

**SUBMITTAL TO THE FLOOD CONTROL AND  
WATER CONSERVATION DISTRICT  
BOARD OF SUPERVISORS  
COUNTY OF RIVERSIDE, STATE OF CALIFORNIA**



**ITEM: 11.1**  
(ID # 21790)

**MEETING DATE:**  
Tuesday, July 11, 2023

**FROM :** FLOOD CONTROL DISTRICT:

**SUBJECT:** FLOOD CONTROL DISTRICT: PUBLIC HEARING - Adopt Resolution F2023-05, Confirmation of the FY 2023-24 Benefit Assessments for the Santa Ana Watershed, All Districts. [\$0]

**RECOMMENDED MOTION:** That the Board of Supervisors:

1. Conduct the public hearing concerning the Engineer's Report on the National Pollutant Discharge Elimination System Program for the Santa Ana Watershed Benefit Assessment Area, dated June 2023; and
2. If at the conclusion of the hearing a majority protest has not been received, adopt the following Resolution: Resolution No. F2023-05 Adopting and Confirming Each and All Assessments on Property in the Santa Ana Watershed Benefit Assessment Area Pursuant to Ordinance No. 14 Providing for the Establishment and Levy of Benefit Assessments for the National Pollutant Discharge Elimination System (NPDES) Stormwater Program.

**ACTION:**Policy

Jason Uhley, GENERAL MGR-CHF FLD CNTRL ENG 5/30/2023

---

**MINUTES OF THE BOARD OF SUPERVISORS**

On motion of Supervisor Spiegel, seconded by Supervisor Perez and duly carried by unanimous vote, IT WAS ORDERED that the above matter is approved as recommended.

Ayes: Jeffries, Spiegel and Perez  
Nays: None  
Absent: Washington, Gutierrez  
Date: July 11, 2023  
xc: Flood, Recorder

Kimberly A. Rector  
Clerk of the Board  
By:   
Deputy

**SUBMITTAL TO THE FLOOD CONTROL AND WATER CONSERVATION DISTRICT BOARD  
OF SUPERVISORS  
COUNTY OF RIVERSIDE, STATE OF CALIFORNIA**

<b>FINANCIAL DATA</b>	<b>Current Fiscal Year:</b>	<b>Next Fiscal Year:</b>	<b>Total Cost:</b>	<b>Ongoing Cost</b>
<b>COST</b>	\$0	\$0	\$0	\$0
<b>NET COUNTY COST</b>	\$0	\$0	\$0	\$0
<b>SOURCE OF FUNDS: N/A</b>			<b>Budget Adjustment: N/A</b>	
			<b>For Fiscal Year: 23/24</b>	

**C.E.O. RECOMMENDATION:** Approve

**BACKGROUND:**

**Summary**

All of the requirements of District Ordinance No. 14 providing for the establishment and levy of the Fiscal Year 2023-24 Benefit Assessments have been satisfied; therefore, the public hearing may be closed and the assessments levied.

**Impact on Residents and Businesses**

The financial impact to property owners is outlined in the Engineer's Report and Benefit Assessment Tax Rolls. The proposed benefit assessment rate for Fiscal Year 2023-24 is \$3.75 per Benefit Assessment Unit; this is equal to the Benefit Assessment that was enrolled and levied for Fiscal Year 1996-97 and all subsequent years.

**ATTACHMENTS:**

1. SAR BA Engineer's Report FY 2023-24
2. SAR BA Resolution No. F2023-05
3. Notice of Public Hearing for the Santa Ana Watershed BA

CW:amh:ju  
P8/250238

  
\_\_\_\_\_  
Jason Farin, Principal Management Analyst      7/5/2023

  
\_\_\_\_\_  
Aaron Gettis, Deputy County Counsel      6/28/2023

PLEASE COMPLETE THIS INFORMATION

RECORDING REQUESTED BY:

KIMBERLY R. RECTOR, CLERK OF THE BOARD  
RIVERSIDE CO. CLERK OF THE BOARD  
4080 LEMON STREET, 1<sup>ST</sup> FLOOR CAC  
P O BOX 1147 – RIVERSIDE, CA 92502

**MAIL STOP # 1010**

AND WHEN RECORDED MAIL TO:

**RETURN TO: STOP #1010**  
RIVERSIDE COUNTY CLERK OF THE BOARD  
P. O. BOX 1147 – RIVERSIDE, CA 92502

**2023-0203169**

07/12/2023 04:14 PM Fee: \$ 0.00

Page 1 of 5

Recorded in Official Records  
County of Riverside  
Peter Aldana  
Assessor-County Clerk-Recorder



3553

THIS SPACE FOR RECORDERS USE ONLY

**RESOLUTION NO. F2023-05**

ADOPTING AND CONFIRMING EACH AND ALL ASSESSMENTS ON PROPERTY IN  
THE SANTA ANA WATERSHED BENEFIT ASSESSMENT AREA PURSUANT TO  
ORDINANCE NO. 14 PROVIDING FOR THE ESTABLISHMENT AND LEVY OF  
BENEFIT ASSESSMENTS FOR THE NATIONAL POLLUTANT DISCHARGE  
ELIMINATION SYSTEM (“NPDES”) STORMWATER PROGRAM

(ALL SUPERVISORIAL DISTRICTS)

(FLOOD CONTROL DISTRICT ~ Item 11.1 of 07/11/2023)

THIS PAGE ADDED TO PROVIDE ADEQUATE SPACE  
FOR RECORDING INFORMATION



**BOARD OF SUPERVISORS**

**RIVERSIDE COUNTY FLOOD CONTROL  
AND WATER CONSERVATION DISTRICT**

RESOLUTION NO. F2023-05

ADOPTING AND CONFIRMING EACH AND ALL ASSESSMENTS ON PROPERTY IN THE SANTA ANA WATERSHED BENEFIT ASSESSMENT AREA PURSUANT TO ORDINANCE NO. 14 PROVIDING FOR THE ESTABLISHMENT AND LEVY OF BENEFIT ASSESSMENTS FOR THE NATIONAL POLLUTANT DISCHARGE ELIMINATION SYSTEM ("NPDES") STORMWATER PROGRAM

**WHEREAS**, the California Regional Water Quality Control Board - Santa Ana Region, on behalf of the Federal Environmental Protection Agency ("EPA"), and consistent with Section 402 of the Federal Clean Water Act, as amended, and the regulations promulgated by the EPA pursuant thereto, has issued an area-wide stormwater discharge permit under the National Pollutant Discharge Elimination System ("NPDES Permit") to the Riverside County Flood Control and Water Conservation District ("District"), the County of Riverside and certain Cities within the Santa Ana Watershed that are within the District's jurisdiction, and has named the District as the "Principal Permittee"; and

**WHEREAS**, under existing state and federal regulations, the District must obtain and comply with the provisions of the NPDES Permit in order to legally discharge stormwater from its flood control and stormwater drainage facilities; and

**WHEREAS**, the NPDES Permit requires the District to develop, implement and manage specific programs dealing with stormwater runoff that will benefit all property within the Santa Ana Watershed that lies within the District's jurisdiction; and

**WHEREAS**, the District's Board of Supervisors ("Board") on May 14, 1991 adopted Resolution No. F91-21 pursuant to the provisions of Section 14 of the Riverside County Flood Control and Water Conservation District Act, which is Appendix 48 to the California Water Code ("District Act"), and pursuant to Ordinance No. 14 that formed a Benefit Assessment Area ("Benefit Assessment Area"), which encompasses all territory within the District's jurisdiction that is within the Santa Ana Watershed as described in Ordinance No. 14, and has levied annually thereon a Benefit Assessment ("Benefit Assessment") to pay the District's annual costs associated with the NPDES Permit; and

FORM APPROVED COUNTY COUNSEL  
5-15-23  
BY: AARON C. GETTIS  
DATE



1           **WHEREAS**, the Benefit Assessments collected are principally used to finance capital  
2 costs and to maintain and operate the flood control system as required by the terms of said Permit  
3 and must be expended in the Benefit Assessment Area in which they are collected; and

4           **WHEREAS**, the District initially levied the Benefit Assessment for 1991-92 Fiscal Year  
5 and has levied the Benefit Assessment in each successive fiscal year; and

6           **WHEREAS**, the voters of California on November 5, 1996, approved Proposition No. 218  
7 which added Article XIID to the California Constitution ("Article XIID") effective November 6,  
8 1996; and

9           **WHEREAS**, Section 5(a) of Article XIID provides in pertinent part that "...any  
10 assessment imposed exclusively to finance the capital costs or maintenance and operation expenses  
11 for...flood control and drainage systems..." shall be exempt from the procedures and approval  
12 process set forth in Section 4 of Article XIID until the assessment is increased; and

13           **WHEREAS**, the Benefit Assessment proposed to be levied and enrolled for the 2023-24  
14 Fiscal Year is not greater than the Benefit Assessment that was levied for the 1996-97 Fiscal Year  
15 and all subsequent years;

16           **WHEREAS**, at a duly noticed hearing as required by Ordinance No. 14, the Board heard  
17 and considered all protests with respect to the amount of the Benefit Assessment to be levied for  
18 the 2023-24 Fiscal Year.

19           **NOW THEREFORE, BE IT RESOLVED, DETERMINED AND ORDERED** by the  
20 Board of Supervisors of the Riverside County Flood Control and Water Conservation District,  
21 County of Riverside, State of California, in regular session assembled on July 11, 2023, as follows:

22           Section 1. The above recitals are true and correct.

23           Section 2. That a public hearing has been duly held on this date, and that each and every  
24 step in the proceedings as required by the District Act and Ordinance No. 14 has been duly taken  
25 and all protests considered, and that the Board does hereby close the public hearing.

26           Section 3. That the Board does hereby make its determination upon each parcel in the  
27 Benefit Assessment Area as described in the Engineer's Report entitled "Engineer's Report to the  
28 Board of Supervisors of the Riverside County Flood Control and Water Conservation District on

1 the NPDES Program for the Santa Ana Watershed Benefit Assessment Area" ("Engineer's  
2 Report"), dated July 2023, filed with the Board pursuant to Ordinance No. 14, and that the Board  
3 does hereby confirm each and all Benefit Assessments on such parcels and thereby levies a Benefit  
4 Assessment in the Benefit Assessment Area of the District for the Fiscal Year 2023-24 at a rate of  
5 \$3.75 per benefit assessment unit.

6 Section 4. Pursuant to Section 5(a) of Article XIID, compliance with the procedures set  
7 forth in Section (4) of Article XIID is not necessary and there will be no increase in the Benefit  
8 Assessment to be enrolled for the 2023-24 Fiscal Year over the Benefit Assessment enrolled for  
9 the 1996-97 Fiscal Year and all subsequent years.

10 Section 5. That a copy of this Resolution duly certified by the Clerk of this Board be  
11 recorded in the Office of the Recorder of the County of Riverside, and a copy of this Resolution  
12 duly certified by the Clerk of this Board and the Engineer's Report be filed with the  
13 Auditor/Controller of the County of Riverside.

14 ROLL CALL:

15 Ayes: Jeffries, Spiegel, Perez  
16 Nays: None  
17 Absent: Washington, Gutierrez

18 The foregoing is certified to be a true copy of a resolution duly adopted by said Board of  
19 Supervisors on the date therein set forth.

20 KIMBERLY A. RECTOR, Clerk of said Board

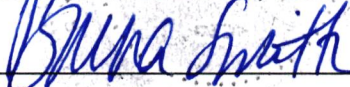
21 By:   
22 Deputy

23  
24 07.11.2023 11.1  
25  
26  
27  
28

**PETER ALDANA  
COUNTY OF RIVERSIDE  
ASSESSOR-COUNTY CLERK-RECORDER**

**Recorder**  
P.O. Box 751  
(951) 486-7000

www.riversideacr.com

**CERTIFICATION**

Pursuant to the provisions of Government Code 27361.7, I certify under the penalty of perjury that the following is a true copy of illegible wording found in the attached document:

(Print or type the page number(s) and wording below):

CLARIFICATION FOR SEAL for the Riverside County Flood Control and Water Conservation District (EMBOSSSED ON DOCUMENT)

RIVERSIDE COUNTY FLOOD CONTROL AND  
WATER CONSERVATION DISTRICT

1945

CALIFORNIA

Date: 07/11/2023

Signature: \_\_\_\_\_



Print Name: Breanna Smith, Clerk of Board Assistant



NOTICE OF PUBLIC HEARING BEFORE THE BOARD OF SUPERVISORS  
OF RIVERSIDE COUNTY FLOOD CONTROL AND WATER  
CONSERVATION DISTRICT ON THE NPDES BENEFIT ASSESSMENT PROGRAM FOR  
THE SANTA ANA WATERSHED BENEFIT ASSESSMENT AREA

NOTICE IS HEREBY GIVEN that a public hearing, at which all interested persons will be heard, will be held before the Board of Supervisors of Riverside County, California, acting as the governing board of the Riverside County Flood Control and Water Conservation District ("District"), County Administrative Center, 4080 Lemon Street, Riverside, California, on July 11, 2023 at 9:30 a.m. or soon thereafter, relative to the District's Engineer's Report on the NPDES Program for the Santa Ana Watershed Benefit Assessment Area. The Board will hear and consider all protests with regard to the program, if any, including protests with regard to the amount of the proposed assessment to be levied. At the conclusion of the hearing, the Board may adopt, revise, change, reduce, or modify any assessment and shall make its determination upon each assessment described in the report for Fiscal Year 2023-24.

NOTICE IS FURTHER GIVEN that, pursuant to statutory authorization, a written report by the Chief Engineer of the District describing the Benefit Assessment Program has been filed with the Clerk of the District's Board. The report contains a description of each parcel of property within the boundaries of the Santa Ana Watershed Benefit Assessment Area of the District on which a benefit assessment is proposed to be levied and sets forth the amount of the proposed benefit assessment for each such parcel. The report contains a schedule of the benefit assessment rates for the 2023-24 Fiscal Year. Copies of the report, together with copies of the assessment rolls for the Santa Ana Watershed Benefit Assessment Area and the official Riverside County Assessor's Map Books, are on file and available for review by the public at the office of the Clerk of the District's Board at the County Administrative Center, 4080 Lemon Street, Riverside, California; the District's office at 1995 Market Street, Riverside, California; the City Clerk's Office at the City of Hemet, 445 E. Florida Avenue, Hemet, California; the City Clerk's Office at the City of Corona, 400 S. Vicentia Avenue, Corona, California; and the City Clerk's Office at the City Lake Elsinore, 130 S. Main Street, Lake Elsinore, California. By reference to the Chief Engineer's report, the assessment rolls, and the map books, each property owner may verify the area of his or her parcel, its land use, and the amount of the 2023-24 Benefit Assessment.

NOTICE IS FURTHER GIVEN THAT the proposed benefit assessment rate for Fiscal Year 2023-24 is the same benefit assessment rate as Fiscal Year 1996-97 and all subsequent years.

BY ORDER OF THE BOARD OF SUPERVISORS

Dated: \_\_\_\_\_

7/11/23

KIMBERLY RECTOR  
Clerk of the District's Board

By: \_\_\_\_\_  
Deputy

*[Handwritten Signature]*

### CERTIFICATE OF POSTING

(Original copy, duly executed, must be attached to original at the time of filing.)

I, Daniel Lopez / Clerk of the board, do hereby certify that I  
(NAME AND TITLE)

am not a party to the within action or proceeding; that on

6.29.23, I posted a copy of the following  
(DATE)

document:

**NOTICE OF PUBLIC HEARING BEFORE THE BOARD OF SUPERVISORS OF THE RIVERSIDE COUNTY FLOOD CONTROL AND WATER CONSERVATION DISTRICT ON THE NPDES BENEFIT ASSESSMENT PROGRAM FOR THE SANTA ANA WATERSHED BENEFIT ASSESSMENT AREA**

By posting at: Clerk of the District's Board  
County Administrative Center  
4080 Lemon Street, 1<sup>st</sup> Floor  
Riverside, California

Board Agenda Date: July 11, 2023

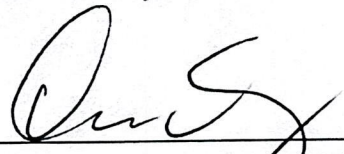
  
(SIGNATURE)

**ENGINEER'S REPORT**  
**TO THE**  
**BOARD OF SUPERVISORS**  
**OF THE**  
**RIVERSIDE COUNTY FLOOD CONTROL**  
**AND WATER CONSERVATION DISTRICT**  
**ON THE**  
**NPDES PROGRAM**  
**FOR THE**  
**SANTA ANA WATERSHED**  
**BENEFIT ASSESSMENT AREA**

**JULY 2023**

**Jason E. Uhley**  
**General Manager-Chief Engineer**

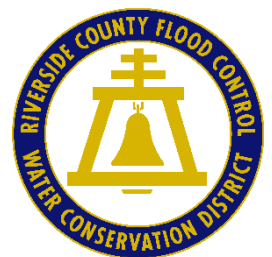



**CONTENTS**

	<b><u>Page</u></b>
<b>INTRODUCTION</b>	<b>2</b>
<b>APPORTIONMENT METHODOLOGY</b>	<b>4</b>
<b>CURRENT YEAR ASSESSMENTS (FY 2022-23)</b>	<b>4</b>
<b>RECOMMENDED BENEFIT ASSESSMENT RATES (FY 2022-23)</b>	<b>5</b>
<b>ASSESSMENT ROLL</b>	<b>6</b>
<b>NPDES PROGRAM HIGHLIGHTS (FY 2022-23)</b>	<b>7</b>
<b>PROGRAM/WORK ITEMS (FY 2023-24)</b>	<b>14</b>
<b>CONCLUSIONS AND RECOMMENDATIONS</b>	<b>17</b>
<b>GLOSSARY</b>	<b>18</b>

**APPENDICES**

- APPENDIX A – Proposed NPDES Program Budget (FY 2023-24)**
- APPENDIX B – RCFC&WCD Ordinance No. 14 (May 14, 1991)**
- APPENDIX C – Map of Santa Ana Watershed Benefit Assessment Area (SAWBAA)**
- APPENDIX D – SAWBAA Assessment Roll (FY 2023-24)**  
**(Under Separate Cover)**

## INTRODUCTION

In 1987, Congress amended the Federal Clean Water Act (CWA) to require public agencies which serve urbanized areas with a population greater than 100,000 and other designated areas to obtain permits to discharge urban stormwater runoff from municipally owned drainage facilities including streets, highways, storm drains, and flood control channels. In November 1990, the United States Environmental Protection Agency (USEPA) promulgated enforceable regulations establishing Municipal Separate Storm Sewer System (MS4) Permit requirements under its National Pollutant Discharge Elimination System (NPDES) program. In California, the USEPA has delegated its NPDES permitting authority to the California State Water Resources Control Board (CSWRCB). The CSWRCB issues and enforces NPDES MS4 Permits through its nine California Regional Water Quality Control Boards (CRWQCB).

The Riverside County Flood Control and Water Conservation District's (District) service area encompasses portions of three major watersheds: the Santa Ana, Santa Margarita, and Whitewater watersheds. The discharge of stormwater from MS4s within each of these three watersheds is regulated pursuant to an NPDES MS4 Permit administered by a separate CRWQCB. **The District must comply with the provisions of these NPDES Permits in order to legally operate and maintain its flood control and drainage system infrastructure.** The USEPA and the CRWQCB can impose significant penalties for non-compliance as high as \$25,000<sup>1</sup> per day per violation. In addition, private citizens can pursue enforcement actions under the Federal CWA.

In the case of the Santa Ana Watershed, the District, along with the County of Riverside (County) and the Cities of Beaumont, Corona, Hemet, Lake Elsinore, Moreno Valley, Norco, Perris, Riverside, and San Jacinto, obtained an "early"<sup>2</sup> NPDES MS4 Permit from the CRWQCB - Santa Ana Region (Regional Board) on June 1, 1990. The Regional Board added the then newly incorporated Cities of Calimesa and Canyon Lake to the NPDES MS4 Permit on June 10, 1992. This first NPDES MS4 Permit was considered a "Developmental Permit." The Permittees were authorized to continue discharging stormwater from their municipally owned storm drain and flood control facilities while developing the various elements of their respective Municipal Stormwater Management Programs.

Each permit renewal has required the Permittees to further develop programs to effectively prohibit non-stormwater discharges into the MS4 and to reduce the discharge of pollutants from the MS4 to the Maximum Extent Practicable (MEP). Below is a table that shows the permit renewal history.

*Table 1 - Riverside County Permit History in the SAR*

<b><u>Permit Term</u></b>	<b><u>Order No.</u></b>	<b><u>Date Adopted</u></b>	<b><u>Date Expired</u></b>
First (1990-1995)	90-104	June 1, 1990	June 1, 1995
Second (1996-2001)	96-30	March 8, 1996	March 1, 2001
Third (2002-2007)	R8-2002-0011	October 25, 2002	October 25, 2007
Fourth (2010-2015)*	R8-2010-0033	January 29, 2010	January 29, 2015

\*The 2010 MS4 Permit is expired but has been administratively extended until a new MS4 permit is adopted. On June 7, 2013, the Regional Board adopted Order No. R8-2013-0024 amending Order No. R8-2010-0033, NPDES No. CAS 618033 to add the newly incorporated cities of Eastvale and Jurupa Valley to the list of Permittees.

<sup>1</sup> <https://www.epa.gov/enforcement/criminal-provisions-water-pollution>

<sup>2</sup> The term "early" is used to refer to permits that were issued prior to the promulgation of the final USEPA rules for permitting municipal stormwater discharges [40 CFR 122.26, November 1990].

From the beginning, the Permittees have been guided by the following principles:

1. Utilize existing municipal departments/programs to meet NPDES Permit requirements whenever possible.
2. Minimize duplication of effort through coordinated Permittee compliance actions.
3. When necessary, develop new or enhanced stormwater management programs that are both cost-effective and acceptable to the public.

The Santa Ana Watershed Benefit Assessment Area (SAWBAA) was established pursuant to District Ordinance No. 14 on May 14, 1991 (copy attached - see Appendix B). The SAWBAA was formed to offset the District's NPDES Stormwater Program and administrative costs associated with the development and implementation of identified stormwater management activities required by each permit. **The District must continue to develop and implement these stormwater management activities in order to legally operate and maintain its flood control and drainage facilities.** A map showing the boundaries of the SAWBAA is attached hereto as Appendix C.

As Principal Permittee, the District is required to take a lead role, and implement area-wide management programs and related plans, as required by the 2010 MS4 Permit<sup>3</sup>. As such, the costs of the District's various NPDES MS4 Permit compliance activities fluctuate from year to year. Although some expenses do not change significantly on a yearly basis, certain costs are cyclical (e.g., preparing ROWDs and negotiating permit provisions), while expenses associated with collecting water samples and performing laboratory analysis may vary according to the amount of rainfall occurring in a given year or in response to certain information requests from the Regional Board. Costs associated with the development, production and distribution of public education materials are not always incurred on a fiscal year (FY) basis. Occasionally, additional consultant and/or legal services may be needed to assist the District with the development of a particular permit requirement or program activity. Also, certain activities or programs may be expanded or curtailed from time to time and, occasionally, new programs or activities must be developed and implemented.

The regulation and management of stormwater runoff is a topic of increasing interest among the public, municipalities, regulatory authorities, and legislators. Although new laws and/or regulations could result in changes to the assessment rate in future years, **the proposed assessment rate for FY 2023-24 is equal to or less than the assessment rate that has been levied since FY 1996-97.**

---

<sup>3</sup> Section III.A, Order No. R8-2010-0033



## **APPORTIONMENT METHODOLOGY**

SAWBAA assessments are apportioned on the basis of proportionate stormwater runoff generated by each parcel. This method of assessment is consistent with state law and District Ordinance No. 14. The amount of benefit is computed based upon parcel size (acreage) and land use classification. A single-family residential structure on a 7,200 square foot lot (1/6 of an acre) is defined as one benefit assessment unit (BAU). The BAUs for other types of land use are calculated in proportion to the amount of runoff generated by a single-family residence on a 7,200 square foot lot.

In comparison with a typical single-family residence, industrial and commercial properties typically generate more stormwater runoff and higher pollutant loads on a per acre basis. Thus, industrial/commercial parcels are assessed at a higher rate per acre than residential parcels. Because agricultural discharges are currently exempt under the NPDES MS4 Permit regulations, parcels within the SAWBAA that are used for agricultural purposes are exempted from the assessment. Vacant, undeveloped parcels are not assessed because they are considered to generate no increase in pollutant loading. Additionally, certain large undeveloped tracts of land such as federal or state-owned forest are excluded from the SAWBAA. A more detailed discussion of the apportionment methodology is presented in Appendix B.

## **CURRENT YEAR ASSESSMENTS (FY 2022-23)**

In July 2022, the District's Board of Supervisors confirmed a benefit assessment rate for FY 2022-23 of \$3.75 per BAU. Following is a summary of FY 2022-23 assessments:

<b>Rate</b>	<b>Billed Parcels</b>	<b>BAUs</b>	<b>Assessments</b>	<b>Corrections</b>	<b>Amount Paid<sup>(2)(3)</sup></b>
\$3.75	407,239	747,645	\$2,801,616 <sup>(1)</sup>	\$0.00	\$2,415,652

<sup>(1)</sup> Amount reflects actual total assessments on all parcels. Total may vary due to rounding.

<sup>(2)</sup> Estimated based on FY 2021-2022 delinquency percentage.

<sup>(3)</sup> Includes payments received for direct billed parcels.

Property owners may request a review of their assessment(s) by contacting the District. District staff considers each request by reviewing information such as assessor's parcel maps, aerial photographs, and, when necessary, conducting site visits. The Auditor-Controller is notified of any needed corrections and a new tax bill is issued or, in cases where the assessment has been paid, a refund is made. Last year, there was one correction processed.

**RECOMMENDED BENEFIT ASSESSMENT RATES (FY 2023-24)**

The District recommends that for FY 2023-24 the SAWBAA assessment rate remains unchanged at \$3.75 per BAU. This BAU rate would result in an equivalent charge per acre for the following land uses:

<b>Group</b>	<b>Land Use Classification</b>	<b>BAU/Acre</b>	<b>Assessment Rate*</b>
A	Industrial/Commercial	12	\$45.00/acre
B	Apartments/Mobile Home Parks, Churches and Schools	9	\$33.75/acre
C	Single-family Residential	6**	\$22.50/acre
D	Agricultural/Vacant Undeveloped	Exempt	\$0.00/acre
E	Golf Courses	0.10	\$0.38/acre
F	Undeveloped Portions of Parcels	0.05	\$0.19/acre

\* Refer to Appendix B for a detailed discussion of the Benefit Assessment methodology.

\*\* One BAU per single-family residence, assuming six equally sized residential parcels per acre.

The projected revenue for FY 2023-24 using the proposed benefit assessment rate of \$3.75 per BAU is as follows:

<b>Rate</b>	<b>Parcels<sup>(1)</sup></b>	<b>BAUs</b>	<b>Assessment<sup>(1)(2)</sup></b>	<b>Projected Revenue<sup>(3)</sup></b>
\$3.75	407,239	747,645	\$2,801,616 <sup>(1)</sup>	\$2,661,535

<sup>(1)</sup> Based on FY 2022-23 Assessor's information.

<sup>(2)</sup> Totals may vary due to rounding.

<sup>(3)</sup> Assumes a 5.0% delinquency rate.

The projected revenue along with a portion of the end of year balance from FY 2022-23 will fund the District's NPDES Stormwater Program activities for the Santa Ana Watershed area in FY 2023-24. The proposed FY 2023-24 budget is presented in Appendix A.

During the early years of the NPDES Program, there were many uncertainties regarding start-up costs (e.g., consultant costs, amount of sampling that would be required, overall program scope, etc.) since the program was new for both the regulatory authorities and the Permittees. Consequently, the initial assessment rates were set conservatively to ensure that all Permit obligations could be met. To date, the District has been able to maintain a modest fund balance since the benefit assessments were first levied in FY 1991-92. The District is maintaining the current assessment rate while sustaining required expenditure levels that are slightly above projected revenues, which should gradually reduce the fund balance. It should also be noted that the current trend in California is towards more stringent regulation of municipal stormwater runoff and is reflected in the current Staff Working Proposal for the Santa Ana Regional MS4 Permit. Thus, it is expected that the District's NPDES MS4 Permit compliance costs will increase over the coming years.

## **ASSESSMENT ROLL**

The SAWBAA Assessment Roll provides a listing by Assessor's Parcel Number of the proposed FY 2023-24 Benefit Assessment to be levied on each parcel of property in the SAWBAA. The Assessment Roll is identified as Appendix D and incorporated herein by this reference. This Engineer's Report, along with the SAWBAA Assessment Roll, will be placed at the following locations for review by the public:

Clerk of the Board of Supervisors  
4080 Lemon Street, 1<sup>st</sup> floor  
Riverside, CA 92501

Riverside County Flood Control  
and Water Conservation District  
1995 Market Street  
Riverside, CA 92501

City of Corona  
400 South Vicentia Avenue, 1<sup>st</sup> Floor  
Corona, CA 92882

City of Hemet  
445 East Florida Avenue  
Hemet, CA 92543

City of Lake Elsinore  
130 S. Main Street  
Lake Elsinore, CA 92530

**This Engineer's Report may also be viewed and/or downloaded at**  
**<https://rcwatershed.org/watersheds/middle-santa-ana-river-watershed/>**

## **NPDES PROGRAM HIGHLIGHTS (FY 2022-23)**

For the year ending June 30, 2023, the following major tasks and activities were accomplished in compliance with the 2010 Santa Ana River MS4 Permit:

- A. The District continued implementing and assisting the Permittees with implementing the Drainage Area Management Plan (DAMP), Watershed Action Plan (WAP), the Water Quality Management Plan (WQMP) guidelines and template, the Low Impact Development Best Management Practice Design Handbook (LID BMP Handbook), the California Stormwater Quality Association Best Management Practices Handbooks (CASQA BMP handbooks), and the local and regional components of the Permit. The DAMP, WAP, WQMP, LID BMP Handbook, and CASQA BMP Handbooks assist Permittees in satisfying the Permit requirements. The Permit and links to these documents are available on the District's NPDES website: <https://rewatershed.org/watersheds/middle-santa-ana-river-watershed/>
- B. The District maintains a Geographical Information System (GIS) based database to track mandated inspections of industrial and commercial facilities. The Cities of Eastvale and Jurupa Valley are participating in this project for industrial/commercial inspections.
- C. The District updated its Stormwater and Water Conservation Tracking Tool (Geodatabase) removing the use of the unsupported Silverlight to regain accessibility. The District also updated the Hydromodification Susceptibility layers within the database through reviewing updated MS4 facility layers, as-built plans and field reconnaissance.
- D. The District continued participation in the Lake Elsinore/Canyon Lake (LE/CL) Nutrient TMDL Task Force. The Task Force is comprised of stakeholders regulated by the Regional Board through the LE/CL Nutrient TMDL (LE/CL TMDL), which was adopted in 2004. The Permittees utilized the LE/CL TMDL Task Force to implement the approved Comprehensive Nutrient Reduction Plan (CNRP) which includes an alum treatment project for Canyon Lake, as well as continued funding for the Lake Elsinore Aeration and Mixing System. On August 29, 2017, the District executed an extension to the LE/CL TMDL agreement to June 30, 2020, with an option to extend an additional two years to June 30, 2022. A third amendment to this agreement will be executed to extend the agreement to June 30, 2025. The LE/CL TMDL Task Force is anticipating Regional Board, State Board, Office of Administrative Law and the United States Environmental Protection Agency approval of the revised LE/CL TMDL by this new extension date.
- E. The District continued participation in the Middle Santa Ana River Pathogen Indicator TMDL (MSAR TMDL) Task Force. The MSAR TMDL agreement expired on December 31, 2017, however, was amended to include an additional five (5) years with an expiration date of December 31, 2022. A second amendment will be executed to extend the agreement to June 30, 2027.
- F. The Permittees utilized the MSAR TMDL Task Force Agreement to facilitate the hiring of a consultant to aid in the development of the approved 2012 Comprehensive Bacteria Reduction Plan (CBRP) for those Permittees named in the TMDL within Riverside County. The CBRP is in the implementation phase and will be updated to address compliance with the wet weather waste load allocations once a new MS4 Permit is approved.



- G. Permittees identified locations that are suitable to implement structural Best Management Practices (BMPs) to manage dry weather flows and reduce bacterial indicators in downstream waters as part of the CBRP. The award-winning Phoenix Avenue Storm Drain Sewer Diversion project was completed in July 2021 and is the first diversion to sewer project constructed in Riverside County. This 2021 American Public Works Association (APWA) Project of the Year protects recreators by preventing bacteria-laden dry weather runoff, from a 578-acre residential area, to travel adjacent to Martha McLean Anza Narrows Regional Park and reach the Santa Ana River.
- H. The District completed the Magnolia Center Storm Drain Investigation Follow-up special study in coordination with the City of Riverside. The special study reduced the investigation area by 85% within the Magnolia Center Storm Drain tributary area. City of Riverside further investigated a controllable human source within one of the subwatersheds.
- I. The District continued to work on the proposed Eastvale MDP Lines D and E and conducted monitoring for the proposed modifications to Kansas Basin and further eliminate bacteria contributions to the MSAR. Diverted flows and the required treatment costs for both Eastvale MDP Lines D and E were calculated by the flow monitoring data. Understanding the commitment, the District decided late 2021 to fund the treatment costs for this project. Discussions with Jurupa Services Community District (JCS D) continued in late spring to assess further design feasibility. Additionally, the District conducted continuous flow monitoring within Box Springs Storm Drain to determine the amount of dry and wet weather flow available to be diverted into Kansas Basin. The project will be a multi benefit project for both water supply and water quality improvements by reducing discharges and this bacteria load to the Santa ana River. The exact modifications and sponsorship of the project is yet to be determined based on the investigation results and recommendations.
- J. The District participated in the Stormwater Quality Standards Task Force. The Task Force has developed the necessary information to amend the Santa Ana Basin Plan to include a high flow suspension of REC-1 uses and revise designated uses for selection of waterbody segments where a Use Attainability Analysis was completed. Following Regional Board, State Board, and the Office of Administrative Law (OAL) approval in 2015, EPA Region IX issued a decision letter approving parts of the amendments for the Basin Plan. Approval of this Basin Plan Amendment by EPA successfully brought to completion and conclusion of the Stormwater Quality Standards Task Force. The Basin Plan Amendments (BPA) requires establishment of a comprehensive monitoring program to support implementation of the changes to the Basin Plan for the entire Santa Ana Basin. The Regional Water Quality Monitoring Task Force was then established in order to develop a Regional Bacteria Monitoring Plan (RMP) to fulfill these monitoring and surveillance requirements of the BPA as well as continue to conduct sampling to support implementation of the MSAR Bacterial Indicator TMDL. The District is one of the stakeholders of this Task Force. The RMP prioritizes monitoring activities in waterbodies where significant recreational use frequently occurs, posing a greater potential risk to public health, by categorizing inland surface waters into Tiers and associated monitoring priority classifications.

- K. The District continued identifying and tracking impending draft policies and proposed legislation to inform regulators, policy makers, and the Permittees of potential impacts to the Permit program or to any of its specific components.
- L. The District continued participation in the Santa Ana "One Water One Watershed" (OWOW) planning process which focuses on establishing regional solutions for water problems within the Santa Ana Watershed and is intended to develop linkages between all water interests. The objective of OWOW is to encourage and secure resources for the development of multi-benefit projects that use resources and expertise from across disciplines. The Santa Ana Watershed Project Authority (SAWPA) is the administrator of the OWOW planning process.
- M. The District participated in the SWAPA's homeless encampment study within the Santa Ana River to assess water quality impacts.
- N. The District provided technical support to the Santa Ana River Bottom Homeless Solutions Collaborative group pertaining to NPDES compliance obligations.
- O. District developed the Stormwater Resources Plan (SWRP) for the Santa Ana Watershed which extends funding opportunities to the Permittees. Development of the SWRP includes a stakeholder and public process and solicits multi benefit projects with a mandatory benefit focused on stormwater and dry weather capture. The District submitted 11 of the 16 projects submitted to be considered and ranked within the SWRP Project List.
- P. The District continued to chair the Santa Ana Technical Advisory Committee, which is comprised of Permittees, members of the Regional Board staff, and interested parties. The Permittees coordinate their Urban Runoff management activities to work toward achieving the greatest protection of Receiving Water quality. This committee serves as a forum to effectively disseminate information, discuss regional and statewide program issues, and plan and coordinate Permittee actions to achieve compliance with the 2010 MS4 Permit.
- Q. The District continued support to the Permittees' Management Steering Committee (MSC) meetings, which consist of the Permittee's City Managers, Directors of Public Works, and other essential municipal staff. The MSC is a Permit requirement, which was established to address urban runoff management policies for the permit area and coordinate the review and necessary revisions to the Drainage Area Management Plan (DAMP), Implementation Agreement, and development of the WQMP. In addition, the MSC facilitates coordination with related water quality management programs and monitoring. It also responds to new legislative and regulatory initiatives.
- R. The District continued financial support to area-wide stormwater pollution prevention programs, including the Household Hazardous Waste (HHW) temporary and permanent collection events and the "ABOP" (Anti-freeze, Batteries, Oil, and Paint) Program.
- S. The District developed, prepared, and submitted a comprehensive District Annual Report and Annual Progress Report to the Regional Board.
- T. The District continued to utilize its award-winning Low Impact Development (LID) Best Management Practice (BMP) research facility to test and demonstrate stormwater capture,

management, and treatment using various LID BMPs. The centralized location of the District's research facility has served as an educational hub on green infrastructure for residents, regulators, developers, municipal employees, engineers, and other interested stakeholders throughout Southern California. Since its completion in 2012, the District has provided numerous educational tours on LID BMPs and green infrastructure. During FY 2022-23, the District continued monitoring and sampling its Bioretention Basin and in collaborations with the Southern California Coastal Water Research Project and the U.S. Environmental Protection Agency completed the rehabilitation and instrument installation for the LID BMP Planter Boxes.

- U. The District continues to review the LID BMP Design Manual, which is focused on landscape based BMPs and infiltration BMPs capable of addressing identified water quality impairments in the Santa Ana Watershed. The LID BMP Design Manual is available on the District's website.
- V. The District and the Permittees will continue meetings with the Land Development Subcommittee to exchange ideas and experiences on various land development topics. The Land Development Subcommittee finalized a WQMP Simple Project Template to help applicants with smaller sized projects meet WQMP requirements in a streamlined report. The Land Development Subcommittee met to review proposed land development permit provisions within the Staff Working Proposal of the Santa Ana Regional MS4 Permit. The group reached out to the developer and engineering community through a roundtable discussion to hear comments and concerns on the SWP.
- W. The District hosted a virtual workshop on the Statewide Trash Provisions covering topics such as retrofits of existing BMPs, installation and effectiveness of trash full capture devices, and contract challenges.
- X. The District continued implementation of the Hydromodification Management Plan (HMP) Evaluation Program including completion of field surveying, GIS metrics, and field observations.
- Y. The District continued collection and analysis of water quality samples in accordance with the Permit's Monitoring and Reporting Program (MRP) via the Consolidated Monitoring Program (CMP) for water quality monitoring. The District's CMP includes the procedures for collecting and analyzing water quality samples at MS4 outfalls and from the receiving water stations within the Santa Ana Watershed during dry and wet weather events. These procedures encompass the requirements for sample handling, managing stormwater data, implementing, and ensuring data quality control, laboratory, and contractor obligations, and maintaining accurate reporting. Through the implementation of the procedures and standards described in the CMP, the District successfully facilitates a monitoring program to comply with the Permit's MRP.
- Z. The CMP for water quality monitoring describes the monitoring efforts that will be implemented to comply with the County's three MS4 Permits. The Santa Ana Region Monitoring Plan (CMP Volume IV) was updated in November 2020. The SAR Monitoring Program includes specific procedures for collection and analysis of water quality samples at MS4 outfalls and receiving waters sites for a variety of constituents. The CMP also makes reference to other monitoring efforts that are implemented within the SAR, such as

the LE/CL TMDL, MSAR TMDL, Hydromodification Monitoring, LID Monitoring, and participation in the Regional Watershed Monitoring through membership with the Southern California Stormwater Monitoring Coalition (SMC). These additional monitoring components and Special Studies have stand-alone work plans that have been developed and approved for these components independently of the CMP.

- AA. The District's monitoring group utilizes the GIS field data collection tool called Survey123. The electronic interface allows field crews to record data quickly in the field for other personnel to efficiently compile, review, filter, and analyze entries. This information is readily uploaded into the District's water quality database and checked for completeness and accuracy.
- BB. The District continued participation in the SMC on behalf of the Co-Permittees. The SMC is a multi-regional monitoring consortium of Southern California agency members, namely, comprised of Southern California Phase 1 Municipal NPDES Permit holders and local Water Board representatives whose focus is developing effective, meaningful stormwater quality monitoring techniques. The goal of the SMC is to develop the technical information necessary to better understand stormwater mechanisms and impacts and then develop the tools that will effectively and efficiently improve stormwater decision-making. The SMC develops and funds cooperative projects to improve the knowledge of stormwater quality management and reports on the progress of those projects on an annual basis (<http://socalsmc.org/>).
- CC. SMC member agencies received the benefit of shared resources as collaborative projects can reduce costs by more than 90% relative to financing alone for the large-scale region-wide efforts. To date, the District has served as SMC Chair, as the Vice-Chair, as the Project Manager for the SMC's Streamline Annual Reporting Project, on the Executive Steering Committee, on the Regional Bioassessment Survey Technical Subcommittee, SMC BMP Regional Network Subcommittee, and on the SMC California LID Evaluation and Analysis Network Technical Subcommittee.
- DD. The District continued coordination with the SMC on a five-year southern California bioassessment monitoring program. The SMC regional monitoring program was created in response to the need for a more holistic and coordinated approach for gathering information about the health of streams in southern California both for compliance purposes and data-sharing purposes as streams are an important natural resource. The study is designed to answer questions essential to watershed management. Answering these questions at the regional scale provides resource managers with the ability to contextualize their programs and improve understanding of the effectiveness of management actions, prioritization of streams most in need of protection, and identification of stressors that are likely to pose the greatest risk to stream health.
- EE. on the findings and lessons learned from the 2009-2013 and 2015-2019 SMC regional monitoring efforts, a revised study design was developed for 2020-2024. Four stations are being monitored for the bioassessment in SAR, for meeting both the bioassessment requirement and jointly demonstrating participation in the SMC per the requirements of the 2010 Permit. Moving forward, the SMC is initiating the next cycle of regional monitoring which will continue to assess trend and condition sites and may also expand to include wet-dry mapping of areas within the southern California watersheds, a causal

assessment, and monitoring targeted underrepresented streams in the regional bioassessment work.

- FF. The District continued participating in the California Stormwater Quality Association (CASQA). On behalf of California stormwater permittees, CASQA advances sustainable stormwater management protective of California water resources. It is made possible by the network of highly engaged professionals, which make up its member association dedicated to the CASQA Strategic Plan and organization goals. CASQA members participate through subject-specific subcommittee collaboration, education, development of implementation guidance, shared expertise, regulatory review, and scientific assessment. CASQA assists California's stormwater Permittees in developing, implementing, and maintaining effective stormwater quality management programs. To date, District staff has served on its Board of Directors, Executive Program Committee, Legislative Subcommittee, Monitoring and Science Subcommittee, Policy and Permitting Subcommittee, Best Management Practices (BMPs) Subcommittee, and Pesticides Subcommittee.
- GG. The District continued participation in the CASQA True Source Control Subcommittee. Since 2021, this working group was developed from the combined Watershed Management & Impaired Waters Subcommittee and the Pesticides Subcommittee. One of the focused efforts of the True Source Subcommittee is to facilitate changes to state and federal pesticide regulations that could potentially improve processes for evaluating the environmental impacts of new pesticides on receiving waters. It is also focused on changing labeling and use requirements for existing pesticides. This subcommittee has collaborated with the Water Boards in a coordinated statewide effort, referred to as the Urban Pesticides Pollution Prevention Partnership. The goal is to address the impacts of pesticides efficiently and proactively through the statutory authority of the Department of Pesticide Regulation and EPA's Office of Pesticide.
- HH. The District continued presentation of bi-annual municipal employee stormwater training programs. These training classes focus on the requisite knowledge for properly implementing the DAMP and WQMP, and address Permittee functions such as development planning, municipal activities, industrial/commercial inspections, and construction inspections. The District implemented an online training program to allow for a more cost effective and convenient training platform.
- II. The District continued providing stormwater pollution prevention education and outreach by supporting area-wide events such as Love Your Neighborhood program, implementing social campaigns such as "Don't be Litter Bug", as well as distributing BMP brochures addressing pollution prevention, recycling, proper disposal of household hazardous waste, runoff from construction activities, pet care, swimming pool discharges, jacuzzi and garden fountain maintenance, septic tank upkeep, professional mobile services, landscape and gardening activities, over-irrigation tips, the "Do's and Don'ts" of outdoor cleaning, and proper housekeeping practices for automotive facilities, restaurants, and industrial/commercial facilities.
- JJ. The District continued to chair the Public Education Strategic Taskforce. Quarterly meetings include Permittee representation from the Santa Ana, Santa Margarita, and Whitewater watersheds to review elements of regional public education programs and



program materials and communicate ideas on enhancing public education across all three watersheds.

- KK. The District's five-year Riverside County Watershed Protection Program Public Education Strategic Plan applies community based social marketing-based approaches to the issue of eliminating dry weather runoff arising from excess irrigation runoff including the creation of a door hanger as well as updating the Riverside County Watershed Protection Program website to display a new Overwatering webpage meant to educate residents, HOA's and businesses on the prohibition of irrigation runoff.
- LL. The Riverside County Watershed Protection website (<http://rcwatershed.org>) is undergoing a major revision to make it a "one-stop, one shop" website that contains public education materials as well as compliance documents and any other information relevant to Permittees, development community, regulatory agencies, and the public.
- MM. The District continued coordinating all responsibilities assigned to the Principal Permittee in the 2010 MS4 Permit, as well as assisting Permittees with their jurisdictional requirements upon request. The Permit features a comprehensive monitoring program, annual and reporting requirements, and inspection components focusing on ensuring that construction projects, existing industrial facilities, and municipal activities are implementing effective pollution prevention practices, new development/significant redevelopment requirements including LID as well as hydromodification and have applicable permit coverage.
- NN. In March 2020, the Governor and the County of Riverside Public Health Officer declared a health emergency due to the COVID-19 pandemic and issued several orders which included behavioral restrictions for the entire population, such as prohibiting gatherings of any size and following social distancing protocols. These restrictions continued through 2022 and impacted implementation of some District activities, however, the District and the Permittees worked to ensure they are meeting MS4 permit obligations.

## **PROGRAM/WORK ITEMS (FY 2023-24)**

The principal work effort in the Santa Ana River Region in FY 2023-24 is anticipated to be permit renewal, including the continuation of negotiating a fifth-term municipal permit and updating of the Program's policy and guidance documents to address new permit requirements. Watershed planning and modeling for the purpose of both demonstrating eventual attainment of water quality standards and establishing an alternative compliance option with respect to the permit's receiving water limitation provisions will likely bring significant new regulatory requirements for the Permittees if a permit is adopted in FY 2023-24.

Support of program implementation will continue with delivery of a training program covering key Santa Ana River Region Drainage Area Management Plan (DAMP) elements and improvements to program effectiveness assessment. At the same time, there will be continued implementation of the public education program, environmental monitoring program, and fiscal support for household hazardous waste collection and other pollution prevention programs.

The major work tasks are presented below.

### **MS4 Program Management**

As a Principal Permittee, the District will continue managing the regional requirements of the Permit. These activities include chairing technical advisory committee meetings, administering area-wide programs (e.g., public education, household hazardous waste collections, hazardous material spill response, stormwater sample collection and analysis), continuing ongoing program development, and preparing and submitting annual progress reports and watershed annual reports to the Regional Board and USEPA. The District will also continue focusing its efforts on identifying and commenting on statewide and nationwide issues that affect local stormwater programs. When requested, the District will continue assisting the Permittees in preparing for their respective program audits and accompanying them in navigating through the program audits.

The District also continues to work with Regional Board staff on implementation of TMDL requirements for certain pollutants identified as causing impairment of beneficial uses in Lake Elsinore, Canyon Lake, and the Santa Ana River. The TMDLs contain pollutant-specific implementation plans that must be funded and addressed by the Permittees. The District will continue to allocate significant resources participating in TMDL Task Force and Regional Board meetings, commenting on technical reports and studies required by the implementation plans, as well as taking the lead in coordinating and implementing high priority structural BMP projects that will mitigate dry weather flows.

### **MS4 Permit Renewal**

The 2010 MS4 Permit expired in 2015 and was administratively extended until the effective date of the new permit. The principal work effort in the SAR for FY 2023-24 is anticipated to be permit renewal, including the continuation of negotiating a fifth-term municipal permit and updating the programmatic policy and guidance documents to address new permit requirements.

### **LID Project**

Through a partnership with the Santa Ana Watershed Project Authority (SAWPA), the District designed and constructed the Low Impact Development (LID) Best Management Practices (BMP) Testing and Demonstration Facility at the District's headquarters in Riverside, California. The facility implements various LID BMPs to test and demonstrate stormwater capture, management,

and treatment. The location of the District's research facility also serves as an educational hub on green infrastructure for residents, regulators, developers, municipal employees, engineers, and other interested stakeholders throughout Southern California. The District will continue to utilize its award-winning LID research facility to test and demonstrate stormwater capture, management, and treatment.

### **Aquatic Weed Control NPDES Permit Compliance**

Compliance with the Aquatic Weed Control NPDES Permit is required for vegetation control activities which utilize application of aquatic herbicides on District facilities. Vegetation control is an essential part of the District's routine maintenance activities in order to ensure that its facilities continue to provide the design level of flood protection to which they were constructed and minimize or prevent loss of life and property. Compliance with the Aquatic Weed Control NPDES Permit includes maintaining an aquatic pesticide application plan, implementing BMPs to minimize potential impacts from the use of herbicides, monitoring for impacts to water quality, and submittal of an annual report to the Regional Board and State Water Board.

### **Stormwater and Water Conservation Tracking Tool**

The District will also update and further enhance its Stormwater and Water Conservation Tracking Tool (Geodatabase) in FY 2023-24.

### **Area-Wide MS4 Program Contributions**

The District will continue to provide financial support for several important area-wide BMP programs implemented on behalf of the Permittees. The programs currently include:

#### ***Public Education***

The District provides for coordination and oversight of the area-wide NPDES public education and outreach efforts in all three watersheds, including public events, school and adult education programs, printed brochures, and commercial mass-media campaigns. This includes continued development and distribution of focused educational outreach materials for specific industries and businesses such as restaurants, auto repair shops, mobile cleaning businesses, and other industrial activities that are potential sources of stormwater pollution. Implementation of the Public Education Strategic Plan is underway.

#### ***Training for Municipal Employees***

Formal training courses are provided to improve understanding of NPDES Permit requirements, the DAMP, and stormwater BMPs. The courses focus on methods to reduce and/or eliminate sources of stormwater pollution from public agency facilities and activities, implementation of the WQMP and Transportation Project Guidance (TPG), local stormwater ordinances, and State Construction and Industrial General Permit requirements. Training is conducted specifically for construction inspection staff, industrial/commercial facilities inspection staff, municipal facilities maintenance staff, and staff responsible for new development/redevelopment project review. The District will continue to offer and implement online training courses, providing for a more convenient and cost-effective training program.

#### ***Household Hazardous Waste Collection (HHW)/ABOP***

The District and Co-Permittees provide financial support to the Riverside County Department of Waste Resources to support the permanent HHW collection sites at Agua Mansa and Lake Elsinore, ongoing mobile HHW collection events, and operation of the ABOP program, all of which provide local residents with opportunities to properly dispose of HHW.

### **Water Quality Monitoring**

On behalf of all Permittees, the District will continue conducting wet weather and dry weather water quality sample collection and analysis in accordance with the Permit's Monitoring and Reporting Program and the Riverside County Consolidated Monitoring Program, until permit renewal. As applicable, the District will continue implementing improvements to the water quality monitoring activities and monitoring program reporting.

### **Watershed Action Plan (WAP)**

The WAP describes and implements the Permittees' approach to coordinated watershed management. The objective of the WAP is to address watershed-scale water quality impacts of urbanization associated with urban TMDL waste load allocations, stream system vulnerability to hydromodification from urban runoff, cumulative impacts of development on vulnerable streams, preservation of beneficial uses of streams, and protection of water resources, including groundwater recharge areas. WAP related activities will focus on the implementation of:

1. Hydromodification Management Plan Evaluation Program - Monitoring will be conducted at two sites for the purpose of watershed characterization and to assess the effectiveness of efforts to manage increases in runoff volumes and discharge rates from new development or significant redevelopment projects through the implementation of the SAR HMP.
2. Retrofit Studies - GIS-based analyses will be conducted to identify candidate areas for retrofit projects within existing public and private MS4s, parks and recreational areas, and incorporate opportunities for addressing TMDL implementation plans, hydromodification from urban runoff, LID implementation, and pollutant discharge reduction.

A major focus during the coming fiscal year will be implementation and maintenance of the various WAP components.

### **Total Maximum Daily Loads (TMDLs)**

The 2010 MS4 Permit directly incorporates two TMDLs that have been established for the Santa Ana Region of Riverside County, namely the MSAR Bacteria Indicator TMDL and the Lake Elsinore/Canyon Lake (LE/CL) Nutrient TMDL. The 2010 MS4 Permit incorporates interim and final Water Quality Based Effluent Limitations (WQBELs) specified in the TMDLs. The interim WQBELs are established based on the TMDL Implementation Plans. The final WQBELs are based on the approved 2012 CBRP for the MSAR TMDL and the approved 2013 CNRP for the LE/CL TMDL.

The MSAR TMDL Permittees will continue implementation of the CBRP in the upcoming fiscal year. In compliance with the LE/CL TMDL, the Permittees will continue implementation of the CNRP in the upcoming fiscal year. As part of CNRP implementation, the Permittees are working with the LE/CL TMDL Task Force to fund and administer in-lake projects at Canyon Lake and Lake Elsinore. The LE/CL TMDL is currently being revised by the Task Force with the help of the Task Force facilitator and consultants. The aim of the revision is to have a pragmatic approach to the LE/CL TMDL that takes into account the unique factors of the Canyon Lake and Lake Elsinore watersheds.

### **Municipal Facilities and Activities**

Continued to implement the provisions of the NPDES Permit's Municipal Facilities Strategy as described in the DAMP, including improvements to structural facilities at the District's headquarters, municipal employee training activities, and reduction and/or elimination of stormwater pollution sources at public agency facilities.

### **CONCLUSIONS AND RECOMMENDATIONS**

The area-wide Municipal Stormwater Program for the Santa Ana Watershed has been implemented in an efficient, cost-effective manner through the ongoing cooperative efforts of the District, the Permittees, the Regional Board, the Riverside County Fire Department, and the Riverside County Department of Waste Resources. The District's NPDES Program activities, which are funded by these SAWBAA assessments, are required to comply with the current 2010 MS4 Permit for the Santa Ana Watershed and enforceable provisions of the California Water Code and the Federal Clean Water Act, which regulate the discharge of stormwater from municipally owned storm drains and flood control facilities. These mandatory Stormwater Management Program activities are an essential component of the District's continuing operation and maintenance of its critical public safety facilities; therefore, the following action is recommended:

**Levy a Flood Control Benefit Assessment in the Santa Ana Watershed Benefit Assessment Area at an unchanged rate of \$3.75 per benefit assessment unit for FY 2023-24.**



# **GLOSSARY**

**ABOP** – Anti-freeze, Batteries, Oil, Paint

**BAU** – Benefit Assessment Unit

**BMP** – Best Management Practice

**BPA** – Basin Plan Amendment

**CASQA** – California Stormwater Quality Association

**CBRP** – Comprehensive Bacteria Reduction Plan

**CDEH** – Riverside County Department of Environmental Health

**CNRP** – Comprehensive Nutrient Reduction Plan

**CMP** – Consolidated Monitoring Plan

**CRWQCB** – California Regional Water Quality Control Board

**CWA** – Clean Water Act

**District** – Riverside County Flood Control and Water Conservation District

**EPA** – Environmental Protection Agency

**FY** – Fiscal Year

**HAZMAT Team** – Hazardous Materials Emergency Response Team

**HHW** – Household Hazardous Waste

**HMP** – Hydromodification Management Plan

**LE/CL** – Lake Elsinore/Canyon Lake

**LID** – Low Impact Development

**LIP** – Local Implementation Plan

**MSAR** – Middle Santa Ana River

**NPDES** – National Pollutant Discharge Elimination System

**OAL** – Office of Administrative Law

**Order R8-2010-0033** – Santa Ana Regional Board Order adopted on January 29, 2010

**Regional Board** – California Regional Water Quality Control Board – Santa Ana Region

**RMP** – Regional Bacteria Monitoring Plan

**ROWD** – Report of Waste Discharge (NPDES Permit Re-application)

**SA DAMP** – Santa Ana Drainage Area Management Plan

**SAWBAA** – Santa Ana Watershed Benefit Assessment Area

**SAWPA** – Santa Ana Watershed Project Authority

**SCCRWP** – Southern California Coastal Water Research Project

**SMC** – Southern California Stormwater Monitoring Coalition

**SWRCB** – State Water Resources Control Board

**TPG** – Transportation Project Guidance document

**TMDL** – Total Maximum Daily Load

**USEPA** – United States Environmental Protection Agency

**WAP** – Watershed Action Plan

**WQBELS** – Water Quality Based Effluent Limitations

**WQMP** – Water Quality Management Plan

## **APPENDIX A**

### **Proposed NPDES Program Budget (FY 2023-24)**

## APPENDIX A

### SANTA ANA WATERSHED BENEFIT ASSESSMENT AREA PROPOSED NPDES PROGRAM BUDGET FOR FY 2023-24

#### STAFFING

Salaries, Overtime and Benefits **\$1,625,618.00**

#### OVERHEAD

Administration Support 110,590.00  
Bad Debt Expense 1,000  
Computer Workstation Usage 150,000.00  
**Subtotal \$261,590.00**

#### CONSULTANT SERVICES

NPDES Permit Administration 850,000.00  
Public Education & Outreach – Community Outreach 216,150.00  
NPDES Stormwater Training Program/BIA Training 134,000.00  
Water Quality Monitoring 510,000.00  
TMDLs 550,000.00  
LID Facility 75,000.00  
IC/ID Program 150,000.00  
District Permit Compliance 286,543.00  
**Subtotal \$2,771,693.00**

#### OTHER MS4 PROGRAM EXPENSES

County Counsel/Vehicle Usage 53,200.00  
Public Education & Outreach: Event Sponsorships/Materials/Printing 130,200.00  
Water Quality Monitoring Equipment 16,500.00  
District Permit Compliance: Book/Licenses/Permits/Printing/Utilities/Notices 8,500.00  
Miscellaneous Watershed Protection Projects 5,000.00  
LID Facility 10,200.00  
IC/ID Program 500.00  
**Subtotal \$224,100.00**

#### REGIONAL PROGRAMS AND MEMBERSHIPS

NPDES Permit Administration: CASQA Membership 23,580.00  
NPDES Permit Administration: HHW Program, SMC, LESJWA, RWQMTF 410,000.00  
**Subtotal \$433,580.00**

#### PROGRAM SUBTOTAL

\$5,316,581.00

CONTINGENCY (10%) \$531,658.10  
Assessor's/Treasurer's Office Line-Item Charges (\$0.36)/parcel)\* \$146,606.04  
County Fee for Annual Submittal\* \$87.23

#### TOTAL EXPENDITURES FOR SANTA ANA RIVER WATERSHED

**\$5,994,932.37**

\* Based on County's FY 2022-23 collection charges. The County's FY 2023-24 collection charges are not yet available.

---

## **APPENDIX B**

**RCFC&WCD Ordinance No. 14  
(May 14, 1991)**



ORDINANCE NO. 14

AN ORDINANCE OF THE RIVERSIDE COUNTY FLOOD CONTROL AND WATER CONSERVATION DISTRICT ESTABLISHING A BENEFIT ASSESSMENT FOR THE NATIONAL POLLUTANT DISCHARGE ELIMINATION SYSTEM (NPDES) STORMWATER PROGRAM

The Board of Supervisors of the Riverside County Flood Control and Water Conservation District, State of California, do ordain as follows:

ARTICLE I

GENERAL

Section 1. Title.

This Ordinance shall be known as the "NPDES Program - Benefit Assessment Ordinance" of the Riverside County Flood Control and Water Conservation District.

Section 2. Purpose.

The United States Environmental Protection Agency (the "EPA") has, consistent with Section 402 of the Federal Clean Water Act, as amended, promulgated the National Pollutant Discharge Elimination System Regulations (the "NPDES Regulations") pursuant to which the EPA, through the appropriate California Regional Water Quality Control Board (the "CRWQCB") has required the Riverside County Flood Control and Water Conservation District (the "District") and other affected public entities to secure a National Pollutant Discharge Elimination System Stormwater Permit (the "NPDES Permit") which does require the District to develop, implement and manage identified programs dealing with stormwater runoff. The parcels of land within the respective watersheds within the District's jurisdiction for which a NPDES Permit is

6-4-91 12

1 required will benefit from these programs. The Board of  
2 Supervisors of the District has determined, pursuant to the  
3 Riverside County Flood Control and Water Conservation Act (the  
4 "District Act"), which is Chapter 48, as amended, of the  
5 California Water Code Appendix, to establish certain Benefit  
6 Assessment Areas in which the District will annually levy a  
7 Benefit Assessment to pay the cost of these programs required by  
8 the NPDES Permit. The Board of Supervisors of the District,  
9 consistent with Section 48-14 of the District Act, held a noticed  
10 public hearing at which time all testimony, oral and written, was  
11 considered. As the conclusion of the public hearing, the Board of  
12 Supervisors of the District adopted resolutions establishing the  
13 Benefit Assessment Areas. The provisions of this Ordinance  
14 confirming the establishment of the Benefit Assessment Areas and  
15 providing for the annual levy of a Benefit Assessment are  
16 consistent with the District Act and the reports prepared by the  
17 Chief Engineer of the District and accepted by the Board of  
18 Supervisors of the District.

19 The Board of Supervisors of the District finds that  
20 the Benefit Assessment to be annually levied shall be based on the  
21 proportional stormwater runoff generated by each lot or parcel  
22 within the Benefit Assessment Area. Revenues derived from the  
23 Benefit Assessment shall be applied exclusively to pay the  
24 District's administrative and program costs associated with the  
25 NPDES Permit required for the Benefit Assessment Area and are to  
26 be apportioned to the Benefit Assessment Area in which they are  
27 collected.

28 ////

1  
2  
3  
4  
5  
6  
7  
8  
9  
10  
11  
12  
13  
14  
15  
16  
17  
18  
19  
20  
21  
22  
23  
24  
25  
26  
27  
28

ARTICLE II  
DEFINITIONS

Section 1. Unless otherwise specifically provided or required by the context, certain terms or expressions used herein have the meanings set forth below:

- a.) "Benefit Assessment" means the Benefit Assessment to be levied annually on each Parcel within a Benefit Assessment Area pursuant to Article IV of this Ordinance.
- b.) "Benefit Assessment Area" means a Benefit Assessment Area formed pursuant to Section 48-14 of the District Act by the Board of Supervisors and identified in Article III of this Ordinance.
- c.) "Board of Supervisors" means the Board of Supervisors of the Riverside County Flood Control and Water Conservation District.
- d.) "Chief Engineer" means the Chief Engineer of the Riverside County Flood Control and Water Conservation District.
- e.) "County" means the County of Riverside, State of California.
- f.) "CRWQCB" means the California Regional Water Quality Control Board for the region in which the Benefit Assessment Area has been established.
- g.) "District" means the Riverside County Flood Control and Water Conservation District.
- h.) "District Act" means the Riverside County Flood Control and Water Conservation District Act, Statutes 1945, Chapter 1122, as amended; California Water Code,

1 Appendix, Chapter 48.

2 i.) "EPA" means the United States Environmental  
3 Protection Agency, which, pursuant to the Clean Water  
4 Act of 1976, as amended by the Water Quality Act of 1987,  
5 has jurisdiction to establish the NPDES program and  
6 promulgate regulations pursuant thereto.

7 j.) "NPDES Permit" means the permit, issued by the  
8 regional CRWQCB, dealing with stormwater runoff in  
9 association with the National Pollutant Discharge  
10 Elimination System (NPDES) and the regulations  
11 promulgated by the EPA.

12 k.) "NPDES Regulations" means the final regulations dated  
13 November 16, 1990, and any subsequent amendments thereto  
14 promulgated by the EPA governing the National Pollutant  
15 Discharge Elimination System (NPDES).

16 l.) "Ordinance" means this Ordinance No. 14 of the  
17 Riverside County Flood Control and Water Conservation  
18 District.

19 m.) "Parcel" means a parcel of property identified by  
20 Assessor parcel number as shown on the equalized tax  
21 rolls of the County of Riverside, State of California.

22 ARTICLE III

23 ESTABLISHMENT OF BENEFIT ASSESSMENT AREAS

24 Section 1. Formation of Benefit Assessment Areas.

25 Pursuant to Section 48-14 of the District Act, the  
26 Board of Supervisors noticed three public hearings to consider the  
27 establishment of three Benefit Assessment Areas for each of which  
28 a NPDES Permit would be required by the NPDES Regulations. At the

1 conclusion of the hearings, the Board of Supervisors adopted  
2 Resolutions Nos. F91-21, F91-22, and F91-23 which established,  
3 respectively, the Santa Ana Watershed Benefit Assessment Area, the  
4 Santa Margarita Watershed Benefit Assessment Area, and the  
5 Whitewater Watershed Benefit Assessment Area. The legal  
6 descriptions for each of the Benefit Assessments Areas are  
7 attached hereto, marked respectively Exhibits A, B, and C, and are  
8 by this reference incorporated herein.

9 Section 2. Amendment to or Additional Benefit Assessment Areas.

10 The District may amend the boundaries of each of the  
11 Benefit Assessment Areas or create additional Benefit Assessment  
12 Areas, if in the District's administrative judgment the NPDES  
13 Regulations and the NPDES Permits issued pursuant thereto so  
14 require. To amend the boundaries to a Benefit Assessment Area or  
15 to create an additional Benefit Assessment Area, the District is  
16 to comply with provisions of the District Act then governing the  
17 creation of a benefit assessment area.

18 ARTICLE IV

19 REPORT OF CHIEF ENGINEER, HEARING THEREON;

20 CONFIRMATION OF BENEFIT ASSESSMENT BY THE

21 BOARD OF SUPERVISORS

22 Section 1. Report.

23 The Chief Engineer shall cause to be prepared annually  
24 a written report for each Benefit Assessment Area regarding the  
25 Benefit Assessment to be levied and shall file each report with  
26 the Clerk of the Board of Supervisors.

27 Section 2. Content of the Report.

28 Each report shall contain the District's estimate of

1 its administrative and program costs in association with the NPDES  
2 Permit for the Benefit Assessment Area for the ensuing fiscal  
3 year. Said estimate of cost shall be apportioned to each Parcel  
4 on the basis of proportionate stormwater runoff generated from  
5 each Parcel to be assessed. Only Parcels not otherwise exempted  
6 by this Ordinance or the NPDES Regulations shall have a Benefit  
7 Assessment levied on them. The report shall identify all Parcels  
8 by Assessor parcel number on which a Benefit Assessment is to be  
9 levied and the amount of the assessment.

10 Section 3. Resolution Accepting Report and Noticing Public  
11 Hearing.

12 Upon the report being filed with the Clerk of the  
13 Board of Supervisors, the Board of Supervisors is, by resolution,  
14 to accept, if appropriate, the report and to set a date, time and  
15 place for a hearing on said report. Prior to the date of the  
16 hearing, a notice specifying the date, time, place and purpose of  
17 the hearing and identifying those locations at which a property  
18 owner may review the report shall be published in a newspaper of  
19 general circulation within the Benefit Assessment Area pursuant to  
20 the provisions of Section 6066 of the California Government Code.  
21 In addition, the District shall cause the notice of the hearing to  
22 be posted in at least three public places within the boundaries of  
23 the Benefit Assessment Area at least seven (7) days prior to the  
24 date of the hearing.

25 Section 4. Hearing.

26 The Board of Supervisors shall hear the matter on the  
27 date and at the time specified in the notice, or as continued for  
28 good cause. At the hearing, the Board of Supervisors shall hear

1 and consider all testimony, oral and written, presented, including  
2 all written protests. At the conclusion of the hearing, the Board  
3 of Supervisors may revise, change, reduce or modify any Benefit  
4 Assessment and shall make its determination upon each Benefit  
5 Assessment identified in the report. Thereafter, by resolution it  
6 shall confirm the assessments. Such confirming resolution shall  
7 be adopted no later than August 10 of each fiscal year in which  
8 the Benefit Assessment is to be levied and collected.

9 Section 5. Enrollment.

10 The District shall provide certified copies of the  
11 confirming resolutions and the roll of confirmed Benefit  
12 Assessments, in an acceptable format, to the Auditor-Controller of  
13 the County on or before August 10 of each fiscal year.

14 ARTICLE IV

15 LEVY OF BENEFIT ASSESSMENT

16 Section 1. Determination of the Amount to be Assessed.

17 The District is to estimate for the fiscal year in  
18 which the Benefit Assessment is to be levied the administrative  
19 and program costs that it will incur pursuant to the NPDES Permit  
20 issued for each Benefit Assessment Area. This estimate of costs  
21 is to be apportioned among the Parcels within each Benefit  
22 Assessment Area on the basis of proportionate stormwater runoff  
23 generated by each Parcel. The Benefit Assessment levied and  
24 collected within each Benefit Assessment Area may only be applied  
25 toward the costs incurred pursuant to the NPDES Permit for that  
26 Benefit Assessment Area. If at the conclusion of any fiscal year  
27 there remains in the account for a Benefit Assessment Area  
28 unexpended funds, the remaining balance shall be applied toward

1 the estimated costs for the next fiscal year and thereby reduce  
2 the amount of the Benefit Assessment to be levied. Benefit  
3 Assessments levied and collected pursuant to this Ordinance may  
4 not be applied toward any other costs or expenses of the District  
5 nor may they be applied to the costs of a Benefit Assessment Area  
6 other than the Benefit Assessment Area for which they were levied  
7 and collected.

8 Section 2. Determination of Proportionate Storm Water Runoff and  
9 Amount of Benefit Assessment to be Levied.

10 a.) Benefit Assessment Unit. The District shall  
11 express the of proportionate stormwater runoff factor as a  
12 decimal. The standard against which all property is to be  
13 measured shall be a single-family residential parcel of 7,200  
14 square feet (1/6 acre) in size to which a runoff factor of 0.40 is  
15 ascribed and shall be called a Benefit Assessment Unit (BAU).

16 The runoff factor for each of the classes listed in subsection  
17 (b) below are as follows:

18	Group A	0.80
19	Group B	0.60
20	Group C	0.40
21	Group D	Exempt
22	Group E	0.0067
23	Group F	0.0033

24 The runoff factor for each group is compared to the  
25 runoff factor of the standard Benefit Assessment Unit (Group C) as  
26 described above. This results in a runoff factor ratio. The  
27 runoff factor ratio shall be that ratio established by comparing  
28 Benefit Assessment Units assigned to one of the groups listed



1 above, compared to the standard Benefit Assessment Unit  
2 represented by Group C. The number of Benefit Assessment Units  
3 per parcel size for each of the classes listed in subsection (b)  
4 below are as follows:

5	Group A	12 BAU/acre
6	Group B	9 BAU/acre
7	Group C	1 BAU/7200 sq. ft. lot
8	Group D	Exempt
9	Group E	0.10 BAU/acre
10	Group F	0.05 BAU/acre

11 b.) Classification of Parcels. All Parcels shall be  
12 assigned to one of the following classifications based on land use:

- 13 Group A: Commercial or industrial use
- 14 Group B: Institutional uses, ie. churches, or  
15 hospitals, or multiple family residential  
16 use having four or more units per parcel,  
17 ie. apartments or mobile home parks.
- 18 Group C: Single family residential or multiple  
19 family residential having three or fewer  
20 units on 1/6 of an acre parcel.
- 21 Group D: Agricultural uses, including dairies,  
22 poultry, livestock, groves, orchards,  
23 row crops, field crops, vines or dry farming.
- 24 Group E: Golf courses, cemeteries, etc. and that  
25 portion of a single family residential  
26 parcel in excess of 7,200 square feet (1/6  
27 acre) but less than 2.5 acres.
- 28 Group F: The undeveloped portion of a parcel such

1  
2  
3  
4  
5  
6  
7  
8  
9  
10  
11  
12  
13  
14  
15  
16  
17  
18  
19  
20  
21  
22  
23  
24  
25  
26  
27  
28

as the portion of a single family residential parcel exceeding 2.5 acres.

Calculation of the Benefit Assessment Units to be attributed to a single family residential unit on a Parcel larger than 1/6 acre is cumulative with that portion of the Parcel in excess of the 1/6 acre which falls in either Group E or F being assigned the appropriate BAU for the amount of acreage falling within either Group E or F.

It is determined that Parcels used as a railroad, gas, water, telephone, cable television, electric utility right-of-way, electric line right-of-way or other utility right-of-way will benefit from the programs required by the NPDES Permit and will be subject to the Benefit Assessment to be levied pursuant to this Ordinance.

c.) Exempted Land Uses. All land uses expressly exempted by the NPDES Regulation will be exempted from the levy of a Benefit Assessment pursuant to this Ordinance. Those land uses exempted are:

- 1.) Agricultural uses, including dairies, poultry, livestock, groves, orchards, row crops, field crops, vines or dry farming.
- 2.) Vacant, undeveloped parcels.
- 3.) Publicly owned parcels which are parcels owned by a Federal, State or local public entity or agency and used for public purposes.

d.) Determination of Benefit Assessment Units per Parcel. Once a Parcel is classified and its acreage is

1 determined, the appropriate BAU's per acre for its classification  
2 will be multiplied by the acreage to determine the total Benefit  
3 Assessment Units for the Parcel

4 e.) Determination of Benefit Assessment to be levied  
5 per Benefit Assessment Unit. The aggregate number of Benefit  
6 Assessment Units within a Benefit Assessment Area will be divided  
7 into the estimated administrative and program costs for the  
8 Benefit Assessment Area to determine the amount of Benefit  
9 Assessment to be levied per Benefit Assessment Unit. The Benefit  
10 Assessment to be levied on a Parcel is determined by the number of  
11 Benefit Assessment Units ascribed to the Parcel and the assessment  
12 value of each unit.

13 ARTICLE V

14 COLLECTION OF BENEFIT ASSESSMENT.

15 Section 1. Collection by Treasurer/Tax Collector.

16 The confirmed Benefit Assessment for each Parcel shall  
17 appear as a separate item on the tax bill issued by the  
18 Treasurer-Tax Collector of the County. The Benefit Assessment  
19 shall be levied and collected at the same time and in the same  
20 manner as the general ad valorem property taxes and shall be  
21 subject to the same penalties and the same procedures for sale in  
22 case of delinquency. If, for the first year the Benefit  
23 Assessment is levied, the property on which the Benefit Assessment  
24 is levied has been transferred or conveyed to a bona fide  
25 purchaser for value, or if a lien of a bona fide encumbrancer for  
26 value has been created and attached thereon, prior to the date on  
27 which the first installment of ad valorem property taxes would  
28 become delinquent, the Benefit Assessment shall not result in a

1 lien against the real property but shall be transferred to the  
2 unsecured roll.

3 Section 2. Applicable Law.

4 All laws applicable to the levy, collection and  
5 enforcement of ad valorem property taxes shall be applicable to  
6 Benefit Assessments, except as otherwise provided herein.

7 Section 3. Validity of Benefit Assessment Not Affected by Time  
8 Limits.

9 Failure to meet the time limits set forth in this  
10 Ordinance for whatever reason shall not invalidate any Benefit  
11 Assessment levied hereunder.

12 ARTICLE VI

13 CORRECTION OR CHANGE TO THE TAX ROLL

14 Section 1. Initiation of the Correction or Change.

15 A correction or change to the tax roll with respect to  
16 a Benefit Assessment may be made by the Chief Engineer, either on  
17 his own initiative, or on application by a property owner (the  
18 "Assessee").

19 Section 2. Initiation by Flood Control Engineer.

20 The Chief Engineer may initiate a correction or change  
21 to the tax roll at any time within four (4) years of the date of  
22 the resolution of the Board of Supervisors confirming Benefit  
23 Assessments placed upon the tax roll.

24 Section 3. Initiation by the Assessee.

25 The Assessee may initiate a correction or change to  
26 the tax roll by filing a written application with the Chief  
27 Engineer within 60 days following his/her receipt of the tax bill  
28 reflecting the Benefit Assessment. The application shall contain

1 or include the following information, together with such  
2 additional information deemed relevant by the Assessee or  
3 requested by the Chief Engineer:

- 4 1. Assessor's parcel number.
- 5 2. Gross acreage.
- 6 3. Use of property as of the preceding March 1st.
- 7 4. Measurements of man-made impervious area, if known.
- 8 5. Copy of the tax bill containing the benefit  
9 assessment.

10 Section 4. Categories of Corrections or Changes.

11 Upon approval of the Chief Engineer, corrections or  
12 changes shall be made with respect to:

- 13 1. Ownership of a Parcel;
- 14 2. Address of an owner of a Parcel;
- 15 3. Subdivision of an existing Parcel;
- 16 4. Land use category of all or part of a Parcel;
- 17 5. Computation of the area of a Parcel;
- 18 6. Erroneous computation of the Benefit Assessment.

19 Corrections to the tax roll shall not be valid unless and  
20 until approved by the Board of Supervisors. All corrections or  
21 changes must be reported by the Chief Engineer to the  
22 Auditor-Controller of the County, who shall prepare the amended  
23 billing, as the case may be. The Chief Engineer shall give  
24 written notice to the Assessee of the action taken on the  
25 application.

26 If the Assessee disagrees with the Chief Engineer's  
27 determination, he/she may file an appeal with the Board of  
28 Supervisors within 30 days after receipt of the written notice.

1 The appeal shall be initiated by a written application filed with  
2 the Clerk of the Board of Supervisors for refund of all or part of  
3 the Benefit Assessment. The decision of the Board of Supervisors  
4 shall be final and shall complete the administrative process. Any  
5 further action by the Assessee for recovery of any part of the  
6 Benefit Assessment shall be by complaint for refund filed in the  
7 Superior Court.

8 ARTICLE VII

9 EFFECTIVE DATE OF ORDINANCE

10 This Ordinance shall take effect and be in force 30 days  
11 after the adoption by the Board of Supervisors. Before the  
12 expiration of fifteen (15) days after the effective date of this  
13 Ordinance it shall be published once in The Press-Enterprise, a  
14 newspaper of general circulation in the County of Riverside.

15  
16 BOARD OF SUPERVISORS OF THE RIVERSIDE  
17 FLOOD CONTROL AND WATER CONSERVATION  
18 DISTRICT

19 BY *Melita Dunlap*  
20 Chairman

21 ATTEST:  
22 GERALD A. MALONEY, Clerk

23 BY *Ernie May*  
24 DEPUTY

25  
26  
27  
28  
////  
////  
////  
////  
////  
////  
////  
////

1 Attest:

2

3

4

(Seal)

5

6

STATE OF CALIFORNIA)

7

) ss.

COUNTY OF RIVERSIDE)

8

I HEREBY CERTIFY that a regular meeting of the Board of  
Supervisors of the Riverside County Flood Control and Water  
Conservation District held on 6/4, 1991, the foregoing  
ordinance consisting of 7 articles was adopted by said Board by  
the following vote:

9

10

11

12

13

14

Dated: 6/4/91

CLERK OF THE BOARD  
OF SUPERVISORS

15

16

(Seal)

BY Bernie May  
Deputy

17

18

19

20

21

22

23

24

25

26

27

TJD:cm/db  
5/17/91  
ID #107C

28

## **APPENDIX C**

### **Map of Santa Ana Watershed Benefit Assessment Area**



# Benefit Assessment Area - Santa Ana Watershed

Riverside County Flood Control and Water Conservation District

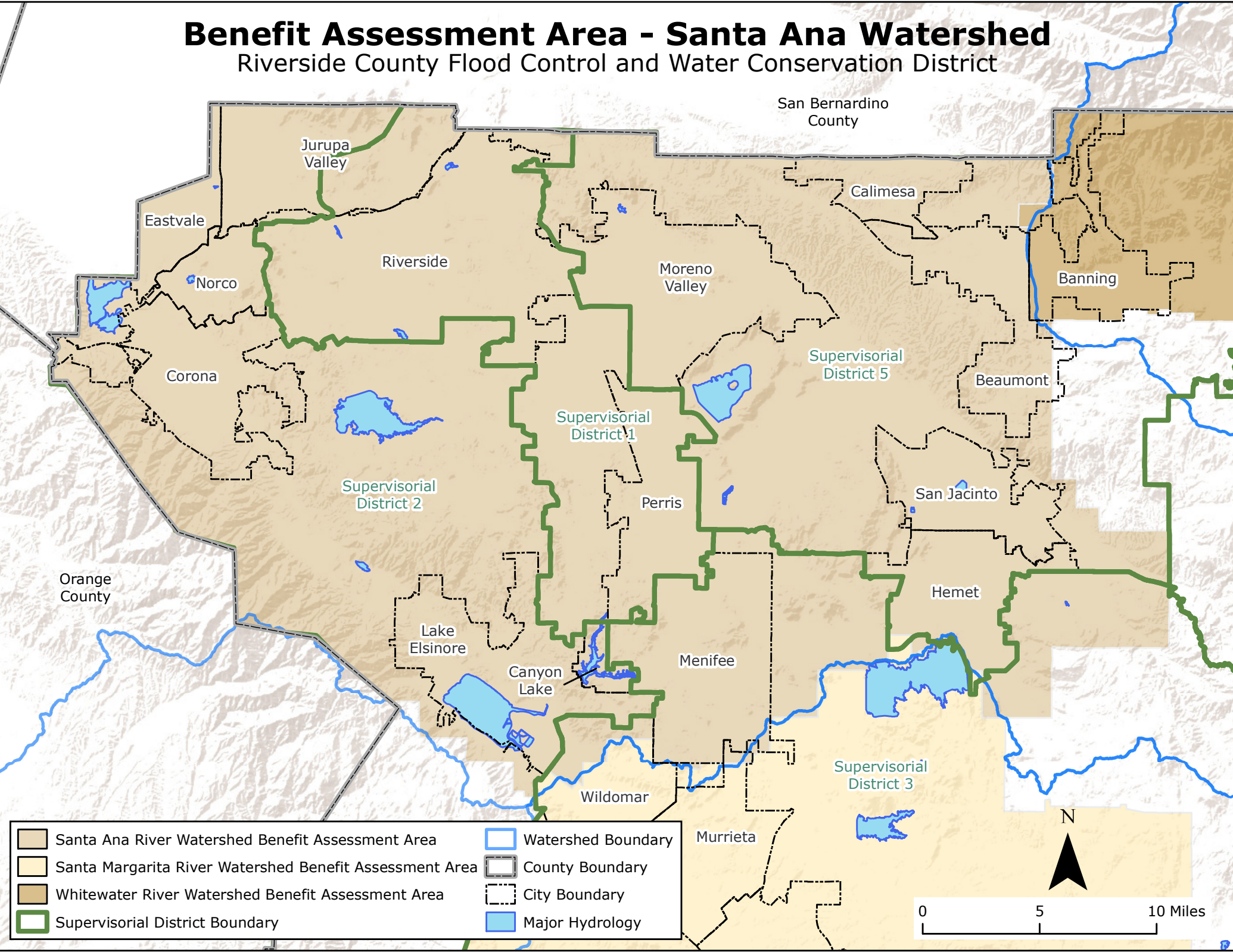

- |   |                    |
|---|--------------------|
| Santa Ana River Watershed Benefit Assessment Area       | Watershed Boundary |
| Santa Margarita River Watershed Benefit Assessment Area | County Boundary    |
| Whitewater River Watershed Benefit Assessment Area      | City Boundary      |
| Supervisorial District Boundary                         | Major Hydrology    |

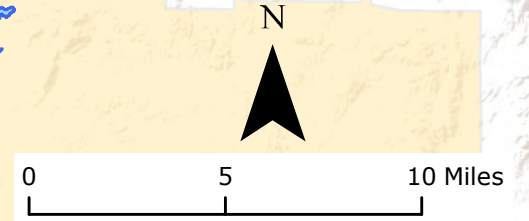

## **APPENDIX D**

### **SAWBAA Assessment Roll (FY 2023-24)**

**Appendix D**

**Riverside County Flood Control and Water Conservation District  
NPDES - Santa Ana Benefit Assessment Area  
Fiscal Year 2023-2024 Assessment Roll**

<u>APN</u>	<u>Levy Amount</u>	<u>APN</u>	<u>Levy Amount</u>	<u>APN</u>	<u>Levy Amount</u>
101-020-001	\$0.00	101-120-005	\$0.00	101-180-017	\$0.60
101-020-003	\$0.00	101-120-006	\$22.50	101-180-018	\$0.00
101-020-004	\$0.00	101-120-007	\$0.00	101-180-033	\$1,250.08
101-020-005	\$0.00	101-120-008	\$0.00	101-180-035	\$0.00
101-030-001	\$0.00	101-120-009	\$0.00	101-180-036	\$0.00
101-030-002	\$0.00	101-120-012	\$9.84	101-180-037	\$0.00
101-030-003	\$0.00	101-120-018	\$0.00	101-180-038	\$0.00
101-030-005	\$0.00	101-130-002	\$0.00	101-190-029	\$0.00
101-030-007	\$0.00	101-130-003	\$0.00	101-190-034	\$0.00
101-030-009	\$0.00	101-130-013	\$5.66	101-190-048	\$0.00
101-030-010	\$0.00	101-130-016	\$1.72	101-190-060	\$0.00
101-040-001	\$0.00	101-130-017	\$0.00	101-190-064	\$0.00
101-040-002	\$0.00	101-130-028	\$0.00	101-200-001	\$0.00
101-040-003	\$0.00	101-130-029	\$0.00	101-200-004	\$0.00
101-040-004	\$0.00	101-130-075	\$0.00	101-200-005	\$0.00
101-040-005	\$6.56	101-130-076	\$0.00	101-200-006	\$0.00
101-040-006	\$7.76	101-130-080	\$0.00	101-200-007	\$0.00
101-040-007	\$6.00	101-130-086	\$0.00	101-200-008	\$0.00
101-040-008	\$7.68	101-130-087	\$0.00	101-200-009	\$0.00
101-040-009	\$5.24	101-130-088	\$0.00	101-200-010	\$0.00
101-040-010	\$0.00	101-130-089	\$0.00	101-200-011	\$0.00
101-040-011	\$0.00	101-140-004	\$0.00	101-200-012	\$0.00
101-040-012	\$0.00	101-140-005	\$0.00	101-210-001	\$0.00
101-050-002	\$0.00	101-140-006	\$0.00	101-210-003	\$0.00
101-050-003	\$0.00	101-140-007	\$0.00	101-210-004	\$0.00
101-050-004	\$0.00	101-140-010	\$5.84	101-210-011	\$0.00
101-050-005	\$0.00	101-140-027	\$0.00	101-210-012	\$0.00
101-050-006	\$0.00	101-140-029	\$2.56	101-210-013	\$0.00
101-050-007	\$0.00	101-140-031	\$541.80	101-210-014	\$0.00
101-050-008	\$0.00	101-140-032	\$0.00	101-210-015	\$0.00
101-050-009	\$0.00	101-140-034	\$0.00	101-210-016	\$0.00
101-050-010	\$0.00	101-140-035	\$0.00	101-210-017	\$0.00
101-060-001	\$0.00	101-140-036	\$0.00	101-210-018	\$0.00
101-060-002	\$0.00	101-150-001	\$0.00	101-210-019	\$0.00
101-070-001	\$0.00	101-160-001	\$0.00	101-210-020	\$0.00
101-070-002	\$0.00	101-160-002	\$0.00	101-210-021	\$0.00
101-080-001	\$0.00	101-160-003	\$0.00	101-210-022	\$0.00
101-090-001	\$0.00	101-160-004	\$0.00	101-210-023	\$0.00
101-090-002	\$0.00	101-170-001	\$0.00	101-220-002	\$0.00
101-090-003	\$0.00	101-170-009	\$0.00	101-220-011	\$0.00
101-100-001	\$0.00	101-170-012	\$0.00	101-220-012	\$0.00
101-100-002	\$0.00	101-170-033	\$0.00	101-220-013	\$0.00
101-110-001	\$0.00	101-170-041	\$0.00	101-220-014	\$0.00
101-110-002	\$0.00	101-170-042	\$0.00	101-220-015	\$0.00
101-110-007	\$0.00	101-170-044	\$0.00	101-220-016	\$0.00
101-110-018	\$1,176.30	101-170-045	\$334.80	101-230-001	\$3.76
101-120-001	\$0.00	101-180-014	\$0.00	101-230-002	\$3.30
101-120-002	\$0.00	101-180-015	\$0.00	101-230-003	\$2.86

**Appendix D**

**Riverside County Flood Control and Water Conservation District  
NPDES - Santa Ana Benefit Assessment Area  
Fiscal Year 2023-2024 Assessment Roll**

---

<u>APN</u>	<u>Levy Amount</u>	<u>APN</u>	<u>Levy Amount</u>	<u>APN</u>	<u>Levy Amount</u>
101-230-004	\$2.86	101-230-069	\$3.08	101-240-048	\$1.98
101-230-005	\$3.76	101-230-070	\$0.00	101-240-049	\$2.20
101-230-006	\$3.74	101-240-001	\$2.86	101-240-050	\$2.20
101-230-007	\$3.08	101-240-002	\$2.42	101-240-051	\$2.20
101-230-008	\$3.08	101-240-003	\$2.86	101-240-052	\$2.20
101-230-009	\$3.74	101-240-004	\$2.86	101-240-053	\$2.20
101-230-010	\$3.30	101-240-005	\$2.64	101-240-054	\$2.20
101-230-011	\$3.76	101-240-006	\$2.42	101-240-055	\$2.42
101-230-012	\$3.76	101-240-007	\$2.20	101-240-056	\$2.42
101-230-015	\$2.42	101-240-008	\$2.20	101-240-057	\$2.20
101-230-016	\$2.42	101-240-009	\$2.42	101-240-058	\$2.20
101-230-017	\$2.42	101-240-010	\$2.42	101-240-059	\$2.20
101-230-020	\$2.64	101-240-011	\$2.86	101-240-060	\$2.20
101-230-021	\$2.86	101-240-012	\$2.64	101-240-061	\$2.20
101-230-022	\$3.52	101-240-013	\$2.64	101-240-062	\$3.08
101-230-023	\$3.74	101-240-014	\$2.64	101-240-063	\$0.00
101-230-024	\$2.42	101-240-015	\$2.64	101-241-001	\$2.64
101-230-027	\$2.42	101-240-016	\$2.64	101-241-004	\$2.86
101-230-028	\$2.64	101-240-017	\$2.86	101-241-005	\$2.64
101-230-029	\$3.08	101-240-018	\$3.08	101-241-006	\$2.86
101-230-030	\$3.74	101-240-019	\$3.30	101-241-007	\$2.64
101-230-031	\$3.80	101-240-020	\$3.52	101-241-008	\$2.64
101-230-032	\$3.78	101-240-021	\$2.42	101-241-009	\$2.42
101-230-033	\$3.76	101-240-022	\$2.86	101-241-010	\$2.86
101-230-034	\$3.30	101-240-023	\$2.42	101-241-011	\$2.64
101-230-041	\$3.08	101-240-024	\$0.00	101-241-012	\$2.64
101-230-042	\$3.74	101-240-025	\$3.08	101-241-013	\$2.42
101-230-043	\$3.30	101-240-026	\$3.30	101-241-014	\$2.42
101-230-044	\$3.52	101-240-027	\$3.52	101-241-015	\$2.42
101-230-045	\$3.76	101-240-028	\$3.08	101-241-016	\$3.08
101-230-046	\$2.86	101-240-029	\$2.86	101-241-017	\$2.86
101-230-047	\$2.42	101-240-030	\$2.64	101-241-018	\$2.42
101-230-048	\$2.86	101-240-031	\$2.64	101-241-019	\$2.64
101-230-049	\$3.52	101-240-032	\$2.64	101-241-020	\$2.42
101-230-050	\$2.86	101-240-033	\$2.64	101-241-021	\$2.86
101-230-051	\$3.08	101-240-034	\$2.86	101-241-022	\$2.64
101-230-052	\$3.76	101-240-035	\$2.86	101-241-023	\$2.86
101-230-053	\$0.00	101-240-036	\$3.08	101-241-024	\$2.64
101-230-058	\$2.42	101-240-037	\$0.00	101-241-025	\$2.64
101-230-059	\$2.64	101-240-038	\$2.86	101-241-026	\$2.64
101-230-060	\$2.42	101-240-039	\$3.08	101-241-027	\$2.64
101-230-061	\$2.64	101-240-040	\$2.86	101-241-028	\$2.64
101-230-062	\$2.42	101-240-041	\$2.86	101-241-029	\$2.64
101-230-063	\$1.98	101-240-042	\$2.64	101-241-030	\$2.42
101-230-064	\$2.86	101-240-043	\$3.74	101-241-031	\$2.64
101-230-065	\$2.86	101-240-044	\$2.42	101-241-032	\$2.42
101-230-066	\$2.86	101-240-045	\$1.98	101-241-033	\$2.64
101-230-067	\$2.64	101-240-046	\$1.98	101-241-034	\$3.08
101-230-068	\$2.64	101-240-047	\$1.98	101-241-035	\$2.42

**Appendix D**

**Riverside County Flood Control and Water Conservation District  
NPDES - Santa Ana Benefit Assessment Area  
Fiscal Year 2023-2024 Assessment Roll**

---

<u>APN</u>	<u>Levy Amount</u>	<u>APN</u>	<u>Levy Amount</u>	<u>APN</u>	<u>Levy Amount</u>
101-241-036	\$2.86	101-242-043	\$2.42	101-250-044	\$2.86
101-241-037	\$3.08	101-242-044	\$2.64	101-250-045	\$2.86
101-241-041	\$3.30	101-242-045	\$2.64	101-250-046	\$2.86
101-241-042	\$3.30	101-242-046	\$2.86	101-250-047	\$3.08
101-241-043	\$0.00	101-242-047	\$2.20	101-250-048	\$2.86
101-241-044	\$0.00	101-242-048	\$2.20	101-250-049	\$2.42
101-241-045	\$0.00	101-242-049	\$2.42	101-250-050	\$2.64
101-242-001	\$2.64	101-242-050	\$0.00	101-250-051	\$2.86
101-242-002	\$2.42	101-250-001	\$3.76	101-250-052	\$3.30
101-242-003	\$2.64	101-250-002	\$2.20	101-250-053	\$3.74
101-242-004	\$2.86	101-250-003	\$2.42	101-250-054	\$3.30
101-242-005	\$3.08	101-250-004	\$2.42	101-250-055	\$3.08
101-242-006	\$2.64	101-250-005	\$2.86	101-250-056	\$2.42
101-242-007	\$2.42	101-250-006	\$2.64	101-250-057	\$2.20
101-242-008	\$2.86	101-250-007	\$3.08	101-250-058	\$2.42
101-242-009	\$2.42	101-250-008	\$3.30	101-250-059	\$1.98
101-242-010	\$2.20	101-250-009	\$2.64	101-250-060	\$2.20
101-242-011	\$2.42	101-250-010	\$2.86	101-250-061	\$2.86
101-242-012	\$2.42	101-250-011	\$2.20	101-250-062	\$3.74
101-242-013	\$3.74	101-250-012	\$1.98	101-250-063	\$2.42
101-242-014	\$3.78	101-250-013	\$1.98	101-250-064	\$2.42
101-242-015	\$2.64	101-250-014	\$1.98	101-250-066	\$0.00
101-242-016	\$3.08	101-250-015	\$2.20	101-250-068	\$0.00
101-242-017	\$2.64	101-250-016	\$2.42	101-250-069	\$0.00
101-242-018	\$2.64	101-250-017	\$2.86	101-250-070	\$0.00
101-242-019	\$2.64	101-250-018	\$3.52	101-250-071	\$3.30
101-242-020	\$0.00	101-250-019	\$2.64	101-250-072	\$3.08
101-242-021	\$2.20	101-250-020	\$2.64	101-250-073	\$0.00
101-242-022	\$2.20	101-250-021	\$2.42	101-250-074	\$0.00
101-242-023	\$2.42	101-250-022	\$3.52	101-250-075	\$0.00
101-242-024	\$2.42	101-250-023	\$3.78	101-260-001	\$3.76
101-242-025	\$2.64	101-250-026	\$2.64	101-260-002	\$3.76
101-242-026	\$3.76	101-250-027	\$2.86	101-260-003	\$3.30
101-242-027	\$3.76	101-250-028	\$3.08	101-260-004	\$3.08
101-242-028	\$3.08	101-250-029	\$3.08	101-260-005	\$2.86
101-242-029	\$2.42	101-250-030	\$2.86	101-260-006	\$2.42
101-242-030	\$2.64	101-250-031	\$2.42	101-260-007	\$2.42
101-242-031	\$2.64	101-250-032	\$2.42	101-260-008	\$2.64
101-242-032	\$3.30	101-250-033	\$2.64	101-260-009	\$2.42
101-242-033	\$3.08	101-250-034	\$2.64	101-260-010	\$2.64
101-242-034	\$3.76	101-250-035	\$2.42	101-260-011	\$2.42
101-242-035	\$2.86	101-250-036	\$2.64	101-260-012	\$2.64
101-242-036	\$2.64	101-250-037	\$2.42	101-260-013	\$3.76
101-242-037	\$3.74	101-250-038	\$2.42	101-260-014	\$3.08
101-242-038	\$2.64	101-250-039	\$2.42	101-260-015	\$2.86
101-242-039	\$2.64	101-250-040	\$2.42	101-260-016	\$3.52
101-242-040	\$2.64	101-250-041	\$2.64	101-260-017	\$2.20
101-242-041	\$3.08	101-250-042	\$3.30	101-260-018	\$2.42
101-242-042	\$2.86	101-250-043	\$2.86	101-260-019	\$2.86

**Appendix D**

**Riverside County Flood Control and Water Conservation District  
NPDES - Santa Ana Benefit Assessment Area  
Fiscal Year 2023-2024 Assessment Roll**

---

<u>APN</u>	<u>Levy Amount</u>	<u>APN</u>	<u>Levy Amount</u>	<u>APN</u>	<u>Levy Amount</u>
101-260-020	\$3.52	101-271-034	\$2.20	101-274-038	\$2.42
101-260-021	\$2.86	101-271-035	\$2.20	101-274-039	\$2.86
101-260-022	\$2.64	101-271-036	\$1.98	101-274-040	\$2.64
101-260-023	\$3.52	101-271-037	\$1.98	101-274-041	\$2.64
101-260-024	\$3.76	101-271-038	\$1.98	101-274-042	\$2.86
101-260-025	\$3.52	101-271-039	\$1.98	101-274-043	\$2.86
101-260-026	\$3.30	101-271-040	\$3.74	101-274-044	\$3.52
101-260-027	\$2.86	101-271-041	\$3.74	101-274-045	\$3.52
101-260-028	\$3.52	101-271-042	\$2.20	101-274-046	\$3.08
101-260-029	\$2.42	101-271-043	\$2.42	101-274-047	\$2.20
101-260-030	\$2.42	101-271-044	\$2.42	101-274-048	\$2.86
101-260-031	\$2.64	101-271-045	\$2.64	101-274-049	\$3.08
101-260-032	\$3.76	101-271-046	\$2.64	101-274-050	\$2.86
101-260-033	\$2.42	101-271-047	\$2.20	101-274-051	\$2.20
101-260-034	\$2.42	101-272-011	\$0.00	101-281-001	\$3.76
101-260-035	\$2.42	101-273-003	\$0.00	101-281-002	\$3.30
101-260-036	\$2.64	101-274-001	\$2.64	101-281-003	\$3.08
101-260-037	\$3.52	101-274-002	\$2.42	101-281-004	\$3.30
101-260-038	\$3.52	101-274-003	\$3.52	101-281-005	\$3.74
101-260-039	\$2.86	101-274-004	\$3.74	101-281-006	\$3.76
101-260-040	\$2.64	101-274-005	\$3.74	101-281-007	\$3.52
101-260-041	\$2.64	101-274-006	\$3.52	101-281-008	\$2.64
101-260-042	\$2.86	101-274-007	\$3.52	101-281-009	\$3.52
101-260-043	\$2.86	101-274-008	\$3.52	101-281-010	\$3.08
101-260-044	\$2.86	101-274-009	\$3.30	101-281-011	\$2.20
101-260-045	\$2.86	101-274-010	\$3.30	101-281-012	\$2.20
101-260-046	\$2.86	101-274-011	\$2.86	101-281-013	\$2.20
101-260-047	\$2.42	101-274-012	\$2.64	101-281-014	\$2.20
101-260-048	\$2.42	101-274-013	\$3.30	101-281-015	\$3.30
101-260-049	\$2.86	101-274-014	\$2.86	101-281-016	\$2.64
101-260-050	\$3.74	101-274-015	\$2.86	101-281-017	\$1.98
101-260-052	\$0.00	101-274-016	\$2.64	101-281-018	\$2.20
101-260-053	\$0.00	101-274-017	\$2.64	101-281-019	\$2.20
101-260-054	\$0.00	101-274-018	\$2.42	101-281-020	\$2.20
101-271-001	\$2.86	101-274-019	\$2.42	101-281-021	\$1.98
101-271-002	\$2.64	101-274-020	\$2.64	101-281-022	\$2.42
101-271-003	\$2.20	101-274-021	\$2.86	101-281-023	\$2.86
101-271-004	\$2.20	101-274-022	\$2.64	101-281-024	\$3.52
101-271-005	\$2.20	101-274-023	\$2.64	101-281-025	\$2.64
101-271-006	\$2.20	101-274-028	\$1.98	101-281-026	\$2.64
101-271-007	\$1.98	101-274-029	\$1.98	101-281-027	\$2.64
101-271-008	\$1.98	101-274-030	\$2.20	101-281-028	\$2.86
101-271-009	\$1.98	101-274-031	\$2.42	101-281-029	\$2.86
101-271-010	\$1.98	101-274-032	\$2.86	101-281-030	\$2.64
101-271-028	\$0.00	101-274-033	\$3.76	101-281-031	\$2.64
101-271-030	\$2.86	101-274-034	\$3.08	101-281-032	\$2.64
101-271-031	\$2.64	101-274-035	\$2.64	101-281-033	\$3.30
101-271-032	\$3.08	101-274-036	\$2.42	101-281-034	\$3.78
101-271-033	\$3.30	101-274-037	\$2.20	101-281-035	\$2.42

**Appendix D**

**Riverside County Flood Control and Water Conservation District  
NPDES - Santa Ana Benefit Assessment Area  
Fiscal Year 2023-2024 Assessment Roll**

---

<u>APN</u>	<u>Levy Amount</u>	<u>APN</u>	<u>Levy Amount</u>	<u>APN</u>	<u>Levy Amount</u>
101-281-036	\$2.42	101-281-088	\$3.74	101-290-027	\$143.10
101-281-037	\$2.42	101-281-091	\$2.42	101-301-001	\$3.74
101-281-038	\$2.42	101-281-092	\$2.20	101-301-002	\$3.74
101-281-039	\$2.64	101-282-001	\$3.74	101-301-003	\$3.74
101-281-040	\$2.86	101-282-002	\$3.74	101-301-004	\$3.74
101-281-041	\$2.86	101-282-003	\$3.74	101-301-005	\$3.74
101-281-042	\$3.30	101-282-004	\$3.74	101-301-006	\$3.74
101-281-043	\$3.30	101-282-005	\$3.74	101-301-007	\$3.74
101-281-044	\$3.76	101-282-006	\$3.74	101-302-001	\$3.74
101-281-045	\$3.74	101-282-007	\$3.74	101-302-002	\$3.74
101-281-046	\$2.20	101-282-008	\$3.74	101-302-003	\$3.74
101-281-047	\$2.20	101-282-009	\$3.74	101-302-004	\$3.74
101-281-048	\$2.20	101-282-010	\$3.74	101-302-005	\$3.74
101-281-049	\$2.20	101-282-011	\$3.74	101-302-006	\$3.74
101-281-050	\$2.20	101-282-012	\$3.74	101-302-007	\$3.74
101-281-051	\$2.20	101-282-013	\$3.74	101-303-001	\$3.74
101-281-052	\$2.42	101-282-014	\$3.74	101-303-002	\$3.74
101-281-053	\$2.42	101-282-015	\$3.74	101-303-003	\$3.74
101-281-054	\$2.64	101-282-016	\$3.74	101-303-004	\$3.74
101-281-055	\$2.86	101-282-017	\$3.74	101-303-005	\$3.74
101-281-056	\$2.64	101-282-018	\$3.74	101-303-006	\$3.74
101-281-057	\$3.78	101-282-019	\$3.74	101-303-007	\$3.74
101-281-058	\$3.52	101-282-020	\$3.74	101-303-008	\$3.74
101-281-060	\$0.00	101-282-021	\$3.74	101-304-001	\$3.74
101-281-061	\$3.74	101-282-022	\$3.74	101-304-002	\$3.74
101-281-062	\$3.74	101-282-023	\$3.74	101-304-003	\$3.74
101-281-065	\$3.74	101-282-024	\$3.74	101-304-004	\$3.74
101-281-066	\$3.74	101-282-025	\$3.74	101-304-005	\$3.74
101-281-067	\$3.74	101-282-026	\$3.74	101-304-006	\$3.74
101-281-068	\$3.74	101-282-027	\$3.74	101-304-007	\$3.74
101-281-069	\$3.74	101-282-028	\$3.74	101-304-008	\$0.00
101-281-070	\$3.74	101-282-029	\$3.74	101-305-001	\$3.74
101-281-071	\$3.74	101-282-030	\$3.74	101-305-002	\$3.74
101-281-072	\$3.74	101-282-034	\$3.74	101-305-003	\$3.74
101-281-073	\$3.74	101-282-035	\$0.00	101-306-001	\$3.74
101-281-074	\$3.74	101-282-036	\$0.00	101-306-002	\$3.74
101-281-075	\$3.74	101-282-040	\$0.00	101-306-003	\$3.74
101-281-076	\$3.74	101-282-041	\$2.64	101-306-004	\$3.74
101-281-077	\$3.74	101-282-042	\$2.64	101-306-005	\$3.74
101-281-078	\$3.74	101-282-043	\$2.64	101-306-006	\$3.74
101-281-079	\$3.74	101-290-002	\$33.30	101-306-007	\$3.74
101-281-080	\$3.74	101-290-009	\$0.00	101-306-008	\$3.74
101-281-081	\$3.74	101-290-012	\$4.40	101-306-009	\$3.74
101-281-082	\$3.74	101-290-014	\$32.40	101-306-010	\$3.74
101-281-083	\$3.74	101-290-015	\$24.30	101-306-011	\$3.74
101-281-084	\$3.74	101-290-016	\$39.60	101-306-012	\$3.74
101-281-085	\$3.74	101-290-024	\$0.00	101-306-013	\$3.74
101-281-086	\$3.74	101-290-025	\$71.54	101-306-014	\$3.74
101-281-087	\$3.74	101-290-026	\$0.00	101-306-015	\$3.74

**Appendix D**

**Riverside County Flood Control and Water Conservation District  
NPDES - Santa Ana Benefit Assessment Area  
Fiscal Year 2023-2024 Assessment Roll**

---

<u>APN</u>	<u>Levy Amount</u>	<u>APN</u>	<u>Levy Amount</u>	<u>APN</u>	<u>Levy Amount</u>
101-306-016	\$3.74	101-312-016	\$3.74	101-331-013	\$3.74
101-306-017	\$3.74	101-313-001	\$3.74	101-331-014	\$3.74
101-306-018	\$3.74	101-313-002	\$3.74	101-331-015	\$3.74
101-306-019	\$3.74	101-313-003	\$3.74	101-331-016	\$3.74
101-306-020	\$3.74	101-313-004	\$3.74	101-331-017	\$3.74
101-306-021	\$3.74	101-313-005	\$3.74	101-332-001	\$3.74
101-306-022	\$3.74	101-313-006	\$3.74	101-332-002	\$3.74
101-307-001	\$3.74	101-313-007	\$3.74	101-332-003	\$3.74
101-307-002	\$3.74	101-313-008	\$3.74	101-332-004	\$3.74
101-307-003	\$3.74	101-313-009	\$3.74	101-332-005	\$3.74
101-307-004	\$3.74	101-313-010	\$3.74	101-332-006	\$3.74
101-307-005	\$3.74	101-313-011	\$3.74	101-332-007	\$3.74
101-307-006	\$3.74	101-313-012	\$3.74	101-332-008	\$3.74
101-310-001	\$3.74	101-313-013	\$3.74	101-332-009	\$3.74
101-310-002	\$3.74	101-313-014	\$3.74	101-332-010	\$3.74
101-310-003	\$3.74	101-313-015	\$3.74	101-332-011	\$3.74
101-310-004	\$3.74	101-313-016	\$3.74	101-332-012	\$3.74
101-310-005	\$3.74	101-313-017	\$3.74	101-332-013	\$3.74
101-310-006	\$3.78	101-313-018	\$3.74	101-332-014	\$3.74
101-310-007	\$3.78	101-320-001	\$3.74	101-332-015	\$3.74
101-310-008	\$3.78	101-320-002	\$3.74	101-332-016	\$3.74
101-310-009	\$3.74	101-320-003	\$3.74	101-332-017	\$3.74
101-310-010	\$3.74	101-320-004	\$3.74	101-332-018	\$3.74
101-310-011	\$3.74	101-320-005	\$3.74	101-332-019	\$3.74
101-310-012	\$3.78	101-320-006	\$3.74	101-332-020	\$3.74
101-310-013	\$3.78	101-320-007	\$3.74	101-332-021	\$3.74
101-310-014	\$3.78	101-320-008	\$3.74	101-332-022	\$3.74
101-310-015	\$3.78	101-320-009	\$3.74	101-332-023	\$3.74
101-310-016	\$3.78	101-320-010	\$3.74	101-333-001	\$3.74
101-310-017	\$3.78	101-320-011	\$3.74	101-333-002	\$3.74
101-310-018	\$3.74	101-320-012	\$3.74	101-333-003	\$3.74
101-310-019	\$3.74	101-320-013	\$3.74	101-333-004	\$3.74
101-310-020	\$3.74	101-320-014	\$3.74	101-333-005	\$3.74
101-310-021	\$3.74	101-320-015	\$3.74	101-333-006	\$3.74
101-312-001	\$3.74	101-320-016	\$3.74	101-333-007	\$3.74
101-312-002	\$3.74	101-320-017	\$3.74	101-333-008	\$3.74
101-312-003	\$3.74	101-320-018	\$3.74	101-333-009	\$3.74
101-312-004	\$3.74	101-331-001	\$3.74	101-334-001	\$3.74
101-312-005	\$3.74	101-331-002	\$3.74	101-334-002	\$3.74
101-312-006	\$3.74	101-331-003	\$3.74	101-334-003	\$3.74
101-312-007	\$3.74	101-331-004	\$3.74	101-341-001	\$3.74
101-312-008	\$3.74	101-331-005	\$3.74	101-341-002	\$3.74
101-312-009	\$3.74	101-331-006	\$3.74	101-341-003	\$3.74
101-312-010	\$3.74	101-331-007	\$3.74	101-341-004	\$3.74
101-312-011	\$3.74	101-331-008	\$3.74	101-341-005	\$3.74
101-312-012	\$3.74	101-331-009	\$3.74	101-341-006	\$3.74
101-312-013	\$3.74	101-331-010	\$3.74	101-341-007	\$3.74
101-312-014	\$3.74	101-331-011	\$3.74	101-341-008	\$3.74
101-312-015	\$3.74	101-331-012	\$3.74	101-341-009	\$3.74



**Appendix D**

**Riverside County Flood Control and Water Conservation District  
NPDES - Santa Ana Benefit Assessment Area  
Fiscal Year 2023-2024 Assessment Roll**

<u>APN</u>	<u>Levy Amount</u>	<u>APN</u>	<u>Levy Amount</u>	<u>APN</u>	<u>Levy Amount</u>
101-341-010	\$3.74	101-344-018	\$3.74	101-370-049	\$25.98
101-341-011	\$3.74	101-344-019	\$0.00	101-380-001	\$3.76
101-341-012	\$3.74	101-350-004	\$83.70	101-380-002	\$3.60
101-341-013	\$3.74	101-350-005	\$61.64	101-380-003	\$3.74
101-341-014	\$3.74	101-350-006	\$56.24	101-380-004	\$3.74
101-342-001	\$3.74	101-350-007	\$70.64	101-380-005	\$3.74
101-342-002	\$3.74	101-350-011	\$45.44	101-380-006	\$3.60
101-342-003	\$3.74	101-350-012	\$319.94	101-380-007	\$3.60
101-342-004	\$3.74	101-350-013	\$240.74	101-380-008	\$3.60
101-342-005	\$3.74	101-350-014	\$206.54	101-380-010	\$0.00
101-342-006	\$3.74	101-350-015	\$139.04	101-380-011	\$0.00
101-342-007	\$3.74	101-350-016	\$85.94	101-380-013	\$3.82
101-342-008	\$3.74	101-350-017	\$261.90	101-380-014	\$3.82
101-342-009	\$3.78	101-350-018	\$436.50	101-380-015	\$3.82
101-342-010	\$3.78	101-360-002	\$22.94	101-380-016	\$3.80
101-342-011	\$3.78	101-360-003	\$17.10	101-380-017	\$3.80
101-342-012	\$3.78	101-360-004	\$15.74	101-380-018	\$0.00
101-342-013	\$3.78	101-360-005	\$25.64	101-380-019	\$0.00
101-342-014	\$3.74	101-360-006	\$14.40	101-380-020	\$0.00
101-342-015	\$3.74	101-360-007	\$13.94	101-380-021	\$0.00
101-342-016	\$3.74	101-360-008	\$15.30	101-380-022	\$0.00
101-342-017	\$3.74	101-360-010	\$27.44	101-391-001	\$3.84
101-342-018	\$3.74	101-370-005	\$71.54	101-391-002	\$3.78
101-343-001	\$3.74	101-370-006	\$82.34	101-391-003	\$3.80
101-343-002	\$3.74	101-370-007	\$90.00	101-391-004	\$3.86
101-343-003	\$3.74	101-370-008	\$39.14	101-391-005	\$3.80
101-343-004	\$3.74	101-370-009	\$67.04	101-391-006	\$3.80
101-343-005	\$3.74	101-370-010	\$32.40	101-391-007	\$3.78
101-343-006	\$3.78	101-370-011	\$31.94	101-391-008	\$3.84
101-343-007	\$3.78	101-370-016	\$55.80	101-391-009	\$4.00
101-343-008	\$3.78	101-370-018	\$45.90	101-391-010	\$3.86
101-343-009	\$3.78	101-370-022	\$35.54	101-391-011	\$3.90
101-344-001	\$3.78	101-370-023	\$0.00	101-391-012	\$0.00
101-344-002	\$3.78	101-370-025	\$32.40	101-391-013	\$0.00
101-344-003	\$3.78	101-370-026	\$0.00	101-391-014	\$0.00
101-344-004	\$3.78	101-370-027	\$50.40	101-392-001	\$3.74
101-344-005	\$3.78	101-370-028	\$81.90	101-392-002	\$3.74
101-344-006	\$3.78	101-370-029	\$59.84	101-392-003	\$3.76
101-344-007	\$3.78	101-370-034	\$94.50	101-392-004	\$3.78
101-344-008	\$3.78	101-370-035	\$79.20	101-392-005	\$3.82
101-344-009	\$3.78	101-370-036	\$48.14	101-400-020	\$3.78
101-344-010	\$3.78	101-370-037	\$43.20	101-400-021	\$3.80
101-344-011	\$3.78	101-370-038	\$43.20	101-400-022	\$3.80
101-344-012	\$3.78	101-370-039	\$68.84	101-400-023	\$3.78
101-344-013	\$3.74	101-370-043	\$22.04	101-400-024	\$3.78
101-344-014	\$3.74	101-370-045	\$36.00	101-400-025	\$3.76
101-344-015	\$3.74	101-370-046	\$30.60	101-400-026	\$3.76
101-344-016	\$3.74	101-370-047	\$46.80	101-400-027	\$3.78
101-344-017	\$3.74	101-370-048	\$36.46	101-400-028	\$3.80

**Appendix D**

**Riverside County Flood Control and Water Conservation District  
NPDES - Santa Ana Benefit Assessment Area  
Fiscal Year 2023-2024 Assessment Roll**

<u>APN</u>	<u>Levy Amount</u>	<u>APN</u>	<u>Levy Amount</u>	<u>APN</u>	<u>Levy Amount</u>
101-400-029	\$3.76	101-420-039	\$3.76	101-440-014	\$38.24
101-400-030	\$3.76	101-420-040	\$3.78	101-440-015	\$0.00
101-400-031	\$3.80	101-420-041	\$3.76	101-440-016	\$0.00
101-400-032	\$3.80	101-420-042	\$3.76	101-440-018	\$18.00
101-400-033	\$3.80	101-420-043	\$3.80	101-440-019	\$17.54
101-400-034	\$3.84	101-420-044	\$3.84	101-440-020	\$223.20
101-400-035	\$3.78	101-420-045	\$3.76	101-450-001	\$0.00
101-400-036	\$3.78	101-420-046	\$3.76	101-450-002	\$0.00
101-400-037	\$3.82	101-420-047	\$3.76	101-460-001	\$0.00
101-400-038	\$3.80	101-420-048	\$3.76	101-460-002	\$0.00
101-410-035	\$3.84	101-420-049	\$3.76	101-460-003	\$0.00
101-410-036	\$3.76	101-420-050	\$3.76	101-460-004	\$0.00
101-410-037	\$3.78	101-420-051	\$3.78	101-460-007	\$0.00
101-410-038	\$3.80	101-420-052	\$3.78	101-460-008	\$0.00
101-410-039	\$3.84	101-420-053	\$3.80	101-460-009	\$46.56
101-410-040	\$3.84	101-420-054	\$3.78	101-460-010	\$0.00
101-410-041	\$3.80	101-420-055	\$3.78	101-460-011	\$0.00
101-410-042	\$3.86	101-420-056	\$3.76	101-460-014	\$0.00
101-410-043	\$3.88	101-420-057	\$3.76	101-470-001	\$0.00
101-410-044	\$3.80	101-420-058	\$3.76	101-470-002	\$3.82
101-410-045	\$3.78	101-420-059	\$3.76	101-470-003	\$3.80
101-410-046	\$3.78	101-420-060	\$3.74	101-470-004	\$3.78
101-410-047	\$3.82	101-420-061	\$3.76	101-470-005	\$3.74
101-410-048	\$3.74	101-420-062	\$3.76	101-470-006	\$0.00
101-410-049	\$3.74	101-420-063	\$3.78	101-470-007	\$0.00
101-410-050	\$3.74	101-420-064	\$3.76	101-470-008	\$0.00
101-410-051	\$3.78	101-420-065	\$3.74	101-470-009	\$0.00
101-410-052	\$3.84	101-420-066	\$3.76	101-470-010	\$0.00
101-410-053	\$3.80	101-430-001	\$21.14	101-470-011	\$0.00
101-410-054	\$3.80	101-430-002	\$27.00	101-470-012	\$0.00
101-410-055	\$3.78	101-430-003	\$25.20	101-470-013	\$0.00
101-410-056	\$3.74	101-430-004	\$27.00	101-470-014	\$0.00
101-410-057	\$3.74	101-430-005	\$35.10	101-470-015	\$0.00
101-410-058	\$3.74	101-430-006	\$63.44	101-470-016	\$0.00
101-410-059	\$3.74	101-430-007	\$60.74	101-470-017	\$0.00
101-410-060	\$3.76	101-430-009	\$31.50	101-470-018	\$3.76
101-410-061	\$3.76	101-440-001	\$5.40	101-470-019	\$0.00
101-410-062	\$3.76	101-440-002	\$5.40	101-470-020	\$0.00
101-410-063	\$3.76	101-440-003	\$5.40	101-470-021	\$3.76
101-410-064	\$3.82	101-440-004	\$5.40	101-470-022	\$3.78
101-410-065	\$3.80	101-440-005	\$5.84	101-470-023	\$0.00
101-410-066	\$3.78	101-440-006	\$5.84	101-480-001	\$0.00
101-410-067	\$3.78	101-440-007	\$5.40	101-480-002	\$0.00
101-410-068	\$0.00	101-440-008	\$6.74	101-480-003	\$0.00
101-420-034	\$3.74	101-440-009	\$8.10	101-480-004	\$0.00
101-420-035	\$3.74	101-440-010	\$8.10	101-480-005	\$4.18
101-420-036	\$3.74	101-440-011	\$9.44	101-480-006	\$4.18
101-420-037	\$3.76	101-440-012	\$0.00	101-480-007	\$4.18
101-420-038	\$3.74	101-440-013	\$36.00	101-480-008	\$3.74

**Appendix D**

**Riverside County Flood Control and Water Conservation District  
NPDES - Santa Ana Benefit Assessment Area  
Fiscal Year 2023-2024 Assessment Roll**

<u>APN</u>	<u>Levy Amount</u>	<u>APN</u>	<u>Levy Amount</u>	<u>APN</u>	<u>Levy Amount</u>
101-480-009	\$3.74	101-490-003	\$3.74	101-490-052	\$3.74
101-480-010	\$4.18	101-490-004	\$3.74	101-490-053	\$3.76
101-480-011	\$4.18	101-490-005	\$3.74	101-490-054	\$3.76
101-480-012	\$4.18	101-490-006	\$3.74	101-490-055	\$0.00
101-480-013	\$3.84	101-490-007	\$3.74	101-500-001	\$3.74
101-480-014	\$3.80	101-490-008	\$3.74	101-500-002	\$3.74
101-480-015	\$3.80	101-490-009	\$3.74	101-500-003	\$3.74
101-480-016	\$3.80	101-490-010	\$3.76	101-500-004	\$3.74
101-480-017	\$3.74	101-490-011	\$3.74	101-500-005	\$3.74
101-480-018	\$3.74	101-490-012	\$3.74	101-500-006	\$3.74
101-480-019	\$3.74	101-490-013	\$3.74	101-500-007	\$3.74
101-480-020	\$3.74	101-490-014	\$3.76	101-500-008	\$3.74
101-480-021	\$3.74	101-490-015	\$3.76	101-500-009	\$3.74
101-480-022	\$3.74	101-490-016	\$3.78	101-500-010	\$3.76
101-480-023	\$3.74	101-490-017	\$3.76	101-500-011	\$3.78
101-480-024	\$3.76	101-490-018	\$3.76	101-500-012	\$3.76
101-480-025	\$3.76	101-490-019	\$3.76	101-500-013	\$3.76
101-480-026	\$3.76	101-490-020	\$3.76	101-500-014	\$3.76
101-480-027	\$3.78	101-490-021	\$3.76	101-500-015	\$3.76
101-480-028	\$0.00	101-490-022	\$3.76	101-500-016	\$3.74
101-480-029	\$0.00	101-490-023	\$3.76	101-500-017	\$3.74
101-480-030	\$0.00	101-490-024	\$3.76	101-500-018	\$3.74
101-480-031	\$0.00	101-490-025	\$3.76	101-500-019	\$3.74
101-480-032	\$0.00	101-490-026	\$0.00	101-500-020	\$3.74
101-480-033	\$0.00	101-490-027	\$0.00	101-500-021	\$0.00
101-480-034	\$0.00	101-490-028	\$0.00	101-500-022	\$0.00
101-480-035	\$0.00	101-490-029	\$0.00	101-500-023	\$3.76
101-480-036	\$0.00	101-490-030	\$0.00	101-500-024	\$3.74
101-480-037	\$0.00	101-490-031	\$3.74	101-500-025	\$3.74
101-480-038	\$0.00	101-490-032	\$3.74	101-500-026	\$3.76
101-480-039	\$0.00	101-490-033	\$3.60	101-500-027	\$3.78
101-480-040	\$0.00	101-490-034	\$3.74	101-500-028	\$3.74
101-480-041	\$0.00	101-490-035	\$3.60	101-500-029	\$3.74
101-480-042	\$0.00	101-490-036	\$3.74	101-500-030	\$3.74
101-480-043	\$0.00	101-490-037	\$3.74	101-500-031	\$3.74
101-480-044	\$3.74	101-490-038	\$3.74	101-500-032	\$0.00
101-480-045	\$0.00	101-490-039	\$3.74	101-500-033	\$0.00
101-480-046	\$0.00	101-490-040	\$3.74	101-510-001	\$3.74
101-480-047	\$0.00	101-490-041	\$3.74	101-510-002	\$3.74
101-480-048	\$0.00	101-490-042	\$3.74	101-510-003	\$3.74
101-480-049	\$0.00	101-490-043	\$3.74	101-510-004	\$3.74
101-480-050	\$0.00	101-490-044	\$3.74	101-510-005	\$3.74
101-480-051	\$0.00	101-490-045	\$3.76	101-510-006	\$3.74
101-480-052	\$0.00	101-490-046	\$3.74	101-510-007	\$3.74
101-480-053	\$0.00	101-490-047	\$3.74	101-510-008	\$3.60
101-480-054	\$0.00	101-490-048	\$3.74	101-510-009	\$3.76
101-480-055	\$0.00	101-490-049	\$3.74	101-510-010	\$3.76
101-490-001	\$3.82	101-490-050	\$3.74	101-510-011	\$3.74
101-490-002	\$3.78	101-490-051	\$3.74	101-510-012	\$3.76

**Appendix D**

**Riverside County Flood Control and Water Conservation District  
NPDES - Santa Ana Benefit Assessment Area  
Fiscal Year 2023-2024 Assessment Roll**

<u>APN</u>	<u>Levy Amount</u>	<u>APN</u>	<u>Levy Amount</u>	<u>APN</u>	<u>Levy Amount</u>
101-510-013	\$3.76	101-520-026	\$0.00	102-020-017	\$218.70
101-510-014	\$3.76	101-520-027	\$0.00	102-020-025	\$0.00
101-510-015	\$3.76	101-520-028	\$0.00	102-020-026	\$0.00
101-510-016	\$3.74	101-520-029	\$0.00	102-020-027	\$0.00
101-510-017	\$0.00	101-520-030	\$0.00	102-020-028	\$0.00
101-510-018	\$3.76	101-520-031	\$3.74	102-020-029	\$0.00
101-510-019	\$3.76	101-520-032	\$3.74	102-020-030	\$0.00
101-510-020	\$3.74	101-520-033	\$3.76	102-020-031	\$0.00
101-510-021	\$3.74	101-520-034	\$0.00	102-020-044	\$0.00
101-510-022	\$3.74	101-520-035	\$0.00	102-020-046	\$112.94
101-510-023	\$3.74	101-520-036	\$0.00	102-020-047	\$168.30
101-510-024	\$3.74	101-520-037	\$3.76	102-020-048	\$357.30
101-510-025	\$3.76	101-520-038	\$3.74	102-020-050	\$9.90
101-510-026	\$3.76	101-520-039	\$3.78	102-020-053	\$101.70
101-510-027	\$3.74	101-520-040	\$3.60	102-020-054	\$0.00
101-510-028	\$3.74	101-520-041	\$0.00	102-020-055	\$193.94
101-510-029	\$3.74	101-520-042	\$3.74	102-020-056	\$217.34
101-510-030	\$3.74	101-520-043	\$3.74	102-020-058	\$0.00
101-510-031	\$3.74	101-520-044	\$0.00	102-020-059	\$0.00
101-510-032	\$3.76	101-530-002	\$3.76	102-040-002	\$0.00
101-510-033	\$3.76	101-530-003	\$3.76	102-040-003	\$0.00
101-510-034	\$3.80	101-530-004	\$3.76	102-040-005	\$0.00
101-510-035	\$0.00	101-530-005	\$3.76	102-040-009	\$0.00
101-510-036	\$0.00	101-530-006	\$3.76	102-040-020	\$135.00
101-520-001	\$3.74	101-530-007	\$3.78	102-040-021	\$5.84
101-520-002	\$3.76	101-530-008	\$3.88	102-040-023	\$928.94
101-520-003	\$3.74	101-530-009	\$3.78	102-040-026	\$144.44
101-520-004	\$3.78	101-530-010	\$3.78	102-040-027	\$183.14
101-520-005	\$3.80	101-530-011	\$3.76	102-040-028	\$285.74
101-520-006	\$0.00	101-530-012	\$3.76	102-040-029	\$226.80
101-520-007	\$3.76	101-530-013	\$3.76	102-040-030	\$232.64
101-520-008	\$0.00	101-530-014	\$3.78	102-040-031	\$80.54
101-520-009	\$0.00	101-530-015	\$3.78	102-040-032	\$0.00
101-520-010	\$0.00	101-530-016	\$3.78	102-040-034	\$194.84
101-520-011	\$0.00	101-530-017	\$3.78	102-040-035	\$851.84
101-520-012	\$0.00	101-530-018	\$3.78	102-040-036	\$0.00
101-520-013	\$0.00	101-530-019	\$3.76	102-040-037	\$0.00
101-520-014	\$0.00	101-530-020	\$3.76	102-040-038	\$0.00
101-520-015	\$0.00	101-530-021	\$3.74	102-040-039	\$58.04
101-520-016	\$0.00	101-530-022	\$3.74	102-040-040	\$146.70
101-520-017	\$3.74	101-530-023	\$3.76	102-050-004	\$121.50
101-520-018	\$3.74	101-530-024	\$0.00	102-050-008	\$0.00
101-520-019	\$3.76	101-530-025	\$3.78	102-050-010	\$8.10
101-520-020	\$3.76	102-020-002	\$0.00	102-050-014	\$6.30
101-520-021	\$3.78	102-020-003	\$0.00	102-050-016	\$22.94
101-520-022	\$3.76	102-020-005	\$0.00	102-050-019	\$0.00
101-520-023	\$0.00	102-020-006	\$0.00	102-050-021	\$0.00
101-520-024	\$0.00	102-020-009	\$163.80	102-050-022	\$0.00
101-520-025	\$0.00	102-020-016	\$99.00	102-050-023	\$0.00

**Appendix D**

**Riverside County Flood Control and Water Conservation District  
NPDES - Santa Ana Benefit Assessment Area  
Fiscal Year 2023-2024 Assessment Roll**

<u>APN</u>	<u>Levy Amount</u>	<u>APN</u>	<u>Levy Amount</u>	<u>APN</u>	<u>Levy Amount</u>
102-050-024	\$0.00	102-062-022	\$3.74	102-071-017	\$3.74
102-050-026	\$24.30	102-062-023	\$3.74	102-071-018	\$3.74
102-050-027	\$45.00	102-062-024	\$3.74	102-071-019	\$3.74
102-050-028	\$0.00	102-062-025	\$3.74	102-071-020	\$3.74
102-061-002	\$3.74	102-062-026	\$3.74	102-072-001	\$3.74
102-061-003	\$3.74	102-062-027	\$3.74	102-072-002	\$3.74
102-061-004	\$3.74	102-062-028	\$3.74	102-072-003	\$3.74
102-061-005	\$3.74	102-062-029	\$3.74	102-072-004	\$3.74
102-061-006	\$3.74	102-062-030	\$3.74	102-072-005	\$3.74
102-061-007	\$3.74	102-062-031	\$3.74	102-072-006	\$3.74
102-061-014	\$3.74	102-062-032	\$3.74	102-072-007	\$3.74
102-061-015	\$3.74	102-062-033	\$3.74	102-072-008	\$3.80
102-061-016	\$3.74	102-062-034	\$3.74	102-073-001	\$3.74
102-061-017	\$3.74	102-062-035	\$3.74	102-073-002	\$3.74
102-061-018	\$3.74	102-062-036	\$3.74	102-073-003	\$3.74
102-061-019	\$3.74	102-062-037	\$3.74	102-073-004	\$3.74
102-061-020	\$3.74	102-063-069	\$3.76	102-073-005	\$3.74
102-061-021	\$3.74	102-063-070	\$3.76	102-073-006	\$3.74
102-061-022	\$3.74	102-063-071	\$3.76	102-073-007	\$3.74
102-061-023	\$3.74	102-063-072	\$3.76	102-073-008	\$3.74
102-061-024	\$3.74	102-063-073	\$3.76	102-073-009	\$3.74
102-061-028	\$3.76	102-063-074	\$3.76	102-073-010	\$3.74
102-061-030	\$3.76	102-063-075	\$3.76	102-073-011	\$3.74
102-061-032	\$3.74	102-063-076	\$3.76	102-073-012	\$3.74
102-061-033	\$3.74	102-063-077	\$3.76	102-073-013	\$3.74
102-061-034	\$3.60	102-063-078	\$3.76	102-073-014	\$3.74
102-061-035	\$3.74	102-063-079	\$3.76	102-073-015	\$3.74
102-061-036	\$3.74	102-063-080	\$3.76	102-073-016	\$3.74
102-062-001	\$3.74	102-063-081	\$3.76	102-073-017	\$3.74
102-062-002	\$3.74	102-063-082	\$3.76	102-074-012	\$3.76
102-062-003	\$3.74	102-063-083	\$3.74	102-074-013	\$3.76
102-062-004	\$3.74	102-063-084	\$3.76	102-074-014	\$3.76
102-062-005	\$3.74	102-063-085	\$3.76	102-074-022	\$3.74
102-062-006	\$3.74	102-071-001	\$2.42	102-074-050	\$3.74
102-062-007	\$3.74	102-071-002	\$2.42	102-074-051	\$3.82
102-062-008	\$3.74	102-071-003	\$2.42	102-074-052	\$3.88
102-062-009	\$3.74	102-071-004	\$2.42	102-074-053	\$3.76
102-062-010	\$3.74	102-071-005	\$3.74	102-074-054	\$3.76
102-062-011	\$3.74	102-071-006	\$3.74	102-074-055	\$3.76
102-062-012	\$3.74	102-071-007	\$3.74	102-074-056	\$3.76
102-062-013	\$3.74	102-071-008	\$3.74	102-074-057	\$3.76
102-062-014	\$3.74	102-071-009	\$3.74	102-074-058	\$3.78
102-062-015	\$3.74	102-071-010	\$3.74	102-074-059	\$3.80
102-062-016	\$3.74	102-071-011	\$3.74	102-074-060	\$3.86
102-062-017	\$3.74	102-071-012	\$3.74	102-075-001	\$3.74
102-062-018	\$3.74	102-071-013	\$3.74	102-075-002	\$3.76
102-062-019	\$3.74	102-071-014	\$3.74	102-075-003	\$3.76
102-062-020	\$3.74	102-071-015	\$3.74	102-075-004	\$3.76
102-062-021	\$3.74	102-071-016	\$3.74	102-075-005	\$3.76

**Appendix D**

**Riverside County Flood Control and Water Conservation District  
NPDES - Santa Ana Benefit Assessment Area  
Fiscal Year 2023-2024 Assessment Roll**

---

<u>APN</u>	<u>Levy Amount</u>	<u>APN</u>	<u>Levy Amount</u>	<u>APN</u>	<u>Levy Amount</u>
102-075-006	\$3.76	102-083-016	\$0.00	102-101-006	\$3.74
102-075-007	\$3.74	102-083-017	\$0.00	102-101-007	\$3.74
102-075-008	\$3.78	102-083-018	\$0.00	102-101-008	\$3.74
102-075-009	\$3.76	102-083-019	\$0.00	102-101-009	\$3.74
102-081-001	\$3.74	102-083-020	\$3.94	102-101-010	\$3.74
102-081-002	\$3.74	102-083-021	\$0.00	102-101-011	\$3.74
102-081-003	\$3.76	102-083-024	\$0.00	102-101-012	\$3.74
102-081-004	\$3.76	102-083-026	\$3.80	102-101-013	\$3.74
102-081-005	\$3.76	102-083-027	\$0.00	102-101-014	\$3.74
102-081-006	\$3.74	102-083-028	\$3.88	102-101-015	\$3.74
102-081-007	\$3.78	102-083-029	\$3.88	102-101-016	\$3.74
102-081-008	\$3.74	102-091-007	\$3.74	102-101-018	\$3.74
102-081-009	\$3.74	102-091-008	\$3.74	102-101-020	\$3.74
102-081-010	\$3.74	102-091-009	\$3.74	102-101-021	\$3.74
102-081-011	\$3.74	102-091-010	\$3.74	102-101-022	\$3.74
102-081-012	\$0.00	102-091-011	\$3.74	102-101-023	\$3.74
102-081-013	\$3.74	102-091-012	\$3.74	102-101-024	\$3.74
102-082-001	\$3.74	102-091-013	\$3.74	102-101-025	\$3.74
102-082-002	\$3.74	102-091-014	\$3.74	102-101-026	\$3.74
102-082-003	\$3.74	102-091-015	\$3.74	102-101-027	\$3.74
102-082-004	\$3.74	102-091-016	\$3.74	102-101-028	\$3.74
102-082-005	\$3.74	102-091-017	\$3.74	102-101-029	\$3.74
102-082-006	\$3.74	102-091-018	\$3.74	102-101-030	\$3.74
102-082-007	\$3.74	102-091-019	\$3.74	102-101-031	\$3.74
102-082-008	\$3.74	102-091-022	\$0.00	102-101-038	\$3.78
102-082-009	\$3.74	102-091-027	\$0.00	102-101-039	\$3.74
102-082-010	\$3.76	102-091-030	\$0.00	102-101-041	\$0.00
102-082-011	\$3.74	102-092-004	\$3.74	102-101-042	\$0.00
102-082-012	\$3.74	102-092-005	\$3.74	102-101-043	\$0.00
102-082-013	\$3.74	102-092-006	\$3.74	102-101-044	\$0.00
102-082-014	\$3.76	102-092-007	\$3.74	102-102-001	\$3.74
102-082-015	\$3.76	102-092-008	\$3.74	102-102-002	\$3.74
102-082-016	\$3.76	102-092-009	\$3.74	102-102-003	\$3.74
102-082-017	\$3.74	102-092-010	\$3.74	102-102-004	\$3.74
102-082-018	\$3.74	102-092-011	\$3.74	102-102-005	\$3.74
102-082-019	\$3.76	102-092-012	\$3.74	102-102-006	\$3.74
102-082-020	\$3.74	102-092-013	\$3.74	102-102-007	\$3.74
102-083-001	\$3.74	102-092-014	\$3.74	102-102-008	\$3.74
102-083-002	\$3.74	102-092-015	\$3.74	102-102-009	\$3.74
102-083-003	\$3.74	102-092-016	\$3.74	102-102-010	\$3.74
102-083-004	\$3.74	102-092-017	\$3.74	102-102-011	\$3.74
102-083-005	\$3.74	102-092-018	\$3.74	102-102-012	\$3.74
102-083-007	\$3.74	102-092-019	\$3.74	102-102-013	\$3.74
102-083-009	\$3.74	102-092-020	\$3.74	102-102-014	\$3.74
102-083-010	\$3.74	102-092-034	\$29.70	102-102-015	\$3.74
102-083-011	\$3.74	102-092-035	\$3.76	102-102-016	\$3.74
102-083-012	\$3.74	102-092-036	\$0.00	102-102-017	\$3.74
102-083-013	\$3.74	102-092-037	\$0.00	102-102-018	\$3.74
102-083-015	\$0.00	102-101-005	\$3.74	102-102-019	\$3.76

**Appendix D**

**Riverside County Flood Control and Water Conservation District  
NPDES - Santa Ana Benefit Assessment Area  
Fiscal Year 2023-2024 Assessment Roll**

---

<u>APN</u>	<u>Levy Amount</u>	<u>APN</u>	<u>Levy Amount</u>	<u>APN</u>	<u>Levy Amount</u>
102-102-021	\$23.40	102-140-009	\$3.98	102-172-015	\$3.80
102-111-001	\$3.74	102-140-010	\$0.00	102-172-016	\$3.78
102-111-002	\$3.74	102-140-011	\$4.06	102-181-001	\$3.80
102-111-003	\$3.76	102-140-012	\$4.00	102-181-002	\$3.78
102-111-004	\$3.76	102-140-014	\$4.22	102-181-003	\$3.80
102-111-005	\$3.76	102-150-002	\$3.74	102-181-004	\$3.80
102-111-006	\$3.76	102-150-003	\$3.74	102-181-005	\$3.80
102-111-007	\$3.76	102-150-004	\$3.74	102-181-006	\$3.78
102-111-008	\$3.76	102-150-005	\$3.80	102-181-007	\$3.78
102-111-009	\$3.78	102-150-006	\$3.74	102-181-008	\$3.84
102-111-010	\$3.78	102-150-007	\$3.74	102-181-009	\$3.82
102-111-011	\$3.74	102-150-008	\$3.74	102-181-010	\$3.80
102-112-001	\$3.78	102-150-010	\$0.00	102-181-011	\$3.80
102-112-002	\$3.76	102-150-011	\$0.00	102-181-012	\$3.80
102-112-003	\$3.76	102-150-012	\$0.00	102-181-013	\$3.78
102-112-004	\$3.76	102-150-013	\$4.64	102-181-014	\$3.78
102-112-005	\$3.78	102-160-001	\$0.00	102-181-015	\$3.76
102-112-006	\$3.74	102-160-002	\$0.00	102-181-016	\$3.76
102-112-007	\$3.74	102-160-003	\$8.50	102-181-017	\$3.76
102-112-008	\$0.00	102-171-001	\$3.80	102-181-018	\$3.80
102-112-009	\$3.80	102-171-002	\$3.78	102-181-019	\$3.76
102-112-010	\$3.76	102-171-003	\$3.78	102-181-020	\$3.76
102-112-011	\$3.76	102-171-004	\$3.78	102-181-021	\$3.76
102-112-012	\$3.76	102-171-005	\$3.78	102-181-022	\$3.76
102-112-013	\$3.74	102-171-006	\$3.78	102-181-023	\$3.76
102-112-014	\$3.74	102-171-007	\$3.78	102-181-024	\$3.78
102-113-001	\$3.74	102-171-008	\$3.78	102-181-025	\$3.80
102-113-002	\$3.74	102-171-009	\$3.78	102-181-026	\$3.80
102-113-003	\$3.78	102-171-010	\$3.78	102-181-027	\$3.78
102-113-004	\$3.76	102-171-011	\$3.78	102-181-028	\$3.78
102-113-005	\$3.76	102-171-012	\$3.78	102-181-029	\$3.78
102-113-006	\$3.76	102-171-013	\$3.80	102-181-030	\$3.78
102-113-007	\$3.76	102-171-014	\$3.80	102-181-031	\$3.80
102-113-008	\$3.76	102-171-015	\$3.80	102-181-032	\$3.78
102-113-009	\$3.76	102-171-016	\$3.80	102-182-001	\$3.78
102-113-010	\$3.76	102-172-001	\$3.78	102-182-002	\$3.78
102-113-011	\$3.76	102-172-002	\$3.78	102-182-003	\$3.76
102-113-012	\$3.74	102-172-003	\$3.78	102-182-004	\$3.76
102-113-013	\$3.74	102-172-004	\$3.78	102-182-005	\$3.76
102-113-014	\$3.74	102-172-005	\$3.78	102-182-006	\$3.76
102-113-015	\$13.50	102-172-006	\$3.78	102-182-007	\$3.76
102-130-001	\$4.54	102-172-007	\$3.78	102-182-008	\$3.76
102-130-002	\$3.98	102-172-008	\$3.78	102-182-009	\$3.78
102-130-003	\$4.60	102-172-009	\$3.78	102-182-010	\$3.78
102-130-004	\$4.42	102-172-010	\$3.78	102-191-001	\$3.80
102-130-006	\$0.00	102-172-011	\$3.78	102-191-002	\$3.82
102-130-007	\$4.60	102-172-012	\$3.78	102-191-003	\$3.82
102-140-007	\$3.90	102-172-013	\$3.80	102-191-004	\$3.80
102-140-008	\$3.90	102-172-014	\$3.80	102-191-005	\$3.80

**Appendix D**

**Riverside County Flood Control and Water Conservation District  
NPDES - Santa Ana Benefit Assessment Area  
Fiscal Year 2023-2024 Assessment Roll**

---

<u>APN</u>	<u>Levy Amount</u>	<u>APN</u>	<u>Levy Amount</u>	<u>APN</u>	<u>Levy Amount</u>
102-191-006	\$3.80	102-212-005	\$3.76	102-222-016	\$3.76
102-191-007	\$3.86	102-212-006	\$3.76	102-222-017	\$3.74
102-191-008	\$3.84	102-212-007	\$3.76	102-222-018	\$3.74
102-191-009	\$3.80	102-212-008	\$3.76	102-222-019	\$3.78
102-191-010	\$3.80	102-212-009	\$3.76	102-222-020	\$3.74
102-191-011	\$3.82	102-212-010	\$3.76	102-222-021	\$3.74
102-191-012	\$3.80	102-212-011	\$3.76	102-222-022	\$3.74
102-192-001	\$3.86	102-212-012	\$3.76	102-222-023	\$3.74
102-192-002	\$3.84	102-212-013	\$3.74	102-222-024	\$3.74
102-192-003	\$3.82	102-212-014	\$3.74	102-222-025	\$3.76
102-192-004	\$3.92	102-212-015	\$3.74	102-222-026	\$3.76
102-192-005	\$3.82	102-212-016	\$3.74	102-222-027	\$3.78
102-192-006	\$3.82	102-212-017	\$3.76	102-222-028	\$3.82
102-192-007	\$3.82	102-213-001	\$3.78	102-222-029	\$3.74
102-192-008	\$3.82	102-213-002	\$3.78	102-222-030	\$3.74
102-192-009	\$3.82	102-213-003	\$3.80	102-222-031	\$3.74
102-192-010	\$3.84	102-213-004	\$3.78	102-222-032	\$3.76
102-192-011	\$3.82	102-214-001	\$3.78	102-222-033	\$3.52
102-192-012	\$3.82	102-214-002	\$3.74	102-222-034	\$3.74
102-192-013	\$3.82	102-214-003	\$3.74	102-222-035	\$3.76
102-192-014	\$3.84	102-214-004	\$3.76	102-222-036	\$3.74
102-192-015	\$3.84	102-214-005	\$3.74	102-222-037	\$3.74
102-192-016	\$3.80	102-215-001	\$3.74	102-222-038	\$3.78
102-192-017	\$82.80	102-215-002	\$3.52	102-222-039	\$3.74
102-201-001	\$3.78	102-215-003	\$3.76	102-222-040	\$3.74
102-201-002	\$3.78	102-215-004	\$3.74	102-222-041	\$3.74
102-202-001	\$3.80	102-215-005	\$3.82	102-222-042	\$3.76
102-202-002	\$3.78	102-215-006	\$3.80	102-222-043	\$3.74
102-203-001	\$3.84	102-221-001	\$3.78	102-222-044	\$3.74
102-203-002	\$3.82	102-221-002	\$3.76	102-223-001	\$3.74
102-203-003	\$27.00	102-221-003	\$3.76	102-223-002	\$3.74
102-203-004	\$0.00	102-221-004	\$3.76	102-223-003	\$3.74
102-203-005	\$3.82	102-221-005	\$3.76	102-223-004	\$3.74
102-203-006	\$1.34	102-221-006	\$3.76	102-223-005	\$3.74
102-203-007	\$2.94	102-222-001	\$3.74	102-223-006	\$3.74
102-211-001	\$3.74	102-222-002	\$3.74	102-223-007	\$3.74
102-211-002	\$3.74	102-222-003	\$3.74	102-223-008	\$3.74
102-211-003	\$3.74	102-222-004	\$3.74	102-223-009	\$3.74
102-211-004	\$3.74	102-222-005	\$3.74	102-223-010	\$3.74
102-211-005	\$3.74	102-222-006	\$3.08	102-223-011	\$3.74
102-211-006	\$3.76	102-222-007	\$3.74	102-223-012	\$3.74
102-211-007	\$3.76	102-222-008	\$3.74	102-223-013	\$3.74
102-211-008	\$3.76	102-222-009	\$3.80	102-223-014	\$3.76
102-211-009	\$3.76	102-222-010	\$3.74	102-231-001	\$3.76
102-211-010	\$3.76	102-222-011	\$3.74	102-231-002	\$3.76
102-212-001	\$3.76	102-222-012	\$3.76	102-231-003	\$3.76
102-212-002	\$3.74	102-222-013	\$3.74	102-231-004	\$3.76
102-212-003	\$3.74	102-222-014	\$3.74	102-231-005	\$3.76
102-212-004	\$3.74	102-222-015	\$3.74	102-231-006	\$3.78



**Appendix D**

**Riverside County Flood Control and Water Conservation District  
NPDES - Santa Ana Benefit Assessment Area  
Fiscal Year 2023-2024 Assessment Roll**

<u>APN</u>	<u>Levy Amount</u>	<u>APN</u>	<u>Levy Amount</u>	<u>APN</u>	<u>Levy Amount</u>
102-231-007	\$3.78	102-242-002	\$3.78	102-243-013	\$3.74
102-231-008	\$3.80	102-242-003	\$3.78	102-243-014	\$3.74
102-232-001	\$3.76	102-242-004	\$3.78	102-243-015	\$3.74
102-232-002	\$3.74	102-242-005	\$3.78	102-243-016	\$3.74
102-232-003	\$3.74	102-242-006	\$3.78	102-243-017	\$3.74
102-232-004	\$3.74	102-242-007	\$3.78	102-243-018	\$3.74
102-232-005	\$3.78	102-242-008	\$3.80	102-243-019	\$3.76
102-232-006	\$3.78	102-242-009	\$3.80	102-250-024	\$3.78
102-232-007	\$3.78	102-242-010	\$3.80	102-250-025	\$3.76
102-232-008	\$3.78	102-242-011	\$3.80	102-250-026	\$3.76
102-233-001	\$3.74	102-242-012	\$3.80	102-250-027	\$3.74
102-233-002	\$3.78	102-242-013	\$3.80	102-250-028	\$3.74
102-233-003	\$3.78	102-242-014	\$3.80	102-250-029	\$3.74
102-233-004	\$3.78	102-242-015	\$3.76	102-250-030	\$3.74
102-233-005	\$3.76	102-242-016	\$3.78	102-250-031	\$3.74
102-233-006	\$3.76	102-242-017	\$3.76	102-250-032	\$3.74
102-233-007	\$3.76	102-242-018	\$3.76	102-250-033	\$3.74
102-233-008	\$3.76	102-242-019	\$3.52	102-250-034	\$3.74
102-233-009	\$3.78	102-242-020	\$2.86	102-250-035	\$3.74
102-233-010	\$2.86	102-242-021	\$3.78	102-250-036	\$3.74
102-234-001	\$3.78	102-242-022	\$3.78	102-250-037	\$3.74
102-234-002	\$3.76	102-242-023	\$3.78	102-250-038	\$3.74
102-234-003	\$3.76	102-242-024	\$3.76	102-250-039	\$3.74
102-234-004	\$3.76	102-242-025	\$3.76	102-250-040	\$3.74
102-234-005	\$3.76	102-242-026	\$3.76	102-250-041	\$3.74
102-234-006	\$3.76	102-242-027	\$3.76	102-250-042	\$3.74
102-234-007	\$3.76	102-242-028	\$3.76	102-250-043	\$3.74
102-234-008	\$3.78	102-242-029	\$3.76	102-250-044	\$3.74
102-235-001	\$3.78	102-242-030	\$3.76	102-250-045	\$3.74
102-235-002	\$3.74	102-242-031	\$3.76	102-250-049	\$45.90
102-235-003	\$3.74	102-242-032	\$3.76	102-250-050	\$14.40
102-235-004	\$3.74	102-242-033	\$3.76	102-250-051	\$7.20
102-235-005	\$3.74	102-242-034	\$3.76	102-250-053	\$112.94
102-235-006	\$3.74	102-242-035	\$3.76	102-250-054	\$57.14
102-241-001	\$3.78	102-242-036	\$3.76	102-250-055	\$58.50
102-241-002	\$3.78	102-242-037	\$3.76	102-250-057	\$3.74
102-241-003	\$3.78	102-242-038	\$3.76	102-250-059	\$0.00
102-241-004	\$3.78	102-243-001	\$3.74	102-250-062	\$0.00
102-241-005	\$3.78	102-243-002	\$3.74	102-250-063	\$0.00
102-241-006	\$3.78	102-243-003	\$3.74	102-250-064	\$0.00
102-241-007	\$3.78	102-243-004	\$3.74	102-261-001	\$21.60
102-241-008	\$3.78	102-243-005	\$3.74	102-261-002	\$218.70
102-241-009	\$3.78	102-243-006	\$3.74	102-261-004	\$3.76
102-241-010	\$3.78	102-243-007	\$3.74	102-261-005	\$3.76
102-241-011	\$3.78	102-243-008	\$3.74	102-261-006	\$3.76
102-241-012	\$3.78	102-243-009	\$3.74	102-261-007	\$3.76
102-241-013	\$3.78	102-243-010	\$3.74	102-261-008	\$3.78
102-241-014	\$3.80	102-243-011	\$3.74	102-261-009	\$3.80
102-242-001	\$3.78	102-243-012	\$3.74	102-261-010	\$3.80

**Appendix D**

**Riverside County Flood Control and Water Conservation District  
NPDES - Santa Ana Benefit Assessment Area  
Fiscal Year 2023-2024 Assessment Roll**

---

<u>APN</u>	<u>Levy Amount</u>	<u>APN</u>	<u>Levy Amount</u>	<u>APN</u>	<u>Levy Amount</u>
102-261-011	\$129.60	102-340-014	\$3.98	102-361-014	\$2.42
102-262-001	\$81.00	102-340-015	\$4.04	102-361-015	\$2.42
102-262-002	\$3.76	102-340-016	\$3.74	102-361-016	\$2.42
102-262-003	\$3.76	102-340-017	\$3.74	102-361-017	\$2.46
102-262-004	\$3.76	102-340-018	\$3.74	102-361-018	\$3.74
102-262-005	\$3.76	102-340-019	\$3.74	102-361-019	\$2.42
102-262-006	\$3.76	102-340-020	\$3.74	102-361-020	\$2.42
102-262-007	\$3.76	102-340-021	\$4.10	102-361-021	\$2.42
102-262-008	\$3.76	102-340-022	\$0.00	102-361-022	\$2.42
102-262-009	\$3.76	102-350-001	\$3.74	102-361-023	\$1.76
102-270-002	\$0.00	102-350-002	\$3.74	102-361-024	\$2.42
102-270-012	\$34.64	102-350-003	\$3.74	102-361-025	\$2.42
102-270-013	\$9.90	102-350-004	\$3.74	102-361-026	\$3.78
102-270-014	\$36.90	102-350-005	\$3.74	102-361-027	\$2.42
102-270-015	\$39.60	102-350-006	\$3.74	102-361-028	\$2.42
102-270-016	\$25.64	102-350-007	\$3.74	102-361-029	\$2.42
102-280-015	\$3.92	102-350-008	\$3.74	102-361-030	\$2.42
102-280-016	\$42.74	102-350-009	\$3.74	102-361-031	\$2.46
102-280-017	\$22.50	102-350-010	\$3.74	102-361-032	\$2.42
102-280-018	\$22.50	102-350-011	\$3.74	102-361-033	\$2.42
102-280-020	\$31.50	102-350-012	\$3.74	102-361-034	\$2.42
102-280-021	\$71.10	102-350-013	\$3.74	102-361-035	\$3.78
102-280-022	\$27.90	102-350-014	\$3.74	102-361-036	\$2.42
102-280-023	\$27.90	102-350-015	\$3.74	102-361-037	\$0.00
102-280-024	\$27.90	102-350-016	\$3.74	102-361-038	\$2.42
102-280-025	\$28.34	102-350-017	\$3.74	102-361-039	\$2.42
102-280-034	\$81.00	102-350-018	\$3.74	102-361-040	\$2.42
102-280-035	\$79.20	102-350-019	\$3.74	102-361-041	\$2.42
102-280-036	\$0.00	102-350-020	\$3.74	102-361-042	\$2.42
102-290-004	\$53.10	102-350-021	\$3.74	102-361-043	\$2.42
102-290-008	\$0.00	102-350-022	\$3.74	102-361-044	\$2.42
102-290-010	\$0.00	102-360-043	\$75.14	102-361-045	\$2.42
102-290-014	\$37.34	102-360-053	\$0.00	102-361-046	\$2.70
102-290-017	\$73.80	102-360-057	\$0.00	102-361-047	\$2.42
102-290-018	\$22.04	102-360-060	\$0.00	102-361-048	\$2.70
102-290-020	\$217.80	102-360-061	\$0.00	102-361-049	\$2.42
102-290-021	\$41.40	102-361-001	\$2.42	102-361-050	\$2.42
102-290-022	\$150.30	102-361-002	\$3.74	102-361-051	\$2.42
102-340-001	\$3.74	102-361-003	\$3.74	102-361-052	\$2.42
102-340-002	\$3.74	102-361-004	\$3.74	102-361-053	\$2.46
102-340-003	\$3.78	102-361-005	\$3.74	102-361-054	\$2.42
102-340-004	\$3.94	102-361-006	\$3.74	102-361-055	\$2.42
102-340-006	\$3.74	102-361-007	\$3.74	102-361-056	\$2.42
102-340-007	\$3.74	102-361-008	\$3.74	102-361-057	\$2.42
102-340-008	\$3.74	102-361-009	\$3.74	102-361-058	\$2.42
102-340-009	\$3.74	102-361-010	\$3.74	102-361-059	\$2.42
102-340-011	\$3.74	102-361-011	\$3.74	102-361-060	\$2.42
102-340-012	\$3.74	102-361-012	\$2.42	102-361-061	\$2.42
102-340-013	\$3.74	102-361-013	\$2.42	102-361-062	\$2.42

**Appendix D**

**Riverside County Flood Control and Water Conservation District  
NPDES - Santa Ana Benefit Assessment Area  
Fiscal Year 2023-2024 Assessment Roll**

<u>APN</u>	<u>Levy Amount</u>	<u>APN</u>	<u>Levy Amount</u>	<u>APN</u>	<u>Levy Amount</u>
102-361-063	\$2.42	102-362-022	\$2.42	102-381-010	\$0.42
102-361-064	\$2.42	102-362-023	\$2.42	102-381-011	\$0.44
102-361-065	\$2.42	102-362-024	\$2.42	102-381-012	\$0.44
102-361-066	\$2.42	102-362-025	\$0.00	102-381-013	\$0.42
102-361-067	\$4.04	102-362-026	\$2.42	102-381-014	\$0.42
102-361-068	\$2.42	102-362-027	\$2.42	102-381-015	\$0.44
102-361-069	\$2.42	102-362-028	\$2.42	102-381-016	\$0.44
102-361-070	\$4.04	102-362-029	\$2.42	102-381-017	\$0.42
102-361-071	\$2.42	102-362-030	\$2.42	102-381-018	\$0.44
102-361-072	\$3.76	102-362-031	\$2.42	102-381-019	\$0.42
102-361-073	\$2.42	102-362-032	\$2.42	102-381-020	\$0.00
102-361-074	\$2.42	102-362-033	\$2.42	102-390-020	\$0.00
102-361-075	\$4.04	102-362-034	\$0.00	102-390-026	\$0.00
102-361-076	\$2.46	102-370-002	\$0.00	102-390-046	\$0.00
102-361-077	\$2.42	102-370-009	\$0.00	102-390-048	\$0.00
102-361-078	\$4.04	102-370-024	\$0.00	102-390-049	\$0.00
102-361-079	\$2.42	102-370-031	\$0.00	102-391-001	\$0.78
102-361-080	\$2.46	102-370-042	\$0.00	102-391-002	\$0.72
102-361-081	\$2.42	102-370-044	\$0.00	102-391-003	\$0.22
102-361-082	\$0.00	102-370-049	\$0.00	102-391-004	\$0.22
102-361-083	\$2.42	102-370-050	\$0.00	102-391-005	\$0.22
102-361-084	\$2.42	102-370-051	\$0.00	102-391-006	\$0.22
102-361-085	\$2.42	102-370-052	\$0.00	102-391-007	\$0.22
102-361-086	\$2.42	102-370-053	\$0.00	102-391-008	\$0.60
102-361-087	\$2.42	102-370-056	\$0.00	102-391-009	\$0.22
102-361-088	\$2.42	102-370-062	\$0.00	102-391-010	\$0.22
102-361-089	\$2.42	102-380-006	\$0.00	102-391-011	\$0.60
102-361-090	\$2.42	102-380-016	\$0.00	102-391-012	\$0.62
102-362-001	\$2.42	102-380-020	\$434.36	102-391-013	\$0.22
102-362-002	\$2.42	102-380-028	\$0.00	102-391-014	\$0.22
102-362-003	\$2.42	102-380-037	\$0.00	102-391-015	\$0.22
102-362-004	\$2.42	102-380-038	\$0.00	102-391-016	\$0.22
102-362-005	\$2.42	102-380-039	\$0.00	102-391-017	\$0.22
102-362-006	\$2.42	102-380-046	\$0.00	102-391-018	\$0.22
102-362-007	\$2.42	102-380-048	\$0.00	102-391-019	\$0.22
102-362-008	\$2.42	102-380-051	\$495.00	102-391-020	\$0.22
102-362-009	\$2.42	102-380-055	\$0.00	102-391-021	\$0.22
102-362-010	\$2.42	102-380-060	\$0.00	102-391-022	\$0.22
102-362-011	\$2.42	102-380-061	\$0.00	102-391-023	\$0.22
102-362-012	\$0.78	102-380-062	\$0.00	102-391-024	\$0.22
102-362-013	\$2.42	102-381-001	\$0.38	102-391-025	\$0.22
102-362-014	\$2.42	102-381-002	\$0.42	102-391-026	\$0.22
102-362-015	\$2.42	102-381-003	\$0.38	102-391-027	\$0.22
102-362-016	\$3.74	102-381-004	\$0.40	102-391-028	\$0.22
102-362-017	\$2.42	102-381-005	\$0.38	102-391-029	\$0.78
102-362-018	\$2.42	102-381-006	\$0.40	102-391-030	\$0.72
102-362-019	\$2.42	102-381-007	\$0.40	102-391-031	\$0.22
102-362-020	\$2.42	102-381-008	\$0.38	102-391-032	\$0.22
102-362-021	\$2.42	102-381-009	\$0.38	102-391-033	\$0.22

**Appendix D**

**Riverside County Flood Control and Water Conservation District  
NPDES - Santa Ana Benefit Assessment Area  
Fiscal Year 2023-2024 Assessment Roll**

---

<u>APN</u>	<u>Levy Amount</u>	<u>APN</u>	<u>Levy Amount</u>	<u>APN</u>	<u>Levy Amount</u>
102-391-034	\$0.22	102-392-011	\$0.22	102-392-060	\$0.22
102-391-035	\$0.22	102-392-012	\$0.22	102-392-061	\$0.22
102-391-036	\$0.60	102-392-013	\$0.22	102-392-062	\$0.60
102-391-037	\$0.22	102-392-014	\$0.22	102-392-063	\$0.22
102-391-038	\$0.22	102-392-015	\$0.22	102-392-064	\$0.22
102-391-039	\$0.60	102-392-016	\$0.22	102-393-001	\$0.22
102-391-040	\$0.62	102-392-017	\$0.60	102-393-002	\$0.22
102-391-041	\$0.22	102-392-018	\$0.62	102-393-003	\$0.22
102-391-042	\$0.22	102-392-019	\$0.22	102-393-004	\$0.60
102-391-043	\$0.22	102-392-020	\$0.22	102-393-005	\$0.22
102-391-044	\$0.22	102-392-021	\$0.22	102-393-006	\$0.22
102-391-045	\$0.22	102-392-022	\$0.60	102-393-007	\$0.60
102-391-046	\$0.22	102-392-023	\$0.22	102-393-008	\$0.62
102-391-047	\$0.22	102-392-024	\$0.22	102-393-009	\$0.22
102-391-048	\$0.22	102-392-025	\$0.22	102-393-010	\$0.22
102-391-049	\$0.22	102-392-026	\$0.22	102-393-011	\$0.22
102-391-050	\$0.22	102-392-027	\$0.22	102-393-012	\$0.22
102-391-051	\$0.22	102-392-028	\$0.60	102-393-013	\$0.22
102-391-052	\$0.22	102-392-029	\$0.22	102-393-014	\$0.22
102-391-053	\$0.22	102-392-030	\$0.22	102-393-015	\$0.22
102-391-054	\$0.22	102-392-031	\$0.60	102-393-016	\$0.22
102-391-055	\$0.22	102-392-032	\$0.62	102-393-017	\$0.22
102-391-056	\$0.22	102-392-033	\$0.22	102-393-018	\$0.22
102-391-057	\$0.22	102-392-034	\$0.22	102-393-019	\$0.22
102-391-058	\$0.22	102-392-035	\$0.22	102-393-020	\$0.22
102-391-059	\$0.22	102-392-036	\$0.22	102-393-021	\$0.22
102-391-060	\$0.22	102-392-037	\$0.22	102-393-022	\$0.22
102-391-061	\$0.22	102-392-038	\$0.22	102-393-023	\$0.22
102-391-062	\$0.22	102-392-039	\$0.22	102-393-024	\$0.22
102-391-063	\$0.22	102-392-040	\$0.22	102-393-025	\$0.22
102-391-064	\$0.22	102-392-041	\$0.60	102-393-026	\$0.22
102-391-065	\$0.22	102-392-042	\$0.62	102-393-027	\$0.22
102-391-066	\$0.22	102-392-043	\$0.22	102-393-028	\$0.60
102-391-067	\$0.22	102-392-044	\$0.22	102-393-029	\$0.22
102-391-068	\$0.22	102-392-045	\$0.22	102-393-030	\$0.22
102-391-069	\$0.22	102-392-046	\$0.60	102-393-031	\$0.60
102-391-070	\$0.22	102-392-047	\$0.22	102-393-032	\$0.62
102-391-071	\$0.22	102-392-048	\$0.22	102-393-033	\$0.22
102-391-072	\$0.22	102-392-049	\$0.22	102-393-034	\$0.22
102-392-001	\$0.22	102-392-050	\$0.22	102-393-035	\$0.22
102-392-002	\$0.22	102-392-051	\$0.22	102-393-036	\$0.22
102-392-003	\$0.22	102-392-052	\$0.22	102-393-037	\$0.22
102-392-004	\$0.60	102-392-053	\$0.22	102-393-038	\$0.22
102-392-005	\$0.22	102-392-054	\$0.22	102-393-039	\$0.22
102-392-006	\$0.22	102-392-055	\$0.22	102-393-040	\$0.22
102-392-007	\$0.60	102-392-056	\$0.22	102-393-041	\$0.22
102-392-008	\$0.62	102-392-057	\$0.60	102-393-042	\$0.22
102-392-009	\$0.22	102-392-058	\$0.62	102-393-043	\$0.22
102-392-010	\$0.22	102-392-059	\$0.22	102-393-044	\$0.22

**Appendix D**

**Riverside County Flood Control and Water Conservation District  
NPDES - Santa Ana Benefit Assessment Area  
Fiscal Year 2023-2024 Assessment Roll**

<u>APN</u>	<u>Levy Amount</u>	<u>APN</u>	<u>Levy Amount</u>	<u>APN</u>	<u>Levy Amount</u>
102-393-045	\$0.22	102-394-030	\$0.60	102-394-079	\$0.22
102-393-046	\$0.22	102-394-031	\$0.22	102-394-080	\$0.22
102-393-047	\$0.22	102-394-032	\$0.22	102-394-081	\$0.22
102-393-048	\$0.22	102-394-033	\$0.22	102-394-082	\$0.22
102-393-049	\$0.22	102-394-034	\$0.22	102-394-083	\$0.22
102-393-050	\$0.22	102-394-035	\$0.22	102-394-084	\$0.22
102-393-051	\$0.22	102-394-036	\$0.22	102-394-085	\$0.22
102-393-052	\$0.22	102-394-037	\$0.22	102-394-086	\$0.22
102-393-053	\$0.22	102-394-038	\$0.22	102-394-087	\$0.22
102-393-054	\$0.22	102-394-039	\$0.22	102-394-088	\$0.22
102-393-055	\$0.22	102-394-040	\$0.22	102-394-089	\$0.60
102-393-056	\$0.22	102-394-041	\$0.60	102-394-090	\$0.62
102-393-057	\$0.22	102-394-042	\$0.62	102-394-091	\$0.22
102-393-058	\$0.22	102-394-043	\$0.22	102-394-092	\$0.22
102-393-059	\$0.22	102-394-044	\$0.22	102-394-093	\$0.22
102-393-060	\$0.22	102-394-045	\$0.22	102-394-094	\$0.60
102-393-061	\$0.22	102-394-046	\$0.60	102-394-095	\$0.22
102-393-062	\$0.22	102-394-047	\$0.22	102-394-096	\$0.22
102-393-063	\$0.22	102-394-048	\$0.22	102-394-097	\$0.00
102-393-064	\$0.22	102-394-049	\$0.22	102-400-004	\$124.20
102-394-001	\$0.22	102-394-050	\$0.22	102-400-006	\$105.30
102-394-002	\$0.22	102-394-051	\$0.22	102-400-023	\$102.14
102-394-003	\$0.22	102-394-052	\$0.22	102-400-026	\$0.00
102-394-004	\$0.22	102-394-053	\$0.22	102-400-029	\$45.00
102-394-005	\$0.22	102-394-054	\$0.22	102-400-030	\$55.80
102-394-006	\$0.22	102-394-055	\$0.22	102-400-031	\$58.04
102-394-007	\$0.22	102-394-056	\$0.22	102-400-032	\$49.04
102-394-008	\$0.22	102-394-057	\$0.60	102-400-033	\$80.10
102-394-009	\$0.60	102-394-058	\$0.62	102-400-034	\$71.54
102-394-010	\$0.62	102-394-059	\$0.22	102-400-037	\$63.00
102-394-011	\$0.22	102-394-060	\$0.22	102-400-038	\$80.10
102-394-012	\$0.22	102-394-061	\$0.22	102-400-039	\$129.60
102-394-013	\$0.22	102-394-062	\$0.60	102-400-040	\$97.64
102-394-014	\$0.60	102-394-063	\$0.22	102-400-078	\$63.44
102-394-015	\$0.22	102-394-064	\$0.22	102-400-080	\$94.94
102-394-016	\$0.22	102-394-065	\$0.22	102-400-081	\$334.34
102-394-017	\$0.22	102-394-066	\$0.22	102-400-082	\$119.70
102-394-018	\$0.22	102-394-067	\$0.22	102-400-083	\$68.40
102-394-019	\$0.22	102-394-068	\$0.22	102-400-084	\$158.84
102-394-020	\$0.22	102-394-069	\$0.22	102-400-086	\$250.20
102-394-021	\$0.22	102-394-070	\$0.22	102-400-087	\$32.84
102-394-022	\$0.22	102-394-071	\$0.22	102-400-088	\$37.34
102-394-023	\$0.22	102-394-072	\$0.22	102-400-089	\$649.80
102-394-024	\$0.22	102-394-073	\$0.60	102-400-092	\$88.20
102-394-025	\$0.60	102-394-074	\$0.62	102-400-094	\$83.24
102-394-026	\$0.62	102-394-075	\$0.22	102-410-005	\$100.34
102-394-027	\$0.22	102-394-076	\$0.22	102-410-007	\$220.04
102-394-028	\$0.22	102-394-077	\$0.22	102-410-010	\$49.94
102-394-029	\$0.22	102-394-078	\$0.60	102-410-011	\$56.70

**Appendix D**

**Riverside County Flood Control and Water Conservation District  
NPDES - Santa Ana Benefit Assessment Area  
Fiscal Year 2023-2024 Assessment Roll**

---

<u>APN</u>	<u>Levy Amount</u>	<u>APN</u>	<u>Levy Amount</u>	<u>APN</u>	<u>Levy Amount</u>
102-410-012	\$165.60	102-433-014	\$2.64	102-442-032	\$3.76
102-420-034	\$36.90	102-441-001	\$3.08	102-442-033	\$3.76
102-420-040	\$259.20	102-441-002	\$2.64	102-442-034	\$3.76
102-420-041	\$236.24	102-441-003	\$2.64	102-442-035	\$3.76
102-420-045	\$246.14	102-441-004	\$2.64	102-442-036	\$3.76
102-420-052	\$244.80	102-441-005	\$2.64	102-442-037	\$3.76
102-420-059	\$445.50	102-441-006	\$2.64	102-442-038	\$3.80
102-420-060	\$31.50	102-441-007	\$2.64	102-442-039	\$3.76
102-420-061	\$240.74	102-441-008	\$2.64	102-443-001	\$3.74
102-420-062	\$48.14	102-441-009	\$2.64	102-443-002	\$3.74
102-420-064	\$137.24	102-441-010	\$2.64	102-443-003	\$3.74
102-420-065	\$200.70	102-441-011	\$2.64	102-443-004	\$3.52
102-420-066	\$0.00	102-441-012	\$2.64	102-443-005	\$3.30
102-431-001	\$3.30	102-441-013	\$3.52	102-443-006	\$3.08
102-431-002	\$3.08	102-441-014	\$3.74	102-443-007	\$3.30
102-431-003	\$3.08	102-441-015	\$2.86	102-443-008	\$3.08
102-431-004	\$2.64	102-441-016	\$2.64	102-443-009	\$3.08
102-431-005	\$3.08	102-441-017	\$2.86	102-443-010	\$3.30
102-431-006	\$3.08	102-442-001	\$2.64	102-443-011	\$3.30
102-431-007	\$2.86	102-442-002	\$2.64	102-443-012	\$3.30
102-431-008	\$3.08	102-442-003	\$2.64	102-443-013	\$3.30
102-431-009	\$3.08	102-442-004	\$2.64	102-443-014	\$3.30
102-431-010	\$3.08	102-442-005	\$2.86	102-443-015	\$3.30
102-431-011	\$3.08	102-442-006	\$2.86	102-443-016	\$3.30
102-431-012	\$2.86	102-442-007	\$2.86	102-443-017	\$3.52
102-432-001	\$3.30	102-442-008	\$2.86	102-443-018	\$3.52
102-432-002	\$3.30	102-442-009	\$2.64	102-443-019	\$3.52
102-432-003	\$3.30	102-442-010	\$2.64	102-443-020	\$3.52
102-432-004	\$2.86	102-442-011	\$2.64	102-443-021	\$3.74
102-432-005	\$3.08	102-442-012	\$2.64	102-443-022	\$3.74
102-432-006	\$3.74	102-442-013	\$2.64	102-443-023	\$3.74
102-432-007	\$3.76	102-442-014	\$2.64	102-443-024	\$3.78
102-432-009	\$2.64	102-442-015	\$2.64	102-443-025	\$3.78
102-432-010	\$2.64	102-442-016	\$2.64	102-443-026	\$3.78
102-432-012	\$0.00	102-442-017	\$2.64	102-443-027	\$3.52
102-432-016	\$3.76	102-442-018	\$2.64	102-443-028	\$2.64
102-433-001	\$3.74	102-442-019	\$2.64	102-443-029	\$2.86
102-433-002	\$3.74	102-442-020	\$3.52	102-443-030	\$2.86
102-433-003	\$3.74	102-442-021	\$3.74	102-443-031	\$2.64
102-433-004	\$3.76	102-442-022	\$3.30	102-443-032	\$3.08
102-433-005	\$3.74	102-442-023	\$3.74	102-443-033	\$3.52
102-433-006	\$3.74	102-442-024	\$3.74	102-443-034	\$3.52
102-433-007	\$3.74	102-442-025	\$3.74	102-443-035	\$2.64
102-433-008	\$3.74	102-442-026	\$3.74	102-443-036	\$2.64
102-433-009	\$3.52	102-442-027	\$3.74	102-443-037	\$2.64
102-433-010	\$3.08	102-442-028	\$3.74	102-443-038	\$2.64
102-433-011	\$3.08	102-442-029	\$3.76	102-443-039	\$2.64
102-433-012	\$2.86	102-442-030	\$3.76	102-443-040	\$2.86
102-433-013	\$2.64	102-442-031	\$3.76	102-451-001	\$3.08

**Appendix D**

**Riverside County Flood Control and Water Conservation District  
NPDES - Santa Ana Benefit Assessment Area  
Fiscal Year 2023-2024 Assessment Roll**

---

<u>APN</u>	<u>Levy Amount</u>	<u>APN</u>	<u>Levy Amount</u>	<u>APN</u>	<u>Levy Amount</u>
102-451-002	\$3.08	102-462-003	\$2.64	102-474-010	\$2.64
102-451-003	\$3.08	102-462-004	\$2.64	102-474-011	\$2.64
102-451-004	\$3.30	102-462-005	\$2.64	102-474-012	\$2.64
102-451-005	\$3.74	102-462-006	\$2.64	102-474-013	\$2.64
102-452-001	\$3.76	102-462-007	\$3.08	102-474-014	\$2.64
102-452-002	\$3.76	102-471-001	\$3.76	102-474-015	\$2.64
102-452-003	\$3.76	102-472-001	\$3.52	102-474-016	\$2.64
102-452-004	\$3.76	102-472-002	\$2.86	102-474-017	\$2.86
102-452-005	\$3.76	102-472-003	\$2.86	102-475-001	\$3.80
102-452-006	\$3.76	102-472-004	\$2.86	102-475-002	\$3.76
102-452-007	\$3.78	102-472-005	\$3.30	102-475-003	\$2.86
102-452-008	\$3.82	102-472-006	\$3.08	102-475-004	\$3.08
102-452-009	\$3.78	102-472-007	\$3.08	102-475-005	\$3.78
102-452-010	\$3.74	102-472-008	\$3.08	102-476-001	\$3.78
102-452-011	\$3.74	102-472-009	\$3.52	102-476-002	\$2.64
102-461-001	\$3.30	102-472-010	\$3.30	102-481-001	\$3.74
102-461-002	\$2.64	102-472-011	\$3.74	102-481-002	\$3.76
102-461-003	\$2.64	102-472-012	\$3.74	102-481-003	\$3.76
102-461-004	\$2.64	102-473-001	\$2.86	102-481-004	\$3.74
102-461-005	\$2.64	102-473-002	\$2.86	102-481-005	\$3.76
102-461-006	\$2.64	102-473-003	\$3.08	102-481-006	\$3.76
102-461-007	\$3.52	102-473-004	\$3.52	102-481-007	\$3.76
102-461-008	\$3.74	102-473-005	\$3.74	102-481-008	\$3.78
102-461-009	\$2.86	102-473-006	\$3.78	102-482-001	\$3.30
102-461-010	\$3.74	102-473-007	\$3.74	102-482-002	\$3.30
102-461-011	\$2.86	102-473-008	\$3.76	102-482-003	\$3.78
102-461-012	\$2.86	102-473-009	\$3.76	102-482-004	\$3.08
102-461-013	\$3.08	102-473-010	\$3.80	102-482-005	\$2.86
102-461-014	\$3.52	102-473-011	\$3.74	102-482-006	\$2.86
102-461-015	\$3.52	102-473-012	\$3.78	102-482-007	\$2.86
102-461-016	\$2.86	102-473-013	\$3.76	102-482-008	\$2.86
102-461-017	\$2.64	102-473-014	\$3.30	102-482-009	\$2.86
102-461-018	\$2.86	102-473-015	\$3.74	102-482-010	\$2.86
102-461-019	\$2.86	102-473-016	\$3.74	102-482-011	\$2.86
102-461-020	\$3.08	102-473-017	\$3.78	102-482-012	\$3.30
102-461-021	\$3.52	102-473-018	\$3.52	102-482-013	\$3.52
102-461-022	\$3.08	102-473-019	\$3.74	102-482-014	\$3.74
102-461-023	\$3.08	102-473-020	\$3.30	102-482-015	\$2.64
102-461-024	\$2.64	102-473-021	\$3.52	102-482-016	\$2.64
102-461-025	\$3.76	102-473-022	\$3.52	102-482-017	\$2.64
102-461-026	\$3.30	102-474-001	\$3.52	102-482-018	\$2.64
102-461-027	\$3.74	102-474-002	\$2.86	102-482-019	\$2.64
102-461-028	\$3.78	102-474-003	\$2.64	102-482-020	\$2.86
102-461-029	\$2.86	102-474-004	\$2.86	102-482-021	\$2.86
102-461-030	\$2.64	102-474-005	\$2.86	102-482-022	\$2.86
102-461-031	\$3.08	102-474-006	\$3.52	102-482-023	\$3.30
102-461-032	\$0.00	102-474-007	\$3.76	102-482-024	\$3.52
102-462-001	\$2.64	102-474-008	\$3.76	102-482-025	\$3.76
102-462-002	\$2.64	102-474-009	\$2.86	102-483-001	\$3.30

**Appendix D**

**Riverside County Flood Control and Water Conservation District  
NPDES - Santa Ana Benefit Assessment Area  
Fiscal Year 2023-2024 Assessment Roll**

---

<u>APN</u>	<u>Levy Amount</u>	<u>APN</u>	<u>Levy Amount</u>	<u>APN</u>	<u>Levy Amount</u>
102-483-002	\$3.08	102-511-018	\$3.74	102-521-009	\$3.74
102-483-003	\$2.86	102-511-019	\$3.74	102-521-010	\$3.74
102-483-004	\$2.64	102-511-020	\$3.74	102-521-011	\$3.74
102-483-005	\$2.64	102-511-021	\$3.74	102-521-012	\$3.74
102-483-006	\$2.64	102-511-022	\$3.74	102-521-013	\$3.74
102-483-007	\$2.64	102-511-023	\$3.74	102-521-014	\$3.74
102-483-008	\$2.64	102-511-024	\$3.74	102-521-015	\$3.74
102-483-009	\$2.64	102-511-025	\$3.74	102-521-016	\$3.74
102-483-010	\$3.74	102-511-026	\$3.74	102-521-021	\$3.74
102-484-001	\$3.52	102-511-027	\$3.74	102-521-022	\$3.74
102-484-002	\$2.86	102-511-028	\$3.74	102-521-023	\$3.74
102-484-003	\$3.08	102-512-001	\$3.74	102-521-024	\$3.74
102-484-004	\$3.08	102-512-002	\$3.74	102-521-025	\$3.74
102-484-005	\$3.08	102-512-003	\$3.74	102-521-026	\$0.00
102-484-006	\$2.86	102-512-004	\$3.74	102-521-027	\$3.74
102-484-007	\$3.30	102-512-005	\$3.74	102-521-028	\$3.74
102-484-008	\$2.64	102-512-006	\$3.74	102-521-029	\$3.74
102-484-009	\$2.64	102-512-007	\$3.74	102-521-030	\$3.74
102-484-010	\$2.64	102-512-008	\$3.74	102-521-031	\$3.74
102-484-011	\$2.64	102-512-009	\$3.74	102-521-032	\$3.74
102-484-012	\$3.08	102-512-010	\$3.74	102-521-033	\$3.74
102-484-013	\$3.76	102-512-011	\$3.74	102-521-036	\$3.74
102-484-014	\$3.08	102-512-012	\$3.74	102-521-037	\$3.74
102-484-015	\$3.08	102-512-013	\$3.74	102-521-038	\$3.74
102-484-016	\$3.08	102-512-014	\$3.74	102-521-039	\$3.74
102-484-017	\$3.08	102-512-015	\$3.74	102-521-040	\$3.74
102-484-018	\$3.08	102-512-016	\$3.74	102-521-041	\$3.74
102-484-019	\$2.86	102-512-017	\$3.74	102-521-042	\$3.74
102-484-020	\$2.86	102-512-018	\$3.74	102-521-043	\$3.74
102-484-021	\$3.08	102-512-019	\$3.74	102-521-044	\$3.74
102-484-022	\$2.86	102-512-020	\$3.74	102-521-045	\$3.74
102-484-023	\$2.86	102-512-021	\$3.74	102-521-046	\$3.74
102-511-001	\$3.74	102-512-022	\$3.74	102-521-047	\$3.74
102-511-002	\$3.74	102-512-023	\$3.74	102-521-048	\$3.74
102-511-003	\$3.74	102-512-024	\$3.74	102-521-050	\$3.74
102-511-004	\$3.74	102-512-025	\$3.74	102-521-051	\$3.74
102-511-005	\$3.74	102-512-026	\$3.74	102-521-052	\$3.74
102-511-006	\$3.74	102-512-027	\$3.74	102-521-053	\$3.74
102-511-007	\$3.74	102-512-028	\$3.74	102-521-054	\$3.74
102-511-008	\$3.74	102-512-029	\$3.74	102-521-055	\$3.74
102-511-009	\$3.74	102-512-030	\$3.74	102-521-056	\$3.74
102-511-010	\$3.74	102-512-031	\$3.74	102-521-057	\$3.74
102-511-011	\$3.74	102-512-032	\$3.74	102-521-058	\$3.74
102-511-012	\$3.74	102-521-001	\$3.74	102-522-001	\$3.74
102-511-013	\$3.74	102-521-002	\$3.74	102-522-002	\$3.74
102-511-014	\$3.74	102-521-003	\$3.74	102-522-003	\$3.74
102-511-015	\$3.74	102-521-004	\$3.74	102-522-004	\$3.74
102-511-016	\$3.74	102-521-005	\$3.74	102-522-005	\$3.74
102-511-017	\$3.74	102-521-008	\$3.74	102-522-006	\$3.74



**Appendix D**

**Riverside County Flood Control and Water Conservation District  
NPDES - Santa Ana Benefit Assessment Area  
Fiscal Year 2023-2024 Assessment Roll**

---

<u>APN</u>	<u>Levy Amount</u>	<u>APN</u>	<u>Levy Amount</u>	<u>APN</u>	<u>Levy Amount</u>
102-522-007	\$3.74	102-531-047	\$3.74	102-541-003	\$3.74
102-522-008	\$3.74	102-531-049	\$3.74	102-541-009	\$3.74
102-522-009	\$3.74	102-531-054	\$3.74	102-541-010	\$3.74
102-522-010	\$3.74	102-531-055	\$3.74	102-541-011	\$3.74
102-522-011	\$3.74	102-532-001	\$3.74	102-541-012	\$3.74
102-522-012	\$3.74	102-532-002	\$3.74	102-541-013	\$3.74
102-522-013	\$3.74	102-532-003	\$3.74	102-541-014	\$3.74
102-522-014	\$3.74	102-532-004	\$3.74	102-541-015	\$3.74
102-522-015	\$3.74	102-532-005	\$3.74	102-541-016	\$3.74
102-522-016	\$3.74	102-532-006	\$3.74	102-541-017	\$3.74
102-522-017	\$3.74	102-532-007	\$3.74	102-541-018	\$3.74
102-522-018	\$3.74	102-532-008	\$3.74	102-541-019	\$3.74
102-522-019	\$3.74	102-532-009	\$3.74	102-541-020	\$3.74
102-522-020	\$3.74	102-532-010	\$3.74	102-541-021	\$3.74
102-522-021	\$3.74	102-532-011	\$3.74	102-541-022	\$3.74
102-531-008	\$3.74	102-532-012	\$3.74	102-541-023	\$3.74
102-531-009	\$3.74	102-532-013	\$3.74	102-541-024	\$3.74
102-531-010	\$3.74	102-532-014	\$3.74	102-541-025	\$3.74
102-531-011	\$3.74	102-532-015	\$3.74	102-541-026	\$3.74
102-531-012	\$3.74	102-532-016	\$3.74	102-541-027	\$3.74
102-531-013	\$3.74	102-532-017	\$3.74	102-541-028	\$3.74
102-531-014	\$3.74	102-532-018	\$3.74	102-541-029	\$3.74
102-531-015	\$3.74	102-532-019	\$3.74	102-541-030	\$3.74
102-531-016	\$3.74	102-532-020	\$3.74	102-541-031	\$3.74
102-531-017	\$3.74	102-532-021	\$3.74	102-541-032	\$3.74
102-531-018	\$3.74	102-532-022	\$3.74	102-541-033	\$3.74
102-531-019	\$3.74	102-532-023	\$3.74	102-541-034	\$3.74
102-531-020	\$3.74	102-532-024	\$3.74	102-541-035	\$3.74
102-531-021	\$3.74	102-532-025	\$3.74	102-541-036	\$3.74
102-531-022	\$3.74	102-532-026	\$3.74	102-541-037	\$3.74
102-531-023	\$3.74	102-532-027	\$3.74	102-541-038	\$3.74
102-531-024	\$3.74	102-532-028	\$3.74	102-541-039	\$3.74
102-531-025	\$3.74	102-532-029	\$3.74	102-541-040	\$3.74
102-531-026	\$3.74	102-532-030	\$3.74	102-541-041	\$3.74
102-531-027	\$3.74	102-532-031	\$2.70	102-541-042	\$3.74
102-531-028	\$3.74	102-532-032	\$3.74	102-541-043	\$3.74
102-531-029	\$3.74	102-532-033	\$3.74	102-541-044	\$3.74
102-531-030	\$3.74	102-532-034	\$3.74	102-541-045	\$3.74
102-531-031	\$3.74	102-532-035	\$3.74	102-541-046	\$3.74
102-531-032	\$3.74	102-532-036	\$3.74	102-541-047	\$3.74
102-531-033	\$3.74	102-532-037	\$2.92	102-541-048	\$3.74
102-531-034	\$3.74	102-532-038	\$3.74	102-541-049	\$3.74
102-531-035	\$3.74	102-532-039	\$3.74	102-541-050	\$3.74
102-531-036	\$3.74	102-532-044	\$3.74	102-541-051	\$3.74
102-531-037	\$3.74	102-532-045	\$3.74	102-541-052	\$3.74
102-531-039	\$3.74	102-532-046	\$3.74	102-542-001	\$3.74
102-531-041	\$3.74	102-532-047	\$3.74	102-542-002	\$3.74
102-531-043	\$3.74	102-541-001	\$3.74	102-542-003	\$3.74
102-531-045	\$3.74	102-541-002	\$3.74	102-542-004	\$3.74

**Appendix D**

**Riverside County Flood Control and Water Conservation District  
NPDES - Santa Ana Benefit Assessment Area  
Fiscal Year 2023-2024 Assessment Roll**

---

<u>APN</u>	<u>Levy Amount</u>	<u>APN</u>	<u>Levy Amount</u>	<u>APN</u>	<u>Levy Amount</u>
102-542-005	\$3.74	102-543-014	\$3.74	102-552-017	\$3.74
102-542-006	\$3.74	102-551-001	\$3.74	102-552-018	\$3.74
102-542-007	\$3.74	102-551-002	\$3.74	102-552-019	\$3.74
102-542-008	\$3.74	102-551-003	\$3.74	102-552-020	\$3.74
102-542-009	\$3.74	102-551-004	\$3.74	102-552-021	\$3.74
102-542-010	\$3.74	102-551-005	\$3.74	102-552-022	\$3.74
102-542-011	\$3.74	102-551-006	\$3.74	102-552-023	\$3.74
102-542-012	\$3.74	102-551-007	\$3.74	102-552-024	\$3.74
102-542-013	\$3.74	102-551-008	\$3.74	102-552-025	\$3.74
102-542-014	\$3.74	102-551-009	\$3.74	102-552-026	\$3.74
102-542-015	\$3.74	102-551-010	\$3.74	102-552-027	\$3.74
102-542-016	\$3.74	102-551-011	\$3.74	102-552-028	\$3.74
102-542-017	\$3.74	102-551-012	\$3.74	102-552-029	\$3.74
102-542-018	\$3.74	102-551-013	\$3.74	102-552-030	\$3.74
102-542-019	\$3.74	102-551-014	\$3.74	102-552-031	\$3.74
102-542-020	\$3.74	102-551-015	\$3.74	102-552-032	\$3.74
102-542-021	\$3.74	102-551-016	\$3.74	102-552-033	\$0.00
102-542-022	\$3.74	102-551-017	\$3.74	102-552-034	\$0.00
102-542-023	\$3.74	102-551-018	\$3.74	102-552-035	\$0.00
102-542-024	\$3.74	102-551-019	\$3.74	102-552-036	\$3.76
102-542-025	\$3.74	102-551-020	\$3.74	102-552-037	\$1.98
102-542-026	\$3.74	102-551-021	\$3.74	102-561-001	\$3.74
102-542-027	\$3.74	102-551-022	\$3.74	102-561-002	\$3.74
102-542-028	\$3.74	102-551-023	\$3.74	102-561-003	\$3.74
102-542-029	\$3.74	102-551-024	\$3.74	102-561-004	\$3.74
102-542-030	\$3.74	102-551-025	\$3.74	102-561-005	\$3.74
102-542-031	\$3.74	102-551-026	\$3.74	102-561-006	\$3.74
102-542-032	\$3.74	102-551-027	\$3.74	102-561-007	\$3.74
102-542-033	\$3.74	102-551-028	\$3.74	102-561-008	\$3.74
102-542-034	\$3.74	102-551-029	\$3.74	102-561-009	\$3.74
102-542-035	\$3.74	102-551-030	\$3.74	102-561-010	\$3.74
102-542-036	\$3.74	102-551-031	\$3.74	102-561-011	\$3.74
102-542-037	\$3.74	102-551-032	\$3.74	102-561-012	\$3.74
102-542-038	\$3.74	102-551-033	\$3.74	102-561-013	\$3.74
102-542-039	\$3.74	102-551-034	\$3.74	102-561-014	\$3.74
102-542-040	\$3.74	102-552-003	\$3.74	102-561-015	\$3.74
102-543-001	\$3.74	102-552-004	\$3.74	102-561-016	\$3.74
102-543-002	\$3.74	102-552-005	\$3.74	102-561-017	\$3.74
102-543-003	\$3.74	102-552-006	\$3.74	102-561-018	\$3.74
102-543-004	\$3.74	102-552-007	\$3.74	102-561-019	\$3.74
102-543-005	\$3.74	102-552-008	\$3.74	102-561-020	\$3.74
102-543-006	\$3.74	102-552-009	\$3.74	102-561-021	\$3.74
102-543-007	\$3.74	102-552-010	\$3.74	102-561-022	\$3.74
102-543-008	\$3.74	102-552-011	\$3.74	102-561-023	\$3.74
102-543-009	\$3.74	102-552-012	\$3.74	102-561-024	\$3.74
102-543-010	\$3.74	102-552-013	\$3.74	102-561-025	\$3.74
102-543-011	\$3.74	102-552-014	\$3.74	102-561-026	\$3.74
102-543-012	\$3.74	102-552-015	\$3.74	102-561-027	\$3.74
102-543-013	\$3.74	102-552-016	\$3.74	102-561-028	\$3.74

**Appendix D**

**Riverside County Flood Control and Water Conservation District  
NPDES - Santa Ana Benefit Assessment Area  
Fiscal Year 2023-2024 Assessment Roll**

---

<u>APN</u>	<u>Levy Amount</u>	<u>APN</u>	<u>Levy Amount</u>	<u>APN</u>	<u>Levy Amount</u>
102-561-029	\$3.74	102-571-011	\$3.74	102-573-012	\$3.74
102-561-030	\$3.74	102-571-012	\$3.74	102-573-013	\$3.74
102-561-031	\$3.74	102-572-001	\$3.74	102-573-014	\$3.74
102-561-032	\$3.74	102-572-002	\$3.74	102-573-015	\$3.74
102-561-033	\$3.74	102-572-003	\$3.74	102-573-016	\$3.74
102-561-034	\$3.74	102-572-004	\$3.74	102-573-017	\$3.74
102-561-035	\$3.74	102-572-005	\$3.74	102-573-018	\$3.74
102-561-036	\$3.74	102-572-006	\$3.74	102-573-019	\$3.74
102-561-037	\$3.74	102-572-007	\$3.74	102-573-020	\$3.74
102-561-038	\$3.74	102-572-008	\$3.74	102-573-021	\$3.74
102-561-039	\$3.74	102-572-009	\$3.74	102-573-022	\$3.74
102-561-040	\$3.74	102-572-010	\$3.74	102-573-023	\$3.74
102-561-041	\$3.74	102-572-011	\$3.74	102-573-024	\$3.74
102-562-001	\$3.74	102-572-012	\$3.74	102-573-025	\$3.74
102-562-002	\$3.74	102-572-013	\$3.74	102-573-026	\$0.00
102-562-003	\$3.74	102-572-014	\$3.74	102-573-027	\$0.00
102-562-004	\$3.74	102-572-015	\$3.74	102-580-001	\$3.74
102-562-005	\$3.74	102-572-016	\$3.74	102-580-002	\$3.74
102-562-006	\$3.74	102-572-017	\$3.74	102-580-003	\$3.74
102-562-007	\$3.74	102-572-018	\$3.74	102-580-004	\$3.74
102-562-008	\$3.74	102-572-019	\$3.74	102-580-005	\$3.74
102-562-009	\$3.74	102-572-020	\$3.74	102-580-006	\$3.74
102-562-010	\$3.74	102-572-021	\$3.74	102-580-011	\$3.74
102-562-011	\$3.74	102-572-022	\$3.74	102-580-012	\$3.74
102-562-012	\$3.74	102-572-023	\$3.74	102-580-013	\$3.74
102-562-013	\$3.74	102-572-024	\$3.74	102-580-014	\$3.74
102-562-014	\$3.74	102-572-025	\$3.74	102-580-015	\$3.74
102-562-015	\$3.74	102-572-026	\$3.74	102-580-016	\$3.74
102-562-016	\$3.74	102-572-027	\$3.74	102-580-017	\$3.74
102-562-017	\$3.74	102-572-028	\$3.74	102-580-018	\$3.74
102-562-018	\$3.74	102-572-029	\$3.74	102-580-019	\$3.74
102-562-019	\$3.74	102-572-030	\$3.74	102-580-020	\$3.74
102-562-020	\$3.74	102-572-031	\$3.74	102-580-021	\$3.74
102-562-021	\$3.74	102-572-032	\$3.74	102-580-022	\$3.74
102-562-022	\$3.74	102-572-033	\$3.74	102-580-023	\$3.74
102-562-023	\$3.74	102-572-034	\$3.74	102-580-024	\$3.74
102-562-024	\$3.74	102-572-035	\$3.74	102-580-025	\$3.74
102-562-025	\$3.74	102-572-036	\$3.74	102-580-026	\$3.74
102-562-026	\$3.74	102-573-001	\$3.74	102-580-027	\$3.74
102-571-001	\$3.74	102-573-002	\$3.74	102-580-028	\$3.74
102-571-002	\$3.74	102-573-003	\$3.74	102-580-029	\$3.74
102-571-003	\$3.74	102-573-004	\$3.74	102-580-030	\$3.74
102-571-004	\$3.74	102-573-005	\$3.74	102-580-031	\$3.74
102-571-005	\$3.74	102-573-006	\$3.74	102-580-032	\$3.74
102-571-006	\$3.74	102-573-007	\$3.74	102-580-033	\$3.74
102-571-007	\$3.74	102-573-008	\$3.74	102-580-034	\$3.74
102-571-008	\$3.74	102-573-009	\$3.74	102-580-035	\$3.74
102-571-009	\$3.74	102-573-010	\$3.74	102-580-036	\$3.74
102-571-010	\$3.74	102-573-011	\$3.74	102-580-037	\$3.74

**Appendix D**

**Riverside County Flood Control and Water Conservation District  
NPDES - Santa Ana Benefit Assessment Area  
Fiscal Year 2023-2024 Assessment Roll**

---

<u>APN</u>	<u>Levy Amount</u>	<u>APN</u>	<u>Levy Amount</u>	<u>APN</u>	<u>Levy Amount</u>
102-580-038	\$3.74	102-591-014	\$3.74	102-594-008	\$3.74
102-580-039	\$3.74	102-591-015	\$3.74	102-594-009	\$3.74
102-580-040	\$3.74	102-591-016	\$3.74	102-594-010	\$3.74
102-580-041	\$3.74	102-591-017	\$0.00	102-594-011	\$3.74
102-580-042	\$3.74	102-592-001	\$3.74	102-595-001	\$3.74
102-580-043	\$3.74	102-592-002	\$3.74	102-595-002	\$3.74
102-580-044	\$3.74	102-592-003	\$3.74	102-595-003	\$3.74
102-580-045	\$3.74	102-592-004	\$3.74	102-601-001	\$3.74
102-580-046	\$3.74	102-592-005	\$3.74	102-601-002	\$3.74
102-580-047	\$3.74	102-592-006	\$3.74	102-601-003	\$3.74
102-580-048	\$3.74	102-592-007	\$3.74	102-601-004	\$3.74
102-580-049	\$3.74	102-592-008	\$3.74	102-601-005	\$3.74
102-580-050	\$3.74	102-593-001	\$3.74	102-601-006	\$3.74
102-580-051	\$3.74	102-593-002	\$3.74	102-601-007	\$3.74
102-580-052	\$3.74	102-593-003	\$3.74	102-601-008	\$3.74
102-580-053	\$3.74	102-593-004	\$3.74	102-601-009	\$3.74
102-580-054	\$3.74	102-593-005	\$3.74	102-601-010	\$3.74
102-580-055	\$3.74	102-593-006	\$3.74	102-601-011	\$3.74
102-580-056	\$3.74	102-593-007	\$3.74	102-601-012	\$3.74
102-580-057	\$3.74	102-593-008	\$3.74	102-601-013	\$3.74
102-580-058	\$3.74	102-593-009	\$3.74	102-601-014	\$3.74
102-580-059	\$3.74	102-593-010	\$3.74	102-601-015	\$3.74
102-580-060	\$3.74	102-593-011	\$3.74	102-601-016	\$3.74
102-580-061	\$3.74	102-593-012	\$3.74	102-601-017	\$3.74
102-580-062	\$3.74	102-593-013	\$3.74	102-601-018	\$3.74
102-580-063	\$3.74	102-593-014	\$3.74	102-601-019	\$3.74
102-580-064	\$3.74	102-593-015	\$3.74	102-601-020	\$3.74
102-580-065	\$3.74	102-593-016	\$3.74	102-601-021	\$3.74
102-580-066	\$3.74	102-593-017	\$3.74	102-601-022	\$3.74
102-580-067	\$0.00	102-593-018	\$3.74	102-601-023	\$3.74
102-580-069	\$0.00	102-593-019	\$3.74	102-601-024	\$3.74
102-580-070	\$2.42	102-593-020	\$3.74	102-601-025	\$3.74
102-580-071	\$2.20	102-593-021	\$3.74	102-601-026	\$3.74
102-580-072	\$2.86	102-593-022	\$3.74	102-601-027	\$3.74
102-580-073	\$2.42	102-593-023	\$3.74	102-601-028	\$3.74
102-580-074	\$0.00	102-593-024	\$3.74	102-601-029	\$3.74
102-591-001	\$3.74	102-593-025	\$3.74	102-601-030	\$3.74
102-591-002	\$3.74	102-593-026	\$3.74	102-601-031	\$3.74
102-591-003	\$3.74	102-593-027	\$3.74	102-602-001	\$3.74
102-591-004	\$3.74	102-593-028	\$3.74	102-602-002	\$3.74
102-591-005	\$3.74	102-593-029	\$3.74	102-602-003	\$3.74
102-591-006	\$3.74	102-593-030	\$3.74	102-602-004	\$3.74
102-591-007	\$3.74	102-594-001	\$3.74	102-602-005	\$3.74
102-591-008	\$3.74	102-594-002	\$3.74	102-602-006	\$3.74
102-591-009	\$3.74	102-594-003	\$3.74	102-602-007	\$3.74
102-591-010	\$3.74	102-594-004	\$3.74	102-602-008	\$3.74
102-591-011	\$3.74	102-594-005	\$3.74	102-602-009	\$3.74
102-591-012	\$3.74	102-594-006	\$3.74	102-602-010	\$3.74
102-591-013	\$3.74	102-594-007	\$3.74	102-602-011	\$3.74

**Appendix D**

**Riverside County Flood Control and Water Conservation District  
NPDES - Santa Ana Benefit Assessment Area  
Fiscal Year 2023-2024 Assessment Roll**

<u>APN</u>	<u>Levy Amount</u>	<u>APN</u>	<u>Levy Amount</u>	<u>APN</u>	<u>Levy Amount</u>
102-602-012	\$3.74	102-612-003	\$3.74	102-621-011	\$3.74
102-602-013	\$3.74	102-612-004	\$3.74	102-621-012	\$3.74
102-602-014	\$3.74	102-612-005	\$3.74	102-621-013	\$3.74
102-602-016	\$3.74	102-612-006	\$3.74	102-621-014	\$3.74
102-602-017	\$3.74	102-612-007	\$3.74	102-621-015	\$3.74
102-602-018	\$3.74	102-612-008	\$3.74	102-621-016	\$3.74
102-602-019	\$3.74	102-612-009	\$3.74	102-621-017	\$3.74
102-602-020	\$3.74	102-612-010	\$3.74	102-621-018	\$3.74
102-602-021	\$3.74	102-612-011	\$3.74	102-621-019	\$3.74
102-602-022	\$3.74	102-612-012	\$3.74	102-621-020	\$3.74
102-602-023	\$3.74	102-612-013	\$3.74	102-621-021	\$3.74
102-602-024	\$3.74	102-612-014	\$3.74	102-621-022	\$3.74
102-602-025	\$3.74	102-612-015	\$3.74	102-621-023	\$3.74
102-602-026	\$3.74	102-612-016	\$3.74	102-621-024	\$3.74
102-602-027	\$3.74	102-612-017	\$3.74	102-621-025	\$3.74
102-602-028	\$3.74	102-612-018	\$3.74	102-621-026	\$3.74
102-602-029	\$3.74	102-613-001	\$3.74	102-621-027	\$3.74
102-602-030	\$3.74	102-613-002	\$3.74	102-621-028	\$3.74
102-602-031	\$3.74	102-613-003	\$3.74	102-621-029	\$3.74
102-602-033	\$3.08	102-613-004	\$3.74	102-621-030	\$3.74
102-602-034	\$0.00	102-613-005	\$3.74	102-621-031	\$3.74
102-611-001	\$3.74	102-613-006	\$3.74	102-621-032	\$3.74
102-611-002	\$3.74	102-613-007	\$3.74	102-621-033	\$3.74
102-611-003	\$3.74	102-613-008	\$3.74	102-621-034	\$3.74
102-611-004	\$3.74	102-613-009	\$3.74	102-621-035	\$3.74
102-611-005	\$3.74	102-613-010	\$3.74	102-621-036	\$3.74
102-611-006	\$3.74	102-613-011	\$3.74	102-621-037	\$3.74
102-611-007	\$3.74	102-613-012	\$3.74	102-621-038	\$3.74
102-611-008	\$3.74	102-613-013	\$3.74	102-621-039	\$3.74
102-611-009	\$3.74	102-613-014	\$3.74	102-621-040	\$3.74
102-611-010	\$3.74	102-613-015	\$3.74	102-621-041	\$3.74
102-611-011	\$3.74	102-613-016	\$3.74	102-621-042	\$3.74
102-611-012	\$3.74	102-613-017	\$3.74	102-621-043	\$3.74
102-611-013	\$3.74	102-613-018	\$3.74	102-621-044	\$3.74
102-611-014	\$3.74	102-613-019	\$3.74	102-622-001	\$3.74
102-611-015	\$3.74	102-613-020	\$3.74	102-622-002	\$3.74
102-611-016	\$3.74	102-613-021	\$3.74	102-622-003	\$3.74
102-611-017	\$3.74	102-613-022	\$3.74	102-622-004	\$3.74
102-611-019	\$3.74	102-613-023	\$3.74	102-622-005	\$3.74
102-611-020	\$3.74	102-621-001	\$3.74	102-622-006	\$3.74
102-611-024	\$3.74	102-621-002	\$3.74	102-622-007	\$3.74
102-611-026	\$3.78	102-621-003	\$3.74	102-622-008	\$3.74
102-611-027	\$3.74	102-621-004	\$3.74	102-622-009	\$3.74
102-611-028	\$3.76	102-621-005	\$3.74	102-622-010	\$3.74
102-611-029	\$3.74	102-621-006	\$3.74	102-623-001	\$3.74
102-611-030	\$0.00	102-621-007	\$3.74	102-623-002	\$3.74
102-611-031	\$0.00	102-621-008	\$3.60	102-623-003	\$3.74
102-612-001	\$3.74	102-621-009	\$3.74	102-623-004	\$3.74
102-612-002	\$3.74	102-621-010	\$3.74	102-623-007	\$3.74

**Appendix D**

**Riverside County Flood Control and Water Conservation District  
NPDES - Santa Ana Benefit Assessment Area  
Fiscal Year 2023-2024 Assessment Roll**

<u>APN</u>	<u>Levy Amount</u>	<u>APN</u>	<u>Levy Amount</u>	<u>APN</u>	<u>Levy Amount</u>
102-623-008	\$3.74	102-641-018	\$3.52	102-652-007	\$3.78
102-623-009	\$3.74	102-641-020	\$3.30	102-652-008	\$3.78
102-623-012	\$3.76	102-641-021	\$0.00	102-652-009	\$3.78
102-623-013	\$3.78	102-642-004	\$3.76	102-652-010	\$3.78
102-623-014	\$3.78	102-642-005	\$0.00	102-652-011	\$3.78
102-623-015	\$3.76	102-642-007	\$0.00	102-652-012	\$3.78
102-630-002	\$3.78	102-642-008	\$3.76	102-652-013	\$3.78
102-630-003	\$3.78	102-643-001	\$3.74	102-652-017	\$3.80
102-630-004	\$3.78	102-643-002	\$3.74	102-652-019	\$3.60
102-630-005	\$3.78	102-643-003	\$3.74	102-661-016	\$3.74
102-630-006	\$3.78	102-643-004	\$3.74	102-661-017	\$3.74
102-630-007	\$3.78	102-643-005	\$3.74	102-661-018	\$3.74
102-630-008	\$3.78	102-643-006	\$3.74	102-661-019	\$3.74
102-630-009	\$3.78	102-643-007	\$3.74	102-661-020	\$3.74
102-630-010	\$3.78	102-643-008	\$3.74	102-661-021	\$3.74
102-630-011	\$3.78	102-643-009	\$3.74	102-661-022	\$3.74
102-630-012	\$3.78	102-643-010	\$3.74	102-661-023	\$3.74
102-630-013	\$3.78	102-643-011	\$3.74	102-661-024	\$3.74
102-630-014	\$3.78	102-643-012	\$3.74	102-661-025	\$3.74
102-630-015	\$3.78	102-643-013	\$3.74	102-661-026	\$3.74
102-630-016	\$3.78	102-643-014	\$3.74	102-661-027	\$3.74
102-630-017	\$3.78	102-643-015	\$3.74	102-661-028	\$3.74
102-630-018	\$3.78	102-643-016	\$3.74	102-661-029	\$3.74
102-630-019	\$3.78	102-651-003	\$3.74	102-661-030	\$3.74
102-630-020	\$3.74	102-651-005	\$3.74	102-662-001	\$3.74
102-630-022	\$3.74	102-651-006	\$3.74	102-662-002	\$3.74
102-630-023	\$3.74	102-651-008	\$3.74	102-662-003	\$3.74
102-630-024	\$3.74	102-651-009	\$3.74	102-662-004	\$3.74
102-630-026	\$3.74	102-651-010	\$3.74	102-662-005	\$3.74
102-630-027	\$3.74	102-651-011	\$3.74	102-662-006	\$3.74
102-630-028	\$3.74	102-651-012	\$3.74	102-662-007	\$3.74
102-630-031	\$3.74	102-651-013	\$3.78	102-662-008	\$3.74
102-630-032	\$3.78	102-651-014	\$3.78	102-662-009	\$3.74
102-630-034	\$3.80	102-651-015	\$3.78	102-662-010	\$3.74
102-641-001	\$3.74	102-651-016	\$3.74	102-662-011	\$3.74
102-641-002	\$3.74	102-651-017	\$3.74	102-662-012	\$3.74
102-641-003	\$3.74	102-651-018	\$3.74	102-662-013	\$3.74
102-641-004	\$3.74	102-651-019	\$0.00	102-662-014	\$3.74
102-641-005	\$3.74	102-651-022	\$0.00	102-662-015	\$3.74
102-641-006	\$3.74	102-651-026	\$0.00	102-662-016	\$3.74
102-641-009	\$3.74	102-651-027	\$3.30	102-662-017	\$3.74
102-641-010	\$3.74	102-651-028	\$0.00	102-662-018	\$3.74
102-641-011	\$3.74	102-651-029	\$3.76	102-662-019	\$3.74
102-641-012	\$3.74	102-651-030	\$3.74	102-662-020	\$3.74
102-641-013	\$3.74	102-651-031	\$3.60	102-662-021	\$3.74
102-641-014	\$3.74	102-652-001	\$3.74	102-662-022	\$3.74
102-641-015	\$3.74	102-652-004	\$3.74	102-662-023	\$3.74
102-641-016	\$3.74	102-652-005	\$3.74	102-663-001	\$3.74
102-641-017	\$3.74	102-652-006	\$3.78	102-663-002	\$3.74

**Appendix D**

**Riverside County Flood Control and Water Conservation District  
NPDES - Santa Ana Benefit Assessment Area  
Fiscal Year 2023-2024 Assessment Roll**

---

<u>APN</u>	<u>Levy Amount</u>	<u>APN</u>	<u>Levy Amount</u>	<u>APN</u>	<u>Levy Amount</u>
102-663-003	\$3.74	102-671-026	\$3.76	102-673-011	\$3.74
102-663-004	\$3.74	102-671-027	\$3.76	102-673-012	\$3.74
102-663-005	\$3.74	102-671-028	\$3.08	102-673-013	\$3.74
102-663-006	\$3.74	102-671-029	\$3.08	102-673-014	\$3.74
102-663-007	\$3.74	102-671-030	\$2.64	102-673-015	\$3.74
102-663-008	\$3.74	102-671-031	\$2.64	102-674-001	\$3.74
102-663-009	\$3.74	102-671-032	\$3.74	102-674-002	\$3.74
102-663-010	\$3.74	102-672-001	\$3.74	102-674-003	\$3.74
102-663-011	\$3.74	102-672-002	\$3.74	102-674-004	\$3.74
102-663-012	\$3.74	102-672-003	\$3.74	102-674-005	\$3.74
102-664-001	\$3.74	102-672-004	\$3.74	102-674-006	\$3.74
102-664-002	\$3.74	102-672-005	\$3.74	102-674-007	\$3.74
102-664-003	\$3.74	102-672-006	\$3.74	102-674-008	\$3.74
102-664-004	\$3.74	102-672-007	\$3.74	102-674-009	\$3.74
102-664-005	\$3.74	102-672-008	\$3.74	102-674-010	\$3.74
102-664-006	\$3.74	102-672-009	\$3.74	102-674-011	\$3.74
102-664-007	\$3.74	102-672-010	\$3.74	102-674-012	\$3.74
102-664-008	\$3.74	102-672-011	\$3.74	102-674-013	\$3.74
102-664-009	\$3.74	102-672-012	\$3.74	102-674-014	\$3.74
102-664-010	\$3.74	102-672-013	\$3.74	102-674-015	\$3.74
102-664-011	\$3.74	102-672-014	\$3.74	102-674-016	\$3.74
102-664-012	\$3.74	102-672-015	\$3.74	102-674-017	\$3.74
102-664-013	\$3.74	102-672-016	\$3.74	102-674-018	\$0.00
102-664-014	\$3.74	102-672-017	\$3.74	102-674-019	\$3.74
102-664-015	\$3.74	102-672-018	\$3.74	102-674-020	\$3.74
102-664-016	\$3.74	102-672-019	\$3.74	102-675-001	\$3.74
102-664-017	\$3.74	102-672-020	\$3.74	102-675-002	\$3.74
102-664-018	\$3.74	102-672-021	\$3.74	102-675-003	\$3.74
102-664-019	\$3.74	102-672-022	\$3.74	102-675-004	\$3.74
102-664-020	\$3.74	102-672-023	\$3.74	102-675-005	\$3.74
102-664-021	\$3.74	102-672-024	\$3.74	102-675-006	\$3.74
102-664-022	\$3.74	102-672-025	\$3.74	102-675-007	\$3.74
102-664-023	\$3.74	102-672-026	\$3.74	102-675-008	\$3.74
102-671-002	\$3.74	102-672-027	\$3.74	102-675-009	\$3.74
102-671-003	\$3.74	102-672-028	\$3.74	102-675-010	\$3.74
102-671-004	\$3.74	102-672-029	\$3.74	102-675-011	\$3.74
102-671-005	\$3.74	102-672-030	\$3.74	102-681-001	\$3.74
102-671-010	\$3.74	102-672-031	\$3.74	102-681-002	\$3.74
102-671-011	\$3.74	102-672-032	\$3.74	102-681-003	\$3.74
102-671-012	\$3.74	102-673-001	\$3.74	102-681-004	\$3.74
102-671-013	\$3.74	102-673-002	\$3.74	102-681-005	\$3.74
102-671-014	\$3.74	102-673-003	\$3.74	102-681-006	\$3.74
102-671-019	\$3.74	102-673-004	\$3.74	102-681-007	\$3.74
102-671-020	\$3.74	102-673-005	\$3.74	102-681-008	\$3.74
102-671-021	\$3.74	102-673-006	\$3.74	102-681-009	\$3.74
102-671-022	\$3.74	102-673-007	\$3.74	102-681-010	\$3.74
102-671-023	\$3.74	102-673-008	\$3.74	102-681-011	\$3.74
102-671-024	\$3.76	102-673-009	\$3.74	102-681-012	\$3.74
102-671-025	\$3.76	102-673-010	\$3.74	102-682-001	\$3.74

**Appendix D**

**Riverside County Flood Control and Water Conservation District  
NPDES - Santa Ana Benefit Assessment Area  
Fiscal Year 2023-2024 Assessment Roll**

---

<u>APN</u>	<u>Levy Amount</u>	<u>APN</u>	<u>Levy Amount</u>	<u>APN</u>	<u>Levy Amount</u>
102-682-002	\$3.74	102-684-005	\$3.74	102-691-014	\$3.74
102-682-003	\$3.74	102-684-006	\$3.74	102-691-015	\$3.74
102-682-004	\$3.74	102-684-007	\$3.74	102-691-016	\$3.74
102-682-005	\$3.74	102-684-008	\$3.74	102-691-017	\$3.74
102-682-006	\$3.74	102-684-009	\$3.74	102-691-018	\$3.74
102-682-007	\$3.74	102-684-010	\$3.74	102-691-019	\$3.74
102-682-008	\$3.74	102-684-011	\$3.74	102-691-020	\$3.76
102-682-009	\$3.74	102-684-012	\$3.74	102-692-001	\$3.74
102-682-010	\$3.74	102-684-013	\$3.74	102-692-002	\$3.74
102-682-011	\$3.74	102-684-014	\$3.74	102-692-003	\$3.74
102-682-015	\$3.74	102-685-001	\$3.74	102-692-004	\$3.74
102-682-016	\$3.74	102-685-002	\$3.74	102-692-005	\$3.74
102-682-017	\$3.74	102-685-003	\$3.74	102-692-006	\$3.74
102-682-018	\$3.74	102-685-004	\$3.74	102-692-007	\$3.74
102-682-019	\$3.74	102-685-005	\$3.74	102-692-008	\$3.74
102-682-020	\$3.74	102-685-006	\$3.74	102-692-009	\$3.74
102-682-021	\$3.74	102-685-007	\$3.74	102-692-010	\$3.74
102-682-022	\$3.74	102-685-008	\$3.74	102-692-011	\$3.74
102-682-023	\$3.74	102-685-009	\$3.74	102-692-012	\$3.74
102-682-024	\$3.74	102-685-010	\$3.74	102-692-013	\$3.74
102-682-025	\$3.74	102-685-011	\$3.74	102-692-014	\$3.74
102-682-026	\$3.74	102-685-012	\$3.74	102-692-015	\$3.74
102-682-027	\$3.74	102-685-013	\$3.74	102-692-016	\$3.74
102-683-001	\$3.74	102-685-014	\$3.74	102-692-017	\$3.74
102-683-002	\$3.74	102-685-015	\$3.74	102-692-018	\$3.74
102-683-003	\$3.74	102-685-016	\$3.74	102-692-019	\$3.74
102-683-004	\$3.74	102-685-017	\$3.74	102-692-020	\$3.74
102-683-005	\$3.74	102-685-018	\$3.74	102-692-021	\$3.74
102-683-006	\$3.74	102-685-019	\$3.74	102-692-022	\$3.74
102-683-007	\$3.74	102-685-020	\$3.74	102-692-023	\$3.74
102-683-008	\$3.74	102-685-021	\$3.74	102-692-024	\$3.74
102-683-009	\$3.74	102-685-022	\$3.74	102-692-025	\$3.74
102-683-010	\$3.74	102-685-023	\$3.74	102-692-026	\$3.74
102-683-011	\$3.74	102-685-024	\$3.74	102-692-027	\$3.74
102-683-012	\$3.74	102-685-025	\$3.74	102-692-028	\$3.74
102-683-013	\$3.74	102-685-026	\$3.74	102-692-029	\$3.74
102-683-014	\$3.74	102-685-027	\$3.74	102-692-030	\$3.74
102-683-015	\$3.74	102-691-001	\$3.74	102-692-031	\$3.74
102-683-016	\$3.74	102-691-002	\$3.74	102-692-032	\$3.74
102-683-017	\$3.74	102-691-003	\$3.74	102-692-033	\$3.74
102-683-018	\$3.74	102-691-005	\$3.74	102-692-034	\$3.74
102-683-019	\$3.74	102-691-006	\$3.74	102-692-035	\$3.74
102-683-020	\$3.74	102-691-007	\$3.74	102-692-036	\$3.74
102-683-021	\$3.74	102-691-008	\$3.74	102-692-037	\$3.74
102-683-022	\$3.74	102-691-009	\$3.74	102-692-038	\$3.74
102-684-001	\$3.74	102-691-010	\$3.74	102-692-039	\$3.74
102-684-002	\$3.74	102-691-011	\$3.74	102-692-040	\$3.74
102-684-003	\$3.74	102-691-012	\$3.74	102-693-001	\$3.74
102-684-004	\$3.74	102-691-013	\$3.74	102-693-002	\$3.74



**Appendix D**

**Riverside County Flood Control and Water Conservation District  
NPDES - Santa Ana Benefit Assessment Area  
Fiscal Year 2023-2024 Assessment Roll**

<u>APN</u>	<u>Levy Amount</u>	<u>APN</u>	<u>Levy Amount</u>	<u>APN</u>	<u>Levy Amount</u>
102-693-003	\$3.74	102-702-006	\$3.74	102-704-021	\$0.00
102-693-004	\$3.74	102-702-007	\$3.74	102-704-022	\$0.00
102-693-005	\$3.74	102-702-008	\$3.74	102-711-001	\$3.74
102-693-006	\$3.74	102-702-009	\$3.74	102-711-002	\$3.74
102-693-007	\$3.74	102-702-010	\$3.74	102-711-003	\$3.74
102-693-008	\$3.74	102-702-011	\$3.74	102-711-004	\$3.74
102-693-009	\$3.74	102-703-001	\$3.74	102-711-005	\$3.74
102-693-010	\$3.74	102-703-002	\$3.74	102-711-006	\$3.74
102-693-011	\$3.74	102-703-003	\$3.74	102-711-007	\$3.74
102-693-012	\$3.74	102-703-004	\$3.74	102-711-008	\$3.74
102-693-013	\$3.74	102-703-005	\$3.74	102-711-009	\$3.74
102-693-014	\$3.74	102-703-006	\$3.74	102-711-010	\$3.74
102-693-015	\$3.74	102-703-007	\$3.74	102-711-011	\$3.74
102-694-001	\$3.74	102-703-008	\$3.74	102-711-012	\$3.74
102-694-002	\$3.74	102-703-009	\$3.74	102-711-013	\$3.74
102-694-003	\$3.74	102-703-010	\$3.74	102-711-014	\$3.74
102-694-004	\$3.78	102-703-011	\$3.74	102-711-015	\$3.74
102-694-005	\$3.74	102-703-012	\$3.74	102-711-016	\$3.74
102-694-006	\$3.74	102-703-013	\$3.74	102-711-017	\$3.74
102-694-007	\$3.74	102-703-014	\$3.74	102-711-018	\$3.74
102-694-008	\$3.74	102-703-015	\$3.74	102-711-019	\$3.74
102-694-009	\$3.74	102-703-016	\$3.74	102-711-020	\$3.74
102-694-010	\$3.74	102-703-017	\$3.74	102-711-021	\$3.74
102-694-011	\$3.74	102-703-018	\$3.74	102-711-022	\$3.74
102-694-012	\$3.74	102-703-019	\$3.74	102-711-023	\$3.74
102-695-001	\$3.74	102-703-020	\$3.74	102-711-024	\$3.74
102-695-002	\$3.74	102-703-021	\$3.74	102-711-025	\$3.74
102-695-003	\$3.74	102-703-022	\$3.74	102-711-026	\$3.74
102-695-004	\$3.74	102-703-023	\$3.74	102-711-027	\$3.74
102-695-005	\$3.74	102-704-001	\$3.74	102-711-028	\$3.74
102-695-006	\$3.74	102-704-002	\$3.74	102-711-029	\$3.74
102-695-007	\$3.74	102-704-003	\$3.74	102-711-030	\$3.74
102-695-008	\$3.74	102-704-004	\$3.74	102-711-031	\$3.74
102-696-001	\$3.74	102-704-005	\$3.74	102-712-001	\$3.74
102-696-002	\$3.74	102-704-006	\$3.74	102-712-002	\$3.74
102-696-003	\$3.74	102-704-007	\$3.74	102-712-003	\$3.74
102-696-004	\$3.74	102-704-008	\$3.74	102-712-004	\$3.74
102-701-001	\$3.74	102-704-009	\$3.74	102-712-005	\$3.74
102-701-002	\$3.74	102-704-010	\$3.74	102-712-006	\$3.74
102-701-003	\$3.74	102-704-011	\$3.74	102-712-007	\$3.74
102-701-004	\$3.74	102-704-012	\$3.74	102-712-008	\$3.74
102-701-006	\$3.74	102-704-013	\$3.74	102-712-009	\$3.74
102-701-007	\$3.74	102-704-014	\$3.74	102-712-010	\$3.74
102-701-008	\$3.80	102-704-015	\$3.74	102-712-011	\$3.74
102-702-001	\$3.74	102-704-016	\$3.74	102-712-012	\$3.74
102-702-002	\$3.74	102-704-017	\$3.74	102-712-013	\$3.74
102-702-003	\$2.92	102-704-018	\$3.74	102-712-014	\$3.74
102-702-004	\$3.74	102-704-019	\$3.74	102-713-001	\$3.74
102-702-005	\$3.74	102-704-020	\$3.74	102-713-002	\$3.74

**Appendix D**

**Riverside County Flood Control and Water Conservation District  
NPDES - Santa Ana Benefit Assessment Area  
Fiscal Year 2023-2024 Assessment Roll**

---

<u>APN</u>	<u>Levy Amount</u>	<u>APN</u>	<u>Levy Amount</u>	<u>APN</u>	<u>Levy Amount</u>
102-713-003	\$3.74	102-721-003	\$3.74	102-730-002	\$3.74
102-713-004	\$3.74	102-721-004	\$3.74	102-730-003	\$3.74
102-713-005	\$3.74	102-721-005	\$3.74	102-730-004	\$3.74
102-713-006	\$3.74	102-721-006	\$3.74	102-730-005	\$3.74
102-713-007	\$3.74	102-721-007	\$3.74	102-730-006	\$3.74
102-713-008	\$3.74	102-721-008	\$3.74	102-730-007	\$3.74
102-713-009	\$3.74	102-721-009	\$3.74	102-730-008	\$3.74
102-713-010	\$3.74	102-721-010	\$3.74	102-730-009	\$3.74
102-713-011	\$3.74	102-721-011	\$3.74	102-730-010	\$3.74
102-713-012	\$3.74	102-721-012	\$3.74	102-730-011	\$3.74
102-713-013	\$3.74	102-721-013	\$3.74	102-730-012	\$3.74
102-713-014	\$3.74	102-721-014	\$3.74	102-730-013	\$3.74
102-713-015	\$3.74	102-721-015	\$3.74	102-730-014	\$3.74
102-713-016	\$3.74	102-721-016	\$3.74	102-730-015	\$3.74
102-714-001	\$3.74	102-721-017	\$3.74	102-730-016	\$3.74
102-714-002	\$3.74	102-721-018	\$3.74	102-730-017	\$3.74
102-714-003	\$3.74	102-721-019	\$3.74	102-730-018	\$3.74
102-714-004	\$3.74	102-721-020	\$3.74	102-730-019	\$3.74
102-714-005	\$3.74	102-721-021	\$3.74	102-730-020	\$3.74
102-714-006	\$3.74	102-721-022	\$3.74	102-730-021	\$3.74
102-714-007	\$3.74	102-721-023	\$3.74	102-730-022	\$3.74
102-714-008	\$3.74	102-721-024	\$3.74	102-730-023	\$3.74
102-714-009	\$3.74	102-721-025	\$3.74	102-730-024	\$3.74
102-714-010	\$3.74	102-721-026	\$3.74	102-730-025	\$3.74
102-714-011	\$3.74	102-721-027	\$3.74	102-730-026	\$3.74
102-714-012	\$3.74	102-721-028	\$3.74	102-730-027	\$3.74
102-714-013	\$3.74	102-721-029	\$3.74	102-730-028	\$3.74
102-714-014	\$3.74	102-721-030	\$3.74	102-730-029	\$3.74
102-714-015	\$3.74	102-721-031	\$3.74	102-730-030	\$3.74
102-714-016	\$3.74	102-721-032	\$3.74	102-730-031	\$3.74
102-714-017	\$3.74	102-721-033	\$3.74	102-730-032	\$3.74
102-714-018	\$3.74	102-721-034	\$3.74	102-730-033	\$3.74
102-714-019	\$3.74	102-721-035	\$3.74	102-730-034	\$3.74
102-714-020	\$3.74	102-721-036	\$3.74	102-730-035	\$3.74
102-714-021	\$3.74	102-721-037	\$3.74	102-730-036	\$3.74
102-714-022	\$3.74	102-721-038	\$3.74	102-730-037	\$3.74
102-714-023	\$3.74	102-722-001	\$3.74	102-730-038	\$3.74
102-714-024	\$3.74	102-722-002	\$3.74	102-730-039	\$3.74
102-714-025	\$3.74	102-722-003	\$3.74	102-730-040	\$3.74
102-714-026	\$3.74	102-722-004	\$3.74	102-730-041	\$3.74
102-714-027	\$3.74	102-722-005	\$3.74	102-730-042	\$3.74
102-714-028	\$3.74	102-723-001	\$3.74	102-730-043	\$3.74
102-714-029	\$3.74	102-723-002	\$3.74	102-730-044	\$3.74
102-714-030	\$3.74	102-723-003	\$3.74	102-730-045	\$3.74
102-714-031	\$3.74	102-723-004	\$3.74	102-730-046	\$3.74
102-714-032	\$3.74	102-723-005	\$3.74	102-730-047	\$3.74
102-714-033	\$0.00	102-723-006	\$3.74	102-730-048	\$3.74
102-721-001	\$3.74	102-723-007	\$3.74	102-730-049	\$3.74
102-721-002	\$3.74	102-730-001	\$3.74	102-730-050	\$3.74

**Appendix D**

**Riverside County Flood Control and Water Conservation District  
NPDES - Santa Ana Benefit Assessment Area  
Fiscal Year 2023-2024 Assessment Roll**

<u>APN</u>	<u>Levy Amount</u>	<u>APN</u>	<u>Levy Amount</u>	<u>APN</u>	<u>Levy Amount</u>
102-730-051	\$3.74	102-742-049	\$3.78	102-760-020	\$3.88
102-730-052	\$3.74	102-742-050	\$3.78	102-760-021	\$3.80
102-730-053	\$3.74	102-742-051	\$3.78	102-760-023	\$3.90
102-730-054	\$3.74	102-742-057	\$3.78	102-760-024	\$3.84
102-730-055	\$3.74	102-742-058	\$0.00	102-760-025	\$3.82
102-730-056	\$3.74	102-742-059	\$3.74	102-771-001	\$3.74
102-730-057	\$3.74	102-750-001	\$3.74	102-771-002	\$3.74
102-730-058	\$3.74	102-750-002	\$3.74	102-771-003	\$3.74
102-730-059	\$3.74	102-750-003	\$3.74	102-771-004	\$3.74
102-730-060	\$3.74	102-750-004	\$3.74	102-771-005	\$3.74
102-730-061	\$3.74	102-750-005	\$3.74	102-771-006	\$3.74
102-730-062	\$3.74	102-750-006	\$3.74	102-771-007	\$3.74
102-730-063	\$3.74	102-750-007	\$3.74	102-771-008	\$3.74
102-730-064	\$3.74	102-750-008	\$3.74	102-771-009	\$3.74
102-730-065	\$3.74	102-750-009	\$3.74	102-771-010	\$3.74
102-730-066	\$3.74	102-750-010	\$3.74	102-771-011	\$3.74
102-730-067	\$3.74	102-750-011	\$3.74	102-771-012	\$3.74
102-730-068	\$3.74	102-750-012	\$3.74	102-771-013	\$3.74
102-730-069	\$3.74	102-750-013	\$3.74	102-771-014	\$3.74
102-730-070	\$3.74	102-750-014	\$3.74	102-771-015	\$3.74
102-730-071	\$3.74	102-750-015	\$3.74	102-771-016	\$3.74
102-730-072	\$3.74	102-750-016	\$3.74	102-771-017	\$3.74
102-730-073	\$0.00	102-750-017	\$3.74	102-771-018	\$3.74
102-730-074	\$0.00	102-750-018	\$3.74	102-771-019	\$3.74
102-742-021	\$3.74	102-750-019	\$3.74	102-771-020	\$3.74
102-742-022	\$3.78	102-750-020	\$3.74	102-771-021	\$3.74
102-742-023	\$3.78	102-750-021	\$3.74	102-771-022	\$3.74
102-742-025	\$3.78	102-750-022	\$3.74	102-771-023	\$3.74
102-742-026	\$3.78	102-750-023	\$3.74	102-771-024	\$3.74
102-742-027	\$3.78	102-750-024	\$3.74	102-771-025	\$3.74
102-742-028	\$3.78	102-750-025	\$3.74	102-771-026	\$3.74
102-742-029	\$3.78	102-750-026	\$3.74	102-771-027	\$3.74
102-742-030	\$3.78	102-750-027	\$3.74	102-771-028	\$3.74
102-742-031	\$3.78	102-750-028	\$3.74	102-771-029	\$3.74
102-742-034	\$3.78	102-750-029	\$3.74	102-771-030	\$3.74
102-742-035	\$3.78	102-750-030	\$3.74	102-771-031	\$3.74
102-742-036	\$3.78	102-750-031	\$3.74	102-771-032	\$3.74
102-742-037	\$3.78	102-750-032	\$3.74	102-771-033	\$3.74
102-742-038	\$3.78	102-750-033	\$3.74	102-771-034	\$3.74
102-742-039	\$3.78	102-750-034	\$3.74	102-771-035	\$3.74
102-742-040	\$3.78	102-750-035	\$3.74	102-771-036	\$3.74
102-742-041	\$3.78	102-750-036	\$3.74	102-771-037	\$3.74
102-742-042	\$3.74	102-750-037	\$0.00	102-771-038	\$3.74
102-742-043	\$3.78	102-750-038	\$0.00	102-771-039	\$3.74
102-742-044	\$3.78	102-750-039	\$0.00	102-771-040	\$3.74
102-742-045	\$3.78	102-760-003	\$3.86	102-771-041	\$3.74
102-742-046	\$3.78	102-760-009	\$0.00	102-771-042	\$3.74
102-742-047	\$3.78	102-760-018	\$3.82	102-771-043	\$3.74
102-742-048	\$3.78	102-760-019	\$3.86	102-771-044	\$3.74

**Appendix D**

**Riverside County Flood Control and Water Conservation District  
NPDES - Santa Ana Benefit Assessment Area  
Fiscal Year 2023-2024 Assessment Roll**

<u>APN</u>	<u>Levy Amount</u>	<u>APN</u>	<u>Levy Amount</u>	<u>APN</u>	<u>Levy Amount</u>
102-771-045	\$3.74	102-773-021	\$3.74	102-780-006	\$8.10
102-771-046	\$3.74	102-773-022	\$3.74	102-780-007	\$6.30
102-771-047	\$3.74	102-773-023	\$3.74	102-780-008	\$7.20
102-771-048	\$3.74	102-773-024	\$3.74	102-780-009	\$7.64
102-771-049	\$3.74	102-773-025	\$3.74	102-780-010	\$8.10
102-771-050	\$3.74	102-773-026	\$3.74	102-780-011	\$107.10
102-771-051	\$3.74	102-773-027	\$3.74	102-791-001	\$3.74
102-771-052	\$3.74	102-773-028	\$3.74	102-791-002	\$3.74
102-771-053	\$3.74	102-773-029	\$3.74	102-791-003	\$3.74
102-771-054	\$3.74	102-773-030	\$3.74	102-791-004	\$3.74
102-771-055	\$3.74	102-773-031	\$3.74	102-791-005	\$3.74
102-771-056	\$3.74	102-773-032	\$3.74	102-791-006	\$3.74
102-771-057	\$0.00	102-773-033	\$3.74	102-791-007	\$3.74
102-772-001	\$3.74	102-773-034	\$3.74	102-791-008	\$3.74
102-772-002	\$3.74	102-774-001	\$3.74	102-792-001	\$3.74
102-772-003	\$3.74	102-774-002	\$3.74	102-792-002	\$3.74
102-772-004	\$3.74	102-774-003	\$3.74	102-792-003	\$3.74
102-772-005	\$3.74	102-774-004	\$3.74	102-792-004	\$3.74
102-772-006	\$3.74	102-774-005	\$3.74	102-792-005	\$3.74
102-772-007	\$3.74	102-774-006	\$3.74	102-792-006	\$3.74
102-772-008	\$3.74	102-774-007	\$3.74	102-792-007	\$3.74
102-772-009	\$3.74	102-774-008	\$3.74	102-792-008	\$3.74
102-772-010	\$3.74	102-774-009	\$3.74	102-792-009	\$3.74
102-772-011	\$3.74	102-774-010	\$3.74	102-792-010	\$3.74
102-772-012	\$3.74	102-774-013	\$3.74	102-792-011	\$3.74
102-772-013	\$3.74	102-774-014	\$3.74	102-792-012	\$3.74
102-772-014	\$3.74	102-774-015	\$3.74	102-792-013	\$3.74
102-772-015	\$3.74	102-774-017	\$3.74	102-792-014	\$3.74
102-772-016	\$3.74	102-774-018	\$3.74	102-792-015	\$3.74
102-773-001	\$3.74	102-774-019	\$3.74	102-792-016	\$3.74
102-773-002	\$3.74	102-774-020	\$3.74	102-792-017	\$3.74
102-773-003	\$3.74	102-774-021	\$3.74	102-792-018	\$3.74
102-773-004	\$3.74	102-774-022	\$3.74	102-801-005	\$3.80
102-773-005	\$3.74	102-774-023	\$3.74	102-801-008	\$3.78
102-773-006	\$3.74	102-774-024	\$3.74	102-801-009	\$3.76
102-773-007	\$3.74	102-774-025	\$3.74	102-801-010	\$3.78
102-773-008	\$3.74	102-774-026	\$3.74	102-801-011	\$3.80
102-773-009	\$3.74	102-774-027	\$3.74	102-802-001	\$3.76
102-773-010	\$3.74	102-774-028	\$3.74	102-802-002	\$3.76
102-773-011	\$3.74	102-774-030	\$0.00	102-802-003	\$3.76
102-773-012	\$3.74	102-774-031	\$1.80	102-802-004	\$3.76
102-773-013	\$3.74	102-774-032	\$1.80	102-802-005	\$3.76
102-773-014	\$3.74	102-774-033	\$1.56	102-802-006	\$3.76
102-773-015	\$3.74	102-774-034	\$0.00	102-802-007	\$3.76
102-773-016	\$3.74	102-780-001	\$6.74	102-802-008	\$3.76
102-773-017	\$3.74	102-780-002	\$5.40	102-802-009	\$3.76
102-773-018	\$3.74	102-780-003	\$4.94	102-802-010	\$3.76
102-773-019	\$3.74	102-780-004	\$5.40	102-802-011	\$3.76
102-773-020	\$3.74	102-780-005	\$4.94	102-802-012	\$3.76

**Appendix D**

**Riverside County Flood Control and Water Conservation District  
NPDES - Santa Ana Benefit Assessment Area  
Fiscal Year 2023-2024 Assessment Roll**

---

<u>APN</u>	<u>Levy Amount</u>	<u>APN</u>	<u>Levy Amount</u>	<u>APN</u>	<u>Levy Amount</u>
102-802-013	\$3.76	102-830-013	\$0.00	103-021-029	\$2.42
102-802-014	\$3.76	102-830-014	\$0.00	103-021-030	\$2.42
102-802-015	\$3.76	102-830-015	\$0.00	103-021-031	\$2.42
102-802-016	\$3.76	102-830-019	\$47.24	103-021-032	\$2.42
102-802-017	\$3.76	102-830-020	\$38.24	103-021-033	\$2.42
102-802-018	\$3.76	102-830-021	\$31.04	103-021-034	\$2.42
102-802-019	\$3.76	103-020-001	\$0.00	103-021-035	\$2.42
102-802-020	\$3.76	103-020-007	\$0.00	103-021-036	\$2.42
102-802-021	\$3.76	103-020-008	\$22.94	103-021-037	\$2.42
102-811-001	\$3.74	103-020-009	\$30.60	103-021-038	\$2.46
102-811-002	\$3.74	103-020-010	\$0.00	103-021-039	\$2.42
102-811-004	\$3.36	103-020-011	\$23.40	103-021-040	\$2.42
102-811-005	\$3.14	103-020-064	\$0.00	103-021-041	\$2.42
102-811-006	\$3.14	103-020-075	\$0.00	103-021-042	\$2.42
102-811-007	\$3.36	103-020-077	\$0.00	103-021-043	\$2.42
102-811-008	\$3.36	103-020-084	\$0.00	103-021-044	\$2.42
102-811-009	\$3.36	103-020-085	\$204.74	103-021-045	\$2.42
102-811-011	\$3.60	103-020-091	\$0.00	103-021-046	\$2.42
102-811-013	\$3.76	103-020-092	\$0.00	103-021-047	\$2.42
102-811-014	\$0.00	103-020-098	\$0.00	103-021-048	\$2.42
102-811-015	\$3.76	103-020-099	\$0.00	103-021-049	\$2.42
102-811-016	\$3.74	103-021-001	\$2.42	103-021-050	\$2.42
102-811-017	\$3.36	103-021-002	\$2.42	103-021-051	\$2.42
102-811-018	\$3.36	103-021-003	\$2.42	103-021-052	\$2.42
102-811-019	\$3.36	103-021-004	\$2.42	103-021-053	\$2.42
102-811-020	\$3.36	103-021-005	\$2.42	103-021-054	\$2.42
102-811-021	\$3.36	103-021-006	\$2.42	103-021-055	\$2.42
102-811-022	\$3.36	103-021-007	\$2.42	103-021-056	\$2.42
102-811-023	\$3.60	103-021-008	\$2.42	103-021-057	\$2.42
102-811-024	\$3.36	103-021-009	\$2.42	103-021-058	\$2.42
102-811-025	\$3.52	103-021-010	\$2.42	103-021-059	\$2.42
102-811-026	\$0.00	103-021-011	\$2.42	103-021-060	\$2.42
102-811-027	\$0.00	103-021-012	\$2.42	103-021-061	\$2.42
102-811-029	\$3.76	103-021-013	\$2.42	103-021-062	\$2.42
102-812-001	\$3.78	103-021-014	\$2.42	103-021-063	\$2.42
102-820-003	\$50.84	103-021-015	\$2.42	103-021-064	\$2.42
102-820-004	\$90.00	103-021-016	\$2.42	103-021-065	\$2.42
102-820-005	\$111.60	103-021-017	\$2.42	103-021-066	\$2.42
102-820-006	\$100.34	103-021-018	\$2.42	103-021-067	\$2.42
102-820-007	\$120.60	103-021-019	\$2.42	103-021-068	\$2.42
102-820-008	\$154.34	103-021-020	\$2.42	103-021-069	\$2.42
102-820-009	\$66.14	103-021-021	\$2.42	103-021-070	\$2.42
102-820-011	\$119.24	103-021-022	\$2.42	103-021-071	\$2.42
102-830-002	\$423.22	103-021-023	\$2.42	103-021-072	\$2.42
102-830-004	\$0.00	103-021-024	\$2.42	103-021-073	\$2.42
102-830-006	\$65.24	103-021-025	\$2.42	103-021-074	\$2.42
102-830-007	\$139.04	103-021-026	\$2.42	103-021-075	\$2.42
102-830-008	\$166.04	103-021-027	\$2.42	103-021-076	\$2.42
102-830-012	\$90.00	103-021-028	\$2.42	103-021-077	\$2.42

**Appendix D**

**Riverside County Flood Control and Water Conservation District  
NPDES - Santa Ana Benefit Assessment Area  
Fiscal Year 2023-2024 Assessment Roll**

<u>APN</u>	<u>Levy Amount</u>	<u>APN</u>	<u>Levy Amount</u>	<u>APN</u>	<u>Levy Amount</u>
103-021-078	\$2.42	103-022-031	\$2.42	103-033-001	\$3.76
103-021-079	\$2.42	103-022-032	\$3.74	103-033-002	\$3.74
103-021-080	\$3.74	103-022-033	\$3.74	103-033-003	\$3.74
103-021-081	\$2.42	103-022-034	\$2.42	103-033-004	\$3.74
103-021-082	\$2.42	103-022-035	\$2.42	103-033-005	\$3.74
103-021-083	\$2.42	103-022-036	\$2.42	103-034-001	\$3.76
103-021-084	\$2.42	103-022-037	\$2.42	103-034-002	\$3.74
103-021-085	\$2.42	103-022-038	\$2.42	103-034-003	\$3.74
103-021-086	\$2.42	103-022-039	\$2.42	103-034-004	\$3.74
103-021-087	\$2.42	103-022-040	\$2.42	103-034-005	\$3.74
103-021-088	\$2.42	103-022-041	\$2.42	103-034-008	\$3.76
103-021-089	\$2.46	103-022-042	\$2.42	103-035-001	\$3.78
103-021-090	\$2.42	103-022-043	\$2.42	103-035-002	\$3.78
103-021-091	\$2.42	103-022-044	\$2.42	103-035-003	\$3.76
103-021-092	\$2.42	103-022-045	\$2.46	103-035-004	\$3.76
103-021-093	\$2.42	103-022-046	\$2.42	103-035-005	\$3.76
103-021-094	\$2.42	103-022-047	\$2.42	103-035-006	\$3.80
103-021-095	\$2.42	103-022-048	\$2.42	103-035-007	\$3.82
103-021-096	\$2.42	103-022-049	\$0.00	103-035-011	\$3.74
103-022-001	\$2.42	103-031-001	\$0.00	103-035-012	\$3.76
103-022-002	\$2.42	103-032-001	\$3.76	103-035-013	\$3.76
103-022-003	\$2.42	103-032-002	\$3.74	103-035-014	\$3.74
103-022-004	\$2.42	103-032-003	\$3.74	103-035-015	\$3.52
103-022-005	\$2.42	103-032-004	\$3.74	103-035-016	\$3.74
103-022-006	\$2.42	103-032-005	\$3.74	103-035-017	\$3.76
103-022-007	\$2.42	103-032-006	\$3.74	103-035-018	\$3.76
103-022-008	\$2.42	103-032-007	\$3.74	103-035-023	\$3.84
103-022-009	\$2.46	103-032-008	\$3.74	103-035-024	\$3.76
103-022-010	\$2.42	103-032-009	\$3.74	103-035-025	\$3.74
103-022-011	\$2.42	103-032-010	\$3.74	103-035-026	\$3.76
103-022-012	\$2.42	103-032-011	\$3.74	103-040-001	\$0.00
103-022-013	\$3.74	103-032-012	\$3.76	103-040-002	\$3.76
103-022-014	\$2.42	103-032-013	\$3.76	103-040-003	\$3.76
103-022-015	\$2.42	103-032-014	\$3.74	103-040-004	\$3.76
103-022-016	\$2.42	103-032-015	\$3.74	103-040-005	\$3.76
103-022-017	\$2.42	103-032-016	\$3.76	103-040-006	\$3.52
103-022-018	\$2.46	103-032-017	\$3.76	103-040-007	\$3.74
103-022-019	\$2.42	103-032-018	\$3.74	103-040-008	\$3.74
103-022-020	\$2.42	103-032-019	\$3.74	103-040-009	\$3.74
103-022-021	\$2.46	103-032-020	\$3.74	103-040-010	\$3.74
103-022-022	\$2.42	103-032-021	\$3.74	103-040-011	\$3.74
103-022-023	\$2.42	103-032-022	\$3.74	103-040-012	\$0.00
103-022-024	\$2.42	103-032-023	\$3.74	103-040-013	\$3.74
103-022-025	\$2.42	103-032-024	\$3.74	103-040-014	\$3.74
103-022-026	\$2.42	103-032-025	\$3.74	103-051-001	\$3.74
103-022-027	\$2.42	103-032-026	\$3.74	103-051-002	\$3.74
103-022-028	\$2.42	103-032-027	\$3.74	103-051-003	\$3.74
103-022-029	\$2.42	103-032-028	\$3.74	103-051-004	\$3.76
103-022-030	\$2.42	103-032-029	\$3.76	103-051-005	\$3.74

**Appendix D**

**Riverside County Flood Control and Water Conservation District  
NPDES - Santa Ana Benefit Assessment Area  
Fiscal Year 2023-2024 Assessment Roll**

---

<u>APN</u>	<u>Levy Amount</u>	<u>APN</u>	<u>Levy Amount</u>	<u>APN</u>	<u>Levy Amount</u>
103-051-006	\$3.74	103-053-027	\$3.76	103-062-027	\$3.76
103-051-007	\$3.74	103-054-001	\$3.76	103-062-028	\$3.74
103-051-008	\$3.74	103-054-002	\$3.52	103-062-029	\$3.74
103-051-009	\$3.74	103-054-003	\$3.74	103-062-030	\$3.74
103-051-010	\$3.52	103-054-004	\$3.74	103-062-031	\$3.74
103-051-011	\$3.74	103-054-005	\$3.74	103-062-032	\$3.74
103-051-012	\$3.74	103-054-006	\$3.74	103-062-033	\$3.74
103-051-013	\$3.74	103-054-007	\$3.74	103-062-034	\$3.74
103-051-014	\$3.74	103-054-008	\$3.74	103-062-035	\$3.74
103-051-015	\$3.74	103-061-001	\$3.74	103-062-036	\$3.74
103-051-016	\$3.74	103-061-002	\$3.74	103-062-037	\$3.74
103-051-017	\$3.74	103-061-003	\$3.74	103-062-038	\$3.74
103-051-018	\$2.42	103-061-004	\$3.74	103-062-039	\$3.74
103-051-024	\$0.00	103-061-005	\$3.74	103-063-001	\$3.74
103-051-034	\$3.74	103-061-006	\$3.74	103-063-002	\$3.74
103-051-035	\$50.90	103-061-007	\$3.74	103-063-003	\$3.74
103-051-036	\$3.78	103-061-008	\$3.74	103-063-004	\$3.74
103-052-001	\$3.74	103-061-009	\$3.74	103-063-005	\$3.74
103-052-002	\$3.74	103-061-010	\$3.74	103-063-006	\$3.74
103-052-003	\$3.74	103-061-011	\$3.74	103-063-007	\$3.74
103-052-004	\$3.74	103-061-012	\$3.74	103-063-008	\$3.74
103-052-005	\$3.74	103-061-013	\$3.52	103-063-009	\$3.74
103-052-006	\$3.74	103-061-014	\$3.52	103-063-010	\$3.74
103-053-001	\$3.74	103-062-001	\$3.74	103-063-011	\$3.76
103-053-002	\$3.74	103-062-002	\$3.74	103-063-012	\$3.74
103-053-003	\$3.74	103-062-003	\$3.74	103-063-013	\$0.00
103-053-004	\$3.74	103-062-004	\$3.74	103-063-014	\$3.52
103-053-005	\$3.74	103-062-005	\$3.74	103-063-015	\$3.74
103-053-006	\$3.74	103-062-006	\$3.74	103-063-016	\$3.52
103-053-007	\$3.74	103-062-007	\$3.74	103-063-017	\$3.52
103-053-008	\$3.74	103-062-008	\$3.74	103-063-018	\$3.74
103-053-009	\$3.74	103-062-009	\$3.74	103-063-019	\$3.52
103-053-010	\$3.76	103-062-010	\$3.74	103-063-020	\$3.74
103-053-011	\$3.74	103-062-011	\$3.74	103-063-021	\$3.74
103-053-012	\$3.74	103-062-012	\$3.74	103-063-022	\$3.74
103-053-013	\$3.74	103-062-013	\$3.76	103-063-023	\$3.74
103-053-014	\$3.76	103-062-014	\$3.76	103-063-024	\$3.74
103-053-015	\$3.74	103-062-015	\$3.74	103-063-025	\$3.74
103-053-016	\$3.74	103-062-016	\$3.30	103-063-026	\$3.74
103-053-017	\$3.74	103-062-017	\$3.76	103-063-027	\$3.74
103-053-018	\$3.74	103-062-018	\$3.76	103-063-028	\$0.00
103-053-019	\$3.76	103-062-019	\$3.76	103-071-001	\$3.74
103-053-020	\$3.78	103-062-020	\$3.76	103-071-002	\$3.74
103-053-021	\$3.74	103-062-021	\$3.76	103-071-003	\$3.74
103-053-022	\$3.76	103-062-022	\$3.76	103-071-004	\$3.52
103-053-023	\$3.76	103-062-023	\$3.76	103-071-005	\$3.74
103-053-024	\$3.74	103-062-024	\$3.74	103-071-006	\$3.74
103-053-025	\$3.76	103-062-025	\$3.76	103-071-007	\$3.74
103-053-026	\$3.76	103-062-026	\$3.76	103-071-008	\$3.76

**Appendix D**

**Riverside County Flood Control and Water Conservation District  
NPDES - Santa Ana Benefit Assessment Area  
Fiscal Year 2023-2024 Assessment Roll**

---

<u>APN</u>	<u>Levy Amount</u>	<u>APN</u>	<u>Levy Amount</u>	<u>APN</u>	<u>Levy Amount</u>
103-071-009	\$3.76	103-073-001	\$3.74	103-083-008	\$3.74
103-071-010	\$3.76	103-073-002	\$3.74	103-083-009	\$3.74
103-071-011	\$3.76	103-073-003	\$3.74	103-083-010	\$3.74
103-072-001	\$3.74	103-073-004	\$3.74	103-083-011	\$3.74
103-072-002	\$3.74	103-073-005	\$3.74	103-083-012	\$3.74
103-072-003	\$3.74	103-073-006	\$3.74	103-083-013	\$3.52
103-072-004	\$3.74	103-073-007	\$3.74	103-083-014	\$3.74
103-072-005	\$3.74	103-073-008	\$3.74	103-083-015	\$3.74
103-072-006	\$3.74	103-073-009	\$3.74	103-083-016	\$3.74
103-072-007	\$3.74	103-073-010	\$3.74	103-083-017	\$3.74
103-072-008	\$3.74	103-073-011	\$3.74	103-083-018	\$3.74
103-072-009	\$3.74	103-081-001	\$3.74	103-083-019	\$3.74
103-072-010	\$3.74	103-081-002	\$3.74	103-083-020	\$3.74
103-072-011	\$3.74	103-081-003	\$3.78	103-083-021	\$3.74
103-072-012	\$3.76	103-081-004	\$3.82	103-083-022	\$3.74
103-072-013	\$3.76	103-081-005	\$3.80	103-083-023	\$3.74
103-072-014	\$3.74	103-081-006	\$3.76	103-083-024	\$3.74
103-072-015	\$3.78	103-081-007	\$3.76	103-083-025	\$3.74
103-072-016	\$3.74	103-081-008	\$3.76	103-083-026	\$3.74
103-072-017	\$3.76	103-081-009	\$3.76	103-083-027	\$3.74
103-072-018	\$3.76	103-081-010	\$3.74	103-083-028	\$3.74
103-072-019	\$3.74	103-081-011	\$3.74	103-083-029	\$3.74
103-072-020	\$3.74	103-082-001	\$3.74	103-083-030	\$3.74
103-072-021	\$3.74	103-082-002	\$3.74	103-083-031	\$3.74
103-072-022	\$3.52	103-082-003	\$3.74	103-083-032	\$3.74
103-072-023	\$3.74	103-082-004	\$3.74	103-083-033	\$3.74
103-072-024	\$3.76	103-082-005	\$3.74	103-083-034	\$3.74
103-072-025	\$3.74	103-082-006	\$3.74	103-083-035	\$3.74
103-072-026	\$3.74	103-082-007	\$3.76	103-084-001	\$3.74
103-072-027	\$3.76	103-082-008	\$3.74	103-084-002	\$3.74
103-072-028	\$3.78	103-082-009	\$3.74	103-084-003	\$3.74
103-072-029	\$3.74	103-082-010	\$3.74	103-084-004	\$3.76
103-072-030	\$3.76	103-082-011	\$3.74	103-084-005	\$3.74
103-072-031	\$3.76	103-082-012	\$3.74	103-084-006	\$3.74
103-072-032	\$3.74	103-082-013	\$3.74	103-084-007	\$3.74
103-072-033	\$3.74	103-082-014	\$3.74	103-084-008	\$3.74
103-072-034	\$3.74	103-082-015	\$3.74	103-084-009	\$3.74
103-072-035	\$3.74	103-082-016	\$3.74	103-084-010	\$3.74
103-072-036	\$3.74	103-082-017	\$3.74	103-084-011	\$3.74
103-072-037	\$3.74	103-082-018	\$3.74	103-084-012	\$3.74
103-072-038	\$3.74	103-082-019	\$3.74	103-084-013	\$3.74
103-072-039	\$3.74	103-082-020	\$3.74	103-084-014	\$3.74
103-072-040	\$3.74	103-083-001	\$3.74	103-084-015	\$3.74
103-072-041	\$3.52	103-083-002	\$3.74	103-084-016	\$3.74
103-072-042	\$3.74	103-083-003	\$3.74	103-084-017	\$3.74
103-072-043	\$3.52	103-083-004	\$3.74	103-084-018	\$3.74
103-072-044	\$3.74	103-083-005	\$3.74	103-084-019	\$3.52
103-072-045	\$3.76	103-083-006	\$3.74	103-084-020	\$3.74
103-072-046	\$3.74	103-083-007	\$3.74	103-084-021	\$3.52



**Appendix D**

**Riverside County Flood Control and Water Conservation District  
NPDES - Santa Ana Benefit Assessment Area  
Fiscal Year 2023-2024 Assessment Roll**

---

<u>APN</u>	<u>Levy Amount</u>	<u>APN</u>	<u>Levy Amount</u>	<u>APN</u>	<u>Levy Amount</u>
103-084-022	\$3.74	103-093-025	\$3.74	103-101-002	\$3.74
103-084-023	\$3.74	103-093-026	\$3.74	103-101-003	\$3.74
103-084-024	\$3.74	103-093-027	\$3.74	103-101-004	\$3.74
103-084-025	\$3.76	103-093-028	\$3.74	103-101-005	\$3.74
103-084-026	\$3.78	103-093-029	\$3.74	103-101-006	\$3.74
103-085-001	\$3.74	103-093-030	\$3.74	103-101-007	\$3.74
103-085-002	\$3.74	103-093-031	\$3.74	103-101-008	\$3.74
103-085-003	\$3.74	103-093-032	\$3.74	103-101-009	\$3.74
103-085-004	\$3.74	103-094-001	\$3.74	103-101-010	\$3.74
103-085-005	\$3.74	103-094-002	\$3.74	103-101-011	\$3.74
103-091-001	\$3.74	103-094-003	\$0.00	103-101-012	\$3.30
103-091-002	\$3.74	103-094-004	\$3.74	103-101-013	\$3.52
103-091-003	\$3.74	103-094-005	\$0.88	103-101-014	\$3.30
103-091-004	\$3.74	103-094-006	\$3.74	103-101-017	\$3.52
103-091-005	\$3.74	103-094-007	\$3.74	103-101-018	\$3.76
103-091-006	\$3.74	103-094-008	\$3.76	103-101-019	\$3.30
103-091-007	\$3.74	103-094-009	\$3.76	103-101-020	\$3.30
103-091-008	\$3.74	103-095-001	\$3.74	103-102-001	\$3.74
103-091-009	\$3.74	103-095-002	\$3.74	103-102-002	\$3.74
103-091-010	\$3.52	103-095-003	\$3.74	103-102-003	\$3.74
103-091-011	\$3.74	103-095-004	\$3.74	103-102-004	\$3.74
103-092-001	\$3.74	103-095-005	\$3.74	103-102-005	\$3.74
103-092-002	\$3.74	103-095-006	\$3.74	103-103-001	\$3.74
103-092-003	\$3.74	103-095-007	\$3.74	103-103-002	\$3.76
103-092-004	\$3.74	103-095-008	\$3.74	103-103-003	\$3.74
103-093-001	\$3.74	103-095-009	\$3.74	103-103-004	\$3.74
103-093-002	\$3.74	103-095-010	\$3.74	103-103-005	\$3.74
103-093-003	\$3.74	103-095-011	\$3.52	103-103-006	\$3.74
103-093-004	\$3.74	103-095-012	\$3.74	103-103-007	\$3.74
103-093-005	\$3.74	103-095-013	\$3.74	103-103-008	\$3.74
103-093-006	\$3.74	103-095-014	\$3.74	103-103-009	\$3.74
103-093-007	\$3.74	103-095-015	\$3.74	103-103-010	\$3.74
103-093-008	\$3.74	103-095-016	\$3.74	103-103-011	\$3.74
103-093-009	\$3.74	103-095-017	\$3.74	103-103-012	\$3.74
103-093-010	\$3.52	103-095-018	\$3.74	103-103-013	\$3.74
103-093-011	\$3.52	103-095-019	\$3.74	103-103-014	\$3.74
103-093-012	\$3.74	103-095-020	\$3.74	103-103-015	\$3.74
103-093-013	\$3.74	103-095-021	\$3.74	103-103-016	\$3.74
103-093-014	\$3.74	103-095-022	\$3.74	103-103-017	\$3.74
103-093-015	\$3.74	103-095-023	\$3.76	103-103-018	\$3.74
103-093-016	\$3.74	103-095-024	\$3.74	103-103-019	\$3.74
103-093-017	\$3.74	103-095-025	\$3.52	103-103-020	\$3.52
103-093-018	\$3.74	103-095-026	\$3.52	103-103-021	\$3.74
103-093-019	\$3.74	103-095-027	\$3.52	103-103-022	\$3.76
103-093-020	\$3.74	103-095-028	\$3.52	103-103-023	\$3.74
103-093-021	\$3.74	103-095-029	\$3.52	103-103-024	\$3.74
103-093-022	\$3.74	103-095-030	\$3.74	103-103-025	\$3.52
103-093-023	\$3.74	103-095-031	\$3.76	103-103-026	\$3.74
103-093-024	\$3.74	103-101-001	\$3.74	103-103-027	\$3.74

**Appendix D**

**Riverside County Flood Control and Water Conservation District  
NPDES - Santa Ana Benefit Assessment Area  
Fiscal Year 2023-2024 Assessment Roll**

---

<u>APN</u>	<u>Levy Amount</u>	<u>APN</u>	<u>Levy Amount</u>	<u>APN</u>	<u>Levy Amount</u>
103-103-028	\$3.74	103-113-003	\$3.74	103-121-001	\$3.74
103-103-029	\$3.74	103-113-004	\$3.76	103-121-002	\$3.76
103-103-030	\$3.74	103-113-005	\$3.74	103-121-003	\$3.76
103-103-031	\$3.74	103-113-006	\$3.74	103-121-004	\$3.76
103-104-001	\$3.76	103-113-007	\$3.76	103-121-005	\$3.76
103-104-002	\$3.74	103-113-008	\$3.76	103-122-001	\$3.74
103-104-003	\$3.74	103-113-009	\$3.76	103-122-002	\$3.74
103-104-004	\$3.74	103-113-010	\$3.78	103-122-003	\$3.74
103-104-005	\$3.74	103-113-011	\$3.76	103-122-004	\$3.74
103-111-001	\$3.74	103-113-012	\$3.74	103-122-005	\$3.74
103-111-002	\$3.74	103-114-001	\$3.76	103-122-006	\$3.74
103-111-003	\$3.76	103-114-002	\$3.74	103-122-007	\$3.74
103-111-004	\$3.78	103-114-003	\$3.74	103-122-008	\$3.74
103-111-005	\$3.74	103-114-004	\$3.74	103-122-009	\$3.74
103-111-006	\$3.74	103-114-005	\$3.74	103-122-010	\$3.74
103-111-007	\$3.76	103-114-006	\$3.76	103-122-011	\$3.74
103-111-008	\$3.74	103-114-007	\$3.76	103-122-012	\$3.74
103-111-009	\$3.74	103-114-008	\$3.76	103-122-013	\$3.76
103-111-010	\$3.78	103-114-009	\$3.52	103-122-014	\$3.78
103-111-011	\$3.74	103-114-010	\$3.74	103-122-015	\$3.74
103-111-012	\$3.76	103-114-011	\$3.74	103-122-016	\$3.74
103-111-013	\$3.74	103-114-012	\$3.74	103-122-017	\$3.74
103-111-014	\$3.76	103-114-013	\$3.78	103-122-018	\$3.74
103-111-015	\$3.74	103-114-014	\$3.76	103-122-019	\$3.74
103-111-016	\$3.74	103-114-015	\$3.74	103-122-020	\$3.74
103-111-017	\$3.74	103-114-016	\$3.74	103-122-021	\$3.74
103-111-018	\$3.74	103-114-017	\$3.74	103-122-022	\$3.74
103-111-019	\$3.52	103-114-018	\$3.74	103-123-001	\$3.74
103-111-020	\$3.74	103-114-019	\$3.74	103-123-002	\$3.74
103-111-021	\$3.74	103-114-020	\$3.76	103-123-003	\$3.74
103-111-022	\$3.74	103-114-021	\$3.76	103-123-004	\$3.74
103-111-023	\$3.74	103-114-022	\$3.74	103-123-005	\$3.74
103-111-024	\$3.74	103-114-023	\$3.74	103-123-006	\$3.74
103-111-025	\$3.74	103-114-024	\$3.74	103-123-007	\$3.74
103-111-026	\$3.74	103-114-025	\$3.74	103-123-008	\$3.74
103-111-027	\$3.74	103-114-026	\$3.74	103-123-009	\$3.74
103-112-001	\$3.52	103-115-001	\$3.74	103-123-010	\$3.74
103-112-002	\$3.52	103-115-002	\$3.74	103-123-011	\$3.74
103-112-003	\$3.52	103-115-003	\$3.74	103-123-012	\$3.52
103-112-004	\$3.52	103-115-004	\$3.74	103-123-013	\$3.74
103-112-005	\$3.74	103-115-005	\$3.74	103-123-014	\$3.74
103-112-006	\$3.74	103-115-006	\$3.74	103-123-015	\$3.74
103-112-007	\$3.76	103-115-007	\$3.74	103-123-016	\$3.74
103-112-008	\$3.74	103-116-001	\$3.74	103-123-017	\$3.74
103-112-009	\$3.74	103-116-002	\$3.74	103-123-018	\$3.74
103-112-010	\$3.74	103-116-003	\$3.74	103-123-019	\$3.74
103-112-011	\$3.74	103-116-004	\$3.74	103-123-020	\$3.74
103-113-001	\$3.74	103-116-005	\$3.76	103-123-021	\$3.74
103-113-002	\$3.74	103-116-006	\$3.76	103-123-022	\$3.76

**Appendix D**

**Riverside County Flood Control and Water Conservation District  
NPDES - Santa Ana Benefit Assessment Area  
Fiscal Year 2023-2024 Assessment Roll**

---

<u>APN</u>	<u>Levy Amount</u>	<u>APN</u>	<u>Levy Amount</u>	<u>APN</u>	<u>Levy Amount</u>
103-123-023	\$3.74	103-141-016	\$2.20	103-142-004	\$2.42
103-123-024	\$3.74	103-141-017	\$2.24	103-142-005	\$2.20
103-123-025	\$3.76	103-141-018	\$2.20	103-142-006	\$2.20
103-123-026	\$3.74	103-141-019	\$2.20	103-142-007	\$2.20
103-123-027	\$3.74	103-141-020	\$2.20	103-142-008	\$2.64
103-123-028	\$3.74	103-141-021	\$2.24	103-142-009	\$3.74
103-123-029	\$3.74	103-141-022	\$2.24	103-142-010	\$3.74
103-123-030	\$3.74	103-141-023	\$2.20	103-142-011	\$1.98
103-123-031	\$3.52	103-141-024	\$2.20	103-142-012	\$1.98
103-123-032	\$3.52	103-141-025	\$2.24	103-142-013	\$1.98
103-124-001	\$3.74	103-141-026	\$1.00	103-142-014	\$1.98
103-124-002	\$3.74	103-141-027	\$2.20	103-142-015	\$2.20
103-124-003	\$3.74	103-141-028	\$0.00	103-142-016	\$2.20
103-124-004	\$3.74	103-141-029	\$2.86	103-142-017	\$2.20
103-124-005	\$3.74	103-141-030	\$2.86	103-142-018	\$1.98
103-124-006	\$3.74	103-141-031	\$3.08	103-142-019	\$1.98
103-124-007	\$3.74	103-141-032	\$3.76	103-142-020	\$1.98
103-124-008	\$3.74	103-141-033	\$3.08	103-142-021	\$1.76
103-124-009	\$3.74	103-141-034	\$3.08	103-142-022	\$1.76
103-124-010	\$3.74	103-141-035	\$2.86	103-142-023	\$1.76
103-124-011	\$3.76	103-141-036	\$3.76	103-142-024	\$1.76
103-124-012	\$3.78	103-141-037	\$3.74	103-142-025	\$1.76
103-124-013	\$3.78	103-141-038	\$3.76	103-142-026	\$1.76
103-124-014	\$3.76	103-141-039	\$3.76	103-142-027	\$1.76
103-124-015	\$3.76	103-141-040	\$2.86	103-142-028	\$0.00
103-124-016	\$3.74	103-141-041	\$3.76	103-151-001	\$0.62
103-124-017	\$3.74	103-141-042	\$3.30	103-151-002	\$0.32
103-124-018	\$3.78	103-141-043	\$2.86	103-151-003	\$0.32
103-124-019	\$3.76	103-141-044	\$3.30	103-151-004	\$0.62
103-124-020	\$3.76	103-141-045	\$3.76	103-151-005	\$0.62
103-124-021	\$3.76	103-141-046	\$2.86	103-151-006	\$0.32
103-124-022	\$3.74	103-141-047	\$3.52	103-151-007	\$0.32
103-124-023	\$3.74	103-141-048	\$3.08	103-151-008	\$0.62
103-130-001	\$0.00	103-141-049	\$0.00	103-151-009	\$0.62
103-141-001	\$2.20	103-141-050	\$1.98	103-151-010	\$0.32
103-141-002	\$2.20	103-141-051	\$2.20	103-151-011	\$0.32
103-141-003	\$2.24	103-141-052	\$2.20	103-151-012	\$0.62
103-141-004	\$2.24	103-141-053	\$2.42	103-151-013	\$0.60
103-141-005	\$2.20	103-141-054	\$2.42	103-151-014	\$0.34
103-141-006	\$2.20	103-141-055	\$2.42	103-151-015	\$0.32
103-141-007	\$2.20	103-141-056	\$2.42	103-151-016	\$0.62
103-141-008	\$2.20	103-141-057	\$2.20	103-151-017	\$0.60
103-141-009	\$0.00	103-141-058	\$1.98	103-151-018	\$0.34
103-141-010	\$2.20	103-141-059	\$1.98	103-151-019	\$0.32
103-141-011	\$2.24	103-141-060	\$1.76	103-151-020	\$0.62
103-141-012	\$2.24	103-141-061	\$1.98	103-151-021	\$0.52
103-141-013	\$2.20	103-142-001	\$2.64	103-151-022	\$0.22
103-141-014	\$2.24	103-142-002	\$2.42	103-151-023	\$0.22
103-141-015	\$2.20	103-142-003	\$1.98	103-151-024	\$0.52

**Appendix D**

**Riverside County Flood Control and Water Conservation District  
NPDES - Santa Ana Benefit Assessment Area  
Fiscal Year 2023-2024 Assessment Roll**

---

<u>APN</u>	<u>Levy Amount</u>	<u>APN</u>	<u>Levy Amount</u>	<u>APN</u>	<u>Levy Amount</u>
103-151-025	\$0.52	103-152-034	\$0.42	103-160-018	\$1.98
103-151-026	\$0.22	103-152-035	\$0.42	103-160-019	\$3.30
103-151-027	\$0.42	103-152-036	\$0.52	103-160-020	\$2.42
103-151-028	\$0.52	103-152-037	\$0.52	103-160-021	\$0.00
103-151-029	\$0.52	103-152-038	\$0.42	103-160-022	\$0.00
103-151-030	\$0.42	103-152-039	\$0.42	103-171-001	\$2.20
103-151-031	\$0.42	103-152-040	\$0.52	103-171-002	\$2.20
103-151-032	\$0.52	103-152-041	\$0.52	103-171-003	\$2.20
103-151-033	\$0.52	103-152-042	\$0.42	103-171-004	\$2.20
103-151-034	\$0.42	103-152-043	\$0.42	103-171-005	\$2.20
103-151-035	\$0.42	103-152-044	\$0.52	103-171-006	\$2.20
103-151-036	\$0.52	103-152-045	\$0.52	103-171-007	\$2.20
103-151-037	\$0.52	103-152-046	\$0.42	103-171-008	\$2.20
103-151-038	\$0.42	103-152-047	\$0.42	103-171-009	\$2.20
103-151-039	\$0.42	103-152-048	\$0.52	103-171-010	\$2.20
103-151-040	\$0.52	103-152-049	\$0.52	103-171-011	\$2.20
103-152-001	\$0.62	103-152-050	\$0.42	103-171-012	\$2.20
103-152-002	\$0.32	103-152-051	\$0.42	103-171-013	\$2.20
103-152-003	\$0.34	103-152-052	\$0.52	103-171-014	\$2.20
103-152-004	\$0.60	103-152-053	\$0.52	103-171-015	\$2.20
103-152-005	\$0.62	103-152-054	\$0.42	103-171-016	\$2.20
103-152-006	\$0.32	103-152-055	\$0.42	103-171-017	\$0.00
103-152-007	\$0.32	103-152-056	\$0.52	103-171-018	\$1.76
103-152-008	\$0.62	103-152-057	\$0.52	103-171-019	\$1.76
103-152-009	\$0.62	103-152-058	\$0.42	103-171-020	\$1.76
103-152-010	\$0.32	103-152-059	\$0.42	103-171-021	\$1.76
103-152-011	\$0.34	103-152-060	\$0.52	103-171-022	\$1.76
103-152-012	\$0.60	103-152-061	\$0.52	103-171-023	\$1.76
103-152-013	\$0.62	103-152-062	\$0.42	103-171-024	\$1.76
103-152-014	\$0.32	103-152-063	\$0.42	103-171-025	\$1.76
103-152-015	\$0.32	103-152-064	\$0.52	103-171-026	\$1.76
103-152-016	\$0.62	103-152-065	\$0.00	103-171-027	\$1.76
103-152-017	\$0.62	103-160-001	\$2.20	103-171-028	\$1.76
103-152-018	\$0.32	103-160-002	\$1.98	103-171-029	\$1.76
103-152-019	\$0.34	103-160-003	\$3.30	103-171-030	\$1.76
103-152-020	\$0.60	103-160-004	\$1.76	103-171-031	\$1.76
103-152-021	\$0.60	103-160-005	\$1.98	103-171-032	\$1.76
103-152-022	\$0.34	103-160-006	\$1.98	103-171-033	\$1.76
103-152-023	\$0.32	103-160-007	\$1.98	103-171-034	\$0.00
103-152-024	\$0.62	103-160-008	\$1.98	103-171-035	\$0.00
103-152-025	\$0.62	103-160-009	\$2.42	103-171-036	\$1.76
103-152-026	\$0.32	103-160-010	\$2.42	103-171-037	\$1.76
103-152-027	\$0.34	103-160-011	\$2.64	103-171-038	\$1.76
103-152-028	\$0.60	103-160-012	\$2.64	103-171-039	\$1.76
103-152-029	\$0.62	103-160-013	\$2.20	103-171-040	\$1.76
103-152-030	\$0.32	103-160-014	\$1.76	103-171-041	\$1.76
103-152-031	\$0.32	103-160-015	\$1.76	103-171-042	\$1.76
103-152-032	\$0.62	103-160-016	\$1.98	103-171-043	\$1.80
103-152-033	\$0.52	103-160-017	\$1.98	103-171-044	\$1.76

**Appendix D**

**Riverside County Flood Control and Water Conservation District  
NPDES - Santa Ana Benefit Assessment Area  
Fiscal Year 2023-2024 Assessment Roll**

<u>APN</u>	<u>Levy Amount</u>	<u>APN</u>	<u>Levy Amount</u>	<u>APN</u>	<u>Levy Amount</u>
103-171-045	\$1.76	103-172-003	\$2.20	103-172-053	\$1.98
103-171-046	\$1.76	103-172-004	\$2.20	103-172-054	\$1.98
103-171-047	\$1.76	103-172-005	\$2.20	103-172-055	\$1.98
103-171-048	\$1.76	103-172-006	\$2.20	103-172-056	\$1.98
103-171-049	\$1.76	103-172-007	\$2.20	103-172-057	\$1.98
103-171-050	\$1.76	103-172-008	\$2.20	103-172-058	\$1.98
103-171-051	\$1.76	103-172-009	\$2.20	103-172-059	\$1.98
103-171-052	\$1.76	103-172-010	\$2.20	103-172-060	\$1.98
103-171-053	\$0.00	103-172-011	\$0.00	103-172-061	\$1.98
103-171-054	\$1.98	103-172-012	\$1.80	103-172-062	\$1.98
103-171-055	\$1.98	103-172-013	\$1.76	103-172-063	\$1.98
103-171-056	\$1.98	103-172-014	\$1.76	103-172-064	\$0.00
103-171-057	\$1.98	103-172-015	\$1.76	103-181-001	\$2.24
103-171-058	\$1.98	103-172-016	\$1.76	103-181-002	\$2.42
103-171-059	\$1.98	103-172-017	\$1.76	103-181-003	\$2.20
103-171-060	\$1.98	103-172-018	\$1.76	103-181-004	\$2.42
103-171-061	\$1.98	103-172-019	\$1.76	103-181-005	\$1.98
103-171-062	\$1.98	103-172-020	\$1.76	103-181-006	\$1.98
103-171-063	\$1.98	103-172-021	\$1.76	103-181-007	\$1.98
103-171-064	\$1.98	103-172-022	\$1.76	103-181-008	\$1.98
103-171-065	\$1.98	103-172-023	\$1.76	103-181-009	\$1.98
103-171-066	\$1.98	103-172-024	\$1.76	103-181-010	\$1.98
103-171-067	\$1.98	103-172-025	\$1.76	103-181-011	\$1.98
103-171-068	\$1.98	103-172-026	\$1.76	103-181-012	\$1.98
103-171-069	\$1.98	103-172-027	\$1.76	103-181-013	\$1.98
103-171-070	\$1.98	103-172-028	\$1.76	103-181-014	\$1.98
103-171-071	\$1.98	103-172-029	\$1.76	103-181-015	\$1.98
103-171-072	\$0.00	103-172-030	\$1.76	103-181-016	\$1.98
103-171-073	\$1.98	103-172-031	\$0.00	103-182-001	\$1.98
103-171-074	\$1.98	103-172-032	\$1.80	103-182-002	\$1.98
103-171-075	\$1.98	103-172-033	\$1.76	103-182-003	\$1.98
103-171-076	\$1.98	103-172-034	\$1.76	103-182-004	\$1.98
103-171-077	\$1.98	103-172-035	\$1.76	103-182-005	\$1.98
103-171-078	\$1.98	103-172-036	\$1.76	103-182-006	\$2.64
103-171-079	\$1.98	103-172-037	\$1.76	103-182-007	\$2.42
103-171-080	\$1.98	103-172-038	\$1.76	103-182-008	\$2.42
103-171-081	\$1.98	103-172-039	\$1.76	103-182-009	\$2.64
103-171-082	\$1.98	103-172-040	\$1.76	103-182-010	\$2.42
103-171-083	\$1.98	103-172-041	\$1.76	103-182-011	\$2.46
103-171-084	\$1.98	103-172-042	\$0.00	103-182-012	\$2.42
103-171-085	\$1.98	103-172-044	\$1.98	103-182-013	\$2.86
103-171-086	\$1.98	103-172-045	\$1.98	103-182-014	\$1.98
103-171-087	\$2.02	103-172-046	\$1.98	103-182-015	\$1.98
103-171-088	\$1.98	103-172-047	\$1.98	103-183-001	\$3.52
103-171-089	\$1.98	103-172-048	\$1.98	103-183-002	\$2.64
103-171-090	\$1.98	103-172-049	\$1.98	103-183-003	\$1.98
103-171-091	\$0.00	103-172-050	\$1.98	103-183-004	\$2.20
103-172-001	\$2.20	103-172-051	\$1.98	103-183-005	\$2.02
103-172-002	\$2.20	103-172-052	\$1.98	103-184-001	\$2.20

**Appendix D**

**Riverside County Flood Control and Water Conservation District  
NPDES - Santa Ana Benefit Assessment Area  
Fiscal Year 2023-2024 Assessment Roll**

<u>APN</u>	<u>Levy Amount</u>	<u>APN</u>	<u>Levy Amount</u>	<u>APN</u>	<u>Levy Amount</u>
103-184-002	\$2.42	103-193-007	\$3.74	103-211-012	\$3.74
103-184-003	\$2.86	103-193-008	\$3.76	103-211-013	\$3.74
103-184-004	\$2.86	103-193-009	\$3.76	103-212-001	\$3.74
103-184-005	\$3.30	103-193-010	\$3.74	103-212-002	\$3.74
103-184-006	\$2.42	103-193-011	\$3.74	103-212-003	\$3.74
103-184-007	\$2.20	103-193-012	\$3.74	103-212-004	\$3.74
103-184-008	\$2.20	103-193-013	\$3.74	103-212-005	\$3.74
103-184-009	\$1.98	103-193-014	\$3.74	103-212-006	\$3.74
103-184-010	\$1.98	103-193-015	\$3.74	103-212-007	\$3.74
103-184-011	\$1.98	103-193-016	\$3.74	103-212-008	\$3.74
103-184-012	\$1.98	103-194-001	\$3.74	103-212-009	\$3.74
103-184-013	\$1.98	103-194-002	\$3.74	103-212-010	\$3.74
103-184-014	\$2.02	103-194-003	\$3.74	103-212-011	\$3.74
103-184-015	\$1.98	103-194-004	\$3.74	103-212-012	\$3.74
103-184-016	\$2.02	103-194-005	\$3.74	103-212-013	\$3.74
103-184-017	\$1.98	103-194-006	\$3.74	103-212-014	\$3.74
103-184-018	\$1.98	103-194-007	\$3.74	103-212-015	\$3.74
103-184-019	\$2.64	103-194-008	\$3.74	103-212-016	\$3.74
103-184-020	\$2.42	103-194-009	\$3.74	103-212-017	\$3.74
103-191-001	\$3.74	103-194-010	\$3.74	103-212-018	\$3.74
103-191-002	\$3.74	103-194-011	\$3.74	103-212-019	\$3.74
103-191-003	\$3.74	103-195-001	\$3.76	103-212-020	\$3.74
103-191-004	\$3.74	103-195-002	\$3.74	103-212-021	\$3.74
103-191-005	\$3.74	103-195-003	\$3.74	103-212-022	\$3.74
103-191-006	\$3.74	103-195-004	\$3.74	103-212-023	\$3.74
103-191-007	\$3.74	103-195-005	\$3.74	103-212-024	\$3.74
103-191-008	\$3.76	103-195-006	\$3.74	103-212-025	\$3.74
103-192-001	\$3.74	103-195-007	\$3.74	103-212-026	\$3.74
103-192-002	\$3.74	103-195-008	\$3.74	103-213-001	\$3.74
103-192-003	\$3.74	103-195-009	\$3.74	103-213-002	\$3.74
103-192-004	\$3.74	103-195-010	\$3.74	103-213-003	\$3.74
103-192-005	\$3.74	103-195-011	\$3.74	103-213-004	\$3.74
103-192-006	\$3.74	103-200-001	\$0.00	103-213-005	\$3.74
103-192-007	\$3.74	103-200-003	\$344.24	103-213-006	\$3.74
103-192-008	\$3.74	103-200-008	\$0.00	103-213-007	\$3.74
103-192-009	\$3.74	103-200-013	\$631.46	103-213-008	\$3.74
103-192-010	\$3.74	103-200-088	\$95.16	103-213-009	\$3.74
103-192-011	\$3.74	103-200-089	\$0.00	103-213-010	\$3.74
103-192-012	\$3.74	103-211-001	\$3.74	103-213-011	\$3.74
103-192-013	\$3.74	103-211-002	\$3.74	103-213-012	\$3.74
103-192-014	\$3.74	103-211-003	\$3.74	103-213-013	\$3.74
103-192-015	\$3.74	103-211-004	\$3.74	103-213-014	\$3.74
103-192-016	\$3.74	103-211-005	\$3.74	103-213-015	\$3.74
103-193-001	\$3.74	103-211-006	\$3.74	103-213-016	\$3.74
103-193-002	\$3.74	103-211-007	\$3.74	103-213-017	\$3.74
103-193-003	\$3.74	103-211-008	\$3.74	103-213-018	\$3.74
103-193-004	\$3.74	103-211-009	\$3.74	103-213-019	\$3.74
103-193-005	\$3.74	103-211-010	\$3.74	103-213-020	\$3.74
103-193-006	\$3.74	103-211-011	\$3.74	103-213-021	\$3.74

**Appendix D**

**Riverside County Flood Control and Water Conservation District  
NPDES - Santa Ana Benefit Assessment Area  
Fiscal Year 2023-2024 Assessment Roll**

---

<u>APN</u>	<u>Levy Amount</u>	<u>APN</u>	<u>Levy Amount</u>	<u>APN</u>	<u>Levy Amount</u>
103-213-022	\$3.74	103-222-005	\$3.74	103-224-018	\$3.74
103-213-023	\$3.74	103-222-006	\$3.74	103-224-019	\$3.74
103-213-024	\$3.74	103-222-007	\$3.74	103-224-020	\$3.74
103-213-025	\$3.74	103-222-008	\$3.74	103-224-021	\$3.74
103-213-026	\$3.74	103-222-009	\$3.74	103-224-022	\$3.74
103-214-001	\$3.74	103-222-010	\$3.74	103-224-023	\$2.42
103-214-002	\$3.74	103-222-011	\$3.74	103-224-024	\$2.42
103-214-003	\$3.74	103-222-012	\$3.74	103-224-025	\$2.42
103-214-004	\$3.74	103-222-013	\$3.74	103-224-026	\$2.42
103-214-005	\$3.74	103-222-014	\$3.74	103-224-027	\$2.42
103-214-006	\$3.74	103-222-015	\$3.74	103-224-028	\$2.42
103-214-007	\$3.74	103-222-016	\$3.74	103-224-029	\$2.42
103-214-008	\$3.74	103-222-017	\$3.74	103-224-030	\$2.42
103-214-009	\$3.74	103-222-018	\$3.74	103-224-031	\$2.42
103-214-010	\$3.74	103-223-001	\$3.76	103-224-032	\$2.42
103-214-011	\$3.74	103-223-002	\$3.74	103-224-033	\$2.42
103-214-012	\$3.74	103-223-003	\$3.74	103-224-034	\$2.42
103-214-013	\$3.74	103-223-004	\$3.74	103-224-035	\$3.08
103-214-014	\$2.42	103-223-005	\$3.74	103-224-036	\$3.52
103-214-015	\$2.42	103-223-006	\$3.74	103-231-001	\$2.20
103-214-016	\$2.42	103-223-007	\$3.74	103-231-002	\$2.20
103-214-017	\$2.42	103-223-008	\$3.74	103-231-003	\$2.20
103-214-018	\$2.42	103-223-009	\$3.74	103-231-004	\$2.20
103-214-019	\$2.42	103-223-010	\$3.74	103-231-005	\$1.98
103-214-020	\$2.42	103-223-011	\$3.74	103-231-006	\$1.98
103-214-021	\$2.42	103-223-012	\$3.74	103-231-007	\$2.20
103-214-022	\$2.64	103-223-013	\$3.74	103-231-008	\$2.64
103-214-023	\$2.86	103-223-014	\$3.74	103-231-009	\$2.64
103-214-024	\$3.30	103-223-015	\$3.74	103-231-010	\$2.64
103-214-025	\$3.08	103-223-016	\$3.74	103-231-011	\$2.64
103-214-026	\$2.42	103-223-017	\$3.74	103-231-012	\$0.00
103-214-027	\$2.86	103-223-018	\$3.76	103-231-013	\$3.30
103-214-028	\$1.98	103-224-001	\$3.78	103-231-014	\$3.30
103-214-029	\$1.98	103-224-002	\$3.74	103-231-015	\$2.42
103-221-001	\$3.76	103-224-003	\$3.74	103-231-016	\$2.20
103-221-002	\$3.74	103-224-004	\$3.74	103-231-017	\$1.98
103-221-003	\$3.74	103-224-005	\$3.74	103-231-018	\$1.98
103-221-004	\$3.74	103-224-006	\$3.74	103-231-019	\$1.98
103-221-005	\$3.74	103-224-007	\$3.74	103-231-020	\$2.20
103-221-006	\$3.74	103-224-008	\$3.74	103-231-021	\$2.20
103-221-007	\$3.74	103-224-009	\$3.52	103-231-022	\$3.88
103-221-008	\$3.74	103-224-010	\$3.74	103-231-023	\$1.98
103-221-009	\$3.74	103-224-011	\$3.74	103-231-024	\$3.08
103-221-010	\$3.74	103-224-012	\$3.78	103-231-025	\$3.08
103-221-011	\$3.74	103-224-013	\$3.52	103-231-026	\$3.30
103-222-001	\$3.76	103-224-014	\$3.52	103-231-027	\$2.86
103-222-002	\$3.74	103-224-015	\$3.74	103-231-028	\$2.86
103-222-003	\$3.74	103-224-016	\$3.74	103-231-029	\$2.42
103-222-004	\$3.74	103-224-017	\$3.74	103-231-030	\$2.20

**Appendix D**

**Riverside County Flood Control and Water Conservation District  
NPDES - Santa Ana Benefit Assessment Area  
Fiscal Year 2023-2024 Assessment Roll**

---

<u>APN</u>	<u>Levy Amount</u>	<u>APN</u>	<u>Levy Amount</u>	<u>APN</u>	<u>Levy Amount</u>
103-231-031	\$2.20	103-232-005	\$2.64	103-241-028	\$0.00
103-231-032	\$2.20	103-232-006	\$2.64	103-241-029	\$3.74
103-231-033	\$1.98	103-232-007	\$2.64	103-241-030	\$3.74
103-231-034	\$1.98	103-232-008	\$2.70	103-241-031	\$3.74
103-231-035	\$2.42	103-232-009	\$2.64	103-241-032	\$3.74
103-231-036	\$2.42	103-232-010	\$2.64	103-241-033	\$3.74
103-231-037	\$3.76	103-232-011	\$2.64	103-241-034	\$3.74
103-231-038	\$2.70	103-232-012	\$2.64	103-241-035	\$3.74
103-231-039	\$2.64	103-232-013	\$2.64	103-241-036	\$3.74
103-231-040	\$2.64	103-232-014	\$2.64	103-241-037	\$3.74
103-231-041	\$2.42	103-232-015	\$2.64	103-241-038	\$3.74
103-231-042	\$2.86	103-232-016	\$2.86	103-241-039	\$3.74
103-231-043	\$3.52	103-232-017	\$2.42	103-241-040	\$3.74
103-231-044	\$2.64	103-232-018	\$1.76	103-241-041	\$3.74
103-231-045	\$3.08	103-232-019	\$1.98	103-241-042	\$3.74
103-231-046	\$2.86	103-232-020	\$2.42	103-241-043	\$3.74
103-231-047	\$3.08	103-232-021	\$0.00	103-241-044	\$3.74
103-231-048	\$3.80	103-232-022	\$3.52	103-241-045	\$3.74
103-231-049	\$3.08	103-232-023	\$2.20	103-241-046	\$3.74
103-231-050	\$2.64	103-232-024	\$2.64	103-241-047	\$3.74
103-231-051	\$2.86	103-232-025	\$2.42	103-241-048	\$3.74
103-231-052	\$3.08	103-232-026	\$2.86	103-241-049	\$3.74
103-231-053	\$2.86	103-232-027	\$3.08	103-241-050	\$3.74
103-231-054	\$3.30	103-241-001	\$2.46	103-241-051	\$3.74
103-231-055	\$3.30	103-241-002	\$0.00	103-241-052	\$3.74
103-231-056	\$3.08	103-241-003	\$0.00	103-241-053	\$3.74
103-231-057	\$2.86	103-241-004	\$0.00	103-241-054	\$3.74
103-231-058	\$2.64	103-241-005	\$0.00	103-241-055	\$3.74
103-231-059	\$2.86	103-241-006	\$0.00	103-241-056	\$3.74
103-231-060	\$2.86	103-241-007	\$3.74	103-241-057	\$3.74
103-231-061	\$2.86	103-241-008	\$3.74	103-241-058	\$3.74
103-231-062	\$2.64	103-241-009	\$5.74	103-241-059	\$3.74
103-231-063	\$2.64	103-241-010	\$5.74	103-241-060	\$3.74
103-231-064	\$2.64	103-241-011	\$5.74	103-241-061	\$3.74
103-231-065	\$2.42	103-241-013	\$0.00	103-241-062	\$3.74
103-231-066	\$2.64	103-241-014	\$0.00	103-241-063	\$3.74
103-231-067	\$2.42	103-241-015	\$0.00	103-241-064	\$3.74
103-231-068	\$2.20	103-241-016	\$0.00	103-241-065	\$3.74
103-231-069	\$2.86	103-241-017	\$0.00	103-241-066	\$3.74
103-231-070	\$3.30	103-241-018	\$0.00	103-241-067	\$3.74
103-231-071	\$2.64	103-241-019	\$0.00	103-241-068	\$3.74
103-231-072	\$2.86	103-241-020	\$0.00	103-241-069	\$3.74
103-231-073	\$2.64	103-241-021	\$0.00	103-241-070	\$3.74
103-231-074	\$2.64	103-241-022	\$0.00	103-241-071	\$3.74
103-231-075	\$2.20	103-241-023	\$0.00	103-241-072	\$3.74
103-232-001	\$3.30	103-241-024	\$0.00	103-241-073	\$3.74
103-232-002	\$2.42	103-241-025	\$0.00	103-241-074	\$3.74
103-232-003	\$2.64	103-241-026	\$0.00	103-241-075	\$3.74
103-232-004	\$2.64	103-241-027	\$0.00	103-241-076	\$3.74



**Appendix D**

**Riverside County Flood Control and Water Conservation District  
NPDES - Santa Ana Benefit Assessment Area  
Fiscal Year 2023-2024 Assessment Roll**

<u>APN</u>	<u>Levy Amount</u>	<u>APN</u>	<u>Levy Amount</u>	<u>APN</u>	<u>Levy Amount</u>
103-241-077	\$3.74	103-244-026	\$1.32	103-252-007	\$2.42
103-241-078	\$3.74	103-244-027	\$1.32	103-252-008	\$2.42
103-241-079	\$3.74	103-244-028	\$1.32	103-252-009	\$2.86
103-241-080	\$3.74	103-244-029	\$1.32	103-252-010	\$2.86
103-241-081	\$3.74	103-244-030	\$0.00	103-253-001	\$2.64
103-241-082	\$3.74	103-244-031	\$1.32	103-253-002	\$3.38
103-241-083	\$3.74	103-244-032	\$1.32	103-253-003	\$3.38
103-241-084	\$3.74	103-244-033	\$1.32	103-253-004	\$3.38
103-241-085	\$3.74	103-244-034	\$1.32	103-253-005	\$3.70
103-241-086	\$3.74	103-244-035	\$0.00	103-253-006	\$3.74
103-241-087	\$3.74	103-244-037	\$0.00	103-253-007	\$3.38
103-241-088	\$3.74	103-244-038	\$3.36	103-253-008	\$3.38
103-242-006	\$3.08	103-244-039	\$3.36	103-253-009	\$2.86
103-242-007	\$3.08	103-244-040	\$3.36	103-253-010	\$0.00
103-242-008	\$3.08	103-244-041	\$0.84	103-253-011	\$3.76
103-242-009	\$3.08	103-244-042	\$0.00	103-253-012	\$2.70
103-242-010	\$3.08	103-245-001	\$3.74	103-253-013	\$2.86
103-242-011	\$3.08	103-245-002	\$3.74	103-253-014	\$3.38
103-242-012	\$0.00	103-245-003	\$3.74	103-253-015	\$3.04
103-243-013	\$8.54	103-245-004	\$3.74	103-253-016	\$3.70
103-243-015	\$33.30	103-245-005	\$3.74	103-253-017	\$3.70
103-243-016	\$76.50	103-245-006	\$3.74	103-253-019	\$3.38
103-243-023	\$22.94	103-245-007	\$3.74	103-253-020	\$3.04
103-243-024	\$59.40	103-245-008	\$3.74	103-253-021	\$3.38
103-244-001	\$1.32	103-245-009	\$3.74	103-253-022	\$3.70
103-244-002	\$1.32	103-245-010	\$3.74	103-253-024	\$3.04
103-244-003	\$1.32	103-245-011	\$3.74	103-253-025	\$3.04
103-244-004	\$1.32	103-245-012	\$3.74	103-253-026	\$3.04
103-244-005	\$0.00	103-245-013	\$3.74	103-253-027	\$3.04
103-244-006	\$1.32	103-245-014	\$3.74	103-253-028	\$3.04
103-244-007	\$1.32	103-245-015	\$3.74	103-253-029	\$2.02
103-244-008	\$1.32	103-245-016	\$3.74	103-253-030	\$2.02
103-244-009	\$1.32	103-245-017	\$3.74	103-253-031	\$3.04
103-244-010	\$0.00	103-245-018	\$3.74	103-253-032	\$3.04
103-244-011	\$1.32	103-245-019	\$3.74	103-253-033	\$3.38
103-244-012	\$1.32	103-245-020	\$3.74	103-253-034	\$3.38
103-244-013	\$1.32	103-245-021	\$0.00	103-253-036	\$3.38
103-244-014	\$1.32	103-251-001	\$3.38	103-253-037	\$3.04
103-244-015	\$0.00	103-251-002	\$3.36	103-253-038	\$3.04
103-244-016	\$1.32	103-251-003	\$3.60	103-253-039	\$2.02
103-244-017	\$1.32	103-251-004	\$2.64	103-253-040	\$3.04
103-244-018	\$1.32	103-251-005	\$2.64	103-253-041	\$3.04
103-244-019	\$1.32	103-251-006	\$3.08	103-253-042	\$3.04
103-244-020	\$0.00	103-252-001	\$3.76	103-253-043	\$0.00
103-244-021	\$1.54	103-252-002	\$2.64	103-253-045	\$2.64
103-244-022	\$1.54	103-252-003	\$2.64	103-253-046	\$0.00
103-244-023	\$1.56	103-252-004	\$2.64	103-253-049	\$2.86
103-244-024	\$1.54	103-252-005	\$0.00	103-254-001	\$3.04
103-244-025	\$0.00	103-252-006	\$3.08	103-254-002	\$3.04

**Appendix D**

**Riverside County Flood Control and Water Conservation District  
NPDES - Santa Ana Benefit Assessment Area  
Fiscal Year 2023-2024 Assessment Roll**

---

<u>APN</u>	<u>Levy Amount</u>	<u>APN</u>	<u>Levy Amount</u>	<u>APN</u>	<u>Levy Amount</u>
103-254-003	\$2.02	103-261-017	\$3.70	103-262-021	\$2.86
103-254-004	\$2.02	103-261-018	\$3.14	103-262-022	\$2.86
103-254-005	\$3.04	103-261-019	\$3.74	103-262-023	\$2.86
103-254-006	\$3.04	103-261-020	\$3.04	103-262-024	\$2.92
103-254-007	\$3.04	103-261-021	\$3.04	103-262-025	\$2.86
103-254-008	\$3.04	103-261-022	\$3.04	103-262-026	\$2.86
103-254-009	\$3.04	103-261-023	\$2.02	103-262-027	\$2.86
103-254-010	\$3.04	103-261-024	\$0.00	103-262-028	\$2.86
103-254-011	\$3.04	103-261-025	\$1.34	103-262-029	\$2.86
103-254-012	\$3.04	103-261-026	\$3.38	103-262-030	\$2.86
103-255-001	\$3.04	103-261-027	\$2.24	103-262-031	\$2.92
103-255-002	\$3.04	103-261-028	\$3.38	103-262-032	\$2.86
103-255-003	\$3.04	103-261-029	\$3.38	103-262-033	\$2.92
103-255-004	\$3.04	103-261-030	\$3.38	103-262-034	\$2.86
103-256-001	\$2.86	103-261-031	\$0.00	103-262-035	\$2.86
103-256-002	\$3.70	103-261-032	\$3.38	103-262-036	\$2.86
103-256-003	\$3.70	103-261-033	\$3.38	103-262-037	\$2.86
103-256-004	\$3.08	103-261-034	\$3.38	103-262-038	\$2.86
103-256-005	\$2.64	103-261-035	\$3.38	103-262-039	\$0.00
103-256-006	\$2.70	103-261-036	\$3.38	103-262-041	\$3.08
103-256-007	\$2.64	103-261-037	\$2.24	103-262-042	\$3.08
103-256-008	\$3.70	103-261-038	\$3.74	103-262-043	\$3.08
103-256-009	\$3.70	103-261-050	\$0.00	103-262-044	\$3.08
103-256-010	\$2.46	103-261-053	\$2.64	103-262-045	\$3.08
103-256-011	\$3.70	103-261-054	\$2.64	103-262-046	\$3.08
103-256-012	\$3.70	103-261-055	\$2.64	103-262-047	\$3.08
103-256-013	\$3.70	103-261-056	\$2.64	103-262-048	\$3.08
103-256-014	\$3.70	103-261-057	\$2.70	103-262-049	\$3.08
103-256-015	\$3.70	103-261-058	\$2.64	103-262-050	\$3.08
103-257-001	\$3.04	103-261-059	\$2.64	103-262-051	\$3.08
103-257-002	\$3.04	103-261-060	\$2.64	103-262-052	\$3.14
103-257-003	\$2.02	103-261-061	\$2.64	103-262-053	\$3.08
103-257-004	\$3.04	103-261-062	\$2.64	103-262-054	\$3.08
103-261-001	\$0.00	103-261-063	\$2.64	103-262-055	\$3.08
103-261-002	\$3.04	103-261-064	\$2.64	103-262-056	\$3.14
103-261-003	\$3.04	103-261-065	\$2.64	103-262-057	\$3.08
103-261-004	\$3.04	103-261-066	\$2.64	103-262-058	\$3.08
103-261-005	\$3.04	103-261-067	\$2.64	103-262-059	\$0.00
103-261-006	\$0.00	103-261-068	\$2.64	103-262-060	\$0.00
103-261-007	\$3.04	103-261-069	\$2.64	103-262-061	\$0.00
103-261-008	\$3.04	103-261-070	\$2.64	103-271-001	\$3.38
103-261-009	\$2.02	103-261-071	\$2.64	103-271-002	\$3.38
103-261-010	\$3.38	103-261-072	\$2.64	103-271-003	\$3.38
103-261-011	\$3.38	103-261-073	\$2.64	103-271-004	\$2.24
103-261-012	\$0.00	103-261-074	\$2.64	103-271-005	\$3.38
103-261-013	\$0.00	103-261-075	\$2.64	103-271-006	\$0.00
103-261-014	\$2.64	103-261-076	\$2.64	103-271-007	\$3.38
103-261-015	\$2.64	103-261-077	\$0.00	103-271-008	\$2.24
103-261-016	\$2.64	103-262-009	\$14.18	103-271-009	\$3.38

**Appendix D**

**Riverside County Flood Control and Water Conservation District  
NPDES - Santa Ana Benefit Assessment Area  
Fiscal Year 2023-2024 Assessment Roll**

<u>APN</u>	<u>Levy Amount</u>	<u>APN</u>	<u>Levy Amount</u>	<u>APN</u>	<u>Levy Amount</u>
103-271-010	\$3.38	103-274-006	\$3.04	103-275-001	\$3.04
103-271-011	\$3.38	103-274-007	\$3.04	103-275-002	\$3.04
103-271-012	\$3.38	103-274-008	\$3.04	103-275-003	\$2.02
103-271-013	\$2.46	103-274-009	\$3.04	103-275-004	\$3.04
103-271-014	\$3.74	103-274-010	\$3.04	103-275-005	\$3.04
103-271-015	\$2.64	103-274-011	\$3.04	103-275-006	\$3.04
103-271-016	\$3.38	103-274-012	\$3.04	103-275-007	\$2.02
103-271-017	\$3.38	103-274-013	\$3.04	103-275-008	\$2.02
103-271-018	\$3.38	103-274-014	\$2.02	103-275-009	\$3.04
103-271-019	\$3.38	103-274-015	\$3.04	103-275-010	\$2.02
103-271-020	\$3.38	103-274-016	\$3.04	103-275-011	\$3.04
103-271-021	\$2.24	103-274-017	\$3.08	103-275-012	\$2.02
103-271-022	\$2.26	103-274-018	\$3.38	103-276-001	\$3.04
103-271-023	\$3.38	103-274-019	\$3.70	103-276-002	\$3.04
103-271-024	\$3.38	103-274-020	\$3.70	103-276-003	\$3.04
103-271-025	\$3.38	103-274-021	\$3.38	103-276-004	\$3.04
103-271-026	\$3.38	103-274-022	\$3.08	103-276-005	\$3.04
103-271-030	\$3.38	103-274-023	\$3.38	103-276-006	\$3.04
103-271-031	\$3.70	103-274-024	\$3.38	103-276-007	\$2.02
103-271-032	\$3.70	103-274-025	\$3.38	103-276-008	\$3.04
103-271-035	\$3.30	103-274-026	\$3.38	103-276-009	\$3.04
103-271-036	\$3.36	103-274-027	\$3.74	103-276-010	\$3.04
103-272-001	\$3.04	103-274-028	\$0.00	103-280-001	\$45.00
103-272-002	\$2.02	103-274-029	\$3.38	103-280-002	\$23.40
103-272-003	\$2.02	103-274-030	\$3.70	103-280-003	\$23.40
103-272-004	\$3.04	103-274-031	\$3.04	103-280-004	\$108.00
103-272-005	\$3.04	103-274-032	\$3.14	103-280-007	\$36.44
103-272-006	\$3.38	103-274-033	\$3.38	103-280-008	\$14.40
103-272-007	\$3.04	103-274-034	\$3.04	103-280-009	\$0.00
103-272-008	\$3.38	103-274-035	\$3.04	103-280-017	\$111.14
103-272-009	\$3.38	103-274-036	\$3.04	103-280-018	\$18.90
103-272-010	\$0.00	103-274-037	\$3.04	103-280-020	\$108.00
103-273-001	\$3.04	103-274-038	\$2.02	103-291-001	\$162.44
103-273-002	\$3.04	103-274-039	\$3.04	103-292-001	\$3.76
103-273-003	\$3.04	103-274-040	\$3.04	103-292-002	\$3.76
103-273-004	\$3.04	103-274-041	\$3.04	103-292-003	\$3.76
103-273-005	\$3.04	103-274-042	\$3.04	103-292-004	\$3.76
103-273-006	\$3.04	103-274-043	\$3.38	103-292-005	\$3.74
103-273-007	\$0.00	103-274-044	\$3.08	103-292-006	\$3.74
103-273-008	\$3.38	103-274-045	\$3.38	103-292-007	\$3.74
103-273-009	\$2.24	103-274-046	\$3.70	103-292-008	\$3.76
103-273-010	\$3.38	103-274-047	\$3.38	103-292-009	\$3.74
103-273-011	\$2.02	103-274-048	\$2.46	103-292-010	\$3.74
103-273-012	\$2.24	103-274-049	\$3.30	103-292-011	\$3.74
103-274-001	\$0.00	103-274-050	\$3.04	103-292-012	\$3.74
103-274-002	\$3.70	103-274-051	\$3.04	103-292-013	\$3.76
103-274-003	\$3.70	103-274-052	\$3.04	103-292-014	\$3.76
103-274-004	\$3.70	103-274-053	\$3.04	103-292-015	\$3.76
103-274-005	\$3.30	103-274-054	\$3.04	103-292-016	\$3.76

**Appendix D**

**Riverside County Flood Control and Water Conservation District  
NPDES - Santa Ana Benefit Assessment Area  
Fiscal Year 2023-2024 Assessment Roll**

---

<u>APN</u>	<u>Levy Amount</u>	<u>APN</u>	<u>Levy Amount</u>	<u>APN</u>	<u>Levy Amount</u>
103-292-017	\$3.74	103-311-002	\$3.52	103-314-002	\$3.74
103-293-001	\$3.74	103-311-003	\$3.52	103-314-003	\$3.52
103-293-002	\$3.74	103-311-004	\$3.74	103-314-004	\$3.52
103-293-003	\$3.76	103-311-005	\$3.74	103-314-005	\$3.74
103-301-001	\$3.76	103-311-006	\$3.74	103-314-006	\$3.74
103-301-002	\$3.76	103-311-007	\$3.76	103-314-007	\$3.74
103-301-003	\$3.76	103-311-008	\$3.76	103-314-008	\$3.74
103-301-004	\$3.76	103-311-009	\$3.76	103-314-009	\$3.74
103-301-005	\$3.76	103-311-010	\$3.76	103-314-010	\$3.74
103-301-006	\$3.76	103-311-011	\$3.76	103-314-011	\$3.74
103-301-007	\$3.76	103-311-012	\$3.76	103-314-012	\$3.74
103-301-008	\$3.76	103-311-013	\$3.76	103-320-001	\$3.74
103-301-009	\$3.76	103-311-014	\$3.78	103-320-002	\$3.74
103-301-010	\$0.00	103-311-015	\$3.78	103-320-003	\$3.74
103-301-011	\$3.76	103-311-016	\$3.80	103-320-004	\$3.52
103-301-012	\$3.76	103-311-017	\$3.52	103-320-005	\$3.74
103-301-013	\$3.76	103-311-018	\$3.52	103-320-006	\$3.74
103-302-001	\$3.76	103-311-019	\$3.52	103-320-007	\$3.52
103-302-002	\$3.78	103-312-001	\$3.76	103-321-001	\$3.74
103-302-003	\$3.76	103-312-002	\$3.74	103-321-002	\$3.74
103-302-004	\$3.74	103-312-003	\$3.74	103-321-003	\$3.74
103-302-005	\$3.52	103-312-004	\$3.74	103-321-004	\$3.74
103-302-006	\$3.78	103-312-005	\$3.74	103-321-005	\$3.74
103-302-007	\$3.74	103-312-006	\$3.52	103-321-006	\$3.76
103-302-008	\$3.78	103-312-007	\$3.52	103-321-007	\$3.74
103-302-009	\$3.76	103-312-008	\$3.74	103-321-008	\$3.74
103-302-010	\$3.80	103-312-009	\$3.76	103-321-009	\$3.74
103-302-011	\$3.74	103-312-010	\$3.76	103-321-010	\$3.76
103-302-012	\$3.74	103-312-011	\$3.74	103-321-011	\$0.00
103-302-013	\$3.76	103-312-012	\$3.52	103-330-001	\$3.76
103-302-014	\$3.76	103-312-013	\$3.52	103-330-002	\$3.76
103-302-015	\$3.74	103-312-014	\$3.74	103-330-003	\$3.76
103-302-016	\$3.74	103-312-015	\$3.74	103-330-004	\$3.74
103-302-017	\$3.74	103-312-016	\$3.74	103-330-005	\$3.74
103-302-018	\$3.74	103-312-017	\$3.74	103-330-006	\$3.74
103-303-001	\$3.80	103-312-018	\$3.76	103-330-007	\$0.00
103-303-002	\$3.78	103-313-001	\$3.74	103-331-001	\$3.80
103-303-003	\$3.76	103-313-002	\$3.74	103-331-002	\$3.80
103-303-004	\$3.74	103-313-003	\$3.74	103-331-003	\$3.78
103-303-005	\$3.76	103-313-004	\$3.76	103-331-004	\$3.76
103-303-006	\$3.52	103-313-005	\$3.74	103-331-005	\$3.76
103-303-007	\$3.52	103-313-006	\$3.74	103-331-006	\$3.78
103-303-008	\$3.52	103-313-007	\$3.74	103-331-007	\$3.74
103-303-009	\$3.52	103-313-008	\$3.74	103-331-008	\$3.76
103-303-010	\$3.52	103-313-009	\$3.30	103-331-009	\$3.80
103-303-011	\$3.52	103-313-010	\$3.52	103-331-010	\$3.82
103-303-012	\$3.52	103-313-011	\$3.52	103-331-011	\$3.76
103-303-013	\$3.52	103-313-012	\$3.52	103-331-012	\$3.76
103-311-001	\$3.52	103-314-001	\$3.76	103-331-013	\$3.76

**Appendix D**

**Riverside County Flood Control and Water Conservation District  
NPDES - Santa Ana Benefit Assessment Area  
Fiscal Year 2023-2024 Assessment Roll**

<u>APN</u>	<u>Levy Amount</u>	<u>APN</u>	<u>Levy Amount</u>	<u>APN</u>	<u>Levy Amount</u>
103-331-014	\$3.74	103-342-044	\$1.32	103-344-012	\$0.00
103-331-015	\$3.74	103-342-045	\$1.10	103-344-013	\$0.00
103-331-016	\$3.74	103-342-046	\$1.10	103-344-014	\$0.00
103-331-017	\$3.74	103-342-047	\$2.42	103-344-015	\$0.00
103-331-018	\$3.74	103-342-048	\$2.20	103-345-001	\$1.54
103-331-019	\$0.00	103-342-049	\$1.10	103-345-002	\$1.10
103-342-001	\$1.76	103-342-050	\$1.10	103-345-003	\$1.10
103-342-002	\$1.32	103-342-051	\$1.32	103-345-004	\$1.32
103-342-003	\$1.32	103-342-052	\$1.32	103-345-005	\$1.32
103-342-004	\$1.54	103-342-053	\$1.32	103-345-006	\$1.10
103-342-005	\$1.54	103-342-054	\$1.32	103-345-007	\$1.10
103-342-006	\$1.32	103-342-055	\$1.10	103-345-008	\$1.32
103-342-007	\$1.54	103-342-056	\$1.10	103-345-009	\$1.32
103-342-008	\$1.54	103-342-057	\$1.76	103-345-010	\$1.10
103-342-009	\$1.32	103-342-058	\$0.00	103-345-011	\$1.32
103-342-010	\$1.32	103-342-059	\$0.00	103-345-012	\$2.20
103-342-011	\$1.98	103-343-001	\$2.92	103-345-013	\$1.98
103-342-012	\$1.76	103-343-002	\$1.10	103-345-014	\$1.54
103-342-013	\$1.10	103-343-003	\$1.32	103-345-015	\$1.32
103-342-014	\$1.10	103-343-004	\$1.32	103-345-016	\$1.10
103-342-015	\$1.32	103-343-005	\$1.10	103-345-017	\$1.10
103-342-016	\$1.32	103-343-006	\$1.10	103-345-018	\$1.34
103-342-017	\$1.32	103-343-007	\$1.54	103-345-019	\$1.32
103-342-018	\$1.32	103-343-008	\$1.54	103-345-020	\$1.10
103-342-019	\$1.10	103-343-009	\$1.10	103-345-021	\$1.10
103-342-020	\$1.10	103-343-010	\$1.10	103-345-022	\$1.56
103-342-021	\$1.32	103-343-011	\$1.32	103-345-023	\$0.00
103-342-022	\$1.32	103-343-012	\$1.32	103-345-024	\$0.00
103-342-023	\$1.32	103-343-013	\$1.10	103-346-001	\$351.00
103-342-024	\$1.32	103-343-014	\$1.10	103-346-002	\$0.00
103-342-025	\$1.10	103-343-015	\$2.86	103-350-001	\$3.80
103-342-026	\$1.10	103-343-016	\$1.54	103-350-002	\$3.80
103-342-027	\$1.32	103-343-017	\$1.54	103-350-003	\$3.80
103-342-028	\$1.32	103-343-018	\$1.54	103-350-004	\$3.80
103-342-029	\$1.76	103-343-019	\$1.10	103-350-005	\$3.80
103-342-030	\$1.76	103-343-020	\$1.10	103-350-006	\$3.80
103-342-031	\$1.12	103-343-021	\$1.76	103-350-007	\$3.80
103-342-032	\$1.10	103-343-022	\$0.00	103-350-008	\$3.80
103-342-033	\$1.32	103-344-001	\$1.32	103-351-001	\$3.84
103-342-034	\$1.32	103-344-002	\$1.10	103-351-002	\$3.86
103-342-035	\$1.10	103-344-003	\$1.10	103-351-003	\$3.80
103-342-036	\$1.10	103-344-004	\$1.54	103-351-004	\$3.80
103-342-037	\$1.32	103-344-005	\$1.32	103-351-005	\$3.82
103-342-038	\$1.32	103-344-006	\$1.10	103-351-006	\$3.82
103-342-039	\$1.10	103-344-007	\$1.10	103-351-007	\$3.82
103-342-040	\$1.10	103-344-008	\$1.76	103-351-008	\$3.82
103-342-041	\$1.32	103-344-009	\$1.32	103-351-009	\$3.82
103-342-042	\$1.32	103-344-010	\$1.32	103-351-010	\$3.80
103-342-043	\$1.32	103-344-011	\$0.00	103-352-001	\$3.82

**Appendix D**

**Riverside County Flood Control and Water Conservation District  
NPDES - Santa Ana Benefit Assessment Area  
Fiscal Year 2023-2024 Assessment Roll**

---

<u>APN</u>	<u>Levy Amount</u>	<u>APN</u>	<u>Levy Amount</u>	<u>APN</u>	<u>Levy Amount</u>
103-352-002	\$3.80	103-362-011	\$3.80	103-371-027	\$3.82
103-352-003	\$3.80	103-362-012	\$3.80	103-371-028	\$3.80
103-352-004	\$3.80	103-362-013	\$3.84	103-371-029	\$3.82
103-352-005	\$3.80	103-362-014	\$3.84	103-371-030	\$3.82
103-352-006	\$3.86	103-362-015	\$3.84	103-371-031	\$3.74
103-352-007	\$1.00	103-362-016	\$3.80	103-372-001	\$0.00
103-353-001	\$3.80	103-362-017	\$3.80	103-372-002	\$3.84
103-353-002	\$3.80	103-362-018	\$3.80	103-372-003	\$3.80
103-353-003	\$3.80	103-362-019	\$3.80	103-372-004	\$3.80
103-353-004	\$3.80	103-362-020	\$3.80	103-372-005	\$3.80
103-354-001	\$3.88	103-363-001	\$3.86	103-372-006	\$3.80
103-354-002	\$3.90	103-363-002	\$3.84	103-372-007	\$3.80
103-354-003	\$3.82	103-363-003	\$3.82	103-380-001	\$3.74
103-354-004	\$3.92	103-370-001	\$3.80	103-380-002	\$3.74
103-354-005	\$3.90	103-370-002	\$3.82	103-380-003	\$3.74
103-354-006	\$3.86	103-370-003	\$3.82	103-380-004	\$3.74
103-354-007	\$3.82	103-370-004	\$3.82	103-380-005	\$3.74
103-360-001	\$3.82	103-370-005	\$3.84	103-380-006	\$3.74
103-360-002	\$3.80	103-370-006	\$3.88	103-380-007	\$3.74
103-360-003	\$3.80	103-370-007	\$3.94	103-380-008	\$3.74
103-360-004	\$3.82	103-370-011	\$3.96	103-380-009	\$3.74
103-360-005	\$3.82	103-370-012	\$0.00	103-380-010	\$3.74
103-360-006	\$3.82	103-370-013	\$3.82	103-380-011	\$3.74
103-360-007	\$3.82	103-370-014	\$3.82	103-380-012	\$3.74
103-360-008	\$3.82	103-371-002	\$3.80	103-380-013	\$3.74
103-360-009	\$3.82	103-371-003	\$3.80	103-380-014	\$3.74
103-360-010	\$3.80	103-371-004	\$3.80	103-380-015	\$3.74
103-360-011	\$3.80	103-371-005	\$3.82	103-380-016	\$3.74
103-360-012	\$3.80	103-371-006	\$3.82	103-380-017	\$3.74
103-360-013	\$3.80	103-371-007	\$3.82	103-380-018	\$3.74
103-360-014	\$3.84	103-371-008	\$3.82	103-380-019	\$3.74
103-360-015	\$3.84	103-371-009	\$3.84	103-380-020	\$3.74
103-360-016	\$3.80	103-371-010	\$3.80	103-380-021	\$3.74
103-360-017	\$3.80	103-371-011	\$3.82	103-380-022	\$3.74
103-361-001	\$3.80	103-371-012	\$3.80	103-380-023	\$3.74
103-361-002	\$3.80	103-371-013	\$3.80	103-380-024	\$3.74
103-361-003	\$3.82	103-371-014	\$3.82	103-380-025	\$3.74
103-361-004	\$3.80	103-371-015	\$3.80	103-380-026	\$3.74
103-361-005	\$0.00	103-371-016	\$3.82	103-380-027	\$3.74
103-362-001	\$3.80	103-371-017	\$3.84	103-380-028	\$3.74
103-362-002	\$3.80	103-371-018	\$3.84	103-380-029	\$3.74
103-362-003	\$3.80	103-371-019	\$3.80	103-380-030	\$3.74
103-362-004	\$3.80	103-371-020	\$3.80	103-380-031	\$3.74
103-362-005	\$3.80	103-371-021	\$3.80	103-380-032	\$3.74
103-362-006	\$3.82	103-371-022	\$3.82	103-380-033	\$3.74
103-362-007	\$3.80	103-371-023	\$3.80	103-380-034	\$3.74
103-362-008	\$3.80	103-371-024	\$3.84	103-380-035	\$3.74
103-362-009	\$3.84	103-371-025	\$3.84	103-380-036	\$3.74
103-362-010	\$3.80	103-371-026	\$3.84	103-380-037	\$3.74

**Appendix D**

**Riverside County Flood Control and Water Conservation District  
NPDES - Santa Ana Benefit Assessment Area  
Fiscal Year 2023-2024 Assessment Roll**

<u>APN</u>	<u>Levy Amount</u>	<u>APN</u>	<u>Levy Amount</u>	<u>APN</u>	<u>Levy Amount</u>
103-380-038	\$3.74	103-390-015	\$3.74	107-030-022	\$762.30
103-380-039	\$3.74	103-390-016	\$3.74	107-030-023	\$0.00
103-380-040	\$3.74	103-390-017	\$3.74	107-030-029	\$302.84
103-380-041	\$3.74	103-390-018	\$3.74	107-030-030	\$113.84
103-380-042	\$3.74	103-390-019	\$0.00	107-030-031	\$65.70
103-380-043	\$3.74	103-390-020	\$3.74	107-030-032	\$48.14
103-380-044	\$3.74	103-390-021	\$3.74	107-030-033	\$283.04
103-380-045	\$3.74	103-390-022	\$3.74	107-030-034	\$162.44
103-380-046	\$3.74	103-390-023	\$3.74	107-031-001	\$0.00
103-380-047	\$3.74	103-390-024	\$3.74	107-031-002	\$0.00
103-380-048	\$3.74	103-390-025	\$3.74	107-040-005	\$51.74
103-380-049	\$3.74	103-390-026	\$3.74	107-040-006	\$70.20
103-380-050	\$3.74	103-390-027	\$3.74	107-040-008	\$0.00
103-380-051	\$3.74	103-390-028	\$3.74	107-040-009	\$35.10
103-380-052	\$3.74	103-390-029	\$3.74	107-050-001	\$0.00
103-380-053	\$3.74	103-390-031	\$3.74	107-050-009	\$228.14
103-380-054	\$3.74	103-390-032	\$3.74	107-050-011	\$0.00
103-380-055	\$3.74	103-390-033	\$3.74	107-050-028	\$270.00
103-380-056	\$3.74	103-390-034	\$3.74	107-050-031	\$1.16
103-380-057	\$3.74	103-390-035	\$3.74	107-050-032	\$2.34
103-380-058	\$3.74	103-390-036	\$3.74	107-050-034	\$649.34
103-380-059	\$3.74	103-390-037	\$3.74	107-060-003	\$76.88
103-380-060	\$3.74	103-390-038	\$3.74	107-060-011	\$0.00
103-380-061	\$3.74	103-390-039	\$3.74	107-060-013	\$81.44
103-380-062	\$3.74	103-390-040	\$3.74	107-060-025	\$127.34
103-380-063	\$3.74	103-390-041	\$3.74	107-060-026	\$72.00
103-380-064	\$3.74	103-390-042	\$3.74	107-060-027	\$163.34
103-380-065	\$3.74	103-390-043	\$3.74	107-060-028	\$454.94
103-380-066	\$3.74	103-390-044	\$3.74	107-060-029	\$0.00
103-380-067	\$3.74	103-390-045	\$3.74	107-070-001	\$45.00
103-380-068	\$3.74	103-390-046	\$3.74	107-070-002	\$124.80
103-380-069	\$0.00	103-390-047	\$3.74	107-070-003	\$47.24
103-380-070	\$0.00	103-390-048	\$3.74	107-070-004	\$231.30
103-380-071	\$0.00	103-390-049	\$3.74	107-070-005	\$66.14
103-380-072	\$0.00	103-390-050	\$0.00	107-070-008	\$0.00
103-390-001	\$0.00	103-390-051	\$0.00	107-070-015	\$0.00
103-390-002	\$3.74	103-390-053	\$3.80	107-070-030	\$0.00
103-390-003	\$3.74	107-020-002	\$129.94	107-070-032	\$0.00
103-390-004	\$3.74	107-020-006	\$0.00	107-070-034	\$0.76
103-390-005	\$3.74	107-020-007	\$0.00	107-070-035	\$0.00
103-390-006	\$3.74	107-020-012	\$424.34	107-070-044	\$0.00
103-390-007	\$3.74	107-020-013	\$0.00	107-070-045	\$0.00
103-390-008	\$3.74	107-020-014	\$0.00	107-070-049	\$0.00
103-390-009	\$3.74	107-020-015	\$0.00	107-070-068	\$225.00
103-390-010	\$3.74	107-020-016	\$0.00	107-070-069	\$192.60
103-390-011	\$3.74	107-020-017	\$0.00	107-070-070	\$162.44
103-390-012	\$3.74	107-030-002	\$215.54	107-070-071	\$218.70
103-390-013	\$3.74	107-030-003	\$234.44	107-070-072	\$127.80
103-390-014	\$3.74	107-030-021	\$0.00	107-070-073	\$160.64

**Appendix D**

**Riverside County Flood Control and Water Conservation District  
NPDES - Santa Ana Benefit Assessment Area  
Fiscal Year 2023-2024 Assessment Roll**

<u>APN</u>	<u>Levy Amount</u>	<u>APN</u>	<u>Levy Amount</u>	<u>APN</u>	<u>Levy Amount</u>
107-070-074	\$261.44	107-110-016	\$56.70	107-121-007	\$3.74
107-070-075	\$597.60	107-110-020	\$40.94	107-121-008	\$3.74
107-070-078	\$0.00	107-110-021	\$8.54	107-121-009	\$3.74
107-070-079	\$0.00	107-110-023	\$288.90	107-121-010	\$3.74
107-070-082	\$0.00	107-110-025	\$327.04	107-121-011	\$3.74
107-070-083	\$0.00	107-110-027	\$27.00	107-121-012	\$3.76
107-070-084	\$0.00	107-111-001	\$2.36	107-121-013	\$3.78
107-070-085	\$0.00	107-111-002	\$1.04	107-122-001	\$3.74
107-080-005	\$0.00	107-111-003	\$0.98	107-122-002	\$3.74
107-080-006	\$0.00	107-111-004	\$2.04	107-122-003	\$3.74
107-080-010	\$0.00	107-111-005	\$1.00	107-122-004	\$3.78
107-080-012	\$0.00	107-111-006	\$2.02	107-122-005	\$3.78
107-080-013	\$1.48	107-111-007	\$1.24	107-122-006	\$3.74
107-080-014	\$0.00	107-111-008	\$2.36	107-122-007	\$3.74
107-080-015	\$0.00	107-111-009	\$1.12	107-122-008	\$3.74
107-080-017	\$0.00	107-111-010	\$1.70	107-122-009	\$3.74
107-080-026	\$0.00	107-111-011	\$1.24	107-122-010	\$3.74
107-080-034	\$0.00	107-111-012	\$1.98	107-122-011	\$3.74
107-080-035	\$0.00	107-111-013	\$1.66	107-122-012	\$3.74
107-080-036	\$2.70	107-111-014	\$77.84	107-122-013	\$3.74
107-080-040	\$0.00	107-112-001	\$1.14	107-122-014	\$3.74
107-080-041	\$0.00	107-112-002	\$1.14	107-122-015	\$3.74
107-080-050	\$175.50	107-112-003	\$1.54	107-122-016	\$3.74
107-080-051	\$336.14	107-112-004	\$1.92	107-122-017	\$3.74
107-080-052	\$0.00	107-112-005	\$1.06	107-122-018	\$3.74
107-080-053	\$0.00	107-112-006	\$2.10	107-122-019	\$3.74
107-080-054	\$0.00	107-112-007	\$1.66	107-122-020	\$3.76
107-080-055	\$0.00	107-112-008	\$1.64	107-122-021	\$3.76
107-090-016	\$191.24	107-112-009	\$1.20	107-122-022	\$3.74
107-090-018	\$14.84	107-112-010	\$2.04	107-122-023	\$3.74
107-090-021	\$25.64	107-112-011	\$0.26	107-122-024	\$3.74
107-090-022	\$39.60	107-112-012	\$1.12	107-122-025	\$3.74
107-090-023	\$127.34	107-112-013	\$2.30	107-122-026	\$3.74
107-090-024	\$46.80	107-112-014	\$1.04	107-122-027	\$3.74
107-090-025	\$45.00	107-112-015	\$1.60	107-122-028	\$3.74
107-090-026	\$185.84	107-112-016	\$1.70	107-122-029	\$3.74
107-090-027	\$19.34	107-112-017	\$1.74	107-122-030	\$3.74
107-090-028	\$98.54	107-112-018	\$1.62	107-122-031	\$3.74
107-090-029	\$39.60	107-112-019	\$2.06	107-122-032	\$3.74
107-090-030	\$63.44	107-112-020	\$1.24	107-122-033	\$3.74
107-090-032	\$31.50	107-112-021	\$1.66	107-122-034	\$3.74
107-100-002	\$0.00	107-112-022	\$1.84	107-122-035	\$3.76
107-100-006	\$1,134.44	107-112-023	\$55.34	107-123-001	\$3.76
107-110-006	\$85.50	107-121-001	\$3.78	107-123-002	\$3.74
107-110-007	\$36.90	107-121-002	\$3.76	107-123-003	\$3.74
107-110-008	\$69.74	107-121-003	\$3.74	107-123-004	\$3.78
107-110-010	\$192.14	107-121-004	\$3.74	107-123-005	\$3.74
107-110-013	\$127.34	107-121-005	\$3.74	107-123-006	\$3.74
107-110-015	\$39.14	107-121-006	\$3.74	107-123-007	\$3.76



**Appendix D**

**Riverside County Flood Control and Water Conservation District  
NPDES - Santa Ana Benefit Assessment Area  
Fiscal Year 2023-2024 Assessment Roll**

<u>APN</u>	<u>Levy Amount</u>	<u>APN</u>	<u>Levy Amount</u>	<u>APN</u>	<u>Levy Amount</u>
107-123-008	\$3.74	107-160-059	\$30.60	107-180-029	\$109.80
107-123-009	\$3.74	107-160-060	\$26.54	107-180-039	\$223.20
107-123-010	\$3.76	107-160-061	\$21.14	107-180-040	\$0.00
107-123-011	\$3.74	107-160-062	\$22.04	107-180-043	\$223.20
107-123-012	\$3.74	107-160-064	\$67.50	107-180-045	\$0.00
107-123-013	\$3.74	107-160-065	\$58.04	107-180-047	\$220.94
107-123-014	\$3.74	107-160-066	\$75.14	107-180-048	\$182.24
107-123-015	\$3.76	107-160-067	\$89.54	107-180-052	\$65.70
107-123-016	\$3.76	107-160-069	\$53.10	107-180-053	\$31.94
107-123-017	\$3.74	107-160-070	\$43.64	107-181-001	\$3.74
107-123-018	\$3.76	107-160-071	\$46.34	107-181-002	\$3.74
107-123-019	\$3.76	107-160-072	\$50.40	107-181-003	\$3.74
107-123-020	\$3.76	107-160-074	\$147.14	107-181-004	\$3.74
107-123-021	\$3.76	107-160-076	\$216.00	107-181-005	\$3.74
107-123-022	\$3.74	107-160-077	\$66.60	107-181-006	\$3.74
107-130-001	\$3.78	107-160-078	\$98.10	107-181-007	\$3.74
107-130-002	\$3.74	107-160-079	\$139.94	107-181-008	\$3.74
107-130-003	\$3.74	107-160-080	\$0.00	107-181-009	\$3.74
107-130-004	\$3.74	107-160-081	\$56.24	107-181-010	\$3.74
107-130-005	\$3.76	107-160-086	\$30.60	107-181-011	\$3.74
107-130-006	\$3.74	107-160-087	\$113.84	107-181-012	\$3.74
107-130-007	\$3.74	107-160-088	\$0.00	107-181-013	\$3.74
107-130-008	\$3.74	107-170-002	\$1.88	107-181-014	\$3.74
107-130-009	\$3.74	107-170-006	\$337.50	107-181-015	\$3.74
107-130-010	\$3.76	107-170-017	\$0.00	107-181-016	\$3.74
107-130-014	\$108.44	107-170-028	\$0.00	107-181-017	\$3.74
107-130-017	\$0.00	107-170-042	\$456.74	107-181-018	\$3.74
107-130-018	\$0.00	107-170-044	\$7.64	107-181-019	\$3.74
107-130-019	\$0.00	107-170-045	\$7.64	107-181-020	\$3.74
107-130-020	\$0.00	107-170-046	\$7.64	107-181-021	\$3.74
107-130-021	\$0.00	107-170-047	\$7.64	107-181-022	\$3.74
107-140-007	\$0.00	107-170-048	\$7.64	107-181-023	\$3.74
107-140-032	\$0.00	107-170-049	\$7.64	107-181-024	\$3.74
107-140-033	\$336.82	107-170-050	\$423.90	107-181-025	\$3.74
107-160-019	\$126.44	107-170-054	\$51.74	107-181-026	\$3.74
107-160-023	\$151.20	107-170-055	\$58.04	107-181-027	\$3.74
107-160-033	\$96.74	107-170-056	\$38.70	107-181-028	\$3.74
107-160-035	\$89.10	107-170-057	\$25.64	107-181-029	\$3.74
107-160-039	\$44.54	107-170-058	\$27.44	107-181-030	\$3.74
107-160-041	\$0.00	107-170-059	\$30.14	107-181-031	\$3.74
107-160-043	\$209.70	107-170-061	\$369.90	107-181-032	\$3.74
107-160-045	\$99.00	107-170-062	\$297.00	107-181-033	\$3.74
107-160-047	\$82.34	107-170-063	\$337.50	107-181-034	\$3.74
107-160-050	\$66.60	107-180-018	\$111.60	107-181-035	\$3.74
107-160-054	\$113.40	107-180-019	\$0.00	107-181-036	\$3.74
107-160-055	\$82.34	107-180-020	\$111.60	107-181-037	\$3.74
107-160-056	\$275.40	107-180-021	\$111.60	107-181-038	\$3.74
107-160-057	\$24.30	107-180-027	\$283.50	107-181-039	\$3.74
107-160-058	\$26.54	107-180-028	\$109.80	107-181-040	\$3.74

**Appendix D**

**Riverside County Flood Control and Water Conservation District  
NPDES - Santa Ana Benefit Assessment Area  
Fiscal Year 2023-2024 Assessment Roll**

<u>APN</u>	<u>Levy Amount</u>	<u>APN</u>	<u>Levy Amount</u>	<u>APN</u>	<u>Levy Amount</u>
107-181-041	\$3.74	107-181-090	\$3.74	107-192-004	\$3.76
107-181-042	\$3.74	107-181-091	\$3.74	107-192-005	\$3.76
107-181-043	\$3.74	107-181-092	\$3.74	107-192-006	\$3.76
107-181-044	\$3.74	107-181-093	\$3.74	107-192-007	\$3.76
107-181-045	\$3.74	107-181-094	\$3.74	107-192-008	\$3.76
107-181-046	\$3.74	107-181-095	\$3.74	107-192-009	\$3.76
107-181-047	\$3.74	107-181-096	\$3.74	107-192-010	\$3.76
107-181-048	\$3.74	107-181-097	\$3.74	107-192-011	\$3.76
107-181-049	\$3.74	107-181-098	\$3.74	107-192-012	\$3.76
107-181-050	\$3.74	107-181-099	\$3.74	107-192-013	\$3.76
107-181-051	\$3.74	107-181-100	\$3.74	107-192-014	\$3.76
107-181-052	\$3.74	107-181-101	\$3.74	107-192-015	\$3.78
107-181-053	\$3.74	107-181-102	\$3.74	107-192-016	\$3.80
107-181-054	\$3.74	107-181-103	\$3.74	107-192-017	\$3.78
107-181-055	\$3.74	107-181-104	\$3.74	107-192-018	\$3.76
107-181-056	\$3.74	107-181-105	\$3.74	107-192-019	\$3.76
107-181-057	\$3.74	107-181-106	\$3.74	107-192-020	\$3.76
107-181-058	\$3.74	107-181-107	\$3.74	107-192-021	\$3.76
107-181-059	\$3.74	107-181-108	\$3.74	107-192-022	\$3.78
107-181-060	\$3.74	107-181-109	\$3.74	107-192-023	\$3.78
107-181-061	\$3.74	107-181-110	\$3.74	107-201-001	\$3.86
107-181-062	\$3.74	107-181-111	\$3.74	107-201-002	\$3.86
107-181-063	\$3.74	107-181-112	\$3.74	107-201-003	\$3.86
107-181-064	\$3.74	107-181-113	\$3.74	107-201-004	\$3.86
107-181-065	\$3.74	107-181-114	\$3.74	107-201-005	\$3.86
107-181-066	\$3.74	107-181-115	\$3.74	107-201-006	\$3.86
107-181-067	\$3.74	107-181-116	\$3.74	107-201-007	\$3.86
107-181-068	\$3.74	107-181-117	\$3.74	107-201-008	\$0.00
107-181-069	\$3.74	107-181-118	\$3.74	107-201-009	\$0.00
107-181-070	\$3.74	107-181-119	\$3.74	107-201-010	\$0.00
107-181-071	\$3.74	107-181-120	\$0.00	107-201-011	\$3.86
107-181-072	\$3.74	107-191-001	\$3.76	107-201-012	\$3.86
107-181-073	\$3.74	107-191-002	\$3.76	107-201-013	\$3.86
107-181-074	\$3.74	107-191-003	\$3.76	107-201-014	\$3.86
107-181-075	\$3.74	107-191-004	\$3.76	107-201-015	\$3.86
107-181-076	\$3.74	107-191-005	\$3.76	107-201-016	\$3.86
107-181-077	\$3.74	107-191-006	\$3.76	107-201-017	\$3.86
107-181-078	\$3.74	107-191-007	\$3.76	107-201-018	\$3.86
107-181-079	\$3.74	107-191-008	\$3.76	107-201-019	\$3.86
107-181-080	\$3.74	107-191-009	\$3.76	107-201-020	\$3.86
107-181-081	\$3.74	107-191-010	\$3.76	107-201-021	\$3.90
107-181-082	\$3.74	107-191-011	\$3.76	107-201-022	\$3.90
107-181-083	\$3.74	107-191-012	\$3.76	107-201-023	\$3.96
107-181-084	\$3.74	107-191-013	\$3.76	107-201-024	\$3.90
107-181-085	\$3.74	107-191-014	\$3.76	107-201-025	\$3.86
107-181-086	\$3.74	107-191-015	\$3.76	107-201-026	\$3.86
107-181-087	\$3.74	107-192-001	\$3.76	107-201-027	\$3.86
107-181-088	\$3.74	107-192-002	\$3.76	107-201-028	\$3.92
107-181-089	\$3.74	107-192-003	\$3.76	107-202-002	\$3.86

**Appendix D**

**Riverside County Flood Control and Water Conservation District  
NPDES - Santa Ana Benefit Assessment Area  
Fiscal Year 2023-2024 Assessment Roll**

---

<u>APN</u>	<u>Levy Amount</u>	<u>APN</u>	<u>Levy Amount</u>	<u>APN</u>	<u>Levy Amount</u>
107-202-003	\$3.86	107-221-007	\$0.88	107-221-056	\$0.88
107-202-004	\$3.86	107-221-008	\$0.88	107-221-057	\$0.88
107-202-005	\$3.86	107-221-009	\$0.88	107-221-058	\$0.88
107-202-006	\$3.76	107-221-010	\$0.88	107-221-059	\$0.88
107-202-007	\$0.00	107-221-011	\$0.88	107-221-060	\$0.88
107-202-008	\$3.86	107-221-012	\$0.88	107-221-061	\$0.88
107-202-010	\$3.88	107-221-013	\$0.88	107-221-062	\$0.88
107-211-001	\$3.76	107-221-014	\$0.88	107-221-063	\$0.88
107-211-002	\$3.76	107-221-015	\$0.88	107-221-064	\$0.88
107-211-003	\$3.76	107-221-016	\$0.88	107-221-065	\$0.90
107-211-004	\$3.76	107-221-017	\$0.88	107-221-066	\$0.88
107-211-005	\$3.76	107-221-018	\$0.88	107-221-067	\$0.88
107-211-006	\$3.76	107-221-019	\$0.88	107-221-068	\$0.88
107-211-007	\$3.76	107-221-020	\$0.88	107-221-069	\$0.88
107-211-008	\$3.76	107-221-021	\$0.88	107-221-070	\$0.88
107-211-009	\$3.76	107-221-022	\$0.88	107-221-071	\$0.88
107-211-010	\$3.76	107-221-023	\$0.88	107-221-072	\$0.88
107-211-011	\$3.78	107-221-024	\$0.88	107-221-073	\$0.88
107-211-012	\$3.76	107-221-025	\$0.88	107-221-074	\$0.88
107-211-013	\$3.76	107-221-026	\$0.88	107-221-075	\$0.88
107-211-014	\$3.76	107-221-027	\$0.88	107-221-076	\$0.88
107-211-015	\$3.76	107-221-028	\$0.88	107-221-077	\$0.88
107-211-016	\$3.76	107-221-029	\$0.88	107-221-078	\$0.88
107-212-002	\$3.76	107-221-030	\$0.90	107-221-079	\$0.88
107-212-003	\$3.76	107-221-031	\$0.88	107-221-080	\$0.88
107-212-004	\$3.76	107-221-032	\$0.90	107-221-081	\$0.00
107-212-005	\$3.78	107-221-033	\$0.88	107-222-001	\$0.88
107-212-006	\$3.78	107-221-034	\$0.88	107-222-002	\$0.88
107-212-007	\$3.76	107-221-035	\$0.88	107-222-003	\$0.88
107-212-008	\$3.76	107-221-036	\$0.88	107-222-004	\$0.88
107-212-009	\$3.76	107-221-037	\$0.88	107-222-005	\$0.88
107-212-010	\$3.78	107-221-038	\$0.88	107-222-006	\$0.88
107-212-011	\$3.80	107-221-039	\$0.88	107-222-007	\$0.88
107-213-001	\$3.80	107-221-040	\$0.88	107-222-008	\$0.88
107-213-002	\$3.76	107-221-041	\$0.88	107-222-009	\$0.88
107-213-003	\$3.76	107-221-042	\$0.88	107-222-010	\$0.88
107-213-004	\$3.76	107-221-043	\$0.88	107-222-011	\$0.88
107-213-005	\$3.78	107-221-044	\$0.88	107-222-012	\$0.88
107-213-006	\$3.78	107-221-045	\$0.88	107-222-013	\$0.88
107-213-007	\$3.76	107-221-046	\$0.88	107-222-014	\$0.88
107-213-008	\$3.76	107-221-047	\$0.88	107-222-015	\$0.88
107-213-009	\$3.76	107-221-048	\$0.88	107-222-016	\$0.88
107-213-010	\$3.78	107-221-049	\$0.90	107-222-017	\$0.88
107-221-001	\$0.88	107-221-050	\$0.88	107-222-018	\$0.88
107-221-002	\$0.88	107-221-051	\$0.88	107-222-019	\$0.88
107-221-003	\$0.88	107-221-052	\$0.88	107-222-020	\$0.88
107-221-004	\$0.88	107-221-053	\$0.88	107-222-021	\$0.88
107-221-005	\$0.88	107-221-054	\$0.88	107-222-022	\$0.88
107-221-006	\$0.88	107-221-055	\$0.88	107-222-023	\$0.88

**Appendix D**

**Riverside County Flood Control and Water Conservation District  
NPDES - Santa Ana Benefit Assessment Area  
Fiscal Year 2023-2024 Assessment Roll**

<u>APN</u>	<u>Levy Amount</u>	<u>APN</u>	<u>Levy Amount</u>	<u>APN</u>	<u>Levy Amount</u>
107-222-024	\$0.88	107-222-073	\$0.88	107-233-009	\$3.08
107-222-025	\$0.88	107-222-074	\$0.88	107-233-010	\$3.52
107-222-026	\$0.88	107-222-075	\$0.88	107-234-001	\$3.74
107-222-027	\$0.88	107-222-076	\$0.88	107-234-002	\$3.30
107-222-028	\$0.88	107-222-077	\$0.88	107-234-003	\$3.30
107-222-029	\$0.88	107-222-078	\$0.88	107-234-004	\$3.08
107-222-030	\$0.88	107-222-079	\$0.88	107-234-005	\$3.08
107-222-031	\$0.88	107-222-080	\$0.88	107-234-006	\$3.30
107-222-032	\$0.88	107-222-081	\$0.88	107-240-001	\$3.52
107-222-033	\$0.88	107-222-082	\$0.88	107-240-002	\$3.08
107-222-034	\$0.88	107-222-083	\$0.88	107-240-003	\$3.30
107-222-035	\$0.88	107-222-084	\$0.88	107-240-004	\$3.30
107-222-036	\$0.88	107-231-001	\$3.30	107-240-005	\$3.08
107-222-037	\$0.88	107-231-002	\$3.74	107-240-006	\$2.86
107-222-038	\$0.88	107-231-003	\$3.30	107-240-007	\$3.08
107-222-039	\$0.88	107-231-004	\$3.52	107-240-008	\$3.08
107-222-040	\$0.88	107-231-005	\$3.74	107-240-009	\$2.86
107-222-041	\$0.88	107-231-006	\$2.64	107-240-010	\$3.30
107-222-042	\$0.88	107-231-007	\$3.30	107-240-011	\$3.08
107-222-043	\$0.88	107-231-008	\$3.74	107-240-012	\$3.08
107-222-044	\$0.88	107-231-009	\$3.08	107-240-013	\$3.74
107-222-045	\$0.88	107-231-010	\$3.52	107-240-014	\$3.78
107-222-046	\$0.88	107-231-011	\$3.74	107-240-015	\$3.74
107-222-047	\$0.88	107-231-012	\$3.74	107-240-016	\$3.74
107-222-048	\$0.88	107-231-013	\$3.52	107-240-017	\$2.86
107-222-049	\$0.88	107-231-014	\$3.52	107-240-018	\$2.42
107-222-050	\$0.88	107-231-015	\$2.86	107-240-019	\$2.42
107-222-051	\$0.88	107-231-016	\$3.08	107-240-020	\$3.08
107-222-052	\$0.88	107-231-017	\$3.08	107-240-021	\$3.74
107-222-053	\$0.88	107-231-018	\$3.52	107-240-022	\$3.76
107-222-054	\$0.88	107-231-019	\$3.52	107-240-023	\$3.80
107-222-055	\$0.88	107-231-020	\$3.52	107-240-024	\$3.78
107-222-056	\$0.88	107-231-021	\$3.52	107-240-025	\$3.80
107-222-057	\$0.88	107-231-022	\$3.08	107-240-026	\$3.80
107-222-058	\$0.88	107-231-023	\$2.64	107-240-027	\$3.78
107-222-059	\$0.88	107-231-024	\$3.08	107-240-028	\$3.74
107-222-060	\$0.88	107-232-001	\$2.86	107-240-029	\$2.64
107-222-061	\$0.88	107-232-002	\$2.86	107-240-030	\$2.86
107-222-062	\$0.88	107-232-003	\$2.86	107-240-031	\$2.86
107-222-063	\$0.88	107-232-004	\$2.64	107-240-032	\$2.86
107-222-064	\$0.88	107-232-005	\$3.76	107-240-033	\$2.86
107-222-065	\$0.88	107-232-006	\$3.76	107-240-034	\$2.86
107-222-066	\$0.88	107-232-007	\$3.52	107-240-035	\$2.86
107-222-067	\$0.88	107-232-008	\$3.08	107-240-036	\$2.86
107-222-068	\$0.88	107-232-009	\$3.74	107-240-037	\$2.86
107-222-069	\$0.88	107-233-005	\$2.86	107-240-038	\$2.86
107-222-070	\$0.88	107-233-006	\$3.76	107-240-039	\$2.86
107-222-071	\$0.88	107-233-007	\$3.76	107-251-001	\$3.30
107-222-072	\$0.88	107-233-008	\$3.08	107-251-002	\$3.08

**Appendix D**

**Riverside County Flood Control and Water Conservation District  
NPDES - Santa Ana Benefit Assessment Area  
Fiscal Year 2023-2024 Assessment Roll**

---

<u>APN</u>	<u>Levy Amount</u>	<u>APN</u>	<u>Levy Amount</u>	<u>APN</u>	<u>Levy Amount</u>
107-251-003	\$3.08	107-253-011	\$2.86	107-261-002	\$2.86
107-251-004	\$3.08	107-253-012	\$2.86	107-261-003	\$2.86
107-251-005	\$3.08	107-253-013	\$2.86	107-261-004	\$3.08
107-251-006	\$2.86	107-253-014	\$3.08	107-261-005	\$3.08
107-251-007	\$2.86	107-253-015	\$2.86	107-261-006	\$2.86
107-251-008	\$2.86	107-253-016	\$3.08	107-261-007	\$2.86
107-251-009	\$2.86	107-254-001	\$3.30	107-261-008	\$2.86
107-251-010	\$2.86	107-254-002	\$3.08	107-261-009	\$2.86
107-251-011	\$2.86	107-254-003	\$2.86	107-261-010	\$2.86
107-251-012	\$2.86	107-254-004	\$3.30	107-261-011	\$2.86
107-251-013	\$2.86	107-254-005	\$3.08	107-261-012	\$2.86
107-251-014	\$3.08	107-254-006	\$3.30	107-261-013	\$2.86
107-252-002	\$3.30	107-254-007	\$3.30	107-261-014	\$3.30
107-252-003	\$3.30	107-254-008	\$3.30	107-262-001	\$3.30
107-252-004	\$3.08	107-254-009	\$3.08	107-262-002	\$3.30
107-252-005	\$3.30	107-254-010	\$2.86	107-262-003	\$3.30
107-252-006	\$3.08	107-254-011	\$2.64	107-262-004	\$3.08
107-252-007	\$3.08	107-254-012	\$3.74	107-262-005	\$2.42
107-252-008	\$3.30	107-254-013	\$3.52	107-262-006	\$3.74
107-252-009	\$2.86	107-254-014	\$2.86	107-262-007	\$3.74
107-252-010	\$3.08	107-254-015	\$2.86	107-262-008	\$2.64
107-252-011	\$3.08	107-254-016	\$3.08	107-262-009	\$3.08
107-252-012	\$3.08	107-254-017	\$2.86	107-262-010	\$3.08
107-252-013	\$3.08	107-254-018	\$3.30	107-262-011	\$3.08
107-252-014	\$3.08	107-255-001	\$3.08	107-262-012	\$3.52
107-252-015	\$2.64	107-255-002	\$2.86	107-262-013	\$3.30
107-252-016	\$3.74	107-255-003	\$2.86	107-262-014	\$3.08
107-252-017	\$3.76	107-255-004	\$2.86	107-262-015	\$3.08
107-252-018	\$2.64	107-255-005	\$3.08	107-262-016	\$2.86
107-252-019	\$3.30	107-255-006	\$3.30	107-262-017	\$2.64
107-252-020	\$3.08	107-255-007	\$3.74	107-262-018	\$3.74
107-252-021	\$3.30	107-255-008	\$3.08	107-262-019	\$3.74
107-252-022	\$3.30	107-255-009	\$3.30	107-262-020	\$2.64
107-252-023	\$3.08	107-255-010	\$3.08	107-262-021	\$3.08
107-252-024	\$3.08	107-255-011	\$3.30	107-262-022	\$3.30
107-252-025	\$2.86	107-255-012	\$3.74	107-262-023	\$3.30
107-252-026	\$2.86	107-255-013	\$2.86	107-262-024	\$3.52
107-252-027	\$2.86	107-255-014	\$2.86	107-262-025	\$3.30
107-252-028	\$3.08	107-255-015	\$3.08	107-262-026	\$3.08
107-253-001	\$3.30	107-255-016	\$2.86	107-262-027	\$3.08
107-253-002	\$3.30	107-255-017	\$2.64	107-262-028	\$2.86
107-253-003	\$3.30	107-255-018	\$3.76	107-262-029	\$2.64
107-253-004	\$3.08	107-255-019	\$3.76	107-262-030	\$3.74
107-253-005	\$3.30	107-255-020	\$2.64	107-262-031	\$3.76
107-253-006	\$3.08	107-255-021	\$3.08	107-262-032	\$2.86
107-253-007	\$3.30	107-255-022	\$3.08	107-262-033	\$3.30
107-253-008	\$3.52	107-255-023	\$3.08	107-262-034	\$3.52
107-253-009	\$3.30	107-255-024	\$3.30	107-262-035	\$3.52
107-253-010	\$2.86	107-261-001	\$3.08	107-262-036	\$3.74

**Appendix D**

**Riverside County Flood Control and Water Conservation District  
NPDES - Santa Ana Benefit Assessment Area  
Fiscal Year 2023-2024 Assessment Roll**

---

<u>APN</u>	<u>Levy Amount</u>	<u>APN</u>	<u>Levy Amount</u>	<u>APN</u>	<u>Levy Amount</u>
107-262-039	\$3.74	107-272-004	\$3.74	107-282-003	\$3.30
107-262-040	\$3.74	107-272-005	\$3.78	107-282-004	\$2.86
107-262-041	\$3.74	107-272-006	\$3.80	107-282-005	\$3.30
107-262-042	\$3.74	107-272-007	\$3.76	107-282-006	\$2.86
107-262-043	\$3.74	107-272-008	\$3.52	107-282-007	\$3.30
107-262-044	\$3.74	107-272-009	\$3.52	107-282-008	\$2.86
107-262-045	\$3.74	107-272-010	\$3.52	107-282-009	\$2.64
107-262-046	\$3.74	107-272-011	\$3.52	107-282-010	\$3.74
107-262-047	\$3.74	107-272-012	\$3.08	107-282-011	\$3.74
107-262-048	\$3.74	107-272-013	\$2.86	107-282-012	\$2.86
107-262-049	\$3.74	107-272-014	\$2.86	107-282-013	\$2.86
107-262-050	\$3.74	107-272-015	\$2.86	107-282-014	\$2.86
107-262-051	\$3.74	107-272-016	\$3.08	107-282-015	\$3.30
107-262-052	\$3.74	107-272-017	\$3.08	107-282-016	\$2.86
107-262-053	\$3.74	107-272-018	\$3.08	107-282-017	\$3.30
107-262-054	\$3.74	107-273-002	\$3.08	107-282-018	\$3.08
107-262-055	\$3.74	107-273-003	\$3.08	107-282-019	\$3.08
107-263-001	\$3.74	107-273-004	\$3.08	107-282-020	\$3.08
107-263-002	\$3.74	107-273-005	\$3.08	107-282-021	\$2.86
107-263-003	\$3.74	107-273-006	\$3.08	107-282-022	\$2.86
107-263-004	\$3.74	107-273-007	\$3.08	107-282-023	\$2.64
107-263-005	\$3.74	107-273-008	\$3.76	107-282-024	\$3.52
107-263-006	\$3.74	107-273-009	\$3.80	107-282-025	\$3.76
107-263-007	\$3.74	107-273-010	\$3.76	107-282-026	\$2.86
107-263-008	\$3.74	107-273-011	\$3.76	107-282-027	\$3.08
107-263-009	\$3.74	107-273-012	\$3.08	107-282-028	\$2.86
107-263-010	\$3.74	107-273-013	\$2.64	107-282-029	\$3.30
107-264-001	\$3.74	107-273-014	\$2.86	107-282-030	\$2.86
107-264-002	\$3.74	107-273-015	\$3.52	107-282-031	\$3.30
107-264-003	\$3.74	107-273-016	\$3.52	107-282-032	\$3.08
107-264-004	\$3.74	107-273-017	\$3.30	107-282-033	\$3.08
107-264-005	\$3.74	107-273-018	\$3.30	107-282-034	\$3.08
107-264-006	\$3.74	107-273-019	\$3.30	107-282-035	\$2.86
107-264-007	\$3.74	107-273-020	\$3.52	107-282-036	\$2.86
107-264-008	\$3.74	107-273-021	\$3.74	107-282-037	\$2.86
107-264-009	\$3.74	107-273-022	\$3.08	107-282-038	\$2.86
107-264-010	\$3.74	107-274-001	\$3.08	107-282-039	\$2.86
107-264-011	\$3.74	107-274-002	\$3.08	107-282-040	\$3.08
107-264-012	\$3.74	107-274-003	\$3.08	107-283-001	\$3.52
107-264-013	\$3.74	107-274-004	\$3.08	107-283-002	\$3.30
107-264-014	\$3.74	107-274-005	\$3.30	107-283-003	\$3.52
107-264-015	\$3.74	107-281-001	\$3.30	107-283-004	\$3.30
107-271-001	\$2.86	107-281-002	\$2.86	107-283-005	\$3.08
107-271-002	\$2.86	107-281-003	\$3.30	107-283-006	\$3.30
107-271-003	\$3.30	107-281-004	\$2.86	107-283-007	\$3.30
107-271-004	\$2.86	107-281-005	\$2.86	107-283-008	\$3.08
107-272-001	\$3.08	107-281-006	\$3.30	107-283-009	\$3.08
107-272-002	\$2.86	107-282-001	\$3.30	107-283-010	\$3.74
107-272-003	\$2.86	107-282-002	\$2.86	107-283-011	\$3.74

**Appendix D**

**Riverside County Flood Control and Water Conservation District  
NPDES - Santa Ana Benefit Assessment Area  
Fiscal Year 2023-2024 Assessment Roll**

<u>APN</u>	<u>Levy Amount</u>	<u>APN</u>	<u>Levy Amount</u>	<u>APN</u>	<u>Levy Amount</u>
107-283-012	\$3.74	107-292-032	\$3.30	107-302-017	\$3.08
107-283-013	\$3.74	107-292-033	\$3.08	107-302-018	\$3.08
107-284-001	\$3.08	107-292-034	\$3.08	107-302-019	\$3.30
107-284-002	\$2.86	107-292-035	\$3.08	107-302-020	\$3.30
107-284-003	\$3.08	107-292-036	\$3.08	107-302-021	\$3.08
107-284-004	\$3.30	107-292-037	\$3.08	107-302-022	\$3.08
107-284-005	\$3.78	107-292-038	\$3.08	107-302-023	\$3.08
107-284-006	\$3.52	107-292-039	\$3.08	107-302-024	\$3.08
107-284-007	\$2.86	107-292-040	\$3.30	107-302-025	\$3.08
107-284-008	\$3.52	107-292-041	\$3.08	107-302-026	\$3.08
107-284-009	\$3.30	107-292-042	\$3.08	107-302-027	\$3.52
107-284-010	\$3.74	107-292-043	\$3.08	107-302-028	\$3.78
107-284-011	\$3.52	107-292-044	\$3.08	107-302-029	\$3.80
107-291-001	\$2.64	107-292-045	\$3.08	107-302-030	\$3.78
107-291-002	\$2.64	107-292-046	\$3.08	107-302-031	\$3.52
107-291-003	\$2.86	107-292-047	\$3.30	107-302-032	\$3.08
107-291-004	\$2.86	107-292-048	\$3.78	107-302-033	\$3.08
107-291-005	\$3.08	107-292-049	\$3.82	107-302-034	\$3.08
107-292-001	\$3.76	107-292-050	\$3.78	107-302-035	\$2.86
107-292-002	\$3.74	107-292-051	\$3.30	107-302-036	\$2.86
107-292-003	\$3.76	107-292-052	\$3.08	107-302-037	\$2.86
107-292-004	\$3.78	107-292-053	\$3.08	107-302-038	\$2.86
107-292-005	\$3.76	107-292-054	\$3.08	107-302-039	\$3.08
107-292-006	\$2.86	107-292-055	\$3.08	107-302-040	\$2.86
107-292-007	\$3.52	107-292-056	\$3.08	107-302-041	\$3.30
107-292-008	\$3.52	107-292-057	\$3.08	107-302-042	\$3.74
107-292-009	\$3.52	107-292-058	\$3.08	107-302-043	\$3.52
107-292-010	\$3.52	107-301-001	\$3.74	107-302-044	\$3.52
107-292-011	\$3.08	107-301-002	\$2.86	107-302-045	\$3.30
107-292-012	\$3.08	107-301-003	\$3.30	107-302-046	\$3.30
107-292-013	\$3.08	107-301-004	\$2.86	107-302-047	\$3.08
107-292-014	\$3.08	107-301-005	\$3.30	107-302-048	\$2.86
107-292-015	\$3.76	107-301-006	\$2.86	107-302-049	\$3.08
107-292-016	\$3.78	107-302-001	\$3.52	107-302-050	\$3.08
107-292-017	\$2.86	107-302-002	\$3.08	107-302-051	\$3.08
107-292-018	\$2.86	107-302-003	\$3.08	107-302-052	\$3.30
107-292-019	\$3.08	107-302-004	\$3.08	107-310-015	\$20.70
107-292-020	\$3.08	107-302-005	\$3.08	107-310-016	\$20.70
107-292-021	\$3.08	107-302-006	\$3.08	107-310-017	\$20.70
107-292-022	\$3.30	107-302-007	\$3.08	107-310-018	\$22.04
107-292-023	\$3.30	107-302-008	\$3.74	107-310-019	\$22.04
107-292-024	\$3.08	107-302-009	\$3.78	107-310-020	\$20.70
107-292-025	\$3.08	107-302-010	\$3.80	107-310-021	\$20.70
107-292-026	\$3.08	107-302-011	\$3.78	107-310-022	\$20.70
107-292-027	\$3.08	107-302-012	\$3.52	107-310-023	\$245.24
107-292-028	\$3.08	107-302-013	\$3.08	107-320-014	\$264.14
107-292-029	\$3.30	107-302-014	\$3.08	107-320-015	\$264.14
107-292-030	\$3.76	107-302-015	\$3.08	107-330-015	\$548.54
107-292-031	\$3.78	107-302-016	\$3.08	107-330-016	\$2.12

**Appendix D**

**Riverside County Flood Control and Water Conservation District  
NPDES - Santa Ana Benefit Assessment Area  
Fiscal Year 2023-2024 Assessment Roll**

<u>APN</u>	<u>Levy Amount</u>	<u>APN</u>	<u>Levy Amount</u>	<u>APN</u>	<u>Levy Amount</u>
107-330-017	\$30.14	107-342-012	\$3.74	107-350-020	\$0.00
107-341-001	\$2.92	107-342-013	\$3.74	107-350-021	\$0.00
107-341-002	\$3.74	107-342-014	\$3.74	107-360-001	\$16.64
107-341-003	\$3.74	107-342-015	\$3.74	107-360-002	\$5.84
107-341-004	\$3.76	107-342-016	\$3.60	107-360-003	\$6.74
107-341-005	\$3.74	107-342-017	\$3.76	107-360-004	\$5.84
107-341-006	\$3.74	107-342-018	\$3.76	107-360-005	\$5.84
107-341-007	\$3.60	107-342-019	\$3.74	107-360-006	\$9.90
107-341-008	\$3.74	107-342-020	\$3.60	107-360-007	\$9.90
107-341-009	\$3.74	107-342-021	\$3.74	107-360-008	\$6.74
107-341-010	\$3.74	107-342-022	\$3.36	107-360-009	\$0.00
107-341-011	\$3.74	107-342-023	\$3.76	108-020-001	\$4.22
107-341-012	\$3.60	107-342-024	\$3.76	108-020-002	\$4.06
107-341-013	\$3.74	107-342-025	\$3.78	108-020-003	\$4.06
107-341-014	\$3.76	107-342-026	\$3.76	108-020-004	\$4.06
107-341-015	\$3.76	107-342-027	\$3.76	108-020-005	\$4.02
107-341-016	\$3.76	107-342-028	\$3.76	108-020-006	\$4.02
107-341-017	\$3.74	107-342-029	\$3.74	108-020-007	\$4.04
107-341-018	\$3.74	107-342-030	\$3.74	108-020-008	\$4.02
107-341-019	\$3.74	107-342-031	\$3.74	108-020-009	\$4.02
107-341-020	\$3.74	107-342-032	\$3.74	108-020-010	\$4.02
107-341-021	\$3.74	107-342-033	\$3.74	108-020-011	\$4.02
107-341-022	\$3.74	107-342-034	\$3.74	108-020-012	\$4.02
107-341-023	\$3.74	107-342-035	\$3.74	108-020-013	\$4.08
107-341-024	\$3.74	107-342-036	\$3.74	108-020-014	\$4.02
107-341-025	\$3.76	107-342-037	\$3.74	108-020-015	\$4.02
107-341-026	\$3.78	107-342-038	\$3.74	108-020-016	\$0.00
107-341-027	\$3.78	107-342-039	\$3.76	108-020-017	\$0.00
107-341-028	\$3.74	107-342-040	\$3.76	108-020-018	\$4.06
107-341-029	\$3.60	107-342-041	\$3.78	108-020-019	\$4.28
107-341-030	\$3.60	107-342-042	\$3.78	108-020-020	\$4.06
107-341-031	\$3.60	107-342-043	\$3.76	108-020-021	\$4.06
107-341-032	\$3.60	107-342-044	\$3.74	108-020-022	\$4.08
107-341-033	\$3.74	107-342-045	\$3.60	108-031-001	\$4.06
107-341-034	\$3.74	107-342-046	\$0.00	108-031-002	\$4.02
107-341-035	\$3.74	107-342-047	\$0.00	108-031-003	\$4.06
107-341-036	\$3.74	107-350-002	\$40.04	108-031-004	\$4.06
107-341-037	\$0.00	107-350-003	\$62.54	108-031-005	\$4.06
107-342-001	\$3.74	107-350-008	\$41.84	108-031-006	\$4.06
107-342-002	\$3.60	107-350-009	\$30.60	108-031-007	\$4.06
107-342-003	\$3.60	107-350-010	\$44.54	108-031-008	\$4.06
107-342-004	\$3.60	107-350-011	\$32.40	108-031-009	\$4.06
107-342-005	\$3.60	107-350-013	\$60.74	108-032-003	\$4.06
107-342-006	\$3.60	107-350-014	\$90.90	108-032-004	\$4.06
107-342-007	\$3.60	107-350-015	\$0.00	108-032-006	\$4.06
107-342-008	\$3.60	107-350-016	\$42.30	108-032-007	\$4.06
107-342-009	\$3.76	107-350-017	\$39.14	108-032-008	\$4.06
107-342-010	\$3.76	107-350-018	\$0.00	108-032-009	\$4.06
107-342-011	\$3.74	107-350-019	\$0.00	108-032-010	\$4.04



**Appendix D**

**Riverside County Flood Control and Water Conservation District  
NPDES - Santa Ana Benefit Assessment Area  
Fiscal Year 2023-2024 Assessment Roll**

---

<u>APN</u>	<u>Levy Amount</u>	<u>APN</u>	<u>Levy Amount</u>	<u>APN</u>	<u>Levy Amount</u>
108-032-011	\$4.04	108-080-026	\$2.24	108-090-012	\$2.24
108-032-012	\$4.04	108-080-027	\$2.24	108-090-013	\$2.24
108-041-001	\$0.00	108-080-028	\$2.24	108-090-014	\$2.24
108-041-002	\$4.02	108-080-029	\$2.24	108-090-015	\$2.24
108-041-005	\$4.00	108-080-030	\$2.24	108-090-016	\$2.24
108-041-006	\$3.98	108-080-031	\$2.24	108-090-017	\$2.24
108-042-001	\$4.02	108-080-032	\$2.24	108-090-018	\$2.24
108-042-002	\$4.02	108-080-033	\$2.24	108-090-019	\$2.24
108-042-003	\$4.02	108-080-034	\$0.00	108-090-020	\$2.24
108-042-004	\$3.98	108-080-035	\$2.24	108-090-021	\$2.24
108-042-008	\$4.00	108-080-036	\$2.24	108-090-022	\$2.24
108-042-009	\$3.96	108-080-037	\$2.24	108-090-023	\$2.24
108-042-010	\$4.10	108-080-038	\$2.24	108-090-024	\$2.24
108-042-011	\$4.02	108-080-039	\$2.24	108-090-025	\$2.24
108-042-012	\$0.00	108-080-040	\$2.24	108-090-026	\$2.24
108-042-014	\$3.98	108-080-041	\$2.24	108-090-027	\$0.00
108-042-015	\$0.00	108-080-042	\$2.24	108-090-028	\$0.00
108-042-016	\$3.88	108-080-043	\$2.24	108-090-029	\$2.24
108-042-017	\$3.94	108-080-044	\$2.24	108-090-030	\$2.24
108-050-012	\$0.00	108-080-045	\$2.24	108-090-031	\$2.24
108-050-013	\$0.00	108-080-046	\$2.24	108-090-032	\$2.24
108-050-022	\$4.46	108-080-047	\$2.24	108-090-033	\$2.24
108-060-001	\$0.00	108-080-048	\$0.00	108-090-034	\$2.24
108-060-002	\$0.00	108-080-049	\$2.24	108-090-035	\$2.24
108-080-001	\$2.24	108-080-050	\$2.24	108-090-036	\$2.24
108-080-002	\$2.24	108-080-051	\$2.24	108-090-037	\$2.24
108-080-003	\$2.24	108-080-052	\$2.24	108-090-038	\$2.24
108-080-004	\$2.24	108-080-053	\$2.24	108-090-039	\$2.24
108-080-005	\$2.24	108-080-054	\$2.24	108-090-040	\$2.24
108-080-006	\$2.24	108-080-055	\$2.24	108-090-041	\$2.24
108-080-007	\$2.24	108-080-056	\$0.00	108-090-042	\$0.00
108-080-008	\$2.24	108-080-057	\$2.24	108-090-043	\$0.00
108-080-009	\$2.24	108-080-058	\$2.24	108-090-044	\$0.00
108-080-010	\$2.24	108-080-059	\$2.24	108-090-045	\$0.00
108-080-011	\$2.24	108-080-060	\$2.24	108-090-046	\$0.00
108-080-012	\$2.24	108-080-061	\$2.24	108-090-048	\$0.00
108-080-013	\$2.24	108-080-062	\$2.24	108-090-049	\$0.00
108-080-014	\$2.24	108-080-063	\$2.24	108-090-051	\$0.00
108-080-015	\$2.24	108-090-001	\$2.24	108-090-052	\$2.24
108-080-016	\$2.24	108-090-002	\$2.24	108-090-053	\$2.24
108-080-017	\$0.00	108-090-003	\$2.24	108-090-054	\$2.24
108-080-018	\$2.24	108-090-004	\$2.24	108-090-055	\$2.20
108-080-019	\$2.24	108-090-005	\$2.24	108-090-056	\$2.24
108-080-020	\$2.24	108-090-006	\$2.24	108-090-057	\$2.24
108-080-021	\$2.24	108-090-007	\$2.24	108-090-058	\$2.24
108-080-022	\$2.24	108-090-008	\$2.20	108-090-059	\$2.24
108-080-023	\$2.24	108-090-009	\$2.24	108-090-060	\$2.24
108-080-024	\$2.24	108-090-010	\$2.24	108-090-061	\$2.24
108-080-025	\$2.24	108-090-011	\$2.24	108-090-062	\$2.24

**Appendix D**

**Riverside County Flood Control and Water Conservation District  
NPDES - Santa Ana Benefit Assessment Area  
Fiscal Year 2023-2024 Assessment Roll**

<u>APN</u>	<u>Levy Amount</u>	<u>APN</u>	<u>Levy Amount</u>	<u>APN</u>	<u>Levy Amount</u>
108-090-063	\$2.24	108-100-039	\$3.36	108-110-029	\$3.76
108-090-064	\$2.24	108-100-040	\$3.36	108-110-030	\$3.76
108-090-065	\$2.24	108-100-041	\$3.36	108-110-031	\$3.76
108-090-066	\$2.24	108-100-042	\$3.36	108-110-032	\$3.76
108-090-067	\$2.24	108-100-043	\$3.36	108-110-033	\$3.76
108-090-068	\$2.24	108-100-044	\$3.36	108-110-034	\$3.76
108-090-069	\$2.24	108-100-045	\$0.00	108-110-035	\$3.76
108-090-070	\$2.24	108-100-046	\$0.00	108-110-036	\$3.76
108-090-071	\$2.24	108-100-047	\$3.36	108-110-037	\$3.76
108-090-072	\$2.24	108-100-048	\$3.36	108-110-038	\$3.76
108-090-073	\$2.24	108-100-049	\$3.36	108-110-039	\$3.76
108-100-001	\$3.36	108-100-050	\$3.36	108-110-040	\$3.76
108-100-002	\$3.36	108-100-051	\$3.76	108-110-041	\$3.76
108-100-003	\$3.36	108-100-052	\$3.76	108-110-042	\$3.76
108-100-004	\$3.36	108-100-053	\$3.76	108-110-043	\$3.76
108-100-005	\$3.36	108-100-054	\$3.76	108-110-044	\$3.76
108-100-006	\$3.36	108-100-055	\$3.76	108-110-045	\$3.76
108-100-007	\$3.36	108-100-056	\$3.76	108-110-046	\$3.76
108-100-008	\$0.00	108-100-057	\$3.76	108-110-047	\$3.76
108-100-009	\$3.36	108-100-058	\$3.76	108-110-048	\$3.76
108-100-010	\$3.36	108-100-059	\$0.00	108-110-049	\$3.76
108-100-011	\$3.36	108-110-001	\$3.76	108-110-050	\$3.76
108-100-012	\$3.36	108-110-002	\$3.76	108-110-051	\$3.76
108-100-013	\$3.36	108-110-003	\$3.76	108-110-052	\$3.76
108-100-014	\$3.36	108-110-004	\$3.76	108-110-053	\$0.00
108-100-015	\$0.00	108-110-005	\$3.76	108-110-054	\$0.00
108-100-016	\$3.36	108-110-006	\$3.76	108-110-055	\$0.00
108-100-017	\$3.36	108-110-007	\$3.76	108-110-056	\$0.00
108-100-018	\$3.36	108-110-008	\$3.76	108-110-057	\$0.00
108-100-019	\$3.36	108-110-009	\$3.76	108-110-058	\$0.00
108-100-020	\$3.36	108-110-010	\$3.76	108-121-001	\$3.76
108-100-021	\$3.36	108-110-011	\$3.76	108-121-002	\$3.76
108-100-022	\$3.36	108-110-012	\$3.76	108-121-003	\$3.76
108-100-023	\$3.36	108-110-013	\$3.76	108-121-004	\$3.76
108-100-024	\$3.36	108-110-014	\$3.76	108-121-005	\$3.76
108-100-025	\$3.36	108-110-015	\$3.76	108-121-006	\$3.76
108-100-026	\$3.36	108-110-016	\$3.76	108-121-007	\$3.76
108-100-027	\$3.36	108-110-017	\$3.76	108-121-008	\$3.76
108-100-028	\$3.36	108-110-018	\$3.76	108-121-009	\$3.76
108-100-029	\$3.36	108-110-019	\$3.76	108-121-010	\$3.76
108-100-030	\$3.36	108-110-020	\$3.76	108-121-011	\$3.76
108-100-031	\$3.36	108-110-021	\$3.76	108-121-012	\$3.76
108-100-032	\$3.36	108-110-022	\$3.76	108-121-013	\$3.76
108-100-033	\$0.00	108-110-023	\$3.76	108-121-014	\$3.76
108-100-034	\$3.36	108-110-024	\$3.76	108-121-015	\$3.76
108-100-035	\$3.36	108-110-025	\$3.76	108-121-016	\$3.76
108-100-036	\$3.36	108-110-026	\$3.76	108-121-017	\$3.76
108-100-037	\$3.36	108-110-027	\$3.76	108-121-018	\$3.76
108-100-038	\$3.36	108-110-028	\$3.76	108-121-019	\$3.76

**Appendix D**

**Riverside County Flood Control and Water Conservation District  
NPDES - Santa Ana Benefit Assessment Area  
Fiscal Year 2023-2024 Assessment Roll**

---

<u>APN</u>	<u>Levy Amount</u>	<u>APN</u>	<u>Levy Amount</u>	<u>APN</u>	<u>Levy Amount</u>
108-121-020	\$3.76	108-141-012	\$3.78	108-153-011	\$3.76
108-121-021	\$3.76	108-141-013	\$3.78	108-153-012	\$3.76
108-121-022	\$3.76	108-141-014	\$3.78	108-153-013	\$3.76
108-121-023	\$3.76	108-141-015	\$3.78	108-153-014	\$3.76
108-121-024	\$3.76	108-141-016	\$3.78	108-153-015	\$3.76
108-121-025	\$3.76	108-141-017	\$3.78	108-153-016	\$3.76
108-121-026	\$3.76	108-141-018	\$3.78	108-153-017	\$3.76
108-121-027	\$3.76	108-141-019	\$3.78	108-153-018	\$3.76
108-121-028	\$3.76	108-141-020	\$3.78	108-153-019	\$3.76
108-121-029	\$3.76	108-141-021	\$3.78	108-153-020	\$3.76
108-121-030	\$3.76	108-142-001	\$3.78	108-153-021	\$3.76
108-121-031	\$3.76	108-142-002	\$3.78	108-153-022	\$3.76
108-121-032	\$3.76	108-142-003	\$3.76	108-153-023	\$3.76
108-121-033	\$3.76	108-143-001	\$3.74	108-153-024	\$3.76
108-121-034	\$3.76	108-143-002	\$3.60	108-153-025	\$3.76
108-121-035	\$3.76	108-143-003	\$3.74	108-161-001	\$3.76
108-121-036	\$3.76	108-143-004	\$3.60	108-161-002	\$3.76
108-121-037	\$3.76	108-143-005	\$3.76	108-161-003	\$3.76
108-121-038	\$3.76	108-143-006	\$3.76	108-161-004	\$3.76
108-121-039	\$3.76	108-143-007	\$3.76	108-161-005	\$3.76
108-121-040	\$3.76	108-143-008	\$3.76	108-161-006	\$3.76
108-121-041	\$3.76	108-143-009	\$3.76	108-161-007	\$3.76
108-121-042	\$3.76	108-143-010	\$3.76	108-161-008	\$3.76
108-121-043	\$0.00	108-143-011	\$3.78	108-161-009	\$3.76
108-122-001	\$3.76	108-143-012	\$3.78	108-161-010	\$3.76
108-122-002	\$3.76	108-143-013	\$3.78	108-161-011	\$3.76
108-122-003	\$3.76	108-143-014	\$3.74	108-161-012	\$3.76
108-122-004	\$3.76	108-143-015	\$0.00	108-161-013	\$3.74
108-122-005	\$3.76	108-151-001	\$3.78	108-161-014	\$3.76
108-122-006	\$3.76	108-151-002	\$3.78	108-161-015	\$3.76
108-122-007	\$3.76	108-151-003	\$3.78	108-161-016	\$3.74
108-122-008	\$3.76	108-151-004	\$3.78	108-161-017	\$3.74
108-122-009	\$3.76	108-151-005	\$3.78	108-162-001	\$3.76
108-122-010	\$3.76	108-151-006	\$3.78	108-162-002	\$3.76
108-122-011	\$3.76	108-151-007	\$3.78	108-162-003	\$3.76
108-122-012	\$0.00	108-151-008	\$3.78	108-162-004	\$3.76
108-130-001	\$0.00	108-152-001	\$3.76	108-162-005	\$3.76
108-130-008	\$0.00	108-152-002	\$3.76	108-162-006	\$3.76
108-141-001	\$4.10	108-152-003	\$3.76	108-162-007	\$3.76
108-141-002	\$3.76	108-153-001	\$3.76	108-162-008	\$3.76
108-141-003	\$3.76	108-153-002	\$3.76	108-163-001	\$3.76
108-141-004	\$3.78	108-153-003	\$3.76	108-163-002	\$3.76
108-141-005	\$3.78	108-153-004	\$3.76	108-163-003	\$3.76
108-141-006	\$3.78	108-153-005	\$3.76	108-163-004	\$3.76
108-141-007	\$3.78	108-153-006	\$3.60	108-163-005	\$3.76
108-141-008	\$3.78	108-153-007	\$3.76	108-163-006	\$3.76
108-141-009	\$3.78	108-153-008	\$3.72	108-164-001	\$3.76
108-141-010	\$3.78	108-153-009	\$3.76	108-164-002	\$3.76
108-141-011	\$3.78	108-153-010	\$3.76	108-164-003	\$3.76

**Appendix D**

**Riverside County Flood Control and Water Conservation District  
NPDES - Santa Ana Benefit Assessment Area  
Fiscal Year 2023-2024 Assessment Roll**

<u>APN</u>	<u>Levy Amount</u>	<u>APN</u>	<u>Levy Amount</u>	<u>APN</u>	<u>Levy Amount</u>
108-164-004	\$3.76	108-172-018	\$3.76	108-181-016	\$3.76
108-164-005	\$3.76	108-172-019	\$3.76	108-181-020	\$3.76
108-164-006	\$3.76	108-172-020	\$3.76	108-181-021	\$3.74
108-164-007	\$3.76	108-172-021	\$3.76	108-181-022	\$3.76
108-164-008	\$3.76	108-172-022	\$3.76	108-181-023	\$3.76
108-164-009	\$3.76	108-172-023	\$3.76	108-181-024	\$3.76
108-164-010	\$3.76	108-172-024	\$3.76	108-181-025	\$3.76
108-164-011	\$3.76	108-172-025	\$3.76	108-181-026	\$3.76
108-164-012	\$3.76	108-172-026	\$3.76	108-181-027	\$3.76
108-164-013	\$3.76	108-173-001	\$3.80	108-181-028	\$3.76
108-164-014	\$3.76	108-173-002	\$3.78	108-181-029	\$3.80
108-164-015	\$3.76	108-173-003	\$3.78	108-181-030	\$3.78
108-164-016	\$3.76	108-173-004	\$3.76	108-181-031	\$3.76
108-164-017	\$3.76	108-173-005	\$3.76	108-181-032	\$3.76
108-164-018	\$3.76	108-173-006	\$3.74	108-181-033	\$3.76
108-171-001	\$3.76	108-173-007	\$3.74	108-181-034	\$3.78
108-171-002	\$3.76	108-173-008	\$3.74	108-181-035	\$3.82
108-171-003	\$3.76	108-173-009	\$3.74	108-181-036	\$3.76
108-171-004	\$3.76	108-173-010	\$3.78	108-181-037	\$3.76
108-171-005	\$3.76	108-173-011	\$3.76	108-181-038	\$3.76
108-171-006	\$3.76	108-173-012	\$3.74	108-181-039	\$3.80
108-171-007	\$3.76	108-173-013	\$3.76	108-181-040	\$0.00
108-171-008	\$3.76	108-173-014	\$3.76	108-181-041	\$0.00
108-171-011	\$3.78	108-173-015	\$0.00	108-182-001	\$3.76
108-171-012	\$3.76	108-174-001	\$3.84	108-182-002	\$3.76
108-171-013	\$3.76	108-174-002	\$3.74	108-182-003	\$3.76
108-171-014	\$3.74	108-174-003	\$3.74	108-182-004	\$3.76
108-171-015	\$3.76	108-174-004	\$3.52	108-182-005	\$3.76
108-171-016	\$3.74	108-174-005	\$3.76	108-182-006	\$3.76
108-171-017	\$3.76	108-174-006	\$3.74	108-182-007	\$3.76
108-171-018	\$3.74	108-174-007	\$3.74	108-182-008	\$3.76
108-171-019	\$0.00	108-174-008	\$3.76	108-182-009	\$3.76
108-172-001	\$3.76	108-174-009	\$3.74	108-182-010	\$3.76
108-172-002	\$3.76	108-174-010	\$3.76	108-182-011	\$3.76
108-172-003	\$3.76	108-181-001	\$3.76	108-182-012	\$3.76
108-172-004	\$3.76	108-181-002	\$3.76	108-182-013	\$3.76
108-172-005	\$3.76	108-181-003	\$3.76	108-182-014	\$3.76
108-172-006	\$3.76	108-181-004	\$3.76	108-182-015	\$3.76
108-172-007	\$3.76	108-181-005	\$3.76	108-182-016	\$3.76
108-172-008	\$3.76	108-181-006	\$3.76	108-182-017	\$3.76
108-172-009	\$3.76	108-181-007	\$3.76	108-182-018	\$3.76
108-172-010	\$3.76	108-181-008	\$3.76	108-182-019	\$3.76
108-172-011	\$3.76	108-181-009	\$3.76	108-182-020	\$3.76
108-172-012	\$3.76	108-181-010	\$3.76	108-182-021	\$3.76
108-172-013	\$3.76	108-181-011	\$3.76	108-182-022	\$3.76
108-172-014	\$3.76	108-181-012	\$3.76	108-182-023	\$3.76
108-172-015	\$3.76	108-181-013	\$3.76	108-182-024	\$3.76
108-172-016	\$3.76	108-181-014	\$3.76	108-182-025	\$3.76
108-172-017	\$3.76	108-181-015	\$3.76	108-182-026	\$3.76

**Appendix D**

**Riverside County Flood Control and Water Conservation District  
NPDES - Santa Ana Benefit Assessment Area  
Fiscal Year 2023-2024 Assessment Roll**

---

<u>APN</u>	<u>Levy Amount</u>	<u>APN</u>	<u>Levy Amount</u>	<u>APN</u>	<u>Levy Amount</u>
108-182-027	\$3.76	108-192-009	\$3.76	108-211-001	\$3.76
108-182-028	\$0.00	108-192-010	\$3.76	108-211-002	\$3.76
108-183-001	\$3.76	108-192-011	\$3.76	108-211-003	\$3.76
108-183-002	\$3.76	108-192-012	\$3.76	108-211-004	\$3.76
108-183-003	\$3.76	108-192-013	\$3.76	108-211-005	\$3.76
108-183-004	\$3.76	108-192-014	\$0.00	108-211-006	\$3.76
108-183-005	\$3.76	108-201-001	\$3.76	108-211-007	\$3.76
108-183-006	\$3.78	108-201-002	\$3.76	108-211-008	\$3.76
108-183-007	\$3.76	108-201-003	\$3.76	108-211-009	\$3.76
108-183-008	\$3.76	108-201-004	\$3.76	108-211-010	\$3.76
108-183-009	\$3.76	108-201-005	\$3.76	108-211-011	\$3.76
108-183-010	\$3.80	108-201-006	\$3.76	108-211-012	\$0.00
108-183-011	\$3.76	108-201-007	\$3.76	108-212-001	\$3.76
108-183-012	\$3.76	108-201-008	\$3.76	108-212-002	\$3.76
108-183-013	\$3.76	108-201-009	\$3.76	108-212-003	\$3.76
108-183-014	\$3.76	108-201-010	\$3.76	108-212-004	\$3.76
108-183-015	\$3.74	108-201-011	\$3.76	108-212-005	\$3.76
108-191-001	\$3.76	108-201-012	\$3.76	108-212-006	\$3.76
108-191-002	\$3.76	108-201-013	\$3.76	108-212-007	\$3.76
108-191-003	\$3.76	108-201-014	\$3.76	108-212-008	\$3.76
108-191-004	\$3.76	108-201-015	\$3.76	108-212-009	\$3.76
108-191-005	\$3.76	108-201-016	\$0.00	108-212-010	\$1.56
108-191-006	\$3.76	108-202-001	\$0.00	108-212-011	\$3.76
108-191-007	\$3.76	108-202-002	\$3.76	108-212-012	\$3.76
108-191-008	\$3.76	108-202-003	\$3.76	108-212-013	\$3.76
108-191-009	\$3.76	108-202-004	\$3.76	108-212-014	\$3.76
108-191-010	\$3.76	108-202-005	\$3.76	108-212-015	\$3.76
108-191-011	\$3.76	108-202-006	\$3.76	108-212-016	\$3.76
108-191-012	\$3.76	108-202-007	\$3.76	108-212-017	\$3.76
108-191-013	\$3.76	108-202-008	\$3.76	108-212-018	\$3.76
108-191-014	\$3.76	108-202-009	\$3.76	108-212-019	\$3.76
108-191-015	\$3.76	108-202-010	\$3.76	108-212-020	\$3.76
108-191-016	\$3.76	108-202-011	\$3.76	108-212-021	\$0.00
108-191-017	\$3.76	108-202-012	\$3.76	108-212-022	\$0.00
108-191-018	\$3.76	108-202-013	\$3.76	108-221-001	\$3.76
108-191-019	\$3.76	108-202-014	\$3.76	108-221-002	\$3.76
108-191-020	\$3.76	108-202-015	\$3.76	108-221-003	\$3.76
108-191-021	\$3.76	108-202-016	\$3.76	108-221-004	\$3.76
108-191-022	\$3.76	108-202-017	\$3.76	108-221-005	\$3.80
108-191-023	\$3.76	108-202-018	\$3.76	108-221-006	\$3.76
108-191-025	\$0.00	108-202-019	\$3.76	108-221-007	\$3.76
108-192-001	\$3.76	108-202-020	\$3.76	108-221-008	\$3.76
108-192-002	\$3.76	108-202-021	\$3.76	108-221-009	\$3.76
108-192-003	\$3.76	108-202-022	\$3.76	108-221-010	\$3.76
108-192-004	\$3.76	108-202-023	\$3.76	108-221-011	\$3.76
108-192-005	\$3.76	108-202-024	\$3.76	108-221-012	\$3.76
108-192-006	\$3.76	108-202-025	\$3.76	108-221-013	\$3.76
108-192-007	\$3.76	108-202-026	\$3.76	108-222-001	\$3.76
108-192-008	\$3.76	108-202-027	\$3.76	108-222-002	\$3.76

**Appendix D**

**Riverside County Flood Control and Water Conservation District  
NPDES - Santa Ana Benefit Assessment Area  
Fiscal Year 2023-2024 Assessment Roll**

<u>APN</u>	<u>Levy Amount</u>	<u>APN</u>	<u>Levy Amount</u>	<u>APN</u>	<u>Levy Amount</u>
108-222-003	\$3.76	108-232-008	\$3.74	108-250-001	\$0.00
108-222-004	\$3.76	108-232-009	\$3.74	108-250-018	\$0.00
108-222-005	\$3.76	108-232-010	\$3.74	108-250-019	\$0.00
108-222-006	\$3.76	108-232-011	\$3.76	108-250-020	\$0.00
108-222-007	\$3.76	108-232-012	\$3.74	108-250-024	\$3.76
108-222-008	\$3.76	108-232-013	\$3.74	108-250-025	\$3.76
108-222-009	\$3.76	108-232-014	\$3.74	108-250-026	\$3.76
108-222-010	\$3.76	108-232-015	\$3.74	108-250-027	\$3.84
108-222-011	\$3.76	108-232-016	\$3.74	108-250-028	\$3.84
108-222-012	\$3.76	108-232-017	\$3.74	108-250-029	\$3.84
108-222-013	\$3.76	108-232-018	\$3.74	108-250-030	\$3.76
108-222-014	\$3.76	108-232-019	\$3.74	108-250-031	\$3.74
108-222-015	\$3.76	108-232-020	\$3.76	108-250-032	\$3.76
108-222-016	\$3.76	108-233-001	\$3.76	108-250-033	\$3.74
108-222-017	\$3.76	108-233-002	\$3.76	108-250-034	\$3.78
108-222-018	\$3.76	108-233-003	\$3.76	108-250-035	\$3.88
108-222-019	\$3.76	108-233-004	\$3.76	108-250-036	\$3.84
108-222-020	\$3.76	108-233-005	\$3.76	108-250-037	\$3.86
108-222-021	\$3.76	108-233-006	\$3.76	108-260-001	\$0.00
108-222-022	\$3.76	108-233-007	\$3.76	108-260-008	\$0.00
108-222-023	\$3.76	108-234-001	\$3.76	108-260-009	\$0.00
108-231-001	\$3.74	108-234-002	\$3.76	108-260-010	\$0.00
108-231-002	\$3.52	108-234-003	\$3.76	108-260-011	\$0.00
108-231-003	\$3.52	108-234-004	\$3.76	108-260-012	\$0.00
108-231-004	\$3.52	108-234-005	\$3.76	108-260-013	\$2.20
108-231-005	\$3.52	108-234-006	\$3.76	108-260-014	\$2.20
108-231-006	\$3.52	108-234-007	\$3.76	108-260-015	\$2.20
108-231-007	\$3.52	108-234-008	\$3.82	108-260-016	\$2.20
108-231-008	\$3.76	108-234-009	\$3.76	108-260-017	\$2.20
108-231-009	\$3.76	108-234-010	\$3.78	108-260-018	\$2.20
108-231-010	\$3.52	108-240-001	\$3.88	108-260-019	\$2.20
108-231-011	\$3.52	108-240-002	\$3.82	108-260-020	\$2.20
108-231-012	\$3.74	108-240-003	\$0.00	108-260-021	\$2.20
108-231-013	\$3.74	108-240-004	\$0.00	108-260-022	\$2.20
108-231-014	\$3.74	108-240-005	\$48.14	108-260-023	\$2.20
108-231-015	\$3.74	108-240-006	\$3.76	108-260-024	\$2.20
108-231-016	\$3.74	108-240-007	\$3.74	108-260-025	\$2.20
108-231-017	\$3.74	108-240-008	\$3.74	108-260-026	\$2.20
108-231-018	\$3.74	108-240-009	\$3.74	108-260-027	\$2.20
108-231-019	\$3.76	108-240-010	\$3.78	108-260-028	\$2.20
108-231-020	\$0.00	108-240-011	\$0.00	108-260-029	\$2.20
108-231-021	\$0.00	108-240-012	\$0.00	108-260-030	\$2.20
108-232-001	\$3.76	108-240-013	\$0.00	108-260-031	\$2.20
108-232-002	\$3.74	108-240-014	\$0.00	108-260-032	\$2.20
108-232-003	\$3.74	108-240-015	\$0.00	108-260-033	\$2.20
108-232-004	\$3.74	108-240-016	\$0.00	108-260-034	\$2.20
108-232-005	\$3.74	108-240-017	\$0.00	108-260-035	\$2.20
108-232-006	\$3.74	108-240-018	\$0.00	108-260-036	\$2.20
108-232-007	\$3.74	108-240-019	\$0.00	108-260-037	\$2.20

**Appendix D**

**Riverside County Flood Control and Water Conservation District  
NPDES - Santa Ana Benefit Assessment Area  
Fiscal Year 2023-2024 Assessment Roll**

---

<u>APN</u>	<u>Levy Amount</u>	<u>APN</u>	<u>Levy Amount</u>	<u>APN</u>	<u>Levy Amount</u>
108-260-038	\$2.20	108-261-041	\$2.34	108-292-015	\$3.52
108-260-039	\$2.20	108-261-042	\$2.54	108-292-016	\$3.52
108-260-040	\$2.20	108-261-043	\$2.44	108-292-017	\$3.52
108-260-041	\$2.20	108-261-044	\$0.00	108-292-018	\$3.52
108-260-042	\$2.20	108-280-001	\$0.00	108-292-019	\$3.76
108-260-043	\$2.20	108-280-022	\$0.00	108-292-020	\$3.76
108-260-044	\$2.20	108-280-023	\$0.00	108-292-021	\$3.76
108-260-045	\$2.20	108-291-001	\$3.36	108-292-022	\$3.60
108-260-046	\$2.20	108-291-002	\$3.76	108-300-001	\$3.76
108-261-001	\$3.76	108-291-003	\$3.76	108-300-002	\$3.76
108-261-002	\$3.76	108-291-004	\$3.76	108-300-003	\$3.76
108-261-003	\$3.76	108-291-005	\$3.76	108-300-004	\$3.76
108-261-004	\$3.76	108-291-006	\$3.76	108-300-005	\$3.76
108-261-005	\$3.76	108-291-007	\$3.76	108-300-006	\$3.76
108-261-006	\$3.76	108-291-008	\$3.76	108-300-007	\$3.76
108-261-007	\$3.76	108-291-009	\$3.76	108-300-008	\$3.76
108-261-008	\$3.76	108-291-010	\$3.76	108-300-009	\$3.76
108-261-009	\$3.76	108-291-011	\$3.76	108-300-010	\$3.76
108-261-010	\$3.76	108-291-012	\$3.76	108-300-011	\$3.76
108-261-011	\$3.76	108-291-013	\$3.76	108-300-012	\$3.76
108-261-012	\$3.76	108-291-014	\$3.52	108-300-013	\$3.76
108-261-013	\$3.76	108-291-015	\$3.52	108-300-014	\$3.76
108-261-014	\$3.76	108-291-016	\$3.52	108-300-015	\$3.76
108-261-015	\$3.76	108-291-017	\$3.52	108-300-016	\$3.76
108-261-016	\$0.00	108-291-018	\$3.52	108-300-017	\$3.76
108-261-017	\$3.76	108-291-019	\$3.76	108-300-018	\$3.76
108-261-018	\$3.76	108-291-020	\$3.74	108-300-019	\$3.76
108-261-019	\$3.76	108-291-021	\$3.76	108-300-020	\$3.76
108-261-020	\$3.76	108-291-022	\$3.76	108-300-021	\$3.76
108-261-021	\$3.76	108-291-023	\$3.74	108-300-022	\$3.76
108-261-022	\$3.76	108-291-024	\$3.76	108-300-023	\$3.76
108-261-023	\$3.76	108-291-025	\$3.76	108-300-024	\$3.76
108-261-024	\$3.76	108-291-026	\$3.76	108-300-025	\$3.76
108-261-025	\$3.76	108-291-027	\$3.76	108-300-026	\$3.76
108-261-026	\$3.76	108-291-028	\$0.00	108-300-027	\$3.76
108-261-027	\$3.76	108-292-001	\$3.76	108-300-028	\$3.76
108-261-028	\$0.00	108-292-002	\$3.76	108-300-029	\$3.76
108-261-029	\$3.76	108-292-003	\$3.76	108-300-030	\$3.76
108-261-030	\$3.76	108-292-004	\$3.76	108-300-031	\$3.76
108-261-031	\$3.76	108-292-005	\$3.76	108-300-032	\$3.76
108-261-032	\$3.76	108-292-006	\$3.76	108-300-033	\$3.76
108-261-033	\$3.76	108-292-007	\$3.76	108-300-034	\$3.76
108-261-034	\$3.76	108-292-008	\$3.76	108-300-035	\$3.76
108-261-035	\$3.76	108-292-009	\$3.76	108-300-036	\$3.76
108-261-036	\$3.76	108-292-010	\$3.76	108-300-037	\$3.76
108-261-037	\$3.76	108-292-011	\$3.76	108-300-038	\$3.76
108-261-038	\$0.00	108-292-012	\$3.76	108-300-039	\$3.76
108-261-039	\$2.40	108-292-013	\$3.52	108-300-040	\$3.76
108-261-040	\$2.50	108-292-014	\$3.52	108-300-041	\$0.00

**Appendix D**

**Riverside County Flood Control and Water Conservation District  
NPDES - Santa Ana Benefit Assessment Area  
Fiscal Year 2023-2024 Assessment Roll**

<u>APN</u>	<u>Levy Amount</u>	<u>APN</u>	<u>Levy Amount</u>	<u>APN</u>	<u>Levy Amount</u>
108-300-042	\$0.00	108-341-006	\$3.76	108-342-031	\$3.76
108-311-001	\$3.76	108-341-007	\$3.76	108-342-032	\$3.76
108-311-002	\$3.76	108-341-008	\$3.76	108-342-033	\$3.76
108-311-003	\$3.76	108-341-009	\$3.76	108-342-034	\$2.70
108-311-004	\$3.76	108-341-010	\$3.76	108-342-035	\$0.00
108-311-005	\$3.76	108-341-011	\$3.76	108-351-001	\$3.76
108-311-006	\$3.74	108-341-012	\$3.76	108-351-002	\$3.76
108-311-007	\$3.74	108-341-013	\$3.76	108-351-003	\$3.76
108-311-008	\$3.74	108-341-014	\$3.76	108-351-004	\$3.76
108-311-009	\$3.74	108-341-015	\$3.76	108-351-005	\$3.76
108-311-010	\$3.78	108-341-016	\$3.76	108-351-006	\$3.76
108-311-011	\$3.74	108-341-017	\$3.76	108-351-007	\$3.76
108-311-012	\$3.74	108-341-018	\$3.76	108-351-008	\$3.76
108-311-013	\$3.74	108-341-019	\$3.76	108-351-009	\$3.76
108-311-014	\$3.60	108-341-020	\$3.76	108-351-010	\$3.76
108-311-015	\$3.60	108-341-021	\$3.76	108-351-011	\$3.76
108-311-016	\$3.60	108-341-023	\$0.00	108-351-012	\$3.76
108-311-017	\$3.60	108-341-025	\$3.76	108-351-013	\$3.76
108-311-018	\$3.36	108-341-027	\$3.84	108-351-014	\$3.76
108-311-019	\$0.00	108-342-001	\$3.76	108-351-015	\$3.76
108-312-001	\$3.74	108-342-002	\$3.76	108-351-016	\$3.76
108-312-002	\$3.74	108-342-003	\$3.76	108-351-017	\$3.76
108-312-003	\$3.74	108-342-004	\$3.76	108-351-018	\$3.76
108-312-004	\$3.74	108-342-005	\$3.76	108-352-001	\$3.76
108-312-005	\$3.74	108-342-006	\$3.76	108-352-002	\$3.76
108-312-006	\$3.74	108-342-007	\$3.76	108-352-003	\$3.76
108-312-007	\$3.76	108-342-008	\$3.76	108-352-004	\$3.76
108-312-008	\$3.76	108-342-009	\$3.76	108-352-005	\$3.76
108-312-009	\$3.76	108-342-010	\$3.76	108-352-006	\$3.76
108-312-010	\$3.76	108-342-011	\$0.00	108-352-007	\$3.76
108-312-011	\$3.74	108-342-012	\$3.76	108-352-008	\$3.76
108-312-012	\$3.74	108-342-013	\$3.76	108-352-009	\$3.76
108-312-013	\$3.74	108-342-014	\$3.76	108-352-010	\$3.76
108-312-014	\$3.74	108-342-015	\$3.76	108-352-011	\$0.00
108-312-015	\$3.74	108-342-016	\$3.76	108-353-001	\$3.76
108-312-016	\$3.74	108-342-017	\$3.76	108-353-002	\$3.76
108-312-017	\$3.74	108-342-018	\$3.76	108-353-003	\$3.76
108-312-018	\$3.74	108-342-019	\$3.76	108-353-004	\$3.76
108-320-003	\$4.04	108-342-020	\$3.76	108-353-005	\$3.76
108-320-009	\$0.00	108-342-021	\$3.76	108-353-006	\$3.76
108-320-035	\$3.90	108-342-022	\$3.76	108-353-007	\$3.76
108-320-080	\$4.42	108-342-023	\$3.76	108-353-008	\$3.76
108-320-081	\$0.00	108-342-024	\$3.76	108-353-009	\$3.76
108-320-082	\$0.00	108-342-025	\$3.76	108-353-010	\$3.76
108-320-085	\$4.22	108-342-026	\$0.00	108-353-011	\$3.76
108-320-086	\$3.80	108-342-027	\$0.00	108-353-012	\$3.76
108-320-087	\$3.80	108-342-028	\$3.76	108-353-013	\$3.76
108-320-088	\$0.00	108-342-029	\$3.76	108-353-014	\$3.76
108-341-002	\$3.80	108-342-030	\$3.76	108-353-015	\$3.76



**Appendix D**

**Riverside County Flood Control and Water Conservation District  
NPDES - Santa Ana Benefit Assessment Area  
Fiscal Year 2023-2024 Assessment Roll**

---

<u>APN</u>	<u>Levy Amount</u>	<u>APN</u>	<u>Levy Amount</u>	<u>APN</u>	<u>Levy Amount</u>
108-353-016	\$3.76	108-363-006	\$3.76	108-372-023	\$3.76
108-353-017	\$3.76	108-363-007	\$3.76	108-372-024	\$3.76
108-353-018	\$3.76	108-363-008	\$3.76	108-372-025	\$3.76
108-353-019	\$3.76	108-363-009	\$3.76	108-372-026	\$3.76
108-353-020	\$3.76	108-363-010	\$3.76	108-372-027	\$3.76
108-353-021	\$3.76	108-363-011	\$3.76	108-372-028	\$3.76
108-353-022	\$3.76	108-363-012	\$3.76	108-372-029	\$3.76
108-353-023	\$3.76	108-363-013	\$3.76	108-372-030	\$3.76
108-353-024	\$3.76	108-363-014	\$3.76	108-372-031	\$3.76
108-353-025	\$3.76	108-363-015	\$3.76	108-372-032	\$3.76
108-353-026	\$3.76	108-363-016	\$3.76	108-372-033	\$3.76
108-353-027	\$3.76	108-363-017	\$0.00	108-372-034	\$3.76
108-353-028	\$3.76	108-371-001	\$3.76	108-372-035	\$3.76
108-353-029	\$3.76	108-371-002	\$3.76	108-372-036	\$3.76
108-353-030	\$3.76	108-371-003	\$3.76	108-372-037	\$3.76
108-361-001	\$3.74	108-371-004	\$3.76	108-372-038	\$3.76
108-361-002	\$3.74	108-371-005	\$3.76	108-372-039	\$3.76
108-361-003	\$3.74	108-371-006	\$3.76	108-372-040	\$3.76
108-361-004	\$3.74	108-371-007	\$3.76	108-372-041	\$3.76
108-361-005	\$3.74	108-371-008	\$3.76	108-381-001	\$3.74
108-361-006	\$3.76	108-371-009	\$3.76	108-381-002	\$3.74
108-361-007	\$3.76	108-371-010	\$3.76	108-381-003	\$3.74
108-361-008	\$3.76	108-371-011	\$3.76	108-381-004	\$3.74
108-361-009	\$3.76	108-371-012	\$3.76	108-382-001	\$3.74
108-361-010	\$3.76	108-371-013	\$3.76	108-382-002	\$3.74
108-361-011	\$3.76	108-371-014	\$3.76	108-382-003	\$3.76
108-361-012	\$3.76	108-371-015	\$0.00	108-382-004	\$3.76
108-361-013	\$3.76	108-372-001	\$3.76	108-382-005	\$3.76
108-361-014	\$3.76	108-372-002	\$3.76	108-383-001	\$3.76
108-361-015	\$3.76	108-372-003	\$3.76	108-383-002	\$3.76
108-362-001	\$3.76	108-372-004	\$3.76	108-383-003	\$3.76
108-362-002	\$3.76	108-372-005	\$3.76	108-383-004	\$3.76
108-362-003	\$3.76	108-372-006	\$3.76	108-383-005	\$3.76
108-362-004	\$3.76	108-372-007	\$3.76	108-383-006	\$3.76
108-362-005	\$3.76	108-372-008	\$3.76	108-384-001	\$3.76
108-362-006	\$3.76	108-372-009	\$3.76	108-384-002	\$3.76
108-362-007	\$3.76	108-372-010	\$3.76	108-384-003	\$3.76
108-362-008	\$3.76	108-372-011	\$3.76	108-384-004	\$3.76
108-362-009	\$3.76	108-372-012	\$3.76	108-384-005	\$3.76
108-362-010	\$3.76	108-372-013	\$3.76	108-384-006	\$3.76
108-362-011	\$3.76	108-372-014	\$3.76	108-384-007	\$3.74
108-362-012	\$3.76	108-372-015	\$3.76	108-384-008	\$3.74
108-362-013	\$3.76	108-372-016	\$3.76	108-384-009	\$3.76
108-362-014	\$3.76	108-372-017	\$3.76	108-384-010	\$3.74
108-363-001	\$3.76	108-372-018	\$3.76	108-391-001	\$3.74
108-363-002	\$3.76	108-372-019	\$3.76	108-391-002	\$3.74
108-363-003	\$3.76	108-372-020	\$3.76	108-391-003	\$3.74
108-363-004	\$3.76	108-372-021	\$3.76	108-391-004	\$3.74
108-363-005	\$3.76	108-372-022	\$3.76	108-391-005	\$3.74

**Appendix D**

**Riverside County Flood Control and Water Conservation District  
NPDES - Santa Ana Benefit Assessment Area  
Fiscal Year 2023-2024 Assessment Roll**

---

<u>APN</u>	<u>Levy Amount</u>	<u>APN</u>	<u>Levy Amount</u>	<u>APN</u>	<u>Levy Amount</u>
108-391-006	\$3.74	108-401-019	\$2.00	108-401-068	\$2.02
108-391-007	\$3.74	108-401-020	\$2.02	108-401-069	\$2.00
108-391-008	\$3.74	108-401-021	\$1.98	108-401-070	\$2.00
108-391-009	\$3.78	108-401-022	\$2.08	108-401-071	\$2.00
108-391-010	\$3.82	108-401-023	\$2.32	108-401-072	\$2.00
108-391-011	\$3.74	108-401-024	\$3.54	108-401-073	\$2.58
108-391-012	\$3.74	108-401-025	\$3.26	108-401-074	\$2.82
108-391-013	\$3.74	108-401-026	\$3.02	108-401-075	\$2.92
108-391-014	\$3.36	108-401-027	\$2.86	108-401-076	\$2.54
108-391-015	\$0.00	108-401-028	\$2.82	108-401-077	\$2.72
108-392-001	\$3.74	108-401-029	\$2.84	108-401-078	\$2.72
108-392-002	\$3.74	108-401-030	\$2.84	108-401-079	\$0.00
108-392-003	\$3.76	108-401-031	\$0.00	108-410-001	\$3.30
108-392-004	\$3.76	108-401-032	\$2.14	108-410-002	\$3.30
108-392-005	\$3.60	108-401-033	\$1.98	108-410-003	\$3.30
108-392-006	\$3.74	108-401-034	\$1.98	108-410-004	\$3.36
108-392-007	\$3.74	108-401-035	\$2.72	108-410-005	\$3.30
108-392-008	\$3.74	108-401-036	\$2.72	108-410-006	\$3.30
108-392-009	\$3.76	108-401-037	\$2.72	108-410-007	\$3.30
108-392-010	\$3.76	108-401-038	\$2.94	108-410-008	\$3.30
108-392-011	\$3.74	108-401-039	\$3.76	108-410-009	\$3.36
108-400-006	\$0.00	108-401-040	\$3.60	108-410-010	\$3.30
108-400-007	\$0.00	108-401-041	\$2.54	108-410-011	\$3.30
108-400-008	\$0.00	108-401-042	\$2.44	108-410-013	\$0.00
108-400-009	\$0.00	108-401-043	\$2.44	108-410-014	\$0.00
108-400-010	\$0.00	108-401-044	\$2.42	108-410-016	\$0.00
108-400-011	\$0.00	108-401-045	\$2.46	108-410-018	\$0.00
108-400-012	\$0.00	108-401-046	\$2.62	108-410-019	\$0.00
108-400-013	\$0.00	108-401-047	\$0.00	108-410-020	\$0.00
108-400-014	\$0.00	108-401-048	\$2.46	108-410-022	\$0.00
108-400-015	\$0.00	108-401-049	\$2.44	108-410-023	\$0.00
108-401-001	\$3.76	108-401-050	\$3.06	108-410-024	\$0.00
108-401-002	\$3.76	108-401-051	\$3.24	108-410-025	\$0.00
108-401-003	\$3.76	108-401-052	\$3.78	108-410-026	\$0.00
108-401-004	\$3.76	108-401-053	\$3.76	108-410-027	\$0.00
108-401-005	\$3.76	108-401-054	\$2.58	108-410-028	\$0.00
108-401-006	\$3.76	108-401-055	\$2.64	108-411-001	\$3.76
108-401-007	\$3.76	108-401-056	\$2.66	108-411-002	\$3.76
108-401-008	\$3.76	108-401-057	\$2.64	108-411-003	\$3.76
108-401-009	\$3.76	108-401-058	\$2.52	108-411-004	\$3.76
108-401-010	\$3.76	108-401-059	\$1.98	108-411-005	\$3.76
108-401-011	\$3.76	108-401-060	\$2.02	108-411-006	\$3.76
108-401-012	\$3.76	108-401-061	\$2.04	108-411-007	\$3.76
108-401-013	\$3.76	108-401-062	\$2.54	108-411-008	\$3.76
108-401-014	\$3.76	108-401-063	\$0.00	108-411-009	\$3.76
108-401-015	\$3.76	108-401-064	\$1.98	108-411-010	\$3.76
108-401-016	\$0.00	108-401-065	\$1.96	108-411-011	\$3.76
108-401-017	\$2.04	108-401-066	\$1.96	108-411-012	\$3.76
108-401-018	\$2.04	108-401-067	\$1.96	108-411-013	\$3.76

**Appendix D**

**Riverside County Flood Control and Water Conservation District  
NPDES - Santa Ana Benefit Assessment Area  
Fiscal Year 2023-2024 Assessment Roll**

---

<u>APN</u>	<u>Levy Amount</u>	<u>APN</u>	<u>Levy Amount</u>	<u>APN</u>	<u>Levy Amount</u>
108-411-014	\$3.76	108-421-006	\$2.90	108-432-006	\$3.76
108-411-015	\$3.76	108-421-007	\$2.60	108-432-007	\$3.76
108-411-016	\$3.76	108-421-008	\$1.98	108-432-008	\$3.76
108-411-017	\$3.76	108-421-009	\$1.94	108-432-009	\$3.60
108-411-018	\$0.00	108-421-010	\$1.94	108-432-010	\$3.74
108-411-019	\$3.76	108-421-011	\$1.94	108-432-011	\$3.74
108-411-020	\$3.76	108-421-012	\$1.94	108-432-012	\$3.74
108-411-021	\$3.76	108-421-013	\$1.94	108-432-013	\$3.74
108-411-022	\$3.76	108-421-014	\$1.94	108-432-014	\$3.74
108-411-023	\$3.76	108-421-015	\$2.08	108-432-015	\$3.74
108-411-024	\$3.76	108-421-016	\$2.08	108-432-016	\$3.74
108-411-025	\$3.76	108-421-017	\$2.10	108-432-017	\$3.74
108-411-026	\$3.76	108-421-018	\$2.12	108-432-018	\$3.74
108-411-027	\$3.76	108-421-019	\$2.12	108-432-019	\$3.74
108-411-028	\$3.76	108-421-020	\$2.14	108-432-020	\$3.74
108-411-029	\$3.76	108-421-021	\$2.64	108-432-021	\$3.74
108-411-030	\$3.76	108-421-022	\$0.00	108-432-022	\$3.74
108-411-031	\$3.76	108-421-023	\$1.94	108-432-023	\$3.74
108-411-032	\$3.76	108-421-024	\$1.94	108-432-024	\$3.60
108-411-033	\$3.76	108-421-025	\$1.92	108-432-025	\$3.74
108-411-034	\$3.76	108-421-026	\$1.94	108-432-026	\$3.74
108-411-035	\$3.76	108-421-027	\$1.94	108-432-027	\$3.74
108-411-036	\$3.76	108-421-028	\$1.94	108-432-028	\$3.74
108-411-037	\$0.00	108-421-029	\$1.96	108-432-029	\$3.74
108-411-038	\$3.76	108-421-030	\$3.26	108-432-030	\$3.74
108-411-039	\$3.76	108-421-031	\$3.58	108-432-031	\$3.74
108-411-040	\$3.76	108-421-032	\$2.30	108-432-032	\$3.74
108-411-041	\$3.76	108-421-033	\$1.88	108-432-033	\$3.60
108-411-042	\$3.76	108-421-034	\$2.58	108-432-034	\$0.00
108-411-043	\$3.76	108-421-035	\$2.30	108-433-001	\$3.74
108-411-044	\$3.76	108-421-036	\$2.28	108-433-002	\$3.74
108-411-045	\$3.76	108-421-037	\$2.24	108-433-003	\$3.76
108-411-046	\$3.76	108-421-038	\$2.20	108-433-004	\$3.74
108-411-047	\$0.00	108-421-039	\$2.18	108-441-001	\$3.76
108-411-048	\$3.76	108-421-040	\$2.14	108-441-002	\$3.76
108-411-049	\$3.76	108-421-041	\$0.00	108-441-003	\$3.76
108-411-050	\$3.76	108-431-001	\$3.76	108-441-004	\$3.76
108-411-051	\$3.76	108-431-002	\$3.76	108-441-005	\$3.76
108-411-052	\$0.00	108-431-003	\$3.76	108-441-006	\$3.76
108-420-002	\$0.00	108-431-004	\$3.76	108-441-007	\$3.76
108-420-003	\$0.00	108-431-005	\$3.76	108-441-008	\$3.76
108-420-004	\$0.00	108-431-006	\$3.74	108-441-009	\$3.76
108-420-005	\$0.00	108-431-007	\$3.74	108-441-010	\$3.76
108-420-006	\$0.00	108-431-008	\$0.00	108-441-011	\$3.76
108-421-001	\$2.10	108-432-001	\$3.76	108-441-012	\$3.76
108-421-002	\$2.22	108-432-002	\$3.76	108-441-013	\$3.76
108-421-003	\$2.10	108-432-003	\$3.76	108-441-014	\$3.76
108-421-004	\$2.10	108-432-004	\$3.76	108-441-015	\$3.76
108-421-005	\$2.72	108-432-005	\$3.76	108-441-016	\$0.00

**Appendix D**

**Riverside County Flood Control and Water Conservation District  
NPDES - Santa Ana Benefit Assessment Area  
Fiscal Year 2023-2024 Assessment Roll**

<u>APN</u>	<u>Levy Amount</u>	<u>APN</u>	<u>Levy Amount</u>	<u>APN</u>	<u>Levy Amount</u>
108-441-017	\$1.82	108-453-001	\$3.74	108-461-036	\$0.00
108-441-018	\$1.80	108-453-002	\$3.74	108-461-037	\$1.80
108-441-019	\$1.84	108-453-003	\$3.74	108-461-038	\$1.78
108-441-020	\$1.84	108-453-004	\$3.74	108-461-039	\$1.78
108-441-021	\$2.14	108-453-005	\$3.74	108-461-040	\$1.80
108-441-022	\$1.92	108-453-006	\$3.74	108-461-041	\$1.84
108-441-023	\$2.00	108-453-007	\$3.74	108-461-042	\$1.86
108-441-024	\$2.02	108-453-008	\$3.76	108-461-043	\$2.00
108-441-025	\$1.90	108-453-009	\$3.76	108-461-044	\$2.62
108-441-026	\$1.98	108-453-010	\$3.74	108-461-045	\$2.14
108-441-027	\$1.84	108-460-001	\$0.00	108-461-046	\$2.36
108-441-028	\$1.84	108-460-004	\$0.00	108-461-047	\$2.48
108-441-029	\$1.82	108-460-015	\$0.00	108-461-048	\$1.86
108-441-030	\$1.78	108-460-018	\$0.00	108-461-049	\$3.74
108-441-031	\$1.86	108-461-001	\$1.92	108-461-050	\$3.74
108-441-032	\$1.88	108-461-002	\$2.12	108-461-051	\$2.14
108-441-033	\$2.08	108-461-003	\$2.14	108-461-052	\$2.50
108-441-034	\$0.00	108-461-004	\$1.94	108-461-053	\$2.06
108-451-001	\$4.02	108-461-005	\$1.94	108-461-054	\$2.04
108-451-004	\$3.78	108-461-006	\$2.06	108-461-055	\$0.00
108-451-005	\$3.76	108-461-007	\$2.24	108-461-056	\$1.84
108-451-006	\$3.64	108-461-008	\$2.08	108-461-057	\$1.80
108-451-007	\$3.66	108-461-009	\$3.42	108-461-058	\$1.84
108-451-008	\$3.62	108-461-010	\$3.06	108-461-059	\$1.78
108-451-009	\$3.68	108-461-011	\$1.94	108-461-060	\$1.86
108-451-011	\$4.02	108-461-012	\$1.94	108-461-061	\$1.82
108-451-012	\$4.02	108-461-013	\$1.94	108-461-062	\$2.20
108-451-013	\$4.04	108-461-014	\$1.94	108-461-063	\$2.40
108-451-017	\$4.12	108-461-015	\$1.94	108-461-064	\$2.76
108-451-018	\$4.12	108-461-016	\$1.86	108-461-065	\$3.76
108-451-019	\$4.06	108-461-017	\$2.04	108-461-066	\$3.56
108-451-020	\$4.02	108-461-018	\$1.94	108-461-067	\$2.26
108-451-021	\$4.02	108-461-019	\$1.86	108-461-068	\$2.46
108-452-001	\$3.76	108-461-020	\$0.00	108-461-069	\$2.04
108-452-002	\$3.76	108-461-021	\$2.46	108-461-070	\$2.38
108-452-003	\$3.76	108-461-022	\$2.78	108-461-071	\$0.00
108-452-004	\$3.76	108-461-023	\$3.46	108-462-001	\$1.84
108-452-005	\$3.76	108-461-024	\$2.20	108-462-002	\$1.82
108-452-006	\$3.76	108-461-025	\$2.18	108-462-003	\$1.82
108-452-007	\$3.76	108-461-026	\$2.18	108-462-004	\$1.82
108-452-008	\$3.78	108-461-027	\$2.08	108-462-005	\$1.82
108-452-009	\$3.78	108-461-028	\$2.00	108-462-006	\$1.84
108-452-010	\$3.78	108-461-029	\$2.02	108-462-007	\$1.88
108-452-011	\$3.78	108-461-030	\$2.16	108-462-008	\$2.36
108-452-012	\$3.78	108-461-031	\$1.84	108-462-009	\$3.46
108-452-013	\$3.78	108-461-032	\$1.84	108-462-010	\$2.18
108-452-014	\$3.76	108-461-033	\$2.90	108-462-011	\$2.10
108-452-015	\$3.76	108-461-034	\$2.20	108-462-012	\$2.00
108-452-016	\$3.78	108-461-035	\$2.14	108-462-013	\$2.40

**Appendix D**

**Riverside County Flood Control and Water Conservation District  
NPDES - Santa Ana Benefit Assessment Area  
Fiscal Year 2023-2024 Assessment Roll**

<u>APN</u>	<u>Levy Amount</u>	<u>APN</u>	<u>Levy Amount</u>	<u>APN</u>	<u>Levy Amount</u>
108-462-014	\$2.06	108-471-026	\$3.24	108-471-075	\$2.24
108-462-015	\$0.00	108-471-027	\$2.50	108-471-076	\$2.42
108-462-016	\$2.04	108-471-028	\$2.56	108-471-077	\$2.20
108-462-017	\$2.04	108-471-029	\$2.56	108-471-078	\$2.20
108-462-018	\$2.24	108-471-030	\$3.02	108-471-079	\$2.20
108-462-019	\$2.18	108-471-031	\$0.00	108-471-080	\$2.64
108-462-020	\$2.00	108-471-032	\$2.18	108-471-081	\$2.86
108-462-021	\$2.04	108-471-033	\$2.12	108-471-082	\$2.64
108-462-022	\$2.12	108-471-034	\$2.06	108-471-083	\$0.00
108-462-023	\$2.22	108-471-035	\$2.40	108-471-084	\$0.00
108-462-024	\$1.80	108-471-036	\$3.74	108-481-001	\$3.60
108-462-025	\$1.80	108-471-037	\$2.44	108-481-002	\$3.60
108-462-026	\$1.80	108-471-038	\$2.12	108-481-003	\$3.60
108-462-027	\$1.80	108-471-039	\$2.14	108-481-004	\$3.60
108-462-028	\$1.80	108-471-040	\$2.16	108-481-005	\$3.70
108-462-029	\$1.82	108-471-041	\$2.00	108-481-006	\$3.72
108-462-030	\$1.82	108-471-042	\$2.14	108-481-007	\$3.70
108-462-031	\$1.82	108-471-043	\$2.92	108-481-008	\$3.74
108-462-032	\$1.80	108-471-044	\$3.12	108-481-009	\$3.76
108-462-033	\$0.00	108-471-045	\$2.40	108-481-010	\$3.80
108-470-005	\$0.00	108-471-046	\$2.44	108-481-011	\$3.74
108-470-006	\$0.00	108-471-047	\$2.48	108-481-012	\$3.72
108-470-011	\$0.00	108-471-048	\$0.00	108-481-013	\$3.72
108-470-012	\$0.00	108-471-049	\$2.02	108-481-014	\$3.76
108-470-013	\$0.00	108-471-050	\$2.00	108-481-015	\$3.74
108-471-001	\$3.76	108-471-051	\$1.98	108-481-016	\$3.74
108-471-002	\$3.30	108-471-052	\$2.68	108-481-017	\$3.74
108-471-003	\$2.22	108-471-053	\$2.56	108-481-018	\$3.74
108-471-004	\$2.16	108-471-054	\$2.48	108-481-019	\$3.74
108-471-005	\$2.08	108-471-055	\$2.54	108-481-020	\$3.74
108-471-006	\$2.08	108-471-056	\$2.56	108-481-021	\$3.74
108-471-007	\$1.96	108-471-057	\$0.00	108-481-022	\$3.74
108-471-008	\$3.76	108-471-058	\$2.58	108-481-023	\$3.74
108-471-009	\$3.50	108-471-059	\$2.56	108-481-024	\$3.74
108-471-010	\$2.16	108-471-060	\$2.54	108-481-025	\$0.00
108-471-011	\$2.42	108-471-061	\$2.46	108-482-001	\$0.00
108-471-013	\$2.24	108-471-062	\$2.42	108-482-002	\$3.74
108-471-014	\$2.30	108-471-063	\$2.34	108-482-003	\$3.82
108-471-015	\$2.34	108-471-064	\$2.50	108-482-004	\$3.74
108-471-016	\$2.32	108-471-065	\$2.34	108-482-005	\$3.74
108-471-017	\$2.26	108-471-066	\$2.24	108-482-006	\$3.72
108-471-018	\$2.28	108-471-067	\$2.16	108-482-007	\$3.74
108-471-019	\$2.60	108-471-068	\$2.12	108-482-008	\$0.00
108-471-020	\$2.64	108-471-069	\$2.10	108-483-001	\$3.74
108-471-021	\$2.74	108-471-070	\$0.00	108-483-002	\$3.76
108-471-022	\$2.86	108-471-071	\$2.20	108-483-003	\$3.76
108-471-023	\$3.08	108-471-072	\$2.20	108-483-004	\$3.74
108-471-024	\$3.18	108-471-073	\$2.20	108-483-005	\$3.76
108-471-025	\$0.00	108-471-074	\$2.20	108-483-006	\$3.76

**Appendix D**

**Riverside County Flood Control and Water Conservation District  
NPDES - Santa Ana Benefit Assessment Area  
Fiscal Year 2023-2024 Assessment Roll**

<u>APN</u>	<u>Levy Amount</u>	<u>APN</u>	<u>Levy Amount</u>	<u>APN</u>	<u>Levy Amount</u>
108-483-007	\$3.76	108-491-008	\$3.60	108-493-013	\$3.80
108-483-008	\$3.76	108-491-009	\$3.58	108-493-014	\$3.74
108-483-009	\$3.76	108-491-010	\$3.66	108-493-015	\$3.74
108-483-010	\$3.76	108-491-011	\$3.74	108-493-016	\$3.78
108-483-011	\$3.76	108-491-012	\$3.74	108-493-017	\$3.82
108-483-012	\$3.76	108-491-013	\$3.76	108-493-018	\$3.74
108-483-013	\$3.76	108-491-014	\$3.80	108-493-019	\$3.74
108-483-014	\$3.76	108-491-015	\$3.74	108-493-020	\$3.74
108-483-015	\$3.78	108-491-016	\$3.74	108-493-021	\$3.74
108-483-016	\$3.74	108-491-017	\$3.74	108-493-022	\$3.80
108-483-017	\$3.70	108-491-018	\$3.74	108-493-023	\$3.76
108-483-018	\$3.74	108-491-019	\$0.00	108-501-002	\$3.80
108-483-019	\$3.76	108-491-020	\$0.00	108-501-003	\$3.78
108-483-020	\$3.78	108-492-001	\$3.68	108-501-004	\$3.82
108-483-021	\$3.74	108-492-002	\$3.74	108-501-005	\$3.78
108-483-022	\$3.74	108-492-003	\$3.74	108-501-006	\$3.80
108-483-023	\$3.66	108-492-004	\$3.66	108-501-007	\$3.76
108-483-024	\$3.74	108-492-005	\$3.76	108-501-008	\$3.76
108-483-025	\$3.72	108-492-006	\$3.76	108-501-009	\$3.76
108-483-026	\$3.74	108-492-007	\$3.72	108-501-010	\$3.76
108-483-027	\$3.60	108-492-008	\$3.64	108-501-011	\$3.76
108-483-028	\$3.68	108-492-009	\$3.80	108-501-012	\$3.76
108-483-029	\$3.62	108-492-010	\$3.64	108-501-013	\$0.00
108-483-030	\$3.60	108-492-011	\$3.72	108-501-014	\$0.00
108-483-031	\$3.74	108-492-012	\$3.76	108-501-015	\$3.76
108-484-001	\$3.76	108-492-013	\$3.76	108-501-016	\$3.76
108-484-002	\$3.76	108-492-014	\$3.74	108-501-017	\$3.76
108-484-003	\$3.76	108-492-015	\$3.76	108-501-018	\$3.76
108-484-004	\$3.76	108-492-016	\$3.76	108-501-019	\$3.76
108-484-005	\$3.74	108-492-017	\$3.76	108-501-020	\$3.80
108-484-006	\$3.74	108-492-018	\$3.76	108-501-021	\$3.80
108-484-007	\$3.76	108-492-019	\$3.76	108-501-022	\$3.76
108-484-008	\$3.76	108-492-020	\$3.76	108-501-023	\$3.76
108-484-009	\$3.74	108-492-021	\$3.76	108-501-024	\$3.78
108-484-010	\$3.74	108-492-022	\$3.76	108-501-025	\$3.78
108-484-011	\$3.74	108-492-023	\$3.76	108-501-026	\$3.76
108-484-012	\$3.76	108-492-024	\$3.76	108-501-027	\$0.00
108-484-013	\$3.76	108-493-001	\$3.76	108-502-001	\$3.76
108-484-014	\$3.74	108-493-002	\$3.74	108-502-002	\$3.76
108-484-015	\$3.74	108-493-003	\$3.74	108-502-003	\$3.76
108-484-016	\$3.74	108-493-004	\$3.72	108-502-004	\$3.76
108-484-017	\$3.74	108-493-005	\$3.74	108-502-005	\$3.76
108-491-001	\$3.58	108-493-006	\$3.74	108-502-006	\$3.78
108-491-002	\$3.66	108-493-007	\$3.74	108-502-007	\$3.78
108-491-003	\$3.64	108-493-008	\$3.74	108-502-008	\$3.78
108-491-004	\$3.70	108-493-009	\$3.76	108-502-009	\$3.78
108-491-005	\$3.64	108-493-010	\$3.76	108-503-001	\$4.02
108-491-006	\$3.70	108-493-011	\$3.74	108-503-002	\$4.02
108-491-007	\$3.56	108-493-012	\$3.74	108-503-004	\$0.00

**Appendix D**

**Riverside County Flood Control and Water Conservation District  
NPDES - Santa Ana Benefit Assessment Area  
Fiscal Year 2023-2024 Assessment Roll**

<u>APN</u>	<u>Levy Amount</u>	<u>APN</u>	<u>Levy Amount</u>	<u>APN</u>	<u>Levy Amount</u>
108-503-008	\$4.06	108-511-031	\$2.08	108-521-003	\$3.74
108-504-001	\$3.78	108-511-032	\$2.08	108-521-004	\$3.36
108-504-002	\$3.78	108-511-033	\$2.12	108-521-005	\$3.76
108-504-003	\$3.82	108-511-034	\$2.12	108-521-007	\$3.80
108-504-004	\$3.82	108-511-035	\$2.78	108-521-008	\$3.76
108-504-005	\$3.78	108-511-036	\$2.12	108-521-009	\$3.74
108-504-006	\$3.76	108-511-037	\$2.18	108-521-010	\$3.76
108-504-007	\$3.76	108-511-038	\$2.22	108-521-011	\$3.74
108-504-008	\$3.76	108-511-039	\$2.22	108-521-012	\$3.74
108-504-009	\$3.76	108-511-040	\$2.24	108-521-013	\$3.72
108-504-010	\$3.76	108-511-041	\$2.30	108-521-014	\$3.54
108-504-011	\$3.76	108-511-042	\$2.70	108-521-015	\$0.00
108-504-012	\$3.76	108-511-043	\$2.58	108-521-016	\$0.00
108-504-013	\$0.00	108-511-044	\$2.54	108-521-018	\$3.74
108-510-003	\$0.00	108-511-045	\$2.50	108-521-019	\$3.76
108-510-004	\$0.00	108-511-046	\$2.50	108-521-020	\$3.72
108-510-008	\$0.00	108-511-047	\$2.46	108-521-021	\$3.74
108-510-009	\$0.00	108-511-048	\$3.26	108-521-022	\$3.74
108-510-010	\$0.00	108-511-049	\$0.00	108-521-023	\$3.78
108-511-001	\$2.02	108-511-050	\$2.18	108-521-024	\$0.00
108-511-002	\$2.44	108-511-051	\$1.98	108-521-025	\$0.00
108-511-003	\$3.74	108-511-052	\$2.30	108-521-026	\$3.84
108-511-004	\$2.88	108-511-053	\$3.28	108-521-027	\$3.76
108-511-005	\$2.20	108-511-054	\$2.64	108-521-028	\$3.74
108-511-006	\$2.24	108-511-055	\$2.20	108-521-029	\$3.76
108-511-007	\$2.22	108-511-056	\$2.24	108-521-030	\$3.76
108-511-008	\$2.12	108-511-057	\$2.30	108-521-031	\$3.74
108-511-009	\$2.10	108-511-058	\$2.22	108-521-032	\$3.76
108-511-010	\$2.66	108-511-059	\$2.16	108-521-033	\$0.00
108-511-011	\$0.00	108-511-060	\$2.14	108-521-035	\$3.80
108-511-012	\$2.20	108-511-061	\$2.58	108-522-001	\$3.60
108-511-013	\$2.02	108-511-062	\$0.00	108-522-002	\$3.60
108-511-014	\$2.08	108-511-063	\$2.40	108-522-003	\$3.76
108-511-015	\$2.72	108-511-064	\$2.46	108-522-004	\$3.76
108-511-016	\$2.02	108-511-065	\$2.56	108-522-005	\$3.66
108-511-017	\$2.04	108-511-066	\$3.30	108-522-006	\$3.76
108-511-018	\$2.08	108-511-067	\$3.74	108-522-007	\$3.74
108-511-019	\$2.14	108-511-068	\$2.64	108-522-008	\$3.72
108-511-020	\$2.22	108-511-069	\$2.52	108-522-009	\$3.74
108-511-021	\$2.26	108-511-070	\$2.32	108-522-015	\$3.76
108-511-022	\$2.26	108-511-071	\$2.32	108-522-016	\$3.74
108-511-023	\$2.82	108-511-072	\$2.24	108-522-017	\$3.74
108-511-024	\$2.52	108-511-073	\$2.32	108-522-018	\$3.74
108-511-025	\$2.44	108-511-074	\$2.24	108-522-019	\$3.74
108-511-026	\$2.42	108-511-075	\$2.18	108-522-020	\$3.74
108-511-027	\$2.42	108-511-076	\$2.20	108-522-021	\$3.74
108-511-028	\$2.40	108-511-077	\$0.00	108-522-022	\$3.76
108-511-029	\$3.10	108-521-001	\$3.76	108-522-023	\$3.38
108-511-030	\$0.00	108-521-002	\$3.60	108-522-024	\$3.74

**Appendix D**

**Riverside County Flood Control and Water Conservation District  
NPDES - Santa Ana Benefit Assessment Area  
Fiscal Year 2023-2024 Assessment Roll**

<u>APN</u>	<u>Levy Amount</u>	<u>APN</u>	<u>Levy Amount</u>	<u>APN</u>	<u>Levy Amount</u>
108-522-025	\$3.76	108-541-010	\$3.78	108-560-007	\$0.00
108-522-026	\$3.74	108-541-011	\$3.78	108-560-008	\$3.84
108-522-027	\$3.74	108-541-012	\$3.86	108-560-009	\$3.80
108-522-028	\$3.78	108-542-001	\$3.80	108-560-010	\$3.80
108-522-029	\$3.78	108-542-002	\$3.78	108-560-011	\$3.84
108-522-030	\$3.76	108-542-003	\$3.78	108-560-012	\$3.86
108-522-031	\$3.78	108-542-004	\$3.80	108-560-013	\$3.86
108-522-032	\$3.76	108-542-005	\$3.78	108-560-014	\$3.84
108-531-001	\$3.80	108-542-006	\$3.78	108-560-015	\$3.82
108-531-002	\$3.76	108-542-007	\$3.78	108-560-016	\$3.82
108-531-003	\$3.76	108-542-008	\$3.78	108-560-017	\$3.82
108-531-004	\$3.76	108-542-009	\$3.80	108-560-018	\$3.84
108-531-005	\$3.76	108-551-001	\$3.86	108-560-019	\$3.80
108-531-006	\$3.76	108-551-002	\$3.82	108-560-020	\$3.80
108-531-007	\$3.76	108-551-003	\$3.82	108-560-021	\$3.78
108-531-008	\$3.76	108-551-004	\$3.80	108-560-022	\$3.78
108-531-009	\$3.76	108-551-005	\$3.80	108-560-023	\$3.78
108-531-010	\$3.76	108-551-006	\$3.80	108-560-024	\$3.86
108-531-011	\$3.78	108-551-007	\$3.78	108-560-025	\$3.86
108-531-012	\$3.78	108-551-008	\$0.00	108-560-026	\$3.80
108-531-013	\$3.74	108-552-001	\$3.80	108-560-027	\$3.80
108-531-014	\$3.74	108-552-002	\$3.76	108-560-028	\$3.80
108-531-015	\$3.76	108-552-003	\$3.76	108-560-029	\$3.80
108-531-016	\$3.76	108-552-004	\$3.78	108-560-030	\$3.80
108-531-017	\$3.74	108-552-005	\$3.78	108-560-031	\$3.80
108-531-018	\$3.74	108-552-006	\$3.80	108-560-032	\$3.80
108-531-019	\$3.76	108-553-001	\$3.80	108-571-002	\$3.84
108-531-020	\$3.76	108-553-002	\$3.78	108-571-003	\$3.80
108-531-021	\$3.74	108-553-003	\$3.78	108-571-004	\$3.82
108-531-022	\$3.74	108-553-004	\$3.78	108-571-005	\$3.90
108-531-023	\$3.74	108-553-005	\$3.78	108-571-006	\$3.82
108-531-024	\$3.74	108-553-006	\$3.78	108-571-007	\$3.90
108-531-025	\$3.74	108-554-001	\$3.84	108-571-008	\$3.80
108-531-026	\$3.74	108-554-002	\$3.82	108-571-009	\$3.82
108-531-027	\$3.76	108-554-003	\$3.82	108-571-010	\$3.80
108-532-001	\$3.78	108-554-004	\$3.82	108-571-011	\$3.80
108-532-002	\$3.76	108-554-005	\$3.90	108-571-012	\$3.80
108-532-003	\$3.76	108-554-006	\$3.86	108-571-013	\$3.86
108-532-004	\$3.76	108-554-007	\$3.82	108-571-014	\$3.86
108-532-005	\$3.78	108-554-008	\$3.82	108-571-015	\$3.84
108-541-001	\$3.80	108-554-009	\$3.90	108-572-001	\$3.80
108-541-002	\$3.78	108-555-001	\$3.88	108-572-002	\$3.80
108-541-003	\$3.78	108-555-002	\$3.90	108-572-003	\$3.84
108-541-004	\$3.78	108-560-001	\$3.80	108-572-005	\$3.80
108-541-005	\$3.78	108-560-002	\$3.80	108-572-006	\$3.80
108-541-006	\$3.80	108-560-003	\$3.80	108-572-007	\$3.80
108-541-007	\$3.78	108-560-004	\$3.82	108-572-008	\$3.82
108-541-008	\$3.78	108-560-005	\$3.82	108-573-001	\$3.82
108-541-009	\$3.78	108-560-006	\$3.88	108-573-002	\$3.80



**Appendix D**

**Riverside County Flood Control and Water Conservation District  
NPDES - Santa Ana Benefit Assessment Area  
Fiscal Year 2023-2024 Assessment Roll**

<u>APN</u>	<u>Levy Amount</u>	<u>APN</u>	<u>Levy Amount</u>	<u>APN</u>	<u>Levy Amount</u>
108-573-003	\$3.88	108-600-009	\$3.98	108-611-003	\$3.78
108-581-002	\$3.80	108-601-001	\$3.88	108-611-004	\$3.76
108-581-003	\$3.78	108-601-002	\$3.90	108-611-005	\$3.78
108-581-004	\$3.78	108-601-003	\$3.88	108-611-006	\$3.80
108-581-005	\$3.88	108-601-004	\$3.82	108-611-007	\$3.82
108-581-006	\$3.80	108-601-005	\$3.80	108-611-008	\$3.84
108-581-007	\$3.84	108-601-006	\$3.80	108-611-009	\$3.84
108-581-008	\$3.84	108-601-007	\$3.80	108-611-010	\$3.76
108-581-009	\$3.88	108-601-008	\$3.94	108-611-011	\$3.76
108-581-010	\$0.00	108-601-009	\$3.88	109-021-001	\$15.30
108-581-011	\$4.12	108-601-010	\$3.80	109-021-002	\$7.64
108-581-012	\$3.88	108-601-011	\$3.84	109-021-003	\$3.74
108-581-013	\$3.88	108-601-012	\$3.84	109-021-004	\$3.80
108-581-014	\$3.82	108-601-013	\$3.80	109-021-005	\$3.76
108-581-015	\$3.82	108-601-014	\$3.82	109-021-006	\$3.68
108-581-016	\$3.82	108-601-015	\$3.84	109-021-007	\$3.78
108-581-017	\$3.80	108-601-016	\$3.80	109-021-008	\$8.44
108-581-018	\$3.80	108-601-017	\$3.80	109-021-009	\$9.78
108-581-019	\$3.80	108-601-018	\$3.80	109-021-010	\$3.68
108-582-001	\$3.80	108-601-019	\$3.80	109-021-011	\$3.68
108-582-002	\$3.80	108-601-020	\$3.80	109-021-012	\$3.74
108-582-003	\$0.00	108-610-001	\$3.80	109-021-013	\$3.74
108-582-004	\$0.00	108-610-002	\$3.80	109-021-014	\$3.52
108-582-006	\$4.14	108-610-003	\$3.78	109-021-015	\$3.78
108-590-001	\$3.80	108-610-004	\$3.84	109-021-016	\$3.76
108-590-002	\$3.80	108-610-005	\$3.82	109-021-017	\$3.78
108-590-003	\$3.80	108-610-006	\$3.78	109-021-018	\$3.76
108-590-004	\$3.84	108-610-007	\$3.78	109-021-019	\$3.76
108-590-005	\$3.92	108-610-008	\$3.78	109-021-020	\$3.76
108-590-006	\$3.80	108-610-009	\$3.80	109-021-021	\$3.76
108-590-007	\$3.80	108-610-010	\$3.78	109-021-022	\$3.78
108-590-008	\$3.80	108-610-011	\$3.78	109-021-023	\$3.76
108-590-009	\$3.80	108-610-012	\$3.78	109-021-024	\$3.74
108-590-010	\$3.84	108-610-013	\$3.78	109-021-025	\$3.76
108-590-011	\$3.80	108-610-014	\$3.78	109-022-002	\$3.76
108-590-012	\$3.82	108-610-015	\$3.78	109-022-003	\$4.20
108-590-013	\$3.80	108-610-016	\$3.78	109-022-004	\$3.74
108-590-014	\$3.80	108-610-017	\$3.78	109-022-005	\$3.74
108-590-015	\$3.80	108-610-018	\$3.78	109-022-006	\$3.74
108-590-016	\$3.80	108-610-019	\$3.78	109-022-007	\$3.74
108-590-017	\$3.78	108-610-020	\$3.78	109-022-008	\$3.74
108-600-001	\$3.84	108-610-021	\$3.80	109-022-009	\$3.52
108-600-002	\$3.84	108-610-022	\$3.76	109-022-010	\$3.76
108-600-003	\$3.80	108-610-023	\$3.76	109-022-011	\$3.76
108-600-004	\$3.80	108-610-024	\$3.76	109-022-012	\$3.76
108-600-005	\$3.80	108-610-025	\$3.76	109-022-013	\$3.74
108-600-006	\$3.80	108-610-026	\$3.78	109-022-014	\$3.52
108-600-007	\$3.80	108-611-001	\$3.78	109-022-015	\$3.74
108-600-008	\$3.80	108-611-002	\$3.78	109-022-016	\$3.76

**Appendix D**

**Riverside County Flood Control and Water Conservation District  
NPDES - Santa Ana Benefit Assessment Area  
Fiscal Year 2023-2024 Assessment Roll**

---

<u>APN</u>	<u>Levy Amount</u>	<u>APN</u>	<u>Levy Amount</u>	<u>APN</u>	<u>Levy Amount</u>
109-022-017	\$3.74	109-041-012	\$3.76	109-051-025	\$3.78
109-031-002	\$3.68	109-041-013	\$3.74	109-051-026	\$3.76
109-031-003	\$3.80	109-041-014	\$3.34	109-051-033	\$3.78
109-031-004	\$3.78	109-041-015	\$3.30	109-051-036	\$3.78
109-031-005	\$2.86	109-041-016	\$3.78	109-051-037	\$4.04
109-031-006	\$3.74	109-041-017	\$3.78	109-051-038	\$3.78
109-031-008	\$3.80	109-041-018	\$3.76	109-051-039	\$3.84
109-031-009	\$3.52	109-041-019	\$3.76	109-052-002	\$3.78
109-031-010	\$3.52	109-041-020	\$3.76	109-052-003	\$3.76
109-031-011	\$3.74	109-041-021	\$3.74	109-052-004	\$3.76
109-031-012	\$3.78	109-041-022	\$3.76	109-052-005	\$3.76
109-031-013	\$3.80	109-041-023	\$3.76	109-052-006	\$3.78
109-031-014	\$3.76	109-042-001	\$3.78	109-052-007	\$3.78
109-031-015	\$3.76	109-042-004	\$2.86	109-052-008	\$3.78
109-031-016	\$3.74	109-042-005	\$3.76	109-052-009	\$3.80
109-031-017	\$3.74	109-042-006	\$3.80	109-052-010	\$3.78
109-031-018	\$3.82	109-042-007	\$3.76	109-052-011	\$3.78
109-031-019	\$3.74	109-043-002	\$3.74	109-052-012	\$3.76
109-031-020	\$3.74	109-043-003	\$3.74	109-052-013	\$3.76
109-031-021	\$3.76	109-043-004	\$3.74	109-052-014	\$3.76
109-031-022	\$0.00	109-043-005	\$3.74	109-061-001	\$3.76
109-032-001	\$3.80	109-043-006	\$3.74	109-061-002	\$3.76
109-032-002	\$3.74	109-043-007	\$3.80	109-061-003	\$3.76
109-032-003	\$3.74	109-043-008	\$3.76	109-061-004	\$3.76
109-032-004	\$3.74	109-043-009	\$3.74	109-061-005	\$3.74
109-032-005	\$3.74	109-043-010	\$3.74	109-061-008	\$3.74
109-032-006	\$3.74	109-043-011	\$3.74	109-061-009	\$3.78
109-033-001	\$2.96	109-043-012	\$3.74	109-061-010	\$3.80
109-033-002	\$3.80	109-043-013	\$3.74	109-061-011	\$3.76
109-033-003	\$3.52	109-043-014	\$3.74	109-061-012	\$2.42
109-033-004	\$3.76	109-043-016	\$1.98	109-061-013	\$3.30
109-033-005	\$3.68	109-043-017	\$1.98	109-061-014	\$3.74
109-033-006	\$3.76	109-043-018	\$3.76	109-062-001	\$3.52
109-033-007	\$3.68	109-043-019	\$3.08	109-062-002	\$0.00
109-033-008	\$3.78	109-051-007	\$3.78	109-062-003	\$3.52
109-033-009	\$3.68	109-051-008	\$3.78	109-062-004	\$3.52
109-033-010	\$3.80	109-051-009	\$3.78	109-062-005	\$3.52
109-033-011	\$3.76	109-051-010	\$3.78	109-062-006	\$3.52
109-033-012	\$3.80	109-051-011	\$3.78	109-063-001	\$3.52
109-041-001	\$3.80	109-051-013	\$3.80	109-063-002	\$3.52
109-041-002	\$3.68	109-051-014	\$3.78	109-063-003	\$3.52
109-041-003	\$3.78	109-051-015	\$3.78	109-063-004	\$3.52
109-041-004	\$3.68	109-051-016	\$3.80	109-063-005	\$3.30
109-041-005	\$3.76	109-051-017	\$3.78	109-063-006	\$3.78
109-041-006	\$3.68	109-051-018	\$3.80	109-063-007	\$3.52
109-041-007	\$3.76	109-051-019	\$3.78	109-063-008	\$3.52
109-041-008	\$3.76	109-051-020	\$3.78	109-063-009	\$3.52
109-041-010	\$3.78	109-051-022	\$3.76	109-063-010	\$3.52
109-041-011	\$3.76	109-051-023	\$3.76	109-063-011	\$3.52

**Appendix D**

**Riverside County Flood Control and Water Conservation District  
NPDES - Santa Ana Benefit Assessment Area  
Fiscal Year 2023-2024 Assessment Roll**

---

<u>APN</u>	<u>Levy Amount</u>	<u>APN</u>	<u>Levy Amount</u>	<u>APN</u>	<u>Levy Amount</u>
109-063-012	\$3.52	109-072-012	\$0.88	109-082-004	\$3.76
109-064-001	\$3.74	109-072-013	\$0.88	109-082-005	\$3.76
109-064-002	\$3.74	109-073-001	\$3.78	109-082-006	\$3.76
109-064-003	\$3.76	109-073-002	\$3.76	109-082-007	\$3.76
109-064-004	\$3.76	109-073-003	\$3.76	109-082-008	\$3.76
109-064-005	\$3.76	109-073-004	\$3.74	109-082-009	\$3.76
109-064-006	\$3.76	109-073-005	\$3.74	109-082-010	\$3.76
109-064-007	\$3.76	109-073-006	\$3.74	109-083-001	\$3.74
109-064-008	\$3.76	109-073-007	\$3.74	109-083-002	\$3.74
109-064-009	\$3.76	109-073-008	\$3.74	109-083-003	\$3.74
109-064-010	\$3.74	109-074-001	\$3.74	109-083-004	\$3.74
109-064-011	\$3.78	109-074-002	\$3.74	109-083-005	\$3.74
109-064-012	\$3.78	109-074-003	\$3.74	109-083-006	\$3.74
109-064-013	\$3.76	109-074-004	\$3.74	109-083-007	\$3.74
109-064-014	\$3.76	109-074-005	\$3.74	109-083-008	\$3.74
109-064-015	\$3.76	109-074-006	\$3.74	109-083-009	\$3.74
109-064-016	\$3.76	109-074-008	\$3.76	109-083-010	\$3.74
109-064-017	\$3.76	109-074-009	\$3.74	109-083-011	\$3.74
109-064-018	\$3.76	109-074-010	\$3.74	109-083-012	\$3.74
109-064-019	\$3.76	109-074-011	\$3.74	109-083-013	\$3.74
109-064-020	\$3.74	109-075-001	\$3.76	109-083-014	\$3.74
109-065-001	\$3.74	109-075-002	\$3.76	109-083-015	\$3.74
109-065-002	\$3.76	109-075-003	\$3.76	109-083-016	\$3.74
109-065-003	\$3.78	109-075-004	\$3.76	109-083-017	\$3.74
109-065-004	\$3.80	109-075-005	\$3.76	109-083-018	\$3.74
109-065-005	\$1.54	109-075-006	\$3.76	109-083-019	\$3.74
109-065-006	\$3.74	109-075-007	\$3.76	109-083-020	\$3.74
109-065-007	\$3.74	109-075-008	\$3.76	109-083-021	\$3.74
109-065-008	\$3.80	109-075-009	\$3.76	109-083-022	\$3.74
109-065-009	\$3.74	109-075-010	\$3.76	109-083-023	\$3.74
109-065-010	\$3.78	109-081-001	\$3.74	109-083-024	\$3.74
109-065-011	\$3.74	109-081-002	\$3.74	109-083-025	\$3.74
109-071-001	\$3.48	109-081-003	\$3.74	109-083-026	\$3.74
109-071-002	\$0.88	109-081-004	\$3.76	109-084-001	\$3.74
109-071-003	\$0.88	109-081-005	\$3.74	109-084-002	\$3.74
109-071-004	\$0.88	109-081-006	\$3.74	109-084-003	\$3.74
109-071-005	\$8.56	109-081-007	\$3.74	109-084-004	\$3.74
109-071-006	\$8.56	109-081-008	\$3.74	109-084-005	\$3.74
109-072-001	\$0.88	109-081-009	\$3.74	109-084-006	\$3.74
109-072-002	\$0.88	109-081-010	\$3.74	109-084-007	\$3.74
109-072-003	\$0.88	109-081-011	\$3.74	109-084-008	\$3.74
109-072-004	\$0.88	109-081-012	\$3.74	109-084-009	\$3.74
109-072-005	\$3.76	109-081-013	\$3.74	109-084-010	\$3.74
109-072-006	\$3.76	109-081-014	\$3.74	109-084-011	\$3.74
109-072-007	\$3.76	109-081-015	\$3.74	109-084-012	\$3.74
109-072-008	\$3.74	109-081-016	\$3.78	109-084-013	\$3.74
109-072-009	\$3.76	109-082-001	\$3.76	109-091-001	\$3.74
109-072-010	\$0.88	109-082-002	\$3.76	109-091-002	\$3.74
109-072-011	\$0.88	109-082-003	\$3.76	109-091-003	\$3.74

**Appendix D**

**Riverside County Flood Control and Water Conservation District  
NPDES - Santa Ana Benefit Assessment Area  
Fiscal Year 2023-2024 Assessment Roll**

<u>APN</u>	<u>Levy Amount</u>	<u>APN</u>	<u>Levy Amount</u>	<u>APN</u>	<u>Levy Amount</u>
109-091-004	\$3.74	109-094-009	\$3.52	109-103-003	\$3.74
109-091-005	\$3.74	109-094-010	\$3.74	109-103-004	\$3.74
109-091-006	\$3.74	109-094-011	\$3.74	109-103-005	\$3.76
109-091-007	\$3.52	109-094-012	\$3.74	109-103-006	\$3.76
109-092-001	\$3.52	109-094-013	\$3.74	109-103-007	\$3.74
109-092-002	\$3.74	109-094-014	\$3.30	109-103-008	\$3.74
109-092-003	\$3.74	109-094-015	\$3.76	109-103-009	\$3.74
109-092-004	\$3.74	109-094-016	\$3.76	109-103-010	\$3.74
109-092-005	\$3.74	109-094-017	\$3.76	109-104-001	\$3.74
109-092-006	\$3.74	109-094-018	\$3.30	109-104-002	\$3.74
109-092-007	\$3.74	109-094-019	\$3.52	109-104-003	\$3.74
109-092-008	\$3.74	109-094-020	\$3.74	109-104-004	\$3.74
109-092-009	\$3.74	109-094-021	\$3.74	109-104-005	\$3.74
109-092-010	\$3.74	109-094-022	\$3.74	109-104-006	\$3.74
109-092-011	\$3.74	109-094-023	\$3.52	109-104-007	\$3.74
109-092-012	\$3.74	109-101-001	\$3.74	109-104-008	\$3.74
109-092-013	\$3.74	109-101-002	\$3.74	109-104-009	\$3.74
109-092-014	\$3.74	109-101-003	\$3.74	109-104-010	\$3.74
109-092-015	\$3.74	109-101-004	\$3.74	109-104-011	\$3.74
109-092-016	\$3.52	109-101-005	\$3.74	109-104-012	\$3.74
109-093-001	\$3.74	109-101-006	\$3.74	109-110-001	\$3.74
109-093-002	\$3.74	109-101-007	\$3.74	109-110-002	\$3.74
109-093-003	\$3.74	109-101-008	\$3.52	109-110-003	\$3.74
109-093-004	\$3.52	109-101-009	\$3.74	109-110-004	\$3.76
109-093-005	\$3.74	109-101-010	\$3.74	109-110-005	\$3.80
109-093-006	\$3.52	109-101-011	\$3.74	109-110-006	\$3.76
109-093-007	\$3.78	109-101-012	\$3.74	109-110-007	\$3.76
109-093-008	\$3.74	109-101-013	\$3.74	109-110-008	\$3.74
109-093-009	\$3.78	109-101-014	\$3.52	109-110-009	\$3.52
109-093-010	\$3.74	109-101-015	\$3.78	109-110-010	\$3.74
109-093-011	\$3.76	109-101-016	\$3.76	109-110-011	\$3.74
109-093-012	\$3.74	109-101-017	\$3.76	109-110-012	\$3.74
109-093-013	\$3.78	109-101-018	\$3.52	109-110-013	\$3.74
109-093-014	\$3.76	109-101-019	\$3.74	109-110-014	\$3.74
109-093-015	\$3.78	109-101-020	\$3.74	109-110-015	\$3.74
109-093-016	\$3.74	109-101-021	\$3.74	109-110-016	\$3.74
109-093-017	\$3.52	109-101-022	\$3.74	109-110-017	\$3.76
109-093-018	\$3.52	109-101-023	\$3.52	109-110-018	\$0.00
109-093-019	\$3.74	109-102-001	\$3.74	109-110-019	\$0.00
109-093-020	\$3.74	109-102-002	\$3.74	109-121-001	\$3.76
109-093-021	\$3.74	109-102-003	\$3.74	109-121-002	\$3.76
109-094-001	\$3.52	109-102-004	\$3.74	109-121-003	\$3.76
109-094-002	\$3.52	109-102-005	\$3.74	109-121-004	\$3.76
109-094-003	\$3.52	109-102-006	\$3.74	109-121-005	\$3.76
109-094-004	\$3.52	109-102-007	\$3.74	109-121-006	\$3.76
109-094-005	\$3.52	109-102-008	\$3.74	109-121-007	\$3.76
109-094-006	\$3.52	109-102-009	\$3.74	109-121-008	\$3.76
109-094-007	\$3.52	109-103-001	\$3.76	109-122-001	\$3.76
109-094-008	\$3.52	109-103-002	\$3.76	109-122-002	\$3.76

**Appendix D**

**Riverside County Flood Control and Water Conservation District  
NPDES - Santa Ana Benefit Assessment Area  
Fiscal Year 2023-2024 Assessment Roll**

<u>APN</u>	<u>Levy Amount</u>	<u>APN</u>	<u>Levy Amount</u>	<u>APN</u>	<u>Levy Amount</u>
109-122-003	\$3.76	109-131-005	\$3.80	109-141-016	\$3.74
109-122-004	\$3.76	109-132-001	\$3.76	109-142-001	\$3.74
109-122-005	\$3.76	109-132-002	\$3.76	109-142-002	\$3.74
109-122-006	\$3.76	109-132-003	\$3.76	109-142-003	\$3.76
109-122-007	\$3.76	109-132-004	\$3.76	109-142-004	\$3.74
109-122-008	\$3.76	109-132-005	\$3.78	109-142-005	\$3.74
109-123-001	\$3.76	109-132-006	\$3.78	109-142-006	\$3.74
109-123-002	\$3.76	109-132-007	\$3.76	109-142-007	\$3.74
109-123-003	\$3.76	109-132-008	\$3.76	109-142-008	\$3.74
109-123-004	\$3.76	109-132-009	\$3.76	109-142-009	\$3.74
109-123-005	\$3.76	109-132-010	\$3.76	109-142-010	\$3.74
109-123-006	\$3.76	109-133-001	\$3.74	109-142-011	\$3.74
109-123-007	\$3.76	109-133-002	\$3.74	109-142-012	\$3.74
109-123-008	\$3.76	109-133-003	\$3.74	109-142-013	\$3.74
109-123-009	\$3.76	109-133-004	\$3.74	109-142-014	\$3.74
109-123-010	\$3.76	109-133-005	\$3.74	109-142-015	\$3.78
109-123-011	\$3.76	109-133-006	\$3.74	109-142-016	\$3.78
109-123-012	\$3.76	109-133-007	\$3.74	109-142-017	\$3.74
109-123-013	\$3.78	109-133-008	\$3.74	109-142-018	\$3.74
109-123-014	\$3.76	109-133-009	\$3.74	109-142-019	\$3.74
109-123-015	\$3.76	109-133-010	\$3.74	109-142-020	\$3.74
109-123-016	\$3.76	109-133-011	\$3.74	109-142-021	\$3.74
109-123-017	\$3.76	109-133-012	\$3.74	109-142-022	\$3.74
109-123-018	\$3.76	109-134-001	\$3.74	109-142-023	\$3.74
109-123-019	\$3.76	109-134-002	\$3.74	109-142-024	\$3.74
109-123-020	\$3.76	109-134-003	\$3.74	109-142-025	\$3.74
109-123-021	\$3.76	109-134-004	\$3.74	109-142-026	\$3.74
109-124-001	\$3.78	109-134-005	\$3.74	109-142-027	\$3.74
109-124-002	\$3.76	109-134-006	\$3.74	109-142-028	\$3.74
109-124-003	\$3.76	109-135-001	\$192.06	109-142-029	\$3.74
109-124-004	\$3.76	109-135-002	\$3.74	109-142-030	\$3.74
109-124-005	\$3.76	109-135-003	\$3.74	109-143-001	\$3.74
109-124-006	\$3.76	109-135-004	\$3.74	109-143-002	\$3.52
109-125-001	\$3.76	109-135-005	\$3.74	109-143-003	\$3.52
109-125-002	\$3.76	109-141-001	\$3.52	109-143-004	\$3.74
109-125-003	\$3.76	109-141-002	\$3.52	109-143-005	\$3.74
109-125-004	\$3.76	109-141-003	\$3.74	109-143-006	\$3.74
109-125-005	\$3.76	109-141-004	\$3.74	109-143-007	\$3.74
109-125-006	\$3.76	109-141-005	\$3.74	109-143-008	\$3.74
109-125-007	\$3.76	109-141-006	\$3.74	109-143-009	\$3.74
109-125-008	\$3.76	109-141-007	\$3.74	109-143-010	\$3.74
109-125-009	\$3.76	109-141-008	\$3.74	109-143-011	\$3.74
109-125-010	\$3.76	109-141-009	\$3.74	109-143-012	\$3.74
109-125-011	\$3.76	109-141-010	\$3.74	109-143-013	\$3.74
109-125-012	\$3.76	109-141-011	\$3.74	109-143-014	\$3.76
109-131-001	\$3.76	109-141-012	\$3.74	109-143-015	\$3.76
109-131-002	\$3.76	109-141-013	\$3.74	109-150-001	\$120.22
109-131-003	\$3.76	109-141-014	\$3.74	109-150-002	\$0.00
109-131-004	\$3.76	109-141-015	\$3.74	109-161-001	\$3.76

**Appendix D**

**Riverside County Flood Control and Water Conservation District  
NPDES - Santa Ana Benefit Assessment Area  
Fiscal Year 2023-2024 Assessment Roll**

<u>APN</u>	<u>Levy Amount</u>	<u>APN</u>	<u>Levy Amount</u>	<u>APN</u>	<u>Levy Amount</u>
109-161-002	\$3.76	109-171-016	\$3.78	109-183-011	\$3.76
109-161-003	\$3.76	109-171-017	\$3.78	109-183-012	\$3.76
109-161-004	\$3.76	109-171-018	\$3.80	109-183-013	\$3.76
109-161-005	\$3.76	109-172-001	\$3.80	109-183-014	\$3.76
109-161-006	\$3.76	109-172-002	\$3.78	109-183-015	\$3.76
109-161-007	\$3.76	109-172-003	\$3.78	109-183-016	\$3.76
109-161-008	\$3.76	109-172-004	\$3.78	109-183-017	\$3.76
109-161-009	\$3.76	109-172-005	\$3.78	109-183-018	\$3.76
109-161-010	\$3.84	109-172-006	\$3.78	109-184-001	\$3.76
109-161-011	\$3.78	109-172-007	\$3.78	109-184-002	\$3.76
109-161-012	\$3.76	109-172-008	\$3.78	109-184-003	\$3.76
109-161-013	\$3.76	109-172-009	\$3.78	109-184-004	\$3.76
109-161-014	\$3.78	109-173-001	\$3.80	109-184-005	\$3.76
109-161-015	\$3.78	109-173-002	\$3.80	109-184-006	\$3.76
109-162-001	\$3.78	109-173-003	\$3.80	109-184-007	\$3.76
109-162-002	\$3.78	109-173-004	\$3.80	109-184-008	\$3.76
109-162-003	\$3.78	109-173-005	\$3.80	109-185-001	\$3.76
109-162-004	\$3.78	109-173-006	\$3.78	109-185-002	\$3.76
109-162-005	\$3.76	109-173-007	\$3.80	109-185-003	\$3.76
109-162-006	\$3.76	109-173-008	\$3.80	109-185-004	\$3.76
109-162-007	\$3.76	109-173-009	\$3.80	109-185-005	\$3.76
109-162-008	\$3.78	109-174-001	\$3.78	109-185-006	\$3.76
109-162-009	\$3.78	109-174-002	\$3.78	109-185-007	\$3.76
109-162-010	\$3.78	109-174-003	\$3.78	109-185-008	\$3.76
109-163-001	\$3.76	109-174-004	\$3.78	109-185-009	\$3.76
109-163-002	\$3.76	109-174-005	\$3.78	109-186-001	\$3.76
109-163-003	\$3.76	109-181-001	\$3.76	109-186-002	\$3.76
109-163-004	\$3.76	109-181-002	\$3.76	109-186-003	\$3.76
109-163-005	\$3.76	109-181-003	\$3.76	109-186-004	\$3.76
109-163-006	\$3.76	109-181-004	\$3.76	109-191-001	\$3.76
109-163-007	\$3.76	109-181-005	\$3.76	109-191-002	\$3.80
109-163-008	\$3.76	109-181-006	\$3.76	109-191-003	\$3.80
109-163-009	\$3.76	109-181-007	\$3.76	109-191-004	\$3.80
109-163-010	\$3.76	109-181-008	\$3.76	109-191-005	\$3.76
109-171-001	\$3.80	109-181-009	\$3.76	109-191-006	\$3.76
109-171-002	\$3.78	109-182-001	\$3.76	109-191-007	\$3.76
109-171-003	\$3.78	109-182-002	\$3.76	109-191-008	\$3.80
109-171-004	\$3.78	109-182-003	\$3.76	109-191-009	\$3.80
109-171-005	\$3.80	109-182-004	\$3.76	109-191-010	\$3.80
109-171-006	\$3.78	109-183-001	\$3.76	109-191-011	\$3.80
109-171-007	\$3.78	109-183-002	\$3.76	109-191-012	\$3.80
109-171-008	\$3.80	109-183-003	\$3.76	109-191-013	\$3.78
109-171-009	\$3.80	109-183-004	\$3.76	109-191-014	\$3.80
109-171-010	\$3.80	109-183-005	\$3.76	109-191-015	\$3.78
109-171-011	\$3.80	109-183-006	\$3.76	109-191-016	\$3.80
109-171-012	\$3.78	109-183-007	\$3.76	109-192-001	\$3.76
109-171-013	\$3.78	109-183-008	\$3.76	109-192-002	\$3.76
109-171-014	\$3.80	109-183-009	\$3.76	109-192-003	\$3.76
109-171-015	\$3.78	109-183-010	\$3.76	109-192-004	\$3.76

**Appendix D**

**Riverside County Flood Control and Water Conservation District  
NPDES - Santa Ana Benefit Assessment Area  
Fiscal Year 2023-2024 Assessment Roll**

---

<u>APN</u>	<u>Levy Amount</u>	<u>APN</u>	<u>Levy Amount</u>	<u>APN</u>	<u>Levy Amount</u>
109-192-005	\$3.78	109-204-006	\$3.76	109-221-007	\$3.78
109-192-006	\$3.78	109-204-007	\$3.76	109-221-008	\$3.78
109-192-007	\$3.78	109-204-008	\$3.76	109-221-009	\$3.78
109-192-008	\$3.76	109-204-009	\$3.76	109-221-010	\$3.78
109-192-009	\$3.76	109-211-001	\$3.76	109-222-001	\$3.78
109-192-010	\$3.76	109-211-002	\$3.76	109-222-002	\$3.78
109-193-001	\$3.80	109-211-003	\$3.76	109-222-003	\$3.78
109-193-002	\$3.80	109-211-004	\$3.76	109-222-004	\$3.78
109-193-003	\$3.80	109-211-005	\$3.76	109-222-005	\$3.80
109-193-004	\$3.78	109-211-006	\$3.76	109-223-001	\$3.76
109-193-005	\$3.78	109-211-007	\$3.76	109-223-002	\$3.76
109-193-006	\$3.76	109-211-008	\$3.76	109-223-003	\$3.76
109-193-007	\$3.76	109-211-009	\$3.76	109-223-004	\$3.76
109-193-008	\$3.76	109-211-010	\$3.76	109-223-005	\$3.76
109-193-009	\$3.76	109-211-011	\$3.76	109-223-006	\$3.76
109-193-010	\$3.76	109-212-001	\$3.76	109-223-007	\$3.76
109-201-001	\$3.76	109-212-002	\$3.76	109-223-008	\$3.76
109-201-002	\$3.78	109-212-003	\$3.76	109-223-009	\$3.76
109-201-003	\$3.76	109-212-004	\$3.76	109-223-010	\$3.76
109-201-004	\$3.76	109-212-005	\$3.76	109-223-011	\$3.76
109-201-005	\$3.74	109-212-006	\$3.76	109-223-012	\$3.76
109-201-006	\$3.76	109-212-007	\$3.76	109-223-013	\$3.78
109-201-007	\$3.76	109-212-008	\$3.76	109-223-014	\$3.76
109-201-008	\$3.76	109-212-009	\$3.76	109-223-015	\$3.78
109-202-001	\$3.78	109-213-001	\$3.76	109-223-016	\$3.76
109-202-002	\$3.76	109-213-002	\$3.76	109-223-017	\$3.76
109-202-003	\$3.76	109-213-003	\$3.76	109-223-018	\$3.76
109-202-004	\$3.76	109-213-004	\$3.76	109-223-019	\$3.76
109-202-005	\$3.78	109-213-005	\$3.76	109-223-020	\$3.76
109-202-006	\$3.78	109-213-006	\$3.76	109-223-021	\$3.76
109-202-007	\$3.78	109-213-007	\$3.76	109-223-022	\$3.76
109-202-008	\$3.78	109-213-008	\$3.76	109-223-023	\$3.76
109-202-009	\$3.78	109-213-009	\$3.76	109-223-024	\$3.76
109-202-010	\$3.78	109-213-010	\$3.76	109-223-025	\$3.76
109-203-001	\$3.76	109-214-001	\$3.76	109-223-026	\$3.78
109-203-002	\$3.76	109-214-002	\$3.76	109-223-027	\$3.76
109-203-003	\$3.76	109-214-003	\$3.76	109-223-028	\$3.78
109-203-004	\$3.78	109-214-004	\$3.76	109-223-029	\$3.76
109-203-005	\$3.78	109-214-005	\$3.76	109-223-030	\$3.74
109-203-006	\$3.78	109-214-006	\$3.76	109-223-031	\$3.76
109-203-007	\$3.76	109-214-007	\$3.76	109-223-032	\$3.76
109-203-008	\$3.76	109-214-008	\$3.76	109-223-033	\$3.76
109-203-009	\$3.76	109-214-009	\$3.76	109-223-034	\$3.76
109-203-010	\$3.76	109-221-001	\$3.78	109-223-035	\$3.76
109-204-001	\$3.76	109-221-002	\$3.78	109-223-036	\$3.76
109-204-002	\$3.76	109-221-003	\$3.78	109-223-037	\$3.76
109-204-003	\$3.76	109-221-004	\$3.78	109-223-038	\$3.76
109-204-004	\$3.76	109-221-005	\$3.80	109-223-039	\$3.76
109-204-005	\$3.76	109-221-006	\$3.80	109-223-040	\$3.76

**Appendix D**

**Riverside County Flood Control and Water Conservation District  
NPDES - Santa Ana Benefit Assessment Area  
Fiscal Year 2023-2024 Assessment Roll**

---

<u>APN</u>	<u>Levy Amount</u>	<u>APN</u>	<u>Levy Amount</u>	<u>APN</u>	<u>Levy Amount</u>
109-231-001	\$3.76	109-235-005	\$3.76	109-252-002	\$3.76
109-231-002	\$3.76	109-236-001	\$3.76	109-252-003	\$3.74
109-231-003	\$3.76	109-236-002	\$3.74	109-252-004	\$3.76
109-231-004	\$3.76	109-236-003	\$3.74	109-252-005	\$3.74
109-231-005	\$3.76	109-236-004	\$3.76	109-252-006	\$3.52
109-232-001	\$3.76	109-236-005	\$3.74	109-252-007	\$3.74
109-232-002	\$3.74	109-236-006	\$3.76	109-252-008	\$3.52
109-232-003	\$3.74	109-236-007	\$3.74	109-252-009	\$3.74
109-232-004	\$3.76	109-236-008	\$3.76	109-252-010	\$3.76
109-232-005	\$3.74	109-236-009	\$3.74	109-252-011	\$3.76
109-232-006	\$3.76	109-236-010	\$3.76	109-252-012	\$3.74
109-232-007	\$3.74	109-241-001	\$3.74	109-252-013	\$3.74
109-232-008	\$3.76	109-241-002	\$3.74	109-252-014	\$3.74
109-232-009	\$3.74	109-241-003	\$3.76	109-252-015	\$3.52
109-232-010	\$3.76	109-241-004	\$3.76	109-252-016	\$3.74
109-233-001	\$3.76	109-241-005	\$3.76	109-252-017	\$3.76
109-233-002	\$3.76	109-241-006	\$3.76	109-252-018	\$3.74
109-233-003	\$3.76	109-241-007	\$3.76	109-252-019	\$3.76
109-233-004	\$3.76	109-241-008	\$3.76	109-252-020	\$3.74
109-233-005	\$3.76	109-241-009	\$3.74	109-261-001	\$3.76
109-233-006	\$3.76	109-242-001	\$3.74	109-261-002	\$3.76
109-233-007	\$3.76	109-242-002	\$3.76	109-261-003	\$3.76
109-233-008	\$3.76	109-242-003	\$3.74	109-261-004	\$3.80
109-233-009	\$3.76	109-242-004	\$3.76	109-261-005	\$3.74
109-233-010	\$3.76	109-242-005	\$3.76	109-261-006	\$3.74
109-234-001	\$3.76	109-242-006	\$3.76	109-261-007	\$3.74
109-234-002	\$3.74	109-242-007	\$3.76	109-261-008	\$3.74
109-234-003	\$3.74	109-242-008	\$3.76	109-261-009	\$3.76
109-234-004	\$3.76	109-242-009	\$3.76	109-261-010	\$3.74
109-234-005	\$3.74	109-242-010	\$3.74	109-261-011	\$3.76
109-234-006	\$3.76	109-251-001	\$3.76	109-261-012	\$3.76
109-234-007	\$3.74	109-251-002	\$3.78	109-261-013	\$3.76
109-234-008	\$3.76	109-251-003	\$3.76	109-261-014	\$3.78
109-234-009	\$3.74	109-251-004	\$3.78	109-261-015	\$3.76
109-234-010	\$3.76	109-251-005	\$3.76	109-261-016	\$3.76
109-234-011	\$3.76	109-251-006	\$3.76	109-262-001	\$3.78
109-234-012	\$3.74	109-251-007	\$3.76	109-262-002	\$3.78
109-234-013	\$3.74	109-251-008	\$3.78	109-262-003	\$3.76
109-234-014	\$3.76	109-251-009	\$3.76	109-262-004	\$3.76
109-234-015	\$3.74	109-251-010	\$3.74	109-262-005	\$3.76
109-234-016	\$3.76	109-251-011	\$3.74	109-262-006	\$3.76
109-234-017	\$3.74	109-251-012	\$3.76	109-262-007	\$3.76
109-234-018	\$3.76	109-251-013	\$3.74	109-262-008	\$3.76
109-234-019	\$3.74	109-251-014	\$3.74	109-262-009	\$3.76
109-234-020	\$3.76	109-251-015	\$3.76	109-262-010	\$3.74
109-235-001	\$3.76	109-251-016	\$3.74	109-262-011	\$3.74
109-235-002	\$3.76	109-251-017	\$3.76	109-262-012	\$3.84
109-235-003	\$3.76	109-251-018	\$3.74	109-262-013	\$3.80
109-235-004	\$3.76	109-252-001	\$3.74	109-262-014	\$4.02



**Appendix D**

**Riverside County Flood Control and Water Conservation District  
NPDES - Santa Ana Benefit Assessment Area  
Fiscal Year 2023-2024 Assessment Roll**

<u>APN</u>	<u>Levy Amount</u>	<u>APN</u>	<u>Levy Amount</u>	<u>APN</u>	<u>Levy Amount</u>
109-262-015	\$3.76	109-281-011	\$3.74	109-291-012	\$3.74
109-262-016	\$3.82	109-281-012	\$3.76	109-291-013	\$3.74
109-271-001	\$3.76	109-282-001	\$3.76	109-292-001	\$3.74
109-271-002	\$3.76	109-282-002	\$3.74	109-292-002	\$3.74
109-271-003	\$3.76	109-282-003	\$3.74	109-292-003	\$3.74
109-271-004	\$3.76	109-282-004	\$3.74	109-292-004	\$3.74
109-271-005	\$3.76	109-282-005	\$3.74	109-292-005	\$3.74
109-271-006	\$3.78	109-282-006	\$3.76	109-292-006	\$3.74
109-272-001	\$3.76	109-282-007	\$3.74	109-292-007	\$3.74
109-272-002	\$3.76	109-282-008	\$3.74	109-292-008	\$3.74
109-272-003	\$3.76	109-282-009	\$3.74	109-292-009	\$3.74
109-272-004	\$3.74	109-282-010	\$3.74	109-292-010	\$3.74
109-272-005	\$3.76	109-282-011	\$3.74	109-292-011	\$3.74
109-272-006	\$3.78	109-282-012	\$3.74	109-292-012	\$3.74
109-272-007	\$3.76	109-283-001	\$3.78	109-292-013	\$3.74
109-272-008	\$3.76	109-283-002	\$3.76	109-292-014	\$3.76
109-272-009	\$3.76	109-283-003	\$3.76	109-292-015	\$3.76
109-272-010	\$3.76	109-283-004	\$3.76	109-292-016	\$3.74
109-272-011	\$3.76	109-283-005	\$3.76	109-292-017	\$3.74
109-272-012	\$3.76	109-283-006	\$3.76	109-292-018	\$3.74
109-272-013	\$3.76	109-283-007	\$3.76	109-292-019	\$3.74
109-272-016	\$3.76	109-283-008	\$3.76	109-292-020	\$3.74
109-272-017	\$3.76	109-283-009	\$3.78	109-292-021	\$3.74
109-272-018	\$3.76	109-283-010	\$3.76	109-292-022	\$3.74
109-272-019	\$3.76	109-283-011	\$3.78	109-292-023	\$3.74
109-272-020	\$3.76	109-283-012	\$3.76	109-292-024	\$3.74
109-272-021	\$3.76	109-283-013	\$3.74	109-292-025	\$3.74
109-272-022	\$3.76	109-283-014	\$3.74	109-292-026	\$3.74
109-272-023	\$3.76	109-283-015	\$3.74	109-292-027	\$3.74
109-272-024	\$3.76	109-283-016	\$3.74	109-292-028	\$3.74
109-273-001	\$3.76	109-283-017	\$3.74	109-293-001	\$3.74
109-273-002	\$3.76	109-283-018	\$3.78	109-293-002	\$3.76
109-273-003	\$3.76	109-283-019	\$3.76	109-293-003	\$3.74
109-273-004	\$3.76	109-283-020	\$3.76	109-293-004	\$3.76
109-273-005	\$3.76	109-283-021	\$3.76	109-293-005	\$3.74
109-273-006	\$3.76	109-283-022	\$3.76	109-293-006	\$3.76
109-273-007	\$3.76	109-283-023	\$3.76	109-293-007	\$3.76
109-273-008	\$3.76	109-283-024	\$3.76	109-293-008	\$3.74
109-273-009	\$3.80	109-291-001	\$3.76	109-293-009	\$3.74
109-281-001	\$3.76	109-291-002	\$3.74	109-293-010	\$3.74
109-281-002	\$3.78	109-291-003	\$3.74	109-293-011	\$3.76
109-281-003	\$3.76	109-291-004	\$3.74	109-293-012	\$3.74
109-281-004	\$3.74	109-291-005	\$3.74	109-293-013	\$3.76
109-281-005	\$3.74	109-291-006	\$3.74	109-301-001	\$3.76
109-281-006	\$3.74	109-291-007	\$3.74	109-301-002	\$3.76
109-281-007	\$3.74	109-291-008	\$3.74	109-301-003	\$3.74
109-281-008	\$3.74	109-291-009	\$3.74	109-301-004	\$3.74
109-281-009	\$3.74	109-291-010	\$3.74	109-301-005	\$3.74
109-281-010	\$3.74	109-291-011	\$3.74	109-301-006	\$3.74

**Appendix D**

**Riverside County Flood Control and Water Conservation District  
NPDES - Santa Ana Benefit Assessment Area  
Fiscal Year 2023-2024 Assessment Roll**

---

<u>APN</u>	<u>Levy Amount</u>	<u>APN</u>	<u>Levy Amount</u>	<u>APN</u>	<u>Levy Amount</u>
109-301-007	\$3.74	109-311-008	\$3.74	109-321-009	\$3.74
109-301-008	\$3.74	109-311-009	\$3.78	109-321-010	\$3.74
109-301-009	\$3.74	109-311-010	\$3.78	109-321-011	\$3.74
109-301-010	\$3.74	109-311-011	\$3.76	109-321-012	\$3.74
109-301-011	\$3.74	109-311-012	\$3.76	109-321-013	\$3.76
109-301-012	\$3.76	109-311-013	\$3.74	109-322-001	\$3.74
109-302-001	\$3.76	109-311-014	\$3.82	109-322-002	\$3.74
109-302-002	\$3.74	109-311-015	\$3.86	109-322-003	\$3.74
109-302-003	\$3.74	109-311-016	\$3.86	109-322-004	\$3.74
109-302-004	\$3.74	109-312-001	\$3.74	109-322-005	\$3.74
109-302-005	\$3.74	109-312-002	\$3.74	109-322-006	\$3.74
109-302-006	\$3.74	109-312-003	\$3.74	109-322-007	\$3.74
109-302-007	\$3.74	109-312-004	\$3.74	109-322-008	\$3.74
109-302-008	\$3.74	109-312-005	\$3.74	109-322-009	\$3.74
109-302-009	\$3.76	109-312-006	\$3.74	109-322-010	\$3.74
109-302-010	\$3.76	109-312-007	\$3.74	109-322-011	\$3.74
109-302-011	\$3.74	109-312-008	\$3.76	109-322-012	\$3.74
109-302-012	\$3.74	109-312-009	\$3.76	109-322-013	\$3.74
109-302-013	\$3.74	109-312-010	\$3.74	109-322-014	\$3.74
109-302-014	\$3.74	109-312-011	\$3.74	109-322-015	\$3.74
109-302-015	\$3.74	109-312-012	\$3.74	109-322-016	\$3.74
109-302-016	\$3.74	109-312-013	\$3.74	109-322-017	\$3.74
109-302-017	\$3.74	109-312-014	\$3.74	109-322-018	\$3.74
109-302-018	\$3.76	109-312-015	\$3.74	109-322-019	\$3.74
109-303-001	\$3.76	109-312-016	\$3.74	109-322-020	\$3.76
109-303-002	\$3.84	109-312-017	\$3.74	109-323-001	\$3.74
109-303-003	\$3.84	109-312-018	\$3.74	109-323-002	\$3.74
109-303-004	\$3.80	109-313-001	\$3.74	109-323-003	\$3.74
109-303-005	\$3.76	109-313-002	\$3.74	109-323-004	\$3.74
109-303-006	\$3.74	109-313-003	\$3.74	109-323-005	\$3.74
109-303-007	\$3.76	109-313-004	\$3.74	109-323-006	\$3.74
109-303-008	\$3.78	109-313-005	\$3.74	109-323-007	\$3.74
109-303-009	\$3.76	109-313-006	\$3.74	109-323-008	\$3.74
109-303-010	\$3.74	109-313-007	\$3.74	109-323-009	\$3.74
109-303-011	\$3.74	109-313-008	\$3.74	109-323-010	\$3.76
109-303-012	\$3.74	109-313-009	\$3.74	109-323-011	\$3.76
109-303-013	\$3.74	109-313-010	\$3.74	109-323-012	\$3.76
109-303-014	\$3.74	109-313-011	\$3.74	109-323-013	\$3.76
109-303-015	\$3.74	109-313-012	\$3.74	109-323-014	\$3.74
109-303-016	\$3.74	109-314-001	\$0.00	109-323-015	\$3.74
109-303-017	\$3.74	109-314-002	\$3.80	109-323-016	\$3.74
109-303-018	\$3.76	109-321-001	\$3.78	109-323-017	\$3.74
109-311-001	\$3.76	109-321-002	\$3.74	109-323-018	\$3.74
109-311-002	\$3.74	109-321-003	\$3.74	109-323-019	\$3.74
109-311-003	\$3.74	109-321-004	\$3.74	109-323-020	\$3.74
109-311-004	\$3.74	109-321-005	\$3.74	109-331-001	\$3.76
109-311-005	\$3.74	109-321-006	\$3.74	109-331-002	\$3.74
109-311-006	\$3.74	109-321-007	\$3.74	109-331-003	\$3.74
109-311-007	\$3.74	109-321-008	\$3.74	109-331-004	\$3.74

**Appendix D**

**Riverside County Flood Control and Water Conservation District  
NPDES - Santa Ana Benefit Assessment Area  
Fiscal Year 2023-2024 Assessment Roll**

<u>APN</u>	<u>Levy Amount</u>	<u>APN</u>	<u>Levy Amount</u>	<u>APN</u>	<u>Levy Amount</u>
109-331-005	\$3.74	109-333-017	\$3.76	109-381-001	\$3.74
109-331-006	\$3.74	109-341-001	\$3.74	109-381-002	\$3.74
109-331-007	\$3.74	109-341-002	\$3.74	109-382-001	\$3.76
109-331-008	\$3.74	109-341-003	\$3.74	109-382-002	\$3.76
109-331-009	\$3.76	109-341-004	\$3.76	109-382-003	\$3.76
109-331-010	\$3.74	109-341-005	\$3.78	109-382-004	\$3.76
109-331-011	\$3.74	109-341-006	\$3.76	109-382-005	\$3.76
109-331-012	\$3.76	109-341-007	\$3.76	109-382-006	\$3.76
109-331-013	\$3.78	109-341-008	\$3.80	109-382-007	\$3.76
109-331-014	\$3.76	109-341-009	\$3.78	109-382-008	\$3.76
109-331-015	\$3.74	109-341-010	\$0.00	109-382-009	\$3.78
109-331-016	\$3.74	109-341-011	\$3.76	109-382-010	\$3.76
109-331-017	\$3.74	109-341-012	\$3.74	109-382-011	\$3.76
109-331-018	\$3.76	109-341-013	\$3.76	109-382-012	\$3.76
109-331-019	\$3.76	109-341-014	\$3.74	109-382-013	\$3.76
109-331-020	\$3.76	109-341-015	\$3.74	109-382-014	\$3.78
109-331-021	\$3.74	109-341-016	\$3.74	109-382-015	\$3.76
109-331-022	\$3.74	109-341-017	\$3.74	109-382-016	\$3.76
109-331-023	\$3.76	109-341-018	\$3.74	109-382-017	\$3.76
109-331-024	\$3.78	109-341-019	\$3.74	109-382-018	\$3.76
109-331-025	\$3.74	109-341-020	\$3.74	109-382-019	\$3.76
109-331-026	\$3.74	109-341-022	\$3.74	109-382-020	\$3.76
109-331-027	\$3.76	109-341-023	\$3.76	109-382-021	\$3.76
109-332-001	\$3.74	109-341-025	\$0.00	109-382-022	\$3.76
109-332-002	\$3.74	109-341-027	\$3.74	109-382-023	\$3.76
109-332-003	\$3.74	109-342-002	\$3.76	109-382-024	\$3.74
109-332-004	\$3.76	109-342-003	\$3.74	109-382-025	\$3.76
109-332-005	\$3.74	109-342-004	\$3.74	109-382-026	\$3.76
109-332-006	\$3.74	109-342-005	\$3.74	109-382-027	\$3.76
109-332-007	\$3.76	109-342-006	\$3.76	109-382-028	\$3.76
109-332-008	\$3.78	109-342-007	\$3.74	109-382-029	\$3.76
109-332-009	\$3.76	109-342-008	\$3.76	109-382-030	\$3.76
109-332-010	\$3.76	109-342-009	\$3.76	109-382-031	\$3.76
109-333-001	\$3.78	109-342-010	\$3.74	109-382-032	\$3.76
109-333-002	\$3.74	109-342-011	\$3.76	109-382-033	\$3.76
109-333-003	\$3.74	109-342-012	\$3.74	109-390-001	\$3.76
109-333-004	\$3.74	109-342-013	\$3.76	109-390-002	\$3.76
109-333-005	\$3.74	109-342-014	\$3.76	109-390-003	\$3.76
109-333-006	\$3.74	109-342-015	\$3.76	109-390-004	\$3.76
109-333-007	\$3.74	109-342-016	\$3.78	109-390-005	\$3.76
109-333-008	\$3.52	109-342-017	\$3.80	109-391-001	\$3.78
109-333-009	\$3.74	109-342-018	\$3.76	109-391-002	\$3.78
109-333-010	\$3.74	109-342-019	\$3.74	109-391-003	\$3.78
109-333-011	\$3.74	109-342-020	\$3.74	109-391-004	\$3.78
109-333-012	\$0.00	109-342-021	\$3.74	109-391-005	\$3.78
109-333-013	\$3.76	109-342-022	\$3.74	109-391-006	\$3.78
109-333-014	\$3.76	109-342-023	\$3.76	109-391-007	\$3.78
109-333-015	\$3.76	109-342-024	\$3.76	109-391-008	\$3.78
109-333-016	\$3.74	109-360-001	\$0.00	109-391-009	\$3.76

**Appendix D**

**Riverside County Flood Control and Water Conservation District  
NPDES - Santa Ana Benefit Assessment Area  
Fiscal Year 2023-2024 Assessment Roll**

<u>APN</u>	<u>Levy Amount</u>	<u>APN</u>	<u>Levy Amount</u>	<u>APN</u>	<u>Levy Amount</u>
109-391-010	\$3.76	109-402-024	\$3.76	109-422-008	\$3.76
109-391-011	\$3.76	109-402-025	\$3.76	109-422-009	\$3.76
109-391-012	\$3.76	109-402-026	\$3.76	109-422-010	\$3.78
109-391-013	\$3.76	109-402-027	\$3.76	109-422-011	\$3.76
109-391-014	\$3.76	109-402-028	\$3.76	109-422-012	\$3.76
109-391-015	\$3.76	109-403-001	\$3.76	109-422-013	\$3.76
109-391-016	\$3.76	109-403-002	\$3.76	109-422-014	\$3.76
109-391-017	\$3.76	109-403-003	\$3.76	109-422-017	\$3.76
109-392-001	\$3.76	109-403-004	\$3.76	109-422-018	\$3.76
109-392-002	\$3.76	109-403-005	\$3.76	109-423-001	\$3.78
109-392-003	\$3.76	109-403-006	\$3.76	109-423-002	\$3.78
109-392-004	\$3.76	109-403-007	\$3.76	109-423-003	\$3.80
109-392-005	\$3.76	109-403-008	\$3.76	109-423-004	\$3.78
109-392-006	\$3.76	109-403-009	\$3.76	109-423-005	\$3.76
109-392-007	\$3.76	109-411-001	\$3.78	109-423-006	\$3.78
109-392-008	\$3.76	109-411-002	\$3.78	109-423-007	\$3.76
109-392-009	\$3.76	109-411-003	\$3.78	109-423-008	\$3.76
109-401-001	\$3.76	109-411-004	\$3.78	109-423-009	\$3.76
109-401-002	\$3.76	109-411-005	\$3.78	109-423-010	\$3.78
109-401-003	\$3.76	109-411-006	\$3.78	109-430-001	\$3.78
109-401-004	\$3.76	109-411-007	\$3.78	109-430-002	\$3.78
109-401-005	\$3.76	109-411-008	\$3.78	109-430-003	\$3.78
109-401-006	\$3.76	109-411-009	\$3.78	109-430-004	\$3.78
109-401-007	\$3.76	109-412-001	\$3.78	109-430-005	\$3.76
109-401-008	\$3.76	109-412-002	\$3.78	109-430-006	\$3.76
109-401-009	\$3.76	109-412-003	\$3.78	109-430-007	\$3.76
109-402-001	\$3.76	109-412-004	\$3.78	109-430-008	\$3.80
109-402-002	\$3.76	109-412-005	\$3.78	109-430-009	\$3.78
109-402-003	\$3.76	109-412-006	\$3.78	109-430-010	\$3.80
109-402-004	\$3.76	109-412-007	\$3.78	109-430-011	\$3.76
109-402-005	\$3.76	109-412-008	\$3.78	109-430-012	\$3.78
109-402-006	\$3.76	109-412-009	\$3.78	109-430-013	\$3.78
109-402-007	\$3.76	109-413-001	\$3.78	109-430-014	\$3.76
109-402-008	\$3.76	109-413-002	\$3.78	109-430-015	\$3.76
109-402-009	\$3.80	109-413-003	\$3.78	109-430-016	\$3.82
109-402-010	\$3.80	109-413-004	\$3.78	109-430-017	\$3.76
109-402-011	\$3.80	109-413-005	\$3.78	109-430-018	\$41.40
109-402-012	\$3.76	109-413-006	\$3.78	109-430-019	\$27.90
109-402-013	\$3.76	109-413-007	\$3.78	109-430-020	\$35.10
109-402-014	\$3.76	109-413-008	\$3.78	109-430-021	\$0.00
109-402-015	\$3.76	109-413-009	\$3.78	109-440-001	\$3.76
109-402-016	\$3.76	109-421-001	\$3.78	109-440-002	\$3.80
109-402-017	\$3.76	109-421-002	\$3.76	109-440-003	\$3.78
109-402-018	\$3.80	109-421-003	\$3.78	109-440-004	\$3.76
109-402-019	\$3.80	109-422-001	\$3.78	109-440-005	\$3.76
109-402-020	\$3.80	109-422-002	\$3.80	109-440-006	\$3.74
109-402-021	\$3.76	109-422-003	\$3.80	109-440-007	\$3.74
109-402-022	\$3.76	109-422-004	\$3.78	109-440-008	\$3.76
109-402-023	\$3.76	109-422-005	\$3.78	109-440-009	\$3.76

**Appendix D**

**Riverside County Flood Control and Water Conservation District  
NPDES - Santa Ana Benefit Assessment Area  
Fiscal Year 2023-2024 Assessment Roll**

<u>APN</u>	<u>Levy Amount</u>	<u>APN</u>	<u>Levy Amount</u>	<u>APN</u>	<u>Levy Amount</u>
109-440-010	\$3.76	110-030-022	\$7.42	110-050-023	\$3.76
109-440-011	\$3.76	110-030-023	\$6.74	110-050-025	\$0.00
109-440-012	\$3.76	110-030-024	\$6.74	110-050-027	\$102.14
109-440-013	\$3.76	110-030-025	\$6.40	110-050-028	\$0.00
109-440-014	\$3.76	110-030-026	\$6.08	110-050-029	\$263.92
109-440-015	\$3.76	110-030-027	\$12.14	110-050-030	\$0.00
109-440-016	\$3.74	110-030-028	\$3.76	110-050-031	\$6.08
109-440-017	\$3.74	110-030-030	\$0.00	110-050-032	\$0.00
109-440-018	\$3.76	110-030-031	\$9.78	110-050-033	\$3.74
109-440-019	\$3.76	110-030-032	\$107.66	110-061-005	\$0.00
109-440-020	\$3.76	110-030-033	\$135.34	110-061-010	\$18.00
109-440-021	\$3.76	110-030-034	\$3.60	110-061-028	\$21.14
109-440-022	\$3.76	110-030-035	\$30.14	110-061-030	\$42.74
109-440-023	\$3.76	110-030-036	\$6.74	110-061-031	\$176.40
109-440-024	\$3.76	110-030-037	\$51.30	110-061-032	\$45.00
109-440-025	\$3.76	110-040-001	\$9.44	110-061-033	\$31.04
109-440-026	\$3.76	110-040-010	\$0.00	110-061-034	\$42.30
109-440-027	\$3.76	110-040-023	\$18.00	110-061-039	\$133.64
109-440-028	\$3.76	110-040-032	\$27.44	110-062-002	\$9.90
109-440-029	\$3.76	110-040-033	\$40.04	110-062-003	\$20.24
109-440-030	\$3.76	110-040-035	\$0.00	110-062-005	\$3.08
109-440-031	\$3.76	110-040-039	\$31.50	110-062-006	\$3.08
109-440-032	\$3.76	110-040-041	\$52.64	110-062-007	\$3.08
109-440-033	\$26.10	110-040-042	\$61.64	110-062-008	\$3.08
109-440-034	\$25.20	110-040-043	\$0.00	110-062-009	\$3.08
109-440-035	\$63.90	110-040-044	\$36.00	110-062-010	\$3.52
109-440-036	\$0.00	110-040-045	\$0.00	110-062-011	\$3.52
110-020-002	\$16.64	110-040-046	\$0.00	110-062-012	\$3.74
110-020-005	\$42.30	110-040-047	\$0.00	110-062-013	\$29.24
110-020-008	\$0.00	110-040-048	\$0.00	110-062-014	\$24.30
110-020-012	\$0.00	110-040-050	\$0.00	110-063-001	\$3.74
110-020-014	\$21.14	110-040-052	\$36.44	110-063-002	\$3.74
110-020-015	\$21.60	110-040-053	\$134.54	110-063-003	\$3.74
110-020-016	\$25.64	110-040-054	\$0.00	110-063-004	\$3.74
110-020-017	\$35.10	110-050-001	\$8.10	110-063-005	\$3.74
110-020-018	\$0.00	110-050-002	\$5.74	110-063-006	\$3.74
110-020-019	\$0.00	110-050-003	\$5.74	110-063-007	\$3.74
110-020-020	\$0.90	110-050-004	\$5.74	110-063-008	\$3.76
110-020-021	\$144.44	110-050-005	\$6.74	110-063-009	\$3.76
110-020-022	\$11.70	110-050-006	\$5.74	110-063-010	\$3.74
110-030-002	\$27.44	110-050-007	\$6.08	110-063-011	\$3.74
110-030-003	\$22.94	110-050-008	\$5.40	110-063-012	\$3.74
110-030-004	\$9.90	110-050-009	\$5.40	110-063-013	\$3.74
110-030-008	\$11.70	110-050-010	\$5.74	110-063-014	\$3.74
110-030-015	\$4.82	110-050-011	\$5.74	110-063-015	\$3.74
110-030-016	\$17.20	110-050-012	\$5.74	110-063-016	\$3.74
110-030-017	\$14.84	110-050-019	\$0.00	110-071-001	\$7.64
110-030-020	\$6.74	110-050-020	\$3.76	110-071-002	\$7.64
110-030-021	\$6.74	110-050-021	\$3.76	110-071-003	\$80.10

**Appendix D**

**Riverside County Flood Control and Water Conservation District  
NPDES - Santa Ana Benefit Assessment Area  
Fiscal Year 2023-2024 Assessment Roll**

<u>APN</u>	<u>Levy Amount</u>	<u>APN</u>	<u>Levy Amount</u>	<u>APN</u>	<u>Levy Amount</u>
110-071-004	\$6.08	110-074-009	\$3.74	110-083-003	\$3.52
110-071-005	\$6.08	110-074-010	\$3.74	110-083-004	\$3.74
110-071-006	\$6.08	110-074-011	\$3.76	110-083-005	\$3.74
110-071-007	\$6.08	110-074-012	\$3.76	110-083-006	\$3.74
110-071-008	\$6.08	110-074-013	\$3.74	110-083-007	\$3.14
110-071-009	\$6.08	110-074-014	\$3.74	110-083-008	\$3.74
110-071-010	\$6.08	110-074-015	\$3.74	110-083-009	\$3.74
110-071-011	\$6.06	110-074-016	\$3.74	110-083-010	\$3.52
110-071-012	\$12.14	110-074-017	\$3.74	110-083-011	\$3.74
110-072-001	\$12.48	110-074-018	\$3.74	110-083-012	\$3.74
110-072-002	\$6.08	110-074-019	\$3.74	110-083-013	\$3.74
110-072-003	\$6.08	110-074-020	\$3.74	110-083-014	\$1.10
110-072-004	\$6.08	110-074-021	\$3.74	110-083-015	\$2.42
110-072-005	\$6.08	110-074-022	\$3.74	110-083-016	\$3.74
110-072-006	\$6.08	110-081-004	\$29.70	110-083-017	\$3.74
110-072-007	\$6.08	110-081-009	\$3.74	110-083-018	\$3.74
110-072-008	\$6.08	110-081-010	\$3.74	110-083-019	\$3.74
110-072-009	\$6.08	110-081-011	\$3.74	110-083-021	\$3.74
110-072-013	\$95.50	110-081-012	\$3.08	110-083-022	\$3.74
110-073-001	\$3.76	110-081-013	\$3.08	110-083-023	\$3.74
110-073-002	\$3.74	110-081-014	\$3.08	110-083-025	\$1.98
110-073-003	\$3.74	110-081-015	\$3.08	110-083-027	\$3.74
110-073-004	\$3.74	110-081-016	\$3.08	110-083-028	\$3.78
110-073-005	\$3.74	110-081-017	\$3.08	110-083-029	\$3.74
110-073-006	\$3.74	110-081-018	\$3.08	110-084-001	\$3.74
110-073-007	\$3.74	110-081-019	\$3.08	110-084-002	\$3.74
110-073-008	\$3.74	110-081-021	\$0.00	110-084-003	\$3.74
110-073-009	\$3.74	110-081-025	\$19.80	110-084-004	\$3.74
110-073-010	\$3.74	110-081-028	\$27.44	110-084-005	\$3.74
110-073-011	\$3.74	110-081-029	\$15.30	110-084-006	\$3.74
110-073-012	\$3.76	110-082-002	\$7.64	110-084-007	\$3.74
110-073-013	\$3.74	110-082-004	\$3.74	110-084-008	\$3.74
110-073-014	\$3.74	110-082-009	\$3.74	110-084-009	\$2.64
110-073-015	\$3.74	110-082-010	\$3.74	110-084-010	\$3.08
110-073-016	\$3.74	110-082-011	\$3.74	110-084-011	\$3.74
110-073-017	\$3.74	110-082-012	\$3.74	110-084-012	\$3.74
110-073-018	\$3.74	110-082-013	\$3.74	110-084-013	\$3.74
110-073-019	\$3.74	110-082-014	\$3.74	110-084-014	\$3.74
110-073-020	\$3.74	110-082-015	\$3.74	110-084-015	\$3.08
110-073-021	\$3.74	110-082-016	\$3.74	110-084-016	\$3.74
110-073-022	\$3.76	110-082-017	\$3.80	110-084-017	\$3.74
110-074-001	\$3.74	110-082-018	\$3.60	110-084-018	\$3.74
110-074-002	\$3.74	110-082-019	\$3.60	110-084-019	\$3.74
110-074-003	\$3.74	110-082-020	\$3.74	110-084-020	\$3.74
110-074-004	\$3.74	110-082-021	\$13.94	110-084-021	\$3.74
110-074-005	\$3.74	110-082-024	\$54.44	110-084-022	\$3.74
110-074-006	\$3.74	110-082-025	\$7.64	110-084-023	\$3.74
110-074-007	\$3.74	110-083-001	\$2.86	110-091-001	\$3.74
110-074-008	\$3.74	110-083-002	\$3.08	110-091-002	\$3.74

**Appendix D**

**Riverside County Flood Control and Water Conservation District  
NPDES - Santa Ana Benefit Assessment Area  
Fiscal Year 2023-2024 Assessment Roll**

---

<u>APN</u>	<u>Levy Amount</u>	<u>APN</u>	<u>Levy Amount</u>	<u>APN</u>	<u>Levy Amount</u>
110-091-003	\$3.74	110-095-003	\$3.74	110-101-020	\$3.74
110-091-004	\$3.74	110-095-004	\$3.74	110-101-021	\$3.74
110-091-005	\$3.74	110-095-005	\$3.74	110-101-022	\$3.74
110-091-006	\$3.74	110-095-006	\$3.74	110-101-023	\$3.74
110-091-007	\$3.74	110-095-007	\$3.74	110-101-024	\$2.86
110-091-008	\$3.74	110-095-008	\$3.74	110-101-025	\$2.86
110-091-009	\$3.74	110-095-009	\$3.74	110-101-026	\$2.86
110-091-010	\$3.74	110-095-010	\$3.74	110-101-027	\$9.00
110-091-011	\$3.74	110-095-011	\$3.76	110-101-028	\$3.74
110-092-001	\$3.74	110-095-012	\$3.76	110-102-003	\$7.64
110-092-002	\$3.74	110-095-013	\$3.74	110-102-004	\$3.74
110-092-003	\$3.74	110-095-014	\$3.74	110-102-005	\$3.74
110-092-004	\$3.74	110-095-015	\$3.74	110-102-006	\$3.74
110-092-005	\$3.74	110-095-016	\$3.74	110-102-009	\$3.80
110-092-006	\$3.74	110-095-017	\$3.74	110-102-010	\$3.08
110-092-007	\$3.74	110-095-018	\$3.74	110-102-011	\$4.72
110-092-008	\$3.74	110-095-019	\$3.74	110-102-014	\$16.64
110-092-009	\$3.74	110-095-020	\$3.74	110-102-015	\$3.74
110-092-010	\$3.74	110-095-021	\$3.74	110-102-016	\$3.74
110-092-011	\$3.74	110-095-022	\$3.74	110-102-019	\$9.44
110-092-012	\$3.74	110-095-023	\$3.74	110-103-002	\$3.74
110-092-013	\$3.76	110-096-001	\$3.74	110-103-003	\$3.76
110-092-014	\$3.74	110-096-002	\$3.74	110-103-004	\$3.76
110-092-015	\$3.74	110-096-003	\$3.74	110-103-005	\$3.76
110-092-016	\$3.74	110-096-004	\$3.76	110-103-006	\$3.76
110-092-017	\$3.74	110-096-005	\$3.76	110-103-007	\$3.78
110-092-018	\$3.74	110-096-006	\$3.76	110-103-008	\$3.78
110-092-019	\$3.74	110-096-007	\$3.76	110-103-009	\$2.86
110-092-020	\$3.74	110-096-008	\$3.76	110-103-010	\$1.98
110-092-021	\$3.74	110-096-009	\$3.74	110-103-011	\$2.42
110-092-022	\$3.74	110-096-010	\$3.74	110-103-013	\$2.20
110-092-023	\$3.74	110-096-011	\$3.74	110-103-014	\$3.74
110-092-024	\$3.74	110-101-001	\$4.50	110-103-015	\$3.76
110-093-001	\$3.74	110-101-002	\$1.54	110-103-016	\$3.76
110-093-002	\$3.76	110-101-003	\$8.10	110-103-017	\$3.76
110-093-003	\$3.76	110-101-004	\$0.00	110-103-018	\$3.74
110-093-004	\$3.76	110-101-005	\$8.10	110-103-019	\$3.74
110-093-005	\$3.76	110-101-006	\$3.74	110-103-020	\$3.74
110-093-006	\$3.76	110-101-007	\$7.64	110-103-021	\$3.76
110-094-001	\$3.68	110-101-009	\$7.64	110-103-022	\$3.74
110-094-002	\$3.76	110-101-010	\$7.64	110-103-024	\$3.76
110-094-006	\$3.74	110-101-011	\$7.64	110-103-025	\$3.76
110-094-007	\$0.00	110-101-012	\$15.30	110-103-027	\$3.76
110-094-010	\$3.52	110-101-014	\$3.74	110-103-028	\$3.76
110-094-011	\$3.30	110-101-015	\$3.74	110-103-029	\$3.74
110-094-016	\$0.00	110-101-016	\$3.74	110-103-030	\$1.80
110-094-017	\$3.78	110-101-017	\$3.74	110-104-001	\$2.42
110-095-001	\$3.78	110-101-018	\$3.74	110-104-002	\$1.32
110-095-002	\$3.78	110-101-019	\$3.74	110-104-003	\$3.74

**Appendix D**

**Riverside County Flood Control and Water Conservation District  
NPDES - Santa Ana Benefit Assessment Area  
Fiscal Year 2023-2024 Assessment Roll**

---

<u>APN</u>	<u>Levy Amount</u>	<u>APN</u>	<u>Levy Amount</u>	<u>APN</u>	<u>Levy Amount</u>
110-104-004	\$3.74	110-112-018	\$3.74	110-120-006	\$0.00
110-104-005	\$3.74	110-112-019	\$3.74	110-120-008	\$0.00
110-104-006	\$3.60	110-112-020	\$3.74	110-120-010	\$0.00
110-104-007	\$3.30	110-113-001	\$3.76	110-131-001	\$3.74
110-104-008	\$3.36	110-113-002	\$3.74	110-131-002	\$3.74
110-104-009	\$3.36	110-113-004	\$3.74	110-131-003	\$3.74
110-104-010	\$3.30	110-113-005	\$3.76	110-131-004	\$3.74
110-104-011	\$3.30	110-113-006	\$3.78	110-131-005	\$3.74
110-104-012	\$3.30	110-113-007	\$3.84	110-131-006	\$3.74
110-104-013	\$3.30	110-113-008	\$3.84	110-131-007	\$3.74
110-104-014	\$3.76	110-113-009	\$3.76	110-131-008	\$3.74
110-104-015	\$3.74	110-113-010	\$3.76	110-131-009	\$3.76
110-104-016	\$3.74	110-113-011	\$3.74	110-131-011	\$3.52
110-104-017	\$3.74	110-113-012	\$3.74	110-131-012	\$3.52
110-111-001	\$3.76	110-113-013	\$3.74	110-131-013	\$3.52
110-111-002	\$3.76	110-113-014	\$3.74	110-131-014	\$3.52
110-111-003	\$3.76	110-113-015	\$3.74	110-131-015	\$3.52
110-111-004	\$3.76	110-113-016	\$3.74	110-131-016	\$3.52
110-111-005	\$3.76	110-113-017	\$3.60	110-131-017	\$3.52
110-111-006	\$3.76	110-114-001	\$3.74	110-131-018	\$3.52
110-111-007	\$3.76	110-114-002	\$3.74	110-131-019	\$3.74
110-111-008	\$3.76	110-114-003	\$3.74	110-131-020	\$3.74
110-111-009	\$3.76	110-114-004	\$3.74	110-132-001	\$4.10
110-111-010	\$3.76	110-114-005	\$3.76	110-132-004	\$3.30
110-111-012	\$3.76	110-114-006	\$3.78	110-132-005	\$3.30
110-111-013	\$3.76	110-114-007	\$3.76	110-132-006	\$3.30
110-111-014	\$3.76	110-114-008	\$3.74	110-132-007	\$3.78
110-111-015	\$3.76	110-114-009	\$3.74	110-132-008	\$3.78
110-111-016	\$3.76	110-114-010	\$3.74	110-132-009	\$3.30
110-111-017	\$3.74	110-114-011	\$3.74	110-132-010	\$3.52
110-111-018	\$3.74	110-114-012	\$3.74	110-132-011	\$3.52
110-111-019	\$3.74	110-114-013	\$3.74	110-132-012	\$3.52
110-112-001	\$3.74	110-114-014	\$3.74	110-132-013	\$3.52
110-112-002	\$3.80	110-114-015	\$3.74	110-132-014	\$3.52
110-112-003	\$3.30	110-114-016	\$3.74	110-132-015	\$3.52
110-112-004	\$3.36	110-114-017	\$3.74	110-132-016	\$3.52
110-112-005	\$3.30	110-114-018	\$3.76	110-132-017	\$3.52
110-112-006	\$3.30	110-114-019	\$3.76	110-132-018	\$3.74
110-112-007	\$3.22	110-114-020	\$3.76	110-132-019	\$3.74
110-112-008	\$3.78	110-114-021	\$3.74	110-132-020	\$3.74
110-112-009	\$3.74	110-114-022	\$3.74	110-132-021	\$3.74
110-112-010	\$3.74	110-114-023	\$3.74	110-132-022	\$3.74
110-112-011	\$3.74	110-114-024	\$3.74	110-132-023	\$3.74
110-112-012	\$3.74	110-114-025	\$1.98	110-132-024	\$3.74
110-112-013	\$3.74	110-114-026	\$3.08	110-132-025	\$3.74
110-112-014	\$3.74	110-114-027	\$3.52	110-132-026	\$3.74
110-112-015	\$3.74	110-120-002	\$0.00	110-132-027	\$3.74
110-112-016	\$3.74	110-120-004	\$0.00	110-132-028	\$3.74
110-112-017	\$3.74	110-120-005	\$0.00	110-132-029	\$3.74



**Appendix D**

**Riverside County Flood Control and Water Conservation District  
NPDES - Santa Ana Benefit Assessment Area  
Fiscal Year 2023-2024 Assessment Roll**

<u>APN</u>	<u>Levy Amount</u>	<u>APN</u>	<u>Levy Amount</u>	<u>APN</u>	<u>Levy Amount</u>
110-132-030	\$3.74	110-143-009	\$3.52	110-150-049	\$3.92
110-132-032	\$3.98	110-143-010	\$3.52	110-150-051	\$3.76
110-132-033	\$3.98	110-143-011	\$3.52	110-150-052	\$3.76
110-132-034	\$0.00	110-143-012	\$3.52	110-150-053	\$3.76
110-132-035	\$3.52	110-143-013	\$3.52	110-150-054	\$3.78
110-132-040	\$3.80	110-143-014	\$3.52	110-150-055	\$3.78
110-132-041	\$3.80	110-143-015	\$3.52	110-150-056	\$3.76
110-141-001	\$4.04	110-143-016	\$3.52	110-150-057	\$3.76
110-141-002	\$3.92	110-143-017	\$3.52	110-160-001	\$0.00
110-141-003	\$3.92	110-143-018	\$3.52	110-160-003	\$3.80
110-141-005	\$4.04	110-150-001	\$3.76	110-160-004	\$3.78
110-141-006	\$3.80	110-150-002	\$3.74	110-160-005	\$3.76
110-141-007	\$3.80	110-150-003	\$3.74	110-160-006	\$3.78
110-141-009	\$3.74	110-150-004	\$3.74	110-160-007	\$3.76
110-141-010	\$3.74	110-150-005	\$3.74	110-160-008	\$3.78
110-141-011	\$3.90	110-150-007	\$3.78	110-160-009	\$3.78
110-141-014	\$3.74	110-150-008	\$3.82	110-160-010	\$3.76
110-141-016	\$3.86	110-150-009	\$3.76	110-160-011	\$3.78
110-141-017	\$3.86	110-150-010	\$3.76	110-160-013	\$3.78
110-141-018	\$3.90	110-150-011	\$3.80	110-160-014	\$3.78
110-141-019	\$3.76	110-150-015	\$3.76	110-160-015	\$3.74
110-141-020	\$3.74	110-150-016	\$91.34	110-160-016	\$3.74
110-141-021	\$3.74	110-150-017	\$3.74	110-160-017	\$3.74
110-142-001	\$3.52	110-150-018	\$3.74	110-160-018	\$3.74
110-142-002	\$3.52	110-150-019	\$3.52	110-160-019	\$3.74
110-142-003	\$3.52	110-150-020	\$3.74	110-160-020	\$3.76
110-142-004	\$3.52	110-150-021	\$3.74	110-160-021	\$3.74
110-142-005	\$3.52	110-150-022	\$3.74	110-160-022	\$3.52
110-142-006	\$3.52	110-150-023	\$3.52	110-160-023	\$3.76
110-142-007	\$3.52	110-150-024	\$3.30	110-160-024	\$3.80
110-142-008	\$3.52	110-150-025	\$3.30	110-160-025	\$3.76
110-142-009	\$3.74	110-150-026	\$3.08	110-160-026	\$3.78
110-142-010	\$3.74	110-150-027	\$3.08	110-160-027	\$0.00
110-142-011	\$3.52	110-150-028	\$3.78	110-171-001	\$3.52
110-142-012	\$3.52	110-150-029	\$3.74	110-171-002	\$3.78
110-142-013	\$3.52	110-150-030	\$3.74	110-171-003	\$3.78
110-142-014	\$3.52	110-150-031	\$3.74	110-171-004	\$3.76
110-142-015	\$3.52	110-150-032	\$3.74	110-171-005	\$3.76
110-142-016	\$3.52	110-150-033	\$3.52	110-171-006	\$3.78
110-142-017	\$3.52	110-150-034	\$3.52	110-171-007	\$3.60
110-142-018	\$3.52	110-150-035	\$3.52	110-171-008	\$3.52
110-143-001	\$3.52	110-150-036	\$3.30	110-171-009	\$3.52
110-143-002	\$3.52	110-150-039	\$3.78	110-171-010	\$3.52
110-143-003	\$3.52	110-150-040	\$3.80	110-171-011	\$3.52
110-143-004	\$3.52	110-150-042	\$0.00	110-171-012	\$3.52
110-143-005	\$3.52	110-150-045	\$3.80	110-171-013	\$3.52
110-143-006	\$3.52	110-150-046	\$3.78	110-171-014	\$3.52
110-143-007	\$3.52	110-150-047	\$3.76	110-171-015	\$3.76
110-143-008	\$3.52	110-150-048	\$3.76	110-171-016	\$3.78

**Appendix D**

**Riverside County Flood Control and Water Conservation District  
NPDES - Santa Ana Benefit Assessment Area  
Fiscal Year 2023-2024 Assessment Roll**

<u>APN</u>	<u>Levy Amount</u>	<u>APN</u>	<u>Levy Amount</u>	<u>APN</u>	<u>Levy Amount</u>
110-171-017	\$3.74	110-181-010	\$3.78	110-191-010	\$3.74
110-171-018	\$3.74	110-181-011	\$3.74	110-191-011	\$3.74
110-171-019	\$3.74	110-181-012	\$3.76	110-191-012	\$3.74
110-171-020	\$3.74	110-181-013	\$3.76	110-191-013	\$3.74
110-171-021	\$3.76	110-181-014	\$3.74	110-191-014	\$1.98
110-171-022	\$3.52	110-181-015	\$3.74	110-191-015	\$1.76
110-171-023	\$3.52	110-181-016	\$3.74	110-191-016	\$2.86
110-171-024	\$3.52	110-181-017	\$3.74	110-191-017	\$0.00
110-171-027	\$3.52	110-181-018	\$3.78	110-191-018	\$0.00
110-171-028	\$3.52	110-181-019	\$3.74	110-191-019	\$3.78
110-171-029	\$3.52	110-181-020	\$3.74	110-191-020	\$3.74
110-171-030	\$3.52	110-181-021	\$3.74	110-191-021	\$3.74
110-171-031	\$3.52	110-181-022	\$3.74	110-191-022	\$3.74
110-171-032	\$3.52	110-181-023	\$3.74	110-191-023	\$3.74
110-171-033	\$3.52	110-181-024	\$3.76	110-191-024	\$3.74
110-171-034	\$3.52	110-181-025	\$3.76	110-191-025	\$3.74
110-171-035	\$3.52	110-181-026	\$3.74	110-191-026	\$3.74
110-171-036	\$3.52	110-181-027	\$3.74	110-191-027	\$3.74
110-171-037	\$3.52	110-181-028	\$3.74	110-191-028	\$3.74
110-171-038	\$3.52	110-181-029	\$3.74	110-191-029	\$3.74
110-171-039	\$3.52	110-181-030	\$3.74	110-191-030	\$3.76
110-172-001	\$3.52	110-181-031	\$3.74	110-191-031	\$2.42
110-172-002	\$3.78	110-181-032	\$3.74	110-191-032	\$3.74
110-172-003	\$3.84	110-181-033	\$3.76	110-192-001	\$2.20
110-172-004	\$3.52	110-181-034	\$3.76	110-192-002	\$3.08
110-172-005	\$3.52	110-181-035	\$0.00	110-192-003	\$3.80
110-172-006	\$3.52	110-181-036	\$3.74	110-192-004	\$3.76
110-172-007	\$3.78	110-181-037	\$3.82	110-192-005	\$3.74
110-172-008	\$3.78	110-181-038	\$3.84	110-192-006	\$3.74
110-172-009	\$3.52	110-182-002	\$3.74	110-192-007	\$3.74
110-172-010	\$3.52	110-182-003	\$3.74	110-192-008	\$3.74
110-172-011	\$3.52	110-182-004	\$3.74	110-192-009	\$2.42
110-172-012	\$3.52	110-182-005	\$3.74	110-192-010	\$3.74
110-172-013	\$3.52	110-182-006	\$3.76	110-192-011	\$2.20
110-172-014	\$3.52	110-182-007	\$3.74	110-192-012	\$2.86
110-172-015	\$3.52	110-182-008	\$3.76	110-192-013	\$3.74
110-172-016	\$3.52	110-182-009	\$3.86	110-192-014	\$5.74
110-172-017	\$3.52	110-182-010	\$3.76	110-192-015	\$3.74
110-172-018	\$3.52	110-182-011	\$3.76	110-192-016	\$0.00
110-172-019	\$3.52	110-182-012	\$3.98	110-192-017	\$0.00
110-172-020	\$3.60	110-182-013	\$3.76	110-192-018	\$3.68
110-181-001	\$3.80	110-191-001	\$3.74	110-192-019	\$3.74
110-181-002	\$3.80	110-191-002	\$3.74	110-192-020	\$3.74
110-181-003	\$3.78	110-191-003	\$3.74	110-192-021	\$3.74
110-181-005	\$3.90	110-191-004	\$3.74	110-192-022	\$2.20
110-181-006	\$3.76	110-191-006	\$3.74	110-193-001	\$0.00
110-181-007	\$0.00	110-191-007	\$3.74	110-201-003	\$3.74
110-181-008	\$3.96	110-191-008	\$3.74	110-201-004	\$3.74
110-181-009	\$3.78	110-191-009	\$3.74	110-201-005	\$3.74

**Appendix D**

**Riverside County Flood Control and Water Conservation District  
NPDES - Santa Ana Benefit Assessment Area  
Fiscal Year 2023-2024 Assessment Roll**

---

<u>APN</u>	<u>Levy Amount</u>	<u>APN</u>	<u>Levy Amount</u>	<u>APN</u>	<u>Levy Amount</u>
110-201-006	\$3.74	110-206-003	\$3.74	110-215-014	\$3.76
110-201-007	\$3.74	110-206-004	\$3.80	110-215-015	\$3.76
110-201-008	\$3.76	110-206-005	\$3.74	110-215-016	\$3.76
110-202-001	\$3.74	110-206-006	\$3.74	110-215-017	\$3.76
110-202-004	\$3.76	110-206-007	\$3.74	110-215-018	\$3.76
110-202-005	\$3.74	110-206-008	\$3.74	110-215-019	\$3.76
110-202-006	\$3.82	110-206-009	\$3.74	110-216-001	\$3.76
110-202-007	\$3.08	110-206-010	\$3.74	110-216-002	\$3.76
110-202-008	\$3.76	110-206-011	\$3.74	110-216-003	\$3.76
110-202-009	\$3.74	110-211-002	\$3.74	110-216-004	\$3.76
110-202-010	\$3.74	110-211-003	\$3.76	110-216-005	\$3.76
110-202-011	\$3.74	110-211-004	\$3.76	110-216-006	\$3.76
110-202-012	\$3.74	110-211-005	\$3.76	110-216-007	\$3.76
110-202-013	\$1.32	110-212-001	\$3.74	110-216-008	\$3.76
110-202-014	\$3.74	110-212-002	\$3.74	110-216-009	\$3.76
110-203-001	\$3.78	110-212-003	\$3.74	110-216-010	\$3.76
110-203-002	\$3.78	110-212-004	\$3.80	110-216-011	\$3.76
110-203-003	\$3.78	110-212-005	\$3.74	110-216-012	\$3.76
110-203-004	\$3.78	110-212-007	\$3.74	110-216-013	\$3.76
110-203-005	\$3.74	110-212-008	\$3.74	110-216-014	\$3.76
110-203-006	\$3.74	110-212-009	\$3.74	110-221-001	\$3.78
110-203-007	\$3.74	110-212-010	\$3.74	110-221-002	\$3.76
110-203-008	\$3.74	110-212-011	\$3.74	110-221-003	\$3.76
110-203-009	\$3.74	110-212-012	\$3.74	110-221-013	\$3.80
110-203-010	\$3.74	110-212-013	\$3.74	110-221-014	\$3.80
110-203-011	\$3.74	110-212-014	\$3.74	110-221-015	\$3.80
110-203-012	\$3.74	110-212-015	\$3.74	110-221-016	\$3.80
110-203-013	\$3.74	110-212-016	\$3.52	110-221-017	\$3.82
110-203-014	\$3.74	110-213-001	\$3.78	110-221-018	\$3.82
110-203-015	\$3.74	110-213-002	\$3.52	110-221-025	\$3.78
110-203-016	\$3.74	110-213-003	\$3.78	110-221-026	\$3.82
110-203-017	\$3.74	110-213-004	\$3.74	110-221-027	\$3.78
110-203-018	\$3.74	110-213-007	\$3.74	110-221-028	\$3.76
110-203-019	\$3.74	110-213-008	\$3.76	110-221-029	\$3.78
110-203-021	\$3.74	110-214-001	\$3.76	110-221-030	\$3.82
110-203-022	\$3.74	110-214-002	\$3.76	110-221-031	\$3.76
110-203-023	\$3.74	110-215-001	\$3.76	110-221-032	\$3.82
110-203-024	\$3.74	110-215-002	\$3.76	110-221-033	\$3.76
110-203-025	\$3.74	110-215-003	\$3.76	110-221-034	\$3.78
110-204-001	\$3.74	110-215-004	\$3.76	110-221-035	\$3.82
110-204-002	\$3.08	110-215-005	\$3.76	110-221-036	\$3.76
110-204-003	\$3.76	110-215-006	\$3.76	110-221-037	\$3.78
110-205-001	\$3.76	110-215-007	\$3.76	110-221-038	\$3.82
110-205-002	\$3.74	110-215-008	\$3.76	110-221-039	\$3.76
110-205-003	\$3.74	110-215-009	\$3.76	110-221-040	\$3.76
110-205-004	\$3.80	110-215-010	\$3.76	110-222-001	\$3.76
110-205-005	\$3.76	110-215-011	\$3.76	110-222-002	\$3.76
110-206-001	\$3.80	110-215-012	\$3.76	110-222-003	\$3.80
110-206-002	\$3.74	110-215-013	\$3.76	110-222-004	\$3.82

**Appendix D**

**Riverside County Flood Control and Water Conservation District  
NPDES - Santa Ana Benefit Assessment Area  
Fiscal Year 2023-2024 Assessment Roll**

<u>APN</u>	<u>Levy Amount</u>	<u>APN</u>	<u>Levy Amount</u>	<u>APN</u>	<u>Levy Amount</u>
110-222-005	\$0.00	110-242-002	\$3.76	110-252-024	\$3.74
110-231-001	\$3.82	110-242-003	\$3.76	110-252-025	\$3.74
110-231-002	\$3.84	110-242-004	\$3.76	110-252-026	\$3.74
110-231-003	\$3.80	110-242-005	\$3.76	110-252-027	\$3.52
110-231-004	\$3.80	110-242-006	\$3.78	110-253-001	\$3.76
110-231-005	\$3.80	110-242-007	\$3.76	110-253-002	\$3.76
110-231-006	\$3.84	110-242-008	\$3.78	110-253-003	\$3.76
110-231-007	\$3.80	110-242-009	\$3.92	110-253-004	\$3.76
110-231-008	\$3.76	110-242-010	\$3.80	110-253-005	\$3.76
110-231-009	\$3.76	110-242-011	\$3.78	110-253-006	\$3.74
110-231-010	\$3.76	110-242-012	\$3.78	110-253-007	\$3.74
110-231-011	\$3.80	110-242-013	\$3.78	110-253-008	\$3.74
110-231-012	\$3.84	110-242-014	\$3.78	110-253-009	\$3.76
110-231-014	\$3.80	110-242-015	\$3.80	110-253-010	\$3.76
110-231-015	\$3.76	110-242-016	\$3.78	110-253-011	\$3.78
110-231-016	\$0.00	110-242-017	\$3.80	110-253-012	\$3.74
110-231-017	\$3.78	110-242-018	\$3.80	110-253-013	\$3.74
110-231-018	\$3.78	110-251-001	\$3.74	110-253-014	\$3.74
110-231-019	\$3.80	110-251-002	\$3.74	110-253-015	\$3.74
110-231-020	\$3.76	110-251-003	\$3.74	110-253-016	\$3.74
110-231-021	\$3.76	110-251-004	\$3.74	110-253-017	\$3.74
110-231-022	\$3.76	110-251-005	\$3.74	110-253-018	\$3.74
110-231-023	\$3.74	110-251-006	\$3.74	110-253-019	\$3.74
110-232-001	\$3.80	110-251-007	\$3.52	110-253-020	\$3.74
110-232-002	\$3.76	110-251-008	\$3.74	110-253-021	\$3.74
110-232-003	\$3.76	110-251-009	\$3.74	110-253-022	\$3.74
110-232-004	\$3.80	110-252-001	\$3.74	110-254-001	\$3.76
110-232-005	\$3.80	110-252-002	\$3.74	110-254-002	\$3.76
110-232-006	\$3.80	110-252-003	\$3.74	110-254-003	\$3.74
110-232-007	\$3.76	110-252-004	\$3.52	110-254-004	\$3.74
110-232-008	\$3.76	110-252-005	\$3.74	110-254-005	\$3.74
110-232-009	\$3.78	110-252-006	\$3.74	110-261-001	\$3.74
110-232-010	\$3.74	110-252-007	\$3.52	110-261-002	\$3.74
110-232-011	\$3.74	110-252-008	\$3.74	110-261-003	\$3.74
110-232-013	\$3.74	110-252-009	\$3.74	110-261-004	\$3.74
110-241-001	\$3.88	110-252-010	\$3.52	110-261-005	\$3.74
110-241-002	\$3.78	110-252-011	\$3.52	110-261-006	\$3.74
110-241-003	\$3.78	110-252-012	\$3.74	110-261-007	\$3.74
110-241-004	\$3.78	110-252-013	\$3.52	110-262-001	\$3.74
110-241-005	\$3.78	110-252-014	\$3.74	110-262-002	\$3.74
110-241-006	\$3.78	110-252-015	\$3.74	110-262-003	\$3.74
110-241-007	\$3.78	110-252-016	\$3.74	110-262-004	\$3.74
110-241-008	\$3.78	110-252-017	\$3.52	110-262-005	\$3.74
110-241-009	\$3.76	110-252-018	\$3.74	110-262-006	\$3.74
110-241-010	\$3.76	110-252-019	\$3.74	110-262-007	\$3.78
110-241-011	\$3.76	110-252-020	\$3.52	110-262-008	\$3.76
110-241-012	\$3.76	110-252-021	\$3.52	110-262-009	\$3.76
110-241-013	\$3.76	110-252-022	\$3.74	110-262-010	\$3.74
110-242-001	\$3.76	110-252-023	\$3.74	110-263-001	\$3.74

**Appendix D**

**Riverside County Flood Control and Water Conservation District  
NPDES - Santa Ana Benefit Assessment Area  
Fiscal Year 2023-2024 Assessment Roll**

---

<u>APN</u>	<u>Levy Amount</u>	<u>APN</u>	<u>Levy Amount</u>	<u>APN</u>	<u>Levy Amount</u>
110-263-002	\$3.74	110-271-012	\$3.80	110-291-004	\$3.74
110-263-003	\$3.74	110-271-013	\$3.80	110-291-005	\$3.74
110-263-004	\$3.74	110-271-014	\$3.78	110-291-006	\$3.74
110-263-005	\$3.74	110-271-015	\$3.78	110-291-007	\$3.74
110-263-006	\$3.52	110-271-016	\$3.78	110-291-008	\$3.74
110-263-007	\$3.74	110-271-017	\$3.76	110-291-009	\$3.74
110-263-008	\$3.74	110-271-024	\$3.74	110-291-010	\$3.74
110-263-009	\$3.74	110-271-025	\$3.74	110-291-011	\$3.74
110-263-010	\$3.74	110-271-026	\$3.74	110-291-012	\$3.74
110-263-011	\$3.74	110-271-027	\$3.74	110-291-015	\$3.74
110-263-012	\$3.74	110-271-032	\$3.74	110-291-018	\$3.74
110-263-013	\$3.52	110-271-033	\$3.52	110-291-019	\$3.74
110-263-014	\$3.52	110-271-034	\$3.52	110-292-001	\$3.74
110-263-015	\$3.52	110-271-035	\$3.74	110-292-002	\$3.74
110-263-016	\$3.30	110-271-036	\$3.76	110-292-003	\$3.74
110-263-017	\$3.30	110-271-045	\$3.92	110-292-004	\$3.74
110-263-018	\$3.52	110-271-046	\$3.78	110-292-005	\$3.74
110-263-019	\$3.52	110-271-047	\$0.00	110-292-006	\$3.74
110-263-020	\$3.52	110-271-048	\$0.00	110-292-007	\$3.74
110-263-021	\$3.52	110-272-001	\$3.76	110-292-008	\$3.74
110-263-022	\$3.74	110-272-002	\$3.74	110-292-009	\$3.74
110-263-023	\$3.74	110-272-003	\$3.74	110-292-010	\$3.74
110-264-001	\$3.74	110-272-004	\$3.74	110-292-011	\$3.74
110-264-002	\$3.74	110-272-005	\$3.30	110-292-012	\$3.76
110-264-003	\$3.74	110-272-006	\$3.74	110-292-013	\$3.76
110-264-004	\$3.74	110-272-007	\$3.76	110-292-014	\$3.74
110-264-005	\$3.74	110-272-008	\$3.74	110-292-015	\$3.74
110-264-006	\$3.74	110-272-009	\$3.76	110-292-016	\$3.74
110-264-007	\$3.74	110-272-010	\$3.74	110-292-017	\$3.74
110-264-008	\$3.74	110-272-011	\$3.74	110-292-018	\$3.74
110-264-009	\$3.74	110-272-012	\$3.74	110-292-019	\$3.74
110-264-010	\$3.74	110-273-001	\$3.76	110-292-020	\$3.74
110-264-011	\$3.74	110-273-002	\$3.78	110-292-021	\$3.74
110-264-016	\$0.00	110-273-003	\$3.78	110-292-022	\$3.76
110-264-026	\$3.74	110-273-004	\$3.76	110-292-023	\$3.78
110-264-027	\$3.74	110-273-005	\$3.74	110-292-024	\$3.74
110-264-028	\$3.74	110-273-006	\$3.74	110-292-025	\$3.74
110-264-029	\$3.74	110-273-007	\$3.74	110-293-001	\$3.74
110-271-001	\$3.74	110-273-008	\$3.74	110-293-002	\$3.74
110-271-002	\$3.74	110-273-009	\$3.74	110-293-003	\$3.74
110-271-003	\$3.52	110-280-004	\$0.00	110-293-004	\$3.74
110-271-004	\$3.74	110-280-037	\$60.74	110-293-005	\$3.74
110-271-005	\$3.74	110-280-038	\$165.38	110-293-006	\$3.74
110-271-006	\$3.74	110-280-039	\$0.00	110-293-007	\$3.74
110-271-007	\$3.82	110-280-040	\$276.74	110-293-008	\$3.74
110-271-008	\$3.86	110-280-042	\$0.00	110-293-009	\$3.76
110-271-009	\$3.82	110-280-043	\$0.00	110-301-001	\$3.74
110-271-010	\$3.80	110-291-002	\$3.74	110-301-002	\$3.74
110-271-011	\$3.80	110-291-003	\$3.74	110-301-003	\$3.52

**Appendix D**

**Riverside County Flood Control and Water Conservation District  
NPDES - Santa Ana Benefit Assessment Area  
Fiscal Year 2023-2024 Assessment Roll**

---

<u>APN</u>	<u>Levy Amount</u>	<u>APN</u>	<u>Levy Amount</u>	<u>APN</u>	<u>Levy Amount</u>
110-301-004	\$3.74	110-303-001	\$3.76	110-312-014	\$3.74
110-301-005	\$3.74	110-303-002	\$3.74	110-312-015	\$3.78
110-301-006	\$3.74	110-303-003	\$3.74	110-312-016	\$3.76
110-301-007	\$3.76	110-303-004	\$3.74	110-312-017	\$3.52
110-301-008	\$3.78	110-303-005	\$3.80	110-312-018	\$3.74
110-301-009	\$3.78	110-303-006	\$3.80	110-312-019	\$3.52
110-301-010	\$0.00	110-303-007	\$3.78	110-312-020	\$3.74
110-301-011	\$0.00	110-303-008	\$3.76	110-312-021	\$3.52
110-301-012	\$3.76	110-303-009	\$3.76	110-312-022	\$3.52
110-301-013	\$3.76	110-303-010	\$3.76	110-313-001	\$3.76
110-301-014	\$3.76	110-303-011	\$3.76	110-313-002	\$3.76
110-301-015	\$3.80	110-303-012	\$3.74	110-313-003	\$3.76
110-301-016	\$3.78	110-303-013	\$3.74	110-313-004	\$3.76
110-301-017	\$3.78	110-303-014	\$3.74	110-313-005	\$3.76
110-301-018	\$3.74	110-303-015	\$3.74	110-313-006	\$3.74
110-301-019	\$3.74	110-303-016	\$3.52	110-313-007	\$3.74
110-301-020	\$3.76	110-303-017	\$3.74	110-313-008	\$3.74
110-301-021	\$3.78	110-303-018	\$3.74	110-313-009	\$3.76
110-301-022	\$3.76	110-303-019	\$3.52	110-313-010	\$3.74
110-301-023	\$3.82	110-303-020	\$3.74	110-313-011	\$3.76
110-301-024	\$3.82	110-311-001	\$3.76	110-313-012	\$3.78
110-301-025	\$3.76	110-311-002	\$3.74	110-313-013	\$3.74
110-301-026	\$3.76	110-311-003	\$3.74	110-313-014	\$3.74
110-301-027	\$3.74	110-311-004	\$3.74	110-321-001	\$3.52
110-301-028	\$3.76	110-311-005	\$3.74	110-321-002	\$3.52
110-301-029	\$3.76	110-311-006	\$3.74	110-321-003	\$3.52
110-301-030	\$3.74	110-311-007	\$3.74	110-321-004	\$3.52
110-301-031	\$3.74	110-311-008	\$3.76	110-321-005	\$3.52
110-301-032	\$3.74	110-311-009	\$3.76	110-321-006	\$3.52
110-302-001	\$3.74	110-311-010	\$3.76	110-321-007	\$3.52
110-302-002	\$3.74	110-311-011	\$3.76	110-321-008	\$3.52
110-302-003	\$3.74	110-311-012	\$3.76	110-322-002	\$3.52
110-302-004	\$3.74	110-311-013	\$3.76	110-322-003	\$3.52
110-302-005	\$3.76	110-311-014	\$3.76	110-322-004	\$3.52
110-302-006	\$3.76	110-311-015	\$3.76	110-322-005	\$3.52
110-302-007	\$3.78	110-311-016	\$3.76	110-322-006	\$3.52
110-302-008	\$3.74	110-312-001	\$3.76	110-322-007	\$3.52
110-302-009	\$3.52	110-312-002	\$3.76	110-322-008	\$3.52
110-302-010	\$3.74	110-312-003	\$3.76	110-322-009	\$3.74
110-302-011	\$3.74	110-312-004	\$3.76	110-322-010	\$3.74
110-302-012	\$3.74	110-312-005	\$3.76	110-322-011	\$3.74
110-302-013	\$3.76	110-312-006	\$3.76	110-322-012	\$3.74
110-302-014	\$3.76	110-312-007	\$3.76	110-322-013	\$3.74
110-302-015	\$3.74	110-312-008	\$3.76	110-322-014	\$3.74
110-302-016	\$3.74	110-312-009	\$3.76	110-322-015	\$3.74
110-302-017	\$3.74	110-312-010	\$3.76	110-322-016	\$3.52
110-302-018	\$3.74	110-312-011	\$3.76	110-322-017	\$3.52
110-302-019	\$3.74	110-312-012	\$3.76	110-323-001	\$3.74
110-302-020	\$3.76	110-312-013	\$3.76	110-323-002	\$3.74

**Appendix D**

**Riverside County Flood Control and Water Conservation District  
NPDES - Santa Ana Benefit Assessment Area  
Fiscal Year 2023-2024 Assessment Roll**

<u>APN</u>	<u>Levy Amount</u>	<u>APN</u>	<u>Levy Amount</u>	<u>APN</u>	<u>Levy Amount</u>
110-323-003	\$3.74	110-334-014	\$3.80	110-342-008	\$3.76
110-323-004	\$3.74	110-334-015	\$3.76	110-342-009	\$3.76
110-323-005	\$3.74	110-334-016	\$3.76	110-342-010	\$3.76
110-323-006	\$3.74	110-334-017	\$3.76	110-342-011	\$3.76
110-323-007	\$3.74	110-334-018	\$3.76	110-342-012	\$3.76
110-323-008	\$3.74	110-334-019	\$3.76	110-342-013	\$3.76
110-323-009	\$3.74	110-334-020	\$3.76	110-342-014	\$3.76
110-324-001	\$3.76	110-334-021	\$3.76	110-342-015	\$3.76
110-324-002	\$3.76	110-334-022	\$3.76	110-342-016	\$3.76
110-324-003	\$3.78	110-334-023	\$3.76	110-342-017	\$3.76
110-324-004	\$3.88	110-334-024	\$3.76	110-342-018	\$3.76
110-324-005	\$3.78	110-334-025	\$3.76	110-342-019	\$3.76
110-324-006	\$3.80	110-334-026	\$3.76	110-342-031	\$0.00
110-324-007	\$3.76	110-334-027	\$3.76	110-342-032	\$3.76
110-324-008	\$3.76	110-334-028	\$3.76	110-342-033	\$3.76
110-324-009	\$3.76	110-334-029	\$3.76	110-342-034	\$3.76
110-324-010	\$3.76	110-334-030	\$3.76	110-342-035	\$3.76
110-324-011	\$3.76	110-334-031	\$3.76	110-342-036	\$3.76
110-324-012	\$3.76	110-334-032	\$3.82	110-342-037	\$3.76
110-324-013	\$3.76	110-335-001	\$3.76	110-342-038	\$3.76
110-325-001	\$3.76	110-335-002	\$3.76	110-342-039	\$3.76
110-325-002	\$3.76	110-335-003	\$3.78	110-342-040	\$3.76
110-325-003	\$3.76	110-335-004	\$3.78	110-342-041	\$3.76
110-325-004	\$3.76	110-335-005	\$3.76	110-342-042	\$3.76
110-325-005	\$3.76	110-335-006	\$3.76	110-342-043	\$3.76
110-331-001	\$3.76	110-335-007	\$3.76	110-342-044	\$3.76
110-331-002	\$3.76	110-335-008	\$3.76	110-343-001	\$3.52
110-331-003	\$3.76	110-335-009	\$3.78	110-343-002	\$3.76
110-332-001	\$3.76	110-335-010	\$3.78	110-343-003	\$3.76
110-332-002	\$3.76	110-335-011	\$3.76	110-343-004	\$3.76
110-332-003	\$3.76	110-335-012	\$3.76	110-343-005	\$3.76
110-332-004	\$3.76	110-341-001	\$3.76	110-343-006	\$3.76
110-332-005	\$3.76	110-341-002	\$3.76	110-343-007	\$3.76
110-332-006	\$3.76	110-341-003	\$3.74	110-343-008	\$3.76
110-333-001	\$3.76	110-341-004	\$3.76	110-343-009	\$3.76
110-333-002	\$3.76	110-341-005	\$3.80	110-343-010	\$3.76
110-333-003	\$3.76	110-341-006	\$3.76	110-343-011	\$3.76
110-334-001	\$3.76	110-341-007	\$3.76	110-343-012	\$3.76
110-334-002	\$3.76	110-341-008	\$3.76	110-343-013	\$3.76
110-334-003	\$3.76	110-341-009	\$3.76	110-343-014	\$3.76
110-334-004	\$3.76	110-341-010	\$3.76	110-351-001	\$3.74
110-334-005	\$3.76	110-341-011	\$3.76	110-351-002	\$3.74
110-334-006	\$3.76	110-342-001	\$3.76	110-351-003	\$3.74
110-334-008	\$3.76	110-342-002	\$3.76	110-351-004	\$3.74
110-334-009	\$3.76	110-342-003	\$3.76	110-351-005	\$3.74
110-334-010	\$3.76	110-342-004	\$3.76	110-351-006	\$3.74
110-334-011	\$3.76	110-342-005	\$3.76	110-352-001	\$3.78
110-334-012	\$3.76	110-342-006	\$3.76	110-352-002	\$3.76
110-334-013	\$3.78	110-342-007	\$3.76	110-352-003	\$3.76

**Appendix D**

**Riverside County Flood Control and Water Conservation District  
NPDES - Santa Ana Benefit Assessment Area  
Fiscal Year 2023-2024 Assessment Roll**

---

<u>APN</u>	<u>Levy Amount</u>	<u>APN</u>	<u>Levy Amount</u>	<u>APN</u>	<u>Levy Amount</u>
110-352-004	\$3.74	110-354-009	\$3.76	110-363-001	\$3.76
110-352-005	\$3.74	110-354-010	\$3.76	110-363-002	\$3.76
110-352-006	\$3.74	110-361-001	\$3.76	110-363-003	\$3.76
110-352-007	\$3.74	110-361-002	\$3.76	110-363-004	\$3.76
110-352-008	\$3.74	110-361-003	\$3.76	110-363-005	\$3.76
110-352-009	\$3.74	110-361-004	\$3.76	110-363-006	\$3.76
110-352-010	\$3.74	110-361-005	\$3.76	110-363-007	\$3.76
110-352-011	\$3.74	110-361-006	\$3.76	110-363-008	\$3.76
110-352-012	\$3.74	110-361-007	\$3.76	110-363-009	\$3.76
110-352-013	\$3.74	110-361-008	\$3.76	110-363-010	\$3.76
110-352-014	\$3.74	110-361-009	\$3.76	110-371-001	\$3.74
110-352-015	\$3.74	110-361-010	\$3.76	110-371-002	\$3.74
110-352-016	\$3.74	110-362-002	\$3.80	110-371-003	\$3.74
110-353-002	\$3.76	110-362-004	\$3.76	110-371-004	\$3.74
110-353-003	\$3.76	110-362-005	\$3.76	110-371-005	\$3.74
110-353-004	\$3.76	110-362-006	\$3.76	110-371-006	\$3.74
110-353-005	\$3.76	110-362-007	\$3.76	110-371-007	\$3.74
110-353-006	\$3.76	110-362-008	\$3.76	110-371-008	\$3.74
110-353-007	\$3.76	110-362-009	\$3.76	110-371-009	\$3.74
110-353-008	\$3.78	110-362-010	\$3.76	110-371-010	\$3.74
110-353-009	\$3.76	110-362-011	\$3.78	110-371-011	\$3.74
110-353-010	\$3.76	110-362-012	\$3.76	110-371-012	\$3.74
110-353-011	\$3.74	110-362-013	\$3.76	110-371-013	\$3.74
110-353-012	\$3.78	110-362-014	\$3.76	110-371-014	\$3.74
110-353-013	\$3.76	110-362-015	\$3.76	110-372-001	\$3.78
110-353-014	\$3.76	110-362-016	\$3.76	110-372-002	\$3.76
110-353-015	\$3.76	110-362-017	\$3.76	110-372-003	\$3.76
110-353-016	\$3.76	110-362-018	\$3.78	110-372-004	\$3.74
110-353-017	\$3.76	110-362-019	\$3.76	110-372-005	\$3.74
110-353-018	\$3.76	110-362-020	\$3.76	110-372-006	\$3.74
110-353-019	\$3.76	110-362-021	\$3.76	110-372-007	\$3.74
110-353-020	\$3.76	110-362-022	\$3.76	110-372-008	\$3.74
110-353-021	\$3.76	110-362-023	\$3.76	110-372-009	\$3.74
110-353-022	\$3.76	110-362-024	\$3.78	110-372-010	\$3.74
110-353-023	\$3.76	110-362-025	\$3.76	110-372-011	\$3.74
110-353-024	\$3.76	110-362-026	\$3.76	110-372-012	\$3.74
110-353-025	\$3.76	110-362-027	\$3.76	110-372-013	\$3.74
110-353-026	\$3.76	110-362-028	\$3.76	110-372-014	\$3.74
110-353-027	\$3.76	110-362-029	\$3.76	110-372-015	\$3.74
110-353-028	\$3.76	110-362-030	\$3.76	110-372-016	\$3.74
110-353-029	\$3.76	110-362-031	\$3.76	110-372-017	\$3.74
110-354-001	\$3.76	110-362-032	\$3.76	110-372-018	\$3.52
110-354-002	\$3.76	110-362-033	\$3.76	110-372-019	\$3.52
110-354-003	\$3.76	110-362-034	\$3.76	110-372-020	\$3.74
110-354-004	\$3.76	110-362-035	\$3.78	110-372-021	\$3.74
110-354-005	\$3.76	110-362-036	\$3.76	110-372-022	\$3.76
110-354-006	\$3.76	110-362-037	\$3.76	110-372-023	\$3.76
110-354-007	\$3.76	110-362-038	\$3.76	110-372-024	\$3.76
110-354-008	\$3.76	110-362-039	\$3.76	110-373-001	\$3.76



**Appendix D**

**Riverside County Flood Control and Water Conservation District  
NPDES - Santa Ana Benefit Assessment Area  
Fiscal Year 2023-2024 Assessment Roll**

---

<u>APN</u>	<u>Levy Amount</u>	<u>APN</u>	<u>Levy Amount</u>	<u>APN</u>	<u>Levy Amount</u>
110-373-002	\$3.74	110-381-024	\$3.74	110-392-005	\$3.78
110-373-003	\$3.74	110-381-025	\$3.74	110-393-001	\$3.74
110-373-004	\$3.52	110-381-026	\$3.74	110-393-002	\$3.74
110-373-005	\$3.74	110-381-027	\$3.74	110-393-003	\$3.74
110-373-006	\$3.74	110-381-028	\$3.74	110-393-004	\$3.74
110-373-007	\$3.74	110-381-029	\$3.74	110-393-005	\$3.74
110-373-008	\$3.74	110-381-030	\$3.74	110-393-006	\$3.74
110-373-009	\$3.74	110-381-031	\$3.74	110-393-007	\$3.74
110-373-010	\$3.74	110-382-001	\$3.74	110-393-008	\$3.74
110-373-011	\$3.74	110-382-002	\$3.74	110-393-009	\$3.74
110-373-012	\$3.74	110-382-003	\$3.74	110-393-010	\$3.74
110-373-013	\$3.74	110-382-004	\$3.74	110-393-011	\$3.74
110-373-014	\$3.74	110-382-005	\$3.74	110-393-012	\$3.74
110-373-015	\$3.74	110-382-006	\$3.74	110-393-013	\$3.74
110-373-016	\$3.74	110-382-007	\$3.74	110-394-001	\$3.76
110-373-017	\$3.74	110-382-008	\$3.74	110-394-002	\$3.76
110-373-018	\$3.74	110-382-009	\$3.74	110-394-003	\$3.76
110-373-019	\$3.74	110-382-010	\$3.74	110-394-004	\$3.76
110-373-020	\$3.74	110-382-011	\$3.74	110-394-005	\$3.76
110-373-021	\$3.74	110-382-012	\$3.76	110-394-006	\$3.74
110-373-022	\$3.74	110-382-013	\$3.74	110-394-007	\$3.74
110-373-023	\$3.74	110-382-014	\$3.76	110-394-008	\$3.74
110-373-024	\$3.74	110-382-015	\$3.76	110-394-009	\$3.76
110-373-025	\$3.74	110-382-016	\$3.76	110-394-010	\$3.78
110-373-026	\$3.74	110-382-017	\$3.76	110-394-011	\$3.80
110-373-027	\$3.74	110-382-018	\$3.76	110-394-012	\$3.76
110-381-001	\$3.76	110-382-019	\$3.76	110-394-013	\$3.76
110-381-002	\$3.76	110-382-020	\$3.76	110-394-014	\$3.74
110-381-003	\$3.76	110-382-021	\$3.76	110-394-015	\$3.76
110-381-004	\$3.74	110-382-022	\$3.74	110-394-016	\$3.74
110-381-005	\$3.74	110-382-023	\$3.74	110-394-017	\$3.74
110-381-006	\$3.74	110-382-024	\$3.74	110-394-018	\$3.74
110-381-007	\$3.74	110-382-025	\$3.74	110-394-019	\$3.76
110-381-008	\$3.74	110-382-026	\$3.74	110-394-020	\$3.78
110-381-009	\$3.74	110-382-027	\$3.74	110-394-021	\$3.80
110-381-010	\$3.74	110-382-028	\$3.74	110-394-022	\$3.76
110-381-011	\$3.74	110-382-029	\$3.74	110-394-023	\$3.76
110-381-012	\$3.74	110-382-030	\$3.74	110-394-024	\$3.74
110-381-013	\$3.76	110-382-031	\$3.74	110-394-025	\$3.76
110-381-014	\$3.76	110-382-032	\$3.74	110-394-026	\$3.74
110-381-015	\$3.76	110-391-001	\$3.76	110-394-027	\$3.74
110-381-016	\$3.76	110-391-002	\$3.74	110-394-028	\$3.74
110-381-017	\$3.76	110-391-003	\$3.74	110-394-029	\$3.76
110-381-018	\$3.76	110-391-004	\$3.74	110-394-030	\$3.78
110-381-019	\$3.76	110-391-005	\$3.74	110-394-031	\$3.78
110-381-020	\$3.76	110-392-001	\$3.74	110-394-032	\$3.76
110-381-021	\$3.76	110-392-002	\$3.74	110-394-033	\$3.74
110-381-022	\$3.76	110-392-003	\$3.74	110-394-034	\$3.74
110-381-023	\$3.74	110-392-004	\$3.74	110-394-035	\$3.74

**Appendix D**

**Riverside County Flood Control and Water Conservation District  
NPDES - Santa Ana Benefit Assessment Area  
Fiscal Year 2023-2024 Assessment Roll**

---

<u>APN</u>	<u>Levy Amount</u>	<u>APN</u>	<u>Levy Amount</u>	<u>APN</u>	<u>Levy Amount</u>
110-394-036	\$0.00	110-433-003	\$3.76	110-435-025	\$3.76
110-394-037	\$0.00	110-433-004	\$3.76	110-435-026	\$3.76
110-394-038	\$0.00	110-433-005	\$3.76	110-435-027	\$3.76
110-421-001	\$3.76	110-433-006	\$3.76	110-435-028	\$3.76
110-421-002	\$3.76	110-433-007	\$3.76	110-435-029	\$3.76
110-421-003	\$3.76	110-433-008	\$3.76	110-435-030	\$3.76
110-421-004	\$3.76	110-433-009	\$3.76	110-435-031	\$3.76
110-421-005	\$3.76	110-433-010	\$3.76	110-435-032	\$3.76
110-421-006	\$3.76	110-433-011	\$3.76	110-435-033	\$3.76
110-421-007	\$3.76	110-434-001	\$3.76	110-435-034	\$3.76
110-422-001	\$3.76	110-434-002	\$3.76	110-441-001	\$2.86
110-422-002	\$3.76	110-434-003	\$3.76	110-441-002	\$3.08
110-422-003	\$3.76	110-434-004	\$3.76	110-441-003	\$3.52
110-422-004	\$3.76	110-434-005	\$3.76	110-441-004	\$3.52
110-422-005	\$3.76	110-434-006	\$3.76	110-441-005	\$3.74
110-422-006	\$3.76	110-434-007	\$3.80	110-441-006	\$2.86
110-422-007	\$3.76	110-434-008	\$3.76	110-441-007	\$2.64
110-422-008	\$3.76	110-434-009	\$3.76	110-441-008	\$2.64
110-422-009	\$3.76	110-434-010	\$3.76	110-441-009	\$2.64
110-422-010	\$3.76	110-434-011	\$3.76	110-441-010	\$2.64
110-422-011	\$3.76	110-434-012	\$3.76	110-441-011	\$2.64
110-422-012	\$3.76	110-434-013	\$3.76	110-441-012	\$2.86
110-422-013	\$3.76	110-434-014	\$3.76	110-441-013	\$2.86
110-422-014	\$3.76	110-434-015	\$3.76	110-441-014	\$3.30
110-422-015	\$3.76	110-434-016	\$3.76	110-441-015	\$3.76
110-422-016	\$3.76	110-435-001	\$3.76	110-441-016	\$3.76
110-422-017	\$3.76	110-435-002	\$3.76	110-441-017	\$3.08
110-422-018	\$3.78	110-435-003	\$3.76	110-441-018	\$2.86
110-422-019	\$3.78	110-435-004	\$3.76	110-441-019	\$2.86
110-422-020	\$3.76	110-435-005	\$3.76	110-441-020	\$2.64
110-423-001	\$3.76	110-435-006	\$3.76	110-441-021	\$2.64
110-423-002	\$3.80	110-435-007	\$3.80	110-441-022	\$2.86
110-423-003	\$3.76	110-435-008	\$3.80	110-441-023	\$2.86
110-423-004	\$3.76	110-435-009	\$3.76	110-441-024	\$2.86
110-423-005	\$3.76	110-435-010	\$3.76	110-441-025	\$3.08
110-423-006	\$3.76	110-435-011	\$3.76	110-441-026	\$3.30
110-423-007	\$3.76	110-435-012	\$3.76	110-441-032	\$3.74
110-423-008	\$3.76	110-435-013	\$3.76	110-441-033	\$3.74
110-431-001	\$3.76	110-435-014	\$3.76	110-441-034	\$3.74
110-432-001	\$3.78	110-435-015	\$3.76	110-441-035	\$3.74
110-432-002	\$3.76	110-435-016	\$3.76	110-441-036	\$3.74
110-432-003	\$3.76	110-435-017	\$3.76	110-441-037	\$3.74
110-432-004	\$3.76	110-435-018	\$3.76	110-441-038	\$3.74
110-432-005	\$3.76	110-435-019	\$3.76	110-441-039	\$3.74
110-432-006	\$3.76	110-435-020	\$3.76	110-441-040	\$3.74
110-432-007	\$3.76	110-435-021	\$3.76	110-441-041	\$3.74
110-432-008	\$3.76	110-435-022	\$3.76	110-441-042	\$3.74
110-433-001	\$3.76	110-435-023	\$3.76	110-441-045	\$3.74
110-433-002	\$3.76	110-435-024	\$3.76	110-441-046	\$3.74

**Appendix D**

**Riverside County Flood Control and Water Conservation District  
NPDES - Santa Ana Benefit Assessment Area  
Fiscal Year 2023-2024 Assessment Roll**

<u>APN</u>	<u>Levy Amount</u>	<u>APN</u>	<u>Levy Amount</u>	<u>APN</u>	<u>Levy Amount</u>
110-441-047	\$3.74	110-443-021	\$3.74	110-452-001	\$2.64
110-441-048	\$3.74	110-443-022	\$3.74	110-452-002	\$2.64
110-441-049	\$3.74	110-443-023	\$3.74	110-452-003	\$2.64
110-441-050	\$3.74	110-443-024	\$3.74	110-452-004	\$2.64
110-441-051	\$3.74	110-443-025	\$3.74	110-452-005	\$2.64
110-441-052	\$3.74	110-444-001	\$3.74	110-452-006	\$2.64
110-441-053	\$3.74	110-444-002	\$3.74	110-452-007	\$2.64
110-441-054	\$3.74	110-444-003	\$3.74	110-452-008	\$2.86
110-441-055	\$3.74	110-444-004	\$3.74	110-453-001	\$3.74
110-441-056	\$3.74	110-444-005	\$3.74	110-453-002	\$2.86
110-441-057	\$3.74	110-444-006	\$3.74	110-453-003	\$2.86
110-441-058	\$3.74	110-444-007	\$3.74	110-453-004	\$2.86
110-441-059	\$3.74	110-444-008	\$3.74	110-453-005	\$2.64
110-441-060	\$3.74	110-444-009	\$3.74	110-453-006	\$2.64
110-441-061	\$3.74	110-444-010	\$3.74	110-453-007	\$3.30
110-441-062	\$3.74	110-444-011	\$3.74	110-453-008	\$2.64
110-441-063	\$3.74	110-444-012	\$3.74	110-453-009	\$2.64
110-441-064	\$3.74	110-444-013	\$3.74	110-453-010	\$3.08
110-441-065	\$3.74	110-444-014	\$3.74	110-453-011	\$2.64
110-442-001	\$2.64	110-444-015	\$3.74	110-453-012	\$2.64
110-442-002	\$2.86	110-444-016	\$3.74	110-453-013	\$2.64
110-442-003	\$2.86	110-444-017	\$3.74	110-453-014	\$2.64
110-442-004	\$2.86	110-444-018	\$3.74	110-453-015	\$3.52
110-442-005	\$2.64	110-444-019	\$3.74	110-454-001	\$2.86
110-442-006	\$2.42	110-451-001	\$3.30	110-454-002	\$2.64
110-442-008	\$2.42	110-451-002	\$2.64	110-454-003	\$2.20
110-442-009	\$2.64	110-451-003	\$2.64	110-454-004	\$2.20
110-442-010	\$2.64	110-451-004	\$2.64	110-454-005	\$0.00
110-442-011	\$2.64	110-451-005	\$2.64	110-454-006	\$0.00
110-442-012	\$3.74	110-451-006	\$2.64	110-461-001	\$2.64
110-442-013	\$2.42	110-451-007	\$2.86	110-461-002	\$2.64
110-443-001	\$2.42	110-451-008	\$2.86	110-461-003	\$2.64
110-443-002	\$3.52	110-451-009	\$2.86	110-461-004	\$2.64
110-443-003	\$2.64	110-451-010	\$2.86	110-461-005	\$2.64
110-443-004	\$2.64	110-451-011	\$3.30	110-461-006	\$2.64
110-443-005	\$2.64	110-451-012	\$3.08	110-461-007	\$2.64
110-443-006	\$2.64	110-451-013	\$2.64	110-461-008	\$2.86
110-443-007	\$2.64	110-451-014	\$2.64	110-461-009	\$3.08
110-443-008	\$2.42	110-451-015	\$2.86	110-461-010	\$3.08
110-443-009	\$2.42	110-451-016	\$2.86	110-461-011	\$2.64
110-443-010	\$2.42	110-451-017	\$2.64	110-461-012	\$3.52
110-443-013	\$3.74	110-451-018	\$2.64	110-461-013	\$3.52
110-443-014	\$3.74	110-451-019	\$2.64	110-461-014	\$2.64
110-443-015	\$3.74	110-451-020	\$2.86	110-461-015	\$3.08
110-443-016	\$3.74	110-451-021	\$3.76	110-461-016	\$3.08
110-443-017	\$3.74	110-451-022	\$3.74	110-461-017	\$3.74
110-443-018	\$3.74	110-451-023	\$2.64	110-461-018	\$3.52
110-443-019	\$3.74	110-451-024	\$2.64	110-461-019	\$3.08
110-443-020	\$3.74	110-451-025	\$2.64	110-461-020	\$3.08

**Appendix D**

**Riverside County Flood Control and Water Conservation District  
NPDES - Santa Ana Benefit Assessment Area  
Fiscal Year 2023-2024 Assessment Roll**

---

<u>APN</u>	<u>Levy Amount</u>	<u>APN</u>	<u>Levy Amount</u>	<u>APN</u>	<u>Levy Amount</u>
110-461-021	\$2.64	110-481-005	\$2.64	110-482-027	\$2.64
110-461-022	\$3.52	110-481-006	\$2.64	110-482-028	\$3.30
110-461-023	\$3.52	110-481-007	\$2.64	110-483-001	\$3.30
110-461-024	\$2.64	110-481-008	\$2.42	110-483-002	\$2.64
110-461-025	\$3.08	110-481-009	\$2.42	110-483-003	\$2.64
110-461-026	\$3.08	110-481-010	\$2.42	110-483-004	\$2.64
110-461-027	\$3.74	110-481-011	\$2.64	110-483-005	\$2.64
110-461-028	\$3.76	110-481-012	\$2.42	110-483-006	\$2.64
110-461-029	\$3.08	110-481-013	\$3.52	110-483-007	\$2.64
110-461-030	\$3.08	110-481-014	\$3.76	110-483-008	\$2.64
110-461-031	\$2.64	110-481-015	\$3.08	110-483-009	\$2.86
110-461-032	\$3.52	110-481-016	\$2.86	110-483-010	\$2.86
110-461-033	\$3.30	110-481-017	\$2.86	110-483-011	\$3.08
110-461-034	\$2.86	110-481-018	\$2.86	110-483-012	\$3.30
110-461-035	\$2.64	110-481-019	\$2.86	110-483-013	\$2.86
110-461-036	\$2.86	110-481-020	\$3.08	110-483-014	\$2.86
110-461-037	\$2.64	110-481-021	\$2.86	110-483-015	\$2.86
110-461-038	\$3.30	110-481-022	\$3.08	110-483-016	\$2.86
110-462-001	\$3.08	110-481-023	\$2.86	110-483-017	\$2.86
110-462-002	\$2.42	110-481-024	\$3.08	110-483-018	\$2.86
110-462-003	\$2.42	110-481-025	\$3.08	110-483-019	\$2.86
110-462-004	\$2.42	110-481-026	\$3.30	110-483-020	\$2.64
110-462-005	\$2.42	110-481-027	\$3.74	110-483-021	\$2.64
110-463-001	\$2.64	110-482-001	\$3.74	110-483-022	\$3.76
110-463-002	\$2.64	110-482-002	\$2.86	110-483-023	\$3.76
110-463-003	\$2.64	110-482-003	\$3.08	110-483-024	\$2.64
110-463-004	\$2.64	110-482-004	\$3.08	110-483-025	\$2.86
110-463-005	\$3.30	110-482-005	\$3.08	110-483-026	\$3.08
110-463-006	\$2.64	110-482-006	\$3.30	110-483-027	\$3.08
110-463-007	\$2.42	110-482-007	\$3.52	110-483-028	\$3.08
110-463-008	\$2.42	110-482-008	\$3.08	110-483-029	\$3.08
110-463-009	\$2.42	110-482-009	\$3.08	110-483-030	\$2.86
110-463-010	\$2.42	110-482-010	\$3.76	110-483-031	\$2.86
110-463-011	\$2.64	110-482-011	\$3.76	110-483-032	\$2.86
110-463-012	\$2.64	110-482-012	\$2.86	110-491-001	\$2.64
110-463-013	\$3.08	110-482-013	\$3.08	110-491-002	\$2.20
110-463-014	\$3.52	110-482-014	\$3.08	110-491-003	\$2.20
110-463-015	\$3.30	110-482-015	\$3.74	110-491-004	\$1.98
110-463-016	\$2.86	110-482-016	\$3.52	110-491-005	\$2.42
110-463-017	\$2.86	110-482-017	\$3.74	110-491-006	\$2.42
110-463-018	\$2.64	110-482-018	\$3.74	110-491-007	\$2.64
110-463-019	\$2.64	110-482-019	\$3.52	110-491-008	\$2.42
110-463-020	\$3.08	110-482-020	\$2.64	110-491-009	\$3.08
110-470-001	\$519.06	110-482-021	\$2.86	110-491-010	\$2.42
110-470-002	\$0.00	110-482-022	\$3.08	110-491-011	\$1.98
110-481-001	\$2.64	110-482-023	\$2.64	110-491-012	\$2.20
110-481-002	\$2.64	110-482-024	\$2.64	110-491-013	\$2.42
110-481-003	\$2.64	110-482-025	\$2.64	110-491-014	\$2.64
110-481-004	\$2.86	110-482-026	\$2.64	110-491-015	\$2.64

**Appendix D**

**Riverside County Flood Control and Water Conservation District  
NPDES - Santa Ana Benefit Assessment Area  
Fiscal Year 2023-2024 Assessment Roll**

---

<u>APN</u>	<u>Levy Amount</u>	<u>APN</u>	<u>Levy Amount</u>	<u>APN</u>	<u>Levy Amount</u>
110-491-016	\$2.64	110-493-010	\$2.20	110-501-009	\$1.98
110-491-017	\$3.74	110-493-011	\$2.20	110-501-010	\$1.98
110-491-018	\$3.52	110-493-012	\$2.20	110-501-011	\$2.20
110-491-019	\$3.76	110-493-013	\$2.20	110-501-012	\$0.00
110-491-020	\$2.64	110-493-014	\$2.20	110-502-001	\$1.98
110-491-021	\$2.42	110-493-015	\$2.20	110-502-002	\$1.98
110-491-022	\$2.42	110-493-016	\$2.42	110-502-003	\$1.98
110-491-023	\$2.42	110-493-017	\$0.00	110-502-004	\$1.98
110-491-024	\$2.42	110-494-001	\$2.20	110-502-005	\$1.98
110-491-025	\$2.42	110-494-002	\$2.20	110-502-006	\$1.98
110-491-026	\$2.42	110-494-003	\$2.20	110-502-007	\$1.98
110-491-027	\$2.20	110-494-004	\$2.64	110-502-008	\$2.20
110-491-028	\$2.20	110-494-005	\$2.86	110-502-009	\$2.64
110-491-029	\$2.20	110-494-006	\$2.64	110-502-010	\$2.86
110-491-030	\$1.98	110-494-007	\$2.20	110-502-011	\$3.08
110-491-031	\$1.98	110-494-008	\$1.98	110-502-012	\$2.86
110-491-032	\$2.86	110-494-009	\$3.30	110-502-013	\$2.64
110-491-033	\$2.20	110-494-010	\$2.86	110-502-014	\$1.98
110-491-034	\$1.98	110-494-011	\$1.98	110-502-015	\$1.98
110-491-035	\$2.20	110-494-012	\$2.20	110-502-016	\$1.98
110-491-036	\$2.20	110-494-013	\$2.20	110-502-017	\$1.98
110-491-037	\$0.00	110-494-014	\$2.20	110-502-018	\$1.98
110-491-038	\$0.00	110-494-015	\$2.64	110-502-019	\$1.98
110-491-039	\$0.00	110-494-016	\$2.42	110-502-020	\$1.98
110-492-001	\$2.20	110-494-017	\$1.98	110-502-021	\$1.98
110-492-002	\$2.42	110-494-018	\$1.98	110-502-022	\$1.98
110-492-003	\$2.64	110-494-019	\$2.20	110-502-023	\$1.98
110-492-004	\$2.42	110-494-020	\$2.20	110-502-025	\$0.00
110-492-005	\$2.64	110-495-001	\$2.42	110-502-026	\$0.00
110-492-006	\$2.20	110-495-002	\$1.98	110-503-001	\$1.98
110-492-007	\$2.20	110-495-003	\$1.98	110-503-002	\$1.98
110-492-008	\$2.20	110-495-004	\$2.20	110-503-003	\$1.98
110-492-009	\$2.64	110-495-005	\$1.98	110-503-004	\$1.98
110-492-010	\$2.64	110-495-006	\$2.20	110-503-005	\$1.98
110-492-011	\$2.20	110-495-007	\$2.20	110-503-006	\$2.20
110-492-012	\$2.20	110-495-008	\$2.20	110-503-007	\$2.64
110-492-013	\$2.20	110-495-009	\$2.42	110-504-001	\$2.20
110-492-014	\$2.20	110-495-010	\$2.64	110-504-002	\$2.20
110-492-015	\$2.42	110-495-011	\$2.64	110-504-003	\$2.42
110-492-016	\$2.64	110-495-012	\$2.42	110-504-004	\$2.20
110-493-001	\$2.20	110-495-013	\$2.64	110-504-005	\$1.98
110-493-002	\$2.20	110-501-001	\$1.98	110-504-006	\$1.98
110-493-003	\$2.20	110-501-002	\$1.98	110-504-007	\$2.20
110-493-004	\$2.20	110-501-003	\$1.98	110-504-008	\$1.98
110-493-005	\$2.20	110-501-004	\$1.98	110-504-009	\$2.20
110-493-006	\$2.42	110-501-005	\$1.98	110-504-010	\$2.20
110-493-007	\$3.08	110-501-006	\$1.98	110-504-011	\$2.20
110-493-008	\$2.42	110-501-007	\$1.98	110-504-012	\$2.42
110-493-009	\$2.20	110-501-008	\$1.98	110-505-001	\$2.20

**Appendix D**

**Riverside County Flood Control and Water Conservation District  
NPDES - Santa Ana Benefit Assessment Area  
Fiscal Year 2023-2024 Assessment Roll**

---

<u>APN</u>	<u>Levy Amount</u>	<u>APN</u>	<u>Levy Amount</u>	<u>APN</u>	<u>Levy Amount</u>
110-505-002	\$1.98	110-513-008	\$3.76	111-021-006	\$3.84
110-505-003	\$1.98	110-513-009	\$3.76	111-021-007	\$3.98
110-505-004	\$1.98	110-513-010	\$3.76	111-021-008	\$3.82
110-505-005	\$2.20	110-513-011	\$3.76	111-021-009	\$0.00
110-505-006	\$2.64	110-513-012	\$3.76	111-021-010	\$0.00
110-505-007	\$3.08	110-513-013	\$3.78	111-021-011	\$0.00
110-505-008	\$2.64	110-513-014	\$3.84	111-022-001	\$3.76
110-505-009	\$1.98	110-513-015	\$3.78	111-022-002	\$0.00
110-505-010	\$1.98	110-513-016	\$3.78	111-022-003	\$3.74
110-505-011	\$2.20	110-513-017	\$3.78	111-022-004	\$3.76
110-510-001	\$3.76	110-513-018	\$3.76	111-022-005	\$3.84
110-510-002	\$3.76	110-513-019	\$3.78	111-022-006	\$3.78
110-510-003	\$3.76	110-513-020	\$3.78	111-022-007	\$3.74
110-510-004	\$3.76	110-513-021	\$3.78	111-022-008	\$3.76
110-510-005	\$3.76	110-513-022	\$3.80	111-022-009	\$3.76
110-510-006	\$3.76	110-513-023	\$0.00	111-022-010	\$3.74
110-510-007	\$3.76	110-520-001	\$3.78	111-022-013	\$2.64
110-510-008	\$3.76	110-520-002	\$3.78	111-022-014	\$2.64
110-510-009	\$3.78	110-520-003	\$3.76	111-022-016	\$2.20
110-510-010	\$3.78	110-520-004	\$3.76	111-022-017	\$0.00
110-511-001	\$3.78	110-520-005	\$0.00	111-022-018	\$3.74
110-511-002	\$3.76	110-521-001	\$3.78	111-022-019	\$3.74
110-511-003	\$3.76	110-521-002	\$3.78	111-022-020	\$3.74
110-511-004	\$3.76	110-521-003	\$3.78	111-022-021	\$3.74
110-511-005	\$3.76	110-521-004	\$3.78	111-022-022	\$3.78
110-511-006	\$3.76	110-521-005	\$3.78	111-022-023	\$3.78
110-511-007	\$3.76	110-521-006	\$3.80	111-022-024	\$3.74
110-511-008	\$3.76	110-521-007	\$3.78	111-022-025	\$3.52
110-511-009	\$3.76	110-521-008	\$3.76	111-022-026	\$3.74
110-511-010	\$3.76	110-521-009	\$3.78	111-022-028	\$1.98
110-511-011	\$3.76	110-521-010	\$3.78	111-022-029	\$3.74
110-512-001	\$3.76	110-521-011	\$3.78	111-022-030	\$3.74
110-512-002	\$3.76	110-521-012	\$3.78	111-022-031	\$3.80
110-512-003	\$3.78	110-521-013	\$3.78	111-023-001	\$3.76
110-512-004	\$3.76	110-521-014	\$3.78	111-023-002	\$3.76
110-512-005	\$3.76	110-521-015	\$3.78	111-023-003	\$3.82
110-512-006	\$3.76	110-521-016	\$3.80	111-023-006	\$3.86
110-512-007	\$3.78	110-521-017	\$3.76	111-023-007	\$3.80
110-512-008	\$3.78	110-521-018	\$3.78	111-023-008	\$3.80
110-512-009	\$3.76	110-521-019	\$3.78	111-023-009	\$3.74
110-512-010	\$3.76	110-521-020	\$3.78	111-023-010	\$3.84
110-512-011	\$3.76	110-521-021	\$3.78	111-031-001	\$3.78
110-513-001	\$3.84	110-521-022	\$3.78	111-031-002	\$3.78
110-513-002	\$3.86	110-521-023	\$3.78	111-031-003	\$3.80
110-513-003	\$3.86	110-521-024	\$3.78	111-031-004	\$3.78
110-513-004	\$3.86	110-521-025	\$3.78	111-031-005	\$3.80
110-513-005	\$3.82	111-021-003	\$3.52	111-031-006	\$3.78
110-513-006	\$4.00	111-021-004	\$4.04	111-031-007	\$3.78
110-513-007	\$3.76	111-021-005	\$3.74	111-031-008	\$3.88

**Appendix D**

**Riverside County Flood Control and Water Conservation District  
NPDES - Santa Ana Benefit Assessment Area  
Fiscal Year 2023-2024 Assessment Roll**

<u>APN</u>	<u>Levy Amount</u>	<u>APN</u>	<u>Levy Amount</u>	<u>APN</u>	<u>Levy Amount</u>
111-031-009	\$3.84	111-042-001	\$3.74	111-052-006	\$3.78
111-031-010	\$3.76	111-042-002	\$3.74	111-052-007	\$3.76
111-031-011	\$3.78	111-042-003	\$3.74	111-052-008	\$3.76
111-031-012	\$3.78	111-042-004	\$3.74	111-052-009	\$3.76
111-031-013	\$3.78	111-042-005	\$3.74	111-052-010	\$3.76
111-031-014	\$3.78	111-042-006	\$3.74	111-052-011	\$3.76
111-032-001	\$3.78	111-042-007	\$3.74	111-052-012	\$3.76
111-032-002	\$3.84	111-042-008	\$3.74	111-052-013	\$3.76
111-032-003	\$3.78	111-042-009	\$3.74	111-052-014	\$3.76
111-032-004	\$3.78	111-042-010	\$3.74	111-052-015	\$3.76
111-032-005	\$3.78	111-042-011	\$3.74	111-052-016	\$3.78
111-032-006	\$3.78	111-042-012	\$3.74	111-052-017	\$3.30
111-032-007	\$3.78	111-042-013	\$3.88	111-052-018	\$3.76
111-032-008	\$3.76	111-042-014	\$3.88	111-052-019	\$3.30
111-032-009	\$3.78	111-042-015	\$3.88	111-052-020	\$3.74
111-032-010	\$3.78	111-042-016	\$22.94	111-052-021	\$3.30
111-032-011	\$3.78	111-042-018	\$3.76	111-052-022	\$3.74
111-032-012	\$3.76	111-042-019	\$0.00	111-052-023	\$3.52
111-032-013	\$3.76	111-042-020	\$3.78	111-052-024	\$3.52
111-032-014	\$3.80	111-042-021	\$3.80	111-053-002	\$3.30
111-032-015	\$3.82	111-042-022	\$3.74	111-053-003	\$3.74
111-032-016	\$3.80	111-042-024	\$3.88	111-053-004	\$3.74
111-032-017	\$3.86	111-042-025	\$3.88	111-053-006	\$4.10
111-032-018	\$4.26	111-042-026	\$3.88	111-053-008	\$3.86
111-032-019	\$4.16	111-042-027	\$3.88	111-054-001	\$3.52
111-041-001	\$3.30	111-042-030	\$3.74	111-054-002	\$3.52
111-041-002	\$2.64	111-042-031	\$3.86	111-054-003	\$3.74
111-041-003	\$3.08	111-051-001	\$3.90	111-054-004	\$3.30
111-041-004	\$3.08	111-051-002	\$3.80	111-061-001	\$3.76
111-041-005	\$3.76	111-051-003	\$3.84	111-061-002	\$3.76
111-041-006	\$3.76	111-051-004	\$3.82	111-061-003	\$3.76
111-041-007	\$3.76	111-051-005	\$3.80	111-061-004	\$3.76
111-041-008	\$3.74	111-051-006	\$3.76	111-061-005	\$3.82
111-041-009	\$3.52	111-051-007	\$3.74	111-061-006	\$3.82
111-041-010	\$3.08	111-051-008	\$3.78	111-061-007	\$3.68
111-041-011	\$2.64	111-051-009	\$3.78	111-061-008	\$3.80
111-041-012	\$2.42	111-051-010	\$3.08	111-061-009	\$3.82
111-041-013	\$3.52	111-051-011	\$3.78	111-061-010	\$3.82
111-041-014	\$3.76	111-051-012	\$3.76	111-061-011	\$3.84
111-041-015	\$3.76	111-051-013	\$3.76	111-061-012	\$3.80
111-041-016	\$3.08	111-051-014	\$3.78	111-061-013	\$3.80
111-041-017	\$3.08	111-051-015	\$3.80	111-061-014	\$3.80
111-041-018	\$3.08	111-051-016	\$3.80	111-061-015	\$3.82
111-041-019	\$3.14	111-051-017	\$3.80	111-061-016	\$3.76
111-041-020	\$3.08	111-052-001	\$3.78	111-061-018	\$3.52
111-041-021	\$3.08	111-052-002	\$3.98	111-061-019	\$3.74
111-041-022	\$3.08	111-052-003	\$3.78	111-061-020	\$3.74
111-041-023	\$3.74	111-052-004	\$3.82	111-061-021	\$3.74
111-041-024	\$2.64	111-052-005	\$3.82	111-061-022	\$3.74

**Appendix D**

**Riverside County Flood Control and Water Conservation District  
NPDES - Santa Ana Benefit Assessment Area  
Fiscal Year 2023-2024 Assessment Roll**

<u>APN</u>	<u>Levy Amount</u>	<u>APN</u>	<u>Levy Amount</u>	<u>APN</u>	<u>Levy Amount</u>
111-061-023	\$3.74	111-070-011	\$3.82	111-091-003	\$3.76
111-061-024	\$3.74	111-070-012	\$3.76	111-091-004	\$3.76
111-061-025	\$3.74	111-070-013	\$3.76	111-091-005	\$3.76
111-061-026	\$3.74	111-070-014	\$3.76	111-091-006	\$3.76
111-061-027	\$3.74	111-070-015	\$3.76	111-101-001	\$3.78
111-061-028	\$3.74	111-070-016	\$3.76	111-101-002	\$3.78
111-061-029	\$3.74	111-070-017	\$3.76	111-101-003	\$3.76
111-061-030	\$3.74	111-070-018	\$3.76	111-101-004	\$3.76
111-061-031	\$3.74	111-070-019	\$3.84	111-101-005	\$3.76
111-061-032	\$3.76	111-070-020	\$3.76	111-101-006	\$3.76
111-061-033	\$3.78	111-070-021	\$3.76	111-101-007	\$3.76
111-062-001	\$3.74	111-070-022	\$3.78	111-101-008	\$3.76
111-062-002	\$3.74	111-070-023	\$3.76	111-101-009	\$3.76
111-062-003	\$3.74	111-070-024	\$3.76	111-101-010	\$3.78
111-062-004	\$3.74	111-070-025	\$3.76	111-101-011	\$3.76
111-063-001	\$3.74	111-070-026	\$0.00	111-101-012	\$3.76
111-063-002	\$3.74	111-080-008	\$4.52	111-101-013	\$3.76
111-063-003	\$3.74	111-080-010	\$0.00	111-101-014	\$3.76
111-063-004	\$3.74	111-080-011	\$0.00	111-101-015	\$3.76
111-063-005	\$3.74	111-080-012	\$0.00	111-101-016	\$3.76
111-063-006	\$3.74	111-080-013	\$0.00	111-101-017	\$3.76
111-063-007	\$3.74	111-080-014	\$0.00	111-101-018	\$3.78
111-063-008	\$3.74	111-080-015	\$0.00	111-101-019	\$3.76
111-064-001	\$3.74	111-080-017	\$0.00	111-101-020	\$3.76
111-064-002	\$3.74	111-090-004	\$8.10	111-101-021	\$3.78
111-064-003	\$3.74	111-090-017	\$0.00	111-101-022	\$3.80
111-064-004	\$3.74	111-090-019	\$3.76	111-101-023	\$3.78
111-064-005	\$3.74	111-090-020	\$3.76	111-101-024	\$3.76
111-064-006	\$3.74	111-090-021	\$3.76	111-101-025	\$3.78
111-064-007	\$3.74	111-090-022	\$3.76	111-102-001	\$3.78
111-064-008	\$3.74	111-090-023	\$3.76	111-102-002	\$3.76
111-065-001	\$3.74	111-090-024	\$3.76	111-102-003	\$3.76
111-065-002	\$3.74	111-090-025	\$3.76	111-102-004	\$3.78
111-065-003	\$3.74	111-090-026	\$3.76	111-102-005	\$3.78
111-065-004	\$3.76	111-090-027	\$3.76	111-102-006	\$3.78
111-065-005	\$3.74	111-090-028	\$3.76	111-102-007	\$3.76
111-065-006	\$3.74	111-090-029	\$3.76	111-102-008	\$3.78
111-065-007	\$3.74	111-090-030	\$3.76	111-102-009	\$3.76
111-065-008	\$3.74	111-090-031	\$0.00	111-102-010	\$3.78
111-070-001	\$4.06	111-090-032	\$3.74	111-102-011	\$3.80
111-070-002	\$3.88	111-090-033	\$0.00	111-103-001	\$3.76
111-070-003	\$3.90	111-090-034	\$0.00	111-103-002	\$3.80
111-070-004	\$3.90	111-090-035	\$0.00	111-103-003	\$3.76
111-070-005	\$3.96	111-090-036	\$3.82	111-103-004	\$3.80
111-070-006	\$3.94	111-090-037	\$3.88	111-103-005	\$3.78
111-070-007	\$3.88	111-090-038	\$3.76	111-103-006	\$3.90
111-070-008	\$3.80	111-090-039	\$126.00	111-103-007	\$3.76
111-070-009	\$3.80	111-091-001	\$3.76	111-103-008	\$3.76
111-070-010	\$3.86	111-091-002	\$3.76	111-103-009	\$3.76



**Appendix D**

**Riverside County Flood Control and Water Conservation District  
NPDES - Santa Ana Benefit Assessment Area  
Fiscal Year 2023-2024 Assessment Roll**

<u>APN</u>	<u>Levy Amount</u>	<u>APN</u>	<u>Levy Amount</u>	<u>APN</u>	<u>Levy Amount</u>
111-103-010	\$3.76	111-122-001	\$3.76	111-161-010	\$3.74
111-103-011	\$0.00	111-122-002	\$3.76	111-161-011	\$3.74
111-103-012	\$0.00	111-122-003	\$3.76	111-161-012	\$3.74
111-110-001	\$3.78	111-122-004	\$3.76	111-162-001	\$3.74
111-110-002	\$3.80	111-122-005	\$3.76	111-162-002	\$3.74
111-110-003	\$3.78	111-123-001	\$3.78	111-162-003	\$3.74
111-110-004	\$3.76	111-123-002	\$3.76	111-163-001	\$3.74
111-110-005	\$3.76	111-123-003	\$3.76	111-163-002	\$0.00
111-110-006	\$3.76	111-123-004	\$3.76	111-163-003	\$3.74
111-110-007	\$3.76	111-123-005	\$3.76	111-163-004	\$3.74
111-110-008	\$3.80	111-123-006	\$3.76	111-163-005	\$3.74
111-110-010	\$3.80	111-123-007	\$3.76	111-163-006	\$3.74
111-110-017	\$0.00	111-123-008	\$3.76	111-163-007	\$3.74
111-110-019	\$3.84	111-123-009	\$3.76	111-163-008	\$3.74
111-110-020	\$3.76	111-123-010	\$3.76	111-163-009	\$3.74
111-110-021	\$3.76	111-123-011	\$3.74	111-163-010	\$3.74
111-110-022	\$3.76	111-123-012	\$3.76	111-163-011	\$3.74
111-110-023	\$3.76	111-124-001	\$3.78	111-163-012	\$3.74
111-110-024	\$3.76	111-124-002	\$3.78	111-163-013	\$3.74
111-110-025	\$3.76	111-124-003	\$3.76	111-163-014	\$3.74
111-110-026	\$3.78	111-124-004	\$3.76	111-163-015	\$3.74
111-110-027	\$3.76	111-124-005	\$3.76	111-164-001	\$3.74
111-110-028	\$3.76	111-124-006	\$3.76	111-164-002	\$3.74
111-110-029	\$3.76	111-124-007	\$3.76	111-164-003	\$3.74
111-110-030	\$0.00	111-124-008	\$3.76	111-164-004	\$3.74
111-110-031	\$0.00	111-124-009	\$3.76	111-164-005	\$3.74
111-110-032	\$3.82	111-124-010	\$3.76	111-164-006	\$3.74
111-111-001	\$3.80	111-124-011	\$3.76	111-164-007	\$3.74
111-111-002	\$3.76	111-124-012	\$3.76	111-164-008	\$3.74
111-111-003	\$3.78	111-124-013	\$3.76	111-164-009	\$3.74
111-111-004	\$3.76	111-124-014	\$3.74	111-164-010	\$3.74
111-111-005	\$3.76	111-150-001	\$3.80	111-164-011	\$3.74
111-111-006	\$3.76	111-150-003	\$3.82	111-164-012	\$3.74
111-111-007	\$3.78	111-150-004	\$3.84	111-164-013	\$3.74
111-112-001	\$3.76	111-150-005	\$4.00	111-164-014	\$3.74
111-112-002	\$3.76	111-150-006	\$3.80	111-165-001	\$3.74
111-112-003	\$3.76	111-150-014	\$5.02	111-165-002	\$3.74
111-112-004	\$3.76	111-150-022	\$153.90	111-165-003	\$3.74
111-112-005	\$3.80	111-150-023	\$180.00	111-165-004	\$3.74
111-121-001	\$3.76	111-150-025	\$202.50	111-165-005	\$3.74
111-121-002	\$3.78	111-161-001	\$7.64	111-165-006	\$3.74
111-121-003	\$3.78	111-161-002	\$3.74	111-165-007	\$3.74
111-121-004	\$3.76	111-161-003	\$3.74	111-165-008	\$3.74
111-121-005	\$3.76	111-161-004	\$3.74	111-170-001	\$3.74
111-121-006	\$3.76	111-161-005	\$3.74	111-170-002	\$3.74
111-121-007	\$3.76	111-161-006	\$3.74	111-170-003	\$3.74
111-121-008	\$3.76	111-161-007	\$3.74	111-170-004	\$3.74
111-121-009	\$3.76	111-161-008	\$3.74	111-170-005	\$3.74
111-121-010	\$0.00	111-161-009	\$5.74	111-170-006	\$3.74

**Appendix D**

**Riverside County Flood Control and Water Conservation District  
NPDES - Santa Ana Benefit Assessment Area  
Fiscal Year 2023-2024 Assessment Roll**

---

<u>APN</u>	<u>Levy Amount</u>	<u>APN</u>	<u>Levy Amount</u>	<u>APN</u>	<u>Levy Amount</u>
111-170-007	\$3.74	111-181-011	\$3.76	111-183-011	\$3.76
111-170-008	\$3.74	111-181-012	\$3.76	111-183-012	\$3.76
111-170-009	\$3.74	111-181-013	\$3.76	111-183-013	\$3.76
111-170-010	\$3.74	111-181-014	\$3.76	111-183-014	\$3.76
111-170-011	\$3.74	111-181-015	\$3.76	111-183-015	\$3.76
111-170-012	\$3.74	111-181-016	\$3.76	111-184-001	\$3.76
111-170-013	\$2.42	111-181-017	\$3.74	111-184-002	\$3.74
111-170-014	\$2.42	111-181-018	\$3.76	111-184-003	\$3.74
111-170-015	\$3.08	111-182-001	\$3.76	111-184-004	\$3.74
111-170-016	\$3.74	111-182-002	\$3.74	111-184-005	\$3.74
111-170-017	\$3.74	111-182-003	\$3.74	111-184-006	\$3.76
111-170-018	\$3.74	111-182-004	\$3.74	111-184-007	\$3.76
111-170-019	\$3.74	111-182-005	\$3.74	111-184-008	\$3.76
111-170-020	\$3.76	111-182-006	\$3.74	111-184-009	\$3.76
111-170-021	\$3.76	111-182-007	\$3.74	111-191-001	\$3.74
111-170-022	\$3.76	111-182-008	\$3.74	111-191-002	\$3.74
111-170-023	\$3.76	111-182-009	\$3.74	111-191-003	\$3.74
111-170-024	\$3.74	111-182-010	\$3.74	111-191-004	\$3.74
111-170-025	\$3.74	111-182-011	\$3.74	111-191-005	\$3.74
111-170-026	\$3.76	111-182-012	\$3.74	111-191-006	\$3.74
111-170-027	\$3.76	111-182-013	\$3.74	111-191-007	\$3.74
111-170-028	\$3.76	111-182-014	\$3.74	111-191-008	\$3.74
111-170-029	\$3.76	111-182-015	\$3.74	111-191-009	\$3.74
111-170-030	\$3.78	111-182-016	\$3.76	111-191-010	\$3.74
111-170-031	\$3.78	111-182-017	\$3.76	111-191-011	\$3.74
111-170-032	\$0.00	111-182-018	\$3.76	111-191-012	\$3.74
111-170-033	\$3.76	111-182-019	\$3.76	111-191-013	\$3.74
111-170-034	\$3.74	111-182-020	\$3.76	111-191-014	\$3.74
111-170-035	\$3.74	111-182-021	\$3.76	111-191-015	\$3.74
111-170-036	\$3.74	111-182-022	\$3.76	111-191-016	\$3.74
111-170-037	\$3.74	111-182-023	\$3.76	111-191-017	\$3.74
111-170-038	\$3.74	111-182-024	\$3.76	111-191-018	\$3.74
111-170-039	\$3.74	111-182-025	\$3.76	111-191-019	\$3.74
111-170-040	\$3.74	111-182-026	\$3.76	111-191-020	\$3.74
111-170-041	\$3.74	111-182-027	\$3.76	111-191-021	\$3.74
111-170-042	\$3.74	111-182-028	\$3.76	111-191-022	\$3.74
111-170-043	\$3.74	111-182-029	\$3.76	111-191-023	\$3.74
111-170-044	\$3.74	111-182-030	\$3.76	111-191-024	\$3.74
111-170-045	\$3.74	111-182-031	\$3.76	111-191-025	\$3.74
111-181-001	\$3.76	111-183-001	\$3.76	111-191-026	\$3.74
111-181-002	\$3.76	111-183-002	\$3.76	111-191-027	\$3.74
111-181-003	\$3.76	111-183-003	\$3.76	111-191-028	\$3.74
111-181-004	\$3.76	111-183-004	\$3.76	111-192-001	\$3.74
111-181-005	\$3.76	111-183-005	\$3.76	111-192-002	\$3.74
111-181-006	\$3.76	111-183-006	\$3.76	111-192-003	\$3.74
111-181-007	\$3.76	111-183-007	\$3.76	111-192-004	\$3.74
111-181-008	\$3.76	111-183-008	\$3.76	111-192-005	\$3.74
111-181-009	\$3.76	111-183-009	\$3.76	111-192-006	\$3.74
111-181-010	\$3.76	111-183-010	\$3.78	111-192-007	\$3.74

**Appendix D**

**Riverside County Flood Control and Water Conservation District  
NPDES - Santa Ana Benefit Assessment Area  
Fiscal Year 2023-2024 Assessment Roll**

<u>APN</u>	<u>Levy Amount</u>	<u>APN</u>	<u>Levy Amount</u>	<u>APN</u>	<u>Levy Amount</u>
111-192-008	\$3.74	111-201-008	\$3.76	111-202-040	\$3.86
111-192-009	\$3.74	111-201-010	\$3.78	111-211-001	\$3.76
111-192-010	\$3.74	111-201-011	\$3.76	111-211-002	\$3.76
111-192-011	\$3.74	111-201-012	\$3.76	111-211-003	\$3.76
111-192-012	\$3.74	111-201-013	\$3.76	111-211-004	\$3.76
111-192-013	\$3.74	111-201-014	\$3.76	111-211-005	\$3.76
111-192-014	\$3.74	111-201-016	\$3.76	111-211-006	\$3.76
111-192-015	\$3.74	111-201-017	\$3.76	111-211-007	\$3.74
111-192-016	\$3.74	111-201-018	\$3.76	111-211-008	\$3.74
111-192-017	\$3.74	111-201-019	\$3.76	111-211-009	\$3.76
111-192-018	\$3.74	111-201-020	\$3.76	111-211-010	\$3.78
111-192-019	\$3.74	111-201-021	\$3.76	111-212-001	\$3.86
111-193-001	\$3.74	111-201-022	\$3.74	111-212-004	\$3.86
111-193-002	\$3.74	111-202-001	\$3.76	111-212-005	\$3.86
111-193-003	\$3.74	111-202-002	\$3.80	111-212-006	\$3.74
111-193-004	\$3.74	111-202-003	\$3.90	111-212-007	\$3.74
111-193-005	\$3.74	111-202-004	\$3.80	111-212-009	\$0.00
111-193-006	\$3.74	111-202-005	\$3.80	111-212-010	\$3.74
111-193-007	\$3.74	111-202-006	\$3.82	111-212-011	\$3.74
111-193-008	\$3.74	111-202-007	\$3.98	111-212-012	\$3.74
111-193-009	\$3.74	111-202-008	\$3.82	111-212-013	\$3.52
111-193-010	\$3.74	111-202-009	\$3.86	111-212-014	\$3.74
111-193-011	\$3.74	111-202-010	\$3.80	111-212-015	\$3.74
111-193-012	\$3.74	111-202-011	\$3.80	111-212-016	\$3.76
111-193-013	\$3.74	111-202-012	\$3.84	111-212-017	\$3.76
111-193-014	\$3.74	111-202-016	\$0.00	111-212-018	\$3.80
111-193-015	\$3.74	111-202-017	\$3.76	111-212-019	\$0.00
111-193-016	\$3.74	111-202-018	\$3.74	111-212-020	\$3.86
111-193-017	\$3.74	111-202-019	\$3.74	111-212-021	\$0.00
111-193-018	\$3.74	111-202-020	\$3.74	111-212-022	\$3.84
111-193-019	\$3.74	111-202-021	\$3.74	111-213-002	\$18.90
111-193-020	\$3.74	111-202-022	\$3.74	111-213-006	\$3.82
111-194-001	\$3.74	111-202-023	\$3.74	111-213-008	\$0.00
111-194-002	\$3.74	111-202-024	\$3.74	111-213-011	\$0.00
111-194-003	\$3.74	111-202-025	\$3.78	111-213-016	\$98.88
111-194-004	\$3.74	111-202-026	\$3.74	111-221-001	\$3.74
111-194-005	\$3.74	111-202-027	\$3.74	111-221-002	\$3.74
111-194-006	\$3.74	111-202-028	\$3.78	111-221-003	\$3.76
111-194-007	\$3.74	111-202-029	\$3.74	111-221-004	\$3.74
111-194-008	\$3.74	111-202-030	\$3.78	111-221-005	\$3.76
111-194-009	\$3.74	111-202-031	\$3.74	111-221-006	\$3.76
111-194-010	\$3.74	111-202-032	\$3.74	111-221-007	\$3.74
111-201-001	\$3.76	111-202-033	\$3.74	111-221-008	\$3.74
111-201-002	\$3.76	111-202-034	\$3.76	111-221-009	\$3.74
111-201-003	\$3.76	111-202-035	\$3.74	111-221-010	\$3.76
111-201-004	\$3.76	111-202-036	\$3.74	111-222-001	\$3.74
111-201-005	\$3.76	111-202-037	\$3.74	111-222-002	\$3.74
111-201-006	\$3.76	111-202-038	\$3.80	111-222-003	\$3.74
111-201-007	\$3.76	111-202-039	\$3.84	111-222-004	\$3.74

**Appendix D**

**Riverside County Flood Control and Water Conservation District  
NPDES - Santa Ana Benefit Assessment Area  
Fiscal Year 2023-2024 Assessment Roll**

<u>APN</u>	<u>Levy Amount</u>	<u>APN</u>	<u>Levy Amount</u>	<u>APN</u>	<u>Levy Amount</u>
111-222-005	\$3.74	111-224-005	\$3.74	111-233-009	\$3.74
111-222-006	\$3.74	111-224-006	\$3.74	111-233-010	\$3.74
111-222-007	\$3.74	111-224-007	\$3.74	111-233-011	\$3.74
111-222-008	\$3.74	111-224-008	\$3.74	111-233-012	\$3.76
111-222-009	\$3.76	111-224-009	\$3.74	111-233-013	\$3.74
111-222-010	\$3.76	111-224-010	\$3.74	111-233-014	\$3.74
111-222-011	\$3.76	111-224-011	\$3.74	111-233-015	\$3.74
111-222-012	\$3.74	111-224-012	\$3.74	111-233-016	\$3.74
111-222-013	\$3.74	111-224-013	\$3.74	111-233-017	\$3.74
111-222-014	\$3.74	111-231-001	\$3.76	111-233-018	\$3.74
111-222-015	\$3.76	111-231-002	\$3.74	111-233-019	\$3.74
111-223-001	\$3.76	111-231-003	\$3.52	111-233-020	\$3.74
111-223-002	\$3.52	111-231-004	\$3.74	111-233-021	\$3.74
111-223-003	\$3.76	111-231-005	\$3.74	111-233-022	\$3.74
111-223-004	\$3.74	111-231-006	\$3.74	111-234-001	\$3.76
111-223-005	\$3.74	111-231-007	\$3.74	111-234-002	\$3.74
111-223-006	\$3.74	111-231-008	\$3.52	111-234-003	\$3.74
111-223-007	\$3.74	111-231-009	\$3.52	111-234-004	\$3.74
111-223-008	\$3.74	111-231-010	\$3.52	111-234-005	\$3.74
111-223-009	\$3.74	111-231-011	\$3.74	111-234-006	\$3.74
111-223-010	\$3.74	111-231-012	\$3.74	111-234-007	\$3.74
111-223-011	\$3.74	111-231-013	\$3.76	111-234-008	\$3.74
111-223-012	\$3.74	111-231-014	\$3.74	111-234-009	\$3.74
111-223-013	\$3.52	111-231-015	\$3.74	111-234-010	\$3.74
111-223-014	\$3.74	111-231-016	\$3.74	111-234-011	\$3.76
111-223-015	\$3.74	111-231-017	\$3.74	111-241-001	\$3.76
111-223-016	\$3.74	111-231-018	\$3.74	111-241-002	\$3.76
111-223-017	\$3.74	111-231-019	\$3.74	111-241-003	\$3.76
111-223-018	\$3.74	111-231-020	\$3.74	111-241-004	\$3.76
111-223-019	\$3.74	111-231-021	\$3.74	111-241-005	\$3.76
111-223-020	\$3.78	111-231-022	\$3.74	111-241-006	\$3.76
111-223-021	\$3.74	111-231-023	\$3.74	111-241-007	\$3.76
111-223-022	\$3.52	111-231-024	\$3.74	111-241-008	\$3.76
111-223-023	\$3.74	111-231-025	\$3.74	111-241-009	\$3.76
111-223-024	\$3.74	111-232-001	\$3.76	111-241-010	\$3.76
111-223-025	\$3.74	111-232-002	\$3.74	111-241-011	\$3.76
111-223-026	\$3.74	111-232-003	\$3.74	111-241-012	\$3.76
111-223-027	\$3.74	111-232-004	\$3.74	111-241-013	\$3.76
111-223-028	\$3.74	111-232-005	\$3.74	111-242-001	\$3.76
111-223-029	\$3.74	111-232-006	\$3.74	111-242-002	\$3.76
111-223-030	\$3.74	111-232-007	\$3.74	111-242-003	\$3.76
111-223-031	\$3.74	111-233-001	\$3.74	111-242-004	\$3.76
111-223-032	\$3.74	111-233-002	\$3.74	111-242-005	\$3.76
111-223-033	\$3.74	111-233-003	\$3.74	111-242-006	\$3.76
111-223-034	\$3.74	111-233-004	\$3.74	111-242-007	\$3.76
111-224-001	\$3.74	111-233-005	\$3.74	111-242-008	\$3.76
111-224-002	\$3.74	111-233-006	\$3.74	111-242-009	\$3.76
111-224-003	\$3.74	111-233-007	\$3.74	111-242-010	\$3.76
111-224-004	\$3.74	111-233-008	\$3.74	111-242-011	\$3.76

**Appendix D**

**Riverside County Flood Control and Water Conservation District  
NPDES - Santa Ana Benefit Assessment Area  
Fiscal Year 2023-2024 Assessment Roll**

<u>APN</u>	<u>Levy Amount</u>	<u>APN</u>	<u>Levy Amount</u>	<u>APN</u>	<u>Levy Amount</u>
111-242-012	\$3.76	111-252-001	\$3.76	111-253-025	\$3.76
111-242-013	\$3.76	111-252-002	\$3.74	111-270-001	\$5.74
111-242-014	\$3.76	111-252-003	\$3.74	111-270-002	\$5.74
111-242-015	\$3.74	111-252-004	\$3.74	111-270-003	\$5.74
111-242-016	\$3.74	111-252-005	\$3.74	111-270-004	\$5.74
111-242-017	\$3.74	111-252-006	\$3.74	111-270-005	\$5.74
111-242-018	\$3.74	111-252-007	\$3.74	111-270-006	\$7.64
111-242-019	\$3.74	111-252-008	\$3.74	111-270-007	\$5.74
111-242-020	\$3.74	111-252-009	\$3.74	111-270-010	\$3.74
111-242-021	\$3.52	111-252-010	\$3.74	111-270-011	\$5.74
111-242-022	\$3.74	111-252-011	\$3.74	111-270-012	\$5.74
111-242-023	\$3.74	111-252-012	\$3.76	111-270-014	\$5.74
111-242-024	\$3.74	111-252-013	\$3.74	111-270-018	\$18.56
111-242-025	\$3.74	111-252-014	\$3.74	111-270-020	\$3.30
111-242-026	\$3.76	111-252-015	\$3.74	111-270-023	\$90.10
111-243-001	\$3.74	111-252-016	\$3.74	111-270-024	\$17.54
111-243-002	\$3.74	111-252-017	\$3.74	111-280-001	\$4.48
111-243-003	\$3.74	111-252-018	\$3.74	111-280-002	\$102.60
111-243-004	\$3.74	111-252-019	\$3.74	111-280-004	\$4.02
111-243-005	\$3.74	111-252-020	\$3.74	111-280-005	\$4.08
111-243-006	\$3.74	111-252-021	\$3.74	111-280-015	\$0.00
111-243-007	\$3.52	111-252-022	\$3.74	111-280-017	\$0.00
111-243-008	\$3.74	111-252-023	\$3.74	111-280-018	\$62.54
111-243-009	\$3.76	111-252-024	\$3.74	111-280-019	\$0.00
111-243-010	\$0.00	111-252-025	\$3.74	111-280-020	\$0.00
111-243-011	\$3.76	111-253-001	\$3.74	111-280-024	\$0.00
111-243-012	\$3.74	111-253-002	\$3.74	111-280-025	\$24.64
111-243-013	\$3.76	111-253-003	\$3.74	111-280-027	\$92.80
111-243-014	\$3.76	111-253-004	\$3.74	111-290-016	\$0.00
111-243-015	\$3.76	111-253-005	\$3.74	111-290-017	\$0.00
111-243-016	\$3.76	111-253-006	\$3.74	111-290-020	\$58.50
111-243-017	\$3.76	111-253-007	\$3.74	111-290-021	\$0.00
111-243-018	\$3.76	111-253-008	\$3.52	111-290-022	\$0.00
111-243-019	\$3.76	111-253-009	\$3.78	111-290-023	\$0.00
111-243-020	\$3.76	111-253-010	\$3.76	111-290-024	\$0.00
111-243-021	\$3.76	111-253-011	\$3.76	111-290-025	\$183.14
111-243-022	\$4.04	111-253-012	\$3.74	111-290-031	\$153.00
111-251-001	\$3.74	111-253-013	\$3.52	111-290-034	\$0.00
111-251-002	\$3.74	111-253-014	\$3.76	111-290-035	\$0.00
111-251-003	\$3.74	111-253-015	\$3.76	111-290-036	\$0.00
111-251-004	\$3.74	111-253-016	\$3.76	111-290-037	\$54.44
111-251-005	\$3.74	111-253-017	\$3.74	111-290-038	\$46.80
111-251-006	\$3.74	111-253-018	\$3.52	111-290-039	\$0.00
111-251-007	\$3.74	111-253-019	\$3.76	111-290-040	\$0.00
111-251-008	\$3.74	111-253-020	\$3.76	111-290-042	\$0.00
111-251-009	\$3.74	111-253-021	\$3.76	111-290-053	\$0.00
111-251-010	\$3.74	111-253-022	\$3.74	111-290-054	\$88.64
111-251-011	\$3.74	111-253-023	\$3.74	111-290-055	\$0.00
111-251-012	\$3.76	111-253-024	\$3.74	111-290-059	\$115.64

**Appendix D**

**Riverside County Flood Control and Water Conservation District  
NPDES - Santa Ana Benefit Assessment Area  
Fiscal Year 2023-2024 Assessment Roll**

<u>APN</u>	<u>Levy Amount</u>	<u>APN</u>	<u>Levy Amount</u>	<u>APN</u>	<u>Levy Amount</u>
111-290-060	\$188.54	111-313-001	\$3.76	111-320-007	\$3.76
111-290-061	\$138.14	111-313-002	\$3.76	111-320-008	\$3.76
111-290-064	\$273.60	111-313-003	\$3.76	111-320-009	\$3.76
111-290-065	\$95.40	111-313-004	\$3.76	111-320-010	\$3.76
111-290-066	\$41.40	111-313-005	\$3.76	111-320-011	\$3.76
111-290-067	\$7.20	111-313-006	\$3.76	111-320-012	\$3.76
111-290-068	\$4.94	111-313-007	\$3.76	111-320-013	\$3.76
111-290-069	\$7.20	111-313-008	\$3.76	111-320-014	\$3.76
111-290-070	\$6.30	111-313-009	\$3.76	111-320-015	\$3.74
111-290-071	\$5.84	111-313-010	\$3.76	111-320-016	\$3.76
111-290-072	\$5.84	111-313-011	\$3.76	111-320-017	\$3.76
111-290-073	\$5.84	111-313-012	\$3.76	111-320-018	\$3.76
111-290-074	\$6.74	111-313-013	\$3.76	111-320-019	\$3.78
111-290-075	\$6.74	111-313-014	\$3.76	111-320-020	\$3.78
111-290-076	\$4.50	111-314-001	\$3.76	111-320-021	\$3.76
111-290-077	\$0.00	111-314-002	\$3.76	111-320-022	\$3.76
111-290-078	\$66.60	111-314-003	\$3.76	111-320-023	\$3.78
111-290-080	\$87.30	111-314-004	\$3.80	111-320-024	\$3.76
111-300-013	\$0.00	111-314-005	\$3.78	111-320-025	\$3.76
111-300-018	\$0.00	111-314-006	\$3.76	111-320-026	\$3.76
111-300-023	\$66.60	111-314-007	\$3.76	111-321-001	\$1.76
111-300-024	\$34.64	111-314-008	\$3.76	111-321-002	\$1.76
111-300-025	\$34.20	111-314-009	\$3.76	111-321-003	\$1.76
111-300-030	\$62.54	111-314-010	\$3.76	111-321-004	\$1.76
111-300-031	\$86.84	111-314-011	\$3.76	111-321-005	\$1.76
111-300-038	\$600.30	111-314-012	\$3.76	111-321-006	\$1.76
111-300-049	\$44.54	111-314-013	\$3.76	111-321-007	\$1.76
111-300-050	\$109.34	111-314-014	\$3.76	111-321-008	\$1.76
111-300-051	\$86.84	111-314-015	\$3.76	111-321-009	\$1.76
111-300-052	\$45.00	111-314-016	\$3.76	111-321-010	\$1.76
111-300-053	\$23.84	111-314-017	\$3.76	111-321-011	\$1.76
111-300-054	\$48.14	111-314-018	\$3.76	111-321-012	\$1.76
111-311-001	\$3.76	111-314-019	\$3.76	111-321-013	\$1.76
111-311-002	\$3.76	111-314-020	\$3.76	111-321-014	\$1.76
111-311-003	\$3.76	111-315-001	\$3.76	111-321-015	\$1.76
111-311-004	\$3.74	111-315-002	\$3.76	111-321-016	\$1.76
111-311-005	\$3.76	111-315-003	\$3.76	111-321-017	\$1.76
111-311-006	\$3.74	111-315-004	\$3.76	111-321-018	\$1.80
111-311-007	\$3.76	111-315-005	\$3.76	111-321-019	\$1.76
111-311-008	\$3.76	111-315-006	\$3.78	111-321-020	\$1.76
111-311-009	\$3.76	111-315-007	\$3.52	111-321-021	\$1.76
111-311-010	\$3.76	111-315-008	\$3.30	111-321-022	\$1.76
111-312-001	\$3.76	111-315-009	\$3.52	111-321-023	\$1.76
111-312-002	\$3.76	111-320-001	\$3.74	111-321-024	\$1.76
111-312-003	\$3.76	111-320-002	\$3.76	111-321-025	\$1.76
111-312-004	\$3.76	111-320-003	\$3.76	111-321-026	\$1.76
111-312-005	\$3.76	111-320-004	\$3.76	111-321-027	\$1.76
111-312-006	\$3.76	111-320-005	\$3.76	111-321-028	\$1.76
111-312-007	\$3.76	111-320-006	\$3.76	111-321-029	\$1.76

**Appendix D**

**Riverside County Flood Control and Water Conservation District  
NPDES - Santa Ana Benefit Assessment Area  
Fiscal Year 2023-2024 Assessment Roll**

---

<u>APN</u>	<u>Levy Amount</u>	<u>APN</u>	<u>Levy Amount</u>	<u>APN</u>	<u>Levy Amount</u>
111-321-030	\$1.76	111-331-010	\$3.76	111-342-001	\$3.76
111-321-031	\$1.76	111-331-011	\$3.76	111-342-002	\$3.76
111-321-032	\$1.76	111-331-012	\$3.76	111-342-003	\$3.76
111-321-033	\$1.76	111-331-013	\$3.76	111-342-004	\$3.76
111-321-034	\$1.76	111-331-014	\$3.76	111-342-005	\$3.76
111-321-035	\$1.76	111-331-015	\$3.76	111-342-006	\$3.76
111-321-036	\$1.76	111-331-016	\$3.76	111-342-007	\$3.76
111-321-037	\$1.76	111-331-017	\$3.76	111-342-008	\$3.76
111-321-038	\$1.80	111-331-018	\$3.76	111-342-009	\$3.78
111-321-039	\$1.76	111-331-019	\$3.76	111-342-010	\$3.78
111-321-040	\$1.76	111-331-020	\$3.76	111-342-011	\$3.76
111-321-041	\$1.76	111-331-021	\$3.76	111-342-012	\$3.74
111-321-042	\$1.76	111-332-001	\$3.76	111-342-013	\$3.76
111-321-043	\$1.76	111-332-002	\$3.76	111-342-014	\$3.76
111-321-044	\$1.76	111-332-003	\$3.76	111-342-015	\$3.76
111-321-045	\$1.76	111-332-004	\$3.76	111-342-016	\$3.76
111-321-046	\$1.76	111-332-005	\$3.76	111-342-017	\$3.76
111-321-047	\$1.76	111-332-006	\$3.76	111-342-018	\$3.76
111-321-048	\$1.76	111-332-007	\$3.76	111-342-019	\$3.76
111-321-049	\$1.76	111-332-008	\$3.76	111-342-020	\$3.76
111-321-050	\$1.76	111-332-009	\$3.76	111-343-001	\$3.76
111-321-051	\$1.76	111-333-001	\$3.76	111-343-002	\$3.76
111-321-052	\$1.76	111-333-002	\$3.76	111-343-003	\$3.76
111-321-053	\$1.76	111-333-003	\$3.76	111-343-004	\$3.76
111-321-054	\$1.76	111-333-004	\$3.76	111-343-005	\$3.76
111-321-055	\$1.76	111-333-005	\$3.76	111-343-006	\$3.76
111-321-056	\$1.76	111-333-006	\$3.76	111-343-007	\$3.76
111-321-057	\$1.76	111-333-007	\$3.76	111-351-001	\$3.76
111-321-058	\$1.76	111-333-008	\$3.76	111-351-002	\$3.76
111-321-059	\$1.76	111-333-009	\$3.76	111-351-003	\$3.76
111-321-060	\$1.76	111-341-001	\$3.76	111-351-004	\$3.76
111-321-061	\$1.76	111-341-002	\$3.76	111-352-001	\$3.76
111-321-062	\$1.76	111-341-003	\$3.80	111-352-002	\$3.76
111-321-063	\$1.76	111-341-004	\$3.76	111-352-003	\$3.76
111-321-064	\$1.76	111-341-005	\$3.76	111-352-004	\$3.76
111-321-065	\$1.76	111-341-006	\$3.84	111-352-005	\$3.76
111-321-066	\$1.76	111-341-007	\$3.80	111-352-006	\$3.76
111-321-067	\$1.76	111-341-008	\$3.76	111-352-007	\$3.76
111-321-068	\$1.76	111-341-009	\$3.76	111-352-008	\$3.76
111-321-069	\$0.00	111-341-010	\$3.76	111-352-009	\$3.76
111-331-001	\$3.76	111-341-011	\$3.76	111-352-010	\$3.76
111-331-002	\$3.76	111-341-012	\$3.76	111-352-011	\$3.76
111-331-003	\$3.76	111-341-013	\$3.76	111-352-012	\$3.76
111-331-004	\$3.76	111-341-014	\$3.76	111-352-013	\$3.76
111-331-005	\$3.76	111-341-015	\$3.76	111-352-014	\$3.76
111-331-006	\$3.80	111-341-016	\$3.76	111-352-016	\$3.86
111-331-007	\$3.76	111-341-017	\$3.76	111-352-017	\$3.78
111-331-008	\$3.76	111-341-018	\$3.76	111-352-018	\$3.82
111-331-009	\$3.76	111-341-019	\$3.76	111-352-019	\$3.76

**Appendix D**

**Riverside County Flood Control and Water Conservation District  
NPDES - Santa Ana Benefit Assessment Area  
Fiscal Year 2023-2024 Assessment Roll**

<u>APN</u>	<u>Levy Amount</u>	<u>APN</u>	<u>Levy Amount</u>	<u>APN</u>	<u>Levy Amount</u>
111-352-020	\$3.76	111-362-028	\$3.76	111-371-030	\$0.88
111-352-021	\$3.76	111-362-029	\$3.78	111-371-031	\$0.88
111-352-022	\$3.78	111-362-030	\$3.78	111-371-032	\$1.10
111-352-023	\$3.76	111-362-031	\$3.76	111-371-033	\$1.54
111-353-001	\$3.76	111-362-032	\$3.76	111-371-034	\$0.88
111-353-002	\$3.76	111-362-033	\$3.76	111-371-035	\$0.88
111-353-003	\$3.76	111-362-034	\$3.78	111-371-036	\$0.88
111-353-004	\$3.76	111-362-035	\$3.88	111-371-037	\$0.88
111-353-005	\$3.76	111-362-036	\$3.76	111-371-038	\$1.10
111-353-006	\$3.76	111-362-037	\$3.74	111-371-039	\$1.10
111-361-001	\$3.76	111-362-038	\$3.76	111-371-040	\$0.88
111-361-002	\$3.76	111-363-001	\$3.76	111-371-041	\$0.88
111-361-003	\$3.76	111-363-002	\$3.76	111-371-042	\$0.88
111-361-004	\$3.76	111-363-003	\$3.76	111-371-043	\$0.88
111-361-005	\$3.76	111-363-004	\$3.76	111-371-044	\$1.10
111-361-006	\$3.76	111-363-005	\$3.76	111-371-045	\$1.10
111-361-007	\$3.76	111-363-006	\$3.76	111-371-046	\$0.88
111-361-008	\$3.76	111-363-007	\$3.76	111-371-047	\$0.88
111-361-009	\$3.80	111-363-008	\$3.76	111-371-048	\$0.88
111-361-010	\$3.78	111-363-009	\$3.76	111-371-049	\$0.88
111-361-011	\$3.76	111-371-001	\$1.10	111-371-050	\$1.54
111-361-012	\$3.76	111-371-002	\$1.10	111-371-051	\$1.10
111-361-013	\$3.78	111-371-003	\$1.10	111-371-052	\$1.10
111-361-014	\$3.80	111-371-004	\$1.76	111-371-053	\$1.12
111-361-015	\$3.80	111-371-005	\$1.54	111-371-054	\$1.10
111-361-016	\$3.78	111-371-006	\$0.88	111-371-055	\$0.00
111-362-001	\$3.74	111-371-007	\$0.88	111-371-056	\$0.00
111-362-002	\$3.74	111-371-008	\$1.10	111-371-057	\$0.00
111-362-003	\$3.74	111-371-009	\$1.32	111-371-058	\$0.00
111-362-004	\$3.74	111-371-010	\$1.10	111-371-059	\$0.00
111-362-005	\$3.74	111-371-011	\$1.10	111-372-001	\$1.10
111-362-006	\$3.74	111-371-012	\$1.10	111-372-002	\$1.10
111-362-007	\$3.74	111-371-013	\$1.10	111-372-003	\$1.10
111-362-008	\$3.74	111-371-014	\$1.10	111-372-004	\$1.12
111-362-009	\$3.74	111-371-015	\$1.10	111-372-005	\$1.10
111-362-012	\$3.78	111-371-016	\$1.10	111-372-006	\$1.10
111-362-013	\$3.76	111-371-017	\$1.10	111-372-007	\$1.10
111-362-014	\$3.76	111-371-018	\$1.12	111-372-008	\$1.10
111-362-015	\$3.76	111-371-019	\$1.10	111-372-009	\$1.10
111-362-016	\$3.76	111-371-020	\$1.10	111-372-010	\$1.10
111-362-017	\$3.76	111-371-021	\$1.76	111-372-011	\$1.10
111-362-018	\$3.76	111-371-022	\$1.10	111-372-012	\$1.10
111-362-019	\$3.76	111-371-023	\$1.10	111-372-013	\$1.76
111-362-020	\$3.78	111-371-024	\$1.12	111-372-014	\$0.88
111-362-022	\$3.94	111-371-025	\$1.10	111-372-015	\$0.88
111-362-024	\$3.78	111-371-026	\$1.10	111-372-016	\$0.88
111-362-025	\$3.76	111-371-027	\$1.54	111-372-017	\$0.88
111-362-026	\$3.76	111-371-028	\$0.88	111-372-018	\$1.10
111-362-027	\$3.76	111-371-029	\$0.88	111-372-019	\$0.00



**Appendix D**

**Riverside County Flood Control and Water Conservation District  
NPDES - Santa Ana Benefit Assessment Area  
Fiscal Year 2023-2024 Assessment Roll**

<u>APN</u>	<u>Levy Amount</u>	<u>APN</u>	<u>Levy Amount</u>	<u>APN</u>	<u>Levy Amount</u>
111-372-020	\$0.00	111-372-069	\$0.00	111-373-056	\$0.88
111-372-021	\$0.00	111-372-070	\$0.00	111-373-057	\$1.10
111-372-022	\$1.10	111-372-071	\$0.00	111-373-058	\$1.10
111-372-023	\$1.10	111-372-072	\$0.00	111-373-059	\$0.88
111-372-024	\$1.10	111-373-011	\$1.32	111-373-060	\$0.88
111-372-025	\$1.10	111-373-012	\$0.88	111-373-061	\$0.88
111-372-026	\$1.10	111-373-013	\$0.88	111-373-062	\$0.88
111-372-027	\$1.32	111-373-014	\$1.76	111-373-063	\$1.10
111-372-028	\$0.88	111-373-015	\$1.76	111-373-064	\$1.10
111-372-029	\$0.88	111-373-016	\$0.88	111-373-065	\$0.88
111-372-030	\$0.88	111-373-017	\$0.88	111-373-066	\$0.88
111-372-031	\$0.88	111-373-018	\$1.32	111-373-067	\$0.90
111-372-032	\$0.88	111-373-019	\$1.32	111-373-068	\$0.88
111-372-033	\$1.10	111-373-020	\$0.88	111-373-069	\$1.10
111-372-034	\$1.76	111-373-021	\$0.90	111-373-070	\$1.32
111-372-035	\$0.88	111-373-022	\$0.88	111-373-071	\$0.88
111-372-036	\$0.88	111-373-023	\$0.88	111-373-072	\$0.88
111-372-037	\$0.88	111-373-024	\$1.32	111-373-073	\$0.88
111-372-038	\$0.88	111-373-025	\$1.54	111-373-074	\$0.88
111-372-039	\$1.10	111-373-026	\$0.88	111-373-075	\$1.32
111-372-040	\$1.76	111-373-027	\$0.88	111-373-076	\$0.00
111-372-041	\$0.88	111-373-028	\$1.34	111-373-077	\$0.00
111-372-042	\$0.88	111-373-029	\$0.00	111-373-078	\$0.00
111-372-043	\$1.54	111-373-030	\$0.00	111-373-079	\$0.00
111-372-044	\$0.00	111-373-031	\$0.00	111-374-001	\$1.10
111-372-045	\$0.00	111-373-032	\$1.32	111-374-002	\$1.10
111-372-046	\$0.00	111-373-033	\$0.88	111-374-003	\$1.10
111-372-047	\$1.10	111-373-034	\$0.88	111-374-004	\$1.10
111-372-048	\$1.10	111-373-035	\$0.88	111-374-005	\$1.10
111-372-049	\$1.10	111-373-036	\$1.54	111-374-006	\$1.10
111-372-050	\$1.10	111-373-037	\$0.88	111-374-007	\$1.12
111-372-051	\$1.10	111-373-038	\$0.88	111-374-008	\$1.10
111-372-052	\$1.10	111-373-039	\$0.88	111-374-009	\$1.10
111-372-053	\$1.54	111-373-040	\$0.88	111-374-010	\$1.10
111-372-054	\$0.88	111-373-041	\$1.76	111-374-011	\$1.10
111-372-055	\$0.88	111-373-042	\$1.32	111-374-012	\$1.10
111-372-056	\$1.98	111-373-043	\$0.88	111-374-013	\$1.10
111-372-057	\$1.10	111-373-044	\$0.88	111-374-014	\$0.88
111-372-058	\$0.88	111-373-045	\$1.32	111-374-015	\$0.88
111-372-059	\$0.88	111-373-046	\$1.10	111-374-016	\$0.88
111-372-060	\$0.88	111-373-047	\$0.88	111-374-017	\$0.88
111-372-061	\$0.88	111-373-048	\$0.90	111-374-018	\$1.10
111-372-062	\$1.34	111-373-049	\$1.10	111-374-019	\$0.00
111-372-063	\$1.32	111-373-050	\$0.00	111-374-020	\$0.00
111-372-064	\$0.90	111-373-051	\$0.00	111-374-021	\$0.00
111-372-065	\$0.88	111-373-052	\$1.10	111-374-022	\$1.10
111-372-066	\$0.88	111-373-053	\$0.88	111-374-023	\$1.10
111-372-067	\$0.88	111-373-054	\$0.88	111-374-024	\$1.10
111-372-068	\$1.80	111-373-055	\$0.88	111-374-025	\$1.10

**Appendix D**

**Riverside County Flood Control and Water Conservation District  
NPDES - Santa Ana Benefit Assessment Area  
Fiscal Year 2023-2024 Assessment Roll**

---

<u>APN</u>	<u>Levy Amount</u>	<u>APN</u>	<u>Levy Amount</u>	<u>APN</u>	<u>Levy Amount</u>
111-374-026	\$1.10	111-390-006	\$30.14	111-403-011	\$3.76
111-374-027	\$1.10	111-390-007	\$58.94	111-403-012	\$3.76
111-374-028	\$1.76	111-390-008	\$42.74	111-411-001	\$3.76
111-374-029	\$0.88	111-390-009	\$16.20	111-411-002	\$3.76
111-374-030	\$0.88	111-390-010	\$22.04	111-411-003	\$3.76
111-374-031	\$0.88	111-390-011	\$17.10	111-411-004	\$3.76
111-374-032	\$0.88	111-390-013	\$26.10	111-411-005	\$3.76
111-374-033	\$0.88	111-390-015	\$27.00	111-411-006	\$3.76
111-374-034	\$1.10	111-401-001	\$3.76	111-411-007	\$3.76
111-374-035	\$0.88	111-401-002	\$3.76	111-411-008	\$3.76
111-374-036	\$0.88	111-401-003	\$3.76	111-411-009	\$3.76
111-374-037	\$0.88	111-401-004	\$3.76	111-411-010	\$3.76
111-374-038	\$0.88	111-401-005	\$3.76	111-411-011	\$3.78
111-374-039	\$1.10	111-401-006	\$3.76	111-411-012	\$3.78
111-374-040	\$0.00	111-401-007	\$3.78	111-412-001	\$3.76
111-374-041	\$0.00	111-401-008	\$3.76	111-412-002	\$3.76
111-374-042	\$0.00	111-401-009	\$3.76	111-412-003	\$3.76
111-374-043	\$1.10	111-401-010	\$3.76	111-412-004	\$3.76
111-374-044	\$1.10	111-401-011	\$3.80	111-412-005	\$3.76
111-374-045	\$1.10	111-401-012	\$3.76	111-412-006	\$3.76
111-374-046	\$1.10	111-401-013	\$3.76	111-412-007	\$3.76
111-374-047	\$1.10	111-401-014	\$3.76	111-412-008	\$3.76
111-374-048	\$1.10	111-401-015	\$3.76	111-412-009	\$3.76
111-374-049	\$1.54	111-401-016	\$3.76	111-412-010	\$3.76
111-374-050	\$0.88	111-401-017	\$3.76	111-413-001	\$3.76
111-374-051	\$0.88	111-401-018	\$3.76	111-413-002	\$3.80
111-374-052	\$0.88	111-402-001	\$3.76	111-413-003	\$3.78
111-374-053	\$0.88	111-402-002	\$3.78	111-413-004	\$3.76
111-374-054	\$1.10	111-402-003	\$3.76	111-413-005	\$3.76
111-374-055	\$1.12	111-402-004	\$3.76	111-413-006	\$3.76
111-374-056	\$0.88	111-402-005	\$3.76	111-413-007	\$3.76
111-374-057	\$0.88	111-402-006	\$3.76	111-413-008	\$3.76
111-374-058	\$0.88	111-402-007	\$3.76	111-413-009	\$3.76
111-374-059	\$0.88	111-402-008	\$3.76	111-413-010	\$3.76
111-374-060	\$1.76	111-402-009	\$3.76	111-413-011	\$3.76
111-374-061	\$0.00	111-402-010	\$3.76	111-413-012	\$3.76
111-374-062	\$0.00	111-402-011	\$3.76	111-413-013	\$3.76
111-374-063	\$0.00	111-402-012	\$3.76	111-413-014	\$3.76
111-374-064	\$0.00	111-402-013	\$3.76	111-413-015	\$3.76
111-380-003	\$32.40	111-403-001	\$3.76	112-021-001	\$1.76
111-380-004	\$124.20	111-403-002	\$3.76	112-021-002	\$1.76
111-380-005	\$19.80	111-403-003	\$3.76	112-021-003	\$1.76
111-380-006	\$22.94	111-403-004	\$3.76	112-021-004	\$1.76
111-380-007	\$36.90	111-403-005	\$3.76	112-021-005	\$1.76
111-380-008	\$177.30	111-403-006	\$3.76	112-021-006	\$0.52
111-380-009	\$42.74	111-403-007	\$3.76	112-021-007	\$1.76
111-390-001	\$40.04	111-403-008	\$3.76	112-021-008	\$1.76
111-390-002	\$40.04	111-403-009	\$3.76	112-021-009	\$1.76
111-390-003	\$26.10	111-403-010	\$3.76	112-021-010	\$1.76

**Appendix D**

**Riverside County Flood Control and Water Conservation District  
NPDES - Santa Ana Benefit Assessment Area  
Fiscal Year 2023-2024 Assessment Roll**

---

<u>APN</u>	<u>Levy Amount</u>	<u>APN</u>	<u>Levy Amount</u>	<u>APN</u>	<u>Levy Amount</u>
112-021-011	\$1.76	112-021-060	\$1.76	112-022-028	\$1.76
112-021-012	\$1.76	112-021-061	\$1.76	112-022-029	\$1.76
112-021-013	\$1.76	112-021-062	\$1.76	112-022-030	\$1.76
112-021-014	\$1.76	112-021-063	\$1.76	112-022-031	\$0.54
112-021-015	\$1.76	112-021-064	\$1.76	112-022-032	\$1.76
112-021-016	\$1.76	112-021-065	\$1.76	112-022-033	\$1.76
112-021-017	\$1.76	112-021-066	\$1.76	112-022-034	\$1.76
112-021-018	\$1.76	112-021-067	\$1.76	112-022-035	\$1.76
112-021-019	\$1.76	112-021-068	\$1.76	112-022-036	\$1.76
112-021-020	\$1.76	112-021-069	\$1.76	112-022-037	\$1.76
112-021-021	\$1.76	112-021-070	\$1.76	112-022-038	\$1.80
112-021-022	\$1.76	112-021-071	\$1.80	112-022-039	\$1.76
112-021-023	\$1.76	112-021-072	\$1.76	112-022-040	\$1.76
112-021-024	\$1.76	112-021-073	\$1.76	112-022-041	\$1.76
112-021-025	\$1.76	112-021-074	\$1.76	112-022-042	\$1.76
112-021-026	\$1.76	112-021-075	\$1.76	112-022-043	\$1.76
112-021-027	\$1.76	112-021-076	\$1.76	112-022-044	\$1.76
112-021-028	\$1.76	112-021-077	\$1.76	112-022-045	\$1.76
112-021-029	\$1.76	112-021-078	\$1.76	112-022-046	\$1.76
112-021-030	\$1.76	112-021-079	\$1.76	112-022-047	\$1.76
112-021-031	\$1.76	112-021-080	\$0.52	112-022-048	\$1.76
112-021-032	\$1.76	112-021-081	\$0.00	112-022-049	\$1.76
112-021-033	\$1.76	112-022-001	\$1.76	112-022-050	\$1.76
112-021-034	\$1.76	112-022-002	\$1.76	112-022-051	\$1.76
112-021-035	\$1.76	112-022-003	\$1.80	112-022-052	\$0.38
112-021-036	\$1.76	112-022-004	\$1.76	112-022-053	\$1.76
112-021-037	\$1.76	112-022-005	\$1.76	112-022-054	\$1.76
112-021-038	\$1.76	112-022-006	\$1.76	112-022-055	\$1.76
112-021-039	\$1.76	112-022-007	\$1.76	112-022-056	\$1.76
112-021-040	\$1.76	112-022-008	\$1.76	112-022-057	\$1.76
112-021-041	\$1.76	112-022-009	\$1.76	112-022-058	\$1.76
112-021-042	\$1.76	112-022-010	\$1.76	112-022-059	\$1.76
112-021-043	\$1.76	112-022-011	\$1.76	112-022-060	\$1.76
112-021-044	\$1.76	112-022-012	\$1.76	112-022-061	\$1.76
112-021-045	\$1.76	112-022-013	\$1.76	112-022-062	\$1.76
112-021-046	\$1.76	112-022-014	\$1.76	112-022-063	\$1.76
112-021-047	\$1.76	112-022-015	\$1.76	112-022-064	\$1.76
112-021-048	\$1.76	112-022-016	\$1.76	112-022-065	\$1.76
112-021-049	\$1.80	112-022-017	\$1.76	112-022-066	\$1.76
112-021-050	\$1.76	112-022-018	\$1.76	112-022-067	\$1.76
112-021-051	\$1.76	112-022-019	\$1.76	112-022-068	\$1.76
112-021-052	\$1.76	112-022-020	\$1.76	112-022-069	\$1.76
112-021-053	\$0.60	112-022-021	\$1.80	112-022-070	\$1.76
112-021-054	\$1.76	112-022-022	\$1.76	112-022-071	\$1.76
112-021-055	\$1.76	112-022-023	\$1.76	112-022-072	\$1.76
112-021-056	\$1.76	112-022-024	\$1.76	112-022-073	\$1.76
112-021-057	\$1.76	112-022-025	\$1.76	112-022-074	\$1.76
112-021-058	\$1.76	112-022-026	\$1.76	112-022-075	\$1.76
112-021-059	\$1.76	112-022-027	\$1.76	112-022-076	\$1.76

**Appendix D**

**Riverside County Flood Control and Water Conservation District  
NPDES - Santa Ana Benefit Assessment Area  
Fiscal Year 2023-2024 Assessment Roll**

<u>APN</u>	<u>Levy Amount</u>	<u>APN</u>	<u>Levy Amount</u>	<u>APN</u>	<u>Levy Amount</u>
112-022-077	\$1.76	112-041-002	\$3.76	112-042-043	\$3.76
112-022-078	\$1.76	112-041-003	\$3.76	112-042-044	\$3.76
112-022-079	\$1.76	112-041-004	\$3.76	112-042-045	\$3.76
112-022-080	\$1.76	112-041-005	\$3.76	112-042-046	\$3.76
112-022-081	\$1.76	112-041-006	\$3.76	112-050-001	\$3.76
112-022-082	\$1.76	112-041-007	\$3.76	112-050-002	\$3.76
112-022-083	\$1.76	112-041-008	\$0.00	112-050-003	\$3.76
112-022-084	\$1.76	112-042-001	\$0.00	112-050-004	\$3.76
112-022-085	\$1.76	112-042-002	\$3.76	112-050-005	\$3.76
112-022-086	\$1.76	112-042-003	\$3.76	112-050-006	\$3.76
112-022-087	\$1.76	112-042-004	\$3.76	112-050-007	\$3.76
112-022-088	\$1.76	112-042-005	\$3.76	112-050-008	\$3.76
112-022-089	\$0.00	112-042-006	\$3.76	112-050-009	\$3.76
112-031-001	\$0.00	112-042-007	\$3.76	112-050-010	\$3.76
112-031-002	\$3.76	112-042-008	\$3.76	112-050-011	\$3.76
112-031-003	\$3.76	112-042-009	\$3.76	112-050-012	\$3.76
112-031-004	\$3.76	112-042-010	\$3.76	112-050-013	\$3.76
112-031-005	\$3.76	112-042-011	\$3.76	112-050-014	\$3.76
112-031-006	\$3.76	112-042-012	\$3.76	112-050-015	\$3.76
112-031-007	\$3.76	112-042-013	\$3.76	112-050-016	\$3.76
112-031-008	\$3.76	112-042-014	\$3.76	112-050-017	\$3.76
112-031-009	\$3.76	112-042-015	\$0.00	112-050-018	\$3.76
112-031-010	\$3.76	112-042-016	\$3.76	112-050-019	\$3.76
112-031-011	\$3.76	112-042-017	\$3.76	112-050-020	\$3.76
112-031-012	\$3.76	112-042-018	\$3.76	112-050-021	\$3.76
112-031-013	\$3.76	112-042-019	\$3.76	112-050-022	\$3.76
112-031-014	\$3.76	112-042-020	\$3.44	112-050-023	\$3.76
112-031-015	\$3.76	112-042-021	\$3.76	112-050-024	\$3.76
112-031-016	\$3.76	112-042-022	\$3.76	112-050-025	\$3.76
112-031-017	\$0.00	112-042-023	\$3.76	112-050-026	\$3.76
112-032-001	\$0.00	112-042-024	\$3.76	112-050-027	\$3.76
112-032-002	\$3.76	112-042-025	\$3.76	112-050-028	\$3.76
112-032-003	\$3.76	112-042-026	\$3.76	112-050-029	\$3.76
112-032-004	\$3.76	112-042-027	\$3.76	112-050-030	\$3.76
112-032-005	\$3.76	112-042-028	\$3.76	112-050-031	\$3.76
112-032-006	\$3.76	112-042-029	\$3.76	112-050-032	\$3.76
112-032-007	\$3.76	112-042-030	\$0.00	112-050-033	\$3.76
112-032-008	\$3.76	112-042-031	\$0.00	112-050-034	\$3.76
112-032-009	\$3.76	112-042-032	\$3.76	112-050-035	\$0.00
112-032-010	\$3.76	112-042-033	\$3.76	112-050-036	\$0.00
112-032-011	\$3.76	112-042-034	\$3.76	112-050-037	\$0.00
112-032-012	\$3.76	112-042-035	\$3.76	112-050-038	\$0.00
112-032-013	\$3.76	112-042-036	\$3.76	112-050-040	\$0.00
112-032-014	\$3.76	112-042-037	\$3.76	112-050-041	\$0.00
112-032-015	\$3.76	112-042-038	\$3.76	112-061-001	\$3.76
112-032-016	\$3.76	112-042-039	\$3.76	112-061-002	\$3.76
112-032-017	\$0.00	112-042-040	\$3.76	112-061-003	\$3.76
112-032-018	\$0.00	112-042-041	\$3.76	112-061-004	\$3.76
112-041-001	\$3.76	112-042-042	\$3.76	112-061-005	\$3.76

**Appendix D**

**Riverside County Flood Control and Water Conservation District  
NPDES - Santa Ana Benefit Assessment Area  
Fiscal Year 2023-2024 Assessment Roll**

<u>APN</u>	<u>Levy Amount</u>	<u>APN</u>	<u>Levy Amount</u>	<u>APN</u>	<u>Levy Amount</u>
112-061-006	\$3.76	112-071-001	\$3.76	112-081-008	\$3.76
112-061-007	\$3.76	112-071-002	\$3.76	112-081-009	\$3.76
112-061-008	\$3.76	112-071-003	\$3.76	112-081-010	\$3.76
112-061-009	\$0.00	112-071-004	\$3.76	112-081-011	\$3.76
112-061-010	\$3.76	112-071-005	\$3.76	112-081-012	\$3.76
112-061-011	\$3.76	112-071-006	\$3.76	112-081-013	\$3.76
112-061-012	\$3.76	112-071-007	\$3.76	112-081-014	\$3.76
112-061-013	\$3.76	112-071-008	\$3.76	112-081-015	\$3.76
112-061-014	\$3.76	112-071-009	\$3.76	112-081-016	\$3.76
112-061-015	\$3.76	112-071-010	\$3.76	112-081-017	\$0.00
112-061-016	\$3.76	112-071-011	\$3.76	112-081-018	\$0.00
112-061-017	\$3.76	112-071-012	\$3.76	112-082-001	\$3.76
112-061-018	\$3.76	112-071-013	\$3.76	112-082-002	\$3.76
112-061-019	\$3.76	112-071-014	\$3.76	112-082-003	\$3.76
112-061-020	\$3.76	112-071-015	\$3.76	112-082-004	\$3.76
112-061-021	\$3.76	112-071-016	\$3.76	112-082-005	\$3.76
112-061-022	\$0.00	112-071-017	\$3.76	112-082-006	\$3.76
112-061-023	\$0.00	112-071-018	\$3.76	112-082-007	\$3.76
112-061-024	\$3.76	112-071-019	\$0.00	112-082-008	\$3.76
112-061-025	\$3.76	112-071-020	\$0.00	112-082-009	\$3.76
112-061-026	\$3.76	112-071-021	\$3.76	112-082-010	\$3.76
112-062-001	\$3.76	112-071-022	\$3.76	112-082-011	\$0.00
112-062-002	\$3.76	112-071-023	\$3.76	112-082-012	\$0.00
112-062-003	\$3.76	112-071-024	\$3.76	112-083-001	\$0.00
112-062-004	\$3.76	112-071-025	\$3.76	112-083-002	\$3.76
112-062-005	\$3.76	112-071-026	\$3.76	112-083-003	\$3.76
112-062-006	\$0.00	112-071-027	\$3.76	112-083-004	\$3.76
112-062-007	\$0.00	112-071-028	\$3.76	112-083-005	\$3.76
112-062-008	\$0.00	112-071-029	\$3.76	112-083-006	\$3.76
112-062-009	\$3.76	112-071-030	\$0.00	112-091-001	\$3.76
112-062-010	\$3.76	112-071-031	\$0.00	112-091-002	\$3.76
112-062-011	\$3.76	112-072-001	\$3.76	112-091-003	\$3.76
112-062-012	\$3.76	112-072-002	\$3.76	112-091-004	\$3.76
112-062-013	\$3.76	112-072-003	\$3.76	112-091-005	\$3.76
112-062-014	\$3.76	112-072-004	\$3.76	112-091-006	\$3.76
112-062-015	\$3.76	112-072-005	\$3.76	112-091-007	\$3.76
112-063-001	\$3.76	112-072-006	\$3.76	112-091-008	\$0.00
112-063-002	\$3.76	112-072-007	\$3.76	112-092-001	\$3.76
112-063-003	\$3.76	112-072-008	\$3.76	112-092-002	\$3.76
112-063-004	\$3.76	112-072-009	\$3.76	112-092-003	\$0.00
112-063-005	\$3.76	112-072-010	\$3.76	112-092-004	\$3.76
112-063-006	\$3.76	112-072-011	\$3.76	112-092-005	\$3.76
112-063-007	\$3.76	112-081-001	\$3.76	112-092-006	\$3.76
112-063-008	\$3.76	112-081-002	\$3.76	112-092-007	\$3.76
112-063-009	\$3.76	112-081-003	\$3.76	112-092-008	\$3.76
112-063-010	\$3.76	112-081-004	\$3.76	112-092-009	\$3.76
112-063-011	\$3.76	112-081-005	\$3.76	112-092-010	\$3.76
112-063-012	\$3.76	112-081-006	\$3.76	112-092-011	\$3.76
112-063-013	\$3.76	112-081-007	\$3.76	112-092-012	\$3.76

**Appendix D**

**Riverside County Flood Control and Water Conservation District  
NPDES - Santa Ana Benefit Assessment Area  
Fiscal Year 2023-2024 Assessment Roll**

---

<u>APN</u>	<u>Levy Amount</u>	<u>APN</u>	<u>Levy Amount</u>	<u>APN</u>	<u>Levy Amount</u>
112-092-013	\$3.76	112-103-005	\$3.76	112-120-016	\$3.76
112-092-014	\$3.76	112-103-006	\$3.76	112-120-017	\$0.00
112-093-001	\$3.76	112-103-007	\$3.76	112-120-018	\$0.00
112-093-002	\$3.76	112-103-008	\$3.76	112-130-001	\$0.00
112-093-003	\$3.76	112-103-009	\$3.76	112-130-002	\$3.76
112-093-004	\$3.76	112-103-010	\$3.76	112-130-003	\$3.76
112-093-005	\$3.76	112-103-011	\$3.76	112-130-004	\$3.76
112-093-006	\$3.76	112-111-001	\$3.76	112-130-005	\$3.76
112-093-007	\$3.76	112-111-002	\$3.76	112-130-006	\$3.76
112-093-008	\$3.76	112-111-003	\$3.76	112-130-007	\$3.76
112-093-009	\$3.76	112-111-004	\$3.76	112-130-008	\$3.76
112-093-010	\$3.76	112-111-005	\$3.76	112-130-009	\$3.76
112-093-011	\$3.76	112-111-006	\$3.76	112-130-010	\$3.76
112-093-012	\$3.76	112-111-007	\$3.76	112-130-011	\$3.76
112-093-013	\$3.76	112-111-008	\$3.76	112-130-012	\$3.76
112-093-014	\$3.76	112-111-009	\$3.76	112-130-013	\$3.76
112-093-015	\$0.00	112-111-010	\$3.76	112-130-014	\$3.76
112-093-016	\$0.00	112-111-011	\$3.76	112-130-015	\$3.76
112-101-001	\$0.00	112-111-012	\$3.76	112-130-016	\$3.76
112-101-002	\$3.76	112-111-013	\$0.00	112-130-017	\$3.76
112-101-003	\$3.76	112-112-001	\$0.00	112-130-018	\$3.76
112-101-004	\$3.76	112-112-002	\$3.76	112-130-019	\$3.76
112-101-005	\$3.76	112-112-003	\$3.76	112-130-020	\$3.76
112-101-006	\$3.76	112-112-004	\$3.76	112-130-021	\$3.76
112-101-007	\$3.76	112-112-005	\$3.76	112-130-022	\$3.76
112-101-008	\$3.76	112-112-006	\$3.76	112-130-023	\$3.76
112-101-009	\$3.76	112-112-007	\$3.76	112-130-024	\$3.76
112-101-010	\$3.76	112-112-008	\$3.76	112-130-025	\$3.76
112-101-011	\$3.76	112-112-009	\$3.76	112-130-026	\$3.76
112-101-012	\$3.76	112-112-010	\$3.76	112-130-027	\$3.76
112-101-013	\$3.76	112-112-011	\$3.76	112-130-028	\$0.00
112-101-014	\$3.76	112-112-012	\$3.76	112-130-029	\$0.00
112-101-015	\$3.76	112-112-013	\$3.76	112-141-001	\$3.76
112-101-016	\$3.76	112-112-014	\$3.76	112-141-002	\$3.76
112-101-017	\$3.76	112-120-001	\$3.76	112-141-003	\$3.76
112-101-018	\$3.76	112-120-002	\$3.76	112-141-004	\$3.76
112-102-001	\$0.00	112-120-003	\$3.76	112-141-005	\$3.76
112-102-002	\$3.76	112-120-004	\$3.76	112-141-006	\$3.76
112-102-003	\$3.76	112-120-005	\$3.76	112-141-007	\$3.76
112-102-004	\$3.76	112-120-006	\$3.76	112-141-008	\$3.76
112-102-005	\$0.00	112-120-007	\$3.76	112-141-009	\$3.76
112-102-006	\$3.76	112-120-008	\$3.76	112-141-010	\$3.76
112-102-007	\$3.76	112-120-009	\$3.76	112-141-011	\$3.76
112-102-008	\$3.76	112-120-010	\$3.76	112-141-012	\$3.76
112-102-009	\$3.76	112-120-011	\$3.76	112-141-013	\$3.76
112-103-001	\$3.76	112-120-012	\$3.76	112-141-014	\$3.76
112-103-002	\$3.76	112-120-013	\$3.76	112-141-015	\$3.76
112-103-003	\$3.76	112-120-014	\$3.76	112-141-016	\$3.76
112-103-004	\$3.76	112-120-015	\$3.76	112-141-017	\$3.76

**Appendix D**

**Riverside County Flood Control and Water Conservation District  
NPDES - Santa Ana Benefit Assessment Area  
Fiscal Year 2023-2024 Assessment Roll**

<u>APN</u>	<u>Levy Amount</u>	<u>APN</u>	<u>Levy Amount</u>	<u>APN</u>	<u>Levy Amount</u>
112-141-018	\$3.76	112-153-007	\$3.76	112-162-009	\$3.76
112-141-019	\$3.76	112-153-008	\$3.76	112-162-010	\$3.76
112-141-020	\$3.76	112-154-001	\$3.76	112-162-011	\$3.76
112-141-021	\$3.76	112-154-002	\$3.76	112-162-012	\$3.76
112-141-022	\$3.76	112-154-003	\$3.76	112-162-013	\$3.76
112-141-023	\$3.76	112-154-004	\$3.76	112-162-014	\$3.76
112-141-024	\$3.76	112-154-005	\$3.76	112-162-015	\$3.76
112-141-025	\$3.76	112-154-006	\$3.76	112-162-016	\$3.76
112-141-026	\$3.76	112-154-007	\$3.76	112-163-001	\$3.76
112-141-027	\$3.76	112-154-008	\$3.76	112-163-002	\$3.76
112-141-028	\$3.76	112-161-001	\$3.78	112-163-003	\$3.76
112-141-029	\$3.76	112-161-002	\$3.78	112-163-004	\$3.76
112-141-030	\$3.76	112-161-003	\$3.76	112-163-005	\$3.76
112-141-031	\$0.00	112-161-004	\$3.80	112-163-006	\$3.76
112-141-032	\$0.00	112-161-005	\$3.80	112-163-007	\$3.76
112-142-001	\$3.76	112-161-006	\$3.80	112-163-008	\$3.76
112-142-002	\$3.76	112-161-007	\$3.80	112-163-009	\$3.76
112-142-003	\$3.76	112-161-008	\$3.80	112-163-010	\$3.76
112-142-004	\$0.00	112-161-009	\$3.80	112-163-011	\$3.76
112-142-006	\$0.00	112-161-010	\$3.80	112-163-012	\$3.76
112-142-007	\$0.00	112-161-011	\$3.78	112-163-013	\$3.76
112-142-008	\$0.00	112-161-012	\$3.76	112-163-014	\$3.76
112-142-009	\$0.00	112-161-013	\$3.78	112-163-015	\$3.76
112-151-001	\$3.76	112-161-014	\$3.96	112-163-016	\$3.76
112-151-002	\$3.76	112-161-015	\$3.86	112-164-001	\$3.76
112-151-003	\$3.76	112-161-016	\$3.88	112-164-002	\$3.76
112-151-004	\$3.76	112-161-017	\$3.78	112-164-003	\$3.76
112-151-005	\$3.76	112-161-018	\$3.78	112-164-004	\$3.76
112-151-006	\$3.76	112-161-019	\$3.76	112-165-001	\$3.76
112-151-007	\$3.76	112-161-020	\$3.78	112-165-002	\$3.76
112-151-008	\$3.76	112-161-021	\$3.78	112-171-001	\$3.76
112-151-009	\$0.00	112-161-022	\$3.78	112-171-002	\$3.76
112-152-001	\$3.80	112-161-023	\$3.78	112-171-003	\$3.76
112-152-002	\$3.90	112-161-024	\$3.78	112-171-004	\$3.76
112-152-003	\$3.86	112-161-025	\$3.78	112-171-005	\$3.76
112-152-004	\$3.84	112-161-026	\$3.78	112-171-006	\$3.76
112-152-005	\$3.82	112-161-027	\$3.78	112-171-007	\$3.76
112-152-006	\$3.82	112-161-028	\$3.78	112-171-008	\$3.76
112-152-007	\$3.80	112-161-029	\$3.78	112-171-009	\$3.78
112-152-008	\$3.80	112-161-030	\$3.78	112-171-010	\$3.76
112-152-009	\$3.78	112-161-031	\$3.78	112-171-011	\$3.76
112-152-010	\$3.74	112-162-001	\$3.76	112-171-012	\$3.78
112-152-011	\$0.00	112-162-002	\$3.76	112-171-013	\$3.82
112-153-001	\$3.76	112-162-003	\$3.76	112-171-014	\$3.84
112-153-002	\$3.76	112-162-004	\$3.76	112-171-015	\$3.76
112-153-003	\$3.76	112-162-005	\$3.76	112-171-016	\$3.76
112-153-004	\$3.76	112-162-006	\$3.76	112-171-017	\$3.76
112-153-005	\$3.76	112-162-007	\$3.76	112-171-018	\$3.80
112-153-006	\$3.76	112-162-008	\$3.76	112-172-001	\$3.82

**Appendix D**

**Riverside County Flood Control and Water Conservation District  
NPDES - Santa Ana Benefit Assessment Area  
Fiscal Year 2023-2024 Assessment Roll**

---

<u>APN</u>	<u>Levy Amount</u>	<u>APN</u>	<u>Levy Amount</u>	<u>APN</u>	<u>Levy Amount</u>
112-172-002	\$3.76	112-182-007	\$3.84	112-192-006	\$3.76
112-172-003	\$3.76	112-182-008	\$3.78	112-192-007	\$3.76
112-172-004	\$3.78	112-182-009	\$3.78	112-192-008	\$3.76
112-172-005	\$3.78	112-182-010	\$3.76	112-192-009	\$3.88
112-172-006	\$3.76	112-182-011	\$3.76	112-192-010	\$3.86
112-172-007	\$3.76	112-182-012	\$3.78	112-192-011	\$3.76
112-172-008	\$3.76	112-182-013	\$3.78	112-192-012	\$3.76
112-172-009	\$3.76	112-182-014	\$3.76	112-192-013	\$3.82
112-172-010	\$3.76	112-182-015	\$3.76	112-192-014	\$3.80
112-172-011	\$3.76	112-182-016	\$3.76	112-192-015	\$3.78
112-172-012	\$3.76	112-182-017	\$3.76	112-192-016	\$3.82
112-172-013	\$3.76	112-182-018	\$3.76	112-192-017	\$3.78
112-172-014	\$3.76	112-182-019	\$3.76	112-192-018	\$3.76
112-172-015	\$3.82	112-182-020	\$3.82	112-192-019	\$3.78
112-172-016	\$0.00	112-182-021	\$3.80	112-192-020	\$3.78
112-172-017	\$3.78	112-182-022	\$3.92	112-192-021	\$3.78
112-172-018	\$3.76	112-182-023	\$3.78	112-192-022	\$3.76
112-172-019	\$3.76	112-182-024	\$3.76	112-192-023	\$3.76
112-172-020	\$3.78	112-182-025	\$3.76	112-192-024	\$3.76
112-172-021	\$3.80	112-182-026	\$3.76	112-192-025	\$3.76
112-172-022	\$3.80	112-182-027	\$3.76	112-192-026	\$3.76
112-172-023	\$3.80	112-182-028	\$3.76	112-192-027	\$3.76
112-172-024	\$3.82	112-182-029	\$3.76	112-192-028	\$4.14
112-172-025	\$0.00	112-182-030	\$3.76	112-193-001	\$3.76
112-172-026	\$3.76	112-182-031	\$3.80	112-193-002	\$3.76
112-172-027	\$3.76	112-182-032	\$3.76	112-193-003	\$3.76
112-172-028	\$3.80	112-182-033	\$3.76	112-193-004	\$3.76
112-172-029	\$0.00	112-182-034	\$3.76	112-193-005	\$3.76
112-181-001	\$3.76	112-182-035	\$0.00	112-193-006	\$3.76
112-181-002	\$3.76	112-191-001	\$3.80	112-193-007	\$3.76
112-181-003	\$3.76	112-191-002	\$3.82	112-193-008	\$3.76
112-181-004	\$3.76	112-191-003	\$3.76	112-193-009	\$3.76
112-181-005	\$3.76	112-191-004	\$3.76	112-193-010	\$3.76
112-181-006	\$3.76	112-191-005	\$3.76	112-193-011	\$3.76
112-181-007	\$3.76	112-191-006	\$3.76	112-193-012	\$3.76
112-181-008	\$3.76	112-191-007	\$3.76	112-193-013	\$3.76
112-181-009	\$3.76	112-191-008	\$3.78	112-193-014	\$3.76
112-181-010	\$3.76	112-191-009	\$3.78	112-193-015	\$3.76
112-181-011	\$3.80	112-191-010	\$3.76	112-193-016	\$3.76
112-181-012	\$3.84	112-191-011	\$3.76	112-193-017	\$3.76
112-181-013	\$3.76	112-191-012	\$3.84	112-193-018	\$3.76
112-181-014	\$3.76	112-191-013	\$3.78	112-193-019	\$3.76
112-181-015	\$3.76	112-191-014	\$3.80	112-193-020	\$3.76
112-182-001	\$3.78	112-191-015	\$3.80	112-193-021	\$3.76
112-182-002	\$3.76	112-191-016	\$0.00	112-193-022	\$3.76
112-182-003	\$3.76	112-192-001	\$3.76	112-193-023	\$3.76
112-182-004	\$3.76	112-192-002	\$3.76	112-193-024	\$3.76
112-182-005	\$3.76	112-192-003	\$3.90	112-193-025	\$3.76
112-182-006	\$3.84	112-192-005	\$3.76	112-201-001	\$3.78



**Appendix D**

**Riverside County Flood Control and Water Conservation District  
NPDES - Santa Ana Benefit Assessment Area  
Fiscal Year 2023-2024 Assessment Roll**

---

<u>APN</u>	<u>Levy Amount</u>	<u>APN</u>	<u>Levy Amount</u>	<u>APN</u>	<u>Levy Amount</u>
112-201-002	\$3.78	112-212-022	\$3.76	112-231-028	\$3.74
112-201-003	\$3.78	112-212-025	\$3.76	112-231-029	\$3.74
112-201-004	\$3.78	112-212-026	\$3.78	112-231-030	\$3.74
112-201-005	\$3.78	112-212-027	\$3.78	112-231-031	\$3.74
112-201-006	\$3.78	112-213-001	\$3.78	112-231-032	\$3.74
112-201-007	\$3.80	112-213-003	\$3.86	112-231-033	\$3.76
112-201-008	\$3.80	112-220-005	\$0.00	112-231-034	\$3.76
112-201-009	\$3.80	112-220-010	\$0.00	112-231-035	\$3.80
112-201-010	\$0.00	112-220-012	\$4.34	112-231-036	\$3.78
112-201-011	\$0.00	112-220-018	\$3.90	112-231-037	\$3.82
112-202-001	\$3.76	112-220-020	\$3.78	112-231-038	\$3.86
112-202-002	\$3.76	112-220-021	\$3.76	112-231-039	\$3.76
112-211-003	\$3.78	112-220-022	\$3.76	112-231-040	\$3.74
112-211-004	\$3.80	112-220-023	\$3.76	112-231-041	\$3.74
112-211-005	\$3.80	112-220-024	\$3.78	112-231-042	\$3.74
112-211-006	\$3.76	112-220-025	\$3.78	112-231-043	\$3.78
112-211-007	\$3.76	112-220-026	\$3.76	112-231-044	\$3.76
112-211-009	\$3.90	112-220-027	\$3.76	112-231-045	\$3.76
112-211-010	\$3.84	112-220-028	\$3.76	112-231-046	\$3.76
112-211-011	\$3.84	112-220-029	\$3.76	112-231-047	\$3.76
112-211-012	\$4.32	112-220-030	\$3.80	112-232-001	\$3.80
112-211-013	\$3.94	112-220-031	\$0.00	112-232-002	\$3.78
112-211-014	\$3.84	112-231-001	\$3.74	112-232-003	\$3.78
112-211-015	\$3.80	112-231-002	\$3.74	112-232-004	\$3.76
112-211-016	\$3.80	112-231-003	\$3.74	112-232-005	\$3.76
112-211-017	\$3.80	112-231-004	\$3.74	112-233-001	\$3.74
112-211-018	\$3.80	112-231-005	\$3.74	112-233-002	\$3.74
112-211-019	\$3.78	112-231-006	\$3.74	112-233-003	\$3.74
112-211-020	\$3.86	112-231-007	\$3.74	112-233-004	\$3.74
112-211-022	\$3.80	112-231-008	\$3.74	112-233-005	\$3.74
112-211-023	\$3.80	112-231-009	\$3.74	112-233-006	\$3.74
112-212-001	\$3.76	112-231-010	\$3.74	112-233-007	\$3.74
112-212-002	\$3.76	112-231-011	\$3.76	112-233-008	\$3.74
112-212-005	\$3.80	112-231-012	\$3.76	112-234-001	\$3.76
112-212-007	\$3.80	112-231-013	\$3.76	112-234-002	\$3.74
112-212-008	\$3.78	112-231-014	\$3.74	112-234-003	\$3.74
112-212-009	\$3.78	112-231-015	\$3.74	112-234-004	\$3.74
112-212-010	\$3.78	112-231-016	\$3.74	112-234-005	\$3.74
112-212-011	\$3.78	112-231-017	\$3.74	112-234-006	\$3.76
112-212-012	\$3.76	112-231-018	\$3.74	112-234-007	\$3.74
112-212-013	\$3.78	112-231-019	\$3.74	112-234-008	\$3.74
112-212-014	\$3.76	112-231-020	\$3.74	112-234-009	\$3.74
112-212-015	\$3.76	112-231-021	\$3.74	112-235-001	\$3.74
112-212-016	\$3.76	112-231-022	\$3.74	112-235-002	\$3.76
112-212-017	\$3.76	112-231-023	\$3.74	112-241-001	\$3.78
112-212-018	\$3.76	112-231-024	\$3.74	112-241-002	\$3.78
112-212-019	\$3.76	112-231-025	\$3.74	112-241-003	\$3.78
112-212-020	\$3.76	112-231-026	\$3.74	112-241-004	\$3.78
112-212-021	\$3.76	112-231-027	\$3.74	112-241-005	\$3.78

**Appendix D**

**Riverside County Flood Control and Water Conservation District  
NPDES - Santa Ana Benefit Assessment Area  
Fiscal Year 2023-2024 Assessment Roll**

<u>APN</u>	<u>Levy Amount</u>	<u>APN</u>	<u>Levy Amount</u>	<u>APN</u>	<u>Levy Amount</u>
112-241-006	\$3.78	112-252-006	\$3.74	112-254-006	\$3.76
112-241-007	\$3.78	112-252-007	\$3.74	112-254-007	\$3.80
112-241-008	\$3.78	112-252-008	\$3.74	112-254-008	\$3.76
112-241-010	\$3.30	112-252-009	\$3.74	112-254-009	\$3.76
112-242-002	\$3.78	112-252-010	\$3.74	112-254-010	\$3.74
112-242-003	\$3.78	112-252-011	\$3.74	112-254-011	\$3.74
112-242-004	\$3.78	112-252-012	\$3.74	112-254-012	\$3.74
112-242-005	\$3.78	112-252-013	\$3.74	112-254-013	\$3.74
112-242-006	\$3.78	112-252-014	\$3.74	112-254-014	\$3.74
112-242-007	\$3.78	112-252-015	\$3.74	112-255-001	\$3.76
112-242-008	\$3.78	112-252-016	\$3.74	112-255-002	\$3.76
112-242-009	\$3.78	112-253-001	\$3.74	112-260-001	\$3.96
112-242-010	\$3.78	112-253-002	\$3.74	112-260-002	\$4.02
112-242-011	\$3.78	112-253-003	\$3.74	112-260-003	\$0.00
112-242-012	\$3.78	112-253-004	\$3.74	112-260-004	\$3.90
112-242-013	\$3.78	112-253-005	\$3.74	112-260-005	\$0.00
112-242-014	\$3.78	112-253-006	\$3.74	112-260-007	\$4.00
112-242-015	\$3.78	112-253-007	\$3.76	112-260-008	\$0.00
112-242-016	\$3.78	112-253-008	\$3.76	112-260-009	\$4.46
112-242-017	\$3.78	112-253-009	\$3.76	112-260-010	\$4.04
112-242-018	\$3.78	112-253-010	\$3.78	112-260-011	\$0.00
112-242-019	\$3.78	112-253-011	\$3.80	112-271-001	\$3.74
112-242-023	\$3.52	112-253-012	\$3.74	112-271-002	\$3.74
112-242-025	\$0.00	112-253-013	\$3.74	112-271-003	\$3.74
112-242-027	\$0.00	112-253-014	\$3.76	112-271-004	\$3.74
112-242-029	\$3.86	112-253-015	\$3.74	112-271-005	\$3.74
112-242-030	\$3.98	112-253-016	\$3.74	112-271-006	\$3.74
112-242-031	\$3.96	112-253-017	\$3.74	112-271-007	\$3.74
112-251-001	\$3.76	112-253-018	\$3.82	112-271-008	\$3.74
112-251-002	\$3.74	112-253-019	\$3.80	112-271-009	\$3.74
112-251-003	\$3.74	112-253-020	\$3.80	112-271-010	\$3.74
112-251-004	\$3.74	112-253-021	\$3.76	112-271-011	\$3.74
112-251-005	\$3.74	112-253-022	\$3.76	112-271-012	\$3.74
112-251-006	\$3.74	112-253-023	\$3.76	112-271-013	\$3.74
112-251-007	\$3.74	112-253-024	\$3.78	112-271-014	\$0.00
112-251-008	\$3.74	112-253-025	\$3.76	112-271-015	\$3.52
112-251-009	\$3.74	112-253-026	\$3.82	112-271-016	\$3.52
112-251-010	\$3.74	112-253-027	\$3.78	112-271-017	\$3.52
112-251-011	\$3.74	112-253-028	\$3.76	112-271-018	\$3.52
112-251-012	\$3.74	112-253-029	\$3.78	112-271-019	\$3.52
112-251-013	\$3.74	112-253-030	\$3.80	112-271-020	\$3.52
112-251-014	\$3.74	112-253-031	\$3.78	112-271-021	\$3.52
112-251-015	\$3.74	112-253-032	\$3.76	112-271-022	\$3.52
112-251-016	\$3.74	112-253-033	\$3.76	112-271-023	\$3.52
112-252-001	\$3.74	112-254-001	\$3.74	112-272-001	\$3.78
112-252-002	\$3.74	112-254-002	\$3.74	112-272-002	\$3.76
112-252-003	\$3.74	112-254-003	\$3.74	112-272-003	\$3.74
112-252-004	\$3.74	112-254-004	\$3.74	112-272-004	\$3.74
112-252-005	\$3.74	112-254-005	\$3.74	112-272-005	\$3.74

**Appendix D**

**Riverside County Flood Control and Water Conservation District  
NPDES - Santa Ana Benefit Assessment Area  
Fiscal Year 2023-2024 Assessment Roll**

---

<u>APN</u>	<u>Levy Amount</u>	<u>APN</u>	<u>Levy Amount</u>	<u>APN</u>	<u>Levy Amount</u>
112-272-006	\$3.74	112-274-018	\$3.74	112-301-007	\$3.86
112-273-001	\$3.76	112-274-019	\$3.74	112-301-008	\$3.86
112-273-002	\$3.74	112-274-020	\$3.74	112-301-009	\$3.76
112-273-003	\$3.74	112-274-021	\$3.76	112-301-010	\$3.76
112-273-004	\$3.78	112-274-022	\$3.76	112-301-011	\$3.74
112-273-005	\$3.74	112-274-023	\$3.74	112-301-012	\$0.00
112-273-006	\$3.74	112-274-024	\$3.74	112-301-013	\$3.74
112-273-007	\$3.74	112-274-025	\$3.74	112-301-014	\$3.76
112-273-008	\$3.74	112-274-026	\$3.74	112-301-015	\$0.00
112-273-009	\$3.74	112-274-027	\$3.78	112-301-016	\$3.60
112-273-010	\$3.74	112-274-028	\$3.78	112-301-017	\$3.60
112-273-011	\$3.74	112-274-029	\$3.76	112-301-018	\$3.74
112-273-012	\$3.76	112-274-030	\$3.76	112-301-019	\$3.74
112-273-013	\$3.74	112-274-031	\$3.74	112-301-020	\$3.78
112-273-014	\$3.74	112-274-032	\$0.00	112-301-021	\$3.76
112-273-015	\$3.76	112-280-001	\$0.00	112-301-022	\$3.74
112-273-016	\$3.76	112-280-002	\$0.00	112-301-023	\$3.74
112-273-017	\$3.78	112-280-003	\$0.00	112-301-024	\$3.74
112-273-018	\$3.80	112-280-004	\$3.90	112-301-025	\$3.74
112-273-019	\$3.82	112-280-005	\$3.90	112-301-026	\$0.00
112-273-020	\$3.76	112-280-006	\$3.92	112-301-027	\$3.60
112-273-021	\$3.76	112-280-007	\$3.78	112-301-028	\$3.60
112-273-022	\$3.76	112-280-008	\$3.78	112-301-029	\$3.74
112-273-023	\$3.76	112-280-009	\$3.78	112-301-030	\$3.60
112-273-024	\$3.82	112-280-010	\$3.78	112-301-031	\$3.60
112-273-025	\$3.82	112-280-011	\$3.78	112-302-001	\$3.76
112-273-026	\$3.76	112-280-013	\$3.82	112-302-002	\$3.86
112-273-027	\$3.76	112-280-014	\$3.82	112-302-003	\$3.76
112-273-028	\$3.76	112-280-015	\$3.94	112-302-004	\$3.74
112-273-029	\$3.76	112-280-016	\$3.82	112-302-005	\$3.74
112-273-030	\$3.74	112-280-017	\$3.84	112-302-006	\$3.74
112-273-031	\$3.76	112-280-018	\$3.78	112-302-007	\$0.00
112-274-001	\$3.74	112-280-019	\$3.76	112-302-008	\$3.52
112-274-002	\$3.74	112-280-020	\$3.76	112-302-009	\$3.52
112-274-003	\$3.74	112-280-021	\$3.76	112-302-010	\$3.52
112-274-004	\$3.74	112-280-022	\$3.78	112-302-011	\$0.00
112-274-005	\$3.74	112-290-001	\$0.00	112-302-012	\$0.00
112-274-006	\$3.74	112-290-002	\$0.00	112-302-013	\$0.00
112-274-007	\$3.74	112-290-003	\$0.00	112-303-001	\$3.52
112-274-008	\$3.76	112-290-004	\$0.00	112-303-002	\$3.74
112-274-009	\$3.82	112-290-007	\$0.00	112-303-003	\$3.30
112-274-010	\$3.76	112-290-008	\$0.00	112-303-004	\$3.30
112-274-011	\$3.74	112-290-016	\$0.00	112-303-005	\$3.52
112-274-012	\$3.52	112-301-001	\$3.76	112-303-006	\$3.52
112-274-013	\$3.76	112-301-002	\$3.76	112-303-007	\$3.74
112-274-014	\$3.76	112-301-003	\$3.76	112-303-008	\$3.74
112-274-015	\$3.76	112-301-004	\$3.74	112-303-009	\$3.52
112-274-016	\$3.94	112-301-005	\$3.76	112-303-010	\$3.74
112-274-017	\$3.76	112-301-006	\$3.76	112-303-011	\$0.00

**Appendix D**

**Riverside County Flood Control and Water Conservation District  
NPDES - Santa Ana Benefit Assessment Area  
Fiscal Year 2023-2024 Assessment Roll**

---

<u>APN</u>	<u>Levy Amount</u>	<u>APN</u>	<u>Levy Amount</u>	<u>APN</u>	<u>Levy Amount</u>
112-303-012	\$3.74	112-331-012	\$3.78	112-342-037	\$0.00
112-303-013	\$3.76	112-331-013	\$3.76	112-342-038	\$3.76
112-303-014	\$3.76	112-331-014	\$3.80	112-342-039	\$3.74
112-303-015	\$3.74	112-331-015	\$0.00	112-342-040	\$3.76
112-303-016	\$3.60	112-331-016	\$0.00	112-342-041	\$3.76
112-303-017	\$3.76	112-332-001	\$3.66	112-342-042	\$3.80
112-303-018	\$3.76	112-332-002	\$3.72	112-351-002	\$3.76
112-303-019	\$3.74	112-332-003	\$3.62	112-351-003	\$3.76
112-303-020	\$3.76	112-332-004	\$3.74	112-351-004	\$3.76
112-303-021	\$3.76	112-332-005	\$3.46	112-351-005	\$3.76
112-303-022	\$3.74	112-332-006	\$3.48	112-351-006	\$3.78
112-303-023	\$3.76	112-332-007	\$3.42	112-351-007	\$3.78
112-303-024	\$3.76	112-332-008	\$3.74	112-351-009	\$3.76
112-303-025	\$3.74	112-341-002	\$3.78	112-351-010	\$3.76
112-303-026	\$3.74	112-341-003	\$3.76	112-351-011	\$3.78
112-310-001	\$0.00	112-341-004	\$3.76	112-351-012	\$3.76
112-310-002	\$0.00	112-341-005	\$3.74	112-351-013	\$3.76
112-310-003	\$0.00	112-341-006	\$3.78	112-351-014	\$3.76
112-310-009	\$3.84	112-341-007	\$3.82	112-351-015	\$3.76
112-310-010	\$3.84	112-341-008	\$3.80	112-351-016	\$3.74
112-310-011	\$4.06	112-341-009	\$3.74	112-351-018	\$3.76
112-320-001	\$0.00	112-341-010	\$3.74	112-351-019	\$3.76
112-320-004	\$0.00	112-341-018	\$0.00	112-351-020	\$3.74
112-320-005	\$3.86	112-341-019	\$3.82	112-351-021	\$3.74
112-320-007	\$3.84	112-341-020	\$3.74	112-351-022	\$3.76
112-320-008	\$0.00	112-341-021	\$3.80	112-351-023	\$3.76
112-320-009	\$3.94	112-341-022	\$3.78	112-351-028	\$0.00
112-320-010	\$0.00	112-341-023	\$3.76	112-351-030	\$3.76
112-320-011	\$0.00	112-341-024	\$3.82	112-351-031	\$0.00
112-320-016	\$3.98	112-341-025	\$0.00	112-351-034	\$0.00
112-320-018	\$4.30	112-341-026	\$3.76	112-351-036	\$3.80
112-320-019	\$4.52	112-342-006	\$3.74	112-351-037	\$3.76
112-320-020	\$4.56	112-342-007	\$3.76	112-351-038	\$3.76
112-320-022	\$4.58	112-342-008	\$3.76	112-352-006	\$3.78
112-320-023	\$0.00	112-342-009	\$3.76	112-352-007	\$3.76
112-320-024	\$0.00	112-342-010	\$3.76	112-352-008	\$3.76
112-320-025	\$0.00	112-342-011	\$3.76	112-352-009	\$3.76
112-320-026	\$0.00	112-342-012	\$3.76	112-352-010	\$3.76
112-331-001	\$3.74	112-342-013	\$3.76	112-352-011	\$3.76
112-331-002	\$3.74	112-342-016	\$3.76	112-352-013	\$0.00
112-331-003	\$3.74	112-342-017	\$3.76	112-352-015	\$3.76
112-331-004	\$3.76	112-342-018	\$3.76	112-352-016	\$3.76
112-331-005	\$3.74	112-342-019	\$3.76	112-352-017	\$3.76
112-331-006	\$3.76	112-342-020	\$3.76	112-352-018	\$3.76
112-331-007	\$3.74	112-342-021	\$3.76	112-352-019	\$3.76
112-331-008	\$3.76	112-342-028	\$3.78	112-352-020	\$0.00
112-331-009	\$3.70	112-342-030	\$0.00	112-352-021	\$0.00
112-331-010	\$3.76	112-342-034	\$3.80	112-360-002	\$3.76
112-331-011	\$3.80	112-342-035	\$4.04	112-360-003	\$3.78

**Appendix D**

**Riverside County Flood Control and Water Conservation District  
NPDES - Santa Ana Benefit Assessment Area  
Fiscal Year 2023-2024 Assessment Roll**

---

<u>APN</u>	<u>Levy Amount</u>	<u>APN</u>	<u>Levy Amount</u>	<u>APN</u>	<u>Levy Amount</u>
112-360-004	\$3.78	112-372-011	\$3.80	112-382-028	\$3.74
112-360-006	\$3.80	112-372-012	\$3.84	112-382-029	\$3.74
112-360-007	\$3.84	112-372-013	\$3.74	112-382-030	\$3.76
112-360-008	\$3.76	112-372-014	\$3.78	112-382-031	\$3.74
112-360-009	\$3.76	112-372-015	\$4.14	112-382-032	\$3.74
112-360-010	\$3.76	112-381-001	\$3.74	112-382-033	\$3.74
112-360-011	\$3.76	112-381-002	\$3.74	112-382-034	\$3.74
112-360-019	\$0.00	112-381-003	\$3.74	112-382-035	\$3.74
112-360-020	\$3.78	112-381-004	\$3.74	112-382-036	\$3.74
112-360-025	\$0.00	112-381-005	\$3.74	112-390-001	\$3.80
112-360-028	\$3.80	112-381-006	\$3.74	112-390-002	\$3.76
112-360-031	\$3.78	112-381-007	\$3.60	112-390-003	\$3.76
112-360-032	\$0.00	112-381-008	\$3.60	112-390-004	\$3.76
112-360-033	\$0.00	112-381-009	\$3.74	112-390-005	\$3.76
112-371-001	\$3.74	112-381-010	\$3.76	112-390-006	\$3.78
112-371-002	\$3.74	112-381-011	\$3.74	112-390-007	\$3.74
112-371-003	\$3.74	112-381-012	\$3.74	112-390-008	\$3.76
112-371-004	\$3.76	112-381-013	\$3.74	112-390-009	\$3.74
112-371-005	\$3.76	112-381-014	\$3.78	112-390-010	\$3.76
112-371-006	\$3.74	112-381-015	\$3.82	112-390-011	\$3.76
112-371-007	\$3.74	112-381-016	\$0.00	112-390-012	\$3.76
112-371-008	\$3.74	112-381-017	\$0.00	112-390-013	\$3.78
112-371-009	\$3.74	112-382-001	\$3.74	112-390-014	\$3.78
112-371-010	\$3.76	112-382-002	\$3.74	112-390-015	\$3.78
112-371-011	\$3.80	112-382-003	\$3.74	112-390-016	\$3.76
112-371-012	\$3.84	112-382-004	\$3.74	112-390-017	\$3.80
112-371-014	\$3.78	112-382-005	\$3.74	112-390-018	\$3.78
112-371-015	\$3.74	112-382-006	\$3.76	112-390-019	\$3.76
112-371-016	\$3.74	112-382-007	\$3.76	112-390-020	\$3.78
112-371-017	\$3.76	112-382-008	\$3.76	112-390-021	\$3.76
112-371-018	\$3.74	112-382-009	\$3.74	112-390-022	\$3.78
112-371-019	\$3.76	112-382-010	\$3.74	112-390-023	\$3.78
112-371-020	\$3.74	112-382-011	\$3.76	112-390-024	\$3.76
112-371-021	\$3.74	112-382-012	\$3.74	112-390-025	\$3.76
112-371-022	\$3.74	112-382-013	\$3.76	112-390-026	\$3.76
112-371-023	\$0.00	112-382-014	\$3.78	112-390-027	\$3.76
112-371-024	\$0.00	112-382-015	\$3.76	112-390-028	\$3.74
112-371-025	\$3.96	112-382-016	\$3.78	112-390-029	\$3.76
112-371-026	\$0.00	112-382-017	\$3.74	112-390-030	\$3.76
112-372-001	\$3.74	112-382-018	\$3.76	112-390-031	\$3.76
112-372-002	\$3.74	112-382-019	\$3.74	112-390-032	\$3.76
112-372-003	\$3.74	112-382-020	\$3.74	112-390-033	\$0.00
112-372-004	\$3.74	112-382-021	\$3.76	112-391-001	\$3.74
112-372-005	\$3.74	112-382-022	\$3.78	112-391-002	\$3.76
112-372-006	\$3.74	112-382-023	\$3.76	112-391-003	\$3.78
112-372-007	\$3.74	112-382-024	\$3.80	112-391-004	\$3.80
112-372-008	\$3.74	112-382-025	\$3.74	112-391-005	\$3.78
112-372-009	\$3.74	112-382-026	\$3.74	112-391-006	\$3.76
112-372-010	\$3.76	112-382-027	\$3.74	112-391-007	\$3.76

**Appendix D**

**Riverside County Flood Control and Water Conservation District  
NPDES - Santa Ana Benefit Assessment Area  
Fiscal Year 2023-2024 Assessment Roll**

<u>APN</u>	<u>Levy Amount</u>	<u>APN</u>	<u>Levy Amount</u>	<u>APN</u>	<u>Levy Amount</u>
112-391-008	\$3.76	112-403-002	\$3.76	113-031-008	\$3.76
112-391-009	\$3.76	112-403-003	\$3.74	113-031-009	\$3.76
112-391-010	\$3.74	112-403-004	\$3.76	113-031-010	\$3.78
112-391-011	\$3.76	112-403-005	\$3.80	113-031-011	\$3.78
112-391-012	\$3.76	112-403-006	\$3.80	113-031-012	\$3.94
112-391-013	\$3.74	112-403-007	\$3.76	113-032-001	\$3.78
112-391-014	\$3.76	112-403-008	\$3.76	113-032-002	\$3.78
112-391-015	\$3.76	112-403-009	\$3.76	113-032-003	\$3.80
112-391-016	\$3.76	112-403-010	\$3.76	113-032-004	\$3.76
112-392-001	\$3.74	112-403-011	\$3.76	113-032-005	\$3.76
112-392-002	\$3.76	112-403-012	\$3.76	113-032-006	\$3.76
112-393-001	\$3.76	112-403-013	\$3.76	113-032-007	\$3.76
112-393-002	\$3.74	112-403-014	\$3.76	113-032-008	\$3.78
112-393-003	\$3.74	112-410-001	\$3.76	113-032-009	\$3.78
112-393-004	\$3.74	112-410-002	\$3.76	113-032-010	\$3.78
112-393-005	\$3.74	112-410-003	\$3.74	113-032-011	\$3.78
112-393-006	\$3.78	112-410-004	\$3.76	113-032-012	\$3.78
112-400-001	\$3.76	112-410-005	\$3.74	113-032-013	\$3.78
112-400-002	\$3.74	112-411-001	\$3.74	113-032-014	\$3.78
112-400-003	\$3.80	112-411-002	\$3.76	113-032-015	\$3.78
112-400-004	\$3.76	112-411-003	\$3.76	113-032-016	\$3.78
112-400-005	\$3.78	112-411-004	\$3.76	113-032-017	\$3.78
112-400-006	\$3.76	112-411-005	\$3.76	113-032-018	\$3.78
112-400-007	\$3.78	112-411-006	\$3.76	113-032-019	\$3.78
112-400-008	\$0.00	112-411-007	\$3.76	113-032-020	\$3.08
112-401-001	\$3.78	112-411-008	\$3.76	113-032-021	\$0.00
112-401-002	\$3.76	112-411-009	\$3.76	113-032-022	\$3.76
112-401-003	\$3.76	112-411-010	\$3.76	113-032-023	\$3.76
112-401-004	\$3.74	112-411-011	\$3.78	113-032-024	\$3.76
112-401-005	\$3.76	112-411-012	\$3.82	113-033-001	\$3.78
112-402-001	\$3.78	112-411-013	\$4.04	113-033-003	\$3.30
112-402-002	\$3.78	112-411-014	\$3.76	113-033-004	\$3.76
112-402-003	\$3.78	112-411-016	\$3.92	113-033-005	\$3.76
112-402-004	\$3.80	112-411-017	\$3.80	113-033-006	\$3.76
112-402-005	\$3.80	112-411-018	\$0.00	113-033-007	\$3.76
112-402-006	\$3.90	112-411-019	\$3.94	113-033-008	\$3.78
112-402-007	\$3.96	112-411-020	\$3.80	113-033-009	\$3.78
112-402-008	\$3.86	112-411-021	\$3.88	113-033-010	\$3.78
112-402-009	\$3.74	113-020-007	\$4.06	113-033-011	\$3.78
112-402-010	\$3.74	113-020-009	\$0.00	113-033-012	\$3.78
112-402-011	\$3.74	113-020-015	\$163.00	113-033-013	\$3.78
112-402-012	\$3.76	113-020-016	\$107.54	113-033-014	\$3.78
112-402-013	\$4.02	113-020-018	\$119.12	113-033-015	\$3.78
112-402-014	\$4.02	113-031-002	\$3.78	113-033-016	\$3.78
112-402-016	\$0.00	113-031-003	\$3.78	113-033-017	\$3.78
112-402-017	\$3.86	113-031-004	\$3.76	113-033-018	\$3.78
112-402-018	\$3.76	113-031-005	\$3.76	113-033-019	\$3.78
112-402-019	\$3.76	113-031-006	\$3.80	113-033-020	\$3.76
112-403-001	\$3.76	113-031-007	\$3.76	113-033-021	\$3.76

**Appendix D**

**Riverside County Flood Control and Water Conservation District  
NPDES - Santa Ana Benefit Assessment Area  
Fiscal Year 2023-2024 Assessment Roll**

---

<u>APN</u>	<u>Levy Amount</u>	<u>APN</u>	<u>Levy Amount</u>	<u>APN</u>	<u>Levy Amount</u>
113-033-022	\$3.76	113-043-007	\$3.78	113-061-008	\$3.78
113-033-023	\$3.76	113-043-008	\$3.78	113-061-009	\$3.78
113-033-024	\$0.00	113-043-009	\$3.78	113-061-010	\$3.86
113-033-025	\$3.80	113-043-010	\$3.78	113-061-011	\$3.78
113-034-001	\$3.78	113-043-011	\$3.78	113-061-012	\$3.78
113-034-002	\$3.78	113-043-012	\$3.78	113-061-013	\$3.78
113-034-003	\$3.78	113-043-013	\$3.78	113-061-014	\$3.78
113-034-004	\$3.78	113-043-014	\$3.78	113-061-015	\$3.78
113-034-005	\$3.78	113-043-015	\$3.78	113-061-016	\$3.78
113-034-006	\$3.78	113-043-016	\$3.78	113-061-017	\$3.78
113-034-007	\$3.78	113-043-017	\$3.78	113-061-018	\$3.78
113-034-008	\$3.78	113-043-018	\$3.78	113-062-001	\$3.78
113-034-009	\$3.78	113-051-001	\$3.86	113-062-002	\$3.78
113-034-010	\$3.78	113-051-002	\$3.78	113-062-003	\$3.78
113-034-011	\$3.78	113-051-003	\$3.78	113-062-004	\$3.78
113-041-001	\$0.00	113-051-004	\$3.78	113-062-005	\$3.78
113-041-002	\$3.84	113-051-005	\$3.78	113-062-006	\$3.78
113-041-003	\$3.78	113-051-006	\$3.78	113-062-007	\$3.78
113-041-004	\$3.78	113-051-007	\$3.78	113-062-008	\$3.78
113-041-005	\$3.78	113-051-008	\$3.78	113-062-009	\$3.84
113-041-006	\$3.78	113-051-009	\$3.78	113-062-010	\$3.84
113-041-007	\$3.78	113-051-010	\$3.78	113-062-011	\$3.78
113-041-008	\$3.78	113-052-001	\$3.86	113-062-012	\$3.78
113-041-009	\$3.78	113-052-002	\$3.86	113-062-013	\$3.78
113-041-010	\$3.78	113-052-003	\$3.78	113-062-014	\$3.78
113-042-001	\$3.78	113-052-004	\$3.78	113-062-015	\$3.78
113-042-002	\$3.78	113-052-005	\$3.78	113-062-016	\$3.78
113-042-003	\$3.78	113-052-006	\$3.78	113-062-017	\$3.78
113-042-004	\$3.86	113-052-007	\$3.78	113-062-018	\$3.78
113-042-005	\$3.86	113-052-008	\$3.78	113-071-001	\$3.78
113-042-006	\$3.78	113-052-009	\$3.78	113-071-002	\$3.78
113-042-007	\$3.78	113-052-010	\$3.78	113-071-003	\$3.78
113-042-008	\$3.78	113-052-011	\$3.78	113-071-004	\$3.78
113-042-009	\$3.78	113-052-012	\$3.78	113-071-005	\$3.78
113-042-010	\$3.78	113-052-013	\$3.78	113-071-006	\$3.78
113-042-011	\$3.78	113-052-014	\$3.78	113-071-007	\$3.78
113-042-012	\$3.78	113-052-015	\$3.78	113-071-008	\$3.78
113-042-013	\$3.78	113-052-016	\$3.78	113-071-009	\$3.78
113-042-014	\$3.78	113-052-017	\$3.78	113-071-010	\$3.78
113-042-015	\$3.78	113-052-018	\$3.78	113-071-011	\$3.78
113-042-016	\$3.78	113-052-019	\$3.78	113-071-012	\$3.78
113-042-017	\$3.78	113-052-020	\$3.78	113-071-013	\$3.78
113-042-018	\$3.78	113-061-001	\$3.86	113-071-014	\$3.78
113-043-001	\$3.86	113-061-002	\$3.78	113-071-015	\$3.74
113-043-002	\$3.86	113-061-003	\$3.78	113-071-016	\$3.78
113-043-003	\$3.78	113-061-004	\$3.78	113-071-017	\$3.78
113-043-004	\$3.78	113-061-005	\$3.78	113-071-018	\$3.78
113-043-005	\$3.78	113-061-006	\$3.78	113-071-019	\$3.78
113-043-006	\$3.78	113-061-007	\$3.78	113-071-020	\$3.78

**Appendix D**

**Riverside County Flood Control and Water Conservation District  
NPDES - Santa Ana Benefit Assessment Area  
Fiscal Year 2023-2024 Assessment Roll**

<u>APN</u>	<u>Levy Amount</u>	<u>APN</u>	<u>Levy Amount</u>	<u>APN</u>	<u>Levy Amount</u>
113-071-021	\$3.78	113-072-023	\$3.78	113-080-040	\$0.00
113-071-022	\$3.78	113-072-024	\$3.78	113-080-041	\$0.00
113-071-023	\$3.78	113-072-025	\$3.78	113-080-042	\$0.00
113-071-024	\$3.78	113-072-026	\$3.78	113-091-001	\$3.78
113-071-025	\$3.78	113-072-027	\$3.78	113-091-002	\$3.78
113-071-026	\$3.78	113-072-028	\$3.78	113-091-003	\$3.78
113-071-027	\$3.78	113-072-029	\$3.78	113-091-004	\$3.78
113-071-028	\$3.78	113-072-030	\$3.78	113-091-005	\$3.78
113-071-029	\$3.78	113-072-031	\$3.78	113-091-006	\$3.76
113-071-030	\$3.78	113-072-032	\$3.78	113-091-007	\$3.74
113-071-031	\$3.78	113-072-033	\$0.00	113-091-008	\$3.74
113-071-032	\$3.78	113-080-001	\$3.78	113-091-009	\$3.74
113-071-033	\$3.78	113-080-002	\$3.78	113-091-010	\$3.74
113-071-034	\$3.78	113-080-003	\$3.78	113-091-011	\$3.74
113-071-035	\$3.78	113-080-004	\$3.78	113-091-012	\$3.74
113-071-036	\$3.78	113-080-005	\$3.78	113-091-013	\$3.74
113-071-037	\$3.78	113-080-006	\$3.78	113-091-014	\$3.74
113-071-038	\$3.74	113-080-007	\$3.78	113-091-015	\$3.74
113-071-039	\$3.74	113-080-008	\$3.78	113-091-016	\$3.76
113-071-040	\$3.74	113-080-009	\$3.78	113-091-017	\$3.76
113-071-041	\$3.74	113-080-010	\$3.78	113-091-018	\$3.74
113-071-042	\$3.74	113-080-011	\$3.78	113-091-019	\$3.76
113-071-043	\$3.74	113-080-012	\$3.60	113-091-020	\$3.76
113-071-044	\$3.74	113-080-013	\$3.78	113-091-021	\$3.76
113-071-046	\$3.78	113-080-014	\$3.78	113-091-022	\$3.76
113-071-047	\$0.00	113-080-015	\$3.78	113-091-023	\$3.76
113-071-048	\$0.00	113-080-016	\$3.76	113-091-024	\$3.76
113-072-001	\$3.60	113-080-017	\$3.76	113-091-025	\$3.76
113-072-002	\$3.78	113-080-018	\$3.76	113-091-026	\$3.76
113-072-003	\$3.78	113-080-019	\$3.76	113-091-027	\$3.76
113-072-004	\$3.78	113-080-020	\$3.78	113-092-001	\$3.76
113-072-005	\$3.76	113-080-021	\$3.78	113-092-002	\$3.76
113-072-006	\$3.78	113-080-022	\$3.78	113-092-003	\$3.76
113-072-007	\$3.78	113-080-023	\$3.78	113-092-004	\$3.76
113-072-008	\$3.78	113-080-024	\$3.78	113-092-005	\$3.76
113-072-009	\$3.78	113-080-025	\$3.78	113-092-006	\$3.76
113-072-010	\$3.78	113-080-026	\$3.78	113-092-007	\$3.76
113-072-011	\$3.78	113-080-027	\$3.76	113-092-008	\$3.76
113-072-012	\$3.78	113-080-028	\$3.76	113-093-002	\$3.76
113-072-013	\$3.78	113-080-029	\$3.78	113-093-003	\$3.76
113-072-014	\$3.78	113-080-030	\$3.78	113-093-004	\$3.76
113-072-015	\$3.78	113-080-031	\$3.78	113-093-005	\$3.76
113-072-016	\$3.78	113-080-032	\$3.78	113-093-006	\$3.76
113-072-017	\$3.78	113-080-033	\$3.78	113-093-007	\$3.76
113-072-018	\$3.78	113-080-034	\$3.78	113-094-001	\$3.76
113-072-019	\$3.78	113-080-035	\$3.78	113-094-002	\$3.76
113-072-020	\$3.78	113-080-036	\$3.78	113-094-003	\$3.76
113-072-021	\$3.78	113-080-037	\$3.78	113-094-004	\$3.76
113-072-022	\$3.78	113-080-038	\$3.78	113-094-005	\$3.76



**Appendix D**

**Riverside County Flood Control and Water Conservation District  
NPDES - Santa Ana Benefit Assessment Area  
Fiscal Year 2023-2024 Assessment Roll**

<u>APN</u>	<u>Levy Amount</u>	<u>APN</u>	<u>Levy Amount</u>	<u>APN</u>	<u>Levy Amount</u>
113-094-006	\$3.76	113-111-025	\$3.74	113-123-014	\$3.74
113-094-007	\$3.74	113-111-026	\$3.74	113-123-015	\$3.74
113-094-008	\$3.74	113-111-027	\$3.74	113-124-001	\$3.74
113-094-009	\$3.74	113-111-028	\$3.74	113-124-002	\$3.74
113-094-010	\$3.74	113-111-029	\$3.74	113-124-003	\$3.74
113-094-011	\$3.74	113-111-030	\$3.74	113-124-004	\$3.74
113-094-012	\$3.74	113-111-031	\$3.74	113-124-005	\$3.74
113-094-013	\$3.74	113-111-032	\$3.74	113-124-006	\$3.74
113-094-014	\$3.74	113-111-033	\$3.74	113-124-007	\$3.74
113-094-015	\$3.74	113-111-034	\$3.76	113-124-008	\$3.74
113-094-016	\$3.74	113-111-035	\$3.76	113-131-001	\$3.76
113-094-017	\$3.74	113-111-036	\$3.76	113-131-002	\$3.76
113-094-018	\$3.74	113-111-037	\$3.78	113-131-003	\$3.76
113-094-019	\$3.74	113-111-038	\$0.00	113-131-004	\$3.76
113-094-020	\$3.74	113-112-001	\$3.78	113-131-005	\$3.76
113-094-021	\$3.74	113-112-002	\$3.78	113-131-006	\$3.76
113-094-022	\$3.74	113-112-003	\$3.78	113-131-007	\$3.76
113-094-023	\$3.74	113-112-004	\$3.78	113-131-008	\$3.76
113-094-024	\$3.74	113-112-005	\$3.78	113-131-009	\$3.76
113-094-025	\$3.76	113-112-006	\$3.78	113-131-010	\$3.76
113-094-026	\$3.60	113-121-001	\$3.94	113-131-011	\$3.76
113-094-027	\$3.76	113-121-002	\$3.76	113-131-012	\$3.76
113-094-028	\$3.76	113-121-003	\$3.76	113-131-013	\$3.76
113-094-029	\$3.76	113-121-004	\$3.76	113-132-001	\$3.76
113-094-030	\$3.76	113-121-005	\$3.76	113-132-002	\$3.76
113-111-001	\$3.78	113-121-006	\$3.76	113-132-003	\$3.76
113-111-002	\$3.78	113-121-007	\$3.76	113-132-004	\$3.76
113-111-003	\$3.78	113-121-010	\$3.82	113-132-005	\$3.76
113-111-004	\$3.78	113-122-001	\$3.74	113-132-006	\$3.76
113-111-005	\$3.78	113-122-002	\$3.74	113-132-007	\$3.76
113-111-006	\$3.78	113-122-003	\$3.74	113-132-008	\$3.76
113-111-007	\$3.78	113-122-004	\$3.74	113-132-009	\$3.76
113-111-008	\$3.78	113-122-005	\$3.74	113-132-010	\$3.76
113-111-009	\$3.78	113-122-006	\$3.74	113-132-011	\$3.76
113-111-010	\$3.78	113-122-007	\$3.74	113-133-001	\$3.76
113-111-011	\$3.78	113-122-008	\$3.74	113-133-002	\$3.76
113-111-012	\$3.78	113-123-001	\$3.74	113-133-003	\$3.76
113-111-013	\$3.78	113-123-002	\$3.74	113-133-004	\$3.76
113-111-014	\$3.78	113-123-003	\$3.74	113-133-005	\$3.76
113-111-015	\$3.78	113-123-004	\$3.74	113-133-011	\$3.76
113-111-016	\$3.78	113-123-005	\$3.74	113-133-013	\$3.74
113-111-017	\$3.78	113-123-006	\$3.74	113-133-014	\$3.74
113-111-018	\$3.78	113-123-007	\$3.74	113-133-015	\$3.76
113-111-019	\$3.74	113-123-008	\$0.00	113-133-016	\$3.76
113-111-020	\$3.74	113-123-009	\$0.00	113-133-017	\$3.74
113-111-021	\$3.76	113-123-010	\$3.74	113-134-001	\$3.76
113-111-022	\$3.74	113-123-011	\$3.74	113-134-002	\$3.76
113-111-023	\$3.74	113-123-012	\$3.74	113-134-003	\$3.76
113-111-024	\$3.76	113-123-013	\$3.74	113-134-004	\$3.76

**Appendix D**

**Riverside County Flood Control and Water Conservation District  
NPDES - Santa Ana Benefit Assessment Area  
Fiscal Year 2023-2024 Assessment Roll**

<u>APN</u>	<u>Levy Amount</u>	<u>APN</u>	<u>Levy Amount</u>	<u>APN</u>	<u>Levy Amount</u>
113-134-005	\$3.76	113-150-031	\$3.76	113-150-081	\$2.86
113-140-001	\$3.86	113-150-032	\$3.76	113-150-082	\$0.00
113-140-005	\$3.86	113-150-033	\$3.76	113-160-008	\$0.00
113-140-006	\$3.86	113-150-034	\$3.76	113-160-009	\$0.00
113-140-008	\$3.90	113-150-035	\$3.76	113-160-013	\$172.80
113-140-010	\$3.84	113-150-036	\$3.76	113-160-042	\$0.00
113-140-015	\$3.78	113-150-037	\$3.76	113-160-046	\$53.10
113-140-016	\$0.00	113-150-038	\$3.76	113-170-001	\$3.78
113-140-017	\$0.00	113-150-039	\$3.76	113-170-002	\$3.78
113-140-018	\$0.00	113-150-041	\$3.76	113-170-003	\$3.78
113-140-020	\$3.86	113-150-042	\$3.76	113-170-004	\$3.78
113-140-021	\$3.88	113-150-043	\$3.76	113-170-005	\$3.78
113-140-022	\$3.86	113-150-044	\$3.76	113-170-006	\$3.78
113-140-023	\$3.86	113-150-045	\$3.76	113-170-007	\$3.78
113-140-025	\$3.80	113-150-046	\$3.76	113-170-008	\$3.78
113-140-026	\$3.98	113-150-047	\$3.76	113-170-009	\$3.78
113-140-027	\$3.90	113-150-048	\$3.76	113-170-010	\$3.78
113-140-028	\$3.84	113-150-049	\$3.76	113-170-011	\$3.78
113-140-029	\$3.84	113-150-050	\$3.76	113-170-012	\$3.78
113-140-030	\$3.88	113-150-051	\$3.76	113-170-013	\$3.78
113-150-001	\$3.76	113-150-052	\$3.76	113-170-014	\$3.78
113-150-002	\$3.76	113-150-053	\$0.00	113-170-015	\$3.78
113-150-003	\$3.76	113-150-054	\$2.42	113-170-016	\$3.78
113-150-004	\$3.76	113-150-055	\$1.98	113-170-017	\$3.78
113-150-005	\$3.76	113-150-056	\$1.98	113-170-018	\$3.78
113-150-006	\$3.76	113-150-057	\$2.20	113-170-019	\$3.78
113-150-007	\$3.76	113-150-058	\$1.98	113-170-020	\$2.02
113-150-008	\$3.76	113-150-059	\$1.98	113-170-021	\$3.74
113-150-009	\$3.76	113-150-060	\$1.98	113-170-022	\$2.24
113-150-010	\$3.76	113-150-061	\$2.20	113-170-023	\$3.76
113-150-011	\$3.76	113-150-062	\$1.98	113-170-024	\$2.24
113-150-012	\$3.76	113-150-063	\$2.20	113-170-025	\$2.36
113-150-013	\$3.76	113-150-064	\$1.98	113-170-026	\$0.00
113-150-014	\$3.76	113-150-065	\$1.98	113-170-027	\$3.60
113-150-015	\$3.76	113-150-066	\$1.98	113-170-028	\$2.70
113-150-016	\$3.76	113-150-067	\$1.98	113-170-029	\$2.46
113-150-017	\$3.78	113-150-068	\$2.20	113-170-030	\$2.70
113-150-018	\$3.36	113-150-069	\$1.98	113-170-031	\$2.70
113-150-019	\$3.76	113-150-070	\$4.10	113-170-032	\$2.62
113-150-020	\$3.76	113-150-071	\$1.98	113-170-033	\$2.70
113-150-022	\$3.76	113-150-072	\$2.02	113-170-034	\$2.24
113-150-023	\$3.76	113-150-073	\$1.98	113-170-035	\$2.70
113-150-024	\$3.76	113-150-074	\$2.64	113-170-036	\$2.70
113-150-025	\$3.76	113-150-075	\$2.20	113-170-037	\$2.70
113-150-026	\$3.76	113-150-076	\$2.20	113-170-038	\$2.24
113-150-027	\$3.76	113-150-077	\$2.20	113-170-039	\$2.24
113-150-028	\$3.76	113-150-078	\$2.86	113-170-040	\$2.24
113-150-029	\$3.76	113-150-079	\$2.86	113-170-041	\$2.02
113-150-030	\$3.76	113-150-080	\$3.52	113-170-042	\$2.24

**Appendix D**

**Riverside County Flood Control and Water Conservation District  
NPDES - Santa Ana Benefit Assessment Area  
Fiscal Year 2023-2024 Assessment Roll**

---

<u>APN</u>	<u>Levy Amount</u>	<u>APN</u>	<u>Levy Amount</u>	<u>APN</u>	<u>Levy Amount</u>
113-170-043	\$2.92	113-192-007	\$3.78	113-202-026	\$3.76
113-170-044	\$2.92	113-192-008	\$3.78	113-203-001	\$3.74
113-170-045	\$0.00	113-192-009	\$3.78	113-203-002	\$3.74
113-181-001	\$0.00	113-192-010	\$3.78	113-203-003	\$3.60
113-181-002	\$3.78	113-192-011	\$3.78	113-203-004	\$3.78
113-181-003	\$3.78	113-192-012	\$3.78	113-203-005	\$0.00
113-181-004	\$3.78	113-192-013	\$3.78	113-204-001	\$3.74
113-181-005	\$3.78	113-192-014	\$3.78	113-204-002	\$3.74
113-181-006	\$3.78	113-192-015	\$3.78	113-204-003	\$3.74
113-181-007	\$3.78	113-192-016	\$3.78	113-204-004	\$3.74
113-181-008	\$3.78	113-192-017	\$3.78	113-204-005	\$3.74
113-181-009	\$3.78	113-192-018	\$3.78	113-204-006	\$3.74
113-181-010	\$3.78	113-201-001	\$3.76	113-211-001	\$3.76
113-182-001	\$3.78	113-201-002	\$3.76	113-211-002	\$3.74
113-182-002	\$3.78	113-201-003	\$3.76	113-211-003	\$3.74
113-182-003	\$3.78	113-201-004	\$3.76	113-211-004	\$3.74
113-182-004	\$3.78	113-201-005	\$3.76	113-211-005	\$3.52
113-182-005	\$3.78	113-201-006	\$3.76	113-211-006	\$3.74
113-182-006	\$3.78	113-201-007	\$3.76	113-211-007	\$3.76
113-182-007	\$3.78	113-201-008	\$3.76	113-211-008	\$3.76
113-182-008	\$3.78	113-201-009	\$3.76	113-211-009	\$3.74
113-182-009	\$3.78	113-201-010	\$3.76	113-211-010	\$3.74
113-182-010	\$3.78	113-201-011	\$3.76	113-211-011	\$3.76
113-182-011	\$3.78	113-201-012	\$3.76	113-211-012	\$3.76
113-182-012	\$3.78	113-202-001	\$3.76	113-211-013	\$3.74
113-182-013	\$3.78	113-202-002	\$3.76	113-211-014	\$3.76
113-182-014	\$3.78	113-202-003	\$3.76	113-211-015	\$3.74
113-182-015	\$3.78	113-202-004	\$3.76	113-211-016	\$3.74
113-182-016	\$3.78	113-202-005	\$3.76	113-211-017	\$3.74
113-182-017	\$3.78	113-202-006	\$3.76	113-212-001	\$3.76
113-182-018	\$3.78	113-202-007	\$3.76	113-212-002	\$3.76
113-182-019	\$3.78	113-202-008	\$3.76	113-212-003	\$3.76
113-182-020	\$0.00	113-202-009	\$3.76	113-212-004	\$3.80
113-183-001	\$3.78	113-202-010	\$3.76	113-212-005	\$3.84
113-183-002	\$3.78	113-202-011	\$3.76	113-212-006	\$3.88
113-183-003	\$3.78	113-202-012	\$3.76	113-212-007	\$3.78
113-183-004	\$3.78	113-202-013	\$3.76	113-212-008	\$3.78
113-183-005	\$3.78	113-202-014	\$3.76	113-212-009	\$3.76
113-191-001	\$3.78	113-202-015	\$3.76	113-212-010	\$3.74
113-191-002	\$3.78	113-202-016	\$3.76	113-212-011	\$3.76
113-191-003	\$3.78	113-202-017	\$3.76	113-212-012	\$3.76
113-191-004	\$3.78	113-202-018	\$3.76	113-212-013	\$3.76
113-191-005	\$3.78	113-202-019	\$3.76	113-212-014	\$3.78
113-192-001	\$3.78	113-202-020	\$3.76	113-212-015	\$3.78
113-192-002	\$3.78	113-202-021	\$3.76	113-212-016	\$3.78
113-192-003	\$3.78	113-202-022	\$3.74	113-221-001	\$3.78
113-192-004	\$3.78	113-202-023	\$3.74	113-221-002	\$3.78
113-192-005	\$3.78	113-202-024	\$3.76	113-221-003	\$3.78
113-192-006	\$3.78	113-202-025	\$3.74	113-221-004	\$3.78

**Appendix D**

**Riverside County Flood Control and Water Conservation District  
NPDES - Santa Ana Benefit Assessment Area  
Fiscal Year 2023-2024 Assessment Roll**

---

<u>APN</u>	<u>Levy Amount</u>	<u>APN</u>	<u>Levy Amount</u>	<u>APN</u>	<u>Levy Amount</u>
113-221-005	\$3.78	113-232-007	\$3.76	113-242-015	\$3.76
113-221-006	\$3.78	113-232-008	\$3.76	113-242-016	\$3.76
113-221-007	\$3.78	113-232-009	\$3.76	113-242-017	\$3.76
113-221-008	\$3.78	113-232-010	\$3.76	113-242-018	\$3.76
113-221-009	\$3.78	113-232-011	\$3.76	113-242-019	\$3.76
113-221-010	\$3.78	113-233-001	\$3.76	113-242-020	\$3.76
113-221-011	\$3.78	113-233-002	\$3.76	113-242-021	\$3.76
113-221-012	\$3.78	113-233-003	\$3.76	113-242-022	\$3.76
113-222-001	\$3.78	113-233-004	\$3.76	113-242-023	\$3.76
113-222-002	\$3.78	113-233-005	\$3.76	113-242-024	\$3.76
113-222-003	\$3.78	113-233-006	\$3.76	113-242-025	\$3.76
113-222-004	\$3.78	113-233-007	\$3.76	113-242-026	\$3.76
113-222-005	\$3.78	113-233-008	\$3.76	113-242-027	\$3.76
113-222-006	\$3.78	113-233-009	\$3.76	113-242-028	\$3.76
113-222-007	\$3.78	113-233-010	\$3.76	113-242-029	\$3.76
113-222-009	\$3.78	113-233-011	\$3.76	113-243-001	\$3.76
113-222-010	\$3.78	113-233-012	\$3.76	113-243-002	\$3.74
113-222-011	\$3.78	113-233-013	\$3.76	113-243-003	\$3.76
113-222-012	\$3.78	113-233-014	\$3.76	113-243-004	\$3.76
113-222-013	\$3.78	113-233-015	\$3.76	113-243-005	\$3.76
113-222-014	\$3.78	113-233-016	\$3.76	113-243-006	\$3.76
113-222-015	\$3.78	113-233-017	\$3.76	113-243-007	\$3.76
113-222-016	\$3.78	113-241-001	\$3.76	113-243-008	\$3.76
113-222-017	\$3.78	113-241-002	\$3.76	113-243-009	\$3.76
113-222-018	\$3.78	113-241-003	\$3.76	113-243-010	\$3.76
113-222-019	\$3.78	113-241-004	\$3.76	113-243-011	\$0.00
113-222-020	\$0.00	113-241-005	\$3.76	113-251-001	\$0.00
113-222-022	\$3.78	113-241-006	\$3.76	113-251-002	\$0.00
113-222-023	\$3.78	113-241-007	\$3.76	113-251-003	\$3.76
113-222-024	\$3.78	113-241-008	\$3.76	113-251-004	\$3.74
113-222-025	\$3.78	113-241-009	\$3.76	113-251-005	\$3.74
113-222-026	\$3.78	113-241-010	\$3.76	113-251-006	\$3.74
113-222-027	\$3.78	113-241-011	\$3.76	113-251-007	\$3.74
113-222-028	\$3.78	113-241-012	\$3.76	113-251-008	\$3.74
113-222-029	\$3.78	113-241-013	\$3.76	113-251-009	\$3.74
113-231-001	\$3.76	113-242-001	\$3.76	113-251-010	\$3.74
113-231-002	\$3.76	113-242-002	\$3.76	113-251-011	\$3.74
113-231-003	\$3.76	113-242-003	\$3.76	113-251-012	\$3.74
113-231-004	\$3.76	113-242-004	\$3.76	113-251-013	\$3.76
113-231-005	\$3.76	113-242-005	\$3.76	113-251-014	\$3.78
113-231-006	\$3.76	113-242-006	\$3.76	113-251-015	\$3.76
113-231-007	\$3.76	113-242-007	\$3.76	113-251-016	\$3.76
113-231-008	\$3.76	113-242-008	\$3.76	113-251-017	\$3.74
113-232-001	\$3.76	113-242-009	\$3.76	113-251-018	\$3.78
113-232-002	\$3.76	113-242-010	\$3.76	113-251-019	\$3.78
113-232-003	\$3.76	113-242-011	\$3.76	113-251-020	\$3.78
113-232-004	\$3.76	113-242-012	\$3.76	113-252-001	\$3.80
113-232-005	\$3.76	113-242-013	\$3.76	113-252-002	\$3.76
113-232-006	\$3.76	113-242-014	\$3.76	113-252-003	\$3.76

**Appendix D**

**Riverside County Flood Control and Water Conservation District  
NPDES - Santa Ana Benefit Assessment Area  
Fiscal Year 2023-2024 Assessment Roll**

<u>APN</u>	<u>Levy Amount</u>	<u>APN</u>	<u>Levy Amount</u>	<u>APN</u>	<u>Levy Amount</u>
113-252-004	\$3.76	113-261-024	\$3.78	113-264-010	\$3.78
113-252-005	\$3.76	113-261-025	\$3.78	113-271-001	\$3.78
113-252-006	\$3.76	113-261-026	\$3.78	113-271-002	\$3.78
113-252-007	\$3.76	113-261-027	\$3.78	113-271-003	\$3.78
113-252-008	\$3.78	113-261-028	\$3.78	113-271-004	\$3.78
113-252-009	\$3.76	113-261-029	\$3.78	113-271-005	\$3.78
113-252-010	\$3.76	113-261-030	\$3.78	113-271-006	\$3.78
113-252-011	\$3.74	113-261-031	\$0.00	113-271-007	\$3.78
113-252-012	\$3.74	113-262-001	\$3.78	113-271-008	\$3.78
113-252-013	\$3.78	113-262-002	\$3.78	113-271-009	\$3.78
113-252-014	\$3.76	113-262-003	\$3.78	113-271-010	\$3.78
113-252-015	\$3.76	113-262-004	\$3.78	113-271-011	\$3.78
113-252-016	\$3.76	113-262-005	\$3.78	113-271-012	\$3.78
113-252-017	\$3.74	113-262-006	\$3.78	113-271-013	\$3.78
113-252-018	\$3.74	113-262-007	\$3.78	113-271-014	\$3.78
113-252-019	\$3.74	113-262-008	\$3.78	113-271-015	\$3.78
113-252-020	\$3.74	113-262-009	\$3.78	113-271-016	\$3.78
113-252-021	\$3.76	113-262-010	\$3.78	113-271-017	\$3.78
113-252-022	\$3.76	113-262-011	\$3.78	113-271-018	\$3.78
113-252-023	\$3.76	113-262-012	\$3.78	113-271-019	\$3.78
113-252-024	\$3.74	113-262-013	\$3.78	113-271-020	\$3.78
113-252-025	\$3.74	113-262-014	\$3.78	113-271-021	\$3.78
113-252-026	\$3.74	113-262-015	\$3.78	113-271-022	\$3.78
113-252-027	\$3.74	113-262-016	\$3.78	113-271-023	\$3.78
113-252-028	\$3.74	113-262-017	\$3.78	113-271-024	\$3.78
113-252-029	\$3.74	113-262-018	\$3.78	113-271-025	\$3.78
113-261-001	\$3.74	113-262-019	\$3.78	113-271-026	\$3.78
113-261-002	\$3.76	113-262-020	\$3.78	113-272-001	\$3.76
113-261-003	\$3.76	113-262-021	\$3.78	113-272-002	\$3.76
113-261-004	\$3.76	113-262-022	\$0.00	113-272-003	\$3.76
113-261-005	\$3.74	113-263-001	\$3.78	113-272-004	\$3.76
113-261-006	\$3.74	113-263-002	\$3.78	113-272-005	\$3.76
113-261-007	\$3.74	113-263-003	\$3.78	113-272-006	\$3.76
113-261-008	\$3.74	113-263-004	\$3.78	113-272-007	\$3.76
113-261-009	\$3.74	113-263-005	\$3.78	113-272-008	\$3.76
113-261-010	\$3.74	113-263-006	\$3.78	113-272-009	\$3.76
113-261-011	\$3.74	113-263-007	\$3.78	113-272-010	\$3.76
113-261-012	\$3.74	113-263-008	\$3.78	113-272-011	\$3.76
113-261-013	\$3.74	113-263-009	\$3.78	113-272-012	\$3.76
113-261-014	\$3.74	113-263-010	\$3.78	113-272-013	\$3.76
113-261-015	\$3.78	113-264-001	\$3.78	113-272-014	\$3.76
113-261-016	\$3.78	113-264-002	\$3.78	113-272-015	\$3.76
113-261-017	\$3.78	113-264-003	\$3.78	113-272-016	\$3.76
113-261-018	\$3.78	113-264-004	\$3.78	113-272-017	\$3.76
113-261-019	\$3.78	113-264-005	\$3.78	113-272-018	\$3.76
113-261-020	\$3.78	113-264-006	\$3.78	113-272-019	\$3.76
113-261-021	\$3.78	113-264-007	\$3.78	113-272-020	\$3.76
113-261-022	\$3.78	113-264-008	\$3.78	113-272-021	\$3.76
113-261-023	\$3.78	113-264-009	\$3.78	113-272-022	\$3.76

**Appendix D**

**Riverside County Flood Control and Water Conservation District  
NPDES - Santa Ana Benefit Assessment Area  
Fiscal Year 2023-2024 Assessment Roll**

<u>APN</u>	<u>Levy Amount</u>	<u>APN</u>	<u>Levy Amount</u>	<u>APN</u>	<u>Levy Amount</u>
113-272-023	\$3.76	113-291-007	\$3.76	113-321-027	\$3.76
113-272-024	\$3.76	113-291-008	\$3.76	113-322-001	\$3.76
113-272-025	\$3.76	113-292-001	\$3.74	113-322-002	\$3.76
113-272-026	\$3.76	113-292-002	\$3.76	113-322-003	\$3.76
113-273-001	\$3.76	113-292-003	\$3.76	113-322-004	\$3.76
113-273-002	\$3.76	113-292-004	\$3.80	113-322-005	\$3.76
113-273-003	\$3.76	113-292-005	\$3.80	113-322-006	\$3.76
113-273-004	\$3.76	113-292-006	\$3.76	113-322-007	\$3.76
113-273-005	\$3.76	113-292-007	\$3.76	113-322-008	\$3.76
113-273-006	\$3.76	113-292-008	\$3.78	113-322-009	\$3.76
113-273-007	\$3.76	113-292-009	\$3.78	113-322-010	\$3.76
113-273-008	\$3.76	113-292-010	\$3.78	113-322-011	\$3.76
113-273-009	\$3.76	113-300-015	\$72.00	113-322-012	\$3.76
113-273-010	\$3.76	113-300-016	\$159.74	113-322-013	\$3.76
113-273-011	\$3.76	113-300-017	\$66.60	113-322-014	\$3.76
113-273-012	\$3.76	113-300-018	\$31.94	113-322-015	\$3.76
113-273-013	\$3.76	113-301-001	\$8.10	113-322-016	\$3.76
113-273-014	\$3.76	113-301-002	\$8.10	113-322-017	\$3.76
113-273-015	\$3.76	113-301-003	\$0.00	113-322-018	\$3.76
113-273-016	\$3.76	113-301-004	\$0.00	113-330-001	\$5.68
113-273-017	\$3.76	113-310-005	\$337.50	113-330-002	\$60.74
113-273-018	\$3.76	113-310-010	\$4.20	113-340-001	\$4.54
113-273-019	\$3.76	113-310-013	\$5.90	113-340-002	\$165.70
113-273-020	\$3.76	113-321-001	\$3.76	113-340-003	\$0.00
113-273-021	\$3.76	113-321-002	\$3.76	113-340-004	\$3.84
113-273-022	\$3.76	113-321-003	\$3.76	113-340-005	\$0.00
113-273-023	\$3.76	113-321-004	\$3.76	113-340-006	\$3.96
113-273-024	\$3.76	113-321-005	\$3.76	113-340-007	\$3.92
113-273-025	\$3.76	113-321-006	\$3.76	113-340-008	\$3.86
113-273-026	\$3.76	113-321-007	\$3.76	113-340-009	\$3.88
113-290-005	\$3.78	113-321-008	\$3.76	113-340-010	\$0.00
113-290-006	\$3.78	113-321-009	\$3.76	113-340-014	\$0.00
113-290-007	\$3.78	113-321-010	\$3.76	113-340-015	\$0.00
113-290-008	\$3.78	113-321-011	\$3.76	113-340-018	\$4.92
113-290-009	\$3.78	113-321-012	\$3.76	113-340-024	\$0.00
113-290-013	\$3.78	113-321-013	\$3.76	113-340-025	\$4.22
113-290-014	\$3.78	113-321-014	\$3.76	113-340-026	\$0.00
113-290-015	\$3.78	113-321-015	\$3.76	113-340-031	\$3.86
113-290-016	\$3.76	113-321-016	\$3.76	113-340-032	\$3.88
113-290-017	\$3.80	113-321-017	\$3.76	113-340-033	\$3.86
113-290-018	\$3.80	113-321-018	\$3.76	113-340-034	\$3.86
113-290-019	\$3.76	113-321-019	\$3.76	113-340-035	\$3.86
113-290-020	\$3.76	113-321-020	\$3.76	113-340-036	\$3.86
113-291-001	\$3.76	113-321-021	\$3.76	113-340-037	\$3.86
113-291-002	\$3.76	113-321-022	\$3.76	113-340-038	\$3.86
113-291-003	\$3.76	113-321-023	\$3.76	113-340-039	\$3.88
113-291-004	\$3.76	113-321-024	\$3.76	113-340-040	\$3.88
113-291-005	\$3.76	113-321-025	\$3.76	113-340-041	\$3.88
113-291-006	\$3.76	113-321-026	\$3.76	113-340-042	\$3.88

**Appendix D**

**Riverside County Flood Control and Water Conservation District  
NPDES - Santa Ana Benefit Assessment Area  
Fiscal Year 2023-2024 Assessment Roll**

<u>APN</u>	<u>Levy Amount</u>	<u>APN</u>	<u>Levy Amount</u>	<u>APN</u>	<u>Levy Amount</u>
113-340-043	\$3.84	113-360-011	\$135.00	113-371-008	\$3.76
113-340-044	\$3.84	113-360-012	\$24.74	113-371-009	\$3.76
113-340-045	\$3.90	113-360-013	\$27.44	113-371-010	\$3.76
113-340-046	\$3.84	113-360-016	\$0.00	113-371-011	\$3.76
113-340-047	\$3.86	113-360-019	\$0.00	113-371-012	\$3.76
113-340-048	\$3.86	113-360-023	\$0.00	113-371-013	\$3.76
113-340-049	\$3.84	113-360-031	\$65.70	113-371-014	\$3.76
113-340-050	\$3.88	113-360-032	\$0.88	113-371-015	\$3.76
113-340-051	\$3.86	113-360-033	\$37.34	113-371-016	\$3.76
113-340-052	\$3.90	113-360-034	\$40.94	113-371-017	\$3.76
113-340-061	\$3.86	113-360-035	\$29.24	113-371-018	\$3.76
113-340-062	\$3.94	113-360-037	\$53.10	113-371-019	\$3.76
113-340-063	\$3.88	113-360-038	\$0.00	113-371-020	\$3.76
113-340-064	\$3.86	113-360-039	\$0.00	113-371-021	\$3.76
113-340-065	\$3.88	113-360-040	\$114.30	113-371-022	\$3.76
113-340-066	\$3.82	113-360-041	\$49.50	113-371-023	\$3.76
113-340-067	\$3.90	113-360-047	\$76.94	113-371-024	\$3.76
113-340-068	\$4.02	113-360-048	\$163.34	113-371-025	\$3.76
113-340-069	\$3.86	113-360-050	\$0.00	113-371-026	\$3.76
113-340-070	\$3.90	113-360-053	\$0.00	113-371-027	\$3.76
113-340-071	\$3.84	113-360-055	\$0.00	113-371-028	\$3.76
113-340-072	\$3.84	113-360-059	\$0.00	113-371-029	\$3.76
113-340-073	\$3.86	113-361-001	\$15.34	113-371-030	\$3.76
113-340-074	\$3.84	113-361-002	\$1.54	113-371-031	\$3.76
113-340-075	\$3.86	113-361-003	\$1.66	113-371-032	\$3.76
113-340-076	\$3.86	113-361-004	\$1.62	113-371-033	\$3.76
113-340-077	\$3.94	113-361-005	\$7.74	113-371-034	\$3.76
113-340-078	\$147.14	113-361-006	\$4.18	113-371-035	\$3.76
113-340-079	\$59.84	113-361-007	\$3.30	113-371-036	\$3.76
113-350-007	\$0.00	113-361-008	\$2.06	113-371-037	\$3.76
113-350-009	\$0.00	113-361-009	\$1.20	113-371-038	\$3.76
113-350-018	\$3.92	113-361-010	\$1.62	113-371-039	\$3.76
113-350-025	\$0.00	113-361-011	\$0.00	113-372-001	\$3.76
113-350-032	\$4.16	113-362-001	\$11.20	113-372-002	\$3.76
113-350-033	\$0.00	113-362-002	\$1.72	113-372-003	\$3.76
113-350-035	\$0.00	113-362-003	\$1.06	113-372-004	\$3.76
113-350-043	\$4.58	113-362-004	\$2.92	113-372-005	\$3.76
113-350-044	\$4.24	113-362-005	\$2.98	113-372-006	\$3.76
113-350-045	\$4.04	113-362-006	\$1.64	113-372-007	\$3.76
113-350-046	\$4.00	113-362-007	\$2.48	113-372-008	\$3.76
113-350-047	\$4.02	113-362-008	\$3.00	113-372-009	\$3.76
113-350-048	\$4.04	113-362-009	\$0.00	113-372-010	\$3.76
113-350-049	\$4.02	113-371-001	\$3.76	113-372-011	\$3.76
113-350-050	\$4.02	113-371-002	\$3.76	113-372-012	\$3.76
113-350-051	\$4.00	113-371-003	\$3.76	113-372-013	\$3.76
113-350-053	\$203.50	113-371-004	\$3.76	113-372-014	\$3.76
113-360-001	\$23.84	113-371-005	\$3.76	113-372-015	\$3.76
113-360-002	\$52.64	113-371-006	\$3.76	113-372-016	\$3.76
113-360-005	\$40.94	113-371-007	\$3.76	113-372-017	\$3.76

**Appendix D**

**Riverside County Flood Control and Water Conservation District  
NPDES - Santa Ana Benefit Assessment Area  
Fiscal Year 2023-2024 Assessment Roll**

<u>APN</u>	<u>Levy Amount</u>	<u>APN</u>	<u>Levy Amount</u>	<u>APN</u>	<u>Levy Amount</u>
113-372-018	\$3.76	113-391-004	\$3.76	113-401-005	\$3.74
113-372-019	\$3.76	113-391-005	\$3.76	113-401-006	\$3.74
113-372-020	\$3.76	113-391-006	\$3.76	113-401-007	\$3.74
113-372-021	\$3.76	113-391-007	\$3.76	113-401-008	\$3.74
113-372-022	\$3.76	113-391-008	\$3.76	113-401-009	\$3.74
113-372-023	\$3.76	113-391-009	\$3.76	113-401-010	\$3.74
113-372-024	\$3.76	113-391-010	\$3.76	113-401-011	\$3.74
113-372-025	\$3.76	113-391-011	\$3.76	113-401-012	\$3.74
113-372-026	\$3.76	113-391-012	\$3.76	113-401-013	\$3.70
113-381-001	\$3.76	113-391-015	\$3.78	113-401-014	\$3.74
113-381-002	\$3.76	113-391-016	\$3.74	113-401-015	\$3.74
113-381-003	\$3.76	113-391-017	\$3.74	113-401-016	\$0.00
113-381-004	\$3.76	113-391-018	\$3.74	113-401-017	\$3.76
113-381-005	\$3.76	113-391-019	\$3.74	113-401-018	\$3.76
113-381-006	\$3.76	113-391-020	\$3.76	113-401-019	\$3.60
113-381-007	\$3.76	113-391-021	\$3.74	113-401-020	\$3.74
113-381-008	\$3.76	113-391-022	\$3.74	113-401-021	\$3.74
113-381-009	\$3.76	113-391-023	\$0.00	113-401-022	\$3.74
113-381-010	\$3.76	113-392-001	\$3.76	113-401-023	\$3.78
113-382-001	\$3.76	113-392-002	\$3.76	113-401-024	\$3.74
113-382-002	\$3.76	113-392-003	\$3.76	113-401-025	\$3.74
113-382-003	\$3.76	113-392-004	\$3.76	113-401-026	\$3.74
113-382-004	\$3.76	113-392-007	\$3.74	113-401-027	\$3.74
113-382-005	\$3.76	113-392-008	\$3.74	113-401-028	\$3.74
113-382-006	\$3.76	113-392-009	\$3.74	113-401-029	\$3.74
113-382-007	\$3.74	113-392-010	\$3.74	113-401-030	\$3.74
113-382-008	\$3.60	113-392-011	\$3.74	113-401-031	\$3.76
113-382-009	\$3.74	113-392-012	\$3.74	113-401-032	\$3.76
113-382-010	\$3.74	113-392-013	\$3.74	113-401-033	\$3.76
113-382-011	\$3.74	113-392-014	\$3.74	113-401-034	\$3.74
113-382-012	\$3.74	113-392-015	\$3.74	113-401-035	\$3.76
113-382-013	\$3.74	113-392-016	\$3.76	113-401-036	\$3.76
113-383-001	\$3.74	113-392-017	\$3.74	113-401-037	\$0.00
113-383-002	\$3.74	113-392-018	\$3.74	113-402-001	\$3.74
113-383-003	\$3.74	113-392-019	\$3.74	113-402-002	\$3.74
113-383-004	\$3.74	113-393-001	\$3.74	113-402-003	\$3.74
113-383-005	\$3.74	113-393-002	\$3.74	113-402-004	\$3.74
113-383-006	\$3.74	113-393-003	\$3.74	113-402-005	\$3.74
113-383-007	\$3.74	113-393-004	\$3.74	113-402-006	\$3.74
113-383-008	\$3.76	113-393-005	\$3.74	113-402-007	\$3.74
113-383-009	\$3.76	113-393-006	\$3.74	113-402-008	\$3.60
113-383-010	\$3.76	113-393-007	\$3.74	113-402-009	\$3.76
113-383-011	\$3.76	113-393-008	\$3.74	113-402-010	\$3.76
113-383-012	\$3.76	113-393-009	\$3.74	113-402-011	\$3.76
113-383-013	\$3.76	113-393-010	\$0.00	113-402-012	\$3.76
113-383-014	\$3.76	113-401-001	\$3.74	113-402-013	\$3.76
113-391-001	\$3.76	113-401-002	\$3.74	113-402-014	\$3.76
113-391-002	\$3.76	113-401-003	\$3.60	113-402-015	\$3.76
113-391-003	\$3.76	113-401-004	\$3.74	113-402-016	\$3.76



**Appendix D**

**Riverside County Flood Control and Water Conservation District  
NPDES - Santa Ana Benefit Assessment Area  
Fiscal Year 2023-2024 Assessment Roll**

<u>APN</u>	<u>Levy Amount</u>	<u>APN</u>	<u>Levy Amount</u>	<u>APN</u>	<u>Levy Amount</u>
113-402-017	\$3.76	113-410-015	\$3.76	113-410-064	\$2.02
113-402-018	\$3.76	113-410-016	\$3.76	113-410-065	\$2.02
113-402-019	\$3.76	113-410-017	\$3.76	113-410-066	\$2.02
113-402-020	\$3.76	113-410-018	\$3.76	113-410-067	\$2.46
113-402-021	\$3.76	113-410-019	\$3.76	113-410-068	\$2.46
113-402-022	\$3.76	113-410-020	\$3.76	113-410-069	\$2.46
113-402-023	\$3.76	113-410-021	\$3.76	113-410-070	\$2.70
113-402-024	\$3.76	113-410-022	\$3.76	113-410-071	\$2.70
113-402-025	\$3.76	113-410-023	\$3.76	113-410-072	\$2.46
113-402-026	\$3.76	113-410-024	\$3.76	113-410-073	\$2.46
113-402-027	\$3.76	113-410-025	\$3.76	113-410-074	\$2.46
113-402-028	\$3.76	113-410-026	\$3.76	113-410-075	\$2.24
113-402-029	\$3.76	113-410-027	\$0.00	113-410-076	\$0.00
113-402-030	\$3.76	113-410-028	\$0.00	113-420-003	\$67.50
113-402-031	\$3.76	113-410-029	\$2.24	113-420-010	\$79.20
113-402-032	\$3.76	113-410-030	\$2.24	113-420-011	\$209.92
113-402-033	\$3.76	113-410-031	\$2.24	113-420-012	\$3.90
113-402-034	\$3.76	113-410-032	\$2.02	113-431-001	\$3.74
113-402-035	\$3.76	113-410-033	\$2.46	113-431-002	\$3.74
113-402-036	\$3.76	113-410-034	\$2.24	113-431-003	\$3.74
113-402-037	\$3.76	113-410-035	\$2.24	113-431-004	\$3.80
113-402-038	\$3.76	113-410-036	\$2.24	113-431-005	\$3.74
113-402-039	\$3.76	113-410-037	\$2.70	113-431-006	\$3.74
113-402-040	\$3.76	113-410-038	\$2.70	113-431-007	\$3.80
113-402-041	\$3.74	113-410-039	\$2.70	113-431-008	\$3.78
113-402-042	\$3.74	113-410-040	\$2.92	113-431-009	\$3.74
113-402-043	\$3.74	113-410-041	\$2.46	113-431-010	\$3.76
113-402-044	\$3.74	113-410-042	\$2.24	113-431-011	\$3.78
113-402-045	\$3.74	113-410-043	\$2.46	113-431-012	\$3.74
113-402-046	\$3.74	113-410-044	\$2.70	113-432-001	\$3.74
113-402-047	\$3.72	113-410-045	\$2.46	113-432-002	\$3.74
113-402-048	\$3.74	113-410-046	\$2.02	113-432-003	\$3.74
113-402-049	\$3.36	113-410-047	\$2.02	113-432-004	\$3.76
113-402-050	\$3.74	113-410-048	\$2.02	113-432-005	\$3.82
113-403-001	\$4.00	113-410-049	\$0.00	113-432-006	\$3.80
113-410-001	\$3.76	113-410-050	\$0.00	113-432-007	\$3.74
113-410-002	\$3.76	113-410-051	\$0.00	113-432-008	\$3.74
113-410-003	\$3.76	113-410-052	\$2.24	113-432-009	\$3.78
113-410-004	\$3.76	113-410-053	\$2.24	113-432-010	\$3.74
113-410-005	\$3.76	113-410-054	\$2.24	113-432-011	\$3.72
113-410-006	\$3.76	113-410-055	\$2.24	113-432-012	\$3.74
113-410-007	\$3.76	113-410-056	\$2.24	113-432-013	\$3.76
113-410-008	\$3.76	113-410-057	\$2.24	113-432-014	\$3.74
113-410-009	\$3.76	113-410-058	\$2.24	113-432-015	\$3.74
113-410-010	\$3.76	113-410-059	\$2.24	113-432-016	\$3.74
113-410-011	\$3.76	113-410-060	\$2.02	113-432-017	\$3.74
113-410-012	\$3.76	113-410-061	\$2.02	113-432-018	\$3.80
113-410-013	\$3.76	113-410-062	\$2.02	113-432-019	\$3.80
113-410-014	\$3.76	113-410-063	\$2.24	113-432-020	\$3.80

**Appendix D**

**Riverside County Flood Control and Water Conservation District  
NPDES - Santa Ana Benefit Assessment Area  
Fiscal Year 2023-2024 Assessment Roll**

<u>APN</u>	<u>Levy Amount</u>	<u>APN</u>	<u>Levy Amount</u>	<u>APN</u>	<u>Levy Amount</u>
113-432-021	\$3.78	113-442-024	\$3.74	113-461-036	\$3.78
113-432-022	\$3.76	113-442-025	\$3.76	113-462-001	\$3.78
113-432-023	\$3.74	113-442-026	\$3.76	113-462-002	\$3.78
113-432-024	\$3.82	113-442-027	\$3.82	113-462-003	\$3.76
113-432-025	\$3.74	113-450-001	\$3.76	113-462-004	\$3.78
113-432-026	\$3.74	113-450-002	\$3.78	113-462-005	\$3.76
113-432-027	\$3.74	113-450-003	\$3.80	113-462-006	\$3.76
113-432-028	\$3.60	113-450-004	\$3.76	113-462-007	\$3.76
113-432-029	\$3.74	113-450-005	\$3.76	113-462-008	\$3.76
113-432-030	\$3.74	113-450-006	\$3.76	113-462-009	\$3.76
113-432-031	\$3.74	113-450-007	\$3.76	113-462-010	\$3.76
113-432-032	\$3.74	113-450-008	\$3.76	113-462-011	\$3.76
113-432-033	\$3.60	113-450-009	\$3.78	113-462-012	\$3.76
113-432-034	\$3.76	113-450-010	\$3.78	113-462-013	\$3.78
113-432-035	\$3.84	113-450-011	\$3.76	113-462-014	\$3.76
113-441-001	\$3.74	113-450-012	\$3.76	113-462-015	\$3.76
113-441-002	\$3.76	113-450-014	\$4.04	113-462-016	\$3.78
113-441-003	\$3.74	113-450-015	\$3.74	113-462-017	\$3.76
113-441-004	\$3.74	113-450-016	\$3.74	113-462-018	\$3.76
113-441-005	\$3.74	113-450-017	\$3.74	113-462-019	\$3.76
113-441-006	\$3.78	113-461-001	\$3.76	113-462-020	\$3.76
113-441-007	\$3.74	113-461-004	\$3.80	113-462-021	\$3.76
113-441-008	\$3.78	113-461-005	\$3.80	113-462-022	\$3.76
113-441-009	\$3.80	113-461-006	\$3.78	113-462-023	\$3.76
113-441-010	\$3.74	113-461-007	\$3.80	113-462-024	\$3.78
113-441-011	\$3.74	113-461-008	\$3.78	113-471-001	\$3.76
113-442-001	\$3.76	113-461-009	\$3.76	113-471-002	\$3.76
113-442-002	\$3.76	113-461-010	\$3.76	113-471-003	\$3.80
113-442-003	\$3.76	113-461-011	\$3.76	113-471-004	\$3.80
113-442-004	\$3.60	113-461-014	\$3.78	113-471-005	\$3.76
113-442-005	\$3.74	113-461-015	\$3.84	113-471-006	\$3.76
113-442-006	\$3.76	113-461-016	\$3.78	113-471-007	\$3.78
113-442-007	\$3.78	113-461-017	\$3.78	113-471-008	\$3.78
113-442-008	\$3.78	113-461-020	\$3.76	113-471-009	\$3.78
113-442-009	\$3.80	113-461-021	\$3.76	113-471-010	\$3.80
113-442-010	\$3.78	113-461-022	\$3.78	113-471-011	\$3.76
113-442-011	\$3.74	113-461-023	\$3.82	113-471-012	\$3.76
113-442-012	\$3.74	113-461-024	\$3.80	113-471-013	\$3.76
113-442-013	\$3.74	113-461-025	\$3.76	113-471-014	\$3.76
113-442-014	\$3.74	113-461-026	\$3.78	113-471-015	\$3.74
113-442-015	\$3.74	113-461-027	\$0.00	113-471-016	\$3.74
113-442-016	\$3.74	113-461-028	\$0.00	113-471-017	\$3.74
113-442-017	\$3.80	113-461-029	\$0.00	113-471-018	\$3.74
113-442-018	\$3.80	113-461-030	\$0.00	113-471-019	\$3.74
113-442-019	\$3.78	113-461-031	\$3.76	113-471-020	\$3.74
113-442-020	\$3.74	113-461-032	\$3.78	113-471-021	\$3.74
113-442-021	\$3.74	113-461-033	\$3.76	113-471-022	\$3.74
113-442-022	\$3.74	113-461-034	\$3.76	113-471-023	\$3.76
113-442-023	\$3.74	113-461-035	\$3.76	113-471-024	\$3.80

**Appendix D**

**Riverside County Flood Control and Water Conservation District  
NPDES - Santa Ana Benefit Assessment Area  
Fiscal Year 2023-2024 Assessment Roll**

<u>APN</u>	<u>Levy Amount</u>	<u>APN</u>	<u>Levy Amount</u>	<u>APN</u>	<u>Levy Amount</u>
113-471-025	\$3.74	113-481-007	\$3.74	113-482-047	\$3.74
113-471-026	\$3.74	113-481-008	\$3.74	113-482-048	\$0.00
113-471-027	\$3.76	113-481-009	\$3.84	113-482-049	\$0.00
113-471-028	\$3.74	113-482-001	\$3.60	113-482-050	\$0.00
113-471-029	\$3.74	113-482-002	\$3.74	113-483-001	\$3.74
113-471-030	\$3.74	113-482-003	\$3.60	113-483-002	\$3.60
113-471-031	\$3.76	113-482-004	\$3.36	113-483-003	\$3.60
113-471-032	\$0.00	113-482-005	\$3.14	113-483-004	\$3.60
113-471-033	\$0.00	113-482-006	\$3.76	113-483-005	\$3.60
113-472-001	\$3.78	113-482-007	\$3.78	113-483-006	\$3.60
113-472-002	\$3.76	113-482-008	\$3.76	113-483-007	\$3.60
113-472-003	\$3.74	113-482-009	\$3.60	113-483-008	\$3.74
113-472-004	\$3.74	113-482-010	\$3.74	113-483-009	\$3.74
113-472-005	\$3.76	113-482-011	\$3.74	113-483-010	\$3.74
113-472-006	\$3.76	113-482-012	\$3.74	113-483-011	\$3.74
113-472-007	\$3.76	113-482-013	\$3.74	113-483-012	\$3.74
113-472-008	\$3.76	113-482-014	\$3.74	113-483-013	\$3.74
113-472-009	\$3.74	113-482-015	\$3.74	113-483-014	\$3.74
113-472-010	\$3.74	113-482-016	\$3.74	113-484-001	\$3.74
113-472-011	\$3.74	113-482-017	\$3.74	113-484-002	\$3.74
113-472-012	\$3.74	113-482-018	\$3.78	113-484-003	\$3.74
113-472-013	\$3.76	113-482-019	\$3.78	113-484-004	\$3.74
113-472-014	\$3.80	113-482-020	\$3.78	113-484-005	\$3.74
113-472-015	\$3.78	113-482-021	\$3.74	113-484-006	\$3.74
113-472-016	\$3.76	113-482-022	\$3.74	113-484-007	\$3.74
113-472-017	\$3.74	113-482-023	\$3.74	113-484-008	\$3.74
113-472-018	\$3.74	113-482-024	\$3.60	113-484-009	\$3.74
113-472-019	\$3.74	113-482-025	\$3.60	113-484-010	\$0.00
113-472-020	\$3.74	113-482-026	\$3.74	113-491-001	\$3.76
113-472-021	\$3.74	113-482-027	\$3.74	113-491-002	\$3.74
113-472-022	\$3.76	113-482-028	\$3.74	113-491-003	\$3.74
113-472-023	\$3.74	113-482-029	\$3.60	113-491-004	\$3.74
113-472-024	\$3.74	113-482-030	\$3.74	113-491-005	\$3.80
113-472-025	\$3.74	113-482-031	\$3.74	113-491-006	\$3.82
113-472-026	\$3.74	113-482-032	\$3.36	113-491-007	\$3.76
113-472-027	\$3.74	113-482-033	\$3.76	113-491-008	\$3.74
113-472-028	\$3.76	113-482-034	\$3.80	113-491-009	\$3.74
113-472-029	\$3.76	113-482-035	\$3.76	113-491-010	\$3.76
113-472-030	\$3.76	113-482-036	\$3.80	113-491-011	\$3.76
113-472-031	\$3.76	113-482-037	\$3.76	113-491-012	\$3.76
113-472-032	\$3.76	113-482-038	\$3.74	113-491-013	\$3.76
113-472-033	\$3.76	113-482-039	\$3.74	113-491-014	\$3.76
113-472-034	\$3.76	113-482-040	\$3.60	113-491-015	\$3.76
113-481-001	\$3.74	113-482-041	\$3.74	113-491-016	\$3.76
113-481-002	\$3.74	113-482-042	\$3.74	113-492-001	\$3.76
113-481-003	\$3.74	113-482-043	\$3.74	113-492-002	\$3.74
113-481-004	\$3.74	113-482-044	\$3.60	113-492-003	\$3.74
113-481-005	\$3.74	113-482-045	\$3.74	113-492-004	\$3.74
113-481-006	\$3.74	113-482-046	\$3.74	113-492-005	\$3.74

**Appendix D**

**Riverside County Flood Control and Water Conservation District  
NPDES - Santa Ana Benefit Assessment Area  
Fiscal Year 2023-2024 Assessment Roll**

<u>APN</u>	<u>Levy Amount</u>	<u>APN</u>	<u>Levy Amount</u>	<u>APN</u>	<u>Levy Amount</u>
113-492-006	\$3.74	113-502-005	\$3.76	113-510-027	\$3.78
113-492-007	\$3.74	113-502-006	\$3.76	113-510-028	\$0.00
113-492-008	\$3.74	113-502-007	\$3.76	113-520-001	\$3.74
113-492-009	\$3.74	113-502-008	\$3.78	113-520-002	\$3.74
113-492-010	\$3.74	113-502-009	\$3.76	113-520-003	\$3.74
113-492-011	\$3.74	113-502-010	\$3.74	113-520-004	\$3.76
113-492-012	\$3.74	113-502-011	\$3.74	113-520-005	\$3.82
113-492-013	\$3.76	113-502-012	\$3.74	113-520-006	\$3.76
113-492-014	\$3.78	113-502-013	\$3.76	113-520-007	\$3.76
113-492-015	\$3.76	113-502-014	\$3.76	113-520-008	\$3.76
113-492-016	\$3.74	113-502-015	\$3.74	113-520-009	\$3.76
113-492-017	\$3.74	113-502-016	\$3.74	113-520-010	\$3.76
113-492-018	\$3.74	113-502-017	\$3.74	113-520-011	\$3.76
113-492-019	\$3.74	113-502-018	\$3.74	113-520-012	\$3.76
113-492-020	\$3.76	113-502-019	\$3.74	113-520-013	\$3.76
113-492-021	\$3.74	113-503-001	\$3.76	113-520-014	\$3.74
113-492-022	\$3.74	113-503-002	\$3.74	113-520-015	\$3.74
113-492-023	\$3.74	113-503-003	\$3.74	113-520-016	\$3.76
113-492-024	\$3.74	113-503-004	\$3.74	113-520-017	\$3.76
113-492-025	\$3.74	113-503-005	\$3.76	113-520-018	\$3.76
113-492-026	\$3.74	113-503-006	\$3.76	113-520-019	\$3.76
113-492-027	\$3.74	113-503-007	\$0.00	113-520-020	\$3.76
113-492-028	\$3.74	113-503-008	\$0.00	113-520-021	\$3.76
113-492-029	\$3.74	113-510-001	\$3.76	113-520-022	\$3.82
113-492-030	\$3.76	113-510-002	\$3.74	113-520-023	\$3.82
113-493-001	\$3.76	113-510-003	\$3.74	113-530-001	\$3.78
113-493-002	\$3.74	113-510-004	\$3.78	113-530-002	\$3.76
113-493-003	\$3.74	113-510-005	\$3.78	113-530-003	\$3.76
113-493-004	\$3.74	113-510-006	\$3.74	113-530-004	\$3.76
113-493-005	\$3.74	113-510-007	\$3.74	113-530-005	\$3.76
113-493-006	\$3.76	113-510-008	\$3.76	113-530-006	\$3.76
113-493-007	\$3.74	113-510-009	\$3.76	113-530-007	\$3.76
113-493-008	\$3.74	113-510-010	\$3.74	113-530-008	\$3.76
113-493-009	\$3.74	113-510-011	\$3.74	113-530-009	\$3.76
113-493-010	\$3.74	113-510-012	\$3.74	113-530-010	\$3.78
113-493-011	\$3.74	113-510-013	\$3.74	113-530-011	\$3.76
113-493-012	\$3.74	113-510-014	\$3.74	113-530-012	\$3.76
113-493-013	\$3.74	113-510-015	\$3.80	113-530-013	\$3.76
113-493-014	\$3.74	113-510-016	\$3.76	113-530-014	\$3.76
113-493-015	\$3.74	113-510-017	\$3.74	113-530-015	\$3.76
113-501-001	\$3.74	113-510-018	\$3.74	113-530-016	\$3.76
113-501-002	\$3.74	113-510-019	\$3.74	113-530-017	\$3.76
113-501-003	\$3.74	113-510-020	\$3.74	113-530-018	\$3.76
113-501-004	\$3.74	113-510-021	\$3.78	113-530-019	\$3.76
113-501-005	\$3.74	113-510-022	\$3.80	113-530-020	\$3.80
113-502-001	\$3.74	113-510-023	\$3.76	113-531-001	\$3.76
113-502-002	\$3.80	113-510-024	\$3.78	113-531-002	\$3.76
113-502-003	\$3.78	113-510-025	\$3.78	113-531-003	\$3.76
113-502-004	\$3.76	113-510-026	\$3.74	113-531-004	\$3.76

**Appendix D**

**Riverside County Flood Control and Water Conservation District  
NPDES - Santa Ana Benefit Assessment Area  
Fiscal Year 2023-2024 Assessment Roll**

<u>APN</u>	<u>Levy Amount</u>	<u>APN</u>	<u>Levy Amount</u>	<u>APN</u>	<u>Levy Amount</u>
113-531-005	\$3.76	113-543-003	\$3.76	113-550-042	\$3.76
113-531-006	\$3.76	113-543-004	\$3.76	113-550-043	\$3.80
113-540-001	\$3.78	113-543-005	\$3.76	113-550-044	\$3.78
113-540-002	\$3.76	113-543-006	\$3.74	113-550-045	\$3.76
113-540-003	\$3.74	113-543-007	\$3.74	113-550-046	\$3.76
113-540-004	\$3.74	113-543-008	\$3.76	113-550-047	\$3.76
113-540-005	\$3.76	113-543-009	\$3.74	113-550-048	\$3.76
113-540-006	\$3.74	113-543-010	\$3.74	113-550-049	\$3.78
113-540-007	\$3.76	113-550-001	\$3.76	113-550-050	\$3.76
113-540-008	\$3.80	113-550-002	\$3.76	113-550-051	\$3.76
113-540-009	\$3.76	113-550-003	\$3.76	113-550-052	\$3.76
113-540-010	\$3.74	113-550-004	\$3.76	113-550-053	\$3.76
113-540-011	\$3.76	113-550-005	\$3.76	113-550-054	\$3.76
113-541-001	\$3.76	113-550-006	\$3.76	113-550-055	\$3.76
113-541-002	\$3.74	113-550-007	\$3.76	113-550-056	\$0.00
113-541-003	\$3.76	113-550-008	\$3.82	113-560-001	\$3.76
113-541-004	\$3.84	113-550-009	\$3.80	113-560-002	\$3.78
113-541-005	\$3.76	113-550-010	\$3.76	113-560-003	\$3.78
113-541-006	\$3.76	113-550-011	\$3.74	113-560-004	\$3.76
113-541-007	\$3.76	113-550-012	\$3.74	113-560-005	\$3.76
113-541-008	\$3.76	113-550-013	\$3.74	113-560-006	\$3.76
113-541-009	\$3.76	113-550-014	\$3.74	113-560-007	\$3.76
113-541-010	\$3.76	113-550-015	\$3.74	113-560-008	\$3.76
113-541-011	\$3.78	113-550-016	\$3.74	113-560-009	\$3.76
113-541-012	\$3.80	113-550-017	\$3.76	113-560-010	\$3.76
113-541-013	\$3.76	113-550-018	\$3.78	113-560-011	\$3.80
113-541-014	\$3.74	113-550-019	\$3.78	113-560-012	\$3.78
113-541-015	\$3.74	113-550-020	\$3.78	113-560-013	\$3.78
113-541-016	\$3.74	113-550-021	\$3.76	113-560-014	\$3.76
113-541-017	\$3.74	113-550-022	\$3.76	113-560-015	\$3.74
113-541-018	\$3.76	113-550-023	\$3.76	113-560-016	\$3.76
113-541-019	\$3.76	113-550-024	\$3.76	113-560-017	\$3.74
113-541-020	\$3.76	113-550-025	\$3.76	113-560-018	\$3.76
113-541-021	\$3.76	113-550-026	\$3.76	113-560-019	\$3.76
113-541-022	\$3.76	113-550-027	\$3.76	113-560-020	\$3.76
113-541-023	\$3.76	113-550-028	\$3.80	113-560-021	\$3.76
113-542-001	\$3.76	113-550-029	\$3.80	113-560-022	\$3.76
113-542-002	\$3.74	113-550-030	\$3.78	113-560-023	\$3.76
113-542-003	\$3.74	113-550-031	\$3.78	113-560-024	\$3.76
113-542-004	\$3.74	113-550-032	\$3.76	113-560-025	\$3.78
113-542-005	\$3.74	113-550-033	\$3.78	113-560-040	\$3.76
113-542-006	\$3.76	113-550-034	\$3.76	113-560-041	\$3.76
113-542-007	\$3.76	113-550-035	\$3.76	113-560-042	\$3.76
113-542-008	\$3.76	113-550-036	\$3.80	113-560-043	\$3.76
113-542-009	\$3.76	113-550-037	\$3.76	113-560-044	\$3.76
113-542-010	\$3.76	113-550-038	\$3.74	113-560-045	\$3.76
113-542-011	\$3.78	113-550-039	\$3.76	113-560-046	\$3.80
113-543-001	\$3.76	113-550-040	\$3.76	113-560-047	\$3.78
113-543-002	\$3.74	113-550-041	\$3.76	113-560-048	\$3.76

**Appendix D**

**Riverside County Flood Control and Water Conservation District  
NPDES - Santa Ana Benefit Assessment Area  
Fiscal Year 2023-2024 Assessment Roll**

<u>APN</u>	<u>Levy Amount</u>	<u>APN</u>	<u>Levy Amount</u>	<u>APN</u>	<u>Levy Amount</u>
113-560-049	\$3.78	114-040-020	\$0.00	114-071-012	\$2.42
113-560-050	\$3.84	114-040-022	\$0.00	114-071-013	\$2.38
113-560-051	\$3.76	114-040-023	\$0.00	114-071-014	\$2.44
113-560-052	\$3.76	114-040-024	\$0.00	114-071-015	\$2.46
113-560-053	\$3.76	114-060-004	\$0.00	114-071-016	\$2.46
113-560-054	\$3.76	114-060-005	\$5.08	114-071-017	\$2.38
113-560-055	\$3.76	114-060-008	\$0.00	114-071-018	\$2.32
113-560-056	\$3.76	114-060-009	\$5.10	114-071-019	\$2.34
113-560-057	\$3.76	114-060-010	\$5.14	114-071-020	\$2.32
113-561-001	\$3.80	114-060-011	\$5.04	114-071-021	\$2.24
113-561-002	\$3.76	114-060-012	\$5.00	114-071-022	\$0.00
113-561-003	\$3.76	114-060-013	\$5.04	114-071-023	\$2.48
113-561-004	\$3.76	114-060-014	\$5.08	114-071-024	\$2.12
113-561-005	\$3.76	114-060-015	\$5.08	114-071-025	\$2.08
113-561-006	\$3.76	114-060-016	\$0.00	114-071-026	\$2.04
113-561-007	\$3.78	114-060-017	\$0.00	114-071-027	\$2.00
113-561-008	\$3.84	114-060-027	\$0.00	114-071-028	\$2.00
113-561-009	\$3.86	114-060-028	\$0.00	114-071-029	\$2.00
113-561-010	\$3.76	114-070-004	\$0.00	114-071-030	\$2.00
113-561-011	\$3.76	114-070-005	\$0.00	114-071-031	\$0.00
113-561-012	\$3.76	114-070-012	\$0.00	114-071-032	\$2.36
113-561-013	\$3.76	114-070-013	\$0.00	114-071-033	\$2.12
113-561-014	\$3.76	114-070-014	\$50.84	114-071-034	\$2.20
113-561-015	\$3.74	114-070-015	\$16.20	114-071-035	\$2.16
113-561-016	\$3.76	114-070-016	\$295.20	114-071-036	\$2.18
113-561-017	\$3.76	114-070-017	\$40.04	114-071-037	\$2.24
113-561-018	\$3.76	114-070-018	\$34.20	114-071-038	\$2.26
113-561-019	\$3.76	114-070-019	\$13.50	114-071-039	\$2.72
113-561-020	\$3.76	114-070-020	\$0.00	114-071-040	\$0.00
113-561-021	\$3.76	114-070-021	\$0.00	114-071-041	\$2.68
113-561-022	\$3.76	114-070-022	\$0.00	114-071-042	\$2.30
113-561-023	\$3.76	114-070-026	\$0.00	114-071-043	\$2.26
113-561-024	\$3.76	114-070-027	\$0.00	114-071-044	\$2.38
113-561-025	\$3.74	114-070-035	\$0.00	114-071-045	\$2.16
113-561-026	\$3.76	114-070-036	\$0.00	114-071-046	\$2.72
113-561-027	\$3.76	114-070-037	\$0.00	114-071-047	\$2.94
113-561-028	\$3.76	114-070-039	\$168.06	114-071-048	\$3.18
113-561-029	\$3.76	114-070-040	\$0.00	114-071-049	\$0.00
113-561-030	\$3.76	114-071-001	\$2.02	114-071-050	\$2.02
113-561-031	\$3.76	114-071-002	\$2.00	114-071-051	\$2.02
113-561-032	\$3.76	114-071-003	\$1.96	114-071-052	\$2.02
113-561-033	\$3.76	114-071-004	\$1.96	114-071-053	\$2.02
113-561-034	\$3.80	114-071-005	\$2.08	114-071-054	\$2.24
114-030-001	\$4.08	114-071-006	\$1.94	114-071-055	\$3.14
114-030-030	\$5.02	114-071-007	\$0.00	114-071-056	\$0.00
114-030-032	\$0.00	114-071-008	\$2.78	114-080-002	\$0.00
114-030-033	\$0.00	114-071-009	\$2.52	114-080-005	\$0.00
114-030-034	\$0.00	114-071-010	\$2.46	114-080-007	\$0.00
114-040-019	\$0.00	114-071-011	\$2.36	114-080-012	\$0.00

**Appendix D**

**Riverside County Flood Control and Water Conservation District  
NPDES - Santa Ana Benefit Assessment Area  
Fiscal Year 2023-2024 Assessment Roll**

<u>APN</u>	<u>Levy Amount</u>	<u>APN</u>	<u>Levy Amount</u>	<u>APN</u>	<u>Levy Amount</u>
114-080-015	\$0.00	114-081-034	\$0.00	114-083-011	\$1.76
114-080-016	\$0.00	114-081-035	\$2.64	114-083-012	\$1.76
114-080-017	\$0.00	114-081-036	\$2.30	114-083-013	\$0.00
114-080-018	\$0.00	114-081-037	\$2.50	114-083-014	\$1.84
114-080-021	\$0.00	114-081-038	\$2.26	114-083-015	\$1.76
114-080-022	\$0.00	114-081-039	\$2.54	114-083-016	\$1.80
114-080-028	\$0.00	114-081-040	\$2.12	114-083-017	\$1.86
114-080-029	\$0.00	114-081-041	\$2.60	114-083-018	\$1.86
114-080-032	\$0.00	114-081-042	\$0.00	114-083-019	\$1.94
114-080-034	\$0.00	114-082-001	\$2.12	114-083-020	\$1.88
114-080-035	\$0.00	114-082-002	\$2.52	114-083-021	\$3.16
114-080-038	\$0.00	114-082-003	\$2.46	114-083-022	\$3.76
114-080-043	\$0.00	114-082-004	\$2.44	114-083-023	\$3.28
114-080-044	\$0.00	114-082-005	\$2.48	114-083-024	\$0.00
114-080-045	\$0.00	114-082-006	\$3.60	114-083-025	\$2.08
114-080-046	\$0.00	114-082-007	\$2.24	114-083-026	\$1.96
114-081-001	\$3.76	114-082-008	\$2.06	114-083-027	\$1.92
114-081-002	\$3.12	114-082-009	\$2.00	114-083-028	\$1.84
114-081-003	\$2.50	114-082-010	\$1.96	114-083-029	\$1.84
114-081-004	\$0.00	114-082-011	\$1.96	114-083-030	\$1.86
114-081-005	\$2.42	114-082-012	\$0.00	114-083-031	\$1.84
114-081-006	\$2.42	114-082-013	\$1.98	114-083-032	\$1.92
114-081-007	\$2.42	114-082-014	\$1.96	114-083-033	\$0.00
114-081-008	\$0.00	114-082-015	\$2.36	114-083-034	\$1.98
114-081-009	\$2.38	114-082-016	\$2.12	114-083-035	\$1.76
114-081-010	\$2.38	114-082-017	\$2.92	114-083-036	\$1.76
114-081-011	\$0.00	114-082-018	\$0.00	114-083-037	\$1.76
114-081-012	\$2.84	114-082-019	\$2.82	114-083-038	\$1.76
114-081-013	\$3.74	114-082-020	\$2.40	114-083-039	\$1.98
114-081-014	\$2.96	114-082-021	\$0.00	114-083-040	\$2.02
114-081-015	\$2.86	114-082-022	\$3.74	114-083-041	\$2.02
114-081-016	\$2.86	114-082-023	\$2.62	114-083-042	\$0.00
114-081-017	\$3.36	114-082-024	\$2.58	114-083-043	\$2.16
114-081-018	\$3.68	114-082-025	\$2.50	114-083-044	\$2.12
114-081-019	\$3.18	114-082-026	\$0.00	114-083-045	\$0.00
114-081-020	\$2.86	114-082-027	\$2.60	114-083-046	\$2.96
114-081-021	\$2.58	114-082-028	\$2.48	114-083-047	\$3.16
114-081-022	\$2.58	114-082-029	\$3.74	114-083-048	\$2.70
114-081-023	\$2.66	114-082-030	\$0.00	114-083-049	\$2.36
114-081-024	\$0.00	114-083-001	\$2.42	114-083-050	\$2.60
114-081-025	\$3.20	114-083-002	\$1.98	114-083-051	\$2.46
114-081-026	\$2.32	114-083-003	\$1.76	114-083-052	\$2.60
114-081-027	\$2.66	114-083-004	\$1.76	114-083-053	\$2.70
114-081-028	\$2.46	114-083-005	\$1.76	114-083-054	\$0.00
114-081-029	\$2.56	114-083-006	\$1.76	114-083-055	\$1.98
114-081-030	\$2.46	114-083-007	\$1.76	114-083-056	\$1.76
114-081-031	\$2.38	114-083-008	\$1.76	114-083-057	\$1.98
114-081-032	\$2.46	114-083-009	\$1.76	114-083-058	\$1.98
114-081-033	\$2.70	114-083-010	\$1.76	114-083-059	\$1.98

**Appendix D**

**Riverside County Flood Control and Water Conservation District  
NPDES - Santa Ana Benefit Assessment Area  
Fiscal Year 2023-2024 Assessment Roll**

<u>APN</u>	<u>Levy Amount</u>	<u>APN</u>	<u>Levy Amount</u>	<u>APN</u>	<u>Levy Amount</u>
114-083-060	\$1.76	114-091-006	\$3.68	114-111-011	\$3.76
114-083-061	\$1.98	114-091-007	\$3.76	114-111-012	\$3.76
114-083-062	\$1.98	114-091-008	\$3.76	114-111-013	\$3.76
114-083-063	\$0.00	114-091-009	\$3.68	114-112-001	\$3.76
114-083-064	\$1.76	114-091-010	\$3.76	114-112-002	\$3.76
114-083-065	\$1.98	114-091-011	\$0.00	114-112-003	\$3.76
114-083-066	\$1.98	114-091-012	\$3.76	114-112-004	\$3.76
114-083-067	\$1.98	114-091-013	\$3.76	114-112-005	\$3.82
114-083-068	\$1.98	114-091-014	\$3.76	114-112-006	\$3.76
114-083-069	\$1.98	114-091-015	\$3.68	114-112-007	\$3.78
114-083-070	\$1.98	114-091-016	\$3.76	114-112-008	\$3.76
114-083-071	\$1.98	114-091-017	\$3.76	114-112-009	\$3.76
114-083-072	\$2.24	114-091-018	\$3.76	114-112-010	\$3.76
114-083-073	\$2.20	114-091-019	\$0.00	114-112-011	\$3.76
114-083-074	\$0.00	114-091-020	\$3.76	114-112-012	\$3.76
114-083-075	\$2.42	114-091-021	\$2.44	114-113-001	\$3.76
114-083-076	\$2.02	114-091-022	\$3.76	114-113-002	\$3.76
114-083-077	\$1.80	114-091-023	\$3.76	114-113-003	\$3.76
114-083-078	\$2.64	114-091-024	\$3.76	114-113-004	\$3.76
114-083-079	\$0.00	114-091-025	\$3.76	114-113-005	\$3.74
114-083-080	\$1.98	114-091-026	\$3.76	114-113-006	\$3.74
114-083-081	\$1.98	114-091-027	\$0.00	114-113-007	\$3.74
114-083-082	\$1.98	114-091-028	\$3.76	114-113-008	\$3.74
114-083-083	\$1.98	114-091-029	\$3.76	114-113-009	\$3.74
114-083-084	\$1.76	114-091-030	\$3.76	114-113-010	\$3.78
114-083-085	\$1.76	114-091-031	\$3.76	114-113-011	\$3.78
114-083-086	\$1.76	114-091-032	\$3.76	114-113-012	\$3.74
114-083-087	\$1.98	114-091-033	\$3.76	114-113-013	\$3.76
114-083-088	\$0.00	114-091-034	\$3.76	114-113-014	\$3.74
114-083-089	\$1.98	114-091-035	\$0.00	114-113-015	\$3.74
114-083-090	\$1.98	114-091-036	\$3.76	114-113-016	\$3.74
114-083-091	\$1.98	114-091-037	\$3.76	114-113-017	\$3.76
114-083-092	\$1.98	114-091-038	\$3.68	114-113-018	\$3.76
114-083-093	\$1.76	114-091-039	\$3.76	114-113-019	\$3.76
114-083-094	\$1.76	114-091-040	\$0.00	114-113-020	\$3.74
114-083-095	\$1.98	114-091-041	\$3.76	114-114-001	\$3.76
114-083-096	\$1.98	114-091-042	\$3.68	114-114-002	\$3.74
114-083-097	\$1.98	114-091-043	\$3.76	114-114-003	\$3.74
114-083-098	\$2.02	114-091-044	\$0.00	114-114-004	\$3.74
114-083-099	\$0.00	114-111-001	\$3.74	114-114-005	\$3.74
114-090-011	\$0.00	114-111-002	\$3.74	114-114-006	\$3.74
114-090-012	\$0.00	114-111-003	\$3.74	114-114-007	\$3.74
114-090-021	\$0.00	114-111-004	\$3.74	114-114-008	\$3.76
114-090-039	\$0.00	114-111-005	\$3.76	114-114-009	\$3.74
114-091-001	\$3.76	114-111-006	\$3.76	114-114-010	\$3.74
114-091-002	\$3.76	114-111-007	\$3.76	114-114-011	\$3.74
114-091-003	\$3.76	114-111-008	\$3.76	114-114-012	\$3.74
114-091-004	\$3.76	114-111-009	\$3.76	114-114-013	\$3.76
114-091-005	\$3.76	114-111-010	\$3.76	114-114-014	\$3.76



**Appendix D**

**Riverside County Flood Control and Water Conservation District  
NPDES - Santa Ana Benefit Assessment Area  
Fiscal Year 2023-2024 Assessment Roll**

---

<u>APN</u>	<u>Levy Amount</u>	<u>APN</u>	<u>Levy Amount</u>	<u>APN</u>	<u>Levy Amount</u>
114-114-015	\$3.76	114-140-002	\$0.00	114-210-016	\$0.00
114-114-016	\$3.76	114-140-004	\$0.00	114-210-017	\$0.00
114-114-017	\$3.76	114-150-003	\$0.00	114-220-001	\$3.86
114-114-018	\$3.76	114-180-001	\$0.00	114-220-002	\$3.76
114-114-019	\$3.76	114-180-002	\$0.00	114-220-003	\$0.00
114-114-020	\$3.76	114-180-003	\$0.00	114-220-004	\$0.00
114-114-021	\$3.76	114-180-010	\$7.80	114-220-005	\$0.00
114-121-001	\$3.74	114-190-002	\$3.90	114-220-006	\$0.00
114-121-002	\$3.74	114-190-003	\$3.90	114-220-007	\$4.00
114-121-003	\$3.74	114-190-004	\$3.90	114-220-008	\$4.08
114-121-004	\$3.74	114-190-005	\$3.90	114-220-010	\$3.90
114-121-005	\$3.74	114-190-009	\$3.92	114-220-011	\$3.96
114-121-006	\$3.74	114-190-010	\$3.90	114-220-013	\$3.94
114-121-007	\$3.74	114-190-011	\$3.86	114-220-014	\$0.00
114-121-008	\$3.74	114-190-012	\$3.88	114-220-015	\$0.00
114-121-009	\$3.74	114-190-013	\$4.02	114-220-016	\$0.00
114-121-010	\$3.74	114-190-014	\$3.88	114-230-001	\$0.00
114-122-001	\$3.74	114-190-015	\$3.86	114-230-002	\$3.74
114-122-002	\$3.74	114-190-016	\$3.86	114-230-003	\$3.74
114-122-003	\$3.74	114-190-017	\$3.86	114-230-004	\$3.74
114-122-004	\$3.74	114-190-018	\$3.88	114-230-005	\$3.74
114-122-005	\$3.74	114-190-019	\$3.86	114-230-006	\$3.74
114-122-006	\$3.74	114-190-020	\$3.86	114-230-007	\$3.74
114-122-007	\$3.74	114-190-021	\$3.86	114-230-008	\$3.74
114-122-008	\$3.74	114-190-022	\$3.86	114-230-009	\$3.74
114-122-009	\$3.74	114-190-023	\$3.88	114-230-010	\$3.74
114-122-010	\$3.74	114-190-025	\$3.86	114-230-011	\$3.74
114-123-001	\$3.74	114-190-026	\$3.86	114-230-012	\$3.74
114-123-002	\$3.74	114-190-027	\$3.86	114-230-013	\$3.74
114-123-003	\$3.74	114-190-028	\$3.86	114-230-014	\$3.74
114-123-004	\$3.74	114-190-031	\$3.92	114-230-015	\$3.74
114-123-005	\$3.74	114-190-033	\$3.94	114-230-016	\$3.74
114-123-006	\$3.74	114-200-001	\$3.76	114-230-017	\$3.74
114-123-007	\$3.74	114-200-002	\$3.92	114-230-018	\$3.74
114-123-008	\$3.74	114-200-003	\$3.76	114-230-019	\$3.74
114-123-009	\$3.76	114-200-004	\$0.00	114-230-020	\$3.78
114-123-010	\$3.76	114-200-005	\$0.00	114-230-021	\$3.74
114-123-011	\$3.76	114-210-001	\$4.30	114-230-022	\$3.70
114-123-012	\$3.76	114-210-002	\$4.02	114-230-023	\$3.74
114-123-013	\$3.80	114-210-003	\$5.08	114-230-024	\$3.74
114-123-014	\$3.90	114-210-004	\$3.76	114-230-025	\$3.74
114-123-015	\$3.80	114-210-005	\$3.76	114-230-026	\$3.60
114-123-016	\$3.76	114-210-006	\$3.76	114-230-027	\$3.76
114-130-004	\$0.00	114-210-007	\$0.00	114-230-028	\$3.76
114-130-005	\$4.02	114-210-010	\$4.02	114-230-029	\$0.00
114-130-006	\$4.02	114-210-011	\$4.02	114-230-030	\$3.74
114-130-007	\$4.02	114-210-012	\$4.02	114-230-031	\$3.74
114-130-008	\$3.76	114-210-014	\$0.00	114-230-032	\$3.74
114-130-009	\$3.76	114-210-015	\$0.00	114-230-033	\$3.74

**Appendix D**

**Riverside County Flood Control and Water Conservation District  
NPDES - Santa Ana Benefit Assessment Area  
Fiscal Year 2023-2024 Assessment Roll**

---

<u>APN</u>	<u>Levy Amount</u>	<u>APN</u>	<u>Levy Amount</u>	<u>APN</u>	<u>Levy Amount</u>
114-230-034	\$3.74	114-242-007	\$3.76	114-252-004	\$3.76
114-230-035	\$3.74	114-242-008	\$3.76	114-252-005	\$3.76
114-230-036	\$3.74	114-242-009	\$3.76	114-252-006	\$3.76
114-230-037	\$3.74	114-242-010	\$3.76	114-252-007	\$3.76
114-230-038	\$3.74	114-242-011	\$3.76	114-252-008	\$3.76
114-230-039	\$3.76	114-242-012	\$3.76	114-252-009	\$3.76
114-230-040	\$0.00	114-242-013	\$3.76	114-252-010	\$3.76
114-230-041	\$3.76	114-242-014	\$3.76	114-252-011	\$3.76
114-230-042	\$3.74	114-242-015	\$3.76	114-252-012	\$3.76
114-230-043	\$3.74	114-242-016	\$3.76	114-252-013	\$3.76
114-230-044	\$3.74	114-242-017	\$3.76	114-252-014	\$0.00
114-230-045	\$3.74	114-242-018	\$3.76	114-252-015	\$0.00
114-230-046	\$3.74	114-242-019	\$3.76	114-252-016	\$0.00
114-230-047	\$3.74	114-242-020	\$3.76	114-252-017	\$4.08
114-230-048	\$3.74	114-242-021	\$3.76	114-252-018	\$4.06
114-230-049	\$3.74	114-242-022	\$3.76	114-252-019	\$0.00
114-230-050	\$3.74	114-242-023	\$3.76	114-252-020	\$0.00
114-230-051	\$3.76	114-242-024	\$3.76	114-253-001	\$3.76
114-230-052	\$3.74	114-242-025	\$3.76	114-253-002	\$3.76
114-230-053	\$3.74	114-242-026	\$0.00	114-253-003	\$3.76
114-230-054	\$3.74	114-243-001	\$3.76	114-253-004	\$3.76
114-230-055	\$3.74	114-243-002	\$3.76	114-253-005	\$3.76
114-230-056	\$3.74	114-243-003	\$3.76	114-253-006	\$3.76
114-230-057	\$3.74	114-243-004	\$3.76	114-253-007	\$3.76
114-230-058	\$3.74	114-243-005	\$3.76	114-253-008	\$3.76
114-230-059	\$3.74	114-243-006	\$3.76	114-253-009	\$3.76
114-230-060	\$3.74	114-243-007	\$3.76	114-253-010	\$3.76
114-230-061	\$3.74	114-243-008	\$3.76	114-253-011	\$3.76
114-230-062	\$0.00	114-243-009	\$3.76	114-253-012	\$3.76
114-241-001	\$3.74	114-243-010	\$0.00	114-253-013	\$3.76
114-241-002	\$3.74	114-243-011	\$4.08	114-253-014	\$3.76
114-241-003	\$3.74	114-243-012	\$0.00	114-253-015	\$3.76
114-241-004	\$3.74	114-251-001	\$3.76	114-253-016	\$3.76
114-241-005	\$3.74	114-251-002	\$3.76	114-253-017	\$3.76
114-241-006	\$3.74	114-251-003	\$3.76	114-253-018	\$3.76
114-241-007	\$3.74	114-251-004	\$3.74	114-261-001	\$0.00
114-241-008	\$3.74	114-251-005	\$3.76	114-261-002	\$3.76
114-241-009	\$3.74	114-251-006	\$3.76	114-261-003	\$3.76
114-241-010	\$3.74	114-251-007	\$3.76	114-261-004	\$3.76
114-241-011	\$3.74	114-251-008	\$3.76	114-261-005	\$3.76
114-241-012	\$3.74	114-251-009	\$3.76	114-261-006	\$3.76
114-241-013	\$3.74	114-251-010	\$3.76	114-261-007	\$3.76
114-241-014	\$3.74	114-251-011	\$3.76	114-261-008	\$3.76
114-242-001	\$3.76	114-251-012	\$0.00	114-261-009	\$3.76
114-242-002	\$3.76	114-251-013	\$0.00	114-261-010	\$3.76
114-242-003	\$3.76	114-251-014	\$0.00	114-261-011	\$3.76
114-242-004	\$3.76	114-252-001	\$3.76	114-261-012	\$3.76
114-242-005	\$3.76	114-252-002	\$3.76	114-261-013	\$3.76
114-242-006	\$3.76	114-252-003	\$3.76	114-261-014	\$0.00

**Appendix D**

**Riverside County Flood Control and Water Conservation District  
NPDES - Santa Ana Benefit Assessment Area  
Fiscal Year 2023-2024 Assessment Roll**

<u>APN</u>	<u>Levy Amount</u>	<u>APN</u>	<u>Levy Amount</u>	<u>APN</u>	<u>Levy Amount</u>
114-261-015	\$3.30	114-271-010	\$3.74	114-273-008	\$3.76
114-261-016	\$3.30	114-271-011	\$3.74	114-273-009	\$3.76
114-261-017	\$3.30	114-271-012	\$3.76	114-273-010	\$3.76
114-261-018	\$3.30	114-271-013	\$3.76	114-281-001	\$2.20
114-261-019	\$3.30	114-271-014	\$3.76	114-281-002	\$2.20
114-261-020	\$3.30	114-271-015	\$3.76	114-281-003	\$2.20
114-261-021	\$3.30	114-271-016	\$3.82	114-281-004	\$2.20
114-261-022	\$3.30	114-271-017	\$3.80	114-281-005	\$2.20
114-262-001	\$3.76	114-271-018	\$3.80	114-281-006	\$2.20
114-262-002	\$3.76	114-271-019	\$3.80	114-281-007	\$2.20
114-262-003	\$3.76	114-271-020	\$3.74	114-281-008	\$2.20
114-262-004	\$3.76	114-271-021	\$3.76	114-281-009	\$2.20
114-262-005	\$3.76	114-271-022	\$3.74	114-281-010	\$2.20
114-262-006	\$3.76	114-272-001	\$3.74	114-281-011	\$2.20
114-262-007	\$3.76	114-272-002	\$3.74	114-281-012	\$2.20
114-262-008	\$3.76	114-272-003	\$3.76	114-281-013	\$2.20
114-262-009	\$3.76	114-272-004	\$3.76	114-281-014	\$2.20
114-262-010	\$3.76	114-272-005	\$3.76	114-281-015	\$2.20
114-262-011	\$3.76	114-272-006	\$3.76	114-281-016	\$2.20
114-262-012	\$3.76	114-272-007	\$3.76	114-281-017	\$2.24
114-262-013	\$3.76	114-272-008	\$3.74	114-281-018	\$2.20
114-262-014	\$3.76	114-272-009	\$3.74	114-281-019	\$2.20
114-262-015	\$3.76	114-272-010	\$3.76	114-281-020	\$2.20
114-262-016	\$3.76	114-272-011	\$3.76	114-281-021	\$2.20
114-262-017	\$3.76	114-272-012	\$3.74	114-281-022	\$2.20
114-262-018	\$3.76	114-272-013	\$3.14	114-281-023	\$2.20
114-262-019	\$3.76	114-272-014	\$3.74	114-281-024	\$2.20
114-262-020	\$3.76	114-272-015	\$3.74	114-281-025	\$2.20
114-262-021	\$3.76	114-272-016	\$3.74	114-281-026	\$0.00
114-263-001	\$3.76	114-272-017	\$3.74	114-281-027	\$0.00
114-263-002	\$3.76	114-272-018	\$3.78	114-281-028	\$0.00
114-263-003	\$3.76	114-272-019	\$3.78	114-281-029	\$0.00
114-263-004	\$3.76	114-272-020	\$3.80	114-281-031	\$2.24
114-263-005	\$3.76	114-272-021	\$3.82	114-281-032	\$2.24
114-263-006	\$3.76	114-272-022	\$3.78	114-282-001	\$3.76
114-263-007	\$3.76	114-272-023	\$3.74	114-282-002	\$3.76
114-263-008	\$3.76	114-272-024	\$3.74	114-282-003	\$3.76
114-263-009	\$3.76	114-272-025	\$3.74	114-282-004	\$3.76
114-263-010	\$3.76	114-272-026	\$3.60	114-282-005	\$3.76
114-263-011	\$3.76	114-272-027	\$3.60	114-282-006	\$3.76
114-271-001	\$3.76	114-272-028	\$3.60	114-282-007	\$3.76
114-271-002	\$0.00	114-272-029	\$3.60	114-282-008	\$3.76
114-271-003	\$3.76	114-273-001	\$3.76	114-282-009	\$0.00
114-271-004	\$3.76	114-273-002	\$3.76	114-291-001	\$3.76
114-271-005	\$3.74	114-273-003	\$3.76	114-291-002	\$3.76
114-271-006	\$3.74	114-273-004	\$3.76	114-291-003	\$3.76
114-271-007	\$3.76	114-273-005	\$3.76	114-291-004	\$3.76
114-271-008	\$3.76	114-273-006	\$3.76	114-291-005	\$3.76
114-271-009	\$3.76	114-273-007	\$3.76	114-291-006	\$3.76

**Appendix D**

**Riverside County Flood Control and Water Conservation District  
NPDES - Santa Ana Benefit Assessment Area  
Fiscal Year 2023-2024 Assessment Roll**

<u>APN</u>	<u>Levy Amount</u>	<u>APN</u>	<u>Levy Amount</u>	<u>APN</u>	<u>Levy Amount</u>
114-291-007	\$3.76	114-293-023	\$3.76	114-302-003	\$3.76
114-291-008	\$3.76	114-293-024	\$3.76	114-302-004	\$0.00
114-291-009	\$3.76	114-293-025	\$3.76	114-302-005	\$0.00
114-291-010	\$3.74	114-293-026	\$3.76	114-303-001	\$3.76
114-291-011	\$3.74	114-293-027	\$3.76	114-303-002	\$3.76
114-292-001	\$3.76	114-293-028	\$0.00	114-303-003	\$3.76
114-292-002	\$3.76	114-301-001	\$3.74	114-303-004	\$3.76
114-292-003	\$3.76	114-301-002	\$3.76	114-303-005	\$3.76
114-292-004	\$3.76	114-301-003	\$3.76	114-303-006	\$3.76
114-292-005	\$3.76	114-301-004	\$3.76	114-303-007	\$3.76
114-292-006	\$3.76	114-301-005	\$3.76	114-303-008	\$3.76
114-292-007	\$3.76	114-301-006	\$3.76	114-303-009	\$3.76
114-292-008	\$3.76	114-301-007	\$3.76	114-303-010	\$3.76
114-292-009	\$3.76	114-301-008	\$3.76	114-303-011	\$3.76
114-292-010	\$3.76	114-301-009	\$3.76	114-303-012	\$3.76
114-292-011	\$3.76	114-301-010	\$3.76	114-303-013	\$3.76
114-292-012	\$3.76	114-301-011	\$3.76	114-303-014	\$3.76
114-292-013	\$3.76	114-301-012	\$3.76	114-303-015	\$3.76
114-292-014	\$3.76	114-301-013	\$3.76	114-303-016	\$3.76
114-292-015	\$3.76	114-301-014	\$3.76	114-303-017	\$3.76
114-292-016	\$3.76	114-301-015	\$3.76	114-303-018	\$3.76
114-292-017	\$3.76	114-301-016	\$3.76	114-303-019	\$3.76
114-292-018	\$3.74	114-301-017	\$3.76	114-303-020	\$3.76
114-292-019	\$3.74	114-301-018	\$3.76	114-303-021	\$3.76
114-292-020	\$3.74	114-301-019	\$3.76	114-303-022	\$3.76
114-292-021	\$3.74	114-301-020	\$3.76	114-303-023	\$3.76
114-292-022	\$3.74	114-301-021	\$3.76	114-303-024	\$3.76
114-293-001	\$3.76	114-301-022	\$3.76	114-303-025	\$3.76
114-293-002	\$3.76	114-301-023	\$3.76	114-303-026	\$3.76
114-293-003	\$3.74	114-301-024	\$3.76	114-303-027	\$3.76
114-293-004	\$3.74	114-301-025	\$3.76	114-303-028	\$3.76
114-293-005	\$3.74	114-301-026	\$3.76	114-303-029	\$3.76
114-293-006	\$3.76	114-301-027	\$3.76	114-303-030	\$3.76
114-293-007	\$3.76	114-301-028	\$3.76	114-303-031	\$3.76
114-293-008	\$3.74	114-301-029	\$3.76	114-303-032	\$3.76
114-293-009	\$3.74	114-301-030	\$3.76	114-311-001	\$2.38
114-293-010	\$3.74	114-301-031	\$3.76	114-311-002	\$2.54
114-293-011	\$3.74	114-301-032	\$3.76	114-311-003	\$2.26
114-293-012	\$3.60	114-301-033	\$3.76	114-311-004	\$2.62
114-293-013	\$3.74	114-301-034	\$3.76	114-311-005	\$2.14
114-293-014	\$3.76	114-301-035	\$3.76	114-311-006	\$3.74
114-293-015	\$3.76	114-301-036	\$3.76	114-311-007	\$3.78
114-293-016	\$3.76	114-301-037	\$3.76	114-311-008	\$3.04
114-293-017	\$3.76	114-301-038	\$3.76	114-311-009	\$2.84
114-293-018	\$3.76	114-301-039	\$0.00	114-311-010	\$2.48
114-293-019	\$3.76	114-301-040	\$0.00	114-311-011	\$3.16
114-293-020	\$3.76	114-301-041	\$0.00	114-311-012	\$2.64
114-293-021	\$3.76	114-302-001	\$3.76	114-311-013	\$2.88
114-293-022	\$3.76	114-302-002	\$3.76	114-311-014	\$0.00

**Appendix D**

**Riverside County Flood Control and Water Conservation District  
NPDES - Santa Ana Benefit Assessment Area  
Fiscal Year 2023-2024 Assessment Roll**

---

<u>APN</u>	<u>Levy Amount</u>	<u>APN</u>	<u>Levy Amount</u>	<u>APN</u>	<u>Levy Amount</u>
114-311-015	\$2.20	114-311-064	\$1.56	114-322-003	\$3.36
114-311-016	\$2.50	114-311-065	\$2.06	114-322-004	\$3.74
114-311-017	\$2.76	114-311-066	\$2.24	114-322-005	\$3.74
114-311-018	\$3.40	114-311-067	\$2.70	114-322-006	\$3.76
114-311-019	\$3.76	114-311-068	\$2.02	114-322-007	\$3.76
114-311-020	\$2.92	114-311-069	\$2.70	114-322-008	\$3.76
114-311-021	\$2.66	114-311-070	\$2.72	114-322-009	\$3.78
114-311-022	\$2.64	114-311-071	\$2.24	114-322-010	\$3.74
114-311-023	\$2.30	114-311-072	\$2.24	114-322-011	\$3.74
114-311-024	\$2.12	114-311-073	\$2.76	114-322-012	\$3.74
114-311-025	\$2.84	114-311-074	\$0.00	114-322-013	\$3.76
114-311-026	\$0.00	114-311-075	\$0.00	114-322-014	\$3.76
114-311-027	\$3.36	114-311-076	\$0.00	114-322-015	\$3.76
114-311-028	\$3.16	114-311-077	\$0.00	114-322-016	\$3.78
114-311-029	\$2.82	114-311-078	\$0.00	114-322-017	\$3.78
114-311-030	\$3.30	114-311-079	\$0.00	114-322-018	\$3.76
114-311-031	\$3.02	114-311-080	\$0.00	114-322-019	\$3.76
114-311-032	\$3.32	114-311-081	\$0.00	114-322-020	\$3.76
114-311-033	\$3.34	114-311-082	\$0.00	114-322-021	\$3.76
114-311-034	\$3.64	114-311-083	\$0.00	114-322-022	\$3.76
114-311-035	\$0.00	114-321-001	\$3.76	114-322-023	\$0.00
114-311-036	\$2.56	114-321-002	\$3.76	114-322-024	\$0.00
114-311-037	\$2.16	114-321-005	\$3.76	114-323-001	\$3.74
114-311-038	\$2.16	114-321-006	\$3.76	114-323-002	\$3.60
114-311-039	\$2.24	114-321-007	\$3.76	114-323-003	\$3.74
114-311-040	\$2.22	114-321-008	\$3.76	114-323-004	\$3.74
114-311-041	\$2.48	114-321-009	\$3.76	114-323-005	\$3.74
114-311-042	\$2.78	114-321-010	\$3.76	114-323-006	\$3.74
114-311-043	\$2.20	114-321-011	\$3.76	114-323-007	\$3.74
114-311-044	\$2.22	114-321-012	\$3.78	114-323-008	\$3.76
114-311-045	\$2.70	114-321-013	\$3.76	114-323-009	\$3.74
114-311-046	\$2.46	114-321-014	\$3.76	114-323-010	\$3.76
114-311-047	\$0.00	114-321-015	\$3.74	114-323-011	\$3.74
114-311-048	\$2.24	114-321-016	\$3.74	114-323-012	\$3.74
114-311-049	\$2.24	114-321-017	\$3.74	114-323-013	\$3.74
114-311-050	\$2.24	114-321-018	\$3.78	114-323-014	\$3.74
114-311-051	\$1.80	114-321-019	\$3.76	114-323-015	\$3.74
114-311-052	\$2.92	114-321-020	\$3.78	114-323-016	\$3.76
114-311-053	\$2.02	114-321-021	\$3.78	114-323-017	\$3.74
114-311-054	\$2.70	114-321-022	\$3.78	114-323-018	\$0.00
114-311-055	\$2.42	114-321-023	\$3.78	114-323-019	\$0.00
114-311-056	\$2.26	114-321-024	\$3.78	114-331-001	\$3.76
114-311-057	\$2.02	114-321-025	\$3.78	114-331-002	\$3.76
114-311-058	\$3.76	114-321-026	\$3.76	114-331-003	\$3.76
114-311-059	\$3.76	114-321-027	\$3.76	114-331-004	\$3.76
114-311-060	\$3.60	114-321-028	\$3.78	114-331-005	\$3.76
114-311-061	\$2.02	114-321-029	\$3.76	114-331-006	\$3.76
114-311-062	\$2.24	114-322-001	\$3.74	114-331-007	\$3.76
114-311-063	\$0.00	114-322-002	\$3.60	114-331-008	\$3.76

**Appendix D**

**Riverside County Flood Control and Water Conservation District  
NPDES - Santa Ana Benefit Assessment Area  
Fiscal Year 2023-2024 Assessment Roll**

<u>APN</u>	<u>Levy Amount</u>	<u>APN</u>	<u>Levy Amount</u>	<u>APN</u>	<u>Levy Amount</u>
114-331-009	\$3.76	114-340-012	\$3.74	114-350-031	\$3.74
114-331-010	\$3.74	114-340-013	\$3.76	114-350-032	\$3.74
114-331-011	\$3.74	114-340-014	\$3.78	114-350-033	\$3.36
114-331-012	\$3.76	114-340-015	\$3.80	114-350-034	\$3.74
114-331-013	\$3.76	114-340-016	\$3.80	114-350-035	\$3.74
114-331-014	\$3.74	114-340-017	\$3.76	114-350-036	\$3.74
114-331-015	\$3.74	114-340-018	\$3.76	114-350-037	\$3.74
114-331-016	\$0.00	114-340-019	\$3.74	114-350-038	\$3.78
114-331-017	\$3.74	114-340-020	\$3.74	114-350-039	\$3.76
114-331-018	\$3.74	114-340-021	\$3.74	114-350-040	\$3.60
114-331-019	\$3.60	114-340-022	\$3.60	114-350-041	\$3.74
114-331-020	\$3.74	114-340-023	\$0.00	114-350-042	\$3.76
114-331-021	\$0.00	114-340-025	\$4.04	114-350-043	\$3.74
114-332-001	\$3.74	114-340-026	\$4.04	114-350-044	\$3.60
114-332-002	\$3.74	114-340-027	\$4.04	114-350-045	\$3.74
114-332-003	\$3.74	114-340-028	\$4.04	114-350-046	\$195.30
114-332-004	\$3.74	114-340-029	\$4.04	114-350-047	\$0.00
114-332-005	\$3.74	114-340-030	\$0.00	114-350-048	\$0.00
114-332-006	\$3.74	114-340-031	\$0.00	114-350-049	\$0.00
114-332-007	\$3.60	114-350-001	\$3.36	114-350-050	\$0.00
114-332-008	\$3.60	114-350-002	\$3.74	114-350-051	\$0.00
114-332-009	\$3.74	114-350-003	\$3.74	114-350-052	\$0.00
114-332-010	\$3.74	114-350-004	\$3.74	114-350-053	\$0.00
114-332-011	\$3.74	114-350-005	\$3.74	114-361-001	\$3.74
114-332-012	\$3.74	114-350-006	\$3.74	114-361-002	\$3.60
114-332-013	\$3.74	114-350-007	\$3.74	114-361-003	\$3.60
114-332-014	\$3.74	114-350-008	\$3.74	114-361-004	\$3.60
114-332-015	\$3.74	114-350-009	\$3.74	114-361-005	\$3.60
114-332-016	\$3.74	114-350-010	\$3.76	114-361-006	\$3.60
114-332-017	\$3.74	114-350-011	\$3.76	114-361-007	\$3.60
114-332-018	\$3.76	114-350-012	\$3.78	114-361-008	\$3.60
114-332-019	\$3.82	114-350-013	\$3.74	114-361-009	\$3.74
114-332-020	\$3.78	114-350-014	\$3.74	114-361-010	\$3.74
114-332-021	\$3.78	114-350-015	\$3.74	114-361-011	\$3.74
114-332-022	\$3.76	114-350-016	\$3.60	114-361-012	\$3.60
114-332-023	\$3.76	114-350-017	\$3.60	114-361-013	\$3.74
114-332-024	\$0.00	114-350-018	\$2.70	114-361-014	\$3.74
114-332-025	\$0.00	114-350-019	\$3.76	114-361-015	\$3.74
114-340-001	\$3.74	114-350-020	\$3.74	114-361-016	\$3.78
114-340-002	\$3.76	114-350-021	\$3.80	114-361-017	\$3.74
114-340-003	\$3.74	114-350-022	\$3.80	114-361-018	\$3.74
114-340-004	\$3.60	114-350-023	\$3.76	114-361-019	\$3.76
114-340-005	\$3.60	114-350-024	\$3.74	114-361-020	\$3.82
114-340-006	\$3.60	114-350-025	\$3.76	114-361-021	\$0.00
114-340-007	\$3.60	114-350-026	\$3.76	114-361-022	\$0.00
114-340-008	\$3.74	114-350-027	\$3.76	114-361-023	\$3.84
114-340-009	\$3.74	114-350-028	\$3.74	114-361-024	\$3.76
114-340-010	\$3.74	114-350-029	\$3.76	114-361-025	\$3.76
114-340-011	\$3.74	114-350-030	\$3.60	114-361-026	\$3.76

**Appendix D**

**Riverside County Flood Control and Water Conservation District  
NPDES - Santa Ana Benefit Assessment Area  
Fiscal Year 2023-2024 Assessment Roll**

<u>APN</u>	<u>Levy Amount</u>	<u>APN</u>	<u>Levy Amount</u>	<u>APN</u>	<u>Levy Amount</u>
114-362-001	\$3.80	114-380-006	\$0.00	114-382-002	\$2.64
114-362-002	\$3.76	114-380-007	\$0.00	114-382-003	\$2.94
114-362-003	\$3.76	114-380-008	\$0.00	114-382-004	\$3.02
114-362-004	\$3.76	114-380-009	\$0.00	114-382-005	\$2.80
114-362-005	\$3.76	114-380-010	\$0.00	114-382-006	\$2.94
114-362-006	\$3.76	114-380-016	\$0.00	114-382-007	\$3.00
114-362-007	\$3.76	114-380-017	\$0.00	114-382-008	\$2.82
114-362-008	\$3.76	114-380-027	\$0.00	114-382-009	\$0.00
114-362-009	\$3.76	114-380-028	\$0.00	114-382-010	\$3.34
114-362-010	\$3.76	114-380-035	\$0.00	114-382-011	\$2.56
114-362-011	\$3.76	114-380-036	\$0.00	114-382-012	\$2.62
114-362-012	\$3.76	114-380-037	\$0.00	114-382-013	\$2.84
114-362-013	\$3.76	114-380-038	\$0.00	114-382-014	\$2.74
114-362-014	\$3.74	114-380-041	\$0.00	114-382-015	\$2.78
114-362-015	\$3.76	114-380-042	\$0.00	114-382-016	\$2.70
114-362-016	\$3.76	114-380-043	\$0.00	114-382-017	\$2.80
114-362-017	\$3.76	114-380-044	\$0.00	114-382-018	\$2.78
114-362-018	\$3.76	114-381-001	\$2.54	114-382-019	\$0.00
114-371-001	\$3.76	114-381-002	\$2.54	114-382-020	\$2.76
114-371-002	\$3.74	114-381-003	\$2.54	114-382-021	\$2.64
114-371-003	\$3.74	114-381-004	\$2.54	114-382-022	\$2.54
114-371-004	\$3.74	114-381-005	\$2.54	114-382-023	\$2.36
114-371-005	\$3.74	114-381-006	\$2.54	114-382-024	\$3.34
114-371-006	\$3.74	114-381-007	\$0.00	114-382-025	\$0.00
114-371-007	\$3.74	114-381-008	\$2.84	114-382-026	\$2.90
114-371-008	\$3.74	114-381-009	\$3.40	114-382-027	\$2.80
114-371-009	\$3.74	114-381-010	\$2.90	114-382-028	\$2.58
114-371-010	\$3.74	114-381-011	\$2.94	114-382-029	\$2.90
114-371-011	\$3.74	114-381-012	\$3.16	114-382-030	\$2.98
114-371-012	\$3.76	114-381-013	\$2.52	114-382-031	\$2.24
114-371-013	\$3.74	114-381-014	\$2.60	114-382-032	\$0.00
114-371-014	\$3.74	114-381-015	\$2.62	114-382-033	\$3.00
114-371-015	\$3.76	114-381-016	\$2.80	114-382-034	\$2.86
114-371-016	\$3.76	114-381-017	\$0.00	114-382-035	\$2.74
114-371-017	\$3.74	114-381-018	\$2.54	114-382-036	\$2.70
114-371-018	\$3.76	114-381-019	\$2.54	114-382-037	\$0.00
114-371-019	\$3.76	114-381-020	\$2.42	114-382-038	\$2.92
114-371-020	\$3.76	114-381-021	\$2.36	114-382-039	\$2.38
114-371-021	\$3.76	114-381-022	\$0.00	114-382-040	\$2.46
114-371-022	\$3.78	114-381-023	\$2.36	114-382-041	\$2.78
114-372-001	\$3.74	114-381-024	\$2.38	114-382-042	\$2.74
114-372-002	\$3.74	114-381-025	\$3.76	114-382-043	\$2.50
114-372-003	\$3.74	114-381-026	\$3.78	114-382-044	\$0.00
114-372-004	\$3.74	114-381-027	\$3.74	114-382-045	\$2.84
114-372-005	\$3.74	114-381-028	\$2.68	114-382-046	\$2.78
114-372-006	\$3.74	114-381-029	\$2.54	114-382-047	\$2.60
114-372-007	\$3.60	114-381-030	\$2.86	114-382-048	\$2.88
114-372-008	\$3.74	114-381-031	\$0.00	114-382-049	\$2.78
114-372-009	\$3.74	114-382-001	\$2.30	114-382-050	\$3.00

**Appendix D**

**Riverside County Flood Control and Water Conservation District  
NPDES - Santa Ana Benefit Assessment Area  
Fiscal Year 2023-2024 Assessment Roll**

<u>APN</u>	<u>Levy Amount</u>	<u>APN</u>	<u>Levy Amount</u>	<u>APN</u>	<u>Levy Amount</u>
114-382-051	\$0.00	114-401-015	\$3.26	114-410-022	\$3.74
114-382-052	\$2.76	114-401-016	\$2.36	114-410-023	\$3.74
114-382-053	\$3.74	114-401-017	\$0.00	114-410-024	\$3.74
114-382-054	\$3.50	114-401-018	\$2.66	114-410-025	\$3.76
114-382-055	\$2.46	114-401-019	\$2.42	114-410-026	\$3.76
114-382-056	\$2.48	114-401-020	\$2.40	114-410-027	\$3.76
114-382-057	\$2.38	114-401-021	\$2.46	114-410-028	\$3.74
114-382-058	\$0.00	114-401-022	\$2.36	114-410-029	\$3.74
114-382-059	\$2.76	114-401-023	\$2.32	114-410-030	\$3.74
114-382-060	\$2.84	114-401-024	\$2.46	114-410-031	\$3.74
114-382-061	\$3.02	114-401-025	\$0.00	114-410-032	\$3.78
114-382-062	\$2.26	114-401-026	\$2.82	114-410-033	\$3.74
114-382-063	\$0.00	114-401-027	\$2.04	114-410-034	\$3.76
114-382-064	\$2.38	114-401-028	\$2.28	114-410-035	\$3.80
114-382-065	\$2.78	114-401-029	\$0.00	114-410-036	\$3.76
114-382-066	\$0.00	114-401-030	\$2.40	114-410-037	\$3.76
114-382-067	\$2.34	114-401-031	\$2.44	114-410-038	\$3.76
114-382-068	\$2.60	114-401-032	\$2.38	114-410-039	\$3.76
114-382-069	\$0.00	114-401-033	\$2.46	114-410-040	\$3.76
114-390-001	\$4.02	114-401-034	\$0.00	114-410-041	\$3.80
114-390-002	\$4.02	114-401-035	\$2.42	114-410-042	\$3.78
114-390-003	\$4.02	114-401-036	\$2.42	114-410-043	\$3.76
114-390-004	\$4.02	114-401-037	\$2.42	114-410-044	\$3.76
114-390-005	\$4.06	114-401-038	\$2.42	114-410-045	\$3.76
114-390-006	\$4.06	114-401-039	\$2.38	114-410-046	\$3.76
114-390-007	\$4.06	114-401-040	\$2.50	114-410-047	\$3.76
114-390-008	\$0.00	114-401-041	\$2.84	114-410-048	\$3.76
114-390-009	\$0.00	114-401-042	\$0.00	114-410-049	\$3.80
114-400-001	\$0.00	114-410-001	\$3.76	114-410-050	\$3.76
114-400-003	\$0.00	114-410-002	\$3.74	114-410-051	\$3.74
114-400-004	\$0.00	114-410-003	\$3.76	114-410-052	\$3.74
114-400-008	\$0.00	114-410-004	\$3.78	114-410-053	\$3.74
114-400-010	\$0.00	114-410-005	\$3.80	114-410-054	\$3.74
114-400-012	\$0.00	114-410-006	\$3.82	114-410-055	\$3.74
114-400-013	\$0.00	114-410-007	\$3.76	114-410-056	\$3.74
114-401-001	\$1.90	114-410-008	\$3.74	114-410-057	\$3.74
114-401-002	\$2.28	114-410-009	\$3.74	114-421-001	\$3.78
114-401-003	\$2.16	114-410-010	\$3.78	114-421-002	\$3.76
114-401-004	\$2.36	114-410-011	\$3.76	114-421-003	\$3.76
114-401-005	\$2.62	114-410-012	\$3.76	114-421-004	\$3.78
114-401-006	\$2.50	114-410-013	\$3.76	114-421-005	\$3.78
114-401-007	\$2.40	114-410-014	\$3.76	114-421-006	\$3.74
114-401-008	\$2.54	114-410-015	\$3.76	114-421-007	\$3.74
114-401-009	\$2.64	114-410-016	\$3.76	114-421-008	\$3.74
114-401-010	\$3.76	114-410-017	\$3.76	114-421-009	\$3.74
114-401-011	\$0.00	114-410-018	\$3.76	114-421-010	\$3.74
114-401-012	\$3.74	114-410-019	\$3.74	114-421-011	\$3.76
114-401-013	\$3.28	114-410-020	\$3.60	114-421-012	\$3.82
114-401-014	\$3.74	114-410-021	\$3.74	114-421-013	\$3.78



**Appendix D**

**Riverside County Flood Control and Water Conservation District  
NPDES - Santa Ana Benefit Assessment Area  
Fiscal Year 2023-2024 Assessment Roll**

---

<u>APN</u>	<u>Levy Amount</u>	<u>APN</u>	<u>Levy Amount</u>	<u>APN</u>	<u>Levy Amount</u>
114-421-014	\$3.74	114-431-002	\$3.74	114-441-005	\$3.84
114-421-015	\$3.74	114-431-003	\$3.74	114-441-006	\$3.76
114-421-016	\$3.74	114-431-004	\$3.74	114-441-007	\$3.74
114-421-017	\$3.74	114-431-005	\$3.76	114-441-008	\$3.76
114-421-018	\$3.74	114-431-006	\$3.82	114-441-009	\$3.74
114-421-019	\$3.74	114-431-007	\$3.80	114-441-010	\$3.74
114-421-020	\$3.74	114-431-008	\$3.76	114-441-011	\$3.74
114-421-021	\$3.74	114-431-009	\$3.76	114-441-012	\$0.00
114-421-022	\$3.78	114-431-010	\$3.76	114-441-013	\$0.00
114-421-023	\$0.00	114-431-011	\$3.76	114-441-014	\$0.00
114-422-001	\$3.80	114-431-012	\$3.76	114-442-001	\$3.76
114-422-002	\$3.76	114-431-013	\$3.76	114-442-002	\$3.76
114-422-003	\$3.76	114-431-014	\$3.76	114-442-003	\$3.76
114-422-004	\$3.76	114-431-015	\$3.76	114-442-004	\$3.76
114-422-005	\$3.76	114-431-016	\$3.76	114-442-005	\$3.74
114-422-006	\$3.76	114-431-017	\$3.78	114-442-006	\$3.76
114-422-007	\$3.76	114-432-002	\$3.74	114-442-007	\$3.76
114-422-008	\$3.80	114-432-003	\$3.74	114-442-008	\$3.76
114-422-009	\$3.80	114-432-004	\$3.74	114-442-009	\$3.78
114-422-010	\$3.76	114-432-005	\$3.74	114-442-010	\$3.76
114-422-011	\$3.76	114-432-006	\$3.74	114-442-011	\$3.74
114-422-012	\$3.76	114-432-007	\$3.68	114-442-012	\$3.74
114-422-013	\$3.76	114-432-008	\$3.74	114-442-013	\$3.74
114-422-014	\$3.80	114-432-009	\$3.76	114-442-014	\$3.74
114-423-001	\$3.78	114-432-010	\$3.74	114-442-015	\$3.74
114-423-002	\$3.76	114-432-011	\$3.74	114-442-016	\$3.74
114-423-003	\$3.76	114-432-012	\$3.74	114-442-017	\$3.74
114-423-004	\$3.76	114-432-013	\$3.74	114-442-018	\$3.76
114-423-005	\$3.76	114-432-014	\$3.74	114-443-001	\$3.78
114-423-006	\$3.76	114-432-015	\$3.78	114-443-002	\$3.78
114-423-007	\$3.78	114-432-016	\$3.76	114-443-003	\$3.78
114-423-008	\$3.78	114-432-017	\$3.76	114-443-004	\$3.76
114-423-009	\$3.78	114-432-018	\$3.76	114-443-005	\$3.80
114-423-010	\$3.78	114-432-019	\$3.76	114-443-006	\$3.86
114-423-011	\$3.86	114-432-020	\$3.76	114-443-007	\$3.84
114-423-012	\$3.94	114-432-021	\$3.76	114-443-008	\$3.76
114-423-013	\$3.82	114-432-022	\$3.76	114-443-009	\$3.76
114-423-014	\$3.78	114-432-023	\$3.76	114-443-010	\$3.76
114-423-015	\$3.80	114-432-024	\$3.78	114-443-011	\$3.76
114-423-016	\$0.00	114-432-026	\$3.86	114-443-012	\$0.00
114-423-017	\$0.00	114-432-027	\$3.86	114-443-013	\$0.00
114-423-018	\$3.84	114-432-028	\$3.86	114-443-014	\$0.00
114-423-019	\$3.86	114-432-029	\$3.86	114-443-015	\$3.86
114-423-020	\$3.86	114-432-030	\$3.90	114-443-016	\$3.86
114-423-021	\$3.86	114-432-032	\$3.76	114-443-017	\$3.86
114-423-022	\$3.84	114-441-001	\$3.76	114-443-018	\$3.86
114-423-023	\$3.86	114-441-002	\$3.76	114-443-019	\$0.00
114-423-024	\$3.86	114-441-003	\$3.76	114-451-001	\$3.78
114-431-001	\$3.74	114-441-004	\$3.80	114-451-002	\$3.76

**Appendix D**

**Riverside County Flood Control and Water Conservation District  
NPDES - Santa Ana Benefit Assessment Area  
Fiscal Year 2023-2024 Assessment Roll**

<u>APN</u>	<u>Levy Amount</u>	<u>APN</u>	<u>Levy Amount</u>	<u>APN</u>	<u>Levy Amount</u>
114-451-003	\$3.76	114-453-018	\$3.74	114-463-017	\$3.76
114-451-004	\$3.76	114-453-019	\$3.76	114-463-018	\$3.76
114-451-005	\$3.76	114-453-020	\$3.76	114-463-019	\$3.76
114-451-006	\$3.76	114-453-021	\$0.00	114-463-020	\$3.76
114-451-007	\$3.76	114-453-022	\$0.00	114-463-021	\$3.76
114-451-008	\$3.76	114-453-023	\$3.76	114-463-022	\$3.74
114-452-001	\$3.76	114-453-024	\$3.76	114-463-023	\$3.74
114-452-002	\$3.74	114-453-025	\$3.80	114-464-001	\$3.76
114-452-003	\$3.74	114-453-026	\$3.78	114-464-002	\$3.76
114-452-004	\$3.74	114-453-027	\$3.76	114-464-003	\$3.76
114-452-005	\$3.74	114-453-028	\$3.74	114-464-004	\$3.76
114-452-006	\$3.74	114-453-029	\$3.76	114-464-005	\$3.74
114-452-007	\$3.74	114-453-030	\$0.00	114-464-006	\$3.76
114-452-008	\$3.74	114-453-031	\$0.00	114-465-001	\$3.76
114-452-009	\$3.74	114-461-001	\$3.76	114-465-002	\$3.76
114-452-010	\$3.80	114-461-002	\$3.76	114-465-003	\$3.76
114-452-011	\$3.74	114-461-003	\$3.76	114-465-004	\$3.78
114-452-012	\$3.80	114-461-004	\$3.76	114-466-001	\$3.80
114-452-013	\$3.74	114-461-005	\$3.76	114-466-002	\$3.80
114-452-014	\$3.74	114-461-006	\$3.76	114-466-003	\$3.78
114-452-015	\$3.74	114-461-007	\$0.00	114-466-004	\$3.76
114-452-016	\$3.74	114-461-008	\$0.00	114-466-005	\$3.76
114-452-017	\$3.74	114-462-001	\$3.74	114-466-006	\$3.76
114-452-018	\$3.74	114-462-002	\$3.74	114-466-007	\$3.76
114-452-019	\$3.74	114-462-003	\$3.74	114-466-008	\$3.76
114-452-020	\$3.74	114-462-004	\$3.74	114-466-009	\$3.76
114-452-021	\$3.74	114-462-005	\$3.74	114-466-010	\$4.06
114-452-022	\$3.74	114-462-006	\$3.74	114-466-011	\$4.06
114-452-023	\$3.74	114-462-007	\$3.76	114-471-001	\$3.80
114-452-024	\$3.74	114-462-008	\$3.74	114-471-002	\$3.82
114-452-025	\$3.74	114-462-009	\$3.74	114-471-003	\$3.78
114-452-026	\$3.76	114-462-010	\$3.74	114-471-004	\$3.78
114-453-001	\$3.80	114-462-011	\$3.74	114-471-005	\$3.78
114-453-002	\$3.76	114-462-012	\$3.74	114-471-006	\$3.78
114-453-003	\$3.82	114-463-001	\$3.78	114-471-007	\$3.76
114-453-004	\$3.78	114-463-002	\$3.76	114-471-008	\$3.76
114-453-005	\$3.78	114-463-004	\$3.74	114-471-009	\$3.76
114-453-006	\$3.76	114-463-005	\$3.80	114-471-010	\$3.78
114-453-007	\$3.76	114-463-006	\$3.88	114-471-011	\$3.76
114-453-008	\$3.80	114-463-007	\$3.76	114-471-012	\$3.70
114-453-009	\$3.78	114-463-008	\$3.78	114-471-013	\$3.76
114-453-010	\$3.78	114-463-009	\$3.76	114-471-014	\$3.76
114-453-011	\$3.78	114-463-010	\$3.78	114-471-015	\$3.76
114-453-012	\$3.80	114-463-011	\$3.76	114-471-016	\$3.76
114-453-013	\$3.86	114-463-012	\$3.76	114-471-017	\$3.76
114-453-014	\$3.76	114-463-013	\$3.76	114-471-018	\$3.76
114-453-015	\$3.78	114-463-014	\$3.76	114-471-019	\$3.76
114-453-016	\$3.76	114-463-015	\$3.76	114-471-020	\$3.76
114-453-017	\$3.74	114-463-016	\$3.76	114-471-021	\$3.76

**Appendix D**

**Riverside County Flood Control and Water Conservation District  
NPDES - Santa Ana Benefit Assessment Area  
Fiscal Year 2023-2024 Assessment Roll**

<u>APN</u>	<u>Levy Amount</u>	<u>APN</u>	<u>Levy Amount</u>	<u>APN</u>	<u>Levy Amount</u>
114-471-022	\$3.76	114-481-005	\$3.08	114-481-054	\$2.86
114-471-023	\$3.76	114-481-006	\$3.74	114-481-055	\$3.52
114-471-024	\$3.76	114-481-007	\$0.00	114-481-056	\$0.00
114-471-025	\$3.76	114-481-008	\$3.74	114-481-057	\$3.30
114-471-026	\$3.76	114-481-009	\$2.78	114-481-058	\$2.86
114-471-027	\$3.76	114-481-010	\$2.76	114-481-059	\$2.64
114-471-028	\$3.74	114-481-011	\$2.58	114-481-060	\$2.64
114-472-001	\$3.76	114-481-012	\$2.58	114-481-061	\$2.64
114-472-002	\$3.78	114-481-013	\$2.60	114-481-062	\$0.00
114-472-003	\$3.76	114-481-014	\$2.62	114-481-063	\$2.42
114-472-004	\$3.80	114-481-015	\$2.84	114-481-064	\$2.42
114-472-005	\$3.84	114-481-016	\$2.88	114-481-065	\$2.42
114-472-006	\$3.80	114-481-017	\$0.00	114-481-066	\$2.20
114-472-007	\$3.78	114-481-018	\$3.36	114-481-067	\$2.42
114-472-008	\$3.78	114-481-019	\$3.22	114-481-068	\$2.92
114-472-009	\$3.78	114-481-020	\$3.20	114-481-069	\$3.74
114-472-010	\$3.80	114-481-021	\$3.08	114-481-070	\$0.00
114-472-011	\$3.80	114-481-022	\$3.02	114-481-071	\$3.30
114-472-012	\$3.76	114-481-023	\$2.70	114-481-072	\$3.08
114-472-013	\$3.76	114-481-024	\$2.70	114-481-073	\$3.74
114-472-014	\$3.76	114-481-025	\$2.66	114-481-074	\$3.74
114-472-015	\$3.78	114-481-026	\$2.86	114-481-075	\$3.74
114-472-016	\$3.76	114-481-027	\$3.74	114-481-076	\$3.60
114-472-017	\$3.74	114-481-028	\$3.74	114-481-077	\$3.74
114-472-018	\$3.74	114-481-029	\$0.00	114-481-078	\$3.52
114-472-019	\$3.74	114-481-030	\$2.98	114-481-079	\$3.74
114-472-020	\$3.74	114-481-031	\$3.46	114-481-080	\$3.74
114-472-021	\$3.74	114-481-032	\$0.00	114-481-081	\$0.00
114-472-022	\$3.74	114-481-033	\$3.62	114-481-082	\$2.64
114-472-023	\$3.74	114-481-034	\$2.48	114-481-083	\$2.20
114-472-024	\$3.74	114-481-035	\$2.54	114-481-084	\$2.42
114-473-001	\$3.76	114-481-036	\$2.60	114-481-085	\$2.20
114-473-002	\$3.74	114-481-037	\$3.62	114-481-086	\$2.20
114-473-003	\$3.74	114-481-038	\$0.00	114-481-087	\$2.64
114-473-004	\$3.74	114-481-039	\$2.60	114-481-088	\$2.42
114-473-005	\$3.74	114-481-040	\$2.60	114-481-089	\$0.00
114-473-006	\$3.74	114-481-041	\$2.78	114-481-090	\$2.86
114-473-007	\$3.76	114-481-042	\$3.34	114-481-091	\$3.08
114-473-008	\$3.76	114-481-043	\$0.00	114-481-092	\$2.86
114-473-009	\$3.76	114-481-044	\$3.78	114-481-093	\$2.64
114-480-003	\$0.00	114-481-045	\$3.74	114-481-094	\$2.64
114-480-005	\$0.00	114-481-046	\$3.24	114-481-095	\$2.86
114-480-016	\$0.00	114-481-047	\$3.06	114-481-096	\$3.30
114-480-020	\$0.00	114-481-048	\$3.04	114-481-097	\$3.08
114-480-022	\$0.00	114-481-049	\$3.00	114-481-098	\$3.30
114-481-001	\$2.60	114-481-050	\$0.00	114-481-099	\$0.00
114-481-002	\$2.58	114-481-051	\$2.86	114-490-001	\$0.00
114-481-003	\$2.58	114-481-052	\$3.08	114-490-013	\$0.00
114-481-004	\$2.70	114-481-053	\$2.86	114-491-001	\$2.92

**Appendix D**

**Riverside County Flood Control and Water Conservation District  
NPDES - Santa Ana Benefit Assessment Area  
Fiscal Year 2023-2024 Assessment Roll**

---

<u>APN</u>	<u>Levy Amount</u>	<u>APN</u>	<u>Levy Amount</u>	<u>APN</u>	<u>Levy Amount</u>
114-491-002	\$2.88	114-491-051	\$2.70	114-511-032	\$3.74
114-491-003	\$2.86	114-491-052	\$2.70	114-511-033	\$3.74
114-491-004	\$3.04	114-491-053	\$2.70	114-511-034	\$0.00
114-491-005	\$3.00	114-491-054	\$2.70	114-511-035	\$3.74
114-491-006	\$0.00	114-491-055	\$2.92	114-511-036	\$3.36
114-491-007	\$3.40	114-491-056	\$3.76	114-511-037	\$3.74
114-491-008	\$2.88	114-491-057	\$3.76	114-511-038	\$3.30
114-491-009	\$3.04	114-491-058	\$3.14	114-511-039	\$3.74
114-491-010	\$3.04	114-491-059	\$2.46	114-511-040	\$3.76
114-491-011	\$2.84	114-491-060	\$3.14	114-511-041	\$0.00
114-491-012	\$0.00	114-491-061	\$0.00	114-511-042	\$3.60
114-491-013	\$2.90	114-500-006	\$0.00	114-511-043	\$2.92
114-491-014	\$3.10	114-500-098	\$0.00	114-511-044	\$3.60
114-491-015	\$3.56	114-500-099	\$0.00	114-511-045	\$3.74
114-491-016	\$0.00	114-510-007	\$0.00	114-511-046	\$3.76
114-491-017	\$3.74	114-510-008	\$0.00	114-511-047	\$0.00
114-491-018	\$3.20	114-510-009	\$0.00	114-520-007	\$0.00
114-491-019	\$3.14	114-510-010	\$0.00	114-520-008	\$0.00
114-491-020	\$0.00	114-511-001	\$3.36	114-520-009	\$0.00
114-491-021	\$2.60	114-511-002	\$3.74	114-520-010	\$0.00
114-491-022	\$2.52	114-511-003	\$3.60	114-520-016	\$0.00
114-491-023	\$2.50	114-511-004	\$3.76	114-520-017	\$0.00
114-491-024	\$2.56	114-511-005	\$3.74	114-520-018	\$0.00
114-491-025	\$2.42	114-511-006	\$3.60	114-520-019	\$0.00
114-491-026	\$2.54	114-511-007	\$3.36	114-521-001	\$3.74
114-491-027	\$2.52	114-511-008	\$3.74	114-521-002	\$3.14
114-491-028	\$2.54	114-511-009	\$3.78	114-521-003	\$3.74
114-491-029	\$2.82	114-511-010	\$3.60	114-521-004	\$3.14
114-491-030	\$0.00	114-511-011	\$0.00	114-521-005	\$3.74
114-491-031	\$3.74	114-511-012	\$3.76	114-521-006	\$3.14
114-491-032	\$3.36	114-511-013	\$3.76	114-521-007	\$3.74
114-491-033	\$3.36	114-511-014	\$3.78	114-521-008	\$3.14
114-491-034	\$0.00	114-511-015	\$3.78	114-521-009	\$3.60
114-491-035	\$3.14	114-511-016	\$3.76	114-521-010	\$2.92
114-491-036	\$2.64	114-511-017	\$3.78	114-521-011	\$0.00
114-491-037	\$2.92	114-511-018	\$3.76	114-521-012	\$3.76
114-491-038	\$0.00	114-511-019	\$3.74	114-521-013	\$2.92
114-491-039	\$2.92	114-511-020	\$0.00	114-521-014	\$3.60
114-491-040	\$3.14	114-511-021	\$3.76	114-521-015	\$3.74
114-491-041	\$3.14	114-511-022	\$3.60	114-521-016	\$3.08
114-491-042	\$3.14	114-511-023	\$3.74	114-521-017	\$0.00
114-491-043	\$0.00	114-511-024	\$2.92	114-521-018	\$3.36
114-491-044	\$2.92	114-511-025	\$0.00	114-521-019	\$3.74
114-491-045	\$2.70	114-511-026	\$3.76	114-521-020	\$0.00
114-491-046	\$2.70	114-511-027	\$3.76	114-521-021	\$3.76
114-491-047	\$2.70	114-511-028	\$3.82	114-521-022	\$3.78
114-491-048	\$2.70	114-511-029	\$3.78	114-521-023	\$0.00
114-491-049	\$0.00	114-511-030	\$3.78	114-521-024	\$3.74
114-491-050	\$2.92	114-511-031	\$3.74	114-521-025	\$3.60

**Appendix D**

**Riverside County Flood Control and Water Conservation District  
NPDES - Santa Ana Benefit Assessment Area  
Fiscal Year 2023-2024 Assessment Roll**

---

<u>APN</u>	<u>Levy Amount</u>	<u>APN</u>	<u>Levy Amount</u>	<u>APN</u>	<u>Levy Amount</u>
114-521-026	\$3.74	114-521-075	\$3.60	114-531-026	\$2.24
114-521-027	\$3.36	114-521-076	\$3.76	114-531-027	\$2.24
114-521-028	\$3.30	114-521-077	\$3.36	114-531-028	\$2.46
114-521-029	\$2.24	114-521-078	\$3.74	114-531-029	\$0.00
114-521-030	\$3.36	114-521-079	\$0.00	114-531-030	\$2.24
114-521-031	\$3.76	114-521-080	\$3.76	114-531-031	\$2.02
114-521-032	\$0.00	114-521-081	\$2.92	114-531-032	\$2.24
114-521-033	\$3.80	114-521-082	\$3.60	114-531-033	\$2.24
114-521-034	\$3.74	114-521-083	\$3.60	114-531-034	\$2.24
114-521-035	\$3.74	114-521-084	\$0.00	114-531-035	\$0.00
114-521-036	\$3.76	114-530-001	\$0.00	114-531-036	\$3.36
114-521-037	\$3.76	114-530-002	\$0.00	114-531-037	\$2.92
114-521-038	\$3.74	114-530-006	\$0.00	114-531-038	\$0.00
114-521-039	\$3.76	114-530-009	\$0.00	114-531-039	\$2.24
114-521-040	\$3.74	114-530-011	\$0.00	114-531-040	\$2.92
114-521-041	\$3.76	114-530-013	\$0.00	114-531-041	\$3.14
114-521-042	\$0.00	114-530-014	\$0.00	114-531-042	\$3.74
114-521-043	\$3.60	114-530-017	\$0.00	114-531-043	\$3.74
114-521-044	\$3.74	114-530-019	\$0.00	114-531-044	\$2.70
114-521-045	\$3.36	114-530-022	\$0.00	114-531-045	\$0.00
114-521-046	\$3.74	114-530-024	\$0.00	114-531-046	\$2.92
114-521-047	\$3.36	114-530-028	\$0.00	114-531-047	\$2.92
114-521-048	\$3.74	114-530-031	\$0.00	114-531-048	\$0.00
114-521-049	\$3.60	114-530-033	\$0.00	114-531-049	\$2.46
114-521-050	\$3.60	114-531-001	\$2.70	114-531-050	\$2.42
114-521-051	\$2.46	114-531-002	\$2.46	114-531-051	\$2.24
114-521-052	\$3.74	114-531-003	\$3.14	114-531-052	\$0.00
114-521-053	\$0.00	114-531-004	\$3.74	114-531-053	\$3.76
114-521-054	\$3.76	114-531-005	\$2.24	114-531-054	\$0.00
114-521-055	\$3.78	114-531-006	\$2.02	114-531-055	\$2.46
114-521-056	\$3.78	114-531-007	\$0.00	114-531-056	\$2.46
114-521-057	\$3.76	114-531-008	\$2.02	114-531-057	\$2.46
114-521-058	\$3.76	114-531-009	\$2.24	114-531-058	\$2.46
114-521-059	\$3.76	114-531-010	\$2.02	114-531-059	\$2.24
114-521-060	\$3.74	114-531-011	\$2.02	114-531-060	\$2.24
114-521-061	\$3.36	114-531-012	\$2.02	114-531-061	\$2.46
114-521-062	\$0.00	114-531-013	\$2.24	114-531-062	\$0.00
114-521-063	\$3.74	114-531-014	\$0.00	114-531-063	\$2.70
114-521-064	\$3.74	114-531-015	\$2.70	114-531-064	\$2.24
114-521-065	\$3.78	114-531-016	\$2.70	114-531-065	\$3.14
114-521-066	\$3.74	114-531-017	\$2.70	114-531-066	\$3.36
114-521-067	\$3.60	114-531-018	\$2.92	114-531-067	\$3.60
114-521-068	\$3.14	114-531-019	\$0.00	114-531-068	\$2.70
114-521-069	\$3.74	114-531-020	\$2.24	114-531-069	\$3.36
114-521-070	\$3.14	114-531-021	\$2.46	114-531-070	\$0.00
114-521-071	\$0.00	114-531-022	\$2.24	114-531-071	\$2.46
114-521-072	\$3.76	114-531-023	\$0.00	114-531-072	\$2.70
114-521-073	\$3.36	114-531-024	\$2.70	114-531-073	\$2.70
114-521-074	\$3.74	114-531-025	\$2.24	114-531-074	\$2.24

**Appendix D**

**Riverside County Flood Control and Water Conservation District  
NPDES - Santa Ana Benefit Assessment Area  
Fiscal Year 2023-2024 Assessment Roll**

---

<u>APN</u>	<u>Levy Amount</u>	<u>APN</u>	<u>Levy Amount</u>	<u>APN</u>	<u>Levy Amount</u>
114-531-075	\$2.24	114-532-031	\$2.46	114-541-022	\$3.74
114-531-076	\$2.24	114-532-032	\$2.70	114-541-023	\$3.60
114-531-077	\$0.00	114-532-033	\$2.46	114-541-024	\$3.74
114-531-078	\$2.70	114-532-034	\$2.24	114-541-025	\$0.00
114-531-079	\$2.70	114-532-035	\$2.24	114-541-026	\$3.74
114-531-080	\$2.70	114-532-036	\$2.24	114-541-027	\$3.74
114-531-081	\$3.14	114-532-037	\$2.70	114-541-028	\$0.00
114-531-082	\$0.00	114-532-038	\$2.24	114-541-029	\$3.14
114-531-083	\$2.70	114-532-039	\$2.46	114-541-030	\$3.36
114-531-084	\$0.00	114-532-040	\$0.00	114-541-031	\$3.36
114-531-085	\$2.70	114-532-041	\$2.46	114-541-032	\$3.60
114-531-086	\$2.70	114-532-042	\$2.46	114-541-033	\$0.00
114-531-087	\$2.92	114-532-043	\$0.00	114-541-034	\$3.36
114-531-088	\$0.00	114-540-002	\$0.00	114-541-035	\$2.92
114-531-089	\$2.92	114-540-003	\$0.00	114-541-036	\$3.14
114-531-090	\$2.24	114-540-004	\$0.00	114-541-037	\$3.78
114-531-091	\$2.02	114-540-005	\$0.00	114-541-038	\$3.78
114-531-092	\$2.24	114-540-006	\$0.00	114-541-039	\$3.76
114-531-093	\$0.00	114-540-014	\$0.00	114-541-040	\$3.76
114-532-001	\$2.92	114-540-015	\$0.00	114-541-041	\$0.00
114-532-002	\$2.70	114-540-016	\$0.00	114-541-042	\$3.14
114-532-003	\$2.70	114-540-017	\$0.00	114-541-043	\$3.14
114-532-004	\$2.46	114-540-018	\$0.00	114-541-044	\$3.74
114-532-005	\$2.46	114-540-019	\$0.00	114-541-045	\$3.74
114-532-006	\$2.24	114-540-020	\$0.00	114-541-046	\$3.74
114-532-007	\$2.70	114-540-021	\$0.00	114-541-047	\$0.00
114-532-008	\$2.70	114-540-022	\$0.00	114-550-001	\$0.00
114-532-009	\$2.24	114-540-023	\$0.00	114-550-008	\$0.00
114-532-010	\$3.14	114-541-001	\$3.60	114-550-009	\$0.00
114-532-011	\$2.46	114-541-002	\$3.60	114-550-010	\$0.00
114-532-012	\$2.24	114-541-003	\$3.52	114-550-011	\$0.00
114-532-013	\$2.92	114-541-004	\$3.60	114-550-012	\$0.00
114-532-014	\$2.92	114-541-005	\$3.60	114-550-013	\$0.00
114-532-015	\$3.74	114-541-006	\$0.00	114-550-014	\$0.00
114-532-016	\$2.70	114-541-007	\$3.82	114-550-015	\$0.00
114-532-017	\$2.46	114-541-008	\$3.76	114-550-016	\$0.00
114-532-018	\$2.46	114-541-009	\$3.74	114-550-017	\$0.00
114-532-019	\$0.00	114-541-010	\$3.74	114-550-018	\$0.00
114-532-020	\$3.74	114-541-011	\$3.76	114-551-001	\$3.30
114-532-021	\$2.46	114-541-012	\$0.00	114-551-002	\$3.30
114-532-022	\$2.24	114-541-013	\$2.92	114-551-003	\$3.08
114-532-023	\$2.24	114-541-014	\$3.14	114-551-004	\$0.00
114-532-024	\$2.24	114-541-015	\$3.14	114-551-005	\$3.08
114-532-025	\$2.24	114-541-016	\$3.14	114-551-006	\$3.30
114-532-026	\$2.24	114-541-017	\$3.74	114-551-007	\$3.30
114-532-027	\$2.70	114-541-018	\$0.00	114-551-008	\$3.30
114-532-028	\$3.36	114-541-019	\$3.60	114-551-009	\$0.00
114-532-029	\$3.60	114-541-020	\$3.78	114-551-010	\$3.52
114-532-030	\$2.24	114-541-021	\$3.74	114-551-011	\$3.30

**Appendix D**

**Riverside County Flood Control and Water Conservation District  
NPDES - Santa Ana Benefit Assessment Area  
Fiscal Year 2023-2024 Assessment Roll**

---

<u>APN</u>	<u>Levy Amount</u>	<u>APN</u>	<u>Levy Amount</u>	<u>APN</u>	<u>Levy Amount</u>
114-551-012	\$2.86	114-570-031	\$0.00	114-571-047	\$2.02
114-551-013	\$2.86	114-570-032	\$0.00	114-571-048	\$2.02
114-551-014	\$3.52	114-570-037	\$0.00	114-571-049	\$2.02
114-551-015	\$3.78	114-571-001	\$2.32	114-571-050	\$2.02
114-551-016	\$0.00	114-571-002	\$2.06	114-571-051	\$2.02
114-551-017	\$3.76	114-571-003	\$2.06	114-571-052	\$2.02
114-551-018	\$3.80	114-571-004	\$0.00	114-571-053	\$0.00
114-551-019	\$3.76	114-571-005	\$2.06	114-571-054	\$2.02
114-551-020	\$3.76	114-571-006	\$1.98	114-571-055	\$2.24
114-551-021	\$3.74	114-571-007	\$2.00	114-571-056	\$2.24
114-551-022	\$3.74	114-571-008	\$2.02	114-571-057	\$2.46
114-551-023	\$3.76	114-571-009	\$0.00	114-571-058	\$0.00
114-551-024	\$0.00	114-571-010	\$2.04	114-571-059	\$1.98
114-551-025	\$3.30	114-571-011	\$2.08	114-571-060	\$2.20
114-551-026	\$3.08	114-571-012	\$2.06	114-571-061	\$0.00
114-551-027	\$3.30	114-571-013	\$0.00	114-571-062	\$2.64
114-551-028	\$3.36	114-571-014	\$2.66	114-571-063	\$2.42
114-551-029	\$3.52	114-571-015	\$0.00	114-571-064	\$2.42
114-551-030	\$3.30	114-571-016	\$2.16	114-571-065	\$2.42
114-551-031	\$3.78	114-571-017	\$2.10	114-571-066	\$2.20
114-551-032	\$3.74	114-571-018	\$2.26	114-571-067	\$2.20
114-551-033	\$3.74	114-571-019	\$0.00	114-571-068	\$2.20
114-551-034	\$0.00	114-571-020	\$2.52	114-571-069	\$2.20
114-551-035	\$3.30	114-571-021	\$3.26	114-571-070	\$2.20
114-551-036	\$3.36	114-571-022	\$0.00	114-571-071	\$0.00
114-551-037	\$3.30	114-571-023	\$2.92	114-571-072	\$1.98
114-551-038	\$3.30	114-571-024	\$2.08	114-571-073	\$1.98
114-551-039	\$3.52	114-571-025	\$2.18	114-571-074	\$1.98
114-551-040	\$3.30	114-571-026	\$2.30	114-571-075	\$1.98
114-551-041	\$3.30	114-571-027	\$2.34	114-571-076	\$1.98
114-551-042	\$0.00	114-571-028	\$2.30	114-571-077	\$1.98
114-560-007	\$4.10	114-571-029	\$2.22	114-571-078	\$0.00
114-560-008	\$3.90	114-571-030	\$2.12	114-571-079	\$1.98
114-560-009	\$3.98	114-571-031	\$2.02	114-571-080	\$0.00
114-560-010	\$4.02	114-571-032	\$2.08	114-571-081	\$2.86
114-560-020	\$3.88	114-571-033	\$0.00	114-571-082	\$1.98
114-560-021	\$3.94	114-571-034	\$2.36	114-571-083	\$1.98
114-570-019	\$0.00	114-571-035	\$2.00	114-571-084	\$1.98
114-570-020	\$0.00	114-571-036	\$0.00	114-571-085	\$1.76
114-570-021	\$0.00	114-571-037	\$3.36	114-571-086	\$1.76
114-570-022	\$0.00	114-571-038	\$0.00	114-572-001	\$1.98
114-570-023	\$0.00	114-571-039	\$2.24	114-572-002	\$1.98
114-570-024	\$0.00	114-571-040	\$2.24	114-572-003	\$2.20
114-570-025	\$0.00	114-571-041	\$2.24	114-572-004	\$2.20
114-570-026	\$0.00	114-571-042	\$2.24	114-572-005	\$1.98
114-570-027	\$0.00	114-571-043	\$2.02	114-572-006	\$2.20
114-570-028	\$0.00	114-571-044	\$0.00	114-572-007	\$3.52
114-570-029	\$0.00	114-571-045	\$2.24	114-572-008	\$0.00
114-570-030	\$0.00	114-571-046	\$2.02	114-572-009	\$2.86

**Appendix D**

**Riverside County Flood Control and Water Conservation District  
NPDES - Santa Ana Benefit Assessment Area  
Fiscal Year 2023-2024 Assessment Roll**

---

<u>APN</u>	<u>Levy Amount</u>	<u>APN</u>	<u>Levy Amount</u>	<u>APN</u>	<u>Levy Amount</u>
114-572-010	\$2.42	114-581-006	\$3.08	114-581-055	\$3.30
114-572-011	\$2.20	114-581-007	\$2.70	114-581-056	\$0.00
114-572-012	\$1.98	114-581-008	\$3.74	114-581-057	\$3.30
114-572-013	\$0.00	114-581-009	\$0.00	114-581-058	\$3.08
114-572-014	\$1.98	114-581-010	\$3.08	114-581-059	\$3.08
114-572-015	\$1.98	114-581-011	\$3.08	114-581-060	\$3.08
114-572-016	\$1.98	114-581-012	\$3.30	114-581-061	\$0.00
114-572-017	\$1.98	114-581-013	\$3.52	114-581-062	\$3.08
114-572-018	\$1.98	114-581-014	\$3.30	114-581-063	\$3.08
114-572-019	\$0.00	114-581-015	\$3.36	114-581-064	\$2.86
114-572-020	\$2.70	114-581-016	\$3.52	114-581-065	\$2.92
114-572-021	\$2.20	114-581-017	\$3.52	114-581-066	\$2.64
114-572-022	\$2.42	114-581-018	\$0.00	114-581-067	\$2.64
114-572-023	\$2.20	114-581-019	\$3.08	114-581-068	\$2.64
114-572-024	\$0.00	114-581-020	\$3.08	114-581-069	\$0.00
114-572-025	\$2.20	114-581-021	\$2.86	114-581-070	\$3.76
114-572-026	\$1.98	114-581-022	\$0.00	114-581-071	\$3.74
114-572-027	\$2.20	114-581-023	\$3.36	114-581-072	\$3.08
114-572-028	\$1.98	114-581-024	\$2.64	114-581-073	\$3.52
114-572-029	\$2.42	114-581-025	\$2.86	114-581-074	\$3.08
114-572-030	\$2.20	114-581-026	\$2.86	114-581-075	\$3.30
114-572-031	\$2.86	114-581-027	\$3.08	114-581-076	\$3.30
114-572-032	\$0.00	114-581-028	\$3.08	114-581-077	\$3.08
114-572-033	\$2.70	114-581-029	\$3.52	114-581-078	\$3.76
114-572-034	\$2.42	114-581-030	\$0.00	114-581-079	\$3.76
114-572-035	\$0.00	114-581-031	\$3.74	114-581-080	\$0.00
114-572-036	\$2.20	114-581-032	\$3.30	114-591-001	\$3.80
114-572-037	\$2.20	114-581-033	\$3.08	114-591-002	\$3.74
114-572-038	\$2.24	114-581-034	\$3.30	114-591-003	\$3.76
114-572-039	\$0.00	114-581-035	\$3.08	114-591-004	\$3.80
114-580-007	\$0.00	114-581-036	\$3.74	114-591-005	\$3.78
114-580-008	\$0.00	114-581-037	\$3.76	114-591-006	\$3.78
114-580-009	\$0.00	114-581-038	\$0.00	114-591-007	\$3.78
114-580-010	\$0.00	114-581-039	\$2.86	114-591-008	\$3.80
114-580-011	\$0.00	114-581-040	\$2.86	114-591-009	\$0.00
114-580-012	\$0.00	114-581-041	\$2.86	114-591-010	\$3.76
114-580-013	\$0.00	114-581-042	\$2.86	114-591-011	\$3.74
114-580-014	\$0.00	114-581-043	\$0.00	114-591-012	\$3.74
114-580-017	\$0.00	114-581-044	\$3.30	114-591-013	\$3.76
114-580-023	\$0.00	114-581-045	\$3.30	114-591-014	\$3.78
114-580-024	\$0.00	114-581-046	\$2.86	114-591-015	\$3.76
114-580-025	\$0.00	114-581-047	\$2.64	114-591-016	\$3.76
114-580-026	\$0.00	114-581-048	\$2.86	114-591-017	\$3.76
114-580-027	\$0.00	114-581-049	\$3.76	114-591-018	\$3.76
114-581-001	\$3.08	114-581-050	\$3.78	114-591-019	\$3.76
114-581-002	\$2.86	114-581-051	\$0.00	114-591-020	\$3.78
114-581-003	\$2.70	114-581-052	\$2.86	114-591-021	\$3.80
114-581-004	\$2.64	114-581-053	\$3.30	114-591-022	\$3.82
114-581-005	\$2.86	114-581-054	\$3.30	114-591-023	\$3.80



**Appendix D**

**Riverside County Flood Control and Water Conservation District  
NPDES - Santa Ana Benefit Assessment Area  
Fiscal Year 2023-2024 Assessment Roll**

<u>APN</u>	<u>Levy Amount</u>	<u>APN</u>	<u>Levy Amount</u>	<u>APN</u>	<u>Levy Amount</u>
114-591-024	\$3.78	114-601-012	\$3.78	114-620-006	\$4.08
114-591-025	\$3.78	114-601-013	\$3.82	114-620-007	\$4.00
114-591-026	\$3.76	114-601-014	\$3.76	114-620-009	\$3.98
114-591-027	\$3.76	114-601-015	\$3.78	114-620-010	\$3.96
114-591-028	\$3.76	114-601-016	\$3.78	114-620-011	\$3.98
114-591-029	\$3.78	114-601-017	\$3.78	114-620-012	\$4.02
114-591-030	\$3.76	114-603-001	\$4.02	114-620-013	\$4.14
114-591-031	\$3.76	114-603-002	\$3.76	114-620-014	\$4.00
114-591-032	\$3.76	114-603-003	\$3.74	114-620-015	\$3.98
114-591-033	\$3.76	114-603-004	\$3.74	114-620-018	\$0.00
114-591-034	\$0.00	114-603-005	\$3.76	114-620-021	\$4.28
114-591-035	\$4.02	114-603-006	\$3.82	114-620-023	\$4.04
114-591-036	\$4.02	114-603-007	\$3.78	114-620-024	\$4.14
114-591-037	\$4.06	114-603-008	\$3.78	114-621-001	\$4.00
114-592-001	\$3.76	114-603-009	\$3.76	114-621-002	\$4.00
114-592-002	\$3.74	114-603-010	\$3.76	114-621-003	\$4.00
114-592-003	\$3.76	114-603-011	\$3.76	114-621-004	\$4.10
114-592-004	\$3.76	114-603-012	\$3.76	114-621-005	\$3.90
114-592-005	\$3.76	114-603-013	\$3.76	114-621-006	\$3.94
114-592-006	\$3.76	114-603-014	\$3.76	114-621-007	\$3.98
114-592-007	\$3.80	114-603-015	\$3.76	114-621-008	\$4.60
114-592-008	\$3.80	114-603-016	\$3.78	114-621-009	\$0.00
114-592-009	\$3.80	114-603-017	\$3.78	114-621-010	\$0.00
114-592-010	\$3.78	114-603-018	\$3.78	114-621-011	\$0.00
114-592-011	\$3.78	114-603-019	\$3.78	114-630-001	\$4.40
114-592-012	\$3.78	114-603-020	\$0.00	114-630-002	\$4.32
114-592-013	\$3.78	114-603-021	\$0.00	114-630-003	\$4.28
114-592-014	\$3.76	114-611-001	\$4.04	114-630-004	\$4.20
114-592-015	\$3.74	114-611-002	\$4.02	114-630-005	\$4.18
114-592-016	\$3.76	114-611-003	\$3.76	114-630-006	\$4.44
114-592-017	\$3.76	114-611-004	\$3.76	114-630-007	\$4.24
114-592-018	\$3.76	114-611-005	\$3.78	114-630-008	\$4.30
114-592-019	\$3.74	114-611-006	\$3.76	114-630-009	\$4.24
114-592-020	\$3.74	114-612-001	\$4.00	114-630-010	\$4.04
114-592-021	\$3.74	114-612-002	\$4.02	114-630-011	\$4.04
114-592-022	\$3.74	114-612-003	\$3.78	114-630-012	\$4.56
114-592-023	\$3.76	114-612-004	\$3.86	114-630-013	\$4.30
114-592-024	\$3.74	114-612-005	\$3.88	114-630-014	\$4.04
114-601-001	\$4.02	114-612-006	\$3.78	114-630-015	\$4.08
114-601-002	\$4.02	114-612-007	\$3.78	114-630-016	\$4.22
114-601-003	\$4.02	114-612-008	\$3.78	114-630-017	\$4.04
114-601-004	\$3.76	114-612-009	\$3.78	114-630-018	\$4.06
114-601-005	\$3.76	114-612-010	\$3.78	114-630-019	\$0.00
114-601-006	\$3.78	114-612-011	\$3.78	114-630-020	\$0.00
114-601-007	\$3.80	114-620-001	\$3.98	114-630-021	\$0.00
114-601-008	\$3.76	114-620-002	\$4.02	114-640-001	\$3.82
114-601-009	\$3.78	114-620-003	\$4.16	114-640-002	\$3.78
114-601-010	\$3.78	114-620-004	\$4.04	114-640-003	\$3.78
114-601-011	\$3.76	114-620-005	\$4.12	114-640-004	\$3.78

**Appendix D**

**Riverside County Flood Control and Water Conservation District  
NPDES - Santa Ana Benefit Assessment Area  
Fiscal Year 2023-2024 Assessment Roll**

---

<u>APN</u>	<u>Levy Amount</u>	<u>APN</u>	<u>Levy Amount</u>	<u>APN</u>	<u>Levy Amount</u>
114-640-005	\$3.80	114-650-012	\$3.82	114-661-017	\$3.78
114-640-006	\$3.80	114-650-013	\$3.80	114-661-018	\$3.80
114-640-007	\$3.80	114-650-014	\$3.80	114-661-019	\$3.78
114-640-008	\$3.84	114-650-015	\$3.80	114-661-020	\$3.86
114-640-009	\$3.86	114-650-016	\$3.78	114-661-021	\$3.80
114-640-010	\$3.84	114-650-017	\$3.78	114-661-022	\$3.80
114-640-011	\$3.86	114-650-018	\$3.78	114-661-023	\$3.80
114-640-012	\$3.80	114-650-019	\$3.78	114-661-024	\$3.76
114-640-013	\$3.80	114-650-020	\$3.78	114-661-025	\$3.76
114-640-014	\$3.80	114-650-021	\$0.00	114-661-026	\$3.76
114-640-015	\$3.80	114-651-001	\$3.80	114-661-027	\$3.76
114-640-016	\$3.80	114-651-002	\$3.80	114-661-028	\$3.76
114-640-017	\$3.78	114-651-003	\$3.80	114-661-029	\$3.76
114-640-018	\$3.80	114-651-004	\$3.80	114-661-030	\$3.76
114-640-019	\$3.80	114-651-005	\$3.80	114-662-001	\$3.76
114-640-020	\$3.76	114-651-006	\$3.80	114-662-002	\$3.76
114-640-021	\$3.76	114-651-007	\$3.78	114-662-003	\$3.76
114-640-022	\$3.76	114-651-008	\$3.78	114-662-004	\$3.78
114-640-023	\$3.78	114-651-009	\$3.78	114-663-001	\$3.88
114-640-024	\$3.78	114-651-010	\$3.78	114-663-002	\$3.84
114-640-025	\$3.84	114-651-011	\$3.80	114-663-003	\$3.84
114-640-026	\$3.80	114-651-012	\$3.80	114-663-004	\$3.82
114-640-027	\$3.76	114-651-013	\$3.76	114-663-005	\$3.80
114-640-028	\$3.80	114-651-014	\$3.76	114-663-006	\$3.80
114-641-001	\$3.78	114-651-015	\$3.76	114-670-001	\$3.80
114-641-002	\$3.80	114-651-016	\$3.76	114-670-002	\$3.80
114-641-003	\$3.80	114-651-017	\$3.76	114-670-003	\$3.80
114-641-004	\$3.78	114-651-018	\$3.76	114-670-004	\$3.80
114-641-005	\$3.96	114-651-019	\$3.76	114-670-005	\$3.80
114-641-006	\$3.92	114-651-020	\$3.76	114-671-001	\$3.78
114-641-007	\$3.76	114-660-001	\$3.80	114-671-002	\$3.78
114-641-008	\$3.78	114-660-002	\$3.78	114-671-003	\$3.80
114-641-009	\$3.80	114-660-003	\$3.78	114-671-004	\$3.82
114-641-010	\$3.78	114-661-001	\$3.76	114-671-005	\$3.84
114-641-011	\$3.76	114-661-002	\$3.76	114-671-006	\$3.80
114-641-012	\$3.76	114-661-003	\$3.78	114-671-007	\$3.76
114-641-013	\$3.78	114-661-004	\$3.80	114-671-008	\$3.78
114-641-014	\$3.90	114-661-005	\$3.78	114-671-009	\$3.78
114-650-001	\$3.86	114-661-006	\$3.78	114-671-010	\$3.78
114-650-002	\$3.82	114-661-007	\$3.78	114-671-011	\$3.78
114-650-003	\$3.84	114-661-008	\$3.76	114-672-001	\$3.80
114-650-004	\$3.84	114-661-009	\$3.78	114-672-002	\$3.80
114-650-005	\$3.88	114-661-010	\$3.76	114-672-003	\$3.80
114-650-006	\$3.86	114-661-011	\$3.76	114-672-004	\$3.82
114-650-007	\$3.86	114-661-012	\$3.78	114-672-005	\$3.86
114-650-008	\$3.82	114-661-013	\$3.78	114-672-006	\$3.80
114-650-009	\$3.84	114-661-014	\$3.86	114-672-007	\$3.76
114-650-010	\$3.82	114-661-015	\$3.80	114-672-008	\$3.76
114-650-011	\$3.82	114-661-016	\$3.80	114-672-009	\$3.76

**Appendix D**

**Riverside County Flood Control and Water Conservation District  
NPDES - Santa Ana Benefit Assessment Area  
Fiscal Year 2023-2024 Assessment Roll**

---

<u>APN</u>	<u>Levy Amount</u>	<u>APN</u>	<u>Levy Amount</u>	<u>APN</u>	<u>Levy Amount</u>
114-673-001	\$3.76	114-682-001	\$3.80	114-691-004	\$3.88
114-673-002	\$3.74	114-682-002	\$3.78	114-691-005	\$4.08
114-673-003	\$3.74	114-682-003	\$3.80	114-691-007	\$4.14
114-673-004	\$3.76	114-682-004	\$3.78	114-691-008	\$4.00
114-673-005	\$3.76	114-682-005	\$3.78	114-691-009	\$0.00
114-673-006	\$3.78	114-682-006	\$3.76	115-021-001	\$3.76
114-673-007	\$3.80	114-683-001	\$3.80	115-021-002	\$3.74
114-673-008	\$3.78	114-683-002	\$3.76	115-021-003	\$3.74
114-673-009	\$3.78	114-683-003	\$3.76	115-021-004	\$3.76
114-673-010	\$3.80	114-683-004	\$3.76	115-021-005	\$3.74
114-673-011	\$3.78	114-683-005	\$3.76	115-021-006	\$3.74
114-673-012	\$3.76	114-683-006	\$3.78	115-021-007	\$3.74
114-673-013	\$3.78	114-683-007	\$3.76	115-021-008	\$3.74
114-673-014	\$3.84	114-683-008	\$3.76	115-021-009	\$3.74
114-673-015	\$3.84	114-683-009	\$3.76	115-021-010	\$3.76
114-674-001	\$3.84	114-683-010	\$3.76	115-022-001	\$3.78
114-674-002	\$3.80	114-683-011	\$3.76	115-022-002	\$3.78
114-674-003	\$3.78	114-683-012	\$3.76	115-022-003	\$3.76
114-674-004	\$3.78	114-683-013	\$3.76	115-022-004	\$3.74
114-674-005	\$3.78	114-683-014	\$3.76	115-022-005	\$3.74
114-674-006	\$3.78	114-683-015	\$3.76	115-022-006	\$3.74
114-674-007	\$3.78	114-683-016	\$3.74	115-022-007	\$3.74
114-674-008	\$3.78	114-683-017	\$3.76	115-022-008	\$3.74
114-674-009	\$3.80	114-683-018	\$3.76	115-022-009	\$3.74
114-674-010	\$3.84	114-683-019	\$3.76	115-022-010	\$3.74
114-680-001	\$3.78	114-683-020	\$3.76	115-022-011	\$3.74
114-680-002	\$3.78	114-683-021	\$3.76	115-022-012	\$3.74
114-680-003	\$3.78	114-683-022	\$3.80	115-022-013	\$3.78
114-680-004	\$3.78	114-683-023	\$3.80	115-022-014	\$3.76
114-680-005	\$3.78	114-683-024	\$3.78	115-022-015	\$3.74
114-680-006	\$3.78	114-683-025	\$3.78	115-022-016	\$3.74
114-680-007	\$3.78	114-683-026	\$3.78	115-022-017	\$3.74
114-680-008	\$3.82	114-683-027	\$3.78	115-022-018	\$3.74
114-681-001	\$3.78	114-683-028	\$3.78	115-022-019	\$3.74
114-681-002	\$3.76	114-683-029	\$3.76	115-022-020	\$3.74
114-681-003	\$3.74	114-683-030	\$3.76	115-022-021	\$3.52
114-681-004	\$3.74	114-683-031	\$3.78	115-022-022	\$3.76
114-681-005	\$3.76	114-690-001	\$4.10	115-022-023	\$3.80
114-681-006	\$3.76	114-690-002	\$4.06	115-022-024	\$3.76
114-681-007	\$3.76	114-690-003	\$4.06	115-022-025	\$3.76
114-681-008	\$3.76	114-690-004	\$4.06	115-022-026	\$3.76
114-681-009	\$3.78	114-690-005	\$3.94	115-022-027	\$3.76
114-681-010	\$3.78	114-690-006	\$3.96	115-022-028	\$3.80
114-681-011	\$3.78	114-690-007	\$3.94	115-022-029	\$3.78
114-681-012	\$3.78	114-690-008	\$3.88	115-022-030	\$3.74
114-681-013	\$3.78	114-690-009	\$3.96	115-022-031	\$3.74
114-681-014	\$3.78	114-691-001	\$3.96	115-022-032	\$3.76
114-681-015	\$3.78	114-691-002	\$3.96	115-022-033	\$0.00
114-681-016	\$3.78	114-691-003	\$3.88	115-022-034	\$4.08

**Appendix D**

**Riverside County Flood Control and Water Conservation District  
NPDES - Santa Ana Benefit Assessment Area  
Fiscal Year 2023-2024 Assessment Roll**

<u>APN</u>	<u>Levy Amount</u>	<u>APN</u>	<u>Levy Amount</u>	<u>APN</u>	<u>Levy Amount</u>
115-022-035	\$0.00	115-040-019	\$3.74	115-080-033	\$0.00
115-022-036	\$3.94	115-040-020	\$3.74	115-080-035	\$0.00
115-022-037	\$0.00	115-040-021	\$3.74	115-080-041	\$0.00
115-022-038	\$0.00	115-040-024	\$3.78	115-080-042	\$0.00
115-022-039	\$2.64	115-040-026	\$3.78	115-090-003	\$136.80
115-022-040	\$3.74	115-040-029	\$3.80	115-090-007	\$0.00
115-022-041	\$3.76	115-040-033	\$3.80	115-090-008	\$137.24
115-022-042	\$3.78	115-040-034	\$3.82	115-090-009	\$0.00
115-022-043	\$3.76	115-040-039	\$0.00	115-090-014	\$0.00
115-022-044	\$3.74	115-040-043	\$3.78	115-090-015	\$68.84
115-030-012	\$3.76	115-040-044	\$3.84	115-090-021	\$0.00
115-030-013	\$3.74	115-040-045	\$3.78	115-090-023	\$138.70
115-030-014	\$3.76	115-040-051	\$0.00	115-090-024	\$0.00
115-030-015	\$3.76	115-050-014	\$0.00	115-100-002	\$0.00
115-030-016	\$3.74	115-050-019	\$0.00	115-100-004	\$0.00
115-030-017	\$3.76	115-050-030	\$0.00	115-100-005	\$0.00
115-030-018	\$3.76	115-050-033	\$0.00	115-100-010	\$0.00
115-030-019	\$3.76	115-050-034	\$294.74	115-100-013	\$0.00
115-030-020	\$3.76	115-050-036	\$384.74	115-100-034	\$0.00
115-030-021	\$3.76	115-060-004	\$0.00	115-100-035	\$0.00
115-030-022	\$3.78	115-060-016	\$0.00	115-100-038	\$0.00
115-030-023	\$3.76	115-060-024	\$874.34	115-100-043	\$14.26
115-030-024	\$3.76	115-060-025	\$0.00	115-100-044	\$0.00
115-030-025	\$3.78	115-060-026	\$0.00	115-100-047	\$0.00
115-030-026	\$3.74	115-060-051	\$0.00	115-100-048	\$0.00
115-030-027	\$3.74	115-060-052	\$0.00	115-100-049	\$0.00
115-030-028	\$0.00	115-060-053	\$0.00	115-111-001	\$3.74
115-030-029	\$3.30	115-060-054	\$0.00	115-111-002	\$3.74
115-030-030	\$3.74	115-060-055	\$0.00	115-111-003	\$3.74
115-030-031	\$3.74	115-060-057	\$211.04	115-111-004	\$3.74
115-030-039	\$3.74	115-060-059	\$112.04	115-111-005	\$3.74
115-030-040	\$3.74	115-060-060	\$0.00	115-111-006	\$3.74
115-030-044	\$3.74	115-060-061	\$0.00	115-111-007	\$3.74
115-030-045	\$3.76	115-080-001	\$0.00	115-111-008	\$3.74
115-030-046	\$3.76	115-080-002	\$0.00	115-111-009	\$3.74
115-030-047	\$3.76	115-080-006	\$23.40	115-111-010	\$3.74
115-030-048	\$3.78	115-080-012	\$77.84	115-111-011	\$3.74
115-030-050	\$4.10	115-080-013	\$0.00	115-111-012	\$3.74
115-030-060	\$3.80	115-080-018	\$0.00	115-111-013	\$3.74
115-030-083	\$0.00	115-080-022	\$0.00	115-111-014	\$3.74
115-030-084	\$3.78	115-080-023	\$0.00	115-111-015	\$3.74
115-030-086	\$3.80	115-080-024	\$0.00	115-111-016	\$3.74
115-030-088	\$3.80	115-080-025	\$23.84	115-111-017	\$3.74
115-030-090	\$3.78	115-080-026	\$0.00	115-111-018	\$3.74
115-030-092	\$3.80	115-080-027	\$0.00	115-111-019	\$3.74
115-030-094	\$3.76	115-080-029	\$0.00	115-111-020	\$3.74
115-030-096	\$3.84	115-080-030	\$0.00	115-112-001	\$3.78
115-030-097	\$3.86	115-080-031	\$0.00	115-112-002	\$3.76
115-040-012	\$62.54	115-080-032	\$0.00	115-112-003	\$3.76

**Appendix D**

**Riverside County Flood Control and Water Conservation District  
NPDES - Santa Ana Benefit Assessment Area  
Fiscal Year 2023-2024 Assessment Roll**

<u>APN</u>	<u>Levy Amount</u>	<u>APN</u>	<u>Levy Amount</u>	<u>APN</u>	<u>Levy Amount</u>
115-112-004	\$3.76	115-123-017	\$3.76	115-141-016	\$3.76
115-112-005	\$3.76	115-123-018	\$3.74	115-141-017	\$3.82
115-112-006	\$3.76	115-123-019	\$3.74	115-141-019	\$3.76
115-112-007	\$3.76	115-123-020	\$3.76	115-141-020	\$3.76
115-112-008	\$3.76	115-123-021	\$3.74	115-141-021	\$3.76
115-112-009	\$3.76	115-123-022	\$3.74	115-142-001	\$3.76
115-112-010	\$3.76	115-123-023	\$3.74	115-142-002	\$3.76
115-112-011	\$3.76	115-123-024	\$3.74	115-142-003	\$3.74
115-112-012	\$3.76	115-123-025	\$3.74	115-142-004	\$3.74
115-112-013	\$3.76	115-123-026	\$3.76	115-142-005	\$3.74
115-112-014	\$3.76	115-123-027	\$3.82	115-142-006	\$3.74
115-112-015	\$3.76	115-131-001	\$3.76	115-142-007	\$3.74
115-112-016	\$3.76	115-131-002	\$3.76	115-142-008	\$3.74
115-112-017	\$3.76	115-131-003	\$3.76	115-142-009	\$3.74
115-112-018	\$3.74	115-131-004	\$3.76	115-142-010	\$3.74
115-121-002	\$3.74	115-131-005	\$3.76	115-142-011	\$3.74
115-121-003	\$3.78	115-131-006	\$3.76	115-142-012	\$3.74
115-121-004	\$3.84	115-131-007	\$3.76	115-142-013	\$3.80
115-121-005	\$3.74	115-131-008	\$3.76	115-151-001	\$3.78
115-121-006	\$3.30	115-132-002	\$3.84	115-151-002	\$3.74
115-121-007	\$3.74	115-132-003	\$3.76	115-151-003	\$3.74
115-121-008	\$3.76	115-132-004	\$3.76	115-151-004	\$3.74
115-121-009	\$3.74	115-132-005	\$3.76	115-151-005	\$3.74
115-121-010	\$3.76	115-132-006	\$3.76	115-151-006	\$3.52
115-121-011	\$3.76	115-132-007	\$3.76	115-151-007	\$3.74
115-121-012	\$3.78	115-132-008	\$3.76	115-151-008	\$3.74
115-121-013	\$3.74	115-132-009	\$3.76	115-151-009	\$3.74
115-122-002	\$3.76	115-132-010	\$3.76	115-151-010	\$3.74
115-122-003	\$3.74	115-132-011	\$3.76	115-151-011	\$3.74
115-122-004	\$3.78	115-132-012	\$3.78	115-151-012	\$3.74
115-122-005	\$3.74	115-132-013	\$3.76	115-151-013	\$3.74
115-122-006	\$3.74	115-132-014	\$3.76	115-151-014	\$3.74
115-122-007	\$3.74	115-132-015	\$3.76	115-151-015	\$3.74
115-122-008	\$3.74	115-132-016	\$3.78	115-151-016	\$3.74
115-122-009	\$3.76	115-133-001	\$3.86	115-151-017	\$3.74
115-123-001	\$3.76	115-133-002	\$0.00	115-151-018	\$3.74
115-123-002	\$3.76	115-133-003	\$4.04	115-151-019	\$3.74
115-123-003	\$3.76	115-133-004	\$3.92	115-151-020	\$3.74
115-123-004	\$3.78	115-141-001	\$3.80	115-152-001	\$3.74
115-123-005	\$3.78	115-141-002	\$3.80	115-152-002	\$3.74
115-123-008	\$3.76	115-141-003	\$3.76	115-152-003	\$3.74
115-123-009	\$3.78	115-141-005	\$3.76	115-152-004	\$3.74
115-123-010	\$3.76	115-141-006	\$3.74	115-152-005	\$3.74
115-123-011	\$3.74	115-141-007	\$3.74	115-152-006	\$3.74
115-123-012	\$3.74	115-141-008	\$3.74	115-152-007	\$3.74
115-123-013	\$3.74	115-141-009	\$3.74	115-152-008	\$3.74
115-123-014	\$3.74	115-141-010	\$3.76	115-152-009	\$3.74
115-123-015	\$3.76	115-141-014	\$3.76	115-152-010	\$3.74
115-123-016	\$3.76	115-141-015	\$3.78	115-152-011	\$3.74

**Appendix D**

**Riverside County Flood Control and Water Conservation District  
NPDES - Santa Ana Benefit Assessment Area  
Fiscal Year 2023-2024 Assessment Roll**

<u>APN</u>	<u>Levy Amount</u>	<u>APN</u>	<u>Levy Amount</u>	<u>APN</u>	<u>Levy Amount</u>
115-152-012	\$3.76	115-163-020	\$3.74	115-200-047	\$38.70
115-153-001	\$3.74	115-171-001	\$3.74	115-200-048	\$29.24
115-153-002	\$3.74	115-171-002	\$3.74	115-200-049	\$29.70
115-153-003	\$3.52	115-171-003	\$3.74	115-200-050	\$29.70
115-153-004	\$3.74	115-171-004	\$3.74	115-200-051	\$44.10
115-153-005	\$3.74	115-171-005	\$3.74	115-200-052	\$71.54
115-153-006	\$3.74	115-171-006	\$3.74	115-200-053	\$48.14
115-153-007	\$3.74	115-171-007	\$3.76	115-200-054	\$39.60
115-153-008	\$3.74	115-171-008	\$3.76	115-200-055	\$54.00
115-153-009	\$3.74	115-171-009	\$3.74	115-200-056	\$37.80
115-161-001	\$3.76	115-171-010	\$3.74	115-200-057	\$35.10
115-161-002	\$3.74	115-171-011	\$3.52	115-200-058	\$44.54
115-161-003	\$3.74	115-171-012	\$3.74	115-200-060	\$206.10
115-161-004	\$3.74	115-171-013	\$3.76	115-200-061	\$60.30
115-161-005	\$3.74	115-171-014	\$3.74	115-200-062	\$56.24
115-161-006	\$3.74	115-172-001	\$3.74	115-200-063	\$0.00
115-161-007	\$3.74	115-172-002	\$3.74	115-200-064	\$2.06
115-161-008	\$3.74	115-172-003	\$3.76	115-210-006	\$0.00
115-161-009	\$3.74	115-172-004	\$3.76	115-210-007	\$266.40
115-161-010	\$3.74	115-172-005	\$3.74	115-210-009	\$225.00
115-162-001	\$3.74	115-172-006	\$3.74	115-210-020	\$0.00
115-162-002	\$3.74	115-172-007	\$3.76	115-210-021	\$0.00
115-162-003	\$3.74	115-172-008	\$3.74	115-210-022	\$454.04
115-162-004	\$3.74	115-172-009	\$3.76	115-210-031	\$36.00
115-162-005	\$3.74	115-172-010	\$3.74	115-210-032	\$0.00
115-162-006	\$3.74	115-172-011	\$3.74	115-210-033	\$0.00
115-162-007	\$3.74	115-172-012	\$3.74	115-210-034	\$379.34
115-162-008	\$3.76	115-172-013	\$3.74	115-221-002	\$3.76
115-162-009	\$3.74	115-172-014	\$3.74	115-221-003	\$3.76
115-162-010	\$3.76	115-172-015	\$3.74	115-221-004	\$3.76
115-163-001	\$3.74	115-172-016	\$3.74	115-221-005	\$3.76
115-163-002	\$3.74	115-172-017	\$3.74	115-221-006	\$3.76
115-163-003	\$3.74	115-172-018	\$3.74	115-221-007	\$3.76
115-163-004	\$3.74	115-172-019	\$3.74	115-221-008	\$3.76
115-163-005	\$3.74	115-180-054	\$181.56	115-221-009	\$3.76
115-163-006	\$3.74	115-180-055	\$397.56	115-221-010	\$3.76
115-163-007	\$3.74	115-200-002	\$168.74	115-221-011	\$3.76
115-163-008	\$3.74	115-200-003	\$0.00	115-221-012	\$3.76
115-163-009	\$3.78	115-200-004	\$0.00	115-221-013	\$3.76
115-163-010	\$3.76	115-200-018	\$0.00	115-221-014	\$3.76
115-163-011	\$3.74	115-200-021	\$0.00	115-221-015	\$3.76
115-163-012	\$3.74	115-200-032	\$0.00	115-221-016	\$3.76
115-163-013	\$3.74	115-200-040	\$67.94	115-221-017	\$3.76
115-163-014	\$3.74	115-200-041	\$43.64	115-221-018	\$7.42
115-163-015	\$3.74	115-200-042	\$36.90	115-221-019	\$3.76
115-163-016	\$3.74	115-200-043	\$22.94	115-221-020	\$3.76
115-163-017	\$3.74	115-200-044	\$27.90	115-221-021	\$3.76
115-163-018	\$3.74	115-200-045	\$27.90	115-221-022	\$3.76
115-163-019	\$3.74	115-200-046	\$38.70	115-221-026	\$3.76

**Appendix D**

**Riverside County Flood Control and Water Conservation District  
NPDES - Santa Ana Benefit Assessment Area  
Fiscal Year 2023-2024 Assessment Roll**

<u>APN</u>	<u>Levy Amount</u>	<u>APN</u>	<u>Levy Amount</u>	<u>APN</u>	<u>Levy Amount</u>
115-221-027	\$3.76	115-231-025	\$3.78	115-234-011	\$3.76
115-221-029	\$3.76	115-231-026	\$3.78	115-234-012	\$3.76
115-221-030	\$3.82	115-231-027	\$3.78	115-234-013	\$3.08
115-221-031	\$3.78	115-231-029	\$3.78	115-234-014	\$3.76
115-221-032	\$3.76	115-231-030	\$3.80	115-234-015	\$3.76
115-221-033	\$3.76	115-232-005	\$3.76	115-241-001	\$3.76
115-221-034	\$3.76	115-232-006	\$3.76	115-241-002	\$3.76
115-222-001	\$3.76	115-232-007	\$2.42	115-241-003	\$3.76
115-222-002	\$3.76	115-232-008	\$2.42	115-241-004	\$3.76
115-222-003	\$3.76	115-232-009	\$3.76	115-241-005	\$3.76
115-222-004	\$3.76	115-232-010	\$2.42	115-241-006	\$3.76
115-222-005	\$3.76	115-232-011	\$2.20	115-241-007	\$3.76
115-222-006	\$3.76	115-232-012	\$3.76	115-241-008	\$3.76
115-222-007	\$3.76	115-232-013	\$3.76	115-241-009	\$3.76
115-222-008	\$3.76	115-232-014	\$3.76	115-241-010	\$0.00
115-222-009	\$3.76	115-232-015	\$3.76	115-241-011	\$0.00
115-222-010	\$3.76	115-232-017	\$3.76	115-241-012	\$9.90
115-222-011	\$3.76	115-232-018	\$3.76	115-241-014	\$7.64
115-222-012	\$3.76	115-232-019	\$3.76	115-241-015	\$8.54
115-222-013	\$3.76	115-232-020	\$3.92	115-241-017	\$9.90
115-222-014	\$3.76	115-232-021	\$0.00	115-241-018	\$0.00
115-222-015	\$3.76	115-232-022	\$3.78	115-241-019	\$3.76
115-222-016	\$3.76	115-232-023	\$3.78	115-241-020	\$3.76
115-222-017	\$3.76	115-232-024	\$3.76	115-241-021	\$3.76
115-222-018	\$3.76	115-233-001	\$3.78	115-241-022	\$3.76
115-222-019	\$3.76	115-233-002	\$0.00	115-241-023	\$3.76
115-222-020	\$3.76	115-233-003	\$3.76	115-241-024	\$3.76
115-222-021	\$3.76	115-233-004	\$3.74	115-241-025	\$3.76
115-222-022	\$3.76	115-233-005	\$3.76	115-241-026	\$3.76
115-222-025	\$3.78	115-233-006	\$3.76	115-241-027	\$3.76
115-222-026	\$18.56	115-233-007	\$3.76	115-241-028	\$3.76
115-231-002	\$3.76	115-233-008	\$3.76	115-241-029	\$7.20
115-231-003	\$3.76	115-233-009	\$2.42	115-241-030	\$0.00
115-231-004	\$3.76	115-233-010	\$2.42	115-242-001	\$3.76
115-231-005	\$3.76	115-233-011	\$3.76	115-242-002	\$3.76
115-231-006	\$3.76	115-233-012	\$0.00	115-242-003	\$3.76
115-231-007	\$3.76	115-233-013	\$0.00	115-242-004	\$3.76
115-231-008	\$0.00	115-233-014	\$3.76	115-242-005	\$3.76
115-231-009	\$3.76	115-233-015	\$0.00	115-242-006	\$3.76
115-231-010	\$3.76	115-233-016	\$3.82	115-242-007	\$3.76
115-231-011	\$2.64	115-234-001	\$3.76	115-242-008	\$3.76
115-231-012	\$2.20	115-234-002	\$3.76	115-242-009	\$3.76
115-231-013	\$3.78	115-234-003	\$3.76	115-242-010	\$3.76
115-231-014	\$2.20	115-234-004	\$3.76	115-242-011	\$3.76
115-231-015	\$2.20	115-234-005	\$3.76	115-242-012	\$3.68
115-231-016	\$3.76	115-234-007	\$3.76	115-242-017	\$3.76
115-231-017	\$3.76	115-234-008	\$3.76	115-242-018	\$3.76
115-231-023	\$3.78	115-234-009	\$3.76	115-242-019	\$3.76
115-231-024	\$3.78	115-234-010	\$3.76	115-242-020	\$3.76

**Appendix D**

**Riverside County Flood Control and Water Conservation District  
NPDES - Santa Ana Benefit Assessment Area  
Fiscal Year 2023-2024 Assessment Roll**

<u>APN</u>	<u>Levy Amount</u>	<u>APN</u>	<u>Levy Amount</u>	<u>APN</u>	<u>Levy Amount</u>
115-242-021	\$3.76	115-252-005	\$3.76	115-261-026	\$3.76
115-242-022	\$3.76	115-252-006	\$3.76	115-261-027	\$3.76
115-242-023	\$3.76	115-252-007	\$3.76	115-261-028	\$3.76
115-242-024	\$3.76	115-252-008	\$3.76	115-261-029	\$3.76
115-242-025	\$3.76	115-252-009	\$3.76	115-261-030	\$3.76
115-242-026	\$3.76	115-252-010	\$2.20	115-261-031	\$3.76
115-242-027	\$3.76	115-252-011	\$2.42	115-261-032	\$3.76
115-242-028	\$3.76	115-252-012	\$3.76	115-261-033	\$18.44
115-242-029	\$3.76	115-252-013	\$3.76	115-261-034	\$8.54
115-242-030	\$9.90	115-252-014	\$3.76	115-262-001	\$2.42
115-242-031	\$3.78	115-252-016	\$3.76	115-262-002	\$2.20
115-242-032	\$3.74	115-252-017	\$3.76	115-262-003	\$3.76
115-242-033	\$0.00	115-252-019	\$3.76	115-262-004	\$3.76
115-251-001	\$3.76	115-252-020	\$3.76	115-262-005	\$3.76
115-251-002	\$3.76	115-252-021	\$3.76	115-262-006	\$3.76
115-251-003	\$3.76	115-252-022	\$3.76	115-262-007	\$3.76
115-251-004	\$3.76	115-252-023	\$3.76	115-262-008	\$3.76
115-251-005	\$3.76	115-252-024	\$0.00	115-262-009	\$3.76
115-251-006	\$3.76	115-252-025	\$3.76	115-262-010	\$3.76
115-251-007	\$3.76	115-252-026	\$3.76	115-262-011	\$3.76
115-251-008	\$3.76	115-252-027	\$3.76	115-262-012	\$3.76
115-251-009	\$3.76	115-252-028	\$3.76	115-262-013	\$0.00
115-251-010	\$3.76	115-252-029	\$3.76	115-262-014	\$3.76
115-251-012	\$3.76	115-252-030	\$3.76	115-262-016	\$9.90
115-251-013	\$0.00	115-252-031	\$3.76	115-262-017	\$9.66
115-251-014	\$3.76	115-252-032	\$3.76	115-262-019	\$3.76
115-251-015	\$0.00	115-252-033	\$9.44	115-262-020	\$3.76
115-251-016	\$3.76	115-261-001	\$3.76	115-262-021	\$3.76
115-251-018	\$2.86	115-261-002	\$3.76	115-262-022	\$3.78
115-251-019	\$1.76	115-261-003	\$3.76	115-262-023	\$3.76
115-251-020	\$3.76	115-261-004	\$3.76	115-262-024	\$3.76
115-251-021	\$3.76	115-261-005	\$3.76	115-262-025	\$3.76
115-251-022	\$3.76	115-261-006	\$3.76	115-262-026	\$3.76
115-251-023	\$3.76	115-261-007	\$3.76	115-262-027	\$3.76
115-251-024	\$3.76	115-261-008	\$3.76	115-262-028	\$3.76
115-251-025	\$3.76	115-261-009	\$3.76	115-262-029	\$3.76
115-251-026	\$3.76	115-261-010	\$3.76	115-262-030	\$3.76
115-251-027	\$3.76	115-261-011	\$3.76	115-262-031	\$3.76
115-251-028	\$3.76	115-261-012	\$3.76	115-262-032	\$6.30
115-251-029	\$3.76	115-261-013	\$3.76	115-262-033	\$0.00
115-251-030	\$3.76	115-261-014	\$1.54	115-271-001	\$3.76
115-251-031	\$2.42	115-261-017	\$9.90	115-271-002	\$3.76
115-251-032	\$2.42	115-261-019	\$0.00	115-271-003	\$3.76
115-251-033	\$3.74	115-261-020	\$4.72	115-271-004	\$3.76
115-251-034	\$8.54	115-261-021	\$3.76	115-271-005	\$3.76
115-252-001	\$3.76	115-261-022	\$3.78	115-271-006	\$2.42
115-252-002	\$3.76	115-261-023	\$8.54	115-271-007	\$2.42
115-252-003	\$3.76	115-261-024	\$5.82	115-271-008	\$3.76
115-252-004	\$3.76	115-261-025	\$9.90	115-271-009	\$3.76



**Appendix D**

**Riverside County Flood Control and Water Conservation District  
NPDES - Santa Ana Benefit Assessment Area  
Fiscal Year 2023-2024 Assessment Roll**

<u>APN</u>	<u>Levy Amount</u>	<u>APN</u>	<u>Levy Amount</u>	<u>APN</u>	<u>Levy Amount</u>
115-271-010	\$3.76	115-274-002	\$3.76	115-290-051	\$246.60
115-271-011	\$3.76	115-274-003	\$3.76	115-300-023	\$734.40
115-271-012	\$3.76	115-274-004	\$3.76	115-300-024	\$135.00
115-271-013	\$2.86	115-274-005	\$3.76	115-300-027	\$76.04
115-272-001	\$3.76	115-274-006	\$3.76	115-300-028	\$53.10
115-272-002	\$3.76	115-274-007	\$3.76	115-300-029	\$22.94
115-272-003	\$3.76	115-274-008	\$3.76	115-300-030	\$76.04
115-272-004	\$3.76	115-274-009	\$3.76	115-300-035	\$71.54
115-272-005	\$2.42	115-274-010	\$3.76	115-300-038	\$46.34
115-272-006	\$2.42	115-274-011	\$3.76	115-300-039	\$50.40
115-272-007	\$3.76	115-274-012	\$3.76	115-300-040	\$55.34
115-272-008	\$3.76	115-274-013	\$3.76	115-300-041	\$46.34
115-272-009	\$7.08	115-274-015	\$7.20	115-300-042	\$50.40
115-272-010	\$3.74	115-274-016	\$9.44	115-300-043	\$55.80
115-272-011	\$3.74	115-274-018	\$3.76	115-300-044	\$29.70
115-273-001	\$3.08	115-274-019	\$3.76	115-300-045	\$30.60
115-273-002	\$1.54	115-274-020	\$3.76	115-300-046	\$36.90
115-273-003	\$3.76	115-274-021	\$3.76	115-300-050	\$101.70
115-273-004	\$0.00	115-274-022	\$3.76	115-300-051	\$32.40
115-273-005	\$3.76	115-274-023	\$3.76	115-300-069	\$0.00
115-273-006	\$3.76	115-274-024	\$3.76	115-300-070	\$0.00
115-273-007	\$2.42	115-274-025	\$3.76	115-300-071	\$142.20
115-273-008	\$2.20	115-274-026	\$3.76	115-301-001	\$0.00
115-273-009	\$3.76	115-274-027	\$3.76	115-301-002	\$0.00
115-273-010	\$3.76	115-274-028	\$3.76	115-301-003	\$0.00
115-273-011	\$3.76	115-274-029	\$3.76	115-301-004	\$0.00
115-273-012	\$3.76	115-274-030	\$3.76	115-301-005	\$0.00
115-273-013	\$3.76	115-274-032	\$7.64	115-301-006	\$0.00
115-273-014	\$3.76	115-274-033	\$10.34	115-301-007	\$0.00
115-273-015	\$3.76	115-290-004	\$0.00	115-301-008	\$0.00
115-273-017	\$3.76	115-290-005	\$0.00	115-301-009	\$0.00
115-273-018	\$0.00	115-290-012	\$99.00	115-301-010	\$0.00
115-273-020	\$0.00	115-290-013	\$94.50	115-301-011	\$0.00
115-273-021	\$3.76	115-290-020	\$53.54	115-301-012	\$0.00
115-273-022	\$3.76	115-290-025	\$54.00	115-301-013	\$0.00
115-273-023	\$3.76	115-290-027	\$36.90	115-301-014	\$0.00
115-273-024	\$3.76	115-290-028	\$33.30	115-301-015	\$0.00
115-273-025	\$3.76	115-290-033	\$24.30	115-301-016	\$0.00
115-273-026	\$3.76	115-290-034	\$40.04	115-301-017	\$0.00
115-273-027	\$3.76	115-290-035	\$0.00	115-301-018	\$0.00
115-273-028	\$3.76	115-290-036	\$48.60	115-301-019	\$0.00
115-273-029	\$3.76	115-290-041	\$53.54	115-301-020	\$0.00
115-273-030	\$3.76	115-290-042	\$0.00	115-301-021	\$0.00
115-273-031	\$3.76	115-290-043	\$155.70	115-301-022	\$0.00
115-273-032	\$3.08	115-290-044	\$36.44	115-301-023	\$0.00
115-273-033	\$1.54	115-290-045	\$47.70	115-301-024	\$0.00
115-273-035	\$0.00	115-290-046	\$216.00	115-301-025	\$0.00
115-273-036	\$9.00	115-290-049	\$48.60	115-301-026	\$0.00
115-274-001	\$3.76	115-290-050	\$146.70	115-301-027	\$0.00

**Appendix D**

**Riverside County Flood Control and Water Conservation District  
NPDES - Santa Ana Benefit Assessment Area  
Fiscal Year 2023-2024 Assessment Roll**

<u>APN</u>	<u>Levy Amount</u>	<u>APN</u>	<u>Levy Amount</u>	<u>APN</u>	<u>Levy Amount</u>
115-301-028	\$0.00	115-310-019	\$61.20	115-352-003	\$3.52
115-301-029	\$0.00	115-310-020	\$69.30	115-352-004	\$3.74
115-301-030	\$0.00	115-310-024	\$130.50	115-352-005	\$3.74
115-301-031	\$0.00	115-310-025	\$405.90	115-352-006	\$3.74
115-301-032	\$0.00	115-310-030	\$70.64	115-352-007	\$3.76
115-301-033	\$0.00	115-310-031	\$122.40	115-352-008	\$3.76
115-301-034	\$0.00	115-310-033	\$129.14	115-352-009	\$3.08
115-301-035	\$0.00	115-310-034	\$151.64	115-352-010	\$3.76
115-301-036	\$0.00	115-310-041	\$33.30	115-352-011	\$3.76
115-301-037	\$0.00	115-310-045	\$45.90	115-352-012	\$3.74
115-301-038	\$0.00	115-310-046	\$59.84	115-352-013	\$3.74
115-301-039	\$0.00	115-310-047	\$59.84	115-352-014	\$3.76
115-301-040	\$0.00	115-331-014	\$0.00	115-352-015	\$3.52
115-301-041	\$0.00	115-342-002	\$0.00	115-352-016	\$3.52
115-301-042	\$0.00	115-342-003	\$0.00	115-352-017	\$3.74
115-301-043	\$0.00	115-342-004	\$0.00	115-352-018	\$3.76
115-301-044	\$0.00	115-342-005	\$0.00	115-352-019	\$3.76
115-301-045	\$0.00	115-342-006	\$0.00	115-352-020	\$3.76
115-301-046	\$0.00	115-342-007	\$0.00	115-352-021	\$3.30
115-301-047	\$0.00	115-342-019	\$0.00	115-352-022	\$82.34
115-301-048	\$0.00	115-342-021	\$0.00	115-353-001	\$3.08
115-301-049	\$0.00	115-342-023	\$0.00	115-353-002	\$3.08
115-301-050	\$0.00	115-342-025	\$0.00	115-353-003	\$3.30
115-301-051	\$0.00	115-342-027	\$0.00	115-353-004	\$3.52
115-301-052	\$0.00	115-351-001	\$3.78	115-353-005	\$3.74
115-301-053	\$0.00	115-351-002	\$3.74	115-353-006	\$3.76
115-301-054	\$0.00	115-351-003	\$3.76	115-353-007	\$3.76
115-301-055	\$0.00	115-351-004	\$3.82	115-353-008	\$3.76
115-301-056	\$0.00	115-351-005	\$3.74	115-353-009	\$3.76
115-301-057	\$0.00	115-351-006	\$3.74	115-353-010	\$3.76
115-301-058	\$0.00	115-351-007	\$3.52	115-353-011	\$3.84
115-301-059	\$0.00	115-351-008	\$3.30	115-353-012	\$3.78
115-301-060	\$0.00	115-351-009	\$3.30	115-353-013	\$3.76
115-301-061	\$0.00	115-351-010	\$3.30	115-353-014	\$3.74
115-301-062	\$0.00	115-351-011	\$3.30	115-353-015	\$3.80
115-301-063	\$0.00	115-351-012	\$3.30	115-361-001	\$3.74
115-301-064	\$0.00	115-351-013	\$3.30	115-361-002	\$3.08
115-301-065	\$0.00	115-351-014	\$3.30	115-361-003	\$3.08
115-301-066	\$0.00	115-351-015	\$3.52	115-361-004	\$3.08
115-301-067	\$0.00	115-351-016	\$3.52	115-361-005	\$3.30
115-301-068	\$0.00	115-351-017	\$3.74	115-361-006	\$3.52
115-301-069	\$0.00	115-351-018	\$3.74	115-361-007	\$3.76
115-301-070	\$0.00	115-351-019	\$3.74	115-361-008	\$3.76
115-301-071	\$0.00	115-351-020	\$3.52	115-361-009	\$3.74
115-301-072	\$0.00	115-351-021	\$3.52	115-361-010	\$3.52
115-301-073	\$0.00	115-351-022	\$3.52	115-361-011	\$3.52
115-301-074	\$0.00	115-351-023	\$3.52	115-361-012	\$3.52
115-310-017	\$70.20	115-352-001	\$3.74	115-361-013	\$3.52
115-310-018	\$75.14	115-352-002	\$3.74	115-361-014	\$3.30

**Appendix D**

**Riverside County Flood Control and Water Conservation District  
NPDES - Santa Ana Benefit Assessment Area  
Fiscal Year 2023-2024 Assessment Roll**

<u>APN</u>	<u>Levy Amount</u>	<u>APN</u>	<u>Levy Amount</u>	<u>APN</u>	<u>Levy Amount</u>
115-361-015	\$3.30	115-371-007	\$3.30	115-380-012	\$45.44
115-361-016	\$3.52	115-371-008	\$3.74	115-380-013	\$188.10
115-361-017	\$3.52	115-371-009	\$3.30	115-380-014	\$29.24
115-361-018	\$3.52	115-371-010	\$3.52	115-380-016	\$55.34
115-361-019	\$3.52	115-371-011	\$3.52	115-380-019	\$121.50
115-361-020	\$3.52	115-371-012	\$3.74	115-380-020	\$19.80
115-362-001	\$3.52	115-371-013	\$3.76	115-380-021	\$39.14
115-362-002	\$3.76	115-371-014	\$3.76	115-380-022	\$36.90
115-362-003	\$3.74	115-371-015	\$3.52	115-380-023	\$43.20
115-362-004	\$3.74	115-371-016	\$3.52	115-380-024	\$58.04
115-362-005	\$3.74	115-371-017	\$3.52	115-380-025	\$118.34
115-362-006	\$3.74	115-371-018	\$3.52	115-380-026	\$88.20
115-362-007	\$3.74	115-372-001	\$3.08	115-380-027	\$25.64
115-362-008	\$3.74	115-372-002	\$3.08	115-380-028	\$99.44
115-362-009	\$3.74	115-372-003	\$3.08	115-380-029	\$242.54
115-362-010	\$3.30	115-372-004	\$3.08	115-380-033	\$136.80
115-362-011	\$3.08	115-372-005	\$3.08	115-380-034	\$54.44
115-362-012	\$3.78	115-372-006	\$3.30	115-380-035	\$175.50
115-362-013	\$3.76	115-372-007	\$3.30	115-390-015	\$811.34
115-362-014	\$3.74	115-372-008	\$3.30	115-391-001	\$0.22
115-362-015	\$3.74	115-372-009	\$3.30	115-391-002	\$0.26
115-362-016	\$3.74	115-372-010	\$3.30	115-391-003	\$0.26
115-362-017	\$3.74	115-372-011	\$3.30	115-391-004	\$0.26
115-362-018	\$3.30	115-372-012	\$3.52	115-391-005	\$0.26
115-362-019	\$3.74	115-372-013	\$3.08	115-391-006	\$0.26
115-362-020	\$193.94	115-372-014	\$3.08	115-391-007	\$0.26
115-362-021	\$3.08	115-372-015	\$3.30	115-391-008	\$0.26
115-362-022	\$3.08	115-372-016	\$3.52	115-391-009	\$0.24
115-362-023	\$3.08	115-372-017	\$3.52	115-391-010	\$0.24
115-362-024	\$3.08	115-372-018	\$3.74	115-391-011	\$0.26
115-362-025	\$3.08	115-372-019	\$3.74	115-391-012	\$0.26
115-362-026	\$3.08	115-372-020	\$3.52	115-391-013	\$0.26
115-362-027	\$3.52	115-372-021	\$3.74	115-391-014	\$0.26
115-362-028	\$3.76	115-372-022	\$3.76	115-391-015	\$0.24
115-362-029	\$3.76	115-372-025	\$3.76	115-391-016	\$0.26
115-363-001	\$3.74	115-372-026	\$3.76	115-391-017	\$0.26
115-363-002	\$3.76	115-372-027	\$3.76	115-391-018	\$0.26
115-363-003	\$3.76	115-372-028	\$3.76	115-391-019	\$0.26
115-363-004	\$3.76	115-372-029	\$3.76	115-391-020	\$0.26
115-363-005	\$3.74	115-372-030	\$3.76	115-391-021	\$0.24
115-363-006	\$3.74	115-372-031	\$3.76	115-391-022	\$0.26
115-363-007	\$3.52	115-372-032	\$3.78	115-391-023	\$0.26
115-363-008	\$3.74	115-372-033	\$3.80	115-391-024	\$0.26
115-371-001	\$3.74	115-372-034	\$3.74	115-391-025	\$0.26
115-371-002	\$3.76	115-372-035	\$3.78	115-391-026	\$0.26
115-371-003	\$3.76	115-380-008	\$396.90	115-391-027	\$0.24
115-371-004	\$3.74	115-380-009	\$0.00	115-391-028	\$0.24
115-371-005	\$3.52	115-380-010	\$428.84	115-391-029	\$0.26
115-371-006	\$3.52	115-380-011	\$189.00	115-391-030	\$0.26

**Appendix D**

**Riverside County Flood Control and Water Conservation District  
NPDES - Santa Ana Benefit Assessment Area  
Fiscal Year 2023-2024 Assessment Roll**

---

<u>APN</u>	<u>Levy Amount</u>	<u>APN</u>	<u>Levy Amount</u>	<u>APN</u>	<u>Levy Amount</u>
115-391-031	\$0.26	115-392-015	\$0.28	115-392-064	\$0.22
115-391-032	\$0.26	115-392-016	\$0.28	115-392-065	\$0.22
115-391-033	\$0.22	115-392-017	\$0.26	115-392-066	\$0.22
115-391-034	\$0.22	115-392-018	\$0.26	115-392-067	\$0.22
115-391-035	\$0.26	115-392-019	\$0.24	115-392-068	\$0.22
115-391-036	\$0.26	115-392-020	\$0.24	115-392-069	\$0.22
115-391-037	\$0.26	115-392-021	\$0.28	115-392-070	\$0.22
115-391-038	\$0.26	115-392-022	\$0.28	115-392-071	\$0.22
115-391-039	\$0.26	115-392-023	\$0.26	115-392-072	\$0.22
115-391-040	\$0.26	115-392-024	\$0.26	115-392-073	\$0.22
115-391-041	\$0.24	115-392-025	\$0.00	115-392-074	\$0.22
115-391-042	\$0.24	115-392-026	\$0.22	115-392-075	\$0.22
115-391-043	\$0.22	115-392-027	\$0.22	115-392-076	\$0.22
115-391-044	\$0.22	115-392-028	\$0.26	115-392-077	\$0.22
115-391-045	\$0.26	115-392-029	\$0.22	115-392-078	\$0.22
115-391-046	\$0.26	115-392-030	\$0.22	115-392-079	\$0.22
115-391-047	\$0.24	115-392-031	\$0.22	115-392-080	\$0.22
115-391-048	\$0.26	115-392-032	\$0.22	115-392-081	\$0.22
115-391-049	\$0.22	115-392-033	\$0.22	115-392-082	\$0.22
115-391-050	\$0.22	115-392-034	\$0.22	115-392-083	\$0.22
115-391-051	\$0.26	115-392-035	\$0.22	115-392-084	\$0.22
115-391-052	\$0.26	115-392-036	\$0.22	115-392-085	\$0.22
115-391-053	\$0.24	115-392-037	\$0.22	115-392-086	\$0.22
115-391-054	\$0.26	115-392-038	\$0.22	115-392-087	\$0.22
115-391-055	\$0.28	115-392-039	\$0.22	115-392-088	\$0.22
115-391-056	\$0.28	115-392-040	\$0.22	115-392-089	\$0.22
115-391-057	\$0.26	115-392-041	\$0.22	115-392-090	\$0.22
115-391-058	\$0.26	115-392-042	\$0.22	115-392-091	\$0.00
115-391-059	\$0.24	115-392-043	\$0.26	115-393-001	\$0.00
115-391-060	\$0.24	115-392-044	\$0.22	115-393-002	\$0.00
115-391-061	\$0.22	115-392-045	\$0.22	115-393-003	\$0.00
115-391-062	\$0.28	115-392-046	\$0.22	115-393-004	\$0.00
115-391-063	\$0.26	115-392-047	\$0.22	115-393-005	\$0.00
115-391-064	\$0.26	115-392-048	\$0.22	115-393-006	\$0.00
115-391-065	\$0.00	115-392-049	\$0.22	115-393-007	\$0.00
115-392-001	\$0.22	115-392-050	\$0.00	115-393-008	\$0.00
115-392-002	\$0.22	115-392-051	\$0.22	115-393-009	\$0.00
115-392-003	\$0.22	115-392-052	\$0.22	115-393-010	\$0.00
115-392-004	\$0.22	115-392-053	\$0.22	115-393-011	\$0.00
115-392-005	\$0.22	115-392-054	\$0.22	115-393-012	\$0.00
115-392-006	\$0.22	115-392-055	\$0.22	115-393-013	\$0.00
115-392-007	\$0.22	115-392-056	\$0.22	115-393-014	\$0.00
115-392-008	\$0.22	115-392-057	\$0.22	115-393-015	\$0.00
115-392-009	\$0.22	115-392-058	\$0.22	115-393-016	\$0.00
115-392-010	\$0.26	115-392-059	\$0.22	115-393-017	\$0.00
115-392-011	\$0.26	115-392-060	\$0.22	115-393-018	\$0.00
115-392-012	\$0.26	115-392-061	\$0.22	115-393-019	\$0.00
115-392-013	\$0.24	115-392-062	\$0.22	115-393-020	\$0.00
115-392-014	\$0.26	115-392-063	\$0.22	115-393-021	\$0.00

**Appendix D**

**Riverside County Flood Control and Water Conservation District  
NPDES - Santa Ana Benefit Assessment Area  
Fiscal Year 2023-2024 Assessment Roll**

---

<u>APN</u>	<u>Levy Amount</u>	<u>APN</u>	<u>Levy Amount</u>	<u>APN</u>	<u>Levy Amount</u>
115-393-022	\$0.00	115-393-071	\$0.00	115-394-022	\$0.00
115-393-023	\$0.00	115-393-072	\$0.00	115-394-023	\$0.00
115-393-024	\$0.00	115-393-073	\$0.00	115-394-024	\$0.00
115-393-025	\$0.00	115-393-074	\$0.00	115-394-025	\$0.00
115-393-026	\$0.00	115-393-075	\$0.00	115-394-026	\$0.00
115-393-027	\$0.00	115-393-076	\$0.00	115-394-027	\$0.00
115-393-028	\$0.00	115-393-077	\$0.00	115-394-028	\$0.00
115-393-029	\$0.00	115-393-078	\$0.00	115-394-029	\$0.00
115-393-030	\$0.00	115-393-079	\$0.00	115-394-030	\$0.00
115-393-031	\$0.00	115-393-080	\$0.00	115-394-031	\$0.00
115-393-032	\$0.00	115-393-081	\$0.00	115-394-032	\$0.00
115-393-033	\$0.00	115-393-082	\$0.00	115-394-033	\$0.00
115-393-034	\$0.00	115-393-083	\$0.00	115-394-034	\$0.00
115-393-035	\$0.00	115-393-084	\$0.00	115-394-035	\$0.00
115-393-036	\$0.00	115-393-085	\$0.00	115-394-036	\$0.00
115-393-037	\$0.00	115-393-086	\$0.00	115-394-037	\$0.00
115-393-038	\$0.00	115-393-087	\$0.00	115-394-038	\$0.00
115-393-039	\$0.00	115-393-088	\$0.00	115-394-039	\$0.00
115-393-040	\$0.00	115-393-089	\$0.00	115-394-040	\$0.00
115-393-041	\$0.00	115-393-090	\$0.00	115-394-041	\$0.00
115-393-042	\$0.00	115-393-091	\$0.00	115-394-042	\$0.00
115-393-043	\$0.00	115-393-092	\$0.00	115-394-043	\$0.00
115-393-044	\$0.00	115-393-093	\$0.00	115-394-044	\$0.00
115-393-045	\$0.00	115-393-094	\$0.00	115-394-045	\$0.00
115-393-046	\$0.00	115-393-095	\$0.00	115-394-046	\$0.00
115-393-047	\$0.00	115-393-096	\$0.00	115-394-047	\$0.00
115-393-048	\$0.00	115-393-097	\$0.00	115-394-048	\$0.00
115-393-049	\$0.00	115-393-098	\$0.00	115-394-049	\$0.00
115-393-050	\$0.00	115-394-001	\$0.00	115-411-001	\$3.74
115-393-051	\$0.00	115-394-002	\$0.00	115-411-002	\$2.64
115-393-052	\$0.00	115-394-003	\$0.00	115-411-003	\$2.64
115-393-053	\$0.00	115-394-004	\$0.00	115-411-004	\$2.64
115-393-054	\$0.00	115-394-005	\$0.00	115-411-005	\$2.64
115-393-055	\$0.00	115-394-006	\$0.00	115-411-006	\$2.64
115-393-056	\$0.00	115-394-007	\$0.00	115-411-007	\$2.64
115-393-057	\$0.00	115-394-008	\$0.00	115-411-008	\$2.64
115-393-058	\$0.00	115-394-009	\$0.00	115-411-009	\$2.70
115-393-059	\$0.00	115-394-010	\$0.00	115-411-010	\$2.64
115-393-060	\$0.00	115-394-011	\$0.00	115-411-011	\$2.64
115-393-061	\$0.00	115-394-012	\$0.00	115-411-012	\$3.30
115-393-062	\$0.00	115-394-013	\$0.00	115-412-001	\$3.08
115-393-063	\$0.00	115-394-014	\$0.00	115-412-002	\$2.42
115-393-064	\$0.00	115-394-015	\$0.00	115-412-003	\$2.42
115-393-065	\$0.00	115-394-016	\$0.00	115-412-004	\$2.64
115-393-066	\$0.00	115-394-017	\$0.00	115-412-005	\$2.64
115-393-067	\$0.00	115-394-018	\$0.00	115-412-006	\$2.64
115-393-068	\$0.00	115-394-019	\$0.00	115-412-007	\$2.64
115-393-069	\$0.00	115-394-020	\$0.00	115-412-008	\$3.52
115-393-070	\$0.00	115-394-021	\$0.00	115-413-001	\$3.08

**Appendix D**

**Riverside County Flood Control and Water Conservation District  
NPDES - Santa Ana Benefit Assessment Area  
Fiscal Year 2023-2024 Assessment Roll**

<u>APN</u>	<u>Levy Amount</u>	<u>APN</u>	<u>Levy Amount</u>	<u>APN</u>	<u>Levy Amount</u>
115-413-002	\$3.76	115-414-043	\$3.74	115-431-029	\$3.74
115-413-003	\$3.52	115-414-044	\$3.76	115-431-030	\$3.74
115-413-004	\$3.30	115-414-045	\$2.86	115-431-031	\$3.74
115-413-005	\$3.30	115-414-046	\$2.86	115-431-032	\$3.74
115-413-006	\$3.08	115-414-047	\$2.86	115-431-033	\$3.74
115-413-007	\$2.86	115-414-048	\$2.86	115-431-034	\$3.74
115-413-008	\$3.08	115-414-049	\$3.30	115-431-035	\$3.74
115-414-001	\$2.64	115-421-001	\$28.80	115-431-036	\$3.74
115-414-002	\$3.52	115-421-002	\$20.70	115-431-037	\$3.74
115-414-003	\$3.08	115-421-003	\$18.90	115-431-038	\$3.74
115-414-004	\$3.08	115-421-004	\$16.64	115-431-039	\$3.74
115-414-005	\$2.86	115-421-005	\$22.94	115-431-040	\$3.74
115-414-006	\$3.30	115-421-006	\$24.74	115-431-041	\$3.74
115-414-007	\$3.74	115-421-007	\$25.20	115-431-042	\$3.74
115-414-008	\$3.76	115-421-008	\$38.24	115-431-043	\$3.74
115-414-009	\$3.76	115-421-010	\$33.30	115-432-001	\$3.74
115-414-010	\$3.76	115-421-011	\$43.20	115-432-002	\$3.74
115-414-011	\$3.52	115-421-012	\$60.74	115-432-003	\$3.74
115-414-012	\$3.08	115-422-001	\$24.74	115-432-004	\$3.74
115-414-013	\$2.64	115-422-002	\$33.30	115-432-005	\$3.74
115-414-014	\$2.64	115-422-003	\$15.30	115-432-006	\$3.74
115-414-015	\$2.64	115-431-001	\$3.74	115-432-007	\$3.74
115-414-016	\$2.64	115-431-002	\$3.74	115-432-008	\$3.74
115-414-017	\$2.86	115-431-003	\$3.74	115-432-009	\$3.74
115-414-018	\$3.08	115-431-004	\$3.74	115-432-010	\$3.74
115-414-019	\$3.30	115-431-005	\$3.74	115-432-011	\$3.74
115-414-020	\$2.64	115-431-006	\$3.74	115-432-012	\$3.74
115-414-021	\$2.42	115-431-007	\$3.74	115-432-013	\$3.74
115-414-022	\$2.42	115-431-008	\$3.74	115-432-014	\$3.74
115-414-023	\$2.42	115-431-009	\$3.74	115-432-015	\$3.74
115-414-024	\$2.64	115-431-010	\$3.74	115-432-016	\$3.74
115-414-025	\$3.52	115-431-011	\$3.74	115-432-017	\$3.74
115-414-026	\$3.52	115-431-012	\$3.74	115-432-018	\$3.74
115-414-027	\$3.30	115-431-013	\$3.74	115-432-019	\$3.74
115-414-028	\$3.08	115-431-014	\$3.74	115-432-020	\$3.74
115-414-029	\$2.64	115-431-015	\$3.74	115-440-001	\$3.74
115-414-030	\$3.30	115-431-016	\$3.74	115-440-002	\$3.74
115-414-031	\$3.74	115-431-017	\$3.74	115-440-003	\$3.74
115-414-032	\$3.08	115-431-018	\$3.74	115-440-004	\$3.74
115-414-033	\$3.08	115-431-019	\$3.74	115-440-005	\$3.74
115-414-034	\$3.08	115-431-020	\$3.74	115-440-006	\$3.74
115-414-035	\$3.08	115-431-021	\$3.74	115-440-007	\$3.74
115-414-036	\$2.64	115-431-022	\$3.74	115-440-008	\$3.74
115-414-037	\$2.64	115-431-023	\$3.74	115-440-009	\$3.74
115-414-038	\$3.30	115-431-024	\$3.74	115-440-010	\$3.74
115-414-039	\$3.30	115-431-025	\$3.74	115-440-011	\$3.74
115-414-040	\$3.52	115-431-026	\$3.74	115-440-012	\$3.74
115-414-041	\$3.30	115-431-027	\$3.74	115-440-013	\$3.74
115-414-042	\$3.76	115-431-028	\$3.74	115-440-014	\$3.74

**Appendix D**

**Riverside County Flood Control and Water Conservation District  
NPDES - Santa Ana Benefit Assessment Area  
Fiscal Year 2023-2024 Assessment Roll**

<u>APN</u>	<u>Levy Amount</u>	<u>APN</u>	<u>Levy Amount</u>	<u>APN</u>	<u>Levy Amount</u>
115-440-015	\$3.74	115-451-025	\$3.74	115-452-034	\$3.74
115-440-016	\$3.74	115-451-026	\$3.74	115-461-001	\$2.86
115-440-017	\$3.74	115-451-027	\$3.74	115-461-002	\$2.86
115-440-018	\$3.74	115-451-028	\$3.74	115-461-003	\$2.86
115-440-019	\$3.74	115-451-029	\$3.74	115-461-004	\$2.86
115-440-020	\$3.74	115-451-030	\$3.74	115-461-005	\$2.86
115-440-021	\$3.74	115-451-031	\$3.74	115-461-006	\$2.86
115-440-022	\$3.74	115-451-032	\$3.74	115-461-007	\$2.86
115-440-023	\$3.74	115-451-033	\$3.74	115-461-008	\$2.86
115-440-024	\$3.74	115-451-034	\$3.74	115-461-009	\$2.86
115-440-025	\$3.74	115-451-035	\$3.74	115-461-010	\$2.86
115-440-026	\$3.74	115-451-036	\$3.74	115-461-011	\$2.86
115-440-027	\$3.74	115-451-037	\$3.74	115-462-001	\$3.74
115-440-028	\$3.74	115-451-038	\$3.74	115-462-002	\$3.74
115-440-029	\$3.74	115-451-039	\$3.74	115-462-003	\$3.74
115-440-030	\$3.74	115-451-040	\$3.74	115-462-004	\$3.74
115-440-031	\$3.74	115-452-001	\$3.74	115-462-005	\$3.74
115-440-032	\$3.74	115-452-002	\$3.74	115-462-006	\$3.74
115-440-033	\$3.74	115-452-003	\$3.74	115-462-007	\$3.74
115-440-034	\$3.74	115-452-004	\$3.74	115-462-008	\$3.74
115-440-035	\$3.74	115-452-005	\$3.74	115-462-009	\$3.74
115-440-036	\$3.74	115-452-006	\$3.74	115-462-010	\$3.74
115-440-037	\$3.74	115-452-007	\$3.74	115-462-011	\$3.74
115-440-038	\$3.74	115-452-008	\$3.74	115-462-012	\$3.74
115-440-039	\$3.74	115-452-009	\$3.74	115-462-013	\$3.74
115-451-001	\$3.74	115-452-010	\$3.74	115-462-014	\$3.74
115-451-002	\$3.74	115-452-011	\$3.74	115-462-015	\$3.74
115-451-003	\$3.74	115-452-012	\$3.74	115-462-016	\$3.74
115-451-004	\$3.74	115-452-013	\$3.74	115-462-017	\$3.74
115-451-005	\$3.74	115-452-014	\$3.74	115-462-018	\$3.74
115-451-006	\$3.74	115-452-015	\$3.74	115-462-019	\$3.74
115-451-007	\$3.74	115-452-016	\$3.74	115-462-020	\$3.74
115-451-008	\$3.74	115-452-017	\$3.74	115-462-021	\$3.74
115-451-009	\$3.74	115-452-018	\$3.74	115-462-022	\$3.74
115-451-010	\$3.74	115-452-019	\$3.74	115-462-023	\$3.74
115-451-011	\$3.74	115-452-020	\$3.74	115-462-024	\$3.74
115-451-012	\$3.74	115-452-021	\$3.74	115-462-025	\$3.74
115-451-013	\$3.74	115-452-022	\$3.74	115-462-026	\$3.74
115-451-014	\$3.74	115-452-023	\$3.74	115-462-027	\$3.74
115-451-015	\$3.74	115-452-024	\$3.74	115-462-028	\$3.74
115-451-016	\$3.74	115-452-025	\$3.74	115-462-029	\$3.74
115-451-017	\$3.74	115-452-026	\$3.74	115-462-030	\$3.74
115-451-018	\$3.74	115-452-027	\$3.74	115-462-031	\$3.74
115-451-019	\$3.74	115-452-028	\$3.74	115-462-032	\$3.74
115-451-020	\$3.74	115-452-029	\$3.74	115-463-001	\$2.86
115-451-021	\$3.74	115-452-030	\$3.74	115-463-002	\$2.86
115-451-022	\$3.74	115-452-031	\$3.74	115-463-003	\$2.86
115-451-023	\$3.74	115-452-032	\$3.74	115-463-004	\$2.86
115-451-024	\$3.74	115-452-033	\$3.74	115-463-005	\$2.86

**Appendix D**

**Riverside County Flood Control and Water Conservation District  
NPDES - Santa Ana Benefit Assessment Area  
Fiscal Year 2023-2024 Assessment Roll**

<u>APN</u>	<u>Levy Amount</u>	<u>APN</u>	<u>Levy Amount</u>	<u>APN</u>	<u>Levy Amount</u>
115-463-006	\$2.86	115-471-020	\$3.74	115-473-018	\$3.74
115-463-007	\$2.86	115-471-021	\$3.74	115-473-019	\$3.74
115-463-008	\$2.86	115-471-022	\$3.74	115-473-020	\$3.74
115-463-009	\$2.86	115-471-023	\$3.74	115-473-021	\$3.74
115-463-010	\$2.86	115-471-024	\$3.74	115-473-022	\$3.74
115-463-011	\$2.86	115-471-025	\$3.74	115-473-023	\$3.74
115-463-012	\$2.86	115-471-026	\$3.74	115-473-024	\$3.74
115-463-013	\$2.86	115-471-027	\$3.74	115-473-025	\$3.74
115-463-014	\$2.86	115-471-028	\$3.74	115-473-026	\$3.74
115-463-015	\$2.86	115-471-029	\$3.74	115-473-027	\$3.74
115-463-016	\$2.86	115-471-030	\$3.74	115-473-028	\$3.74
115-463-017	\$2.86	115-471-031	\$3.74	115-473-029	\$3.74
115-463-018	\$2.86	115-471-032	\$3.74	115-473-030	\$3.74
115-463-019	\$2.86	115-471-033	\$3.74	115-473-031	\$3.74
115-463-020	\$2.86	115-471-034	\$3.74	115-474-001	\$2.42
115-463-021	\$2.86	115-471-035	\$3.74	115-474-002	\$2.42
115-463-022	\$2.86	115-471-036	\$3.74	115-474-003	\$2.42
115-463-023	\$2.86	115-471-037	\$3.74	115-474-004	\$2.42
115-463-024	\$2.86	115-471-038	\$3.74	115-474-005	\$2.42
115-463-025	\$2.86	115-471-039	\$3.74	115-474-006	\$2.42
115-463-026	\$2.86	115-472-001	\$3.74	115-481-001	\$2.42
115-463-027	\$2.86	115-472-002	\$3.74	115-481-002	\$2.42
115-463-028	\$2.86	115-472-003	\$3.74	115-481-003	\$2.42
115-463-029	\$2.86	115-472-004	\$3.74	115-481-004	\$2.42
115-463-030	\$2.86	115-472-005	\$3.74	115-481-005	\$2.42
115-463-031	\$2.86	115-472-006	\$3.74	115-481-006	\$2.42
115-463-032	\$2.86	115-472-007	\$3.74	115-481-007	\$2.42
115-463-033	\$2.86	115-472-008	\$3.74	115-481-008	\$2.42
115-463-034	\$2.86	115-472-009	\$3.74	115-481-009	\$2.42
115-463-035	\$2.86	115-472-010	\$3.74	115-481-010	\$2.42
115-471-001	\$3.74	115-472-011	\$3.74	115-481-014	\$2.42
115-471-002	\$3.74	115-472-012	\$3.74	115-481-019	\$2.42
115-471-003	\$3.74	115-473-001	\$2.42	115-481-021	\$2.42
115-471-004	\$3.74	115-473-002	\$2.42	115-481-023	\$2.42
115-471-005	\$3.74	115-473-003	\$2.42	115-481-024	\$2.42
115-471-006	\$3.74	115-473-004	\$2.42	115-481-026	\$2.42
115-471-007	\$3.74	115-473-005	\$2.42	115-481-027	\$2.42
115-471-008	\$3.74	115-473-006	\$2.42	115-481-028	\$2.42
115-471-009	\$3.74	115-473-007	\$2.42	115-481-032	\$0.00
115-471-010	\$3.74	115-473-008	\$2.42	115-481-037	\$0.00
115-471-011	\$3.74	115-473-009	\$2.42	115-481-039	\$0.00
115-471-012	\$3.74	115-473-010	\$2.42	115-481-041	\$0.00
115-471-013	\$3.74	115-473-011	\$2.42	115-481-042	\$0.00
115-471-014	\$3.74	115-473-012	\$2.42	115-481-044	\$0.00
115-471-015	\$3.74	115-473-013	\$2.42	115-481-045	\$3.52
115-471-016	\$3.74	115-473-014	\$2.42	115-481-046	\$3.52
115-471-017	\$3.74	115-473-015	\$2.42	115-481-047	\$3.74
115-471-018	\$3.74	115-473-016	\$3.74	115-481-048	\$3.74
115-471-019	\$3.74	115-473-017	\$3.74	115-481-049	\$3.74



**Appendix D**

**Riverside County Flood Control and Water Conservation District  
NPDES - Santa Ana Benefit Assessment Area  
Fiscal Year 2023-2024 Assessment Roll**

<u>APN</u>	<u>Levy Amount</u>	<u>APN</u>	<u>Levy Amount</u>	<u>APN</u>	<u>Levy Amount</u>
115-481-050	\$3.74	115-491-003	\$2.42	115-492-037	\$2.42
115-481-051	\$3.74	115-491-004	\$2.42	115-492-038	\$2.42
115-481-052	\$3.74	115-491-005	\$2.42	115-492-039	\$2.42
115-481-053	\$3.78	115-491-006	\$2.42	115-492-040	\$2.42
115-481-054	\$3.74	115-491-007	\$2.42	115-493-001	\$2.42
115-482-001	\$3.74	115-491-008	\$2.42	115-493-002	\$2.42
115-482-002	\$3.74	115-491-009	\$2.42	115-493-003	\$2.42
115-482-003	\$3.74	115-491-010	\$2.42	115-493-004	\$2.42
115-482-004	\$3.74	115-491-011	\$2.42	115-493-005	\$2.42
115-482-005	\$3.74	115-491-012	\$2.42	115-493-006	\$2.42
115-482-006	\$3.74	115-491-013	\$2.42	115-493-007	\$2.42
115-482-007	\$3.74	115-491-014	\$2.42	115-493-008	\$2.42
115-482-008	\$3.74	115-491-015	\$2.42	115-493-009	\$2.42
115-482-009	\$3.74	115-492-001	\$2.42	115-493-010	\$2.42
115-482-010	\$3.74	115-492-002	\$2.42	115-493-011	\$2.42
115-482-011	\$3.74	115-492-003	\$2.42	115-493-012	\$2.42
115-482-012	\$3.74	115-492-004	\$2.42	115-493-013	\$2.42
115-482-013	\$3.74	115-492-005	\$2.42	115-493-014	\$2.42
115-482-014	\$3.74	115-492-006	\$2.42	115-493-015	\$2.42
115-482-015	\$3.74	115-492-007	\$2.42	115-493-016	\$2.42
115-482-016	\$3.74	115-492-008	\$2.42	115-493-017	\$2.42
115-482-017	\$3.74	115-492-009	\$2.42	115-493-018	\$2.42
115-482-018	\$3.74	115-492-010	\$2.42	115-493-019	\$2.42
115-482-019	\$3.74	115-492-011	\$2.42	115-500-002	\$70.20
115-482-020	\$3.74	115-492-012	\$2.42	115-500-004	\$96.86
115-482-021	\$3.74	115-492-013	\$2.42	115-500-008	\$76.94
115-482-022	\$3.74	115-492-014	\$2.42	115-500-013	\$0.00
115-482-023	\$3.74	115-492-015	\$2.42	115-500-014	\$0.00
115-482-024	\$3.74	115-492-016	\$2.42	115-500-015	\$299.02
115-482-025	\$3.74	115-492-017	\$2.42	115-500-016	\$159.96
115-482-026	\$3.74	115-492-018	\$2.42	115-500-017	\$50.96
115-482-027	\$3.74	115-492-019	\$2.42	115-521-001	\$3.30
115-482-028	\$3.74	115-492-020	\$2.42	115-521-002	\$3.30
115-482-029	\$3.74	115-492-021	\$2.42	115-521-003	\$3.30
115-482-030	\$3.74	115-492-022	\$2.42	115-521-004	\$3.30
115-482-031	\$3.74	115-492-023	\$2.42	115-521-005	\$3.30
115-482-032	\$3.74	115-492-024	\$2.42	115-521-006	\$3.30
115-482-033	\$3.74	115-492-025	\$2.42	115-521-007	\$3.30
115-482-034	\$3.74	115-492-026	\$2.42	115-521-008	\$3.74
115-482-035	\$3.74	115-492-027	\$2.42	115-521-009	\$3.74
115-482-036	\$3.74	115-492-028	\$2.42	115-521-010	\$3.74
115-482-037	\$3.74	115-492-029	\$2.42	115-521-011	\$3.74
115-482-038	\$3.74	115-492-030	\$2.42	115-521-012	\$3.74
115-482-039	\$3.74	115-492-031	\$2.42	115-521-013	\$3.74
115-482-040	\$3.74	115-492-032	\$2.42	115-521-014	\$3.74
115-482-041	\$3.74	115-492-033	\$2.42	115-521-015	\$3.74
115-482-042	\$0.00	115-492-034	\$2.42	115-521-016	\$3.74
115-491-001	\$2.42	115-492-035	\$2.42	115-521-017	\$3.74
115-491-002	\$2.42	115-492-036	\$2.42	115-521-018	\$3.74

**Appendix D**

**Riverside County Flood Control and Water Conservation District  
NPDES - Santa Ana Benefit Assessment Area  
Fiscal Year 2023-2024 Assessment Roll**

---

<u>APN</u>	<u>Levy Amount</u>	<u>APN</u>	<u>Levy Amount</u>	<u>APN</u>	<u>Levy Amount</u>
115-521-019	\$3.74	115-532-006	\$3.30	115-534-004	\$3.30
115-521-020	\$3.74	115-532-007	\$3.30	115-534-005	\$3.30
115-521-021	\$3.74	115-532-008	\$3.30	115-534-006	\$3.30
115-521-022	\$3.74	115-532-009	\$0.00	115-534-007	\$3.30
115-521-023	\$3.74	115-532-010	\$3.30	115-534-008	\$3.30
115-521-024	\$3.74	115-532-011	\$3.30	115-534-009	\$3.30
115-521-025	\$3.74	115-532-012	\$3.30	115-534-010	\$3.30
115-521-026	\$3.74	115-532-013	\$3.30	115-534-011	\$0.00
115-521-027	\$3.74	115-532-014	\$3.30	115-541-001	\$3.74
115-521-028	\$3.74	115-532-015	\$3.30	115-541-002	\$3.76
115-521-029	\$0.00	115-532-016	\$3.30	115-541-003	\$3.76
115-521-030	\$3.30	115-532-017	\$3.30	115-541-004	\$3.76
115-521-031	\$3.30	115-532-018	\$3.30	115-541-005	\$3.76
115-521-032	\$3.30	115-532-019	\$3.30	115-541-006	\$3.76
115-521-033	\$0.00	115-532-020	\$3.30	115-541-007	\$3.76
115-522-001	\$3.30	115-532-021	\$3.30	115-541-008	\$3.76
115-522-002	\$0.00	115-532-022	\$3.30	115-541-009	\$3.76
115-522-003	\$3.74	115-532-023	\$3.30	115-541-010	\$3.76
115-522-004	\$3.74	115-532-024	\$3.30	115-541-011	\$3.76
115-522-005	\$3.74	115-532-025	\$3.30	115-541-012	\$3.76
115-522-006	\$3.74	115-532-026	\$3.30	115-541-013	\$3.76
115-522-007	\$3.74	115-532-027	\$3.30	115-541-014	\$3.76
115-522-008	\$3.74	115-532-028	\$3.30	115-541-015	\$3.76
115-522-009	\$3.74	115-532-029	\$3.30	115-541-016	\$3.76
115-522-010	\$3.74	115-532-030	\$3.30	115-541-017	\$3.76
115-522-011	\$3.74	115-532-031	\$3.30	115-541-018	\$3.76
115-522-012	\$3.74	115-532-032	\$3.30	115-541-019	\$3.76
115-522-013	\$3.30	115-532-033	\$0.00	115-541-020	\$3.76
115-522-014	\$3.30	115-533-001	\$3.30	115-541-021	\$3.76
115-522-015	\$3.30	115-533-002	\$3.30	115-541-022	\$3.76
115-522-016	\$3.30	115-533-003	\$3.30	115-541-023	\$3.76
115-522-017	\$3.30	115-533-004	\$3.30	115-541-024	\$3.76
115-531-001	\$0.00	115-533-005	\$3.30	115-541-025	\$3.76
115-531-002	\$3.30	115-533-006	\$3.30	115-541-026	\$3.76
115-531-003	\$3.30	115-533-007	\$3.30	115-541-027	\$3.76
115-531-004	\$3.30	115-533-008	\$3.30	115-541-028	\$3.76
115-531-005	\$3.30	115-533-009	\$3.30	115-541-029	\$0.00
115-531-006	\$3.30	115-533-010	\$3.30	115-542-001	\$3.76
115-531-007	\$3.30	115-533-011	\$3.30	115-542-002	\$3.76
115-531-008	\$3.30	115-533-012	\$3.30	115-542-003	\$3.76
115-531-009	\$3.30	115-533-013	\$3.30	115-542-004	\$3.76
115-531-010	\$0.00	115-533-014	\$3.30	115-542-005	\$3.76
115-531-011	\$0.00	115-533-015	\$3.30	115-542-006	\$3.76
115-531-012	\$3.76	115-533-016	\$3.30	115-542-007	\$3.76
115-532-001	\$3.30	115-533-017	\$0.00	115-542-008	\$3.76
115-532-002	\$3.30	115-533-018	\$0.00	115-542-009	\$3.76
115-532-003	\$3.30	115-534-001	\$3.30	115-542-010	\$3.76
115-532-004	\$3.30	115-534-002	\$3.30	115-542-011	\$3.76
115-532-005	\$3.30	115-534-003	\$3.30	115-542-012	\$3.76

**Appendix D**

**Riverside County Flood Control and Water Conservation District  
NPDES - Santa Ana Benefit Assessment Area  
Fiscal Year 2023-2024 Assessment Roll**

---

<u>APN</u>	<u>Levy Amount</u>	<u>APN</u>	<u>Levy Amount</u>	<u>APN</u>	<u>Levy Amount</u>
115-542-013	\$3.76	115-552-011	\$3.76	115-560-045	\$2.20
115-542-014	\$3.76	115-552-012	\$3.76	115-560-046	\$2.20
115-543-001	\$3.76	115-552-013	\$3.76	115-560-047	\$2.20
115-543-002	\$3.76	115-552-014	\$3.76	115-560-048	\$2.20
115-543-003	\$3.76	115-552-015	\$0.00	115-560-049	\$2.20
115-543-004	\$3.76	115-560-001	\$1.76	115-560-050	\$2.20
115-543-005	\$3.76	115-560-002	\$1.76	115-560-051	\$2.20
115-543-006	\$3.76	115-560-003	\$1.76	115-560-052	\$2.20
115-543-007	\$3.76	115-560-004	\$1.76	115-560-053	\$2.20
115-543-008	\$3.76	115-560-005	\$1.76	115-560-054	\$2.20
115-543-009	\$3.76	115-560-006	\$1.80	115-560-055	\$2.20
115-543-010	\$3.76	115-560-007	\$1.80	115-560-056	\$0.00
115-543-011	\$3.76	115-560-008	\$1.76	115-560-057	\$0.00
115-543-012	\$3.76	115-560-009	\$1.76	115-560-058	\$0.00
115-543-013	\$3.76	115-560-010	\$1.76	115-560-059	\$0.00
115-543-014	\$3.76	115-560-011	\$1.76	115-560-060	\$0.00
115-543-015	\$3.76	115-560-012	\$1.76	115-560-061	\$0.00
115-543-016	\$3.76	115-560-013	\$1.76	115-560-062	\$0.00
115-543-017	\$3.76	115-560-014	\$1.76	115-560-063	\$0.00
115-543-018	\$3.76	115-560-015	\$1.76	115-560-064	\$0.00
115-543-019	\$0.00	115-560-016	\$1.76	115-560-065	\$0.00
115-543-020	\$0.00	115-560-017	\$1.76	115-570-001	\$2.20
115-551-001	\$3.76	115-560-018	\$1.76	115-570-002	\$2.24
115-551-002	\$3.76	115-560-019	\$1.76	115-570-003	\$2.20
115-551-003	\$3.76	115-560-020	\$1.76	115-570-004	\$2.20
115-551-004	\$3.76	115-560-021	\$1.76	115-570-005	\$2.20
115-551-005	\$3.76	115-560-022	\$1.76	115-570-006	\$2.20
115-551-006	\$3.76	115-560-023	\$1.76	115-570-007	\$2.20
115-551-007	\$3.76	115-560-024	\$1.76	115-570-008	\$2.20
115-551-008	\$3.76	115-560-025	\$1.76	115-570-009	\$1.76
115-551-009	\$3.76	115-560-026	\$1.76	115-570-010	\$1.76
115-551-010	\$3.76	115-560-027	\$1.76	115-570-011	\$1.76
115-551-011	\$3.76	115-560-028	\$1.76	115-570-012	\$1.76
115-551-012	\$3.76	115-560-029	\$1.76	115-570-013	\$1.76
115-551-013	\$3.76	115-560-030	\$1.76	115-570-014	\$1.76
115-551-014	\$3.76	115-560-031	\$1.76	115-570-015	\$1.76
115-551-015	\$3.76	115-560-032	\$1.76	115-570-016	\$1.76
115-551-016	\$0.00	115-560-033	\$1.76	115-570-017	\$1.76
115-551-017	\$0.00	115-560-034	\$1.76	115-570-018	\$1.80
115-552-001	\$3.76	115-560-035	\$1.76	115-570-019	\$1.76
115-552-002	\$3.76	115-560-036	\$1.80	115-570-020	\$1.76
115-552-003	\$3.76	115-560-037	\$1.76	115-570-021	\$1.76
115-552-004	\$3.76	115-560-038	\$1.80	115-570-022	\$1.76
115-552-005	\$3.76	115-560-039	\$1.76	115-570-023	\$1.76
115-552-006	\$3.76	115-560-040	\$2.20	115-570-024	\$1.76
115-552-007	\$3.76	115-560-041	\$1.76	115-570-025	\$1.76
115-552-008	\$3.76	115-560-042	\$1.76	115-570-026	\$1.76
115-552-009	\$3.76	115-560-043	\$2.20	115-570-027	\$1.80
115-552-010	\$3.76	115-560-044	\$2.20	115-570-028	\$1.76

**Appendix D**

**Riverside County Flood Control and Water Conservation District  
NPDES - Santa Ana Benefit Assessment Area  
Fiscal Year 2023-2024 Assessment Roll**

<u>APN</u>	<u>Levy Amount</u>	<u>APN</u>	<u>Levy Amount</u>	<u>APN</u>	<u>Levy Amount</u>
115-570-029	\$2.20	115-580-030	\$0.00	115-621-003	\$3.76
115-570-030	\$2.20	115-580-032	\$265.50	115-621-004	\$3.74
115-570-031	\$2.20	115-590-001	\$0.62	115-621-005	\$3.52
115-570-032	\$2.20	115-590-003	\$380.24	115-621-006	\$3.30
115-570-033	\$2.20	115-590-004	\$26.54	115-621-007	\$3.52
115-570-034	\$2.20	115-590-005	\$0.76	115-622-001	\$3.76
115-570-035	\$2.20	115-590-015	\$223.20	115-622-002	\$3.74
115-570-036	\$1.80	115-590-016	\$333.90	115-622-003	\$3.74
115-570-037	\$1.76	115-590-017	\$348.30	115-622-004	\$3.74
115-570-038	\$1.76	115-590-018	\$393.30	115-622-005	\$3.74
115-570-039	\$1.76	115-590-019	\$23.84	115-622-006	\$3.74
115-570-040	\$1.76	115-590-021	\$0.66	115-622-007	\$3.76
115-570-041	\$1.76	115-590-025	\$190.80	115-622-008	\$3.82
115-570-042	\$1.76	115-590-026	\$141.74	115-622-009	\$3.76
115-570-043	\$1.80	115-590-027	\$485.54	115-622-010	\$3.76
115-570-044	\$1.76	115-590-031	\$0.00	115-622-011	\$3.76
115-570-045	\$1.76	115-590-034	\$0.00	115-622-012	\$3.78
115-570-046	\$1.76	115-600-001	\$165.14	115-622-013	\$3.78
115-570-047	\$1.80	115-600-002	\$63.00	115-622-014	\$3.78
115-570-048	\$1.76	115-600-003	\$132.74	115-622-015	\$3.78
115-570-049	\$1.76	115-600-004	\$42.30	115-622-016	\$3.80
115-570-050	\$1.76	115-600-005	\$80.54	115-623-001	\$3.76
115-570-051	\$1.80	115-600-006	\$96.74	115-623-002	\$3.76
115-570-052	\$1.76	115-600-007	\$71.10	115-623-003	\$3.76
115-570-053	\$1.80	115-610-001	\$3.74	115-623-004	\$3.76
115-570-054	\$0.00	115-610-002	\$3.82	115-623-005	\$3.76
115-570-055	\$0.00	115-610-003	\$3.82	115-623-006	\$3.78
115-570-056	\$0.00	115-610-004	\$3.78	115-624-001	\$3.76
115-570-057	\$0.00	115-610-005	\$3.76	115-624-002	\$3.76
115-570-058	\$0.00	115-610-006	\$3.76	115-624-003	\$3.76
115-570-059	\$0.00	115-610-007	\$3.76	115-624-004	\$3.76
115-570-060	\$0.00	115-610-008	\$3.76	115-624-005	\$3.80
115-570-061	\$0.00	115-610-009	\$3.76	115-624-006	\$3.74
115-570-062	\$0.00	115-610-010	\$3.78	115-624-007	\$3.78
115-570-063	\$0.00	115-610-011	\$3.78	115-624-008	\$3.76
115-570-064	\$0.00	115-610-012	\$3.76	115-624-009	\$3.78
115-570-065	\$0.00	115-610-013	\$3.76	115-624-010	\$3.78
115-570-066	\$0.00	115-610-014	\$3.76	115-624-011	\$0.00
115-580-001	\$49.04	115-610-015	\$3.76	115-630-001	\$3.84
115-580-002	\$30.14	115-610-016	\$3.92	115-630-002	\$3.78
115-580-006	\$198.44	115-610-017	\$3.84	115-630-003	\$3.78
115-580-007	\$318.14	115-610-018	\$3.80	115-630-004	\$3.78
115-580-018	\$94.50	115-610-019	\$3.78	115-630-005	\$3.78
115-580-019	\$133.20	115-610-020	\$3.76	115-630-006	\$3.78
115-580-024	\$287.54	115-610-021	\$3.74	115-630-007	\$3.78
115-580-025	\$210.14	115-610-022	\$0.00	115-630-008	\$3.78
115-580-027	\$106.20	115-610-023	\$0.00	115-630-009	\$3.78
115-580-028	\$123.74	115-621-001	\$3.82	115-630-010	\$3.76
115-580-029	\$64.80	115-621-002	\$3.76	115-630-011	\$3.76

**Appendix D**

**Riverside County Flood Control and Water Conservation District  
NPDES - Santa Ana Benefit Assessment Area  
Fiscal Year 2023-2024 Assessment Roll**

<u>APN</u>	<u>Levy Amount</u>	<u>APN</u>	<u>Levy Amount</u>	<u>APN</u>	<u>Levy Amount</u>
115-630-012	\$3.76	115-651-001	\$3.76	115-670-036	\$0.00
115-630-013	\$3.78	115-651-002	\$3.78	115-670-037	\$0.00
115-630-014	\$3.82	115-651-003	\$4.02	115-670-038	\$0.00
115-630-015	\$3.82	115-651-004	\$3.80	115-670-039	\$61.20
115-630-016	\$3.80	115-651-005	\$3.78	115-670-041	\$59.84
115-630-017	\$3.78	115-651-006	\$3.76	115-670-043	\$63.00
115-630-018	\$3.78	115-651-007	\$3.76	115-671-001	\$5.68
115-630-019	\$3.78	115-651-008	\$3.76	115-671-002	\$4.52
115-630-020	\$3.78	115-651-009	\$3.76	115-671-003	\$5.82
115-630-021	\$3.78	115-651-010	\$3.76	115-671-004	\$5.10
115-630-022	\$3.78	115-651-011	\$3.78	115-671-005	\$6.12
115-640-001	\$3.86	115-651-012	\$3.80	115-671-006	\$4.58
115-640-002	\$3.80	115-651-013	\$3.78	115-671-007	\$4.78
115-640-003	\$3.80	115-651-014	\$3.76	115-671-008	\$3.84
115-640-004	\$3.80	115-651-015	\$3.78	115-671-009	\$0.00
115-640-005	\$3.80	115-660-001	\$8.54	115-680-001	\$15.30
115-640-006	\$3.80	115-660-002	\$200.24	115-680-002	\$9.90
115-640-007	\$3.80	115-660-003	\$76.50	115-680-003	\$4.50
115-640-008	\$3.80	115-660-004	\$190.34	115-680-004	\$8.10
115-640-009	\$3.82	115-670-004	\$0.00	115-680-005	\$3.60
115-640-010	\$3.86	115-670-005	\$200.24	115-680-006	\$3.14
115-640-011	\$3.86	115-670-006	\$53.10	115-680-007	\$16.64
115-640-012	\$3.80	115-670-007	\$54.44	115-680-008	\$5.40
115-640-013	\$3.78	115-670-008	\$40.94	115-680-009	\$3.60
115-640-014	\$3.78	115-670-009	\$40.94	115-680-010	\$3.14
115-640-015	\$0.00	115-670-010	\$72.00	115-680-011	\$0.00
115-641-001	\$3.76	115-670-011	\$63.00	115-680-012	\$0.00
115-641-002	\$3.76	115-670-012	\$74.24	115-680-013	\$0.00
115-641-003	\$3.78	115-670-013	\$110.70	115-690-001	\$384.74
115-641-004	\$3.78	115-670-014	\$163.80	115-690-003	\$136.34
115-641-005	\$3.78	115-670-015	\$225.00	115-690-004	\$0.00
115-641-006	\$3.86	115-670-016	\$187.64	115-690-006	\$0.00
115-642-001	\$3.90	115-670-017	\$0.00	115-690-008	\$0.00
115-642-002	\$3.80	115-670-018	\$187.64	115-690-009	\$0.00
115-642-003	\$3.88	115-670-019	\$294.30	115-690-010	\$48.60
115-650-001	\$3.76	115-670-020	\$374.40	115-690-011	\$0.00
115-650-002	\$3.76	115-670-021	\$211.94	115-690-012	\$0.00
115-650-003	\$3.76	115-670-022	\$75.60	115-690-013	\$117.90
115-650-004	\$3.80	115-670-023	\$64.34	115-690-014	\$323.54
115-650-005	\$3.76	115-670-024	\$70.20	115-690-017	\$0.00
115-650-006	\$3.76	115-670-025	\$70.64	115-700-001	\$0.00
115-650-007	\$3.76	115-670-026	\$119.24	115-700-002	\$0.00
115-650-008	\$3.78	115-670-027	\$39.14	115-700-003	\$0.00
115-650-009	\$3.76	115-670-028	\$55.34	115-700-004	\$0.00
115-650-010	\$3.78	115-670-029	\$200.70	115-700-005	\$0.00
115-650-011	\$3.78	115-670-030	\$76.94	115-700-006	\$0.00
115-650-012	\$3.76	115-670-033	\$0.00	115-700-007	\$0.00
115-650-013	\$0.00	115-670-034	\$0.00	115-700-008	\$0.00
115-650-014	\$0.00	115-670-035	\$0.00	115-700-009	\$0.00

**Appendix D**

**Riverside County Flood Control and Water Conservation District  
NPDES - Santa Ana Benefit Assessment Area  
Fiscal Year 2023-2024 Assessment Roll**

---

<u>APN</u>	<u>Levy Amount</u>	<u>APN</u>	<u>Levy Amount</u>	<u>APN</u>	<u>Levy Amount</u>
115-700-010	\$0.00	116-062-007	\$5.10	116-120-005	\$3.56
115-700-011	\$0.00	116-062-008	\$5.04	116-120-006	\$3.80
115-700-012	\$0.00	116-070-001	\$0.00	116-120-009	\$3.48
115-700-013	\$0.00	116-070-006	\$0.00	116-120-010	\$0.00
115-700-014	\$0.00	116-070-007	\$3.80	116-120-011	\$0.00
115-700-015	\$0.00	116-080-001	\$0.00	116-120-012	\$3.92
115-700-016	\$0.00	116-080-002	\$5.78	116-120-018	\$0.00
115-700-017	\$0.00	116-080-003	\$0.00	116-120-019	\$0.00
115-700-018	\$0.00	116-080-004	\$0.00	116-120-020	\$3.76
115-700-019	\$0.00	116-080-005	\$0.00	116-120-021	\$0.00
115-700-020	\$0.00	116-090-006	\$0.00	116-120-022	\$3.76
115-700-021	\$0.00	116-090-007	\$0.00	116-120-028	\$0.00
115-700-022	\$0.00	116-090-008	\$0.00	116-120-029	\$0.00
115-700-023	\$0.00	116-090-023	\$0.00	116-120-030	\$4.04
115-700-024	\$0.00	116-090-024	\$0.00	116-120-031	\$3.80
116-030-003	\$0.00	116-090-028	\$0.00	116-120-034	\$0.00
116-030-004	\$5.16	116-090-030	\$0.00	116-120-035	\$3.84
116-030-022	\$5.12	116-090-031	\$0.00	116-120-036	\$0.00
116-050-003	\$4.38	116-090-032	\$0.00	116-120-037	\$0.00
116-050-004	\$6.62	116-100-001	\$0.00	116-120-038	\$4.02
116-050-008	\$5.08	116-100-002	\$0.00	116-120-039	\$3.78
116-050-009	\$0.00	116-100-003	\$0.00	116-120-043	\$0.00
116-050-012	\$6.08	116-111-001	\$0.00	116-120-044	\$3.90
116-050-014	\$8.76	116-111-002	\$0.00	116-120-045	\$3.84
116-050-017	\$5.68	116-111-003	\$0.00	116-120-046	\$3.84
116-050-018	\$0.00	116-111-004	\$0.00	116-120-049	\$3.98
116-050-019	\$0.00	116-111-005	\$0.00	116-120-050	\$3.98
116-050-020	\$0.88	116-111-006	\$3.86	116-130-001	\$4.00
116-061-001	\$4.98	116-111-007	\$3.76	116-130-002	\$4.02
116-061-002	\$5.04	116-111-009	\$0.00	116-130-003	\$4.02
116-061-003	\$0.00	116-111-010	\$0.00	116-130-004	\$4.06
116-061-004	\$4.96	116-112-001	\$4.02	116-130-005	\$4.42
116-061-005	\$4.06	116-112-002	\$4.02	116-130-006	\$4.08
116-061-006	\$4.06	116-112-003	\$4.02	116-130-007	\$0.00
116-061-007	\$4.06	116-113-001	\$0.00	116-130-008	\$4.62
116-061-008	\$4.08	116-113-002	\$4.02	116-130-009	\$0.00
116-061-009	\$4.08	116-113-003	\$4.02	116-130-010	\$0.00
116-061-010	\$4.08	116-113-004	\$4.02	116-130-011	\$0.00
116-061-011	\$4.06	116-113-005	\$0.00	116-141-005	\$0.00
116-061-012	\$4.08	116-113-006	\$4.02	116-141-006	\$0.00
116-061-013	\$4.06	116-114-001	\$0.00	116-141-007	\$0.00
116-061-014	\$4.06	116-114-002	\$4.02	116-141-008	\$0.00
116-061-015	\$4.06	116-114-003	\$4.02	116-141-009	\$0.00
116-062-001	\$5.16	116-114-004	\$3.98	116-141-010	\$0.00
116-062-002	\$5.08	116-114-005	\$4.02	116-141-011	\$0.00
116-062-003	\$5.10	116-114-006	\$4.02	116-141-012	\$0.00
116-062-004	\$5.10	116-120-002	\$3.84	116-141-014	\$0.00
116-062-005	\$5.08	116-120-003	\$3.56	116-141-015	\$0.00
116-062-006	\$0.00	116-120-004	\$3.56	116-141-016	\$0.00

**Appendix D**

**Riverside County Flood Control and Water Conservation District  
NPDES - Santa Ana Benefit Assessment Area  
Fiscal Year 2023-2024 Assessment Roll**

<u>APN</u>	<u>Levy Amount</u>	<u>APN</u>	<u>Levy Amount</u>	<u>APN</u>	<u>Levy Amount</u>
116-141-017	\$0.00	116-144-005	\$3.08	116-152-020	\$0.00
116-141-018	\$0.00	116-144-006	\$3.14	116-152-021	\$0.00
116-141-019	\$0.00	116-144-007	\$3.52	116-152-022	\$0.00
116-141-020	\$0.00	116-144-008	\$3.52	116-152-023	\$0.00
116-141-021	\$0.00	116-144-009	\$3.52	116-152-024	\$0.00
116-141-022	\$0.00	116-144-010	\$0.00	116-152-025	\$3.36
116-141-023	\$0.00	116-144-011	\$3.80	116-152-026	\$0.00
116-141-024	\$0.00	116-144-012	\$3.80	116-152-027	\$0.00
116-141-025	\$0.00	116-144-013	\$3.80	116-152-028	\$0.00
116-141-026	\$0.00	116-144-014	\$0.00	116-152-029	\$0.00
116-141-027	\$0.00	116-144-015	\$3.74	116-152-030	\$0.00
116-142-001	\$0.00	116-144-016	\$3.78	116-152-031	\$0.00
116-142-002	\$0.00	116-151-007	\$3.34	116-152-032	\$3.36
116-142-003	\$0.00	116-151-008	\$3.36	116-152-033	\$3.36
116-142-004	\$0.00	116-151-009	\$3.84	116-152-034	\$3.36
116-142-005	\$0.00	116-151-010	\$3.84	116-152-035	\$3.36
116-142-006	\$3.80	116-151-011	\$3.84	116-152-036	\$0.00
116-142-007	\$0.00	116-151-012	\$0.00	116-152-037	\$3.36
116-142-008	\$0.00	116-151-013	\$0.00	116-152-038	\$3.36
116-142-011	\$3.36	116-151-015	\$3.84	116-152-039	\$0.00
116-142-012	\$3.36	116-151-016	\$3.36	116-152-040	\$3.36
116-142-013	\$3.86	116-151-017	\$3.36	116-152-041	\$3.36
116-142-014	\$0.00	116-151-018	\$3.36	116-152-042	\$3.74
116-142-015	\$3.36	116-151-019	\$3.36	116-152-043	\$0.00
116-142-016	\$3.36	116-151-020	\$3.36	116-152-044	\$0.00
116-142-017	\$3.80	116-151-021	\$3.36	116-152-045	\$0.00
116-143-001	\$0.00	116-151-022	\$3.36	116-152-046	\$0.00
116-143-002	\$0.00	116-151-023	\$3.60	116-152-047	\$0.00
116-143-003	\$3.08	116-151-024	\$3.60	116-161-005	\$3.78
116-143-004	\$0.00	116-151-025	\$3.60	116-161-006	\$3.36
116-143-006	\$0.00	116-152-001	\$0.00	116-161-007	\$3.36
116-143-007	\$0.00	116-152-002	\$0.00	116-162-002	\$3.36
116-143-008	\$3.08	116-152-003	\$0.00	116-162-003	\$3.84
116-143-009	\$3.30	116-152-004	\$0.00	116-162-004	\$0.00
116-143-010	\$3.08	116-152-005	\$0.00	116-162-005	\$3.08
116-143-011	\$3.08	116-152-006	\$0.00	116-162-006	\$0.00
116-143-012	\$0.00	116-152-007	\$0.00	116-162-007	\$0.00
116-143-013	\$0.00	116-152-008	\$3.36	116-162-008	\$3.54
116-143-014	\$0.00	116-152-009	\$1.56	116-162-009	\$0.00
116-143-015	\$3.30	116-152-010	\$0.00	116-162-010	\$0.00
116-143-016	\$3.78	116-152-011	\$3.36	116-162-011	\$0.00
116-143-017	\$3.36	116-152-012	\$3.80	116-162-012	\$0.00
116-143-018	\$0.00	116-152-013	\$0.00	116-162-013	\$0.00
116-143-019	\$0.00	116-152-014	\$3.30	116-162-023	\$0.00
116-143-020	\$0.00	116-152-015	\$0.00	116-162-024	\$0.00
116-144-001	\$3.80	116-152-016	\$0.00	116-162-025	\$3.14
116-144-002	\$0.00	116-152-017	\$3.78	116-162-026	\$3.90
116-144-003	\$0.00	116-152-018	\$0.00	116-162-027	\$0.00
116-144-004	\$0.00	116-152-019	\$0.00	116-162-028	\$0.00

**Appendix D**

**Riverside County Flood Control and Water Conservation District  
NPDES - Santa Ana Benefit Assessment Area  
Fiscal Year 2023-2024 Assessment Roll**

---

<u>APN</u>	<u>Levy Amount</u>	<u>APN</u>	<u>Levy Amount</u>	<u>APN</u>	<u>Levy Amount</u>
116-162-029	\$0.00	116-172-010	\$3.76	116-182-008	\$3.78
116-162-030	\$0.00	116-172-011	\$3.76	116-182-009	\$3.78
116-162-031	\$0.00	116-172-012	\$3.76	116-182-010	\$3.76
116-162-033	\$0.00	116-172-013	\$3.76	116-182-011	\$3.76
116-162-034	\$0.00	116-172-014	\$3.76	116-182-012	\$3.78
116-162-035	\$0.00	116-172-015	\$3.78	116-182-013	\$0.00
116-162-036	\$0.00	116-172-016	\$3.76	116-191-001	\$3.78
116-162-037	\$0.00	116-172-017	\$3.76	116-191-002	\$3.74
116-162-038	\$0.00	116-172-018	\$3.78	116-191-003	\$3.74
116-162-039	\$0.00	116-172-019	\$3.76	116-191-004	\$3.74
116-163-001	\$0.00	116-172-020	\$3.76	116-191-005	\$3.74
116-163-002	\$0.00	116-172-021	\$3.74	116-191-006	\$3.74
116-163-003	\$0.00	116-172-022	\$3.76	116-191-007	\$3.74
116-163-004	\$0.00	116-172-023	\$3.76	116-191-008	\$3.74
116-164-001	\$0.00	116-172-024	\$0.00	116-192-001	\$4.02
116-164-003	\$0.00	116-181-001	\$3.76	116-192-002	\$4.02
116-164-004	\$4.00	116-181-002	\$3.80	116-192-003	\$4.02
116-164-005	\$4.02	116-181-003	\$3.80	116-192-004	\$4.02
116-171-001	\$3.76	116-181-004	\$3.78	116-192-005	\$0.00
116-171-002	\$3.60	116-181-005	\$3.72	116-192-006	\$3.78
116-171-003	\$3.74	116-181-006	\$3.76	116-192-007	\$3.78
116-171-004	\$3.74	116-181-007	\$3.78	116-192-008	\$3.78
116-171-005	\$3.74	116-181-008	\$3.76	116-192-009	\$3.78
116-171-006	\$3.74	116-181-009	\$3.76	116-192-010	\$3.78
116-171-007	\$3.74	116-181-010	\$3.76	116-192-011	\$3.78
116-171-008	\$3.76	116-181-011	\$3.76	116-192-012	\$3.78
116-171-009	\$0.00	116-181-012	\$3.76	116-192-013	\$3.76
116-171-010	\$0.00	116-181-013	\$3.74	116-192-014	\$3.76
116-171-011	\$3.78	116-181-014	\$3.76	116-192-015	\$3.78
116-171-012	\$3.76	116-181-015	\$0.00	116-192-016	\$3.78
116-171-013	\$3.76	116-181-016	\$0.00	116-192-017	\$3.78
116-171-014	\$3.74	116-181-017	\$3.90	116-192-018	\$3.78
116-171-015	\$3.74	116-181-018	\$3.92	116-192-019	\$3.78
116-171-016	\$3.76	116-181-019	\$3.90	116-192-020	\$3.78
116-171-017	\$3.76	116-181-020	\$3.90	116-192-021	\$3.84
116-171-018	\$3.76	116-181-022	\$3.98	116-192-022	\$3.80
116-171-019	\$3.76	116-181-023	\$3.94	116-192-023	\$3.76
116-171-020	\$3.78	116-181-024	\$3.90	116-192-024	\$3.76
116-171-021	\$0.00	116-181-025	\$3.90	116-192-025	\$0.00
116-171-022	\$0.00	116-181-026	\$0.00	116-192-026	\$0.00
116-172-001	\$3.78	116-181-027	\$0.00	116-201-001	\$3.74
116-172-002	\$3.76	116-181-028	\$4.04	116-201-002	\$3.74
116-172-003	\$3.76	116-182-001	\$3.76	116-201-003	\$3.52
116-172-004	\$3.76	116-182-002	\$3.76	116-201-004	\$3.74
116-172-005	\$3.76	116-182-003	\$3.76	116-201-005	\$3.74
116-172-006	\$3.76	116-182-004	\$3.78	116-201-006	\$3.76
116-172-007	\$3.76	116-182-005	\$3.78	116-201-007	\$3.76
116-172-008	\$3.76	116-182-006	\$3.76	116-201-008	\$3.76
116-172-009	\$3.76	116-182-007	\$3.76	116-201-009	\$3.76



**Appendix D**

**Riverside County Flood Control and Water Conservation District  
NPDES - Santa Ana Benefit Assessment Area  
Fiscal Year 2023-2024 Assessment Roll**

---

<u>APN</u>	<u>Levy Amount</u>	<u>APN</u>	<u>Levy Amount</u>	<u>APN</u>	<u>Levy Amount</u>
116-201-010	\$3.76	116-212-015	\$3.78	116-222-010	\$3.78
116-202-002	\$0.00	116-212-016	\$3.78	116-222-011	\$3.78
116-202-003	\$3.80	116-213-001	\$3.82	116-222-012	\$3.78
116-202-004	\$3.78	116-213-002	\$3.80	116-222-013	\$3.78
116-202-005	\$3.78	116-213-003	\$3.80	116-222-014	\$3.80
116-202-006	\$3.78	116-213-004	\$3.80	116-222-015	\$3.86
116-202-007	\$3.78	116-213-005	\$3.78	116-222-017	\$3.86
116-202-008	\$3.78	116-213-006	\$3.80	116-223-001	\$3.78
116-202-009	\$3.78	116-213-007	\$3.80	116-223-002	\$3.80
116-202-010	\$3.78	116-213-008	\$3.80	116-223-003	\$3.80
116-202-011	\$3.78	116-213-009	\$3.80	116-223-004	\$3.80
116-202-012	\$3.78	116-213-010	\$3.80	116-223-005	\$3.80
116-202-013	\$3.78	116-213-011	\$3.80	116-223-006	\$3.80
116-202-014	\$4.02	116-213-012	\$3.82	116-223-007	\$3.78
116-202-015	\$4.02	116-220-001	\$3.82	116-223-008	\$3.78
116-202-016	\$4.02	116-220-002	\$3.80	116-223-009	\$3.78
116-202-017	\$3.86	116-220-003	\$3.80	116-223-010	\$3.78
116-202-018	\$3.86	116-220-004	\$3.80	116-223-011	\$3.78
116-202-019	\$3.86	116-220-005	\$3.78	116-223-012	\$3.82
116-202-020	\$3.86	116-220-006	\$3.84	116-230-001	\$3.84
116-202-021	\$0.00	116-220-007	\$3.88	116-230-002	\$3.80
116-202-023	\$3.82	116-220-008	\$3.78	116-230-003	\$3.80
116-210-001	\$3.80	116-220-009	\$3.78	116-230-004	\$3.82
116-210-002	\$3.78	116-220-010	\$3.78	116-230-005	\$3.78
116-210-003	\$3.76	116-220-011	\$3.76	116-230-006	\$3.80
116-210-004	\$3.76	116-220-012	\$3.78	116-230-007	\$3.80
116-210-005	\$3.80	116-220-013	\$3.76	116-230-008	\$3.80
116-210-006	\$3.80	116-220-014	\$3.80	116-230-009	\$3.82
116-210-007	\$3.78	116-220-015	\$3.82	116-230-010	\$3.80
116-210-008	\$3.76	116-220-016	\$3.86	116-230-011	\$3.76
116-210-009	\$3.76	116-220-017	\$3.82	116-230-012	\$3.76
116-211-001	\$3.80	116-220-019	\$3.78	116-230-013	\$3.78
116-211-002	\$3.76	116-220-020	\$3.78	116-230-014	\$3.76
116-211-003	\$3.76	116-220-021	\$3.78	116-230-015	\$3.76
116-211-004	\$3.78	116-220-023	\$0.00	116-231-001	\$3.84
116-212-001	\$3.80	116-220-026	\$3.80	116-231-002	\$3.82
116-212-002	\$3.80	116-220-027	\$3.88	116-231-003	\$3.82
116-212-003	\$3.80	116-221-001	\$3.76	116-231-004	\$3.82
116-212-004	\$3.80	116-221-002	\$3.76	116-231-005	\$3.82
116-212-005	\$3.80	116-221-003	\$3.76	116-231-006	\$3.84
116-212-006	\$3.80	116-221-004	\$3.76	116-231-007	\$3.80
116-212-007	\$3.82	116-221-005	\$3.76	116-231-008	\$3.80
116-212-008	\$3.80	116-222-001	\$3.80	116-231-009	\$3.80
116-212-009	\$3.78	116-222-002	\$3.78	116-231-010	\$3.80
116-212-010	\$3.78	116-222-003	\$3.78	116-231-011	\$3.80
116-212-011	\$3.78	116-222-004	\$3.78	116-231-012	\$3.88
116-212-012	\$3.78	116-222-005	\$3.80	116-232-001	\$3.80
116-212-013	\$3.78	116-222-006	\$3.78	116-232-002	\$3.80
116-212-014	\$3.78	116-222-009	\$3.82	116-232-003	\$3.78

**Appendix D**

**Riverside County Flood Control and Water Conservation District  
NPDES - Santa Ana Benefit Assessment Area  
Fiscal Year 2023-2024 Assessment Roll**

---

<u>APN</u>	<u>Levy Amount</u>	<u>APN</u>	<u>Levy Amount</u>	<u>APN</u>	<u>Levy Amount</u>
116-232-004	\$3.78	116-250-004	\$3.82	116-270-002	\$4.06
116-232-005	\$3.78	116-250-005	\$3.84	116-270-003	\$4.06
116-232-006	\$3.78	116-250-006	\$3.86	116-270-004	\$4.06
116-232-007	\$3.78	116-250-007	\$3.82	116-270-005	\$4.06
116-232-008	\$3.78	116-251-001	\$3.82	116-270-006	\$4.06
116-232-009	\$3.80	116-251-002	\$3.82	116-270-007	\$4.06
116-240-001	\$3.76	116-251-003	\$3.80	116-270-008	\$4.06
116-240-002	\$3.78	116-251-004	\$3.80	116-270-009	\$4.10
116-240-003	\$3.78	116-251-005	\$3.82	116-270-010	\$4.08
116-240-004	\$3.78	116-251-006	\$3.84	116-270-011	\$4.18
116-240-005	\$3.78	116-251-007	\$3.80	116-270-012	\$4.06
116-240-006	\$3.78	116-251-008	\$3.80	116-270-013	\$4.14
116-240-007	\$3.78	116-251-009	\$3.80	116-270-014	\$4.12
116-240-008	\$3.78	116-251-010	\$3.80	116-270-015	\$3.92
116-240-009	\$3.80	116-251-011	\$3.80	116-270-016	\$3.98
116-240-010	\$3.82	116-252-001	\$3.82	116-270-017	\$4.00
116-240-011	\$3.80	116-252-002	\$3.80	116-270-018	\$3.98
116-240-012	\$3.80	116-252-003	\$3.80	116-270-019	\$3.96
116-240-013	\$3.80	116-252-004	\$3.82	116-270-020	\$3.96
116-240-014	\$3.82	116-252-005	\$3.80	116-270-021	\$4.02
116-240-015	\$3.82	116-252-006	\$3.82	116-270-022	\$4.04
116-240-016	\$3.94	116-252-007	\$3.84	116-270-023	\$3.96
116-240-017	\$3.86	116-253-001	\$3.86	116-270-024	\$3.94
116-240-018	\$3.80	116-253-002	\$3.80	116-270-025	\$3.92
116-240-019	\$3.80	116-253-003	\$3.80	116-270-026	\$3.94
116-240-020	\$3.82	116-253-004	\$3.80	116-270-027	\$3.92
116-240-021	\$3.82	116-260-001	\$3.90	116-270-028	\$3.92
116-240-022	\$3.84	116-260-002	\$3.86	116-270-029	\$3.92
116-241-001	\$3.94	116-260-003	\$3.88	116-270-030	\$4.12
116-241-002	\$3.84	116-260-004	\$3.86	116-270-031	\$4.04
116-241-003	\$3.84	116-260-005	\$3.86	116-270-032	\$3.92
116-241-004	\$3.84	116-260-006	\$3.90	116-270-033	\$3.92
116-241-005	\$3.84	116-260-007	\$3.88	116-270-034	\$3.94
116-241-006	\$3.86	116-260-008	\$3.86	116-270-035	\$4.16
116-241-007	\$3.98	116-260-009	\$3.86	116-270-036	\$4.18
116-241-008	\$3.86	116-260-010	\$3.88	116-270-037	\$3.92
116-241-009	\$3.80	116-260-011	\$3.90	116-270-038	\$4.06
116-241-010	\$3.80	116-260-012	\$3.86	116-270-040	\$0.00
116-241-011	\$3.80	116-260-013	\$3.86	116-270-041	\$4.00
116-241-012	\$3.80	116-260-014	\$3.86	116-281-002	\$3.92
116-241-013	\$3.82	116-260-016	\$3.86	116-281-003	\$3.90
116-241-014	\$3.82	116-260-017	\$3.88	116-281-004	\$3.96
116-241-015	\$3.84	116-260-020	\$0.00	116-281-005	\$3.90
116-241-016	\$3.86	116-260-021	\$0.00	116-281-006	\$3.88
116-241-017	\$3.82	116-260-022	\$0.00	116-281-007	\$3.86
116-241-018	\$3.82	116-260-026	\$3.96	116-281-008	\$3.88
116-250-001	\$3.84	116-260-027	\$4.02	116-281-009	\$4.08
116-250-002	\$3.86	116-260-028	\$4.10	116-281-010	\$3.88
116-250-003	\$3.94	116-270-001	\$4.06	116-282-001	\$3.92

**Appendix D**

**Riverside County Flood Control and Water Conservation District  
NPDES - Santa Ana Benefit Assessment Area  
Fiscal Year 2023-2024 Assessment Roll**

---

<u>APN</u>	<u>Levy Amount</u>	<u>APN</u>	<u>Levy Amount</u>	<u>APN</u>	<u>Levy Amount</u>
116-282-002	\$3.90	116-290-036	\$4.02	116-290-088	\$0.00
116-282-003	\$3.98	116-290-037	\$4.10	116-290-089	\$0.00
116-282-004	\$3.94	116-290-038	\$3.98	116-290-090	\$0.00
116-282-005	\$3.92	116-290-039	\$3.98	116-290-091	\$4.22
116-282-006	\$3.96	116-290-040	\$3.98	116-290-092	\$0.00
116-282-007	\$0.00	116-290-041	\$3.98	116-300-001	\$0.00
116-282-008	\$0.00	116-290-042	\$4.02	116-300-004	\$0.00
116-282-011	\$3.90	116-290-043	\$3.98	116-300-005	\$4.02
116-282-012	\$0.00	116-290-044	\$4.00	116-300-006	\$4.02
116-282-013	\$3.84	116-290-045	\$3.98	116-300-007	\$4.06
116-282-014	\$3.86	116-290-046	\$3.98	116-300-008	\$4.32
116-282-015	\$3.86	116-290-047	\$4.00	116-300-009	\$4.12
116-282-016	\$4.24	116-290-048	\$3.98	116-300-010	\$4.04
116-282-017	\$0.00	116-290-049	\$3.98	116-300-011	\$4.02
116-290-001	\$3.98	116-290-050	\$3.98	116-300-012	\$4.02
116-290-002	\$3.98	116-290-051	\$3.98	116-300-013	\$4.10
116-290-003	\$3.98	116-290-052	\$3.98	116-300-014	\$4.02
116-290-004	\$3.98	116-290-053	\$3.98	116-300-015	\$4.02
116-290-005	\$4.04	116-290-054	\$3.98	116-300-016	\$0.00
116-290-006	\$4.00	116-290-055	\$0.00	116-300-017	\$4.24
116-290-007	\$3.98	116-290-056	\$0.00	116-300-018	\$0.00
116-290-008	\$3.98	116-290-057	\$4.08	116-300-019	\$4.06
116-290-009	\$3.98	116-290-058	\$4.28	116-300-020	\$4.30
116-290-010	\$4.02	116-290-059	\$4.06	116-300-021	\$0.00
116-290-011	\$3.98	116-290-060	\$1.80	116-300-022	\$0.00
116-290-012	\$3.98	116-290-061	\$4.26	116-300-023	\$0.00
116-290-013	\$3.98	116-290-063	\$4.10	116-300-024	\$4.70
116-290-014	\$3.98	116-290-064	\$4.10	116-300-025	\$0.00
116-290-015	\$3.98	116-290-065	\$4.16	116-310-001	\$0.00
116-290-016	\$3.98	116-290-066	\$0.00	116-310-002	\$0.00
116-290-017	\$3.98	116-290-067	\$0.00	116-310-011	\$4.08
116-290-018	\$3.98	116-290-068	\$0.00	116-310-012	\$0.00
116-290-019	\$3.98	116-290-069	\$0.00	116-310-020	\$4.04
116-290-020	\$3.98	116-290-072	\$4.00	116-310-021	\$4.52
116-290-021	\$3.98	116-290-073	\$3.98	116-310-022	\$4.02
116-290-022	\$4.00	116-290-074	\$4.00	116-310-023	\$4.02
116-290-023	\$4.04	116-290-075	\$3.98	116-310-024	\$4.02
116-290-024	\$4.04	116-290-076	\$3.98	116-310-025	\$4.04
116-290-025	\$3.98	116-290-077	\$4.22	116-310-026	\$4.04
116-290-026	\$4.00	116-290-078	\$4.02	116-310-027	\$4.04
116-290-027	\$3.98	116-290-079	\$4.02	116-310-028	\$4.04
116-290-028	\$4.04	116-290-080	\$4.02	116-310-033	\$4.12
116-290-029	\$4.02	116-290-081	\$4.02	116-310-034	\$0.00
116-290-030	\$3.98	116-290-082	\$0.00	116-310-035	\$0.00
116-290-031	\$3.98	116-290-083	\$0.00	116-310-036	\$0.00
116-290-032	\$3.98	116-290-084	\$0.00	116-310-037	\$0.00
116-290-033	\$4.02	116-290-085	\$0.00	116-310-038	\$0.00
116-290-034	\$4.04	116-290-086	\$0.00	116-310-039	\$4.02
116-290-035	\$4.04	116-290-087	\$0.00	116-310-040	\$0.00

**Appendix D**

**Riverside County Flood Control and Water Conservation District  
NPDES - Santa Ana Benefit Assessment Area  
Fiscal Year 2023-2024 Assessment Roll**

<u>APN</u>	<u>Levy Amount</u>	<u>APN</u>	<u>Levy Amount</u>	<u>APN</u>	<u>Levy Amount</u>
116-310-041	\$0.00	116-320-026	\$4.00	116-350-015	\$0.00
116-310-042	\$0.00	116-320-027	\$0.00	117-020-001	\$0.00
116-310-043	\$0.00	116-320-029	\$0.00	117-020-002	\$0.00
116-310-044	\$0.00	116-320-034	\$4.78	117-020-003	\$0.00
116-310-045	\$0.00	116-320-035	\$4.10	117-020-004	\$0.00
116-310-046	\$3.98	116-320-036	\$4.06	117-020-005	\$0.00
116-310-047	\$3.98	116-320-037	\$3.98	117-020-011	\$12.14
116-310-048	\$3.98	116-320-038	\$0.00	117-020-012	\$10.34
116-310-049	\$3.98	116-320-039	\$3.94	117-020-013	\$11.24
116-310-050	\$4.00	116-320-040	\$0.00	117-020-014	\$12.60
116-310-051	\$3.98	116-330-002	\$4.02	117-020-015	\$13.94
116-310-052	\$3.98	116-330-003	\$0.00	117-020-016	\$15.30
116-310-053	\$3.98	116-330-004	\$4.04	117-031-001	\$3.76
116-310-054	\$3.98	116-330-008	\$0.00	117-031-002	\$3.76
116-310-055	\$3.98	116-330-009	\$0.00	117-031-003	\$3.52
116-310-056	\$0.00	116-330-010	\$0.00	117-031-004	\$3.52
116-310-057	\$0.00	116-330-016	\$4.00	117-031-005	\$3.52
116-310-060	\$4.30	116-330-018	\$0.00	117-031-006	\$3.52
116-310-064	\$0.00	116-330-019	\$4.20	117-031-007	\$3.52
116-310-065	\$0.00	116-340-001	\$3.90	117-031-008	\$3.52
116-310-067	\$4.16	116-340-002	\$3.86	117-031-009	\$3.52
116-310-072	\$0.00	116-340-003	\$3.86	117-031-010	\$3.52
116-310-073	\$0.00	116-340-004	\$3.82	117-031-011	\$3.52
116-310-074	\$4.02	116-340-005	\$3.88	117-031-012	\$3.52
116-310-075	\$0.00	116-340-006	\$3.86	117-031-013	\$3.52
116-310-076	\$0.00	116-340-007	\$3.88	117-031-014	\$3.52
116-310-077	\$4.16	116-340-008	\$3.90	117-031-015	\$3.52
116-310-078	\$0.00	116-340-009	\$3.84	117-031-016	\$3.52
116-310-079	\$0.00	116-340-010	\$3.90	117-031-017	\$3.52
116-310-080	\$4.02	116-340-011	\$3.86	117-031-018	\$3.52
116-310-081	\$4.02	116-340-012	\$3.88	117-031-019	\$3.30
116-310-082	\$0.00	116-340-013	\$3.90	117-031-022	\$3.78
116-310-083	\$0.00	116-340-014	\$3.88	117-031-023	\$3.96
116-310-084	\$0.00	116-340-015	\$4.32	117-031-024	\$3.82
116-310-089	\$4.28	116-340-016	\$0.00	117-031-025	\$3.82
116-310-090	\$0.00	116-350-001	\$3.90	117-031-026	\$3.82
116-310-091	\$0.00	116-350-002	\$3.96	117-031-027	\$0.00
116-310-094	\$0.00	116-350-003	\$3.88	117-031-028	\$3.82
116-310-095	\$0.00	116-350-004	\$3.84	117-031-029	\$3.82
116-320-004	\$0.00	116-350-005	\$3.84	117-031-030	\$0.00
116-320-006	\$0.00	116-350-006	\$3.84	117-031-031	\$3.82
116-320-007	\$5.00	116-350-007	\$3.96	117-031-032	\$3.82
116-320-009	\$0.00	116-350-008	\$3.90	117-031-033	\$3.82
116-320-012	\$0.00	116-350-009	\$3.88	117-031-034	\$3.82
116-320-013	\$0.00	116-350-010	\$3.82	117-031-035	\$3.82
116-320-022	\$3.94	116-350-011	\$3.82	117-031-036	\$3.30
116-320-023	\$3.94	116-350-012	\$0.00	117-031-037	\$3.08
116-320-024	\$4.20	116-350-013	\$0.00	117-031-038	\$3.76
116-320-025	\$3.96	116-350-014	\$0.00	117-031-039	\$3.76

**Appendix D**

**Riverside County Flood Control and Water Conservation District  
NPDES - Santa Ana Benefit Assessment Area  
Fiscal Year 2023-2024 Assessment Roll**

<u>APN</u>	<u>Levy Amount</u>	<u>APN</u>	<u>Levy Amount</u>	<u>APN</u>	<u>Levy Amount</u>
117-031-040	\$0.00	117-042-002	\$3.74	117-080-013	\$0.00
117-031-041	\$0.00	117-042-003	\$3.74	117-080-015	\$3.76
117-031-042	\$4.18	117-042-004	\$3.78	117-080-016	\$0.00
117-032-003	\$3.52	117-042-005	\$3.74	117-080-017	\$0.00
117-032-004	\$3.52	117-042-006	\$3.74	117-080-018	\$3.74
117-032-005	\$3.52	117-042-007	\$3.74	117-080-021	\$11.24
117-032-006	\$3.52	117-042-008	\$3.74	117-080-022	\$3.74
117-032-007	\$3.52	117-042-009	\$3.74	117-080-023	\$0.00
117-032-008	\$3.52	117-042-010	\$0.00	117-080-024	\$0.00
117-032-009	\$3.52	117-042-013	\$3.74	117-080-025	\$0.00
117-032-010	\$3.52	117-042-014	\$3.74	117-080-026	\$0.00
117-032-011	\$3.52	117-042-015	\$3.74	117-080-027	\$4.38
117-032-012	\$3.52	117-042-016	\$3.74	117-080-028	\$0.00
117-032-013	\$3.52	117-042-017	\$3.74	117-080-029	\$0.00
117-032-014	\$3.08	117-042-018	\$3.74	117-091-006	\$3.74
117-032-015	\$3.08	117-042-019	\$3.78	117-091-007	\$3.74
117-032-016	\$3.08	117-042-025	\$21.60	117-091-008	\$3.74
117-032-017	\$3.08	117-042-026	\$3.74	117-091-009	\$3.74
117-032-018	\$3.08	117-042-027	\$0.00	117-091-010	\$3.74
117-032-019	\$3.80	117-042-028	\$3.76	117-091-011	\$3.74
117-032-020	\$3.80	117-042-029	\$0.00	117-091-021	\$48.60
117-041-001	\$110.24	117-042-030	\$0.00	117-091-022	\$48.60
117-041-005	\$3.76	117-042-031	\$0.00	117-092-001	\$3.76
117-041-006	\$3.76	117-070-001	\$0.00	117-092-002	\$3.76
117-041-007	\$3.84	117-070-003	\$0.00	117-092-003	\$3.74
117-041-008	\$3.74	117-070-004	\$3.76	117-092-004	\$3.74
117-041-009	\$3.74	117-070-005	\$6.74	117-092-005	\$3.74
117-041-013	\$0.00	117-070-006	\$3.74	117-092-006	\$3.88
117-041-015	\$2.42	117-070-007	\$3.74	117-092-007	\$0.00
117-041-017	\$3.76	117-070-009	\$0.00	117-092-008	\$0.00
117-041-019	\$3.74	117-070-012	\$3.74	117-092-009	\$5.74
117-041-020	\$3.80	117-070-013	\$3.76	117-092-010	\$3.74
117-041-021	\$3.52	117-070-014	\$3.08	117-092-011	\$3.74
117-041-022	\$3.78	117-070-028	\$25.64	117-092-012	\$3.74
117-041-023	\$3.82	117-070-030	\$69.74	117-092-013	\$3.74
117-041-031	\$57.60	117-070-033	\$3.74	117-092-014	\$3.74
117-041-032	\$3.60	117-070-034	\$33.30	117-092-015	\$3.74
117-041-033	\$3.74	117-070-035	\$28.80	117-092-016	\$3.74
117-041-035	\$15.74	117-070-036	\$0.00	117-092-017	\$3.74
117-041-037	\$16.64	117-070-037	\$0.00	117-092-018	\$3.74
117-041-038	\$3.74	117-070-038	\$0.00	117-092-019	\$2.42
117-041-039	\$0.66	117-070-039	\$0.00	117-101-002	\$0.00
117-041-041	\$3.14	117-070-040	\$0.00	117-101-003	\$3.74
117-041-042	\$0.00	117-070-041	\$0.00	117-101-004	\$3.74
117-041-043	\$0.00	117-080-003	\$3.30	117-101-005	\$3.74
117-041-044	\$0.00	117-080-004	\$3.74	117-101-006	\$3.74
117-041-045	\$0.00	117-080-005	\$3.74	117-101-007	\$3.74
117-041-046	\$0.00	117-080-009	\$3.74	117-101-008	\$3.74
117-042-001	\$0.00	117-080-012	\$0.00	117-101-009	\$3.74

**Appendix D**

**Riverside County Flood Control and Water Conservation District  
NPDES - Santa Ana Benefit Assessment Area  
Fiscal Year 2023-2024 Assessment Roll**

<u>APN</u>	<u>Levy Amount</u>	<u>APN</u>	<u>Levy Amount</u>	<u>APN</u>	<u>Levy Amount</u>
117-101-010	\$3.74	117-104-012	\$3.74	117-115-005	\$3.74
117-101-011	\$3.74	117-104-013	\$3.74	117-115-006	\$3.74
117-101-012	\$3.74	117-104-014	\$11.48	117-115-007	\$3.68
117-101-014	\$3.74	117-111-002	\$12.14	117-115-008	\$3.74
117-101-015	\$3.74	117-111-003	\$27.90	117-115-009	\$3.74
117-101-016	\$3.74	117-111-004	\$0.00	117-115-010	\$0.00
117-101-017	\$3.74	117-111-005	\$0.00	117-115-011	\$3.30
117-101-018	\$3.74	117-111-006	\$3.74	117-115-012	\$3.76
117-101-021	\$3.74	117-111-007	\$0.00	117-116-001	\$3.74
117-101-022	\$0.00	117-111-008	\$3.78	117-116-002	\$1.32
117-101-023	\$0.00	117-111-009	\$3.78	117-116-003	\$2.42
117-101-024	\$0.00	117-111-010	\$7.58	117-116-004	\$3.74
117-101-025	\$0.00	117-112-004	\$3.76	117-116-005	\$3.30
117-101-026	\$0.00	117-112-005	\$3.74	117-116-006	\$3.30
117-101-027	\$0.00	117-112-006	\$3.74	117-116-007	\$7.42
117-102-001	\$3.52	117-112-007	\$3.74	117-116-008	\$3.74
117-102-002	\$3.74	117-112-008	\$3.74	117-116-009	\$3.74
117-102-003	\$3.74	117-112-012	\$3.76	117-116-010	\$3.74
117-102-004	\$3.74	117-112-013	\$3.76	117-116-012	\$3.74
117-102-005	\$3.74	117-112-014	\$0.00	117-116-013	\$3.74
117-102-006	\$3.74	117-112-015	\$0.00	117-116-014	\$3.52
117-102-019	\$0.00	117-112-016	\$3.74	117-117-001	\$3.74
117-102-031	\$144.44	117-112-017	\$0.00	117-117-002	\$3.74
117-103-002	\$3.74	117-112-018	\$0.00	117-117-003	\$3.74
117-103-003	\$3.74	117-112-019	\$0.00	117-117-004	\$3.74
117-103-004	\$3.74	117-112-020	\$0.00	117-117-005	\$2.42
117-103-005	\$3.74	117-112-021	\$0.00	117-117-006	\$1.98
117-103-008	\$3.74	117-112-022	\$0.00	117-117-007	\$3.08
117-103-009	\$3.74	117-113-001	\$0.00	117-121-002	\$0.00
117-103-010	\$3.74	117-113-006	\$3.74	117-121-006	\$10.34
117-103-011	\$3.74	117-113-007	\$3.74	117-121-007	\$2.42
117-103-013	\$4.04	117-113-008	\$3.74	117-121-009	\$0.00
117-103-015	\$5.84	117-113-009	\$0.00	117-121-010	\$3.76
117-103-017	\$2.70	117-113-010	\$0.00	117-121-011	\$0.00
117-103-024	\$3.30	117-113-011	\$0.00	117-121-012	\$0.00
117-103-025	\$3.30	117-113-012	\$0.00	117-121-013	\$0.00
117-103-026	\$3.74	117-113-013	\$0.00	117-121-014	\$0.00
117-103-027	\$3.68	117-113-014	\$0.00	117-122-001	\$0.00
117-103-028	\$0.00	117-114-003	\$9.00	117-122-002	\$0.00
117-103-029	\$18.90	117-114-004	\$15.30	117-122-003	\$0.00
117-104-001	\$0.00	117-114-005	\$15.30	117-122-029	\$0.00
117-104-004	\$3.74	117-114-006	\$10.34	117-122-031	\$21.60
117-104-005	\$3.74	117-114-007	\$23.40	117-123-001	\$3.74
117-104-006	\$3.74	117-114-013	\$0.00	117-123-002	\$3.74
117-104-007	\$3.74	117-114-014	\$20.70	117-123-003	\$3.74
117-104-008	\$3.74	117-115-001	\$7.64	117-123-004	\$1.76
117-104-009	\$3.74	117-115-002	\$3.74	117-123-005	\$7.64
117-104-010	\$3.74	117-115-003	\$3.74	117-123-006	\$4.94
117-104-011	\$3.74	117-115-004	\$3.74	117-123-007	\$2.42

**Appendix D**

**Riverside County Flood Control and Water Conservation District  
NPDES - Santa Ana Benefit Assessment Area  
Fiscal Year 2023-2024 Assessment Roll**

<u>APN</u>	<u>Levy Amount</u>	<u>APN</u>	<u>Levy Amount</u>	<u>APN</u>	<u>Levy Amount</u>
117-123-008	\$0.00	117-133-005	\$3.74	117-143-026	\$0.00
117-124-001	\$3.76	117-133-006	\$5.74	117-143-030	\$0.00
117-124-002	\$5.06	117-133-007	\$6.74	117-143-031	\$2.70
117-124-004	\$3.74	117-133-008	\$0.00	117-143-032	\$2.70
117-124-005	\$3.74	117-133-009	\$3.60	117-143-033	\$5.84
117-124-006	\$3.74	117-133-010	\$3.78	117-143-034	\$0.00
117-124-007	\$3.74	117-134-001	\$3.74	117-143-035	\$0.00
117-124-009	\$3.74	117-134-002	\$3.74	117-143-036	\$2.70
117-124-010	\$3.74	117-134-003	\$3.74	117-143-037	\$9.90
117-124-012	\$3.74	117-134-006	\$15.30	117-143-038	\$10.80
117-124-013	\$3.74	117-134-007	\$7.64	117-143-039	\$4.50
117-124-014	\$3.74	117-134-008	\$3.74	117-143-040	\$7.64
117-124-015	\$3.74	117-134-009	\$4.50	117-144-002	\$48.60
117-124-016	\$3.74	117-134-010	\$1.54	117-144-017	\$49.94
117-124-017	\$3.74	117-134-011	\$24.30	117-145-001	\$3.74
117-124-018	\$3.74	117-134-012	\$9.00	117-145-002	\$3.74
117-124-019	\$3.74	117-135-002	\$22.94	117-145-003	\$3.74
117-124-021	\$3.74	117-135-003	\$15.30	117-145-004	\$3.74
117-124-022	\$5.74	117-135-005	\$49.50	117-145-005	\$0.00
117-124-023	\$3.74	117-135-006	\$9.00	117-145-006	\$3.74
117-124-024	\$3.74	117-141-001	\$3.74	117-145-007	\$7.64
117-124-025	\$3.60	117-141-002	\$3.68	117-145-012	\$3.60
117-131-001	\$42.30	117-141-003	\$3.74	117-145-013	\$11.70
117-131-002	\$31.94	117-141-004	\$3.74	117-145-017	\$21.14
117-131-003	\$19.34	117-141-005	\$3.74	117-151-002	\$9.90
117-131-004	\$26.54	117-141-006	\$3.74	117-151-003	\$1.34
117-131-005	\$18.56	117-141-007	\$3.74	117-151-004	\$9.00
117-131-006	\$12.14	117-141-008	\$3.74	117-151-005	\$6.30
117-131-007	\$7.64	117-141-009	\$3.74	117-151-006	\$3.14
117-131-010	\$7.64	117-141-010	\$5.74	117-151-007	\$3.14
117-131-011	\$7.64	117-141-011	\$3.74	117-151-012	\$0.00
117-131-012	\$9.00	117-141-012	\$3.74	117-151-013	\$0.00
117-131-013	\$9.00	117-142-006	\$0.00	117-151-014	\$0.00
117-132-001	\$3.74	117-142-007	\$0.00	117-151-015	\$3.14
117-132-002	\$3.74	117-142-008	\$0.00	117-151-016	\$4.94
117-132-003	\$3.74	117-142-009	\$7.20	117-151-018	\$1.34
117-132-004	\$3.78	117-142-015	\$0.00	117-151-019	\$2.70
117-132-005	\$3.74	117-142-016	\$9.00	117-151-020	\$3.14
117-132-006	\$3.98	117-142-017	\$0.00	117-151-021	\$4.94
117-132-007	\$3.74	117-142-018	\$0.00	117-151-022	\$0.00
117-132-008	\$3.74	117-142-019	\$0.00	117-151-023	\$18.90
117-132-009	\$3.74	117-142-020	\$22.50	117-152-001	\$3.74
117-132-010	\$3.74	117-143-002	\$2.70	117-152-002	\$3.74
117-132-012	\$4.18	117-143-009	\$0.36	117-152-003	\$3.74
117-132-013	\$0.00	117-143-015	\$0.00	117-152-004	\$3.74
117-133-001	\$3.74	117-143-017	\$4.94	117-152-005	\$3.74
117-133-002	\$3.74	117-143-018	\$4.04	117-152-006	\$3.74
117-133-003	\$3.74	117-143-024	\$1.80	117-152-007	\$3.74
117-133-004	\$0.00	117-143-025	\$2.24	117-152-008	\$8.10

**Appendix D**

**Riverside County Flood Control and Water Conservation District  
NPDES - Santa Ana Benefit Assessment Area  
Fiscal Year 2023-2024 Assessment Roll**

<u>APN</u>	<u>Levy Amount</u>	<u>APN</u>	<u>Levy Amount</u>	<u>APN</u>	<u>Levy Amount</u>
117-152-009	\$3.74	117-162-006	\$3.74	117-166-023	\$3.74
117-152-010	\$3.74	117-162-008	\$3.74	117-166-024	\$1.34
117-152-011	\$3.74	117-162-009	\$5.74	117-171-001	\$12.60
117-152-012	\$7.64	117-162-011	\$2.86	117-171-002	\$3.74
117-153-001	\$3.74	117-162-012	\$3.78	117-171-003	\$0.00
117-153-002	\$3.74	117-162-013	\$0.00	117-171-004	\$7.64
117-153-003	\$3.74	117-162-014	\$3.52	117-171-005	\$14.40
117-153-004	\$3.74	117-162-015	\$6.74	117-171-006	\$3.74
117-153-005	\$0.00	117-163-001	\$2.42	117-171-007	\$3.74
117-153-006	\$3.74	117-163-006	\$2.42	117-171-010	\$18.00
117-153-007	\$2.42	117-163-007	\$2.42	117-171-011	\$3.76
117-153-008	\$1.10	117-163-008	\$1.98	117-171-012	\$0.00
117-153-009	\$3.74	117-163-009	\$0.00	117-172-001	\$0.00
117-153-010	\$3.74	117-163-010	\$2.64	117-172-002	\$22.94
117-153-012	\$7.64	117-163-011	\$2.20	117-172-003	\$15.30
117-153-013	\$7.64	117-163-012	\$1.98	117-172-005	\$7.64
117-153-014	\$3.74	117-163-013	\$2.42	117-172-007	\$16.86
117-154-001	\$22.94	117-163-014	\$2.42	117-173-001	\$22.94
117-154-002	\$17.20	117-163-016	\$3.74	117-173-002	\$2.24
117-154-003	\$11.24	117-163-017	\$3.74	117-173-003	\$4.94
117-154-006	\$13.04	117-163-018	\$3.74	117-173-004	\$7.64
117-154-007	\$24.30	117-163-019	\$6.74	117-173-005	\$9.00
117-155-001	\$7.64	117-164-001	\$2.42	117-173-006	\$3.76
117-155-003	\$3.74	117-164-002	\$2.42	117-173-007	\$3.74
117-155-004	\$3.74	117-164-003	\$2.42	117-173-008	\$2.42
117-155-005	\$3.74	117-164-004	\$3.74	117-173-012	\$2.86
117-155-006	\$3.74	117-164-006	\$7.64	117-173-013	\$8.66
117-155-012	\$3.74	117-164-007	\$7.64	117-173-014	\$0.88
117-155-017	\$24.30	117-164-008	\$0.00	117-173-015	\$1.10
117-155-018	\$22.94	117-164-009	\$11.24	117-173-016	\$2.70
117-161-001	\$2.42	117-164-010	\$8.10	117-174-001	\$3.74
117-161-002	\$2.42	117-164-011	\$3.76	117-174-002	\$3.74
117-161-003	\$2.42	117-164-012	\$3.76	117-174-003	\$3.74
117-161-004	\$3.74	117-164-014	\$6.74	117-174-004	\$1.76
117-161-005	\$3.74	117-164-015	\$5.40	117-174-005	\$1.76
117-161-006	\$3.74	117-165-005	\$3.74	117-174-006	\$3.74
117-161-007	\$3.74	117-165-009	\$7.20	117-174-008	\$3.74
117-161-008	\$3.74	117-165-010	\$14.40	117-174-009	\$3.74
117-161-009	\$3.74	117-165-011	\$15.30	117-174-010	\$3.74
117-161-010	\$3.74	117-165-020	\$0.00	117-174-011	\$5.74
117-161-011	\$3.74	117-166-001	\$3.74	117-174-012	\$3.74
117-161-012	\$1.10	117-166-004	\$9.00	117-174-013	\$3.74
117-161-013	\$1.10	117-166-007	\$4.94	117-174-014	\$3.74
117-161-014	\$1.10	117-166-011	\$3.74	117-175-001	\$1.98
117-162-001	\$3.74	117-166-012	\$3.74	117-175-002	\$5.40
117-162-002	\$3.74	117-166-017	\$3.74	117-175-004	\$11.24
117-162-003	\$3.74	117-166-020	\$28.34	117-175-005	\$3.78
117-162-004	\$3.74	117-166-021	\$7.20	117-175-006	\$1.80
117-162-005	\$0.00	117-166-022	\$7.20	117-175-007	\$7.42



**Appendix D**

**Riverside County Flood Control and Water Conservation District  
NPDES - Santa Ana Benefit Assessment Area  
Fiscal Year 2023-2024 Assessment Roll**

<u>APN</u>	<u>Levy Amount</u>	<u>APN</u>	<u>Levy Amount</u>	<u>APN</u>	<u>Levy Amount</u>
117-175-008	\$2.42	117-192-003	\$0.00	117-202-009	\$3.74
117-175-009	\$3.74	117-192-006	\$0.00	117-202-010	\$5.74
117-175-010	\$3.74	117-192-007	\$8.54	117-202-012	\$5.74
117-175-011	\$3.74	117-192-009	\$3.74	117-202-013	\$5.74
117-175-012	\$9.44	117-192-010	\$3.74	117-202-015	\$11.70
117-176-001	\$31.94	117-192-011	\$5.40	117-202-016	\$9.00
117-176-002	\$3.74	117-192-012	\$9.00	117-202-017	\$12.14
117-176-003	\$5.74	117-192-013	\$0.00	117-203-001	\$17.20
117-176-004	\$7.64	117-192-014	\$16.20	117-203-006	\$18.00
117-176-005	\$3.74	117-193-002	\$3.74	117-203-007	\$0.00
117-176-006	\$3.74	117-193-003	\$3.74	117-203-008	\$17.20
117-176-007	\$3.74	117-193-004	\$3.74	117-203-009	\$10.80
117-182-001	\$21.14	117-193-005	\$22.50	117-203-010	\$0.00
117-182-005	\$0.00	117-193-006	\$48.14	117-203-011	\$3.14
117-183-004	\$0.00	117-194-001	\$2.42	117-203-012	\$9.44
117-183-005	\$0.00	117-194-002	\$5.40	117-204-001	\$3.74
117-183-016	\$10.80	117-194-003	\$2.42	117-204-002	\$3.74
117-183-017	\$7.20	117-194-008	\$5.74	117-204-003	\$3.74
117-184-003	\$18.90	117-194-011	\$5.74	117-204-004	\$0.00
117-184-004	\$3.14	117-194-012	\$7.42	117-204-005	\$6.30
117-184-006	\$2.24	117-194-013	\$2.42	117-204-006	\$2.86
117-184-007	\$1.34	117-194-016	\$6.74	117-204-007	\$2.86
117-184-008	\$45.00	117-194-018	\$8.44	117-204-008	\$3.74
117-184-009	\$0.00	117-194-019	\$0.00	117-204-010	\$3.74
117-184-010	\$0.00	117-194-021	\$11.14	117-204-011	\$0.00
117-184-011	\$26.54	117-194-022	\$2.92	117-204-012	\$2.42
117-184-012	\$26.54	117-194-024	\$2.46	117-204-013	\$3.08
117-185-024	\$0.00	117-195-001	\$7.64	117-205-001	\$2.42
117-185-027	\$17.54	117-195-002	\$3.74	117-205-002	\$2.42
117-185-028	\$17.20	117-195-004	\$3.76	117-205-003	\$3.74
117-185-029	\$2.70	117-195-005	\$3.76	117-205-004	\$2.42
117-185-030	\$23.40	117-195-006	\$3.76	117-205-006	\$3.78
117-186-019	\$4.20	117-195-007	\$11.48	117-205-007	\$3.78
117-186-020	\$16.20	117-195-008	\$5.72	117-205-008	\$3.76
117-186-022	\$76.04	117-195-009	\$3.74	117-205-009	\$2.42
117-186-023	\$77.84	117-195-010	\$3.74	117-205-010	\$3.74
117-191-001	\$1.80	117-195-011	\$5.74	117-205-012	\$3.74
117-191-002	\$1.80	117-195-012	\$3.74	117-205-013	\$3.74
117-191-003	\$1.80	117-201-002	\$5.84	117-205-014	\$3.74
117-191-004	\$2.24	117-201-008	\$3.74	117-206-001	\$2.42
117-191-005	\$2.70	117-201-009	\$15.30	117-206-002	\$1.10
117-191-011	\$28.80	117-201-012	\$1.32	117-206-003	\$3.74
117-191-014	\$0.00	117-201-014	\$22.04	117-206-004	\$3.74
117-191-019	\$0.00	117-201-015	\$16.20	117-206-005	\$1.76
117-191-021	\$3.14	117-201-016	\$22.04	117-206-006	\$1.76
117-191-022	\$9.90	117-202-003	\$8.54	117-206-007	\$1.76
117-191-024	\$22.50	117-202-004	\$2.70	117-206-008	\$8.44
117-191-025	\$15.74	117-202-005	\$11.24	117-206-009	\$7.64
117-192-002	\$0.00	117-202-008	\$3.74	117-206-010	\$5.74

**Appendix D**

**Riverside County Flood Control and Water Conservation District  
NPDES - Santa Ana Benefit Assessment Area  
Fiscal Year 2023-2024 Assessment Roll**

<u>APN</u>	<u>Levy Amount</u>	<u>APN</u>	<u>Levy Amount</u>	<u>APN</u>	<u>Levy Amount</u>
117-206-011	\$3.74	117-214-013	\$2.42	117-230-003	\$0.00
117-206-012	\$11.14	117-214-014	\$2.86	117-231-008	\$5.84
117-206-013	\$1.10	117-214-015	\$3.74	117-231-009	\$5.84
117-206-014	\$2.64	117-215-001	\$0.00	117-231-013	\$19.80
117-211-001	\$3.74	117-216-001	\$1.76	117-231-016	\$6.74
117-211-002	\$3.74	117-216-002	\$1.98	117-231-017	\$4.04
117-211-003	\$3.74	117-216-003	\$3.74	117-231-021	\$0.00
117-211-004	\$3.74	117-216-005	\$9.10	117-232-001	\$3.74
117-211-005	\$3.74	117-216-006	\$6.40	117-232-002	\$3.74
117-211-006	\$3.74	117-221-001	\$3.68	117-232-005	\$0.00
117-211-007	\$8.44	117-221-004	\$3.74	117-232-006	\$5.22
117-211-009	\$3.74	117-221-005	\$3.74	117-232-007	\$15.30
117-211-010	\$3.74	117-221-006	\$3.74	117-232-011	\$3.74
117-211-011	\$5.74	117-221-007	\$5.06	117-232-012	\$9.00
117-211-014	\$9.90	117-221-008	\$3.60	117-232-014	\$3.76
117-211-015	\$6.30	117-222-021	\$3.74	117-232-015	\$3.76
117-211-016	\$5.74	117-222-028	\$0.00	117-232-016	\$13.50
117-211-017	\$3.74	117-222-029	\$250.08	117-233-001	\$3.74
117-211-018	\$3.74	117-225-004	\$4.50	117-233-002	\$3.68
117-211-019	\$3.74	117-225-005	\$4.04	117-233-005	\$3.76
117-211-020	\$8.44	117-225-008	\$7.64	117-233-006	\$2.42
117-211-024	\$2.70	117-225-009	\$3.74	117-233-007	\$1.76
117-211-025	\$2.70	117-225-010	\$5.74	117-233-008	\$3.74
117-211-026	\$2.70	117-225-012	\$43.64	117-233-009	\$2.64
117-211-027	\$2.70	117-225-013	\$12.60	117-233-010	\$2.86
117-211-028	\$0.00	117-226-006	\$0.00	117-233-011	\$3.78
117-212-001	\$5.74	117-226-007	\$17.54	117-233-012	\$3.78
117-212-002	\$5.74	117-226-008	\$0.00	117-233-013	\$3.76
117-212-003	\$3.74	117-226-009	\$0.00	117-233-014	\$3.76
117-212-004	\$3.74	117-226-010	\$17.54	117-234-001	\$3.74
117-212-005	\$3.74	117-227-001	\$3.74	117-234-002	\$3.74
117-212-006	\$3.74	117-227-002	\$3.74	117-234-003	\$3.74
117-213-001	\$3.74	117-227-003	\$5.74	117-234-004	\$3.74
117-213-002	\$3.74	117-227-005	\$7.64	117-234-005	\$3.74
117-213-005	\$3.74	117-227-006	\$3.74	117-234-006	\$3.74
117-213-006	\$3.74	117-227-007	\$2.42	117-235-001	\$3.74
117-213-007	\$3.74	117-227-008	\$1.54	117-235-002	\$3.74
117-213-008	\$3.74	117-227-009	\$3.74	117-235-003	\$3.74
117-214-001	\$3.74	117-227-010	\$3.74	117-235-004	\$5.74
117-214-002	\$3.74	117-227-011	\$3.74	117-235-005	\$3.80
117-214-003	\$3.74	117-227-012	\$16.88	117-235-006	\$3.74
117-214-004	\$3.74	117-228-001	\$3.74	117-236-001	\$0.00
117-214-006	\$3.74	117-228-002	\$3.74	117-237-001	\$3.76
117-214-007	\$1.76	117-228-005	\$3.74	117-237-002	\$3.36
117-214-008	\$0.00	117-228-006	\$3.74	117-237-005	\$11.24
117-214-009	\$2.42	117-228-008	\$3.76	117-237-006	\$3.78
117-214-010	\$2.42	117-228-009	\$6.74	117-237-007	\$3.78
117-214-011	\$3.74	117-230-001	\$7.68	117-237-010	\$3.52
117-214-012	\$2.42	117-230-002	\$8.16	117-237-011	\$1.98

**Appendix D**

**Riverside County Flood Control and Water Conservation District  
NPDES - Santa Ana Benefit Assessment Area  
Fiscal Year 2023-2024 Assessment Roll**

<u>APN</u>	<u>Levy Amount</u>	<u>APN</u>	<u>Levy Amount</u>	<u>APN</u>	<u>Levy Amount</u>
117-237-012	\$3.74	117-244-003	\$2.42	117-253-015	\$3.74
117-237-013	\$3.80	117-244-004	\$3.74	117-254-001	\$9.00
117-237-014	\$3.78	117-244-005	\$3.78	117-254-004	\$2.86
117-238-001	\$3.76	117-244-006	\$3.78	117-254-005	\$2.86
117-238-004	\$0.00	117-245-004	\$11.48	117-254-006	\$0.00
117-238-005	\$0.00	117-245-007	\$3.80	117-254-007	\$0.00
117-238-006	\$9.00	117-245-008	\$0.00	117-254-008	\$3.74
117-238-007	\$5.84	117-246-001	\$0.00	117-254-009	\$5.74
117-238-010	\$12.14	117-251-002	\$3.74	117-254-010	\$5.74
117-238-012	\$0.00	117-251-003	\$3.76	117-254-011	\$3.74
117-238-013	\$10.12	117-251-004	\$3.76	117-254-012	\$3.74
117-238-014	\$0.00	117-251-005	\$3.74	117-254-013	\$9.90
117-238-015	\$2.20	117-251-006	\$1.54	117-254-014	\$6.74
117-238-016	\$0.00	117-251-007	\$2.20	117-255-001	\$9.90
117-241-001	\$3.78	117-251-008	\$10.80	117-255-002	\$3.14
117-241-002	\$3.78	117-252-001	\$1.98	117-255-003	\$3.14
117-241-003	\$3.80	117-252-002	\$3.52	117-255-004	\$3.14
117-241-004	\$3.76	117-252-003	\$3.74	117-255-009	\$3.74
117-242-001	\$2.86	117-252-004	\$3.74	117-255-010	\$3.74
117-242-002	\$3.76	117-252-005	\$3.74	117-255-011	\$3.74
117-242-003	\$3.76	117-252-006	\$3.74	117-255-012	\$3.74
117-242-004	\$3.74	117-252-007	\$5.74	117-255-013	\$3.74
117-242-005	\$3.74	117-252-010	\$3.74	117-255-014	\$4.94
117-242-006	\$3.74	117-252-011	\$1.76	117-255-015	\$5.40
117-242-007	\$3.74	117-252-012	\$1.76	117-255-016	\$7.20
117-242-008	\$3.74	117-252-013	\$2.42	117-255-017	\$13.50
117-242-009	\$3.74	117-252-014	\$2.42	117-255-018	\$12.14
117-242-010	\$3.74	117-252-015	\$2.42	117-256-001	\$20.70
117-242-011	\$0.00	117-252-018	\$3.74	117-256-002	\$3.74
117-242-012	\$2.42	117-252-019	\$3.74	117-256-003	\$2.42
117-242-013	\$2.42	117-252-020	\$3.74	117-256-004	\$2.42
117-242-014	\$3.74	117-252-021	\$2.20	117-256-005	\$2.42
117-242-015	\$3.74	117-252-022	\$2.86	117-256-006	\$3.74
117-242-016	\$3.74	117-252-023	\$3.14	117-256-007	\$3.74
117-242-017	\$3.74	117-252-024	\$6.74	117-256-008	\$7.64
117-242-018	\$3.74	117-252-025	\$3.76	117-256-009	\$3.52
117-242-019	\$8.10	117-252-026	\$3.76	117-256-010	\$3.60
117-242-020	\$3.52	117-252-027	\$3.76	117-261-001	\$3.80
117-242-021	\$2.86	117-253-001	\$2.20	117-261-002	\$3.76
117-243-002	\$0.00	117-253-002	\$3.30	117-261-010	\$3.14
117-243-003	\$6.74	117-253-003	\$3.78	117-261-012	\$16.20
117-243-004	\$2.86	117-253-004	\$3.74	117-261-013	\$20.24
117-243-005	\$3.74	117-253-005	\$3.74	117-261-015	\$6.40
117-243-006	\$3.80	117-253-006	\$3.74	117-261-018	\$16.20
117-243-009	\$3.80	117-253-008	\$6.40	117-262-001	\$3.74
117-243-010	\$0.00	117-253-011	\$3.74	117-262-005	\$3.74
117-243-011	\$3.88	117-253-012	\$3.74	117-262-006	\$1.54
117-244-001	\$2.42	117-253-013	\$5.06	117-262-007	\$3.74
117-244-002	\$2.42	117-253-014	\$3.76	117-262-008	\$3.74

**Appendix D**

**Riverside County Flood Control and Water Conservation District  
NPDES - Santa Ana Benefit Assessment Area  
Fiscal Year 2023-2024 Assessment Roll**

---

<u>APN</u>	<u>Levy Amount</u>	<u>APN</u>	<u>Levy Amount</u>	<u>APN</u>	<u>Levy Amount</u>
117-262-009	\$3.74	117-270-003	\$0.00	117-282-005	\$37.80
117-262-010	\$3.74	117-270-004	\$0.00	117-282-006	\$3.74
117-262-011	\$3.74	117-270-009	\$0.00	117-290-007	\$3.74
117-262-012	\$3.74	117-270-018	\$0.00	117-290-008	\$3.74
117-262-017	\$3.76	117-270-027	\$0.00	117-290-009	\$3.74
117-262-018	\$7.76	117-270-028	\$0.00	117-290-010	\$3.74
117-262-020	\$7.76	117-270-030	\$38.70	117-290-011	\$3.74
117-263-001	\$3.78	117-270-031	\$0.00	117-290-012	\$3.74
117-263-002	\$3.80	117-270-032	\$0.00	117-290-014	\$3.74
117-263-006	\$3.74	117-270-033	\$0.00	117-290-015	\$0.00
117-263-008	\$3.74	117-270-034	\$0.00	117-290-016	\$3.52
117-263-010	\$3.74	117-270-035	\$177.74	117-290-019	\$9.00
117-263-011	\$3.74	117-270-036	\$0.00	117-290-020	\$3.76
117-263-012	\$5.74	117-270-037	\$76.94	117-290-021	\$3.76
117-263-013	\$3.74	117-270-039	\$0.00	117-290-023	\$3.76
117-263-014	\$3.78	117-270-040	\$0.00	117-290-024	\$3.76
117-263-015	\$3.78	117-270-041	\$0.00	117-290-025	\$3.74
117-263-016	\$2.46	117-270-042	\$77.40	117-290-026	\$0.00
117-263-020	\$3.76	117-270-044	\$0.00	117-290-027	\$3.74
117-263-023	\$3.74	117-270-046	\$216.44	117-290-028	\$3.74
117-263-024	\$18.56	117-281-004	\$9.44	117-290-029	\$3.74
117-263-025	\$7.64	117-281-006	\$16.64	117-290-030	\$3.08
117-263-026	\$7.64	117-281-007	\$3.78	117-290-031	\$3.76
117-264-001	\$3.74	117-281-008	\$3.78	117-290-032	\$3.76
117-264-002	\$3.74	117-281-009	\$0.00	117-290-033	\$0.00
117-264-003	\$1.34	117-281-010	\$3.78	117-290-034	\$0.00
117-264-004	\$2.86	117-281-011	\$0.00	117-290-035	\$3.76
117-264-005	\$3.94	117-281-012	\$3.76	117-290-036	\$3.76
117-265-001	\$3.60	117-281-013	\$3.76	117-290-037	\$3.52
117-265-002	\$3.76	117-281-014	\$3.76	117-290-038	\$0.00
117-265-003	\$3.74	117-281-015	\$3.76	117-290-041	\$40.94
117-265-004	\$3.74	117-281-016	\$3.76	117-290-042	\$32.40
117-265-005	\$0.00	117-281-017	\$3.74	117-290-043	\$42.74
117-265-006	\$3.78	117-281-018	\$3.74	117-290-045	\$3.74
117-265-007	\$3.78	117-281-019	\$3.74	117-290-046	\$2.46
117-265-008	\$1.76	117-281-020	\$3.74	117-290-047	\$48.14
117-265-009	\$3.74	117-281-022	\$3.74	117-290-048	\$3.14
117-265-010	\$3.76	117-281-023	\$3.74	117-290-049	\$3.60
117-266-001	\$3.78	117-281-024	\$3.74	117-301-001	\$17.10
117-266-004	\$3.52	117-281-025	\$3.74	117-301-002	\$15.74
117-266-005	\$5.74	117-281-026	\$3.74	117-301-003	\$3.78
117-266-006	\$12.14	117-281-031	\$26.10	117-301-004	\$0.00
117-266-007	\$0.00	117-281-032	\$9.90	117-301-005	\$3.76
117-266-008	\$0.00	117-281-033	\$0.00	117-301-006	\$3.76
117-266-009	\$5.84	117-281-034	\$3.74	117-301-007	\$3.74
117-266-010	\$5.84	117-281-035	\$8.54	117-301-008	\$0.00
117-266-012	\$12.48	117-282-002	\$3.74	117-301-009	\$0.00
117-266-013	\$3.76	117-282-003	\$3.74	117-301-010	\$0.00
117-266-014	\$11.24	117-282-004	\$3.74	117-301-012	\$18.00

**Appendix D**

**Riverside County Flood Control and Water Conservation District  
NPDES - Santa Ana Benefit Assessment Area  
Fiscal Year 2023-2024 Assessment Roll**

<u>APN</u>	<u>Levy Amount</u>	<u>APN</u>	<u>Levy Amount</u>	<u>APN</u>	<u>Levy Amount</u>
117-301-013	\$9.00	117-321-007	\$0.22	117-321-056	\$0.46
117-301-014	\$0.00	117-321-008	\$0.22	117-321-057	\$0.22
117-301-015	\$2.70	117-321-009	\$0.22	117-321-058	\$0.22
117-301-017	\$3.78	117-321-010	\$0.22	117-321-059	\$0.22
117-301-018	\$10.80	117-321-011	\$0.22	117-321-060	\$0.22
117-301-019	\$3.76	117-321-012	\$0.22	117-321-061	\$0.22
117-301-020	\$9.00	117-321-013	\$0.22	117-321-062	\$0.22
117-302-001	\$17.10	117-321-014	\$0.22	117-321-063	\$0.22
117-302-002	\$0.00	117-321-015	\$0.22	117-321-064	\$0.22
117-302-003	\$25.64	117-321-016	\$0.22	117-321-065	\$0.22
117-302-004	\$18.44	117-321-017	\$0.22	117-321-066	\$0.22
117-302-005	\$16.20	117-321-018	\$0.22	117-321-067	\$0.22
117-302-006	\$126.44	117-321-019	\$0.22	117-321-068	\$0.22
117-302-007	\$0.00	117-321-020	\$0.46	117-321-069	\$0.22
117-302-009	\$3.74	117-321-021	\$0.22	117-321-070	\$0.22
117-302-010	\$3.30	117-321-022	\$0.22	117-321-071	\$0.22
117-302-011	\$3.30	117-321-023	\$0.22	117-321-072	\$0.22
117-302-012	\$3.30	117-321-024	\$0.22	117-321-073	\$0.22
117-302-013	\$3.74	117-321-025	\$0.22	117-321-074	\$0.22
117-302-014	\$3.08	117-321-026	\$0.22	117-321-075	\$0.22
117-302-015	\$3.78	117-321-027	\$0.22	117-321-076	\$0.22
117-302-016	\$3.82	117-321-028	\$0.22	117-321-077	\$0.22
117-302-017	\$9.10	117-321-029	\$0.22	117-321-078	\$0.22
117-310-001	\$0.00	117-321-030	\$0.22	117-321-079	\$0.22
117-320-001	\$31.94	117-321-031	\$0.22	117-321-080	\$0.22
117-320-006	\$8.10	117-321-032	\$0.22	117-321-081	\$0.22
117-320-009	\$16.20	117-321-033	\$0.22	117-321-082	\$0.22
117-320-011	\$15.30	117-321-034	\$0.22	117-321-083	\$0.22
117-320-013	\$3.78	117-321-035	\$0.22	117-321-084	\$0.22
117-320-030	\$0.00	117-321-036	\$0.22	117-321-085	\$0.22
117-320-031	\$3.74	117-321-037	\$0.22	117-321-086	\$0.22
117-320-032	\$0.00	117-321-038	\$0.22	117-321-087	\$0.22
117-320-033	\$3.74	117-321-039	\$0.22	117-321-088	\$0.22
117-320-036	\$0.00	117-321-040	\$0.22	117-321-089	\$0.22
117-320-037	\$3.74	117-321-041	\$0.22	117-321-090	\$0.22
117-320-040	\$11.48	117-321-042	\$0.22	117-321-091	\$0.22
117-320-041	\$3.36	117-321-043	\$0.22	117-321-092	\$0.22
117-320-049	\$32.84	117-321-044	\$0.22	117-321-093	\$0.22
117-320-050	\$32.84	117-321-045	\$0.22	117-321-094	\$0.22
117-320-056	\$15.30	117-321-046	\$0.22	117-321-095	\$0.22
117-320-061	\$124.52	117-321-047	\$0.22	117-321-096	\$0.22
117-320-062	\$0.00	117-321-048	\$0.22	117-321-097	\$0.22
117-320-063	\$8.10	117-321-049	\$0.22	117-321-098	\$0.22
117-321-001	\$0.46	117-321-050	\$0.22	117-321-099	\$0.22
117-321-002	\$0.22	117-321-051	\$0.22	117-321-100	\$0.22
117-321-003	\$0.22	117-321-052	\$0.22	117-321-101	\$0.22
117-321-004	\$0.22	117-321-053	\$0.22	117-321-102	\$0.22
117-321-005	\$0.22	117-321-054	\$0.22	117-321-103	\$0.00
117-321-006	\$0.22	117-321-055	\$0.22	117-322-001	\$0.22

**Appendix D**

**Riverside County Flood Control and Water Conservation District  
NPDES - Santa Ana Benefit Assessment Area  
Fiscal Year 2023-2024 Assessment Roll**

<u>APN</u>	<u>Levy Amount</u>	<u>APN</u>	<u>Levy Amount</u>	<u>APN</u>	<u>Levy Amount</u>
117-322-002	\$0.22	117-323-010	\$0.66	117-333-001	\$0.00
117-322-003	\$0.22	117-323-011	\$0.66	117-333-002	\$0.00
117-322-004	\$0.22	117-323-012	\$0.66	117-333-003	\$0.00
117-322-005	\$0.22	117-323-013	\$0.22	117-333-004	\$31.50
117-322-006	\$0.22	117-323-014	\$0.22	117-333-005	\$22.50
117-322-007	\$0.22	117-323-015	\$0.62	117-333-006	\$33.74
117-322-008	\$0.40	117-323-016	\$0.22	117-333-007	\$10.92
117-322-009	\$0.22	117-323-017	\$0.22	117-333-008	\$22.50
117-322-010	\$0.22	117-323-018	\$0.62	117-334-001	\$3.78
117-322-011	\$0.22	117-323-019	\$0.62	117-334-002	\$3.74
117-322-012	\$0.22	117-323-020	\$0.22	117-334-003	\$3.74
117-322-013	\$0.22	117-323-021	\$0.62	117-334-004	\$7.64
117-322-014	\$0.22	117-323-022	\$0.22	117-334-005	\$7.64
117-322-015	\$0.22	117-323-023	\$0.64	117-334-006	\$3.74
117-322-016	\$0.22	117-323-024	\$0.22	117-334-007	\$2.42
117-322-017	\$0.22	117-323-025	\$0.62	117-334-008	\$1.32
117-322-018	\$0.22	117-323-026	\$0.62	117-334-009	\$3.74
117-322-019	\$0.22	117-323-027	\$0.62	117-334-010	\$3.74
117-322-020	\$0.22	117-323-028	\$0.60	117-334-011	\$0.00
117-322-021	\$0.22	117-323-029	\$0.62	117-334-012	\$3.74
117-322-022	\$0.22	117-323-030	\$0.62	117-334-013	\$3.74
117-322-023	\$0.22	117-323-031	\$0.62	117-334-014	\$3.74
117-322-024	\$0.22	117-323-032	\$0.62	117-334-015	\$3.74
117-322-025	\$0.22	117-323-033	\$0.62	117-334-016	\$3.74
117-322-026	\$0.22	117-323-034	\$0.60	117-334-020	\$0.00
117-322-027	\$0.22	117-323-035	\$0.22	117-334-021	\$3.74
117-322-028	\$0.22	117-323-036	\$0.62	117-334-022	\$3.74
117-322-029	\$0.22	117-323-037	\$0.00	117-334-023	\$3.74
117-322-030	\$0.22	117-331-001	\$9.00	117-334-027	\$3.78
117-322-031	\$0.22	117-331-004	\$0.00	117-334-028	\$5.74
117-322-032	\$0.22	117-331-005	\$22.50	117-334-030	\$3.88
117-322-033	\$0.22	117-331-006	\$0.00	117-334-031	\$3.80
117-322-034	\$0.22	117-331-011	\$3.74	117-340-001	\$0.00
117-322-035	\$0.40	117-331-014	\$16.64	117-340-017	\$23.40
117-322-036	\$0.22	117-332-001	\$0.00	117-340-018	\$0.00
117-322-037	\$0.22	117-332-003	\$0.00	117-340-019	\$0.00
117-322-038	\$0.22	117-332-004	\$29.70	117-340-020	\$7.64
117-322-039	\$0.22	117-332-005	\$11.84	117-340-021	\$10.34
117-322-040	\$0.22	117-332-006	\$11.84	117-340-022	\$0.00
117-322-041	\$0.00	117-332-007	\$0.00	117-340-023	\$0.00
117-323-001	\$0.66	117-332-008	\$0.00	117-340-024	\$3.76
117-323-002	\$0.66	117-332-009	\$3.74	117-340-026	\$5.74
117-323-003	\$0.66	117-332-010	\$3.74	117-340-027	\$5.74
117-323-004	\$0.66	117-332-011	\$7.64	117-340-028	\$3.74
117-323-005	\$0.66	117-332-012	\$7.64	117-340-029	\$7.64
117-323-006	\$0.66	117-332-013	\$0.00	117-340-032	\$0.00
117-323-007	\$0.66	117-332-014	\$0.00	117-340-033	\$17.54
117-323-008	\$0.66	117-332-015	\$0.00	117-340-034	\$0.00
117-323-009	\$0.66	117-332-016	\$0.00	117-340-036	\$0.00

**Appendix D**

**Riverside County Flood Control and Water Conservation District  
NPDES - Santa Ana Benefit Assessment Area  
Fiscal Year 2023-2024 Assessment Roll**

<u>APN</u>	<u>Levy Amount</u>	<u>APN</u>	<u>Levy Amount</u>	<u>APN</u>	<u>Levy Amount</u>
117-340-038	\$0.00	118-030-047	\$40.94	118-050-003	\$13.50
117-340-043	\$111.36	118-030-049	\$13.50	118-050-004	\$13.50
117-350-001	\$117.78	118-030-050	\$24.74	118-050-005	\$12.14
117-350-002	\$6.74	118-030-051	\$15.30	118-050-006	\$12.14
117-350-003	\$19.80	118-030-052	\$18.44	118-050-007	\$12.14
117-350-004	\$4.00	118-030-053	\$12.14	118-050-008	\$12.14
118-020-001	\$0.00	118-030-054	\$20.70	118-050-009	\$12.14
118-020-007	\$0.00	118-030-055	\$11.70	118-050-010	\$12.14
118-020-010	\$68.16	118-030-056	\$11.70	118-050-011	\$13.50
118-020-012	\$12.14	118-030-057	\$11.70	118-050-012	\$13.50
118-020-013	\$13.04	118-030-058	\$11.70	118-050-014	\$19.80
118-020-014	\$14.84	118-030-059	\$18.90	118-050-015	\$21.60
118-020-015	\$26.10	118-030-060	\$18.90	118-050-016	\$45.00
118-020-016	\$20.70	118-030-064	\$11.70	118-050-017	\$45.00
118-020-017	\$13.50	118-030-065	\$11.70	118-050-018	\$28.80
118-020-018	\$21.60	118-030-067	\$240.74	118-050-019	\$21.60
118-020-019	\$26.10	118-030-073	\$76.50	118-050-020	\$3.94
118-020-020	\$27.00	118-030-074	\$51.74	118-050-021	\$17.54
118-020-021	\$27.00	118-030-075	\$85.50	118-050-022	\$22.50
118-020-022	\$22.50	118-030-076	\$106.20	118-050-023	\$11.24
118-030-001	\$0.00	118-030-077	\$67.04	118-050-024	\$85.04
118-030-002	\$0.00	118-030-078	\$72.00	118-050-025	\$13.16
118-030-010	\$0.00	118-030-079	\$44.54	118-050-026	\$12.14
118-030-016	\$23.40	118-030-080	\$45.90	118-060-001	\$0.00
118-030-018	\$27.44	118-030-081	\$49.94	118-060-004	\$207.00
118-030-019	\$27.44	118-040-008	\$99.44	118-060-005	\$0.00
118-030-020	\$25.20	118-040-009	\$100.80	118-060-006	\$139.50
118-030-021	\$25.20	118-040-014	\$9.00	118-060-018	\$0.00
118-030-022	\$29.24	118-040-015	\$6.30	118-060-020	\$125.54
118-030-023	\$26.54	118-040-016	\$6.30	118-060-021	\$70.64
118-030-024	\$31.04	118-040-017	\$85.04	118-060-023	\$49.94
118-030-025	\$29.24	118-040-019	\$82.80	118-060-024	\$64.34
118-030-026	\$25.20	118-040-020	\$90.44	118-060-025	\$105.74
118-030-027	\$25.20	118-040-022	\$112.50	118-060-026	\$81.44
118-030-028	\$27.44	118-040-025	\$33.74	118-060-027	\$44.10
118-030-029	\$27.44	118-040-028	\$24.74	118-060-028	\$48.60
118-030-030	\$25.02	118-040-029	\$23.84	118-060-029	\$39.60
118-030-031	\$29.24	118-040-034	\$62.10	118-060-030	\$49.94
118-030-035	\$49.50	118-040-035	\$40.50	118-060-031	\$86.40
118-030-036	\$33.74	118-040-036	\$63.44	118-060-032	\$76.04
118-030-037	\$33.74	118-040-037	\$0.00	118-060-037	\$43.20
118-030-038	\$39.14	118-040-038	\$0.00	118-060-039	\$100.80
118-030-040	\$36.00	118-040-039	\$134.54	118-060-041	\$0.00
118-030-041	\$36.00	118-040-041	\$48.14	118-060-042	\$97.20
118-030-042	\$36.00	118-040-042	\$34.20	118-060-043	\$141.30
118-030-043	\$36.00	118-040-043	\$42.74	118-060-044	\$167.40
118-030-044	\$36.00	118-040-044	\$126.00	118-060-045	\$66.14
118-030-045	\$36.00	118-040-045	\$107.54	118-060-046	\$675.44
118-030-046	\$39.60	118-040-046	\$116.54	118-060-047	\$0.00

**Appendix D**

**Riverside County Flood Control and Water Conservation District  
NPDES - Santa Ana Benefit Assessment Area  
Fiscal Year 2023-2024 Assessment Roll**

<u>APN</u>	<u>Levy Amount</u>	<u>APN</u>	<u>Levy Amount</u>	<u>APN</u>	<u>Levy Amount</u>
118-070-003	\$0.00	118-103-005	\$6.08	118-104-044	\$0.66
118-070-008	\$0.00	118-103-006	\$3.74	118-104-045	\$0.58
118-070-010	\$103.04	118-103-007	\$3.30	118-104-046	\$0.60
118-070-011	\$19.80	118-103-008	\$3.30	118-104-047	\$0.58
118-070-019	\$0.00	118-103-009	\$3.30	118-104-048	\$0.60
118-070-024	\$165.14	118-103-013	\$4.46	118-104-049	\$0.64
118-070-025	\$63.44	118-104-001	\$0.62	118-104-050	\$0.00
118-070-026	\$70.20	118-104-002	\$0.58	118-111-005	\$14.16
118-070-027	\$347.84	118-104-003	\$0.56	118-111-006	\$15.18
118-070-028	\$148.04	118-104-004	\$0.64	118-111-007	\$23.96
118-070-029	\$547.64	118-104-005	\$0.60	118-111-008	\$35.42
118-070-031	\$158.84	118-104-006	\$0.56	118-112-003	\$3.80
118-070-032	\$73.80	118-104-007	\$0.58	118-112-004	\$3.30
118-070-033	\$50.40	118-104-008	\$0.56	118-112-005	\$3.30
118-070-034	\$0.00	118-104-009	\$0.60	118-112-006	\$3.30
118-070-035	\$112.04	118-104-010	\$0.64	118-112-007	\$3.30
118-090-004	\$262.90	118-104-011	\$0.58	118-112-008	\$3.30
118-090-005	\$0.00	118-104-012	\$0.58	118-112-009	\$3.30
118-090-006	\$95.40	118-104-013	\$0.58	118-112-010	\$3.30
118-101-002	\$3.74	118-104-014	\$0.66	118-112-011	\$3.30
118-101-003	\$3.74	118-104-015	\$0.64	118-112-012	\$3.30
118-101-004	\$3.74	118-104-016	\$0.58	118-112-013	\$3.30
118-101-005	\$3.74	118-104-017	\$0.58	118-112-014	\$3.76
118-101-006	\$3.74	118-104-018	\$0.58	118-113-001	\$3.52
118-101-007	\$3.74	118-104-019	\$0.66	118-113-002	\$3.52
118-101-008	\$3.74	118-104-020	\$0.66	118-113-003	\$3.52
118-101-009	\$3.74	118-104-021	\$0.58	118-113-004	\$3.08
118-101-010	\$3.74	118-104-022	\$0.58	118-113-005	\$3.30
118-101-011	\$3.74	118-104-023	\$0.58	118-113-006	\$3.30
118-101-012	\$3.74	118-104-024	\$0.58	118-113-007	\$3.30
118-101-013	\$3.76	118-104-025	\$0.64	118-113-008	\$3.36
118-101-014	\$0.00	118-104-026	\$0.00	118-113-009	\$3.36
118-101-015	\$0.00	118-104-027	\$0.60	118-113-011	\$0.00
118-101-016	\$3.74	118-104-028	\$0.56	118-113-013	\$3.36
118-102-001	\$3.74	118-104-029	\$0.58	118-113-014	\$3.36
118-102-002	\$3.74	118-104-030	\$0.62	118-121-002	\$3.74
118-102-003	\$3.74	118-104-031	\$0.00	118-121-003	\$3.30
118-102-004	\$3.74	118-104-032	\$0.64	118-121-004	\$3.30
118-102-005	\$3.74	118-104-033	\$0.62	118-121-005	\$3.30
118-102-006	\$3.74	118-104-034	\$0.58	118-121-006	\$3.30
118-102-007	\$3.74	118-104-035	\$0.60	118-121-007	\$3.30
118-102-008	\$3.74	118-104-036	\$0.60	118-121-008	\$3.30
118-102-009	\$3.74	118-104-037	\$0.64	118-121-009	\$3.30
118-102-010	\$3.74	118-104-038	\$0.62	118-121-010	\$3.30
118-102-011	\$3.52	118-104-039	\$0.60	118-121-011	\$3.30
118-102-013	\$12.48	118-104-040	\$0.58	118-121-012	\$3.30
118-103-002	\$3.74	118-104-041	\$0.60	118-121-013	\$2.64
118-103-003	\$7.08	118-104-042	\$0.58	118-121-014	\$3.08
118-103-004	\$12.14	118-104-043	\$0.64	118-121-015	\$3.30



**Appendix D**

**Riverside County Flood Control and Water Conservation District  
NPDES - Santa Ana Benefit Assessment Area  
Fiscal Year 2023-2024 Assessment Roll**

---

<u>APN</u>	<u>Levy Amount</u>	<u>APN</u>	<u>Levy Amount</u>	<u>APN</u>	<u>Levy Amount</u>
118-121-016	\$134.64	118-140-006	\$4.50	118-150-009	\$85.94
118-122-001	\$3.30	118-140-007	\$4.04	118-150-010	\$130.50
118-122-002	\$3.30	118-140-008	\$3.74	118-150-011	\$3.76
118-122-003	\$3.30	118-140-009	\$3.76	118-150-012	\$3.14
118-122-004	\$3.30	118-140-010	\$3.76	118-150-013	\$3.14
118-122-005	\$3.30	118-140-013	\$0.00	118-160-004	\$0.00
118-122-006	\$3.30	118-140-014	\$0.00	118-160-014	\$90.00
118-122-007	\$3.30	118-140-015	\$0.00	118-160-015	\$90.00
118-122-008	\$3.30	118-140-016	\$0.00	118-160-021	\$0.00
118-122-009	\$3.30	118-140-019	\$0.00	118-160-023	\$22.94
118-122-010	\$3.30	118-140-020	\$0.00	118-160-024	\$22.94
118-122-011	\$2.64	118-140-021	\$3.76	118-160-025	\$28.80
118-122-012	\$3.30	118-140-022	\$3.80	118-160-026	\$24.30
118-122-013	\$3.78	118-140-023	\$3.76	118-160-027	\$382.50
118-123-001	\$3.74	118-140-024	\$0.00	118-160-039	\$37.34
118-123-002	\$2.92	118-140-025	\$0.00	118-160-046	\$129.14
118-123-003	\$2.86	118-140-026	\$0.00	118-160-047	\$108.90
118-123-004	\$2.86	118-140-033	\$3.02	118-160-053	\$29.24
118-123-005	\$2.86	118-140-034	\$3.76	118-160-054	\$21.14
118-123-006	\$3.74	118-140-035	\$3.76	118-160-055	\$18.44
118-123-007	\$3.74	118-140-036	\$2.20	118-160-056	\$18.44
118-123-008	\$3.74	118-140-037	\$3.76	118-160-059	\$18.90
118-123-009	\$3.74	118-140-038	\$0.00	118-160-060	\$18.90
118-123-010	\$0.00	118-140-039	\$3.74	118-160-061	\$19.34
118-123-011	\$3.74	118-140-040	\$3.80	118-160-062	\$20.24
118-123-012	\$3.74	118-140-041	\$0.00	118-160-063	\$19.34
118-123-013	\$3.74	118-140-042	\$0.00	118-160-064	\$20.24
118-123-014	\$3.74	118-140-043	\$0.00	118-160-065	\$20.24
118-123-015	\$3.74	118-140-044	\$2.20	118-160-066	\$21.60
118-124-001	\$3.74	118-140-045	\$2.20	118-160-070	\$201.60
118-124-002	\$3.74	118-140-046	\$3.76	118-160-073	\$7.64
118-124-003	\$3.74	118-140-048	\$0.00	118-160-074	\$7.64
118-124-004	\$3.74	118-140-049	\$0.00	118-160-075	\$7.64
118-124-005	\$3.74	118-140-050	\$2.20	118-160-076	\$7.64
118-124-006	\$3.74	118-140-051	\$2.20	118-160-077	\$7.64
118-124-008	\$3.60	118-140-052	\$3.76	118-160-078	\$7.64
118-130-013	\$0.00	118-140-053	\$2.20	118-160-079	\$7.64
118-130-014	\$0.00	118-140-054	\$2.20	118-160-080	\$7.64
118-130-019	\$35.10	118-140-057	\$3.14	118-160-081	\$7.64
118-130-021	\$32.40	118-140-062	\$0.00	118-160-082	\$7.64
118-130-022	\$0.00	118-140-063	\$1.98	118-160-083	\$7.64
118-130-023	\$19.34	118-140-066	\$3.76	118-160-084	\$7.64
118-130-028	\$130.50	118-140-067	\$0.00	118-160-085	\$58.04
118-130-029	\$22.04	118-140-069	\$0.00	118-160-086	\$45.00
118-130-030	\$43.20	118-140-071	\$19.80	118-160-087	\$33.30
118-130-031	\$0.00	118-140-076	\$2.36	118-160-088	\$0.00
118-130-033	\$0.00	118-140-077	\$3.76	118-160-089	\$0.00
118-130-034	\$0.00	118-140-078	\$7.20	118-160-090	\$0.00
118-140-005	\$3.76	118-140-081	\$8.54	118-160-091	\$0.00

**Appendix D**

**Riverside County Flood Control and Water Conservation District  
NPDES - Santa Ana Benefit Assessment Area  
Fiscal Year 2023-2024 Assessment Roll**

---

<u>APN</u>	<u>Levy Amount</u>	<u>APN</u>	<u>Levy Amount</u>	<u>APN</u>	<u>Levy Amount</u>
118-160-092	\$124.20	118-181-011	\$3.74	118-191-008	\$26.10
118-160-093	\$0.00	118-181-012	\$3.74	118-192-001	\$3.76
118-171-012	\$3.74	118-181-013	\$3.74	118-192-004	\$3.74
118-171-013	\$3.74	118-181-014	\$0.00	118-192-006	\$24.30
118-171-014	\$3.74	118-181-015	\$3.74	118-192-014	\$97.88
118-171-015	\$12.48	118-181-016	\$3.74	118-192-015	\$34.20
118-171-016	\$3.82	118-181-017	\$3.74	118-192-020	\$14.84
118-171-019	\$8.10	118-181-018	\$3.74	118-192-022	\$0.00
118-171-020	\$7.08	118-182-001	\$3.74	118-192-023	\$117.44
118-171-021	\$8.10	118-182-002	\$3.74	118-192-024	\$0.00
118-171-022	\$8.10	118-182-003	\$3.74	118-192-025	\$0.00
118-171-023	\$8.10	118-182-004	\$3.74	118-201-003	\$17.10
118-171-024	\$8.10	118-182-005	\$3.74	118-201-008	\$22.50
118-171-027	\$7.76	118-182-006	\$3.74	118-201-009	\$55.34
118-171-028	\$7.76	118-182-007	\$3.74	118-201-011	\$0.00
118-171-029	\$7.76	118-182-008	\$3.74	118-201-015	\$16.64
118-171-030	\$7.76	118-182-009	\$3.74	118-201-016	\$0.00
118-171-031	\$7.76	118-183-005	\$3.74	118-201-017	\$54.90
118-171-032	\$6.40	118-183-006	\$0.00	118-201-018	\$3.90
118-171-033	\$6.40	118-183-023	\$0.00	118-201-019	\$5.16
118-171-034	\$7.42	118-183-024	\$0.00	118-201-020	\$9.00
118-171-035	\$7.42	118-183-025	\$3.74	118-202-002	\$3.74
118-171-036	\$7.42	118-183-028	\$0.00	118-202-003	\$3.74
118-171-037	\$7.42	118-183-029	\$0.00	118-202-004	\$3.74
118-171-038	\$7.42	118-183-031	\$0.00	118-202-005	\$3.74
118-171-040	\$13.50	118-183-033	\$0.00	118-202-006	\$3.74
118-171-041	\$7.76	118-183-034	\$9.10	118-202-007	\$3.80
118-171-042	\$7.76	118-183-035	\$7.42	118-203-001	\$3.80
118-171-043	\$7.76	118-183-036	\$7.42	118-203-002	\$3.74
118-171-044	\$7.76	118-183-037	\$7.42	118-203-003	\$3.74
118-171-045	\$7.76	118-183-038	\$7.08	118-203-004	\$3.74
118-171-046	\$6.74	118-183-039	\$7.08	118-203-005	\$3.74
118-171-047	\$0.00	118-183-040	\$7.08	118-203-006	\$3.74
118-171-050	\$22.50	118-183-041	\$7.08	118-203-007	\$15.74
118-171-052	\$34.64	118-183-042	\$7.76	118-203-010	\$6.74
118-171-053	\$57.02	118-183-043	\$7.42	118-203-011	\$23.28
118-171-054	\$10.46	118-183-047	\$0.00	118-210-025	\$0.00
118-171-055	\$12.48	118-183-048	\$0.00	118-210-026	\$0.00
118-171-056	\$11.80	118-183-049	\$5.72	118-210-028	\$70.64
118-181-001	\$3.74	118-183-051	\$5.72	118-210-040	\$176.84
118-181-002	\$3.74	118-183-053	\$19.22	118-210-041	\$66.48
118-181-003	\$3.74	118-183-055	\$47.24	118-211-001	\$4.50
118-181-004	\$3.74	118-183-056	\$22.94	118-211-002	\$2.88
118-181-005	\$0.00	118-183-057	\$0.00	118-211-003	\$2.02
118-181-006	\$3.74	118-183-058	\$0.00	118-211-004	\$0.00
118-181-007	\$3.74	118-183-060	\$4.50	118-220-001	\$0.00
118-181-008	\$0.00	118-191-005	\$65.24	118-220-005	\$163.80
118-181-009	\$3.74	118-191-006	\$61.64	118-220-007	\$172.34
118-181-010	\$3.74	118-191-007	\$70.20	118-220-009	\$0.00

**Appendix D**

**Riverside County Flood Control and Water Conservation District  
NPDES - Santa Ana Benefit Assessment Area  
Fiscal Year 2023-2024 Assessment Roll**

<u>APN</u>	<u>Levy Amount</u>	<u>APN</u>	<u>Levy Amount</u>	<u>APN</u>	<u>Levy Amount</u>
118-220-011	\$171.00	118-242-016	\$3.30	118-270-038	\$39.60
118-220-012	\$0.00	118-242-017	\$3.30	118-270-039	\$49.94
118-220-013	\$108.00	118-242-018	\$3.30	118-270-040	\$9.44
118-220-014	\$418.04	118-242-019	\$3.30	118-270-041	\$23.40
118-230-005	\$3.74	118-242-020	\$3.30	118-270-042	\$47.24
118-230-015	\$0.00	118-242-021	\$3.30	118-270-043	\$0.00
118-230-016	\$9.90	118-242-022	\$3.30	118-270-048	\$0.00
118-230-017	\$3.30	118-242-023	\$0.00	118-270-049	\$0.00
118-230-018	\$9.44	118-242-024	\$3.76	118-270-050	\$0.00
118-230-019	\$3.76	118-242-025	\$3.48	118-270-051	\$0.00
118-230-020	\$3.76	118-242-026	\$3.74	118-270-052	\$0.00
118-230-021	\$3.76	118-250-016	\$109.34	118-270-053	\$0.00
118-230-022	\$3.76	118-250-018	\$0.00	118-270-054	\$0.00
118-230-030	\$3.74	118-250-020	\$67.04	118-270-055	\$0.00
118-230-043	\$0.00	118-250-026	\$0.00	118-281-001	\$3.74
118-230-053	\$176.68	118-250-037	\$0.00	118-281-002	\$3.74
118-230-059	\$38.70	118-250-038	\$24.30	118-281-003	\$3.74
118-230-060	\$31.94	118-250-039	\$40.04	118-281-004	\$3.74
118-230-061	\$51.74	118-250-040	\$36.00	118-281-005	\$3.74
118-230-063	\$53.54	118-250-041	\$0.00	118-281-006	\$3.74
118-241-007	\$3.76	118-250-042	\$247.50	118-281-007	\$3.74
118-241-008	\$3.30	118-260-001	\$0.00	118-281-008	\$3.74
118-241-009	\$3.30	118-260-002	\$3.30	118-281-009	\$3.74
118-241-010	\$3.30	118-260-003	\$3.74	118-282-001	\$3.74
118-241-011	\$3.30	118-260-004	\$0.00	118-282-002	\$3.74
118-241-012	\$3.30	118-260-005	\$0.00	118-282-003	\$3.74
118-241-013	\$3.30	118-260-006	\$0.00	118-282-004	\$3.74
118-241-014	\$3.30	118-260-007	\$0.00	118-282-005	\$3.74
118-241-015	\$3.30	118-260-008	\$3.90	118-282-006	\$3.74
118-241-016	\$3.30	118-260-009	\$3.80	118-282-007	\$3.74
118-241-025	\$313.20	118-260-010	\$3.76	118-282-008	\$3.74
118-241-026	\$134.54	118-260-011	\$3.78	118-282-009	\$3.74
118-241-027	\$96.30	118-260-012	\$3.80	118-282-010	\$22.04
118-241-028	\$6.30	118-260-013	\$3.76	118-282-011	\$7.64
118-241-029	\$6.30	118-260-014	\$3.74	118-282-012	\$7.64
118-241-030	\$5.40	118-260-017	\$0.00	118-282-013	\$14.84
118-242-002	\$3.74	118-260-018	\$377.32	118-282-014	\$14.84
118-242-003	\$3.74	118-260-019	\$0.00	118-283-001	\$7.76
118-242-004	\$3.52	118-260-020	\$0.00	118-283-002	\$7.08
118-242-005	\$3.74	118-270-012	\$65.80	118-283-003	\$7.08
118-242-006	\$3.08	118-270-013	\$0.00	118-283-004	\$7.08
118-242-007	\$3.30	118-270-014	\$0.00	118-283-005	\$7.08
118-242-008	\$3.30	118-270-016	\$0.00	118-283-006	\$7.08
118-242-009	\$0.00	118-270-017	\$0.00	118-283-007	\$7.08
118-242-010	\$3.08	118-270-023	\$0.00	118-283-008	\$13.16
118-242-011	\$3.08	118-270-024	\$0.00	118-283-009	\$13.16
118-242-013	\$3.30	118-270-034	\$58.04	118-283-010	\$0.00
118-242-014	\$3.36	118-270-035	\$174.14	118-283-011	\$0.00
118-242-015	\$3.30	118-270-036	\$66.14	118-283-013	\$0.00

**Appendix D**

**Riverside County Flood Control and Water Conservation District  
NPDES - Santa Ana Benefit Assessment Area  
Fiscal Year 2023-2024 Assessment Roll**

<u>APN</u>	<u>Levy Amount</u>	<u>APN</u>	<u>Levy Amount</u>	<u>APN</u>	<u>Levy Amount</u>
118-283-014	\$20.24	118-290-048	\$3.76	118-310-025	\$28.34
118-283-015	\$6.74	118-290-049	\$4.48	118-310-026	\$67.04
118-283-016	\$6.74	118-301-001	\$3.74	118-310-027	\$26.54
118-283-017	\$6.74	118-301-002	\$3.76	118-310-028	\$22.50
118-283-019	\$25.20	118-301-003	\$3.76	118-310-029	\$29.70
118-283-020	\$15.30	118-301-009	\$3.76	118-310-030	\$112.50
118-283-021	\$0.00	118-301-011	\$3.74	118-320-001	\$287.54
118-283-023	\$13.94	118-301-012	\$3.76	118-320-002	\$596.70
118-283-024	\$8.54	118-301-013	\$3.76	118-320-003	\$66.14
118-283-026	\$7.20	118-301-014	\$3.74	118-320-004	\$27.44
118-283-027	\$7.42	118-301-015	\$3.74	118-320-005	\$23.84
118-283-028	\$7.64	118-301-016	\$0.00	118-320-006	\$23.40
118-283-032	\$26.10	118-301-017	\$0.00	118-320-007	\$44.54
118-283-033	\$0.00	118-302-002	\$24.98	118-320-009	\$81.00
118-290-001	\$3.52	118-302-004	\$3.84	118-320-010	\$86.40
118-290-002	\$3.52	118-302-005	\$3.84	118-330-002	\$221.84
118-290-003	\$3.52	118-302-006	\$3.84	118-330-003	\$222.30
118-290-004	\$3.52	118-302-007	\$0.00	118-330-004	\$106.20
118-290-005	\$3.52	118-302-008	\$0.00	118-330-005	\$45.00
118-290-006	\$3.74	118-302-020	\$13.84	118-330-006	\$13.50
118-290-007	\$3.52	118-302-022	\$0.00	118-330-007	\$32.40
118-290-008	\$3.74	118-302-025	\$0.00	118-330-008	\$27.44
118-290-009	\$3.78	118-302-026	\$4.60	118-330-013	\$0.00
118-290-010	\$3.76	118-302-027	\$0.00	118-330-014	\$0.00
118-290-011	\$3.76	118-302-028	\$0.00	118-330-015	\$65.70
118-290-012	\$3.74	118-302-029	\$0.00	118-330-016	\$0.64
118-290-013	\$3.74	118-302-030	\$0.00	118-330-018	\$143.10
118-290-014	\$3.74	118-310-001	\$110.70	118-330-019	\$85.04
118-290-015	\$50.62	118-310-002	\$110.70	118-330-020	\$79.20
118-290-017	\$3.76	118-310-003	\$0.00	118-340-001	\$206.54
118-290-018	\$3.82	118-310-004	\$44.54	118-340-004	\$43.64
118-290-019	\$3.84	118-310-006	\$23.40	118-340-005	\$40.04
118-290-020	\$3.76	118-310-007	\$23.40	118-340-009	\$66.14
118-290-021	\$3.76	118-310-008	\$23.40	118-340-010	\$0.00
118-290-022	\$3.76	118-310-009	\$23.40	118-340-015	\$102.14
118-290-026	\$3.76	118-310-010	\$33.30	118-351-001	\$34.64
118-290-028	\$3.80	118-310-011	\$37.80	118-351-009	\$31.50
118-290-029	\$3.76	118-310-012	\$45.00	118-351-010	\$119.24
118-290-033	\$3.76	118-310-013	\$45.00	118-351-011	\$37.80
118-290-034	\$3.86	118-310-014	\$45.00	118-352-005	\$16.20
118-290-035	\$3.86	118-310-015	\$49.04	118-352-008	\$32.40
118-290-036	\$3.78	118-310-016	\$17.54	118-352-010	\$58.04
118-290-037	\$13.50	118-310-017	\$17.54	118-352-011	\$54.90
118-290-038	\$3.78	118-310-018	\$17.54	118-352-012	\$40.04
118-290-039	\$3.80	118-310-019	\$17.54	118-360-001	\$83.70
118-290-041	\$24.64	118-310-020	\$15.74	118-360-002	\$57.60
118-290-042	\$101.24	118-310-021	\$18.90	118-360-003	\$66.14
118-290-043	\$0.00	118-310-023	\$40.04	118-360-004	\$50.40
118-290-044	\$3.74	118-310-024	\$20.70	118-360-005	\$55.34

**Appendix D**

**Riverside County Flood Control and Water Conservation District  
NPDES - Santa Ana Benefit Assessment Area  
Fiscal Year 2023-2024 Assessment Roll**

<u>APN</u>	<u>Levy Amount</u>	<u>APN</u>	<u>Levy Amount</u>	<u>APN</u>	<u>Levy Amount</u>
118-360-012	\$21.60	118-360-088	\$79.64	119-032-025	\$3.74
118-360-015	\$57.60	118-360-089	\$0.00	119-032-026	\$3.74
118-360-019	\$23.84	118-360-090	\$41.40	119-032-027	\$3.74
118-360-020	\$22.50	118-360-091	\$0.00	119-032-028	\$3.74
118-360-021	\$49.50	119-020-002	\$0.00	119-032-029	\$3.74
118-360-024	\$48.14	119-020-005	\$0.00	119-032-030	\$3.74
118-360-025	\$47.24	119-020-006	\$106.20	119-032-031	\$3.74
118-360-026	\$41.84	119-020-007	\$0.00	119-032-032	\$3.74
118-360-027	\$36.00	119-020-015	\$0.00	119-032-033	\$3.74
118-360-028	\$22.94	119-020-021	\$94.04	119-032-034	\$3.74
118-360-029	\$0.00	119-020-022	\$0.00	119-032-035	\$3.74
118-360-030	\$65.70	119-020-023	\$0.96	119-032-036	\$3.74
118-360-031	\$62.10	119-031-001	\$3.74	119-032-037	\$3.74
118-360-038	\$23.84	119-031-002	\$3.74	119-032-038	\$3.52
118-360-039	\$21.14	119-031-003	\$3.74	119-041-001	\$3.74
118-360-042	\$21.14	119-031-004	\$3.74	119-041-002	\$3.74
118-360-043	\$21.60	119-031-005	\$3.78	119-041-003	\$3.74
118-360-044	\$20.24	119-031-006	\$3.74	119-041-004	\$3.74
118-360-045	\$21.60	119-031-007	\$3.74	119-041-005	\$3.74
118-360-046	\$20.70	119-031-008	\$3.74	119-041-006	\$3.74
118-360-047	\$26.10	119-031-009	\$3.74	119-041-007	\$3.74
118-360-048	\$22.50	119-031-010	\$3.74	119-041-008	\$3.74
118-360-049	\$20.70	119-031-011	\$3.74	119-041-009	\$3.74
118-360-052	\$21.14	119-031-012	\$3.74	119-041-010	\$3.74
118-360-053	\$21.14	119-031-013	\$3.74	119-041-013	\$3.76
118-360-054	\$21.14	119-032-001	\$3.74	119-041-014	\$3.74
118-360-055	\$23.84	119-032-002	\$3.74	119-041-015	\$3.74
118-360-056	\$22.04	119-032-003	\$3.74	119-041-016	\$3.74
118-360-057	\$21.14	119-032-004	\$3.74	119-041-017	\$3.74
118-360-060	\$43.20	119-032-005	\$3.74	119-041-018	\$3.74
118-360-063	\$21.14	119-032-006	\$3.74	119-041-019	\$3.74
118-360-064	\$21.14	119-032-007	\$3.78	119-041-020	\$3.74
118-360-065	\$21.60	119-032-008	\$3.74	119-041-021	\$3.74
118-360-067	\$111.60	119-032-009	\$3.78	119-041-022	\$3.52
118-360-068	\$96.30	119-032-010	\$3.76	119-041-023	\$3.74
118-360-069	\$191.24	119-032-011	\$3.74	119-041-024	\$3.76
118-360-070	\$60.74	119-032-012	\$3.74	119-042-001	\$3.74
118-360-073	\$17.54	119-032-013	\$3.74	119-042-002	\$3.74
118-360-074	\$14.40	119-032-014	\$3.74	119-042-003	\$3.74
118-360-075	\$16.64	119-032-015	\$3.74	119-042-004	\$3.74
118-360-076	\$16.64	119-032-016	\$3.74	119-042-005	\$3.74
118-360-077	\$18.00	119-032-017	\$3.74	119-042-006	\$3.74
118-360-078	\$24.30	119-032-018	\$3.74	119-042-007	\$3.74
118-360-079	\$20.70	119-032-019	\$3.74	119-042-008	\$3.74
118-360-080	\$22.50	119-032-020	\$3.74	119-042-009	\$3.74
118-360-081	\$24.74	119-032-021	\$3.74	119-042-010	\$3.74
118-360-082	\$21.60	119-032-022	\$3.74	119-042-011	\$3.74
118-360-084	\$40.94	119-032-023	\$3.52	119-042-012	\$3.74
118-360-087	\$46.34	119-032-024	\$3.52	119-042-013	\$3.74

**Appendix D**

**Riverside County Flood Control and Water Conservation District  
NPDES - Santa Ana Benefit Assessment Area  
Fiscal Year 2023-2024 Assessment Roll**

<u>APN</u>	<u>Levy Amount</u>	<u>APN</u>	<u>Levy Amount</u>	<u>APN</u>	<u>Levy Amount</u>
119-042-014	\$3.74	119-043-004	\$3.76	119-052-017	\$3.74
119-042-015	\$3.74	119-043-005	\$3.76	119-052-018	\$3.74
119-042-016	\$3.74	119-043-006	\$3.78	119-052-019	\$3.74
119-042-017	\$3.74	119-043-007	\$3.74	119-052-020	\$3.74
119-042-018	\$3.74	119-043-008	\$3.74	119-052-021	\$3.74
119-042-019	\$3.74	119-043-009	\$3.74	119-052-022	\$3.74
119-042-020	\$3.74	119-043-010	\$3.74	119-052-023	\$3.74
119-042-021	\$3.74	119-043-011	\$3.74	119-052-024	\$3.74
119-042-022	\$3.74	119-043-012	\$3.74	119-052-025	\$3.74
119-042-023	\$3.74	119-043-013	\$3.74	119-052-026	\$3.74
119-042-024	\$3.74	119-043-014	\$3.74	119-060-005	\$3.88
119-042-025	\$3.74	119-043-015	\$3.74	119-060-006	\$3.90
119-042-026	\$3.74	119-043-016	\$3.74	119-060-007	\$4.04
119-042-027	\$3.74	119-051-001	\$3.74	119-060-008	\$4.18
119-042-028	\$3.52	119-051-002	\$3.74	119-060-009	\$4.10
119-042-029	\$3.74	119-051-003	\$3.74	119-060-010	\$4.02
119-042-030	\$3.74	119-051-004	\$3.52	119-060-011	\$3.98
119-042-031	\$3.74	119-051-005	\$3.76	119-060-014	\$3.90
119-042-032	\$3.74	119-051-006	\$3.74	119-060-015	\$3.90
119-042-033	\$3.74	119-051-007	\$3.74	119-060-016	\$3.90
119-042-034	\$3.74	119-051-008	\$3.78	119-060-018	\$20.58
119-042-035	\$3.76	119-051-009	\$3.74	119-060-020	\$28.00
119-042-036	\$3.76	119-051-010	\$3.74	119-060-022	\$25.98
119-042-037	\$3.74	119-051-011	\$3.74	119-060-030	\$0.00
119-042-038	\$3.52	119-051-012	\$3.74	119-060-031	\$0.00
119-042-039	\$3.76	119-051-013	\$3.80	119-061-001	\$1.60
119-042-040	\$3.74	119-051-014	\$3.76	119-061-002	\$1.54
119-042-041	\$3.74	119-051-015	\$3.76	119-061-003	\$1.64
119-042-042	\$3.74	119-051-016	\$3.74	119-061-004	\$1.58
119-042-043	\$3.74	119-051-017	\$3.74	119-061-005	\$1.60
119-042-044	\$3.74	119-051-018	\$3.74	119-061-006	\$1.58
119-042-045	\$3.74	119-051-019	\$3.74	119-061-007	\$1.58
119-042-046	\$3.74	119-051-020	\$3.52	119-061-008	\$1.58
119-042-047	\$3.74	119-052-001	\$3.74	119-061-009	\$1.58
119-042-048	\$3.74	119-052-002	\$3.74	119-061-010	\$1.60
119-042-049	\$3.74	119-052-003	\$3.74	119-061-011	\$1.68
119-042-050	\$3.74	119-052-004	\$3.76	119-061-012	\$0.00
119-042-051	\$3.76	119-052-005	\$3.76	119-061-013	\$1.72
119-042-052	\$3.76	119-052-006	\$3.74	119-061-014	\$1.70
119-042-053	\$3.74	119-052-007	\$3.74	119-061-015	\$1.68
119-042-054	\$3.74	119-052-008	\$3.76	119-061-016	\$0.00
119-042-055	\$3.76	119-052-009	\$3.76	119-061-018	\$2.20
119-042-056	\$3.76	119-052-010	\$3.76	119-061-019	\$1.54
119-042-057	\$3.74	119-052-011	\$3.76	119-061-020	\$1.56
119-042-058	\$3.74	119-052-012	\$3.76	119-061-021	\$1.54
119-042-059	\$3.52	119-052-013	\$0.00	119-061-022	\$1.56
119-043-001	\$3.52	119-052-014	\$3.74	119-061-023	\$1.88
119-043-002	\$3.74	119-052-015	\$3.74	119-061-024	\$0.00
119-043-003	\$3.74	119-052-016	\$3.74	119-061-025	\$1.70

**Appendix D**

**Riverside County Flood Control and Water Conservation District  
NPDES - Santa Ana Benefit Assessment Area  
Fiscal Year 2023-2024 Assessment Roll**

<u>APN</u>	<u>Levy Amount</u>	<u>APN</u>	<u>Levy Amount</u>	<u>APN</u>	<u>Levy Amount</u>
119-061-026	\$1.72	119-070-028	\$17.10	119-084-004	\$8.10
119-061-027	\$1.72	119-070-029	\$17.10	119-084-005	\$7.08
119-061-028	\$1.72	119-070-030	\$17.10	119-084-006	\$6.08
119-061-029	\$2.08	119-070-031	\$21.14	119-084-007	\$6.08
119-061-030	\$2.12	119-070-032	\$232.20	119-084-008	\$6.40
119-061-031	\$2.04	119-070-033	\$74.70	119-091-001	\$3.78
119-061-032	\$0.00	119-081-001	\$12.48	119-091-002	\$3.76
119-061-033	\$1.86	119-081-002	\$6.40	119-091-003	\$3.76
119-061-034	\$1.66	119-081-003	\$6.40	119-091-004	\$3.76
119-061-035	\$1.66	119-081-004	\$6.40	119-091-005	\$3.76
119-061-036	\$1.66	119-081-005	\$6.40	119-091-006	\$3.78
119-061-037	\$1.66	119-081-006	\$6.40	119-091-007	\$3.76
119-061-038	\$1.66	119-081-007	\$6.40	119-091-008	\$3.76
119-061-039	\$2.34	119-081-008	\$6.40	119-091-009	\$3.76
119-061-040	\$0.00	119-081-009	\$6.40	119-091-010	\$3.76
119-061-041	\$2.26	119-081-010	\$6.40	119-091-011	\$3.76
119-061-042	\$0.00	119-081-011	\$6.40	119-091-012	\$3.76
119-061-043	\$2.12	119-081-012	\$0.00	119-091-013	\$3.76
119-061-044	\$1.66	119-081-013	\$6.08	119-091-014	\$3.76
119-061-045	\$1.64	119-081-014	\$6.08	119-091-015	\$3.76
119-061-046	\$1.62	119-081-015	\$6.08	119-091-016	\$3.76
119-061-047	\$1.58	119-081-016	\$12.14	119-091-017	\$3.76
119-061-048	\$1.56	119-081-017	\$6.40	119-091-018	\$3.76
119-061-049	\$0.00	119-081-018	\$6.40	119-091-019	\$3.76
119-061-050	\$1.64	119-081-019	\$6.40	119-091-020	\$3.78
119-061-051	\$1.54	119-081-020	\$6.40	119-091-021	\$3.80
119-061-052	\$1.52	119-081-021	\$6.40	119-091-022	\$3.82
119-061-053	\$1.60	119-081-022	\$6.40	119-091-023	\$3.76
119-061-054	\$1.60	119-081-023	\$6.40	119-091-024	\$3.76
119-061-055	\$1.60	119-081-024	\$6.40	119-091-025	\$3.78
119-061-056	\$1.54	119-081-025	\$6.40	119-092-001	\$0.00
119-061-057	\$0.00	119-081-026	\$6.08	119-092-002	\$0.00
119-070-007	\$0.00	119-082-001	\$6.40	119-092-003	\$3.78
119-070-008	\$118.12	119-082-002	\$6.40	119-092-004	\$3.76
119-070-010	\$145.46	119-082-003	\$6.40	119-092-005	\$3.76
119-070-012	\$184.50	119-082-004	\$7.42	119-092-006	\$3.76
119-070-014	\$0.66	119-082-005	\$7.76	119-092-007	\$3.76
119-070-015	\$71.10	119-083-001	\$6.74	119-092-008	\$3.76
119-070-017	\$162.90	119-083-002	\$6.40	119-092-009	\$3.76
119-070-018	\$95.40	119-083-003	\$6.08	119-092-010	\$3.76
119-070-019	\$72.00	119-083-004	\$6.40	119-092-011	\$3.76
119-070-020	\$50.40	119-083-005	\$6.40	119-092-012	\$3.76
119-070-021	\$189.44	119-083-006	\$6.40	119-092-013	\$3.76
119-070-022	\$22.50	119-083-007	\$6.08	119-092-014	\$3.76
119-070-023	\$18.44	119-083-008	\$6.40	119-092-015	\$3.76
119-070-024	\$18.44	119-083-009	\$6.74	119-092-016	\$3.76
119-070-025	\$18.44	119-084-001	\$6.40	119-092-017	\$3.76
119-070-026	\$20.70	119-084-002	\$6.08	119-092-018	\$3.76
119-070-027	\$19.34	119-084-003	\$6.08	119-092-019	\$3.80

**Appendix D**

**Riverside County Flood Control and Water Conservation District  
NPDES - Santa Ana Benefit Assessment Area  
Fiscal Year 2023-2024 Assessment Roll**

---

<u>APN</u>	<u>Levy Amount</u>	<u>APN</u>	<u>Levy Amount</u>	<u>APN</u>	<u>Levy Amount</u>
119-092-020	\$3.78	119-103-015	\$3.76	119-113-001	\$3.82
119-092-021	\$3.76	119-103-016	\$3.76	119-113-002	\$3.78
119-092-022	\$3.76	119-103-017	\$3.76	119-113-003	\$3.78
119-092-023	\$3.76	119-103-018	\$3.76	119-113-004	\$3.78
119-092-024	\$3.76	119-103-019	\$3.76	119-113-005	\$3.78
119-092-025	\$3.76	119-103-020	\$3.76	119-113-006	\$3.78
119-092-026	\$3.76	119-104-001	\$3.78	119-113-007	\$3.78
119-092-027	\$3.76	119-104-002	\$3.76	119-113-008	\$3.76
119-092-028	\$3.78	119-104-003	\$3.76	119-113-009	\$3.76
119-092-029	\$3.78	119-104-004	\$3.80	119-113-010	\$3.76
119-092-030	\$3.76	119-104-005	\$3.76	119-113-011	\$3.80
119-092-031	\$3.76	119-104-006	\$3.78	119-113-012	\$3.78
119-092-032	\$3.76	119-104-007	\$3.76	119-113-013	\$3.78
119-092-033	\$3.76	119-104-008	\$3.76	119-113-014	\$3.76
119-092-034	\$3.76	119-104-009	\$3.78	119-113-015	\$3.76
119-092-035	\$3.76	119-104-010	\$3.76	119-113-016	\$3.78
119-092-036	\$3.76	119-104-011	\$3.76	119-130-001	\$0.00
119-092-037	\$3.76	119-104-012	\$3.76	119-130-002	\$3.84
119-101-001	\$3.76	119-104-013	\$3.80	119-130-003	\$3.86
119-101-002	\$3.74	119-104-014	\$3.76	119-130-004	\$3.88
119-101-003	\$3.74	119-104-015	\$3.76	119-130-005	\$3.86
119-101-004	\$3.74	119-104-016	\$3.76	119-130-006	\$3.84
119-101-005	\$3.74	119-104-017	\$3.76	119-130-007	\$3.84
119-101-006	\$3.74	119-104-018	\$3.76	119-130-008	\$3.84
119-101-007	\$3.74	119-104-019	\$3.76	119-130-009	\$3.82
119-101-008	\$3.74	119-104-020	\$3.80	119-130-010	\$3.84
119-101-009	\$3.74	119-104-021	\$3.80	119-130-011	\$3.84
119-102-001	\$3.74	119-111-001	\$0.00	119-130-012	\$3.84
119-102-002	\$3.74	119-111-002	\$3.76	119-130-013	\$0.00
119-102-003	\$3.74	119-111-003	\$3.74	119-130-017	\$3.76
119-102-004	\$3.74	119-111-004	\$3.76	119-130-018	\$3.76
119-102-005	\$3.74	119-111-005	\$3.76	119-130-019	\$3.78
119-102-006	\$3.74	119-111-006	\$3.78	119-130-020	\$3.76
119-102-007	\$3.74	119-111-007	\$3.80	119-130-021	\$3.76
119-102-008	\$3.74	119-111-008	\$3.80	119-130-022	\$3.76
119-103-001	\$3.76	119-111-009	\$3.82	119-130-026	\$3.76
119-103-002	\$3.74	119-111-010	\$3.84	119-130-027	\$3.76
119-103-003	\$3.74	119-111-011	\$3.82	119-130-028	\$3.76
119-103-004	\$3.74	119-111-012	\$3.88	119-130-029	\$3.76
119-103-005	\$3.74	119-112-001	\$3.74	119-130-030	\$3.76
119-103-006	\$3.76	119-112-002	\$3.74	119-130-031	\$3.76
119-103-007	\$3.74	119-112-003	\$3.74	119-131-001	\$3.76
119-103-008	\$3.74	119-112-004	\$3.74	119-131-002	\$3.76
119-103-009	\$3.74	119-112-005	\$3.76	119-131-003	\$3.76
119-103-010	\$3.74	119-112-006	\$3.78	119-131-004	\$3.76
119-103-011	\$3.76	119-112-007	\$3.76	119-131-005	\$3.76
119-103-012	\$3.76	119-112-008	\$3.76	119-131-006	\$3.76
119-103-013	\$3.76	119-112-009	\$3.76	119-131-007	\$3.76
119-103-014	\$3.76	119-112-010	\$3.76	119-131-008	\$3.76



**Appendix D**

**Riverside County Flood Control and Water Conservation District  
NPDES - Santa Ana Benefit Assessment Area  
Fiscal Year 2023-2024 Assessment Roll**

<u>APN</u>	<u>Levy Amount</u>	<u>APN</u>	<u>Levy Amount</u>	<u>APN</u>	<u>Levy Amount</u>
119-131-009	\$3.76	119-190-003	\$0.00	119-191-038	\$0.36
119-131-010	\$3.76	119-190-006	\$0.00	119-191-039	\$0.40
119-131-011	\$3.76	119-190-011	\$4.64	119-191-040	\$0.40
119-131-012	\$3.76	119-190-014	\$58.50	119-191-041	\$0.36
119-131-013	\$3.76	119-190-015	\$67.94	119-191-042	\$0.38
119-131-014	\$3.76	119-190-018	\$0.00	119-191-043	\$0.38
119-131-015	\$3.76	119-190-019	\$0.00	119-191-044	\$0.38
119-131-016	\$3.76	119-190-020	\$0.00	119-191-045	\$0.40
119-131-017	\$3.76	119-190-023	\$0.00	119-191-046	\$0.40
119-131-018	\$3.76	119-190-027	\$0.00	119-191-047	\$0.38
119-140-001	\$0.00	119-190-030	\$0.00	119-191-048	\$0.40
119-140-004	\$3.76	119-190-034	\$0.00	119-191-049	\$0.00
119-140-005	\$3.76	119-190-035	\$0.00	119-191-051	\$0.00
119-140-007	\$3.74	119-191-001	\$0.38	119-191-052	\$0.00
119-140-008	\$3.74	119-191-002	\$0.38	119-191-053	\$0.00
119-140-009	\$3.52	119-191-003	\$0.36	119-191-054	\$0.00
119-140-010	\$3.76	119-191-004	\$0.38	119-191-055	\$0.00
119-140-011	\$3.74	119-191-005	\$0.38	119-191-056	\$0.00
119-140-012	\$3.30	119-191-006	\$0.38	119-191-057	\$0.00
119-140-013	\$3.74	119-191-007	\$0.38	119-191-058	\$0.00
119-141-001	\$3.78	119-191-008	\$0.36	119-191-059	\$0.00
119-141-002	\$3.76	119-191-009	\$0.38	119-191-060	\$0.00
119-141-003	\$3.78	119-191-010	\$0.38	119-191-061	\$0.00
119-141-004	\$3.76	119-191-011	\$0.38	119-191-062	\$0.00
119-141-005	\$3.76	119-191-012	\$0.36	119-191-063	\$0.00
119-141-006	\$3.76	119-191-013	\$0.38	119-191-064	\$0.00
119-150-001	\$1.70	119-191-014	\$0.38	119-192-001	\$0.00
119-150-007	\$1.58	119-191-015	\$0.00	119-192-002	\$0.00
119-150-017	\$0.00	119-191-017	\$0.36	119-192-003	\$0.00
119-150-018	\$1.46	119-191-018	\$0.38	119-192-004	\$0.00
119-150-020	\$0.00	119-191-019	\$0.36	119-192-005	\$0.00
119-150-022	\$0.00	119-191-020	\$0.38	119-192-006	\$0.00
119-150-024	\$0.00	119-191-021	\$0.38	119-192-007	\$0.00
119-150-025	\$0.00	119-191-022	\$0.36	119-192-008	\$0.00
119-150-026	\$1.04	119-191-023	\$0.38	119-192-009	\$0.00
119-150-027	\$0.00	119-191-024	\$0.36	119-192-010	\$0.00
119-150-029	\$0.00	119-191-025	\$0.38	119-192-011	\$0.00
119-150-030	\$0.00	119-191-026	\$0.38	119-192-012	\$0.00
119-150-032	\$0.00	119-191-027	\$0.00	119-192-013	\$0.00
119-150-033	\$0.00	119-191-028	\$0.38	119-192-014	\$0.00
119-150-035	\$0.00	119-191-029	\$0.38	119-192-015	\$0.00
119-160-008	\$0.00	119-191-030	\$0.36	119-192-016	\$0.00
119-160-009	\$0.00	119-191-031	\$0.38	119-192-017	\$0.00
119-170-020	\$1.36	119-191-032	\$0.38	119-192-018	\$0.00
119-170-021	\$1.22	119-191-033	\$0.38	119-192-019	\$0.00
119-170-022	\$0.00	119-191-034	\$0.38	119-192-020	\$0.00
119-170-023	\$0.00	119-191-035	\$0.36	119-192-021	\$0.00
119-180-011	\$450.22	119-191-036	\$0.38	119-192-022	\$0.00
119-190-002	\$0.00	119-191-037	\$0.00	119-192-023	\$0.00

**Appendix D**

**Riverside County Flood Control and Water Conservation District  
NPDES - Santa Ana Benefit Assessment Area  
Fiscal Year 2023-2024 Assessment Roll**

<u>APN</u>	<u>Levy Amount</u>	<u>APN</u>	<u>Levy Amount</u>	<u>APN</u>	<u>Levy Amount</u>
119-192-024	\$0.00	119-193-002	\$0.00	119-220-030	\$0.00
119-192-025	\$0.00	119-193-003	\$0.00	119-220-033	\$0.00
119-192-026	\$0.00	119-193-004	\$0.00	119-220-036	\$467.54
119-192-027	\$0.00	119-193-005	\$0.00	119-220-037	\$1.70
119-192-028	\$0.00	119-193-006	\$0.00	119-220-038	\$0.00
119-192-029	\$0.00	119-193-007	\$0.00	119-230-011	\$74.24
119-192-030	\$0.00	119-193-008	\$0.00	119-230-012	\$52.20
119-192-031	\$0.00	119-193-009	\$0.00	119-230-015	\$0.00
119-192-032	\$0.00	119-193-010	\$0.00	119-240-002	\$23.40
119-192-033	\$0.00	119-193-011	\$0.00	119-240-003	\$4.94
119-192-034	\$0.00	119-193-012	\$0.00	119-240-004	\$15.74
119-192-035	\$0.00	119-193-013	\$0.00	119-240-005	\$30.14
119-192-036	\$0.00	119-193-014	\$0.00	119-240-006	\$20.70
119-192-037	\$0.00	119-193-015	\$0.00	119-240-007	\$22.50
119-192-038	\$0.00	119-193-016	\$0.00	119-240-008	\$92.24
119-192-039	\$0.00	119-193-017	\$0.00	119-240-013	\$291.60
119-192-040	\$0.00	119-193-018	\$0.00	119-240-014	\$65.70
119-192-041	\$0.00	119-193-019	\$0.00	119-240-019	\$62.54
119-192-042	\$0.00	119-193-020	\$0.00	119-240-020	\$44.10
119-192-043	\$0.00	119-193-021	\$0.00	119-240-021	\$61.64
119-192-044	\$0.00	119-193-022	\$0.00	119-250-002	\$0.00
119-192-045	\$0.00	119-193-023	\$0.00	119-250-006	\$4.42
119-192-046	\$0.00	119-193-024	\$0.00	119-250-007	\$106.64
119-192-047	\$0.00	119-193-025	\$0.00	119-250-008	\$0.00
119-192-048	\$0.00	119-193-026	\$0.00	119-250-011	\$0.00
119-192-049	\$0.00	119-193-027	\$0.00	119-250-015	\$80.54
119-192-050	\$0.00	119-193-028	\$0.00	119-250-017	\$119.70
119-192-051	\$0.00	119-193-029	\$0.00	119-250-019	\$0.00
119-192-052	\$0.00	119-193-030	\$0.00	119-250-021	\$142.64
119-192-053	\$0.00	119-200-006	\$110.26	119-251-001	\$1.44
119-192-054	\$0.00	119-200-007	\$215.54	119-251-002	\$1.48
119-192-055	\$0.00	119-200-008	\$233.10	119-251-003	\$1.36
119-192-056	\$0.00	119-200-009	\$0.00	119-251-004	\$1.26
119-192-057	\$0.00	119-210-003	\$0.00	119-251-005	\$1.28
119-192-058	\$0.00	119-210-016	\$0.00	119-251-006	\$1.52
119-192-059	\$0.00	119-210-017	\$0.00	119-251-007	\$1.60
119-192-060	\$0.00	119-210-028	\$308.24	119-251-008	\$1.16
119-192-061	\$0.00	119-210-029	\$189.90	119-251-009	\$1.42
119-192-062	\$0.00	119-210-031	\$1.66	119-251-010	\$1.20
119-192-063	\$0.00	119-210-036	\$418.94	119-251-011	\$1.20
119-192-064	\$0.00	119-210-038	\$438.30	119-251-012	\$1.78
119-192-065	\$0.00	119-210-042	\$0.00	119-251-013	\$1.98
119-192-066	\$0.00	119-210-043	\$459.44	119-251-014	\$1.14
119-192-067	\$0.00	119-210-046	\$602.54	119-251-015	\$1.40
119-192-068	\$0.00	119-210-049	\$0.00	119-251-016	\$1.18
119-192-069	\$0.00	119-210-050	\$421.64	119-251-017	\$1.20
119-192-070	\$0.00	119-220-004	\$0.00	119-251-018	\$1.58
119-192-071	\$0.00	119-220-021	\$0.00	119-251-019	\$1.62
119-193-001	\$0.00	119-220-028	\$0.00	119-251-020	\$1.30

**Appendix D**

**Riverside County Flood Control and Water Conservation District  
NPDES - Santa Ana Benefit Assessment Area  
Fiscal Year 2023-2024 Assessment Roll**

<u>APN</u>	<u>Levy Amount</u>	<u>APN</u>	<u>Levy Amount</u>	<u>APN</u>	<u>Levy Amount</u>
119-251-021	\$1.40	119-261-001	\$22.50	119-290-045	\$209.24
119-251-022	\$1.48	119-261-007	\$15.30	119-290-047	\$141.74
119-251-023	\$1.34	119-261-009	\$22.50	119-290-048	\$31.04
119-251-024	\$1.44	119-261-010	\$20.70	119-290-049	\$0.00
119-251-025	\$1.66	119-261-013	\$428.28	119-290-050	\$121.50
119-251-026	\$1.28	119-262-001	\$16.20	119-300-001	\$0.00
119-251-027	\$1.32	119-262-002	\$20.70	119-300-004	\$0.00
119-251-028	\$1.40	119-262-004	\$12.60	119-300-021	\$0.00
119-251-029	\$1.22	119-262-005	\$22.94	119-300-025	\$0.00
119-251-030	\$1.62	119-262-006	\$42.74	119-300-026	\$0.00
119-251-031	\$1.78	119-270-001	\$18.44	119-300-027	\$0.00
119-251-032	\$1.62	119-270-006	\$22.94	119-300-030	\$131.58
119-251-033	\$1.42	119-270-007	\$0.00	119-300-067	\$373.50
119-251-034	\$1.32	119-270-013	\$432.00	119-300-070	\$145.34
119-251-035	\$1.16	119-270-014	\$45.00	119-300-071	\$0.00
119-251-036	\$1.18	119-270-016	\$256.94	119-300-073	\$50.40
119-251-037	\$1.26	119-270-017	\$130.04	119-300-074	\$45.00
119-251-038	\$1.20	119-280-002	\$11.24	119-300-075	\$60.30
119-251-039	\$1.16	119-280-004	\$22.50	119-300-076	\$57.60
119-251-040	\$1.26	119-280-005	\$0.00	119-300-078	\$73.34
119-251-041	\$1.50	119-280-006	\$171.90	119-300-079	\$264.14
119-251-042	\$1.22	119-280-031	\$43.20	119-300-080	\$80.54
119-251-043	\$1.18	119-280-038	\$50.84	119-301-001	\$5.16
119-251-044	\$1.20	119-280-039	\$38.70	119-301-002	\$5.30
119-251-045	\$1.32	119-280-040	\$38.70	119-301-003	\$5.02
119-251-046	\$1.24	119-280-041	\$38.70	119-301-004	\$5.00
119-251-047	\$1.18	119-280-042	\$38.70	119-301-005	\$3.74
119-251-048	\$1.38	119-280-043	\$38.70	119-301-006	\$3.60
119-251-049	\$1.38	119-280-044	\$86.40	119-301-007	\$3.82
119-251-050	\$1.38	119-280-045	\$74.24	119-301-008	\$4.22
119-251-051	\$1.44	119-280-047	\$143.10	119-301-009	\$5.12
119-251-052	\$1.32	119-280-048	\$182.24	119-301-010	\$3.72
119-251-053	\$1.38	119-280-052	\$172.80	119-301-011	\$3.70
119-251-054	\$1.90	119-280-060	\$0.00	119-301-012	\$3.88
119-251-055	\$1.54	119-280-061	\$131.84	119-301-013	\$3.54
119-251-056	\$1.46	119-280-062	\$126.90	119-301-014	\$4.04
119-251-057	\$1.40	119-280-064	\$0.00	119-301-015	\$4.84
119-251-058	\$1.38	119-280-066	\$157.04	119-301-016	\$0.00
119-251-059	\$1.20	119-280-068	\$51.30	119-301-017	\$9.96
119-251-060	\$2.02	119-280-069	\$195.30	119-301-018	\$7.68
119-251-061	\$1.42	119-280-070	\$135.00	119-301-019	\$9.08
119-251-062	\$1.36	119-280-071	\$138.60	119-301-020	\$8.02
119-251-063	\$2.18	119-290-021	\$241.64	119-301-021	\$8.04
119-251-064	\$1.76	119-290-027	\$0.00	119-301-022	\$10.16
119-251-065	\$1.18	119-290-032	\$148.94	119-301-023	\$11.18
119-251-066	\$1.26	119-290-040	\$289.34	119-301-024	\$7.38
119-251-067	\$2.48	119-290-042	\$244.80	119-301-025	\$6.46
119-251-068	\$0.00	119-290-043	\$242.10	119-301-026	\$6.78
119-251-069	\$0.00	119-290-044	\$158.40	119-301-027	\$5.46

**Appendix D**

**Riverside County Flood Control and Water Conservation District  
NPDES - Santa Ana Benefit Assessment Area  
Fiscal Year 2023-2024 Assessment Roll**

<u>APN</u>	<u>Levy Amount</u>	<u>APN</u>	<u>Levy Amount</u>	<u>APN</u>	<u>Levy Amount</u>
119-301-028	\$7.20	119-320-057	\$24.30	119-341-007	\$3.76
119-301-029	\$5.46	119-320-058	\$0.00	119-341-008	\$3.76
119-301-030	\$7.82	119-320-059	\$0.00	119-341-009	\$3.76
119-301-031	\$0.00	119-320-061	\$11.24	119-341-010	\$3.76
119-311-002	\$43.64	119-320-062	\$112.94	119-341-011	\$3.76
119-311-003	\$12.14	119-320-064	\$0.00	119-341-012	\$3.76
119-311-004	\$15.74	119-320-065	\$0.00	119-341-013	\$3.76
119-311-005	\$23.84	119-331-001	\$3.78	119-341-014	\$3.76
119-311-008	\$12.14	119-331-002	\$3.76	119-341-015	\$3.76
119-311-013	\$0.00	119-331-003	\$3.76	119-342-001	\$3.76
119-311-014	\$0.00	119-331-004	\$3.76	119-342-002	\$3.76
119-311-015	\$3.60	119-331-005	\$3.76	119-342-003	\$3.76
119-311-016	\$0.00	119-331-006	\$3.76	119-342-004	\$3.76
119-311-017	\$0.00	119-331-007	\$3.76	119-342-005	\$3.76
119-311-018	\$0.00	119-331-008	\$3.76	119-342-006	\$3.76
119-311-019	\$0.00	119-331-009	\$3.76	119-342-007	\$3.76
119-311-025	\$49.04	119-331-010	\$3.80	119-342-008	\$3.80
119-311-029	\$3.74	119-331-011	\$3.76	119-342-009	\$3.76
119-311-030	\$1.98	119-331-012	\$3.76	119-342-010	\$3.76
119-311-032	\$19.34	119-331-013	\$3.76	119-342-011	\$3.76
119-311-033	\$19.34	119-331-014	\$3.76	119-342-012	\$3.76
119-311-034	\$19.34	119-331-015	\$3.76	119-342-013	\$3.80
119-311-035	\$25.64	119-331-016	\$3.76	119-342-014	\$3.76
119-311-036	\$30.60	119-331-017	\$3.76	119-342-015	\$3.76
119-311-037	\$22.50	119-331-018	\$3.76	119-342-016	\$3.76
119-311-038	\$19.80	119-331-019	\$3.76	119-342-017	\$3.76
119-311-039	\$0.00	119-332-001	\$3.78	119-343-001	\$3.76
119-311-040	\$0.00	119-332-002	\$3.76	119-343-002	\$3.76
119-311-041	\$0.00	119-332-003	\$3.76	119-343-003	\$3.76
119-311-042	\$0.00	119-332-004	\$3.76	119-344-001	\$3.76
119-311-043	\$0.00	119-332-005	\$3.76	119-344-002	\$3.76
119-320-010	\$0.00	119-332-006	\$3.74	119-344-003	\$3.78
119-320-023	\$21.60	119-332-007	\$3.76	119-344-004	\$3.76
119-320-024	\$22.04	119-332-008	\$3.78	119-344-005	\$3.76
119-320-025	\$21.14	119-333-001	\$3.76	119-344-006	\$3.78
119-320-026	\$27.44	119-333-002	\$3.76	119-344-007	\$3.76
119-320-027	\$26.54	119-333-003	\$3.76	119-344-008	\$3.78
119-320-028	\$19.34	119-333-004	\$3.76	119-344-009	\$3.76
119-320-029	\$20.24	119-333-005	\$3.76	119-344-010	\$3.76
119-320-030	\$21.60	119-333-006	\$3.76	119-351-001	\$3.76
119-320-031	\$0.00	119-333-007	\$3.76	119-351-002	\$3.76
119-320-032	\$28.34	119-333-008	\$3.76	119-351-003	\$3.76
119-320-034	\$0.00	119-333-009	\$3.76	119-351-004	\$3.76
119-320-036	\$114.30	119-341-001	\$3.76	119-351-005	\$3.76
119-320-037	\$111.14	119-341-002	\$3.76	119-351-006	\$3.76
119-320-038	\$103.94	119-341-003	\$3.76	119-351-007	\$3.76
119-320-039	\$49.04	119-341-004	\$3.76	119-351-008	\$3.76
119-320-049	\$0.00	119-341-005	\$3.76	119-351-009	\$3.76
119-320-056	\$22.94	119-341-006	\$3.76	119-352-001	\$3.76

**Appendix D**

**Riverside County Flood Control and Water Conservation District  
NPDES - Santa Ana Benefit Assessment Area  
Fiscal Year 2023-2024 Assessment Roll**

<u>APN</u>	<u>Levy Amount</u>	<u>APN</u>	<u>Levy Amount</u>	<u>APN</u>	<u>Levy Amount</u>
119-352-002	\$3.76	119-381-014	\$3.76	119-392-009	\$3.78
119-352-003	\$3.76	119-381-015	\$3.78	119-392-010	\$3.76
119-352-004	\$3.76	119-381-016	\$3.76	119-392-011	\$3.76
119-352-005	\$3.76	119-381-017	\$3.80	119-392-012	\$3.76
119-352-006	\$3.76	119-381-018	\$3.82	119-392-013	\$3.76
119-352-007	\$3.76	119-381-019	\$3.76	119-392-014	\$3.76
119-352-008	\$3.76	119-381-020	\$3.80	119-392-015	\$3.76
119-352-009	\$3.76	119-381-021	\$3.76	119-392-016	\$3.76
119-352-010	\$3.76	119-381-022	\$3.76	119-392-017	\$3.76
119-352-011	\$3.80	119-381-023	\$3.76	119-392-018	\$3.76
119-352-012	\$3.76	119-381-024	\$3.76	119-392-019	\$3.76
119-352-013	\$3.78	119-381-025	\$3.78	119-392-020	\$3.76
119-371-001	\$3.86	119-381-026	\$3.78	119-392-021	\$3.76
119-371-002	\$3.86	119-381-027	\$3.80	119-392-022	\$3.76
119-371-003	\$0.00	119-381-028	\$3.76	119-392-023	\$3.76
119-371-011	\$3.86	119-381-029	\$3.76	119-392-024	\$3.76
119-371-012	\$3.86	119-381-030	\$3.76	119-393-001	\$3.76
119-371-013	\$3.86	119-381-031	\$3.76	119-393-002	\$3.76
119-371-014	\$3.86	119-382-001	\$3.76	119-393-003	\$3.76
119-371-015	\$3.90	119-382-002	\$3.76	119-393-004	\$3.76
119-371-016	\$3.88	119-382-003	\$3.76	119-393-005	\$3.76
119-371-017	\$3.86	119-382-004	\$3.76	119-393-006	\$3.76
119-371-018	\$3.86	119-382-005	\$3.76	119-393-007	\$3.76
119-371-019	\$3.98	119-382-006	\$3.76	119-393-008	\$3.76
119-371-020	\$3.92	119-382-007	\$3.76	119-393-009	\$3.76
119-371-021	\$3.86	119-390-001	\$3.76	119-393-010	\$3.76
119-372-001	\$3.92	119-390-002	\$3.76	119-393-011	\$3.76
119-372-002	\$3.86	119-390-003	\$3.76	119-393-012	\$3.76
119-372-003	\$3.86	119-390-004	\$3.76	119-393-013	\$3.76
119-372-004	\$3.90	119-390-005	\$3.76	119-393-014	\$3.76
119-372-005	\$3.88	119-390-006	\$3.76	119-393-015	\$3.76
119-372-006	\$3.88	119-390-007	\$3.76	119-393-016	\$3.76
119-372-007	\$3.86	119-390-008	\$3.76	119-393-017	\$3.76
119-372-008	\$3.86	119-390-009	\$3.76	119-393-018	\$3.76
119-372-009	\$3.86	119-390-010	\$3.76	119-393-019	\$3.76
119-372-010	\$3.86	119-390-011	\$3.76	119-393-020	\$3.76
119-381-001	\$3.76	119-390-012	\$3.76	119-393-021	\$3.76
119-381-002	\$3.76	119-390-013	\$3.76	119-393-022	\$3.76
119-381-003	\$3.76	119-391-001	\$3.76	119-393-023	\$3.78
119-381-004	\$3.76	119-391-002	\$3.76	119-393-024	\$3.78
119-381-005	\$3.76	119-391-003	\$3.78	119-393-025	\$3.78
119-381-006	\$3.76	119-392-001	\$0.00	119-393-026	\$3.78
119-381-007	\$3.76	119-392-002	\$0.00	119-393-027	\$3.78
119-381-008	\$3.76	119-392-003	\$3.76	119-400-001	\$17.54
119-381-009	\$3.76	119-392-004	\$3.76	119-400-002	\$21.60
119-381-010	\$3.76	119-392-005	\$3.76	119-400-003	\$53.10
119-381-011	\$3.76	119-392-006	\$3.76	119-400-004	\$45.44
119-381-012	\$3.76	119-392-007	\$3.76	119-400-005	\$16.20
119-381-013	\$3.76	119-392-008	\$3.80	119-400-006	\$22.50

**Appendix D**

**Riverside County Flood Control and Water Conservation District  
NPDES - Santa Ana Benefit Assessment Area  
Fiscal Year 2023-2024 Assessment Roll**

---

<u>APN</u>	<u>Levy Amount</u>	<u>APN</u>	<u>Levy Amount</u>	<u>APN</u>	<u>Levy Amount</u>
119-400-007	\$25.64	119-413-022	\$3.76	119-424-003	\$3.76
119-400-008	\$47.70	119-413-023	\$3.76	119-424-004	\$3.78
119-400-010	\$61.20	119-413-024	\$3.76	119-424-005	\$3.78
119-400-011	\$15.74	119-413-025	\$3.76	119-424-006	\$3.78
119-400-012	\$17.54	119-413-026	\$3.78	119-425-001	\$3.76
119-400-013	\$15.30	119-413-027	\$3.76	119-425-002	\$3.76
119-400-014	\$16.20	119-414-001	\$3.76	119-425-003	\$3.76
119-400-015	\$16.20	119-414-002	\$3.76	119-425-004	\$3.76
119-400-016	\$17.54	119-414-003	\$3.78	119-425-005	\$3.76
119-411-003	\$3.76	119-414-004	\$3.76	119-425-006	\$3.76
119-411-004	\$3.76	119-414-005	\$3.76	119-425-007	\$3.76
119-411-005	\$3.76	119-414-006	\$3.76	119-425-008	\$3.76
119-411-006	\$3.76	119-414-007	\$3.76	119-425-009	\$3.76
119-411-007	\$3.76	119-414-008	\$3.76	119-425-010	\$3.78
119-411-008	\$3.76	119-414-010	\$3.78	119-425-011	\$4.04
119-411-009	\$3.76	119-414-011	\$3.76	119-425-012	\$3.90
119-411-010	\$3.76	119-414-012	\$3.76	119-425-013	\$3.76
119-411-011	\$3.76	119-414-013	\$3.76	119-425-014	\$3.76
119-411-017	\$3.76	119-414-014	\$3.76	119-425-015	\$3.76
119-411-018	\$3.76	119-414-016	\$3.76	119-425-016	\$3.76
119-412-001	\$3.76	119-421-001	\$3.78	119-425-017	\$3.76
119-412-002	\$3.76	119-421-002	\$3.76	119-425-018	\$3.84
119-412-003	\$3.76	119-421-003	\$3.76	119-425-019	\$3.82
119-412-004	\$3.76	119-421-004	\$3.76	119-425-020	\$3.76
119-412-005	\$3.76	119-422-001	\$3.76	119-425-021	\$3.76
119-412-006	\$3.76	119-422-002	\$3.76	119-461-003	\$3.30
119-412-007	\$3.76	119-422-003	\$3.76	119-461-004	\$3.30
119-412-008	\$3.76	119-422-004	\$3.76	119-461-005	\$3.30
119-413-001	\$3.76	119-422-005	\$3.76	119-461-006	\$3.30
119-413-002	\$3.76	119-422-006	\$3.76	119-461-007	\$2.86
119-413-003	\$3.78	119-422-007	\$3.76	119-461-008	\$2.86
119-413-004	\$3.76	119-422-008	\$3.76	119-461-009	\$2.86
119-413-005	\$3.76	119-422-009	\$3.76	119-461-010	\$2.86
119-413-006	\$3.76	119-422-010	\$3.76	119-461-011	\$2.86
119-413-007	\$3.76	119-422-011	\$3.76	119-462-002	\$2.86
119-413-008	\$3.76	119-422-012	\$3.76	119-462-003	\$2.86
119-413-009	\$3.78	119-422-013	\$3.76	119-462-004	\$3.08
119-413-010	\$3.76	119-422-014	\$3.76	119-462-005	\$2.64
119-413-011	\$3.76	119-423-001	\$3.76	119-462-006	\$3.08
119-413-012	\$3.76	119-423-002	\$3.76	119-462-007	\$3.74
119-413-013	\$3.76	119-423-003	\$3.76	119-462-012	\$3.52
119-413-014	\$3.76	119-423-004	\$3.76	119-462-013	\$3.30
119-413-015	\$3.76	119-423-005	\$3.76	119-462-014	\$3.52
119-413-016	\$3.76	119-423-006	\$3.76	119-462-015	\$3.52
119-413-017	\$3.76	119-423-007	\$3.76	119-462-016	\$3.52
119-413-018	\$3.76	119-423-008	\$3.76	119-462-017	\$3.52
119-413-019	\$3.76	119-423-009	\$3.76	119-462-018	\$3.30
119-413-020	\$3.76	119-424-001	\$3.76	119-462-019	\$3.08
119-413-021	\$3.76	119-424-002	\$3.76	119-462-020	\$3.30

**Appendix D**

**Riverside County Flood Control and Water Conservation District  
NPDES - Santa Ana Benefit Assessment Area  
Fiscal Year 2023-2024 Assessment Roll**

<u>APN</u>	<u>Levy Amount</u>	<u>APN</u>	<u>Levy Amount</u>	<u>APN</u>	<u>Levy Amount</u>
119-462-021	\$3.08	119-471-007	\$2.64	119-482-005	\$3.08
119-462-022	\$3.08	119-471-008	\$2.64	119-482-006	\$3.30
119-462-023	\$3.30	119-471-009	\$2.86	119-482-007	\$3.52
119-462-024	\$3.30	119-471-010	\$3.08	119-482-008	\$3.52
119-462-025	\$3.30	119-471-011	\$3.08	119-482-009	\$3.74
119-462-026	\$3.30	119-471-012	\$2.86	119-482-010	\$3.74
119-462-027	\$3.74	119-471-013	\$2.86	119-482-011	\$3.30
119-462-028	\$3.08	119-471-014	\$2.86	119-482-012	\$3.76
119-462-029	\$3.76	119-471-015	\$2.86	119-482-013	\$2.86
119-462-030	\$3.30	119-471-016	\$2.64	119-482-014	\$2.86
119-462-031	\$2.86	119-471-017	\$2.86	119-482-015	\$3.30
119-462-032	\$2.86	119-471-018	\$2.64	119-482-016	\$3.30
119-462-033	\$2.64	119-471-019	\$2.42	119-482-017	\$3.74
119-462-034	\$2.64	119-472-001	\$3.52	119-482-018	\$3.08
119-462-035	\$2.64	119-472-002	\$3.52	119-482-019	\$3.76
119-462-036	\$2.64	119-472-003	\$3.52	119-483-003	\$3.74
119-462-037	\$2.64	119-472-004	\$3.52	119-483-004	\$2.86
119-462-038	\$2.86	119-472-005	\$3.52	119-483-005	\$3.30
119-462-048	\$3.78	119-472-006	\$3.52	119-483-006	\$3.30
119-462-050	\$3.76	119-473-001	\$3.08	119-483-007	\$3.78
119-462-052	\$3.74	119-473-002	\$2.86	119-483-008	\$3.86
119-462-053	\$3.74	119-473-003	\$2.64	119-483-009	\$3.90
119-463-003	\$2.64	119-473-004	\$2.64	119-483-010	\$3.86
119-463-004	\$2.64	119-473-005	\$2.64	119-483-011	\$3.86
119-463-005	\$2.64	119-473-006	\$2.64	119-483-012	\$3.84
119-463-006	\$2.86	119-473-007	\$3.08	119-483-013	\$3.86
119-463-010	\$3.74	119-474-001	\$2.42	119-483-014	\$3.84
119-463-011	\$3.74	119-474-002	\$2.42	119-483-015	\$3.86
119-463-012	\$3.74	119-474-003	\$2.42	119-483-016	\$3.86
119-463-013	\$3.74	119-474-004	\$2.42	119-483-017	\$3.86
119-463-014	\$3.30	119-474-005	\$2.42	119-483-018	\$3.90
119-463-015	\$3.30	119-474-006	\$2.42	119-483-019	\$3.88
119-463-016	\$3.52	119-474-007	\$2.42	119-483-022	\$4.18
119-463-017	\$3.52	119-474-008	\$3.74	119-483-023	\$3.92
119-463-018	\$3.76	119-474-009	\$3.74	119-484-001	\$3.08
119-463-019	\$3.08	119-474-010	\$3.74	119-484-002	\$3.08
119-463-020	\$3.76	119-474-011	\$3.74	119-484-003	\$3.30
119-464-001	\$3.08	119-474-012	\$3.74	119-484-004	\$3.30
119-464-002	\$2.64	119-474-013	\$3.74	119-484-005	\$3.08
119-464-003	\$2.42	119-475-001	\$3.52	119-484-006	\$3.08
119-464-004	\$2.42	119-475-002	\$3.52	119-484-007	\$3.08
119-464-005	\$3.74	119-475-003	\$3.52	119-485-001	\$2.64
119-464-006	\$3.74	119-475-004	\$3.52	119-485-002	\$2.64
119-464-007	\$3.74	119-475-005	\$3.52	119-485-003	\$2.86
119-464-008	\$3.76	119-475-006	\$3.52	119-485-004	\$2.86
119-465-001	\$3.76	119-475-007	\$3.52	119-485-005	\$3.52
119-465-002	\$3.52	119-481-001	\$3.52	119-485-006	\$3.76
119-465-003	\$3.52	119-481-002	\$3.52	119-485-007	\$3.74
119-471-006	\$2.64	119-481-003	\$3.74	119-485-008	\$3.74

**Appendix D**

**Riverside County Flood Control and Water Conservation District  
NPDES - Santa Ana Benefit Assessment Area  
Fiscal Year 2023-2024 Assessment Roll**

<u>APN</u>	<u>Levy Amount</u>	<u>APN</u>	<u>Levy Amount</u>	<u>APN</u>	<u>Levy Amount</u>
119-485-009	\$3.74	119-490-044	\$1.76	119-511-005	\$1.76
119-485-010	\$3.74	119-490-045	\$1.76	119-511-006	\$1.76
119-486-001	\$3.74	119-490-046	\$1.76	119-511-007	\$1.76
119-486-002	\$3.74	119-490-047	\$1.76	119-512-001	\$1.76
119-486-003	\$3.74	119-490-048	\$1.76	119-512-002	\$1.76
119-486-004	\$3.76	119-490-049	\$1.76	119-512-003	\$1.76
119-490-001	\$1.76	119-490-050	\$1.76	119-512-004	\$1.76
119-490-002	\$1.76	119-490-051	\$1.76	119-512-005	\$1.76
119-490-003	\$1.76	119-490-052	\$1.76	119-512-006	\$1.76
119-490-004	\$1.76	119-490-053	\$1.76	119-512-007	\$1.76
119-490-005	\$1.76	119-490-054	\$1.76	119-512-008	\$1.76
119-490-006	\$1.76	119-490-055	\$1.76	119-512-009	\$1.76
119-490-007	\$1.76	119-490-056	\$1.76	119-512-010	\$0.00
119-490-008	\$1.76	119-490-057	\$1.76	119-512-011	\$2.02
119-490-009	\$1.76	119-490-058	\$1.76	119-512-012	\$1.12
119-490-010	\$1.76	119-490-059	\$1.76	119-512-013	\$1.56
119-490-011	\$1.76	119-490-060	\$1.76	119-512-014	\$1.12
119-490-012	\$1.76	119-490-061	\$1.76	119-512-015	\$1.76
119-490-013	\$1.76	119-490-062	\$1.76	119-512-016	\$1.76
119-490-014	\$1.76	119-490-063	\$1.76	119-512-017	\$1.76
119-490-015	\$1.76	119-490-064	\$1.76	119-512-018	\$1.76
119-490-016	\$1.76	119-490-065	\$0.00	119-512-019	\$1.76
119-490-017	\$1.76	119-490-066	\$3.74	119-512-020	\$1.76
119-490-018	\$2.24	119-490-067	\$3.74	119-512-021	\$1.76
119-490-019	\$1.76	119-490-068	\$3.74	119-512-022	\$1.76
119-490-020	\$1.76	119-490-069	\$3.74	119-512-023	\$1.76
119-490-021	\$1.76	119-490-070	\$3.74	119-512-024	\$1.76
119-490-022	\$1.76	119-490-071	\$3.74	119-512-025	\$1.76
119-490-023	\$1.76	119-490-072	\$1.56	119-512-026	\$1.76
119-490-024	\$1.76	119-490-073	\$1.80	119-512-027	\$1.76
119-490-025	\$1.76	119-490-074	\$0.00	119-512-028	\$1.76
119-490-026	\$1.76	119-490-075	\$0.00	119-512-029	\$1.76
119-490-027	\$1.76	119-501-012	\$79.20	119-512-030	\$1.76
119-490-028	\$1.76	119-501-013	\$69.74	119-512-031	\$0.00
119-490-029	\$1.76	119-501-014	\$61.64	119-513-001	\$1.76
119-490-030	\$1.76	119-501-015	\$66.14	119-513-002	\$1.76
119-490-031	\$1.76	119-502-008	\$21.86	119-513-003	\$1.76
119-490-032	\$1.76	119-502-009	\$25.12	119-513-004	\$1.76
119-490-033	\$1.76	119-502-010	\$32.32	119-513-005	\$1.76
119-490-034	\$1.76	119-502-011	\$73.80	119-513-006	\$1.76
119-490-035	\$1.76	119-502-018	\$22.04	119-513-007	\$1.76
119-490-036	\$1.76	119-502-019	\$26.54	119-513-008	\$1.76
119-490-037	\$1.76	119-502-020	\$22.50	119-513-009	\$1.76
119-490-038	\$1.76	119-502-021	\$33.74	119-513-010	\$1.76
119-490-039	\$1.76	119-502-022	\$47.24	119-514-001	\$1.76
119-490-040	\$1.76	119-511-001	\$1.76	119-514-002	\$1.76
119-490-041	\$1.76	119-511-002	\$1.76	119-514-003	\$1.76
119-490-042	\$1.76	119-511-003	\$1.76	119-514-004	\$1.76
119-490-043	\$1.76	119-511-004	\$1.76	119-514-005	\$0.00



**Appendix D**

**Riverside County Flood Control and Water Conservation District  
NPDES - Santa Ana Benefit Assessment Area  
Fiscal Year 2023-2024 Assessment Roll**

---

<u>APN</u>	<u>Levy Amount</u>	<u>APN</u>	<u>Levy Amount</u>	<u>APN</u>	<u>Levy Amount</u>
119-514-006	\$0.00	119-523-005	\$1.76	119-530-048	\$3.76
119-515-001	\$1.12	119-523-006	\$1.76	119-530-049	\$3.76
119-515-002	\$1.76	119-523-007	\$1.76	119-530-050	\$0.00
119-515-003	\$1.76	119-523-008	\$1.76	119-530-052	\$1.76
119-515-004	\$1.76	119-530-001	\$3.76	119-530-053	\$2.64
119-521-001	\$1.76	119-530-002	\$3.76	119-540-001	\$3.76
119-521-002	\$1.76	119-530-003	\$3.76	119-540-002	\$3.76
119-521-003	\$1.76	119-530-004	\$3.76	119-540-003	\$3.76
119-521-004	\$1.76	119-530-005	\$0.00	119-540-004	\$3.76
119-521-005	\$1.76	119-530-006	\$0.00	119-540-005	\$0.00
119-521-006	\$1.76	119-530-007	\$0.00	119-540-006	\$3.76
119-521-007	\$1.76	119-530-008	\$3.76	119-540-007	\$3.76
119-521-008	\$1.76	119-530-009	\$3.76	119-540-008	\$3.76
119-521-009	\$1.76	119-530-010	\$3.76	119-540-009	\$3.76
119-521-010	\$0.00	119-530-011	\$3.76	119-540-010	\$3.76
119-521-011	\$1.76	119-530-012	\$3.76	119-540-011	\$3.76
119-521-012	\$1.76	119-530-013	\$3.76	119-540-012	\$3.76
119-521-013	\$1.76	119-530-014	\$0.00	119-540-013	\$3.76
119-521-014	\$1.76	119-530-015	\$3.76	119-540-014	\$3.76
119-521-015	\$1.76	119-530-016	\$3.76	119-540-015	\$3.76
119-521-016	\$1.76	119-530-017	\$3.76	119-540-016	\$3.76
119-521-017	\$1.76	119-530-018	\$3.76	119-540-017	\$3.76
119-521-018	\$1.76	119-530-019	\$3.76	119-540-018	\$3.76
119-521-019	\$1.76	119-530-020	\$3.76	119-540-019	\$3.76
119-521-020	\$1.76	119-530-021	\$3.76	119-540-020	\$3.76
119-521-021	\$1.76	119-530-022	\$3.76	119-540-021	\$3.76
119-521-022	\$1.76	119-530-023	\$3.76	119-540-022	\$3.76
119-521-023	\$1.76	119-530-024	\$0.00	119-540-023	\$3.76
119-521-024	\$1.76	119-530-025	\$3.76	119-540-024	\$3.76
119-521-025	\$0.00	119-530-026	\$3.76	119-540-025	\$0.00
119-522-001	\$1.76	119-530-027	\$0.00	119-540-026	\$3.76
119-522-002	\$1.76	119-530-028	\$1.76	119-540-027	\$3.76
119-522-003	\$1.76	119-530-029	\$3.76	119-540-028	\$3.76
119-522-004	\$1.76	119-530-030	\$3.76	119-540-029	\$3.76
119-522-005	\$1.76	119-530-031	\$3.76	119-540-030	\$3.76
119-522-006	\$1.76	119-530-032	\$3.76	119-540-031	\$3.76
119-522-007	\$1.76	119-530-033	\$3.76	119-540-032	\$3.76
119-522-008	\$1.76	119-530-034	\$3.76	119-540-033	\$3.76
119-522-009	\$1.76	119-530-035	\$3.76	119-540-034	\$3.76
119-522-010	\$1.76	119-530-036	\$3.76	119-540-035	\$3.76
119-522-011	\$1.76	119-530-037	\$0.00	119-540-036	\$0.00
119-522-012	\$1.76	119-530-038	\$3.76	119-540-037	\$3.76
119-522-013	\$1.76	119-530-039	\$3.76	119-540-038	\$3.76
119-522-014	\$1.76	119-530-040	\$3.76	119-540-039	\$3.76
119-522-015	\$2.20	119-530-041	\$3.76	119-540-040	\$3.76
119-523-001	\$1.76	119-530-042	\$3.76	119-540-041	\$3.76
119-523-002	\$1.76	119-530-043	\$0.00	119-540-042	\$3.76
119-523-003	\$1.76	119-530-044	\$1.68	119-540-043	\$3.76
119-523-004	\$1.76	119-530-047	\$3.76	119-540-044	\$3.76

**Appendix D**

**Riverside County Flood Control and Water Conservation District  
NPDES - Santa Ana Benefit Assessment Area  
Fiscal Year 2023-2024 Assessment Roll**

<u>APN</u>	<u>Levy Amount</u>	<u>APN</u>	<u>Levy Amount</u>	<u>APN</u>	<u>Levy Amount</u>
119-540-045	\$3.76	119-550-040	\$3.76	120-031-006	\$3.74
119-540-046	\$3.76	119-550-041	\$3.76	120-031-007	\$3.74
119-540-047	\$3.76	119-550-042	\$1.56	120-031-008	\$3.74
119-540-048	\$3.76	119-550-043	\$1.56	120-031-009	\$3.74
119-540-049	\$3.76	119-550-044	\$1.56	120-031-010	\$3.74
119-540-050	\$3.76	119-550-045	\$1.56	120-031-011	\$3.74
119-540-051	\$3.76	119-550-046	\$1.56	120-031-012	\$3.74
119-540-052	\$3.76	119-550-047	\$1.56	120-031-013	\$3.74
119-540-053	\$3.76	119-550-048	\$1.56	120-031-014	\$0.00
119-540-054	\$3.76	119-550-049	\$1.12	120-032-001	\$3.74
119-540-055	\$3.76	119-550-050	\$1.12	120-032-002	\$3.74
119-540-056	\$3.76	119-550-051	\$1.80	120-032-003	\$3.74
119-540-057	\$3.76	119-550-052	\$1.12	120-032-004	\$3.74
119-550-001	\$2.46	119-550-053	\$1.12	120-032-005	\$3.74
119-550-002	\$1.12	119-550-054	\$1.12	120-032-006	\$3.74
119-550-003	\$1.12	119-550-055	\$1.12	120-032-007	\$3.74
119-550-004	\$1.12	119-550-056	\$2.92	120-032-008	\$3.74
119-550-005	\$1.12	119-550-057	\$0.00	120-032-009	\$3.74
119-550-006	\$1.12	119-550-058	\$0.00	120-032-010	\$3.74
119-550-007	\$1.12	119-550-059	\$0.00	120-032-011	\$3.74
119-550-008	\$1.12	119-550-060	\$0.00	120-032-012	\$3.74
119-550-009	\$1.12	119-550-062	\$1.76	120-032-013	\$3.76
119-550-010	\$0.00	119-550-063	\$1.54	120-032-014	\$3.76
119-550-011	\$0.00	119-550-064	\$1.54	120-032-015	\$3.76
119-550-015	\$1.12	119-560-001	\$101.24	120-032-016	\$3.76
119-550-016	\$1.12	119-560-002	\$30.60	120-032-017	\$3.76
119-550-017	\$1.12	119-560-003	\$32.84	120-032-018	\$3.76
119-550-018	\$1.12	119-560-004	\$0.00	120-032-019	\$3.76
119-550-019	\$1.56	119-560-005	\$0.00	120-032-020	\$3.76
119-550-020	\$1.56	119-560-007	\$5.40	120-032-021	\$3.76
119-550-021	\$1.56	119-560-008	\$24.30	120-032-022	\$3.76
119-550-022	\$1.56	119-560-009	\$22.50	120-032-023	\$3.76
119-550-023	\$1.56	119-560-010	\$20.70	120-032-024	\$3.76
119-550-024	\$1.56	119-560-011	\$30.14	120-032-025	\$3.76
119-550-025	\$2.02	120-020-001	\$0.00	120-033-001	\$3.74
119-550-026	\$3.76	120-020-002	\$0.00	120-033-002	\$3.74
119-550-027	\$3.76	120-020-003	\$0.00	120-033-003	\$3.74
119-550-028	\$3.76	120-020-004	\$137.02	120-033-004	\$3.74
119-550-029	\$3.76	120-020-005	\$5.02	120-033-005	\$3.74
119-550-030	\$3.76	120-020-009	\$0.00	120-033-006	\$3.74
119-550-031	\$3.76	120-020-010	\$0.00	120-033-007	\$3.74
119-550-032	\$3.76	120-020-011	\$0.00	120-033-008	\$3.74
119-550-033	\$1.76	120-020-012	\$0.00	120-033-009	\$3.74
119-550-034	\$3.76	120-020-022	\$0.00	120-033-010	\$3.74
119-550-035	\$3.76	120-031-001	\$3.74	120-033-011	\$3.74
119-550-036	\$3.76	120-031-002	\$3.74	120-033-012	\$3.74
119-550-037	\$3.76	120-031-003	\$3.74	120-033-013	\$3.74
119-550-038	\$0.00	120-031-004	\$3.74	120-033-014	\$3.74
119-550-039	\$3.76	120-031-005	\$3.74	120-033-015	\$3.76

**Appendix D**

**Riverside County Flood Control and Water Conservation District  
NPDES - Santa Ana Benefit Assessment Area  
Fiscal Year 2023-2024 Assessment Roll**

---

<u>APN</u>	<u>Levy Amount</u>	<u>APN</u>	<u>Levy Amount</u>	<u>APN</u>	<u>Levy Amount</u>
120-033-016	\$3.76	120-041-006	\$1.64	120-041-055	\$2.18
120-033-017	\$3.76	120-041-007	\$1.62	120-041-056	\$2.20
120-033-018	\$3.76	120-041-008	\$1.60	120-041-057	\$2.20
120-033-019	\$3.76	120-041-009	\$2.36	120-041-058	\$2.22
120-033-020	\$3.74	120-041-010	\$2.38	120-041-059	\$2.22
120-034-001	\$3.74	120-041-011	\$1.62	120-041-060	\$2.22
120-034-002	\$3.74	120-041-012	\$1.64	120-041-061	\$2.50
120-034-003	\$3.74	120-041-013	\$1.66	120-041-062	\$1.80
120-034-004	\$3.74	120-041-014	\$1.96	120-041-063	\$1.60
120-034-005	\$3.74	120-041-015	\$2.74	120-041-064	\$1.60
120-034-006	\$3.74	120-041-016	\$2.42	120-041-065	\$1.60
120-034-008	\$3.74	120-041-017	\$1.96	120-041-066	\$1.60
120-034-009	\$3.74	120-041-018	\$1.98	120-041-067	\$1.60
120-034-010	\$3.74	120-041-019	\$2.44	120-041-068	\$1.96
120-034-011	\$3.74	120-041-020	\$2.96	120-041-069	\$1.62
120-034-012	\$3.74	120-041-021	\$2.20	120-041-070	\$1.60
120-034-013	\$3.74	120-041-022	\$2.18	120-041-071	\$1.96
120-034-014	\$0.00	120-041-023	\$3.28	120-041-072	\$1.60
120-034-015	\$3.76	120-041-024	\$2.86	120-041-073	\$1.60
120-034-016	\$3.76	120-041-025	\$2.22	120-041-074	\$1.60
120-034-017	\$3.82	120-041-026	\$2.20	120-041-075	\$1.70
120-034-018	\$3.76	120-041-027	\$2.60	120-041-076	\$2.18
120-034-019	\$3.76	120-041-028	\$2.20	120-041-077	\$2.18
120-034-020	\$3.76	120-041-029	\$2.18	120-041-078	\$2.18
120-034-021	\$3.76	120-041-030	\$2.18	120-041-079	\$2.28
120-034-022	\$3.76	120-041-031	\$2.18	120-041-080	\$2.04
120-034-023	\$3.76	120-041-032	\$2.18	120-041-081	\$2.06
120-034-024	\$3.76	120-041-033	\$2.18	120-041-082	\$2.06
120-034-025	\$3.76	120-041-034	\$2.18	120-041-083	\$2.04
120-034-026	\$3.76	120-041-035	\$2.22	120-041-084	\$2.28
120-034-027	\$3.76	120-041-036	\$1.94	120-041-085	\$2.18
120-034-028	\$3.76	120-041-037	\$2.44	120-041-086	\$1.60
120-034-029	\$3.76	120-041-038	\$2.18	120-041-087	\$2.18
120-034-030	\$3.76	120-041-039	\$2.18	120-041-088	\$1.68
120-034-031	\$3.76	120-041-040	\$2.18	120-041-089	\$1.60
120-034-032	\$3.76	120-041-041	\$2.18	120-041-090	\$1.58
120-034-033	\$3.76	120-041-042	\$2.18	120-041-091	\$1.60
120-034-034	\$3.76	120-041-043	\$2.18	120-041-092	\$1.60
120-034-035	\$3.76	120-041-044	\$2.18	120-041-093	\$0.00
120-034-036	\$3.78	120-041-045	\$2.18	120-051-008	\$0.00
120-040-010	\$1.84	120-041-046	\$2.18	120-051-009	\$3.76
120-040-050	\$288.00	120-041-047	\$2.18	120-051-010	\$3.60
120-040-051	\$547.76	120-041-048	\$2.18	120-051-011	\$3.74
120-040-052	\$231.18	120-041-049	\$2.62	120-051-012	\$3.76
120-041-001	\$1.64	120-041-050	\$2.48	120-051-013	\$3.74
120-041-002	\$1.64	120-041-051	\$2.18	120-051-014	\$3.74
120-041-003	\$2.38	120-041-052	\$2.38	120-051-015	\$3.60
120-041-004	\$2.36	120-041-053	\$1.64	120-052-001	\$3.74
120-041-005	\$1.62	120-041-054	\$1.64	120-052-002	\$3.74

**Appendix D**

**Riverside County Flood Control and Water Conservation District  
NPDES - Santa Ana Benefit Assessment Area  
Fiscal Year 2023-2024 Assessment Roll**

---

<u>APN</u>	<u>Levy Amount</u>	<u>APN</u>	<u>Levy Amount</u>	<u>APN</u>	<u>Levy Amount</u>
120-052-003	\$3.74	120-060-020	\$2.20	120-060-069	\$2.20
120-052-004	\$3.74	120-060-021	\$2.20	120-060-070	\$2.20
120-052-005	\$3.74	120-060-022	\$2.20	120-060-071	\$2.20
120-052-006	\$3.74	120-060-023	\$2.20	120-060-072	\$2.20
120-052-007	\$3.74	120-060-024	\$2.20	120-060-073	\$2.20
120-053-001	\$3.74	120-060-025	\$2.20	120-060-074	\$2.20
120-053-002	\$3.74	120-060-026	\$2.20	120-060-075	\$0.00
120-053-003	\$3.74	120-060-027	\$2.20	120-060-076	\$0.00
120-053-004	\$3.74	120-060-028	\$2.20	120-060-077	\$0.00
120-053-005	\$3.74	120-060-029	\$2.20	120-060-078	\$0.00
120-053-006	\$3.74	120-060-030	\$2.20	120-071-001	\$3.98
120-053-007	\$3.74	120-060-031	\$2.20	120-071-002	\$3.96
120-053-008	\$3.74	120-060-032	\$2.20	120-071-003	\$3.96
120-054-001	\$3.74	120-060-033	\$2.20	120-071-004	\$3.96
120-054-002	\$3.76	120-060-034	\$2.20	120-071-005	\$3.94
120-054-003	\$3.76	120-060-035	\$2.20	120-072-001	\$3.96
120-054-004	\$3.76	120-060-036	\$2.20	120-072-002	\$3.94
120-054-005	\$0.00	120-060-037	\$2.20	120-072-003	\$3.94
120-054-006	\$3.74	120-060-038	\$2.20	120-072-004	\$3.92
120-054-007	\$3.74	120-060-039	\$2.20	120-072-005	\$3.92
120-054-008	\$3.82	120-060-040	\$2.20	120-072-006	\$3.82
120-054-009	\$3.80	120-060-041	\$2.20	120-072-007	\$0.00
120-054-010	\$3.78	120-060-042	\$2.20	120-072-008	\$5.12
120-054-011	\$3.36	120-060-043	\$0.00	120-080-001	\$3.90
120-054-012	\$3.60	120-060-044	\$2.20	120-080-002	\$0.00
120-054-013	\$3.60	120-060-045	\$2.20	120-080-003	\$3.94
120-054-014	\$3.74	120-060-046	\$2.20	120-080-004	\$3.84
120-054-015	\$3.60	120-060-047	\$2.20	120-080-005	\$3.84
120-054-016	\$3.60	120-060-048	\$2.20	120-080-006	\$3.84
120-054-017	\$0.00	120-060-049	\$2.20	120-080-007	\$3.84
120-060-001	\$2.20	120-060-050	\$2.20	120-080-008	\$3.84
120-060-002	\$2.20	120-060-051	\$2.20	120-080-009	\$3.84
120-060-003	\$2.20	120-060-052	\$2.20	120-080-011	\$4.04
120-060-004	\$2.20	120-060-053	\$2.20	120-080-012	\$4.04
120-060-005	\$2.20	120-060-054	\$2.20	120-080-013	\$0.00
120-060-006	\$2.20	120-060-055	\$2.20	120-080-014	\$4.00
120-060-007	\$2.20	120-060-056	\$2.20	120-080-015	\$4.00
120-060-008	\$2.20	120-060-057	\$2.20	120-080-017	\$4.04
120-060-009	\$2.20	120-060-058	\$2.20	120-080-018	\$4.04
120-060-010	\$2.20	120-060-059	\$0.00	120-080-019	\$4.08
120-060-011	\$2.20	120-060-060	\$2.20	120-080-020	\$4.02
120-060-012	\$2.24	120-060-061	\$2.20	120-090-007	\$0.00
120-060-013	\$2.20	120-060-062	\$2.20	120-090-023	\$0.00
120-060-014	\$2.20	120-060-063	\$2.20	120-100-001	\$3.76
120-060-015	\$2.20	120-060-064	\$2.20	120-100-002	\$3.76
120-060-016	\$2.20	120-060-065	\$2.20	120-100-003	\$3.76
120-060-017	\$2.20	120-060-066	\$2.20	120-100-004	\$3.76
120-060-018	\$2.20	120-060-067	\$2.20	120-100-005	\$3.76
120-060-019	\$2.20	120-060-068	\$2.20	120-100-006	\$3.76

**Appendix D**

**Riverside County Flood Control and Water Conservation District  
NPDES - Santa Ana Benefit Assessment Area  
Fiscal Year 2023-2024 Assessment Roll**

---

<u>APN</u>	<u>Levy Amount</u>	<u>APN</u>	<u>Levy Amount</u>	<u>APN</u>	<u>Levy Amount</u>
120-100-007	\$3.76	120-111-021	\$3.76	120-121-015	\$3.74
120-100-008	\$3.76	120-111-022	\$3.76	120-121-016	\$3.74
120-100-009	\$3.76	120-111-023	\$3.84	120-121-017	\$3.74
120-100-010	\$3.76	120-111-024	\$3.96	120-121-018	\$3.74
120-100-011	\$3.76	120-112-001	\$3.86	120-121-019	\$3.74
120-100-012	\$3.76	120-112-002	\$3.76	120-121-020	\$3.74
120-100-013	\$3.76	120-112-003	\$3.84	120-121-021	\$3.74
120-100-014	\$3.76	120-112-005	\$3.84	120-121-022	\$3.74
120-100-015	\$3.76	120-112-007	\$3.84	120-121-023	\$3.74
120-100-016	\$3.76	120-112-008	\$3.82	120-121-024	\$3.74
120-100-017	\$3.76	120-112-009	\$3.80	120-121-025	\$3.74
120-100-018	\$3.82	120-112-010	\$3.80	120-121-026	\$0.00
120-100-019	\$3.76	120-112-011	\$3.80	120-121-027	\$0.00
120-100-020	\$3.76	120-112-012	\$3.82	120-121-028	\$4.80
120-100-021	\$3.76	120-112-013	\$3.80	120-122-001	\$3.76
120-100-022	\$3.76	120-112-014	\$3.84	120-122-002	\$3.76
120-100-023	\$3.76	120-112-015	\$3.82	120-122-003	\$3.78
120-100-024	\$3.76	120-112-017	\$0.00	120-122-004	\$3.80
120-100-025	\$3.80	120-112-018	\$0.00	120-122-005	\$3.76
120-100-026	\$3.82	120-112-019	\$3.76	120-122-006	\$3.76
120-100-027	\$3.80	120-112-020	\$3.74	120-122-007	\$3.76
120-100-028	\$3.82	120-112-021	\$3.74	120-122-008	\$3.76
120-100-029	\$3.80	120-112-022	\$3.74	120-122-009	\$3.76
120-100-030	\$3.82	120-112-023	\$3.74	120-122-010	\$3.76
120-100-031	\$3.84	120-113-001	\$3.76	120-122-011	\$3.76
120-100-032	\$3.94	120-113-002	\$3.74	120-122-012	\$3.76
120-100-033	\$3.80	120-113-003	\$3.74	120-122-013	\$3.76
120-100-034	\$3.78	120-113-004	\$3.74	120-122-014	\$3.76
120-100-035	\$3.78	120-113-005	\$3.74	120-122-015	\$3.76
120-100-036	\$3.76	120-113-006	\$3.74	120-122-016	\$3.76
120-100-037	\$3.78	120-113-007	\$3.74	120-122-017	\$3.76
120-100-038	\$3.78	120-113-008	\$3.74	120-122-018	\$3.76
120-100-039	\$0.00	120-113-009	\$3.74	120-122-019	\$3.76
120-100-040	\$4.00	120-113-010	\$3.52	120-122-020	\$3.76
120-111-001	\$3.84	120-113-011	\$3.76	120-122-021	\$3.76
120-111-002	\$3.84	120-121-001	\$3.76	120-122-022	\$3.76
120-111-003	\$3.76	120-121-002	\$3.74	120-122-023	\$3.76
120-111-004	\$3.76	120-121-003	\$3.74	120-122-024	\$3.76
120-111-005	\$3.76	120-121-004	\$3.74	120-122-025	\$3.76
120-111-006	\$3.90	120-121-005	\$3.76	120-122-026	\$3.76
120-111-007	\$3.86	120-121-006	\$3.76	120-123-002	\$3.74
120-111-008	\$3.86	120-121-007	\$3.76	120-123-003	\$3.74
120-111-009	\$3.88	120-121-008	\$3.74	120-123-004	\$3.74
120-111-011	\$3.84	120-121-009	\$3.74	120-123-005	\$3.74
120-111-012	\$3.84	120-121-010	\$3.74	120-123-006	\$3.74
120-111-017	\$3.52	120-121-011	\$3.74	120-123-007	\$3.74
120-111-018	\$3.52	120-121-012	\$3.74	120-123-008	\$3.74
120-111-019	\$3.74	120-121-013	\$3.74	120-123-009	\$3.74
120-111-020	\$3.74	120-121-014	\$3.74	120-123-011	\$3.74

**Appendix D**

**Riverside County Flood Control and Water Conservation District  
NPDES - Santa Ana Benefit Assessment Area  
Fiscal Year 2023-2024 Assessment Roll**

---

<u>APN</u>	<u>Levy Amount</u>	<u>APN</u>	<u>Levy Amount</u>	<u>APN</u>	<u>Levy Amount</u>
120-123-012	\$3.74	120-142-010	\$3.74	120-151-003	\$3.76
120-123-013	\$3.74	120-142-011	\$3.74	120-151-004	\$3.76
120-123-014	\$3.74	120-142-012	\$3.74	120-151-005	\$3.76
120-123-015	\$3.74	120-142-013	\$3.74	120-151-006	\$3.76
120-123-016	\$3.74	120-143-001	\$3.76	120-151-007	\$3.76
120-123-017	\$3.74	120-143-002	\$3.76	120-151-008	\$3.76
120-123-018	\$3.74	120-143-003	\$3.76	120-151-009	\$3.76
120-123-019	\$3.76	120-143-004	\$3.76	120-151-013	\$3.76
120-123-020	\$3.76	120-143-005	\$3.76	120-151-014	\$3.76
120-123-021	\$3.76	120-143-006	\$3.76	120-151-015	\$3.76
120-123-022	\$3.76	120-143-007	\$3.76	120-151-016	\$3.76
120-123-023	\$0.00	120-143-008	\$0.00	120-151-017	\$3.76
120-123-024	\$3.76	120-143-009	\$3.76	120-151-018	\$3.76
120-123-026	\$0.00	120-143-010	\$3.76	120-151-019	\$3.76
120-123-027	\$3.74	120-144-001	\$3.76	120-151-020	\$3.76
120-130-038	\$182.24	120-144-002	\$3.76	120-151-021	\$3.76
120-130-039	\$0.00	120-144-003	\$3.76	120-151-022	\$3.76
120-130-040	\$69.52	120-144-004	\$3.76	120-151-023	\$3.76
120-141-001	\$0.00	120-144-005	\$3.76	120-151-024	\$3.76
120-141-002	\$3.76	120-144-006	\$3.76	120-151-025	\$3.76
120-141-003	\$3.76	120-144-007	\$3.76	120-151-026	\$3.76
120-141-004	\$3.76	120-144-008	\$3.76	120-151-027	\$3.76
120-141-005	\$3.76	120-144-009	\$3.76	120-151-028	\$3.76
120-141-006	\$3.76	120-144-010	\$3.76	120-151-029	\$3.76
120-141-007	\$3.76	120-144-011	\$3.76	120-151-030	\$3.76
120-141-008	\$3.76	120-144-012	\$3.76	120-151-031	\$3.76
120-141-009	\$3.76	120-144-013	\$3.76	120-151-032	\$3.76
120-141-010	\$3.76	120-144-014	\$3.76	120-151-033	\$3.76
120-141-011	\$3.76	120-144-015	\$3.76	120-151-034	\$0.00
120-141-012	\$3.76	120-144-016	\$3.74	120-152-001	\$3.76
120-141-013	\$3.76	120-144-017	\$3.74	120-152-002	\$3.76
120-141-014	\$3.74	120-144-018	\$3.76	120-152-003	\$0.00
120-141-015	\$3.74	120-144-019	\$3.76	120-152-004	\$3.76
120-141-016	\$3.74	120-144-020	\$3.76	120-152-005	\$3.76
120-141-017	\$3.74	120-145-001	\$3.76	120-152-006	\$3.76
120-141-018	\$3.74	120-145-002	\$3.76	120-152-007	\$3.76
120-141-019	\$3.74	120-145-003	\$3.76	120-152-008	\$3.76
120-141-020	\$3.74	120-145-004	\$3.76	120-152-009	\$3.76
120-141-021	\$3.74	120-145-005	\$3.76	120-152-010	\$3.76
120-141-022	\$3.74	120-145-006	\$3.74	120-152-011	\$3.76
120-142-001	\$3.76	120-145-007	\$3.74	120-152-012	\$3.76
120-142-002	\$3.76	120-145-008	\$3.74	120-152-013	\$3.76
120-142-003	\$3.76	120-145-009	\$3.74	120-152-014	\$3.76
120-142-004	\$3.76	120-145-010	\$3.74	120-152-015	\$3.76
120-142-005	\$3.76	120-145-011	\$3.74	120-152-016	\$0.00
120-142-006	\$3.76	120-145-012	\$3.74	120-152-017	\$0.00
120-142-007	\$3.76	120-145-013	\$3.74	120-153-001	\$3.76
120-142-008	\$3.74	120-151-001	\$3.76	120-153-002	\$3.76
120-142-009	\$3.74	120-151-002	\$3.76	120-153-003	\$3.76

**Appendix D**

**Riverside County Flood Control and Water Conservation District  
NPDES - Santa Ana Benefit Assessment Area  
Fiscal Year 2023-2024 Assessment Roll**

<u>APN</u>	<u>Levy Amount</u>	<u>APN</u>	<u>Levy Amount</u>	<u>APN</u>	<u>Levy Amount</u>
120-153-004	\$3.76	120-162-020	\$3.36	120-171-034	\$0.00
120-153-005	\$3.76	120-162-021	\$3.74	120-171-035	\$3.76
120-153-006	\$3.76	120-162-022	\$3.76	120-171-036	\$3.76
120-153-007	\$3.76	120-162-023	\$3.76	120-171-037	\$3.76
120-153-008	\$3.76	120-162-024	\$3.76	120-171-038	\$3.76
120-153-009	\$3.76	120-162-025	\$3.76	120-171-039	\$3.76
120-153-010	\$3.76	120-162-026	\$3.76	120-171-040	\$3.76
120-153-011	\$3.76	120-162-027	\$3.76	120-171-041	\$3.76
120-153-012	\$3.76	120-162-028	\$3.76	120-171-042	\$3.76
120-153-013	\$3.76	120-162-029	\$3.76	120-171-043	\$3.76
120-153-014	\$3.76	120-162-030	\$3.76	120-172-001	\$3.76
120-153-015	\$3.76	120-162-031	\$3.76	120-172-002	\$3.76
120-153-016	\$3.76	120-162-032	\$3.76	120-172-003	\$3.74
120-153-017	\$3.76	120-162-033	\$3.76	120-172-004	\$3.74
120-153-018	\$3.76	120-162-034	\$3.76	120-172-005	\$3.74
120-153-019	\$3.76	120-162-035	\$3.76	120-172-006	\$3.60
120-153-020	\$3.76	120-171-001	\$3.76	120-181-001	\$3.76
120-153-021	\$3.76	120-171-002	\$3.76	120-181-002	\$3.76
120-153-022	\$3.76	120-171-003	\$3.76	120-181-003	\$3.76
120-153-023	\$3.76	120-171-004	\$3.76	120-181-004	\$3.76
120-153-024	\$3.76	120-171-005	\$3.76	120-181-005	\$3.76
120-153-025	\$0.00	120-171-006	\$3.78	120-181-006	\$3.76
120-161-001	\$3.76	120-171-007	\$3.76	120-181-007	\$3.76
120-161-002	\$3.74	120-171-008	\$3.74	120-181-008	\$3.76
120-161-003	\$3.76	120-171-009	\$3.76	120-181-009	\$3.76
120-161-004	\$3.76	120-171-010	\$3.76	120-181-010	\$3.76
120-161-005	\$3.76	120-171-011	\$3.74	120-181-011	\$3.76
120-161-006	\$3.76	120-171-012	\$3.74	120-181-012	\$3.76
120-161-007	\$3.74	120-171-013	\$3.76	120-181-013	\$3.76
120-161-008	\$3.76	120-171-014	\$3.76	120-181-014	\$3.76
120-162-001	\$3.76	120-171-015	\$3.76	120-181-015	\$3.76
120-162-002	\$3.76	120-171-016	\$3.76	120-181-016	\$3.76
120-162-003	\$3.76	120-171-017	\$3.76	120-181-017	\$3.76
120-162-004	\$3.76	120-171-018	\$3.76	120-181-018	\$3.76
120-162-005	\$3.74	120-171-019	\$3.76	120-181-019	\$3.76
120-162-006	\$3.74	120-171-020	\$3.76	120-181-020	\$3.76
120-162-007	\$3.76	120-171-021	\$3.76	120-181-021	\$3.76
120-162-008	\$3.76	120-171-022	\$3.76	120-181-022	\$3.76
120-162-009	\$3.76	120-171-023	\$3.76	120-181-023	\$3.76
120-162-010	\$3.76	120-171-024	\$3.76	120-181-024	\$3.76
120-162-011	\$3.76	120-171-025	\$3.76	120-181-025	\$3.76
120-162-012	\$3.76	120-171-026	\$3.76	120-181-026	\$3.76
120-162-013	\$3.76	120-171-027	\$3.76	120-181-027	\$3.76
120-162-014	\$3.76	120-171-028	\$3.76	120-181-028	\$3.76
120-162-015	\$3.74	120-171-029	\$3.76	120-181-029	\$3.76
120-162-016	\$3.74	120-171-030	\$3.76	120-182-002	\$3.76
120-162-017	\$3.74	120-171-031	\$3.76	120-182-003	\$3.76
120-162-018	\$3.74	120-171-032	\$0.00	120-182-004	\$3.76
120-162-019	\$3.74	120-171-033	\$0.00	120-182-005	\$3.76

**Appendix D**

**Riverside County Flood Control and Water Conservation District  
NPDES - Santa Ana Benefit Assessment Area  
Fiscal Year 2023-2024 Assessment Roll**

---

<u>APN</u>	<u>Levy Amount</u>	<u>APN</u>	<u>Levy Amount</u>	<u>APN</u>	<u>Levy Amount</u>
120-182-006	\$3.76	120-221-001	\$3.78	120-232-002	\$3.78
120-182-007	\$3.74	120-221-002	\$3.78	120-232-003	\$3.78
120-182-008	\$3.82	120-221-003	\$3.78	120-232-004	\$3.78
120-182-009	\$3.76	120-221-004	\$3.78	120-232-005	\$3.78
120-182-010	\$3.76	120-221-005	\$3.78	120-232-006	\$3.78
120-182-011	\$3.76	120-221-006	\$3.78	120-232-007	\$3.78
120-182-012	\$3.76	120-221-007	\$3.78	120-232-008	\$3.78
120-182-013	\$3.76	120-221-008	\$3.78	120-232-009	\$3.78
120-182-014	\$3.76	120-221-009	\$3.78	120-232-010	\$3.78
120-182-015	\$3.76	120-221-010	\$3.78	120-232-011	\$3.78
120-182-016	\$3.76	120-221-011	\$3.78	120-232-012	\$3.78
120-182-019	\$3.76	120-221-012	\$3.78	120-232-013	\$3.78
120-190-002	\$0.00	120-221-013	\$3.78	120-232-014	\$3.78
120-190-005	\$54.44	120-221-014	\$3.78	120-232-015	\$3.78
120-190-007	\$36.00	120-221-015	\$3.78	120-232-016	\$3.78
120-190-008	\$46.80	120-222-001	\$3.78	120-232-017	\$3.78
120-190-009	\$10.80	120-222-002	\$3.78	120-232-018	\$3.78
120-190-010	\$123.30	120-222-003	\$3.78	120-232-019	\$3.78
120-190-011	\$11.24	120-222-004	\$3.78	120-232-020	\$3.78
120-200-001	\$125.88	120-222-005	\$3.78	120-232-021	\$3.78
120-200-002	\$219.60	120-222-006	\$3.78	120-241-001	\$3.80
120-200-003	\$0.00	120-222-007	\$3.78	120-241-002	\$3.76
120-200-004	\$72.00	120-222-008	\$3.78	120-241-003	\$4.06
120-200-005	\$117.10	120-222-009	\$3.78	120-241-004	\$3.98
120-210-001	\$3.78	120-222-010	\$3.78	120-241-005	\$3.98
120-210-002	\$3.78	120-222-011	\$3.78	120-241-006	\$4.24
120-210-003	\$3.76	120-222-012	\$3.78	120-241-007	\$4.06
120-210-004	\$3.76	120-222-013	\$3.78	120-241-008	\$3.92
120-210-005	\$3.78	120-222-014	\$3.78	120-242-001	\$3.76
120-210-006	\$3.96	120-223-001	\$3.78	120-242-002	\$3.76
120-210-007	\$3.92	120-223-002	\$3.78	120-242-003	\$3.76
120-210-008	\$3.78	120-223-003	\$3.78	120-242-004	\$3.76
120-210-009	\$3.78	120-223-004	\$3.78	120-242-005	\$3.76
120-210-010	\$3.86	120-223-005	\$3.78	120-242-006	\$3.76
120-210-011	\$3.86	120-223-006	\$3.78	120-242-007	\$3.76
120-210-012	\$3.78	120-223-007	\$3.78	120-242-008	\$3.76
120-210-013	\$3.78	120-223-008	\$3.78	120-242-009	\$3.76
120-210-014	\$3.78	120-223-009	\$3.78	120-242-010	\$3.76
120-210-015	\$3.78	120-223-010	\$3.78	120-250-001	\$2.86
120-210-016	\$3.78	120-231-001	\$3.78	120-250-002	\$2.86
120-210-017	\$3.78	120-231-002	\$3.78	120-250-003	\$2.86
120-210-018	\$3.78	120-231-003	\$3.78	120-250-004	\$2.86
120-210-019	\$3.78	120-231-004	\$3.78	120-250-005	\$2.86
120-210-020	\$3.78	120-231-005	\$3.78	120-250-006	\$2.86
120-210-021	\$3.82	120-231-006	\$3.78	120-250-007	\$2.86
120-210-022	\$3.78	120-231-007	\$3.78	120-250-008	\$2.86
120-210-023	\$3.78	120-231-008	\$3.78	120-250-009	\$2.86
120-210-024	\$3.78	120-231-009	\$3.78	120-250-010	\$2.86
120-210-025	\$3.78	120-232-001	\$3.78	120-250-011	\$2.86



**Appendix D**

**Riverside County Flood Control and Water Conservation District  
NPDES - Santa Ana Benefit Assessment Area  
Fiscal Year 2023-2024 Assessment Roll**

<u>APN</u>	<u>Levy Amount</u>	<u>APN</u>	<u>Levy Amount</u>	<u>APN</u>	<u>Levy Amount</u>
120-250-012	\$4.02	120-270-004	\$0.00	120-311-001	\$3.76
120-250-013	\$4.02	120-270-005	\$3.90	120-311-002	\$3.76
120-250-014	\$4.02	120-270-006	\$4.18	120-311-003	\$3.76
120-250-015	\$4.02	120-270-007	\$4.04	120-311-004	\$3.76
120-250-016	\$4.02	120-270-008	\$0.00	120-311-005	\$3.76
120-250-017	\$4.02	120-270-009	\$0.00	120-311-006	\$3.76
120-250-018	\$4.08	120-270-010	\$4.06	120-311-007	\$3.76
120-250-019	\$4.08	120-270-014	\$3.94	120-311-008	\$3.76
120-250-020	\$4.06	120-270-015	\$3.80	120-311-009	\$3.76
120-250-021	\$4.10	120-270-016	\$3.98	120-311-010	\$3.76
120-250-022	\$4.16	120-270-018	\$4.26	120-311-011	\$3.76
120-250-023	\$4.10	120-270-019	\$4.08	120-311-012	\$0.00
120-250-024	\$4.10	120-270-021	\$0.00	120-311-013	\$0.00
120-250-025	\$4.06	120-280-005	\$4.20	120-312-001	\$3.74
120-250-026	\$4.06	120-280-006	\$3.76	120-312-004	\$3.76
120-250-027	\$4.08	120-280-007	\$3.76	120-312-005	\$3.78
120-250-028	\$4.06	120-280-008	\$3.76	120-312-006	\$3.78
120-250-029	\$2.20	120-280-009	\$3.76	120-312-007	\$3.74
120-260-001	\$3.78	120-280-010	\$3.92	120-312-008	\$3.36
120-260-002	\$3.78	120-280-011	\$3.94	120-312-009	\$3.74
120-260-003	\$3.78	120-280-012	\$0.00	120-312-014	\$3.76
120-260-004	\$3.78	120-280-014	\$39.14	120-312-015	\$3.60
120-260-005	\$3.78	120-280-016	\$57.60	120-312-016	\$3.60
120-260-006	\$3.78	120-290-001	\$3.98	120-312-017	\$3.76
120-260-007	\$0.00	120-290-002	\$4.14	120-312-018	\$3.76
120-260-008	\$3.78	120-290-003	\$4.10	120-312-019	\$3.76
120-260-009	\$3.78	120-290-004	\$3.80	120-312-022	\$0.00
120-260-010	\$3.78	120-290-005	\$3.80	120-312-023	\$3.76
120-260-011	\$3.78	120-290-006	\$3.80	120-312-024	\$3.78
120-260-012	\$3.78	120-290-007	\$3.80	120-312-025	\$3.76
120-260-013	\$3.78	120-290-008	\$3.80	120-312-026	\$3.74
120-260-014	\$3.78	120-290-009	\$3.80	120-321-001	\$3.74
120-260-015	\$3.78	120-290-010	\$3.80	120-321-002	\$3.60
120-260-016	\$3.78	120-290-012	\$4.06	120-321-003	\$3.60
120-260-017	\$3.78	120-290-013	\$4.08	120-321-004	\$3.60
120-260-018	\$3.78	120-290-014	\$0.00	120-321-005	\$3.60
120-260-019	\$3.78	120-290-015	\$4.06	120-321-006	\$3.36
120-260-020	\$3.78	120-290-017	\$4.08	120-321-013	\$3.76
120-260-021	\$3.78	120-300-001	\$0.00	120-321-014	\$3.76
120-260-022	\$3.78	120-300-002	\$0.00	120-321-015	\$3.76
120-260-023	\$3.78	120-300-003	\$0.00	120-321-016	\$3.74
120-260-024	\$3.78	120-300-004	\$0.00	120-321-017	\$3.74
120-260-025	\$3.78	120-300-006	\$3.82	120-321-018	\$3.74
120-260-026	\$3.78	120-300-060	\$0.00	120-321-019	\$3.74
120-260-027	\$3.78	120-300-062	\$0.00	120-321-020	\$3.76
120-260-028	\$3.78	120-300-065	\$3.82	120-321-021	\$3.76
120-260-029	\$3.78	120-300-068	\$0.00	120-321-022	\$3.76
120-270-002	\$3.98	120-300-069	\$0.00	120-321-023	\$3.76
120-270-003	\$0.00	120-310-001	\$0.00	120-321-024	\$3.74

**Appendix D**

**Riverside County Flood Control and Water Conservation District  
NPDES - Santa Ana Benefit Assessment Area  
Fiscal Year 2023-2024 Assessment Roll**

---

<u>APN</u>	<u>Levy Amount</u>	<u>APN</u>	<u>Levy Amount</u>	<u>APN</u>	<u>Levy Amount</u>
120-321-025	\$3.76	120-333-010	\$3.76	120-341-036	\$3.76
120-321-026	\$3.76	120-333-011	\$3.76	120-341-037	\$3.76
120-321-027	\$3.78	120-333-012	\$3.76	120-341-038	\$3.76
120-321-028	\$0.00	120-333-013	\$3.76	120-341-039	\$3.76
120-321-029	\$0.00	120-340-001	\$0.00	120-341-040	\$3.76
120-321-030	\$3.74	120-340-003	\$0.00	120-341-041	\$3.76
120-321-031	\$3.74	120-340-005	\$0.00	120-341-042	\$3.76
120-321-032	\$3.76	120-340-006	\$0.00	120-341-043	\$0.00
120-322-001	\$3.76	120-340-008	\$0.00	120-341-044	\$2.26
120-322-002	\$3.76	120-340-009	\$0.00	120-341-045	\$2.74
120-322-003	\$3.76	120-340-011	\$0.00	120-341-046	\$2.40
120-322-004	\$3.76	120-340-013	\$0.00	120-341-047	\$2.56
120-322-005	\$3.76	120-340-016	\$0.00	120-341-048	\$2.54
120-322-006	\$3.76	120-340-018	\$0.00	120-341-049	\$2.48
120-322-007	\$3.76	120-341-001	\$3.76	120-341-050	\$2.48
120-322-008	\$3.76	120-341-002	\$3.76	120-341-051	\$2.94
120-322-009	\$3.76	120-341-003	\$0.00	120-341-052	\$3.28
120-322-010	\$3.76	120-341-004	\$3.76	120-341-053	\$3.56
120-322-015	\$3.74	120-341-005	\$3.76	120-341-054	\$2.50
120-322-016	\$3.76	120-341-006	\$3.76	120-341-055	\$2.44
120-322-017	\$0.00	120-341-007	\$3.76	120-341-056	\$2.44
120-322-018	\$3.76	120-341-008	\$3.76	120-341-057	\$2.70
120-322-019	\$3.76	120-341-009	\$3.76	120-341-058	\$2.26
120-331-001	\$3.76	120-341-010	\$3.76	120-341-059	\$0.00
120-331-002	\$3.76	120-341-011	\$3.76	120-341-060	\$2.46
120-331-003	\$3.76	120-341-012	\$3.76	120-341-061	\$0.00
120-331-004	\$3.76	120-341-013	\$0.00	120-351-001	\$3.60
120-331-005	\$3.76	120-341-014	\$3.76	120-351-002	\$3.60
120-331-011	\$0.00	120-341-015	\$3.76	120-351-003	\$3.74
120-331-012	\$3.78	120-341-016	\$3.76	120-351-004	\$3.60
120-331-013	\$3.76	120-341-017	\$3.76	120-352-001	\$3.60
120-331-014	\$3.76	120-341-018	\$3.76	120-352-002	\$3.60
120-331-015	\$3.76	120-341-019	\$3.76	120-352-003	\$3.60
120-331-016	\$3.76	120-341-020	\$3.76	120-352-004	\$3.76
120-332-001	\$3.80	120-341-021	\$3.76	120-352-005	\$3.74
120-332-002	\$3.76	120-341-022	\$0.00	120-352-007	\$3.60
120-332-003	\$3.76	120-341-023	\$3.76	120-353-001	\$3.78
120-332-004	\$3.78	120-341-024	\$3.76	120-353-002	\$3.78
120-332-005	\$3.78	120-341-025	\$3.76	120-353-003	\$3.78
120-332-006	\$3.78	120-341-026	\$3.76	120-353-004	\$3.76
120-333-001	\$3.76	120-341-027	\$3.76	120-353-005	\$3.74
120-333-002	\$3.76	120-341-028	\$3.76	120-353-006	\$3.76
120-333-003	\$3.76	120-341-029	\$3.76	120-353-007	\$3.74
120-333-004	\$3.76	120-341-030	\$3.76	120-353-008	\$3.74
120-333-005	\$3.76	120-341-031	\$0.00	120-353-009	\$3.76
120-333-006	\$3.76	120-341-032	\$3.76	120-353-010	\$3.74
120-333-007	\$0.00	120-341-033	\$3.76	120-353-011	\$3.74
120-333-008	\$3.76	120-341-034	\$3.76	120-353-012	\$3.76
120-333-009	\$3.76	120-341-035	\$3.76	120-360-001	\$3.98

**Appendix D**

**Riverside County Flood Control and Water Conservation District  
NPDES - Santa Ana Benefit Assessment Area  
Fiscal Year 2023-2024 Assessment Roll**

<u>APN</u>	<u>Levy Amount</u>	<u>APN</u>	<u>Levy Amount</u>	<u>APN</u>	<u>Levy Amount</u>
120-360-002	\$4.00	120-381-013	\$0.00	120-381-062	\$2.64
120-360-003	\$4.00	120-381-014	\$2.42	120-381-063	\$2.64
120-360-004	\$0.00	120-381-015	\$2.46	120-381-064	\$2.64
120-360-006	\$4.18	120-381-016	\$2.42	120-381-065	\$2.64
120-360-007	\$3.78	120-381-017	\$2.42	120-381-066	\$0.00
120-360-008	\$3.76	120-381-018	\$2.42	120-381-067	\$3.74
120-360-009	\$3.76	120-381-019	\$0.00	120-381-068	\$0.00
120-360-010	\$3.78	120-381-020	\$2.44	120-381-069	\$2.76
120-360-011	\$3.76	120-381-021	\$2.46	120-381-070	\$3.74
120-360-012	\$3.80	120-381-022	\$2.48	120-381-071	\$0.00
120-360-013	\$3.78	120-381-023	\$2.52	120-401-002	\$3.88
120-360-014	\$3.78	120-381-024	\$2.52	120-401-005	\$3.86
120-360-015	\$3.78	120-381-025	\$3.00	120-401-006	\$3.86
120-360-016	\$3.78	120-381-026	\$0.00	120-401-007	\$3.86
120-360-017	\$3.78	120-381-027	\$3.08	120-401-010	\$4.02
120-360-018	\$3.76	120-381-028	\$2.44	120-401-011	\$3.86
120-360-019	\$3.78	120-381-029	\$2.62	120-401-013	\$3.86
120-360-021	\$3.78	120-381-030	\$2.54	120-402-001	\$3.90
120-360-022	\$3.78	120-381-031	\$2.66	120-402-004	\$3.88
120-360-023	\$3.76	120-381-032	\$2.82	120-402-005	\$3.86
120-370-001	\$38.24	120-381-033	\$0.00	120-402-006	\$3.90
120-370-002	\$247.94	120-381-034	\$3.28	120-402-007	\$3.88
120-370-003	\$0.00	120-381-035	\$2.84	120-402-009	\$3.86
120-370-004	\$45.44	120-381-036	\$2.94	120-402-010	\$3.94
120-370-005	\$25.20	120-381-037	\$0.00	120-402-011	\$3.92
120-370-006	\$33.30	120-381-038	\$2.42	120-411-001	\$3.86
120-370-007	\$49.50	120-381-039	\$3.30	120-411-002	\$3.88
120-370-009	\$0.00	120-381-040	\$3.30	120-411-003	\$3.86
120-370-010	\$0.00	120-381-041	\$2.64	120-411-004	\$3.88
120-370-016	\$0.00	120-381-042	\$2.86	120-411-005	\$3.90
120-370-017	\$0.00	120-381-043	\$2.92	120-411-006	\$3.86
120-380-005	\$0.00	120-381-044	\$2.86	120-411-007	\$3.88
120-380-006	\$0.00	120-381-045	\$0.00	120-411-008	\$3.88
120-380-007	\$0.00	120-381-046	\$2.94	120-411-009	\$0.00
120-380-008	\$0.00	120-381-047	\$2.86	120-411-010	\$3.88
120-380-015	\$0.00	120-381-048	\$2.88	120-411-011	\$3.90
120-380-024	\$0.00	120-381-049	\$2.84	120-411-012	\$3.90
120-381-001	\$3.02	120-381-050	\$0.00	120-411-013	\$3.88
120-381-002	\$2.58	120-381-051	\$3.74	120-411-014	\$0.00
120-381-003	\$2.94	120-381-052	\$0.00	120-411-015	\$3.84
120-381-004	\$0.00	120-381-053	\$2.60	120-411-016	\$3.84
120-381-005	\$2.82	120-381-054	\$2.64	120-411-017	\$3.84
120-381-006	\$2.94	120-381-055	\$2.54	120-411-018	\$3.86
120-381-007	\$2.80	120-381-056	\$0.00	120-411-019	\$0.00
120-381-008	\$2.82	120-381-057	\$2.42	120-412-001	\$3.88
120-381-009	\$3.74	120-381-058	\$2.42	120-412-002	\$3.88
120-381-010	\$2.80	120-381-059	\$2.64	120-412-003	\$3.84
120-381-011	\$2.42	120-381-060	\$2.70	120-412-004	\$3.84
120-381-012	\$2.58	120-381-061	\$2.64	120-412-005	\$3.88

**Appendix D**

**Riverside County Flood Control and Water Conservation District  
NPDES - Santa Ana Benefit Assessment Area  
Fiscal Year 2023-2024 Assessment Roll**

<u>APN</u>	<u>Levy Amount</u>	<u>APN</u>	<u>Levy Amount</u>	<u>APN</u>	<u>Levy Amount</u>
120-412-006	\$0.00	120-422-006	\$3.76	120-432-030	\$3.76
120-412-007	\$3.90	120-422-007	\$3.76	120-432-031	\$3.52
120-412-008	\$3.86	120-422-008	\$3.78	120-432-032	\$3.74
120-412-009	\$3.88	120-422-009	\$3.76	120-432-033	\$3.74
120-412-010	\$3.88	120-422-010	\$3.76	120-432-034	\$3.76
120-412-011	\$3.88	120-422-011	\$3.76	120-432-035	\$3.76
120-412-012	\$3.92	120-431-001	\$3.78	120-432-036	\$0.00
120-412-013	\$3.94	120-431-002	\$3.76	120-432-037	\$0.00
120-412-014	\$3.94	120-431-003	\$3.76	120-441-001	\$3.76
120-412-017	\$0.00	120-431-004	\$3.78	120-441-002	\$3.74
120-412-020	\$3.96	120-431-005	\$3.78	120-441-003	\$3.74
120-412-021	\$3.96	120-431-006	\$3.78	120-441-004	\$3.74
120-421-001	\$3.76	120-431-007	\$3.78	120-441-005	\$3.74
120-421-002	\$3.74	120-431-008	\$3.78	120-441-006	\$3.74
120-421-003	\$3.74	120-431-009	\$3.80	120-441-007	\$3.60
120-421-004	\$3.74	120-431-010	\$3.76	120-441-008	\$3.52
120-421-005	\$3.52	120-431-011	\$3.76	120-441-009	\$3.52
120-421-006	\$3.52	120-431-012	\$3.76	120-441-010	\$3.52
120-421-007	\$3.52	120-431-013	\$3.76	120-441-011	\$3.52
120-421-008	\$3.52	120-431-014	\$3.76	120-441-012	\$3.76
120-421-009	\$3.74	120-432-001	\$3.74	120-441-013	\$3.80
120-421-010	\$3.76	120-432-002	\$3.76	120-441-014	\$3.76
120-421-011	\$3.76	120-432-003	\$3.76	120-441-015	\$3.76
120-421-012	\$3.52	120-432-004	\$3.76	120-441-016	\$3.74
120-421-013	\$3.52	120-432-005	\$3.78	120-441-017	\$0.00
120-421-014	\$3.52	120-432-006	\$3.74	120-442-001	\$3.74
120-421-015	\$3.52	120-432-007	\$3.60	120-442-002	\$3.74
120-421-016	\$3.52	120-432-008	\$3.60	120-442-003	\$3.74
120-421-017	\$3.76	120-432-009	\$3.74	120-442-004	\$3.74
120-421-018	\$3.78	120-432-010	\$3.74	120-442-005	\$3.74
120-421-019	\$3.82	120-432-011	\$3.74	120-442-006	\$3.80
120-421-020	\$3.76	120-432-012	\$3.74	120-442-007	\$3.78
120-421-021	\$3.76	120-432-013	\$3.76	120-442-008	\$3.74
120-421-022	\$3.74	120-432-014	\$3.86	120-442-009	\$3.74
120-421-023	\$3.76	120-432-015	\$3.80	120-442-010	\$3.74
120-421-024	\$3.74	120-432-016	\$3.76	120-442-011	\$3.52
120-421-025	\$3.76	120-432-017	\$3.76	120-442-012	\$3.74
120-421-026	\$3.76	120-432-018	\$3.52	120-442-013	\$3.76
120-421-027	\$3.76	120-432-019	\$3.74	120-442-014	\$3.52
120-421-028	\$3.76	120-432-020	\$3.74	120-442-015	\$3.74
120-421-029	\$3.76	120-432-021	\$3.74	120-442-016	\$3.74
120-421-030	\$3.76	120-432-022	\$3.52	120-442-017	\$3.76
120-421-031	\$3.76	120-432-023	\$3.76	120-442-018	\$3.78
120-421-032	\$0.00	120-432-024	\$3.76	120-442-019	\$3.84
120-422-001	\$3.78	120-432-025	\$3.52	120-442-020	\$3.78
120-422-002	\$3.78	120-432-026	\$3.74	120-442-021	\$3.76
120-422-003	\$3.76	120-432-027	\$3.74	120-442-022	\$3.74
120-422-004	\$3.76	120-432-028	\$3.74	120-442-023	\$3.36
120-422-005	\$3.74	120-432-029	\$3.74	120-443-001	\$3.80

**Appendix D**

**Riverside County Flood Control and Water Conservation District  
NPDES - Santa Ana Benefit Assessment Area  
Fiscal Year 2023-2024 Assessment Roll**

---

<u>APN</u>	<u>Levy Amount</u>	<u>APN</u>	<u>Levy Amount</u>	<u>APN</u>	<u>Levy Amount</u>
120-444-001	\$0.00	120-452-009	\$3.76	120-461-013	\$3.74
120-451-001	\$3.76	120-452-010	\$3.76	120-461-014	\$3.74
120-451-002	\$3.74	120-452-011	\$3.76	120-461-015	\$3.74
120-451-003	\$3.74	120-452-012	\$3.76	120-461-016	\$3.74
120-451-004	\$3.74	120-452-013	\$3.74	120-461-017	\$3.74
120-451-005	\$3.74	120-452-014	\$3.74	120-461-018	\$3.74
120-451-006	\$3.74	120-452-015	\$3.74	120-461-019	\$3.74
120-451-007	\$3.74	120-452-016	\$3.74	120-461-020	\$3.74
120-451-008	\$3.74	120-452-017	\$3.74	120-462-001	\$3.74
120-451-009	\$3.74	120-452-018	\$3.74	120-462-002	\$3.52
120-451-010	\$3.76	120-452-019	\$3.74	120-462-003	\$3.52
120-451-011	\$3.76	120-452-020	\$3.74	120-462-004	\$3.52
120-451-012	\$3.76	120-452-021	\$3.74	120-462-005	\$3.08
120-451-013	\$3.76	120-452-022	\$3.74	120-462-006	\$3.30
120-451-014	\$3.76	120-452-023	\$3.74	120-462-007	\$3.30
120-451-015	\$3.76	120-452-024	\$3.74	120-462-008	\$3.30
120-451-016	\$3.76	120-452-025	\$3.74	120-462-009	\$3.30
120-451-017	\$3.76	120-452-026	\$3.76	120-462-010	\$3.08
120-451-018	\$3.76	120-452-027	\$3.78	120-462-011	\$3.78
120-451-019	\$3.78	120-452-028	\$3.78	120-462-012	\$3.78
120-451-020	\$3.74	120-452-029	\$3.76	120-462-013	\$3.74
120-451-021	\$3.74	120-452-030	\$3.74	120-462-014	\$3.74
120-451-022	\$3.76	120-452-031	\$3.74	120-462-042	\$0.00
120-451-023	\$3.74	120-452-032	\$3.74	120-462-043	\$3.74
120-451-024	\$3.74	120-452-033	\$3.74	120-462-044	\$3.76
120-451-025	\$3.74	120-452-034	\$3.76	120-462-045	\$3.76
120-451-026	\$3.74	120-452-035	\$3.76	120-463-001	\$3.52
120-451-027	\$3.52	120-452-036	\$3.74	120-463-002	\$3.76
120-451-028	\$3.52	120-452-037	\$3.74	120-463-003	\$3.74
120-451-029	\$3.74	120-452-038	\$3.74	120-463-004	\$3.74
120-451-030	\$0.00	120-452-039	\$3.74	120-463-005	\$3.74
120-451-031	\$0.00	120-452-040	\$3.74	120-463-006	\$3.74
120-451-032	\$0.00	120-452-041	\$3.74	120-463-007	\$3.74
120-451-033	\$3.78	120-452-042	\$3.74	120-463-008	\$3.74
120-451-034	\$3.76	120-452-044	\$3.76	120-463-009	\$3.76
120-451-035	\$3.76	120-452-045	\$3.76	120-463-010	\$3.76
120-451-036	\$3.30	120-452-046	\$3.76	120-463-011	\$3.76
120-451-037	\$3.74	120-461-001	\$3.74	120-463-012	\$3.76
120-451-038	\$3.74	120-461-002	\$3.74	120-463-013	\$0.00
120-451-039	\$3.74	120-461-003	\$3.74	120-463-014	\$0.00
120-451-040	\$0.00	120-461-004	\$3.74	120-470-006	\$0.00
120-452-001	\$3.76	120-461-005	\$3.74	120-470-007	\$3.80
120-452-002	\$3.76	120-461-006	\$3.74	120-470-008	\$3.80
120-452-003	\$3.76	120-461-007	\$3.74	120-470-014	\$3.84
120-452-004	\$3.74	120-461-008	\$3.74	120-470-015	\$0.00
120-452-005	\$3.74	120-461-009	\$3.74	120-470-016	\$3.84
120-452-006	\$3.74	120-461-010	\$3.78	120-470-017	\$3.82
120-452-007	\$3.76	120-461-011	\$3.76	120-470-018	\$3.80
120-452-008	\$3.76	120-461-012	\$3.74	120-470-019	\$3.80

**Appendix D**

**Riverside County Flood Control and Water Conservation District  
NPDES - Santa Ana Benefit Assessment Area  
Fiscal Year 2023-2024 Assessment Roll**

<u>APN</u>	<u>Levy Amount</u>	<u>APN</u>	<u>Levy Amount</u>	<u>APN</u>	<u>Levy Amount</u>
120-470-020	\$3.80	120-491-009	\$3.76	120-520-004	\$3.74
120-470-021	\$3.80	120-491-010	\$3.76	120-520-005	\$3.80
120-470-022	\$0.00	120-491-011	\$3.76	120-520-006	\$3.82
120-470-023	\$0.00	120-491-012	\$3.76	120-520-007	\$3.78
120-470-024	\$4.00	120-491-013	\$3.76	120-520-008	\$3.76
120-470-025	\$3.78	120-491-014	\$3.76	120-520-009	\$3.78
120-470-026	\$3.78	120-491-015	\$3.76	120-520-010	\$3.80
120-470-027	\$3.78	120-491-016	\$3.74	120-520-011	\$3.76
120-470-028	\$3.78	120-491-017	\$3.80	120-520-012	\$3.74
120-470-029	\$3.80	120-491-018	\$3.76	120-520-013	\$3.74
120-480-001	\$3.76	120-491-019	\$3.76	120-520-014	\$3.74
120-480-002	\$3.76	120-491-020	\$3.76	120-520-015	\$3.76
120-480-003	\$3.76	120-491-021	\$3.76	120-520-016	\$3.84
120-480-004	\$3.76	120-491-022	\$3.80	120-520-017	\$3.76
120-480-005	\$3.76	120-491-023	\$3.80	120-520-018	\$3.76
120-480-006	\$3.74	120-491-024	\$3.76	120-520-019	\$3.78
120-480-007	\$3.74	120-491-025	\$3.80	120-520-020	\$3.74
120-480-008	\$3.74	120-491-026	\$3.76	120-520-021	\$3.74
120-480-009	\$3.74	120-491-027	\$3.76	120-520-022	\$3.74
120-480-010	\$3.76	120-491-028	\$3.76	120-520-023	\$3.74
120-480-011	\$3.76	120-491-029	\$3.76	120-520-025	\$44.10
120-480-012	\$3.74	120-491-030	\$3.78	120-520-026	\$36.90
120-480-013	\$3.76	120-491-031	\$3.76	120-520-027	\$101.24
120-480-014	\$3.76	120-491-032	\$3.76	120-520-028	\$112.50
120-480-015	\$3.82	120-491-033	\$3.76	120-530-001	\$3.90
120-480-016	\$3.80	120-491-034	\$3.78	120-530-002	\$3.86
120-480-017	\$3.74	120-492-001	\$3.76	120-530-003	\$3.86
120-480-018	\$3.76	120-492-002	\$3.76	120-530-004	\$3.86
120-480-019	\$3.76	120-492-003	\$3.80	120-530-005	\$3.92
120-480-020	\$3.76	120-492-004	\$3.80	120-530-006	\$3.88
120-480-021	\$3.74	120-492-005	\$3.80	120-530-007	\$3.86
120-480-022	\$3.80	120-492-006	\$3.76	120-530-008	\$3.86
120-480-023	\$3.80	120-492-007	\$3.76	120-530-009	\$3.86
120-480-024	\$3.76	120-510-001	\$49.50	120-530-010	\$3.92
120-480-025	\$3.74	120-510-002	\$576.00	120-530-011	\$3.96
120-480-026	\$3.76	120-510-003	\$28.34	120-530-012	\$3.86
120-480-027	\$3.76	120-510-004	\$0.00	120-530-013	\$3.86
120-480-028	\$3.76	120-510-006	\$0.00	120-530-014	\$3.86
120-480-029	\$3.76	120-510-008	\$27.44	120-530-015	\$3.92
120-480-030	\$3.80	120-510-009	\$24.74	120-540-001	\$3.88
120-480-031	\$0.00	120-510-012	\$106.20	120-540-002	\$3.88
120-491-001	\$3.80	120-510-013	\$45.00	120-540-003	\$3.92
120-491-002	\$3.76	120-510-014	\$23.84	120-540-004	\$3.96
120-491-003	\$3.76	120-510-015	\$13.50	120-540-005	\$3.94
120-491-004	\$3.76	120-510-016	\$47.70	120-540-006	\$3.94
120-491-005	\$3.76	120-510-018	\$65.70	120-540-007	\$3.94
120-491-006	\$3.76	120-520-001	\$3.76	120-540-008	\$3.90
120-491-007	\$3.76	120-520-002	\$3.74	120-540-009	\$3.88
120-491-008	\$3.76	120-520-003	\$3.76	120-540-010	\$3.86

**Appendix D**

**Riverside County Flood Control and Water Conservation District  
NPDES - Santa Ana Benefit Assessment Area  
Fiscal Year 2023-2024 Assessment Roll**

---

<u>APN</u>	<u>Levy Amount</u>	<u>APN</u>	<u>Levy Amount</u>	<u>APN</u>	<u>Levy Amount</u>
120-540-011	\$4.10	121-060-003	\$3.86	121-072-006	\$3.86
120-540-012	\$4.06	121-060-004	\$3.84	121-072-007	\$3.86
120-540-013	\$4.02	121-060-005	\$3.98	121-073-001	\$3.86
120-540-014	\$4.08	121-060-007	\$49.50	121-073-002	\$3.86
120-540-015	\$4.08	121-060-008	\$0.00	121-073-003	\$3.86
121-020-001	\$0.00	121-060-009	\$3.80	121-073-004	\$3.88
121-020-002	\$0.00	121-071-001	\$3.86	121-073-005	\$3.88
121-030-001	\$0.00	121-071-002	\$3.86	121-073-006	\$3.86
121-030-004	\$0.00	121-071-003	\$3.86	121-073-007	\$3.86
121-030-006	\$5.78	121-071-004	\$3.86	121-073-008	\$3.86
121-030-007	\$0.00	121-071-005	\$3.86	121-074-001	\$3.88
121-030-008	\$4.00	121-071-006	\$3.86	121-074-002	\$3.86
121-030-009	\$4.00	121-071-007	\$3.86	121-074-003	\$3.86
121-030-010	\$4.00	121-071-008	\$3.88	121-074-004	\$3.86
121-030-011	\$5.82	121-071-009	\$3.88	121-074-005	\$3.86
121-030-012	\$4.34	121-071-010	\$3.88	121-074-006	\$3.86
121-030-013	\$4.42	121-071-011	\$3.88	121-074-007	\$3.86
121-030-014	\$4.38	121-071-012	\$3.86	121-074-008	\$3.86
121-030-016	\$4.36	121-071-013	\$3.86	121-074-009	\$3.88
121-040-003	\$0.00	121-071-014	\$3.86	121-074-010	\$3.88
121-040-004	\$0.00	121-071-015	\$3.86	121-074-011	\$3.86
121-050-001	\$5.02	121-071-016	\$3.86	121-074-012	\$3.86
121-050-003	\$0.00	121-071-017	\$3.86	121-074-013	\$3.86
121-050-005	\$0.00	121-071-018	\$3.86	121-074-014	\$0.00
121-050-009	\$3.90	121-071-019	\$3.86	121-074-015	\$3.88
121-050-010	\$3.86	121-071-020	\$3.86	121-074-016	\$3.88
121-050-011	\$3.86	121-071-021	\$3.86	121-074-017	\$3.86
121-050-012	\$3.86	121-071-022	\$3.86	121-074-018	\$3.86
121-050-013	\$3.86	121-071-023	\$3.86	121-074-019	\$3.86
121-050-014	\$3.88	121-071-024	\$3.86	121-074-020	\$3.86
121-050-015	\$3.94	121-071-025	\$3.86	121-074-021	\$3.86
121-050-016	\$3.92	121-071-026	\$3.86	121-074-022	\$3.86
121-050-017	\$3.90	121-071-027	\$3.86	121-074-023	\$3.86
121-050-018	\$4.08	121-071-028	\$3.86	121-074-024	\$3.86
121-050-019	\$4.04	121-071-029	\$3.86	121-074-026	\$3.74
121-050-020	\$3.90	121-071-030	\$3.86	121-074-027	\$3.74
121-050-021	\$3.86	121-071-031	\$3.86	121-074-028	\$3.74
121-050-022	\$3.86	121-071-032	\$3.88	121-074-029	\$3.74
121-050-023	\$3.90	121-071-033	\$3.88	121-074-030	\$3.74
121-050-025	\$3.86	121-071-034	\$3.90	121-074-031	\$3.74
121-050-026	\$3.86	121-071-035	\$3.86	121-074-032	\$3.74
121-050-027	\$4.14	121-071-036	\$3.86	121-074-033	\$3.74
121-050-028	\$4.56	121-071-037	\$3.86	121-074-034	\$3.74
121-050-031	\$4.28	121-071-038	\$3.92	121-074-035	\$3.74
121-050-032	\$0.00	121-072-001	\$3.88	121-074-036	\$3.74
121-050-034	\$4.50	121-072-002	\$3.88	121-074-037	\$3.74
121-050-035	\$4.16	121-072-003	\$3.88	121-074-038	\$3.74
121-060-001	\$0.00	121-072-004	\$3.88	121-074-039	\$3.74
121-060-002	\$3.90	121-072-005	\$3.86	121-074-040	\$3.74

**Appendix D**

**Riverside County Flood Control and Water Conservation District  
NPDES - Santa Ana Benefit Assessment Area  
Fiscal Year 2023-2024 Assessment Roll**

<u>APN</u>	<u>Levy Amount</u>	<u>APN</u>	<u>Levy Amount</u>	<u>APN</u>	<u>Levy Amount</u>
121-074-041	\$3.74	121-092-002	\$3.86	121-110-001	\$0.00
121-074-042	\$3.74	121-092-003	\$3.86	121-110-002	\$3.84
121-074-043	\$3.74	121-092-004	\$3.86	121-110-003	\$0.00
121-074-044	\$3.74	121-092-005	\$3.86	121-120-023	\$0.00
121-074-045	\$3.74	121-092-006	\$3.86	121-120-024	\$0.00
121-074-046	\$3.74	121-092-007	\$3.86	121-130-002	\$0.00
121-074-047	\$3.74	121-092-008	\$3.86	121-140-018	\$0.00
121-074-048	\$3.74	121-092-009	\$3.86	121-140-028	\$0.00
121-074-049	\$3.74	121-092-010	\$3.86	121-150-001	\$0.00
121-074-050	\$3.74	121-092-011	\$3.86	121-150-004	\$0.00
121-074-051	\$3.74	121-092-012	\$3.86	121-150-005	\$0.00
121-074-052	\$3.74	121-092-013	\$3.86	121-160-004	\$0.00
121-074-053	\$3.74	121-092-014	\$3.86	121-160-005	\$128.70
121-074-054	\$3.74	121-092-015	\$3.86	121-160-007	\$0.00
121-080-014	\$0.00	121-092-016	\$0.00	121-160-008	\$0.00
121-080-015	\$0.00	121-092-017	\$3.86	121-160-009	\$0.00
121-091-001	\$3.88	121-092-018	\$3.86	121-160-010	\$0.00
121-091-002	\$3.86	121-092-019	\$3.86	121-160-011	\$1.16
121-091-003	\$3.86	121-092-020	\$3.86	121-160-012	\$0.00
121-091-004	\$3.86	121-092-021	\$3.86	121-170-003	\$0.00
121-091-005	\$3.86	121-092-022	\$3.86	121-170-004	\$0.00
121-091-006	\$3.86	121-092-023	\$3.86	121-170-005	\$0.62
121-091-007	\$3.86	121-092-024	\$3.86	121-170-006	\$0.00
121-091-008	\$3.86	121-092-025	\$3.86	121-170-007	\$0.00
121-091-009	\$3.86	121-092-026	\$3.86	121-180-008	\$1.24
121-091-010	\$3.86	121-092-027	\$3.86	121-180-009	\$0.00
121-091-011	\$3.86	121-092-028	\$3.86	121-180-010	\$0.00
121-091-012	\$3.86	121-092-029	\$3.86	121-180-016	\$0.00
121-091-013	\$3.86	121-092-030	\$3.86	121-190-001	\$0.00
121-091-014	\$3.86	121-092-031	\$3.86	121-201-001	\$3.74
121-091-015	\$3.86	121-092-032	\$3.86	121-201-002	\$3.74
121-091-016	\$3.86	121-092-033	\$3.86	121-201-003	\$3.78
121-091-017	\$3.90	121-092-034	\$3.86	121-201-004	\$3.78
121-091-018	\$3.90	121-093-001	\$3.86	121-201-005	\$3.78
121-091-019	\$3.90	121-093-002	\$3.86	121-201-006	\$3.78
121-091-020	\$3.88	121-093-003	\$3.86	121-201-007	\$3.80
121-091-021	\$3.88	121-093-004	\$3.86	121-201-008	\$3.82
121-091-022	\$3.88	121-093-005	\$3.86	121-201-009	\$3.82
121-091-023	\$3.86	121-093-006	\$3.86	121-201-010	\$3.84
121-091-024	\$3.86	121-093-009	\$3.86	121-201-011	\$3.86
121-091-025	\$3.86	121-093-010	\$3.86	121-201-012	\$3.86
121-091-026	\$3.86	121-093-011	\$3.86	121-201-013	\$3.86
121-091-027	\$3.86	121-093-012	\$3.86	121-201-014	\$3.78
121-091-028	\$3.86	121-093-013	\$3.88	121-201-015	\$3.80
121-091-029	\$3.86	121-093-014	\$3.86	121-201-016	\$3.74
121-091-030	\$3.86	121-093-015	\$3.86	121-201-017	\$3.76
121-091-031	\$3.86	121-093-016	\$3.86	121-201-018	\$3.76
121-091-032	\$3.86	121-093-020	\$3.74	121-201-019	\$3.74
121-092-001	\$3.86	121-093-021	\$3.74	121-201-020	\$3.78



**Appendix D**

**Riverside County Flood Control and Water Conservation District  
NPDES - Santa Ana Benefit Assessment Area  
Fiscal Year 2023-2024 Assessment Roll**

---

<u>APN</u>	<u>Levy Amount</u>	<u>APN</u>	<u>Levy Amount</u>	<u>APN</u>	<u>Levy Amount</u>
121-201-021	\$3.86	121-213-006	\$3.74	121-222-006	\$3.76
121-201-022	\$3.88	121-213-007	\$3.76	121-222-007	\$3.74
121-201-023	\$3.80	121-213-008	\$3.76	121-222-008	\$3.74
121-201-024	\$3.80	121-213-009	\$3.74	121-222-009	\$3.74
121-201-025	\$3.80	121-213-010	\$3.74	121-222-010	\$3.74
121-201-026	\$3.80	121-213-011	\$3.74	121-222-011	\$3.74
121-201-027	\$3.80	121-213-012	\$3.74	121-222-012	\$3.74
121-202-001	\$3.74	121-213-013	\$3.74	121-222-013	\$3.74
121-202-002	\$3.74	121-214-001	\$3.76	121-222-014	\$3.76
121-202-003	\$3.74	121-214-002	\$3.76	121-222-015	\$3.76
121-202-004	\$3.74	121-214-003	\$3.76	121-222-016	\$3.76
121-202-005	\$3.74	121-214-004	\$3.76	121-222-017	\$3.76
121-202-006	\$3.74	121-214-005	\$3.78	121-222-018	\$3.76
121-202-007	\$3.74	121-214-006	\$3.76	121-222-019	\$3.76
121-202-008	\$3.74	121-214-007	\$3.74	121-222-020	\$3.76
121-202-009	\$3.74	121-214-008	\$3.74	121-222-021	\$3.76
121-202-010	\$3.74	121-214-009	\$3.74	121-222-022	\$3.76
121-202-011	\$3.74	121-214-010	\$3.74	121-231-001	\$3.80
121-202-012	\$3.74	121-214-011	\$3.74	121-231-002	\$3.80
121-202-013	\$3.74	121-214-012	\$3.74	121-231-003	\$3.80
121-211-001	\$3.74	121-215-001	\$3.78	121-231-004	\$3.80
121-211-002	\$3.74	121-215-002	\$3.78	121-231-005	\$3.78
121-211-003	\$3.74	121-215-003	\$3.80	121-231-006	\$3.76
121-211-004	\$3.76	121-215-004	\$3.80	121-231-007	\$3.76
121-211-005	\$3.76	121-221-001	\$3.74	121-231-008	\$3.78
121-211-006	\$3.74	121-221-002	\$3.74	121-231-009	\$3.78
121-211-007	\$3.74	121-221-003	\$3.74	121-231-010	\$3.78
121-211-008	\$3.74	121-221-004	\$3.74	121-231-011	\$3.76
121-212-001	\$3.74	121-221-005	\$3.76	121-231-012	\$3.76
121-212-002	\$3.74	121-221-006	\$3.86	121-231-013	\$3.78
121-212-003	\$3.74	121-221-007	\$3.84	121-231-014	\$0.00
121-212-004	\$3.74	121-221-008	\$3.82	121-231-015	\$3.76
121-212-005	\$3.76	121-221-009	\$3.80	121-232-001	\$3.76
121-212-006	\$3.74	121-221-010	\$3.76	121-232-002	\$3.78
121-212-007	\$3.74	121-221-011	\$3.74	121-232-003	\$3.76
121-212-008	\$3.76	121-221-012	\$3.74	121-232-004	\$3.76
121-212-009	\$3.76	121-221-013	\$3.74	121-232-005	\$3.78
121-212-010	\$3.74	121-221-014	\$3.76	121-232-006	\$3.76
121-212-011	\$3.74	121-221-015	\$3.76	121-232-007	\$3.76
121-212-012	\$3.74	121-221-016	\$3.76	121-232-008	\$3.76
121-212-013	\$3.74	121-221-017	\$3.76	121-232-009	\$3.76
121-212-014	\$3.76	121-221-018	\$3.76	121-232-010	\$3.76
121-212-015	\$3.76	121-221-019	\$3.76	121-232-011	\$3.76
121-212-016	\$3.76	121-221-020	\$3.76	121-232-012	\$3.76
121-213-001	\$3.76	121-222-001	\$3.76	121-232-013	\$3.76
121-213-002	\$3.74	121-222-002	\$3.76	121-232-014	\$3.76
121-213-003	\$3.76	121-222-003	\$3.76	121-232-015	\$3.76
121-213-004	\$3.74	121-222-004	\$3.76	121-232-016	\$3.76
121-213-005	\$3.74	121-222-005	\$3.76	121-232-017	\$3.76

**Appendix D**

**Riverside County Flood Control and Water Conservation District  
NPDES - Santa Ana Benefit Assessment Area  
Fiscal Year 2023-2024 Assessment Roll**

<u>APN</u>	<u>Levy Amount</u>	<u>APN</u>	<u>Levy Amount</u>	<u>APN</u>	<u>Levy Amount</u>
121-232-018	\$3.76	121-261-017	\$3.86	121-281-007	\$3.86
121-232-019	\$3.76	121-261-018	\$3.86	121-281-008	\$3.86
121-232-020	\$3.76	121-261-019	\$3.86	121-281-009	\$3.86
121-232-021	\$3.76	121-261-020	\$3.86	121-281-010	\$3.86
121-232-022	\$0.00	121-262-001	\$3.86	121-281-011	\$3.86
121-232-023	\$3.76	121-262-002	\$3.86	121-281-012	\$3.86
121-232-024	\$3.76	121-262-003	\$3.86	121-281-013	\$3.86
121-250-003	\$23.40	121-262-004	\$3.86	121-281-014	\$3.86
121-250-005	\$3.86	121-262-005	\$3.86	121-281-015	\$3.86
121-250-006	\$3.86	121-262-006	\$3.86	121-282-001	\$3.86
121-250-007	\$3.86	121-262-007	\$3.86	121-282-002	\$3.86
121-250-008	\$3.86	121-262-008	\$3.86	121-282-003	\$3.86
121-250-009	\$3.86	121-262-009	\$3.86	121-282-004	\$3.86
121-250-010	\$3.86	121-262-010	\$3.86	121-282-005	\$3.86
121-250-011	\$3.96	121-262-011	\$3.86	121-282-006	\$3.86
121-250-012	\$4.02	121-262-012	\$3.86	121-282-007	\$3.86
121-250-013	\$3.86	121-262-013	\$3.86	121-282-008	\$3.86
121-250-014	\$3.86	121-271-001	\$3.90	121-282-009	\$3.86
121-250-015	\$3.86	121-271-002	\$3.86	121-291-001	\$3.86
121-250-016	\$3.86	121-271-003	\$3.86	121-291-002	\$3.86
121-250-017	\$3.86	121-271-004	\$3.86	121-291-003	\$3.86
121-250-020	\$3.86	121-271-005	\$3.86	121-291-004	\$3.86
121-250-021	\$3.86	121-271-006	\$3.86	121-291-005	\$3.86
121-250-022	\$3.86	121-271-007	\$3.86	121-291-006	\$3.86
121-250-023	\$3.86	121-271-008	\$3.86	121-291-007	\$3.86
121-250-024	\$3.86	121-271-009	\$3.86	121-291-008	\$3.86
121-250-025	\$3.86	121-271-010	\$3.86	121-291-009	\$3.86
121-250-026	\$3.86	121-271-011	\$3.86	121-291-010	\$3.86
121-250-030	\$3.86	121-272-001	\$3.86	121-291-011	\$3.86
121-250-031	\$3.94	121-272-002	\$3.86	121-292-001	\$3.86
121-250-032	\$90.00	121-272-003	\$3.86	121-292-002	\$3.86
121-250-033	\$214.64	121-273-001	\$3.86	121-292-003	\$3.86
121-250-034	\$64.34	121-273-002	\$3.86	121-292-004	\$3.86
121-261-001	\$3.86	121-273-003	\$3.86	121-292-005	\$3.86
121-261-002	\$3.86	121-273-004	\$3.86	121-292-006	\$3.86
121-261-003	\$3.86	121-273-005	\$3.86	121-292-007	\$3.86
121-261-004	\$3.86	121-274-001	\$3.86	121-292-008	\$3.86
121-261-005	\$3.86	121-274-002	\$3.86	121-292-009	\$3.86
121-261-006	\$3.86	121-274-003	\$3.86	121-292-010	\$3.86
121-261-007	\$3.86	121-274-004	\$3.86	121-292-011	\$3.86
121-261-008	\$3.86	121-274-005	\$3.86	121-292-012	\$3.86
121-261-009	\$3.86	121-274-006	\$3.86	121-292-013	\$3.86
121-261-010	\$3.86	121-274-007	\$3.86	121-292-014	\$3.86
121-261-011	\$3.86	121-281-001	\$3.86	121-292-015	\$3.86
121-261-012	\$3.86	121-281-002	\$3.86	121-292-016	\$3.86
121-261-013	\$3.86	121-281-003	\$3.86	121-292-017	\$3.86
121-261-014	\$3.86	121-281-004	\$3.86	121-292-018	\$3.86
121-261-015	\$3.88	121-281-005	\$3.86	121-292-019	\$3.86
121-261-016	\$3.86	121-281-006	\$3.86	121-293-001	\$3.86

**Appendix D**

**Riverside County Flood Control and Water Conservation District  
NPDES - Santa Ana Benefit Assessment Area  
Fiscal Year 2023-2024 Assessment Roll**

<u>APN</u>	<u>Levy Amount</u>	<u>APN</u>	<u>Levy Amount</u>	<u>APN</u>	<u>Levy Amount</u>
121-293-002	\$3.86	121-310-018	\$3.86	121-310-067	\$3.88
121-293-003	\$3.86	121-310-019	\$3.86	121-310-068	\$3.88
121-293-004	\$3.86	121-310-020	\$3.86	121-310-069	\$3.86
121-293-005	\$3.86	121-310-021	\$3.86	121-310-070	\$3.86
121-293-006	\$3.86	121-310-022	\$3.86	121-310-071	\$3.90
121-293-007	\$3.86	121-310-023	\$3.86	121-310-072	\$3.88
121-293-008	\$3.86	121-310-024	\$3.86	121-310-073	\$3.88
121-301-001	\$3.86	121-310-025	\$3.86	121-310-074	\$3.86
121-301-002	\$3.86	121-310-026	\$3.86	121-310-075	\$3.86
121-301-003	\$3.86	121-310-027	\$3.86	121-310-076	\$3.86
121-301-004	\$3.86	121-310-028	\$3.86	121-310-077	\$3.86
121-301-005	\$3.86	121-310-029	\$3.86	121-310-078	\$3.86
121-301-006	\$3.86	121-310-030	\$3.86	121-310-079	\$3.86
121-301-007	\$3.86	121-310-031	\$3.86	121-310-080	\$3.86
121-301-008	\$3.86	121-310-032	\$3.86	121-310-081	\$3.86
121-301-009	\$3.86	121-310-033	\$3.86	121-310-082	\$3.88
121-302-001	\$3.86	121-310-034	\$3.86	121-320-002	\$4.40
121-302-002	\$3.86	121-310-035	\$3.86	121-320-003	\$4.30
121-302-003	\$3.86	121-310-036	\$3.86	121-320-004	\$4.30
121-302-004	\$3.84	121-310-037	\$3.86	121-320-005	\$4.36
121-302-005	\$3.86	121-310-038	\$3.86	121-320-006	\$4.52
121-302-006	\$3.86	121-310-039	\$3.88	121-320-007	\$4.34
121-302-007	\$3.86	121-310-040	\$3.86	121-320-008	\$4.26
121-302-008	\$3.86	121-310-041	\$3.86	121-320-009	\$4.40
121-302-009	\$3.86	121-310-042	\$3.86	121-331-001	\$3.76
121-302-010	\$3.86	121-310-043	\$3.86	121-331-002	\$3.76
121-302-011	\$3.86	121-310-044	\$3.86	121-331-003	\$3.76
121-302-012	\$3.86	121-310-045	\$3.86	121-331-004	\$3.76
121-302-013	\$3.86	121-310-046	\$3.88	121-331-005	\$3.76
121-302-014	\$3.86	121-310-047	\$3.86	121-331-006	\$3.76
121-303-001	\$0.00	121-310-048	\$3.86	121-332-001	\$3.76
121-303-002	\$3.90	121-310-049	\$3.86	121-332-002	\$3.76
121-303-003	\$3.88	121-310-050	\$3.86	121-332-003	\$3.76
121-303-004	\$3.86	121-310-051	\$3.86	121-332-004	\$3.76
121-303-005	\$3.86	121-310-052	\$3.86	121-332-005	\$3.76
121-303-006	\$3.86	121-310-053	\$3.86	121-332-006	\$3.76
121-310-005	\$3.90	121-310-054	\$3.96	121-332-007	\$3.76
121-310-006	\$3.86	121-310-055	\$3.92	121-332-008	\$3.76
121-310-007	\$3.86	121-310-056	\$3.86	121-332-009	\$3.76
121-310-008	\$3.88	121-310-057	\$3.86	121-332-010	\$3.76
121-310-009	\$3.86	121-310-058	\$3.86	121-332-011	\$3.78
121-310-010	\$3.86	121-310-059	\$3.86	121-333-001	\$3.76
121-310-011	\$3.88	121-310-060	\$3.88	121-333-002	\$3.76
121-310-012	\$3.86	121-310-061	\$3.88	121-333-003	\$3.76
121-310-013	\$3.86	121-310-062	\$3.86	121-333-004	\$3.76
121-310-014	\$3.86	121-310-063	\$3.84	121-333-005	\$3.76
121-310-015	\$3.86	121-310-064	\$3.86	121-333-006	\$3.78
121-310-016	\$3.86	121-310-065	\$3.86	121-333-007	\$3.76
121-310-017	\$3.86	121-310-066	\$3.88	121-333-008	\$3.76

**Appendix D**

**Riverside County Flood Control and Water Conservation District  
NPDES - Santa Ana Benefit Assessment Area  
Fiscal Year 2023-2024 Assessment Roll**

<u>APN</u>	<u>Levy Amount</u>	<u>APN</u>	<u>Levy Amount</u>	<u>APN</u>	<u>Levy Amount</u>
121-333-009	\$3.76	121-352-005	\$3.78	121-362-013	\$3.76
121-333-010	\$3.76	121-352-006	\$3.76	121-362-014	\$3.76
121-333-011	\$3.76	121-352-007	\$3.78	121-362-015	\$3.76
121-333-012	\$3.76	121-352-008	\$3.78	121-362-016	\$3.76
121-333-013	\$3.76	121-353-001	\$3.76	121-362-017	\$3.76
121-333-014	\$3.76	121-353-002	\$3.78	121-362-018	\$3.76
121-334-001	\$3.78	121-353-003	\$3.78	121-362-019	\$3.76
121-334-002	\$3.76	121-353-004	\$3.78	121-362-020	\$3.76
121-334-003	\$3.76	121-353-005	\$3.78	121-362-021	\$3.76
121-334-004	\$3.80	121-353-006	\$3.78	121-362-022	\$3.76
121-334-005	\$3.80	121-353-007	\$3.76	121-362-023	\$3.76
121-334-006	\$3.78	121-354-001	\$3.76	121-362-024	\$3.76
121-334-007	\$3.76	121-354-003	\$3.76	121-363-001	\$3.76
121-334-008	\$3.76	121-354-004	\$3.76	121-363-002	\$3.76
121-334-009	\$3.76	121-354-005	\$3.76	121-363-003	\$3.76
121-334-010	\$3.80	121-355-001	\$3.76	121-363-004	\$3.76
121-334-011	\$3.78	121-355-002	\$3.76	121-363-005	\$3.76
121-334-012	\$3.76	121-355-003	\$3.76	121-363-006	\$3.76
121-334-013	\$3.76	121-355-004	\$3.76	121-363-007	\$3.76
121-341-001	\$0.00	121-355-005	\$3.78	121-363-008	\$3.76
121-341-002	\$3.76	121-355-006	\$3.76	121-363-009	\$3.76
121-341-003	\$3.76	121-361-001	\$3.80	121-363-010	\$3.76
121-341-004	\$3.76	121-361-002	\$3.78	121-363-011	\$3.76
121-341-005	\$3.76	121-361-003	\$3.78	121-363-012	\$3.76
121-341-006	\$3.76	121-361-004	\$3.80	121-363-013	\$3.78
121-341-007	\$3.76	121-361-005	\$3.78	121-363-014	\$3.78
121-342-001	\$3.80	121-361-006	\$3.76	121-363-015	\$3.78
121-342-002	\$3.78	121-361-007	\$3.76	121-363-016	\$3.76
121-342-003	\$3.78	121-361-008	\$3.78	121-363-017	\$3.76
121-342-004	\$3.78	121-361-009	\$3.78	121-371-001	\$3.76
121-342-005	\$3.84	121-361-010	\$3.80	121-371-002	\$3.76
121-342-006	\$3.78	121-361-011	\$3.80	121-371-003	\$3.76
121-342-007	\$3.76	121-361-012	\$3.76	121-371-004	\$3.76
121-342-008	\$3.76	121-361-013	\$3.76	121-371-005	\$3.76
121-351-001	\$3.80	121-361-014	\$3.78	121-371-006	\$3.76
121-351-002	\$3.80	121-361-015	\$3.76	121-371-007	\$3.78
121-351-003	\$3.76	121-361-016	\$3.78	121-372-001	\$3.80
121-351-004	\$3.78	121-362-001	\$3.76	121-372-002	\$3.76
121-351-005	\$3.76	121-362-002	\$3.76	121-372-003	\$3.76
121-351-006	\$3.76	121-362-003	\$3.76	121-372-004	\$3.76
121-351-007	\$3.76	121-362-004	\$3.76	121-372-005	\$3.76
121-351-008	\$3.78	121-362-005	\$3.76	121-372-006	\$3.76
121-351-009	\$3.78	121-362-006	\$3.76	121-372-007	\$3.76
121-351-010	\$3.76	121-362-007	\$3.76	121-372-008	\$3.76
121-351-011	\$3.78	121-362-008	\$3.76	121-372-009	\$3.76
121-352-001	\$3.78	121-362-009	\$3.76	121-372-010	\$3.76
121-352-002	\$3.76	121-362-010	\$3.82	121-372-011	\$3.76
121-352-003	\$3.76	121-362-011	\$3.80	121-372-012	\$3.76
121-352-004	\$3.76	121-362-012	\$3.78	121-372-013	\$3.76

**Appendix D**

**Riverside County Flood Control and Water Conservation District  
NPDES - Santa Ana Benefit Assessment Area  
Fiscal Year 2023-2024 Assessment Roll**

<u>APN</u>	<u>Levy Amount</u>	<u>APN</u>	<u>Levy Amount</u>	<u>APN</u>	<u>Levy Amount</u>
121-373-001	\$3.78	121-384-012	\$2.64	121-392-011	\$3.08
121-373-002	\$3.76	121-384-013	\$2.64	121-392-012	\$3.08
121-373-003	\$3.76	121-384-014	\$2.86	121-392-013	\$3.52
121-373-004	\$3.76	121-384-015	\$3.74	121-392-014	\$3.78
121-373-005	\$3.76	121-384-016	\$3.74	121-392-015	\$3.76
121-373-006	\$3.76	121-384-017	\$3.86	121-392-016	\$2.64
121-373-007	\$3.76	121-384-018	\$3.84	121-392-017	\$2.64
121-373-008	\$3.76	121-384-019	\$3.80	121-392-018	\$2.64
121-373-009	\$3.76	121-384-020	\$3.76	121-392-019	\$2.64
121-373-010	\$3.76	121-385-001	\$2.86	121-392-020	\$2.64
121-373-011	\$3.76	121-385-002	\$2.42	121-392-021	\$2.64
121-373-012	\$3.76	121-385-003	\$2.64	121-392-022	\$2.64
121-373-013	\$3.76	121-385-004	\$2.42	121-392-023	\$2.64
121-373-014	\$3.76	121-385-005	\$2.64	121-392-024	\$2.64
121-373-015	\$3.76	121-385-006	\$2.64	121-392-025	\$2.64
121-373-016	\$3.76	121-385-007	\$2.64	121-392-026	\$2.64
121-373-017	\$3.76	121-385-008	\$2.42	121-392-027	\$2.86
121-374-002	\$3.76	121-385-009	\$2.42	121-392-028	\$3.08
121-374-003	\$3.76	121-385-010	\$2.42	121-392-029	\$3.08
121-374-004	\$3.78	121-385-011	\$2.42	121-392-030	\$3.08
121-374-005	\$3.78	121-385-012	\$2.42	121-392-031	\$3.08
121-374-006	\$3.78	121-385-013	\$2.42	121-392-032	\$2.86
121-374-007	\$3.78	121-385-014	\$2.42	121-392-033	\$2.64
121-374-008	\$3.78	121-385-015	\$2.86	121-392-034	\$2.64
121-374-009	\$3.80	121-391-001	\$2.86	121-392-035	\$2.86
121-374-010	\$3.80	121-391-002	\$2.42	121-393-001	\$2.64
121-374-011	\$3.82	121-391-003	\$2.42	121-393-002	\$2.64
121-374-012	\$3.78	121-391-004	\$2.42	121-393-003	\$2.64
121-375-001	\$3.76	121-391-005	\$2.42	121-393-004	\$2.64
121-375-002	\$3.76	121-391-006	\$2.42	121-393-005	\$2.64
121-375-003	\$3.76	121-391-007	\$2.64	121-393-006	\$2.64
121-375-004	\$3.76	121-391-008	\$2.64	121-393-007	\$2.64
121-375-005	\$3.76	121-391-009	\$2.64	121-393-008	\$2.42
121-375-006	\$3.76	121-391-010	\$2.42	121-393-009	\$2.42
121-375-007	\$3.76	121-391-011	\$2.42	121-393-010	\$2.64
121-375-008	\$3.76	121-391-012	\$2.64	121-393-011	\$2.42
121-375-009	\$3.76	121-391-013	\$2.64	121-393-012	\$2.64
121-375-010	\$3.76	121-391-014	\$2.64	121-393-013	\$2.42
121-384-001	\$2.86	121-391-015	\$2.64	121-393-014	\$2.42
121-384-002	\$2.64	121-392-001	\$3.74	121-393-015	\$2.42
121-384-003	\$2.64	121-392-002	\$3.30	121-393-016	\$2.64
121-384-004	\$2.64	121-392-003	\$3.08	121-393-017	\$2.64
121-384-005	\$2.64	121-392-004	\$3.08	121-393-018	\$2.64
121-384-006	\$2.64	121-392-005	\$3.08	121-393-019	\$2.64
121-384-007	\$2.64	121-392-006	\$0.00	121-393-020	\$3.08
121-384-008	\$2.64	121-392-007	\$3.08	121-393-021	\$3.08
121-384-009	\$2.64	121-392-008	\$3.08	121-393-022	\$2.64
121-384-010	\$2.64	121-392-009	\$3.08	121-393-023	\$2.64
121-384-011	\$2.64	121-392-010	\$3.08	121-393-024	\$2.64

**Appendix D**

**Riverside County Flood Control and Water Conservation District  
NPDES - Santa Ana Benefit Assessment Area  
Fiscal Year 2023-2024 Assessment Roll**

<u>APN</u>	<u>Levy Amount</u>	<u>APN</u>	<u>Levy Amount</u>	<u>APN</u>	<u>Levy Amount</u>
121-393-025	\$2.64	121-394-034	\$2.42	121-403-003	\$2.64
121-393-026	\$2.64	121-394-035	\$2.42	121-403-004	\$2.64
121-393-027	\$2.64	121-394-036	\$2.42	121-403-005	\$2.64
121-393-028	\$2.64	121-394-037	\$2.42	121-403-006	\$2.64
121-393-029	\$2.64	121-394-038	\$2.20	121-403-007	\$2.86
121-393-030	\$2.64	121-394-039	\$2.64	121-403-008	\$2.86
121-393-031	\$2.64	121-401-001	\$3.08	121-403-009	\$2.64
121-393-032	\$2.64	121-401-002	\$2.64	121-403-010	\$2.64
121-393-033	\$2.64	121-401-003	\$2.64	121-403-011	\$2.64
121-393-034	\$2.64	121-401-004	\$2.64	121-403-012	\$2.64
121-393-035	\$2.64	121-401-005	\$2.64	121-403-013	\$2.64
121-393-036	\$2.64	121-401-006	\$2.64	121-403-014	\$3.08
121-393-037	\$2.64	121-401-007	\$2.86	121-404-001	\$3.08
121-393-038	\$2.64	121-402-001	\$2.64	121-404-002	\$2.64
121-393-039	\$2.64	121-402-002	\$2.64	121-404-003	\$2.64
121-393-040	\$2.64	121-402-003	\$2.64	121-404-004	\$2.64
121-394-001	\$2.64	121-402-004	\$2.64	121-404-005	\$2.64
121-394-002	\$2.64	121-402-005	\$2.64	121-404-006	\$2.64
121-394-003	\$2.64	121-402-006	\$2.64	121-404-007	\$2.64
121-394-004	\$2.64	121-402-007	\$2.64	121-404-008	\$2.64
121-394-005	\$2.64	121-402-008	\$2.64	121-404-009	\$2.64
121-394-006	\$2.64	121-402-009	\$2.64	121-404-010	\$2.64
121-394-007	\$2.64	121-402-010	\$2.64	121-404-011	\$2.64
121-394-008	\$2.64	121-402-011	\$2.64	121-404-012	\$2.64
121-394-009	\$2.64	121-402-012	\$2.64	121-404-013	\$2.64
121-394-010	\$2.64	121-402-013	\$2.64	121-404-014	\$2.64
121-394-011	\$2.64	121-402-014	\$2.64	121-404-015	\$2.64
121-394-012	\$2.64	121-402-015	\$2.64	121-404-016	\$2.64
121-394-013	\$2.64	121-402-016	\$2.64	121-404-017	\$3.08
121-394-014	\$2.64	121-402-017	\$2.64	121-404-018	\$2.64
121-394-015	\$2.64	121-402-018	\$2.64	121-404-019	\$2.64
121-394-016	\$2.64	121-402-019	\$2.64	121-404-020	\$2.64
121-394-017	\$2.64	121-402-020	\$2.64	121-404-021	\$2.64
121-394-018	\$2.64	121-402-021	\$2.64	121-404-022	\$3.74
121-394-019	\$2.86	121-402-022	\$2.64	121-404-023	\$3.08
121-394-020	\$2.86	121-402-023	\$2.42	121-404-024	\$3.08
121-394-021	\$2.64	121-402-024	\$3.08	121-404-025	\$2.64
121-394-022	\$2.64	121-402-025	\$0.00	121-404-026	\$2.64
121-394-023	\$2.64	121-402-026	\$2.64	121-404-027	\$2.64
121-394-024	\$2.64	121-402-027	\$2.42	121-404-028	\$3.08
121-394-025	\$2.64	121-402-028	\$2.64	121-404-029	\$3.08
121-394-026	\$2.64	121-402-029	\$2.64	121-404-030	\$2.64
121-394-027	\$2.64	121-402-030	\$2.64	121-404-031	\$2.64
121-394-028	\$2.64	121-402-031	\$2.64	121-404-032	\$2.64
121-394-029	\$2.64	121-402-032	\$2.64	121-404-033	\$3.08
121-394-030	\$2.64	121-402-033	\$2.64	121-404-034	\$3.08
121-394-031	\$2.64	121-402-034	\$2.64	121-404-035	\$2.64
121-394-032	\$2.64	121-403-001	\$3.08	121-404-036	\$2.64
121-394-033	\$2.64	121-403-002	\$2.64	121-404-037	\$2.64

**Appendix D**

**Riverside County Flood Control and Water Conservation District  
NPDES - Santa Ana Benefit Assessment Area  
Fiscal Year 2023-2024 Assessment Roll**

<u>APN</u>	<u>Levy Amount</u>	<u>APN</u>	<u>Levy Amount</u>	<u>APN</u>	<u>Levy Amount</u>
121-404-038	\$3.30	121-411-031	\$3.74	121-421-012	\$3.74
121-404-039	\$2.86	121-411-032	\$3.74	121-421-013	\$3.74
121-404-040	\$2.64	121-411-033	\$3.74	121-421-014	\$3.74
121-404-041	\$2.64	121-411-034	\$3.74	121-421-015	\$3.74
121-404-042	\$2.64	121-411-035	\$3.74	121-421-016	\$3.74
121-404-043	\$3.08	121-411-036	\$3.74	121-421-017	\$3.74
121-404-044	\$3.08	121-412-001	\$3.74	121-422-001	\$3.74
121-404-045	\$2.86	121-412-002	\$3.74	121-422-002	\$3.74
121-404-046	\$3.08	121-412-003	\$3.74	121-422-003	\$3.74
121-404-047	\$3.76	121-412-004	\$3.74	121-422-004	\$3.74
121-404-048	\$3.52	121-412-005	\$3.74	121-422-005	\$3.74
121-404-049	\$3.08	121-412-006	\$3.74	121-422-006	\$3.74
121-404-050	\$2.86	121-412-007	\$3.74	121-422-007	\$3.74
121-404-051	\$3.08	121-412-008	\$3.74	121-422-008	\$3.74
121-404-052	\$3.08	121-412-009	\$3.74	121-422-009	\$3.74
121-404-053	\$2.64	121-412-010	\$3.74	121-422-010	\$3.74
121-404-054	\$2.64	121-412-011	\$3.74	121-422-011	\$3.74
121-404-055	\$2.64	121-412-012	\$3.74	121-422-012	\$3.74
121-404-056	\$2.64	121-412-013	\$3.74	121-422-013	\$2.70
121-411-001	\$3.74	121-412-014	\$3.74	121-422-014	\$3.74
121-411-002	\$3.74	121-412-015	\$3.74	121-422-015	\$3.74
121-411-003	\$3.74	121-412-016	\$3.74	121-422-016	\$3.74
121-411-004	\$3.74	121-412-017	\$3.74	121-422-017	\$3.74
121-411-005	\$3.74	121-413-001	\$3.74	121-422-018	\$3.74
121-411-006	\$3.74	121-413-002	\$3.74	121-422-019	\$3.74
121-411-007	\$3.74	121-413-003	\$3.74	121-422-020	\$3.74
121-411-008	\$3.74	121-413-004	\$3.74	121-422-021	\$3.74
121-411-009	\$3.74	121-413-005	\$3.74	121-422-022	\$3.74
121-411-010	\$3.74	121-413-006	\$3.74	121-422-023	\$3.74
121-411-011	\$3.74	121-413-007	\$3.74	121-422-024	\$3.74
121-411-012	\$3.74	121-413-008	\$3.74	121-422-025	\$3.74
121-411-013	\$3.74	121-414-001	\$3.74	121-422-026	\$3.74
121-411-014	\$3.74	121-414-002	\$3.74	121-422-027	\$3.74
121-411-015	\$3.74	121-414-003	\$3.74	121-422-028	\$3.74
121-411-016	\$3.74	121-414-004	\$3.74	121-422-029	\$3.74
121-411-017	\$3.74	121-414-005	\$3.74	121-422-030	\$3.74
121-411-018	\$3.74	121-414-006	\$3.74	121-422-031	\$3.74
121-411-019	\$3.74	121-414-007	\$3.74	121-422-032	\$3.74
121-411-020	\$3.74	121-421-001	\$3.74	121-423-001	\$3.74
121-411-021	\$3.74	121-421-002	\$3.74	121-423-002	\$3.74
121-411-022	\$3.74	121-421-003	\$3.74	121-423-003	\$3.74
121-411-023	\$3.74	121-421-004	\$3.74	121-423-004	\$3.74
121-411-024	\$3.74	121-421-005	\$3.74	121-423-005	\$3.74
121-411-025	\$3.74	121-421-006	\$3.74	121-423-006	\$3.74
121-411-026	\$3.74	121-421-007	\$3.74	121-423-007	\$3.74
121-411-027	\$3.74	121-421-008	\$3.74	121-423-008	\$3.74
121-411-028	\$3.74	121-421-009	\$3.74	121-423-009	\$3.74
121-411-029	\$3.74	121-421-010	\$3.74	121-423-010	\$3.74
121-411-030	\$3.74	121-421-011	\$3.74	121-424-001	\$3.74

**Appendix D**

**Riverside County Flood Control and Water Conservation District  
NPDES - Santa Ana Benefit Assessment Area  
Fiscal Year 2023-2024 Assessment Roll**

<u>APN</u>	<u>Levy Amount</u>	<u>APN</u>	<u>Levy Amount</u>	<u>APN</u>	<u>Levy Amount</u>
121-424-002	\$3.74	121-432-021	\$3.76	121-451-006	\$3.74
121-424-003	\$3.74	121-432-022	\$3.74	121-451-007	\$3.74
121-424-004	\$3.74	121-433-009	\$3.76	121-451-008	\$3.74
121-424-005	\$3.74	121-433-010	\$3.76	121-451-009	\$3.74
121-424-006	\$3.74	121-433-011	\$3.74	121-451-010	\$3.74
121-424-007	\$3.74	121-433-012	\$3.52	121-451-011	\$3.74
121-424-008	\$3.74	121-433-013	\$3.74	121-451-012	\$3.74
121-424-009	\$3.74	121-433-014	\$3.74	121-451-013	\$3.74
121-424-010	\$3.74	121-433-015	\$3.74	121-451-014	\$3.74
121-424-011	\$3.74	121-433-016	\$3.74	121-451-015	\$3.74
121-424-012	\$3.74	121-433-017	\$3.74	121-452-001	\$3.74
121-424-013	\$3.74	121-441-001	\$3.74	121-452-002	\$3.74
121-424-014	\$3.74	121-441-002	\$3.74	121-452-003	\$3.74
121-424-015	\$3.74	121-441-003	\$3.74	121-452-004	\$3.74
121-425-001	\$3.74	121-441-004	\$3.76	121-452-005	\$3.74
121-425-002	\$3.74	121-441-007	\$3.76	121-452-006	\$3.74
121-425-003	\$3.74	121-441-008	\$3.76	121-452-007	\$3.74
121-425-004	\$3.74	121-441-009	\$3.76	121-452-008	\$3.74
121-425-005	\$3.74	121-441-010	\$3.76	121-452-009	\$3.74
121-425-006	\$3.74	121-441-011	\$3.74	121-452-010	\$3.74
121-425-007	\$3.74	121-441-012	\$3.74	121-452-011	\$3.74
121-425-008	\$3.74	121-442-004	\$3.76	121-452-012	\$3.74
121-425-009	\$3.74	121-442-005	\$3.76	121-452-013	\$3.74
121-425-010	\$3.74	121-442-006	\$3.74	121-452-014	\$3.74
121-425-011	\$3.74	121-442-007	\$3.76	121-452-015	\$3.74
121-431-008	\$3.74	121-442-008	\$3.76	121-452-016	\$3.74
121-431-009	\$3.74	121-443-001	\$3.76	121-452-017	\$0.00
121-431-010	\$3.74	121-443-002	\$3.76	121-461-001	\$3.74
121-431-011	\$3.74	121-443-003	\$3.76	121-461-002	\$3.74
121-431-012	\$3.74	121-443-004	\$3.76	121-461-003	\$3.74
121-431-013	\$3.76	121-443-005	\$3.76	121-461-004	\$3.74
121-431-014	\$3.74	121-443-006	\$3.76	121-461-005	\$3.74
121-431-015	\$3.74	121-443-012	\$3.74	121-461-006	\$3.74
121-431-016	\$3.76	121-443-013	\$3.76	121-461-007	\$3.74
121-431-017	\$3.80	121-443-014	\$3.76	121-461-008	\$3.74
121-431-018	\$3.74	121-443-015	\$3.76	121-461-009	\$3.74
121-431-019	\$3.74	121-443-016	\$3.76	121-461-010	\$3.74
121-432-001	\$3.74	121-443-017	\$3.76	121-461-011	\$3.74
121-432-002	\$3.74	121-443-018	\$3.76	121-461-012	\$3.74
121-432-003	\$3.74	121-443-019	\$3.74	121-461-013	\$3.74
121-432-004	\$3.74	121-443-020	\$3.74	121-461-014	\$3.74
121-432-005	\$3.74	121-443-021	\$3.74	121-461-015	\$3.74
121-432-006	\$3.74	121-443-022	\$3.74	121-461-016	\$3.74
121-432-015	\$3.74	121-443-023	\$3.74	121-461-017	\$3.74
121-432-016	\$3.74	121-451-001	\$3.74	121-461-018	\$3.74
121-432-017	\$3.74	121-451-002	\$3.74	121-461-019	\$3.74
121-432-018	\$3.76	121-451-003	\$3.74	121-461-020	\$3.74
121-432-019	\$3.76	121-451-004	\$3.74	121-461-021	\$3.74
121-432-020	\$3.76	121-451-005	\$3.74	121-461-022	\$3.74



**Appendix D**

**Riverside County Flood Control and Water Conservation District  
NPDES - Santa Ana Benefit Assessment Area  
Fiscal Year 2023-2024 Assessment Roll**

<u>APN</u>	<u>Levy Amount</u>	<u>APN</u>	<u>Levy Amount</u>	<u>APN</u>	<u>Levy Amount</u>
121-461-023	\$3.74	121-464-016	\$3.74	121-482-012	\$3.76
121-461-024	\$3.74	121-464-017	\$3.74	121-482-013	\$3.76
121-461-025	\$3.74	121-471-001	\$3.76	121-482-014	\$3.76
121-461-026	\$3.74	121-471-002	\$3.76	121-482-015	\$3.76
121-461-027	\$3.74	121-471-003	\$3.76	121-482-016	\$3.76
121-461-028	\$3.74	121-471-004	\$3.76	121-482-017	\$3.76
121-461-029	\$3.74	121-471-005	\$3.76	121-482-018	\$3.76
121-461-030	\$3.76	121-471-007	\$3.76	121-482-019	\$3.76
121-461-031	\$3.74	121-472-001	\$3.76	121-482-020	\$3.76
121-462-001	\$3.74	121-472-002	\$3.76	121-482-021	\$3.76
121-462-002	\$3.74	121-472-003	\$3.76	121-482-023	\$3.78
121-462-003	\$3.74	121-472-004	\$3.76	121-482-024	\$3.76
121-462-004	\$3.74	121-472-005	\$3.76	121-482-025	\$3.76
121-462-005	\$3.74	121-472-006	\$3.76	121-491-001	\$3.76
121-462-006	\$3.74	121-472-007	\$3.76	121-491-002	\$3.74
121-462-007	\$3.74	121-472-008	\$3.76	121-491-003	\$3.74
121-462-008	\$3.74	121-472-009	\$3.76	121-491-004	\$3.74
121-462-009	\$3.74	121-472-010	\$3.76	121-491-005	\$3.74
121-462-010	\$3.74	121-472-011	\$3.76	121-491-006	\$3.74
121-462-011	\$3.74	121-472-012	\$3.76	121-491-007	\$3.74
121-462-012	\$3.74	121-472-013	\$3.76	121-491-008	\$3.74
121-462-013	\$3.74	121-472-014	\$3.76	121-491-009	\$3.74
121-462-014	\$3.74	121-472-015	\$3.76	121-491-010	\$3.74
121-462-015	\$3.74	121-472-016	\$3.76	121-491-011	\$3.74
121-462-016	\$3.74	121-472-017	\$3.76	121-491-012	\$3.60
121-463-001	\$3.74	121-472-018	\$3.76	121-491-013	\$3.74
121-463-002	\$3.74	121-472-019	\$3.76	121-491-014	\$3.74
121-463-003	\$3.74	121-481-001	\$3.76	121-491-015	\$3.74
121-463-004	\$3.74	121-481-002	\$3.76	121-491-016	\$3.74
121-463-005	\$3.74	121-481-003	\$3.76	121-491-017	\$3.74
121-463-006	\$3.74	121-481-004	\$3.76	121-491-018	\$3.74
121-463-007	\$3.74	121-481-005	\$3.76	121-491-019	\$3.74
121-463-008	\$3.74	121-481-006	\$3.76	121-491-020	\$3.74
121-463-009	\$3.74	121-481-007	\$3.76	121-491-021	\$3.74
121-463-010	\$3.74	121-481-008	\$3.76	121-491-022	\$3.74
121-463-011	\$3.74	121-481-009	\$3.76	121-491-023	\$3.74
121-464-003	\$3.74	121-481-010	\$3.76	121-491-024	\$3.74
121-464-004	\$3.74	121-481-011	\$3.76	121-491-025	\$3.74
121-464-005	\$3.74	121-481-012	\$3.76	121-491-026	\$3.74
121-464-006	\$3.74	121-481-013	\$3.76	121-492-001	\$3.60
121-464-007	\$3.74	121-481-014	\$3.76	121-492-002	\$3.74
121-464-008	\$3.74	121-482-001	\$3.76	121-492-003	\$3.74
121-464-009	\$3.74	121-482-002	\$3.76	121-492-004	\$3.74
121-464-010	\$3.74	121-482-003	\$3.76	121-492-005	\$3.74
121-464-011	\$3.74	121-482-004	\$3.76	121-492-006	\$3.74
121-464-012	\$3.74	121-482-008	\$3.76	121-492-007	\$3.74
121-464-013	\$3.74	121-482-009	\$3.76	121-492-008	\$3.74
121-464-014	\$3.74	121-482-010	\$3.76	121-492-009	\$3.74
121-464-015	\$3.74	121-482-011	\$3.76	121-492-010	\$3.74

**Appendix D**

**Riverside County Flood Control and Water Conservation District  
NPDES - Santa Ana Benefit Assessment Area  
Fiscal Year 2023-2024 Assessment Roll**

<u>APN</u>	<u>Levy Amount</u>	<u>APN</u>	<u>Levy Amount</u>	<u>APN</u>	<u>Levy Amount</u>
121-492-011	\$3.74	121-493-046	\$3.74	121-503-022	\$3.76
121-492-012	\$3.74	121-501-001	\$3.74	121-503-023	\$3.76
121-492-013	\$3.74	121-501-002	\$3.74	121-503-024	\$3.76
121-492-014	\$3.74	121-501-003	\$3.74	121-503-025	\$3.76
121-492-015	\$3.74	121-501-004	\$3.74	121-503-026	\$3.76
121-492-016	\$3.74	121-501-005	\$3.74	121-503-027	\$3.76
121-493-001	\$3.74	121-501-006	\$3.74	121-503-028	\$3.76
121-493-002	\$3.74	121-501-007	\$3.74	121-503-029	\$3.76
121-493-003	\$3.74	121-501-008	\$3.74	121-503-030	\$3.76
121-493-004	\$3.74	121-501-009	\$3.74	121-503-031	\$3.76
121-493-005	\$3.74	121-501-010	\$3.74	121-503-032	\$3.76
121-493-006	\$3.74	121-501-011	\$3.74	121-503-033	\$3.76
121-493-007	\$3.74	121-501-012	\$3.74	121-503-034	\$3.76
121-493-008	\$3.74	121-502-001	\$3.76	121-503-035	\$3.76
121-493-009	\$3.74	121-502-002	\$3.76	121-503-036	\$3.76
121-493-010	\$3.74	121-502-003	\$3.76	121-504-001	\$3.76
121-493-011	\$3.74	121-502-004	\$3.76	121-504-002	\$3.76
121-493-012	\$3.74	121-502-005	\$3.76	121-504-003	\$3.76
121-493-013	\$3.74	121-502-006	\$3.76	121-504-004	\$3.76
121-493-014	\$3.74	121-502-007	\$3.76	121-504-005	\$3.76
121-493-015	\$3.74	121-502-008	\$3.76	121-504-006	\$3.76
121-493-016	\$3.74	121-502-009	\$3.76	121-504-007	\$3.76
121-493-017	\$3.74	121-502-010	\$3.76	121-504-008	\$3.76
121-493-018	\$3.74	121-502-011	\$3.76	121-504-009	\$3.76
121-493-019	\$3.74	121-502-012	\$3.76	121-504-010	\$3.76
121-493-020	\$3.74	121-502-013	\$3.76	121-504-011	\$3.76
121-493-021	\$3.74	121-502-014	\$3.76	121-504-012	\$3.76
121-493-022	\$3.74	121-502-015	\$3.76	121-504-013	\$3.76
121-493-025	\$3.74	121-503-001	\$3.76	121-504-014	\$3.76
121-493-026	\$3.74	121-503-002	\$3.76	121-511-001	\$3.76
121-493-027	\$3.74	121-503-003	\$3.76	121-511-002	\$3.76
121-493-028	\$3.74	121-503-004	\$3.76	121-511-003	\$3.74
121-493-029	\$3.74	121-503-005	\$3.76	121-511-004	\$3.60
121-493-030	\$3.74	121-503-006	\$3.76	121-511-005	\$3.74
121-493-031	\$3.74	121-503-007	\$3.76	121-511-006	\$3.74
121-493-032	\$3.74	121-503-008	\$3.76	121-511-007	\$3.74
121-493-033	\$3.74	121-503-009	\$3.76	121-511-008	\$3.74
121-493-034	\$3.74	121-503-010	\$3.76	121-511-009	\$3.74
121-493-035	\$3.74	121-503-011	\$3.76	121-511-010	\$3.74
121-493-036	\$3.74	121-503-012	\$3.76	121-511-011	\$3.74
121-493-037	\$3.74	121-503-013	\$3.76	121-512-001	\$3.74
121-493-038	\$3.74	121-503-014	\$3.76	121-512-002	\$3.74
121-493-039	\$3.74	121-503-015	\$3.76	121-512-003	\$3.74
121-493-040	\$3.74	121-503-016	\$3.76	121-512-004	\$3.80
121-493-041	\$3.74	121-503-017	\$3.76	121-512-005	\$3.74
121-493-042	\$3.74	121-503-018	\$3.76	121-512-006	\$3.74
121-493-043	\$3.74	121-503-019	\$3.76	121-512-007	\$3.80
121-493-044	\$3.74	121-503-020	\$3.76	121-512-008	\$3.82
121-493-045	\$3.82	121-503-021	\$3.76	121-512-009	\$3.76

**Appendix D**

**Riverside County Flood Control and Water Conservation District  
NPDES - Santa Ana Benefit Assessment Area  
Fiscal Year 2023-2024 Assessment Roll**

<u>APN</u>	<u>Levy Amount</u>	<u>APN</u>	<u>Levy Amount</u>	<u>APN</u>	<u>Levy Amount</u>
121-512-010	\$3.74	121-513-010	\$3.80	121-522-012	\$3.74
121-512-011	\$3.74	121-513-011	\$3.84	121-522-013	\$3.74
121-512-012	\$3.74	121-513-012	\$3.76	121-522-014	\$3.74
121-512-013	\$3.74	121-513-013	\$3.78	121-522-015	\$3.74
121-512-014	\$3.74	121-513-014	\$3.78	121-522-016	\$3.74
121-512-015	\$3.74	121-513-015	\$3.78	121-522-017	\$3.74
121-512-016	\$3.74	121-513-016	\$3.78	121-522-018	\$3.74
121-512-017	\$3.60	121-513-017	\$3.78	121-522-019	\$3.70
121-512-018	\$3.74	121-513-018	\$3.78	121-522-020	\$3.74
121-512-019	\$3.74	121-513-019	\$3.78	121-522-021	\$3.72
121-512-020	\$3.74	121-521-001	\$3.80	121-522-022	\$3.74
121-512-022	\$3.74	121-521-002	\$3.76	121-522-023	\$3.74
121-512-023	\$3.74	121-521-003	\$3.36	121-522-024	\$3.74
121-512-024	\$3.74	121-521-004	\$3.74	121-522-025	\$3.74
121-512-025	\$3.74	121-521-005	\$3.74	121-522-026	\$3.74
121-512-026	\$3.74	121-521-006	\$3.58	121-522-027	\$3.76
121-512-027	\$3.74	121-521-007	\$3.74	121-522-028	\$3.80
121-512-028	\$3.60	121-521-008	\$3.74	121-522-029	\$3.80
121-512-029	\$3.60	121-521-009	\$3.62	121-522-030	\$3.74
121-512-030	\$3.74	121-521-010	\$3.74	121-522-031	\$3.74
121-512-031	\$3.74	121-521-011	\$3.74	121-522-032	\$3.74
121-512-032	\$3.74	121-521-012	\$3.74	121-522-033	\$3.74
121-512-033	\$3.74	121-521-013	\$3.70	121-522-034	\$3.74
121-512-034	\$3.74	121-521-014	\$3.74	121-523-001	\$3.74
121-512-035	\$3.74	121-521-015	\$3.74	121-523-002	\$3.74
121-512-036	\$3.74	121-521-016	\$3.74	121-523-003	\$3.74
121-512-037	\$3.74	121-521-017	\$3.74	121-523-004	\$3.74
121-512-038	\$3.74	121-521-018	\$3.74	121-523-005	\$3.74
121-512-039	\$3.74	121-521-019	\$3.70	121-523-006	\$3.76
121-512-040	\$3.74	121-521-020	\$3.74	121-531-001	\$3.74
121-512-041	\$3.60	121-521-021	\$3.60	121-531-002	\$3.74
121-512-042	\$3.74	121-521-022	\$3.78	121-531-003	\$3.76
121-512-043	\$3.78	121-521-023	\$3.76	121-531-004	\$3.86
121-512-044	\$3.78	121-521-024	\$3.74	121-531-005	\$3.78
121-512-045	\$3.76	121-521-025	\$3.74	121-531-006	\$3.76
121-512-046	\$3.60	121-521-026	\$3.74	121-531-007	\$3.78
121-512-047	\$3.74	121-521-027	\$3.74	121-531-008	\$3.78
121-512-048	\$3.74	121-521-028	\$3.76	121-531-009	\$3.78
121-512-049	\$3.74	121-522-001	\$3.74	121-531-010	\$3.78
121-512-050	\$3.74	121-522-002	\$3.74	121-531-011	\$3.78
121-513-001	\$3.76	121-522-003	\$3.74	121-531-012	\$3.78
121-513-002	\$3.60	121-522-004	\$3.76	121-531-013	\$3.78
121-513-003	\$3.74	121-522-005	\$3.80	121-531-014	\$3.78
121-513-004	\$3.74	121-522-006	\$3.80	121-531-015	\$3.78
121-513-005	\$3.74	121-522-007	\$3.76	121-531-016	\$3.78
121-513-006	\$3.74	121-522-008	\$3.14	121-531-017	\$3.78
121-513-007	\$3.74	121-522-009	\$3.76	121-531-018	\$3.78
121-513-008	\$3.74	121-522-010	\$3.74	121-531-019	\$3.78
121-513-009	\$3.76	121-522-011	\$3.36	121-531-020	\$3.78

**Appendix D**

**Riverside County Flood Control and Water Conservation District  
NPDES - Santa Ana Benefit Assessment Area  
Fiscal Year 2023-2024 Assessment Roll**

<u>APN</u>	<u>Levy Amount</u>	<u>APN</u>	<u>Levy Amount</u>	<u>APN</u>	<u>Levy Amount</u>
121-531-021	\$3.78	121-543-008	\$3.84	121-560-007	\$42.30
121-531-022	\$3.78	121-543-009	\$3.84	121-560-008	\$48.14
121-531-023	\$3.78	121-543-010	\$3.86	121-560-009	\$40.94
121-531-024	\$3.78	121-543-011	\$3.86	121-560-010	\$24.30
121-532-001	\$3.80	121-543-012	\$3.84	122-020-003	\$0.00
121-532-002	\$3.74	121-543-013	\$3.86	122-020-004	\$3.90
121-532-003	\$3.74	121-543-014	\$3.86	122-020-005	\$3.90
121-532-004	\$3.64	121-543-015	\$3.94	122-020-006	\$3.90
121-532-005	\$3.74	121-543-016	\$3.86	122-020-007	\$3.90
121-532-006	\$3.74	121-551-001	\$3.86	122-020-008	\$3.96
121-532-007	\$3.74	121-551-002	\$3.86	122-020-009	\$3.96
121-532-008	\$3.74	121-551-003	\$3.88	122-020-010	\$3.92
121-532-009	\$3.74	121-551-004	\$3.84	122-020-011	\$3.92
121-532-010	\$3.74	121-551-008	\$3.90	122-020-012	\$3.92
121-532-011	\$3.74	121-551-009	\$3.86	122-020-013	\$3.92
121-532-012	\$3.76	121-551-010	\$3.86	122-020-014	\$3.92
121-532-013	\$3.42	121-551-011	\$3.86	122-020-015	\$3.92
121-533-001	\$3.78	121-551-012	\$3.86	122-020-016	\$4.08
121-533-002	\$3.80	121-551-013	\$3.86	122-020-017	\$0.00
121-533-003	\$3.80	121-551-014	\$3.86	122-020-018	\$0.00
121-533-004	\$3.78	121-551-015	\$3.86	122-020-020	\$0.00
121-533-005	\$3.78	121-551-016	\$3.86	122-020-026	\$4.06
121-533-006	\$3.74	121-551-017	\$3.90	122-020-027	\$0.00
121-533-007	\$3.74	121-551-018	\$3.86	122-020-028	\$3.96
121-541-001	\$3.86	121-551-019	\$3.84	122-030-004	\$3.76
121-541-002	\$3.86	121-551-021	\$3.96	122-030-008	\$4.00
121-541-003	\$3.86	121-551-022	\$3.86	122-030-009	\$3.88
121-541-004	\$3.86	121-551-024	\$0.00	122-030-011	\$0.00
121-541-005	\$3.86	121-552-001	\$3.86	122-030-014	\$3.84
121-541-006	\$3.86	121-552-002	\$3.92	122-030-016	\$0.00
121-541-007	\$3.86	121-552-003	\$3.96	122-030-017	\$4.20
121-541-008	\$3.86	121-552-004	\$3.98	122-030-018	\$4.32
121-542-001	\$3.84	121-552-005	\$3.86	122-030-019	\$3.88
121-542-002	\$3.86	121-552-006	\$3.86	122-030-020	\$3.94
121-542-003	\$3.86	121-552-007	\$3.84	122-040-005	\$185.84
121-542-004	\$3.86	121-552-008	\$3.88	122-040-019	\$126.90
121-542-005	\$3.86	121-552-009	\$3.98	122-040-022	\$52.20
121-542-006	\$3.86	121-552-010	\$3.92	122-040-023	\$32.40
121-542-007	\$3.86	121-552-011	\$3.90	122-040-024	\$38.24
121-542-008	\$3.86	121-552-012	\$4.04	122-040-030	\$38.24
121-542-009	\$3.86	121-553-001	\$3.86	122-040-053	\$162.90
121-542-010	\$3.86	121-553-002	\$3.84	122-040-054	\$40.94
121-543-001	\$3.84	121-553-003	\$3.84	122-040-055	\$441.00
121-543-002	\$4.06	121-560-001	\$45.90	122-040-056	\$98.54
121-543-003	\$3.98	121-560-002	\$0.00	122-040-057	\$210.60
121-543-004	\$4.04	121-560-003	\$59.84	122-040-058	\$47.24
121-543-005	\$3.84	121-560-004	\$39.14	122-040-059	\$38.24
121-543-006	\$3.84	121-560-005	\$197.54	122-040-060	\$295.30
121-543-007	\$3.84	121-560-006	\$21.60	122-050-011	\$14.40

**Appendix D**

**Riverside County Flood Control and Water Conservation District  
NPDES - Santa Ana Benefit Assessment Area  
Fiscal Year 2023-2024 Assessment Roll**

---

<u>APN</u>	<u>Levy Amount</u>	<u>APN</u>	<u>Levy Amount</u>	<u>APN</u>	<u>Levy Amount</u>
122-050-012	\$0.00	122-080-049	\$0.00	122-140-003	\$0.00
122-050-017	\$14.40	122-080-051	\$0.00	122-140-006	\$0.00
122-050-020	\$14.40	122-090-053	\$111.14	122-140-007	\$13.94
122-050-021	\$14.40	122-090-054	\$22.94	122-140-008	\$135.44
122-050-027	\$0.00	122-090-055	\$32.40	122-140-009	\$130.60
122-050-031	\$28.80	122-090-056	\$32.40	122-140-010	\$3.76
122-050-033	\$30.60	122-090-057	\$51.30	122-140-012	\$0.00
122-050-035	\$35.54	122-090-058	\$98.54	122-140-013	\$0.00
122-050-045	\$30.60	122-090-059	\$3.60	122-140-015	\$0.00
122-050-046	\$31.04	122-090-060	\$276.30	122-140-016	\$0.00
122-050-047	\$42.74	122-090-061	\$98.10	122-150-014	\$3.82
122-050-048	\$126.44	122-090-062	\$67.50	122-150-015	\$3.84
122-050-049	\$0.00	122-090-063	\$18.00	122-150-016	\$3.82
122-061-003	\$4.92	122-090-068	\$0.00	122-150-017	\$3.80
122-061-007	\$207.90	122-090-069	\$0.00	122-150-018	\$3.82
122-061-008	\$14.84	122-090-072	\$205.20	122-150-019	\$3.86
122-061-009	\$69.74	122-120-002	\$0.00	122-150-020	\$3.82
122-061-010	\$22.94	122-120-004	\$0.00	122-150-021	\$3.84
122-061-011	\$55.34	122-120-006	\$53.10	122-150-022	\$3.82
122-061-012	\$20.70	122-120-014	\$115.20	122-150-023	\$3.82
122-070-014	\$15.30	122-120-015	\$86.84	122-150-024	\$3.82
122-070-016	\$61.64	122-120-016	\$17.54	122-150-025	\$3.80
122-070-023	\$0.00	122-120-017	\$0.00	122-150-026	\$3.80
122-070-026	\$0.00	122-120-018	\$45.44	122-150-027	\$3.80
122-070-028	\$49.94	122-120-020	\$185.96	122-150-028	\$3.84
122-070-034	\$55.80	122-130-010	\$3.90	122-150-029	\$3.82
122-070-035	\$32.40	122-130-011	\$3.82	122-150-030	\$3.80
122-070-036	\$25.64	122-130-019	\$0.00	122-150-031	\$3.84
122-080-001	\$3.76	122-130-020	\$3.80	122-150-032	\$3.82
122-080-003	\$3.78	122-130-021	\$3.80	122-150-033	\$3.80
122-080-004	\$3.78	122-130-022	\$3.80	122-150-034	\$3.80
122-080-005	\$3.74	122-130-023	\$3.82	122-150-035	\$0.00
122-080-006	\$3.74	122-130-024	\$3.82	122-161-001	\$3.74
122-080-007	\$4.06	122-130-025	\$3.82	122-161-002	\$3.74
122-080-008	\$4.06	122-130-051	\$4.82	122-161-003	\$3.74
122-080-009	\$4.06	122-130-052	\$38.24	122-161-004	\$3.74
122-080-017	\$3.78	122-130-055	\$3.82	122-161-005	\$3.74
122-080-019	\$3.74	122-130-056	\$3.82	122-161-006	\$3.74
122-080-030	\$3.76	122-130-057	\$3.82	122-161-007	\$3.74
122-080-031	\$3.80	122-130-058	\$3.82	122-161-008	\$3.74
122-080-032	\$3.78	122-130-059	\$3.86	122-161-009	\$3.74
122-080-035	\$3.82	122-130-060	\$3.84	122-161-010	\$3.74
122-080-041	\$4.40	122-130-061	\$3.82	122-161-011	\$3.74
122-080-043	\$0.00	122-130-062	\$3.82	122-161-012	\$3.74
122-080-044	\$41.40	122-130-063	\$3.82	122-161-013	\$3.74
122-080-045	\$31.04	122-130-064	\$3.84	122-161-014	\$3.74
122-080-046	\$40.04	122-130-065	\$0.00	122-161-015	\$3.74
122-080-047	\$63.00	122-130-066	\$0.00	122-161-016	\$3.74
122-080-048	\$0.00	122-130-067	\$0.00	122-161-017	\$3.74

**Appendix D**

**Riverside County Flood Control and Water Conservation District  
NPDES - Santa Ana Benefit Assessment Area  
Fiscal Year 2023-2024 Assessment Roll**

<u>APN</u>	<u>Levy Amount</u>	<u>APN</u>	<u>Levy Amount</u>	<u>APN</u>	<u>Levy Amount</u>
122-161-018	\$3.74	122-164-001	\$3.74	122-172-002	\$3.74
122-162-001	\$3.74	122-164-002	\$3.74	122-172-003	\$3.74
122-162-002	\$3.74	122-164-003	\$3.74	122-172-004	\$3.74
122-162-003	\$3.74	122-164-004	\$3.74	122-172-005	\$3.74
122-162-004	\$3.74	122-164-005	\$3.74	122-172-006	\$3.78
122-162-005	\$3.74	122-164-006	\$3.74	122-172-007	\$3.80
122-162-006	\$3.74	122-164-007	\$3.74	122-172-008	\$3.52
122-162-007	\$3.74	122-164-008	\$3.74	122-172-009	\$3.52
122-162-008	\$3.74	122-164-009	\$3.74	122-172-010	\$3.52
122-162-009	\$3.74	122-164-010	\$3.74	122-172-011	\$3.52
122-162-010	\$3.74	122-164-011	\$3.74	122-172-012	\$3.52
122-162-011	\$3.74	122-164-012	\$3.74	122-173-001	\$3.74
122-162-012	\$3.74	122-164-013	\$3.74	122-173-002	\$3.74
122-162-013	\$3.52	122-164-014	\$3.74	122-173-003	\$3.74
122-162-014	\$3.74	122-164-015	\$3.74	122-173-004	\$3.74
122-162-015	\$3.74	122-164-016	\$3.74	122-173-005	\$3.74
122-162-016	\$3.74	122-164-017	\$3.74	122-173-006	\$3.76
122-162-017	\$3.74	122-171-001	\$3.74	122-173-007	\$3.76
122-162-018	\$3.74	122-171-002	\$3.76	122-173-008	\$3.78
122-162-019	\$3.74	122-171-003	\$3.76	122-173-009	\$3.74
122-162-020	\$3.74	122-171-004	\$3.74	122-173-010	\$3.74
122-162-021	\$3.74	122-171-005	\$3.74	122-173-011	\$3.74
122-162-022	\$3.74	122-171-006	\$3.74	122-173-012	\$3.74
122-162-023	\$3.74	122-171-007	\$3.74	122-173-013	\$3.74
122-162-024	\$3.74	122-171-008	\$3.74	122-174-001	\$3.74
122-162-025	\$3.74	122-171-009	\$3.74	122-174-002	\$3.74
122-162-026	\$3.74	122-171-010	\$3.74	122-174-003	\$3.74
122-163-001	\$3.74	122-171-011	\$3.74	122-174-004	\$3.74
122-163-002	\$3.74	122-171-012	\$3.74	122-174-005	\$3.74
122-163-003	\$3.74	122-171-013	\$3.74	122-174-006	\$3.76
122-163-004	\$3.74	122-171-014	\$3.76	122-174-007	\$3.74
122-163-005	\$3.52	122-171-015	\$3.80	122-174-008	\$3.76
122-163-006	\$3.76	122-171-016	\$3.52	122-174-009	\$3.76
122-163-007	\$3.74	122-171-017	\$3.52	122-174-010	\$3.76
122-163-008	\$3.74	122-171-018	\$3.74	122-174-011	\$3.74
122-163-009	\$3.74	122-171-019	\$3.74	122-174-012	\$3.74
122-163-010	\$3.74	122-171-020	\$3.74	122-174-013	\$3.74
122-163-011	\$3.74	122-171-021	\$3.74	122-174-014	\$3.74
122-163-012	\$3.74	122-171-022	\$3.74	122-174-015	\$3.74
122-163-013	\$3.74	122-171-023	\$3.76	122-174-016	\$3.74
122-163-014	\$3.74	122-171-024	\$3.76	122-180-006	\$3.78
122-163-015	\$3.74	122-171-025	\$3.78	122-180-007	\$0.00
122-163-016	\$3.74	122-171-026	\$3.80	122-180-008	\$0.00
122-163-017	\$3.74	122-171-027	\$3.80	122-180-010	\$0.00
122-163-018	\$3.74	122-171-028	\$3.80	122-180-012	\$0.00
122-163-019	\$3.74	122-171-029	\$3.76	122-180-015	\$0.00
122-163-020	\$3.74	122-171-030	\$3.74	122-180-017	\$0.00
122-163-021	\$3.74	122-171-031	\$3.76	122-180-018	\$0.00
122-163-022	\$3.74	122-172-001	\$3.74	122-180-020	\$0.00

**Appendix D**

**Riverside County Flood Control and Water Conservation District  
NPDES - Santa Ana Benefit Assessment Area  
Fiscal Year 2023-2024 Assessment Roll**

<u>APN</u>	<u>Levy Amount</u>	<u>APN</u>	<u>Levy Amount</u>	<u>APN</u>	<u>Levy Amount</u>
122-180-021	\$0.00	122-210-053	\$5.92	122-251-011	\$3.74
122-180-022	\$0.00	122-210-056	\$4.96	122-251-012	\$3.74
122-180-024	\$0.00	122-210-057	\$4.94	122-251-013	\$3.74
122-180-027	\$0.00	122-210-058	\$4.94	122-251-014	\$3.74
122-180-028	\$0.00	122-210-059	\$4.94	122-251-015	\$3.74
122-180-029	\$0.00	122-210-060	\$5.16	122-251-016	\$3.74
122-180-030	\$0.00	122-210-061	\$4.92	122-251-017	\$3.74
122-180-031	\$0.00	122-210-068	\$0.00	122-251-018	\$3.74
122-180-032	\$0.00	122-210-072	\$4.94	122-251-019	\$3.74
122-180-034	\$4.44	122-210-073	\$5.22	122-251-020	\$3.74
122-191-001	\$3.76	122-210-075	\$4.96	122-251-021	\$3.74
122-191-002	\$3.30	122-210-076	\$4.92	122-251-022	\$3.74
122-191-003	\$3.76	122-210-080	\$4.90	122-251-023	\$0.00
122-191-004	\$3.78	122-210-082	\$5.52	122-251-024	\$3.74
122-191-005	\$3.74	122-210-083	\$4.38	122-251-025	\$3.74
122-191-006	\$3.74	122-210-084	\$0.00	122-251-026	\$3.74
122-191-007	\$3.74	122-220-020	\$0.00	122-251-027	\$3.74
122-191-008	\$3.52	122-220-027	\$0.00	122-251-028	\$3.74
122-191-009	\$3.74	122-220-041	\$0.00	122-251-029	\$3.74
122-191-010	\$3.74	122-230-002	\$0.00	122-251-030	\$3.74
122-191-011	\$3.74	122-230-004	\$3.78	122-251-031	\$3.74
122-191-012	\$3.52	122-230-006	\$0.00	122-251-032	\$3.74
122-191-013	\$3.74	122-230-007	\$0.00	122-251-033	\$3.74
122-191-014	\$3.74	122-230-008	\$3.80	122-251-034	\$3.74
122-191-015	\$3.74	122-230-009	\$0.00	122-251-035	\$3.74
122-191-016	\$3.74	122-230-011	\$80.10	122-251-036	\$3.74
122-191-017	\$3.74	122-230-012	\$0.00	122-251-037	\$3.74
122-191-018	\$3.78	122-230-013	\$0.00	122-251-038	\$3.74
122-192-002	\$3.76	122-240-001	\$4.30	122-251-039	\$3.74
122-192-003	\$3.76	122-240-002	\$4.20	122-251-040	\$3.74
122-192-004	\$3.74	122-240-003	\$4.18	122-251-041	\$3.74
122-192-005	\$3.76	122-240-004	\$4.16	122-251-042	\$3.74
122-192-006	\$3.76	122-240-005	\$4.06	122-251-043	\$3.74
122-192-007	\$3.76	122-240-006	\$4.06	122-251-044	\$3.74
122-192-008	\$3.76	122-240-007	\$4.06	122-251-045	\$3.74
122-192-009	\$3.76	122-240-008	\$4.06	122-251-046	\$3.74
122-192-010	\$3.82	122-240-009	\$4.06	122-251-047	\$3.74
122-192-011	\$3.74	122-240-010	\$4.10	122-251-048	\$3.74
122-192-012	\$3.74	122-250-009	\$0.00	122-251-049	\$3.74
122-192-013	\$3.74	122-251-001	\$3.74	122-251-050	\$0.00
122-192-014	\$3.52	122-251-002	\$3.74	122-251-051	\$3.74
122-192-015	\$3.52	122-251-003	\$3.74	122-251-052	\$3.74
122-192-016	\$3.80	122-251-004	\$3.74	122-251-053	\$3.74
122-192-017	\$3.76	122-251-005	\$3.74	122-251-054	\$3.74
122-192-018	\$3.74	122-251-006	\$3.74	122-251-055	\$3.74
122-192-019	\$3.74	122-251-007	\$3.74	122-251-056	\$3.74
122-192-020	\$3.76	122-251-008	\$3.74	122-251-057	\$3.74
122-192-021	\$4.24	122-251-009	\$3.74	122-251-058	\$3.74
122-210-035	\$46.34	122-251-010	\$3.74	122-251-059	\$3.74

**Appendix D**

**Riverside County Flood Control and Water Conservation District  
NPDES - Santa Ana Benefit Assessment Area  
Fiscal Year 2023-2024 Assessment Roll**

<u>APN</u>	<u>Levy Amount</u>	<u>APN</u>	<u>Levy Amount</u>	<u>APN</u>	<u>Levy Amount</u>
122-251-060	\$3.74	122-252-028	\$3.74	122-253-033	\$3.76
122-251-061	\$3.74	122-252-029	\$3.74	122-253-034	\$0.00
122-251-062	\$3.74	122-252-030	\$3.74	122-253-035	\$2.20
122-251-063	\$3.74	122-252-031	\$3.74	122-253-036	\$2.20
122-251-064	\$0.58	122-252-032	\$3.74	122-253-037	\$2.20
122-251-065	\$3.74	122-252-033	\$3.74	122-253-038	\$2.20
122-251-066	\$3.74	122-252-034	\$3.74	122-253-039	\$2.20
122-251-067	\$3.74	122-252-035	\$3.74	122-253-040	\$2.20
122-251-068	\$3.74	122-252-036	\$3.74	122-253-041	\$2.20
122-251-069	\$3.74	122-252-037	\$3.74	122-253-042	\$2.20
122-251-070	\$3.74	122-252-038	\$3.74	122-253-043	\$2.20
122-251-071	\$3.74	122-252-039	\$2.42	122-253-044	\$2.20
122-251-072	\$3.74	122-252-040	\$3.74	122-253-045	\$2.20
122-251-073	\$3.74	122-252-041	\$3.74	122-253-046	\$2.20
122-251-074	\$3.74	122-252-042	\$3.74	122-253-047	\$2.20
122-251-075	\$3.74	122-252-043	\$3.74	122-253-048	\$2.20
122-251-076	\$3.74	122-252-044	\$0.00	122-253-049	\$2.20
122-251-077	\$3.74	122-253-001	\$2.20	122-253-050	\$2.20
122-251-078	\$3.74	122-253-002	\$3.76	122-253-051	\$2.20
122-251-079	\$3.74	122-253-003	\$3.76	122-253-052	\$2.20
122-251-080	\$3.74	122-253-004	\$3.76	122-253-053	\$1.82
122-251-081	\$0.00	122-253-005	\$3.76	122-253-054	\$1.84
122-252-001	\$3.74	122-253-006	\$2.20	122-253-055	\$1.76
122-252-002	\$3.74	122-253-007	\$2.20	122-253-056	\$1.76
122-252-003	\$3.74	122-253-008	\$0.00	122-253-057	\$2.24
122-252-004	\$3.74	122-253-009	\$3.76	122-253-058	\$2.20
122-252-005	\$3.74	122-253-010	\$3.76	122-253-059	\$0.00
122-252-006	\$3.74	122-253-011	\$3.76	122-260-004	\$0.00
122-252-007	\$3.74	122-253-012	\$3.76	122-261-001	\$3.74
122-252-008	\$3.74	122-253-013	\$3.76	122-261-002	\$3.74
122-252-009	\$3.74	122-253-014	\$3.76	122-261-003	\$3.74
122-252-010	\$3.74	122-253-015	\$3.76	122-261-004	\$3.74
122-252-011	\$3.74	122-253-016	\$3.76	122-261-005	\$3.74
122-252-012	\$3.74	122-253-017	\$3.76	122-261-006	\$3.74
122-252-013	\$3.74	122-253-018	\$3.76	122-261-007	\$3.74
122-252-014	\$3.74	122-253-019	\$3.76	122-261-008	\$3.74
122-252-015	\$3.74	122-253-020	\$3.76	122-261-009	\$3.74
122-252-016	\$3.74	122-253-021	\$3.76	122-261-010	\$3.74
122-252-017	\$3.74	122-253-022	\$3.76	122-261-011	\$3.74
122-252-018	\$3.74	122-253-023	\$3.76	122-261-012	\$3.74
122-252-019	\$0.00	122-253-024	\$3.76	122-261-013	\$3.74
122-252-020	\$3.74	122-253-025	\$3.76	122-261-014	\$3.74
122-252-021	\$3.74	122-253-026	\$3.76	122-261-015	\$3.74
122-252-022	\$3.74	122-253-027	\$3.76	122-261-016	\$3.74
122-252-023	\$2.42	122-253-028	\$3.76	122-261-017	\$3.74
122-252-024	\$3.74	122-253-029	\$3.76	122-261-018	\$3.74
122-252-025	\$3.74	122-253-030	\$3.76	122-261-019	\$3.74
122-252-026	\$3.74	122-253-031	\$3.76	122-261-020	\$3.74
122-252-027	\$3.74	122-253-032	\$3.76	122-261-021	\$3.74



**Appendix D**

**Riverside County Flood Control and Water Conservation District  
NPDES - Santa Ana Benefit Assessment Area  
Fiscal Year 2023-2024 Assessment Roll**

---

<u>APN</u>	<u>Levy Amount</u>	<u>APN</u>	<u>Levy Amount</u>	<u>APN</u>	<u>Levy Amount</u>
122-261-022	\$3.74	122-271-002	\$3.74	122-271-051	\$3.74
122-261-023	\$3.74	122-271-003	\$3.74	122-271-052	\$3.74
122-261-024	\$3.74	122-271-004	\$3.74	122-271-053	\$3.74
122-261-025	\$3.74	122-271-005	\$3.74	122-271-054	\$3.74
122-261-026	\$3.74	122-271-006	\$3.74	122-271-055	\$3.74
122-261-027	\$3.74	122-271-007	\$3.74	122-271-056	\$3.74
122-261-028	\$3.74	122-271-008	\$3.74	122-271-057	\$3.74
122-261-029	\$3.74	122-271-009	\$3.74	122-271-058	\$3.74
122-261-030	\$3.74	122-271-010	\$3.74	122-271-059	\$3.74
122-261-031	\$3.74	122-271-011	\$3.74	122-271-060	\$3.74
122-261-032	\$0.00	122-271-012	\$3.74	122-271-061	\$3.74
122-261-033	\$3.76	122-271-013	\$3.74	122-271-062	\$3.74
122-261-034	\$3.76	122-271-014	\$3.74	122-271-063	\$3.74
122-261-035	\$3.76	122-271-015	\$3.74	122-271-064	\$3.74
122-261-036	\$3.76	122-271-016	\$3.74	122-271-065	\$3.74
122-261-037	\$3.76	122-271-017	\$3.74	122-271-066	\$3.74
122-261-038	\$0.00	122-271-018	\$3.74	122-271-067	\$0.00
122-262-001	\$2.20	122-271-019	\$0.00	122-272-001	\$2.20
122-262-002	\$2.20	122-271-020	\$1.76	122-272-002	\$2.20
122-262-003	\$2.20	122-271-021	\$12.14	122-272-003	\$2.20
122-262-004	\$2.20	122-271-022	\$3.74	122-272-004	\$2.24
122-262-005	\$2.20	122-271-023	\$3.74	122-272-005	\$2.20
122-262-006	\$2.20	122-271-024	\$3.74	122-272-006	\$3.76
122-262-007	\$2.20	122-271-025	\$3.74	122-272-007	\$3.76
122-262-008	\$2.20	122-271-026	\$3.74	122-272-008	\$3.76
122-262-009	\$2.20	122-271-027	\$3.74	122-272-009	\$3.76
122-262-010	\$2.20	122-271-028	\$3.74	122-272-010	\$3.76
122-262-011	\$2.20	122-271-029	\$3.74	122-272-011	\$3.76
122-262-012	\$2.20	122-271-030	\$3.74	122-272-012	\$3.76
122-262-013	\$2.20	122-271-031	\$3.74	122-272-013	\$3.76
122-262-014	\$2.20	122-271-032	\$3.74	122-272-014	\$3.76
122-262-015	\$2.20	122-271-033	\$3.74	122-272-015	\$3.76
122-262-016	\$2.20	122-271-034	\$3.74	122-272-016	\$2.20
122-262-017	\$2.20	122-271-035	\$3.74	122-272-017	\$2.20
122-262-018	\$2.20	122-271-036	\$3.74	122-272-018	\$2.20
122-262-019	\$2.20	122-271-037	\$3.74	122-272-019	\$2.20
122-262-020	\$2.20	122-271-038	\$3.74	122-272-020	\$3.76
122-262-021	\$3.76	122-271-039	\$3.74	122-272-021	\$3.76
122-262-022	\$3.76	122-271-040	\$3.74	122-272-022	\$3.76
122-262-023	\$2.74	122-271-041	\$3.74	122-272-023	\$3.76
122-262-024	\$2.86	122-271-042	\$3.74	122-272-024	\$0.00
122-262-025	\$2.20	122-271-043	\$3.74	122-281-001	\$3.74
122-262-026	\$2.20	122-271-044	\$0.00	122-281-002	\$3.74
122-262-027	\$2.20	122-271-045	\$3.74	122-281-003	\$3.74
122-262-028	\$2.20	122-271-046	\$3.74	122-281-004	\$3.74
122-262-029	\$2.20	122-271-047	\$3.74	122-281-005	\$3.74
122-262-030	\$2.20	122-271-048	\$3.74	122-281-006	\$3.76
122-262-031	\$0.00	122-271-049	\$3.74	122-281-007	\$3.74
122-271-001	\$3.74	122-271-050	\$3.74	122-281-008	\$3.78

**Appendix D**

**Riverside County Flood Control and Water Conservation District  
NPDES - Santa Ana Benefit Assessment Area  
Fiscal Year 2023-2024 Assessment Roll**

<u>APN</u>	<u>Levy Amount</u>	<u>APN</u>	<u>Levy Amount</u>	<u>APN</u>	<u>Levy Amount</u>
122-281-009	\$3.78	122-291-011	\$3.74	122-312-011	\$3.74
122-281-010	\$3.78	122-291-012	\$3.74	122-321-001	\$3.82
122-281-011	\$3.78	122-291-013	\$3.74	122-321-002	\$3.80
122-281-012	\$3.78	122-291-014	\$2.20	122-321-003	\$3.78
122-281-013	\$3.78	122-291-015	\$2.20	122-321-004	\$3.76
122-281-014	\$3.78	122-291-016	\$3.74	122-321-005	\$3.78
122-281-017	\$2.20	122-291-017	\$3.74	122-321-006	\$3.78
122-281-020	\$3.78	122-291-018	\$3.74	122-321-007	\$3.78
122-281-021	\$3.78	122-291-019	\$0.00	122-321-008	\$3.78
122-281-022	\$3.78	122-292-001	\$3.74	122-321-009	\$3.78
122-281-023	\$3.78	122-292-002	\$3.74	122-321-010	\$3.78
122-281-026	\$2.20	122-292-003	\$3.74	122-321-011	\$3.78
122-281-027	\$2.20	122-292-004	\$3.74	122-321-012	\$3.78
122-281-028	\$2.20	122-292-005	\$3.74	122-321-013	\$0.00
122-281-029	\$3.74	122-292-006	\$3.74	122-322-001	\$3.78
122-281-030	\$0.00	122-292-007	\$3.74	122-322-002	\$3.78
122-281-031	\$3.78	122-292-008	\$3.74	122-322-003	\$3.78
122-281-032	\$3.76	122-311-001	\$3.74	122-322-004	\$3.78
122-281-033	\$3.76	122-311-002	\$3.74	122-322-005	\$3.78
122-282-001	\$3.78	122-311-003	\$3.74	122-322-006	\$0.00
122-282-002	\$2.20	122-311-004	\$3.74	122-323-001	\$3.74
122-282-003	\$3.78	122-311-005	\$3.74	122-323-002	\$3.74
122-282-004	\$3.78	122-311-006	\$3.74	122-323-003	\$3.74
122-282-005	\$3.78	122-311-007	\$3.74	122-323-004	\$3.74
122-282-006	\$3.78	122-311-008	\$3.74	122-323-005	\$3.74
122-282-007	\$3.78	122-311-009	\$3.74	122-323-006	\$3.74
122-282-008	\$3.74	122-311-010	\$3.74	122-323-007	\$3.74
122-282-009	\$3.74	122-311-011	\$3.74	122-323-008	\$3.74
122-282-010	\$3.74	122-311-012	\$3.74	122-323-009	\$3.74
122-282-015	\$3.74	122-311-013	\$3.74	122-323-010	\$3.76
122-282-016	\$3.74	122-311-014	\$3.74	122-323-011	\$0.00
122-282-017	\$3.74	122-311-015	\$3.74	122-331-001	\$3.86
122-282-018	\$3.74	122-311-016	\$3.74	122-331-002	\$3.74
122-282-019	\$3.74	122-311-017	\$3.74	122-331-003	\$3.74
122-282-020	\$3.74	122-311-018	\$3.74	122-331-004	\$3.76
122-282-021	\$3.74	122-311-019	\$3.74	122-331-005	\$3.76
122-282-022	\$3.74	122-311-020	\$3.74	122-331-006	\$3.76
122-282-023	\$3.76	122-311-021	\$3.74	122-331-007	\$3.76
122-282-024	\$3.80	122-311-022	\$0.00	122-331-008	\$3.76
122-291-001	\$3.74	122-312-001	\$3.74	122-331-009	\$3.76
122-291-002	\$3.74	122-312-002	\$3.74	122-331-010	\$3.74
122-291-003	\$3.74	122-312-003	\$3.74	122-331-011	\$3.74
122-291-004	\$3.74	122-312-004	\$3.74	122-331-012	\$2.92
122-291-005	\$3.74	122-312-005	\$3.74	122-331-013	\$3.14
122-291-006	\$3.74	122-312-006	\$3.74	122-331-014	\$0.00
122-291-007	\$3.74	122-312-007	\$3.74	122-331-015	\$0.00
122-291-008	\$3.74	122-312-008	\$3.74	122-332-001	\$3.74
122-291-009	\$3.74	122-312-009	\$3.74	122-332-002	\$3.74
122-291-010	\$3.74	122-312-010	\$3.74	122-332-003	\$3.74

**Appendix D**

**Riverside County Flood Control and Water Conservation District  
NPDES - Santa Ana Benefit Assessment Area  
Fiscal Year 2023-2024 Assessment Roll**

<u>APN</u>	<u>Levy Amount</u>	<u>APN</u>	<u>Levy Amount</u>	<u>APN</u>	<u>Levy Amount</u>
122-332-004	\$3.74	122-340-037	\$3.74	122-352-003	\$3.76
122-332-005	\$3.74	122-340-038	\$3.74	122-352-004	\$3.76
122-332-006	\$3.74	122-340-039	\$0.00	122-352-005	\$3.76
122-332-007	\$3.74	122-340-040	\$0.00	122-352-006	\$3.76
122-332-008	\$3.78	122-340-041	\$0.00	122-352-015	\$3.76
122-332-009	\$3.30	122-340-042	\$2.64	122-352-016	\$3.76
122-332-010	\$3.30	122-340-043	\$2.64	122-352-017	\$3.76
122-332-011	\$3.30	122-340-044	\$2.64	122-352-018	\$3.76
122-332-012	\$3.30	122-340-045	\$2.86	122-352-019	\$3.76
122-332-013	\$3.30	122-340-046	\$2.86	122-352-020	\$3.76
122-332-014	\$3.30	122-340-047	\$3.76	122-352-021	\$3.76
122-332-015	\$3.30	122-340-048	\$3.78	122-352-022	\$3.76
122-332-016	\$3.76	122-340-049	\$3.74	122-361-001	\$3.30
122-332-017	\$3.76	122-340-050	\$3.76	122-361-002	\$3.30
122-332-018	\$3.76	122-351-005	\$3.74	122-361-008	\$3.76
122-332-019	\$3.76	122-351-006	\$3.74	122-361-009	\$3.76
122-332-020	\$3.76	122-351-011	\$3.76	122-361-010	\$3.76
122-332-021	\$3.76	122-351-012	\$3.76	122-361-011	\$3.76
122-332-022	\$3.76	122-351-013	\$3.76	122-361-012	\$3.76
122-332-023	\$0.00	122-351-014	\$3.76	122-361-013	\$3.76
122-332-024	\$0.00	122-351-015	\$3.76	122-361-014	\$3.76
122-332-025	\$0.00	122-351-016	\$3.76	122-361-015	\$3.76
122-340-001	\$3.74	122-351-017	\$3.76	122-361-017	\$2.86
122-340-002	\$3.74	122-351-018	\$3.76	122-361-018	\$2.86
122-340-003	\$3.74	122-351-019	\$3.76	122-361-019	\$2.86
122-340-004	\$3.74	122-351-020	\$3.76	122-361-020	\$0.00
122-340-005	\$3.74	122-351-021	\$3.76	122-361-021	\$2.64
122-340-006	\$3.74	122-351-031	\$0.00	122-361-022	\$2.86
122-340-007	\$3.74	122-351-032	\$0.00	122-362-001	\$3.76
122-340-008	\$3.74	122-351-033	\$0.00	122-362-002	\$3.76
122-340-009	\$3.74	122-351-034	\$3.82	122-362-003	\$3.76
122-340-010	\$3.74	122-351-035	\$3.74	122-362-009	\$3.74
122-340-011	\$3.74	122-351-036	\$3.74	122-362-010	\$3.74
122-340-012	\$3.74	122-351-037	\$3.74	122-362-011	\$3.74
122-340-013	\$3.74	122-351-038	\$3.30	122-362-012	\$3.76
122-340-014	\$3.74	122-351-039	\$2.64	122-362-013	\$3.76
122-340-015	\$3.74	122-351-040	\$2.64	122-363-009	\$3.86
122-340-016	\$3.74	122-351-041	\$2.86	122-363-010	\$0.00
122-340-017	\$3.74	122-351-042	\$3.76	122-363-011	\$2.92
122-340-018	\$3.74	122-351-043	\$3.76	122-363-012	\$2.70
122-340-019	\$3.74	122-351-044	\$3.76	122-363-013	\$2.70
122-340-020	\$3.74	122-351-045	\$3.76	122-363-014	\$2.70
122-340-021	\$3.74	122-351-046	\$3.76	122-363-015	\$2.82
122-340-022	\$3.74	122-351-047	\$3.76	122-363-016	\$2.92
122-340-023	\$3.74	122-351-048	\$3.76	122-363-017	\$2.92
122-340-024	\$3.74	122-351-049	\$3.76	122-363-018	\$2.70
122-340-025	\$3.74	122-351-050	\$3.76	122-371-001	\$3.30
122-340-026	\$3.74	122-352-001	\$3.76	122-371-002	\$3.30
122-340-036	\$3.74	122-352-002	\$3.80	122-371-003	\$3.30

**Appendix D**

**Riverside County Flood Control and Water Conservation District  
NPDES - Santa Ana Benefit Assessment Area  
Fiscal Year 2023-2024 Assessment Roll**

<u>APN</u>	<u>Levy Amount</u>	<u>APN</u>	<u>Levy Amount</u>	<u>APN</u>	<u>Levy Amount</u>
122-371-004	\$3.30	122-373-003	\$3.78	122-382-033	\$2.46
122-371-005	\$3.30	122-373-004	\$3.78	122-382-034	\$2.92
122-371-006	\$3.30	122-373-005	\$3.78	122-382-035	\$2.70
122-371-007	\$3.30	122-373-006	\$3.78	122-382-036	\$2.92
122-371-008	\$3.30	122-373-007	\$3.78	122-382-037	\$0.00
122-371-009	\$3.30	122-373-008	\$3.78	122-383-001	\$3.74
122-371-012	\$3.30	122-373-009	\$3.78	122-383-002	\$3.74
122-371-013	\$3.30	122-373-010	\$3.78	122-383-003	\$3.76
122-371-014	\$3.30	122-381-001	\$2.86	122-383-004	\$3.74
122-371-015	\$3.30	122-381-004	\$3.08	122-383-005	\$3.74
122-371-016	\$3.30	122-381-005	\$3.36	122-383-006	\$0.00
122-371-017	\$3.30	122-381-006	\$3.36	122-391-001	\$3.14
122-371-018	\$3.30	122-381-007	\$2.92	122-391-002	\$3.14
122-371-019	\$2.64	122-381-008	\$2.70	122-391-003	\$3.14
122-371-020	\$2.64	122-381-009	\$3.74	122-391-004	\$3.74
122-372-001	\$3.76	122-381-010	\$3.30	122-392-001	\$3.76
122-372-002	\$3.76	122-381-011	\$3.30	122-392-002	\$3.76
122-372-003	\$3.76	122-382-001	\$3.78	122-392-003	\$3.76
122-372-004	\$3.76	122-382-002	\$3.76	122-392-004	\$3.76
122-372-005	\$3.76	122-382-003	\$3.74	122-392-005	\$3.76
122-372-006	\$3.76	122-382-004	\$3.74	122-392-006	\$3.76
122-372-007	\$3.76	122-382-005	\$3.74	122-392-007	\$3.76
122-372-008	\$3.76	122-382-006	\$3.74	122-392-008	\$3.76
122-372-009	\$3.76	122-382-007	\$3.74	122-392-009	\$3.76
122-372-014	\$3.76	122-382-008	\$3.36	122-392-010	\$3.76
122-372-015	\$3.76	122-382-009	\$3.74	122-392-011	\$3.76
122-372-016	\$3.76	122-382-010	\$3.74	122-392-012	\$3.76
122-372-017	\$3.76	122-382-011	\$3.74	122-393-001	\$3.74
122-372-018	\$3.76	122-382-012	\$2.92	122-393-002	\$3.74
122-372-019	\$3.76	122-382-013	\$3.14	122-393-003	\$3.76
122-372-020	\$3.74	122-382-014	\$3.30	122-393-004	\$3.76
122-372-021	\$3.74	122-382-015	\$3.14	122-393-005	\$3.76
122-372-022	\$3.74	122-382-016	\$2.92	122-393-006	\$3.76
122-372-023	\$3.74	122-382-017	\$2.92	122-393-007	\$3.76
122-372-024	\$3.74	122-382-018	\$2.92	122-393-008	\$3.80
122-372-025	\$3.74	122-382-019	\$3.14	122-393-009	\$3.98
122-372-026	\$3.74	122-382-020	\$3.76	122-393-010	\$3.78
122-372-027	\$2.92	122-382-021	\$3.74	122-393-011	\$3.78
122-372-028	\$3.36	122-382-022	\$3.76	122-393-012	\$3.78
122-372-029	\$3.36	122-382-023	\$3.76	122-393-013	\$3.80
122-372-030	\$3.74	122-382-024	\$3.74	122-393-014	\$3.76
122-372-031	\$3.74	122-382-025	\$3.74	122-393-015	\$3.76
122-372-032	\$3.74	122-382-026	\$3.74	122-393-016	\$3.76
122-372-033	\$3.74	122-382-027	\$3.76	122-393-017	\$3.76
122-372-034	\$3.74	122-382-028	\$3.76	122-393-018	\$3.76
122-372-035	\$3.74	122-382-029	\$3.74	122-393-019	\$3.76
122-372-036	\$3.74	122-382-030	\$3.36	122-393-020	\$3.76
122-373-001	\$3.74	122-382-031	\$3.36	122-400-001	\$0.00
122-373-002	\$3.78	122-382-032	\$2.92	122-400-002	\$0.00

**Appendix D**

**Riverside County Flood Control and Water Conservation District  
NPDES - Santa Ana Benefit Assessment Area  
Fiscal Year 2023-2024 Assessment Roll**

---

<u>APN</u>	<u>Levy Amount</u>	<u>APN</u>	<u>Levy Amount</u>	<u>APN</u>	<u>Levy Amount</u>
122-410-002	\$0.00	122-411-043	\$2.20	122-412-027	\$0.36
122-410-003	\$5.08	122-411-044	\$2.20	122-412-028	\$0.52
122-410-004	\$4.94	122-411-045	\$2.20	122-412-029	\$0.66
122-410-005	\$0.00	122-411-046	\$2.20	122-412-030	\$0.42
122-410-007	\$244.68	122-411-047	\$2.20	122-412-031	\$0.42
122-410-008	\$0.00	122-411-048	\$2.20	122-412-032	\$0.68
122-410-009	\$0.00	122-411-049	\$2.20	122-412-033	\$0.66
122-411-001	\$2.20	122-411-050	\$2.20	122-412-034	\$0.44
122-411-002	\$2.20	122-411-051	\$2.20	122-412-035	\$0.44
122-411-003	\$2.20	122-411-052	\$2.20	122-412-036	\$0.62
122-411-004	\$2.20	122-411-053	\$2.20	122-412-037	\$0.68
122-411-005	\$2.20	122-411-054	\$2.20	122-412-038	\$0.40
122-411-006	\$2.20	122-411-055	\$2.20	122-412-039	\$0.40
122-411-007	\$2.20	122-411-056	\$2.20	122-412-040	\$0.66
122-411-008	\$2.20	122-411-057	\$2.20	122-412-041	\$0.54
122-411-009	\$2.24	122-411-058	\$2.20	122-412-042	\$0.36
122-411-010	\$2.24	122-411-059	\$2.20	122-412-043	\$0.38
122-411-011	\$2.20	122-411-060	\$2.20	122-412-044	\$0.54
122-411-012	\$2.20	122-411-061	\$2.20	122-412-045	\$0.56
122-411-013	\$2.20	122-411-062	\$2.20	122-412-046	\$0.36
122-411-014	\$2.20	122-411-063	\$2.20	122-412-047	\$0.36
122-411-015	\$2.20	122-411-064	\$2.20	122-412-048	\$0.56
122-411-016	\$2.20	122-411-065	\$0.00	122-412-049	\$0.72
122-411-017	\$2.20	122-412-001	\$0.68	122-412-050	\$0.38
122-411-018	\$2.20	122-412-002	\$0.68	122-412-051	\$0.36
122-411-019	\$2.20	122-412-003	\$0.68	122-412-052	\$0.68
122-411-020	\$2.20	122-412-004	\$0.38	122-412-053	\$0.68
122-411-021	\$2.20	122-412-005	\$0.36	122-412-054	\$0.40
122-411-022	\$2.20	122-412-006	\$0.68	122-412-055	\$0.42
122-411-023	\$2.24	122-412-007	\$0.68	122-412-056	\$0.68
122-411-024	\$2.20	122-412-008	\$0.36	122-412-057	\$0.68
122-411-025	\$2.20	122-412-009	\$0.34	122-412-058	\$0.42
122-411-026	\$2.20	122-412-010	\$0.66	122-412-059	\$0.42
122-411-027	\$2.20	122-412-011	\$0.64	122-412-060	\$0.68
122-411-028	\$0.64	122-412-012	\$0.60	122-412-061	\$0.56
122-411-029	\$2.20	122-412-013	\$0.52	122-412-062	\$0.36
122-411-030	\$2.20	122-412-014	\$0.36	122-412-063	\$0.34
122-411-031	\$0.00	122-412-015	\$0.36	122-412-064	\$0.54
122-411-032	\$2.20	122-412-016	\$0.54	122-412-065	\$0.52
122-411-033	\$2.20	122-412-017	\$0.70	122-412-066	\$0.36
122-411-034	\$2.20	122-412-018	\$0.34	122-412-067	\$0.36
122-411-035	\$2.20	122-412-019	\$0.36	122-412-068	\$0.54
122-411-036	\$2.20	122-412-020	\$0.66	122-412-069	\$0.56
122-411-037	\$2.20	122-412-021	\$0.66	122-412-070	\$0.36
122-411-038	\$2.20	122-412-022	\$0.68	122-412-071	\$0.38
122-411-039	\$2.20	122-412-023	\$0.66	122-412-072	\$0.56
122-411-040	\$2.20	122-412-024	\$0.70	122-412-073	\$0.00
122-411-041	\$2.24	122-412-025	\$0.52	122-413-001	\$0.70
122-411-042	\$2.20	122-412-026	\$0.34	122-413-002	\$0.68

**Appendix D**

**Riverside County Flood Control and Water Conservation District  
NPDES - Santa Ana Benefit Assessment Area  
Fiscal Year 2023-2024 Assessment Roll**

<u>APN</u>	<u>Levy Amount</u>	<u>APN</u>	<u>Levy Amount</u>	<u>APN</u>	<u>Levy Amount</u>
122-413-003	\$0.68	122-413-052	\$0.36	122-414-029	\$0.38
122-413-004	\$0.70	122-413-053	\$0.36	122-414-030	\$0.36
122-413-005	\$0.66	122-413-054	\$0.36	122-414-031	\$0.68
122-413-006	\$0.68	122-413-055	\$0.52	122-414-032	\$0.70
122-413-007	\$0.38	122-413-056	\$0.52	122-414-033	\$0.68
122-413-008	\$0.40	122-413-057	\$0.66	122-414-034	\$0.68
122-413-009	\$0.36	122-413-058	\$0.66	122-414-035	\$0.40
122-413-010	\$0.36	122-413-059	\$0.42	122-414-036	\$0.42
122-413-011	\$0.68	122-413-060	\$0.40	122-414-037	\$0.44
122-413-012	\$0.70	122-413-061	\$0.44	122-414-038	\$0.42
122-413-013	\$0.68	122-413-062	\$0.42	122-414-039	\$0.68
122-413-014	\$0.68	122-413-063	\$0.68	122-414-040	\$0.68
122-413-015	\$0.36	122-413-064	\$0.68	122-414-041	\$0.68
122-413-016	\$0.36	122-413-065	\$0.66	122-414-042	\$0.68
122-413-017	\$0.36	122-413-066	\$0.66	122-414-043	\$0.42
122-413-018	\$0.34	122-413-067	\$0.44	122-414-044	\$0.44
122-413-019	\$0.66	122-413-068	\$0.46	122-414-045	\$0.44
122-413-020	\$0.68	122-413-069	\$0.42	122-414-046	\$0.42
122-413-021	\$0.64	122-413-070	\$0.44	122-414-047	\$0.68
122-413-022	\$0.64	122-413-071	\$0.62	122-414-048	\$0.68
122-413-023	\$0.60	122-413-072	\$0.62	122-414-049	\$0.58
122-413-024	\$0.60	122-414-001	\$0.68	122-414-050	\$0.56
122-413-025	\$0.52	122-414-002	\$0.68	122-414-051	\$0.36
122-413-026	\$0.52	122-414-003	\$0.40	122-414-052	\$0.36
122-413-027	\$0.36	122-414-004	\$0.42	122-414-053	\$0.34
122-413-028	\$0.36	122-414-005	\$0.42	122-414-054	\$0.34
122-413-029	\$0.36	122-414-006	\$0.40	122-414-055	\$0.54
122-413-030	\$0.36	122-414-007	\$0.66	122-414-056	\$0.56
122-413-031	\$0.54	122-414-008	\$0.66	122-414-057	\$0.54
122-413-032	\$0.52	122-414-009	\$0.54	122-414-058	\$0.52
122-413-033	\$0.68	122-414-010	\$0.54	122-414-059	\$0.36
122-413-034	\$0.70	122-414-011	\$0.36	122-414-060	\$0.36
122-413-035	\$0.34	122-414-012	\$0.38	122-414-061	\$0.36
122-413-036	\$0.36	122-414-013	\$0.36	122-414-062	\$0.36
122-413-037	\$0.38	122-414-014	\$0.38	122-414-063	\$0.54
122-413-038	\$0.36	122-414-015	\$0.54	122-414-064	\$0.54
122-413-039	\$0.66	122-414-016	\$0.54	122-414-065	\$0.56
122-413-040	\$0.68	122-414-017	\$0.52	122-414-066	\$0.56
122-413-041	\$0.66	122-414-018	\$0.56	122-414-067	\$0.36
122-413-042	\$0.66	122-414-019	\$0.36	122-414-068	\$0.36
122-413-043	\$0.68	122-414-020	\$0.36	122-414-069	\$0.38
122-413-044	\$0.68	122-414-021	\$0.36	122-414-070	\$0.38
122-413-045	\$0.68	122-414-022	\$0.36	122-414-071	\$0.56
122-413-046	\$0.66	122-414-023	\$0.56	122-414-072	\$0.56
122-413-047	\$0.70	122-414-024	\$0.54	122-415-001	\$0.40
122-413-048	\$0.68	122-414-025	\$0.72	122-415-002	\$0.38
122-413-049	\$0.52	122-414-026	\$0.72	122-415-003	\$0.36
122-413-050	\$0.52	122-414-027	\$0.38	122-415-004	\$0.36
122-413-051	\$0.34	122-414-028	\$0.36	122-415-005	\$0.36

**Appendix D**

**Riverside County Flood Control and Water Conservation District  
NPDES - Santa Ana Benefit Assessment Area  
Fiscal Year 2023-2024 Assessment Roll**

<u>APN</u>	<u>Levy Amount</u>	<u>APN</u>	<u>Levy Amount</u>	<u>APN</u>	<u>Levy Amount</u>
122-415-006	\$0.36	122-415-055	\$0.36	122-415-104	\$0.54
122-415-007	\$0.34	122-415-056	\$0.38	122-415-105	\$0.56
122-415-008	\$0.36	122-415-057	\$0.36	122-415-106	\$0.56
122-415-009	\$0.52	122-415-058	\$0.38	122-415-107	\$0.36
122-415-010	\$0.52	122-415-059	\$0.54	122-415-108	\$0.36
122-415-011	\$0.36	122-415-060	\$0.54	122-415-109	\$0.38
122-415-012	\$0.36	122-415-061	\$0.52	122-415-110	\$0.38
122-415-013	\$0.36	122-415-062	\$0.56	122-415-111	\$0.56
122-415-014	\$0.36	122-415-063	\$0.36	122-415-112	\$0.56
122-415-015	\$0.54	122-415-064	\$0.36	122-420-004	\$0.00
122-415-016	\$0.52	122-415-065	\$0.36	122-420-005	\$0.00
122-415-017	\$0.36	122-415-066	\$0.36	122-421-001	\$1.88
122-415-018	\$0.34	122-415-067	\$0.56	122-421-002	\$1.72
122-415-019	\$0.36	122-415-068	\$0.54	122-421-003	\$1.58
122-415-020	\$0.38	122-415-069	\$0.36	122-421-004	\$1.64
122-415-021	\$0.52	122-415-070	\$0.38	122-421-005	\$1.66
122-415-022	\$0.52	122-415-071	\$0.36	122-421-006	\$3.42
122-415-023	\$0.34	122-415-072	\$0.38	122-421-007	\$2.40
122-415-024	\$0.36	122-415-073	\$0.68	122-421-008	\$2.20
122-415-025	\$0.36	122-415-074	\$0.68	122-421-009	\$2.20
122-415-026	\$0.36	122-415-075	\$0.40	122-421-010	\$2.20
122-415-027	\$0.52	122-415-076	\$0.42	122-421-011	\$2.04
122-415-028	\$0.52	122-415-077	\$0.44	122-421-012	\$1.72
122-415-029	\$0.66	122-415-078	\$0.42	122-421-013	\$1.84
122-415-030	\$0.66	122-415-079	\$0.68	122-421-016	\$0.00
122-415-031	\$0.42	122-415-080	\$0.68	122-421-017	\$2.20
122-415-032	\$0.40	122-415-081	\$0.68	122-421-018	\$2.24
122-415-033	\$0.44	122-415-082	\$0.68	122-421-019	\$2.20
122-415-034	\$0.42	122-415-083	\$0.42	122-421-020	\$2.20
122-415-035	\$0.68	122-415-084	\$0.44	122-421-021	\$2.20
122-415-036	\$0.68	122-415-085	\$0.44	122-421-022	\$2.20
122-415-037	\$0.66	122-415-086	\$0.42	122-421-023	\$2.20
122-415-038	\$0.66	122-415-087	\$0.68	122-421-024	\$2.20
122-415-039	\$0.44	122-415-088	\$0.68	122-421-025	\$2.20
122-415-040	\$0.46	122-415-089	\$0.58	122-421-026	\$2.20
122-415-041	\$0.42	122-415-090	\$0.56	122-421-027	\$2.24
122-415-042	\$0.44	122-415-091	\$0.36	122-421-028	\$2.20
122-415-043	\$0.62	122-415-092	\$0.36	122-421-029	\$2.20
122-415-044	\$0.62	122-415-093	\$0.34	122-421-030	\$2.20
122-415-045	\$0.68	122-415-094	\$0.34	122-421-031	\$2.20
122-415-046	\$0.68	122-415-095	\$0.54	122-421-032	\$2.20
122-415-047	\$0.40	122-415-096	\$0.56	122-421-033	\$2.20
122-415-048	\$0.42	122-415-097	\$0.54	122-421-034	\$2.20
122-415-049	\$0.42	122-415-098	\$0.52	122-421-035	\$2.20
122-415-050	\$0.40	122-415-099	\$0.36	122-421-036	\$2.20
122-415-051	\$0.66	122-415-100	\$0.36	122-421-037	\$2.20
122-415-052	\$0.66	122-415-101	\$0.36	122-421-038	\$2.20
122-415-053	\$0.54	122-415-102	\$0.36	122-421-039	\$0.00
122-415-054	\$0.54	122-415-103	\$0.54	122-421-040	\$3.76

**Appendix D**

**Riverside County Flood Control and Water Conservation District  
NPDES - Santa Ana Benefit Assessment Area  
Fiscal Year 2023-2024 Assessment Roll**

---

<u>APN</u>	<u>Levy Amount</u>	<u>APN</u>	<u>Levy Amount</u>	<u>APN</u>	<u>Levy Amount</u>
122-421-041	\$3.76	122-422-028	\$0.00	122-433-001	\$3.30
122-421-042	\$3.76	122-431-001	\$3.30	122-433-002	\$3.30
122-421-043	\$3.76	122-431-002	\$3.30	122-433-003	\$3.30
122-421-044	\$3.76	122-431-003	\$3.30	122-433-004	\$3.30
122-421-045	\$3.76	122-431-004	\$3.30	122-433-005	\$3.30
122-421-046	\$3.76	122-431-005	\$3.30	122-433-006	\$3.30
122-421-047	\$3.76	122-431-006	\$3.30	122-433-007	\$3.30
122-421-048	\$3.76	122-431-007	\$3.30	122-433-008	\$3.30
122-421-049	\$3.76	122-431-008	\$3.30	122-433-009	\$3.30
122-421-050	\$3.76	122-431-009	\$3.30	122-433-010	\$3.30
122-421-051	\$3.76	122-431-010	\$3.30	122-433-011	\$3.30
122-421-052	\$3.76	122-431-011	\$3.30	122-433-012	\$3.30
122-421-053	\$3.76	122-431-012	\$3.30	122-433-013	\$3.30
122-421-054	\$3.76	122-431-013	\$3.30	122-433-014	\$3.76
122-421-055	\$3.76	122-431-014	\$3.30	122-433-015	\$3.76
122-421-056	\$3.76	122-431-015	\$3.30	122-433-016	\$3.76
122-421-057	\$3.76	122-431-016	\$3.30	122-433-017	\$3.76
122-421-058	\$3.76	122-431-017	\$3.30	122-433-018	\$3.76
122-421-059	\$3.76	122-431-018	\$3.30	122-433-019	\$3.76
122-421-060	\$0.00	122-431-019	\$3.30	122-433-020	\$3.76
122-421-061	\$0.00	122-431-020	\$3.30	122-433-021	\$3.76
122-421-062	\$0.00	122-431-021	\$3.30	122-440-004	\$0.00
122-422-001	\$2.20	122-431-022	\$3.30	122-440-005	\$0.00
122-422-002	\$2.20	122-431-023	\$3.30	122-441-001	\$2.20
122-422-003	\$2.20	122-431-024	\$3.76	122-441-002	\$2.20
122-422-004	\$2.20	122-431-025	\$3.76	122-441-003	\$2.20
122-422-005	\$2.20	122-431-026	\$3.76	122-441-004	\$2.20
122-422-006	\$2.20	122-431-027	\$3.86	122-441-005	\$2.24
122-422-007	\$2.20	122-431-028	\$3.86	122-441-006	\$2.20
122-422-008	\$2.20	122-431-029	\$3.76	122-441-007	\$2.20
122-422-009	\$2.20	122-431-030	\$3.86	122-441-008	\$2.20
122-422-010	\$2.20	122-431-031	\$3.86	122-441-009	\$2.20
122-422-011	\$2.20	122-431-032	\$3.76	122-441-010	\$2.20
122-422-012	\$2.20	122-431-033	\$3.76	122-441-011	\$2.20
122-422-013	\$2.20	122-431-034	\$3.80	122-441-012	\$2.20
122-422-014	\$2.20	122-431-035	\$3.80	122-441-013	\$2.20
122-422-015	\$2.20	122-431-036	\$3.80	122-441-014	\$2.20
122-422-016	\$2.20	122-431-037	\$3.80	122-441-015	\$2.20
122-422-017	\$2.20	122-431-038	\$0.00	122-441-016	\$2.20
122-422-018	\$2.20	122-432-001	\$2.70	122-441-017	\$2.20
122-422-019	\$2.20	122-432-002	\$2.70	122-441-018	\$2.20
122-422-020	\$2.20	122-432-003	\$3.76	122-441-019	\$2.20
122-422-021	\$2.20	122-432-004	\$3.76	122-441-020	\$2.20
122-422-022	\$2.20	122-432-005	\$3.76	122-441-021	\$2.20
122-422-023	\$2.20	122-432-006	\$3.76	122-441-022	\$0.00
122-422-024	\$2.20	122-432-007	\$3.30	122-441-023	\$2.20
122-422-025	\$2.24	122-432-008	\$3.30	122-441-024	\$2.20
122-422-026	\$2.20	122-432-009	\$3.30	122-441-025	\$2.20
122-422-027	\$2.20	122-432-010	\$0.00	122-441-026	\$2.20



**Appendix D**

**Riverside County Flood Control and Water Conservation District  
NPDES - Santa Ana Benefit Assessment Area  
Fiscal Year 2023-2024 Assessment Roll**

<u>APN</u>	<u>Levy Amount</u>	<u>APN</u>	<u>Levy Amount</u>	<u>APN</u>	<u>Levy Amount</u>
122-441-027	\$2.20	122-441-076	\$2.20	122-471-009	\$3.76
122-441-028	\$2.20	122-441-077	\$0.00	122-471-010	\$3.76
122-441-029	\$2.20	122-451-001	\$3.86	122-471-011	\$3.76
122-441-030	\$2.20	122-451-002	\$3.82	122-471-012	\$3.76
122-441-031	\$2.20	122-451-003	\$3.84	122-472-001	\$4.16
122-441-032	\$2.20	122-451-004	\$3.86	122-472-002	\$4.06
122-441-033	\$2.20	122-451-005	\$3.86	122-472-003	\$3.86
122-441-034	\$2.20	122-451-006	\$3.88	122-472-004	\$3.86
122-441-035	\$2.20	122-451-007	\$3.76	122-472-005	\$3.86
122-441-036	\$2.20	122-451-008	\$3.86	122-472-006	\$3.86
122-441-037	\$2.20	122-451-009	\$3.86	122-472-007	\$3.86
122-441-038	\$2.20	122-451-010	\$3.82	122-472-008	\$3.86
122-441-039	\$2.20	122-451-011	\$3.88	122-472-009	\$3.86
122-441-040	\$2.20	122-451-012	\$3.88	122-472-010	\$3.86
122-441-041	\$2.20	122-451-013	\$3.84	122-472-011	\$3.86
122-441-042	\$2.20	122-451-014	\$3.88	122-472-012	\$3.86
122-441-043	\$2.20	122-451-015	\$3.82	122-472-013	\$3.86
122-441-044	\$2.20	122-452-001	\$3.90	122-472-014	\$3.86
122-441-045	\$2.20	122-452-002	\$3.76	122-472-015	\$3.86
122-441-046	\$2.20	122-452-003	\$3.86	122-472-016	\$3.86
122-441-047	\$2.20	122-452-004	\$3.86	122-472-017	\$3.86
122-441-048	\$2.20	122-461-001	\$3.80	122-472-018	\$3.86
122-441-049	\$2.20	122-461-002	\$3.84	122-472-019	\$3.86
122-441-050	\$2.20	122-461-003	\$0.00	122-481-001	\$3.76
122-441-051	\$0.00	122-462-001	\$3.76	122-481-002	\$3.76
122-441-052	\$2.20	122-462-002	\$3.76	122-481-003	\$3.76
122-441-053	\$2.20	122-462-003	\$3.76	122-481-004	\$3.76
122-441-054	\$2.20	122-462-004	\$3.76	122-481-005	\$3.76
122-441-055	\$2.20	122-462-005	\$3.76	122-481-006	\$3.76
122-441-056	\$2.20	122-462-006	\$3.76	122-481-007	\$3.76
122-441-057	\$2.20	122-462-007	\$3.76	122-481-008	\$3.76
122-441-058	\$2.20	122-462-008	\$3.76	122-481-009	\$3.76
122-441-059	\$2.20	122-462-009	\$3.76	122-482-001	\$3.76
122-441-060	\$2.20	122-462-010	\$3.84	122-482-002	\$3.76
122-441-061	\$2.20	122-462-011	\$3.76	122-482-003	\$3.76
122-441-062	\$2.20	122-462-012	\$3.80	122-482-004	\$3.76
122-441-063	\$2.20	122-462-013	\$3.88	122-483-001	\$3.82
122-441-064	\$2.20	122-462-014	\$3.88	122-483-002	\$3.82
122-441-065	\$2.20	122-462-015	\$3.88	122-483-003	\$3.82
122-441-066	\$2.20	122-462-016	\$3.88	122-483-004	\$3.82
122-441-067	\$2.20	122-462-017	\$0.00	122-483-005	\$3.80
122-441-068	\$2.20	122-471-001	\$3.76	122-483-006	\$3.80
122-441-069	\$2.20	122-471-002	\$3.76	122-483-007	\$3.78
122-441-070	\$2.24	122-471-003	\$3.76	122-483-008	\$3.98
122-441-071	\$2.20	122-471-004	\$3.76	122-483-009	\$3.88
122-441-072	\$2.20	122-471-005	\$3.76	122-483-010	\$3.98
122-441-073	\$2.20	122-471-006	\$3.76	122-491-001	\$3.76
122-441-074	\$2.20	122-471-007	\$3.76	122-491-002	\$3.76
122-441-075	\$2.20	122-471-008	\$3.76	122-491-003	\$3.76

**Appendix D**

**Riverside County Flood Control and Water Conservation District  
NPDES - Santa Ana Benefit Assessment Area  
Fiscal Year 2023-2024 Assessment Roll**

---

<u>APN</u>	<u>Levy Amount</u>	<u>APN</u>	<u>Levy Amount</u>	<u>APN</u>	<u>Levy Amount</u>
122-491-004	\$3.76	122-511-020	\$3.76	122-531-007	\$3.76
122-491-005	\$3.76	122-511-021	\$3.76	122-531-008	\$3.76
122-491-006	\$3.76	122-511-022	\$3.84	122-531-009	\$3.76
122-491-007	\$3.76	122-511-023	\$3.84	122-531-010	\$3.76
122-491-008	\$3.76	122-511-024	\$3.84	122-531-011	\$3.76
122-491-009	\$3.76	122-512-001	\$3.84	122-531-012	\$3.76
122-491-010	\$3.76	122-512-002	\$3.90	122-531-013	\$3.76
122-491-011	\$0.00	122-512-003	\$3.92	122-531-014	\$3.76
122-492-001	\$3.76	122-512-004	\$3.94	122-531-015	\$2.18
122-492-002	\$3.76	122-512-005	\$3.96	122-531-016	\$2.42
122-492-003	\$3.76	122-512-006	\$4.56	122-531-017	\$2.40
122-492-004	\$3.76	122-512-007	\$4.58	122-531-018	\$2.62
122-492-005	\$3.76	122-521-001	\$3.86	122-531-019	\$0.00
122-492-006	\$3.76	122-521-002	\$3.84	122-531-020	\$3.76
122-492-007	\$3.76	122-521-003	\$3.84	122-531-021	\$3.76
122-492-008	\$0.00	122-521-004	\$3.84	122-531-022	\$3.76
122-492-009	\$0.00	122-521-005	\$3.84	122-531-023	\$3.76
122-500-001	\$3.76	122-521-006	\$3.84	122-531-024	\$3.76
122-500-002	\$3.76	122-521-007	\$3.84	122-531-025	\$3.76
122-500-003	\$3.76	122-521-008	\$3.84	122-531-026	\$3.76
122-500-004	\$3.76	122-521-009	\$3.84	122-531-027	\$3.76
122-500-005	\$3.76	122-521-010	\$3.84	122-531-028	\$3.76
122-500-006	\$3.76	122-521-011	\$3.84	122-531-029	\$2.10
122-500-007	\$3.76	122-521-012	\$3.84	122-531-030	\$2.14
122-500-008	\$4.26	122-521-013	\$3.76	122-531-031	\$2.10
122-500-009	\$3.82	122-521-014	\$3.76	122-531-032	\$2.22
122-500-010	\$3.86	122-521-015	\$3.76	122-531-033	\$2.42
122-500-011	\$3.86	122-521-016	\$3.76	122-531-034	\$3.10
122-500-012	\$3.86	122-521-017	\$3.76	122-531-035	\$0.00
122-500-013	\$0.00	122-521-018	\$3.76	122-532-001	\$3.76
122-511-001	\$4.18	122-521-019	\$3.76	122-532-002	\$3.76
122-511-002	\$4.10	122-521-020	\$3.76	122-532-003	\$3.76
122-511-003	\$4.04	122-522-001	\$3.90	122-532-004	\$3.76
122-511-004	\$4.00	122-522-002	\$3.90	122-532-005	\$3.76
122-511-005	\$3.76	122-522-003	\$3.90	122-532-006	\$3.76
122-511-006	\$3.76	122-522-004	\$3.90	122-532-007	\$3.76
122-511-007	\$3.76	122-522-005	\$3.90	122-532-008	\$3.76
122-511-008	\$3.76	122-522-006	\$3.90	122-532-009	\$3.76
122-511-009	\$3.76	122-522-007	\$3.90	122-532-010	\$3.76
122-511-010	\$3.76	122-530-001	\$0.00	122-532-011	\$3.76
122-511-011	\$3.76	122-530-004	\$0.00	122-532-012	\$3.76
122-511-012	\$3.76	122-530-007	\$0.00	122-532-013	\$3.76
122-511-013	\$3.76	122-530-008	\$0.00	122-532-014	\$0.00
122-511-014	\$3.76	122-531-001	\$2.76	122-532-015	\$2.80
122-511-015	\$3.76	122-531-002	\$2.22	122-532-016	\$2.18
122-511-016	\$3.76	122-531-003	\$3.76	122-532-017	\$3.76
122-511-017	\$3.76	122-531-004	\$3.76	122-532-018	\$3.76
122-511-018	\$3.76	122-531-005	\$3.76	122-532-019	\$3.76
122-511-019	\$3.76	122-531-006	\$3.76	122-532-020	\$3.76

**Appendix D**

**Riverside County Flood Control and Water Conservation District  
NPDES - Santa Ana Benefit Assessment Area  
Fiscal Year 2023-2024 Assessment Roll**

---

<u>APN</u>	<u>Levy Amount</u>	<u>APN</u>	<u>Levy Amount</u>	<u>APN</u>	<u>Levy Amount</u>
122-532-021	\$3.76	122-541-039	\$2.50	122-551-019	\$1.64
122-532-022	\$3.76	122-541-040	\$3.32	122-551-020	\$1.78
122-532-023	\$3.76	122-541-041	\$3.12	122-551-021	\$2.04
122-532-024	\$3.76	122-541-042	\$3.08	122-551-022	\$1.70
122-532-025	\$3.76	122-541-043	\$3.36	122-551-023	\$0.00
122-532-026	\$3.76	122-541-044	\$2.44	122-551-024	\$1.88
122-532-027	\$3.76	122-541-045	\$2.16	122-551-025	\$1.96
122-532-028	\$0.00	122-541-046	\$2.08	122-551-026	\$1.96
122-540-001	\$0.00	122-541-047	\$2.14	122-551-027	\$0.00
122-540-002	\$0.00	122-541-048	\$0.00	122-551-028	\$1.50
122-540-003	\$0.00	122-550-002	\$0.00	122-551-029	\$1.58
122-541-001	\$2.12	122-550-003	\$0.00	122-551-030	\$1.60
122-541-002	\$2.08	122-550-004	\$0.00	122-551-031	\$1.82
122-541-003	\$2.08	122-550-005	\$0.00	122-551-032	\$1.66
122-541-004	\$2.06	122-550-008	\$0.00	122-551-033	\$1.70
122-541-005	\$2.06	122-550-009	\$0.00	122-551-034	\$2.36
122-541-006	\$2.04	122-550-011	\$0.00	122-551-035	\$3.24
122-541-007	\$2.04	122-550-012	\$0.00	122-551-036	\$2.26
122-541-008	\$2.02	122-550-014	\$0.00	122-551-037	\$0.00
122-541-009	\$2.02	122-550-016	\$0.00	122-551-038	\$1.74
122-541-010	\$2.48	122-550-017	\$0.00	122-551-039	\$1.80
122-541-011	\$3.76	122-550-019	\$0.00	122-551-040	\$2.16
122-541-012	\$3.12	122-550-020	\$0.00	122-551-041	\$3.02
122-541-013	\$2.88	122-550-022	\$0.00	122-551-042	\$1.78
122-541-014	\$2.98	122-550-023	\$0.00	122-551-043	\$1.66
122-541-015	\$2.80	122-550-025	\$0.00	122-551-044	\$1.70
122-541-016	\$2.66	122-550-028	\$0.00	122-551-045	\$1.74
122-541-017	\$2.48	122-550-029	\$0.00	122-551-046	\$1.68
122-541-018	\$0.00	122-550-031	\$0.00	122-551-047	\$2.04
122-541-019	\$2.02	122-550-032	\$0.00	122-551-048	\$0.00
122-541-020	\$1.88	122-550-033	\$0.00	122-551-049	\$1.96
122-541-021	\$1.90	122-551-001	\$2.40	122-551-050	\$2.00
122-541-022	\$1.92	122-551-002	\$1.92	122-551-051	\$0.00
122-541-023	\$1.96	122-551-003	\$1.66	122-551-052	\$1.70
122-541-024	\$2.68	122-551-004	\$1.90	122-551-053	\$1.80
122-541-025	\$3.60	122-551-005	\$1.76	122-551-054	\$1.76
122-541-026	\$2.80	122-551-006	\$1.68	122-551-055	\$2.08
122-541-027	\$2.90	122-551-007	\$1.78	122-551-056	\$1.84
122-541-028	\$2.96	122-551-008	\$1.60	122-551-057	\$2.02
122-541-029	\$3.42	122-551-009	\$1.60	122-551-058	\$0.00
122-541-030	\$0.00	122-551-010	\$0.00	122-551-059	\$1.88
122-541-031	\$2.60	122-551-011	\$2.42	122-551-060	\$1.64
122-541-032	\$2.14	122-551-012	\$1.90	122-551-061	\$1.82
122-541-033	\$2.12	122-551-013	\$1.86	122-551-062	\$1.64
122-541-034	\$3.26	122-551-014	\$0.00	122-551-063	\$1.68
122-541-035	\$3.00	122-551-015	\$1.82	122-551-064	\$2.06
122-541-036	\$2.50	122-551-016	\$2.14	122-551-065	\$0.00
122-541-037	\$2.14	122-551-017	\$2.06	122-551-066	\$1.78
122-541-038	\$2.14	122-551-018	\$1.70	122-551-067	\$1.62

**Appendix D**

**Riverside County Flood Control and Water Conservation District  
NPDES - Santa Ana Benefit Assessment Area  
Fiscal Year 2023-2024 Assessment Roll**

<u>APN</u>	<u>Levy Amount</u>	<u>APN</u>	<u>Levy Amount</u>	<u>APN</u>	<u>Levy Amount</u>
122-551-068	\$1.62	122-560-011	\$0.00	122-562-018	\$1.76
122-551-069	\$1.72	122-560-016	\$0.00	122-562-019	\$1.80
122-551-070	\$2.90	122-560-019	\$0.00	122-562-020	\$0.00
122-551-071	\$2.92	122-560-020	\$0.00	122-562-021	\$2.40
122-551-072	\$1.68	122-560-021	\$0.00	122-562-022	\$1.84
122-551-073	\$1.58	122-560-022	\$0.00	122-562-023	\$1.68
122-551-074	\$1.56	122-561-002	\$2.10	122-562-024	\$1.66
122-551-075	\$0.00	122-561-003	\$1.66	122-562-025	\$1.62
122-551-076	\$2.16	122-561-004	\$1.58	122-562-026	\$1.62
122-551-077	\$1.86	122-561-005	\$0.00	122-562-027	\$1.82
122-551-078	\$1.74	122-561-006	\$1.62	122-562-028	\$1.62
122-551-079	\$1.90	122-561-007	\$1.70	122-562-029	\$1.58
122-551-080	\$1.76	122-561-008	\$1.82	122-562-030	\$2.24
122-551-081	\$1.68	122-561-009	\$2.02	122-562-031	\$0.00
122-551-082	\$1.92	122-561-010	\$2.26	122-562-032	\$1.90
122-551-083	\$0.00	122-561-011	\$3.76	122-562-033	\$1.64
122-552-001	\$1.50	122-561-012	\$3.78	122-562-034	\$1.66
122-552-002	\$1.54	122-561-013	\$3.38	122-562-035	\$1.66
122-552-003	\$1.56	122-561-014	\$2.94	122-562-036	\$1.84
122-552-004	\$1.70	122-561-015	\$0.00	122-562-037	\$1.66
122-552-005	\$3.40	122-561-016	\$2.22	122-562-038	\$1.68
122-552-006	\$2.06	122-561-017	\$1.64	122-562-039	\$1.68
122-552-007	\$1.92	122-561-018	\$1.62	122-562-040	\$1.66
122-552-008	\$1.64	122-561-019	\$1.62	122-562-041	\$1.66
122-552-009	\$1.64	122-561-020	\$1.60	122-562-042	\$1.88
122-552-010	\$1.60	122-561-021	\$1.60	122-562-043	\$0.00
122-552-011	\$1.76	122-561-022	\$0.00	122-570-002	\$3.96
122-552-012	\$1.92	122-561-023	\$1.66	122-570-003	\$3.94
122-552-013	\$1.74	122-561-024	\$1.68	122-570-004	\$4.00
122-552-014	\$1.70	122-561-025	\$1.80	122-570-005	\$3.92
122-552-015	\$1.64	122-561-026	\$2.24	122-570-006	\$3.92
122-552-016	\$1.82	122-561-027	\$0.00	122-570-007	\$4.06
122-552-017	\$1.76	122-562-001	\$2.58	122-570-008	\$4.36
122-552-018	\$0.00	122-562-002	\$2.80	122-570-009	\$4.22
122-552-019	\$2.02	122-562-003	\$3.08	122-570-010	\$4.32
122-552-020	\$1.88	122-562-004	\$2.76	122-570-011	\$4.06
122-552-021	\$1.84	122-562-005	\$2.70	122-570-012	\$4.24
122-552-022	\$1.76	122-562-006	\$3.38	122-570-014	\$62.54
122-552-023	\$1.76	122-562-007	\$3.74	122-581-001	\$3.92
122-552-024	\$1.78	122-562-008	\$0.00	122-581-002	\$3.90
122-552-025	\$2.06	122-562-009	\$1.78	122-581-003	\$3.90
122-552-026	\$1.90	122-562-010	\$1.60	122-581-004	\$4.10
122-552-027	\$2.32	122-562-011	\$1.78	122-581-005	\$4.60
122-552-028	\$0.00	122-562-012	\$1.62	122-581-006	\$0.00
122-560-001	\$0.00	122-562-013	\$1.64	122-582-001	\$4.56
122-560-004	\$0.00	122-562-014	\$1.60	122-582-002	\$4.34
122-560-006	\$0.00	122-562-015	\$1.78	122-582-003	\$4.00
122-560-007	\$0.00	122-562-016	\$1.60	122-591-001	\$3.92
122-560-010	\$0.00	122-562-017	\$1.60	122-591-002	\$4.00

**Appendix D**

**Riverside County Flood Control and Water Conservation District  
NPDES - Santa Ana Benefit Assessment Area  
Fiscal Year 2023-2024 Assessment Roll**

<u>APN</u>	<u>Levy Amount</u>	<u>APN</u>	<u>Levy Amount</u>	<u>APN</u>	<u>Levy Amount</u>
122-591-003	\$4.12	122-620-003	\$3.86	122-640-018	\$4.10
122-591-004	\$3.90	122-620-004	\$3.88	122-640-019	\$4.06
122-591-005	\$3.94	122-620-005	\$3.86	122-640-020	\$3.88
122-591-006	\$4.04	122-620-006	\$3.86	122-640-021	\$3.86
122-591-007	\$4.12	122-620-007	\$3.90	122-640-022	\$3.88
122-592-001	\$4.04	122-620-008	\$4.10	122-640-023	\$3.94
122-592-002	\$4.00	122-620-009	\$3.88	122-640-024	\$3.86
122-592-003	\$3.98	122-620-010	\$3.88	122-640-025	\$3.86
122-592-004	\$4.12	122-620-011	\$3.88	122-651-001	\$4.22
122-592-005	\$4.12	122-620-012	\$3.90	122-651-002	\$4.10
122-592-006	\$4.04	122-620-013	\$3.90	122-651-003	\$4.14
122-592-007	\$4.12	122-620-014	\$3.88	122-651-004	\$4.52
122-600-001	\$5.30	122-620-015	\$3.86	122-652-001	\$3.88
122-600-002	\$4.10	122-620-016	\$4.10	122-652-002	\$3.94
122-600-003	\$3.90	122-620-017	\$3.88	122-652-003	\$3.90
122-600-004	\$3.88	122-620-018	\$3.94	122-652-004	\$3.86
122-600-005	\$3.86	122-631-001	\$3.86	122-652-005	\$3.86
122-600-006	\$3.90	122-631-003	\$77.84	122-652-006	\$3.86
122-600-007	\$3.86	122-631-004	\$76.04	122-652-007	\$3.86
122-600-008	\$3.86	122-632-001	\$3.86	122-653-001	\$3.90
122-600-009	\$3.86	122-632-002	\$3.86	122-653-002	\$3.86
122-600-010	\$3.96	122-632-003	\$3.98	122-653-003	\$3.90
122-600-011	\$4.32	122-632-004	\$3.92	122-653-004	\$3.88
122-600-012	\$3.90	122-632-005	\$3.96	122-653-005	\$3.86
122-600-013	\$3.86	122-633-003	\$3.86	122-653-006	\$3.92
122-600-014	\$3.86	122-633-004	\$3.86	122-653-007	\$3.90
122-611-001	\$3.88	122-633-005	\$3.86	122-653-008	\$3.94
122-611-002	\$3.86	122-633-006	\$3.86	122-660-001	\$4.44
122-611-003	\$3.88	122-633-007	\$3.86	122-660-003	\$5.42
122-611-004	\$3.88	122-633-008	\$3.90	122-670-005	\$0.00
122-612-001	\$3.92	122-633-010	\$3.94	122-670-007	\$0.00
122-612-002	\$3.92	122-633-011	\$4.02	122-670-011	\$0.00
122-612-003	\$3.90	122-640-001	\$3.98	122-670-015	\$0.00
122-612-004	\$3.94	122-640-002	\$4.02	122-670-018	\$3.90
122-612-007	\$3.98	122-640-003	\$3.92	122-670-019	\$3.94
122-612-008	\$3.92	122-640-004	\$4.16	122-670-020	\$3.88
122-612-009	\$3.90	122-640-005	\$3.92	122-670-021	\$3.92
122-612-010	\$4.32	122-640-006	\$3.90	122-670-029	\$0.00
122-612-012	\$4.16	122-640-007	\$3.92	122-670-031	\$275.40
122-613-001	\$4.00	122-640-008	\$3.90	122-670-032	\$0.00
122-613-002	\$4.18	122-640-009	\$3.92	122-670-033	\$0.00
122-613-003	\$4.02	122-640-010	\$3.94	122-670-034	\$0.00
122-613-004	\$3.92	122-640-011	\$3.88	122-670-035	\$0.00
122-613-005	\$3.92	122-640-012	\$3.88	122-670-036	\$71.54
122-613-006	\$3.92	122-640-013	\$3.86	122-670-037	\$47.24
122-613-007	\$4.12	122-640-014	\$3.86	122-670-038	\$172.80
122-613-008	\$4.28	122-640-015	\$3.86	122-670-039	\$26.10
122-620-001	\$0.00	122-640-016	\$3.96	122-670-040	\$0.00
122-620-002	\$0.00	122-640-017	\$4.20	122-670-043	\$31.04

**Appendix D**

**Riverside County Flood Control and Water Conservation District  
NPDES - Santa Ana Benefit Assessment Area  
Fiscal Year 2023-2024 Assessment Roll**

<u>APN</u>	<u>Levy Amount</u>	<u>APN</u>	<u>Levy Amount</u>	<u>APN</u>	<u>Levy Amount</u>
122-670-044	\$3.96	122-680-043	\$3.74	123-030-005	\$3.88
122-670-045	\$4.00	122-680-044	\$3.74	123-030-006	\$3.86
122-670-046	\$4.02	122-680-045	\$3.74	123-030-007	\$3.86
122-670-048	\$3.86	122-680-046	\$3.74	123-030-008	\$3.84
122-670-049	\$3.88	122-680-047	\$3.74	123-030-009	\$3.86
122-670-050	\$3.98	122-680-048	\$0.00	123-030-010	\$3.84
122-670-051	\$4.08	122-680-049	\$3.74	123-030-011	\$4.54
122-680-001	\$3.80	122-680-050	\$3.74	123-030-012	\$4.12
122-680-002	\$3.78	122-680-051	\$3.74	123-030-013	\$4.18
122-680-003	\$3.76	122-680-052	\$3.74	123-030-014	\$4.26
122-680-004	\$3.76	122-680-053	\$3.74	123-030-015	\$4.00
122-680-005	\$3.76	122-680-054	\$3.74	123-030-016	\$4.08
122-680-006	\$3.80	122-680-055	\$3.78	123-030-017	\$0.00
122-680-007	\$3.80	122-680-056	\$3.76	123-030-018	\$3.78
122-680-008	\$3.76	122-680-057	\$3.74	123-030-019	\$4.22
122-680-009	\$3.76	122-680-058	\$3.74	123-030-020	\$4.26
122-680-010	\$3.80	122-680-059	\$3.76	123-040-001	\$0.00
122-680-011	\$3.78	122-680-060	\$3.74	123-040-004	\$4.56
122-680-012	\$3.76	122-680-061	\$3.74	123-040-005	\$4.40
122-680-013	\$3.74	122-680-062	\$3.74	123-040-006	\$4.40
122-680-014	\$3.74	122-680-063	\$3.76	123-040-007	\$3.98
122-680-015	\$3.74	122-680-064	\$3.76	123-040-008	\$4.94
122-680-016	\$3.74	122-680-065	\$3.78	123-050-001	\$4.44
122-680-017	\$3.76	122-680-066	\$3.76	123-050-004	\$4.90
122-680-018	\$3.76	122-680-067	\$0.00	123-050-007	\$0.00
122-680-019	\$3.78	123-020-001	\$3.52	123-050-010	\$3.86
122-680-020	\$3.78	123-020-002	\$3.52	123-050-011	\$3.86
122-680-021	\$3.78	123-020-003	\$3.76	123-050-012	\$3.86
122-680-022	\$3.76	123-020-004	\$3.88	123-050-013	\$3.86
122-680-023	\$3.76	123-020-005	\$3.88	123-050-014	\$3.86
122-680-024	\$3.74	123-020-006	\$3.88	123-050-015	\$3.86
122-680-025	\$3.60	123-020-008	\$3.88	123-050-016	\$3.76
122-680-026	\$3.74	123-020-009	\$3.88	123-050-017	\$3.76
122-680-027	\$3.74	123-020-010	\$4.62	123-050-018	\$3.76
122-680-028	\$3.76	123-020-011	\$3.86	123-050-019	\$3.76
122-680-029	\$3.74	123-020-012	\$3.86	123-050-020	\$3.76
122-680-030	\$3.74	123-020-013	\$4.12	123-050-021	\$3.76
122-680-031	\$3.74	123-020-014	\$4.12	123-050-022	\$3.76
122-680-032	\$3.74	123-020-015	\$4.20	123-050-023	\$3.76
122-680-033	\$3.74	123-020-016	\$4.40	123-050-024	\$3.86
122-680-034	\$3.74	123-020-017	\$4.34	123-050-025	\$3.86
122-680-035	\$3.74	123-020-018	\$4.12	123-050-026	\$3.86
122-680-036	\$3.74	123-020-019	\$4.12	123-050-027	\$3.86
122-680-037	\$3.74	123-020-020	\$3.88	123-050-028	\$3.86
122-680-038	\$3.74	123-020-021	\$3.90	123-050-029	\$3.86
122-680-039	\$3.74	123-030-001	\$3.88	123-060-001	\$4.36
122-680-040	\$3.74	123-030-002	\$3.94	123-060-002	\$0.00
122-680-041	\$3.76	123-030-003	\$3.88	123-060-003	\$0.00
122-680-042	\$3.76	123-030-004	\$3.88	123-060-004	\$3.90

**Appendix D**

**Riverside County Flood Control and Water Conservation District  
NPDES - Santa Ana Benefit Assessment Area  
Fiscal Year 2023-2024 Assessment Roll**

<u>APN</u>	<u>Levy Amount</u>	<u>APN</u>	<u>Levy Amount</u>	<u>APN</u>	<u>Levy Amount</u>
123-060-006	\$4.10	123-080-063	\$0.00	123-092-003	\$3.76
123-060-007	\$3.88	123-080-064	\$0.00	123-092-004	\$3.76
123-060-008	\$3.88	123-080-065	\$0.00	123-092-005	\$3.76
123-060-009	\$3.88	123-080-066	\$0.00	123-092-006	\$3.76
123-060-010	\$3.90	123-080-070	\$0.00	123-092-007	\$3.76
123-060-011	\$3.92	123-080-071	\$0.00	123-092-008	\$3.76
123-060-012	\$3.90	123-080-077	\$2.38	123-092-009	\$3.76
123-060-013	\$3.92	123-091-001	\$3.76	123-092-010	\$3.76
123-060-014	\$3.94	123-091-002	\$3.76	123-092-011	\$3.76
123-060-015	\$3.90	123-091-003	\$3.76	123-092-012	\$3.76
123-060-016	\$3.90	123-091-004	\$3.76	123-092-013	\$3.76
123-060-019	\$3.84	123-091-005	\$3.76	123-092-014	\$3.76
123-060-020	\$3.92	123-091-006	\$3.76	123-092-015	\$3.76
123-060-021	\$3.86	123-091-007	\$3.76	123-092-016	\$3.76
123-060-022	\$3.84	123-091-008	\$3.76	123-092-017	\$3.76
123-060-023	\$3.86	123-091-009	\$3.76	123-092-018	\$3.76
123-060-024	\$3.86	123-091-010	\$3.76	123-092-019	\$3.76
123-060-025	\$3.78	123-091-011	\$3.76	123-092-020	\$3.76
123-060-026	\$3.78	123-091-012	\$3.76	123-092-021	\$3.76
123-060-027	\$3.76	123-091-013	\$3.76	123-092-022	\$3.76
123-060-028	\$3.76	123-091-014	\$3.76	123-092-023	\$3.76
123-060-030	\$0.00	123-091-015	\$3.76	123-092-024	\$3.76
123-060-032	\$0.00	123-091-016	\$3.76	123-092-025	\$3.76
123-060-033	\$3.86	123-091-017	\$3.76	123-092-026	\$3.76
123-060-034	\$0.00	123-091-018	\$3.76	123-092-027	\$3.76
123-060-036	\$0.00	123-091-019	\$3.76	123-092-028	\$3.76
123-060-037	\$4.50	123-091-020	\$3.76	123-092-029	\$3.76
123-070-001	\$3.86	123-091-021	\$3.76	123-092-030	\$3.76
123-070-002	\$3.86	123-091-022	\$3.76	123-092-031	\$3.76
123-070-003	\$0.00	123-091-023	\$3.76	123-093-001	\$3.76
123-070-004	\$4.22	123-091-024	\$3.76	123-093-002	\$3.76
123-070-005	\$4.22	123-091-025	\$3.76	123-093-003	\$3.76
123-070-006	\$4.22	123-091-026	\$3.76	123-093-004	\$3.76
123-070-007	\$4.16	123-091-027	\$3.76	123-093-005	\$3.76
123-070-009	\$4.36	123-091-028	\$3.76	123-093-006	\$3.76
123-070-010	\$3.86	123-091-029	\$3.76	123-093-007	\$3.76
123-070-011	\$4.68	123-091-030	\$3.76	123-093-008	\$3.76
123-080-015	\$22.50	123-091-031	\$3.76	123-093-009	\$3.76
123-080-019	\$0.00	123-091-032	\$3.76	123-093-010	\$3.76
123-080-022	\$0.00	123-091-033	\$3.76	123-093-011	\$3.76
123-080-028	\$0.00	123-091-034	\$3.76	123-093-012	\$3.76
123-080-030	\$0.00	123-091-035	\$3.76	123-093-013	\$3.76
123-080-032	\$0.00	123-091-036	\$3.76	123-093-014	\$3.76
123-080-034	\$0.00	123-091-037	\$3.76	123-093-015	\$3.76
123-080-035	\$0.00	123-091-038	\$3.76	123-093-016	\$3.76
123-080-037	\$0.00	123-091-039	\$3.76	123-093-017	\$3.76
123-080-052	\$0.00	123-091-040	\$3.76	123-093-018	\$3.76
123-080-053	\$0.00	123-092-001	\$3.76	123-093-019	\$3.76
123-080-054	\$0.00	123-092-002	\$3.76	123-093-020	\$3.76

**Appendix D**

**Riverside County Flood Control and Water Conservation District  
NPDES - Santa Ana Benefit Assessment Area  
Fiscal Year 2023-2024 Assessment Roll**

---

<u>APN</u>	<u>Levy Amount</u>	<u>APN</u>	<u>Levy Amount</u>	<u>APN</u>	<u>Levy Amount</u>
123-093-021	\$3.76	123-115-002	\$3.86	123-130-010	\$4.48
123-093-022	\$3.76	123-115-003	\$3.86	123-140-010	\$3.88
123-100-001	\$0.00	123-115-004	\$3.90	123-140-011	\$3.86
123-110-001	\$3.88	123-120-001	\$3.90	123-140-012	\$3.86
123-110-002	\$3.92	123-120-002	\$3.78	123-140-013	\$3.88
123-110-003	\$3.90	123-120-004	\$3.80	123-140-014	\$3.92
123-111-001	\$3.76	123-120-005	\$3.82	123-140-015	\$3.86
123-111-002	\$3.76	123-120-006	\$3.84	123-140-016	\$3.86
123-111-003	\$3.76	123-120-007	\$3.82	123-140-017	\$3.90
123-111-004	\$3.76	123-120-008	\$3.84	123-140-018	\$3.88
123-111-005	\$3.76	123-120-009	\$3.84	123-140-019	\$0.00
123-111-006	\$3.76	123-120-010	\$3.84	123-141-001	\$3.94
123-111-007	\$3.76	123-120-011	\$3.84	123-141-002	\$3.86
123-111-008	\$3.76	123-120-012	\$3.84	123-141-003	\$3.86
123-112-001	\$3.76	123-120-013	\$3.84	123-141-004	\$3.88
123-112-002	\$3.76	123-120-014	\$4.28	123-142-001	\$3.88
123-112-003	\$3.76	123-120-015	\$3.80	123-142-002	\$3.86
123-112-004	\$3.76	123-120-016	\$3.80	123-142-003	\$3.86
123-112-005	\$3.76	123-120-017	\$3.80	123-142-004	\$3.86
123-112-006	\$3.76	123-120-018	\$3.80	123-142-005	\$3.86
123-112-007	\$3.76	123-120-019	\$3.80	123-142-006	\$3.86
123-112-008	\$3.80	123-120-020	\$3.80	123-150-001	\$4.06
123-112-009	\$3.80	123-120-021	\$3.80	123-150-002	\$4.70
123-112-010	\$3.80	123-120-022	\$3.80	123-150-003	\$4.76
123-112-011	\$3.80	123-120-026	\$3.90	123-150-004	\$4.76
123-112-012	\$3.80	123-120-027	\$3.88	123-150-005	\$5.46
123-112-013	\$3.80	123-120-028	\$3.88	123-150-006	\$3.86
123-112-014	\$3.80	123-120-029	\$3.88	123-150-007	\$4.22
123-112-015	\$3.80	123-120-030	\$3.88	123-150-008	\$0.00
123-112-016	\$3.80	123-120-031	\$3.86	123-160-005	\$0.00
123-112-017	\$3.80	123-120-032	\$3.88	123-160-007	\$3.76
123-112-018	\$3.80	123-120-033	\$3.88	123-160-009	\$4.12
123-112-019	\$3.76	123-120-034	\$3.88	123-160-010	\$4.36
123-112-020	\$3.76	123-120-035	\$3.88	123-160-014	\$3.88
123-112-021	\$3.76	123-120-036	\$3.88	123-160-015	\$3.88
123-112-022	\$3.76	123-120-037	\$3.88	123-160-016	\$3.88
123-113-002	\$3.76	123-120-038	\$3.30	123-160-017	\$3.88
123-113-003	\$3.76	123-120-039	\$0.00	123-160-018	\$3.88
123-113-004	\$3.76	123-120-040	\$3.86	123-160-019	\$3.88
123-113-005	\$3.76	123-120-041	\$3.80	123-160-020	\$3.88
123-113-006	\$3.76	123-120-042	\$3.96	123-160-021	\$3.88
123-113-007	\$3.76	123-130-002	\$4.40	123-160-022	\$3.88
123-114-001	\$3.76	123-130-003	\$4.30	123-160-023	\$3.86
123-114-002	\$3.76	123-130-004	\$0.00	123-160-024	\$3.98
123-114-003	\$3.76	123-130-005	\$4.04	123-160-025	\$0.00
123-114-004	\$3.76	123-130-006	\$4.14	123-160-026	\$0.00
123-114-005	\$3.76	123-130-007	\$4.14	123-160-027	\$3.90
123-114-006	\$3.76	123-130-008	\$4.12	123-160-028	\$0.00
123-115-001	\$3.92	123-130-009	\$4.76	123-160-029	\$3.86



**Appendix D**

**Riverside County Flood Control and Water Conservation District  
NPDES - Santa Ana Benefit Assessment Area  
Fiscal Year 2023-2024 Assessment Roll**

<u>APN</u>	<u>Levy Amount</u>	<u>APN</u>	<u>Levy Amount</u>	<u>APN</u>	<u>Levy Amount</u>
123-160-030	\$3.88	123-190-012	\$3.90	123-210-003	\$3.86
123-160-031	\$3.88	123-190-013	\$3.90	123-210-004	\$3.86
123-160-032	\$3.90	123-190-014	\$3.90	123-210-005	\$3.86
123-160-033	\$3.88	123-190-015	\$3.90	123-210-006	\$3.86
123-160-034	\$3.88	123-190-021	\$0.00	123-210-007	\$3.86
123-160-035	\$3.86	123-190-022	\$3.92	123-210-008	\$3.86
123-160-036	\$3.96	123-190-023	\$4.32	123-210-009	\$3.86
123-160-037	\$4.00	123-190-024	\$3.90	123-210-010	\$4.00
123-170-001	\$4.02	123-190-025	\$3.90	123-210-011	\$3.90
123-170-002	\$4.02	123-190-026	\$3.90	123-210-012	\$0.00
123-170-003	\$4.00	123-190-027	\$4.02	123-210-013	\$4.00
123-170-004	\$3.98	123-190-028	\$4.00	123-210-014	\$4.30
123-170-006	\$3.88	123-190-029	\$3.86	123-210-015	\$3.86
123-170-007	\$3.88	123-190-030	\$3.86	123-210-016	\$3.86
123-170-008	\$3.88	123-190-031	\$3.86	123-210-017	\$3.86
123-170-009	\$3.88	123-190-032	\$3.86	123-210-018	\$4.08
123-170-010	\$5.04	123-190-033	\$3.86	123-210-019	\$3.96
123-170-011	\$4.14	123-190-034	\$3.86	123-210-020	\$3.86
123-170-012	\$4.14	123-190-035	\$0.00	123-210-021	\$3.88
123-170-013	\$4.14	123-190-037	\$0.00	123-220-001	\$0.00
123-170-014	\$4.14	123-190-038	\$3.94	123-230-001	\$3.88
123-170-015	\$3.98	123-200-001	\$3.98	123-230-002	\$4.50
123-170-016	\$0.00	123-200-002	\$3.84	123-230-003	\$3.84
123-170-017	\$0.00	123-200-003	\$3.88	123-230-004	\$3.82
123-180-001	\$4.06	123-200-004	\$3.76	123-230-005	\$3.84
123-180-002	\$4.16	123-200-005	\$3.76	123-230-006	\$3.92
123-180-003	\$3.98	123-200-006	\$3.82	123-230-007	\$3.92
123-180-004	\$4.00	123-200-007	\$0.00	123-230-008	\$0.00
123-180-005	\$4.02	123-200-008	\$4.32	123-240-001	\$0.00
123-180-006	\$3.78	123-200-009	\$4.18	123-240-002	\$0.00
123-180-007	\$3.86	123-200-016	\$3.82	123-240-003	\$3.90
123-180-008	\$3.90	123-200-017	\$3.82	123-240-004	\$3.92
123-180-009	\$0.00	123-200-018	\$3.80	123-240-005	\$3.86
123-180-010	\$4.54	123-200-019	\$3.80	123-240-006	\$4.00
123-180-011	\$4.36	123-200-021	\$3.86	123-240-009	\$3.90
123-180-012	\$4.00	123-200-022	\$4.06	123-240-010	\$3.88
123-180-013	\$4.42	123-200-023	\$3.86	123-240-011	\$3.90
123-180-015	\$4.54	123-200-024	\$3.86	123-240-012	\$3.98
123-180-016	\$3.96	123-200-025	\$3.86	123-250-001	\$4.66
123-180-017	\$3.96	123-200-026	\$3.86	123-250-002	\$0.00
123-190-002	\$3.86	123-200-027	\$3.86	123-250-003	\$4.26
123-190-003	\$3.84	123-200-028	\$3.86	123-250-005	\$585.00
123-190-004	\$3.88	123-200-032	\$3.86	123-250-006	\$0.00
123-190-005	\$3.88	123-200-062	\$3.88	123-250-007	\$2.98
123-190-007	\$3.90	123-200-063	\$3.96	123-260-001	\$0.00
123-190-008	\$3.90	123-200-068	\$3.86	123-260-002	\$0.00
123-190-009	\$3.90	123-200-069	\$3.98	123-260-003	\$0.00
123-190-010	\$3.90	123-210-001	\$3.90	123-260-004	\$3,834.00
123-190-011	\$3.92	123-210-002	\$3.86	123-260-006	\$0.00

**Appendix D**

**Riverside County Flood Control and Water Conservation District  
NPDES - Santa Ana Benefit Assessment Area  
Fiscal Year 2023-2024 Assessment Roll**

<u>APN</u>	<u>Levy Amount</u>	<u>APN</u>	<u>Levy Amount</u>	<u>APN</u>	<u>Levy Amount</u>
123-260-010	\$0.00	123-280-021	\$4.50	123-301-013	\$3.76
123-270-001	\$3.80	123-280-022	\$0.00	123-301-014	\$3.76
123-270-002	\$3.96	123-280-023	\$4.36	123-301-015	\$3.76
123-270-003	\$3.96	123-280-024	\$3.86	123-301-016	\$3.76
123-270-004	\$3.52	123-280-028	\$3.86	123-301-017	\$3.76
123-270-005	\$3.52	123-280-029	\$3.88	123-301-018	\$3.76
123-270-006	\$3.52	123-280-030	\$0.00	123-301-019	\$3.76
123-270-007	\$3.82	123-280-031	\$3.86	123-301-020	\$3.76
123-270-008	\$3.78	123-280-032	\$3.86	123-301-021	\$3.76
123-270-009	\$3.92	123-290-001	\$3.94	123-302-001	\$3.76
123-270-010	\$4.20	123-290-002	\$3.96	123-302-002	\$3.76
123-270-011	\$5.08	123-290-003	\$4.08	123-302-003	\$3.76
123-270-012	\$3.86	123-290-004	\$0.00	123-302-004	\$3.76
123-270-013	\$3.86	123-290-005	\$3.84	123-302-005	\$3.76
123-270-014	\$3.86	123-290-006	\$4.30	123-302-006	\$3.76
123-270-015	\$3.86	123-290-007	\$4.44	123-302-007	\$3.76
123-270-016	\$3.86	123-290-008	\$3.90	123-302-008	\$3.76
123-270-017	\$3.86	123-290-009	\$0.00	123-302-009	\$3.76
123-270-018	\$3.86	123-290-010	\$3.84	123-302-010	\$3.76
123-270-019	\$3.86	123-290-011	\$3.86	123-302-014	\$3.86
123-270-020	\$3.86	123-290-012	\$3.86	123-302-015	\$3.86
123-270-021	\$3.86	123-290-013	\$3.92	123-302-016	\$3.86
123-270-022	\$3.86	123-290-014	\$3.88	123-302-017	\$3.86
123-270-023	\$3.86	123-290-015	\$0.00	123-302-018	\$3.86
123-270-024	\$3.86	123-290-018	\$3.88	123-302-041	\$4.10
123-270-025	\$3.86	123-290-019	\$3.88	123-302-043	\$4.18
123-270-026	\$3.86	123-290-022	\$3.86	123-310-001	\$3.86
123-270-027	\$3.86	123-290-023	\$3.86	123-310-002	\$3.86
123-270-028	\$3.86	123-290-024	\$3.86	123-310-003	\$3.86
123-270-029	\$3.86	123-290-025	\$3.86	123-310-005	\$3.86
123-280-001	\$3.86	123-290-026	\$3.86	123-310-008	\$3.76
123-280-002	\$3.86	123-290-029	\$3.86	123-310-009	\$3.76
123-280-003	\$3.94	123-290-030	\$3.86	123-310-010	\$3.78
123-280-004	\$3.88	123-290-031	\$3.86	123-310-013	\$4.72
123-280-005	\$3.88	123-290-032	\$4.36	123-310-014	\$4.86
123-280-006	\$3.88	123-290-033	\$0.00	123-310-015	\$4.02
123-280-007	\$3.88	123-290-034	\$0.00	123-310-017	\$0.00
123-280-008	\$3.88	123-301-001	\$3.88	123-310-020	\$0.00
123-280-009	\$3.90	123-301-002	\$3.92	123-310-021	\$0.00
123-280-010	\$3.96	123-301-003	\$3.90	123-310-022	\$4.00
123-280-011	\$3.86	123-301-004	\$3.90	123-310-024	\$4.06
123-280-013	\$4.10	123-301-005	\$3.90	123-310-025	\$0.00
123-280-014	\$41.50	123-301-006	\$3.90	123-310-026	\$0.00
123-280-015	\$4.08	123-301-007	\$3.90	123-320-001	\$1.66
123-280-016	\$4.06	123-301-008	\$3.90	123-320-002	\$0.00
123-280-017	\$4.00	123-301-009	\$3.90	123-330-001	\$11.30
123-280-018	\$3.86	123-301-010	\$3.88	123-330-006	\$0.00
123-280-019	\$3.88	123-301-011	\$4.34	123-330-011	\$2.14
123-280-020	\$0.00	123-301-012	\$3.76	123-330-030	\$5.50

**Appendix D**

**Riverside County Flood Control and Water Conservation District  
NPDES - Santa Ana Benefit Assessment Area  
Fiscal Year 2023-2024 Assessment Roll**

---

<u>APN</u>	<u>Levy Amount</u>	<u>APN</u>	<u>Levy Amount</u>	<u>APN</u>	<u>Levy Amount</u>
123-330-031	\$4.82	123-361-009	\$3.76	123-362-012	\$3.76
123-330-036	\$1.64	123-361-010	\$3.76	123-362-013	\$3.76
123-330-038	\$0.00	123-361-011	\$3.76	123-362-014	\$3.76
123-340-001	\$3.76	123-361-012	\$3.76	123-362-015	\$3.76
123-340-002	\$3.76	123-361-013	\$3.76	123-362-016	\$3.76
123-340-003	\$3.76	123-361-014	\$3.76	123-362-017	\$3.76
123-340-004	\$3.76	123-361-015	\$3.76	123-362-018	\$3.76
123-340-005	\$3.76	123-361-016	\$3.76	123-362-019	\$3.76
123-340-006	\$3.08	123-361-017	\$3.76	123-362-020	\$3.76
123-340-007	\$3.76	123-361-018	\$3.76	123-362-021	\$3.76
123-340-008	\$3.76	123-361-019	\$3.76	123-362-022	\$3.76
123-340-009	\$3.76	123-361-020	\$3.76	123-371-001	\$3.74
123-340-010	\$3.76	123-361-021	\$3.76	123-371-002	\$3.74
123-340-011	\$3.76	123-361-022	\$3.76	123-371-003	\$3.74
123-340-012	\$3.76	123-361-023	\$3.76	123-371-004	\$3.74
123-340-013	\$3.76	123-361-024	\$3.76	123-371-005	\$3.74
123-340-014	\$3.76	123-361-025	\$3.76	123-371-006	\$3.74
123-340-015	\$3.76	123-361-026	\$3.76	123-371-007	\$3.74
123-340-016	\$3.76	123-361-027	\$3.76	123-371-008	\$3.74
123-340-017	\$3.76	123-361-028	\$3.76	123-371-009	\$3.74
123-340-018	\$3.76	123-361-029	\$3.76	123-371-010	\$3.74
123-340-019	\$3.76	123-361-030	\$3.76	123-371-011	\$3.74
123-340-020	\$3.76	123-361-031	\$3.76	123-371-012	\$3.74
123-340-021	\$3.76	123-361-032	\$3.76	123-371-013	\$3.74
123-340-022	\$3.76	123-361-033	\$3.76	123-371-014	\$3.74
123-340-023	\$3.76	123-361-034	\$3.76	123-371-015	\$3.74
123-340-024	\$3.76	123-361-035	\$3.76	123-371-016	\$3.74
123-340-025	\$3.76	123-361-036	\$3.76	123-371-017	\$3.74
123-340-026	\$3.76	123-361-037	\$3.76	123-371-018	\$3.74
123-340-027	\$3.76	123-361-038	\$3.76	123-371-019	\$3.74
123-340-028	\$3.96	123-361-039	\$3.76	123-371-020	\$3.74
123-340-029	\$3.96	123-361-040	\$3.76	123-371-021	\$3.74
123-340-030	\$3.76	123-361-041	\$3.76	123-371-022	\$3.74
123-340-031	\$3.76	123-361-042	\$3.76	123-371-023	\$3.74
123-340-032	\$3.76	123-361-043	\$3.76	123-371-024	\$3.74
123-340-033	\$3.76	123-361-044	\$3.76	123-371-025	\$3.74
123-340-034	\$3.76	123-361-045	\$3.76	123-371-026	\$3.74
123-340-035	\$3.76	123-361-046	\$3.76	123-371-027	\$3.74
123-340-036	\$3.76	123-362-001	\$3.76	123-372-001	\$3.74
123-340-037	\$0.00	123-362-002	\$3.76	123-372-002	\$3.74
123-350-001	\$0.00	123-362-003	\$3.76	123-372-003	\$3.74
123-361-001	\$3.76	123-362-004	\$3.76	123-372-004	\$3.74
123-361-002	\$3.76	123-362-005	\$3.76	123-372-005	\$3.74
123-361-003	\$3.76	123-362-006	\$3.76	123-372-006	\$3.74
123-361-004	\$3.76	123-362-007	\$3.76	123-372-007	\$3.74
123-361-005	\$3.76	123-362-008	\$3.76	123-372-008	\$3.74
123-361-006	\$3.76	123-362-009	\$3.76	123-372-009	\$3.74
123-361-007	\$3.76	123-362-010	\$3.76	123-372-010	\$3.74
123-361-008	\$3.76	123-362-011	\$3.76	123-372-011	\$3.74

**Appendix D**

**Riverside County Flood Control and Water Conservation District  
NPDES - Santa Ana Benefit Assessment Area  
Fiscal Year 2023-2024 Assessment Roll**

<u>APN</u>	<u>Levy Amount</u>	<u>APN</u>	<u>Levy Amount</u>	<u>APN</u>	<u>Levy Amount</u>
123-372-012	\$3.74	123-381-002	\$3.74	123-390-007	\$3.86
123-372-013	\$3.74	123-381-003	\$3.74	123-390-008	\$3.86
123-372-014	\$3.74	123-381-004	\$3.74	123-390-009	\$3.94
123-372-015	\$3.74	123-381-005	\$3.74	123-390-010	\$3.90
123-372-016	\$3.74	123-381-006	\$3.74	123-390-011	\$3.88
123-372-017	\$3.74	123-381-007	\$3.74	123-390-012	\$3.88
123-372-018	\$3.74	123-381-008	\$3.74	123-390-013	\$3.94
123-372-019	\$3.74	123-381-009	\$3.74	123-390-014	\$4.62
123-372-020	\$3.74	123-382-001	\$3.74	123-390-015	\$4.94
123-372-021	\$3.74	123-382-002	\$3.74	123-390-016	\$3.92
123-372-022	\$3.74	123-382-003	\$3.74	123-390-017	\$3.94
123-372-023	\$3.74	123-382-004	\$3.74	123-400-001	\$4.20
123-372-024	\$3.74	123-382-007	\$3.74	123-400-002	\$4.88
123-372-025	\$3.74	123-382-008	\$3.74	123-400-003	\$4.28
123-372-026	\$3.74	123-382-009	\$3.74	123-400-004	\$4.00
123-372-027	\$3.74	123-382-010	\$3.74	123-400-005	\$4.20
123-372-028	\$3.74	123-382-011	\$3.74	123-400-006	\$4.40
123-372-029	\$3.74	123-382-012	\$3.74	123-400-007	\$4.14
123-372-030	\$3.74	123-382-013	\$3.74	123-400-008	\$4.16
123-373-001	\$3.74	123-382-014	\$3.74	123-400-009	\$4.40
123-373-002	\$3.74	123-382-015	\$3.74	123-400-010	\$3.90
123-373-003	\$3.74	123-382-016	\$3.74	123-400-011	\$3.88
123-373-004	\$3.74	123-382-017	\$3.74	123-411-001	\$4.16
123-373-005	\$3.74	123-382-018	\$3.74	123-411-002	\$3.90
123-373-006	\$3.74	123-382-019	\$3.74	123-411-003	\$3.96
123-373-007	\$3.74	123-382-020	\$3.74	123-411-004	\$3.96
123-373-008	\$3.74	123-382-021	\$3.74	123-411-005	\$3.88
123-373-009	\$3.74	123-382-022	\$3.74	123-411-006	\$4.20
123-373-010	\$3.74	123-382-023	\$3.74	123-411-009	\$3.88
123-373-011	\$3.74	123-382-024	\$3.74	123-411-010	\$3.86
123-374-001	\$3.74	123-382-025	\$3.74	123-411-011	\$3.86
123-374-002	\$3.74	123-382-026	\$3.74	123-411-012	\$3.86
123-374-003	\$3.74	123-382-027	\$3.74	123-411-013	\$3.88
123-374-004	\$3.74	123-382-028	\$3.74	123-411-014	\$3.86
123-374-005	\$6.74	123-382-029	\$3.74	123-411-015	\$3.90
123-374-006	\$3.74	123-382-030	\$3.74	123-411-016	\$3.88
123-374-007	\$3.74	123-382-031	\$3.74	123-411-017	\$3.92
123-374-008	\$3.74	123-382-032	\$3.74	123-411-018	\$3.90
123-374-009	\$3.74	123-382-033	\$3.74	123-411-019	\$3.92
123-374-010	\$3.74	123-382-034	\$3.74	123-411-020	\$3.92
123-374-011	\$3.74	123-382-035	\$3.74	123-411-021	\$3.90
123-374-012	\$3.74	123-382-036	\$3.74	123-411-022	\$3.92
123-374-013	\$3.74	123-382-038	\$3.74	123-411-023	\$3.90
123-374-014	\$3.74	123-390-001	\$4.08	123-411-024	\$3.90
123-374-015	\$3.74	123-390-002	\$4.00	123-411-025	\$0.00
123-374-016	\$3.74	123-390-003	\$3.86	123-411-026	\$3.86
123-374-017	\$3.74	123-390-004	\$3.86	123-411-027	\$3.86
123-374-018	\$3.74	123-390-005	\$3.92	123-412-001	\$3.90
123-381-001	\$3.74	123-390-006	\$3.86	123-412-002	\$4.08

**Appendix D**

**Riverside County Flood Control and Water Conservation District  
NPDES - Santa Ana Benefit Assessment Area  
Fiscal Year 2023-2024 Assessment Roll**

---

<u>APN</u>	<u>Levy Amount</u>	<u>APN</u>	<u>Levy Amount</u>	<u>APN</u>	<u>Levy Amount</u>
123-420-001	\$3.90	123-442-001	\$3.88	123-462-014	\$3.86
123-420-002	\$3.90	123-442-004	\$3.88	123-462-015	\$3.88
123-420-003	\$3.88	123-442-007	\$3.94	123-462-016	\$3.98
123-420-004	\$3.94	123-442-008	\$3.88	123-462-017	\$3.94
123-420-005	\$4.10	123-442-009	\$3.86	123-462-018	\$3.96
123-420-006	\$4.10	123-442-010	\$3.86	123-462-019	\$3.96
123-420-007	\$3.88	123-442-011	\$3.88	123-462-020	\$3.86
123-420-008	\$3.92	123-442-012	\$3.88	123-462-021	\$3.88
123-420-009	\$3.86	123-450-001	\$3.94	123-471-001	\$3.88
123-420-010	\$3.86	123-450-002	\$3.90	123-471-002	\$3.88
123-420-011	\$3.88	123-450-003	\$3.92	123-471-003	\$3.86
123-420-012	\$4.00	123-450-004	\$3.98	123-471-004	\$3.88
123-420-013	\$3.96	123-450-005	\$3.98	123-471-005	\$3.88
123-420-014	\$4.00	123-450-010	\$0.00	123-472-001	\$3.90
123-431-001	\$4.10	123-450-013	\$0.00	123-472-002	\$3.86
123-431-002	\$4.06	123-450-014	\$4.06	123-472-003	\$3.86
123-431-003	\$4.04	123-450-015	\$1.56	123-472-004	\$3.88
123-431-004	\$4.00	123-450-016	\$3.92	123-472-005	\$3.90
123-431-005	\$4.04	123-450-017	\$3.92	123-472-006	\$3.90
123-431-006	\$4.08	123-450-018	\$3.90	123-472-007	\$3.88
123-431-007	\$3.90	123-450-019	\$3.86	123-472-008	\$3.86
123-432-002	\$0.00	123-450-020	\$3.92	123-472-009	\$3.86
123-441-001	\$3.86	123-450-021	\$3.86	123-472-010	\$3.88
123-441-002	\$3.84	123-450-022	\$3.94	123-472-011	\$3.96
123-441-003	\$3.84	123-450-023	\$3.90	123-472-012	\$3.86
123-441-004	\$3.84	123-450-026	\$3.92	123-472-013	\$3.92
123-441-005	\$3.84	123-450-027	\$3.92	123-473-001	\$3.86
123-441-006	\$3.86	123-450-028	\$4.72	123-473-002	\$3.90
123-441-007	\$3.86	123-461-001	\$3.86	123-473-003	\$3.94
123-441-008	\$3.84	123-461-002	\$3.86	123-481-001	\$3.88
123-441-009	\$3.84	123-461-003	\$3.86	123-481-002	\$3.88
123-441-010	\$3.86	123-461-004	\$3.86	123-481-003	\$3.88
123-441-011	\$3.86	123-461-005	\$3.86	123-481-004	\$3.90
123-441-012	\$3.86	123-461-006	\$3.86	123-481-005	\$3.86
123-441-013	\$3.86	123-461-007	\$3.86	123-481-006	\$3.86
123-441-014	\$3.86	123-461-008	\$3.86	123-482-001	\$3.88
123-441-015	\$3.88	123-462-001	\$3.88	123-482-002	\$3.90
123-441-016	\$3.88	123-462-002	\$3.86	123-482-003	\$3.92
123-441-017	\$3.86	123-462-003	\$3.86	123-482-004	\$3.92
123-441-018	\$3.86	123-462-004	\$3.86	123-482-005	\$3.90
123-441-019	\$3.84	123-462-005	\$3.88	123-482-006	\$3.98
123-441-020	\$3.86	123-462-006	\$3.86	123-482-007	\$3.94
123-441-021	\$3.86	123-462-007	\$3.86	123-482-008	\$3.88
123-441-022	\$3.86	123-462-008	\$3.88	123-482-009	\$3.88
123-441-023	\$3.86	123-462-009	\$3.90	123-482-010	\$3.88
123-441-024	\$0.00	123-462-010	\$3.86	123-482-011	\$3.98
123-441-025	\$3.86	123-462-011	\$3.86	123-482-012	\$3.90
123-441-026	\$3.86	123-462-012	\$3.90	123-482-013	\$3.88
123-441-027	\$3.86	123-462-013	\$3.92	123-482-014	\$3.86

**Appendix D**

**Riverside County Flood Control and Water Conservation District  
NPDES - Santa Ana Benefit Assessment Area  
Fiscal Year 2023-2024 Assessment Roll**

<u>APN</u>	<u>Levy Amount</u>	<u>APN</u>	<u>Levy Amount</u>	<u>APN</u>	<u>Levy Amount</u>
123-482-015	\$3.86	123-510-009	\$3.92	123-530-022	\$3.88
123-482-016	\$3.92	123-510-010	\$3.86	123-530-023	\$3.90
123-482-017	\$3.90	123-510-011	\$0.00	123-530-024	\$3.90
123-482-018	\$3.88	123-511-001	\$1.12	123-530-025	\$3.90
123-482-019	\$3.90	123-511-002	\$1.12	123-531-001	\$3.86
123-482-020	\$3.96	123-511-003	\$3.88	123-531-002	\$3.86
123-490-001	\$3.94	123-511-004	\$3.86	123-531-003	\$3.86
123-490-002	\$3.96	123-511-005	\$1.12	123-531-004	\$3.86
123-490-003	\$3.98	123-511-006	\$3.86	123-531-005	\$3.88
123-490-004	\$3.98	123-511-007	\$3.86	123-531-006	\$3.88
123-490-005	\$3.98	123-511-008	\$3.86	123-531-007	\$3.86
123-490-006	\$4.12	123-511-009	\$3.86	123-531-008	\$3.86
123-490-007	\$4.08	123-511-010	\$0.00	123-531-009	\$3.86
123-490-008	\$3.88	123-520-001	\$3.88	123-531-010	\$3.94
123-490-009	\$3.88	123-520-002	\$3.86	123-540-001	\$3.90
123-490-010	\$3.88	123-520-003	\$3.86	123-540-002	\$3.92
123-490-011	\$3.86	123-520-004	\$3.88	123-540-003	\$3.90
123-490-012	\$3.86	123-520-005	\$3.86	123-540-004	\$3.88
123-490-013	\$3.92	123-520-006	\$3.86	123-540-005	\$3.88
123-490-014	\$3.94	123-520-007	\$3.86	123-540-006	\$3.86
123-491-001	\$3.86	123-520-008	\$3.88	123-540-007	\$3.86
123-491-002	\$3.88	123-520-009	\$3.88	123-540-008	\$3.86
123-491-003	\$3.86	123-520-010	\$3.98	123-540-009	\$3.92
123-491-004	\$3.86	123-520-011	\$3.92	123-540-010	\$3.92
123-491-005	\$3.86	123-520-012	\$3.86	123-540-011	\$3.90
123-491-006	\$4.00	123-520-013	\$3.86	123-540-012	\$3.90
123-491-007	\$3.88	123-520-014	\$3.92	123-540-013	\$4.10
123-491-008	\$3.88	123-521-001	\$3.96	123-540-014	\$3.94
123-491-009	\$3.90	123-530-001	\$3.88	123-540-015	\$3.90
123-500-006	\$3.90	123-530-002	\$3.88	123-540-016	\$3.94
123-500-007	\$3.92	123-530-003	\$3.88	123-540-017	\$3.82
123-500-008	\$3.86	123-530-004	\$3.88	123-540-018	\$3.84
123-500-009	\$3.86	123-530-005	\$3.88	123-540-020	\$3.86
123-500-010	\$3.86	123-530-006	\$3.92	123-540-021	\$3.86
123-500-011	\$3.86	123-530-007	\$3.90	123-540-022	\$3.84
123-500-012	\$3.90	123-530-008	\$3.86	123-540-023	\$0.00
123-500-014	\$4.54	123-530-009	\$3.88	123-540-024	\$0.00
123-500-015	\$4.14	123-530-010	\$3.88	123-540-025	\$0.00
123-500-016	\$4.00	123-530-011	\$3.88	123-540-027	\$0.00
123-500-017	\$3.96	123-530-012	\$3.92	123-540-028	\$0.00
123-500-018	\$3.88	123-530-013	\$3.96	123-540-029	\$0.00
123-510-001	\$3.88	123-530-014	\$3.92	123-540-030	\$4.02
123-510-002	\$3.76	123-530-015	\$3.92	123-550-001	\$3.84
123-510-003	\$3.94	123-530-016	\$3.94	123-550-002	\$3.84
123-510-004	\$4.02	123-530-017	\$3.98	123-550-003	\$3.84
123-510-005	\$4.08	123-530-018	\$4.16	123-550-006	\$3.98
123-510-006	\$4.06	123-530-019	\$4.04	123-550-007	\$3.90
123-510-007	\$3.86	123-530-020	\$3.90	123-550-008	\$3.86
123-510-008	\$3.86	123-530-021	\$3.88	123-550-009	\$3.92

**Appendix D**

**Riverside County Flood Control and Water Conservation District  
NPDES - Santa Ana Benefit Assessment Area  
Fiscal Year 2023-2024 Assessment Roll**

---

<u>APN</u>	<u>Levy Amount</u>	<u>APN</u>	<u>Levy Amount</u>	<u>APN</u>	<u>Levy Amount</u>
123-550-010	\$3.86	123-570-017	\$3.92	123-600-018	\$3.86
123-550-011	\$3.88	123-580-001	\$3.90	123-600-019	\$3.86
123-550-012	\$3.90	123-580-002	\$3.92	123-600-020	\$3.86
123-550-013	\$0.00	123-580-003	\$3.96	123-600-021	\$3.98
123-550-014	\$0.00	123-580-004	\$0.00	123-600-022	\$3.94
123-550-015	\$0.00	123-580-009	\$4.20	123-600-023	\$3.98
123-550-018	\$0.00	123-580-018	\$4.70	123-602-001	\$3.88
123-550-019	\$4.02	123-580-020	\$0.00	123-602-002	\$3.86
123-550-020	\$4.16	123-580-021	\$0.00	123-602-003	\$3.86
123-551-001	\$3.88	123-590-001	\$3.92	123-602-004	\$3.86
123-551-002	\$3.86	123-590-002	\$3.88	123-602-005	\$3.86
123-551-003	\$3.86	123-590-003	\$3.94	123-602-006	\$3.86
123-551-004	\$3.86	123-590-004	\$3.98	123-602-007	\$3.86
123-551-005	\$3.88	123-590-005	\$3.94	123-602-008	\$3.86
123-560-001	\$3.86	123-590-006	\$3.90	123-602-009	\$3.86
123-560-002	\$3.86	123-590-007	\$3.86	123-602-010	\$3.88
123-560-003	\$3.86	123-590-008	\$3.86	123-602-011	\$3.88
123-560-004	\$3.86	123-590-009	\$3.90	123-610-001	\$3.86
123-560-005	\$3.86	123-590-010	\$3.88	123-610-002	\$3.90
123-560-006	\$3.86	123-590-011	\$3.88	123-611-001	\$3.92
123-560-007	\$3.88	123-590-012	\$3.98	123-611-002	\$3.86
123-560-008	\$3.88	123-590-013	\$3.88	123-611-003	\$3.86
123-560-009	\$3.90	123-590-014	\$3.88	123-612-001	\$3.92
123-560-010	\$3.96	123-590-015	\$3.92	123-612-002	\$4.02
123-560-011	\$3.90	123-591-001	\$3.88	123-612-003	\$4.02
123-560-012	\$3.86	123-591-002	\$3.86	123-612-004	\$3.86
123-561-001	\$3.92	123-591-003	\$3.98	123-612-005	\$3.86
123-561-002	\$3.86	123-591-004	\$3.86	123-612-006	\$3.86
123-561-003	\$3.86	123-591-005	\$3.90	123-612-007	\$3.94
123-561-004	\$3.86	123-591-006	\$3.88	123-612-008	\$3.86
123-561-005	\$3.86	123-591-007	\$3.86	123-612-009	\$3.88
123-561-006	\$3.86	123-591-008	\$3.86	123-612-010	\$3.88
123-561-007	\$3.98	123-592-001	\$3.88	123-612-011	\$3.88
123-570-001	\$3.92	123-592-002	\$3.88	123-612-012	\$3.88
123-570-002	\$3.90	123-592-003	\$3.88	123-613-001	\$3.92
123-570-003	\$4.10	123-600-001	\$3.86	123-613-002	\$3.88
123-570-004	\$3.92	123-600-002	\$3.86	123-613-003	\$3.88
123-570-005	\$3.96	123-600-003	\$3.86	123-613-004	\$3.86
123-570-006	\$3.92	123-600-004	\$3.86	123-613-005	\$3.86
123-570-007	\$3.86	123-600-005	\$3.92	123-613-006	\$3.88
123-570-008	\$3.98	123-600-006	\$3.92	123-613-007	\$3.88
123-570-009	\$4.06	123-600-007	\$4.00	123-613-008	\$3.92
123-570-010	\$4.52	123-600-008	\$3.90	123-620-001	\$3.86
123-570-011	\$3.88	123-600-009	\$3.90	123-620-002	\$3.86
123-570-012	\$3.90	123-600-010	\$3.90	123-620-003	\$3.86
123-570-013	\$3.92	123-600-011	\$3.96	123-620-004	\$3.86
123-570-014	\$3.94	123-600-012	\$3.94	123-620-005	\$3.86
123-570-015	\$4.10	123-600-013	\$3.94	123-620-006	\$3.86
123-570-016	\$3.98	123-600-017	\$4.06	123-620-007	\$3.86

**Appendix D**

**Riverside County Flood Control and Water Conservation District  
NPDES - Santa Ana Benefit Assessment Area  
Fiscal Year 2023-2024 Assessment Roll**

<u>APN</u>	<u>Levy Amount</u>	<u>APN</u>	<u>Levy Amount</u>	<u>APN</u>	<u>Levy Amount</u>
123-621-001	\$4.04	123-640-014	\$3.88	123-661-011	\$3.86
123-621-002	\$4.00	123-640-015	\$3.86	123-670-001	\$3.86
123-621-003	\$3.98	123-640-016	\$3.88	123-670-002	\$3.86
123-621-004	\$4.12	123-640-017	\$3.90	123-670-003	\$3.86
123-621-005	\$4.10	123-640-018	\$4.08	123-670-004	\$3.86
123-621-006	\$3.88	123-640-019	\$4.00	123-670-005	\$3.86
123-621-007	\$3.88	123-640-020	\$4.02	123-670-006	\$3.86
123-621-008	\$3.86	123-640-021	\$4.32	123-670-007	\$3.86
123-621-009	\$3.90	123-650-001	\$4.16	123-670-008	\$3.86
123-621-010	\$4.06	123-650-002	\$3.94	123-670-009	\$3.86
123-621-011	\$3.98	123-650-003	\$3.96	123-671-001	\$3.94
123-621-012	\$3.86	123-650-004	\$3.94	123-671-002	\$3.90
123-621-013	\$3.86	123-650-005	\$3.94	123-671-003	\$3.92
123-621-014	\$3.86	123-650-006	\$3.94	123-671-004	\$3.92
123-621-015	\$3.88	123-650-007	\$3.90	123-671-005	\$3.94
123-621-016	\$3.90	123-650-008	\$3.96	123-671-006	\$3.94
123-621-017	\$3.88	123-650-009	\$3.90	123-671-007	\$3.92
123-630-001	\$3.90	123-650-010	\$3.86	123-671-008	\$3.92
123-630-002	\$3.86	123-650-011	\$3.86	123-671-009	\$3.92
123-630-003	\$3.86	123-650-012	\$3.86	123-671-010	\$3.86
123-630-004	\$3.86	123-650-013	\$4.00	123-671-011	\$3.86
123-630-005	\$4.18	123-650-014	\$4.20	123-671-012	\$3.88
123-630-006	\$4.28	123-651-001	\$4.02	123-671-013	\$3.88
123-630-007	\$3.92	123-651-002	\$3.96	123-671-014	\$3.86
123-630-008	\$3.92	123-651-003	\$4.08	123-671-015	\$3.86
123-630-009	\$3.92	123-660-001	\$4.10	123-671-016	\$3.88
123-630-010	\$3.98	123-660-002	\$3.88	125-020-001	\$81.44
123-630-011	\$3.94	123-660-003	\$3.86	125-020-009	\$52.64
123-630-012	\$3.86	123-660-004	\$3.86	125-020-011	\$56.70
123-630-013	\$3.86	123-660-005	\$3.86	125-020-014	\$63.44
123-630-014	\$3.90	123-660-006	\$3.86	125-020-016	\$94.04
123-630-015	\$3.88	123-660-007	\$3.98	125-020-020	\$109.34
123-630-016	\$3.86	123-660-008	\$3.88	125-020-022	\$0.00
123-630-017	\$3.88	123-660-009	\$3.90	125-020-023	\$0.00
123-630-018	\$3.88	123-660-010	\$4.04	125-020-024	\$0.00
123-630-019	\$3.88	123-660-011	\$3.92	125-020-025	\$38.70
123-630-020	\$3.86	123-660-012	\$3.90	125-020-026	\$37.34
123-630-021	\$3.86	123-660-013	\$3.90	125-020-027	\$107.54
123-630-022	\$3.86	123-660-014	\$3.86	125-020-029	\$121.94
123-630-023	\$3.86	123-661-001	\$3.94	125-030-001	\$3.86
123-640-001	\$3.98	123-661-002	\$3.92	125-030-017	\$3.82
123-640-002	\$3.92	123-661-003	\$3.96	125-030-019	\$3.84
123-640-003	\$3.86	123-661-004	\$3.98	125-030-021	\$3.84
123-640-004	\$3.86	123-661-005	\$3.92	125-030-048	\$3.78
123-640-005	\$3.94	123-661-006	\$3.90	125-030-052	\$3.80
123-640-010	\$4.00	123-661-007	\$3.92	125-030-053	\$3.82
123-640-011	\$3.94	123-661-008	\$3.86	125-030-055	\$0.00
123-640-012	\$3.92	123-661-009	\$3.86	125-030-056	\$0.00
123-640-013	\$3.88	123-661-010	\$3.88	125-030-057	\$4.04



**Appendix D**

**Riverside County Flood Control and Water Conservation District  
NPDES - Santa Ana Benefit Assessment Area  
Fiscal Year 2023-2024 Assessment Roll**

<u>APN</u>	<u>Levy Amount</u>	<u>APN</u>	<u>Levy Amount</u>	<u>APN</u>	<u>Levy Amount</u>
125-040-001	\$3.90	125-062-006	\$3.78	125-082-002	\$4.00
125-040-003	\$3.94	125-062-007	\$3.78	125-082-003	\$3.86
125-040-005	\$4.10	125-062-008	\$3.78	125-082-004	\$3.82
125-040-006	\$4.12	125-062-009	\$4.02	125-082-005	\$3.88
125-040-007	\$4.18	125-062-010	\$3.86	125-082-006	\$4.00
125-040-013	\$3.52	125-062-011	\$3.86	125-082-007	\$4.32
125-040-014	\$3.30	125-062-016	\$3.84	125-082-008	\$4.06
125-040-015	\$3.78	125-062-017	\$3.84	125-082-009	\$4.06
125-040-016	\$3.78	125-062-018	\$4.04	125-082-010	\$4.06
125-040-017	\$4.10	125-062-019	\$3.90	125-090-018	\$16.64
125-040-018	\$3.88	125-062-020	\$3.94	125-090-024	\$63.44
125-040-019	\$3.88	125-062-021	\$3.92	125-090-029	\$3.82
125-040-021	\$3.80	125-062-022	\$3.80	125-090-030	\$98.54
125-040-022	\$3.80	125-062-023	\$3.78	125-090-031	\$85.94
125-040-023	\$0.00	125-062-024	\$3.74	125-090-044	\$38.24
125-040-024	\$0.00	125-062-025	\$2.64	125-090-045	\$0.00
125-040-025	\$3.88	125-062-026	\$1.34	125-090-047	\$211.50
125-040-026	\$3.86	125-062-027	\$3.90	125-100-005	\$3.82
125-040-027	\$3.86	125-062-028	\$3.90	125-100-006	\$0.00
125-050-002	\$3.86	125-062-029	\$3.90	125-100-012	\$3.76
125-050-005	\$3.92	125-062-031	\$3.92	125-100-013	\$3.78
125-050-006	\$3.88	125-062-032	\$3.92	125-100-015	\$3.80
125-050-007	\$3.92	125-062-033	\$3.90	125-100-022	\$3.90
125-050-008	\$3.92	125-070-001	\$3.86	125-100-024	\$4.00
125-050-009	\$3.90	125-070-002	\$3.86	125-100-026	\$0.00
125-050-010	\$3.90	125-070-003	\$3.86	125-100-028	\$3.98
125-050-011	\$3.96	125-070-004	\$3.88	125-100-030	\$3.98
125-050-012	\$3.86	125-070-005	\$3.86	125-100-034	\$0.00
125-050-013	\$3.86	125-070-006	\$3.88	125-100-038	\$0.00
125-050-014	\$3.86	125-070-009	\$3.84	125-100-040	\$0.00
125-050-015	\$3.86	125-070-010	\$3.88	125-100-041	\$3.78
125-050-016	\$3.86	125-070-011	\$3.90	125-100-042	\$3.76
125-050-017	\$3.86	125-070-012	\$3.92	125-100-043	\$3.76
125-050-018	\$3.86	125-070-013	\$3.88	125-100-044	\$3.78
125-050-019	\$3.92	125-070-014	\$3.92	125-100-045	\$3.80
125-050-020	\$3.94	125-070-017	\$3.88	125-100-046	\$60.74
125-050-021	\$3.88	125-070-018	\$3.86	125-110-003	\$4.04
125-050-022	\$3.88	125-070-019	\$3.96	125-110-004	\$4.06
125-050-023	\$3.86	125-070-020	\$3.90	125-110-007	\$3.76
125-050-024	\$3.88	125-070-021	\$3.84	125-110-008	\$0.00
125-050-025	\$3.98	125-070-022	\$3.92	125-110-009	\$3.96
125-050-026	\$4.00	125-081-001	\$3.94	125-110-010	\$3.80
125-061-001	\$3.86	125-081-002	\$3.96	125-110-011	\$3.98
125-061-002	\$3.96	125-081-003	\$0.00	125-110-012	\$3.84
125-062-001	\$3.94	125-081-004	\$4.12	125-110-013	\$3.92
125-062-002	\$3.52	125-081-005	\$4.02	125-110-014	\$3.90
125-062-003	\$3.74	125-081-006	\$3.98	125-110-015	\$4.16
125-062-004	\$3.74	125-081-007	\$4.10	125-110-017	\$3.98
125-062-005	\$3.78	125-082-001	\$3.98	125-110-018	\$4.04

**Appendix D**

**Riverside County Flood Control and Water Conservation District  
NPDES - Santa Ana Benefit Assessment Area  
Fiscal Year 2023-2024 Assessment Roll**

<u>APN</u>	<u>Levy Amount</u>	<u>APN</u>	<u>Levy Amount</u>	<u>APN</u>	<u>Levy Amount</u>
125-110-019	\$4.02	125-140-014	\$3.88	125-160-005	\$0.00
125-110-020	\$4.16	125-140-017	\$3.74	125-160-006	\$0.00
125-120-001	\$4.02	125-140-018	\$3.80	125-160-007	\$3.82
125-120-002	\$3.90	125-140-019	\$3.82	125-160-008	\$3.80
125-120-003	\$3.90	125-140-020	\$3.82	125-160-009	\$3.94
125-120-004	\$3.80	125-140-021	\$3.84	125-160-010	\$3.90
125-120-005	\$3.80	125-140-022	\$4.00	125-160-011	\$3.82
125-120-006	\$3.80	125-140-023	\$4.24	125-160-014	\$4.02
125-120-007	\$3.76	125-140-025	\$0.00	125-160-015	\$3.86
125-120-008	\$0.00	125-140-027	\$2.64	125-160-016	\$3.82
125-120-009	\$4.04	125-140-028	\$3.82	125-160-017	\$3.74
125-120-010	\$3.94	125-140-029	\$3.88	125-160-018	\$3.74
125-120-011	\$3.96	125-140-030	\$3.86	125-160-019	\$3.86
125-120-012	\$4.04	125-140-033	\$3.78	125-160-020	\$3.86
125-120-013	\$4.02	125-140-034	\$4.04	125-160-021	\$3.86
125-120-014	\$4.02	125-150-003	\$0.00	125-160-022	\$3.86
125-120-015	\$3.90	125-150-004	\$3.82	125-160-023	\$4.04
125-120-016	\$3.80	125-150-005	\$3.80	125-160-025	\$4.60
125-120-017	\$3.82	125-150-006	\$3.78	125-170-012	\$9.00
125-120-018	\$3.88	125-150-007	\$3.76	125-170-019	\$16.64
125-120-019	\$3.80	125-150-008	\$3.78	125-170-020	\$81.90
125-120-020	\$3.80	125-150-010	\$3.82	125-170-025	\$14.84
125-120-021	\$3.90	125-150-011	\$3.88	125-170-026	\$31.04
125-130-001	\$3.86	125-150-012	\$3.86	125-170-038	\$0.00
125-130-002	\$0.00	125-150-013	\$3.88	125-170-040	\$68.84
125-130-003	\$3.84	125-150-014	\$4.06	125-170-041	\$36.00
125-130-004	\$3.82	125-150-021	\$3.92	125-180-001	\$0.00
125-130-005	\$3.98	125-150-022	\$3.86	125-180-003	\$3.88
125-130-006	\$4.70	125-150-023	\$4.24	125-180-004	\$3.88
125-130-007	\$4.92	125-150-024	\$4.00	125-180-005	\$3.88
125-130-008	\$3.86	125-150-025	\$3.82	125-180-006	\$3.88
125-130-009	\$3.88	125-150-026	\$3.82	125-180-009	\$0.00
125-130-010	\$4.06	125-150-027	\$3.82	125-180-012	\$0.00
125-130-011	\$4.00	125-150-028	\$3.92	125-180-014	\$304.20
125-130-013	\$4.54	125-150-029	\$3.96	125-190-006	\$3.86
125-130-014	\$0.00	125-150-030	\$3.30	125-190-007	\$3.82
125-130-015	\$0.00	125-150-036	\$3.86	125-190-008	\$4.30
125-130-016	\$3.90	125-150-037	\$4.48	125-190-009	\$3.88
125-140-002	\$3.78	125-150-038	\$3.96	125-190-010	\$3.88
125-140-003	\$3.86	125-150-039	\$4.30	125-190-011	\$4.04
125-140-005	\$3.82	125-150-040	\$3.14	125-190-012	\$3.86
125-140-006	\$3.86	125-150-041	\$0.00	125-190-017	\$4.12
125-140-007	\$3.98	125-150-042	\$3.76	125-190-018	\$4.30
125-140-008	\$3.86	125-150-045	\$3.94	125-190-019	\$3.74
125-140-009	\$3.92	125-150-046	\$3.84	125-190-020	\$3.76
125-140-010	\$3.86	125-160-001	\$4.04	125-190-021	\$3.78
125-140-011	\$3.86	125-160-002	\$3.88	125-190-022	\$3.82
125-140-012	\$3.86	125-160-003	\$3.76	125-190-023	\$4.52
125-140-013	\$3.88	125-160-004	\$3.80	125-190-025	\$4.70

**Appendix D**

**Riverside County Flood Control and Water Conservation District  
NPDES - Santa Ana Benefit Assessment Area  
Fiscal Year 2023-2024 Assessment Roll**

<u>APN</u>	<u>Levy Amount</u>	<u>APN</u>	<u>Levy Amount</u>	<u>APN</u>	<u>Levy Amount</u>
125-190-027	\$0.00	125-220-046	\$3.94	125-240-024	\$3.86
125-190-028	\$3.92	125-220-048	\$0.00	125-240-025	\$3.86
125-190-029	\$0.00	125-220-049	\$0.00	125-240-026	\$3.92
125-200-001	\$3.96	125-220-050	\$0.00	125-240-027	\$3.88
125-200-002	\$0.00	125-220-051	\$0.00	125-240-028	\$3.86
125-200-003	\$4.06	125-220-052	\$0.00	125-240-029	\$3.90
125-200-004	\$3.76	125-220-053	\$0.00	125-240-030	\$3.90
125-200-005	\$4.14	125-220-054	\$0.00	125-240-031	\$0.00
125-200-006	\$0.00	125-230-001	\$3.84	125-250-002	\$0.00
125-200-007	\$5.28	125-230-002	\$4.02	125-250-004	\$0.00
125-200-008	\$4.60	125-230-003	\$3.96	125-250-005	\$4.36
125-200-009	\$3.86	125-230-004	\$3.96	125-250-006	\$4.04
125-200-010	\$3.78	125-230-005	\$0.00	125-250-007	\$0.00
125-200-011	\$4.04	125-230-006	\$3.88	125-250-009	\$4.26
125-200-012	\$3.84	125-230-009	\$4.06	125-250-011	\$4.16
125-200-013	\$4.30	125-230-010	\$3.76	125-250-012	\$4.16
125-200-015	\$3.86	125-230-012	\$3.78	125-250-013	\$4.16
125-200-016	\$4.12	125-230-014	\$3.92	125-250-014	\$4.16
125-200-017	\$0.00	125-230-015	\$3.76	125-250-015	\$4.16
125-210-015	\$66.60	125-230-016	\$4.02	125-250-016	\$4.16
125-210-020	\$0.00	125-230-017	\$0.00	125-260-006	\$4.34
125-210-021	\$31.94	125-230-018	\$0.00	125-260-007	\$0.00
125-210-026	\$0.00	125-230-019	\$4.02	125-260-008	\$3.88
125-210-028	\$47.24	125-230-020	\$4.06	125-260-009	\$3.90
125-210-030	\$51.74	125-230-021	\$4.06	125-260-010	\$3.92
125-210-033	\$47.70	125-230-022	\$3.80	125-260-011	\$3.92
125-210-034	\$0.00	125-240-001	\$3.86	125-260-016	\$51.74
125-210-035	\$0.00	125-240-002	\$3.86	125-260-018	\$65.24
125-210-036	\$0.00	125-240-003	\$3.86	125-260-027	\$0.00
125-210-037	\$0.00	125-240-004	\$3.86	125-260-028	\$3.86
125-210-038	\$0.00	125-240-005	\$3.86	125-260-029	\$3.86
125-210-039	\$0.00	125-240-006	\$3.86	125-260-030	\$3.84
125-220-003	\$4.18	125-240-007	\$3.86	125-260-031	\$3.74
125-220-005	\$3.78	125-240-008	\$3.86	125-260-032	\$75.14
125-220-007	\$3.96	125-240-009	\$3.92	125-260-036	\$0.00
125-220-009	\$3.78	125-240-010	\$3.86	125-260-039	\$97.20
125-220-011	\$3.78	125-240-011	\$3.86	125-270-001	\$0.00
125-220-013	\$3.76	125-240-012	\$3.86	125-270-019	\$31.94
125-220-015	\$3.76	125-240-013	\$3.86	125-270-025	\$38.70
125-220-016	\$3.76	125-240-014	\$3.84	125-270-030	\$0.00
125-220-022	\$0.00	125-240-015	\$3.86	125-270-034	\$69.30
125-220-024	\$0.00	125-240-016	\$3.86	125-270-035	\$23.40
125-220-027	\$3.94	125-240-017	\$3.86	125-270-036	\$0.00
125-220-028	\$0.00	125-240-018	\$3.86	125-280-002	\$3.92
125-220-035	\$3.96	125-240-019	\$3.88	125-280-003	\$3.92
125-220-036	\$3.90	125-240-020	\$3.86	125-280-004	\$3.86
125-220-037	\$3.90	125-240-021	\$3.86	125-280-005	\$3.88
125-220-040	\$3.96	125-240-022	\$3.86	125-280-009	\$3.88
125-220-043	\$0.00	125-240-023	\$3.86	125-280-010	\$3.86

**Appendix D**

**Riverside County Flood Control and Water Conservation District  
NPDES - Santa Ana Benefit Assessment Area  
Fiscal Year 2023-2024 Assessment Roll**

<u>APN</u>	<u>Levy Amount</u>	<u>APN</u>	<u>Levy Amount</u>	<u>APN</u>	<u>Levy Amount</u>
125-280-011	\$3.86	125-311-010	\$4.04	126-040-005	\$4.14
125-280-013	\$3.86	125-311-011	\$4.04	126-040-006	\$4.14
125-280-014	\$3.86	125-312-002	\$4.04	126-040-007	\$4.16
125-280-021	\$4.34	125-312-003	\$4.16	126-040-008	\$4.16
125-280-027	\$4.74	125-312-004	\$4.06	126-040-009	\$4.16
125-280-028	\$4.50	125-312-005	\$4.10	126-040-010	\$4.16
125-290-001	\$0.00	125-321-001	\$4.24	126-040-011	\$4.16
125-290-002	\$3.98	125-321-002	\$3.80	126-040-012	\$4.14
125-290-013	\$3.94	125-321-003	\$3.80	126-040-013	\$0.00
125-290-022	\$3.86	125-321-004	\$3.84	126-040-014	\$4.14
125-290-023	\$3.86	125-321-005	\$3.84	126-040-015	\$4.20
125-290-024	\$3.86	125-321-006	\$0.00	126-050-002	\$37.06
125-290-025	\$3.86	125-321-007	\$0.00	126-050-004	\$1.54
125-290-026	\$3.86	125-321-008	\$3.80	126-050-005	\$0.00
125-290-027	\$3.86	125-321-011	\$4.48	126-050-008	\$4.34
125-290-028	\$4.10	125-321-012	\$4.02	126-050-009	\$4.26
125-290-029	\$0.00	125-321-014	\$4.34	126-050-010	\$4.34
125-290-030	\$0.00	125-322-001	\$4.04	126-050-011	\$64.34
125-290-031	\$3.88	125-322-002	\$4.04	126-050-016	\$18.44
125-290-032	\$3.86	125-322-006	\$0.00	126-050-017	\$0.00
125-290-033	\$3.90	125-322-007	\$4.12	126-050-018	\$41.40
125-300-003	\$4.44	125-322-009	\$3.94	126-050-020	\$55.34
125-300-004	\$4.58	125-322-010	\$4.04	126-060-001	\$0.00
125-300-007	\$3.90	125-322-011	\$4.36	126-060-002	\$3.88
125-300-008	\$3.90	126-020-002	\$0.00	126-060-003	\$3.90
125-300-009	\$3.82	126-020-004	\$0.00	126-060-004	\$3.90
125-300-010	\$0.00	126-031-001	\$3.82	126-060-005	\$3.90
125-300-011	\$3.74	126-031-002	\$3.82	126-060-006	\$3.90
125-300-012	\$3.78	126-031-003	\$3.82	126-060-007	\$3.88
125-300-013	\$3.74	126-031-004	\$3.82	126-060-008	\$3.86
125-300-014	\$3.90	126-031-005	\$3.86	126-060-009	\$3.86
125-300-015	\$3.74	126-031-006	\$3.84	126-060-010	\$3.86
125-300-016	\$3.74	126-031-007	\$3.82	126-060-011	\$3.88
125-300-017	\$3.74	126-031-008	\$3.84	126-060-012	\$3.90
125-300-018	\$0.00	126-031-009	\$3.88	126-060-013	\$3.96
125-300-019	\$3.88	126-031-010	\$3.86	126-060-014	\$0.00
125-300-020	\$3.86	126-031-011	\$3.82	126-060-015	\$3.92
125-300-021	\$3.96	126-031-012	\$3.82	126-060-016	\$3.86
125-300-022	\$3.88	126-031-013	\$3.82	126-060-017	\$3.88
125-300-023	\$0.00	126-032-001	\$3.86	126-060-018	\$3.90
125-300-024	\$0.68	126-032-002	\$3.86	126-060-019	\$3.90
125-311-001	\$4.44	126-032-003	\$3.86	126-060-020	\$3.90
125-311-002	\$4.02	126-032-004	\$3.86	126-060-021	\$3.90
125-311-003	\$4.44	126-032-005	\$3.86	126-060-023	\$3.94
125-311-004	\$4.02	126-032-006	\$3.86	126-060-024	\$3.90
125-311-006	\$4.64	126-040-001	\$4.18	126-060-025	\$3.90
125-311-007	\$3.84	126-040-002	\$4.64	126-071-001	\$3.90
125-311-008	\$4.04	126-040-003	\$4.18	126-071-002	\$3.90
125-311-009	\$4.04	126-040-004	\$4.18	126-071-003	\$3.88

**Appendix D**

**Riverside County Flood Control and Water Conservation District  
NPDES - Santa Ana Benefit Assessment Area  
Fiscal Year 2023-2024 Assessment Roll**

<u>APN</u>	<u>Levy Amount</u>	<u>APN</u>	<u>Levy Amount</u>	<u>APN</u>	<u>Levy Amount</u>
126-071-004	\$3.88	126-080-032	\$3.86	126-100-021	\$3.86
126-071-005	\$3.92	126-080-033	\$0.00	126-100-022	\$3.86
126-071-006	\$3.90	126-080-036	\$3.86	126-100-023	\$3.88
126-071-007	\$3.90	126-080-041	\$3.86	126-100-026	\$4.06
126-071-008	\$3.86	126-090-001	\$4.16	126-100-027	\$3.96
126-072-001	\$3.86	126-090-002	\$4.16	126-100-028	\$3.90
126-072-002	\$3.86	126-090-003	\$3.86	126-110-001	\$4.04
126-072-003	\$3.86	126-090-004	\$0.00	126-110-002	\$0.00
126-073-001	\$3.82	126-090-005	\$3.86	126-110-003	\$3.84
126-073-002	\$3.84	126-090-006	\$3.86	126-110-004	\$3.86
126-073-003	\$3.86	126-090-007	\$3.86	126-110-006	\$3.86
126-073-004	\$3.88	126-090-008	\$3.86	126-110-007	\$3.86
126-073-005	\$0.00	126-090-009	\$4.00	126-110-008	\$3.86
126-073-006	\$3.86	126-090-010	\$4.00	126-110-009	\$3.86
126-073-007	\$3.88	126-090-011	\$4.00	126-110-010	\$3.86
126-073-008	\$3.88	126-090-012	\$4.34	126-110-011	\$3.86
126-073-009	\$3.86	126-090-013	\$4.16	126-110-012	\$0.00
126-073-010	\$3.86	126-090-014	\$4.16	126-110-013	\$3.94
126-073-011	\$3.86	126-090-015	\$3.92	126-110-014	\$4.06
126-073-012	\$3.88	126-090-016	\$4.16	126-110-017	\$0.00
126-073-013	\$3.94	126-090-017	\$3.90	126-110-019	\$0.00
126-073-014	\$3.90	126-090-018	\$3.90	126-110-021	\$0.00
126-073-015	\$3.88	126-090-019	\$3.92	126-110-022	\$211.04
126-073-016	\$3.88	126-090-020	\$3.92	126-120-015	\$104.84
126-073-017	\$0.00	126-090-021	\$3.92	126-120-022	\$110.70
126-080-001	\$4.70	126-090-022	\$3.92	126-120-033	\$0.00
126-080-002	\$0.00	126-090-023	\$3.92	126-120-034	\$0.00
126-080-003	\$3.96	126-090-024	\$3.92	126-120-035	\$79.64
126-080-004	\$4.12	126-090-025	\$0.00	126-120-037	\$0.00
126-080-005	\$3.90	126-090-026	\$3.92	126-120-038	\$0.00
126-080-006	\$3.90	126-100-001	\$4.28	126-120-039	\$135.00
126-080-007	\$3.90	126-100-002	\$4.44	126-130-016	\$49.94
126-080-008	\$3.92	126-100-003	\$4.44	126-130-017	\$183.60
126-080-009	\$3.96	126-100-004	\$4.06	126-130-019	\$205.64
126-080-010	\$3.90	126-100-005	\$3.86	126-130-022	\$0.00
126-080-011	\$3.88	126-100-006	\$3.86	126-130-023	\$66.60
126-080-012	\$3.88	126-100-007	\$0.00	126-141-001	\$0.00
126-080-013	\$3.88	126-100-008	\$3.86	126-141-002	\$0.00
126-080-014	\$3.88	126-100-009	\$3.86	126-141-003	\$4.06
126-080-015	\$3.88	126-100-010	\$3.86	126-141-004	\$3.86
126-080-016	\$3.90	126-100-012	\$3.98	126-141-005	\$3.92
126-080-017	\$4.00	126-100-013	\$3.86	126-141-006	\$3.92
126-080-019	\$3.88	126-100-014	\$3.86	126-141-007	\$3.92
126-080-021	\$3.86	126-100-015	\$3.86	126-141-008	\$3.92
126-080-022	\$3.86	126-100-016	\$3.88	126-141-009	\$3.92
126-080-025	\$3.94	126-100-017	\$4.06	126-141-010	\$4.60
126-080-027	\$3.88	126-100-018	\$0.00	126-141-012	\$3.86
126-080-028	\$3.86	126-100-019	\$0.00	126-141-013	\$3.74
126-080-031	\$3.86	126-100-020	\$3.98	126-141-014	\$3.74

**Appendix D**

**Riverside County Flood Control and Water Conservation District  
NPDES - Santa Ana Benefit Assessment Area  
Fiscal Year 2023-2024 Assessment Roll**

<u>APN</u>	<u>Levy Amount</u>	<u>APN</u>	<u>Levy Amount</u>	<u>APN</u>	<u>Levy Amount</u>
126-141-015	\$3.74	126-170-008	\$3.96	126-210-007	\$4.06
126-141-016	\$3.74	126-170-009	\$4.50	126-210-008	\$4.06
126-141-017	\$4.06	126-170-010	\$3.92	126-210-009	\$4.06
126-141-018	\$0.00	126-170-011	\$3.78	126-210-010	\$0.00
126-142-001	\$3.74	126-170-012	\$0.00	126-210-011	\$18.44
126-142-002	\$3.74	126-170-013	\$0.00	126-210-012	\$20.70
126-142-003	\$3.74	126-170-014	\$0.00	126-210-013	\$18.44
126-142-004	\$3.74	126-170-015	\$191.24	126-210-014	\$22.50
126-142-005	\$3.74	126-170-017	\$3.94	126-210-015	\$29.24
126-142-006	\$3.74	126-170-018	\$3.86	126-210-016	\$23.40
126-142-007	\$3.74	126-170-019	\$3.94	126-210-017	\$19.80
126-142-008	\$3.74	126-170-021	\$3.86	126-210-018	\$18.90
126-142-009	\$3.74	126-170-027	\$3.86	126-210-019	\$23.84
126-142-010	\$3.74	126-170-031	\$0.00	126-210-020	\$21.14
126-142-011	\$3.74	126-170-032	\$3.92	126-220-001	\$301.94
126-142-012	\$4.06	126-170-033	\$3.86	126-220-009	\$27.90
126-150-001	\$5.60	126-170-034	\$0.00	126-220-011	\$20.70
126-150-002	\$4.42	126-180-001	\$4.62	126-220-020	\$31.50
126-150-007	\$4.24	126-180-002	\$4.06	126-220-021	\$19.80
126-150-008	\$0.00	126-180-003	\$0.00	126-220-022	\$24.30
126-150-009	\$5.08	126-180-004	\$6.02	126-220-025	\$54.00
126-160-002	\$3.86	126-180-005	\$4.62	126-220-026	\$146.24
126-160-003	\$3.86	126-180-006	\$4.14	126-230-001	\$70.20
126-160-004	\$3.86	126-180-007	\$4.16	126-230-002	\$28.34
126-160-005	\$3.86	126-190-001	\$0.00	126-230-003	\$26.10
126-160-006	\$3.86	126-190-002	\$0.00	126-230-004	\$0.00
126-160-007	\$3.86	126-190-003	\$0.00	126-230-005	\$56.70
126-160-008	\$3.78	126-200-002	\$3.96	126-230-008	\$32.40
126-160-009	\$3.88	126-200-003	\$3.78	126-230-009	\$32.40
126-160-010	\$3.90	126-200-004	\$4.02	126-230-010	\$32.40
126-160-011	\$3.92	126-200-006	\$3.76	126-230-011	\$32.84
126-160-012	\$3.92	126-200-013	\$0.00	126-230-012	\$63.44
126-160-013	\$3.92	126-200-015	\$0.00	126-230-013	\$31.94
126-160-014	\$3.90	126-200-016	\$4.14	126-230-014	\$28.34
126-160-015	\$3.88	126-200-017	\$4.16	126-230-015	\$28.34
126-160-016	\$3.98	126-200-018	\$0.00	126-230-016	\$28.34
126-160-019	\$3.92	126-200-019	\$4.18	126-230-017	\$26.10
126-160-020	\$3.94	126-200-020	\$87.30	126-230-018	\$24.30
126-160-022	\$3.92	126-200-021	\$0.00	126-230-019	\$108.00
126-160-023	\$0.00	126-200-022	\$0.00	126-230-020	\$64.34
126-160-024	\$4.10	126-200-023	\$0.00	126-240-001	\$0.00
126-160-025	\$4.04	126-200-024	\$0.00	126-240-002	\$0.00
126-160-026	\$4.00	126-200-025	\$3.90	126-240-003	\$4.44
126-160-027	\$3.98	126-200-026	\$3.88	126-240-004	\$0.00
126-170-001	\$4.16	126-210-001	\$5.08	126-240-005	\$0.00
126-170-002	\$4.14	126-210-003	\$0.00	126-240-006	\$27.00
126-170-003	\$4.12	126-210-004	\$0.00	126-240-007	\$4.14
126-170-004	\$0.00	126-210-005	\$0.00	126-240-008	\$0.00
126-170-005	\$4.20	126-210-006	\$4.06	126-240-009	\$3.94

**Appendix D**

**Riverside County Flood Control and Water Conservation District  
NPDES - Santa Ana Benefit Assessment Area  
Fiscal Year 2023-2024 Assessment Roll**

<u>APN</u>	<u>Levy Amount</u>	<u>APN</u>	<u>Levy Amount</u>	<u>APN</u>	<u>Levy Amount</u>
126-240-010	\$3.88	127-020-047	\$0.00	127-050-004	\$33.30
126-240-011	\$3.90	127-020-048	\$0.00	127-050-009	\$4.36
126-240-012	\$3.96	127-020-049	\$27.90	127-050-010	\$3.80
126-240-013	\$3.98	127-030-005	\$0.00	127-050-012	\$3.86
126-240-014	\$4.00	127-030-007	\$3.76	127-050-013	\$3.76
126-240-015	\$4.02	127-030-008	\$3.76	127-050-018	\$3.82
126-240-017	\$3.88	127-030-009	\$3.86	127-050-019	\$4.02
126-240-018	\$26.54	127-030-010	\$4.00	127-050-020	\$4.00
126-250-001	\$0.00	127-030-012	\$3.84	127-050-023	\$4.28
126-250-010	\$0.00	127-030-013	\$15.18	127-050-027	\$0.00
126-250-011	\$13.94	127-030-014	\$3.86	127-050-028	\$0.00
126-250-013	\$0.00	127-030-018	\$3.88	127-050-029	\$0.00
126-250-015	\$0.00	127-030-020	\$0.00	127-050-030	\$10.80
126-250-016	\$3.98	127-030-021	\$3.88	127-050-031	\$0.00
126-250-017	\$0.00	127-030-031	\$3.88	127-050-032	\$0.00
126-250-024	\$3.76	127-030-037	\$3.98	127-060-001	\$3.88
126-250-025	\$3.76	127-030-039	\$0.00	127-060-002	\$3.88
126-250-026	\$3.76	127-030-041	\$30.60	127-060-003	\$3.88
126-250-029	\$19.80	127-030-050	\$0.00	127-060-004	\$3.88
126-250-034	\$3.76	127-030-051	\$0.00	127-060-006	\$3.90
126-250-037	\$18.90	127-030-052	\$0.00	127-060-007	\$3.86
126-250-041	\$0.00	127-030-053	\$0.00	127-060-008	\$3.86
126-250-043	\$9.90	127-030-054	\$0.00	127-060-009	\$3.88
126-250-047	\$8.04	127-030-055	\$119.70	127-060-010	\$3.88
126-250-053	\$9.90	127-030-057	\$81.32	127-060-011	\$3.94
126-250-054	\$9.90	127-040-004	\$0.00	127-060-012	\$3.90
126-250-055	\$0.00	127-040-008	\$3.86	127-060-013	\$3.90
126-250-056	\$3.52	127-040-010	\$3.86	127-060-014	\$3.90
126-250-057	\$20.70	127-040-013	\$3.92	127-060-015	\$3.90
126-250-058	\$33.30	127-040-015	\$0.00	127-060-016	\$3.90
126-250-059	\$30.14	127-040-016	\$0.00	127-060-017	\$3.90
126-250-060	\$16.20	127-040-021	\$40.94	127-060-018	\$3.90
126-250-062	\$83.24	127-040-023	\$4.28	127-060-019	\$3.90
126-250-063	\$26.54	127-040-025	\$64.80	127-060-020	\$3.90
127-020-013	\$3.94	127-040-027	\$43.52	127-060-021	\$3.92
127-020-014	\$3.76	127-040-029	\$3.98	127-060-022	\$3.88
127-020-020	\$4.06	127-040-032	\$0.00	127-060-023	\$3.96
127-020-022	\$3.94	127-040-036	\$0.00	127-060-024	\$3.96
127-020-023	\$4.00	127-040-042	\$0.00	127-060-025	\$4.12
127-020-025	\$4.00	127-040-043	\$0.00	127-060-029	\$3.90
127-020-032	\$0.00	127-040-046	\$0.00	127-060-030	\$4.14
127-020-036	\$32.84	127-040-047	\$0.00	127-060-032	\$3.84
127-020-039	\$3.94	127-040-048	\$0.00	127-060-033	\$3.88
127-020-041	\$0.00	127-040-049	\$0.00	127-060-034	\$4.04
127-020-042	\$0.00	127-040-050	\$0.00	127-060-035	\$0.00
127-020-043	\$0.00	127-040-051	\$0.00	127-060-036	\$3.88
127-020-044	\$0.00	127-040-052	\$0.00	127-071-001	\$3.74
127-020-045	\$0.00	127-040-053	\$0.00	127-071-002	\$3.74
127-020-046	\$0.00	127-040-054	\$3.96	127-071-003	\$3.74

**Appendix D**

**Riverside County Flood Control and Water Conservation District  
NPDES - Santa Ana Benefit Assessment Area  
Fiscal Year 2023-2024 Assessment Roll**

---

<u>APN</u>	<u>Levy Amount</u>	<u>APN</u>	<u>Levy Amount</u>	<u>APN</u>	<u>Levy Amount</u>
127-071-004	\$3.74	127-074-008	\$3.74	127-100-002	\$3.98
127-071-005	\$3.74	127-074-009	\$3.30	127-100-003	\$3.90
127-072-001	\$3.74	127-075-001	\$4.22	127-100-004	\$3.90
127-072-002	\$3.74	127-075-003	\$3.90	127-100-005	\$4.22
127-072-003	\$3.74	127-075-005	\$3.86	127-100-006	\$3.90
127-072-004	\$3.74	127-075-006	\$0.00	127-100-007	\$3.78
127-072-005	\$3.74	127-075-007	\$4.30	127-100-008	\$0.00
127-072-006	\$3.74	127-075-008	\$0.00	127-100-009	\$4.34
127-072-007	\$3.74	127-075-009	\$3.88	127-100-010	\$3.88
127-072-008	\$3.74	127-080-001	\$5.08	127-100-011	\$3.88
127-072-009	\$3.74	127-080-002	\$4.28	127-100-012	\$3.80
127-072-010	\$3.74	127-080-003	\$4.06	127-100-013	\$0.00
127-072-011	\$3.30	127-080-004	\$4.06	127-100-014	\$3.86
127-072-012	\$3.30	127-080-005	\$4.06	127-100-015	\$3.86
127-072-013	\$3.74	127-080-007	\$3.86	127-100-016	\$3.76
127-072-014	\$3.74	127-080-008	\$3.86	127-100-017	\$3.78
127-072-015	\$3.74	127-080-009	\$3.86	127-100-018	\$3.86
127-072-016	\$3.74	127-080-010	\$3.90	127-100-019	\$3.84
127-072-017	\$3.74	127-080-011	\$3.90	127-100-020	\$3.84
127-072-018	\$3.74	127-080-012	\$3.90	127-100-021	\$4.02
127-072-019	\$3.74	127-080-013	\$3.90	127-100-022	\$4.02
127-072-020	\$3.74	127-080-015	\$4.58	127-100-023	\$3.86
127-072-021	\$3.74	127-080-016	\$0.00	127-100-024	\$3.88
127-072-022	\$3.74	127-080-017	\$3.98	127-100-025	\$4.02
127-073-001	\$3.74	127-080-018	\$3.90	127-100-026	\$4.00
127-073-002	\$3.74	127-090-001	\$3.94	127-111-001	\$3.86
127-073-003	\$3.74	127-090-002	\$3.94	127-111-002	\$3.86
127-073-004	\$3.74	127-090-003	\$3.82	127-111-003	\$3.86
127-073-005	\$3.74	127-090-004	\$3.08	127-111-004	\$3.86
127-073-006	\$3.74	127-090-005	\$3.08	127-112-001	\$3.94
127-073-007	\$3.74	127-090-006	\$3.74	127-112-002	\$3.86
127-073-008	\$3.74	127-090-007	\$3.86	127-112-003	\$3.86
127-073-009	\$3.30	127-090-008	\$3.92	127-112-004	\$3.86
127-073-010	\$3.30	127-090-009	\$4.10	127-112-005	\$3.90
127-073-011	\$3.74	127-090-010	\$4.16	127-112-006	\$3.90
127-073-012	\$3.74	127-090-011	\$4.16	127-112-007	\$3.90
127-073-013	\$3.74	127-090-012	\$3.90	127-112-008	\$0.00
127-073-014	\$3.74	127-090-013	\$3.86	127-112-009	\$3.88
127-073-015	\$3.74	127-090-014	\$4.06	127-112-010	\$3.88
127-073-016	\$3.74	127-090-015	\$3.90	127-112-011	\$4.24
127-073-017	\$3.74	127-090-016	\$3.90	127-112-012	\$3.88
127-073-018	\$3.74	127-090-017	\$3.90	127-112-013	\$3.88
127-074-001	\$3.74	127-090-018	\$3.86	127-112-014	\$3.88
127-074-002	\$3.74	127-090-019	\$3.82	127-112-015	\$3.86
127-074-003	\$3.74	127-090-020	\$3.74	127-112-016	\$3.86
127-074-004	\$3.74	127-090-021	\$3.78	127-112-017	\$3.88
127-074-005	\$3.74	127-090-022	\$3.76	127-112-018	\$23.40
127-074-006	\$3.74	127-090-023	\$3.88	127-113-001	\$3.96
127-074-007	\$3.74	127-090-024	\$3.86	127-113-002	\$0.00



**Appendix D**

**Riverside County Flood Control and Water Conservation District  
NPDES - Santa Ana Benefit Assessment Area  
Fiscal Year 2023-2024 Assessment Roll**

<u>APN</u>	<u>Levy Amount</u>	<u>APN</u>	<u>Levy Amount</u>	<u>APN</u>	<u>Levy Amount</u>
127-113-003	\$0.00	127-130-022	\$3.90	127-160-005	\$3.86
127-113-006	\$4.12	127-130-023	\$4.00	127-160-006	\$3.86
127-113-007	\$4.12	127-130-024	\$4.06	127-160-007	\$3.88
127-113-008	\$4.10	127-130-025	\$3.76	127-160-008	\$3.88
127-120-001	\$4.22	127-130-026	\$3.76	127-160-009	\$3.88
127-120-002	\$4.22	127-140-002	\$3.90	127-160-010	\$4.00
127-120-003	\$4.40	127-140-003	\$3.90	127-160-011	\$3.98
127-120-004	\$4.14	127-140-004	\$4.04	127-160-012	\$3.96
127-120-005	\$4.12	127-140-005	\$3.80	127-160-013	\$4.04
127-120-006	\$4.12	127-140-006	\$3.88	127-160-014	\$4.04
127-120-007	\$4.14	127-140-007	\$3.80	127-160-015	\$3.92
127-120-008	\$3.86	127-140-008	\$3.80	127-160-016	\$3.94
127-120-009	\$3.94	127-140-009	\$4.78	127-160-017	\$3.94
127-120-010	\$3.90	127-140-011	\$4.82	127-160-018	\$3.94
127-120-011	\$3.90	127-140-012	\$4.00	127-160-019	\$3.94
127-120-012	\$3.90	127-140-013	\$3.84	127-160-020	\$3.94
127-120-013	\$3.90	127-140-014	\$3.84	127-160-021	\$3.94
127-120-014	\$3.94	127-140-015	\$3.90	127-160-022	\$3.80
127-120-015	\$0.00	127-140-016	\$3.90	127-160-023	\$3.80
127-120-016	\$3.78	127-140-017	\$4.68	127-160-024	\$4.04
127-120-017	\$4.36	127-140-018	\$3.88	127-160-025	\$4.04
127-120-018	\$3.74	127-150-001	\$3.74	127-160-027	\$4.00
127-120-019	\$3.74	127-150-002	\$3.74	127-160-028	\$4.64
127-120-020	\$3.74	127-150-003	\$3.76	127-160-030	\$0.00
127-120-021	\$3.80	127-150-004	\$3.78	127-160-031	\$0.00
127-120-022	\$3.78	127-150-005	\$3.78	127-170-001	\$3.88
127-120-026	\$3.86	127-150-006	\$3.86	127-170-002	\$3.76
127-120-027	\$4.22	127-150-007	\$3.90	127-170-003	\$3.78
127-130-001	\$4.14	127-150-008	\$4.08	127-170-004	\$3.84
127-130-002	\$5.14	127-150-009	\$4.08	127-170-005	\$3.80
127-130-003	\$2.86	127-150-010	\$4.62	127-170-006	\$3.92
127-130-004	\$2.64	127-150-011	\$4.36	127-170-007	\$3.86
127-130-005	\$3.86	127-150-012	\$3.90	127-170-008	\$3.82
127-130-006	\$3.76	127-150-013	\$4.14	127-170-009	\$3.76
127-130-007	\$3.76	127-150-014	\$4.14	127-170-010	\$3.76
127-130-008	\$3.76	127-150-015	\$4.66	127-170-012	\$3.80
127-130-009	\$3.76	127-150-016	\$3.78	127-170-013	\$3.80
127-130-010	\$3.76	127-150-017	\$3.76	127-170-014	\$3.84
127-130-011	\$3.76	127-150-018	\$3.76	127-170-015	\$3.84
127-130-012	\$3.76	127-150-019	\$3.78	127-170-016	\$3.84
127-130-013	\$3.98	127-150-020	\$3.78	127-170-020	\$4.06
127-130-014	\$3.84	127-150-021	\$3.78	127-170-021	\$3.82
127-130-015	\$0.00	127-150-022	\$3.78	127-170-023	\$3.82
127-130-016	\$3.82	127-150-023	\$3.78	127-170-024	\$3.82
127-130-017	\$3.98	127-150-024	\$3.96	127-170-025	\$3.82
127-130-018	\$3.80	127-160-001	\$0.00	127-170-026	\$3.82
127-130-019	\$3.78	127-160-002	\$0.00	127-170-027	\$3.86
127-130-020	\$3.80	127-160-003	\$3.86	127-170-028	\$3.92
127-130-021	\$3.88	127-160-004	\$3.86	127-170-029	\$3.86

**Appendix D**

**Riverside County Flood Control and Water Conservation District  
NPDES - Santa Ana Benefit Assessment Area  
Fiscal Year 2023-2024 Assessment Roll**

<u>APN</u>	<u>Levy Amount</u>	<u>APN</u>	<u>Levy Amount</u>	<u>APN</u>	<u>Levy Amount</u>
127-170-032	\$3.90	127-200-017	\$3.76	127-220-013	\$3.90
127-170-033	\$0.00	127-200-018	\$3.76	127-220-014	\$3.90
127-170-034	\$0.00	127-200-020	\$3.76	127-220-017	\$3.86
127-170-036	\$0.00	127-200-022	\$3.80	127-220-018	\$3.86
127-170-038	\$0.00	127-200-023	\$3.08	127-220-019	\$3.86
127-170-040	\$3.80	127-200-027	\$3.78	127-220-020	\$3.86
127-170-041	\$3.90	127-200-028	\$3.78	127-220-021	\$3.86
127-170-043	\$3.96	127-200-031	\$9.00	127-220-025	\$3.82
127-170-044	\$4.30	127-200-032	\$3.90	127-220-028	\$3.84
127-180-008	\$27.44	127-200-033	\$3.90	127-220-031	\$3.88
127-180-009	\$0.00	127-200-034	\$3.98	127-220-034	\$3.86
127-180-010	\$3.76	127-200-035	\$3.98	127-220-036	\$3.86
127-180-011	\$3.52	127-200-040	\$0.00	127-220-037	\$3.86
127-180-012	\$3.74	127-200-042	\$0.00	127-220-038	\$3.86
127-180-015	\$35.54	127-200-044	\$3.90	127-220-039	\$3.86
127-180-016	\$31.50	127-200-046	\$4.00	127-220-040	\$3.86
127-180-017	\$3.76	127-200-048	\$4.00	127-220-041	\$0.00
127-180-018	\$3.76	127-200-052	\$3.84	127-220-042	\$0.00
127-180-019	\$45.00	127-200-054	\$3.76	127-220-043	\$0.00
127-180-020	\$3.82	127-200-056	\$0.00	127-230-005	\$4.22
127-180-022	\$13.04	127-200-057	\$3.80	127-230-008	\$9.90
127-180-024	\$8.78	127-200-060	\$3.86	127-230-011	\$3.90
127-180-027	\$0.00	127-200-061	\$3.88	127-230-012	\$0.00
127-180-028	\$0.00	127-200-062	\$3.86	127-230-013	\$3.88
127-180-029	\$0.00	127-200-063	\$3.86	127-230-014	\$0.00
127-180-031	\$0.00	127-200-064	\$0.00	127-230-017	\$40.94
127-180-032	\$0.00	127-200-065	\$0.00	127-230-018	\$3.88
127-180-034	\$0.00	127-200-066	\$0.00	127-230-019	\$3.30
127-180-035	\$0.00	127-200-067	\$3.78	127-230-020	\$3.30
127-180-036	\$10.80	127-200-068	\$0.00	127-230-023	\$36.44
127-180-037	\$53.54	127-200-069	\$17.10	127-230-024	\$0.00
127-190-004	\$3.82	127-210-006	\$101.24	127-230-025	\$0.00
127-190-005	\$25.20	127-210-010	\$0.00	127-230-026	\$66.14
127-190-008	\$115.20	127-210-013	\$74.70	127-230-027	\$71.10
127-190-009	\$0.00	127-210-014	\$55.34	127-240-004	\$4.12
127-190-012	\$58.94	127-210-015	\$23.84	127-240-006	\$3.90
127-190-014	\$0.00	127-210-016	\$26.10	127-240-007	\$4.06
127-190-015	\$0.00	127-210-017	\$0.00	127-240-008	\$3.96
127-190-016	\$109.34	127-210-018	\$0.00	127-240-009	\$3.92
127-200-001	\$0.00	127-210-020	\$29.70	127-240-011	\$3.92
127-200-006	\$3.76	127-210-021	\$46.34	127-240-012	\$3.76
127-200-009	\$3.78	127-220-001	\$3.74	127-240-013	\$3.76
127-200-010	\$3.78	127-220-002	\$3.74	127-240-017	\$3.96
127-200-011	\$3.78	127-220-003	\$3.74	127-240-019	\$3.90
127-200-012	\$3.76	127-220-004	\$3.74	127-240-021	\$3.78
127-200-013	\$0.00	127-220-007	\$3.82	127-240-023	\$0.00
127-200-014	\$0.00	127-220-010	\$3.90	127-240-024	\$3.80
127-200-015	\$3.80	127-220-011	\$3.82	127-250-001	\$3.80
127-200-016	\$3.76	127-220-012	\$3.82	127-250-002	\$3.76

**Appendix D**

**Riverside County Flood Control and Water Conservation District  
NPDES - Santa Ana Benefit Assessment Area  
Fiscal Year 2023-2024 Assessment Roll**

<u>APN</u>	<u>Levy Amount</u>	<u>APN</u>	<u>Levy Amount</u>	<u>APN</u>	<u>Levy Amount</u>
127-250-003	\$3.78	127-270-016	\$3.80	127-300-009	\$4.56
127-250-006	\$3.86	127-270-017	\$3.86	127-300-010	\$4.10
127-250-007	\$3.90	127-270-018	\$0.00	127-300-011	\$0.00
127-250-008	\$3.90	127-270-019	\$3.78	127-300-012	\$3.86
127-250-009	\$3.90	127-270-020	\$3.74	127-300-013	\$0.00
127-250-010	\$3.90	127-280-001	\$4.16	127-300-014	\$3.86
127-250-011	\$3.90	127-280-002	\$11.48	127-300-015	\$0.00
127-250-012	\$3.94	127-280-003	\$3.80	127-300-016	\$3.88
127-250-013	\$4.48	127-280-005	\$3.76	127-300-017	\$3.88
127-250-014	\$0.00	127-280-006	\$3.96	127-300-018	\$0.00
127-250-015	\$4.08	127-280-007	\$4.00	127-300-019	\$3.84
127-250-016	\$3.86	127-280-008	\$3.76	127-300-020	\$3.78
127-250-017	\$3.86	127-280-009	\$3.76	127-310-001	\$4.24
127-250-018	\$4.80	127-280-010	\$4.00	127-310-002	\$3.86
127-250-019	\$0.00	127-280-012	\$3.98	127-310-003	\$3.88
127-250-020	\$4.12	127-280-015	\$3.98	127-310-004	\$3.90
127-250-021	\$4.12	127-280-016	\$3.96	127-310-005	\$4.06
127-250-022	\$4.12	127-280-017	\$3.94	127-310-006	\$3.96
127-250-023	\$4.12	127-280-018	\$3.90	127-310-007	\$4.06
127-250-025	\$0.00	127-280-019	\$3.84	127-310-008	\$3.86
127-250-026	\$3.84	127-280-020	\$3.88	127-310-011	\$3.52
127-260-002	\$3.82	127-280-021	\$4.02	127-310-012	\$3.52
127-260-003	\$3.84	127-280-023	\$0.00	127-310-013	\$3.74
127-260-004	\$3.88	127-280-025	\$4.06	127-310-014	\$3.90
127-260-005	\$3.76	127-280-026	\$0.00	127-310-015	\$3.90
127-260-006	\$3.80	127-280-027	\$3.92	127-310-016	\$0.00
127-260-007	\$3.80	127-280-028	\$3.94	127-310-017	\$3.52
127-260-008	\$3.84	127-280-029	\$4.00	127-310-018	\$3.76
127-260-009	\$3.80	127-280-030	\$30.60	127-310-019	\$3.76
127-260-011	\$3.80	127-290-001	\$4.06	127-310-020	\$3.76
127-260-013	\$3.76	127-290-002	\$4.12	127-310-021	\$3.78
127-260-015	\$3.86	127-290-003	\$4.08	127-310-022	\$4.14
127-260-016	\$5.06	127-290-004	\$4.42	127-310-023	\$3.90
127-260-018	\$4.10	127-290-005	\$0.00	127-310-024	\$3.88
127-260-019	\$4.10	127-290-006	\$4.32	127-310-025	\$3.86
127-260-020	\$4.10	127-290-007	\$3.76	127-310-026	\$3.88
127-260-021	\$4.10	127-290-008	\$4.10	127-310-027	\$4.10
127-270-001	\$3.82	127-290-009	\$3.90	127-310-028	\$0.00
127-270-002	\$3.88	127-290-010	\$3.88	127-310-029	\$3.80
127-270-003	\$4.06	127-290-014	\$3.88	127-321-001	\$3.76
127-270-004	\$3.96	127-290-015	\$3.88	127-321-002	\$3.74
127-270-005	\$3.84	127-300-001	\$3.90	127-321-003	\$3.74
127-270-006	\$3.86	127-300-002	\$3.92	127-321-004	\$3.74
127-270-007	\$3.80	127-300-003	\$3.74	127-321-005	\$3.74
127-270-008	\$3.80	127-300-004	\$3.74	127-321-006	\$3.74
127-270-009	\$3.84	127-300-005	\$3.82	127-321-007	\$3.74
127-270-010	\$3.80	127-300-006	\$3.86	127-321-008	\$3.74
127-270-011	\$3.74	127-300-007	\$4.02	127-321-009	\$3.74
127-270-015	\$3.76	127-300-008	\$3.76	127-321-010	\$3.74

**Appendix D**

**Riverside County Flood Control and Water Conservation District  
NPDES - Santa Ana Benefit Assessment Area  
Fiscal Year 2023-2024 Assessment Roll**

<u>APN</u>	<u>Levy Amount</u>	<u>APN</u>	<u>Levy Amount</u>	<u>APN</u>	<u>Levy Amount</u>
127-321-011	\$3.74	127-332-004	\$3.76	127-341-033	\$3.30
127-321-012	\$3.74	127-332-005	\$0.00	127-341-034	\$3.74
127-321-013	\$3.74	127-332-006	\$3.78	127-341-035	\$3.74
127-321-014	\$3.74	127-332-007	\$3.74	127-341-036	\$3.74
127-321-015	\$3.74	127-332-008	\$3.52	127-341-037	\$3.74
127-321-016	\$3.74	127-332-011	\$3.74	127-341-038	\$3.74
127-321-017	\$3.74	127-332-012	\$3.74	127-341-039	\$3.74
127-321-018	\$3.76	127-332-013	\$3.74	127-341-040	\$3.78
127-322-001	\$3.84	127-332-014	\$3.74	127-341-041	\$3.76
127-322-002	\$3.84	127-332-015	\$3.74	127-341-042	\$3.76
127-322-004	\$3.78	127-332-016	\$3.98	127-341-043	\$3.78
127-322-005	\$3.82	127-332-017	\$3.86	127-341-044	\$3.76
127-322-006	\$3.82	127-332-019	\$3.82	127-341-045	\$3.74
127-322-007	\$3.78	127-332-020	\$3.80	127-341-046	\$3.74
127-322-008	\$3.90	127-332-021	\$3.80	127-341-047	\$3.74
127-322-009	\$0.00	127-332-022	\$3.78	127-341-048	\$3.52
127-322-010	\$4.00	127-332-023	\$3.82	127-342-001	\$3.76
127-322-011	\$3.80	127-341-001	\$3.76	127-342-002	\$3.74
127-322-012	\$3.82	127-341-002	\$3.76	127-342-003	\$3.74
127-322-013	\$3.82	127-341-003	\$3.76	127-342-004	\$3.74
127-322-014	\$3.80	127-341-004	\$3.74	127-342-005	\$3.74
127-322-015	\$3.78	127-341-005	\$3.74	127-342-006	\$3.76
127-322-016	\$3.88	127-341-006	\$3.74	127-342-007	\$3.74
127-322-017	\$3.86	127-341-007	\$3.74	127-342-008	\$3.74
127-322-018	\$3.88	127-341-008	\$3.74	127-342-009	\$3.52
127-322-019	\$3.86	127-341-009	\$3.74	127-342-010	\$3.52
127-322-020	\$3.94	127-341-010	\$3.74	127-342-011	\$3.74
127-322-021	\$3.86	127-341-011	\$3.74	127-342-012	\$3.52
127-322-022	\$3.86	127-341-012	\$3.76	127-342-013	\$3.74
127-322-023	\$3.82	127-341-013	\$3.76	127-342-014	\$3.52
127-322-024	\$3.86	127-341-014	\$3.76	127-342-015	\$3.74
127-322-025	\$3.86	127-341-015	\$3.74	127-342-016	\$3.52
127-331-001	\$3.86	127-341-016	\$3.74	127-342-017	\$3.52
127-331-002	\$3.86	127-341-017	\$3.74	127-342-018	\$3.74
127-331-003	\$4.02	127-341-018	\$3.74	127-342-019	\$3.52
127-331-004	\$3.88	127-341-019	\$3.74	127-342-020	\$3.76
127-331-007	\$3.74	127-341-020	\$3.74	127-342-021	\$3.60
127-331-008	\$3.74	127-341-021	\$3.74	127-342-022	\$3.52
127-331-009	\$3.76	127-341-022	\$3.74	127-342-023	\$3.74
127-331-010	\$0.00	127-341-023	\$3.74	127-342-024	\$3.76
127-331-011	\$3.76	127-341-024	\$3.74	127-342-025	\$3.74
127-331-012	\$0.00	127-341-025	\$3.76	127-342-026	\$3.74
127-331-013	\$3.52	127-341-026	\$3.76	127-342-027	\$3.74
127-331-014	\$3.76	127-341-027	\$3.74	129-020-004	\$0.00
127-331-015	\$3.76	127-341-028	\$3.74	129-020-006	\$0.00
127-331-016	\$3.76	127-341-029	\$3.78	129-020-007	\$0.00
127-331-017	\$3.90	127-341-030	\$3.76	129-020-008	\$0.00
127-331-018	\$3.86	127-341-031	\$3.80	129-020-009	\$0.00
127-332-001	\$3.98	127-341-032	\$3.76	129-020-010	\$0.00

**Appendix D**

**Riverside County Flood Control and Water Conservation District  
NPDES - Santa Ana Benefit Assessment Area  
Fiscal Year 2023-2024 Assessment Roll**

<u>APN</u>	<u>Levy Amount</u>	<u>APN</u>	<u>Levy Amount</u>	<u>APN</u>	<u>Levy Amount</u>
129-020-011	\$0.00	129-051-003	\$3.94	129-062-011	\$3.86
129-020-016	\$0.00	129-051-004	\$3.86	129-062-012	\$3.86
129-020-017	\$0.00	129-051-005	\$3.86	129-062-013	\$3.86
129-020-018	\$0.00	129-051-006	\$3.90	129-062-014	\$3.86
129-020-019	\$0.00	129-051-007	\$3.94	129-081-001	\$3.86
129-020-020	\$0.00	129-051-008	\$0.00	129-081-002	\$3.86
129-020-021	\$0.00	129-052-001	\$4.12	129-081-003	\$3.86
129-020-022	\$0.00	129-052-002	\$3.96	129-081-004	\$0.00
129-020-023	\$0.00	129-052-003	\$3.96	129-081-005	\$0.00
129-020-024	\$0.00	129-052-004	\$4.00	129-081-006	\$3.90
129-020-025	\$0.00	129-052-005	\$3.86	129-081-007	\$3.86
129-020-035	\$0.00	129-052-006	\$3.86	129-081-008	\$3.86
129-020-038	\$0.00	129-052-007	\$3.88	129-081-009	\$3.86
129-020-039	\$0.00	129-052-008	\$3.90	129-081-010	\$3.86
129-020-040	\$0.00	129-052-009	\$3.86	129-082-001	\$3.86
129-020-041	\$0.00	129-052-010	\$3.86	129-082-002	\$3.86
129-020-042	\$0.00	129-052-011	\$3.86	129-082-003	\$3.88
129-020-043	\$4.38	129-052-012	\$3.86	129-082-004	\$3.90
129-020-044	\$0.00	129-052-013	\$3.86	129-082-005	\$3.86
129-031-001	\$3.98	129-052-014	\$3.86	129-082-006	\$3.86
129-031-002	\$3.98	129-052-015	\$3.90	129-082-007	\$3.86
129-031-003	\$3.96	129-052-016	\$3.90	129-082-008	\$3.86
129-031-004	\$3.96	129-061-001	\$3.86	129-082-009	\$3.86
129-031-005	\$3.94	129-061-002	\$3.86	129-082-010	\$3.88
129-031-006	\$3.94	129-061-003	\$3.86	129-082-011	\$3.86
129-031-007	\$3.94	129-061-004	\$3.88	129-082-012	\$3.86
129-031-008	\$4.20	129-061-005	\$3.88	129-082-013	\$3.86
129-032-001	\$3.86	129-061-006	\$3.88	129-082-014	\$3.86
129-032-002	\$3.86	129-061-007	\$3.90	129-082-015	\$3.90
129-032-003	\$3.88	129-061-008	\$3.86	129-082-016	\$3.88
129-041-001	\$3.88	129-061-009	\$3.90	129-082-017	\$3.90
129-041-002	\$3.92	129-061-010	\$3.86	129-091-001	\$3.86
129-041-003	\$3.94	129-061-011	\$3.86	129-091-002	\$3.88
129-041-004	\$0.00	129-061-012	\$3.86	129-091-003	\$3.92
129-041-005	\$3.98	129-061-013	\$3.86	129-091-004	\$3.98
129-041-006	\$3.98	129-061-014	\$3.86	129-091-005	\$3.86
129-041-007	\$3.98	129-061-015	\$3.86	129-091-006	\$3.86
129-041-008	\$3.98	129-061-016	\$3.86	129-091-007	\$3.86
129-041-009	\$4.00	129-061-017	\$3.86	129-091-008	\$3.86
129-041-010	\$4.00	129-062-001	\$3.86	129-091-009	\$3.88
129-041-011	\$3.98	129-062-002	\$3.86	129-092-001	\$3.86
129-041-012	\$3.98	129-062-003	\$3.86	129-092-002	\$3.86
129-042-001	\$3.94	129-062-004	\$3.86	129-092-003	\$3.86
129-042-002	\$3.88	129-062-005	\$3.86	129-092-004	\$3.88
129-042-003	\$3.86	129-062-006	\$3.86	129-093-001	\$3.86
129-042-004	\$3.92	129-062-007	\$3.86	129-093-002	\$3.86
129-042-005	\$3.90	129-062-008	\$3.86	129-093-003	\$3.86
129-051-001	\$3.88	129-062-009	\$3.86	129-093-004	\$3.86
129-051-002	\$3.86	129-062-010	\$3.86	129-093-005	\$3.86

**Appendix D**

**Riverside County Flood Control and Water Conservation District  
NPDES - Santa Ana Benefit Assessment Area  
Fiscal Year 2023-2024 Assessment Roll**

<u>APN</u>	<u>Levy Amount</u>	<u>APN</u>	<u>Levy Amount</u>	<u>APN</u>	<u>Levy Amount</u>
129-093-006	\$3.86	129-113-003	\$3.86	129-142-006	\$3.88
129-093-007	\$3.86	129-113-004	\$3.86	129-142-007	\$3.92
129-093-008	\$3.86	129-113-005	\$3.86	129-142-008	\$3.94
129-093-009	\$3.86	129-113-006	\$3.86	129-142-009	\$3.86
129-093-010	\$3.86	129-113-007	\$3.86	129-142-010	\$3.86
129-093-011	\$3.86	129-113-008	\$3.86	129-142-011	\$3.86
129-093-012	\$3.86	129-114-001	\$3.86	129-142-012	\$3.86
129-093-013	\$3.86	129-114-002	\$3.86	129-142-013	\$3.86
129-093-014	\$3.86	129-114-003	\$3.86	129-142-014	\$3.86
129-093-015	\$3.86	129-114-004	\$3.86	129-142-015	\$3.86
129-093-016	\$3.86	129-115-001	\$3.86	129-142-016	\$3.86
129-101-001	\$3.90	129-115-002	\$3.86	129-142-017	\$3.86
129-101-002	\$3.86	129-115-003	\$3.86	129-143-001	\$3.86
129-101-003	\$3.86	129-115-004	\$3.86	129-143-002	\$3.86
129-101-004	\$3.86	129-115-005	\$3.96	129-151-001	\$3.86
129-101-005	\$3.88	129-115-006	\$3.94	129-151-002	\$3.86
129-101-006	\$3.92	129-115-007	\$3.94	129-151-003	\$3.86
129-101-007	\$3.88	129-115-008	\$3.94	129-151-004	\$3.86
129-101-008	\$3.88	129-115-009	\$3.94	129-151-005	\$3.86
129-101-009	\$3.88	129-115-010	\$3.94	129-151-006	\$3.86
129-101-010	\$3.88	129-115-011	\$3.94	129-151-007	\$3.86
129-101-011	\$3.88	129-121-001	\$3.88	129-151-008	\$3.86
129-101-012	\$3.86	129-121-002	\$3.86	129-151-009	\$3.86
129-101-013	\$3.86	129-121-003	\$3.86	129-151-010	\$3.86
129-101-014	\$3.88	129-121-004	\$3.86	129-151-011	\$3.86
129-101-015	\$3.92	129-121-005	\$3.86	129-151-012	\$3.86
129-101-016	\$3.92	129-121-006	\$3.86	129-152-001	\$3.86
129-101-017	\$3.86	129-121-007	\$3.86	129-152-002	\$3.86
129-101-018	\$3.86	129-121-008	\$3.86	129-152-003	\$3.86
129-101-019	\$3.86	129-122-001	\$3.94	129-152-004	\$3.86
129-101-020	\$3.86	129-122-002	\$3.96	129-152-005	\$3.86
129-101-021	\$3.86	129-122-003	\$3.86	129-152-006	\$3.86
129-102-001	\$3.86	129-122-004	\$3.86	129-152-007	\$3.86
129-102-002	\$3.86	129-122-005	\$3.86	129-152-008	\$3.86
129-102-003	\$3.88	129-122-006	\$3.86	129-152-009	\$3.86
129-102-004	\$3.86	129-122-007	\$3.86	129-152-010	\$3.86
129-102-005	\$3.86	129-123-001	\$3.88	129-153-001	\$3.86
129-102-006	\$3.86	129-123-002	\$3.86	129-153-002	\$3.86
129-102-007	\$3.86	129-123-003	\$3.86	129-153-003	\$3.86
129-111-001	\$3.88	129-123-004	\$3.86	129-153-004	\$3.86
129-111-002	\$3.88	129-123-005	\$3.86	129-153-005	\$3.86
129-111-003	\$3.88	129-123-006	\$3.86	129-161-001	\$3.80
129-111-004	\$3.88	129-123-007	\$3.86	129-161-002	\$3.82
129-112-001	\$3.86	129-141-001	\$3.88	129-161-003	\$3.82
129-112-002	\$3.86	129-141-002	\$3.86	129-161-004	\$3.82
129-112-003	\$3.86	129-142-002	\$3.90	129-161-005	\$3.82
129-112-004	\$3.86	129-142-003	\$3.86	129-161-006	\$3.82
129-113-001	\$3.86	129-142-004	\$3.86	129-161-007	\$3.82
129-113-002	\$3.86	129-142-005	\$3.86	129-161-008	\$3.82

**Appendix D**

**Riverside County Flood Control and Water Conservation District  
NPDES - Santa Ana Benefit Assessment Area  
Fiscal Year 2023-2024 Assessment Roll**

<u>APN</u>	<u>Levy Amount</u>	<u>APN</u>	<u>Levy Amount</u>	<u>APN</u>	<u>Levy Amount</u>
129-161-009	\$3.82	129-180-005	\$0.00	129-220-056	\$74.24
129-161-010	\$3.80	129-180-007	\$3.86	129-230-006	\$40.94
129-161-011	\$3.88	129-180-008	\$3.86	129-230-009	\$0.00
129-161-012	\$3.86	129-180-009	\$3.86	129-230-018	\$50.84
129-162-001	\$3.86	129-180-010	\$0.00	129-230-033	\$0.00
129-162-002	\$3.82	129-180-011	\$3.94	129-230-034	\$0.00
129-162-003	\$3.82	129-180-012	\$0.00	129-230-036	\$0.00
129-162-004	\$3.82	129-180-013	\$0.00	129-230-037	\$0.00
129-162-005	\$3.82	129-190-002	\$0.00	129-230-040	\$0.00
129-162-006	\$3.82	129-190-003	\$0.00	129-230-041	\$37.80
129-162-007	\$3.82	129-200-007	\$0.00	129-230-042	\$19.80
129-162-008	\$3.82	129-200-008	\$0.00	129-230-043	\$21.14
129-162-009	\$3.82	129-200-010	\$1,069.64	129-230-044	\$23.84
129-162-010	\$3.82	129-200-012	\$0.00	129-230-045	\$18.90
129-162-011	\$4.44	129-200-013	\$0.00	129-230-046	\$16.20
129-162-012	\$3.88	129-200-014	\$414.44	129-230-047	\$19.34
129-162-013	\$3.88	129-200-015	\$236.24	129-230-048	\$18.44
129-162-014	\$3.90	129-200-016	\$180.00	129-230-049	\$21.60
129-162-015	\$3.90	129-200-017	\$199.34	129-230-050	\$31.94
129-162-016	\$4.04	129-210-004	\$0.00	129-230-051	\$46.34
129-162-017	\$3.92	129-210-005	\$0.00	129-230-054	\$72.90
129-162-018	\$3.88	129-210-006	\$0.00	129-230-055	\$0.00
129-162-019	\$3.86	129-220-002	\$14.84	129-230-058	\$173.24
129-162-020	\$3.86	129-220-003	\$9.00	129-230-059	\$104.40
129-162-021	\$3.86	129-220-004	\$9.00	129-230-060	\$162.90
129-162-022	\$3.90	129-220-005	\$8.10	129-240-006	\$0.00
129-162-023	\$3.90	129-220-006	\$6.30	129-240-007	\$0.00
129-171-001	\$3.90	129-220-008	\$68.84	129-240-009	\$59.74
129-171-002	\$3.90	129-220-013	\$0.00	129-240-013	\$82.00
129-171-003	\$3.90	129-220-016	\$23.84	129-240-014	\$0.00
129-171-004	\$3.90	129-220-017	\$31.94	129-251-001	\$8.54
129-172-001	\$3.84	129-220-036	\$53.10	129-251-002	\$23.40
129-172-002	\$3.84	129-220-039	\$0.00	129-251-004	\$119.70
129-172-003	\$3.84	129-220-040	\$25.64	129-251-005	\$70.20
129-172-004	\$3.84	129-220-041	\$22.50	129-251-006	\$0.00
129-172-008	\$3.88	129-220-042	\$22.50	129-251-007	\$29.70
129-172-009	\$3.88	129-220-043	\$21.14	129-251-008	\$154.34
129-172-010	\$3.88	129-220-044	\$51.74	129-252-001	\$37.80
129-172-011	\$3.88	129-220-045	\$43.64	129-252-002	\$0.00
129-172-012	\$3.88	129-220-046	\$28.34	129-261-001	\$67.50
129-172-013	\$3.88	129-220-047	\$30.14	129-261-002	\$4.04
129-172-014	\$3.86	129-220-048	\$28.80	129-261-003	\$21.60
129-172-015	\$3.86	129-220-049	\$0.00	129-261-004	\$46.80
129-172-016	\$3.86	129-220-050	\$36.44	129-261-007	\$4.04
129-172-017	\$3.86	129-220-051	\$34.20	129-261-008	\$9.90
129-172-018	\$3.86	129-220-052	\$27.90	129-261-009	\$9.10
129-172-019	\$3.92	129-220-053	\$25.64	129-261-010	\$21.60
129-172-020	\$3.88	129-220-054	\$0.00	129-261-011	\$29.24
129-180-002	\$0.00	129-220-055	\$46.80	129-262-002	\$13.04

**Appendix D**

**Riverside County Flood Control and Water Conservation District  
NPDES - Santa Ana Benefit Assessment Area  
Fiscal Year 2023-2024 Assessment Roll**

<u>APN</u>	<u>Levy Amount</u>	<u>APN</u>	<u>Levy Amount</u>	<u>APN</u>	<u>Levy Amount</u>
129-262-003	\$4.50	129-281-012	\$3.86	129-302-005	\$3.90
129-262-004	\$13.94	129-281-013	\$3.86	129-302-006	\$3.86
129-262-006	\$40.94	129-281-014	\$3.86	129-302-007	\$3.86
129-262-007	\$23.40	129-282-001	\$3.88	129-302-008	\$3.86
129-262-008	\$23.40	129-282-002	\$3.86	129-302-009	\$3.86
129-262-009	\$35.54	129-282-003	\$3.86	129-302-010	\$3.86
129-262-015	\$28.34	129-282-004	\$3.86	129-302-011	\$3.86
129-262-017	\$103.94	129-282-005	\$3.88	129-302-012	\$3.86
129-271-001	\$3.92	129-283-001	\$3.88	129-303-001	\$3.86
129-271-002	\$3.90	129-283-002	\$3.86	129-303-002	\$3.86
129-271-003	\$3.90	129-283-003	\$3.86	129-303-003	\$3.86
129-271-004	\$3.86	129-283-004	\$3.86	129-303-006	\$3.86
129-271-005	\$3.86	129-283-005	\$3.88	129-303-007	\$3.86
129-271-006	\$3.88	129-283-006	\$3.86	129-303-008	\$3.86
129-271-007	\$3.90	129-283-007	\$3.86	129-303-009	\$0.00
129-271-008	\$3.94	129-283-008	\$3.86	129-303-010	\$3.86
129-271-009	\$3.96	129-283-009	\$3.88	129-303-011	\$3.88
129-271-010	\$3.98	129-283-010	\$3.86	129-311-001	\$3.88
129-271-011	\$3.98	129-291-001	\$3.90	129-311-002	\$3.90
129-271-012	\$4.00	129-291-002	\$3.86	129-311-003	\$3.88
129-271-013	\$4.04	129-291-003	\$3.86	129-311-004	\$3.90
129-272-001	\$3.86	129-291-004	\$3.86	129-311-005	\$3.86
129-272-002	\$3.86	129-291-005	\$3.94	129-311-006	\$3.86
129-272-003	\$3.86	129-291-006	\$3.94	129-312-001	\$3.90
129-272-004	\$3.86	129-291-007	\$3.88	129-312-002	\$3.88
129-273-001	\$3.90	129-291-008	\$3.86	129-312-003	\$3.90
129-273-002	\$3.86	129-291-009	\$3.86	129-312-004	\$3.86
129-273-003	\$3.86	129-291-010	\$0.00	129-312-005	\$3.86
129-273-004	\$3.86	129-292-001	\$3.86	129-312-006	\$3.86
129-273-005	\$3.90	129-292-002	\$3.86	129-312-007	\$3.86
129-273-006	\$3.86	129-292-003	\$3.86	129-312-008	\$3.90
129-273-007	\$3.86	129-292-004	\$3.86	129-312-009	\$3.90
129-273-008	\$3.86	129-292-005	\$3.86	129-312-010	\$3.86
129-273-009	\$3.90	129-292-006	\$3.86	129-312-011	\$3.86
129-273-010	\$3.86	129-292-007	\$3.90	129-312-012	\$3.86
129-274-001	\$3.88	129-292-008	\$3.90	129-313-001	\$3.86
129-274-002	\$3.88	129-292-009	\$3.90	129-313-002	\$3.86
129-274-003	\$3.90	129-292-010	\$3.86	129-313-003	\$3.88
129-281-001	\$3.88	129-301-001	\$3.86	129-313-004	\$3.88
129-281-002	\$3.94	129-301-002	\$3.86	129-313-005	\$3.90
129-281-003	\$3.90	129-301-003	\$3.86	129-313-006	\$3.90
129-281-004	\$3.92	129-301-004	\$3.86	129-313-007	\$3.88
129-281-005	\$3.86	129-301-005	\$3.86	129-313-008	\$0.00
129-281-006	\$3.86	129-301-006	\$3.86	129-314-001	\$3.86
129-281-007	\$3.86	129-301-007	\$3.88	129-314-002	\$3.86
129-281-008	\$3.86	129-302-001	\$3.90	129-314-003	\$3.86
129-281-009	\$3.88	129-302-002	\$3.92	129-314-004	\$3.86
129-281-010	\$3.88	129-302-003	\$3.90	129-314-005	\$3.90
129-281-011	\$3.86	129-302-004	\$3.94	129-314-006	\$3.88



**Appendix D**

**Riverside County Flood Control and Water Conservation District  
NPDES - Santa Ana Benefit Assessment Area  
Fiscal Year 2023-2024 Assessment Roll**

<u>APN</u>	<u>Levy Amount</u>	<u>APN</u>	<u>Levy Amount</u>	<u>APN</u>	<u>Levy Amount</u>
129-321-001	\$3.90	129-333-017	\$3.88	129-343-009	\$3.86
129-321-002	\$3.90	129-333-018	\$3.88	129-343-010	\$3.86
129-321-003	\$3.90	129-333-019	\$3.88	129-343-011	\$3.74
129-321-004	\$3.90	129-333-020	\$3.88	129-343-012	\$3.74
129-321-005	\$3.98	129-333-021	\$3.86	129-343-013	\$3.74
129-321-006	\$3.94	129-333-022	\$3.86	129-343-014	\$3.74
129-321-007	\$3.90	129-341-001	\$3.86	129-343-015	\$3.74
129-321-008	\$3.90	129-341-002	\$3.86	129-343-016	\$3.74
129-321-009	\$3.92	129-341-003	\$3.86	129-343-017	\$3.74
129-321-010	\$3.90	129-341-004	\$3.86	129-343-018	\$3.74
129-321-011	\$3.96	129-341-005	\$3.86	129-343-019	\$3.74
129-321-012	\$3.98	129-341-006	\$0.00	129-344-001	\$4.10
129-321-013	\$4.12	129-341-007	\$0.00	129-344-002	\$4.00
129-321-014	\$3.96	129-341-008	\$3.90	129-344-003	\$3.86
129-321-015	\$3.90	129-341-009	\$3.90	129-344-004	\$3.86
129-321-016	\$4.00	129-341-010	\$3.88	129-344-005	\$3.86
129-322-001	\$3.86	129-341-011	\$3.92	129-344-006	\$3.86
129-322-002	\$3.88	129-341-012	\$3.90	129-344-007	\$3.86
129-322-003	\$3.92	129-341-013	\$3.90	129-344-008	\$3.88
129-322-004	\$3.94	129-341-014	\$3.86	129-344-009	\$3.90
129-322-005	\$4.00	129-341-015	\$3.86	129-345-002	\$3.86
129-322-006	\$4.04	129-341-016	\$3.88	129-345-003	\$3.90
129-322-007	\$3.94	129-341-017	\$3.96	129-345-004	\$3.86
129-322-008	\$0.00	129-342-001	\$4.24	129-345-005	\$3.86
129-331-001	\$3.94	129-342-002	\$4.16	129-345-006	\$3.86
129-331-002	\$3.86	129-342-003	\$4.12	129-345-007	\$3.86
129-331-003	\$3.92	129-342-004	\$4.08	129-345-008	\$3.86
129-331-004	\$3.90	129-342-005	\$3.86	129-345-009	\$3.86
129-331-005	\$3.92	129-342-006	\$3.86	129-345-010	\$3.86
129-332-001	\$3.90	129-342-007	\$3.86	129-345-011	\$3.86
129-332-002	\$3.90	129-342-008	\$3.90	129-345-012	\$3.88
129-332-003	\$3.90	129-342-009	\$3.90	129-345-013	\$3.94
129-332-004	\$3.88	129-342-010	\$3.90	129-345-014	\$3.86
129-333-001	\$3.88	129-342-011	\$3.88	129-345-015	\$3.86
129-333-002	\$3.90	129-342-012	\$3.96	129-345-016	\$3.86
129-333-003	\$4.00	129-342-013	\$3.92	129-345-017	\$3.86
129-333-004	\$4.04	129-342-014	\$3.88	129-345-018	\$3.90
129-333-005	\$3.94	129-342-015	\$3.92	129-345-019	\$3.92
129-333-006	\$3.92	129-342-016	\$4.06	129-345-020	\$3.90
129-333-007	\$4.00	129-342-017	\$4.00	129-345-021	\$3.90
129-333-008	\$3.92	129-342-018	\$3.96	129-345-022	\$3.90
129-333-009	\$3.92	129-343-001	\$3.86	129-345-023	\$3.86
129-333-010	\$3.92	129-343-002	\$3.86	129-345-024	\$3.86
129-333-011	\$3.96	129-343-003	\$3.86	129-345-025	\$3.86
129-333-012	\$3.98	129-343-004	\$3.86	129-345-026	\$3.86
129-333-013	\$4.04	129-343-005	\$3.90	129-345-027	\$3.86
129-333-014	\$3.90	129-343-006	\$3.86	129-345-028	\$3.88
129-333-015	\$3.86	129-343-007	\$3.86	129-345-029	\$3.86
129-333-016	\$3.88	129-343-008	\$3.88	129-345-030	\$3.96

**Appendix D**

**Riverside County Flood Control and Water Conservation District  
NPDES - Santa Ana Benefit Assessment Area  
Fiscal Year 2023-2024 Assessment Roll**

<u>APN</u>	<u>Levy Amount</u>	<u>APN</u>	<u>Levy Amount</u>	<u>APN</u>	<u>Levy Amount</u>
129-345-031	\$3.98	129-353-002	\$3.86	129-373-004	\$3.86
129-345-032	\$3.90	129-353-003	\$3.86	129-373-005	\$3.86
129-345-034	\$3.88	129-353-004	\$3.86	129-374-001	\$3.86
129-346-001	\$3.86	129-353-005	\$3.86	129-375-001	\$3.98
129-346-002	\$3.86	129-353-006	\$3.86	129-380-001	\$9.90
129-346-003	\$3.86	129-353-007	\$3.86	129-380-002	\$9.90
129-346-004	\$3.86	129-353-008	\$3.86	129-380-005	\$12.60
129-346-005	\$3.86	129-360-001	\$3.76	129-380-009	\$73.34
129-346-006	\$3.86	129-360-002	\$3.76	129-380-010	\$0.00
129-346-007	\$3.86	129-360-003	\$3.76	129-380-011	\$0.00
129-346-008	\$3.86	129-360-004	\$3.76	129-381-001	\$6.18
129-346-009	\$3.86	129-360-005	\$3.76	129-381-002	\$4.32
129-346-010	\$3.86	129-360-006	\$3.76	129-381-003	\$3.06
129-346-011	\$3.86	129-360-007	\$3.86	129-381-004	\$3.12
129-346-012	\$3.86	129-360-008	\$3.86	129-381-005	\$4.12
129-347-001	\$3.90	129-360-009	\$3.86	129-381-006	\$3.10
129-347-002	\$3.86	129-360-010	\$3.86	129-381-007	\$4.50
129-347-003	\$3.86	129-360-011	\$3.86	129-381-008	\$5.90
129-347-004	\$3.98	129-371-001	\$3.86	129-381-009	\$0.00
129-347-005	\$3.86	129-371-002	\$3.86	130-020-008	\$0.00
129-347-006	\$3.86	129-371-003	\$16.88	130-030-001	\$5.50
129-347-007	\$3.86	129-371-004	\$3.86	130-030-002	\$0.00
129-347-008	\$3.86	129-371-005	\$3.86	130-030-003	\$0.00
129-347-009	\$3.86	129-371-006	\$3.86	130-030-004	\$0.00
129-347-010	\$3.86	129-371-007	\$3.86	130-030-008	\$0.00
129-347-011	\$3.86	129-371-008	\$3.86	130-030-019	\$0.00
129-347-012	\$3.86	129-371-009	\$3.86	130-030-020	\$0.00
129-347-013	\$3.86	129-371-010	\$3.86	130-030-022	\$0.00
129-347-014	\$3.86	129-372-001	\$5.08	130-030-040	\$0.00
129-351-001	\$3.86	129-372-002	\$5.08	130-030-041	\$0.00
129-351-002	\$3.86	129-372-003	\$5.08	130-030-042	\$0.00
129-351-003	\$3.86	129-372-004	\$5.08	130-030-043	\$0.00
129-351-004	\$3.86	129-372-005	\$5.08	130-030-044	\$0.00
129-351-005	\$3.86	129-372-006	\$5.08	130-040-001	\$0.00
129-351-006	\$3.86	129-372-007	\$5.08	130-040-002	\$0.00
129-351-007	\$3.86	129-372-008	\$5.08	130-040-003	\$0.00
129-351-008	\$3.86	129-372-009	\$5.08	130-040-004	\$0.00
129-351-009	\$3.86	129-372-010	\$5.08	130-040-005	\$0.00
129-351-010	\$3.86	129-372-011	\$3.86	130-040-006	\$0.00
129-351-011	\$3.86	129-372-012	\$3.86	130-050-003	\$0.00
129-351-012	\$3.68	129-372-013	\$3.86	130-050-004	\$0.00
129-352-001	\$3.86	129-372-014	\$3.86	130-060-006	\$0.00
129-352-002	\$3.86	129-372-015	\$3.86	130-060-031	\$0.00
129-352-003	\$3.86	129-372-016	\$3.86	130-060-037	\$0.00
129-352-004	\$3.86	129-372-017	\$3.86	130-060-038	\$0.00
129-352-005	\$3.86	129-372-018	\$3.86	130-060-039	\$0.00
129-352-006	\$3.86	129-373-001	\$3.86	130-060-040	\$0.00
129-352-007	\$3.86	129-373-002	\$3.86	130-060-041	\$0.00
129-353-001	\$3.86	129-373-003	\$3.86	130-060-042	\$0.00

**Appendix D**

**Riverside County Flood Control and Water Conservation District  
NPDES - Santa Ana Benefit Assessment Area  
Fiscal Year 2023-2024 Assessment Roll**

---

<u>APN</u>	<u>Levy Amount</u>	<u>APN</u>	<u>Levy Amount</u>	<u>APN</u>	<u>Levy Amount</u>
130-060-043	\$0.00	130-121-009	\$3.78	130-132-012	\$3.78
130-060-044	\$0.00	130-121-010	\$0.00	130-132-013	\$3.78
130-070-002	\$0.00	130-121-011	\$3.78	130-132-014	\$3.78
130-070-003	\$4.06	130-121-012	\$3.78	130-132-015	\$3.78
130-070-004	\$4.06	130-121-013	\$3.88	130-132-016	\$3.76
130-070-005	\$3.88	130-121-014	\$3.98	130-132-017	\$0.00
130-070-006	\$0.00	130-121-015	\$3.82	130-133-001	\$3.78
130-070-007	\$3.96	130-121-016	\$3.82	130-133-002	\$3.76
130-070-008	\$0.00	130-121-017	\$3.82	130-133-003	\$3.78
130-070-009	\$3.90	130-121-018	\$3.78	130-133-004	\$3.78
130-070-010	\$3.90	130-121-019	\$3.84	130-133-005	\$3.78
130-070-011	\$3.94	130-121-020	\$3.78	130-133-006	\$3.78
130-070-012	\$0.00	130-121-021	\$3.76	130-133-007	\$3.80
130-070-015	\$0.00	130-121-022	\$3.76	130-133-008	\$3.76
130-070-018	\$4.22	130-122-001	\$3.76	130-133-009	\$3.76
130-070-019	\$0.00	130-122-002	\$3.76	130-133-010	\$3.76
130-070-021	\$5.10	130-122-003	\$3.78	130-134-001	\$3.76
130-080-004	\$0.00	130-122-004	\$3.78	130-134-002	\$3.76
130-080-006	\$0.00	130-122-005	\$3.78	130-134-003	\$3.76
130-080-007	\$0.00	130-122-006	\$3.76	130-134-004	\$3.76
130-080-011	\$0.00	130-123-001	\$3.78	130-134-005	\$3.80
130-080-015	\$0.00	130-123-002	\$3.78	130-135-001	\$3.80
130-080-029	\$0.00	130-123-003	\$3.78	130-135-002	\$3.78
130-080-033	\$0.00	130-123-004	\$3.78	130-135-003	\$3.84
130-080-034	\$0.00	130-123-005	\$3.78	130-135-004	\$3.78
130-080-036	\$192.70	130-123-006	\$3.78	130-135-005	\$3.78
130-080-037	\$142.42	130-123-007	\$3.78	130-135-006	\$3.78
130-090-002	\$0.00	130-123-008	\$3.78	130-151-005	\$3.78
130-090-003	\$0.00	130-123-009	\$3.78	130-151-006	\$3.78
130-090-004	\$0.00	130-131-001	\$3.78	130-151-007	\$3.76
130-090-005	\$0.00	130-131-002	\$3.76	130-151-008	\$3.78
130-100-009	\$0.00	130-131-003	\$3.78	130-151-009	\$3.78
130-100-011	\$0.00	130-131-004	\$3.78	130-151-010	\$3.84
130-100-012	\$0.00	130-131-005	\$3.76	130-151-011	\$3.78
130-100-013	\$0.00	130-131-006	\$3.78	130-151-012	\$3.78
130-100-014	\$0.00	130-131-007	\$3.78	130-151-013	\$3.78
130-100-015	\$0.00	130-131-008	\$3.76	130-151-014	\$3.78
130-100-016	\$0.00	130-131-009	\$3.78	130-151-015	\$3.78
130-100-017	\$0.00	130-132-001	\$3.78	130-151-016	\$3.78
130-100-019	\$0.00	130-132-002	\$3.78	130-151-017	\$3.80
130-100-020	\$0.00	130-132-003	\$3.76	130-151-018	\$3.82
130-121-001	\$3.82	130-132-004	\$3.78	130-151-019	\$3.82
130-121-002	\$3.82	130-132-005	\$3.78	130-151-020	\$3.82
130-121-003	\$3.92	130-132-006	\$3.78	130-152-031	\$3.76
130-121-004	\$3.88	130-132-007	\$3.78	130-152-032	\$3.76
130-121-005	\$3.96	130-132-008	\$3.78	130-152-033	\$3.76
130-121-006	\$3.80	130-132-009	\$3.82	130-152-034	\$3.76
130-121-007	\$3.76	130-132-010	\$3.78	130-152-035	\$3.76
130-121-008	\$3.78	130-132-011	\$3.78	130-152-036	\$3.76

**Appendix D**

**Riverside County Flood Control and Water Conservation District  
NPDES - Santa Ana Benefit Assessment Area  
Fiscal Year 2023-2024 Assessment Roll**

<u>APN</u>	<u>Levy Amount</u>	<u>APN</u>	<u>Levy Amount</u>	<u>APN</u>	<u>Levy Amount</u>
130-152-037	\$0.00	130-162-028	\$3.76	130-176-007	\$3.82
130-152-039	\$0.00	130-162-029	\$0.00	130-176-008	\$3.82
130-153-001	\$3.76	130-162-030	\$3.74	130-176-014	\$3.80
130-153-002	\$3.76	130-162-031	\$0.00	130-176-015	\$3.80
130-153-003	\$3.76	130-162-032	\$0.00	130-180-001	\$0.00
130-153-004	\$3.76	130-162-033	\$3.74	130-180-002	\$3.86
130-153-005	\$3.78	130-162-034	\$3.80	130-180-003	\$3.78
130-153-006	\$3.76	130-162-035	\$3.76	130-180-006	\$3.80
130-153-007	\$3.78	130-162-036	\$3.78	130-180-007	\$0.00
130-153-008	\$3.78	130-162-037	\$3.76	130-180-008	\$3.78
130-153-009	\$3.78	130-162-038	\$3.78	130-180-009	\$3.80
130-153-010	\$3.78	130-162-039	\$0.00	130-180-010	\$3.76
130-153-011	\$3.78	130-162-040	\$3.76	130-180-012	\$3.82
130-161-001	\$3.78	130-172-005	\$3.86	130-180-013	\$3.88
130-161-002	\$3.78	130-172-006	\$3.86	130-180-014	\$3.86
130-161-003	\$3.78	130-172-007	\$3.86	130-230-014	\$69.74
130-161-004	\$3.78	130-172-008	\$3.86	130-230-016	\$71.18
130-161-005	\$3.78	130-172-009	\$3.86	130-240-001	\$0.00
130-161-006	\$3.78	130-172-010	\$3.86	130-240-005	\$0.00
130-161-007	\$3.78	130-172-011	\$3.86	130-240-007	\$1.28
130-161-008	\$3.78	130-172-012	\$3.86	130-240-008	\$0.00
130-161-009	\$3.78	130-172-013	\$3.86	130-240-009	\$4.44
130-162-001	\$3.80	130-172-014	\$3.86	130-240-019	\$0.00
130-162-002	\$3.78	130-172-015	\$3.86	130-240-020	\$0.00
130-162-003	\$3.78	130-172-016	\$3.86	130-240-021	\$1.34
130-162-004	\$3.82	130-172-017	\$3.86	130-240-022	\$4.74
130-162-005	\$0.00	130-172-018	\$3.86	130-240-023	\$2.28
130-162-006	\$3.78	130-172-019	\$3.86	130-240-024	\$233.10
130-162-007	\$3.78	130-172-020	\$3.86	130-240-026	\$156.94
130-162-008	\$3.78	130-172-021	\$3.86	130-240-031	\$0.00
130-162-009	\$3.80	130-172-022	\$3.86	130-240-032	\$63.90
130-162-010	\$3.76	130-173-004	\$3.82	130-240-044	\$353.70
130-162-011	\$3.80	130-173-005	\$3.82	130-240-045	\$0.00
130-162-012	\$3.88	130-173-006	\$3.80	130-240-047	\$49.94
130-162-013	\$3.80	130-173-007	\$3.84	130-240-048	\$0.00
130-162-014	\$3.80	130-173-008	\$3.74	130-250-003	\$72.90
130-162-015	\$3.82	130-173-009	\$3.74	130-250-004	\$0.00
130-162-016	\$3.84	130-173-010	\$3.80	130-250-005	\$0.00
130-162-017	\$3.80	130-173-011	\$3.84	130-250-006	\$0.00
130-162-018	\$3.78	130-173-012	\$3.80	130-261-001	\$3.86
130-162-019	\$3.78	130-173-013	\$3.82	130-261-002	\$3.92
130-162-020	\$3.78	130-173-014	\$3.82	130-261-003	\$3.94
130-162-021	\$3.78	130-173-022	\$3.80	130-261-004	\$3.94
130-162-022	\$3.78	130-173-023	\$3.80	130-262-001	\$3.88
130-162-023	\$3.76	130-176-002	\$3.82	130-262-002	\$3.90
130-162-024	\$3.76	130-176-003	\$3.82	130-262-003	\$3.88
130-162-025	\$3.76	130-176-004	\$3.80	130-262-004	\$4.02
130-162-026	\$3.80	130-176-005	\$3.86	130-262-005	\$3.92
130-162-027	\$3.74	130-176-006	\$3.92	130-262-006	\$3.86

**Appendix D**

**Riverside County Flood Control and Water Conservation District  
NPDES - Santa Ana Benefit Assessment Area  
Fiscal Year 2023-2024 Assessment Roll**

---

<u>APN</u>	<u>Levy Amount</u>	<u>APN</u>	<u>Levy Amount</u>	<u>APN</u>	<u>Levy Amount</u>
130-262-007	\$3.86	130-282-005	\$3.86	130-311-002	\$3.86
130-262-008	\$3.86	130-282-006	\$3.86	130-311-003	\$3.86
130-262-009	\$0.00	130-282-007	\$3.86	130-311-004	\$3.86
130-271-001	\$0.00	130-283-001	\$3.90	130-311-005	\$3.86
130-271-002	\$3.90	130-283-002	\$3.92	130-311-006	\$3.86
130-271-003	\$3.86	130-283-003	\$3.90	130-311-007	\$3.86
130-271-004	\$3.90	130-283-004	\$3.90	130-311-008	\$3.86
130-271-005	\$3.90	130-283-005	\$3.90	130-311-009	\$3.86
130-271-006	\$3.90	130-283-006	\$3.90	130-311-010	\$3.86
130-271-007	\$3.90	130-283-007	\$3.94	130-311-011	\$3.86
130-271-008	\$3.88	130-290-002	\$3.86	130-311-012	\$3.92
130-271-009	\$3.86	130-290-003	\$3.86	130-311-014	\$3.90
130-271-010	\$3.86	130-290-004	\$3.86	130-311-015	\$3.86
130-271-011	\$3.86	130-290-005	\$3.88	130-311-016	\$3.86
130-271-012	\$3.86	130-290-006	\$3.86	130-311-017	\$3.86
130-271-013	\$3.86	130-290-007	\$3.86	130-311-018	\$3.86
130-271-014	\$3.88	130-290-009	\$3.90	130-311-019	\$3.86
130-271-015	\$3.86	130-290-010	\$3.86	130-311-022	\$0.00
130-271-016	\$3.84	130-290-011	\$3.86	130-311-023	\$3.98
130-272-001	\$3.94	130-290-012	\$3.86	130-311-024	\$0.00
130-272-002	\$3.92	130-290-013	\$3.90	130-312-001	\$3.86
130-272-003	\$3.94	130-290-014	\$3.90	130-312-002	\$3.92
130-272-004	\$3.94	130-290-015	\$3.92	130-312-003	\$3.88
130-272-005	\$3.94	130-290-016	\$3.88	130-312-004	\$3.86
130-272-006	\$3.88	130-290-017	\$3.86	130-312-005	\$3.86
130-272-007	\$3.88	130-290-018	\$3.86	130-312-006	\$3.86
130-272-008	\$3.88	130-290-020	\$3.86	130-312-007	\$3.86
130-272-009	\$3.88	130-290-021	\$3.86	130-312-008	\$3.86
130-272-010	\$3.88	130-290-022	\$3.88	130-312-009	\$3.88
130-272-011	\$3.88	130-290-023	\$3.94	130-312-010	\$3.90
130-272-012	\$3.90	130-300-003	\$3.88	130-312-011	\$3.86
130-272-013	\$3.90	130-300-004	\$3.86	130-312-012	\$3.86
130-272-014	\$3.90	130-300-005	\$3.88	130-312-013	\$3.86
130-281-001	\$3.86	130-300-006	\$3.88	130-312-014	\$3.86
130-281-002	\$3.86	130-300-007	\$3.86	130-312-015	\$3.86
130-281-003	\$3.86	130-300-008	\$3.86	130-312-016	\$3.86
130-281-004	\$3.86	130-300-009	\$3.88	130-312-017	\$3.86
130-281-005	\$3.94	130-300-010	\$3.88	130-312-018	\$3.88
130-281-006	\$4.04	130-300-011	\$3.94	130-312-019	\$3.88
130-281-007	\$3.90	130-300-012	\$3.88	130-312-020	\$3.88
130-281-008	\$3.88	130-300-014	\$3.90	130-312-021	\$3.90
130-281-009	\$0.00	130-300-015	\$3.86	130-312-022	\$3.90
130-281-010	\$3.88	130-300-016	\$3.86	130-312-023	\$3.90
130-281-011	\$3.90	130-300-017	\$3.86	130-320-001	\$0.00
130-281-012	\$3.86	130-300-018	\$3.86	130-320-002	\$3.86
130-282-001	\$3.86	130-300-019	\$3.86	130-320-003	\$3.86
130-282-002	\$3.86	130-300-020	\$3.88	130-320-004	\$3.86
130-282-003	\$3.86	130-300-021	\$3.88	130-320-005	\$4.04
130-282-004	\$3.86	130-311-001	\$3.88	130-320-006	\$4.04

**Appendix D**

**Riverside County Flood Control and Water Conservation District  
NPDES - Santa Ana Benefit Assessment Area  
Fiscal Year 2023-2024 Assessment Roll**

<u>APN</u>	<u>Levy Amount</u>	<u>APN</u>	<u>Levy Amount</u>	<u>APN</u>	<u>Levy Amount</u>
130-320-007	\$3.90	130-352-001	\$3.90	130-373-002	\$3.76
130-320-008	\$3.86	130-352-002	\$3.90	130-373-003	\$3.90
130-320-009	\$3.86	130-352-003	\$3.92	130-373-004	\$4.10
130-320-010	\$3.86	130-352-004	\$3.86	130-373-005	\$3.98
130-320-011	\$3.86	130-352-005	\$3.86	130-373-006	\$3.80
130-320-012	\$3.86	130-352-006	\$3.86	130-373-007	\$3.78
130-320-013	\$3.88	130-352-007	\$3.88	130-373-008	\$3.82
130-320-014	\$3.88	130-352-008	\$3.88	130-373-009	\$3.82
130-320-017	\$0.00	130-352-009	\$3.86	130-373-010	\$3.88
130-330-001	\$3.86	130-352-010	\$3.86	130-380-001	\$3.90
130-330-002	\$3.86	130-352-011	\$3.74	130-380-002	\$3.90
130-330-003	\$3.86	130-352-012	\$3.74	130-380-003	\$3.92
130-330-004	\$3.86	130-352-013	\$3.74	130-380-004	\$3.94
130-330-005	\$3.88	130-360-001	\$3.92	130-380-005	\$3.76
130-330-006	\$4.06	130-360-002	\$3.86	130-380-006	\$3.78
130-330-007	\$4.08	130-360-003	\$3.86	130-380-007	\$3.88
130-330-008	\$4.04	130-360-004	\$3.86	130-380-008	\$4.12
130-330-009	\$3.90	130-360-008	\$3.86	130-380-009	\$3.82
130-330-010	\$3.90	130-371-001	\$3.78	130-380-010	\$3.78
130-330-011	\$3.94	130-371-002	\$3.76	130-380-011	\$3.76
130-330-012	\$3.90	130-371-003	\$3.76	130-380-012	\$3.76
130-330-013	\$3.86	130-371-004	\$3.76	130-380-013	\$3.76
130-330-014	\$3.86	130-371-005	\$3.76	130-380-014	\$3.76
130-330-015	\$0.00	130-371-006	\$3.76	130-380-015	\$3.76
130-341-001	\$3.92	130-371-007	\$3.76	130-380-016	\$3.76
130-341-002	\$3.96	130-371-008	\$3.76	130-380-017	\$4.04
130-341-003	\$4.00	130-371-009	\$3.76	130-380-018	\$4.12
130-341-004	\$4.08	130-371-010	\$3.76	130-380-019	\$3.76
130-341-005	\$4.10	130-371-011	\$3.78	130-380-020	\$3.76
130-341-006	\$4.10	130-371-012	\$3.78	130-380-021	\$3.76
130-341-007	\$4.10	130-371-013	\$3.78	130-380-022	\$3.76
130-341-008	\$4.14	130-371-014	\$3.78	130-380-023	\$3.76
130-341-009	\$4.22	130-371-015	\$3.78	130-380-024	\$3.76
130-341-010	\$3.94	130-371-016	\$3.78	130-380-025	\$3.76
130-341-014	\$3.90	130-371-017	\$3.78	130-380-026	\$3.76
130-342-001	\$3.88	130-371-018	\$3.78	130-380-027	\$3.76
130-342-002	\$3.86	130-371-019	\$3.80	130-380-028	\$3.76
130-342-003	\$3.86	130-372-001	\$3.78	130-380-029	\$3.76
130-342-004	\$3.86	130-372-002	\$3.78	130-380-030	\$4.28
130-342-005	\$3.86	130-372-003	\$3.78	130-380-031	\$4.14
130-342-006	\$3.88	130-372-004	\$3.78	130-380-032	\$3.76
130-342-007	\$3.90	130-372-005	\$3.78	130-380-033	\$3.76
130-342-008	\$3.74	130-372-006	\$3.78	130-380-034	\$3.76
130-342-009	\$3.74	130-372-007	\$3.78	130-380-035	\$3.76
130-342-010	\$3.74	130-372-008	\$3.78	130-390-001	\$3.74
130-342-011	\$3.74	130-372-009	\$3.78	130-390-002	\$3.90
130-351-011	\$3.88	130-372-010	\$3.78	130-390-003	\$3.88
130-351-012	\$3.88	130-372-011	\$3.80	130-390-004	\$3.86
130-351-013	\$3.88	130-373-001	\$3.76	130-390-005	\$3.86

**Appendix D**

**Riverside County Flood Control and Water Conservation District  
NPDES - Santa Ana Benefit Assessment Area  
Fiscal Year 2023-2024 Assessment Roll**

---

<u>APN</u>	<u>Levy Amount</u>	<u>APN</u>	<u>Levy Amount</u>	<u>APN</u>	<u>Levy Amount</u>
130-390-006	\$3.86	130-411-010	\$3.88	130-422-016	\$3.88
130-390-007	\$3.86	130-411-011	\$3.92	130-430-001	\$3.96
130-390-008	\$3.88	130-411-012	\$3.86	130-430-002	\$3.88
130-390-009	\$3.90	130-411-013	\$3.86	130-430-003	\$3.86
130-390-010	\$3.90	130-411-014	\$3.86	130-430-004	\$4.44
130-390-011	\$3.88	130-411-015	\$3.86	130-430-005	\$4.02
130-390-012	\$3.88	130-411-016	\$3.86	130-430-006	\$4.12
130-390-013	\$3.86	130-411-017	\$3.86	130-430-007	\$4.62
130-390-014	\$3.86	130-411-018	\$3.86	130-430-008	\$3.88
130-390-015	\$3.86	130-411-019	\$3.88	130-430-009	\$3.86
130-390-016	\$3.86	130-412-001	\$3.86	130-430-010	\$4.00
130-390-017	\$3.86	130-412-002	\$3.86	130-430-011	\$3.98
130-390-018	\$3.86	130-412-003	\$3.86	130-430-012	\$3.98
130-390-019	\$3.86	130-412-004	\$3.86	130-430-013	\$3.86
130-390-020	\$3.88	130-412-005	\$3.86	130-430-014	\$3.86
130-390-021	\$3.88	130-412-006	\$3.86	130-430-015	\$3.86
130-390-022	\$3.88	130-412-007	\$3.86	130-430-016	\$4.84
130-390-023	\$3.74	130-412-008	\$3.86	130-430-017	\$4.82
130-401-001	\$3.86	130-421-001	\$3.88	130-430-018	\$4.18
130-401-002	\$3.86	130-421-002	\$3.88	130-440-001	\$3.74
130-401-003	\$3.86	130-421-003	\$3.88	130-440-002	\$3.60
130-401-004	\$3.88	130-421-004	\$3.86	130-440-003	\$3.60
130-401-005	\$3.86	130-421-005	\$3.86	130-440-004	\$3.60
130-401-006	\$3.90	130-421-006	\$3.86	130-440-005	\$3.60
130-401-007	\$3.88	130-421-007	\$3.86	130-440-006	\$3.76
130-401-008	\$3.90	130-421-008	\$3.86	130-440-007	\$3.76
130-401-009	\$3.88	130-421-009	\$3.86	130-440-008	\$3.74
130-401-010	\$3.86	130-421-010	\$3.86	130-440-009	\$3.74
130-401-011	\$3.86	130-421-011	\$3.86	130-440-010	\$3.74
130-402-001	\$3.86	130-421-012	\$3.86	130-440-011	\$3.74
130-402-002	\$3.86	130-421-013	\$3.88	130-440-012	\$3.74
130-402-003	\$3.86	130-421-014	\$3.86	130-440-013	\$3.60
130-402-004	\$3.86	130-421-015	\$3.88	130-440-014	\$3.36
130-402-005	\$3.86	130-421-016	\$3.86	130-440-015	\$3.36
130-402-006	\$3.86	130-422-001	\$3.96	130-440-016	\$3.36
130-402-007	\$3.86	130-422-002	\$3.90	130-440-017	\$3.76
130-402-008	\$3.88	130-422-003	\$3.88	130-440-018	\$3.76
130-402-009	\$3.88	130-422-004	\$3.90	130-440-019	\$3.78
130-402-010	\$3.92	130-422-005	\$3.86	130-440-020	\$3.74
130-402-011	\$3.98	130-422-006	\$3.86	130-440-021	\$3.60
130-411-001	\$3.86	130-422-007	\$3.86	130-440-022	\$3.74
130-411-002	\$3.88	130-422-008	\$3.86	130-440-023	\$3.74
130-411-003	\$3.86	130-422-009	\$3.86	130-440-024	\$3.74
130-411-004	\$3.88	130-422-010	\$3.86	130-441-001	\$3.60
130-411-005	\$3.90	130-422-011	\$3.86	130-441-002	\$3.74
130-411-006	\$3.86	130-422-012	\$3.86	130-441-003	\$3.76
130-411-007	\$3.88	130-422-013	\$3.86	130-441-004	\$3.78
130-411-008	\$3.92	130-422-014	\$3.86	130-442-001	\$3.74
130-411-009	\$3.86	130-422-015	\$3.86	130-442-002	\$3.60

**Appendix D**

**Riverside County Flood Control and Water Conservation District  
NPDES - Santa Ana Benefit Assessment Area  
Fiscal Year 2023-2024 Assessment Roll**

<u>APN</u>	<u>Levy Amount</u>	<u>APN</u>	<u>Levy Amount</u>	<u>APN</u>	<u>Levy Amount</u>
130-442-003	\$3.60	130-450-020	\$3.74	130-452-015	\$3.76
130-442-004	\$3.74	130-450-021	\$3.60	130-452-016	\$3.76
130-442-005	\$3.60	130-450-022	\$3.60	130-452-017	\$3.74
130-442-006	\$3.60	130-450-023	\$3.60	130-452-018	\$3.76
130-442-007	\$3.60	130-450-024	\$3.76	130-452-019	\$3.74
130-442-008	\$3.74	130-450-025	\$3.76	130-452-020	\$3.74
130-442-009	\$3.78	130-450-026	\$3.60	130-452-021	\$3.36
130-442-010	\$3.60	130-450-027	\$3.74	130-452-022	\$3.36
130-442-011	\$3.74	130-450-028	\$3.60	130-452-023	\$3.74
130-442-012	\$3.76	130-450-029	\$3.36	130-452-024	\$3.74
130-442-013	\$3.60	130-450-030	\$3.60	130-452-025	\$3.60
130-442-014	\$3.36	130-450-031	\$3.36	130-452-026	\$3.60
130-442-015	\$3.36	130-450-032	\$3.74	130-452-027	\$3.60
130-442-016	\$3.36	130-450-033	\$3.74	130-460-001	\$3.74
130-442-017	\$3.36	130-450-034	\$3.74	130-460-002	\$3.74
130-442-018	\$3.36	130-450-035	\$3.74	130-460-003	\$3.74
130-442-019	\$3.74	130-450-036	\$3.74	130-460-004	\$3.78
130-442-020	\$3.74	130-450-037	\$3.74	130-460-005	\$3.76
130-443-008	\$3.74	130-450-038	\$3.74	130-460-006	\$3.74
130-443-009	\$3.74	130-450-039	\$3.60	130-460-007	\$3.76
130-443-010	\$3.60	130-450-040	\$3.60	130-460-008	\$3.76
130-443-011	\$3.60	130-450-041	\$3.60	130-460-009	\$3.76
130-443-012	\$3.60	130-450-042	\$3.74	130-460-010	\$3.74
130-443-013	\$3.60	130-450-043	\$3.60	130-460-011	\$3.76
130-443-014	\$3.60	130-450-044	\$3.74	130-460-012	\$3.76
130-443-015	\$3.60	130-450-045	\$3.60	130-460-013	\$3.76
130-443-016	\$3.74	130-450-046	\$3.60	130-460-014	\$3.74
130-443-017	\$3.74	130-450-047	\$3.76	130-460-015	\$3.74
130-443-018	\$3.76	130-450-048	\$3.76	130-460-016	\$3.74
130-443-019	\$3.76	130-451-001	\$3.74	130-460-017	\$3.60
130-450-001	\$3.74	130-451-002	\$3.74	130-460-018	\$3.74
130-450-002	\$3.74	130-451-003	\$3.74	130-460-019	\$3.74
130-450-003	\$3.74	130-451-004	\$3.60	130-460-020	\$3.76
130-450-004	\$3.74	130-451-005	\$3.60	130-460-021	\$3.76
130-450-005	\$3.74	130-451-006	\$3.60	130-460-022	\$3.74
130-450-006	\$3.60	130-452-001	\$3.76	130-460-023	\$3.74
130-450-007	\$3.76	130-452-002	\$3.60	130-460-024	\$3.74
130-450-008	\$3.74	130-452-003	\$3.60	130-460-025	\$3.74
130-450-009	\$3.60	130-452-004	\$3.60	130-460-026	\$3.74
130-450-010	\$3.74	130-452-005	\$3.74	130-460-027	\$3.74
130-450-011	\$3.74	130-452-006	\$3.60	130-460-028	\$3.74
130-450-012	\$3.74	130-452-007	\$3.74	130-460-029	\$3.76
130-450-013	\$3.74	130-452-008	\$3.60	130-460-030	\$3.74
130-450-014	\$3.74	130-452-009	\$3.74	130-460-031	\$3.74
130-450-015	\$3.74	130-452-010	\$3.74	130-460-032	\$3.74
130-450-016	\$3.60	130-452-011	\$3.76	130-460-033	\$3.74
130-450-017	\$3.76	130-452-012	\$3.60	130-460-034	\$3.74
130-450-018	\$3.76	130-452-013	\$3.60	130-460-035	\$3.76
130-450-019	\$3.74	130-452-014	\$3.76	130-460-036	\$3.76



**Appendix D**

**Riverside County Flood Control and Water Conservation District  
NPDES - Santa Ana Benefit Assessment Area  
Fiscal Year 2023-2024 Assessment Roll**

---

<u>APN</u>	<u>Levy Amount</u>	<u>APN</u>	<u>Levy Amount</u>	<u>APN</u>	<u>Levy Amount</u>
130-460-037	\$3.76	130-470-010	\$3.78	130-471-042	\$3.76
130-460-038	\$3.76	130-470-011	\$3.76	130-471-043	\$3.76
130-460-039	\$3.74	130-470-012	\$3.76	130-471-044	\$3.74
130-460-040	\$3.74	130-470-013	\$3.82	130-471-045	\$3.74
130-460-041	\$3.76	130-470-014	\$3.76	130-471-046	\$3.74
130-460-042	\$3.76	130-470-015	\$3.76	130-471-047	\$3.74
130-460-043	\$3.80	130-470-016	\$3.82	130-471-048	\$3.76
130-460-044	\$3.76	130-470-017	\$3.80	130-480-001	\$3.76
130-460-045	\$3.74	130-471-001	\$3.76	130-480-002	\$3.76
130-460-046	\$3.76	130-471-002	\$3.74	130-480-003	\$3.76
130-460-047	\$3.76	130-471-003	\$3.74	130-480-004	\$3.76
130-460-048	\$3.74	130-471-004	\$3.74	130-480-005	\$3.76
130-460-049	\$3.74	130-471-005	\$3.74	130-480-006	\$3.76
130-460-050	\$3.76	130-471-006	\$3.74	130-480-007	\$3.76
130-460-051	\$3.76	130-471-007	\$3.74	130-480-008	\$3.76
130-460-052	\$3.74	130-471-008	\$3.74	130-480-009	\$3.80
130-460-053	\$3.74	130-471-009	\$3.74	130-480-010	\$3.76
130-460-054	\$3.74	130-471-010	\$3.74	130-480-011	\$3.76
130-460-055	\$3.74	130-471-011	\$3.76	130-480-012	\$3.74
130-460-056	\$3.74	130-471-012	\$3.80	130-480-013	\$3.74
130-460-057	\$3.76	130-471-013	\$3.76	130-480-014	\$3.74
130-460-058	\$3.78	130-471-014	\$3.76	130-480-015	\$3.74
130-460-059	\$3.76	130-471-015	\$3.76	130-480-016	\$3.74
130-460-060	\$0.00	130-471-016	\$3.74	130-480-017	\$3.74
130-461-001	\$3.74	130-471-017	\$3.80	130-480-018	\$3.76
130-461-002	\$3.36	130-471-018	\$3.78	130-480-019	\$3.80
130-461-003	\$3.60	130-471-019	\$3.76	130-480-020	\$3.76
130-461-004	\$3.60	130-471-020	\$3.76	130-480-021	\$3.74
130-461-005	\$3.74	130-471-021	\$3.74	130-480-022	\$3.76
130-461-006	\$3.76	130-471-022	\$3.76	130-480-023	\$3.76
130-461-007	\$3.74	130-471-023	\$3.76	130-480-024	\$3.76
130-462-001	\$3.76	130-471-024	\$3.78	130-480-025	\$3.74
130-462-002	\$3.74	130-471-025	\$3.74	130-480-026	\$3.74
130-462-003	\$3.74	130-471-026	\$3.74	130-480-027	\$3.74
130-462-004	\$3.74	130-471-027	\$3.74	130-480-028	\$3.76
130-462-005	\$3.60	130-471-028	\$3.74	130-480-029	\$3.76
130-462-006	\$3.60	130-471-029	\$3.74	130-480-030	\$3.74
130-462-007	\$3.74	130-471-030	\$3.76	130-480-031	\$3.74
130-462-008	\$3.74	130-471-031	\$3.74	130-480-032	\$3.76
130-462-009	\$3.76	130-471-032	\$3.74	130-480-033	\$3.80
130-470-001	\$3.80	130-471-033	\$3.74	130-480-034	\$3.76
130-470-002	\$3.78	130-471-034	\$3.74	130-480-035	\$3.74
130-470-003	\$3.76	130-471-035	\$3.74	130-480-036	\$3.74
130-470-004	\$3.76	130-471-036	\$3.74	130-480-037	\$3.74
130-470-005	\$3.76	130-471-037	\$3.74	130-480-038	\$3.74
130-470-006	\$3.76	130-471-038	\$3.74	130-480-039	\$3.76
130-470-007	\$3.74	130-471-039	\$3.78	130-480-040	\$3.76
130-470-008	\$3.74	130-471-040	\$3.78	130-480-041	\$3.76
130-470-009	\$3.76	130-471-041	\$3.74	130-480-042	\$3.76

**Appendix D**

**Riverside County Flood Control and Water Conservation District  
NPDES - Santa Ana Benefit Assessment Area  
Fiscal Year 2023-2024 Assessment Roll**

---

<u>APN</u>	<u>Levy Amount</u>	<u>APN</u>	<u>Levy Amount</u>	<u>APN</u>	<u>Levy Amount</u>
130-480-043	\$3.74	130-490-015	\$3.76	130-492-012	\$3.74
130-480-044	\$3.76	130-490-016	\$3.76	130-492-013	\$3.74
130-480-045	\$3.76	130-490-017	\$3.76	130-492-014	\$3.74
130-480-046	\$3.76	130-490-018	\$3.78	130-492-015	\$3.76
130-480-047	\$3.74	130-490-019	\$3.78	130-492-016	\$3.76
130-480-048	\$3.76	130-490-020	\$3.76	130-500-001	\$3.74
130-480-049	\$3.76	130-490-021	\$3.76	130-500-002	\$3.74
130-481-001	\$3.76	130-490-022	\$3.76	130-500-003	\$3.74
130-481-002	\$3.74	130-490-023	\$3.76	130-500-004	\$3.74
130-481-003	\$3.74	130-490-024	\$3.76	130-500-005	\$3.76
130-481-004	\$3.74	130-490-025	\$3.76	130-500-006	\$3.76
130-481-005	\$3.76	130-490-026	\$3.78	130-500-007	\$3.78
130-481-006	\$3.76	130-490-027	\$3.76	130-500-008	\$3.80
130-481-007	\$3.76	130-490-028	\$3.78	130-500-009	\$3.76
130-481-008	\$3.74	130-490-029	\$3.78	130-500-010	\$3.78
130-481-009	\$3.74	130-490-030	\$3.82	130-500-011	\$3.80
130-481-010	\$3.74	130-490-031	\$3.80	130-500-012	\$3.76
130-481-011	\$3.74	130-490-032	\$3.78	130-500-013	\$3.76
130-481-012	\$3.74	130-490-033	\$3.74	130-500-014	\$3.76
130-481-013	\$3.76	130-490-034	\$3.74	130-500-015	\$3.78
130-481-014	\$3.78	130-490-035	\$3.74	130-500-016	\$3.80
130-481-015	\$3.76	130-490-036	\$3.74	130-500-017	\$3.78
130-481-016	\$3.76	130-490-037	\$3.74	130-500-018	\$3.76
130-481-017	\$3.76	130-490-040	\$0.00	130-500-019	\$3.76
130-481-018	\$3.76	130-490-042	\$0.00	130-500-020	\$3.76
130-481-019	\$3.74	130-491-001	\$3.78	130-500-021	\$3.76
130-481-020	\$3.76	130-491-002	\$3.76	130-500-022	\$3.76
130-481-021	\$3.74	130-491-003	\$3.76	130-500-023	\$3.76
130-481-022	\$3.74	130-491-004	\$3.76	130-500-028	\$0.00
130-481-023	\$3.74	130-491-005	\$3.78	130-500-030	\$0.00
130-481-024	\$3.74	130-491-006	\$3.82	130-501-001	\$3.76
130-481-025	\$3.74	130-491-007	\$3.80	130-501-002	\$3.76
130-481-026	\$3.74	130-491-008	\$3.80	130-501-003	\$3.74
130-481-027	\$3.74	130-491-009	\$3.76	130-501-004	\$3.76
130-481-028	\$3.76	130-491-010	\$3.80	130-501-005	\$3.76
130-490-001	\$3.78	130-491-011	\$3.78	130-501-006	\$3.76
130-490-002	\$3.76	130-491-012	\$3.76	130-501-007	\$3.76
130-490-003	\$3.78	130-491-013	\$3.76	130-501-008	\$3.76
130-490-004	\$3.76	130-492-001	\$3.76	130-501-009	\$3.78
130-490-005	\$3.76	130-492-002	\$3.74	130-501-010	\$3.78
130-490-006	\$3.76	130-492-003	\$3.74	130-501-011	\$3.76
130-490-007	\$3.76	130-492-004	\$3.74	130-501-012	\$3.76
130-490-008	\$3.76	130-492-005	\$3.74	130-501-013	\$3.76
130-490-009	\$3.78	130-492-006	\$3.74	130-501-014	\$3.76
130-490-010	\$3.78	130-492-007	\$3.76	130-501-015	\$3.76
130-490-011	\$3.76	130-492-008	\$3.76	130-501-016	\$3.76
130-490-012	\$3.74	130-492-009	\$3.76	130-501-017	\$3.76
130-490-013	\$3.76	130-492-010	\$3.76	130-502-001	\$3.76
130-490-014	\$3.76	130-492-011	\$3.74	130-502-002	\$3.76

**Appendix D**

**Riverside County Flood Control and Water Conservation District  
NPDES - Santa Ana Benefit Assessment Area  
Fiscal Year 2023-2024 Assessment Roll**

---

<u>APN</u>	<u>Levy Amount</u>	<u>APN</u>	<u>Levy Amount</u>	<u>APN</u>	<u>Levy Amount</u>
130-502-003	\$3.76	130-512-017	\$3.74	130-520-021	\$3.76
130-502-004	\$3.78	130-512-018	\$3.74	130-520-022	\$3.76
130-502-005	\$3.78	130-512-019	\$3.76	130-520-023	\$3.60
130-502-006	\$3.76	130-512-020	\$3.76	130-520-024	\$3.36
130-502-007	\$3.76	130-512-021	\$3.76	130-520-025	\$3.60
130-510-001	\$3.74	130-512-022	\$3.74	130-520-026	\$3.60
130-510-002	\$3.76	130-512-023	\$3.74	130-520-027	\$3.60
130-510-003	\$3.78	130-512-024	\$3.74	130-520-028	\$3.60
130-510-004	\$3.76	130-512-025	\$3.74	130-520-029	\$3.60
130-510-005	\$3.76	130-512-026	\$3.74	130-520-030	\$3.60
130-510-006	\$3.78	130-512-027	\$3.74	130-521-001	\$3.36
130-510-007	\$3.76	130-512-028	\$3.74	130-521-002	\$3.36
130-510-008	\$3.76	130-512-029	\$3.74	130-521-003	\$3.36
130-510-009	\$3.76	130-512-030	\$3.74	130-521-004	\$3.36
130-510-010	\$3.78	130-512-031	\$3.74	130-521-005	\$3.36
130-511-001	\$3.74	130-512-032	\$3.74	130-521-006	\$3.74
130-511-002	\$3.74	130-512-033	\$3.76	130-521-007	\$3.74
130-511-003	\$3.74	130-512-034	\$3.76	130-521-008	\$3.36
130-511-004	\$3.74	130-512-035	\$3.76	130-521-009	\$3.36
130-511-005	\$3.74	130-512-036	\$3.74	130-521-010	\$3.36
130-511-006	\$3.74	130-512-037	\$3.74	130-521-011	\$3.60
130-511-007	\$3.74	130-512-038	\$3.74	130-521-012	\$3.60
130-511-008	\$3.74	130-512-039	\$3.74	130-521-013	\$3.76
130-511-009	\$3.74	130-512-040	\$3.74	130-521-014	\$3.76
130-511-010	\$3.78	130-512-041	\$3.78	130-521-015	\$3.74
130-511-011	\$3.76	130-512-042	\$3.76	130-521-016	\$3.76
130-511-012	\$3.74	130-512-043	\$3.74	130-521-017	\$3.76
130-511-013	\$3.74	130-512-044	\$3.74	130-521-018	\$3.74
130-511-014	\$3.74	130-512-045	\$3.74	130-521-019	\$3.36
130-511-015	\$3.74	130-520-001	\$3.60	130-521-020	\$3.36
130-511-016	\$3.74	130-520-002	\$3.60	130-521-021	\$3.36
130-511-017	\$3.74	130-520-003	\$3.60	130-521-022	\$3.74
130-511-018	\$3.74	130-520-004	\$3.60	130-521-023	\$3.74
130-512-001	\$3.74	130-520-005	\$3.60	130-521-024	\$3.74
130-512-002	\$3.74	130-520-006	\$3.60	130-521-025	\$3.74
130-512-003	\$3.74	130-520-007	\$3.60	130-521-026	\$3.76
130-512-004	\$3.74	130-520-008	\$3.60	130-521-027	\$3.76
130-512-005	\$3.74	130-520-009	\$3.60	130-521-028	\$3.74
130-512-006	\$3.74	130-520-010	\$3.60	130-521-029	\$3.76
130-512-007	\$3.74	130-520-011	\$3.60	130-521-030	\$3.76
130-512-008	\$3.74	130-520-012	\$3.36	130-521-031	\$3.74
130-512-009	\$3.74	130-520-013	\$3.36	130-521-032	\$3.74
130-512-010	\$3.74	130-520-014	\$3.74	130-521-033	\$3.76
130-512-011	\$3.74	130-520-015	\$3.76	130-522-001	\$3.74
130-512-012	\$3.74	130-520-016	\$3.74	130-522-002	\$3.74
130-512-013	\$3.74	130-520-017	\$3.74	130-522-003	\$3.74
130-512-014	\$3.74	130-520-018	\$3.74	130-522-004	\$3.74
130-512-015	\$3.74	130-520-019	\$3.74	130-522-005	\$3.76
130-512-016	\$3.74	130-520-020	\$3.78	130-522-006	\$3.36

**Appendix D**

**Riverside County Flood Control and Water Conservation District  
NPDES - Santa Ana Benefit Assessment Area  
Fiscal Year 2023-2024 Assessment Roll**

<u>APN</u>	<u>Levy Amount</u>	<u>APN</u>	<u>Levy Amount</u>	<u>APN</u>	<u>Levy Amount</u>
130-522-007	\$3.60	130-532-007	\$3.36	130-540-012	\$3.74
130-530-001	\$3.74	130-532-008	\$3.36	130-540-013	\$3.76
130-530-002	\$3.74	130-532-009	\$3.36	130-540-014	\$3.76
130-530-003	\$3.74	130-532-010	\$3.36	130-540-015	\$3.74
130-530-004	\$3.74	130-532-011	\$3.74	130-540-016	\$3.76
130-530-005	\$3.76	130-532-012	\$3.60	130-540-017	\$3.76
130-530-006	\$3.74	130-532-013	\$3.74	130-540-018	\$3.76
130-530-007	\$3.78	130-532-014	\$3.74	130-540-019	\$3.76
130-530-008	\$3.76	130-532-015	\$3.60	130-540-020	\$3.74
130-530-009	\$3.78	130-532-016	\$3.36	130-540-021	\$3.78
130-530-010	\$3.78	130-532-017	\$3.36	130-540-022	\$3.76
130-530-011	\$3.76	130-532-018	\$3.36	130-540-023	\$3.74
130-530-012	\$3.76	130-532-019	\$3.60	130-540-024	\$3.74
130-530-013	\$3.74	130-532-020	\$3.36	130-540-025	\$3.74
130-530-014	\$3.74	130-532-021	\$3.60	130-540-026	\$3.74
130-530-015	\$3.74	130-532-022	\$3.36	130-541-001	\$3.60
130-530-016	\$3.74	130-532-023	\$3.74	130-541-002	\$3.74
130-530-017	\$3.74	130-532-024	\$3.74	130-541-003	\$3.74
130-530-018	\$3.74	130-532-025	\$3.74	130-541-004	\$3.74
130-530-019	\$3.74	130-532-026	\$3.60	130-541-005	\$3.60
130-530-020	\$3.74	130-532-027	\$3.60	130-541-006	\$3.60
130-530-021	\$3.74	130-532-028	\$3.74	130-541-007	\$3.60
130-531-001	\$3.74	130-532-029	\$3.74	130-541-008	\$3.60
130-531-002	\$3.74	130-532-030	\$3.74	130-541-009	\$3.60
130-531-003	\$3.74	130-532-031	\$3.74	130-541-010	\$3.60
130-531-004	\$3.76	130-532-032	\$3.74	130-541-011	\$3.60
130-531-005	\$3.76	130-532-033	\$3.74	130-541-012	\$3.74
130-531-006	\$3.74	130-532-034	\$3.74	130-541-013	\$3.60
130-531-007	\$3.76	130-533-001	\$3.76	130-541-014	\$3.36
130-531-008	\$3.76	130-533-002	\$3.74	130-541-015	\$3.60
130-531-009	\$3.78	130-533-003	\$3.74	130-541-016	\$3.60
130-531-010	\$3.76	130-533-004	\$3.74	130-541-017	\$3.60
130-531-011	\$3.74	130-533-005	\$3.74	130-541-018	\$3.74
130-531-012	\$3.74	130-533-006	\$3.74	130-541-019	\$3.74
130-531-013	\$3.74	130-533-007	\$3.60	130-541-020	\$3.78
130-531-014	\$3.74	130-533-008	\$3.74	130-541-021	\$3.76
130-531-015	\$3.74	130-533-009	\$3.74	130-541-022	\$3.76
130-531-016	\$3.74	130-533-010	\$3.74	130-541-023	\$3.74
130-531-017	\$3.74	130-540-001	\$3.74	130-541-024	\$3.74
130-531-018	\$3.74	130-540-002	\$3.74	130-541-025	\$3.74
130-531-019	\$3.74	130-540-003	\$3.74	130-541-026	\$3.74
130-531-020	\$3.76	130-540-004	\$3.74	130-541-027	\$3.74
130-531-021	\$3.76	130-540-005	\$3.74	130-542-001	\$3.60
130-532-001	\$3.60	130-540-006	\$3.60	130-542-002	\$3.74
130-532-002	\$3.60	130-540-007	\$3.74	130-542-003	\$3.74
130-532-003	\$3.60	130-540-008	\$3.74	130-542-004	\$3.74
130-532-004	\$3.60	130-540-009	\$3.74	130-542-005	\$3.74
130-532-005	\$3.60	130-540-010	\$3.74	130-542-006	\$3.74
130-532-006	\$3.60	130-540-011	\$3.74	130-542-007	\$3.74

**Appendix D**

**Riverside County Flood Control and Water Conservation District  
NPDES - Santa Ana Benefit Assessment Area  
Fiscal Year 2023-2024 Assessment Roll**

<u>APN</u>	<u>Levy Amount</u>	<u>APN</u>	<u>Levy Amount</u>	<u>APN</u>	<u>Levy Amount</u>
130-542-008	\$3.36	130-550-015	\$3.36	130-553-006	\$3.36
130-542-009	\$3.36	130-550-016	\$3.36	130-553-007	\$3.74
130-542-010	\$3.36	130-550-017	\$3.36	130-553-008	\$3.74
130-542-011	\$3.60	130-550-018	\$3.36	130-553-009	\$3.76
130-542-012	\$3.74	130-550-019	\$3.36	130-553-010	\$3.76
130-542-013	\$3.36	130-550-020	\$3.60	130-553-011	\$3.76
130-542-014	\$3.36	130-550-021	\$3.74	130-553-012	\$3.76
130-542-015	\$3.36	130-550-022	\$3.76	130-553-013	\$3.76
130-542-016	\$3.74	130-551-001	\$3.60	130-553-014	\$3.78
130-542-017	\$3.74	130-551-002	\$3.36	130-553-015	\$3.76
130-542-018	\$3.74	130-551-003	\$3.36	130-554-001	\$3.74
130-542-019	\$3.74	130-551-004	\$3.36	130-554-002	\$3.60
130-542-020	\$3.74	130-551-005	\$3.36	130-554-003	\$3.60
130-542-021	\$3.60	130-551-006	\$3.36	130-554-004	\$3.60
130-542-022	\$3.60	130-551-007	\$3.36	130-554-005	\$3.60
130-543-001	\$3.74	130-551-008	\$3.36	130-554-006	\$3.60
130-543-002	\$3.76	130-551-009	\$3.36	130-554-007	\$3.60
130-543-003	\$3.78	130-551-010	\$3.36	130-554-008	\$3.60
130-543-004	\$3.78	130-551-011	\$3.36	130-554-009	\$3.60
130-543-005	\$3.76	130-551-012	\$3.36	130-554-010	\$3.60
130-543-006	\$3.74	130-551-013	\$3.60	130-555-001	\$3.74
130-543-007	\$3.60	130-551-014	\$3.60	130-555-002	\$3.74
130-543-008	\$3.60	130-551-015	\$3.60	130-555-003	\$3.74
130-543-009	\$3.60	130-551-016	\$3.60	130-555-004	\$3.74
130-543-010	\$3.60	130-551-017	\$3.74	130-555-005	\$3.74
130-543-011	\$3.60	130-551-018	\$3.74	130-560-001	\$3.36
130-543-012	\$3.74	130-551-019	\$3.74	130-560-002	\$3.36
130-543-013	\$3.74	130-551-020	\$3.74	130-560-003	\$3.74
130-543-014	\$3.74	130-551-021	\$3.60	130-560-004	\$3.78
130-543-015	\$3.74	130-551-022	\$3.36	130-560-005	\$3.74
130-543-016	\$3.74	130-551-023	\$3.36	130-560-006	\$3.74
130-543-017	\$3.74	130-551-024	\$3.36	130-560-007	\$3.60
130-543-018	\$3.74	130-551-025	\$3.36	130-560-008	\$3.78
130-543-019	\$3.74	130-551-026	\$3.36	130-560-009	\$3.76
130-543-020	\$3.74	130-551-027	\$3.36	130-560-010	\$3.60
130-550-001	\$3.74	130-551-028	\$3.36	130-560-011	\$3.60
130-550-002	\$3.76	130-551-029	\$3.36	130-560-012	\$3.36
130-550-003	\$3.76	130-551-030	\$3.36	130-560-013	\$3.36
130-550-004	\$3.76	130-551-031	\$3.60	130-560-014	\$3.36
130-550-005	\$3.76	130-552-001	\$3.60	130-560-015	\$3.36
130-550-006	\$3.76	130-552-002	\$3.60	130-560-016	\$3.36
130-550-007	\$3.76	130-552-003	\$3.60	130-560-017	\$3.76
130-550-008	\$3.74	130-552-004	\$3.60	130-560-018	\$3.74
130-550-009	\$3.74	130-552-005	\$3.74	130-560-019	\$3.78
130-550-010	\$3.74	130-553-001	\$3.74	130-560-020	\$3.80
130-550-011	\$3.36	130-553-002	\$3.36	130-560-021	\$3.74
130-550-012	\$3.36	130-553-003	\$3.36	130-560-022	\$3.74
130-550-013	\$3.36	130-553-004	\$3.36	130-560-023	\$3.76
130-550-014	\$3.36	130-553-005	\$3.36	130-561-001	\$3.36

**Appendix D**

**Riverside County Flood Control and Water Conservation District  
NPDES - Santa Ana Benefit Assessment Area  
Fiscal Year 2023-2024 Assessment Roll**

---

<u>APN</u>	<u>Levy Amount</u>	<u>APN</u>	<u>Levy Amount</u>	<u>APN</u>	<u>Levy Amount</u>
130-561-002	\$3.36	130-570-015	\$3.80	130-575-009	\$3.60
130-561-003	\$3.60	130-571-001	\$3.36	130-575-010	\$3.60
130-561-004	\$3.74	130-571-002	\$3.36	130-576-001	\$3.74
130-561-005	\$3.74	130-571-003	\$3.36	130-576-002	\$3.74
130-561-006	\$3.60	130-571-004	\$3.36	130-576-003	\$3.74
130-562-001	\$3.60	130-571-005	\$3.60	130-576-004	\$3.74
130-562-002	\$3.60	130-571-006	\$3.36	130-576-005	\$3.74
130-562-003	\$3.60	130-572-001	\$3.60	130-576-006	\$3.74
130-562-004	\$3.74	130-572-002	\$3.60	130-576-007	\$3.74
130-562-005	\$3.74	130-572-003	\$3.60	130-576-008	\$3.74
130-562-006	\$3.74	130-572-004	\$3.60	130-576-009	\$3.74
130-562-007	\$3.74	130-572-005	\$3.60	130-576-010	\$3.74
130-562-008	\$3.74	130-572-006	\$3.60	130-576-011	\$3.74
130-562-009	\$3.74	130-572-007	\$3.60	130-576-012	\$3.74
130-562-010	\$3.74	130-572-008	\$3.60	130-576-013	\$3.76
130-562-011	\$3.74	130-572-009	\$3.60	130-576-014	\$3.74
130-562-012	\$3.74	130-572-010	\$3.74	130-576-015	\$3.74
130-563-001	\$0.00	130-572-011	\$3.74	130-576-016	\$3.74
130-563-002	\$3.76	130-573-001	\$3.74	130-577-001	\$3.60
130-563-003	\$3.76	130-573-002	\$3.74	130-577-002	\$3.74
130-563-004	\$3.76	130-573-003	\$3.74	130-577-003	\$3.74
130-563-005	\$3.74	130-573-004	\$3.74	130-577-004	\$3.74
130-563-006	\$3.74	130-573-005	\$3.74	130-577-005	\$3.78
130-563-007	\$3.76	130-573-006	\$3.74	130-577-006	\$3.74
130-563-008	\$3.76	130-573-007	\$3.74	130-577-007	\$3.36
130-563-009	\$3.78	130-573-008	\$3.74	130-577-008	\$3.74
130-563-010	\$3.74	130-573-009	\$3.74	130-580-001	\$3.76
130-563-011	\$3.74	130-573-010	\$3.74	130-580-002	\$3.74
130-563-012	\$3.74	130-573-011	\$3.60	130-580-003	\$3.74
130-563-013	\$3.74	130-573-012	\$3.60	130-580-004	\$3.74
130-563-014	\$3.60	130-573-013	\$3.60	130-580-005	\$3.74
130-563-015	\$3.74	130-573-014	\$3.60	130-580-006	\$3.74
130-563-016	\$3.60	130-573-015	\$3.60	130-580-007	\$3.74
130-563-017	\$3.60	130-573-016	\$3.60	130-580-008	\$3.74
130-563-018	\$3.60	130-573-017	\$3.74	130-580-009	\$3.74
130-570-001	\$3.74	130-574-001	\$3.74	130-581-001	\$3.60
130-570-002	\$3.74	130-574-002	\$3.60	130-581-002	\$3.36
130-570-003	\$3.36	130-574-003	\$3.60	130-581-003	\$3.36
130-570-004	\$3.36	130-574-004	\$3.74	130-581-004	\$3.36
130-570-005	\$3.36	130-574-005	\$3.74	130-581-005	\$3.36
130-570-006	\$3.36	130-574-006	\$3.74	130-581-006	\$3.74
130-570-007	\$3.36	130-575-001	\$3.74	130-581-007	\$3.74
130-570-008	\$3.82	130-575-002	\$3.60	130-581-008	\$3.60
130-570-009	\$3.76	130-575-003	\$3.60	130-581-009	\$3.74
130-570-010	\$3.74	130-575-004	\$3.60	130-581-010	\$3.60
130-570-011	\$3.74	130-575-005	\$3.60	130-581-011	\$3.60
130-570-012	\$3.60	130-575-006	\$3.60	130-581-012	\$3.60
130-570-013	\$3.76	130-575-007	\$3.60	130-581-013	\$3.60
130-570-014	\$3.80	130-575-008	\$3.60	130-581-014	\$3.60

**Appendix D**

**Riverside County Flood Control and Water Conservation District  
NPDES - Santa Ana Benefit Assessment Area  
Fiscal Year 2023-2024 Assessment Roll**

---

<u>APN</u>	<u>Levy Amount</u>	<u>APN</u>	<u>Levy Amount</u>	<u>APN</u>	<u>Levy Amount</u>
130-581-015	\$3.60	130-584-006	\$3.60	130-591-003	\$3.60
130-581-016	\$3.60	130-584-007	\$3.74	130-591-004	\$3.60
130-581-017	\$3.60	130-584-008	\$3.60	130-591-005	\$3.60
130-581-018	\$3.76	130-584-009	\$3.74	130-591-006	\$3.74
130-581-019	\$3.76	130-585-001	\$3.60	130-591-007	\$3.60
130-581-020	\$3.78	130-585-002	\$3.36	130-591-008	\$3.74
130-581-021	\$3.74	130-585-003	\$3.76	130-591-009	\$3.76
130-581-022	\$3.60	130-585-004	\$3.76	130-591-010	\$3.74
130-581-023	\$3.60	130-585-005	\$3.74	130-591-011	\$3.76
130-581-024	\$3.74	130-585-006	\$3.60	130-591-012	\$3.60
130-581-025	\$3.74	130-585-007	\$3.60	130-591-013	\$3.60
130-581-026	\$3.60	130-585-008	\$3.74	130-591-014	\$3.60
130-581-027	\$3.60	130-585-009	\$3.74	130-591-015	\$3.74
130-581-028	\$3.60	130-585-010	\$3.76	130-591-016	\$3.74
130-581-029	\$3.60	130-585-011	\$3.76	130-591-017	\$3.76
130-581-030	\$3.76	130-585-012	\$3.76	130-591-018	\$3.74
130-581-031	\$3.74	130-585-013	\$3.74	130-591-019	\$3.74
130-581-032	\$3.76	130-585-014	\$3.60	130-591-020	\$3.74
130-581-033	\$3.74	130-585-015	\$3.60	130-591-021	\$3.60
130-581-034	\$3.74	130-585-016	\$3.60	130-591-022	\$3.60
130-581-035	\$3.74	130-585-017	\$3.60	130-591-023	\$3.74
130-581-036	\$3.74	130-585-018	\$3.60	130-591-024	\$3.74
130-581-037	\$3.74	130-585-019	\$3.36	130-591-025	\$3.74
130-581-038	\$3.74	130-585-020	\$3.36	130-592-001	\$3.74
130-581-039	\$3.74	130-585-021	\$3.74	130-592-002	\$3.60
130-581-040	\$3.74	130-585-022	\$3.76	130-592-003	\$3.74
130-581-041	\$3.74	130-585-023	\$3.74	130-592-004	\$3.74
130-581-042	\$3.74	130-585-024	\$3.74	130-592-005	\$3.76
130-581-043	\$3.74	130-585-025	\$3.74	130-592-006	\$3.78
130-582-001	\$3.76	130-585-026	\$3.76	130-592-007	\$3.76
130-582-002	\$3.74	130-585-027	\$3.36	130-592-008	\$3.76
130-582-003	\$3.76	130-585-028	\$3.36	130-592-009	\$3.76
130-582-004	\$3.74	130-585-029	\$3.74	130-593-001	\$3.76
130-582-005	\$3.76	130-590-001	\$3.78	130-593-002	\$3.76
130-583-001	\$3.74	130-590-002	\$3.78	130-593-003	\$3.74
130-583-002	\$3.60	130-590-003	\$3.82	130-593-004	\$3.74
130-583-003	\$3.60	130-590-004	\$3.78	130-593-005	\$3.76
130-583-004	\$3.74	130-590-005	\$3.76	130-593-006	\$3.76
130-583-005	\$3.74	130-590-006	\$3.76	130-593-007	\$3.78
130-583-006	\$3.60	130-590-007	\$3.76	130-593-008	\$3.76
130-583-007	\$3.74	130-590-008	\$3.76	130-600-001	\$3.76
130-583-008	\$3.74	130-590-009	\$3.76	130-600-002	\$3.76
130-583-009	\$3.74	130-590-010	\$3.76	130-600-003	\$3.76
130-583-010	\$3.74	130-590-011	\$3.76	130-600-004	\$3.76
130-584-001	\$3.74	130-590-012	\$3.76	130-600-005	\$3.74
130-584-002	\$3.60	130-590-013	\$3.76	130-600-006	\$3.76
130-584-003	\$3.74	130-590-014	\$0.00	130-601-001	\$3.74
130-584-004	\$3.60	130-591-001	\$3.74	130-601-002	\$3.74
130-584-005	\$3.74	130-591-002	\$3.36	130-601-003	\$3.74

**Appendix D**

**Riverside County Flood Control and Water Conservation District  
NPDES - Santa Ana Benefit Assessment Area  
Fiscal Year 2023-2024 Assessment Roll**

---

<u>APN</u>	<u>Levy Amount</u>	<u>APN</u>	<u>Levy Amount</u>	<u>APN</u>	<u>Levy Amount</u>
130-601-004	\$3.76	130-610-019	\$3.74	130-612-013	\$3.76
130-601-005	\$3.76	130-610-020	\$3.74	130-612-014	\$3.74
130-601-006	\$3.76	130-610-021	\$3.74	130-612-015	\$3.74
130-601-007	\$3.76	130-610-022	\$3.74	130-612-016	\$3.74
130-601-008	\$3.76	130-610-023	\$3.74	130-612-017	\$3.74
130-601-009	\$3.74	130-610-024	\$3.74	130-612-018	\$3.74
130-601-010	\$3.76	130-610-025	\$3.74	130-612-019	\$3.74
130-601-011	\$3.80	130-610-026	\$3.76	130-612-020	\$3.74
130-601-012	\$3.78	130-610-027	\$3.74	130-612-021	\$3.74
130-601-013	\$3.76	130-610-028	\$3.74	130-612-022	\$3.74
130-601-014	\$3.76	130-610-029	\$3.74	130-612-023	\$3.74
130-601-015	\$3.74	130-610-030	\$3.74	130-612-024	\$3.76
130-601-016	\$3.74	130-610-031	\$3.74	130-620-001	\$3.74
130-601-017	\$3.74	130-610-032	\$3.74	130-620-002	\$3.74
130-601-018	\$3.74	130-610-033	\$3.74	130-620-003	\$3.74
130-601-019	\$3.76	130-610-034	\$3.76	130-620-004	\$3.74
130-602-001	\$3.76	130-610-035	\$3.78	130-620-005	\$3.74
130-602-002	\$3.76	130-610-036	\$3.78	130-620-006	\$3.74
130-602-003	\$3.74	130-610-037	\$3.78	130-620-007	\$3.74
130-602-004	\$3.76	130-610-038	\$3.74	130-620-008	\$3.74
130-602-005	\$3.76	130-610-039	\$3.74	130-620-009	\$3.76
130-602-006	\$3.74	130-610-040	\$3.74	130-620-010	\$3.88
130-602-007	\$3.74	130-610-041	\$3.74	130-620-011	\$3.78
130-602-008	\$3.76	130-610-042	\$3.76	130-620-012	\$3.80
130-602-009	\$3.82	130-610-043	\$3.76	130-620-013	\$3.76
130-602-010	\$3.80	130-610-044	\$3.76	130-620-014	\$3.76
130-602-011	\$3.78	130-610-045	\$3.74	130-620-015	\$3.74
130-602-012	\$3.76	130-610-046	\$3.76	130-620-016	\$3.74
130-602-013	\$3.76	130-611-001	\$3.74	130-620-017	\$3.74
130-602-014	\$3.76	130-611-002	\$3.74	130-620-018	\$3.76
130-602-015	\$3.76	130-611-003	\$3.74	130-620-019	\$3.76
130-610-001	\$3.76	130-611-004	\$3.74	130-621-001	\$3.76
130-610-002	\$3.74	130-611-005	\$3.74	130-621-002	\$3.76
130-610-003	\$3.74	130-611-006	\$3.74	130-621-003	\$3.78
130-610-004	\$3.74	130-611-007	\$3.74	130-621-004	\$3.76
130-610-005	\$3.74	130-611-008	\$3.74	130-621-005	\$3.76
130-610-006	\$3.74	130-611-009	\$3.76	130-621-006	\$3.74
130-610-007	\$3.74	130-612-001	\$3.76	130-621-007	\$3.76
130-610-008	\$3.74	130-612-002	\$3.74	130-621-008	\$3.76
130-610-009	\$3.74	130-612-003	\$3.74	130-621-009	\$3.76
130-610-010	\$3.78	130-612-004	\$3.74	130-621-010	\$3.76
130-610-011	\$3.78	130-612-005	\$3.74	130-621-011	\$3.74
130-610-012	\$3.76	130-612-006	\$3.74	130-621-012	\$3.74
130-610-013	\$3.78	130-612-007	\$3.74	130-621-013	\$3.74
130-610-014	\$3.78	130-612-008	\$3.74	130-621-014	\$3.74
130-610-015	\$3.74	130-612-009	\$3.74	130-621-015	\$3.76
130-610-016	\$3.74	130-612-010	\$3.74	130-621-016	\$3.74
130-610-017	\$3.74	130-612-011	\$3.74	130-621-017	\$3.76
130-610-018	\$3.74	130-612-012	\$3.76	130-621-018	\$3.76



**Appendix D**

**Riverside County Flood Control and Water Conservation District  
NPDES - Santa Ana Benefit Assessment Area  
Fiscal Year 2023-2024 Assessment Roll**

<u>APN</u>	<u>Levy Amount</u>	<u>APN</u>	<u>Levy Amount</u>	<u>APN</u>	<u>Levy Amount</u>
130-621-019	\$3.76	130-630-025	\$3.76	130-640-022	\$3.74
130-621-020	\$3.74	130-630-026	\$3.76	130-640-023	\$3.78
130-621-021	\$3.74	130-630-027	\$3.76	130-640-024	\$3.76
130-621-022	\$3.76	130-630-028	\$3.74	130-640-025	\$3.74
130-621-023	\$3.76	130-630-029	\$3.74	130-640-026	\$3.74
130-621-024	\$3.74	130-630-030	\$3.78	130-640-027	\$3.74
130-621-025	\$3.74	130-630-031	\$3.74	130-640-028	\$3.78
130-621-026	\$3.74	130-630-032	\$3.74	130-640-029	\$3.86
130-621-027	\$3.76	130-630-033	\$3.74	130-640-030	\$3.76
130-621-028	\$3.76	130-630-034	\$3.74	130-640-031	\$3.78
130-621-029	\$3.74	130-630-035	\$3.74	130-640-032	\$3.78
130-622-001	\$3.74	130-630-036	\$3.78	130-640-033	\$3.78
130-622-002	\$3.76	130-630-037	\$3.76	130-640-034	\$3.76
130-622-003	\$3.74	130-631-001	\$3.80	130-640-035	\$3.76
130-622-004	\$3.76	130-631-002	\$3.78	130-640-036	\$3.76
130-622-005	\$3.76	130-631-003	\$3.78	130-640-037	\$3.74
130-622-006	\$3.76	130-631-004	\$3.76	130-640-038	\$3.74
130-622-007	\$3.82	130-631-005	\$3.76	130-641-001	\$3.76
130-622-008	\$3.76	130-631-006	\$3.74	130-641-002	\$3.76
130-622-009	\$3.74	130-631-007	\$3.74	130-641-003	\$3.76
130-622-010	\$3.74	130-631-008	\$3.74	130-641-004	\$3.76
130-622-011	\$3.74	130-631-009	\$3.74	130-641-005	\$3.76
130-622-012	\$3.74	130-631-010	\$3.74	130-641-006	\$3.76
130-622-013	\$3.74	130-631-011	\$3.76	130-641-007	\$3.76
130-622-014	\$3.74	130-631-012	\$3.74	130-641-008	\$3.74
130-630-001	\$3.78	130-631-013	\$3.76	130-641-009	\$3.76
130-630-002	\$3.82	130-631-014	\$3.76	130-641-010	\$3.74
130-630-003	\$3.84	130-631-015	\$3.76	130-641-011	\$3.74
130-630-004	\$3.74	130-640-001	\$3.78	130-641-012	\$3.74
130-630-005	\$3.82	130-640-002	\$3.78	130-641-013	\$3.74
130-630-006	\$3.80	130-640-003	\$3.60	130-641-014	\$3.76
130-630-007	\$3.78	130-640-004	\$3.74	130-641-015	\$3.76
130-630-008	\$3.74	130-640-005	\$3.74	130-641-016	\$3.74
130-630-009	\$3.74	130-640-006	\$3.74	130-641-017	\$3.74
130-630-010	\$3.74	130-640-007	\$3.76	130-641-018	\$3.74
130-630-011	\$3.74	130-640-008	\$3.76	130-641-019	\$3.74
130-630-012	\$3.76	130-640-009	\$3.76	130-641-020	\$3.76
130-630-013	\$3.76	130-640-010	\$3.76	130-641-021	\$3.76
130-630-014	\$3.76	130-640-011	\$3.74	130-641-022	\$3.60
130-630-015	\$3.76	130-640-012	\$3.74	130-641-023	\$3.74
130-630-016	\$3.76	130-640-013	\$3.74	130-641-024	\$3.74
130-630-017	\$3.84	130-640-014	\$3.74	130-641-025	\$3.60
130-630-018	\$3.84	130-640-015	\$3.74	130-641-026	\$3.60
130-630-019	\$3.76	130-640-016	\$3.74	130-641-027	\$3.60
130-630-020	\$3.74	130-640-017	\$3.74	130-641-028	\$3.60
130-630-021	\$3.76	130-640-018	\$3.60	130-641-029	\$3.60
130-630-022	\$3.78	130-640-019	\$3.60	130-641-030	\$3.60
130-630-023	\$3.80	130-640-020	\$3.60	130-641-031	\$3.60
130-630-024	\$3.76	130-640-021	\$3.74	130-641-032	\$3.74

**Appendix D**

**Riverside County Flood Control and Water Conservation District  
NPDES - Santa Ana Benefit Assessment Area  
Fiscal Year 2023-2024 Assessment Roll**

<u>APN</u>	<u>Levy Amount</u>	<u>APN</u>	<u>Levy Amount</u>	<u>APN</u>	<u>Levy Amount</u>
130-641-033	\$3.74	130-651-008	\$3.60	130-661-014	\$3.74
130-641-034	\$3.74	130-651-009	\$1.56	130-661-015	\$3.74
130-641-035	\$3.74	130-651-010	\$0.00	130-661-016	\$3.76
130-641-036	\$3.74	130-651-011	\$0.00	130-661-017	\$3.74
130-641-037	\$3.74	130-652-001	\$3.78	130-661-018	\$3.76
130-641-038	\$3.74	130-652-002	\$3.76	130-661-019	\$3.78
130-641-039	\$3.74	130-652-003	\$3.74	130-661-020	\$3.78
130-641-040	\$3.74	130-652-004	\$3.76	130-661-021	\$3.78
130-641-041	\$3.74	130-652-005	\$3.76	130-661-022	\$3.74
130-641-042	\$3.74	130-652-006	\$3.74	130-661-023	\$3.76
130-642-001	\$3.74	130-652-007	\$3.74	130-661-024	\$3.74
130-642-002	\$3.74	130-652-008	\$3.76	130-661-025	\$3.78
130-642-003	\$3.74	130-652-009	\$3.74	130-661-026	\$3.80
130-642-004	\$3.74	130-652-010	\$3.76	130-661-027	\$3.80
130-642-005	\$3.74	130-652-012	\$0.00	130-670-001	\$3.90
130-642-006	\$3.74	130-652-013	\$0.00	130-670-002	\$3.86
130-642-007	\$3.74	130-660-001	\$3.76	130-670-003	\$3.86
130-642-008	\$3.74	130-660-002	\$3.76	130-670-004	\$3.86
130-642-009	\$3.74	130-660-003	\$3.74	130-670-005	\$3.86
130-642-010	\$3.74	130-660-004	\$3.74	130-670-006	\$3.86
130-642-011	\$3.74	130-660-005	\$3.74	130-670-007	\$3.86
130-642-012	\$3.74	130-660-006	\$3.76	130-671-001	\$3.92
130-642-013	\$3.74	130-660-007	\$3.74	130-671-002	\$3.94
130-642-014	\$3.74	130-660-008	\$3.74	130-671-003	\$3.96
130-642-015	\$3.74	130-660-009	\$3.74	130-671-004	\$3.98
130-642-016	\$3.74	130-660-010	\$3.76	130-671-005	\$4.00
130-642-017	\$3.74	130-660-011	\$3.74	130-671-006	\$3.96
130-642-018	\$3.74	130-660-012	\$3.74	130-671-007	\$3.92
130-650-001	\$3.76	130-660-013	\$3.74	130-671-008	\$4.04
130-650-002	\$3.74	130-660-014	\$3.74	130-671-009	\$4.08
130-650-003	\$3.74	130-660-015	\$3.76	130-671-010	\$4.62
130-650-004	\$3.74	130-660-016	\$3.76	130-680-001	\$3.86
130-650-005	\$3.74	130-660-017	\$3.78	130-680-002	\$3.86
130-650-006	\$3.82	130-660-018	\$3.86	130-680-003	\$3.88
130-650-007	\$3.78	130-660-019	\$3.78	130-680-004	\$3.86
130-650-008	\$3.74	130-660-020	\$3.78	130-680-005	\$3.86
130-650-009	\$3.74	130-660-021	\$3.80	130-680-006	\$3.86
130-650-010	\$3.74	130-660-022	\$3.80	130-680-007	\$3.86
130-650-011	\$3.74	130-660-023	\$3.76	130-680-008	\$3.86
130-650-012	\$3.74	130-661-004	\$3.74	130-680-009	\$3.86
130-650-013	\$3.74	130-661-005	\$3.74	130-681-001	\$4.02
130-650-014	\$3.76	130-661-006	\$3.74	130-681-002	\$3.86
130-651-001	\$3.76	130-661-007	\$3.74	130-681-003	\$3.88
130-651-002	\$3.74	130-661-008	\$3.78	130-681-004	\$3.90
130-651-003	\$3.74	130-661-009	\$3.78	130-681-005	\$3.90
130-651-004	\$3.74	130-661-010	\$3.74	130-681-006	\$3.90
130-651-005	\$3.74	130-661-011	\$3.74	130-681-007	\$3.90
130-651-006	\$3.74	130-661-012	\$3.74	130-681-008	\$3.88
130-651-007	\$3.74	130-661-013	\$3.74	130-681-009	\$3.88

**Appendix D**

**Riverside County Flood Control and Water Conservation District  
NPDES - Santa Ana Benefit Assessment Area  
Fiscal Year 2023-2024 Assessment Roll**

---

<u>APN</u>	<u>Levy Amount</u>	<u>APN</u>	<u>Levy Amount</u>	<u>APN</u>	<u>Levy Amount</u>
130-690-001	\$3.74	130-700-021	\$3.74	130-712-012	\$3.74
130-690-002	\$3.74	130-700-022	\$3.74	130-712-013	\$3.74
130-690-003	\$3.74	130-700-023	\$0.00	130-712-014	\$3.76
130-690-004	\$3.74	130-701-001	\$3.76	130-712-015	\$3.74
130-690-005	\$3.74	130-701-002	\$3.78	130-712-016	\$3.74
130-690-006	\$3.76	130-701-003	\$3.76	130-712-017	\$3.74
130-690-007	\$3.76	130-701-004	\$3.76	130-712-018	\$3.60
130-690-008	\$3.80	130-701-005	\$3.76	130-712-019	\$3.60
130-690-009	\$3.76	130-701-006	\$3.78	130-712-020	\$3.74
130-690-010	\$3.76	130-701-007	\$3.76	130-712-021	\$3.78
130-690-011	\$3.82	130-701-008	\$3.76	130-712-022	\$3.78
130-690-012	\$3.78	130-702-001	\$3.76	130-712-023	\$3.74
130-690-013	\$3.76	130-702-002	\$3.74	130-712-024	\$3.76
130-690-014	\$3.74	130-702-003	\$3.76	130-712-025	\$3.76
130-691-001	\$3.76	130-702-004	\$3.74	130-712-026	\$3.76
130-691-002	\$3.74	130-702-005	\$3.74	130-712-027	\$3.80
130-691-003	\$3.74	130-702-006	\$3.74	130-712-028	\$3.76
130-691-004	\$3.74	130-702-007	\$0.66	130-712-029	\$3.76
130-691-005	\$3.74	130-702-008	\$3.76	130-712-030	\$3.78
130-691-006	\$3.74	130-702-009	\$3.78	130-712-031	\$3.74
130-691-007	\$3.76	130-702-010	\$3.76	130-712-032	\$3.80
130-691-008	\$3.76	130-702-011	\$3.76	130-712-033	\$3.82
130-691-009	\$3.78	130-702-012	\$3.76	130-712-034	\$3.78
130-691-010	\$3.76	130-702-013	\$3.78	130-712-035	\$3.76
130-691-011	\$3.76	130-702-014	\$3.76	130-712-036	\$3.76
130-691-012	\$3.76	130-702-015	\$3.76	130-712-037	\$3.74
130-691-013	\$3.74	130-702-016	\$3.76	130-712-038	\$3.74
130-691-014	\$3.74	130-710-001	\$3.76	130-712-039	\$0.00
130-691-015	\$0.00	130-710-002	\$3.78	130-712-040	\$0.00
130-700-001	\$3.76	130-710-003	\$3.84	130-720-001	\$3.74
130-700-002	\$3.74	130-711-001	\$3.74	130-720-002	\$3.76
130-700-003	\$3.74	130-711-002	\$3.74	130-720-003	\$3.78
130-700-004	\$3.74	130-711-003	\$3.74	130-720-004	\$3.76
130-700-005	\$3.74	130-711-004	\$3.74	130-720-005	\$3.78
130-700-006	\$3.74	130-711-005	\$3.76	130-720-006	\$3.76
130-700-007	\$3.76	130-711-006	\$3.76	130-720-007	\$3.78
130-700-008	\$3.82	130-711-007	\$3.74	130-720-008	\$3.76
130-700-009	\$3.78	130-711-008	\$3.74	130-720-009	\$3.74
130-700-010	\$3.76	130-711-009	\$3.76	130-720-010	\$3.74
130-700-011	\$3.74	130-712-002	\$3.74	130-720-011	\$3.74
130-700-012	\$3.74	130-712-003	\$3.76	130-720-012	\$3.74
130-700-013	\$3.74	130-712-004	\$3.74	130-720-013	\$3.74
130-700-014	\$3.74	130-712-005	\$3.74	130-720-014	\$3.76
130-700-015	\$3.74	130-712-006	\$3.76	130-720-015	\$3.76
130-700-016	\$3.80	130-712-007	\$3.76	130-720-016	\$3.76
130-700-017	\$3.76	130-712-008	\$3.76	130-720-017	\$3.76
130-700-018	\$3.74	130-712-009	\$3.60	130-720-018	\$3.76
130-700-019	\$3.76	130-712-010	\$3.60	130-720-019	\$3.74
130-700-020	\$3.74	130-712-011	\$3.60	130-720-020	\$3.78

**Appendix D**

**Riverside County Flood Control and Water Conservation District  
NPDES - Santa Ana Benefit Assessment Area  
Fiscal Year 2023-2024 Assessment Roll**

---

<u>APN</u>	<u>Levy Amount</u>	<u>APN</u>	<u>Levy Amount</u>	<u>APN</u>	<u>Levy Amount</u>
130-720-021	\$3.78	130-730-034	\$3.74	130-740-003	\$3.74
130-720-022	\$3.74	130-730-035	\$3.74	130-740-004	\$3.74
130-720-023	\$3.74	130-730-036	\$3.74	130-740-005	\$3.74
130-720-024	\$3.76	130-730-037	\$3.76	130-740-006	\$3.74
130-720-025	\$3.78	130-730-038	\$3.78	130-740-007	\$3.74
130-720-026	\$3.80	130-730-039	\$3.74	130-740-008	\$3.74
130-720-027	\$3.94	130-730-040	\$3.74	130-740-009	\$3.80
130-720-028	\$3.76	130-730-041	\$3.74	130-740-010	\$3.80
130-720-029	\$3.76	130-730-042	\$3.74	130-740-011	\$3.74
130-720-030	\$3.76	130-730-043	\$3.74	130-740-012	\$3.74
130-720-031	\$3.76	130-730-044	\$3.74	130-740-013	\$3.74
130-720-032	\$3.74	130-730-045	\$3.74	130-740-014	\$3.74
130-720-033	\$3.76	130-730-046	\$3.74	130-740-015	\$3.74
130-720-034	\$3.74	130-730-047	\$3.74	130-740-016	\$3.74
130-720-035	\$3.78	130-730-048	\$3.74	130-740-017	\$3.76
130-720-036	\$0.00	130-730-049	\$3.74	130-740-018	\$3.74
130-730-001	\$3.74	130-730-050	\$3.74	130-740-019	\$3.74
130-730-002	\$3.74	130-730-051	\$3.74	130-740-020	\$3.74
130-730-003	\$3.74	130-730-052	\$3.74	130-740-021	\$3.76
130-730-004	\$3.74	130-730-053	\$0.00	130-740-022	\$0.00
130-730-005	\$3.74	130-730-054	\$0.00	130-741-001	\$3.76
130-730-006	\$3.74	130-730-055	\$0.00	130-741-002	\$3.74
130-730-007	\$3.74	130-730-056	\$0.00	130-741-003	\$3.74
130-730-008	\$3.74	130-731-001	\$3.74	130-741-004	\$3.74
130-730-009	\$3.74	130-731-002	\$3.76	130-741-005	\$3.74
130-730-010	\$3.74	130-731-003	\$3.76	130-741-006	\$3.76
130-730-011	\$3.74	130-731-004	\$3.74	130-741-007	\$3.76
130-730-012	\$3.74	130-731-005	\$3.74	130-741-008	\$3.76
130-730-013	\$3.74	130-731-006	\$3.74	130-741-009	\$3.78
130-730-014	\$3.74	130-731-007	\$3.74	130-741-010	\$3.76
130-730-015	\$3.74	130-731-008	\$3.74	130-741-011	\$3.76
130-730-016	\$3.74	130-731-009	\$3.74	130-741-012	\$3.78
130-730-017	\$3.74	130-731-010	\$3.74	130-741-013	\$3.76
130-730-018	\$3.74	130-731-011	\$3.74	130-741-014	\$3.76
130-730-019	\$3.74	130-731-012	\$3.74	130-741-015	\$3.76
130-730-020	\$3.74	130-731-013	\$3.74	130-741-016	\$3.76
130-730-021	\$3.74	130-731-014	\$3.76	130-741-017	\$3.74
130-730-022	\$3.74	130-731-015	\$3.78	130-741-018	\$3.74
130-730-023	\$3.74	130-731-016	\$3.82	130-741-019	\$3.74
130-730-024	\$3.74	130-731-017	\$3.78	130-741-020	\$3.74
130-730-025	\$3.74	130-731-018	\$3.74	130-741-021	\$3.74
130-730-026	\$3.76	130-731-019	\$3.74	130-741-022	\$3.74
130-730-027	\$3.78	130-731-020	\$3.74	130-742-001	\$3.74
130-730-028	\$3.78	130-731-021	\$3.74	130-742-002	\$3.76
130-730-029	\$3.80	130-731-022	\$3.74	130-742-003	\$3.76
130-730-030	\$3.76	130-731-023	\$3.74	130-742-004	\$3.76
130-730-031	\$3.76	130-731-024	\$3.76	130-742-005	\$3.78
130-730-032	\$3.76	130-740-001	\$3.76	130-742-006	\$3.78
130-730-033	\$3.74	130-740-002	\$3.74	130-742-007	\$3.60

**Appendix D**

**Riverside County Flood Control and Water Conservation District  
NPDES - Santa Ana Benefit Assessment Area  
Fiscal Year 2023-2024 Assessment Roll**

<u>APN</u>	<u>Levy Amount</u>	<u>APN</u>	<u>Levy Amount</u>	<u>APN</u>	<u>Levy Amount</u>
130-742-008	\$3.74	130-750-007	\$3.74	130-760-005	\$3.80
130-742-009	\$3.74	130-750-008	\$3.74	130-760-006	\$3.78
130-743-001	\$3.80	130-750-009	\$3.74	130-760-007	\$3.76
130-743-002	\$3.80	130-750-010	\$3.74	130-760-008	\$3.74
130-743-003	\$3.76	130-750-011	\$3.74	130-760-009	\$3.76
130-743-004	\$3.76	130-750-012	\$3.74	130-760-010	\$3.74
130-744-001	\$3.74	130-750-013	\$3.76	130-760-011	\$3.74
130-744-002	\$3.74	130-750-014	\$3.74	130-760-012	\$3.80
130-744-003	\$3.74	130-750-015	\$3.74	130-760-013	\$3.76
130-744-004	\$3.74	130-750-016	\$3.74	130-760-014	\$3.74
130-744-005	\$3.74	130-750-017	\$3.74	130-760-015	\$3.74
130-744-006	\$3.74	130-750-018	\$3.76	130-760-016	\$3.74
130-744-007	\$3.76	130-750-019	\$0.00	130-760-017	\$3.74
130-744-008	\$3.76	130-751-001	\$3.78	130-760-018	\$3.74
130-744-009	\$3.74	130-751-002	\$3.76	130-761-001	\$3.74
130-744-010	\$3.74	130-751-003	\$3.76	130-761-002	\$3.74
130-744-011	\$3.74	130-751-004	\$3.74	130-761-003	\$3.74
130-745-001	\$3.76	130-751-005	\$3.74	130-761-004	\$3.74
130-745-002	\$3.74	130-751-006	\$3.74	130-761-005	\$3.74
130-745-003	\$3.76	130-752-001	\$3.74	130-761-006	\$3.74
130-745-004	\$3.76	130-752-002	\$3.74	130-761-007	\$3.76
130-745-005	\$3.74	130-752-003	\$3.74	130-761-008	\$3.74
130-745-006	\$3.76	130-752-004	\$3.74	130-761-009	\$3.74
130-745-007	\$3.74	130-752-005	\$3.74	130-761-010	\$3.74
130-745-008	\$3.74	130-752-006	\$3.74	130-761-011	\$3.74
130-745-009	\$3.74	130-752-007	\$3.76	130-761-012	\$3.74
130-745-010	\$3.74	130-752-008	\$3.82	130-761-013	\$3.78
130-745-011	\$3.74	130-752-009	\$3.78	130-761-014	\$3.76
130-745-012	\$3.76	130-752-010	\$3.84	130-762-001	\$3.78
130-745-013	\$3.76	130-752-011	\$3.82	130-762-002	\$3.78
130-745-014	\$3.76	130-752-012	\$3.76	130-762-003	\$3.80
130-745-015	\$3.76	130-752-013	\$3.76	130-762-004	\$3.80
130-745-016	\$3.74	130-752-014	\$3.74	130-762-005	\$3.76
130-745-017	\$3.74	130-752-015	\$3.74	130-762-006	\$3.78
130-745-018	\$3.74	130-752-016	\$3.76	130-762-007	\$3.76
130-745-019	\$3.76	130-752-017	\$3.76	130-762-008	\$3.76
130-745-020	\$3.76	130-752-018	\$3.74	130-762-009	\$3.78
130-745-021	\$3.76	130-752-019	\$3.74	130-762-010	\$3.80
130-745-022	\$3.76	130-752-020	\$3.76	130-770-001	\$3.82
130-745-023	\$3.76	130-752-021	\$3.76	130-770-002	\$3.78
130-745-024	\$3.76	130-752-022	\$3.76	130-770-003	\$3.76
130-745-025	\$3.76	130-752-023	\$3.76	130-770-004	\$3.76
130-745-026	\$0.00	130-752-024	\$3.76	130-770-005	\$3.76
130-750-001	\$3.74	130-752-025	\$3.76	130-770-006	\$3.76
130-750-002	\$3.74	130-752-026	\$3.74	130-770-007	\$3.76
130-750-003	\$3.74	130-760-001	\$3.74	130-770-008	\$3.76
130-750-004	\$3.74	130-760-002	\$3.74	130-770-009	\$3.76
130-750-005	\$3.76	130-760-003	\$3.74	130-770-010	\$3.76
130-750-006	\$3.76	130-760-004	\$3.74	130-770-011	\$3.76

**Appendix D**

**Riverside County Flood Control and Water Conservation District  
NPDES - Santa Ana Benefit Assessment Area  
Fiscal Year 2023-2024 Assessment Roll**

<u>APN</u>	<u>Levy Amount</u>	<u>APN</u>	<u>Levy Amount</u>	<u>APN</u>	<u>Levy Amount</u>
130-770-012	\$3.76	130-771-032	\$3.76	130-781-008	\$3.74
130-770-013	\$3.76	130-771-033	\$3.74	130-781-009	\$3.36
130-770-014	\$3.76	130-771-034	\$3.60	130-781-010	\$3.74
130-770-015	\$3.78	130-771-035	\$3.36	130-781-011	\$3.74
130-770-016	\$3.74	130-771-036	\$3.60	130-781-012	\$3.14
130-770-017	\$3.76	130-771-037	\$3.60	130-781-013	\$3.14
130-770-018	\$3.76	130-771-038	\$3.36	130-781-014	\$3.36
130-770-019	\$3.78	130-771-039	\$3.36	130-781-015	\$3.36
130-770-020	\$3.76	130-771-040	\$3.74	130-781-016	\$3.36
130-770-021	\$3.74	130-771-041	\$3.76	130-781-017	\$3.60
130-770-022	\$3.74	130-771-042	\$3.76	130-781-018	\$3.74
130-770-023	\$3.74	130-771-043	\$3.76	130-781-019	\$3.36
130-770-024	\$3.74	130-771-044	\$3.36	130-781-020	\$3.76
130-770-025	\$3.76	130-771-045	\$3.60	130-781-021	\$0.00
130-770-026	\$3.76	130-771-046	\$3.60	131-020-009	\$0.00
130-770-027	\$3.60	130-771-047	\$3.74	131-020-010	\$3.86
130-770-028	\$3.74	130-771-048	\$3.74	131-020-011	\$3.94
130-770-029	\$3.76	130-771-049	\$3.74	131-020-012	\$3.94
130-771-001	\$3.74	130-771-050	\$3.76	131-020-013	\$3.94
130-771-002	\$3.36	130-771-051	\$3.76	131-020-014	\$3.96
130-771-003	\$3.36	130-771-052	\$3.76	131-020-015	\$3.80
130-771-004	\$3.74	130-771-053	\$3.76	131-020-016	\$3.80
130-771-005	\$3.74	130-771-054	\$3.36	131-020-017	\$3.84
130-771-006	\$3.60	130-771-055	\$3.36	131-020-019	\$4.28
130-771-007	\$3.36	130-771-056	\$3.76	131-020-020	\$0.00
130-771-008	\$3.36	130-772-001	\$3.36	131-020-021	\$4.10
130-771-009	\$3.36	130-772-002	\$3.36	131-020-023	\$4.22
130-771-010	\$3.36	130-772-003	\$3.36	131-020-024	\$4.02
130-771-011	\$3.60	130-772-004	\$3.36	131-030-012	\$3.76
130-771-012	\$3.74	130-772-005	\$3.74	131-030-014	\$3.80
130-771-013	\$3.74	130-772-006	\$3.74	131-030-015	\$3.82
130-771-014	\$3.60	130-772-007	\$3.60	131-030-016	\$3.78
130-771-015	\$3.60	130-780-001	\$3.74	131-030-028	\$3.86
130-771-016	\$3.74	130-780-002	\$3.14	131-030-030	\$3.86
130-771-017	\$3.60	130-780-003	\$3.74	131-030-031	\$3.86
130-771-018	\$3.74	130-780-004	\$3.76	131-030-032	\$3.80
130-771-019	\$3.60	130-780-005	\$3.76	131-030-034	\$3.80
130-771-020	\$3.74	130-780-006	\$3.80	131-030-036	\$3.76
130-771-021	\$3.76	130-780-007	\$3.74	131-030-038	\$3.80
130-771-022	\$3.76	130-780-008	\$3.78	131-030-049	\$3.96
130-771-023	\$3.76	130-780-009	\$3.74	131-030-052	\$3.80
130-771-024	\$3.74	130-780-010	\$3.74	131-030-062	\$3.74
130-771-025	\$3.74	130-781-001	\$3.74	131-030-063	\$3.30
130-771-026	\$3.60	130-781-002	\$3.74	131-030-065	\$3.76
130-771-027	\$3.74	130-781-003	\$3.76	131-030-066	\$3.78
130-771-028	\$3.76	130-781-004	\$3.76	131-030-067	\$3.80
130-771-029	\$3.74	130-781-005	\$3.76	131-030-069	\$3.76
130-771-030	\$3.78	130-781-006	\$3.74	131-030-070	\$3.76
130-771-031	\$3.74	130-781-007	\$3.76	131-030-071	\$3.78

**Appendix D**

**Riverside County Flood Control and Water Conservation District  
NPDES - Santa Ana Benefit Assessment Area  
Fiscal Year 2023-2024 Assessment Roll**

<u>APN</u>	<u>Levy Amount</u>	<u>APN</u>	<u>Levy Amount</u>	<u>APN</u>	<u>Levy Amount</u>
131-030-072	\$0.00	131-050-017	\$3.82	131-060-026	\$3.92
131-040-001	\$3.76	131-050-018	\$4.02	131-060-027	\$4.32
131-040-002	\$3.74	131-050-019	\$3.84	131-070-001	\$3.86
131-040-003	\$3.74	131-050-020	\$3.80	131-070-002	\$3.86
131-040-004	\$3.74	131-050-021	\$3.80	131-070-003	\$3.86
131-040-007	\$3.90	131-050-022	\$3.80	131-070-004	\$4.78
131-040-008	\$4.04	131-050-023	\$10.80	131-070-005	\$3.88
131-040-009	\$4.04	131-050-024	\$3.86	131-070-006	\$3.90
131-040-010	\$3.80	131-050-025	\$3.86	131-070-007	\$3.90
131-040-011	\$3.94	131-050-026	\$3.86	131-070-008	\$3.90
131-040-012	\$3.94	131-050-027	\$3.86	131-070-012	\$149.50
131-040-013	\$3.88	131-050-028	\$3.86	131-070-013	\$0.00
131-040-014	\$3.80	131-050-029	\$3.88	131-070-014	\$0.00
131-040-015	\$3.80	131-050-030	\$3.86	131-070-015	\$0.00
131-040-016	\$3.80	131-050-031	\$3.88	131-070-016	\$4.28
131-040-017	\$3.80	131-050-032	\$3.88	131-070-017	\$0.00
131-040-018	\$3.86	131-050-033	\$3.88	131-080-001	\$3.86
131-040-019	\$3.90	131-050-034	\$3.78	131-080-002	\$3.84
131-040-020	\$3.86	131-050-035	\$3.78	131-080-003	\$4.00
131-040-021	\$3.86	131-050-036	\$3.76	131-080-004	\$4.00
131-040-022	\$3.80	131-050-037	\$3.80	131-080-005	\$4.00
131-040-023	\$3.78	131-050-038	\$0.00	131-080-006	\$4.00
131-040-024	\$3.80	131-050-039	\$3.80	131-080-007	\$3.76
131-040-025	\$3.80	131-050-040	\$3.80	131-080-008	\$3.88
131-040-026	\$3.86	131-050-041	\$3.82	131-080-009	\$3.86
131-040-027	\$3.94	131-060-001	\$3.78	131-080-010	\$3.86
131-040-028	\$4.02	131-060-002	\$3.74	131-080-012	\$3.76
131-040-029	\$4.02	131-060-003	\$3.74	131-080-013	\$3.78
131-040-030	\$3.86	131-060-004	\$3.90	131-080-014	\$3.76
131-040-031	\$3.86	131-060-005	\$3.88	131-080-015	\$3.76
131-040-032	\$4.02	131-060-006	\$3.78	131-080-017	\$3.88
131-040-033	\$4.02	131-060-007	\$3.90	131-080-018	\$3.88
131-040-034	\$3.80	131-060-008	\$3.08	131-080-019	\$3.88
131-040-035	\$3.74	131-060-009	\$3.96	131-080-020	\$3.92
131-040-036	\$3.76	131-060-010	\$4.00	131-080-021	\$3.92
131-040-037	\$4.04	131-060-011	\$4.00	131-080-022	\$3.92
131-040-039	\$3.98	131-060-012	\$4.00	131-080-023	\$3.92
131-050-005	\$3.86	131-060-013	\$3.84	131-080-024	\$3.92
131-050-006	\$3.92	131-060-014	\$3.84	131-080-026	\$3.88
131-050-007	\$3.86	131-060-015	\$4.00	131-080-027	\$3.90
131-050-008	\$3.86	131-060-016	\$3.84	131-080-028	\$3.90
131-050-009	\$4.06	131-060-017	\$3.76	131-080-029	\$3.90
131-050-010	\$3.86	131-060-018	\$3.78	131-080-030	\$3.86
131-050-011	\$3.86	131-060-019	\$4.14	131-080-033	\$3.86
131-050-012	\$3.78	131-060-020	\$4.12	131-080-034	\$4.70
131-050-013	\$3.76	131-060-021	\$4.58	131-080-035	\$0.00
131-050-014	\$3.86	131-060-023	\$4.16	131-090-003	\$3.90
131-050-015	\$3.84	131-060-024	\$4.00	131-090-004	\$4.58
131-050-016	\$3.90	131-060-025	\$3.76	131-090-007	\$0.00

**Appendix D**

**Riverside County Flood Control and Water Conservation District  
NPDES - Santa Ana Benefit Assessment Area  
Fiscal Year 2023-2024 Assessment Roll**

<u>APN</u>	<u>Levy Amount</u>	<u>APN</u>	<u>Levy Amount</u>	<u>APN</u>	<u>Levy Amount</u>
131-090-013	\$0.00	131-111-007	\$36.44	131-130-027	\$3.76
131-090-014	\$4.00	131-112-002	\$0.00	131-140-001	\$4.10
131-090-015	\$0.00	131-112-003	\$0.00	131-140-002	\$0.00
131-090-016	\$4.04	131-112-004	\$0.00	131-140-003	\$3.90
131-090-017	\$0.00	131-112-005	\$10.80	131-140-004	\$4.12
131-090-018	\$4.08	131-112-006	\$4.04	131-140-005	\$3.86
131-090-019	\$0.00	131-112-009	\$0.00	131-140-006	\$4.40
131-090-020	\$4.06	131-112-011	\$16.64	131-140-007	\$4.12
131-090-021	\$0.00	131-112-013	\$0.00	131-140-008	\$4.12
131-090-022	\$4.12	131-112-014	\$0.00	131-140-009	\$4.44
131-090-023	\$0.00	131-112-015	\$0.00	131-140-010	\$3.76
131-090-024	\$3.86	131-112-016	\$0.00	131-140-015	\$36.44
131-090-025	\$3.86	131-120-009	\$0.00	131-140-024	\$9.90
131-090-026	\$3.86	131-120-012	\$3.86	131-140-025	\$3.76
131-090-027	\$3.88	131-120-013	\$3.86	131-140-026	\$0.00
131-090-028	\$3.88	131-120-014	\$3.86	131-140-028	\$0.00
131-090-029	\$3.86	131-120-015	\$3.86	131-140-029	\$0.00
131-090-030	\$3.86	131-120-016	\$3.86	131-140-032	\$108.90
131-090-031	\$3.96	131-120-017	\$3.86	131-140-033	\$3.82
131-090-032	\$0.00	131-120-018	\$3.86	131-140-035	\$17.54
131-090-033	\$0.00	131-120-020	\$0.00	131-140-036	\$3.92
131-090-034	\$0.00	131-120-023	\$40.04	131-140-037	\$7.20
131-090-035	\$73.22	131-120-024	\$28.34	131-140-038	\$79.20
131-101-001	\$0.00	131-130-001	\$3.74	131-150-003	\$0.00
131-101-002	\$0.00	131-130-002	\$2.86	131-150-004	\$107.54
131-101-003	\$0.00	131-130-003	\$3.80	131-150-005	\$3.78
131-101-004	\$3.74	131-130-004	\$13.04	131-150-006	\$3.78
131-101-005	\$3.74	131-130-005	\$3.80	131-150-007	\$3.78
131-101-006	\$3.74	131-130-006	\$4.06	131-150-008	\$3.78
131-101-007	\$3.74	131-130-007	\$3.76	131-150-009	\$3.78
131-101-008	\$3.74	131-130-008	\$3.78	131-150-010	\$3.86
131-101-009	\$3.76	131-130-009	\$3.88	131-150-011	\$3.76
131-101-010	\$0.64	131-130-010	\$43.88	131-150-012	\$8.54
131-101-011	\$0.00	131-130-011	\$3.84	131-150-013	\$3.82
131-102-002	\$0.00	131-130-012	\$3.84	131-150-014	\$4.58
131-102-003	\$0.00	131-130-013	\$3.84	131-150-015	\$4.12
131-102-004	\$0.00	131-130-014	\$3.84	131-150-016	\$4.12
131-102-005	\$0.00	131-130-015	\$3.86	131-150-021	\$0.00
131-102-006	\$0.00	131-130-016	\$3.86	131-150-022	\$4.00
131-102-007	\$0.00	131-130-017	\$3.86	131-150-023	\$0.00
131-102-009	\$3.86	131-130-018	\$3.76	131-150-024	\$0.00
131-102-011	\$3.86	131-130-019	\$3.76	131-150-025	\$0.00
131-102-012	\$0.00	131-130-020	\$3.76	131-150-026	\$4.68
131-102-013	\$0.00	131-130-021	\$3.82	131-150-027	\$0.00
131-102-017	\$3.86	131-130-022	\$3.82	131-150-028	\$4.22
131-102-018	\$0.00	131-130-023	\$4.74	131-150-029	\$0.00
131-111-003	\$0.00	131-130-024	\$4.28	131-160-003	\$0.00
131-111-005	\$0.00	131-130-025	\$4.74	131-160-004	\$3.92
131-111-006	\$0.00	131-130-026	\$3.78	131-160-005	\$0.00



**Appendix D**

**Riverside County Flood Control and Water Conservation District  
NPDES - Santa Ana Benefit Assessment Area  
Fiscal Year 2023-2024 Assessment Roll**

<u>APN</u>	<u>Levy Amount</u>	<u>APN</u>	<u>Levy Amount</u>	<u>APN</u>	<u>Levy Amount</u>
131-160-006	\$3.86	131-180-008	\$3.80	131-200-037	\$55.34
131-160-007	\$3.88	131-180-009	\$3.74	131-200-039	\$31.50
131-160-008	\$4.08	131-180-014	\$36.44	131-200-040	\$22.04
131-160-015	\$72.00	131-180-015	\$36.44	131-200-041	\$77.40
131-160-024	\$4.12	131-180-023	\$3.84	131-210-001	\$65.24
131-160-025	\$36.90	131-180-025	\$3.86	131-210-002	\$6.74
131-160-028	\$4.10	131-180-026	\$3.86	131-210-003	\$0.00
131-160-029	\$0.00	131-180-027	\$3.86	131-210-007	\$75.60
131-160-030	\$4.46	131-180-028	\$3.94	131-210-012	\$0.00
131-160-031	\$0.00	131-180-029	\$3.52	131-210-013	\$3.76
131-160-032	\$36.00	131-180-030	\$16.64	131-210-014	\$4.22
131-160-033	\$3.96	131-180-031	\$3.98	131-210-015	\$0.00
131-160-034	\$36.90	131-180-032	\$3.74	131-210-016	\$4.20
131-160-035	\$3.98	131-180-033	\$3.98	131-210-017	\$4.20
131-160-036	\$36.90	131-180-034	\$36.90	131-210-018	\$4.74
131-160-037	\$36.90	131-180-035	\$0.00	131-210-019	\$3.88
131-160-038	\$36.90	131-180-036	\$18.44	131-210-020	\$3.88
131-170-001	\$3.90	131-180-037	\$3.84	131-210-021	\$3.88
131-170-005	\$3.86	131-180-038	\$18.44	131-210-022	\$36.44
131-170-006	\$3.86	131-180-039	\$3.84	131-210-023	\$36.90
131-170-007	\$4.10	131-180-040	\$3.84	131-210-024	\$0.00
131-170-009	\$0.00	131-191-003	\$0.00	131-210-025	\$0.00
131-170-010	\$3.94	131-191-004	\$0.00	131-210-026	\$36.44
131-170-011	\$3.88	131-191-005	\$0.00	131-210-027	\$32.40
131-170-012	\$3.88	131-191-009	\$0.00	131-210-028	\$0.00
131-170-013	\$4.16	131-191-012	\$29.70	131-220-002	\$3.86
131-170-014	\$3.86	131-192-008	\$3.88	131-220-003	\$3.86
131-170-015	\$4.16	131-192-011	\$3.86	131-220-004	\$3.86
131-170-016	\$3.86	131-192-013	\$3.84	131-220-005	\$3.86
131-170-017	\$4.22	131-192-015	\$3.82	131-220-006	\$3.88
131-170-018	\$3.92	131-192-020	\$0.00	131-220-007	\$3.86
131-170-019	\$3.92	131-192-021	\$0.00	131-220-008	\$3.86
131-170-020	\$3.92	131-192-024	\$55.34	131-220-009	\$3.86
131-170-021	\$3.92	131-200-014	\$36.90	131-220-010	\$3.86
131-170-022	\$3.92	131-200-015	\$3.88	131-220-011	\$3.86
131-170-023	\$3.92	131-200-016	\$3.92	131-220-012	\$3.86
131-170-024	\$3.88	131-200-017	\$3.88	131-220-015	\$3.86
131-170-025	\$3.88	131-200-018	\$3.96	131-220-016	\$3.86
131-170-027	\$3.88	131-200-019	\$0.00	131-220-017	\$3.86
131-170-028	\$3.86	131-200-020	\$4.62	131-220-019	\$3.84
131-170-029	\$4.40	131-200-022	\$3.94	131-220-020	\$3.86
131-170-030	\$0.00	131-200-023	\$3.96	131-220-021	\$4.38
131-170-032	\$3.94	131-200-024	\$3.96	131-220-022	\$0.00
131-180-002	\$4.34	131-200-025	\$0.00	131-220-023	\$3.88
131-180-003	\$31.04	131-200-029	\$16.64	131-220-024	\$3.90
131-180-004	\$4.16	131-200-033	\$36.90	131-220-025	\$3.96
131-180-005	\$4.04	131-200-034	\$36.90	131-220-028	\$4.14
131-180-006	\$4.04	131-200-035	\$36.90	131-220-029	\$0.00
131-180-007	\$4.04	131-200-036	\$0.00	131-220-030	\$180.00

**Appendix D**

**Riverside County Flood Control and Water Conservation District  
NPDES - Santa Ana Benefit Assessment Area  
Fiscal Year 2023-2024 Assessment Roll**

<u>APN</u>	<u>Levy Amount</u>	<u>APN</u>	<u>Levy Amount</u>	<u>APN</u>	<u>Levy Amount</u>
131-230-003	\$3.84	131-260-008	\$28.34	131-280-040	\$3.92
131-230-004	\$3.88	131-260-009	\$3.86	131-290-001	\$3.76
131-230-005	\$3.88	131-260-010	\$3.76	131-290-002	\$4.36
131-230-006	\$3.90	131-260-011	\$3.76	131-290-003	\$4.02
131-230-007	\$3.90	131-260-012	\$3.76	131-290-007	\$4.12
131-230-008	\$3.94	131-260-013	\$3.88	131-290-008	\$4.12
131-230-009	\$0.00	131-260-014	\$3.88	131-290-009	\$0.00
131-230-010	\$0.00	131-260-015	\$3.94	131-290-010	\$3.74
131-230-014	\$15.74	131-260-016	\$3.86	131-290-011	\$0.00
131-230-020	\$46.34	131-260-017	\$3.76	131-290-012	\$3.74
131-230-023	\$0.00	131-260-018	\$3.76	131-290-013	\$3.74
131-230-027	\$0.00	131-260-023	\$3.76	131-290-014	\$3.86
131-230-028	\$0.00	131-260-024	\$3.74	131-290-015	\$3.80
131-240-002	\$4.26	131-260-030	\$0.00	131-290-016	\$3.90
131-240-003	\$4.22	131-260-032	\$4.12	131-290-017	\$3.78
131-240-004	\$0.00	131-260-033	\$4.02	131-290-018	\$0.00
131-240-005	\$3.76	131-260-035	\$3.08	131-290-019	\$0.00
131-240-006	\$4.24	131-260-037	\$57.70	131-290-020	\$3.86
131-240-007	\$3.86	131-260-041	\$101.24	131-290-021	\$3.80
131-240-009	\$0.00	131-260-043	\$4.16	131-290-022	\$4.24
131-240-010	\$3.86	131-260-045	\$0.00	131-290-023	\$4.40
131-240-011	\$3.88	131-260-046	\$3.08	131-290-024	\$0.00
131-240-012	\$0.00	131-260-049	\$74.70	131-290-025	\$4.00
131-240-013	\$4.46	131-260-050	\$63.00	131-290-027	\$4.06
131-240-020	\$3.86	131-270-002	\$3.90	131-300-002	\$4.36
131-240-021	\$3.86	131-270-004	\$3.90	131-300-003	\$3.86
131-240-022	\$4.02	131-270-005	\$3.90	131-300-004	\$3.96
131-240-029	\$29.70	131-270-006	\$3.94	131-300-005	\$3.88
131-240-031	\$0.00	131-270-007	\$3.98	131-300-006	\$3.88
131-240-037	\$3.90	131-270-008	\$0.00	131-300-007	\$3.90
131-240-038	\$3.90	131-270-009	\$3.86	131-300-008	\$4.38
131-240-039	\$3.90	131-270-010	\$0.00	131-300-009	\$3.86
131-240-040	\$4.06	131-280-001	\$3.98	131-300-010	\$4.12
131-240-041	\$3.98	131-280-002	\$3.86	131-300-011	\$4.12
131-240-042	\$3.98	131-280-009	\$0.00	131-300-015	\$0.00
131-250-001	\$4.40	131-280-010	\$4.60	131-300-016	\$3.92
131-250-002	\$4.40	131-280-014	\$4.58	131-300-017	\$3.96
131-250-003	\$4.46	131-280-015	\$4.12	131-300-018	\$4.20
131-250-004	\$3.98	131-280-016	\$4.12	131-300-019	\$4.36
131-250-005	\$4.28	131-280-017	\$4.08	131-300-020	\$136.00
131-250-006	\$4.82	131-280-024	\$4.24	131-300-021	\$0.00
131-250-007	\$4.10	131-280-032	\$0.00	131-300-022	\$0.00
131-250-008	\$4.04	131-280-033	\$3.82	131-310-003	\$3.76
131-250-009	\$4.04	131-280-034	\$4.30	131-310-004	\$3.76
131-250-010	\$4.06	131-280-035	\$3.94	131-310-005	\$4.06
131-250-011	\$4.56	131-280-036	\$3.88	131-310-006	\$0.00
131-250-012	\$3.86	131-280-037	\$3.92	131-310-007	\$3.98
131-260-002	\$3.98	131-280-038	\$3.92	131-310-010	\$0.00
131-260-003	\$4.34	131-280-039	\$3.92	131-310-011	\$0.00

**Appendix D**

**Riverside County Flood Control and Water Conservation District  
NPDES - Santa Ana Benefit Assessment Area  
Fiscal Year 2023-2024 Assessment Roll**

<u>APN</u>	<u>Levy Amount</u>	<u>APN</u>	<u>Levy Amount</u>	<u>APN</u>	<u>Levy Amount</u>
131-310-013	\$0.00	131-330-032	\$3.88	132-020-001	\$0.00
131-310-014	\$0.00	131-330-033	\$3.90	132-020-004	\$0.00
131-310-015	\$0.00	131-330-034	\$3.90	132-020-005	\$41.40
131-320-003	\$3.90	131-330-035	\$3.90	132-020-008	\$18.90
131-320-004	\$3.90	131-340-001	\$4.04	132-020-009	\$0.00
131-320-005	\$0.00	131-340-002	\$4.38	132-020-010	\$14.40
131-320-007	\$3.84	131-340-007	\$4.08	132-020-011	\$17.10
131-320-012	\$12.14	131-340-008	\$3.90	132-020-012	\$0.00
131-320-013	\$3.52	131-340-009	\$3.86	132-020-013	\$0.00
131-320-014	\$3.52	131-340-010	\$3.84	132-020-014	\$0.00
131-320-015	\$3.52	131-340-012	\$3.84	132-020-015	\$0.00
131-320-016	\$3.76	131-340-013	\$0.00	132-020-016	\$50.84
131-320-019	\$0.00	131-340-014	\$3.78	132-020-017	\$15.30
131-320-020	\$0.00	131-340-015	\$3.78	132-020-019	\$270.44
131-320-021	\$0.00	131-340-016	\$4.20	132-020-020	\$67.50
131-320-022	\$0.00	131-340-020	\$3.86	132-020-021	\$163.34
131-320-026	\$97.64	131-340-024	\$3.88	132-020-022	\$0.00
131-320-029	\$0.00	131-340-025	\$4.24	132-020-023	\$31.94
131-330-001	\$3.78	131-340-026	\$0.00	132-020-024	\$108.90
131-330-002	\$3.76	131-340-027	\$0.00	132-020-025	\$47.70
131-330-003	\$3.76	131-350-001	\$4.16	132-020-028	\$0.00
131-330-004	\$3.92	131-350-002	\$3.76	132-020-030	\$0.00
131-330-005	\$3.74	131-350-003	\$4.30	132-020-033	\$0.92
131-330-006	\$3.88	131-350-004	\$4.10	132-020-039	\$36.44
131-330-007	\$3.88	131-350-005	\$4.16	132-020-040	\$27.90
131-330-008	\$3.90	131-350-008	\$3.78	132-020-043	\$0.00
131-330-009	\$3.78	131-350-009	\$3.78	132-020-044	\$48.14
131-330-010	\$3.78	131-350-010	\$3.76	132-020-046	\$255.14
131-330-011	\$3.78	131-350-011	\$3.76	132-020-047	\$0.00
131-330-012	\$3.78	131-350-012	\$3.08	132-020-049	\$0.00
131-330-013	\$3.78	131-350-013	\$0.00	132-030-001	\$0.00
131-330-014	\$3.78	131-350-014	\$3.74	132-030-002	\$9.44
131-330-015	\$3.78	131-350-015	\$3.30	132-030-003	\$927.90
131-330-016	\$0.00	131-350-016	\$3.88	132-030-004	\$10.12
131-330-017	\$3.94	131-350-017	\$3.88	132-030-005	\$9.44
131-330-018	\$3.88	131-350-018	\$3.90	132-030-006	\$9.78
131-330-019	\$4.06	131-350-019	\$3.86	132-030-007	\$9.44
131-330-020	\$3.76	131-350-020	\$4.08	132-030-008	\$9.44
131-330-021	\$3.84	131-350-022	\$3.90	132-030-009	\$9.44
131-330-022	\$3.80	131-350-023	\$3.88	132-030-010	\$9.44
131-330-023	\$3.80	131-350-024	\$3.84	132-030-011	\$9.44
131-330-024	\$3.80	131-350-025	\$2.64	132-030-012	\$9.44
131-330-025	\$3.88	131-350-026	\$3.76	132-030-013	\$9.44
131-330-026	\$3.88	131-350-027	\$3.88	132-030-014	\$10.12
131-330-027	\$3.88	131-350-028	\$3.82	132-041-001	\$0.00
131-330-028	\$3.88	131-350-029	\$4.24	132-041-002	\$88.42
131-330-029	\$3.88	131-350-030	\$3.90	132-041-003	\$3.74
131-330-030	\$3.88	131-350-032	\$4.36	132-041-004	\$3.74
131-330-031	\$3.88	131-350-033	\$3.86	132-041-005	\$3.74

**Appendix D**

**Riverside County Flood Control and Water Conservation District  
NPDES - Santa Ana Benefit Assessment Area  
Fiscal Year 2023-2024 Assessment Roll**

---

<u>APN</u>	<u>Levy Amount</u>	<u>APN</u>	<u>Levy Amount</u>	<u>APN</u>	<u>Levy Amount</u>
132-041-006	\$3.74	132-053-001	\$3.74	132-061-011	\$3.74
132-042-001	\$3.74	132-053-002	\$3.74	132-061-012	\$3.74
132-042-002	\$3.74	132-053-003	\$3.74	132-061-013	\$3.74
132-042-003	\$3.74	132-053-004	\$3.74	132-061-014	\$3.74
132-042-004	\$3.74	132-053-005	\$3.74	132-061-015	\$3.74
132-042-005	\$3.74	132-053-007	\$63.00	132-061-016	\$3.74
132-042-006	\$3.74	132-053-008	\$10.80	132-061-017	\$3.74
132-042-007	\$3.74	132-053-009	\$15.74	132-061-018	\$3.74
132-042-008	\$3.74	132-053-010	\$0.00	132-061-019	\$3.74
132-042-009	\$3.74	132-053-011	\$3.74	132-061-020	\$3.74
132-042-010	\$3.74	132-053-012	\$3.74	132-061-021	\$3.74
132-042-011	\$3.74	132-053-013	\$3.74	132-061-022	\$3.74
132-042-012	\$3.74	132-053-014	\$3.74	132-061-023	\$3.74
132-042-013	\$3.74	132-053-015	\$3.74	132-061-024	\$3.74
132-042-014	\$3.74	132-053-016	\$3.74	132-061-025	\$3.74
132-042-015	\$3.74	132-053-017	\$3.74	132-061-026	\$3.74
132-042-016	\$3.74	132-053-018	\$3.74	132-061-027	\$3.74
132-042-017	\$3.74	132-053-019	\$3.74	132-061-028	\$3.74
132-042-018	\$3.74	132-053-020	\$3.74	132-061-029	\$3.74
132-042-019	\$3.74	132-053-021	\$3.74	132-061-030	\$3.74
132-042-020	\$3.74	132-053-022	\$3.74	132-061-031	\$3.74
132-042-021	\$3.74	132-053-023	\$3.74	132-061-032	\$3.74
132-042-022	\$3.74	132-053-024	\$3.74	132-061-033	\$3.74
132-043-001	\$3.74	132-053-025	\$3.74	132-061-034	\$3.74
132-043-002	\$3.74	132-053-026	\$3.74	132-061-035	\$3.74
132-043-003	\$3.74	132-053-027	\$3.74	132-061-036	\$3.74
132-043-004	\$3.74	132-053-028	\$3.74	132-061-037	\$3.74
132-043-005	\$3.74	132-053-029	\$3.74	132-061-038	\$3.74
132-051-001	\$0.00	132-053-030	\$3.74	132-061-039	\$3.74
132-051-002	\$3.74	132-053-031	\$3.74	132-061-040	\$3.74
132-051-003	\$3.74	132-053-032	\$3.74	132-061-041	\$3.74
132-051-004	\$3.74	132-053-033	\$3.74	132-062-001	\$3.74
132-051-005	\$3.74	132-053-034	\$3.74	132-062-002	\$3.74
132-052-001	\$3.74	132-053-035	\$3.74	132-062-003	\$3.74
132-052-002	\$3.74	132-053-036	\$15.30	132-062-004	\$3.74
132-052-003	\$3.74	132-053-037	\$38.24	132-062-005	\$3.74
132-052-004	\$3.76	132-053-038	\$128.70	132-062-006	\$3.74
132-052-005	\$3.74	132-053-039	\$9.44	132-062-007	\$3.74
132-052-006	\$3.74	132-053-040	\$18.44	132-062-008	\$3.74
132-052-007	\$3.74	132-061-001	\$3.74	132-062-009	\$3.74
132-052-008	\$3.74	132-061-002	\$3.74	132-062-010	\$3.74
132-052-009	\$3.74	132-061-003	\$3.74	132-062-011	\$3.74
132-052-010	\$3.74	132-061-004	\$3.74	132-062-012	\$3.74
132-052-011	\$3.74	132-061-005	\$3.74	132-062-013	\$3.74
132-052-012	\$3.74	132-061-006	\$3.74	132-062-014	\$3.74
132-052-013	\$3.74	132-061-007	\$3.74	132-062-015	\$3.74
132-052-014	\$3.74	132-061-008	\$3.74	132-062-016	\$3.74
132-052-015	\$3.74	132-061-009	\$3.74	132-062-017	\$3.74
132-052-016	\$3.74	132-061-010	\$3.74	132-062-018	\$3.74

**Appendix D**

**Riverside County Flood Control and Water Conservation District  
NPDES - Santa Ana Benefit Assessment Area  
Fiscal Year 2023-2024 Assessment Roll**

<u>APN</u>	<u>Levy Amount</u>	<u>APN</u>	<u>Levy Amount</u>	<u>APN</u>	<u>Levy Amount</u>
132-062-020	\$3.76	132-082-021	\$3.74	132-090-018	\$3.74
132-070-002	\$0.00	132-082-022	\$3.74	132-090-019	\$3.74
132-070-003	\$0.00	132-082-023	\$3.74	132-090-020	\$3.74
132-070-005	\$0.00	132-082-024	\$3.74	132-090-021	\$3.74
132-070-006	\$0.00	132-082-025	\$3.74	132-090-022	\$3.74
132-070-008	\$0.00	132-082-026	\$3.74	132-090-023	\$3.74
132-070-009	\$0.00	132-082-027	\$3.74	132-090-024	\$3.74
132-070-022	\$282.14	132-082-028	\$3.74	132-090-025	\$3.74
132-081-001	\$3.74	132-082-029	\$3.74	132-090-026	\$3.74
132-081-002	\$3.74	132-082-030	\$3.74	132-090-027	\$3.74
132-081-003	\$3.74	132-082-031	\$3.74	132-090-028	\$3.74
132-081-004	\$3.74	132-082-032	\$3.74	132-090-029	\$3.74
132-081-005	\$3.74	132-082-033	\$3.74	132-090-030	\$30.14
132-081-006	\$3.74	132-082-034	\$3.74	132-090-031	\$126.44
132-081-007	\$3.74	132-082-035	\$3.74	132-090-032	\$25.20
132-081-008	\$3.74	132-082-036	\$3.74	132-090-033	\$28.34
132-081-009	\$3.74	132-082-037	\$3.74	132-090-034	\$28.34
132-081-010	\$3.74	132-082-038	\$3.74	132-090-035	\$96.30
132-081-011	\$3.74	132-082-039	\$3.74	132-090-036	\$123.74
132-081-012	\$3.74	132-082-040	\$3.74	132-090-046	\$3.80
132-081-013	\$3.74	132-082-041	\$3.74	132-090-047	\$3.76
132-081-014	\$3.74	132-082-042	\$3.74	132-090-048	\$3.76
132-081-015	\$3.74	132-082-043	\$3.74	132-090-049	\$3.76
132-081-016	\$3.74	132-082-044	\$3.74	132-090-050	\$3.76
132-081-017	\$3.74	132-082-045	\$3.74	132-090-051	\$3.76
132-081-018	\$3.74	132-082-046	\$3.74	132-090-052	\$3.76
132-081-019	\$3.74	132-083-001	\$3.74	132-090-053	\$3.78
132-081-020	\$3.74	132-083-002	\$3.74	132-090-054	\$3.76
132-081-021	\$3.74	132-083-003	\$3.74	132-090-055	\$3.76
132-082-001	\$3.74	132-083-004	\$3.74	132-100-001	\$0.00
132-082-002	\$3.74	132-083-005	\$3.74	132-100-002	\$0.00
132-082-003	\$3.74	132-083-006	\$3.74	132-100-003	\$0.00
132-082-004	\$3.74	132-083-007	\$3.74	132-111-001	\$0.00
132-082-005	\$3.74	132-083-008	\$3.74	132-111-002	\$3.74
132-082-006	\$3.74	132-083-009	\$3.74	132-111-003	\$3.74
132-082-007	\$3.74	132-083-010	\$3.74	132-111-004	\$3.74
132-082-008	\$3.74	132-083-011	\$3.74	132-111-005	\$3.74
132-082-009	\$3.74	132-083-012	\$3.74	132-111-006	\$3.74
132-082-010	\$3.74	132-083-013	\$3.74	132-111-007	\$3.74
132-082-011	\$3.74	132-083-014	\$3.74	132-111-008	\$3.74
132-082-012	\$3.74	132-083-015	\$3.74	132-111-009	\$3.74
132-082-013	\$3.74	132-083-016	\$3.74	132-111-010	\$3.74
132-082-014	\$3.74	132-083-017	\$3.74	132-112-001	\$3.74
132-082-015	\$3.74	132-090-001	\$3.74	132-112-002	\$3.74
132-082-016	\$3.74	132-090-002	\$3.74	132-112-003	\$3.74
132-082-017	\$3.74	132-090-003	\$3.74	132-112-004	\$3.74
132-082-018	\$3.74	132-090-008	\$0.00	132-112-005	\$3.74
132-082-019	\$3.74	132-090-016	\$3.74	132-112-006	\$3.74
132-082-020	\$3.74	132-090-017	\$3.74	132-112-007	\$3.74

**Appendix D**

**Riverside County Flood Control and Water Conservation District  
NPDES - Santa Ana Benefit Assessment Area  
Fiscal Year 2023-2024 Assessment Roll**

<u>APN</u>	<u>Levy Amount</u>	<u>APN</u>	<u>Levy Amount</u>	<u>APN</u>	<u>Levy Amount</u>
132-113-001	\$3.74	132-122-010	\$3.74	132-125-004	\$3.74
132-113-002	\$3.74	132-123-001	\$3.74	132-125-005	\$3.74
132-113-003	\$3.74	132-123-002	\$3.74	132-125-006	\$3.74
132-113-004	\$3.74	132-123-003	\$3.74	132-125-007	\$3.74
132-113-005	\$3.74	132-123-004	\$3.74	132-125-008	\$3.74
132-113-006	\$3.74	132-123-005	\$3.74	132-125-009	\$3.74
132-113-007	\$3.74	132-123-006	\$3.74	132-125-010	\$3.74
132-113-008	\$3.74	132-123-007	\$3.74	132-125-011	\$3.74
132-113-009	\$3.74	132-123-008	\$3.74	132-125-012	\$3.74
132-113-010	\$3.74	132-123-009	\$3.74	132-125-013	\$3.74
132-113-011	\$3.74	132-123-010	\$3.74	132-125-014	\$3.74
132-113-012	\$3.74	132-123-011	\$3.74	132-131-001	\$3.74
132-113-013	\$3.74	132-123-012	\$3.74	132-131-002	\$3.74
132-113-014	\$3.74	132-123-013	\$3.74	132-131-003	\$3.74
132-113-015	\$3.74	132-123-014	\$3.74	132-131-004	\$3.74
132-113-016	\$3.74	132-123-015	\$3.74	132-131-005	\$3.74
132-113-017	\$3.74	132-123-016	\$3.74	132-131-006	\$3.74
132-113-018	\$3.74	132-123-017	\$3.74	132-131-007	\$3.74
132-113-019	\$3.74	132-123-018	\$3.74	132-131-008	\$3.74
132-113-020	\$3.74	132-123-019	\$3.74	132-131-009	\$3.74
132-113-021	\$3.74	132-123-020	\$3.74	132-131-010	\$3.74
132-113-022	\$3.74	132-123-021	\$3.74	132-131-011	\$3.74
132-113-023	\$3.74	132-123-022	\$3.74	132-131-012	\$3.74
132-113-024	\$3.74	132-123-023	\$3.74	132-131-013	\$3.74
132-113-025	\$3.74	132-123-024	\$3.74	132-131-014	\$3.74
132-113-026	\$3.74	132-124-001	\$3.74	132-131-015	\$3.74
132-113-027	\$3.74	132-124-002	\$3.74	132-131-016	\$3.74
132-121-001	\$3.74	132-124-003	\$3.74	132-131-017	\$3.74
132-121-002	\$3.74	132-124-004	\$3.74	132-131-018	\$3.74
132-121-003	\$3.74	132-124-005	\$3.74	132-131-019	\$3.74
132-121-004	\$3.74	132-124-006	\$3.74	132-131-020	\$3.74
132-121-005	\$3.74	132-124-007	\$3.74	132-131-021	\$3.74
132-121-006	\$3.74	132-124-008	\$3.74	132-131-022	\$3.74
132-121-007	\$3.74	132-124-009	\$3.74	132-131-023	\$3.74
132-121-008	\$3.74	132-124-010	\$3.74	132-131-024	\$3.74
132-121-009	\$3.74	132-124-011	\$3.74	132-131-025	\$3.74
132-121-010	\$3.74	132-124-012	\$3.74	132-132-001	\$3.74
132-121-011	\$3.74	132-124-013	\$3.74	132-132-002	\$3.74
132-121-012	\$3.74	132-124-014	\$3.74	132-132-003	\$3.74
132-121-013	\$3.74	132-124-015	\$3.74	132-132-004	\$3.74
132-122-001	\$3.74	132-124-016	\$3.74	132-132-005	\$3.74
132-122-002	\$3.74	132-124-017	\$3.74	132-132-006	\$3.74
132-122-003	\$3.74	132-124-018	\$3.74	132-132-007	\$3.74
132-122-004	\$3.74	132-124-019	\$3.74	132-132-008	\$3.74
132-122-005	\$3.74	132-124-020	\$3.74	132-132-009	\$3.74
132-122-006	\$3.74	132-124-021	\$3.74	132-132-010	\$3.74
132-122-007	\$3.74	132-125-001	\$3.74	132-133-001	\$3.74
132-122-008	\$3.74	132-125-002	\$3.74	132-133-002	\$3.74
132-122-009	\$3.74	132-125-003	\$3.74	132-133-003	\$3.74

**Appendix D**

**Riverside County Flood Control and Water Conservation District  
NPDES - Santa Ana Benefit Assessment Area  
Fiscal Year 2023-2024 Assessment Roll**

<u>APN</u>	<u>Levy Amount</u>	<u>APN</u>	<u>Levy Amount</u>	<u>APN</u>	<u>Levy Amount</u>
132-133-004	\$3.74	132-150-002	\$3.74	132-162-003	\$3.74
132-133-005	\$3.74	132-150-003	\$3.74	132-162-004	\$3.74
132-133-006	\$3.74	132-150-004	\$3.74	132-162-005	\$3.74
132-133-007	\$3.74	132-150-005	\$3.74	132-162-006	\$3.74
132-133-008	\$3.74	132-150-006	\$4.22	132-162-007	\$3.74
132-133-009	\$3.74	132-150-007	\$4.26	132-162-008	\$3.74
132-133-010	\$3.74	132-150-008	\$4.42	132-162-009	\$3.74
132-133-011	\$3.74	132-150-009	\$4.90	132-162-010	\$3.74
132-133-012	\$3.74	132-150-010	\$4.40	132-162-011	\$3.74
132-133-013	\$3.74	132-150-013	\$6.22	132-162-012	\$3.74
132-133-014	\$3.74	132-150-016	\$4.60	132-162-013	\$3.74
132-133-015	\$3.74	132-150-017	\$0.00	132-162-014	\$3.76
132-133-016	\$3.74	132-161-001	\$3.74	132-162-015	\$3.74
132-133-017	\$3.74	132-161-002	\$3.74	132-162-016	\$3.52
132-134-001	\$3.74	132-161-003	\$3.74	132-162-017	\$3.52
132-134-002	\$3.74	132-161-004	\$3.74	132-162-018	\$3.74
132-134-003	\$3.74	132-161-005	\$3.74	132-162-019	\$3.74
132-134-004	\$3.74	132-161-006	\$3.74	132-162-020	\$3.52
132-134-005	\$3.74	132-161-007	\$3.74	132-162-021	\$3.74
132-134-006	\$3.74	132-161-008	\$3.74	132-162-022	\$3.76
132-134-007	\$3.74	132-161-009	\$3.74	132-162-023	\$3.74
132-134-008	\$3.74	132-161-010	\$3.74	132-162-024	\$3.78
132-134-009	\$3.74	132-161-011	\$3.74	132-163-001	\$3.76
132-134-010	\$3.74	132-161-012	\$3.74	132-163-002	\$3.78
132-134-011	\$3.74	132-161-013	\$3.74	132-163-003	\$3.82
132-134-012	\$3.74	132-161-014	\$3.74	132-163-004	\$3.82
132-134-013	\$3.74	132-161-015	\$3.74	132-163-005	\$3.76
132-134-014	\$3.74	132-161-016	\$3.74	132-163-006	\$3.78
132-134-015	\$3.74	132-161-017	\$3.74	132-163-007	\$3.74
132-134-016	\$3.74	132-161-018	\$3.74	132-163-008	\$3.74
132-134-017	\$3.74	132-161-019	\$3.74	132-163-009	\$3.74
132-134-018	\$3.74	132-161-020	\$3.74	132-163-010	\$3.78
132-134-019	\$3.74	132-161-021	\$3.74	132-163-011	\$3.74
132-134-020	\$3.74	132-161-022	\$3.74	132-163-012	\$3.78
132-134-021	\$3.74	132-161-023	\$3.74	132-163-013	\$3.78
132-134-022	\$3.74	132-161-024	\$3.74	132-163-014	\$3.80
132-134-023	\$3.74	132-161-025	\$3.74	132-163-015	\$3.74
132-134-024	\$3.74	132-161-026	\$3.74	132-163-016	\$3.52
132-134-025	\$3.74	132-161-027	\$3.74	132-163-017	\$3.74
132-134-026	\$3.74	132-161-028	\$3.74	132-163-018	\$3.78
132-140-006	\$0.00	132-161-029	\$3.74	132-163-019	\$3.52
132-140-009	\$0.00	132-161-030	\$3.74	132-163-020	\$3.52
132-140-010	\$0.00	132-161-031	\$3.74	132-163-021	\$3.52
132-140-011	\$47.70	132-161-032	\$3.74	132-164-017	\$4.00
132-140-012	\$47.24	132-161-033	\$3.74	132-164-018	\$0.00
132-140-013	\$16.20	132-161-034	\$3.74	132-164-019	\$0.00
132-140-014	\$244.34	132-161-035	\$3.74	132-164-020	\$0.00
132-140-015	\$23.84	132-162-001	\$3.74	132-171-001	\$3.74
132-150-001	\$4.26	132-162-002	\$3.74	132-171-002	\$3.74

**Appendix D**

**Riverside County Flood Control and Water Conservation District  
NPDES - Santa Ana Benefit Assessment Area  
Fiscal Year 2023-2024 Assessment Roll**

<u>APN</u>	<u>Levy Amount</u>	<u>APN</u>	<u>Levy Amount</u>	<u>APN</u>	<u>Levy Amount</u>
132-171-003	\$3.74	132-172-025	\$3.74	132-181-010	\$3.74
132-171-004	\$3.74	132-172-026	\$3.74	132-181-011	\$3.74
132-171-005	\$3.74	132-172-027	\$3.74	132-181-012	\$3.74
132-171-006	\$3.74	132-172-028	\$3.74	132-182-001	\$3.74
132-171-007	\$3.74	132-172-029	\$3.74	132-182-002	\$3.74
132-171-008	\$3.74	132-172-030	\$3.74	132-182-003	\$3.74
132-171-009	\$3.74	132-172-031	\$3.74	132-182-004	\$3.74
132-171-010	\$3.74	132-172-032	\$3.74	132-182-005	\$3.74
132-171-011	\$3.74	132-172-033	\$3.74	132-182-006	\$3.74
132-171-012	\$3.74	132-172-034	\$3.74	132-182-007	\$3.74
132-171-013	\$3.74	132-172-035	\$3.74	132-182-008	\$3.74
132-171-014	\$3.74	132-172-036	\$3.74	132-182-009	\$3.74
132-171-015	\$3.74	132-172-037	\$3.74	132-182-010	\$3.74
132-171-016	\$3.74	132-172-038	\$3.74	132-182-011	\$3.74
132-171-017	\$3.74	132-172-039	\$3.74	132-182-012	\$3.74
132-171-018	\$3.74	132-172-040	\$3.74	132-182-013	\$3.74
132-171-019	\$3.74	132-172-041	\$3.74	132-182-014	\$3.74
132-171-020	\$3.74	132-172-042	\$3.74	132-182-015	\$3.74
132-171-021	\$3.74	132-172-043	\$3.74	132-182-016	\$3.74
132-171-022	\$3.74	132-172-044	\$3.74	132-182-017	\$3.74
132-171-023	\$3.74	132-172-045	\$3.74	132-182-018	\$3.74
132-171-024	\$3.74	132-173-001	\$3.74	132-182-019	\$3.74
132-171-025	\$3.74	132-173-002	\$3.74	132-182-020	\$3.74
132-171-026	\$3.74	132-173-003	\$3.74	132-182-021	\$3.74
132-171-027	\$3.74	132-173-004	\$3.74	132-182-022	\$3.74
132-172-001	\$3.74	132-173-005	\$3.74	132-182-023	\$3.74
132-172-002	\$3.74	132-173-006	\$3.74	132-182-024	\$3.74
132-172-003	\$3.74	132-173-007	\$3.74	132-182-025	\$3.74
132-172-004	\$3.74	132-173-008	\$3.74	132-182-026	\$3.74
132-172-005	\$3.74	132-173-009	\$3.74	132-182-027	\$3.74
132-172-006	\$3.74	132-173-010	\$3.74	132-183-001	\$3.74
132-172-007	\$3.74	132-174-001	\$3.74	132-183-002	\$3.74
132-172-008	\$3.74	132-174-002	\$3.74	132-183-003	\$3.74
132-172-009	\$3.74	132-174-003	\$3.74	132-183-004	\$3.74
132-172-010	\$3.74	132-174-004	\$3.74	132-183-005	\$3.74
132-172-011	\$3.74	132-174-005	\$3.74	132-183-006	\$3.74
132-172-012	\$3.74	132-174-006	\$3.74	132-183-007	\$3.74
132-172-013	\$3.74	132-174-007	\$3.74	132-191-001	\$3.74
132-172-014	\$3.74	132-174-008	\$3.74	132-191-002	\$3.74
132-172-015	\$3.74	132-174-009	\$3.74	132-191-003	\$3.74
132-172-016	\$3.74	132-181-001	\$3.74	132-191-004	\$3.74
132-172-017	\$3.74	132-181-002	\$3.74	132-191-005	\$3.74
132-172-018	\$3.74	132-181-003	\$3.74	132-191-006	\$3.74
132-172-019	\$3.74	132-181-004	\$3.74	132-191-007	\$3.74
132-172-020	\$3.74	132-181-005	\$3.74	132-191-008	\$3.74
132-172-021	\$3.74	132-181-006	\$3.74	132-191-009	\$3.74
132-172-022	\$3.74	132-181-007	\$3.74	132-191-010	\$3.74
132-172-023	\$3.74	132-181-008	\$3.74	132-191-011	\$3.74
132-172-024	\$3.74	132-181-009	\$3.74	132-191-012	\$3.74



**Appendix D**

**Riverside County Flood Control and Water Conservation District  
NPDES - Santa Ana Benefit Assessment Area  
Fiscal Year 2023-2024 Assessment Roll**

---

<u>APN</u>	<u>Levy Amount</u>	<u>APN</u>	<u>Levy Amount</u>	<u>APN</u>	<u>Levy Amount</u>
132-192-001	\$3.74	132-201-002	\$3.74	132-211-006	\$3.74
132-192-002	\$3.74	132-201-003	\$3.74	132-211-007	\$3.74
132-192-003	\$3.74	132-201-004	\$3.74	132-211-008	\$3.74
132-192-004	\$3.74	132-201-005	\$3.74	132-211-009	\$3.74
132-192-005	\$3.74	132-201-006	\$3.74	132-211-010	\$3.74
132-192-006	\$3.74	132-201-007	\$3.74	132-211-011	\$3.74
132-192-007	\$3.74	132-201-008	\$3.74	132-211-012	\$3.74
132-192-008	\$3.74	132-201-009	\$3.74	132-211-013	\$3.74
132-192-009	\$3.74	132-201-010	\$3.74	132-211-014	\$3.74
132-192-010	\$3.74	132-201-011	\$3.74	132-211-015	\$3.74
132-192-011	\$3.74	132-201-012	\$3.74	132-211-016	\$3.74
132-192-012	\$3.74	132-201-013	\$3.74	132-211-017	\$3.74
132-192-013	\$3.74	132-201-014	\$3.74	132-211-018	\$3.74
132-192-014	\$3.74	132-201-015	\$3.74	132-212-001	\$3.74
132-192-015	\$3.74	132-201-016	\$3.74	132-212-002	\$3.74
132-192-016	\$3.74	132-201-017	\$3.74	132-212-003	\$3.74
132-192-017	\$3.74	132-201-018	\$3.74	132-212-004	\$3.74
132-192-018	\$3.74	132-201-019	\$3.74	132-212-005	\$3.74
132-192-019	\$3.74	132-201-020	\$3.74	132-212-006	\$3.74
132-192-020	\$3.74	132-202-001	\$3.74	132-212-007	\$3.74
132-192-021	\$3.74	132-203-001	\$3.74	132-212-008	\$3.74
132-192-022	\$3.74	132-203-002	\$3.74	132-212-009	\$3.74
132-192-023	\$3.74	132-204-001	\$3.74	132-212-010	\$3.74
132-192-024	\$3.74	132-204-002	\$3.74	132-212-011	\$3.74
132-192-025	\$3.74	132-204-003	\$3.74	132-212-012	\$3.74
132-192-026	\$3.74	132-204-004	\$3.74	132-212-013	\$3.74
132-192-027	\$3.74	132-204-005	\$3.74	132-212-014	\$3.74
132-192-028	\$3.74	132-204-006	\$3.74	132-212-015	\$3.74
132-192-029	\$3.74	132-204-007	\$3.74	132-212-016	\$3.74
132-192-030	\$3.74	132-204-008	\$3.74	132-212-017	\$3.74
132-192-031	\$3.74	132-204-009	\$3.74	132-212-018	\$3.74
132-192-032	\$3.74	132-204-010	\$3.74	132-212-019	\$3.74
132-192-033	\$3.74	132-205-001	\$3.74	132-212-020	\$3.74
132-192-034	\$3.74	132-205-002	\$3.74	132-212-021	\$3.74
132-192-035	\$3.74	132-205-003	\$3.74	132-212-022	\$3.74
132-192-036	\$3.74	132-205-004	\$3.74	132-212-023	\$3.74
132-192-037	\$3.74	132-205-005	\$3.74	132-212-024	\$3.74
132-192-038	\$3.74	132-205-006	\$3.74	132-212-025	\$3.74
132-192-039	\$3.74	132-205-007	\$3.74	132-212-026	\$3.74
132-192-040	\$3.74	132-205-008	\$3.74	132-212-027	\$3.74
132-192-041	\$3.74	132-205-009	\$3.74	132-212-028	\$3.74
132-192-042	\$3.74	132-205-010	\$3.74	132-212-029	\$3.74
132-192-043	\$3.74	132-205-011	\$3.74	132-212-030	\$3.74
132-192-044	\$3.74	132-205-012	\$3.74	132-212-031	\$3.74
132-192-045	\$3.74	132-211-001	\$3.74	132-212-032	\$3.74
132-192-046	\$3.74	132-211-002	\$3.74	132-212-033	\$3.74
132-193-001	\$3.74	132-211-003	\$3.74	132-212-034	\$3.74
132-193-002	\$3.74	132-211-004	\$3.74	132-212-035	\$3.74
132-201-001	\$3.74	132-211-005	\$3.74	132-212-036	\$3.74

**Appendix D**

**Riverside County Flood Control and Water Conservation District  
NPDES - Santa Ana Benefit Assessment Area  
Fiscal Year 2023-2024 Assessment Roll**

---

<u>APN</u>	<u>Levy Amount</u>	<u>APN</u>	<u>Levy Amount</u>	<u>APN</u>	<u>Levy Amount</u>
132-212-037	\$3.74	132-221-019	\$3.74	132-222-041	\$3.52
132-212-038	\$3.74	132-221-020	\$3.74	132-222-042	\$3.52
132-212-039	\$3.74	132-221-021	\$3.74	132-223-001	\$3.76
132-212-040	\$3.74	132-221-022	\$3.74	132-223-002	\$3.76
132-212-041	\$3.74	132-221-023	\$3.76	132-223-003	\$3.76
132-212-042	\$3.74	132-221-024	\$3.74	132-223-004	\$3.76
132-212-043	\$3.74	132-221-025	\$3.74	132-223-005	\$3.76
132-212-044	\$3.74	132-221-026	\$3.76	132-223-006	\$3.76
132-212-045	\$3.74	132-221-027	\$3.76	132-223-007	\$3.76
132-212-046	\$3.74	132-222-001	\$3.76	132-223-008	\$3.76
132-212-047	\$3.74	132-222-002	\$3.52	132-223-009	\$3.76
132-212-048	\$3.74	132-222-003	\$3.52	132-223-010	\$3.76
132-212-049	\$3.74	132-222-004	\$3.74	132-223-011	\$3.76
132-212-050	\$3.74	132-222-005	\$3.74	132-223-012	\$3.74
132-212-051	\$3.74	132-222-006	\$3.74	132-224-001	\$3.52
132-212-052	\$3.74	132-222-007	\$3.74	132-224-002	\$3.52
132-212-053	\$3.74	132-222-008	\$3.74	132-224-003	\$3.52
132-213-001	\$3.74	132-222-009	\$3.74	132-224-004	\$3.52
132-213-002	\$3.74	132-222-010	\$3.74	132-224-005	\$3.52
132-213-003	\$3.74	132-222-011	\$3.74	132-224-006	\$3.78
132-213-004	\$3.74	132-222-012	\$3.74	132-231-001	\$3.74
132-213-005	\$3.74	132-222-013	\$3.74	132-231-002	\$3.74
132-213-006	\$3.74	132-222-014	\$3.74	132-231-003	\$3.74
132-213-007	\$3.74	132-222-015	\$3.74	132-231-004	\$3.30
132-213-008	\$3.74	132-222-016	\$3.74	132-231-005	\$3.52
132-213-009	\$3.74	132-222-017	\$3.74	132-231-006	\$3.30
132-213-010	\$3.74	132-222-018	\$3.74	132-231-007	\$3.76
132-213-011	\$3.74	132-222-019	\$3.74	132-231-008	\$3.80
132-213-012	\$3.74	132-222-020	\$3.74	132-231-009	\$3.52
132-213-013	\$3.74	132-222-021	\$3.74	132-231-010	\$3.52
132-213-014	\$3.74	132-222-022	\$3.74	132-231-011	\$3.52
132-221-001	\$3.74	132-222-023	\$3.74	132-231-012	\$3.52
132-221-002	\$3.74	132-222-024	\$3.74	132-231-013	\$3.52
132-221-003	\$3.74	132-222-025	\$3.74	132-231-014	\$3.52
132-221-004	\$3.74	132-222-026	\$3.74	132-231-015	\$3.74
132-221-005	\$3.74	132-222-027	\$3.74	132-231-016	\$3.78
132-221-006	\$3.74	132-222-028	\$3.74	132-231-017	\$3.78
132-221-007	\$3.74	132-222-029	\$3.74	132-231-018	\$0.00
132-221-008	\$3.74	132-222-030	\$3.74	132-232-001	\$3.78
132-221-009	\$3.74	132-222-031	\$3.52	132-232-002	\$3.74
132-221-010	\$3.74	132-222-032	\$3.52	132-232-003	\$3.74
132-221-011	\$3.74	132-222-033	\$3.52	132-232-004	\$3.76
132-221-012	\$3.74	132-222-034	\$3.52	132-232-005	\$3.76
132-221-013	\$3.74	132-222-035	\$3.52	132-232-006	\$3.76
132-221-014	\$3.74	132-222-036	\$3.52	132-232-007	\$3.78
132-221-015	\$3.74	132-222-037	\$3.52	132-232-008	\$3.76
132-221-016	\$3.74	132-222-038	\$3.52	132-232-009	\$3.76
132-221-017	\$3.74	132-222-039	\$3.76	132-232-010	\$3.78
132-221-018	\$3.74	132-222-040	\$3.52	132-232-011	\$3.76

**Appendix D**

**Riverside County Flood Control and Water Conservation District  
NPDES - Santa Ana Benefit Assessment Area  
Fiscal Year 2023-2024 Assessment Roll**

<u>APN</u>	<u>Levy Amount</u>	<u>APN</u>	<u>Levy Amount</u>	<u>APN</u>	<u>Levy Amount</u>
132-232-012	\$3.78	132-242-008	\$1.98	132-261-010	\$2.20
132-232-013	\$3.78	132-242-009	\$1.98	132-261-011	\$2.42
132-232-014	\$3.78	132-242-010	\$1.98	132-261-012	\$2.20
132-232-015	\$3.78	132-242-011	\$1.98	132-261-013	\$2.20
132-232-016	\$3.76	132-242-012	\$1.98	132-261-014	\$2.64
132-241-001	\$3.08	132-242-013	\$1.98	132-261-015	\$2.64
132-241-002	\$3.08	132-242-014	\$1.98	132-262-001	\$2.42
132-241-003	\$3.08	132-242-015	\$1.98	132-262-002	\$2.20
132-241-004	\$3.08	132-242-016	\$2.20	132-262-003	\$1.98
132-241-005	\$3.08	132-251-001	\$3.76	132-262-004	\$1.98
132-241-006	\$3.08	132-251-002	\$3.76	132-262-005	\$1.98
132-241-007	\$3.30	132-251-003	\$3.74	132-262-006	\$2.20
132-241-008	\$2.20	132-251-004	\$3.52	132-262-007	\$2.20
132-241-009	\$1.98	132-251-005	\$3.52	132-262-008	\$3.74
132-241-010	\$1.98	132-251-006	\$3.52	132-262-014	\$2.86
132-241-011	\$1.98	132-251-007	\$3.52	132-262-015	\$2.64
132-241-012	\$1.98	132-251-008	\$3.52	132-262-016	\$2.20
132-241-013	\$1.98	132-251-009	\$3.52	132-262-017	\$2.42
132-241-014	\$1.98	132-251-010	\$3.52	132-262-018	\$2.42
132-241-015	\$1.98	132-251-011	\$3.52	132-262-019	\$1.98
132-241-016	\$3.08	132-251-012	\$3.52	132-262-020	\$1.98
132-241-017	\$2.42	132-251-013	\$3.52	132-262-021	\$2.86
132-241-018	\$3.30	132-251-014	\$3.52	132-262-022	\$2.20
132-241-019	\$2.64	132-251-015	\$3.52	132-262-023	\$1.98
132-241-020	\$1.98	132-251-016	\$3.76	132-262-024	\$1.98
132-241-021	\$1.98	132-252-001	\$3.52	132-262-025	\$1.98
132-241-022	\$1.98	132-252-002	\$3.52	132-262-026	\$1.98
132-241-023	\$1.98	132-252-003	\$3.76	132-262-027	\$1.98
132-241-024	\$1.98	132-252-004	\$3.74	132-262-028	\$1.98
132-241-025	\$1.76	132-252-005	\$3.74	132-262-029	\$1.98
132-241-026	\$1.98	132-252-006	\$3.52	132-262-030	\$2.20
132-241-027	\$1.98	132-252-007	\$3.74	132-262-031	\$3.74
132-241-028	\$1.98	132-252-008	\$3.52	132-262-032	\$3.08
132-241-029	\$2.20	132-252-009	\$3.74	132-262-033	\$2.20
132-241-030	\$1.98	132-252-010	\$3.76	132-262-034	\$0.00
132-241-031	\$2.20	132-253-001	\$3.76	132-262-035	\$3.52
132-241-032	\$2.86	132-253-002	\$3.74	132-262-036	\$2.86
132-241-033	\$3.30	132-253-003	\$3.52	132-262-037	\$2.42
132-241-034	\$2.20	132-253-004	\$3.52	132-262-039	\$2.42
132-241-035	\$1.98	132-253-005	\$3.78	132-262-040	\$3.08
132-241-036	\$1.98	132-261-001	\$1.98	132-262-041	\$0.00
132-241-037	\$1.98	132-261-002	\$1.98	132-271-001	\$3.74
132-242-001	\$0.00	132-261-003	\$1.98	132-271-002	\$3.74
132-242-002	\$2.20	132-261-004	\$2.42	132-271-003	\$3.74
132-242-003	\$3.08	132-261-005	\$2.64	132-271-004	\$3.74
132-242-004	\$3.74	132-261-006	\$1.98	132-271-005	\$3.74
132-242-005	\$2.20	132-261-007	\$1.98	132-271-006	\$3.74
132-242-006	\$1.98	132-261-008	\$1.98	132-271-007	\$3.74
132-242-007	\$1.98	132-261-009	\$1.98	132-271-008	\$3.74

**Appendix D**

**Riverside County Flood Control and Water Conservation District  
NPDES - Santa Ana Benefit Assessment Area  
Fiscal Year 2023-2024 Assessment Roll**

<u>APN</u>	<u>Levy Amount</u>	<u>APN</u>	<u>Levy Amount</u>	<u>APN</u>	<u>Levy Amount</u>
132-271-009	\$3.74	132-281-006	\$3.74	132-292-018	\$3.78
132-271-010	\$3.74	132-281-007	\$3.74	132-292-019	\$3.78
132-271-011	\$3.74	132-281-008	\$3.74	132-292-020	\$3.78
132-271-012	\$3.74	132-281-009	\$3.74	132-301-001	\$3.78
132-271-013	\$3.74	132-282-001	\$3.74	132-301-002	\$3.74
132-271-014	\$3.74	132-282-002	\$3.74	132-301-003	\$3.74
132-271-015	\$3.74	132-282-003	\$3.74	132-301-004	\$3.74
132-271-016	\$3.74	132-282-004	\$3.74	132-301-005	\$3.78
132-271-017	\$3.74	132-282-005	\$3.74	132-301-006	\$3.78
132-271-018	\$3.74	132-282-006	\$3.74	132-301-007	\$3.78
132-271-019	\$3.74	132-282-007	\$3.74	132-302-001	\$3.78
132-271-020	\$3.74	132-282-008	\$3.74	132-302-002	\$3.78
132-272-001	\$3.74	132-291-001	\$3.74	132-302-003	\$3.78
132-272-002	\$3.74	132-291-002	\$3.74	132-302-004	\$4.28
132-272-003	\$3.74	132-291-003	\$3.74	132-302-005	\$3.90
132-272-004	\$3.74	132-291-004	\$3.74	132-302-006	\$4.16
132-272-005	\$3.74	132-291-005	\$3.74	132-302-007	\$3.86
132-272-006	\$3.74	132-291-006	\$3.74	132-302-008	\$3.86
132-272-007	\$3.74	132-291-007	\$3.74	132-302-009	\$3.86
132-272-008	\$3.74	132-291-008	\$3.74	132-302-010	\$3.86
132-272-009	\$3.74	132-291-009	\$3.74	132-302-014	\$3.88
132-272-010	\$3.74	132-291-010	\$3.74	132-302-015	\$3.88
132-272-011	\$3.74	132-291-011	\$3.74	132-302-016	\$3.88
132-272-012	\$3.74	132-291-013	\$3.74	132-302-017	\$3.88
132-272-013	\$3.74	132-291-015	\$3.74	132-302-018	\$3.88
132-272-014	\$3.74	132-291-016	\$3.74	132-302-019	\$3.88
132-272-015	\$3.74	132-291-017	\$3.74	132-302-020	\$4.24
132-272-016	\$3.74	132-291-018	\$3.74	132-302-021	\$3.74
132-272-017	\$3.74	132-291-019	\$3.74	132-302-022	\$4.08
132-272-018	\$3.74	132-291-022	\$0.00	132-302-026	\$3.94
132-272-019	\$3.74	132-291-023	\$3.76	132-302-027	\$3.96
132-272-020	\$3.74	132-291-024	\$3.74	132-302-028	\$3.96
132-272-021	\$3.74	132-292-001	\$3.78	133-021-001	\$4.10
132-272-022	\$3.74	132-292-002	\$3.78	133-021-002	\$3.90
132-272-023	\$3.74	132-292-003	\$3.78	133-021-003	\$3.90
132-272-024	\$3.74	132-292-004	\$3.74	133-021-004	\$3.76
132-272-025	\$3.74	132-292-005	\$3.78	133-021-005	\$3.78
132-272-026	\$3.74	132-292-006	\$3.78	133-021-006	\$3.74
132-272-027	\$3.74	132-292-007	\$3.78	133-021-007	\$3.74
132-272-028	\$3.74	132-292-008	\$3.78	133-021-008	\$3.52
132-272-029	\$3.74	132-292-009	\$3.78	133-021-009	\$4.10
132-272-030	\$3.74	132-292-010	\$3.78	133-021-010	\$3.76
132-272-031	\$3.74	132-292-011	\$3.78	133-021-011	\$3.76
132-272-032	\$3.74	132-292-012	\$3.78	133-021-012	\$3.76
132-281-001	\$3.74	132-292-013	\$3.78	133-021-013	\$3.84
132-281-002	\$3.74	132-292-014	\$3.78	133-021-014	\$4.06
132-281-003	\$3.74	132-292-015	\$3.78	133-021-015	\$3.90
132-281-004	\$3.74	132-292-016	\$3.78	133-021-016	\$3.88
132-281-005	\$3.74	132-292-017	\$3.78	133-021-017	\$3.84

**Appendix D**

**Riverside County Flood Control and Water Conservation District  
NPDES - Santa Ana Benefit Assessment Area  
Fiscal Year 2023-2024 Assessment Roll**

<u>APN</u>	<u>Levy Amount</u>	<u>APN</u>	<u>Levy Amount</u>	<u>APN</u>	<u>Levy Amount</u>
133-021-018	\$3.96	133-040-011	\$4.02	133-061-007	\$4.02
133-022-001	\$3.86	133-040-012	\$4.00	133-061-008	\$3.90
133-022-002	\$3.86	133-040-013	\$4.02	133-061-009	\$3.74
133-022-003	\$3.86	133-040-014	\$4.02	133-061-010	\$3.82
133-022-004	\$3.86	133-040-015	\$3.84	133-061-011	\$3.90
133-022-005	\$3.86	133-040-016	\$3.84	133-061-012	\$3.88
133-022-006	\$3.86	133-040-017	\$3.84	133-061-013	\$3.88
133-022-007	\$3.92	133-040-018	\$3.84	133-061-014	\$3.92
133-022-008	\$3.78	133-040-019	\$4.02	133-061-015	\$3.90
133-022-009	\$3.78	133-040-020	\$3.80	133-061-016	\$19.24
133-022-010	\$3.88	133-040-021	\$3.76	133-062-001	\$3.86
133-022-011	\$3.88	133-040-022	\$3.76	133-062-002	\$3.86
133-022-012	\$3.88	133-040-023	\$8.54	133-062-004	\$3.86
133-022-013	\$3.88	133-040-024	\$4.12	133-062-005	\$3.92
133-022-014	\$3.88	133-040-025	\$53.54	133-062-006	\$3.88
133-022-015	\$3.88	133-040-026	\$4.12	133-062-007	\$3.90
133-022-016	\$3.88	133-040-027	\$4.12	133-062-008	\$3.82
133-022-017	\$3.96	133-040-028	\$3.86	133-062-009	\$3.80
133-022-018	\$3.88	133-051-001	\$3.88	133-062-010	\$3.84
133-030-001	\$4.58	133-051-002	\$3.84	133-062-011	\$4.10
133-030-003	\$4.02	133-051-003	\$3.86	133-062-012	\$3.90
133-030-004	\$3.84	133-052-002	\$3.86	133-062-013	\$4.00
133-030-005	\$3.84	133-052-003	\$0.00	133-062-014	\$4.00
133-030-006	\$3.84	133-052-004	\$3.80	133-062-015	\$4.02
133-030-007	\$0.00	133-052-005	\$3.78	133-062-016	\$3.86
133-030-008	\$3.84	133-052-006	\$3.88	133-070-001	\$4.58
133-030-009	\$3.84	133-052-007	\$3.90	133-070-002	\$4.12
133-030-010	\$4.00	133-052-008	\$3.90	133-070-003	\$4.12
133-030-011	\$3.90	133-052-009	\$4.02	133-070-004	\$4.12
133-030-012	\$4.12	133-052-010	\$3.92	133-070-005	\$4.58
133-030-013	\$4.00	133-052-011	\$3.90	133-070-007	\$4.40
133-030-014	\$3.86	133-052-012	\$3.90	133-070-008	\$4.22
133-030-015	\$3.80	133-052-016	\$3.84	133-070-009	\$4.22
133-030-017	\$3.86	133-052-017	\$3.92	133-070-010	\$4.58
133-030-018	\$4.50	133-052-018	\$4.02	133-070-012	\$4.58
133-030-019	\$3.92	133-052-019	\$4.04	133-070-013	\$4.12
133-030-020	\$4.44	133-052-020	\$0.00	133-070-014	\$4.12
133-030-021	\$4.12	133-052-023	\$4.12	133-080-001	\$4.40
133-030-022	\$4.14	133-052-024	\$4.10	133-080-002	\$3.82
133-030-023	\$0.00	133-052-025	\$4.10	133-080-003	\$4.26
133-030-024	\$3.84	133-052-026	\$4.10	133-080-004	\$4.04
133-040-001	\$4.62	133-052-027	\$4.04	133-080-005	\$4.58
133-040-002	\$3.82	133-052-038	\$4.34	133-080-006	\$4.58
133-040-003	\$3.82	133-061-001	\$3.80	133-080-007	\$4.12
133-040-004	\$3.82	133-061-002	\$4.00	133-080-009	\$3.86
133-040-005	\$3.92	133-061-003	\$3.88	133-080-010	\$4.58
133-040-008	\$3.80	133-061-004	\$3.90	133-080-012	\$3.86
133-040-009	\$3.90	133-061-005	\$3.94	133-080-013	\$3.86
133-040-010	\$0.00	133-061-006	\$3.94	133-080-014	\$3.86

**Appendix D**

**Riverside County Flood Control and Water Conservation District  
NPDES - Santa Ana Benefit Assessment Area  
Fiscal Year 2023-2024 Assessment Roll**

<u>APN</u>	<u>Levy Amount</u>	<u>APN</u>	<u>Levy Amount</u>	<u>APN</u>	<u>Levy Amount</u>
133-080-015	\$3.86	133-110-002	\$4.12	133-130-013	\$3.86
133-080-016	\$4.38	133-110-003	\$4.12	133-130-014	\$4.86
133-090-001	\$4.04	133-110-004	\$4.12	133-130-015	\$4.12
133-090-003	\$3.86	133-110-005	\$4.12	133-130-016	\$4.12
133-090-004	\$4.58	133-110-006	\$4.36	133-130-017	\$4.18
133-090-005	\$4.14	133-110-009	\$4.58	133-130-018	\$3.86
133-090-006	\$4.12	133-110-010	\$4.44	133-130-019	\$3.94
133-090-008	\$4.56	133-110-011	\$3.82	133-130-020	\$4.72
133-090-009	\$0.00	133-110-012	\$4.14	133-141-001	\$3.86
133-090-010	\$4.50	133-110-013	\$4.12	133-141-002	\$3.86
133-090-011	\$4.28	133-110-014	\$4.14	133-141-003	\$3.86
133-090-012	\$3.98	133-110-015	\$4.12	133-141-004	\$3.86
133-090-013	\$4.02	133-110-022	\$3.90	133-141-005	\$3.86
133-090-017	\$0.00	133-120-001	\$4.58	133-141-006	\$9.44
133-090-018	\$0.00	133-120-002	\$4.58	133-141-007	\$3.76
133-090-019	\$4.06	133-120-003	\$3.92	133-141-009	\$24.30
133-101-001	\$4.02	133-120-004	\$3.92	133-141-012	\$22.50
133-101-002	\$4.02	133-120-005	\$3.88	133-141-013	\$3.88
133-101-003	\$3.86	133-120-006	\$3.86	133-141-014	\$3.88
133-101-004	\$3.92	133-120-007	\$3.86	133-141-015	\$3.96
133-101-005	\$3.88	133-120-009	\$4.58	133-141-016	\$3.88
133-101-006	\$3.90	133-120-010	\$4.18	133-141-017	\$26.10
133-101-007	\$3.90	133-120-011	\$3.80	133-141-018	\$67.94
133-101-008	\$3.88	133-120-012	\$3.80	133-141-020	\$13.94
133-101-009	\$3.92	133-120-013	\$3.80	133-142-001	\$3.90
133-101-010	\$3.92	133-120-017	\$3.86	133-142-002	\$3.90
133-101-011	\$3.88	133-120-018	\$3.86	133-142-003	\$3.90
133-101-012	\$4.02	133-120-019	\$3.86	133-142-004	\$3.90
133-101-013	\$3.86	133-120-020	\$3.86	133-142-005	\$3.84
133-101-014	\$3.86	133-120-021	\$3.86	133-142-006	\$3.84
133-101-015	\$3.86	133-120-022	\$3.86	133-142-010	\$3.90
133-102-001	\$3.96	133-120-023	\$4.22	133-142-011	\$3.90
133-102-002	\$3.82	133-120-024	\$3.86	133-142-012	\$3.90
133-102-003	\$3.96	133-120-025	\$3.86	133-142-013	\$3.90
133-102-004	\$3.84	133-120-026	\$3.76	133-142-014	\$0.00
133-102-005	\$3.90	133-120-027	\$3.76	133-142-015	\$49.50
133-102-006	\$3.88	133-120-028	\$3.76	133-150-002	\$4.58
133-102-007	\$3.84	133-120-029	\$3.76	133-150-003	\$3.82
133-102-008	\$3.80	133-130-001	\$3.78	133-150-010	\$34.64
133-102-009	\$3.86	133-130-002	\$3.78	133-150-018	\$4.16
133-102-010	\$3.88	133-130-003	\$3.78	133-150-019	\$3.86
133-102-011	\$4.00	133-130-005	\$4.02	133-150-020	\$4.06
133-102-012	\$3.84	133-130-006	\$3.90	133-150-021	\$4.40
133-102-013	\$3.84	133-130-007	\$3.88	133-150-022	\$17.10
133-102-014	\$3.84	133-130-008	\$0.00	133-150-023	\$3.86
133-102-015	\$4.00	133-130-009	\$4.08	133-150-024	\$4.40
133-102-016	\$3.88	133-130-010	\$3.52	133-150-026	\$3.84
133-102-017	\$3.88	133-130-011	\$4.14	133-150-027	\$0.00
133-110-001	\$4.60	133-130-012	\$3.86	133-150-028	\$3.94

**Appendix D**

**Riverside County Flood Control and Water Conservation District  
NPDES - Santa Ana Benefit Assessment Area  
Fiscal Year 2023-2024 Assessment Roll**

<u>APN</u>	<u>Levy Amount</u>	<u>APN</u>	<u>Levy Amount</u>	<u>APN</u>	<u>Levy Amount</u>
133-150-029	\$33.74	133-170-031	\$3.74	133-190-036	\$72.00
133-150-030	\$3.52	133-170-032	\$4.00	133-190-037	\$36.00
133-150-031	\$27.34	133-181-001	\$4.10	133-190-038	\$36.00
133-150-032	\$3.84	133-181-002	\$3.90	133-190-039	\$3.84
133-150-033	\$3.98	133-181-003	\$3.90	133-190-040	\$3.84
133-150-034	\$3.84	133-181-004	\$3.74	133-190-041	\$3.80
133-150-035	\$3.98	133-181-005	\$3.78	133-190-042	\$3.78
133-150-036	\$3.92	133-181-008	\$43.64	133-190-043	\$3.80
133-150-037	\$3.30	133-181-010	\$0.00	133-190-044	\$4.50
133-160-005	\$3.86	133-181-011	\$3.90	133-190-045	\$3.84
133-160-008	\$19.34	133-181-012	\$3.90	133-190-046	\$0.00
133-160-020	\$103.94	133-181-013	\$4.02	133-190-047	\$4.70
133-160-021	\$4.12	133-181-014	\$3.76	133-200-002	\$4.14
133-160-022	\$4.12	133-181-015	\$24.74	133-200-003	\$4.12
133-160-024	\$19.34	133-181-016	\$0.00	133-200-004	\$3.86
133-160-025	\$36.44	133-181-017	\$24.74	133-200-012	\$4.00
133-160-026	\$0.00	133-182-001	\$4.10	133-200-013	\$3.98
133-160-027	\$3.98	133-182-002	\$4.10	133-200-018	\$4.68
133-160-028	\$20.82	133-182-003	\$0.00	133-200-019	\$4.24
133-160-029	\$7.14	133-182-004	\$3.78	133-200-020	\$4.14
133-160-030	\$36.44	133-182-005	\$0.00	133-200-021	\$4.12
133-160-031	\$0.00	133-182-011	\$3.76	133-200-022	\$4.58
133-160-032	\$3.88	133-182-012	\$7.64	133-200-023	\$0.00
133-160-033	\$3.78	133-182-013	\$3.30	133-200-024	\$3.84
133-160-034	\$10.80	133-182-014	\$3.90	133-200-025	\$3.84
133-160-037	\$4.74	133-182-015	\$3.90	133-200-026	\$0.00
133-160-038	\$3.86	133-182-016	\$4.10	133-200-027	\$3.84
133-160-039	\$3.86	133-182-017	\$14.84	133-200-028	\$3.84
133-160-040	\$0.00	133-182-018	\$3.96	133-200-029	\$3.52
133-170-001	\$4.58	133-182-019	\$3.76	133-200-030	\$3.84
133-170-002	\$4.58	133-182-020	\$3.76	133-200-031	\$10.80
133-170-009	\$4.00	133-182-021	\$4.04	133-200-032	\$3.76
133-170-010	\$4.00	133-190-001	\$3.90	133-210-001	\$4.04
133-170-011	\$3.94	133-190-002	\$3.90	133-210-002	\$4.26
133-170-012	\$3.88	133-190-003	\$3.90	133-210-003	\$3.86
133-170-013	\$3.88	133-190-004	\$3.90	133-210-004	\$3.76
133-170-014	\$4.00	133-190-005	\$3.90	133-210-005	\$3.78
133-170-015	\$4.00	133-190-006	\$3.86	133-210-006	\$3.76
133-170-016	\$3.84	133-190-007	\$3.86	133-210-014	\$0.00
133-170-017	\$3.84	133-190-008	\$3.98	133-210-037	\$3.86
133-170-018	\$3.76	133-190-009	\$0.00	133-210-038	\$3.86
133-170-021	\$3.78	133-190-023	\$3.78	133-210-039	\$3.86
133-170-023	\$4.56	133-190-024	\$3.84	133-210-040	\$3.86
133-170-024	\$4.12	133-190-025	\$4.58	133-210-041	\$3.86
133-170-025	\$4.12	133-190-027	\$3.90	133-210-042	\$3.86
133-170-026	\$3.82	133-190-028	\$3.76	133-210-043	\$3.88
133-170-027	\$3.74	133-190-030	\$0.00	133-210-044	\$3.86
133-170-028	\$3.74	133-190-034	\$36.00	133-210-052	\$3.90
133-170-030	\$3.74	133-190-035	\$3.84	133-210-053	\$3.86

**Appendix D**

**Riverside County Flood Control and Water Conservation District  
NPDES - Santa Ana Benefit Assessment Area  
Fiscal Year 2023-2024 Assessment Roll**

<u>APN</u>	<u>Levy Amount</u>	<u>APN</u>	<u>Levy Amount</u>	<u>APN</u>	<u>Levy Amount</u>
133-210-054	\$3.86	133-230-001	\$3.82	133-250-032	\$3.88
133-210-055	\$3.86	133-230-002	\$4.44	133-250-033	\$0.00
133-210-056	\$3.86	133-230-003	\$4.14	133-250-034	\$0.00
133-210-057	\$3.86	133-230-004	\$4.14	133-250-035	\$3.86
133-210-058	\$0.00	133-230-006	\$4.12	133-250-036	\$3.86
133-210-059	\$3.88	133-230-007	\$4.12	133-250-037	\$3.86
133-210-060	\$3.88	133-230-009	\$4.58	133-250-038	\$3.86
133-210-061	\$3.88	133-230-010	\$4.58	133-250-039	\$3.98
133-210-063	\$3.88	133-230-011	\$4.58	133-250-040	\$0.00
133-210-064	\$3.88	133-230-012	\$4.12	133-250-041	\$0.00
133-210-065	\$3.94	133-230-013	\$4.12	133-250-042	\$3.90
133-210-067	\$74.24	133-230-015	\$3.90	133-250-045	\$3.90
133-210-068	\$3.84	133-230-016	\$0.00	133-250-046	\$3.96
133-210-069	\$3.84	133-240-001	\$4.12	133-261-001	\$0.00
133-210-070	\$3.84	133-240-002	\$4.12	133-261-002	\$3.90
133-210-071	\$4.66	133-240-003	\$4.58	133-261-003	\$3.88
133-221-001	\$4.10	133-240-006	\$4.58	133-261-004	\$3.92
133-221-002	\$3.82	133-240-007	\$4.14	133-261-005	\$3.94
133-221-003	\$3.82	133-240-008	\$4.58	133-261-006	\$3.86
133-221-004	\$3.82	133-240-009	\$3.90	133-261-007	\$3.90
133-221-006	\$3.88	133-240-010	\$3.90	133-261-008	\$3.90
133-221-007	\$3.76	133-240-011	\$3.90	133-261-009	\$4.10
133-221-008	\$0.00	133-240-012	\$3.90	133-261-010	\$3.90
133-221-009	\$3.98	133-240-013	\$3.90	133-261-011	\$3.90
133-221-010	\$3.80	133-240-014	\$3.90	133-261-012	\$4.10
133-221-011	\$4.10	133-240-015	\$0.00	133-261-013	\$4.10
133-221-012	\$3.80	133-240-016	\$3.90	133-262-001	\$3.90
133-221-013	\$3.80	133-240-017	\$4.32	133-262-002	\$3.90
133-221-014	\$3.86	133-240-018	\$4.58	133-262-003	\$4.10
133-221-015	\$3.90	133-250-004	\$4.02	133-262-004	\$4.18
133-221-016	\$0.00	133-250-005	\$4.02	133-262-005	\$3.98
133-221-017	\$3.78	133-250-007	\$3.88	133-262-007	\$3.96
133-221-018	\$3.88	133-250-008	\$3.88	133-262-008	\$3.88
133-221-019	\$3.90	133-250-013	\$0.00	133-262-009	\$3.88
133-222-001	\$4.10	133-250-014	\$3.88	133-262-010	\$3.88
133-222-002	\$3.90	133-250-015	\$3.86	133-262-012	\$3.90
133-222-003	\$3.90	133-250-016	\$3.86	133-262-013	\$3.90
133-222-005	\$4.10	133-250-018	\$3.88	133-262-016	\$4.12
133-222-006	\$3.94	133-250-019	\$4.00	133-270-001	\$3.90
133-222-007	\$3.86	133-250-022	\$3.86	133-270-002	\$0.00
133-222-009	\$3.92	133-250-023	\$3.86	133-270-004	\$4.58
133-222-010	\$3.88	133-250-024	\$3.86	133-270-006	\$4.12
133-222-011	\$3.90	133-250-025	\$3.86	133-270-007	\$4.18
133-222-012	\$3.90	133-250-026	\$3.86	133-270-008	\$4.08
133-222-014	\$0.00	133-250-027	\$3.86	133-270-009	\$4.58
133-222-015	\$3.88	133-250-028	\$3.86	133-270-010	\$3.92
133-222-016	\$3.90	133-250-029	\$3.86	133-270-013	\$4.12
133-222-017	\$3.88	133-250-030	\$3.86	133-270-014	\$4.12
133-222-018	\$0.00	133-250-031	\$3.88	133-270-015	\$0.00



**Appendix D**

**Riverside County Flood Control and Water Conservation District  
NPDES - Santa Ana Benefit Assessment Area  
Fiscal Year 2023-2024 Assessment Roll**

<u>APN</u>	<u>Levy Amount</u>	<u>APN</u>	<u>Levy Amount</u>	<u>APN</u>	<u>Levy Amount</u>
133-270-016	\$4.12	133-300-005	\$3.86	133-330-008	\$3.96
133-270-017	\$85.50	133-300-006	\$3.74	133-330-009	\$3.90
133-270-018	\$4.52	133-300-007	\$3.86	133-330-010	\$3.88
133-280-001	\$4.14	133-300-008	\$3.86	133-330-011	\$3.90
133-280-002	\$4.12	133-300-009	\$3.88	133-330-012	\$3.88
133-280-003	\$4.12	133-300-010	\$3.88	133-330-013	\$3.90
133-280-004	\$4.12	133-300-012	\$4.00	133-330-014	\$3.92
133-280-005	\$4.58	133-300-013	\$3.90	133-330-015	\$3.92
133-280-006	\$4.58	133-300-014	\$3.80	133-330-016	\$4.14
133-280-007	\$3.76	133-300-015	\$4.00	133-330-017	\$4.00
133-280-008	\$3.78	133-300-016	\$4.00	133-330-018	\$3.90
133-280-009	\$0.00	133-300-017	\$4.12	133-330-019	\$3.90
133-280-010	\$4.58	133-300-018	\$4.12	133-330-020	\$0.00
133-280-012	\$3.88	133-300-019	\$4.14	133-330-021	\$0.00
133-280-013	\$3.86	133-300-020	\$4.12	133-340-001	\$3.86
133-280-015	\$3.86	133-300-021	\$3.82	133-340-002	\$3.90
133-280-017	\$3.88	133-300-024	\$4.98	133-340-004	\$3.90
133-280-018	\$4.82	133-300-026	\$4.00	133-340-005	\$3.86
133-291-001	\$3.84	133-310-001	\$4.02	133-340-006	\$3.86
133-291-002	\$3.94	133-310-002	\$4.04	133-340-009	\$3.90
133-291-003	\$4.10	133-310-003	\$3.86	133-340-011	\$3.94
133-291-004	\$4.06	133-310-004	\$4.22	133-340-012	\$3.90
133-291-005	\$4.06	133-310-005	\$3.94	133-340-013	\$3.90
133-291-006	\$3.80	133-310-006	\$4.02	133-340-014	\$3.92
133-291-007	\$3.80	133-310-007	\$0.00	133-340-015	\$3.98
133-291-008	\$3.80	133-310-008	\$3.92	133-340-016	\$3.90
133-291-009	\$3.80	133-310-011	\$3.90	133-340-017	\$3.94
133-291-010	\$3.94	133-310-012	\$3.88	133-340-018	\$0.00
133-291-011	\$3.90	133-310-013	\$3.88	133-340-019	\$3.90
133-291-012	\$3.90	133-310-014	\$3.88	133-340-020	\$0.00
133-291-013	\$3.88	133-310-015	\$3.90	133-340-021	\$0.00
133-291-014	\$3.90	133-310-016	\$4.16	133-340-022	\$0.00
133-292-001	\$3.82	133-310-018	\$4.28	133-340-023	\$0.00
133-292-002	\$3.82	133-310-019	\$4.22	133-340-024	\$4.84
133-292-003	\$3.82	133-310-020	\$3.88	133-340-026	\$3.90
133-292-004	\$3.90	133-310-021	\$3.90	133-340-027	\$3.90
133-292-005	\$3.90	133-320-001	\$4.04	133-340-028	\$0.00
133-292-006	\$4.06	133-320-004	\$0.00	133-340-029	\$0.00
133-292-007	\$4.06	133-320-005	\$3.92	133-340-031	\$3.90
133-292-008	\$3.88	133-320-006	\$3.92	133-340-032	\$0.00
133-292-009	\$4.02	133-320-007	\$3.90	133-340-035	\$0.00
133-292-010	\$3.86	133-320-008	\$4.20	133-340-036	\$3.88
133-292-011	\$3.88	133-320-010	\$3.86	135-021-010	\$3.76
133-292-012	\$3.88	133-320-011	\$3.88	135-021-011	\$3.76
133-292-013	\$3.96	133-320-012	\$3.86	135-021-012	\$3.76
133-292-014	\$3.92	133-330-003	\$0.00	135-021-015	\$3.76
133-300-002	\$3.88	133-330-005	\$3.88	135-021-016	\$3.76
133-300-003	\$3.88	133-330-006	\$3.88	135-021-017	\$3.80
133-300-004	\$3.86	133-330-007	\$3.86	135-021-018	\$3.78

**Appendix D**

**Riverside County Flood Control and Water Conservation District  
NPDES - Santa Ana Benefit Assessment Area  
Fiscal Year 2023-2024 Assessment Roll**

<u>APN</u>	<u>Levy Amount</u>	<u>APN</u>	<u>Levy Amount</u>	<u>APN</u>	<u>Levy Amount</u>
135-021-019	\$3.76	135-031-009	\$3.76	135-041-001	\$0.00
135-021-020	\$3.76	135-031-010	\$3.76	135-041-002	\$3.82
135-021-021	\$3.76	135-031-011	\$3.76	135-041-003	\$0.00
135-021-022	\$3.76	135-031-012	\$3.76	135-041-004	\$0.00
135-021-023	\$3.76	135-031-013	\$3.76	135-041-005	\$8.54
135-021-024	\$3.78	135-031-014	\$3.76	135-041-008	\$3.76
135-021-025	\$3.76	135-031-015	\$3.74	135-041-009	\$3.76
135-021-026	\$3.76	135-031-016	\$3.76	135-041-010	\$3.76
135-021-030	\$0.00	135-031-017	\$3.30	135-041-011	\$3.74
135-021-036	\$0.00	135-031-018	\$3.76	135-041-012	\$3.76
135-021-038	\$0.00	135-031-019	\$3.76	135-041-013	\$3.74
135-021-039	\$0.00	135-031-020	\$3.76	135-041-014	\$3.76
135-021-040	\$3.76	135-031-021	\$3.76	135-041-015	\$3.74
135-021-041	\$3.76	135-031-022	\$3.76	135-041-016	\$3.76
135-021-042	\$3.76	135-031-023	\$3.76	135-041-017	\$3.76
135-021-043	\$3.76	135-031-024	\$3.76	135-041-018	\$0.00
135-022-002	\$3.76	135-031-025	\$3.76	135-041-019	\$3.74
135-022-003	\$0.00	135-031-026	\$3.76	135-041-020	\$3.74
135-022-005	\$0.00	135-031-027	\$3.76	135-041-022	\$7.64
135-022-006	\$3.76	135-031-028	\$0.00	135-041-023	\$0.00
135-022-007	\$3.76	135-031-031	\$19.80	135-042-002	\$3.92
135-022-008	\$3.76	135-031-032	\$4.04	135-042-003	\$3.88
135-022-009	\$10.34	135-032-002	\$9.00	135-042-004	\$3.92
135-022-010	\$3.76	135-032-003	\$9.00	135-042-005	\$0.00
135-022-011	\$3.76	135-032-005	\$7.64	135-042-006	\$3.76
135-022-012	\$2.20	135-032-006	\$0.00	135-042-007	\$3.84
135-022-013	\$2.64	135-032-007	\$3.76	135-042-008	\$3.84
135-022-014	\$3.76	135-032-008	\$3.76	135-042-009	\$3.76
135-022-015	\$3.76	135-032-009	\$3.76	135-042-010	\$3.98
135-022-016	\$3.08	135-032-010	\$3.76	135-042-012	\$0.00
135-022-017	\$3.08	135-032-011	\$6.74	135-050-004	\$3.78
135-022-018	\$3.76	135-032-012	\$3.76	135-050-007	\$0.00
135-022-019	\$3.76	135-032-013	\$3.74	135-050-019	\$0.00
135-022-020	\$3.76	135-032-014	\$3.76	135-050-020	\$0.00
135-022-021	\$3.76	135-032-015	\$3.76	135-050-023	\$0.00
135-022-022	\$3.76	135-032-016	\$2.92	135-050-025	\$0.00
135-022-023	\$3.76	135-032-017	\$3.76	135-050-026	\$0.00
135-022-024	\$3.76	135-032-018	\$3.76	135-050-027	\$0.00
135-022-025	\$3.76	135-032-019	\$3.76	135-050-029	\$0.00
135-022-026	\$3.76	135-032-020	\$3.76	135-050-030	\$0.00
135-022-028	\$0.00	135-032-021	\$3.78	135-050-031	\$0.00
135-022-029	\$0.00	135-032-022	\$3.74	135-050-032	\$4.02
135-022-030	\$0.00	135-032-023	\$3.76	135-050-033	\$0.00
135-022-031	\$12.48	135-032-024	\$3.76	135-050-036	\$0.00
135-031-001	\$2.64	135-032-025	\$3.76	135-050-039	\$0.00
135-031-002	\$9.90	135-032-026	\$3.76	135-050-040	\$3.86
135-031-006	\$7.42	135-032-027	\$3.76	135-061-002	\$3.74
135-031-007	\$3.76	135-032-028	\$0.00	135-061-003	\$4.10
135-031-008	\$3.68	135-032-029	\$4.50	135-061-004	\$5.40

**Appendix D**

**Riverside County Flood Control and Water Conservation District  
NPDES - Santa Ana Benefit Assessment Area  
Fiscal Year 2023-2024 Assessment Roll**

---

<u>APN</u>	<u>Levy Amount</u>	<u>APN</u>	<u>Levy Amount</u>	<u>APN</u>	<u>Levy Amount</u>
135-061-008	\$2.86	135-063-014	\$3.74	135-073-005	\$3.74
135-061-009	\$2.86	135-063-015	\$3.74	135-073-006	\$3.74
135-061-010	\$2.86	135-063-016	\$0.00	135-073-007	\$3.74
135-061-011	\$2.64	135-063-019	\$0.00	135-073-008	\$3.74
135-061-012	\$2.64	135-063-020	\$44.20	135-073-009	\$3.74
135-061-013	\$2.64	135-071-001	\$3.74	135-073-010	\$3.74
135-061-014	\$3.74	135-071-002	\$3.76	135-073-011	\$3.74
135-061-015	\$3.76	135-071-003	\$3.74	135-073-012	\$3.74
135-061-016	\$2.86	135-071-004	\$3.74	135-073-013	\$3.74
135-061-017	\$2.86	135-071-005	\$3.74	135-073-014	\$3.74
135-061-018	\$3.08	135-071-006	\$3.74	135-073-015	\$3.74
135-061-020	\$28.80	135-071-007	\$3.74	135-073-016	\$3.74
135-061-021	\$0.00	135-071-008	\$3.74	135-073-017	\$3.74
135-061-022	\$23.40	135-071-009	\$3.74	135-073-018	\$3.74
135-061-023	\$0.00	135-071-010	\$3.74	135-074-001	\$3.74
135-061-024	\$0.00	135-071-011	\$3.76	135-074-002	\$3.30
135-062-001	\$3.78	135-071-012	\$3.76	135-074-003	\$3.30
135-062-002	\$3.76	135-071-013	\$3.74	135-074-004	\$3.30
135-062-003	\$3.76	135-071-014	\$3.74	135-074-005	\$3.30
135-062-004	\$3.76	135-071-015	\$3.74	135-074-006	\$3.30
135-062-005	\$3.76	135-071-016	\$3.74	135-074-007	\$3.30
135-062-006	\$3.76	135-071-017	\$3.74	135-074-008	\$3.74
135-062-007	\$3.76	135-071-018	\$3.74	135-074-009	\$3.74
135-062-008	\$3.76	135-071-019	\$3.74	135-075-001	\$3.52
135-062-009	\$3.76	135-071-020	\$3.74	135-075-002	\$3.52
135-062-010	\$3.76	135-071-021	\$3.74	135-075-003	\$3.52
135-062-011	\$3.76	135-071-022	\$3.74	135-075-004	\$3.52
135-062-012	\$3.76	135-072-001	\$3.74	135-075-005	\$3.74
135-062-013	\$3.52	135-072-002	\$3.74	135-075-006	\$3.74
135-062-014	\$3.76	135-072-003	\$3.74	135-075-007	\$3.52
135-062-015	\$3.76	135-072-004	\$3.74	135-075-008	\$3.52
135-062-016	\$3.76	135-072-005	\$3.74	135-075-009	\$3.74
135-062-017	\$3.76	135-072-006	\$3.74	135-075-010	\$3.74
135-062-018	\$3.76	135-072-007	\$3.30	135-075-011	\$3.30
135-062-019	\$3.78	135-072-008	\$3.30	135-075-012	\$3.30
135-062-020	\$3.78	135-072-009	\$3.52	135-075-013	\$3.74
135-063-001	\$3.76	135-072-010	\$3.74	135-075-014	\$3.74
135-063-002	\$3.76	135-072-011	\$3.74	135-075-015	\$3.74
135-063-003	\$3.76	135-072-012	\$3.74	135-075-016	\$3.52
135-063-004	\$3.76	135-072-013	\$3.74	135-075-017	\$3.52
135-063-005	\$3.76	135-072-014	\$3.74	135-075-018	\$3.74
135-063-006	\$3.76	135-072-015	\$3.74	135-075-019	\$3.74
135-063-007	\$3.76	135-072-016	\$3.74	135-075-020	\$3.52
135-063-008	\$3.76	135-072-017	\$3.74	135-075-021	\$3.52
135-063-009	\$3.76	135-072-018	\$3.74	135-075-022	\$3.74
135-063-010	\$3.76	135-073-001	\$3.74	135-076-001	\$3.52
135-063-011	\$3.74	135-073-002	\$3.74	135-076-002	\$3.74
135-063-012	\$3.74	135-073-003	\$3.74	135-076-003	\$3.52
135-063-013	\$3.74	135-073-004	\$3.74	135-076-004	\$3.52

**Appendix D**

**Riverside County Flood Control and Water Conservation District  
NPDES - Santa Ana Benefit Assessment Area  
Fiscal Year 2023-2024 Assessment Roll**

<u>APN</u>	<u>Levy Amount</u>	<u>APN</u>	<u>Levy Amount</u>	<u>APN</u>	<u>Levy Amount</u>
135-076-005	\$3.74	135-084-011	\$0.00	135-094-020	\$3.74
135-076-006	\$3.74	135-084-012	\$3.76	135-094-021	\$3.74
135-076-007	\$3.74	135-084-013	\$3.74	135-094-022	\$3.74
135-076-008	\$3.74	135-084-014	\$3.74	135-094-023	\$3.74
135-076-009	\$3.74	135-084-015	\$3.82	135-094-024	\$3.80
135-076-010	\$3.74	135-084-016	\$3.88	135-095-001	\$3.76
135-076-011	\$3.30	135-084-017	\$4.08	135-095-002	\$3.76
135-081-001	\$3.74	135-084-023	\$4.02	135-095-003	\$3.78
135-081-002	\$3.74	135-084-024	\$0.00	135-095-004	\$3.76
135-081-003	\$3.74	135-084-027	\$4.02	135-095-005	\$3.74
135-081-004	\$3.74	135-091-001	\$3.74	135-095-006	\$3.74
135-081-005	\$3.76	135-091-002	\$3.74	135-095-007	\$3.74
135-081-006	\$3.74	135-092-001	\$3.76	135-096-001	\$3.78
135-081-007	\$3.74	135-092-002	\$3.74	135-096-002	\$3.76
135-081-008	\$3.78	135-092-003	\$3.74	135-096-003	\$3.74
135-081-009	\$3.76	135-092-004	\$3.76	135-096-004	\$3.74
135-081-010	\$3.74	135-093-001	\$3.74	135-096-005	\$3.74
135-081-011	\$3.74	135-093-002	\$3.74	135-096-006	\$3.74
135-081-012	\$3.74	135-093-003	\$3.74	135-096-007	\$3.74
135-081-013	\$3.74	135-093-004	\$3.74	135-096-008	\$3.74
135-082-001	\$3.74	135-093-005	\$3.74	135-096-009	\$3.74
135-082-002	\$3.74	135-093-006	\$3.74	135-096-010	\$3.74
135-082-003	\$3.74	135-093-007	\$3.74	135-096-011	\$3.74
135-082-004	\$3.74	135-093-008	\$3.74	135-096-012	\$3.74
135-082-005	\$3.74	135-093-009	\$3.74	135-096-013	\$3.74
135-082-006	\$3.74	135-093-010	\$3.74	135-096-014	\$3.74
135-082-007	\$3.74	135-093-011	\$3.74	135-096-015	\$3.74
135-083-001	\$3.52	135-093-012	\$3.74	135-096-016	\$3.74
135-083-002	\$3.30	135-093-013	\$3.74	135-096-017	\$3.74
135-083-003	\$3.30	135-093-014	\$3.74	135-096-018	\$3.74
135-083-004	\$3.80	135-094-001	\$3.74	135-096-019	\$3.74
135-083-005	\$3.30	135-094-002	\$3.74	135-096-020	\$3.76
135-083-006	\$3.30	135-094-003	\$3.74	135-097-001	\$3.76
135-083-007	\$3.30	135-094-004	\$3.74	135-097-002	\$3.74
135-083-008	\$3.74	135-094-005	\$3.74	135-097-003	\$3.74
135-083-009	\$3.74	135-094-006	\$3.74	135-097-004	\$3.74
135-083-010	\$3.74	135-094-007	\$3.74	135-097-005	\$3.74
135-083-011	\$3.74	135-094-008	\$3.74	135-097-006	\$3.74
135-083-012	\$3.74	135-094-009	\$3.74	135-097-007	\$3.74
135-083-013	\$3.74	135-094-010	\$3.74	135-097-008	\$3.74
135-083-014	\$3.74	135-094-011	\$3.74	135-097-009	\$3.74
135-084-001	\$3.88	135-094-012	\$3.74	135-097-010	\$3.76
135-084-002	\$3.86	135-094-013	\$3.74	135-097-011	\$3.76
135-084-003	\$3.88	135-094-014	\$3.74	135-101-002	\$3.74
135-084-004	\$3.86	135-094-015	\$3.74	135-101-003	\$3.74
135-084-005	\$4.02	135-094-016	\$3.74	135-101-004	\$3.74
135-084-006	\$3.86	135-094-017	\$3.74	135-101-005	\$3.74
135-084-009	\$0.00	135-094-018	\$3.74	135-101-006	\$3.74
135-084-010	\$4.08	135-094-019	\$3.74	135-101-007	\$3.74

**Appendix D**

**Riverside County Flood Control and Water Conservation District  
NPDES - Santa Ana Benefit Assessment Area  
Fiscal Year 2023-2024 Assessment Roll**

---

<u>APN</u>	<u>Levy Amount</u>	<u>APN</u>	<u>Levy Amount</u>	<u>APN</u>	<u>Levy Amount</u>
135-101-008	\$3.74	135-102-052	\$0.00	135-113-012	\$3.74
135-101-009	\$3.92	135-103-001	\$0.00	135-113-013	\$3.74
135-102-001	\$219.36	135-103-006	\$104.84	135-113-014	\$3.74
135-102-002	\$3.74	135-111-001	\$3.74	135-113-015	\$3.74
135-102-003	\$3.74	135-111-002	\$3.74	135-113-016	\$3.74
135-102-004	\$3.74	135-111-003	\$3.74	135-113-017	\$3.74
135-102-005	\$3.74	135-111-004	\$3.74	135-113-018	\$3.74
135-102-006	\$3.74	135-111-005	\$3.74	135-113-019	\$3.74
135-102-007	\$3.74	135-111-006	\$3.74	135-113-020	\$3.74
135-102-008	\$3.74	135-111-007	\$3.74	135-113-021	\$3.74
135-102-009	\$3.74	135-111-008	\$3.74	135-113-022	\$3.74
135-102-010	\$3.74	135-111-009	\$3.74	135-114-001	\$3.74
135-102-011	\$3.74	135-111-010	\$3.74	135-114-002	\$3.74
135-102-012	\$3.74	135-111-011	\$3.74	135-114-003	\$3.74
135-102-013	\$3.74	135-111-012	\$3.74	135-114-004	\$3.74
135-102-014	\$3.74	135-112-001	\$3.74	135-114-005	\$3.74
135-102-015	\$3.74	135-112-002	\$3.74	135-114-006	\$3.74
135-102-016	\$3.74	135-112-003	\$3.74	135-114-007	\$3.74
135-102-017	\$3.74	135-112-004	\$3.74	135-114-008	\$3.74
135-102-018	\$3.74	135-112-005	\$3.74	135-114-009	\$3.74
135-102-019	\$3.74	135-112-006	\$3.74	135-114-010	\$3.74
135-102-020	\$3.74	135-112-007	\$3.74	135-114-011	\$3.74
135-102-021	\$3.74	135-112-008	\$3.74	135-114-012	\$3.74
135-102-022	\$3.74	135-112-009	\$3.74	135-114-013	\$3.74
135-102-023	\$3.74	135-112-010	\$3.74	135-114-014	\$3.74
135-102-024	\$3.74	135-112-011	\$3.74	135-114-015	\$3.74
135-102-025	\$3.74	135-112-012	\$3.74	135-114-016	\$3.74
135-102-026	\$3.74	135-112-013	\$3.74	135-114-017	\$3.74
135-102-027	\$3.74	135-112-014	\$3.74	135-114-018	\$3.74
135-102-028	\$3.74	135-112-015	\$3.74	135-114-019	\$3.74
135-102-029	\$3.74	135-112-016	\$3.74	135-114-020	\$3.74
135-102-030	\$3.74	135-112-017	\$3.74	135-114-021	\$3.74
135-102-031	\$3.74	135-112-018	\$3.74	135-114-022	\$3.74
135-102-032	\$3.74	135-112-019	\$3.74	135-114-023	\$3.74
135-102-033	\$3.74	135-112-020	\$3.74	135-114-024	\$3.74
135-102-034	\$3.74	135-112-021	\$3.74	135-114-025	\$3.74
135-102-035	\$3.74	135-112-022	\$3.74	135-114-026	\$3.74
135-102-036	\$3.74	135-112-023	\$3.74	135-114-027	\$3.74
135-102-037	\$3.74	135-113-001	\$3.74	135-114-028	\$3.74
135-102-038	\$3.74	135-113-002	\$3.74	135-114-029	\$3.74
135-102-039	\$3.74	135-113-003	\$3.74	135-114-030	\$3.74
135-102-040	\$3.74	135-113-004	\$3.74	135-114-031	\$3.74
135-102-041	\$3.74	135-113-005	\$3.74	135-114-032	\$3.74
135-102-042	\$3.74	135-113-006	\$3.74	135-114-033	\$3.74
135-102-043	\$3.74	135-113-007	\$3.74	135-114-034	\$3.74
135-102-044	\$3.74	135-113-008	\$3.74	135-114-035	\$3.74
135-102-047	\$0.00	135-113-009	\$3.74	135-114-036	\$3.74
135-102-048	\$0.00	135-113-010	\$3.74	135-114-037	\$3.74
135-102-051	\$0.00	135-113-011	\$3.74	135-114-038	\$3.74

**Appendix D**

**Riverside County Flood Control and Water Conservation District  
NPDES - Santa Ana Benefit Assessment Area  
Fiscal Year 2023-2024 Assessment Roll**

<u>APN</u>	<u>Levy Amount</u>	<u>APN</u>	<u>Levy Amount</u>	<u>APN</u>	<u>Levy Amount</u>
135-114-039	\$3.74	135-122-013	\$3.74	135-133-009	\$3.74
135-114-040	\$3.74	135-122-014	\$3.74	135-133-010	\$3.74
135-114-041	\$3.74	135-122-015	\$3.74	135-133-011	\$3.74
135-114-042	\$3.74	135-122-016	\$3.74	135-133-012	\$3.74
135-114-043	\$3.74	135-122-017	\$3.74	135-133-013	\$3.74
135-114-044	\$3.74	135-122-018	\$3.74	135-133-014	\$3.74
135-114-045	\$3.74	135-122-019	\$3.74	135-133-015	\$3.74
135-121-001	\$3.74	135-122-020	\$3.74	135-133-016	\$3.74
135-121-002	\$3.74	135-122-021	\$3.74	135-133-017	\$3.74
135-121-003	\$3.74	135-122-022	\$3.74	135-133-018	\$3.74
135-121-004	\$3.74	135-122-023	\$3.74	135-133-019	\$3.74
135-121-005	\$3.74	135-123-001	\$3.74	135-133-020	\$3.74
135-121-006	\$3.74	135-123-002	\$3.74	135-133-021	\$3.74
135-121-007	\$3.74	135-123-003	\$3.74	135-133-022	\$3.74
135-121-008	\$3.74	135-123-004	\$3.74	135-133-023	\$3.74
135-121-009	\$3.74	135-123-005	\$3.74	135-140-001	\$0.00
135-121-010	\$3.74	135-131-001	\$3.74	135-140-008	\$0.00
135-121-011	\$3.74	135-131-002	\$3.74	135-140-011	\$0.00
135-121-012	\$3.74	135-131-003	\$3.74	135-140-026	\$0.00
135-121-013	\$3.74	135-131-004	\$3.74	135-141-001	\$1.98
135-121-014	\$3.74	135-131-005	\$3.74	135-141-002	\$1.98
135-121-015	\$3.74	135-131-006	\$3.74	135-141-003	\$2.20
135-121-016	\$3.74	135-131-007	\$3.74	135-141-004	\$2.92
135-121-017	\$3.74	135-131-008	\$3.74	135-141-005	\$2.42
135-121-018	\$3.74	135-131-009	\$3.74	135-141-006	\$1.98
135-121-019	\$3.74	135-131-010	\$3.74	135-141-007	\$1.98
135-121-020	\$3.74	135-131-011	\$3.74	135-141-008	\$2.20
135-121-021	\$3.74	135-131-012	\$3.74	135-141-009	\$2.42
135-121-022	\$3.74	135-131-013	\$3.74	135-141-010	\$2.42
135-121-023	\$3.74	135-131-014	\$3.74	135-141-011	\$2.24
135-121-024	\$3.74	135-131-015	\$3.74	135-141-012	\$1.98
135-121-025	\$3.74	135-131-016	\$3.74	135-141-013	\$0.00
135-121-026	\$3.74	135-132-001	\$3.74	135-141-014	\$2.02
135-121-027	\$3.74	135-132-002	\$3.74	135-141-015	\$2.20
135-121-028	\$3.74	135-132-003	\$3.74	135-141-016	\$2.42
135-121-029	\$3.74	135-132-004	\$3.74	135-141-017	\$2.42
135-121-030	\$3.74	135-132-005	\$3.74	135-141-018	\$2.20
135-122-001	\$3.74	135-132-006	\$3.74	135-141-019	\$1.98
135-122-002	\$3.74	135-132-007	\$3.74	135-141-020	\$1.98
135-122-003	\$3.74	135-132-008	\$3.74	135-141-021	\$2.20
135-122-004	\$3.74	135-132-009	\$3.74	135-141-022	\$2.42
135-122-005	\$3.74	135-133-001	\$3.74	135-141-023	\$2.64
135-122-006	\$3.74	135-133-002	\$3.74	135-141-024	\$2.20
135-122-007	\$3.74	135-133-003	\$3.74	135-141-025	\$2.42
135-122-008	\$3.74	135-133-004	\$3.74	135-141-026	\$2.64
135-122-009	\$3.74	135-133-005	\$3.74	135-141-027	\$0.00
135-122-010	\$3.74	135-133-006	\$3.74	135-151-001	\$5.74
135-122-011	\$3.74	135-133-007	\$3.74	135-151-002	\$5.74
135-122-012	\$3.74	135-133-008	\$3.74	135-151-003	\$5.74

**Appendix D**

**Riverside County Flood Control and Water Conservation District  
NPDES - Santa Ana Benefit Assessment Area  
Fiscal Year 2023-2024 Assessment Roll**

<u>APN</u>	<u>Levy Amount</u>	<u>APN</u>	<u>Levy Amount</u>	<u>APN</u>	<u>Levy Amount</u>
135-151-004	\$5.74	135-152-033	\$3.74	135-182-001	\$3.74
135-151-005	\$5.74	135-152-034	\$3.74	135-182-002	\$3.74
135-151-006	\$5.74	135-152-035	\$3.74	135-182-003	\$3.74
135-151-007	\$5.74	135-152-036	\$3.74	135-182-004	\$3.74
135-151-008	\$3.74	135-152-037	\$3.74	135-182-005	\$3.74
135-151-009	\$3.74	135-152-038	\$3.74	135-182-006	\$3.74
135-151-010	\$3.74	135-152-039	\$3.74	135-182-007	\$3.74
135-151-011	\$3.74	135-152-040	\$3.74	135-182-008	\$3.74
135-151-012	\$3.74	135-152-041	\$3.74	135-182-009	\$3.74
135-151-013	\$3.74	135-152-042	\$3.74	135-182-010	\$3.74
135-151-014	\$3.74	135-152-043	\$3.74	135-183-001	\$3.74
135-151-015	\$3.74	135-152-044	\$3.74	135-183-002	\$3.74
135-151-016	\$3.74	135-152-045	\$3.74	135-183-003	\$3.74
135-151-017	\$3.74	135-152-046	\$3.74	135-183-004	\$3.74
135-151-020	\$0.00	135-152-047	\$3.74	135-183-005	\$3.74
135-151-021	\$117.90	135-152-048	\$3.74	135-183-006	\$3.74
135-151-023	\$90.90	135-170-006	\$0.00	135-183-007	\$3.74
135-152-001	\$3.74	135-170-008	\$0.00	135-183-008	\$3.74
135-152-002	\$3.74	135-170-009	\$0.00	135-183-009	\$3.74
135-152-003	\$3.74	135-170-013	\$0.00	135-183-010	\$3.74
135-152-004	\$3.74	135-170-014	\$0.00	135-183-011	\$3.74
135-152-005	\$3.74	135-170-020	\$17.54	135-184-001	\$3.74
135-152-006	\$3.74	135-170-024	\$0.00	135-184-002	\$3.74
135-152-007	\$3.74	135-170-029	\$143.54	135-184-003	\$3.74
135-152-008	\$3.74	135-170-030	\$161.54	135-184-004	\$3.74
135-152-009	\$3.74	135-170-031	\$167.40	135-184-005	\$3.74
135-152-010	\$3.74	135-170-036	\$65.70	135-184-006	\$3.74
135-152-011	\$3.74	135-170-037	\$68.84	135-184-007	\$3.74
135-152-012	\$3.74	135-170-038	\$55.34	135-184-008	\$3.74
135-152-013	\$3.74	135-170-039	\$39.60	135-184-009	\$3.74
135-152-014	\$3.74	135-170-040	\$922.04	135-184-010	\$3.74
135-152-015	\$3.74	135-170-041	\$9.90	135-184-011	\$3.74
135-152-016	\$3.74	135-181-001	\$3.74	135-184-012	\$3.74
135-152-017	\$3.74	135-181-002	\$3.74	135-184-013	\$3.74
135-152-018	\$3.74	135-181-003	\$3.74	135-184-014	\$3.74
135-152-019	\$3.74	135-181-004	\$3.74	135-184-015	\$3.74
135-152-020	\$3.74	135-181-005	\$3.74	135-184-016	\$3.74
135-152-021	\$3.74	135-181-006	\$3.74	135-184-017	\$3.74
135-152-022	\$3.74	135-181-007	\$3.74	135-184-018	\$3.74
135-152-023	\$3.74	135-181-008	\$3.74	135-185-001	\$3.74
135-152-024	\$3.74	135-181-009	\$3.74	135-185-002	\$3.74
135-152-025	\$3.74	135-181-010	\$3.74	135-185-003	\$3.74
135-152-026	\$3.74	135-181-011	\$3.74	135-185-004	\$3.74
135-152-027	\$3.74	135-181-012	\$3.74	135-185-005	\$3.74
135-152-028	\$3.74	135-181-013	\$3.74	135-185-006	\$3.74
135-152-029	\$3.74	135-181-014	\$3.74	135-185-007	\$3.74
135-152-030	\$3.74	135-181-015	\$3.74	135-185-008	\$3.74
135-152-031	\$3.74	135-181-016	\$3.74	135-185-009	\$3.74
135-152-032	\$3.74	135-181-017	\$3.74	135-185-010	\$3.74

**Appendix D**

**Riverside County Flood Control and Water Conservation District  
NPDES - Santa Ana Benefit Assessment Area  
Fiscal Year 2023-2024 Assessment Roll**

<u>APN</u>	<u>Levy Amount</u>	<u>APN</u>	<u>Levy Amount</u>	<u>APN</u>	<u>Levy Amount</u>
135-185-011	\$3.74	135-192-003	\$3.74	135-195-010	\$3.74
135-185-012	\$3.74	135-192-004	\$3.74	135-195-011	\$3.74
135-185-013	\$3.74	135-192-005	\$3.74	135-195-012	\$3.74
135-185-014	\$3.74	135-192-006	\$3.74	135-195-013	\$3.74
135-185-015	\$3.74	135-192-007	\$3.74	135-195-014	\$3.74
135-185-016	\$3.74	135-192-008	\$3.74	135-195-015	\$3.74
135-185-017	\$3.74	135-192-009	\$3.74	135-195-016	\$3.74
135-185-018	\$3.74	135-192-010	\$3.74	135-195-017	\$3.74
135-185-019	\$3.74	135-192-011	\$3.74	135-195-018	\$3.74
135-186-001	\$3.74	135-192-012	\$3.74	135-195-019	\$3.74
135-186-002	\$3.74	135-192-013	\$3.74	135-195-020	\$3.74
135-186-003	\$3.74	135-192-014	\$3.74	135-195-021	\$3.74
135-186-004	\$3.74	135-192-015	\$3.74	135-195-022	\$3.74
135-186-005	\$3.74	135-192-016	\$3.74	135-196-001	\$3.74
135-186-006	\$3.74	135-192-017	\$3.74	135-196-002	\$3.74
135-186-007	\$3.74	135-192-018	\$3.74	135-196-003	\$3.74
135-186-008	\$3.74	135-192-019	\$3.74	135-196-004	\$3.74
135-186-009	\$3.74	135-192-020	\$3.74	135-196-005	\$3.74
135-186-010	\$3.74	135-192-021	\$3.74	135-196-006	\$3.74
135-186-011	\$3.74	135-193-001	\$3.74	135-196-007	\$3.74
135-186-012	\$3.74	135-193-002	\$3.74	135-196-008	\$3.74
135-186-013	\$3.74	135-193-003	\$3.74	135-196-009	\$3.74
135-186-014	\$3.74	135-193-004	\$3.74	135-196-010	\$3.74
135-186-015	\$3.74	135-193-005	\$3.74	135-196-011	\$3.74
135-186-016	\$3.74	135-193-006	\$3.74	135-201-001	\$3.74
135-186-017	\$3.74	135-193-007	\$3.74	135-201-002	\$3.74
135-186-018	\$3.74	135-193-008	\$3.74	135-201-003	\$3.74
135-186-019	\$3.74	135-193-009	\$3.74	135-201-004	\$3.74
135-186-020	\$3.74	135-193-010	\$3.74	135-201-005	\$3.74
135-191-001	\$3.74	135-193-011	\$3.74	135-201-006	\$3.74
135-191-002	\$3.74	135-193-012	\$3.74	135-201-007	\$3.74
135-191-003	\$3.74	135-193-013	\$3.74	135-201-008	\$3.74
135-191-004	\$3.74	135-193-014	\$3.74	135-201-009	\$3.74
135-191-005	\$3.74	135-194-001	\$3.74	135-201-010	\$3.74
135-191-006	\$3.74	135-194-002	\$3.74	135-202-001	\$3.74
135-191-007	\$3.74	135-194-003	\$3.74	135-202-002	\$3.74
135-191-008	\$3.74	135-194-004	\$3.74	135-202-003	\$3.74
135-191-009	\$3.74	135-194-005	\$3.74	135-202-004	\$3.74
135-191-010	\$3.74	135-194-006	\$3.74	135-202-005	\$3.74
135-191-011	\$3.74	135-194-007	\$3.74	135-202-006	\$3.74
135-191-012	\$3.74	135-195-001	\$3.74	135-202-007	\$3.74
135-191-013	\$3.74	135-195-002	\$3.74	135-202-008	\$3.74
135-191-014	\$3.74	135-195-003	\$3.74	135-202-009	\$3.74
135-191-015	\$3.74	135-195-004	\$3.74	135-202-010	\$3.74
135-191-016	\$3.74	135-195-005	\$3.74	135-202-011	\$3.74
135-191-017	\$3.74	135-195-006	\$3.74	135-202-012	\$3.74
135-191-018	\$3.74	135-195-007	\$3.74	135-202-013	\$3.74
135-192-001	\$3.74	135-195-008	\$3.74	135-202-014	\$3.74
135-192-002	\$3.74	135-195-009	\$3.74	135-202-015	\$3.74



**Appendix D**

**Riverside County Flood Control and Water Conservation District  
NPDES - Santa Ana Benefit Assessment Area  
Fiscal Year 2023-2024 Assessment Roll**

<u>APN</u>	<u>Levy Amount</u>	<u>APN</u>	<u>Levy Amount</u>	<u>APN</u>	<u>Levy Amount</u>
135-202-016	\$3.74	135-220-039	\$45.00	135-280-016	\$0.00
135-202-017	\$3.74	135-220-040	\$49.50	135-280-029	\$0.00
135-202-018	\$3.74	135-220-041	\$274.50	135-280-035	\$0.00
135-202-019	\$3.74	135-220-042	\$45.00	135-280-037	\$0.00
135-202-020	\$3.74	135-220-043	\$45.00	135-280-038	\$0.00
135-202-021	\$3.74	135-230-003	\$5.08	135-280-039	\$522.90
135-202-022	\$3.74	135-230-004	\$0.00	135-280-040	\$0.00
135-202-023	\$3.74	135-230-005	\$334.32	135-300-002	\$0.00
135-202-024	\$3.74	135-230-006	\$214.30	135-300-003	\$0.00
135-202-025	\$3.74	135-230-008	\$0.00	135-300-004	\$0.00
135-202-026	\$3.74	135-230-012	\$3.78	135-300-005	\$0.00
135-202-027	\$3.74	135-240-004	\$4.06	135-300-006	\$0.00
135-202-028	\$3.74	135-240-005	\$0.00	135-300-007	\$0.00
135-202-029	\$3.74	135-240-006	\$0.00	135-300-008	\$0.00
135-202-030	\$3.74	135-240-008	\$3.52	135-310-001	\$0.00
135-202-031	\$3.74	135-240-009	\$3.52	135-310-002	\$0.00
135-202-032	\$3.74	135-240-010	\$3.90	135-310-003	\$0.00
135-202-033	\$3.74	135-240-014	\$3.76	135-310-005	\$0.00
135-202-034	\$3.74	135-240-015	\$4.04	135-310-006	\$0.00
135-202-035	\$3.74	135-240-016	\$3.96	135-321-001	\$3.82
135-202-036	\$3.74	135-240-017	\$4.02	135-321-002	\$3.76
135-202-037	\$3.74	135-240-018	\$4.08	135-321-003	\$3.74
135-202-038	\$3.74	135-240-020	\$3.76	135-321-004	\$3.74
135-202-039	\$3.74	135-240-021	\$3.78	135-321-005	\$3.74
135-203-001	\$3.74	135-240-022	\$3.86	135-321-006	\$3.74
135-203-002	\$3.74	135-240-023	\$4.00	135-321-007	\$3.74
135-203-003	\$3.74	135-240-026	\$3.94	135-321-008	\$3.74
135-203-004	\$3.74	135-240-027	\$3.96	135-321-009	\$3.74
135-203-005	\$3.74	135-260-003	\$0.00	135-321-010	\$3.74
135-203-006	\$3.74	135-260-012	\$0.00	135-321-011	\$3.74
135-203-007	\$3.74	135-260-015	\$0.00	135-321-012	\$3.74
135-204-005	\$0.00	135-260-016	\$0.00	135-321-013	\$3.74
135-204-006	\$0.00	135-260-018	\$0.00	135-321-014	\$3.74
135-204-007	\$0.00	135-260-019	\$0.00	135-321-015	\$3.74
135-210-003	\$3.90	135-260-020	\$0.00	135-321-016	\$3.74
135-210-009	\$0.00	135-260-021	\$0.00	135-321-017	\$3.74
135-210-010	\$1,444.04	135-260-022	\$270.00	135-321-018	\$3.74
135-220-001	\$3.80	135-260-026	\$3,303.90	135-321-019	\$3.74
135-220-004	\$0.00	135-260-027	\$0.00	135-321-020	\$3.52
135-220-011	\$0.00	135-260-028	\$0.00	135-321-021	\$3.52
135-220-016	\$723.26	135-260-030	\$0.00	135-321-022	\$3.78
135-220-017	\$0.00	135-270-002	\$1,112.40	135-321-023	\$3.80
135-220-020	\$0.00	135-270-003	\$247.50	135-321-024	\$3.52
135-220-029	\$0.00	135-270-005	\$0.00	135-321-025	\$3.52
135-220-031	\$0.00	135-270-006	\$830.48	135-321-026	\$3.74
135-220-032	\$0.00	135-270-009	\$0.00	135-321-027	\$3.76
135-220-035	\$246.60	135-270-013	\$1,574.10	135-321-028	\$3.76
135-220-037	\$45.00	135-280-001	\$0.00	135-321-029	\$3.52
135-220-038	\$67.50	135-280-007	\$0.00	135-321-030	\$3.74

**Appendix D**

**Riverside County Flood Control and Water Conservation District  
NPDES - Santa Ana Benefit Assessment Area  
Fiscal Year 2023-2024 Assessment Roll**

---

<u>APN</u>	<u>Levy Amount</u>	<u>APN</u>	<u>Levy Amount</u>	<u>APN</u>	<u>Levy Amount</u>
135-321-031	\$3.74	135-331-007	\$2.20	135-331-057	\$0.00
135-321-032	\$3.52	135-331-008	\$2.42	135-332-001	\$2.64
135-321-033	\$3.52	135-331-009	\$2.20	135-332-002	\$2.42
135-321-034	\$3.74	135-331-010	\$2.42	135-332-003	\$2.42
135-321-035	\$3.76	135-331-011	\$3.08	135-332-004	\$2.42
135-321-036	\$3.52	135-331-012	\$3.74	135-332-005	\$2.42
135-321-037	\$3.52	135-331-013	\$3.08	135-332-006	\$2.42
135-321-038	\$3.52	135-331-014	\$2.86	135-332-007	\$2.42
135-321-039	\$3.78	135-331-015	\$2.20	135-332-008	\$2.42
135-321-040	\$3.76	135-331-016	\$2.20	135-332-009	\$2.64
135-321-041	\$3.52	135-331-017	\$2.20	135-332-010	\$3.30
135-321-042	\$3.52	135-331-018	\$2.42	135-332-011	\$3.78
135-321-043	\$3.52	135-331-019	\$2.20	135-332-012	\$3.74
135-321-044	\$3.52	135-331-020	\$2.20	135-332-013	\$3.78
135-321-045	\$3.74	135-331-021	\$2.86	135-332-014	\$3.30
135-321-046	\$3.74	135-331-022	\$2.64	135-332-015	\$2.20
135-321-047	\$3.78	135-331-023	\$2.42	135-332-016	\$2.42
135-321-048	\$3.76	135-331-024	\$2.42	135-332-017	\$2.42
135-321-049	\$3.78	135-331-025	\$2.42	135-332-018	\$2.42
135-321-050	\$3.74	135-331-026	\$2.42	135-332-019	\$2.42
135-321-051	\$3.76	135-331-027	\$2.42	135-332-020	\$2.42
135-321-052	\$3.74	135-331-028	\$2.64	135-332-021	\$2.42
135-321-053	\$3.76	135-331-029	\$3.74	135-332-022	\$2.42
135-321-054	\$3.90	135-331-030	\$3.74	135-332-023	\$2.86
135-322-001	\$3.74	135-331-031	\$3.76	135-332-024	\$2.64
135-322-002	\$3.74	135-331-032	\$2.42	135-332-025	\$2.42
135-322-003	\$3.74	135-331-033	\$2.42	135-332-026	\$2.42
135-322-004	\$3.74	135-331-034	\$2.64	135-332-027	\$2.42
135-322-005	\$3.74	135-331-035	\$3.74	135-332-028	\$2.42
135-322-006	\$3.74	135-331-036	\$3.76	135-332-029	\$2.42
135-322-007	\$3.74	135-331-037	\$3.74	135-332-030	\$2.42
135-322-008	\$3.74	135-331-038	\$2.86	135-332-031	\$2.42
135-322-009	\$3.74	135-331-039	\$2.42	135-332-032	\$2.42
135-322-010	\$3.74	135-331-040	\$2.42	135-332-033	\$2.42
135-322-011	\$3.76	135-331-041	\$2.42	135-332-034	\$2.42
135-322-012	\$3.52	135-331-042	\$2.64	135-332-035	\$2.42
135-322-013	\$3.52	135-331-043	\$3.76	135-332-036	\$2.64
135-322-014	\$3.52	135-331-044	\$3.80	135-341-001	\$3.80
135-322-015	\$3.52	135-331-045	\$3.74	135-341-002	\$3.82
135-322-016	\$3.74	135-331-046	\$2.64	135-341-003	\$3.78
135-322-017	\$3.52	135-331-047	\$2.42	135-341-004	\$3.74
135-322-018	\$3.52	135-331-048	\$2.42	135-341-005	\$3.76
135-322-019	\$3.76	135-331-049	\$2.42	135-341-006	\$3.52
135-331-001	\$2.64	135-331-050	\$2.42	135-341-007	\$3.74
135-331-002	\$2.42	135-331-051	\$2.42	135-341-008	\$3.74
135-331-003	\$2.20	135-331-052	\$2.42	135-341-009	\$3.74
135-331-004	\$2.42	135-331-053	\$2.64	135-341-010	\$3.74
135-331-005	\$2.20	135-331-054	\$0.00	135-341-011	\$3.74
135-331-006	\$2.42	135-331-055	\$0.00	135-341-012	\$3.74

**Appendix D**

**Riverside County Flood Control and Water Conservation District  
NPDES - Santa Ana Benefit Assessment Area  
Fiscal Year 2023-2024 Assessment Roll**

---

<u>APN</u>	<u>Levy Amount</u>	<u>APN</u>	<u>Levy Amount</u>	<u>APN</u>	<u>Levy Amount</u>
135-341-013	\$3.76	135-343-011	\$3.74	135-353-003	\$3.74
135-341-014	\$3.74	135-343-012	\$3.74	135-353-004	\$3.74
135-341-015	\$3.74	135-343-013	\$3.74	135-353-005	\$3.74
135-341-016	\$3.76	135-343-014	\$0.00	135-353-006	\$3.76
135-341-017	\$3.76	135-344-001	\$3.74	135-353-007	\$3.76
135-341-018	\$3.76	135-344-002	\$3.74	135-353-008	\$3.76
135-341-019	\$3.76	135-344-003	\$3.76	135-353-009	\$3.76
135-341-020	\$3.76	135-344-004	\$3.76	135-354-001	\$3.74
135-341-021	\$3.78	135-344-005	\$3.74	135-354-002	\$3.74
135-342-001	\$3.74	135-344-006	\$3.74	135-354-003	\$3.74
135-342-002	\$3.74	135-344-007	\$3.76	135-354-004	\$3.74
135-342-003	\$3.74	135-344-008	\$3.78	135-354-005	\$3.74
135-342-004	\$3.74	135-344-009	\$3.74	135-354-006	\$3.74
135-342-005	\$3.74	135-344-010	\$3.74	135-354-007	\$3.74
135-342-006	\$3.74	135-344-011	\$3.78	135-354-008	\$3.52
135-342-007	\$3.74	135-344-012	\$3.74	135-354-009	\$3.74
135-342-008	\$3.74	135-344-013	\$3.74	135-354-010	\$3.74
135-342-009	\$3.74	135-344-014	\$3.74	135-354-011	\$3.74
135-342-010	\$3.74	135-351-001	\$3.80	135-354-012	\$3.74
135-342-011	\$3.74	135-351-002	\$3.78	135-354-013	\$3.74
135-342-012	\$3.74	135-351-003	\$3.76	135-354-014	\$3.74
135-342-013	\$3.74	135-351-004	\$3.76	135-354-015	\$3.74
135-342-014	\$3.76	135-351-005	\$3.76	135-354-016	\$3.74
135-342-015	\$3.74	135-351-006	\$3.76	135-354-017	\$3.76
135-342-016	\$3.74	135-351-007	\$3.76	135-354-018	\$3.76
135-342-017	\$3.76	135-351-008	\$3.74	135-354-019	\$3.76
135-342-018	\$3.76	135-351-009	\$3.76	135-354-020	\$3.74
135-342-019	\$3.76	135-351-010	\$3.76	135-354-021	\$3.76
135-342-020	\$3.74	135-351-011	\$3.76	135-354-022	\$3.74
135-342-021	\$3.74	135-351-012	\$3.76	135-355-001	\$3.74
135-342-022	\$3.74	135-352-001	\$3.74	135-355-002	\$3.74
135-342-023	\$3.74	135-352-002	\$3.78	135-355-003	\$3.74
135-342-024	\$3.78	135-352-003	\$3.76	135-355-004	\$3.74
135-342-025	\$3.74	135-352-004	\$3.76	135-355-005	\$3.74
135-342-026	\$3.74	135-352-005	\$3.74	135-355-006	\$3.78
135-342-027	\$3.74	135-352-006	\$3.76	135-355-007	\$0.00
135-342-028	\$3.74	135-352-007	\$3.82	135-361-001	\$3.52
135-342-029	\$3.74	135-352-008	\$3.78	135-361-002	\$3.76
135-342-030	\$3.74	135-352-009	\$3.74	135-361-003	\$3.78
135-343-001	\$3.76	135-352-010	\$3.78	135-361-004	\$3.78
135-343-002	\$3.74	135-352-011	\$3.76	135-361-005	\$3.76
135-343-003	\$3.74	135-352-012	\$3.74	135-361-006	\$3.74
135-343-004	\$3.80	135-352-013	\$3.74	135-361-007	\$3.30
135-343-005	\$3.78	135-352-014	\$3.74	135-361-008	\$3.08
135-343-006	\$3.78	135-352-015	\$3.74	135-361-009	\$3.08
135-343-007	\$3.80	135-352-016	\$3.76	135-361-010	\$3.30
135-343-008	\$3.74	135-352-017	\$3.78	135-361-011	\$3.80
135-343-009	\$3.74	135-353-001	\$3.74	135-361-012	\$3.74
135-343-010	\$3.74	135-353-002	\$3.76	135-361-013	\$3.52

**Appendix D**

**Riverside County Flood Control and Water Conservation District  
NPDES - Santa Ana Benefit Assessment Area  
Fiscal Year 2023-2024 Assessment Roll**

<u>APN</u>	<u>Levy Amount</u>	<u>APN</u>	<u>Levy Amount</u>	<u>APN</u>	<u>Levy Amount</u>
135-361-014	\$3.30	135-371-004	\$3.74	135-373-030	\$3.74
135-361-015	\$3.08	135-371-005	\$3.74	135-373-031	\$3.74
135-361-016	\$3.30	135-372-001	\$3.74	135-373-032	\$3.74
135-361-017	\$3.30	135-372-002	\$3.74	135-373-033	\$3.74
135-361-018	\$3.30	135-372-003	\$3.74	135-374-001	\$3.52
135-361-019	\$3.30	135-372-004	\$3.74	135-374-002	\$3.74
135-361-020	\$3.30	135-372-005	\$3.74	135-374-003	\$3.76
135-361-021	\$3.30	135-372-006	\$3.74	135-374-004	\$3.78
135-361-022	\$3.30	135-372-007	\$3.74	135-374-005	\$3.78
135-361-023	\$3.30	135-372-008	\$3.74	135-374-006	\$3.76
135-362-001	\$3.74	135-372-009	\$3.76	135-374-007	\$3.76
135-362-002	\$3.74	135-372-010	\$3.52	135-374-008	\$3.78
135-362-003	\$3.74	135-372-011	\$3.30	135-374-009	\$3.80
135-362-004	\$3.74	135-372-012	\$3.08	135-374-010	\$3.78
135-362-005	\$3.74	135-372-013	\$3.08	135-374-011	\$3.52
135-362-006	\$3.74	135-372-014	\$3.08	135-374-012	\$3.08
135-362-007	\$3.74	135-372-015	\$3.08	135-374-013	\$3.08
135-362-008	\$3.76	135-372-016	\$3.08	135-374-014	\$3.08
135-362-009	\$3.76	135-372-017	\$3.08	135-374-015	\$3.08
135-362-010	\$3.76	135-372-018	\$3.08	135-374-016	\$3.08
135-362-011	\$3.76	135-373-001	\$3.74	135-374-017	\$3.08
135-362-012	\$3.76	135-373-002	\$3.52	135-374-018	\$3.08
135-362-013	\$3.76	135-373-003	\$3.74	135-374-019	\$3.30
135-362-014	\$3.74	135-373-004	\$3.74	135-374-020	\$3.76
135-363-001	\$3.76	135-373-005	\$3.76	135-374-021	\$3.76
135-363-002	\$3.76	135-373-006	\$3.76	135-374-022	\$3.74
135-363-003	\$3.74	135-373-007	\$3.76	135-374-023	\$3.74
135-363-004	\$3.74	135-373-008	\$3.76	135-374-024	\$3.74
135-363-005	\$3.74	135-373-009	\$3.74	135-374-025	\$3.74
135-363-006	\$3.74	135-373-010	\$3.74	135-374-026	\$3.76
135-363-007	\$3.74	135-373-011	\$3.74	135-374-027	\$3.76
135-363-008	\$3.74	135-373-012	\$3.74	135-374-028	\$3.74
135-363-009	\$3.74	135-373-013	\$3.74	135-374-029	\$3.74
135-363-010	\$3.74	135-373-014	\$3.74	135-374-030	\$3.76
135-363-011	\$3.74	135-373-015	\$3.74	135-374-031	\$3.76
135-363-012	\$3.76	135-373-016	\$3.76	135-374-032	\$3.78
135-363-013	\$3.08	135-373-017	\$3.76	135-374-033	\$3.78
135-363-014	\$3.08	135-373-018	\$3.76	135-380-001	\$3.76
135-363-015	\$3.08	135-373-019	\$3.30	135-380-002	\$3.30
135-363-016	\$3.08	135-373-020	\$3.08	135-380-003	\$1.98
135-363-017	\$3.08	135-373-021	\$3.08	135-380-004	\$1.98
135-363-018	\$3.08	135-373-022	\$3.08	135-380-005	\$1.98
135-363-019	\$3.08	135-373-023	\$3.08	135-380-006	\$1.98
135-363-020	\$3.08	135-373-024	\$3.08	135-380-007	\$1.98
135-363-021	\$3.30	135-373-025	\$3.08	135-380-008	\$1.98
135-363-022	\$3.30	135-373-026	\$3.08	135-380-009	\$1.98
135-371-001	\$3.76	135-373-027	\$3.30	135-380-010	\$1.98
135-371-002	\$3.74	135-373-028	\$3.52	135-380-011	\$1.98
135-371-003	\$3.74	135-373-029	\$3.74	135-380-012	\$1.98

**Appendix D**

**Riverside County Flood Control and Water Conservation District  
NPDES - Santa Ana Benefit Assessment Area  
Fiscal Year 2023-2024 Assessment Roll**

---

<u>APN</u>	<u>Levy Amount</u>	<u>APN</u>	<u>Levy Amount</u>	<u>APN</u>	<u>Levy Amount</u>
135-380-013	\$2.20	135-380-062	\$1.98	135-390-015	\$1.98
135-380-014	\$2.42	135-380-063	\$1.98	135-390-016	\$1.98
135-380-015	\$3.08	135-380-064	\$1.98	135-390-017	\$1.98
135-380-016	\$2.86	135-380-065	\$1.98	135-390-018	\$1.98
135-380-017	\$2.42	135-380-066	\$1.98	135-390-019	\$1.98
135-380-018	\$1.98	135-380-067	\$1.98	135-390-020	\$2.64
135-380-019	\$2.42	135-380-068	\$1.98	135-390-021	\$2.86
135-380-020	\$3.08	135-380-069	\$2.42	135-390-022	\$3.30
135-380-021	\$2.42	135-380-070	\$2.42	135-390-023	\$3.52
135-380-022	\$2.42	135-380-071	\$2.86	135-390-024	\$2.64
135-380-023	\$2.42	135-380-072	\$2.42	135-390-025	\$2.64
135-380-024	\$2.20	135-380-073	\$2.64	135-390-026	\$3.74
135-380-025	\$2.20	135-380-074	\$3.52	135-390-027	\$0.00
135-380-026	\$2.20	135-380-075	\$0.00	135-390-028	\$2.20
135-380-027	\$2.86	135-380-080	\$0.00	135-390-029	\$2.20
135-380-028	\$2.64	135-380-081	\$0.00	135-390-030	\$2.20
135-380-029	\$2.20	135-380-082	\$0.00	135-390-031	\$2.20
135-380-030	\$2.42	135-381-001	\$2.42	135-390-032	\$2.20
135-380-031	\$2.64	135-381-002	\$2.42	135-390-033	\$2.42
135-380-032	\$2.86	135-381-003	\$2.86	135-390-034	\$2.42
135-380-033	\$2.86	135-381-004	\$2.86	135-390-035	\$2.42
135-380-034	\$1.98	135-381-005	\$2.20	135-390-036	\$2.42
135-380-035	\$1.98	135-381-006	\$1.98	135-390-037	\$2.86
135-380-036	\$1.98	135-381-007	\$2.20	135-390-038	\$3.76
135-380-037	\$2.20	135-381-008	\$2.42	135-390-039	\$3.08
135-380-038	\$2.20	135-381-009	\$2.46	135-390-040	\$2.20
135-380-039	\$2.64	135-381-010	\$2.42	135-390-041	\$2.86
135-380-040	\$2.20	135-381-011	\$2.20	135-390-042	\$2.42
135-380-041	\$2.42	135-381-012	\$1.98	135-390-043	\$2.20
135-380-042	\$3.08	135-381-013	\$2.20	135-390-044	\$2.64
135-380-043	\$2.86	135-381-014	\$2.42	135-390-045	\$3.52
135-380-044	\$2.42	135-381-015	\$2.20	135-390-046	\$2.64
135-380-045	\$2.42	135-381-016	\$2.20	135-390-047	\$2.20
135-380-046	\$1.98	135-381-017	\$2.64	135-390-048	\$2.42
135-380-047	\$1.98	135-381-018	\$0.00	135-390-049	\$2.42
135-380-048	\$1.98	135-390-001	\$0.00	135-390-050	\$2.42
135-380-049	\$1.98	135-390-002	\$1.98	135-390-051	\$2.42
135-380-050	\$1.98	135-390-003	\$1.98	135-390-052	\$2.42
135-380-051	\$1.98	135-390-004	\$1.98	135-390-053	\$2.42
135-380-052	\$1.98	135-390-005	\$1.98	135-390-054	\$2.64
135-380-053	\$2.42	135-390-006	\$1.98	135-390-055	\$3.08
135-380-054	\$2.86	135-390-007	\$1.98	135-390-056	\$2.42
135-380-055	\$2.64	135-390-008	\$1.98	135-390-057	\$2.64
135-380-056	\$2.42	135-390-009	\$1.98	135-390-058	\$2.86
135-380-057	\$2.20	135-390-010	\$1.98	135-390-059	\$2.42
135-380-058	\$2.42	135-390-011	\$1.98	135-390-060	\$2.20
135-380-059	\$2.42	135-390-012	\$1.98	135-390-061	\$2.20
135-380-060	\$2.86	135-390-013	\$1.98	135-390-062	\$2.20
135-380-061	\$1.98	135-390-014	\$1.98	135-390-063	\$2.20

**Appendix D**

**Riverside County Flood Control and Water Conservation District  
NPDES - Santa Ana Benefit Assessment Area  
Fiscal Year 2023-2024 Assessment Roll**

---

<u>APN</u>	<u>Levy Amount</u>	<u>APN</u>	<u>Levy Amount</u>	<u>APN</u>	<u>Levy Amount</u>
135-390-064	\$2.64	135-412-004	\$2.42	135-421-003	\$2.42
135-390-065	\$2.64	135-412-005	\$2.42	135-421-004	\$2.42
135-390-066	\$2.86	135-412-006	\$2.42	135-421-005	\$2.42
135-390-067	\$2.42	135-412-007	\$2.42	135-421-006	\$2.42
135-390-068	\$2.20	135-412-008	\$2.42	135-421-007	\$2.42
135-390-069	\$2.42	135-412-009	\$2.42	135-421-008	\$2.42
135-390-070	\$2.64	135-412-010	\$2.42	135-421-009	\$2.42
135-390-071	\$2.86	135-412-011	\$2.42	135-421-010	\$2.42
135-390-072	\$3.52	135-412-012	\$2.42	135-421-011	\$2.42
135-390-073	\$3.74	135-412-013	\$2.42	135-421-012	\$2.42
135-390-074	\$3.74	135-412-014	\$2.42	135-421-013	\$2.42
135-390-075	\$3.74	135-412-015	\$2.42	135-421-014	\$2.42
135-390-076	\$3.74	135-412-016	\$2.42	135-421-015	\$2.42
135-390-077	\$3.74	135-412-017	\$2.42	135-421-016	\$2.42
135-390-078	\$0.00	135-412-018	\$2.42	135-421-017	\$2.42
135-390-079	\$0.00	135-412-019	\$2.42	135-421-018	\$2.42
135-401-001	\$3.74	135-412-020	\$2.42	135-421-019	\$0.00
135-401-002	\$3.74	135-412-021	\$2.42	135-422-002	\$0.00
135-401-003	\$3.74	135-412-022	\$2.42	135-422-003	\$0.00
135-401-006	\$3.74	135-412-023	\$2.42	135-431-001	\$3.74
135-401-008	\$3.78	135-412-024	\$2.42	135-431-002	\$2.42
135-401-010	\$3.30	135-412-025	\$2.42	135-431-003	\$3.74
135-401-012	\$3.78	135-412-026	\$0.00	135-431-004	\$3.74
135-401-013	\$3.74	135-412-027	\$2.42	135-431-005	\$3.74
135-401-014	\$3.76	135-412-028	\$2.42	135-431-006	\$3.74
135-401-015	\$3.82	135-412-029	\$2.42	135-431-007	\$2.42
135-401-016	\$3.76	135-412-030	\$2.42	135-431-008	\$2.42
135-402-001	\$3.76	135-412-031	\$2.42	135-431-009	\$2.42
135-402-002	\$3.52	135-412-032	\$2.42	135-431-010	\$2.42
135-402-003	\$3.74	135-412-033	\$2.42	135-431-011	\$2.42
135-402-004	\$3.76	135-412-034	\$2.42	135-431-012	\$2.42
135-402-005	\$3.78	135-412-035	\$2.42	135-431-013	\$2.42
135-402-006	\$3.76	135-412-036	\$0.00	135-431-014	\$2.42
135-402-007	\$3.74	135-412-037	\$3.88	135-431-015	\$2.42
135-402-008	\$3.74	135-413-001	\$2.42	135-431-016	\$2.42
135-402-009	\$3.74	135-413-002	\$2.42	135-431-017	\$2.42
135-411-001	\$2.42	135-413-003	\$2.42	135-431-018	\$2.42
135-411-002	\$2.42	135-413-004	\$2.42	135-431-019	\$2.42
135-411-003	\$2.42	135-413-005	\$2.42	135-431-020	\$2.42
135-411-004	\$2.42	135-413-006	\$2.42	135-431-021	\$2.42
135-411-005	\$2.42	135-413-007	\$2.42	135-431-022	\$2.42
135-411-006	\$2.42	135-413-008	\$2.42	135-431-023	\$3.70
135-411-007	\$2.42	135-413-009	\$2.42	135-431-024	\$2.42
135-411-008	\$2.42	135-413-010	\$2.42	135-431-025	\$2.42
135-411-009	\$2.42	135-413-011	\$2.42	135-431-026	\$2.42
135-411-010	\$2.42	135-413-012	\$2.42	135-431-027	\$2.42
135-412-001	\$2.42	135-413-013	\$2.42	135-431-028	\$2.42
135-412-002	\$2.42	135-421-001	\$2.42	135-431-029	\$2.42
135-412-003	\$2.42	135-421-002	\$2.42	135-431-030	\$2.42

**Appendix D**

**Riverside County Flood Control and Water Conservation District  
NPDES - Santa Ana Benefit Assessment Area  
Fiscal Year 2023-2024 Assessment Roll**

<u>APN</u>	<u>Levy Amount</u>	<u>APN</u>	<u>Levy Amount</u>	<u>APN</u>	<u>Levy Amount</u>
135-431-031	\$2.42	135-431-080	\$2.42	135-440-019	\$3.74
135-431-032	\$2.42	135-431-081	\$2.42	135-440-020	\$3.74
135-431-033	\$2.42	135-431-082	\$2.42	135-440-021	\$3.74
135-431-034	\$2.42	135-431-083	\$2.42	135-440-022	\$3.74
135-431-035	\$2.42	135-431-084	\$2.42	135-440-023	\$3.74
135-431-036	\$2.42	135-431-085	\$2.42	135-440-024	\$3.74
135-431-037	\$2.42	135-431-086	\$2.42	135-440-025	\$3.74
135-431-038	\$2.42	135-431-087	\$2.42	135-440-026	\$3.74
135-431-039	\$2.42	135-431-088	\$2.42	135-440-027	\$3.74
135-431-040	\$2.42	135-431-089	\$3.74	135-451-002	\$3.74
135-431-041	\$2.42	135-431-090	\$2.42	135-451-003	\$3.74
135-431-042	\$2.42	135-431-091	\$3.74	135-451-004	\$3.74
135-431-043	\$2.42	135-431-092	\$2.42	135-451-005	\$3.74
135-431-044	\$2.42	135-431-093	\$3.74	135-451-006	\$2.42
135-431-045	\$2.42	135-431-094	\$2.42	135-451-007	\$2.42
135-431-046	\$2.42	135-431-095	\$2.42	135-451-008	\$2.42
135-431-047	\$2.42	135-432-001	\$2.86	135-451-009	\$2.42
135-431-048	\$2.42	135-432-002	\$2.86	135-451-010	\$3.74
135-431-049	\$2.42	135-432-003	\$2.42	135-451-011	\$2.42
135-431-050	\$2.42	135-432-004	\$2.42	135-451-012	\$3.74
135-431-051	\$2.42	135-432-005	\$2.42	135-451-013	\$3.74
135-431-052	\$2.42	135-432-006	\$2.86	135-451-014	\$3.74
135-431-053	\$2.64	135-432-007	\$2.86	135-451-015	\$3.74
135-431-054	\$2.64	135-432-008	\$2.86	135-451-016	\$3.74
135-431-055	\$2.64	135-432-009	\$3.74	135-451-017	\$3.74
135-431-056	\$2.64	135-432-010	\$3.74	135-451-018	\$3.74
135-431-057	\$2.64	135-432-011	\$3.74	135-451-019	\$3.74
135-431-058	\$2.64	135-432-012	\$3.74	135-451-020	\$3.74
135-431-059	\$2.64	135-432-013	\$3.74	135-451-021	\$3.74
135-431-060	\$2.42	135-432-014	\$3.74	135-451-023	\$0.00
135-431-061	\$2.42	135-432-015	\$3.74	135-451-025	\$3.74
135-431-062	\$2.42	135-440-001	\$0.00	135-451-026	\$2.92
135-431-063	\$2.42	135-440-002	\$3.74	135-451-027	\$2.24
135-431-064	\$0.00	135-440-003	\$3.74	135-451-028	\$2.46
135-431-065	\$3.74	135-440-004	\$3.74	135-451-029	\$3.60
135-431-066	\$3.74	135-440-005	\$3.74	135-451-030	\$2.24
135-431-067	\$3.74	135-440-006	\$3.74	135-451-031	\$2.92
135-431-068	\$3.74	135-440-007	\$3.74	135-451-032	\$3.74
135-431-069	\$3.74	135-440-008	\$3.74	135-451-033	\$0.00
135-431-070	\$2.42	135-440-009	\$3.74	135-452-001	\$3.74
135-431-071	\$3.74	135-440-010	\$3.74	135-452-002	\$3.74
135-431-072	\$3.74	135-440-011	\$3.74	135-452-003	\$3.74
135-431-073	\$3.74	135-440-012	\$3.74	135-452-004	\$3.74
135-431-074	\$2.42	135-440-013	\$3.74	135-452-005	\$3.74
135-431-075	\$2.42	135-440-014	\$3.74	135-452-006	\$3.74
135-431-076	\$2.42	135-440-015	\$3.74	135-452-007	\$3.74
135-431-077	\$2.42	135-440-016	\$3.74	135-452-008	\$3.74
135-431-078	\$2.42	135-440-017	\$3.74	135-452-009	\$3.74
135-431-079	\$2.42	135-440-018	\$3.74	135-452-010	\$3.74

**Appendix D**

**Riverside County Flood Control and Water Conservation District  
NPDES - Santa Ana Benefit Assessment Area  
Fiscal Year 2023-2024 Assessment Roll**

---

<u>APN</u>	<u>Levy Amount</u>	<u>APN</u>	<u>Levy Amount</u>	<u>APN</u>	<u>Levy Amount</u>
135-452-011	\$3.74	135-460-014	\$3.76	135-460-063	\$3.76
135-452-012	\$3.74	135-460-015	\$3.76	135-460-064	\$3.76
135-452-013	\$3.74	135-460-016	\$3.76	135-460-065	\$3.76
135-452-014	\$3.74	135-460-017	\$3.76	135-460-066	\$3.76
135-452-015	\$3.74	135-460-018	\$3.76	135-460-067	\$3.76
135-452-016	\$3.74	135-460-019	\$3.76	135-460-068	\$3.52
135-452-017	\$3.74	135-460-020	\$3.76	135-460-069	\$3.52
135-452-018	\$3.74	135-460-021	\$3.76	135-460-070	\$3.52
135-452-019	\$3.74	135-460-022	\$3.76	135-460-071	\$3.52
135-452-020	\$3.74	135-460-023	\$3.76	135-460-072	\$3.52
135-452-021	\$3.74	135-460-024	\$3.76	135-460-073	\$3.52
135-453-001	\$3.74	135-460-025	\$3.76	135-460-074	\$3.52
135-453-002	\$3.74	135-460-026	\$3.74	135-460-075	\$3.52
135-453-003	\$3.74	135-460-027	\$3.74	135-460-076	\$3.52
135-453-004	\$3.74	135-460-028	\$3.74	135-460-077	\$0.00
135-453-005	\$3.74	135-460-029	\$3.74	135-470-001	\$3.20
135-453-006	\$3.74	135-460-030	\$3.74	135-470-002	\$2.38
135-454-001	\$3.74	135-460-031	\$3.74	135-470-003	\$2.68
135-454-002	\$2.86	135-460-032	\$3.74	135-470-004	\$3.74
135-454-003	\$3.74	135-460-033	\$3.74	135-470-005	\$3.06
135-454-004	\$3.74	135-460-034	\$3.74	135-470-006	\$2.38
135-454-005	\$3.74	135-460-035	\$2.20	135-470-007	\$2.42
135-454-006	\$3.74	135-460-036	\$2.20	135-470-008	\$2.38
135-454-007	\$3.74	135-460-037	\$3.74	135-470-009	\$2.42
135-454-008	\$3.74	135-460-038	\$2.20	135-470-010	\$2.18
135-454-009	\$3.74	135-460-039	\$2.20	135-470-011	\$2.22
135-454-010	\$3.74	135-460-040	\$3.74	135-470-012	\$2.20
135-454-011	\$3.74	135-460-041	\$3.74	135-470-013	\$2.58
135-454-012	\$3.74	135-460-042	\$2.20	135-470-014	\$3.76
135-454-013	\$3.74	135-460-043	\$2.20	135-470-015	\$3.74
135-454-014	\$3.74	135-460-044	\$3.74	135-470-016	\$3.74
135-454-015	\$3.74	135-460-045	\$3.74	135-470-017	\$3.74
135-454-016	\$3.74	135-460-046	\$3.74	135-470-018	\$2.24
135-454-017	\$3.74	135-460-047	\$2.64	135-470-019	\$2.02
135-454-018	\$3.74	135-460-048	\$3.74	135-470-020	\$2.02
135-454-019	\$3.74	135-460-049	\$2.64	135-470-021	\$2.02
135-460-001	\$3.76	135-460-050	\$3.74	135-470-022	\$2.02
135-460-002	\$3.76	135-460-051	\$3.74	135-470-023	\$2.02
135-460-003	\$3.76	135-460-052	\$3.74	135-470-024	\$2.58
135-460-004	\$3.76	135-460-053	\$3.74	135-470-025	\$2.20
135-460-005	\$3.76	135-460-054	\$3.74	135-470-026	\$2.28
135-460-006	\$3.76	135-460-055	\$3.74	135-470-027	\$2.60
135-460-007	\$3.76	135-460-056	\$3.74	135-470-028	\$3.52
135-460-008	\$3.76	135-460-057	\$3.52	135-470-029	\$3.52
135-460-009	\$3.76	135-460-058	\$3.76	135-470-030	\$3.74
135-460-010	\$3.76	135-460-059	\$3.76	135-470-031	\$3.74
135-460-011	\$3.76	135-460-060	\$3.76	135-470-032	\$3.74
135-460-012	\$3.76	135-460-061	\$3.76	135-470-033	\$3.60
135-460-013	\$3.76	135-460-062	\$3.76	135-470-034	\$2.02



**Appendix D**

**Riverside County Flood Control and Water Conservation District  
NPDES - Santa Ana Benefit Assessment Area  
Fiscal Year 2023-2024 Assessment Roll**

<u>APN</u>	<u>Levy Amount</u>	<u>APN</u>	<u>Levy Amount</u>	<u>APN</u>	<u>Levy Amount</u>
135-470-035	\$2.24	135-481-037	\$2.42	135-481-086	\$1.76
135-470-036	\$2.46	135-481-038	\$2.42	135-481-087	\$1.76
135-470-037	\$3.76	135-481-039	\$1.76	135-481-088	\$1.76
135-470-038	\$3.74	135-481-040	\$1.76	135-481-089	\$1.76
135-470-039	\$3.78	135-481-041	\$1.76	135-481-090	\$1.76
135-470-040	\$3.74	135-481-042	\$1.76	135-481-091	\$1.76
135-470-041	\$3.14	135-481-043	\$1.76	135-481-092	\$1.76
135-470-042	\$3.14	135-481-044	\$1.76	135-481-093	\$1.76
135-470-043	\$3.36	135-481-045	\$1.76	135-481-094	\$1.76
135-470-044	\$3.14	135-481-046	\$1.76	135-481-095	\$1.76
135-470-045	\$3.60	135-481-047	\$1.76	135-481-096	\$1.76
135-470-046	\$3.74	135-481-048	\$1.76	135-481-097	\$1.76
135-470-047	\$3.74	135-481-049	\$1.76	135-481-098	\$1.76
135-481-001	\$2.42	135-481-050	\$1.76	135-481-099	\$1.76
135-481-002	\$2.42	135-481-051	\$1.76	135-482-001	\$1.76
135-481-003	\$2.42	135-481-052	\$1.76	135-482-002	\$1.76
135-481-004	\$2.42	135-481-053	\$1.76	135-482-003	\$1.80
135-481-005	\$1.76	135-481-054	\$1.76	135-482-004	\$1.76
135-481-006	\$1.76	135-481-055	\$2.42	135-482-005	\$1.76
135-481-007	\$1.76	135-481-056	\$2.42	135-482-006	\$1.76
135-481-008	\$1.76	135-481-057	\$2.42	135-482-007	\$1.76
135-481-009	\$0.80	135-481-058	\$2.42	135-482-008	\$1.76
135-481-010	\$2.42	135-481-059	\$2.42	135-482-009	\$1.76
135-481-011	\$2.42	135-481-060	\$2.42	135-482-010	\$1.76
135-481-012	\$2.42	135-481-061	\$2.42	135-482-011	\$1.76
135-481-013	\$2.42	135-481-062	\$2.42	135-482-012	\$1.76
135-481-014	\$2.42	135-481-063	\$2.42	135-482-013	\$1.76
135-481-015	\$2.42	135-481-064	\$2.42	135-482-014	\$1.10
135-481-016	\$2.42	135-481-065	\$2.42	135-482-015	\$1.10
135-481-017	\$2.46	135-481-066	\$2.42	135-482-016	\$1.10
135-481-018	\$2.42	135-481-067	\$2.42	135-482-017	\$1.10
135-481-019	\$2.42	135-481-068	\$2.42	135-482-018	\$1.12
135-481-020	\$2.42	135-481-069	\$2.42	135-482-019	\$1.10
135-481-021	\$2.42	135-481-070	\$2.42	135-482-020	\$1.10
135-481-022	\$2.42	135-481-071	\$2.42	135-482-021	\$1.10
135-481-023	\$2.42	135-481-072	\$2.42	135-482-022	\$1.10
135-481-024	\$2.42	135-481-073	\$2.42	135-482-023	\$1.10
135-481-025	\$2.42	135-481-074	\$2.42	135-482-024	\$1.10
135-481-026	\$2.42	135-481-075	\$0.44	135-482-025	\$1.10
135-481-027	\$2.42	135-481-076	\$2.42	135-482-026	\$1.10
135-481-028	\$1.76	135-481-077	\$2.42	135-482-027	\$1.10
135-481-029	\$1.76	135-481-078	\$2.42	135-482-028	\$1.10
135-481-030	\$1.76	135-481-079	\$2.42	135-482-029	\$1.10
135-481-031	\$2.42	135-481-080	\$2.42	135-482-030	\$1.76
135-481-032	\$2.42	135-481-081	\$2.42	135-482-031	\$1.76
135-481-033	\$2.42	135-481-082	\$2.42	135-482-032	\$1.76
135-481-034	\$2.42	135-481-083	\$1.76	135-482-033	\$1.76
135-481-035	\$2.42	135-481-084	\$1.76	135-482-034	\$1.76
135-481-036	\$2.42	135-481-085	\$1.76	135-482-035	\$1.76

**Appendix D**

**Riverside County Flood Control and Water Conservation District  
NPDES - Santa Ana Benefit Assessment Area  
Fiscal Year 2023-2024 Assessment Roll**

---

<u>APN</u>	<u>Levy Amount</u>	<u>APN</u>	<u>Levy Amount</u>	<u>APN</u>	<u>Levy Amount</u>
135-482-036	\$1.76	135-483-003	\$0.74	135-491-005	\$3.74
135-482-037	\$1.76	135-483-004	\$0.62	135-491-006	\$3.76
135-482-038	\$1.76	135-483-005	\$0.78	135-491-007	\$3.76
135-482-039	\$1.76	135-483-006	\$0.78	135-491-008	\$3.74
135-482-040	\$1.76	135-483-007	\$0.78	135-491-009	\$3.60
135-482-041	\$1.76	135-483-008	\$0.78	135-491-010	\$3.76
135-482-042	\$1.76	135-483-009	\$0.00	135-491-011	\$3.76
135-482-043	\$1.76	135-483-010	\$0.76	135-491-012	\$3.76
135-482-044	\$1.76	135-483-011	\$0.76	135-491-013	\$3.76
135-482-045	\$1.10	135-483-012	\$0.74	135-491-014	\$3.76
135-482-046	\$1.10	135-483-013	\$0.74	135-491-015	\$3.74
135-482-047	\$1.10	135-483-014	\$0.76	135-491-016	\$3.74
135-482-048	\$1.10	135-483-015	\$0.76	135-491-017	\$3.78
135-482-049	\$1.10	135-483-016	\$0.64	135-491-018	\$3.82
135-482-050	\$1.10	135-483-017	\$0.74	135-491-019	\$3.80
135-482-051	\$1.10	135-483-018	\$0.76	135-491-020	\$3.76
135-482-052	\$1.10	135-483-019	\$0.56	135-491-021	\$3.74
135-482-053	\$1.76	135-483-020	\$0.72	135-491-022	\$3.76
135-482-054	\$1.76	135-483-021	\$0.76	135-491-023	\$3.74
135-482-055	\$1.76	135-483-022	\$0.76	135-491-024	\$3.76
135-482-056	\$1.76	135-483-023	\$0.54	135-491-025	\$3.80
135-482-057	\$1.76	135-483-024	\$0.76	135-491-026	\$3.74
135-482-058	\$1.76	135-483-025	\$0.74	135-491-027	\$3.60
135-482-059	\$1.76	135-483-026	\$0.62	135-491-028	\$3.60
135-482-060	\$1.76	135-483-027	\$0.00	135-491-029	\$3.74
135-482-061	\$1.80	135-490-001	\$3.78	135-491-030	\$3.76
135-482-062	\$1.76	135-490-002	\$3.76	135-491-031	\$3.74
135-482-063	\$1.76	135-490-003	\$3.76	135-491-032	\$3.76
135-482-064	\$1.76	135-490-004	\$3.60	135-491-033	\$3.86
135-482-065	\$1.76	135-490-005	\$3.74	135-491-034	\$3.76
135-482-066	\$1.76	135-490-006	\$3.76	135-500-001	\$3.80
135-482-067	\$1.76	135-490-007	\$3.76	135-500-002	\$3.82
135-482-068	\$1.76	135-490-008	\$3.76	135-500-003	\$3.82
135-482-069	\$1.76	135-490-009	\$3.76	135-500-004	\$3.82
135-482-070	\$1.76	135-490-010	\$3.80	135-500-005	\$3.82
135-482-071	\$1.76	135-490-011	\$3.84	135-500-006	\$3.80
135-482-072	\$1.76	135-490-012	\$3.80	135-500-007	\$3.76
135-482-073	\$1.76	135-490-013	\$3.78	135-500-008	\$3.74
135-482-074	\$1.76	135-490-014	\$3.80	135-500-009	\$3.76
135-482-075	\$1.76	135-490-015	\$3.80	135-500-010	\$3.76
135-482-076	\$1.76	135-490-016	\$3.76	135-500-011	\$3.80
135-482-077	\$1.76	135-490-017	\$3.76	135-500-012	\$3.76
135-482-078	\$1.76	135-490-018	\$3.76	135-500-013	\$3.76
135-482-079	\$1.76	135-490-019	\$3.78	135-500-014	\$3.76
135-482-080	\$1.76	135-490-020	\$3.76	135-500-015	\$3.76
135-482-081	\$1.76	135-491-001	\$3.74	135-500-016	\$3.76
135-482-082	\$0.00	135-491-002	\$3.60	135-500-017	\$3.84
135-483-001	\$0.76	135-491-003	\$3.74	135-500-018	\$3.76
135-483-002	\$0.74	135-491-004	\$3.60	135-500-019	\$3.80

**Appendix D**

**Riverside County Flood Control and Water Conservation District  
NPDES - Santa Ana Benefit Assessment Area  
Fiscal Year 2023-2024 Assessment Roll**

<u>APN</u>	<u>Levy Amount</u>	<u>APN</u>	<u>Levy Amount</u>	<u>APN</u>	<u>Levy Amount</u>
135-500-020	\$3.86	135-521-001	\$3.80	135-560-006	\$3.80
135-500-021	\$3.82	135-521-002	\$3.80	135-560-007	\$3.78
135-500-022	\$3.80	135-521-003	\$3.78	135-560-008	\$3.86
135-500-023	\$3.78	135-530-001	\$3.76	135-560-009	\$3.78
135-500-024	\$3.82	135-530-002	\$3.76	135-560-010	\$3.78
135-501-001	\$3.84	135-530-003	\$3.76	135-560-011	\$3.78
135-501-002	\$3.74	135-530-004	\$3.76	135-560-012	\$3.76
135-501-003	\$3.80	135-530-005	\$3.80	135-560-013	\$3.76
135-501-004	\$3.74	135-530-006	\$3.78	135-560-014	\$3.74
135-501-005	\$3.78	135-530-007	\$3.82	135-560-015	\$3.76
135-501-006	\$3.78	135-530-008	\$3.78	135-560-016	\$3.60
135-501-007	\$3.82	135-530-009	\$3.78	135-560-017	\$3.76
135-501-008	\$3.88	135-530-010	\$3.80	135-560-018	\$3.84
135-501-009	\$3.86	135-530-011	\$3.80	135-560-019	\$3.78
135-501-010	\$3.80	135-530-012	\$3.78	135-560-020	\$3.76
135-501-011	\$3.92	135-530-013	\$3.78	135-560-021	\$3.76
135-501-012	\$3.84	135-530-014	\$3.78	135-560-022	\$3.74
135-501-013	\$3.80	135-530-015	\$3.76	135-560-023	\$3.76
135-510-001	\$3.78	135-530-016	\$3.78	135-560-024	\$3.14
135-510-002	\$3.74	135-531-001	\$3.84	135-560-025	\$3.60
135-510-003	\$3.74	135-531-002	\$3.78	135-560-026	\$0.00
135-510-004	\$3.74	135-531-003	\$3.78	135-561-001	\$3.14
135-510-005	\$3.76	135-531-004	\$3.82	135-561-002	\$3.60
135-510-006	\$3.76	135-531-005	\$3.80	135-561-003	\$3.74
135-510-007	\$3.74	135-531-006	\$3.78	135-561-004	\$3.76
135-510-008	\$3.76	135-531-007	\$0.00	135-561-005	\$3.76
135-510-009	\$3.82	135-540-001	\$3.82	135-561-006	\$3.76
135-510-010	\$3.78	135-540-002	\$3.92	135-561-007	\$0.00
135-510-011	\$3.74	135-540-003	\$3.96	135-562-001	\$3.86
135-510-012	\$3.76	135-540-004	\$3.84	135-562-002	\$3.78
135-510-013	\$3.84	135-541-001	\$4.34	135-562-003	\$3.74
135-510-014	\$3.78	135-541-002	\$3.80	135-562-004	\$3.74
135-510-015	\$3.76	135-550-001	\$3.90	135-562-005	\$3.74
135-510-016	\$3.76	135-550-002	\$3.88	135-562-006	\$3.76
135-510-017	\$3.78	135-550-003	\$3.88	135-562-007	\$3.74
135-510-018	\$3.80	135-550-004	\$3.80	135-562-008	\$3.74
135-510-019	\$3.78	135-550-005	\$3.92	135-562-009	\$3.76
135-510-020	\$0.00	135-550-006	\$0.00	135-562-010	\$3.76
135-520-001	\$3.82	135-550-007	\$0.00	135-562-011	\$3.74
135-520-002	\$3.90	135-551-001	\$3.80	135-562-012	\$3.60
135-520-003	\$3.80	135-551-002	\$3.80	135-570-001	\$3.74
135-520-004	\$3.76	135-551-003	\$3.84	135-570-002	\$3.76
135-520-005	\$3.78	135-551-004	\$3.80	135-570-003	\$3.78
135-520-006	\$3.76	135-551-005	\$3.84	135-570-004	\$3.76
135-520-007	\$3.84	135-560-001	\$3.76	135-570-005	\$3.60
135-520-008	\$3.84	135-560-002	\$3.76	135-570-006	\$3.60
135-520-009	\$3.88	135-560-003	\$3.78	135-570-007	\$3.60
135-520-010	\$3.84	135-560-004	\$3.80	135-570-008	\$3.74
135-520-011	\$3.84	135-560-005	\$3.78	135-570-009	\$3.74

**Appendix D**

**Riverside County Flood Control and Water Conservation District  
NPDES - Santa Ana Benefit Assessment Area  
Fiscal Year 2023-2024 Assessment Roll**

<u>APN</u>	<u>Levy Amount</u>	<u>APN</u>	<u>Levy Amount</u>	<u>APN</u>	<u>Levy Amount</u>
135-570-010	\$3.74	135-572-005	\$3.74	135-601-020	\$0.80
135-570-011	\$3.74	135-572-006	\$3.78	135-601-021	\$0.68
135-570-012	\$3.74	135-572-007	\$3.84	135-601-022	\$0.66
135-570-013	\$3.74	135-572-008	\$3.60	135-601-023	\$0.66
135-570-014	\$3.74	135-572-009	\$3.74	135-601-024	\$0.00
135-570-015	\$3.60	135-572-010	\$3.76	135-610-001	\$3.88
135-570-016	\$3.36	135-572-011	\$3.78	135-610-002	\$3.86
135-570-017	\$3.60	135-572-012	\$3.78	135-610-003	\$3.92
135-570-018	\$3.60	135-572-013	\$3.74	135-610-004	\$3.94
135-570-019	\$3.76	135-572-014	\$3.74	135-610-005	\$4.02
135-570-020	\$3.80	135-572-015	\$3.76	135-610-006	\$3.96
135-570-021	\$3.76	135-580-001	\$3.78	135-610-007	\$3.98
135-570-022	\$3.74	135-580-002	\$3.76	135-610-008	\$0.00
135-570-023	\$3.74	135-580-003	\$3.76	136-030-005	\$0.00
135-570-024	\$3.60	135-580-004	\$3.76	136-030-011	\$0.00
135-570-025	\$3.74	135-580-007	\$0.00	136-030-016	\$3.74
135-570-026	\$3.60	135-580-009	\$0.00	136-030-017	\$3.74
135-570-027	\$3.78	135-580-010	\$0.00	136-030-018	\$3.74
135-571-001	\$3.78	135-580-011	\$0.00	136-030-019	\$3.74
135-571-002	\$3.74	135-580-012	\$0.00	136-030-020	\$3.74
135-571-003	\$3.74	135-580-014	\$0.00	136-030-021	\$3.74
135-571-004	\$3.76	135-590-001	\$0.00	136-030-022	\$3.78
135-571-005	\$3.76	135-590-002	\$0.00	136-030-023	\$3.74
135-571-006	\$3.76	135-590-003	\$0.00	136-030-024	\$3.74
135-571-007	\$3.76	135-590-004	\$0.00	136-030-025	\$3.74
135-571-008	\$3.76	135-590-005	\$0.00	136-030-026	\$3.74
135-571-009	\$3.78	135-590-006	\$0.00	136-030-027	\$3.74
135-571-010	\$3.74	135-590-007	\$0.00	136-030-028	\$3.74
135-571-011	\$3.60	135-590-008	\$0.00	136-030-029	\$3.76
135-571-012	\$3.74	135-600-002	\$0.00	136-030-030	\$3.78
135-571-013	\$3.76	135-601-001	\$0.78	136-030-031	\$3.76
135-571-014	\$3.80	135-601-002	\$0.78	136-030-032	\$3.78
135-571-015	\$3.74	135-601-003	\$0.78	136-030-033	\$3.80
135-571-016	\$3.76	135-601-004	\$0.78	136-030-034	\$3.78
135-571-017	\$3.78	135-601-005	\$0.80	136-030-035	\$3.74
135-571-018	\$3.76	135-601-006	\$0.78	136-030-036	\$3.74
135-571-019	\$3.74	135-601-007	\$0.78	136-030-037	\$3.74
135-571-020	\$3.74	135-601-008	\$0.78	136-030-038	\$3.74
135-571-021	\$3.74	135-601-009	\$0.00	136-030-039	\$3.74
135-571-022	\$3.60	135-601-010	\$0.84	136-030-040	\$3.74
135-571-023	\$3.60	135-601-011	\$0.84	136-030-041	\$3.74
135-571-024	\$3.60	135-601-012	\$0.84	136-030-042	\$3.74
135-571-025	\$3.60	135-601-013	\$0.84	136-030-043	\$3.74
135-571-026	\$0.00	135-601-014	\$0.82	136-050-028	\$3.94
135-571-027	\$0.00	135-601-015	\$0.84	136-050-029	\$3.76
135-572-001	\$3.78	135-601-016	\$0.76	136-050-030	\$3.86
135-572-002	\$3.76	135-601-017	\$0.78	136-050-031	\$3.90
135-572-003	\$3.80	135-601-018	\$0.76	136-050-032	\$3.96
135-572-004	\$3.74	135-601-019	\$0.78	136-050-033	\$3.96

**Appendix D**

**Riverside County Flood Control and Water Conservation District  
NPDES - Santa Ana Benefit Assessment Area  
Fiscal Year 2023-2024 Assessment Roll**

<u>APN</u>	<u>Levy Amount</u>	<u>APN</u>	<u>Levy Amount</u>	<u>APN</u>	<u>Levy Amount</u>
136-050-034	\$4.02	136-110-034	\$3.80	136-133-009	\$3.74
136-050-035	\$4.06	136-110-035	\$3.80	136-133-010	\$3.74
136-050-036	\$3.92	136-110-036	\$3.80	136-133-011	\$3.74
136-050-037	\$3.94	136-110-037	\$3.80	136-133-012	\$3.74
136-050-038	\$3.94	136-110-038	\$3.80	136-133-013	\$3.74
136-050-039	\$3.90	136-110-039	\$3.80	136-133-014	\$3.74
136-050-041	\$3.92	136-110-040	\$3.82	136-134-001	\$3.74
136-060-007	\$4.06	136-110-041	\$3.80	136-134-002	\$3.74
136-060-009	\$4.14	136-110-042	\$3.80	136-134-003	\$3.74
136-060-010	\$0.00	136-110-043	\$3.80	136-134-004	\$3.74
136-060-011	\$0.00	136-110-044	\$3.80	136-134-005	\$3.74
136-060-012	\$0.00	136-110-045	\$3.80	136-134-006	\$3.74
136-060-013	\$4.08	136-110-046	\$3.82	136-134-007	\$3.74
136-060-014	\$4.12	136-110-047	\$3.80	136-134-008	\$3.74
136-060-021	\$0.00	136-110-048	\$3.80	136-134-009	\$3.74
136-060-022	\$0.00	136-110-049	\$3.80	136-134-010	\$3.74
136-060-023	\$0.00	136-110-050	\$3.86	136-134-011	\$3.74
136-060-024	\$0.00	136-110-051	\$0.00	136-134-012	\$3.74
136-060-025	\$0.00	136-110-053	\$0.00	136-134-013	\$3.74
136-060-026	\$0.00	136-110-054	\$0.00	136-134-014	\$3.74
136-060-027	\$0.00	136-120-003	\$0.00	136-134-015	\$3.74
136-060-030	\$0.00	136-120-004	\$0.00	136-134-016	\$3.74
136-060-031	\$0.00	136-120-006	\$0.00	136-134-017	\$3.74
136-060-032	\$0.00	136-120-007	\$0.00	136-134-018	\$3.74
136-060-033	\$0.00	136-120-009	\$0.00	136-134-019	\$3.74
136-070-002	\$0.00	136-120-010	\$0.00	136-134-020	\$3.74
136-070-005	\$0.00	136-120-011	\$0.00	136-135-001	\$3.74
136-070-007	\$3.94	136-120-012	\$0.00	136-135-002	\$3.74
136-070-008	\$3.98	136-120-013	\$0.00	136-135-003	\$3.74
136-080-002	\$0.00	136-120-015	\$0.00	136-135-004	\$3.74
136-080-003	\$4.02	136-131-001	\$3.74	136-135-005	\$3.74
136-080-004	\$3.98	136-131-002	\$3.74	136-135-006	\$3.74
136-080-005	\$0.00	136-131-003	\$3.74	136-135-007	\$3.74
136-080-029	\$4.04	136-131-004	\$3.74	136-135-008	\$3.74
136-080-034	\$4.38	136-131-005	\$3.74	136-136-001	\$3.74
136-090-004	\$0.00	136-132-001	\$3.74	136-136-002	\$3.74
136-090-014	\$0.00	136-132-002	\$3.74	136-136-003	\$3.74
136-090-016	\$0.00	136-132-003	\$3.74	136-136-004	\$3.74
136-090-022	\$0.00	136-132-004	\$3.74	136-136-005	\$3.74
136-090-023	\$4.86	136-132-005	\$3.74	136-136-006	\$3.74
136-090-024	\$0.00	136-132-006	\$3.74	136-141-001	\$3.74
136-100-009	\$0.00	136-133-001	\$3.74	136-141-002	\$3.74
136-110-025	\$0.00	136-133-002	\$3.74	136-141-003	\$3.74
136-110-026	\$0.00	136-133-003	\$3.74	136-141-004	\$3.74
136-110-029	\$3.80	136-133-004	\$3.74	136-141-005	\$3.74
136-110-030	\$3.80	136-133-005	\$3.74	136-141-006	\$3.74
136-110-031	\$3.80	136-133-006	\$3.74	136-141-007	\$3.74
136-110-032	\$3.80	136-133-007	\$3.74	136-141-008	\$3.74
136-110-033	\$3.80	136-133-008	\$3.74	136-141-009	\$3.74

**Appendix D**

**Riverside County Flood Control and Water Conservation District  
NPDES - Santa Ana Benefit Assessment Area  
Fiscal Year 2023-2024 Assessment Roll**

<u>APN</u>	<u>Levy Amount</u>	<u>APN</u>	<u>Levy Amount</u>	<u>APN</u>	<u>Levy Amount</u>
136-141-010	\$3.74	136-150-003	\$3.74	136-172-002	\$3.86
136-141-011	\$3.74	136-150-004	\$3.74	136-172-003	\$3.86
136-141-012	\$3.74	136-150-005	\$3.74	136-172-004	\$3.86
136-141-013	\$3.74	136-150-006	\$3.74	136-172-005	\$3.86
136-141-014	\$3.74	136-150-007	\$3.74	136-172-006	\$3.86
136-141-015	\$3.74	136-150-008	\$3.74	136-172-007	\$3.86
136-141-016	\$3.74	136-150-009	\$3.74	136-172-008	\$3.86
136-141-017	\$3.74	136-150-010	\$3.74	136-172-009	\$3.86
136-141-018	\$3.74	136-150-011	\$3.74	136-172-010	\$3.86
136-141-019	\$3.74	136-150-012	\$3.74	136-172-011	\$3.86
136-141-020	\$3.74	136-150-013	\$3.74	136-172-012	\$3.86
136-141-021	\$3.74	136-150-014	\$3.74	136-173-001	\$3.86
136-141-022	\$3.74	136-150-015	\$3.74	136-173-002	\$3.86
136-141-023	\$3.74	136-150-016	\$3.74	136-173-003	\$3.86
136-141-024	\$3.74	136-150-017	\$3.94	136-173-004	\$3.86
136-141-025	\$3.74	136-160-001	\$3.74	136-173-005	\$3.86
136-141-026	\$3.74	136-160-002	\$3.74	136-181-001	\$3.74
136-141-027	\$3.74	136-160-003	\$3.74	136-181-002	\$3.74
136-141-028	\$3.74	136-160-004	\$3.74	136-181-003	\$3.74
136-141-029	\$3.74	136-160-005	\$4.32	136-181-004	\$3.74
136-141-030	\$3.74	136-160-006	\$4.20	136-181-005	\$3.74
136-141-031	\$3.74	136-160-007	\$3.74	136-181-006	\$3.74
136-141-032	\$3.74	136-160-008	\$3.74	136-181-007	\$3.74
136-141-033	\$3.74	136-160-009	\$3.74	136-181-008	\$3.74
136-141-034	\$3.74	136-160-010	\$3.74	136-181-009	\$3.74
136-141-035	\$3.74	136-171-001	\$3.74	136-181-010	\$3.74
136-142-001	\$3.74	136-171-002	\$3.74	136-182-001	\$3.74
136-142-002	\$3.74	136-171-003	\$3.74	136-182-002	\$3.74
136-142-003	\$3.74	136-171-004	\$3.74	136-182-003	\$3.86
136-142-004	\$3.74	136-171-005	\$3.74	136-182-004	\$3.74
136-142-005	\$3.74	136-171-006	\$3.74	136-182-005	\$3.74
136-142-006	\$3.74	136-171-007	\$3.74	136-182-006	\$3.74
136-142-007	\$3.74	136-171-008	\$3.74	136-182-007	\$3.74
136-142-008	\$3.74	136-171-009	\$3.74	136-182-008	\$3.74
136-142-009	\$3.74	136-171-010	\$3.74	136-182-009	\$3.74
136-142-010	\$3.74	136-171-011	\$3.74	136-182-010	\$0.00
136-142-011	\$3.74	136-171-012	\$3.74	136-182-011	\$0.00
136-142-012	\$3.74	136-171-013	\$3.74	136-191-001	\$3.74
136-142-013	\$3.74	136-171-014	\$3.74	136-191-002	\$3.74
136-142-014	\$3.74	136-171-015	\$3.74	136-191-003	\$3.74
136-142-015	\$3.74	136-171-016	\$3.74	136-191-004	\$3.74
136-142-016	\$3.74	136-171-017	\$3.74	136-191-005	\$3.74
136-142-017	\$3.74	136-171-018	\$3.74	136-191-006	\$3.74
136-142-018	\$3.74	136-171-019	\$3.74	136-191-007	\$3.74
136-142-019	\$3.74	136-171-020	\$3.74	136-191-008	\$3.78
136-142-020	\$3.74	136-171-021	\$3.74	136-191-009	\$3.74
136-142-021	\$3.74	136-171-022	\$3.74	136-191-010	\$3.52
136-142-022	\$3.74	136-171-023	\$3.74	136-191-011	\$3.52
136-150-001	\$4.06	136-172-001	\$3.86	136-191-012	\$3.74

**Appendix D**

**Riverside County Flood Control and Water Conservation District  
NPDES - Santa Ana Benefit Assessment Area  
Fiscal Year 2023-2024 Assessment Roll**

<u>APN</u>	<u>Levy Amount</u>	<u>APN</u>	<u>Levy Amount</u>	<u>APN</u>	<u>Levy Amount</u>
136-191-013	\$3.74	136-201-005	\$3.76	136-202-014	\$3.52
136-191-014	\$3.74	136-201-006	\$3.76	136-202-015	\$3.74
136-192-001	\$3.74	136-201-007	\$3.76	136-202-016	\$3.52
136-192-002	\$3.74	136-201-008	\$3.74	136-202-017	\$3.52
136-192-003	\$3.74	136-201-009	\$3.74	136-202-018	\$3.74
136-192-004	\$3.74	136-201-010	\$3.52	136-202-019	\$3.52
136-192-005	\$3.74	136-201-011	\$3.52	136-202-020	\$3.74
136-192-006	\$3.74	136-201-012	\$3.52	136-202-021	\$3.76
136-192-007	\$3.74	136-201-013	\$3.74	136-202-022	\$3.76
136-192-008	\$3.74	136-201-014	\$3.76	136-202-023	\$3.78
136-193-001	\$3.74	136-201-015	\$3.78	136-202-024	\$3.78
136-193-002	\$3.74	136-201-016	\$3.76	136-202-025	\$3.76
136-193-003	\$3.74	136-201-017	\$3.74	136-202-026	\$3.76
136-193-004	\$3.74	136-201-018	\$3.74	136-202-027	\$3.74
136-193-005	\$3.74	136-201-019	\$3.74	136-202-028	\$3.52
136-193-006	\$3.74	136-201-020	\$3.74	136-202-029	\$3.52
136-193-007	\$3.76	136-201-021	\$3.74	136-202-030	\$3.74
136-193-008	\$3.76	136-201-022	\$3.74	136-202-031	\$3.76
136-193-009	\$3.76	136-201-023	\$3.74	136-202-032	\$3.76
136-193-010	\$3.76	136-201-024	\$3.74	136-202-033	\$3.78
136-193-011	\$3.76	136-201-025	\$3.74	136-202-034	\$3.78
136-194-001	\$3.76	136-201-026	\$3.74	136-202-035	\$3.76
136-194-002	\$3.74	136-201-027	\$3.74	136-202-036	\$3.74
136-194-003	\$3.74	136-201-028	\$3.74	136-202-037	\$3.74
136-194-004	\$3.74	136-201-029	\$3.74	136-202-038	\$3.52
136-194-005	\$3.74	136-201-030	\$3.74	136-202-039	\$3.74
136-194-006	\$3.74	136-201-031	\$3.80	136-202-040	\$3.52
136-194-007	\$3.74	136-201-032	\$3.76	136-202-041	\$3.52
136-194-008	\$3.74	136-201-033	\$3.74	136-202-042	\$3.74
136-194-009	\$3.74	136-201-034	\$3.52	136-202-043	\$3.52
136-194-010	\$3.74	136-201-035	\$3.60	136-211-001	\$3.76
136-194-011	\$3.74	136-201-036	\$3.52	136-211-002	\$3.76
136-194-012	\$3.74	136-201-037	\$3.74	136-211-003	\$3.76
136-194-013	\$3.74	136-201-038	\$3.52	136-211-004	\$3.76
136-194-014	\$3.74	136-201-039	\$3.52	136-211-005	\$3.76
136-194-015	\$3.74	136-201-040	\$0.00	136-211-006	\$3.74
136-194-016	\$3.74	136-202-001	\$3.74	136-211-007	\$3.52
136-194-017	\$3.74	136-202-002	\$3.60	136-211-008	\$3.74
136-194-018	\$3.74	136-202-003	\$3.52	136-211-009	\$3.74
136-194-019	\$3.74	136-202-004	\$3.60	136-211-010	\$3.78
136-194-020	\$3.74	136-202-005	\$3.52	136-211-011	\$3.76
136-194-021	\$3.74	136-202-006	\$3.52	136-211-012	\$3.76
136-194-022	\$3.74	136-202-007	\$3.52	136-211-013	\$3.76
136-194-023	\$3.74	136-202-008	\$3.52	136-211-014	\$3.74
136-194-024	\$3.76	136-202-009	\$3.52	136-211-015	\$3.74
136-201-001	\$3.76	136-202-010	\$3.52	136-211-016	\$3.74
136-201-002	\$3.76	136-202-011	\$3.52	136-211-017	\$3.74
136-201-003	\$3.76	136-202-012	\$3.52	136-211-018	\$3.74
136-201-004	\$3.76	136-202-013	\$3.74	136-211-019	\$3.74

**Appendix D**

**Riverside County Flood Control and Water Conservation District  
NPDES - Santa Ana Benefit Assessment Area  
Fiscal Year 2023-2024 Assessment Roll**

<u>APN</u>	<u>Levy Amount</u>	<u>APN</u>	<u>Levy Amount</u>	<u>APN</u>	<u>Levy Amount</u>
136-211-020	\$3.74	136-212-029	\$3.74	136-233-009	\$3.88
136-211-021	\$3.74	136-212-030	\$3.74	136-233-010	\$3.88
136-211-022	\$3.74	136-212-031	\$3.74	136-233-011	\$3.88
136-211-023	\$0.00	136-212-032	\$3.74	136-233-012	\$3.88
136-211-024	\$3.74	136-212-033	\$3.74	136-233-013	\$3.88
136-211-025	\$3.74	136-212-034	\$3.74	136-241-001	\$3.86
136-211-026	\$3.74	136-212-036	\$0.00	136-241-002	\$3.86
136-211-027	\$3.74	136-212-037	\$0.00	136-241-003	\$3.86
136-211-028	\$3.74	136-220-002	\$4.04	136-241-004	\$3.86
136-211-029	\$3.74	136-220-003	\$4.04	136-241-005	\$3.86
136-211-030	\$3.74	136-220-004	\$4.04	136-241-006	\$3.86
136-211-031	\$3.74	136-220-005	\$4.04	136-242-001	\$3.86
136-211-032	\$3.74	136-220-006	\$3.86	136-242-002	\$3.86
136-211-033	\$3.74	136-220-007	\$3.86	136-242-003	\$3.86
136-211-034	\$3.74	136-220-008	\$3.86	136-242-004	\$3.86
136-211-035	\$3.74	136-220-009	\$3.86	136-242-005	\$3.86
136-211-036	\$3.74	136-220-010	\$3.86	136-242-006	\$3.86
136-211-037	\$3.74	136-220-011	\$3.86	136-242-007	\$3.86
136-211-038	\$3.74	136-220-012	\$3.86	136-242-008	\$3.86
136-211-039	\$3.74	136-220-013	\$3.86	136-242-009	\$3.86
136-211-040	\$3.74	136-220-014	\$3.86	136-242-010	\$3.86
136-212-001	\$3.52	136-220-015	\$3.90	136-242-011	\$3.86
136-212-002	\$3.52	136-220-016	\$0.00	136-243-001	\$3.88
136-212-003	\$3.52	136-231-001	\$3.86	136-243-002	\$3.88
136-212-004	\$3.52	136-231-002	\$3.86	136-243-003	\$3.88
136-212-005	\$3.52	136-231-003	\$3.86	136-243-004	\$3.88
136-212-006	\$3.52	136-231-004	\$3.90	136-243-005	\$3.88
136-212-007	\$3.52	136-231-005	\$3.88	136-243-006	\$3.88
136-212-008	\$3.52	136-231-006	\$3.88	136-243-007	\$3.88
136-212-009	\$3.52	136-231-007	\$3.88	136-243-008	\$3.88
136-212-010	\$3.52	136-231-008	\$3.88	136-243-009	\$3.88
136-212-011	\$3.74	136-231-009	\$3.88	136-243-010	\$3.92
136-212-012	\$3.74	136-231-010	\$3.88	136-243-011	\$3.92
136-212-013	\$3.74	136-231-011	\$3.88	136-243-012	\$3.92
136-212-014	\$3.74	136-231-012	\$3.88	136-243-013	\$3.92
136-212-015	\$3.74	136-231-013	\$3.88	136-251-001	\$3.90
136-212-016	\$3.74	136-231-014	\$3.88	136-251-002	\$3.92
136-212-017	\$3.74	136-232-001	\$3.86	136-251-003	\$3.90
136-212-018	\$3.74	136-232-002	\$3.86	136-251-004	\$3.86
136-212-019	\$3.74	136-232-003	\$3.86	136-251-005	\$3.86
136-212-020	\$3.74	136-232-004	\$3.86	136-251-006	\$3.90
136-212-021	\$3.74	136-233-001	\$3.86	136-251-007	\$3.86
136-212-022	\$3.74	136-233-002	\$3.86	136-251-008	\$3.86
136-212-023	\$3.74	136-233-003	\$3.86	136-251-009	\$3.92
136-212-024	\$3.74	136-233-004	\$3.86	136-251-010	\$0.00
136-212-025	\$3.74	136-233-005	\$3.86	136-252-001	\$3.78
136-212-026	\$3.74	136-233-006	\$3.88	136-252-002	\$3.78
136-212-027	\$3.74	136-233-007	\$3.90	136-252-003	\$3.76
136-212-028	\$3.74	136-233-008	\$3.88	136-252-004	\$3.76



**Appendix D**

**Riverside County Flood Control and Water Conservation District  
NPDES - Santa Ana Benefit Assessment Area  
Fiscal Year 2023-2024 Assessment Roll**

<u>APN</u>	<u>Levy Amount</u>	<u>APN</u>	<u>Levy Amount</u>	<u>APN</u>	<u>Levy Amount</u>
136-252-005	\$3.76	136-262-019	\$3.78	136-272-024	\$3.78
136-252-006	\$3.76	136-262-020	\$3.78	136-272-025	\$3.78
136-252-007	\$3.76	136-262-021	\$3.80	136-272-026	\$3.78
136-252-008	\$3.78	136-262-022	\$3.74	136-272-027	\$3.78
136-252-009	\$3.76	136-262-023	\$3.74	136-272-028	\$3.78
136-252-010	\$3.76	136-262-024	\$3.74	136-272-029	\$3.78
136-252-011	\$3.74	136-262-025	\$3.74	136-272-030	\$3.78
136-252-012	\$3.74	136-262-026	\$3.74	136-281-001	\$3.82
136-252-013	\$3.74	136-262-027	\$3.76	136-281-002	\$3.86
136-252-014	\$3.74	136-262-028	\$3.78	136-281-003	\$3.86
136-252-015	\$3.74	136-262-029	\$3.76	136-281-004	\$3.86
136-253-001	\$3.78	136-262-030	\$3.76	136-281-005	\$3.96
136-253-002	\$3.76	136-262-031	\$3.76	136-281-006	\$0.00
136-253-003	\$3.76	136-262-032	\$3.78	136-281-007	\$0.00
136-253-004	\$3.74	136-271-001	\$3.86	136-282-001	\$3.86
136-253-005	\$3.74	136-271-002	\$3.86	136-282-002	\$3.88
136-253-006	\$3.76	136-271-003	\$3.86	136-282-003	\$3.86
136-254-001	\$3.76	136-271-004	\$3.90	136-282-004	\$3.86
136-254-002	\$3.76	136-271-005	\$3.94	136-282-005	\$3.86
136-254-003	\$3.76	136-271-006	\$3.86	136-282-006	\$3.86
136-254-004	\$3.76	136-271-007	\$3.86	136-282-007	\$3.86
136-254-005	\$3.76	136-271-008	\$3.90	136-282-008	\$3.86
136-254-006	\$3.76	136-271-009	\$3.86	136-283-001	\$3.82
136-254-007	\$3.76	136-271-010	\$3.86	136-283-002	\$3.78
136-254-008	\$3.76	136-271-011	\$3.86	136-283-003	\$3.78
136-254-009	\$3.76	136-271-012	\$3.86	136-283-004	\$3.80
136-254-010	\$3.76	136-272-001	\$3.78	136-283-005	\$3.78
136-254-011	\$0.00	136-272-002	\$3.78	136-283-006	\$3.80
136-261-001	\$3.96	136-272-003	\$3.78	136-283-007	\$3.80
136-261-002	\$3.92	136-272-004	\$3.78	136-283-008	\$3.80
136-261-003	\$3.90	136-272-005	\$3.78	136-283-009	\$3.78
136-262-001	\$3.78	136-272-006	\$3.74	136-283-010	\$3.78
136-262-002	\$3.80	136-272-007	\$3.78	136-283-011	\$3.76
136-262-003	\$3.76	136-272-008	\$3.78	136-283-012	\$3.76
136-262-004	\$3.84	136-272-009	\$3.78	136-283-013	\$3.76
136-262-005	\$3.78	136-272-010	\$3.78	136-283-014	\$3.76
136-262-006	\$3.76	136-272-011	\$3.78	136-283-015	\$3.76
136-262-007	\$3.78	136-272-012	\$3.80	136-283-016	\$0.00
136-262-008	\$3.80	136-272-013	\$3.80	136-284-001	\$3.78
136-262-009	\$3.80	136-272-014	\$3.78	136-284-002	\$3.76
136-262-010	\$3.82	136-272-015	\$3.78	136-284-003	\$3.76
136-262-011	\$3.82	136-272-016	\$3.76	136-284-004	\$3.78
136-262-012	\$3.78	136-272-017	\$3.84	136-284-005	\$3.76
136-262-013	\$3.76	136-272-018	\$3.80	136-284-006	\$3.76
136-262-014	\$3.80	136-272-019	\$3.86	136-284-007	\$3.76
136-262-015	\$3.78	136-272-020	\$3.82	136-284-008	\$3.76
136-262-016	\$3.76	136-272-021	\$3.82	136-291-001	\$3.94
136-262-017	\$3.78	136-272-022	\$3.82	136-291-002	\$0.00
136-262-018	\$3.84	136-272-023	\$3.84	136-292-001	\$3.76

**Appendix D**

**Riverside County Flood Control and Water Conservation District  
NPDES - Santa Ana Benefit Assessment Area  
Fiscal Year 2023-2024 Assessment Roll**

<u>APN</u>	<u>Levy Amount</u>	<u>APN</u>	<u>Levy Amount</u>	<u>APN</u>	<u>Levy Amount</u>
136-292-002	\$3.76	136-301-005	\$3.74	136-302-010	\$3.74
136-292-003	\$3.76	136-301-006	\$3.74	136-302-011	\$3.74
136-292-004	\$3.78	136-301-007	\$3.74	136-302-012	\$3.74
136-292-005	\$3.80	136-301-008	\$3.74	136-302-013	\$3.74
136-292-006	\$3.78	136-301-009	\$3.74	136-302-014	\$3.74
136-292-007	\$3.78	136-301-010	\$3.74	136-302-015	\$3.74
136-292-008	\$3.78	136-301-011	\$3.74	136-302-016	\$3.74
136-292-009	\$3.78	136-301-012	\$3.74	136-302-017	\$3.74
136-292-010	\$3.78	136-301-013	\$3.74	136-302-018	\$3.74
136-292-011	\$3.80	136-301-014	\$3.74	136-302-019	\$3.74
136-292-012	\$3.76	136-301-015	\$3.74	136-302-020	\$3.74
136-292-013	\$3.76	136-301-016	\$3.74	136-302-021	\$3.74
136-292-014	\$3.76	136-301-017	\$3.74	136-302-022	\$3.74
136-292-015	\$3.76	136-301-018	\$3.74	136-302-023	\$3.74
136-292-016	\$3.74	136-301-019	\$3.74	136-302-024	\$3.74
136-292-017	\$3.74	136-301-020	\$3.74	136-302-025	\$3.74
136-292-018	\$3.74	136-301-021	\$3.74	136-302-026	\$3.74
136-292-019	\$3.74	136-301-022	\$3.74	136-302-027	\$3.74
136-292-020	\$3.74	136-301-023	\$3.74	136-302-028	\$3.74
136-292-021	\$3.80	136-301-024	\$3.74	136-302-029	\$3.74
136-292-022	\$3.80	136-301-025	\$3.74	136-302-030	\$3.74
136-292-023	\$3.78	136-301-026	\$3.74	136-302-031	\$3.74
136-292-024	\$3.80	136-301-027	\$3.74	136-302-032	\$3.74
136-292-025	\$3.76	136-301-028	\$3.74	136-302-033	\$3.74
136-292-026	\$3.76	136-301-029	\$3.74	136-302-034	\$3.74
136-292-027	\$3.76	136-301-030	\$3.74	136-302-035	\$3.74
136-292-028	\$3.76	136-301-031	\$3.74	136-302-036	\$3.74
136-292-029	\$3.76	136-301-032	\$3.74	136-302-037	\$3.74
136-292-031	\$0.00	136-301-033	\$3.74	136-302-038	\$3.74
136-292-032	\$0.00	136-301-034	\$3.74	136-302-039	\$3.74
136-293-001	\$3.76	136-301-035	\$3.74	136-303-001	\$3.74
136-293-002	\$3.76	136-301-036	\$3.74	136-303-002	\$3.74
136-293-003	\$3.76	136-301-037	\$3.74	136-303-003	\$3.74
136-293-004	\$3.76	136-301-038	\$3.74	136-303-004	\$3.74
136-293-005	\$3.78	136-301-039	\$3.74	136-303-005	\$3.74
136-293-006	\$3.78	136-301-040	\$3.74	136-303-006	\$3.74
136-293-007	\$3.80	136-301-041	\$3.74	136-303-007	\$3.74
136-293-008	\$3.80	136-301-042	\$3.74	136-303-008	\$3.74
136-293-009	\$3.82	136-301-043	\$3.74	136-311-001	\$3.74
136-293-010	\$3.78	136-301-044	\$3.74	136-311-002	\$3.74
136-293-011	\$3.76	136-302-001	\$3.74	136-311-003	\$3.86
136-293-012	\$3.76	136-302-002	\$3.74	136-311-004	\$3.86
136-293-013	\$3.76	136-302-003	\$3.74	136-311-005	\$3.86
136-293-014	\$3.74	136-302-004	\$3.74	136-311-006	\$3.74
136-293-015	\$0.00	136-302-005	\$3.74	136-311-007	\$3.74
136-301-001	\$3.74	136-302-006	\$3.74	136-312-001	\$3.74
136-301-002	\$3.74	136-302-007	\$3.74	136-312-002	\$3.74
136-301-003	\$3.74	136-302-008	\$3.74	136-312-003	\$3.74
136-301-004	\$3.74	136-302-009	\$3.74	136-312-004	\$3.74

**Appendix D**

**Riverside County Flood Control and Water Conservation District  
NPDES - Santa Ana Benefit Assessment Area  
Fiscal Year 2023-2024 Assessment Roll**

---

<u>APN</u>	<u>Levy Amount</u>	<u>APN</u>	<u>Levy Amount</u>	<u>APN</u>	<u>Levy Amount</u>
136-312-005	\$3.74	136-322-003	\$3.74	136-342-015	\$3.74
136-312-006	\$3.74	136-322-004	\$3.74	136-342-016	\$3.74
136-312-007	\$3.74	136-322-005	\$3.74	136-342-017	\$3.74
136-312-008	\$3.74	136-322-006	\$3.74	136-342-018	\$3.74
136-312-009	\$3.74	136-322-007	\$3.74	136-342-019	\$3.74
136-312-010	\$3.74	136-322-008	\$3.74	136-342-020	\$3.74
136-312-011	\$3.74	136-322-009	\$3.74	136-350-001	\$3.90
136-312-012	\$3.74	136-322-010	\$3.74	136-350-002	\$0.00
136-313-001	\$3.74	136-322-011	\$3.74	136-350-003	\$3.90
136-313-002	\$3.74	136-322-012	\$3.74	136-350-004	\$3.86
136-313-003	\$3.74	136-331-003	\$3.74	136-350-007	\$3.94
136-314-001	\$3.74	136-331-004	\$3.74	136-350-009	\$3.90
136-314-002	\$3.74	136-331-005	\$3.74	136-350-010	\$0.00
136-314-003	\$3.74	136-331-006	\$3.74	136-350-011	\$3.88
136-315-001	\$3.74	136-331-007	\$0.00	136-350-012	\$3.88
136-315-002	\$3.74	136-331-008	\$3.88	136-350-014	\$3.86
136-315-003	\$3.74	136-332-001	\$3.74	136-350-015	\$3.86
136-315-004	\$3.74	136-332-002	\$3.74	136-350-016	\$3.84
136-315-005	\$3.74	136-332-003	\$3.74	136-350-017	\$3.90
136-315-006	\$3.74	136-332-004	\$3.74	136-350-018	\$3.88
136-315-007	\$3.74	136-332-005	\$3.74	136-350-019	\$3.84
136-315-008	\$3.74	136-332-006	\$3.74	136-350-020	\$3.86
136-315-009	\$3.74	136-332-007	\$3.74	136-350-021	\$3.86
136-315-010	\$3.74	136-332-008	\$3.74	136-350-022	\$3.84
136-315-011	\$3.74	136-332-009	\$3.74	136-350-023	\$3.86
136-315-012	\$3.74	136-332-010	\$0.00	136-350-025	\$3.86
136-315-013	\$3.74	136-341-001	\$3.74	136-350-026	\$3.94
136-315-014	\$3.74	136-341-002	\$3.74	136-350-027	\$3.90
136-315-015	\$3.74	136-341-003	\$3.74	136-350-028	\$0.00
136-315-016	\$0.00	136-341-004	\$3.74	136-360-002	\$3.92
136-321-001	\$3.74	136-341-005	\$3.74	136-360-003	\$3.84
136-321-002	\$3.74	136-341-006	\$3.74	136-360-004	\$3.86
136-321-003	\$3.74	136-341-007	\$3.74	136-360-005	\$3.84
136-321-004	\$3.74	136-341-008	\$3.74	136-360-006	\$3.86
136-321-005	\$3.74	136-341-009	\$3.74	136-360-007	\$3.84
136-321-006	\$3.74	136-342-001	\$3.74	136-360-008	\$3.84
136-321-007	\$3.74	136-342-002	\$3.74	136-360-009	\$3.84
136-321-008	\$3.74	136-342-003	\$3.74	136-360-010	\$3.84
136-321-009	\$3.74	136-342-004	\$3.74	136-360-011	\$3.86
136-321-010	\$3.74	136-342-005	\$3.74	136-360-012	\$3.84
136-321-011	\$3.74	136-342-006	\$3.74	136-360-013	\$3.86
136-321-012	\$3.74	136-342-007	\$3.74	136-360-014	\$3.86
136-321-013	\$3.74	136-342-008	\$3.74	136-360-015	\$3.84
136-321-014	\$3.74	136-342-009	\$3.74	136-360-016	\$3.86
136-321-015	\$3.74	136-342-010	\$3.74	136-360-017	\$3.86
136-321-016	\$3.74	136-342-011	\$3.74	136-360-018	\$3.86
136-321-017	\$3.74	136-342-012	\$3.74	136-360-019	\$3.86
136-322-001	\$3.74	136-342-013	\$3.74	136-360-022	\$3.98
136-322-002	\$3.74	136-342-014	\$3.74	136-360-028	\$3.86

**Appendix D**

**Riverside County Flood Control and Water Conservation District  
NPDES - Santa Ana Benefit Assessment Area  
Fiscal Year 2023-2024 Assessment Roll**

---

<u>APN</u>	<u>Levy Amount</u>	<u>APN</u>	<u>Levy Amount</u>	<u>APN</u>	<u>Levy Amount</u>
136-360-029	\$3.86	136-390-016	\$3.84	136-410-004	\$3.76
136-370-001	\$3.86	136-390-017	\$3.80	136-410-005	\$3.76
136-370-002	\$3.86	136-390-018	\$3.78	136-410-006	\$3.78
136-370-003	\$3.86	136-390-019	\$3.78	136-410-007	\$3.76
136-370-004	\$3.86	136-390-020	\$3.80	136-410-008	\$3.80
136-370-005	\$3.84	136-390-021	\$3.80	136-410-009	\$3.80
136-370-006	\$0.00	136-390-022	\$3.80	136-410-010	\$3.80
136-371-001	\$3.86	136-390-023	\$0.00	136-410-011	\$3.80
136-371-002	\$3.86	136-390-024	\$0.00	136-410-012	\$3.78
136-371-003	\$3.86	136-400-003	\$3.86	136-410-013	\$3.80
136-371-004	\$3.86	136-400-004	\$3.88	136-410-014	\$3.80
136-371-005	\$3.86	136-400-005	\$3.88	136-410-015	\$3.76
136-371-006	\$3.84	136-400-006	\$3.86	136-410-016	\$3.76
136-372-001	\$3.86	136-400-007	\$3.86	136-410-017	\$3.74
136-372-002	\$3.86	136-400-008	\$3.78	136-410-018	\$3.78
136-372-003	\$3.86	136-400-009	\$3.78	136-410-019	\$3.76
136-372-004	\$3.86	136-400-010	\$3.78	136-410-020	\$3.76
136-372-005	\$3.84	136-400-011	\$3.78	136-410-021	\$3.74
136-372-006	\$3.86	136-400-012	\$3.80	136-410-022	\$3.80
136-372-007	\$3.86	136-400-013	\$3.80	136-410-023	\$3.84
136-372-008	\$3.86	136-400-014	\$3.76	136-410-024	\$3.80
136-372-009	\$3.86	136-400-015	\$3.80	136-410-025	\$3.78
136-372-010	\$3.86	136-400-016	\$3.80	136-410-026	\$3.78
136-380-001	\$3.90	136-400-017	\$3.82	136-410-027	\$3.78
136-380-002	\$3.86	136-400-018	\$3.76	136-410-028	\$3.78
136-380-003	\$3.86	136-400-019	\$3.76	136-410-029	\$3.80
136-380-004	\$3.86	136-400-020	\$3.76	136-410-030	\$3.76
136-380-005	\$3.86	136-400-021	\$3.76	136-410-031	\$3.76
136-380-006	\$3.88	136-400-022	\$3.76	136-410-032	\$3.76
136-380-007	\$3.90	136-400-023	\$3.78	136-410-033	\$3.76
136-380-008	\$3.86	136-400-024	\$3.78	136-410-034	\$3.76
136-380-009	\$3.96	136-400-025	\$3.80	136-410-035	\$3.76
136-380-010	\$4.24	136-400-026	\$3.80	136-410-036	\$3.76
136-380-011	\$0.00	136-400-027	\$3.80	136-410-037	\$3.80
136-390-001	\$3.80	136-400-028	\$3.80	136-410-038	\$3.80
136-390-002	\$3.76	136-400-029	\$3.80	136-410-039	\$3.82
136-390-003	\$3.76	136-400-030	\$3.84	136-410-040	\$3.80
136-390-004	\$3.76	136-400-031	\$3.80	136-410-041	\$3.80
136-390-005	\$3.76	136-400-032	\$3.80	136-410-042	\$3.76
136-390-006	\$3.76	136-400-033	\$3.78	136-410-043	\$3.80
136-390-007	\$3.76	136-400-034	\$3.78	136-410-044	\$3.78
136-390-008	\$3.76	136-400-035	\$0.00	136-410-045	\$3.78
136-390-009	\$3.86	136-400-036	\$0.00	136-410-046	\$3.82
136-390-010	\$3.94	136-400-037	\$0.00	136-410-047	\$3.82
136-390-011	\$4.02	136-400-038	\$3.86	136-410-048	\$3.86
136-390-012	\$3.86	136-400-040	\$3.86	136-410-049	\$3.86
136-390-013	\$3.76	136-410-001	\$3.86	136-410-050	\$0.00
136-390-014	\$3.76	136-410-002	\$3.86	136-410-051	\$0.00
136-390-015	\$3.84	136-410-003	\$4.00	136-410-052	\$0.00

**Appendix D**

**Riverside County Flood Control and Water Conservation District  
NPDES - Santa Ana Benefit Assessment Area  
Fiscal Year 2023-2024 Assessment Roll**

---

<u>APN</u>	<u>Levy Amount</u>	<u>APN</u>	<u>Levy Amount</u>	<u>APN</u>	<u>Levy Amount</u>
136-410-053	\$0.00	136-440-016	\$3.76	136-450-039	\$0.00
136-420-001	\$3.86	136-440-017	\$3.78	136-450-040	\$0.00
136-420-002	\$3.86	136-440-018	\$3.78	136-460-001	\$3.82
136-420-003	\$3.86	136-440-019	\$3.78	136-460-002	\$3.82
136-420-004	\$3.86	136-440-020	\$3.76	136-460-003	\$3.82
136-420-005	\$3.86	136-440-021	\$3.74	136-460-004	\$3.82
136-420-006	\$3.86	136-440-022	\$3.74	136-460-005	\$3.82
136-420-007	\$3.86	136-440-023	\$3.74	136-460-006	\$3.82
136-420-011	\$3.86	136-440-024	\$3.74	136-460-007	\$3.82
136-421-001	\$3.86	136-440-025	\$3.78	136-460-008	\$3.86
136-421-002	\$3.86	136-440-026	\$0.00	136-460-009	\$3.88
136-421-003	\$3.86	136-450-001	\$3.80	136-460-010	\$3.82
136-421-004	\$3.92	136-450-002	\$3.78	136-460-011	\$3.82
136-421-005	\$3.88	136-450-003	\$3.78	136-460-012	\$3.82
136-421-006	\$3.86	136-450-004	\$3.76	136-460-013	\$3.80
136-421-010	\$3.86	136-450-005	\$3.74	136-460-014	\$3.84
136-421-011	\$3.86	136-450-006	\$3.76	136-460-015	\$3.82
136-421-012	\$3.86	136-450-007	\$3.76	136-460-016	\$3.82
136-430-001	\$3.86	136-450-008	\$3.78	136-460-017	\$3.82
136-430-002	\$3.96	136-450-009	\$3.76	136-460-018	\$3.82
136-430-003	\$4.02	136-450-010	\$3.74	136-460-019	\$3.82
136-430-004	\$3.86	136-450-011	\$3.78	136-460-020	\$3.82
136-430-005	\$3.88	136-450-012	\$3.78	136-460-021	\$3.82
136-430-006	\$3.92	136-450-013	\$3.76	136-460-022	\$3.82
136-430-007	\$3.94	136-450-014	\$3.76	136-460-023	\$3.86
136-430-008	\$3.86	136-450-015	\$3.74	136-460-024	\$3.88
136-430-009	\$3.88	136-450-016	\$3.74	136-460-025	\$3.82
136-430-010	\$4.04	136-450-017	\$3.78	136-460-026	\$3.82
136-430-011	\$3.96	136-450-018	\$3.84	136-460-027	\$3.82
136-430-012	\$3.94	136-450-019	\$3.80	136-460-028	\$3.80
136-430-013	\$3.94	136-450-020	\$3.76	136-460-029	\$3.84
136-430-014	\$3.92	136-450-021	\$3.76	136-460-030	\$3.82
136-430-015	\$3.90	136-450-022	\$3.76	136-460-031	\$3.90
136-430-016	\$0.00	136-450-023	\$3.76	136-460-032	\$3.92
136-440-001	\$3.76	136-450-024	\$3.82	136-460-033	\$3.84
136-440-002	\$3.76	136-450-025	\$3.80	136-460-034	\$3.84
136-440-003	\$3.76	136-450-026	\$3.80	136-460-035	\$3.82
136-440-004	\$3.76	136-450-027	\$3.80	136-460-036	\$3.82
136-440-005	\$3.78	136-450-028	\$3.74	136-460-037	\$3.92
136-440-006	\$3.80	136-450-029	\$3.76	136-460-038	\$0.00
136-440-007	\$3.84	136-450-030	\$3.76	136-460-039	\$0.00
136-440-008	\$3.82	136-450-031	\$3.74	136-461-001	\$3.82
136-440-009	\$3.76	136-450-032	\$3.76	136-461-002	\$3.82
136-440-010	\$3.76	136-450-033	\$3.74	136-461-003	\$3.82
136-440-011	\$3.82	136-450-034	\$3.74	136-470-001	\$3.82
136-440-012	\$3.82	136-450-035	\$3.74	136-470-002	\$3.82
136-440-013	\$3.80	136-450-036	\$3.74	136-470-003	\$3.80
136-440-014	\$3.78	136-450-037	\$3.74	136-470-004	\$3.80
136-440-015	\$3.76	136-450-038	\$0.00	136-470-005	\$3.80

**Appendix D**

**Riverside County Flood Control and Water Conservation District  
NPDES - Santa Ana Benefit Assessment Area  
Fiscal Year 2023-2024 Assessment Roll**

---

<u>APN</u>	<u>Levy Amount</u>	<u>APN</u>	<u>Levy Amount</u>	<u>APN</u>	<u>Levy Amount</u>
136-470-006	\$3.78	136-490-005	\$3.82	136-510-006	\$3.82
136-470-007	\$3.82	136-490-006	\$3.82	136-511-001	\$3.84
136-470-008	\$3.82	136-490-007	\$3.80	136-511-002	\$3.84
136-470-009	\$3.80	136-490-008	\$3.82	136-511-003	\$3.80
136-470-010	\$3.82	136-490-009	\$3.88	136-512-001	\$3.86
136-470-011	\$3.82	136-490-010	\$3.86	136-512-002	\$3.98
136-470-012	\$3.82	136-490-011	\$3.86	136-512-003	\$3.82
136-470-013	\$3.82	136-490-012	\$3.82	136-512-004	\$3.88
136-470-014	\$3.80	136-490-013	\$3.82	136-512-005	\$3.86
136-470-015	\$3.84	136-490-014	\$3.84	136-512-006	\$3.84
136-470-016	\$3.88	136-490-015	\$3.84	136-512-007	\$3.96
136-470-017	\$3.82	136-490-016	\$3.92	136-512-008	\$3.82
136-470-018	\$3.84	136-490-017	\$3.82	136-512-009	\$0.00
136-470-019	\$3.80	136-490-018	\$3.82	136-520-001	\$3.80
136-470-020	\$3.80	136-490-019	\$3.82	136-520-002	\$3.86
136-470-021	\$3.82	136-490-020	\$3.82	136-520-003	\$3.84
136-470-022	\$3.82	136-490-021	\$3.84	136-520-004	\$3.80
136-470-023	\$0.00	136-490-022	\$3.82	136-520-005	\$3.80
136-471-001	\$3.80	136-490-023	\$3.82	136-521-001	\$3.80
136-471-002	\$3.82	136-490-024	\$3.80	136-521-002	\$3.80
136-471-003	\$3.80	136-500-001	\$3.80	136-521-003	\$3.80
136-471-004	\$3.80	136-500-002	\$3.80	136-521-004	\$3.80
136-471-005	\$3.84	136-500-003	\$3.80	136-521-005	\$3.80
136-480-001	\$3.80	136-500-004	\$3.82	136-521-006	\$3.80
136-480-002	\$3.82	136-500-005	\$3.80	136-521-007	\$3.88
136-480-003	\$3.84	136-500-006	\$3.80	136-521-008	\$3.80
136-480-004	\$3.82	136-500-007	\$3.80	136-522-001	\$3.82
136-480-005	\$3.88	136-500-008	\$3.80	136-522-002	\$3.82
136-480-006	\$3.78	136-500-009	\$3.80	136-522-003	\$3.80
136-480-007	\$3.82	136-500-010	\$3.80	136-522-004	\$3.82
136-480-008	\$3.82	136-500-011	\$3.80	136-522-005	\$3.80
136-480-009	\$3.82	136-500-012	\$3.88	136-522-006	\$3.90
136-480-010	\$3.80	136-500-013	\$3.88	136-522-007	\$3.88
136-481-001	\$3.80	136-500-014	\$3.80	136-522-008	\$3.88
136-481-002	\$3.82	136-500-015	\$3.82	136-522-009	\$3.86
136-481-003	\$3.80	136-500-016	\$3.84	136-522-012	\$0.00
136-481-004	\$3.80	136-500-017	\$3.82	136-522-013	\$0.00
136-481-005	\$3.84	136-500-018	\$3.86	136-530-001	\$3.80
136-481-006	\$3.80	136-500-019	\$3.88	136-530-002	\$3.80
136-482-001	\$3.82	136-500-020	\$3.84	136-530-003	\$3.88
136-482-002	\$3.84	136-500-021	\$3.84	136-530-004	\$3.80
136-482-003	\$3.82	136-500-022	\$3.80	136-530-005	\$3.90
136-482-004	\$3.88	136-500-023	\$3.88	136-530-006	\$3.82
136-482-005	\$3.86	136-500-024	\$3.88	136-530-007	\$3.80
136-482-006	\$3.86	136-510-001	\$3.82	136-530-008	\$3.82
136-490-001	\$3.80	136-510-002	\$3.82	136-530-009	\$3.80
136-490-002	\$3.80	136-510-003	\$3.82	136-530-010	\$3.82
136-490-003	\$3.82	136-510-004	\$3.82	136-530-011	\$3.88
136-490-004	\$3.86	136-510-005	\$3.82	136-530-012	\$3.90

**Appendix D**

**Riverside County Flood Control and Water Conservation District  
NPDES - Santa Ana Benefit Assessment Area  
Fiscal Year 2023-2024 Assessment Roll**

<u>APN</u>	<u>Levy Amount</u>	<u>APN</u>	<u>Levy Amount</u>	<u>APN</u>	<u>Levy Amount</u>
136-530-013	\$3.88	138-040-007	\$95.84	138-053-010	\$0.36
136-530-014	\$3.88	138-040-010	\$353.70	138-053-011	\$0.36
136-530-015	\$3.86	138-040-014	\$139.04	138-053-012	\$0.36
136-530-016	\$3.98	138-051-001	\$0.00	138-053-013	\$0.36
136-530-017	\$3.82	138-051-002	\$10.34	138-053-014	\$0.22
136-530-018	\$3.88	138-051-011	\$3.78	138-053-015	\$0.22
136-530-019	\$3.86	138-051-012	\$3.78	138-053-016	\$0.36
136-530-020	\$3.84	138-051-013	\$3.78	138-053-017	\$0.00
136-530-021	\$3.96	138-051-014	\$3.78	138-060-001	\$0.00
136-530-022	\$3.82	138-051-015	\$3.86	138-060-002	\$54.00
136-530-023	\$3.98	138-051-016	\$3.86	138-060-004	\$14.84
136-530-024	\$3.80	138-051-017	\$0.00	138-060-007	\$286.88
136-530-025	\$3.86	138-051-018	\$3.86	138-060-008	\$0.00
136-530-026	\$3.84	138-051-027	\$9.90	138-060-009	\$0.00
136-530-027	\$3.84	138-051-028	\$18.44	138-060-010	\$0.00
136-530-028	\$3.82	138-051-029	\$0.00	138-070-001	\$2.42
136-530-029	\$3.80	138-051-030	\$0.00	138-070-002	\$2.42
136-530-030	\$3.80	138-051-036	\$0.00	138-070-003	\$2.42
136-530-031	\$3.86	138-052-009	\$3.86	138-070-004	\$2.42
136-530-032	\$3.82	138-052-010	\$0.00	138-070-005	\$2.42
136-540-001	\$3.84	138-052-011	\$3.86	138-070-006	\$2.42
136-540-002	\$3.86	138-052-012	\$0.00	138-070-007	\$2.42
136-540-003	\$3.86	138-052-013	\$0.00	138-070-008	\$2.42
136-540-004	\$3.86	138-052-014	\$3.86	138-070-009	\$2.42
136-540-005	\$3.86	138-052-015	\$3.86	138-070-010	\$2.42
136-540-006	\$3.86	138-052-016	\$0.00	138-070-011	\$2.42
136-540-007	\$3.94	138-052-017	\$0.00	138-070-012	\$2.42
136-540-008	\$3.90	138-052-018	\$3.86	138-070-013	\$2.42
136-540-009	\$3.86	138-052-019	\$0.00	138-070-014	\$2.42
136-540-010	\$3.90	138-052-020	\$3.82	138-070-015	\$2.42
136-540-011	\$3.86	138-052-021	\$3.82	138-070-016	\$2.42
136-540-012	\$3.86	138-052-022	\$3.82	138-070-017	\$2.42
136-540-013	\$3.86	138-052-023	\$3.80	138-070-018	\$2.42
136-540-014	\$3.84	138-052-024	\$0.00	138-070-019	\$2.46
136-540-015	\$3.88	138-052-027	\$0.00	138-070-020	\$2.42
136-540-016	\$0.00	138-052-028	\$0.00	138-070-021	\$2.42
136-540-017	\$0.00	138-052-032	\$0.00	138-070-022	\$2.42
138-030-002	\$0.00	138-052-033	\$32.40	138-070-023	\$2.42
138-030-004	\$0.00	138-052-034	\$20.70	138-070-024	\$2.42
138-030-005	\$0.00	138-052-041	\$149.84	138-070-025	\$2.42
138-030-022	\$323.54	138-053-001	\$0.36	138-070-026	\$2.42
138-030-027	\$147.60	138-053-002	\$0.36	138-070-027	\$2.42
138-030-034	\$48.60	138-053-003	\$0.36	138-070-028	\$2.42
138-030-041	\$79.98	138-053-004	\$0.38	138-070-029	\$2.42
138-030-042	\$68.50	138-053-005	\$0.36	138-070-030	\$2.42
138-030-043	\$0.00	138-053-006	\$0.36	138-070-031	\$2.42
138-030-044	\$0.00	138-053-007	\$0.36	138-070-032	\$2.42
138-040-002	\$0.00	138-053-008	\$0.36	138-070-033	\$2.42
138-040-003	\$0.00	138-053-009	\$0.36	138-070-034	\$2.42

**Appendix D**

**Riverside County Flood Control and Water Conservation District  
NPDES - Santa Ana Benefit Assessment Area  
Fiscal Year 2023-2024 Assessment Roll**

<u>APN</u>	<u>Levy Amount</u>	<u>APN</u>	<u>Levy Amount</u>	<u>APN</u>	<u>Levy Amount</u>
138-070-035	\$2.42	138-091-009	\$3.74	138-100-023	\$351.90
138-070-036	\$2.42	138-091-010	\$3.74	138-110-015	\$0.00
138-070-037	\$2.42	138-091-011	\$3.76	138-110-022	\$126.90
138-070-038	\$2.42	138-091-015	\$27.00	138-110-023	\$0.00
138-070-039	\$2.42	138-091-020	\$6.30	138-110-025	\$95.40
138-070-040	\$2.42	138-091-022	\$21.60	138-110-028	\$63.44
138-070-041	\$2.42	138-091-024	\$47.24	138-110-030	\$49.50
138-070-042	\$2.42	138-092-002	\$3.52	138-110-033	\$684.44
138-070-043	\$2.42	138-092-003	\$3.52	138-110-036	\$0.00
138-070-044	\$2.42	138-092-004	\$3.52	138-110-037	\$13.50
138-070-045	\$2.42	138-092-005	\$3.52	138-111-001	\$0.22
138-070-046	\$2.42	138-092-006	\$3.52	138-111-002	\$0.46
138-070-047	\$2.42	138-092-007	\$3.52	138-111-003	\$0.22
138-070-048	\$2.42	138-092-008	\$3.52	138-111-004	\$0.34
138-070-049	\$2.42	138-092-009	\$3.52	138-111-005	\$0.32
138-070-050	\$2.42	138-092-010	\$3.52	138-111-006	\$0.32
138-070-051	\$2.42	138-092-011	\$20.70	138-111-007	\$0.46
138-070-052	\$2.42	138-093-001	\$3.74	138-111-008	\$0.46
138-070-053	\$2.42	138-093-002	\$3.74	138-111-009	\$0.48
138-070-054	\$2.42	138-093-003	\$3.74	138-111-010	\$0.48
138-070-055	\$2.42	138-093-004	\$3.74	138-111-011	\$0.34
138-070-056	\$2.42	138-093-005	\$3.74	138-111-012	\$0.34
138-070-057	\$2.42	138-093-006	\$3.74	138-111-013	\$0.36
138-070-058	\$2.42	138-093-007	\$3.74	138-111-014	\$0.36
138-070-059	\$2.42	138-093-008	\$3.74	138-111-015	\$0.48
138-070-060	\$2.42	138-093-009	\$3.74	138-111-016	\$0.48
138-070-061	\$2.42	138-093-010	\$3.74	138-111-017	\$0.46
138-070-062	\$2.42	138-093-011	\$3.74	138-111-018	\$0.46
138-070-063	\$2.42	138-093-012	\$3.74	138-111-019	\$0.32
138-070-064	\$2.42	138-093-013	\$3.74	138-111-020	\$0.32
138-070-065	\$2.42	138-093-014	\$3.74	138-111-021	\$0.34
138-070-066	\$2.42	138-094-001	\$3.74	138-111-022	\$0.34
138-070-067	\$2.42	138-094-002	\$3.74	138-111-023	\$0.46
138-070-068	\$2.42	138-094-003	\$3.74	138-111-024	\$0.46
138-070-069	\$2.42	138-094-004	\$3.74	138-111-025	\$0.48
138-070-070	\$0.00	138-094-005	\$3.74	138-111-026	\$0.48
138-070-071	\$185.62	138-094-006	\$3.74	138-111-027	\$0.36
138-070-072	\$194.74	138-094-007	\$3.74	138-111-028	\$0.36
138-070-080	\$190.34	138-094-008	\$38.14	138-111-029	\$0.34
138-080-002	\$0.00	138-094-011	\$209.58	138-111-030	\$0.34
138-080-003	\$0.00	138-100-003	\$29.70	138-111-031	\$0.48
138-080-011	\$89.54	138-100-004	\$20.24	138-111-032	\$0.48
138-080-014	\$9.90	138-100-012	\$91.80	138-111-033	\$0.46
138-080-021	\$30.14	138-100-014	\$30.60	138-111-034	\$0.46
138-080-022	\$0.00	138-100-016	\$193.94	138-111-035	\$0.32
138-091-005	\$3.76	138-100-018	\$17.54	138-111-036	\$0.32
138-091-006	\$3.74	138-100-020	\$26.54	138-111-037	\$0.34
138-091-007	\$3.74	138-100-021	\$74.24	138-111-038	\$0.34
138-091-008	\$3.74	138-100-022	\$21.14	138-111-039	\$0.46



**Appendix D**

**Riverside County Flood Control and Water Conservation District  
NPDES - Santa Ana Benefit Assessment Area  
Fiscal Year 2023-2024 Assessment Roll**

<u>APN</u>	<u>Levy Amount</u>	<u>APN</u>	<u>Levy Amount</u>	<u>APN</u>	<u>Levy Amount</u>
138-111-040	\$0.46	138-111-089	\$0.24	138-112-042	\$0.24
138-111-041	\$0.48	138-111-090	\$0.24	138-112-043	\$0.24
138-111-042	\$0.48	138-111-091	\$0.26	138-112-044	\$0.24
138-111-043	\$0.36	138-111-092	\$0.26	138-112-045	\$0.32
138-111-044	\$0.36	138-111-093	\$0.32	138-112-046	\$0.32
138-111-045	\$0.34	138-111-094	\$0.32	138-112-047	\$0.32
138-111-046	\$0.34	138-111-095	\$0.32	138-112-048	\$0.32
138-111-047	\$0.48	138-111-096	\$0.32	138-112-049	\$0.26
138-111-048	\$0.48	138-112-001	\$0.48	138-112-050	\$0.26
138-111-049	\$0.24	138-112-002	\$0.48	138-112-051	\$0.24
138-111-050	\$0.22	138-112-003	\$0.36	138-112-052	\$0.24
138-111-051	\$0.24	138-112-004	\$0.36	138-112-053	\$0.32
138-111-052	\$0.24	138-112-005	\$0.34	138-112-054	\$0.32
138-111-053	\$0.32	138-112-006	\$0.34	138-112-055	\$0.30
138-111-054	\$0.32	138-112-007	\$0.48	138-112-056	\$0.30
138-111-055	\$0.32	138-112-008	\$0.48	138-112-057	\$0.32
138-111-056	\$0.32	138-112-009	\$0.46	138-112-058	\$0.32
138-111-057	\$0.26	138-112-010	\$0.46	138-112-059	\$0.32
138-111-058	\$0.26	138-112-011	\$0.32	138-112-060	\$0.32
138-111-059	\$0.24	138-112-012	\$0.32	138-112-061	\$0.32
138-111-060	\$0.24	138-112-013	\$0.34	138-112-062	\$0.22
138-111-061	\$0.32	138-112-014	\$0.34	138-112-063	\$0.22
138-111-062	\$0.32	138-112-015	\$0.46	138-112-064	\$0.22
138-111-063	\$0.30	138-112-016	\$0.46	138-112-065	\$0.22
138-111-064	\$0.30	138-112-017	\$0.32	138-112-066	\$0.22
138-111-065	\$0.48	138-112-018	\$0.32	138-112-067	\$0.22
138-111-066	\$0.48	138-112-019	\$0.34	138-112-068	\$0.22
138-111-067	\$0.36	138-112-020	\$0.34	138-112-069	\$0.22
138-111-068	\$0.36	138-112-021	\$0.46	138-112-070	\$0.22
138-111-069	\$0.34	138-112-022	\$0.46	138-112-071	\$0.22
138-111-070	\$0.34	138-112-023	\$0.46	138-112-072	\$0.22
138-111-071	\$0.48	138-112-024	\$0.46	138-112-073	\$0.22
138-111-072	\$0.48	138-112-025	\$0.34	138-112-074	\$0.22
138-111-073	\$0.46	138-112-026	\$0.34	138-112-075	\$0.22
138-111-074	\$0.46	138-112-027	\$0.34	138-112-076	\$0.32
138-111-075	\$0.32	138-112-028	\$0.34	138-112-077	\$0.22
138-111-076	\$0.34	138-112-029	\$0.32	138-112-078	\$0.22
138-111-077	\$0.34	138-112-030	\$0.32	138-112-079	\$0.22
138-111-078	\$0.32	138-112-031	\$0.34	138-112-080	\$0.22
138-111-079	\$0.46	138-112-032	\$0.34	138-112-081	\$0.48
138-111-080	\$0.46	138-112-033	\$0.46	138-112-082	\$0.48
138-111-081	\$0.24	138-112-034	\$0.46	138-112-083	\$0.22
138-111-082	\$0.24	138-112-035	\$0.46	138-112-084	\$0.22
138-111-083	\$0.24	138-112-036	\$0.46	138-112-085	\$0.22
138-111-084	\$0.24	138-112-037	\$0.34	138-112-086	\$0.22
138-111-085	\$0.30	138-112-038	\$0.34	138-112-087	\$0.48
138-111-086	\$0.30	138-112-039	\$0.34	138-112-088	\$0.48
138-111-087	\$0.32	138-112-040	\$0.34	138-112-089	\$0.46
138-111-088	\$0.32	138-112-041	\$0.24	138-112-090	\$0.46

**Appendix D**

**Riverside County Flood Control and Water Conservation District  
NPDES - Santa Ana Benefit Assessment Area  
Fiscal Year 2023-2024 Assessment Roll**

---

<u>APN</u>	<u>Levy Amount</u>	<u>APN</u>	<u>Levy Amount</u>	<u>APN</u>	<u>Levy Amount</u>
138-112-091	\$0.22	138-130-060	\$2.02	138-163-009	\$2.86
138-112-092	\$0.22	138-130-061	\$2.02	138-163-010	\$2.86
138-112-093	\$0.22	138-130-062	\$2.02	138-163-011	\$2.86
138-112-094	\$0.32	138-130-063	\$2.02	138-163-012	\$2.86
138-112-095	\$0.46	138-130-064	\$2.24	138-163-013	\$2.86
138-112-096	\$0.46	138-130-065	\$2.24	138-163-014	\$2.86
138-112-097	\$0.00	138-130-066	\$2.70	138-163-015	\$2.86
138-130-018	\$2.70	138-130-067	\$3.36	138-163-016	\$2.86
138-130-019	\$2.46	138-130-068	\$3.74	138-163-017	\$2.86
138-130-020	\$2.46	138-130-069	\$3.76	138-163-018	\$2.86
138-130-021	\$2.46	138-130-070	\$0.00	138-164-001	\$3.30
138-130-022	\$2.24	138-130-071	\$0.00	138-164-002	\$3.30
138-130-023	\$3.76	138-130-072	\$0.00	138-164-003	\$3.30
138-130-024	\$3.76	138-130-073	\$0.00	138-164-004	\$3.74
138-130-025	\$3.60	138-130-074	\$0.00	138-164-005	\$3.52
138-130-026	\$2.02	138-130-075	\$0.00	138-164-007	\$3.30
138-130-027	\$2.92	138-130-076	\$0.00	138-164-008	\$3.78
138-130-028	\$2.70	138-150-011	\$0.00	138-164-009	\$3.08
138-130-029	\$2.46	138-150-030	\$308.46	138-164-010	\$2.86
138-130-030	\$2.24	138-150-034	\$159.74	138-164-011	\$2.86
138-130-031	\$2.24	138-161-001	\$3.30	138-164-012	\$2.86
138-130-032	\$3.14	138-161-002	\$3.30	138-164-013	\$2.86
138-130-033	\$2.92	138-161-003	\$2.86	138-164-014	\$3.08
138-130-034	\$2.24	138-161-004	\$2.86	138-164-015	\$3.08
138-130-035	\$2.24	138-161-005	\$2.86	138-164-016	\$2.86
138-130-036	\$2.24	138-161-006	\$2.86	138-164-017	\$2.86
138-130-037	\$2.46	138-161-007	\$3.30	138-164-018	\$2.86
138-130-038	\$2.46	138-161-008	\$3.30	138-164-019	\$3.08
138-130-039	\$2.46	138-161-009	\$3.08	138-164-020	\$3.08
138-130-040	\$2.46	138-161-010	\$3.30	138-164-021	\$3.52
138-130-041	\$2.70	138-161-011	\$3.08	138-164-022	\$3.52
138-130-042	\$3.14	138-161-012	\$3.30	138-164-024	\$3.76
138-130-043	\$2.92	138-161-013	\$3.30	138-170-004	\$4.10
138-130-044	\$2.46	138-162-001	\$3.52	138-170-016	\$0.00
138-130-045	\$2.24	138-162-002	\$3.30	138-170-018	\$3.80
138-130-046	\$2.70	138-162-003	\$3.30	138-170-019	\$3.80
138-130-047	\$3.14	138-162-004	\$3.30	138-170-020	\$3.84
138-130-048	\$2.46	138-162-005	\$3.30	138-170-021	\$0.00
138-130-049	\$2.70	138-162-006	\$3.30	138-170-022	\$0.00
138-130-050	\$3.14	138-162-007	\$3.30	138-170-025	\$3.78
138-130-051	\$3.76	138-162-008	\$3.30	138-170-026	\$3.76
138-130-052	\$3.76	138-163-001	\$2.86	138-180-002	\$0.00
138-130-053	\$3.76	138-163-002	\$2.86	138-180-003	\$3.84
138-130-054	\$3.74	138-163-003	\$2.86	138-180-004	\$0.00
138-130-055	\$3.14	138-163-004	\$2.86	138-180-005	\$0.00
138-130-056	\$2.46	138-163-005	\$2.86	138-190-001	\$0.00
138-130-057	\$2.24	138-163-006	\$2.86	138-190-002	\$4.06
138-130-058	\$2.24	138-163-007	\$2.86	138-190-003	\$0.00
138-130-059	\$2.02	138-163-008	\$2.86	138-190-005	\$4.94

**Appendix D**

**Riverside County Flood Control and Water Conservation District  
NPDES - Santa Ana Benefit Assessment Area  
Fiscal Year 2023-2024 Assessment Roll**

<u>APN</u>	<u>Levy Amount</u>	<u>APN</u>	<u>Levy Amount</u>	<u>APN</u>	<u>Levy Amount</u>
138-190-012	\$3.80	138-240-001	\$3.98	138-280-016	\$3.92
138-190-013	\$0.00	138-240-002	\$4.04	138-280-017	\$3.90
138-190-041	\$0.00	138-240-003	\$4.08	138-290-001	\$4.50
138-190-042	\$0.00	138-240-005	\$4.14	138-290-002	\$4.44
138-190-044	\$0.00	138-240-006	\$4.16	138-290-003	\$4.08
138-200-001	\$0.00	138-240-007	\$4.00	138-290-004	\$4.90
138-200-002	\$0.00	138-240-008	\$3.98	138-290-005	\$4.22
138-200-003	\$0.00	138-240-009	\$3.92	138-290-006	\$4.24
138-200-004	\$0.00	138-240-010	\$4.10	138-290-007	\$4.08
138-200-005	\$0.00	138-240-011	\$4.08	138-290-008	\$4.00
138-200-006	\$0.00	138-240-012	\$4.10	138-290-009	\$4.06
138-200-007	\$0.00	138-240-013	\$4.12	138-290-010	\$0.00
138-200-008	\$4.48	138-250-001	\$0.00	138-300-001	\$0.00
138-200-009	\$4.62	138-260-004	\$3.80	138-300-002	\$5.36
138-200-010	\$4.86	138-260-005	\$3.80	138-300-004	\$4.48
138-200-011	\$0.00	138-260-006	\$3.82	138-300-005	\$4.44
138-200-012	\$6.28	138-260-008	\$3.80	138-300-006	\$4.22
138-200-013	\$0.00	138-260-009	\$3.82	138-300-007	\$4.06
138-200-014	\$0.00	138-260-010	\$3.82	138-300-008	\$4.06
138-200-015	\$0.00	138-260-011	\$3.80	138-300-009	\$4.06
138-200-016	\$0.00	138-260-014	\$4.20	138-300-010	\$4.06
138-210-001	\$0.00	138-260-015	\$4.16	138-300-011	\$4.06
138-210-002	\$0.00	138-260-017	\$4.88	138-300-012	\$4.06
138-210-005	\$4.64	138-260-018	\$4.16	138-310-001	\$3.30
138-210-006	\$4.94	138-270-001	\$4.20	138-310-002	\$3.30
138-210-007	\$5.30	138-270-002	\$4.20	138-310-003	\$3.30
138-221-002	\$0.00	138-270-003	\$4.46	138-310-004	\$3.30
138-221-004	\$4.34	138-270-004	\$4.00	138-310-005	\$3.30
138-221-005	\$0.60	138-270-005	\$4.00	138-310-006	\$3.30
138-222-002	\$3.88	138-270-006	\$4.06	138-310-007	\$3.74
138-222-006	\$3.86	138-270-007	\$4.04	138-310-008	\$3.78
138-222-007	\$3.86	138-270-008	\$3.96	138-310-009	\$3.76
138-222-008	\$3.96	138-270-009	\$3.92	138-310-010	\$3.52
138-222-011	\$3.92	138-270-010	\$0.00	138-310-011	\$3.30
138-222-012	\$3.88	138-280-001	\$3.78	138-310-012	\$3.30
138-222-018	\$3.94	138-280-002	\$3.78	138-310-013	\$3.30
138-222-020	\$4.06	138-280-003	\$3.80	138-310-014	\$3.30
138-222-021	\$3.92	138-280-004	\$3.84	138-310-015	\$3.30
138-222-022	\$3.90	138-280-005	\$3.90	138-310-016	\$3.30
138-230-001	\$0.00	138-280-006	\$3.92	138-310-017	\$3.30
138-230-002	\$3.90	138-280-007	\$3.94	138-310-018	\$3.30
138-230-003	\$3.96	138-280-008	\$3.96	138-310-019	\$3.30
138-230-004	\$3.90	138-280-009	\$4.80	138-310-020	\$3.30
138-230-005	\$0.00	138-280-010	\$3.86	138-310-021	\$3.30
138-230-007	\$4.10	138-280-011	\$4.06	138-310-022	\$3.52
138-230-008	\$5.08	138-280-012	\$4.16	138-310-023	\$3.76
138-230-010	\$0.00	138-280-013	\$3.98	138-310-024	\$3.74
138-230-013	\$4.02	138-280-014	\$4.00	138-310-025	\$3.76
138-230-014	\$4.22	138-280-015	\$3.92	138-310-026	\$3.52

**Appendix D**

**Riverside County Flood Control and Water Conservation District  
NPDES - Santa Ana Benefit Assessment Area  
Fiscal Year 2023-2024 Assessment Roll**

---

<u>APN</u>	<u>Levy Amount</u>	<u>APN</u>	<u>Levy Amount</u>	<u>APN</u>	<u>Levy Amount</u>
138-310-027	\$3.30	138-322-007	\$3.52	138-323-034	\$3.52
138-310-028	\$3.30	138-322-008	\$3.76	138-323-035	\$3.52
138-310-029	\$3.30	138-322-009	\$3.76	138-323-036	\$3.30
138-310-030	\$3.30	138-322-010	\$3.76	138-323-037	\$3.30
138-310-031	\$3.30	138-322-011	\$3.76	138-323-038	\$3.52
138-310-032	\$3.52	138-322-012	\$3.74	138-323-039	\$3.30
138-310-033	\$3.52	138-322-013	\$0.00	138-323-040	\$3.30
138-310-034	\$3.52	138-322-014	\$3.74	138-323-041	\$3.30
138-310-035	\$3.74	138-322-015	\$3.76	138-323-042	\$3.52
138-310-036	\$3.74	138-322-016	\$3.76	138-323-043	\$3.30
138-310-037	\$3.76	138-322-017	\$3.74	138-324-001	\$3.52
138-310-038	\$3.74	138-322-018	\$3.74	138-324-002	\$3.52
138-310-039	\$3.76	138-322-019	\$3.74	138-324-003	\$3.30
138-310-040	\$3.76	138-322-020	\$3.30	138-324-004	\$3.30
138-310-041	\$3.78	138-322-021	\$3.52	138-324-005	\$3.30
138-310-042	\$3.78	138-322-022	\$3.74	138-324-006	\$3.74
138-310-043	\$3.76	138-323-001	\$3.30	138-324-007	\$3.74
138-310-044	\$3.76	138-323-002	\$3.74	138-324-008	\$3.30
138-310-045	\$3.76	138-323-003	\$3.76	138-324-009	\$3.30
138-310-046	\$3.52	138-323-004	\$3.76	138-324-010	\$3.30
138-310-047	\$3.52	138-323-005	\$3.76	138-324-011	\$3.30
138-310-048	\$3.52	138-323-006	\$3.30	138-324-012	\$3.30
138-310-049	\$3.52	138-323-007	\$3.30	138-324-013	\$3.30
138-310-050	\$3.98	138-323-008	\$3.76	138-324-014	\$3.74
138-320-001	\$3.52	138-323-009	\$3.74	138-324-015	\$3.74
138-320-002	\$3.52	138-323-010	\$3.52	138-341-001	\$3.30
138-320-003	\$3.52	138-323-011	\$3.52	138-341-002	\$3.30
138-320-004	\$3.52	138-323-012	\$3.52	138-341-003	\$3.30
138-320-005	\$3.52	138-323-013	\$3.52	138-341-004	\$3.30
138-320-006	\$3.52	138-323-014	\$3.52	138-341-005	\$3.30
138-320-007	\$3.52	138-323-015	\$3.52	138-341-006	\$3.30
138-321-001	\$3.76	138-323-016	\$3.52	138-341-007	\$3.30
138-321-002	\$3.74	138-323-017	\$3.74	138-341-008	\$3.30
138-321-003	\$3.74	138-323-018	\$3.52	138-341-009	\$3.30
138-321-004	\$3.52	138-323-019	\$3.52	138-341-010	\$3.30
138-321-010	\$3.76	138-323-020	\$3.52	138-341-011	\$3.74
138-321-011	\$3.76	138-323-021	\$3.30	138-341-012	\$3.30
138-321-012	\$3.74	138-323-022	\$3.74	138-341-013	\$3.30
138-321-013	\$3.76	138-323-023	\$3.52	138-341-014	\$3.30
138-321-014	\$3.76	138-323-024	\$3.76	138-341-015	\$3.52
138-321-015	\$3.76	138-323-025	\$3.78	138-341-016	\$3.76
138-321-016	\$3.76	138-323-026	\$3.78	138-341-017	\$3.84
138-321-017	\$3.76	138-323-027	\$3.78	138-341-018	\$3.76
138-322-001	\$3.76	138-323-028	\$3.74	138-341-019	\$3.74
138-322-002	\$3.74	138-323-029	\$3.74	138-341-020	\$3.76
138-322-003	\$3.74	138-323-030	\$3.74	138-341-021	\$3.76
138-322-004	\$3.52	138-323-031	\$3.52	138-342-001	\$3.74
138-322-005	\$3.52	138-323-032	\$3.30	138-342-002	\$3.74
138-322-006	\$3.52	138-323-033	\$3.30	138-342-003	\$3.74

**Appendix D**

**Riverside County Flood Control and Water Conservation District  
NPDES - Santa Ana Benefit Assessment Area  
Fiscal Year 2023-2024 Assessment Roll**

<u>APN</u>	<u>Levy Amount</u>	<u>APN</u>	<u>Levy Amount</u>	<u>APN</u>	<u>Levy Amount</u>
138-342-004	\$3.74	138-343-026	\$3.76	138-353-006	\$3.30
138-342-005	\$3.74	138-343-027	\$3.76	138-361-001	\$3.74
138-342-006	\$3.74	138-343-028	\$3.76	138-361-002	\$3.52
138-342-007	\$3.74	138-343-029	\$3.74	138-361-003	\$3.30
138-342-008	\$3.74	138-343-030	\$3.74	138-361-004	\$3.30
138-342-009	\$3.74	138-343-031	\$3.76	138-361-005	\$3.30
138-342-010	\$3.52	138-351-001	\$3.52	138-361-006	\$3.30
138-342-011	\$3.52	138-351-002	\$3.52	138-361-007	\$3.74
138-342-012	\$3.74	138-351-003	\$3.74	138-361-008	\$3.52
138-342-013	\$3.52	138-351-004	\$3.76	138-361-009	\$3.30
138-342-014	\$3.74	138-351-005	\$3.74	138-361-010	\$3.30
138-342-015	\$3.78	138-351-006	\$3.74	138-361-011	\$3.30
138-342-016	\$3.78	138-351-007	\$3.74	138-361-012	\$3.30
138-342-017	\$3.74	138-352-001	\$3.52	138-361-013	\$3.30
138-342-018	\$3.74	138-352-002	\$3.74	138-361-014	\$3.30
138-342-019	\$3.52	138-352-003	\$3.74	138-361-015	\$3.30
138-342-020	\$3.74	138-352-004	\$3.74	138-361-016	\$3.30
138-342-021	\$3.78	138-352-005	\$3.74	138-361-017	\$3.30
138-342-022	\$3.78	138-352-006	\$3.74	138-361-018	\$3.30
138-342-023	\$3.74	138-352-007	\$3.74	138-361-019	\$3.30
138-342-024	\$3.52	138-352-008	\$3.76	138-362-005	\$3.74
138-342-025	\$3.74	138-352-009	\$3.80	138-362-006	\$3.74
138-342-026	\$3.74	138-352-010	\$3.78	138-362-007	\$3.76
138-342-027	\$3.74	138-352-011	\$3.80	138-362-008	\$3.76
138-343-001	\$3.76	138-352-012	\$3.74	138-362-009	\$3.74
138-343-002	\$3.74	138-352-013	\$3.74	138-362-010	\$3.76
138-343-003	\$3.74	138-352-014	\$3.74	138-362-011	\$3.76
138-343-004	\$3.74	138-352-015	\$3.52	138-362-012	\$3.82
138-343-005	\$3.74	138-352-016	\$3.52	138-362-013	\$3.82
138-343-006	\$3.74	138-352-017	\$3.52	138-362-014	\$3.76
138-343-007	\$3.74	138-352-018	\$3.30	138-362-015	\$3.88
138-343-008	\$3.74	138-352-019	\$3.52	138-362-026	\$3.74
138-343-009	\$3.74	138-352-020	\$3.30	138-362-027	\$3.74
138-343-010	\$3.74	138-352-021	\$3.30	138-362-032	\$3.80
138-343-011	\$3.76	138-352-022	\$3.30	138-362-033	\$3.80
138-343-012	\$3.76	138-352-023	\$3.30	138-362-034	\$3.76
138-343-013	\$3.78	138-352-024	\$3.74	138-362-035	\$0.88
138-343-014	\$3.78	138-352-025	\$3.74	138-362-036	\$3.84
138-343-015	\$3.80	138-352-026	\$3.74	138-362-037	\$3.52
138-343-016	\$3.78	138-352-027	\$3.74	138-362-038	\$3.84
138-343-017	\$3.76	138-352-028	\$3.74	138-362-039	\$3.82
138-343-018	\$3.76	138-352-029	\$3.76	138-362-040	\$3.80
138-343-019	\$3.74	138-352-030	\$3.76	138-362-041	\$3.78
138-343-020	\$3.52	138-352-031	\$3.74	138-362-042	\$3.80
138-343-021	\$3.52	138-353-001	\$3.30	138-362-043	\$3.80
138-343-022	\$3.76	138-353-002	\$3.74	138-362-044	\$3.78
138-343-023	\$3.74	138-353-003	\$3.30	138-362-045	\$3.78
138-343-024	\$3.76	138-353-004	\$3.30	138-362-046	\$3.80
138-343-025	\$3.78	138-353-005	\$3.30	138-362-047	\$3.78

**Appendix D**

**Riverside County Flood Control and Water Conservation District  
NPDES - Santa Ana Benefit Assessment Area  
Fiscal Year 2023-2024 Assessment Roll**

<u>APN</u>	<u>Levy Amount</u>	<u>APN</u>	<u>Levy Amount</u>	<u>APN</u>	<u>Levy Amount</u>
138-362-048	\$3.76	138-371-031	\$3.74	138-381-005	\$3.76
138-362-049	\$3.74	138-371-032	\$3.74	138-381-006	\$3.74
138-362-050	\$3.74	138-371-033	\$3.74	138-381-007	\$3.74
138-362-051	\$3.74	138-371-034	\$3.52	138-381-008	\$3.76
138-362-052	\$3.74	138-371-035	\$3.52	138-381-009	\$3.76
138-362-053	\$3.74	138-372-001	\$3.52	138-381-010	\$3.74
138-362-054	\$3.74	138-372-002	\$3.52	138-381-011	\$3.74
138-362-055	\$3.80	138-372-003	\$3.74	138-381-012	\$3.76
138-362-056	\$0.00	138-372-004	\$3.76	138-381-013	\$3.74
138-362-057	\$3.78	138-372-005	\$3.76	138-381-014	\$3.76
138-362-058	\$3.76	138-372-006	\$3.76	138-381-015	\$3.78
138-362-059	\$3.78	138-372-007	\$3.74	138-381-016	\$3.76
138-362-060	\$3.76	138-372-008	\$3.74	138-381-017	\$3.74
138-362-061	\$3.76	138-372-009	\$3.74	138-381-018	\$3.76
138-362-062	\$3.74	138-372-010	\$3.74	138-381-019	\$3.78
138-362-063	\$3.78	138-372-011	\$3.74	138-381-020	\$3.76
138-362-064	\$3.86	138-372-012	\$3.80	138-381-021	\$3.76
138-362-065	\$3.30	138-372-013	\$3.84	138-381-022	\$3.52
138-362-066	\$0.00	138-372-014	\$3.74	138-381-023	\$3.30
138-371-001	\$0.88	138-372-015	\$3.76	138-381-024	\$3.30
138-371-002	\$3.52	138-372-016	\$3.76	138-381-025	\$3.30
138-371-003	\$3.52	138-372-017	\$3.76	138-381-026	\$3.74
138-371-004	\$3.30	138-372-018	\$3.76	138-381-027	\$3.74
138-371-005	\$3.30	138-372-019	\$3.74	138-381-028	\$3.76
138-371-006	\$3.74	138-372-020	\$3.76	138-381-029	\$3.76
138-371-007	\$3.74	138-372-021	\$3.76	138-381-030	\$3.78
138-371-008	\$3.74	138-372-022	\$3.76	138-381-031	\$3.76
138-371-009	\$3.74	138-372-023	\$3.78	138-381-032	\$3.78
138-371-010	\$3.60	138-372-024	\$3.76	138-381-033	\$3.74
138-371-011	\$3.74	138-372-025	\$3.52	138-381-034	\$3.74
138-371-012	\$3.76	138-372-026	\$3.30	138-381-035	\$3.74
138-371-013	\$3.78	138-372-027	\$3.30	138-381-036	\$3.52
138-371-014	\$3.76	138-372-028	\$3.30	138-381-037	\$3.74
138-371-015	\$3.52	138-372-029	\$3.30	138-381-038	\$3.74
138-371-016	\$3.52	138-372-030	\$3.30	138-381-039	\$3.76
138-371-017	\$3.74	138-372-031	\$3.52	138-381-040	\$3.76
138-371-018	\$3.76	138-372-032	\$3.52	138-381-041	\$3.78
138-371-019	\$3.76	138-372-033	\$3.52	138-381-042	\$3.76
138-371-020	\$3.74	138-372-034	\$3.52	138-381-043	\$3.78
138-371-021	\$3.76	138-372-035	\$3.52	138-381-044	\$3.74
138-371-022	\$3.78	138-372-036	\$3.74	138-381-045	\$3.74
138-371-023	\$3.74	138-372-037	\$3.82	138-381-046	\$3.74
138-371-024	\$3.52	138-372-038	\$3.52	138-381-047	\$3.30
138-371-025	\$3.74	138-372-039	\$3.74	138-382-001	\$3.30
138-371-026	\$3.76	138-372-040	\$0.00	138-382-002	\$3.30
138-371-027	\$3.52	138-381-001	\$3.76	138-382-003	\$3.30
138-371-028	\$3.52	138-381-002	\$3.74	138-382-004	\$3.30
138-371-029	\$3.76	138-381-003	\$3.74	138-382-005	\$3.30
138-371-030	\$3.52	138-381-004	\$3.76	138-382-006	\$3.30

**Appendix D**

**Riverside County Flood Control and Water Conservation District  
NPDES - Santa Ana Benefit Assessment Area  
Fiscal Year 2023-2024 Assessment Roll**

<u>APN</u>	<u>Levy Amount</u>	<u>APN</u>	<u>Levy Amount</u>	<u>APN</u>	<u>Levy Amount</u>
138-382-007	\$3.30	138-393-015	\$3.78	138-403-018	\$3.74
138-382-008	\$3.30	138-393-016	\$3.74	138-403-019	\$3.76
138-382-009	\$3.52	138-393-017	\$3.74	138-403-020	\$3.74
138-382-010	\$3.52	138-393-018	\$3.74	138-403-021	\$3.74
138-382-011	\$3.74	138-393-019	\$3.30	138-404-001	\$3.74
138-382-012	\$3.76	138-393-020	\$3.52	138-404-002	\$3.74
138-391-001	\$3.52	138-393-021	\$0.00	138-404-003	\$3.76
138-391-002	\$3.30	138-401-001	\$3.76	138-404-004	\$3.78
138-391-003	\$3.30	138-401-002	\$3.74	138-404-005	\$3.76
138-391-004	\$3.30	138-401-003	\$3.74	138-411-001	\$3.52
138-391-005	\$3.30	138-401-004	\$3.74	138-411-002	\$3.52
138-391-006	\$3.30	138-402-001	\$3.74	138-411-003	\$3.52
138-391-007	\$3.30	138-402-002	\$3.74	138-411-004	\$3.76
138-391-008	\$3.30	138-402-003	\$3.74	138-411-005	\$3.76
138-391-009	\$3.30	138-402-004	\$3.74	138-411-006	\$3.80
138-391-010	\$3.30	138-402-005	\$3.74	138-412-001	\$3.30
138-391-011	\$3.52	138-402-006	\$3.74	138-412-002	\$3.30
138-391-012	\$0.00	138-402-007	\$3.76	138-412-003	\$3.30
138-392-001	\$3.74	138-402-008	\$0.00	138-412-004	\$3.82
138-392-002	\$3.74	138-402-009	\$0.00	138-412-005	\$3.52
138-392-003	\$3.52	138-402-010	\$3.74	138-412-006	\$3.52
138-392-004	\$3.78	138-402-011	\$3.74	138-412-007	\$3.52
138-392-005	\$3.76	138-402-012	\$3.74	138-412-008	\$3.52
138-392-006	\$3.78	138-402-013	\$3.74	138-412-009	\$3.52
138-392-007	\$3.74	138-402-014	\$3.76	138-412-010	\$3.74
138-392-008	\$3.74	138-402-015	\$3.74	138-412-011	\$3.76
138-392-009	\$3.52	138-402-016	\$3.74	138-412-012	\$3.76
138-392-010	\$3.76	138-402-017	\$3.74	138-412-013	\$3.74
138-392-011	\$3.76	138-402-018	\$3.76	138-412-014	\$3.52
138-392-012	\$3.76	138-402-019	\$3.74	138-412-015	\$3.52
138-392-013	\$3.76	138-402-020	\$3.74	138-412-016	\$3.52
138-392-014	\$3.76	138-402-021	\$0.00	138-412-017	\$3.52
138-392-015	\$3.30	138-403-001	\$3.74	138-412-018	\$3.76
138-392-016	\$3.30	138-403-002	\$3.74	138-412-019	\$3.52
138-392-017	\$3.30	138-403-003	\$3.80	138-412-020	\$3.52
138-393-001	\$3.30	138-403-004	\$3.76	138-412-021	\$3.74
138-393-002	\$3.52	138-403-005	\$3.74	138-412-022	\$3.76
138-393-003	\$3.30	138-403-006	\$3.74	138-412-023	\$3.76
138-393-004	\$3.52	138-403-007	\$3.74	138-412-024	\$3.80
138-393-005	\$3.76	138-403-008	\$3.74	138-412-025	\$3.76
138-393-006	\$3.80	138-403-009	\$3.74	138-412-026	\$3.78
138-393-007	\$3.78	138-403-010	\$3.74	138-412-027	\$3.76
138-393-008	\$3.78	138-403-011	\$3.74	138-421-003	\$3.30
138-393-009	\$3.78	138-403-012	\$3.74	138-421-004	\$3.30
138-393-010	\$3.78	138-403-013	\$3.74	138-421-005	\$3.74
138-393-011	\$3.78	138-403-014	\$3.74	138-421-006	\$3.76
138-393-012	\$3.78	138-403-015	\$3.74	138-421-007	\$3.74
138-393-013	\$3.76	138-403-016	\$3.74	138-421-008	\$3.78
138-393-014	\$3.78	138-403-017	\$3.74	138-421-009	\$3.78

**Appendix D**

**Riverside County Flood Control and Water Conservation District  
NPDES - Santa Ana Benefit Assessment Area  
Fiscal Year 2023-2024 Assessment Roll**

<u>APN</u>	<u>Levy Amount</u>	<u>APN</u>	<u>Levy Amount</u>	<u>APN</u>	<u>Levy Amount</u>
138-421-010	\$3.78	138-431-011	\$3.74	138-440-036	\$3.78
138-421-011	\$3.30	138-431-012	\$3.74	138-440-039	\$3.60
138-421-012	\$3.74	138-431-013	\$3.74	138-440-040	\$3.76
138-421-013	\$3.76	138-432-001	\$3.74	138-440-041	\$3.76
138-421-014	\$3.76	138-432-002	\$3.74	138-440-042	\$3.76
138-421-015	\$3.76	138-432-003	\$3.74	138-440-043	\$3.76
138-421-016	\$3.78	138-432-004	\$3.74	138-440-044	\$3.60
138-421-017	\$3.78	138-432-005	\$3.74	138-440-045	\$3.74
138-421-018	\$3.52	138-432-006	\$3.74	138-440-046	\$3.60
138-421-019	\$3.74	138-432-007	\$3.74	138-440-047	\$3.60
138-421-020	\$3.74	138-432-008	\$3.78	138-440-048	\$3.74
138-421-021	\$3.76	138-432-009	\$3.76	138-440-049	\$3.74
138-421-022	\$3.76	138-432-010	\$3.76	138-440-050	\$3.74
138-421-023	\$3.78	138-432-012	\$3.76	138-440-051	\$3.60
138-421-024	\$3.80	138-440-001	\$3.74	138-440-052	\$3.60
138-421-025	\$3.78	138-440-002	\$3.74	138-440-053	\$3.60
138-421-026	\$3.78	138-440-003	\$3.74	138-440-054	\$3.60
138-421-027	\$3.74	138-440-004	\$3.76	138-440-055	\$3.60
138-421-028	\$3.78	138-440-005	\$3.74	138-440-056	\$3.60
138-421-029	\$3.52	138-440-006	\$3.76	138-440-057	\$3.60
138-421-030	\$3.74	138-440-007	\$3.76	138-440-058	\$3.60
138-422-001	\$3.30	138-440-008	\$3.78	138-440-059	\$3.74
138-422-002	\$3.30	138-440-009	\$3.74	138-440-060	\$3.74
138-422-003	\$3.30	138-440-010	\$3.60	138-440-061	\$3.74
138-422-004	\$3.30	138-440-011	\$3.60	138-440-062	\$3.74
138-422-005	\$3.30	138-440-012	\$3.74	138-440-063	\$3.74
138-422-006	\$3.30	138-440-013	\$3.74	138-440-064	\$3.74
138-422-007	\$3.30	138-440-014	\$3.74	138-440-065	\$3.74
138-422-008	\$3.30	138-440-015	\$3.74	138-440-066	\$0.00
138-422-009	\$3.30	138-440-016	\$3.74	138-440-067	\$0.00
138-422-010	\$3.30	138-440-017	\$3.76	138-440-068	\$0.00
138-422-011	\$3.30	138-440-018	\$3.14	138-440-069	\$0.00
138-422-012	\$3.30	138-440-019	\$3.74	138-440-070	\$0.00
138-422-013	\$3.30	138-440-020	\$3.74	138-440-071	\$0.00
138-422-014	\$3.30	138-440-021	\$3.74	138-440-072	\$0.00
138-422-015	\$3.30	138-440-022	\$3.74	138-440-073	\$3.76
138-422-016	\$3.30	138-440-023	\$3.74	138-440-074	\$3.36
138-422-017	\$3.74	138-440-024	\$3.74	138-450-001	\$3.74
138-422-018	\$0.00	138-440-025	\$3.76	138-450-002	\$3.60
138-431-001	\$3.74	138-440-026	\$3.74	138-450-003	\$3.60
138-431-002	\$3.74	138-440-027	\$3.74	138-450-004	\$3.74
138-431-003	\$3.74	138-440-028	\$3.74	138-450-005	\$3.60
138-431-004	\$3.76	138-440-029	\$3.74	138-450-006	\$3.60
138-431-005	\$3.74	138-440-030	\$3.74	138-450-007	\$3.74
138-431-006	\$3.74	138-440-031	\$3.74	138-450-008	\$3.76
138-431-007	\$3.74	138-440-032	\$3.74	138-450-009	\$3.76
138-431-008	\$3.76	138-440-033	\$3.76	138-450-010	\$3.76
138-431-009	\$3.80	138-440-034	\$3.76	138-450-011	\$3.76
138-431-010	\$3.76	138-440-035	\$3.78	138-450-012	\$3.78



**Appendix D**

**Riverside County Flood Control and Water Conservation District  
NPDES - Santa Ana Benefit Assessment Area  
Fiscal Year 2023-2024 Assessment Roll**

<u>APN</u>	<u>Levy Amount</u>	<u>APN</u>	<u>Levy Amount</u>	<u>APN</u>	<u>Levy Amount</u>
138-450-013	\$3.76	138-450-066	\$2.24	138-460-029	\$2.70
138-450-014	\$3.74	138-450-067	\$1.56	138-460-030	\$3.14
138-450-015	\$0.00	138-450-068	\$1.80	138-460-031	\$2.70
138-450-016	\$0.00	138-450-069	\$1.56	138-460-032	\$2.46
138-450-017	\$0.00	138-450-070	\$1.56	138-460-033	\$2.92
138-450-018	\$0.00	138-450-071	\$1.80	138-460-034	\$3.36
138-450-019	\$0.00	138-450-072	\$1.80	138-460-035	\$2.92
138-450-020	\$0.00	138-450-073	\$1.80	138-460-036	\$3.36
138-450-021	\$0.00	138-450-074	\$1.80	138-460-037	\$3.14
138-450-022	\$0.00	138-450-075	\$2.24	138-460-038	\$2.46
138-450-023	\$1.80	138-450-076	\$1.56	138-460-039	\$2.70
138-450-024	\$1.80	138-450-077	\$1.56	138-460-040	\$2.70
138-450-025	\$1.56	138-450-078	\$1.56	138-460-041	\$2.46
138-450-028	\$1.56	138-450-079	\$1.56	138-460-042	\$3.60
138-450-029	\$1.56	138-450-080	\$1.34	138-460-043	\$3.60
138-450-030	\$1.80	138-450-081	\$1.34	138-460-044	\$2.24
138-450-031	\$1.80	138-450-082	\$0.00	138-460-045	\$2.46
138-450-032	\$1.80	138-450-083	\$0.00	138-460-046	\$2.70
138-450-033	\$1.80	138-450-084	\$1.56	138-460-047	\$2.46
138-450-034	\$1.56	138-450-085	\$1.80	138-460-049	\$0.00
138-450-035	\$1.56	138-450-086	\$1.56	138-460-050	\$0.00
138-450-036	\$1.34	138-450-087	\$1.80	138-460-051	\$0.00
138-450-037	\$1.80	138-460-001	\$3.76	138-460-053	\$3.74
138-450-038	\$1.80	138-460-002	\$3.60	138-470-001	\$0.00
138-450-039	\$2.02	138-460-003	\$3.74	138-470-008	\$17.10
138-450-040	\$1.34	138-460-004	\$2.92	138-470-009	\$4.12
138-450-041	\$1.80	138-460-005	\$2.46	138-470-010	\$1,249.08
138-450-042	\$1.80	138-460-006	\$2.92	138-470-011	\$0.00
138-450-043	\$2.02	138-460-007	\$2.92	138-470-012	\$20.24
138-450-044	\$1.56	138-460-008	\$2.46	138-470-015	\$49.50
138-450-045	\$1.80	138-460-009	\$2.92	138-470-016	\$41.40
138-450-048	\$1.80	138-460-010	\$2.92	138-470-017	\$67.50
138-450-049	\$1.56	138-460-011	\$2.46	138-470-018	\$0.00
138-450-050	\$1.80	138-460-012	\$2.92	138-470-019	\$58.04
138-450-051	\$1.80	138-460-013	\$2.92	138-470-020	\$51.74
138-450-052	\$1.80	138-460-014	\$2.46	138-470-021	\$34.64
138-450-053	\$1.56	138-460-015	\$3.14	138-470-022	\$94.04
138-450-054	\$1.56	138-460-016	\$3.14	138-470-023	\$60.74
138-450-055	\$1.80	138-460-017	\$2.46	138-470-024	\$28.80
138-450-056	\$2.24	138-460-018	\$2.92	138-470-029	\$383.40
138-450-057	\$2.46	138-460-019	\$2.92	138-470-030	\$38.24
138-450-058	\$1.80	138-460-020	\$2.24	138-470-031	\$76.94
138-450-059	\$1.80	138-460-021	\$3.14	138-470-032	\$152.10
138-450-060	\$1.80	138-460-022	\$3.60	138-470-033	\$79.64
138-450-061	\$1.80	138-460-023	\$2.92	138-470-034	\$73.80
138-450-062	\$1.80	138-460-025	\$2.92	138-470-035	\$160.20
138-450-063	\$1.56	138-460-026	\$2.46	138-470-037	\$59.84
138-450-064	\$1.80	138-460-027	\$2.92	138-480-001	\$3.74
138-450-065	\$1.56	138-460-028	\$3.14	138-480-002	\$3.74

**Appendix D**

**Riverside County Flood Control and Water Conservation District  
NPDES - Santa Ana Benefit Assessment Area  
Fiscal Year 2023-2024 Assessment Roll**

<u>APN</u>	<u>Levy Amount</u>	<u>APN</u>	<u>Levy Amount</u>	<u>APN</u>	<u>Levy Amount</u>
138-480-003	\$3.74	138-480-052	\$3.76	138-490-043	\$1.80
138-480-004	\$3.74	138-480-053	\$0.00	138-490-044	\$1.80
138-480-005	\$3.74	138-480-054	\$0.00	138-490-045	\$1.80
138-480-006	\$3.74	138-480-055	\$0.00	138-490-046	\$1.80
138-480-007	\$3.74	138-480-056	\$0.00	138-490-047	\$1.80
138-480-008	\$3.60	138-480-057	\$0.00	138-490-048	\$1.80
138-480-009	\$3.60	138-480-058	\$0.00	138-490-049	\$1.80
138-480-010	\$3.60	138-490-001	\$1.80	138-490-050	\$1.80
138-480-011	\$3.60	138-490-002	\$2.24	138-490-051	\$1.80
138-480-012	\$3.60	138-490-003	\$2.92	138-490-052	\$1.80
138-480-013	\$3.60	138-490-004	\$2.24	138-490-053	\$1.80
138-480-014	\$3.74	138-490-005	\$2.02	138-490-054	\$1.80
138-480-015	\$3.76	138-490-006	\$2.02	138-490-055	\$1.80
138-480-016	\$3.76	138-490-007	\$2.02	138-490-056	\$2.02
138-480-017	\$0.00	138-490-008	\$2.02	138-490-057	\$1.80
138-480-018	\$0.00	138-490-009	\$2.24	138-490-058	\$1.80
138-480-019	\$0.00	138-490-010	\$2.46	138-490-059	\$1.80
138-480-020	\$3.60	138-490-011	\$2.92	138-490-060	\$1.80
138-480-021	\$3.60	138-490-012	\$2.02	138-490-061	\$1.80
138-480-022	\$3.60	138-490-013	\$2.02	138-490-062	\$1.80
138-480-023	\$3.60	138-490-014	\$1.80	138-490-063	\$1.80
138-480-024	\$3.60	138-490-015	\$1.80	138-490-064	\$1.80
138-480-025	\$3.76	138-490-016	\$2.02	138-490-065	\$0.00
138-480-026	\$3.74	138-490-017	\$2.02	138-490-066	\$0.00
138-480-027	\$3.36	138-490-018	\$1.80	138-490-067	\$0.00
138-480-028	\$3.60	138-490-019	\$1.80	138-490-068	\$0.00
138-480-029	\$3.60	138-490-020	\$2.46	138-490-069	\$0.00
138-480-030	\$3.60	138-490-021	\$2.70	138-490-070	\$0.00
138-480-031	\$3.74	138-490-022	\$1.80	138-500-001	\$2.46
138-480-032	\$3.76	138-490-023	\$2.24	138-500-002	\$1.80
138-480-033	\$3.78	138-490-024	\$2.92	138-500-003	\$1.80
138-480-034	\$3.82	138-490-025	\$2.24	138-500-004	\$1.80
138-480-035	\$3.60	138-490-026	\$2.24	138-500-005	\$2.02
138-480-036	\$3.60	138-490-027	\$2.24	138-500-006	\$2.02
138-480-037	\$3.74	138-490-028	\$2.02	138-500-007	\$1.80
138-480-038	\$3.76	138-490-029	\$1.80	138-500-008	\$1.80
138-480-039	\$3.78	138-490-030	\$1.80	138-500-009	\$2.70
138-480-040	\$3.78	138-490-031	\$1.80	138-500-010	\$2.46
138-480-041	\$3.80	138-490-032	\$2.02	138-500-011	\$1.80
138-480-042	\$3.74	138-490-033	\$2.02	138-500-012	\$2.24
138-480-043	\$3.74	138-490-034	\$2.02	138-500-013	\$2.92
138-480-044	\$3.74	138-490-035	\$2.02	138-500-014	\$2.24
138-480-045	\$3.74	138-490-036	\$2.24	138-500-015	\$2.02
138-480-046	\$3.74	138-490-037	\$1.80	138-500-016	\$3.60
138-480-047	\$3.74	138-490-038	\$1.56	138-500-017	\$2.24
138-480-048	\$3.80	138-490-039	\$1.80	138-500-018	\$1.56
138-480-049	\$3.78	138-490-040	\$1.80	138-500-019	\$1.56
138-480-050	\$3.74	138-490-041	\$1.80	138-500-020	\$1.56
138-480-051	\$3.76	138-490-042	\$1.80	138-500-021	\$1.56

**Appendix D**

**Riverside County Flood Control and Water Conservation District  
NPDES - Santa Ana Benefit Assessment Area  
Fiscal Year 2023-2024 Assessment Roll**

---

<u>APN</u>	<u>Levy Amount</u>	<u>APN</u>	<u>Levy Amount</u>	<u>APN</u>	<u>Levy Amount</u>
138-500-022	\$1.56	140-040-001	\$4.06	140-091-005	\$3.80
138-500-023	\$1.56	140-040-002	\$0.00	140-091-006	\$3.80
138-500-024	\$1.80	140-040-003	\$0.00	140-092-001	\$3.74
138-500-025	\$1.80	140-040-004	\$0.00	140-092-002	\$3.76
138-500-026	\$1.80	140-040-005	\$0.00	140-092-003	\$3.76
138-500-027	\$1.80	140-040-006	\$0.00	140-092-004	\$3.76
138-500-028	\$1.80	140-040-008	\$0.00	140-092-005	\$3.78
138-500-029	\$1.80	140-040-012	\$0.00	140-092-006	\$3.80
138-500-030	\$1.80	140-050-002	\$0.00	140-092-007	\$3.76
138-500-031	\$2.02	140-050-003	\$0.00	140-092-008	\$3.76
138-500-032	\$2.46	140-050-004	\$0.00	140-092-009	\$3.80
138-500-033	\$3.74	140-050-027	\$0.00	140-092-010	\$3.82
138-500-034	\$1.80	140-050-028	\$0.00	140-092-011	\$3.76
138-500-035	\$1.80	140-050-029	\$0.00	140-092-012	\$3.76
138-500-036	\$1.80	140-050-030	\$0.00	140-092-013	\$3.76
138-500-037	\$1.80	140-060-001	\$0.00	140-092-014	\$3.74
138-500-038	\$2.24	140-060-002	\$0.00	140-092-015	\$3.76
138-500-039	\$2.70	140-060-003	\$0.00	140-092-016	\$3.76
138-500-040	\$2.46	140-060-004	\$0.00	140-092-017	\$3.78
138-500-041	\$2.02	140-060-005	\$0.00	140-092-018	\$3.80
138-500-042	\$3.74	140-060-006	\$0.00	140-092-019	\$3.78
138-500-043	\$2.02	140-070-003	\$0.00	140-092-020	\$3.82
138-500-044	\$1.80	140-070-004	\$0.00	140-092-022	\$3.76
138-500-045	\$2.02	140-070-005	\$0.00	140-092-023	\$3.76
138-500-046	\$1.80	140-070-007	\$0.00	140-092-024	\$3.80
138-500-047	\$1.80	140-070-017	\$0.00	140-092-025	\$3.76
138-500-048	\$0.00	140-070-019	\$0.00	140-092-026	\$3.78
138-500-049	\$0.00	140-070-020	\$0.00	140-092-027	\$3.80
138-500-050	\$0.00	140-070-021	\$0.00	140-092-028	\$3.78
138-500-051	\$0.00	140-070-022	\$0.00	140-092-029	\$3.80
138-500-052	\$0.00	140-070-023	\$0.00	140-092-030	\$3.82
138-500-053	\$0.00	140-070-024	\$0.00	140-092-031	\$3.82
138-500-054	\$0.00	140-070-025	\$0.00	140-092-032	\$3.76
138-500-055	\$0.00	140-070-026	\$0.00	140-092-033	\$3.82
140-020-001	\$0.00	140-070-027	\$0.00	140-092-035	\$3.78
140-020-002	\$0.00	140-070-028	\$0.00	140-093-001	\$3.80
140-020-003	\$4.24	140-070-029	\$0.00	140-093-002	\$3.80
140-020-004	\$0.00	140-070-030	\$0.00	140-093-003	\$3.80
140-020-005	\$4.88	140-070-031	\$0.00	140-093-004	\$3.78
140-020-006	\$0.00	140-080-001	\$0.00	140-100-001	\$3.74
140-020-007	\$0.00	140-080-002	\$0.00	140-100-002	\$3.74
140-020-009	\$0.00	140-080-003	\$0.00	140-100-003	\$3.74
140-020-010	\$0.00	140-080-004	\$0.00	140-100-004	\$3.80
140-020-011	\$0.00	140-080-005	\$0.00	140-100-005	\$3.88
140-030-002	\$0.00	140-080-007	\$0.00	140-100-006	\$3.78
140-030-004	\$0.00	140-091-001	\$3.80	140-100-007	\$3.76
140-030-005	\$0.00	140-091-002	\$3.82	140-100-008	\$3.76
140-030-014	\$0.00	140-091-003	\$3.82	140-100-009	\$3.78
140-030-021	\$0.00	140-091-004	\$3.82	140-100-010	\$3.74

**Appendix D**

**Riverside County Flood Control and Water Conservation District  
NPDES - Santa Ana Benefit Assessment Area  
Fiscal Year 2023-2024 Assessment Roll**

---

<u>APN</u>	<u>Levy Amount</u>	<u>APN</u>	<u>Levy Amount</u>	<u>APN</u>	<u>Levy Amount</u>
140-100-011	\$3.74	140-140-008	\$3.76	140-150-022	\$3.74
140-100-012	\$3.74	140-140-009	\$3.82	140-150-023	\$3.74
140-100-013	\$3.74	140-140-010	\$3.80	140-150-024	\$3.74
140-100-014	\$3.74	140-140-011	\$3.78	140-150-025	\$3.74
140-100-015	\$3.74	140-140-012	\$3.78	140-150-026	\$3.74
140-100-016	\$3.74	140-140-013	\$3.76	140-150-027	\$3.74
140-100-017	\$3.74	140-140-014	\$3.78	140-150-028	\$3.74
140-100-018	\$3.74	140-140-015	\$3.78	140-150-029	\$3.74
140-100-019	\$3.74	140-140-016	\$3.78	140-150-030	\$3.74
140-100-020	\$3.74	140-140-017	\$3.76	140-150-031	\$3.74
140-100-021	\$3.74	140-140-018	\$3.78	140-150-032	\$3.74
140-100-022	\$3.74	140-140-019	\$3.76	140-150-033	\$3.74
140-100-023	\$3.74	140-140-020	\$3.74	140-150-034	\$3.74
140-100-024	\$3.74	140-140-021	\$3.14	140-150-035	\$3.74
140-100-025	\$3.74	140-140-022	\$3.14	140-150-036	\$3.74
140-100-026	\$3.74	140-140-023	\$3.86	140-150-037	\$3.74
140-100-027	\$3.74	140-140-024	\$3.86	140-150-038	\$3.74
140-100-028	\$3.74	140-140-025	\$3.74	140-150-039	\$3.74
140-100-029	\$3.74	140-140-026	\$3.78	140-150-040	\$3.74
140-100-030	\$3.74	140-140-027	\$3.78	140-150-041	\$3.74
140-100-031	\$3.74	140-140-028	\$3.74	140-150-042	\$3.74
140-100-032	\$3.74	140-140-029	\$3.60	140-150-043	\$0.00
140-100-033	\$3.74	140-140-030	\$3.60	140-150-044	\$0.00
140-100-034	\$3.74	140-140-031	\$3.36	140-160-001	\$3.74
140-100-035	\$3.74	140-140-032	\$3.60	140-160-002	\$3.74
140-100-036	\$3.74	140-140-033	\$3.60	140-160-003	\$3.74
140-100-037	\$3.74	140-140-034	\$3.74	140-160-004	\$3.74
140-100-038	\$3.74	140-140-035	\$0.00	140-160-005	\$3.74
140-100-039	\$3.74	140-150-001	\$3.74	140-160-006	\$3.74
140-100-040	\$3.74	140-150-002	\$3.74	140-160-007	\$3.74
140-100-041	\$3.74	140-150-003	\$3.74	140-160-008	\$3.74
140-100-042	\$3.74	140-150-004	\$3.74	140-160-009	\$3.74
140-100-043	\$0.00	140-150-005	\$3.74	140-160-010	\$3.74
140-110-002	\$0.00	140-150-006	\$3.74	140-160-011	\$3.74
140-110-003	\$0.00	140-150-007	\$3.74	140-160-012	\$3.74
140-110-007	\$0.00	140-150-008	\$3.74	140-160-013	\$3.74
140-110-008	\$0.00	140-150-009	\$3.74	140-160-014	\$3.74
140-110-009	\$0.00	140-150-010	\$3.74	140-160-015	\$3.74
140-120-001	\$0.00	140-150-011	\$2.20	140-160-016	\$3.74
140-120-004	\$0.00	140-150-012	\$2.20	140-160-017	\$3.74
140-130-002	\$0.00	140-150-013	\$2.20	140-160-018	\$3.74
140-130-003	\$0.00	140-150-014	\$3.74	140-160-019	\$3.74
140-140-001	\$3.74	140-150-015	\$3.74	140-160-020	\$3.74
140-140-002	\$3.74	140-150-016	\$3.74	140-160-021	\$3.74
140-140-003	\$3.44	140-150-017	\$3.74	140-160-022	\$3.74
140-140-004	\$3.36	140-150-018	\$3.74	140-160-023	\$3.74
140-140-005	\$3.80	140-150-019	\$3.74	140-160-024	\$3.74
140-140-006	\$3.76	140-150-020	\$3.74	140-160-025	\$3.74
140-140-007	\$3.78	140-150-021	\$3.74	140-160-026	\$3.74

**Appendix D**

**Riverside County Flood Control and Water Conservation District  
NPDES - Santa Ana Benefit Assessment Area  
Fiscal Year 2023-2024 Assessment Roll**

---

<u>APN</u>	<u>Levy Amount</u>	<u>APN</u>	<u>Levy Amount</u>	<u>APN</u>	<u>Levy Amount</u>
140-160-027	\$3.74	140-170-013	\$3.74	140-191-007	\$3.76
140-160-028	\$3.74	140-170-014	\$0.00	140-191-008	\$3.76
140-160-029	\$3.74	140-170-015	\$3.74	140-191-009	\$3.76
140-160-030	\$3.74	140-170-016	\$3.78	140-191-010	\$3.76
140-160-031	\$3.74	140-181-001	\$3.76	140-191-011	\$3.76
140-160-032	\$3.74	140-181-002	\$3.76	140-191-012	\$3.76
140-160-033	\$3.74	140-181-003	\$3.76	140-191-013	\$3.74
140-160-034	\$3.74	140-181-004	\$3.76	140-191-014	\$3.74
140-160-035	\$3.74	140-181-005	\$3.76	140-191-015	\$3.74
140-160-036	\$3.74	140-181-006	\$3.76	140-192-001	\$3.76
140-160-037	\$3.74	140-181-007	\$3.76	140-192-002	\$3.76
140-160-038	\$3.74	140-181-008	\$3.76	140-192-003	\$3.76
140-160-039	\$3.74	140-181-009	\$3.76	140-192-004	\$3.76
140-160-040	\$3.74	140-181-010	\$3.76	140-201-001	\$3.78
140-160-041	\$3.74	140-181-011	\$3.76	140-201-002	\$3.74
140-160-042	\$3.74	140-181-012	\$3.76	140-201-003	\$3.74
140-160-043	\$3.74	140-181-013	\$3.76	140-202-001	\$3.74
140-160-044	\$3.74	140-181-015	\$3.80	140-202-002	\$3.74
140-160-045	\$3.74	140-181-016	\$3.80	140-202-003	\$3.74
140-160-046	\$3.74	140-181-017	\$3.80	140-202-004	\$3.74
140-160-047	\$3.74	140-181-018	\$3.80	140-202-005	\$3.74
140-160-048	\$3.74	140-181-019	\$3.80	140-202-006	\$3.74
140-160-049	\$3.74	140-181-020	\$3.80	140-202-007	\$3.74
140-160-050	\$3.74	140-181-021	\$3.80	140-202-008	\$3.74
140-160-051	\$3.74	140-181-022	\$3.80	140-202-009	\$3.74
140-160-052	\$3.74	140-181-023	\$3.80	140-202-010	\$3.74
140-160-053	\$3.74	140-181-024	\$3.80	140-202-011	\$3.74
140-160-054	\$3.74	140-181-025	\$3.80	140-203-001	\$3.74
140-160-055	\$3.74	140-181-026	\$3.80	140-203-002	\$3.74
140-160-056	\$3.74	140-181-027	\$3.80	140-203-003	\$3.74
140-160-057	\$3.74	140-181-028	\$3.80	140-203-004	\$3.74
140-160-058	\$3.74	140-181-029	\$3.82	140-203-005	\$3.74
140-160-059	\$3.74	140-182-001	\$3.74	140-203-006	\$3.74
140-160-060	\$3.74	140-182-002	\$3.74	140-203-007	\$3.74
140-160-061	\$3.74	140-182-003	\$3.74	140-204-001	\$3.74
140-160-062	\$3.74	140-182-004	\$3.74	140-204-002	\$3.74
140-160-063	\$3.74	140-182-005	\$3.74	140-204-003	\$3.74
140-160-064	\$3.74	140-182-006	\$3.74	140-204-004	\$3.74
140-160-065	\$0.00	140-182-007	\$3.74	140-204-005	\$3.74
140-170-001	\$3.74	140-182-008	\$3.74	140-204-006	\$3.74
140-170-002	\$3.74	140-182-009	\$3.74	140-204-007	\$3.74
140-170-003	\$3.74	140-182-010	\$3.74	140-204-008	\$3.74
140-170-004	\$3.74	140-182-011	\$3.74	140-204-009	\$3.74
140-170-005	\$3.74	140-191-001	\$3.76	140-204-010	\$3.74
140-170-006	\$3.74	140-191-002	\$3.76	140-204-011	\$3.74
140-170-007	\$3.74	140-191-003	\$3.76	140-204-012	\$3.74
140-170-008	\$3.74	140-191-004	\$3.76	140-204-013	\$3.74
140-170-009	\$3.74	140-191-005	\$3.76	140-204-014	\$3.74
140-170-012	\$3.74	140-191-006	\$3.76	140-204-015	\$3.74

**Appendix D**

**Riverside County Flood Control and Water Conservation District  
NPDES - Santa Ana Benefit Assessment Area  
Fiscal Year 2023-2024 Assessment Roll**

---

<u>APN</u>	<u>Levy Amount</u>	<u>APN</u>	<u>Levy Amount</u>	<u>APN</u>	<u>Levy Amount</u>
140-204-016	\$3.74	140-221-014	\$3.80	140-232-005	\$3.74
140-204-017	\$3.74	140-221-015	\$3.80	140-232-006	\$3.74
140-204-018	\$3.74	140-221-016	\$3.80	140-232-009	\$3.74
140-204-019	\$3.74	140-221-017	\$3.80	140-232-010	\$3.74
140-204-020	\$3.74	140-221-018	\$3.80	140-232-011	\$3.74
140-204-021	\$3.74	140-221-019	\$3.80	140-232-012	\$3.74
140-204-022	\$3.74	140-221-020	\$3.80	140-232-013	\$3.74
140-204-023	\$3.74	140-221-021	\$3.80	140-232-014	\$3.74
140-204-024	\$3.74	140-221-022	\$3.80	140-232-015	\$3.74
140-204-025	\$3.74	140-221-023	\$3.80	140-232-016	\$3.74
140-204-026	\$3.74	140-222-001	\$3.74	140-232-017	\$3.74
140-211-001	\$3.74	140-222-002	\$3.74	140-232-018	\$3.74
140-211-002	\$3.74	140-222-003	\$3.74	140-232-019	\$3.74
140-211-003	\$3.74	140-222-004	\$3.74	140-232-020	\$3.76
140-211-004	\$3.74	140-222-005	\$3.74	140-232-021	\$3.84
140-211-005	\$3.74	140-222-006	\$3.74	140-241-001	\$3.78
140-211-006	\$3.74	140-222-007	\$3.74	140-241-002	\$3.78
140-211-007	\$3.74	140-222-008	\$3.74	140-241-003	\$3.78
140-211-008	\$3.74	140-222-009	\$3.74	140-241-004	\$3.78
140-211-009	\$3.74	140-222-010	\$3.74	140-241-005	\$3.78
140-211-010	\$3.74	140-222-011	\$3.74	140-241-006	\$3.78
140-211-011	\$3.74	140-222-012	\$3.74	140-241-007	\$3.78
140-211-012	\$3.74	140-222-013	\$3.74	140-241-008	\$3.76
140-211-013	\$3.74	140-222-014	\$3.74	140-241-009	\$3.76
140-212-001	\$3.74	140-222-015	\$3.74	140-241-010	\$3.74
140-212-002	\$3.74	140-222-016	\$3.74	140-241-011	\$3.74
140-212-003	\$3.74	140-222-017	\$3.74	140-241-012	\$3.74
140-212-004	\$3.74	140-222-018	\$3.74	140-241-013	\$3.76
140-212-005	\$3.74	140-222-019	\$3.74	140-242-001	\$3.78
140-212-006	\$3.74	140-222-020	\$3.74	140-242-003	\$3.78
140-212-007	\$3.74	140-222-021	\$3.74	140-242-006	\$3.78
140-212-008	\$3.74	140-222-022	\$3.74	140-242-007	\$3.76
140-212-009	\$3.74	140-222-023	\$3.74	140-242-008	\$3.76
140-212-010	\$3.74	140-222-024	\$3.74	140-242-009	\$3.76
140-212-011	\$3.74	140-222-025	\$3.74	140-242-010	\$3.76
140-212-012	\$3.74	140-222-026	\$3.74	140-242-011	\$3.76
140-221-001	\$3.74	140-222-027	\$3.74	140-242-012	\$3.76
140-221-002	\$3.74	140-222-028	\$3.74	140-242-013	\$3.78
140-221-003	\$3.74	140-222-029	\$3.80	140-242-014	\$3.78
140-221-004	\$3.74	140-231-001	\$3.76	140-242-015	\$3.76
140-221-005	\$3.74	140-231-002	\$3.76	140-242-016	\$3.52
140-221-006	\$3.74	140-231-003	\$3.76	140-242-017	\$3.74
140-221-007	\$3.74	140-231-004	\$3.76	140-243-001	\$3.78
140-221-008	\$3.74	140-231-005	\$3.76	140-243-002	\$3.78
140-221-009	\$3.74	140-231-006	\$3.76	140-243-003	\$3.78
140-221-010	\$3.74	140-232-001	\$3.74	140-243-004	\$3.78
140-221-011	\$3.74	140-232-002	\$3.74	140-250-001	\$3.76
140-221-012	\$3.74	140-232-003	\$3.74	140-250-002	\$3.76
140-221-013	\$3.80	140-232-004	\$3.74	140-250-003	\$3.76

**Appendix D**

**Riverside County Flood Control and Water Conservation District  
NPDES - Santa Ana Benefit Assessment Area  
Fiscal Year 2023-2024 Assessment Roll**

<u>APN</u>	<u>Levy Amount</u>	<u>APN</u>	<u>Levy Amount</u>	<u>APN</u>	<u>Levy Amount</u>
140-250-004	\$3.76	140-271-003	\$3.74	140-275-020	\$0.00
140-250-005	\$3.76	140-271-004	\$3.74	140-275-021	\$0.00
140-250-006	\$3.76	140-271-005	\$3.74	140-275-022	\$0.00
140-250-007	\$3.76	140-271-006	\$3.74	140-275-023	\$0.00
140-250-008	\$3.76	140-271-007	\$3.74	140-275-024	\$0.00
140-250-009	\$3.76	140-271-008	\$3.74	140-275-025	\$0.00
140-250-010	\$3.76	140-271-009	\$3.74	140-275-026	\$0.00
140-250-011	\$3.76	140-271-010	\$3.74	140-275-027	\$0.00
140-250-012	\$3.76	140-271-011	\$3.74	140-275-028	\$0.00
140-250-013	\$0.00	140-271-012	\$3.74	140-275-029	\$0.00
140-250-014	\$0.00	140-272-001	\$3.74	140-275-030	\$0.00
140-250-015	\$4.24	140-272-002	\$3.74	140-275-031	\$0.00
140-260-001	\$3.74	140-272-003	\$3.74	140-275-032	\$0.00
140-260-002	\$3.74	140-272-004	\$3.74	140-275-033	\$0.00
140-260-003	\$3.74	140-272-005	\$3.74	140-275-034	\$0.00
140-260-004	\$3.74	140-272-006	\$3.74	140-275-035	\$0.00
140-260-005	\$3.74	140-272-007	\$3.74	140-275-036	\$0.00
140-260-006	\$3.74	140-272-008	\$3.74	140-275-037	\$0.00
140-260-007	\$3.74	140-272-009	\$3.74	140-275-038	\$0.00
140-260-008	\$3.74	140-272-010	\$0.00	140-275-039	\$0.00
140-260-009	\$3.74	140-273-001	\$3.74	140-275-040	\$0.00
140-260-010	\$3.74	140-273-002	\$3.74	140-275-041	\$0.00
140-260-011	\$3.74	140-273-003	\$3.74	140-275-042	\$0.00
140-260-012	\$3.74	140-273-004	\$3.74	140-275-043	\$0.00
140-260-013	\$3.74	140-273-005	\$3.74	140-275-044	\$0.00
140-260-014	\$3.74	140-273-006	\$3.74	140-281-001	\$3.74
140-260-015	\$3.74	140-273-007	\$3.74	140-281-002	\$3.74
140-260-016	\$3.74	140-273-008	\$3.74	140-281-003	\$3.74
140-260-017	\$3.74	140-273-009	\$3.74	140-281-004	\$3.74
140-260-018	\$3.74	140-273-010	\$3.74	140-281-005	\$3.74
140-260-019	\$3.74	140-273-011	\$0.00	140-281-006	\$3.74
140-260-020	\$3.74	140-275-001	\$0.00	140-281-007	\$3.74
140-260-021	\$3.74	140-275-002	\$3.76	140-281-008	\$3.74
140-260-022	\$3.74	140-275-003	\$3.14	140-281-009	\$3.74
140-260-023	\$3.74	140-275-004	\$3.76	140-281-010	\$3.74
140-260-024	\$3.74	140-275-005	\$3.78	140-281-011	\$3.74
140-260-025	\$3.74	140-275-006	\$3.76	140-281-012	\$3.74
140-260-026	\$3.74	140-275-007	\$3.74	140-281-013	\$3.74
140-260-027	\$3.74	140-275-008	\$3.78	140-281-014	\$3.74
140-260-028	\$3.74	140-275-010	\$0.00	140-281-015	\$3.74
140-260-029	\$3.74	140-275-011	\$0.00	140-281-016	\$3.74
140-260-030	\$3.74	140-275-012	\$0.00	140-281-017	\$3.74
140-260-031	\$3.74	140-275-013	\$0.00	140-281-018	\$3.74
140-260-032	\$3.74	140-275-014	\$0.00	140-281-019	\$3.74
140-260-033	\$3.74	140-275-015	\$0.00	140-281-020	\$3.74
140-260-034	\$0.00	140-275-016	\$0.00	140-281-021	\$3.74
140-260-035	\$0.00	140-275-017	\$0.00	140-281-022	\$3.74
140-271-001	\$3.74	140-275-018	\$0.00	140-281-023	\$3.74
140-271-002	\$3.74	140-275-019	\$0.00	140-281-024	\$3.74

**Appendix D**

**Riverside County Flood Control and Water Conservation District  
NPDES - Santa Ana Benefit Assessment Area  
Fiscal Year 2023-2024 Assessment Roll**

---

<u>APN</u>	<u>Levy Amount</u>	<u>APN</u>	<u>Levy Amount</u>	<u>APN</u>	<u>Levy Amount</u>
140-281-025	\$3.74	140-290-033	\$2.24	140-310-003	\$3.78
140-281-026	\$3.74	140-290-034	\$2.46	140-310-004	\$3.76
140-281-027	\$3.74	140-290-035	\$2.70	140-310-005	\$3.86
140-281-028	\$3.74	140-290-036	\$2.70	140-310-006	\$3.80
140-281-029	\$3.74	140-290-037	\$2.02	140-310-007	\$3.80
140-281-030	\$3.74	140-290-038	\$2.02	140-310-008	\$3.78
140-281-031	\$3.74	140-290-039	\$3.74	140-310-009	\$3.76
140-281-032	\$3.74	140-290-040	\$0.00	140-310-010	\$3.78
140-281-033	\$3.74	140-300-001	\$2.32	140-310-011	\$3.82
140-281-034	\$3.74	140-300-002	\$2.84	140-310-012	\$3.82
140-281-035	\$3.74	140-300-003	\$3.28	140-310-013	\$3.80
140-281-036	\$0.00	140-300-004	\$2.96	140-310-014	\$3.82
140-282-001	\$3.74	140-300-005	\$2.16	140-310-015	\$3.84
140-282-002	\$2.42	140-300-006	\$3.34	140-310-016	\$3.90
140-282-003	\$3.74	140-300-007	\$3.32	140-310-017	\$3.78
140-282-004	\$3.74	140-300-008	\$2.42	140-310-018	\$3.76
140-282-005	\$3.74	140-300-009	\$2.14	140-310-019	\$3.76
140-290-001	\$2.62	140-300-010	\$2.68	140-310-020	\$3.76
140-290-002	\$2.24	140-300-011	\$2.42	140-310-021	\$3.74
140-290-003	\$2.46	140-300-012	\$2.64	140-310-022	\$3.74
140-290-004	\$2.46	140-300-013	\$2.80	140-310-023	\$3.74
140-290-005	\$2.40	140-300-014	\$2.44	140-311-001	\$3.74
140-290-006	\$2.24	140-300-015	\$3.78	140-311-002	\$3.76
140-290-007	\$2.70	140-300-016	\$3.76	140-311-003	\$3.78
140-290-008	\$2.70	140-300-017	\$3.32	140-311-004	\$3.76
140-290-009	\$2.24	140-300-018	\$3.38	140-311-005	\$3.84
140-290-010	\$2.24	140-300-019	\$2.14	140-311-006	\$3.82
140-290-011	\$2.24	140-300-020	\$2.20	140-311-007	\$3.82
140-290-012	\$2.24	140-300-021	\$3.32	140-311-008	\$3.80
140-290-013	\$2.24	140-300-022	\$3.78	140-311-009	\$3.78
140-290-014	\$2.24	140-300-023	\$3.78	140-311-010	\$3.82
140-290-015	\$2.24	140-300-024	\$3.84	140-311-011	\$0.00
140-290-016	\$2.24	140-300-025	\$3.76	140-320-001	\$3.76
140-290-017	\$2.24	140-300-026	\$3.76	140-320-002	\$3.78
140-290-018	\$2.24	140-300-027	\$3.76	140-320-003	\$3.82
140-290-019	\$2.46	140-300-028	\$3.74	140-320-004	\$3.76
140-290-020	\$3.36	140-300-029	\$3.82	140-320-005	\$3.76
140-290-021	\$3.36	140-300-030	\$3.80	140-320-006	\$3.76
140-290-022	\$2.46	140-300-031	\$3.76	140-320-007	\$3.76
140-290-023	\$2.24	140-300-032	\$2.92	140-320-008	\$3.76
140-290-024	\$2.24	140-300-033	\$2.78	140-320-009	\$3.78
140-290-025	\$2.24	140-300-034	\$3.32	140-320-010	\$3.80
140-290-026	\$2.46	140-300-035	\$3.62	140-320-011	\$3.78
140-290-027	\$3.36	140-300-036	\$2.70	140-320-012	\$3.78
140-290-028	\$3.60	140-300-037	\$2.94	140-320-013	\$3.80
140-290-029	\$2.02	140-300-038	\$0.00	140-320-014	\$3.78
140-290-030	\$2.92	140-300-039	\$0.00	140-320-015	\$3.60
140-290-031	\$2.70	140-310-001	\$3.78	140-320-016	\$3.60
140-290-032	\$2.02	140-310-002	\$3.86	140-320-017	\$3.74



**Appendix D**

**Riverside County Flood Control and Water Conservation District  
NPDES - Santa Ana Benefit Assessment Area  
Fiscal Year 2023-2024 Assessment Roll**

---

<u>APN</u>	<u>Levy Amount</u>	<u>APN</u>	<u>Levy Amount</u>	<u>APN</u>	<u>Levy Amount</u>
140-320-018	\$3.74	140-351-002	\$3.76	140-360-021	\$3.76
140-320-019	\$3.60	140-351-003	\$3.80	140-360-022	\$3.78
140-320-020	\$3.60	140-351-004	\$3.76	140-361-001	\$3.78
140-320-021	\$3.74	140-351-005	\$3.76	140-361-002	\$3.80
140-320-022	\$3.74	140-351-006	\$3.74	140-361-003	\$3.78
140-320-023	\$3.76	140-351-007	\$3.76	140-361-004	\$3.80
140-320-024	\$3.74	140-351-008	\$3.84	140-361-005	\$3.80
140-320-025	\$0.00	140-351-009	\$3.80	140-361-006	\$3.78
140-330-001	\$3.98	140-351-010	\$3.76	140-361-007	\$3.78
140-330-002	\$3.86	140-351-011	\$3.78	140-361-008	\$3.78
140-330-003	\$3.80	140-351-012	\$3.78	140-361-009	\$3.76
140-330-004	\$3.86	140-351-013	\$3.80	140-361-010	\$3.84
140-331-001	\$3.82	140-351-014	\$3.80	140-361-011	\$3.82
140-331-002	\$3.82	140-351-015	\$3.80	140-361-012	\$3.78
140-331-003	\$3.82	140-351-016	\$3.80	140-361-013	\$3.80
140-331-004	\$3.82	140-351-017	\$3.80	140-361-014	\$3.78
140-331-005	\$3.82	140-351-018	\$3.78	140-361-015	\$3.76
140-331-006	\$3.82	140-351-019	\$3.78	140-361-016	\$3.76
140-331-007	\$3.84	140-351-020	\$3.76	140-361-017	\$3.76
140-331-008	\$0.00	140-351-021	\$3.78	140-361-018	\$3.74
140-340-001	\$3.80	140-351-022	\$3.76	140-361-019	\$3.74
140-340-002	\$3.88	140-351-023	\$3.76	140-361-020	\$3.76
140-341-001	\$3.86	140-351-024	\$3.76	140-370-001	\$3.82
140-341-002	\$3.84	140-351-025	\$3.76	140-370-002	\$3.82
140-341-003	\$4.00	140-351-026	\$3.76	140-370-009	\$3.84
140-341-004	\$3.86	140-351-027	\$3.76	140-370-010	\$3.78
140-341-005	\$3.96	140-351-028	\$3.80	140-370-011	\$3.82
140-341-006	\$3.82	140-351-029	\$0.00	140-371-001	\$3.82
140-341-007	\$3.84	140-351-030	\$0.00	140-371-002	\$3.80
140-341-008	\$3.82	140-360-001	\$3.76	140-371-003	\$3.84
140-341-009	\$3.82	140-360-002	\$3.76	140-371-004	\$3.86
140-341-010	\$3.86	140-360-003	\$3.80	140-371-005	\$3.82
140-341-011	\$3.84	140-360-004	\$3.80	140-371-006	\$3.82
140-341-012	\$3.80	140-360-005	\$3.80	140-371-007	\$3.86
140-341-013	\$3.92	140-360-006	\$3.80	140-371-008	\$3.84
140-341-014	\$0.00	140-360-007	\$3.82	140-371-009	\$3.80
140-350-001	\$3.82	140-360-008	\$3.86	140-371-010	\$3.90
140-350-002	\$3.84	140-360-009	\$3.88	140-371-011	\$3.88
140-350-003	\$3.82	140-360-010	\$3.84	140-371-012	\$3.86
140-350-004	\$3.82	140-360-011	\$3.80	140-371-013	\$3.86
140-350-005	\$3.88	140-360-012	\$3.80	140-371-014	\$0.00
140-350-006	\$3.84	140-360-013	\$3.80	140-372-005	\$0.00
140-350-007	\$3.74	140-360-014	\$3.80	140-372-006	\$0.00
140-350-008	\$3.78	140-360-015	\$3.80	140-372-007	\$3.88
140-350-009	\$3.78	140-360-016	\$3.78	140-372-008	\$3.92
140-350-010	\$3.76	140-360-017	\$3.82	140-373-003	\$3.80
140-350-011	\$3.74	140-360-018	\$3.76	140-373-004	\$3.84
140-350-012	\$0.00	140-360-019	\$3.76	140-373-005	\$3.90
140-351-001	\$3.74	140-360-020	\$3.76	140-373-016	\$3.90

**Appendix D**

**Riverside County Flood Control and Water Conservation District  
NPDES - Santa Ana Benefit Assessment Area  
Fiscal Year 2023-2024 Assessment Roll**

<u>APN</u>	<u>Levy Amount</u>	<u>APN</u>	<u>Levy Amount</u>	<u>APN</u>	<u>Levy Amount</u>
140-373-017	\$3.90	140-391-010	\$3.80	141-051-008	\$3.78
140-373-018	\$3.86	140-391-011	\$3.82	141-051-009	\$3.76
140-373-019	\$3.88	141-020-008	\$0.00	141-051-010	\$3.76
140-373-020	\$3.86	141-020-021	\$0.00	141-052-001	\$3.78
140-373-021	\$3.82	141-020-023	\$0.00	141-052-002	\$3.76
140-380-001	\$3.84	141-020-024	\$3.96	141-052-003	\$3.76
140-380-002	\$3.84	141-020-025	\$4.52	141-052-004	\$3.76
140-380-003	\$3.82	141-020-026	\$4.48	141-052-005	\$3.78
140-380-004	\$3.88	141-020-027	\$3.98	141-052-006	\$3.80
140-381-006	\$3.86	141-020-028	\$4.60	141-052-007	\$3.80
140-381-007	\$3.80	141-020-029	\$4.68	141-052-008	\$3.76
140-381-008	\$3.82	141-020-030	\$4.64	141-052-009	\$3.78
140-381-009	\$3.86	141-020-031	\$4.54	141-052-010	\$3.76
140-381-010	\$3.90	141-041-001	\$3.76	141-052-011	\$3.76
140-381-011	\$3.84	141-041-002	\$3.76	141-052-012	\$3.76
140-381-012	\$3.82	141-041-003	\$3.76	141-052-013	\$3.76
140-381-013	\$3.80	141-041-004	\$3.76	141-052-014	\$3.76
140-381-014	\$0.00	141-041-005	\$3.76	141-052-015	\$3.76
140-381-015	\$3.80	141-041-006	\$3.76	141-052-016	\$3.76
140-381-016	\$0.00	141-041-007	\$3.76	141-052-017	\$3.76
140-381-017	\$3.80	141-041-008	\$3.76	141-052-018	\$3.78
140-381-018	\$3.82	141-041-009	\$3.76	141-052-019	\$3.76
140-381-019	\$3.88	141-041-010	\$3.78	141-060-001	\$3.76
140-381-020	\$3.98	141-041-011	\$3.76	141-060-002	\$3.76
140-381-021	\$3.88	141-041-012	\$3.76	141-060-003	\$3.74
140-382-001	\$3.80	141-041-013	\$3.76	141-060-004	\$3.74
140-382-004	\$3.82	141-041-014	\$3.76	141-060-005	\$3.76
140-382-005	\$3.80	141-041-015	\$3.76	141-060-006	\$3.74
140-382-006	\$3.86	141-041-016	\$3.76	141-060-007	\$3.74
140-382-007	\$0.00	141-041-017	\$3.76	141-060-008	\$3.74
140-382-008	\$3.90	141-041-018	\$3.76	141-060-009	\$3.74
140-382-009	\$3.94	141-041-019	\$3.76	141-060-010	\$3.74
140-382-010	\$3.80	141-041-020	\$3.76	141-060-011	\$3.74
140-382-011	\$3.82	141-042-001	\$3.76	141-060-012	\$3.74
140-390-001	\$3.84	141-042-002	\$3.76	141-060-013	\$3.76
140-390-002	\$3.82	141-042-003	\$3.76	141-060-014	\$3.74
140-390-003	\$3.82	141-042-004	\$3.76	141-060-015	\$3.74
140-390-004	\$3.82	141-042-005	\$3.76	141-060-016	\$3.74
140-390-005	\$3.84	141-042-006	\$3.76	141-060-017	\$3.74
140-390-006	\$0.00	141-042-007	\$3.76	141-060-018	\$3.78
140-391-001	\$3.84	141-042-008	\$3.80	141-060-019	\$3.76
140-391-002	\$3.80	141-042-009	\$3.80	141-060-020	\$3.74
140-391-003	\$3.84	141-051-001	\$3.76	141-060-021	\$3.74
140-391-004	\$3.84	141-051-002	\$3.76	141-060-022	\$3.74
140-391-005	\$3.82	141-051-003	\$3.76	141-060-023	\$3.74
140-391-006	\$3.82	141-051-004	\$3.74	141-060-024	\$3.74
140-391-007	\$3.80	141-051-005	\$3.76	141-060-025	\$3.76
140-391-008	\$3.82	141-051-006	\$3.78	141-060-026	\$3.74
140-391-009	\$3.80	141-051-007	\$3.76	141-060-027	\$3.74

**Appendix D**

**Riverside County Flood Control and Water Conservation District  
NPDES - Santa Ana Benefit Assessment Area  
Fiscal Year 2023-2024 Assessment Roll**

<u>APN</u>	<u>Levy Amount</u>	<u>APN</u>	<u>Levy Amount</u>	<u>APN</u>	<u>Levy Amount</u>
141-060-028	\$3.74	141-060-077	\$3.76	141-070-046	\$3.76
141-060-029	\$3.74	141-060-079	\$0.00	141-070-047	\$3.76
141-060-030	\$3.76	141-060-080	\$3.78	141-081-001	\$3.76
141-060-031	\$3.78	141-060-081	\$3.76	141-081-002	\$3.74
141-060-032	\$3.78	141-070-001	\$3.78	141-081-003	\$3.74
141-060-033	\$3.74	141-070-002	\$3.76	141-081-004	\$3.74
141-060-034	\$3.52	141-070-003	\$3.76	141-081-005	\$3.74
141-060-035	\$3.74	141-070-004	\$3.76	141-081-006	\$3.74
141-060-036	\$3.74	141-070-005	\$3.76	141-081-007	\$3.74
141-060-037	\$3.74	141-070-006	\$3.76	141-081-008	\$3.74
141-060-038	\$3.74	141-070-007	\$3.76	141-081-009	\$3.74
141-060-039	\$3.74	141-070-008	\$3.76	141-081-010	\$3.74
141-060-040	\$3.74	141-070-009	\$3.74	141-081-011	\$3.74
141-060-041	\$3.74	141-070-010	\$3.74	141-081-012	\$3.76
141-060-042	\$3.74	141-070-011	\$3.74	141-081-013	\$3.76
141-060-043	\$3.74	141-070-012	\$3.52	141-081-014	\$3.74
141-060-044	\$3.74	141-070-013	\$3.76	141-081-015	\$3.74
141-060-045	\$3.78	141-070-014	\$3.76	141-081-016	\$3.74
141-060-046	\$3.78	141-070-015	\$3.74	141-081-017	\$3.74
141-060-047	\$3.74	141-070-016	\$3.74	141-081-018	\$3.74
141-060-048	\$3.74	141-070-017	\$3.74	141-081-019	\$3.80
141-060-049	\$3.74	141-070-018	\$3.74	141-081-020	\$3.76
141-060-050	\$3.74	141-070-019	\$3.74	141-081-021	\$3.74
141-060-051	\$3.74	141-070-020	\$3.74	141-081-022	\$3.78
141-060-052	\$3.74	141-070-021	\$3.74	141-081-023	\$3.78
141-060-053	\$3.74	141-070-022	\$3.74	141-082-001	\$3.76
141-060-054	\$3.74	141-070-023	\$3.74	141-082-002	\$3.74
141-060-055	\$3.74	141-070-024	\$3.76	141-082-003	\$3.74
141-060-056	\$3.74	141-070-025	\$3.86	141-082-004	\$3.74
141-060-057	\$3.52	141-070-026	\$3.78	141-082-005	\$3.74
141-060-058	\$3.74	141-070-027	\$3.76	141-082-006	\$3.74
141-060-059	\$3.78	141-070-028	\$3.76	141-082-007	\$3.74
141-060-060	\$3.78	141-070-029	\$3.76	141-082-008	\$3.74
141-060-061	\$3.74	141-070-030	\$3.78	141-082-009	\$3.74
141-060-062	\$3.74	141-070-031	\$3.78	141-082-010	\$3.74
141-060-063	\$3.74	141-070-032	\$3.80	141-082-011	\$3.74
141-060-064	\$3.74	141-070-033	\$3.76	141-082-012	\$3.74
141-060-065	\$3.74	141-070-034	\$3.76	141-082-013	\$3.76
141-060-066	\$3.74	141-070-035	\$3.76	141-082-014	\$3.74
141-060-067	\$3.76	141-070-036	\$3.76	141-082-015	\$3.74
141-060-068	\$3.76	141-070-037	\$3.76	141-082-016	\$3.78
141-060-069	\$3.74	141-070-038	\$3.78	141-082-017	\$3.78
141-060-070	\$3.74	141-070-039	\$3.78	141-082-018	\$3.74
141-060-071	\$3.74	141-070-040	\$3.78	141-082-019	\$3.74
141-060-072	\$3.74	141-070-041	\$3.78	141-082-020	\$3.74
141-060-073	\$3.78	141-070-042	\$3.76	141-082-021	\$3.78
141-060-074	\$3.78	141-070-043	\$3.76	141-082-022	\$3.78
141-060-075	\$3.76	141-070-044	\$3.76	141-082-023	\$3.76
141-060-076	\$3.76	141-070-045	\$3.76	141-082-024	\$3.74

**Appendix D**

**Riverside County Flood Control and Water Conservation District  
NPDES - Santa Ana Benefit Assessment Area  
Fiscal Year 2023-2024 Assessment Roll**

---

<u>APN</u>	<u>Levy Amount</u>	<u>APN</u>	<u>Levy Amount</u>	<u>APN</u>	<u>Levy Amount</u>
141-090-001	\$3.74	141-101-019	\$3.74	141-110-034	\$0.00
141-090-002	\$3.74	141-101-020	\$3.78	141-110-036	\$0.00
141-090-003	\$3.76	141-101-021	\$3.76	141-120-002	\$0.00
141-090-005	\$39.48	141-101-022	\$3.78	141-120-003	\$3.82
141-090-006	\$3.90	141-101-023	\$3.74	141-120-004	\$3.78
141-090-007	\$3.94	141-101-024	\$3.76	141-120-005	\$3.78
141-090-008	\$3.94	141-101-025	\$3.76	141-120-006	\$3.76
141-090-009	\$3.80	141-101-026	\$3.74	141-120-007	\$3.80
141-090-010	\$3.74	141-101-027	\$3.78	141-120-008	\$3.74
141-090-011	\$3.74	141-101-028	\$3.76	141-120-014	\$3.80
141-090-012	\$3.74	141-101-029	\$3.78	141-120-015	\$3.76
141-090-013	\$3.74	141-101-030	\$3.74	141-120-016	\$3.76
141-090-014	\$3.74	141-101-031	\$3.76	141-120-017	\$3.76
141-090-015	\$3.74	141-101-032	\$3.74	141-120-018	\$3.76
141-090-016	\$3.76	141-101-033	\$3.76	141-120-023	\$3.80
141-090-017	\$3.76	141-101-034	\$3.76	141-120-025	\$3.78
141-090-018	\$3.76	141-101-035	\$3.74	141-120-026	\$3.52
141-090-019	\$3.76	141-102-001	\$3.76	141-120-027	\$3.76
141-090-020	\$3.76	141-102-002	\$3.74	141-120-031	\$0.00
141-090-021	\$3.76	141-102-003	\$3.74	141-120-032	\$3.80
141-090-022	\$3.76	141-102-004	\$3.74	141-120-033	\$3.78
141-090-023	\$3.76	141-102-005	\$3.74	141-120-034	\$3.80
141-090-024	\$3.90	141-102-006	\$3.74	141-120-035	\$3.80
141-090-025	\$3.74	141-102-007	\$3.74	141-120-037	\$3.84
141-090-026	\$3.76	141-102-008	\$3.74	141-120-038	\$3.76
141-090-027	\$3.74	141-102-009	\$3.74	141-120-039	\$3.78
141-090-028	\$3.74	141-102-010	\$3.74	141-131-001	\$3.74
141-090-029	\$3.74	141-102-011	\$3.74	141-131-002	\$3.74
141-090-030	\$3.74	141-102-012	\$3.74	141-131-003	\$3.82
141-090-031	\$3.52	141-102-013	\$3.74	141-131-004	\$3.76
141-090-032	\$4.46	141-102-014	\$3.76	141-131-005	\$3.52
141-101-001	\$3.74	141-102-015	\$3.76	141-131-006	\$3.80
141-101-002	\$3.74	141-102-016	\$3.76	141-131-007	\$3.84
141-101-003	\$3.74	141-102-017	\$3.76	141-132-001	\$3.52
141-101-004	\$3.52	141-102-018	\$3.76	141-132-002	\$3.74
141-101-005	\$3.74	141-102-019	\$3.76	141-132-003	\$3.74
141-101-006	\$3.74	141-102-020	\$3.76	141-132-005	\$3.80
141-101-007	\$3.74	141-102-021	\$3.76	141-132-006	\$3.52
141-101-008	\$3.74	141-102-022	\$3.76	141-132-007	\$3.74
141-101-009	\$3.74	141-102-023	\$3.76	141-132-008	\$3.74
141-101-010	\$3.74	141-102-024	\$3.76	141-132-010	\$3.74
141-101-011	\$3.74	141-102-025	\$3.76	141-132-012	\$3.76
141-101-012	\$3.74	141-102-026	\$3.76	141-133-001	\$3.84
141-101-013	\$3.76	141-110-018	\$3.78	141-133-002	\$3.52
141-101-014	\$3.76	141-110-028	\$0.00	141-133-003	\$3.74
141-101-015	\$3.76	141-110-029	\$0.00	141-133-004	\$3.74
141-101-016	\$3.76	141-110-030	\$0.00	141-133-005	\$3.74
141-101-017	\$3.74	141-110-031	\$0.00	141-133-006	\$3.74
141-101-018	\$3.76	141-110-032	\$0.00	141-133-007	\$3.74

**Appendix D**

**Riverside County Flood Control and Water Conservation District  
NPDES - Santa Ana Benefit Assessment Area  
Fiscal Year 2023-2024 Assessment Roll**

<u>APN</u>	<u>Levy Amount</u>	<u>APN</u>	<u>Levy Amount</u>	<u>APN</u>	<u>Levy Amount</u>
141-133-008	\$3.74	141-141-027	\$3.52	141-143-027	\$3.78
141-133-009	\$3.74	141-141-028	\$3.52	141-143-028	\$3.76
141-133-010	\$3.74	141-141-029	\$3.80	141-143-031	\$0.00
141-133-011	\$3.74	141-141-032	\$3.52	141-143-032	\$3.76
141-133-012	\$3.76	141-141-034	\$0.00	141-143-033	\$3.80
141-133-013	\$3.78	141-141-036	\$3.30	141-143-035	\$3.74
141-133-014	\$3.76	141-141-037	\$3.76	141-143-036	\$3.76
141-133-015	\$3.74	141-141-038	\$0.00	141-151-006	\$3.80
141-133-017	\$1.76	141-141-039	\$3.76	141-151-007	\$3.74
141-133-018	\$3.76	141-142-001	\$3.76	141-151-008	\$3.30
141-133-019	\$3.08	141-142-002	\$3.76	141-151-011	\$3.76
141-133-020	\$3.74	141-142-003	\$3.76	141-151-012	\$3.82
141-133-021	\$3.08	141-142-005	\$3.80	141-151-013	\$3.76
141-133-022	\$3.30	141-142-006	\$3.74	141-151-016	\$3.76
141-133-023	\$3.78	141-142-007	\$3.74	141-151-017	\$3.74
141-134-001	\$3.74	141-142-008	\$3.78	141-151-018	\$3.76
141-134-002	\$3.74	141-142-009	\$3.80	141-151-019	\$3.76
141-134-003	\$3.74	141-142-010	\$3.74	141-151-020	\$0.00
141-134-004	\$3.74	141-142-012	\$3.78	141-151-021	\$3.78
141-134-005	\$3.74	141-142-013	\$3.76	141-151-022	\$3.78
141-134-006	\$3.74	141-142-015	\$3.56	141-151-023	\$3.78
141-134-007	\$3.84	141-142-016	\$3.74	141-151-024	\$3.78
141-134-008	\$3.78	141-142-018	\$3.68	141-151-025	\$3.08
141-134-009	\$3.76	141-142-019	\$3.60	141-151-026	\$3.76
141-134-010	\$3.76	141-142-021	\$3.78	141-151-027	\$3.74
141-134-011	\$3.78	141-142-023	\$3.74	141-151-028	\$3.74
141-134-012	\$3.78	141-143-001	\$3.76	141-151-029	\$3.74
141-141-001	\$3.76	141-143-002	\$3.76	141-151-030	\$3.74
141-141-003	\$3.76	141-143-003	\$3.74	141-151-031	\$3.74
141-141-004	\$3.76	141-143-004	\$3.74	141-151-032	\$3.74
141-141-005	\$3.76	141-143-005	\$3.78	141-151-033	\$3.74
141-141-006	\$3.74	141-143-006	\$3.76	141-151-034	\$3.74
141-141-008	\$3.74	141-143-007	\$3.76	141-151-035	\$3.74
141-141-009	\$0.00	141-143-008	\$3.74	141-151-036	\$3.74
141-141-010	\$2.42	141-143-009	\$3.76	141-151-037	\$3.74
141-141-012	\$3.30	141-143-010	\$3.76	141-151-038	\$3.74
141-141-013	\$3.52	141-143-011	\$3.76	141-151-039	\$3.74
141-141-014	\$3.74	141-143-012	\$2.64	141-151-040	\$3.74
141-141-016	\$3.74	141-143-014	\$3.76	141-151-041	\$3.74
141-141-017	\$3.74	141-143-015	\$3.74	141-151-042	\$3.74
141-141-018	\$2.86	141-143-016	\$3.52	141-151-043	\$3.74
141-141-019	\$3.76	141-143-019	\$3.80	141-151-044	\$3.74
141-141-020	\$3.78	141-143-020	\$3.76	141-151-045	\$3.74
141-141-021	\$0.00	141-143-021	\$3.76	141-151-046	\$3.74
141-141-022	\$3.76	141-143-022	\$3.30	141-151-047	\$3.74
141-141-023	\$3.76	141-143-023	\$3.76	141-151-048	\$3.74
141-141-024	\$3.74	141-143-024	\$3.76	141-151-049	\$3.74
141-141-025	\$3.74	141-143-025	\$3.76	141-151-050	\$3.74
141-141-026	\$3.74	141-143-026	\$3.80	141-151-051	\$3.74

**Appendix D**

**Riverside County Flood Control and Water Conservation District  
NPDES - Santa Ana Benefit Assessment Area  
Fiscal Year 2023-2024 Assessment Roll**

<u>APN</u>	<u>Levy Amount</u>	<u>APN</u>	<u>Levy Amount</u>	<u>APN</u>	<u>Levy Amount</u>
141-151-052	\$3.74	141-161-015	\$0.00	141-171-006	\$3.74
141-151-053	\$3.74	141-161-018	\$3.78	141-171-008	\$3.80
141-151-054	\$3.74	141-161-019	\$3.78	141-171-009	\$3.80
141-151-055	\$3.74	141-161-020	\$3.76	141-171-010	\$11.48
141-151-056	\$3.74	141-161-021	\$3.78	141-171-011	\$3.88
141-151-057	\$3.74	141-161-022	\$3.76	141-172-001	\$3.76
141-151-058	\$3.74	141-161-025	\$3.78	141-172-002	\$3.76
141-151-059	\$3.74	141-161-026	\$3.76	141-172-003	\$3.74
141-151-060	\$3.74	141-161-027	\$3.76	141-172-004	\$3.74
141-151-061	\$3.74	141-161-028	\$3.08	141-172-005	\$3.74
141-151-062	\$3.74	141-161-029	\$3.76	141-172-006	\$3.74
141-151-063	\$3.74	141-161-030	\$3.74	141-172-007	\$3.74
141-151-064	\$3.74	141-161-031	\$0.00	141-172-008	\$1.10
141-151-065	\$3.74	141-161-032	\$3.80	141-172-009	\$1.54
141-151-066	\$3.74	141-161-033	\$3.78	141-172-010	\$2.70
141-151-067	\$0.00	141-161-038	\$4.00	141-172-011	\$2.20
141-151-068	\$3.74	141-161-043	\$3.76	141-172-012	\$2.42
141-151-069	\$12.48	141-161-044	\$3.86	141-172-014	\$2.20
141-151-072	\$3.94	141-161-045	\$3.76	141-173-001	\$3.76
141-151-073	\$4.06	141-161-046	\$3.80	141-173-003	\$3.52
141-151-074	\$3.82	141-161-047	\$3.76	141-173-007	\$3.52
141-152-001	\$3.30	141-161-048	\$3.76	141-173-008	\$3.52
141-152-002	\$3.30	141-161-049	\$3.82	141-173-011	\$2.20
141-152-003	\$3.76	141-162-001	\$3.74	141-173-013	\$1.98
141-152-004	\$47.24	141-162-003	\$3.74	141-173-015	\$3.80
141-152-005	\$3.80	141-162-004	\$3.52	141-173-022	\$3.08
141-152-006	\$3.76	141-162-007	\$3.74	141-173-024	\$7.76
141-152-007	\$3.76	141-162-008	\$3.76	141-173-036	\$0.00
141-152-008	\$3.76	141-162-009	\$2.64	141-173-041	\$3.74
141-152-009	\$3.76	141-162-010	\$2.42	141-173-047	\$3.30
141-152-010	\$3.78	141-162-011	\$3.76	141-173-048	\$3.74
141-152-011	\$3.78	141-162-012	\$0.00	141-173-049	\$3.80
141-152-012	\$3.82	141-162-013	\$3.30	141-173-050	\$0.00
141-152-013	\$2.64	141-162-014	\$3.74	141-173-051	\$0.00
141-152-014	\$2.64	141-162-015	\$3.74	141-180-007	\$564.30
141-152-015	\$3.76	141-162-016	\$3.76	141-191-001	\$3.86
141-152-016	\$3.76	141-162-017	\$3.76	141-191-002	\$3.88
141-152-017	\$3.74	141-162-018	\$3.78	141-191-005	\$1.98
141-152-018	\$3.76	141-162-019	\$3.78	141-191-006	\$3.74
141-161-001	\$3.76	141-162-020	\$3.76	141-191-007	\$3.76
141-161-002	\$3.74	141-162-022	\$28.68	141-191-008	\$2.20
141-161-003	\$3.76	141-162-023	\$3.30	141-191-009	\$0.00
141-161-004	\$3.76	141-162-024	\$3.76	141-191-010	\$1.98
141-161-005	\$3.76	141-162-025	\$3.80	141-191-011	\$2.20
141-161-006	\$3.74	141-171-001	\$3.80	141-191-014	\$2.42
141-161-007	\$3.80	141-171-002	\$14.18	141-191-015	\$2.42
141-161-010	\$4.14	141-171-003	\$16.54	141-191-016	\$3.78
141-161-012	\$3.86	141-171-004	\$0.00	141-191-017	\$0.00
141-161-014	\$3.76	141-171-005	\$3.74	141-191-021	\$2.86

**Appendix D**

**Riverside County Flood Control and Water Conservation District  
NPDES - Santa Ana Benefit Assessment Area  
Fiscal Year 2023-2024 Assessment Roll**

<u>APN</u>	<u>Levy Amount</u>	<u>APN</u>	<u>Levy Amount</u>	<u>APN</u>	<u>Levy Amount</u>
141-191-023	\$2.64	141-192-043	\$3.76	141-230-014	\$3.74
141-191-024	\$2.86	141-192-044	\$3.76	141-230-015	\$3.76
141-191-026	\$2.64	141-192-045	\$2.70	141-230-016	\$3.76
141-191-027	\$2.64	141-192-046	\$3.74	141-230-017	\$3.80
141-191-028	\$3.08	141-192-047	\$3.74	141-230-018	\$4.02
141-191-029	\$3.08	141-200-005	\$0.00	141-230-019	\$3.84
141-191-030	\$2.42	141-200-006	\$7.42	141-230-020	\$3.84
141-191-031	\$3.74	141-200-007	\$4.92	141-230-021	\$3.84
141-191-032	\$3.30	141-200-008	\$307.98	141-230-022	\$3.82
141-191-035	\$3.86	141-210-003	\$108.90	141-230-023	\$3.84
141-191-036	\$3.30	141-210-004	\$61.94	141-230-024	\$3.82
141-191-038	\$3.74	141-210-006	\$2.64	141-230-025	\$3.84
141-191-039	\$3.76	141-210-007	\$12.64	141-230-026	\$3.80
141-191-041	\$3.74	141-210-008	\$45.44	141-230-027	\$3.80
141-191-042	\$2.70	141-221-001	\$3.90	141-230-028	\$3.80
141-191-043	\$1.76	141-221-006	\$3.84	141-230-029	\$3.82
141-191-044	\$2.42	141-221-007	\$0.00	141-230-030	\$3.82
141-191-045	\$3.82	141-221-009	\$0.00	141-230-031	\$0.00
141-192-001	\$3.74	141-221-011	\$4.04	141-230-032	\$0.00
141-192-002	\$3.74	141-221-013	\$0.00	141-230-033	\$0.00
141-192-003	\$3.74	141-221-014	\$0.00	141-240-002	\$3.78
141-192-004	\$3.74	141-221-016	\$0.00	141-240-003	\$3.52
141-192-005	\$3.74	141-221-018	\$0.00	141-240-004	\$2.42
141-192-007	\$3.74	141-221-021	\$3.78	141-240-005	\$3.76
141-192-008	\$3.74	141-221-022	\$3.86	141-240-007	\$3.74
141-192-009	\$3.74	141-221-023	\$3.76	141-240-008	\$3.76
141-192-012	\$3.74	141-221-024	\$3.78	141-240-009	\$3.98
141-192-013	\$3.74	141-221-025	\$3.94	141-240-010	\$3.82
141-192-020	\$3.74	141-221-026	\$3.86	141-240-011	\$3.76
141-192-022	\$3.74	141-221-031	\$3.84	141-240-012	\$3.76
141-192-023	\$3.74	141-221-032	\$0.00	141-240-013	\$3.76
141-192-024	\$3.74	141-221-033	\$0.00	141-240-015	\$29.02
141-192-025	\$3.74	141-221-034	\$3.52	141-240-019	\$3.80
141-192-026	\$0.00	141-221-035	\$3.92	141-240-022	\$3.78
141-192-027	\$3.74	141-221-037	\$3.74	141-240-023	\$3.80
141-192-028	\$3.74	141-221-038	\$3.78	141-240-024	\$3.76
141-192-029	\$3.74	141-221-039	\$3.92	141-240-025	\$3.76
141-192-030	\$0.00	141-221-040	\$4.14	141-240-026	\$3.76
141-192-031	\$3.74	141-230-003	\$3.76	141-240-027	\$3.90
141-192-032	\$3.74	141-230-004	\$3.76	141-240-028	\$3.78
141-192-033	\$3.74	141-230-005	\$3.76	141-240-029	\$3.80
141-192-034	\$3.74	141-230-006	\$3.76	141-240-032	\$3.88
141-192-035	\$3.74	141-230-007	\$3.78	141-240-035	\$3.78
141-192-036	\$0.00	141-230-008	\$3.78	141-240-037	\$3.76
141-192-038	\$3.74	141-230-009	\$3.80	141-240-038	\$0.00
141-192-039	\$0.00	141-230-010	\$3.78	141-240-040	\$0.00
141-192-040	\$3.36	141-230-011	\$3.78	141-240-044	\$0.00
141-192-041	\$4.18	141-230-012	\$3.76	141-240-047	\$4.04
141-192-042	\$3.80	141-230-013	\$3.76	141-240-048	\$0.00

**Appendix D**

**Riverside County Flood Control and Water Conservation District  
NPDES - Santa Ana Benefit Assessment Area  
Fiscal Year 2023-2024 Assessment Roll**

<u>APN</u>	<u>Levy Amount</u>	<u>APN</u>	<u>Levy Amount</u>	<u>APN</u>	<u>Levy Amount</u>
141-240-050	\$2.70	141-260-037	\$52.64	141-280-041	\$3.80
141-240-051	\$2.92	141-260-038	\$39.14	141-280-042	\$3.80
141-240-052	\$3.76	141-260-039	\$64.80	141-280-043	\$3.86
141-250-001	\$3.80	141-260-040	\$0.00	141-280-044	\$3.88
141-250-002	\$3.82	141-260-041	\$0.00	141-280-045	\$1.56
141-250-004	\$3.30	141-260-042	\$0.00	141-280-047	\$3.78
141-250-005	\$3.30	141-261-001	\$1.86	141-280-048	\$59.72
141-250-006	\$3.76	141-261-002	\$1.76	141-280-049	\$3.60
141-250-007	\$3.80	141-261-003	\$1.12	141-280-050	\$0.00
141-250-011	\$3.90	141-261-004	\$0.94	141-290-007	\$2.86
141-250-012	\$3.80	141-261-005	\$1.34	141-290-008	\$2.86
141-250-013	\$3.76	141-261-006	\$0.90	141-290-009	\$3.76
141-250-014	\$3.78	141-261-007	\$1.32	141-290-010	\$3.76
141-250-015	\$3.78	141-261-008	\$1.06	141-290-011	\$3.52
141-250-016	\$6.40	141-261-009	\$1.32	141-290-012	\$3.08
141-250-017	\$6.06	141-261-010	\$1.80	141-290-013	\$3.80
141-250-018	\$3.80	141-261-011	\$1.98	141-290-014	\$3.76
141-250-019	\$0.00	141-261-012	\$0.62	141-290-015	\$3.78
141-250-020	\$0.00	141-261-014	\$0.92	141-290-016	\$3.30
141-250-021	\$0.00	141-261-016	\$0.84	141-290-017	\$3.30
141-250-029	\$8.10	141-261-017	\$1.32	141-290-018	\$2.64
141-250-030	\$3.74	141-261-018	\$1.28	141-290-019	\$2.64
141-250-032	\$3.82	141-261-019	\$0.00	141-290-020	\$2.86
141-250-036	\$3.74	141-261-020	\$2.02	141-290-021	\$0.00
141-250-038	\$3.82	141-261-021	\$1.00	141-290-022	\$0.00
141-250-039	\$3.76	141-270-003	\$476.10	141-290-023	\$3.08
141-250-042	\$3.80	141-270-017	\$0.00	141-290-024	\$2.86
141-250-043	\$3.76	141-270-018	\$0.00	141-290-025	\$2.86
141-250-044	\$3.30	141-280-004	\$28.34	141-290-026	\$2.86
141-250-045	\$3.80	141-280-005	\$3.74	141-290-027	\$3.30
141-250-046	\$3.86	141-280-010	\$0.00	141-290-028	\$2.86
141-250-048	\$3.76	141-280-012	\$3.74	141-290-029	\$3.78
141-250-050	\$3.78	141-280-014	\$3.74	141-290-030	\$3.74
141-250-051	\$2.24	141-280-015	\$3.74	141-290-031	\$3.76
141-250-055	\$3.80	141-280-016	\$3.74	141-290-032	\$3.30
141-250-056	\$0.00	141-280-017	\$3.74	141-290-033	\$3.52
141-250-058	\$0.00	141-280-018	\$3.74	141-290-034	\$2.86
141-250-059	\$3.76	141-280-019	\$3.74	141-290-035	\$2.86
141-260-023	\$896.06	141-280-020	\$4.60	141-290-036	\$2.86
141-260-026	\$1,393.64	141-280-021	\$4.04	141-290-037	\$3.76
141-260-027	\$0.00	141-280-022	\$3.78	141-290-038	\$2.86
141-260-028	\$0.00	141-280-023	\$4.06	141-290-039	\$3.52
141-260-029	\$0.00	141-280-024	\$3.86	141-290-040	\$3.82
141-260-030	\$202.04	141-280-025	\$0.00	141-290-041	\$3.74
141-260-031	\$214.20	141-280-028	\$3.82	141-290-042	\$3.52
141-260-033	\$128.70	141-280-031	\$0.00	141-290-043	\$3.76
141-260-034	\$102.60	141-280-035	\$52.64	141-290-044	\$3.80
141-260-035	\$68.84	141-280-039	\$4.18	141-290-045	\$3.78
141-260-036	\$48.60	141-280-040	\$3.86	141-290-046	\$3.76



**Appendix D**

**Riverside County Flood Control and Water Conservation District  
NPDES - Santa Ana Benefit Assessment Area  
Fiscal Year 2023-2024 Assessment Roll**

<u>APN</u>	<u>Levy Amount</u>	<u>APN</u>	<u>Levy Amount</u>	<u>APN</u>	<u>Levy Amount</u>
141-290-047	\$3.74	141-310-034	\$3.52	141-331-015	\$3.74
141-290-048	\$0.00	141-310-035	\$0.00	141-331-016	\$3.74
141-290-049	\$0.00	141-310-036	\$0.00	141-331-017	\$3.74
141-290-050	\$0.00	141-310-037	\$2.86	141-331-018	\$3.74
141-301-001	\$2.20	141-310-038	\$2.86	141-332-001	\$3.74
141-301-002	\$3.80	141-310-039	\$1.98	141-332-002	\$3.74
141-301-003	\$3.74	141-310-040	\$1.98	141-332-003	\$3.74
141-301-004	\$3.76	141-310-041	\$2.86	141-332-004	\$3.74
141-301-005	\$3.92	141-310-042	\$2.64	141-332-005	\$3.74
141-301-006	\$3.82	141-310-043	\$2.42	141-332-006	\$3.74
141-301-007	\$3.74	141-310-044	\$2.42	141-332-007	\$3.74
141-301-008	\$3.74	141-310-045	\$2.20	141-341-001	\$0.00
141-301-010	\$3.74	141-310-046	\$3.52	141-341-002	\$3.78
141-301-011	\$3.74	141-310-047	\$2.64	141-341-003	\$3.76
141-301-013	\$3.74	141-310-048	\$2.20	141-341-004	\$0.00
141-302-008	\$0.00	141-310-049	\$2.42	141-341-005	\$3.74
141-310-001	\$2.42	141-310-050	\$2.42	141-341-006	\$3.74
141-310-002	\$2.42	141-310-051	\$2.86	141-341-007	\$3.74
141-310-003	\$3.08	141-310-052	\$2.86	141-341-008	\$3.74
141-310-004	\$2.42	141-310-053	\$3.74	141-341-009	\$3.74
141-310-005	\$2.42	141-310-054	\$2.86	141-341-010	\$3.74
141-310-006	\$3.30	141-310-055	\$3.30	141-341-011	\$3.74
141-310-007	\$2.42	141-310-056	\$2.64	141-341-012	\$3.74
141-310-008	\$2.42	141-310-057	\$2.20	141-341-013	\$3.74
141-310-009	\$2.42	141-310-058	\$2.42	141-341-014	\$3.74
141-310-010	\$2.42	141-310-059	\$2.42	141-341-015	\$4.34
141-310-011	\$2.42	141-310-060	\$2.42	141-341-016	\$4.32
141-310-012	\$2.64	141-310-061	\$2.20	141-341-017	\$4.30
141-310-013	\$2.42	141-310-062	\$2.86	141-342-001	\$3.74
141-310-014	\$1.98	141-310-063	\$0.00	141-342-002	\$3.74
141-310-015	\$1.98	141-310-064	\$0.00	141-342-003	\$3.74
141-310-016	\$2.20	141-320-001	\$63.00	141-342-004	\$3.74
141-310-017	\$2.20	141-320-002	\$82.34	141-342-005	\$3.74
141-310-018	\$2.20	141-320-004	\$58.50	141-342-006	\$3.74
141-310-019	\$3.30	141-320-006	\$236.70	141-342-007	\$3.74
141-310-020	\$2.42	141-331-001	\$3.74	141-342-008	\$3.74
141-310-021	\$2.42	141-331-002	\$3.74	141-342-009	\$3.74
141-310-022	\$3.08	141-331-003	\$3.74	141-342-010	\$3.74
141-310-023	\$2.42	141-331-004	\$3.74	141-342-011	\$3.74
141-310-024	\$2.42	141-331-005	\$3.74	141-342-012	\$3.74
141-310-025	\$2.42	141-331-006	\$3.74	141-342-013	\$3.74
141-310-026	\$3.08	141-331-007	\$3.74	141-343-001	\$3.74
141-310-027	\$2.42	141-331-008	\$3.74	141-343-002	\$3.74
141-310-028	\$2.42	141-331-009	\$3.74	141-343-003	\$3.74
141-310-029	\$3.78	141-331-010	\$3.74	141-343-004	\$3.74
141-310-030	\$3.52	141-331-011	\$3.74	141-343-005	\$3.74
141-310-031	\$3.74	141-331-012	\$3.74	141-343-006	\$3.74
141-310-032	\$3.74	141-331-013	\$3.74	141-343-007	\$3.74
141-310-033	\$3.76	141-331-014	\$3.74	141-343-008	\$3.74

**Appendix D**

**Riverside County Flood Control and Water Conservation District  
NPDES - Santa Ana Benefit Assessment Area  
Fiscal Year 2023-2024 Assessment Roll**

<u>APN</u>	<u>Levy Amount</u>	<u>APN</u>	<u>Levy Amount</u>	<u>APN</u>	<u>Levy Amount</u>
141-343-009	\$3.74	141-370-006	\$3.76	142-020-049	\$0.00
141-343-010	\$3.74	141-370-007	\$3.76	142-020-051	\$0.00
141-350-005	\$432.00	141-370-008	\$3.76	142-021-001	\$1.10
141-350-007	\$1,354.50	141-370-009	\$3.78	142-021-002	\$1.56
141-350-009	\$352.34	141-370-010	\$3.76	142-021-003	\$1.30
141-350-011	\$0.00	141-370-011	\$3.74	142-021-004	\$1.22
141-350-012	\$241.64	141-370-012	\$3.76	142-021-005	\$0.00
141-350-013	\$456.62	141-370-013	\$3.76	142-021-006	\$0.00
141-360-001	\$3.76	141-370-014	\$3.76	142-021-007	\$1.18
141-360-002	\$3.78	141-370-016	\$3.84	142-021-008	\$1.08
141-360-003	\$3.76	141-371-001	\$3.74	142-021-009	\$1.00
141-360-004	\$3.78	141-371-002	\$3.74	142-021-010	\$1.26
141-360-005	\$3.78	141-371-003	\$3.74	142-021-011	\$0.00
141-360-006	\$3.78	141-371-004	\$3.78	142-021-012	\$0.00
141-361-001	\$3.78	141-371-005	\$3.80	142-021-013	\$1.28
141-361-002	\$3.78	141-371-006	\$3.78	142-021-014	\$1.10
141-361-003	\$3.78	141-371-007	\$3.80	142-021-015	\$1.12
141-361-004	\$3.78	141-371-008	\$3.80	142-021-016	\$2.06
141-361-005	\$3.76	141-380-001	\$3.80	142-021-017	\$0.00
141-361-006	\$3.74	141-380-002	\$3.76	142-021-018	\$0.00
141-361-007	\$3.74	141-380-003	\$3.76	142-021-019	\$1.54
141-361-008	\$3.74	141-380-004	\$3.84	142-021-020	\$2.02
141-361-009	\$3.74	141-380-005	\$3.82	142-021-021	\$1.28
141-361-010	\$3.82	141-380-006	\$3.76	142-021-022	\$1.24
141-361-011	\$3.84	141-380-007	\$3.78	142-021-023	\$1.24
141-361-012	\$3.76	141-380-008	\$3.76	142-021-024	\$1.10
141-361-013	\$3.76	141-380-009	\$3.76	142-021-025	\$0.00
141-361-014	\$3.76	141-380-010	\$3.76	142-021-026	\$1.66
141-361-015	\$3.76	141-381-001	\$3.80	142-021-027	\$1.02
141-361-016	\$3.76	141-381-002	\$3.74	142-021-028	\$1.32
141-361-017	\$3.78	141-381-003	\$3.74	142-021-029	\$1.18
141-362-001	\$3.74	141-381-004	\$3.74	142-021-030	\$1.22
141-362-002	\$3.74	141-381-005	\$3.76	142-021-031	\$1.30
141-362-003	\$3.74	141-381-006	\$3.74	142-021-032	\$1.98
141-362-004	\$3.60	141-381-007	\$3.76	142-021-033	\$1.26
141-362-005	\$3.74	141-381-008	\$3.76	142-021-034	\$1.24
141-362-006	\$3.74	141-381-009	\$3.76	142-021-035	\$1.08
141-362-007	\$3.74	141-381-010	\$3.76	142-021-036	\$0.00
141-362-008	\$3.60	141-381-011	\$3.78	142-021-037	\$1.54
141-362-009	\$3.74	141-381-012	\$3.80	142-021-038	\$1.50
141-362-010	\$3.74	141-381-013	\$3.78	142-021-039	\$1.34
141-362-011	\$3.74	141-381-014	\$3.76	142-021-040	\$1.68
141-362-012	\$3.74	141-381-015	\$3.82	142-021-041	\$0.00
141-362-013	\$0.00	141-381-016	\$3.82	142-021-042	\$1.04
141-362-014	\$0.00	141-381-017	\$0.00	142-021-043	\$1.22
141-370-001	\$3.74	141-381-018	\$0.00	142-021-044	\$0.00
141-370-002	\$3.74	141-381-019	\$0.00	142-021-045	\$2.16
141-370-004	\$3.76	142-020-029	\$0.00	142-021-046	\$1.50
141-370-005	\$3.76	142-020-030	\$0.00	142-021-047	\$1.40

**Appendix D**

**Riverside County Flood Control and Water Conservation District  
NPDES - Santa Ana Benefit Assessment Area  
Fiscal Year 2023-2024 Assessment Roll**

<u>APN</u>	<u>Levy Amount</u>	<u>APN</u>	<u>Levy Amount</u>	<u>APN</u>	<u>Levy Amount</u>
142-021-048	\$1.08	142-022-039	\$0.00	142-052-027	\$3.30
142-021-049	\$1.08	142-022-040	\$0.00	142-052-028	\$3.52
142-021-050	\$1.66	142-022-041	\$1.62	142-052-029	\$3.76
142-021-051	\$0.00	142-022-042	\$0.98	142-052-030	\$60.74
142-021-052	\$1.08	142-022-043	\$1.18	142-052-031	\$3.76
142-021-053	\$1.66	142-022-044	\$1.08	142-052-032	\$3.78
142-021-054	\$1.08	142-022-045	\$1.20	142-052-033	\$3.78
142-021-055	\$1.30	142-022-046	\$1.32	142-053-001	\$3.74
142-021-056	\$1.08	142-022-047	\$0.00	142-053-002	\$3.52
142-021-057	\$1.84	142-022-048	\$0.00	142-053-003	\$3.52
142-021-058	\$0.00	142-022-049	\$0.00	142-053-004	\$3.52
142-022-001	\$1.58	142-022-050	\$1.12	142-053-005	\$3.52
142-022-002	\$0.96	142-022-051	\$1.18	142-053-006	\$3.52
142-022-003	\$1.00	142-022-052	\$0.98	142-053-007	\$3.82
142-022-004	\$1.44	142-022-053	\$1.16	142-053-008	\$3.76
142-022-005	\$0.00	142-022-054	\$0.00	142-053-009	\$3.30
142-022-006	\$3.56	142-022-055	\$0.00	142-053-010	\$3.30
142-022-007	\$1.16	142-030-002	\$0.00	142-053-011	\$3.30
142-022-008	\$1.10	142-030-009	\$3.84	142-053-012	\$3.30
142-022-009	\$0.90	142-030-010	\$4.40	142-053-013	\$3.30
142-022-010	\$1.08	142-030-020	\$0.00	142-053-014	\$3.30
142-022-011	\$1.00	142-030-029	\$68.84	142-053-015	\$3.30
142-022-012	\$0.00	142-040-001	\$130.04	142-053-016	\$3.30
142-022-013	\$0.98	142-040-002	\$236.58	142-053-017	\$3.52
142-022-014	\$1.32	142-040-007	\$0.00	142-053-018	\$3.74
142-022-015	\$1.80	142-040-008	\$134.32	142-053-019	\$3.52
142-022-016	\$2.06	142-051-001	\$25.64	142-053-020	\$3.74
142-022-017	\$0.00	142-051-002	\$3.76	142-053-021	\$3.76
142-022-018	\$1.00	142-052-001	\$3.74	142-053-022	\$3.74
142-022-019	\$1.22	142-052-002	\$3.74	142-053-023	\$3.76
142-022-020	\$1.02	142-052-003	\$3.52	142-053-024	\$38.24
142-022-021	\$1.24	142-052-004	\$3.52	142-053-025	\$0.00
142-022-022	\$0.00	142-052-005	\$3.74	142-061-001	\$3.78
142-022-023	\$1.44	142-052-006	\$3.76	142-061-002	\$3.74
142-022-024	\$1.40	142-052-010	\$3.74	142-061-003	\$3.74
142-022-025	\$1.14	142-052-011	\$3.74	142-061-004	\$3.74
142-022-026	\$1.40	142-052-012	\$3.76	142-061-005	\$3.74
142-022-027	\$1.30	142-052-015	\$3.76	142-061-006	\$3.74
142-022-028	\$1.32	142-052-016	\$3.76	142-061-007	\$3.74
142-022-029	\$0.00	142-052-017	\$3.74	142-061-008	\$3.74
142-022-030	\$2.02	142-052-018	\$3.74	142-061-009	\$3.74
142-022-031	\$1.02	142-052-019	\$3.74	142-061-010	\$3.74
142-022-032	\$1.04	142-052-020	\$3.78	142-061-011	\$3.74
142-022-033	\$1.30	142-052-021	\$3.76	142-061-012	\$3.74
142-022-034	\$0.00	142-052-022	\$3.78	142-061-013	\$3.74
142-022-035	\$1.06	142-052-023	\$3.74	142-061-014	\$3.76
142-022-036	\$1.34	142-052-024	\$3.74	142-061-015	\$3.76
142-022-037	\$1.02	142-052-025	\$3.30	142-061-016	\$3.74
142-022-038	\$1.46	142-052-026	\$3.30	142-061-017	\$3.76

**Appendix D**

**Riverside County Flood Control and Water Conservation District  
NPDES - Santa Ana Benefit Assessment Area  
Fiscal Year 2023-2024 Assessment Roll**

<u>APN</u>	<u>Levy Amount</u>	<u>APN</u>	<u>Levy Amount</u>	<u>APN</u>	<u>Levy Amount</u>
142-061-018	\$3.52	142-071-007	\$3.74	142-073-019	\$3.76
142-061-019	\$3.74	142-071-008	\$3.74	142-073-020	\$3.76
142-061-020	\$3.74	142-071-009	\$3.74	142-073-021	\$3.76
142-061-021	\$3.74	142-071-010	\$3.74	142-073-022	\$3.76
142-062-001	\$3.74	142-071-011	\$3.76	142-073-023	\$3.76
142-062-002	\$3.74	142-071-012	\$3.80	142-073-024	\$3.74
142-062-003	\$3.74	142-071-013	\$3.74	142-073-025	\$3.74
142-062-004	\$3.76	142-071-014	\$3.52	142-073-026	\$3.74
142-062-005	\$3.52	142-071-015	\$3.52	142-073-027	\$3.74
142-062-006	\$3.74	142-071-016	\$3.52	142-073-028	\$3.74
142-062-007	\$3.74	142-071-017	\$3.74	142-073-029	\$3.74
142-062-008	\$3.74	142-071-018	\$3.74	142-073-030	\$3.74
142-062-009	\$3.74	142-071-019	\$3.74	142-073-031	\$3.74
142-063-001	\$3.74	142-071-020	\$3.74	142-073-032	\$3.74
142-063-002	\$3.74	142-072-001	\$3.74	142-073-033	\$3.74
142-063-003	\$3.74	142-072-002	\$3.74	142-080-028	\$2,074.04
142-063-004	\$3.74	142-072-003	\$3.74	142-080-029	\$310.94
142-063-005	\$3.76	142-072-004	\$3.74	142-090-025	\$42.74
142-063-006	\$3.78	142-072-005	\$3.74	142-090-026	\$36.44
142-063-007	\$3.76	142-072-006	\$3.74	142-090-027	\$45.00
142-063-008	\$3.78	142-072-007	\$3.76	142-090-028	\$73.80
142-063-009	\$3.78	142-072-008	\$3.74	142-090-037	\$41.84
142-063-010	\$3.78	142-072-009	\$3.74	142-090-038	\$34.20
142-063-011	\$3.74	142-072-010	\$3.74	142-090-039	\$49.50
142-063-012	\$3.76	142-072-011	\$3.74	142-090-040	\$27.44
142-063-013	\$3.76	142-072-012	\$3.74	142-090-042	\$36.44
142-063-014	\$3.74	142-072-013	\$3.74	142-090-043	\$32.84
142-063-015	\$3.76	142-072-014	\$3.74	142-090-044	\$97.20
142-063-016	\$3.74	142-072-015	\$3.74	142-090-050	\$67.04
142-063-017	\$3.74	142-072-016	\$3.74	142-090-051	\$60.30
142-063-018	\$3.74	142-072-017	\$3.74	142-090-055	\$28.34
142-063-019	\$3.76	142-073-001	\$3.74	142-090-056	\$18.44
142-063-020	\$3.74	142-073-002	\$3.76	142-090-057	\$18.00
142-063-021	\$3.76	142-073-003	\$3.74	142-090-058	\$14.40
142-063-022	\$3.78	142-073-004	\$3.74	142-090-059	\$16.20
142-063-023	\$3.30	142-073-005	\$3.80	142-090-060	\$18.90
142-063-024	\$3.74	142-073-006	\$3.76	142-090-061	\$19.80
142-063-025	\$3.74	142-073-007	\$3.80	142-090-062	\$27.90
142-063-026	\$3.74	142-073-008	\$3.76	142-090-063	\$22.04
142-063-027	\$3.74	142-073-009	\$3.74	142-090-066	\$94.04
142-063-028	\$3.74	142-073-010	\$3.74	142-090-067	\$0.00
142-063-029	\$3.74	142-073-011	\$3.74	142-090-070	\$125.54
142-063-030	\$3.74	142-073-012	\$3.76	142-090-073	\$0.00
142-071-001	\$3.74	142-073-013	\$3.76	142-090-074	\$0.00
142-071-002	\$3.74	142-073-014	\$3.74	142-091-001	\$4.96
142-071-003	\$3.74	142-073-015	\$3.78	142-091-002	\$4.36
142-071-004	\$3.74	142-073-016	\$3.78	142-091-003	\$3.28
142-071-005	\$3.74	142-073-017	\$3.80	142-091-004	\$2.52
142-071-006	\$3.74	142-073-018	\$3.76	142-091-005	\$2.58

**Appendix D**

**Riverside County Flood Control and Water Conservation District  
NPDES - Santa Ana Benefit Assessment Area  
Fiscal Year 2023-2024 Assessment Roll**

<u>APN</u>	<u>Levy Amount</u>	<u>APN</u>	<u>Levy Amount</u>	<u>APN</u>	<u>Levy Amount</u>
142-091-006	\$3.26	142-092-014	\$4.24	142-160-025	\$23.40
142-091-007	\$4.28	142-092-015	\$3.36	142-170-001	\$388.80
142-091-008	\$5.02	142-092-016	\$0.00	142-170-005	\$0.00
142-091-009	\$0.00	142-100-002	\$0.00	142-170-011	\$0.00
142-091-010	\$1.40	142-100-014	\$0.00	142-170-013	\$0.00
142-091-011	\$2.34	142-100-015	\$0.00	142-170-015	\$91.34
142-091-012	\$2.06	142-130-002	\$0.00	142-180-001	\$0.00
142-091-013	\$2.34	142-140-001	\$0.00	142-180-002	\$0.00
142-091-014	\$1.92	142-150-001	\$85.50	142-180-004	\$0.00
142-091-015	\$1.94	142-150-008	\$54.44	142-180-006	\$0.00
142-091-016	\$2.20	142-150-033	\$55.34	142-180-012	\$593.10
142-091-017	\$2.06	142-150-037	\$31.04	142-180-013	\$20.70
142-091-018	\$1.30	142-150-038	\$48.14	142-180-019	\$125.54
142-091-019	\$1.72	142-150-048	\$134.54	142-180-020	\$46.80
142-091-020	\$2.48	142-150-050	\$28.80	142-180-023	\$43.20
142-091-021	\$0.00	142-150-053	\$89.54	142-180-030	\$34.20
142-091-022	\$2.06	142-150-054	\$102.14	142-180-034	\$38.24
142-091-023	\$2.00	142-150-057	\$25.20	142-180-039	\$8.10
142-091-024	\$4.08	142-150-058	\$23.40	142-180-040	\$79.20
142-091-025	\$1.96	142-150-059	\$28.34	142-180-041	\$0.00
142-091-026	\$1.94	142-150-060	\$21.14	142-180-042	\$287.54
142-091-027	\$2.74	142-150-064	\$60.74	142-190-005	\$0.00
142-091-028	\$2.10	142-150-067	\$34.20	142-190-025	\$677.70
142-091-029	\$2.64	142-150-068	\$31.94	142-201-001	\$3.78
142-091-030	\$2.62	142-150-069	\$28.80	142-201-002	\$3.80
142-091-031	\$1.44	142-150-070	\$23.40	142-201-004	\$0.00
142-091-032	\$1.52	142-150-071	\$20.24	142-201-005	\$0.00
142-091-033	\$2.86	142-150-072	\$26.54	142-201-006	\$3.76
142-091-034	\$2.10	142-150-073	\$39.14	142-201-007	\$21.60
142-091-035	\$1.90	142-150-074	\$17.10	142-202-013	\$11.70
142-091-036	\$2.88	142-150-075	\$17.10	142-202-015	\$30.14
142-091-037	\$1.44	142-150-076	\$73.34	142-202-016	\$23.40
142-091-038	\$1.50	142-150-077	\$20.24	142-202-019	\$30.60
142-091-039	\$2.08	142-150-078	\$19.80	142-202-021	\$47.24
142-091-040	\$1.92	142-150-079	\$20.24	142-210-029	\$38.24
142-091-041	\$134.10	142-150-080	\$14.84	142-210-051	\$472.50
142-092-001	\$4.10	142-150-081	\$13.94	142-210-061	\$58.04
142-092-002	\$4.44	142-150-082	\$15.74	142-210-063	\$3.94
142-092-003	\$6.22	142-150-083	\$77.84	142-211-001	\$0.54
142-092-004	\$3.04	142-150-084	\$109.80	142-211-002	\$0.56
142-092-005	\$3.86	142-160-001	\$593.32	142-211-003	\$0.54
142-092-006	\$3.04	142-160-002	\$114.74	142-211-004	\$0.56
142-092-007	\$3.68	142-160-009	\$0.00	142-211-005	\$0.54
142-092-008	\$3.68	142-160-013	\$94.94	142-211-006	\$0.54
142-092-009	\$4.48	142-160-014	\$90.44	142-211-007	\$0.54
142-092-010	\$3.38	142-160-017	\$0.00	142-211-008	\$0.54
142-092-011	\$3.80	142-160-022	\$247.04	142-211-009	\$0.54
142-092-012	\$5.48	142-160-023	\$66.60	142-211-010	\$0.56
142-092-013	\$5.80	142-160-024	\$62.54	142-211-011	\$0.54

**Appendix D**

**Riverside County Flood Control and Water Conservation District  
NPDES - Santa Ana Benefit Assessment Area  
Fiscal Year 2023-2024 Assessment Roll**

<u>APN</u>	<u>Levy Amount</u>	<u>APN</u>	<u>Levy Amount</u>	<u>APN</u>	<u>Levy Amount</u>
142-211-012	\$0.54	142-251-005	\$3.52	142-272-005	\$3.52
142-211-013	\$0.54	142-251-006	\$3.52	142-272-006	\$3.52
142-211-014	\$0.54	142-251-007	\$3.52	142-272-007	\$3.52
142-211-015	\$0.54	142-251-008	\$3.52	142-272-008	\$3.52
142-211-016	\$0.56	142-251-009	\$3.52	142-272-009	\$3.74
142-211-017	\$0.54	142-252-001	\$3.74	142-272-010	\$3.74
142-211-018	\$0.54	142-252-002	\$3.74	142-272-011	\$3.52
142-211-019	\$0.54	142-252-003	\$3.74	142-272-012	\$3.74
142-211-020	\$0.54	142-252-004	\$3.74	142-272-013	\$3.74
142-211-021	\$0.54	142-252-005	\$3.74	142-272-014	\$3.30
142-211-022	\$0.54	142-252-006	\$3.74	142-272-015	\$3.30
142-211-023	\$0.56	142-252-007	\$3.74	142-272-016	\$3.30
142-211-024	\$0.56	142-252-008	\$3.52	142-272-017	\$3.30
142-211-025	\$0.56	142-252-009	\$3.52	142-272-018	\$3.74
142-211-026	\$0.56	142-252-010	\$3.52	142-272-019	\$3.74
142-211-027	\$0.56	142-252-011	\$3.52	142-272-020	\$3.78
142-211-028	\$0.56	142-252-012	\$3.52	142-272-021	\$3.74
142-211-029	\$0.54	142-252-013	\$3.52	142-272-022	\$3.52
142-211-030	\$0.56	142-252-014	\$3.52	142-272-023	\$3.52
142-211-031	\$0.54	142-252-015	\$3.52	142-272-024	\$3.74
142-211-032	\$0.56	142-252-019	\$3.76	142-272-025	\$3.74
142-211-033	\$0.54	142-252-026	\$101.24	142-272-026	\$3.52
142-211-034	\$0.56	142-252-028	\$64.80	142-272-027	\$3.74
142-211-035	\$0.56	142-252-030	\$3.88	142-273-001	\$3.52
142-211-036	\$62.76	142-252-031	\$3.74	142-273-002	\$3.74
142-220-039	\$0.00	142-252-032	\$3.74	142-273-003	\$3.74
142-220-041	\$0.00	142-252-034	\$170.10	142-273-004	\$3.74
142-231-003	\$3.80	142-261-009	\$0.64	142-273-005	\$3.74
142-231-006	\$3.86	142-262-006	\$10.80	142-273-006	\$3.74
142-231-007	\$4.04	142-262-008	\$22.04	142-273-007	\$3.74
142-231-009	\$3.74	142-262-009	\$18.00	142-273-008	\$3.52
142-231-010	\$3.74	142-262-010	\$56.24	142-273-009	\$3.74
142-231-011	\$3.78	142-262-011	\$21.60	142-273-010	\$3.74
142-232-001	\$2.86	142-262-012	\$20.70	142-273-011	\$3.74
142-232-002	\$2.86	142-271-001	\$3.52	142-273-012	\$3.76
142-232-003	\$2.86	142-271-002	\$3.52	142-273-013	\$3.78
142-232-004	\$2.86	142-271-003	\$3.52	142-273-014	\$3.74
142-232-017	\$57.70	142-271-004	\$3.52	142-273-015	\$3.74
142-232-019	\$62.10	142-271-005	\$3.52	142-273-016	\$3.52
142-232-022	\$47.24	142-271-006	\$3.52	142-273-017	\$3.74
142-240-039	\$378.00	142-271-007	\$3.74	142-273-018	\$3.74
142-240-040	\$37.80	142-271-008	\$3.52	142-273-019	\$3.52
142-240-041	\$85.94	142-271-009	\$3.74	142-273-020	\$3.74
142-240-043	\$85.38	142-271-010	\$3.74	142-273-021	\$3.74
142-240-044	\$146.14	142-271-011	\$3.52	142-273-022	\$3.74
142-251-001	\$3.60	142-272-001	\$3.52	142-273-023	\$3.74
142-251-002	\$3.60	142-272-002	\$3.52	142-273-024	\$3.74
142-251-003	\$3.52	142-272-003	\$3.74	142-273-028	\$32.74
142-251-004	\$3.52	142-272-004	\$3.74	142-273-029	\$3.98

**Appendix D**

**Riverside County Flood Control and Water Conservation District  
NPDES - Santa Ana Benefit Assessment Area  
Fiscal Year 2023-2024 Assessment Roll**

<u>APN</u>	<u>Levy Amount</u>	<u>APN</u>	<u>Levy Amount</u>	<u>APN</u>	<u>Levy Amount</u>
142-273-030	\$3.74	142-284-008	\$3.74	142-302-022	\$3.74
142-273-031	\$3.74	142-284-009	\$3.74	142-302-023	\$3.30
142-273-032	\$3.74	142-284-010	\$3.74	142-302-024	\$3.52
142-273-033	\$3.74	142-284-011	\$3.74	142-302-025	\$3.74
142-273-034	\$3.74	142-284-012	\$3.74	142-302-026	\$3.74
142-273-035	\$3.76	142-284-013	\$3.74	142-302-027	\$3.52
142-273-036	\$0.00	142-284-014	\$3.74	142-302-028	\$3.30
142-273-037	\$3.88	142-285-001	\$3.74	142-302-029	\$3.76
142-273-038	\$72.22	142-285-002	\$3.74	142-302-030	\$3.78
142-281-001	\$3.74	142-285-003	\$3.74	142-302-031	\$3.52
142-281-002	\$3.74	142-285-004	\$3.74	142-302-032	\$3.30
142-281-003	\$3.52	142-285-005	\$3.74	142-311-001	\$3.30
142-281-004	\$3.74	142-285-006	\$3.74	142-311-002	\$3.30
142-281-005	\$3.74	142-285-007	\$3.74	142-311-003	\$3.30
142-281-006	\$3.52	142-291-002	\$3.76	142-311-004	\$3.30
142-282-001	\$3.76	142-291-006	\$16.64	142-311-005	\$3.30
142-282-002	\$3.76	142-292-007	\$87.30	142-311-006	\$3.30
142-282-003	\$3.74	142-292-008	\$35.10	142-311-007	\$3.30
142-282-004	\$3.76	142-293-023	\$51.30	142-311-008	\$3.74
142-282-005	\$3.74	142-293-024	\$51.74	142-311-009	\$3.74
142-282-006	\$3.74	142-293-028	\$0.00	142-311-010	\$3.74
142-282-007	\$3.74	142-301-001	\$3.52	142-311-011	\$3.74
142-282-008	\$3.76	142-301-002	\$3.30	142-311-012	\$3.76
142-282-009	\$3.78	142-301-003	\$3.74	142-311-013	\$3.74
142-282-010	\$3.76	142-301-004	\$3.52	142-311-014	\$3.74
142-282-011	\$3.76	142-301-005	\$3.52	142-311-015	\$3.82
142-282-012	\$3.82	142-301-006	\$3.52	142-321-001	\$3.30
142-282-013	\$3.76	142-301-007	\$3.52	142-321-002	\$3.30
142-282-014	\$3.74	142-302-001	\$3.52	142-321-003	\$3.30
142-282-015	\$3.74	142-302-002	\$3.52	142-321-004	\$3.30
142-282-016	\$3.74	142-302-003	\$3.52	142-321-005	\$3.30
142-282-017	\$3.52	142-302-004	\$3.52	142-321-006	\$3.30
142-282-018	\$3.52	142-302-005	\$3.52	142-321-007	\$3.74
142-283-001	\$3.74	142-302-006	\$3.74	142-321-008	\$3.76
142-283-002	\$3.76	142-302-007	\$3.76	142-321-009	\$3.76
142-283-003	\$3.76	142-302-008	\$3.74	142-321-010	\$3.74
142-283-004	\$3.74	142-302-009	\$3.76	142-321-011	\$3.30
142-283-005	\$3.74	142-302-010	\$3.76	142-321-012	\$3.30
142-283-006	\$3.74	142-302-011	\$3.78	142-321-013	\$3.52
142-283-007	\$3.74	142-302-012	\$3.76	142-321-014	\$3.76
142-283-008	\$3.74	142-302-013	\$3.76	142-321-015	\$3.76
142-283-009	\$3.74	142-302-014	\$3.74	142-321-016	\$3.30
142-284-001	\$3.74	142-302-015	\$3.30	142-321-017	\$0.00
142-284-002	\$3.74	142-302-016	\$3.52	142-322-001	\$3.52
142-284-003	\$3.74	142-302-017	\$3.30	142-322-002	\$3.30
142-284-004	\$3.74	142-302-018	\$3.30	142-322-003	\$3.30
142-284-005	\$3.74	142-302-019	\$3.74	142-322-004	\$3.30
142-284-006	\$3.74	142-302-020	\$3.52	142-322-005	\$3.52
142-284-007	\$3.74	142-302-021	\$3.74	142-322-006	\$3.30

**Appendix D**

**Riverside County Flood Control and Water Conservation District  
NPDES - Santa Ana Benefit Assessment Area  
Fiscal Year 2023-2024 Assessment Roll**

<u>APN</u>	<u>Levy Amount</u>	<u>APN</u>	<u>Levy Amount</u>	<u>APN</u>	<u>Levy Amount</u>
142-322-007	\$3.30	142-331-016	\$3.74	142-341-014	\$3.30
142-322-008	\$3.74	142-331-017	\$3.52	142-341-015	\$3.52
142-322-009	\$3.30	142-331-018	\$3.30	142-341-016	\$3.30
142-323-001	\$3.30	142-331-019	\$3.52	142-341-017	\$3.30
142-323-002	\$3.30	142-331-020	\$3.52	142-341-018	\$3.30
142-323-003	\$3.30	142-331-021	\$3.52	142-341-019	\$3.30
142-323-004	\$3.30	142-331-022	\$3.78	142-341-020	\$3.30
142-323-005	\$3.52	142-331-023	\$3.76	142-341-021	\$3.30
142-323-006	\$3.52	142-331-024	\$3.78	142-341-022	\$3.74
142-323-007	\$3.30	142-331-025	\$3.76	142-342-001	\$3.30
142-323-008	\$3.30	142-331-026	\$3.30	142-342-002	\$3.30
142-324-001	\$3.74	142-331-027	\$3.52	142-342-003	\$3.52
142-324-002	\$3.52	142-331-028	\$3.74	142-342-004	\$3.52
142-324-003	\$3.74	142-331-029	\$3.76	142-342-005	\$3.30
142-324-004	\$3.76	142-331-030	\$3.76	142-342-006	\$3.30
142-324-005	\$3.76	142-331-031	\$3.76	142-343-001	\$3.78
142-324-006	\$3.52	142-331-032	\$3.52	142-343-002	\$3.76
142-324-007	\$3.74	142-331-033	\$3.76	142-343-003	\$3.74
142-324-008	\$3.52	142-331-034	\$3.78	142-343-004	\$3.74
142-324-009	\$3.52	142-331-035	\$3.76	142-343-005	\$3.76
142-324-010	\$3.52	142-331-036	\$3.78	142-343-006	\$3.76
142-324-011	\$3.52	142-331-037	\$3.52	142-343-007	\$0.88
142-324-012	\$3.52	142-331-038	\$3.30	142-343-008	\$3.74
142-324-013	\$3.74	142-331-039	\$3.30	142-343-009	\$3.78
142-324-014	\$3.74	142-331-040	\$3.30	142-343-010	\$3.76
142-324-015	\$3.76	142-331-041	\$3.30	142-343-011	\$3.52
142-324-016	\$3.76	142-331-042	\$3.30	142-343-012	\$3.52
142-324-017	\$3.30	142-332-001	\$3.30	142-343-013	\$3.76
142-324-018	\$3.74	142-332-002	\$3.30	142-343-014	\$3.76
142-324-019	\$3.76	142-332-003	\$3.30	142-343-015	\$3.78
142-324-020	\$3.78	142-332-004	\$3.30	142-343-016	\$3.78
142-324-021	\$3.76	142-332-005	\$3.30	142-343-017	\$3.76
142-324-022	\$3.74	142-332-006	\$3.30	142-343-018	\$3.74
142-324-023	\$3.74	142-332-007	\$3.30	142-343-019	\$3.52
142-331-001	\$3.08	142-332-008	\$3.52	142-343-020	\$3.52
142-331-002	\$3.30	142-332-009	\$3.30	142-343-021	\$3.30
142-331-003	\$3.30	142-341-001	\$3.52	142-343-022	\$3.30
142-331-004	\$3.30	142-341-002	\$3.30	142-343-023	\$3.30
142-331-005	\$3.76	142-341-003	\$3.52	142-343-024	\$3.30
142-331-006	\$3.78	142-341-004	\$3.30	142-351-001	\$3.76
142-331-007	\$3.76	142-341-005	\$3.52	142-351-002	\$3.76
142-331-008	\$3.78	142-341-006	\$3.52	142-351-003	\$3.76
142-331-009	\$3.76	142-341-007	\$3.74	142-351-004	\$3.74
142-331-010	\$3.76	142-341-008	\$3.76	142-351-005	\$3.52
142-331-011	\$3.76	142-341-009	\$3.74	142-351-006	\$3.52
142-331-012	\$3.52	142-341-010	\$3.52	142-351-007	\$3.78
142-331-013	\$3.52	142-341-011	\$3.74	142-351-008	\$3.78
142-331-014	\$3.52	142-341-012	\$3.78	142-351-009	\$3.78
142-331-015	\$3.76	142-341-013	\$3.74	142-351-010	\$3.78



**Appendix D**

**Riverside County Flood Control and Water Conservation District  
NPDES - Santa Ana Benefit Assessment Area  
Fiscal Year 2023-2024 Assessment Roll**

<u>APN</u>	<u>Levy Amount</u>	<u>APN</u>	<u>Levy Amount</u>	<u>APN</u>	<u>Levy Amount</u>
142-352-001	\$3.74	142-361-012	\$3.52	142-362-041	\$3.76
142-352-002	\$3.76	142-361-013	\$3.74	142-362-042	\$3.78
142-352-003	\$3.78	142-361-014	\$3.74	142-362-043	\$3.52
142-352-004	\$3.78	142-361-015	\$3.30	142-362-044	\$3.74
142-352-005	\$3.78	142-361-016	\$3.30	142-362-045	\$3.52
142-352-006	\$3.76	142-361-017	\$3.30	142-371-001	\$3.30
142-353-001	\$3.76	142-361-018	\$3.30	142-371-002	\$3.30
142-353-002	\$3.76	142-361-019	\$3.30	142-371-003	\$3.30
142-353-003	\$3.76	142-361-020	\$3.52	142-371-004	\$3.30
142-353-004	\$3.74	142-362-001	\$3.74	142-372-001	\$3.52
142-353-005	\$3.78	142-362-002	\$3.52	142-372-002	\$3.30
142-353-006	\$3.80	142-362-003	\$3.52	142-372-003	\$3.52
142-353-007	\$3.30	142-362-004	\$3.52	142-372-004	\$3.30
142-353-008	\$3.52	142-362-005	\$3.52	142-372-005	\$3.52
142-353-009	\$3.74	142-362-006	\$3.76	142-372-006	\$3.52
142-353-010	\$3.74	142-362-007	\$3.74	142-372-007	\$3.52
142-353-011	\$3.52	142-362-008	\$3.74	142-372-008	\$3.30
142-353-012	\$3.74	142-362-009	\$3.74	142-372-009	\$3.52
142-353-013	\$3.74	142-362-010	\$3.52	142-372-010	\$3.52
142-353-014	\$3.74	142-362-011	\$3.52	142-372-011	\$3.74
142-353-015	\$3.74	142-362-012	\$3.74	142-372-012	\$3.30
142-353-016	\$3.52	142-362-013	\$3.78	142-372-013	\$3.30
142-353-017	\$3.76	142-362-014	\$3.76	142-372-014	\$3.30
142-353-018	\$3.78	142-362-015	\$3.78	142-372-015	\$3.30
142-353-019	\$3.76	142-362-016	\$3.52	142-372-016	\$3.30
142-353-020	\$3.78	142-362-017	\$3.74	142-372-017	\$3.30
142-353-021	\$3.74	142-362-018	\$3.52	142-373-001	\$3.74
142-353-022	\$3.74	142-362-019	\$3.52	142-373-002	\$3.74
142-353-023	\$1.76	142-362-020	\$3.74	142-373-003	\$3.52
142-353-024	\$3.74	142-362-021	\$3.74	142-373-004	\$3.76
142-353-025	\$3.74	142-362-022	\$3.52	142-373-005	\$3.82
142-353-026	\$3.74	142-362-023	\$3.30	142-373-006	\$3.82
142-353-027	\$3.52	142-362-024	\$3.52	142-373-007	\$3.76
142-353-028	\$3.74	142-362-025	\$3.74	142-373-008	\$3.52
142-353-029	\$3.52	142-362-026	\$3.52	142-373-009	\$3.74
142-353-030	\$3.52	142-362-027	\$3.52	142-373-010	\$3.74
142-353-031	\$3.52	142-362-028	\$3.52	142-373-011	\$3.74
142-353-032	\$3.52	142-362-029	\$3.52	142-373-012	\$3.52
142-361-001	\$3.80	142-362-030	\$3.52	142-373-013	\$3.52
142-361-002	\$3.76	142-362-031	\$3.74	142-373-014	\$3.52
142-361-003	\$3.74	142-362-032	\$3.78	142-374-001	\$3.74
142-361-004	\$3.52	142-362-033	\$3.78	142-374-002	\$3.52
142-361-005	\$3.30	142-362-034	\$3.76	142-374-003	\$3.52
142-361-006	\$3.30	142-362-035	\$3.52	142-374-004	\$3.52
142-361-007	\$3.76	142-362-036	\$3.52	142-374-005	\$3.52
142-361-008	\$3.52	142-362-037	\$3.52	142-374-006	\$3.52
142-361-009	\$3.30	142-362-038	\$3.52	142-374-007	\$3.74
142-361-010	\$3.30	142-362-039	\$3.30	142-374-008	\$3.74
142-361-011	\$3.30	142-362-040	\$3.74	142-374-009	\$3.78

**Appendix D**

**Riverside County Flood Control and Water Conservation District  
NPDES - Santa Ana Benefit Assessment Area  
Fiscal Year 2023-2024 Assessment Roll**

<u>APN</u>	<u>Levy Amount</u>	<u>APN</u>	<u>Levy Amount</u>	<u>APN</u>	<u>Levy Amount</u>
142-374-010	\$3.74	142-382-022	\$3.30	142-390-023	\$3.78
142-374-011	\$3.30	142-382-023	\$3.30	142-390-024	\$3.78
142-374-012	\$3.30	142-382-024	\$3.30	142-390-025	\$3.74
142-374-013	\$3.30	142-382-025	\$3.30	142-390-026	\$3.52
142-374-014	\$3.30	142-382-026	\$3.30	142-390-027	\$3.52
142-374-015	\$3.30	142-383-001	\$3.74	142-390-028	\$3.52
142-374-016	\$3.30	142-383-002	\$3.74	142-390-029	\$3.30
142-381-001	\$3.74	142-383-003	\$3.74	142-390-030	\$3.52
142-381-002	\$3.30	142-383-004	\$3.52	142-390-031	\$3.74
142-381-003	\$3.30	142-383-005	\$3.30	142-390-032	\$3.74
142-381-004	\$3.30	142-383-006	\$3.74	142-390-033	\$3.30
142-381-005	\$3.30	142-383-007	\$3.76	142-390-034	\$3.74
142-381-006	\$3.30	142-383-008	\$3.74	142-390-035	\$3.76
142-381-007	\$3.30	142-383-009	\$3.76	142-390-036	\$3.78
142-381-008	\$3.30	142-383-010	\$3.76	142-390-037	\$3.78
142-381-009	\$2.86	142-383-011	\$3.80	142-390-038	\$3.74
142-381-010	\$3.30	142-383-012	\$3.76	142-390-039	\$3.78
142-381-011	\$3.30	142-383-013	\$3.74	142-390-040	\$3.78
142-381-012	\$3.30	142-383-014	\$3.74	142-390-041	\$3.78
142-381-013	\$3.30	142-383-015	\$3.74	142-390-042	\$3.76
142-381-014	\$3.74	142-383-016	\$3.74	142-390-043	\$3.80
142-381-015	\$3.76	142-383-017	\$3.52	142-390-044	\$3.74
142-381-016	\$3.74	142-384-001	\$3.74	142-390-045	\$3.74
142-381-017	\$3.30	142-384-002	\$3.74	142-401-001	\$3.52
142-381-018	\$3.30	142-384-003	\$3.74	142-401-002	\$3.52
142-381-019	\$3.30	142-384-004	\$3.74	142-401-003	\$3.52
142-381-020	\$3.30	142-384-005	\$3.80	142-401-004	\$3.52
142-381-021	\$3.30	142-390-001	\$3.76	142-401-005	\$3.52
142-382-001	\$3.52	142-390-002	\$3.76	142-401-006	\$3.52
142-382-002	\$3.52	142-390-003	\$3.74	142-401-007	\$3.52
142-382-003	\$3.52	142-390-004	\$3.30	142-401-008	\$3.52
142-382-004	\$3.52	142-390-005	\$3.30	142-401-009	\$3.52
142-382-005	\$3.30	142-390-006	\$3.30	142-401-010	\$3.52
142-382-006	\$3.30	142-390-007	\$3.30	142-401-011	\$3.78
142-382-007	\$3.52	142-390-008	\$3.30	142-401-012	\$3.76
142-382-008	\$3.30	142-390-009	\$3.30	142-401-013	\$3.78
142-382-009	\$3.30	142-390-010	\$3.30	142-401-014	\$3.74
142-382-010	\$3.30	142-390-011	\$3.30	142-401-015	\$3.76
142-382-011	\$3.52	142-390-012	\$3.30	142-401-016	\$3.76
142-382-012	\$3.74	142-390-013	\$3.30	142-401-017	\$3.76
142-382-013	\$3.30	142-390-014	\$3.52	142-401-018	\$3.76
142-382-014	\$3.30	142-390-015	\$3.74	142-401-019	\$3.76
142-382-015	\$3.30	142-390-016	\$3.74	142-401-020	\$3.76
142-382-016	\$3.30	142-390-017	\$3.74	142-401-021	\$3.76
142-382-017	\$3.30	142-390-018	\$3.74	142-402-001	\$3.74
142-382-018	\$3.52	142-390-019	\$3.52	142-402-002	\$3.74
142-382-019	\$3.78	142-390-020	\$3.76	142-403-001	\$3.52
142-382-020	\$3.52	142-390-021	\$3.80	142-403-002	\$3.52
142-382-021	\$3.52	142-390-022	\$3.78	142-403-003	\$3.52

**Appendix D**

**Riverside County Flood Control and Water Conservation District  
NPDES - Santa Ana Benefit Assessment Area  
Fiscal Year 2023-2024 Assessment Roll**

<u>APN</u>	<u>Levy Amount</u>	<u>APN</u>	<u>Levy Amount</u>	<u>APN</u>	<u>Levy Amount</u>
142-403-004	\$3.52	142-412-009	\$3.52	142-420-002	\$2.42
142-403-005	\$3.52	142-412-010	\$3.52	142-420-003	\$1.98
142-403-006	\$3.52	142-412-011	\$3.52	142-420-004	\$2.20
142-403-007	\$3.52	142-412-012	\$3.52	142-420-005	\$2.64
142-403-008	\$3.52	142-412-013	\$3.52	142-420-006	\$2.64
142-403-009	\$3.52	142-412-014	\$3.52	142-420-007	\$2.64
142-403-010	\$3.52	142-412-015	\$3.52	142-420-008	\$2.42
142-411-001	\$3.74	142-412-016	\$3.52	142-420-009	\$2.42
142-411-002	\$3.52	142-412-017	\$3.52	142-420-010	\$2.20
142-411-003	\$3.52	142-412-018	\$3.52	142-420-011	\$2.20
142-411-004	\$3.52	142-413-001	\$3.52	142-420-012	\$2.64
142-411-005	\$3.52	142-413-002	\$3.52	142-420-013	\$3.74
142-411-006	\$3.52	142-413-003	\$3.52	142-420-014	\$3.08
142-411-007	\$3.52	142-413-004	\$3.52	142-420-015	\$2.86
142-411-008	\$3.52	142-413-005	\$3.74	142-420-016	\$3.30
142-411-009	\$3.30	142-413-006	\$3.74	142-420-017	\$2.20
142-411-010	\$3.30	142-413-007	\$3.74	142-420-018	\$2.20
142-411-011	\$3.78	142-413-008	\$3.74	142-420-019	\$3.30
142-411-012	\$3.76	142-413-009	\$3.74	142-420-020	\$2.42
142-411-013	\$3.74	142-413-010	\$3.74	142-420-021	\$2.42
142-411-014	\$3.76	142-413-011	\$3.74	142-420-022	\$2.20
142-411-015	\$3.76	142-413-012	\$3.74	142-420-023	\$2.20
142-411-016	\$3.76	142-413-013	\$3.74	142-420-024	\$2.86
142-411-017	\$3.76	142-413-014	\$3.74	142-420-025	\$3.30
142-411-018	\$3.74	142-413-015	\$3.74	142-420-026	\$0.00
142-411-019	\$3.76	142-413-016	\$3.74	142-420-027	\$2.20
142-411-020	\$3.78	142-413-017	\$3.74	142-420-028	\$3.08
142-411-021	\$3.52	142-413-018	\$3.74	142-420-029	\$2.20
142-411-022	\$3.52	142-413-019	\$3.52	142-420-030	\$2.20
142-411-023	\$3.52	142-413-020	\$3.52	142-420-031	\$2.86
142-411-024	\$3.52	142-413-021	\$3.52	142-420-032	\$2.20
142-411-025	\$3.52	142-413-022	\$3.52	142-420-033	\$2.20
142-411-026	\$3.52	142-413-023	\$3.52	142-420-034	\$2.42
142-411-027	\$3.52	142-413-024	\$3.52	142-420-035	\$2.86
142-411-028	\$3.52	142-413-025	\$3.52	142-420-036	\$2.20
142-411-029	\$3.52	142-413-026	\$3.52	142-420-037	\$3.52
142-411-030	\$3.52	142-413-027	\$3.52	142-420-038	\$2.64
142-411-031	\$3.52	142-413-028	\$3.30	142-420-039	\$2.64
142-411-032	\$3.52	142-413-029	\$3.74	142-420-040	\$2.64
142-411-033	\$3.52	142-413-030	\$3.76	142-420-041	\$2.42
142-411-034	\$3.74	142-413-031	\$3.76	142-420-042	\$2.42
142-412-001	\$3.52	142-413-032	\$3.74	142-420-043	\$2.42
142-412-002	\$3.52	142-413-033	\$3.60	142-420-044	\$2.42
142-412-003	\$3.52	142-413-034	\$3.52	142-420-045	\$2.42
142-412-004	\$3.52	142-413-035	\$3.52	142-420-046	\$2.42
142-412-005	\$3.52	142-413-036	\$3.52	142-420-047	\$2.42
142-412-006	\$3.52	142-413-037	\$3.52	142-420-048	\$0.00
142-412-007	\$3.52	142-413-038	\$3.52	142-420-049	\$0.00
142-412-008	\$3.52	142-420-001	\$2.20	142-431-001	\$3.74

**Appendix D**

**Riverside County Flood Control and Water Conservation District  
NPDES - Santa Ana Benefit Assessment Area  
Fiscal Year 2023-2024 Assessment Roll**

<u>APN</u>	<u>Levy Amount</u>	<u>APN</u>	<u>Levy Amount</u>	<u>APN</u>	<u>Levy Amount</u>
142-431-002	\$3.74	142-433-005	\$3.74	142-441-025	\$3.78
142-431-003	\$3.74	142-433-006	\$3.74	142-442-001	\$3.76
142-431-004	\$3.74	142-433-007	\$3.74	142-442-002	\$3.74
142-431-005	\$3.74	142-433-008	\$3.74	142-442-003	\$3.74
142-431-006	\$3.74	142-433-009	\$3.74	142-442-004	\$3.76
142-431-007	\$3.74	142-433-010	\$3.52	142-442-005	\$3.76
142-431-008	\$3.74	142-433-011	\$3.74	142-442-006	\$3.74
142-431-009	\$3.76	142-433-012	\$3.74	142-442-007	\$3.74
142-431-010	\$3.76	142-433-013	\$3.74	142-442-008	\$3.74
142-431-011	\$3.76	142-433-014	\$3.74	142-442-009	\$3.74
142-431-012	\$3.76	142-433-015	\$3.74	142-442-010	\$3.74
142-431-013	\$3.76	142-433-016	\$3.78	142-442-011	\$3.74
142-431-014	\$3.76	142-433-017	\$3.76	142-443-001	\$3.74
142-431-015	\$3.74	142-433-018	\$3.78	142-443-002	\$3.52
142-431-016	\$3.74	142-433-019	\$3.76	142-443-003	\$3.52
142-431-017	\$3.74	142-433-020	\$3.76	142-443-004	\$3.52
142-431-018	\$3.74	142-433-021	\$3.74	142-443-005	\$3.74
142-431-019	\$3.74	142-433-022	\$3.74	142-443-006	\$3.76
142-431-020	\$3.74	142-433-023	\$3.74	142-443-007	\$3.78
142-431-021	\$3.74	142-434-001	\$3.74	142-443-008	\$3.52
142-431-022	\$3.74	142-434-002	\$3.74	142-443-009	\$3.74
142-431-023	\$3.74	142-434-003	\$3.74	142-443-010	\$3.74
142-432-001	\$3.74	142-434-004	\$3.74	142-443-011	\$3.78
142-432-002	\$3.74	142-434-005	\$3.74	142-443-012	\$3.80
142-432-003	\$3.74	142-434-006	\$3.74	142-443-013	\$3.78
142-432-004	\$3.74	142-441-001	\$3.74	142-443-014	\$3.80
142-432-005	\$3.74	142-441-002	\$3.74	142-443-015	\$3.76
142-432-006	\$3.74	142-441-003	\$3.76	142-443-016	\$3.74
142-432-007	\$3.74	142-441-004	\$3.78	142-443-017	\$3.74
142-432-008	\$3.74	142-441-005	\$3.76	142-443-018	\$3.74
142-432-009	\$3.74	142-441-006	\$3.78	142-443-019	\$3.74
142-432-010	\$3.74	142-441-007	\$3.74	142-443-020	\$3.82
142-432-011	\$3.52	142-441-008	\$3.76	142-443-021	\$3.78
142-432-012	\$3.52	142-441-009	\$3.78	142-443-022	\$3.76
142-432-013	\$3.74	142-441-010	\$3.76	142-443-023	\$3.74
142-432-014	\$3.74	142-441-011	\$3.78	142-443-024	\$3.76
142-432-015	\$3.74	142-441-012	\$3.74	142-451-001	\$3.76
142-432-016	\$3.74	142-441-013	\$3.52	142-451-002	\$3.74
142-432-017	\$3.74	142-441-014	\$3.52	142-451-003	\$3.74
142-432-018	\$3.74	142-441-015	\$3.52	142-451-004	\$3.74
142-432-019	\$3.74	142-441-016	\$3.52	142-451-005	\$3.74
142-432-020	\$3.74	142-441-017	\$3.52	142-451-006	\$3.52
142-432-021	\$3.74	142-441-018	\$3.52	142-451-007	\$3.52
142-432-022	\$3.74	142-441-019	\$3.52	142-451-008	\$3.52
142-432-023	\$3.74	142-441-020	\$3.52	142-451-009	\$3.52
142-433-001	\$3.80	142-441-021	\$3.52	142-451-010	\$3.52
142-433-002	\$3.74	142-441-022	\$3.52	142-451-011	\$3.52
142-433-003	\$3.74	142-441-023	\$3.52	142-451-012	\$3.52
142-433-004	\$3.74	142-441-024	\$3.52	142-451-013	\$3.52

**Appendix D**

**Riverside County Flood Control and Water Conservation District  
NPDES - Santa Ana Benefit Assessment Area  
Fiscal Year 2023-2024 Assessment Roll**

<u>APN</u>	<u>Levy Amount</u>	<u>APN</u>	<u>Levy Amount</u>	<u>APN</u>	<u>Levy Amount</u>
142-451-014	\$3.52	142-462-008	\$3.74	142-480-012	\$2.08
142-451-015	\$3.52	142-462-009	\$3.74	142-480-013	\$1.44
142-451-016	\$3.76	142-462-010	\$3.74	142-480-014	\$1.40
142-451-017	\$3.76	142-462-011	\$3.74	142-480-015	\$1.56
142-451-018	\$3.74	142-462-012	\$0.00	142-480-016	\$0.00
142-451-019	\$3.74	142-471-001	\$3.74	142-480-017	\$0.00
142-451-020	\$3.76	142-471-002	\$3.74	142-480-018	\$0.00
142-452-001	\$3.76	142-471-003	\$3.74	142-480-019	\$0.00
142-452-002	\$3.74	142-471-004	\$3.74	142-480-020	\$0.00
142-452-003	\$3.76	142-471-005	\$3.74	142-480-021	\$0.00
142-452-004	\$3.76	142-471-006	\$3.74	142-480-022	\$0.00
142-452-005	\$3.74	142-471-007	\$3.74	142-480-023	\$0.00
142-452-006	\$3.52	142-471-008	\$3.74	142-480-024	\$0.00
142-452-007	\$3.52	142-471-009	\$3.74	142-480-025	\$0.00
142-452-008	\$3.52	142-471-010	\$3.74	142-480-026	\$0.00
142-452-009	\$3.52	142-471-011	\$3.74	142-480-027	\$0.00
142-452-010	\$3.52	142-471-012	\$3.74	142-480-028	\$0.00
142-452-011	\$3.74	142-471-013	\$3.74	142-480-029	\$0.00
142-452-012	\$3.76	142-471-014	\$3.74	142-480-030	\$0.00
142-452-013	\$3.78	142-471-015	\$3.74	142-480-031	\$0.00
142-452-014	\$3.74	142-471-016	\$3.74	142-480-032	\$0.00
142-452-015	\$3.52	142-471-017	\$3.74	142-480-033	\$0.00
142-452-016	\$3.74	142-471-018	\$3.74	142-480-034	\$0.00
142-452-017	\$3.74	142-472-001	\$3.74	142-480-035	\$0.00
142-461-001	\$3.74	142-472-002	\$3.74	142-480-036	\$0.00
142-461-002	\$3.74	142-472-003	\$3.74	142-480-037	\$0.00
142-461-003	\$3.74	142-472-004	\$3.74	142-480-038	\$0.00
142-461-004	\$3.74	142-472-005	\$3.74	142-480-039	\$0.00
142-461-005	\$3.74	142-472-006	\$3.74	142-480-040	\$0.00
142-461-006	\$3.74	142-472-007	\$3.74	142-480-041	\$0.00
142-461-007	\$3.74	142-472-008	\$3.74	142-480-042	\$0.00
142-461-008	\$3.74	142-472-009	\$3.74	142-480-043	\$0.00
142-461-009	\$3.74	142-472-010	\$3.74	142-480-044	\$0.00
142-461-010	\$3.74	142-472-011	\$3.74	142-490-001	\$3.36
142-461-011	\$3.74	142-472-012	\$3.74	142-490-002	\$3.36
142-461-012	\$3.74	142-472-013	\$3.74	142-490-003	\$3.74
142-461-013	\$3.74	142-472-014	\$3.74	142-490-004	\$3.74
142-461-014	\$3.74	142-472-015	\$3.74	142-490-005	\$3.36
142-461-015	\$3.74	142-472-016	\$3.74	142-490-006	\$3.36
142-461-016	\$3.74	142-480-001	\$0.00	142-490-007	\$3.36
142-461-017	\$3.76	142-480-002	\$125.10	142-490-008	\$3.36
142-461-018	\$3.74	142-480-003	\$0.00	142-490-009	\$3.74
142-462-001	\$3.74	142-480-004	\$39.60	142-490-010	\$3.74
142-462-002	\$3.74	142-480-006	\$124.20	142-490-011	\$3.36
142-462-003	\$3.74	142-480-007	\$0.00	142-490-012	\$3.36
142-462-004	\$3.74	142-480-008	\$0.00	142-490-013	\$3.60
142-462-005	\$3.74	142-480-009	\$1.44	142-490-014	\$3.36
142-462-006	\$3.74	142-480-010	\$0.00	142-490-015	\$3.14
142-462-007	\$3.74	142-480-011	\$0.00	142-490-016	\$3.14

**Appendix D**

**Riverside County Flood Control and Water Conservation District  
NPDES - Santa Ana Benefit Assessment Area  
Fiscal Year 2023-2024 Assessment Roll**

<u>APN</u>	<u>Levy Amount</u>	<u>APN</u>	<u>Levy Amount</u>	<u>APN</u>	<u>Levy Amount</u>
142-490-017	\$3.14	142-500-011	\$3.74	142-500-060	\$0.00
142-490-018	\$3.14	142-500-012	\$3.74	142-500-061	\$0.00
142-490-019	\$3.74	142-500-013	\$3.14	142-500-062	\$0.00
142-490-020	\$3.74	142-500-014	\$3.14	142-510-001	\$3.74
142-490-021	\$3.74	142-500-015	\$3.36	142-510-002	\$3.74
142-490-022	\$3.76	142-500-016	\$3.36	142-510-003	\$3.74
142-490-023	\$3.74	142-500-017	\$3.76	142-510-004	\$3.74
142-490-024	\$3.36	142-500-018	\$3.76	142-510-005	\$3.74
142-490-025	\$3.36	142-500-019	\$3.74	142-510-006	\$3.74
142-490-026	\$3.14	142-500-020	\$3.60	142-510-007	\$3.74
142-490-027	\$3.76	142-500-021	\$3.36	142-510-008	\$3.74
142-490-028	\$3.74	142-500-022	\$3.36	142-510-009	\$3.74
142-490-029	\$3.36	142-500-023	\$3.74	142-510-010	\$3.74
142-490-030	\$3.36	142-500-024	\$3.74	142-510-011	\$3.36
142-490-031	\$3.36	142-500-025	\$3.74	142-510-012	\$3.60
142-490-032	\$3.36	142-500-026	\$3.76	142-510-013	\$3.74
142-490-033	\$3.36	142-500-027	\$3.60	142-510-014	\$3.74
142-490-034	\$3.36	142-500-028	\$3.36	142-510-015	\$3.74
142-490-035	\$3.36	142-500-029	\$3.60	142-510-016	\$3.74
142-490-036	\$3.36	142-500-030	\$3.76	142-510-017	\$3.74
142-490-037	\$3.36	142-500-031	\$3.76	142-510-018	\$3.74
142-490-038	\$3.36	142-500-032	\$3.78	142-510-019	\$3.74
142-490-039	\$3.36	142-500-033	\$3.78	142-510-020	\$3.74
142-490-040	\$3.36	142-500-034	\$3.74	142-510-021	\$3.74
142-490-041	\$3.36	142-500-035	\$3.74	142-510-022	\$3.74
142-490-042	\$3.36	142-500-036	\$3.74	142-510-023	\$3.74
142-490-043	\$3.36	142-500-037	\$3.74	142-510-024	\$3.74
142-490-044	\$2.92	142-500-038	\$3.60	142-510-025	\$3.74
142-490-045	\$3.74	142-500-039	\$3.74	142-510-026	\$3.74
142-490-046	\$0.00	142-500-040	\$3.74	142-510-027	\$3.74
142-490-047	\$0.00	142-500-041	\$3.60	142-510-028	\$3.74
142-490-048	\$0.00	142-500-042	\$3.60	142-510-029	\$3.74
142-490-049	\$0.00	142-500-043	\$3.74	142-510-030	\$3.74
142-490-050	\$0.00	142-500-044	\$3.60	142-510-031	\$3.60
142-490-051	\$0.00	142-500-045	\$3.60	142-510-032	\$3.60
142-490-052	\$0.00	142-500-046	\$3.78	142-510-033	\$3.60
142-490-053	\$0.00	142-500-047	\$3.78	142-510-034	\$3.74
142-490-054	\$0.00	142-500-048	\$3.74	142-510-035	\$3.74
142-490-055	\$0.00	142-500-049	\$3.74	142-510-036	\$3.74
142-500-001	\$3.74	142-500-050	\$3.74	142-510-037	\$3.74
142-500-002	\$3.74	142-500-051	\$3.74	142-510-038	\$3.74
142-500-003	\$3.60	142-500-052	\$3.74	142-510-039	\$3.74
142-500-004	\$3.74	142-500-053	\$3.74	142-510-040	\$3.74
142-500-005	\$3.76	142-500-054	\$3.60	142-510-041	\$3.74
142-500-006	\$3.36	142-500-055	\$0.00	142-510-042	\$3.36
142-500-007	\$3.36	142-500-056	\$0.00	142-510-043	\$3.60
142-500-008	\$3.14	142-500-057	\$0.00	142-510-044	\$3.74
142-500-009	\$3.76	142-500-058	\$0.00	142-510-045	\$3.74
142-500-010	\$3.14	142-500-059	\$0.00	142-510-046	\$3.74

**Appendix D**

**Riverside County Flood Control and Water Conservation District  
NPDES - Santa Ana Benefit Assessment Area  
Fiscal Year 2023-2024 Assessment Roll**

<u>APN</u>	<u>Levy Amount</u>	<u>APN</u>	<u>Levy Amount</u>	<u>APN</u>	<u>Levy Amount</u>
142-510-047	\$3.74	142-520-025	\$3.76	142-530-025	\$3.74
142-510-048	\$3.74	142-520-026	\$3.74	142-530-027	\$3.74
142-510-049	\$3.74	142-520-027	\$3.78	142-530-028	\$3.74
142-510-050	\$3.74	142-520-028	\$3.80	142-530-029	\$3.76
142-510-051	\$3.74	142-520-029	\$3.78	142-530-030	\$3.60
142-510-052	\$3.74	142-520-030	\$3.78	142-530-031	\$3.74
142-510-053	\$3.74	142-520-031	\$3.74	142-530-032	\$3.76
142-510-054	\$3.36	142-520-032	\$3.76	142-530-033	\$3.74
142-510-055	\$3.36	142-520-033	\$3.74	142-530-034	\$3.74
142-510-056	\$3.36	142-520-034	\$3.74	142-530-035	\$3.74
142-510-057	\$3.14	142-520-035	\$3.74	142-530-036	\$3.74
142-510-058	\$3.14	142-520-036	\$3.74	142-530-037	\$3.74
142-510-059	\$3.14	142-520-037	\$3.74	142-530-040	\$0.00
142-510-060	\$3.14	142-520-038	\$3.74	142-530-041	\$0.00
142-510-061	\$3.14	142-520-039	\$3.74	142-530-042	\$0.00
142-510-062	\$3.14	142-520-040	\$3.76	142-530-043	\$0.00
142-510-063	\$3.14	142-520-041	\$0.00	142-530-044	\$3.76
142-510-064	\$3.14	142-520-042	\$0.00	142-530-046	\$3.74
142-510-065	\$0.00	142-520-044	\$0.00	142-530-047	\$3.74
142-510-066	\$0.00	142-520-045	\$0.00	142-540-001	\$3.74
142-510-067	\$0.00	142-520-046	\$0.00	142-540-002	\$3.74
142-510-068	\$0.00	142-520-047	\$0.00	142-540-003	\$3.74
142-510-069	\$0.00	142-520-048	\$0.00	142-540-004	\$3.60
142-510-070	\$0.00	142-520-050	\$3.76	142-540-005	\$3.60
142-510-071	\$0.00	142-520-051	\$0.00	142-540-006	\$3.60
142-510-072	\$0.00	142-530-001	\$3.76	142-540-007	\$3.74
142-520-002	\$3.74	142-530-002	\$3.74	142-540-008	\$3.74
142-520-003	\$3.76	142-530-003	\$3.76	142-540-009	\$3.36
142-520-004	\$3.74	142-530-004	\$3.76	142-540-010	\$3.36
142-520-005	\$3.74	142-530-005	\$3.76	142-540-011	\$3.74
142-520-006	\$3.76	142-530-006	\$3.76	142-540-012	\$3.36
142-520-007	\$3.80	142-530-007	\$3.76	142-540-013	\$3.74
142-520-008	\$3.76	142-530-008	\$3.76	142-540-014	\$3.78
142-520-009	\$3.76	142-530-009	\$3.74	142-540-015	\$3.74
142-520-010	\$3.76	142-530-010	\$3.76	142-540-016	\$3.74
142-520-011	\$3.76	142-530-011	\$3.74	142-540-017	\$3.74
142-520-012	\$3.76	142-530-012	\$3.76	142-540-018	\$3.74
142-520-013	\$3.74	142-530-013	\$3.76	142-540-019	\$3.74
142-520-014	\$3.78	142-530-014	\$3.74	142-540-020	\$3.74
142-520-015	\$3.80	142-530-015	\$3.76	142-540-021	\$3.74
142-520-016	\$3.78	142-530-016	\$3.76	142-540-022	\$3.74
142-520-017	\$3.80	142-530-017	\$3.74	142-540-023	\$3.74
142-520-018	\$3.76	142-530-018	\$3.74	142-540-024	\$3.74
142-520-019	\$3.74	142-530-019	\$3.74	142-540-025	\$3.74
142-520-020	\$3.76	142-530-020	\$3.74	142-540-026	\$3.74
142-520-021	\$3.76	142-530-021	\$3.74	142-540-027	\$3.60
142-520-022	\$3.74	142-530-022	\$3.74	142-540-028	\$3.60
142-520-023	\$3.76	142-530-023	\$3.74	142-540-029	\$3.74
142-520-024	\$3.74	142-530-024	\$3.74	142-540-030	\$3.76

**Appendix D**

**Riverside County Flood Control and Water Conservation District  
NPDES - Santa Ana Benefit Assessment Area  
Fiscal Year 2023-2024 Assessment Roll**

---

<u>APN</u>	<u>Levy Amount</u>	<u>APN</u>	<u>Levy Amount</u>	<u>APN</u>	<u>Levy Amount</u>
142-540-031	\$3.76	142-540-080	\$3.60	142-550-037	\$3.74
142-540-032	\$3.74	142-540-081	\$3.36	142-550-038	\$3.74
142-540-033	\$3.76	142-540-082	\$3.76	142-550-039	\$3.76
142-540-034	\$3.76	142-540-083	\$3.76	142-550-040	\$3.74
142-540-035	\$3.78	142-540-084	\$3.60	142-550-041	\$3.74
142-540-036	\$3.74	142-540-085	\$3.74	142-550-042	\$3.76
142-540-037	\$3.60	142-540-086	\$0.00	142-550-043	\$3.76
142-540-038	\$3.60	142-540-087	\$0.00	142-550-044	\$3.76
142-540-039	\$3.36	142-540-088	\$0.00	142-550-045	\$3.60
142-540-040	\$3.36	142-540-089	\$0.00	142-550-046	\$3.60
142-540-041	\$3.14	142-540-090	\$0.00	142-550-047	\$3.60
142-540-042	\$3.60	142-540-091	\$0.00	142-550-048	\$3.36
142-540-043	\$3.60	142-540-092	\$0.00	142-550-049	\$3.36
142-540-044	\$3.74	142-550-001	\$3.74	142-550-050	\$3.14
142-540-045	\$2.92	142-550-002	\$3.74	142-550-051	\$3.14
142-540-046	\$3.36	142-550-003	\$3.76	142-550-052	\$2.92
142-540-047	\$3.36	142-550-004	\$3.78	142-550-053	\$2.92
142-540-048	\$3.36	142-550-005	\$3.74	142-550-054	\$3.14
142-540-049	\$0.00	142-550-006	\$3.76	142-550-055	\$3.76
142-540-050	\$0.00	142-550-007	\$3.76	142-550-056	\$0.00
142-540-051	\$0.00	142-550-008	\$3.74	142-550-057	\$0.00
142-540-052	\$0.00	142-550-009	\$3.74	142-550-058	\$0.00
142-540-053	\$0.00	142-550-010	\$3.76	142-550-059	\$0.00
142-540-054	\$0.00	142-550-011	\$3.74	142-560-001	\$3.76
142-540-055	\$0.00	142-550-012	\$3.74	142-560-002	\$3.76
142-540-056	\$0.00	142-550-013	\$3.76	142-560-003	\$3.76
142-540-057	\$0.00	142-550-014	\$3.76	142-560-004	\$3.78
142-540-058	\$0.00	142-550-015	\$3.74	142-560-005	\$3.76
142-540-059	\$0.00	142-550-016	\$3.74	142-560-006	\$3.74
142-540-060	\$0.00	142-550-017	\$3.76	142-560-007	\$3.74
142-540-061	\$0.00	142-550-018	\$3.76	142-560-008	\$3.74
142-540-062	\$3.76	142-550-019	\$3.76	142-560-009	\$3.36
142-540-063	\$3.74	142-550-020	\$3.74	142-560-010	\$3.60
142-540-064	\$3.76	142-550-021	\$3.76	142-560-011	\$3.60
142-540-065	\$3.76	142-550-022	\$3.76	142-560-012	\$3.78
142-540-066	\$3.74	142-550-023	\$3.60	142-560-013	\$3.78
142-540-067	\$3.74	142-550-024	\$3.74	142-560-014	\$3.74
142-540-068	\$3.74	142-550-025	\$3.74	142-560-015	\$3.74
142-540-069	\$3.74	142-550-026	\$3.74	142-560-016	\$3.74
142-540-070	\$3.76	142-550-027	\$3.74	142-560-017	\$3.76
142-540-071	\$3.76	142-550-028	\$3.76	142-560-018	\$3.78
142-540-072	\$3.74	142-550-029	\$3.60	142-560-019	\$3.76
142-540-073	\$3.74	142-550-030	\$3.60	142-560-020	\$3.76
142-540-074	\$3.60	142-550-031	\$3.36	142-560-021	\$3.76
142-540-075	\$3.60	142-550-032	\$3.76	142-560-022	\$3.60
142-540-076	\$3.76	142-550-033	\$3.74	142-560-023	\$3.76
142-540-077	\$3.76	142-550-034	\$3.74	142-560-024	\$3.74
142-540-078	\$3.60	142-550-035	\$3.74	142-560-025	\$3.74
142-540-079	\$3.60	142-550-036	\$3.74	142-560-026	\$3.60



**Appendix D**

**Riverside County Flood Control and Water Conservation District  
NPDES - Santa Ana Benefit Assessment Area  
Fiscal Year 2023-2024 Assessment Roll**

<u>APN</u>	<u>Levy Amount</u>	<u>APN</u>	<u>Levy Amount</u>	<u>APN</u>	<u>Levy Amount</u>
142-560-027	\$3.60	142-571-016	\$1.62	142-580-007	\$3.74
142-560-028	\$3.60	142-571-017	\$0.00	142-580-008	\$3.76
142-560-029	\$3.60	142-571-018	\$1.94	142-580-009	\$3.78
142-560-030	\$3.60	142-571-019	\$1.70	142-580-010	\$3.78
142-560-031	\$3.60	142-571-020	\$1.58	142-580-011	\$3.76
142-560-032	\$3.60	142-571-021	\$1.66	142-580-012	\$3.76
142-560-033	\$3.60	142-571-022	\$1.74	142-580-013	\$3.76
142-560-034	\$3.74	142-571-023	\$1.52	142-580-014	\$3.76
142-560-035	\$3.60	142-571-024	\$1.74	142-580-015	\$3.78
142-560-036	\$3.36	142-571-025	\$0.00	142-580-016	\$3.76
142-560-037	\$3.14	142-572-001	\$2.06	142-580-017	\$3.74
142-560-038	\$3.60	142-572-002	\$1.40	142-580-018	\$3.74
142-560-039	\$3.60	142-572-003	\$1.70	142-580-019	\$3.76
142-560-040	\$3.36	142-572-004	\$1.48	142-580-020	\$3.74
142-560-041	\$3.60	142-572-005	\$1.50	142-580-021	\$3.78
142-560-042	\$3.60	142-572-006	\$1.46	142-580-022	\$3.76
142-560-043	\$3.60	142-572-007	\$1.46	142-580-023	\$3.76
142-560-044	\$3.60	142-572-008	\$1.58	142-580-024	\$3.78
142-560-045	\$3.78	142-572-009	\$1.52	142-580-025	\$3.76
142-560-046	\$0.00	142-572-010	\$1.42	142-580-026	\$3.78
142-560-047	\$0.00	142-572-011	\$1.70	142-580-027	\$3.78
142-560-048	\$0.00	142-572-012	\$1.58	142-580-028	\$0.00
142-560-049	\$0.00	142-572-014	\$1.40	142-580-029	\$0.00
142-560-050	\$0.00	142-572-015	\$1.60	142-580-030	\$0.00
142-560-051	\$0.00	142-572-016	\$1.60	142-580-031	\$0.00
142-560-052	\$0.00	142-572-017	\$1.50	142-580-032	\$0.00
142-570-007	\$0.00	142-572-018	\$1.66	142-590-001	\$3.78
142-570-008	\$0.00	142-572-019	\$1.82	142-590-002	\$3.74
142-570-009	\$0.00	142-572-020	\$1.72	142-590-003	\$3.14
142-570-011	\$0.00	142-572-021	\$2.06	142-590-004	\$3.14
142-570-012	\$0.00	142-572-022	\$1.54	142-590-005	\$3.14
142-570-013	\$0.00	142-572-023	\$0.00	142-590-006	\$3.14
142-570-014	\$0.00	142-572-024	\$1.44	142-590-007	\$3.14
142-570-015	\$0.00	142-572-025	\$1.62	142-590-008	\$3.14
142-571-001	\$1.58	142-572-026	\$1.64	142-590-009	\$3.78
142-571-002	\$1.88	142-572-027	\$1.54	142-590-010	\$3.60
142-571-003	\$1.66	142-572-028	\$1.68	142-590-011	\$3.60
142-571-004	\$1.50	142-572-029	\$1.52	142-590-012	\$3.36
142-571-005	\$1.56	142-572-030	\$1.48	142-590-013	\$3.36
142-571-006	\$1.68	142-572-031	\$1.68	142-590-014	\$3.74
142-571-007	\$1.48	142-572-032	\$1.46	142-590-015	\$0.00
142-571-008	\$1.44	142-572-034	\$0.00	142-590-016	\$0.00
142-571-009	\$1.46	142-572-035	\$0.00	142-600-006	\$0.00
142-571-010	\$1.54	142-580-001	\$3.76	142-600-007	\$0.00
142-571-011	\$0.00	142-580-002	\$3.74	142-600-010	\$0.00
142-571-012	\$1.94	142-580-003	\$3.74	142-601-001	\$1.44
142-571-013	\$1.92	142-580-004	\$3.76	142-601-002	\$1.70
142-571-014	\$1.64	142-580-005	\$3.74	142-601-003	\$1.64
142-571-015	\$1.70	142-580-006	\$3.76	142-601-004	\$1.48

**Appendix D**

**Riverside County Flood Control and Water Conservation District  
NPDES - Santa Ana Benefit Assessment Area  
Fiscal Year 2023-2024 Assessment Roll**

<u>APN</u>	<u>Levy Amount</u>	<u>APN</u>	<u>Levy Amount</u>	<u>APN</u>	<u>Levy Amount</u>
142-601-005	\$1.52	142-601-054	\$1.58	142-611-043	\$1.48
142-601-006	\$1.50	142-601-055	\$0.00	142-611-044	\$0.00
142-601-007	\$1.52	142-610-011	\$0.00	142-611-045	\$1.60
142-601-008	\$1.98	142-610-012	\$0.00	142-611-046	\$1.26
142-601-009	\$2.26	142-610-013	\$0.00	142-611-047	\$1.42
142-601-010	\$1.64	142-610-014	\$0.00	142-611-048	\$1.16
142-601-011	\$1.70	142-610-015	\$0.00	142-611-049	\$1.16
142-601-012	\$1.42	142-610-018	\$0.00	142-611-050	\$1.40
142-601-013	\$0.00	142-611-001	\$1.76	142-611-051	\$0.00
142-601-014	\$0.00	142-611-002	\$0.98	142-611-052	\$0.94
142-601-015	\$0.00	142-611-003	\$0.98	142-611-053	\$1.34
142-601-016	\$0.00	142-611-004	\$1.18	142-611-054	\$1.68
142-601-017	\$1.46	142-611-005	\$0.98	142-611-055	\$1.82
142-601-018	\$1.74	142-611-006	\$1.26	142-611-056	\$1.30
142-601-019	\$1.82	142-611-007	\$0.00	142-611-057	\$1.18
142-601-020	\$2.20	142-611-008	\$1.12	142-611-058	\$1.14
142-601-021	\$2.22	142-611-009	\$1.16	142-611-059	\$1.70
142-601-022	\$1.94	142-611-010	\$0.96	142-611-060	\$0.98
142-601-023	\$1.64	142-611-011	\$1.60	142-611-061	\$0.98
142-601-024	\$1.68	142-611-012	\$0.00	142-611-062	\$1.02
142-601-025	\$1.44	142-611-013	\$1.54	142-611-063	\$2.00
142-601-026	\$0.00	142-611-014	\$1.00	142-611-064	\$0.00
142-601-027	\$1.46	142-611-015	\$1.00	142-611-065	\$1.28
142-601-028	\$1.46	142-611-016	\$1.28	142-611-066	\$0.88
142-601-029	\$1.46	142-611-017	\$1.58	142-611-067	\$0.98
142-601-030	\$1.82	142-611-018	\$0.98	142-611-068	\$1.70
142-601-031	\$1.52	142-611-019	\$1.20	142-611-069	\$0.90
142-601-032	\$1.80	142-611-020	\$0.98	142-611-070	\$1.44
142-601-033	\$1.48	142-611-021	\$0.00	142-611-071	\$1.54
142-601-034	\$1.60	142-611-022	\$1.50	142-611-072	\$2.04
142-601-035	\$0.00	142-611-023	\$0.96	142-611-073	\$0.00
142-601-036	\$1.50	142-611-024	\$0.96	142-611-074	\$0.00
142-601-037	\$1.74	142-611-025	\$1.18	142-611-075	\$1.12
142-601-038	\$1.96	142-611-026	\$1.18	142-611-076	\$1.60
142-601-039	\$2.00	142-611-027	\$1.00	142-611-077	\$0.00
142-601-040	\$2.24	142-611-028	\$1.24	142-611-078	\$1.14
142-601-041	\$1.90	142-611-029	\$1.32	142-611-079	\$1.74
142-601-042	\$1.64	142-611-031	\$1.20	142-611-080	\$1.96
142-601-043	\$1.72	142-611-032	\$1.04	142-611-081	\$1.10
142-601-044	\$1.44	142-611-033	\$1.20	142-611-082	\$0.98
142-601-045	\$0.00	142-611-034	\$1.04	142-611-083	\$1.50
142-601-046	\$1.74	142-611-035	\$1.10	142-611-084	\$0.00
142-601-047	\$1.50	142-611-036	\$1.32	142-620-011	\$0.00
142-601-048	\$1.68	142-611-037	\$0.00	142-620-012	\$0.00
142-601-049	\$1.76	142-611-038	\$1.08	142-620-013	\$0.00
142-601-050	\$1.46	142-611-039	\$1.34	142-621-001	\$1.52
142-601-051	\$1.54	142-611-040	\$1.88	142-621-002	\$1.72
142-601-052	\$1.84	142-611-041	\$1.38	142-621-003	\$1.92
142-601-053	\$1.48	142-611-042	\$1.30	142-621-004	\$1.90

**Appendix D**

**Riverside County Flood Control and Water Conservation District  
NPDES - Santa Ana Benefit Assessment Area  
Fiscal Year 2023-2024 Assessment Roll**

<u>APN</u>	<u>Levy Amount</u>	<u>APN</u>	<u>Levy Amount</u>	<u>APN</u>	<u>Levy Amount</u>
142-621-005	\$2.20	142-621-054	\$2.10	143-030-003	\$3.84
142-621-006	\$2.02	142-621-055	\$1.68	143-030-004	\$3.98
142-621-007	\$1.60	142-621-056	\$1.54	143-030-005	\$4.00
142-621-008	\$1.62	142-621-057	\$1.56	143-030-006	\$3.84
142-621-009	\$1.32	142-621-058	\$1.44	143-030-007	\$3.82
142-621-010	\$0.00	142-621-059	\$1.40	143-030-008	\$3.80
142-621-011	\$1.46	142-621-060	\$0.00	143-030-009	\$0.00
142-621-012	\$1.66	142-621-061	\$1.48	143-030-010	\$3.80
142-621-013	\$1.70	142-621-062	\$1.68	143-030-012	\$3.82
142-621-014	\$1.50	142-621-063	\$1.44	143-030-013	\$3.78
142-621-015	\$2.00	142-621-064	\$2.02	143-030-014	\$3.88
142-621-016	\$0.00	142-621-065	\$1.64	143-030-015	\$3.78
142-621-017	\$1.48	142-621-066	\$1.54	143-030-016	\$3.30
142-621-018	\$1.52	142-621-067	\$2.34	143-030-018	\$3.86
142-621-019	\$1.58	142-621-068	\$1.72	143-030-019	\$3.82
142-621-020	\$0.00	142-621-069	\$1.60	143-030-020	\$4.00
142-621-021	\$1.66	142-621-070	\$1.38	143-030-021	\$3.82
142-621-022	\$1.50	142-621-071	\$0.00	143-030-022	\$3.88
142-621-023	\$1.82	142-621-072	\$0.00	143-040-001	\$3.80
142-621-024	\$1.90	143-020-001	\$3.76	143-040-002	\$4.12
142-621-025	\$1.22	143-020-002	\$3.76	143-040-003	\$3.96
142-621-026	\$1.24	143-020-003	\$3.80	143-040-004	\$3.94
142-621-027	\$1.24	143-020-004	\$4.28	143-040-007	\$3.78
142-621-028	\$1.34	143-020-005	\$22.60	143-040-008	\$3.78
142-621-029	\$1.82	143-020-006	\$3.76	143-040-009	\$3.78
142-621-030	\$1.62	143-020-007	\$0.00	143-040-010	\$4.06
142-621-031	\$1.62	143-020-008	\$3.84	143-040-011	\$4.32
142-621-032	\$1.64	143-020-010	\$3.98	143-040-012	\$4.36
142-621-033	\$0.00	143-020-011	\$4.28	143-040-015	\$4.16
142-621-034	\$0.00	143-020-012	\$2.64	143-040-016	\$4.12
142-621-035	\$0.00	143-020-013	\$2.70	143-040-019	\$3.74
142-621-036	\$1.34	143-020-014	\$4.02	143-040-020	\$3.52
142-621-037	\$1.80	143-020-015	\$0.00	143-040-021	\$3.52
142-621-038	\$1.68	143-020-016	\$0.00	143-040-024	\$3.74
142-621-039	\$2.42	143-020-017	\$4.04	143-040-025	\$3.74
142-621-040	\$1.68	143-020-018	\$28.80	143-040-026	\$3.74
142-621-041	\$1.54	143-020-019	\$0.00	143-040-027	\$3.74
142-621-042	\$1.50	143-020-022	\$3.76	143-040-028	\$3.74
142-621-043	\$1.52	143-020-023	\$3.08	143-040-029	\$3.74
142-621-044	\$1.72	143-020-024	\$3.76	143-040-030	\$3.84
142-621-045	\$1.80	143-020-025	\$0.00	143-040-031	\$3.74
142-621-046	\$1.74	143-020-026	\$3.74	143-040-032	\$3.74
142-621-047	\$1.82	143-020-027	\$3.74	143-040-033	\$3.74
142-621-048	\$2.14	143-020-029	\$4.12	143-040-034	\$3.74
142-621-049	\$0.00	143-020-030	\$4.06	143-040-035	\$3.82
142-621-050	\$0.00	143-020-031	\$3.80	143-040-036	\$3.90
142-621-051	\$1.48	143-020-032	\$3.76	143-040-037	\$4.02
142-621-052	\$1.64	143-020-033	\$3.92	143-051-005	\$3.78
142-621-053	\$1.44	143-030-002	\$3.82	143-051-009	\$3.76

**Appendix D**

**Riverside County Flood Control and Water Conservation District  
NPDES - Santa Ana Benefit Assessment Area  
Fiscal Year 2023-2024 Assessment Roll**

<u>APN</u>	<u>Levy Amount</u>	<u>APN</u>	<u>Levy Amount</u>	<u>APN</u>	<u>Levy Amount</u>
143-051-010	\$13.94	143-060-030	\$3.74	143-071-047	\$3.74
143-051-011	\$18.00	143-060-031	\$3.74	143-071-048	\$3.74
143-051-012	\$3.78	143-060-032	\$3.76	143-072-001	\$3.74
143-051-013	\$3.78	143-071-001	\$3.74	143-072-002	\$3.74
143-051-015	\$74.24	143-071-002	\$3.74	143-072-003	\$3.74
143-051-016	\$3.74	143-071-003	\$3.74	143-072-004	\$3.74
143-051-017	\$3.74	143-071-004	\$3.74	143-072-005	\$3.74
143-051-018	\$3.74	143-071-005	\$3.74	143-072-006	\$3.74
143-051-019	\$3.74	143-071-006	\$3.74	143-072-007	\$3.74
143-051-020	\$3.74	143-071-007	\$3.74	143-072-008	\$3.74
143-051-021	\$3.74	143-071-008	\$3.74	143-072-009	\$3.74
143-051-022	\$3.74	143-071-009	\$3.74	143-072-010	\$3.74
143-051-023	\$3.74	143-071-010	\$3.74	143-072-011	\$3.74
143-051-024	\$3.74	143-071-011	\$3.74	143-072-012	\$3.74
143-051-025	\$3.74	143-071-012	\$3.74	143-072-013	\$3.52
143-051-026	\$3.74	143-071-013	\$3.74	143-072-014	\$3.74
143-051-027	\$3.74	143-071-014	\$3.74	143-072-015	\$3.74
143-051-028	\$3.74	143-071-015	\$3.74	143-072-016	\$3.74
143-051-029	\$0.00	143-071-016	\$3.74	143-072-017	\$3.74
143-051-030	\$0.00	143-071-017	\$3.74	143-072-018	\$3.74
143-052-001	\$57.70	143-071-018	\$3.74	143-072-019	\$3.74
143-052-010	\$67.16	143-071-019	\$3.74	143-072-020	\$3.74
143-052-011	\$38.80	143-071-020	\$3.74	143-072-021	\$3.74
143-052-029	\$192.14	143-071-021	\$3.74	143-072-022	\$3.74
143-052-030	\$42.30	143-071-022	\$3.74	143-072-023	\$3.74
143-052-031	\$0.00	143-071-023	\$3.74	143-072-024	\$3.74
143-052-032	\$46.80	143-071-024	\$3.74	143-072-025	\$3.74
143-052-033	\$3.88	143-071-025	\$3.74	143-072-026	\$3.74
143-060-002	\$3.76	143-071-026	\$3.74	143-073-001	\$3.76
143-060-003	\$3.78	143-071-027	\$3.74	143-073-002	\$3.74
143-060-004	\$3.76	143-071-028	\$3.74	143-073-003	\$3.76
143-060-005	\$3.74	143-071-029	\$3.74	143-073-004	\$3.76
143-060-006	\$3.74	143-071-030	\$3.74	143-073-005	\$3.76
143-060-008	\$3.78	143-071-031	\$3.76	143-074-001	\$3.74
143-060-009	\$3.76	143-071-032	\$3.74	143-074-002	\$3.74
143-060-010	\$3.76	143-071-033	\$3.74	143-074-003	\$3.74
143-060-011	\$3.76	143-071-034	\$3.74	143-074-004	\$3.74
143-060-013	\$3.76	143-071-035	\$3.74	143-074-005	\$3.74
143-060-014	\$3.76	143-071-036	\$3.74	143-074-006	\$3.74
143-060-018	\$4.14	143-071-037	\$3.74	143-074-007	\$3.74
143-060-020	\$3.86	143-071-038	\$3.74	143-074-008	\$3.74
143-060-021	\$0.00	143-071-039	\$3.76	143-074-009	\$3.74
143-060-022	\$3.76	143-071-040	\$3.76	143-074-010	\$3.74
143-060-023	\$3.78	143-071-041	\$3.74	143-075-001	\$3.74
143-060-024	\$3.78	143-071-042	\$3.74	143-075-002	\$3.74
143-060-025	\$3.78	143-071-043	\$3.74	143-075-003	\$3.74
143-060-027	\$3.78	143-071-044	\$3.74	143-075-004	\$3.74
143-060-028	\$3.78	143-071-045	\$3.74	143-075-005	\$3.74
143-060-029	\$3.78	143-071-046	\$3.74	143-075-006	\$3.74

**Appendix D**

**Riverside County Flood Control and Water Conservation District  
NPDES - Santa Ana Benefit Assessment Area  
Fiscal Year 2023-2024 Assessment Roll**

---

<u>APN</u>	<u>Levy Amount</u>	<u>APN</u>	<u>Levy Amount</u>	<u>APN</u>	<u>Levy Amount</u>
143-080-001	\$3.74	143-100-026	\$3.52	143-100-086	\$3.74
143-080-002	\$3.74	143-100-027	\$3.74	143-100-087	\$3.74
143-080-003	\$3.74	143-100-028	\$3.74	143-100-088	\$3.74
143-080-004	\$3.74	143-100-029	\$3.74	143-100-089	\$3.74
143-080-005	\$3.74	143-100-030	\$3.76	143-100-090	\$0.00
143-080-006	\$3.74	143-100-031	\$3.76	143-100-091	\$0.00
143-080-007	\$3.74	143-100-032	\$3.76	143-100-092	\$3.78
143-080-008	\$3.74	143-100-033	\$3.74	143-100-093	\$3.84
143-080-009	\$3.76	143-100-034	\$3.74	143-100-094	\$3.98
143-080-010	\$3.74	143-100-035	\$3.74	143-101-001	\$3.76
143-080-011	\$3.52	143-100-036	\$3.30	143-101-002	\$3.76
143-080-013	\$3.30	143-100-037	\$3.30	143-101-003	\$3.30
143-080-014	\$3.30	143-100-038	\$3.30	143-101-004	\$3.30
143-080-015	\$3.30	143-100-039	\$3.52	143-101-005	\$3.30
143-080-019	\$3.74	143-100-040	\$3.74	143-101-006	\$4.14
143-080-020	\$4.28	143-100-041	\$3.74	143-111-004	\$3.82
143-080-021	\$3.90	143-100-042	\$3.76	143-111-005	\$3.80
143-080-022	\$4.04	143-100-043	\$3.76	143-111-006	\$0.00
143-080-024	\$0.00	143-100-044	\$3.74	143-112-001	\$3.74
143-080-026	\$40.50	143-100-045	\$3.74	143-112-002	\$3.74
143-080-029	\$3.78	143-100-046	\$3.52	143-112-003	\$3.74
143-080-030	\$0.00	143-100-052	\$3.94	143-112-004	\$3.74
143-080-033	\$0.00	143-100-059	\$3.74	143-112-005	\$3.74
143-080-034	\$3.84	143-100-060	\$3.74	143-112-006	\$3.74
143-080-035	\$0.00	143-100-061	\$3.74	143-112-007	\$3.74
143-080-036	\$0.00	143-100-062	\$3.74	143-112-008	\$3.74
143-090-002	\$0.00	143-100-063	\$3.74	143-112-009	\$3.74
143-090-003	\$0.00	143-100-064	\$3.74	143-112-010	\$3.74
143-090-004	\$3.78	143-100-065	\$3.74	143-112-012	\$3.76
143-090-010	\$4.04	143-100-066	\$3.74	143-140-001	\$0.00
143-090-012	\$0.00	143-100-067	\$3.74	143-140-008	\$0.00
143-090-013	\$3.76	143-100-068	\$3.74	143-140-012	\$3.76
143-090-014	\$3.76	143-100-069	\$3.74	143-140-013	\$3.74
143-090-015	\$3.82	143-100-070	\$3.74	143-140-014	\$3.30
143-090-016	\$0.00	143-100-071	\$3.74	143-140-015	\$2.86
143-090-017	\$0.00	143-100-072	\$3.74	143-140-016	\$3.30
143-090-018	\$0.00	143-100-073	\$3.74	143-140-017	\$3.74
143-100-008	\$3.88	143-100-074	\$3.74	143-140-018	\$3.74
143-100-009	\$3.80	143-100-075	\$3.74	143-140-019	\$3.76
143-100-016	\$3.74	143-100-076	\$3.74	143-140-020	\$3.74
143-100-017	\$3.74	143-100-077	\$3.74	143-140-022	\$3.78
143-100-018	\$3.76	143-100-078	\$3.74	143-140-024	\$3.76
143-100-019	\$3.76	143-100-079	\$0.00	143-140-025	\$3.74
143-100-020	\$3.76	143-100-080	\$3.74	143-140-026	\$3.74
143-100-021	\$3.78	143-100-081	\$3.74	143-140-027	\$3.74
143-100-022	\$3.80	143-100-082	\$3.74	143-140-028	\$3.74
143-100-023	\$3.52	143-100-083	\$3.74	143-140-029	\$3.52
143-100-024	\$3.30	143-100-084	\$3.74	143-140-030	\$3.76
143-100-025	\$3.52	143-100-085	\$3.74	143-140-031	\$3.76

**Appendix D**

**Riverside County Flood Control and Water Conservation District  
NPDES - Santa Ana Benefit Assessment Area  
Fiscal Year 2023-2024 Assessment Roll**

<u>APN</u>	<u>Levy Amount</u>	<u>APN</u>	<u>Levy Amount</u>	<u>APN</u>	<u>Levy Amount</u>
143-140-032	\$3.80	143-150-029	\$3.76	143-162-019	\$3.74
143-140-033	\$3.74	143-150-030	\$3.82	143-162-020	\$3.74
143-140-034	\$3.52	143-150-031	\$0.00	143-162-021	\$18.00
143-140-035	\$3.76	143-150-032	\$3.76	143-162-024	\$51.74
143-140-036	\$3.78	143-150-033	\$3.76	143-162-027	\$325.34
143-140-037	\$3.80	143-150-034	\$3.76	143-163-001	\$3.74
143-140-038	\$3.52	143-150-035	\$3.74	143-163-002	\$3.74
143-140-039	\$3.52	143-150-036	\$3.74	143-163-003	\$3.74
143-140-040	\$3.30	143-150-037	\$3.74	143-163-004	\$3.74
143-140-041	\$3.30	143-150-038	\$3.76	143-163-005	\$3.76
143-140-042	\$3.30	143-150-039	\$3.76	143-163-006	\$3.74
143-140-043	\$3.30	143-150-040	\$3.74	143-163-007	\$3.74
143-140-044	\$3.74	143-150-041	\$3.76	143-163-008	\$3.74
143-140-045	\$3.52	143-150-042	\$3.76	143-170-002	\$145.80
143-140-049	\$18.90	143-150-043	\$3.74	143-170-003	\$24.30
143-140-050	\$3.52	143-150-044	\$3.78	143-170-016	\$9.44
143-140-052	\$4.68	143-150-045	\$15.74	143-170-017	\$259.20
143-140-053	\$0.00	143-150-051	\$13.94	143-170-018	\$11.24
143-140-054	\$47.92	143-150-052	\$22.50	143-170-021	\$16.20
143-141-001	\$3.76	143-161-001	\$3.74	143-170-022	\$188.10
143-141-002	\$3.76	143-161-002	\$3.74	143-170-024	\$17.54
143-141-003	\$3.30	143-161-003	\$3.76	143-180-005	\$21.60
143-141-004	\$3.30	143-161-004	\$3.78	143-180-008	\$20.70
143-141-005	\$3.52	143-161-005	\$3.76	143-180-018	\$17.10
143-141-006	\$3.52	143-161-006	\$3.76	143-180-026	\$20.70
143-141-007	\$3.52	143-161-007	\$3.74	143-180-028	\$0.00
143-141-008	\$3.52	143-161-008	\$3.74	143-180-031	\$27.44
143-150-004	\$8.10	143-161-009	\$3.74	143-180-032	\$164.24
143-150-005	\$6.74	143-161-010	\$3.74	143-191-001	\$3.74
143-150-009	\$35.10	143-161-011	\$3.74	143-191-002	\$3.74
143-150-010	\$22.04	143-161-012	\$3.76	143-191-003	\$3.74
143-150-011	\$7.64	143-161-013	\$3.74	143-191-004	\$3.74
143-150-012	\$3.74	143-161-014	\$3.74	143-191-005	\$3.74
143-150-013	\$7.64	143-161-015	\$3.74	143-191-006	\$3.76
143-150-014	\$3.74	143-161-016	\$3.74	143-191-007	\$3.76
143-150-015	\$3.74	143-162-005	\$8.10	143-191-008	\$3.74
143-150-016	\$3.74	143-162-006	\$3.74	143-191-009	\$3.74
143-150-017	\$3.74	143-162-007	\$3.74	143-191-010	\$3.52
143-150-018	\$3.74	143-162-008	\$3.74	143-191-011	\$3.74
143-150-019	\$7.64	143-162-009	\$3.74	143-191-012	\$3.74
143-150-020	\$3.74	143-162-010	\$3.76	143-191-013	\$3.74
143-150-021	\$3.74	143-162-011	\$3.78	143-191-014	\$3.74
143-150-022	\$3.74	143-162-012	\$3.74	143-191-015	\$3.74
143-150-023	\$3.74	143-162-013	\$3.74	143-191-016	\$3.74
143-150-024	\$3.74	143-162-014	\$3.74	143-191-017	\$3.76
143-150-025	\$3.74	143-162-015	\$3.80	143-191-018	\$3.78
143-150-026	\$3.74	143-162-016	\$3.78	143-191-019	\$3.76
143-150-027	\$3.74	143-162-017	\$3.74	143-191-020	\$3.80
143-150-028	\$3.30	143-162-018	\$3.74	143-191-021	\$3.76

**Appendix D**

**Riverside County Flood Control and Water Conservation District  
NPDES - Santa Ana Benefit Assessment Area  
Fiscal Year 2023-2024 Assessment Roll**

<u>APN</u>	<u>Levy Amount</u>	<u>APN</u>	<u>Levy Amount</u>	<u>APN</u>	<u>Levy Amount</u>
143-191-022	\$3.76	143-201-007	\$3.74	143-212-003	\$3.74
143-191-023	\$3.74	143-201-008	\$3.74	143-212-004	\$3.74
143-191-024	\$3.74	143-201-009	\$3.74	143-212-005	\$8.10
143-191-025	\$3.74	143-201-010	\$3.78	143-212-006	\$3.74
143-191-026	\$3.74	143-201-011	\$3.76	143-212-007	\$3.74
143-191-027	\$3.76	143-201-012	\$3.74	143-212-008	\$7.64
143-191-028	\$3.76	143-201-013	\$3.74	143-212-009	\$7.64
143-191-029	\$3.74	143-201-014	\$3.74	143-212-010	\$3.76
143-191-030	\$3.74	143-201-015	\$3.74	143-213-001	\$3.74
143-192-001	\$3.76	143-201-016	\$3.74	143-213-002	\$3.74
143-192-002	\$3.74	143-201-017	\$3.74	143-213-003	\$3.76
143-192-003	\$3.74	143-201-018	\$3.74	143-213-004	\$3.82
143-192-004	\$3.74	143-201-019	\$3.74	143-213-005	\$3.76
143-192-005	\$3.76	143-201-020	\$3.74	143-213-006	\$3.78
143-192-006	\$3.76	143-201-021	\$3.74	143-213-007	\$3.82
143-192-007	\$3.76	143-201-022	\$3.74	143-213-008	\$3.78
143-192-008	\$3.76	143-201-023	\$3.52	143-213-009	\$3.76
143-193-001	\$3.74	143-201-024	\$3.76	143-213-010	\$3.74
143-193-002	\$3.52	143-201-025	\$3.76	143-213-011	\$3.74
143-193-003	\$3.74	143-201-026	\$3.76	143-213-012	\$3.76
143-193-004	\$3.74	143-201-027	\$3.74	143-213-015	\$2.86
143-193-005	\$3.74	143-201-028	\$3.74	143-213-016	\$2.86
143-193-006	\$3.74	143-201-029	\$3.76	143-213-017	\$3.74
143-193-007	\$3.74	143-201-030	\$3.76	143-213-018	\$3.76
143-193-008	\$3.74	143-202-001	\$11.14	143-213-019	\$3.30
143-193-009	\$3.74	143-202-002	\$3.74	143-213-020	\$3.74
143-193-010	\$3.74	143-202-003	\$3.74	143-213-021	\$3.74
143-193-011	\$3.74	143-202-004	\$3.74	143-213-022	\$3.52
143-193-012	\$3.74	143-202-005	\$3.74	143-213-023	\$3.78
143-193-013	\$3.74	143-202-006	\$3.74	143-213-030	\$0.00
143-193-014	\$3.74	143-202-007	\$3.74	143-213-031	\$0.00
143-193-015	\$3.74	143-211-006	\$3.76	143-213-032	\$0.00
143-193-016	\$3.74	143-211-007	\$3.76	143-231-001	\$3.74
143-193-017	\$3.74	143-211-008	\$3.74	143-231-002	\$3.74
143-193-018	\$3.76	143-211-009	\$3.74	143-231-003	\$3.74
143-194-001	\$3.74	143-211-010	\$3.76	143-231-004	\$3.74
143-194-002	\$3.74	143-211-011	\$13.94	143-231-005	\$3.74
143-194-003	\$3.74	143-211-012	\$9.00	143-231-006	\$3.74
143-194-004	\$3.74	143-211-020	\$3.76	143-231-007	\$3.76
143-194-005	\$3.74	143-211-021	\$3.76	143-231-008	\$3.74
143-194-006	\$3.74	143-211-022	\$3.76	143-231-009	\$3.74
143-194-007	\$3.74	143-211-023	\$3.74	143-231-010	\$3.74
143-194-008	\$3.76	143-211-024	\$3.52	143-231-011	\$3.74
143-201-001	\$3.76	143-211-025	\$3.52	143-231-012	\$3.74
143-201-002	\$3.74	143-211-026	\$3.52	143-232-001	\$3.74
143-201-003	\$3.74	143-211-027	\$3.52	143-232-002	\$3.74
143-201-004	\$3.74	143-211-028	\$3.76	143-232-003	\$3.74
143-201-005	\$3.74	143-212-001	\$3.78	143-232-004	\$3.74
143-201-006	\$3.74	143-212-002	\$3.52	143-232-005	\$3.74

**Appendix D**

**Riverside County Flood Control and Water Conservation District  
NPDES - Santa Ana Benefit Assessment Area  
Fiscal Year 2023-2024 Assessment Roll**

---

<u>APN</u>	<u>Levy Amount</u>	<u>APN</u>	<u>Levy Amount</u>	<u>APN</u>	<u>Levy Amount</u>
143-232-006	\$3.52	143-234-015	\$3.74	143-243-011	\$5.06
143-232-007	\$3.74	143-234-016	\$3.74	143-244-001	\$3.76
143-232-008	\$3.76	143-234-017	\$3.74	143-244-002	\$3.74
143-232-009	\$3.78	143-234-018	\$3.52	143-244-003	\$3.74
143-232-010	\$3.74	143-234-019	\$3.80	143-244-004	\$3.74
143-232-012	\$3.76	143-235-001	\$3.74	143-244-005	\$3.74
143-233-001	\$3.74	143-235-002	\$3.74	143-244-006	\$3.74
143-233-002	\$3.74	143-235-003	\$3.76	143-244-007	\$3.74
143-233-003	\$3.74	143-235-004	\$3.76	143-244-008	\$3.78
143-233-004	\$3.74	143-235-005	\$3.74	143-244-009	\$3.76
143-233-005	\$3.74	143-235-006	\$3.74	143-244-010	\$3.74
143-233-006	\$3.74	143-236-001	\$3.74	143-244-011	\$3.74
143-233-007	\$3.52	143-236-002	\$3.74	143-244-012	\$3.74
143-233-008	\$3.76	143-236-003	\$3.74	143-245-001	\$3.52
143-233-009	\$3.76	143-236-004	\$3.74	143-245-002	\$3.76
143-233-010	\$3.74	143-236-005	\$3.74	143-245-003	\$3.76
143-233-011	\$3.74	143-236-006	\$3.74	143-245-004	\$3.74
143-233-012	\$3.74	143-236-007	\$3.74	143-245-005	\$3.74
143-233-013	\$3.76	143-241-007	\$5.74	143-245-006	\$3.74
143-233-014	\$3.74	143-241-008	\$5.74	143-245-007	\$3.74
143-233-015	\$3.74	143-241-009	\$5.74	143-245-008	\$3.74
143-233-016	\$3.52	143-241-010	\$5.74	143-245-009	\$3.74
143-233-017	\$3.76	143-241-012	\$0.00	143-245-010	\$3.74
143-233-018	\$3.80	143-241-014	\$6.40	143-245-011	\$3.74
143-233-019	\$3.78	143-241-015	\$5.06	143-245-012	\$3.74
143-233-020	\$3.74	143-241-016	\$0.00	143-245-013	\$3.74
143-233-021	\$3.52	143-241-022	\$6.08	143-245-014	\$3.76
143-233-022	\$3.74	143-241-023	\$6.08	143-245-015	\$3.74
143-233-023	\$3.74	143-241-024	\$5.74	143-245-016	\$3.74
143-233-024	\$3.76	143-241-025	\$5.74	143-245-017	\$3.78
143-233-025	\$3.52	143-242-002	\$5.74	143-245-018	\$3.78
143-233-026	\$3.74	143-242-003	\$5.74	143-245-019	\$3.74
143-233-027	\$3.74	143-242-004	\$5.74	143-245-020	\$3.74
143-233-028	\$3.74	143-242-005	\$5.74	143-245-021	\$3.74
143-233-029	\$3.74	143-242-006	\$5.74	143-245-022	\$3.74
143-234-001	\$3.74	143-242-007	\$5.74	143-245-023	\$3.52
143-234-002	\$3.74	143-242-008	\$5.74	143-245-024	\$3.78
143-234-003	\$3.74	143-242-009	\$5.74	143-246-001	\$3.52
143-234-004	\$3.74	143-242-011	\$5.06	143-246-002	\$3.74
143-234-005	\$3.74	143-242-012	\$5.06	143-246-003	\$3.52
143-234-006	\$3.74	143-243-001	\$5.74	143-246-004	\$3.74
143-234-007	\$3.74	143-243-002	\$5.74	143-246-005	\$3.76
143-234-008	\$3.74	143-243-003	\$5.74	143-246-006	\$3.74
143-234-009	\$3.52	143-243-004	\$5.74	143-246-007	\$3.74
143-234-010	\$3.76	143-243-006	\$3.76	143-246-008	\$3.74
143-234-011	\$3.76	143-243-007	\$3.74	143-246-009	\$3.76
143-234-012	\$3.76	143-243-008	\$3.74	143-246-010	\$3.74
143-234-013	\$3.74	143-243-009	\$3.74	143-246-011	\$3.74
143-234-014	\$3.74	143-243-010	\$3.74	143-251-001	\$11.48



**Appendix D**

**Riverside County Flood Control and Water Conservation District  
NPDES - Santa Ana Benefit Assessment Area  
Fiscal Year 2023-2024 Assessment Roll**

<u>APN</u>	<u>Levy Amount</u>	<u>APN</u>	<u>Levy Amount</u>	<u>APN</u>	<u>Levy Amount</u>
143-251-007	\$5.74	143-253-007	\$3.74	143-264-027	\$3.74
143-251-008	\$5.74	143-253-008	\$3.76	143-265-001	\$3.76
143-251-009	\$5.74	143-253-009	\$3.74	143-265-002	\$3.74
143-251-010	\$5.74	143-261-001	\$3.74	143-265-003	\$3.74
143-251-011	\$5.74	143-261-002	\$3.76	143-265-004	\$3.74
143-251-012	\$6.08	143-261-003	\$3.76	143-265-005	\$3.74
143-251-013	\$6.08	143-261-004	\$3.74	143-265-006	\$3.74
143-251-014	\$5.74	143-262-001	\$3.74	143-265-007	\$3.74
143-251-015	\$5.74	143-262-002	\$3.76	143-265-008	\$3.74
143-251-016	\$6.08	143-262-003	\$3.74	143-265-009	\$3.74
143-251-017	\$19.58	143-262-004	\$3.74	143-265-010	\$3.74
143-251-018	\$5.74	143-262-005	\$3.74	143-265-011	\$3.74
143-251-019	\$0.00	143-262-006	\$3.74	143-265-012	\$3.74
143-251-020	\$5.74	143-263-001	\$3.78	143-265-013	\$3.74
143-251-021	\$5.74	143-263-002	\$3.78	143-265-014	\$3.76
143-251-022	\$3.74	143-263-003	\$3.78	143-270-001	\$3.78
143-251-023	\$3.74	143-263-004	\$3.78	143-270-009	\$3.76
143-251-024	\$3.74	143-263-005	\$3.76	143-270-010	\$3.76
143-251-025	\$3.78	143-263-006	\$3.74	143-270-011	\$3.78
143-251-026	\$3.82	143-263-007	\$3.78	143-270-012	\$3.78
143-251-027	\$3.76	143-263-008	\$3.78	143-270-014	\$0.00
143-251-028	\$3.76	143-263-009	\$3.78	143-270-015	\$67.58
143-251-029	\$3.76	143-263-010	\$3.78	143-270-020	\$3.82
143-251-030	\$3.76	143-264-001	\$3.74	143-270-025	\$216.68
143-251-031	\$3.76	143-264-002	\$3.78	143-280-001	\$3.78
143-251-033	\$3.80	143-264-003	\$3.74	143-280-002	\$4.16
143-251-034	\$3.80	143-264-004	\$3.74	143-280-004	\$3.78
143-251-035	\$3.80	143-264-005	\$3.74	143-280-005	\$0.00
143-251-037	\$111.36	143-264-006	\$3.74	143-280-006	\$3.08
143-251-038	\$15.30	143-264-007	\$3.74	143-280-009	\$3.30
143-251-044	\$6.08	143-264-008	\$3.74	143-280-010	\$3.30
143-251-045	\$6.08	143-264-009	\$3.74	143-280-011	\$3.30
143-251-046	\$5.74	143-264-010	\$3.74	143-280-012	\$3.30
143-251-047	\$5.74	143-264-011	\$3.74	143-280-013	\$3.30
143-251-048	\$6.08	143-264-012	\$3.74	143-280-014	\$3.74
143-252-001	\$5.74	143-264-013	\$3.76	143-280-020	\$3.76
143-252-002	\$5.74	143-264-014	\$3.76	143-280-028	\$0.00
143-252-003	\$5.74	143-264-015	\$3.74	143-280-029	\$0.00
143-252-004	\$5.74	143-264-016	\$3.74	143-280-030	\$0.00
143-252-005	\$5.74	143-264-017	\$3.74	143-280-031	\$0.00
143-252-006	\$5.74	143-264-018	\$3.74	143-280-032	\$199.12
143-252-007	\$5.74	143-264-019	\$3.74	143-280-033	\$173.24
143-252-008	\$5.74	143-264-020	\$3.74	143-280-041	\$3.76
143-253-001	\$3.76	143-264-021	\$3.74	143-280-053	\$3.78
143-253-002	\$3.76	143-264-022	\$3.74	143-280-054	\$0.00
143-253-003	\$3.74	143-264-023	\$3.74	143-280-058	\$3.76
143-253-004	\$3.74	143-264-024	\$3.76	143-280-059	\$3.76
143-253-005	\$3.74	143-264-025	\$3.76	143-280-060	\$3.76
143-253-006	\$3.74	143-264-026	\$3.74	143-280-061	\$3.76

**Appendix D**

**Riverside County Flood Control and Water Conservation District  
NPDES - Santa Ana Benefit Assessment Area  
Fiscal Year 2023-2024 Assessment Roll**

<u>APN</u>	<u>Levy Amount</u>	<u>APN</u>	<u>Levy Amount</u>	<u>APN</u>	<u>Levy Amount</u>
143-280-062	\$3.78	143-301-027	\$0.60	143-302-029	\$3.60
143-280-063	\$3.76	143-301-028	\$0.46	143-302-030	\$3.60
143-280-066	\$65.80	143-301-029	\$0.46	143-302-031	\$3.60
143-280-068	\$54.00	143-301-030	\$0.58	143-302-032	\$3.60
143-290-004	\$47.24	143-301-031	\$0.52	143-302-033	\$3.60
143-290-006	\$4.00	143-301-032	\$0.52	143-302-034	\$3.60
143-290-007	\$3.80	143-301-033	\$0.58	143-302-035	\$3.60
143-290-008	\$14.84	143-301-034	\$0.46	143-302-036	\$3.60
143-290-010	\$14.40	143-301-035	\$0.46	143-302-037	\$3.60
143-290-011	\$7.20	143-301-036	\$0.58	143-302-038	\$3.60
143-290-013	\$5.74	143-301-037	\$0.52	143-302-039	\$3.60
143-290-015	\$43.20	143-301-038	\$0.54	143-302-040	\$3.60
143-290-017	\$34.20	143-301-039	\$0.58	143-302-041	\$3.60
143-290-018	\$9.00	143-301-040	\$0.46	143-302-042	\$3.60
143-290-019	\$20.24	143-301-041	\$0.46	143-302-043	\$3.60
143-290-020	\$28.80	143-301-042	\$0.58	143-302-044	\$3.60
143-290-024	\$21.14	143-301-043	\$0.52	143-302-045	\$3.60
143-290-025	\$21.60	143-301-044	\$0.66	143-302-046	\$3.60
143-290-026	\$34.64	143-301-045	\$0.66	143-302-047	\$3.60
143-300-001	\$111.60	143-301-046	\$0.66	143-302-048	\$3.60
143-300-014	\$31.94	143-301-048	\$0.00	143-302-049	\$3.60
143-300-017	\$66.60	143-301-049	\$0.00	143-302-051	\$0.00
143-300-030	\$0.00	143-302-001	\$0.66	143-302-052	\$0.00
143-301-001	\$0.46	143-302-002	\$0.66	143-302-053	\$0.00
143-301-002	\$0.56	143-302-003	\$0.66	143-302-054	\$0.00
143-301-003	\$0.54	143-302-004	\$0.66	143-302-055	\$0.00
143-301-004	\$0.46	143-302-005	\$0.66	143-311-001	\$3.74
143-301-005	\$0.58	143-302-006	\$0.66	143-311-002	\$3.52
143-301-006	\$0.52	143-302-007	\$0.66	143-311-003	\$3.76
143-301-007	\$0.52	143-302-008	\$0.66	143-311-004	\$3.76
143-301-008	\$0.58	143-302-009	\$0.66	143-311-005	\$3.74
143-301-009	\$0.46	143-302-010	\$0.66	143-311-006	\$3.74
143-301-010	\$0.46	143-302-011	\$0.66	143-311-007	\$3.76
143-301-011	\$0.58	143-302-012	\$0.66	143-312-001	\$3.74
143-301-012	\$0.66	143-302-013	\$0.66	143-312-002	\$3.74
143-301-013	\$0.52	143-302-014	\$0.58	143-312-003	\$3.74
143-301-014	\$0.60	143-302-015	\$0.66	143-312-004	\$3.74
143-301-015	\$0.46	143-302-016	\$0.66	143-312-005	\$3.74
143-301-016	\$0.46	143-302-017	\$0.66	143-312-006	\$3.74
143-301-017	\$0.58	143-302-018	\$0.66	143-312-007	\$3.74
143-301-018	\$0.52	143-302-019	\$0.66	143-312-008	\$3.52
143-301-019	\$0.52	143-302-020	\$0.66	143-312-009	\$3.52
143-301-020	\$0.58	143-302-021	\$0.66	143-312-010	\$3.52
143-301-021	\$0.46	143-302-022	\$0.66	143-312-011	\$3.52
143-301-022	\$0.00	143-302-023	\$0.58	143-312-012	\$3.76
143-301-023	\$0.46	143-302-024	\$3.60	143-312-013	\$3.76
143-301-024	\$0.58	143-302-026	\$0.66	143-312-014	\$3.52
143-301-025	\$0.52	143-302-027	\$3.60	143-312-015	\$3.74
143-301-026	\$0.52	143-302-028	\$3.60	143-312-016	\$3.74

**Appendix D**

**Riverside County Flood Control and Water Conservation District  
NPDES - Santa Ana Benefit Assessment Area  
Fiscal Year 2023-2024 Assessment Roll**

<u>APN</u>	<u>Levy Amount</u>	<u>APN</u>	<u>Levy Amount</u>	<u>APN</u>	<u>Levy Amount</u>
143-312-017	\$3.74	143-313-030	\$3.74	143-323-016	\$3.78
143-312-018	\$3.74	143-314-001	\$3.76	143-323-017	\$3.76
143-312-019	\$3.74	143-314-002	\$3.74	143-323-018	\$3.74
143-312-020	\$3.74	143-314-003	\$3.74	143-323-019	\$3.76
143-312-021	\$3.74	143-314-004	\$3.74	143-324-001	\$3.74
143-312-022	\$3.74	143-314-005	\$3.74	143-324-002	\$3.76
143-312-023	\$3.74	143-314-006	\$3.74	143-324-003	\$3.74
143-312-024	\$3.74	143-314-007	\$3.74	143-324-004	\$3.74
143-312-025	\$3.52	143-321-001	\$3.74	143-331-001	\$3.76
143-312-026	\$3.52	143-321-002	\$3.74	143-331-002	\$3.76
143-312-027	\$3.74	143-321-003	\$3.74	143-331-003	\$3.74
143-312-028	\$3.74	143-321-004	\$3.74	143-331-004	\$3.30
143-312-029	\$3.74	143-321-005	\$3.74	143-331-005	\$3.30
143-312-030	\$3.74	143-321-006	\$3.74	143-331-006	\$3.78
143-312-031	\$3.74	143-321-007	\$3.74	143-331-007	\$3.80
143-312-032	\$3.74	143-321-008	\$3.74	143-331-008	\$3.78
143-312-033	\$3.74	143-321-010	\$3.76	143-331-009	\$3.74
143-312-034	\$3.74	143-321-011	\$3.74	143-331-010	\$3.30
143-312-035	\$3.74	143-322-001	\$3.78	143-331-011	\$3.76
143-312-036	\$3.74	143-322-002	\$3.76	143-331-012	\$3.78
143-313-001	\$3.76	143-322-003	\$3.74	143-331-013	\$3.30
143-313-002	\$3.74	143-322-004	\$3.74	143-331-014	\$3.30
143-313-003	\$3.74	143-322-005	\$3.74	143-331-015	\$3.30
143-313-004	\$3.74	143-322-006	\$3.74	143-331-016	\$3.30
143-313-005	\$3.74	143-322-007	\$3.74	143-331-017	\$3.52
143-313-006	\$3.76	143-322-008	\$3.74	143-331-018	\$3.30
143-313-007	\$3.80	143-322-009	\$3.74	143-331-019	\$3.30
143-313-008	\$3.78	143-322-010	\$3.74	143-331-020	\$3.30
143-313-009	\$3.80	143-322-011	\$3.74	143-331-021	\$3.30
143-313-010	\$3.76	143-322-012	\$3.74	143-331-022	\$3.30
143-313-011	\$3.74	143-322-013	\$3.74	143-331-023	\$3.30
143-313-012	\$3.74	143-322-014	\$3.74	143-331-024	\$3.30
143-313-013	\$3.76	143-322-015	\$3.74	143-332-002	\$0.00
143-313-014	\$3.76	143-322-016	\$3.80	143-333-002	\$0.00
143-313-015	\$3.78	143-323-001	\$3.78	143-341-001	\$3.52
143-313-016	\$3.76	143-323-002	\$3.74	143-341-002	\$3.30
143-313-017	\$3.78	143-323-003	\$3.74	143-341-003	\$3.30
143-313-018	\$3.74	143-323-004	\$3.74	143-341-004	\$3.30
143-313-019	\$3.76	143-323-005	\$3.74	143-341-005	\$3.30
143-313-020	\$3.74	143-323-006	\$3.74	143-341-006	\$3.30
143-313-021	\$3.74	143-323-007	\$3.74	143-341-007	\$3.30
143-313-022	\$3.78	143-323-008	\$3.74	143-341-008	\$3.30
143-313-023	\$3.78	143-323-009	\$3.74	143-341-009	\$3.30
143-313-024	\$3.76	143-323-010	\$3.52	143-341-010	\$3.30
143-313-025	\$3.76	143-323-011	\$3.74	143-341-011	\$3.30
143-313-026	\$3.74	143-323-012	\$0.00	143-341-012	\$3.30
143-313-027	\$3.76	143-323-013	\$3.74	143-341-013	\$3.30
143-313-028	\$3.78	143-323-014	\$3.74	143-341-014	\$3.52
143-313-029	\$3.78	143-323-015	\$3.76	143-342-001	\$3.74

**Appendix D**

**Riverside County Flood Control and Water Conservation District  
NPDES - Santa Ana Benefit Assessment Area  
Fiscal Year 2023-2024 Assessment Roll**

<u>APN</u>	<u>Levy Amount</u>	<u>APN</u>	<u>Levy Amount</u>	<u>APN</u>	<u>Levy Amount</u>
143-342-002	\$3.74	143-351-009	\$3.74	143-354-007	\$3.76
143-342-003	\$3.74	143-351-010	\$3.76	143-354-008	\$3.78
143-342-004	\$3.74	143-351-011	\$3.80	143-354-009	\$3.30
143-342-005	\$3.74	143-351-012	\$3.76	143-354-010	\$3.30
143-342-006	\$3.76	143-351-013	\$3.76	143-354-011	\$3.30
143-342-007	\$3.76	143-351-014	\$3.76	143-354-012	\$3.30
143-342-008	\$3.74	143-351-019	\$3.78	143-354-013	\$3.30
143-342-009	\$3.74	143-351-020	\$3.74	143-354-014	\$3.30
143-342-010	\$3.74	143-351-021	\$3.76	143-354-015	\$3.30
143-342-011	\$3.74	143-352-001	\$3.74	143-354-016	\$3.30
143-342-012	\$3.74	143-352-002	\$3.74	143-354-017	\$3.74
143-342-013	\$3.76	143-352-003	\$3.74	143-355-001	\$3.76
143-342-014	\$3.74	143-352-004	\$3.74	143-355-002	\$3.74
143-342-015	\$3.52	143-352-005	\$3.52	143-355-003	\$3.76
143-342-016	\$3.52	143-352-006	\$3.76	143-356-001	\$3.74
143-342-017	\$3.52	143-352-007	\$3.74	143-356-002	\$3.74
143-342-018	\$3.52	143-352-008	\$3.52	143-356-003	\$3.74
143-342-019	\$3.52	143-352-009	\$3.78	143-356-004	\$3.74
143-342-020	\$3.74	143-352-010	\$3.76	143-356-005	\$3.74
143-342-021	\$3.52	143-352-011	\$3.80	143-356-006	\$3.74
143-342-022	\$3.30	143-352-012	\$3.76	143-356-007	\$0.00
143-342-023	\$3.30	143-352-013	\$3.74	143-356-008	\$0.00
143-342-024	\$3.30	143-352-014	\$3.76	143-356-010	\$0.00
143-342-025	\$3.76	143-352-015	\$3.74	143-356-011	\$3.76
143-342-026	\$3.74	143-352-016	\$3.52	143-356-012	\$3.74
143-342-027	\$3.08	143-352-017	\$3.52	143-356-013	\$0.00
143-342-028	\$3.30	143-352-018	\$3.52	143-361-001	\$3.76
143-342-029	\$3.30	143-352-019	\$3.52	143-361-002	\$3.76
143-342-030	\$3.30	143-352-020	\$3.52	143-361-003	\$3.76
143-342-031	\$3.30	143-352-021	\$3.30	143-361-004	\$3.76
143-342-032	\$3.30	143-352-022	\$3.76	143-361-005	\$3.76
143-342-033	\$3.30	143-352-023	\$3.74	143-361-006	\$3.76
143-342-034	\$3.52	143-352-024	\$3.74	143-361-007	\$3.76
143-342-035	\$3.78	143-352-025	\$3.52	143-361-008	\$3.76
143-342-036	\$3.08	143-352-026	\$3.52	143-361-009	\$3.76
143-342-037	\$3.30	143-352-027	\$3.52	143-361-010	\$3.76
143-342-038	\$3.52	143-353-001	\$3.74	143-361-011	\$3.76
143-342-039	\$3.30	143-353-002	\$3.76	143-361-012	\$3.76
143-342-040	\$3.74	143-353-003	\$3.76	143-362-001	\$3.78
143-342-041	\$0.00	143-353-004	\$3.76	143-362-002	\$3.76
143-342-043	\$0.00	143-353-005	\$3.76	143-362-003	\$3.76
143-342-044	\$0.00	143-353-008	\$3.74	143-362-004	\$3.78
143-342-045	\$22.50	143-353-009	\$3.74	143-362-005	\$3.52
143-351-001	\$3.74	143-354-001	\$3.76	143-362-006	\$3.74
143-351-002	\$3.52	143-354-002	\$3.74	143-362-007	\$3.74
143-351-003	\$3.52	143-354-003	\$3.30	143-362-008	\$3.74
143-351-004	\$3.52	143-354-004	\$3.30	143-363-001	\$3.74
143-351-005	\$3.52	143-354-005	\$3.30	143-363-002	\$3.52
143-351-006	\$3.52	143-354-006	\$3.52	143-363-003	\$3.52

**Appendix D**

**Riverside County Flood Control and Water Conservation District  
NPDES - Santa Ana Benefit Assessment Area  
Fiscal Year 2023-2024 Assessment Roll**

---

<u>APN</u>	<u>Levy Amount</u>	<u>APN</u>	<u>Levy Amount</u>	<u>APN</u>	<u>Levy Amount</u>
143-363-004	\$3.52	144-010-071	\$0.00	144-061-019	\$0.00
143-363-006	\$3.52	144-010-072	\$0.00	144-061-020	\$0.00
143-363-007	\$23.96	144-010-073	\$0.00	144-061-021	\$0.00
143-363-008	\$3.74	144-010-074	\$0.00	144-061-022	\$0.00
143-363-009	\$3.08	144-010-075	\$0.00	144-061-023	\$0.00
143-363-014	\$3.76	144-010-076	\$200.70	144-061-024	\$0.00
143-363-017	\$3.82	144-010-077	\$0.00	144-061-025	\$0.00
143-363-018	\$3.30	144-010-079	\$231.74	144-061-026	\$0.00
143-363-019	\$3.30	144-010-081	\$2,374.64	144-061-027	\$0.00
143-364-002	\$3.52	144-010-082	\$0.00	144-061-028	\$0.00
143-364-003	\$3.52	144-010-084	\$0.00	144-061-029	\$0.00
143-364-004	\$3.74	144-010-085	\$0.00	144-061-030	\$0.00
143-364-005	\$3.52	144-010-086	\$0.00	144-061-031	\$0.00
143-364-006	\$3.74	144-020-009	\$0.00	144-061-032	\$0.00
143-364-007	\$3.76	144-020-010	\$0.00	144-061-033	\$0.00
143-364-008	\$3.78	144-020-011	\$0.00	144-061-034	\$0.00
143-364-009	\$3.78	144-020-016	\$0.00	144-061-035	\$0.00
143-364-010	\$3.30	144-020-029	\$4.52	144-061-036	\$0.00
143-364-015	\$3.74	144-020-044	\$0.00	144-061-037	\$0.00
143-364-016	\$3.30	144-030-021	\$0.00	144-061-038	\$0.00
143-364-017	\$3.76	144-030-031	\$0.00	144-061-039	\$0.00
144-010-010	\$0.00	144-030-032	\$0.00	144-061-040	\$0.00
144-010-014	\$0.00	144-030-033	\$0.00	144-061-041	\$0.00
144-010-018	\$0.00	144-030-039	\$0.00	144-061-042	\$0.00
144-010-029	\$0.00	144-030-040	\$0.00	144-061-043	\$0.00
144-010-030	\$0.00	144-060-011	\$0.00	144-061-044	\$0.00
144-010-031	\$0.00	144-060-013	\$0.00	144-061-045	\$0.00
144-010-040	\$0.00	144-060-015	\$0.00	144-061-046	\$0.00
144-010-041	\$0.00	144-060-040	\$4.06	144-061-047	\$0.00
144-010-045	\$148.50	144-060-061	\$0.00	144-061-048	\$0.00
144-010-046	\$378.90	144-060-062	\$0.00	144-061-049	\$0.00
144-010-047	\$306.00	144-061-001	\$0.00	144-061-050	\$0.00
144-010-048	\$699.30	144-061-002	\$0.00	144-061-051	\$0.00
144-010-049	\$534.14	144-061-003	\$0.00	144-061-052	\$0.00
144-010-050	\$184.50	144-061-004	\$0.00	144-061-053	\$0.00
144-010-053	\$0.00	144-061-005	\$0.00	144-061-054	\$0.00
144-010-054	\$0.00	144-061-006	\$0.00	144-061-055	\$0.00
144-010-055	\$0.00	144-061-007	\$0.00	144-061-056	\$0.00
144-010-056	\$0.00	144-061-008	\$0.00	144-061-057	\$0.00
144-010-057	\$0.00	144-061-009	\$0.00	144-061-058	\$0.00
144-010-058	\$0.00	144-061-010	\$0.00	144-061-059	\$0.00
144-010-060	\$536.84	144-061-011	\$0.00	144-061-060	\$0.00
144-010-061	\$163.80	144-061-012	\$0.00	144-061-061	\$0.00
144-010-062	\$90.00	144-061-013	\$0.00	144-061-062	\$0.00
144-010-064	\$97.20	144-061-014	\$0.00	144-061-063	\$0.00
144-010-065	\$95.40	144-061-015	\$0.00	144-061-064	\$0.00
144-010-068	\$108.90	144-061-016	\$0.00	144-061-065	\$0.00
144-010-069	\$110.70	144-061-017	\$0.00	144-061-066	\$0.00
144-010-070	\$213.74	144-061-018	\$0.00	144-061-067	\$0.00

**Appendix D**

**Riverside County Flood Control and Water Conservation District  
NPDES - Santa Ana Benefit Assessment Area  
Fiscal Year 2023-2024 Assessment Roll**

---

<u>APN</u>	<u>Levy Amount</u>	<u>APN</u>	<u>Levy Amount</u>	<u>APN</u>	<u>Levy Amount</u>
144-061-068	\$0.00	144-062-042	\$0.00	144-062-091	\$0.00
144-061-069	\$0.00	144-062-043	\$0.00	144-062-092	\$0.00
144-061-070	\$0.00	144-062-044	\$0.00	144-063-001	\$0.00
144-061-071	\$0.00	144-062-045	\$0.00	144-063-002	\$0.00
144-061-072	\$0.00	144-062-046	\$0.00	144-063-003	\$0.00
144-061-073	\$0.00	144-062-047	\$0.00	144-063-004	\$0.00
144-061-074	\$0.00	144-062-048	\$0.00	144-063-005	\$0.00
144-061-075	\$0.00	144-062-049	\$0.00	144-063-006	\$0.00
144-062-001	\$0.00	144-062-050	\$0.00	144-063-007	\$0.00
144-062-002	\$0.00	144-062-051	\$0.00	144-063-008	\$0.00
144-062-003	\$0.00	144-062-052	\$0.00	144-063-009	\$0.00
144-062-004	\$0.00	144-062-053	\$0.00	144-063-010	\$0.00
144-062-005	\$0.00	144-062-054	\$0.00	144-063-011	\$0.00
144-062-006	\$0.00	144-062-055	\$0.00	144-063-012	\$0.00
144-062-007	\$0.00	144-062-056	\$0.00	144-063-013	\$0.00
144-062-008	\$0.00	144-062-057	\$0.00	144-063-014	\$0.00
144-062-009	\$0.00	144-062-058	\$0.00	144-063-015	\$0.00
144-062-010	\$0.00	144-062-059	\$0.00	144-063-016	\$0.00
144-062-011	\$0.00	144-062-060	\$0.00	144-063-017	\$0.00
144-062-012	\$0.00	144-062-061	\$0.00	144-063-018	\$0.00
144-062-013	\$0.00	144-062-062	\$0.00	144-063-019	\$0.00
144-062-014	\$0.00	144-062-063	\$0.00	144-063-020	\$0.00
144-062-015	\$0.00	144-062-064	\$0.00	144-063-021	\$0.00
144-062-016	\$0.00	144-062-065	\$0.00	144-063-022	\$0.00
144-062-017	\$0.00	144-062-066	\$0.00	144-063-023	\$0.00
144-062-018	\$0.00	144-062-067	\$0.00	144-063-024	\$0.00
144-062-019	\$0.00	144-062-068	\$0.00	144-063-025	\$0.00
144-062-020	\$0.00	144-062-069	\$0.00	144-063-026	\$0.00
144-062-021	\$0.00	144-062-070	\$0.00	144-063-027	\$0.00
144-062-022	\$0.00	144-062-071	\$0.00	144-063-028	\$0.00
144-062-023	\$0.00	144-062-072	\$0.00	144-063-029	\$0.00
144-062-024	\$0.00	144-062-073	\$0.00	144-063-030	\$0.00
144-062-025	\$0.00	144-062-074	\$0.00	144-063-031	\$0.00
144-062-026	\$0.00	144-062-075	\$0.00	144-063-032	\$0.00
144-062-027	\$0.00	144-062-076	\$0.00	144-063-033	\$0.00
144-062-028	\$0.00	144-062-077	\$0.00	144-063-034	\$0.00
144-062-029	\$0.00	144-062-078	\$0.00	144-063-035	\$0.00
144-062-030	\$0.00	144-062-079	\$0.00	144-063-036	\$0.00
144-062-031	\$0.00	144-062-080	\$0.00	144-063-037	\$0.00
144-062-032	\$0.00	144-062-081	\$0.00	144-063-038	\$0.00
144-062-033	\$0.00	144-062-082	\$0.00	144-063-039	\$0.00
144-062-034	\$0.00	144-062-083	\$0.00	144-063-040	\$0.00
144-062-035	\$0.00	144-062-084	\$0.00	144-063-041	\$0.00
144-062-036	\$0.00	144-062-085	\$0.00	144-063-042	\$0.00
144-062-037	\$0.00	144-062-086	\$0.00	144-063-043	\$0.00
144-062-038	\$0.00	144-062-087	\$0.00	144-063-044	\$0.00
144-062-039	\$0.00	144-062-088	\$0.00	144-063-045	\$0.00
144-062-040	\$0.00	144-062-089	\$0.00	144-063-046	\$0.00
144-062-041	\$0.00	144-062-090	\$0.00	144-063-047	\$0.00

**Appendix D**

**Riverside County Flood Control and Water Conservation District  
NPDES - Santa Ana Benefit Assessment Area  
Fiscal Year 2023-2024 Assessment Roll**

---

<u>APN</u>	<u>Levy Amount</u>	<u>APN</u>	<u>Levy Amount</u>	<u>APN</u>	<u>Levy Amount</u>
144-063-048	\$0.00	144-063-097	\$0.00	144-090-007	\$3.76
144-063-049	\$0.00	144-063-098	\$0.00	144-090-008	\$3.76
144-063-050	\$0.00	144-063-099	\$0.00	144-090-009	\$3.76
144-063-051	\$0.00	144-063-100	\$0.00	144-090-010	\$3.76
144-063-052	\$0.00	144-063-101	\$0.00	144-090-011	\$3.76
144-063-053	\$0.00	144-063-102	\$0.00	144-090-012	\$3.76
144-063-054	\$0.00	144-063-103	\$0.00	144-090-013	\$3.76
144-063-055	\$0.00	144-063-104	\$0.00	144-090-014	\$3.76
144-063-056	\$0.00	144-070-004	\$0.00	144-090-015	\$3.76
144-063-057	\$0.00	144-070-005	\$0.00	144-090-016	\$3.74
144-063-058	\$0.00	144-070-006	\$0.00	144-090-017	\$4.56
144-063-059	\$0.00	144-070-007	\$0.00	144-090-018	\$4.20
144-063-060	\$0.00	144-070-008	\$0.00	144-090-019	\$0.00
144-063-061	\$0.00	144-070-009	\$0.00	144-090-023	\$0.00
144-063-062	\$0.00	144-070-011	\$0.00	144-090-024	\$3.94
144-063-063	\$0.00	144-070-012	\$0.00	144-090-025	\$3.60
144-063-064	\$0.00	144-070-013	\$0.00	144-090-026	\$0.00
144-063-065	\$0.00	144-070-014	\$0.00	144-100-001	\$3.80
144-063-066	\$0.00	144-070-015	\$1.36	144-100-002	\$0.00
144-063-067	\$0.00	144-070-016	\$0.00	144-100-003	\$0.00
144-063-068	\$0.00	144-070-017	\$0.00	144-100-004	\$3.84
144-063-069	\$0.00	144-070-018	\$0.00	144-100-005	\$0.00
144-063-070	\$0.00	144-070-019	\$0.00	144-100-006	\$3.74
144-063-071	\$0.00	144-070-020	\$0.00	144-100-007	\$3.80
144-063-072	\$0.00	144-070-021	\$3.86	144-100-008	\$4.04
144-063-073	\$0.00	144-070-023	\$0.00	144-100-009	\$0.00
144-063-074	\$0.00	144-080-001	\$0.00	144-100-010	\$0.00
144-063-075	\$0.00	144-080-002	\$0.00	144-100-011	\$0.00
144-063-076	\$0.00	144-080-003	\$0.00	144-100-012	\$0.00
144-063-077	\$0.00	144-080-004	\$3.94	144-100-013	\$0.00
144-063-078	\$0.00	144-080-005	\$0.00	144-100-014	\$4.10
144-063-079	\$0.00	144-080-006	\$4.44	144-100-015	\$3.92
144-063-080	\$0.00	144-080-007	\$0.00	144-100-016	\$4.06
144-063-081	\$0.00	144-080-008	\$0.00	144-100-017	\$4.06
144-063-082	\$0.00	144-080-009	\$0.00	144-100-018	\$4.06
144-063-083	\$0.00	144-080-010	\$4.46	144-100-019	\$4.06
144-063-084	\$0.00	144-080-011	\$4.46	144-100-020	\$4.46
144-063-085	\$0.00	144-080-012	\$0.00	144-100-021	\$3.76
144-063-086	\$0.00	144-080-013	\$0.00	144-100-022	\$4.06
144-063-087	\$0.00	144-080-014	\$0.00	144-100-023	\$4.06
144-063-088	\$0.00	144-080-015	\$0.00	144-100-024	\$4.06
144-063-089	\$0.00	144-080-016	\$0.00	144-100-025	\$4.34
144-063-090	\$0.00	144-080-017	\$0.00	144-100-026	\$0.00
144-063-091	\$0.00	144-090-001	\$0.00	144-100-027	\$0.00
144-063-092	\$0.00	144-090-002	\$3.76	144-100-028	\$4.58
144-063-093	\$0.00	144-090-003	\$3.78	144-100-029	\$4.58
144-063-094	\$0.00	144-090-004	\$3.74	144-100-030	\$4.30
144-063-095	\$0.00	144-090-005	\$3.92	144-100-031	\$3.82
144-063-096	\$0.00	144-090-006	\$3.76	144-100-032	\$0.00

**Appendix D**

**Riverside County Flood Control and Water Conservation District  
NPDES - Santa Ana Benefit Assessment Area  
Fiscal Year 2023-2024 Assessment Roll**

<u>APN</u>	<u>Levy Amount</u>	<u>APN</u>	<u>Levy Amount</u>	<u>APN</u>	<u>Levy Amount</u>
144-100-033	\$0.00	144-121-003	\$4.44	144-160-023	\$3.36
144-100-034	\$0.00	144-121-004	\$93.60	144-160-024	\$3.36
144-100-035	\$4.46	144-121-005	\$4.38	144-160-025	\$3.36
144-100-036	\$4.56	144-121-006	\$3.74	144-160-026	\$3.36
144-100-037	\$3.90	144-130-004	\$4.06	144-160-027	\$3.36
144-100-038	\$3.88	144-130-005	\$4.06	144-160-028	\$3.36
144-100-039	\$3.98	144-130-006	\$4.32	144-160-029	\$3.36
144-100-040	\$3.98	144-130-007	\$4.48	144-160-030	\$3.36
144-100-041	\$0.00	144-130-008	\$0.00	144-160-031	\$3.36
144-100-042	\$0.00	144-130-009	\$0.00	144-160-032	\$3.36
144-100-043	\$4.56	144-130-010	\$0.00	144-160-033	\$3.36
144-100-046	\$4.66	144-130-011	\$4.00	144-160-034	\$3.60
144-100-047	\$0.00	144-130-012	\$0.00	144-160-035	\$3.36
144-100-048	\$0.00	144-130-013	\$0.00	144-160-036	\$3.60
144-100-049	\$4.04	144-130-014	\$4.38	144-160-037	\$3.76
144-110-001	\$0.00	144-130-015	\$3.86	144-160-038	\$3.76
144-110-002	\$3.90	144-130-016	\$0.00	144-160-039	\$3.74
144-110-003	\$3.94	144-130-021	\$0.00	144-160-040	\$3.14
144-110-004	\$0.00	144-140-003	\$0.00	144-160-041	\$3.14
144-110-005	\$3.78	144-140-004	\$0.00	144-160-042	\$3.14
144-110-006	\$4.42	144-150-001	\$0.00	144-160-043	\$3.14
144-110-007	\$4.66	144-150-002	\$0.00	144-160-044	\$3.14
144-110-008	\$4.56	144-150-003	\$0.00	144-160-045	\$3.14
144-110-022	\$4.76	144-150-004	\$0.00	144-160-046	\$3.14
144-110-023	\$3.80	144-150-005	\$0.00	144-160-047	\$3.36
144-110-024	\$3.80	144-150-006	\$0.00	144-160-048	\$3.60
144-110-025	\$3.82	144-150-007	\$0.00	144-160-049	\$3.36
144-110-026	\$3.84	144-160-001	\$3.74	144-160-050	\$3.36
144-110-027	\$0.00	144-160-002	\$3.36	144-160-051	\$3.36
144-110-028	\$4.58	144-160-003	\$3.36	144-160-052	\$3.36
144-110-029	\$0.00	144-160-004	\$3.36	144-160-053	\$3.36
144-110-030	\$4.58	144-160-005	\$3.36	144-160-054	\$3.36
144-110-031	\$4.46	144-160-006	\$3.36	144-160-055	\$3.36
144-110-032	\$4.56	144-160-007	\$3.60	144-160-056	\$3.36
144-110-033	\$4.14	144-160-008	\$3.36	144-160-057	\$3.14
144-110-034	\$0.00	144-160-009	\$3.14	144-161-001	\$3.14
144-110-035	\$0.00	144-160-010	\$3.36	144-161-002	\$3.36
144-120-001	\$0.00	144-160-011	\$3.36	144-161-003	\$3.36
144-120-005	\$4.02	144-160-012	\$3.14	144-161-004	\$3.36
144-120-006	\$3.98	144-160-013	\$3.76	144-161-005	\$3.36
144-120-007	\$0.00	144-160-014	\$3.76	144-161-006	\$3.36
144-120-008	\$3.82	144-160-015	\$3.60	144-161-007	\$3.36
144-120-009	\$0.00	144-160-016	\$3.78	144-161-008	\$3.36
144-120-010	\$0.00	144-160-017	\$3.60	144-161-009	\$3.36
144-120-011	\$3.80	144-160-018	\$3.76	144-161-010	\$3.60
144-120-012	\$3.82	144-160-019	\$3.76	144-170-001	\$3.60
144-120-013	\$4.92	144-160-020	\$3.14	144-170-002	\$3.36
144-121-001	\$0.00	144-160-021	\$3.60	144-170-003	\$3.14
144-121-002	\$0.00	144-160-022	\$3.76	144-170-004	\$3.14



**Appendix D**

**Riverside County Flood Control and Water Conservation District  
NPDES - Santa Ana Benefit Assessment Area  
Fiscal Year 2023-2024 Assessment Roll**

<u>APN</u>	<u>Levy Amount</u>	<u>APN</u>	<u>Levy Amount</u>	<u>APN</u>	<u>Levy Amount</u>
144-170-005	\$3.14	144-172-006	\$3.14	144-183-020	\$3.14
144-170-006	\$3.14	144-180-001	\$3.14	144-183-021	\$3.36
144-170-007	\$3.14	144-180-002	\$2.92	144-183-022	\$3.14
144-170-008	\$2.92	144-180-003	\$2.92	144-183-023	\$3.14
144-170-009	\$3.76	144-180-004	\$2.92	144-183-024	\$2.70
144-170-010	\$3.60	144-180-005	\$2.92	144-183-025	\$2.92
144-170-011	\$3.76	144-180-006	\$2.92	144-183-026	\$2.92
144-170-012	\$3.36	144-180-007	\$3.36	144-183-027	\$2.92
144-170-013	\$3.36	144-180-008	\$3.36	144-183-028	\$2.92
144-170-014	\$3.36	144-180-009	\$3.36	144-183-029	\$3.36
144-170-015	\$3.36	144-180-010	\$3.36	144-190-001	\$3.36
144-170-016	\$3.36	144-180-011	\$3.36	144-190-002	\$3.36
144-170-017	\$3.60	144-180-012	\$3.36	144-190-003	\$3.36
144-170-018	\$3.60	144-180-013	\$3.36	144-190-004	\$3.36
144-170-019	\$3.60	144-181-001	\$3.74	144-190-005	\$3.36
144-170-020	\$3.60	144-181-002	\$2.92	144-190-006	\$3.36
144-170-021	\$3.74	144-181-003	\$3.14	144-190-007	\$3.36
144-170-022	\$3.36	144-181-004	\$3.14	144-190-008	\$3.36
144-170-023	\$3.14	144-181-005	\$2.92	144-190-009	\$3.36
144-170-024	\$3.14	144-181-006	\$2.92	144-190-010	\$3.80
144-170-025	\$3.14	144-181-007	\$2.92	144-190-011	\$3.76
144-170-026	\$3.14	144-181-008	\$2.92	144-190-012	\$3.76
144-170-027	\$3.14	144-181-009	\$3.36	144-190-013	\$3.76
144-170-028	\$3.14	144-182-001	\$3.74	144-190-014	\$3.14
144-170-029	\$3.36	144-182-002	\$3.36	144-190-015	\$3.36
144-170-030	\$3.36	144-182-003	\$3.36	144-190-016	\$3.14
144-170-031	\$3.76	144-182-004	\$3.36	144-190-017	\$2.92
144-170-032	\$3.76	144-182-005	\$3.36	144-190-018	\$2.92
144-170-033	\$3.76	144-182-006	\$3.36	144-190-019	\$3.14
144-170-034	\$3.36	144-182-007	\$3.36	144-190-020	\$3.36
144-170-035	\$3.14	144-183-001	\$3.74	144-190-021	\$3.76
144-170-036	\$3.14	144-183-002	\$3.60	144-190-022	\$3.74
144-170-037	\$3.36	144-183-003	\$3.60	144-190-023	\$3.74
144-170-038	\$55.80	144-183-004	\$3.14	144-190-024	\$3.76
144-170-039	\$216.90	144-183-005	\$3.36	144-190-025	\$3.76
144-170-040	\$39.14	144-183-006	\$3.76	144-190-026	\$3.80
144-170-041	\$17.10	144-183-007	\$3.60	144-191-001	\$3.74
144-170-042	\$45.00	144-183-008	\$2.92	144-191-002	\$3.36
144-170-043	\$45.00	144-183-009	\$3.14	144-191-003	\$3.14
144-171-001	\$3.76	144-183-010	\$3.14	144-191-004	\$3.14
144-171-002	\$3.74	144-183-011	\$3.36	144-191-005	\$2.92
144-171-003	\$3.60	144-183-012	\$3.36	144-191-006	\$3.14
144-171-004	\$3.60	144-183-013	\$3.14	144-191-007	\$3.60
144-171-005	\$3.60	144-183-014	\$3.14	144-191-008	\$3.74
144-172-001	\$3.36	144-183-015	\$3.14	144-191-009	\$3.74
144-172-002	\$3.14	144-183-016	\$2.92	144-191-010	\$3.76
144-172-003	\$3.14	144-183-017	\$3.74	144-191-011	\$3.78
144-172-004	\$3.14	144-183-018	\$3.14	144-191-012	\$3.60
144-172-005	\$3.14	144-183-019	\$3.14	144-191-013	\$3.78

**Appendix D**

**Riverside County Flood Control and Water Conservation District  
NPDES - Santa Ana Benefit Assessment Area  
Fiscal Year 2023-2024 Assessment Roll**

<u>APN</u>	<u>Levy Amount</u>	<u>APN</u>	<u>Levy Amount</u>	<u>APN</u>	<u>Levy Amount</u>
144-191-014	\$3.74	144-200-038	\$3.36	144-212-006	\$3.60
144-191-015	\$3.14	144-200-039	\$3.36	144-212-007	\$3.36
144-191-016	\$3.14	144-200-040	\$3.36	144-212-008	\$3.60
144-191-017	\$3.60	144-200-041	\$3.74	144-212-009	\$3.60
144-191-018	\$3.74	144-201-001	\$3.74	144-212-010	\$3.36
144-191-019	\$3.74	144-201-002	\$3.60	144-212-011	\$3.60
144-191-020	\$3.36	144-201-003	\$3.60	144-212-012	\$3.60
144-191-021	\$3.14	144-201-004	\$3.60	144-212-013	\$3.60
144-191-022	\$2.92	144-201-005	\$3.60	144-212-014	\$3.60
144-191-023	\$2.92	144-201-006	\$3.60	144-212-015	\$3.60
144-191-024	\$2.92	144-201-007	\$3.60	144-212-016	\$3.74
144-191-025	\$3.36	144-201-008	\$3.74	144-212-017	\$3.74
144-200-001	\$3.74	144-201-009	\$3.74	144-213-001	\$3.74
144-200-002	\$3.74	144-201-010	\$3.60	144-213-002	\$3.60
144-200-003	\$3.74	144-201-011	\$3.60	144-213-003	\$3.60
144-200-004	\$3.74	144-201-012	\$3.60	144-213-004	\$3.60
144-200-005	\$3.36	144-201-013	\$3.60	144-213-005	\$3.60
144-200-006	\$3.36	144-201-014	\$3.60	144-213-006	\$3.60
144-200-007	\$3.36	144-201-015	\$3.60	144-213-007	\$3.60
144-200-008	\$3.60	144-201-016	\$3.60	144-213-008	\$3.60
144-200-009	\$3.76	144-201-017	\$3.36	144-213-009	\$3.60
144-200-010	\$3.78	144-201-018	\$3.76	144-213-010	\$3.60
144-200-011	\$3.36	144-201-019	\$3.78	144-213-011	\$3.60
144-200-012	\$3.36	144-201-020	\$3.36	144-213-012	\$3.74
144-200-013	\$3.60	144-201-021	\$3.36	144-213-013	\$3.60
144-200-014	\$3.36	144-201-022	\$3.74	144-213-014	\$3.36
144-200-015	\$3.36	144-202-001	\$3.76	144-213-015	\$3.60
144-200-016	\$3.60	144-202-002	\$3.74	144-213-016	\$3.60
144-200-017	\$3.60	144-202-003	\$3.74	144-213-017	\$3.60
144-200-018	\$3.60	144-202-004	\$3.74	144-213-018	\$3.60
144-200-019	\$3.74	144-210-001	\$3.74	144-213-019	\$3.60
144-200-020	\$3.74	144-210-002	\$3.60	144-213-020	\$3.60
144-200-021	\$3.74	144-210-003	\$3.60	144-213-021	\$3.60
144-200-022	\$3.74	144-210-004	\$3.60	144-213-022	\$3.60
144-200-023	\$3.74	144-210-005	\$3.36	144-213-023	\$3.60
144-200-024	\$3.74	144-210-006	\$3.36	144-213-024	\$3.60
144-200-025	\$3.74	144-210-007	\$3.36	144-213-025	\$3.60
144-200-026	\$3.74	144-210-008	\$3.36	144-213-026	\$3.74
144-200-027	\$3.60	144-210-009	\$3.74	144-220-001	\$3.76
144-200-028	\$3.60	144-211-001	\$3.60	144-220-002	\$3.74
144-200-029	\$3.60	144-211-002	\$3.60	144-220-003	\$3.74
144-200-030	\$3.74	144-211-003	\$3.74	144-220-004	\$3.76
144-200-031	\$3.76	144-211-004	\$3.74	144-220-005	\$3.80
144-200-032	\$3.76	144-211-005	\$3.74	144-220-006	\$3.74
144-200-033	\$3.60	144-212-001	\$3.60	144-220-007	\$3.60
144-200-034	\$3.60	144-212-002	\$3.60	144-220-008	\$3.74
144-200-035	\$3.36	144-212-003	\$3.60	144-220-009	\$3.74
144-200-036	\$3.74	144-212-004	\$3.78	144-220-010	\$3.74
144-200-037	\$3.74	144-212-005	\$3.60	144-220-011	\$3.74

**Appendix D**

**Riverside County Flood Control and Water Conservation District  
NPDES - Santa Ana Benefit Assessment Area  
Fiscal Year 2023-2024 Assessment Roll**

<u>APN</u>	<u>Levy Amount</u>	<u>APN</u>	<u>Levy Amount</u>	<u>APN</u>	<u>Levy Amount</u>
144-220-012	\$3.36	144-221-025	\$3.74	144-230-030	\$3.74
144-220-013	\$3.74	144-221-026	\$3.60	144-230-031	\$3.76
144-220-014	\$3.74	144-221-027	\$3.36	144-230-032	\$3.74
144-220-015	\$3.74	144-221-028	\$3.60	144-230-033	\$2.92
144-220-016	\$3.74	144-221-029	\$3.60	144-230-034	\$3.14
144-220-017	\$3.74	144-221-030	\$3.36	144-230-035	\$2.92
144-220-018	\$3.74	144-221-031	\$3.36	144-230-036	\$2.92
144-220-019	\$3.74	144-221-032	\$3.60	144-230-037	\$2.92
144-220-020	\$3.74	144-222-001	\$3.76	144-230-038	\$2.92
144-220-021	\$3.60	144-222-002	\$3.74	144-230-039	\$3.36
144-220-022	\$3.76	144-222-003	\$3.74	144-230-040	\$3.74
144-220-023	\$3.76	144-222-004	\$3.74	144-230-041	\$3.14
144-220-024	\$3.74	144-222-005	\$3.74	144-230-042	\$3.14
144-220-025	\$3.60	144-222-006	\$3.74	144-230-043	\$3.14
144-220-026	\$3.74	144-222-007	\$3.60	144-230-044	\$3.14
144-220-027	\$3.74	144-222-008	\$3.74	144-230-045	\$3.14
144-220-028	\$3.78	144-222-009	\$3.74	144-230-046	\$2.92
144-220-029	\$3.82	144-222-010	\$3.74	144-230-047	\$3.74
144-220-030	\$3.76	144-222-011	\$3.74	144-230-048	\$3.80
144-220-031	\$3.74	144-222-012	\$3.74	144-230-049	\$3.78
144-220-032	\$3.74	144-230-001	\$2.92	144-230-050	\$3.36
144-220-033	\$3.74	144-230-002	\$2.92	144-230-051	\$3.36
144-220-034	\$3.74	144-230-003	\$2.92	144-230-052	\$3.14
144-220-035	\$3.74	144-230-004	\$2.92	144-230-053	\$3.14
144-220-036	\$3.74	144-230-005	\$2.92	144-230-054	\$3.14
144-221-001	\$3.74	144-230-006	\$2.92	144-230-055	\$3.14
144-221-002	\$3.76	144-230-007	\$2.92	144-230-056	\$3.14
144-221-003	\$3.74	144-230-008	\$3.60	144-230-057	\$3.14
144-221-004	\$3.36	144-230-009	\$3.76	144-230-058	\$3.14
144-221-005	\$3.36	144-230-010	\$3.74	144-230-059	\$3.14
144-221-006	\$3.60	144-230-011	\$3.60	144-230-060	\$3.74
144-221-007	\$3.14	144-230-012	\$3.14	144-230-061	\$2.92
144-221-008	\$3.60	144-230-013	\$2.92	144-230-062	\$2.92
144-221-009	\$3.74	144-230-014	\$2.92	144-230-063	\$2.92
144-221-010	\$3.60	144-230-015	\$3.14	144-230-064	\$2.92
144-221-011	\$3.76	144-230-016	\$3.76	144-230-065	\$2.92
144-221-012	\$3.76	144-230-017	\$3.74	144-230-066	\$2.92
144-221-013	\$3.76	144-230-018	\$3.60	144-230-067	\$2.92
144-221-014	\$3.76	144-230-019	\$3.74	144-230-068	\$3.36
144-221-015	\$3.74	144-230-020	\$3.74	144-230-069	\$3.36
144-221-016	\$3.36	144-230-021	\$3.76	144-230-070	\$3.36
144-221-017	\$3.36	144-230-022	\$3.78	144-231-001	\$3.74
144-221-018	\$3.36	144-230-023	\$3.74	144-231-002	\$3.36
144-221-019	\$3.74	144-230-024	\$3.74	144-231-003	\$3.36
144-221-020	\$3.74	144-230-025	\$3.60	144-231-004	\$3.36
144-221-021	\$3.74	144-230-026	\$3.74	144-231-005	\$2.92
144-221-022	\$3.76	144-230-027	\$3.74	144-231-006	\$2.92
144-221-023	\$3.76	144-230-028	\$3.36	144-231-007	\$2.92
144-221-024	\$3.80	144-230-029	\$3.76	144-231-008	\$2.92

**Appendix D**

**Riverside County Flood Control and Water Conservation District  
NPDES - Santa Ana Benefit Assessment Area  
Fiscal Year 2023-2024 Assessment Roll**

<u>APN</u>	<u>Levy Amount</u>	<u>APN</u>	<u>Levy Amount</u>	<u>APN</u>	<u>Levy Amount</u>
144-231-009	\$2.92	144-240-010	\$3.76	144-250-005	\$3.60
144-231-010	\$2.92	144-240-011	\$3.14	144-250-006	\$3.74
144-231-011	\$2.92	144-240-012	\$3.14	144-250-007	\$3.74
144-231-012	\$3.60	144-240-013	\$3.36	144-250-008	\$3.14
144-232-001	\$2.92	144-240-014	\$3.36	144-250-009	\$3.14
144-232-002	\$3.14	144-240-015	\$3.14	144-250-010	\$3.14
144-232-003	\$2.92	144-240-016	\$3.60	144-250-011	\$3.14
144-232-004	\$2.92	144-240-017	\$3.74	144-250-012	\$3.14
144-232-005	\$2.92	144-240-018	\$3.80	144-250-013	\$3.14
144-232-006	\$2.92	144-240-019	\$3.76	144-250-014	\$3.74
144-232-007	\$2.92	144-240-020	\$3.36	144-250-015	\$3.76
144-232-008	\$3.14	144-240-021	\$3.14	144-250-016	\$3.14
144-232-009	\$3.74	144-240-022	\$3.14	144-250-017	\$3.36
144-232-010	\$3.14	144-240-023	\$3.14	144-250-018	\$3.14
144-232-011	\$2.92	144-240-024	\$3.36	144-250-019	\$3.36
144-232-012	\$2.92	144-240-025	\$3.36	144-251-001	\$3.36
144-232-013	\$2.92	144-240-026	\$3.14	144-251-002	\$3.14
144-232-014	\$2.92	144-240-027	\$3.14	144-251-003	\$3.14
144-232-015	\$3.14	144-240-028	\$3.14	144-251-004	\$3.14
144-232-016	\$3.74	144-240-029	\$3.14	144-251-005	\$3.14
144-232-017	\$2.92	144-240-030	\$3.14	144-251-006	\$3.14
144-232-018	\$2.92	144-240-031	\$3.60	144-251-007	\$3.14
144-232-019	\$2.92	144-240-032	\$3.76	144-251-008	\$3.14
144-232-020	\$2.92	144-240-033	\$3.74	144-251-009	\$3.74
144-232-021	\$2.92	144-240-034	\$3.74	144-251-010	\$3.14
144-232-022	\$2.92	144-240-035	\$3.14	144-251-011	\$3.60
144-232-023	\$2.92	144-240-036	\$3.14	144-251-012	\$3.74
144-232-024	\$2.92	144-240-037	\$3.14	144-251-013	\$3.74
144-232-025	\$2.70	144-240-038	\$3.14	144-251-014	\$3.36
144-232-026	\$2.92	144-240-039	\$3.14	144-251-015	\$3.60
144-232-027	\$3.14	144-240-040	\$3.36	144-260-001	\$3.36
144-232-028	\$3.14	144-240-041	\$3.36	144-260-002	\$3.14
144-232-029	\$3.60	144-240-042	\$3.14	144-260-003	\$3.14
144-232-030	\$3.14	144-240-043	\$3.14	144-260-004	\$3.14
144-232-031	\$3.14	144-240-044	\$3.14	144-260-005	\$3.36
144-232-032	\$3.14	144-240-045	\$3.14	144-260-006	\$3.14
144-232-033	\$3.14	144-240-046	\$3.14	144-260-007	\$3.74
144-232-034	\$3.36	144-240-047	\$3.14	144-260-008	\$3.78
144-232-035	\$3.60	144-240-048	\$3.14	144-260-009	\$3.60
144-232-036	\$3.74	144-240-049	\$3.60	144-260-010	\$3.74
144-240-001	\$3.36	144-240-050	\$3.60	144-260-011	\$3.36
144-240-002	\$3.14	144-240-051	\$3.60	144-260-012	\$3.36
144-240-003	\$3.14	144-240-052	\$3.74	144-260-013	\$3.36
144-240-004	\$3.14	144-240-053	\$3.76	144-260-014	\$3.36
144-240-005	\$3.14	144-240-054	\$3.76	144-260-015	\$3.36
144-240-006	\$3.14	144-250-001	\$3.60	144-260-016	\$3.60
144-240-007	\$3.14	144-250-002	\$3.74	144-260-017	\$3.60
144-240-008	\$3.14	144-250-003	\$3.76	144-260-018	\$3.36
144-240-009	\$3.76	144-250-004	\$3.74	144-260-019	\$3.36

**Appendix D**

**Riverside County Flood Control and Water Conservation District  
NPDES - Santa Ana Benefit Assessment Area  
Fiscal Year 2023-2024 Assessment Roll**

<u>APN</u>	<u>Levy Amount</u>	<u>APN</u>	<u>Levy Amount</u>	<u>APN</u>	<u>Levy Amount</u>
144-260-020	\$3.36	144-260-069	\$3.36	144-270-038	\$3.14
144-260-021	\$3.14	144-260-070	\$3.14	144-270-039	\$3.14
144-260-022	\$3.60	144-260-071	\$3.36	144-270-040	\$3.14
144-260-023	\$3.76	144-260-072	\$3.76	144-270-041	\$3.14
144-260-024	\$3.74	144-260-073	\$3.76	144-270-042	\$3.14
144-260-025	\$3.76	144-261-001	\$3.14	144-270-043	\$3.36
144-260-026	\$3.60	144-261-002	\$3.14	144-270-044	\$3.76
144-260-027	\$3.74	144-261-003	\$3.36	144-270-045	\$3.76
144-260-028	\$3.74	144-261-004	\$3.36	144-270-046	\$3.74
144-260-029	\$3.74	144-261-005	\$3.36	144-270-047	\$3.74
144-260-030	\$3.74	144-261-006	\$3.14	144-270-048	\$3.60
144-260-031	\$3.74	144-261-007	\$3.36	144-270-049	\$3.36
144-260-032	\$3.76	144-270-001	\$3.74	144-270-050	\$3.36
144-260-033	\$3.76	144-270-002	\$3.36	144-270-051	\$3.36
144-260-034	\$3.36	144-270-003	\$3.36	144-270-052	\$3.36
144-260-035	\$3.14	144-270-004	\$3.36	144-270-053	\$3.36
144-260-036	\$3.36	144-270-005	\$3.74	144-270-054	\$3.36
144-260-037	\$3.14	144-270-006	\$3.36	144-270-055	\$3.36
144-260-038	\$3.76	144-270-007	\$3.14	144-270-056	\$3.36
144-260-039	\$3.14	144-270-008	\$3.14	144-270-057	\$3.36
144-260-040	\$3.36	144-270-009	\$3.74	144-271-001	\$3.60
144-260-041	\$3.36	144-270-010	\$3.76	144-271-002	\$3.14
144-260-042	\$3.36	144-270-011	\$3.14	144-271-003	\$3.14
144-260-043	\$3.36	144-270-012	\$3.14	144-271-004	\$3.36
144-260-044	\$3.36	144-270-013	\$3.14	144-271-005	\$3.36
144-260-045	\$3.36	144-270-014	\$3.14	144-271-006	\$3.74
144-260-046	\$3.36	144-270-015	\$3.14	144-272-001	\$3.60
144-260-047	\$3.36	144-270-016	\$3.14	144-272-002	\$3.60
144-260-048	\$3.74	144-270-017	\$3.14	144-272-003	\$3.74
144-260-049	\$3.76	144-270-018	\$3.14	144-272-004	\$3.60
144-260-050	\$3.78	144-270-019	\$3.14	144-272-005	\$3.74
144-260-051	\$3.36	144-270-020	\$3.14	144-272-006	\$3.80
144-260-052	\$3.36	144-270-021	\$3.76	144-272-007	\$3.74
144-260-053	\$3.60	144-270-022	\$3.74	144-272-008	\$3.76
144-260-054	\$3.60	144-270-023	\$3.14	144-272-009	\$3.74
144-260-055	\$3.36	144-270-024	\$3.14	144-272-010	\$3.36
144-260-056	\$3.36	144-270-025	\$3.14	144-272-011	\$3.36
144-260-057	\$3.36	144-270-026	\$3.14	144-272-012	\$3.36
144-260-058	\$3.36	144-270-027	\$3.14	144-272-013	\$3.36
144-260-059	\$3.36	144-270-028	\$3.36	144-272-014	\$3.14
144-260-060	\$3.36	144-270-029	\$3.36	144-272-015	\$3.14
144-260-061	\$3.36	144-270-030	\$3.60	144-272-016	\$3.14
144-260-062	\$3.60	144-270-031	\$3.74	144-272-017	\$3.60
144-260-063	\$3.60	144-270-032	\$3.76	144-272-018	\$3.36
144-260-064	\$3.36	144-270-033	\$3.60	144-272-019	\$3.14
144-260-065	\$3.36	144-270-034	\$3.60	144-272-020	\$3.14
144-260-066	\$3.36	144-270-035	\$3.60	144-272-021	\$3.14
144-260-067	\$3.36	144-270-036	\$3.36	144-272-022	\$3.14
144-260-068	\$3.36	144-270-037	\$3.14	144-272-023	\$3.14

**Appendix D**

**Riverside County Flood Control and Water Conservation District  
NPDES - Santa Ana Benefit Assessment Area  
Fiscal Year 2023-2024 Assessment Roll**

<u>APN</u>	<u>Levy Amount</u>	<u>APN</u>	<u>Levy Amount</u>	<u>APN</u>	<u>Levy Amount</u>
144-272-024	\$3.14	144-280-029	\$3.74	144-290-018	\$3.76
144-272-025	\$3.14	144-280-030	\$3.78	144-290-019	\$3.74
144-272-026	\$3.14	144-280-031	\$3.74	144-290-020	\$3.36
144-272-027	\$3.14	144-280-032	\$3.14	144-290-021	\$3.74
144-272-028	\$3.14	144-280-033	\$3.14	144-290-022	\$3.74
144-272-029	\$3.14	144-280-034	\$3.14	144-290-023	\$3.76
144-272-030	\$3.14	144-280-035	\$3.14	144-290-024	\$3.74
144-272-031	\$3.36	144-280-036	\$3.36	144-290-025	\$3.36
144-272-032	\$3.14	144-281-001	\$3.36	144-290-026	\$3.36
144-272-033	\$3.14	144-281-002	\$3.36	144-290-027	\$3.36
144-272-034	\$3.14	144-281-003	\$3.36	144-290-028	\$3.14
144-272-035	\$3.60	144-281-004	\$3.36	144-290-029	\$3.36
144-272-036	\$3.36	144-281-005	\$3.74	144-290-030	\$3.76
144-272-037	\$3.76	144-281-006	\$3.78	144-290-031	\$3.76
144-272-038	\$3.76	144-281-007	\$3.74	144-290-032	\$3.74
144-272-039	\$3.14	144-281-008	\$3.36	144-290-033	\$3.60
144-272-040	\$3.36	144-281-009	\$3.14	144-290-034	\$3.14
144-272-041	\$3.36	144-281-010	\$3.14	144-290-035	\$3.14
144-272-042	\$3.36	144-281-011	\$3.76	144-290-036	\$3.14
144-272-043	\$3.14	144-281-012	\$3.78	144-290-037	\$3.36
144-272-044	\$3.36	144-281-013	\$3.74	144-290-038	\$3.14
144-280-001	\$3.60	144-281-014	\$3.14	144-290-039	\$2.92
144-280-002	\$3.36	144-281-015	\$3.14	144-290-040	\$3.36
144-280-003	\$3.36	144-281-016	\$3.36	144-290-041	\$3.36
144-280-004	\$3.36	144-281-017	\$3.36	144-290-042	\$3.36
144-280-005	\$3.14	144-281-018	\$3.14	144-290-043	\$2.92
144-280-006	\$3.60	144-281-019	\$3.74	144-290-044	\$2.92
144-280-007	\$3.80	144-281-020	\$3.74	144-290-045	\$2.92
144-280-008	\$3.80	144-281-021	\$3.74	144-290-046	\$2.92
144-280-009	\$3.60	144-282-001	\$3.74	144-290-047	\$2.92
144-280-010	\$3.36	144-282-002	\$3.60	144-290-048	\$2.92
144-280-011	\$3.36	144-282-003	\$3.14	144-290-049	\$3.14
144-280-012	\$3.36	144-290-001	\$3.14	144-290-050	\$3.14
144-280-013	\$3.36	144-290-002	\$3.36	144-290-051	\$3.36
144-280-014	\$3.60	144-290-003	\$3.36	144-290-052	\$3.60
144-280-015	\$3.60	144-290-004	\$3.14	144-290-053	\$3.76
144-280-016	\$3.36	144-290-005	\$3.14	144-291-001	\$3.76
144-280-017	\$3.36	144-290-006	\$3.14	144-291-002	\$3.76
144-280-018	\$3.36	144-290-007	\$3.14	144-291-003	\$3.76
144-280-019	\$3.36	144-290-008	\$3.14	144-291-004	\$3.74
144-280-020	\$3.14	144-290-009	\$3.14	144-291-005	\$3.74
144-280-021	\$3.78	144-290-010	\$3.36	144-291-006	\$3.74
144-280-022	\$3.76	144-290-011	\$3.76	144-291-007	\$3.14
144-280-023	\$3.78	144-290-012	\$3.74	144-291-008	\$3.14
144-280-024	\$3.14	144-290-013	\$2.92	144-291-009	\$3.14
144-280-025	\$3.36	144-290-014	\$2.92	144-291-010	\$3.60
144-280-026	\$3.36	144-290-015	\$2.92	144-291-011	\$3.14
144-280-027	\$3.36	144-290-016	\$2.92	144-291-012	\$3.36
144-280-028	\$3.60	144-290-017	\$3.74	144-291-013	\$3.36

**Appendix D**

**Riverside County Flood Control and Water Conservation District  
NPDES - Santa Ana Benefit Assessment Area  
Fiscal Year 2023-2024 Assessment Roll**

<u>APN</u>	<u>Levy Amount</u>	<u>APN</u>	<u>Levy Amount</u>	<u>APN</u>	<u>Levy Amount</u>
144-291-014	\$3.74	144-302-035	\$3.78	144-311-002	\$3.74
144-291-015	\$3.74	144-302-036	\$3.78	144-311-003	\$3.74
144-291-016	\$3.36	144-302-037	\$3.74	144-311-004	\$3.74
144-291-017	\$3.76	144-302-038	\$3.74	144-311-005	\$3.74
144-301-001	\$3.76	144-302-039	\$3.74	144-311-006	\$3.74
144-301-002	\$3.76	144-302-041	\$3.74	144-311-007	\$3.36
144-301-003	\$3.60	144-302-042	\$3.36	144-311-008	\$3.76
144-301-004	\$3.60	144-302-043	\$3.36	144-311-009	\$3.76
144-301-005	\$3.14	144-302-044	\$3.36	144-311-010	\$3.74
144-301-006	\$3.74	144-302-045	\$3.36	144-311-011	\$3.74
144-301-007	\$3.76	144-303-001	\$3.74	144-311-012	\$2.92
144-301-008	\$3.76	144-303-002	\$3.74	144-311-013	\$3.36
144-301-009	\$3.76	144-303-003	\$3.74	144-311-014	\$3.36
144-301-010	\$3.60	144-303-004	\$3.60	144-311-015	\$3.36
144-301-011	\$3.74	144-303-005	\$3.60	144-311-016	\$3.36
144-302-001	\$3.74	144-303-006	\$3.36	144-311-017	\$3.60
144-302-002	\$3.78	144-303-007	\$3.36	144-311-018	\$3.60
144-302-003	\$3.76	144-303-008	\$3.36	144-312-001	\$3.60
144-302-004	\$3.74	144-303-009	\$3.36	144-312-002	\$3.60
144-302-005	\$3.74	144-303-010	\$3.36	144-312-003	\$3.60
144-302-006	\$3.74	144-303-011	\$3.60	144-312-004	\$3.60
144-302-007	\$3.60	144-303-012	\$3.74	144-312-005	\$3.60
144-302-008	\$3.36	144-303-013	\$3.74	144-312-006	\$3.60
144-302-009	\$3.36	144-303-014	\$3.60	144-312-007	\$3.60
144-302-010	\$3.60	144-303-015	\$3.60	144-312-008	\$3.74
144-302-011	\$3.78	144-303-016	\$3.60	144-313-001	\$3.60
144-302-012	\$3.76	144-303-017	\$3.36	144-313-002	\$3.14
144-302-013	\$3.76	144-303-018	\$3.74	144-313-003	\$3.74
144-302-014	\$3.80	144-303-019	\$3.74	144-313-004	\$3.74
144-302-015	\$3.78	144-303-020	\$3.60	144-313-005	\$3.74
144-302-016	\$3.76	144-303-021	\$3.60	144-313-006	\$3.74
144-302-017	\$3.36	144-303-022	\$3.74	144-313-007	\$3.36
144-302-018	\$3.36	144-304-001	\$3.60	144-313-008	\$3.74
144-302-019	\$3.36	144-304-002	\$3.36	144-313-009	\$3.74
144-302-020	\$3.60	144-304-003	\$3.60	144-313-010	\$3.14
144-302-021	\$3.60	144-304-004	\$3.36	144-313-011	\$3.76
144-302-022	\$3.74	144-304-005	\$3.36	144-313-012	\$3.74
144-302-023	\$3.74	144-304-006	\$3.60	144-313-013	\$3.74
144-302-024	\$3.74	144-304-007	\$3.36	144-313-014	\$3.74
144-302-025	\$3.74	144-304-008	\$3.60	144-313-015	\$3.14
144-302-026	\$3.60	144-310-001	\$3.74	144-313-016	\$3.74
144-302-027	\$3.60	144-310-002	\$3.76	144-313-017	\$3.74
144-302-028	\$3.74	144-310-003	\$3.36	144-313-018	\$3.14
144-302-029	\$3.74	144-310-004	\$0.00	144-313-019	\$3.74
144-302-030	\$3.74	144-310-005	\$3.60	144-313-020	\$3.74
144-302-031	\$3.60	144-310-006	\$3.36	144-313-021	\$3.74
144-302-032	\$3.60	144-310-007	\$3.74	144-313-022	\$3.74
144-302-033	\$3.60	144-310-008	\$3.74	144-313-023	\$3.14
144-302-034	\$3.60	144-311-001	\$3.74	144-313-024	\$3.74

**Appendix D**

**Riverside County Flood Control and Water Conservation District  
NPDES - Santa Ana Benefit Assessment Area  
Fiscal Year 2023-2024 Assessment Roll**

<u>APN</u>	<u>Levy Amount</u>	<u>APN</u>	<u>Levy Amount</u>	<u>APN</u>	<u>Levy Amount</u>
144-314-001	\$3.74	144-320-010	\$3.36	144-324-013	\$3.74
144-314-002	\$3.36	144-320-011	\$3.36	144-325-001	\$3.74
144-314-003	\$3.36	144-320-012	\$3.36	144-325-002	\$3.60
144-314-004	\$3.36	144-320-013	\$3.36	144-325-003	\$3.74
144-314-005	\$3.36	144-320-014	\$3.36	144-325-004	\$3.74
144-314-006	\$3.60	144-320-015	\$3.36	144-325-005	\$3.74
144-314-007	\$3.36	144-320-016	\$3.36	144-325-006	\$3.76
144-314-008	\$3.36	144-320-017	\$2.92	144-325-007	\$3.14
144-314-009	\$3.14	144-320-018	\$3.60	144-325-008	\$3.60
144-314-010	\$3.36	144-320-019	\$3.74	144-325-009	\$3.36
144-314-011	\$3.60	144-321-001	\$3.14	144-325-010	\$3.60
144-314-012	\$3.36	144-321-002	\$3.60	144-325-011	\$3.36
144-314-013	\$3.36	144-321-003	\$3.60	144-325-012	\$3.36
144-314-014	\$3.60	144-321-004	\$3.36	144-325-013	\$3.60
144-314-015	\$3.60	144-321-005	\$3.36	144-325-014	\$3.36
144-314-016	\$3.36	144-321-006	\$3.36	144-325-015	\$3.36
144-314-017	\$3.76	144-322-001	\$3.76	144-325-016	\$3.36
144-314-018	\$3.76	144-322-002	\$3.14	144-325-017	\$3.36
144-314-019	\$3.76	144-322-003	\$3.36	144-325-018	\$3.36
144-314-020	\$3.60	144-322-004	\$3.36	144-325-019	\$3.36
144-314-021	\$3.60	144-322-005	\$3.36	144-325-020	\$3.36
144-314-022	\$3.36	144-322-006	\$3.60	144-325-021	\$3.36
144-314-023	\$3.36	144-322-007	\$3.60	144-325-022	\$3.74
144-314-024	\$3.60	144-322-008	\$3.60	144-325-023	\$3.36
144-314-025	\$3.60	144-322-009	\$3.60	144-325-024	\$3.36
144-314-026	\$3.36	144-322-010	\$3.60	144-325-025	\$3.36
144-314-027	\$3.58	144-322-011	\$3.36	144-325-026	\$3.74
144-314-028	\$3.36	144-322-012	\$3.60	144-325-027	\$3.60
144-314-029	\$3.36	144-323-001	\$3.74	144-326-001	\$3.74
144-314-030	\$3.60	144-323-002	\$3.36	144-326-002	\$3.74
144-314-031	\$3.74	144-323-003	\$3.60	144-326-003	\$3.60
144-314-032	\$3.76	144-323-004	\$3.60	144-326-004	\$3.14
144-314-033	\$3.74	144-323-005	\$3.60	144-326-005	\$3.36
144-314-034	\$3.36	144-323-006	\$3.60	144-326-006	\$3.36
144-314-035	\$3.74	144-323-007	\$3.60	144-326-007	\$3.60
144-314-036	\$3.76	144-323-008	\$3.60	144-326-008	\$3.60
144-314-037	\$3.74	144-323-009	\$3.60	144-326-009	\$3.36
144-314-038	\$3.74	144-324-001	\$3.60	144-326-010	\$3.14
144-314-039	\$3.36	144-324-002	\$3.60	144-326-011	\$3.74
144-314-040	\$3.74	144-324-003	\$3.60	144-326-012	\$3.78
144-320-001	\$3.76	144-324-004	\$3.60	144-330-001	\$3.74
144-320-002	\$3.76	144-324-005	\$3.60	144-330-002	\$3.74
144-320-003	\$3.36	144-324-006	\$3.60	144-330-003	\$3.60
144-320-004	\$3.74	144-324-007	\$3.36	144-330-004	\$3.74
144-320-005	\$3.60	144-324-008	\$3.74	144-330-005	\$3.60
144-320-006	\$3.74	144-324-009	\$3.74	144-330-006	\$3.60
144-320-007	\$3.74	144-324-010	\$3.78	144-330-007	\$3.60
144-320-008	\$3.60	144-324-011	\$3.74	144-330-008	\$3.60
144-320-009	\$3.74	144-324-012	\$3.74	144-330-009	\$3.60



**Appendix D**

**Riverside County Flood Control and Water Conservation District  
NPDES - Santa Ana Benefit Assessment Area  
Fiscal Year 2023-2024 Assessment Roll**

---

<u>APN</u>	<u>Levy Amount</u>	<u>APN</u>	<u>Levy Amount</u>	<u>APN</u>	<u>Levy Amount</u>
144-330-010	\$3.74	144-333-001	\$3.76	144-340-006	\$3.74
144-330-011	\$0.00	144-333-002	\$3.74	144-340-007	\$3.36
144-330-012	\$3.74	144-333-003	\$3.74	144-340-008	\$3.74
144-330-013	\$3.74	144-333-004	\$3.74	144-340-009	\$3.74
144-330-014	\$3.74	144-333-005	\$3.74	144-340-010	\$3.74
144-330-015	\$3.74	144-333-006	\$3.60	144-340-011	\$3.74
144-330-016	\$3.14	144-333-007	\$3.36	144-340-012	\$3.74
144-330-017	\$3.14	144-333-008	\$3.76	144-340-013	\$3.74
144-330-018	\$3.36	144-334-001	\$3.36	144-340-014	\$3.74
144-331-001	\$3.36	144-334-002	\$3.14	144-340-015	\$3.60
144-331-002	\$3.36	144-334-003	\$3.36	144-340-016	\$3.60
144-331-003	\$3.36	144-334-004	\$3.36	144-341-001	\$3.36
144-331-004	\$3.36	144-334-005	\$3.60	144-341-002	\$3.14
144-331-005	\$3.36	144-334-006	\$3.60	144-341-003	\$3.14
144-331-006	\$3.36	144-334-007	\$3.60	144-341-004	\$3.14
144-331-007	\$3.36	144-334-008	\$3.36	144-341-005	\$3.14
144-331-008	\$3.36	144-334-009	\$3.60	144-341-006	\$3.36
144-332-001	\$3.60	144-335-001	\$3.36	144-341-007	\$3.36
144-332-002	\$3.36	144-335-002	\$2.92	144-341-008	\$3.14
144-332-003	\$3.36	144-335-003	\$3.14	144-341-009	\$3.74
144-332-004	\$3.36	144-335-004	\$3.60	144-342-001	\$3.76
144-332-005	\$3.36	144-335-005	\$3.60	144-342-002	\$3.60
144-332-006	\$3.36	144-335-006	\$3.60	144-342-003	\$3.76
144-332-007	\$3.36	144-335-007	\$3.60	144-342-004	\$3.14
144-332-008	\$3.60	144-335-008	\$3.60	144-342-005	\$3.14
144-332-009	\$3.60	144-335-009	\$3.74	144-342-006	\$3.60
144-332-010	\$3.14	144-335-010	\$3.60	144-342-007	\$3.60
144-332-011	\$3.74	144-335-011	\$3.60	144-342-008	\$3.14
144-332-012	\$3.74	144-335-012	\$3.60	144-342-009	\$3.36
144-332-013	\$3.74	144-335-013	\$3.36	144-342-010	\$3.74
144-332-014	\$3.74	144-335-014	\$3.36	144-342-011	\$3.76
144-332-015	\$3.14	144-335-015	\$3.36	144-342-012	\$3.74
144-332-016	\$3.74	144-335-016	\$3.36	144-342-013	\$3.14
144-332-017	\$3.74	144-335-017	\$3.60	144-342-014	\$3.60
144-332-018	\$3.14	144-335-018	\$3.60	144-343-001	\$3.14
144-332-019	\$3.74	144-335-019	\$3.60	144-343-002	\$2.92
144-332-020	\$3.74	144-335-020	\$3.76	144-343-003	\$2.46
144-332-021	\$3.74	144-335-021	\$3.76	144-343-004	\$3.36
144-332-022	\$3.74	144-335-022	\$3.76	144-343-005	\$3.74
144-332-023	\$3.14	144-335-023	\$3.74	144-343-006	\$3.14
144-332-024	\$3.74	144-335-024	\$3.78	144-344-001	\$3.60
144-332-025	\$3.60	144-335-025	\$3.74	144-344-002	\$3.36
144-332-026	\$3.14	144-335-026	\$3.36	144-344-003	\$3.36
144-332-027	\$3.74	144-335-027	\$3.60	144-344-004	\$3.36
144-332-028	\$3.74	144-340-001	\$3.60	144-344-005	\$3.36
144-332-029	\$3.74	144-340-002	\$3.14	144-344-006	\$3.60
144-332-030	\$3.76	144-340-003	\$3.74	144-345-001	\$3.74
144-332-031	\$3.14	144-340-004	\$3.74	144-345-002	\$3.74
144-332-032	\$3.60	144-340-005	\$3.74	144-345-003	\$3.74

**Appendix D**

**Riverside County Flood Control and Water Conservation District  
NPDES - Santa Ana Benefit Assessment Area  
Fiscal Year 2023-2024 Assessment Roll**

<u>APN</u>	<u>Levy Amount</u>	<u>APN</u>	<u>Levy Amount</u>	<u>APN</u>	<u>Levy Amount</u>
144-345-004	\$3.74	144-350-011	\$3.74	144-351-012	\$3.60
144-345-005	\$3.74	144-350-012	\$3.74	144-351-013	\$3.36
144-345-006	\$3.74	144-350-013	\$3.76	144-351-014	\$3.60
144-345-007	\$3.74	144-350-014	\$3.76	144-351-015	\$3.36
144-345-008	\$3.74	144-350-015	\$3.14	144-351-016	\$3.36
144-346-001	\$3.60	144-350-016	\$3.60	144-351-017	\$3.36
144-346-002	\$3.36	144-350-017	\$3.60	144-351-018	\$3.36
144-346-003	\$3.36	144-350-018	\$3.60	144-351-019	\$3.36
144-346-004	\$3.36	144-350-019	\$3.76	144-351-020	\$3.36
144-346-005	\$3.36	144-350-020	\$3.76	144-351-021	\$3.36
144-346-006	\$3.36	144-350-021	\$3.78	144-351-022	\$3.36
144-346-007	\$3.36	144-350-022	\$3.78	144-351-023	\$3.36
144-346-008	\$3.60	144-350-023	\$3.60	144-352-001	\$3.74
144-346-009	\$3.60	144-350-024	\$3.36	144-352-002	\$3.74
144-346-010	\$3.60	144-350-025	\$3.36	144-352-003	\$3.74
144-346-011	\$3.60	144-350-026	\$3.60	144-352-004	\$3.74
144-346-012	\$3.60	144-350-027	\$3.60	144-352-005	\$3.74
144-346-013	\$3.60	144-350-028	\$3.74	144-352-006	\$3.74
144-346-014	\$3.36	144-350-029	\$3.76	144-352-007	\$3.74
144-346-015	\$3.60	144-350-030	\$3.14	144-352-008	\$3.74
144-346-016	\$3.76	144-350-031	\$3.76	144-352-009	\$3.74
144-346-017	\$3.74	144-350-032	\$3.76	144-352-010	\$3.74
144-346-018	\$3.36	144-350-033	\$3.14	144-352-011	\$3.74
144-346-019	\$3.36	144-350-034	\$2.92	144-352-012	\$3.74
144-346-020	\$3.36	144-350-035	\$2.92	144-360-001	\$3.74
144-346-021	\$3.36	144-350-036	\$2.70	144-360-002	\$3.14
144-346-022	\$3.36	144-350-037	\$3.36	144-360-003	\$3.14
144-347-001	\$3.76	144-350-038	\$3.78	144-360-004	\$3.14
144-347-002	\$3.74	144-350-039	\$3.78	144-360-005	\$3.14
144-347-003	\$3.74	144-350-040	\$3.76	144-360-006	\$3.14
144-347-004	\$3.76	144-350-041	\$3.76	144-360-007	\$3.14
144-347-005	\$3.76	144-350-042	\$3.74	144-360-008	\$3.14
144-347-006	\$3.74	144-350-043	\$3.14	144-360-009	\$2.92
144-347-007	\$3.36	144-350-044	\$3.76	144-360-010	\$3.60
144-347-008	\$3.36	144-350-045	\$3.76	144-360-011	\$3.76
144-347-009	\$3.36	144-350-046	\$3.74	144-360-012	\$3.60
144-347-010	\$3.36	144-350-047	\$3.14	144-360-013	\$0.00
144-347-011	\$3.78	144-350-048	\$3.14	144-360-014	\$2.92
144-347-012	\$3.76	144-351-001	\$3.60	144-360-015	\$2.92
144-350-001	\$3.36	144-351-002	\$3.60	144-360-016	\$2.92
144-350-002	\$3.36	144-351-003	\$3.60	144-360-017	\$3.14
144-350-003	\$3.36	144-351-004	\$3.60	144-360-018	\$3.14
144-350-004	\$3.36	144-351-005	\$3.60	144-360-019	\$2.70
144-350-005	\$3.36	144-351-006	\$3.60	144-360-020	\$3.14
144-350-006	\$3.36	144-351-007	\$3.60	144-360-021	\$3.14
144-350-007	\$3.36	144-351-008	\$3.60	144-360-022	\$3.14
144-350-008	\$3.36	144-351-009	\$3.60	144-360-023	\$3.14
144-350-009	\$3.36	144-351-010	\$3.60	144-360-024	\$3.14
144-350-010	\$3.14	144-351-011	\$3.60	144-360-025	\$3.14

**Appendix D**

**Riverside County Flood Control and Water Conservation District  
NPDES - Santa Ana Benefit Assessment Area  
Fiscal Year 2023-2024 Assessment Roll**

<u>APN</u>	<u>Levy Amount</u>	<u>APN</u>	<u>Levy Amount</u>	<u>APN</u>	<u>Levy Amount</u>
144-360-026	\$3.14	144-361-045	\$3.36	144-370-041	\$3.14
144-360-027	\$3.14	144-361-046	\$2.92	144-370-042	\$3.74
144-360-028	\$3.14	144-361-047	\$3.14	144-370-043	\$3.36
144-360-029	\$3.14	144-361-048	\$3.14	144-370-044	\$2.92
144-360-030	\$3.36	144-361-049	\$2.92	144-370-045	\$2.92
144-361-001	\$3.36	144-361-050	\$3.14	144-370-046	\$3.36
144-361-002	\$2.92	144-361-051	\$3.14	144-370-047	\$2.92
144-361-003	\$2.92	144-361-052	\$3.14	144-370-048	\$2.92
144-361-004	\$2.92	144-361-053	\$3.74	144-370-049	\$3.14
144-361-005	\$2.92	144-370-001	\$3.14	144-370-050	\$3.78
144-361-006	\$2.92	144-370-002	\$3.14	144-370-051	\$3.74
144-361-007	\$2.92	144-370-003	\$3.14	144-370-052	\$3.36
144-361-008	\$2.92	144-370-004	\$3.14	144-370-053	\$3.14
144-361-009	\$2.92	144-370-005	\$3.14	144-370-054	\$3.36
144-361-010	\$2.92	144-370-006	\$3.14	144-370-055	\$3.14
144-361-011	\$2.92	144-370-007	\$3.14	144-370-056	\$3.36
144-361-012	\$2.92	144-370-008	\$3.14	144-370-057	\$3.14
144-361-013	\$2.92	144-370-009	\$2.92	144-370-058	\$3.14
144-361-014	\$2.92	144-370-010	\$2.92	144-370-059	\$3.36
144-361-015	\$2.92	144-370-011	\$3.14	144-370-060	\$3.36
144-361-016	\$2.92	144-370-012	\$2.70	144-370-061	\$3.14
144-361-017	\$2.92	144-370-013	\$3.14	144-370-062	\$3.14
144-361-018	\$3.36	144-370-014	\$2.92	144-370-063	\$3.14
144-361-019	\$3.36	144-370-015	\$3.36	144-370-064	\$3.14
144-361-020	\$2.92	144-370-016	\$3.76	144-371-001	\$3.36
144-361-021	\$2.70	144-370-017	\$3.74	144-371-002	\$2.92
144-361-022	\$2.92	144-370-018	\$3.14	144-371-003	\$2.92
144-361-023	\$2.92	144-370-019	\$3.14	144-371-004	\$2.92
144-361-024	\$2.92	144-370-020	\$3.14	144-371-005	\$2.92
144-361-025	\$2.70	144-370-021	\$3.14	144-371-006	\$2.92
144-361-026	\$2.92	144-370-022	\$3.36	144-371-007	\$2.92
144-361-027	\$2.92	144-370-023	\$3.14	144-371-008	\$2.92
144-361-028	\$2.92	144-370-024	\$3.14	144-371-009	\$2.92
144-361-029	\$2.92	144-370-025	\$3.36	144-371-010	\$2.92
144-361-030	\$2.92	144-370-026	\$3.36	144-371-011	\$3.14
144-361-031	\$2.92	144-370-027	\$2.92	144-371-012	\$3.14
144-361-032	\$2.92	144-370-028	\$2.92	144-371-013	\$2.92
144-361-033	\$2.92	144-370-029	\$3.14	144-371-014	\$3.14
144-361-034	\$2.92	144-370-030	\$2.92	144-371-015	\$3.14
144-361-035	\$2.92	144-370-031	\$2.92	144-371-016	\$3.14
144-361-036	\$3.74	144-370-032	\$3.14	144-371-017	\$3.14
144-361-037	\$3.78	144-370-033	\$3.78	144-371-018	\$3.14
144-361-038	\$3.76	144-370-034	\$3.36	144-371-019	\$3.14
144-361-039	\$3.76	144-370-035	\$3.14	144-371-020	\$3.14
144-361-040	\$3.74	144-370-036	\$3.14	144-371-021	\$3.76
144-361-041	\$3.60	144-370-037	\$3.36	144-371-022	\$3.74
144-361-042	\$3.36	144-370-038	\$3.14	144-371-023	\$3.74
144-361-043	\$3.36	144-370-039	\$3.14	144-371-024	\$3.36
144-361-044	\$3.36	144-370-040	\$3.14	144-371-025	\$3.14

**Appendix D**

**Riverside County Flood Control and Water Conservation District  
NPDES - Santa Ana Benefit Assessment Area  
Fiscal Year 2023-2024 Assessment Roll**

<u>APN</u>	<u>Levy Amount</u>	<u>APN</u>	<u>Levy Amount</u>	<u>APN</u>	<u>Levy Amount</u>
144-371-026	\$3.36	144-380-018	\$3.36	144-381-013	\$3.76
144-371-027	\$3.14	144-380-019	\$3.60	144-381-014	\$3.78
144-371-028	\$3.36	144-380-020	\$3.60	144-382-001	\$3.36
144-371-029	\$3.14	144-380-021	\$3.36	144-382-002	\$3.36
144-371-030	\$3.60	144-380-022	\$3.74	144-382-003	\$3.36
144-371-031	\$3.74	144-380-023	\$3.80	144-382-004	\$3.36
144-371-032	\$3.60	144-380-024	\$3.76	144-382-005	\$3.36
144-371-033	\$3.74	144-380-025	\$3.74	144-382-006	\$3.60
144-371-034	\$3.60	144-380-026	\$3.74	144-382-007	\$3.60
144-371-035	\$3.74	144-380-027	\$3.74	144-382-008	\$3.74
144-371-036	\$3.60	144-380-028	\$3.74	144-382-009	\$3.74
144-371-037	\$3.74	144-380-029	\$3.60	144-382-010	\$3.74
144-371-038	\$3.76	144-380-030	\$3.74	144-382-011	\$3.60
144-371-039	\$3.76	144-380-031	\$3.76	144-382-012	\$3.36
144-371-040	\$3.74	144-380-032	\$3.60	144-382-013	\$3.36
144-371-041	\$3.36	144-380-033	\$3.76	144-382-014	\$3.36
144-371-042	\$3.14	144-380-034	\$3.60	144-382-015	\$3.60
144-371-043	\$3.14	144-380-035	\$3.78	144-382-016	\$3.76
144-371-044	\$3.14	144-380-036	\$3.76	144-382-017	\$3.76
144-371-045	\$3.36	144-380-037	\$3.76	144-382-018	\$3.76
144-371-046	\$3.36	144-380-038	\$3.74	144-382-019	\$3.76
144-371-047	\$2.92	144-380-039	\$3.78	144-382-020	\$3.60
144-371-048	\$2.92	144-380-040	\$3.76	144-382-021	\$3.80
144-371-049	\$2.92	144-380-041	\$3.74	144-382-022	\$3.74
144-371-050	\$2.92	144-380-042	\$3.74	144-382-023	\$3.76
144-371-051	\$2.92	144-380-043	\$3.74	144-382-024	\$3.74
144-371-052	\$2.92	144-380-044	\$3.74	144-382-025	\$3.74
144-371-053	\$2.92	144-380-045	\$3.74	144-382-026	\$3.74
144-371-054	\$3.14	144-380-046	\$3.74	144-382-027	\$3.74
144-371-055	\$3.14	144-380-047	\$3.74	144-382-028	\$3.74
144-371-056	\$3.14	144-380-048	\$3.74	144-382-029	\$3.74
144-371-057	\$3.14	144-380-049	\$3.74	144-383-001	\$3.60
144-371-058	\$3.14	144-380-050	\$3.80	144-383-002	\$3.60
144-380-002	\$3.74	144-380-051	\$3.74	144-383-003	\$3.36
144-380-003	\$3.74	144-380-052	\$3.60	144-383-004	\$3.60
144-380-004	\$3.74	144-380-053	\$3.74	144-383-005	\$3.60
144-380-005	\$3.74	144-380-054	\$3.76	144-383-006	\$3.36
144-380-006	\$3.74	144-381-001	\$3.78	144-383-007	\$3.60
144-380-007	\$3.60	144-381-002	\$3.78	144-383-008	\$3.60
144-380-008	\$3.60	144-381-003	\$3.80	144-383-009	\$3.36
144-380-009	\$3.60	144-381-004	\$3.76	144-383-010	\$3.60
144-380-010	\$3.60	144-381-005	\$3.76	144-383-011	\$3.60
144-380-011	\$3.60	144-381-006	\$3.78	144-383-012	\$3.36
144-380-012	\$3.60	144-381-007	\$3.76	144-383-013	\$3.36
144-380-013	\$3.36	144-381-008	\$3.78	144-383-014	\$3.60
144-380-014	\$0.00	144-381-009	\$3.74	144-383-015	\$3.74
144-380-015	\$3.76	144-381-010	\$3.74	144-383-016	\$3.74
144-380-016	\$3.74	144-381-011	\$3.60	144-383-017	\$3.74
144-380-017	\$3.36	144-381-012	\$3.60	144-383-018	\$3.74

**Appendix D**

**Riverside County Flood Control and Water Conservation District  
NPDES - Santa Ana Benefit Assessment Area  
Fiscal Year 2023-2024 Assessment Roll**

<u>APN</u>	<u>Levy Amount</u>	<u>APN</u>	<u>Levy Amount</u>	<u>APN</u>	<u>Levy Amount</u>
144-383-019	\$3.74	144-391-001	\$3.60	144-401-003	\$3.74
144-383-020	\$3.74	144-391-002	\$3.60	144-401-004	\$3.76
144-383-021	\$3.74	144-391-003	\$3.60	144-401-005	\$3.76
144-383-022	\$3.74	144-391-004	\$3.74	144-401-006	\$3.76
144-383-023	\$3.60	144-391-005	\$3.74	144-401-007	\$3.74
144-390-001	\$3.76	144-391-006	\$3.74	144-401-008	\$3.74
144-390-002	\$3.76	144-391-007	\$3.76	144-401-009	\$3.74
144-390-003	\$3.76	144-391-008	\$3.74	144-401-010	\$3.74
144-390-004	\$3.76	144-391-009	\$3.74	144-401-011	\$3.74
144-390-005	\$3.76	144-391-010	\$3.74	144-402-001	\$3.74
144-390-006	\$3.76	144-391-011	\$3.74	144-402-002	\$3.74
144-390-007	\$3.76	144-391-012	\$3.60	144-402-003	\$3.74
144-390-008	\$3.76	144-391-013	\$3.60	144-402-004	\$3.74
144-390-009	\$3.74	144-391-014	\$3.60	144-402-005	\$3.76
144-390-010	\$3.74	144-391-015	\$3.60	144-403-001	\$3.60
144-390-011	\$3.60	144-391-016	\$3.74	144-403-002	\$3.74
144-390-012	\$3.74	144-391-017	\$3.60	144-403-003	\$3.76
144-390-013	\$3.60	144-391-018	\$3.74	144-403-004	\$3.74
144-390-014	\$3.60	144-391-019	\$3.74	144-403-005	\$3.74
144-390-015	\$3.60	144-391-020	\$3.76	144-403-006	\$3.60
144-390-016	\$3.74	144-391-021	\$3.76	144-404-001	\$3.74
144-390-017	\$3.60	144-391-022	\$3.74	144-404-002	\$3.74
144-390-018	\$3.76	144-391-023	\$3.74	144-404-003	\$3.74
144-390-019	\$3.76	144-391-024	\$3.74	144-404-004	\$3.74
144-390-020	\$3.74	144-391-025	\$3.60	144-404-005	\$3.74
144-390-021	\$3.76	144-391-026	\$3.60	144-404-006	\$3.74
144-390-022	\$3.76	144-391-027	\$3.74	144-404-007	\$3.74
144-390-023	\$3.76	144-392-001	\$3.74	144-404-008	\$3.74
144-390-024	\$3.76	144-392-002	\$3.74	144-404-009	\$3.76
144-390-025	\$3.76	144-392-003	\$3.74	144-404-010	\$3.78
144-390-026	\$3.76	144-392-004	\$3.74	144-404-011	\$3.74
144-390-027	\$3.76	144-392-005	\$3.60	144-404-012	\$3.74
144-390-028	\$3.76	144-392-006	\$3.60	144-404-013	\$3.74
144-390-029	\$3.76	144-392-007	\$3.60	144-404-014	\$3.74
144-390-030	\$3.76	144-392-008	\$3.60	144-404-015	\$3.74
144-390-031	\$3.76	144-392-009	\$3.60	144-404-016	\$3.76
144-390-032	\$3.78	144-392-010	\$3.60	144-404-017	\$3.76
144-390-033	\$3.76	144-392-011	\$3.60	144-404-018	\$3.74
144-390-034	\$3.78	144-392-012	\$3.74	144-404-019	\$3.74
144-390-035	\$3.78	144-392-013	\$3.74	144-404-020	\$3.74
144-390-036	\$3.76	144-392-014	\$3.74	144-404-021	\$3.74
144-390-037	\$3.76	144-392-015	\$3.74	144-404-022	\$3.60
144-390-038	\$3.78	144-392-016	\$3.60	144-404-023	\$3.78
144-390-039	\$3.76	144-392-017	\$3.74	144-404-024	\$3.74
144-390-040	\$3.76	144-400-001	\$3.60	144-404-025	\$3.74
144-390-041	\$3.74	144-400-002	\$3.60	144-404-026	\$3.74
144-390-042	\$3.76	144-400-003	\$3.74	144-404-027	\$3.74
144-390-043	\$3.76	144-401-001	\$3.74	144-404-028	\$3.74
144-390-044	\$3.76	144-401-002	\$3.74	144-404-029	\$3.74

**Appendix D**

**Riverside County Flood Control and Water Conservation District  
NPDES - Santa Ana Benefit Assessment Area  
Fiscal Year 2023-2024 Assessment Roll**

<u>APN</u>	<u>Levy Amount</u>	<u>APN</u>	<u>Levy Amount</u>	<u>APN</u>	<u>Levy Amount</u>
144-404-030	\$3.76	144-420-003	\$3.74	144-430-006	\$3.80
144-404-031	\$3.74	144-420-004	\$3.74	144-430-007	\$3.74
144-404-032	\$3.74	144-420-005	\$3.74	144-430-008	\$3.74
144-404-033	\$3.74	144-420-006	\$3.74	144-430-009	\$3.74
144-404-034	\$3.74	144-420-007	\$3.78	144-430-010	\$3.78
144-404-035	\$3.60	144-420-008	\$3.78	144-430-011	\$3.76
144-404-036	\$3.60	144-420-009	\$3.74	144-430-012	\$3.76
144-404-037	\$3.60	144-420-010	\$3.74	144-430-013	\$3.76
144-410-001	\$3.74	144-420-011	\$3.76	144-430-014	\$3.78
144-410-002	\$3.76	144-420-012	\$0.00	144-431-001	\$3.74
144-411-001	\$3.74	144-421-001	\$3.76	144-431-002	\$3.74
144-411-002	\$3.74	144-421-002	\$3.78	144-431-003	\$3.74
144-411-003	\$3.74	144-421-003	\$3.78	144-431-004	\$3.74
144-411-004	\$3.74	144-421-004	\$3.76	144-431-005	\$3.74
144-411-005	\$3.74	144-421-005	\$3.78	144-431-006	\$3.74
144-411-006	\$3.74	144-421-006	\$0.00	144-431-007	\$3.74
144-411-007	\$3.76	144-422-001	\$3.74	144-431-008	\$3.74
144-411-008	\$3.76	144-422-002	\$3.74	144-431-009	\$3.74
144-411-009	\$3.76	144-422-003	\$3.74	144-431-010	\$3.76
144-411-010	\$3.76	144-422-004	\$3.74	144-431-011	\$3.84
144-411-011	\$3.76	144-422-005	\$3.74	144-431-012	\$3.78
144-411-012	\$3.76	144-422-006	\$3.74	144-431-013	\$3.76
144-411-013	\$3.76	144-422-007	\$3.74	144-431-014	\$3.76
144-411-014	\$3.76	144-422-008	\$3.74	144-431-015	\$3.76
144-411-015	\$3.78	144-422-009	\$3.76	144-431-016	\$3.76
144-411-016	\$3.76	144-422-010	\$3.74	144-431-017	\$3.76
144-411-017	\$3.60	144-422-011	\$3.74	144-431-018	\$3.76
144-411-018	\$3.74	144-422-012	\$3.74	144-431-019	\$0.00
144-411-019	\$3.74	144-422-013	\$3.74	144-432-001	\$3.78
144-411-020	\$3.60	144-422-014	\$3.78	144-432-002	\$3.76
144-411-021	\$3.60	144-422-015	\$3.76	144-432-003	\$3.74
144-411-022	\$3.60	144-422-016	\$3.74	144-432-004	\$3.74
144-411-023	\$3.60	144-422-017	\$3.74	144-432-005	\$3.74
144-412-001	\$3.74	144-422-018	\$3.74	144-432-006	\$3.74
144-412-002	\$3.74	144-423-001	\$3.74	144-432-007	\$3.76
144-412-003	\$3.76	144-423-002	\$3.74	144-432-008	\$3.74
144-412-004	\$3.76	144-423-003	\$3.74	144-432-009	\$3.74
144-412-005	\$3.76	144-423-004	\$3.74	144-432-010	\$3.74
144-412-006	\$3.76	144-423-005	\$3.74	144-432-011	\$3.74
144-412-007	\$3.76	144-423-006	\$3.74	144-432-012	\$3.74
144-412-008	\$3.76	144-423-007	\$3.74	144-432-013	\$3.74
144-412-009	\$3.76	144-423-008	\$3.74	144-432-014	\$3.74
144-412-010	\$3.76	144-423-009	\$3.74	144-432-015	\$3.74
144-412-011	\$3.76	144-423-010	\$3.74	144-432-016	\$3.74
144-412-012	\$3.76	144-430-001	\$3.74	144-432-017	\$3.74
144-412-013	\$3.74	144-430-002	\$3.74	144-433-001	\$3.74
144-412-014	\$3.74	144-430-003	\$3.74	144-433-002	\$3.74
144-420-001	\$3.74	144-430-004	\$3.76	144-433-003	\$3.76
144-420-002	\$3.74	144-430-005	\$3.76	144-433-004	\$3.76

**Appendix D**

**Riverside County Flood Control and Water Conservation District  
NPDES - Santa Ana Benefit Assessment Area  
Fiscal Year 2023-2024 Assessment Roll**

<u>APN</u>	<u>Levy Amount</u>	<u>APN</u>	<u>Levy Amount</u>	<u>APN</u>	<u>Levy Amount</u>
144-433-005	\$3.76	144-440-025	\$3.76	144-442-004	\$3.76
144-433-006	\$3.76	144-440-026	\$3.74	144-442-005	\$3.76
144-433-007	\$3.74	144-440-027	\$3.74	144-442-006	\$3.78
144-433-008	\$3.74	144-440-028	\$3.74	144-442-007	\$3.76
144-433-009	\$3.74	144-440-029	\$3.74	144-442-008	\$3.76
144-433-010	\$3.74	144-440-030	\$3.74	144-442-009	\$3.74
144-433-011	\$3.74	144-440-031	\$3.74	144-442-010	\$3.76
144-433-012	\$3.74	144-440-032	\$3.74	144-442-011	\$3.74
144-433-013	\$3.74	144-440-033	\$3.74	144-450-001	\$3.76
144-433-014	\$3.74	144-440-034	\$3.74	144-450-002	\$3.76
144-433-015	\$3.74	144-440-035	\$3.74	144-450-003	\$3.76
144-433-016	\$3.74	144-440-036	\$3.74	144-450-004	\$3.76
144-433-017	\$3.74	144-440-037	\$3.74	144-450-005	\$3.76
144-433-018	\$3.74	144-440-038	\$3.74	144-450-006	\$3.76
144-433-019	\$3.74	144-440-039	\$3.74	144-450-007	\$3.74
144-433-020	\$3.74	144-440-040	\$3.74	144-450-008	\$3.74
144-433-021	\$3.74	144-440-041	\$3.76	144-450-009	\$3.76
144-433-022	\$3.76	144-440-042	\$3.76	144-450-010	\$3.74
144-433-023	\$3.74	144-440-043	\$3.74	144-450-011	\$3.74
144-433-024	\$3.74	144-440-044	\$3.74	144-450-012	\$3.74
144-433-025	\$3.74	144-440-045	\$3.76	144-450-013	\$3.74
144-433-026	\$3.76	144-440-046	\$3.74	144-450-014	\$3.74
144-433-027	\$3.74	144-440-047	\$3.74	144-450-015	\$3.74
144-433-028	\$3.74	144-440-048	\$3.74	144-450-016	\$3.74
144-433-029	\$3.74	144-440-049	\$3.74	144-450-017	\$3.74
144-440-001	\$3.76	144-440-050	\$3.74	144-450-018	\$3.76
144-440-002	\$3.74	144-440-051	\$3.74	144-451-001	\$3.74
144-440-003	\$3.74	144-440-052	\$3.76	144-451-002	\$3.74
144-440-004	\$3.74	144-440-053	\$3.74	144-451-003	\$3.74
144-440-005	\$3.74	144-440-054	\$3.76	144-451-004	\$3.76
144-440-006	\$3.74	144-440-055	\$3.76	144-451-005	\$3.78
144-440-007	\$3.74	144-440-056	\$3.74	144-451-006	\$3.80
144-440-008	\$3.74	144-440-057	\$3.74	144-451-007	\$3.80
144-440-009	\$3.74	144-440-058	\$3.74	144-451-008	\$3.74
144-440-010	\$3.74	144-441-001	\$3.76	144-451-009	\$3.76
144-440-011	\$3.74	144-441-002	\$3.74	144-451-010	\$3.80
144-440-012	\$3.80	144-441-003	\$3.74	144-451-011	\$3.76
144-440-013	\$3.76	144-441-004	\$3.74	144-451-012	\$3.76
144-440-014	\$3.78	144-441-005	\$3.74	144-451-013	\$3.76
144-440-015	\$3.74	144-441-006	\$3.76	144-451-014	\$3.78
144-440-016	\$3.74	144-441-007	\$3.76	144-451-015	\$3.80
144-440-017	\$3.74	144-441-008	\$3.78	144-451-016	\$3.78
144-440-018	\$3.74	144-441-009	\$3.76	144-451-017	\$3.78
144-440-019	\$3.74	144-441-010	\$3.78	144-451-018	\$3.74
144-440-020	\$3.74	144-441-011	\$3.74	144-451-019	\$3.74
144-440-021	\$3.74	144-441-012	\$3.76	144-451-020	\$3.78
144-440-022	\$3.76	144-442-001	\$3.74	144-451-021	\$3.78
144-440-023	\$3.76	144-442-002	\$3.74	144-451-022	\$3.76
144-440-024	\$3.76	144-442-003	\$3.74	144-452-001	\$0.00

**Appendix D**

**Riverside County Flood Control and Water Conservation District  
NPDES - Santa Ana Benefit Assessment Area  
Fiscal Year 2023-2024 Assessment Roll**

<u>APN</u>	<u>Levy Amount</u>	<u>APN</u>	<u>Levy Amount</u>	<u>APN</u>	<u>Levy Amount</u>
144-452-002	\$3.80	144-461-004	\$3.74	144-470-030	\$3.74
144-452-003	\$3.78	144-461-005	\$3.74	144-470-031	\$3.74
144-452-004	\$3.76	144-461-006	\$3.76	144-470-032	\$3.74
144-452-005	\$3.76	144-462-001	\$3.74	144-470-033	\$3.74
144-460-001	\$3.76	144-462-002	\$3.74	144-471-001	\$3.74
144-460-002	\$3.76	144-462-003	\$3.74	144-471-002	\$3.74
144-460-003	\$3.76	144-462-004	\$3.74	144-471-003	\$3.74
144-460-004	\$3.76	144-462-005	\$3.74	144-471-004	\$3.74
144-460-005	\$3.76	144-462-006	\$3.74	144-471-005	\$3.76
144-460-006	\$3.76	144-462-007	\$3.74	144-471-006	\$3.76
144-460-007	\$3.74	144-462-008	\$3.74	144-471-007	\$3.76
144-460-008	\$3.76	144-462-009	\$3.80	144-471-008	\$3.76
144-460-009	\$3.74	144-462-010	\$3.78	144-471-009	\$3.74
144-460-010	\$3.74	144-462-011	\$3.74	144-471-010	\$3.74
144-460-011	\$3.76	144-462-012	\$3.74	144-471-011	\$3.74
144-460-012	\$3.78	144-462-013	\$3.76	144-471-012	\$3.74
144-460-013	\$3.78	144-462-014	\$3.74	144-471-013	\$3.74
144-460-014	\$3.76	144-462-015	\$3.74	144-471-014	\$3.74
144-460-015	\$3.74	144-462-016	\$3.74	144-471-015	\$3.74
144-460-016	\$3.74	144-462-017	\$3.74	144-471-016	\$3.74
144-460-017	\$3.76	144-470-001	\$3.78	144-471-017	\$3.74
144-460-018	\$3.74	144-470-002	\$3.74	144-471-018	\$3.74
144-460-019	\$3.74	144-470-003	\$3.74	144-471-019	\$3.74
144-460-020	\$3.76	144-470-004	\$3.76	144-471-020	\$3.74
144-460-021	\$3.74	144-470-005	\$3.76	144-471-021	\$3.74
144-460-022	\$3.74	144-470-006	\$3.76	144-471-022	\$3.74
144-460-023	\$3.76	144-470-007	\$3.74	144-471-023	\$3.74
144-460-024	\$3.78	144-470-008	\$3.74	144-471-024	\$3.74
144-460-025	\$3.78	144-470-009	\$3.74	144-471-025	\$3.76
144-460-026	\$3.76	144-470-010	\$3.74	144-471-026	\$3.76
144-460-027	\$3.74	144-470-011	\$3.74	144-471-027	\$3.78
144-460-028	\$3.74	144-470-012	\$3.74	144-471-028	\$3.76
144-460-029	\$3.76	144-470-013	\$3.74	144-471-029	\$3.78
144-460-030	\$3.74	144-470-014	\$3.74	144-471-030	\$3.76
144-460-031	\$3.74	144-470-015	\$3.76	144-471-031	\$3.76
144-460-032	\$3.76	144-470-016	\$3.78	144-471-032	\$3.76
144-460-033	\$3.74	144-470-017	\$3.74	144-471-033	\$3.76
144-460-034	\$3.74	144-470-018	\$3.74	144-471-034	\$3.76
144-460-035	\$3.76	144-470-019	\$3.74	144-471-035	\$3.76
144-460-036	\$3.78	144-470-020	\$3.74	144-471-036	\$3.76
144-460-037	\$3.78	144-470-021	\$3.74	144-471-037	\$3.76
144-460-038	\$3.76	144-470-022	\$3.74	144-471-038	\$0.00
144-460-039	\$3.74	144-470-023	\$3.74	144-480-001	\$3.76
144-460-040	\$3.74	144-470-024	\$3.78	144-480-002	\$3.74
144-460-041	\$3.74	144-470-025	\$3.74	144-480-003	\$3.76
144-460-042	\$3.76	144-470-026	\$3.60	144-480-004	\$3.78
144-461-001	\$3.74	144-470-027	\$3.74	144-480-005	\$3.80
144-461-002	\$3.74	144-470-028	\$3.74	144-480-006	\$3.76
144-461-003	\$3.74	144-470-029	\$3.74	144-480-007	\$3.74



**Appendix D**

**Riverside County Flood Control and Water Conservation District  
NPDES - Santa Ana Benefit Assessment Area  
Fiscal Year 2023-2024 Assessment Roll**

<u>APN</u>	<u>Levy Amount</u>	<u>APN</u>	<u>Levy Amount</u>	<u>APN</u>	<u>Levy Amount</u>
144-480-008	\$3.74	144-482-010	\$3.74	144-492-003	\$3.74
144-480-009	\$3.76	144-482-011	\$3.74	144-492-004	\$3.74
144-480-010	\$3.74	144-490-001	\$3.74	144-492-005	\$3.74
144-480-011	\$3.74	144-490-002	\$3.74	144-492-006	\$3.74
144-480-012	\$3.74	144-490-003	\$3.74	144-492-007	\$3.74
144-480-013	\$3.74	144-490-004	\$3.76	144-492-008	\$3.74
144-480-014	\$3.74	144-490-005	\$3.76	144-492-009	\$3.74
144-480-015	\$3.78	144-490-006	\$3.78	144-492-010	\$3.74
144-480-016	\$3.76	144-490-007	\$3.80	144-492-011	\$3.74
144-481-001	\$3.76	144-490-008	\$3.82	144-492-012	\$3.74
144-481-002	\$3.78	144-491-001	\$3.78	144-493-001	\$3.78
144-481-003	\$3.74	144-491-002	\$3.74	144-493-002	\$3.76
144-481-004	\$3.74	144-491-003	\$3.74	144-493-003	\$3.74
144-481-005	\$3.76	144-491-004	\$3.74	144-493-004	\$3.74
144-481-006	\$3.76	144-491-005	\$3.76	144-494-001	\$3.76
144-481-007	\$3.74	144-491-006	\$3.76	144-494-002	\$3.76
144-481-008	\$3.74	144-491-007	\$3.78	144-494-003	\$3.76
144-481-009	\$3.74	144-491-008	\$3.74	144-494-004	\$3.74
144-481-010	\$3.74	144-491-009	\$3.74	144-494-005	\$3.74
144-481-011	\$3.74	144-491-010	\$3.74	144-494-006	\$3.76
144-481-012	\$3.74	144-491-011	\$3.74	144-500-001	\$3.76
144-481-013	\$3.76	144-491-012	\$3.76	144-500-002	\$3.74
144-481-014	\$3.76	144-491-013	\$3.76	144-500-003	\$3.74
144-481-015	\$3.76	144-491-014	\$3.76	144-500-004	\$3.80
144-481-016	\$3.76	144-491-015	\$3.76	144-500-005	\$3.82
144-481-017	\$3.80	144-491-016	\$3.74	144-500-006	\$3.80
144-481-018	\$3.78	144-491-017	\$3.74	144-500-007	\$3.76
144-481-019	\$3.78	144-491-018	\$3.74	144-500-008	\$3.74
144-481-020	\$3.76	144-491-019	\$3.74	144-500-009	\$3.76
144-481-021	\$3.76	144-491-020	\$3.78	144-500-010	\$3.76
144-481-022	\$3.76	144-491-021	\$3.76	144-500-011	\$3.74
144-481-023	\$3.76	144-491-022	\$3.78	144-500-012	\$3.74
144-481-024	\$3.74	144-491-023	\$3.74	144-500-013	\$0.00
144-481-025	\$3.74	144-491-024	\$3.74	144-500-014	\$0.00
144-481-026	\$3.74	144-491-025	\$3.74	144-501-001	\$3.74
144-481-027	\$3.74	144-491-026	\$3.74	144-501-002	\$3.74
144-481-028	\$3.76	144-491-027	\$3.74	144-501-003	\$3.74
144-481-029	\$3.74	144-491-028	\$3.74	144-501-004	\$3.74
144-481-030	\$3.78	144-491-029	\$3.74	144-501-005	\$3.74
144-481-031	\$3.76	144-491-030	\$3.74	144-501-006	\$3.74
144-482-001	\$3.74	144-491-031	\$3.74	144-501-007	\$3.74
144-482-002	\$3.74	144-491-032	\$3.74	144-501-008	\$3.74
144-482-003	\$3.74	144-491-033	\$3.74	144-501-009	\$3.74
144-482-004	\$3.74	144-491-034	\$3.74	144-501-010	\$3.74
144-482-005	\$3.74	144-491-035	\$3.74	144-501-011	\$3.74
144-482-006	\$3.74	144-491-036	\$3.74	144-501-012	\$3.74
144-482-007	\$3.74	144-491-037	\$3.76	144-501-013	\$3.74
144-482-008	\$3.74	144-492-001	\$3.76	144-501-014	\$3.78
144-482-009	\$3.74	144-492-002	\$3.74	144-501-015	\$3.78

**Appendix D**

**Riverside County Flood Control and Water Conservation District  
NPDES - Santa Ana Benefit Assessment Area  
Fiscal Year 2023-2024 Assessment Roll**

---

<u>APN</u>	<u>Levy Amount</u>	<u>APN</u>	<u>Levy Amount</u>	<u>APN</u>	<u>Levy Amount</u>
144-501-016	\$3.74	144-510-030	\$3.74	144-521-008	\$3.78
144-501-017	\$3.74	144-511-001	\$3.74	144-521-009	\$3.76
144-501-018	\$3.74	144-511-002	\$3.74	144-521-010	\$3.76
144-501-019	\$3.74	144-511-003	\$3.74	144-521-011	\$3.76
144-501-020	\$3.74	144-511-004	\$3.74	144-521-012	\$3.76
144-501-021	\$3.74	144-511-005	\$3.74	144-521-013	\$3.76
144-501-022	\$3.74	144-511-006	\$3.74	144-521-014	\$3.76
144-501-023	\$3.74	144-512-001	\$3.76	144-521-015	\$3.80
144-501-024	\$3.74	144-512-002	\$3.76	144-521-016	\$3.76
144-501-025	\$3.74	144-512-003	\$3.76	144-521-017	\$3.80
144-501-026	\$3.74	144-512-004	\$3.76	144-521-018	\$3.76
144-501-027	\$3.74	144-512-005	\$3.74	144-521-019	\$3.76
144-501-028	\$3.78	144-512-006	\$3.74	144-521-020	\$3.76
144-501-029	\$3.76	144-512-007	\$3.74	144-521-021	\$3.76
144-501-030	\$3.74	144-512-008	\$3.74	144-521-022	\$3.74
144-501-031	\$3.74	144-512-009	\$3.76	144-521-023	\$3.74
144-501-032	\$3.74	144-512-010	\$3.76	144-521-024	\$3.74
144-501-033	\$3.74	144-512-011	\$3.78	144-521-025	\$3.74
144-501-034	\$3.74	144-512-012	\$3.80	144-521-026	\$3.76
144-501-035	\$3.74	144-512-013	\$3.74	144-521-027	\$3.76
144-510-001	\$3.76	144-512-014	\$3.76	144-521-028	\$3.76
144-510-002	\$3.76	144-520-001	\$3.74	144-521-029	\$3.76
144-510-003	\$3.76	144-520-002	\$3.74	144-521-030	\$3.76
144-510-004	\$3.76	144-520-003	\$3.74	144-521-031	\$3.76
144-510-005	\$3.76	144-520-004	\$3.74	144-521-032	\$3.74
144-510-006	\$3.78	144-520-005	\$3.74	144-521-033	\$3.76
144-510-007	\$3.80	144-520-006	\$3.74	144-530-001	\$3.76
144-510-008	\$3.80	144-520-007	\$3.74	144-530-002	\$3.74
144-510-009	\$3.76	144-520-008	\$3.76	144-530-003	\$3.74
144-510-010	\$3.76	144-520-009	\$3.78	144-530-004	\$3.76
144-510-011	\$3.74	144-520-010	\$3.74	144-531-001	\$3.74
144-510-012	\$3.74	144-520-011	\$3.74	144-531-002	\$3.74
144-510-013	\$3.74	144-520-012	\$3.74	144-531-003	\$3.74
144-510-014	\$3.74	144-520-013	\$3.74	144-531-004	\$3.74
144-510-015	\$3.74	144-520-014	\$3.74	144-531-005	\$3.74
144-510-016	\$3.80	144-520-015	\$3.74	144-531-006	\$3.74
144-510-017	\$3.76	144-520-016	\$3.74	144-531-007	\$3.74
144-510-018	\$3.74	144-520-017	\$3.74	144-532-001	\$3.74
144-510-019	\$3.74	144-520-018	\$3.74	144-532-002	\$3.76
144-510-020	\$3.74	144-520-019	\$3.74	144-532-003	\$3.80
144-510-021	\$3.74	144-520-020	\$3.78	144-532-004	\$3.74
144-510-022	\$3.74	144-520-021	\$3.76	144-532-005	\$3.74
144-510-023	\$3.76	144-520-022	\$3.74	144-532-006	\$3.74
144-510-024	\$3.76	144-520-023	\$3.74	144-532-007	\$3.74
144-510-025	\$3.76	144-521-001	\$3.74	144-532-008	\$3.74
144-510-026	\$3.80	144-521-004	\$3.82	144-532-009	\$3.74
144-510-027	\$3.76	144-521-005	\$3.78	144-532-010	\$3.74
144-510-028	\$3.74	144-521-006	\$3.76	144-532-011	\$3.74
144-510-029	\$3.74	144-521-007	\$3.76	144-532-012	\$3.74

**Appendix D**

**Riverside County Flood Control and Water Conservation District  
NPDES - Santa Ana Benefit Assessment Area  
Fiscal Year 2023-2024 Assessment Roll**

<u>APN</u>	<u>Levy Amount</u>	<u>APN</u>	<u>Levy Amount</u>	<u>APN</u>	<u>Levy Amount</u>
144-532-013	\$3.74	144-540-031	\$3.76	144-551-009	\$3.74
144-532-014	\$3.74	144-540-032	\$3.76	144-551-010	\$3.74
144-532-015	\$3.74	144-540-033	\$3.78	144-551-011	\$3.74
144-532-016	\$3.74	144-540-034	\$3.76	144-551-012	\$3.74
144-532-017	\$3.74	144-540-035	\$3.78	144-551-013	\$3.74
144-532-018	\$3.74	144-540-036	\$3.76	144-551-014	\$3.76
144-532-019	\$3.74	144-541-001	\$3.74	144-551-015	\$3.76
144-532-020	\$3.74	144-541-002	\$3.74	144-551-016	\$3.74
144-532-021	\$3.74	144-541-003	\$3.74	144-551-017	\$3.74
144-532-022	\$3.74	144-541-004	\$3.74	144-551-018	\$3.74
144-533-001	\$3.74	144-541-005	\$3.74	144-551-019	\$0.00
144-533-002	\$3.74	144-541-006	\$3.74	144-552-001	\$3.74
144-533-003	\$3.74	144-542-001	\$3.74	144-552-002	\$3.74
144-533-004	\$3.74	144-542-002	\$3.74	144-552-003	\$3.74
144-533-005	\$3.74	144-542-003	\$3.74	144-552-004	\$3.74
144-533-006	\$3.74	144-542-004	\$3.74	144-552-005	\$3.74
144-533-007	\$3.74	144-542-005	\$3.76	144-552-006	\$3.74
144-533-008	\$3.74	144-542-006	\$3.80	144-552-007	\$3.74
144-533-009	\$3.76	144-542-007	\$3.76	144-553-001	\$3.74
144-540-001	\$3.74	144-542-008	\$3.76	144-553-002	\$3.74
144-540-002	\$3.76	144-542-009	\$3.74	144-553-003	\$3.74
144-540-003	\$3.78	144-542-010	\$3.74	144-553-004	\$3.74
144-540-004	\$3.78	144-542-011	\$3.74	144-553-005	\$3.76
144-540-005	\$3.74	144-542-012	\$3.74	144-553-006	\$3.76
144-540-006	\$3.76	144-542-013	\$3.74	144-553-007	\$3.74
144-540-007	\$3.76	144-542-014	\$3.74	144-553-008	\$3.74
144-540-008	\$3.78	144-542-015	\$3.74	144-553-009	\$3.76
144-540-009	\$3.76	144-542-016	\$3.74	144-553-010	\$3.76
144-540-010	\$3.74	144-542-017	\$3.74	144-553-011	\$3.76
144-540-011	\$3.80	144-542-018	\$3.74	144-553-012	\$3.74
144-540-012	\$3.76	144-542-019	\$3.74	144-553-013	\$3.74
144-540-013	\$3.74	144-542-020	\$3.74	144-553-014	\$3.74
144-540-014	\$3.74	144-542-021	\$3.76	144-553-015	\$3.74
144-540-015	\$3.74	144-542-022	\$3.76	144-553-016	\$3.74
144-540-016	\$3.74	144-542-023	\$3.78	144-553-017	\$3.76
144-540-017	\$3.74	144-550-001	\$3.80	144-553-018	\$3.74
144-540-018	\$3.74	144-550-002	\$3.76	144-553-019	\$3.74
144-540-019	\$3.74	144-550-003	\$3.74	144-553-020	\$3.74
144-540-020	\$3.74	144-550-004	\$3.74	144-553-021	\$3.74
144-540-021	\$3.74	144-550-005	\$3.74	144-553-022	\$3.74
144-540-022	\$3.74	144-550-006	\$3.74	144-553-023	\$3.74
144-540-023	\$3.74	144-551-001	\$3.74	144-553-024	\$3.74
144-540-024	\$3.74	144-551-002	\$3.74	144-553-025	\$3.74
144-540-025	\$3.74	144-551-003	\$3.78	144-553-026	\$3.74
144-540-026	\$3.74	144-551-004	\$3.76	144-553-027	\$3.74
144-540-027	\$3.74	144-551-005	\$3.74	144-553-028	\$3.74
144-540-028	\$3.76	144-551-006	\$3.74	144-553-029	\$3.74
144-540-029	\$3.78	144-551-007	\$3.74	144-553-030	\$3.78
144-540-030	\$3.76	144-551-008	\$3.74	144-553-031	\$3.78

**Appendix D**

**Riverside County Flood Control and Water Conservation District  
NPDES - Santa Ana Benefit Assessment Area  
Fiscal Year 2023-2024 Assessment Roll**

---

<u>APN</u>	<u>Levy Amount</u>	<u>APN</u>	<u>Levy Amount</u>	<u>APN</u>	<u>Levy Amount</u>
144-553-032	\$3.74	144-561-022	\$3.74	144-563-020	\$3.76
144-553-033	\$3.74	144-561-023	\$3.74	144-563-021	\$3.76
144-553-034	\$3.74	144-561-024	\$3.80	144-563-022	\$3.74
144-553-035	\$3.74	144-561-025	\$3.76	144-563-023	\$3.76
144-553-036	\$3.74	144-561-026	\$3.76	144-570-001	\$3.74
144-553-037	\$3.74	144-561-027	\$3.74	144-570-002	\$3.74
144-553-038	\$3.74	144-561-028	\$3.74	144-570-003	\$3.74
144-553-039	\$3.74	144-561-029	\$3.74	144-570-004	\$3.74
144-553-040	\$3.74	144-561-030	\$3.74	144-570-005	\$3.74
144-553-041	\$3.74	144-561-031	\$3.74	144-570-006	\$3.74
144-553-042	\$3.74	144-561-032	\$3.74	144-571-001	\$3.74
144-553-043	\$3.80	144-561-033	\$3.74	144-571-002	\$3.74
144-553-044	\$3.78	144-561-034	\$0.00	144-572-001	\$3.76
144-553-045	\$3.74	144-562-001	\$3.76	144-572-002	\$3.74
144-553-046	\$3.74	144-562-002	\$3.74	144-572-003	\$3.74
144-553-047	\$3.74	144-562-003	\$3.74	144-572-004	\$3.74
144-553-048	\$3.74	144-562-004	\$3.74	144-572-005	\$3.74
144-553-049	\$3.74	144-562-005	\$3.74	144-572-006	\$3.74
144-560-001	\$3.74	144-562-006	\$3.74	144-572-007	\$3.74
144-560-002	\$3.74	144-562-007	\$3.76	144-573-001	\$3.74
144-560-003	\$3.74	144-562-008	\$3.74	144-573-002	\$3.74
144-560-004	\$3.74	144-562-009	\$3.74	144-573-003	\$3.74
144-560-005	\$3.74	144-562-010	\$3.74	144-573-004	\$3.74
144-560-006	\$3.74	144-562-011	\$3.74	144-573-005	\$3.74
144-560-007	\$3.74	144-562-012	\$3.74	144-573-006	\$3.74
144-560-008	\$3.74	144-562-013	\$3.74	144-573-007	\$3.74
144-560-009	\$3.74	144-562-014	\$3.74	144-573-008	\$3.74
144-560-010	\$3.74	144-562-015	\$3.74	144-573-009	\$3.74
144-561-001	\$3.74	144-562-016	\$3.74	144-573-010	\$3.76
144-561-002	\$3.74	144-562-017	\$3.74	144-573-011	\$3.76
144-561-003	\$3.74	144-563-001	\$3.74	144-573-012	\$3.74
144-561-004	\$3.74	144-563-002	\$3.74	144-573-013	\$3.74
144-561-005	\$3.74	144-563-003	\$3.74	144-573-014	\$3.74
144-561-006	\$3.74	144-563-004	\$3.76	144-573-015	\$3.74
144-561-007	\$3.74	144-563-005	\$3.74	144-573-016	\$3.74
144-561-008	\$3.74	144-563-006	\$3.74	144-573-017	\$3.74
144-561-009	\$3.74	144-563-007	\$3.74	144-573-018	\$3.74
144-561-010	\$3.74	144-563-008	\$3.74	144-573-019	\$3.78
144-561-011	\$3.74	144-563-009	\$3.74	144-573-020	\$3.74
144-561-012	\$3.74	144-563-010	\$3.74	144-573-021	\$3.74
144-561-013	\$3.74	144-563-011	\$3.76	144-573-022	\$3.74
144-561-014	\$3.74	144-563-012	\$3.76	144-573-023	\$3.74
144-561-015	\$3.78	144-563-013	\$3.76	144-573-024	\$3.78
144-561-016	\$3.76	144-563-014	\$3.76	144-573-025	\$3.78
144-561-017	\$3.74	144-563-015	\$3.76	144-573-026	\$3.74
144-561-018	\$3.74	144-563-016	\$3.76	144-573-027	\$3.74
144-561-019	\$3.74	144-563-017	\$3.76	144-573-028	\$3.74
144-561-020	\$3.74	144-563-018	\$3.78	144-573-029	\$3.74
144-561-021	\$3.74	144-563-019	\$3.74	144-573-030	\$3.74

**Appendix D**

**Riverside County Flood Control and Water Conservation District  
NPDES - Santa Ana Benefit Assessment Area  
Fiscal Year 2023-2024 Assessment Roll**

<u>APN</u>	<u>Levy Amount</u>	<u>APN</u>	<u>Levy Amount</u>	<u>APN</u>	<u>Levy Amount</u>
144-573-031	\$3.74	144-580-016	\$3.76	144-583-005	\$3.78
144-573-032	\$3.74	144-580-017	\$3.76	144-590-001	\$3.74
144-573-033	\$3.74	144-580-018	\$3.76	144-590-002	\$3.78
144-573-034	\$3.74	144-580-019	\$3.76	144-590-003	\$3.78
144-573-035	\$3.74	144-580-020	\$3.76	144-590-004	\$3.76
144-573-036	\$3.74	144-580-021	\$3.74	144-590-005	\$3.76
144-573-037	\$3.74	144-580-022	\$3.74	144-590-006	\$3.74
144-573-038	\$3.74	144-580-023	\$3.74	144-590-007	\$3.76
144-573-039	\$3.74	144-580-024	\$3.74	144-591-002	\$3.74
144-573-040	\$3.74	144-580-025	\$3.74	144-591-003	\$3.74
144-573-041	\$3.74	144-580-026	\$0.00	144-591-004	\$3.60
144-573-042	\$0.00	144-580-027	\$0.00	144-591-005	\$3.74
144-574-001	\$3.74	144-581-001	\$3.74	144-591-006	\$3.74
144-574-002	\$3.74	144-581-002	\$3.74	144-591-007	\$3.74
144-574-003	\$3.74	144-581-003	\$3.74	144-591-008	\$3.74
144-574-004	\$3.74	144-581-004	\$3.74	144-591-009	\$3.74
144-574-005	\$3.76	144-581-005	\$3.74	144-591-010	\$3.74
144-574-006	\$3.74	144-581-006	\$3.74	144-591-011	\$3.74
144-574-007	\$3.74	144-581-007	\$3.74	144-591-012	\$3.74
144-574-008	\$3.74	144-581-008	\$3.74	144-591-013	\$3.74
144-574-009	\$3.74	144-581-009	\$3.74	144-591-014	\$4.02
144-574-010	\$3.74	144-581-010	\$3.74	144-591-015	\$3.76
144-574-011	\$3.74	144-581-011	\$3.74	144-591-016	\$3.74
144-574-012	\$3.74	144-581-012	\$3.74	144-591-017	\$3.74
144-574-013	\$3.74	144-581-013	\$3.74	144-591-018	\$3.74
144-574-014	\$3.74	144-581-014	\$3.74	144-591-019	\$3.74
144-574-015	\$3.74	144-581-015	\$3.74	144-591-020	\$3.74
144-574-016	\$3.76	144-581-016	\$3.74	144-591-021	\$3.74
144-575-001	\$3.78	144-581-017	\$3.74	144-591-022	\$3.74
144-575-002	\$3.78	144-581-018	\$3.74	144-591-023	\$3.74
144-575-003	\$3.74	144-581-019	\$3.74	144-591-024	\$3.60
144-575-004	\$3.74	144-581-020	\$3.74	144-591-025	\$3.74
144-575-005	\$3.74	144-581-021	\$3.74	144-591-026	\$3.74
144-575-006	\$3.74	144-581-022	\$3.74	144-591-027	\$3.74
144-580-001	\$3.74	144-581-023	\$3.74	144-591-028	\$3.74
144-580-002	\$3.74	144-581-024	\$3.74	144-591-029	\$3.76
144-580-003	\$3.74	144-581-025	\$3.74	144-591-030	\$3.74
144-580-004	\$3.74	144-581-026	\$3.74	144-591-031	\$3.74
144-580-005	\$3.74	144-581-027	\$3.74	144-591-032	\$3.74
144-580-006	\$3.74	144-582-001	\$3.74	144-591-033	\$0.00
144-580-007	\$3.74	144-582-002	\$3.74	144-600-001	\$3.76
144-580-008	\$3.74	144-582-003	\$3.74	144-600-002	\$3.74
144-580-009	\$3.74	144-582-004	\$3.74	144-600-003	\$3.74
144-580-010	\$3.74	144-582-005	\$3.74	144-600-004	\$3.60
144-580-011	\$3.74	144-582-006	\$3.74	144-600-005	\$3.60
144-580-012	\$3.74	144-583-001	\$3.74	144-600-006	\$3.60
144-580-013	\$3.74	144-583-002	\$3.74	144-600-007	\$3.60
144-580-014	\$3.74	144-583-003	\$3.74	144-600-008	\$3.74
144-580-015	\$3.76	144-583-004	\$3.76	144-600-009	\$3.74

**Appendix D**

**Riverside County Flood Control and Water Conservation District  
NPDES - Santa Ana Benefit Assessment Area  
Fiscal Year 2023-2024 Assessment Roll**

---

<u>APN</u>	<u>Levy Amount</u>	<u>APN</u>	<u>Levy Amount</u>	<u>APN</u>	<u>Levy Amount</u>
144-600-010	\$3.78	144-600-059	\$3.74	144-610-023	\$3.74
144-600-011	\$3.76	144-600-060	\$3.74	144-610-024	\$3.74
144-600-012	\$3.76	144-600-061	\$3.74	144-610-025	\$3.74
144-600-013	\$3.76	144-600-062	\$3.74	144-610-026	\$3.74
144-600-014	\$3.74	144-600-063	\$3.74	144-610-027	\$3.74
144-600-015	\$3.76	144-600-064	\$3.74	144-610-028	\$3.76
144-600-016	\$3.76	144-600-065	\$3.76	144-610-029	\$3.76
144-600-017	\$3.76	144-600-066	\$3.74	144-611-001	\$3.74
144-600-018	\$3.76	144-600-067	\$3.74	144-611-002	\$3.74
144-600-019	\$3.76	144-600-068	\$3.74	144-611-003	\$3.74
144-600-020	\$3.76	144-600-069	\$3.74	144-611-004	\$3.74
144-600-021	\$3.76	144-600-070	\$3.74	144-611-005	\$3.74
144-600-022	\$3.76	144-600-071	\$3.74	144-611-006	\$3.74
144-600-023	\$3.76	144-600-072	\$3.76	144-611-007	\$3.74
144-600-024	\$3.76	144-600-073	\$3.76	144-611-008	\$3.74
144-600-025	\$3.76	144-600-074	\$3.78	144-611-009	\$3.74
144-600-026	\$3.76	144-600-075	\$3.78	144-611-010	\$3.74
144-600-027	\$3.74	144-600-076	\$3.78	144-611-011	\$3.74
144-600-028	\$3.74	144-600-077	\$3.76	144-611-012	\$3.74
144-600-029	\$3.60	144-600-078	\$3.74	144-611-013	\$3.74
144-600-030	\$3.74	144-600-079	\$3.76	144-611-014	\$3.74
144-600-031	\$3.74	144-600-080	\$3.76	144-611-015	\$3.74
144-600-032	\$3.74	144-600-081	\$3.74	144-611-016	\$3.76
144-600-033	\$3.60	144-600-082	\$3.74	144-612-001	\$3.74
144-600-034	\$3.74	144-600-083	\$3.74	144-612-002	\$3.74
144-600-035	\$3.74	144-600-084	\$3.74	144-612-003	\$3.74
144-600-036	\$3.74	144-600-085	\$3.74	144-612-004	\$3.74
144-600-037	\$3.74	144-610-001	\$3.74	144-612-005	\$3.74
144-600-038	\$3.74	144-610-002	\$3.74	144-612-006	\$3.74
144-600-039	\$3.74	144-610-003	\$3.74	144-612-007	\$3.74
144-600-040	\$3.74	144-610-004	\$3.76	144-612-008	\$3.74
144-600-041	\$3.74	144-610-005	\$3.76	144-612-009	\$3.74
144-600-042	\$3.74	144-610-006	\$3.76	144-612-010	\$3.78
144-600-043	\$3.74	144-610-007	\$3.74	144-612-011	\$3.74
144-600-044	\$3.74	144-610-008	\$3.74	144-612-012	\$3.74
144-600-045	\$0.00	144-610-009	\$3.74	144-612-013	\$3.74
144-600-046	\$3.78	144-610-010	\$3.74	144-612-014	\$3.74
144-600-047	\$3.74	144-610-011	\$3.74	144-612-015	\$3.74
144-600-048	\$3.74	144-610-012	\$3.74	144-612-016	\$3.74
144-600-049	\$3.74	144-610-013	\$3.74	144-612-017	\$3.74
144-600-050	\$3.74	144-610-014	\$3.74	144-613-001	\$3.76
144-600-051	\$3.74	144-610-015	\$3.74	144-613-002	\$3.74
144-600-052	\$3.76	144-610-016	\$3.74	144-613-003	\$3.74
144-600-053	\$3.74	144-610-017	\$3.74	144-613-004	\$3.76
144-600-054	\$3.74	144-610-018	\$3.74	144-613-005	\$3.74
144-600-055	\$3.76	144-610-019	\$3.74	144-613-006	\$3.74
144-600-056	\$3.74	144-610-020	\$3.74	144-613-007	\$3.74
144-600-057	\$3.74	144-610-021	\$3.74	144-613-008	\$3.74
144-600-058	\$3.74	144-610-022	\$3.74	144-613-009	\$3.76

**Appendix D**

**Riverside County Flood Control and Water Conservation District  
NPDES - Santa Ana Benefit Assessment Area  
Fiscal Year 2023-2024 Assessment Roll**

---

<u>APN</u>	<u>Levy Amount</u>	<u>APN</u>	<u>Levy Amount</u>	<u>APN</u>	<u>Levy Amount</u>
144-620-001	\$3.76	144-620-050	\$1.34	144-630-008	\$3.74
144-620-002	\$3.74	144-620-051	\$1.34	144-630-009	\$3.74
144-620-003	\$3.74	144-620-052	\$1.56	144-630-010	\$3.74
144-620-004	\$3.74	144-620-053	\$1.80	144-630-011	\$3.74
144-620-005	\$3.74	144-620-054	\$1.34	144-630-012	\$3.74
144-620-006	\$1.80	144-620-055	\$1.34	144-630-013	\$3.74
144-620-007	\$1.80	144-620-056	\$1.34	144-630-014	\$3.36
144-620-008	\$2.46	144-620-057	\$1.34	144-630-015	\$3.36
144-620-009	\$1.56	144-620-058	\$1.34	144-630-016	\$3.36
144-620-010	\$1.56	144-620-059	\$1.34	144-630-017	\$3.36
144-620-011	\$2.24	144-620-060	\$1.34	144-630-018	\$3.36
144-620-012	\$2.24	144-620-061	\$1.34	144-630-019	\$3.36
144-620-013	\$2.02	144-620-062	\$1.80	144-630-020	\$3.36
144-620-014	\$2.02	144-620-063	\$1.80	144-630-021	\$3.36
144-620-015	\$1.34	144-620-064	\$1.34	144-630-022	\$3.74
144-620-016	\$1.34	144-620-065	\$1.34	144-630-023	\$3.80
144-620-017	\$1.34	144-620-066	\$1.34	144-630-024	\$3.74
144-620-018	\$1.34	144-620-067	\$1.34	144-630-025	\$3.60
144-620-019	\$1.34	144-620-068	\$1.34	144-630-026	\$3.60
144-620-020	\$1.34	144-620-069	\$1.34	144-630-027	\$3.36
144-620-021	\$1.34	144-620-070	\$1.34	144-630-028	\$3.36
144-620-022	\$1.34	144-620-071	\$1.34	144-630-029	\$3.60
144-620-023	\$1.34	144-620-072	\$1.80	144-630-030	\$3.76
144-620-024	\$1.80	144-620-073	\$1.80	144-630-031	\$3.76
144-620-025	\$1.56	144-620-074	\$1.34	144-630-032	\$3.60
144-620-026	\$1.34	144-620-075	\$1.34	144-630-033	\$3.36
144-620-027	\$1.34	144-620-076	\$1.34	144-630-034	\$3.36
144-620-028	\$1.34	144-620-077	\$1.34	144-630-035	\$3.36
144-620-029	\$1.34	144-620-078	\$1.34	144-630-036	\$3.36
144-620-030	\$1.34	144-620-079	\$1.34	144-630-037	\$3.36
144-620-031	\$1.34	144-620-080	\$1.34	144-630-038	\$3.36
144-620-032	\$1.34	144-620-081	\$2.02	144-630-039	\$3.36
144-620-033	\$1.80	144-620-082	\$0.00	144-630-040	\$3.36
144-620-034	\$1.80	144-620-083	\$0.00	144-630-041	\$3.36
144-620-035	\$1.34	144-620-084	\$0.00	144-630-042	\$3.36
144-620-036	\$1.34	144-620-085	\$0.00	144-630-043	\$3.36
144-620-037	\$1.34	144-620-086	\$0.00	144-630-044	\$3.74
144-620-038	\$1.34	144-620-087	\$0.00	144-630-045	\$3.36
144-620-039	\$1.34	144-620-088	\$0.00	144-630-046	\$3.36
144-620-040	\$1.34	144-620-089	\$0.00	144-630-047	\$3.36
144-620-041	\$1.34	144-620-090	\$0.00	144-630-048	\$3.36
144-620-042	\$1.34	144-620-091	\$0.00	144-630-049	\$3.36
144-620-043	\$1.56	144-630-001	\$3.74	144-630-050	\$3.36
144-620-044	\$1.56	144-630-002	\$3.76	144-630-051	\$3.36
144-620-045	\$1.34	144-630-003	\$3.78	144-630-052	\$3.36
144-620-046	\$1.34	144-630-004	\$3.76	144-630-053	\$3.74
144-620-047	\$1.34	144-630-005	\$3.74	144-630-054	\$3.74
144-620-048	\$1.34	144-630-006	\$3.74	144-630-055	\$3.74
144-620-049	\$1.34	144-630-007	\$3.74	144-630-056	\$3.36

**Appendix D**

**Riverside County Flood Control and Water Conservation District  
NPDES - Santa Ana Benefit Assessment Area  
Fiscal Year 2023-2024 Assessment Roll**

<u>APN</u>	<u>Levy Amount</u>	<u>APN</u>	<u>Levy Amount</u>	<u>APN</u>	<u>Levy Amount</u>
144-630-057	\$3.36	144-640-026	\$3.36	144-650-017	\$3.74
144-630-058	\$3.36	144-640-027	\$3.36	144-650-018	\$3.74
144-630-059	\$3.36	144-640-028	\$3.36	144-650-019	\$3.74
144-630-060	\$3.36	144-640-029	\$3.36	144-650-020	\$3.74
144-630-061	\$3.36	144-640-030	\$3.76	144-650-021	\$3.74
144-630-062	\$3.36	144-640-031	\$3.74	144-650-022	\$3.74
144-630-063	\$3.36	144-640-032	\$3.74	144-650-023	\$3.74
144-630-064	\$3.74	144-640-033	\$3.74	144-650-024	\$3.74
144-630-065	\$1.56	144-640-034	\$3.74	144-650-025	\$3.74
144-630-066	\$1.34	144-640-035	\$3.36	144-650-026	\$3.74
144-630-067	\$1.34	144-640-036	\$3.36	144-650-027	\$3.74
144-630-068	\$1.34	144-640-037	\$3.36	144-650-028	\$3.76
144-630-069	\$1.34	144-640-038	\$3.36	144-650-029	\$3.74
144-630-070	\$1.34	144-640-039	\$3.74	144-650-030	\$3.74
144-630-071	\$1.34	144-640-040	\$1.80	144-650-031	\$3.74
144-630-072	\$1.34	144-640-041	\$1.34	144-650-032	\$3.74
144-630-073	\$1.34	144-640-042	\$1.34	144-650-033	\$3.74
144-630-074	\$1.34	144-640-043	\$2.24	144-650-034	\$3.74
144-630-075	\$1.34	144-640-044	\$1.80	144-650-035	\$3.74
144-630-076	\$1.34	144-640-045	\$1.34	144-650-036	\$3.74
144-630-077	\$2.02	144-640-046	\$1.34	144-650-037	\$3.76
144-630-078	\$0.00	144-640-047	\$1.34	144-650-038	\$3.76
144-630-079	\$0.00	144-640-048	\$1.80	144-650-039	\$3.78
144-630-080	\$0.00	144-640-049	\$1.80	144-650-040	\$1.80
144-640-001	\$3.74	144-640-050	\$1.34	144-650-041	\$1.34
144-640-002	\$3.74	144-640-051	\$1.34	144-650-042	\$1.34
144-640-003	\$3.74	144-640-052	\$1.34	144-650-043	\$1.34
144-640-004	\$3.36	144-640-053	\$1.80	144-650-044	\$1.34
144-640-005	\$3.36	144-640-054	\$0.00	144-650-045	\$1.34
144-640-006	\$3.74	144-640-055	\$0.00	144-650-046	\$1.56
144-640-007	\$3.36	144-640-056	\$0.00	144-650-047	\$1.80
144-640-008	\$3.36	144-640-057	\$0.00	144-650-048	\$1.80
144-640-009	\$3.36	144-640-058	\$0.00	144-650-049	\$2.02
144-640-010	\$3.36	144-650-001	\$3.76	144-650-050	\$1.80
144-640-011	\$3.36	144-650-002	\$3.60	144-650-051	\$1.34
144-640-012	\$3.36	144-650-003	\$3.36	144-650-052	\$1.34
144-640-013	\$3.36	144-650-004	\$3.36	144-650-053	\$1.34
144-640-014	\$3.60	144-650-005	\$3.36	144-650-054	\$1.34
144-640-015	\$3.74	144-650-006	\$3.36	144-650-055	\$1.34
144-640-016	\$3.36	144-650-007	\$3.74	144-650-056	\$1.34
144-640-017	\$3.36	144-650-008	\$3.74	144-650-057	\$1.34
144-640-018	\$3.36	144-650-009	\$3.74	144-650-058	\$1.34
144-640-019	\$3.36	144-650-010	\$3.74	144-650-059	\$1.80
144-640-020	\$3.36	144-650-011	\$3.74	144-650-060	\$1.56
144-640-021	\$3.36	144-650-012	\$3.74	144-650-061	\$1.34
144-640-022	\$3.60	144-650-013	\$3.74	144-650-062	\$1.34
144-640-023	\$3.74	144-650-014	\$3.74	144-650-063	\$1.34
144-640-024	\$3.36	144-650-015	\$3.74	144-650-064	\$1.34
144-640-025	\$3.36	144-650-016	\$3.74	144-650-065	\$1.34



**Appendix D**

**Riverside County Flood Control and Water Conservation District  
NPDES - Santa Ana Benefit Assessment Area  
Fiscal Year 2023-2024 Assessment Roll**

<u>APN</u>	<u>Levy Amount</u>	<u>APN</u>	<u>Levy Amount</u>	<u>APN</u>	<u>Levy Amount</u>
144-650-066	\$1.34	144-660-036	\$3.74	144-670-025	\$1.56
144-650-067	\$1.34	144-660-037	\$3.76	144-670-026	\$1.12
144-650-068	\$1.34	144-660-038	\$3.76	144-670-027	\$1.12
144-650-069	\$1.34	144-660-039	\$3.76	144-670-028	\$1.34
144-650-070	\$1.80	144-660-040	\$3.76	144-670-029	\$1.34
144-650-071	\$1.80	144-660-041	\$3.74	144-670-030	\$1.56
144-650-072	\$1.34	144-660-042	\$3.74	144-670-031	\$1.34
144-650-073	\$1.34	144-660-043	\$3.74	144-670-032	\$1.34
144-650-074	\$1.34	144-660-044	\$3.76	144-670-033	\$1.56
144-650-075	\$2.02	144-660-045	\$3.76	144-670-034	\$1.12
144-650-076	\$0.00	144-660-046	\$3.74	144-670-035	\$1.80
144-650-077	\$0.00	144-660-047	\$3.76	144-670-036	\$1.80
144-650-078	\$0.00	144-660-048	\$3.76	144-670-037	\$1.12
144-650-079	\$0.00	144-660-049	\$3.76	144-670-038	\$1.34
144-660-001	\$3.76	144-660-050	\$3.80	144-670-039	\$1.34
144-660-002	\$3.76	144-660-051	\$3.76	144-670-040	\$1.12
144-660-003	\$3.74	144-660-052	\$3.74	144-670-041	\$1.80
144-660-004	\$3.74	144-660-053	\$3.76	144-670-042	\$1.56
144-660-005	\$3.74	144-660-054	\$3.76	144-670-043	\$1.12
144-660-006	\$3.74	144-660-055	\$1.56	144-670-044	\$1.56
144-660-007	\$3.74	144-660-056	\$1.56	144-670-045	\$1.34
144-660-008	\$3.74	144-660-057	\$1.80	144-670-046	\$1.34
144-660-009	\$3.74	144-660-058	\$0.00	144-670-047	\$1.56
144-660-010	\$3.74	144-660-059	\$0.00	144-670-048	\$1.56
144-660-011	\$3.74	144-660-060	\$0.00	144-670-049	\$1.34
144-660-012	\$3.74	144-670-001	\$1.56	144-670-050	\$1.12
144-660-013	\$3.74	144-670-002	\$1.34	144-670-051	\$1.12
144-660-014	\$3.74	144-670-003	\$1.12	144-670-052	\$1.34
144-660-015	\$3.74	144-670-004	\$1.12	144-670-053	\$1.56
144-660-016	\$3.78	144-670-005	\$1.12	144-670-054	\$1.12
144-660-017	\$3.74	144-670-006	\$1.56	144-670-055	\$1.12
144-660-018	\$3.74	144-670-007	\$1.56	144-670-056	\$1.56
144-660-019	\$3.74	144-670-008	\$1.12	144-670-057	\$1.56
144-660-020	\$3.74	144-670-009	\$1.12	144-670-058	\$1.12
144-660-021	\$3.74	144-670-010	\$1.12	144-670-059	\$1.12
144-660-022	\$3.74	144-670-011	\$1.34	144-670-060	\$1.56
144-660-023	\$3.78	144-670-012	\$1.56	144-670-061	\$1.56
144-660-024	\$3.76	144-670-013	\$1.56	144-670-062	\$1.12
144-660-025	\$3.78	144-670-014	\$1.12	144-670-063	\$1.12
144-660-026	\$3.74	144-670-015	\$1.12	144-670-064	\$1.34
144-660-027	\$3.74	144-670-016	\$1.34	144-670-065	\$1.56
144-660-028	\$3.74	144-670-017	\$1.80	144-670-066	\$1.12
144-660-029	\$3.74	144-670-018	\$1.12	144-670-067	\$1.12
144-660-030	\$3.74	144-670-019	\$1.12	144-670-068	\$1.34
144-660-031	\$3.74	144-670-020	\$1.34	144-670-069	\$1.56
144-660-032	\$3.78	144-670-021	\$1.56	144-670-070	\$1.12
144-660-033	\$3.80	144-670-022	\$1.12	144-670-071	\$1.12
144-660-034	\$3.76	144-670-023	\$1.12	144-670-072	\$1.56
144-660-035	\$3.76	144-670-024	\$1.56	144-670-073	\$1.56

**Appendix D**

**Riverside County Flood Control and Water Conservation District  
NPDES - Santa Ana Benefit Assessment Area  
Fiscal Year 2023-2024 Assessment Roll**

<u>APN</u>	<u>Levy Amount</u>	<u>APN</u>	<u>Levy Amount</u>	<u>APN</u>	<u>Levy Amount</u>
144-670-074	\$1.12	144-680-028	\$1.56	144-680-077	\$0.00
144-670-075	\$1.56	144-680-029	\$1.12	144-680-078	\$0.00
144-670-076	\$0.00	144-680-030	\$1.12	144-680-079	\$0.00
144-670-077	\$0.00	144-680-031	\$1.56	144-680-080	\$0.00
144-670-078	\$0.00	144-680-032	\$2.02	144-680-081	\$0.00
144-670-079	\$0.00	144-680-033	\$1.56	144-680-082	\$0.00
144-670-080	\$0.00	144-680-034	\$1.56	144-680-083	\$0.00
144-670-081	\$0.00	144-680-035	\$1.56	144-680-084	\$0.00
144-670-082	\$0.00	144-680-036	\$1.56	144-680-085	\$0.00
144-670-083	\$0.00	144-680-037	\$1.56	144-680-086	\$0.00
144-670-084	\$0.00	144-680-038	\$1.80	144-680-087	\$0.00
144-670-085	\$0.00	144-680-039	\$1.80	144-680-088	\$0.00
144-670-086	\$0.00	144-680-040	\$1.56	144-680-089	\$0.00
144-670-087	\$0.00	144-680-041	\$2.46	144-680-090	\$0.00
144-670-088	\$0.00	144-680-042	\$2.02	144-680-091	\$0.00
144-670-089	\$0.00	144-680-043	\$1.56	144-690-001	\$3.74
144-670-090	\$0.00	144-680-044	\$1.80	144-690-002	\$3.74
144-670-091	\$0.00	144-680-045	\$2.02	144-690-003	\$3.74
144-670-092	\$0.00	144-680-046	\$1.34	144-690-004	\$3.74
144-670-093	\$0.00	144-680-047	\$1.80	144-690-005	\$3.74
144-670-094	\$0.00	144-680-048	\$2.24	144-690-006	\$3.74
144-670-095	\$0.00	144-680-049	\$1.80	144-690-007	\$3.74
144-680-001	\$1.80	144-680-050	\$1.34	144-690-008	\$3.74
144-680-002	\$1.34	144-680-051	\$1.34	144-690-009	\$3.74
144-680-003	\$1.34	144-680-052	\$1.34	144-690-010	\$3.74
144-680-004	\$1.80	144-680-053	\$1.34	144-690-011	\$3.74
144-680-005	\$1.80	144-680-054	\$1.34	144-690-012	\$3.74
144-680-006	\$1.34	144-680-055	\$1.34	144-690-013	\$3.74
144-680-007	\$1.34	144-680-056	\$1.34	144-690-014	\$3.74
144-680-008	\$1.80	144-680-057	\$1.34	144-690-015	\$3.78
144-680-009	\$2.24	144-680-058	\$1.34	144-690-016	\$3.78
144-680-010	\$1.12	144-680-059	\$1.80	144-690-017	\$3.74
144-680-011	\$1.56	144-680-060	\$1.80	144-690-018	\$3.74
144-680-012	\$1.56	144-680-061	\$1.34	144-690-019	\$3.74
144-680-013	\$1.12	144-680-062	\$1.34	144-690-020	\$3.74
144-680-014	\$1.56	144-680-063	\$1.34	144-690-021	\$3.74
144-680-015	\$1.56	144-680-064	\$1.34	144-690-022	\$3.74
144-680-016	\$1.12	144-680-065	\$1.34	144-690-023	\$3.74
144-680-017	\$1.56	144-680-066	\$1.34	144-690-024	\$3.74
144-680-018	\$1.56	144-680-067	\$1.56	144-690-025	\$3.76
144-680-019	\$1.12	144-680-068	\$1.80	144-690-026	\$3.80
144-680-020	\$1.56	144-680-069	\$2.46	144-690-027	\$3.80
144-680-021	\$1.56	144-680-070	\$2.46	144-690-028	\$3.76
144-680-022	\$1.12	144-680-071	\$1.34	144-690-029	\$3.74
144-680-023	\$1.56	144-680-072	\$1.56	144-690-030	\$3.74
144-680-024	\$1.56	144-680-073	\$0.00	144-690-031	\$3.74
144-680-025	\$1.12	144-680-074	\$0.00	144-690-032	\$3.74
144-680-026	\$1.12	144-680-075	\$0.00	144-690-033	\$3.74
144-680-027	\$1.56	144-680-076	\$0.00	144-690-034	\$3.74

**Appendix D**

**Riverside County Flood Control and Water Conservation District  
NPDES - Santa Ana Benefit Assessment Area  
Fiscal Year 2023-2024 Assessment Roll**

<u>APN</u>	<u>Levy Amount</u>	<u>APN</u>	<u>Levy Amount</u>	<u>APN</u>	<u>Levy Amount</u>
144-690-035	\$3.76	144-691-022	\$3.76	144-710-001	\$3.76
144-690-036	\$3.74	144-700-001	\$3.74	144-710-002	\$3.76
144-690-037	\$3.74	144-700-002	\$3.76	144-710-003	\$3.78
144-690-038	\$3.74	144-700-003	\$3.76	144-710-004	\$3.84
144-690-039	\$3.74	144-700-004	\$3.76	144-710-005	\$3.76
144-690-040	\$3.74	144-700-005	\$3.76	144-710-006	\$3.78
144-690-041	\$3.74	144-700-006	\$3.78	144-710-007	\$3.78
144-690-042	\$3.74	144-701-001	\$3.74	144-710-008	\$3.78
144-690-043	\$3.76	144-701-002	\$3.74	144-710-009	\$3.78
144-690-044	\$3.80	144-701-003	\$3.74	144-710-010	\$3.78
144-690-045	\$3.78	144-701-004	\$3.74	144-710-011	\$3.78
144-690-046	\$3.74	144-701-005	\$3.74	144-710-012	\$3.80
144-690-047	\$3.74	144-701-006	\$3.74	144-710-013	\$3.80
144-690-048	\$3.74	144-701-007	\$3.74	144-710-014	\$3.76
144-690-049	\$3.74	144-701-008	\$3.74	144-710-015	\$3.76
144-690-050	\$3.74	144-701-009	\$3.74	144-710-016	\$3.76
144-690-051	\$3.74	144-701-010	\$3.74	144-710-017	\$3.80
144-690-052	\$3.76	144-701-011	\$3.74	144-710-018	\$3.78
144-690-053	\$3.76	144-701-012	\$3.74	144-710-019	\$3.78
144-690-054	\$3.74	144-701-013	\$3.76	144-710-020	\$3.82
144-690-055	\$3.74	144-701-014	\$0.00	144-710-021	\$3.78
144-690-056	\$3.74	144-702-001	\$3.74	144-710-022	\$3.76
144-690-057	\$3.74	144-702-002	\$3.74	144-710-023	\$3.76
144-690-058	\$3.74	144-702-003	\$3.74	144-710-024	\$3.76
144-690-059	\$3.74	144-702-004	\$3.74	144-710-025	\$3.76
144-690-060	\$3.76	144-702-005	\$3.74	144-711-001	\$3.76
144-690-061	\$0.00	144-702-006	\$3.74	144-711-002	\$3.76
144-690-062	\$0.00	144-702-007	\$3.74	144-711-003	\$3.80
144-691-001	\$3.76	144-702-008	\$3.74	144-711-004	\$3.78
144-691-002	\$3.74	144-702-009	\$3.76	144-711-005	\$3.78
144-691-003	\$3.74	144-702-010	\$3.76	144-711-006	\$3.78
144-691-004	\$3.74	144-702-011	\$3.74	144-711-007	\$3.78
144-691-005	\$3.74	144-702-012	\$3.74	144-711-008	\$3.78
144-691-006	\$3.74	144-702-013	\$3.78	144-711-009	\$3.78
144-691-007	\$3.74	144-702-014	\$3.76	144-711-010	\$3.80
144-691-008	\$3.76	144-702-015	\$3.76	144-711-011	\$3.82
144-691-009	\$3.74	144-702-016	\$3.80	144-711-012	\$3.84
144-691-010	\$3.74	144-702-017	\$3.78	144-711-013	\$3.76
144-691-011	\$3.78	144-702-018	\$3.80	144-711-014	\$3.76
144-691-012	\$3.78	144-702-019	\$3.74	144-711-015	\$3.76
144-691-013	\$3.84	144-702-020	\$3.76	144-711-016	\$3.78
144-691-014	\$3.76	144-702-021	\$3.76	144-711-017	\$3.78
144-691-015	\$3.76	144-702-022	\$3.74	144-711-018	\$3.78
144-691-016	\$3.78	144-702-023	\$3.76	144-711-019	\$3.80
144-691-017	\$3.76	144-702-024	\$3.80	144-712-001	\$3.80
144-691-018	\$3.74	144-702-025	\$3.80	144-712-002	\$3.76
144-691-019	\$3.74	144-702-026	\$3.76	144-712-003	\$3.76
144-691-020	\$3.74	144-702-027	\$3.74	144-712-004	\$3.82
144-691-021	\$3.74	144-702-028	\$3.76	144-720-001	\$3.76

**Appendix D**

**Riverside County Flood Control and Water Conservation District  
NPDES - Santa Ana Benefit Assessment Area  
Fiscal Year 2023-2024 Assessment Roll**

---

<u>APN</u>	<u>Levy Amount</u>	<u>APN</u>	<u>Levy Amount</u>	<u>APN</u>	<u>Levy Amount</u>
144-720-002	\$3.76	144-731-009	\$3.76	144-740-015	\$3.80
144-720-003	\$3.76	144-731-010	\$3.76	144-740-016	\$3.80
144-720-004	\$3.76	144-731-011	\$3.76	144-740-017	\$3.78
144-720-005	\$3.76	144-731-012	\$3.76	144-740-018	\$3.78
144-720-006	\$3.76	144-731-013	\$3.76	144-740-019	\$3.76
144-720-007	\$3.76	144-731-014	\$3.76	144-740-020	\$3.76
144-720-008	\$3.82	144-732-001	\$3.78	144-740-021	\$3.76
144-720-009	\$3.76	144-732-002	\$3.78	144-740-022	\$3.76
144-720-010	\$3.76	144-732-003	\$3.78	144-740-023	\$3.78
144-720-011	\$3.80	144-732-004	\$3.78	144-741-001	\$3.80
144-720-012	\$3.76	144-732-005	\$3.78	144-741-002	\$3.78
144-720-013	\$3.76	144-732-006	\$3.80	144-741-003	\$3.78
144-720-014	\$3.76	144-733-001	\$3.76	144-741-004	\$3.80
144-720-015	\$3.78	144-733-002	\$3.76	144-741-005	\$3.78
144-721-001	\$3.78	144-733-003	\$3.76	144-741-006	\$3.78
144-721-002	\$3.78	144-733-004	\$3.76	144-741-007	\$3.78
144-721-003	\$3.78	144-733-005	\$3.76	144-741-008	\$3.78
144-721-004	\$3.80	144-733-006	\$3.76	144-741-009	\$3.84
144-721-005	\$3.80	144-733-007	\$3.76	144-741-010	\$3.82
144-721-006	\$3.78	144-733-008	\$3.76	144-741-011	\$3.80
144-721-007	\$3.76	144-733-009	\$3.82	144-741-012	\$3.78
144-721-008	\$3.76	144-733-010	\$3.80	144-741-013	\$3.78
144-721-009	\$3.78	144-733-011	\$3.82	144-741-014	\$3.80
144-721-010	\$3.76	144-733-012	\$3.76	144-741-015	\$3.78
144-721-011	\$3.76	144-733-013	\$3.76	144-741-016	\$3.78
144-721-012	\$3.76	144-733-014	\$3.76	144-741-017	\$3.84
144-721-013	\$3.78	144-733-015	\$3.76	144-741-018	\$3.82
144-722-001	\$3.78	144-733-016	\$3.78	144-741-019	\$3.82
144-722-002	\$3.78	144-733-017	\$3.82	144-741-020	\$3.76
144-722-003	\$3.76	144-733-018	\$3.86	144-741-021	\$3.78
144-722-004	\$3.76	144-733-019	\$3.76	144-741-022	\$3.78
144-722-005	\$3.76	144-733-020	\$3.78	144-741-023	\$3.84
144-722-006	\$3.76	144-733-021	\$3.78	144-741-024	\$3.78
144-722-007	\$3.76	144-733-022	\$3.78	144-741-025	\$3.78
144-722-008	\$3.76	144-733-023	\$3.76	144-741-026	\$3.78
144-730-001	\$3.76	144-740-001	\$3.78	144-741-027	\$3.78
144-730-002	\$3.76	144-740-002	\$3.78	144-741-028	\$3.78
144-730-003	\$3.76	144-740-003	\$3.78	144-741-029	\$3.78
144-730-004	\$3.76	144-740-004	\$3.78	144-741-030	\$3.80
144-730-005	\$3.76	144-740-005	\$3.78	144-750-001	\$3.74
144-730-006	\$3.76	144-740-006	\$3.76	144-750-002	\$3.74
144-731-001	\$3.78	144-740-007	\$3.80	144-750-003	\$3.74
144-731-002	\$3.78	144-740-008	\$3.80	144-750-004	\$3.74
144-731-003	\$3.80	144-740-009	\$3.78	144-750-005	\$3.74
144-731-004	\$3.78	144-740-010	\$3.76	144-750-006	\$3.74
144-731-005	\$3.76	144-740-011	\$3.76	144-750-007	\$3.74
144-731-006	\$3.76	144-740-012	\$3.76	144-750-008	\$3.74
144-731-007	\$3.78	144-740-013	\$3.76	144-750-009	\$3.74
144-731-008	\$3.76	144-740-014	\$3.78	144-750-010	\$3.74

**Appendix D**

**Riverside County Flood Control and Water Conservation District  
NPDES - Santa Ana Benefit Assessment Area  
Fiscal Year 2023-2024 Assessment Roll**

<u>APN</u>	<u>Levy Amount</u>	<u>APN</u>	<u>Levy Amount</u>	<u>APN</u>	<u>Levy Amount</u>
144-750-011	\$3.74	144-760-013	\$3.74	144-770-003	\$3.80
144-750-012	\$3.76	144-760-014	\$3.74	144-770-004	\$3.78
144-750-013	\$3.74	144-760-015	\$3.74	144-770-005	\$3.76
144-750-014	\$3.74	144-760-016	\$3.74	144-770-006	\$3.76
144-750-015	\$3.74	144-760-017	\$3.74	144-770-007	\$3.76
144-750-016	\$3.74	144-760-018	\$3.74	144-770-008	\$3.76
144-750-017	\$3.74	144-760-019	\$3.74	144-770-009	\$3.76
144-750-018	\$3.74	144-760-020	\$3.74	144-770-010	\$3.76
144-751-001	\$3.74	144-760-021	\$3.74	144-770-011	\$3.76
144-751-002	\$3.74	144-760-022	\$3.80	144-770-012	\$3.76
144-751-003	\$3.74	144-760-023	\$3.76	144-771-001	\$3.74
144-751-004	\$3.74	144-760-024	\$3.74	144-771-002	\$3.74
144-751-005	\$3.74	144-760-025	\$3.74	144-771-003	\$3.76
144-751-006	\$3.74	144-760-026	\$3.74	144-771-004	\$3.76
144-751-007	\$3.74	144-760-027	\$3.74	144-771-005	\$3.76
144-751-008	\$3.74	144-760-028	\$3.74	144-771-006	\$3.76
144-751-009	\$3.76	144-760-029	\$3.74	144-771-007	\$3.76
144-751-010	\$3.76	144-760-030	\$3.74	144-771-008	\$3.74
144-751-011	\$3.74	144-760-031	\$3.74	144-771-009	\$3.76
144-751-012	\$3.74	144-760-032	\$10.34	144-771-010	\$3.74
144-751-013	\$3.74	144-760-033	\$3.76	144-771-011	\$3.74
144-752-001	\$3.74	144-760-034	\$3.74	144-771-012	\$3.76
144-752-002	\$3.74	144-760-035	\$3.74	144-771-013	\$3.76
144-752-003	\$3.74	144-760-036	\$3.74	144-771-014	\$3.76
144-752-004	\$3.74	144-760-037	\$3.76	144-771-015	\$3.74
144-752-005	\$3.74	144-760-038	\$3.76	144-771-016	\$3.74
144-752-006	\$3.74	144-760-039	\$3.76	144-772-001	\$3.76
144-752-007	\$3.74	144-760-040	\$3.74	144-772-002	\$3.74
144-752-008	\$3.74	144-760-041	\$3.76	144-772-003	\$3.74
144-752-009	\$3.74	144-760-042	\$3.80	144-772-004	\$3.74
144-752-010	\$3.74	144-760-043	\$3.76	144-772-005	\$3.76
144-752-011	\$3.74	144-760-044	\$3.80	144-772-006	\$3.76
144-752-012	\$3.74	144-760-045	\$3.76	144-772-007	\$3.76
144-752-013	\$3.74	144-760-046	\$3.76	144-772-008	\$3.74
144-752-014	\$3.74	144-760-047	\$3.76	144-772-009	\$3.74
144-752-015	\$3.74	144-761-001	\$3.76	144-772-010	\$3.76
144-752-016	\$3.74	144-761-002	\$3.76	144-772-011	\$3.76
144-760-001	\$3.74	144-761-003	\$3.74	144-772-012	\$3.78
144-760-002	\$3.74	144-761-004	\$3.74	144-772-013	\$3.76
144-760-003	\$3.74	144-761-005	\$3.74	144-772-014	\$3.76
144-760-004	\$3.74	144-761-006	\$3.74	144-772-015	\$3.76
144-760-005	\$3.74	144-761-007	\$3.74	144-772-016	\$3.76
144-760-006	\$3.74	144-761-008	\$3.74	144-772-017	\$3.74
144-760-007	\$3.80	144-761-009	\$3.74	144-772-018	\$3.74
144-760-008	\$3.76	144-761-010	\$3.74	144-772-019	\$3.74
144-760-009	\$3.80	144-761-011	\$3.74	144-772-020	\$3.74
144-760-010	\$3.74	144-761-012	\$3.78	144-772-021	\$3.76
144-760-011	\$3.74	144-770-001	\$3.78	144-772-022	\$3.76
144-760-012	\$3.74	144-770-002	\$3.76	144-772-023	\$3.74

**Appendix D**

**Riverside County Flood Control and Water Conservation District  
NPDES - Santa Ana Benefit Assessment Area  
Fiscal Year 2023-2024 Assessment Roll**

<u>APN</u>	<u>Levy Amount</u>	<u>APN</u>	<u>Levy Amount</u>	<u>APN</u>	<u>Levy Amount</u>
144-772-024	\$3.76	144-781-020	\$3.76	144-790-026	\$3.76
144-772-025	\$3.76	144-781-021	\$3.76	144-790-027	\$3.76
144-772-026	\$3.74	144-781-022	\$3.74	144-790-028	\$3.76
144-772-027	\$3.74	144-781-023	\$3.74	144-790-029	\$3.76
144-772-028	\$3.74	144-781-024	\$3.74	144-790-030	\$3.76
144-772-029	\$3.76	144-781-025	\$3.74	144-790-031	\$3.76
144-772-030	\$0.00	144-781-026	\$3.76	144-790-032	\$0.00
144-773-001	\$3.76	144-781-027	\$3.76	144-791-001	\$3.76
144-773-002	\$3.76	144-781-028	\$3.76	144-791-002	\$3.76
144-773-003	\$3.74	144-781-029	\$3.76	144-791-003	\$3.76
144-773-004	\$3.76	144-781-030	\$3.76	144-791-004	\$3.76
144-773-005	\$3.76	144-781-031	\$3.74	144-791-005	\$3.76
144-773-006	\$3.76	144-781-032	\$3.74	144-791-006	\$3.76
144-773-007	\$3.74	144-781-033	\$3.74	144-791-007	\$3.76
144-773-008	\$3.74	144-781-034	\$3.74	144-791-008	\$3.76
144-773-009	\$3.74	144-781-035	\$3.74	144-791-009	\$3.76
144-773-010	\$3.74	144-781-036	\$3.74	144-791-010	\$3.76
144-773-011	\$0.00	144-781-037	\$3.74	144-791-011	\$3.76
144-780-001	\$3.76	144-781-038	\$3.76	144-791-012	\$3.74
144-780-002	\$3.76	144-781-039	\$3.76	144-791-013	\$3.76
144-780-003	\$3.76	144-781-040	\$3.76	144-791-014	\$3.76
144-780-004	\$3.76	144-781-041	\$3.76	144-791-015	\$3.74
144-780-005	\$3.78	144-781-042	\$3.76	144-800-001	\$3.74
144-780-006	\$3.80	144-781-043	\$0.00	144-800-002	\$3.74
144-780-007	\$3.74	144-790-001	\$3.74	144-800-003	\$3.80
144-780-008	\$3.74	144-790-002	\$3.74	144-800-004	\$3.74
144-780-009	\$3.74	144-790-003	\$3.74	144-800-005	\$3.74
144-780-010	\$3.74	144-790-004	\$3.74	144-800-006	\$3.74
144-780-011	\$3.74	144-790-005	\$3.74	144-800-007	\$3.74
144-780-012	\$0.00	144-790-006	\$3.76	144-800-008	\$3.74
144-781-001	\$3.76	144-790-007	\$3.76	144-800-009	\$3.74
144-781-002	\$3.76	144-790-008	\$3.80	144-800-010	\$3.74
144-781-003	\$3.76	144-790-009	\$3.76	144-800-011	\$3.76
144-781-004	\$3.78	144-790-010	\$3.74	144-800-012	\$3.84
144-781-005	\$3.76	144-790-011	\$3.74	144-800-013	\$3.80
144-781-006	\$3.78	144-790-012	\$3.74	144-800-014	\$3.76
144-781-007	\$3.76	144-790-013	\$3.74	144-800-015	\$3.78
144-781-008	\$3.74	144-790-014	\$3.74	144-800-016	\$3.74
144-781-009	\$3.74	144-790-015	\$3.74	144-800-017	\$3.74
144-781-010	\$3.74	144-790-016	\$3.74	144-800-018	\$3.74
144-781-011	\$3.74	144-790-017	\$3.74	144-800-019	\$3.74
144-781-012	\$3.74	144-790-018	\$3.74	144-800-020	\$3.74
144-781-013	\$3.74	144-790-019	\$3.76	144-800-021	\$3.74
144-781-014	\$3.74	144-790-020	\$3.74	144-800-022	\$3.74
144-781-015	\$3.74	144-790-021	\$3.74	144-800-023	\$3.60
144-781-016	\$3.76	144-790-022	\$3.74	144-800-024	\$3.60
144-781-017	\$3.76	144-790-023	\$3.80	144-800-025	\$3.74
144-781-018	\$3.74	144-790-024	\$3.80	144-800-026	\$3.60
144-781-019	\$3.76	144-790-025	\$3.76	144-800-027	\$3.74

**Appendix D**

**Riverside County Flood Control and Water Conservation District  
NPDES - Santa Ana Benefit Assessment Area  
Fiscal Year 2023-2024 Assessment Roll**

<u>APN</u>	<u>Levy Amount</u>	<u>APN</u>	<u>Levy Amount</u>	<u>APN</u>	<u>Levy Amount</u>
144-800-028	\$3.76	144-810-006	\$3.78	144-820-002	\$3.74
144-800-029	\$3.76	144-810-007	\$3.74	144-820-003	\$3.74
144-800-030	\$3.76	144-811-001	\$3.74	144-820-004	\$3.74
144-800-031	\$3.60	144-811-002	\$3.74	144-820-005	\$3.74
144-800-032	\$3.74	144-811-003	\$3.74	144-820-006	\$3.74
144-800-033	\$3.76	144-811-004	\$3.74	144-820-007	\$3.74
144-800-034	\$3.80	144-811-005	\$3.74	144-820-008	\$3.74
144-800-035	\$3.78	144-811-006	\$3.74	144-820-009	\$3.60
144-800-036	\$3.74	144-811-007	\$3.76	144-821-001	\$3.74
144-800-037	\$3.74	144-811-008	\$3.76	144-821-002	\$3.74
144-800-038	\$3.74	144-811-009	\$3.76	144-821-003	\$3.74
144-800-039	\$3.74	144-811-010	\$3.74	144-821-004	\$3.74
144-800-040	\$3.76	144-811-011	\$3.74	144-821-005	\$3.74
144-800-041	\$3.60	144-811-012	\$3.76	144-821-006	\$3.74
144-800-042	\$3.74	144-811-013	\$3.74	144-821-007	\$3.74
144-800-043	\$3.74	144-811-014	\$3.74	144-821-008	\$3.74
144-800-044	\$3.74	144-811-015	\$3.76	144-822-001	\$3.74
144-800-045	\$3.74	144-811-016	\$3.76	144-822-002	\$3.74
144-800-046	\$3.74	144-811-017	\$3.76	144-822-003	\$3.74
144-800-047	\$3.74	144-811-018	\$3.74	144-822-004	\$3.74
144-800-048	\$3.74	144-811-019	\$3.76	144-822-005	\$3.74
144-801-001	\$3.74	144-811-020	\$3.76	144-822-006	\$3.76
144-801-002	\$3.74	144-811-021	\$3.76	144-822-007	\$3.74
144-801-003	\$3.74	144-811-022	\$3.76	144-822-008	\$3.76
144-801-004	\$3.74	144-811-023	\$3.76	144-823-001	\$3.74
144-801-005	\$3.74	144-811-024	\$3.76	144-823-002	\$3.74
144-801-006	\$3.74	144-811-025	\$3.76	144-823-003	\$3.74
144-801-007	\$3.74	144-811-026	\$0.00	144-823-004	\$3.74
144-801-008	\$3.60	144-812-001	\$3.76	144-823-005	\$3.74
144-801-009	\$3.74	144-812-002	\$3.60	144-823-006	\$3.74
144-801-010	\$3.74	144-812-003	\$3.60	144-823-007	\$3.74
144-801-011	\$3.74	144-812-004	\$3.74	144-823-008	\$3.74
144-801-012	\$3.74	144-812-005	\$3.74	144-823-009	\$3.74
144-802-001	\$3.76	144-812-006	\$3.74	144-823-010	\$3.76
144-802-002	\$3.74	144-812-007	\$3.74	144-823-011	\$3.76
144-802-003	\$3.74	144-812-008	\$3.74	144-823-012	\$3.74
144-802-004	\$3.74	144-812-009	\$3.74	144-823-013	\$3.74
144-802-005	\$3.74	144-812-010	\$3.74	144-823-014	\$3.76
144-802-006	\$3.74	144-812-011	\$3.74	144-823-015	\$3.76
144-802-007	\$3.76	144-812-012	\$3.74	144-823-016	\$3.74
144-802-008	\$3.76	144-812-013	\$3.74	144-823-017	\$3.74
144-802-009	\$3.76	144-812-014	\$3.74	144-823-018	\$3.76
144-802-010	\$3.76	144-812-015	\$3.74	144-823-019	\$3.76
144-802-011	\$3.76	144-812-016	\$3.74	144-823-020	\$3.76
144-810-001	\$3.76	144-812-017	\$3.74	144-823-021	\$3.74
144-810-002	\$3.60	144-812-018	\$3.74	144-823-022	\$3.74
144-810-003	\$3.78	144-812-019	\$3.74	144-823-023	\$3.74
144-810-004	\$3.78	144-812-020	\$0.00	144-823-024	\$3.76
144-810-005	\$3.78	144-820-001	\$3.74	144-823-025	\$3.74

**Appendix D**

**Riverside County Flood Control and Water Conservation District  
NPDES - Santa Ana Benefit Assessment Area  
Fiscal Year 2023-2024 Assessment Roll**

<u>APN</u>	<u>Levy Amount</u>	<u>APN</u>	<u>Levy Amount</u>	<u>APN</u>	<u>Levy Amount</u>
144-823-026	\$3.74	144-831-011	\$3.76	144-842-007	\$3.76
144-823-027	\$3.74	144-831-012	\$3.76	144-842-008	\$3.76
144-823-028	\$3.74	144-831-013	\$3.74	144-842-009	\$3.74
144-823-029	\$0.00	144-831-014	\$3.74	144-842-010	\$3.76
144-824-001	\$3.74	144-831-015	\$3.74	144-842-011	\$3.76
144-824-002	\$3.74	144-831-016	\$3.76	144-842-012	\$3.76
144-824-003	\$3.74	144-831-017	\$3.76	144-842-013	\$3.78
144-824-004	\$3.74	144-831-018	\$3.76	144-842-014	\$3.76
144-824-005	\$3.74	144-831-019	\$3.76	144-842-015	\$3.74
144-824-006	\$3.76	144-831-020	\$3.76	144-842-016	\$3.76
144-824-007	\$3.76	144-831-021	\$3.78	144-842-017	\$3.80
144-824-008	\$3.76	144-831-022	\$3.76	144-842-018	\$3.78
144-824-009	\$3.76	144-831-023	\$3.74	144-842-019	\$3.76
144-824-010	\$3.74	144-840-001	\$3.74	144-842-020	\$3.74
144-824-011	\$3.74	144-840-002	\$3.74	144-842-021	\$3.74
144-824-012	\$3.74	144-840-003	\$3.74	144-842-022	\$3.74
144-824-013	\$0.00	144-840-004	\$3.74	144-842-023	\$3.78
144-830-001	\$3.60	144-840-005	\$3.36	144-842-024	\$3.78
144-830-002	\$3.60	144-840-006	\$3.60	144-842-025	\$3.80
144-830-003	\$3.60	144-840-007	\$3.76	144-842-026	\$3.78
144-830-004	\$3.60	144-840-008	\$3.74	144-842-027	\$3.78
144-830-005	\$3.60	144-840-009	\$3.74	144-842-028	\$3.76
144-830-006	\$3.60	144-840-010	\$3.74	144-842-029	\$3.74
144-830-007	\$3.60	144-840-011	\$3.74	144-842-030	\$3.74
144-830-008	\$3.60	144-840-012	\$3.74	144-842-031	\$3.74
144-830-009	\$3.74	144-840-013	\$3.74	144-842-032	\$3.74
144-830-010	\$3.74	144-840-014	\$3.74	144-842-033	\$3.74
144-830-011	\$3.74	144-840-015	\$3.74	144-842-034	\$3.74
144-830-012	\$3.60	144-841-001	\$3.76	144-842-035	\$3.74
144-830-013	\$3.60	144-841-002	\$3.74	144-842-036	\$3.76
144-830-014	\$3.74	144-841-003	\$3.76	144-842-037	\$3.76
144-830-015	\$3.74	144-841-004	\$3.78	144-842-038	\$0.00
144-830-016	\$3.80	144-841-005	\$3.74	144-850-001	\$3.80
144-830-017	\$3.76	144-841-006	\$3.76	144-850-002	\$3.60
144-830-018	\$3.74	144-841-007	\$3.78	144-850-003	\$3.60
144-830-019	\$3.74	144-841-008	\$3.78	144-850-004	\$3.74
144-830-020	\$3.74	144-841-009	\$3.74	144-850-005	\$3.60
144-830-021	\$3.74	144-841-010	\$3.74	144-850-006	\$3.74
144-830-022	\$0.00	144-841-011	\$3.78	144-850-007	\$3.76
144-831-001	\$3.78	144-841-012	\$3.76	144-850-008	\$3.60
144-831-002	\$3.76	144-841-013	\$3.76	144-850-009	\$3.76
144-831-003	\$3.74	144-841-014	\$0.00	144-850-010	\$3.78
144-831-004	\$3.74	144-841-015	\$0.00	144-850-011	\$3.74
144-831-005	\$3.78	144-842-001	\$3.76	144-850-012	\$3.76
144-831-006	\$3.76	144-842-002	\$3.74	144-850-013	\$3.74
144-831-007	\$3.76	144-842-003	\$3.76	144-850-014	\$3.74
144-831-008	\$3.76	144-842-004	\$3.78	144-850-015	\$3.76
144-831-009	\$3.78	144-842-005	\$3.78	144-850-016	\$3.74
144-831-010	\$3.76	144-842-006	\$3.80	144-850-017	\$3.74



**Appendix D**

**Riverside County Flood Control and Water Conservation District  
NPDES - Santa Ana Benefit Assessment Area  
Fiscal Year 2023-2024 Assessment Roll**

<u>APN</u>	<u>Levy Amount</u>	<u>APN</u>	<u>Levy Amount</u>	<u>APN</u>	<u>Levy Amount</u>
144-850-018	\$3.74	144-852-016	\$3.76	144-871-027	\$3.74
144-850-019	\$3.74	144-852-017	\$3.76	144-871-028	\$3.74
144-850-020	\$3.74	144-852-018	\$3.78	144-871-029	\$3.80
144-850-021	\$3.36	144-852-019	\$3.78	144-871-030	\$3.76
144-850-022	\$3.76	144-852-020	\$3.74	144-871-031	\$0.00
144-850-023	\$3.76	144-852-021	\$3.74	144-871-032	\$0.00
144-850-024	\$3.74	144-852-022	\$3.74	144-872-001	\$3.74
144-850-025	\$3.60	144-852-023	\$3.74	144-872-002	\$3.74
144-850-026	\$3.60	144-860-004	\$78.30	144-872-003	\$3.86
144-850-027	\$3.74	144-860-010	\$30.14	144-872-004	\$3.74
144-850-028	\$3.60	144-860-012	\$43.64	144-872-005	\$3.74
144-850-029	\$3.60	144-860-013	\$43.64	144-872-006	\$3.74
144-850-030	\$3.78	144-860-016	\$43.64	144-872-007	\$3.74
144-850-031	\$3.76	144-860-022	\$38.70	144-872-008	\$3.74
144-850-032	\$3.74	144-860-029	\$35.54	144-872-009	\$3.74
144-850-033	\$3.74	144-860-030	\$79.20	144-872-010	\$3.74
144-850-034	\$3.76	144-860-031	\$97.20	144-872-011	\$3.78
144-850-035	\$0.00	144-870-001	\$3.74	144-872-012	\$3.76
144-851-001	\$3.76	144-870-002	\$3.74	144-872-013	\$3.78
144-851-002	\$3.74	144-870-003	\$3.74	144-872-014	\$3.74
144-851-003	\$3.74	144-870-004	\$3.74	144-872-015	\$3.74
144-851-004	\$3.74	144-870-005	\$3.74	144-872-016	\$3.74
144-851-005	\$3.74	144-870-006	\$3.74	144-872-017	\$3.74
144-851-006	\$3.60	144-871-001	\$3.60	144-872-018	\$3.74
144-851-007	\$3.60	144-871-002	\$3.60	144-872-019	\$3.74
144-851-008	\$3.74	144-871-003	\$3.60	144-872-020	\$3.74
144-851-009	\$3.74	144-871-004	\$3.74	144-872-021	\$3.74
144-851-010	\$3.78	144-871-005	\$3.74	144-872-022	\$3.74
144-851-011	\$3.76	144-871-006	\$3.74	144-872-023	\$3.74
144-851-012	\$3.74	144-871-007	\$3.74	144-872-024	\$3.74
144-851-013	\$3.60	144-871-008	\$3.74	144-872-025	\$3.74
144-851-014	\$3.60	144-871-009	\$3.74	144-872-026	\$3.74
144-851-015	\$3.74	144-871-010	\$3.74	144-872-027	\$3.74
144-851-016	\$3.76	144-871-011	\$3.80	144-872-028	\$3.74
144-852-001	\$3.74	144-871-012	\$3.74	144-872-029	\$3.74
144-852-002	\$3.74	144-871-013	\$3.74	144-872-030	\$3.74
144-852-003	\$3.74	144-871-014	\$3.74	144-872-031	\$3.74
144-852-004	\$3.76	144-871-015	\$3.74	144-872-032	\$3.74
144-852-005	\$3.76	144-871-016	\$3.74	144-872-033	\$3.74
144-852-006	\$3.76	144-871-017	\$3.74	144-872-034	\$3.74
144-852-007	\$3.78	144-871-018	\$3.74	144-872-035	\$3.74
144-852-008	\$3.78	144-871-019	\$3.74	144-872-036	\$3.74
144-852-009	\$3.76	144-871-020	\$3.74	144-872-037	\$3.74
144-852-010	\$3.76	144-871-021	\$3.76	144-872-038	\$3.74
144-852-011	\$3.78	144-871-022	\$3.76	144-872-039	\$3.74
144-852-012	\$3.80	144-871-023	\$3.74	144-872-040	\$3.74
144-852-013	\$3.76	144-871-024	\$3.74	144-872-041	\$3.74
144-852-014	\$3.76	144-871-025	\$3.74	144-872-042	\$3.74
144-852-015	\$3.74	144-871-026	\$3.74	144-872-043	\$3.74

**Appendix D**

**Riverside County Flood Control and Water Conservation District  
NPDES - Santa Ana Benefit Assessment Area  
Fiscal Year 2023-2024 Assessment Roll**

<u>APN</u>	<u>Levy Amount</u>	<u>APN</u>	<u>Levy Amount</u>	<u>APN</u>	<u>Levy Amount</u>
144-872-044	\$3.74	144-881-007	\$3.76	144-890-004	\$2.02
144-872-045	\$3.74	144-881-008	\$3.76	144-890-005	\$2.02
144-872-046	\$3.74	144-881-009	\$3.74	144-890-006	\$2.02
144-880-001	\$3.74	144-881-010	\$3.74	144-890-007	\$2.02
144-880-002	\$3.74	144-881-011	\$3.74	144-890-008	\$2.02
144-880-003	\$3.74	144-881-012	\$3.74	144-890-009	\$2.02
144-880-004	\$3.74	144-881-013	\$3.74	144-890-010	\$2.02
144-880-005	\$3.74	144-881-014	\$3.74	144-890-011	\$2.02
144-880-006	\$3.74	144-881-015	\$3.74	144-890-012	\$2.02
144-880-007	\$3.74	144-881-016	\$3.74	144-890-013	\$2.02
144-880-008	\$3.74	144-881-017	\$3.74	144-890-014	\$2.02
144-880-009	\$3.74	144-881-018	\$3.74	144-890-015	\$2.02
144-880-010	\$3.74	144-881-019	\$3.74	144-890-016	\$2.02
144-880-011	\$3.74	144-881-020	\$3.74	144-890-017	\$2.02
144-880-012	\$3.74	144-881-021	\$3.74	144-890-018	\$2.02
144-880-013	\$3.74	144-881-022	\$3.74	144-890-019	\$2.02
144-880-014	\$3.76	144-881-023	\$3.74	144-890-020	\$2.02
144-880-015	\$3.74	144-881-024	\$3.74	144-890-021	\$2.24
144-880-016	\$3.74	144-882-001	\$3.76	144-890-022	\$0.00
144-880-017	\$3.74	144-882-002	\$3.60	144-890-023	\$0.00
144-880-018	\$3.74	144-882-003	\$3.60	144-890-024	\$0.00
144-880-019	\$3.74	144-882-004	\$3.60	144-891-001	\$2.46
144-880-020	\$3.74	144-882-005	\$3.60	144-891-002	\$2.02
144-880-021	\$3.74	144-883-001	\$3.74	144-891-003	\$2.02
144-880-022	\$3.74	144-883-002	\$3.74	144-891-004	\$2.24
144-880-023	\$3.74	144-883-003	\$3.74	144-891-005	\$2.24
144-880-024	\$3.74	144-883-004	\$3.74	144-891-006	\$2.24
144-880-025	\$3.80	144-883-005	\$3.76	144-891-007	\$2.02
144-880-026	\$3.76	144-883-006	\$3.74	144-891-008	\$2.02
144-880-027	\$3.78	144-883-007	\$3.74	144-891-009	\$2.24
144-880-028	\$3.74	144-883-008	\$3.74	144-891-010	\$2.02
144-880-029	\$3.74	144-883-009	\$3.74	144-891-011	\$2.02
144-880-030	\$3.74	144-883-010	\$3.76	144-891-012	\$2.02
144-880-031	\$3.74	144-883-011	\$3.74	144-891-013	\$2.02
144-880-032	\$3.74	144-883-012	\$3.74	144-891-014	\$2.02
144-880-033	\$3.74	144-883-013	\$3.74	144-891-015	\$2.02
144-880-034	\$3.74	144-883-014	\$3.74	144-891-016	\$2.24
144-880-035	\$3.74	144-883-015	\$3.74	144-891-017	\$3.14
144-880-036	\$3.74	144-883-016	\$3.74	144-891-018	\$2.70
144-880-037	\$3.74	144-883-017	\$3.74	144-891-019	\$2.24
144-880-038	\$3.74	144-883-018	\$3.80	144-891-020	\$2.24
144-880-039	\$3.74	144-883-019	\$3.78	144-891-021	\$2.02
144-880-040	\$0.00	144-883-020	\$3.78	144-891-022	\$2.02
144-881-001	\$3.74	144-883-021	\$3.78	144-891-023	\$2.02
144-881-002	\$3.74	144-883-022	\$3.74	144-891-024	\$2.02
144-881-003	\$3.74	144-883-023	\$3.74	144-891-025	\$2.70
144-881-004	\$3.74	144-890-001	\$2.24	144-891-026	\$2.46
144-881-005	\$3.74	144-890-002	\$2.24	144-891-027	\$2.46
144-881-006	\$3.74	144-890-003	\$2.24	144-891-028	\$2.24

**Appendix D**

**Riverside County Flood Control and Water Conservation District  
NPDES - Santa Ana Benefit Assessment Area  
Fiscal Year 2023-2024 Assessment Roll**

---

<u>APN</u>	<u>Levy Amount</u>	<u>APN</u>	<u>Levy Amount</u>	<u>APN</u>	<u>Levy Amount</u>
144-891-029	\$2.02	144-901-006	\$2.24	144-902-002	\$2.24
144-891-030	\$2.02	144-901-007	\$2.46	144-902-003	\$2.24
144-891-031	\$3.14	144-901-008	\$2.24	144-902-004	\$2.24
144-891-032	\$2.92	144-901-009	\$2.24	144-902-005	\$2.24
144-891-033	\$2.02	144-901-010	\$2.92	144-902-006	\$2.24
144-891-034	\$2.02	144-901-011	\$3.36	144-902-007	\$2.46
144-891-035	\$2.02	144-901-012	\$2.46	144-902-008	\$2.46
144-891-036	\$2.02	144-901-013	\$2.46	144-902-009	\$2.24
144-891-037	\$2.70	144-901-014	\$2.46	144-902-010	\$2.24
144-891-038	\$2.24	144-901-015	\$2.24	144-902-011	\$2.24
144-891-039	\$2.92	144-901-016	\$2.24	144-902-012	\$2.24
144-891-040	\$3.14	144-901-017	\$2.24	144-902-013	\$2.24
144-891-041	\$2.46	144-901-018	\$2.24	144-902-014	\$2.24
144-891-042	\$2.02	144-901-019	\$2.24	144-903-001	\$2.24
144-891-043	\$2.46	144-901-020	\$2.24	144-903-002	\$2.02
144-891-044	\$2.92	144-901-021	\$2.24	144-903-003	\$2.02
144-891-045	\$2.46	144-901-022	\$2.24	144-903-004	\$2.02
144-891-046	\$2.70	144-901-023	\$2.24	144-903-005	\$2.02
144-891-047	\$2.46	144-901-024	\$2.24	144-903-006	\$2.02
144-891-048	\$2.24	144-901-025	\$2.24	144-903-007	\$2.46
144-891-049	\$2.92	144-901-026	\$2.24	144-903-008	\$2.46
144-891-050	\$2.02	144-901-027	\$2.24	144-903-009	\$2.02
144-891-051	\$2.24	144-901-028	\$2.46	144-903-010	\$2.02
144-891-052	\$2.92	144-901-029	\$2.46	144-903-011	\$2.02
144-891-053	\$0.00	144-901-030	\$3.14	144-903-012	\$2.02
144-891-054	\$0.00	144-901-031	\$2.92	144-903-013	\$2.02
144-891-055	\$0.00	144-901-032	\$2.46	144-903-014	\$2.24
144-891-056	\$0.00	144-901-033	\$2.24	144-904-001	\$2.02
144-891-057	\$0.00	144-901-034	\$2.02	144-904-002	\$2.02
144-900-001	\$2.46	144-901-035	\$2.02	144-904-003	\$2.02
144-900-002	\$2.24	144-901-036	\$2.02	144-904-004	\$2.02
144-900-003	\$2.02	144-901-037	\$2.02	144-904-005	\$2.02
144-900-004	\$2.02	144-901-038	\$2.02	144-904-006	\$2.02
144-900-005	\$2.02	144-901-039	\$2.02	144-904-007	\$2.46
144-900-006	\$2.02	144-901-040	\$2.24	144-904-008	\$2.70
144-900-007	\$2.02	144-901-041	\$2.24	144-904-009	\$2.24
144-900-008	\$2.02	144-901-042	\$2.02	144-904-010	\$2.24
144-900-009	\$2.02	144-901-043	\$2.02	144-904-011	\$2.24
144-900-010	\$2.02	144-901-044	\$2.02	144-904-012	\$2.24
144-900-011	\$2.02	144-901-045	\$2.02	144-904-013	\$2.92
144-900-012	\$2.02	144-901-046	\$2.02	144-910-001	\$2.70
144-900-013	\$2.24	144-901-047	\$2.02	144-910-002	\$2.46
144-900-014	\$0.00	144-901-048	\$2.24	144-910-003	\$2.46
144-900-015	\$0.00	144-901-049	\$2.92	144-910-004	\$2.46
144-901-001	\$2.24	144-901-050	\$3.60	144-910-005	\$2.46
144-901-002	\$2.02	144-901-051	\$0.00	144-910-006	\$2.46
144-901-003	\$2.02	144-901-052	\$0.00	144-910-007	\$2.92
144-901-004	\$2.02	144-901-053	\$0.00	144-910-008	\$3.74
144-901-005	\$2.02	144-902-001	\$2.24	144-910-009	\$3.36

Appendix D

Riverside County Flood Control and Water Conservation District  
 NPDES - Santa Ana Benefit Assessment Area  
 Fiscal Year 2023-2024 Assessment Roll

<u>APN</u>	<u>Levy Amount</u>	<u>APN</u>	<u>Levy Amount</u>	<u>APN</u>	<u>Levy Amount</u>
144-910-010	\$2.46	145-022-003	\$0.00	145-042-026	\$0.00
144-910-011	\$2.24	145-022-008	\$0.00	145-050-007	\$0.00
144-910-012	\$2.02	145-022-009	\$0.00	145-050-026	\$0.00
144-910-013	\$2.02	145-022-011	\$3.90	145-050-027	\$0.00
144-910-014	\$2.02	145-022-012	\$4.08	145-050-029	\$390.60
144-910-015	\$2.02	145-022-014	\$11.70	145-061-001	\$3.30
144-910-016	\$2.02	145-022-015	\$3.76	145-061-002	\$3.08
144-910-017	\$2.02	145-022-017	\$3.86	145-061-003	\$2.86
144-910-018	\$2.24	145-022-018	\$0.00	145-061-004	\$2.86
144-910-019	\$2.24	145-022-019	\$0.00	145-061-005	\$2.86
144-910-020	\$2.02	145-022-020	\$16.20	145-061-006	\$1.98
144-910-021	\$2.02	145-023-006	\$3.76	145-061-007	\$1.98
144-910-022	\$2.46	145-023-009	\$2.86	145-061-008	\$1.98
144-910-023	\$0.00	145-023-010	\$3.30	145-061-009	\$1.98
144-910-024	\$0.00	145-023-024	\$3.78	145-061-010	\$1.98
144-911-001	\$2.46	145-023-026	\$0.00	145-061-011	\$1.98
144-911-002	\$2.24	145-023-027	\$3.08	145-061-012	\$1.98
144-911-003	\$2.02	145-023-028	\$3.74	145-061-013	\$1.98
144-911-004	\$2.02	145-023-029	\$3.78	145-061-014	\$1.98
144-911-005	\$2.70	145-023-032	\$3.78	145-061-015	\$1.98
144-911-006	\$2.24	145-023-033	\$3.76	145-061-016	\$1.98
144-911-007	\$2.02	145-023-034	\$3.86	145-061-017	\$1.98
144-911-008	\$2.02	145-023-035	\$3.76	145-061-018	\$1.98
144-911-009	\$2.02	145-023-036	\$3.76	145-061-019	\$3.30
144-911-010	\$2.70	145-023-037	\$3.74	145-061-020	\$2.64
144-912-001	\$2.46	145-023-038	\$0.00	145-061-021	\$1.98
144-912-002	\$2.02	145-023-039	\$3.82	145-061-022	\$1.98
144-912-003	\$2.02	145-023-040	\$3.76	145-061-023	\$1.98
144-912-004	\$2.24	145-023-041	\$3.82	145-061-024	\$1.98
144-912-005	\$2.70	145-023-042	\$3.74	145-061-025	\$1.98
144-912-006	\$2.46	145-030-001	\$0.00	145-061-026	\$1.98
144-912-007	\$2.24	145-030-002	\$0.00	145-061-027	\$1.98
144-912-008	\$2.46	145-030-003	\$0.00	145-061-028	\$1.98
144-913-001	\$2.92	145-030-006	\$0.00	145-061-029	\$2.86
144-913-002	\$2.24	145-030-007	\$0.00	145-061-030	\$3.52
144-913-003	\$2.24	145-030-008	\$0.00	145-061-031	\$3.52
144-913-004	\$2.24	145-030-009	\$0.00	145-061-032	\$2.42
144-913-005	\$2.24	145-042-013	\$3.90	145-061-033	\$1.98
144-913-006	\$2.24	145-042-014	\$3.90	145-061-034	\$1.98
144-913-007	\$3.36	145-042-015	\$3.92	145-061-035	\$1.98
144-920-005	\$84.14	145-042-016	\$3.90	145-061-036	\$1.98
144-920-006	\$0.00	145-042-017	\$3.88	145-061-037	\$1.98
145-021-001	\$3.78	145-042-018	\$3.90	145-061-038	\$1.98
145-021-004	\$3.76	145-042-019	\$3.90	145-061-039	\$1.98
145-021-005	\$0.00	145-042-021	\$3.90	145-061-040	\$1.98
145-021-006	\$0.00	145-042-022	\$3.90	145-061-041	\$1.98
145-021-007	\$0.00	145-042-023	\$3.84	145-061-042	\$1.98
145-021-008	\$3.80	145-042-024	\$3.84	145-061-043	\$1.98
145-022-001	\$3.84	145-042-025	\$3.80	145-061-044	\$1.98

**Appendix D**

**Riverside County Flood Control and Water Conservation District  
NPDES - Santa Ana Benefit Assessment Area  
Fiscal Year 2023-2024 Assessment Roll**

<u>APN</u>	<u>Levy Amount</u>	<u>APN</u>	<u>Levy Amount</u>	<u>APN</u>	<u>Levy Amount</u>
145-061-045	\$1.98	145-062-019	\$2.86	145-071-038	\$1.98
145-061-046	\$1.98	145-062-020	\$2.86	145-071-039	\$1.98
145-061-047	\$1.98	145-062-021	\$2.86	145-071-040	\$1.98
145-061-048	\$1.98	145-062-022	\$2.64	145-071-041	\$1.98
145-061-049	\$1.98	145-062-023	\$2.42	145-071-042	\$1.98
145-061-050	\$1.98	145-062-024	\$2.64	145-071-043	\$1.98
145-061-051	\$2.42	145-063-001	\$2.42	145-071-044	\$1.98
145-061-052	\$3.08	145-063-002	\$2.42	145-071-045	\$1.98
145-061-053	\$2.86	145-063-003	\$2.42	145-072-001	\$2.42
145-061-054	\$2.20	145-063-004	\$2.42	145-072-002	\$2.64
145-061-055	\$1.76	145-063-005	\$2.42	145-072-003	\$2.64
145-061-056	\$1.98	145-063-006	\$2.42	145-072-004	\$2.42
145-061-057	\$1.98	145-071-001	\$2.86	145-072-006	\$1.98
145-061-058	\$1.98	145-071-002	\$2.86	145-072-007	\$1.98
145-061-059	\$1.98	145-071-003	\$2.86	145-072-008	\$1.98
145-061-060	\$1.98	145-071-004	\$2.86	145-072-009	\$1.98
145-061-061	\$1.98	145-071-005	\$2.42	145-072-010	\$3.30
145-061-062	\$1.98	145-071-006	\$2.42	145-072-011	\$3.08
145-061-063	\$1.98	145-071-007	\$2.42	145-072-012	\$3.08
145-061-064	\$1.98	145-071-008	\$2.42	145-072-013	\$3.74
145-061-065	\$1.98	145-071-009	\$2.42	145-072-014	\$3.76
145-061-066	\$1.98	145-071-010	\$2.42	145-072-015	\$3.78
145-061-067	\$1.98	145-071-011	\$2.42	145-072-016	\$2.86
145-061-068	\$1.98	145-071-012	\$2.42	145-072-017	\$2.20
145-061-069	\$1.98	145-071-013	\$3.74	145-072-018	\$2.42
145-061-070	\$1.98	145-071-014	\$3.30	145-072-019	\$3.08
145-061-071	\$1.98	145-071-015	\$3.76	145-072-020	\$3.52
145-061-072	\$1.98	145-071-016	\$2.86	145-072-021	\$2.42
145-061-073	\$2.42	145-071-017	\$2.42	145-072-022	\$2.20
145-061-074	\$3.08	145-071-018	\$3.76	145-072-023	\$1.98
145-061-075	\$1.98	145-071-019	\$3.76	145-072-024	\$2.20
145-062-001	\$1.98	145-071-020	\$2.20	145-072-025	\$2.64
145-062-002	\$1.98	145-071-021	\$2.20	145-072-026	\$3.74
145-062-003	\$1.98	145-071-022	\$2.20	145-072-027	\$3.76
145-062-004	\$1.98	145-071-023	\$1.98	145-072-028	\$3.74
145-062-005	\$1.98	145-071-024	\$1.98	145-072-029	\$2.86
145-062-006	\$1.98	145-071-025	\$1.98	145-072-030	\$3.08
145-062-007	\$1.98	145-071-026	\$1.98	145-072-031	\$3.52
145-062-008	\$1.98	145-071-027	\$1.98	145-072-032	\$3.76
145-062-009	\$1.98	145-071-028	\$1.98	145-072-033	\$0.00
145-062-010	\$1.98	145-071-029	\$1.98	145-081-001	\$3.52
145-062-011	\$1.98	145-071-030	\$1.98	145-081-002	\$3.52
145-062-012	\$2.20	145-071-031	\$1.98	145-081-003	\$3.52
145-062-013	\$2.20	145-071-032	\$1.98	145-081-004	\$3.52
145-062-014	\$2.20	145-071-033	\$1.98	145-081-005	\$3.76
145-062-015	\$0.00	145-071-034	\$1.98	145-081-006	\$3.76
145-062-016	\$2.20	145-071-035	\$1.98	145-081-007	\$3.80
145-062-017	\$1.98	145-071-036	\$1.98	145-081-008	\$3.80
145-062-018	\$2.86	145-071-037	\$1.98	145-081-009	\$3.76

**Appendix D**

**Riverside County Flood Control and Water Conservation District  
NPDES - Santa Ana Benefit Assessment Area  
Fiscal Year 2023-2024 Assessment Roll**

<u>APN</u>	<u>Levy Amount</u>	<u>APN</u>	<u>Levy Amount</u>	<u>APN</u>	<u>Levy Amount</u>
145-081-010	\$3.52	145-092-002	\$0.00	145-103-013	\$3.86
145-081-011	\$3.74	145-092-003	\$0.00	145-103-014	\$3.86
145-081-012	\$3.74	145-092-004	\$0.00	145-103-015	\$3.86
145-081-013	\$3.52	145-092-006	\$3.80	145-103-016	\$3.76
145-081-014	\$3.74	145-092-007	\$3.86	145-103-017	\$3.76
145-081-015	\$3.80	145-092-008	\$3.86	145-103-019	\$3.74
145-081-016	\$3.80	145-092-013	\$36.44	145-103-022	\$3.84
145-081-017	\$3.52	145-092-014	\$0.00	145-103-023	\$0.00
145-081-018	\$3.76	145-092-015	\$3.76	145-103-024	\$0.00
145-081-019	\$3.76	145-092-018	\$3.74	145-103-025	\$3.84
145-081-020	\$3.76	145-092-019	\$3.76	145-103-026	\$0.00
145-081-021	\$3.52	145-092-020	\$3.74	145-103-027	\$3.78
145-081-022	\$3.30	145-093-004	\$3.78	145-103-028	\$0.00
145-081-023	\$3.52	145-093-007	\$3.76	145-111-005	\$3.90
145-081-024	\$3.30	145-093-008	\$17.54	145-111-009	\$3.82
145-082-001	\$3.76	145-093-010	\$3.76	145-111-010	\$3.86
145-082-002	\$3.08	145-093-011	\$3.76	145-111-011	\$3.94
145-082-003	\$3.74	145-093-012	\$0.00	145-112-006	\$3.84
145-082-004	\$3.74	145-093-015	\$3.76	145-112-008	\$3.90
145-082-005	\$3.74	145-093-016	\$3.76	145-112-009	\$4.06
145-082-006	\$3.52	145-093-017	\$3.80	145-112-010	\$3.76
145-082-007	\$3.52	145-094-002	\$0.00	145-112-011	\$3.80
145-082-008	\$3.30	145-094-003	\$4.16	145-112-012	\$3.08
145-082-009	\$3.08	145-094-004	\$3.92	145-112-013	\$3.08
145-082-010	\$3.76	145-094-005	\$3.92	145-112-014	\$3.08
145-082-011	\$3.30	145-094-006	\$4.02	145-112-015	\$3.78
145-082-012	\$3.30	145-094-007	\$0.00	145-112-016	\$3.88
145-082-013	\$3.30	145-101-001	\$3.86	145-112-017	\$3.92
145-082-014	\$3.30	145-101-002	\$3.86	145-112-018	\$0.00
145-082-015	\$3.30	145-101-003	\$3.86	145-112-019	\$3.84
145-082-016	\$3.30	145-101-004	\$3.76	145-112-028	\$0.00
145-082-017	\$3.74	145-101-005	\$3.76	145-112-030	\$3.76
145-082-018	\$3.76	145-101-006	\$3.86	145-112-031	\$3.78
145-082-019	\$3.52	145-101-008	\$3.86	145-120-003	\$0.00
145-082-020	\$3.30	145-102-002	\$3.78	145-131-004	\$3.80
145-082-021	\$3.76	145-102-003	\$3.78	145-131-005	\$3.78
145-082-022	\$3.80	145-102-004	\$3.84	145-131-006	\$3.78
145-082-023	\$3.76	145-102-005	\$3.86	145-131-007	\$3.78
145-082-024	\$3.76	145-102-006	\$3.78	145-131-008	\$3.78
145-082-025	\$3.76	145-102-007	\$3.82	145-131-009	\$3.76
145-082-035	\$3.90	145-102-013	\$4.06	145-131-010	\$3.80
145-082-036	\$66.60	145-103-001	\$3.86	145-131-011	\$3.78
145-082-037	\$4.04	145-103-002	\$3.86	145-131-012	\$3.76
145-082-038	\$30.14	145-103-003	\$3.08	145-131-013	\$3.78
145-091-001	\$3.88	145-103-004	\$3.80	145-131-014	\$3.78
145-091-002	\$3.76	145-103-006	\$3.86	145-131-015	\$3.78
145-091-003	\$3.76	145-103-007	\$3.86	145-131-016	\$3.78
145-091-007	\$3.84	145-103-008	\$3.86	145-131-017	\$3.82
145-091-008	\$3.74	145-103-012	\$3.76	145-131-018	\$3.76

**Appendix D**

**Riverside County Flood Control and Water Conservation District  
NPDES - Santa Ana Benefit Assessment Area  
Fiscal Year 2023-2024 Assessment Roll**

<u>APN</u>	<u>Levy Amount</u>	<u>APN</u>	<u>Levy Amount</u>	<u>APN</u>	<u>Levy Amount</u>
145-131-021	\$0.00	145-151-004	\$3.52	145-171-008	\$3.76
145-131-023	\$0.00	145-151-005	\$3.30	145-171-009	\$3.76
145-131-024	\$3.74	145-151-006	\$3.52	145-171-011	\$3.74
145-131-025	\$3.84	145-151-007	\$3.52	145-171-013	\$3.78
145-131-029	\$3.82	145-151-018	\$3.78	145-172-001	\$3.76
145-131-030	\$3.78	145-151-019	\$3.76	145-172-002	\$3.74
145-131-031	\$3.86	145-151-020	\$3.78	145-172-003	\$3.52
145-132-002	\$3.76	145-151-021	\$3.30	145-172-004	\$3.74
145-132-003	\$3.78	145-151-022	\$3.74	145-172-005	\$3.74
145-132-004	\$3.76	145-151-023	\$3.52	145-172-006	\$3.74
145-132-005	\$3.76	145-151-024	\$3.74	145-172-007	\$3.76
145-132-006	\$3.78	145-151-025	\$3.74	145-172-008	\$3.76
145-132-007	\$3.78	145-151-036	\$3.08	145-172-009	\$3.76
145-132-008	\$3.78	145-151-037	\$0.00	145-172-010	\$3.76
145-132-009	\$3.78	145-151-039	\$3.52	145-172-011	\$3.76
145-132-010	\$3.80	145-151-040	\$3.52	145-172-012	\$3.76
145-132-012	\$3.76	145-151-041	\$3.52	145-172-013	\$3.76
145-132-013	\$3.76	145-151-043	\$3.78	145-172-014	\$3.78
145-132-014	\$3.76	145-151-044	\$0.00	145-181-001	\$3.76
145-132-015	\$3.76	145-151-045	\$0.00	145-181-002	\$3.76
145-132-016	\$3.78	145-151-046	\$0.00	145-181-003	\$3.74
145-132-019	\$3.82	145-151-047	\$4.14	145-181-004	\$3.74
145-141-001	\$3.74	145-151-048	\$3.84	145-181-005	\$3.80
145-141-002	\$3.52	145-151-049	\$3.84	145-181-006	\$3.76
145-141-003	\$3.30	145-151-050	\$3.84	145-181-007	\$3.76
145-141-004	\$3.76	145-151-051	\$3.76	145-181-008	\$3.76
145-141-005	\$3.78	145-151-052	\$3.76	145-181-009	\$3.76
145-141-006	\$3.78	145-151-053	\$3.76	145-182-001	\$3.78
145-141-007	\$3.52	145-151-054	\$3.76	145-182-002	\$3.76
145-141-008	\$3.52	145-151-055	\$3.76	145-182-003	\$3.76
145-141-009	\$3.74	145-151-056	\$3.76	145-182-004	\$3.76
145-141-010	\$3.76	145-151-057	\$0.00	145-182-005	\$3.76
145-141-011	\$3.52	145-153-001	\$0.00	145-182-006	\$3.76
145-141-012	\$3.78	145-153-002	\$0.00	145-182-007	\$3.76
145-141-013	\$3.80	145-153-003	\$0.00	145-182-008	\$3.84
145-141-014	\$3.30	145-161-004	\$90.90	145-182-009	\$3.80
145-141-015	\$3.30	145-161-007	\$36.00	145-182-010	\$3.78
145-141-016	\$3.30	145-161-008	\$0.00	145-182-011	\$3.76
145-141-017	\$3.30	145-162-006	\$48.14	145-182-012	\$3.78
145-141-018	\$3.78	145-162-015	\$340.64	145-182-013	\$3.76
145-141-019	\$3.76	145-162-023	\$0.00	145-182-014	\$3.78
145-141-020	\$3.76	145-162-024	\$0.00	145-182-015	\$3.76
145-141-021	\$3.52	145-171-001	\$3.76	145-183-001	\$3.76
145-141-022	\$3.76	145-171-002	\$3.76	145-183-002	\$3.76
145-141-023	\$3.74	145-171-003	\$3.74	145-183-003	\$3.76
145-142-001	\$0.00	145-171-004	\$3.76	145-183-004	\$3.76
145-142-002	\$0.00	145-171-005	\$3.74	145-183-005	\$3.76
145-151-002	\$3.74	145-171-006	\$3.76	145-183-006	\$3.76
145-151-003	\$3.30	145-171-007	\$3.74	145-183-007	\$3.76

**Appendix D**

**Riverside County Flood Control and Water Conservation District  
NPDES - Santa Ana Benefit Assessment Area  
Fiscal Year 2023-2024 Assessment Roll**

<u>APN</u>	<u>Levy Amount</u>	<u>APN</u>	<u>Levy Amount</u>	<u>APN</u>	<u>Levy Amount</u>
145-183-008	\$3.78	145-192-008	\$3.82	145-220-003	\$21.60
145-183-009	\$3.74	145-192-009	\$3.76	145-220-005	\$12.14
145-183-010	\$3.74	145-192-010	\$3.76	145-220-007	\$0.90
145-183-011	\$3.76	145-192-011	\$3.76	145-220-008	\$13.50
145-183-012	\$3.76	145-192-012	\$3.76	145-220-018	\$21.14
145-183-013	\$3.76	145-192-013	\$3.76	145-220-020	\$32.84
145-183-014	\$3.76	145-192-014	\$3.76	145-220-021	\$7.20
145-183-015	\$3.76	145-192-015	\$3.76	145-220-022	\$11.24
145-183-016	\$3.76	145-192-016	\$3.76	145-220-023	\$0.00
145-191-003	\$3.76	145-192-017	\$3.76	145-220-024	\$42.74
145-191-004	\$3.80	145-192-018	\$3.30	145-220-025	\$44.10
145-191-006	\$3.80	145-192-022	\$3.76	145-220-028	\$104.84
145-191-008	\$3.90	145-192-023	\$3.76	145-220-031	\$185.40
145-191-009	\$3.76	145-192-024	\$3.76	145-220-032	\$40.94
145-191-010	\$3.76	145-192-025	\$3.76	145-220-033	\$26.10
145-191-011	\$3.76	145-192-026	\$3.76	145-220-034	\$44.10
145-191-012	\$3.76	145-192-027	\$3.76	145-231-010	\$87.30
145-191-013	\$3.76	145-192-028	\$3.76	145-231-015	\$28.80
145-191-014	\$3.76	145-192-029	\$3.76	145-231-018	\$47.24
145-191-015	\$3.76	145-192-030	\$3.76	145-232-009	\$25.20
145-191-020	\$3.76	145-192-031	\$3.76	145-232-015	\$0.00
145-191-021	\$3.76	145-192-032	\$3.76	145-232-016	\$3.78
145-191-022	\$3.76	145-192-033	\$3.76	145-232-017	\$3.84
145-191-023	\$3.76	145-192-034	\$3.76	145-232-018	\$0.00
145-191-024	\$3.76	145-192-035	\$3.76	145-232-021	\$0.00
145-191-025	\$3.76	145-192-036	\$3.76	145-232-022	\$11.24
145-191-026	\$3.76	145-192-037	\$3.76	145-232-024	\$8.54
145-191-027	\$3.76	145-192-038	\$3.76	145-232-025	\$3.78
145-191-028	\$3.74	145-192-039	\$3.76	145-232-026	\$3.82
145-191-029	\$3.74	145-192-042	\$3.30	145-232-027	\$0.00
145-191-030	\$3.76	145-192-043	\$3.78	145-232-039	\$22.50
145-191-031	\$3.76	145-192-045	\$3.78	145-232-040	\$26.54
145-191-032	\$3.76	145-200-002	\$0.00	145-232-041	\$64.34
145-191-033	\$3.76	145-200-006	\$0.00	145-232-042	\$0.00
145-191-037	\$3.74	145-200-015	\$0.00	145-232-044	\$0.00
145-191-039	\$0.00	145-200-017	\$0.00	145-232-046	\$9.44
145-191-041	\$3.74	145-200-018	\$0.00	145-232-047	\$24.74
145-191-042	\$29.24	145-210-004	\$3.90	145-233-001	\$3.08
145-191-047	\$3.76	145-210-005	\$0.00	145-233-009	\$3.84
145-191-048	\$3.76	145-210-006	\$0.00	145-233-011	\$3.84
145-191-049	\$16.20	145-210-013	\$0.00	145-233-016	\$103.50
145-191-050	\$8.10	145-210-014	\$3.82	145-240-004	\$0.00
145-192-001	\$3.76	145-210-015	\$16.64	145-240-005	\$0.00
145-192-002	\$3.76	145-210-033	\$0.00	145-240-006	\$110.24
145-192-003	\$3.76	145-210-034	\$3.74	145-240-007	\$4.46
145-192-004	\$3.76	145-210-035	\$30.14	145-251-001	\$3.74
145-192-005	\$3.76	145-210-036	\$9.44	145-251-002	\$3.74
145-192-006	\$3.76	145-210-037	\$0.00	145-251-003	\$3.74
145-192-007	\$3.76	145-220-002	\$18.44	145-251-004	\$3.74



**Appendix D**

**Riverside County Flood Control and Water Conservation District  
NPDES - Santa Ana Benefit Assessment Area  
Fiscal Year 2023-2024 Assessment Roll**

<u>APN</u>	<u>Levy Amount</u>	<u>APN</u>	<u>Levy Amount</u>	<u>APN</u>	<u>Levy Amount</u>
145-251-005	\$3.76	145-252-031	\$3.74	145-260-014	\$0.00
145-251-006	\$3.76	145-252-032	\$2.86	145-260-019	\$0.76
145-251-007	\$3.76	145-252-033	\$0.00	145-260-022	\$2.70
145-251-008	\$3.76	145-253-001	\$3.76	145-260-023	\$0.00
145-251-009	\$3.52	145-253-002	\$3.74	145-260-024	\$40.04
145-251-010	\$3.52	145-253-003	\$3.74	145-260-025	\$82.80
145-251-011	\$3.52	145-253-004	\$3.74	145-260-026	\$36.44
145-251-012	\$3.52	145-253-005	\$3.74	145-260-027	\$0.00
145-251-013	\$3.52	145-253-006	\$3.74	145-260-028	\$0.00
145-251-014	\$3.52	145-253-007	\$3.74	145-260-030	\$0.00
145-251-015	\$3.74	145-253-008	\$3.74	145-260-031	\$0.00
145-251-016	\$3.76	145-253-009	\$3.74	145-260-032	\$0.00
145-251-017	\$3.74	145-253-010	\$3.74	145-271-007	\$3.74
145-251-018	\$3.74	145-253-011	\$3.74	145-271-008	\$3.74
145-251-019	\$3.74	145-253-012	\$3.74	145-271-011	\$0.00
145-251-022	\$3.78	145-253-013	\$3.74	145-271-014	\$3.92
145-251-023	\$3.76	145-253-015	\$3.74	145-271-015	\$25.30
145-251-024	\$3.84	145-253-016	\$3.74	145-271-016	\$8.44
145-251-038	\$3.76	145-253-017	\$3.74	145-271-017	\$113.06
145-251-039	\$3.82	145-253-018	\$3.74	145-271-019	\$22.04
145-252-001	\$3.74	145-253-019	\$3.74	145-271-020	\$49.50
145-252-003	\$3.74	145-253-020	\$3.74	145-271-021	\$3.78
145-252-004	\$3.74	145-253-021	\$3.74	145-271-022	\$0.00
145-252-005	\$3.74	145-253-022	\$3.74	145-272-001	\$3.78
145-252-006	\$3.74	145-253-023	\$3.74	145-272-002	\$0.00
145-252-007	\$3.74	145-253-024	\$3.74	145-272-003	\$3.80
145-252-008	\$3.74	145-253-025	\$3.74	145-272-019	\$28.34
145-252-009	\$3.80	145-254-001	\$3.82	145-272-022	\$3.74
145-252-010	\$3.52	145-254-002	\$3.74	145-272-023	\$3.80
145-252-011	\$3.52	145-254-003	\$3.74	145-272-026	\$0.00
145-252-012	\$3.52	145-254-004	\$3.74	145-272-027	\$11.12
145-252-013	\$3.74	145-254-005	\$3.74	145-273-001	\$0.78
145-252-014	\$3.76	145-254-006	\$3.74	145-273-002	\$0.78
145-252-015	\$3.78	145-254-007	\$3.74	145-273-003	\$0.80
145-252-016	\$3.78	145-254-008	\$3.74	145-273-004	\$0.80
145-252-017	\$3.78	145-254-009	\$3.74	145-273-005	\$0.80
145-252-018	\$3.78	145-254-010	\$3.74	145-273-006	\$0.78
145-252-019	\$3.78	145-254-011	\$3.74	145-273-007	\$0.80
145-252-020	\$3.78	145-254-012	\$3.74	145-273-008	\$0.82
145-252-021	\$3.86	145-254-013	\$3.74	145-273-009	\$0.80
145-252-022	\$3.74	145-254-014	\$3.74	145-273-010	\$0.80
145-252-023	\$3.74	145-254-015	\$3.76	145-273-011	\$0.82
145-252-024	\$3.74	145-254-016	\$3.76	145-273-012	\$0.80
145-252-025	\$3.74	145-254-017	\$3.76	145-273-013	\$0.80
145-252-026	\$3.74	145-254-018	\$3.76	145-273-014	\$0.78
145-252-027	\$3.74	145-254-019	\$3.76	145-273-015	\$1.22
145-252-028	\$3.74	145-260-005	\$0.00	145-273-016	\$1.22
145-252-029	\$3.74	145-260-012	\$1.46	145-273-017	\$1.24
145-252-030	\$3.74	145-260-013	\$86.40	145-273-018	\$1.24

**Appendix D**

**Riverside County Flood Control and Water Conservation District  
NPDES - Santa Ana Benefit Assessment Area  
Fiscal Year 2023-2024 Assessment Roll**

<u>APN</u>	<u>Levy Amount</u>	<u>APN</u>	<u>Levy Amount</u>	<u>APN</u>	<u>Levy Amount</u>
145-273-019	\$1.22	145-280-005	\$3.76	145-290-036	\$3.74
145-273-020	\$1.22	145-280-006	\$3.76	145-290-037	\$3.74
145-273-021	\$0.88	145-280-007	\$3.76	145-290-038	\$3.74
145-273-022	\$0.88	145-280-008	\$14.18	145-290-039	\$3.74
145-273-023	\$0.88	145-280-010	\$3.80	145-290-040	\$3.74
145-273-024	\$0.88	145-280-011	\$17.20	145-290-041	\$3.74
145-273-025	\$1.22	145-280-013	\$0.00	145-290-042	\$3.74
145-273-026	\$1.24	145-280-027	\$0.00	145-290-043	\$3.74
145-273-027	\$1.20	145-280-030	\$25.20	145-290-044	\$3.74
145-273-028	\$1.20	145-280-031	\$27.00	145-290-045	\$3.74
145-273-029	\$1.20	145-280-036	\$0.00	145-290-046	\$3.74
145-273-030	\$1.20	145-280-037	\$3.74	145-290-047	\$3.74
145-273-031	\$1.24	145-280-038	\$11.48	145-290-048	\$3.74
145-273-032	\$1.24	145-280-039	\$3.08	145-290-049	\$3.74
145-273-033	\$0.88	145-280-042	\$0.00	145-290-050	\$3.74
145-273-034	\$0.88	145-280-044	\$0.00	145-290-051	\$0.00
145-273-035	\$0.88	145-280-045	\$0.00	145-290-052	\$0.00
145-273-036	\$0.88	145-280-047	\$38.70	145-290-053	\$0.00
145-273-037	\$0.88	145-290-001	\$3.74	145-301-001	\$3.74
145-273-038	\$0.88	145-290-002	\$3.74	145-301-002	\$3.74
145-273-039	\$1.22	145-290-003	\$3.74	145-301-003	\$3.74
145-273-040	\$1.22	145-290-004	\$3.74	145-301-004	\$3.74
145-273-041	\$1.24	145-290-006	\$3.74	145-301-006	\$3.74
145-273-042	\$1.24	145-290-007	\$3.74	145-301-007	\$3.74
145-273-043	\$1.22	145-290-008	\$3.74	145-301-008	\$3.74
145-273-044	\$1.22	145-290-009	\$3.74	145-301-009	\$3.74
145-273-045	\$0.88	145-290-010	\$3.74	145-301-010	\$3.74
145-273-046	\$0.88	145-290-011	\$3.74	145-301-011	\$3.74
145-273-047	\$0.88	145-290-012	\$3.74	145-301-015	\$7.64
145-273-048	\$0.88	145-290-013	\$0.00	145-301-016	\$3.74
145-273-049	\$1.22	145-290-014	\$3.74	145-301-017	\$7.64
145-273-050	\$1.24	145-290-015	\$3.74	145-301-018	\$7.64
145-273-051	\$1.20	145-290-016	\$3.76	145-301-019	\$5.74
145-273-052	\$1.20	145-290-017	\$22.60	145-301-020	\$7.64
145-273-053	\$1.20	145-290-018	\$0.00	145-301-021	\$7.64
145-273-054	\$1.20	145-290-019	\$0.00	145-301-022	\$5.06
145-273-055	\$1.34	145-290-023	\$3.74	145-302-001	\$3.74
145-273-056	\$1.34	145-290-024	\$3.74	145-302-002	\$3.74
145-273-057	\$0.88	145-290-025	\$3.74	145-302-003	\$3.74
145-273-058	\$0.88	145-290-026	\$3.74	145-302-004	\$3.74
145-273-059	\$0.88	145-290-027	\$3.74	145-302-005	\$3.74
145-273-060	\$0.88	145-290-028	\$3.74	145-302-006	\$3.74
145-273-061	\$0.88	145-290-029	\$3.74	145-302-007	\$3.74
145-273-062	\$0.88	145-290-030	\$3.74	145-302-008	\$3.74
145-273-063	\$93.48	145-290-031	\$3.74	145-302-009	\$3.74
145-280-001	\$50.84	145-290-032	\$3.74	145-302-010	\$3.74
145-280-002	\$20.24	145-290-033	\$3.74	145-302-011	\$3.74
145-280-003	\$3.78	145-290-034	\$3.74	145-302-012	\$0.00
145-280-004	\$3.76	145-290-035	\$3.74	145-302-013	\$3.74

**Appendix D**

**Riverside County Flood Control and Water Conservation District  
NPDES - Santa Ana Benefit Assessment Area  
Fiscal Year 2023-2024 Assessment Roll**

<u>APN</u>	<u>Levy Amount</u>	<u>APN</u>	<u>Levy Amount</u>	<u>APN</u>	<u>Levy Amount</u>
145-302-014	\$0.00	145-321-008	\$3.74	145-340-003	\$1.34
145-302-015	\$7.64	145-321-009	\$3.74	145-340-004	\$1.34
145-302-016	\$7.64	145-321-010	\$3.74	145-340-005	\$1.12
145-302-017	\$7.64	145-321-011	\$3.74	145-340-006	\$1.34
145-302-018	\$7.64	145-321-012	\$3.74	145-340-007	\$1.34
145-303-008	\$3.74	145-321-013	\$3.74	145-340-008	\$1.12
145-303-013	\$6.40	145-322-001	\$4.12	145-340-009	\$1.34
145-303-015	\$0.00	145-322-002	\$4.08	145-340-010	\$1.12
145-303-016	\$0.00	145-322-003	\$3.74	145-340-011	\$1.12
145-304-003	\$7.64	145-322-004	\$3.74	145-340-012	\$1.34
145-304-004	\$0.00	145-322-005	\$3.74	145-340-013	\$1.12
145-304-005	\$7.64	145-322-006	\$3.74	145-340-014	\$1.12
145-304-006	\$7.64	145-322-007	\$3.74	145-340-015	\$1.34
145-304-007	\$7.64	145-322-008	\$3.74	145-340-016	\$1.12
145-304-008	\$7.64	145-323-001	\$3.74	145-340-017	\$1.12
145-304-010	\$22.50	145-323-002	\$3.74	145-340-018	\$1.34
145-310-001	\$3.74	145-323-003	\$3.74	145-340-019	\$1.34
145-310-002	\$3.74	145-323-004	\$3.74	145-340-020	\$1.12
145-310-003	\$3.74	145-323-005	\$3.74	145-340-021	\$1.34
145-310-004	\$3.74	145-323-006	\$3.74	145-340-022	\$1.34
145-310-005	\$3.74	145-323-007	\$3.74	145-340-023	\$1.12
145-310-006	\$3.74	145-323-008	\$3.74	145-340-024	\$1.34
145-310-007	\$3.74	145-323-009	\$3.74	145-340-025	\$1.12
145-310-008	\$3.74	145-323-010	\$3.74	145-340-026	\$1.12
145-310-009	\$3.74	145-323-011	\$3.74	145-340-027	\$1.34
145-310-010	\$3.74	145-323-012	\$3.74	145-340-028	\$1.12
145-310-011	\$3.74	145-331-001	\$3.74	145-340-029	\$1.12
145-310-012	\$3.74	145-331-002	\$3.74	145-340-030	\$3.60
145-310-013	\$3.74	145-331-003	\$3.74	145-340-031	\$1.34
145-310-014	\$3.74	145-331-004	\$3.74	145-340-032	\$1.12
145-310-015	\$3.74	145-331-006	\$3.74	145-340-033	\$1.34
145-310-016	\$3.74	145-331-007	\$3.74	145-340-034	\$1.12
145-310-017	\$3.74	145-331-008	\$3.74	145-340-035	\$1.12
145-310-018	\$3.74	145-331-009	\$3.74	145-340-036	\$1.12
145-310-019	\$3.74	145-331-010	\$3.74	145-340-037	\$1.12
145-310-020	\$3.74	145-331-012	\$3.78	145-340-038	\$1.34
145-310-021	\$3.74	145-331-014	\$3.76	145-340-039	\$1.12
145-310-022	\$3.74	145-332-002	\$3.74	145-340-040	\$1.12
145-310-023	\$3.74	145-332-003	\$3.74	145-340-041	\$1.34
145-310-024	\$3.74	145-332-004	\$3.74	145-340-042	\$1.34
145-310-025	\$3.74	145-332-005	\$3.74	145-340-043	\$1.12
145-310-026	\$3.74	145-332-006	\$3.74	145-340-044	\$1.34
145-321-001	\$3.74	145-332-007	\$3.74	145-340-045	\$1.34
145-321-002	\$3.74	145-332-008	\$3.74	145-340-046	\$1.12
145-321-003	\$3.74	145-332-009	\$3.74	145-340-047	\$1.34
145-321-004	\$3.74	145-332-010	\$4.42	145-340-048	\$1.34
145-321-005	\$3.74	145-332-011	\$3.74	145-340-049	\$1.12
145-321-006	\$3.74	145-340-001	\$1.12	145-340-050	\$1.12
145-321-007	\$3.74	145-340-002	\$1.12	145-340-051	\$1.12

**Appendix D**

**Riverside County Flood Control and Water Conservation District  
NPDES - Santa Ana Benefit Assessment Area  
Fiscal Year 2023-2024 Assessment Roll**

<u>APN</u>	<u>Levy Amount</u>	<u>APN</u>	<u>Levy Amount</u>	<u>APN</u>	<u>Levy Amount</u>
145-340-052	\$1.34	146-021-021	\$3.30	146-030-025	\$3.74
145-340-053	\$1.12	146-021-022	\$3.30	146-030-026	\$3.74
145-340-054	\$1.12	146-021-023	\$3.30	146-030-027	\$3.74
145-340-055	\$1.34	146-021-024	\$3.30	146-030-030	\$3.82
145-340-056	\$1.12	146-021-025	\$3.30	146-030-031	\$3.74
145-340-057	\$1.12	146-021-026	\$3.52	146-030-032	\$3.74
145-340-058	\$1.12	146-021-027	\$3.78	146-030-033	\$3.74
145-340-059	\$1.34	146-021-028	\$3.76	146-030-034	\$3.74
145-340-060	\$1.34	146-021-029	\$3.52	146-030-035	\$3.74
145-340-061	\$1.12	146-021-030	\$3.74	146-030-036	\$3.74
145-340-062	\$1.34	146-021-031	\$3.74	146-030-037	\$3.74
145-340-063	\$0.00	146-021-032	\$3.74	146-030-038	\$3.74
145-340-064	\$0.00	146-022-001	\$3.74	146-030-039	\$3.74
145-340-065	\$0.00	146-022-002	\$3.74	146-030-040	\$3.74
145-340-066	\$0.00	146-022-003	\$3.74	146-030-042	\$3.74
145-340-068	\$0.00	146-022-004	\$3.74	146-030-045	\$3.76
145-340-069	\$0.00	146-022-005	\$3.76	146-030-046	\$4.60
145-340-070	\$0.00	146-022-006	\$3.76	146-030-047	\$4.64
145-340-071	\$0.00	146-022-007	\$3.74	146-030-048	\$3.80
145-340-072	\$0.00	146-022-008	\$3.74	146-041-001	\$3.30
145-340-073	\$0.00	146-022-009	\$3.74	146-041-002	\$3.30
145-340-074	\$0.00	146-022-010	\$3.74	146-041-003	\$3.30
145-340-075	\$0.00	146-022-011	\$3.52	146-041-004	\$3.30
145-340-076	\$0.00	146-022-012	\$3.52	146-041-005	\$3.30
145-340-077	\$0.00	146-022-013	\$3.52	146-041-006	\$3.30
145-340-078	\$0.00	146-022-014	\$3.52	146-041-007	\$3.30
145-340-079	\$0.00	146-022-015	\$3.52	146-041-008	\$3.30
145-340-085	\$0.00	146-022-016	\$4.18	146-042-001	\$3.30
145-340-086	\$0.00	146-030-003	\$3.82	146-042-002	\$3.30
146-021-001	\$3.78	146-030-004	\$3.78	146-042-003	\$3.30
146-021-002	\$3.78	146-030-005	\$2.86	146-042-004	\$3.30
146-021-003	\$3.78	146-030-006	\$2.64	146-042-005	\$3.30
146-021-004	\$3.78	146-030-007	\$2.86	146-042-006	\$3.30
146-021-005	\$3.76	146-030-008	\$3.74	146-042-007	\$3.30
146-021-006	\$3.08	146-030-009	\$3.80	146-042-008	\$3.30
146-021-007	\$3.76	146-030-011	\$3.98	146-042-009	\$3.30
146-021-008	\$3.98	146-030-012	\$4.04	146-042-010	\$3.30
146-021-009	\$4.02	146-030-013	\$3.78	146-042-011	\$3.30
146-021-010	\$4.18	146-030-014	\$3.74	146-042-012	\$3.30
146-021-011	\$3.96	146-030-015	\$3.74	146-042-013	\$3.30
146-021-012	\$3.84	146-030-016	\$3.74	146-042-014	\$3.30
146-021-013	\$3.76	146-030-017	\$3.74	146-042-015	\$3.30
146-021-014	\$0.00	146-030-018	\$3.74	146-042-016	\$3.30
146-021-015	\$3.94	146-030-019	\$3.74	146-043-001	\$3.74
146-021-016	\$3.52	146-030-020	\$3.74	146-043-002	\$3.74
146-021-017	\$3.30	146-030-021	\$3.74	146-043-003	\$3.74
146-021-018	\$3.30	146-030-022	\$3.74	146-043-004	\$3.74
146-021-019	\$3.30	146-030-023	\$3.74	146-043-005	\$3.52
146-021-020	\$3.30	146-030-024	\$3.74	146-043-006	\$3.52

**Appendix D**

**Riverside County Flood Control and Water Conservation District  
NPDES - Santa Ana Benefit Assessment Area  
Fiscal Year 2023-2024 Assessment Roll**

<u>APN</u>	<u>Levy Amount</u>	<u>APN</u>	<u>Levy Amount</u>	<u>APN</u>	<u>Levy Amount</u>
146-043-007	\$3.76	146-060-008	\$3.74	146-080-009	\$3.76
146-043-008	\$3.76	146-060-009	\$3.74	146-080-010	\$3.78
146-043-037	\$3.74	146-060-011	\$0.00	146-080-011	\$3.78
146-043-038	\$3.60	146-071-003	\$0.00	146-080-012	\$3.78
146-043-039	\$3.60	146-071-008	\$0.00	146-080-015	\$3.78
146-043-040	\$3.60	146-071-009	\$0.00	146-080-019	\$4.22
146-044-001	\$3.74	146-071-015	\$6.74	146-080-020	\$4.20
146-044-002	\$3.76	146-071-019	\$0.00	146-080-021	\$3.86
146-044-003	\$3.74	146-071-020	\$3.52	146-080-022	\$3.90
146-044-004	\$16.20	146-071-022	\$0.00	146-080-023	\$3.78
146-044-005	\$3.88	146-071-024	\$3.74	146-080-024	\$3.86
146-044-007	\$3.78	146-071-025	\$3.74	146-080-028	\$3.76
146-044-008	\$0.00	146-071-026	\$3.74	146-080-029	\$3.78
146-045-001	\$3.74	146-071-027	\$3.74	146-080-030	\$3.98
146-045-002	\$3.74	146-071-028	\$3.74	146-080-031	\$3.98
146-045-003	\$3.76	146-071-029	\$3.74	146-080-032	\$4.02
146-045-004	\$3.82	146-071-030	\$3.74	146-080-033	\$3.92
146-045-005	\$3.74	146-071-031	\$3.74	146-080-034	\$3.80
146-045-006	\$3.78	146-071-032	\$3.74	146-080-038	\$3.94
146-045-007	\$3.78	146-071-033	\$3.74	146-080-039	\$4.62
146-045-008	\$3.78	146-071-034	\$4.04	146-080-040	\$3.92
146-045-009	\$3.14	146-071-036	\$0.00	146-080-041	\$0.00
146-045-010	\$3.76	146-071-038	\$3.74	146-080-044	\$3.82
146-045-011	\$3.74	146-071-039	\$3.74	146-080-045	\$0.00
146-045-012	\$3.60	146-071-040	\$3.74	146-080-046	\$4.32
146-045-013	\$3.74	146-071-041	\$3.74	146-090-002	\$3.74
146-045-014	\$3.74	146-071-042	\$3.74	146-090-003	\$3.74
146-045-015	\$3.78	146-071-043	\$3.74	146-090-004	\$3.52
146-045-016	\$3.60	146-071-044	\$3.74	146-090-006	\$3.76
146-045-017	\$3.36	146-071-045	\$3.74	146-090-007	\$0.00
146-045-018	\$2.92	146-071-046	\$0.00	146-090-008	\$4.06
146-050-009	\$3.78	146-071-049	\$4.04	146-090-009	\$4.04
146-050-010	\$9.00	146-071-050	\$4.36	146-090-011	\$3.76
146-050-011	\$3.90	146-072-003	\$3.74	146-090-012	\$23.28
146-050-012	\$4.06	146-072-006	\$3.52	146-090-014	\$0.00
146-050-013	\$3.84	146-072-007	\$4.08	146-090-015	\$3.82
146-050-015	\$3.78	146-072-008	\$3.92	146-090-016	\$3.92
146-050-016	\$4.06	146-072-009	\$3.76	146-090-017	\$0.00
146-050-017	\$3.92	146-072-011	\$3.76	146-090-020	\$3.78
146-050-018	\$3.08	146-072-012	\$3.14	146-090-021	\$3.84
146-050-019	\$3.90	146-072-013	\$3.74	146-090-022	\$3.82
146-050-020	\$3.76	146-080-001	\$3.76	146-090-023	\$3.82
146-050-022	\$4.04	146-080-002	\$3.74	146-090-024	\$3.76
146-050-024	\$3.76	146-080-003	\$3.76	146-090-025	\$3.84
146-050-025	\$3.76	146-080-004	\$3.96	146-090-032	\$0.00
146-050-027	\$3.86	146-080-005	\$3.90	146-090-033	\$4.94
146-060-001	\$0.00	146-080-006	\$3.76	146-090-035	\$3.60
146-060-002	\$0.00	146-080-007	\$3.76	146-090-037	\$3.80
146-060-006	\$0.00	146-080-008	\$3.76	146-090-038	\$3.86

**Appendix D**

**Riverside County Flood Control and Water Conservation District  
NPDES - Santa Ana Benefit Assessment Area  
Fiscal Year 2023-2024 Assessment Roll**

<u>APN</u>	<u>Levy Amount</u>	<u>APN</u>	<u>Levy Amount</u>	<u>APN</u>	<u>Levy Amount</u>
146-090-039	\$0.00	146-110-038	\$2.86	146-132-010	\$3.74
146-090-040	\$3.74	146-120-001	\$4.38	146-132-011	\$3.74
146-100-001	\$4.06	146-120-002	\$3.76	146-132-012	\$3.74
146-100-002	\$3.96	146-120-003	\$3.76	146-132-013	\$3.74
146-100-003	\$0.00	146-120-004	\$3.76	146-132-014	\$3.74
146-100-004	\$11.72	146-120-005	\$3.78	146-132-015	\$3.74
146-100-005	\$0.00	146-120-006	\$4.18	146-132-016	\$3.74
146-100-006	\$3.94	146-120-007	\$3.76	146-133-001	\$3.74
146-100-007	\$4.06	146-120-010	\$4.24	146-133-002	\$3.74
146-100-008	\$0.00	146-120-011	\$3.86	146-133-003	\$3.74
146-100-009	\$4.00	146-120-012	\$4.08	146-133-004	\$3.74
146-100-010	\$3.74	146-120-013	\$4.08	146-133-005	\$3.74
146-100-011	\$3.74	146-120-014	\$3.90	146-133-006	\$3.74
146-100-019	\$3.60	146-131-001	\$3.74	146-133-007	\$3.74
146-100-020	\$3.60	146-131-002	\$3.74	146-134-001	\$3.74
146-100-021	\$3.36	146-131-003	\$3.74	146-134-002	\$3.74
146-100-022	\$4.00	146-131-004	\$3.74	146-134-003	\$3.74
146-100-023	\$3.76	146-131-005	\$3.74	146-134-004	\$3.74
146-100-024	\$4.14	146-131-006	\$3.74	146-134-005	\$3.74
146-100-025	\$4.08	146-131-007	\$3.74	146-134-006	\$3.74
146-110-001	\$3.78	146-131-008	\$3.74	146-134-007	\$3.74
146-110-002	\$3.78	146-131-009	\$3.74	146-134-008	\$3.74
146-110-003	\$3.76	146-131-010	\$3.74	146-134-009	\$3.74
146-110-004	\$3.78	146-131-011	\$3.74	146-134-010	\$3.74
146-110-005	\$3.76	146-131-012	\$3.74	146-134-011	\$3.74
146-110-006	\$3.76	146-131-013	\$3.74	146-134-012	\$3.74
146-110-011	\$3.30	146-131-014	\$3.74	146-134-013	\$3.74
146-110-012	\$3.74	146-131-015	\$3.74	146-134-014	\$3.74
146-110-015	\$4.12	146-131-016	\$3.74	146-134-015	\$3.74
146-110-016	\$4.18	146-131-017	\$3.74	146-134-016	\$3.74
146-110-018	\$4.22	146-131-018	\$3.74	146-134-017	\$3.74
146-110-019	\$4.20	146-131-019	\$3.74	146-134-018	\$3.74
146-110-020	\$4.48	146-131-020	\$3.74	146-134-019	\$3.74
146-110-021	\$4.04	146-131-021	\$3.74	146-134-020	\$3.74
146-110-022	\$3.76	146-131-022	\$3.74	146-134-021	\$3.74
146-110-023	\$3.76	146-131-023	\$3.74	146-134-022	\$3.74
146-110-025	\$3.74	146-131-024	\$3.74	146-134-023	\$3.74
146-110-026	\$3.74	146-131-025	\$3.74	146-141-002	\$3.74
146-110-027	\$3.74	146-131-026	\$3.74	146-141-003	\$3.80
146-110-028	\$3.74	146-131-027	\$3.74	146-141-007	\$3.78
146-110-029	\$3.74	146-132-001	\$3.74	146-141-008	\$3.74
146-110-030	\$3.74	146-132-002	\$3.74	146-141-009	\$3.86
146-110-031	\$3.74	146-132-003	\$3.74	146-141-010	\$3.78
146-110-032	\$3.74	146-132-004	\$3.74	146-141-011	\$3.78
146-110-033	\$3.74	146-132-005	\$3.74	146-141-028	\$2.64
146-110-034	\$3.74	146-132-006	\$3.74	146-141-032	\$3.78
146-110-035	\$3.74	146-132-007	\$3.74	146-141-035	\$3.78
146-110-036	\$3.52	146-132-008	\$3.74	146-141-036	\$3.78
146-110-037	\$3.74	146-132-009	\$3.74	146-141-037	\$3.88

**Appendix D**

**Riverside County Flood Control and Water Conservation District  
NPDES - Santa Ana Benefit Assessment Area  
Fiscal Year 2023-2024 Assessment Roll**

<u>APN</u>	<u>Levy Amount</u>	<u>APN</u>	<u>Levy Amount</u>	<u>APN</u>	<u>Levy Amount</u>
146-141-039	\$3.78	146-152-002	\$3.74	146-154-016	\$3.78
146-141-042	\$3.86	146-152-003	\$3.74	146-154-017	\$3.52
146-141-047	\$3.08	146-152-004	\$3.74	146-154-018	\$3.74
146-141-048	\$3.36	146-152-005	\$3.74	146-154-021	\$7.64
146-141-049	\$3.30	146-152-006	\$3.74	146-154-022	\$3.74
146-141-050	\$2.42	146-152-007	\$3.74	146-154-024	\$3.76
146-141-051	\$3.80	146-152-008	\$3.74	146-154-025	\$3.76
146-141-052	\$3.80	146-152-009	\$3.74	146-154-026	\$3.08
146-141-056	\$3.80	146-152-010	\$3.74	146-161-001	\$3.82
146-141-074	\$3.78	146-152-018	\$3.74	146-161-002	\$3.82
146-141-075	\$3.78	146-152-019	\$3.74	146-161-003	\$3.74
146-141-076	\$0.00	146-152-020	\$3.74	146-161-004	\$0.00
146-141-078	\$62.10	146-152-021	\$3.74	146-161-005	\$0.00
146-141-080	\$4.92	146-152-022	\$3.74	146-161-007	\$3.74
146-142-001	\$3.76	146-152-023	\$3.80	146-161-008	\$7.64
146-142-002	\$3.30	146-152-024	\$3.74	146-161-009	\$3.78
146-142-003	\$3.76	146-152-026	\$3.74	146-161-010	\$0.00
146-142-004	\$3.74	146-152-027	\$3.74	146-161-011	\$3.74
146-142-005	\$3.78	146-152-028	\$3.74	146-161-012	\$3.74
146-142-009	\$3.78	146-152-029	\$3.74	146-161-013	\$3.74
146-142-010	\$3.80	146-152-031	\$3.74	146-161-014	\$3.74
146-142-011	\$3.76	146-152-032	\$3.74	146-161-015	\$3.60
146-142-012	\$3.76	146-152-033	\$3.74	146-161-016	\$3.52
146-142-013	\$3.76	146-152-034	\$11.48	146-161-017	\$4.28
146-142-014	\$3.76	146-152-035	\$3.76	146-161-020	\$13.50
146-142-015	\$3.76	146-152-036	\$2.92	146-162-002	\$3.76
146-142-016	\$17.10	146-152-038	\$2.92	146-162-003	\$3.76
146-142-017	\$2.42	146-152-039	\$3.78	146-162-004	\$3.74
146-142-018	\$3.78	146-153-001	\$3.74	146-162-005	\$3.74
146-142-019	\$3.78	146-153-002	\$0.00	146-162-006	\$3.78
146-151-001	\$3.78	146-153-003	\$3.74	146-162-007	\$3.78
146-151-002	\$0.00	146-153-006	\$3.74	146-162-008	\$3.82
146-151-003	\$3.74	146-153-007	\$3.74	146-162-009	\$3.86
146-151-004	\$3.52	146-153-008	\$3.74	146-162-010	\$3.86
146-151-005	\$3.74	146-153-010	\$3.74	146-162-011	\$3.80
146-151-006	\$3.74	146-153-015	\$2.64	146-162-012	\$3.74
146-151-007	\$3.74	146-153-016	\$2.64	146-162-013	\$16.20
146-151-008	\$3.74	146-153-017	\$3.08	146-162-014	\$15.30
146-151-009	\$3.74	146-153-018	\$3.74	146-162-015	\$20.70
146-151-010	\$3.74	146-154-001	\$0.00	146-162-039	\$18.00
146-151-011	\$3.74	146-154-002	\$3.74	146-162-049	\$5.84
146-151-012	\$3.74	146-154-003	\$3.74	146-162-050	\$0.00
146-151-013	\$3.74	146-154-005	\$3.74	146-162-056	\$0.00
146-151-014	\$3.74	146-154-006	\$0.00	146-162-060	\$0.00
146-151-015	\$0.00	146-154-007	\$3.74	146-162-067	\$74.70
146-151-016	\$3.74	146-154-008	\$3.74	146-162-068	\$112.50
146-151-018	\$3.74	146-154-009	\$3.74	146-162-069	\$40.50
146-151-019	\$3.08	146-154-010	\$3.74	146-170-001	\$3.08
146-152-001	\$3.74	146-154-011	\$3.74	146-170-003	\$4.00

**Appendix D**

**Riverside County Flood Control and Water Conservation District  
NPDES - Santa Ana Benefit Assessment Area  
Fiscal Year 2023-2024 Assessment Roll**

---

<u>APN</u>	<u>Levy Amount</u>	<u>APN</u>	<u>Levy Amount</u>	<u>APN</u>	<u>Levy Amount</u>
146-170-008	\$3.84	146-182-022	\$3.08	146-190-023	\$3.88
146-170-010	\$4.14	146-182-023	\$2.86	146-190-024	\$3.92
146-170-012	\$3.94	146-182-037	\$3.74	146-190-025	\$3.80
146-170-014	\$3.88	146-182-038	\$3.78	146-210-009	\$0.00
146-170-015	\$3.88	146-182-039	\$3.78	146-210-021	\$36.44
146-170-023	\$0.00	146-182-040	\$3.78	146-210-022	\$90.00
146-170-025	\$0.00	146-182-043	\$3.80	146-210-024	\$227.70
146-170-026	\$3.84	146-182-044	\$0.00	146-220-025	\$10.80
146-170-027	\$4.26	146-182-045	\$3.76	146-220-035	\$13.50
146-170-028	\$29.36	146-182-046	\$3.76	146-220-040	\$0.00
146-170-029	\$3.98	146-182-056	\$16.88	146-220-041	\$0.00
146-170-030	\$69.18	146-182-057	\$3.78	146-220-042	\$259.20
146-170-031	\$3.94	146-182-058	\$3.78	146-220-043	\$0.00
146-170-032	\$0.00	146-182-059	\$3.76	146-220-044	\$0.00
146-170-034	\$3.94	146-182-060	\$4.02	146-220-045	\$0.00
146-170-035	\$3.80	146-182-062	\$3.80	146-231-002	\$0.00
146-170-036	\$3.84	146-182-068	\$3.30	146-231-003	\$3.74
146-170-037	\$3.86	146-182-070	\$3.74	146-231-004	\$3.76
146-170-038	\$13.04	146-182-072	\$3.80	146-231-005	\$3.74
146-170-039	\$0.00	146-182-073	\$3.78	146-231-006	\$0.00
146-170-040	\$3.80	146-182-075	\$36.78	146-231-007	\$3.74
146-170-041	\$3.80	146-182-076	\$3.76	146-231-008	\$3.80
146-170-042	\$3.86	146-182-077	\$3.78	146-231-009	\$0.00
146-170-043	\$3.80	146-182-078	\$3.74	146-231-010	\$3.78
146-170-044	\$0.00	146-182-080	\$0.00	146-231-011	\$3.80
146-181-006	\$3.74	146-182-087	\$3.76	146-231-012	\$14.84
146-181-007	\$3.74	146-182-089	\$3.80	146-231-017	\$0.00
146-181-008	\$3.74	146-183-001	\$44.54	146-231-028	\$3.74
146-181-009	\$3.74	146-183-002	\$22.50	146-231-029	\$0.00
146-181-010	\$3.74	146-183-003	\$30.38	146-231-030	\$0.00
146-181-012	\$3.74	146-183-004	\$2.46	146-231-031	\$0.00
146-181-013	\$3.76	146-183-005	\$8.54	146-231-032	\$0.00
146-181-015	\$3.86	146-190-001	\$3.76	146-231-033	\$0.00
146-181-016	\$3.08	146-190-002	\$3.78	146-231-034	\$0.00
146-181-019	\$3.74	146-190-003	\$0.00	146-231-035	\$0.00
146-181-022	\$4.02	146-190-004	\$3.78	146-231-037	\$0.00
146-181-023	\$3.76	146-190-006	\$3.80	146-231-038	\$0.00
146-181-024	\$3.74	146-190-007	\$3.74	146-231-039	\$0.00
146-182-002	\$3.76	146-190-008	\$3.74	146-231-040	\$0.00
146-182-003	\$3.76	146-190-009	\$3.74	146-231-041	\$0.00
146-182-006	\$3.74	146-190-010	\$3.78	146-232-001	\$3.76
146-182-009	\$3.76	146-190-011	\$3.80	146-232-002	\$1.76
146-182-011	\$3.78	146-190-012	\$4.00	146-232-004	\$3.74
146-182-015	\$3.74	146-190-013	\$3.82	146-232-005	\$3.74
146-182-016	\$3.76	146-190-015	\$3.80	146-232-006	\$3.74
146-182-017	\$3.78	146-190-018	\$0.00	146-232-007	\$3.74
146-182-019	\$3.80	146-190-020	\$3.86	146-232-009	\$3.52
146-182-020	\$3.78	146-190-021	\$3.86	146-232-011	\$0.00
146-182-021	\$3.78	146-190-022	\$3.86	146-232-012	\$0.00



**Appendix D**

**Riverside County Flood Control and Water Conservation District  
NPDES - Santa Ana Benefit Assessment Area  
Fiscal Year 2023-2024 Assessment Roll**

<u>APN</u>	<u>Levy Amount</u>	<u>APN</u>	<u>Levy Amount</u>	<u>APN</u>	<u>Levy Amount</u>
146-232-013	\$3.74	146-242-013	\$3.74	146-252-020	\$5.74
146-232-014	\$3.74	146-242-014	\$3.74	146-252-021	\$5.74
146-232-015	\$0.00	146-242-015	\$3.74	146-252-022	\$0.00
146-232-016	\$3.78	146-242-016	\$7.86	146-252-023	\$5.74
146-232-018	\$3.74	146-242-017	\$7.64	146-252-024	\$2.86
146-232-019	\$3.68	146-242-018	\$21.14	146-252-027	\$0.00
146-232-020	\$3.76	146-242-023	\$0.00	146-252-031	\$7.20
146-232-021	\$3.52	146-242-024	\$7.64	146-252-034	\$14.84
146-232-022	\$3.80	146-242-025	\$3.74	146-252-035	\$9.44
146-232-024	\$3.60	146-242-026	\$3.74	146-252-036	\$3.60
146-232-025	\$3.60	146-242-027	\$3.74	146-253-002	\$0.00
146-232-026	\$3.74	146-242-028	\$3.80	146-253-003	\$7.64
146-233-001	\$3.78	146-242-030	\$0.00	146-253-004	\$3.74
146-233-002	\$3.76	146-242-033	\$0.00	146-253-005	\$3.74
146-233-003	\$3.30	146-242-034	\$0.00	146-253-015	\$0.00
146-233-004	\$3.30	146-242-037	\$3.74	146-253-016	\$0.00
146-233-005	\$0.00	146-242-038	\$7.20	146-253-017	\$0.00
146-233-006	\$3.30	146-242-039	\$7.20	146-253-018	\$3.52
146-233-007	\$2.86	146-242-040	\$0.00	146-253-019	\$3.74
146-233-008	\$3.52	146-242-041	\$3.76	146-253-020	\$3.74
146-233-009	\$3.30	146-242-042	\$7.20	146-253-021	\$3.78
146-233-010	\$3.74	146-242-043	\$7.64	146-253-022	\$3.80
146-233-011	\$2.42	146-251-001	\$3.74	146-253-024	\$3.52
146-233-012	\$3.74	146-251-004	\$3.74	146-253-025	\$3.52
146-233-013	\$3.74	146-251-005	\$11.24	146-253-026	\$0.00
146-233-014	\$3.74	146-251-006	\$15.30	146-253-027	\$14.40
146-233-015	\$3.48	146-251-007	\$3.74	146-253-031	\$22.50
146-233-016	\$3.74	146-251-008	\$15.30	146-253-034	\$13.94
146-233-017	\$3.74	146-251-009	\$7.64	146-253-035	\$7.64
146-233-018	\$3.74	146-251-010	\$10.34	146-253-036	\$0.00
146-233-019	\$3.74	146-251-013	\$9.00	146-253-037	\$0.00
146-233-021	\$0.00	146-251-014	\$3.74	146-261-001	\$15.74
146-233-032	\$7.08	146-251-015	\$3.74	146-261-006	\$3.78
146-233-035	\$7.42	146-251-016	\$3.74	146-261-014	\$14.84
146-233-036	\$6.40	146-251-019	\$14.84	146-261-015	\$85.94
146-233-037	\$0.00	146-251-021	\$12.14	146-261-019	\$0.00
146-233-038	\$0.00	146-252-001	\$2.86	146-262-001	\$185.62
146-241-001	\$6.30	146-252-002	\$2.86	146-270-001	\$2.46
146-241-008	\$15.74	146-252-003	\$0.00	146-270-002	\$2.46
146-241-012	\$18.44	146-252-004	\$3.08	146-270-003	\$3.14
146-242-001	\$0.00	146-252-005	\$5.84	146-270-004	\$3.14
146-242-004	\$0.00	146-252-006	\$36.00	146-270-005	\$2.70
146-242-005	\$7.64	146-252-010	\$7.64	146-270-006	\$2.46
146-242-006	\$0.00	146-252-011	\$3.74	146-270-007	\$0.00
146-242-007	\$7.64	146-252-014	\$14.84	146-270-008	\$2.24
146-242-008	\$7.64	146-252-015	\$0.00	146-270-009	\$2.70
146-242-009	\$5.74	146-252-016	\$3.74	146-270-010	\$2.24
146-242-011	\$7.64	146-252-017	\$11.48	146-270-011	\$2.70
146-242-012	\$3.74	146-252-019	\$3.74	146-270-012	\$2.24

**Appendix D**

**Riverside County Flood Control and Water Conservation District  
NPDES - Santa Ana Benefit Assessment Area  
Fiscal Year 2023-2024 Assessment Roll**

---

<u>APN</u>	<u>Levy Amount</u>	<u>APN</u>	<u>Levy Amount</u>	<u>APN</u>	<u>Levy Amount</u>
146-270-013	\$2.70	146-270-062	\$2.46	146-280-038	\$2.02
146-270-014	\$2.24	146-270-063	\$2.46	146-280-039	\$2.02
146-270-015	\$2.70	146-270-064	\$2.24	146-280-040	\$2.02
146-270-016	\$2.24	146-270-065	\$2.24	146-280-041	\$2.24
146-270-017	\$2.24	146-270-066	\$2.24	146-280-042	\$2.46
146-270-018	\$0.00	146-270-067	\$2.24	146-280-043	\$2.24
146-270-019	\$0.00	146-270-068	\$2.70	146-280-044	\$2.24
146-270-020	\$3.74	146-270-069	\$0.00	146-280-045	\$2.24
146-270-021	\$3.36	146-270-070	\$0.00	146-280-046	\$2.46
146-270-022	\$2.92	146-270-071	\$0.00	146-280-047	\$2.24
146-270-023	\$3.14	146-270-072	\$0.00	146-280-048	\$2.24
146-270-024	\$3.74	146-270-073	\$0.00	146-280-049	\$2.46
146-270-025	\$3.74	146-280-001	\$2.46	146-280-050	\$0.00
146-270-026	\$3.74	146-280-002	\$2.02	146-280-051	\$0.00
146-270-027	\$3.60	146-280-003	\$2.02	146-280-052	\$0.00
146-270-028	\$3.36	146-280-004	\$2.02	146-280-053	\$0.00
146-270-029	\$3.36	146-280-005	\$2.02	146-280-054	\$0.00
146-270-030	\$3.36	146-280-006	\$2.02	146-280-055	\$0.00
146-270-031	\$3.36	146-280-007	\$2.02	146-280-056	\$0.00
146-270-032	\$3.14	146-280-008	\$2.46	146-280-057	\$0.00
146-270-033	\$3.36	146-280-009	\$2.46	146-280-058	\$2.02
146-270-034	\$3.14	146-280-010	\$2.02	146-280-059	\$2.02
146-270-035	\$2.70	146-280-011	\$2.02	146-280-060	\$2.46
146-270-036	\$2.46	146-280-012	\$2.02	146-280-061	\$2.46
146-270-037	\$0.00	146-280-013	\$2.02	146-280-062	\$2.02
146-270-038	\$0.00	146-280-014	\$2.02	146-280-063	\$2.02
146-270-039	\$2.46	146-280-015	\$2.24	146-280-064	\$2.02
146-270-040	\$2.46	146-280-016	\$2.24	146-280-065	\$2.02
146-270-041	\$2.46	146-280-017	\$2.24	146-280-066	\$2.02
146-270-042	\$2.46	146-280-018	\$2.24	146-280-067	\$2.46
146-270-043	\$0.00	146-280-019	\$2.24	146-280-068	\$2.46
146-270-044	\$0.00	146-280-020	\$2.24	146-280-069	\$2.02
146-270-045	\$0.00	146-280-021	\$2.70	146-280-070	\$2.02
146-270-046	\$3.76	146-280-022	\$2.92	146-280-071	\$2.02
146-270-047	\$2.70	146-280-023	\$2.24	146-280-072	\$2.02
146-270-048	\$2.70	146-280-024	\$2.02	146-280-073	\$2.02
146-270-049	\$3.76	146-280-025	\$2.02	146-280-074	\$2.02
146-270-050	\$2.92	146-280-026	\$2.02	146-280-075	\$2.46
146-270-051	\$2.46	146-280-027	\$2.92	146-280-076	\$2.46
146-270-052	\$2.46	146-280-028	\$2.24	146-280-077	\$2.02
146-270-053	\$3.60	146-280-029	\$2.02	146-280-078	\$2.02
146-270-054	\$2.92	146-280-030	\$2.02	146-280-079	\$2.02
146-270-055	\$2.92	146-280-031	\$2.02	146-280-080	\$2.02
146-270-056	\$2.92	146-280-032	\$2.02	146-280-081	\$2.02
146-270-057	\$2.92	146-280-033	\$1.80	146-280-082	\$2.02
146-270-058	\$2.92	146-280-034	\$2.70	146-280-083	\$2.02
146-270-059	\$2.92	146-280-035	\$2.02	146-280-084	\$2.02
146-270-060	\$2.92	146-280-036	\$2.02	146-280-085	\$2.02
146-270-061	\$2.92	146-280-037	\$2.02	146-280-086	\$2.46

**Appendix D**

**Riverside County Flood Control and Water Conservation District  
NPDES - Santa Ana Benefit Assessment Area  
Fiscal Year 2023-2024 Assessment Roll**

<u>APN</u>	<u>Levy Amount</u>	<u>APN</u>	<u>Levy Amount</u>	<u>APN</u>	<u>Levy Amount</u>
146-280-087	\$2.46	146-290-041	\$0.00	146-300-005	\$3.36
146-280-088	\$2.70	146-290-042	\$0.00	146-300-006	\$2.46
146-280-089	\$2.70	146-290-043	\$0.00	146-300-007	\$2.46
146-280-090	\$0.00	146-290-044	\$0.00	146-300-008	\$2.70
146-280-091	\$0.00	146-290-045	\$0.00	146-300-009	\$2.70
146-280-092	\$0.00	146-290-046	\$0.00	146-300-010	\$2.46
146-280-093	\$0.00	146-290-047	\$0.00	146-300-011	\$2.46
146-280-094	\$0.00	146-290-048	\$0.00	146-300-012	\$3.36
146-280-095	\$0.00	146-290-049	\$0.00	146-300-013	\$3.36
146-290-001	\$1.80	146-290-050	\$0.00	146-300-014	\$2.46
146-290-002	\$1.80	146-290-051	\$0.00	146-300-015	\$2.46
146-290-003	\$2.24	146-290-052	\$2.02	146-300-016	\$2.70
146-290-004	\$2.46	146-290-053	\$2.02	146-300-017	\$3.14
146-290-005	\$1.80	146-290-054	\$2.02	146-300-018	\$3.36
146-290-006	\$1.80	146-290-055	\$2.92	146-300-019	\$3.14
146-290-007	\$1.80	146-290-056	\$2.92	146-300-020	\$3.14
146-290-008	\$1.80	146-290-057	\$2.02	146-300-021	\$3.14
146-290-009	\$2.46	146-290-058	\$2.02	146-300-022	\$3.76
146-290-010	\$2.46	146-290-059	\$2.02	146-300-023	\$3.76
146-290-011	\$1.80	146-290-060	\$2.02	146-300-024	\$2.70
146-290-012	\$1.80	146-290-061	\$2.02	146-300-025	\$2.92
146-290-013	\$2.46	146-290-062	\$2.02	146-300-026	\$3.74
146-290-014	\$2.46	146-290-063	\$2.92	146-300-027	\$2.92
146-290-015	\$3.36	146-290-064	\$2.92	146-300-028	\$2.24
146-290-016	\$2.92	146-290-065	\$1.80	146-300-029	\$2.46
146-290-017	\$1.80	146-290-066	\$2.02	146-300-030	\$2.46
146-290-018	\$1.80	146-290-067	\$2.46	146-300-031	\$2.24
146-290-019	\$1.80	146-290-068	\$2.24	146-300-032	\$2.92
146-290-020	\$2.24	146-290-069	\$2.02	146-300-033	\$2.92
146-290-021	\$2.46	146-290-070	\$2.02	146-300-034	\$2.24
146-290-022	\$2.46	146-290-071	\$2.02	146-300-035	\$2.46
146-290-023	\$2.24	146-290-072	\$2.02	146-300-036	\$2.46
146-290-024	\$2.02	146-290-073	\$2.02	146-300-037	\$2.24
146-290-025	\$2.02	146-290-074	\$2.02	146-300-038	\$2.24
146-290-026	\$2.02	146-290-075	\$2.24	146-300-039	\$0.00
146-290-027	\$2.02	146-290-076	\$2.24	146-300-040	\$0.00
146-290-028	\$2.02	146-290-077	\$2.02	146-300-041	\$0.00
146-290-029	\$2.02	146-290-078	\$2.02	146-300-042	\$0.00
146-290-030	\$1.80	146-290-079	\$2.02	146-300-043	\$0.00
146-290-031	\$2.24	146-290-080	\$0.00	146-300-044	\$0.00
146-290-032	\$2.24	146-290-081	\$0.00	146-300-045	\$0.00
146-290-033	\$1.80	146-290-082	\$0.00	146-300-046	\$0.00
146-290-034	\$2.24	146-290-083	\$0.00	146-310-001	\$2.46
146-290-035	\$2.24	146-290-084	\$0.00	146-310-002	\$2.24
146-290-036	\$2.24	146-290-085	\$0.00	146-310-003	\$3.14
146-290-037	\$2.24	146-300-001	\$2.46	146-310-004	\$3.14
146-290-038	\$2.24	146-300-002	\$2.46	146-310-005	\$2.24
146-290-039	\$2.24	146-300-003	\$2.46	146-310-006	\$2.02
146-290-040	\$2.46	146-300-004	\$2.92	146-310-007	\$2.02

**Appendix D**

**Riverside County Flood Control and Water Conservation District  
NPDES - Santa Ana Benefit Assessment Area  
Fiscal Year 2023-2024 Assessment Roll**

<u>APN</u>	<u>Levy Amount</u>	<u>APN</u>	<u>Levy Amount</u>	<u>APN</u>	<u>Levy Amount</u>
146-310-008	\$2.02	146-310-057	\$1.34	147-040-004	\$3.86
146-310-009	\$2.24	146-310-058	\$1.56	147-040-005	\$0.00
146-310-010	\$2.02	146-310-059	\$1.56	147-040-006	\$3.84
146-310-011	\$2.24	146-310-060	\$1.34	147-040-007	\$3.80
146-310-012	\$2.46	146-310-061	\$1.34	147-040-008	\$3.82
146-310-013	\$2.24	146-310-062	\$1.56	147-040-010	\$3.76
146-310-014	\$2.24	146-310-063	\$0.00	147-040-011	\$3.76
146-310-015	\$2.24	146-310-064	\$0.00	147-040-012	\$3.78
146-310-016	\$2.24	146-310-065	\$0.00	147-040-018	\$4.34
146-310-017	\$3.74	146-310-066	\$0.00	147-040-021	\$3.86
146-310-018	\$2.02	146-310-067	\$0.00	147-040-022	\$3.84
146-310-019	\$2.02	146-310-068	\$0.00	147-040-023	\$4.02
146-310-020	\$2.02	146-310-069	\$0.00	147-040-024	\$3.76
146-310-021	\$2.02	146-310-070	\$0.00	147-040-025	\$3.80
146-310-022	\$2.02	146-310-071	\$0.00	147-040-027	\$4.02
146-310-023	\$2.92	146-310-072	\$0.00	147-040-028	\$3.86
146-310-024	\$2.92	147-020-001	\$3.80	147-040-029	\$3.86
146-310-025	\$2.02	147-020-002	\$3.76	147-040-030	\$3.82
146-310-026	\$2.24	147-020-004	\$0.00	147-040-033	\$0.00
146-310-027	\$2.02	147-020-006	\$3.82	147-040-039	\$3.82
146-310-028	\$2.02	147-020-007	\$4.08	147-040-040	\$0.00
146-310-029	\$2.02	147-020-008	\$3.74	147-040-041	\$4.04
146-310-030	\$2.02	147-020-009	\$59.40	147-040-042	\$0.00
146-310-031	\$2.24	147-020-023	\$3.82	147-050-008	\$3.76
146-310-032	\$2.02	147-020-024	\$4.00	147-050-014	\$31.72
146-310-033	\$2.02	147-020-027	\$0.00	147-050-015	\$0.00
146-310-034	\$2.24	147-020-028	\$4.08	147-050-016	\$3.74
146-310-035	\$2.02	147-020-030	\$3.90	147-050-017	\$0.00
146-310-036	\$2.02	147-020-031	\$0.00	147-050-018	\$3.14
146-310-037	\$2.24	147-031-002	\$3.76	147-050-019	\$21.92
146-310-038	\$2.46	147-031-003	\$0.00	147-050-020	\$0.00
146-310-039	\$2.92	147-031-019	\$9.44	147-050-021	\$0.00
146-310-040	\$2.70	147-031-020	\$3.80	147-050-023	\$3.86
146-310-041	\$2.46	147-031-021	\$4.26	147-050-024	\$3.88
146-310-042	\$1.56	147-031-022	\$157.26	147-050-025	\$0.00
146-310-043	\$1.56	147-032-002	\$0.00	147-060-004	\$3.76
146-310-044	\$1.56	147-032-010	\$3.76	147-060-006	\$3.86
146-310-045	\$1.34	147-032-011	\$3.76	147-060-007	\$3.86
146-310-046	\$1.34	147-032-013	\$3.76	147-060-008	\$3.86
146-310-047	\$1.56	147-032-014	\$22.94	147-060-010	\$4.00
146-310-048	\$1.56	147-032-015	\$3.78	147-060-011	\$3.08
146-310-049	\$1.34	147-032-016	\$3.82	147-060-012	\$3.08
146-310-050	\$1.34	147-032-017	\$3.74	147-060-013	\$3.30
146-310-051	\$1.34	147-032-018	\$4.16	147-060-014	\$3.80
146-310-052	\$1.56	147-032-021	\$3.90	147-060-015	\$3.80
146-310-053	\$1.56	147-032-024	\$3.86	147-060-016	\$3.82
146-310-054	\$1.56	147-032-026	\$3.86	147-060-018	\$3.82
146-310-055	\$1.56	147-032-027	\$3.76	147-060-019	\$3.76
146-310-056	\$1.34	147-040-002	\$3.76	147-060-020	\$3.78

**Appendix D**

**Riverside County Flood Control and Water Conservation District  
NPDES - Santa Ana Benefit Assessment Area  
Fiscal Year 2023-2024 Assessment Roll**

<u>APN</u>	<u>Levy Amount</u>	<u>APN</u>	<u>Levy Amount</u>	<u>APN</u>	<u>Levy Amount</u>
147-060-021	\$0.00	147-072-013	\$3.74	147-082-001	\$3.76
147-060-022	\$3.82	147-072-014	\$3.74	147-082-002	\$3.76
147-060-023	\$3.76	147-072-015	\$3.74	147-082-003	\$3.76
147-060-025	\$3.52	147-072-016	\$3.74	147-082-004	\$3.52
147-060-026	\$3.30	147-072-017	\$3.74	147-082-005	\$3.74
147-060-027	\$3.30	147-072-018	\$3.74	147-082-006	\$3.74
147-060-029	\$3.74	147-072-019	\$3.76	147-082-007	\$3.76
147-060-031	\$3.78	147-072-020	\$3.76	147-083-001	\$3.74
147-060-032	\$3.76	147-072-021	\$3.76	147-083-002	\$3.74
147-060-033	\$3.52	147-072-022	\$3.76	147-083-003	\$3.76
147-060-034	\$3.52	147-072-023	\$3.52	147-083-004	\$3.76
147-060-039	\$3.80	147-072-024	\$3.74	147-083-005	\$3.76
147-060-041	\$4.12	147-072-025	\$3.74	147-083-006	\$3.76
147-060-043	\$4.24	147-073-001	\$3.74	147-083-007	\$3.76
147-060-044	\$2.70	147-073-002	\$3.74	147-083-008	\$3.74
147-060-045	\$3.80	147-073-003	\$3.74	147-083-009	\$3.76
147-060-046	\$3.82	147-073-004	\$3.76	147-083-010	\$3.74
147-060-048	\$3.80	147-073-005	\$3.76	147-083-011	\$3.74
147-060-049	\$3.80	147-073-006	\$3.76	147-083-012	\$3.74
147-060-050	\$0.00	147-073-007	\$3.80	147-083-013	\$3.74
147-060-051	\$14.84	147-073-008	\$3.78	147-083-014	\$3.74
147-060-052	\$3.88	147-073-009	\$3.76	147-083-015	\$3.74
147-060-053	\$72.22	147-073-010	\$3.74	147-083-016	\$3.76
147-060-054	\$3.78	147-073-011	\$3.76	147-083-017	\$3.76
147-071-001	\$3.78	147-073-012	\$3.76	147-083-018	\$3.74
147-071-002	\$3.74	147-073-013	\$3.76	147-083-019	\$3.74
147-071-003	\$3.74	147-073-014	\$3.74	147-083-020	\$3.74
147-071-004	\$3.74	147-073-015	\$3.74	147-083-021	\$3.52
147-071-005	\$3.52	147-073-016	\$3.74	147-083-022	\$3.52
147-071-006	\$3.52	147-073-017	\$3.74	147-083-023	\$3.74
147-071-007	\$3.52	147-073-018	\$3.76	147-083-024	\$3.74
147-071-008	\$3.74	147-073-019	\$3.76	147-083-025	\$3.74
147-071-009	\$3.74	147-073-020	\$3.76	147-083-026	\$3.76
147-071-010	\$3.74	147-073-021	\$3.76	147-083-027	\$3.74
147-071-013	\$3.76	147-073-022	\$3.76	147-083-028	\$3.74
147-071-014	\$3.90	147-073-023	\$3.76	147-083-029	\$3.74
147-071-015	\$7.76	147-073-024	\$3.74	147-083-030	\$3.74
147-072-001	\$3.76	147-073-025	\$3.74	147-083-031	\$3.74
147-072-002	\$3.74	147-073-026	\$3.76	147-083-032	\$3.74
147-072-003	\$3.74	147-073-027	\$3.76	147-084-001	\$3.74
147-072-004	\$3.74	147-073-028	\$3.78	147-084-002	\$3.74
147-072-005	\$3.74	147-081-001	\$3.76	147-084-003	\$3.74
147-072-006	\$3.74	147-081-002	\$3.74	147-084-004	\$3.52
147-072-007	\$3.74	147-081-003	\$3.52	147-084-005	\$3.78
147-072-008	\$3.74	147-081-004	\$3.74	147-084-006	\$3.76
147-072-009	\$3.30	147-081-005	\$3.74	147-084-007	\$3.76
147-072-010	\$3.52	147-081-006	\$3.74	147-084-008	\$3.52
147-072-011	\$3.74	147-081-007	\$3.74	147-084-009	\$3.74
147-072-012	\$3.74	147-081-008	\$3.74	147-084-010	\$3.52

**Appendix D**

**Riverside County Flood Control and Water Conservation District  
NPDES - Santa Ana Benefit Assessment Area  
Fiscal Year 2023-2024 Assessment Roll**

<u>APN</u>	<u>Levy Amount</u>	<u>APN</u>	<u>Levy Amount</u>	<u>APN</u>	<u>Levy Amount</u>
147-084-011	\$3.74	147-093-002	\$3.74	147-100-031	\$3.74
147-084-012	\$3.30	147-093-003	\$3.74	147-100-033	\$3.74
147-084-013	\$3.74	147-093-004	\$3.74	147-100-038	\$3.74
147-084-014	\$3.76	147-093-005	\$3.74	147-100-041	\$3.52
147-084-015	\$3.76	147-093-006	\$3.74	147-100-042	\$3.30
147-084-016	\$3.74	147-093-007	\$3.74	147-100-043	\$3.52
147-084-017	\$3.74	147-093-008	\$3.74	147-100-044	\$3.76
147-085-001	\$3.76	147-093-009	\$3.74	147-100-045	\$3.76
147-085-002	\$3.76	147-093-010	\$3.74	147-100-046	\$3.76
147-085-003	\$3.78	147-093-011	\$3.74	147-100-047	\$3.30
147-085-004	\$3.76	147-093-012	\$3.74	147-100-048	\$3.52
147-085-005	\$3.76	147-093-013	\$3.52	147-100-049	\$3.74
147-085-006	\$3.74	147-093-014	\$3.76	147-100-050	\$3.30
147-085-007	\$3.74	147-093-015	\$3.74	147-100-051	\$3.74
147-085-008	\$3.74	147-093-016	\$3.74	147-100-058	\$0.00
147-085-009	\$3.74	147-093-017	\$3.74	147-100-059	\$3.90
147-085-010	\$3.74	147-093-018	\$3.74	147-100-060	\$3.74
147-085-011	\$3.76	147-093-019	\$3.74	147-100-061	\$3.74
147-091-001	\$3.08	147-093-020	\$3.74	147-100-062	\$3.74
147-091-002	\$3.74	147-093-021	\$3.76	147-100-063	\$3.88
147-091-003	\$3.74	147-093-022	\$3.80	147-100-064	\$3.74
147-091-004	\$3.74	147-093-023	\$3.76	147-100-065	\$0.00
147-091-005	\$3.74	147-093-024	\$3.78	147-100-066	\$3.76
147-091-006	\$3.74	147-093-025	\$3.78	147-100-067	\$7.58
147-091-007	\$3.74	147-094-001	\$3.76	147-100-069	\$3.80
147-091-008	\$3.74	147-094-002	\$3.52	147-100-070	\$8.42
147-091-009	\$3.52	147-094-003	\$3.30	147-100-071	\$3.90
147-091-010	\$3.52	147-094-004	\$3.52	147-100-072	\$3.88
147-091-011	\$3.52	147-094-005	\$3.74	147-110-003	\$3.76
147-091-012	\$3.52	147-094-006	\$3.74	147-110-004	\$3.88
147-091-013	\$3.52	147-094-007	\$3.74	147-110-006	\$3.80
147-091-014	\$3.52	147-094-008	\$3.74	147-110-007	\$4.04
147-091-015	\$3.52	147-094-009	\$3.74	147-110-009	\$3.88
147-092-001	\$3.52	147-100-003	\$4.38	147-110-010	\$3.88
147-092-002	\$3.74	147-100-004	\$3.84	147-110-011	\$4.04
147-092-003	\$3.74	147-100-005	\$3.80	147-110-012	\$3.86
147-092-004	\$3.74	147-100-006	\$3.80	147-110-013	\$3.78
147-092-005	\$3.74	147-100-011	\$0.00	147-110-015	\$4.04
147-092-006	\$3.74	147-100-012	\$32.74	147-110-016	\$54.66
147-092-007	\$3.74	147-100-013	\$28.00	147-110-017	\$3.84
147-092-008	\$3.74	147-100-017	\$3.74	147-110-018	\$3.88
147-092-009	\$3.52	147-100-018	\$3.52	147-110-019	\$3.80
147-092-010	\$3.30	147-100-019	\$3.90	147-110-020	\$3.80
147-092-011	\$3.52	147-100-020	\$3.80	147-110-021	\$3.78
147-092-012	\$3.30	147-100-021	\$3.80	147-110-022	\$3.96
147-092-013	\$3.52	147-100-022	\$3.78	147-110-023	\$3.74
147-092-014	\$3.30	147-100-027	\$3.74	147-110-024	\$3.76
147-092-015	\$3.52	147-100-028	\$3.74	147-110-025	\$4.24
147-093-001	\$3.74	147-100-029	\$3.74	147-110-026	\$3.78

**Appendix D**

**Riverside County Flood Control and Water Conservation District  
NPDES - Santa Ana Benefit Assessment Area  
Fiscal Year 2023-2024 Assessment Roll**

<u>APN</u>	<u>Levy Amount</u>	<u>APN</u>	<u>Levy Amount</u>	<u>APN</u>	<u>Levy Amount</u>
147-110-027	\$3.74	147-121-029	\$3.76	147-130-006	\$3.30
147-110-028	\$3.76	147-121-030	\$3.78	147-130-008	\$4.06
147-110-029	\$0.00	147-121-031	\$3.76	147-130-009	\$3.78
147-110-030	\$0.00	147-121-032	\$3.74	147-130-010	\$0.00
147-110-031	\$3.76	147-121-033	\$3.76	147-130-011	\$4.40
147-110-032	\$3.74	147-121-034	\$3.76	147-130-013	\$4.36
147-110-033	\$3.74	147-122-001	\$3.74	147-130-014	\$4.38
147-110-034	\$3.30	147-122-002	\$3.74	147-130-015	\$3.76
147-110-038	\$0.00	147-122-003	\$3.74	147-130-016	\$3.76
147-110-039	\$0.00	147-122-004	\$3.52	147-130-017	\$3.76
147-110-040	\$15.52	147-122-005	\$3.74	147-130-018	\$3.80
147-110-041	\$5.40	147-122-006	\$3.74	147-130-019	\$3.80
147-110-045	\$8.44	147-122-007	\$3.74	147-130-020	\$3.94
147-110-046	\$2.86	147-122-008	\$3.74	147-130-021	\$0.00
147-110-047	\$3.76	147-122-009	\$3.74	147-130-022	\$4.38
147-110-048	\$3.60	147-122-010	\$3.74	147-130-023	\$3.76
147-110-049	\$3.86	147-122-011	\$3.74	147-130-024	\$3.86
147-110-050	\$3.78	147-122-012	\$3.74	147-130-025	\$3.86
147-110-051	\$3.86	147-122-013	\$3.74	147-130-026	\$3.86
147-110-052	\$6.06	147-122-014	\$3.74	147-130-027	\$3.86
147-110-053	\$3.78	147-122-015	\$3.74	147-140-002	\$3.76
147-110-054	\$3.80	147-122-016	\$3.52	147-140-003	\$3.76
147-110-055	\$3.76	147-122-017	\$3.74	147-140-004	\$4.10
147-110-056	\$3.98	147-122-018	\$3.74	147-140-006	\$3.78
147-121-001	\$3.74	147-122-019	\$3.74	147-140-007	\$0.00
147-121-002	\$3.74	147-122-020	\$3.74	147-140-009	\$3.74
147-121-003	\$3.52	147-123-001	\$3.76	147-140-010	\$3.80
147-121-004	\$3.30	147-123-002	\$3.74	147-140-011	\$3.52
147-121-005	\$3.76	147-123-003	\$3.74	147-140-012	\$3.30
147-121-006	\$3.78	147-123-004	\$3.74	147-140-013	\$3.78
147-121-009	\$3.80	147-123-005	\$3.76	147-140-014	\$0.00
147-121-010	\$3.78	147-123-006	\$3.76	147-140-015	\$0.00
147-121-011	\$3.76	147-123-007	\$3.76	147-140-016	\$3.76
147-121-012	\$3.74	147-123-008	\$3.76	147-140-017	\$3.76
147-121-013	\$3.76	147-123-009	\$3.76	147-140-018	\$4.28
147-121-014	\$3.74	147-123-010	\$3.76	147-140-020	\$4.52
147-121-015	\$3.74	147-123-011	\$3.76	147-140-021	\$3.90
147-121-016	\$3.74	147-123-012	\$3.74	147-140-022	\$4.06
147-121-017	\$3.74	147-123-013	\$3.74	147-140-023	\$3.76
147-121-018	\$3.74	147-123-014	\$3.74	147-140-024	\$3.94
147-121-019	\$3.74	147-123-015	\$3.74	147-140-025	\$3.88
147-121-020	\$3.74	147-123-016	\$3.30	147-140-026	\$3.80
147-121-021	\$3.74	147-123-017	\$3.74	147-140-027	\$4.66
147-121-022	\$3.74	147-123-018	\$3.74	147-150-001	\$3.80
147-121-023	\$3.74	147-123-019	\$3.74	147-150-004	\$3.92
147-121-024	\$3.74	147-123-020	\$3.74	147-150-006	\$3.80
147-121-026	\$3.52	147-123-021	\$3.76	147-150-007	\$0.00
147-121-027	\$3.76	147-130-002	\$3.76	147-150-008	\$4.28
147-121-028	\$3.74	147-130-003	\$4.04	147-150-009	\$3.74

**Appendix D**

**Riverside County Flood Control and Water Conservation District  
NPDES - Santa Ana Benefit Assessment Area  
Fiscal Year 2023-2024 Assessment Roll**

<u>APN</u>	<u>Levy Amount</u>	<u>APN</u>	<u>Levy Amount</u>	<u>APN</u>	<u>Levy Amount</u>
147-150-010	\$3.74	147-170-022	\$0.00	147-190-016	\$3.76
147-150-011	\$4.06	147-170-023	\$3.86	147-190-020	\$4.00
147-150-012	\$4.16	147-170-024	\$4.06	147-190-021	\$3.74
147-150-014	\$2.42	147-181-003	\$3.80	147-200-001	\$3.76
147-150-015	\$2.42	147-181-004	\$3.80	147-200-002	\$3.74
147-150-016	\$5.74	147-181-005	\$3.82	147-200-003	\$4.22
147-150-018	\$6.74	147-181-006	\$3.30	147-200-010	\$3.52
147-150-020	\$23.62	147-181-007	\$3.30	147-200-011	\$3.80
147-150-021	\$4.18	147-181-008	\$3.30	147-200-012	\$3.74
147-150-022	\$3.82	147-181-010	\$3.80	147-200-013	\$3.76
147-150-026	\$3.84	147-181-011	\$3.80	147-200-017	\$4.06
147-150-027	\$3.84	147-181-012	\$4.00	147-200-018	\$3.78
147-150-028	\$3.86	147-181-013	\$3.98	147-200-022	\$3.92
147-150-029	\$3.88	147-181-014	\$3.98	147-200-023	\$3.90
147-150-030	\$0.00	147-181-015	\$4.12	147-200-024	\$3.88
147-160-001	\$4.02	147-181-017	\$3.84	147-200-025	\$0.00
147-160-002	\$4.10	147-181-018	\$3.88	147-200-030	\$3.86
147-160-003	\$0.00	147-181-019	\$3.96	147-200-033	\$475.20
147-160-004	\$3.76	147-181-020	\$3.94	147-200-034	\$3.60
147-160-005	\$3.76	147-181-023	\$3.92	147-211-019	\$3.76
147-160-006	\$0.00	147-181-024	\$3.82	147-211-021	\$3.76
147-160-007	\$0.00	147-181-025	\$3.82	147-211-022	\$3.52
147-160-011	\$3.80	147-181-026	\$3.82	147-211-024	\$3.86
147-160-012	\$3.94	147-181-027	\$3.86	147-211-032	\$3.76
147-160-013	\$3.82	147-182-002	\$3.80	147-211-034	\$3.74
147-160-015	\$0.00	147-182-003	\$3.76	147-211-036	\$3.76
147-160-016	\$3.78	147-182-004	\$3.78	147-211-047	\$3.74
147-160-017	\$3.80	147-182-005	\$3.78	147-211-048	\$3.74
147-160-018	\$3.90	147-182-006	\$3.74	147-211-049	\$3.76
147-160-021	\$3.60	147-182-007	\$3.74	147-211-050	\$3.36
147-170-001	\$3.30	147-182-008	\$3.74	147-211-051	\$3.60
147-170-002	\$52.30	147-182-009	\$3.76	147-211-052	\$3.60
147-170-003	\$3.78	147-182-010	\$0.00	147-211-053	\$3.60
147-170-004	\$3.76	147-182-013	\$3.74	147-211-054	\$3.74
147-170-005	\$3.08	147-182-015	\$3.76	147-211-055	\$3.74
147-170-006	\$3.74	147-182-016	\$4.16	147-211-056	\$3.74
147-170-007	\$3.74	147-182-017	\$3.78	147-211-057	\$3.74
147-170-008	\$3.76	147-182-018	\$3.94	147-211-058	\$3.74
147-170-009	\$3.76	147-182-019	\$0.00	147-211-065	\$3.76
147-170-010	\$3.80	147-190-001	\$3.76	147-211-066	\$3.74
147-170-011	\$3.80	147-190-002	\$50.84	147-211-067	\$3.76
147-170-013	\$4.06	147-190-003	\$3.78	147-211-068	\$3.78
147-170-014	\$4.02	147-190-004	\$3.84	147-211-069	\$3.78
147-170-015	\$4.04	147-190-006	\$3.76	147-211-070	\$0.00
147-170-016	\$4.34	147-190-008	\$3.92	147-212-001	\$3.80
147-170-018	\$3.88	147-190-009	\$4.32	147-212-002	\$3.80
147-170-019	\$3.84	147-190-013	\$36.44	147-212-003	\$3.08
147-170-020	\$3.90	147-190-014	\$3.30	147-212-010	\$38.24
147-170-021	\$3.82	147-190-015	\$3.76	147-212-011	\$3.84



**Appendix D**

**Riverside County Flood Control and Water Conservation District  
NPDES - Santa Ana Benefit Assessment Area  
Fiscal Year 2023-2024 Assessment Roll**

<u>APN</u>	<u>Levy Amount</u>	<u>APN</u>	<u>Levy Amount</u>	<u>APN</u>	<u>Levy Amount</u>
147-212-012	\$3.86	147-230-005	\$3.74	147-240-023	\$0.00
147-212-013	\$3.76	147-230-006	\$3.74	147-240-024	\$3.84
147-212-014	\$3.80	147-230-007	\$3.74	147-240-027	\$4.08
147-212-015	\$3.80	147-230-008	\$3.74	147-240-029	\$4.00
147-212-017	\$3.80	147-230-009	\$3.76	147-240-030	\$4.00
147-212-018	\$3.82	147-230-010	\$3.76	147-240-031	\$3.84
147-212-019	\$3.82	147-230-011	\$3.74	147-240-032	\$3.80
147-213-001	\$0.00	147-230-012	\$3.74	147-240-033	\$3.78
147-213-002	\$3.74	147-230-013	\$3.76	147-240-037	\$3.96
147-213-003	\$3.74	147-230-014	\$3.74	147-240-039	\$3.86
147-213-004	\$3.76	147-230-015	\$3.76	147-240-040	\$3.78
147-213-005	\$3.76	147-230-017	\$3.92	147-240-041	\$3.80
147-213-006	\$3.74	147-230-018	\$3.80	147-240-042	\$3.82
147-213-007	\$3.74	147-230-019	\$3.84	147-240-044	\$3.84
147-213-008	\$3.36	147-230-020	\$3.84	147-240-045	\$3.74
147-213-009	\$3.36	147-230-021	\$3.82	147-240-046	\$3.74
147-213-010	\$3.76	147-230-022	\$3.78	147-240-047	\$3.74
147-213-011	\$3.60	147-230-024	\$3.80	147-240-048	\$3.74
147-213-012	\$3.80	147-230-025	\$3.92	147-240-049	\$3.74
147-213-013	\$3.82	147-230-029	\$3.84	147-240-050	\$3.74
147-213-014	\$0.00	147-230-030	\$3.76	147-240-051	\$3.84
147-213-015	\$3.98	147-230-031	\$3.98	147-240-052	\$3.86
147-213-016	\$3.96	147-230-032	\$3.74	147-240-053	\$3.76
147-213-017	\$0.00	147-230-033	\$3.92	147-240-054	\$3.76
147-213-018	\$3.74	147-230-034	\$3.78	147-240-055	\$3.76
147-213-019	\$3.74	147-230-035	\$3.78	147-240-056	\$3.92
147-213-020	\$3.74	147-230-036	\$9.90	147-240-057	\$2.86
147-213-021	\$3.74	147-230-037	\$33.06	147-240-058	\$3.76
147-213-022	\$3.60	147-230-038	\$35.54	147-240-059	\$3.76
147-213-023	\$3.74	147-230-043	\$3.76	147-240-060	\$3.74
147-220-001	\$3.88	147-230-044	\$2.64	147-240-061	\$3.94
147-220-002	\$3.86	147-230-045	\$0.00	147-240-062	\$3.78
147-220-003	\$3.84	147-230-046	\$3.76	147-240-063	\$3.78
147-220-004	\$3.80	147-230-047	\$3.80	147-251-001	\$4.00
147-220-006	\$3.76	147-230-048	\$3.78	147-251-004	\$12.60
147-220-007	\$12.48	147-230-049	\$3.76	147-251-005	\$0.00
147-220-009	\$3.76	147-230-050	\$3.74	147-251-012	\$3.82
147-220-010	\$3.52	147-240-001	\$0.00	147-251-013	\$3.82
147-220-011	\$3.86	147-240-003	\$3.78	147-251-014	\$3.74
147-220-012	\$3.94	147-240-004	\$3.86	147-251-018	\$3.74
147-220-013	\$3.94	147-240-005	\$3.78	147-251-019	\$0.00
147-220-014	\$3.98	147-240-006	\$0.00	147-251-022	\$0.00
147-220-015	\$0.00	147-240-009	\$3.76	147-251-023	\$2.70
147-220-017	\$15.74	147-240-015	\$3.78	147-251-024	\$0.00
147-220-019	\$4.04	147-240-017	\$3.76	147-251-025	\$3.80
147-220-020	\$3.74	147-240-018	\$3.76	147-251-026	\$3.84
147-220-021	\$3.52	147-240-020	\$3.30	147-252-005	\$3.80
147-220-022	\$36.00	147-240-021	\$3.80	147-252-006	\$3.82
147-220-023	\$38.24	147-240-022	\$3.84	147-252-007	\$3.82

**Appendix D**

**Riverside County Flood Control and Water Conservation District  
NPDES - Santa Ana Benefit Assessment Area  
Fiscal Year 2023-2024 Assessment Roll**

<u>APN</u>	<u>Levy Amount</u>	<u>APN</u>	<u>Levy Amount</u>	<u>APN</u>	<u>Levy Amount</u>
147-252-008	\$2.64	147-270-011	\$3.86	147-282-008	\$3.84
147-252-009	\$3.08	147-270-012	\$3.86	147-282-011	\$3.80
147-252-010	\$2.86	147-270-015	\$3.98	147-282-014	\$0.00
147-252-011	\$3.80	147-270-016	\$4.30	147-282-015	\$3.80
147-252-012	\$3.80	147-270-017	\$4.30	147-282-021	\$3.86
147-252-013	\$3.90	147-270-019	\$3.76	147-282-022	\$3.86
147-252-015	\$3.94	147-270-020	\$3.52	147-282-023	\$3.90
147-252-017	\$3.90	147-270-022	\$3.80	147-282-024	\$3.86
147-252-031	\$62.10	147-270-023	\$3.80	147-282-026	\$46.56
147-252-036	\$3.92	147-270-024	\$3.80	147-290-001	\$30.70
147-252-037	\$4.14	147-270-025	\$3.80	147-290-002	\$4.04
147-252-038	\$0.00	147-270-026	\$4.24	147-290-003	\$0.00
147-252-039	\$3.86	147-270-030	\$4.40	147-290-004	\$3.82
147-252-040	\$3.96	147-270-031	\$4.10	147-290-005	\$3.78
147-252-041	\$3.84	147-270-035	\$3.74	147-290-006	\$3.82
147-252-042	\$15.18	147-270-038	\$4.22	147-290-008	\$3.84
147-252-043	\$3.92	147-270-039	\$0.00	147-290-010	\$3.78
147-252-044	\$0.00	147-270-040	\$3.88	147-290-011	\$3.78
147-260-001	\$3.80	147-270-041	\$3.78	147-290-012	\$3.78
147-260-002	\$3.82	147-270-042	\$3.76	147-290-015	\$3.86
147-260-003	\$3.82	147-270-043	\$3.76	147-290-016	\$3.74
147-260-005	\$3.30	147-270-044	\$3.76	147-290-017	\$0.00
147-260-006	\$3.94	147-270-045	\$3.76	147-290-018	\$3.08
147-260-007	\$3.80	147-270-046	\$3.96	147-290-019	\$3.90
147-260-008	\$3.82	147-270-047	\$3.74	147-290-020	\$3.08
147-260-009	\$4.06	147-270-048	\$3.78	147-290-021	\$4.06
147-260-010	\$3.80	147-270-049	\$3.80	147-290-022	\$3.84
147-260-014	\$0.00	147-270-050	\$3.80	147-290-023	\$3.80
147-260-017	\$3.76	147-270-051	\$3.78	147-290-024	\$3.30
147-260-018	\$3.78	147-281-001	\$3.88	147-290-025	\$3.08
147-260-019	\$3.80	147-281-002	\$3.86	147-290-026	\$3.80
147-260-025	\$3.78	147-281-003	\$3.86	147-290-027	\$3.78
147-260-026	\$3.76	147-281-004	\$3.82	147-290-028	\$3.78
147-260-028	\$3.80	147-281-005	\$3.76	147-290-029	\$3.98
147-260-029	\$3.80	147-281-013	\$3.74	147-290-030	\$0.00
147-260-030	\$3.80	147-281-014	\$3.82	147-290-031	\$4.02
147-260-031	\$3.80	147-281-015	\$3.76	147-290-034	\$3.30
147-260-032	\$3.80	147-281-016	\$3.80	147-290-035	\$3.82
147-260-033	\$3.80	147-281-017	\$4.14	147-290-036	\$3.76
147-260-034	\$3.86	147-281-023	\$0.00	147-301-001	\$4.36
147-260-035	\$3.98	147-281-024	\$3.84	147-301-002	\$3.74
147-260-036	\$3.76	147-281-031	\$3.82	147-301-003	\$3.74
147-260-037	\$3.76	147-281-032	\$0.00	147-301-004	\$4.22
147-270-002	\$3.78	147-281-033	\$3.78	147-301-006	\$3.80
147-270-004	\$3.76	147-281-034	\$3.92	147-301-007	\$3.78
147-270-005	\$3.76	147-281-035	\$3.82	147-301-008	\$3.80
147-270-007	\$3.78	147-281-036	\$3.84	147-301-009	\$3.84
147-270-009	\$3.76	147-281-037	\$0.00	147-302-001	\$3.52
147-270-010	\$4.06	147-282-007	\$3.80	147-302-002	\$3.80

**Appendix D**

**Riverside County Flood Control and Water Conservation District  
NPDES - Santa Ana Benefit Assessment Area  
Fiscal Year 2023-2024 Assessment Roll**

<u>APN</u>	<u>Levy Amount</u>	<u>APN</u>	<u>Levy Amount</u>	<u>APN</u>	<u>Levy Amount</u>
147-302-005	\$3.88	147-331-008	\$3.88	147-342-001	\$3.78
147-302-006	\$3.82	147-331-009	\$3.84	147-342-002	\$3.78
147-302-007	\$3.86	147-332-004	\$3.86	147-342-003	\$3.80
147-302-010	\$3.94	147-332-005	\$3.78	147-342-004	\$3.92
147-302-011	\$3.96	147-332-006	\$3.78	147-342-005	\$3.84
147-302-012	\$3.86	147-332-007	\$3.52	147-342-006	\$3.80
147-302-013	\$3.74	147-332-008	\$3.52	147-342-007	\$3.76
147-302-014	\$0.00	147-332-009	\$0.00	147-342-008	\$3.76
147-302-016	\$3.76	147-332-010	\$0.00	147-342-009	\$3.76
147-310-001	\$0.00	147-332-011	\$3.92	147-342-012	\$3.82
147-310-002	\$3.88	147-332-012	\$3.88	147-351-001	\$3.98
147-310-023	\$0.00	147-332-013	\$3.86	147-351-002	\$3.90
147-310-030	\$0.00	147-332-018	\$14.84	147-351-003	\$0.00
147-310-032	\$3.88	147-332-023	\$38.70	147-351-004	\$3.94
147-310-036	\$0.00	147-332-024	\$0.00	147-351-005	\$3.86
147-310-037	\$3.84	147-332-025	\$0.00	147-351-006	\$3.86
147-310-040	\$0.00	147-332-026	\$3.90	147-351-007	\$3.86
147-310-041	\$3.94	147-333-002	\$3.84	147-351-008	\$3.84
147-321-001	\$3.52	147-333-006	\$3.80	147-351-009	\$3.82
147-321-002	\$3.08	147-333-009	\$0.00	147-351-010	\$3.82
147-321-003	\$3.78	147-333-010	\$3.86	147-351-011	\$3.84
147-321-004	\$3.82	147-333-011	\$0.00	147-351-012	\$3.94
147-321-005	\$3.08	147-333-012	\$17.10	147-352-001	\$3.76
147-321-006	\$3.86	147-333-013	\$3.74	147-352-002	\$3.76
147-321-007	\$3.80	147-341-001	\$3.78	147-352-003	\$3.74
147-321-008	\$3.80	147-341-002	\$3.78	147-353-001	\$3.76
147-321-009	\$3.80	147-341-003	\$3.78	147-353-002	\$3.76
147-321-010	\$3.84	147-341-004	\$3.80	147-353-003	\$3.80
147-321-011	\$3.86	147-341-005	\$3.84	147-353-004	\$3.80
147-321-012	\$3.76	147-341-006	\$3.78	147-353-005	\$3.76
147-321-013	\$3.86	147-341-007	\$3.80	147-353-006	\$3.76
147-321-014	\$3.82	147-341-008	\$3.76	147-353-007	\$3.80
147-321-015	\$3.78	147-341-009	\$3.78	147-353-008	\$3.86
147-321-016	\$3.82	147-341-010	\$3.78	147-353-009	\$3.80
147-321-017	\$3.78	147-341-011	\$3.76	147-353-010	\$3.78
147-322-001	\$4.02	147-341-012	\$3.82	147-353-011	\$3.76
147-322-002	\$3.86	147-341-013	\$3.84	147-353-012	\$3.76
147-322-003	\$3.88	147-341-014	\$3.84	147-353-013	\$3.78
147-322-004	\$3.96	147-341-015	\$3.82	147-353-014	\$3.76
147-322-005	\$0.00	147-341-016	\$3.78	147-353-015	\$3.76
147-322-006	\$3.76	147-341-017	\$3.78	147-353-016	\$3.76
147-322-007	\$0.00	147-341-018	\$3.78	147-353-017	\$3.78
147-322-008	\$0.00	147-341-019	\$4.60	147-353-018	\$3.76
147-331-001	\$3.86	147-341-020	\$3.78	147-353-019	\$3.76
147-331-003	\$3.86	147-341-021	\$3.78	147-353-020	\$3.76
147-331-004	\$3.84	147-341-022	\$3.80	147-353-021	\$3.74
147-331-005	\$3.84	147-341-023	\$3.80	147-353-022	\$3.74
147-331-006	\$3.88	147-341-024	\$3.94	147-353-023	\$3.76
147-331-007	\$3.88	147-341-025	\$3.92	147-353-024	\$3.78

**Appendix D**

**Riverside County Flood Control and Water Conservation District  
NPDES - Santa Ana Benefit Assessment Area  
Fiscal Year 2023-2024 Assessment Roll**

<u>APN</u>	<u>Levy Amount</u>	<u>APN</u>	<u>Levy Amount</u>	<u>APN</u>	<u>Levy Amount</u>
147-353-025	\$3.82	149-080-002	\$3.74	149-090-042	\$2.86
149-020-009	\$0.00	149-080-003	\$3.74	149-090-043	\$3.88
149-030-003	\$4.06	149-080-004	\$3.74	149-090-044	\$3.78
149-030-004	\$5.36	149-080-005	\$3.74	149-090-045	\$0.00
149-030-006	\$3.80	149-080-006	\$3.74	149-090-046	\$0.00
149-030-007	\$5.00	149-080-007	\$3.76	149-090-048	\$0.00
149-030-008	\$0.00	149-080-008	\$3.80	149-090-049	\$4.12
149-030-012	\$4.24	149-080-009	\$3.78	149-100-001	\$4.18
149-030-013	\$4.08	149-080-010	\$3.76	149-100-003	\$4.06
149-030-014	\$0.00	149-080-011	\$3.76	149-100-004	\$4.00
149-030-018	\$3.86	149-080-012	\$3.76	149-100-005	\$4.02
149-030-019	\$3.86	149-080-013	\$3.76	149-100-006	\$4.02
149-030-020	\$3.86	149-080-014	\$3.76	149-100-007	\$4.00
149-030-021	\$3.86	149-080-015	\$3.76	149-100-008	\$3.82
149-030-022	\$0.00	149-080-016	\$3.76	149-100-009	\$3.84
149-040-001	\$3.80	149-080-020	\$3.76	149-100-012	\$3.76
149-040-002	\$3.80	149-080-023	\$0.00	149-100-013	\$3.92
149-040-004	\$3.84	149-080-024	\$3.74	149-100-014	\$3.98
149-040-006	\$0.00	149-080-026	\$4.12	149-100-015	\$4.18
149-040-009	\$4.00	149-080-027	\$4.64	149-100-016	\$4.02
149-040-011	\$4.08	149-080-028	\$4.22	149-100-019	\$3.76
149-040-012	\$0.00	149-080-029	\$3.36	149-100-021	\$3.76
149-040-013	\$3.98	149-090-005	\$3.08	149-100-022	\$4.04
149-040-014	\$3.96	149-090-006	\$3.76	149-110-003	\$3.74
149-040-015	\$3.94	149-090-007	\$3.74	149-110-004	\$3.74
149-040-016	\$4.32	149-090-008	\$3.74	149-110-005	\$3.74
149-051-004	\$3.94	149-090-009	\$3.74	149-110-006	\$3.88
149-051-005	\$4.12	149-090-010	\$3.74	149-110-008	\$0.00
149-051-007	\$3.88	149-090-011	\$3.78	149-110-009	\$3.90
149-051-010	\$4.04	149-090-012	\$3.78	149-110-010	\$3.80
149-052-004	\$0.00	149-090-013	\$3.78	149-110-011	\$0.00
149-052-009	\$0.00	149-090-014	\$3.76	149-110-012	\$3.74
149-052-011	\$0.00	149-090-015	\$3.74	149-110-013	\$3.74
149-052-012	\$4.68	149-090-016	\$3.74	149-110-014	\$0.00
149-052-013	\$4.12	149-090-017	\$3.74	149-110-016	\$3.88
149-052-014	\$4.00	149-090-018	\$3.76	149-110-017	\$3.76
149-070-002	\$0.00	149-090-019	\$3.78	149-110-018	\$3.74
149-070-006	\$4.06	149-090-020	\$3.80	149-110-019	\$3.76
149-070-007	\$3.74	149-090-026	\$3.86	149-110-020	\$3.52
149-070-009	\$0.00	149-090-027	\$3.84	149-110-021	\$3.52
149-070-010	\$0.00	149-090-028	\$3.84	149-110-022	\$3.74
149-070-011	\$0.00	149-090-029	\$3.90	149-110-023	\$3.52
149-070-015	\$0.00	149-090-033	\$0.00	149-110-024	\$3.52
149-070-016	\$3.76	149-090-034	\$0.00	149-110-025	\$3.80
149-070-017	\$0.00	149-090-036	\$3.84	149-110-026	\$3.52
149-070-020	\$0.00	149-090-037	\$3.88	149-110-027	\$3.76
149-070-021	\$4.72	149-090-038	\$3.96	149-110-028	\$3.76
149-070-023	\$4.72	149-090-040	\$3.80	149-110-029	\$3.76
149-080-001	\$3.76	149-090-041	\$3.84	149-110-030	\$3.76

**Appendix D**

**Riverside County Flood Control and Water Conservation District  
NPDES - Santa Ana Benefit Assessment Area  
Fiscal Year 2023-2024 Assessment Roll**

<u>APN</u>	<u>Levy Amount</u>	<u>APN</u>	<u>Levy Amount</u>	<u>APN</u>	<u>Levy Amount</u>
149-110-031	\$3.76	149-122-013	\$3.78	149-132-012	\$3.74
149-110-032	\$3.76	149-122-014	\$3.76	149-132-013	\$3.74
149-110-033	\$3.76	149-122-015	\$3.76	149-133-001	\$3.74
149-110-034	\$3.76	149-122-016	\$3.76	149-133-002	\$3.30
149-110-035	\$3.52	149-122-017	\$3.76	149-133-003	\$3.30
149-110-036	\$3.52	149-122-018	\$3.78	149-133-004	\$3.30
149-110-037	\$3.74	149-122-022	\$3.76	149-133-005	\$3.30
149-110-038	\$3.74	149-122-023	\$3.76	149-133-006	\$3.74
149-110-039	\$3.74	149-122-024	\$3.76	149-133-009	\$4.02
149-110-040	\$3.74	149-122-025	\$3.80	149-133-010	\$3.82
149-110-041	\$3.74	149-122-026	\$3.84	149-133-011	\$3.82
149-110-042	\$0.00	149-123-001	\$3.74	149-133-012	\$3.74
149-110-043	\$3.76	149-123-002	\$3.52	149-133-013	\$3.76
149-110-044	\$3.76	149-123-003	\$3.52	149-141-001	\$3.82
149-110-045	\$3.76	149-123-004	\$3.74	149-141-002	\$3.76
149-110-046	\$3.76	149-123-005	\$3.76	149-141-003	\$3.74
149-121-001	\$3.74	149-123-006	\$3.76	149-141-004	\$3.74
149-121-002	\$3.74	149-123-007	\$3.78	149-141-005	\$3.74
149-121-003	\$3.74	149-131-001	\$3.76	149-141-006	\$3.74
149-121-004	\$3.74	149-131-002	\$3.76	149-141-007	\$3.76
149-121-005	\$3.74	149-131-003	\$3.76	149-141-008	\$3.76
149-121-006	\$3.74	149-131-004	\$3.76	149-141-009	\$3.74
149-121-007	\$3.74	149-131-005	\$3.76	149-141-010	\$3.76
149-121-008	\$3.74	149-131-006	\$3.52	149-141-011	\$3.76
149-121-009	\$3.74	149-131-007	\$3.52	149-141-012	\$3.74
149-121-010	\$3.74	149-131-008	\$3.74	149-141-013	\$3.74
149-121-011	\$3.74	149-131-009	\$3.82	149-141-014	\$3.78
149-121-012	\$3.74	149-131-010	\$3.76	149-141-015	\$3.78
149-121-013	\$3.74	149-131-011	\$3.78	149-141-016	\$3.82
149-121-014	\$3.74	149-131-012	\$3.76	149-141-017	\$3.74
149-121-015	\$3.52	149-131-013	\$3.76	149-141-018	\$3.74
149-121-016	\$3.78	149-131-014	\$3.52	149-141-019	\$3.74
149-121-017	\$3.52	149-131-015	\$3.74	149-141-020	\$3.74
149-121-018	\$3.74	149-131-016	\$3.52	149-141-021	\$3.74
149-121-019	\$3.74	149-131-017	\$3.52	149-141-022	\$3.76
149-121-020	\$3.74	149-131-018	\$3.76	149-141-023	\$3.76
149-121-021	\$3.74	149-131-019	\$3.80	149-141-024	\$3.76
149-122-001	\$3.82	149-131-020	\$3.76	149-141-025	\$3.76
149-122-002	\$3.82	149-132-001	\$3.84	149-141-026	\$3.76
149-122-003	\$3.86	149-132-002	\$3.76	149-141-027	\$3.76
149-122-004	\$3.86	149-132-003	\$3.74	149-141-028	\$3.76
149-122-005	\$3.78	149-132-004	\$3.74	149-141-029	\$3.76
149-122-006	\$3.78	149-132-005	\$3.74	149-141-030	\$3.76
149-122-007	\$3.76	149-132-006	\$3.74	149-142-001	\$3.76
149-122-008	\$3.74	149-132-007	\$3.76	149-142-002	\$3.74
149-122-009	\$3.74	149-132-008	\$3.76	149-142-003	\$3.76
149-122-010	\$3.76	149-132-009	\$3.74	149-142-004	\$3.74
149-122-011	\$3.80	149-132-010	\$3.74	149-142-005	\$3.76
149-122-012	\$3.82	149-132-011	\$3.74	149-142-006	\$3.74

**Appendix D**

**Riverside County Flood Control and Water Conservation District  
NPDES - Santa Ana Benefit Assessment Area  
Fiscal Year 2023-2024 Assessment Roll**

<u>APN</u>	<u>Levy Amount</u>	<u>APN</u>	<u>Levy Amount</u>	<u>APN</u>	<u>Levy Amount</u>
149-142-007	\$3.76	149-160-018	\$3.76	149-180-015	\$4.70
149-150-009	\$2.86	149-160-019	\$4.54	149-180-018	\$3.74
149-150-017	\$3.74	149-160-020	\$4.12	149-180-019	\$3.74
149-150-018	\$3.74	149-160-021	\$3.76	149-180-020	\$3.74
149-150-019	\$3.74	149-170-001	\$3.80	149-180-021	\$3.74
149-150-020	\$3.76	149-170-002	\$4.00	149-180-022	\$3.74
149-150-021	\$3.80	149-170-010	\$3.80	149-180-023	\$3.74
149-150-022	\$3.88	149-170-015	\$3.74	149-180-024	\$3.74
149-150-025	\$3.74	149-170-016	\$3.74	149-180-025	\$3.74
149-150-027	\$3.74	149-170-017	\$3.74	149-180-026	\$3.74
149-150-028	\$3.74	149-170-018	\$3.74	149-180-027	\$3.74
149-150-029	\$3.76	149-170-019	\$3.74	149-180-028	\$3.74
149-150-030	\$3.74	149-170-020	\$3.74	149-180-029	\$3.74
149-150-031	\$3.74	149-170-021	\$3.74	149-180-030	\$3.74
149-150-032	\$3.74	149-170-022	\$3.74	149-180-031	\$3.74
149-150-033	\$3.74	149-170-023	\$3.74	149-180-032	\$3.74
149-150-034	\$3.74	149-170-024	\$3.74	149-180-033	\$3.74
149-150-035	\$3.74	149-170-025	\$3.74	149-180-034	\$3.74
149-150-036	\$3.74	149-170-026	\$3.74	149-180-035	\$3.74
149-150-037	\$3.74	149-170-027	\$3.74	149-180-036	\$3.74
149-150-038	\$3.74	149-170-028	\$3.74	149-180-037	\$3.76
149-150-039	\$3.74	149-170-029	\$3.74	149-180-038	\$3.74
149-150-040	\$3.74	149-170-030	\$3.74	149-180-039	\$3.76
149-150-041	\$3.74	149-170-031	\$3.74	149-180-040	\$3.74
149-150-042	\$3.74	149-170-032	\$3.74	149-180-041	\$3.74
149-150-043	\$3.74	149-170-033	\$3.74	149-180-043	\$248.40
149-150-044	\$3.74	149-170-034	\$3.74	149-180-044	\$4.20
149-150-045	\$3.74	149-170-035	\$3.74	149-180-045	\$3.86
149-150-046	\$3.74	149-170-036	\$3.74	149-190-006	\$3.84
149-150-047	\$3.74	149-170-037	\$3.74	149-190-007	\$0.00
149-150-048	\$3.74	149-170-038	\$3.74	149-190-008	\$3.82
149-150-049	\$3.86	149-170-039	\$3.74	149-190-009	\$3.82
149-150-050	\$3.30	149-170-040	\$3.74	149-190-011	\$3.76
149-150-051	\$3.30	149-170-041	\$3.74	149-190-012	\$3.76
149-150-052	\$3.80	149-170-042	\$3.74	149-190-013	\$3.76
149-150-053	\$2.86	149-170-043	\$3.74	149-190-014	\$0.00
149-150-054	\$3.78	149-170-044	\$3.74	149-190-015	\$3.88
149-150-057	\$2.92	149-170-045	\$3.74	149-190-016	\$3.76
149-150-059	\$3.80	149-170-046	\$3.74	149-190-017	\$3.76
149-150-060	\$3.78	149-170-047	\$3.74	149-190-018	\$3.76
149-150-061	\$3.80	149-170-048	\$3.92	149-190-019	\$3.92
149-150-062	\$3.76	149-170-049	\$3.90	149-190-022	\$3.78
149-150-063	\$3.80	149-170-050	\$3.82	149-190-029	\$3.84
149-160-002	\$4.02	149-170-051	\$3.82	149-190-030	\$3.84
149-160-013	\$191.24	149-170-053	\$4.48	149-190-031	\$3.30
149-160-014	\$3.96	149-170-054	\$3.82	149-190-032	\$3.74
149-160-015	\$3.76	149-180-001	\$3.86	149-190-033	\$3.74
149-160-016	\$4.14	149-180-009	\$0.00	149-190-034	\$3.74
149-160-017	\$3.76	149-180-010	\$4.44	149-190-035	\$3.74

**Appendix D**

**Riverside County Flood Control and Water Conservation District  
NPDES - Santa Ana Benefit Assessment Area  
Fiscal Year 2023-2024 Assessment Roll**

<u>APN</u>	<u>Levy Amount</u>	<u>APN</u>	<u>Levy Amount</u>	<u>APN</u>	<u>Levy Amount</u>
149-190-036	\$3.74	149-210-023	\$0.00	149-220-049	\$3.52
149-190-037	\$3.74	149-210-025	\$4.06	149-220-050	\$3.52
149-190-038	\$3.74	149-210-026	\$4.06	149-220-051	\$3.52
149-190-039	\$3.74	149-210-027	\$4.02	149-220-052	\$3.74
149-190-040	\$3.74	149-210-028	\$0.00	149-220-053	\$3.74
149-190-041	\$3.74	149-210-029	\$0.00	149-220-054	\$3.52
149-190-050	\$3.76	149-210-035	\$3.52	149-220-055	\$3.52
149-190-051	\$3.80	149-210-036	\$3.98	149-220-056	\$3.52
149-190-052	\$3.78	149-210-037	\$3.78	149-220-057	\$3.52
149-190-053	\$3.82	149-210-038	\$3.90	149-220-058	\$3.52
149-200-001	\$13.94	149-210-040	\$3.78	149-220-059	\$3.52
149-200-002	\$3.76	149-210-041	\$0.00	149-220-060	\$3.52
149-200-004	\$3.80	149-210-042	\$3.76	149-221-002	\$3.52
149-200-005	\$3.80	149-220-011	\$3.74	149-221-003	\$3.52
149-200-007	\$3.76	149-220-012	\$3.52	149-221-004	\$3.52
149-200-008	\$0.00	149-220-013	\$3.52	149-221-005	\$3.52
149-200-011	\$3.52	149-220-014	\$3.76	149-221-006	\$3.74
149-200-012	\$3.76	149-220-015	\$3.76	149-221-007	\$3.80
149-200-013	\$3.76	149-220-016	\$3.74	149-221-008	\$3.74
149-200-014	\$3.52	149-220-017	\$3.74	149-221-009	\$3.52
149-200-016	\$0.00	149-220-018	\$3.74	149-221-010	\$3.74
149-200-017	\$4.06	149-220-019	\$3.74	149-221-011	\$3.74
149-200-019	\$0.62	149-220-020	\$3.74	149-221-012	\$3.52
149-200-020	\$150.30	149-220-021	\$3.74	149-221-013	\$3.52
149-200-021	\$0.00	149-220-022	\$3.74	149-221-014	\$3.52
149-200-024	\$4.00	149-220-023	\$3.74	149-221-015	\$3.74
149-200-025	\$3.74	149-220-024	\$3.74	149-221-016	\$3.74
149-200-026	\$4.32	149-220-025	\$3.76	149-221-017	\$3.52
149-200-032	\$3.86	149-220-028	\$3.74	149-221-018	\$3.74
149-200-033	\$0.00	149-220-029	\$3.52	149-221-019	\$3.52
149-200-034	\$0.00	149-220-030	\$3.76	149-221-020	\$3.52
149-200-035	\$3.86	149-220-031	\$3.78	149-221-021	\$3.52
149-210-001	\$4.18	149-220-032	\$3.78	149-221-022	\$3.52
149-210-002	\$4.18	149-220-033	\$3.78	149-221-023	\$3.52
149-210-003	\$4.18	149-220-034	\$3.52	149-221-024	\$3.52
149-210-004	\$3.78	149-220-035	\$3.52	149-221-025	\$3.74
149-210-005	\$3.74	149-220-036	\$3.52	149-221-026	\$3.78
149-210-007	\$0.00	149-220-037	\$3.52	149-221-027	\$3.76
149-210-012	\$3.84	149-220-038	\$3.74	149-221-028	\$3.52
149-210-013	\$3.84	149-220-039	\$3.74	149-221-029	\$3.52
149-210-014	\$3.84	149-220-040	\$3.74	149-221-030	\$3.52
149-210-015	\$3.84	149-220-041	\$3.74	149-231-001	\$3.76
149-210-016	\$3.74	149-220-042	\$3.76	149-231-002	\$3.74
149-210-017	\$3.74	149-220-043	\$3.74	149-231-003	\$3.76
149-210-018	\$3.74	149-220-044	\$3.76	149-231-004	\$3.76
149-210-019	\$3.88	149-220-045	\$3.78	149-231-005	\$3.78
149-210-020	\$3.08	149-220-046	\$3.82	149-231-006	\$3.74
149-210-021	\$3.88	149-220-047	\$3.76	149-231-007	\$3.74
149-210-022	\$3.82	149-220-048	\$3.52	149-231-008	\$3.74

**Appendix D**

**Riverside County Flood Control and Water Conservation District  
NPDES - Santa Ana Benefit Assessment Area  
Fiscal Year 2023-2024 Assessment Roll**

<u>APN</u>	<u>Levy Amount</u>	<u>APN</u>	<u>Levy Amount</u>	<u>APN</u>	<u>Levy Amount</u>
149-231-009	\$3.74	149-241-019	\$3.76	149-251-034	\$3.74
149-231-010	\$3.78	149-241-020	\$3.86	149-251-035	\$3.74
149-231-011	\$3.80	149-241-021	\$3.80	149-251-036	\$3.74
149-231-012	\$3.78	149-241-022	\$3.82	149-251-037	\$3.74
149-231-013	\$3.52	149-241-023	\$3.78	149-251-038	\$3.74
149-231-014	\$3.74	149-242-001	\$3.74	149-251-039	\$3.74
149-231-015	\$3.74	149-242-002	\$3.74	149-251-040	\$3.74
149-231-016	\$3.78	149-242-003	\$3.74	149-251-041	\$3.74
149-231-017	\$3.80	149-242-004	\$3.74	149-251-042	\$3.74
149-231-018	\$3.76	149-242-005	\$3.74	149-251-043	\$3.74
149-231-019	\$3.76	149-242-006	\$3.74	149-251-044	\$3.74
149-231-020	\$3.74	149-242-007	\$3.74	149-251-045	\$3.74
149-231-021	\$3.52	149-242-008	\$3.74	149-251-046	\$3.74
149-231-022	\$3.52	149-243-001	\$3.74	149-251-047	\$3.74
149-231-023	\$3.52	149-243-002	\$3.74	149-251-048	\$3.74
149-231-024	\$3.52	149-243-003	\$3.74	149-251-049	\$3.74
149-232-001	\$3.74	149-243-004	\$3.74	149-251-050	\$3.74
149-232-002	\$3.76	149-243-007	\$3.74	149-251-051	\$3.74
149-232-003	\$3.76	149-243-008	\$3.74	149-251-052	\$3.74
149-232-004	\$3.76	149-243-010	\$3.76	149-251-053	\$3.74
149-232-005	\$3.76	149-251-001	\$3.74	149-251-054	\$3.74
149-232-006	\$3.74	149-251-004	\$3.74	149-251-055	\$3.74
149-233-001	\$3.74	149-251-005	\$3.74	149-251-056	\$3.74
149-233-002	\$3.74	149-251-006	\$3.74	149-251-057	\$3.74
149-233-003	\$3.74	149-251-007	\$3.74	149-251-058	\$3.74
149-233-004	\$3.74	149-251-008	\$3.74	149-251-059	\$3.74
149-233-005	\$3.74	149-251-009	\$3.74	149-251-060	\$3.52
149-233-006	\$3.52	149-251-010	\$3.74	149-251-061	\$3.74
149-233-007	\$3.74	149-251-011	\$3.74	149-251-062	\$3.52
149-233-008	\$3.74	149-251-012	\$3.74	149-251-063	\$3.76
149-233-009	\$3.76	149-251-013	\$3.74	149-252-001	\$3.74
149-233-010	\$3.76	149-251-014	\$3.74	149-252-002	\$3.74
149-241-002	\$3.80	149-251-015	\$3.74	149-252-003	\$3.74
149-241-003	\$3.74	149-251-016	\$3.74	149-252-004	\$3.74
149-241-004	\$3.74	149-251-019	\$3.74	149-252-005	\$3.74
149-241-005	\$3.74	149-251-020	\$3.74	149-252-006	\$3.74
149-241-006	\$3.74	149-251-021	\$3.74	149-252-007	\$3.74
149-241-007	\$3.74	149-251-022	\$3.74	149-252-008	\$3.74
149-241-008	\$3.74	149-251-023	\$3.74	149-252-009	\$3.74
149-241-009	\$3.74	149-251-024	\$3.74	149-252-010	\$3.74
149-241-010	\$3.74	149-251-025	\$3.74	149-252-011	\$3.74
149-241-011	\$3.74	149-251-026	\$3.74	149-252-012	\$3.74
149-241-012	\$3.74	149-251-027	\$3.74	149-252-013	\$3.74
149-241-013	\$3.74	149-251-028	\$3.74	149-252-014	\$3.74
149-241-014	\$3.76	149-251-029	\$3.74	149-252-015	\$3.74
149-241-015	\$3.86	149-251-030	\$3.74	149-252-016	\$3.74
149-241-016	\$3.76	149-251-031	\$3.74	149-252-017	\$3.74
149-241-017	\$3.76	149-251-032	\$3.74	149-252-018	\$3.74
149-241-018	\$3.76	149-251-033	\$3.74	149-252-019	\$3.74



**Appendix D**

**Riverside County Flood Control and Water Conservation District  
NPDES - Santa Ana Benefit Assessment Area  
Fiscal Year 2023-2024 Assessment Roll**

<u>APN</u>	<u>Levy Amount</u>	<u>APN</u>	<u>Levy Amount</u>	<u>APN</u>	<u>Levy Amount</u>
149-252-020	\$3.74	149-280-004	\$3.76	149-281-004	\$3.76
149-252-021	\$3.74	149-280-006	\$3.96	149-281-005	\$3.76
149-252-022	\$3.74	149-280-008	\$4.08	149-281-006	\$3.76
149-252-023	\$3.74	149-280-009	\$0.00	149-281-007	\$3.76
149-252-024	\$3.74	149-280-018	\$3.78	149-281-008	\$3.76
149-252-025	\$3.74	149-280-019	\$3.78	149-281-009	\$3.76
149-252-026	\$3.74	149-280-020	\$3.76	149-281-010	\$3.76
149-260-005	\$65.14	149-280-021	\$3.76	149-281-011	\$3.76
149-260-006	\$23.40	149-280-022	\$3.76	149-281-012	\$3.76
149-260-007	\$3.80	149-280-028	\$3.52	149-281-013	\$3.76
149-260-008	\$3.30	149-280-029	\$3.52	149-281-014	\$3.76
149-260-009	\$3.30	149-280-030	\$3.74	149-281-015	\$3.76
149-260-010	\$3.74	149-280-031	\$3.76	149-281-016	\$3.76
149-260-011	\$3.74	149-280-032	\$3.80	149-281-017	\$3.76
149-260-013	\$3.76	149-280-033	\$3.80	149-281-018	\$3.74
149-260-014	\$3.76	149-280-034	\$3.76	149-281-019	\$3.76
149-260-015	\$3.76	149-280-035	\$3.74	149-281-020	\$3.76
149-260-016	\$3.76	149-280-036	\$3.74	149-281-021	\$3.76
149-260-017	\$3.76	149-280-037	\$3.74	149-281-022	\$3.78
149-260-018	\$3.80	149-280-038	\$3.74	149-281-023	\$3.84
149-260-019	\$3.86	149-280-039	\$3.52	149-281-026	\$3.78
149-260-020	\$3.80	149-280-040	\$3.52	149-281-027	\$3.86
149-260-021	\$3.80	149-280-041	\$3.52	149-290-002	\$3.90
149-260-025	\$3.82	149-280-042	\$3.52	149-290-003	\$3.88
149-260-026	\$3.76	149-280-043	\$3.74	149-290-004	\$3.90
149-260-027	\$3.76	149-280-044	\$3.74	149-290-005	\$3.88
149-260-028	\$3.74	149-280-045	\$3.74	149-290-007	\$3.76
149-260-029	\$3.80	149-280-046	\$3.74	149-290-009	\$3.86
149-260-030	\$3.78	149-280-047	\$3.76	149-290-010	\$3.80
149-260-031	\$4.06	149-280-049	\$3.78	149-290-011	\$4.10
149-260-033	\$4.10	149-280-050	\$3.76	149-290-012	\$0.00
149-260-034	\$4.04	149-280-051	\$3.74	149-290-013	\$4.06
149-260-036	\$3.86	149-280-052	\$3.74	149-290-014	\$4.02
149-260-037	\$3.74	149-280-053	\$3.52	149-290-015	\$3.98
149-260-038	\$3.52	149-280-054	\$3.52	149-290-017	\$3.86
149-260-039	\$4.04	149-280-055	\$3.52	149-290-018	\$4.82
149-260-040	\$3.60	149-280-056	\$3.76	149-290-019	\$3.96
149-260-041	\$3.74	149-280-059	\$3.76	149-290-020	\$3.96
149-270-001	\$0.00	149-280-060	\$3.76	149-290-021	\$3.96
149-270-006	\$3.76	149-280-061	\$3.76	149-290-022	\$3.76
149-270-007	\$3.76	149-280-062	\$3.76	149-301-001	\$3.84
149-270-008	\$3.76	149-280-063	\$3.76	149-301-002	\$86.84
149-270-010	\$3.76	149-280-065	\$3.76	149-301-004	\$3.80
149-270-013	\$3.78	149-280-066	\$3.80	149-301-005	\$3.94
149-270-014	\$3.76	149-280-067	\$3.76	149-301-006	\$0.00
149-270-015	\$3.76	149-280-068	\$3.78	149-302-001	\$4.08
149-270-016	\$3.76	149-281-001	\$3.76	149-302-002	\$3.78
149-270-017	\$3.76	149-281-002	\$3.74	149-302-003	\$4.30
149-270-018	\$3.76	149-281-003	\$3.76	149-302-004	\$3.80

**Appendix D**

**Riverside County Flood Control and Water Conservation District  
NPDES - Santa Ana Benefit Assessment Area  
Fiscal Year 2023-2024 Assessment Roll**

<u>APN</u>	<u>Levy Amount</u>	<u>APN</u>	<u>Levy Amount</u>	<u>APN</u>	<u>Levy Amount</u>
149-302-005	\$3.84	149-330-003	\$3.76	149-350-002	\$18.56
149-302-006	\$3.74	149-330-007	\$0.00	149-350-005	\$3.96
149-302-007	\$3.76	149-330-009	\$3.78	149-350-006	\$3.76
149-302-008	\$3.76	149-330-010	\$3.84	149-350-007	\$3.84
149-302-009	\$3.78	149-330-011	\$0.00	149-350-009	\$11.24
149-302-010	\$3.94	149-330-012	\$0.00	149-350-010	\$3.80
149-302-012	\$3.88	149-330-014	\$4.00	149-350-011	\$3.80
149-302-014	\$3.92	149-330-015	\$3.52	149-350-012	\$3.80
149-302-016	\$4.20	149-330-016	\$3.88	149-350-013	\$3.82
149-302-017	\$3.90	149-330-017	\$3.92	149-350-014	\$3.82
149-302-018	\$3.86	149-330-018	\$3.96	149-350-015	\$4.76
149-302-019	\$3.86	149-330-019	\$4.04	149-350-016	\$3.84
149-302-020	\$3.86	149-330-020	\$3.86	149-350-017	\$0.00
149-302-021	\$3.94	149-330-022	\$4.14	149-350-018	\$4.34
149-302-022	\$3.94	149-330-023	\$3.94	149-350-020	\$3.80
149-302-023	\$0.00	149-330-024	\$3.94	149-350-021	\$3.80
149-310-001	\$3.86	149-330-025	\$3.94	149-350-022	\$3.80
149-310-002	\$3.86	149-330-026	\$0.00	149-350-024	\$3.78
149-310-003	\$3.78	149-330-028	\$3.84	149-350-025	\$3.78
149-310-004	\$3.78	149-340-001	\$0.00	149-350-026	\$3.76
149-310-006	\$0.00	149-340-002	\$4.60	149-350-027	\$4.06
149-310-007	\$3.76	149-340-003	\$3.76	149-350-029	\$3.76
149-310-008	\$4.30	149-340-004	\$3.76	149-350-031	\$3.90
149-310-009	\$0.00	149-340-005	\$3.76	149-350-032	\$3.90
149-310-011	\$3.82	149-340-006	\$3.76	149-350-033	\$3.86
149-310-013	\$3.96	149-340-013	\$3.78	149-350-034	\$3.86
149-310-014	\$0.00	149-340-014	\$2.86	149-350-035	\$3.94
149-310-016	\$3.88	149-340-015	\$3.80	149-350-036	\$3.94
149-310-017	\$0.00	149-340-016	\$3.88	149-360-001	\$3.94
149-310-018	\$4.86	149-340-017	\$3.84	149-360-003	\$3.76
149-310-019	\$3.80	149-340-019	\$3.78	149-360-004	\$4.14
149-310-020	\$0.00	149-340-020	\$4.08	149-360-005	\$3.80
149-310-021	\$3.78	149-340-021	\$4.02	149-360-006	\$3.30
149-310-022	\$3.78	149-340-022	\$3.88	149-360-007	\$3.30
149-310-023	\$4.08	149-340-023	\$3.76	149-360-011	\$3.74
149-320-001	\$4.00	149-340-024	\$3.78	149-360-012	\$3.74
149-320-003	\$4.02	149-340-025	\$3.92	149-360-013	\$3.76
149-320-005	\$3.86	149-340-026	\$4.06	149-360-014	\$3.78
149-320-007	\$0.00	149-340-027	\$0.00	149-360-015	\$3.76
149-320-008	\$3.80	149-340-028	\$3.80	149-360-020	\$4.02
149-320-009	\$0.00	149-340-031	\$3.92	149-360-021	\$4.02
149-320-010	\$4.12	149-340-032	\$3.82	149-360-023	\$3.98
149-320-011	\$3.82	149-340-041	\$3.86	149-360-029	\$3.86
149-320-012	\$4.24	149-340-042	\$3.76	149-360-030	\$3.84
149-320-013	\$3.88	149-340-043	\$3.76	149-360-031	\$3.86
149-320-014	\$3.88	149-340-045	\$3.08	149-360-032	\$3.86
149-320-015	\$3.86	149-340-046	\$3.88	149-360-033	\$3.94
149-320-016	\$3.90	149-340-048	\$3.80	149-360-034	\$3.92
149-330-001	\$4.34	149-350-001	\$3.78	149-360-035	\$0.00

**Appendix D**

**Riverside County Flood Control and Water Conservation District  
NPDES - Santa Ana Benefit Assessment Area  
Fiscal Year 2023-2024 Assessment Roll**

<u>APN</u>	<u>Levy Amount</u>	<u>APN</u>	<u>Levy Amount</u>	<u>APN</u>	<u>Levy Amount</u>
149-360-036	\$3.88	149-381-024	\$3.78	149-385-013	\$3.76
149-360-037	\$3.86	149-381-025	\$3.76	149-385-014	\$3.76
149-360-038	\$3.86	149-381-026	\$3.76	149-385-015	\$3.76
149-360-039	\$3.86	149-381-027	\$3.76	149-385-016	\$3.76
149-360-040	\$0.00	149-381-028	\$3.76	149-385-020	\$3.90
149-360-041	\$3.86	149-381-029	\$3.76	149-385-021	\$0.00
149-360-043	\$2.86	149-381-030	\$3.76	149-385-022	\$0.00
149-370-001	\$4.20	149-381-031	\$3.76	149-385-023	\$0.00
149-370-003	\$4.54	149-381-032	\$3.76	149-385-024	\$0.00
149-370-004	\$3.80	149-381-033	\$3.76	149-390-001	\$3.76
149-370-005	\$3.80	149-382-006	\$3.76	149-390-002	\$3.76
149-370-006	\$3.78	149-382-007	\$3.76	149-390-003	\$3.76
149-370-008	\$3.86	149-382-008	\$3.76	149-390-004	\$3.76
149-370-009	\$3.78	149-382-009	\$3.76	149-390-005	\$3.76
149-370-010	\$3.76	149-382-010	\$3.76	149-390-006	\$3.80
149-370-011	\$0.00	149-382-011	\$3.76	149-390-007	\$3.80
149-370-012	\$3.76	149-382-012	\$3.78	149-390-009	\$3.82
149-370-014	\$3.52	149-382-013	\$3.80	149-390-010	\$3.80
149-370-015	\$0.00	149-382-014	\$3.78	149-390-011	\$3.80
149-370-018	\$3.30	149-382-015	\$3.78	149-390-012	\$4.74
149-370-019	\$0.00	149-382-016	\$3.76	149-390-013	\$4.76
149-370-020	\$0.00	149-382-017	\$3.76	149-390-014	\$3.78
149-370-025	\$3.78	149-382-018	\$3.76	149-390-015	\$3.76
149-370-026	\$3.74	149-382-019	\$3.76	149-390-016	\$3.76
149-370-028	\$3.98	149-382-020	\$3.76	149-390-017	\$3.76
149-370-030	\$3.82	149-382-021	\$3.76	149-390-018	\$3.76
149-370-031	\$3.74	149-384-001	\$3.76	149-390-019	\$3.76
149-370-034	\$3.80	149-384-002	\$3.76	149-390-020	\$3.78
149-370-035	\$3.80	149-384-003	\$3.76	149-390-021	\$3.80
149-370-036	\$3.80	149-384-004	\$3.76	149-390-022	\$3.78
149-370-037	\$3.74	149-384-005	\$3.78	149-390-023	\$3.82
149-370-040	\$3.86	149-384-006	\$3.78	149-390-024	\$3.82
149-370-041	\$3.86	149-384-007	\$3.78	149-390-028	\$3.88
149-370-042	\$3.98	149-384-008	\$3.78	149-390-029	\$3.86
149-370-043	\$4.02	149-384-009	\$3.76	149-390-030	\$3.80
149-370-044	\$4.02	149-384-010	\$3.76	149-401-001	\$3.74
149-370-046	\$0.00	149-384-011	\$3.76	149-401-002	\$3.74
149-370-047	\$0.00	149-384-012	\$3.76	149-401-003	\$3.74
149-370-048	\$4.00	149-384-013	\$3.76	149-401-004	\$3.74
149-370-050	\$0.00	149-385-001	\$3.76	149-401-005	\$3.74
149-370-051	\$0.00	149-385-002	\$3.76	149-401-006	\$3.74
149-381-016	\$3.78	149-385-003	\$3.76	149-401-007	\$3.74
149-381-017	\$3.78	149-385-004	\$3.76	149-401-008	\$3.74
149-381-018	\$3.78	149-385-005	\$3.80	149-401-009	\$3.74
149-381-019	\$3.78	149-385-006	\$3.76	149-401-010	\$3.74
149-381-020	\$3.78	149-385-007	\$3.76	149-401-011	\$3.74
149-381-021	\$3.78	149-385-008	\$3.78	149-401-012	\$3.74
149-381-022	\$3.78	149-385-009	\$3.76	149-401-013	\$3.74
149-381-023	\$3.78	149-385-010	\$3.76	149-401-014	\$3.74

**Appendix D**

**Riverside County Flood Control and Water Conservation District  
NPDES - Santa Ana Benefit Assessment Area  
Fiscal Year 2023-2024 Assessment Roll**

<u>APN</u>	<u>Levy Amount</u>	<u>APN</u>	<u>Levy Amount</u>	<u>APN</u>	<u>Levy Amount</u>
149-401-015	\$3.74	149-412-005	\$3.74	149-430-031	\$0.00
149-401-016	\$3.74	149-412-006	\$3.74	149-430-032	\$0.00
149-401-017	\$3.74	149-412-007	\$3.74	149-440-001	\$1.56
149-401-018	\$3.74	149-412-008	\$3.74	149-440-002	\$1.34
149-401-019	\$3.74	149-412-009	\$3.74	149-440-003	\$1.34
149-402-001	\$3.74	149-412-010	\$3.74	149-440-004	\$1.34
149-402-002	\$3.74	149-412-011	\$3.74	149-440-005	\$2.02
149-402-003	\$3.74	149-412-012	\$4.18	149-440-006	\$1.80
149-402-004	\$3.74	149-420-001	\$0.00	149-440-007	\$1.56
149-402-005	\$3.74	149-420-002	\$3.86	149-440-008	\$1.34
149-402-006	\$3.74	149-420-003	\$3.86	149-440-009	\$1.56
149-403-001	\$3.74	149-420-004	\$3.86	149-440-010	\$1.56
149-403-002	\$3.74	149-420-005	\$3.86	149-440-011	\$1.34
149-403-003	\$3.74	149-420-006	\$3.86	149-440-012	\$1.56
149-403-004	\$3.74	149-420-007	\$3.86	149-440-013	\$1.56
149-403-005	\$3.74	149-420-012	\$3.88	149-440-014	\$1.80
149-403-006	\$3.74	149-420-014	\$4.02	149-440-015	\$1.34
149-403-007	\$3.74	149-420-015	\$3.94	149-440-016	\$1.34
149-403-008	\$3.74	149-420-016	\$3.86	149-440-017	\$1.56
149-403-009	\$3.74	149-430-001	\$2.92	149-440-018	\$1.56
149-403-010	\$3.74	149-430-002	\$1.80	149-440-019	\$1.34
149-403-011	\$3.74	149-430-003	\$2.24	149-440-020	\$1.34
149-403-012	\$3.74	149-430-004	\$1.80	149-440-021	\$2.02
149-403-013	\$3.74	149-430-005	\$1.80	149-440-022	\$1.34
149-403-014	\$3.74	149-430-006	\$1.56	149-440-023	\$1.56
149-403-015	\$3.74	149-430-007	\$1.56	149-440-024	\$1.34
149-403-016	\$3.74	149-430-008	\$1.80	149-440-025	\$1.34
149-403-017	\$3.74	149-430-009	\$1.80	149-440-026	\$1.56
149-403-018	\$3.74	149-430-010	\$2.02	149-440-027	\$1.34
149-403-019	\$0.00	149-430-011	\$2.70	149-440-028	\$1.56
149-403-022	\$3.96	149-430-012	\$2.02	149-440-029	\$1.34
149-411-001	\$3.74	149-430-013	\$1.80	149-440-030	\$1.56
149-411-002	\$3.74	149-430-014	\$2.02	149-440-031	\$1.56
149-411-003	\$3.74	149-430-015	\$3.74	149-440-032	\$1.34
149-411-004	\$3.74	149-430-016	\$1.80	149-440-033	\$1.56
149-411-005	\$3.74	149-430-017	\$1.80	149-440-034	\$1.80
149-411-006	\$3.74	149-430-018	\$1.80	149-440-035	\$1.56
149-411-007	\$3.74	149-430-019	\$1.80	149-440-036	\$1.80
149-411-008	\$3.74	149-430-020	\$1.80	149-440-037	\$2.02
149-411-010	\$3.80	149-430-021	\$1.80	149-440-038	\$1.34
149-411-011	\$3.82	149-430-022	\$1.80	149-440-039	\$1.56
149-411-012	\$4.06	149-430-023	\$1.80	149-440-040	\$1.80
149-411-013	\$4.18	149-430-024	\$1.56	149-440-041	\$1.80
149-411-014	\$4.00	149-430-025	\$3.14	149-440-042	\$1.56
149-411-015	\$0.00	149-430-026	\$2.24	149-440-043	\$1.34
149-412-001	\$3.74	149-430-027	\$2.02	149-440-044	\$1.80
149-412-002	\$3.74	149-430-028	\$2.02	149-440-045	\$1.56
149-412-003	\$3.74	149-430-029	\$2.02	149-440-046	\$1.34
149-412-004	\$3.74	149-430-030	\$2.02	149-440-047	\$1.34

**Appendix D**

**Riverside County Flood Control and Water Conservation District  
NPDES - Santa Ana Benefit Assessment Area  
Fiscal Year 2023-2024 Assessment Roll**

<u>APN</u>	<u>Levy Amount</u>	<u>APN</u>	<u>Levy Amount</u>	<u>APN</u>	<u>Levy Amount</u>
149-440-048	\$1.56	150-020-003	\$3.78	150-040-003	\$3.80
149-440-049	\$1.56	150-020-004	\$4.26	150-040-005	\$3.82
149-440-050	\$1.56	150-020-007	\$3.76	150-040-006	\$3.80
149-440-051	\$1.56	150-020-009	\$3.98	150-040-007	\$3.76
149-440-052	\$1.34	150-020-011	\$3.80	150-040-008	\$3.76
149-440-053	\$1.80	150-020-012	\$0.00	150-040-009	\$3.76
149-440-054	\$1.80	150-020-013	\$0.00	150-040-010	\$4.00
149-440-055	\$1.34	150-020-014	\$3.84	150-040-013	\$4.22
149-440-056	\$1.34	150-020-018	\$19.90	150-040-014	\$0.00
149-440-057	\$2.24	150-020-019	\$0.00	150-040-015	\$4.10
149-440-058	\$2.24	150-020-020	\$3.76	150-040-016	\$3.94
149-440-059	\$1.34	150-020-021	\$3.86	150-040-017	\$4.04
149-440-060	\$1.34	150-020-022	\$3.86	150-040-019	\$3.98
149-440-061	\$1.56	150-020-023	\$0.00	150-040-021	\$3.86
149-440-062	\$1.80	150-020-025	\$3.88	150-040-025	\$3.52
149-440-063	\$1.34	150-020-026	\$3.94	150-040-026	\$3.74
149-440-064	\$1.34	150-020-027	\$3.88	150-040-028	\$3.74
149-440-065	\$1.34	150-020-029	\$3.86	150-040-029	\$3.74
149-440-066	\$1.56	150-020-030	\$0.00	150-040-030	\$3.74
149-440-067	\$1.34	150-020-031	\$3.98	150-040-036	\$3.82
149-440-068	\$1.56	150-020-036	\$4.12	150-040-037	\$3.82
149-440-069	\$1.34	150-020-037	\$4.12	150-040-039	\$3.90
149-440-070	\$1.34	150-030-001	\$3.98	150-040-040	\$3.90
149-440-071	\$1.34	150-030-002	\$3.80	150-040-043	\$3.98
149-440-072	\$1.56	150-030-003	\$3.84	150-040-044	\$3.98
149-440-073	\$1.34	150-030-004	\$3.88	150-040-045	\$3.88
149-440-074	\$1.34	150-030-005	\$3.86	150-040-046	\$3.88
149-440-075	\$1.34	150-030-006	\$3.86	150-040-047	\$3.88
149-440-076	\$2.02	150-030-007	\$3.84	150-040-048	\$3.82
149-440-077	\$0.00	150-030-008	\$0.00	150-040-053	\$3.84
149-440-078	\$0.00	150-030-009	\$3.98	150-040-054	\$4.30
149-440-079	\$0.00	150-030-010	\$3.98	150-050-006	\$4.10
149-440-080	\$0.00	150-030-011	\$3.78	150-050-007	\$3.90
149-440-081	\$0.00	150-030-012	\$0.00	150-050-008	\$4.36
149-440-082	\$0.00	150-030-013	\$3.78	150-050-010	\$3.76
149-440-083	\$0.00	150-030-014	\$3.76	150-050-011	\$3.76
149-440-084	\$0.00	150-030-015	\$0.00	150-050-012	\$3.76
149-440-085	\$0.00	150-030-017	\$3.78	150-050-014	\$4.26
149-440-086	\$0.00	150-030-019	\$3.74	150-050-015	\$3.82
149-440-087	\$0.00	150-030-020	\$10.34	150-050-016	\$3.74
149-440-088	\$0.00	150-030-021	\$3.78	150-050-017	\$3.74
149-440-089	\$0.00	150-030-022	\$3.78	150-050-018	\$3.74
149-440-090	\$0.00	150-030-023	\$3.80	150-050-019	\$3.74
149-440-091	\$0.00	150-030-024	\$3.80	150-050-028	\$3.78
149-440-092	\$0.00	150-030-025	\$3.80	150-050-029	\$3.76
149-440-093	\$3.74	150-030-026	\$4.08	150-050-030	\$31.04
149-440-094	\$3.76	150-030-027	\$3.76	150-050-033	\$4.06
150-020-001	\$4.04	150-040-001	\$3.76	150-050-034	\$4.02
150-020-002	\$3.78	150-040-002	\$3.30	150-050-039	\$3.82

**Appendix D**

**Riverside County Flood Control and Water Conservation District  
NPDES - Santa Ana Benefit Assessment Area  
Fiscal Year 2023-2024 Assessment Roll**

<u>APN</u>	<u>Levy Amount</u>	<u>APN</u>	<u>Levy Amount</u>	<u>APN</u>	<u>Levy Amount</u>
150-050-040	\$1.12	150-072-019	\$4.02	150-092-018	\$9.90
150-050-041	\$3.82	150-072-026	\$4.16	150-092-019	\$9.90
150-061-004	\$0.00	150-072-027	\$4.02	150-092-020	\$18.00
150-061-009	\$4.00	150-081-002	\$0.00	150-101-001	\$3.78
150-061-013	\$3.78	150-081-003	\$4.16	150-101-004	\$3.78
150-061-014	\$4.00	150-081-004	\$0.00	150-101-005	\$0.00
150-061-015	\$3.78	150-081-005	\$3.88	150-101-006	\$3.74
150-062-001	\$3.80	150-081-006	\$3.88	150-101-008	\$15.86
150-062-003	\$3.96	150-081-008	\$4.44	150-101-009	\$16.20
150-062-004	\$3.84	150-082-001	\$3.84	150-101-011	\$16.20
150-062-005	\$3.84	150-082-002	\$3.78	150-101-012	\$3.78
150-062-006	\$0.00	150-082-003	\$3.76	150-101-018	\$30.14
150-062-007	\$13.84	150-082-004	\$3.92	150-101-019	\$4.06
150-062-010	\$3.82	150-082-006	\$3.94	150-101-020	\$3.84
150-062-012	\$60.08	150-082-007	\$3.76	150-101-021	\$3.08
150-062-013	\$0.00	150-082-008	\$3.78	150-101-022	\$3.08
150-062-014	\$3.80	150-082-009	\$3.76	150-101-023	\$3.30
150-062-015	\$3.76	150-082-010	\$3.76	150-101-025	\$2.20
150-062-016	\$3.94	150-082-011	\$3.74	150-101-026	\$16.88
150-062-017	\$4.02	150-082-012	\$3.76	150-101-027	\$14.50
150-062-018	\$62.10	150-082-013	\$3.08	150-101-028	\$9.10
150-062-019	\$0.00	150-082-014	\$3.08	150-101-029	\$18.90
150-062-020	\$3.80	150-082-015	\$0.00	150-101-030	\$52.20
150-062-021	\$34.64	150-082-016	\$3.76	150-101-031	\$0.00
150-062-022	\$0.00	150-082-017	\$3.80	150-101-032	\$9.10
150-071-006	\$3.82	150-082-018	\$3.80	150-101-033	\$16.64
150-071-007	\$4.26	150-082-019	\$3.82	150-101-034	\$8.54
150-071-008	\$3.78	150-082-021	\$3.76	150-102-002	\$3.74
150-071-009	\$3.78	150-082-022	\$3.78	150-102-004	\$34.76
150-071-010	\$0.00	150-082-023	\$3.76	150-102-005	\$0.00
150-071-011	\$3.76	150-082-024	\$3.74	150-102-006	\$23.84
150-071-012	\$3.88	150-082-025	\$3.94	150-102-007	\$3.80
150-071-013	\$3.90	150-091-001	\$54.90	150-102-009	\$7.76
150-071-014	\$3.90	150-091-011	\$30.38	150-102-012	\$61.64
150-071-015	\$3.90	150-091-012	\$13.50	150-102-013	\$51.74
150-072-001	\$3.76	150-091-013	\$3.76	150-110-012	\$3.82
150-072-003	\$3.76	150-091-014	\$3.78	150-110-013	\$3.78
150-072-004	\$3.76	150-091-015	\$4.04	150-110-014	\$3.78
150-072-005	\$4.00	150-091-024	\$13.50	150-110-016	\$3.78
150-072-006	\$3.78	150-091-028	\$91.80	150-110-018	\$3.92
150-072-007	\$3.92	150-091-029	\$45.00	150-110-021	\$0.00
150-072-008	\$4.00	150-091-030	\$18.00	150-110-022	\$3.90
150-072-010	\$4.04	150-091-031	\$17.54	150-110-023	\$22.28
150-072-011	\$4.06	150-091-032	\$0.00	150-110-024	\$3.74
150-072-012	\$4.06	150-091-033	\$41.40	150-110-025	\$3.80
150-072-013	\$4.06	150-092-014	\$44.10	150-110-026	\$3.92
150-072-015	\$4.02	150-092-015	\$0.00	150-110-027	\$3.82
150-072-017	\$4.02	150-092-016	\$3.86	150-110-028	\$0.00
150-072-018	\$4.04	150-092-017	\$11.70	150-110-032	\$20.58

**Appendix D**

**Riverside County Flood Control and Water Conservation District  
NPDES - Santa Ana Benefit Assessment Area  
Fiscal Year 2023-2024 Assessment Roll**

---

<u>APN</u>	<u>Levy Amount</u>	<u>APN</u>	<u>Levy Amount</u>	<u>APN</u>	<u>Levy Amount</u>
150-110-033	\$3.98	150-120-057	\$1.56	150-150-008	\$3.86
150-110-034	\$22.28	150-120-058	\$1.34	150-150-009	\$3.80
150-110-035	\$16.20	150-120-059	\$1.34	150-150-010	\$3.78
150-110-036	\$3.74	150-120-060	\$1.34	150-150-011	\$3.76
150-110-041	\$37.34	150-120-061	\$0.00	150-150-012	\$3.52
150-110-042	\$57.60	150-120-062	\$0.00	150-150-018	\$3.90
150-110-043	\$15.74	150-120-063	\$3.94	150-150-019	\$3.86
150-110-044	\$26.54	150-130-001	\$3.82	150-150-020	\$3.90
150-110-045	\$0.00	150-130-002	\$3.74	150-150-022	\$0.00
150-110-046	\$60.30	150-130-003	\$3.74	150-150-025	\$3.90
150-110-047	\$3.84	150-130-004	\$3.74	150-150-026	\$3.88
150-110-048	\$27.90	150-130-005	\$3.74	150-150-027	\$3.86
150-110-049	\$3.80	150-130-006	\$3.74	150-150-028	\$3.86
150-110-050	\$33.06	150-130-007	\$3.74	150-150-029	\$3.90
150-110-051	\$3.78	150-130-008	\$3.74	150-150-030	\$3.52
150-120-002	\$51.30	150-130-009	\$3.76	150-150-031	\$3.52
150-120-012	\$11.48	150-130-010	\$3.76	150-150-032	\$3.78
150-120-018	\$3.96	150-130-011	\$3.78	150-150-033	\$4.02
150-120-020	\$0.00	150-130-012	\$3.76	150-150-034	\$3.90
150-120-021	\$0.00	150-130-013	\$3.76	150-160-006	\$4.00
150-120-022	\$23.62	150-130-014	\$5.12	150-160-008	\$3.74
150-120-023	\$4.18	150-130-017	\$0.00	150-160-009	\$3.88
150-120-024	\$4.20	150-130-018	\$3.90	150-160-010	\$3.80
150-120-025	\$3.94	150-130-020	\$0.00	150-160-011	\$3.74
150-120-026	\$3.94	150-130-021	\$3.96	150-160-012	\$3.74
150-120-027	\$50.28	150-130-022	\$3.96	150-160-013	\$0.00
150-120-028	\$43.54	150-130-023	\$4.72	150-160-016	\$3.78
150-120-029	\$13.84	150-140-001	\$5.14	150-160-017	\$0.00
150-120-033	\$3.74	150-140-002	\$3.86	150-160-018	\$3.78
150-120-036	\$46.58	150-140-003	\$4.34	150-160-019	\$3.84
150-120-037	\$3.82	150-140-004	\$3.82	150-160-020	\$4.04
150-120-039	\$1.12	150-140-006	\$73.90	150-160-021	\$3.84
150-120-040	\$1.34	150-140-008	\$0.00	150-160-022	\$3.90
150-120-041	\$1.34	150-140-009	\$0.00	150-160-023	\$3.74
150-120-042	\$1.34	150-140-010	\$0.00	150-160-024	\$3.84
150-120-043	\$1.34	150-140-011	\$0.00	150-160-025	\$4.04
150-120-044	\$1.34	150-140-012	\$0.00	150-160-026	\$3.90
150-120-045	\$1.80	150-140-013	\$0.00	150-160-027	\$3.90
150-120-046	\$2.02	150-140-014	\$0.00	150-160-028	\$0.00
150-120-047	\$1.34	150-140-015	\$0.00	150-160-029	\$3.94
150-120-048	\$1.34	150-140-016	\$0.00	150-160-030	\$0.00
150-120-049	\$1.34	150-140-018	\$3.90	150-160-031	\$3.92
150-120-050	\$1.34	150-150-001	\$4.06	150-171-001	\$3.74
150-120-051	\$2.24	150-150-002	\$3.88	150-171-002	\$3.74
150-120-052	\$1.80	150-150-003	\$3.88	150-171-003	\$3.74
150-120-053	\$1.34	150-150-004	\$3.88	150-171-008	\$3.74
150-120-054	\$1.34	150-150-005	\$3.86	150-171-009	\$3.74
150-120-055	\$1.34	150-150-006	\$3.88	150-171-010	\$3.74
150-120-056	\$1.34	150-150-007	\$3.86	150-171-011	\$3.74

**Appendix D**

**Riverside County Flood Control and Water Conservation District  
NPDES - Santa Ana Benefit Assessment Area  
Fiscal Year 2023-2024 Assessment Roll**

<u>APN</u>	<u>Levy Amount</u>	<u>APN</u>	<u>Levy Amount</u>	<u>APN</u>	<u>Levy Amount</u>
150-171-012	\$3.74	150-190-011	\$3.96	150-200-033	\$3.84
150-172-001	\$3.78	150-190-012	\$3.84	150-200-034	\$0.00
150-172-002	\$3.76	150-190-013	\$3.84	150-200-037	\$3.88
150-172-003	\$3.78	150-190-015	\$33.74	150-200-038	\$3.76
150-172-008	\$3.90	150-190-017	\$3.86	150-200-039	\$3.74
150-172-010	\$3.74	150-190-018	\$3.78	150-200-040	\$3.74
150-172-011	\$4.14	150-190-019	\$3.76	150-200-042	\$3.84
150-172-012	\$4.10	150-190-020	\$3.76	150-200-043	\$3.76
150-172-013	\$3.80	150-190-022	\$4.08	150-200-044	\$3.76
150-172-014	\$3.80	150-190-023	\$3.90	150-200-045	\$3.76
150-172-015	\$3.80	150-190-024	\$3.74	150-200-046	\$3.76
150-172-016	\$4.08	150-190-026	\$3.76	150-200-047	\$3.76
150-172-017	\$3.76	150-190-028	\$3.84	150-200-048	\$3.76
150-172-018	\$3.78	150-190-030	\$3.98	150-200-049	\$3.80
150-172-019	\$3.78	150-190-031	\$3.98	150-210-002	\$3.76
150-172-020	\$67.04	150-190-033	\$3.76	150-210-007	\$3.80
150-173-001	\$3.74	150-190-034	\$3.76	150-210-008	\$3.78
150-173-002	\$3.74	150-190-035	\$3.74	150-210-009	\$3.52
150-173-003	\$3.74	150-190-036	\$3.88	150-210-010	\$3.76
150-173-004	\$3.74	150-190-037	\$3.76	150-210-011	\$3.52
150-173-005	\$3.74	150-190-038	\$3.80	150-210-012	\$3.88
150-180-002	\$3.76	150-190-039	\$3.84	150-210-015	\$0.00
150-180-004	\$3.80	150-190-040	\$3.86	150-210-016	\$0.00
150-180-005	\$3.82	150-190-041	\$3.86	150-210-021	\$3.86
150-180-006	\$3.76	150-190-042	\$3.86	150-210-022	\$4.10
150-180-007	\$3.78	150-190-043	\$3.86	150-210-023	\$3.52
150-180-008	\$3.92	150-190-044	\$3.92	150-210-024	\$3.52
150-180-009	\$3.84	150-190-045	\$3.84	150-210-025	\$3.74
150-180-010	\$3.74	150-190-047	\$0.00	150-210-026	\$4.04
150-180-011	\$3.78	150-190-048	\$3.84	150-210-028	\$4.06
150-180-014	\$3.78	150-200-001	\$3.86	150-210-032	\$0.00
150-180-015	\$3.92	150-200-002	\$3.52	150-210-033	\$3.78
150-180-016	\$4.00	150-200-003	\$3.82	150-210-036	\$4.10
150-180-017	\$0.00	150-200-004	\$3.78	150-210-038	\$0.00
150-180-018	\$4.00	150-200-005	\$3.76	150-210-039	\$3.84
150-180-019	\$3.84	150-200-006	\$4.02	150-221-001	\$3.78
150-180-020	\$3.76	150-200-007	\$3.94	150-221-002	\$3.76
150-180-021	\$3.80	150-200-008	\$4.16	150-221-004	\$3.80
150-180-022	\$3.82	150-200-009	\$4.16	150-221-005	\$3.80
150-180-025	\$4.02	150-200-010	\$3.78	150-221-006	\$3.08
150-180-026	\$4.00	150-200-016	\$3.78	150-221-007	\$3.08
150-180-027	\$49.50	150-200-018	\$3.92	150-221-008	\$3.08
150-180-028	\$0.00	150-200-020	\$3.86	150-221-009	\$0.00
150-180-029	\$4.30	150-200-022	\$3.08	150-221-010	\$3.74
150-190-003	\$3.92	150-200-024	\$3.80	150-221-011	\$3.80
150-190-004	\$3.76	150-200-026	\$3.82	150-221-012	\$3.82
150-190-005	\$2.86	150-200-027	\$11.14	150-221-013	\$3.76
150-190-006	\$3.30	150-200-029	\$3.92	150-221-014	\$3.80
150-190-010	\$3.86	150-200-031	\$3.76	150-221-015	\$3.82



**Appendix D**

**Riverside County Flood Control and Water Conservation District  
NPDES - Santa Ana Benefit Assessment Area  
Fiscal Year 2023-2024 Assessment Roll**

<u>APN</u>	<u>Levy Amount</u>	<u>APN</u>	<u>Levy Amount</u>	<u>APN</u>	<u>Levy Amount</u>
150-221-016	\$3.78	150-232-005	\$5.74	150-250-001	\$3.92
150-221-017	\$3.78	150-232-006	\$3.76	150-250-002	\$3.84
150-221-018	\$3.78	150-232-007	\$3.76	150-250-003	\$3.84
150-221-019	\$3.80	150-232-008	\$2.64	150-250-004	\$4.24
150-221-020	\$3.76	150-232-009	\$3.88	150-250-005	\$4.06
150-221-021	\$3.82	150-232-014	\$4.02	150-250-008	\$3.88
150-221-025	\$21.14	150-232-016	\$21.94	150-250-014	\$0.00
150-221-026	\$3.80	150-232-017	\$49.50	150-250-026	\$0.00
150-221-028	\$14.40	150-232-018	\$3.92	150-250-028	\$3.86
150-221-029	\$37.34	150-232-019	\$3.92	150-250-029	\$4.00
150-222-003	\$3.74	150-232-021	\$0.00	150-250-030	\$3.92
150-222-004	\$3.74	150-232-022	\$0.00	150-250-031	\$3.86
150-222-005	\$3.74	150-232-023	\$3.76	150-250-032	\$76.50
150-222-006	\$3.74	150-232-024	\$3.76	150-250-033	\$3.76
150-222-007	\$3.80	150-232-026	\$39.14	150-250-034	\$3.86
150-222-008	\$3.76	150-232-027	\$21.60	150-250-035	\$0.00
150-222-009	\$3.76	150-232-028	\$3.82	150-250-036	\$0.00
150-222-010	\$3.76	150-232-029	\$2.68	150-250-037	\$25.64
150-222-011	\$3.74	150-241-002	\$3.80	150-250-038	\$3.92
150-222-012	\$3.80	150-241-003	\$3.82	150-250-039	\$3.96
150-222-013	\$3.86	150-241-004	\$3.82	150-250-040	\$3.78
150-222-016	\$3.74	150-241-005	\$3.80	150-250-041	\$3.86
150-222-021	\$3.84	150-241-006	\$3.82	150-250-042	\$3.82
150-223-001	\$3.82	150-241-007	\$3.82	150-250-043	\$0.66
150-223-002	\$3.80	150-241-008	\$3.82	150-250-044	\$3.90
150-223-003	\$0.00	150-241-009	\$3.84	150-250-045	\$3.74
150-223-008	\$0.00	150-241-012	\$3.90	150-250-046	\$41.16
150-223-009	\$15.74	150-241-014	\$3.86	150-260-001	\$4.80
150-223-010	\$15.74	150-241-015	\$3.86	150-260-002	\$4.76
150-223-012	\$15.52	150-241-016	\$3.86	150-260-003	\$0.00
150-231-002	\$3.82	150-241-017	\$3.86	150-260-005	\$3.74
150-231-004	\$3.76	150-241-018	\$3.82	150-260-006	\$3.74
150-231-008	\$3.78	150-242-001	\$3.76	150-260-009	\$4.30
150-231-010	\$4.08	150-242-002	\$3.76	150-260-010	\$4.00
150-231-011	\$3.36	150-242-004	\$3.76	150-260-011	\$3.98
150-231-014	\$3.84	150-242-005	\$3.78	150-260-012	\$4.24
150-231-015	\$3.84	150-242-006	\$3.78	150-260-013	\$3.74
150-231-017	\$0.00	150-242-007	\$3.82	150-260-014	\$3.74
150-231-018	\$0.00	150-242-009	\$3.82	150-260-015	\$83.24
150-231-019	\$3.60	150-242-017	\$3.82	150-260-017	\$3.92
150-231-020	\$0.00	150-242-018	\$3.96	150-260-018	\$3.86
150-231-021	\$0.00	150-242-019	\$3.78	150-260-019	\$3.86
150-231-022	\$0.00	150-242-020	\$3.78	150-260-020	\$4.18
150-231-023	\$0.00	150-242-021	\$3.82	150-271-001	\$3.82
150-231-024	\$0.00	150-242-022	\$3.84	150-271-002	\$3.84
150-232-001	\$68.84	150-242-023	\$3.80	150-271-003	\$3.88
150-232-002	\$3.82	150-242-024	\$3.82	150-271-004	\$3.88
150-232-003	\$3.80	150-242-025	\$3.80	150-271-005	\$3.84
150-232-004	\$3.76	150-242-026	\$3.78	150-271-006	\$3.82

**Appendix D**

**Riverside County Flood Control and Water Conservation District  
NPDES - Santa Ana Benefit Assessment Area  
Fiscal Year 2023-2024 Assessment Roll**

---

<u>APN</u>	<u>Levy Amount</u>	<u>APN</u>	<u>Levy Amount</u>	<u>APN</u>	<u>Levy Amount</u>
150-271-007	\$3.74	150-281-024	\$3.82	150-300-020	\$3.78
150-271-008	\$3.94	150-281-025	\$3.84	150-300-021	\$3.78
150-271-009	\$3.92	150-281-027	\$3.82	150-300-022	\$3.76
150-271-010	\$3.92	150-281-028	\$3.74	150-300-023	\$3.74
150-271-011	\$3.92	150-281-029	\$3.74	150-300-024	\$3.74
150-271-012	\$3.90	150-281-030	\$3.82	150-300-025	\$0.00
150-271-018	\$3.86	150-281-031	\$2.46	150-300-030	\$3.86
150-271-019	\$3.88	150-281-032	\$4.04	150-300-031	\$2.86
150-271-020	\$3.90	150-282-002	\$3.08	150-300-034	\$3.74
150-271-021	\$3.86	150-282-003	\$0.00	150-300-035	\$3.74
150-271-022	\$3.78	150-282-007	\$3.90	150-300-036	\$3.74
150-271-023	\$3.76	150-282-008	\$3.30	150-300-037	\$3.74
150-271-024	\$3.78	150-282-009	\$3.36	150-300-038	\$3.74
150-271-025	\$54.32	150-282-010	\$3.36	150-300-039	\$3.74
150-272-001	\$3.80	150-282-011	\$0.00	150-300-040	\$3.74
150-272-003	\$3.78	150-282-012	\$3.90	150-300-041	\$3.74
150-272-007	\$3.76	150-290-006	\$3.86	150-300-042	\$3.74
150-272-008	\$3.80	150-290-009	\$3.80	150-300-043	\$3.74
150-272-009	\$3.86	150-290-012	\$3.76	150-300-044	\$3.74
150-272-010	\$3.78	150-290-013	\$3.74	150-300-045	\$3.74
150-273-003	\$3.94	150-290-014	\$0.00	150-300-046	\$3.74
150-273-006	\$3.86	150-290-015	\$4.10	150-300-047	\$3.74
150-273-007	\$3.84	150-290-016	\$3.84	150-300-048	\$3.74
150-273-008	\$3.76	150-290-017	\$4.22	150-300-049	\$3.74
150-273-009	\$3.76	150-290-019	\$3.78	150-300-050	\$3.74
150-273-010	\$3.92	150-290-022	\$3.74	150-300-051	\$3.74
150-273-011	\$3.86	150-290-024	\$3.86	150-300-052	\$3.78
150-273-012	\$0.00	150-290-025	\$3.90	150-300-053	\$3.78
150-273-013	\$0.00	150-290-026	\$3.98	150-300-054	\$3.82
150-273-014	\$3.76	150-290-027	\$3.82	150-300-055	\$3.78
150-281-003	\$3.74	150-290-028	\$3.94	150-300-056	\$3.76
150-281-004	\$3.76	150-290-029	\$3.78	150-300-057	\$3.82
150-281-005	\$4.06	150-290-030	\$4.44	150-310-001	\$3.80
150-281-006	\$0.00	150-300-001	\$3.76	150-310-002	\$3.78
150-281-007	\$3.76	150-300-002	\$3.76	150-310-003	\$3.80
150-281-008	\$0.00	150-300-003	\$3.76	150-310-004	\$3.82
150-281-009	\$3.82	150-300-004	\$3.74	150-310-005	\$3.80
150-281-012	\$3.86	150-300-005	\$0.00	150-310-006	\$3.80
150-281-013	\$16.20	150-300-006	\$3.74	150-310-007	\$3.86
150-281-014	\$3.74	150-300-007	\$3.76	150-310-008	\$3.74
150-281-015	\$3.86	150-300-008	\$3.76	150-310-009	\$3.76
150-281-016	\$0.00	150-300-010	\$3.76	150-310-010	\$0.00
150-281-017	\$3.80	150-300-011	\$3.08	150-310-011	\$2.86
150-281-018	\$3.94	150-300-012	\$3.30	150-310-012	\$2.86
150-281-019	\$3.80	150-300-013	\$3.74	150-310-013	\$2.86
150-281-020	\$3.80	150-300-015	\$2.86	150-310-014	\$3.08
150-281-021	\$3.78	150-300-017	\$3.76	150-310-015	\$3.08
150-281-022	\$3.80	150-300-018	\$3.76	150-310-016	\$3.76
150-281-023	\$3.76	150-300-019	\$3.78	150-310-017	\$3.82

**Appendix D**

**Riverside County Flood Control and Water Conservation District  
NPDES - Santa Ana Benefit Assessment Area  
Fiscal Year 2023-2024 Assessment Roll**

<u>APN</u>	<u>Levy Amount</u>	<u>APN</u>	<u>Levy Amount</u>	<u>APN</u>	<u>Levy Amount</u>
150-310-018	\$3.52	151-032-010	\$2.86	151-051-016	\$3.74
150-310-019	\$3.74	151-032-012	\$3.60	151-051-017	\$3.74
150-310-020	\$3.74	151-032-013	\$3.60	151-051-018	\$3.74
150-310-021	\$3.74	151-032-014	\$3.74	151-051-019	\$3.74
150-310-022	\$3.74	151-032-015	\$3.74	151-051-020	\$3.74
150-310-023	\$3.74	151-041-001	\$3.74	151-051-021	\$3.74
150-310-024	\$3.74	151-041-002	\$3.74	151-051-022	\$3.74
150-310-025	\$3.74	151-041-003	\$3.74	151-051-023	\$3.74
150-310-026	\$3.76	151-041-004	\$3.74	151-051-024	\$3.74
151-020-001	\$90.00	151-041-005	\$3.74	151-052-001	\$3.74
151-020-004	\$35.10	151-041-006	\$3.74	151-052-002	\$3.74
151-020-005	\$35.10	151-041-007	\$3.74	151-052-003	\$3.74
151-020-006	\$41.40	151-041-008	\$3.74	151-052-004	\$3.74
151-020-007	\$30.14	151-041-009	\$3.74	151-052-005	\$3.74
151-020-008	\$225.00	151-041-010	\$3.74	151-052-006	\$3.74
151-020-010	\$35.10	151-041-011	\$3.74	151-052-007	\$3.74
151-020-011	\$35.10	151-041-012	\$3.74	151-052-008	\$3.74
151-031-001	\$12.14	151-041-013	\$3.74	151-052-009	\$3.74
151-031-002	\$23.84	151-041-014	\$3.74	151-052-010	\$3.74
151-031-003	\$11.70	151-041-015	\$3.74	151-052-011	\$3.74
151-031-006	\$0.00	151-041-016	\$3.74	151-052-012	\$3.74
151-031-011	\$3.74	151-041-017	\$3.74	151-052-013	\$3.74
151-031-012	\$3.74	151-041-018	\$3.74	151-052-014	\$3.74
151-031-013	\$3.74	151-041-019	\$3.74	151-052-015	\$3.74
151-031-014	\$3.74	151-041-020	\$3.74	151-052-016	\$3.74
151-031-015	\$3.74	151-041-021	\$3.74	151-052-017	\$3.74
151-031-016	\$3.74	151-041-022	\$3.74	151-052-018	\$3.74
151-031-017	\$3.74	151-041-023	\$3.74	151-052-019	\$3.74
151-031-018	\$3.74	151-041-024	\$3.74	151-052-020	\$3.74
151-031-019	\$3.74	151-042-001	\$3.74	151-052-021	\$3.74
151-031-020	\$3.74	151-042-002	\$3.74	151-052-022	\$3.74
151-031-021	\$3.74	151-042-003	\$3.74	151-052-023	\$3.74
151-031-022	\$3.74	151-042-004	\$3.74	151-052-024	\$3.74
151-031-023	\$3.74	151-043-001	\$5.74	151-053-001	\$3.74
151-031-024	\$3.74	151-051-001	\$3.74	151-053-002	\$3.74
151-031-025	\$3.74	151-051-002	\$3.74	151-053-003	\$3.74
151-031-026	\$3.74	151-051-003	\$3.74	151-053-004	\$3.74
151-031-027	\$3.74	151-051-004	\$3.74	151-053-005	\$3.74
151-031-028	\$3.74	151-051-005	\$3.74	151-053-006	\$3.74
151-031-029	\$7.64	151-051-006	\$3.74	151-053-007	\$3.74
151-031-033	\$3.60	151-051-007	\$3.74	151-053-008	\$3.74
151-031-037	\$62.10	151-051-008	\$3.74	151-053-009	\$3.74
151-031-038	\$31.04	151-051-009	\$3.74	151-053-010	\$3.74
151-031-039	\$0.00	151-051-010	\$3.74	151-053-011	\$3.74
151-031-040	\$21.60	151-051-011	\$3.74	151-053-012	\$3.74
151-031-041	\$245.24	151-051-012	\$3.74	151-053-013	\$3.74
151-031-042	\$141.74	151-051-013	\$3.74	151-053-014	\$3.74
151-032-008	\$3.76	151-051-014	\$3.74	151-053-015	\$3.74
151-032-009	\$9.78	151-051-015	\$3.74	151-053-016	\$3.74

**Appendix D**

**Riverside County Flood Control and Water Conservation District  
NPDES - Santa Ana Benefit Assessment Area  
Fiscal Year 2023-2024 Assessment Roll**

<u>APN</u>	<u>Levy Amount</u>	<u>APN</u>	<u>Levy Amount</u>	<u>APN</u>	<u>Levy Amount</u>
151-054-001	\$3.74	151-090-001	\$0.00	151-111-011	\$3.76
151-054-002	\$3.74	151-090-002	\$0.00	151-111-012	\$3.76
151-054-003	\$3.74	151-090-003	\$3.74	151-111-013	\$3.74
151-054-004	\$3.78	151-090-004	\$7.64	151-111-014	\$3.74
151-054-005	\$3.74	151-090-005	\$5.74	151-111-015	\$18.00
151-054-006	\$3.74	151-090-006	\$3.74	151-111-016	\$5.74
151-054-007	\$3.74	151-090-007	\$3.74	151-111-017	\$3.74
151-054-008	\$3.74	151-090-008	\$7.64	151-111-018	\$3.76
151-054-009	\$3.74	151-090-009	\$11.70	151-111-019	\$3.76
151-054-010	\$3.74	151-090-012	\$0.00	151-111-020	\$3.76
151-054-011	\$3.74	151-090-013	\$44.10	151-111-021	\$3.74
151-054-012	\$3.74	151-090-014	\$21.14	151-111-022	\$3.74
151-054-013	\$3.74	151-090-015	\$17.10	151-111-023	\$0.00
151-061-001	\$16.20	151-090-016	\$7.64	151-111-024	\$3.74
151-061-002	\$14.40	151-090-017	\$7.64	151-111-025	\$3.74
151-061-003	\$56.70	151-090-018	\$7.64	151-111-026	\$3.74
151-061-004	\$45.00	151-090-019	\$7.20	151-111-028	\$3.74
151-061-005	\$25.64	151-100-001	\$0.00	151-111-030	\$3.74
151-061-006	\$56.70	151-100-002	\$44.10	151-111-032	\$3.74
151-061-007	\$7.64	151-100-003	\$5.74	151-111-033	\$3.74
151-062-001	\$5.74	151-100-004	\$3.74	151-111-034	\$130.04
151-062-005	\$5.74	151-100-008	\$34.42	151-111-038	\$3.74
151-062-006	\$0.00	151-100-009	\$14.40	151-111-039	\$3.74
151-062-007	\$50.96	151-100-011	\$3.74	151-111-040	\$3.74
151-070-001	\$22.94	151-100-012	\$3.74	151-111-041	\$3.74
151-070-002	\$0.00	151-100-013	\$3.74	151-111-044	\$0.00
151-070-006	\$0.00	151-100-014	\$3.74	151-111-045	\$9.10
151-070-007	\$2,105.54	151-100-015	\$3.74	151-111-046	\$0.00
151-070-008	\$0.00	151-100-016	\$3.74	151-111-047	\$2.92
151-080-001	\$7.64	151-100-017	\$3.60	151-111-048	\$2.92
151-080-002	\$0.00	151-100-018	\$3.74	151-111-049	\$3.74
151-080-005	\$0.00	151-100-019	\$3.74	151-112-001	\$0.00
151-080-006	\$0.00	151-100-020	\$3.60	151-112-002	\$7.64
151-080-007	\$5.84	151-100-021	\$3.74	151-112-003	\$7.64
151-080-008	\$3.74	151-100-022	\$3.74	151-112-005	\$3.74
151-080-009	\$3.74	151-100-023	\$3.74	151-112-006	\$3.74
151-080-010	\$0.00	151-100-024	\$3.74	151-112-007	\$3.74
151-080-011	\$3.74	151-100-025	\$3.60	151-112-008	\$3.74
151-080-012	\$3.74	151-100-026	\$3.74	151-112-009	\$3.74
151-080-013	\$3.74	151-111-001	\$3.74	151-112-010	\$3.74
151-080-014	\$3.74	151-111-002	\$3.74	151-112-011	\$3.74
151-080-015	\$3.74	151-111-003	\$3.74	151-112-012	\$0.00
151-080-016	\$3.74	151-111-004	\$3.74	151-112-013	\$3.74
151-080-017	\$3.74	151-111-005	\$3.74	151-112-014	\$5.74
151-080-018	\$3.74	151-111-006	\$3.74	151-112-015	\$3.74
151-080-019	\$7.64	151-111-007	\$3.76	151-112-016	\$3.74
151-080-020	\$0.00	151-111-008	\$3.76	151-112-017	\$7.64
151-080-021	\$0.00	151-111-009	\$3.76	151-112-018	\$3.74
151-080-022	\$0.00	151-111-010	\$3.76	151-112-019	\$3.74

**Appendix D**

**Riverside County Flood Control and Water Conservation District  
NPDES - Santa Ana Benefit Assessment Area  
Fiscal Year 2023-2024 Assessment Roll**

<u>APN</u>	<u>Levy Amount</u>	<u>APN</u>	<u>Levy Amount</u>	<u>APN</u>	<u>Levy Amount</u>
151-112-020	\$3.74	151-122-029	\$5.74	151-140-032	\$0.00
151-112-021	\$3.74	151-122-030	\$3.74	151-151-005	\$18.00
151-112-022	\$4.18	151-122-031	\$3.74	151-151-006	\$346.04
151-112-023	\$4.18	151-122-032	\$3.74	151-151-008	\$171.44
151-121-001	\$3.74	151-122-033	\$5.74	151-151-009	\$22.94
151-121-002	\$3.74	151-122-034	\$3.74	151-152-001	\$31.04
151-121-003	\$3.74	151-122-035	\$3.76	151-152-004	\$72.00
151-121-004	\$3.74	151-122-036	\$3.30	151-161-001	\$0.00
151-121-005	\$3.74	151-122-037	\$3.78	151-161-002	\$13.84
151-121-006	\$3.74	151-123-001	\$0.00	151-161-003	\$13.50
151-121-007	\$3.74	151-123-002	\$0.00	151-161-004	\$3.76
151-121-008	\$3.74	151-123-003	\$0.00	151-161-005	\$2.64
151-121-009	\$3.74	151-123-009	\$3.74	151-161-006	\$3.76
151-121-010	\$3.74	151-123-010	\$3.08	151-161-007	\$14.84
151-121-011	\$3.74	151-123-011	\$3.08	151-161-008	\$0.00
151-121-012	\$3.74	151-123-012	\$3.78	151-161-009	\$5.74
151-121-013	\$3.74	151-123-014	\$0.00	151-161-010	\$3.30
151-121-014	\$3.74	151-123-015	\$4.48	151-161-011	\$3.74
151-121-015	\$3.74	151-130-001	\$1,041.30	151-161-012	\$3.74
151-121-016	\$3.74	151-130-002	\$0.00	151-161-013	\$3.74
151-121-017	\$15.18	151-130-004	\$0.00	151-162-001	\$2.42
151-122-001	\$3.74	151-130-006	\$85.94	151-162-002	\$3.76
151-122-002	\$3.74	151-130-007	\$23.40	151-162-003	\$3.30
151-122-003	\$3.74	151-130-008	\$23.40	151-162-004	\$3.74
151-122-004	\$3.74	151-130-009	\$23.40	151-162-005	\$3.74
151-122-005	\$3.74	151-130-010	\$45.90	151-162-006	\$3.74
151-122-006	\$3.74	151-140-002	\$7.64	151-162-011	\$3.80
151-122-007	\$3.74	151-140-003	\$7.64	151-162-012	\$3.74
151-122-008	\$3.74	151-140-004	\$0.00	151-162-013	\$3.74
151-122-009	\$3.74	151-140-005	\$0.00	151-162-014	\$5.74
151-122-010	\$3.74	151-140-006	\$19.80	151-162-015	\$3.74
151-122-011	\$3.74	151-140-007	\$7.64	151-162-016	\$3.08
151-122-012	\$3.74	151-140-008	\$3.74	151-162-017	\$3.76
151-122-013	\$3.74	151-140-009	\$3.74	151-162-018	\$2.64
151-122-014	\$3.74	151-140-011	\$3.74	151-162-019	\$3.74
151-122-015	\$3.74	151-140-014	\$3.74	151-162-020	\$3.74
151-122-016	\$3.74	151-140-015	\$3.74	151-162-021	\$3.74
151-122-017	\$3.74	151-140-018	\$0.00	151-162-022	\$3.74
151-122-018	\$0.00	151-140-019	\$3.74	151-162-023	\$3.74
151-122-019	\$0.00	151-140-020	\$0.00	151-162-024	\$3.74
151-122-020	\$23.40	151-140-021	\$3.74	151-162-025	\$0.00
151-122-021	\$7.64	151-140-022	\$3.74	151-162-026	\$3.74
151-122-022	\$7.64	151-140-023	\$3.74	151-162-027	\$3.76
151-122-023	\$7.64	151-140-024	\$3.74	151-162-028	\$5.74
151-122-024	\$7.64	151-140-025	\$7.64	151-162-029	\$0.00
151-122-025	\$0.00	151-140-026	\$0.00	151-162-030	\$7.64
151-122-026	\$3.74	151-140-027	\$3.76	151-162-031	\$5.40
151-122-027	\$3.74	151-140-030	\$3.84	151-162-032	\$0.00
151-122-028	\$5.74	151-140-031	\$0.00	151-162-033	\$3.52

**Appendix D**

**Riverside County Flood Control and Water Conservation District  
NPDES - Santa Ana Benefit Assessment Area  
Fiscal Year 2023-2024 Assessment Roll**

<u>APN</u>	<u>Levy Amount</u>	<u>APN</u>	<u>Levy Amount</u>	<u>APN</u>	<u>Levy Amount</u>
151-162-034	\$3.74	151-173-001	\$6.08	151-190-005	\$94.04
151-162-035	\$3.74	151-173-002	\$3.74	151-190-006	\$41.40
151-162-036	\$3.74	151-173-003	\$3.74	151-190-007	\$29.70
151-162-037	\$3.74	151-173-004	\$3.74	151-190-008	\$211.50
151-162-039	\$3.74	151-173-005	\$3.74	151-190-012	\$177.74
151-162-040	\$3.74	151-173-006	\$3.74	151-190-013	\$16.20
151-162-041	\$3.74	151-173-007	\$3.74	151-201-001	\$3.74
151-162-042	\$3.74	151-173-008	\$3.74	151-201-002	\$3.74
151-162-043	\$3.74	151-173-009	\$3.74	151-201-003	\$3.74
151-162-044	\$3.74	151-173-010	\$3.74	151-201-004	\$3.74
151-162-049	\$5.14	151-173-011	\$5.74	151-201-005	\$3.74
151-171-001	\$0.00	151-173-012	\$3.74	151-201-006	\$3.74
151-171-002	\$3.74	151-173-013	\$3.74	151-201-007	\$3.74
151-171-003	\$3.74	151-173-016	\$3.74	151-201-008	\$3.74
151-171-004	\$3.74	151-173-017	\$3.74	151-201-009	\$3.74
151-171-005	\$3.74	151-173-018	\$3.74	151-201-010	\$3.74
151-171-006	\$3.74	151-173-019	\$13.84	151-201-011	\$3.74
151-171-007	\$3.74	151-173-020	\$3.74	151-201-012	\$3.74
151-171-008	\$3.74	151-173-021	\$12.14	151-201-013	\$3.74
151-171-009	\$3.74	151-173-022	\$3.74	151-201-014	\$3.74
151-171-010	\$3.74	151-173-027	\$12.48	151-201-015	\$3.74
151-171-011	\$3.74	151-173-028	\$3.78	151-201-016	\$3.74
151-171-012	\$3.74	151-174-001	\$3.74	151-201-017	\$3.74
151-171-013	\$3.74	151-174-002	\$3.74	151-202-001	\$3.74
151-171-014	\$3.74	151-174-003	\$3.74	151-202-002	\$3.74
151-171-015	\$3.74	151-174-004	\$3.74	151-202-003	\$3.74
151-171-025	\$7.08	151-174-005	\$3.74	151-202-004	\$3.74
151-171-026	\$6.40	151-174-006	\$3.74	151-202-005	\$3.74
151-171-027	\$6.40	151-174-007	\$3.74	151-202-006	\$3.74
151-171-028	\$6.40	151-174-008	\$3.74	151-202-007	\$3.74
151-171-029	\$6.40	151-174-009	\$3.74	151-202-008	\$3.74
151-171-030	\$6.40	151-174-010	\$3.74	151-202-009	\$3.74
151-172-001	\$3.74	151-174-011	\$3.74	151-202-010	\$3.74
151-172-002	\$3.74	151-174-012	\$0.00	151-202-011	\$3.74
151-172-003	\$3.74	151-174-013	\$3.78	151-202-012	\$3.74
151-172-004	\$5.74	151-174-014	\$3.78	151-202-013	\$3.74
151-172-005	\$3.74	151-174-017	\$0.00	151-203-001	\$3.74
151-172-006	\$3.74	151-174-018	\$3.74	151-203-002	\$3.74
151-172-007	\$3.74	151-174-019	\$3.76	151-203-003	\$3.74
151-172-008	\$3.74	151-174-020	\$3.82	151-203-004	\$3.74
151-172-009	\$12.14	151-180-001	\$19.34	151-203-005	\$3.74
151-172-010	\$12.14	151-180-003	\$26.32	151-203-007	\$3.74
151-172-011	\$3.74	151-180-006	\$3.76	151-203-008	\$3.74
151-172-012	\$3.74	151-180-007	\$10.34	151-203-009	\$3.74
151-172-013	\$3.74	151-180-008	\$1.76	151-203-010	\$3.74
151-172-014	\$3.74	151-180-009	\$7.08	151-203-011	\$3.74
151-172-015	\$3.80	151-180-010	\$275.40	151-203-012	\$3.74
151-172-016	\$3.30	151-180-011	\$70.20	151-203-013	\$3.74
151-172-017	\$3.30	151-190-001	\$23.84	151-203-014	\$3.74

**Appendix D**

**Riverside County Flood Control and Water Conservation District  
NPDES - Santa Ana Benefit Assessment Area  
Fiscal Year 2023-2024 Assessment Roll**

<u>APN</u>	<u>Levy Amount</u>	<u>APN</u>	<u>Levy Amount</u>	<u>APN</u>	<u>Levy Amount</u>
151-203-015	\$3.74	151-211-005	\$3.74	151-214-007	\$3.74
151-203-016	\$3.74	151-211-006	\$3.74	151-214-008	\$3.74
151-203-017	\$3.74	151-211-007	\$3.74	151-214-009	\$3.74
151-203-018	\$3.74	151-211-008	\$3.74	151-214-010	\$3.74
151-203-019	\$3.74	151-211-009	\$3.74	151-214-011	\$3.74
151-203-020	\$3.74	151-211-010	\$3.74	151-214-012	\$3.74
151-203-021	\$3.74	151-211-011	\$3.74	151-214-013	\$3.74
151-203-022	\$3.74	151-211-012	\$3.74	151-214-014	\$3.74
151-203-023	\$3.74	151-211-013	\$3.74	151-214-015	\$3.74
151-203-024	\$3.74	151-211-014	\$3.74	151-214-016	\$3.74
151-203-025	\$3.74	151-211-015	\$3.74	151-214-017	\$3.74
151-203-026	\$3.74	151-211-016	\$3.74	151-214-018	\$3.74
151-203-027	\$3.74	151-212-001	\$3.74	151-214-019	\$3.74
151-203-031	\$3.52	151-212-002	\$3.74	151-214-020	\$3.74
151-203-032	\$3.52	151-212-003	\$3.74	151-214-021	\$3.74
151-204-001	\$3.74	151-212-004	\$3.74	151-214-022	\$3.74
151-204-002	\$3.74	151-212-005	\$3.74	151-214-023	\$3.74
151-204-003	\$3.74	151-212-006	\$3.74	151-230-001	\$3.74
151-204-004	\$3.74	151-212-007	\$3.74	151-230-002	\$3.74
151-204-005	\$3.74	151-212-008	\$3.74	151-230-003	\$3.74
151-204-006	\$3.74	151-212-009	\$3.74	151-230-004	\$3.74
151-204-007	\$3.74	151-212-010	\$3.74	151-230-005	\$3.74
151-204-008	\$3.74	151-212-011	\$3.74	151-230-006	\$3.74
151-204-009	\$3.74	151-212-012	\$3.74	151-230-007	\$3.74
151-204-010	\$3.74	151-213-001	\$3.74	151-230-008	\$3.74
151-204-011	\$3.74	151-213-002	\$3.74	151-230-009	\$3.74
151-204-012	\$3.74	151-213-003	\$3.74	151-230-010	\$3.74
151-204-013	\$3.74	151-213-004	\$3.74	151-230-011	\$3.74
151-204-014	\$3.74	151-213-005	\$3.74	151-230-012	\$3.74
151-204-015	\$3.74	151-213-006	\$3.74	151-230-013	\$3.74
151-204-016	\$3.74	151-213-007	\$3.74	151-230-014	\$3.74
151-204-017	\$3.74	151-213-008	\$3.74	151-230-015	\$3.74
151-204-018	\$3.74	151-213-009	\$3.74	151-230-016	\$3.74
151-204-019	\$3.74	151-213-010	\$3.74	151-230-017	\$3.74
151-204-020	\$3.74	151-213-011	\$3.74	151-230-018	\$3.74
151-204-021	\$3.74	151-213-012	\$3.74	151-230-019	\$3.74
151-204-022	\$3.74	151-213-013	\$3.74	151-230-020	\$3.74
151-204-023	\$3.74	151-213-014	\$3.74	151-230-021	\$3.74
151-204-024	\$3.74	151-213-015	\$3.74	151-230-022	\$3.74
151-204-025	\$3.74	151-213-016	\$3.74	151-230-023	\$3.74
151-204-026	\$3.74	151-213-017	\$3.74	151-230-024	\$3.74
151-204-027	\$3.74	151-213-018	\$3.74	151-230-025	\$3.74
151-204-028	\$3.74	151-213-019	\$3.74	151-231-001	\$3.74
151-204-029	\$3.74	151-214-001	\$3.74	151-231-002	\$3.74
151-204-030	\$3.74	151-214-002	\$3.74	151-231-003	\$3.74
151-211-001	\$3.74	151-214-003	\$3.74	151-231-004	\$3.74
151-211-002	\$3.74	151-214-004	\$3.74	151-231-005	\$3.74
151-211-003	\$3.74	151-214-005	\$3.74	151-231-006	\$3.74
151-211-004	\$3.74	151-214-006	\$3.74	151-231-007	\$3.74

**Appendix D**

**Riverside County Flood Control and Water Conservation District  
NPDES - Santa Ana Benefit Assessment Area  
Fiscal Year 2023-2024 Assessment Roll**

---

<u>APN</u>	<u>Levy Amount</u>	<u>APN</u>	<u>Levy Amount</u>	<u>APN</u>	<u>Levy Amount</u>
151-231-008	\$3.74	151-234-009	\$3.74	151-242-004	\$3.74
151-231-009	\$3.74	151-234-010	\$3.74	151-242-005	\$3.74
151-231-010	\$3.74	151-234-011	\$3.74	151-242-006	\$3.74
151-231-011	\$3.74	151-234-012	\$3.74	151-242-007	\$3.74
151-231-012	\$3.74	151-234-013	\$3.74	151-242-008	\$3.74
151-231-013	\$3.74	151-234-014	\$3.74	151-242-009	\$3.74
151-231-014	\$3.74	151-234-015	\$3.74	151-242-010	\$3.74
151-231-015	\$3.74	151-234-016	\$3.74	151-242-011	\$3.74
151-231-016	\$3.74	151-234-017	\$3.74	151-242-012	\$3.74
151-231-017	\$3.74	151-234-018	\$3.74	151-242-013	\$3.74
151-231-018	\$3.74	151-234-019	\$3.74	151-242-014	\$3.74
151-231-019	\$3.74	151-234-020	\$3.74	151-242-015	\$3.74
151-231-020	\$3.74	151-234-021	\$3.74	151-242-016	\$3.74
151-231-021	\$3.74	151-234-022	\$3.74	151-242-017	\$3.74
151-231-022	\$3.74	151-235-001	\$3.74	151-242-018	\$3.74
151-231-023	\$3.74	151-235-002	\$3.74	151-243-001	\$3.74
151-231-024	\$3.74	151-235-003	\$3.74	151-243-002	\$3.74
151-232-001	\$3.74	151-235-004	\$3.74	151-243-003	\$3.74
151-232-002	\$3.74	151-235-005	\$3.74	151-243-004	\$3.74
151-232-003	\$3.74	151-235-006	\$3.74	151-243-005	\$3.74
151-232-004	\$3.74	151-235-007	\$3.74	151-243-006	\$3.74
151-232-005	\$3.74	151-235-008	\$3.74	151-243-007	\$3.74
151-232-006	\$3.74	151-235-009	\$3.74	151-243-008	\$3.74
151-232-007	\$3.74	151-235-010	\$3.74	151-243-009	\$3.74
151-232-008	\$3.74	151-235-011	\$3.74	151-243-010	\$3.74
151-232-009	\$3.74	151-235-012	\$3.74	151-243-011	\$3.74
151-232-010	\$3.74	151-241-001	\$3.74	151-243-012	\$3.74
151-232-011	\$3.74	151-241-002	\$3.74	151-243-013	\$3.74
151-232-012	\$3.74	151-241-003	\$3.74	151-243-014	\$3.74
151-232-013	\$3.74	151-241-004	\$3.74	151-243-015	\$3.74
151-232-014	\$3.74	151-241-005	\$3.74	151-243-016	\$3.74
151-232-015	\$3.74	151-241-006	\$3.74	151-243-017	\$3.74
151-232-016	\$3.74	151-241-007	\$3.74	151-244-001	\$3.74
151-232-017	\$3.74	151-241-008	\$3.74	151-244-002	\$3.74
151-232-018	\$3.74	151-241-009	\$3.74	151-244-003	\$3.74
151-232-019	\$3.74	151-241-010	\$3.74	151-244-004	\$3.74
151-232-020	\$3.74	151-241-011	\$3.74	151-244-005	\$3.74
151-232-021	\$3.74	151-241-012	\$3.74	151-244-006	\$3.74
151-232-022	\$3.74	151-241-013	\$3.74	151-244-007	\$3.74
151-232-023	\$3.74	151-241-014	\$3.74	151-244-008	\$3.74
151-232-024	\$3.74	151-241-015	\$3.74	151-244-009	\$3.74
151-234-001	\$3.74	151-241-016	\$3.74	151-244-010	\$3.74
151-234-002	\$3.74	151-241-017	\$3.74	151-244-011	\$3.74
151-234-003	\$3.74	151-241-018	\$3.74	151-244-012	\$3.74
151-234-004	\$3.74	151-241-019	\$3.74	151-244-013	\$3.74
151-234-005	\$3.74	151-241-020	\$3.74	151-244-014	\$3.74
151-234-006	\$3.74	151-242-001	\$3.74	151-251-001	\$3.74
151-234-007	\$3.74	151-242-002	\$3.74	151-251-002	\$3.74
151-234-008	\$3.74	151-242-003	\$3.74	151-251-003	\$3.74



**Appendix D**

**Riverside County Flood Control and Water Conservation District  
NPDES - Santa Ana Benefit Assessment Area  
Fiscal Year 2023-2024 Assessment Roll**

<u>APN</u>	<u>Levy Amount</u>	<u>APN</u>	<u>Levy Amount</u>	<u>APN</u>	<u>Levy Amount</u>
151-251-004	\$3.74	151-254-012	\$3.74	151-273-014	\$3.74
151-251-005	\$3.74	151-254-013	\$3.74	151-273-015	\$3.74
151-251-006	\$3.74	151-254-014	\$3.74	151-273-016	\$3.74
151-251-007	\$3.74	151-254-015	\$3.74	151-273-017	\$3.74
151-251-008	\$3.74	151-260-001	\$3.74	151-273-018	\$3.74
151-251-009	\$3.74	151-260-002	\$3.74	151-273-019	\$3.74
151-251-010	\$3.74	151-260-003	\$3.74	151-273-020	\$3.74
151-251-011	\$3.74	151-260-004	\$3.74	151-274-001	\$3.74
151-252-001	\$3.74	151-260-005	\$3.74	151-274-002	\$3.74
151-252-002	\$3.74	151-260-006	\$3.74	151-274-003	\$3.74
151-252-003	\$3.74	151-260-007	\$3.74	151-274-004	\$3.74
151-252-004	\$3.74	151-260-008	\$3.74	151-274-005	\$3.74
151-252-005	\$3.74	151-260-009	\$3.74	151-274-006	\$3.74
151-252-006	\$3.74	151-260-010	\$3.74	151-274-007	\$3.74
151-252-007	\$3.74	151-260-011	\$3.74	151-274-008	\$3.74
151-252-008	\$3.74	151-260-012	\$3.74	151-274-009	\$3.74
151-252-009	\$3.74	151-260-013	\$3.74	151-274-010	\$3.74
151-252-010	\$3.74	151-260-014	\$3.74	151-274-011	\$3.74
151-252-011	\$3.74	151-260-015	\$3.74	151-274-012	\$3.74
151-252-012	\$3.74	151-260-016	\$0.00	151-275-001	\$3.74
151-252-013	\$3.74	151-271-001	\$3.74	151-275-002	\$3.74
151-252-014	\$3.74	151-271-002	\$3.74	151-275-003	\$3.74
151-252-015	\$3.74	151-271-003	\$3.74	151-275-004	\$3.74
151-252-016	\$3.74	151-271-004	\$3.74	151-275-005	\$3.74
151-252-017	\$3.74	151-271-005	\$3.74	151-275-006	\$3.74
151-252-018	\$3.74	151-271-006	\$3.74	151-275-007	\$3.74
151-252-019	\$3.74	151-271-007	\$3.74	151-275-008	\$3.74
151-252-020	\$3.74	151-271-008	\$3.74	151-275-009	\$3.74
151-252-021	\$3.74	151-271-009	\$3.74	151-275-010	\$3.74
151-252-022	\$3.74	151-271-010	\$3.74	151-275-011	\$3.74
151-252-023	\$3.74	151-272-001	\$3.74	151-275-012	\$3.74
151-253-001	\$3.74	151-272-002	\$3.74	151-275-013	\$3.74
151-253-002	\$3.74	151-272-003	\$3.74	151-275-014	\$3.74
151-253-003	\$3.74	151-272-004	\$3.74	151-275-015	\$3.74
151-253-004	\$3.74	151-272-005	\$3.74	151-275-016	\$3.74
151-253-005	\$3.74	151-272-006	\$3.74	151-275-017	\$3.74
151-253-006	\$3.74	151-273-001	\$3.74	151-275-018	\$3.74
151-253-007	\$3.74	151-273-002	\$3.74	151-275-019	\$3.74
151-254-001	\$3.74	151-273-003	\$3.74	151-275-020	\$3.74
151-254-002	\$3.74	151-273-004	\$3.74	151-276-001	\$3.74
151-254-003	\$3.74	151-273-005	\$3.74	151-276-002	\$3.74
151-254-004	\$3.74	151-273-006	\$3.74	151-276-003	\$3.74
151-254-005	\$3.74	151-273-007	\$3.74	151-276-004	\$3.74
151-254-006	\$3.74	151-273-008	\$3.74	151-276-005	\$3.74
151-254-007	\$3.74	151-273-009	\$3.74	151-276-006	\$3.74
151-254-008	\$3.74	151-273-010	\$3.74	151-276-007	\$3.74
151-254-009	\$3.74	151-273-011	\$3.74	151-276-008	\$3.74
151-254-010	\$3.74	151-273-012	\$3.74	151-276-009	\$3.74
151-254-011	\$3.74	151-273-013	\$3.74	151-276-010	\$3.74

**Appendix D**

**Riverside County Flood Control and Water Conservation District  
NPDES - Santa Ana Benefit Assessment Area  
Fiscal Year 2023-2024 Assessment Roll**

---

<u>APN</u>	<u>Levy Amount</u>	<u>APN</u>	<u>Levy Amount</u>	<u>APN</u>	<u>Levy Amount</u>
151-276-011	\$3.74	151-283-005	\$3.74	151-313-011	\$3.74
151-276-012	\$3.74	151-283-006	\$3.74	151-313-012	\$3.74
151-277-001	\$3.74	151-283-007	\$3.74	151-313-013	\$3.74
151-277-002	\$3.74	151-283-008	\$3.74	151-313-014	\$3.74
151-277-003	\$3.74	151-283-009	\$3.74	151-313-015	\$3.74
151-277-004	\$3.74	151-283-010	\$3.74	151-313-016	\$3.74
151-277-005	\$3.74	151-283-011	\$3.74	151-313-017	\$3.74
151-277-006	\$3.74	151-283-012	\$3.74	151-313-018	\$3.74
151-277-007	\$3.74	151-284-001	\$3.74	151-313-019	\$3.74
151-277-008	\$3.74	151-284-002	\$3.74	151-313-020	\$3.74
151-277-009	\$3.74	151-284-003	\$3.74	151-313-021	\$3.74
151-277-010	\$3.74	151-284-004	\$3.74	151-313-022	\$3.74
151-278-001	\$3.74	151-284-005	\$3.74	151-313-023	\$3.74
151-278-002	\$3.74	151-284-006	\$3.74	151-313-024	\$3.74
151-278-003	\$3.74	151-290-015	\$51.30	151-313-025	\$3.74
151-278-004	\$3.74	151-290-016	\$50.84	151-313-026	\$3.74
151-278-005	\$3.74	151-290-017	\$92.48	151-313-027	\$3.74
151-278-006	\$3.74	151-290-022	\$43.20	151-313-028	\$3.74
151-281-001	\$0.00	151-290-023	\$522.00	151-313-029	\$3.74
151-281-002	\$3.74	151-300-001	\$0.00	151-314-001	\$3.74
151-281-003	\$3.74	151-300-002	\$0.00	151-314-002	\$3.74
151-281-004	\$3.74	151-300-007	\$0.00	151-314-003	\$3.74
151-281-005	\$3.74	151-311-001	\$3.74	151-314-004	\$3.74
151-281-006	\$3.74	151-311-002	\$3.74	151-314-005	\$3.74
151-281-007	\$3.74	151-311-003	\$3.74	151-314-006	\$3.74
151-281-008	\$3.74	151-311-004	\$3.74	151-314-007	\$3.74
151-281-009	\$3.74	151-311-005	\$3.74	151-321-001	\$3.74
151-281-010	\$3.74	151-311-006	\$3.74	151-321-002	\$3.74
151-281-011	\$3.74	151-311-007	\$3.74	151-321-003	\$3.74
151-281-012	\$3.74	151-311-008	\$3.74	151-321-004	\$3.74
151-281-013	\$3.74	151-311-009	\$3.74	151-321-005	\$3.74
151-281-014	\$3.74	151-311-010	\$3.74	151-321-006	\$3.74
151-281-015	\$3.74	151-311-011	\$3.74	151-321-007	\$3.74
151-282-001	\$3.74	151-311-012	\$3.74	151-321-008	\$3.74
151-282-002	\$3.74	151-312-001	\$3.74	151-321-009	\$3.74
151-282-003	\$3.74	151-312-002	\$3.74	151-321-010	\$3.74
151-282-004	\$3.74	151-312-003	\$3.74	151-321-011	\$3.74
151-282-005	\$3.74	151-312-004	\$3.74	151-321-012	\$3.74
151-282-006	\$3.74	151-312-005	\$3.74	151-321-013	\$3.74
151-282-007	\$3.74	151-313-001	\$3.74	151-321-014	\$3.74
151-282-008	\$3.74	151-313-002	\$3.74	151-321-015	\$3.74
151-282-009	\$3.74	151-313-003	\$3.74	151-321-016	\$3.74
151-282-010	\$3.74	151-313-004	\$3.74	151-322-001	\$3.74
151-282-011	\$3.74	151-313-005	\$3.74	151-322-002	\$3.74
151-282-012	\$3.74	151-313-006	\$3.74	151-322-003	\$3.74
151-283-001	\$3.74	151-313-007	\$3.74	151-322-004	\$3.74
151-283-002	\$3.74	151-313-008	\$3.74	151-322-005	\$3.74
151-283-003	\$3.74	151-313-009	\$3.74	151-322-006	\$3.74
151-283-004	\$3.74	151-313-010	\$3.74	151-322-007	\$3.74

**Appendix D**

**Riverside County Flood Control and Water Conservation District  
NPDES - Santa Ana Benefit Assessment Area  
Fiscal Year 2023-2024 Assessment Roll**

---

<u>APN</u>	<u>Levy Amount</u>	<u>APN</u>	<u>Levy Amount</u>	<u>APN</u>	<u>Levy Amount</u>
151-322-008	\$3.74	151-331-009	\$3.74	151-350-008	\$3.74
151-322-009	\$3.74	151-331-010	\$3.74	151-350-009	\$3.74
151-322-010	\$3.74	151-331-011	\$3.74	151-350-010	\$3.74
151-322-011	\$3.74	151-331-012	\$3.74	151-350-011	\$3.74
151-322-012	\$3.74	151-331-013	\$3.74	151-350-012	\$3.74
151-322-013	\$3.74	151-331-014	\$3.74	151-350-013	\$3.74
151-322-014	\$3.74	151-331-015	\$3.74	151-350-014	\$3.74
151-322-015	\$3.74	151-331-016	\$3.74	151-350-015	\$3.74
151-322-016	\$3.74	151-331-017	\$3.74	151-350-016	\$3.74
151-322-017	\$3.74	151-331-018	\$3.74	151-350-017	\$3.74
151-322-018	\$3.74	151-331-019	\$3.74	151-350-018	\$3.74
151-322-019	\$3.74	151-331-020	\$3.74	151-350-019	\$3.74
151-322-020	\$3.74	151-331-021	\$3.74	151-350-020	\$3.74
151-322-021	\$3.74	151-331-022	\$3.74	151-350-021	\$3.74
151-322-022	\$3.74	151-331-023	\$3.74	151-350-022	\$3.74
151-322-023	\$3.74	151-331-024	\$3.74	151-350-023	\$3.74
151-322-024	\$3.74	151-332-001	\$3.74	151-350-024	\$3.74
151-322-025	\$3.74	151-332-002	\$3.74	151-350-025	\$3.74
151-322-026	\$3.74	151-332-003	\$3.74	151-350-026	\$3.74
151-322-027	\$3.74	151-332-004	\$3.74	151-350-027	\$3.74
151-322-028	\$3.74	151-332-005	\$3.74	151-350-028	\$3.74
151-322-029	\$3.74	151-332-006	\$3.74	151-350-029	\$3.74
151-322-030	\$3.74	151-332-007	\$3.74	151-350-030	\$3.74
151-322-031	\$3.74	151-332-008	\$3.74	151-350-031	\$3.74
151-323-001	\$3.74	151-332-010	\$3.74	151-350-032	\$3.74
151-323-002	\$3.74	151-333-001	\$3.74	151-350-033	\$3.74
151-323-003	\$3.74	151-333-002	\$3.74	151-350-034	\$3.74
151-323-004	\$3.74	151-333-003	\$3.74	151-350-035	\$3.74
151-323-005	\$3.74	151-333-004	\$3.74	151-350-036	\$3.74
151-323-006	\$3.74	151-333-005	\$3.74	151-350-037	\$3.74
151-324-001	\$3.74	151-333-006	\$3.74	151-350-038	\$3.74
151-324-002	\$3.74	151-333-007	\$3.74	151-350-039	\$3.74
151-324-003	\$3.74	151-333-008	\$3.74	151-350-040	\$3.74
151-324-004	\$3.74	151-333-009	\$3.74	151-350-041	\$3.74
151-324-005	\$3.74	151-333-010	\$3.74	151-350-042	\$3.74
151-324-006	\$3.74	151-333-011	\$3.74	151-350-043	\$3.74
151-324-007	\$3.74	151-333-012	\$3.74	151-350-044	\$3.74
151-324-008	\$3.74	151-333-013	\$3.74	151-350-045	\$3.74
151-324-009	\$3.74	151-333-014	\$3.74	151-350-046	\$3.74
151-324-010	\$3.74	151-333-015	\$3.74	151-350-047	\$3.74
151-324-011	\$3.74	151-333-016	\$3.74	151-350-048	\$3.74
151-331-001	\$3.74	151-340-001	\$0.00	151-350-049	\$3.74
151-331-002	\$3.74	151-350-001	\$3.74	151-350-050	\$3.74
151-331-003	\$3.74	151-350-002	\$3.74	151-350-051	\$3.74
151-331-004	\$3.74	151-350-003	\$3.74	151-350-052	\$3.74
151-331-005	\$3.74	151-350-004	\$3.74	151-350-053	\$3.74
151-331-006	\$3.74	151-350-005	\$3.74	151-360-001	\$3.74
151-331-007	\$3.74	151-350-006	\$3.74	151-360-002	\$3.74
151-331-008	\$3.74	151-350-007	\$3.74	151-360-003	\$3.74

**Appendix D**

**Riverside County Flood Control and Water Conservation District  
NPDES - Santa Ana Benefit Assessment Area  
Fiscal Year 2023-2024 Assessment Roll**

<u>APN</u>	<u>Levy Amount</u>	<u>APN</u>	<u>Levy Amount</u>	<u>APN</u>	<u>Levy Amount</u>
151-360-004	\$3.74	151-371-018	\$3.74	151-373-009	\$3.74
151-360-005	\$3.74	151-371-019	\$3.74	151-373-010	\$3.74
151-360-006	\$3.74	151-371-020	\$3.74	151-373-011	\$3.74
151-360-007	\$3.74	151-371-021	\$3.74	151-373-012	\$3.74
151-360-008	\$3.74	151-371-022	\$3.74	151-373-013	\$3.74
151-360-009	\$3.74	151-371-023	\$3.74	151-373-014	\$3.74
151-360-010	\$3.74	151-371-024	\$3.74	151-373-015	\$3.74
151-360-011	\$3.74	151-371-025	\$3.74	151-373-016	\$3.74
151-360-012	\$3.74	151-371-026	\$3.74	151-373-017	\$3.74
151-360-013	\$3.74	151-372-001	\$3.74	151-373-018	\$3.74
151-360-014	\$3.74	151-372-002	\$3.74	151-373-019	\$3.74
151-360-015	\$3.74	151-372-003	\$3.74	151-380-016	\$0.00
151-360-016	\$3.74	151-372-004	\$3.74	151-380-027	\$45.22
151-360-017	\$0.00	151-372-005	\$3.74	151-380-031	\$14.84
151-360-018	\$3.74	151-372-006	\$3.74	151-380-033	\$38.48
151-360-019	\$3.74	151-372-007	\$3.74	151-380-047	\$299.02
151-360-020	\$3.74	151-372-008	\$3.74	151-380-048	\$76.94
151-360-021	\$3.74	151-372-009	\$3.74	151-380-052	\$0.00
151-360-022	\$3.74	151-372-010	\$3.74	151-380-053	\$3.82
151-360-023	\$3.74	151-372-011	\$3.74	151-380-054	\$138.70
151-360-024	\$3.74	151-372-012	\$3.74	151-380-055	\$34.64
151-360-025	\$3.74	151-372-013	\$3.74	151-391-001	\$3.74
151-360-026	\$3.74	151-372-014	\$3.74	151-391-002	\$3.74
151-360-027	\$3.74	151-372-015	\$3.74	151-391-003	\$3.74
151-360-028	\$3.74	151-372-016	\$3.74	151-391-004	\$3.74
151-360-029	\$3.74	151-372-017	\$3.74	151-391-005	\$3.74
151-360-030	\$3.74	151-372-018	\$3.74	151-391-006	\$3.74
151-360-031	\$3.74	151-372-019	\$3.74	151-391-007	\$3.74
151-360-032	\$3.74	151-372-020	\$3.74	151-392-001	\$3.74
151-360-033	\$3.74	151-372-021	\$3.74	151-392-002	\$3.74
151-360-034	\$3.74	151-372-022	\$3.74	151-392-003	\$3.74
151-360-035	\$3.74	151-372-023	\$3.74	151-392-004	\$3.74
151-371-001	\$3.74	151-372-024	\$3.74	151-392-005	\$3.74
151-371-002	\$3.74	151-372-025	\$3.74	151-392-006	\$3.74
151-371-003	\$3.74	151-372-026	\$3.74	151-392-007	\$3.74
151-371-004	\$3.74	151-372-027	\$3.74	151-392-008	\$3.74
151-371-005	\$3.74	151-372-028	\$3.74	151-392-009	\$3.74
151-371-006	\$3.74	151-372-029	\$3.74	151-392-010	\$3.74
151-371-007	\$3.74	151-372-030	\$3.74	151-392-011	\$3.74
151-371-008	\$2.24	151-372-031	\$3.74	151-392-012	\$3.74
151-371-009	\$3.74	151-372-032	\$3.74	151-392-013	\$3.74
151-371-010	\$3.74	151-373-001	\$3.74	151-392-014	\$3.74
151-371-011	\$3.74	151-373-002	\$3.74	151-392-015	\$3.74
151-371-012	\$3.74	151-373-003	\$3.74	151-392-016	\$3.74
151-371-013	\$3.74	151-373-004	\$3.74	151-392-017	\$3.74
151-371-014	\$3.74	151-373-005	\$3.74	151-392-018	\$3.74
151-371-015	\$3.74	151-373-006	\$3.74	151-392-019	\$3.74
151-371-016	\$3.74	151-373-007	\$3.74	151-392-020	\$3.74
151-371-017	\$3.74	151-373-008	\$3.74	151-392-021	\$3.74

**Appendix D**

**Riverside County Flood Control and Water Conservation District  
NPDES - Santa Ana Benefit Assessment Area  
Fiscal Year 2023-2024 Assessment Roll**

<u>APN</u>	<u>Levy Amount</u>	<u>APN</u>	<u>Levy Amount</u>	<u>APN</u>	<u>Levy Amount</u>
151-392-022	\$3.74	152-011-004	\$1.36	152-011-053	\$1.36
151-392-023	\$3.74	152-011-005	\$1.36	152-011-054	\$1.36
151-392-024	\$3.74	152-011-006	\$1.36	152-011-055	\$1.36
151-392-025	\$3.74	152-011-007	\$1.36	152-011-056	\$1.36
151-392-026	\$3.74	152-011-008	\$1.36	152-011-057	\$1.36
151-392-027	\$3.74	152-011-009	\$1.36	152-011-058	\$1.36
151-392-028	\$3.74	152-011-010	\$1.36	152-011-059	\$1.36
151-392-029	\$3.74	152-011-011	\$1.36	152-011-060	\$1.36
151-392-030	\$3.74	152-011-012	\$1.36	152-011-061	\$0.00
151-392-031	\$3.74	152-011-013	\$1.36	152-011-062	\$1.36
151-392-032	\$3.74	152-011-014	\$1.36	152-011-063	\$1.36
151-392-033	\$3.74	152-011-015	\$1.36	152-011-064	\$1.36
151-392-034	\$3.74	152-011-016	\$1.36	152-011-065	\$1.36
151-392-035	\$3.74	152-011-017	\$1.36	152-011-066	\$1.36
151-392-036	\$3.74	152-011-018	\$1.36	152-011-067	\$1.36
151-392-037	\$3.74	152-011-019	\$1.36	152-011-068	\$1.36
151-392-038	\$3.74	152-011-020	\$1.36	152-011-069	\$1.36
151-392-039	\$3.74	152-011-021	\$1.36	152-011-070	\$1.36
151-392-040	\$3.74	152-011-022	\$1.36	152-011-071	\$1.36
151-392-041	\$3.74	152-011-023	\$1.36	152-011-072	\$1.36
151-392-042	\$3.74	152-011-024	\$1.36	152-011-073	\$1.36
151-392-043	\$3.74	152-011-025	\$1.36	152-011-074	\$1.36
151-393-001	\$3.74	152-011-026	\$1.36	152-011-075	\$1.36
151-393-002	\$3.74	152-011-027	\$1.36	152-011-076	\$1.36
151-393-003	\$3.74	152-011-028	\$1.36	152-011-077	\$1.36
151-393-004	\$3.74	152-011-029	\$1.36	152-011-078	\$1.36
151-393-005	\$3.74	152-011-030	\$1.36	152-011-079	\$1.36
151-393-006	\$3.74	152-011-031	\$0.00	152-011-080	\$1.36
151-393-007	\$3.74	152-011-032	\$1.36	152-011-081	\$1.36
151-393-008	\$3.74	152-011-033	\$1.36	152-011-082	\$1.36
151-394-001	\$3.74	152-011-034	\$1.36	152-011-083	\$1.36
151-394-002	\$3.74	152-011-035	\$1.36	152-011-084	\$1.36
151-394-003	\$3.74	152-011-036	\$1.36	152-011-085	\$1.36
151-394-004	\$3.74	152-011-037	\$1.36	152-011-086	\$0.00
151-394-005	\$3.74	152-011-038	\$1.36	152-011-087	\$1.36
151-394-006	\$3.74	152-011-039	\$1.36	152-011-088	\$1.36
151-394-007	\$3.74	152-011-040	\$1.36	152-011-089	\$1.36
151-394-008	\$3.74	152-011-041	\$1.36	152-011-090	\$1.36
151-394-009	\$3.74	152-011-042	\$1.36	152-011-091	\$1.36
151-394-010	\$3.74	152-011-043	\$1.36	152-011-092	\$1.36
151-394-011	\$3.74	152-011-044	\$1.36	152-011-093	\$1.36
151-394-012	\$3.74	152-011-045	\$1.36	152-011-094	\$1.36
151-394-013	\$3.74	152-011-046	\$1.36	152-011-095	\$1.36
151-394-014	\$3.74	152-011-047	\$1.36	152-011-096	\$1.36
151-394-015	\$3.74	152-011-048	\$1.36	152-011-097	\$0.00
151-394-016	\$3.74	152-011-049	\$1.36	152-012-001	\$1.36
152-011-001	\$1.36	152-011-050	\$1.36	152-012-002	\$1.36
152-011-002	\$1.36	152-011-051	\$1.36	152-012-003	\$1.36
152-011-003	\$1.36	152-011-052	\$1.36	152-012-004	\$1.36

**Appendix D**

**Riverside County Flood Control and Water Conservation District  
NPDES - Santa Ana Benefit Assessment Area  
Fiscal Year 2023-2024 Assessment Roll**

---

<u>APN</u>	<u>Levy Amount</u>	<u>APN</u>	<u>Levy Amount</u>	<u>APN</u>	<u>Levy Amount</u>
152-012-005	\$1.36	152-012-054	\$0.40	152-013-012	\$1.36
152-012-006	\$1.36	152-012-055	\$0.40	152-013-013	\$1.36
152-012-007	\$1.36	152-012-056	\$0.38	152-013-014	\$1.36
152-012-008	\$1.36	152-012-057	\$0.40	152-013-015	\$1.36
152-012-009	\$1.36	152-012-058	\$0.42	152-013-016	\$1.36
152-012-010	\$1.36	152-012-059	\$0.00	152-013-017	\$1.36
152-012-011	\$1.36	152-012-060	\$1.36	152-013-018	\$1.36
152-012-012	\$1.36	152-012-061	\$1.36	152-013-019	\$1.36
152-012-013	\$1.36	152-012-062	\$1.36	152-013-020	\$0.00
152-012-014	\$1.36	152-012-063	\$1.36	152-013-021	\$1.36
152-012-015	\$1.36	152-012-064	\$1.36	152-013-022	\$1.36
152-012-016	\$1.36	152-012-065	\$1.36	152-013-023	\$1.36
152-012-017	\$1.36	152-012-066	\$1.36	152-013-024	\$1.36
152-012-018	\$1.36	152-012-067	\$1.36	152-013-025	\$1.36
152-012-019	\$1.36	152-012-068	\$1.36	152-013-026	\$1.36
152-012-020	\$1.36	152-012-069	\$1.36	152-013-027	\$1.36
152-012-021	\$1.36	152-012-070	\$1.36	152-013-028	\$1.36
152-012-022	\$1.36	152-012-071	\$1.36	152-013-029	\$1.36
152-012-023	\$1.36	152-012-072	\$1.36	152-013-030	\$1.36
152-012-024	\$1.36	152-012-073	\$1.36	152-013-031	\$1.36
152-012-025	\$0.00	152-012-074	\$1.36	152-013-032	\$1.36
152-012-026	\$1.36	152-012-075	\$1.36	152-013-033	\$1.36
152-012-027	\$1.36	152-012-076	\$1.36	152-013-034	\$1.36
152-012-028	\$1.36	152-012-077	\$1.36	152-013-035	\$1.36
152-012-029	\$1.36	152-012-078	\$1.36	152-013-036	\$1.36
152-012-030	\$1.36	152-012-079	\$1.36	152-013-037	\$1.36
152-012-031	\$1.36	152-012-080	\$1.36	152-013-038	\$1.36
152-012-032	\$1.36	152-012-081	\$1.36	152-013-039	\$1.36
152-012-033	\$1.36	152-012-082	\$0.00	152-013-040	\$1.36
152-012-034	\$1.36	152-012-083	\$1.36	152-013-041	\$1.36
152-012-035	\$1.36	152-012-084	\$1.36	152-013-042	\$1.36
152-012-036	\$1.36	152-012-085	\$1.36	152-013-043	\$1.36
152-012-037	\$1.36	152-012-086	\$1.36	152-013-044	\$1.36
152-012-038	\$1.36	152-012-087	\$1.36	152-013-045	\$1.36
152-012-039	\$1.36	152-012-088	\$1.36	152-013-046	\$1.36
152-012-040	\$1.36	152-012-089	\$0.00	152-013-047	\$1.36
152-012-041	\$1.36	152-012-090	\$0.00	152-013-048	\$1.36
152-012-042	\$1.36	152-012-091	\$0.00	152-013-049	\$1.36
152-012-043	\$1.36	152-013-001	\$1.36	152-013-050	\$0.00
152-012-044	\$1.36	152-013-002	\$1.36	152-014-001	\$1.36
152-012-045	\$1.36	152-013-003	\$1.36	152-014-002	\$1.36
152-012-046	\$1.36	152-013-004	\$1.36	152-014-003	\$1.36
152-012-047	\$1.36	152-013-005	\$1.36	152-014-004	\$1.36
152-012-048	\$1.36	152-013-006	\$1.36	152-014-005	\$1.36
152-012-049	\$1.36	152-013-007	\$1.36	152-014-006	\$1.36
152-012-050	\$1.36	152-013-008	\$1.36	152-014-007	\$1.36
152-012-051	\$1.36	152-013-009	\$1.36	152-014-008	\$1.36
152-012-052	\$1.36	152-013-010	\$1.36	152-014-009	\$1.36
152-012-053	\$0.42	152-013-011	\$1.36	152-014-010	\$1.36

**Appendix D**

**Riverside County Flood Control and Water Conservation District  
NPDES - Santa Ana Benefit Assessment Area  
Fiscal Year 2023-2024 Assessment Roll**

<u>APN</u>	<u>Levy Amount</u>	<u>APN</u>	<u>Levy Amount</u>	<u>APN</u>	<u>Levy Amount</u>
152-014-011	\$1.36	152-014-060	\$1.36	152-040-052	\$0.00
152-014-012	\$1.36	152-014-061	\$1.36	152-040-054	\$0.00
152-014-013	\$1.36	152-014-062	\$1.36	152-040-055	\$0.00
152-014-014	\$1.36	152-014-063	\$1.36	152-040-056	\$0.00
152-014-015	\$1.36	152-014-064	\$1.36	152-040-057	\$0.00
152-014-016	\$1.36	152-014-065	\$1.36	152-050-035	\$0.00
152-014-017	\$1.36	152-014-066	\$1.36	152-050-040	\$0.00
152-014-018	\$1.36	152-014-067	\$1.36	152-050-050	\$0.00
152-014-019	\$1.36	152-014-068	\$1.36	152-050-055	\$0.00
152-014-020	\$1.36	152-014-069	\$0.00	152-050-056	\$0.00
152-014-021	\$1.36	152-014-070	\$1.36	152-060-004	\$0.00
152-014-022	\$1.36	152-014-071	\$1.36	152-060-005	\$0.00
152-014-023	\$1.36	152-014-072	\$1.36	152-060-006	\$0.00
152-014-024	\$1.36	152-014-073	\$1.36	152-060-007	\$0.00
152-014-025	\$0.00	152-014-074	\$1.36	152-060-009	\$0.00
152-014-026	\$1.36	152-014-075	\$1.36	152-060-010	\$0.00
152-014-027	\$1.36	152-014-076	\$1.36	152-060-011	\$0.00
152-014-028	\$1.36	152-014-077	\$1.36	152-060-012	\$0.00
152-014-029	\$1.36	152-014-078	\$1.36	152-060-013	\$0.00
152-014-030	\$1.36	152-014-079	\$1.36	152-060-014	\$0.00
152-014-031	\$1.36	152-014-080	\$1.36	152-060-015	\$0.00
152-014-032	\$1.36	152-014-081	\$1.36	152-060-016	\$0.00
152-014-033	\$1.36	152-014-082	\$1.36	152-060-047	\$114.74
152-014-034	\$1.36	152-014-083	\$1.36	152-060-055	\$0.00
152-014-035	\$1.36	152-014-084	\$1.36	152-060-056	\$0.00
152-014-036	\$1.36	152-014-085	\$1.36	152-060-057	\$47.24
152-014-037	\$1.36	152-014-086	\$1.36	152-060-059	\$0.00
152-014-038	\$1.36	152-014-087	\$1.36	152-060-060	\$74.24
152-014-039	\$1.36	152-014-088	\$1.36	152-060-061	\$0.00
152-014-040	\$1.36	152-014-089	\$1.36	152-060-062	\$87.74
152-014-041	\$1.36	152-014-090	\$1.36	152-070-001	\$0.00
152-014-042	\$1.36	152-014-091	\$1.36	152-070-002	\$0.00
152-014-043	\$1.36	152-014-092	\$0.00	152-070-004	\$0.00
152-014-044	\$1.36	152-020-009	\$0.00	152-070-008	\$0.00
152-014-045	\$1.36	152-020-010	\$0.00	152-070-009	\$0.00
152-014-046	\$1.36	152-020-018	\$0.00	152-070-010	\$0.00
152-014-047	\$1.36	152-020-019	\$0.00	152-070-011	\$0.00
152-014-048	\$0.00	152-020-028	\$0.00	152-070-012	\$0.00
152-014-049	\$1.36	152-030-019	\$0.00	152-070-014	\$0.00
152-014-050	\$1.36	152-040-001	\$0.00	152-070-015	\$0.00
152-014-051	\$1.36	152-040-003	\$6.02	152-070-016	\$0.00
152-014-052	\$1.36	152-040-005	\$0.00	152-070-017	\$0.00
152-014-053	\$1.36	152-040-006	\$0.00	152-070-018	\$0.00
152-014-054	\$1.36	152-040-010	\$0.00	152-070-019	\$0.00
152-014-055	\$1.36	152-040-011	\$0.00	152-070-020	\$0.00
152-014-056	\$1.36	152-040-012	\$0.00	152-070-021	\$0.00
152-014-057	\$1.36	152-040-016	\$0.00	152-070-022	\$0.00
152-014-058	\$1.36	152-040-028	\$0.00	152-080-003	\$3.86
152-014-059	\$1.36	152-040-044	\$0.00	152-080-004	\$0.00

**Appendix D**

**Riverside County Flood Control and Water Conservation District  
NPDES - Santa Ana Benefit Assessment Area  
Fiscal Year 2023-2024 Assessment Roll**

<u>APN</u>	<u>Levy Amount</u>	<u>APN</u>	<u>Levy Amount</u>	<u>APN</u>	<u>Levy Amount</u>
152-080-005	\$3.86	152-090-027	\$3.74	152-100-018	\$3.80
152-080-006	\$3.80	152-090-028	\$3.78	152-100-019	\$3.80
152-080-007	\$0.00	152-090-029	\$3.76	152-100-020	\$3.80
152-080-008	\$3.84	152-090-030	\$3.78	152-100-021	\$4.12
152-080-009	\$0.00	152-090-031	\$4.00	152-100-022	\$4.12
152-081-001	\$3.14	152-090-032	\$3.84	152-100-023	\$4.46
152-081-002	\$3.76	152-090-033	\$3.84	152-100-024	\$3.88
152-081-003	\$3.76	152-090-034	\$3.84	152-110-001	\$4.58
152-081-004	\$3.76	152-090-035	\$3.74	152-110-002	\$4.48
152-081-005	\$3.76	152-090-036	\$3.60	152-110-003	\$3.76
152-081-006	\$3.86	152-090-037	\$3.60	152-110-004	\$3.90
152-081-007	\$4.00	152-090-038	\$3.74	152-110-005	\$3.78
152-081-008	\$3.82	152-090-039	\$3.88	152-110-006	\$3.78
152-081-009	\$3.74	152-090-040	\$3.78	152-110-007	\$3.78
152-081-010	\$3.74	152-090-041	\$3.76	152-110-008	\$3.78
152-081-011	\$3.36	152-090-042	\$3.74	152-110-009	\$0.00
152-081-012	\$3.36	152-090-043	\$3.74	152-110-010	\$3.60
152-081-013	\$3.86	152-090-044	\$3.60	152-110-011	\$3.86
152-081-014	\$3.78	152-090-045	\$3.74	152-110-012	\$3.98
152-081-015	\$3.76	152-090-046	\$3.78	152-110-013	\$4.00
152-081-016	\$3.78	152-090-047	\$3.82	152-110-014	\$4.00
152-081-017	\$0.00	152-090-048	\$3.76	152-110-015	\$3.84
152-081-018	\$3.76	152-090-049	\$3.74	152-110-016	\$3.92
152-090-001	\$3.60	152-090-050	\$3.74	152-110-017	\$3.60
152-090-002	\$3.76	152-090-051	\$3.74	152-110-018	\$4.16
152-090-003	\$3.74	152-090-052	\$3.74	152-110-019	\$3.80
152-090-004	\$3.76	152-090-053	\$3.82	152-110-020	\$4.40
152-090-005	\$3.74	152-090-054	\$3.80	152-110-021	\$3.90
152-090-006	\$3.76	152-090-055	\$3.78	152-110-022	\$3.90
152-090-007	\$3.74	152-090-056	\$3.76	152-110-023	\$3.86
152-090-008	\$3.74	152-090-057	\$3.86	152-110-024	\$4.16
152-090-009	\$3.74	152-090-058	\$3.80	152-110-025	\$3.84
152-090-010	\$3.74	152-100-001	\$3.92	152-120-001	\$3.74
152-090-011	\$3.74	152-100-002	\$3.92	152-120-002	\$3.74
152-090-012	\$3.74	152-100-003	\$3.86	152-120-003	\$3.74
152-090-013	\$3.74	152-100-004	\$4.26	152-120-004	\$3.74
152-090-014	\$3.74	152-100-005	\$3.92	152-120-005	\$3.74
152-090-015	\$3.76	152-100-006	\$3.94	152-120-006	\$3.74
152-090-016	\$3.76	152-100-007	\$3.96	152-120-007	\$3.74
152-090-017	\$3.74	152-100-008	\$3.80	152-120-008	\$3.74
152-090-018	\$3.76	152-100-009	\$3.82	152-120-009	\$3.74
152-090-019	\$3.74	152-100-010	\$3.84	152-120-010	\$3.74
152-090-020	\$3.74	152-100-011	\$3.80	152-120-011	\$3.74
152-090-021	\$3.60	152-100-012	\$3.90	152-120-012	\$3.74
152-090-022	\$3.60	152-100-013	\$3.80	152-121-001	\$3.60
152-090-023	\$3.82	152-100-014	\$3.74	152-121-002	\$3.60
152-090-024	\$3.80	152-100-015	\$3.82	152-121-003	\$3.60
152-090-025	\$3.78	152-100-016	\$0.00	152-121-004	\$3.60
152-090-026	\$3.74	152-100-017	\$3.76	152-121-005	\$3.60



**Appendix D**

**Riverside County Flood Control and Water Conservation District  
NPDES - Santa Ana Benefit Assessment Area  
Fiscal Year 2023-2024 Assessment Roll**

<u>APN</u>	<u>Levy Amount</u>	<u>APN</u>	<u>Levy Amount</u>	<u>APN</u>	<u>Levy Amount</u>
152-121-006	\$3.60	152-123-008	\$3.36	152-131-013	\$3.36
152-121-007	\$3.60	152-123-009	\$3.36	152-131-014	\$3.74
152-121-008	\$3.74	152-123-010	\$3.36	152-131-015	\$3.74
152-121-009	\$3.74	152-123-011	\$3.36	152-131-016	\$3.36
152-121-010	\$3.36	152-123-012	\$3.36	152-131-017	\$3.60
152-121-011	\$3.36	152-123-013	\$3.36	152-131-018	\$3.36
152-121-012	\$3.36	152-123-014	\$3.36	152-131-019	\$3.14
152-121-013	\$3.36	152-123-015	\$3.36	152-131-020	\$3.14
152-121-014	\$3.36	152-123-016	\$3.74	152-131-021	\$3.36
152-121-015	\$3.36	152-123-017	\$3.74	152-131-022	\$3.76
152-121-016	\$3.36	152-123-018	\$3.36	152-131-023	\$3.76
152-121-017	\$3.36	152-123-019	\$3.36	152-131-024	\$3.74
152-121-018	\$3.36	152-123-020	\$3.36	152-131-025	\$3.74
152-121-019	\$3.74	152-123-021	\$3.36	152-131-026	\$3.74
152-122-001	\$3.60	152-123-022	\$3.36	152-131-027	\$3.74
152-122-002	\$3.36	152-123-023	\$3.36	152-131-028	\$3.74
152-122-003	\$3.36	152-123-024	\$3.36	152-131-029	\$3.60
152-122-004	\$3.36	152-123-025	\$3.36	152-131-030	\$3.36
152-122-005	\$3.36	152-123-026	\$3.36	152-131-031	\$3.60
152-122-006	\$3.36	152-123-027	\$3.36	152-131-032	\$3.60
152-122-007	\$3.36	152-123-028	\$3.36	152-131-033	\$3.60
152-122-008	\$3.36	152-123-029	\$3.36	152-131-034	\$3.74
152-122-009	\$3.36	152-123-030	\$3.74	152-131-035	\$3.60
152-122-010	\$3.36	152-123-031	\$3.36	152-131-036	\$3.60
152-122-011	\$3.36	152-123-032	\$3.76	152-131-037	\$3.74
152-122-012	\$3.36	152-123-033	\$3.36	152-131-038	\$3.74
152-122-013	\$3.36	152-123-034	\$3.36	152-131-039	\$3.78
152-122-014	\$3.60	152-123-035	\$3.36	152-131-040	\$3.76
152-122-015	\$3.60	152-123-036	\$3.36	152-131-041	\$3.76
152-122-016	\$3.36	152-123-037	\$3.36	152-131-042	\$3.76
152-122-017	\$3.36	152-123-038	\$3.74	152-131-043	\$3.74
152-122-018	\$3.36	152-130-001	\$3.74	152-131-044	\$3.74
152-122-019	\$3.36	152-130-002	\$3.36	152-132-001	\$3.36
152-122-020	\$3.36	152-130-003	\$3.36	152-132-002	\$3.36
152-122-021	\$3.36	152-130-004	\$3.36	152-132-003	\$3.36
152-122-022	\$3.36	152-130-005	\$3.36	152-132-004	\$3.36
152-122-023	\$3.36	152-130-006	\$3.36	152-132-005	\$3.36
152-122-024	\$3.36	152-131-001	\$3.74	152-132-006	\$3.36
152-122-025	\$3.36	152-131-002	\$3.74	152-132-007	\$3.60
152-122-026	\$3.36	152-131-003	\$3.74	152-132-008	\$3.60
152-122-027	\$3.36	152-131-004	\$3.74	152-132-009	\$3.36
152-122-028	\$3.60	152-131-005	\$3.60	152-132-010	\$3.36
152-123-001	\$3.74	152-131-006	\$3.74	152-132-011	\$3.36
152-123-002	\$3.36	152-131-007	\$3.74	152-132-012	\$3.36
152-123-003	\$3.36	152-131-008	\$3.60	152-132-013	\$3.14
152-123-004	\$3.36	152-131-009	\$3.74	152-132-014	\$3.60
152-123-005	\$3.36	152-131-010	\$3.74	152-132-015	\$3.78
152-123-006	\$3.36	152-131-011	\$3.76	152-132-016	\$3.74
152-123-007	\$3.36	152-131-012	\$3.76	152-132-017	\$3.36

**Appendix D**

**Riverside County Flood Control and Water Conservation District  
NPDES - Santa Ana Benefit Assessment Area  
Fiscal Year 2023-2024 Assessment Roll**

<u>APN</u>	<u>Levy Amount</u>	<u>APN</u>	<u>Levy Amount</u>	<u>APN</u>	<u>Levy Amount</u>
152-132-018	\$3.36	152-142-012	\$3.36	152-151-016	\$3.36
152-132-019	\$3.36	152-142-013	\$3.36	152-151-017	\$3.60
152-132-020	\$3.36	152-142-014	\$3.36	152-151-018	\$3.60
152-132-021	\$3.36	152-142-015	\$3.36	152-151-019	\$3.60
152-132-022	\$3.60	152-142-016	\$3.36	152-152-001	\$3.74
152-132-023	\$0.00	152-142-017	\$3.36	152-152-002	\$3.36
152-132-024	\$3.74	152-142-018	\$3.36	152-152-003	\$3.60
152-132-025	\$3.74	152-142-019	\$3.60	152-152-004	\$3.36
152-132-026	\$3.36	152-142-020	\$3.74	152-152-005	\$3.36
152-132-027	\$3.36	152-142-021	\$3.76	152-152-006	\$3.74
152-132-028	\$3.36	152-142-022	\$3.36	152-153-001	\$3.76
152-132-029	\$3.36	152-142-023	\$3.36	152-153-002	\$3.76
152-132-030	\$3.36	152-142-024	\$3.36	152-153-003	\$3.80
152-132-031	\$3.36	152-142-025	\$3.60	152-153-004	\$3.80
152-132-032	\$3.36	152-142-026	\$3.76	152-153-005	\$3.76
152-132-033	\$3.60	152-142-027	\$3.60	152-153-006	\$3.78
152-133-001	\$3.36	152-142-028	\$3.36	152-153-007	\$3.74
152-133-002	\$3.36	152-142-029	\$3.36	152-153-008	\$3.74
152-133-003	\$3.36	152-142-030	\$3.60	152-153-009	\$3.76
152-133-004	\$3.36	152-142-031	\$3.36	152-153-010	\$3.74
152-133-005	\$3.36	152-142-032	\$3.36	152-153-011	\$3.74
152-133-006	\$3.36	152-142-033	\$3.76	152-153-012	\$3.74
152-133-007	\$3.36	152-150-001	\$3.74	152-153-013	\$3.36
152-133-008	\$3.36	152-150-002	\$3.36	152-153-014	\$3.36
152-133-009	\$3.36	152-150-003	\$3.36	152-153-015	\$3.60
152-140-001	\$3.74	152-150-004	\$3.36	152-153-016	\$3.76
152-140-002	\$3.36	152-150-005	\$3.36	152-153-017	\$3.76
152-140-003	\$3.14	152-150-006	\$3.60	152-153-018	\$3.60
152-140-004	\$3.60	152-150-007	\$3.36	152-153-019	\$3.36
152-140-005	\$3.36	152-150-008	\$3.74	152-153-020	\$3.36
152-140-006	\$3.36	152-150-009	\$3.74	152-153-021	\$3.74
152-140-007	\$3.36	152-150-010	\$3.36	152-153-022	\$3.74
152-140-008	\$3.60	152-150-011	\$3.60	152-153-023	\$3.36
152-140-009	\$3.74	152-150-012	\$3.60	152-153-024	\$3.36
152-141-001	\$3.60	152-151-001	\$3.60	152-153-025	\$3.60
152-141-002	\$3.60	152-151-002	\$3.36	152-153-026	\$3.36
152-141-003	\$3.74	152-151-003	\$3.36	152-153-027	\$3.76
152-141-004	\$0.00	152-151-004	\$3.36	152-153-028	\$3.76
152-142-001	\$3.60	152-151-005	\$3.36	152-153-029	\$3.76
152-142-002	\$3.36	152-151-006	\$3.36	152-153-030	\$3.76
152-142-003	\$3.14	152-151-007	\$3.36	152-153-031	\$3.36
152-142-004	\$3.14	152-151-008	\$3.60	152-153-032	\$3.60
152-142-005	\$3.36	152-151-009	\$3.74	152-153-033	\$3.36
152-142-006	\$3.36	152-151-010	\$3.76	152-153-034	\$3.36
152-142-007	\$3.36	152-151-011	\$3.74	152-153-035	\$3.74
152-142-008	\$3.36	152-151-012	\$3.36	152-153-036	\$3.74
152-142-009	\$3.36	152-151-013	\$3.36	152-153-037	\$3.60
152-142-010	\$3.36	152-151-014	\$3.74	152-153-038	\$3.60
152-142-011	\$3.36	152-151-015	\$3.74	152-153-039	\$3.60

**Appendix D**

**Riverside County Flood Control and Water Conservation District  
NPDES - Santa Ana Benefit Assessment Area  
Fiscal Year 2023-2024 Assessment Roll**

<u>APN</u>	<u>Levy Amount</u>	<u>APN</u>	<u>Levy Amount</u>	<u>APN</u>	<u>Levy Amount</u>
152-153-040	\$3.60	152-161-007	\$3.74	152-170-014	\$3.74
152-153-041	\$3.60	152-161-008	\$3.74	152-170-015	\$3.76
152-153-042	\$3.60	152-161-009	\$3.74	152-170-016	\$3.74
152-153-043	\$3.60	152-161-010	\$3.74	152-170-017	\$3.74
152-153-044	\$3.74	152-161-011	\$3.74	152-170-018	\$3.74
152-153-045	\$3.74	152-161-012	\$3.74	152-170-019	\$3.74
152-153-046	\$3.74	152-161-013	\$3.74	152-170-020	\$3.74
152-160-001	\$3.74	152-161-014	\$3.80	152-170-021	\$3.74
152-160-002	\$3.74	152-161-015	\$3.74	152-170-022	\$3.74
152-160-003	\$3.74	152-161-016	\$3.76	152-171-001	\$3.74
152-160-004	\$3.74	152-161-017	\$3.74	152-171-002	\$3.74
152-160-005	\$3.78	152-161-018	\$3.76	152-171-003	\$3.74
152-160-006	\$3.76	152-161-019	\$3.76	152-171-004	\$3.74
152-160-007	\$3.74	152-161-020	\$3.74	152-171-005	\$3.74
152-160-008	\$3.74	152-161-021	\$3.76	152-171-006	\$3.74
152-160-009	\$3.74	152-161-022	\$3.76	152-171-007	\$3.74
152-160-010	\$3.74	152-161-023	\$3.76	152-171-008	\$3.74
152-160-011	\$3.74	152-161-024	\$3.74	152-171-009	\$3.74
152-160-012	\$3.74	152-161-025	\$3.74	152-171-010	\$3.74
152-160-013	\$3.74	152-161-026	\$3.74	152-171-011	\$3.74
152-160-014	\$3.74	152-161-027	\$3.74	152-171-012	\$3.76
152-160-015	\$3.74	152-161-028	\$3.74	152-171-013	\$3.76
152-160-016	\$3.74	152-161-029	\$3.78	152-171-014	\$3.74
152-160-017	\$3.74	152-162-001	\$3.76	152-171-015	\$3.76
152-160-018	\$3.74	152-162-002	\$3.74	152-171-016	\$3.74
152-160-019	\$3.74	152-162-003	\$3.74	152-171-017	\$3.78
152-160-020	\$3.74	152-162-004	\$3.74	152-171-018	\$3.76
152-160-021	\$3.76	152-162-005	\$3.74	152-171-019	\$3.78
152-160-022	\$3.78	152-162-006	\$3.74	152-171-020	\$3.74
152-160-023	\$3.76	152-162-007	\$3.74	152-171-021	\$3.76
152-160-024	\$3.80	152-162-008	\$3.74	152-171-022	\$3.78
152-160-025	\$3.74	152-162-009	\$3.76	152-171-023	\$3.76
152-160-026	\$3.76	152-162-010	\$3.76	152-171-024	\$3.76
152-160-027	\$3.76	152-162-011	\$3.74	152-171-025	\$3.74
152-160-028	\$3.76	152-162-012	\$3.74	152-171-026	\$3.74
152-160-029	\$3.76	152-162-013	\$3.74	152-171-027	\$3.74
152-160-030	\$3.76	152-170-001	\$3.74	152-171-028	\$3.74
152-160-031	\$3.76	152-170-002	\$3.74	152-171-029	\$3.80
152-160-032	\$3.76	152-170-003	\$3.74	152-171-030	\$3.78
152-160-033	\$3.76	152-170-004	\$3.74	152-172-001	\$3.74
152-160-034	\$3.76	152-170-005	\$3.74	152-172-002	\$3.74
152-160-035	\$3.76	152-170-006	\$3.74	152-172-003	\$3.74
152-160-036	\$3.76	152-170-007	\$3.74	152-172-004	\$3.74
152-161-001	\$3.74	152-170-008	\$3.60	152-172-005	\$3.74
152-161-002	\$3.74	152-170-009	\$3.76	152-172-006	\$3.74
152-161-003	\$3.74	152-170-010	\$3.78	152-172-007	\$3.74
152-161-004	\$3.76	152-170-011	\$3.74	152-172-008	\$3.74
152-161-005	\$3.74	152-170-012	\$3.74	152-172-009	\$3.76
152-161-006	\$3.74	152-170-013	\$3.74	152-172-010	\$3.76

**Appendix D**

**Riverside County Flood Control and Water Conservation District  
NPDES - Santa Ana Benefit Assessment Area  
Fiscal Year 2023-2024 Assessment Roll**

---

<u>APN</u>	<u>Levy Amount</u>	<u>APN</u>	<u>Levy Amount</u>	<u>APN</u>	<u>Levy Amount</u>
152-172-011	\$3.74	152-183-005	\$3.74	152-190-040	\$3.74
152-172-012	\$3.74	152-183-006	\$3.74	152-190-041	\$3.74
152-172-013	\$3.74	152-183-007	\$3.74	152-190-042	\$3.74
152-180-001	\$3.74	152-183-008	\$3.74	152-190-043	\$3.74
152-180-002	\$3.60	152-183-009	\$3.74	152-190-044	\$3.74
152-180-003	\$3.60	152-183-010	\$3.74	152-190-045	\$3.74
152-180-004	\$3.74	152-183-011	\$3.74	152-190-046	\$3.74
152-180-005	\$3.74	152-183-012	\$3.74	152-190-047	\$3.74
152-180-006	\$3.76	152-183-013	\$3.74	152-190-048	\$3.76
152-180-007	\$3.74	152-183-014	\$3.76	152-190-049	\$0.00
152-180-008	\$3.60	152-190-001	\$3.74	152-190-050	\$3.78
152-180-009	\$3.60	152-190-002	\$3.74	152-190-051	\$3.74
152-180-010	\$3.60	152-190-003	\$3.74	152-190-052	\$3.76
152-180-011	\$3.74	152-190-004	\$3.74	152-190-053	\$3.74
152-180-012	\$3.74	152-190-005	\$3.76	152-190-054	\$3.74
152-180-013	\$3.74	152-190-006	\$3.76	152-190-055	\$3.74
152-180-014	\$3.74	152-190-007	\$3.76	152-190-056	\$3.74
152-180-015	\$3.74	152-190-008	\$3.76	152-190-057	\$3.74
152-180-016	\$3.74	152-190-009	\$3.74	152-190-058	\$3.74
152-180-017	\$3.74	152-190-010	\$3.74	152-190-059	\$3.74
152-180-018	\$3.74	152-190-011	\$3.76	152-191-001	\$3.74
152-180-019	\$3.74	152-190-012	\$3.80	152-191-002	\$3.74
152-180-020	\$3.74	152-190-013	\$3.82	152-191-003	\$3.74
152-180-021	\$3.74	152-190-014	\$3.74	152-191-004	\$3.74
152-180-022	\$3.74	152-190-015	\$3.74	152-191-005	\$3.74
152-180-023	\$3.74	152-190-016	\$3.74	152-191-006	\$3.74
152-180-024	\$3.76	152-190-017	\$3.74	152-191-007	\$3.74
152-180-025	\$3.78	152-190-018	\$3.74	152-191-008	\$3.74
152-180-026	\$3.82	152-190-019	\$3.74	152-191-009	\$3.74
152-180-027	\$3.78	152-190-020	\$3.74	152-191-010	\$3.74
152-180-028	\$3.74	152-190-021	\$3.74	152-191-011	\$3.74
152-180-029	\$3.76	152-190-022	\$3.74	152-191-012	\$3.74
152-180-030	\$3.76	152-190-023	\$3.74	152-191-013	\$3.74
152-181-001	\$3.74	152-190-024	\$3.74	152-191-014	\$3.74
152-181-002	\$3.74	152-190-025	\$3.74	152-191-015	\$3.74
152-181-003	\$3.74	152-190-026	\$3.36	152-191-016	\$3.74
152-181-004	\$3.74	152-190-027	\$3.74	152-191-017	\$3.74
152-181-005	\$3.74	152-190-028	\$3.76	152-191-018	\$3.74
152-181-006	\$3.74	152-190-029	\$3.76	152-192-001	\$3.74
152-182-001	\$3.74	152-190-030	\$3.80	152-192-002	\$3.74
152-182-002	\$3.74	152-190-031	\$3.74	152-192-003	\$3.74
152-182-003	\$3.74	152-190-032	\$3.74	152-192-004	\$3.74
152-182-004	\$3.74	152-190-033	\$3.76	152-192-005	\$3.74
152-182-005	\$3.74	152-190-034	\$3.76	152-192-006	\$3.74
152-182-006	\$3.76	152-190-035	\$3.74	152-192-007	\$3.74
152-183-001	\$3.74	152-190-036	\$3.74	152-192-008	\$3.74
152-183-002	\$3.74	152-190-037	\$3.74	152-192-009	\$3.74
152-183-003	\$3.76	152-190-038	\$3.74	152-192-010	\$3.74
152-183-004	\$3.76	152-190-039	\$3.74	152-192-011	\$3.74

**Appendix D**

**Riverside County Flood Control and Water Conservation District  
NPDES - Santa Ana Benefit Assessment Area  
Fiscal Year 2023-2024 Assessment Roll**

---

<u>APN</u>	<u>Levy Amount</u>	<u>APN</u>	<u>Levy Amount</u>	<u>APN</u>	<u>Levy Amount</u>
152-192-012	\$3.74	152-200-043	\$3.76	152-211-013	\$3.74
152-192-013	\$3.74	152-200-044	\$3.74	152-211-014	\$3.78
152-192-014	\$3.74	152-200-045	\$3.74	152-211-015	\$3.76
152-192-015	\$3.74	152-200-046	\$3.74	152-211-016	\$3.74
152-192-016	\$3.74	152-200-047	\$3.74	152-211-017	\$3.78
152-192-017	\$3.74	152-200-048	\$3.74	152-211-018	\$3.76
152-192-018	\$3.74	152-200-049	\$3.74	152-211-019	\$3.76
152-200-001	\$3.60	152-200-050	\$3.74	152-211-020	\$3.76
152-200-002	\$3.74	152-200-051	\$3.74	152-211-021	\$3.76
152-200-003	\$3.74	152-201-001	\$3.74	152-211-022	\$3.74
152-200-004	\$3.74	152-201-002	\$3.74	152-211-023	\$3.74
152-200-005	\$3.74	152-201-003	\$3.74	152-211-024	\$3.74
152-200-006	\$3.74	152-201-004	\$3.74	152-211-025	\$3.74
152-200-007	\$3.74	152-201-005	\$3.74	152-211-026	\$3.76
152-200-008	\$3.74	152-201-006	\$3.74	152-212-001	\$3.76
152-200-009	\$3.74	152-201-007	\$3.74	152-212-002	\$3.74
152-200-010	\$3.74	152-201-008	\$3.76	152-212-003	\$3.74
152-200-011	\$3.74	152-201-009	\$3.74	152-212-004	\$3.74
152-200-012	\$3.74	152-201-010	\$3.74	152-212-005	\$3.74
152-200-013	\$3.74	152-201-011	\$3.74	152-212-006	\$3.74
152-200-014	\$3.74	152-201-012	\$3.74	152-212-007	\$3.74
152-200-015	\$3.74	152-201-013	\$3.74	152-212-008	\$3.74
152-200-016	\$3.74	152-201-014	\$3.74	152-212-009	\$3.74
152-200-017	\$3.74	152-201-015	\$3.74	152-212-010	\$3.74
152-200-018	\$3.76	152-201-016	\$3.74	152-212-011	\$3.74
152-200-019	\$3.80	152-210-011	\$3.76	152-212-012	\$3.74
152-200-020	\$3.78	152-210-012	\$3.76	152-212-013	\$3.74
152-200-021	\$3.78	152-210-013	\$3.74	152-212-014	\$3.74
152-200-022	\$3.74	152-210-014	\$3.74	152-212-015	\$3.74
152-200-023	\$3.74	152-210-015	\$3.74	152-220-001	\$3.60
152-200-024	\$3.76	152-210-016	\$3.76	152-220-002	\$3.60
152-200-025	\$3.74	152-210-017	\$3.78	152-220-003	\$3.60
152-200-026	\$3.74	152-210-018	\$3.80	152-220-004	\$3.60
152-200-027	\$3.60	152-210-019	\$3.78	152-220-005	\$3.60
152-200-028	\$3.36	152-210-020	\$3.76	152-220-006	\$3.60
152-200-029	\$3.82	152-210-021	\$3.80	152-220-007	\$3.60
152-200-030	\$3.78	152-210-022	\$3.78	152-220-008	\$3.60
152-200-031	\$3.80	152-211-001	\$3.74	152-220-009	\$3.60
152-200-032	\$3.74	152-211-002	\$3.74	152-220-010	\$3.60
152-200-033	\$3.74	152-211-003	\$3.74	152-220-011	\$3.60
152-200-034	\$3.76	152-211-004	\$3.74	152-220-012	\$3.60
152-200-035	\$3.76	152-211-005	\$3.74	152-220-013	\$3.60
152-200-036	\$3.74	152-211-006	\$3.74	152-220-014	\$3.60
152-200-037	\$3.74	152-211-007	\$3.74	152-220-015	\$3.60
152-200-038	\$3.74	152-211-008	\$3.74	152-220-016	\$3.60
152-200-039	\$3.74	152-211-009	\$3.60	152-220-017	\$3.74
152-200-040	\$3.76	152-211-010	\$3.74	152-220-018	\$3.60
152-200-041	\$3.78	152-211-011	\$3.76	152-220-019	\$3.60
152-200-042	\$3.76	152-211-012	\$3.74	152-220-020	\$3.74

**Appendix D**

**Riverside County Flood Control and Water Conservation District  
NPDES - Santa Ana Benefit Assessment Area  
Fiscal Year 2023-2024 Assessment Roll**

---

<u>APN</u>	<u>Levy Amount</u>	<u>APN</u>	<u>Levy Amount</u>	<u>APN</u>	<u>Levy Amount</u>
152-220-021	\$3.76	152-221-027	\$3.76	152-231-017	\$3.60
152-220-022	\$3.74	152-221-028	\$3.74	152-231-018	\$3.74
152-220-023	\$3.76	152-221-029	\$3.60	152-231-019	\$3.60
152-220-024	\$3.76	152-221-030	\$3.74	152-231-020	\$3.74
152-220-025	\$3.78	152-222-001	\$3.60	152-231-021	\$3.60
152-220-026	\$3.76	152-222-002	\$3.60	152-231-022	\$3.74
152-220-027	\$3.76	152-222-003	\$3.36	152-231-023	\$3.60
152-220-028	\$3.76	152-222-004	\$3.74	152-231-024	\$3.60
152-220-029	\$3.74	152-222-005	\$3.36	152-231-025	\$3.74
152-220-030	\$3.74	152-222-006	\$3.60	152-231-026	\$3.74
152-220-031	\$3.74	152-222-007	\$3.60	152-231-027	\$3.76
152-220-032	\$3.74	152-222-008	\$3.60	152-231-028	\$3.74
152-220-033	\$3.74	152-222-009	\$3.74	152-231-029	\$3.74
152-220-034	\$3.74	152-222-010	\$3.74	152-231-030	\$3.74
152-220-035	\$3.74	152-222-011	\$3.74	152-231-031	\$3.76
152-220-036	\$3.74	152-222-012	\$3.36	152-231-032	\$3.60
152-220-037	\$3.74	152-222-013	\$3.74	152-231-033	\$3.74
152-220-038	\$3.60	152-223-001	\$3.60	152-231-034	\$3.74
152-220-039	\$3.74	152-223-002	\$3.60	152-231-035	\$3.76
152-220-040	\$3.76	152-223-003	\$3.60	152-231-036	\$3.74
152-220-041	\$3.74	152-230-001	\$3.74	152-231-037	\$3.74
152-220-042	\$3.60	152-230-002	\$3.74	152-231-038	\$3.74
152-220-043	\$3.74	152-230-003	\$3.36	152-231-039	\$3.60
152-221-001	\$3.74	152-230-004	\$3.74	152-231-040	\$3.76
152-221-002	\$3.74	152-230-005	\$3.60	152-231-041	\$2.92
152-221-003	\$3.74	152-230-006	\$3.74	152-231-042	\$3.36
152-221-004	\$3.74	152-230-007	\$3.60	152-231-043	\$3.14
152-221-005	\$3.74	152-230-008	\$3.74	152-231-044	\$3.74
152-221-006	\$3.76	152-230-009	\$3.60	152-231-045	\$3.74
152-221-007	\$3.76	152-230-010	\$3.74	152-231-046	\$3.74
152-221-008	\$3.76	152-230-011	\$3.36	152-231-047	\$3.74
152-221-009	\$3.74	152-230-012	\$3.74	152-231-048	\$3.76
152-221-010	\$3.76	152-230-013	\$3.60	152-231-049	\$3.74
152-221-011	\$3.74	152-231-001	\$3.36	152-231-050	\$3.74
152-221-012	\$3.74	152-231-002	\$3.60	152-232-001	\$3.60
152-221-013	\$3.74	152-231-003	\$3.60	152-232-002	\$3.60
152-221-014	\$3.74	152-231-004	\$3.36	152-232-003	\$3.60
152-221-015	\$3.74	152-231-005	\$3.36	152-232-004	\$3.74
152-221-016	\$3.60	152-231-006	\$3.60	152-233-001	\$3.74
152-221-017	\$3.74	152-231-007	\$3.36	152-233-002	\$3.76
152-221-018	\$3.60	152-231-008	\$3.60	152-233-003	\$3.74
152-221-019	\$3.76	152-231-009	\$3.74	152-233-004	\$3.76
152-221-020	\$3.76	152-231-010	\$3.36	152-233-005	\$3.76
152-221-021	\$3.76	152-231-011	\$3.36	152-233-006	\$3.76
152-221-022	\$3.74	152-231-012	\$3.36	152-233-007	\$3.76
152-221-023	\$3.74	152-231-013	\$3.74	152-233-008	\$3.76
152-221-024	\$3.78	152-231-014	\$3.74	152-233-009	\$3.76
152-221-025	\$3.78	152-231-015	\$3.74	152-233-010	\$3.74
152-221-026	\$3.76	152-231-016	\$3.74	152-233-011	\$3.74

**Appendix D**

**Riverside County Flood Control and Water Conservation District  
NPDES - Santa Ana Benefit Assessment Area  
Fiscal Year 2023-2024 Assessment Roll**

---

<u>APN</u>	<u>Levy Amount</u>	<u>APN</u>	<u>Levy Amount</u>	<u>APN</u>	<u>Levy Amount</u>
152-233-012	\$3.36	152-240-030	\$3.76	152-250-020	\$3.74
152-233-013	\$3.60	152-241-001	\$3.60	152-250-021	\$3.74
152-233-014	\$3.74	152-241-002	\$3.60	152-250-022	\$3.60
152-233-015	\$3.36	152-241-003	\$3.74	152-250-023	\$3.36
152-233-016	\$3.60	152-241-004	\$3.60	152-250-024	\$3.36
152-233-017	\$3.74	152-241-005	\$3.60	152-250-025	\$3.36
152-233-018	\$3.36	152-241-006	\$3.60	152-250-026	\$3.36
152-233-019	\$3.74	152-241-007	\$3.74	152-250-027	\$3.36
152-233-020	\$3.60	152-241-008	\$3.74	152-250-028	\$3.76
152-233-021	\$3.76	152-241-009	\$3.74	152-250-029	\$3.74
152-233-022	\$3.14	152-241-010	\$3.74	152-250-030	\$3.76
152-233-023	\$3.74	152-241-011	\$3.74	152-250-031	\$3.36
152-233-024	\$3.14	152-241-012	\$3.74	152-250-032	\$3.36
152-233-025	\$3.14	152-241-013	\$3.60	152-250-033	\$3.36
152-233-026	\$3.60	152-241-014	\$3.74	152-250-034	\$3.36
152-233-027	\$3.74	152-241-015	\$3.76	152-250-035	\$3.36
152-233-028	\$3.14	152-241-016	\$3.76	152-250-036	\$3.36
152-233-029	\$3.60	152-241-017	\$3.74	152-250-037	\$3.60
152-233-030	\$3.60	152-241-018	\$3.76	152-250-038	\$3.74
152-233-031	\$3.60	152-241-019	\$3.74	152-250-039	\$3.60
152-240-001	\$3.74	152-241-020	\$3.76	152-250-040	\$3.60
152-240-002	\$3.60	152-241-021	\$3.76	152-250-041	\$3.60
152-240-003	\$3.60	152-241-022	\$3.74	152-250-042	\$3.36
152-240-004	\$3.60	152-241-023	\$3.74	152-250-043	\$3.76
152-240-005	\$3.74	152-242-001	\$3.74	152-250-044	\$3.78
152-240-006	\$3.60	152-242-002	\$3.74	152-250-045	\$3.78
152-240-007	\$3.60	152-242-003	\$3.74	152-250-046	\$3.74
152-240-008	\$3.60	152-242-004	\$3.74	152-250-047	\$3.36
152-240-009	\$3.74	152-242-005	\$3.74	152-250-048	\$3.36
152-240-010	\$3.74	152-242-006	\$0.00	152-250-049	\$3.36
152-240-011	\$3.74	152-250-001	\$3.36	152-250-050	\$3.36
152-240-012	\$3.74	152-250-002	\$3.36	152-250-051	\$3.60
152-240-013	\$3.76	152-250-003	\$3.36	152-250-052	\$3.60
152-240-014	\$3.60	152-250-004	\$3.36	152-250-053	\$3.60
152-240-015	\$3.74	152-250-005	\$3.36	152-250-054	\$3.36
152-240-016	\$3.76	152-250-006	\$3.36	152-250-055	\$3.36
152-240-017	\$3.76	152-250-007	\$3.36	152-250-056	\$3.36
152-240-018	\$3.74	152-250-008	\$3.36	152-250-057	\$3.74
152-240-019	\$3.74	152-250-009	\$3.76	152-250-058	\$3.78
152-240-020	\$3.74	152-250-010	\$3.74	152-250-059	\$3.78
152-240-021	\$3.74	152-250-011	\$3.76	152-250-060	\$3.74
152-240-022	\$3.76	152-250-012	\$3.36	152-250-061	\$3.36
152-240-023	\$3.76	152-250-013	\$3.36	152-250-062	\$3.60
152-240-024	\$3.76	152-250-014	\$3.36	152-250-063	\$3.74
152-240-025	\$3.76	152-250-015	\$3.36	152-250-064	\$3.60
152-240-026	\$3.76	152-250-016	\$3.36	152-250-065	\$3.36
152-240-027	\$3.76	152-250-017	\$3.60	152-250-066	\$3.74
152-240-028	\$3.76	152-250-018	\$3.60	152-250-067	\$3.76
152-240-029	\$3.76	152-250-019	\$3.74	152-250-068	\$3.60

**Appendix D**

**Riverside County Flood Control and Water Conservation District  
NPDES - Santa Ana Benefit Assessment Area  
Fiscal Year 2023-2024 Assessment Roll**

<u>APN</u>	<u>Levy Amount</u>	<u>APN</u>	<u>Levy Amount</u>	<u>APN</u>	<u>Levy Amount</u>
152-250-069	\$3.36	152-261-022	\$3.60	152-270-010	\$3.60
152-250-070	\$3.36	152-261-023	\$3.74	152-270-011	\$3.74
152-250-071	\$3.36	152-262-001	\$3.74	152-270-012	\$3.74
152-250-072	\$3.36	152-262-002	\$3.36	152-270-013	\$3.74
152-250-073	\$3.74	152-262-003	\$3.36	152-270-014	\$3.60
152-250-074	\$3.74	152-262-004	\$3.36	152-270-015	\$3.60
152-250-075	\$3.36	152-262-005	\$3.36	152-270-016	\$3.74
152-250-076	\$3.36	152-262-006	\$3.36	152-270-017	\$3.74
152-250-077	\$3.36	152-262-007	\$3.36	152-270-018	\$3.74
152-250-078	\$3.36	152-262-008	\$3.36	152-270-019	\$3.78
152-250-079	\$3.36	152-262-009	\$3.36	152-270-020	\$3.76
152-250-080	\$3.36	152-262-010	\$3.36	152-270-021	\$3.76
152-250-081	\$3.74	152-262-011	\$3.36	152-270-022	\$3.74
152-260-001	\$3.36	152-262-012	\$3.36	152-270-023	\$3.60
152-260-002	\$3.36	152-262-013	\$3.36	152-270-024	\$3.74
152-260-003	\$3.36	152-262-014	\$3.36	152-270-025	\$3.76
152-260-004	\$3.60	152-262-015	\$3.36	152-270-026	\$3.78
152-260-005	\$3.60	152-262-016	\$3.36	152-270-027	\$3.60
152-260-006	\$3.60	152-263-001	\$3.60	152-270-028	\$3.76
152-260-007	\$3.60	152-263-002	\$3.60	152-270-029	\$3.76
152-260-008	\$3.60	152-263-003	\$3.60	152-270-030	\$3.78
152-260-009	\$3.60	152-263-004	\$3.60	152-270-031	\$3.76
152-260-010	\$3.60	152-263-005	\$3.60	152-270-032	\$3.60
152-260-011	\$3.60	152-263-006	\$3.60	152-270-033	\$3.60
152-260-012	\$3.74	152-263-007	\$3.36	152-270-034	\$3.60
152-260-013	\$3.80	152-263-008	\$3.74	152-270-035	\$3.60
152-260-014	\$3.74	152-263-009	\$3.14	152-270-036	\$3.76
152-260-015	\$3.36	152-263-010	\$3.74	152-270-037	\$3.76
152-261-001	\$3.74	152-263-011	\$3.60	152-270-038	\$3.74
152-261-002	\$3.60	152-263-012	\$3.14	152-270-039	\$3.76
152-261-003	\$3.74	152-263-013	\$3.76	152-270-040	\$3.78
152-261-004	\$3.60	152-263-014	\$3.74	152-270-041	\$3.76
152-261-005	\$3.60	152-263-015	\$3.78	152-270-042	\$3.78
152-261-006	\$3.60	152-263-016	\$3.80	152-270-043	\$3.74
152-261-007	\$3.60	152-263-017	\$3.78	152-270-044	\$3.60
152-261-008	\$3.60	152-263-018	\$3.74	152-271-001	\$3.78
152-261-009	\$3.60	152-263-019	\$3.60	152-271-002	\$3.84
152-261-010	\$3.74	152-263-020	\$3.60	152-271-003	\$3.80
152-261-011	\$3.78	152-263-021	\$3.36	152-271-004	\$3.76
152-261-012	\$3.74	152-263-022	\$3.60	152-271-005	\$3.74
152-261-013	\$3.74	152-270-001	\$3.74	152-271-006	\$3.36
152-261-014	\$3.74	152-270-002	\$3.36	152-271-007	\$3.36
152-261-015	\$3.60	152-270-003	\$3.60	152-271-008	\$3.36
152-261-016	\$3.74	152-270-004	\$3.74	152-271-009	\$3.36
152-261-017	\$3.74	152-270-005	\$3.76	152-271-010	\$3.36
152-261-018	\$3.74	152-270-006	\$3.76	152-271-011	\$0.00
152-261-019	\$3.60	152-270-007	\$3.78	152-272-001	\$3.60
152-261-020	\$3.74	152-270-008	\$3.76	152-272-002	\$3.36
152-261-021	\$3.74	152-270-009	\$3.78	152-272-003	\$3.60



**Appendix D**

**Riverside County Flood Control and Water Conservation District  
NPDES - Santa Ana Benefit Assessment Area  
Fiscal Year 2023-2024 Assessment Roll**

<u>APN</u>	<u>Levy Amount</u>	<u>APN</u>	<u>Levy Amount</u>	<u>APN</u>	<u>Levy Amount</u>
152-272-004	\$3.76	152-281-024	\$3.76	152-290-005	\$3.76
152-272-005	\$3.74	152-281-025	\$3.76	152-290-006	\$3.74
152-272-006	\$3.36	152-281-026	\$3.60	152-290-007	\$3.74
152-272-007	\$3.36	152-281-027	\$3.60	152-290-008	\$3.60
152-272-008	\$3.14	152-281-028	\$3.60	152-290-009	\$3.76
152-272-009	\$3.36	152-281-029	\$3.60	152-290-010	\$3.76
152-272-010	\$3.36	152-281-030	\$3.74	152-290-011	\$3.78
152-272-011	\$3.60	152-281-031	\$3.78	152-290-012	\$3.76
152-272-012	\$3.74	152-281-032	\$3.60	152-290-013	\$3.74
152-272-013	\$3.36	152-281-033	\$3.74	152-290-014	\$3.74
152-272-014	\$3.60	152-281-034	\$3.78	152-290-015	\$3.74
152-272-015	\$3.36	152-281-035	\$3.80	152-290-016	\$3.74
152-272-016	\$3.36	152-281-036	\$3.60	152-290-017	\$3.74
152-272-017	\$3.36	152-281-037	\$3.36	152-290-018	\$3.74
152-272-018	\$3.60	152-281-038	\$3.36	152-290-019	\$3.74
152-272-019	\$3.60	152-281-039	\$3.60	152-290-020	\$3.74
152-272-020	\$3.74	152-281-040	\$3.36	152-290-021	\$3.74
152-280-001	\$3.36	152-281-041	\$3.36	152-290-022	\$3.74
152-280-002	\$3.36	152-281-042	\$3.36	152-290-023	\$3.74
152-280-003	\$3.36	152-281-043	\$3.60	152-290-024	\$3.74
152-280-004	\$3.36	152-281-044	\$3.36	152-290-025	\$3.74
152-280-005	\$3.36	152-281-045	\$3.76	152-290-026	\$3.74
152-280-006	\$3.36	152-282-001	\$3.74	152-290-027	\$3.74
152-280-007	\$3.36	152-282-002	\$3.36	152-290-028	\$3.74
152-280-008	\$3.60	152-282-003	\$3.60	152-290-030	\$3.74
152-280-012	\$3.60	152-282-004	\$3.60	152-290-031	\$3.74
152-281-001	\$3.76	152-282-005	\$3.36	152-290-032	\$3.74
152-281-002	\$3.74	152-282-006	\$3.36	152-290-033	\$3.74
152-281-003	\$3.76	152-282-007	\$3.36	152-290-034	\$3.74
152-281-004	\$3.74	152-282-008	\$3.36	152-290-035	\$3.74
152-281-005	\$3.76	152-282-009	\$3.36	152-290-036	\$3.74
152-281-006	\$3.76	152-282-010	\$3.36	152-290-037	\$0.00
152-281-007	\$3.78	152-282-011	\$3.36	152-291-001	\$3.74
152-281-008	\$3.60	152-282-012	\$3.36	152-291-002	\$3.74
152-281-009	\$3.60	152-282-013	\$3.74	152-291-003	\$3.74
152-281-010	\$3.36	152-282-014	\$3.74	152-291-004	\$3.74
152-281-011	\$3.60	152-282-015	\$3.36	152-291-005	\$3.60
152-281-012	\$3.60	152-282-016	\$3.60	152-291-006	\$3.60
152-281-013	\$3.74	152-282-017	\$3.60	152-291-007	\$3.60
152-281-014	\$3.74	152-282-018	\$3.60	152-291-008	\$3.60
152-281-015	\$3.74	152-282-019	\$3.60	152-292-001	\$3.74
152-281-016	\$3.74	152-282-020	\$3.74	152-292-002	\$3.60
152-281-017	\$3.74	152-282-021	\$3.74	152-292-003	\$3.74
152-281-018	\$3.74	152-282-022	\$3.74	152-292-004	\$3.74
152-281-019	\$3.76	152-282-023	\$3.74	152-292-005	\$3.74
152-281-020	\$3.76	152-290-001	\$3.74	152-292-006	\$3.74
152-281-021	\$3.76	152-290-002	\$3.74	152-292-007	\$3.60
152-281-022	\$3.74	152-290-003	\$3.74	152-292-008	\$3.60
152-281-023	\$3.78	152-290-004	\$3.74	152-293-001	\$3.74

**Appendix D**

**Riverside County Flood Control and Water Conservation District  
NPDES - Santa Ana Benefit Assessment Area  
Fiscal Year 2023-2024 Assessment Roll**

---

<u>APN</u>	<u>Levy Amount</u>	<u>APN</u>	<u>Levy Amount</u>	<u>APN</u>	<u>Levy Amount</u>
152-293-002	\$3.74	152-301-023	\$3.74	152-303-008	\$3.76
152-293-003	\$3.74	152-301-024	\$3.74	152-303-009	\$3.60
152-293-004	\$3.74	152-301-025	\$3.74	152-303-010	\$3.74
152-293-005	\$3.74	152-301-026	\$3.74	152-310-001	\$3.74
152-293-006	\$3.60	152-302-001	\$3.60	152-310-002	\$3.74
152-293-007	\$3.60	152-302-002	\$3.74	152-310-003	\$3.60
152-293-008	\$3.60	152-302-003	\$3.74	152-310-004	\$3.76
152-294-001	\$3.74	152-302-004	\$3.74	152-310-005	\$3.76
152-294-002	\$3.74	152-302-005	\$3.74	152-310-006	\$3.76
152-294-003	\$3.74	152-302-006	\$3.76	152-310-007	\$3.74
152-294-004	\$3.74	152-302-007	\$3.76	152-310-008	\$3.74
152-294-005	\$3.74	152-302-008	\$3.78	152-310-009	\$3.74
152-294-006	\$3.74	152-302-009	\$3.76	152-310-010	\$3.74
152-294-007	\$3.76	152-302-010	\$3.74	152-310-011	\$3.76
152-294-008	\$3.74	152-302-011	\$3.74	152-310-012	\$3.74
152-294-009	\$3.76	152-302-012	\$3.60	152-310-013	\$3.74
152-294-010	\$3.74	152-302-013	\$3.74	152-310-014	\$3.74
152-294-011	\$3.74	152-302-014	\$3.60	152-310-015	\$3.74
152-300-001	\$3.74	152-302-015	\$3.74	152-310-016	\$3.74
152-300-002	\$3.74	152-302-016	\$3.74	152-310-017	\$3.74
152-300-003	\$3.76	152-302-017	\$3.74	152-310-018	\$3.74
152-300-004	\$3.74	152-302-018	\$3.74	152-310-019	\$3.74
152-300-005	\$3.74	152-302-019	\$3.74	152-310-020	\$3.74
152-300-006	\$3.60	152-302-020	\$3.60	152-310-021	\$3.74
152-300-007	\$3.74	152-302-021	\$3.60	152-310-022	\$3.76
152-300-008	\$3.74	152-302-022	\$3.60	152-310-023	\$3.74
152-300-009	\$3.74	152-302-023	\$3.76	152-310-024	\$3.74
152-301-001	\$3.76	152-302-024	\$3.74	152-310-025	\$3.74
152-301-002	\$3.78	152-302-025	\$3.76	152-310-026	\$3.74
152-301-003	\$3.76	152-302-026	\$3.74	152-310-027	\$3.74
152-301-004	\$3.76	152-302-027	\$3.74	152-310-028	\$3.74
152-301-005	\$3.74	152-302-028	\$3.74	152-310-029	\$3.74
152-301-006	\$3.60	152-302-029	\$3.74	152-310-030	\$3.74
152-301-007	\$3.74	152-302-030	\$3.74	152-310-031	\$3.74
152-301-008	\$3.76	152-302-031	\$3.36	152-310-032	\$3.74
152-301-009	\$3.76	152-302-032	\$3.74	152-310-033	\$3.74
152-301-010	\$3.76	152-302-033	\$3.74	152-310-034	\$3.60
152-301-011	\$3.76	152-302-034	\$3.74	152-310-035	\$3.74
152-301-012	\$3.76	152-302-035	\$3.74	152-310-036	\$3.74
152-301-013	\$3.74	152-302-036	\$3.76	152-311-001	\$3.76
152-301-014	\$3.74	152-302-037	\$3.74	152-311-002	\$3.74
152-301-015	\$3.74	152-302-038	\$3.36	152-311-003	\$3.74
152-301-016	\$3.74	152-303-001	\$3.74	152-311-004	\$3.74
152-301-017	\$3.74	152-303-002	\$3.74	152-311-005	\$3.74
152-301-018	\$3.60	152-303-003	\$3.74	152-311-006	\$3.74
152-301-019	\$3.74	152-303-004	\$3.74	152-311-007	\$3.76
152-301-020	\$3.74	152-303-005	\$3.74	152-311-008	\$3.78
152-301-021	\$3.74	152-303-006	\$3.76	152-311-009	\$3.76
152-301-022	\$3.74	152-303-007	\$3.74	152-311-010	\$3.74

**Appendix D**

**Riverside County Flood Control and Water Conservation District  
NPDES - Santa Ana Benefit Assessment Area  
Fiscal Year 2023-2024 Assessment Roll**

<u>APN</u>	<u>Levy Amount</u>	<u>APN</u>	<u>Levy Amount</u>	<u>APN</u>	<u>Levy Amount</u>
152-311-011	\$3.74	152-320-028	\$3.76	152-330-007	\$3.76
152-311-012	\$3.74	152-320-029	\$3.76	152-330-008	\$3.80
152-311-013	\$3.74	152-320-030	\$3.76	152-330-009	\$3.74
152-311-014	\$3.74	152-320-031	\$3.76	152-330-010	\$3.74
152-311-015	\$3.74	152-321-001	\$3.60	152-330-011	\$3.74
152-311-016	\$3.74	152-321-002	\$3.74	152-330-012	\$3.76
152-311-017	\$3.74	152-321-003	\$3.74	152-330-013	\$3.74
152-311-018	\$3.74	152-321-004	\$3.60	152-331-001	\$3.36
152-311-019	\$3.74	152-321-005	\$3.74	152-331-002	\$3.36
152-311-020	\$3.74	152-321-006	\$3.74	152-331-003	\$3.36
152-311-021	\$3.74	152-321-007	\$3.74	152-331-004	\$3.36
152-311-022	\$3.74	152-321-008	\$3.60	152-331-005	\$3.76
152-311-023	\$3.74	152-322-001	\$3.36	152-331-006	\$3.74
152-311-024	\$3.74	152-322-002	\$3.60	152-331-007	\$3.60
152-311-025	\$3.74	152-322-003	\$3.74	152-331-008	\$3.14
152-311-026	\$3.74	152-322-004	\$3.74	152-331-009	\$3.60
152-311-027	\$3.74	152-322-005	\$3.60	152-331-010	\$3.36
152-311-028	\$3.74	152-322-006	\$3.74	152-331-011	\$3.36
152-311-029	\$3.74	152-322-007	\$3.60	152-331-012	\$3.60
152-311-030	\$3.74	152-322-008	\$3.60	152-331-013	\$3.60
152-311-031	\$3.74	152-322-009	\$3.36	152-331-014	\$3.36
152-311-032	\$3.74	152-322-010	\$3.36	152-332-001	\$3.74
152-320-001	\$3.74	152-322-011	\$3.36	152-332-002	\$3.74
152-320-002	\$3.36	152-322-012	\$3.36	152-332-003	\$3.74
152-320-003	\$3.36	152-322-013	\$3.36	152-332-004	\$3.74
152-320-004	\$3.60	152-322-014	\$3.36	152-333-001	\$3.36
152-320-005	\$3.74	152-322-015	\$3.14	152-333-002	\$3.14
152-320-006	\$3.74	152-322-016	\$3.36	152-333-003	\$3.36
152-320-007	\$3.60	152-322-017	\$3.36	152-333-004	\$3.36
152-320-008	\$3.36	152-322-018	\$3.14	152-333-005	\$3.14
152-320-009	\$3.76	152-322-019	\$3.76	152-333-006	\$3.36
152-320-010	\$3.74	152-322-020	\$3.14	152-333-007	\$3.14
152-320-011	\$3.74	152-322-021	\$3.36	152-333-008	\$3.36
152-320-012	\$3.60	152-322-022	\$3.36	152-333-009	\$3.60
152-320-013	\$3.60	152-322-023	\$3.36	152-333-010	\$3.74
152-320-014	\$3.60	152-322-024	\$3.36	152-333-011	\$3.74
152-320-015	\$3.60	152-322-025	\$3.36	152-333-012	\$3.60
152-320-016	\$3.74	152-322-026	\$3.36	152-333-013	\$3.60
152-320-017	\$3.76	152-322-027	\$3.36	152-333-014	\$3.36
152-320-018	\$3.36	152-322-028	\$3.36	152-333-015	\$3.14
152-320-019	\$3.60	152-322-029	\$3.36	152-333-016	\$3.36
152-320-020	\$3.74	152-322-030	\$3.74	152-333-017	\$3.36
152-320-021	\$3.76	152-322-031	\$3.36	152-333-018	\$3.36
152-320-022	\$3.76	152-330-001	\$3.76	152-333-019	\$3.36
152-320-023	\$3.76	152-330-002	\$3.76	152-333-020	\$3.36
152-320-024	\$3.60	152-330-003	\$3.76	152-333-021	\$3.36
152-320-025	\$3.36	152-330-004	\$3.78	152-333-022	\$3.36
152-320-026	\$3.78	152-330-005	\$3.74	152-333-023	\$3.36
152-320-027	\$3.78	152-330-006	\$3.74	152-333-024	\$3.76

**Appendix D**

**Riverside County Flood Control and Water Conservation District  
NPDES - Santa Ana Benefit Assessment Area  
Fiscal Year 2023-2024 Assessment Roll**

---

<u>APN</u>	<u>Levy Amount</u>	<u>APN</u>	<u>Levy Amount</u>	<u>APN</u>	<u>Levy Amount</u>
152-333-025	\$3.36	152-350-016	\$3.74	152-353-004	\$3.76
152-333-026	\$3.14	152-350-017	\$3.74	152-353-005	\$3.76
152-333-027	\$3.14	152-350-018	\$3.74	152-360-001	\$3.78
152-333-028	\$3.14	152-350-019	\$0.00	152-360-002	\$3.80
152-333-029	\$3.36	152-352-001	\$3.74	152-360-003	\$3.78
152-333-030	\$3.36	152-352-002	\$3.60	152-360-004	\$3.76
152-341-001	\$3.76	152-352-003	\$3.60	152-360-005	\$3.76
152-341-002	\$3.76	152-352-004	\$3.60	152-360-006	\$3.78
152-341-003	\$3.76	152-352-005	\$3.60	152-360-007	\$3.74
152-341-004	\$3.76	152-352-006	\$3.74	152-360-008	\$3.76
152-341-005	\$3.76	152-352-007	\$3.60	152-360-009	\$3.76
152-341-006	\$3.76	152-352-008	\$3.36	152-360-010	\$3.80
152-341-007	\$3.76	152-352-009	\$3.60	152-360-011	\$3.78
152-341-008	\$3.76	152-352-010	\$3.60	152-360-012	\$3.76
152-341-009	\$3.76	152-352-011	\$3.60	152-360-013	\$3.76
152-341-010	\$3.76	152-352-012	\$3.76	152-360-014	\$3.78
152-341-011	\$3.76	152-352-013	\$3.76	152-360-015	\$3.76
152-341-012	\$3.74	152-352-014	\$3.74	152-360-016	\$3.76
152-341-013	\$3.76	152-352-015	\$3.60	152-360-017	\$3.76
152-341-014	\$0.44	152-352-016	\$3.60	152-360-018	\$3.76
152-341-015	\$146.46	152-352-017	\$3.36	152-360-019	\$3.78
152-341-018	\$120.60	152-352-018	\$3.60	152-360-020	\$3.76
152-341-019	\$0.00	152-352-019	\$3.60	152-360-021	\$3.74
152-341-020	\$0.00	152-352-020	\$3.36	152-360-022	\$3.74
152-343-001	\$3.60	152-352-021	\$3.60	152-360-023	\$3.74
152-343-002	\$3.60	152-352-022	\$3.60	152-360-024	\$3.74
152-343-003	\$3.60	152-352-023	\$3.74	152-360-025	\$3.74
152-343-004	\$3.76	152-352-024	\$3.76	152-360-026	\$3.74
152-343-005	\$3.78	152-352-025	\$3.76	152-360-027	\$3.74
152-343-006	\$3.76	152-352-026	\$3.74	152-361-001	\$3.74
152-343-007	\$3.78	152-352-027	\$3.60	152-361-002	\$3.74
152-343-008	\$3.36	152-352-028	\$3.60	152-361-003	\$3.74
152-343-009	\$3.74	152-352-029	\$3.36	152-361-004	\$3.76
152-343-010	\$3.74	152-352-030	\$3.60	152-361-005	\$3.76
152-343-011	\$3.78	152-352-031	\$3.60	152-361-006	\$3.76
152-343-012	\$3.80	152-352-032	\$3.36	152-361-007	\$3.76
152-350-001	\$3.76	152-352-033	\$3.36	152-361-008	\$3.76
152-350-002	\$3.76	152-352-034	\$3.36	152-361-009	\$3.76
152-350-003	\$3.76	152-352-035	\$3.74	152-361-010	\$3.76
152-350-004	\$3.76	152-352-036	\$3.76	152-361-011	\$3.76
152-350-005	\$3.76	152-352-037	\$3.76	152-361-012	\$3.76
152-350-006	\$3.76	152-352-038	\$3.60	152-361-013	\$3.74
152-350-007	\$3.76	152-352-039	\$3.14	152-361-014	\$3.74
152-350-008	\$3.76	152-352-040	\$3.60	152-361-015	\$3.74
152-350-009	\$3.76	152-352-041	\$3.60	152-361-016	\$3.74
152-350-012	\$0.00	152-352-042	\$3.60	152-361-017	\$3.74
152-350-013	\$3.74	152-353-001	\$3.76	152-361-018	\$3.74
152-350-014	\$3.74	152-353-002	\$3.76	152-361-019	\$3.76
152-350-015	\$3.74	152-353-003	\$3.76	152-361-020	\$3.76

**Appendix D**

**Riverside County Flood Control and Water Conservation District  
NPDES - Santa Ana Benefit Assessment Area  
Fiscal Year 2023-2024 Assessment Roll**

<u>APN</u>	<u>Levy Amount</u>	<u>APN</u>	<u>Levy Amount</u>	<u>APN</u>	<u>Levy Amount</u>
152-361-021	\$3.76	152-372-031	\$3.78	152-381-003	\$3.80
152-361-022	\$3.74	152-372-032	\$3.80	152-381-004	\$3.78
152-361-023	\$3.74	152-372-033	\$3.74	152-381-005	\$3.80
152-361-024	\$3.74	152-372-034	\$3.74	152-381-006	\$3.74
152-361-025	\$3.74	152-372-035	\$3.74	152-381-007	\$3.60
152-370-001	\$3.76	152-372-036	\$3.74	152-381-008	\$3.74
152-370-002	\$3.74	152-372-037	\$3.74	152-381-009	\$3.74
152-370-003	\$3.74	152-372-038	\$3.74	152-381-010	\$3.76
152-370-004	\$3.74	152-372-039	\$3.74	152-381-011	\$3.78
152-370-005	\$3.76	152-380-001	\$3.74	152-381-012	\$3.80
152-370-006	\$3.78	152-380-002	\$3.60	152-381-013	\$3.76
152-370-007	\$3.80	152-380-003	\$3.60	152-381-014	\$3.74
152-371-001	\$3.74	152-380-004	\$3.36	152-381-015	\$3.74
152-371-002	\$3.74	152-380-005	\$3.60	152-381-016	\$3.74
152-371-003	\$3.74	152-380-006	\$3.60	152-381-017	\$3.74
152-371-004	\$3.74	152-380-007	\$3.74	152-381-018	\$3.74
152-371-005	\$3.74	152-380-008	\$3.74	152-381-019	\$3.78
152-371-006	\$3.74	152-380-009	\$3.74	152-381-020	\$3.76
152-371-007	\$3.74	152-380-010	\$3.74	152-381-021	\$3.82
152-372-001	\$3.74	152-380-011	\$3.74	152-381-022	\$3.76
152-372-002	\$3.74	152-380-012	\$3.60	152-381-023	\$3.74
152-372-003	\$3.60	152-380-013	\$3.60	152-381-024	\$3.74
152-372-004	\$3.60	152-380-014	\$3.78	152-382-001	\$3.74
152-372-005	\$3.60	152-380-015	\$3.74	152-382-002	\$3.74
152-372-006	\$3.60	152-380-016	\$3.76	152-382-003	\$3.74
152-372-007	\$3.36	152-380-017	\$3.76	152-382-004	\$3.74
152-372-008	\$3.36	152-380-018	\$3.74	152-382-005	\$3.74
152-372-009	\$3.36	152-380-019	\$3.74	152-382-006	\$3.74
152-372-010	\$3.74	152-380-020	\$3.74	152-382-007	\$3.74
152-372-011	\$3.76	152-380-021	\$3.74	152-382-008	\$3.76
152-372-012	\$3.74	152-380-022	\$3.76	152-382-009	\$3.76
152-372-013	\$3.74	152-380-023	\$3.74	152-382-010	\$3.74
152-372-014	\$3.74	152-380-024	\$3.74	152-382-011	\$3.74
152-372-015	\$3.76	152-380-025	\$3.74	152-382-012	\$3.74
152-372-016	\$3.76	152-380-026	\$3.74	152-382-013	\$3.74
152-372-017	\$3.76	152-380-027	\$3.74	152-382-014	\$3.74
152-372-018	\$3.78	152-380-028	\$3.74	152-382-015	\$3.74
152-372-019	\$3.76	152-380-029	\$3.74	152-382-016	\$3.74
152-372-020	\$3.76	152-380-030	\$3.74	152-382-017	\$3.74
152-372-021	\$3.74	152-380-031	\$3.60	152-382-018	\$3.74
152-372-022	\$3.74	152-380-032	\$3.74	152-390-001	\$3.74
152-372-023	\$3.74	152-380-033	\$3.78	152-390-002	\$3.74
152-372-024	\$3.74	152-380-034	\$3.76	152-390-003	\$3.74
152-372-025	\$3.74	152-380-035	\$3.74	152-390-004	\$3.76
152-372-026	\$3.74	152-380-036	\$3.74	152-390-005	\$3.76
152-372-027	\$3.74	152-380-037	\$3.74	152-390-006	\$3.80
152-372-028	\$3.74	152-380-038	\$3.74	152-390-007	\$3.78
152-372-029	\$3.60	152-381-001	\$3.74	152-390-008	\$3.74
152-372-030	\$3.78	152-381-002	\$3.76	152-390-009	\$3.74

**Appendix D**

**Riverside County Flood Control and Water Conservation District  
NPDES - Santa Ana Benefit Assessment Area  
Fiscal Year 2023-2024 Assessment Roll**

<u>APN</u>	<u>Levy Amount</u>	<u>APN</u>	<u>Levy Amount</u>	<u>APN</u>	<u>Levy Amount</u>
152-390-010	\$3.74	152-391-041	\$3.74	152-400-030	\$3.74
152-390-011	\$3.74	152-391-042	\$3.74	152-401-001	\$3.74
152-390-012	\$3.74	152-391-043	\$3.74	152-401-002	\$3.74
152-390-013	\$3.60	152-392-001	\$3.74	152-401-003	\$3.74
152-390-014	\$3.60	152-392-002	\$3.74	152-401-004	\$3.74
152-390-015	\$3.60	152-392-003	\$3.74	152-401-005	\$3.74
152-390-016	\$3.60	152-392-004	\$3.74	152-401-006	\$3.60
152-390-017	\$3.74	152-392-005	\$3.74	152-402-001	\$3.74
152-390-018	\$0.00	152-392-006	\$3.74	152-402-002	\$3.74
152-391-001	\$3.74	152-392-007	\$3.74	152-402-003	\$3.74
152-391-002	\$3.74	152-392-008	\$3.74	152-402-004	\$3.74
152-391-003	\$3.74	152-392-009	\$3.76	152-402-005	\$3.74
152-391-004	\$3.74	152-392-010	\$3.76	152-402-006	\$3.74
152-391-005	\$3.74	152-392-011	\$3.74	152-402-007	\$3.74
152-391-006	\$3.74	152-392-012	\$3.74	152-402-008	\$3.74
152-391-007	\$3.74	152-392-013	\$3.74	152-402-009	\$3.76
152-391-008	\$3.74	152-392-014	\$3.74	152-402-010	\$3.78
152-391-009	\$3.74	152-392-015	\$3.74	152-402-011	\$3.78
152-391-010	\$3.78	152-392-016	\$3.74	152-402-012	\$3.74
152-391-011	\$3.76	152-392-017	\$3.74	152-402-013	\$3.76
152-391-012	\$3.80	152-400-001	\$3.74	152-402-014	\$3.74
152-391-013	\$3.76	152-400-002	\$3.74	152-402-015	\$3.74
152-391-014	\$3.74	152-400-003	\$3.76	152-402-016	\$3.76
152-391-015	\$3.74	152-400-004	\$3.78	152-403-001	\$3.74
152-391-016	\$3.74	152-400-005	\$3.78	152-403-002	\$3.76
152-391-017	\$3.74	152-400-006	\$3.76	152-403-003	\$3.76
152-391-018	\$3.74	152-400-007	\$3.74	152-403-004	\$3.76
152-391-019	\$3.76	152-400-008	\$3.74	152-403-005	\$3.74
152-391-020	\$3.76	152-400-009	\$3.74	152-410-001	\$3.60
152-391-021	\$3.78	152-400-010	\$3.76	152-410-002	\$3.74
152-391-022	\$3.78	152-400-011	\$3.82	152-410-003	\$3.60
152-391-023	\$3.82	152-400-012	\$3.74	152-410-004	\$3.60
152-391-024	\$3.74	152-400-013	\$3.76	152-410-005	\$3.74
152-391-025	\$3.76	152-400-014	\$3.74	152-410-006	\$3.60
152-391-026	\$3.74	152-400-015	\$3.74	152-410-007	\$3.74
152-391-027	\$3.74	152-400-016	\$3.74	152-411-001	\$3.74
152-391-028	\$3.74	152-400-017	\$3.74	152-411-002	\$3.74
152-391-029	\$3.74	152-400-018	\$3.74	152-411-003	\$3.74
152-391-030	\$3.74	152-400-019	\$3.74	152-411-004	\$3.74
152-391-031	\$3.74	152-400-020	\$3.78	152-411-005	\$3.74
152-391-032	\$3.74	152-400-021	\$3.74	152-411-006	\$3.74
152-391-033	\$3.76	152-400-022	\$3.78	152-411-007	\$3.74
152-391-034	\$3.74	152-400-023	\$3.74	152-411-008	\$3.74
152-391-035	\$3.76	152-400-024	\$3.74	152-411-009	\$3.74
152-391-036	\$3.74	152-400-025	\$3.74	152-411-010	\$3.76
152-391-037	\$3.74	152-400-026	\$3.74	152-411-011	\$3.76
152-391-038	\$3.74	152-400-027	\$3.74	152-411-012	\$3.76
152-391-039	\$3.76	152-400-028	\$3.74	152-411-013	\$3.76
152-391-040	\$3.74	152-400-029	\$3.60	152-411-014	\$3.74

**Appendix D**

**Riverside County Flood Control and Water Conservation District  
NPDES - Santa Ana Benefit Assessment Area  
Fiscal Year 2023-2024 Assessment Roll**

---

<u>APN</u>	<u>Levy Amount</u>	<u>APN</u>	<u>Levy Amount</u>	<u>APN</u>	<u>Levy Amount</u>
152-411-015	\$3.74	152-420-011	\$3.74	152-421-036	\$3.76
152-411-016	\$3.74	152-420-012	\$3.60	152-421-037	\$3.74
152-412-001	\$3.74	152-420-013	\$3.60	152-421-038	\$3.76
152-412-002	\$3.76	152-420-014	\$3.74	152-421-039	\$3.74
152-412-003	\$3.78	152-420-015	\$3.74	152-421-040	\$3.74
152-412-004	\$3.76	152-420-016	\$3.74	152-421-041	\$3.74
152-412-005	\$3.74	152-420-017	\$3.76	152-430-001	\$3.74
152-412-006	\$3.76	152-420-018	\$3.78	152-430-002	\$3.74
152-412-007	\$3.76	152-420-019	\$3.76	152-430-003	\$3.74
152-412-008	\$3.74	152-420-020	\$3.74	152-430-004	\$3.74
152-412-009	\$3.74	152-420-021	\$3.74	152-430-005	\$3.74
152-412-010	\$3.76	152-420-023	\$0.00	152-430-006	\$3.74
152-412-011	\$3.74	152-420-024	\$0.00	152-430-007	\$3.74
152-412-012	\$3.74	152-420-025	\$0.00	152-430-008	\$3.74
152-412-013	\$3.74	152-421-001	\$3.60	152-430-009	\$3.76
152-412-014	\$3.74	152-421-002	\$3.60	152-430-010	\$3.74
152-412-015	\$3.74	152-421-003	\$3.74	152-430-011	\$3.74
152-412-016	\$3.74	152-421-004	\$3.60	152-430-012	\$3.74
152-412-017	\$3.76	152-421-005	\$3.60	152-430-013	\$3.74
152-412-018	\$3.76	152-421-006	\$3.14	152-430-014	\$3.74
152-413-001	\$3.76	152-421-007	\$3.60	152-430-015	\$3.74
152-413-002	\$3.76	152-421-008	\$3.60	152-430-016	\$3.74
152-413-003	\$3.76	152-421-009	\$3.60	152-430-017	\$3.74
152-413-004	\$3.74	152-421-010	\$3.60	152-430-018	\$3.74
152-413-005	\$3.74	152-421-011	\$3.74	152-430-019	\$3.74
152-413-006	\$3.74	152-421-012	\$3.60	152-430-020	\$3.76
152-413-007	\$3.74	152-421-013	\$3.60	152-430-021	\$3.74
152-413-008	\$3.74	152-421-014	\$3.74	152-430-022	\$3.74
152-413-009	\$3.74	152-421-015	\$3.76	152-430-023	\$3.74
152-413-010	\$3.74	152-421-016	\$3.76	152-430-024	\$3.74
152-413-011	\$3.74	152-421-017	\$3.74	152-430-025	\$3.74
152-413-012	\$3.74	152-421-018	\$3.76	152-430-026	\$3.78
152-413-013	\$3.74	152-421-019	\$3.74	152-430-027	\$3.78
152-413-014	\$3.74	152-421-020	\$3.74	152-430-028	\$3.76
152-413-015	\$3.74	152-421-021	\$3.74	152-430-029	\$3.78
152-413-016	\$3.80	152-421-022	\$3.74	152-430-030	\$3.80
152-413-017	\$3.76	152-421-023	\$3.60	152-430-031	\$3.74
152-413-018	\$3.78	152-421-024	\$3.76	152-430-032	\$3.76
152-413-019	\$3.80	152-421-025	\$3.76	152-430-033	\$3.78
152-420-001	\$3.60	152-421-026	\$3.76	152-430-034	\$3.80
152-420-002	\$3.74	152-421-027	\$3.76	152-430-035	\$3.76
152-420-003	\$3.36	152-421-028	\$3.76	152-430-036	\$3.80
152-420-004	\$3.60	152-421-029	\$3.74	152-430-037	\$3.74
152-420-005	\$3.60	152-421-030	\$3.76	152-430-038	\$3.74
152-420-006	\$3.60	152-421-031	\$3.76	152-430-039	\$3.74
152-420-007	\$3.74	152-421-032	\$3.76	152-430-040	\$3.74
152-420-008	\$3.78	152-421-033	\$3.74	152-430-041	\$3.74
152-420-009	\$3.74	152-421-034	\$3.60	152-430-042	\$3.74
152-420-010	\$3.74	152-421-035	\$3.76	152-430-043	\$3.74

**Appendix D**

**Riverside County Flood Control and Water Conservation District  
NPDES - Santa Ana Benefit Assessment Area  
Fiscal Year 2023-2024 Assessment Roll**

---

<u>APN</u>	<u>Levy Amount</u>	<u>APN</u>	<u>Levy Amount</u>	<u>APN</u>	<u>Levy Amount</u>
152-430-044	\$3.78	152-433-013	\$3.74	152-450-001	\$3.76
152-430-045	\$3.74	152-440-001	\$3.76	152-450-002	\$3.74
152-430-046	\$3.74	152-440-002	\$3.76	152-450-003	\$3.74
152-430-047	\$3.74	152-440-003	\$3.76	152-450-004	\$3.74
152-430-048	\$3.74	152-440-004	\$3.76	152-450-005	\$3.74
152-430-049	\$3.74	152-440-005	\$3.82	152-450-006	\$3.74
152-430-050	\$0.00	152-440-006	\$3.76	152-450-007	\$3.74
152-431-001	\$3.74	152-440-007	\$3.76	152-450-008	\$3.74
152-431-002	\$3.74	152-440-008	\$3.76	152-450-009	\$3.74
152-431-003	\$3.74	152-440-009	\$3.76	152-450-010	\$3.74
152-431-004	\$3.76	152-441-001	\$3.76	152-450-011	\$3.74
152-431-005	\$3.78	152-441-002	\$3.76	152-450-012	\$3.74
152-431-006	\$3.74	152-441-003	\$3.76	152-450-013	\$3.74
152-431-007	\$3.74	152-441-004	\$3.76	152-450-014	\$3.74
152-431-008	\$3.74	152-441-005	\$3.76	152-450-015	\$3.74
152-431-009	\$3.74	152-441-006	\$3.76	152-450-016	\$3.74
152-431-010	\$3.74	152-441-007	\$3.76	152-450-017	\$3.74
152-431-011	\$3.74	152-441-008	\$3.74	152-450-018	\$3.78
152-431-012	\$3.74	152-441-009	\$3.76	152-450-019	\$3.78
152-431-013	\$3.74	152-441-010	\$3.76	152-450-020	\$3.74
152-431-014	\$3.74	152-441-011	\$3.74	152-450-021	\$3.74
152-431-015	\$3.74	152-441-012	\$3.74	152-450-022	\$3.74
152-431-016	\$3.74	152-441-013	\$3.74	152-451-001	\$3.76
152-431-017	\$3.74	152-441-014	\$0.00	152-451-002	\$3.76
152-431-018	\$3.76	152-442-001	\$3.76	152-451-003	\$3.78
152-432-001	\$3.74	152-442-002	\$3.74	152-451-004	\$3.76
152-432-002	\$3.74	152-442-003	\$3.74	152-451-005	\$3.76
152-432-003	\$3.74	152-442-004	\$3.74	152-451-006	\$3.74
152-432-004	\$3.74	152-442-005	\$3.74	152-451-007	\$3.74
152-432-005	\$3.76	152-442-006	\$3.74	152-451-008	\$3.74
152-432-006	\$3.76	152-442-007	\$3.74	152-451-009	\$3.76
152-432-007	\$3.76	152-442-008	\$3.74	152-451-010	\$3.76
152-432-008	\$3.76	152-443-001	\$3.76	152-451-011	\$3.76
152-432-009	\$3.76	152-443-002	\$3.74	152-451-012	\$3.78
152-432-010	\$3.76	152-443-003	\$3.76	152-451-013	\$3.76
152-432-011	\$3.76	152-443-004	\$3.76	152-451-014	\$3.74
152-432-012	\$3.76	152-443-005	\$3.76	152-451-015	\$3.76
152-433-001	\$3.60	152-443-006	\$3.76	152-451-016	\$3.76
152-433-002	\$3.60	152-443-007	\$3.76	152-451-017	\$3.74
152-433-003	\$3.60	152-443-008	\$3.74	152-451-018	\$3.76
152-433-004	\$3.60	152-443-009	\$3.76	152-451-019	\$3.78
152-433-005	\$3.74	152-443-010	\$3.76	152-451-020	\$3.78
152-433-006	\$3.60	152-443-011	\$3.80	152-451-021	\$3.78
152-433-007	\$3.74	152-443-012	\$3.76	152-451-022	\$3.78
152-433-008	\$3.74	152-443-013	\$3.76	152-451-023	\$3.76
152-433-009	\$3.74	152-443-014	\$3.74	152-451-024	\$3.74
152-433-010	\$3.74	152-443-015	\$3.76	152-451-025	\$3.76
152-433-011	\$3.74	152-443-016	\$3.76	152-452-001	\$3.74
152-433-012	\$3.74	152-443-017	\$3.76	152-452-002	\$3.74



**Appendix D**

**Riverside County Flood Control and Water Conservation District  
NPDES - Santa Ana Benefit Assessment Area  
Fiscal Year 2023-2024 Assessment Roll**

---

<u>APN</u>	<u>Levy Amount</u>	<u>APN</u>	<u>Levy Amount</u>	<u>APN</u>	<u>Levy Amount</u>
152-452-003	\$3.74	152-461-020	\$3.74	152-470-034	\$3.76
152-452-004	\$3.76	152-461-021	\$3.74	152-470-035	\$3.76
152-452-005	\$3.74	152-461-022	\$3.74	152-470-036	\$3.76
152-452-006	\$3.78	152-461-023	\$3.74	152-471-001	\$3.36
152-452-007	\$3.78	152-461-024	\$3.76	152-471-002	\$3.36
152-452-008	\$3.76	152-461-025	\$3.76	152-471-003	\$3.36
152-452-009	\$3.74	152-461-026	\$3.74	152-471-004	\$3.14
152-452-010	\$3.76	152-461-027	\$3.76	152-471-005	\$3.36
152-460-001	\$3.76	152-461-028	\$3.76	152-471-006	\$3.36
152-460-002	\$3.74	152-461-029	\$3.78	152-471-007	\$3.60
152-460-003	\$3.74	152-461-030	\$3.76	152-471-008	\$3.78
152-460-004	\$3.74	152-461-031	\$3.76	152-471-009	\$3.76
152-460-005	\$3.74	152-461-032	\$3.76	152-471-010	\$3.14
152-460-006	\$3.74	152-461-033	\$3.76	152-471-011	\$3.36
152-460-007	\$3.74	152-461-034	\$3.76	152-471-012	\$3.60
152-460-008	\$3.74	152-461-035	\$0.00	152-471-013	\$3.60
152-460-009	\$3.74	152-470-001	\$3.74	152-471-014	\$3.60
152-460-010	\$3.74	152-470-002	\$3.74	152-471-015	\$3.74
152-460-011	\$3.74	152-470-003	\$3.74	152-472-001	\$3.74
152-460-012	\$3.74	152-470-004	\$3.74	152-472-002	\$3.36
152-460-013	\$3.74	152-470-005	\$3.74	152-472-003	\$3.36
152-460-014	\$3.76	152-470-006	\$3.74	152-472-004	\$3.36
152-460-015	\$3.80	152-470-007	\$3.76	152-472-005	\$3.36
152-460-016	\$3.74	152-470-008	\$3.82	152-472-006	\$3.60
152-460-017	\$3.74	152-470-009	\$3.78	152-472-007	\$3.36
152-460-018	\$3.74	152-470-010	\$3.78	152-472-008	\$3.36
152-460-019	\$3.74	152-470-011	\$3.74	152-472-009	\$3.36
152-460-020	\$3.74	152-470-012	\$3.76	152-472-010	\$3.74
152-460-021	\$3.74	152-470-013	\$3.74	152-472-011	\$3.74
152-460-022	\$3.74	152-470-014	\$3.74	152-472-012	\$3.76
152-461-001	\$3.76	152-470-015	\$3.74	152-472-013	\$3.74
152-461-002	\$3.74	152-470-016	\$3.74	152-472-014	\$3.60
152-461-003	\$3.74	152-470-017	\$3.74	152-472-015	\$3.74
152-461-004	\$3.74	152-470-018	\$3.74	152-472-016	\$3.74
152-461-005	\$3.74	152-470-019	\$3.74	152-472-017	\$3.74
152-461-006	\$3.74	152-470-020	\$3.76	152-472-018	\$3.74
152-461-007	\$3.74	152-470-021	\$3.76	152-472-019	\$3.74
152-461-008	\$3.74	152-470-022	\$3.74	152-480-001	\$3.60
152-461-009	\$3.74	152-470-023	\$3.74	152-480-002	\$3.36
152-461-010	\$3.74	152-470-024	\$3.74	152-480-003	\$3.36
152-461-011	\$3.74	152-470-025	\$3.74	152-480-004	\$3.36
152-461-012	\$3.76	152-470-026	\$3.74	152-480-005	\$3.36
152-461-013	\$3.74	152-470-027	\$3.76	152-480-006	\$3.36
152-461-014	\$3.74	152-470-028	\$3.74	152-480-007	\$3.60
152-461-015	\$3.76	152-470-029	\$3.74	152-480-008	\$3.74
152-461-016	\$3.78	152-470-030	\$3.76	152-480-009	\$3.76
152-461-017	\$3.76	152-470-031	\$3.76	152-480-010	\$3.78
152-461-018	\$3.74	152-470-032	\$3.76	152-480-011	\$3.76
152-461-019	\$3.76	152-470-033	\$3.76	152-480-012	\$3.60

**Appendix D**

**Riverside County Flood Control and Water Conservation District  
NPDES - Santa Ana Benefit Assessment Area  
Fiscal Year 2023-2024 Assessment Roll**

---

<u>APN</u>	<u>Levy Amount</u>	<u>APN</u>	<u>Levy Amount</u>	<u>APN</u>	<u>Levy Amount</u>
152-480-013	\$3.60	152-482-018	\$3.14	152-490-014	\$3.74
152-480-014	\$3.60	152-482-019	\$3.14	152-490-015	\$3.60
152-480-015	\$3.74	152-482-020	\$3.36	152-490-016	\$3.14
152-480-016	\$3.60	152-482-021	\$3.74	152-490-017	\$3.14
152-480-017	\$3.74	152-482-022	\$3.74	152-490-018	\$3.36
152-480-018	\$3.78	152-482-023	\$3.60	152-490-019	\$3.74
152-480-019	\$3.76	152-482-024	\$3.36	152-490-020	\$3.74
152-480-020	\$3.78	152-482-025	\$3.60	152-490-021	\$3.74
152-480-021	\$3.74	152-483-001	\$3.60	152-490-022	\$3.74
152-480-022	\$3.36	152-483-002	\$3.60	152-490-023	\$3.74
152-480-023	\$3.74	152-483-003	\$3.78	152-490-024	\$3.76
152-480-024	\$3.74	152-483-004	\$3.74	152-490-025	\$3.78
152-481-001	\$3.60	152-483-005	\$3.74	152-490-026	\$3.74
152-481-002	\$3.14	152-483-006	\$3.60	152-490-027	\$3.74
152-481-003	\$3.14	152-483-007	\$3.60	152-490-028	\$3.74
152-481-004	\$3.14	152-483-008	\$3.14	152-490-029	\$3.74
152-481-005	\$3.14	152-483-009	\$3.60	152-490-030	\$3.74
152-481-006	\$3.74	152-483-010	\$3.74	152-490-031	\$3.74
152-481-007	\$3.74	152-483-011	\$3.36	152-490-032	\$3.74
152-481-008	\$3.76	152-483-012	\$3.14	152-490-033	\$3.74
152-481-009	\$3.60	152-483-013	\$3.14	152-490-034	\$3.74
152-481-010	\$3.76	152-483-014	\$3.14	152-490-035	\$3.74
152-481-011	\$3.78	152-483-015	\$3.14	152-491-001	\$3.36
152-481-012	\$3.74	152-483-016	\$3.36	152-491-002	\$3.36
152-481-013	\$3.76	152-483-017	\$3.36	152-491-003	\$3.74
152-481-014	\$3.74	152-483-018	\$3.36	152-491-004	\$3.60
152-481-015	\$3.76	152-483-019	\$3.36	152-491-005	\$3.74
152-481-016	\$3.74	152-483-020	\$3.36	152-491-006	\$3.74
152-481-017	\$3.60	152-483-021	\$3.36	152-491-007	\$3.74
152-481-018	\$3.36	152-483-022	\$3.36	152-491-008	\$3.74
152-481-019	\$3.60	152-483-023	\$3.14	152-491-009	\$3.74
152-481-020	\$0.00	152-483-024	\$3.36	152-491-010	\$3.76
152-482-001	\$3.60	152-483-025	\$3.36	152-492-001	\$3.76
152-482-002	\$3.36	152-483-026	\$3.14	152-492-002	\$3.74
152-482-003	\$3.36	152-483-027	\$3.14	152-492-003	\$3.76
152-482-004	\$3.60	152-483-028	\$3.14	152-492-004	\$3.76
152-482-005	\$3.36	152-490-001	\$3.74	152-492-005	\$3.74
152-482-006	\$3.36	152-490-002	\$3.36	152-492-006	\$3.78
152-482-007	\$3.36	152-490-003	\$3.76	152-492-007	\$3.76
152-482-008	\$3.36	152-490-004	\$3.76	152-492-008	\$3.74
152-482-009	\$3.36	152-490-005	\$3.76	152-492-009	\$3.76
152-482-010	\$3.14	152-490-006	\$3.78	152-492-010	\$3.80
152-482-011	\$3.14	152-490-007	\$3.74	152-492-011	\$3.74
152-482-012	\$3.14	152-490-008	\$3.76	152-492-012	\$3.74
152-482-013	\$3.14	152-490-009	\$3.76	152-492-013	\$3.80
152-482-014	\$3.14	152-490-010	\$3.76	152-492-014	\$3.76
152-482-015	\$3.36	152-490-011	\$3.80	152-492-015	\$3.78
152-482-016	\$3.14	152-490-012	\$3.80	152-492-016	\$3.74
152-482-017	\$3.14	152-490-013	\$3.76	152-492-017	\$3.74

**Appendix D**

**Riverside County Flood Control and Water Conservation District  
NPDES - Santa Ana Benefit Assessment Area  
Fiscal Year 2023-2024 Assessment Roll**

<u>APN</u>	<u>Levy Amount</u>	<u>APN</u>	<u>Levy Amount</u>	<u>APN</u>	<u>Levy Amount</u>
152-492-018	\$3.74	152-500-030	\$3.74	152-510-005	\$3.74
152-492-019	\$3.76	152-500-031	\$3.74	152-510-006	\$3.78
152-492-020	\$3.74	152-500-032	\$3.74	152-510-007	\$3.76
152-492-021	\$3.74	152-500-033	\$3.74	152-510-008	\$3.80
152-492-022	\$3.74	152-500-034	\$3.74	152-510-009	\$3.76
152-492-023	\$3.74	152-500-035	\$3.74	152-510-010	\$3.74
152-492-024	\$3.74	152-500-036	\$3.74	152-510-011	\$3.74
152-492-025	\$3.74	152-500-037	\$3.76	152-510-012	\$3.78
152-492-026	\$3.76	152-501-001	\$3.74	152-510-013	\$3.76
152-492-027	\$3.74	152-501-002	\$3.74	152-510-014	\$3.76
152-492-028	\$3.74	152-501-003	\$3.74	152-511-001	\$3.74
152-492-029	\$3.74	152-501-004	\$3.74	152-511-002	\$3.74
152-492-030	\$3.74	152-501-005	\$3.74	152-511-003	\$3.74
152-492-031	\$3.74	152-501-006	\$3.74	152-511-004	\$3.74
152-492-032	\$3.74	152-501-007	\$3.76	152-511-005	\$3.74
152-492-033	\$3.74	152-501-008	\$3.78	152-511-006	\$3.76
152-492-034	\$3.74	152-502-001	\$3.78	152-511-007	\$3.76
152-492-035	\$3.74	152-502-002	\$3.78	152-511-008	\$3.74
152-492-036	\$3.74	152-502-003	\$3.78	152-511-009	\$3.76
152-492-037	\$3.74	152-502-004	\$3.78	152-511-010	\$3.76
152-500-001	\$3.74	152-502-005	\$3.80	152-511-011	\$3.76
152-500-002	\$3.74	152-502-006	\$3.78	152-511-012	\$3.74
152-500-003	\$3.74	152-502-007	\$3.78	152-511-013	\$3.76
152-500-004	\$3.74	152-502-008	\$3.76	152-511-014	\$3.76
152-500-005	\$3.74	152-502-009	\$3.78	152-511-015	\$3.76
152-500-006	\$3.74	152-502-010	\$3.78	152-511-016	\$3.74
152-500-007	\$3.76	152-503-001	\$3.74	152-511-017	\$3.74
152-500-008	\$3.74	152-503-002	\$3.74	152-511-018	\$3.76
152-500-009	\$3.74	152-503-003	\$3.74	152-511-019	\$3.76
152-500-010	\$3.74	152-503-004	\$3.74	152-511-020	\$3.76
152-500-011	\$3.80	152-503-005	\$3.74	152-511-021	\$3.76
152-500-012	\$3.76	152-503-006	\$3.78	152-511-022	\$3.76
152-500-013	\$3.74	152-503-007	\$3.82	152-511-023	\$3.74
152-500-014	\$3.74	152-503-008	\$3.76	152-511-024	\$3.76
152-500-015	\$3.74	152-503-009	\$3.74	152-511-025	\$3.76
152-500-016	\$3.80	152-503-010	\$3.74	152-511-026	\$3.76
152-500-017	\$3.76	152-503-011	\$3.74	152-511-027	\$3.76
152-500-018	\$3.78	152-503-012	\$3.74	152-511-028	\$3.74
152-500-019	\$3.76	152-503-013	\$3.76	152-511-029	\$3.74
152-500-020	\$3.74	152-503-014	\$3.78	152-511-030	\$3.74
152-500-021	\$3.74	152-503-015	\$3.78	152-511-031	\$3.74
152-500-022	\$3.74	152-503-016	\$3.74	152-511-032	\$3.74
152-500-023	\$3.74	152-503-017	\$3.74	152-511-033	\$3.74
152-500-024	\$3.74	152-503-018	\$3.74	152-511-034	\$3.76
152-500-025	\$3.76	152-503-019	\$3.74	152-511-035	\$3.74
152-500-026	\$3.76	152-510-001	\$3.74	152-511-036	\$3.74
152-500-027	\$3.76	152-510-002	\$3.74	152-511-037	\$3.74
152-500-028	\$3.76	152-510-003	\$3.74	152-511-038	\$3.74
152-500-029	\$3.76	152-510-004	\$3.78	152-511-039	\$3.74

**Appendix D**

**Riverside County Flood Control and Water Conservation District  
NPDES - Santa Ana Benefit Assessment Area  
Fiscal Year 2023-2024 Assessment Roll**

<u>APN</u>	<u>Levy Amount</u>	<u>APN</u>	<u>Levy Amount</u>	<u>APN</u>	<u>Levy Amount</u>
152-511-040	\$3.74	152-521-027	\$3.36	152-530-002	\$3.74
152-511-041	\$3.76	152-521-028	\$3.36	152-530-003	\$3.74
152-511-042	\$3.74	152-522-001	\$3.60	152-531-001	\$3.60
152-511-043	\$3.74	152-522-002	\$3.60	152-531-002	\$3.74
152-512-001	\$3.74	152-522-003	\$3.74	152-531-003	\$3.76
152-512-002	\$3.74	152-522-004	\$3.74	152-531-004	\$3.76
152-512-003	\$3.76	152-522-005	\$3.74	152-531-005	\$3.74
152-512-004	\$3.76	152-522-006	\$3.74	152-532-001	\$3.74
152-512-005	\$3.74	152-522-007	\$3.74	152-532-002	\$3.74
152-513-001	\$3.76	152-522-008	\$3.74	152-532-003	\$3.76
152-513-002	\$3.76	152-522-009	\$3.74	152-532-004	\$3.76
152-513-003	\$3.76	152-522-010	\$3.74	152-532-005	\$3.78
152-513-004	\$3.74	152-522-011	\$3.60	152-532-006	\$3.74
152-513-005	\$3.74	152-522-012	\$3.60	152-532-007	\$3.74
152-513-006	\$3.74	152-522-013	\$3.60	152-532-008	\$3.74
152-513-007	\$3.76	152-522-014	\$3.60	152-532-009	\$3.74
152-513-008	\$3.74	152-522-015	\$3.60	152-532-010	\$3.74
152-513-009	\$3.74	152-522-016	\$3.60	152-532-011	\$3.60
152-520-001	\$3.76	152-522-017	\$3.60	152-532-012	\$3.74
152-520-002	\$3.74	152-522-018	\$3.74	152-532-013	\$3.74
152-520-003	\$3.74	152-522-019	\$3.74	152-532-014	\$3.76
152-520-004	\$3.74	152-522-020	\$3.74	152-532-015	\$3.74
152-520-005	\$3.76	152-522-021	\$3.74	152-532-016	\$3.74
152-521-001	\$3.74	152-522-022	\$3.60	152-532-017	\$3.74
152-521-002	\$3.74	152-522-023	\$3.60	152-532-018	\$3.76
152-521-003	\$3.74	152-522-024	\$3.76	152-532-019	\$3.76
152-521-004	\$3.74	152-522-025	\$3.74	152-532-020	\$3.80
152-521-005	\$3.74	152-522-026	\$3.78	152-532-021	\$3.76
152-521-006	\$3.74	152-522-027	\$3.60	152-532-022	\$3.76
152-521-007	\$3.74	152-522-028	\$3.60	152-532-023	\$3.74
152-521-008	\$3.76	152-522-029	\$3.74	152-533-001	\$3.74
152-521-009	\$3.36	152-522-030	\$3.74	152-533-002	\$3.60
152-521-010	\$2.70	152-522-031	\$3.74	152-533-003	\$3.74
152-521-011	\$3.60	152-522-032	\$3.74	152-533-004	\$3.74
152-521-012	\$3.36	152-522-033	\$3.74	152-533-005	\$3.60
152-521-013	\$3.36	152-522-034	\$3.74	152-533-006	\$3.74
152-521-014	\$3.60	152-522-035	\$3.74	152-533-007	\$3.74
152-521-015	\$3.60	152-522-036	\$3.76	152-533-008	\$3.78
152-521-016	\$3.74	152-522-037	\$3.76	152-533-009	\$3.76
152-521-017	\$3.74	152-522-038	\$3.74	152-533-010	\$3.74
152-521-018	\$3.74	152-522-039	\$3.74	152-533-011	\$3.74
152-521-019	\$3.74	152-522-040	\$3.74	152-533-012	\$3.74
152-521-020	\$3.74	152-522-041	\$3.74	152-533-013	\$3.60
152-521-021	\$3.74	152-522-042	\$3.74	152-533-014	\$3.74
152-521-022	\$3.74	152-522-043	\$3.76	152-533-015	\$3.74
152-521-023	\$3.76	152-522-044	\$3.78	152-533-016	\$3.74
152-521-024	\$3.36	152-522-045	\$3.74	152-533-017	\$3.60
152-521-025	\$3.36	152-522-046	\$3.76	152-533-018	\$3.60
152-521-026	\$3.60	152-530-001	\$3.60	152-533-019	\$3.76

**Appendix D**

**Riverside County Flood Control and Water Conservation District  
NPDES - Santa Ana Benefit Assessment Area  
Fiscal Year 2023-2024 Assessment Roll**

---

<u>APN</u>	<u>Levy Amount</u>	<u>APN</u>	<u>Levy Amount</u>	<u>APN</u>	<u>Levy Amount</u>
152-533-020	\$3.76	152-540-017	\$3.74	152-542-026	\$3.74
152-533-021	\$3.74	152-540-018	\$3.74	152-543-001	\$3.76
152-533-022	\$3.74	152-540-019	\$3.74	152-543-002	\$3.76
152-533-023	\$3.60	152-540-020	\$3.74	152-543-003	\$3.74
152-533-024	\$3.74	152-540-021	\$3.74	152-543-004	\$3.74
152-533-025	\$3.60	152-540-022	\$3.74	152-550-001	\$3.76
152-533-026	\$3.60	152-540-023	\$3.74	152-550-002	\$3.76
152-534-001	\$3.74	152-540-024	\$3.74	152-550-003	\$3.76
152-534-002	\$3.60	152-540-025	\$3.74	152-550-004	\$3.76
152-534-003	\$3.74	152-540-026	\$3.74	152-550-005	\$3.76
152-534-004	\$3.74	152-540-027	\$3.74	152-550-006	\$3.78
152-534-005	\$3.74	152-540-028	\$3.74	152-550-007	\$3.78
152-534-006	\$3.74	152-540-029	\$3.74	152-550-008	\$3.76
152-534-007	\$3.74	152-540-030	\$3.74	152-550-009	\$3.60
152-534-008	\$3.74	152-540-031	\$3.74	152-550-010	\$3.74
152-534-009	\$3.74	152-540-032	\$3.74	152-550-011	\$3.74
152-534-010	\$3.74	152-541-001	\$3.78	152-550-012	\$3.74
152-534-011	\$3.74	152-541-002	\$3.74	152-550-013	\$3.74
152-534-012	\$3.74	152-541-003	\$3.76	152-550-014	\$3.74
152-534-013	\$3.60	152-541-004	\$3.76	152-550-015	\$3.74
152-534-014	\$3.74	152-541-005	\$3.76	152-550-016	\$3.74
152-534-015	\$3.74	152-541-006	\$3.76	152-550-017	\$3.74
152-534-016	\$3.74	152-541-007	\$3.76	152-550-018	\$3.76
152-534-017	\$3.74	152-541-008	\$3.76	152-550-019	\$3.76
152-534-018	\$3.74	152-542-001	\$3.74	152-550-020	\$3.76
152-534-019	\$3.74	152-542-002	\$3.76	152-550-021	\$3.74
152-534-020	\$3.74	152-542-003	\$3.74	152-550-022	\$3.76
152-534-021	\$3.74	152-542-004	\$3.60	152-550-023	\$3.74
152-534-022	\$3.74	152-542-005	\$3.74	152-550-024	\$3.76
152-534-023	\$3.74	152-542-006	\$3.74	152-550-025	\$3.74
152-534-024	\$3.74	152-542-007	\$3.74	152-550-026	\$3.76
152-534-025	\$3.74	152-542-008	\$3.74	152-550-027	\$3.74
152-534-026	\$3.74	152-542-009	\$3.74	152-550-028	\$3.78
152-540-001	\$3.76	152-542-010	\$3.74	152-550-029	\$3.76
152-540-002	\$3.76	152-542-011	\$3.74	152-550-030	\$3.76
152-540-003	\$3.76	152-542-012	\$3.74	152-550-031	\$3.76
152-540-004	\$3.76	152-542-013	\$3.74	152-550-032	\$3.74
152-540-005	\$3.74	152-542-014	\$3.74	152-550-033	\$3.74
152-540-006	\$3.76	152-542-015	\$3.74	152-551-001	\$3.74
152-540-007	\$3.76	152-542-016	\$3.74	152-551-002	\$3.74
152-540-008	\$3.74	152-542-017	\$3.74	152-551-003	\$3.74
152-540-009	\$3.74	152-542-018	\$3.60	152-551-004	\$3.74
152-540-010	\$3.74	152-542-019	\$3.74	152-551-005	\$3.74
152-540-011	\$3.74	152-542-020	\$3.74	152-551-006	\$3.76
152-540-012	\$3.74	152-542-021	\$3.74	152-551-007	\$3.74
152-540-013	\$3.74	152-542-022	\$3.74	152-551-008	\$3.76
152-540-014	\$3.74	152-542-023	\$3.74	152-551-009	\$3.74
152-540-015	\$3.76	152-542-024	\$3.74	152-551-010	\$3.74
152-540-016	\$3.74	152-542-025	\$3.74	152-551-011	\$3.74

**Appendix D**

**Riverside County Flood Control and Water Conservation District  
NPDES - Santa Ana Benefit Assessment Area  
Fiscal Year 2023-2024 Assessment Roll**

<u>APN</u>	<u>Levy Amount</u>	<u>APN</u>	<u>Levy Amount</u>	<u>APN</u>	<u>Levy Amount</u>
152-551-012	\$3.76	152-561-009	\$3.60	152-570-007	\$3.36
152-551-013	\$3.76	152-561-010	\$3.74	152-570-008	\$3.36
152-551-014	\$3.76	152-561-011	\$3.74	152-570-009	\$3.14
152-551-015	\$3.76	152-561-012	\$3.60	152-570-010	\$3.36
152-551-016	\$3.76	152-561-013	\$3.76	152-570-011	\$3.36
152-551-017	\$3.60	152-561-014	\$3.74	152-570-012	\$3.14
152-551-018	\$3.60	152-562-001	\$3.76	152-570-013	\$3.78
152-551-019	\$3.60	152-562-002	\$3.36	152-570-014	\$3.76
152-551-020	\$3.74	152-562-003	\$3.14	152-570-015	\$3.14
152-551-021	\$3.74	152-562-004	\$3.76	152-570-016	\$3.14
152-551-022	\$3.74	152-562-005	\$3.76	152-570-017	\$3.14
152-551-023	\$3.74	152-562-006	\$3.74	152-570-018	\$3.14
152-551-024	\$3.74	152-562-007	\$3.74	152-570-019	\$3.14
152-551-025	\$3.74	152-562-008	\$3.74	152-570-020	\$3.36
152-551-026	\$3.74	152-562-009	\$3.60	152-570-021	\$3.60
152-551-027	\$3.60	152-562-010	\$3.76	152-570-022	\$3.74
152-551-028	\$3.60	152-562-011	\$3.78	152-570-023	\$3.60
152-551-029	\$3.60	152-562-012	\$3.60	152-570-024	\$3.36
152-551-030	\$3.60	152-562-013	\$3.60	152-570-025	\$3.36
152-551-031	\$3.74	152-562-014	\$3.14	152-570-026	\$3.74
152-551-032	\$3.74	152-562-015	\$3.36	152-570-027	\$3.74
152-551-033	\$3.74	152-562-016	\$3.74	152-570-028	\$3.76
152-551-034	\$3.74	152-562-017	\$3.36	152-570-029	\$3.76
152-551-035	\$3.74	152-562-018	\$3.36	152-570-030	\$3.76
152-551-036	\$3.60	152-562-019	\$3.60	152-570-031	\$3.74
152-551-037	\$3.74	152-562-020	\$3.74	152-570-032	\$3.74
152-551-038	\$3.60	152-562-021	\$3.74	152-570-033	\$3.74
152-551-039	\$3.74	152-562-022	\$3.60	152-570-034	\$3.74
152-551-040	\$3.74	152-562-023	\$3.60	152-570-035	\$3.74
152-551-041	\$3.76	152-562-024	\$3.74	152-570-036	\$0.00
152-551-042	\$3.76	152-562-025	\$3.78	152-571-001	\$3.74
152-551-043	\$3.78	152-562-026	\$3.76	152-571-002	\$3.36
152-551-044	\$3.76	152-562-027	\$3.76	152-571-003	\$3.36
152-551-045	\$3.74	152-562-028	\$3.76	152-571-004	\$3.74
152-551-046	\$3.74	152-562-029	\$3.78	152-571-005	\$3.74
152-560-001	\$3.36	152-563-001	\$3.74	152-571-006	\$3.74
152-560-002	\$3.14	152-563-002	\$3.36	152-571-007	\$3.74
152-560-003	\$3.36	152-563-003	\$3.60	152-572-001	\$3.74
152-560-004	\$3.60	152-563-004	\$3.60	152-572-002	\$3.60
152-560-005	\$3.60	152-563-005	\$3.60	152-572-003	\$3.60
152-560-006	\$3.60	152-563-006	\$3.36	152-572-004	\$3.74
152-561-001	\$3.74	152-563-007	\$3.14	152-572-005	\$3.74
152-561-002	\$3.76	152-563-008	\$3.36	152-572-006	\$3.76
152-561-003	\$3.78	152-570-001	\$3.36	152-572-007	\$3.76
152-561-004	\$3.76	152-570-002	\$3.14	152-572-008	\$3.74
152-561-005	\$3.74	152-570-003	\$3.36	152-572-009	\$3.76
152-561-006	\$3.74	152-570-004	\$3.14	152-572-010	\$3.76
152-561-007	\$3.74	152-570-005	\$3.36	152-572-011	\$3.74
152-561-008	\$3.74	152-570-006	\$3.36	152-572-012	\$3.60

**Appendix D**

**Riverside County Flood Control and Water Conservation District  
NPDES - Santa Ana Benefit Assessment Area  
Fiscal Year 2023-2024 Assessment Roll**

<u>APN</u>	<u>Levy Amount</u>	<u>APN</u>	<u>Levy Amount</u>	<u>APN</u>	<u>Levy Amount</u>
152-572-013	\$3.74	152-580-030	\$3.80	152-584-001	\$3.60
152-572-014	\$3.76	152-580-031	\$3.78	152-584-002	\$3.60
152-572-015	\$3.74	152-580-032	\$3.76	152-584-003	\$3.60
152-572-016	\$3.60	152-580-033	\$3.74	152-584-004	\$3.60
152-572-017	\$3.74	152-580-034	\$3.74	152-584-005	\$3.74
152-572-018	\$3.36	152-580-035	\$3.74	152-584-006	\$3.74
152-572-019	\$3.60	152-580-036	\$3.74	152-584-007	\$3.74
152-572-020	\$3.60	152-581-001	\$3.60	152-584-008	\$3.74
152-572-021	\$3.36	152-581-002	\$3.60	152-584-009	\$3.74
152-572-022	\$2.92	152-581-003	\$3.74	152-584-010	\$3.74
152-572-023	\$3.14	152-581-004	\$3.74	152-584-011	\$3.60
152-572-024	\$3.14	152-581-005	\$3.74	152-584-012	\$3.74
152-572-025	\$3.36	152-581-006	\$3.74	152-584-013	\$3.74
152-572-026	\$3.36	152-581-007	\$3.82	152-584-014	\$3.74
152-572-027	\$3.36	152-581-008	\$3.78	152-584-015	\$3.60
152-572-028	\$3.74	152-581-009	\$3.80	152-584-016	\$3.78
152-572-029	\$3.80	152-581-010	\$3.76	152-584-017	\$3.74
152-572-030	\$3.80	152-581-011	\$3.76	152-584-018	\$3.76
152-572-031	\$3.76	152-581-012	\$3.80	152-584-019	\$3.74
152-572-032	\$3.76	152-581-013	\$3.76	152-584-020	\$3.74
152-572-033	\$3.74	152-581-014	\$3.76	152-584-021	\$3.74
152-572-034	\$3.36	152-581-015	\$3.74	152-584-022	\$3.74
152-572-035	\$3.36	152-581-016	\$3.74	152-590-007	\$3.74
152-572-036	\$3.36	152-581-017	\$3.74	152-590-008	\$3.60
152-572-037	\$3.36	152-581-018	\$3.74	152-590-009	\$3.60
152-572-038	\$3.36	152-582-001	\$3.76	152-590-010	\$3.74
152-572-039	\$2.92	152-582-002	\$3.74	152-590-022	\$3.60
152-572-040	\$3.14	152-582-003	\$3.76	152-590-023	\$3.60
152-572-041	\$3.36	152-582-004	\$0.00	152-590-024	\$3.60
152-572-042	\$3.74	152-583-001	\$3.60	152-590-025	\$3.60
152-572-043	\$3.76	152-583-002	\$3.74	152-590-026	\$3.60
152-572-044	\$3.76	152-583-003	\$3.74	152-590-027	\$3.74
152-572-045	\$3.78	152-583-004	\$3.74	152-590-028	\$3.60
152-572-046	\$3.60	152-583-005	\$3.76	152-590-029	\$3.74
152-572-047	\$3.14	152-583-006	\$3.74	152-590-030	\$3.60
152-572-048	\$3.60	152-583-007	\$3.76	152-590-031	\$3.60
152-572-049	\$2.92	152-583-008	\$3.74	152-590-032	\$3.60
152-572-050	\$3.36	152-583-009	\$3.78	152-590-033	\$3.60
152-580-019	\$3.74	152-583-010	\$3.74	152-590-034	\$3.74
152-580-020	\$3.60	152-583-011	\$3.76	152-590-035	\$3.60
152-580-021	\$3.60	152-583-012	\$3.78	152-590-036	\$3.36
152-580-022	\$3.60	152-583-013	\$3.74	152-590-037	\$3.74
152-580-023	\$3.60	152-583-014	\$3.60	152-590-038	\$3.76
152-580-024	\$3.60	152-583-015	\$3.74	152-590-039	\$3.76
152-580-025	\$3.60	152-583-016	\$3.74	152-590-040	\$3.74
152-580-026	\$3.60	152-583-017	\$3.60	152-590-041	\$3.74
152-580-027	\$3.60	152-583-018	\$3.60	152-590-042	\$3.74
152-580-028	\$3.84	152-583-019	\$3.74	152-590-043	\$3.74
152-580-029	\$3.80	152-583-020	\$0.00	152-590-044	\$3.74

**Appendix D**

**Riverside County Flood Control and Water Conservation District  
NPDES - Santa Ana Benefit Assessment Area  
Fiscal Year 2023-2024 Assessment Roll**

<u>APN</u>	<u>Levy Amount</u>	<u>APN</u>	<u>Levy Amount</u>	<u>APN</u>	<u>Levy Amount</u>
152-590-045	\$3.74	152-600-010	\$3.74	152-611-010	\$3.74
152-590-046	\$0.00	152-600-011	\$3.74	152-611-011	\$3.74
152-591-001	\$3.60	152-600-012	\$3.74	152-611-012	\$3.74
152-591-002	\$3.60	152-600-013	\$3.74	152-611-013	\$3.74
152-591-003	\$3.60	152-600-014	\$3.78	152-611-014	\$3.74
152-591-004	\$3.74	152-600-015	\$3.74	152-611-015	\$3.74
152-591-005	\$3.60	152-600-016	\$3.36	152-611-016	\$3.74
152-591-006	\$3.74	152-600-017	\$3.74	152-611-017	\$3.74
152-591-007	\$3.60	152-600-018	\$3.60	152-611-018	\$3.74
152-591-008	\$3.60	152-600-019	\$3.36	152-611-019	\$0.00
152-591-009	\$3.60	152-600-020	\$3.60	152-612-001	\$3.74
152-591-010	\$3.74	152-601-001	\$3.74	152-612-002	\$3.74
152-591-011	\$3.74	152-601-002	\$3.74	152-612-003	\$3.74
152-591-012	\$3.74	152-601-003	\$3.74	152-612-004	\$3.76
152-591-013	\$3.60	152-601-004	\$3.74	152-612-005	\$3.76
152-591-014	\$3.78	152-601-005	\$3.74	152-612-006	\$3.74
152-591-015	\$3.74	152-601-006	\$3.60	152-612-007	\$3.74
152-591-016	\$3.76	152-601-007	\$3.60	152-612-008	\$3.74
152-591-017	\$3.74	152-601-008	\$3.36	152-612-009	\$3.74
152-591-018	\$3.74	152-601-009	\$3.36	152-612-010	\$3.74
152-591-019	\$3.60	152-601-010	\$3.60	152-612-011	\$3.74
152-591-020	\$3.74	152-602-001	\$3.60	152-612-012	\$3.74
152-591-021	\$3.60	152-602-002	\$3.36	152-612-013	\$3.74
152-591-022	\$3.74	152-602-003	\$3.36	152-612-014	\$3.74
152-591-023	\$3.74	152-602-004	\$3.36	152-612-015	\$3.74
152-591-024	\$3.60	152-602-005	\$3.60	152-612-016	\$3.74
152-591-025	\$3.60	152-610-001	\$3.74	152-612-017	\$3.74
152-591-026	\$3.78	152-610-002	\$3.74	152-612-018	\$3.74
152-591-027	\$3.74	152-610-003	\$3.74	152-612-019	\$3.74
152-591-028	\$3.76	152-610-004	\$3.74	152-612-020	\$3.74
152-591-029	\$3.74	152-610-005	\$3.74	152-612-021	\$3.74
152-591-030	\$3.60	152-610-006	\$3.74	152-612-022	\$3.74
152-591-031	\$3.60	152-610-007	\$3.74	152-612-023	\$3.74
152-591-032	\$3.74	152-610-008	\$3.78	152-612-024	\$3.74
152-591-033	\$3.74	152-610-009	\$3.74	152-612-025	\$3.76
152-591-034	\$3.60	152-610-010	\$3.74	152-612-026	\$3.78
152-591-035	\$3.60	152-610-011	\$3.74	152-612-027	\$3.78
152-591-036	\$3.60	152-610-012	\$3.74	152-612-028	\$3.78
152-591-037	\$3.60	152-610-013	\$3.74	152-612-029	\$3.76
152-591-038	\$3.60	152-610-014	\$0.00	152-612-030	\$3.74
152-600-001	\$3.60	152-611-001	\$3.74	152-612-031	\$3.74
152-600-002	\$3.60	152-611-002	\$3.74	152-612-032	\$3.74
152-600-003	\$3.36	152-611-003	\$3.74	152-612-033	\$3.76
152-600-004	\$3.60	152-611-004	\$3.74	152-612-034	\$3.76
152-600-005	\$3.74	152-611-005	\$3.74	152-612-035	\$3.74
152-600-006	\$3.74	152-611-006	\$3.74	152-612-036	\$3.74
152-600-007	\$3.78	152-611-007	\$3.74	152-612-037	\$3.74
152-600-008	\$3.74	152-611-008	\$3.76	152-612-038	\$3.74
152-600-009	\$3.74	152-611-009	\$3.76	152-612-039	\$3.74



**Appendix D**

**Riverside County Flood Control and Water Conservation District  
NPDES - Santa Ana Benefit Assessment Area  
Fiscal Year 2023-2024 Assessment Roll**

<u>APN</u>	<u>Levy Amount</u>	<u>APN</u>	<u>Levy Amount</u>	<u>APN</u>	<u>Levy Amount</u>
152-612-040	\$3.76	152-620-038	\$3.78	152-650-024	\$198.44
152-612-041	\$3.76	152-620-039	\$3.74	152-650-031	\$0.00
152-612-042	\$3.74	152-620-040	\$3.74	152-650-033	\$20.24
152-612-043	\$3.74	152-620-041	\$3.74	152-650-034	\$198.00
152-612-044	\$3.74	152-620-042	\$3.74	152-660-001	\$3.74
152-612-045	\$3.74	152-620-043	\$3.74	152-660-002	\$3.74
152-612-046	\$3.74	152-620-044	\$3.74	152-660-003	\$3.74
152-612-047	\$3.74	152-620-045	\$3.74	152-660-004	\$3.74
152-612-048	\$3.74	152-630-001	\$54.90	152-660-005	\$3.74
152-612-049	\$3.74	152-630-002	\$40.04	152-660-006	\$3.78
152-612-050	\$3.74	152-630-003	\$32.40	152-660-007	\$3.78
152-612-051	\$3.74	152-630-004	\$14.84	152-660-008	\$3.74
152-620-001	\$3.78	152-630-005	\$13.94	152-660-009	\$3.76
152-620-002	\$3.78	152-630-006	\$7.64	152-660-010	\$3.74
152-620-003	\$3.76	152-630-007	\$0.00	152-660-011	\$3.74
152-620-004	\$3.76	152-630-008	\$0.76	152-660-012	\$3.76
152-620-005	\$3.76	152-630-009	\$196.20	152-660-013	\$3.74
152-620-006	\$3.76	152-630-010	\$0.00	152-660-014	\$3.74
152-620-007	\$3.76	152-630-011	\$21.14	152-660-015	\$3.74
152-620-008	\$3.76	152-630-012	\$25.20	152-660-016	\$3.74
152-620-009	\$3.78	152-630-013	\$48.14	152-660-017	\$3.74
152-620-010	\$3.74	152-630-014	\$56.24	152-660-018	\$3.74
152-620-011	\$3.74	152-630-015	\$74.24	152-660-019	\$3.74
152-620-012	\$3.74	152-630-016	\$77.40	152-660-020	\$0.00
152-620-013	\$3.74	152-630-017	\$45.44	152-660-021	\$0.00
152-620-014	\$3.74	152-630-018	\$37.80	152-661-001	\$3.74
152-620-015	\$3.76	152-630-019	\$22.04	152-661-002	\$3.74
152-620-016	\$3.76	152-630-020	\$50.40	152-661-003	\$3.74
152-620-017	\$3.82	152-630-021	\$38.70	152-661-004	\$3.76
152-620-018	\$3.80	152-630-022	\$43.64	152-661-005	\$3.76
152-620-019	\$3.82	152-630-023	\$134.10	152-661-006	\$3.74
152-620-020	\$3.74	152-630-024	\$49.50	152-661-007	\$3.74
152-620-021	\$3.74	152-630-025	\$70.20	152-661-008	\$3.76
152-620-022	\$3.74	152-630-026	\$37.34	152-661-009	\$3.74
152-620-023	\$3.60	152-630-027	\$0.00	152-661-010	\$3.74
152-620-024	\$3.60	152-630-030	\$78.30	152-661-011	\$3.76
152-620-025	\$3.60	152-630-031	\$114.74	152-661-012	\$3.74
152-620-026	\$3.60	152-630-032	\$162.00	152-661-013	\$3.76
152-620-027	\$3.74	152-640-002	\$0.00	152-661-014	\$3.76
152-620-028	\$3.74	152-640-004	\$0.00	152-661-015	\$3.74
152-620-029	\$3.74	152-640-005	\$0.00	152-661-016	\$3.74
152-620-030	\$3.74	152-640-006	\$0.00	152-661-017	\$3.74
152-620-031	\$3.74	152-650-001	\$79.64	152-661-018	\$3.74
152-620-032	\$3.74	152-650-002	\$53.54	152-661-019	\$3.74
152-620-033	\$3.74	152-650-006	\$43.20	152-661-020	\$3.76
152-620-034	\$3.74	152-650-013	\$36.00	152-661-021	\$3.76
152-620-035	\$3.78	152-650-017	\$56.24	152-661-022	\$3.74
152-620-036	\$3.82	152-650-018	\$31.50	152-661-023	\$3.74
152-620-037	\$3.80	152-650-023	\$119.70	152-661-024	\$3.74

**Appendix D**

**Riverside County Flood Control and Water Conservation District  
NPDES - Santa Ana Benefit Assessment Area  
Fiscal Year 2023-2024 Assessment Roll**

---

<u>APN</u>	<u>Levy Amount</u>	<u>APN</u>	<u>Levy Amount</u>	<u>APN</u>	<u>Levy Amount</u>
152-661-025	\$3.74	152-670-042	\$3.74	152-681-010	\$3.74
152-661-026	\$3.74	152-670-043	\$3.74	152-681-011	\$3.74
152-661-027	\$3.76	152-670-044	\$3.74	152-681-012	\$3.74
152-661-028	\$0.00	152-670-045	\$3.74	152-681-013	\$3.74
152-662-001	\$3.76	152-670-046	\$0.00	152-681-014	\$3.74
152-662-002	\$3.74	152-670-047	\$0.00	152-681-015	\$3.60
152-662-003	\$3.74	152-671-001	\$3.74	152-681-016	\$3.74
152-662-004	\$3.76	152-671-002	\$3.74	152-681-017	\$3.74
152-670-001	\$3.74	152-671-003	\$3.74	152-681-018	\$3.74
152-670-002	\$3.74	152-671-004	\$3.74	152-681-019	\$3.74
152-670-003	\$3.74	152-671-005	\$3.74	152-681-020	\$3.74
152-670-004	\$3.74	152-671-006	\$3.74	152-681-021	\$3.74
152-670-005	\$3.60	152-671-007	\$3.74	152-681-022	\$3.74
152-670-006	\$3.74	152-671-008	\$3.74	152-681-023	\$3.74
152-670-007	\$3.74	152-671-009	\$3.74	152-681-024	\$3.74
152-670-008	\$3.74	152-671-010	\$3.74	152-681-025	\$3.74
152-670-009	\$3.74	152-671-011	\$3.74	152-681-026	\$3.74
152-670-010	\$3.74	152-671-012	\$3.74	152-681-027	\$3.74
152-670-011	\$3.74	152-671-013	\$3.74	152-681-028	\$3.74
152-670-012	\$3.74	152-671-014	\$3.74	152-681-029	\$3.74
152-670-013	\$3.74	152-671-015	\$3.74	152-681-030	\$3.74
152-670-014	\$3.74	152-671-016	\$3.74	152-681-031	\$3.74
152-670-015	\$3.74	152-671-017	\$3.74	152-681-032	\$3.74
152-670-016	\$3.74	152-671-018	\$3.74	152-681-033	\$3.74
152-670-017	\$3.60	152-672-001	\$3.74	152-681-034	\$3.74
152-670-018	\$3.74	152-672-002	\$3.74	152-681-035	\$3.74
152-670-019	\$3.74	152-672-003	\$3.74	152-681-036	\$3.74
152-670-020	\$3.74	152-672-004	\$3.74	152-682-001	\$3.74
152-670-021	\$3.74	152-672-005	\$3.74	152-682-002	\$3.74
152-670-022	\$3.74	152-672-006	\$3.74	152-682-003	\$3.74
152-670-023	\$3.76	152-672-007	\$3.74	152-682-004	\$3.74
152-670-024	\$3.76	152-672-008	\$3.74	152-682-005	\$3.74
152-670-025	\$3.76	152-672-009	\$3.74	152-682-006	\$3.74
152-670-026	\$3.60	152-672-010	\$3.74	152-682-007	\$3.74
152-670-027	\$3.60	152-680-001	\$3.74	152-682-008	\$3.74
152-670-028	\$3.60	152-680-002	\$3.74	152-682-009	\$3.74
152-670-029	\$3.60	152-680-003	\$3.74	152-682-010	\$3.74
152-670-030	\$3.60	152-680-004	\$3.74	152-682-011	\$3.74
152-670-031	\$3.74	152-680-005	\$3.74	152-682-012	\$3.74
152-670-032	\$3.74	152-680-006	\$3.76	152-682-013	\$3.78
152-670-033	\$3.74	152-681-001	\$3.74	152-682-014	\$3.74
152-670-034	\$3.74	152-681-002	\$3.74	152-682-015	\$3.74
152-670-035	\$3.74	152-681-003	\$3.74	152-682-016	\$3.74
152-670-036	\$3.74	152-681-004	\$3.74	152-682-017	\$3.74
152-670-037	\$3.60	152-681-005	\$3.74	152-682-018	\$3.74
152-670-038	\$3.74	152-681-006	\$3.74	152-682-019	\$3.74
152-670-039	\$3.74	152-681-007	\$3.74	152-682-020	\$3.74
152-670-040	\$3.74	152-681-008	\$3.74	152-682-021	\$3.74
152-670-041	\$3.74	152-681-009	\$3.74	152-682-022	\$3.74

**Appendix D**

**Riverside County Flood Control and Water Conservation District  
NPDES - Santa Ana Benefit Assessment Area  
Fiscal Year 2023-2024 Assessment Roll**

<u>APN</u>	<u>Levy Amount</u>	<u>APN</u>	<u>Levy Amount</u>	<u>APN</u>	<u>Levy Amount</u>
152-682-023	\$3.74	152-691-041	\$1.94	152-692-014	\$1.96
152-682-024	\$3.74	152-691-042	\$1.94	152-692-015	\$0.00
152-682-025	\$3.74	152-691-043	\$2.12	152-692-016	\$2.26
152-682-026	\$3.74	152-691-044	\$0.00	152-692-017	\$1.98
152-682-027	\$3.78	152-691-045	\$2.16	152-692-020	\$1.88
152-682-028	\$3.76	152-691-046	\$2.12	152-692-021	\$1.82
152-682-029	\$3.74	152-691-047	\$2.14	152-692-022	\$2.12
152-682-030	\$3.74	152-691-048	\$2.14	152-692-023	\$2.12
152-682-031	\$3.74	152-691-049	\$2.30	152-692-024	\$1.86
152-682-032	\$3.74	152-691-050	\$2.52	152-692-025	\$1.88
152-682-033	\$0.00	152-691-051	\$3.38	152-692-028	\$1.76
152-682-034	\$0.00	152-691-052	\$3.08	152-692-029	\$1.86
152-682-035	\$0.00	152-691-053	\$2.32	152-692-030	\$1.96
152-690-017	\$0.00	152-691-054	\$2.24	152-692-031	\$0.00
152-691-001	\$2.40	152-691-055	\$0.00	152-692-032	\$1.74
152-691-002	\$2.32	152-691-056	\$2.92	152-692-033	\$1.96
152-691-003	\$2.54	152-691-057	\$2.52	152-692-034	\$1.68
152-691-004	\$3.42	152-691-058	\$2.18	152-692-035	\$1.18
152-691-005	\$2.46	152-691-059	\$2.66	152-692-036	\$0.00
152-691-006	\$0.00	152-691-060	\$2.94	152-692-037	\$1.04
152-691-007	\$1.98	152-691-061	\$3.14	152-692-038	\$1.50
152-691-008	\$1.92	152-691-062	\$3.46	152-692-039	\$1.64
152-691-009	\$1.64	152-691-063	\$2.84	152-692-040	\$1.44
152-691-010	\$0.00	152-691-064	\$2.22	152-692-041	\$1.54
152-691-011	\$2.14	152-691-065	\$2.02	152-692-042	\$1.16
152-691-012	\$2.12	152-691-066	\$1.86	152-692-043	\$1.14
152-691-013	\$2.10	152-691-067	\$2.06	152-692-044	\$0.00
152-691-014	\$2.10	152-691-068	\$2.06	152-692-045	\$1.18
152-691-015	\$2.18	152-691-069	\$2.18	152-692-046	\$1.58
152-691-016	\$1.78	152-691-070	\$2.88	152-692-047	\$1.52
152-691-018	\$1.72	152-691-071	\$0.00	152-692-048	\$1.46
152-691-019	\$2.18	152-691-072	\$2.18	152-692-049	\$1.32
152-691-020	\$0.00	152-691-073	\$2.16	152-692-050	\$0.00
152-691-021	\$2.16	152-691-074	\$1.98	152-692-051	\$1.46
152-691-022	\$2.10	152-691-075	\$2.02	152-692-052	\$1.54
152-691-023	\$2.12	152-691-076	\$2.30	152-692-053	\$1.48
152-691-024	\$2.10	152-692-001	\$1.86	152-692-054	\$1.92
152-691-025	\$1.94	152-692-002	\$1.90	152-692-055	\$1.04
152-691-026	\$1.90	152-692-003	\$1.84	152-692-056	\$0.00
152-691-029	\$1.86	152-692-004	\$1.98	152-692-057	\$1.32
152-691-030	\$1.82	152-692-005	\$2.08	152-692-058	\$1.52
152-691-031	\$2.18	152-692-006	\$2.36	152-692-059	\$1.66
152-691-032	\$0.00	152-692-007	\$2.56	152-692-060	\$1.70
152-691-033	\$2.12	152-692-008	\$2.16	152-692-061	\$0.96
152-691-034	\$2.10	152-692-009	\$2.12	152-692-062	\$1.20
152-691-035	\$2.10	152-692-010	\$2.08	152-692-063	\$0.96
152-691-036	\$2.16	152-692-011	\$0.00	152-692-064	\$1.18
152-691-037	\$2.06	152-692-012	\$2.40	152-692-065	\$1.30
152-691-038	\$1.88	152-692-013	\$1.94	152-692-066	\$0.00

**Appendix D**

**Riverside County Flood Control and Water Conservation District  
NPDES - Santa Ana Benefit Assessment Area  
Fiscal Year 2023-2024 Assessment Roll**

<u>APN</u>	<u>Levy Amount</u>	<u>APN</u>	<u>Levy Amount</u>	<u>APN</u>	<u>Levy Amount</u>
152-692-067	\$2.20	152-701-047	\$2.90	152-702-022	\$1.82
152-692-068	\$2.08	152-701-048	\$3.30	152-702-023	\$1.24
152-692-069	\$1.90	152-701-049	\$3.76	152-702-024	\$0.00
152-692-070	\$2.00	152-701-050	\$2.32	152-702-025	\$1.40
152-700-009	\$0.00	152-701-051	\$0.00	152-702-026	\$1.10
152-700-010	\$0.00	152-701-052	\$2.24	152-702-027	\$1.02
152-700-011	\$0.00	152-701-053	\$2.04	152-702-028	\$1.34
152-700-012	\$0.00	152-701-054	\$2.06	152-702-029	\$0.00
152-700-013	\$0.00	152-701-055	\$2.08	152-702-030	\$1.04
152-701-007	\$0.00	152-701-056	\$2.08	152-702-031	\$1.12
152-701-008	\$2.48	152-701-057	\$2.06	152-702-032	\$1.80
152-701-009	\$2.12	152-701-058	\$1.94	152-702-033	\$1.34
152-701-010	\$2.38	152-701-059	\$2.84	152-702-034	\$1.92
152-701-011	\$1.88	152-701-060	\$2.58	152-702-035	\$1.40
152-701-012	\$3.40	152-701-061	\$2.00	152-702-036	\$0.96
152-701-013	\$2.18	152-701-062	\$0.00	152-702-037	\$0.00
152-701-014	\$2.06	152-701-063	\$1.90	152-702-038	\$1.20
152-701-015	\$2.26	152-701-064	\$3.34	152-702-039	\$1.76
152-701-016	\$2.02	152-701-065	\$1.70	152-702-040	\$1.52
152-701-017	\$2.02	152-701-066	\$1.82	152-702-041	\$1.36
152-701-018	\$2.04	152-701-067	\$1.96	152-702-042	\$1.04
152-701-019	\$2.04	152-701-068	\$2.00	152-702-043	\$1.02
152-701-020	\$2.98	152-701-069	\$2.00	152-702-044	\$0.98
152-701-021	\$1.98	152-701-070	\$2.26	152-702-045	\$0.00
152-701-022	\$1.98	152-701-071	\$2.00	152-702-046	\$1.54
152-701-023	\$2.26	152-701-072	\$2.80	152-702-047	\$1.24
152-701-024	\$0.00	152-701-073	\$0.00	152-702-048	\$1.50
152-701-025	\$3.06	152-701-074	\$47.70	152-702-049	\$1.86
152-701-026	\$2.44	152-702-001	\$1.20	152-702-050	\$0.00
152-701-027	\$2.16	152-702-002	\$1.66	152-711-001	\$0.38
152-701-028	\$2.20	152-702-003	\$1.28	152-711-002	\$0.36
152-701-029	\$2.22	152-702-004	\$1.54	152-711-003	\$0.36
152-701-030	\$2.24	152-702-005	\$1.24	152-711-004	\$0.36
152-701-031	\$2.26	152-702-006	\$0.00	152-711-005	\$0.38
152-701-032	\$2.38	152-702-007	\$0.80	152-711-006	\$0.40
152-701-033	\$2.44	152-702-008	\$1.68	152-711-007	\$0.36
152-701-034	\$2.54	152-702-009	\$1.38	152-711-008	\$0.36
152-701-035	\$2.82	152-702-010	\$1.94	152-711-009	\$0.36
152-701-036	\$2.30	152-702-011	\$1.08	152-711-010	\$0.38
152-701-037	\$0.00	152-702-012	\$0.00	152-711-011	\$0.00
152-701-038	\$2.62	152-702-013	\$1.08	152-711-012	\$0.38
152-701-039	\$2.74	152-702-014	\$1.72	152-711-013	\$0.36
152-701-040	\$3.40	152-702-015	\$1.62	152-711-014	\$0.36
152-701-041	\$3.34	152-702-016	\$1.80	152-711-015	\$0.36
152-701-042	\$2.18	152-702-017	\$1.16	152-711-016	\$0.38
152-701-043	\$2.92	152-702-018	\$0.00	152-711-017	\$0.38
152-701-044	\$2.64	152-702-019	\$1.08	152-711-018	\$0.36
152-701-045	\$2.46	152-702-020	\$1.68	152-711-019	\$0.36
152-701-046	\$0.00	152-702-021	\$1.56	152-711-020	\$0.36

**Appendix D**

**Riverside County Flood Control and Water Conservation District  
NPDES - Santa Ana Benefit Assessment Area  
Fiscal Year 2023-2024 Assessment Roll**

---

<u>APN</u>	<u>Levy Amount</u>	<u>APN</u>	<u>Levy Amount</u>	<u>APN</u>	<u>Levy Amount</u>
152-711-021	\$0.38	152-711-070	\$0.38	152-712-023	\$0.00
152-711-022	\$0.00	152-711-071	\$0.38	152-712-024	\$0.38
152-711-023	\$0.38	152-711-072	\$0.36	152-712-025	\$0.36
152-711-024	\$0.36	152-711-073	\$0.34	152-712-026	\$0.34
152-711-025	\$0.36	152-711-074	\$0.36	152-712-027	\$0.36
152-711-026	\$0.36	152-711-075	\$0.38	152-712-028	\$0.36
152-711-027	\$0.38	152-711-076	\$0.38	152-712-029	\$0.38
152-711-028	\$0.38	152-711-077	\$0.36	152-712-030	\$0.36
152-711-029	\$0.36	152-711-078	\$0.36	152-712-031	\$0.34
152-711-030	\$0.36	152-711-079	\$0.36	152-712-032	\$0.36
152-711-031	\$0.36	152-711-080	\$0.38	152-712-033	\$0.38
152-711-032	\$0.38	152-711-081	\$0.38	152-712-034	\$0.38
152-711-033	\$0.38	152-711-082	\$0.36	152-712-035	\$0.36
152-711-034	\$0.36	152-711-083	\$0.36	152-712-036	\$0.34
152-711-035	\$0.36	152-711-084	\$0.36	152-712-037	\$0.34
152-711-036	\$0.36	152-711-085	\$0.38	152-712-038	\$0.38
152-711-037	\$0.38	152-711-086	\$0.38	152-712-039	\$0.00
152-711-038	\$0.38	152-711-087	\$0.36	152-712-040	\$0.38
152-711-039	\$0.36	152-711-088	\$0.36	152-712-041	\$0.36
152-711-040	\$0.36	152-711-089	\$0.36	152-712-042	\$0.36
152-711-041	\$0.36	152-711-090	\$0.38	152-712-043	\$0.36
152-711-042	\$0.38	152-711-091	\$0.38	152-712-044	\$0.38
152-711-043	\$0.00	152-711-092	\$0.36	152-712-045	\$0.38
152-711-044	\$0.38	152-711-093	\$0.36	152-712-046	\$0.38
152-711-045	\$0.36	152-711-094	\$0.36	152-712-047	\$0.36
152-711-046	\$0.36	152-711-095	\$0.38	152-712-048	\$0.36
152-711-047	\$0.36	152-711-096	\$0.00	152-712-049	\$0.36
152-711-048	\$0.38	152-712-001	\$0.38	152-712-050	\$0.38
152-711-049	\$0.38	152-712-002	\$0.36	152-712-051	\$0.36
152-711-050	\$0.36	152-712-003	\$0.34	152-712-052	\$0.36
152-711-051	\$0.36	152-712-004	\$0.36	152-712-053	\$0.36
152-711-052	\$0.36	152-712-005	\$0.38	152-712-054	\$0.38
152-711-053	\$0.38	152-712-006	\$0.00	152-712-055	\$0.38
152-711-054	\$0.38	152-712-007	\$0.38	152-712-056	\$0.36
152-711-055	\$0.36	152-712-008	\$0.34	152-712-057	\$0.36
152-711-056	\$0.36	152-712-009	\$0.36	152-712-058	\$0.36
152-711-057	\$0.36	152-712-010	\$0.36	152-712-059	\$0.38
152-711-058	\$0.38	152-712-011	\$0.38	152-712-060	\$0.38
152-711-059	\$0.00	152-712-012	\$0.38	152-712-061	\$0.34
152-711-060	\$0.38	152-712-013	\$0.36	152-712-062	\$0.36
152-711-061	\$0.36	152-712-014	\$0.36	152-712-063	\$0.36
152-711-062	\$0.36	152-712-015	\$0.36	152-712-064	\$0.38
152-711-063	\$0.36	152-712-016	\$0.38	152-712-065	\$0.38
152-711-064	\$0.38	152-712-017	\$0.00	152-712-066	\$0.36
152-711-065	\$0.00	152-712-018	\$0.36	152-712-067	\$0.36
152-711-066	\$0.38	152-712-019	\$0.36	152-712-068	\$0.36
152-711-067	\$0.36	152-712-020	\$0.36	152-712-069	\$0.36
152-711-068	\$0.36	152-712-021	\$0.36	152-712-070	\$0.00
152-711-069	\$0.36	152-712-022	\$0.38	152-713-001	\$0.38

**Appendix D**

**Riverside County Flood Control and Water Conservation District  
NPDES - Santa Ana Benefit Assessment Area  
Fiscal Year 2023-2024 Assessment Roll**

<u>APN</u>	<u>Levy Amount</u>	<u>APN</u>	<u>Levy Amount</u>	<u>APN</u>	<u>Levy Amount</u>
152-713-002	\$0.36	152-713-051	\$0.38	153-041-014	\$3.92
152-713-003	\$0.36	152-713-052	\$0.36	153-041-015	\$3.98
152-713-004	\$0.36	152-713-053	\$0.36	153-041-016	\$3.94
152-713-005	\$0.38	152-713-054	\$0.36	153-041-017	\$4.06
152-713-006	\$0.38	152-713-055	\$0.38	153-041-018	\$3.90
152-713-007	\$0.36	152-713-056	\$0.38	153-041-019	\$3.90
152-713-008	\$0.36	152-713-057	\$0.36	153-041-020	\$3.86
152-713-009	\$0.36	152-713-058	\$0.36	153-041-021	\$3.86
152-713-010	\$0.38	152-713-059	\$0.36	153-041-022	\$3.90
152-713-011	\$0.38	152-713-060	\$0.38	153-041-023	\$3.92
152-713-012	\$0.36	152-713-061	\$0.38	153-041-025	\$3.98
152-713-013	\$0.36	152-713-062	\$0.36	153-041-026	\$4.04
152-713-014	\$0.36	152-713-063	\$0.36	153-042-001	\$3.86
152-713-015	\$0.38	152-713-064	\$0.36	153-042-002	\$3.86
152-713-016	\$0.00	152-713-065	\$0.38	153-042-003	\$3.86
152-713-017	\$0.38	152-713-066	\$0.38	153-042-004	\$10.34
152-713-018	\$0.36	152-713-067	\$0.36	153-042-005	\$10.34
152-713-019	\$0.36	152-713-068	\$0.38	153-042-006	\$3.88
152-713-020	\$0.36	152-713-069	\$0.36	153-042-007	\$3.84
152-713-021	\$0.38	152-713-070	\$0.38	153-051-001	\$4.62
152-713-022	\$0.00	152-713-071	\$0.00	153-051-002	\$3.90
152-713-023	\$0.38	153-020-009	\$0.00	153-051-004	\$4.36
152-713-024	\$0.36	153-020-010	\$8.52	153-051-005	\$4.06
152-713-025	\$0.36	153-020-011	\$0.00	153-051-006	\$3.84
152-713-026	\$0.36	153-020-013	\$0.00	153-051-007	\$3.78
152-713-027	\$0.38	153-020-014	\$0.00	153-051-010	\$3.92
152-713-028	\$0.38	153-020-015	\$0.00	153-051-012	\$3.92
152-713-029	\$0.36	153-020-016	\$0.00	153-051-014	\$0.00
152-713-030	\$0.36	153-020-017	\$0.00	153-052-001	\$3.86
152-713-031	\$0.36	153-020-018	\$0.00	153-052-002	\$3.86
152-713-032	\$0.38	153-030-004	\$0.00	153-052-003	\$3.86
152-713-033	\$0.00	153-030-005	\$0.00	153-052-004	\$3.86
152-713-034	\$0.38	153-030-006	\$0.00	153-052-005	\$3.86
152-713-035	\$0.36	153-030-007	\$0.00	153-052-006	\$3.86
152-713-036	\$0.36	153-030-008	\$0.00	153-052-007	\$3.86
152-713-037	\$0.36	153-030-009	\$0.00	153-052-008	\$3.86
152-713-038	\$0.38	153-030-010	\$0.00	153-052-009	\$3.86
152-713-039	\$0.00	153-030-011	\$0.00	153-052-010	\$3.86
152-713-040	\$0.38	153-041-001	\$3.98	153-052-011	\$3.86
152-713-041	\$0.36	153-041-002	\$4.02	153-052-012	\$3.86
152-713-042	\$0.36	153-041-003	\$3.98	153-052-013	\$3.86
152-713-043	\$0.36	153-041-006	\$4.06	153-052-014	\$3.86
152-713-044	\$0.38	153-041-007	\$0.00	153-052-015	\$3.86
152-713-045	\$0.38	153-041-008	\$3.92	153-052-016	\$3.86
152-713-046	\$0.36	153-041-009	\$3.94	153-052-017	\$3.88
152-713-047	\$0.36	153-041-010	\$3.94	153-052-018	\$4.00
152-713-048	\$0.36	153-041-011	\$3.94	153-052-019	\$4.02
152-713-049	\$0.38	153-041-012	\$3.94	153-052-020	\$3.86
152-713-050	\$0.00	153-041-013	\$3.94	153-052-021	\$3.86

**Appendix D**

**Riverside County Flood Control and Water Conservation District  
NPDES - Santa Ana Benefit Assessment Area  
Fiscal Year 2023-2024 Assessment Roll**

<u>APN</u>	<u>Levy Amount</u>	<u>APN</u>	<u>Levy Amount</u>	<u>APN</u>	<u>Levy Amount</u>
153-052-022	\$3.86	153-070-022	\$3.78	153-100-022	\$3.96
153-053-001	\$3.88	153-070-023	\$4.04	153-100-023	\$3.96
153-053-002	\$3.88	153-070-024	\$4.36	153-100-024	\$3.96
153-053-003	\$3.88	153-070-026	\$3.90	153-100-025	\$0.00
153-053-004	\$3.88	153-070-027	\$4.00	153-100-026	\$3.86
153-053-005	\$3.88	153-070-028	\$3.90	153-100-027	\$3.86
153-053-006	\$3.88	153-070-029	\$3.86	153-100-028	\$3.86
153-061-001	\$3.86	153-070-030	\$3.86	153-100-029	\$3.88
153-061-002	\$3.86	153-070-031	\$3.86	153-100-030	\$3.08
153-061-003	\$3.86	153-070-033	\$17.54	153-100-033	\$0.00
153-061-004	\$3.86	153-080-003	\$3.88	153-100-034	\$54.90
153-062-001	\$3.88	153-080-004	\$3.86	153-111-001	\$3.86
153-062-002	\$3.88	153-080-005	\$3.86	153-111-002	\$3.86
153-062-003	\$3.88	153-080-006	\$3.86	153-111-003	\$3.92
153-062-004	\$3.88	153-080-007	\$3.88	153-111-004	\$3.98
153-062-005	\$3.88	153-080-008	\$3.88	153-111-005	\$4.50
153-062-006	\$3.88	153-080-009	\$3.86	153-111-006	\$3.84
153-062-007	\$3.88	153-080-010	\$3.86	153-111-007	\$3.84
153-062-008	\$3.88	153-080-011	\$3.86	153-111-008	\$3.76
153-062-009	\$3.90	153-080-012	\$3.86	153-111-009	\$3.76
153-062-010	\$3.88	153-080-013	\$4.22	153-111-010	\$3.76
153-062-011	\$4.00	153-080-014	\$3.86	153-111-011	\$3.76
153-062-012	\$4.16	153-080-015	\$3.86	153-112-001	\$3.78
153-062-013	\$4.04	153-080-016	\$3.86	153-112-002	\$3.76
153-062-014	\$3.86	153-080-017	\$3.86	153-112-003	\$3.76
153-062-015	\$3.86	153-080-019	\$3.86	153-112-005	\$3.84
153-062-016	\$3.86	153-080-020	\$3.86	153-112-006	\$3.76
153-062-017	\$3.86	153-080-021	\$3.86	153-112-007	\$3.84
153-062-018	\$3.86	153-080-022	\$3.86	153-112-008	\$3.78
153-062-019	\$3.86	153-080-023	\$3.86	153-112-009	\$3.78
153-062-020	\$3.86	153-090-001	\$4.92	153-112-010	\$3.82
153-062-021	\$3.86	153-090-002	\$5.02	153-112-013	\$0.00
153-062-022	\$3.86	153-090-003	\$0.00	153-112-015	\$0.00
153-062-023	\$3.86	153-100-001	\$3.82	153-112-016	\$0.00
153-062-024	\$3.86	153-100-002	\$3.80	153-112-017	\$3.88
153-062-025	\$3.86	153-100-003	\$3.78	153-112-018	\$3.84
153-062-026	\$3.86	153-100-004	\$3.80	153-112-020	\$0.00
153-062-027	\$3.86	153-100-005	\$4.84	153-112-021	\$0.00
153-070-009	\$3.86	153-100-008	\$3.74	153-121-001	\$3.80
153-070-010	\$3.94	153-100-009	\$3.74	153-121-002	\$3.78
153-070-011	\$3.90	153-100-010	\$3.74	153-121-003	\$3.78
153-070-012	\$3.90	153-100-012	\$3.74	153-121-004	\$3.82
153-070-013	\$3.88	153-100-015	\$3.76	153-121-008	\$3.80
153-070-014	\$3.90	153-100-016	\$3.76	153-121-010	\$4.18
153-070-015	\$3.90	153-100-017	\$3.86	153-121-011	\$0.00
153-070-016	\$3.86	153-100-018	\$3.88	153-121-012	\$4.30
153-070-017	\$3.78	153-100-019	\$3.88	153-122-001	\$3.96
153-070-018	\$3.94	153-100-020	\$3.88	153-122-002	\$4.00
153-070-021	\$3.78	153-100-021	\$3.88	153-122-003	\$3.84

**Appendix D**

**Riverside County Flood Control and Water Conservation District  
NPDES - Santa Ana Benefit Assessment Area  
Fiscal Year 2023-2024 Assessment Roll**

<u>APN</u>	<u>Levy Amount</u>	<u>APN</u>	<u>Levy Amount</u>	<u>APN</u>	<u>Levy Amount</u>
153-122-004	\$3.84	153-132-011	\$0.00	153-150-003	\$0.00
153-122-005	\$3.84	153-132-012	\$3.74	153-150-004	\$3.86
153-122-006	\$3.98	153-132-013	\$3.82	153-150-005	\$4.20
153-122-008	\$3.78	153-132-014	\$3.82	153-150-006	\$3.88
153-122-009	\$3.78	153-132-015	\$3.82	153-150-009	\$3.96
153-122-010	\$3.84	153-132-016	\$3.82	153-150-010	\$3.98
153-122-011	\$3.88	153-132-017	\$3.90	153-150-011	\$3.96
153-122-014	\$3.76	153-132-018	\$3.88	153-150-012	\$3.92
153-123-001	\$3.76	153-132-019	\$3.96	153-150-013	\$3.90
153-123-002	\$3.76	153-132-020	\$3.82	153-150-014	\$3.88
153-123-003	\$3.52	153-141-001	\$3.88	153-150-015	\$3.88
153-123-004	\$3.80	153-141-002	\$3.88	153-150-016	\$3.84
153-123-005	\$3.82	153-141-003	\$3.84	153-150-017	\$4.40
153-123-006	\$3.80	153-141-004	\$3.84	153-150-018	\$4.12
153-123-007	\$3.80	153-141-005	\$3.84	153-150-019	\$4.12
153-123-008	\$3.90	153-141-008	\$3.52	153-150-020	\$4.50
153-123-009	\$3.98	153-141-009	\$3.76	153-150-021	\$3.76
153-123-010	\$3.94	153-141-010	\$3.80	153-150-022	\$4.58
153-123-011	\$3.76	153-141-011	\$3.84	153-150-023	\$3.88
153-123-012	\$3.90	153-141-012	\$3.84	153-150-024	\$3.88
153-123-013	\$3.88	153-141-013	\$3.90	153-160-004	\$4.04
153-123-014	\$3.82	153-141-014	\$20.24	153-160-005	\$4.04
153-123-015	\$3.82	153-141-015	\$3.92	153-160-006	\$3.92
153-123-016	\$3.82	153-141-016	\$3.76	153-160-008	\$0.00
153-123-017	\$4.10	153-141-017	\$3.84	153-160-013	\$3.88
153-131-002	\$3.88	153-141-018	\$3.88	153-160-014	\$3.84
153-131-003	\$3.92	153-141-019	\$3.88	153-160-015	\$3.86
153-131-004	\$3.88	153-141-020	\$3.96	153-160-016	\$3.84
153-131-005	\$3.88	153-141-021	\$3.86	153-160-017	\$3.84
153-131-006	\$3.92	153-142-001	\$3.94	153-160-018	\$3.84
153-131-007	\$3.86	153-142-002	\$3.86	153-160-019	\$3.84
153-131-009	\$3.90	153-142-003	\$3.90	153-160-020	\$3.84
153-131-010	\$3.90	153-142-004	\$3.90	153-160-021	\$3.84
153-131-011	\$4.10	153-142-005	\$3.76	153-160-022	\$4.00
153-131-012	\$3.92	153-142-006	\$3.92	153-160-023	\$4.04
153-131-013	\$4.00	153-142-007	\$3.92	153-160-024	\$4.04
153-131-014	\$3.90	153-142-008	\$3.88	153-160-026	\$3.90
153-131-015	\$3.90	153-142-009	\$3.88	153-160-027	\$4.36
153-131-016	\$3.88	153-142-010	\$3.88	153-160-028	\$4.12
153-132-001	\$3.86	153-142-011	\$3.88	153-160-031	\$0.00
153-132-002	\$3.86	153-142-012	\$3.88	153-160-032	\$3.86
153-132-003	\$3.86	153-142-013	\$3.88	153-160-033	\$3.86
153-132-004	\$3.96	153-142-014	\$3.84	153-170-001	\$0.00
153-132-005	\$3.92	153-142-015	\$3.84	153-170-002	\$3.88
153-132-006	\$3.82	153-142-016	\$3.84	153-170-003	\$4.40
153-132-007	\$3.80	153-142-017	\$3.76	153-170-004	\$3.86
153-132-008	\$3.86	153-142-018	\$3.84	153-170-005	\$3.88
153-132-009	\$3.86	153-150-001	\$3.90	153-170-006	\$3.88
153-132-010	\$3.82	153-150-002	\$3.78	153-170-007	\$3.88



**Appendix D**

**Riverside County Flood Control and Water Conservation District  
NPDES - Santa Ana Benefit Assessment Area  
Fiscal Year 2023-2024 Assessment Roll**

<u>APN</u>	<u>Levy Amount</u>	<u>APN</u>	<u>Levy Amount</u>	<u>APN</u>	<u>Levy Amount</u>
153-170-008	\$3.86	153-190-015	\$4.14	153-211-015	\$4.02
153-170-009	\$3.88	153-190-016	\$3.98	153-211-016	\$4.02
153-170-010	\$4.10	153-190-017	\$3.88	153-211-018	\$4.12
153-170-011	\$4.16	153-190-018	\$3.86	153-211-021	\$3.96
153-170-012	\$4.62	153-190-019	\$3.86	153-211-022	\$3.96
153-170-013	\$4.00	153-190-020	\$3.86	153-211-023	\$4.04
153-170-016	\$3.90	153-190-022	\$3.88	153-211-024	\$4.02
153-170-017	\$3.86	153-190-023	\$3.88	153-211-025	\$4.04
153-170-018	\$3.82	153-190-024	\$3.88	153-212-001	\$3.94
153-170-019	\$4.04	153-190-025	\$3.88	153-212-002	\$3.86
153-170-020	\$3.90	153-190-026	\$4.34	153-212-003	\$3.90
153-170-023	\$3.90	153-190-027	\$4.46	153-212-004	\$4.16
153-170-026	\$3.90	153-190-028	\$0.00	153-212-005	\$3.88
153-180-001	\$3.88	153-200-002	\$3.88	153-221-001	\$3.98
153-180-002	\$3.86	153-200-003	\$3.88	153-221-002	\$4.14
153-180-003	\$3.86	153-200-004	\$4.42	153-221-003	\$4.00
153-180-004	\$3.88	153-200-005	\$3.98	153-221-004	\$3.88
153-180-005	\$3.88	153-200-006	\$3.98	153-221-005	\$3.88
153-180-006	\$3.90	153-200-007	\$4.00	153-221-006	\$3.88
153-180-007	\$3.88	153-200-008	\$4.00	153-221-007	\$4.00
153-180-008	\$3.88	153-200-009	\$3.88	153-221-008	\$3.88
153-180-009	\$3.88	153-200-010	\$3.84	153-221-009	\$3.90
153-180-010	\$3.88	153-200-011	\$3.98	153-221-010	\$3.88
153-180-011	\$3.88	153-200-012	\$3.98	153-221-011	\$3.86
153-180-012	\$3.88	153-200-013	\$3.98	153-221-012	\$3.86
153-180-013	\$3.88	153-200-014	\$3.98	153-221-013	\$3.88
153-180-014	\$3.88	153-200-015	\$3.98	153-222-001	\$3.94
153-180-015	\$3.88	153-200-016	\$3.82	153-222-002	\$3.80
153-180-016	\$3.88	153-200-017	\$3.84	153-222-005	\$3.86
153-180-017	\$3.96	153-200-018	\$3.98	153-222-006	\$3.84
153-180-018	\$0.00	153-200-019	\$3.82	153-222-007	\$3.82
153-180-019	\$3.96	153-200-020	\$19.34	153-222-009	\$0.00
153-180-020	\$0.00	153-200-021	\$3.96	153-222-016	\$3.98
153-180-021	\$4.28	153-200-023	\$3.88	153-222-017	\$3.82
153-180-022	\$4.68	153-200-024	\$3.86	153-222-018	\$3.92
153-180-025	\$3.90	153-211-001	\$3.88	153-222-019	\$0.00
153-180-026	\$0.00	153-211-002	\$3.90	153-222-021	\$4.66
153-180-028	\$3.86	153-211-003	\$3.88	153-231-002	\$3.90
153-180-029	\$3.92	153-211-004	\$3.88	153-231-004	\$3.90
153-190-003	\$3.88	153-211-005	\$3.88	153-231-007	\$62.10
153-190-004	\$3.88	153-211-006	\$3.88	153-231-010	\$0.00
153-190-005	\$3.90	153-211-007	\$3.88	153-231-011	\$23.40
153-190-007	\$3.88	153-211-008	\$3.88	153-231-012	\$3.88
153-190-008	\$3.86	153-211-009	\$3.88	153-231-013	\$3.88
153-190-009	\$3.86	153-211-010	\$3.90	153-231-014	\$3.92
153-190-010	\$3.86	153-211-011	\$3.88	153-231-016	\$4.06
153-190-011	\$3.86	153-211-012	\$3.88	153-231-017	\$3.76
153-190-013	\$3.90	153-211-013	\$3.88	153-231-018	\$3.76
153-190-014	\$3.90	153-211-014	\$3.88	153-231-019	\$3.76

**Appendix D**

**Riverside County Flood Control and Water Conservation District  
NPDES - Santa Ana Benefit Assessment Area  
Fiscal Year 2023-2024 Assessment Roll**

---

<u>APN</u>	<u>Levy Amount</u>	<u>APN</u>	<u>Levy Amount</u>	<u>APN</u>	<u>Levy Amount</u>
153-231-020	\$3.74	153-272-003	\$3.74	153-273-029	\$3.74
153-231-021	\$3.76	153-272-004	\$3.74	153-273-030	\$3.74
153-231-022	\$3.80	153-272-005	\$3.74	153-273-031	\$3.74
153-231-023	\$3.80	153-272-006	\$3.74	153-273-032	\$3.74
153-231-025	\$0.00	153-272-007	\$3.74	153-273-033	\$3.74
153-231-026	\$3.88	153-272-008	\$3.74	153-273-036	\$0.00
153-231-027	\$3.88	153-272-009	\$3.74	153-281-001	\$3.74
153-231-028	\$3.88	153-272-010	\$3.74	153-281-002	\$3.74
153-231-030	\$3.86	153-272-011	\$3.74	153-281-003	\$3.74
153-231-031	\$0.00	153-272-012	\$3.74	153-281-004	\$3.74
153-231-033	\$3.88	153-272-013	\$3.74	153-281-005	\$3.74
153-232-002	\$3.88	153-272-014	\$3.74	153-282-001	\$3.74
153-232-004	\$3.94	153-272-015	\$3.74	153-282-002	\$3.74
153-232-005	\$4.00	153-272-016	\$3.74	153-282-003	\$3.74
153-232-006	\$3.98	153-272-017	\$3.74	153-282-004	\$3.74
153-232-007	\$0.00	153-272-018	\$3.74	153-282-007	\$3.74
153-240-011	\$0.74	153-272-019	\$3.74	153-282-010	\$3.74
153-240-013	\$0.00	153-272-020	\$3.74	153-282-011	\$3.74
153-240-016	\$0.00	153-272-021	\$3.74	153-282-012	\$3.74
153-240-018	\$9.08	153-272-022	\$3.74	153-282-013	\$3.74
153-240-019	\$0.00	153-272-023	\$3.74	153-282-014	\$3.74
153-240-021	\$0.00	153-272-024	\$3.74	153-282-015	\$3.74
153-240-028	\$0.00	153-273-001	\$3.74	153-282-016	\$3.74
153-240-030	\$0.00	153-273-002	\$3.74	153-282-017	\$3.74
153-240-031	\$0.00	153-273-003	\$3.74	153-282-018	\$3.74
153-240-032	\$0.00	153-273-004	\$3.74	153-282-019	\$3.74
153-240-033	\$0.00	153-273-005	\$3.74	153-282-020	\$3.74
153-240-034	\$0.00	153-273-006	\$3.74	153-282-021	\$3.74
153-240-035	\$0.00	153-273-007	\$3.74	153-282-022	\$3.74
153-240-036	\$0.00	153-273-008	\$3.74	153-282-023	\$3.74
153-250-001	\$0.00	153-273-009	\$3.74	153-282-024	\$3.74
153-250-002	\$0.00	153-273-010	\$3.74	153-282-025	\$3.74
153-250-003	\$0.00	153-273-011	\$3.74	153-282-026	\$3.74
153-250-011	\$0.00	153-273-013	\$3.74	153-282-027	\$3.74
153-250-012	\$0.00	153-273-014	\$3.74	153-282-028	\$3.74
153-260-007	\$0.00	153-273-015	\$3.74	153-282-029	\$3.74
153-271-001	\$3.74	153-273-016	\$3.74	153-282-030	\$3.74
153-271-002	\$3.74	153-273-017	\$3.74	153-282-031	\$3.74
153-271-003	\$3.74	153-273-018	\$3.74	153-282-032	\$3.74
153-271-004	\$3.74	153-273-019	\$3.74	153-291-001	\$3.74
153-271-005	\$3.74	153-273-020	\$3.74	153-291-002	\$3.74
153-271-006	\$3.74	153-273-021	\$3.74	153-291-003	\$3.74
153-271-007	\$3.74	153-273-022	\$3.74	153-291-004	\$3.74
153-271-008	\$3.74	153-273-023	\$3.74	153-291-005	\$3.74
153-271-009	\$3.74	153-273-024	\$3.74	153-291-006	\$3.74
153-271-010	\$3.74	153-273-025	\$3.74	153-291-007	\$3.74
153-271-011	\$3.74	153-273-026	\$3.74	153-291-008	\$3.74
153-272-001	\$3.74	153-273-027	\$3.74	153-291-009	\$3.74
153-272-002	\$3.74	153-273-028	\$3.74	153-291-010	\$3.74

**Appendix D**

**Riverside County Flood Control and Water Conservation District  
NPDES - Santa Ana Benefit Assessment Area  
Fiscal Year 2023-2024 Assessment Roll**

<u>APN</u>	<u>Levy Amount</u>	<u>APN</u>	<u>Levy Amount</u>	<u>APN</u>	<u>Levy Amount</u>
153-291-011	\$3.74	153-303-003	\$3.74	154-051-009	\$3.86
153-291-012	\$3.74	153-303-004	\$3.74	154-051-010	\$0.00
153-291-013	\$3.74	153-303-005	\$3.74	154-051-011	\$3.84
153-292-001	\$3.74	153-303-006	\$3.74	154-051-012	\$0.00
153-292-002	\$3.74	153-303-007	\$3.74	154-051-013	\$0.00
153-292-003	\$3.74	153-303-008	\$3.74	154-051-014	\$3.80
153-292-004	\$3.74	153-303-009	\$3.74	154-051-015	\$0.00
153-292-005	\$3.74	153-303-010	\$3.74	154-052-001	\$3.80
153-292-006	\$3.74	153-303-011	\$3.74	154-052-002	\$3.80
153-292-007	\$3.74	153-303-012	\$3.74	154-052-003	\$3.90
153-292-008	\$4.50	153-304-001	\$3.74	154-052-004	\$3.90
153-293-001	\$3.74	153-304-002	\$3.74	154-052-005	\$3.94
153-293-002	\$3.74	153-304-003	\$3.80	154-052-006	\$3.80
153-293-003	\$3.74	153-304-004	\$3.74	154-052-007	\$3.88
153-293-004	\$3.74	154-020-010	\$0.00	154-052-008	\$3.80
153-293-005	\$3.74	154-020-037	\$0.00	154-052-009	\$3.80
153-293-006	\$3.74	154-020-038	\$0.00	154-052-010	\$3.78
153-293-007	\$3.74	154-020-039	\$0.00	154-052-011	\$3.90
153-293-008	\$3.74	154-020-042	\$6.02	154-052-012	\$3.82
153-293-009	\$3.74	154-020-078	\$0.00	154-052-013	\$3.78
153-293-010	\$3.74	154-020-079	\$0.00	154-061-001	\$0.00
153-293-011	\$3.74	154-020-080	\$0.00	154-061-002	\$3.76
153-293-012	\$3.74	154-020-082	\$0.00	154-061-003	\$3.76
153-301-001	\$3.74	154-020-085	\$0.00	154-061-004	\$3.76
153-301-002	\$3.74	154-020-094	\$0.00	154-061-005	\$3.76
153-301-003	\$3.74	154-041-003	\$3.98	154-061-006	\$0.00
153-301-004	\$3.74	154-041-004	\$3.86	154-061-007	\$3.78
153-302-001	\$3.74	154-041-005	\$3.80	154-061-008	\$3.80
153-302-002	\$3.74	154-041-006	\$3.78	154-061-009	\$3.86
153-302-003	\$3.74	154-041-007	\$3.78	154-061-010	\$3.84
153-302-004	\$3.74	154-041-010	\$3.80	154-061-011	\$3.82
153-302-005	\$3.76	154-041-011	\$3.98	154-061-012	\$3.82
153-302-006	\$3.74	154-041-015	\$3.86	154-061-013	\$0.00
153-302-007	\$3.74	154-041-016	\$4.08	154-061-017	\$3.82
153-302-008	\$3.74	154-041-017	\$3.80	154-061-018	\$3.82
153-302-009	\$3.76	154-042-001	\$0.00	154-061-019	\$3.80
153-302-010	\$3.74	154-042-002	\$3.82	154-061-020	\$3.78
153-302-011	\$3.74	154-042-003	\$3.86	154-061-021	\$0.00
153-302-012	\$3.74	154-042-004	\$3.86	154-061-022	\$3.84
153-302-013	\$3.74	154-042-005	\$3.82	154-061-023	\$3.80
153-302-014	\$3.74	154-042-006	\$3.82	154-061-024	\$3.90
153-302-015	\$3.74	154-051-001	\$3.82	154-061-025	\$3.86
153-302-016	\$3.74	154-051-002	\$3.82	154-061-035	\$4.34
153-302-017	\$3.74	154-051-003	\$3.82	154-061-036	\$0.00
153-302-018	\$3.74	154-051-004	\$3.82	154-061-037	\$0.00
153-302-019	\$3.74	154-051-005	\$3.78	154-061-038	\$0.00
153-302-020	\$3.74	154-051-006	\$3.84	154-061-039	\$0.00
153-303-001	\$3.74	154-051-007	\$3.82	154-061-040	\$0.00
153-303-002	\$3.74	154-051-008	\$3.86	154-062-001	\$3.84

**Appendix D**

**Riverside County Flood Control and Water Conservation District  
NPDES - Santa Ana Benefit Assessment Area  
Fiscal Year 2023-2024 Assessment Roll**

<u>APN</u>	<u>Levy Amount</u>	<u>APN</u>	<u>Levy Amount</u>	<u>APN</u>	<u>Levy Amount</u>
154-062-002	\$3.84	154-090-028	\$0.00	154-111-011	\$3.78
154-062-003	\$3.82	154-090-029	\$3.76	154-111-012	\$3.76
154-062-004	\$3.98	154-101-002	\$3.86	154-111-013	\$3.76
154-062-005	\$3.80	154-101-003	\$4.02	154-111-014	\$3.78
154-062-006	\$3.80	154-101-004	\$3.98	154-111-015	\$3.78
154-062-007	\$3.82	154-101-006	\$3.84	154-111-016	\$3.78
154-062-008	\$3.84	154-101-007	\$3.74	154-111-017	\$3.82
154-062-009	\$3.82	154-101-008	\$3.74	154-111-018	\$3.80
154-071-001	\$3.86	154-101-009	\$3.74	154-111-019	\$3.78
154-071-002	\$3.86	154-101-010	\$3.74	154-112-001	\$3.86
154-071-003	\$3.84	154-101-011	\$3.90	154-112-002	\$3.80
154-071-004	\$3.82	154-101-012	\$4.06	154-112-003	\$3.76
154-071-005	\$3.76	154-101-013	\$0.00	154-112-004	\$3.76
154-071-006	\$3.76	154-101-014	\$3.76	154-112-005	\$3.80
154-071-009	\$3.82	154-101-015	\$3.86	154-112-006	\$3.80
154-072-001	\$3.82	154-101-016	\$3.98	154-112-007	\$3.78
154-072-002	\$3.80	154-102-003	\$3.78	154-112-008	\$3.76
154-072-003	\$3.80	154-102-004	\$3.82	154-112-009	\$3.76
154-072-004	\$3.82	154-102-005	\$3.80	154-112-010	\$3.78
154-072-005	\$3.82	154-102-006	\$0.00	154-112-011	\$3.76
154-072-006	\$3.80	154-102-007	\$0.00	154-112-012	\$3.76
154-072-009	\$3.86	154-102-008	\$3.76	154-112-013	\$3.80
154-072-010	\$3.82	154-102-009	\$3.80	154-112-014	\$3.78
154-072-011	\$3.80	154-102-010	\$0.00	154-112-015	\$3.80
154-072-012	\$3.80	154-102-011	\$3.80	154-112-016	\$3.80
154-072-013	\$3.80	154-102-012	\$3.80	154-120-004	\$3.88
154-072-019	\$3.80	154-102-013	\$0.00	154-120-008	\$3.76
154-072-020	\$3.76	154-102-014	\$3.78	154-120-011	\$3.92
154-072-021	\$3.76	154-102-015	\$3.08	154-120-012	\$3.96
154-072-024	\$3.76	154-102-016	\$3.52	154-120-014	\$4.18
154-072-030	\$3.96	154-102-017	\$3.80	154-120-016	\$3.86
154-072-031	\$0.00	154-102-018	\$3.84	154-120-018	\$3.82
154-072-032	\$0.00	154-102-019	\$2.86	154-120-019	\$0.00
154-080-002	\$0.00	154-102-020	\$3.80	154-120-020	\$0.00
154-090-001	\$3.76	154-102-021	\$3.74	154-120-021	\$0.00
154-090-002	\$3.76	154-102-022	\$3.76	154-120-022	\$4.12
154-090-003	\$3.76	154-102-023	\$3.76	154-120-023	\$3.74
154-090-004	\$3.76	154-102-024	\$3.76	154-120-024	\$3.74
154-090-005	\$3.76	154-102-025	\$3.78	154-120-025	\$3.74
154-090-006	\$3.78	154-111-001	\$3.96	154-120-026	\$3.74
154-090-012	\$3.78	154-111-002	\$3.96	154-120-027	\$3.74
154-090-013	\$3.80	154-111-003	\$3.96	154-120-028	\$3.74
154-090-014	\$3.82	154-111-004	\$3.92	154-120-029	\$3.74
154-090-015	\$3.80	154-111-005	\$3.88	154-120-030	\$3.74
154-090-016	\$3.82	154-111-006	\$3.86	154-120-031	\$3.74
154-090-018	\$3.76	154-111-007	\$3.84	154-120-032	\$3.74
154-090-019	\$3.76	154-111-008	\$3.78	154-120-033	\$3.74
154-090-020	\$3.76	154-111-009	\$3.78	154-120-034	\$3.74
154-090-027	\$3.92	154-111-010	\$3.78	154-120-035	\$3.74

**Appendix D**

**Riverside County Flood Control and Water Conservation District  
NPDES - Santa Ana Benefit Assessment Area  
Fiscal Year 2023-2024 Assessment Roll**

<u>APN</u>	<u>Levy Amount</u>	<u>APN</u>	<u>Levy Amount</u>	<u>APN</u>	<u>Levy Amount</u>
154-130-003	\$0.00	154-150-001	\$3.82	154-170-024	\$3.88
154-130-010	\$3.82	154-150-002	\$3.92	154-170-025	\$3.86
154-130-012	\$3.80	154-150-003	\$4.00	154-170-026	\$3.86
154-130-020	\$3.84	154-150-004	\$4.04	154-170-027	\$3.86
154-130-023	\$3.88	154-150-005	\$3.92	154-170-028	\$3.86
154-130-024	\$3.88	154-150-008	\$3.86	154-170-030	\$4.52
154-130-025	\$3.96	154-150-009	\$3.88	154-170-031	\$3.90
154-130-026	\$3.88	154-150-010	\$3.76	154-170-032	\$3.90
154-130-027	\$3.84	154-150-011	\$3.76	154-170-033	\$3.90
154-130-028	\$4.28	154-150-012	\$3.76	154-170-034	\$4.68
154-130-030	\$0.00	154-150-015	\$4.42	154-170-035	\$4.66
154-130-031	\$3.90	154-150-017	\$4.16	154-180-001	\$4.20
154-130-032	\$3.98	154-150-020	\$3.90	154-180-002	\$4.10
154-130-033	\$0.00	154-150-022	\$3.88	154-180-003	\$3.76
154-130-034	\$4.14	154-150-023	\$4.64	154-180-004	\$3.76
154-130-035	\$3.86	154-150-025	\$3.84	154-180-005	\$3.76
154-130-036	\$3.86	154-150-026	\$3.86	154-180-006	\$4.36
154-130-037	\$3.86	154-150-028	\$3.86	154-180-007	\$3.84
154-130-038	\$3.88	154-150-030	\$3.98	154-180-009	\$3.98
154-130-039	\$0.00	154-150-031	\$3.88	154-180-010	\$3.84
154-130-040	\$4.00	154-150-032	\$3.80	154-180-013	\$3.84
154-130-041	\$3.90	154-160-001	\$0.00	154-180-018	\$3.84
154-130-042	\$3.86	154-160-014	\$4.06	154-180-022	\$4.04
154-130-043	\$4.08	154-160-015	\$4.06	154-180-023	\$4.06
154-130-044	\$3.90	154-160-016	\$4.10	154-180-024	\$4.06
154-130-045	\$3.88	154-160-017	\$4.12	154-180-025	\$4.06
154-140-001	\$3.76	154-160-020	\$3.74	154-180-026	\$3.84
154-140-006	\$3.76	154-160-021	\$3.74	154-180-027	\$3.84
154-140-007	\$3.78	154-160-022	\$3.74	154-180-028	\$3.76
154-140-008	\$3.76	154-160-023	\$3.74	154-180-029	\$3.78
154-140-009	\$3.76	154-160-024	\$3.74	154-180-032	\$0.00
154-140-010	\$3.74	154-160-025	\$3.74	154-180-033	\$95.40
154-140-011	\$3.74	154-160-026	\$4.12	154-190-004	\$4.32
154-140-012	\$3.74	154-160-033	\$3.88	154-190-005	\$4.72
154-140-014	\$3.74	154-160-034	\$3.86	154-190-006	\$4.38
154-140-015	\$4.12	154-170-003	\$3.98	154-190-008	\$3.88
154-140-016	\$3.76	154-170-004	\$3.98	154-190-009	\$3.98
154-140-017	\$3.76	154-170-005	\$3.98	154-190-010	\$4.68
154-140-018	\$3.76	154-170-009	\$3.90	154-190-011	\$4.06
154-140-019	\$3.76	154-170-010	\$3.86	154-190-012	\$4.06
154-140-021	\$4.06	154-170-011	\$3.86	154-190-016	\$4.64
154-140-022	\$4.06	154-170-012	\$3.86	154-190-017	\$4.42
154-140-023	\$4.26	154-170-013	\$3.86	154-190-018	\$0.00
154-140-027	\$3.92	154-170-015	\$4.06	154-200-022	\$0.00
154-140-028	\$3.88	154-170-018	\$4.36	154-200-060	\$0.00
154-140-029	\$3.74	154-170-019	\$3.90	154-200-064	\$4.34
154-140-030	\$3.96	154-170-020	\$3.90	154-200-065	\$4.22
154-140-032	\$3.88	154-170-021	\$3.88	154-200-066	\$0.00
154-140-033	\$4.56	154-170-022	\$3.86	154-200-067	\$0.00

**Appendix D**

**Riverside County Flood Control and Water Conservation District  
NPDES - Santa Ana Benefit Assessment Area  
Fiscal Year 2023-2024 Assessment Roll**

<u>APN</u>	<u>Levy Amount</u>	<u>APN</u>	<u>Levy Amount</u>	<u>APN</u>	<u>Levy Amount</u>
154-200-068	\$0.00	154-232-017	\$3.76	154-252-007	\$3.74
154-200-069	\$0.00	154-232-019	\$4.00	154-252-008	\$3.74
154-220-001	\$4.72	154-232-020	\$3.80	154-252-009	\$3.74
154-220-003	\$3.88	154-232-021	\$0.00	154-252-010	\$3.74
154-220-004	\$4.02	154-240-002	\$3.76	154-252-011	\$3.74
154-220-005	\$4.02	154-240-003	\$4.02	154-252-012	\$3.74
154-220-006	\$3.82	154-240-005	\$3.80	154-252-013	\$3.74
154-220-007	\$3.80	154-240-006	\$3.84	154-252-014	\$3.74
154-220-008	\$3.80	154-240-007	\$3.08	154-252-015	\$3.74
154-220-009	\$3.76	154-240-010	\$3.82	154-252-016	\$3.74
154-220-010	\$3.76	154-240-011	\$3.82	154-252-017	\$3.74
154-220-011	\$3.76	154-240-012	\$4.02	154-252-018	\$3.74
154-220-012	\$3.76	154-240-013	\$3.82	154-252-019	\$3.74
154-220-013	\$3.90	154-240-014	\$3.80	154-253-001	\$3.74
154-231-002	\$3.96	154-240-017	\$3.98	154-253-002	\$3.74
154-231-003	\$3.96	154-240-018	\$3.98	154-253-003	\$3.74
154-231-004	\$4.00	154-240-019	\$4.00	154-253-004	\$3.74
154-231-005	\$3.98	154-240-020	\$3.98	154-253-005	\$3.74
154-231-006	\$3.74	154-240-021	\$3.98	154-253-006	\$3.74
154-231-007	\$3.52	154-240-023	\$3.98	154-253-007	\$3.74
154-231-008	\$3.52	154-240-024	\$3.76	154-253-008	\$3.74
154-231-009	\$3.80	154-240-025	\$3.92	154-253-009	\$3.74
154-231-010	\$3.84	154-240-026	\$3.74	154-253-010	\$3.74
154-231-011	\$3.84	154-240-027	\$3.74	154-253-011	\$3.74
154-231-012	\$3.76	154-240-028	\$3.52	154-253-012	\$3.74
154-231-014	\$3.78	154-240-029	\$4.72	154-253-013	\$3.74
154-231-015	\$3.80	154-240-030	\$3.98	154-253-014	\$3.74
154-231-016	\$3.74	154-251-005	\$3.78	154-254-001	\$3.74
154-231-019	\$3.76	154-251-006	\$3.86	154-254-002	\$3.74
154-231-020	\$4.18	154-251-007	\$3.94	154-254-003	\$3.74
154-231-029	\$3.86	154-251-013	\$3.74	154-254-004	\$3.74
154-231-030	\$3.86	154-251-014	\$3.74	154-254-005	\$3.74
154-231-031	\$3.86	154-251-015	\$3.74	154-254-006	\$3.74
154-231-032	\$3.86	154-251-018	\$3.74	154-254-007	\$3.74
154-231-033	\$3.86	154-251-020	\$3.74	154-260-001	\$4.20
154-231-034	\$3.86	154-251-023	\$3.74	154-260-002	\$3.92
154-232-001	\$3.76	154-251-025	\$3.74	154-260-005	\$3.90
154-232-002	\$3.52	154-251-027	\$0.00	154-260-007	\$3.86
154-232-004	\$3.90	154-251-033	\$3.84	154-260-008	\$3.80
154-232-005	\$3.94	154-251-037	\$3.78	154-260-009	\$4.08
154-232-006	\$4.04	154-251-038	\$4.12	154-260-014	\$3.98
154-232-007	\$4.04	154-251-039	\$3.30	154-260-015	\$3.98
154-232-008	\$3.78	154-251-040	\$3.90	154-260-016	\$4.22
154-232-009	\$3.78	154-252-001	\$3.74	154-260-018	\$4.26
154-232-010	\$3.78	154-252-002	\$3.74	154-260-019	\$4.26
154-232-012	\$3.76	154-252-003	\$3.74	154-260-021	\$3.74
154-232-013	\$3.76	154-252-004	\$3.74	154-260-022	\$3.74
154-232-014	\$3.30	154-252-005	\$3.74	154-260-023	\$3.74
154-232-015	\$3.76	154-252-006	\$3.74	154-260-024	\$3.74

**Appendix D**

**Riverside County Flood Control and Water Conservation District  
NPDES - Santa Ana Benefit Assessment Area  
Fiscal Year 2023-2024 Assessment Roll**

<u>APN</u>	<u>Levy Amount</u>	<u>APN</u>	<u>Levy Amount</u>	<u>APN</u>	<u>Levy Amount</u>
154-260-025	\$3.74	154-280-023	\$3.80	154-294-004	\$3.74
154-260-030	\$3.94	154-280-026	\$3.90	154-294-005	\$3.74
154-260-031	\$3.94	154-280-028	\$3.92	154-294-006	\$3.74
154-260-032	\$4.14	154-280-029	\$3.86	154-294-007	\$3.74
154-260-033	\$3.86	154-280-030	\$0.00	154-294-008	\$3.74
154-260-034	\$3.88	154-280-031	\$3.96	154-294-009	\$3.74
154-260-035	\$3.74	154-280-032	\$3.98	154-294-010	\$3.74
154-260-036	\$3.86	154-280-033	\$3.92	154-300-002	\$7.20
154-260-037	\$3.86	154-280-034	\$3.86	154-300-003	\$3.78
154-270-005	\$4.04	154-280-035	\$3.86	154-300-004	\$3.82
154-270-008	\$3.08	154-280-037	\$3.88	154-300-005	\$0.00
154-270-009	\$3.08	154-280-038	\$3.96	154-300-006	\$3.76
154-270-010	\$3.76	154-280-039	\$3.86	154-300-008	\$4.06
154-270-011	\$0.00	154-280-040	\$3.86	154-300-009	\$3.94
154-270-012	\$3.52	154-280-041	\$3.86	154-300-010	\$3.80
154-270-013	\$3.78	154-291-001	\$4.18	154-300-011	\$3.80
154-270-014	\$3.76	154-291-002	\$4.16	154-300-013	\$3.84
154-270-015	\$3.76	154-291-003	\$3.74	154-300-014	\$3.78
154-270-016	\$4.22	154-291-004	\$3.74	154-300-015	\$3.80
154-270-017	\$3.92	154-291-005	\$3.74	154-300-016	\$3.30
154-270-018	\$4.02	154-291-006	\$3.74	154-300-017	\$3.80
154-270-019	\$3.80	154-291-007	\$3.74	154-300-022	\$3.80
154-270-020	\$3.82	154-291-008	\$3.74	154-300-023	\$3.80
154-270-021	\$3.90	154-291-009	\$3.74	154-300-024	\$3.80
154-270-022	\$3.80	154-291-010	\$3.74	154-300-025	\$3.86
154-270-023	\$4.36	154-291-011	\$3.74	154-300-027	\$3.84
154-270-024	\$4.26	154-291-012	\$3.74	154-300-028	\$3.82
154-270-029	\$4.14	154-291-013	\$3.74	154-300-029	\$3.76
154-270-048	\$3.92	154-292-001	\$3.74	154-300-030	\$3.74
154-270-049	\$4.08	154-292-002	\$3.74	154-300-031	\$3.76
154-270-051	\$0.00	154-292-003	\$3.74	154-300-032	\$3.80
154-270-053	\$3.90	154-292-004	\$3.74	154-300-033	\$3.82
154-270-054	\$4.34	154-293-001	\$3.74	154-300-034	\$6.30
154-280-003	\$4.24	154-293-002	\$3.74	154-300-035	\$3.86
154-280-004	\$3.88	154-293-003	\$3.74	154-310-001	\$3.92
154-280-005	\$3.96	154-293-004	\$3.74	154-310-002	\$0.00
154-280-006	\$3.76	154-293-005	\$3.74	154-310-003	\$3.84
154-280-007	\$4.08	154-293-006	\$3.74	154-310-004	\$3.86
154-280-008	\$3.78	154-293-007	\$3.74	154-310-005	\$3.86
154-280-009	\$3.30	154-293-008	\$3.74	154-310-008	\$3.98
154-280-010	\$0.00	154-293-009	\$3.74	154-310-009	\$3.92
154-280-012	\$3.78	154-293-010	\$3.74	154-310-010	\$3.86
154-280-013	\$4.10	154-293-011	\$3.74	154-310-012	\$3.94
154-280-015	\$4.28	154-293-012	\$3.74	154-310-013	\$3.86
154-280-016	\$4.28	154-293-013	\$3.74	154-310-014	\$20.24
154-280-017	\$3.86	154-293-014	\$3.74	154-310-015	\$3.82
154-280-018	\$3.86	154-294-001	\$3.74	154-310-016	\$7.20
154-280-019	\$3.88	154-294-002	\$3.74	154-310-021	\$0.00
154-280-022	\$3.96	154-294-003	\$3.74	154-310-023	\$3.96

**Appendix D**

**Riverside County Flood Control and Water Conservation District  
NPDES - Santa Ana Benefit Assessment Area  
Fiscal Year 2023-2024 Assessment Roll**

---

<u>APN</u>	<u>Levy Amount</u>	<u>APN</u>	<u>Levy Amount</u>	<u>APN</u>	<u>Levy Amount</u>
154-310-024	\$3.78	154-330-032	\$3.74	154-351-032	\$3.74
154-310-025	\$3.76	154-330-033	\$3.74	154-351-033	\$3.74
154-310-026	\$3.76	154-330-034	\$3.74	154-351-034	\$3.74
154-310-027	\$4.14	154-330-036	\$3.80	154-351-035	\$3.74
154-310-028	\$4.04	154-330-037	\$0.00	154-352-001	\$3.74
154-310-033	\$3.86	154-330-038	\$11.12	154-352-002	\$3.74
154-310-034	\$3.84	154-330-039	\$3.78	154-352-003	\$3.74
154-310-035	\$41.84	154-341-001	\$3.86	154-352-004	\$3.74
154-310-039	\$82.34	154-341-002	\$3.88	154-361-001	\$3.74
154-310-040	\$4.18	154-341-003	\$3.86	154-361-002	\$3.74
154-321-001	\$4.10	154-341-004	\$3.86	154-361-003	\$3.74
154-321-002	\$4.06	154-342-001	\$3.86	154-361-004	\$3.74
154-321-003	\$4.12	154-342-002	\$3.86	154-362-001	\$3.74
154-321-004	\$3.78	154-342-003	\$3.86	154-362-002	\$3.74
154-321-005	\$3.78	154-342-004	\$3.88	154-362-003	\$3.74
154-321-011	\$3.86	154-342-005	\$3.88	154-362-004	\$3.74
154-321-015	\$4.02	154-342-006	\$3.86	154-362-005	\$3.74
154-321-016	\$47.70	154-342-007	\$3.86	154-362-007	\$4.04
154-321-017	\$48.60	154-351-001	\$3.74	154-362-008	\$0.00
154-321-019	\$75.14	154-351-002	\$3.74	154-363-001	\$0.00
154-321-022	\$3.88	154-351-003	\$3.74	154-371-001	\$3.74
154-321-023	\$3.78	154-351-004	\$3.74	154-371-002	\$3.74
154-321-024	\$93.60	154-351-005	\$3.74	154-371-003	\$3.74
154-322-007	\$16.20	154-351-006	\$3.74	154-371-004	\$3.74
154-322-015	\$57.60	154-351-007	\$3.74	154-371-005	\$3.74
154-330-005	\$3.82	154-351-008	\$3.74	154-371-006	\$3.74
154-330-006	\$3.88	154-351-009	\$3.74	154-372-002	\$3.74
154-330-007	\$3.84	154-351-010	\$3.74	154-372-003	\$3.74
154-330-008	\$3.90	154-351-011	\$3.74	154-372-004	\$3.74
154-330-009	\$3.96	154-351-012	\$3.74	154-372-005	\$3.74
154-330-010	\$0.00	154-351-013	\$3.74	154-372-006	\$4.00
154-330-013	\$3.80	154-351-014	\$3.74	154-381-001	\$3.74
154-330-015	\$3.74	154-351-015	\$3.76	154-381-002	\$3.74
154-330-016	\$3.74	154-351-016	\$3.74	154-381-003	\$3.74
154-330-017	\$3.74	154-351-017	\$3.74	154-381-004	\$3.74
154-330-018	\$3.74	154-351-018	\$3.74	154-381-005	\$3.74
154-330-019	\$3.74	154-351-019	\$3.74	154-381-006	\$3.74
154-330-020	\$3.74	154-351-020	\$3.74	154-381-007	\$3.74
154-330-021	\$3.74	154-351-021	\$3.74	154-382-001	\$3.74
154-330-022	\$3.74	154-351-022	\$3.74	154-382-002	\$3.74
154-330-023	\$3.74	154-351-023	\$3.74	154-382-003	\$3.74
154-330-024	\$3.74	154-351-024	\$3.74	154-382-004	\$3.74
154-330-025	\$3.74	154-351-025	\$3.74	154-382-005	\$3.74
154-330-026	\$3.74	154-351-026	\$3.74	154-382-006	\$3.74
154-330-027	\$3.74	154-351-027	\$3.74	154-382-007	\$3.74
154-330-028	\$3.74	154-351-028	\$3.74	154-382-008	\$3.74
154-330-029	\$3.74	154-351-029	\$3.84	154-382-009	\$3.74
154-330-030	\$3.74	154-351-030	\$3.74	154-382-010	\$3.74
154-330-031	\$3.74	154-351-031	\$3.74	154-382-011	\$3.74



**Appendix D**

**Riverside County Flood Control and Water Conservation District  
NPDES - Santa Ana Benefit Assessment Area  
Fiscal Year 2023-2024 Assessment Roll**

---

<u>APN</u>	<u>Levy Amount</u>	<u>APN</u>	<u>Levy Amount</u>	<u>APN</u>	<u>Levy Amount</u>
154-382-012	\$3.74	154-403-007	\$3.74	154-430-006	\$0.00
154-382-013	\$3.74	154-403-008	\$3.74	154-430-007	\$0.00
154-382-014	\$3.74	154-403-009	\$3.74	154-430-008	\$0.00
154-382-015	\$3.74	154-403-010	\$3.74	154-430-009	\$0.00
154-382-016	\$3.74	154-410-001	\$0.00	154-430-010	\$0.00
154-382-017	\$3.74	154-410-002	\$0.00	154-430-011	\$0.00
154-382-018	\$3.74	154-410-003	\$0.00	154-430-012	\$0.00
154-382-019	\$3.74	154-410-004	\$0.00	154-430-013	\$0.00
154-382-020	\$3.74	154-420-001	\$0.00	154-430-014	\$0.00
154-391-001	\$3.74	154-420-002	\$0.00	154-430-015	\$0.00
154-391-002	\$3.74	154-420-003	\$0.00	154-430-016	\$0.00
154-391-003	\$3.74	154-420-004	\$0.00	154-430-017	\$0.00
154-391-004	\$3.74	154-420-005	\$0.00	154-430-018	\$0.00
154-391-005	\$3.74	154-420-006	\$0.00	154-430-019	\$0.00
154-391-006	\$3.74	154-420-007	\$0.00	154-430-020	\$0.00
154-391-007	\$3.74	154-420-008	\$0.00	154-430-021	\$0.00
154-391-008	\$3.74	154-420-009	\$0.00	154-430-022	\$0.00
154-391-009	\$3.74	154-420-010	\$0.00	154-430-023	\$0.00
154-391-010	\$3.74	154-420-011	\$0.00	154-430-024	\$0.00
154-391-011	\$0.00	154-420-012	\$0.00	154-430-025	\$0.00
154-392-001	\$3.74	154-420-013	\$0.00	154-430-026	\$0.00
154-392-002	\$3.74	154-420-014	\$0.00	154-430-027	\$0.00
154-392-003	\$3.74	154-420-015	\$0.00	154-430-028	\$0.00
154-392-004	\$3.74	154-420-016	\$0.00	154-430-029	\$0.00
154-392-005	\$3.74	154-420-017	\$0.00	154-430-030	\$0.00
154-392-006	\$3.74	154-420-018	\$0.00	154-430-031	\$0.00
154-392-007	\$3.74	154-420-019	\$0.00	154-430-032	\$0.00
154-392-008	\$3.74	154-420-020	\$0.00	154-430-033	\$0.00
154-392-009	\$3.74	154-420-021	\$0.00	154-430-034	\$0.00
154-392-010	\$3.74	154-420-022	\$0.00	154-430-035	\$0.00
154-402-001	\$3.74	154-420-023	\$0.00	154-430-036	\$0.00
154-402-002	\$3.74	154-420-024	\$0.00	154-430-037	\$0.00
154-402-003	\$3.74	154-420-025	\$0.00	154-430-038	\$4.14
154-402-004	\$3.74	154-420-026	\$0.00	154-431-001	\$0.00
154-402-005	\$3.74	154-420-027	\$0.00	154-431-002	\$0.00
154-402-006	\$3.74	154-420-028	\$0.00	154-431-003	\$0.00
154-402-007	\$3.74	154-420-029	\$0.00	154-431-004	\$0.00
154-402-008	\$3.74	154-420-030	\$0.00	154-440-001	\$0.00
154-402-009	\$3.74	154-420-031	\$0.00	154-440-002	\$0.00
154-402-010	\$3.74	154-420-032	\$0.00	154-440-003	\$0.00
154-402-011	\$3.74	154-420-033	\$0.00	154-440-004	\$0.00
154-402-012	\$3.74	154-420-034	\$0.00	154-440-005	\$0.00
154-402-013	\$3.74	154-420-035	\$0.00	154-440-006	\$0.00
154-403-001	\$3.74	154-420-037	\$0.00	154-440-007	\$0.00
154-403-002	\$3.74	154-430-001	\$0.00	154-440-008	\$0.00
154-403-003	\$3.74	154-430-002	\$0.00	154-440-009	\$0.00
154-403-004	\$3.74	154-430-003	\$0.00	154-440-010	\$0.00
154-403-005	\$3.86	154-430-004	\$0.00	154-440-011	\$0.00
154-403-006	\$3.74	154-430-005	\$0.00	154-441-001	\$0.00

**Appendix D**

**Riverside County Flood Control and Water Conservation District  
NPDES - Santa Ana Benefit Assessment Area  
Fiscal Year 2023-2024 Assessment Roll**

<u>APN</u>	<u>Levy Amount</u>	<u>APN</u>	<u>Levy Amount</u>	<u>APN</u>	<u>Levy Amount</u>
154-441-002	\$0.00	154-450-017	\$0.00	154-460-023	\$0.00
154-441-003	\$0.00	154-450-018	\$0.00	154-460-024	\$0.00
154-441-005	\$0.00	154-450-019	\$0.00	154-460-025	\$0.00
154-441-006	\$0.00	154-450-020	\$0.00	154-460-026	\$0.00
154-441-007	\$0.00	154-450-021	\$0.00	154-460-027	\$0.00
154-441-008	\$0.00	154-450-022	\$0.00	154-460-028	\$0.00
154-441-009	\$0.00	154-450-023	\$0.00	154-460-029	\$0.00
154-441-010	\$0.00	154-450-024	\$0.00	154-460-030	\$0.00
154-441-011	\$0.00	154-450-025	\$0.00	154-460-031	\$0.00
154-441-012	\$0.00	154-450-026	\$0.00	154-460-032	\$0.00
154-441-013	\$0.00	154-450-027	\$0.00	154-460-033	\$0.00
154-441-014	\$0.00	154-450-028	\$0.00	154-460-034	\$0.00
154-441-015	\$0.00	154-450-029	\$0.00	155-040-006	\$0.00
154-441-016	\$0.00	154-450-030	\$0.00	155-040-008	\$0.00
154-441-017	\$0.00	154-450-031	\$0.00	155-040-011	\$0.00
154-441-018	\$0.00	154-450-032	\$0.00	155-060-009	\$46.80
154-441-019	\$0.00	154-450-033	\$0.00	155-060-010	\$0.00
154-441-020	\$0.00	154-450-034	\$0.00	155-060-011	\$0.00
154-441-021	\$0.00	154-450-035	\$0.00	155-060-012	\$0.00
154-441-022	\$0.00	154-450-036	\$0.00	155-060-013	\$0.00
154-441-023	\$0.00	154-450-037	\$0.00	155-060-019	\$0.00
154-441-024	\$0.00	154-450-038	\$0.00	155-060-021	\$0.00
154-441-025	\$0.00	154-450-039	\$0.00	155-060-023	\$94.94
154-441-026	\$0.00	154-450-040	\$0.00	155-060-025	\$0.00
154-441-027	\$0.00	154-450-041	\$0.00	155-060-027	\$0.00
154-441-029	\$0.00	154-450-042	\$0.00	155-060-028	\$0.00
154-441-030	\$0.00	154-450-043	\$0.00	155-060-030	\$72.44
154-441-031	\$0.00	154-460-001	\$0.00	155-060-031	\$0.00
154-441-033	\$0.00	154-460-002	\$0.00	155-060-032	\$0.00
154-441-034	\$0.00	154-460-003	\$0.00	155-060-033	\$0.00
154-441-036	\$0.00	154-460-004	\$0.00	155-060-034	\$0.00
154-441-038	\$0.00	154-460-005	\$0.00	155-070-017	\$198.44
154-441-039	\$0.00	154-460-006	\$0.00	155-070-027	\$0.00
154-450-001	\$0.00	154-460-007	\$0.00	155-070-028	\$0.00
154-450-002	\$0.00	154-460-008	\$0.00	155-070-029	\$82.80
154-450-003	\$0.00	154-460-009	\$0.00	155-070-030	\$0.00
154-450-004	\$0.00	154-460-010	\$0.00	155-070-031	\$0.00
154-450-005	\$0.00	154-460-011	\$0.00	155-080-027	\$0.70
154-450-006	\$0.00	154-460-012	\$0.00	155-080-032	\$277.24
154-450-007	\$0.00	154-460-013	\$0.00	155-080-039	\$156.60
154-450-008	\$0.00	154-460-014	\$0.00	155-080-040	\$0.00
154-450-009	\$0.00	154-460-015	\$0.00	155-080-048	\$108.00
154-450-010	\$0.00	154-460-016	\$0.00	155-080-049	\$153.00
154-450-011	\$0.00	154-460-017	\$0.00	155-080-050	\$108.90
154-450-012	\$0.00	154-460-018	\$0.00	155-080-051	\$0.00
154-450-013	\$0.00	154-460-019	\$0.00	155-080-053	\$0.00
154-450-014	\$0.00	154-460-020	\$0.00	155-080-054	\$0.00
154-450-015	\$0.00	154-460-021	\$0.00	155-080-062	\$0.00
154-450-016	\$0.00	154-460-022	\$0.00	155-080-063	\$0.00

**Appendix D**

**Riverside County Flood Control and Water Conservation District  
NPDES - Santa Ana Benefit Assessment Area  
Fiscal Year 2023-2024 Assessment Roll**

---

<u>APN</u>	<u>Levy Amount</u>	<u>APN</u>	<u>Levy Amount</u>	<u>APN</u>	<u>Levy Amount</u>
155-080-065	\$0.00	155-092-020	\$3.76	155-102-016	\$3.74
155-081-001	\$9.58	155-092-021	\$3.76	155-102-017	\$3.78
155-081-002	\$9.26	155-092-022	\$3.52	155-102-018	\$3.78
155-081-003	\$7.88	155-092-023	\$3.74	155-102-019	\$3.78
155-081-004	\$7.10	155-092-024	\$3.74	155-102-020	\$3.80
155-081-005	\$7.08	155-092-025	\$3.52	155-102-021	\$3.76
155-081-006	\$7.14	155-092-026	\$3.52	155-102-022	\$3.76
155-081-007	\$4.98	155-092-027	\$3.52	155-103-001	\$3.78
155-081-008	\$8.44	155-092-028	\$3.52	155-103-002	\$3.80
155-081-009	\$0.00	155-092-029	\$3.52	155-103-003	\$3.52
155-091-001	\$3.30	155-092-030	\$3.52	155-103-004	\$3.30
155-091-002	\$3.30	155-092-031	\$3.52	155-103-005	\$3.30
155-091-003	\$3.30	155-092-032	\$3.74	155-103-006	\$3.52
155-091-004	\$3.30	155-092-033	\$3.76	155-103-007	\$3.76
155-091-005	\$3.30	155-092-034	\$0.00	155-103-008	\$3.76
155-091-006	\$3.74	155-101-001	\$3.74	155-103-009	\$3.76
155-091-007	\$3.74	155-101-002	\$3.52	155-104-001	\$3.52
155-091-008	\$3.52	155-101-003	\$3.52	155-104-002	\$3.74
155-091-009	\$3.74	155-101-004	\$3.52	155-104-003	\$3.74
155-091-010	\$3.76	155-101-005	\$3.74	155-111-001	\$3.52
155-091-011	\$3.76	155-101-006	\$3.52	155-111-002	\$3.52
155-091-012	\$3.52	155-101-007	\$3.52	155-111-003	\$3.52
155-091-013	\$3.52	155-101-008	\$3.52	155-111-004	\$3.52
155-091-014	\$3.30	155-101-009	\$3.52	155-111-005	\$3.74
155-091-015	\$3.30	155-101-010	\$3.30	155-111-006	\$3.76
155-091-016	\$3.30	155-101-011	\$3.52	155-111-007	\$3.74
155-091-017	\$3.30	155-101-012	\$3.52	155-111-008	\$3.76
155-091-018	\$3.30	155-101-013	\$3.52	155-111-009	\$3.76
155-091-019	\$3.30	155-101-014	\$3.52	155-111-010	\$3.76
155-091-020	\$3.30	155-101-015	\$3.52	155-111-011	\$3.76
155-092-001	\$0.00	155-101-016	\$3.74	155-111-012	\$3.76
155-092-002	\$3.52	155-101-017	\$3.74	155-111-013	\$3.76
155-092-003	\$3.30	155-101-018	\$3.76	155-111-014	\$3.76
155-092-004	\$3.30	155-101-019	\$3.76	155-111-015	\$3.76
155-092-005	\$3.74	155-102-001	\$3.52	155-111-016	\$3.76
155-092-006	\$3.52	155-102-002	\$3.30	155-112-001	\$3.52
155-092-007	\$3.30	155-102-003	\$3.30	155-112-002	\$3.52
155-092-008	\$3.74	155-102-004	\$3.74	155-112-003	\$3.52
155-092-009	\$3.74	155-102-005	\$3.78	155-112-004	\$3.52
155-092-010	\$3.30	155-102-006	\$3.52	155-112-005	\$0.00
155-092-011	\$3.30	155-102-007	\$3.08	155-112-006	\$3.74
155-092-012	\$3.74	155-102-008	\$3.30	155-112-007	\$3.74
155-092-013	\$3.52	155-102-009	\$3.52	155-112-008	\$3.74
155-092-014	\$3.52	155-102-010	\$3.30	155-112-009	\$3.74
155-092-015	\$3.52	155-102-011	\$3.30	155-112-010	\$3.74
155-092-016	\$3.52	155-102-012	\$3.30	155-112-011	\$3.74
155-092-017	\$3.78	155-102-013	\$3.30	155-112-012	\$3.76
155-092-018	\$3.74	155-102-014	\$3.30	155-112-013	\$3.74
155-092-019	\$3.76	155-102-015	\$3.74	155-112-014	\$0.00

**Appendix D**

**Riverside County Flood Control and Water Conservation District  
NPDES - Santa Ana Benefit Assessment Area  
Fiscal Year 2023-2024 Assessment Roll**

<u>APN</u>	<u>Levy Amount</u>	<u>APN</u>	<u>Levy Amount</u>	<u>APN</u>	<u>Levy Amount</u>
155-112-015	\$3.74	155-113-021	\$3.76	155-123-009	\$3.74
155-112-016	\$3.74	155-113-022	\$3.78	155-123-010	\$3.74
155-112-017	\$3.74	155-113-023	\$3.76	155-123-011	\$3.74
155-112-018	\$3.74	155-113-024	\$3.74	155-123-012	\$3.74
155-112-019	\$3.74	155-113-025	\$3.52	155-123-013	\$3.74
155-112-020	\$3.52	155-113-026	\$3.52	155-123-014	\$3.74
155-112-021	\$3.74	155-113-027	\$3.52	155-123-015	\$3.74
155-112-022	\$3.74	155-113-028	\$3.52	155-123-016	\$3.74
155-112-023	\$0.00	155-113-029	\$3.74	155-123-017	\$3.76
155-112-024	\$3.74	155-113-030	\$3.52	155-123-018	\$3.74
155-112-025	\$3.74	155-113-031	\$3.52	155-123-019	\$3.30
155-112-026	\$3.52	155-113-032	\$3.52	155-123-020	\$3.52
155-112-027	\$3.52	155-113-033	\$3.74	155-123-021	\$3.52
155-112-028	\$3.74	155-113-034	\$3.76	155-123-022	\$3.52
155-112-029	\$3.74	155-121-001	\$3.74	155-123-023	\$3.52
155-112-030	\$3.76	155-121-002	\$3.74	155-123-024	\$3.52
155-112-031	\$3.74	155-121-003	\$3.74	155-123-025	\$3.52
155-112-032	\$3.76	155-121-004	\$3.74	155-123-026	\$3.52
155-112-033	\$3.76	155-121-005	\$3.74	155-123-027	\$3.52
155-112-034	\$3.74	155-121-006	\$3.74	155-131-001	\$3.78
155-112-035	\$3.74	155-121-007	\$3.74	155-131-002	\$3.76
155-112-036	\$3.74	155-121-008	\$3.74	155-131-003	\$3.74
155-112-037	\$3.52	155-121-009	\$3.74	155-131-004	\$3.76
155-112-038	\$3.74	155-121-010	\$3.74	155-131-005	\$3.76
155-112-039	\$3.74	155-121-011	\$3.74	155-131-006	\$3.76
155-112-040	\$3.52	155-121-012	\$3.74	155-131-007	\$3.74
155-112-041	\$3.74	155-121-013	\$3.76	155-131-008	\$3.80
155-112-042	\$3.52	155-122-001	\$3.76	155-131-009	\$3.76
155-112-043	\$3.74	155-122-002	\$3.74	155-131-010	\$3.76
155-113-001	\$3.52	155-122-003	\$3.74	155-131-011	\$3.74
155-113-002	\$3.52	155-122-004	\$3.74	155-131-012	\$3.78
155-113-003	\$3.52	155-122-005	\$3.74	155-131-013	\$3.78
155-113-004	\$3.74	155-122-006	\$3.74	155-131-014	\$3.78
155-113-005	\$3.74	155-122-007	\$3.74	155-131-015	\$3.76
155-113-006	\$3.74	155-122-008	\$3.76	155-131-016	\$3.52
155-113-007	\$3.74	155-122-009	\$3.74	155-132-001	\$3.76
155-113-008	\$3.74	155-122-010	\$3.74	155-132-002	\$3.52
155-113-009	\$3.74	155-122-011	\$3.74	155-132-003	\$3.52
155-113-010	\$3.74	155-122-012	\$3.74	155-132-004	\$3.52
155-113-011	\$3.78	155-122-013	\$3.74	155-132-005	\$3.30
155-113-012	\$3.76	155-122-014	\$3.08	155-132-006	\$3.52
155-113-013	\$3.74	155-123-001	\$3.52	155-132-007	\$3.74
155-113-014	\$3.52	155-123-002	\$3.74	155-132-008	\$3.74
155-113-015	\$3.52	155-123-003	\$3.78	155-132-009	\$3.78
155-113-016	\$3.52	155-123-004	\$3.80	155-132-010	\$3.30
155-113-017	\$3.52	155-123-005	\$3.74	155-132-011	\$3.30
155-113-018	\$3.52	155-123-006	\$3.74	155-133-001	\$3.30
155-113-019	\$3.52	155-123-007	\$3.74	155-133-002	\$3.30
155-113-020	\$3.74	155-123-008	\$3.74	155-133-003	\$3.30

**Appendix D**

**Riverside County Flood Control and Water Conservation District  
NPDES - Santa Ana Benefit Assessment Area  
Fiscal Year 2023-2024 Assessment Roll**

<u>APN</u>	<u>Levy Amount</u>	<u>APN</u>	<u>Levy Amount</u>	<u>APN</u>	<u>Levy Amount</u>
155-133-004	\$3.30	155-145-004	\$3.76	155-161-021	\$3.74
155-133-005	\$3.30	155-145-005	\$3.76	155-161-022	\$3.74
155-133-006	\$3.30	155-145-006	\$3.76	155-161-023	\$3.74
155-133-007	\$3.78	155-145-007	\$3.76	155-161-024	\$3.74
155-141-001	\$3.74	155-145-008	\$3.76	155-161-025	\$3.30
155-141-002	\$3.76	155-145-009	\$3.76	155-161-026	\$3.52
155-141-003	\$3.76	155-145-010	\$3.80	155-161-027	\$3.30
155-141-004	\$3.74	155-145-011	\$3.76	155-161-028	\$3.30
155-141-005	\$3.76	155-145-012	\$3.76	155-161-029	\$3.52
155-141-006	\$3.76	155-145-013	\$3.76	155-161-030	\$3.30
155-141-007	\$3.30	155-145-014	\$3.76	155-161-031	\$3.30
155-141-008	\$3.30	155-145-015	\$3.74	155-161-032	\$3.30
155-141-009	\$3.52	155-145-016	\$3.74	155-161-033	\$3.30
155-142-001	\$3.74	155-145-017	\$3.52	155-161-034	\$3.52
155-142-002	\$3.74	155-145-018	\$3.76	155-161-035	\$3.30
155-142-003	\$3.74	155-145-019	\$3.74	155-161-036	\$3.52
155-142-004	\$3.74	155-145-020	\$3.52	155-161-037	\$3.52
155-142-005	\$3.76	155-145-021	\$3.52	155-161-038	\$3.52
155-142-006	\$3.76	155-145-022	\$3.76	155-161-039	\$3.52
155-142-007	\$3.74	155-145-023	\$3.74	155-161-040	\$3.52
155-142-008	\$3.30	155-145-024	\$3.76	155-161-041	\$3.52
155-142-009	\$3.30	155-145-025	\$3.80	155-161-042	\$3.52
155-142-011	\$3.74	155-145-026	\$3.52	155-162-001	\$3.74
155-142-012	\$3.74	155-145-027	\$3.52	155-162-002	\$3.74
155-142-013	\$3.76	155-145-028	\$3.52	155-162-003	\$3.30
155-142-014	\$3.74	155-145-029	\$3.52	155-162-004	\$3.30
155-142-015	\$3.74	155-145-030	\$3.78	155-162-005	\$3.30
155-142-016	\$3.52	155-150-001	\$0.00	155-162-006	\$3.30
155-142-017	\$3.52	155-150-003	\$0.00	155-162-007	\$3.30
155-142-037	\$3.76	155-161-001	\$3.74	155-162-008	\$3.52
155-142-038	\$3.76	155-161-002	\$3.30	155-162-009	\$3.30
155-142-039	\$3.76	155-161-003	\$3.74	155-162-010	\$3.52
155-142-040	\$3.76	155-161-004	\$3.74	155-162-011	\$3.52
155-143-001	\$3.74	155-161-005	\$3.74	155-162-012	\$3.52
155-143-002	\$3.74	155-161-006	\$3.74	155-162-013	\$3.30
155-143-003	\$3.76	155-161-007	\$3.74	155-162-014	\$3.52
155-143-004	\$3.76	155-161-008	\$3.74	155-162-015	\$3.36
155-143-005	\$3.78	155-161-009	\$3.74	155-162-016	\$3.52
155-144-001	\$3.76	155-161-010	\$3.74	155-162-017	\$3.30
155-144-002	\$3.74	155-161-011	\$3.74	155-162-018	\$3.30
155-144-003	\$3.52	155-161-012	\$3.74	155-162-019	\$3.74
155-144-004	\$3.52	155-161-013	\$3.74	155-162-021	\$3.74
155-144-005	\$3.52	155-161-014	\$3.74	155-162-022	\$3.76
155-144-006	\$3.30	155-161-015	\$3.74	155-162-023	\$3.76
155-144-007	\$3.30	155-161-016	\$3.74	155-162-024	\$3.76
155-144-008	\$3.76	155-161-017	\$3.74	155-162-025	\$3.76
155-145-001	\$3.52	155-161-018	\$3.74	155-162-026	\$3.76
155-145-002	\$3.30	155-161-019	\$3.74	155-162-027	\$3.76
155-145-003	\$3.76	155-161-020	\$3.74	155-162-028	\$3.76

**Appendix D**

**Riverside County Flood Control and Water Conservation District  
NPDES - Santa Ana Benefit Assessment Area  
Fiscal Year 2023-2024 Assessment Roll**

<u>APN</u>	<u>Levy Amount</u>	<u>APN</u>	<u>Levy Amount</u>	<u>APN</u>	<u>Levy Amount</u>
155-162-029	\$3.76	155-182-002	\$3.52	155-191-024	\$3.76
155-162-030	\$3.76	155-182-003	\$3.80	155-191-025	\$3.76
155-162-031	\$3.76	155-182-004	\$3.78	155-191-026	\$3.76
155-162-032	\$3.76	155-182-005	\$3.76	155-191-027	\$3.76
155-162-033	\$3.76	155-182-006	\$3.76	155-191-028	\$3.76
155-162-034	\$3.76	155-182-007	\$3.74	155-191-029	\$3.74
155-162-035	\$3.76	155-182-008	\$3.74	155-191-030	\$1.54
155-162-036	\$3.76	155-182-009	\$3.74	155-192-001	\$3.76
155-162-037	\$3.76	155-182-010	\$3.74	155-192-002	\$3.80
155-162-038	\$3.76	155-182-011	\$3.74	155-192-003	\$3.78
155-162-039	\$3.76	155-182-012	\$3.74	155-192-004	\$3.78
155-171-001	\$50.40	155-182-013	\$3.76	155-192-005	\$3.80
155-171-002	\$7.64	155-182-014	\$3.74	155-192-006	\$3.78
155-171-003	\$3.74	155-182-015	\$3.78	155-192-007	\$3.80
155-171-004	\$3.74	155-182-016	\$3.74	155-192-008	\$3.78
155-171-005	\$3.74	155-182-017	\$3.74	155-200-001	\$3.78
155-171-006	\$3.74	155-182-018	\$3.74	155-200-002	\$0.00
155-171-007	\$3.74	155-182-019	\$3.74	155-211-001	\$3.74
155-171-008	\$3.74	155-182-020	\$3.74	155-211-002	\$3.74
155-171-009	\$3.74	155-182-021	\$3.76	155-211-003	\$3.74
155-171-010	\$3.74	155-182-022	\$3.76	155-211-004	\$3.74
155-171-011	\$3.74	155-182-023	\$3.76	155-211-005	\$3.74
155-171-012	\$46.58	155-182-024	\$3.76	155-211-006	\$3.74
155-171-013	\$12.60	155-182-025	\$3.78	155-211-007	\$3.74
155-171-014	\$22.50	155-182-026	\$3.80	155-211-008	\$3.74
155-172-096	\$0.00	155-182-027	\$3.76	155-211-009	\$3.74
155-172-097	\$0.00	155-191-001	\$3.74	155-211-010	\$3.74
155-172-098	\$0.00	155-191-002	\$3.76	155-211-011	\$3.74
155-181-001	\$3.76	155-191-003	\$3.74	155-211-012	\$3.74
155-181-002	\$3.74	155-191-004	\$3.78	155-211-013	\$3.74
155-181-003	\$3.74	155-191-005	\$3.76	155-211-014	\$3.74
155-181-004	\$3.74	155-191-006	\$3.76	155-211-015	\$3.74
155-181-005	\$3.74	155-191-007	\$3.76	155-211-016	\$3.74
155-181-006	\$3.74	155-191-008	\$3.76	155-211-017	\$3.76
155-181-007	\$3.74	155-191-009	\$3.76	155-211-018	\$3.76
155-181-008	\$3.74	155-191-010	\$3.74	155-212-001	\$3.74
155-181-009	\$3.74	155-191-011	\$3.52	155-212-002	\$3.74
155-181-010	\$3.74	155-191-012	\$3.74	155-212-003	\$3.74
155-181-011	\$3.76	155-191-013	\$3.76	155-212-004	\$3.74
155-181-012	\$3.74	155-191-014	\$3.76	155-212-005	\$3.74
155-181-013	\$3.74	155-191-015	\$3.74	155-212-006	\$3.74
155-181-014	\$3.74	155-191-016	\$3.74	155-212-007	\$3.74
155-181-015	\$3.74	155-191-017	\$3.74	155-212-008	\$3.74
155-181-016	\$3.74	155-191-018	\$1.54	155-212-009	\$3.74
155-181-017	\$3.74	155-191-019	\$3.76	155-212-010	\$3.74
155-181-018	\$3.74	155-191-020	\$3.74	155-212-011	\$3.74
155-181-019	\$3.76	155-191-021	\$3.76	155-212-012	\$3.74
155-181-020	\$3.76	155-191-022	\$3.76	155-212-013	\$3.74
155-182-001	\$3.76	155-191-023	\$3.76	155-212-014	\$3.74

**Appendix D**

**Riverside County Flood Control and Water Conservation District  
NPDES - Santa Ana Benefit Assessment Area  
Fiscal Year 2023-2024 Assessment Roll**

<u>APN</u>	<u>Levy Amount</u>	<u>APN</u>	<u>Levy Amount</u>	<u>APN</u>	<u>Levy Amount</u>
155-212-015	\$3.74	155-224-005	\$3.74	155-232-009	\$3.78
155-212-016	\$3.74	155-224-006	\$3.74	155-232-010	\$3.76
155-212-017	\$3.76	155-224-007	\$3.74	155-232-011	\$3.76
155-212-018	\$3.76	155-224-008	\$3.74	155-241-001	\$3.74
155-212-019	\$0.00	155-224-009	\$3.74	155-241-002	\$3.74
155-221-001	\$3.74	155-224-010	\$3.74	155-241-003	\$3.74
155-221-002	\$3.74	155-224-011	\$3.74	155-241-004	\$3.74
155-221-003	\$3.76	155-224-012	\$3.76	155-241-005	\$3.74
155-221-004	\$3.76	155-231-001	\$3.74	155-241-006	\$3.74
155-221-005	\$3.76	155-231-002	\$3.74	155-241-007	\$3.74
155-221-006	\$3.76	155-231-003	\$3.74	155-241-008	\$3.74
155-221-009	\$3.76	155-231-004	\$3.74	155-241-009	\$3.74
155-221-010	\$3.76	155-231-005	\$3.74	155-241-010	\$3.74
155-221-011	\$3.76	155-231-006	\$3.74	155-241-011	\$3.74
155-222-001	\$3.74	155-231-007	\$3.74	155-241-012	\$3.74
155-222-002	\$3.74	155-231-008	\$3.74	155-241-013	\$3.76
155-222-003	\$3.74	155-231-009	\$3.74	155-241-014	\$3.78
155-222-004	\$3.74	155-231-010	\$3.74	155-241-015	\$3.74
155-222-005	\$3.74	155-231-011	\$3.74	155-241-016	\$3.74
155-222-006	\$3.74	155-231-012	\$3.74	155-241-017	\$3.74
155-222-007	\$3.74	155-231-013	\$3.74	155-241-018	\$3.76
155-222-008	\$3.74	155-231-014	\$3.74	155-241-019	\$3.76
155-222-009	\$3.74	155-231-015	\$3.74	155-241-020	\$3.74
155-222-010	\$3.74	155-231-016	\$3.74	155-241-021	\$3.78
155-222-011	\$3.74	155-231-017	\$3.74	155-241-022	\$3.74
155-222-012	\$3.74	155-231-018	\$3.74	155-241-023	\$3.74
155-222-013	\$3.74	155-231-019	\$3.74	155-241-024	\$3.74
155-222-014	\$3.74	155-231-020	\$3.74	155-241-025	\$3.74
155-222-015	\$3.74	155-231-021	\$3.74	155-241-026	\$3.74
155-222-016	\$3.74	155-231-022	\$3.74	155-241-027	\$3.74
155-222-017	\$3.76	155-231-023	\$3.74	155-241-028	\$3.74
155-223-001	\$3.82	155-231-024	\$3.74	155-241-029	\$3.74
155-223-002	\$3.74	155-231-025	\$3.74	155-241-030	\$3.74
155-223-003	\$3.74	155-231-026	\$3.74	155-241-031	\$3.74
155-223-004	\$3.74	155-231-027	\$3.74	155-241-032	\$3.74
155-223-005	\$3.74	155-231-028	\$3.74	155-242-001	\$3.52
155-223-006	\$3.74	155-231-029	\$3.52	155-242-002	\$3.74
155-223-007	\$3.74	155-231-030	\$3.76	155-242-003	\$3.74
155-223-008	\$3.74	155-231-031	\$1.98	155-242-004	\$3.74
155-223-009	\$3.74	155-231-032	\$3.08	155-242-005	\$3.80
155-223-010	\$3.74	155-231-033	\$3.74	155-242-006	\$3.78
155-223-011	\$3.74	155-232-001	\$3.74	155-242-007	\$3.74
155-223-012	\$3.74	155-232-002	\$3.74	155-242-008	\$3.74
155-223-013	\$3.74	155-232-003	\$3.78	155-242-009	\$3.74
155-223-014	\$3.76	155-232-004	\$3.80	155-242-010	\$3.74
155-224-001	\$3.76	155-232-005	\$3.80	155-242-011	\$3.74
155-224-002	\$3.74	155-232-006	\$3.80	155-242-012	\$3.74
155-224-003	\$3.74	155-232-007	\$3.84	155-242-013	\$3.74
155-224-004	\$3.74	155-232-008	\$3.82	155-242-014	\$3.74

**Appendix D**

**Riverside County Flood Control and Water Conservation District  
NPDES - Santa Ana Benefit Assessment Area  
Fiscal Year 2023-2024 Assessment Roll**

<u>APN</u>	<u>Levy Amount</u>	<u>APN</u>	<u>Levy Amount</u>	<u>APN</u>	<u>Levy Amount</u>
155-242-015	\$3.74	155-251-020	\$3.74	155-252-034	\$3.74
155-242-016	\$3.74	155-251-021	\$3.74	155-252-035	\$3.74
155-242-017	\$3.74	155-251-022	\$3.74	155-252-036	\$3.74
155-242-018	\$3.74	155-251-023	\$3.74	155-252-037	\$3.74
155-242-019	\$3.74	155-251-024	\$3.74	155-252-038	\$3.74
155-242-020	\$3.74	155-251-025	\$3.74	155-252-039	\$3.74
155-242-021	\$3.74	155-251-026	\$3.74	155-252-040	\$3.74
155-242-022	\$3.74	155-251-027	\$3.74	155-252-041	\$3.74
155-242-023	\$3.74	155-251-028	\$3.74	155-261-001	\$3.52
155-242-024	\$3.74	155-251-029	\$3.74	155-261-002	\$3.74
155-242-025	\$3.74	155-251-030	\$3.74	155-261-003	\$3.74
155-242-026	\$3.74	155-251-031	\$3.74	155-261-004	\$3.76
155-242-027	\$3.74	155-251-032	\$3.74	155-261-005	\$3.76
155-242-028	\$3.74	155-251-033	\$3.74	155-261-006	\$3.74
155-242-029	\$3.74	155-251-034	\$3.74	155-261-007	\$3.74
155-242-030	\$3.76	155-251-035	\$3.76	155-261-008	\$3.74
155-242-031	\$3.78	155-252-001	\$3.74	155-261-009	\$3.74
155-242-032	\$3.74	155-252-002	\$3.74	155-261-010	\$3.74
155-242-033	\$3.74	155-252-003	\$3.74	155-261-011	\$3.74
155-242-034	\$3.74	155-252-004	\$3.74	155-261-012	\$3.74
155-243-001	\$3.76	155-252-005	\$3.74	155-261-013	\$3.74
155-243-002	\$3.76	155-252-006	\$3.74	155-261-014	\$3.74
155-243-003	\$3.76	155-252-007	\$3.74	155-261-015	\$3.74
155-243-004	\$3.76	155-252-008	\$3.74	155-261-016	\$3.74
155-243-005	\$3.76	155-252-009	\$3.74	155-261-017	\$3.74
155-243-006	\$3.76	155-252-010	\$3.74	155-261-018	\$3.74
155-243-007	\$3.76	155-252-011	\$3.74	155-261-019	\$3.74
155-243-008	\$3.76	155-252-012	\$3.74	155-261-020	\$3.74
155-243-009	\$3.76	155-252-013	\$3.74	155-261-021	\$3.74
155-243-010	\$3.76	155-252-014	\$3.74	155-261-022	\$3.74
155-251-001	\$3.76	155-252-015	\$3.74	155-262-001	\$3.52
155-251-002	\$3.74	155-252-016	\$3.74	155-262-002	\$3.74
155-251-003	\$3.74	155-252-017	\$3.74	155-262-003	\$3.74
155-251-004	\$3.74	155-252-018	\$3.74	155-262-004	\$3.74
155-251-005	\$3.74	155-252-019	\$3.74	155-262-005	\$3.74
155-251-006	\$3.74	155-252-020	\$3.52	155-262-006	\$3.74
155-251-007	\$3.74	155-252-021	\$3.52	155-262-007	\$3.74
155-251-008	\$3.74	155-252-022	\$3.74	155-262-008	\$3.74
155-251-009	\$3.74	155-252-023	\$3.74	155-262-009	\$3.74
155-251-010	\$3.74	155-252-024	\$3.74	155-262-010	\$3.52
155-251-011	\$3.74	155-252-025	\$3.74	155-262-011	\$3.74
155-251-012	\$3.74	155-252-026	\$3.74	155-262-012	\$3.74
155-251-013	\$3.74	155-252-027	\$3.74	155-262-013	\$3.76
155-251-014	\$3.74	155-252-028	\$3.74	155-262-014	\$3.78
155-251-015	\$3.74	155-252-029	\$3.74	155-262-015	\$3.52
155-251-016	\$3.74	155-252-030	\$3.74	155-262-016	\$3.30
155-251-017	\$3.52	155-252-031	\$3.74	155-262-017	\$3.74
155-251-018	\$3.52	155-252-032	\$3.74	155-262-018	\$3.74
155-251-019	\$3.74	155-252-033	\$3.74	155-262-019	\$3.74



**Appendix D**

**Riverside County Flood Control and Water Conservation District  
NPDES - Santa Ana Benefit Assessment Area  
Fiscal Year 2023-2024 Assessment Roll**

<u>APN</u>	<u>Levy Amount</u>	<u>APN</u>	<u>Levy Amount</u>	<u>APN</u>	<u>Levy Amount</u>
155-262-020	\$3.74	155-273-003	\$3.76	155-280-055	\$28.34
155-262-021	\$3.74	155-273-004	\$3.76	155-280-056	\$29.24
155-262-022	\$3.74	155-273-005	\$3.76	155-280-057	\$27.90
155-262-023	\$3.74	155-273-006	\$3.76	155-280-058	\$34.20
155-262-024	\$3.74	155-273-007	\$3.76	155-280-059	\$0.00
155-262-025	\$3.76	155-273-008	\$3.76	155-280-060	\$0.00
155-262-026	\$3.74	155-273-009	\$3.76	155-280-063	\$35.10
155-262-027	\$3.74	155-273-010	\$3.76	155-280-064	\$20.24
155-262-028	\$3.74	155-273-011	\$3.76	155-280-065	\$19.34
155-262-029	\$3.74	155-273-014	\$3.60	155-280-066	\$25.64
155-262-030	\$3.74	155-273-015	\$3.60	155-280-067	\$32.40
155-262-031	\$3.76	155-273-016	\$3.78	155-280-069	\$26.10
155-262-032	\$3.78	155-273-017	\$21.14	155-280-070	\$21.60
155-262-033	\$3.78	155-274-001	\$3.74	155-280-071	\$23.40
155-262-034	\$3.76	155-274-002	\$3.74	155-280-072	\$32.84
155-262-035	\$3.76	155-274-003	\$3.74	155-280-073	\$33.30
155-262-036	\$3.76	155-274-004	\$3.74	155-280-074	\$22.04
155-262-040	\$244.68	155-274-005	\$3.74	155-280-075	\$16.20
155-271-001	\$3.52	155-274-006	\$3.74	155-280-076	\$19.34
155-271-002	\$3.74	155-274-007	\$3.74	155-280-077	\$0.00
155-271-003	\$3.74	155-274-008	\$3.76	155-280-079	\$37.34
155-271-004	\$3.74	155-274-010	\$18.90	155-280-080	\$35.10
155-271-005	\$3.74	155-274-012	\$0.00	155-280-081	\$36.66
155-271-006	\$3.74	155-274-013	\$100.58	155-280-082	\$26.54
155-271-007	\$3.74	155-280-002	\$0.00	155-280-083	\$33.88
155-271-008	\$3.76	155-280-003	\$0.00	155-280-084	\$28.52
155-271-009	\$3.74	155-280-004	\$0.00	155-280-085	\$26.54
155-271-010	\$3.74	155-280-005	\$0.00	155-290-012	\$28.80
155-271-011	\$3.74	155-280-006	\$0.00	155-290-013	\$0.00
155-271-012	\$3.74	155-280-007	\$0.00	155-290-014	\$13.84
155-271-013	\$3.74	155-280-008	\$0.00	155-290-015	\$22.50
155-271-014	\$3.52	155-280-009	\$69.30	155-290-016	\$23.40
155-272-001	\$3.74	155-280-010	\$61.64	155-290-017	\$63.56
155-272-002	\$3.74	155-280-011	\$69.30	155-290-018	\$20.70
155-272-003	\$3.74	155-280-016	\$0.00	155-290-019	\$31.04
155-272-004	\$3.74	155-280-021	\$78.88	155-290-029	\$268.64
155-272-005	\$3.74	155-280-022	\$3.78	155-290-030	\$0.00
155-272-006	\$3.74	155-280-036	\$27.90	155-290-035	\$31.94
155-272-007	\$3.78	155-280-037	\$20.70	155-290-044	\$71.54
155-272-008	\$3.76	155-280-038	\$19.80	155-290-046	\$300.36
155-272-009	\$3.74	155-280-039	\$23.40	155-290-048	\$228.14
155-272-010	\$3.74	155-280-040	\$27.44	155-290-050	\$40.94
155-272-011	\$3.74	155-280-041	\$22.54	155-290-052	\$0.00
155-272-012	\$3.74	155-280-042	\$20.70	155-290-053	\$52.20
155-272-013	\$3.74	155-280-043	\$21.82	155-290-058	\$94.94
155-272-014	\$3.74	155-280-044	\$95.84	155-290-059	\$0.00
155-272-015	\$3.74	155-280-050	\$0.00	155-290-060	\$60.30
155-273-001	\$3.76	155-280-053	\$38.24	155-290-062	\$98.54
155-273-002	\$3.76	155-280-054	\$25.20	155-290-063	\$0.00

**Appendix D**

**Riverside County Flood Control and Water Conservation District  
NPDES - Santa Ana Benefit Assessment Area  
Fiscal Year 2023-2024 Assessment Roll**

<u>APN</u>	<u>Levy Amount</u>	<u>APN</u>	<u>Levy Amount</u>	<u>APN</u>	<u>Levy Amount</u>
155-301-001	\$3.76	155-306-007	\$3.78	155-321-009	\$3.30
155-301-002	\$3.76	155-311-001	\$3.76	155-321-010	\$3.30
155-301-003	\$3.30	155-311-002	\$3.76	155-321-011	\$3.30
155-301-004	\$3.74	155-311-003	\$3.76	155-321-012	\$2.86
155-302-001	\$3.74	155-311-004	\$3.76	155-321-013	\$2.64
155-302-002	\$3.76	155-311-005	\$3.76	155-321-014	\$2.86
155-302-003	\$3.76	155-311-006	\$3.68	155-321-015	\$2.64
155-302-004	\$3.30	155-311-007	\$3.76	155-321-016	\$2.64
155-302-005	\$3.52	155-311-008	\$3.68	155-321-017	\$2.64
155-302-006	\$3.52	155-311-009	\$3.76	155-321-018	\$2.86
155-302-007	\$3.30	155-311-010	\$3.76	155-321-019	\$3.52
155-303-001	\$3.74	155-311-011	\$3.76	155-321-020	\$3.76
155-303-002	\$3.74	155-311-012	\$3.68	155-321-021	\$3.30
155-303-003	\$3.74	155-312-001	\$3.80	155-321-022	\$2.64
155-303-004	\$3.74	155-312-002	\$3.76	155-321-023	\$2.86
155-303-005	\$3.30	155-312-003	\$3.76	155-321-024	\$2.86
155-303-006	\$3.52	155-312-004	\$3.82	155-321-025	\$2.86
155-303-007	\$3.76	155-312-005	\$3.76	155-321-026	\$2.86
155-303-008	\$3.76	155-312-006	\$3.74	155-321-027	\$2.86
155-303-009	\$3.78	155-312-007	\$3.74	155-321-028	\$2.86
155-303-010	\$3.76	155-312-008	\$3.74	155-322-001	\$2.86
155-304-001	\$3.52	155-312-009	\$3.74	155-322-002	\$2.86
155-304-002	\$3.30	155-312-010	\$3.68	155-322-003	\$2.92
155-304-003	\$3.30	155-312-011	\$3.78	155-322-004	\$2.86
155-304-004	\$3.30	155-312-012	\$3.76	155-322-005	\$2.86
155-304-005	\$3.30	155-312-013	\$3.78	155-322-006	\$2.86
155-304-006	\$3.30	155-313-001	\$3.76	155-322-007	\$3.30
155-304-007	\$3.30	155-313-002	\$3.76	155-322-008	\$3.08
155-304-008	\$3.30	155-313-003	\$3.76	155-322-009	\$2.86
155-304-009	\$3.30	155-313-004	\$3.76	155-322-010	\$2.64
155-304-010	\$3.30	155-313-005	\$3.76	155-322-011	\$2.86
155-304-011	\$3.52	155-313-006	\$3.76	155-322-012	\$3.30
155-304-012	\$3.52	155-313-007	\$3.68	155-322-013	\$3.52
155-304-013	\$3.52	155-313-008	\$3.78	155-322-014	\$2.86
155-304-014	\$3.52	155-313-009	\$3.76	155-322-015	\$2.86
155-304-015	\$3.52	155-313-010	\$3.76	155-322-016	\$2.86
155-304-016	\$3.74	155-313-011	\$3.76	155-322-017	\$3.08
155-304-017	\$3.76	155-313-012	\$3.76	155-322-018	\$3.74
155-305-001	\$3.52	155-313-013	\$3.68	155-322-019	\$0.00
155-305-002	\$3.30	155-313-014	\$3.68	155-322-022	\$2.86
155-305-003	\$3.30	155-313-015	\$3.80	155-322-023	\$2.86
155-305-004	\$3.30	155-321-001	\$3.30	155-322-024	\$2.86
155-305-005	\$3.30	155-321-002	\$3.30	155-322-025	\$3.30
155-306-001	\$3.74	155-321-003	\$3.08	155-322-026	\$3.52
155-306-002	\$3.76	155-321-004	\$3.08	155-322-027	\$2.86
155-306-003	\$3.76	155-321-005	\$3.08	155-322-028	\$2.64
155-306-004	\$3.76	155-321-006	\$3.52	155-322-029	\$2.86
155-306-005	\$3.80	155-321-007	\$3.52	155-322-030	\$3.52
155-306-006	\$3.76	155-321-008	\$3.52	155-322-031	\$2.86

**Appendix D**

**Riverside County Flood Control and Water Conservation District  
NPDES - Santa Ana Benefit Assessment Area  
Fiscal Year 2023-2024 Assessment Roll**

---

<u>APN</u>	<u>Levy Amount</u>	<u>APN</u>	<u>Levy Amount</u>	<u>APN</u>	<u>Levy Amount</u>
155-322-032	\$0.00	155-332-004	\$3.30	155-341-001	\$3.52
155-322-033	\$3.52	155-332-005	\$3.30	155-341-002	\$3.30
155-322-034	\$3.08	155-332-006	\$3.52	155-341-003	\$3.30
155-322-035	\$2.64	155-332-007	\$3.74	155-341-004	\$3.30
155-322-036	\$2.86	155-332-008	\$3.76	155-341-005	\$3.30
155-322-037	\$3.08	155-332-009	\$3.76	155-341-006	\$3.30
155-322-038	\$3.30	155-332-010	\$3.76	155-341-007	\$3.30
155-322-039	\$3.30	155-332-013	\$3.80	155-341-008	\$3.30
155-322-040	\$2.64	155-332-014	\$3.74	155-341-009	\$3.30
155-322-041	\$2.86	155-332-015	\$3.76	155-341-010	\$3.30
155-323-001	\$3.30	155-332-016	\$3.30	155-341-011	\$3.30
155-323-002	\$3.30	155-332-017	\$3.30	155-341-012	\$3.52
155-323-003	\$3.08	155-332-018	\$3.30	155-341-013	\$3.74
155-323-004	\$3.08	155-332-019	\$3.74	155-341-014	\$3.74
155-323-005	\$2.86	155-332-020	\$3.30	155-341-015	\$3.74
155-323-006	\$3.08	155-332-021	\$3.76	155-342-001	\$3.52
155-323-007	\$2.64	155-332-023	\$3.76	155-342-002	\$3.52
155-323-008	\$3.30	155-332-024	\$3.76	155-342-003	\$3.52
155-323-009	\$3.74	155-332-025	\$3.52	155-342-004	\$3.52
155-323-010	\$3.52	155-332-026	\$3.52	155-342-005	\$3.76
155-323-011	\$3.52	155-332-027	\$3.52	155-342-006	\$3.74
155-323-012	\$3.52	155-332-028	\$3.74	155-343-001	\$3.52
155-323-013	\$2.86	155-333-001	\$3.74	155-343-002	\$3.74
155-323-014	\$2.86	155-333-002	\$3.52	155-343-003	\$3.30
155-323-015	\$2.86	155-333-003	\$3.52	155-343-004	\$3.30
155-323-016	\$3.76	155-333-004	\$3.52	155-343-005	\$3.30
155-323-017	\$3.08	155-333-005	\$3.52	155-343-006	\$3.30
155-323-018	\$2.64	155-333-006	\$3.52	155-343-007	\$3.74
155-323-019	\$2.86	155-333-007	\$3.78	155-343-008	\$3.76
155-323-020	\$2.64	155-333-008	\$3.74	155-343-009	\$3.76
155-323-022	\$3.30	155-333-009	\$3.74	155-343-010	\$3.76
155-331-001	\$3.30	155-333-010	\$3.52	155-343-011	\$3.76
155-331-002	\$3.30	155-333-011	\$3.52	155-343-012	\$3.76
155-331-003	\$3.30	155-333-012	\$3.74	155-343-013	\$3.76
155-331-004	\$3.30	155-333-013	\$3.76	155-344-001	\$3.74
155-331-005	\$3.30	155-333-014	\$3.76	155-344-002	\$3.52
155-331-006	\$3.30	155-333-015	\$3.74	155-344-003	\$3.52
155-331-007	\$3.30	155-333-016	\$3.74	155-344-004	\$3.74
155-331-008	\$3.30	155-333-017	\$3.74	155-344-005	\$3.52
155-331-009	\$3.74	155-333-018	\$3.74	155-351-001	\$3.74
155-331-010	\$3.30	155-333-019	\$3.74	155-351-002	\$3.30
155-331-011	\$3.76	155-333-020	\$3.74	155-351-003	\$3.30
155-331-012	\$3.76	155-333-021	\$3.76	155-351-004	\$3.30
155-331-013	\$3.76	155-334-001	\$3.30	155-351-005	\$3.30
155-331-014	\$3.52	155-334-002	\$3.30	155-351-006	\$3.30
155-331-015	\$3.76	155-334-003	\$3.30	155-351-007	\$3.30
155-332-001	\$3.30	155-334-004	\$3.52	155-351-008	\$3.30
155-332-002	\$3.52	155-334-005	\$3.52	155-351-009	\$3.36
155-332-003	\$3.30	155-334-006	\$3.74	155-351-010	\$3.30

**Appendix D**

**Riverside County Flood Control and Water Conservation District  
NPDES - Santa Ana Benefit Assessment Area  
Fiscal Year 2023-2024 Assessment Roll**

<u>APN</u>	<u>Levy Amount</u>	<u>APN</u>	<u>Levy Amount</u>	<u>APN</u>	<u>Levy Amount</u>
155-351-011	\$3.30	155-362-012	\$3.30	155-371-024	\$3.30
155-351-012	\$3.30	155-362-013	\$3.52	155-371-025	\$3.30
155-351-013	\$3.30	155-362-014	\$3.52	155-371-026	\$3.76
155-351-014	\$3.30	155-362-015	\$3.52	155-371-027	\$3.76
155-351-015	\$3.52	155-362-016	\$3.74	155-371-028	\$3.74
155-351-016	\$3.74	155-362-017	\$3.74	155-371-029	\$3.74
155-351-017	\$3.76	155-362-018	\$3.52	155-371-030	\$3.74
155-352-003	\$3.76	155-362-019	\$3.08	155-371-031	\$3.74
155-352-004	\$3.76	155-362-020	\$3.08	155-371-032	\$0.00
155-352-005	\$3.74	155-362-021	\$3.52	155-372-001	\$3.74
155-352-007	\$3.76	155-362-022	\$3.74	155-372-002	\$3.74
155-352-008	\$3.76	155-362-023	\$3.08	155-372-003	\$3.76
155-353-001	\$3.76	155-362-024	\$3.08	155-372-004	\$3.76
155-353-002	\$3.74	155-362-025	\$0.00	155-372-005	\$3.76
155-353-003	\$3.74	155-363-001	\$3.08	155-372-006	\$3.74
155-353-004	\$3.30	155-363-002	\$3.08	155-372-007	\$3.52
155-353-005	\$3.30	155-363-003	\$3.30	155-372-008	\$3.30
155-353-006	\$3.76	155-363-004	\$3.08	155-372-009	\$3.30
155-353-007	\$3.52	155-363-005	\$3.08	155-372-010	\$3.30
155-353-008	\$3.52	155-363-006	\$3.08	155-372-011	\$3.52
155-353-009	\$3.74	155-363-007	\$3.30	155-372-012	\$3.30
155-353-010	\$3.74	155-363-008	\$3.08	155-372-013	\$3.52
155-353-011	\$3.74	155-363-009	\$3.30	155-381-001	\$3.78
155-353-012	\$3.74	155-363-010	\$3.08	155-381-002	\$3.78
155-353-013	\$3.74	155-363-011	\$3.30	155-381-003	\$3.68
155-353-014	\$3.74	155-363-012	\$3.08	155-381-004	\$3.78
155-353-015	\$3.74	155-371-001	\$3.30	155-381-005	\$3.80
155-353-016	\$3.74	155-371-002	\$3.74	155-381-006	\$3.76
155-353-017	\$3.76	155-371-003	\$3.76	155-381-007	\$3.76
155-361-001	\$3.52	155-371-004	\$3.52	155-381-008	\$3.76
155-361-002	\$3.52	155-371-005	\$3.52	155-381-009	\$3.76
155-361-003	\$3.52	155-371-006	\$3.52	155-381-010	\$3.76
155-361-004	\$3.52	155-371-007	\$3.52	155-381-011	\$3.76
155-361-005	\$3.52	155-371-008	\$3.52	155-381-012	\$3.76
155-361-006	\$3.52	155-371-009	\$3.52	155-381-013	\$3.78
155-361-007	\$3.52	155-371-010	\$3.52	155-381-014	\$3.80
155-361-008	\$3.52	155-371-011	\$3.52	155-381-015	\$3.68
155-361-009	\$3.74	155-371-012	\$3.52	155-381-016	\$3.68
155-362-001	\$3.52	155-371-013	\$3.74	155-381-017	\$3.68
155-362-002	\$3.52	155-371-014	\$3.74	155-381-018	\$3.68
155-362-003	\$3.52	155-371-015	\$3.76	155-381-019	\$3.76
155-362-004	\$3.52	155-371-016	\$3.74	155-381-020	\$3.76
155-362-005	\$3.52	155-371-017	\$3.76	155-381-021	\$3.76
155-362-006	\$3.52	155-371-018	\$3.76	155-381-022	\$3.76
155-362-007	\$3.52	155-371-019	\$3.74	155-381-023	\$3.76
155-362-008	\$3.52	155-371-020	\$3.74	155-381-024	\$3.76
155-362-009	\$3.74	155-371-021	\$3.76	155-382-001	\$3.76
155-362-010	\$3.76	155-371-022	\$3.74	155-382-002	\$3.76
155-362-011	\$3.52	155-371-023	\$3.30	155-382-003	\$3.68

**Appendix D**

**Riverside County Flood Control and Water Conservation District  
NPDES - Santa Ana Benefit Assessment Area  
Fiscal Year 2023-2024 Assessment Roll**

---

<u>APN</u>	<u>Levy Amount</u>	<u>APN</u>	<u>Levy Amount</u>	<u>APN</u>	<u>Levy Amount</u>
155-382-004	\$3.80	155-392-006	\$3.76	155-411-015	\$3.52
155-382-005	\$3.76	155-392-007	\$3.74	155-411-016	\$3.52
155-382-006	\$3.76	155-392-008	\$3.76	155-412-002	\$3.52
155-382-007	\$3.76	155-392-009	\$3.52	155-412-003	\$3.52
155-382-008	\$3.76	155-392-010	\$3.74	155-412-004	\$3.74
155-382-009	\$3.76	155-392-011	\$3.52	155-412-005	\$3.52
155-383-001	\$3.76	155-392-012	\$3.52	155-412-006	\$3.52
155-383-002	\$3.76	155-392-013	\$3.74	155-412-007	\$3.52
155-383-003	\$3.76	155-392-014	\$0.00	155-412-008	\$3.52
155-383-004	\$3.68	155-401-002	\$46.80	155-413-001	\$3.30
155-383-005	\$3.68	155-401-003	\$0.00	155-413-002	\$3.30
155-383-006	\$3.76	155-401-004	\$0.00	155-413-003	\$3.30
155-383-007	\$3.76	155-401-005	\$16.20	155-413-004	\$3.52
155-383-008	\$3.68	155-401-006	\$16.64	155-413-005	\$3.52
155-383-009	\$3.76	155-401-007	\$16.64	155-413-006	\$3.74
155-383-010	\$3.68	155-401-008	\$16.64	155-413-007	\$3.74
155-384-001	\$3.68	155-401-009	\$16.64	155-413-008	\$3.74
155-384-002	\$3.78	155-401-010	\$16.64	155-413-009	\$3.74
155-384-003	\$3.78	155-401-011	\$0.00	155-413-010	\$3.76
155-384-004	\$3.78	155-401-015	\$26.54	155-414-001	\$3.30
155-384-005	\$3.80	155-401-016	\$20.24	155-414-002	\$3.30
155-391-001	\$3.76	155-401-019	\$91.80	155-414-003	\$3.30
155-391-002	\$3.76	155-401-020	\$21.14	155-414-004	\$3.30
155-391-003	\$3.76	155-401-021	\$58.04	155-414-005	\$3.30
155-391-004	\$3.76	155-402-003	\$0.00	155-414-006	\$3.74
155-391-005	\$3.76	155-402-004	\$0.00	155-414-007	\$3.74
155-391-006	\$3.52	155-402-005	\$0.00	155-414-008	\$3.74
155-391-007	\$3.52	155-402-006	\$0.00	155-414-009	\$3.74
155-391-008	\$3.74	155-402-007	\$0.00	155-414-010	\$3.52
155-391-009	\$3.52	155-402-009	\$25.20	155-414-011	\$3.52
155-391-010	\$3.52	155-402-010	\$21.14	155-414-012	\$3.52
155-391-011	\$3.74	155-402-011	\$16.20	155-414-013	\$3.52
155-391-012	\$3.52	155-402-012	\$23.84	155-414-014	\$3.74
155-391-013	\$3.52	155-402-013	\$32.40	155-414-015	\$3.74
155-391-014	\$3.76	155-402-014	\$23.84	155-414-016	\$3.74
155-391-015	\$3.74	155-411-001	\$3.76	155-414-017	\$3.74
155-391-016	\$3.74	155-411-002	\$3.76	155-414-018	\$3.74
155-391-017	\$3.74	155-411-003	\$3.76	155-414-019	\$3.52
155-391-018	\$3.74	155-411-004	\$3.76	155-414-020	\$3.74
155-391-019	\$3.52	155-411-005	\$3.76	155-414-021	\$3.74
155-391-020	\$3.74	155-411-006	\$3.74	155-414-022	\$3.78
155-391-021	\$3.74	155-411-007	\$3.52	155-414-023	\$3.76
155-391-022	\$3.76	155-411-008	\$3.52	155-414-024	\$3.76
155-391-023	\$0.00	155-411-009	\$3.52	155-414-025	\$3.74
155-392-001	\$3.74	155-411-010	\$3.52	155-414-026	\$3.74
155-392-002	\$3.74	155-411-011	\$3.52	155-414-027	\$3.76
155-392-003	\$3.76	155-411-012	\$3.52	155-414-028	\$3.76
155-392-004	\$3.78	155-411-013	\$3.52	155-414-029	\$3.30
155-392-005	\$3.78	155-411-014	\$3.52	155-414-030	\$3.30

**Appendix D**

**Riverside County Flood Control and Water Conservation District  
NPDES - Santa Ana Benefit Assessment Area  
Fiscal Year 2023-2024 Assessment Roll**

<u>APN</u>	<u>Levy Amount</u>	<u>APN</u>	<u>Levy Amount</u>	<u>APN</u>	<u>Levy Amount</u>
155-414-031	\$3.52	155-423-018	\$3.30	155-441-006	\$3.74
155-421-001	\$3.74	155-423-019	\$3.30	155-441-007	\$3.74
155-421-002	\$3.74	155-423-020	\$3.30	155-441-008	\$3.74
155-421-003	\$3.76	155-423-021	\$3.74	155-441-009	\$3.74
155-421-004	\$3.76	155-423-022	\$3.76	155-441-010	\$3.74
155-421-005	\$3.76	155-423-023	\$3.76	155-441-011	\$3.74
155-421-006	\$3.76	155-424-001	\$3.76	155-441-012	\$3.74
155-421-007	\$3.76	155-424-002	\$3.52	155-441-013	\$3.52
155-421-008	\$3.76	155-424-003	\$3.52	155-441-014	\$3.52
155-421-009	\$3.76	155-424-004	\$3.74	155-441-015	\$3.74
155-421-010	\$3.76	155-424-005	\$3.78	155-441-016	\$3.82
155-421-011	\$3.76	155-424-006	\$3.78	155-441-017	\$3.78
155-421-012	\$3.80	155-424-007	\$3.52	155-441-018	\$3.74
155-421-013	\$3.88	155-424-008	\$3.52	155-441-019	\$3.74
155-421-014	\$3.82	155-424-009	\$3.76	155-441-020	\$3.74
155-421-015	\$3.78	155-431-001	\$2.64	155-441-021	\$0.00
155-421-016	\$3.76	155-431-002	\$2.64	155-441-022	\$0.00
155-421-017	\$3.74	155-431-003	\$2.64	155-441-023	\$0.98
155-422-001	\$3.52	155-431-004	\$2.64	155-442-001	\$3.74
155-422-002	\$3.52	155-432-001	\$2.64	155-442-002	\$3.74
155-422-003	\$3.52	155-432-002	\$2.64	155-442-003	\$3.78
155-422-004	\$3.52	155-433-001	\$3.74	155-442-004	\$3.76
155-422-005	\$3.52	155-433-002	\$3.74	155-442-005	\$3.78
155-422-006	\$3.52	155-433-003	\$3.52	155-442-006	\$3.76
155-422-007	\$3.52	155-433-004	\$3.52	155-442-007	\$3.74
155-422-008	\$3.74	155-433-005	\$3.74	155-442-008	\$3.74
155-422-009	\$3.78	155-433-006	\$3.52	155-442-009	\$3.74
155-422-010	\$3.74	155-433-007	\$3.52	155-442-010	\$3.74
155-422-011	\$3.52	155-433-008	\$0.00	155-442-011	\$3.74
155-422-012	\$3.74	155-434-001	\$3.52	155-442-012	\$3.78
155-422-013	\$3.76	155-434-002	\$3.52	155-442-013	\$3.76
155-422-014	\$3.76	155-434-003	\$3.52	155-442-014	\$3.74
155-423-001	\$3.30	155-434-004	\$3.52	155-442-015	\$3.74
155-423-002	\$3.30	155-434-005	\$3.76	155-442-016	\$3.74
155-423-003	\$3.30	155-434-007	\$3.76	155-442-017	\$3.52
155-423-004	\$3.52	155-434-009	\$3.74	155-442-018	\$3.74
155-423-005	\$3.78	155-434-010	\$3.78	155-442-019	\$3.74
155-423-006	\$3.74	155-435-001	\$2.42	155-442-020	\$3.52
155-423-007	\$3.52	155-435-002	\$2.42	155-442-021	\$3.80
155-423-008	\$3.52	155-435-003	\$2.42	155-442-022	\$3.80
155-423-009	\$3.52	155-435-004	\$2.42	155-442-023	\$3.80
155-423-010	\$3.52	155-435-005	\$2.42	155-442-024	\$3.76
155-423-011	\$3.52	155-435-006	\$2.42	155-442-025	\$3.76
155-423-012	\$3.52	155-435-007	\$2.64	155-451-001	\$2.64
155-423-013	\$3.74	155-441-001	\$3.76	155-451-002	\$2.42
155-423-014	\$3.30	155-441-002	\$3.76	155-451-003	\$2.42
155-423-015	\$3.30	155-441-003	\$3.76	155-451-004	\$2.64
155-423-016	\$3.30	155-441-004	\$3.76	155-451-005	\$2.64
155-423-017	\$3.30	155-441-005	\$3.74	155-451-006	\$2.86

**Appendix D**

**Riverside County Flood Control and Water Conservation District  
NPDES - Santa Ana Benefit Assessment Area  
Fiscal Year 2023-2024 Assessment Roll**

<u>APN</u>	<u>Levy Amount</u>	<u>APN</u>	<u>Levy Amount</u>	<u>APN</u>	<u>Levy Amount</u>
155-451-007	\$2.86	155-453-009	\$3.76	155-470-004	\$3.76
155-451-008	\$3.08	155-453-010	\$3.30	155-470-005	\$3.60
155-452-001	\$3.08	155-453-011	\$3.08	155-470-006	\$3.74
155-452-002	\$2.86	155-453-012	\$2.64	155-470-007	\$3.74
155-452-003	\$2.64	155-453-018	\$3.76	155-470-008	\$3.74
155-452-004	\$2.86	155-453-019	\$3.08	155-470-009	\$3.60
155-452-005	\$2.64	155-453-020	\$2.64	155-470-010	\$3.60
155-452-006	\$2.64	155-453-021	\$2.86	155-470-012	\$0.00
155-452-007	\$2.64	155-453-027	\$3.74	155-470-014	\$3.60
155-452-008	\$2.64	155-453-028	\$2.64	155-470-015	\$3.76
155-452-009	\$2.64	155-453-029	\$2.64	155-470-016	\$3.76
155-452-010	\$2.64	155-453-030	\$3.52	155-470-017	\$3.76
155-452-011	\$2.64	155-453-031	\$3.78	155-470-018	\$3.76
155-452-012	\$2.42	155-461-001	\$2.64	155-470-019	\$3.74
155-452-013	\$2.42	155-461-002	\$2.64	155-470-020	\$3.74
155-452-014	\$2.64	155-461-003	\$2.64	155-470-021	\$3.74
155-452-015	\$2.42	155-461-004	\$2.64	155-470-022	\$3.80
155-452-016	\$2.64	155-461-005	\$2.64	155-470-023	\$3.78
155-452-017	\$2.64	155-461-006	\$3.08	155-470-024	\$3.84
155-452-018	\$2.86	155-462-001	\$2.42	155-470-025	\$3.78
155-452-019	\$3.08	155-462-002	\$2.86	155-470-026	\$3.74
155-452-020	\$2.42	155-462-003	\$3.08	155-470-027	\$3.74
155-452-021	\$2.42	155-462-004	\$3.52	155-470-028	\$3.74
155-452-022	\$2.42	155-462-005	\$3.08	155-470-029	\$3.76
155-452-023	\$3.52	155-462-006	\$3.08	155-470-030	\$3.74
155-452-024	\$2.64	155-462-007	\$3.52	155-470-031	\$3.74
155-452-025	\$2.64	155-462-008	\$3.08	155-470-032	\$3.74
155-452-026	\$3.30	155-462-009	\$2.86	155-470-033	\$3.74
155-452-027	\$3.08	155-462-010	\$2.86	155-470-034	\$3.74
155-452-028	\$3.74	155-462-011	\$2.64	155-470-035	\$3.60
155-452-029	\$3.74	155-463-001	\$3.30	155-470-036	\$3.76
155-452-030	\$3.30	155-463-002	\$3.30	155-470-037	\$3.76
155-452-031	\$2.64	155-463-003	\$2.64	155-470-038	\$3.76
155-452-032	\$2.64	155-463-004	\$3.76	155-470-039	\$3.78
155-452-033	\$3.52	155-463-005	\$3.76	155-470-040	\$3.76
155-452-034	\$3.78	155-463-006	\$3.74	155-470-041	\$3.36
155-452-035	\$2.86	155-463-007	\$3.76	155-471-001	\$3.74
155-452-036	\$2.64	155-464-001	\$3.08	155-471-002	\$3.74
155-452-037	\$2.42	155-464-002	\$3.52	155-471-003	\$3.74
155-452-038	\$2.42	155-464-003	\$3.74	155-471-004	\$3.74
155-452-039	\$2.42	155-464-004	\$3.30	155-471-005	\$3.74
155-453-001	\$2.42	155-464-005	\$2.42	155-471-006	\$3.74
155-453-002	\$2.42	155-464-006	\$2.42	155-471-007	\$3.74
155-453-003	\$2.42	155-464-007	\$2.42	155-471-008	\$3.74
155-453-004	\$2.42	155-464-008	\$3.30	155-471-009	\$3.74
155-453-005	\$2.64	155-464-009	\$0.00	155-471-010	\$3.74
155-453-006	\$2.64	155-470-001	\$3.74	155-471-011	\$0.00
155-453-007	\$3.08	155-470-002	\$3.74	155-471-012	\$3.78
155-453-008	\$3.74	155-470-003	\$0.00	155-471-013	\$3.76

**Appendix D**

**Riverside County Flood Control and Water Conservation District  
NPDES - Santa Ana Benefit Assessment Area  
Fiscal Year 2023-2024 Assessment Roll**

<u>APN</u>	<u>Levy Amount</u>	<u>APN</u>	<u>Levy Amount</u>	<u>APN</u>	<u>Levy Amount</u>
155-471-014	\$3.60	155-482-023	\$3.78	156-030-039	\$334.34
155-471-015	\$3.74	155-482-024	\$3.76	156-030-040	\$182.24
155-471-016	\$3.74	155-482-025	\$3.76	156-030-041	\$34.64
155-471-017	\$0.00	155-482-026	\$3.74	156-030-042	\$0.62
155-471-018	\$0.00	155-483-001	\$3.74	156-030-043	\$0.00
155-480-001	\$3.74	155-483-002	\$3.60	156-030-044	\$0.00
155-480-002	\$3.74	155-483-003	\$3.74	156-030-046	\$359.54
155-480-003	\$3.74	155-483-004	\$3.60	156-030-048	\$404.54
155-480-004	\$3.80	155-484-001	\$0.00	156-030-050	\$0.00
155-480-005	\$3.74	155-484-002	\$0.00	156-030-051	\$710.10
155-480-006	\$3.74	155-484-003	\$0.00	156-040-001	\$90.00
155-480-007	\$3.74	155-484-004	\$0.00	156-040-005	\$0.00
155-480-008	\$3.74	156-020-006	\$0.00	156-040-009	\$0.00
155-480-009	\$3.74	156-020-007	\$0.00	156-040-058	\$0.00
155-480-010	\$3.74	156-020-009	\$0.00	156-040-060	\$333.90
155-481-001	\$3.76	156-020-010	\$0.00	156-040-063	\$886.50
155-481-002	\$3.74	156-020-015	\$0.92	156-040-064	\$1,204.64
155-481-003	\$3.76	156-020-016	\$0.00	156-040-065	\$423.00
155-481-004	\$3.76	156-020-022	\$219.60	156-040-066	\$6.34
155-481-005	\$3.80	156-020-026	\$461.24	156-040-068	\$0.00
155-481-006	\$3.74	156-020-027	\$693.44	156-040-069	\$0.74
155-481-007	\$3.74	156-020-028	\$8.00	156-040-071	\$1,296.44
155-481-008	\$3.74	156-020-029	\$6.70	156-040-072	\$1,213.64
155-481-009	\$3.76	156-020-033	\$1,121.84	156-040-073	\$903.60
155-481-010	\$3.74	156-020-036	\$85.94	156-040-075	\$0.00
155-481-011	\$3.74	156-020-038	\$0.76	156-040-076	\$0.00
155-481-012	\$3.74	156-020-039	\$0.68	156-040-078	\$368.54
155-482-001	\$3.74	156-020-041	\$107.54	156-040-080	\$1,236.14
155-482-002	\$3.74	156-020-042	\$0.66	156-040-081	\$356.84
155-482-003	\$3.74	156-020-045	\$93.60	156-040-082	\$590.40
155-482-004	\$3.76	156-020-047	\$66.14	156-040-084	\$0.00
155-482-005	\$3.78	156-020-048	\$0.00	156-040-087	\$418.94
155-482-006	\$3.78	156-020-049	\$395.54	156-040-089	\$362.70
155-482-007	\$3.78	156-020-050	\$0.00	156-040-090	\$117.90
155-482-008	\$3.76	156-020-051	\$0.00	156-050-006	\$27.44
155-482-009	\$3.74	156-020-052	\$1,924.64	156-050-007	\$4.48
155-482-010	\$3.74	156-030-006	\$0.00	156-050-019	\$1,422.90
155-482-011	\$3.78	156-030-014	\$0.00	156-050-022	\$1,676.24
155-482-012	\$3.76	156-030-016	\$0.00	156-050-023	\$1,258.64
155-482-013	\$3.78	156-030-017	\$0.00	156-050-025	\$790.20
155-482-014	\$3.74	156-030-020	\$234.90	156-050-026	\$0.00
155-482-015	\$3.76	156-030-021	\$0.00	156-050-027	\$0.00
155-482-016	\$3.60	156-030-023	\$0.00	156-080-002	\$121.04
155-482-017	\$3.74	156-030-024	\$209.24	156-080-016	\$1,348.20
155-482-018	\$3.74	156-030-029	\$2,764.80	156-080-018	\$14.40
155-482-019	\$3.60	156-030-030	\$0.00	156-080-022	\$90.90
155-482-020	\$3.74	156-030-031	\$0.00	156-080-023	\$90.90
155-482-021	\$3.74	156-030-036	\$0.00	156-080-028	\$630.00
155-482-022	\$3.78	156-030-038	\$715.50	156-080-029	\$35.54



**Appendix D**

**Riverside County Flood Control and Water Conservation District  
NPDES - Santa Ana Benefit Assessment Area  
Fiscal Year 2023-2024 Assessment Roll**

<u>APN</u>	<u>Levy Amount</u>	<u>APN</u>	<u>Levy Amount</u>	<u>APN</u>	<u>Levy Amount</u>
156-080-030	\$28.34	156-130-005	\$0.00	156-182-008	\$3.74
156-080-031	\$3,232.34	156-130-007	\$0.00	156-182-009	\$3.74
156-080-032	\$1,172.24	156-130-008	\$0.00	156-182-010	\$3.74
156-090-003	\$104.84	156-130-009	\$0.00	156-182-011	\$3.74
156-090-006	\$337.50	156-130-010	\$0.00	156-182-012	\$3.74
156-090-017	\$71.54	156-130-011	\$0.00	156-182-013	\$3.74
156-090-018	\$0.00	156-140-006	\$0.00	156-182-014	\$19.34
156-090-020	\$112.94	156-140-011	\$0.00	156-182-015	\$0.00
156-090-025	\$0.00	156-140-012	\$0.00	156-182-017	\$3.74
156-090-027	\$0.00	156-140-030	\$0.00	156-183-001	\$3.74
156-090-028	\$153.44	156-140-031	\$0.00	156-183-002	\$3.74
156-090-030	\$340.20	156-140-032	\$982.34	156-183-003	\$3.74
156-090-034	\$1,031.40	156-140-049	\$4.26	156-183-004	\$3.74
156-090-037	\$0.00	156-140-050	\$553.94	156-183-005	\$3.74
156-090-038	\$0.00	156-140-051	\$0.00	156-183-006	\$3.74
156-090-039	\$0.00	156-140-052	\$0.00	156-183-007	\$3.74
156-111-001	\$0.00	156-140-053	\$0.00	156-183-008	\$3.74
156-111-002	\$0.00	156-140-054	\$963.90	156-183-009	\$3.74
156-111-003	\$0.00	156-140-055	\$0.00	156-183-010	\$3.74
156-112-001	\$0.00	156-140-056	\$0.00	156-183-011	\$3.74
156-112-002	\$0.00	156-140-057	\$454.50	156-183-012	\$3.74
156-112-003	\$0.00	156-140-058	\$0.00	156-183-013	\$3.74
156-112-004	\$0.00	156-140-060	\$0.00	156-183-014	\$3.74
156-112-005	\$0.00	156-140-061	\$0.00	156-184-001	\$3.74
156-112-006	\$0.00	156-150-037	\$0.00	156-184-002	\$3.74
156-112-007	\$0.00	156-150-042	\$0.00	156-184-003	\$3.74
156-112-008	\$0.00	156-150-048	\$551.24	156-184-004	\$3.74
156-112-009	\$0.00	156-150-053	\$4.78	156-184-005	\$3.74
156-112-011	\$0.00	156-150-054	\$0.00	156-184-006	\$3.74
156-112-012	\$0.00	156-150-060	\$0.00	156-184-007	\$3.74
156-113-001	\$0.00	156-150-069	\$4,744.34	156-184-008	\$3.74
156-113-002	\$0.00	156-150-070	\$2,826.44	156-184-009	\$3.74
156-113-003	\$0.00	156-150-071	\$652.50	156-184-010	\$3.74
156-113-004	\$0.00	156-181-002	\$3.74	156-184-011	\$3.74
156-113-005	\$0.00	156-181-003	\$3.74	156-184-012	\$3.74
156-113-006	\$0.00	156-181-004	\$3.74	156-184-013	\$3.74
156-120-001	\$0.00	156-181-005	\$3.74	156-184-014	\$0.00
156-120-024	\$0.00	156-181-006	\$3.74	156-184-015	\$3.74
156-120-027	\$0.00	156-181-007	\$3.74	156-185-001	\$3.74
156-120-036	\$0.00	156-181-008	\$3.74	156-185-002	\$3.74
156-120-038	\$0.00	156-181-009	\$3.74	156-185-003	\$3.74
156-120-039	\$0.00	156-181-011	\$3.74	156-185-004	\$3.74
156-120-040	\$0.00	156-181-012	\$3.74	156-185-005	\$3.74
156-120-041	\$0.00	156-182-002	\$3.74	156-185-006	\$3.74
156-120-042	\$515.70	156-182-003	\$3.74	156-191-001	\$3.74
156-130-001	\$0.00	156-182-004	\$3.74	156-191-002	\$3.74
156-130-002	\$0.00	156-182-005	\$3.74	156-191-003	\$3.74
156-130-003	\$0.00	156-182-006	\$3.74	156-191-004	\$3.74
156-130-004	\$0.00	156-182-007	\$3.74	156-191-005	\$3.74

**Appendix D**

**Riverside County Flood Control and Water Conservation District  
NPDES - Santa Ana Benefit Assessment Area  
Fiscal Year 2023-2024 Assessment Roll**

<u>APN</u>	<u>Levy Amount</u>	<u>APN</u>	<u>Levy Amount</u>	<u>APN</u>	<u>Levy Amount</u>
156-191-006	\$3.74	156-200-019	\$116.54	156-210-081	\$0.00
156-191-007	\$3.74	156-200-020	\$130.04	156-210-082	\$0.00
156-191-008	\$3.74	156-200-023	\$262.80	156-210-083	\$0.00
156-191-009	\$3.74	156-200-030	\$0.00	156-210-084	\$0.00
156-191-010	\$3.74	156-200-033	\$0.00	156-210-085	\$0.00
156-191-011	\$3.74	156-200-035	\$57.60	156-210-086	\$0.00
156-192-001	\$3.74	156-200-037	\$0.00	156-210-087	\$0.00
156-192-002	\$3.74	156-200-038	\$281.70	156-210-088	\$0.00
156-192-003	\$3.74	156-200-039	\$0.00	156-210-089	\$0.00
156-192-004	\$3.74	156-200-042	\$0.00	156-210-090	\$0.00
156-192-005	\$3.74	156-200-043	\$0.00	156-210-091	\$0.00
156-192-006	\$3.74	156-200-045	\$0.00	156-210-092	\$0.00
156-192-007	\$3.74	156-200-047	\$0.00	156-210-094	\$0.00
156-192-008	\$3.74	156-200-048	\$119.24	156-210-095	\$421.20
156-192-009	\$3.74	156-200-049	\$47.24	156-210-096	\$288.90
156-192-010	\$3.74	156-200-050	\$0.00	156-210-097	\$86.40
156-192-011	\$3.74	156-200-051	\$132.30	156-210-098	\$0.00
156-192-012	\$3.74	156-200-052	\$0.00	156-220-001	\$1,635.52
156-192-013	\$3.74	156-210-005	\$0.00	156-220-002	\$0.00
156-193-002	\$3.74	156-210-006	\$0.00	156-230-001	\$973.00
156-193-003	\$3.74	156-210-007	\$0.00	156-230-002	\$0.00
156-193-004	\$3.74	156-210-020	\$0.00	156-230-003	\$1,199.48
156-193-005	\$3.74	156-210-021	\$215.54	156-230-004	\$0.00
156-193-006	\$3.74	156-210-024	\$217.34	156-241-001	\$3.08
156-193-007	\$3.74	156-210-025	\$211.04	156-241-002	\$3.08
156-193-008	\$3.74	156-210-026	\$210.60	156-241-003	\$3.08
156-193-009	\$3.74	156-210-027	\$219.14	156-241-004	\$3.08
156-193-010	\$3.74	156-210-030	\$227.70	156-241-005	\$3.08
156-193-011	\$3.74	156-210-031	\$229.50	156-241-006	\$3.74
156-193-012	\$3.74	156-210-035	\$209.24	156-241-007	\$3.74
156-193-013	\$3.74	156-210-036	\$203.40	156-241-008	\$3.74
156-193-014	\$3.74	156-210-038	\$0.00	156-241-009	\$3.74
156-193-015	\$3.74	156-210-039	\$126.44	156-241-010	\$3.74
156-193-016	\$4.08	156-210-040	\$360.90	156-242-001	\$3.76
156-193-017	\$0.00	156-210-041	\$370.80	156-242-002	\$3.74
156-193-018	\$3.74	156-210-043	\$174.60	156-242-003	\$3.74
156-193-019	\$3.74	156-210-044	\$32.84	156-242-004	\$3.74
156-193-020	\$3.80	156-210-045	\$27.00	156-242-005	\$3.74
156-193-021	\$3.74	156-210-046	\$40.04	156-242-006	\$3.74
156-193-022	\$3.74	156-210-047	\$61.64	156-242-007	\$3.74
156-193-023	\$3.74	156-210-048	\$33.30	156-242-008	\$3.74
156-193-024	\$80.54	156-210-049	\$34.20	156-242-009	\$3.74
156-193-026	\$0.00	156-210-050	\$44.54	156-242-010	\$3.74
156-200-004	\$0.00	156-210-063	\$171.00	156-242-011	\$3.74
156-200-005	\$0.00	156-210-067	\$0.00	156-242-012	\$3.74
156-200-010	\$0.00	156-210-069	\$0.00	156-242-013	\$3.74
156-200-014	\$0.00	156-210-070	\$0.00	156-242-014	\$3.74
156-200-016	\$0.00	156-210-072	\$107.54	156-242-015	\$3.74
156-200-017	\$316.80	156-210-078	\$0.00	156-242-016	\$3.74

**Appendix D**

**Riverside County Flood Control and Water Conservation District  
NPDES - Santa Ana Benefit Assessment Area  
Fiscal Year 2023-2024 Assessment Roll**

<u>APN</u>	<u>Levy Amount</u>	<u>APN</u>	<u>Levy Amount</u>	<u>APN</u>	<u>Levy Amount</u>
156-242-017	\$3.74	156-251-015	\$0.00	156-262-004	\$2.64
156-242-018	\$3.74	156-251-016	\$3.52	156-262-005	\$2.42
156-242-019	\$3.74	156-251-017	\$0.00	156-262-006	\$2.42
156-242-020	\$3.74	156-251-018	\$3.52	156-262-007	\$2.42
156-242-021	\$3.74	156-251-019	\$0.00	156-262-008	\$2.42
156-242-022	\$3.74	156-251-020	\$3.52	156-262-009	\$2.42
156-242-023	\$3.74	156-251-021	\$0.00	156-262-010	\$2.42
156-242-024	\$3.74	156-252-001	\$2.42	156-262-011	\$2.42
156-242-025	\$3.74	156-252-002	\$2.42	156-262-012	\$2.42
156-242-026	\$3.74	156-252-003	\$2.42	156-262-013	\$2.42
156-242-027	\$3.74	156-252-004	\$2.42	156-262-014	\$2.42
156-242-028	\$3.74	156-252-005	\$2.86	156-262-015	\$3.08
156-242-029	\$3.74	156-252-006	\$3.08	156-262-016	\$3.08
156-242-030	\$3.74	156-252-007	\$3.08	156-262-017	\$3.08
156-242-031	\$3.74	156-252-008	\$3.08	156-262-018	\$3.08
156-242-032	\$3.74	156-252-009	\$3.08	156-262-019	\$3.08
156-242-033	\$3.74	156-252-010	\$3.08	156-262-020	\$2.70
156-242-034	\$3.76	156-253-001	\$0.00	156-262-021	\$2.64
156-243-001	\$3.76	156-261-015	\$3.74	156-262-022	\$2.64
156-243-002	\$3.76	156-261-016	\$0.00	156-262-023	\$2.64
156-243-003	\$3.76	156-261-017	\$3.74	156-262-024	\$2.64
156-243-004	\$3.76	156-261-018	\$0.00	156-262-025	\$2.64
156-243-005	\$3.78	156-261-019	\$3.74	156-262-026	\$2.64
156-243-006	\$3.78	156-261-020	\$0.00	156-263-001	\$2.86
156-243-007	\$3.74	156-261-021	\$3.74	156-263-002	\$2.42
156-243-008	\$3.74	156-261-022	\$0.00	156-263-003	\$2.64
156-243-009	\$3.74	156-261-023	\$3.74	156-263-004	\$2.64
156-243-010	\$3.74	156-261-024	\$0.00	156-263-005	\$2.64
156-243-011	\$3.74	156-261-025	\$3.74	156-263-006	\$2.64
156-243-012	\$3.74	156-261-026	\$0.00	156-263-007	\$3.08
156-243-013	\$3.74	156-261-027	\$3.74	156-263-008	\$3.08
156-243-014	\$3.74	156-261-028	\$0.00	156-263-009	\$3.08
156-243-015	\$3.74	156-261-029	\$3.74	156-263-010	\$3.08
156-243-016	\$3.74	156-261-030	\$0.00	156-263-011	\$3.08
156-243-017	\$3.74	156-261-031	\$3.74	156-263-012	\$3.08
156-243-018	\$3.74	156-261-032	\$0.00	156-263-013	\$3.08
156-243-019	\$3.74	156-261-033	\$3.74	156-264-001	\$3.08
156-243-020	\$3.74	156-261-034	\$0.00	156-264-002	\$3.08
156-243-021	\$3.74	156-261-035	\$3.74	156-264-003	\$3.08
156-243-022	\$3.74	156-261-036	\$0.00	156-264-004	\$3.08
156-243-023	\$3.74	156-261-037	\$3.74	156-264-005	\$3.08
156-243-024	\$3.74	156-261-038	\$0.00	156-264-006	\$3.08
156-251-008	\$3.52	156-261-039	\$3.74	156-264-007	\$3.08
156-251-009	\$0.00	156-261-040	\$0.00	156-264-008	\$3.08
156-251-010	\$3.52	156-261-041	\$3.74	156-264-009	\$3.08
156-251-011	\$0.00	156-261-042	\$0.00	156-264-010	\$3.08
156-251-012	\$3.52	156-262-001	\$2.64	156-264-011	\$3.08
156-251-013	\$0.00	156-262-002	\$2.64	156-264-012	\$3.08
156-251-014	\$3.52	156-262-003	\$2.64	156-264-013	\$3.08

**Appendix D**

**Riverside County Flood Control and Water Conservation District  
NPDES - Santa Ana Benefit Assessment Area  
Fiscal Year 2023-2024 Assessment Roll**

<u>APN</u>	<u>Levy Amount</u>	<u>APN</u>	<u>Levy Amount</u>	<u>APN</u>	<u>Levy Amount</u>
156-264-014	\$3.08	156-272-016	\$3.74	156-274-035	\$3.76
156-264-015	\$3.08	156-272-017	\$3.76	156-274-036	\$3.08
156-264-016	\$3.08	156-273-001	\$2.86	156-274-037	\$2.64
156-264-017	\$3.08	156-273-002	\$2.64	156-274-038	\$2.42
156-271-016	\$3.74	156-273-003	\$2.64	156-274-039	\$2.42
156-271-017	\$0.00	156-273-004	\$2.64	156-274-040	\$2.42
156-271-018	\$3.74	156-273-005	\$2.64	156-274-041	\$2.42
156-271-019	\$0.00	156-273-006	\$2.64	156-274-042	\$2.42
156-271-020	\$3.74	156-273-007	\$2.64	156-274-043	\$2.42
156-271-021	\$0.00	156-273-008	\$2.64	156-274-044	\$2.64
156-271-022	\$3.74	156-273-009	\$2.64	156-274-045	\$2.86
156-271-023	\$0.00	156-273-010	\$2.64	156-275-001	\$2.64
156-271-024	\$3.74	156-273-011	\$2.64	156-275-002	\$2.64
156-271-025	\$0.00	156-273-012	\$2.64	156-275-003	\$2.64
156-271-026	\$3.74	156-273-013	\$2.86	156-275-004	\$2.64
156-271-027	\$0.00	156-274-001	\$2.86	156-275-005	\$2.64
156-271-028	\$3.74	156-274-002	\$2.42	156-275-006	\$2.64
156-271-029	\$0.00	156-274-003	\$2.42	156-275-007	\$2.64
156-271-030	\$3.74	156-274-004	\$2.42	156-275-008	\$2.64
156-271-031	\$0.00	156-274-005	\$2.42	156-275-009	\$2.86
156-271-032	\$3.74	156-274-006	\$2.42	156-275-010	\$3.30
156-271-033	\$0.00	156-274-007	\$2.42	156-281-001	\$3.76
156-271-034	\$3.74	156-274-008	\$2.42	156-281-002	\$3.76
156-271-035	\$0.00	156-274-009	\$2.42	156-281-003	\$3.76
156-271-036	\$3.74	156-274-010	\$2.42	156-281-004	\$3.08
156-271-037	\$0.00	156-274-011	\$2.42	156-281-005	\$2.86
156-271-038	\$3.74	156-274-012	\$2.42	156-281-006	\$3.08
156-271-039	\$0.00	156-274-013	\$3.30	156-281-007	\$3.30
156-271-040	\$3.74	156-274-014	\$2.64	156-281-008	\$2.64
156-271-041	\$0.00	156-274-015	\$2.64	156-281-009	\$3.30
156-271-042	\$3.74	156-274-016	\$2.64	156-281-010	\$3.76
156-271-043	\$0.00	156-274-017	\$2.86	156-281-011	\$3.52
156-271-044	\$3.74	156-274-018	\$2.86	156-281-012	\$2.86
156-271-045	\$0.00	156-274-019	\$2.86	156-281-013	\$3.76
156-272-001	\$3.08	156-274-020	\$3.08	156-282-001	\$3.74
156-272-002	\$3.08	156-274-021	\$2.86	156-282-002	\$3.74
156-272-003	\$3.08	156-274-022	\$2.86	156-282-003	\$3.74
156-272-004	\$3.08	156-274-023	\$3.08	156-282-004	\$3.74
156-272-005	\$3.08	156-274-024	\$2.86	156-283-001	\$3.74
156-272-006	\$3.08	156-274-025	\$3.30	156-283-002	\$3.74
156-272-007	\$3.08	156-274-026	\$3.76	156-283-003	\$3.74
156-272-008	\$3.08	156-274-027	\$2.64	156-283-004	\$3.74
156-272-009	\$3.08	156-274-028	\$2.64	156-283-005	\$3.74
156-272-010	\$3.08	156-274-029	\$2.64	156-283-006	\$3.74
156-272-011	\$3.08	156-274-030	\$2.86	156-283-007	\$3.74
156-272-012	\$3.08	156-274-031	\$3.76	156-283-008	\$3.76
156-272-013	\$3.08	156-274-032	\$3.78	156-283-009	\$3.76
156-272-014	\$3.08	156-274-033	\$3.76	156-283-010	\$3.76
156-272-015	\$3.30	156-274-034	\$3.08	156-283-011	\$3.74

**Appendix D**

**Riverside County Flood Control and Water Conservation District  
NPDES - Santa Ana Benefit Assessment Area  
Fiscal Year 2023-2024 Assessment Roll**

<u>APN</u>	<u>Levy Amount</u>	<u>APN</u>	<u>Levy Amount</u>	<u>APN</u>	<u>Levy Amount</u>
156-283-012	\$3.76	156-284-020	\$3.08	156-292-014	\$3.74
156-283-013	\$3.76	156-284-021	\$3.76	156-292-015	\$3.74
156-283-014	\$3.74	156-284-022	\$3.52	156-292-016	\$3.74
156-283-015	\$3.74	156-284-023	\$3.76	156-292-017	\$3.74
156-283-016	\$3.74	156-284-024	\$3.74	156-292-018	\$3.74
156-283-017	\$3.76	156-284-025	\$3.08	156-292-019	\$3.74
156-283-018	\$3.74	156-284-026	\$3.30	156-292-020	\$3.74
156-283-019	\$3.74	156-284-027	\$3.08	156-292-021	\$3.74
156-283-020	\$3.74	156-291-001	\$3.74	156-292-022	\$3.74
156-283-021	\$3.74	156-291-002	\$3.74	156-292-023	\$3.74
156-283-022	\$3.08	156-291-003	\$3.74	156-292-024	\$3.74
156-283-023	\$3.08	156-291-004	\$3.74	156-292-025	\$3.74
156-283-024	\$3.08	156-291-005	\$3.74	156-292-026	\$3.74
156-283-025	\$3.30	156-291-006	\$3.74	156-292-027	\$3.74
156-283-026	\$3.30	156-291-007	\$3.74	156-292-028	\$3.74
156-283-027	\$3.52	156-291-008	\$3.74	156-293-001	\$3.74
156-283-028	\$3.52	156-291-009	\$3.74	156-293-002	\$3.74
156-283-029	\$3.08	156-291-010	\$3.74	156-293-003	\$3.74
156-283-030	\$3.08	156-291-011	\$3.74	156-293-004	\$3.74
156-283-031	\$3.08	156-291-012	\$3.74	156-293-005	\$3.74
156-283-032	\$3.08	156-291-013	\$3.74	156-293-006	\$3.74
156-283-033	\$3.08	156-291-014	\$3.74	156-293-007	\$3.74
156-283-034	\$3.08	156-291-015	\$3.74	156-293-008	\$3.74
156-283-035	\$3.08	156-291-016	\$3.74	156-293-009	\$3.74
156-283-036	\$3.08	156-291-017	\$3.74	156-293-010	\$3.74
156-283-037	\$3.08	156-291-018	\$3.74	156-293-011	\$3.74
156-283-038	\$3.08	156-291-019	\$3.74	156-293-012	\$3.74
156-283-039	\$3.30	156-291-020	\$3.74	156-293-013	\$3.74
156-283-040	\$3.52	156-291-021	\$3.74	156-293-014	\$3.74
156-283-041	\$3.74	156-291-022	\$3.74	156-293-015	\$3.74
156-284-001	\$3.74	156-291-023	\$3.74	156-293-016	\$3.74
156-284-002	\$2.64	156-291-024	\$3.74	156-293-017	\$3.74
156-284-003	\$2.64	156-291-025	\$3.74	156-293-018	\$3.74
156-284-004	\$2.42	156-291-026	\$3.74	156-293-019	\$3.74
156-284-005	\$2.64	156-291-027	\$3.74	156-294-001	\$3.74
156-284-006	\$3.08	156-291-028	\$3.74	156-294-002	\$3.74
156-284-007	\$3.08	156-292-001	\$3.74	156-294-003	\$3.74
156-284-008	\$3.08	156-292-002	\$3.74	156-294-004	\$3.74
156-284-009	\$3.08	156-292-003	\$3.74	156-294-005	\$3.74
156-284-010	\$3.08	156-292-004	\$3.74	156-294-006	\$3.74
156-284-011	\$3.08	156-292-005	\$3.74	156-301-001	\$3.74
156-284-012	\$3.08	156-292-006	\$3.74	156-301-002	\$3.74
156-284-013	\$3.08	156-292-007	\$3.74	156-301-003	\$3.74
156-284-014	\$3.08	156-292-008	\$3.74	156-301-004	\$3.74
156-284-015	\$3.08	156-292-009	\$3.74	156-302-001	\$3.74
156-284-016	\$3.08	156-292-010	\$3.74	156-302-002	\$3.74
156-284-017	\$3.08	156-292-011	\$3.74	156-302-003	\$3.74
156-284-018	\$3.08	156-292-012	\$3.74	156-302-004	\$3.74
156-284-019	\$3.08	156-292-013	\$3.74	156-302-005	\$3.74

**Appendix D**

**Riverside County Flood Control and Water Conservation District  
NPDES - Santa Ana Benefit Assessment Area  
Fiscal Year 2023-2024 Assessment Roll**

<u>APN</u>	<u>Levy Amount</u>	<u>APN</u>	<u>Levy Amount</u>	<u>APN</u>	<u>Levy Amount</u>
156-302-006	\$3.76	156-304-027	\$3.74	156-320-024	\$0.00
156-302-007	\$3.74	156-304-028	\$3.74	156-320-025	\$0.00
156-302-008	\$3.74	156-304-029	\$3.74	156-320-026	\$0.72
156-302-009	\$3.74	156-305-001	\$3.74	156-320-027	\$1.16
156-302-010	\$3.74	156-305-002	\$3.74	156-320-028	\$0.00
156-302-011	\$3.74	156-305-003	\$3.74	156-320-029	\$0.00
156-302-012	\$3.74	156-305-004	\$3.74	156-320-030	\$0.00
156-302-013	\$3.76	156-305-005	\$3.74	156-320-031	\$0.84
156-302-014	\$3.78	156-305-006	\$3.74	156-320-032	\$0.90
156-302-015	\$3.78	156-305-007	\$3.74	156-320-033	\$0.76
156-302-016	\$3.76	156-305-008	\$3.74	156-320-034	\$0.76
156-302-017	\$3.76	156-305-009	\$3.74	156-320-035	\$0.64
156-302-018	\$3.74	156-305-010	\$3.74	156-320-036	\$0.00
156-302-019	\$0.00	156-305-011	\$3.74	156-320-037	\$0.82
156-303-001	\$3.74	156-305-012	\$3.74	156-320-038	\$0.00
156-303-002	\$3.74	156-310-009	\$62.10	156-332-015	\$871.64
156-303-003	\$3.78	156-310-017	\$147.14	156-332-016	\$337.94
156-303-004	\$3.74	156-310-020	\$60.74	156-332-017	\$462.14
156-303-005	\$3.74	156-310-025	\$40.94	156-332-020	\$828.44
156-303-006	\$3.74	156-310-026	\$45.44	156-332-021	\$0.00
156-303-007	\$3.74	156-310-027	\$38.24	156-332-023	\$0.00
156-303-008	\$3.74	156-310-028	\$42.74	156-332-024	\$120.60
156-303-009	\$3.74	156-310-029	\$0.00	156-332-025	\$202.50
156-304-001	\$3.74	156-310-030	\$36.90	156-340-031	\$447.74
156-304-002	\$3.74	156-310-031	\$76.50	156-340-038	\$351.00
156-304-003	\$3.74	156-310-034	\$69.30	156-340-042	\$1,877.40
156-304-004	\$3.74	156-310-035	\$45.44	156-340-045	\$0.00
156-304-005	\$3.74	156-310-039	\$147.60	156-340-046	\$0.00
156-304-006	\$3.74	156-310-047	\$0.00	156-340-047	\$773.10
156-304-007	\$3.74	156-310-048	\$0.00	156-340-049	\$0.00
156-304-008	\$3.76	156-310-049	\$38.70	156-340-050	\$0.00
156-304-009	\$3.76	156-310-063	\$0.00	156-340-051	\$4.38
156-304-010	\$3.74	156-310-066	\$0.00	156-340-053	\$1,167.74
156-304-011	\$3.74	156-310-069	\$97.20	156-340-054	\$1,323.00
156-304-012	\$3.74	156-310-071	\$210.60	156-340-056	\$1,400.84
156-304-013	\$3.74	156-310-072	\$0.00	156-340-058	\$269.54
156-304-014	\$3.76	156-310-073	\$171.00	156-340-059	\$824.84
156-304-015	\$3.74	156-310-074	\$479.70	156-340-060	\$837.00
156-304-016	\$3.76	156-310-075	\$270.00	156-350-004	\$51.30
156-304-017	\$3.76	156-310-076	\$90.44	156-350-005	\$55.80
156-304-018	\$3.74	156-310-077	\$90.90	156-350-008	\$43.64
156-304-019	\$3.74	156-310-078	\$41.40	156-350-009	\$23.40
156-304-020	\$3.74	156-310-079	\$68.84	156-350-010	\$22.94
156-304-021	\$3.74	156-310-080	\$202.94	156-350-011	\$22.94
156-304-022	\$3.74	156-310-081	\$180.00	156-350-012	\$23.40
156-304-023	\$3.74	156-320-020	\$0.62	156-350-013	\$0.00
156-304-024	\$3.74	156-320-021	\$0.00	156-350-032	\$81.00
156-304-025	\$3.74	156-320-022	\$0.00	156-350-033	\$0.64
156-304-026	\$3.74	156-320-023	\$0.00	156-350-037	\$0.00

**Appendix D**

**Riverside County Flood Control and Water Conservation District  
NPDES - Santa Ana Benefit Assessment Area  
Fiscal Year 2023-2024 Assessment Roll**

<u>APN</u>	<u>Levy Amount</u>	<u>APN</u>	<u>Levy Amount</u>	<u>APN</u>	<u>Levy Amount</u>
156-350-048	\$444.14	156-360-072	\$0.00	156-391-014	\$0.00
156-350-052	\$271.34	156-360-074	\$66.60	156-391-015	\$0.00
156-350-054	\$103.50	156-360-075	\$102.14	156-391-016	\$0.00
156-350-055	\$697.94	156-361-001	\$14.14	156-391-017	\$0.00
156-350-056	\$294.74	156-361-002	\$9.40	156-391-018	\$0.00
156-350-057	\$618.30	156-361-003	\$10.74	156-391-019	\$0.00
156-360-001	\$582.30	156-361-004	\$11.96	156-391-020	\$0.00
156-360-002	\$0.00	156-361-005	\$13.14	156-391-021	\$0.00
156-360-003	\$423.90	156-361-006	\$14.44	156-391-022	\$0.00
156-360-004	\$234.44	156-361-007	\$0.00	156-391-023	\$0.00
156-360-005	\$112.94	156-361-008	\$6.54	156-391-024	\$0.00
156-360-006	\$514.34	156-361-009	\$7.36	156-391-025	\$0.00
156-360-007	\$1.36	156-361-010	\$9.18	156-391-026	\$0.00
156-360-008	\$0.00	156-361-011	\$8.50	157-020-003	\$0.00
156-360-009	\$723.14	156-361-012	\$0.00	157-020-006	\$0.00
156-360-011	\$0.00	156-370-001	\$102.60	157-020-007	\$0.00
156-360-012	\$0.94	156-370-002	\$105.74	157-020-008	\$0.00
156-360-013	\$0.96	156-370-003	\$154.34	157-020-009	\$0.00
156-360-014	\$3.84	156-370-004	\$84.60	157-020-010	\$0.00
156-360-015	\$0.94	156-370-005	\$134.54	157-020-011	\$0.00
156-360-016	\$1,078.64	156-370-006	\$108.44	157-020-012	\$0.00
156-360-017	\$1,996.64	156-370-008	\$0.00	157-020-013	\$0.00
156-360-018	\$0.00	156-370-009	\$95.84	157-020-017	\$0.00
156-360-019	\$225.00	156-370-010	\$0.00	157-020-018	\$0.00
156-360-024	\$479.70	156-370-011	\$0.00	157-020-019	\$0.00
156-360-025	\$301.94	156-370-013	\$0.00	157-020-020	\$0.00
156-360-031	\$110.24	156-370-014	\$216.44	157-031-001	\$3.84
156-360-032	\$483.74	156-370-015	\$210.14	157-031-002	\$3.84
156-360-033	\$0.00	156-370-016	\$0.00	157-031-003	\$3.84
156-360-034	\$0.00	156-380-001	\$10.80	157-031-004	\$3.84
156-360-037	\$0.00	156-380-002	\$10.34	157-031-005	\$3.84
156-360-038	\$134.54	156-380-003	\$11.70	157-031-006	\$3.88
156-360-039	\$265.04	156-380-004	\$12.14	157-031-007	\$3.84
156-360-041	\$1.04	156-380-005	\$12.60	157-031-008	\$3.84
156-360-042	\$1,355.84	156-380-006	\$9.90	157-031-009	\$3.86
156-360-050	\$104.84	156-380-007	\$10.80	157-031-010	\$4.04
156-360-051	\$105.30	156-380-008	\$8.54	157-031-011	\$3.86
156-360-059	\$0.00	156-380-009	\$10.80	157-031-012	\$3.86
156-360-060	\$92.70	156-380-010	\$4.50	157-031-013	\$3.84
156-360-061	\$87.30	156-380-011	\$5.84	157-031-014	\$3.86
156-360-062	\$75.60	156-380-012	\$0.00	157-031-015	\$3.88
156-360-063	\$69.74	156-390-002	\$82.80	157-031-016	\$3.86
156-360-064	\$90.90	156-390-003	\$80.10	157-031-017	\$3.86
156-360-066	\$60.30	156-390-004	\$90.00	157-031-018	\$3.86
156-360-067	\$56.24	156-390-005	\$92.24	157-031-019	\$3.86
156-360-068	\$50.84	156-390-006	\$110.70	157-031-022	\$4.04
156-360-069	\$45.90	156-390-007	\$0.00	157-031-023	\$3.86
156-360-070	\$0.64	156-390-010	\$0.00	157-031-024	\$3.98
156-360-071	\$0.00	156-390-011	\$0.00	157-031-025	\$3.82

**Appendix D**

**Riverside County Flood Control and Water Conservation District  
NPDES - Santa Ana Benefit Assessment Area  
Fiscal Year 2023-2024 Assessment Roll**

<u>APN</u>	<u>Levy Amount</u>	<u>APN</u>	<u>Levy Amount</u>	<u>APN</u>	<u>Levy Amount</u>
157-031-026	\$2.86	157-051-007	\$4.04	157-070-001	\$3.98
157-031-027	\$3.78	157-051-008	\$4.04	157-070-003	\$4.04
157-031-028	\$3.86	157-051-009	\$4.04	157-070-004	\$3.76
157-032-001	\$3.92	157-051-010	\$3.86	157-070-005	\$0.00
157-032-002	\$3.74	157-051-011	\$3.84	157-070-006	\$3.86
157-032-003	\$3.84	157-051-012	\$0.00	157-070-007	\$4.22
157-032-004	\$3.84	157-051-013	\$3.92	157-070-008	\$3.86
157-032-005	\$3.86	157-051-014	\$3.86	157-070-009	\$3.86
157-032-006	\$4.04	157-051-015	\$3.86	157-070-010	\$3.98
157-032-007	\$3.86	157-051-016	\$3.98	157-070-011	\$3.84
157-032-008	\$3.86	157-051-017	\$3.92	157-070-012	\$3.84
157-032-009	\$3.86	157-051-018	\$3.86	157-070-013	\$4.06
157-032-010	\$4.04	157-052-001	\$3.98	157-070-014	\$3.84
157-041-001	\$3.86	157-052-002	\$3.98	157-070-015	\$3.88
157-041-002	\$3.80	157-052-003	\$4.04	157-070-016	\$3.86
157-041-003	\$4.04	157-052-004	\$4.04	157-070-017	\$3.86
157-041-004	\$4.04	157-052-005	\$4.04	157-070-018	\$4.04
157-041-005	\$3.86	157-052-006	\$4.04	157-070-019	\$3.98
157-041-006	\$3.86	157-061-003	\$3.94	157-070-020	\$3.84
157-041-007	\$4.04	157-061-004	\$3.94	157-070-021	\$3.84
157-041-008	\$4.04	157-061-005	\$3.82	157-081-001	\$3.98
157-041-009	\$3.84	157-061-006	\$3.82	157-081-002	\$3.84
157-041-010	\$3.82	157-061-007	\$3.80	157-081-003	\$3.84
157-041-011	\$3.82	157-061-008	\$3.80	157-081-004	\$4.04
157-041-012	\$3.86	157-061-009	\$3.76	157-081-005	\$4.04
157-041-013	\$3.84	157-061-010	\$3.76	157-081-006	\$3.94
157-041-014	\$3.84	157-061-011	\$3.76	157-081-007	\$3.86
157-041-015	\$0.00	157-061-013	\$3.90	157-081-008	\$3.88
157-041-016	\$4.04	157-061-014	\$3.80	157-081-009	\$3.94
157-041-017	\$4.04	157-061-015	\$3.82	157-081-010	\$3.98
157-041-018	\$3.86	157-061-016	\$3.96	157-081-011	\$3.86
157-041-019	\$3.86	157-061-017	\$3.94	157-081-012	\$3.86
157-041-020	\$3.98	157-061-018	\$3.94	157-081-013	\$4.04
157-042-001	\$3.80	157-061-019	\$3.94	157-081-014	\$4.04
157-042-002	\$3.76	157-061-020	\$3.90	157-082-001	\$4.04
157-042-003	\$3.78	157-061-029	\$3.94	157-082-002	\$4.04
157-042-004	\$0.00	157-061-030	\$3.94	157-082-003	\$4.04
157-042-005	\$3.86	157-061-031	\$0.00	157-082-004	\$3.78
157-042-006	\$4.04	157-062-001	\$3.80	157-082-005	\$3.90
157-042-007	\$4.04	157-062-002	\$3.80	157-082-006	\$3.96
157-042-008	\$4.04	157-062-003	\$0.00	157-082-009	\$4.04
157-042-009	\$3.98	157-062-004	\$3.74	157-082-010	\$4.04
157-042-010	\$3.82	157-062-005	\$3.82	157-082-012	\$3.86
157-051-001	\$0.00	157-062-006	\$0.00	157-082-013	\$3.90
157-051-002	\$0.00	157-062-007	\$3.82	157-082-014	\$3.92
157-051-003	\$3.86	157-062-008	\$0.00	157-091-001	\$3.74
157-051-004	\$4.04	157-062-009	\$3.90	157-091-002	\$2.20
157-051-005	\$4.04	157-062-010	\$3.94	157-091-003	\$3.88
157-051-006	\$4.04	157-062-011	\$3.94	157-091-005	\$4.00



**Appendix D**

**Riverside County Flood Control and Water Conservation District  
NPDES - Santa Ana Benefit Assessment Area  
Fiscal Year 2023-2024 Assessment Roll**

<u>APN</u>	<u>Levy Amount</u>	<u>APN</u>	<u>Levy Amount</u>	<u>APN</u>	<u>Levy Amount</u>
157-091-007	\$3.80	157-102-019	\$4.02	157-121-016	\$0.00
157-091-009	\$3.84	157-102-020	\$3.76	157-122-001	\$3.98
157-091-010	\$0.00	157-102-021	\$0.00	157-122-002	\$3.86
157-091-011	\$3.84	157-102-025	\$3.74	157-122-003	\$3.86
157-091-012	\$3.86	157-102-026	\$3.74	157-122-004	\$0.00
157-091-013	\$3.80	157-102-027	\$3.74	157-122-005	\$3.76
157-091-014	\$3.78	157-102-028	\$3.84	157-122-006	\$3.78
157-091-015	\$3.82	157-102-029	\$4.00	157-122-007	\$3.78
157-091-016	\$0.00	157-102-030	\$4.02	157-122-008	\$3.96
157-091-017	\$19.34	157-102-031	\$3.76	157-122-010	\$4.16
157-091-018	\$0.00	157-102-032	\$3.78	157-122-012	\$3.78
157-091-019	\$3.84	157-102-033	\$3.78	157-122-013	\$3.82
157-092-001	\$3.84	157-102-035	\$3.86	157-122-014	\$3.80
157-092-002	\$3.82	157-102-036	\$3.84	157-122-015	\$3.80
157-092-003	\$3.78	157-111-001	\$4.04	157-122-016	\$3.76
157-092-006	\$4.10	157-111-002	\$4.02	157-122-017	\$3.80
157-092-008	\$4.04	157-111-003	\$4.04	157-122-018	\$3.88
157-092-009	\$4.04	157-111-004	\$3.98	157-122-019	\$3.90
157-092-010	\$4.04	157-111-005	\$3.98	157-131-001	\$4.04
157-092-011	\$4.04	157-111-006	\$4.04	157-131-002	\$4.04
157-092-012	\$3.86	157-111-008	\$4.04	157-131-003	\$4.04
157-092-013	\$3.84	157-111-009	\$3.86	157-131-004	\$31.50
157-092-014	\$4.04	157-111-010	\$3.86	157-131-005	\$3.78
157-092-015	\$0.00	157-112-001	\$3.98	157-131-006	\$3.80
157-092-016	\$3.86	157-112-002	\$4.04	157-131-007	\$3.96
157-092-017	\$3.90	157-112-003	\$4.04	157-131-008	\$0.00
157-092-018	\$3.90	157-112-004	\$3.90	157-131-009	\$4.04
157-092-020	\$3.88	157-112-005	\$3.90	157-131-010	\$4.04
157-092-021	\$0.00	157-112-006	\$3.86	157-132-001	\$3.92
157-101-001	\$3.78	157-112-007	\$3.86	157-132-002	\$3.88
157-101-002	\$3.84	157-112-008	\$3.86	157-132-003	\$3.80
157-101-003	\$3.80	157-112-009	\$3.86	157-132-004	\$4.22
157-101-004	\$4.06	157-112-010	\$3.86	157-132-005	\$3.86
157-101-005	\$4.02	157-112-011	\$3.86	157-132-006	\$3.86
157-101-006	\$33.74	157-112-012	\$3.98	157-132-007	\$3.86
157-102-001	\$3.80	157-121-001	\$3.86	157-132-008	\$3.86
157-102-002	\$3.80	157-121-002	\$3.86	157-132-009	\$3.98
157-102-007	\$3.74	157-121-004	\$3.86	157-132-010	\$3.86
157-102-008	\$4.04	157-121-005	\$3.86	157-132-011	\$3.86
157-102-009	\$4.04	157-121-006	\$3.76	157-132-012	\$4.04
157-102-010	\$4.04	157-121-007	\$3.76	157-132-013	\$4.04
157-102-011	\$3.86	157-121-008	\$3.84	157-132-014	\$0.00
157-102-012	\$3.86	157-121-009	\$3.92	157-132-015	\$3.96
157-102-013	\$3.84	157-121-010	\$3.88	157-141-001	\$3.88
157-102-014	\$3.88	157-121-011	\$3.80	157-141-002	\$0.00
157-102-015	\$3.84	157-121-012	\$3.80	157-141-003	\$3.84
157-102-016	\$3.86	157-121-013	\$4.04	157-141-004	\$3.84
157-102-017	\$3.86	157-121-014	\$4.04	157-141-005	\$3.86
157-102-018	\$3.86	157-121-015	\$4.02	157-142-001	\$4.82

**Appendix D**

**Riverside County Flood Control and Water Conservation District  
NPDES - Santa Ana Benefit Assessment Area  
Fiscal Year 2023-2024 Assessment Roll**

---

<u>APN</u>	<u>Levy Amount</u>	<u>APN</u>	<u>Levy Amount</u>	<u>APN</u>	<u>Levy Amount</u>
157-142-002	\$4.04	157-161-001	\$4.04	157-171-016	\$0.00
157-142-003	\$4.02	157-161-002	\$4.04	157-171-017	\$3.86
157-142-004	\$3.94	157-161-003	\$3.86	157-171-018	\$4.02
157-142-006	\$0.00	157-161-004	\$3.86	157-171-019	\$4.02
157-142-008	\$0.00	157-161-007	\$4.02	157-172-001	\$4.02
157-142-009	\$0.00	157-161-008	\$3.86	157-172-002	\$4.02
157-142-014	\$3.92	157-161-009	\$3.88	157-172-003	\$3.86
157-142-015	\$4.02	157-161-010	\$3.86	157-172-004	\$3.86
157-142-016	\$4.04	157-161-011	\$3.86	157-172-005	\$3.86
157-142-018	\$4.02	157-161-012	\$3.84	157-172-006	\$3.86
157-142-020	\$0.00	157-161-013	\$3.76	157-172-008	\$4.02
157-142-021	\$0.00	157-161-014	\$3.78	157-172-009	\$3.84
157-142-022	\$0.00	157-161-015	\$4.04	157-172-010	\$3.84
157-142-024	\$3.90	157-161-016	\$4.04	157-181-001	\$0.00
157-142-025	\$0.00	157-161-017	\$4.04	157-181-002	\$4.04
157-142-026	\$3.78	157-161-018	\$4.04	157-181-003	\$4.04
157-142-027	\$0.00	157-161-023	\$3.86	157-181-004	\$4.04
157-150-005	\$3.80	157-161-024	\$3.86	157-181-005	\$3.86
157-150-007	\$4.04	157-162-001	\$4.04	157-181-006	\$3.86
157-150-008	\$4.04	157-162-002	\$4.04	157-181-007	\$4.08
157-150-009	\$3.86	157-162-003	\$3.88	157-181-008	\$3.80
157-150-010	\$3.78	157-162-004	\$3.84	157-181-009	\$3.82
157-150-011	\$3.76	157-162-005	\$3.86	157-181-010	\$4.04
157-150-012	\$3.88	157-162-006	\$3.86	157-181-011	\$3.80
157-150-013	\$3.88	157-162-008	\$3.88	157-181-012	\$0.00
157-150-014	\$3.94	157-162-009	\$3.88	157-181-013	\$0.00
157-150-015	\$3.84	157-162-011	\$0.00	157-181-014	\$3.80
157-150-016	\$4.02	157-162-012	\$3.90	157-181-015	\$3.78
157-150-017	\$3.84	157-162-013	\$4.04	157-181-016	\$3.80
157-150-018	\$3.88	157-162-014	\$4.04	157-181-017	\$4.08
157-150-019	\$4.04	157-162-015	\$3.98	157-182-001	\$3.82
157-150-020	\$4.04	157-162-016	\$3.86	157-182-002	\$3.84
157-150-021	\$3.92	157-162-017	\$3.86	157-182-005	\$3.96
157-150-022	\$3.80	157-162-018	\$3.86	157-182-006	\$3.90
157-150-025	\$0.00	157-162-019	\$3.82	157-182-007	\$3.90
157-150-026	\$3.74	157-162-020	\$3.86	157-182-012	\$3.90
157-150-027	\$3.74	157-171-001	\$4.04	157-182-013	\$3.90
157-150-028	\$3.84	157-171-002	\$4.04	157-190-001	\$3.78
157-150-029	\$3.80	157-171-003	\$4.04	157-190-002	\$3.76
157-150-034	\$3.86	157-171-005	\$3.88	157-190-003	\$0.00
157-150-035	\$3.86	157-171-006	\$3.78	157-190-006	\$0.00
157-150-036	\$3.52	157-171-007	\$3.78	157-190-007	\$0.00
157-150-037	\$3.78	157-171-008	\$4.02	157-190-008	\$0.00
157-150-041	\$4.08	157-171-009	\$4.04	157-190-009	\$0.00
157-150-042	\$3.88	157-171-011	\$3.90	157-190-010	\$3.86
157-150-043	\$3.90	157-171-012	\$3.90	157-190-011	\$3.86
157-150-044	\$0.00	157-171-013	\$3.90	157-190-012	\$3.86
157-150-045	\$0.00	157-171-014	\$3.86	157-190-013	\$3.86
157-150-046	\$0.00	157-171-015	\$3.84	157-190-014	\$4.04

**Appendix D**

**Riverside County Flood Control and Water Conservation District  
NPDES - Santa Ana Benefit Assessment Area  
Fiscal Year 2023-2024 Assessment Roll**

---

<u>APN</u>	<u>Levy Amount</u>	<u>APN</u>	<u>Levy Amount</u>	<u>APN</u>	<u>Levy Amount</u>
157-190-015	\$3.98	157-210-010	\$7.50	157-222-027	\$3.98
157-190-016	\$3.82	157-210-011	\$115.20	157-222-028	\$4.00
157-190-017	\$3.82	157-210-012	\$1.00	157-222-029	\$3.76
157-190-018	\$40.50	157-210-015	\$0.00	157-222-030	\$3.94
157-190-020	\$4.08	157-210-017	\$20.40	157-230-001	\$3.88
157-190-022	\$4.00	157-210-019	\$0.00	157-230-002	\$3.88
157-190-023	\$4.02	157-210-021	\$0.00	157-230-003	\$3.88
157-201-001	\$3.86	157-210-022	\$0.00	157-230-004	\$4.06
157-201-002	\$3.86	157-210-023	\$0.00	157-230-005	\$3.84
157-201-003	\$3.86	157-210-024	\$0.00	157-230-006	\$3.88
157-201-004	\$3.86	157-221-004	\$0.00	157-230-007	\$3.86
157-201-005	\$3.86	157-221-005	\$3.86	157-230-008	\$3.86
157-201-006	\$3.86	157-221-006	\$3.86	157-230-009	\$3.86
157-201-008	\$3.76	157-221-007	\$4.02	157-230-010	\$3.86
157-201-009	\$3.82	157-221-008	\$3.98	157-230-011	\$4.04
157-201-010	\$3.76	157-221-009	\$3.78	157-230-015	\$4.02
157-201-011	\$3.82	157-221-010	\$3.88	157-230-016	\$3.86
157-201-012	\$4.08	157-221-011	\$0.00	157-230-017	\$3.86
157-201-015	\$3.86	157-221-012	\$3.78	157-230-018	\$3.86
157-201-016	\$3.88	157-221-013	\$3.86	157-230-019	\$3.86
157-201-017	\$4.02	157-221-014	\$3.86	157-230-020	\$4.02
157-201-018	\$0.00	157-221-015	\$3.86	157-230-021	\$4.02
157-201-019	\$3.86	157-221-016	\$4.04	157-230-022	\$0.00
157-201-020	\$3.86	157-221-017	\$3.76	157-230-023	\$4.00
157-201-021	\$3.92	157-221-018	\$18.44	157-230-024	\$3.90
157-201-023	\$3.86	157-221-023	\$45.00	157-230-025	\$3.76
157-201-024	\$3.82	157-221-024	\$0.00	157-230-026	\$3.90
157-201-025	\$0.00	157-221-025	\$0.00	157-230-027	\$3.80
157-201-026	\$3.98	157-221-026	\$13.94	157-230-028	\$4.08
157-201-027	\$0.00	157-222-005	\$3.78	157-230-029	\$3.98
157-201-028	\$0.00	157-222-006	\$3.74	157-240-001	\$0.00
157-202-001	\$4.04	157-222-007	\$3.74	157-240-002	\$3.82
157-202-002	\$4.04	157-222-008	\$3.86	157-240-003	\$0.00
157-202-003	\$3.86	157-222-009	\$3.86	157-240-004	\$0.00
157-202-004	\$3.86	157-222-010	\$4.04	157-240-005	\$3.78
157-202-005	\$3.86	157-222-011	\$3.74	157-240-006	\$3.78
157-202-006	\$3.86	157-222-012	\$3.74	157-240-007	\$3.78
157-202-007	\$3.84	157-222-013	\$3.74	157-240-008	\$0.00
157-202-008	\$3.86	157-222-014	\$3.52	157-240-011	\$3.74
157-202-009	\$3.86	157-222-015	\$3.82	157-240-013	\$3.76
157-202-010	\$3.86	157-222-016	\$3.94	157-240-014	\$3.76
157-202-012	\$4.04	157-222-018	\$3.84	157-240-015	\$4.04
157-202-013	\$4.02	157-222-019	\$3.82	157-240-016	\$3.94
157-202-016	\$0.00	157-222-020	\$4.04	157-240-025	\$3.88
157-202-017	\$4.04	157-222-021	\$4.04	157-240-026	\$0.00
157-202-018	\$0.00	157-222-022	\$3.86	157-240-027	\$0.00
157-210-004	\$0.00	157-222-023	\$3.86	157-240-028	\$0.00
157-210-005	\$0.00	157-222-025	\$0.00	157-240-029	\$0.00
157-210-008	\$0.94	157-222-026	\$3.76	157-240-030	\$3.52

**Appendix D**

**Riverside County Flood Control and Water Conservation District  
NPDES - Santa Ana Benefit Assessment Area  
Fiscal Year 2023-2024 Assessment Roll**

<u>APN</u>	<u>Levy Amount</u>	<u>APN</u>	<u>Levy Amount</u>	<u>APN</u>	<u>Levy Amount</u>
157-240-031	\$3.36	157-260-038	\$3.76	157-270-017	\$2.46
157-240-033	\$0.00	157-260-039	\$3.74	157-270-018	\$2.24
157-240-035	\$3.88	157-260-040	\$2.24	157-270-019	\$2.24
157-240-036	\$3.94	157-260-041	\$2.70	157-270-020	\$2.46
157-250-006	\$18.90	157-260-042	\$2.46	157-270-021	\$2.92
157-250-007	\$110.70	157-260-043	\$2.70	157-270-022	\$3.60
157-250-008	\$71.54	157-260-044	\$2.70	157-270-023	\$3.74
157-250-009	\$25.20	157-260-045	\$3.14	157-270-024	\$3.74
157-250-011	\$0.00	157-260-046	\$2.70	157-270-025	\$3.74
157-250-012	\$0.00	157-260-047	\$2.24	157-270-026	\$3.74
157-250-013	\$0.00	157-260-048	\$2.46	157-270-027	\$3.74
157-250-014	\$175.50	157-260-049	\$3.76	157-270-028	\$0.00
157-260-001	\$3.36	157-260-050	\$3.76	157-270-029	\$0.00
157-260-002	\$2.70	157-260-051	\$2.46	157-270-030	\$0.00
157-260-003	\$2.92	157-260-052	\$2.70	157-270-031	\$0.00
157-260-004	\$3.74	157-260-053	\$2.92	157-270-032	\$0.00
157-260-005	\$3.74	157-260-054	\$3.14	157-270-033	\$0.00
157-260-006	\$2.70	157-260-055	\$0.00	157-271-001	\$2.70
157-260-007	\$2.70	157-260-056	\$0.00	157-271-002	\$2.92
157-260-008	\$2.92	157-260-057	\$0.00	157-271-003	\$2.92
157-260-009	\$2.92	157-261-001	\$2.24	157-271-004	\$2.92
157-260-010	\$3.36	157-261-002	\$2.24	157-271-005	\$2.24
157-260-011	\$3.36	157-261-003	\$2.24	157-271-006	\$2.24
157-260-012	\$3.74	157-261-004	\$2.24	157-271-007	\$2.24
157-260-013	\$3.74	157-261-005	\$2.24	157-271-008	\$2.46
157-260-014	\$2.46	157-261-006	\$2.24	157-271-009	\$2.70
157-260-015	\$3.36	157-261-007	\$2.46	157-271-010	\$2.24
157-260-016	\$3.76	157-261-008	\$2.24	157-271-011	\$2.46
157-260-017	\$3.84	157-261-009	\$2.24	157-271-012	\$2.46
157-260-018	\$3.80	157-261-010	\$2.46	157-271-013	\$2.70
157-260-019	\$3.60	157-261-011	\$2.70	157-271-014	\$2.46
157-260-020	\$3.74	157-261-012	\$0.00	157-271-015	\$2.46
157-260-021	\$3.14	157-261-013	\$0.00	157-271-016	\$2.92
157-260-022	\$3.14	157-270-001	\$3.14	157-271-017	\$2.70
157-260-023	\$3.36	157-270-002	\$3.14	157-271-018	\$3.14
157-260-024	\$3.36	157-270-003	\$2.92	157-271-019	\$3.14
157-260-025	\$3.14	157-270-004	\$3.74	157-271-020	\$2.46
157-260-026	\$3.14	157-270-005	\$3.76	157-271-021	\$2.70
157-260-027	\$3.74	157-270-006	\$2.92	157-271-022	\$2.46
157-260-028	\$3.76	157-270-007	\$2.92	157-271-023	\$2.46
157-260-029	\$2.70	157-270-008	\$2.70	157-271-024	\$2.70
157-260-030	\$2.46	157-270-009	\$2.70	157-271-025	\$2.24
157-260-031	\$2.46	157-270-010	\$2.70	157-271-026	\$2.70
157-260-032	\$3.60	157-270-011	\$2.70	157-271-027	\$3.74
157-260-033	\$3.14	157-270-012	\$2.70	157-271-028	\$0.00
157-260-034	\$2.70	157-270-013	\$3.14	157-280-001	\$3.74
157-260-035	\$2.46	157-270-014	\$3.60	157-280-002	\$2.92
157-260-036	\$2.24	157-270-015	\$2.70	157-280-003	\$3.14
157-260-037	\$2.46	157-270-016	\$2.24	157-280-004	\$3.14

**Appendix D**

**Riverside County Flood Control and Water Conservation District  
NPDES - Santa Ana Benefit Assessment Area  
Fiscal Year 2023-2024 Assessment Roll**

<u>APN</u>	<u>Levy Amount</u>	<u>APN</u>	<u>Levy Amount</u>	<u>APN</u>	<u>Levy Amount</u>
157-280-005	\$3.14	157-290-002	\$2.92	157-290-051	\$3.76
157-280-006	\$3.14	157-290-003	\$2.70	157-290-052	\$3.76
157-280-007	\$3.14	157-290-004	\$2.70	157-290-053	\$3.74
157-280-008	\$3.14	157-290-005	\$2.70	157-290-054	\$3.60
157-280-009	\$3.14	157-290-006	\$2.70	157-290-055	\$3.74
157-280-010	\$3.76	157-290-007	\$2.70	157-290-056	\$3.74
157-280-011	\$3.36	157-290-008	\$2.70	157-290-057	\$3.74
157-280-012	\$3.36	157-290-009	\$2.92	157-290-058	\$3.74
157-280-013	\$3.14	157-290-010	\$2.92	157-290-059	\$3.74
157-280-014	\$3.36	157-290-011	\$2.92	157-290-060	\$3.74
157-280-015	\$3.74	157-290-012	\$2.92	157-290-061	\$3.60
157-280-016	\$3.74	157-290-013	\$2.92	157-290-062	\$3.60
157-280-017	\$3.78	157-290-014	\$3.14	157-290-063	\$3.74
157-280-018	\$3.76	157-290-015	\$3.74	157-290-064	\$3.80
157-280-019	\$3.74	157-290-016	\$3.76	157-290-065	\$3.80
157-280-020	\$3.76	157-290-017	\$3.74	157-290-066	\$3.78
157-280-021	\$3.76	157-290-018	\$3.74	157-290-067	\$3.76
157-280-022	\$3.76	157-290-019	\$3.74	157-290-068	\$3.60
157-280-023	\$3.74	157-290-020	\$3.60	157-290-069	\$3.74
157-280-024	\$3.74	157-290-021	\$3.74	157-290-070	\$3.74
157-280-025	\$3.60	157-290-022	\$3.74	157-290-071	\$3.74
157-280-026	\$3.14	157-290-023	\$3.36	157-290-072	\$3.78
157-280-027	\$3.36	157-290-024	\$3.60	157-290-073	\$0.00
157-280-028	\$3.76	157-290-025	\$3.74	157-290-074	\$0.00
157-280-029	\$3.36	157-290-026	\$3.78	157-291-001	\$3.74
157-280-030	\$2.92	157-290-027	\$3.74	157-291-002	\$3.74
157-280-031	\$3.76	157-290-028	\$3.74	157-291-003	\$3.74
157-280-032	\$3.76	157-290-029	\$3.74	157-291-004	\$3.74
157-280-033	\$3.78	157-290-030	\$3.74	157-291-005	\$3.76
157-280-034	\$3.78	157-290-031	\$3.74	157-291-006	\$3.78
157-280-035	\$3.78	157-290-032	\$3.74	157-291-007	\$3.80
157-280-036	\$3.74	157-290-033	\$3.78	157-300-001	\$2.92
157-280-037	\$3.36	157-290-034	\$3.80	157-300-002	\$3.14
157-280-038	\$3.74	157-290-035	\$3.78	157-300-003	\$3.36
157-280-039	\$3.78	157-290-036	\$3.74	157-300-004	\$3.14
157-280-040	\$0.00	157-290-037	\$3.74	157-300-005	\$3.14
157-281-001	\$3.78	157-290-038	\$3.74	157-300-006	\$3.14
157-281-002	\$3.78	157-290-039	\$3.74	157-300-007	\$2.70
157-281-003	\$3.76	157-290-040	\$3.76	157-300-008	\$3.36
157-281-004	\$3.74	157-290-041	\$3.60	157-300-009	\$3.80
157-281-005	\$3.74	157-290-042	\$3.74	157-300-010	\$3.74
157-281-006	\$3.74	157-290-043	\$3.60	157-300-011	\$3.60
157-281-007	\$3.74	157-290-044	\$3.74	157-300-012	\$3.60
157-281-008	\$3.74	157-290-045	\$3.78	157-300-013	\$3.60
157-281-009	\$3.74	157-290-046	\$3.78	157-300-014	\$3.60
157-281-010	\$3.74	157-290-047	\$3.74	157-300-015	\$3.82
157-281-011	\$3.74	157-290-048	\$3.60	157-300-016	\$3.78
157-281-012	\$0.00	157-290-049	\$3.74	157-300-017	\$3.80
157-290-001	\$2.92	157-290-050	\$3.74	157-300-018	\$3.74

**Appendix D**

**Riverside County Flood Control and Water Conservation District  
NPDES - Santa Ana Benefit Assessment Area  
Fiscal Year 2023-2024 Assessment Roll**

<u>APN</u>	<u>Levy Amount</u>	<u>APN</u>	<u>Levy Amount</u>	<u>APN</u>	<u>Levy Amount</u>
157-300-019	\$2.70	157-310-025	\$2.70	157-320-029	\$2.92
157-300-020	\$2.92	157-310-026	\$2.70	157-320-030	\$3.74
157-300-021	\$2.92	157-310-027	\$2.70	157-320-031	\$3.60
157-300-022	\$3.60	157-310-028	\$2.70	157-320-032	\$3.14
157-300-023	\$3.60	157-310-029	\$2.92	157-320-033	\$3.60
157-300-024	\$3.14	157-310-030	\$2.92	157-320-034	\$3.60
157-300-025	\$3.36	157-310-031	\$2.70	157-320-035	\$3.74
157-300-026	\$3.36	157-310-032	\$3.76	157-320-036	\$3.74
157-300-027	\$3.36	157-310-033	\$3.78	157-320-037	\$3.74
157-300-028	\$3.78	157-310-034	\$2.70	157-320-038	\$3.74
157-300-029	\$3.76	157-310-035	\$2.92	157-320-039	\$3.74
157-300-030	\$3.76	157-310-036	\$2.92	157-320-040	\$3.74
157-300-031	\$3.60	157-310-037	\$2.70	157-320-041	\$3.74
157-300-032	\$3.74	157-310-038	\$2.70	157-320-042	\$3.74
157-300-033	\$3.60	157-310-039	\$2.70	157-320-043	\$3.74
157-300-034	\$3.36	157-310-040	\$2.70	157-320-044	\$3.74
157-300-035	\$3.60	157-310-041	\$2.92	157-320-045	\$3.76
157-300-036	\$3.36	157-310-042	\$3.36	157-320-046	\$3.76
157-300-037	\$3.36	157-310-043	\$0.00	157-320-047	\$3.74
157-300-038	\$3.14	157-310-044	\$0.00	157-320-048	\$3.74
157-300-039	\$3.14	157-310-045	\$0.00	157-320-049	\$3.82
157-300-040	\$3.36	157-320-001	\$3.74	157-320-050	\$3.82
157-300-041	\$3.60	157-320-002	\$2.92	157-320-051	\$3.74
157-300-042	\$0.00	157-320-003	\$3.14	157-320-052	\$3.78
157-300-043	\$0.00	157-320-004	\$2.92	157-320-053	\$3.76
157-310-001	\$3.74	157-320-005	\$2.92	157-320-054	\$3.74
157-310-002	\$3.60	157-320-006	\$3.14	157-320-055	\$3.74
157-310-003	\$3.36	157-320-007	\$3.36	157-320-056	\$3.74
157-310-004	\$3.36	157-320-008	\$3.60	157-320-057	\$3.74
157-310-005	\$2.92	157-320-009	\$3.74	157-320-058	\$3.74
157-310-006	\$3.14	157-320-010	\$3.74	157-320-059	\$3.74
157-310-007	\$3.74	157-320-011	\$3.60	157-320-060	\$3.74
157-310-008	\$2.92	157-320-012	\$3.80	157-320-061	\$3.74
157-310-009	\$3.76	157-320-013	\$3.78	157-320-062	\$3.74
157-310-010	\$3.76	157-320-014	\$2.70	157-320-063	\$3.74
157-310-011	\$3.76	157-320-015	\$3.36	157-320-064	\$3.74
157-310-012	\$2.70	157-320-016	\$3.60	157-320-065	\$3.74
157-310-013	\$2.92	157-320-017	\$3.36	157-320-066	\$3.74
157-310-014	\$3.76	157-320-018	\$3.14	157-320-067	\$3.74
157-310-015	\$3.60	157-320-019	\$3.14	157-320-068	\$3.74
157-310-016	\$3.78	157-320-020	\$3.14	157-320-069	\$3.74
157-310-017	\$3.78	157-320-021	\$2.92	157-320-070	\$3.76
157-310-018	\$2.92	157-320-022	\$2.92	157-320-071	\$3.74
157-310-019	\$3.14	157-320-023	\$2.92	157-320-072	\$3.74
157-310-020	\$2.92	157-320-024	\$2.92	157-320-073	\$3.74
157-310-021	\$2.70	157-320-025	\$2.92	157-320-074	\$3.76
157-310-022	\$2.70	157-320-026	\$3.14	157-320-075	\$3.76
157-310-023	\$3.78	157-320-027	\$3.14	157-320-076	\$3.82
157-310-024	\$3.76	157-320-028	\$2.92	157-320-077	\$0.00

**Appendix D**

**Riverside County Flood Control and Water Conservation District  
NPDES - Santa Ana Benefit Assessment Area  
Fiscal Year 2023-2024 Assessment Roll**

<u>APN</u>	<u>Levy Amount</u>	<u>APN</u>	<u>Levy Amount</u>	<u>APN</u>	<u>Levy Amount</u>
157-320-078	\$0.00	157-331-010	\$3.76	159-040-018	\$4.00
157-320-079	\$0.00	157-331-011	\$3.76	159-040-019	\$4.00
157-320-080	\$0.00	157-331-012	\$3.74	159-040-020	\$3.94
157-320-081	\$0.00	157-331-013	\$3.76	159-040-021	\$0.00
157-330-001	\$3.84	157-331-014	\$3.76	159-040-024	\$0.00
157-330-002	\$3.82	157-331-015	\$3.74	159-040-025	\$3.68
157-330-003	\$3.76	157-331-016	\$3.74	159-050-001	\$4.04
157-330-004	\$3.78	157-331-017	\$3.74	159-050-004	\$3.84
157-330-005	\$3.74	157-331-018	\$3.82	159-050-005	\$3.86
157-330-006	\$3.80	157-331-019	\$3.78	159-050-006	\$3.88
157-330-007	\$3.80	157-331-020	\$3.76	159-050-007	\$3.88
157-330-008	\$3.74	157-331-021	\$3.74	159-050-008	\$4.10
157-330-009	\$3.74	157-331-022	\$3.74	159-050-009	\$3.86
157-330-010	\$3.76	157-331-023	\$3.76	159-050-010	\$3.88
157-330-011	\$3.76	157-331-024	\$0.00	159-050-012	\$3.90
157-330-012	\$3.76	157-331-025	\$0.00	159-050-013	\$3.88
157-330-013	\$3.76	157-331-026	\$0.00	159-061-001	\$3.82
157-330-014	\$3.74	159-020-003	\$0.00	159-061-002	\$3.82
157-330-015	\$3.74	159-020-005	\$0.00	159-061-003	\$3.90
157-330-016	\$3.76	159-020-007	\$0.00	159-061-007	\$3.76
157-330-017	\$3.76	159-020-009	\$0.00	159-061-008	\$3.78
157-330-018	\$3.76	159-020-010	\$0.00	159-061-009	\$3.78
157-330-019	\$3.76	159-030-001	\$0.00	159-061-010	\$3.82
157-330-020	\$3.74	159-030-002	\$93.14	159-061-011	\$3.86
157-330-021	\$3.74	159-030-003	\$58.50	159-061-012	\$3.86
157-330-022	\$3.82	159-030-004	\$3.80	159-061-013	\$3.80
157-330-023	\$3.84	159-030-005	\$4.72	159-061-015	\$3.88
157-330-024	\$3.76	159-030-007	\$0.00	159-061-017	\$3.86
157-330-025	\$3.76	159-030-008	\$4.00	159-061-018	\$3.86
157-330-026	\$3.78	159-030-009	\$3.82	159-061-019	\$3.92
157-330-027	\$3.78	159-030-010	\$3.80	159-061-020	\$17.54
157-330-028	\$3.78	159-030-011	\$4.10	159-061-021	\$4.04
157-330-029	\$3.78	159-030-012	\$3.84	159-061-022	\$3.84
157-330-030	\$3.78	159-030-013	\$3.92	159-061-025	\$3.86
157-330-031	\$3.76	159-030-014	\$3.94	159-062-002	\$3.92
157-330-032	\$3.76	159-040-001	\$3.84	159-062-003	\$3.86
157-330-033	\$3.76	159-040-002	\$3.86	159-062-004	\$3.84
157-330-034	\$3.76	159-040-004	\$3.88	159-062-005	\$3.84
157-330-035	\$0.00	159-040-005	\$3.88	159-062-006	\$3.76
157-330-036	\$0.00	159-040-006	\$3.90	159-062-007	\$102.14
157-331-001	\$3.76	159-040-007	\$3.90	159-070-001	\$83.70
157-331-002	\$3.74	159-040-008	\$3.90	159-070-002	\$3.76
157-331-003	\$3.74	159-040-009	\$3.90	159-070-003	\$3.78
157-331-004	\$3.74	159-040-010	\$3.90	159-070-004	\$3.78
157-331-005	\$3.74	159-040-011	\$3.90	159-070-005	\$3.76
157-331-006	\$0.00	159-040-012	\$3.90	159-070-007	\$3.30
157-331-007	\$3.76	159-040-013	\$3.90	159-070-008	\$3.30
157-331-008	\$3.82	159-040-014	\$3.94	159-070-009	\$3.78
157-331-009	\$3.76	159-040-017	\$4.00	159-070-010	\$4.14

**Appendix D**

**Riverside County Flood Control and Water Conservation District  
NPDES - Santa Ana Benefit Assessment Area  
Fiscal Year 2023-2024 Assessment Roll**

<u>APN</u>	<u>Levy Amount</u>	<u>APN</u>	<u>Levy Amount</u>	<u>APN</u>	<u>Levy Amount</u>
159-070-011	\$4.10	159-090-017	\$3.96	159-112-010	\$3.76
159-070-012	\$4.10	159-090-018	\$3.98	159-112-011	\$3.74
159-070-013	\$3.74	159-090-021	\$3.86	159-112-014	\$3.78
159-070-014	\$3.74	159-101-011	\$4.06	159-112-016	\$3.78
159-070-015	\$3.74	159-101-012	\$3.76	159-112-017	\$3.78
159-070-016	\$3.74	159-101-013	\$3.84	159-112-019	\$4.02
159-070-017	\$3.82	159-101-014	\$3.78	159-112-021	\$4.02
159-070-018	\$4.16	159-101-015	\$3.76	159-112-024	\$4.84
159-070-019	\$4.16	159-101-017	\$0.00	159-121-003	\$4.02
159-070-020	\$4.16	159-101-018	\$3.74	159-121-004	\$4.10
159-070-021	\$3.74	159-101-019	\$3.86	159-121-005	\$3.90
159-080-001	\$4.10	159-101-020	\$0.00	159-121-006	\$3.90
159-080-002	\$4.10	159-101-026	\$4.30	159-121-010	\$3.88
159-080-003	\$4.10	159-101-027	\$3.96	159-121-012	\$4.00
159-080-004	\$3.84	159-101-028	\$4.14	159-122-001	\$0.00
159-080-005	\$3.74	159-101-029	\$4.14	159-122-002	\$3.76
159-080-006	\$3.74	159-101-030	\$4.02	159-122-003	\$3.84
159-080-007	\$3.74	159-101-031	\$24.74	159-122-004	\$3.84
159-080-008	\$3.74	159-101-033	\$4.04	159-122-006	\$3.84
159-080-009	\$4.38	159-101-034	\$3.84	159-122-008	\$4.04
159-080-010	\$3.90	159-101-039	\$5.84	159-122-009	\$3.80
159-080-011	\$3.76	159-101-043	\$0.00	159-122-010	\$0.00
159-080-012	\$3.92	159-101-044	\$0.00	159-122-011	\$3.78
159-080-013	\$4.26	159-101-051	\$46.80	159-122-013	\$4.76
159-080-014	\$4.14	159-101-052	\$0.00	159-122-014	\$4.16
159-080-015	\$4.14	159-102-001	\$4.10	159-122-015	\$4.12
159-080-016	\$4.14	159-102-002	\$3.90	159-122-016	\$3.84
159-080-017	\$4.14	159-102-003	\$3.94	159-122-017	\$3.84
159-080-018	\$4.08	159-102-004	\$3.86	159-122-018	\$4.70
159-080-019	\$3.90	159-102-005	\$3.80	159-122-019	\$4.46
159-080-020	\$3.90	159-102-006	\$3.88	159-131-001	\$3.90
159-080-021	\$4.10	159-102-007	\$3.84	159-131-002	\$3.76
159-080-022	\$3.76	159-102-008	\$3.84	159-131-003	\$3.76
159-080-023	\$4.04	159-111-001	\$4.58	159-131-005	\$4.10
159-090-001	\$4.10	159-111-002	\$4.02	159-131-006	\$3.88
159-090-002	\$4.10	159-111-003	\$4.02	159-131-007	\$3.90
159-090-003	\$3.78	159-111-004	\$4.10	159-131-008	\$0.00
159-090-004	\$3.80	159-111-005	\$3.90	159-131-009	\$3.92
159-090-005	\$3.90	159-111-006	\$3.90	159-132-001	\$3.80
159-090-006	\$3.86	159-111-007	\$4.10	159-132-002	\$3.76
159-090-007	\$3.76	159-111-008	\$4.00	159-132-003	\$3.76
159-090-009	\$4.58	159-111-009	\$4.00	159-132-004	\$0.00
159-090-010	\$3.76	159-112-001	\$3.80	159-132-005	\$3.74
159-090-011	\$4.52	159-112-002	\$3.78	159-132-006	\$3.88
159-090-012	\$3.90	159-112-003	\$3.90	159-132-007	\$3.90
159-090-013	\$3.90	159-112-004	\$3.90	159-132-008	\$3.74
159-090-014	\$3.82	159-112-005	\$3.90	159-132-010	\$0.00
159-090-015	\$3.98	159-112-008	\$3.78	159-132-012	\$4.22
159-090-016	\$3.98	159-112-009	\$3.74	159-132-013	\$3.78



**Appendix D**

**Riverside County Flood Control and Water Conservation District  
NPDES - Santa Ana Benefit Assessment Area  
Fiscal Year 2023-2024 Assessment Roll**

<u>APN</u>	<u>Levy Amount</u>	<u>APN</u>	<u>Levy Amount</u>	<u>APN</u>	<u>Levy Amount</u>
159-132-014	\$4.36	159-151-012	\$3.76	159-171-002	\$3.90
159-132-015	\$4.14	159-151-013	\$3.74	159-171-003	\$4.18
159-132-016	\$4.14	159-151-014	\$3.74	159-171-004	\$3.86
159-132-017	\$4.16	159-151-015	\$3.88	159-171-005	\$3.86
159-132-019	\$0.00	159-151-016	\$3.88	159-171-006	\$4.10
159-132-020	\$3.86	159-151-018	\$4.46	159-172-001	\$3.90
159-132-022	\$3.52	159-151-019	\$3.82	159-172-002	\$3.90
159-132-023	\$3.92	159-152-001	\$3.90	159-172-003	\$3.90
159-132-024	\$3.92	159-152-002	\$3.90	159-172-009	\$38.48
159-132-025	\$3.92	159-152-003	\$3.94	159-172-010	\$4.48
159-141-004	\$3.86	159-152-004	\$3.94	159-172-011	\$0.00
159-141-005	\$3.86	159-152-006	\$3.74	159-172-012	\$3.76
159-141-006	\$20.24	159-152-007	\$4.04	159-172-013	\$4.60
159-141-007	\$3.86	159-152-008	\$3.76	159-172-014	\$3.98
159-141-009	\$3.08	159-152-010	\$3.86	159-172-015	\$3.86
159-141-010	\$4.10	159-152-011	\$3.96	159-172-016	\$3.86
159-141-011	\$3.86	159-152-012	\$3.88	159-172-017	\$3.86
159-141-012	\$3.94	159-152-013	\$0.00	159-172-018	\$0.00
159-141-013	\$3.76	159-152-015	\$3.76	159-172-019	\$4.10
159-141-014	\$0.00	159-152-016	\$3.76	159-172-021	\$0.00
159-141-015	\$3.90	159-152-017	\$4.40	159-172-023	\$0.00
159-141-016	\$3.76	159-152-018	\$3.88	159-172-024	\$0.00
159-141-020	\$3.88	159-152-019	\$3.88	159-172-025	\$3.76
159-141-021	\$4.38	159-161-001	\$3.90	159-172-026	\$3.84
159-141-022	\$4.60	159-161-002	\$3.90	159-172-027	\$3.90
159-141-023	\$3.74	159-161-003	\$4.02	159-181-001	\$3.14
159-141-024	\$3.74	159-161-004	\$3.80	159-181-002	\$0.00
159-141-025	\$19.80	159-161-005	\$3.86	159-181-003	\$0.00
159-141-026	\$4.04	159-161-006	\$3.90	159-181-004	\$3.74
159-141-027	\$3.84	159-161-007	\$0.00	159-181-005	\$4.02
159-141-030	\$0.00	159-161-008	\$3.08	159-181-006	\$0.00
159-141-031	\$3.86	159-161-009	\$3.08	159-181-007	\$3.86
159-142-001	\$3.90	159-161-010	\$3.30	159-181-008	\$20.24
159-142-002	\$3.90	159-161-012	\$3.76	159-181-009	\$20.24
159-142-003	\$4.04	159-161-013	\$3.76	159-181-010	\$4.38
159-142-004	\$3.52	159-161-014	\$3.76	159-181-011	\$3.96
159-142-006	\$3.76	159-162-002	\$3.86	159-181-012	\$3.96
159-142-007	\$3.78	159-162-003	\$3.96	159-181-014	\$4.10
159-142-008	\$31.94	159-162-004	\$3.86	159-181-016	\$3.76
159-142-009	\$3.88	159-162-005	\$3.86	159-181-017	\$4.04
159-142-010	\$3.90	159-162-006	\$3.86	159-181-019	\$3.90
159-151-001	\$4.28	159-162-007	\$3.80	159-181-020	\$3.78
159-151-002	\$3.90	159-162-008	\$3.80	159-181-021	\$0.00
159-151-003	\$3.76	159-162-009	\$3.80	159-181-025	\$90.44
159-151-007	\$3.88	159-162-010	\$4.74	159-181-027	\$18.90
159-151-008	\$3.88	159-162-011	\$4.32	159-182-001	\$3.80
159-151-009	\$4.10	159-162-012	\$4.58	159-182-002	\$3.76
159-151-010	\$3.80	159-162-013	\$4.58	159-182-003	\$0.00
159-151-011	\$3.80	159-171-001	\$3.90	159-182-004	\$3.88

**Appendix D**

**Riverside County Flood Control and Water Conservation District  
NPDES - Santa Ana Benefit Assessment Area  
Fiscal Year 2023-2024 Assessment Roll**

<u>APN</u>	<u>Levy Amount</u>	<u>APN</u>	<u>Levy Amount</u>	<u>APN</u>	<u>Levy Amount</u>
159-182-005	\$4.00	159-202-012	\$4.02	159-221-023	\$4.14
159-182-006	\$3.78	159-202-013	\$4.02	159-221-024	\$3.94
159-182-007	\$3.90	159-202-014	\$0.00	159-221-025	\$3.78
159-182-008	\$3.90	159-211-001	\$3.76	159-221-026	\$40.04
159-182-009	\$31.38	159-211-002	\$3.76	159-222-001	\$3.84
159-182-010	\$3.76	159-211-003	\$3.76	159-222-002	\$0.00
159-191-001	\$4.14	159-211-004	\$3.76	159-222-003	\$4.10
159-191-002	\$0.00	159-211-005	\$3.78	159-222-004	\$4.10
159-191-003	\$4.30	159-211-006	\$3.90	159-222-005	\$23.84
159-191-004	\$0.00	159-211-007	\$3.90	159-222-006	\$3.90
159-191-005	\$3.88	159-211-011	\$3.92	159-231-001	\$4.50
159-191-006	\$3.88	159-211-012	\$3.92	159-231-002	\$3.78
159-191-007	\$3.80	159-211-013	\$3.92	159-231-003	\$4.32
159-191-008	\$3.76	159-211-014	\$0.00	159-231-004	\$3.90
159-191-009	\$3.76	159-212-001	\$4.10	159-231-005	\$0.00
159-191-010	\$3.76	159-212-002	\$3.84	159-231-006	\$4.10
159-191-011	\$3.76	159-212-003	\$0.00	159-231-007	\$3.90
159-191-012	\$3.90	159-212-004	\$3.84	159-231-008	\$3.90
159-191-013	\$3.88	159-212-005	\$4.10	159-231-009	\$22.94
159-191-014	\$3.96	159-212-006	\$4.10	159-231-010	\$3.90
159-191-015	\$3.82	159-212-007	\$4.60	159-231-011	\$0.00
159-192-002	\$4.10	159-212-008	\$4.58	159-231-012	\$22.50
159-192-003	\$3.90	159-212-009	\$3.90	159-231-013	\$0.00
159-192-004	\$3.88	159-212-010	\$3.90	159-232-001	\$4.02
159-192-008	\$0.00	159-212-011	\$0.00	159-232-002	\$3.98
159-192-010	\$4.28	159-212-012	\$3.80	159-232-003	\$3.90
159-192-011	\$3.98	159-212-013	\$3.86	159-232-004	\$3.78
159-192-012	\$3.86	159-212-014	\$4.10	159-232-005	\$3.80
159-192-013	\$3.90	159-212-015	\$4.06	159-232-006	\$3.76
159-192-014	\$3.86	159-221-001	\$3.90	159-232-007	\$13.94
159-192-017	\$3.86	159-221-002	\$3.80	159-232-008	\$3.76
159-192-018	\$3.88	159-221-003	\$3.86	159-232-009	\$3.84
159-192-019	\$3.88	159-221-004	\$20.24	159-232-010	\$3.84
159-192-020	\$3.90	159-221-005	\$40.50	159-232-011	\$4.60
159-201-001	\$3.76	159-221-006	\$27.00	159-232-012	\$4.58
159-201-004	\$4.28	159-221-008	\$0.00	159-241-001	\$4.10
159-201-005	\$4.10	159-221-009	\$3.88	159-241-002	\$4.10
159-201-006	\$3.92	159-221-010	\$3.88	159-241-003	\$3.88
159-201-007	\$3.92	159-221-011	\$4.20	159-241-004	\$4.04
159-202-001	\$4.54	159-221-013	\$0.00	159-241-005	\$0.00
159-202-002	\$3.84	159-221-014	\$3.88	159-241-006	\$0.00
159-202-003	\$3.98	159-221-015	\$3.90	159-241-007	\$3.82
159-202-004	\$3.90	159-221-016	\$3.80	159-242-001	\$3.90
159-202-005	\$3.90	159-221-017	\$0.00	159-242-002	\$3.98
159-202-006	\$4.58	159-221-018	\$3.78	159-242-003	\$3.84
159-202-008	\$3.74	159-221-019	\$3.78	159-242-004	\$0.00
159-202-009	\$4.58	159-221-020	\$3.90	159-242-005	\$3.90
159-202-010	\$4.06	159-221-021	\$3.90	159-242-006	\$3.88
159-202-011	\$3.86	159-221-022	\$4.14	159-242-007	\$3.82

**Appendix D**

**Riverside County Flood Control and Water Conservation District  
NPDES - Santa Ana Benefit Assessment Area  
Fiscal Year 2023-2024 Assessment Roll**

<u>APN</u>	<u>Levy Amount</u>	<u>APN</u>	<u>Levy Amount</u>	<u>APN</u>	<u>Levy Amount</u>
159-242-010	\$3.82	159-261-024	\$3.90	159-281-002	\$3.82
159-242-011	\$0.00	159-261-025	\$3.88	159-281-003	\$0.00
159-242-012	\$4.10	159-261-026	\$3.90	159-281-004	\$3.76
159-242-013	\$0.00	159-261-027	\$4.10	159-281-005	\$3.76
159-242-014	\$0.00	159-261-028	\$38.48	159-281-006	\$3.80
159-242-015	\$3.82	159-261-029	\$3.92	159-281-007	\$3.98
159-251-001	\$3.90	159-261-031	\$3.90	159-281-008	\$3.86
159-251-002	\$3.80	159-261-035	\$3.90	159-281-009	\$3.86
159-251-003	\$3.78	159-261-037	\$3.76	159-281-010	\$3.86
159-251-004	\$3.90	159-261-038	\$33.74	159-282-001	\$3.84
159-251-005	\$3.90	159-262-001	\$37.34	159-282-002	\$3.76
159-251-006	\$3.82	159-262-002	\$0.00	159-282-003	\$3.76
159-251-007	\$4.14	159-262-003	\$3.94	159-282-004	\$3.78
159-251-008	\$3.76	159-262-004	\$3.94	159-282-005	\$3.92
159-251-009	\$3.86	159-262-005	\$3.94	159-282-006	\$3.86
159-252-001	\$3.76	159-271-001	\$0.00	159-282-007	\$3.90
159-252-002	\$3.78	159-271-002	\$0.00	159-282-008	\$3.90
159-252-003	\$0.00	159-271-003	\$3.88	159-282-009	\$4.10
159-252-004	\$4.10	159-271-004	\$3.86	159-282-010	\$4.60
159-252-008	\$3.86	159-271-007	\$3.80	159-282-011	\$4.58
159-252-009	\$3.78	159-271-008	\$0.00	159-282-012	\$4.18
159-252-010	\$3.84	159-271-009	\$0.00	159-282-013	\$4.10
159-252-011	\$4.62	159-271-010	\$4.10	159-282-014	\$4.60
159-252-012	\$4.60	159-271-011	\$49.94	159-291-001	\$4.24
159-252-013	\$3.90	159-271-012	\$3.82	159-291-002	\$3.88
159-252-014	\$3.88	159-271-013	\$3.98	159-291-003	\$3.76
159-252-015	\$3.84	159-271-014	\$3.84	159-291-004	\$4.10
159-252-016	\$3.94	159-271-016	\$10.34	159-291-005	\$0.00
159-252-017	\$3.88	159-271-017	\$5.40	159-291-006	\$3.90
159-252-018	\$3.88	159-271-018	\$3.76	159-292-001	\$50.28
159-252-019	\$3.90	159-271-019	\$0.00	159-292-002	\$3.98
159-252-020	\$3.90	159-271-021	\$3.82	159-292-003	\$3.78
159-252-021	\$50.40	159-272-001	\$3.86	159-292-004	\$4.02
159-261-002	\$43.20	159-272-002	\$3.82	159-292-005	\$3.84
159-261-003	\$0.00	159-272-003	\$3.76	159-292-006	\$3.94
159-261-004	\$0.00	159-272-005	\$3.82	159-292-007	\$54.44
159-261-005	\$0.00	159-272-006	\$3.78	159-292-008	\$4.18
159-261-006	\$4.04	159-272-008	\$4.14	159-292-009	\$4.54
159-261-009	\$0.00	159-272-009	\$50.40	159-292-010	\$4.10
159-261-010	\$3.76	159-272-010	\$3.86	159-292-011	\$3.88
159-261-011	\$0.00	159-272-011	\$3.86	159-292-012	\$3.88
159-261-016	\$3.78	159-272-012	\$3.86	159-292-014	\$4.14
159-261-017	\$3.78	159-272-014	\$3.86	159-292-015	\$3.90
159-261-018	\$3.76	159-272-015	\$3.86	159-292-016	\$0.00
159-261-019	\$0.00	159-272-016	\$3.86	159-301-001	\$4.04
159-261-020	\$0.00	159-272-017	\$3.86	159-301-002	\$3.86
159-261-021	\$3.90	159-272-018	\$3.98	159-301-005	\$3.76
159-261-022	\$3.80	159-272-019	\$3.86	159-301-006	\$3.76
159-261-023	\$3.78	159-281-001	\$4.10	159-301-007	\$3.76

**Appendix D**

**Riverside County Flood Control and Water Conservation District  
NPDES - Santa Ana Benefit Assessment Area  
Fiscal Year 2023-2024 Assessment Roll**

---

<u>APN</u>	<u>Levy Amount</u>	<u>APN</u>	<u>Levy Amount</u>	<u>APN</u>	<u>Levy Amount</u>
159-301-008	\$4.04	159-332-004	\$17.54	160-050-005	\$0.00
159-301-009	\$4.04	159-332-005	\$4.06	160-050-021	\$0.00
159-301-010	\$4.04	159-332-006	\$3.88	160-050-022	\$0.00
159-301-011	\$4.04	159-332-007	\$3.86	160-050-023	\$0.00
159-301-012	\$36.00	159-332-008	\$3.86	160-050-026	\$0.00
159-301-014	\$3.86	159-332-009	\$3.86	160-050-029	\$0.00
159-301-015	\$7.64	159-332-012	\$0.00	160-050-032	\$0.00
159-302-001	\$3.84	159-332-013	\$3.80	160-050-063	\$0.00
159-302-002	\$3.76	159-332-015	\$3.90	160-050-067	\$0.00
159-302-003	\$3.76	159-332-016	\$3.90	160-050-068	\$0.00
159-302-004	\$3.86	159-332-017	\$3.90	160-050-070	\$0.00
159-302-005	\$3.86	160-030-004	\$0.00	160-050-071	\$0.00
159-311-001	\$3.86	160-030-005	\$2,917.52	160-050-072	\$0.00
159-311-002	\$3.86	160-030-017	\$596.36	160-050-073	\$0.00
159-311-003	\$0.00	160-030-021	\$0.00	160-050-074	\$0.00
159-311-004	\$4.06	160-030-033	\$449.54	160-060-007	\$0.00
159-311-005	\$0.00	160-030-042	\$916.30	160-060-010	\$0.00
159-311-006	\$3.76	160-030-043	\$432.32	160-060-050	\$0.00
159-311-007	\$3.86	160-030-050	\$44.10	160-060-068	\$0.00
159-311-008	\$3.84	160-030-055	\$0.00	160-060-069	\$0.00
159-311-009	\$3.86	160-030-065	\$135.44	160-060-070	\$0.00
159-312-003	\$4.06	160-030-066	\$33.74	160-060-071	\$0.00
159-312-004	\$4.06	160-030-067	\$311.84	160-071-001	\$3.74
159-312-005	\$4.06	160-030-068	\$72.44	160-071-002	\$3.74
159-312-006	\$3.84	160-030-069	\$328.94	160-071-003	\$3.74
159-312-008	\$3.86	160-030-071	\$180.90	160-071-004	\$3.74
159-321-001	\$3.74	160-030-072	\$41.40	160-071-005	\$3.74
159-321-005	\$3.74	160-030-073	\$45.90	160-071-006	\$3.74
159-321-006	\$3.76	160-030-074	\$268.20	160-071-007	\$3.74
159-321-007	\$4.06	160-030-075	\$51.30	160-071-008	\$3.74
159-321-008	\$3.82	160-030-076	\$65.24	160-071-009	\$3.74
159-321-009	\$3.74	160-030-077	\$133.20	160-071-010	\$3.74
159-321-010	\$3.74	160-040-013	\$0.00	160-071-011	\$3.74
159-321-011	\$3.74	160-040-014	\$0.00	160-071-012	\$3.74
159-321-012	\$3.78	160-040-017	\$0.00	160-071-013	\$3.74
159-322-001	\$3.98	160-040-020	\$315.00	160-071-014	\$3.74
159-322-002	\$4.16	160-040-024	\$0.00	160-071-015	\$3.74
159-322-003	\$3.90	160-040-030	\$1,229.84	160-071-016	\$3.74
159-322-004	\$4.04	160-040-033	\$1,570.50	160-071-017	\$3.74
159-322-005	\$4.04	160-040-034	\$871.20	160-071-018	\$3.74
159-322-006	\$4.04	160-040-040	\$0.00	160-071-019	\$3.74
159-322-008	\$4.00	160-040-042	\$0.00	160-071-020	\$3.74
159-331-002	\$3.86	160-040-045	\$0.00	160-071-021	\$3.74
159-331-003	\$3.90	160-040-046	\$0.00	160-071-022	\$0.00
159-331-004	\$3.84	160-040-047	\$0.00	160-071-023	\$3.74
159-331-005	\$3.88	160-040-048	\$0.00	160-071-024	\$3.74
159-331-006	\$3.88	160-040-050	\$0.00	160-071-025	\$3.74
159-332-002	\$3.88	160-040-052	\$0.00	160-071-026	\$3.74
159-332-003	\$14.84	160-040-053	\$324.90	160-071-027	\$3.74

**Appendix D**

**Riverside County Flood Control and Water Conservation District  
NPDES - Santa Ana Benefit Assessment Area  
Fiscal Year 2023-2024 Assessment Roll**

---

<u>APN</u>	<u>Levy Amount</u>	<u>APN</u>	<u>Levy Amount</u>	<u>APN</u>	<u>Levy Amount</u>
160-071-028	\$3.74	160-072-012	\$3.74	160-081-025	\$3.86
160-071-029	\$3.74	160-072-013	\$3.74	160-081-026	\$3.86
160-071-030	\$3.74	160-072-014	\$3.74	160-081-027	\$3.86
160-071-031	\$3.74	160-072-015	\$3.74	160-081-028	\$3.86
160-071-032	\$3.74	160-072-016	\$0.00	160-081-029	\$3.86
160-071-033	\$3.74	160-072-017	\$3.74	160-081-030	\$3.86
160-071-034	\$3.74	160-072-018	\$3.74	160-081-031	\$3.86
160-071-035	\$3.74	160-072-019	\$3.74	160-081-032	\$3.86
160-071-036	\$3.74	160-072-020	\$3.74	160-081-033	\$3.86
160-071-037	\$3.74	160-072-021	\$3.74	160-081-034	\$3.86
160-071-038	\$3.74	160-072-022	\$3.74	160-081-035	\$3.86
160-071-039	\$3.74	160-072-023	\$3.74	160-081-036	\$3.86
160-071-040	\$3.74	160-072-024	\$3.74	160-081-037	\$3.86
160-071-041	\$3.74	160-072-025	\$3.74	160-081-038	\$3.86
160-071-042	\$3.74	160-072-026	\$3.74	160-081-039	\$3.86
160-071-043	\$3.74	160-072-027	\$3.74	160-081-040	\$3.86
160-071-044	\$3.74	160-072-028	\$3.74	160-081-041	\$3.86
160-071-045	\$3.74	160-072-029	\$3.74	160-081-042	\$3.86
160-071-046	\$3.74	160-072-030	\$3.74	160-081-043	\$3.86
160-071-047	\$3.74	160-072-031	\$3.74	160-081-044	\$3.86
160-071-048	\$3.74	160-072-032	\$3.74	160-081-045	\$3.86
160-071-049	\$3.74	160-072-033	\$3.74	160-081-046	\$3.86
160-071-050	\$3.74	160-072-034	\$3.74	160-081-047	\$3.74
160-071-051	\$3.74	160-072-035	\$3.74	160-081-048	\$3.74
160-071-052	\$3.74	160-072-036	\$3.74	160-081-049	\$3.74
160-071-053	\$3.74	160-081-001	\$3.74	160-081-050	\$3.74
160-071-054	\$3.74	160-081-002	\$3.86	160-081-051	\$3.74
160-071-055	\$3.74	160-081-003	\$3.86	160-081-052	\$3.74
160-071-056	\$3.74	160-081-004	\$3.86	160-081-053	\$3.86
160-071-057	\$3.74	160-081-005	\$3.88	160-081-054	\$3.86
160-071-058	\$3.74	160-081-006	\$3.92	160-081-055	\$3.86
160-071-059	\$3.74	160-081-007	\$3.94	160-081-056	\$3.86
160-071-060	\$3.74	160-081-008	\$3.86	160-081-057	\$3.86
160-071-061	\$3.74	160-081-009	\$3.86	160-081-058	\$3.86
160-071-062	\$3.74	160-081-010	\$3.88	160-081-059	\$3.86
160-071-063	\$3.74	160-081-011	\$3.96	160-081-060	\$3.86
160-071-064	\$3.74	160-081-012	\$3.90	160-081-061	\$3.86
160-071-065	\$3.74	160-081-013	\$3.86	160-081-062	\$3.88
160-072-001	\$3.74	160-081-014	\$3.98	160-081-063	\$3.88
160-072-002	\$3.74	160-081-015	\$3.90	160-081-064	\$3.86
160-072-003	\$3.74	160-081-016	\$3.86	160-081-065	\$3.86
160-072-004	\$3.74	160-081-017	\$3.86	160-081-066	\$3.86
160-072-005	\$3.74	160-081-018	\$3.86	160-081-067	\$3.94
160-072-006	\$3.74	160-081-019	\$3.86	160-081-068	\$3.92
160-072-007	\$3.74	160-081-020	\$3.86	160-081-069	\$3.86
160-072-008	\$3.74	160-081-021	\$3.86	160-081-070	\$3.86
160-072-009	\$3.74	160-081-022	\$3.86	160-081-071	\$3.86
160-072-010	\$3.74	160-081-023	\$3.86	160-081-072	\$3.86
160-072-011	\$3.74	160-081-024	\$3.86	160-081-073	\$3.90

**Appendix D**

**Riverside County Flood Control and Water Conservation District  
NPDES - Santa Ana Benefit Assessment Area  
Fiscal Year 2023-2024 Assessment Roll**

---

<u>APN</u>	<u>Levy Amount</u>	<u>APN</u>	<u>Levy Amount</u>	<u>APN</u>	<u>Levy Amount</u>
160-081-074	\$3.92	160-090-021	\$3.86	160-090-071	\$3.86
160-081-075	\$3.90	160-090-022	\$3.86	160-090-072	\$3.86
160-081-076	\$3.90	160-090-023	\$3.86	160-090-073	\$3.86
160-081-077	\$3.96	160-090-024	\$3.86	160-090-074	\$3.86
160-081-078	\$3.90	160-090-025	\$3.88	160-090-075	\$3.86
160-081-079	\$3.86	160-090-026	\$3.86	160-090-076	\$3.86
160-081-080	\$3.98	160-090-027	\$3.86	160-090-077	\$3.86
160-081-081	\$3.90	160-090-028	\$3.74	160-090-078	\$3.88
160-081-082	\$3.86	160-090-029	\$3.74	160-090-079	\$3.96
160-081-083	\$3.86	160-090-030	\$3.74	160-090-080	\$3.90
160-081-084	\$3.86	160-090-031	\$3.74	160-100-001	\$3.90
160-082-001	\$3.86	160-090-032	\$3.74	160-100-002	\$3.86
160-082-002	\$3.86	160-090-033	\$3.74	160-100-003	\$3.86
160-082-003	\$3.86	160-090-034	\$3.74	160-100-004	\$3.88
160-082-004	\$3.86	160-090-035	\$3.74	160-100-005	\$3.86
160-082-005	\$3.86	160-090-036	\$3.74	160-100-006	\$3.86
160-082-006	\$3.86	160-090-037	\$3.74	160-100-007	\$3.86
160-082-007	\$3.86	160-090-038	\$3.74	160-100-008	\$3.86
160-082-008	\$3.88	160-090-039	\$3.74	160-100-009	\$3.74
160-082-009	\$3.88	160-090-040	\$3.74	160-100-010	\$3.74
160-082-010	\$3.86	160-090-041	\$3.74	160-100-011	\$3.74
160-082-011	\$3.86	160-090-042	\$3.74	160-100-012	\$3.74
160-082-012	\$3.86	160-090-043	\$3.74	160-100-013	\$3.74
160-082-013	\$3.90	160-090-044	\$3.74	160-100-014	\$3.74
160-082-014	\$3.92	160-090-045	\$3.74	160-100-015	\$3.86
160-082-015	\$3.88	160-090-046	\$3.74	160-100-016	\$3.86
160-082-016	\$3.86	160-090-047	\$3.74	160-100-017	\$3.86
160-082-017	\$3.86	160-090-048	\$3.74	160-100-018	\$3.86
160-082-018	\$3.86	160-090-049	\$3.74	160-100-019	\$3.86
160-090-001	\$3.94	160-090-050	\$3.74	160-100-020	\$3.86
160-090-002	\$3.94	160-090-051	\$3.74	160-100-021	\$3.86
160-090-003	\$3.86	160-090-052	\$3.86	160-100-022	\$3.86
160-090-004	\$3.86	160-090-053	\$3.86	160-100-023	\$3.86
160-090-005	\$3.86	160-090-054	\$3.88	160-100-024	\$3.86
160-090-006	\$3.88	160-090-055	\$3.86	160-100-025	\$3.86
160-090-007	\$3.88	160-090-056	\$3.92	160-100-026	\$3.88
160-090-008	\$3.88	160-090-057	\$3.90	160-100-027	\$3.86
160-090-009	\$3.88	160-090-058	\$3.90	160-100-028	\$3.86
160-090-010	\$3.86	160-090-059	\$3.86	160-100-029	\$3.86
160-090-011	\$3.86	160-090-060	\$3.86	160-100-030	\$3.88
160-090-012	\$3.86	160-090-061	\$3.86	160-100-031	\$3.90
160-090-013	\$3.86	160-090-062	\$3.86	160-100-032	\$3.86
160-090-014	\$3.86	160-090-064	\$3.86	160-100-033	\$3.88
160-090-015	\$3.86	160-090-065	\$3.86	160-100-034	\$3.86
160-090-016	\$3.86	160-090-066	\$3.86	160-100-035	\$0.00
160-090-017	\$3.96	160-090-067	\$3.86	160-100-036	\$3.74
160-090-018	\$3.92	160-090-068	\$3.86	160-100-037	\$3.74
160-090-019	\$3.98	160-090-069	\$3.86	160-100-038	\$3.74
160-090-020	\$3.88	160-090-070	\$3.86	160-100-039	\$3.74

**Appendix D**

**Riverside County Flood Control and Water Conservation District  
NPDES - Santa Ana Benefit Assessment Area  
Fiscal Year 2023-2024 Assessment Roll**

---

<u>APN</u>	<u>Levy Amount</u>	<u>APN</u>	<u>Levy Amount</u>	<u>APN</u>	<u>Levy Amount</u>
160-100-040	\$3.74	160-111-003	\$3.86	160-112-022	\$3.86
160-100-041	\$3.74	160-111-004	\$3.74	160-112-023	\$3.86
160-100-042	\$3.74	160-111-005	\$3.74	160-112-024	\$3.86
160-100-043	\$3.74	160-111-006	\$3.74	160-112-025	\$3.88
160-100-044	\$3.86	160-111-007	\$3.74	160-112-026	\$3.88
160-100-045	\$3.86	160-111-008	\$3.74	160-112-027	\$3.88
160-100-046	\$3.86	160-111-009	\$3.74	160-112-028	\$3.86
160-100-047	\$3.88	160-111-010	\$3.74	160-112-029	\$3.86
160-100-048	\$3.92	160-111-011	\$3.74	160-112-030	\$3.86
160-100-049	\$3.88	160-111-012	\$3.74	160-112-031	\$3.86
160-100-050	\$3.86	160-111-013	\$3.74	160-112-032	\$3.86
160-100-051	\$3.86	160-111-014	\$3.74	160-112-033	\$3.86
160-100-052	\$3.86	160-111-015	\$3.74	160-112-034	\$3.86
160-100-053	\$3.86	160-111-016	\$3.74	160-112-035	\$3.86
160-100-054	\$3.86	160-111-017	\$3.86	160-113-001	\$3.74
160-100-055	\$3.86	160-111-018	\$3.86	160-113-002	\$3.74
160-100-056	\$3.86	160-111-019	\$3.86	160-113-003	\$3.74
160-100-057	\$3.86	160-111-020	\$3.86	160-113-004	\$3.74
160-100-058	\$3.88	160-111-021	\$3.86	160-113-005	\$3.74
160-100-059	\$3.88	160-111-022	\$3.86	160-113-006	\$3.74
160-100-060	\$3.88	160-111-023	\$3.86	160-113-007	\$3.74
160-100-061	\$3.88	160-111-024	\$3.86	160-113-008	\$3.74
160-100-062	\$3.74	160-111-025	\$3.86	160-113-009	\$3.74
160-100-063	\$3.74	160-111-026	\$3.86	160-113-010	\$3.74
160-100-064	\$3.74	160-111-027	\$3.86	160-113-011	\$3.74
160-100-065	\$3.74	160-111-028	\$3.86	160-113-012	\$3.74
160-100-066	\$3.74	160-111-029	\$3.86	160-113-013	\$3.74
160-100-067	\$3.74	160-111-030	\$3.86	160-113-014	\$3.74
160-100-068	\$3.74	160-112-001	\$3.86	160-113-015	\$3.74
160-100-069	\$3.74	160-112-002	\$3.86	160-113-016	\$3.74
160-100-070	\$3.74	160-112-003	\$3.86	160-113-017	\$3.74
160-100-071	\$3.74	160-112-004	\$3.86	160-113-018	\$3.74
160-100-072	\$3.74	160-112-005	\$3.86	160-113-019	\$3.74
160-100-073	\$3.74	160-112-006	\$3.86	160-113-020	\$3.74
160-100-074	\$3.74	160-112-007	\$3.86	160-113-021	\$3.74
160-100-075	\$3.74	160-112-008	\$3.86	160-113-022	\$3.74
160-100-076	\$3.74	160-112-009	\$3.86	160-113-023	\$3.74
160-100-077	\$3.74	160-112-010	\$3.86	160-113-024	\$3.74
160-100-078	\$3.74	160-112-011	\$3.86	160-113-025	\$3.74
160-100-079	\$3.74	160-112-012	\$3.86	160-113-026	\$3.74
160-100-080	\$3.74	160-112-013	\$3.86	160-113-027	\$3.74
160-100-081	\$3.74	160-112-014	\$3.86	160-113-028	\$3.74
160-100-082	\$3.74	160-112-015	\$3.86	160-113-029	\$3.74
160-100-083	\$3.74	160-112-016	\$3.86	160-113-030	\$3.86
160-100-084	\$3.74	160-112-017	\$3.86	160-113-031	\$3.86
160-100-085	\$3.74	160-112-018	\$3.86	160-113-032	\$3.86
160-100-086	\$3.74	160-112-019	\$3.74	160-113-033	\$3.86
160-111-001	\$3.88	160-112-020	\$3.74	160-113-034	\$3.86
160-111-002	\$3.86	160-112-021	\$3.86	160-113-035	\$3.88

**Appendix D**

**Riverside County Flood Control and Water Conservation District  
NPDES - Santa Ana Benefit Assessment Area  
Fiscal Year 2023-2024 Assessment Roll**

---

<u>APN</u>	<u>Levy Amount</u>	<u>APN</u>	<u>Levy Amount</u>	<u>APN</u>	<u>Levy Amount</u>
160-113-036	\$3.86	160-120-046	\$3.74	160-131-023	\$3.74
160-113-037	\$3.86	160-120-047	\$3.74	160-131-024	\$3.74
160-113-038	\$3.88	160-120-048	\$3.74	160-131-025	\$3.74
160-113-039	\$3.88	160-120-049	\$3.74	160-131-026	\$3.74
160-120-001	\$3.74	160-120-050	\$3.74	160-131-027	\$3.74
160-120-002	\$3.74	160-120-051	\$3.74	160-131-028	\$3.74
160-120-003	\$3.74	160-120-052	\$3.74	160-131-029	\$3.74
160-120-004	\$3.74	160-120-053	\$3.74	160-131-030	\$3.74
160-120-005	\$3.74	160-120-054	\$3.74	160-131-031	\$3.74
160-120-006	\$3.74	160-120-055	\$3.74	160-131-032	\$3.74
160-120-007	\$3.74	160-120-056	\$3.74	160-131-033	\$3.74
160-120-008	\$3.74	160-120-057	\$3.74	160-131-034	\$3.74
160-120-009	\$3.74	160-120-058	\$3.74	160-131-035	\$3.74
160-120-010	\$3.74	160-120-059	\$3.74	160-131-036	\$3.74
160-120-011	\$3.74	160-120-060	\$3.74	160-131-037	\$3.74
160-120-012	\$3.74	160-120-061	\$3.74	160-131-038	\$3.74
160-120-013	\$3.74	160-120-062	\$3.74	160-131-039	\$3.74
160-120-014	\$3.74	160-120-063	\$3.74	160-131-040	\$3.74
160-120-015	\$3.74	160-120-064	\$3.74	160-131-041	\$3.74
160-120-016	\$3.74	160-120-065	\$3.74	160-131-042	\$3.74
160-120-017	\$3.74	160-120-066	\$0.00	160-131-043	\$3.74
160-120-018	\$3.74	160-120-067	\$3.74	160-132-001	\$3.74
160-120-019	\$3.74	160-120-068	\$3.74	160-132-002	\$3.74
160-120-020	\$3.74	160-120-069	\$3.74	160-132-003	\$3.74
160-120-021	\$3.74	160-120-070	\$3.74	160-132-004	\$3.74
160-120-022	\$3.74	160-120-071	\$3.74	160-132-005	\$3.74
160-120-023	\$3.74	160-120-072	\$3.74	160-132-006	\$3.74
160-120-024	\$3.74	160-131-001	\$3.74	160-132-007	\$3.74
160-120-025	\$3.92	160-131-002	\$3.74	160-132-008	\$3.74
160-120-026	\$3.74	160-131-003	\$3.74	160-132-009	\$3.74
160-120-027	\$3.74	160-131-004	\$3.74	160-132-010	\$3.74
160-120-028	\$3.74	160-131-005	\$3.74	160-132-011	\$3.74
160-120-029	\$3.74	160-131-006	\$3.74	160-132-012	\$3.74
160-120-030	\$3.74	160-131-007	\$3.74	160-132-013	\$3.74
160-120-031	\$3.74	160-131-008	\$3.74	160-132-014	\$3.74
160-120-032	\$3.74	160-131-009	\$3.74	160-132-015	\$3.74
160-120-033	\$4.26	160-131-010	\$3.74	160-132-016	\$3.74
160-120-034	\$3.74	160-131-011	\$3.74	160-132-017	\$3.74
160-120-035	\$3.74	160-131-012	\$3.74	160-132-018	\$3.74
160-120-036	\$3.74	160-131-013	\$3.74	160-132-019	\$3.74
160-120-037	\$3.74	160-131-014	\$3.74	160-132-020	\$3.74
160-120-038	\$3.74	160-131-015	\$3.74	160-132-021	\$3.74
160-120-039	\$3.74	160-131-016	\$3.74	160-132-022	\$3.74
160-120-040	\$3.74	160-131-017	\$3.74	160-132-023	\$3.74
160-120-041	\$3.74	160-131-018	\$3.74	160-132-024	\$3.74
160-120-042	\$3.74	160-131-019	\$3.74	160-132-025	\$3.74
160-120-043	\$3.74	160-131-020	\$3.74	160-132-026	\$3.74
160-120-044	\$3.74	160-131-021	\$3.74	160-132-027	\$3.74
160-120-045	\$3.74	160-131-022	\$3.74	160-132-028	\$3.74



**Appendix D**

**Riverside County Flood Control and Water Conservation District  
NPDES - Santa Ana Benefit Assessment Area  
Fiscal Year 2023-2024 Assessment Roll**

---

<u>APN</u>	<u>Levy Amount</u>	<u>APN</u>	<u>Levy Amount</u>	<u>APN</u>	<u>Levy Amount</u>
160-132-029	\$3.74	160-141-014	\$3.74	160-142-037	\$3.74
160-132-030	\$3.74	160-141-015	\$3.74	160-143-001	\$3.74
160-132-031	\$3.74	160-141-016	\$3.74	160-143-002	\$3.74
160-132-032	\$3.74	160-141-017	\$3.74	160-143-003	\$3.74
160-132-033	\$3.74	160-141-018	\$3.74	160-143-004	\$3.74
160-132-034	\$3.74	160-141-019	\$3.74	160-143-005	\$3.74
160-132-035	\$3.74	160-141-020	\$3.74	160-143-006	\$3.74
160-133-001	\$3.74	160-141-021	\$3.74	160-143-007	\$3.74
160-133-002	\$3.74	160-141-022	\$3.74	160-143-008	\$3.74
160-133-003	\$3.74	160-141-023	\$3.74	160-143-009	\$3.74
160-133-004	\$3.74	160-141-024	\$3.74	160-143-010	\$3.74
160-133-005	\$3.74	160-141-025	\$3.74	160-143-011	\$3.74
160-133-006	\$3.74	160-141-026	\$3.74	160-143-012	\$3.74
160-133-007	\$3.74	160-142-001	\$3.74	160-143-013	\$3.74
160-133-008	\$3.74	160-142-002	\$3.74	160-143-014	\$3.74
160-133-009	\$3.74	160-142-003	\$3.74	160-143-015	\$3.74
160-133-010	\$3.74	160-142-004	\$3.74	160-143-016	\$3.74
160-133-011	\$3.74	160-142-005	\$3.74	160-143-017	\$3.74
160-133-012	\$3.74	160-142-006	\$3.74	160-143-018	\$3.74
160-133-013	\$3.74	160-142-007	\$3.74	160-143-019	\$3.74
160-133-014	\$3.74	160-142-008	\$3.74	160-143-020	\$3.74
160-133-015	\$3.74	160-142-009	\$3.74	160-143-021	\$3.74
160-133-016	\$3.74	160-142-010	\$3.74	160-143-022	\$3.74
160-133-017	\$3.74	160-142-011	\$3.74	160-143-023	\$3.74
160-133-018	\$3.74	160-142-012	\$3.74	160-143-024	\$3.74
160-133-019	\$3.74	160-142-013	\$3.74	160-143-025	\$3.74
160-133-020	\$3.74	160-142-014	\$3.74	160-143-026	\$3.74
160-133-021	\$3.74	160-142-015	\$3.74	160-143-027	\$3.74
160-133-022	\$3.74	160-142-016	\$3.74	160-143-028	\$3.74
160-133-023	\$3.74	160-142-017	\$3.74	160-143-029	\$3.74
160-133-024	\$3.74	160-142-018	\$3.74	160-143-030	\$3.74
160-133-025	\$3.74	160-142-019	\$3.74	160-143-031	\$3.74
160-133-026	\$3.74	160-142-020	\$0.00	160-143-032	\$3.74
160-133-027	\$3.74	160-142-021	\$3.74	160-143-033	\$3.74
160-133-028	\$3.74	160-142-022	\$3.74	160-143-034	\$3.74
160-133-029	\$3.74	160-142-023	\$3.74	160-143-035	\$3.74
160-141-001	\$3.74	160-142-024	\$3.88	160-143-036	\$3.74
160-141-002	\$3.74	160-142-025	\$3.74	160-143-037	\$3.74
160-141-003	\$3.74	160-142-026	\$3.74	160-143-038	\$3.74
160-141-004	\$3.74	160-142-027	\$3.74	160-143-039	\$3.74
160-141-005	\$3.74	160-142-028	\$3.74	160-143-040	\$3.74
160-141-006	\$3.74	160-142-029	\$3.74	160-143-041	\$3.74
160-141-007	\$3.74	160-142-030	\$3.74	160-143-042	\$3.74
160-141-008	\$3.74	160-142-031	\$3.74	160-143-043	\$3.74
160-141-009	\$3.74	160-142-032	\$3.74	160-143-044	\$3.74
160-141-010	\$3.74	160-142-033	\$3.74	160-143-045	\$3.74
160-141-011	\$3.74	160-142-034	\$3.74	160-143-046	\$3.74
160-141-012	\$3.74	160-142-035	\$3.74	160-143-047	\$3.74
160-141-013	\$3.74	160-142-036	\$3.74	160-143-048	\$3.74

**Appendix D**

**Riverside County Flood Control and Water Conservation District  
NPDES - Santa Ana Benefit Assessment Area  
Fiscal Year 2023-2024 Assessment Roll**

<u>APN</u>	<u>Levy Amount</u>	<u>APN</u>	<u>Levy Amount</u>	<u>APN</u>	<u>Levy Amount</u>
160-151-001	\$3.74	160-151-050	\$3.74	160-152-030	\$3.74
160-151-002	\$3.74	160-151-051	\$3.74	160-152-031	\$3.74
160-151-003	\$3.74	160-151-052	\$3.74	160-152-032	\$3.74
160-151-004	\$3.74	160-151-053	\$3.74	160-152-033	\$3.74
160-151-005	\$3.74	160-151-054	\$3.74	160-152-034	\$3.74
160-151-006	\$3.74	160-151-055	\$3.74	160-152-035	\$3.74
160-151-007	\$3.74	160-151-056	\$3.74	160-152-036	\$3.74
160-151-008	\$3.74	160-151-057	\$3.74	160-152-037	\$3.74
160-151-009	\$3.74	160-151-058	\$3.74	160-152-038	\$3.74
160-151-010	\$3.74	160-151-059	\$3.74	160-152-039	\$3.74
160-151-011	\$3.74	160-151-060	\$3.74	160-152-040	\$3.74
160-151-012	\$3.74	160-151-061	\$3.74	160-152-041	\$0.00
160-151-013	\$3.74	160-151-062	\$3.74	160-161-001	\$3.74
160-151-014	\$3.74	160-151-063	\$3.74	160-161-002	\$3.74
160-151-015	\$3.74	160-151-064	\$3.74	160-161-003	\$3.74
160-151-016	\$3.74	160-151-065	\$3.74	160-161-004	\$3.74
160-151-017	\$3.74	160-151-066	\$3.74	160-161-005	\$3.74
160-151-018	\$3.74	160-151-067	\$3.74	160-161-006	\$3.74
160-151-019	\$3.74	160-151-068	\$3.74	160-161-007	\$3.74
160-151-020	\$3.74	160-151-069	\$3.74	160-161-008	\$0.00
160-151-021	\$3.74	160-152-001	\$3.74	160-161-009	\$3.74
160-151-022	\$3.74	160-152-002	\$3.74	160-161-010	\$3.74
160-151-023	\$3.74	160-152-003	\$3.74	160-161-011	\$3.74
160-151-024	\$3.74	160-152-004	\$3.74	160-161-012	\$3.74
160-151-025	\$3.74	160-152-005	\$3.74	160-161-013	\$0.00
160-151-026	\$3.74	160-152-006	\$3.74	160-161-014	\$3.74
160-151-027	\$3.74	160-152-007	\$3.74	160-161-015	\$3.74
160-151-028	\$3.74	160-152-008	\$3.74	160-161-016	\$3.74
160-151-029	\$3.74	160-152-009	\$3.74	160-161-017	\$3.74
160-151-030	\$3.74	160-152-010	\$3.74	160-161-018	\$0.00
160-151-031	\$3.74	160-152-011	\$3.74	160-161-019	\$3.74
160-151-032	\$3.74	160-152-012	\$3.74	160-161-020	\$3.74
160-151-033	\$0.00	160-152-013	\$3.74	160-161-021	\$3.74
160-151-034	\$3.74	160-152-014	\$3.74	160-161-022	\$3.74
160-151-035	\$3.74	160-152-015	\$3.74	160-161-023	\$3.74
160-151-036	\$3.74	160-152-016	\$0.00	160-161-024	\$3.74
160-151-037	\$3.74	160-152-017	\$0.00	160-161-025	\$3.74
160-151-038	\$3.74	160-152-018	\$3.74	160-161-026	\$3.74
160-151-039	\$3.74	160-152-019	\$3.74	160-161-027	\$3.74
160-151-040	\$3.74	160-152-020	\$3.74	160-161-028	\$3.74
160-151-041	\$3.74	160-152-021	\$3.74	160-161-029	\$3.74
160-151-042	\$3.74	160-152-022	\$3.74	160-161-030	\$3.74
160-151-043	\$3.74	160-152-023	\$3.74	160-161-031	\$3.74
160-151-044	\$3.74	160-152-024	\$3.74	160-161-032	\$3.74
160-151-045	\$3.74	160-152-025	\$3.74	160-161-033	\$3.74
160-151-046	\$3.74	160-152-026	\$3.74	160-161-034	\$3.74
160-151-047	\$3.74	160-152-027	\$3.74	160-161-035	\$3.74
160-151-048	\$3.74	160-152-028	\$3.74	160-161-036	\$3.74
160-151-049	\$3.74	160-152-029	\$3.74	160-161-037	\$3.74

**Appendix D**

**Riverside County Flood Control and Water Conservation District  
NPDES - Santa Ana Benefit Assessment Area  
Fiscal Year 2023-2024 Assessment Roll**

---

<u>APN</u>	<u>Levy Amount</u>	<u>APN</u>	<u>Levy Amount</u>	<u>APN</u>	<u>Levy Amount</u>
160-161-038	\$3.74	160-162-040	\$3.74	160-163-033	\$3.74
160-161-039	\$3.74	160-162-041	\$3.74	160-163-034	\$3.74
160-161-040	\$3.74	160-162-042	\$3.74	160-171-001	\$3.74
160-161-041	\$3.74	160-162-043	\$3.74	160-171-002	\$3.74
160-161-042	\$3.74	160-162-044	\$3.74	160-171-003	\$3.74
160-161-043	\$3.74	160-162-045	\$3.74	160-171-004	\$3.74
160-161-044	\$3.74	160-162-046	\$3.74	160-171-005	\$3.74
160-161-045	\$3.74	160-162-047	\$3.74	160-171-006	\$3.74
160-161-046	\$3.74	160-162-048	\$3.74	160-171-007	\$3.74
160-161-047	\$3.74	160-162-049	\$3.74	160-171-008	\$3.74
160-162-001	\$3.74	160-162-050	\$3.74	160-171-009	\$3.74
160-162-002	\$3.74	160-162-051	\$3.74	160-171-010	\$3.74
160-162-003	\$3.74	160-162-052	\$3.74	160-171-011	\$3.74
160-162-004	\$3.74	160-162-053	\$3.74	160-171-012	\$3.74
160-162-005	\$3.74	160-162-054	\$3.74	160-171-013	\$3.74
160-162-006	\$3.74	160-162-055	\$3.74	160-171-014	\$3.74
160-162-007	\$3.74	160-162-056	\$3.74	160-171-015	\$3.74
160-162-008	\$3.74	160-163-001	\$3.74	160-171-016	\$3.74
160-162-009	\$3.74	160-163-002	\$3.74	160-171-017	\$3.74
160-162-010	\$3.74	160-163-003	\$3.74	160-171-018	\$3.74
160-162-011	\$3.74	160-163-004	\$3.74	160-171-019	\$3.74
160-162-012	\$3.74	160-163-005	\$3.74	160-171-020	\$3.74
160-162-013	\$3.74	160-163-006	\$3.74	160-171-021	\$3.74
160-162-014	\$3.74	160-163-007	\$3.74	160-171-022	\$3.74
160-162-015	\$3.74	160-163-008	\$3.74	160-171-023	\$3.74
160-162-016	\$3.74	160-163-009	\$3.74	160-171-024	\$3.74
160-162-017	\$3.74	160-163-010	\$3.74	160-171-025	\$3.74
160-162-018	\$3.74	160-163-011	\$3.74	160-171-026	\$3.74
160-162-019	\$3.74	160-163-012	\$3.74	160-171-027	\$3.74
160-162-020	\$3.74	160-163-013	\$3.74	160-171-028	\$3.74
160-162-021	\$3.74	160-163-014	\$3.74	160-171-029	\$3.74
160-162-022	\$3.74	160-163-015	\$3.74	160-171-030	\$3.74
160-162-023	\$3.74	160-163-016	\$3.74	160-171-031	\$3.74
160-162-024	\$3.74	160-163-017	\$3.74	160-171-032	\$3.74
160-162-025	\$3.74	160-163-018	\$3.74	160-171-033	\$3.74
160-162-026	\$3.74	160-163-019	\$3.74	160-171-034	\$3.74
160-162-027	\$3.74	160-163-020	\$3.74	160-171-035	\$3.74
160-162-028	\$3.74	160-163-021	\$3.74	160-171-036	\$3.74
160-162-029	\$3.74	160-163-022	\$3.74	160-171-037	\$3.74
160-162-030	\$3.74	160-163-023	\$3.74	160-171-038	\$3.74
160-162-031	\$3.74	160-163-024	\$3.74	160-171-039	\$3.74
160-162-032	\$3.74	160-163-025	\$3.74	160-171-040	\$3.74
160-162-033	\$3.74	160-163-026	\$3.74	160-171-041	\$3.74
160-162-034	\$3.74	160-163-027	\$3.74	160-171-042	\$3.74
160-162-035	\$3.74	160-163-028	\$3.74	160-171-043	\$3.74
160-162-036	\$3.74	160-163-029	\$3.74	160-171-044	\$3.74
160-162-037	\$3.74	160-163-030	\$3.74	160-171-045	\$3.74
160-162-038	\$3.74	160-163-031	\$3.74	160-171-046	\$3.74
160-162-039	\$3.74	160-163-032	\$3.74	160-171-047	\$3.74

**Appendix D**

**Riverside County Flood Control and Water Conservation District  
NPDES - Santa Ana Benefit Assessment Area  
Fiscal Year 2023-2024 Assessment Roll**

<u>APN</u>	<u>Levy Amount</u>	<u>APN</u>	<u>Levy Amount</u>	<u>APN</u>	<u>Levy Amount</u>
160-171-048	\$3.74	160-172-024	\$3.74	160-182-020	\$3.86
160-171-049	\$3.74	160-172-025	\$3.74	160-182-021	\$3.86
160-171-050	\$3.74	160-172-026	\$3.74	160-182-022	\$3.86
160-171-051	\$3.74	160-172-027	\$3.74	160-182-023	\$3.86
160-171-052	\$3.74	160-172-028	\$3.74	160-182-024	\$3.86
160-171-053	\$3.74	160-172-029	\$3.74	160-182-025	\$3.86
160-171-054	\$3.74	160-172-030	\$3.74	160-182-026	\$3.86
160-171-055	\$3.74	160-172-031	\$3.74	160-182-027	\$3.86
160-171-056	\$3.74	160-172-032	\$3.74	160-182-028	\$3.88
160-171-057	\$3.74	160-172-033	\$3.74	160-182-029	\$3.88
160-171-058	\$3.74	160-172-034	\$3.74	160-183-001	\$3.86
160-171-059	\$3.74	160-172-035	\$3.74	160-183-002	\$3.86
160-171-060	\$3.74	160-172-036	\$3.74	160-183-003	\$3.86
160-171-061	\$3.74	160-172-037	\$3.74	160-183-004	\$3.86
160-171-062	\$3.74	160-172-039	\$3.74	160-183-005	\$3.86
160-171-063	\$3.74	160-172-040	\$3.74	160-183-006	\$3.86
160-171-064	\$3.74	160-172-041	\$3.74	160-183-007	\$3.86
160-171-065	\$3.74	160-172-042	\$3.74	160-183-008	\$3.88
160-171-066	\$3.74	160-172-043	\$3.74	160-183-009	\$3.90
160-171-067	\$3.74	160-172-044	\$3.74	160-183-010	\$3.86
160-171-068	\$3.74	160-172-045	\$3.74	160-183-011	\$3.86
160-171-069	\$3.74	160-172-046	\$3.74	160-183-012	\$3.86
160-171-070	\$3.74	160-172-047	\$3.74	160-183-013	\$3.90
160-171-071	\$3.74	160-172-048	\$3.74	160-183-014	\$3.88
160-171-072	\$3.74	160-172-049	\$3.74	160-183-015	\$3.94
160-171-073	\$3.74	160-172-050	\$3.74	160-183-016	\$3.88
160-172-001	\$3.74	160-172-051	\$3.74	160-183-017	\$3.86
160-172-002	\$3.74	160-172-052	\$3.86	160-183-018	\$3.86
160-172-003	\$3.74	160-172-053	\$0.00	160-183-019	\$3.86
160-172-004	\$3.74	160-181-001	\$3.86	160-183-020	\$3.88
160-172-005	\$3.74	160-182-001	\$3.86	160-183-021	\$3.88
160-172-006	\$3.74	160-182-002	\$3.86	160-183-022	\$3.86
160-172-007	\$3.74	160-182-003	\$3.86	160-183-023	\$3.86
160-172-008	\$3.74	160-182-004	\$3.86	160-183-024	\$3.86
160-172-009	\$3.74	160-182-005	\$3.86	160-183-025	\$0.00
160-172-010	\$3.74	160-182-006	\$3.86	160-183-026	\$3.86
160-172-011	\$3.74	160-182-007	\$3.86	160-183-027	\$3.86
160-172-012	\$3.74	160-182-008	\$3.98	160-184-001	\$3.86
160-172-013	\$3.74	160-182-009	\$3.92	160-184-002	\$3.86
160-172-014	\$3.74	160-182-010	\$3.86	160-184-003	\$3.86
160-172-015	\$3.74	160-182-011	\$3.86	160-184-004	\$3.86
160-172-016	\$3.74	160-182-012	\$3.86	160-184-005	\$3.86
160-172-017	\$3.74	160-182-013	\$3.86	160-184-006	\$3.86
160-172-018	\$3.74	160-182-014	\$3.86	160-184-007	\$3.86
160-172-019	\$3.74	160-182-015	\$3.86	160-184-008	\$3.86
160-172-020	\$3.74	160-182-016	\$3.86	160-184-009	\$3.86
160-172-021	\$3.74	160-182-017	\$3.86	160-184-010	\$3.86
160-172-022	\$3.74	160-182-018	\$3.86	160-184-011	\$3.86
160-172-023	\$3.74	160-182-019	\$3.86	160-184-012	\$3.86

**Appendix D**

**Riverside County Flood Control and Water Conservation District  
NPDES - Santa Ana Benefit Assessment Area  
Fiscal Year 2023-2024 Assessment Roll**

<u>APN</u>	<u>Levy Amount</u>	<u>APN</u>	<u>Levy Amount</u>	<u>APN</u>	<u>Levy Amount</u>
160-184-013	\$3.86	160-186-025	\$3.86	160-210-044	\$3.86
160-184-014	\$3.86	160-186-026	\$0.00	160-210-045	\$3.86
160-184-015	\$3.86	160-186-027	\$3.86	160-210-046	\$3.86
160-184-016	\$0.00	160-186-028	\$3.86	160-210-047	\$3.86
160-184-017	\$3.86	160-187-001	\$3.86	160-210-048	\$3.86
160-184-018	\$3.86	160-187-002	\$3.86	160-210-049	\$3.86
160-184-019	\$3.86	160-210-001	\$3.86	160-210-050	\$3.86
160-184-020	\$3.86	160-210-002	\$3.86	160-210-051	\$3.88
160-184-021	\$3.86	160-210-003	\$3.86	160-210-052	\$3.86
160-184-022	\$3.86	160-210-004	\$3.86	160-210-053	\$3.86
160-184-023	\$3.86	160-210-005	\$3.86	160-210-054	\$3.86
160-184-024	\$3.86	160-210-006	\$3.86	160-210-055	\$3.86
160-184-025	\$3.86	160-210-007	\$3.86	160-210-056	\$3.86
160-184-026	\$3.86	160-210-008	\$3.86	160-210-057	\$3.86
160-184-027	\$3.86	160-210-009	\$3.86	160-210-058	\$3.86
160-184-028	\$3.90	160-210-010	\$3.88	160-210-059	\$3.86
160-184-029	\$3.90	160-210-011	\$3.86	160-210-060	\$3.86
160-184-030	\$3.86	160-210-012	\$4.02	160-210-061	\$3.86
160-184-031	\$3.86	160-210-013	\$3.90	160-210-062	\$3.86
160-184-032	\$3.86	160-210-014	\$3.90	160-210-063	\$3.86
160-184-033	\$3.86	160-210-015	\$3.90	160-210-064	\$3.86
160-184-034	\$3.86	160-210-016	\$3.90	160-210-065	\$3.86
160-184-035	\$3.86	160-210-017	\$3.90	160-210-066	\$3.86
160-185-001	\$3.86	160-210-018	\$3.90	160-210-067	\$3.86
160-185-002	\$3.86	160-210-019	\$3.90	160-210-068	\$3.88
160-186-001	\$3.86	160-210-020	\$3.90	160-210-069	\$3.86
160-186-002	\$3.86	160-210-021	\$3.90	160-210-070	\$3.86
160-186-003	\$0.00	160-210-022	\$3.90	160-210-071	\$3.86
160-186-004	\$3.86	160-210-023	\$3.90	160-210-072	\$3.86
160-186-005	\$3.86	160-210-024	\$3.90	160-210-073	\$3.86
160-186-006	\$3.86	160-210-025	\$3.90	160-210-074	\$3.86
160-186-007	\$3.86	160-210-026	\$3.90	160-210-075	\$3.86
160-186-008	\$3.86	160-210-027	\$3.90	160-210-076	\$3.86
160-186-009	\$3.86	160-210-028	\$3.90	160-210-077	\$3.86
160-186-010	\$3.86	160-210-029	\$3.90	160-210-078	\$3.86
160-186-011	\$3.86	160-210-030	\$3.98	160-210-079	\$3.86
160-186-012	\$3.86	160-210-031	\$4.02	160-210-080	\$3.86
160-186-013	\$3.86	160-210-032	\$3.86	160-210-081	\$3.86
160-186-014	\$3.86	160-210-033	\$3.86	160-210-082	\$3.86
160-186-015	\$3.86	160-210-034	\$3.86	160-210-083	\$3.86
160-186-016	\$3.86	160-210-035	\$3.86	160-210-084	\$3.86
160-186-017	\$3.86	160-210-036	\$3.86	160-210-085	\$3.86
160-186-018	\$3.86	160-210-037	\$3.86	160-210-086	\$3.86
160-186-019	\$3.86	160-210-038	\$3.86	160-210-087	\$3.86
160-186-020	\$3.86	160-210-039	\$3.86	160-210-088	\$3.86
160-186-021	\$3.86	160-210-040	\$3.86	160-210-089	\$3.92
160-186-022	\$3.86	160-210-041	\$3.86	160-210-090	\$3.88
160-186-023	\$3.86	160-210-042	\$3.86	160-210-091	\$3.90
160-186-024	\$3.86	160-210-043	\$3.86	160-210-092	\$3.86

**Appendix D**

**Riverside County Flood Control and Water Conservation District  
NPDES - Santa Ana Benefit Assessment Area  
Fiscal Year 2023-2024 Assessment Roll**

---

<u>APN</u>	<u>Levy Amount</u>	<u>APN</u>	<u>Levy Amount</u>	<u>APN</u>	<u>Levy Amount</u>
160-210-093	\$3.86	160-220-043	\$3.86	160-240-009	\$2.92
160-210-094	\$3.86	160-220-044	\$3.94	160-240-010	\$3.14
160-210-095	\$3.86	160-220-045	\$3.92	160-240-011	\$3.74
160-210-096	\$3.86	160-220-046	\$3.86	160-240-012	\$3.14
160-210-097	\$3.86	160-220-047	\$3.86	160-240-013	\$3.74
160-210-098	\$3.86	160-220-048	\$3.86	160-240-014	\$3.74
160-210-099	\$0.00	160-220-049	\$3.86	160-240-015	\$2.92
160-220-001	\$3.86	160-220-050	\$3.86	160-240-016	\$3.14
160-220-002	\$3.86	160-220-051	\$3.86	160-240-017	\$2.92
160-220-003	\$3.86	160-220-052	\$3.86	160-240-018	\$2.92
160-220-004	\$3.86	160-220-053	\$3.86	160-240-019	\$3.14
160-220-005	\$3.86	160-220-054	\$3.86	160-240-020	\$3.14
160-220-006	\$3.86	160-220-055	\$3.86	160-240-021	\$3.14
160-220-007	\$3.86	160-220-056	\$3.86	160-240-022	\$3.14
160-220-008	\$3.86	160-220-057	\$3.92	160-240-023	\$3.14
160-220-009	\$3.86	160-220-058	\$3.88	160-240-024	\$2.92
160-220-010	\$3.86	160-220-059	\$3.92	160-240-025	\$3.74
160-220-011	\$3.86	160-220-060	\$3.84	160-240-026	\$3.78
160-220-012	\$3.86	160-220-061	\$3.86	160-240-027	\$3.76
160-220-013	\$3.88	160-220-062	\$3.86	160-240-028	\$3.14
160-220-014	\$3.98	160-220-063	\$0.00	160-241-001	\$2.92
160-220-015	\$3.86	160-220-064	\$3.86	160-241-002	\$2.70
160-220-016	\$3.86	160-220-065	\$3.86	160-241-003	\$2.70
160-220-017	\$3.86	160-220-066	\$3.86	160-241-004	\$2.70
160-220-018	\$3.86	160-220-067	\$3.86	160-241-005	\$2.92
160-220-019	\$3.86	160-220-068	\$3.86	160-241-006	\$2.70
160-220-020	\$3.86	160-220-069	\$3.86	160-241-007	\$2.70
160-220-021	\$3.86	160-220-070	\$3.86	160-241-008	\$2.70
160-220-022	\$3.86	160-220-071	\$3.86	160-241-009	\$2.70
160-220-023	\$3.86	160-220-072	\$0.00	160-241-010	\$2.70
160-220-024	\$3.86	160-230-001	\$56.70	160-241-011	\$2.70
160-220-025	\$3.86	160-230-006	\$34.20	160-241-012	\$2.70
160-220-026	\$3.86	160-230-008	\$39.14	160-241-013	\$2.70
160-220-027	\$3.86	160-230-009	\$496.80	160-241-014	\$2.70
160-220-028	\$3.86	160-230-010	\$0.00	160-241-015	\$2.70
160-220-029	\$3.86	160-230-012	\$39.14	160-241-016	\$3.14
160-220-030	\$3.98	160-230-018	\$219.60	160-241-017	\$2.70
160-220-031	\$3.86	160-230-019	\$113.40	160-241-018	\$2.70
160-220-032	\$3.98	160-230-020	\$81.90	160-241-019	\$2.70
160-220-033	\$3.86	160-230-021	\$19.34	160-241-020	\$2.70
160-220-034	\$3.86	160-230-022	\$65.24	160-241-021	\$2.70
160-220-035	\$3.86	160-240-001	\$3.14	160-241-022	\$2.70
160-220-036	\$3.86	160-240-002	\$2.70	160-241-023	\$2.70
160-220-037	\$3.86	160-240-003	\$3.14	160-241-024	\$2.70
160-220-038	\$3.86	160-240-004	\$3.78	160-241-025	\$3.60
160-220-039	\$3.86	160-240-005	\$3.76	160-241-026	\$0.00
160-220-040	\$3.86	160-240-006	\$3.78	160-241-027	\$2.70
160-220-041	\$3.86	160-240-007	\$3.14	160-241-028	\$2.70
160-220-042	\$3.86	160-240-008	\$2.70	160-241-029	\$2.92

**Appendix D**

**Riverside County Flood Control and Water Conservation District  
NPDES - Santa Ana Benefit Assessment Area  
Fiscal Year 2023-2024 Assessment Roll**

---

<u>APN</u>	<u>Levy Amount</u>	<u>APN</u>	<u>Levy Amount</u>	<u>APN</u>	<u>Levy Amount</u>
160-241-030	\$2.92	160-251-016	\$3.14	160-253-003	\$2.92
160-242-001	\$2.92	160-251-017	\$2.92	160-253-004	\$3.36
160-242-002	\$2.92	160-251-018	\$2.70	160-253-005	\$3.76
160-242-003	\$2.92	160-251-019	\$2.70	160-253-006	\$3.60
160-242-004	\$2.92	160-251-020	\$2.70	160-253-007	\$3.14
160-242-005	\$3.14	160-251-021	\$2.46	160-253-008	\$2.92
160-242-006	\$2.92	160-251-022	\$2.70	160-253-009	\$3.36
160-242-007	\$2.92	160-251-023	\$2.70	160-253-010	\$3.74
160-242-008	\$3.14	160-251-024	\$2.70	160-253-011	\$3.74
160-242-009	\$2.92	160-251-025	\$2.70	160-253-012	\$3.60
160-242-010	\$2.46	160-251-026	\$2.70	160-253-013	\$3.36
160-242-011	\$2.70	160-251-027	\$2.92	160-253-014	\$3.74
160-242-012	\$2.46	160-251-028	\$2.92	160-253-015	\$2.92
160-242-013	\$2.46	160-251-029	\$2.70	160-253-016	\$3.14
160-242-014	\$2.46	160-252-001	\$2.92	160-253-017	\$3.36
160-242-015	\$2.46	160-252-002	\$2.92	160-253-018	\$3.60
160-243-001	\$2.92	160-252-003	\$2.92	160-253-019	\$3.74
160-243-002	\$2.92	160-252-004	\$2.92	160-253-020	\$3.74
160-243-003	\$2.92	160-252-005	\$2.92	160-253-021	\$3.36
160-243-004	\$2.92	160-252-006	\$2.92	160-253-022	\$3.76
160-243-005	\$3.14	160-252-007	\$2.92	160-253-023	\$3.74
160-243-006	\$3.36	160-252-008	\$2.92	160-253-024	\$3.78
160-243-007	\$3.74	160-252-009	\$2.92	160-253-025	\$3.60
160-250-001	\$3.36	160-252-010	\$2.92	160-253-026	\$2.70
160-250-002	\$3.14	160-252-011	\$2.92	160-253-027	\$2.92
160-250-003	\$3.14	160-252-012	\$2.92	160-253-028	\$2.92
160-250-004	\$3.14	160-252-013	\$2.92	160-253-029	\$2.92
160-250-005	\$3.14	160-252-014	\$2.92	160-253-030	\$2.92
160-250-006	\$3.14	160-252-015	\$2.70	160-260-001	\$3.36
160-250-007	\$3.14	160-252-016	\$2.46	160-260-002	\$3.74
160-250-008	\$3.14	160-252-017	\$2.70	160-260-003	\$3.74
160-250-009	\$3.14	160-252-018	\$2.70	160-260-004	\$3.74
160-250-010	\$3.14	160-252-019	\$2.70	160-260-005	\$3.74
160-250-011	\$3.60	160-252-020	\$2.46	160-260-006	\$3.74
160-251-001	\$2.92	160-252-021	\$2.70	160-260-007	\$3.60
160-251-002	\$2.92	160-252-022	\$3.14	160-260-008	\$3.74
160-251-003	\$2.92	160-252-023	\$3.74	160-260-009	\$3.36
160-251-004	\$2.92	160-252-024	\$3.60	160-260-010	\$3.74
160-251-005	\$2.70	160-252-025	\$3.14	160-260-011	\$3.60
160-251-006	\$2.46	160-252-026	\$2.92	160-260-012	\$3.36
160-251-007	\$2.70	160-252-027	\$2.92	160-260-013	\$3.14
160-251-008	\$2.46	160-252-028	\$2.92	160-260-014	\$3.36
160-251-009	\$2.46	160-252-029	\$2.92	160-260-015	\$3.14
160-251-010	\$2.46	160-252-030	\$2.92	160-261-001	\$3.14
160-251-011	\$2.46	160-252-031	\$2.70	160-261-002	\$3.14
160-251-012	\$2.70	160-252-032	\$2.92	160-261-003	\$3.36
160-251-013	\$2.70	160-252-033	\$2.92	160-261-004	\$3.36
160-251-014	\$2.92	160-253-001	\$3.14	160-261-005	\$3.60
160-251-015	\$3.14	160-253-002	\$2.92	160-261-006	\$3.74

**Appendix D**

**Riverside County Flood Control and Water Conservation District  
NPDES - Santa Ana Benefit Assessment Area  
Fiscal Year 2023-2024 Assessment Roll**

<u>APN</u>	<u>Levy Amount</u>	<u>APN</u>	<u>Levy Amount</u>	<u>APN</u>	<u>Levy Amount</u>
160-261-007	\$3.74	160-270-008	\$3.74	160-271-033	\$3.74
160-261-008	\$3.76	160-270-009	\$3.74	160-271-034	\$3.74
160-261-009	\$3.36	160-270-010	\$3.74	160-271-035	\$3.74
160-261-010	\$2.46	160-270-011	\$3.74	160-271-036	\$3.74
160-261-011	\$2.70	160-270-012	\$3.74	160-271-037	\$3.74
160-261-012	\$2.92	160-270-013	\$3.74	160-271-038	\$3.74
160-261-013	\$2.92	160-270-014	\$3.74	160-271-039	\$0.00
160-261-014	\$2.92	160-270-015	\$3.76	160-271-040	\$3.74
160-261-015	\$2.92	160-270-016	\$3.74	160-271-041	\$3.74
160-261-016	\$2.92	160-270-017	\$3.74	160-271-042	\$3.74
160-261-017	\$2.92	160-270-018	\$3.74	160-271-043	\$3.74
160-261-018	\$2.92	160-270-019	\$3.74	160-271-044	\$3.60
160-261-019	\$2.92	160-270-020	\$3.74	160-271-045	\$3.74
160-261-020	\$2.92	160-270-021	\$3.74	160-271-046	\$3.74
160-262-001	\$2.46	160-270-022	\$3.76	160-271-047	\$3.74
160-262-002	\$2.70	160-270-023	\$3.76	160-271-048	\$3.74
160-262-003	\$2.46	160-270-024	\$0.00	160-271-049	\$3.74
160-262-004	\$2.46	160-271-001	\$3.76	160-271-050	\$3.74
160-262-005	\$2.46	160-271-002	\$3.76	160-271-051	\$3.74
160-262-006	\$2.46	160-271-003	\$3.76	160-271-052	\$3.76
160-262-007	\$2.70	160-271-004	\$3.76	160-272-001	\$3.80
160-262-008	\$3.14	160-271-005	\$3.76	160-272-002	\$3.80
160-262-009	\$2.92	160-271-006	\$3.76	160-272-003	\$3.80
160-262-010	\$2.92	160-271-007	\$3.76	160-272-004	\$3.80
160-262-011	\$3.36	160-271-008	\$3.76	160-272-005	\$3.80
160-262-012	\$2.92	160-271-009	\$3.76	160-272-006	\$3.80
160-262-013	\$0.00	160-271-010	\$3.74	160-272-007	\$3.80
160-262-014	\$2.70	160-271-011	\$0.00	160-272-008	\$3.78
160-262-015	\$2.46	160-271-012	\$3.76	160-272-009	\$3.78
160-262-016	\$2.46	160-271-013	\$3.74	160-280-001	\$3.74
160-262-017	\$2.46	160-271-014	\$3.74	160-280-002	\$3.74
160-262-018	\$2.46	160-271-015	\$3.74	160-280-003	\$3.74
160-262-019	\$2.92	160-271-016	\$3.74	160-280-004	\$3.74
160-262-020	\$2.92	160-271-017	\$3.74	160-280-005	\$3.74
160-262-021	\$2.70	160-271-018	\$3.74	160-280-006	\$3.76
160-262-022	\$2.70	160-271-019	\$3.74	160-280-007	\$3.76
160-262-023	\$2.70	160-271-020	\$3.74	160-280-008	\$3.76
160-262-024	\$2.46	160-271-021	\$3.74	160-280-009	\$3.74
160-262-025	\$2.46	160-271-022	\$3.74	160-280-010	\$3.74
160-262-026	\$2.46	160-271-023	\$3.74	160-280-011	\$3.74
160-262-027	\$2.46	160-271-024	\$3.74	160-280-012	\$3.74
160-262-028	\$2.46	160-271-025	\$3.76	160-280-013	\$3.74
160-270-001	\$3.78	160-271-026	\$3.78	160-280-014	\$3.74
160-270-002	\$3.74	160-271-027	\$3.74	160-280-015	\$3.74
160-270-003	\$3.74	160-271-028	\$3.74	160-280-016	\$3.74
160-270-004	\$3.74	160-271-029	\$3.74	160-281-001	\$3.74
160-270-005	\$3.74	160-271-030	\$3.74	160-281-002	\$3.74
160-270-006	\$3.74	160-271-031	\$3.74	160-281-003	\$3.74
160-270-007	\$3.74	160-271-032	\$3.74	160-281-004	\$3.74



**Appendix D**

**Riverside County Flood Control and Water Conservation District  
NPDES - Santa Ana Benefit Assessment Area  
Fiscal Year 2023-2024 Assessment Roll**

<u>APN</u>	<u>Levy Amount</u>	<u>APN</u>	<u>Levy Amount</u>	<u>APN</u>	<u>Levy Amount</u>
160-281-005	\$3.80	160-290-014	\$3.76	160-300-011	\$3.74
160-281-006	\$3.80	160-290-015	\$3.76	160-300-012	\$3.74
160-281-007	\$3.74	160-290-016	\$3.76	160-300-013	\$3.74
160-281-008	\$3.74	160-290-017	\$3.76	160-300-014	\$3.74
160-281-009	\$3.74	160-290-018	\$3.76	160-300-015	\$3.74
160-281-010	\$3.74	160-290-019	\$3.76	160-300-016	\$3.74
160-281-011	\$3.74	160-290-020	\$3.76	160-300-017	\$3.74
160-281-012	\$3.74	160-290-021	\$3.74	160-300-018	\$3.74
160-281-013	\$3.80	160-290-022	\$3.74	160-300-019	\$3.74
160-281-014	\$3.80	160-290-023	\$3.74	160-300-020	\$3.74
160-281-015	\$3.80	160-290-024	\$3.74	160-300-021	\$3.76
160-281-016	\$3.80	160-290-025	\$3.74	160-300-022	\$3.74
160-281-017	\$0.00	160-290-026	\$3.74	160-300-023	\$3.74
160-281-018	\$0.00	160-290-027	\$3.74	160-300-024	\$3.74
160-281-019	\$3.76	160-290-028	\$3.74	160-300-025	\$3.74
160-281-020	\$3.74	160-290-029	\$3.74	160-300-026	\$3.74
160-281-021	\$3.74	160-290-030	\$3.74	160-300-027	\$3.74
160-281-022	\$3.76	160-290-031	\$3.74	160-300-028	\$3.74
160-281-023	\$3.82	160-290-032	\$3.74	160-300-029	\$3.60
160-281-024	\$3.82	160-290-033	\$3.76	160-300-030	\$3.74
160-281-025	\$3.74	160-290-034	\$3.74	160-300-031	\$3.74
160-281-026	\$3.74	160-290-035	\$3.74	160-300-032	\$3.74
160-281-027	\$3.74	160-290-036	\$3.74	160-300-033	\$3.74
160-281-028	\$3.74	160-290-037	\$3.74	160-300-034	\$3.76
160-281-029	\$3.76	160-290-038	\$3.74	160-300-035	\$3.74
160-281-030	\$3.76	160-290-039	\$3.74	160-300-036	\$3.74
160-281-031	\$3.76	160-290-040	\$3.74	160-300-037	\$3.74
160-281-032	\$3.80	160-290-041	\$3.74	160-300-038	\$3.74
160-281-033	\$3.82	160-290-042	\$3.76	160-300-039	\$3.74
160-281-034	\$3.74	160-290-043	\$3.74	160-300-040	\$3.76
160-281-035	\$3.74	160-290-044	\$0.00	160-300-041	\$3.74
160-281-036	\$3.76	160-291-001	\$3.74	160-300-042	\$3.74
160-281-037	\$3.78	160-291-002	\$3.74	160-300-043	\$3.76
160-281-038	\$3.74	160-291-003	\$3.74	160-300-044	\$3.74
160-281-039	\$3.76	160-291-004	\$3.74	160-300-045	\$3.74
160-281-040	\$0.00	160-291-005	\$3.74	160-300-046	\$3.74
160-290-001	\$3.76	160-291-006	\$3.76	160-300-047	\$3.60
160-290-002	\$3.76	160-291-007	\$3.76	160-300-048	\$3.74
160-290-003	\$3.76	160-291-008	\$3.78	160-300-049	\$3.74
160-290-004	\$3.76	160-300-001	\$3.74	160-300-050	\$3.74
160-290-005	\$3.76	160-300-002	\$3.74	160-300-051	\$3.74
160-290-006	\$3.76	160-300-003	\$3.74	160-300-052	\$3.74
160-290-007	\$3.76	160-300-004	\$3.60	160-300-053	\$3.74
160-290-008	\$3.76	160-300-005	\$3.74	160-300-054	\$3.74
160-290-009	\$3.76	160-300-006	\$3.74	160-300-055	\$3.74
160-290-010	\$3.76	160-300-007	\$3.74	160-300-056	\$0.00
160-290-011	\$3.74	160-300-008	\$3.74	160-301-001	\$3.74
160-290-012	\$3.74	160-300-009	\$3.60	160-301-002	\$3.74
160-290-013	\$3.74	160-300-010	\$3.74	160-301-003	\$3.74

**Appendix D**

**Riverside County Flood Control and Water Conservation District  
NPDES - Santa Ana Benefit Assessment Area  
Fiscal Year 2023-2024 Assessment Roll**

---

<u>APN</u>	<u>Levy Amount</u>	<u>APN</u>	<u>Levy Amount</u>	<u>APN</u>	<u>Levy Amount</u>
160-301-004	\$3.74	160-311-031	\$3.78	160-322-011	\$3.76
160-301-005	\$3.74	160-311-032	\$3.84	160-322-012	\$3.74
160-301-006	\$3.74	160-311-033	\$3.74	160-322-013	\$3.74
160-301-007	\$3.74	160-311-034	\$3.74	160-322-014	\$3.74
160-301-008	\$3.74	160-311-035	\$3.74	160-322-015	\$0.00
160-301-009	\$3.74	160-311-036	\$3.74	160-323-001	\$3.76
160-301-010	\$3.74	160-311-037	\$3.74	160-323-002	\$3.74
160-310-001	\$3.74	160-311-038	\$3.74	160-323-003	\$3.74
160-310-002	\$3.74	160-311-039	\$0.00	160-323-004	\$3.74
160-310-003	\$3.74	160-320-001	\$4.76	160-323-005	\$3.74
160-310-004	\$3.74	160-320-002	\$3.80	160-323-006	\$3.76
160-310-005	\$3.74	160-320-003	\$3.80	160-323-007	\$3.76
160-310-006	\$3.74	160-320-004	\$3.80	160-323-008	\$3.76
160-310-007	\$3.74	160-320-005	\$3.80	160-323-009	\$3.76
160-310-008	\$3.74	160-321-001	\$3.78	160-323-010	\$3.74
160-310-009	\$3.74	160-321-002	\$3.74	160-323-011	\$3.74
160-310-010	\$3.74	160-321-003	\$3.74	160-323-012	\$3.74
160-310-011	\$3.60	160-321-004	\$3.74	160-323-013	\$3.76
160-310-012	\$0.00	160-321-005	\$3.74	160-323-014	\$3.74
160-311-001	\$3.74	160-321-006	\$3.76	160-323-015	\$3.74
160-311-002	\$3.74	160-321-007	\$3.76	160-323-016	\$3.76
160-311-003	\$3.74	160-321-008	\$3.74	160-323-017	\$3.74
160-311-004	\$3.74	160-321-009	\$3.76	160-323-018	\$3.74
160-311-005	\$3.74	160-321-010	\$3.74	160-323-019	\$3.74
160-311-006	\$3.74	160-321-011	\$3.74	160-323-020	\$3.74
160-311-007	\$3.74	160-321-012	\$3.74	160-323-021	\$3.74
160-311-008	\$3.74	160-321-013	\$3.74	160-323-022	\$3.76
160-311-009	\$3.74	160-321-014	\$3.74	160-323-023	\$3.76
160-311-010	\$3.74	160-321-015	\$3.74	160-323-024	\$3.76
160-311-011	\$3.76	160-321-016	\$3.76	160-323-025	\$3.76
160-311-012	\$3.74	160-321-017	\$3.74	160-323-026	\$3.76
160-311-013	\$3.74	160-321-018	\$3.74	160-323-027	\$3.74
160-311-014	\$3.74	160-321-019	\$3.74	160-323-028	\$3.74
160-311-015	\$3.74	160-321-020	\$3.74	160-323-029	\$3.74
160-311-016	\$3.74	160-321-021	\$3.74	160-323-030	\$0.00
160-311-017	\$3.74	160-321-022	\$3.74	160-330-001	\$3.76
160-311-018	\$3.74	160-321-023	\$3.74	160-330-002	\$3.76
160-311-019	\$3.74	160-321-024	\$3.74	160-330-003	\$3.76
160-311-020	\$3.76	160-321-025	\$3.76	160-330-004	\$3.74
160-311-021	\$3.74	160-322-001	\$3.74	160-330-005	\$3.74
160-311-022	\$3.76	160-322-002	\$3.74	160-330-006	\$3.74
160-311-023	\$3.78	160-322-003	\$3.74	160-330-007	\$3.74
160-311-024	\$3.78	160-322-004	\$3.74	160-330-008	\$3.74
160-311-025	\$3.78	160-322-005	\$3.76	160-330-009	\$3.74
160-311-026	\$3.80	160-322-006	\$3.76	160-330-010	\$3.74
160-311-027	\$3.80	160-322-007	\$3.74	160-330-011	\$3.74
160-311-028	\$3.80	160-322-008	\$3.74	160-331-001	\$3.74
160-311-029	\$3.78	160-322-009	\$3.76	160-331-002	\$3.74
160-311-030	\$3.78	160-322-010	\$3.74	160-331-003	\$3.76

**Appendix D**

**Riverside County Flood Control and Water Conservation District  
NPDES - Santa Ana Benefit Assessment Area  
Fiscal Year 2023-2024 Assessment Roll**

<u>APN</u>	<u>Levy Amount</u>	<u>APN</u>	<u>Levy Amount</u>	<u>APN</u>	<u>Levy Amount</u>
160-331-004	\$3.74	160-331-053	\$3.74	160-342-002	\$3.74
160-331-005	\$3.74	160-331-054	\$3.76	160-342-003	\$3.76
160-331-006	\$3.74	160-331-055	\$3.74	160-342-004	\$3.74
160-331-007	\$3.74	160-331-056	\$3.74	160-342-005	\$3.74
160-331-008	\$3.74	160-331-057	\$3.76	160-342-006	\$3.74
160-331-009	\$3.74	160-331-058	\$0.00	160-342-007	\$3.74
160-331-010	\$3.74	160-331-059	\$0.00	160-342-008	\$3.74
160-331-011	\$3.74	160-340-001	\$3.74	160-342-009	\$3.74
160-331-012	\$3.74	160-340-002	\$3.74	160-342-010	\$3.74
160-331-013	\$3.74	160-340-003	\$3.74	160-342-011	\$3.74
160-331-014	\$3.74	160-340-004	\$3.74	160-342-012	\$3.74
160-331-015	\$3.74	160-340-005	\$3.74	160-342-013	\$3.74
160-331-016	\$3.74	160-340-006	\$3.74	160-342-014	\$3.74
160-331-017	\$3.74	160-340-007	\$3.74	160-342-015	\$3.74
160-331-018	\$3.74	160-340-008	\$3.74	160-342-016	\$3.74
160-331-019	\$3.74	160-340-009	\$3.78	160-342-017	\$3.74
160-331-020	\$3.74	160-340-010	\$3.80	160-342-018	\$3.74
160-331-021	\$3.74	160-340-011	\$3.78	160-342-019	\$3.74
160-331-022	\$3.74	160-340-012	\$3.80	160-342-020	\$3.76
160-331-023	\$3.76	160-340-013	\$3.80	160-342-021	\$3.76
160-331-024	\$3.76	160-340-014	\$3.80	160-342-022	\$3.76
160-331-025	\$3.74	160-340-015	\$3.80	160-342-023	\$0.00
160-331-026	\$3.74	160-340-016	\$3.80	160-350-001	\$3.74
160-331-027	\$3.74	160-341-001	\$3.80	160-350-002	\$3.74
160-331-028	\$3.74	160-341-002	\$3.80	160-350-003	\$3.74
160-331-029	\$3.74	160-341-003	\$3.74	160-350-004	\$3.74
160-331-030	\$3.74	160-341-004	\$3.74	160-350-005	\$3.74
160-331-031	\$3.74	160-341-005	\$3.74	160-350-006	\$3.74
160-331-032	\$3.74	160-341-006	\$3.74	160-350-007	\$3.74
160-331-033	\$3.74	160-341-007	\$3.74	160-350-008	\$3.74
160-331-034	\$3.76	160-341-008	\$3.74	160-350-009	\$3.74
160-331-035	\$3.74	160-341-009	\$3.60	160-350-010	\$3.74
160-331-036	\$3.76	160-341-010	\$3.74	160-350-011	\$3.74
160-331-037	\$3.74	160-341-011	\$3.60	160-350-012	\$3.74
160-331-038	\$3.74	160-341-012	\$3.74	160-350-013	\$3.74
160-331-039	\$3.74	160-341-013	\$3.74	160-350-014	\$3.74
160-331-040	\$3.74	160-341-014	\$3.76	160-350-015	\$3.74
160-331-041	\$3.74	160-341-015	\$3.74	160-350-016	\$3.74
160-331-042	\$3.74	160-341-016	\$3.74	160-350-017	\$3.74
160-331-043	\$3.76	160-341-017	\$3.74	160-350-018	\$3.74
160-331-044	\$3.76	160-341-018	\$3.74	160-351-001	\$3.74
160-331-045	\$3.76	160-341-019	\$3.74	160-351-002	\$3.74
160-331-046	\$3.74	160-341-020	\$3.74	160-351-003	\$3.74
160-331-047	\$3.74	160-341-021	\$3.74	160-351-004	\$3.74
160-331-048	\$3.74	160-341-022	\$3.74	160-351-005	\$3.74
160-331-049	\$3.74	160-341-023	\$3.74	160-351-006	\$3.74
160-331-050	\$3.74	160-341-024	\$3.74	160-351-007	\$3.74
160-331-051	\$3.76	160-341-025	\$0.00	160-351-008	\$3.74
160-331-052	\$3.74	160-342-001	\$3.74	160-351-009	\$3.74

**Appendix D**

**Riverside County Flood Control and Water Conservation District  
NPDES - Santa Ana Benefit Assessment Area  
Fiscal Year 2023-2024 Assessment Roll**

---

<u>APN</u>	<u>Levy Amount</u>	<u>APN</u>	<u>Levy Amount</u>	<u>APN</u>	<u>Levy Amount</u>
160-351-010	\$3.74	160-360-015	\$3.74	160-361-025	\$3.74
160-351-011	\$3.74	160-360-016	\$3.74	160-361-026	\$3.74
160-351-012	\$3.74	160-360-017	\$3.74	160-361-027	\$3.74
160-351-013	\$3.74	160-360-018	\$3.74	160-361-028	\$3.76
160-351-014	\$3.74	160-360-019	\$3.78	160-361-029	\$3.76
160-351-015	\$3.74	160-360-020	\$3.74	160-361-030	\$3.74
160-351-016	\$3.74	160-360-021	\$3.74	160-361-031	\$3.74
160-351-017	\$3.76	160-360-022	\$3.74	160-361-032	\$3.74
160-351-018	\$3.76	160-360-023	\$3.74	160-361-033	\$3.74
160-351-019	\$3.78	160-360-024	\$3.74	160-361-034	\$3.74
160-351-020	\$3.74	160-360-025	\$3.74	160-361-035	\$3.74
160-351-021	\$3.74	160-360-026	\$3.76	160-361-036	\$3.74
160-351-022	\$3.74	160-360-027	\$3.76	160-361-037	\$3.74
160-351-023	\$3.74	160-360-028	\$3.74	160-361-038	\$3.78
160-351-024	\$3.74	160-360-029	\$3.74	160-361-039	\$3.74
160-351-025	\$3.74	160-360-030	\$3.74	160-362-001	\$3.74
160-351-026	\$3.78	160-360-031	\$3.74	160-362-002	\$3.74
160-351-027	\$3.76	160-360-032	\$3.74	160-362-003	\$3.74
160-351-028	\$3.74	160-360-033	\$3.74	160-362-004	\$3.74
160-351-029	\$3.74	160-360-034	\$3.74	160-362-005	\$3.74
160-351-030	\$3.74	160-360-035	\$3.74	160-362-006	\$3.74
160-351-031	\$3.74	160-360-036	\$3.74	160-362-007	\$3.78
160-351-032	\$3.74	160-360-037	\$3.74	160-362-008	\$3.76
160-351-033	\$3.74	160-360-038	\$3.76	160-362-009	\$3.76
160-351-034	\$3.74	160-360-039	\$3.74	160-362-010	\$3.74
160-351-035	\$3.74	160-361-001	\$3.76	160-362-011	\$3.76
160-351-036	\$3.74	160-361-002	\$3.78	160-370-001	\$3.78
160-351-037	\$3.74	160-361-003	\$3.76	160-370-002	\$3.80
160-351-038	\$3.74	160-361-004	\$3.78	160-370-003	\$3.74
160-351-039	\$3.74	160-361-005	\$3.78	160-370-004	\$3.76
160-351-040	\$3.74	160-361-006	\$3.74	160-370-005	\$3.74
160-351-041	\$3.74	160-361-007	\$3.74	160-370-006	\$3.74
160-351-042	\$3.74	160-361-008	\$3.74	160-370-007	\$3.74
160-351-043	\$0.00	160-361-009	\$3.78	160-370-008	\$3.74
160-351-044	\$0.00	160-361-010	\$3.76	160-370-009	\$3.78
160-360-001	\$3.74	160-361-011	\$3.74	160-370-010	\$0.00
160-360-002	\$3.74	160-361-012	\$3.74	160-370-011	\$0.00
160-360-003	\$3.74	160-361-013	\$3.74	160-370-012	\$4.26
160-360-004	\$3.74	160-361-014	\$3.74	160-371-001	\$3.74
160-360-005	\$3.74	160-361-015	\$3.74	160-371-002	\$3.74
160-360-006	\$3.74	160-361-016	\$3.74	160-371-003	\$3.74
160-360-007	\$3.74	160-361-017	\$3.74	160-371-004	\$3.76
160-360-008	\$3.76	160-361-018	\$3.76	160-371-005	\$3.76
160-360-009	\$3.78	160-361-019	\$3.76	160-371-006	\$3.76
160-360-010	\$3.78	160-361-020	\$3.74	160-371-007	\$3.78
160-360-011	\$3.76	160-361-021	\$3.74	160-372-001	\$3.80
160-360-012	\$3.74	160-361-022	\$3.74	160-372-002	\$3.78
160-360-013	\$3.74	160-361-023	\$3.74	160-372-003	\$3.78
160-360-014	\$3.74	160-361-024	\$3.74	160-373-001	\$3.76

**Appendix D**

**Riverside County Flood Control and Water Conservation District  
NPDES - Santa Ana Benefit Assessment Area  
Fiscal Year 2023-2024 Assessment Roll**

---

<u>APN</u>	<u>Levy Amount</u>	<u>APN</u>	<u>Levy Amount</u>	<u>APN</u>	<u>Levy Amount</u>
160-373-002	\$3.74	160-381-005	\$3.74	160-390-009	\$3.74
160-373-003	\$3.74	160-381-006	\$3.74	160-390-010	\$0.00
160-373-004	\$3.74	160-381-007	\$3.74	160-391-001	\$3.78
160-373-005	\$3.74	160-381-008	\$3.74	160-391-002	\$3.76
160-373-006	\$3.74	160-381-009	\$3.74	160-391-003	\$3.74
160-373-007	\$3.76	160-381-010	\$3.74	160-391-004	\$3.74
160-373-008	\$3.76	160-382-001	\$3.74	160-391-005	\$3.74
160-373-009	\$3.74	160-382-002	\$3.74	160-391-006	\$3.74
160-373-010	\$3.74	160-382-003	\$3.74	160-391-007	\$3.74
160-373-011	\$3.74	160-382-004	\$3.74	160-392-001	\$3.74
160-373-012	\$3.74	160-382-005	\$3.74	160-392-002	\$3.74
160-373-013	\$3.78	160-382-006	\$3.74	160-392-003	\$3.74
160-373-014	\$3.76	160-382-007	\$3.74	160-392-004	\$3.74
160-373-015	\$3.76	160-382-008	\$3.74	160-392-005	\$3.74
160-373-016	\$3.74	160-382-009	\$3.74	160-392-006	\$3.74
160-373-017	\$3.74	160-382-010	\$3.74	160-392-007	\$3.74
160-373-018	\$3.74	160-382-011	\$3.74	160-392-008	\$3.74
160-380-001	\$3.74	160-382-012	\$3.74	160-392-009	\$3.74
160-380-002	\$3.74	160-382-013	\$3.74	160-392-010	\$3.74
160-380-003	\$3.74	160-382-014	\$3.74	160-392-011	\$3.74
160-380-004	\$3.74	160-382-015	\$3.60	160-392-012	\$3.74
160-380-005	\$3.60	160-382-016	\$3.74	160-392-013	\$3.74
160-380-006	\$3.74	160-382-017	\$3.60	160-392-014	\$3.74
160-380-007	\$3.74	160-382-018	\$3.74	160-392-015	\$3.74
160-380-008	\$3.74	160-382-019	\$3.78	160-392-016	\$3.74
160-380-009	\$3.76	160-382-020	\$3.74	160-392-017	\$3.74
160-380-010	\$3.76	160-382-021	\$3.76	160-392-018	\$3.74
160-380-011	\$3.76	160-382-022	\$3.76	160-392-019	\$3.60
160-380-012	\$3.74	160-382-023	\$3.74	160-392-020	\$3.74
160-380-013	\$3.74	160-382-024	\$3.74	160-392-021	\$3.74
160-380-014	\$3.74	160-382-025	\$3.74	160-392-022	\$3.74
160-380-015	\$3.60	160-382-026	\$3.74	160-392-023	\$3.74
160-380-016	\$3.60	160-382-027	\$3.74	160-392-024	\$3.74
160-380-017	\$3.74	160-382-028	\$3.76	160-392-025	\$3.74
160-380-018	\$3.74	160-382-029	\$3.74	160-392-026	\$3.74
160-380-019	\$3.74	160-382-030	\$3.74	160-392-027	\$3.76
160-380-020	\$3.74	160-382-031	\$3.74	160-392-028	\$3.76
160-380-021	\$3.74	160-382-032	\$3.74	160-392-029	\$3.74
160-380-022	\$3.74	160-382-033	\$3.74	160-392-030	\$3.74
160-380-023	\$3.60	160-382-034	\$3.74	160-392-031	\$3.74
160-380-024	\$3.74	160-382-035	\$0.00	160-392-032	\$3.74
160-380-025	\$3.74	160-390-001	\$3.60	160-392-033	\$3.74
160-380-026	\$3.74	160-390-002	\$3.74	160-392-034	\$3.76
160-380-027	\$3.74	160-390-003	\$3.74	160-392-035	\$3.74
160-380-028	\$3.74	160-390-004	\$3.74	160-392-036	\$3.74
160-381-001	\$3.76	160-390-005	\$3.74	160-392-037	\$3.74
160-381-002	\$3.74	160-390-006	\$3.74	160-392-038	\$3.74
160-381-003	\$3.74	160-390-007	\$3.74	160-392-039	\$3.74
160-381-004	\$3.74	160-390-008	\$3.74	160-392-040	\$3.76

**Appendix D**

**Riverside County Flood Control and Water Conservation District  
NPDES - Santa Ana Benefit Assessment Area  
Fiscal Year 2023-2024 Assessment Roll**

---

<u>APN</u>	<u>Levy Amount</u>	<u>APN</u>	<u>Levy Amount</u>	<u>APN</u>	<u>Levy Amount</u>
160-392-041	\$3.76	160-401-025	\$3.78	160-412-009	\$3.74
160-392-042	\$3.78	160-401-026	\$3.76	160-412-010	\$3.74
160-392-043	\$3.74	160-401-027	\$3.80	160-412-011	\$3.74
160-392-044	\$3.74	160-410-001	\$3.78	160-412-012	\$3.74
160-392-045	\$3.74	160-410-002	\$3.76	160-412-013	\$3.76
160-392-046	\$3.74	160-410-003	\$3.74	160-412-014	\$3.76
160-392-047	\$3.74	160-410-004	\$3.74	160-412-015	\$3.78
160-400-001	\$3.76	160-410-005	\$3.76	160-412-016	\$3.74
160-400-002	\$3.78	160-410-006	\$3.74	160-412-017	\$3.60
160-400-003	\$3.74	160-410-007	\$3.74	160-412-018	\$3.74
160-400-004	\$3.74	160-410-008	\$3.74	160-412-019	\$3.60
160-400-005	\$3.74	160-410-009	\$3.74	160-412-020	\$3.74
160-400-006	\$3.74	160-410-010	\$3.74	160-412-021	\$3.60
160-400-007	\$3.74	160-410-011	\$3.74	160-412-022	\$3.74
160-400-008	\$3.74	160-410-012	\$3.74	160-412-023	\$3.78
160-400-009	\$3.74	160-410-013	\$3.74	160-412-024	\$3.74
160-400-010	\$3.74	160-410-014	\$3.74	160-412-025	\$3.74
160-400-011	\$3.76	160-410-015	\$3.74	160-412-026	\$3.74
160-400-012	\$3.76	160-410-016	\$3.74	160-412-027	\$3.74
160-400-013	\$3.78	160-410-017	\$3.78	160-412-028	\$3.74
160-400-014	\$3.82	160-410-018	\$3.74	160-412-029	\$3.74
160-400-015	\$3.80	160-410-019	\$3.74	160-412-030	\$3.74
160-400-016	\$3.80	160-410-020	\$3.60	160-412-031	\$3.74
160-400-017	\$3.80	160-410-021	\$3.74	160-412-032	\$3.76
160-400-018	\$3.80	160-411-001	\$3.74	160-412-033	\$3.36
160-401-001	\$3.74	160-411-002	\$3.74	160-412-034	\$3.76
160-401-002	\$3.74	160-411-003	\$3.74	160-412-035	\$3.76
160-401-003	\$3.76	160-411-004	\$3.74	160-412-036	\$3.74
160-401-004	\$3.76	160-411-005	\$3.74	160-412-037	\$3.74
160-401-005	\$3.86	160-411-006	\$3.74	160-412-038	\$3.74
160-401-006	\$3.86	160-411-007	\$3.74	160-412-039	\$3.74
160-401-007	\$3.78	160-411-008	\$3.74	160-412-040	\$3.74
160-401-008	\$3.74	160-411-009	\$3.74	160-412-041	\$3.76
160-401-009	\$3.76	160-411-010	\$3.74	160-412-042	\$3.74
160-401-010	\$3.76	160-411-011	\$3.74	160-412-043	\$3.74
160-401-011	\$3.76	160-411-012	\$3.74	160-412-044	\$3.60
160-401-012	\$3.76	160-411-013	\$3.74	160-412-045	\$3.74
160-401-013	\$3.76	160-411-014	\$3.74	160-412-046	\$3.60
160-401-014	\$3.76	160-411-015	\$3.74	160-412-047	\$3.60
160-401-015	\$3.74	160-411-016	\$3.74	160-412-048	\$3.60
160-401-016	\$3.74	160-411-017	\$0.00	160-412-049	\$3.74
160-401-017	\$3.78	160-412-001	\$3.74	160-412-050	\$3.76
160-401-018	\$3.80	160-412-002	\$3.74	160-412-051	\$3.76
160-401-019	\$3.82	160-412-003	\$3.74	160-412-052	\$3.78
160-401-020	\$3.76	160-412-004	\$3.74	160-412-053	\$3.74
160-401-021	\$3.76	160-412-005	\$3.60	160-412-054	\$3.74
160-401-022	\$3.74	160-412-006	\$3.74	160-412-055	\$3.74
160-401-023	\$3.76	160-412-007	\$3.74	160-412-056	\$3.74
160-401-024	\$3.78	160-412-008	\$3.74	160-412-057	\$3.74

**Appendix D**

**Riverside County Flood Control and Water Conservation District  
NPDES - Santa Ana Benefit Assessment Area  
Fiscal Year 2023-2024 Assessment Roll**

<u>APN</u>	<u>Levy Amount</u>	<u>APN</u>	<u>Levy Amount</u>	<u>APN</u>	<u>Levy Amount</u>
160-412-058	\$3.74	160-430-005	\$3.78	160-440-001	\$3.78
160-412-059	\$0.00	160-430-006	\$3.76	160-440-002	\$3.78
160-420-001	\$3.78	160-430-007	\$3.84	160-440-003	\$3.78
160-420-002	\$3.76	160-430-008	\$3.82	160-440-004	\$3.78
160-420-003	\$3.76	160-430-009	\$3.76	160-440-005	\$3.78
160-420-004	\$3.76	160-430-010	\$3.76	160-440-006	\$3.78
160-420-005	\$3.78	160-430-011	\$3.76	160-440-007	\$3.78
160-421-001	\$3.74	160-430-012	\$3.76	160-440-008	\$3.78
160-421-002	\$3.74	160-430-013	\$3.76	160-440-009	\$3.84
160-421-003	\$3.74	160-430-014	\$3.78	160-440-010	\$3.80
160-421-004	\$3.74	160-430-015	\$3.78	160-440-011	\$3.78
160-421-005	\$3.74	160-430-016	\$3.78	160-440-012	\$3.76
160-421-006	\$3.74	160-430-017	\$3.76	160-440-013	\$3.76
160-421-007	\$3.74	160-431-001	\$3.74	160-440-014	\$3.76
160-421-008	\$3.74	160-431-002	\$3.74	160-440-015	\$3.76
160-421-009	\$3.74	160-431-003	\$3.74	160-440-016	\$3.76
160-421-010	\$3.74	160-431-004	\$3.74	160-440-017	\$3.76
160-421-011	\$3.60	160-431-005	\$3.74	160-440-018	\$3.76
160-421-012	\$3.74	160-431-006	\$3.74	160-440-019	\$3.76
160-422-001	\$3.74	160-431-007	\$3.74	160-440-020	\$3.76
160-422-002	\$3.74	160-431-008	\$3.74	160-440-021	\$3.76
160-422-003	\$3.78	160-431-009	\$3.74	160-440-022	\$3.76
160-422-004	\$3.76	160-431-010	\$3.74	160-440-023	\$3.76
160-422-005	\$3.74	160-431-011	\$3.74	160-440-024	\$3.76
160-422-006	\$3.74	160-431-012	\$3.74	160-440-025	\$3.76
160-422-007	\$3.74	160-431-013	\$3.74	160-440-026	\$3.80
160-422-008	\$3.74	160-431-014	\$3.60	160-440-027	\$3.80
160-422-009	\$3.74	160-431-015	\$3.74	160-440-028	\$3.74
160-422-010	\$3.74	160-431-016	\$3.74	160-440-029	\$3.74
160-422-011	\$3.76	160-431-017	\$3.74	160-440-030	\$3.74
160-422-012	\$3.76	160-431-018	\$3.74	160-440-031	\$3.74
160-422-013	\$3.76	160-431-019	\$3.74	160-440-032	\$3.74
160-422-014	\$3.76	160-431-020	\$3.74	160-440-033	\$3.80
160-422-015	\$3.78	160-431-021	\$3.76	160-440-034	\$3.74
160-422-016	\$0.00	160-431-022	\$3.76	160-440-035	\$3.74
160-423-001	\$3.74	160-431-023	\$3.74	160-440-036	\$3.74
160-423-002	\$3.74	160-431-024	\$3.74	160-440-037	\$3.74
160-423-003	\$3.60	160-432-001	\$3.74	160-441-001	\$3.74
160-423-004	\$3.74	160-432-002	\$3.74	160-441-002	\$3.74
160-423-005	\$3.74	160-432-003	\$3.74	160-441-003	\$3.74
160-423-006	\$3.74	160-432-004	\$3.74	160-441-004	\$3.74
160-423-007	\$3.74	160-432-005	\$3.74	160-441-005	\$3.74
160-423-008	\$3.60	160-432-006	\$3.74	160-441-006	\$3.60
160-423-009	\$3.74	160-432-007	\$3.74	160-441-007	\$3.60
160-423-010	\$3.74	160-433-001	\$3.76	160-441-008	\$3.74
160-430-001	\$3.78	160-433-002	\$3.74	160-441-009	\$3.74
160-430-002	\$3.78	160-433-003	\$3.76	160-441-010	\$3.74
160-430-003	\$3.78	160-433-004	\$3.76	160-442-001	\$3.74
160-430-004	\$3.76	160-433-005	\$3.76	160-442-002	\$3.74

**Appendix D**

**Riverside County Flood Control and Water Conservation District  
NPDES - Santa Ana Benefit Assessment Area  
Fiscal Year 2023-2024 Assessment Roll**

---

<u>APN</u>	<u>Levy Amount</u>	<u>APN</u>	<u>Levy Amount</u>	<u>APN</u>	<u>Levy Amount</u>
160-442-003	\$3.74	160-450-023	\$3.76	160-462-007	\$3.60
160-442-004	\$3.74	160-450-024	\$0.00	160-462-008	\$3.76
160-442-005	\$3.74	160-451-001	\$3.76	160-462-009	\$3.76
160-442-006	\$3.74	160-451-002	\$3.74	160-462-010	\$3.74
160-442-007	\$3.74	160-451-003	\$3.74	160-462-011	\$3.74
160-442-008	\$3.74	160-451-004	\$3.74	160-462-012	\$3.60
160-442-009	\$3.74	160-451-005	\$3.74	160-470-002	\$0.00
160-442-010	\$3.74	160-451-006	\$3.74	160-470-003	\$0.00
160-442-011	\$3.74	160-451-007	\$3.74	160-471-001	\$3.76
160-442-012	\$3.74	160-452-001	\$3.76	160-471-002	\$3.76
160-442-013	\$3.74	160-452-002	\$3.74	160-471-003	\$3.74
160-442-014	\$3.74	160-452-003	\$3.74	160-471-004	\$3.74
160-442-015	\$3.76	160-452-004	\$3.74	160-471-005	\$3.74
160-442-016	\$3.76	160-452-005	\$3.74	160-471-006	\$3.74
160-442-017	\$3.74	160-453-001	\$0.00	160-471-007	\$3.74
160-442-018	\$3.74	160-460-001	\$3.76	160-471-008	\$3.74
160-442-019	\$3.74	160-460-002	\$3.74	160-471-009	\$3.74
160-442-020	\$3.74	160-460-003	\$3.74	160-472-001	\$3.74
160-442-021	\$3.74	160-460-004	\$3.80	160-472-002	\$3.74
160-442-022	\$3.74	160-460-005	\$3.78	160-472-003	\$3.74
160-442-023	\$3.74	160-460-006	\$3.78	160-472-004	\$3.60
160-442-024	\$3.74	160-460-007	\$3.74	160-472-005	\$3.74
160-442-025	\$3.74	160-460-008	\$3.74	160-472-006	\$3.74
160-442-026	\$3.74	160-460-009	\$3.74	160-472-007	\$3.74
160-442-027	\$3.74	160-460-010	\$3.74	160-472-008	\$3.74
160-442-028	\$3.74	160-460-011	\$3.76	160-472-009	\$3.74
160-442-029	\$3.74	160-460-012	\$3.78	160-472-010	\$3.60
160-450-001	\$3.74	160-460-013	\$3.74	160-472-011	\$3.74
160-450-002	\$3.74	160-460-014	\$3.76	160-472-012	\$3.74
160-450-003	\$3.74	160-460-015	\$0.00	160-472-013	\$3.74
160-450-004	\$3.74	160-460-016	\$0.00	160-472-014	\$3.74
160-450-005	\$3.74	160-460-017	\$0.00	160-472-015	\$3.74
160-450-006	\$3.74	160-461-001	\$3.74	160-472-016	\$3.60
160-450-007	\$3.74	160-461-002	\$3.60	160-472-017	\$3.60
160-450-008	\$3.74	160-461-003	\$3.74	160-472-018	\$3.60
160-450-009	\$3.74	160-461-004	\$3.74	160-472-019	\$3.60
160-450-010	\$3.74	160-461-005	\$3.60	160-472-020	\$3.74
160-450-011	\$3.76	160-461-006	\$3.60	160-472-021	\$3.60
160-450-012	\$3.78	160-461-007	\$3.74	160-473-001	\$3.74
160-450-013	\$3.76	160-461-008	\$3.74	160-473-002	\$3.74
160-450-014	\$3.76	160-461-009	\$3.74	160-473-003	\$3.74
160-450-015	\$3.74	160-461-010	\$3.74	160-473-004	\$3.60
160-450-016	\$3.74	160-461-011	\$0.00	160-473-005	\$3.60
160-450-017	\$3.74	160-462-001	\$3.60	160-473-006	\$3.60
160-450-018	\$3.74	160-462-002	\$3.74	160-473-007	\$3.74
160-450-019	\$3.74	160-462-003	\$3.74	160-473-008	\$3.74
160-450-020	\$3.74	160-462-004	\$3.60	160-473-009	\$3.74
160-450-021	\$3.76	160-462-005	\$3.60	160-473-010	\$3.76
160-450-022	\$3.76	160-462-006	\$3.60	160-473-011	\$3.74



**Appendix D**

**Riverside County Flood Control and Water Conservation District  
NPDES - Santa Ana Benefit Assessment Area  
Fiscal Year 2023-2024 Assessment Roll**

---

<u>APN</u>	<u>Levy Amount</u>	<u>APN</u>	<u>Levy Amount</u>	<u>APN</u>	<u>Levy Amount</u>
160-473-012	\$3.60	160-491-016	\$2.46	160-494-014	\$2.46
160-473-013	\$3.60	160-491-017	\$3.60	160-494-015	\$2.92
160-473-014	\$3.60	160-491-018	\$3.76	160-494-016	\$0.00
160-473-015	\$3.60	160-491-019	\$2.92	160-494-017	\$2.70
160-473-016	\$3.60	160-491-020	\$0.00	160-494-018	\$2.24
160-473-017	\$3.60	160-491-021	\$2.70	160-500-001	\$2.02
160-473-018	\$3.74	160-491-022	\$2.92	160-500-002	\$2.02
160-474-001	\$3.74	160-491-023	\$2.46	160-500-003	\$2.02
160-474-002	\$3.74	160-491-024	\$2.46	160-500-004	\$2.24
160-474-003	\$3.74	160-491-025	\$2.70	160-501-001	\$2.24
160-474-004	\$3.74	160-491-026	\$2.24	160-501-002	\$2.24
160-474-005	\$3.74	160-491-027	\$2.92	160-501-003	\$2.24
160-474-006	\$3.74	160-491-028	\$3.76	160-501-004	\$2.24
160-474-007	\$3.74	160-491-029	\$3.60	160-501-005	\$2.24
160-474-008	\$3.74	160-491-030	\$0.00	160-501-006	\$2.02
160-474-009	\$3.74	160-492-001	\$2.24	160-501-007	\$2.02
160-480-001	\$111.14	160-492-002	\$2.24	160-501-008	\$2.02
160-480-002	\$87.30	160-492-003	\$2.24	160-501-009	\$2.02
160-480-003	\$67.50	160-492-004	\$2.24	160-501-010	\$2.24
160-480-004	\$167.84	160-492-005	\$2.24	160-501-011	\$3.74
160-480-005	\$139.50	160-492-006	\$2.24	160-501-012	\$3.14
160-480-006	\$0.00	160-492-007	\$2.24	160-501-013	\$2.02
160-480-007	\$0.00	160-492-008	\$2.46	160-501-014	\$2.24
160-480-008	\$0.00	160-493-001	\$2.92	160-501-015	\$2.46
160-490-001	\$2.24	160-493-002	\$2.92	160-501-016	\$2.46
160-490-002	\$2.24	160-493-003	\$2.92	160-501-017	\$2.46
160-490-003	\$2.24	160-493-004	\$2.70	160-501-018	\$2.24
160-490-004	\$2.46	160-493-005	\$2.92	160-501-019	\$2.24
160-490-005	\$2.24	160-493-006	\$2.70	160-501-020	\$2.02
160-490-006	\$2.46	160-493-007	\$2.70	160-501-021	\$3.14
160-490-007	\$2.24	160-493-008	\$2.92	160-501-022	\$0.00
160-490-008	\$2.46	160-493-009	\$2.70	160-501-023	\$3.60
160-490-009	\$2.24	160-493-010	\$2.70	160-501-024	\$2.02
160-490-010	\$2.46	160-493-011	\$2.70	160-501-025	\$2.02
160-491-001	\$2.46	160-493-012	\$2.70	160-501-026	\$2.02
160-491-002	\$2.24	160-493-013	\$0.00	160-501-027	\$2.02
160-491-003	\$2.24	160-494-001	\$2.70	160-501-028	\$2.02
160-491-004	\$2.24	160-494-002	\$2.70	160-501-029	\$2.24
160-491-005	\$2.24	160-494-003	\$2.70	160-501-030	\$2.02
160-491-006	\$2.70	160-494-004	\$2.70	160-501-031	\$2.02
160-491-007	\$2.24	160-494-005	\$2.70	160-501-032	\$2.02
160-491-008	\$2.24	160-494-006	\$2.70	160-501-033	\$2.02
160-491-009	\$2.24	160-494-007	\$2.70	160-501-034	\$2.02
160-491-010	\$2.24	160-494-008	\$2.92	160-501-035	\$2.02
160-491-011	\$2.46	160-494-009	\$2.70	160-501-036	\$2.02
160-491-012	\$2.24	160-494-010	\$2.46	160-501-037	\$2.02
160-491-013	\$2.24	160-494-011	\$2.46	160-501-038	\$2.02
160-491-014	\$2.46	160-494-012	\$2.46	160-501-039	\$2.02
160-491-015	\$2.24	160-494-013	\$2.46	160-502-001	\$2.24

**Appendix D**

**Riverside County Flood Control and Water Conservation District  
NPDES - Santa Ana Benefit Assessment Area  
Fiscal Year 2023-2024 Assessment Roll**

<u>APN</u>	<u>Levy Amount</u>	<u>APN</u>	<u>Levy Amount</u>	<u>APN</u>	<u>Levy Amount</u>
160-502-002	\$2.02	160-503-025	\$2.02	161-020-004	\$0.00
160-502-003	\$2.02	160-503-026	\$2.02	161-020-005	\$0.00
160-502-004	\$2.02	160-503-027	\$3.60	161-020-006	\$4.14
160-502-005	\$2.02	160-503-028	\$3.60	161-020-007	\$3.86
160-502-006	\$2.02	160-503-029	\$2.02	161-020-008	\$0.00
160-502-007	\$2.24	160-503-030	\$2.24	161-020-009	\$3.86
160-502-008	\$2.24	160-503-031	\$2.02	161-020-010	\$3.86
160-502-009	\$2.02	160-503-032	\$2.02	161-020-011	\$4.06
160-502-010	\$2.02	160-503-033	\$2.24	161-020-012	\$4.02
160-502-011	\$2.02	160-510-001	\$42.74	161-020-013	\$3.84
160-502-012	\$2.02	160-510-002	\$0.00	161-020-014	\$3.84
160-502-013	\$2.02	160-510-003	\$38.24	161-020-015	\$4.02
160-502-014	\$2.24	160-510-004	\$1,055.24	161-020-016	\$3.78
160-502-015	\$2.46	160-510-005	\$1,184.40	161-020-017	\$3.78
160-502-016	\$2.02	160-510-006	\$1,522.34	161-020-018	\$3.76
160-502-017	\$2.02	160-510-007	\$1,970.10	161-020-019	\$3.78
160-502-018	\$2.02	160-510-008	\$1,522.34	161-020-020	\$4.14
160-502-019	\$2.24	160-510-009	\$724.94	161-020-021	\$4.06
160-502-020	\$3.74	160-510-010	\$0.00	161-020-022	\$3.78
160-502-021	\$3.60	160-510-011	\$0.00	161-020-023	\$4.62
160-502-022	\$2.02	160-510-012	\$0.00	161-020-024	\$16.64
160-502-023	\$2.02	160-510-013	\$0.00	161-020-030	\$54.44
160-502-024	\$2.24	160-510-014	\$0.00	161-020-031	\$133.64
160-502-025	\$2.24	160-510-015	\$0.00	161-031-008	\$3.80
160-502-026	\$2.46	160-510-016	\$0.00	161-031-010	\$3.94
160-503-001	\$2.46	160-510-024	\$0.00	161-031-011	\$3.90
160-503-002	\$2.02	160-510-025	\$0.00	161-031-012	\$3.82
160-503-003	\$2.02	160-510-026	\$661.04	161-031-013	\$3.90
160-503-004	\$2.02	160-510-027	\$3.98	161-031-014	\$3.82
160-503-005	\$2.02	160-510-028	\$62.10	161-031-015	\$3.94
160-503-006	\$1.80	160-510-032	\$0.00	161-031-017	\$3.76
160-503-007	\$2.02	160-510-033	\$0.00	161-031-018	\$54.44
160-503-008	\$2.46	160-520-001	\$0.00	161-031-019	\$18.90
160-503-009	\$2.24	160-520-002	\$0.00	161-031-021	\$4.06
160-503-010	\$2.24	160-520-003	\$0.00	161-031-022	\$3.90
160-503-011	\$2.24	160-520-004	\$0.00	161-031-023	\$0.00
160-503-012	\$2.24	160-520-005	\$0.00	161-031-024	\$18.00
160-503-013	\$2.24	160-520-006	\$0.00	161-031-025	\$3.90
160-503-014	\$2.24	160-520-007	\$0.00	161-031-026	\$3.86
160-503-015	\$2.02	160-520-008	\$0.00	161-031-027	\$3.76
160-503-016	\$2.02	160-520-009	\$0.00	161-032-001	\$3.74
160-503-017	\$2.02	160-520-010	\$0.00	161-032-002	\$3.74
160-503-018	\$2.02	160-520-011	\$0.00	161-032-003	\$0.00
160-503-019	\$2.02	160-520-012	\$0.00	161-032-004	\$3.82
160-503-020	\$2.02	160-520-013	\$0.00	161-032-006	\$3.82
160-503-021	\$2.24	160-520-014	\$0.00	161-032-007	\$3.74
160-503-022	\$2.46	160-520-015	\$0.00	161-032-008	\$3.74
160-503-023	\$2.02	161-020-002	\$21.60	161-032-009	\$3.86
160-503-024	\$2.02	161-020-003	\$3.78	161-032-010	\$3.86

**Appendix D**

**Riverside County Flood Control and Water Conservation District  
NPDES - Santa Ana Benefit Assessment Area  
Fiscal Year 2023-2024 Assessment Roll**

---

<u>APN</u>	<u>Levy Amount</u>	<u>APN</u>	<u>Levy Amount</u>	<u>APN</u>	<u>Levy Amount</u>
161-032-011	\$4.02	161-052-013	\$3.84	161-081-004	\$3.86
161-032-012	\$4.20	161-052-015	\$4.10	161-081-005	\$3.86
161-032-013	\$4.56	161-052-016	\$4.14	161-081-008	\$3.88
161-032-014	\$4.02	161-052-017	\$4.14	161-081-009	\$3.88
161-032-016	\$3.80	161-052-018	\$4.14	161-081-010	\$3.86
161-032-017	\$0.00	161-052-019	\$3.88	161-081-011	\$3.88
161-032-018	\$3.86	161-052-020	\$3.88	161-082-002	\$3.76
161-032-019	\$3.86	161-052-021	\$4.12	161-082-003	\$3.76
161-041-001	\$0.00	161-060-004	\$3.86	161-082-004	\$3.76
161-041-002	\$3.84	161-060-005	\$3.84	161-082-005	\$0.00
161-041-003	\$3.82	161-060-006	\$3.76	161-082-006	\$4.06
161-041-004	\$4.16	161-060-011	\$4.00	161-082-007	\$0.00
161-041-005	\$3.88	161-060-012	\$3.90	161-082-008	\$0.00
161-041-006	\$3.88	161-060-013	\$3.88	161-082-010	\$3.98
161-042-001	\$3.78	161-060-015	\$4.62	161-082-011	\$3.84
161-042-002	\$3.76	161-060-016	\$5.08	161-082-013	\$4.72
161-042-003	\$3.74	161-060-019	\$58.50	161-082-014	\$3.76
161-042-004	\$3.90	161-060-020	\$33.74	161-082-015	\$3.86
161-042-005	\$3.90	161-060-021	\$3.86	161-082-016	\$0.00
161-042-006	\$0.00	161-060-022	\$3.86	161-082-017	\$0.00
161-042-007	\$3.96	161-060-023	\$3.86	161-082-018	\$3.90
161-042-008	\$3.98	161-060-024	\$3.86	161-082-019	\$0.00
161-042-009	\$4.00	161-060-025	\$3.86	161-082-020	\$3.78
161-042-010	\$3.84	161-060-026	\$3.86	161-082-021	\$0.00
161-042-011	\$3.86	161-060-027	\$3.86	161-082-022	\$3.86
161-042-012	\$0.00	161-060-029	\$0.00	161-082-023	\$3.88
161-042-013	\$4.00	161-060-030	\$0.00	161-082-024	\$3.86
161-042-014	\$3.96	161-060-031	\$0.00	161-091-001	\$3.92
161-042-017	\$4.14	161-060-032	\$0.00	161-091-002	\$4.30
161-042-018	\$3.82	161-060-034	\$9.90	161-091-003	\$3.90
161-042-020	\$4.22	161-060-035	\$17.54	161-091-004	\$3.90
161-042-021	\$0.00	161-060-036	\$0.00	161-091-008	\$3.90
161-042-026	\$3.88	161-071-001	\$3.90	161-091-009	\$3.90
161-042-027	\$3.88	161-071-002	\$3.90	161-092-001	\$3.94
161-051-001	\$3.94	161-071-003	\$3.90	161-092-002	\$4.14
161-051-002	\$3.78	161-071-004	\$3.90	161-092-003	\$3.86
161-051-003	\$3.76	161-071-005	\$0.00	161-092-004	\$3.86
161-051-004	\$3.90	161-071-009	\$4.06	161-092-005	\$3.90
161-051-005	\$3.90	161-071-010	\$4.18	161-092-006	\$3.74
161-051-006	\$3.90	161-072-001	\$4.02	161-092-007	\$3.76
161-051-007	\$3.90	161-072-002	\$4.20	161-092-008	\$3.74
161-051-008	\$4.10	161-072-003	\$4.02	161-092-009	\$3.76
161-052-001	\$3.86	161-072-004	\$3.86	161-092-010	\$3.74
161-052-002	\$3.76	161-072-005	\$3.86	161-092-011	\$3.74
161-052-004	\$4.12	161-072-006	\$3.86	161-092-012	\$3.84
161-052-005	\$4.54	161-072-007	\$4.40	161-092-013	\$3.88
161-052-010	\$4.10	161-072-008	\$4.70	161-092-014	\$3.80
161-052-011	\$4.10	161-081-002	\$3.88	161-092-015	\$3.88
161-052-012	\$0.00	161-081-003	\$3.86	161-092-016	\$3.94

**Appendix D**

**Riverside County Flood Control and Water Conservation District  
NPDES - Santa Ana Benefit Assessment Area  
Fiscal Year 2023-2024 Assessment Roll**

<u>APN</u>	<u>Levy Amount</u>	<u>APN</u>	<u>Levy Amount</u>	<u>APN</u>	<u>Levy Amount</u>
161-092-017	\$4.54	161-112-021	\$3.88	161-132-015	\$3.74
161-092-018	\$3.86	161-121-002	\$4.06	161-132-018	\$3.78
161-092-019	\$3.92	161-121-003	\$4.06	161-132-019	\$3.78
161-092-020	\$3.90	161-121-004	\$4.26	161-132-020	\$3.80
161-092-021	\$3.90	161-121-005	\$3.84	161-132-021	\$3.78
161-092-022	\$3.90	161-121-006	\$3.84	161-132-022	\$4.10
161-092-023	\$3.90	161-122-001	\$3.86	161-132-025	\$3.90
161-092-024	\$4.10	161-122-002	\$3.86	161-132-030	\$3.96
161-100-001	\$4.62	161-122-003	\$3.86	161-132-032	\$3.96
161-100-002	\$0.00	161-122-004	\$3.86	161-132-035	\$3.86
161-100-003	\$0.00	161-122-005	\$3.86	161-132-039	\$0.00
161-100-004	\$4.12	161-122-006	\$3.86	161-132-040	\$3.88
161-100-005	\$56.70	161-122-007	\$3.86	161-132-045	\$3.88
161-100-006	\$0.00	161-122-008	\$3.86	161-132-046	\$3.82
161-100-007	\$3.86	161-122-009	\$3.90	161-132-047	\$3.84
161-100-008	\$3.78	161-122-010	\$3.90	161-132-048	\$3.88
161-100-009	\$3.76	161-122-011	\$3.90	161-132-049	\$3.88
161-100-010	\$3.76	161-122-012	\$3.90	161-140-001	\$3.74
161-100-011	\$3.80	161-122-013	\$3.90	161-140-002	\$104.40
161-100-012	\$4.22	161-122-015	\$3.86	161-140-003	\$3.96
161-100-015	\$5.08	161-122-016	\$3.90	161-140-004	\$3.86
161-100-016	\$3.86	161-122-017	\$3.90	161-140-005	\$3.82
161-100-018	\$4.42	161-122-018	\$3.90	161-140-006	\$0.00
161-111-001	\$0.00	161-122-019	\$3.90	161-140-007	\$0.00
161-111-002	\$3.80	161-122-020	\$4.60	161-140-008	\$0.00
161-111-004	\$3.88	161-122-021	\$4.58	161-140-009	\$3.76
161-111-005	\$3.86	161-131-001	\$3.88	161-140-010	\$0.00
161-111-006	\$0.00	161-131-002	\$3.80	161-140-012	\$9.90
161-111-007	\$4.06	161-131-003	\$3.76	161-140-013	\$0.00
161-111-008	\$4.00	161-131-004	\$3.90	161-140-014	\$3.92
161-111-011	\$3.76	161-131-005	\$3.90	161-140-015	\$4.06
161-111-012	\$3.92	161-131-006	\$3.90	161-140-016	\$3.86
161-111-013	\$0.00	161-131-007	\$3.90	161-140-017	\$3.86
161-111-014	\$3.76	161-131-008	\$3.90	161-140-018	\$3.82
161-112-002	\$3.88	161-131-009	\$3.90	161-140-019	\$7.20
161-112-003	\$3.88	161-132-001	\$3.74	161-140-020	\$18.00
161-112-004	\$4.10	161-132-002	\$3.74	161-140-022	\$3.86
161-112-006	\$3.92	161-132-003	\$3.74	161-140-026	\$3.80
161-112-007	\$3.90	161-132-004	\$3.74	161-140-027	\$3.74
161-112-008	\$3.90	161-132-005	\$3.74	161-140-028	\$3.82
161-112-009	\$3.92	161-132-006	\$3.74	161-140-029	\$3.80
161-112-010	\$3.88	161-132-007	\$3.74	161-140-030	\$3.86
161-112-012	\$3.86	161-132-008	\$3.74	161-140-034	\$3.88
161-112-013	\$3.86	161-132-009	\$3.74	161-140-035	\$3.88
161-112-014	\$3.92	161-132-010	\$3.74	161-140-037	\$3.86
161-112-015	\$3.86	161-132-011	\$3.74	161-140-038	\$3.94
161-112-016	\$3.86	161-132-012	\$3.80	161-140-039	\$3.86
161-112-019	\$3.86	161-132-013	\$4.64	161-140-040	\$13.50
161-112-020	\$3.88	161-132-014	\$3.98	161-140-041	\$4.00

**Appendix D**

**Riverside County Flood Control and Water Conservation District  
NPDES - Santa Ana Benefit Assessment Area  
Fiscal Year 2023-2024 Assessment Roll**

<u>APN</u>	<u>Levy Amount</u>	<u>APN</u>	<u>Levy Amount</u>	<u>APN</u>	<u>Levy Amount</u>
161-140-042	\$4.00	161-161-009	\$3.92	161-180-008	\$4.04
161-140-043	\$4.10	161-161-010	\$3.92	161-180-009	\$3.76
161-140-045	\$3.80	161-162-001	\$3.94	161-180-010	\$3.76
161-151-001	\$3.82	161-162-002	\$3.94	161-180-011	\$3.76
161-151-002	\$3.98	161-162-003	\$3.94	161-180-012	\$3.88
161-151-003	\$3.84	161-162-004	\$3.94	161-180-013	\$3.98
161-151-004	\$3.90	161-162-005	\$3.90	161-180-018	\$0.00
161-151-005	\$3.90	161-162-006	\$3.90	161-180-023	\$4.04
161-151-006	\$3.84	161-162-007	\$3.88	161-180-024	\$3.86
161-151-007	\$3.84	161-162-008	\$3.90	161-180-025	\$3.86
161-151-008	\$3.84	161-162-009	\$3.96	161-180-026	\$100.34
161-151-009	\$3.90	161-162-010	\$0.00	161-180-027	\$3.94
161-151-010	\$3.78	161-162-011	\$3.90	161-180-028	\$3.94
161-151-011	\$0.00	161-162-012	\$3.86	161-180-029	\$3.94
161-151-012	\$3.74	161-162-013	\$0.00	161-180-031	\$4.02
161-151-013	\$3.74	161-162-014	\$3.90	161-180-033	\$0.00
161-151-014	\$2.86	161-162-015	\$3.90	161-180-034	\$4.06
161-151-015	\$3.76	161-162-016	\$0.00	161-180-035	\$4.06
161-151-016	\$3.88	161-162-017	\$0.00	161-191-001	\$3.86
161-151-017	\$3.96	161-162-018	\$4.58	161-191-002	\$3.86
161-151-018	\$3.96	161-162-019	\$4.58	161-191-003	\$3.86
161-151-019	\$3.96	161-171-001	\$3.90	161-191-004	\$3.86
161-151-020	\$3.86	161-171-002	\$3.90	161-191-005	\$3.86
161-152-001	\$3.82	161-171-003	\$3.90	161-191-006	\$3.86
161-152-002	\$3.84	161-171-004	\$3.90	161-191-007	\$3.82
161-152-003	\$3.86	161-171-005	\$4.10	161-191-008	\$3.80
161-152-006	\$3.86	161-171-006	\$4.10	161-191-009	\$3.80
161-152-007	\$3.86	161-172-001	\$3.88	161-191-010	\$3.80
161-152-008	\$3.88	161-172-002	\$3.90	161-191-011	\$3.84
161-152-009	\$3.78	161-172-003	\$3.90	161-191-012	\$3.86
161-152-010	\$3.78	161-172-004	\$3.86	161-191-013	\$3.86
161-152-011	\$3.84	161-172-005	\$4.56	161-191-017	\$3.86
161-152-012	\$3.84	161-172-008	\$3.92	161-191-018	\$3.86
161-152-013	\$3.84	161-172-009	\$3.84	161-191-019	\$3.86
161-152-014	\$3.78	161-172-010	\$3.88	161-191-022	\$3.82
161-152-018	\$3.86	161-172-011	\$3.92	161-191-023	\$3.84
161-152-023	\$3.90	161-172-012	\$4.10	161-191-024	\$3.84
161-152-024	\$3.88	161-172-013	\$3.98	161-191-025	\$3.86
161-152-025	\$3.86	161-172-014	\$3.98	161-191-026	\$3.86
161-152-026	\$3.86	161-172-015	\$3.98	161-192-001	\$3.74
161-152-027	\$3.90	161-172-016	\$4.56	161-192-003	\$3.86
161-152-028	\$3.88	161-172-017	\$21.60	161-192-004	\$3.92
161-161-001	\$3.86	161-172-018	\$3.92	161-192-005	\$3.90
161-161-002	\$0.00	161-180-002	\$4.04	161-192-006	\$3.88
161-161-003	\$3.86	161-180-003	\$3.84	161-192-007	\$3.86
161-161-004	\$3.86	161-180-004	\$3.86	161-192-008	\$3.92
161-161-006	\$3.82	161-180-005	\$3.86	161-192-009	\$4.78
161-161-007	\$3.86	161-180-006	\$3.86	161-192-010	\$3.90
161-161-008	\$3.86	161-180-007	\$4.02	161-192-011	\$4.04

**Appendix D**

**Riverside County Flood Control and Water Conservation District  
NPDES - Santa Ana Benefit Assessment Area  
Fiscal Year 2023-2024 Assessment Roll**

---

<u>APN</u>	<u>Levy Amount</u>	<u>APN</u>	<u>Levy Amount</u>	<u>APN</u>	<u>Levy Amount</u>
161-192-013	\$3.80	161-220-010	\$4.16	161-232-022	\$4.22
161-192-014	\$3.92	161-220-011	\$3.92	161-241-001	\$4.28
161-201-001	\$3.86	161-220-012	\$3.92	161-241-002	\$3.86
161-201-002	\$3.86	161-220-014	\$4.06	161-241-003	\$3.86
161-201-003	\$3.76	161-220-017	\$0.00	161-241-004	\$3.94
161-201-004	\$3.30	161-220-018	\$3.88	161-241-005	\$3.92
161-201-005	\$3.30	161-220-019	\$3.92	161-241-006	\$3.94
161-201-006	\$3.76	161-220-023	\$0.00	161-242-001	\$3.94
161-201-007	\$3.76	161-220-024	\$2.02	161-242-002	\$3.94
161-201-008	\$4.02	161-220-025	\$3.90	161-242-003	\$3.94
161-201-009	\$4.02	161-220-026	\$3.90	161-242-004	\$3.94
161-201-010	\$4.02	161-220-027	\$4.02	161-242-005	\$3.94
161-202-001	\$4.52	161-220-030	\$3.76	161-242-006	\$3.86
161-202-003	\$4.60	161-220-031	\$0.00	161-242-009	\$4.14
161-202-004	\$0.00	161-220-032	\$4.64	161-242-010	\$4.60
161-202-005	\$5.06	161-231-001	\$3.96	161-242-011	\$4.58
161-202-006	\$4.00	161-231-002	\$3.94	161-242-012	\$4.42
161-202-007	\$0.00	161-231-003	\$3.76	161-242-013	\$4.28
161-202-008	\$3.92	161-231-004	\$3.94	161-242-014	\$3.86
161-211-002	\$6.22	161-231-005	\$3.88	161-242-015	\$0.00
161-211-003	\$6.22	161-231-006	\$3.86	161-251-002	\$4.10
161-211-004	\$3.94	161-231-008	\$3.86	161-251-004	\$3.96
161-211-006	\$3.94	161-231-009	\$3.90	161-251-005	\$3.96
161-211-007	\$3.94	161-231-010	\$4.22	161-251-006	\$3.96
161-211-008	\$3.94	161-231-011	\$3.80	161-251-007	\$4.08
161-212-004	\$4.14	161-231-012	\$3.86	161-252-001	\$4.10
161-212-005	\$4.14	161-231-013	\$4.16	161-252-004	\$0.00
161-212-006	\$4.58	161-231-014	\$3.94	161-252-005	\$0.00
161-212-008	\$3.86	161-231-022	\$3.86	161-252-006	\$3.96
161-212-009	\$3.90	161-231-023	\$3.86	161-252-007	\$4.10
161-212-010	\$3.90	161-232-001	\$3.76	161-252-009	\$3.86
161-212-011	\$4.10	161-232-002	\$0.00	161-252-010	\$4.04
161-212-013	\$3.84	161-232-003	\$3.90	161-252-011	\$4.40
161-212-014	\$3.86	161-232-004	\$3.86	161-252-012	\$0.00
161-212-015	\$3.86	161-232-005	\$0.00	161-252-013	\$3.88
161-212-016	\$3.94	161-232-007	\$3.84	161-252-015	\$3.86
161-212-017	\$3.88	161-232-008	\$0.00	161-252-016	\$3.88
161-212-018	\$3.88	161-232-009	\$3.84	161-252-017	\$0.00
161-212-019	\$3.88	161-232-010	\$0.00	161-252-018	\$4.34
161-212-022	\$0.00	161-232-011	\$0.00	161-260-003	\$0.00
161-212-023	\$3.96	161-232-012	\$0.00	161-260-004	\$10.34
161-212-024	\$3.98	161-232-013	\$3.76	161-260-006	\$4.62
161-220-001	\$0.00	161-232-014	\$3.74	161-260-007	\$0.00
161-220-002	\$4.16	161-232-015	\$3.92	161-260-008	\$0.00
161-220-003	\$18.00	161-232-017	\$3.74	161-260-010	\$4.62
161-220-005	\$0.00	161-232-018	\$3.74	161-260-011	\$4.78
161-220-007	\$0.00	161-232-019	\$3.74	161-260-012	\$3.96
161-220-008	\$0.00	161-232-020	\$3.74	161-260-013	\$3.82
161-220-009	\$4.62	161-232-021	\$3.74	161-260-014	\$3.82

**Appendix D**

**Riverside County Flood Control and Water Conservation District  
NPDES - Santa Ana Benefit Assessment Area  
Fiscal Year 2023-2024 Assessment Roll**

<u>APN</u>	<u>Levy Amount</u>	<u>APN</u>	<u>Levy Amount</u>	<u>APN</u>	<u>Levy Amount</u>
161-260-015	\$111.60	161-282-007	\$3.82	161-300-024	\$36.00
161-260-016	\$3.88	161-282-008	\$4.06	161-300-025	\$3.94
161-260-017	\$3.92	161-282-009	\$3.84	161-300-026	\$4.14
161-260-018	\$3.90	161-282-010	\$4.80	161-300-027	\$3.82
161-260-019	\$3.90	161-282-011	\$3.90	161-311-001	\$3.84
161-260-021	\$73.80	161-282-012	\$3.90	161-311-002	\$4.28
161-271-001	\$4.14	161-282-013	\$3.90	161-311-003	\$3.84
161-271-002	\$3.94	161-282-014	\$0.00	161-311-004	\$3.82
161-271-003	\$3.74	161-282-015	\$4.44	161-311-005	\$3.98
161-271-004	\$3.78	161-291-001	\$4.52	161-311-006	\$3.90
161-271-005	\$3.74	161-291-002	\$3.86	161-311-007	\$3.90
161-271-006	\$3.88	161-291-003	\$3.80	161-311-008	\$3.78
161-271-007	\$4.10	161-291-004	\$0.00	161-311-009	\$0.00
161-271-008	\$3.88	161-291-005	\$3.84	161-311-010	\$3.94
161-271-009	\$3.80	161-291-006	\$3.82	161-311-011	\$0.00
161-271-011	\$3.80	161-292-001	\$17.88	161-311-012	\$3.90
161-271-012	\$3.96	161-292-002	\$3.82	161-311-014	\$3.78
161-271-013	\$4.06	161-292-006	\$3.76	161-311-015	\$3.76
161-271-014	\$3.90	161-292-007	\$4.54	161-311-016	\$3.78
161-271-016	\$0.00	161-292-008	\$4.58	161-311-017	\$3.90
161-271-017	\$3.90	161-292-009	\$3.88	161-311-018	\$3.88
161-271-018	\$0.00	161-292-010	\$3.88	161-312-001	\$4.52
161-271-019	\$3.90	161-292-011	\$3.90	161-312-002	\$3.82
161-272-001	\$3.76	161-292-012	\$4.06	161-312-005	\$3.78
161-272-002	\$3.76	161-292-013	\$3.80	161-312-011	\$0.00
161-272-003	\$3.86	161-292-014	\$4.04	161-312-012	\$4.12
161-272-004	\$3.90	161-292-015	\$4.08	161-312-013	\$0.00
161-272-005	\$3.90	161-292-017	\$4.06	161-312-015	\$54.00
161-272-006	\$4.14	161-292-020	\$0.00	161-312-018	\$3.96
161-272-007	\$3.78	161-292-021	\$3.80	161-312-019	\$23.84
161-272-008	\$3.78	161-292-022	\$3.80	161-321-006	\$189.00
161-272-009	\$4.60	161-292-024	\$3.80	161-322-001	\$3.92
161-272-010	\$3.76	161-292-025	\$4.06	161-322-002	\$0.00
161-272-013	\$3.78	161-300-003	\$4.02	161-322-003	\$3.80
161-272-014	\$3.82	161-300-004	\$4.58	161-322-004	\$4.18
161-272-016	\$4.08	161-300-005	\$4.48	161-322-005	\$3.78
161-272-017	\$4.12	161-300-006	\$0.00	161-322-007	\$26.10
161-281-001	\$3.86	161-300-008	\$3.86	161-322-008	\$0.00
161-281-002	\$3.86	161-300-009	\$3.86	161-322-009	\$4.26
161-281-003	\$3.84	161-300-010	\$3.86	161-322-010	\$4.76
161-281-004	\$3.92	161-300-011	\$3.86	161-322-011	\$0.00
161-281-005	\$4.06	161-300-012	\$40.50	161-322-012	\$3.78
161-281-006	\$0.00	161-300-013	\$0.00	161-323-001	\$0.00
161-281-007	\$3.82	161-300-014	\$0.00	161-323-002	\$3.74
161-281-008	\$3.80	161-300-015	\$0.00	161-323-003	\$0.00
161-282-001	\$4.04	161-300-016	\$3.86	161-323-004	\$0.00
161-282-002	\$3.88	161-300-017	\$3.80	161-323-005	\$3.88
161-282-004	\$4.12	161-300-020	\$106.64	161-323-006	\$3.86
161-282-006	\$4.48	161-300-023	\$3.82	161-323-007	\$19.34

**Appendix D**

**Riverside County Flood Control and Water Conservation District  
NPDES - Santa Ana Benefit Assessment Area  
Fiscal Year 2023-2024 Assessment Roll**

---

<u>APN</u>	<u>Levy Amount</u>	<u>APN</u>	<u>Levy Amount</u>	<u>APN</u>	<u>Levy Amount</u>
161-331-002	\$3.82	162-031-008	\$3.86	162-051-007	\$3.88
161-331-003	\$3.76	162-031-009	\$3.86	162-051-008	\$3.74
161-331-004	\$3.76	162-031-010	\$3.86	162-051-009	\$3.86
161-331-005	\$3.76	162-031-011	\$3.86	162-051-010	\$3.86
161-331-006	\$3.76	162-031-012	\$3.86	162-051-011	\$3.86
161-331-012	\$4.40	162-031-013	\$3.86	162-051-012	\$3.86
161-331-013	\$3.80	162-032-002	\$3.86	162-052-001	\$3.88
161-331-014	\$3.76	162-032-003	\$3.86	162-052-002	\$3.90
161-331-015	\$3.84	162-032-004	\$3.86	162-052-003	\$3.80
161-331-016	\$0.00	162-032-005	\$3.86	162-052-004	\$3.80
161-331-017	\$0.00	162-032-006	\$4.06	162-052-005	\$3.78
161-332-003	\$0.00	162-032-008	\$0.00	162-052-006	\$3.78
161-332-004	\$3.94	162-032-009	\$4.28	162-052-007	\$4.10
161-332-005	\$3.92	162-032-010	\$0.00	162-052-008	\$4.10
161-332-006	\$3.92	162-032-011	\$4.18	162-052-009	\$4.06
161-332-007	\$3.92	162-040-001	\$3.86	162-052-010	\$3.98
161-332-008	\$3.88	162-040-002	\$3.86	162-052-011	\$3.76
161-332-009	\$3.84	162-040-003	\$3.86	162-052-012	\$3.86
161-332-010	\$3.84	162-040-004	\$3.86	162-052-013	\$3.86
161-332-013	\$4.08	162-040-005	\$3.86	162-052-014	\$3.86
161-332-014	\$0.00	162-040-006	\$3.86	162-052-015	\$3.86
161-332-015	\$0.00	162-040-007	\$3.86	162-061-002	\$3.76
161-332-016	\$0.00	162-040-008	\$3.86	162-061-003	\$3.86
162-020-001	\$0.00	162-040-009	\$3.86	162-061-004	\$3.86
162-020-002	\$3.86	162-040-010	\$3.86	162-061-005	\$3.88
162-020-003	\$3.86	162-040-011	\$3.86	162-061-006	\$3.88
162-020-004	\$3.86	162-040-012	\$3.86	162-061-009	\$4.00
162-020-005	\$3.86	162-040-015	\$3.86	162-061-010	\$3.90
162-020-006	\$3.86	162-040-016	\$3.86	162-061-011	\$3.94
162-020-007	\$3.86	162-040-017	\$3.86	162-061-012	\$3.92
162-020-008	\$3.86	162-040-018	\$3.86	162-061-013	\$3.92
162-020-009	\$3.86	162-040-019	\$3.94	162-061-014	\$3.92
162-020-010	\$3.86	162-040-020	\$3.92	162-061-016	\$3.88
162-020-011	\$3.86	162-040-021	\$3.96	162-061-017	\$3.88
162-020-012	\$3.86	162-040-022	\$3.94	162-061-018	\$3.78
162-020-013	\$3.86	162-040-023	\$3.94	162-061-019	\$3.78
162-020-014	\$3.86	162-040-024	\$3.94	162-061-020	\$3.78
162-020-015	\$3.86	162-040-025	\$3.94	162-062-001	\$4.06
162-020-016	\$3.86	162-040-026	\$3.94	162-062-004	\$3.86
162-020-017	\$3.86	162-040-027	\$3.94	162-062-005	\$3.78
162-020-018	\$3.86	162-040-028	\$3.94	162-062-006	\$3.78
162-020-019	\$3.86	162-040-029	\$3.94	162-062-007	\$3.78
162-031-001	\$3.86	162-040-030	\$4.00	162-062-008	\$3.78
162-031-002	\$3.86	162-051-001	\$3.88	162-062-009	\$3.80
162-031-003	\$3.86	162-051-002	\$0.00	162-062-010	\$3.80
162-031-004	\$3.86	162-051-003	\$4.54	162-062-011	\$3.74
162-031-005	\$3.86	162-051-004	\$4.06	162-062-012	\$3.74
162-031-006	\$3.86	162-051-005	\$3.90	162-062-013	\$4.08
162-031-007	\$3.86	162-051-006	\$3.90	162-062-014	\$3.90



**Appendix D**

**Riverside County Flood Control and Water Conservation District  
NPDES - Santa Ana Benefit Assessment Area  
Fiscal Year 2023-2024 Assessment Roll**

---

<u>APN</u>	<u>Levy Amount</u>	<u>APN</u>	<u>Levy Amount</u>	<u>APN</u>	<u>Levy Amount</u>
162-062-015	\$3.84	162-082-017	\$3.86	162-110-039	\$4.08
162-062-016	\$3.78	162-082-018	\$3.94	162-110-040	\$4.08
162-062-017	\$3.74	162-082-019	\$3.86	162-110-041	\$4.08
162-062-018	\$0.00	162-082-020	\$3.86	162-110-042	\$4.08
162-062-019	\$3.80	162-082-021	\$3.88	162-110-043	\$4.08
162-062-022	\$4.00	162-082-022	\$3.88	162-110-044	\$4.06
162-062-023	\$3.86	162-082-026	\$3.86	162-110-045	\$4.06
162-062-024	\$0.00	162-082-029	\$3.86	162-110-046	\$4.20
162-070-003	\$3.82	162-082-030	\$3.86	162-110-047	\$4.00
162-070-005	\$4.18	162-090-001	\$0.00	162-110-052	\$3.98
162-070-006	\$4.06	162-090-003	\$4.12	162-110-053	\$4.06
162-070-007	\$4.10	162-090-004	\$4.18	162-110-054	\$4.06
162-070-008	\$3.90	162-090-005	\$4.10	162-110-055	\$4.18
162-070-009	\$3.88	162-090-006	\$0.00	162-110-056	\$4.14
162-070-010	\$3.96	162-090-007	\$4.34	162-110-057	\$4.24
162-070-011	\$3.84	162-090-009	\$0.00	162-110-058	\$4.02
162-070-014	\$3.92	162-090-012	\$0.00	162-110-059	\$4.02
162-070-015	\$0.00	162-090-013	\$4.04	162-110-060	\$4.04
162-070-016	\$4.54	162-090-014	\$4.04	162-110-061	\$4.16
162-070-017	\$4.24	162-090-017	\$4.06	162-121-002	\$3.86
162-070-018	\$0.00	162-090-018	\$4.06	162-121-003	\$3.86
162-070-019	\$3.92	162-090-019	\$4.04	162-121-008	\$3.82
162-070-020	\$3.92	162-090-020	\$4.12	162-121-009	\$3.78
162-070-021	\$3.82	162-090-021	\$0.00	162-121-010	\$3.76
162-070-022	\$3.82	162-090-023	\$0.00	162-121-011	\$4.28
162-070-025	\$3.86	162-090-025	\$4.24	162-121-012	\$0.00
162-070-026	\$3.86	162-090-026	\$4.12	162-121-013	\$3.86
162-081-001	\$3.84	162-100-001	\$0.00	162-121-015	\$3.94
162-081-002	\$0.00	162-100-002	\$4.10	162-121-017	\$0.00
162-081-003	\$4.12	162-100-003	\$4.50	162-121-020	\$0.00
162-081-004	\$4.12	162-100-004	\$3.76	162-121-021	\$0.00
162-081-005	\$3.86	162-100-005	\$4.12	162-121-022	\$0.00
162-081-006	\$3.78	162-100-006	\$4.50	162-121-025	\$3.90
162-081-007	\$3.84	162-100-007	\$4.04	162-121-026	\$4.66
162-082-002	\$3.76	162-100-008	\$4.04	162-122-001	\$3.80
162-082-003	\$3.80	162-110-001	\$0.00	162-122-002	\$3.82
162-082-004	\$3.78	162-110-004	\$0.00	162-122-003	\$3.86
162-082-005	\$3.82	162-110-007	\$5.08	162-122-005	\$3.80
162-082-006	\$3.82	162-110-008	\$5.08	162-122-006	\$3.80
162-082-007	\$3.86	162-110-023	\$4.14	162-122-007	\$3.80
162-082-008	\$3.92	162-110-024	\$4.14	162-122-008	\$3.78
162-082-009	\$3.80	162-110-025	\$4.14	162-122-009	\$3.76
162-082-010	\$3.80	162-110-026	\$4.14	162-122-010	\$3.76
162-082-011	\$3.80	162-110-029	\$4.10	162-122-011	\$3.76
162-082-012	\$3.86	162-110-033	\$0.00	162-122-012	\$3.82
162-082-013	\$3.90	162-110-035	\$4.08	162-122-013	\$0.00
162-082-014	\$3.82	162-110-036	\$4.08	162-131-003	\$3.92
162-082-015	\$3.82	162-110-037	\$4.08	162-131-004	\$3.92
162-082-016	\$3.80	162-110-038	\$4.08	162-131-005	\$3.92

**Appendix D**

**Riverside County Flood Control and Water Conservation District  
NPDES - Santa Ana Benefit Assessment Area  
Fiscal Year 2023-2024 Assessment Roll**

<u>APN</u>	<u>Levy Amount</u>	<u>APN</u>	<u>Levy Amount</u>	<u>APN</u>	<u>Levy Amount</u>
162-131-006	\$3.92	162-142-009	\$3.92	162-170-036	\$4.96
162-131-007	\$3.92	162-151-002	\$4.14	162-170-037	\$4.96
162-131-008	\$3.92	162-151-003	\$4.14	162-170-038	\$0.00
162-131-010	\$3.88	162-151-004	\$4.14	162-170-039	\$4.08
162-131-011	\$3.86	162-151-005	\$4.12	162-170-040	\$4.08
162-131-012	\$4.04	162-151-006	\$4.06	162-170-041	\$0.00
162-132-001	\$3.76	162-151-007	\$3.86	162-170-042	\$3.86
162-132-002	\$3.80	162-151-008	\$3.86	162-170-043	\$0.00
162-132-003	\$3.78	162-151-009	\$3.86	162-170-044	\$3.86
162-132-004	\$3.88	162-151-010	\$3.98	162-170-045	\$3.84
162-132-005	\$3.82	162-151-011	\$3.98	162-170-046	\$0.00
162-132-006	\$3.86	162-151-013	\$3.92	162-181-002	\$4.10
162-132-007	\$3.90	162-151-014	\$3.84	162-181-003	\$4.08
162-132-008	\$3.98	162-151-015	\$3.88	162-181-004	\$3.86
162-132-009	\$3.96	162-151-016	\$3.88	162-181-005	\$3.78
162-132-010	\$4.04	162-151-017	\$3.84	162-181-006	\$3.78
162-133-001	\$3.84	162-152-001	\$3.92	162-181-007	\$3.76
162-133-002	\$3.86	162-152-002	\$3.92	162-181-008	\$3.78
162-133-003	\$3.88	162-152-003	\$3.92	162-181-009	\$3.80
162-133-004	\$3.74	162-152-004	\$3.82	162-181-010	\$3.78
162-133-005	\$3.74	162-160-001	\$4.62	162-181-011	\$4.08
162-133-006	\$3.88	162-160-002	\$4.16	162-181-012	\$3.78
162-133-007	\$3.74	162-160-003	\$4.16	162-181-013	\$4.08
162-133-008	\$3.74	162-160-004	\$4.62	162-181-014	\$3.98
162-133-009	\$3.76	162-160-005	\$4.62	162-181-017	\$3.84
162-133-012	\$3.84	162-160-006	\$4.62	162-181-018	\$3.84
162-133-013	\$3.84	162-160-007	\$0.00	162-182-001	\$3.88
162-141-002	\$3.74	162-170-001	\$0.00	162-182-002	\$3.88
162-141-003	\$3.74	162-170-006	\$0.00	162-182-003	\$3.88
162-141-004	\$3.74	162-170-007	\$0.00	162-182-004	\$3.88
162-141-006	\$3.78	162-170-008	\$0.00	162-182-005	\$4.08
162-141-007	\$3.78	162-170-011	\$5.08	162-182-006	\$4.14
162-141-008	\$0.00	162-170-014	\$5.00	162-182-007	\$4.34
162-141-009	\$3.80	162-170-016	\$0.00	162-182-008	\$0.00
162-141-010	\$3.90	162-170-018	\$4.08	162-182-009	\$3.88
162-141-011	\$4.10	162-170-019	\$4.08	162-182-010	\$3.88
162-141-012	\$4.16	162-170-020	\$4.08	162-182-012	\$3.88
162-141-013	\$4.16	162-170-021	\$4.08	162-182-013	\$3.86
162-141-016	\$4.14	162-170-024	\$4.08	162-190-001	\$5.08
162-141-018	\$3.90	162-170-025	\$4.08	162-190-002	\$0.00
162-141-019	\$3.90	162-170-026	\$4.08	162-190-004	\$0.00
162-141-020	\$3.90	162-170-027	\$4.08	162-190-008	\$0.00
162-141-021	\$3.92	162-170-028	\$4.08	162-190-009	\$0.00
162-141-022	\$4.10	162-170-029	\$4.08	162-190-010	\$4.04
162-141-023	\$3.74	162-170-030	\$4.08	162-190-011	\$4.06
162-141-024	\$4.12	162-170-031	\$4.08	162-200-003	\$5.28
162-142-005	\$3.88	162-170-032	\$0.00	162-200-004	\$4.80
162-142-006	\$3.88	162-170-033	\$223.20	162-200-006	\$5.08
162-142-008	\$3.92	162-170-034	\$4.62	162-200-007	\$0.00

**Appendix D**

**Riverside County Flood Control and Water Conservation District  
NPDES - Santa Ana Benefit Assessment Area  
Fiscal Year 2023-2024 Assessment Roll**

<u>APN</u>	<u>Levy Amount</u>	<u>APN</u>	<u>Levy Amount</u>	<u>APN</u>	<u>Levy Amount</u>
162-200-008	\$0.00	162-240-008	\$0.00	162-271-018	\$3.86
162-200-009	\$0.00	162-240-009	\$0.00	162-272-001	\$3.86
162-200-010	\$5.96	162-240-010	\$0.00	162-272-002	\$3.86
162-200-011	\$5.98	162-240-011	\$0.00	162-272-003	\$3.86
162-200-014	\$0.00	162-240-012	\$0.00	162-272-004	\$3.86
162-200-015	\$4.08	162-250-003	\$0.00	162-272-005	\$3.86
162-200-016	\$4.08	162-250-004	\$0.00	162-272-006	\$3.86
162-200-017	\$4.10	162-250-005	\$0.00	162-272-007	\$3.90
162-200-018	\$4.10	162-250-006	\$0.00	162-272-008	\$3.86
162-200-019	\$4.40	162-250-007	\$0.00	162-272-009	\$3.86
162-200-020	\$4.40	162-261-001	\$3.86	162-272-010	\$3.86
162-200-021	\$4.40	162-261-002	\$3.86	162-272-011	\$3.86
162-200-022	\$4.56	162-261-003	\$3.86	162-272-012	\$3.86
162-200-023	\$4.98	162-261-004	\$3.86	162-272-013	\$3.86
162-200-024	\$0.00	162-261-005	\$3.86	162-272-014	\$3.88
162-200-025	\$0.00	162-261-006	\$3.90	162-272-015	\$3.88
162-200-026	\$0.00	162-261-007	\$3.86	162-281-001	\$3.86
162-200-027	\$0.00	162-261-008	\$3.86	162-281-002	\$3.90
162-210-001	\$5.08	162-261-009	\$3.88	162-281-003	\$3.86
162-210-002	\$5.08	162-261-010	\$3.86	162-281-004	\$3.86
162-210-004	\$0.00	162-261-011	\$3.86	162-281-005	\$3.86
162-210-006	\$4.92	162-261-012	\$3.86	162-281-006	\$3.90
162-210-011	\$0.00	162-261-013	\$3.86	162-281-007	\$3.86
162-210-012	\$0.00	162-261-014	\$3.86	162-281-008	\$3.86
162-220-001	\$0.00	162-261-015	\$3.86	162-281-009	\$3.86
162-220-002	\$0.00	162-262-001	\$3.90	162-282-001	\$3.86
162-220-003	\$0.00	162-262-002	\$3.86	162-282-002	\$3.86
162-220-004	\$0.00	162-262-003	\$3.92	162-282-003	\$3.86
162-220-005	\$0.00	162-262-004	\$3.86	162-282-004	\$3.86
162-220-006	\$0.00	162-262-005	\$3.86	162-282-005	\$3.86
162-220-008	\$0.00	162-262-006	\$3.86	162-282-006	\$3.86
162-220-010	\$7.90	162-262-007	\$3.86	162-283-001	\$3.90
162-220-014	\$4.12	162-271-001	\$3.86	162-283-002	\$3.90
162-220-016	\$1.54	162-271-002	\$3.86	162-283-003	\$3.88
162-220-017	\$212.40	162-271-003	\$3.86	162-283-004	\$3.98
162-220-019	\$0.00	162-271-004	\$3.86	162-283-005	\$3.94
162-220-020	\$0.00	162-271-005	\$3.86	162-283-006	\$3.86
162-220-021	\$0.00	162-271-006	\$3.86	162-283-007	\$3.88
162-230-010	\$0.00	162-271-007	\$3.90	162-283-008	\$3.86
162-230-011	\$0.00	162-271-008	\$3.90	162-283-009	\$3.86
162-230-012	\$0.00	162-271-009	\$3.86	162-283-010	\$3.86
162-230-013	\$0.00	162-271-010	\$3.90	162-283-011	\$0.00
162-230-014	\$0.00	162-271-011	\$3.86	162-283-012	\$3.86
162-230-015	\$0.00	162-271-012	\$3.86	162-283-013	\$3.86
162-230-016	\$0.00	162-271-013	\$3.86	162-283-014	\$3.86
162-230-021	\$0.00	162-271-014	\$3.86	162-283-015	\$3.86
162-240-001	\$0.00	162-271-015	\$3.86	162-283-016	\$3.86
162-240-006	\$0.00	162-271-016	\$3.86	162-283-017	\$3.86
162-240-007	\$0.00	162-271-017	\$3.86	162-291-001	\$3.90

**Appendix D**

**Riverside County Flood Control and Water Conservation District  
NPDES - Santa Ana Benefit Assessment Area  
Fiscal Year 2023-2024 Assessment Roll**

<u>APN</u>	<u>Levy Amount</u>	<u>APN</u>	<u>Levy Amount</u>	<u>APN</u>	<u>Levy Amount</u>
162-291-002	\$3.86	162-311-003	\$3.96	162-320-032	\$0.00
162-291-003	\$3.88	162-311-004	\$3.98	162-321-001	\$0.00
162-291-004	\$3.88	162-312-001	\$3.96	162-321-002	\$0.00
162-292-001	\$3.86	162-312-002	\$3.96	162-321-003	\$0.00
162-292-002	\$3.88	162-312-003	\$3.96	162-321-004	\$0.00
162-292-003	\$3.86	162-312-004	\$3.98	162-321-005	\$0.00
162-292-004	\$3.90	162-312-005	\$3.98	162-321-006	\$0.00
162-292-005	\$3.86	162-312-006	\$3.98	162-321-007	\$0.00
162-293-001	\$3.94	162-312-007	\$4.00	162-321-008	\$0.00
162-293-002	\$3.88	162-312-008	\$3.96	162-321-009	\$0.00
162-293-003	\$3.86	162-312-009	\$4.02	162-321-010	\$0.00
162-293-004	\$3.86	162-312-010	\$3.94	162-321-011	\$0.00
162-293-005	\$0.00	162-312-011	\$3.98	162-321-012	\$0.00
162-293-006	\$3.96	162-312-012	\$3.96	162-321-013	\$0.00
162-294-001	\$0.00	162-312-013	\$4.04	162-322-001	\$0.00
162-294-002	\$3.88	162-312-014	\$4.08	162-322-002	\$0.00
162-294-003	\$3.86	162-312-015	\$3.96	162-322-003	\$0.00
162-294-004	\$3.86	162-312-016	\$0.00	162-322-004	\$0.00
162-294-005	\$3.86	162-320-001	\$0.00	162-322-005	\$0.00
162-294-006	\$3.86	162-320-002	\$0.00	162-322-006	\$0.00
162-301-001	\$3.88	162-320-003	\$0.00	162-322-007	\$0.00
162-301-002	\$3.86	162-320-004	\$0.00	162-322-008	\$0.00
162-301-003	\$3.86	162-320-005	\$0.00	162-322-009	\$0.00
162-301-004	\$3.86	162-320-006	\$3.08	162-322-010	\$0.00
162-301-005	\$3.86	162-320-007	\$3.08	162-322-011	\$0.00
162-301-006	\$3.86	162-320-008	\$3.08	162-323-001	\$0.00
162-301-007	\$3.86	162-320-009	\$3.08	162-323-002	\$0.00
162-302-001	\$3.86	162-320-010	\$0.00	162-323-003	\$0.00
162-302-002	\$3.86	162-320-011	\$0.00	162-323-004	\$0.00
162-302-003	\$3.86	162-320-012	\$0.00	162-323-005	\$0.00
162-302-004	\$3.86	162-320-013	\$0.00	162-323-006	\$0.00
162-302-005	\$3.90	162-320-014	\$0.00	162-323-007	\$0.00
162-302-006	\$3.88	162-320-015	\$0.00	162-323-008	\$0.00
162-302-007	\$3.86	162-320-016	\$0.00	162-323-009	\$0.00
162-302-008	\$3.90	162-320-017	\$0.00	162-323-010	\$3.34
162-302-009	\$3.90	162-320-018	\$0.00	162-323-011	\$3.34
162-302-013	\$3.92	162-320-019	\$0.00	162-324-001	\$3.74
162-302-014	\$3.86	162-320-020	\$0.00	162-324-002	\$3.74
162-302-015	\$3.86	162-320-021	\$0.00	162-324-003	\$0.00
162-302-016	\$3.86	162-320-022	\$0.00	162-324-004	\$3.34
162-302-017	\$3.86	162-320-023	\$0.00	162-324-005	\$3.34
162-302-018	\$3.86	162-320-024	\$0.00	162-324-006	\$0.00
162-302-019	\$3.88	162-320-025	\$0.00	162-324-007	\$0.00
162-302-020	\$3.86	162-320-026	\$0.00	162-324-008	\$0.00
162-302-021	\$3.86	162-320-027	\$0.00	162-324-009	\$0.00
162-302-022	\$3.86	162-320-028	\$0.00	162-324-010	\$0.00
162-302-023	\$3.88	162-320-029	\$0.00	162-324-011	\$0.00
162-311-001	\$4.02	162-320-030	\$0.00	162-325-001	\$3.74
162-311-002	\$3.96	162-320-031	\$0.00	162-325-002	\$3.72

**Appendix D**

**Riverside County Flood Control and Water Conservation District  
NPDES - Santa Ana Benefit Assessment Area  
Fiscal Year 2023-2024 Assessment Roll**

<u>APN</u>	<u>Levy Amount</u>	<u>APN</u>	<u>Levy Amount</u>	<u>APN</u>	<u>Levy Amount</u>
162-325-003	\$3.74	163-021-026	\$3.86	163-032-022	\$3.76
162-325-004	\$0.00	163-021-027	\$3.74	163-032-023	\$3.76
162-325-005	\$0.00	163-021-029	\$0.00	163-032-024	\$3.78
162-325-006	\$0.00	163-021-030	\$3.94	163-032-025	\$3.78
162-325-007	\$0.00	163-021-032	\$0.00	163-032-026	\$3.78
162-325-008	\$0.00	163-021-033	\$0.00	163-032-027	\$28.80
162-325-009	\$3.38	163-021-037	\$0.00	163-032-028	\$18.00
162-325-010	\$3.42	163-021-038	\$0.00	163-032-029	\$3.92
162-325-011	\$3.42	163-022-002	\$3.74	163-032-030	\$0.00
162-330-001	\$0.00	163-022-003	\$3.74	163-032-031	\$21.14
162-330-002	\$0.00	163-022-004	\$3.94	163-032-033	\$0.00
162-330-003	\$0.00	163-022-005	\$0.00	163-032-034	\$40.04
162-330-004	\$0.00	163-022-006	\$3.84	163-041-001	\$27.90
162-330-005	\$0.00	163-022-007	\$48.60	163-041-002	\$0.00
162-330-006	\$0.00	163-022-009	\$3.84	163-041-003	\$0.00
162-330-007	\$0.00	163-022-010	\$3.84	163-041-004	\$3.84
162-330-008	\$0.00	163-022-011	\$3.84	163-041-005	\$3.86
162-330-009	\$0.00	163-022-012	\$18.44	163-041-006	\$3.80
162-330-010	\$0.00	163-031-001	\$3.98	163-041-007	\$0.00
162-331-001	\$0.00	163-031-002	\$3.94	163-041-008	\$0.00
162-331-002	\$0.00	163-031-003	\$0.00	163-042-020	\$3.86
162-331-003	\$0.00	163-031-004	\$0.00	163-042-024	\$0.00
162-331-004	\$0.00	163-031-005	\$3.76	163-042-028	\$3.86
162-331-005	\$0.00	163-031-006	\$3.76	163-042-029	\$3.74
162-331-006	\$0.00	163-031-007	\$3.74	163-042-030	\$3.78
162-331-007	\$0.00	163-031-008	\$3.78	163-042-031	\$3.82
162-331-008	\$0.00	163-031-009	\$3.74	163-042-043	\$0.00
162-331-009	\$0.00	163-031-010	\$3.30	163-042-062	\$3.86
163-021-001	\$3.92	163-031-011	\$3.74	163-042-063	\$32.84
163-021-002	\$3.78	163-031-012	\$3.78	163-042-064	\$19.80
163-021-003	\$3.80	163-031-013	\$3.94	163-042-067	\$27.44
163-021-004	\$4.02	163-031-018	\$3.94	163-042-068	\$0.00
163-021-005	\$3.84	163-031-019	\$3.94	163-042-069	\$315.00
163-021-006	\$3.80	163-031-020	\$0.00	163-050-002	\$3.60
163-021-007	\$3.80	163-031-021	\$3.94	163-050-005	\$3.86
163-021-008	\$3.92	163-032-001	\$0.00	163-050-006	\$4.04
163-021-009	\$0.00	163-032-002	\$3.74	163-050-007	\$4.22
163-021-012	\$3.82	163-032-005	\$0.00	163-050-008	\$4.22
163-021-013	\$3.82	163-032-006	\$3.82	163-050-009	\$3.86
163-021-014	\$3.82	163-032-012	\$3.78	163-050-010	\$3.86
163-021-015	\$3.80	163-032-013	\$3.86	163-050-011	\$3.86
163-021-016	\$3.82	163-032-014	\$4.22	163-050-012	\$4.58
163-021-019	\$3.94	163-032-015	\$0.00	163-050-016	\$3.84
163-021-020	\$3.86	163-032-016	\$3.86	163-050-018	\$0.00
163-021-021	\$4.04	163-032-017	\$3.90	163-050-027	\$4.04
163-021-022	\$3.86	163-032-018	\$3.86	163-050-028	\$0.00
163-021-023	\$4.04	163-032-019	\$3.86	163-050-035	\$3.94
163-021-024	\$3.80	163-032-020	\$3.86	163-050-036	\$3.94
163-021-025	\$3.80	163-032-021	\$3.76	163-050-037	\$3.94

**Appendix D**

**Riverside County Flood Control and Water Conservation District  
NPDES - Santa Ana Benefit Assessment Area  
Fiscal Year 2023-2024 Assessment Roll**

<u>APN</u>	<u>Levy Amount</u>	<u>APN</u>	<u>Levy Amount</u>	<u>APN</u>	<u>Levy Amount</u>
163-050-038	\$4.02	163-070-021	\$3.84	163-092-010	\$3.76
163-050-039	\$3.84	163-070-022	\$0.00	163-092-011	\$3.74
163-060-002	\$3.74	163-070-023	\$2.86	163-092-012	\$3.74
163-060-003	\$3.76	163-070-024	\$2.86	163-092-014	\$3.78
163-060-004	\$3.78	163-070-025	\$3.30	163-092-015	\$3.88
163-060-005	\$3.78	163-070-026	\$3.74	163-092-016	\$3.80
163-060-006	\$3.80	163-070-027	\$4.16	163-092-017	\$3.76
163-060-007	\$4.22	163-070-028	\$4.00	163-092-018	\$3.78
163-060-008	\$3.96	163-070-029	\$3.96	163-092-019	\$3.88
163-060-009	\$3.96	163-070-030	\$3.96	163-092-020	\$3.78
163-060-010	\$3.96	163-070-031	\$3.80	163-092-021	\$0.00
163-060-011	\$3.94	163-070-032	\$3.76	163-092-022	\$3.82
163-060-012	\$3.90	163-070-033	\$3.90	163-100-001	\$3.80
163-060-013	\$3.84	163-080-001	\$3.78	163-100-002	\$3.74
163-060-014	\$3.84	163-080-002	\$3.52	163-100-003	\$3.78
163-060-015	\$3.30	163-080-003	\$0.00	163-100-004	\$3.76
163-060-016	\$3.82	163-080-004	\$3.76	163-100-005	\$3.80
163-060-017	\$3.76	163-080-005	\$3.76	163-100-006	\$3.80
163-060-018	\$3.76	163-080-006	\$3.88	163-100-007	\$3.80
163-060-019	\$3.76	163-080-007	\$3.86	163-100-009	\$3.52
163-060-020	\$3.94	163-080-008	\$4.08	163-100-010	\$3.52
163-060-021	\$3.90	163-080-009	\$3.94	163-100-012	\$0.00
163-060-022	\$3.94	163-080-010	\$3.82	163-100-013	\$0.00
163-060-023	\$3.88	163-080-011	\$3.76	163-100-014	\$3.78
163-060-024	\$3.90	163-080-012	\$3.76	163-100-015	\$3.52
163-060-025	\$3.90	163-080-013	\$2.64	163-100-016	\$3.52
163-060-026	\$4.16	163-080-014	\$2.86	163-100-017	\$3.82
163-060-027	\$4.10	163-080-015	\$3.76	163-100-018	\$3.86
163-060-028	\$3.78	163-080-016	\$4.22	163-100-019	\$3.86
163-070-001	\$3.30	163-080-017	\$4.22	163-100-020	\$3.82
163-070-002	\$3.30	163-080-019	\$13.50	163-100-021	\$3.78
163-070-003	\$3.80	163-080-021	\$4.16	163-100-022	\$3.78
163-070-004	\$3.78	163-080-022	\$4.20	163-100-023	\$3.90
163-070-005	\$3.78	163-080-023	\$0.00	163-100-024	\$3.80
163-070-006	\$3.78	163-080-024	\$0.00	163-100-025	\$3.80
163-070-007	\$3.98	163-080-025	\$3.76	163-100-026	\$3.80
163-070-008	\$3.90	163-080-026	\$0.00	163-100-027	\$3.80
163-070-009	\$3.90	163-080-027	\$0.00	163-100-028	\$3.86
163-070-010	\$3.98	163-080-028	\$11.80	163-100-029	\$3.82
163-070-011	\$3.80	163-091-003	\$3.98	163-100-030	\$0.00
163-070-012	\$3.76	163-091-005	\$3.88	163-100-031	\$3.84
163-070-013	\$3.82	163-092-001	\$4.24	163-100-032	\$3.52
163-070-014	\$3.76	163-092-002	\$3.86	163-100-033	\$3.74
163-070-015	\$3.76	163-092-003	\$3.86	163-100-034	\$3.52
163-070-016	\$4.26	163-092-004	\$3.86	163-100-035	\$3.80
163-070-017	\$2.86	163-092-005	\$4.06	163-111-003	\$3.86
163-070-018	\$36.44	163-092-006	\$3.94	163-111-004	\$4.00
163-070-019	\$0.00	163-092-007	\$3.80	163-111-006	\$3.84
163-070-020	\$3.08	163-092-009	\$3.76	163-111-007	\$3.84

**Appendix D**

**Riverside County Flood Control and Water Conservation District  
NPDES - Santa Ana Benefit Assessment Area  
Fiscal Year 2023-2024 Assessment Roll**

<u>APN</u>	<u>Levy Amount</u>	<u>APN</u>	<u>Levy Amount</u>	<u>APN</u>	<u>Levy Amount</u>
163-111-008	\$3.94	163-130-017	\$3.78	163-152-011	\$3.52
163-111-009	\$3.98	163-130-018	\$3.78	163-152-016	\$3.86
163-112-001	\$1.98	163-130-019	\$3.74	163-152-017	\$22.50
163-112-002	\$1.98	163-130-020	\$3.74	163-152-018	\$4.06
163-112-003	\$3.30	163-130-021	\$3.74	163-152-019	\$4.06
163-112-004	\$3.80	163-130-022	\$9.78	163-152-020	\$4.06
163-112-005	\$3.78	163-130-023	\$3.82	163-152-021	\$4.24
163-112-006	\$3.76	163-130-024	\$3.76	163-152-022	\$4.06
163-112-007	\$35.10	163-130-025	\$3.80	163-152-025	\$0.00
163-121-001	\$3.90	163-130-026	\$3.80	163-152-026	\$0.00
163-121-002	\$3.86	163-130-027	\$3.80	163-152-027	\$9.90
163-121-003	\$3.86	163-130-028	\$3.86	163-152-028	\$20.24
163-121-004	\$3.88	163-130-029	\$3.78	163-152-029	\$14.84
163-121-005	\$3.86	163-130-030	\$3.78	163-152-030	\$4.94
163-121-006	\$3.86	163-130-032	\$3.78	163-152-031	\$8.54
163-121-007	\$3.78	163-130-036	\$23.84	163-152-032	\$0.00
163-121-008	\$3.78	163-140-002	\$3.76	163-152-033	\$3.76
163-121-009	\$3.90	163-140-003	\$4.08	163-152-034	\$3.74
163-121-010	\$3.74	163-140-004	\$3.98	163-152-035	\$3.76
163-121-011	\$3.78	163-140-005	\$4.02	163-152-036	\$25.20
163-121-012	\$3.96	163-140-006	\$4.06	163-160-002	\$4.12
163-122-002	\$3.84	163-140-007	\$4.08	163-160-003	\$4.06
163-122-003	\$3.86	163-140-008	\$3.76	163-160-004	\$45.00
163-122-004	\$3.92	163-140-009	\$3.52	163-160-006	\$92.70
163-122-005	\$3.78	163-140-010	\$3.52	163-160-007	\$4.08
163-122-006	\$3.92	163-140-011	\$3.76	163-160-008	\$3.88
163-122-007	\$3.78	163-140-012	\$3.76	163-160-009	\$3.90
163-122-008	\$3.78	163-140-013	\$3.88	163-160-010	\$3.78
163-122-009	\$3.78	163-140-014	\$3.76	163-160-012	\$3.86
163-122-010	\$3.88	163-140-015	\$3.98	163-160-013	\$3.88
163-122-011	\$3.76	163-140-016	\$3.86	163-160-014	\$3.92
163-122-013	\$4.08	163-140-017	\$3.80	163-160-015	\$90.90
163-122-014	\$3.98	163-140-018	\$4.06	163-160-016	\$36.90
163-130-001	\$3.76	163-140-019	\$3.88	163-170-004	\$36.44
163-130-002	\$3.76	163-140-020	\$3.86	163-170-005	\$0.00
163-130-003	\$3.76	163-151-001	\$0.00	163-170-006	\$22.94
163-130-004	\$3.86	163-151-006	\$13.50	163-170-007	\$0.00
163-130-005	\$3.86	163-151-007	\$3.30	163-170-008	\$112.50
163-130-006	\$3.80	163-151-008	\$0.00	163-180-006	\$83.24
163-130-007	\$3.86	163-151-009	\$0.00	163-180-007	\$62.44
163-130-008	\$3.84	163-151-010	\$2.42	163-180-008	\$110.70
163-130-009	\$3.74	163-151-011	\$2.92	163-180-010	\$4.26
163-130-010	\$3.76	163-151-012	\$2.42	163-180-012	\$4.06
163-130-011	\$3.76	163-151-013	\$3.82	163-180-017	\$153.90
163-130-012	\$3.76	163-151-014	\$22.60	163-190-001	\$3.88
163-130-013	\$3.74	163-151-015	\$26.10	163-190-002	\$3.88
163-130-014	\$3.74	163-151-016	\$0.00	163-190-003	\$3.88
163-130-015	\$3.74	163-151-017	\$9.00	163-190-004	\$3.86
163-130-016	\$3.78	163-151-018	\$0.00	163-190-005	\$3.88

**Appendix D**

**Riverside County Flood Control and Water Conservation District  
NPDES - Santa Ana Benefit Assessment Area  
Fiscal Year 2023-2024 Assessment Roll**

<u>APN</u>	<u>Levy Amount</u>	<u>APN</u>	<u>Levy Amount</u>	<u>APN</u>	<u>Levy Amount</u>
163-190-006	\$4.08	163-220-014	\$0.00	163-270-002	\$3.98
163-190-007	\$4.00	163-220-015	\$4.08	163-270-008	\$4.06
163-190-008	\$4.56	163-230-001	\$0.00	163-270-009	\$0.00
163-190-009	\$0.00	163-230-002	\$0.00	163-270-010	\$4.18
163-190-010	\$4.06	163-230-003	\$4.00	163-270-011	\$3.92
163-190-011	\$4.46	163-230-004	\$3.82	163-270-012	\$4.06
163-201-001	\$4.06	163-230-005	\$3.82	163-270-013	\$0.00
163-201-002	\$33.74	163-230-008	\$0.00	163-270-014	\$0.00
163-202-001	\$3.84	163-230-009	\$4.02	163-270-016	\$4.00
163-202-002	\$3.78	163-230-010	\$3.98	163-270-017	\$3.96
163-202-003	\$3.98	163-230-013	\$4.14	163-270-020	\$4.14
163-202-004	\$0.00	163-230-016	\$3.88	163-270-025	\$0.00
163-202-005	\$4.02	163-230-017	\$3.90	163-270-027	\$3.98
163-202-006	\$4.02	163-230-018	\$3.86	163-270-028	\$0.00
163-202-009	\$3.92	163-230-019	\$3.86	163-270-029	\$3.90
163-202-010	\$3.92	163-230-022	\$3.78	163-290-001	\$0.00
163-202-011	\$3.96	163-230-023	\$3.84	163-290-002	\$0.00
163-202-012	\$3.86	163-230-024	\$3.94	163-290-003	\$0.00
163-202-013	\$4.22	163-230-025	\$3.78	163-290-004	\$0.00
163-211-001	\$0.00	163-240-001	\$0.00	163-290-005	\$0.00
163-211-002	\$170.10	163-250-001	\$3.86	163-290-006	\$0.00
163-211-003	\$14.40	163-250-002	\$3.86	163-290-008	\$0.00
163-211-004	\$9.90	163-250-004	\$3.86	163-290-009	\$0.00
163-211-005	\$3.76	163-250-005	\$3.86	163-290-010	\$0.00
163-211-006	\$3.78	163-250-006	\$3.86	163-290-011	\$0.00
163-212-001	\$0.00	163-250-007	\$3.86	163-300-002	\$0.00
163-212-002	\$3.08	163-250-008	\$3.86	163-300-007	\$0.00
163-212-003	\$0.00	163-250-009	\$3.86	163-300-008	\$0.00
163-212-004	\$3.92	163-250-010	\$3.86	163-300-009	\$0.00
163-212-005	\$3.76	163-250-011	\$3.86	163-300-010	\$0.00
163-212-006	\$3.84	163-250-014	\$3.76	163-300-011	\$0.00
163-212-007	\$3.84	163-250-015	\$3.80	163-300-012	\$0.00
163-212-008	\$3.82	163-250-016	\$3.86	163-300-013	\$0.00
163-212-009	\$3.84	163-250-017	\$3.86	163-300-014	\$0.00
163-212-010	\$3.84	163-250-019	\$3.96	163-300-015	\$0.00
163-212-011	\$3.74	163-250-021	\$3.80	163-300-016	\$0.00
163-212-012	\$3.78	163-260-001	\$4.38	163-300-017	\$0.00
163-212-013	\$4.00	163-260-002	\$3.88	163-300-018	\$0.00
163-220-001	\$4.50	163-260-003	\$3.94	163-300-019	\$0.00
163-220-002	\$4.42	163-260-004	\$3.84	163-300-020	\$0.00
163-220-003	\$4.00	163-260-006	\$4.44	163-300-021	\$0.00
163-220-004	\$0.00	163-260-007	\$4.42	163-300-022	\$0.00
163-220-005	\$4.52	163-260-008	\$4.42	163-300-023	\$0.00
163-220-006	\$4.44	163-260-009	\$4.40	163-300-024	\$0.00
163-220-007	\$0.00	163-260-010	\$4.40	163-300-025	\$0.00
163-220-008	\$4.44	163-260-011	\$4.40	163-300-026	\$0.00
163-220-011	\$3.80	163-260-012	\$4.04	163-311-001	\$1.76
163-220-012	\$4.06	163-260-013	\$4.04	163-311-002	\$1.76
163-220-013	\$3.94	163-270-001	\$0.00	163-311-003	\$1.76



**Appendix D**

**Riverside County Flood Control and Water Conservation District  
NPDES - Santa Ana Benefit Assessment Area  
Fiscal Year 2023-2024 Assessment Roll**

<u>APN</u>	<u>Levy Amount</u>	<u>APN</u>	<u>Levy Amount</u>	<u>APN</u>	<u>Levy Amount</u>
163-311-004	\$1.76	163-321-013	\$1.76	163-331-043	\$1.98
163-311-005	\$1.76	163-321-014	\$1.76	163-331-044	\$3.74
163-311-006	\$1.76	163-321-015	\$1.76	163-331-045	\$2.20
163-311-007	\$1.76	163-321-016	\$1.98	163-332-001	\$1.76
163-311-008	\$1.76	163-321-017	\$1.76	163-332-002	\$1.76
163-311-009	\$1.76	163-321-018	\$1.98	163-332-003	\$1.76
163-311-010	\$1.76	163-321-019	\$1.98	163-332-004	\$1.76
163-311-011	\$1.76	163-321-020	\$1.98	163-332-005	\$1.76
163-311-012	\$1.76	163-321-021	\$1.76	163-332-006	\$1.76
163-311-013	\$1.76	163-321-022	\$1.98	163-332-007	\$1.76
163-311-014	\$1.76	163-321-023	\$1.98	163-332-008	\$1.76
163-311-015	\$1.76	163-321-024	\$1.98	163-332-009	\$1.76
163-311-016	\$1.76	163-321-025	\$2.20	163-332-010	\$1.98
163-311-017	\$1.98	163-322-001	\$0.00	163-332-011	\$2.20
163-311-018	\$1.98	163-331-001	\$1.98	163-332-012	\$2.42
163-311-019	\$2.42	163-331-002	\$1.98	163-332-013	\$3.76
163-311-020	\$3.08	163-331-003	\$1.98	163-332-014	\$3.08
163-312-001	\$2.64	163-331-004	\$3.30	163-332-015	\$1.98
163-312-002	\$1.76	163-331-005	\$1.98	163-332-016	\$1.76
163-312-003	\$1.98	163-331-006	\$2.42	163-332-017	\$1.76
163-312-004	\$1.76	163-331-007	\$1.98	163-332-018	\$1.98
163-312-005	\$2.20	163-331-008	\$1.98	163-332-019	\$1.98
163-312-006	\$2.42	163-331-009	\$1.98	163-332-020	\$1.98
163-312-007	\$2.42	163-331-010	\$1.98	163-332-021	\$1.98
163-312-008	\$2.64	163-331-011	\$1.98	163-332-022	\$1.98
163-312-009	\$1.98	163-331-012	\$1.98	163-332-023	\$1.98
163-312-010	\$1.98	163-331-013	\$1.98	163-332-024	\$1.98
163-312-011	\$2.20	163-331-014	\$1.98	163-332-025	\$1.98
163-312-012	\$2.86	163-331-015	\$2.42	163-332-026	\$1.98
163-312-013	\$1.98	163-331-016	\$3.30	163-333-001	\$0.00
163-312-014	\$1.98	163-331-017	\$2.20	163-341-001	\$3.74
163-312-015	\$2.20	163-331-018	\$1.98	163-341-002	\$3.76
163-312-016	\$3.08	163-331-019	\$1.98	163-341-003	\$3.74
163-312-017	\$2.42	163-331-020	\$2.20	163-341-004	\$3.08
163-312-018	\$2.42	163-331-021	\$1.98	163-341-005	\$3.52
163-312-019	\$1.98	163-331-022	\$1.98	163-341-006	\$3.30
163-312-020	\$2.64	163-331-023	\$1.98	163-341-007	\$3.30
163-321-001	\$1.76	163-331-024	\$1.98	163-341-008	\$3.52
163-321-002	\$1.76	163-331-025	\$2.20	163-341-009	\$3.76
163-321-003	\$1.76	163-331-026	\$1.98	163-341-010	\$3.52
163-321-004	\$1.76	163-331-032	\$3.74	163-341-011	\$3.74
163-321-005	\$1.76	163-331-033	\$3.76	163-341-012	\$3.74
163-321-006	\$1.98	163-331-036	\$2.20	163-341-013	\$3.74
163-321-007	\$2.86	163-331-037	\$2.42	163-341-014	\$3.08
163-321-008	\$2.64	163-331-038	\$1.98	163-341-015	\$3.30
163-321-009	\$2.64	163-331-039	\$1.98	163-341-016	\$3.30
163-321-010	\$2.20	163-331-040	\$1.98	163-341-017	\$3.76
163-321-011	\$1.98	163-331-041	\$1.98	163-341-018	\$3.82
163-321-012	\$1.98	163-331-042	\$1.98	163-341-019	\$3.76

**Appendix D**

**Riverside County Flood Control and Water Conservation District  
NPDES - Santa Ana Benefit Assessment Area  
Fiscal Year 2023-2024 Assessment Roll**

---

<u>APN</u>	<u>Levy Amount</u>	<u>APN</u>	<u>Levy Amount</u>	<u>APN</u>	<u>Levy Amount</u>
163-341-020	\$3.30	163-351-011	\$3.08	163-353-009	\$3.74
163-341-021	\$3.08	163-351-012	\$3.08	163-353-010	\$3.74
163-341-022	\$3.08	163-351-013	\$3.08	163-353-011	\$2.70
163-341-023	\$3.08	163-351-014	\$3.74	163-353-012	\$3.74
163-341-024	\$3.08	163-351-015	\$3.78	163-353-013	\$3.74
163-341-025	\$3.30	163-351-016	\$3.76	163-353-014	\$3.74
163-341-026	\$3.30	163-351-017	\$3.78	163-353-015	\$3.74
163-341-027	\$3.08	163-352-001	\$3.74	163-353-016	\$3.74
163-342-001	\$3.52	163-352-002	\$3.30	163-353-017	\$3.74
163-342-002	\$3.74	163-352-003	\$3.08	163-353-018	\$3.74
163-342-003	\$3.78	163-352-004	\$3.08	163-353-019	\$3.74
163-342-004	\$3.76	163-352-005	\$3.08	163-353-020	\$3.74
163-342-005	\$3.52	163-352-006	\$3.08	163-353-021	\$3.74
163-342-006	\$3.52	163-352-007	\$3.08	163-353-022	\$3.74
163-342-007	\$3.52	163-352-008	\$3.08	163-353-023	\$3.74
163-342-008	\$3.52	163-352-009	\$3.08	163-361-001	\$3.74
163-342-009	\$3.30	163-352-010	\$3.08	163-361-002	\$3.74
163-342-010	\$3.52	163-352-011	\$3.08	163-361-003	\$3.74
163-342-011	\$3.52	163-352-012	\$3.08	163-361-004	\$3.74
163-342-012	\$3.30	163-352-013	\$3.08	163-361-005	\$3.74
163-342-013	\$3.30	163-352-014	\$3.08	163-361-006	\$3.74
163-342-014	\$3.08	163-352-015	\$3.74	163-361-007	\$3.74
163-342-015	\$3.08	163-352-016	\$3.74	163-361-008	\$3.74
163-342-016	\$3.30	163-352-017	\$3.74	163-361-009	\$3.74
163-343-001	\$3.30	163-352-018	\$3.74	163-361-010	\$3.74
163-343-002	\$3.30	163-352-019	\$3.74	163-361-011	\$3.74
163-343-003	\$3.52	163-352-020	\$3.74	163-361-012	\$3.74
163-343-004	\$3.52	163-352-021	\$3.74	163-361-013	\$3.74
163-343-005	\$3.52	163-352-022	\$3.74	163-361-014	\$3.74
163-343-006	\$3.30	163-352-023	\$3.74	163-361-015	\$3.74
163-343-007	\$3.52	163-352-024	\$3.74	163-361-016	\$3.74
163-343-008	\$3.08	163-352-025	\$3.74	163-361-017	\$3.74
163-343-009	\$3.30	163-352-026	\$3.74	163-361-018	\$3.74
163-343-010	\$3.30	163-352-027	\$3.74	163-361-019	\$3.74
163-343-011	\$3.52	163-352-028	\$3.74	163-361-020	\$3.74
163-343-012	\$3.52	163-352-029	\$3.74	163-361-021	\$3.74
163-343-013	\$3.30	163-352-030	\$3.74	163-361-022	\$3.74
163-343-014	\$3.30	163-352-031	\$3.74	163-361-023	\$3.74
163-344-001	\$0.00	163-352-032	\$3.74	163-361-024	\$3.74
163-351-001	\$3.08	163-352-033	\$3.74	163-361-025	\$3.74
163-351-002	\$3.08	163-352-034	\$3.74	163-361-026	\$3.74
163-351-003	\$3.08	163-353-001	\$3.74	163-361-027	\$3.74
163-351-004	\$3.08	163-353-002	\$3.74	163-361-028	\$3.74
163-351-005	\$3.08	163-353-003	\$3.74	163-361-029	\$3.74
163-351-006	\$3.08	163-353-004	\$3.74	163-361-030	\$3.74
163-351-007	\$3.08	163-353-005	\$3.74	163-361-031	\$3.74
163-351-008	\$3.08	163-353-006	\$3.74	163-361-032	\$3.74
163-351-009	\$3.08	163-353-007	\$3.74	163-361-033	\$3.74
163-351-010	\$3.08	163-353-008	\$3.74	163-361-034	\$3.74

**Appendix D**

**Riverside County Flood Control and Water Conservation District  
NPDES - Santa Ana Benefit Assessment Area  
Fiscal Year 2023-2024 Assessment Roll**

<u>APN</u>	<u>Levy Amount</u>	<u>APN</u>	<u>Levy Amount</u>	<u>APN</u>	<u>Levy Amount</u>
163-361-035	\$3.74	163-370-008	\$2.64	163-382-002	\$2.64
163-361-036	\$3.74	163-370-009	\$2.64	163-382-003	\$2.64
163-361-037	\$3.74	163-370-010	\$2.64	163-382-004	\$2.64
163-361-038	\$3.74	163-370-011	\$2.64	163-382-005	\$2.64
163-361-039	\$3.74	163-370-012	\$2.64	163-382-006	\$2.64
163-361-040	\$3.74	163-370-013	\$2.64	163-382-007	\$2.64
163-361-041	\$3.74	163-370-014	\$2.70	163-382-008	\$2.64
163-361-042	\$3.74	163-370-015	\$2.70	163-382-009	\$2.64
163-361-043	\$3.74	163-370-016	\$3.74	163-382-010	\$2.64
163-361-044	\$3.74	163-370-017	\$3.74	163-382-011	\$2.64
163-361-045	\$3.74	163-370-018	\$3.74	163-382-012	\$2.64
163-361-046	\$3.74	163-370-019	\$3.74	163-382-013	\$2.64
163-361-047	\$3.74	163-370-020	\$2.64	163-382-014	\$2.64
163-361-048	\$3.74	163-370-021	\$2.64	163-382-015	\$2.64
163-361-049	\$3.74	163-370-022	\$2.64	163-383-001	\$2.64
163-361-050	\$3.74	163-370-023	\$2.64	163-383-002	\$2.64
163-362-001	\$3.74	163-370-024	\$2.64	163-383-003	\$2.64
163-362-002	\$3.74	163-370-025	\$2.64	163-383-004	\$2.64
163-362-003	\$3.74	163-370-026	\$2.64	163-383-005	\$2.64
163-362-004	\$3.74	163-370-027	\$2.64	163-383-006	\$2.64
163-362-005	\$3.74	163-370-028	\$2.64	163-383-007	\$2.64
163-362-006	\$3.74	163-370-029	\$2.64	163-383-008	\$2.64
163-362-007	\$3.74	163-370-030	\$2.64	163-383-009	\$2.64
163-362-008	\$3.74	163-370-031	\$2.64	163-383-010	\$2.64
163-362-009	\$3.74	163-370-032	\$2.64	163-383-011	\$2.64
163-362-010	\$3.74	163-370-033	\$2.64	163-383-012	\$2.64
163-362-011	\$3.74	163-370-034	\$2.64	163-383-013	\$2.64
163-362-012	\$3.74	163-370-035	\$2.64	163-383-014	\$2.64
163-362-013	\$3.74	163-370-036	\$2.64	163-383-015	\$2.64
163-362-014	\$3.74	163-370-037	\$2.64	163-383-016	\$2.64
163-362-015	\$3.74	163-370-038	\$2.64	163-383-017	\$2.64
163-362-016	\$3.74	163-370-039	\$2.64	163-383-018	\$2.64
163-362-017	\$3.74	163-370-040	\$2.64	163-383-019	\$2.64
163-362-018	\$3.74	163-370-041	\$2.64	163-383-020	\$2.64
163-362-019	\$3.74	163-381-001	\$2.64	163-383-021	\$2.64
163-362-020	\$3.74	163-381-002	\$2.64	163-383-022	\$2.64
163-362-021	\$3.74	163-381-003	\$2.64	163-383-023	\$2.64
163-362-022	\$3.74	163-381-004	\$2.64	163-383-024	\$2.64
163-362-023	\$3.74	163-381-005	\$2.64	163-383-025	\$2.64
163-362-024	\$3.74	163-381-006	\$2.64	163-383-026	\$2.64
163-362-025	\$3.74	163-381-007	\$2.64	163-383-027	\$2.64
163-362-026	\$3.74	163-381-008	\$2.64	163-391-001	\$2.70
163-370-001	\$2.64	163-381-009	\$2.64	163-391-002	\$2.70
163-370-002	\$2.64	163-381-010	\$2.64	163-391-003	\$2.70
163-370-003	\$2.64	163-381-011	\$2.64	163-391-004	\$2.70
163-370-004	\$2.64	163-381-012	\$2.64	163-391-005	\$2.70
163-370-005	\$2.64	163-381-013	\$2.64	163-391-006	\$2.70
163-370-006	\$2.64	163-381-014	\$2.64	163-391-007	\$2.64
163-370-007	\$2.64	163-382-001	\$2.64	163-391-008	\$2.64

**Appendix D**

**Riverside County Flood Control and Water Conservation District  
NPDES - Santa Ana Benefit Assessment Area  
Fiscal Year 2023-2024 Assessment Roll**

---

<u>APN</u>	<u>Levy Amount</u>	<u>APN</u>	<u>Levy Amount</u>	<u>APN</u>	<u>Levy Amount</u>
163-391-009	\$2.64	163-393-012	\$2.70	164-010-047	\$73.34
163-391-010	\$2.64	163-393-013	\$2.70	164-010-048	\$0.00
163-391-011	\$2.70	163-393-014	\$2.70	164-010-049	\$0.00
163-391-012	\$2.64	163-393-015	\$2.70	164-010-050	\$0.00
163-391-013	\$2.64	163-393-016	\$2.70	164-010-051	\$0.00
163-391-014	\$2.64	163-400-001	\$3.14	164-010-052	\$0.00
163-391-015	\$2.64	163-400-004	\$45.00	164-010-053	\$0.00
163-391-016	\$2.64	163-400-005	\$124.64	164-010-054	\$0.00
163-391-017	\$2.64	163-400-008	\$36.90	164-010-055	\$0.00
163-391-018	\$2.64	163-400-009	\$0.00	164-020-008	\$0.00
163-391-019	\$2.64	163-400-010	\$0.00	164-020-012	\$0.00
163-391-020	\$2.70	163-400-011	\$0.00	164-020-013	\$0.00
163-391-021	\$2.70	163-400-012	\$0.00	164-020-014	\$0.00
163-391-022	\$2.70	163-400-013	\$0.00	164-020-015	\$0.00
163-391-023	\$2.70	163-400-014	\$1.42	164-030-010	\$6.20
163-391-024	\$2.70	163-400-016	\$0.88	164-030-012	\$0.00
163-392-001	\$2.64	163-400-017	\$1.78	164-030-013	\$0.00
163-392-002	\$2.64	163-400-018	\$1,072.34	164-030-014	\$0.00
163-392-003	\$2.70	163-400-021	\$0.00	164-030-024	\$0.00
163-392-004	\$2.70	163-400-026	\$0.00	164-030-025	\$0.00
163-392-005	\$2.70	163-400-028	\$0.00	164-030-035	\$105.30
163-392-006	\$3.36	163-400-029	\$0.00	164-030-036	\$43.64
163-392-007	\$2.70	163-400-030	\$157.50	164-030-037	\$27.90
163-392-008	\$2.70	163-400-031	\$51.74	164-030-038	\$24.74
163-392-009	\$2.70	163-400-032	\$40.94	164-030-039	\$59.40
163-392-010	\$2.70	163-400-036	\$0.00	164-030-040	\$31.04
163-392-011	\$2.70	163-400-037	\$167.84	164-030-041	\$51.74
163-392-012	\$2.70	163-400-038	\$40.04	164-040-004	\$0.00
163-392-013	\$2.70	163-400-040	\$271.34	164-060-001	\$3.74
163-392-014	\$2.70	163-400-041	\$35.54	164-060-002	\$3.74
163-392-015	\$2.70	163-400-042	\$0.74	164-060-003	\$3.74
163-392-016	\$2.70	163-400-043	\$45.00	164-060-004	\$3.74
163-392-017	\$2.66	163-400-044	\$40.50	164-060-005	\$3.74
163-392-018	\$2.70	163-400-045	\$0.00	164-060-006	\$3.74
163-392-019	\$2.70	163-400-046	\$0.00	164-060-007	\$3.76
163-392-020	\$2.70	163-400-047	\$126.00	164-060-008	\$3.76
163-392-021	\$2.70	163-400-048	\$0.00	164-060-009	\$3.76
163-392-022	\$2.70	163-400-049	\$0.00	164-060-010	\$3.76
163-393-001	\$2.70	163-400-050	\$0.00	164-060-011	\$3.74
163-393-002	\$2.70	163-400-051	\$73.34	164-060-012	\$3.74
163-393-003	\$2.70	163-400-052	\$0.00	164-060-013	\$3.60
163-393-004	\$2.70	163-400-053	\$443.24	164-060-014	\$3.60
163-393-005	\$2.70	163-400-054	\$5.40	164-060-015	\$3.74
163-393-006	\$2.70	164-010-020	\$0.00	164-060-016	\$3.74
163-393-007	\$2.70	164-010-042	\$81.44	164-060-017	\$3.60
163-393-008	\$2.70	164-010-043	\$85.50	164-060-018	\$3.74
163-393-009	\$2.70	164-010-044	\$38.70	164-060-019	\$3.74
163-393-010	\$2.70	164-010-045	\$187.64	164-060-020	\$3.60
163-393-011	\$2.70	164-010-046	\$138.60	164-060-021	\$3.60

**Appendix D**

**Riverside County Flood Control and Water Conservation District  
NPDES - Santa Ana Benefit Assessment Area  
Fiscal Year 2023-2024 Assessment Roll**

---

<u>APN</u>	<u>Levy Amount</u>	<u>APN</u>	<u>Levy Amount</u>	<u>APN</u>	<u>Levy Amount</u>
164-060-022	\$3.60	164-060-071	\$3.74	164-073-034	\$3.60
164-060-023	\$3.60	164-060-072	\$3.74	164-073-035	\$3.74
164-060-024	\$3.60	164-070-001	\$3.74	164-073-036	\$3.74
164-060-025	\$3.74	164-070-002	\$3.74	164-073-037	\$3.60
164-060-026	\$3.74	164-070-003	\$3.74	164-073-038	\$3.60
164-060-027	\$3.76	164-070-004	\$3.74	164-073-039	\$3.60
164-060-028	\$3.76	164-070-005	\$3.74	164-073-040	\$3.60
164-060-029	\$3.74	164-070-006	\$3.74	164-073-041	\$3.60
164-060-030	\$3.60	164-070-007	\$3.74	164-073-042	\$3.74
164-060-031	\$3.60	164-070-008	\$3.74	164-073-043	\$3.74
164-060-032	\$3.60	164-070-009	\$3.74	164-073-044	\$3.74
164-060-033	\$3.60	164-070-010	\$3.74	164-073-045	\$3.74
164-060-034	\$3.60	164-070-011	\$3.76	164-073-046	\$3.74
164-060-035	\$3.60	164-071-001	\$3.76	164-073-047	\$3.74
164-060-036	\$3.74	164-071-002	\$3.76	164-073-048	\$3.74
164-060-037	\$3.74	164-072-001	\$3.76	164-073-049	\$3.74
164-060-038	\$3.74	164-073-001	\$3.74	164-073-050	\$3.36
164-060-039	\$3.74	164-073-002	\$3.74	164-080-001	\$3.74
164-060-040	\$3.74	164-073-003	\$3.74	164-080-002	\$3.74
164-060-041	\$3.74	164-073-004	\$3.74	164-080-003	\$3.74
164-060-042	\$3.74	164-073-005	\$3.76	164-080-004	\$3.74
164-060-043	\$3.74	164-073-006	\$3.76	164-080-005	\$3.74
164-060-044	\$3.74	164-073-007	\$3.74	164-080-006	\$3.74
164-060-045	\$3.76	164-073-008	\$3.74	164-080-007	\$3.74
164-060-046	\$3.76	164-073-009	\$3.60	164-080-008	\$3.74
164-060-047	\$3.74	164-073-010	\$3.74	164-080-009	\$3.74
164-060-048	\$3.74	164-073-011	\$3.74	164-080-010	\$3.74
164-060-049	\$3.74	164-073-012	\$3.74	164-080-011	\$3.74
164-060-050	\$3.74	164-073-013	\$3.74	164-081-001	\$3.74
164-060-051	\$3.74	164-073-014	\$3.74	164-081-002	\$3.74
164-060-052	\$3.74	164-073-015	\$3.76	164-081-003	\$3.74
164-060-053	\$3.74	164-073-016	\$3.74	164-081-004	\$3.74
164-060-054	\$3.74	164-073-017	\$3.74	164-081-005	\$3.74
164-060-055	\$3.74	164-073-018	\$3.74	164-081-006	\$3.74
164-060-056	\$3.74	164-073-019	\$3.74	164-081-007	\$3.74
164-060-057	\$3.74	164-073-020	\$3.74	164-081-008	\$3.74
164-060-058	\$3.74	164-073-021	\$3.74	164-081-009	\$3.76
164-060-059	\$3.50	164-073-022	\$3.74	164-081-010	\$3.76
164-060-060	\$3.74	164-073-023	\$3.60	164-081-011	\$3.76
164-060-061	\$3.74	164-073-024	\$3.74	164-081-012	\$3.76
164-060-062	\$3.76	164-073-025	\$3.78	164-081-013	\$3.76
164-060-063	\$3.76	164-073-026	\$3.76	164-081-014	\$3.74
164-060-064	\$3.76	164-073-027	\$3.74	164-081-015	\$3.74
164-060-065	\$3.76	164-073-028	\$3.74	164-081-016	\$3.74
164-060-066	\$3.76	164-073-029	\$3.60	164-081-017	\$3.74
164-060-067	\$3.74	164-073-030	\$3.60	164-081-018	\$3.74
164-060-068	\$3.74	164-073-031	\$3.60	164-081-019	\$3.74
164-060-069	\$3.80	164-073-032	\$3.60	164-081-020	\$3.74
164-060-070	\$3.74	164-073-033	\$3.60	164-081-021	\$3.74

**Appendix D**

**Riverside County Flood Control and Water Conservation District  
NPDES - Santa Ana Benefit Assessment Area  
Fiscal Year 2023-2024 Assessment Roll**

<u>APN</u>	<u>Levy Amount</u>	<u>APN</u>	<u>Levy Amount</u>	<u>APN</u>	<u>Levy Amount</u>
164-081-022	\$3.74	164-090-013	\$3.76	164-094-010	\$3.74
164-081-023	\$3.60	164-090-014	\$3.76	164-094-011	\$3.74
164-081-024	\$3.74	164-090-015	\$3.60	164-094-012	\$3.74
164-081-025	\$3.74	164-090-016	\$3.60	164-094-013	\$3.74
164-081-026	\$3.74	164-090-017	\$3.60	164-094-014	\$3.74
164-081-027	\$3.74	164-091-001	\$3.74	164-094-015	\$3.74
164-081-028	\$3.74	164-091-002	\$3.76	164-094-016	\$3.78
164-081-029	\$3.74	164-091-003	\$3.76	164-094-017	\$3.74
164-081-030	\$3.74	164-091-004	\$3.76	164-094-018	\$3.60
164-081-031	\$3.74	164-092-001	\$3.14	164-094-019	\$3.60
164-081-032	\$3.74	164-092-002	\$3.14	164-094-020	\$3.74
164-081-033	\$3.74	164-092-003	\$3.14	164-094-021	\$3.74
164-081-034	\$3.74	164-092-004	\$3.14	164-094-022	\$3.74
164-081-035	\$3.74	164-092-005	\$3.14	164-094-023	\$3.74
164-082-001	\$3.74	164-092-006	\$3.60	164-094-024	\$3.60
164-082-002	\$3.60	164-092-007	\$3.60	164-094-025	\$3.74
164-082-003	\$3.60	164-092-008	\$3.60	164-094-026	\$3.74
164-082-004	\$3.74	164-092-009	\$3.74	164-094-027	\$3.74
164-082-005	\$3.74	164-092-010	\$3.74	164-094-028	\$3.76
164-082-006	\$3.76	164-093-001	\$3.74	164-094-029	\$3.76
164-082-007	\$3.76	164-093-002	\$3.74	164-094-030	\$3.74
164-082-008	\$3.76	164-093-003	\$3.74	164-094-031	\$3.74
164-082-009	\$3.76	164-093-004	\$3.74	164-094-032	\$3.74
164-082-010	\$3.76	164-093-005	\$3.74	164-094-033	\$3.74
164-082-011	\$3.74	164-093-006	\$3.74	164-094-034	\$3.60
164-082-012	\$3.74	164-093-007	\$3.74	164-094-035	\$3.60
164-082-013	\$3.74	164-093-008	\$3.74	164-094-036	\$3.74
164-082-014	\$3.74	164-093-009	\$3.74	164-100-001	\$3.60
164-082-015	\$3.74	164-093-010	\$3.74	164-100-002	\$3.74
164-082-016	\$3.74	164-093-011	\$3.74	164-100-003	\$3.74
164-082-017	\$3.74	164-093-012	\$3.74	164-100-004	\$3.76
164-082-018	\$3.74	164-093-013	\$3.74	164-100-005	\$3.76
164-082-019	\$3.74	164-093-014	\$3.74	164-100-006	\$3.76
164-082-020	\$3.74	164-093-015	\$3.74	164-100-007	\$3.76
164-082-021	\$3.74	164-093-016	\$3.74	164-100-008	\$3.76
164-082-022	\$3.74	164-093-017	\$3.74	164-100-009	\$3.76
164-082-023	\$3.74	164-093-018	\$3.74	164-100-010	\$3.76
164-090-001	\$3.74	164-093-019	\$3.74	164-100-011	\$3.76
164-090-002	\$3.74	164-093-020	\$3.74	164-100-012	\$3.76
164-090-003	\$3.74	164-093-021	\$3.74	164-100-013	\$3.74
164-090-004	\$3.80	164-094-001	\$3.74	164-100-014	\$3.74
164-090-005	\$3.78	164-094-002	\$3.74	164-100-015	\$3.74
164-090-006	\$3.76	164-094-003	\$3.74	164-101-001	\$3.74
164-090-007	\$3.76	164-094-004	\$3.74	164-101-002	\$3.74
164-090-008	\$3.14	164-094-005	\$3.74	164-101-003	\$3.74
164-090-009	\$3.14	164-094-006	\$3.74	164-101-004	\$3.74
164-090-010	\$3.14	164-094-007	\$3.74	164-101-005	\$3.74
164-090-011	\$3.14	164-094-008	\$3.74	164-102-001	\$3.74
164-090-012	\$3.14	164-094-009	\$3.74	164-102-002	\$3.74

**Appendix D**

**Riverside County Flood Control and Water Conservation District  
NPDES - Santa Ana Benefit Assessment Area  
Fiscal Year 2023-2024 Assessment Roll**

---

<u>APN</u>	<u>Levy Amount</u>	<u>APN</u>	<u>Levy Amount</u>	<u>APN</u>	<u>Levy Amount</u>
164-102-003	\$3.74	164-110-007	\$3.74	164-113-010	\$3.74
164-102-004	\$3.76	164-110-008	\$3.74	164-113-011	\$3.74
164-102-005	\$3.76	164-110-009	\$3.74	164-113-012	\$3.78
164-102-006	\$3.74	164-110-010	\$3.74	164-113-013	\$3.82
164-102-007	\$3.74	164-110-011	\$3.76	164-113-014	\$3.74
164-102-008	\$3.74	164-110-012	\$3.74	164-113-015	\$3.74
164-102-009	\$3.74	164-110-013	\$3.76	164-113-016	\$3.76
164-102-010	\$3.74	164-110-014	\$3.76	164-113-017	\$3.74
164-103-001	\$3.74	164-110-015	\$3.76	164-113-018	\$3.60
164-103-002	\$3.74	164-110-016	\$3.76	164-120-001	\$3.74
164-103-003	\$3.60	164-110-017	\$3.76	164-120-002	\$3.60
164-103-004	\$3.36	164-110-018	\$3.76	164-120-003	\$3.60
164-103-005	\$3.74	164-110-019	\$3.74	164-120-004	\$3.60
164-103-006	\$3.74	164-110-020	\$3.74	164-120-005	\$3.60
164-103-007	\$3.74	164-110-021	\$3.74	164-120-006	\$3.60
164-103-008	\$3.74	164-110-022	\$3.74	164-120-007	\$3.60
164-103-009	\$3.74	164-111-001	\$3.74	164-120-008	\$3.76
164-103-010	\$3.74	164-111-002	\$3.74	164-120-009	\$3.74
164-103-011	\$3.74	164-111-003	\$3.74	164-120-010	\$3.36
164-103-012	\$3.60	164-111-004	\$3.74	164-120-011	\$3.14
164-103-013	\$3.74	164-111-005	\$3.74	164-120-012	\$3.14
164-103-014	\$3.74	164-111-006	\$3.74	164-120-013	\$2.92
164-104-001	\$3.74	164-111-007	\$3.74	164-120-014	\$3.14
164-104-002	\$3.74	164-111-008	\$3.74	164-120-015	\$3.14
164-104-003	\$3.74	164-111-009	\$3.74	164-120-016	\$2.92
164-104-004	\$3.74	164-111-010	\$3.74	164-120-017	\$3.14
164-104-005	\$3.74	164-111-011	\$3.74	164-120-018	\$3.14
164-104-006	\$3.74	164-111-012	\$3.74	164-120-019	\$3.14
164-104-007	\$3.74	164-112-001	\$3.74	164-120-020	\$3.14
164-104-008	\$3.74	164-112-002	\$3.74	164-120-021	\$3.14
164-104-009	\$3.74	164-112-003	\$3.74	164-120-022	\$3.14
164-104-010	\$3.76	164-112-004	\$3.74	164-120-023	\$3.14
164-104-011	\$3.76	164-112-005	\$3.74	164-120-024	\$3.14
164-104-012	\$3.74	164-112-006	\$3.74	164-120-025	\$3.36
164-104-013	\$3.76	164-112-007	\$3.74	164-120-026	\$3.14
164-104-014	\$3.74	164-112-008	\$3.74	164-120-027	\$3.60
164-104-015	\$3.76	164-112-009	\$3.74	164-120-028	\$3.78
164-104-016	\$3.74	164-112-010	\$3.74	164-121-001	\$3.74
164-104-017	\$3.76	164-112-011	\$3.74	164-121-002	\$3.60
164-104-018	\$3.76	164-112-012	\$3.74	164-121-003	\$3.60
164-104-019	\$3.76	164-113-001	\$3.74	164-121-004	\$3.60
164-104-020	\$3.74	164-113-002	\$3.74	164-121-005	\$3.60
164-104-021	\$3.74	164-113-003	\$3.74	164-121-006	\$3.60
164-110-001	\$3.74	164-113-004	\$3.74	164-121-007	\$3.74
164-110-002	\$3.74	164-113-005	\$3.74	164-121-008	\$3.36
164-110-003	\$3.74	164-113-006	\$3.74	164-121-009	\$2.92
164-110-004	\$3.74	164-113-007	\$3.74	164-121-010	\$3.14
164-110-005	\$3.74	164-113-008	\$3.74	164-121-011	\$3.14
164-110-006	\$3.74	164-113-009	\$3.74	164-121-012	\$3.14

**Appendix D**

**Riverside County Flood Control and Water Conservation District  
NPDES - Santa Ana Benefit Assessment Area  
Fiscal Year 2023-2024 Assessment Roll**

---

<u>APN</u>	<u>Levy Amount</u>	<u>APN</u>	<u>Levy Amount</u>	<u>APN</u>	<u>Levy Amount</u>
164-121-013	\$3.14	164-121-062	\$3.14	164-131-005	\$3.36
164-121-014	\$3.60	164-121-063	\$3.14	164-131-006	\$3.60
164-121-015	\$3.74	164-121-064	\$3.14	164-131-007	\$3.36
164-121-016	\$3.36	164-121-065	\$3.14	164-131-008	\$3.74
164-121-017	\$3.36	164-121-066	\$3.14	164-131-009	\$3.78
164-121-018	\$3.60	164-121-067	\$3.14	164-131-010	\$3.36
164-121-019	\$3.60	164-121-068	\$3.14	164-131-011	\$3.36
164-121-020	\$3.36	164-121-069	\$3.14	164-131-012	\$3.14
164-121-021	\$3.74	164-121-070	\$3.14	164-131-013	\$3.36
164-121-022	\$3.36	164-121-071	\$3.14	164-131-014	\$3.36
164-121-023	\$2.92	164-121-072	\$3.14	164-131-015	\$3.14
164-121-024	\$3.14	164-121-073	\$3.60	164-131-016	\$3.60
164-121-025	\$3.14	164-130-001	\$3.74	164-140-001	\$3.36
164-121-026	\$3.14	164-130-002	\$3.36	164-140-002	\$3.74
164-121-027	\$3.14	164-130-003	\$3.60	164-140-003	\$3.36
164-121-028	\$3.60	164-130-004	\$3.36	164-140-004	\$3.36
164-121-029	\$3.74	164-130-005	\$3.36	164-140-005	\$3.60
164-121-030	\$3.36	164-130-006	\$3.60	164-140-006	\$3.36
164-121-031	\$3.36	164-130-007	\$3.36	164-140-007	\$3.60
164-121-032	\$3.36	164-130-008	\$3.36	164-140-008	\$3.60
164-121-033	\$3.36	164-130-009	\$3.74	164-140-009	\$3.36
164-121-034	\$3.36	164-130-010	\$3.36	164-140-010	\$3.60
164-121-035	\$3.74	164-130-011	\$3.74	164-140-011	\$3.74
164-121-036	\$3.36	164-130-012	\$3.78	164-140-012	\$3.36
164-121-037	\$2.92	164-130-013	\$3.74	164-140-013	\$3.74
164-121-038	\$3.14	164-130-014	\$3.74	164-140-014	\$3.60
164-121-039	\$3.36	164-130-015	\$3.74	164-140-015	\$3.74
164-121-040	\$3.14	164-130-016	\$3.74	164-140-016	\$3.36
164-121-041	\$3.36	164-130-017	\$3.78	164-140-017	\$3.74
164-121-042	\$3.60	164-130-018	\$3.74	164-140-018	\$3.74
164-121-043	\$3.60	164-130-019	\$3.76	164-140-019	\$3.74
164-121-044	\$3.36	164-130-020	\$3.74	164-140-020	\$3.60
164-121-045	\$3.36	164-130-021	\$3.74	164-140-021	\$3.36
164-121-046	\$3.36	164-130-022	\$3.74	164-140-022	\$3.36
164-121-047	\$3.36	164-130-023	\$3.60	164-140-023	\$3.36
164-121-048	\$3.14	164-130-024	\$3.76	164-140-024	\$3.36
164-121-049	\$3.74	164-130-025	\$3.74	164-140-025	\$3.60
164-121-050	\$3.74	164-130-027	\$3.74	164-140-026	\$3.74
164-121-051	\$3.36	164-130-028	\$3.36	164-140-027	\$3.76
164-121-052	\$3.36	164-130-029	\$3.60	164-140-028	\$3.78
164-121-053	\$3.36	164-130-030	\$3.60	164-140-029	\$3.76
164-121-054	\$3.36	164-130-031	\$3.60	164-140-030	\$3.76
164-121-055	\$3.14	164-130-032	\$3.74	164-140-031	\$3.74
164-121-056	\$3.36	164-130-033	\$3.76	164-140-032	\$3.60
164-121-057	\$3.36	164-130-034	\$3.74	164-140-033	\$3.76
164-121-058	\$3.14	164-131-001	\$3.60	164-140-034	\$3.78
164-121-059	\$3.14	164-131-002	\$3.36	164-141-001	\$3.76
164-121-060	\$3.14	164-131-003	\$3.36	164-141-002	\$3.74
164-121-061	\$3.14	164-131-004	\$3.36	164-141-003	\$3.74



**Appendix D**

**Riverside County Flood Control and Water Conservation District  
NPDES - Santa Ana Benefit Assessment Area  
Fiscal Year 2023-2024 Assessment Roll**

---

<u>APN</u>	<u>Levy Amount</u>	<u>APN</u>	<u>Levy Amount</u>	<u>APN</u>	<u>Levy Amount</u>
164-141-004	\$3.36	164-151-009	\$3.36	164-160-013	\$3.80
164-142-001	\$3.36	164-151-010	\$3.60	164-160-014	\$3.76
164-142-002	\$3.36	164-151-011	\$3.60	164-160-015	\$3.78
164-142-003	\$3.36	164-151-012	\$3.36	164-160-016	\$3.76
164-142-004	\$3.36	164-151-013	\$3.36	164-160-017	\$3.76
164-142-005	\$3.36	164-151-014	\$3.36	164-160-018	\$3.76
164-142-006	\$3.36	164-151-015	\$3.36	164-160-019	\$3.76
164-142-007	\$3.36	164-151-016	\$3.14	164-160-020	\$3.78
164-142-008	\$3.36	164-151-017	\$3.60	164-160-021	\$3.76
164-142-009	\$3.36	164-151-018	\$3.74	164-160-022	\$3.78
164-142-010	\$3.36	164-152-001	\$3.74	164-160-023	\$3.76
164-142-011	\$3.36	164-152-002	\$3.74	164-160-024	\$3.76
164-142-012	\$3.74	164-152-003	\$3.74	164-160-025	\$3.76
164-142-013	\$3.76	164-152-004	\$3.74	164-160-026	\$3.82
164-150-001	\$3.60	164-152-005	\$3.74	164-160-027	\$3.76
164-150-002	\$3.36	164-152-006	\$3.74	164-160-028	\$3.78
164-150-003	\$3.36	164-152-007	\$3.74	164-160-029	\$3.74
164-150-004	\$3.36	164-152-022	\$3.76	164-160-030	\$3.76
164-150-005	\$3.36	164-152-023	\$3.78	164-160-031	\$3.76
164-150-006	\$3.36	164-152-024	\$3.78	164-160-032	\$3.78
164-150-007	\$3.36	164-152-025	\$3.76	164-160-033	\$3.76
164-150-008	\$3.36	164-152-026	\$3.76	164-160-034	\$3.78
164-150-009	\$3.36	164-152-027	\$3.76	164-160-035	\$3.76
164-150-010	\$3.36	164-152-028	\$3.76	164-160-036	\$3.74
164-150-011	\$3.74	164-153-004	\$3.74	164-161-001	\$3.76
164-150-012	\$3.74	164-153-008	\$3.76	164-161-002	\$3.74
164-150-013	\$3.74	164-153-009	\$3.76	164-161-003	\$3.74
164-150-014	\$3.74	164-153-010	\$3.76	164-161-004	\$3.74
164-150-015	\$3.74	164-153-011	\$3.74	164-170-001	\$3.74
164-150-016	\$3.74	164-153-012	\$3.60	164-170-002	\$3.74
164-150-017	\$3.60	164-153-013	\$3.60	164-170-003	\$3.76
164-150-018	\$3.60	164-153-020	\$3.78	164-170-004	\$3.74
164-150-019	\$3.60	164-153-021	\$3.78	164-170-005	\$3.74
164-150-020	\$3.60	164-153-022	\$3.80	164-170-006	\$3.74
164-150-021	\$3.36	164-153-023	\$3.78	164-170-007	\$3.74
164-150-022	\$3.74	164-153-024	\$3.78	164-170-008	\$3.76
164-150-023	\$3.74	164-153-025	\$3.76	164-170-009	\$3.78
164-150-024	\$3.74	164-160-001	\$3.76	164-170-010	\$3.76
164-150-025	\$3.74	164-160-002	\$3.76	164-170-011	\$3.76
164-150-026	\$3.74	164-160-003	\$3.76	164-170-012	\$3.76
164-150-027	\$3.60	164-160-004	\$3.76	164-170-013	\$3.76
164-151-001	\$3.74	164-160-005	\$3.76	164-171-001	\$3.74
164-151-002	\$3.74	164-160-006	\$3.76	164-171-002	\$3.76
164-151-003	\$3.74	164-160-007	\$3.76	164-171-003	\$3.76
164-151-004	\$3.74	164-160-008	\$3.76	164-171-004	\$3.76
164-151-005	\$3.36	164-160-009	\$3.76	164-171-005	\$3.76
164-151-006	\$3.36	164-160-010	\$3.76	164-171-006	\$3.84
164-151-007	\$3.36	164-160-011	\$3.74	164-171-007	\$3.76
164-151-008	\$3.36	164-160-012	\$3.78	164-171-008	\$3.80

**Appendix D**

**Riverside County Flood Control and Water Conservation District  
NPDES - Santa Ana Benefit Assessment Area  
Fiscal Year 2023-2024 Assessment Roll**

<u>APN</u>	<u>Levy Amount</u>	<u>APN</u>	<u>Levy Amount</u>	<u>APN</u>	<u>Levy Amount</u>
164-171-009	\$3.76	164-180-026	\$3.36	164-190-016	\$0.00
164-171-010	\$3.76	164-180-027	\$3.36	164-190-017	\$0.00
164-171-011	\$3.76	164-180-028	\$3.36	164-200-001	\$3.14
164-171-012	\$3.78	164-180-029	\$3.36	164-200-002	\$3.14
164-171-013	\$3.76	164-180-030	\$3.36	164-200-003	\$3.14
164-171-014	\$3.74	164-180-031	\$3.36	164-200-004	\$3.14
164-171-015	\$3.74	164-180-032	\$3.74	164-200-005	\$3.14
164-171-016	\$3.74	164-180-033	\$3.74	164-200-006	\$3.14
164-171-017	\$3.76	164-180-034	\$3.36	164-200-007	\$3.14
164-171-018	\$3.76	164-180-035	\$3.36	164-200-008	\$3.14
164-171-019	\$3.76	164-180-036	\$3.36	164-200-009	\$3.14
164-171-020	\$3.76	164-180-037	\$3.36	164-200-010	\$3.14
164-171-021	\$3.84	164-180-038	\$3.36	164-200-011	\$3.14
164-171-022	\$3.76	164-180-039	\$3.36	164-200-012	\$3.14
164-171-023	\$3.78	164-180-040	\$3.74	164-200-013	\$3.76
164-171-024	\$3.74	164-180-041	\$3.74	164-200-014	\$3.74
164-171-025	\$3.76	164-180-042	\$3.14	164-200-015	\$3.14
164-171-026	\$3.76	164-180-043	\$3.36	164-200-016	\$3.14
164-171-027	\$3.76	164-180-044	\$3.36	164-201-001	\$3.14
164-171-028	\$3.76	164-180-045	\$3.36	164-201-002	\$3.14
164-171-029	\$3.76	164-180-046	\$3.36	164-201-003	\$3.14
164-171-030	\$3.76	164-180-047	\$3.36	164-201-004	\$3.14
164-171-031	\$3.76	164-180-048	\$3.74	164-202-001	\$3.14
164-171-032	\$3.76	164-180-049	\$3.74	164-202-002	\$3.14
164-180-001	\$3.60	164-180-050	\$3.36	164-202-003	\$3.14
164-180-002	\$3.36	164-180-051	\$3.36	164-202-004	\$3.14
164-180-003	\$3.36	164-180-052	\$3.36	164-202-005	\$3.14
164-180-004	\$3.36	164-180-053	\$3.36	164-202-006	\$3.36
164-180-005	\$3.36	164-180-054	\$3.36	164-202-007	\$3.36
164-180-006	\$3.36	164-180-055	\$3.14	164-202-008	\$3.14
164-180-007	\$3.36	164-180-056	\$3.74	164-202-009	\$3.14
164-180-008	\$3.74	164-180-057	\$3.74	164-202-010	\$3.14
164-180-009	\$3.74	164-180-058	\$3.36	164-202-011	\$3.36
164-180-010	\$3.14	164-180-059	\$3.36	164-202-012	\$3.36
164-180-011	\$3.36	164-180-060	\$3.36	164-202-013	\$3.14
164-180-012	\$3.36	164-180-061	\$3.36	164-202-014	\$3.14
164-180-013	\$3.36	164-180-062	\$3.36	164-202-015	\$3.36
164-180-014	\$3.36	164-180-063	\$3.36	164-202-016	\$3.36
164-180-015	\$3.36	164-180-064	\$3.74	164-202-017	\$3.36
164-180-016	\$3.74	164-180-065	\$3.74	164-202-018	\$3.74
164-180-017	\$3.74	164-180-066	\$3.36	164-202-019	\$3.74
164-180-018	\$3.36	164-180-067	\$3.36	164-202-020	\$3.74
164-180-019	\$3.36	164-180-068	\$3.36	164-202-021	\$3.60
164-180-020	\$3.36	164-180-069	\$3.36	164-202-022	\$3.74
164-180-021	\$3.36	164-180-070	\$3.36	164-202-023	\$3.74
164-180-022	\$3.36	164-180-071	\$3.36	164-202-024	\$3.74
164-180-023	\$3.14	164-180-072	\$3.76	164-202-025	\$3.74
164-180-024	\$3.74	164-190-004	\$0.00	164-202-026	\$3.78
164-180-025	\$3.74	164-190-013	\$0.00	164-202-027	\$3.74

**Appendix D**

**Riverside County Flood Control and Water Conservation District  
NPDES - Santa Ana Benefit Assessment Area  
Fiscal Year 2023-2024 Assessment Roll**

---

<u>APN</u>	<u>Levy Amount</u>	<u>APN</u>	<u>Levy Amount</u>	<u>APN</u>	<u>Levy Amount</u>
164-202-028	\$3.74	164-211-002	\$3.36	164-220-014	\$3.74
164-202-029	\$3.60	164-211-003	\$3.60	164-220-015	\$3.60
164-202-030	\$3.60	164-211-004	\$3.60	164-220-016	\$3.60
164-203-001	\$3.74	164-211-005	\$3.74	164-220-017	\$3.60
164-203-002	\$3.60	164-211-006	\$3.74	164-220-018	\$3.60
164-203-003	\$3.76	164-211-007	\$3.74	164-220-019	\$3.14
164-203-004	\$3.74	164-211-008	\$3.36	164-220-020	\$3.74
164-203-005	\$3.60	164-211-009	\$3.74	164-220-021	\$3.76
164-203-006	\$3.60	164-211-010	\$3.74	164-220-022	\$3.76
164-203-007	\$3.60	164-211-011	\$3.60	164-220-023	\$3.74
164-203-008	\$3.74	164-211-012	\$3.76	164-220-024	\$3.74
164-203-009	\$3.74	164-211-013	\$3.76	164-220-025	\$3.76
164-203-010	\$3.74	164-211-014	\$3.74	164-220-026	\$3.76
164-203-011	\$3.74	164-211-015	\$3.74	164-220-027	\$3.78
164-203-012	\$3.74	164-211-016	\$3.74	164-220-028	\$3.80
164-203-013	\$3.74	164-211-017	\$3.60	164-220-029	\$3.76
164-203-014	\$3.74	164-212-001	\$3.74	164-220-030	\$3.74
164-203-015	\$3.74	164-212-002	\$3.60	164-220-031	\$3.76
164-210-001	\$3.74	164-212-003	\$3.60	164-220-032	\$3.78
164-210-002	\$3.36	164-212-004	\$3.60	164-220-033	\$3.78
164-210-003	\$3.36	164-212-005	\$3.60	164-220-034	\$3.74
164-210-004	\$3.36	164-212-006	\$3.60	164-220-035	\$3.60
164-210-005	\$3.36	164-212-007	\$3.60	164-220-036	\$3.60
164-210-006	\$3.60	164-212-008	\$3.60	164-220-037	\$3.74
164-210-007	\$3.60	164-212-009	\$3.60	164-220-038	\$3.60
164-210-008	\$3.74	164-212-010	\$3.60	164-220-039	\$3.60
164-210-009	\$3.60	164-212-011	\$3.74	164-220-040	\$3.36
164-210-010	\$3.60	164-213-003	\$3.60	164-221-001	\$3.74
164-210-011	\$3.74	164-213-004	\$3.36	164-221-002	\$3.76
164-210-012	\$3.36	164-213-005	\$3.36	164-221-003	\$3.60
164-210-013	\$3.36	164-213-006	\$3.36	164-221-004	\$3.36
164-210-014	\$3.76	164-213-007	\$3.36	164-221-005	\$3.74
164-210-015	\$3.60	164-213-008	\$3.14	164-221-006	\$3.76
164-210-016	\$3.14	164-213-009	\$3.14	164-221-007	\$3.74
164-210-017	\$3.74	164-213-010	\$3.14	164-221-008	\$3.76
164-210-018	\$3.74	164-213-011	\$3.14	164-221-009	\$3.78
164-210-019	\$3.76	164-220-001	\$3.74	164-221-010	\$3.60
164-210-020	\$3.74	164-220-002	\$3.74	164-221-011	\$3.36
164-210-021	\$3.76	164-220-003	\$3.74	164-221-012	\$3.36
164-210-022	\$3.74	164-220-004	\$3.36	164-221-014	\$3.14
164-210-023	\$3.60	164-220-005	\$3.74	164-221-015	\$3.14
164-210-024	\$3.74	164-220-006	\$3.76	164-221-016	\$3.14
164-210-025	\$3.76	164-220-007	\$3.76	164-221-017	\$3.14
164-210-026	\$3.76	164-220-008	\$3.74	164-221-018	\$3.14
164-210-027	\$3.74	164-220-009	\$3.36	164-222-001	\$3.60
164-210-028	\$3.36	164-220-010	\$3.74	164-222-002	\$3.36
164-210-029	\$3.60	164-220-011	\$3.74	164-222-003	\$3.36
164-210-030	\$3.74	164-220-012	\$3.60	164-222-004	\$3.60
164-211-001	\$3.60	164-220-013	\$3.74	164-222-005	\$3.60

**Appendix D**

**Riverside County Flood Control and Water Conservation District  
NPDES - Santa Ana Benefit Assessment Area  
Fiscal Year 2023-2024 Assessment Roll**

---

<u>APN</u>	<u>Levy Amount</u>	<u>APN</u>	<u>Levy Amount</u>	<u>APN</u>	<u>Levy Amount</u>
164-222-006	\$3.60	164-231-007	\$3.60	164-234-017	\$3.74
164-222-007	\$3.60	164-231-008	\$3.76	164-234-018	\$3.76
164-222-008	\$3.60	164-231-009	\$3.14	164-234-019	\$3.74
164-222-009	\$3.60	164-231-010	\$3.36	164-234-020	\$3.74
164-222-010	\$3.60	164-231-011	\$3.74	164-234-021	\$3.74
164-223-001	\$3.74	164-231-012	\$3.74	164-234-022	\$3.74
164-223-002	\$3.60	164-231-013	\$3.76	164-234-023	\$3.36
164-223-003	\$3.74	164-231-014	\$3.78	164-234-024	\$3.74
164-223-004	\$3.74	164-231-015	\$3.74	164-240-001	\$3.74
164-223-005	\$3.74	164-231-016	\$3.74	164-240-002	\$3.60
164-223-006	\$3.36	164-231-017	\$3.82	164-240-003	\$3.36
164-223-007	\$3.60	164-231-018	\$3.76	164-240-004	\$3.36
164-223-008	\$3.60	164-232-001	\$3.74	164-240-005	\$3.14
164-223-009	\$3.74	164-232-002	\$3.74	164-240-006	\$3.14
164-223-010	\$3.60	164-232-003	\$3.60	164-240-007	\$3.76
164-223-011	\$3.60	164-232-004	\$3.60	164-240-008	\$3.74
164-223-012	\$3.60	164-232-005	\$3.74	164-240-009	\$3.76
164-223-013	\$3.74	164-232-006	\$3.74	164-240-010	\$3.36
164-223-014	\$3.74	164-232-007	\$3.74	164-240-011	\$3.60
164-223-015	\$3.74	164-232-008	\$3.36	164-240-012	\$3.60
164-223-016	\$3.60	164-232-009	\$3.14	164-240-013	\$3.60
164-223-017	\$3.60	164-232-010	\$3.74	164-240-014	\$3.74
164-230-001	\$3.60	164-232-011	\$3.74	164-240-015	\$3.76
164-230-002	\$3.60	164-232-012	\$3.74	164-240-016	\$3.60
164-230-003	\$3.60	164-232-013	\$3.74	164-240-017	\$3.60
164-230-004	\$3.60	164-232-014	\$3.60	164-240-018	\$3.14
164-230-005	\$3.36	164-232-015	\$3.36	164-240-019	\$3.74
164-230-006	\$3.36	164-232-016	\$3.36	164-240-020	\$3.76
164-230-007	\$3.36	164-232-017	\$3.36	164-240-021	\$3.74
164-230-008	\$3.36	164-233-001	\$3.76	164-240-022	\$3.76
164-230-009	\$3.60	164-233-002	\$3.74	164-240-023	\$3.60
164-230-010	\$3.36	164-233-003	\$3.74	164-240-024	\$3.74
164-230-011	\$3.74	164-233-004	\$3.74	164-240-025	\$3.76
164-230-012	\$3.76	164-234-001	\$3.76	164-240-026	\$3.74
164-230-013	\$3.76	164-234-002	\$3.76	164-240-027	\$3.36
164-230-014	\$3.78	164-234-003	\$3.74	164-240-028	\$3.36
164-230-015	\$3.78	164-234-004	\$3.74	164-240-029	\$3.74
164-230-016	\$3.76	164-234-005	\$3.74	164-240-030	\$3.76
164-230-017	\$3.76	164-234-006	\$3.74	164-240-031	\$3.76
164-230-018	\$3.76	164-234-007	\$3.74	164-240-032	\$3.78
164-230-019	\$3.76	164-234-008	\$3.74	164-240-033	\$3.76
164-230-020	\$3.74	164-234-009	\$3.76	164-240-034	\$3.76
164-230-021	\$3.60	164-234-010	\$3.74	164-240-035	\$3.60
164-231-001	\$3.60	164-234-011	\$3.76	164-240-036	\$3.76
164-231-002	\$3.60	164-234-012	\$3.76	164-240-037	\$3.76
164-231-003	\$3.60	164-234-013	\$3.74	164-240-038	\$3.74
164-231-004	\$3.60	164-234-014	\$3.74	164-240-039	\$3.60
164-231-005	\$3.60	164-234-015	\$3.74	164-240-040	\$3.74
164-231-006	\$3.36	164-234-016	\$3.74	164-240-041	\$3.74

**Appendix D**

**Riverside County Flood Control and Water Conservation District  
NPDES - Santa Ana Benefit Assessment Area  
Fiscal Year 2023-2024 Assessment Roll**

---

<u>APN</u>	<u>Levy Amount</u>	<u>APN</u>	<u>Levy Amount</u>	<u>APN</u>	<u>Levy Amount</u>
164-241-001	\$3.36	164-250-018	\$3.60	164-252-011	\$3.14
164-241-002	\$3.74	164-250-019	\$3.60	164-252-012	\$3.60
164-241-003	\$3.74	164-250-020	\$3.60	164-252-013	\$3.76
164-241-004	\$3.60	164-250-021	\$3.60	164-252-014	\$3.76
164-241-005	\$3.36	164-250-022	\$3.60	164-252-015	\$3.14
164-241-006	\$3.74	164-250-023	\$3.60	164-252-016	\$3.36
164-241-007	\$3.60	164-250-024	\$3.36	164-252-017	\$3.60
164-241-008	\$3.60	164-250-029	\$3.74	164-260-001	\$3.74
164-241-009	\$3.60	164-250-030	\$3.76	164-260-002	\$3.60
164-241-010	\$3.74	164-250-032	\$3.60	164-260-003	\$3.60
164-241-011	\$3.74	164-250-034	\$3.74	164-260-004	\$3.60
164-241-012	\$3.74	164-250-035	\$3.74	164-260-005	\$3.78
164-241-013	\$3.36	164-250-036	\$3.74	164-260-006	\$3.78
164-241-014	\$3.60	164-250-037	\$0.00	164-260-007	\$3.74
164-241-015	\$3.36	164-250-038	\$0.00	164-260-008	\$3.74
164-241-016	\$3.36	164-251-001	\$3.74	164-261-001	\$3.36
164-241-017	\$3.36	164-251-002	\$3.60	164-261-002	\$3.74
164-241-018	\$3.36	164-251-003	\$3.74	164-261-003	\$3.74
164-241-019	\$3.74	164-251-004	\$3.74	164-261-004	\$3.36
164-241-020	\$3.76	164-251-005	\$3.74	164-262-001	\$3.74
164-241-021	\$3.74	164-251-006	\$3.74	164-262-002	\$3.76
164-241-022	\$3.74	164-251-007	\$3.74	164-263-001	\$3.36
164-241-023	\$3.74	164-251-008	\$3.74	164-263-002	\$3.78
164-241-024	\$3.76	164-251-009	\$3.74	164-263-003	\$3.74
164-241-025	\$3.74	164-251-010	\$3.60	164-263-004	\$3.60
164-241-026	\$3.36	164-251-011	\$3.36	164-263-005	\$3.60
164-241-027	\$3.36	164-251-012	\$3.60	164-263-006	\$3.74
164-241-028	\$3.36	164-251-013	\$3.36	164-264-001	\$3.60
164-241-029	\$3.36	164-251-014	\$3.36	164-264-002	\$3.60
164-241-030	\$3.36	164-251-015	\$3.36	164-264-003	\$3.60
164-241-031	\$3.36	164-251-016	\$3.60	164-264-004	\$3.36
164-241-032	\$3.36	164-251-017	\$3.74	164-264-005	\$3.60
164-250-001	\$3.74	164-251-018	\$3.74	164-264-006	\$3.36
164-250-002	\$3.74	164-251-019	\$3.74	164-264-007	\$3.14
164-250-003	\$3.74	164-251-020	\$3.74	164-264-008	\$3.36
164-250-004	\$3.76	164-251-021	\$3.74	164-264-009	\$3.14
164-250-005	\$3.76	164-251-022	\$3.74	164-264-010	\$3.36
164-250-006	\$3.76	164-251-023	\$3.60	164-264-011	\$3.74
164-250-007	\$3.78	164-251-024	\$3.60	164-264-012	\$3.74
164-250-008	\$3.74	164-252-001	\$3.74	164-264-013	\$3.60
164-250-009	\$3.78	164-252-002	\$3.74	164-264-014	\$3.60
164-250-010	\$3.76	164-252-003	\$3.74	164-264-015	\$3.74
164-250-011	\$3.76	164-252-004	\$3.74	164-265-001	\$3.74
164-250-012	\$3.76	164-252-005	\$3.74	164-265-002	\$3.60
164-250-013	\$3.74	164-252-006	\$3.60	164-265-003	\$3.36
164-250-014	\$3.76	164-252-007	\$3.60	164-265-004	\$3.60
164-250-015	\$3.76	164-252-008	\$3.60	164-265-005	\$3.60
164-250-016	\$3.74	164-252-009	\$3.60	164-265-006	\$3.60
164-250-017	\$3.60	164-252-010	\$3.36	164-265-007	\$3.60

**Appendix D**

**Riverside County Flood Control and Water Conservation District  
NPDES - Santa Ana Benefit Assessment Area  
Fiscal Year 2023-2024 Assessment Roll**

---

<u>APN</u>	<u>Levy Amount</u>	<u>APN</u>	<u>Levy Amount</u>	<u>APN</u>	<u>Levy Amount</u>
164-265-008	\$3.60	164-270-005	\$3.76	164-272-013	\$3.60
164-265-009	\$3.74	164-270-006	\$3.76	164-272-014	\$3.60
164-265-010	\$3.78	164-270-007	\$3.60	164-272-015	\$3.60
164-265-011	\$3.76	164-270-008	\$3.76	164-272-016	\$3.36
164-265-012	\$3.74	164-270-009	\$3.74	164-273-001	\$3.36
164-265-013	\$3.74	164-270-010	\$3.78	164-273-002	\$3.36
164-265-014	\$3.74	164-270-011	\$3.74	164-273-003	\$3.36
164-265-015	\$3.74	164-270-012	\$3.74	164-273-004	\$3.36
164-265-016	\$3.74	164-270-013	\$3.36	164-273-005	\$3.36
164-265-017	\$3.74	164-270-014	\$3.76	164-273-006	\$3.36
164-265-018	\$3.74	164-270-015	\$3.74	164-273-007	\$3.60
164-266-001	\$3.60	164-270-016	\$3.60	164-273-008	\$3.74
164-266-002	\$3.14	164-270-017	\$3.60	164-273-009	\$3.60
164-266-003	\$3.36	164-270-018	\$3.60	164-273-010	\$3.36
164-266-004	\$3.36	164-270-019	\$3.60	164-273-011	\$3.36
164-266-005	\$3.36	164-270-020	\$3.60	164-273-012	\$3.36
164-266-006	\$3.36	164-270-021	\$3.60	164-273-013	\$3.36
164-266-007	\$3.36	164-270-022	\$3.60	164-273-014	\$3.76
164-266-008	\$3.36	164-270-023	\$3.36	164-273-015	\$3.74
164-266-009	\$3.36	164-270-024	\$3.76	164-273-016	\$3.80
164-266-010	\$3.36	164-270-025	\$3.76	164-273-017	\$3.76
164-266-011	\$3.74	164-270-026	\$3.36	164-273-018	\$3.60
164-266-012	\$3.74	164-270-027	\$3.36	164-273-019	\$3.74
164-266-013	\$3.36	164-270-028	\$3.60	164-273-020	\$3.74
164-266-014	\$3.36	164-270-029	\$3.36	164-273-021	\$3.74
164-266-015	\$3.60	164-270-030	\$3.36	164-273-022	\$3.74
164-266-016	\$3.74	164-270-031	\$3.36	164-273-023	\$3.74
164-266-017	\$3.60	164-271-001	\$3.36	164-273-024	\$3.74
164-266-018	\$3.36	164-271-002	\$3.36	164-273-025	\$3.74
164-266-019	\$3.36	164-271-003	\$3.36	164-273-026	\$3.14
164-266-020	\$3.36	164-271-004	\$3.36	164-273-027	\$3.14
164-266-021	\$3.36	164-271-005	\$3.60	164-273-028	\$3.14
164-266-022	\$3.36	164-271-006	\$3.36	164-273-029	\$3.14
164-266-023	\$3.36	164-271-007	\$3.14	164-280-001	\$3.76
164-266-024	\$3.36	164-271-008	\$3.14	164-280-002	\$3.76
164-266-025	\$3.60	164-271-009	\$3.14	164-280-003	\$3.76
164-267-001	\$3.74	164-271-010	\$3.14	164-280-004	\$3.76
164-267-002	\$3.76	164-272-001	\$3.36	164-280-005	\$3.76
164-267-003	\$3.74	164-272-002	\$3.36	164-280-006	\$3.74
164-267-004	\$3.36	164-272-003	\$3.36	164-280-007	\$3.74
164-267-005	\$3.14	164-272-004	\$3.36	164-280-008	\$3.74
164-267-006	\$3.36	164-272-005	\$3.36	164-280-009	\$3.74
164-267-007	\$3.76	164-272-006	\$3.36	164-280-010	\$3.78
164-267-008	\$3.14	164-272-007	\$3.60	164-280-011	\$3.76
164-267-009	\$3.14	164-272-008	\$3.36	164-280-012	\$3.74
164-270-001	\$3.74	164-272-009	\$3.74	164-280-013	\$3.74
164-270-002	\$3.74	164-272-010	\$3.60	164-280-014	\$3.74
164-270-003	\$3.74	164-272-011	\$3.60	164-280-015	\$3.74
164-270-004	\$3.74	164-272-012	\$3.60	164-280-016	\$3.60

**Appendix D**

**Riverside County Flood Control and Water Conservation District  
NPDES - Santa Ana Benefit Assessment Area  
Fiscal Year 2023-2024 Assessment Roll**

---

<u>APN</u>	<u>Levy Amount</u>	<u>APN</u>	<u>Levy Amount</u>	<u>APN</u>	<u>Levy Amount</u>
164-280-017	\$3.78	164-282-030	\$3.76	164-292-010	\$3.14
164-280-018	\$3.76	164-282-031	\$3.76	164-292-011	\$3.14
164-280-019	\$3.74	164-282-032	\$3.74	164-292-012	\$3.14
164-281-001	\$3.76	164-283-001	\$3.76	164-292-013	\$3.36
164-281-002	\$3.76	164-283-002	\$3.76	164-292-014	\$3.36
164-281-003	\$3.74	164-283-003	\$3.76	164-292-015	\$3.36
164-281-004	\$3.76	164-283-004	\$3.76	164-292-016	\$3.36
164-281-005	\$3.74	164-283-005	\$3.74	164-292-017	\$3.36
164-281-006	\$3.74	164-283-006	\$3.76	164-292-018	\$3.14
164-281-007	\$3.74	164-283-007	\$3.74	164-292-019	\$3.14
164-281-008	\$3.76	164-283-008	\$3.76	164-292-020	\$3.36
164-281-009	\$3.74	164-283-009	\$3.76	164-292-021	\$3.36
164-281-010	\$3.74	164-283-010	\$3.78	164-292-022	\$3.14
164-281-011	\$3.74	164-283-011	\$3.78	164-292-023	\$3.36
164-281-012	\$3.74	164-283-012	\$3.76	164-292-024	\$3.36
164-281-013	\$3.74	164-283-013	\$3.76	164-292-025	\$3.14
164-281-014	\$3.76	164-283-014	\$3.76	164-292-026	\$3.36
164-281-015	\$3.76	164-283-015	\$3.76	164-292-027	\$3.36
164-281-016	\$3.76	164-290-002	\$0.00	164-292-028	\$3.36
164-281-017	\$3.78	164-291-001	\$3.88	164-292-029	\$3.60
164-282-001	\$3.76	164-291-002	\$3.76	164-293-001	\$3.14
164-282-002	\$3.74	164-291-003	\$3.74	164-293-002	\$3.36
164-282-003	\$3.74	164-291-004	\$3.78	164-293-003	\$3.74
164-282-004	\$3.74	164-291-005	\$3.76	164-293-004	\$3.36
164-282-005	\$3.74	164-291-006	\$3.76	164-293-005	\$3.36
164-282-006	\$3.74	164-291-007	\$3.76	164-293-006	\$3.36
164-282-007	\$3.76	164-291-008	\$3.74	164-293-007	\$3.14
164-282-008	\$3.78	164-291-009	\$3.74	164-293-008	\$3.14
164-282-009	\$3.76	164-291-010	\$3.74	164-293-009	\$3.60
164-282-010	\$3.76	164-291-011	\$3.76	164-293-010	\$3.36
164-282-011	\$3.76	164-291-012	\$3.78	164-293-011	\$3.76
164-282-012	\$3.74	164-291-013	\$3.60	164-293-012	\$3.74
164-282-013	\$3.78	164-291-014	\$3.14	164-293-013	\$3.76
164-282-014	\$3.76	164-291-015	\$3.14	164-293-014	\$3.76
164-282-015	\$3.78	164-291-016	\$3.14	164-293-015	\$3.36
164-282-016	\$3.76	164-291-017	\$3.14	164-300-001	\$3.36
164-282-017	\$3.74	164-291-018	\$3.14	164-300-002	\$3.14
164-282-018	\$3.74	164-291-019	\$3.14	164-300-003	\$2.92
164-282-019	\$3.74	164-291-020	\$3.14	164-300-004	\$3.14
164-282-020	\$3.76	164-291-021	\$2.92	164-300-005	\$3.36
164-282-021	\$3.76	164-292-001	\$3.36	164-300-006	\$3.76
164-282-022	\$3.76	164-292-002	\$3.14	164-300-007	\$3.74
164-282-023	\$3.76	164-292-003	\$3.36	164-300-008	\$3.14
164-282-024	\$3.76	164-292-004	\$3.36	164-300-009	\$3.14
164-282-025	\$3.76	164-292-005	\$3.36	164-300-010	\$3.36
164-282-026	\$3.76	164-292-006	\$3.60	164-300-011	\$3.36
164-282-027	\$3.76	164-292-007	\$3.36	164-300-012	\$3.14
164-282-028	\$3.80	164-292-008	\$3.14	164-300-013	\$3.60
164-282-029	\$3.76	164-292-009	\$3.14	164-300-014	\$3.14

**Appendix D**

**Riverside County Flood Control and Water Conservation District  
NPDES - Santa Ana Benefit Assessment Area  
Fiscal Year 2023-2024 Assessment Roll**

<u>APN</u>	<u>Levy Amount</u>	<u>APN</u>	<u>Levy Amount</u>	<u>APN</u>	<u>Levy Amount</u>
164-300-015	\$3.14	164-302-004	\$3.74	164-311-007	\$3.60
164-300-016	\$3.14	164-302-005	\$3.74	164-311-008	\$3.74
164-300-017	\$3.14	164-302-006	\$3.76	164-311-009	\$3.74
164-300-018	\$3.36	164-302-007	\$3.76	164-311-010	\$3.60
164-300-019	\$3.36	164-302-008	\$3.76	164-311-011	\$3.60
164-300-020	\$3.36	164-302-009	\$3.76	164-311-012	\$3.60
164-300-021	\$3.36	164-302-010	\$3.74	164-311-013	\$3.60
164-300-022	\$3.14	164-302-011	\$3.74	164-311-014	\$3.60
164-300-023	\$3.60	164-302-012	\$3.60	164-312-001	\$3.74
164-301-001	\$3.36	164-302-013	\$3.36	164-312-002	\$3.60
164-301-002	\$3.36	164-302-014	\$3.14	164-312-003	\$3.60
164-301-003	\$3.60	164-302-015	\$3.36	164-312-004	\$3.74
164-301-004	\$3.74	164-310-001	\$3.74	164-312-005	\$3.74
164-301-005	\$3.74	164-310-002	\$3.60	164-312-006	\$3.60
164-301-006	\$3.74	164-310-003	\$3.60	164-312-007	\$3.74
164-301-007	\$3.14	164-310-004	\$3.74	164-312-008	\$3.60
164-301-008	\$3.14	164-310-005	\$3.74	164-312-009	\$3.60
164-301-009	\$3.14	164-310-006	\$3.76	164-312-010	\$3.60
164-301-010	\$3.76	164-310-007	\$3.74	164-312-011	\$3.60
164-301-011	\$3.76	164-310-008	\$3.74	164-312-012	\$3.60
164-301-012	\$3.14	164-310-009	\$3.80	164-312-013	\$3.60
164-301-013	\$3.14	164-310-010	\$3.76	164-313-001	\$3.76
164-301-014	\$3.14	164-310-011	\$3.74	164-313-002	\$3.74
164-301-015	\$3.36	164-310-012	\$3.74	164-313-003	\$3.74
164-301-016	\$3.74	164-310-013	\$3.74	164-313-004	\$3.60
164-301-017	\$3.76	164-310-014	\$3.74	164-313-005	\$3.36
164-301-018	\$3.36	164-310-015	\$3.36	164-313-006	\$3.36
164-301-019	\$3.36	164-310-016	\$3.36	164-313-007	\$3.74
164-301-020	\$3.76	164-310-017	\$3.74	164-313-008	\$3.60
164-301-021	\$3.14	164-310-018	\$3.78	164-313-009	\$3.14
164-301-022	\$3.14	164-310-019	\$3.60	164-313-010	\$3.14
164-301-023	\$3.14	164-310-020	\$3.60	164-313-011	\$3.36
164-301-024	\$3.14	164-310-021	\$3.74	164-313-012	\$3.36
164-301-025	\$2.92	164-310-022	\$3.74	164-313-013	\$3.36
164-301-026	\$3.14	164-310-023	\$3.76	164-313-014	\$3.36
164-301-027	\$3.14	164-310-024	\$3.74	164-313-015	\$3.36
164-301-028	\$3.14	164-310-025	\$3.60	164-320-001	\$3.60
164-301-029	\$3.14	164-310-026	\$3.76	164-320-002	\$3.36
164-301-030	\$3.14	164-310-027	\$3.76	164-320-003	\$3.36
164-301-031	\$3.36	164-310-028	\$3.36	164-320-004	\$3.36
164-301-032	\$3.36	164-310-029	\$3.36	164-320-005	\$3.36
164-301-033	\$3.36	164-310-030	\$3.36	164-320-006	\$3.36
164-301-034	\$3.36	164-310-031	\$3.36	164-320-007	\$3.36
164-301-035	\$3.36	164-311-001	\$3.36	164-320-008	\$3.36
164-301-036	\$3.36	164-311-002	\$3.74	164-320-009	\$3.36
164-301-037	\$3.36	164-311-003	\$3.36	164-320-010	\$3.36
164-302-001	\$3.36	164-311-004	\$3.60	164-320-011	\$3.36
164-302-002	\$3.36	164-311-005	\$3.74	164-320-012	\$3.36
164-302-003	\$3.60	164-311-006	\$3.74	164-320-013	\$3.36



**Appendix D**

**Riverside County Flood Control and Water Conservation District  
NPDES - Santa Ana Benefit Assessment Area  
Fiscal Year 2023-2024 Assessment Roll**

---

<u>APN</u>	<u>Levy Amount</u>	<u>APN</u>	<u>Levy Amount</u>	<u>APN</u>	<u>Levy Amount</u>
164-320-014	\$3.36	164-322-007	\$3.60	164-331-007	\$3.14
164-320-015	\$3.36	164-322-008	\$3.36	164-331-008	\$3.14
164-320-016	\$3.60	164-322-009	\$3.36	164-331-009	\$3.14
164-320-017	\$3.74	164-322-010	\$3.60	164-331-010	\$3.14
164-320-018	\$3.76	164-322-011	\$3.36	164-331-011	\$3.14
164-320-019	\$3.76	164-322-012	\$3.60	164-331-012	\$3.14
164-320-020	\$3.74	164-322-013	\$3.60	164-331-013	\$3.14
164-320-021	\$3.60	164-322-014	\$3.60	164-331-014	\$3.14
164-320-022	\$3.60	164-322-015	\$3.60	164-331-015	\$3.36
164-320-023	\$3.74	164-322-016	\$3.60	164-331-016	\$3.36
164-320-024	\$3.60	164-323-001	\$3.76	164-332-001	\$2.92
164-320-025	\$3.36	164-323-002	\$3.76	164-332-002	\$3.14
164-320-026	\$3.60	164-323-003	\$3.74	164-332-003	\$3.14
164-320-027	\$3.74	164-323-004	\$3.74	164-332-004	\$3.14
164-320-028	\$3.74	164-323-005	\$3.60	164-332-005	\$3.36
164-320-029	\$3.74	164-323-006	\$3.60	164-332-006	\$3.14
164-320-030	\$3.60	164-323-007	\$3.60	164-332-007	\$3.14
164-320-031	\$3.76	164-323-008	\$3.60	164-332-008	\$3.14
164-320-032	\$3.74	164-323-009	\$3.36	164-332-009	\$3.14
164-320-033	\$3.78	164-323-010	\$3.36	164-332-010	\$3.14
164-320-034	\$3.76	164-323-011	\$3.60	164-332-011	\$3.14
164-320-035	\$3.74	164-323-012	\$3.60	164-332-012	\$3.60
164-320-036	\$3.36	164-323-013	\$3.74	164-332-013	\$3.80
164-320-037	\$3.74	164-323-014	\$3.74	164-332-014	\$3.76
164-320-038	\$3.76	164-323-015	\$3.76	164-332-015	\$3.74
164-320-039	\$3.78	164-330-001	\$3.14	164-332-016	\$3.60
164-321-001	\$3.60	164-330-002	\$3.14	164-332-017	\$3.36
164-321-002	\$3.60	164-330-003	\$3.36	164-332-018	\$3.14
164-321-003	\$3.60	164-330-004	\$3.36	164-332-019	\$3.36
164-321-004	\$3.36	164-330-005	\$3.60	164-332-020	\$2.92
164-321-005	\$3.60	164-330-006	\$3.74	164-332-021	\$3.14
164-321-006	\$3.60	164-330-007	\$3.14	164-332-022	\$3.36
164-321-007	\$3.36	164-330-008	\$3.76	164-332-023	\$3.36
164-321-008	\$3.60	164-330-009	\$3.76	164-332-024	\$3.14
164-321-009	\$3.60	164-330-010	\$3.74	164-332-025	\$3.14
164-321-010	\$3.60	164-330-011	\$3.36	164-332-026	\$3.60
164-321-011	\$3.60	164-330-012	\$3.74	164-332-027	\$3.74
164-321-012	\$3.60	164-330-013	\$3.78	164-332-028	\$3.76
164-321-013	\$3.60	164-330-014	\$3.78	164-332-029	\$3.76
164-321-014	\$3.74	164-330-015	\$3.74	164-332-030	\$3.82
164-321-015	\$3.74	164-330-016	\$3.60	164-332-031	\$3.74
164-321-016	\$3.60	164-330-017	\$3.14	164-332-032	\$3.76
164-321-017	\$3.60	164-330-018	\$3.74	164-332-033	\$3.76
164-322-001	\$3.60	164-331-001	\$3.14	164-332-034	\$3.74
164-322-002	\$3.60	164-331-002	\$3.14	164-332-035	\$3.74
164-322-003	\$3.60	164-331-003	\$3.14	164-332-036	\$3.74
164-322-004	\$3.60	164-331-004	\$3.14	164-332-037	\$3.74
164-322-005	\$3.36	164-331-005	\$3.14	164-332-038	\$3.36
164-322-006	\$3.60	164-331-006	\$3.14	164-332-039	\$3.60

**Appendix D**

**Riverside County Flood Control and Water Conservation District  
NPDES - Santa Ana Benefit Assessment Area  
Fiscal Year 2023-2024 Assessment Roll**

---

<u>APN</u>	<u>Levy Amount</u>	<u>APN</u>	<u>Levy Amount</u>	<u>APN</u>	<u>Levy Amount</u>
164-332-040	\$3.36	164-341-009	\$3.14	164-350-003	\$3.74
164-332-041	\$3.74	164-341-010	\$3.14	164-350-004	\$3.74
164-332-042	\$3.74	164-341-011	\$3.14	164-350-005	\$3.74
164-333-001	\$3.36	164-341-012	\$3.14	164-350-006	\$3.74
164-333-002	\$3.14	164-341-013	\$3.14	164-350-007	\$3.74
164-333-003	\$3.14	164-341-014	\$3.60	164-350-008	\$3.74
164-333-004	\$2.92	164-341-015	\$3.74	164-350-009	\$3.36
164-333-005	\$3.74	164-341-016	\$3.74	164-350-010	\$3.74
164-333-006	\$3.14	164-341-017	\$3.60	164-350-011	\$3.74
164-333-007	\$3.74	164-341-018	\$3.74	164-350-012	\$3.74
164-333-008	\$3.14	164-341-019	\$3.60	164-350-013	\$3.36
164-333-009	\$3.14	164-341-020	\$3.60	164-350-014	\$3.76
164-333-010	\$3.14	164-341-021	\$3.36	164-350-015	\$3.76
164-333-011	\$3.14	164-341-022	\$3.36	164-350-016	\$3.78
164-333-012	\$3.14	164-341-023	\$3.60	164-350-017	\$3.76
164-333-013	\$3.14	164-341-024	\$3.36	164-350-018	\$3.74
164-333-014	\$3.14	164-341-025	\$3.36	164-350-019	\$3.74
164-340-001	\$3.36	164-341-026	\$3.36	164-350-020	\$3.76
164-340-002	\$3.60	164-341-027	\$3.36	164-350-021	\$3.74
164-340-003	\$3.76	164-341-028	\$3.36	164-350-022	\$3.74
164-340-004	\$3.74	164-341-029	\$3.36	164-350-023	\$3.74
164-340-005	\$3.78	164-342-001	\$3.14	164-350-024	\$3.74
164-340-006	\$3.78	164-342-002	\$3.14	164-350-025	\$3.74
164-340-007	\$3.60	164-342-003	\$3.14	164-350-026	\$3.76
164-340-008	\$3.14	164-342-004	\$3.14	164-350-027	\$3.76
164-340-009	\$3.76	164-342-005	\$3.14	164-350-028	\$3.60
164-340-010	\$3.74	164-342-006	\$3.14	164-350-029	\$3.60
164-340-011	\$3.80	164-342-007	\$3.14	164-350-030	\$3.60
164-340-012	\$3.74	164-342-008	\$3.36	164-350-031	\$3.74
164-340-013	\$3.78	164-342-009	\$3.14	164-351-001	\$3.74
164-340-014	\$3.78	164-342-010	\$3.14	164-351-002	\$3.74
164-340-015	\$3.74	164-342-011	\$3.14	164-351-003	\$3.76
164-340-016	\$3.74	164-342-012	\$3.36	164-351-004	\$3.74
164-340-017	\$3.60	164-342-013	\$3.36	164-351-005	\$3.74
164-340-018	\$3.76	164-342-014	\$3.36	164-351-006	\$3.74
164-340-019	\$3.74	164-342-015	\$3.36	164-352-001	\$3.74
164-340-020	\$3.76	164-342-016	\$3.36	164-352-002	\$3.74
164-340-021	\$3.76	164-342-017	\$3.36	164-352-003	\$3.36
164-340-022	\$3.76	164-342-018	\$3.36	164-352-004	\$3.60
164-340-023	\$3.74	164-342-019	\$3.36	164-352-005	\$3.60
164-340-024	\$3.36	164-343-001	\$3.36	164-352-006	\$3.60
164-341-001	\$3.36	164-343-002	\$3.14	164-352-007	\$3.36
164-341-002	\$3.14	164-343-003	\$3.36	164-352-008	\$3.74
164-341-003	\$3.14	164-343-004	\$3.36	164-352-009	\$3.60
164-341-004	\$3.14	164-343-005	\$3.36	164-352-010	\$3.74
164-341-005	\$3.14	164-343-006	\$3.36	164-352-011	\$3.14
164-341-006	\$3.14	164-343-007	\$3.60	164-352-012	\$3.60
164-341-007	\$3.14	164-350-001	\$3.74	164-352-013	\$3.74
164-341-008	\$3.14	164-350-002	\$3.74	164-352-014	\$3.14

**Appendix D**

**Riverside County Flood Control and Water Conservation District  
NPDES - Santa Ana Benefit Assessment Area  
Fiscal Year 2023-2024 Assessment Roll**

---

<u>APN</u>	<u>Levy Amount</u>	<u>APN</u>	<u>Levy Amount</u>	<u>APN</u>	<u>Levy Amount</u>
164-353-001	\$3.60	164-360-004	\$3.74	164-361-033	\$3.74
164-353-002	\$3.36	164-360-005	\$3.74	164-361-034	\$3.74
164-353-003	\$3.60	164-360-006	\$3.74	164-361-035	\$3.60
164-353-004	\$3.60	164-360-007	\$3.76	164-361-036	\$3.74
164-353-005	\$3.76	164-360-008	\$3.78	164-361-037	\$3.74
164-353-006	\$3.78	164-360-009	\$3.60	164-361-038	\$3.60
164-353-007	\$3.74	164-360-010	\$3.74	164-361-039	\$3.74
164-353-008	\$3.74	164-360-011	\$3.60	164-361-040	\$3.36
164-353-009	\$3.36	164-360-012	\$3.74	164-361-041	\$3.76
164-353-010	\$3.74	164-360-013	\$3.74	164-361-042	\$3.76
164-353-011	\$3.74	164-360-014	\$3.60	164-361-043	\$3.76
164-353-012	\$3.74	164-360-015	\$3.60	164-361-044	\$3.74
164-353-013	\$3.74	164-360-016	\$3.60	164-361-045	\$3.74
164-353-014	\$3.74	164-360-017	\$3.60	164-370-001	\$3.74
164-353-015	\$3.74	164-360-018	\$3.60	164-370-002	\$3.74
164-353-016	\$3.74	164-360-019	\$3.60	164-370-003	\$3.74
164-353-017	\$3.36	164-360-020	\$3.60	164-370-004	\$3.74
164-353-018	\$3.60	164-361-001	\$3.60	164-370-005	\$3.74
164-353-019	\$3.60	164-361-002	\$3.60	164-370-006	\$3.74
164-353-020	\$3.60	164-361-003	\$3.74	164-370-007	\$3.74
164-353-021	\$3.60	164-361-004	\$3.76	164-370-008	\$3.74
164-353-022	\$3.60	164-361-005	\$3.76	164-370-009	\$3.74
164-353-023	\$3.60	164-361-006	\$3.74	164-370-010	\$3.74
164-353-024	\$3.36	164-361-007	\$3.74	164-370-011	\$3.74
164-354-001	\$3.76	164-361-008	\$3.74	164-370-012	\$3.74
164-354-002	\$3.74	164-361-009	\$3.60	164-371-001	\$3.74
164-354-003	\$3.60	164-361-010	\$3.36	164-371-002	\$3.74
164-354-004	\$3.74	164-361-011	\$3.74	164-371-003	\$3.74
164-354-005	\$3.76	164-361-012	\$3.74	164-371-004	\$3.74
164-354-006	\$3.74	164-361-013	\$3.60	164-371-005	\$3.76
164-354-007	\$3.76	164-361-014	\$3.74	164-371-006	\$3.76
164-354-008	\$3.60	164-361-015	\$3.60	164-371-007	\$3.74
164-354-009	\$3.60	164-361-016	\$3.74	164-372-001	\$3.74
164-354-010	\$3.74	164-361-017	\$3.76	164-372-002	\$3.74
164-354-011	\$3.74	164-361-018	\$3.76	164-372-003	\$3.76
164-354-012	\$3.60	164-361-019	\$3.76	164-372-004	\$3.74
164-354-013	\$3.60	164-361-020	\$3.60	164-372-005	\$3.74
164-354-014	\$3.76	164-361-021	\$3.76	164-372-006	\$3.74
164-354-015	\$3.76	164-361-022	\$3.76	164-373-001	\$3.74
164-354-016	\$3.76	164-361-023	\$3.78	164-373-002	\$3.60
164-354-017	\$3.74	164-361-024	\$3.76	164-373-003	\$3.74
164-354-018	\$3.74	164-361-025	\$3.76	164-373-004	\$3.74
164-354-019	\$3.74	164-361-026	\$3.76	164-373-005	\$3.74
164-354-020	\$3.36	164-361-027	\$3.76	164-373-006	\$3.74
164-354-021	\$3.36	164-361-028	\$3.74	164-373-007	\$3.74
164-354-022	\$3.60	164-361-029	\$3.74	164-373-008	\$3.60
164-360-001	\$3.74	164-361-030	\$3.74	164-373-009	\$3.60
164-360-002	\$3.74	164-361-031	\$3.60	164-373-010	\$3.74
164-360-003	\$3.74	164-361-032	\$3.74	164-373-011	\$3.74

**Appendix D**

**Riverside County Flood Control and Water Conservation District  
NPDES - Santa Ana Benefit Assessment Area  
Fiscal Year 2023-2024 Assessment Roll**

<u>APN</u>	<u>Levy Amount</u>	<u>APN</u>	<u>Levy Amount</u>	<u>APN</u>	<u>Levy Amount</u>
164-373-012	\$3.74	164-380-004	\$3.14	164-383-016	\$3.76
164-373-013	\$3.74	164-380-005	\$3.36	164-383-017	\$3.78
164-373-014	\$3.74	164-380-006	\$3.76	164-383-018	\$3.60
164-373-015	\$3.74	164-380-007	\$3.36	164-383-019	\$3.74
164-373-016	\$3.74	164-381-001	\$3.36	164-383-020	\$3.74
164-373-017	\$3.74	164-381-002	\$3.14	164-383-021	\$3.60
164-373-018	\$3.74	164-381-003	\$3.14	164-390-001	\$3.14
164-373-019	\$3.74	164-381-004	\$3.14	164-390-002	\$3.36
164-373-020	\$3.74	164-382-001	\$3.36	164-390-003	\$3.60
164-373-021	\$3.74	164-382-002	\$3.36	164-390-004	\$3.74
164-373-022	\$3.74	164-382-003	\$3.36	164-390-005	\$3.74
164-373-023	\$3.74	164-382-004	\$3.36	164-390-006	\$3.76
164-373-024	\$3.74	164-382-005	\$3.74	164-390-007	\$3.74
164-373-025	\$3.74	164-382-006	\$3.74	164-390-008	\$3.74
164-373-026	\$3.74	164-382-007	\$3.74	164-390-009	\$3.76
164-373-027	\$3.74	164-382-008	\$3.74	164-390-010	\$3.76
164-373-028	\$3.74	164-382-009	\$3.74	164-390-011	\$3.76
164-374-001	\$3.74	164-382-010	\$3.74	164-390-012	\$3.76
164-374-002	\$3.74	164-382-011	\$3.74	164-390-013	\$3.74
164-374-003	\$3.74	164-382-012	\$3.60	164-390-014	\$3.60
164-374-004	\$3.74	164-382-013	\$3.74	164-391-001	\$3.14
164-374-005	\$3.60	164-382-014	\$3.74	164-391-002	\$3.14
164-374-006	\$3.60	164-382-015	\$3.74	164-391-003	\$3.14
164-374-007	\$3.60	164-382-016	\$3.74	164-391-004	\$3.36
164-374-008	\$3.60	164-382-017	\$3.74	164-391-005	\$3.14
164-374-009	\$3.74	164-382-018	\$3.74	164-391-006	\$3.14
164-374-010	\$3.60	164-382-019	\$3.76	164-391-007	\$3.36
164-374-011	\$3.60	164-382-020	\$3.60	164-391-008	\$3.60
164-374-012	\$3.74	164-382-021	\$3.74	164-391-009	\$3.60
164-374-013	\$3.60	164-382-022	\$3.74	164-391-010	\$3.60
164-374-014	\$3.74	164-382-023	\$3.74	164-391-011	\$3.76
164-374-015	\$3.74	164-382-024	\$3.60	164-391-012	\$3.74
164-374-016	\$3.74	164-382-025	\$3.74	164-391-013	\$3.74
164-374-017	\$3.60	164-382-026	\$3.74	164-391-014	\$3.36
164-374-018	\$3.60	164-383-001	\$3.74	164-391-015	\$3.60
164-374-019	\$3.60	164-383-002	\$3.74	164-391-016	\$3.82
164-374-020	\$3.74	164-383-003	\$3.60	164-391-017	\$3.76
164-374-021	\$3.74	164-383-004	\$3.60	164-391-018	\$3.74
164-374-022	\$3.76	164-383-005	\$3.74	164-391-019	\$3.78
164-374-023	\$3.76	164-383-006	\$3.74	164-391-020	\$3.74
164-374-024	\$3.74	164-383-007	\$3.74	164-391-021	\$3.74
164-374-025	\$3.60	164-383-008	\$3.74	164-391-022	\$3.74
164-374-026	\$3.60	164-383-009	\$3.74	164-392-001	\$3.74
164-374-027	\$3.60	164-383-010	\$3.74	164-392-002	\$3.60
164-374-028	\$3.60	164-383-011	\$3.74	164-392-003	\$3.60
164-374-029	\$3.74	164-383-012	\$3.74	164-392-004	\$3.36
164-380-001	\$3.76	164-383-013	\$3.74	164-392-005	\$3.36
164-380-002	\$3.36	164-383-014	\$3.60	164-392-006	\$3.36
164-380-003	\$3.14	164-383-015	\$3.76	164-392-007	\$3.36

**Appendix D**

**Riverside County Flood Control and Water Conservation District  
NPDES - Santa Ana Benefit Assessment Area  
Fiscal Year 2023-2024 Assessment Roll**

---

<u>APN</u>	<u>Levy Amount</u>	<u>APN</u>	<u>Levy Amount</u>	<u>APN</u>	<u>Levy Amount</u>
164-392-008	\$3.36	164-400-006	\$3.14	164-403-003	\$3.14
164-392-009	\$3.36	164-400-007	\$3.14	164-403-004	\$3.36
164-392-010	\$3.36	164-400-008	\$3.14	164-403-005	\$3.14
164-392-011	\$3.36	164-400-009	\$3.14	164-403-006	\$3.14
164-392-012	\$3.36	164-400-010	\$3.14	164-403-007	\$3.14
164-392-013	\$3.36	164-400-011	\$3.36	164-403-008	\$2.92
164-392-014	\$2.92	164-400-012	\$3.36	164-403-009	\$2.92
164-392-015	\$3.14	164-400-013	\$3.14	164-404-001	\$3.60
164-392-016	\$3.74	164-400-014	\$3.14	164-404-002	\$3.60
164-392-017	\$3.74	164-400-015	\$3.14	164-404-003	\$3.60
164-392-018	\$2.92	164-400-016	\$3.14	164-404-004	\$3.60
164-392-019	\$2.92	164-400-017	\$3.14	164-404-005	\$3.36
164-392-020	\$3.14	164-400-018	\$3.14	164-404-006	\$3.36
164-392-021	\$3.14	164-400-019	\$3.36	164-404-007	\$3.14
164-392-022	\$3.14	164-400-020	\$3.36	164-404-008	\$3.14
164-392-023	\$3.14	164-400-021	\$3.36	164-404-009	\$3.14
164-392-024	\$2.92	164-401-001	\$3.14	164-404-010	\$2.92
164-392-025	\$2.92	164-401-002	\$3.14	164-404-011	\$3.14
164-392-026	\$2.92	164-401-003	\$3.14	164-404-012	\$3.14
164-392-027	\$2.92	164-401-004	\$3.14	164-404-013	\$3.36
164-392-028	\$3.14	164-401-005	\$3.14	164-404-014	\$3.36
164-392-029	\$2.92	164-401-006	\$3.14	164-404-015	\$3.36
164-392-030	\$3.14	164-401-007	\$3.14	164-410-001	\$3.14
164-392-031	\$3.14	164-401-008	\$3.14	164-410-002	\$3.14
164-392-032	\$3.76	164-401-009	\$3.36	164-410-003	\$3.14
164-392-033	\$3.36	164-401-010	\$3.36	164-410-004	\$3.14
164-392-034	\$3.14	164-401-011	\$3.36	164-410-005	\$3.14
164-392-035	\$3.14	164-401-012	\$3.36	164-410-006	\$3.14
164-392-036	\$3.60	164-401-013	\$3.36	164-410-007	\$3.14
164-393-001	\$3.36	164-401-014	\$3.36	164-410-008	\$3.14
164-393-002	\$3.14	164-401-015	\$3.36	164-410-009	\$3.14
164-393-003	\$3.60	164-401-016	\$3.36	164-410-010	\$3.14
164-393-004	\$3.60	164-401-017	\$3.74	164-411-001	\$3.14
164-393-005	\$3.60	164-402-001	\$3.14	164-411-002	\$3.36
164-393-006	\$3.60	164-402-002	\$3.36	164-411-003	\$3.60
164-393-007	\$3.60	164-402-003	\$3.14	164-411-004	\$3.14
164-393-008	\$3.60	164-402-004	\$3.14	164-412-001	\$3.36
164-393-009	\$3.36	164-402-005	\$3.14	164-412-002	\$3.36
164-393-010	\$3.36	164-402-006	\$3.14	164-412-003	\$3.60
164-393-011	\$3.36	164-402-007	\$3.14	164-412-004	\$3.60
164-393-012	\$3.36	164-402-008	\$3.14	164-413-001	\$3.36
164-393-013	\$3.36	164-402-009	\$3.14	164-413-002	\$3.60
164-393-014	\$3.36	164-402-010	\$3.14	164-413-003	\$3.36
164-393-015	\$3.14	164-402-011	\$3.14	164-413-004	\$3.36
164-400-001	\$2.92	164-402-012	\$3.14	164-413-005	\$3.36
164-400-002	\$3.14	164-402-013	\$3.14	164-414-001	\$3.60
164-400-003	\$3.14	164-402-014	\$3.14	164-414-002	\$3.36
164-400-004	\$3.14	164-403-001	\$3.36	164-414-003	\$3.74
164-400-005	\$3.14	164-403-002	\$3.14	164-414-004	\$3.74

**Appendix D**

**Riverside County Flood Control and Water Conservation District  
NPDES - Santa Ana Benefit Assessment Area  
Fiscal Year 2023-2024 Assessment Roll**

<u>APN</u>	<u>Levy Amount</u>	<u>APN</u>	<u>Levy Amount</u>	<u>APN</u>	<u>Levy Amount</u>
164-414-005	\$3.60	164-416-029	\$3.36	164-420-010	\$3.74
164-414-006	\$3.14	164-416-030	\$3.14	164-420-011	\$3.74
164-414-007	\$3.14	164-416-031	\$3.14	164-420-012	\$3.74
164-414-008	\$3.36	164-416-032	\$3.36	164-420-013	\$3.74
164-414-009	\$3.74	164-416-033	\$3.36	164-420-014	\$3.80
164-414-010	\$3.74	164-416-034	\$3.36	164-420-015	\$3.76
164-414-011	\$3.74	164-416-035	\$3.36	164-420-016	\$3.78
164-414-012	\$3.76	164-416-036	\$3.36	164-420-017	\$3.74
164-414-013	\$3.74	164-416-037	\$3.36	164-420-018	\$3.74
164-414-014	\$3.74	164-416-038	\$3.36	164-420-019	\$3.74
164-415-001	\$3.60	164-416-039	\$3.74	164-420-020	\$3.74
164-415-002	\$3.14	164-416-040	\$3.76	164-420-021	\$3.78
164-415-003	\$3.14	164-417-001	\$3.74	164-420-022	\$3.78
164-415-004	\$2.92	164-417-002	\$3.74	164-420-023	\$3.80
164-415-005	\$3.14	164-417-003	\$3.74	164-420-024	\$3.76
164-415-006	\$3.14	164-417-004	\$3.74	164-420-025	\$3.60
164-415-007	\$3.14	164-417-005	\$3.60	164-420-026	\$3.74
164-415-008	\$3.14	164-417-006	\$3.60	164-420-027	\$3.74
164-415-009	\$3.14	164-417-007	\$3.60	164-420-028	\$3.74
164-415-010	\$3.14	164-417-008	\$3.60	164-420-029	\$3.60
164-415-011	\$3.14	164-417-009	\$3.36	164-420-030	\$3.76
164-416-001	\$3.60	164-417-010	\$3.36	164-420-031	\$3.76
164-416-002	\$3.60	164-417-011	\$3.36	164-420-032	\$3.74
164-416-003	\$3.74	164-417-012	\$3.14	164-420-033	\$3.74
164-416-004	\$3.74	164-417-013	\$3.60	164-420-034	\$3.76
164-416-005	\$3.60	164-417-014	\$3.60	164-420-035	\$3.74
164-416-006	\$3.60	164-417-015	\$3.74	164-420-036	\$3.60
164-416-007	\$3.74	164-417-016	\$3.60	164-420-037	\$3.78
164-416-008	\$3.74	164-417-017	\$3.36	164-420-038	\$3.76
164-416-009	\$3.74	164-417-018	\$3.60	164-420-039	\$3.80
164-416-010	\$3.14	164-417-019	\$3.74	164-420-040	\$3.74
164-416-011	\$3.14	164-417-020	\$3.74	164-420-041	\$3.74
164-416-012	\$3.14	164-417-021	\$3.74	164-420-042	\$3.74
164-416-013	\$3.14	164-417-022	\$3.74	164-420-043	\$3.60
164-416-014	\$3.14	164-417-023	\$3.74	164-420-044	\$3.60
164-416-015	\$3.14	164-417-024	\$3.74	164-421-001	\$3.60
164-416-016	\$3.14	164-417-025	\$3.74	164-421-002	\$3.60
164-416-017	\$3.14	164-417-026	\$3.60	164-421-003	\$3.60
164-416-018	\$3.14	164-417-027	\$3.14	164-421-004	\$3.60
164-416-019	\$3.14	164-417-028	\$3.36	164-421-005	\$3.36
164-416-020	\$3.14	164-420-001	\$3.78	164-421-006	\$3.60
164-416-021	\$3.14	164-420-002	\$3.60	164-421-007	\$3.60
164-416-022	\$3.14	164-420-003	\$3.60	164-421-008	\$3.60
164-416-023	\$3.14	164-420-004	\$3.74	164-421-009	\$3.60
164-416-024	\$3.36	164-420-005	\$3.76	164-421-010	\$3.74
164-416-025	\$3.36	164-420-006	\$3.74	164-421-011	\$3.74
164-416-026	\$3.14	164-420-007	\$3.80	164-421-012	\$3.74
164-416-027	\$3.14	164-420-008	\$3.78	164-421-013	\$3.74
164-416-028	\$3.14	164-420-009	\$3.80	164-421-014	\$3.74

**Appendix D**

**Riverside County Flood Control and Water Conservation District  
NPDES - Santa Ana Benefit Assessment Area  
Fiscal Year 2023-2024 Assessment Roll**

---

<u>APN</u>	<u>Levy Amount</u>	<u>APN</u>	<u>Levy Amount</u>	<u>APN</u>	<u>Levy Amount</u>
164-421-015	\$3.60	164-430-030	\$3.74	164-440-004	\$3.74
164-421-016	\$3.74	164-430-031	\$3.74	164-440-005	\$3.36
164-421-017	\$3.74	164-430-032	\$3.74	164-440-006	\$3.60
164-421-018	\$3.74	164-430-033	\$3.76	164-441-001	\$3.60
164-421-019	\$3.74	164-431-001	\$3.36	164-441-002	\$3.60
164-422-001	\$3.60	164-431-002	\$3.74	164-441-003	\$3.74
164-422-002	\$3.74	164-431-003	\$3.74	164-441-004	\$3.74
164-422-003	\$3.76	164-431-004	\$3.74	164-441-005	\$3.78
164-422-004	\$3.74	164-431-005	\$3.74	164-441-006	\$3.74
164-422-005	\$3.74	164-431-006	\$3.74	164-441-007	\$3.74
164-422-006	\$3.74	164-431-007	\$3.74	164-441-008	\$3.74
164-422-007	\$3.74	164-431-008	\$3.74	164-441-009	\$3.76
164-422-008	\$3.36	164-431-009	\$3.36	164-441-010	\$3.76
164-422-009	\$3.60	164-431-010	\$3.36	164-441-011	\$3.74
164-422-010	\$3.60	164-431-011	\$3.74	164-441-012	\$3.74
164-422-011	\$3.60	164-431-012	\$3.74	164-441-013	\$3.60
164-422-012	\$3.60	164-431-013	\$3.74	164-441-014	\$3.78
164-422-013	\$3.60	164-431-014	\$3.60	164-441-015	\$3.76
164-422-014	\$3.60	164-431-015	\$3.60	164-441-016	\$3.78
164-422-015	\$3.60	164-431-016	\$3.60	164-441-017	\$3.74
164-430-001	\$3.74	164-431-017	\$3.60	164-441-018	\$3.74
164-430-002	\$3.14	164-431-018	\$3.74	164-441-019	\$3.74
164-430-003	\$3.36	164-431-019	\$3.74	164-441-020	\$3.74
164-430-004	\$3.74	164-431-020	\$3.74	164-442-001	\$3.60
164-430-005	\$3.74	164-432-001	\$3.74	164-442-002	\$3.74
164-430-006	\$3.76	164-432-002	\$3.74	164-442-003	\$3.60
164-430-007	\$3.78	164-432-003	\$3.76	164-442-004	\$3.36
164-430-008	\$3.78	164-432-004	\$3.76	164-442-005	\$3.74
164-430-009	\$3.76	164-432-005	\$3.78	164-442-006	\$3.74
164-430-010	\$3.74	164-432-006	\$3.60	164-442-007	\$3.74
164-430-011	\$3.74	164-432-007	\$3.76	164-442-008	\$3.74
164-430-012	\$3.74	164-432-008	\$3.78	164-442-009	\$3.74
164-430-013	\$3.60	164-432-009	\$3.76	164-442-010	\$3.74
164-430-014	\$3.36	164-432-010	\$3.76	164-443-001	\$3.74
164-430-015	\$3.36	164-432-011	\$3.60	164-443-002	\$3.60
164-430-016	\$3.74	164-432-012	\$3.78	164-443-003	\$3.74
164-430-017	\$3.36	164-432-013	\$3.76	164-443-004	\$3.76
164-430-018	\$3.36	164-432-014	\$3.74	164-443-005	\$3.60
164-430-019	\$3.36	164-432-015	\$3.60	164-443-006	\$3.60
164-430-020	\$3.36	164-432-016	\$3.36	164-443-007	\$3.74
164-430-021	\$3.74	164-433-001	\$3.60	164-444-001	\$3.76
164-430-022	\$3.60	164-433-002	\$3.74	164-444-002	\$3.60
164-430-023	\$3.78	164-433-003	\$3.74	164-444-003	\$3.60
164-430-024	\$3.76	164-433-004	\$3.74	164-444-004	\$3.78
164-430-025	\$3.80	164-433-005	\$3.74	164-444-005	\$3.74
164-430-026	\$3.82	164-433-006	\$3.60	164-444-006	\$3.74
164-430-027	\$3.74	164-440-001	\$3.36	164-444-007	\$3.78
164-430-028	\$3.74	164-440-002	\$3.60	164-444-008	\$3.74
164-430-029	\$3.74	164-440-003	\$3.74	164-444-009	\$3.74

**Appendix D**

**Riverside County Flood Control and Water Conservation District  
NPDES - Santa Ana Benefit Assessment Area  
Fiscal Year 2023-2024 Assessment Roll**

<u>APN</u>	<u>Levy Amount</u>	<u>APN</u>	<u>Levy Amount</u>	<u>APN</u>	<u>Levy Amount</u>
164-444-010	\$3.76	164-451-012	\$3.76	164-453-009	\$3.74
164-444-011	\$3.36	164-451-013	\$3.76	164-453-010	\$3.74
164-444-012	\$3.36	164-451-014	\$3.60	164-453-011	\$3.74
164-444-013	\$3.36	164-451-015	\$3.76	164-453-012	\$3.74
164-444-014	\$3.60	164-451-016	\$3.60	164-453-013	\$3.74
164-444-015	\$3.36	164-451-017	\$3.74	164-453-014	\$3.74
164-444-016	\$3.60	164-451-018	\$3.74	164-460-001	\$3.60
164-444-017	\$3.60	164-451-019	\$3.76	164-460-002	\$3.74
164-444-018	\$3.60	164-451-020	\$3.76	164-460-003	\$3.36
164-444-019	\$3.74	164-451-021	\$3.76	164-460-004	\$3.60
164-445-001	\$3.74	164-451-022	\$3.80	164-460-005	\$3.36
164-445-002	\$3.36	164-451-023	\$3.76	164-460-006	\$3.74
164-445-003	\$3.74	164-451-024	\$3.74	164-460-007	\$3.74
164-445-004	\$3.74	164-451-025	\$3.60	164-461-001	\$3.74
164-445-005	\$3.78	164-451-026	\$3.76	164-461-002	\$3.60
164-445-006	\$3.74	164-451-027	\$3.76	164-461-003	\$3.60
164-445-007	\$3.74	164-451-028	\$3.60	164-461-004	\$3.74
164-445-008	\$3.74	164-451-029	\$3.74	164-461-005	\$3.74
164-445-009	\$3.60	164-451-030	\$3.76	164-461-006	\$3.76
164-445-010	\$3.36	164-451-031	\$3.82	164-461-007	\$3.76
164-445-011	\$3.74	164-451-032	\$3.76	164-461-008	\$3.74
164-445-012	\$3.36	164-451-033	\$3.74	164-461-009	\$3.74
164-445-013	\$3.60	164-451-034	\$3.76	164-461-010	\$3.60
164-445-014	\$3.36	164-451-035	\$3.74	164-461-011	\$3.60
164-445-015	\$3.74	164-451-036	\$3.60	164-461-012	\$3.60
164-450-001	\$3.36	164-451-037	\$3.76	164-461-013	\$3.60
164-450-002	\$3.60	164-451-038	\$3.76	164-461-014	\$3.36
164-450-003	\$3.60	164-451-039	\$3.74	164-461-015	\$3.36
164-450-004	\$3.74	164-451-040	\$3.36	164-461-016	\$3.36
164-450-005	\$3.74	164-451-041	\$3.74	164-461-017	\$3.36
164-450-006	\$3.74	164-451-042	\$3.76	164-461-018	\$3.36
164-450-007	\$3.36	164-451-043	\$3.76	164-461-019	\$3.36
164-450-008	\$3.60	164-452-001	\$3.60	164-461-020	\$3.36
164-450-009	\$3.74	164-452-002	\$3.60	164-461-021	\$3.14
164-450-010	\$3.74	164-452-003	\$3.36	164-461-022	\$3.74
164-450-011	\$3.36	164-452-004	\$3.36	164-461-023	\$3.36
164-450-012	\$3.60	164-452-005	\$3.36	164-461-024	\$3.36
164-450-013	\$3.74	164-452-006	\$3.36	164-461-025	\$3.74
164-451-001	\$3.60	164-452-007	\$3.36	164-461-026	\$3.74
164-451-002	\$3.14	164-452-008	\$3.76	164-461-027	\$3.60
164-451-003	\$3.80	164-452-009	\$3.60	164-461-028	\$3.14
164-451-004	\$3.80	164-453-001	\$3.74	164-462-001	\$2.92
164-451-005	\$3.60	164-453-002	\$3.74	164-462-002	\$3.60
164-451-006	\$3.60	164-453-003	\$3.74	164-462-003	\$3.74
164-451-007	\$3.60	164-453-004	\$3.74	164-462-004	\$3.60
164-451-008	\$3.36	164-453-005	\$3.74	164-470-001	\$3.74
164-451-009	\$3.76	164-453-006	\$3.74	164-470-002	\$3.60
164-451-010	\$3.60	164-453-007	\$3.74	164-470-003	\$3.36
164-451-011	\$3.36	164-453-008	\$3.74	164-470-004	\$3.14



**Appendix D**

**Riverside County Flood Control and Water Conservation District  
NPDES - Santa Ana Benefit Assessment Area  
Fiscal Year 2023-2024 Assessment Roll**

<u>APN</u>	<u>Levy Amount</u>	<u>APN</u>	<u>Levy Amount</u>	<u>APN</u>	<u>Levy Amount</u>
164-470-005	\$3.14	164-480-003	\$3.36	164-482-023	\$3.36
164-470-006	\$3.14	164-480-004	\$3.14	164-482-024	\$3.36
164-470-007	\$3.74	164-480-005	\$3.14	164-482-025	\$3.36
164-470-008	\$3.78	164-480-006	\$3.14	164-482-026	\$3.14
164-470-009	\$3.76	164-480-007	\$3.36	164-482-027	\$3.14
164-470-010	\$3.76	164-480-008	\$3.36	164-482-028	\$3.14
164-470-011	\$3.14	164-480-009	\$3.14	164-482-029	\$3.14
164-470-012	\$2.92	164-480-010	\$3.14	164-490-001	\$3.14
164-470-013	\$3.14	164-480-011	\$3.14	164-490-002	\$3.14
164-470-014	\$3.14	164-480-012	\$3.14	164-490-003	\$3.14
164-470-015	\$3.14	164-480-013	\$3.14	164-490-004	\$3.14
164-470-016	\$3.60	164-480-014	\$3.36	164-490-005	\$3.14
164-470-017	\$3.60	164-481-001	\$3.36	164-490-006	\$3.14
164-470-018	\$3.74	164-481-002	\$3.36	164-490-007	\$3.14
164-470-019	\$3.60	164-481-003	\$3.36	164-490-008	\$3.14
164-470-020	\$3.36	164-481-004	\$3.36	164-490-009	\$3.14
164-470-021	\$3.36	164-481-005	\$3.36	164-490-010	\$3.14
164-470-022	\$3.36	164-481-006	\$3.60	164-490-011	\$3.14
164-470-023	\$3.36	164-481-007	\$3.60	164-490-012	\$3.36
164-470-024	\$3.36	164-481-008	\$3.36	164-490-013	\$3.74
164-470-025	\$3.36	164-481-009	\$3.14	164-490-014	\$3.76
164-470-026	\$3.14	164-481-010	\$3.14	164-490-015	\$3.36
164-470-027	\$3.14	164-481-011	\$3.14	164-490-016	\$3.60
164-470-028	\$3.14	164-481-012	\$3.14	164-490-017	\$3.78
164-470-029	\$3.14	164-481-013	\$3.14	164-490-018	\$3.74
164-470-030	\$3.14	164-481-014	\$3.14	164-490-019	\$3.76
164-470-031	\$3.14	164-481-015	\$3.14	164-490-020	\$3.74
164-470-032	\$3.36	164-482-001	\$3.60	164-490-021	\$3.76
164-470-033	\$3.60	164-482-002	\$3.60	164-490-022	\$3.74
164-471-001	\$3.36	164-482-003	\$3.36	164-490-023	\$3.14
164-471-002	\$3.36	164-482-004	\$3.36	164-490-024	\$3.14
164-471-003	\$3.14	164-482-005	\$3.36	164-490-025	\$3.14
164-471-004	\$3.36	164-482-006	\$3.36	164-490-026	\$3.14
164-471-005	\$3.14	164-482-007	\$3.14	164-490-027	\$3.14
164-471-006	\$3.14	164-482-008	\$3.14	164-490-028	\$3.14
164-471-007	\$3.14	164-482-009	\$3.60	164-490-029	\$3.14
164-471-008	\$3.36	164-482-010	\$3.76	164-490-030	\$3.14
164-471-009	\$3.14	164-482-011	\$3.60	164-491-001	\$3.36
164-471-010	\$3.14	164-482-012	\$3.36	164-491-002	\$3.36
164-471-011	\$3.14	164-482-013	\$3.36	164-491-003	\$3.36
164-471-012	\$3.36	164-482-014	\$3.36	164-491-004	\$3.36
164-471-013	\$3.78	164-482-015	\$3.36	164-491-005	\$3.36
164-471-014	\$3.76	164-482-016	\$3.36	164-491-006	\$3.36
164-471-015	\$3.36	164-482-017	\$3.36	164-491-007	\$3.36
164-471-016	\$3.60	164-482-018	\$3.36	164-491-008	\$3.36
164-471-017	\$3.36	164-482-019	\$3.36	164-491-009	\$3.36
164-471-018	\$3.60	164-482-020	\$3.14	164-491-010	\$3.36
164-480-001	\$3.74	164-482-021	\$3.36	164-491-011	\$3.36
164-480-002	\$3.74	164-482-022	\$3.36	164-491-012	\$3.36

**Appendix D**

**Riverside County Flood Control and Water Conservation District  
NPDES - Santa Ana Benefit Assessment Area  
Fiscal Year 2023-2024 Assessment Roll**

---

<u>APN</u>	<u>Levy Amount</u>	<u>APN</u>	<u>Levy Amount</u>	<u>APN</u>	<u>Levy Amount</u>
164-491-013	\$3.36	164-500-006	\$3.60	164-503-001	\$3.74
164-491-014	\$2.70	164-500-007	\$3.74	164-503-002	\$3.60
164-491-015	\$3.14	164-500-008	\$3.74	164-503-003	\$3.74
164-491-016	\$3.14	164-500-009	\$3.36	164-503-004	\$3.74
164-491-017	\$3.14	164-500-010	\$3.60	164-503-005	\$3.60
164-491-018	\$3.14	164-500-011	\$3.74	164-503-006	\$3.60
164-491-019	\$3.14	164-500-012	\$3.74	164-503-007	\$3.60
164-491-020	\$3.14	164-500-013	\$3.74	164-503-008	\$3.60
164-491-021	\$3.14	164-500-014	\$3.60	164-503-009	\$3.74
164-491-022	\$3.14	164-500-015	\$3.60	164-504-001	\$3.60
164-491-023	\$3.14	164-500-016	\$3.14	164-504-002	\$3.60
164-491-024	\$3.14	164-500-017	\$3.74	164-504-003	\$3.60
164-491-025	\$3.36	164-500-018	\$3.74	164-504-004	\$3.60
164-491-026	\$3.36	164-500-019	\$3.74	164-504-005	\$3.60
164-491-027	\$3.14	164-500-020	\$3.74	164-510-001	\$3.76
164-491-028	\$3.14	164-500-021	\$3.36	164-510-002	\$3.74
164-491-029	\$3.14	164-500-022	\$3.60	164-510-003	\$3.74
164-491-030	\$3.14	164-500-023	\$3.60	164-510-004	\$3.74
164-491-031	\$3.14	164-500-024	\$3.74	164-510-005	\$3.76
164-491-032	\$3.14	164-500-025	\$3.74	164-510-006	\$3.78
164-491-033	\$3.14	164-500-026	\$3.60	164-510-007	\$3.76
164-491-034	\$2.92	164-500-027	\$3.60	164-510-008	\$3.76
164-491-035	\$3.14	164-500-028	\$3.74	164-510-009	\$3.76
164-491-036	\$3.14	164-500-029	\$3.76	164-510-010	\$3.78
164-491-037	\$3.14	164-500-030	\$3.74	164-510-011	\$3.76
164-491-038	\$2.92	164-500-031	\$3.60	164-510-012	\$3.78
164-491-039	\$3.36	164-500-032	\$3.60	164-510-013	\$3.76
164-491-040	\$3.14	164-500-033	\$3.60	164-510-014	\$3.78
164-491-041	\$3.14	164-500-034	\$3.76	164-510-015	\$3.78
164-491-042	\$3.14	164-500-035	\$3.76	164-510-016	\$3.76
164-491-043	\$3.14	164-500-036	\$3.60	164-510-017	\$3.74
164-492-001	\$3.60	164-500-037	\$3.74	164-510-018	\$3.74
164-492-002	\$3.60	164-500-038	\$3.74	164-510-019	\$3.76
164-492-003	\$3.36	164-500-039	\$3.74	164-511-001	\$3.76
164-492-004	\$3.14	164-500-040	\$3.74	164-511-002	\$3.74
164-492-005	\$3.36	164-500-041	\$3.74	164-511-003	\$3.74
164-492-006	\$3.36	164-500-042	\$3.74	164-511-004	\$3.74
164-492-007	\$3.36	164-500-043	\$3.60	164-511-005	\$3.78
164-492-008	\$3.36	164-500-044	\$3.60	164-511-006	\$3.74
164-492-009	\$3.36	164-500-045	\$3.60	164-511-007	\$3.60
164-492-010	\$3.36	164-500-046	\$3.60	164-511-008	\$3.74
164-492-011	\$3.36	164-500-047	\$3.60	164-511-009	\$3.74
164-492-012	\$3.36	164-500-048	\$3.60	164-511-010	\$3.74
164-492-013	\$3.36	164-500-049	\$3.74	164-511-011	\$3.74
164-500-001	\$3.60	164-501-001	\$3.74	164-511-012	\$3.74
164-500-002	\$3.60	164-502-001	\$3.74	164-511-013	\$3.74
164-500-003	\$3.60	164-502-002	\$3.78	164-511-014	\$3.74
164-500-004	\$3.60	164-502-003	\$3.76	164-511-015	\$3.74
164-500-005	\$3.74	164-502-004	\$3.78	164-511-016	\$3.74

**Appendix D**

**Riverside County Flood Control and Water Conservation District  
NPDES - Santa Ana Benefit Assessment Area  
Fiscal Year 2023-2024 Assessment Roll**

---

<u>APN</u>	<u>Levy Amount</u>	<u>APN</u>	<u>Levy Amount</u>	<u>APN</u>	<u>Levy Amount</u>
164-511-017	\$3.74	164-520-014	\$3.74	164-530-017	\$3.76
164-511-018	\$3.74	164-520-015	\$3.76	164-531-001	\$3.74
164-511-019	\$3.74	164-520-016	\$3.74	164-531-002	\$3.74
164-511-020	\$3.74	164-520-017	\$46.34	164-531-003	\$3.76
164-511-021	\$3.82	164-521-001	\$3.74	164-531-004	\$3.76
164-511-022	\$3.78	164-521-002	\$3.74	164-531-005	\$3.74
164-511-023	\$3.74	164-521-003	\$3.76	164-531-006	\$3.74
164-511-024	\$3.74	164-521-004	\$3.74	164-531-007	\$3.76
164-511-025	\$3.74	164-521-005	\$3.74	164-531-008	\$3.76
164-511-026	\$3.74	164-521-006	\$3.74	164-531-009	\$3.76
164-511-027	\$3.74	164-521-007	\$3.76	164-531-010	\$3.74
164-511-028	\$3.74	164-521-008	\$3.74	164-531-011	\$3.74
164-511-029	\$3.74	164-522-001	\$3.76	164-531-012	\$3.76
164-511-030	\$3.80	164-522-002	\$3.74	164-531-013	\$3.74
164-511-031	\$3.80	164-522-003	\$3.74	164-531-014	\$3.60
164-511-032	\$3.80	164-522-004	\$3.76	164-531-015	\$3.74
164-511-034	\$3.74	164-522-005	\$3.74	164-531-016	\$3.78
164-511-043	\$4.10	164-522-006	\$3.74	164-531-017	\$3.76
164-511-045	\$3.80	164-522-007	\$3.74	164-531-018	\$3.76
164-511-047	\$4.04	164-522-008	\$3.74	164-531-019	\$3.78
164-512-001	\$3.60	164-522-009	\$3.74	164-531-020	\$3.74
164-512-002	\$3.60	164-522-010	\$3.74	164-531-021	\$3.74
164-512-003	\$3.74	164-522-011	\$3.74	164-531-022	\$3.74
164-512-004	\$3.74	164-522-012	\$3.74	164-531-023	\$3.76
164-512-005	\$3.74	164-522-013	\$3.74	164-532-001	\$3.74
164-512-006	\$3.74	164-522-014	\$3.74	164-532-002	\$3.74
164-512-007	\$3.76	164-522-015	\$3.74	164-532-003	\$3.74
164-512-008	\$3.74	164-522-016	\$3.78	164-532-004	\$3.74
164-512-009	\$3.74	164-522-017	\$3.78	164-532-005	\$3.76
164-512-010	\$3.74	164-522-018	\$3.74	164-532-006	\$3.76
164-512-011	\$3.74	164-522-019	\$3.74	164-532-007	\$3.76
164-512-012	\$3.74	164-522-020	\$3.74	164-532-008	\$3.74
164-512-013	\$3.74	164-522-021	\$3.74	164-532-009	\$3.74
164-512-014	\$3.74	164-522-022	\$3.74	164-532-010	\$3.74
164-512-015	\$3.74	164-522-023	\$3.74	164-532-011	\$3.74
164-512-016	\$3.74	164-522-024	\$3.74	164-533-001	\$3.74
164-520-001	\$3.74	164-530-001	\$3.74	164-533-002	\$3.74
164-520-002	\$3.76	164-530-002	\$3.74	164-533-003	\$3.74
164-520-003	\$3.76	164-530-003	\$3.74	164-533-004	\$3.74
164-520-004	\$3.74	164-530-004	\$3.74	164-533-005	\$3.74
164-520-005	\$3.74	164-530-005	\$3.74	164-533-006	\$3.74
164-520-006	\$3.74	164-530-006	\$3.74	164-533-007	\$3.74
164-520-007	\$3.74	164-530-007	\$3.78	164-533-008	\$3.74
164-520-008	\$3.74	164-530-010	\$3.78	164-533-009	\$3.74
164-520-009	\$3.74	164-530-011	\$3.76	164-533-010	\$3.74
164-520-010	\$3.74	164-530-012	\$3.74	164-533-011	\$3.74
164-520-011	\$3.74	164-530-013	\$3.76	164-533-012	\$3.74
164-520-012	\$3.74	164-530-014	\$3.74	164-533-013	\$3.74
164-520-013	\$3.74	164-530-015	\$3.78	164-533-014	\$3.76

**Appendix D**

**Riverside County Flood Control and Water Conservation District  
NPDES - Santa Ana Benefit Assessment Area  
Fiscal Year 2023-2024 Assessment Roll**

<u>APN</u>	<u>Levy Amount</u>	<u>APN</u>	<u>Levy Amount</u>	<u>APN</u>	<u>Levy Amount</u>
164-533-015	\$3.76	164-540-024	\$3.74	164-541-018	\$3.74
164-533-016	\$3.76	164-540-025	\$3.74	164-541-019	\$3.76
164-533-017	\$3.80	164-540-026	\$3.74	164-550-001	\$3.74
164-533-018	\$3.78	164-540-027	\$3.74	164-550-002	\$3.74
164-533-019	\$3.76	164-540-028	\$3.74	164-550-003	\$3.74
164-533-020	\$3.76	164-540-029	\$3.74	164-550-004	\$3.74
164-533-021	\$3.76	164-540-030	\$3.76	164-550-005	\$3.74
164-533-022	\$3.74	164-540-031	\$3.76	164-550-006	\$3.74
164-533-023	\$3.74	164-540-032	\$3.74	164-550-007	\$3.74
164-533-024	\$3.74	164-540-033	\$3.74	164-550-008	\$3.74
164-533-025	\$3.74	164-540-034	\$3.74	164-551-001	\$3.74
164-533-026	\$3.74	164-540-035	\$3.74	164-551-002	\$3.74
164-533-027	\$3.74	164-540-036	\$3.74	164-551-003	\$3.76
164-533-028	\$3.74	164-540-037	\$3.74	164-551-004	\$3.74
164-533-029	\$3.76	164-540-038	\$3.74	164-551-005	\$3.74
164-533-030	\$3.74	164-540-039	\$3.74	164-551-006	\$3.74
164-533-031	\$3.74	164-540-040	\$3.74	164-551-007	\$3.74
164-533-032	\$3.74	164-540-041	\$3.74	164-551-008	\$3.74
164-533-033	\$3.76	164-540-042	\$3.76	164-551-009	\$3.74
164-533-034	\$3.80	164-540-043	\$3.74	164-551-010	\$3.74
164-533-035	\$3.76	164-540-044	\$3.76	164-551-011	\$3.74
164-533-036	\$3.76	164-540-045	\$3.74	164-551-012	\$3.74
164-533-037	\$3.74	164-540-046	\$3.74	164-551-013	\$3.74
164-533-038	\$3.74	164-540-047	\$3.74	164-551-014	\$3.74
164-533-039	\$3.74	164-540-048	\$3.74	164-551-015	\$3.74
164-533-040	\$3.74	164-540-049	\$3.74	164-551-016	\$3.74
164-540-001	\$3.74	164-540-050	\$3.74	164-551-017	\$3.74
164-540-002	\$3.74	164-540-051	\$3.74	164-551-018	\$3.74
164-540-003	\$3.74	164-540-052	\$3.74	164-551-019	\$3.74
164-540-004	\$3.74	164-540-053	\$3.74	164-551-020	\$3.78
164-540-005	\$3.74	164-540-054	\$3.74	164-551-021	\$3.76
164-540-006	\$3.74	164-540-055	\$3.74	164-551-022	\$3.76
164-540-007	\$3.74	164-541-001	\$3.76	164-551-023	\$3.76
164-540-008	\$3.74	164-541-002	\$3.74	164-551-024	\$3.74
164-540-009	\$3.76	164-541-003	\$3.74	164-551-025	\$3.74
164-540-010	\$3.76	164-541-004	\$3.74	164-551-026	\$3.74
164-540-011	\$3.74	164-541-005	\$3.74	164-551-027	\$3.74
164-540-012	\$3.74	164-541-006	\$3.78	164-551-028	\$3.74
164-540-013	\$3.74	164-541-007	\$3.76	164-552-001	\$3.74
164-540-014	\$3.74	164-541-008	\$3.74	164-552-002	\$3.74
164-540-015	\$3.74	164-541-009	\$3.74	164-552-003	\$3.74
164-540-016	\$3.76	164-541-010	\$3.74	164-552-004	\$3.74
164-540-017	\$3.78	164-541-011	\$3.74	164-552-005	\$3.74
164-540-018	\$3.74	164-541-012	\$3.74	164-552-006	\$3.74
164-540-019	\$3.74	164-541-013	\$3.74	164-552-007	\$3.74
164-540-020	\$3.74	164-541-014	\$3.74	164-552-008	\$3.74
164-540-021	\$3.74	164-541-015	\$3.74	164-552-009	\$3.74
164-540-022	\$3.74	164-541-016	\$3.74	164-552-010	\$3.74
164-540-023	\$3.74	164-541-017	\$3.76	164-552-011	\$3.74

**Appendix D**

**Riverside County Flood Control and Water Conservation District  
NPDES - Santa Ana Benefit Assessment Area  
Fiscal Year 2023-2024 Assessment Roll**

<u>APN</u>	<u>Levy Amount</u>	<u>APN</u>	<u>Levy Amount</u>	<u>APN</u>	<u>Levy Amount</u>
164-552-012	\$3.74	164-561-028	\$3.76	164-571-013	\$3.74
164-552-013	\$3.74	164-561-029	\$3.76	164-571-014	\$3.74
164-552-014	\$3.74	164-561-030	\$3.74	164-571-015	\$3.74
164-552-015	\$3.74	164-561-031	\$3.74	164-580-001	\$3.74
164-552-016	\$3.74	164-561-032	\$3.74	164-580-002	\$3.74
164-552-017	\$3.76	164-561-033	\$3.60	164-580-003	\$3.76
164-552-018	\$3.78	164-561-034	\$3.60	164-580-004	\$3.74
164-552-019	\$3.76	164-561-035	\$3.60	164-580-005	\$3.74
164-552-020	\$3.76	164-561-036	\$3.74	164-580-006	\$3.76
164-552-021	\$3.76	164-570-001	\$0.00	164-580-007	\$3.76
164-552-022	\$3.74	164-570-002	\$3.76	164-580-008	\$3.74
164-560-001	\$3.74	164-570-003	\$3.76	164-580-009	\$3.74
164-560-002	\$3.36	164-570-004	\$3.74	164-580-010	\$3.74
164-560-003	\$3.36	164-570-005	\$3.74	164-580-011	\$3.74
164-560-004	\$3.74	164-570-006	\$3.76	164-580-012	\$3.74
164-560-005	\$3.74	164-570-007	\$3.78	164-580-013	\$3.60
164-560-006	\$3.76	164-570-008	\$3.76	164-580-014	\$3.60
164-560-007	\$3.74	164-570-009	\$3.74	164-580-015	\$3.74
164-560-008	\$3.74	164-570-010	\$3.74	164-580-016	\$3.74
164-560-009	\$3.60	164-570-011	\$3.74	164-580-017	\$3.74
164-560-010	\$3.74	164-570-012	\$3.74	164-580-018	\$3.74
164-560-011	\$3.74	164-570-013	\$3.74	164-580-019	\$3.76
164-561-001	\$3.74	164-570-014	\$3.74	164-581-001	\$3.74
164-561-002	\$3.74	164-570-015	\$3.74	164-581-002	\$3.74
164-561-003	\$3.74	164-570-016	\$3.74	164-581-003	\$3.74
164-561-004	\$3.80	164-570-017	\$3.74	164-581-004	\$3.74
164-561-005	\$3.76	164-570-018	\$3.74	164-581-005	\$3.76
164-561-006	\$3.76	164-570-019	\$3.76	164-581-006	\$3.76
164-561-007	\$3.60	164-570-020	\$3.82	164-581-007	\$3.76
164-561-008	\$3.60	164-570-021	\$3.82	164-582-001	\$3.74
164-561-009	\$3.74	164-570-022	\$3.74	164-582-002	\$3.74
164-561-010	\$3.76	164-570-023	\$3.74	164-582-003	\$3.74
164-561-011	\$3.76	164-570-024	\$3.74	164-582-004	\$3.76
164-561-012	\$3.76	164-570-025	\$3.74	164-582-005	\$3.76
164-561-013	\$3.74	164-570-026	\$0.00	164-582-006	\$3.74
164-561-014	\$3.76	164-570-027	\$0.00	164-582-007	\$3.60
164-561-015	\$3.76	164-570-028	\$0.00	164-582-008	\$3.76
164-561-016	\$3.76	164-571-001	\$3.74	164-582-009	\$3.76
164-561-017	\$3.76	164-571-002	\$3.60	164-582-010	\$3.60
164-561-018	\$3.76	164-571-003	\$3.74	164-582-011	\$3.74
164-561-019	\$3.76	164-571-004	\$3.74	164-582-012	\$3.74
164-561-020	\$3.74	164-571-005	\$3.74	164-582-013	\$3.76
164-561-021	\$3.74	164-571-006	\$3.74	164-582-014	\$3.76
164-561-022	\$3.60	164-571-007	\$3.74	164-582-015	\$3.74
164-561-023	\$3.76	164-571-008	\$3.74	164-582-016	\$3.74
164-561-024	\$3.78	164-571-009	\$3.76	164-582-017	\$3.78
164-561-025	\$3.74	164-571-010	\$3.76	164-582-018	\$3.74
164-561-026	\$3.76	164-571-011	\$3.74	164-582-019	\$3.78
164-561-027	\$3.76	164-571-012	\$3.74	164-582-020	\$3.74

**Appendix D**

**Riverside County Flood Control and Water Conservation District  
NPDES - Santa Ana Benefit Assessment Area  
Fiscal Year 2023-2024 Assessment Roll**

---

<u>APN</u>	<u>Levy Amount</u>	<u>APN</u>	<u>Levy Amount</u>	<u>APN</u>	<u>Levy Amount</u>
164-582-021	\$3.74	164-591-014	\$3.74	164-600-016	\$3.74
164-582-022	\$3.60	164-591-015	\$3.74	164-600-017	\$3.74
164-582-023	\$3.74	164-591-016	\$3.74	164-600-018	\$3.74
164-582-024	\$3.76	164-591-017	\$3.74	164-600-019	\$3.74
164-582-025	\$3.76	164-591-018	\$3.74	164-600-020	\$3.76
164-582-026	\$3.74	164-591-019	\$3.74	164-600-021	\$3.74
164-590-001	\$3.74	164-591-020	\$3.74	164-600-022	\$3.82
164-590-002	\$3.76	164-591-021	\$3.74	164-600-023	\$3.76
164-590-003	\$3.76	164-591-022	\$3.74	164-600-024	\$3.74
164-590-004	\$3.78	164-591-023	\$3.74	164-600-025	\$3.76
164-590-005	\$3.76	164-591-024	\$3.74	164-600-026	\$3.80
164-590-006	\$3.76	164-591-025	\$3.74	164-600-027	\$3.76
164-590-007	\$3.80	164-591-026	\$3.74	164-600-028	\$3.74
164-590-008	\$3.78	164-591-027	\$3.74	164-600-029	\$3.74
164-590-009	\$3.76	164-591-028	\$3.74	164-600-030	\$3.74
164-590-010	\$3.74	164-591-029	\$3.74	164-601-001	\$3.78
164-590-011	\$3.78	164-591-030	\$3.74	164-601-002	\$3.76
164-590-012	\$3.76	164-591-031	\$3.74	164-601-003	\$3.76
164-590-013	\$3.74	164-591-032	\$3.74	164-601-004	\$3.76
164-590-014	\$3.74	164-591-033	\$3.74	164-601-005	\$3.60
164-590-015	\$3.74	164-591-034	\$3.74	164-601-006	\$3.74
164-590-016	\$3.74	164-591-035	\$3.74	164-601-007	\$3.74
164-590-017	\$3.74	164-591-036	\$3.74	164-601-008	\$3.74
164-590-018	\$3.74	164-591-037	\$3.76	164-601-009	\$3.74
164-590-019	\$3.74	164-591-038	\$3.78	164-601-010	\$3.76
164-590-020	\$3.74	164-591-039	\$3.74	164-601-011	\$3.76
164-590-021	\$3.74	164-591-040	\$3.76	164-601-012	\$3.74
164-590-022	\$3.80	164-591-041	\$3.74	164-601-013	\$3.74
164-590-023	\$3.78	164-591-042	\$3.74	164-601-014	\$3.78
164-590-024	\$3.74	164-591-043	\$3.74	164-601-015	\$3.76
164-590-025	\$3.76	164-591-044	\$3.74	164-601-016	\$3.80
164-590-026	\$3.74	164-591-045	\$3.74	164-601-017	\$3.74
164-590-027	\$3.74	164-591-046	\$3.74	164-601-018	\$3.76
164-590-028	\$3.74	164-591-047	\$3.74	164-601-019	\$3.74
164-590-029	\$3.74	164-600-001	\$3.82	164-601-020	\$3.74
164-590-030	\$3.76	164-600-002	\$3.76	164-601-021	\$3.74
164-591-001	\$3.74	164-600-003	\$3.74	164-601-022	\$3.74
164-591-002	\$3.74	164-600-004	\$3.74	164-601-023	\$3.74
164-591-003	\$3.74	164-600-005	\$3.74	164-601-024	\$3.76
164-591-004	\$3.74	164-600-006	\$3.74	164-601-025	\$3.74
164-591-005	\$3.74	164-600-007	\$3.76	164-601-026	\$3.74
164-591-006	\$3.76	164-600-008	\$3.76	164-601-027	\$3.74
164-591-007	\$3.76	164-600-009	\$3.74	164-601-028	\$3.74
164-591-008	\$3.76	164-600-010	\$3.74	164-601-029	\$3.74
164-591-009	\$3.74	164-600-011	\$3.76	164-601-030	\$3.76
164-591-010	\$3.74	164-600-012	\$3.76	164-601-031	\$3.80
164-591-011	\$3.74	164-600-013	\$3.74	164-601-032	\$3.76
164-591-012	\$3.74	164-600-014	\$3.74	164-601-033	\$3.78
164-591-013	\$3.74	164-600-015	\$3.74	164-601-034	\$3.74

**Appendix D**

**Riverside County Flood Control and Water Conservation District  
NPDES - Santa Ana Benefit Assessment Area  
Fiscal Year 2023-2024 Assessment Roll**

---

<u>APN</u>	<u>Levy Amount</u>	<u>APN</u>	<u>Levy Amount</u>	<u>APN</u>	<u>Levy Amount</u>
164-601-035	\$3.74	164-611-020	\$3.78	164-620-007	\$3.80
164-601-036	\$3.74	164-611-021	\$3.74	164-620-008	\$3.76
164-601-037	\$3.74	164-611-022	\$3.74	164-620-009	\$3.74
164-601-038	\$3.74	164-611-023	\$3.74	164-620-010	\$3.74
164-610-001	\$3.74	164-611-024	\$3.74	164-620-011	\$3.74
164-610-002	\$3.74	164-611-025	\$3.80	164-620-012	\$3.74
164-610-003	\$3.74	164-611-026	\$3.76	164-620-013	\$3.74
164-610-004	\$3.74	164-611-027	\$3.74	164-620-014	\$3.74
164-610-005	\$3.74	164-611-028	\$3.74	164-620-015	\$3.74
164-610-006	\$3.74	164-611-029	\$3.74	164-620-016	\$3.74
164-610-007	\$3.74	164-611-030	\$3.74	164-620-017	\$3.74
164-610-008	\$3.74	164-611-031	\$3.74	164-620-018	\$3.74
164-610-009	\$3.74	164-611-032	\$3.74	164-621-001	\$3.74
164-610-010	\$3.74	164-611-033	\$3.74	164-621-002	\$3.74
164-610-011	\$3.74	164-611-034	\$3.74	164-621-003	\$3.74
164-610-012	\$3.74	164-611-035	\$3.74	164-621-004	\$3.74
164-610-013	\$3.78	164-611-036	\$3.78	164-621-005	\$3.74
164-610-014	\$3.74	164-611-037	\$3.76	164-621-006	\$3.74
164-610-015	\$3.76	164-611-038	\$3.76	164-621-007	\$3.74
164-610-016	\$3.76	164-611-039	\$3.74	164-621-008	\$3.74
164-610-017	\$3.82	164-611-040	\$3.74	164-621-009	\$3.76
164-610-018	\$3.76	164-611-041	\$3.74	164-621-010	\$3.76
164-610-019	\$3.76	164-611-042	\$3.74	164-621-011	\$3.80
164-610-020	\$3.74	164-611-043	\$3.74	164-621-012	\$3.78
164-610-021	\$3.78	164-611-044	\$3.74	164-621-013	\$3.80
164-610-022	\$3.76	164-611-045	\$3.74	164-621-014	\$3.74
164-610-023	\$3.74	164-611-046	\$3.74	164-621-015	\$3.74
164-610-024	\$3.74	164-611-047	\$3.74	164-621-016	\$3.74
164-610-025	\$3.74	164-611-048	\$3.74	164-621-017	\$3.74
164-610-026	\$3.74	164-611-049	\$3.74	164-621-018	\$3.74
164-611-001	\$3.74	164-611-050	\$3.74	164-621-019	\$3.74
164-611-002	\$3.74	164-611-051	\$3.74	164-621-020	\$3.60
164-611-003	\$3.60	164-611-052	\$3.74	164-621-021	\$3.74
164-611-004	\$3.74	164-611-053	\$3.60	164-621-022	\$3.74
164-611-005	\$3.74	164-611-054	\$3.74	164-621-023	\$3.78
164-611-006	\$3.74	164-611-055	\$3.74	164-621-024	\$3.76
164-611-007	\$3.74	164-611-056	\$3.74	164-621-025	\$3.76
164-611-008	\$3.74	164-611-057	\$3.74	164-621-026	\$3.76
164-611-009	\$3.76	164-611-058	\$3.74	164-621-027	\$3.74
164-611-010	\$3.76	164-611-059	\$3.74	164-621-028	\$3.76
164-611-011	\$3.74	164-611-060	\$3.74	164-621-029	\$3.76
164-611-012	\$3.74	164-611-061	\$3.74	164-621-030	\$3.76
164-611-013	\$3.74	164-611-062	\$3.74	164-630-001	\$3.74
164-611-014	\$3.74	164-620-001	\$3.74	164-630-002	\$3.74
164-611-015	\$3.76	164-620-002	\$3.74	164-630-003	\$3.74
164-611-016	\$3.74	164-620-003	\$3.74	164-630-004	\$3.74
164-611-017	\$3.76	164-620-004	\$3.74	164-630-005	\$3.74
164-611-018	\$3.74	164-620-005	\$3.78	164-630-006	\$3.74
164-611-019	\$3.78	164-620-006	\$3.78	164-630-007	\$3.74

**Appendix D**

**Riverside County Flood Control and Water Conservation District  
NPDES - Santa Ana Benefit Assessment Area  
Fiscal Year 2023-2024 Assessment Roll**

<u>APN</u>	<u>Levy Amount</u>	<u>APN</u>	<u>Levy Amount</u>	<u>APN</u>	<u>Levy Amount</u>
164-630-008	\$3.78	164-632-008	\$3.78	164-641-029	\$3.74
164-630-009	\$3.78	164-632-009	\$3.76	164-641-030	\$3.74
164-630-010	\$3.80	164-632-010	\$3.74	164-641-031	\$3.74
164-630-011	\$3.74	164-632-011	\$3.78	164-641-032	\$3.74
164-630-012	\$3.74	164-632-012	\$3.76	164-641-033	\$3.74
164-630-013	\$3.74	164-632-013	\$3.74	164-641-034	\$3.74
164-630-014	\$3.74	164-632-014	\$3.74	164-641-035	\$3.74
164-630-015	\$3.74	164-640-001	\$3.76	164-641-036	\$3.74
164-630-016	\$3.74	164-640-002	\$3.74	164-641-037	\$3.74
164-630-017	\$3.74	164-640-003	\$3.74	164-641-038	\$3.74
164-630-018	\$3.74	164-640-004	\$3.74	164-641-039	\$3.78
164-630-019	\$3.74	164-640-005	\$3.74	164-641-040	\$3.76
164-630-020	\$3.76	164-640-006	\$3.74	164-641-041	\$3.76
164-630-021	\$3.76	164-640-007	\$3.74	164-641-042	\$3.74
164-630-022	\$3.76	164-640-008	\$3.76	164-641-043	\$3.74
164-630-023	\$3.76	164-640-009	\$3.80	164-641-044	\$3.74
164-630-024	\$3.76	164-640-010	\$3.76	164-641-045	\$3.76
164-630-025	\$3.78	164-640-011	\$3.76	164-642-001	\$3.76
164-630-026	\$3.76	164-640-012	\$3.76	164-642-002	\$3.76
164-630-027	\$3.74	164-640-013	\$3.76	164-642-003	\$3.76
164-630-028	\$3.76	164-640-014	\$3.76	164-642-004	\$3.76
164-631-001	\$3.78	164-641-001	\$3.74	164-642-005	\$3.76
164-631-002	\$3.76	164-641-002	\$3.74	164-642-006	\$3.76
164-631-003	\$3.74	164-641-003	\$3.74	164-642-007	\$3.76
164-631-004	\$3.60	164-641-004	\$3.74	164-642-008	\$3.80
164-631-005	\$3.60	164-641-005	\$3.74	164-642-009	\$3.78
164-631-006	\$3.60	164-641-006	\$3.60	164-642-010	\$3.74
164-631-007	\$3.76	164-641-007	\$3.74	164-642-011	\$3.74
164-631-008	\$3.74	164-641-008	\$3.74	164-642-012	\$3.74
164-631-009	\$3.76	164-641-009	\$3.78	164-642-013	\$3.74
164-631-010	\$3.80	164-641-010	\$3.76	164-642-014	\$3.74
164-631-011	\$3.76	164-641-011	\$3.74	164-642-015	\$3.74
164-631-012	\$3.74	164-641-012	\$3.76	164-642-016	\$3.74
164-631-013	\$3.74	164-641-013	\$3.60	164-650-001	\$3.74
164-631-014	\$3.74	164-641-014	\$3.60	164-650-002	\$3.74
164-631-015	\$3.74	164-641-015	\$3.60	164-650-003	\$3.76
164-631-016	\$3.74	164-641-016	\$3.74	164-650-004	\$3.74
164-631-017	\$3.74	164-641-017	\$3.74	164-650-005	\$3.76
164-631-018	\$3.74	164-641-018	\$3.74	164-650-006	\$3.76
164-631-019	\$3.74	164-641-019	\$3.74	164-650-007	\$3.76
164-631-020	\$3.74	164-641-020	\$3.74	164-650-008	\$3.74
164-631-021	\$3.74	164-641-021	\$3.74	164-650-009	\$3.74
164-632-001	\$3.74	164-641-022	\$3.74	164-650-010	\$3.74
164-632-002	\$3.74	164-641-023	\$3.74	164-650-011	\$3.60
164-632-003	\$3.76	164-641-024	\$3.74	164-650-012	\$3.14
164-632-004	\$3.80	164-641-025	\$3.74	164-650-013	\$3.14
164-632-005	\$3.74	164-641-026	\$3.80	164-650-014	\$3.14
164-632-006	\$3.76	164-641-027	\$3.76	164-651-001	\$3.14
164-632-007	\$3.80	164-641-028	\$3.60	164-651-002	\$3.14



**Appendix D**

**Riverside County Flood Control and Water Conservation District  
NPDES - Santa Ana Benefit Assessment Area  
Fiscal Year 2023-2024 Assessment Roll**

---

<u>APN</u>	<u>Levy Amount</u>	<u>APN</u>	<u>Levy Amount</u>	<u>APN</u>	<u>Levy Amount</u>
164-651-003	\$3.14	164-652-034	\$3.76	164-662-004	\$3.74
164-651-004	\$3.14	164-652-035	\$3.60	164-662-005	\$3.74
164-651-005	\$3.14	164-652-036	\$3.76	164-662-006	\$3.78
164-651-006	\$3.14	164-652-037	\$3.74	164-662-007	\$3.76
164-651-007	\$3.14	164-652-038	\$3.36	164-662-008	\$3.74
164-651-008	\$3.14	164-652-039	\$3.36	164-662-009	\$3.74
164-651-009	\$3.14	164-652-040	\$3.60	164-662-010	\$3.74
164-651-010	\$3.14	164-652-041	\$3.14	164-662-011	\$3.74
164-651-011	\$3.78	164-652-042	\$3.76	164-662-012	\$3.74
164-651-012	\$3.74	164-652-043	\$3.76	164-662-013	\$3.76
164-651-013	\$3.14	164-652-044	\$3.78	164-662-014	\$3.74
164-651-014	\$3.14	164-652-045	\$3.74	164-662-015	\$3.74
164-651-015	\$3.14	164-652-046	\$3.60	164-662-016	\$3.74
164-651-016	\$3.14	164-652-047	\$3.74	164-662-017	\$3.74
164-651-017	\$3.14	164-660-001	\$3.74	164-662-018	\$3.74
164-651-018	\$3.74	164-660-002	\$3.74	164-663-001	\$3.74
164-652-001	\$3.36	164-660-003	\$3.74	164-663-002	\$3.74
164-652-002	\$3.76	164-660-004	\$3.74	164-663-003	\$3.74
164-652-003	\$3.74	164-660-005	\$3.74	164-663-004	\$3.74
164-652-004	\$3.74	164-660-006	\$3.74	164-663-005	\$3.74
164-652-005	\$3.74	164-660-007	\$3.80	164-663-006	\$3.74
164-652-006	\$3.14	164-660-008	\$3.76	164-670-001	\$3.76
164-652-007	\$3.14	164-660-009	\$3.76	164-670-002	\$3.76
164-652-008	\$3.14	164-660-010	\$3.74	164-670-003	\$3.74
164-652-009	\$3.14	164-660-011	\$3.60	164-670-004	\$3.74
164-652-010	\$3.14	164-660-012	\$3.74	164-670-005	\$3.74
164-652-011	\$3.14	164-660-013	\$3.74	164-670-006	\$3.74
164-652-012	\$3.14	164-660-014	\$3.74	164-670-007	\$3.74
164-652-013	\$3.14	164-660-015	\$3.74	164-670-008	\$3.74
164-652-014	\$3.14	164-660-016	\$3.74	164-670-009	\$3.74
164-652-015	\$3.14	164-660-017	\$3.74	164-670-010	\$3.74
164-652-016	\$3.14	164-660-018	\$0.00	164-670-011	\$3.74
164-652-017	\$3.14	164-661-001	\$3.74	164-670-012	\$3.74
164-652-018	\$3.14	164-661-002	\$3.74	164-670-013	\$3.74
164-652-019	\$3.14	164-661-003	\$3.74	164-670-014	\$3.74
164-652-020	\$3.14	164-661-004	\$3.74	164-671-001	\$3.74
164-652-021	\$3.14	164-661-005	\$3.74	164-671-002	\$3.74
164-652-022	\$3.14	164-661-006	\$3.74	164-671-003	\$3.60
164-652-023	\$3.14	164-661-007	\$3.78	164-671-004	\$3.60
164-652-024	\$3.14	164-661-008	\$3.76	164-671-005	\$3.76
164-652-025	\$3.14	164-661-009	\$3.74	164-671-006	\$3.76
164-652-026	\$3.36	164-661-010	\$3.74	164-671-007	\$3.74
164-652-027	\$3.14	164-661-011	\$3.74	164-671-008	\$3.74
164-652-028	\$3.36	164-661-012	\$3.74	164-671-009	\$3.74
164-652-029	\$3.78	164-661-013	\$3.74	164-671-010	\$3.74
164-652-030	\$3.76	164-661-014	\$3.74	164-671-011	\$3.74
164-652-031	\$3.36	164-662-001	\$3.74	164-671-012	\$3.74
164-652-032	\$3.60	164-662-002	\$3.74	164-671-013	\$3.74
164-652-033	\$3.14	164-662-003	\$3.74	164-671-014	\$3.60

**Appendix D**

**Riverside County Flood Control and Water Conservation District  
NPDES - Santa Ana Benefit Assessment Area  
Fiscal Year 2023-2024 Assessment Roll**

<u>APN</u>	<u>Levy Amount</u>	<u>APN</u>	<u>Levy Amount</u>	<u>APN</u>	<u>Levy Amount</u>
164-671-015	\$3.60	164-681-012	\$3.74	164-691-010	\$3.74
164-671-016	\$3.74	164-681-013	\$3.78	164-691-011	\$3.74
164-671-017	\$3.74	164-681-014	\$3.78	164-691-012	\$3.74
164-671-018	\$3.74	164-681-015	\$3.74	164-692-001	\$3.74
164-672-001	\$3.74	164-681-016	\$3.74	164-692-002	\$3.74
164-672-002	\$3.60	164-681-017	\$3.74	164-692-003	\$3.74
164-672-003	\$3.74	164-681-018	\$3.74	164-692-004	\$3.74
164-672-004	\$3.74	164-681-019	\$3.74	164-692-005	\$3.74
164-672-005	\$3.74	164-681-020	\$3.74	164-692-006	\$3.74
164-672-006	\$3.74	164-681-021	\$3.74	164-692-007	\$3.74
164-672-007	\$3.74	164-682-001	\$3.60	164-692-008	\$3.74
164-672-008	\$3.74	164-682-002	\$3.60	164-692-009	\$3.74
164-673-001	\$3.74	164-682-003	\$3.74	164-692-010	\$3.74
164-673-002	\$3.74	164-682-004	\$3.74	164-692-011	\$3.74
164-673-003	\$3.74	164-682-005	\$3.74	164-692-012	\$3.76
164-673-004	\$3.74	164-682-006	\$3.74	164-692-013	\$3.80
164-674-001	\$3.74	164-682-007	\$3.74	164-692-014	\$3.76
164-674-002	\$3.60	164-682-008	\$3.74	164-692-015	\$3.78
164-674-003	\$3.74	164-682-009	\$3.76	164-692-016	\$3.74
164-674-004	\$3.74	164-683-001	\$3.74	164-692-017	\$3.74
164-674-005	\$3.74	164-683-002	\$3.74	164-692-018	\$3.74
164-674-006	\$3.74	164-683-003	\$3.74	164-692-019	\$3.74
164-674-007	\$3.76	164-683-004	\$3.74	164-692-020	\$3.74
164-674-008	\$3.76	164-683-005	\$3.74	164-700-001	\$52.20
164-674-009	\$3.74	164-683-006	\$3.74	164-700-002	\$80.54
164-674-010	\$3.74	164-683-007	\$3.74	164-700-003	\$53.10
164-674-011	\$3.74	164-683-008	\$3.60	164-700-004	\$32.84
164-680-001	\$3.74	164-683-009	\$3.74	164-700-005	\$20.24
164-680-002	\$3.74	164-690-001	\$3.74	164-700-006	\$235.80
164-680-003	\$3.74	164-690-002	\$3.74	164-700-007	\$41.84
164-680-004	\$3.74	164-690-003	\$3.74	164-700-008	\$25.20
164-680-005	\$3.74	164-690-004	\$3.74	164-700-009	\$30.14
164-680-006	\$3.74	164-690-005	\$3.74	164-700-010	\$34.20
164-680-007	\$3.74	164-690-006	\$3.74	164-700-011	\$33.74
164-680-008	\$3.74	164-690-007	\$3.74	164-710-006	\$0.00
164-680-009	\$3.74	164-690-008	\$3.74	164-710-010	\$0.00
164-680-010	\$3.74	164-690-009	\$3.76	164-711-001	\$0.68
164-680-011	\$3.74	164-690-010	\$3.74	164-711-002	\$0.76
164-681-001	\$3.76	164-690-011	\$3.74	164-711-003	\$0.74
164-681-002	\$3.74	164-690-012	\$3.74	164-711-004	\$0.76
164-681-003	\$3.60	164-691-001	\$3.74	164-711-005	\$0.70
164-681-004	\$3.60	164-691-002	\$3.74	164-711-006	\$0.74
164-681-005	\$3.60	164-691-003	\$3.84	164-711-007	\$0.76
164-681-006	\$3.60	164-691-004	\$3.76	164-711-008	\$0.64
164-681-007	\$3.74	164-691-005	\$3.74	164-711-009	\$0.80
164-681-008	\$3.74	164-691-006	\$3.74	164-711-010	\$0.74
164-681-009	\$3.60	164-691-007	\$3.74	164-711-011	\$0.72
164-681-010	\$3.74	164-691-008	\$3.74	164-711-012	\$0.78
164-681-011	\$3.74	164-691-009	\$3.74	164-711-013	\$0.00

**Appendix D**

**Riverside County Flood Control and Water Conservation District  
NPDES - Santa Ana Benefit Assessment Area  
Fiscal Year 2023-2024 Assessment Roll**

<u>APN</u>	<u>Levy Amount</u>	<u>APN</u>	<u>Levy Amount</u>	<u>APN</u>	<u>Levy Amount</u>
164-711-014	\$1.20	164-711-063	\$0.90	164-712-047	\$0.86
164-711-015	\$0.94	164-711-064	\$0.94	164-712-048	\$0.94
164-711-016	\$0.92	164-711-065	\$0.00	164-712-049	\$1.16
164-711-017	\$0.90	164-712-001	\$0.72	164-712-050	\$0.00
164-711-018	\$0.96	164-712-002	\$0.76	164-712-051	\$0.58
164-711-019	\$1.18	164-712-003	\$0.78	164-712-052	\$0.90
164-711-020	\$1.18	164-712-004	\$0.82	164-712-053	\$0.78
164-711-021	\$0.92	164-712-005	\$0.92	164-712-054	\$0.80
164-711-022	\$0.90	164-712-006	\$0.74	164-712-055	\$0.68
164-711-023	\$0.94	164-712-007	\$0.74	164-712-056	\$0.78
164-711-024	\$0.96	164-712-008	\$0.78	164-712-057	\$0.88
164-711-025	\$1.20	164-712-009	\$0.82	164-712-058	\$0.58
164-711-026	\$0.00	164-712-010	\$0.74	164-712-059	\$0.72
164-711-027	\$1.08	164-712-011	\$0.76	164-712-060	\$0.74
164-711-028	\$1.84	164-712-012	\$0.90	164-712-061	\$0.76
164-711-029	\$1.86	164-712-013	\$0.90	164-712-062	\$0.78
164-711-030	\$1.30	164-712-014	\$0.74	164-712-063	\$0.64
164-711-031	\$1.06	164-712-015	\$0.74	164-712-064	\$0.76
164-711-032	\$1.66	164-712-016	\$0.78	164-712-065	\$0.90
164-711-033	\$1.82	164-712-017	\$0.00	164-712-066	\$0.58
164-711-034	\$1.34	164-712-018	\$1.20	164-712-067	\$0.00
164-711-035	\$0.00	164-712-019	\$0.92	164-713-001	\$1.08
164-711-036	\$0.80	164-712-020	\$0.94	164-713-002	\$1.62
164-711-037	\$0.74	164-712-021	\$0.90	164-713-003	\$1.42
164-711-038	\$0.76	164-712-022	\$0.94	164-713-004	\$0.98
164-711-039	\$0.86	164-712-023	\$1.22	164-713-005	\$0.92
164-711-040	\$0.80	164-712-024	\$0.00	164-713-006	\$1.38
164-711-041	\$0.74	164-712-025	\$1.18	164-713-007	\$1.42
164-711-042	\$0.74	164-712-026	\$0.94	164-713-008	\$0.98
164-711-043	\$0.92	164-712-027	\$0.92	164-713-009	\$0.00
164-711-044	\$0.86	164-712-028	\$0.90	164-713-010	\$1.04
164-711-045	\$0.72	164-712-029	\$0.90	164-713-011	\$1.52
164-711-046	\$0.76	164-712-030	\$1.18	164-713-012	\$1.38
164-711-047	\$0.90	164-712-031	\$1.20	164-713-013	\$1.00
164-711-048	\$0.72	164-712-032	\$0.92	164-713-014	\$0.92
164-711-049	\$0.78	164-712-033	\$0.90	164-713-015	\$1.20
164-711-050	\$0.72	164-712-034	\$0.90	164-713-016	\$1.26
164-711-051	\$0.84	164-712-035	\$0.90	164-713-017	\$1.02
164-711-052	\$0.00	164-712-036	\$1.18	164-713-018	\$0.00
164-711-053	\$1.18	164-712-037	\$0.00	164-713-019	\$0.84
164-711-054	\$0.94	164-712-038	\$1.16	164-713-020	\$1.58
164-711-055	\$0.92	164-712-039	\$0.92	164-713-021	\$1.28
164-711-056	\$0.94	164-712-040	\$0.88	164-713-022	\$1.02
164-711-057	\$0.92	164-712-041	\$0.90	164-713-023	\$0.92
164-711-058	\$1.16	164-712-042	\$0.92	164-713-024	\$1.36
164-711-059	\$1.20	164-712-043	\$1.18	164-713-025	\$1.38
164-711-060	\$0.96	164-712-044	\$1.22	164-713-026	\$1.00
164-711-061	\$0.94	164-712-045	\$0.92	164-713-027	\$0.00
164-711-062	\$1.22	164-712-046	\$0.90	164-713-028	\$0.92

**Appendix D**

**Riverside County Flood Control and Water Conservation District  
NPDES - Santa Ana Benefit Assessment Area  
Fiscal Year 2023-2024 Assessment Roll**

---

<u>APN</u>	<u>Levy Amount</u>	<u>APN</u>	<u>Levy Amount</u>	<u>APN</u>	<u>Levy Amount</u>
164-713-029	\$1.34	164-721-029	\$0.88	164-722-017	\$0.76
164-713-030	\$1.36	164-721-030	\$0.80	164-722-018	\$0.00
164-713-031	\$0.98	164-721-031	\$0.74	164-722-019	\$0.68
164-713-032	\$0.92	164-721-032	\$0.76	164-722-020	\$0.72
164-713-033	\$1.34	164-721-033	\$0.68	164-722-021	\$0.74
164-713-034	\$1.36	164-721-034	\$0.00	164-722-022	\$0.62
164-713-035	\$1.00	164-721-035	\$1.20	164-722-023	\$0.86
164-713-036	\$0.00	164-721-036	\$1.60	164-722-024	\$0.72
164-713-037	\$0.92	164-721-037	\$1.46	164-722-025	\$0.74
164-713-038	\$1.34	164-721-038	\$1.32	164-722-026	\$0.68
164-713-039	\$1.36	164-721-039	\$0.88	164-722-027	\$0.00
164-713-040	\$1.00	164-721-040	\$1.28	164-722-028	\$0.68
164-713-041	\$0.92	164-721-041	\$1.34	164-722-029	\$0.72
164-713-042	\$1.34	164-721-042	\$1.04	164-722-030	\$0.74
164-713-043	\$1.36	164-721-043	\$0.00	164-722-031	\$0.66
164-713-044	\$0.98	164-721-044	\$0.94	164-722-032	\$0.76
164-713-045	\$0.00	164-721-045	\$1.28	164-722-033	\$0.72
164-720-003	\$0.00	164-721-046	\$1.40	164-722-034	\$0.72
164-720-005	\$0.00	164-721-047	\$1.08	164-722-035	\$0.84
164-720-014	\$0.00	164-721-048	\$0.00	164-722-036	\$0.00
164-720-020	\$0.00	164-721-049	\$1.02	164-722-037	\$1.14
164-721-001	\$0.70	164-721-050	\$1.62	164-722-038	\$0.90
164-721-002	\$0.72	164-721-051	\$1.60	164-722-039	\$0.86
164-721-003	\$0.76	164-721-052	\$1.06	164-722-040	\$0.88
164-721-004	\$0.74	164-721-053	\$0.92	164-722-041	\$0.88
164-721-005	\$0.74	164-721-054	\$1.36	164-722-042	\$1.14
164-721-006	\$0.70	164-721-055	\$1.42	164-722-043	\$1.16
164-721-007	\$0.76	164-721-056	\$1.06	164-722-044	\$0.90
164-721-008	\$0.68	164-721-057	\$0.92	164-722-045	\$0.86
164-721-009	\$0.70	164-721-058	\$1.38	164-722-046	\$0.88
164-721-010	\$0.70	164-721-059	\$1.56	164-722-047	\$0.88
164-721-011	\$0.76	164-721-060	\$1.12	164-722-048	\$1.14
164-721-012	\$0.74	164-721-061	\$0.00	164-722-049	\$0.00
164-721-013	\$0.88	164-722-001	\$0.68	164-722-050	\$1.14
164-721-014	\$0.72	164-722-002	\$0.72	164-722-051	\$0.88
164-721-015	\$0.72	164-722-003	\$0.74	164-722-052	\$0.88
164-721-016	\$0.78	164-722-004	\$0.62	164-722-053	\$0.86
164-721-017	\$0.00	164-722-005	\$0.82	164-722-054	\$0.90
164-721-018	\$0.80	164-722-006	\$0.70	164-722-055	\$1.14
164-721-019	\$0.72	164-722-007	\$0.76	164-722-056	\$1.14
164-721-020	\$0.72	164-722-008	\$0.66	164-722-057	\$0.88
164-721-021	\$0.88	164-722-009	\$0.00	164-722-058	\$0.88
164-721-022	\$0.88	164-722-010	\$0.68	164-722-059	\$0.88
164-721-023	\$0.72	164-722-011	\$0.72	164-722-060	\$0.90
164-721-024	\$0.72	164-722-012	\$0.74	164-722-061	\$1.12
164-721-025	\$0.78	164-722-013	\$0.66	164-722-062	\$0.00
164-721-026	\$0.80	164-722-014	\$0.84	164-723-001	\$1.16
164-721-027	\$0.72	164-722-015	\$0.72	164-723-002	\$0.90
164-721-028	\$0.76	164-722-016	\$0.74	164-723-003	\$0.84

**Appendix D**

**Riverside County Flood Control and Water Conservation District  
NPDES - Santa Ana Benefit Assessment Area  
Fiscal Year 2023-2024 Assessment Roll**

<u>APN</u>	<u>Levy Amount</u>	<u>APN</u>	<u>Levy Amount</u>	<u>APN</u>	<u>Levy Amount</u>
164-723-004	\$0.86	164-723-053	\$1.20	164-730-015	\$1.80
164-723-005	\$0.86	164-723-054	\$0.00	164-730-016	\$1.34
164-723-006	\$1.12	164-724-001	\$0.88	164-730-017	\$1.56
164-723-007	\$0.00	164-724-002	\$1.38	164-730-018	\$1.56
164-723-008	\$0.92	164-724-003	\$0.88	164-730-019	\$1.56
164-723-009	\$0.88	164-724-004	\$1.38	164-730-020	\$1.56
164-723-010	\$0.90	164-724-005	\$1.40	164-730-021	\$1.56
164-723-011	\$0.92	164-724-006	\$1.06	164-730-022	\$1.56
164-723-012	\$0.00	164-724-007	\$0.90	164-730-023	\$1.56
164-723-013	\$1.12	164-724-008	\$1.30	164-730-024	\$1.56
164-723-014	\$0.90	164-724-009	\$1.36	164-730-025	\$1.56
164-723-015	\$0.84	164-724-010	\$1.02	164-730-026	\$1.56
164-723-016	\$0.88	164-724-011	\$0.00	164-730-027	\$1.56
164-723-017	\$0.90	164-724-012	\$0.90	164-730-028	\$1.56
164-723-018	\$1.14	164-724-013	\$1.32	164-730-029	\$1.56
164-723-019	\$0.00	164-724-014	\$1.40	164-730-030	\$1.56
164-723-020	\$1.20	164-724-015	\$1.04	164-730-031	\$1.56
164-723-021	\$0.92	164-724-016	\$0.92	164-730-032	\$4.16
164-723-022	\$0.90	164-724-017	\$1.30	164-730-033	\$4.16
164-723-023	\$0.88	164-724-018	\$1.38	164-730-034	\$4.16
164-723-024	\$0.92	164-724-019	\$1.04	164-730-035	\$4.18
164-723-025	\$1.16	164-724-020	\$0.00	164-730-036	\$4.16
164-723-026	\$0.00	164-724-021	\$0.92	164-730-037	\$4.16
164-723-027	\$1.14	164-724-022	\$1.32	164-730-038	\$4.16
164-723-028	\$0.90	164-724-023	\$1.38	164-730-039	\$4.16
164-723-029	\$0.90	164-724-024	\$1.06	164-730-040	\$1.56
164-723-030	\$0.88	164-724-025	\$0.92	164-730-041	\$1.56
164-723-031	\$0.88	164-724-026	\$1.34	164-730-042	\$1.56
164-723-032	\$1.16	164-724-027	\$1.40	164-730-043	\$1.56
164-723-033	\$0.00	164-724-028	\$1.06	164-730-044	\$1.56
164-723-034	\$1.20	164-724-029	\$0.92	164-730-045	\$1.56
164-723-035	\$0.90	164-724-030	\$1.32	164-730-046	\$1.56
164-723-036	\$0.90	164-724-031	\$1.40	164-730-047	\$1.56
164-723-037	\$0.90	164-724-032	\$1.06	164-730-048	\$1.56
164-723-038	\$0.94	164-724-033	\$0.00	164-730-049	\$1.56
164-723-039	\$1.08	164-730-001	\$3.36	164-730-050	\$1.56
164-723-040	\$0.00	164-730-002	\$2.02	164-730-051	\$1.56
164-723-041	\$1.10	164-730-003	\$2.02	164-730-052	\$1.56
164-723-042	\$0.88	164-730-004	\$1.80	164-730-053	\$1.56
164-723-043	\$0.84	164-730-005	\$1.80	164-730-054	\$1.56
164-723-044	\$0.86	164-730-006	\$1.80	164-730-055	\$2.02
164-723-045	\$0.86	164-730-007	\$1.80	164-730-056	\$1.80
164-723-046	\$1.14	164-730-008	\$1.80	164-730-057	\$1.56
164-723-047	\$0.00	164-730-009	\$1.80	164-730-058	\$1.56
164-723-048	\$1.16	164-730-010	\$1.80	164-730-059	\$1.56
164-723-049	\$0.90	164-730-011	\$1.80	164-730-060	\$1.56
164-723-050	\$0.90	164-730-012	\$1.56	164-730-061	\$1.56
164-723-051	\$0.88	164-730-013	\$1.56	164-730-062	\$1.56
164-723-052	\$0.92	164-730-014	\$2.46	164-730-063	\$1.56

**Appendix D**

**Riverside County Flood Control and Water Conservation District  
NPDES - Santa Ana Benefit Assessment Area  
Fiscal Year 2023-2024 Assessment Roll**

---

<u>APN</u>	<u>Levy Amount</u>	<u>APN</u>	<u>Levy Amount</u>	<u>APN</u>	<u>Levy Amount</u>
164-730-064	\$1.56	164-740-024	\$1.34	164-740-073	\$4.16
164-730-065	\$1.56	164-740-025	\$1.34	164-740-074	\$0.00
164-730-066	\$1.56	164-740-026	\$1.56	164-740-075	\$0.00
164-730-067	\$2.46	164-740-027	\$2.24	164-740-076	\$0.00
164-730-068	\$2.92	164-740-028	\$1.80	164-740-077	\$0.00
164-730-069	\$2.24	164-740-029	\$4.16	164-750-001	\$1.56
164-730-070	\$2.70	164-740-030	\$4.16	164-750-002	\$1.34
164-730-071	\$2.46	164-740-031	\$4.16	164-750-003	\$4.16
164-730-072	\$1.56	164-740-032	\$4.16	164-750-004	\$4.16
164-730-073	\$1.56	164-740-033	\$4.16	164-750-005	\$4.16
164-730-074	\$1.56	164-740-034	\$4.16	164-750-006	\$1.56
164-730-075	\$1.80	164-740-035	\$4.16	164-750-007	\$1.56
164-730-076	\$1.56	164-740-036	\$4.16	164-750-008	\$1.34
164-730-077	\$2.24	164-740-037	\$1.34	164-750-009	\$1.34
164-730-078	\$2.02	164-740-038	\$1.12	164-750-010	\$1.34
164-730-079	\$1.80	164-740-039	\$1.12	164-750-011	\$1.34
164-730-080	\$1.80	164-740-040	\$1.12	164-750-012	\$1.56
164-730-081	\$1.56	164-740-041	\$1.12	164-750-013	\$1.56
164-730-082	\$1.80	164-740-042	\$1.12	164-750-014	\$1.34
164-730-083	\$0.00	164-740-043	\$1.12	164-750-015	\$1.34
164-730-084	\$0.00	164-740-044	\$1.34	164-750-016	\$1.34
164-730-085	\$0.00	164-740-045	\$1.34	164-750-017	\$1.34
164-730-086	\$0.00	164-740-046	\$1.12	164-750-018	\$1.56
164-730-087	\$0.00	164-740-047	\$1.12	164-750-019	\$4.16
164-730-088	\$0.00	164-740-048	\$1.12	164-750-020	\$4.16
164-730-089	\$0.00	164-740-049	\$1.12	164-750-021	\$4.16
164-740-001	\$1.80	164-740-050	\$1.12	164-750-022	\$4.16
164-740-002	\$1.34	164-740-051	\$1.12	164-750-023	\$4.16
164-740-003	\$1.34	164-740-052	\$1.34	164-750-024	\$4.16
164-740-004	\$1.80	164-740-053	\$1.34	164-750-025	\$4.16
164-740-005	\$1.34	164-740-054	\$1.34	164-750-026	\$4.16
164-740-006	\$1.12	164-740-055	\$1.34	164-750-027	\$4.16
164-740-007	\$1.34	164-740-056	\$1.34	164-750-028	\$4.16
164-740-008	\$1.34	164-740-057	\$1.12	164-750-029	\$4.16
164-740-009	\$1.12	164-740-058	\$4.16	164-750-030	\$4.16
164-740-010	\$1.12	164-740-059	\$1.12	164-750-031	\$4.16
164-740-011	\$2.02	164-740-060	\$4.16	164-750-032	\$4.16
164-740-012	\$1.34	164-740-061	\$1.34	164-750-033	\$4.16
164-740-013	\$1.12	164-740-062	\$1.12	164-750-034	\$4.16
164-740-014	\$1.12	164-740-063	\$1.12	164-750-035	\$4.16
164-740-015	\$1.34	164-740-064	\$1.12	164-750-036	\$4.16
164-740-016	\$1.34	164-740-065	\$1.34	164-750-037	\$4.16
164-740-017	\$1.12	164-740-066	\$1.12	164-750-038	\$4.16
164-740-018	\$1.12	164-740-067	\$1.12	164-750-039	\$4.16
164-740-019	\$1.12	164-740-068	\$1.34	164-750-040	\$4.16
164-740-020	\$1.34	164-740-069	\$1.34	164-750-041	\$4.16
164-740-021	\$1.12	164-740-070	\$1.12	164-750-042	\$4.16
164-740-022	\$1.12	164-740-071	\$1.80	164-750-043	\$4.16
164-740-023	\$1.34	164-740-072	\$1.80	164-750-044	\$4.16

**Appendix D**

**Riverside County Flood Control and Water Conservation District  
NPDES - Santa Ana Benefit Assessment Area  
Fiscal Year 2023-2024 Assessment Roll**

---

<u>APN</u>	<u>Levy Amount</u>	<u>APN</u>	<u>Levy Amount</u>	<u>APN</u>	<u>Levy Amount</u>
164-750-045	\$4.16	164-750-094	\$1.80	164-760-048	\$1.34
164-750-046	\$4.16	164-750-095	\$0.00	164-760-049	\$1.12
164-750-047	\$4.16	164-760-001	\$0.00	164-760-050	\$1.12
164-750-048	\$1.56	164-760-002	\$0.00	164-760-051	\$1.56
164-750-049	\$1.56	164-760-003	\$0.00	164-760-052	\$1.34
164-750-050	\$1.12	164-760-004	\$0.00	164-760-053	\$1.12
164-750-051	\$1.34	164-760-005	\$0.00	164-760-054	\$1.34
164-750-052	\$2.24	164-760-006	\$0.00	164-760-055	\$1.34
164-750-053	\$2.46	164-760-007	\$0.00	164-760-056	\$0.00
164-750-054	\$1.34	164-760-008	\$0.00	164-760-059	\$0.00
164-750-055	\$2.24	164-760-009	\$0.00	164-760-060	\$0.00
164-750-056	\$1.98	164-760-010	\$0.00	164-760-061	\$0.00
164-750-057	\$2.02	164-760-011	\$0.00	164-760-064	\$0.00
164-750-058	\$1.56	164-760-012	\$0.00	164-760-065	\$0.00
164-750-059	\$1.12	164-760-013	\$0.00	164-760-066	\$0.00
164-750-060	\$1.34	164-760-014	\$0.00	164-760-067	\$0.00
164-750-061	\$1.34	164-760-015	\$1.12	164-760-068	\$0.00
164-750-062	\$1.34	164-760-016	\$0.00	164-760-069	\$0.00
164-750-063	\$1.56	164-760-017	\$1.12	164-760-070	\$0.00
164-750-064	\$1.56	164-760-018	\$1.34	164-760-071	\$0.00
164-750-065	\$1.34	164-760-019	\$1.12	164-760-072	\$0.00
164-750-066	\$1.34	164-760-020	\$1.12	164-760-074	\$1.12
164-750-067	\$1.34	164-760-021	\$1.12	164-760-075	\$1.12
164-750-068	\$1.34	164-760-022	\$1.12	164-760-077	\$1.34
164-750-069	\$1.56	164-760-023	\$1.12	164-760-078	\$1.34
164-750-070	\$1.56	164-760-024	\$1.12	165-020-001	\$3.88
164-750-071	\$1.34	164-760-025	\$1.12	165-020-002	\$3.92
164-750-072	\$1.34	164-760-026	\$1.34	165-020-003	\$4.10
164-750-073	\$1.34	164-760-027	\$1.34	165-020-004	\$0.00
164-750-074	\$1.34	164-760-028	\$1.12	165-020-005	\$0.00
164-750-075	\$1.56	164-760-029	\$1.12	165-020-006	\$0.00
164-750-076	\$1.56	164-760-030	\$1.12	165-020-007	\$0.00
164-750-077	\$1.34	164-760-031	\$1.12	165-020-008	\$4.10
164-750-078	\$1.34	164-760-032	\$1.12	165-020-009	\$4.10
164-750-079	\$1.34	164-760-033	\$0.00	165-020-010	\$4.22
164-750-080	\$1.34	164-760-034	\$0.90	165-020-011	\$0.00
164-750-081	\$1.56	164-760-035	\$1.56	165-020-012	\$3.88
164-750-082	\$1.56	164-760-036	\$1.34	165-020-013	\$3.88
164-750-083	\$1.34	164-760-037	\$1.34	165-020-014	\$3.88
164-750-084	\$1.34	164-760-038	\$1.56	165-020-015	\$3.88
164-750-085	\$1.34	164-760-039	\$1.80	165-020-016	\$4.12
164-750-086	\$1.34	164-760-040	\$1.34	165-020-017	\$0.00
164-750-087	\$1.56	164-760-041	\$1.56	165-020-018	\$3.94
164-750-088	\$1.80	164-760-042	\$1.12	165-030-003	\$5.04
164-750-089	\$1.34	164-760-043	\$2.02	165-030-004	\$4.96
164-750-090	\$1.34	164-760-044	\$1.56	165-030-005	\$0.00
164-750-091	\$1.34	164-760-045	\$1.12	165-030-006	\$0.00
164-750-092	\$1.34	164-760-046	\$1.12	165-030-007	\$0.00
164-750-093	\$1.34	164-760-047	\$1.34	165-030-008	\$4.06

**Appendix D**

**Riverside County Flood Control and Water Conservation District  
NPDES - Santa Ana Benefit Assessment Area  
Fiscal Year 2023-2024 Assessment Roll**

---

<u>APN</u>	<u>Levy Amount</u>	<u>APN</u>	<u>Levy Amount</u>	<u>APN</u>	<u>Levy Amount</u>
165-030-010	\$4.06	165-070-009	\$3.86	165-091-010	\$3.76
165-030-012	\$0.00	165-070-010	\$3.86	165-091-011	\$3.76
165-030-013	\$4.02	165-070-011	\$3.86	165-091-012	\$3.94
165-030-014	\$0.00	165-070-012	\$3.86	165-091-013	\$0.00
165-030-015	\$4.88	165-070-013	\$3.86	165-091-014	\$4.00
165-030-016	\$4.14	165-070-014	\$3.86	165-091-015	\$4.88
165-030-017	\$4.32	165-070-015	\$3.86	165-091-016	\$4.30
165-030-018	\$0.00	165-070-016	\$3.86	165-091-018	\$3.96
165-040-001	\$4.96	165-070-017	\$3.86	165-091-019	\$3.88
165-040-002	\$4.82	165-070-018	\$3.86	165-091-021	\$3.98
165-040-003	\$3.88	165-070-019	\$3.86	165-091-022	\$0.00
165-040-004	\$3.90	165-070-020	\$3.86	165-092-003	\$4.02
165-040-005	\$4.12	165-070-021	\$3.84	165-092-004	\$4.36
165-040-006	\$3.30	165-070-022	\$3.84	165-092-009	\$3.96
165-040-007	\$3.74	165-070-026	\$4.28	165-092-010	\$4.00
165-040-008	\$3.76	165-080-001	\$0.00	165-100-003	\$4.06
165-040-009	\$0.00	165-080-002	\$0.00	165-100-004	\$3.86
165-040-010	\$3.80	165-080-003	\$4.76	165-100-027	\$0.00
165-040-011	\$3.76	165-080-004	\$4.76	165-100-029	\$3.86
165-040-012	\$3.76	165-080-005	\$32.68	165-100-030	\$0.00
165-040-013	\$0.00	165-080-007	\$4.72	165-111-001	\$3.76
165-040-014	\$3.82	165-080-008	\$0.00	165-111-002	\$3.74
165-040-015	\$3.86	165-080-009	\$5.08	165-111-003	\$3.74
165-040-017	\$3.78	165-080-010	\$4.58	165-111-004	\$3.74
165-040-018	\$0.00	165-080-011	\$4.44	165-111-005	\$3.74
165-040-019	\$0.00	165-080-012	\$0.00	165-111-006	\$3.74
165-040-020	\$0.00	165-080-014	\$3.86	165-111-007	\$3.74
165-040-021	\$3.76	165-080-015	\$3.86	165-111-008	\$3.74
165-050-001	\$4.62	165-080-016	\$3.86	165-111-009	\$3.74
165-050-002	\$4.62	165-080-017	\$3.86	165-111-010	\$3.74
165-050-004	\$0.00	165-080-018	\$3.86	165-111-011	\$3.74
165-050-005	\$5.08	165-080-019	\$3.86	165-111-012	\$3.74
165-050-006	\$5.08	165-080-020	\$3.84	165-111-013	\$3.74
165-050-011	\$0.00	165-080-021	\$3.84	165-111-014	\$3.74
165-050-013	\$4.02	165-080-022	\$3.86	165-111-015	\$3.74
165-050-014	\$4.20	165-080-023	\$3.86	165-111-016	\$3.74
165-050-016	\$0.00	165-080-024	\$3.86	165-111-017	\$3.76
165-060-001	\$5.08	165-080-025	\$3.86	165-111-018	\$3.76
165-060-002	\$4.68	165-080-026	\$3.84	165-111-019	\$3.74
165-060-003	\$4.68	165-080-027	\$3.84	165-111-020	\$3.74
165-060-004	\$3.78	165-080-028	\$3.86	165-111-021	\$3.74
165-060-011	\$4.30	165-080-029	\$3.86	165-111-022	\$3.74
165-060-012	\$3.88	165-080-030	\$3.94	165-111-023	\$3.74
165-060-013	\$4.72	165-080-031	\$4.02	165-111-024	\$3.74
165-060-014	\$0.00	165-091-001	\$4.70	165-111-025	\$3.74
165-060-015	\$0.00	165-091-004	\$3.76	165-111-026	\$3.74
165-070-004	\$4.42	165-091-005	\$3.98	165-111-027	\$3.74
165-070-005	\$0.00	165-091-008	\$3.74	165-111-028	\$3.74
165-070-006	\$4.98	165-091-009	\$3.76	165-111-029	\$3.74



**Appendix D**

**Riverside County Flood Control and Water Conservation District  
NPDES - Santa Ana Benefit Assessment Area  
Fiscal Year 2023-2024 Assessment Roll**

<u>APN</u>	<u>Levy Amount</u>	<u>APN</u>	<u>Levy Amount</u>	<u>APN</u>	<u>Levy Amount</u>
165-111-030	\$3.74	165-114-003	\$3.52	165-140-047	\$0.00
165-111-031	\$3.74	165-114-004	\$3.52	165-150-002	\$3.74
165-111-032	\$3.74	165-114-005	\$3.52	165-150-003	\$3.74
165-111-033	\$3.74	165-114-006	\$3.52	165-150-004	\$3.74
165-111-034	\$3.76	165-114-007	\$3.52	165-150-007	\$3.74
165-112-001	\$3.76	165-114-008	\$3.74	165-150-008	\$3.74
165-112-002	\$3.74	165-120-006	\$0.00	165-150-009	\$3.74
165-112-003	\$3.74	165-120-007	\$0.00	165-150-010	\$3.74
165-112-004	\$3.74	165-120-016	\$0.00	165-150-011	\$3.74
165-112-005	\$3.74	165-120-017	\$0.00	165-150-012	\$3.74
165-112-006	\$3.74	165-130-003	\$3.84	165-150-013	\$3.74
165-112-007	\$3.74	165-130-004	\$3.90	165-150-014	\$3.74
165-112-008	\$3.74	165-130-005	\$3.96	165-150-015	\$3.74
165-112-009	\$3.74	165-130-006	\$3.76	165-150-016	\$3.74
165-112-010	\$3.74	165-130-007	\$3.86	165-150-017	\$3.74
165-112-011	\$3.74	165-130-008	\$3.86	165-150-018	\$3.76
165-112-012	\$3.74	165-130-009	\$3.76	165-150-020	\$0.00
165-112-013	\$3.74	165-130-010	\$3.52	165-150-021	\$0.00
165-112-014	\$3.74	165-130-011	\$14.84	165-150-022	\$0.00
165-112-015	\$3.74	165-130-012	\$26.66	165-150-023	\$3.74
165-112-016	\$3.74	165-130-013	\$4.02	165-150-024	\$3.74
165-112-017	\$3.76	165-130-019	\$0.00	165-160-001	\$0.00
165-112-019	\$3.74	165-130-021	\$0.00	165-160-002	\$4.62
165-112-020	\$3.52	165-130-025	\$4.00	165-160-003	\$4.62
165-112-021	\$3.52	165-130-026	\$4.00	165-160-004	\$4.16
165-112-022	\$3.52	165-130-027	\$3.98	165-160-005	\$4.16
165-112-023	\$3.52	165-130-028	\$0.00	165-160-006	\$4.10
165-112-024	\$3.52	165-130-029	\$0.00	165-160-007	\$3.86
165-112-025	\$3.52	165-130-030	\$4.00	165-160-008	\$3.86
165-112-026	\$3.52	165-140-003	\$0.00	165-160-009	\$3.86
165-112-027	\$3.74	165-140-004	\$0.00	165-160-010	\$3.84
165-112-028	\$3.52	165-140-007	\$4.36	165-160-011	\$3.86
165-112-029	\$3.52	165-140-008	\$5.26	165-160-017	\$0.00
165-112-030	\$3.52	165-140-012	\$4.06	165-160-018	\$0.00
165-112-031	\$3.52	165-140-027	\$0.00	165-160-019	\$0.00
165-112-032	\$3.52	165-140-028	\$0.00	165-171-001	\$3.76
165-112-033	\$3.52	165-140-029	\$0.00	165-171-002	\$3.76
165-112-034	\$3.52	165-140-030	\$4.50	165-171-003	\$3.76
165-112-035	\$3.74	165-140-035	\$4.08	165-171-004	\$3.76
165-113-001	\$3.74	165-140-036	\$4.02	165-171-005	\$3.76
165-113-002	\$3.52	165-140-037	\$4.02	165-171-006	\$3.78
165-113-003	\$3.52	165-140-039	\$0.00	165-171-007	\$3.78
165-113-004	\$3.52	165-140-040	\$0.00	165-171-008	\$3.78
165-113-005	\$3.52	165-140-041	\$0.00	165-171-009	\$3.80
165-113-006	\$3.74	165-140-042	\$0.00	165-171-010	\$4.04
165-113-007	\$3.74	165-140-043	\$0.00	165-171-011	\$3.86
165-113-008	\$3.74	165-140-044	\$0.00	165-171-012	\$3.86
165-114-001	\$3.74	165-140-045	\$0.00	165-171-013	\$3.86
165-114-002	\$3.52	165-140-046	\$0.00	165-171-014	\$3.30

**Appendix D**

**Riverside County Flood Control and Water Conservation District  
NPDES - Santa Ana Benefit Assessment Area  
Fiscal Year 2023-2024 Assessment Roll**

<u>APN</u>	<u>Levy Amount</u>	<u>APN</u>	<u>Levy Amount</u>	<u>APN</u>	<u>Levy Amount</u>
165-171-015	\$3.74	165-183-013	\$0.00	165-211-010	\$3.86
165-171-016	\$3.30	165-184-020	\$9.44	165-211-011	\$3.86
165-171-017	\$3.80	165-184-021	\$138.60	165-211-012	\$3.86
165-171-018	\$3.80	165-185-004	\$0.00	165-211-013	\$3.86
165-171-019	\$3.52	165-185-008	\$0.00	165-211-014	\$3.86
165-171-020	\$3.52	165-185-009	\$0.00	165-211-015	\$3.86
165-171-021	\$3.86	165-190-001	\$4.70	165-211-016	\$3.86
165-171-022	\$3.86	165-190-005	\$4.06	165-221-001	\$3.86
165-171-023	\$3.84	165-190-015	\$4.04	165-221-002	\$3.86
165-171-024	\$3.88	165-190-019	\$4.40	165-221-003	\$3.86
165-172-001	\$3.88	165-190-024	\$3.82	165-221-004	\$3.86
165-172-002	\$3.78	165-190-025	\$3.78	165-221-005	\$3.86
165-172-003	\$3.78	165-190-026	\$3.98	165-221-006	\$3.86
165-172-004	\$0.00	165-190-034	\$0.00	165-221-007	\$3.86
165-172-012	\$3.78	165-190-036	\$0.00	165-221-008	\$3.86
165-172-013	\$2.64	165-190-039	\$40.04	165-221-009	\$3.86
165-172-014	\$5.84	165-190-043	\$0.00	165-221-010	\$3.88
165-172-015	\$3.76	165-190-045	\$0.00	165-222-001	\$3.86
165-172-016	\$3.76	165-190-047	\$0.00	165-222-002	\$3.86
165-172-017	\$3.76	165-190-048	\$0.00	165-222-003	\$3.86
165-172-018	\$3.80	165-200-001	\$0.00	165-222-004	\$3.86
165-172-019	\$3.80	165-200-007	\$17.54	165-222-005	\$3.86
165-172-020	\$3.80	165-200-008	\$0.00	165-222-006	\$3.86
165-172-021	\$3.86	165-200-009	\$1.70	165-222-007	\$3.86
165-172-022	\$3.86	165-200-010	\$11.70	165-222-008	\$3.86
165-172-023	\$2.86	165-210-001	\$3.88	165-222-009	\$3.86
165-172-024	\$3.98	165-210-002	\$3.86	165-222-010	\$3.86
165-172-025	\$3.94	165-210-003	\$3.86	165-222-011	\$3.86
165-172-032	\$61.20	165-210-004	\$3.86	165-222-012	\$3.86
165-172-033	\$9.00	165-210-005	\$3.86	165-223-001	\$3.86
165-172-034	\$22.50	165-210-006	\$3.86	165-223-002	\$3.86
165-172-035	\$22.50	165-210-007	\$3.86	165-223-003	\$3.86
165-181-001	\$3.80	165-210-021	\$3.86	165-223-004	\$3.86
165-181-002	\$0.00	165-210-022	\$3.86	165-223-005	\$3.86
165-182-001	\$10.12	165-210-023	\$3.86	165-223-006	\$3.86
165-182-002	\$9.10	165-210-025	\$3.86	165-223-007	\$3.86
165-182-003	\$3.78	165-210-026	\$3.86	165-223-008	\$3.86
165-182-004	\$11.14	165-210-027	\$3.86	165-223-009	\$3.86
165-183-001	\$3.78	165-210-028	\$3.84	165-223-010	\$3.86
165-183-002	\$3.78	165-210-029	\$3.90	165-223-011	\$3.86
165-183-003	\$3.78	165-211-001	\$3.90	165-223-012	\$3.86
165-183-004	\$8.10	165-211-002	\$3.90	165-231-001	\$3.86
165-183-006	\$3.08	165-211-003	\$3.90	165-231-002	\$3.86
165-183-007	\$3.76	165-211-004	\$3.86	165-231-003	\$3.86
165-183-008	\$0.00	165-211-005	\$3.86	165-231-004	\$3.86
165-183-009	\$3.30	165-211-006	\$3.86	165-231-005	\$3.86
165-183-010	\$0.00	165-211-007	\$3.86	165-231-006	\$3.86
165-183-011	\$3.30	165-211-008	\$3.86	165-231-007	\$3.86
165-183-012	\$0.00	165-211-009	\$3.86	165-231-008	\$3.86

**Appendix D**

**Riverside County Flood Control and Water Conservation District  
NPDES - Santa Ana Benefit Assessment Area  
Fiscal Year 2023-2024 Assessment Roll**

---

<u>APN</u>	<u>Levy Amount</u>	<u>APN</u>	<u>Levy Amount</u>	<u>APN</u>	<u>Levy Amount</u>
165-231-009	\$3.86	165-252-008	\$3.92	165-270-006	\$3.86
165-231-010	\$3.86	165-252-009	\$3.88	165-270-007	\$3.88
165-231-011	\$3.86	165-252-010	\$3.94	165-271-001	\$4.12
165-232-001	\$3.86	165-252-011	\$3.86	165-271-002	\$4.16
165-232-002	\$3.86	165-252-012	\$3.86	165-271-003	\$3.92
165-232-003	\$3.86	165-252-013	\$3.86	165-271-004	\$4.10
165-232-004	\$3.86	165-252-014	\$3.86	165-271-005	\$4.10
165-232-005	\$3.86	165-252-015	\$3.86	165-271-006	\$3.96
165-232-006	\$3.86	165-253-001	\$3.86	165-271-007	\$3.94
165-232-007	\$3.86	165-253-002	\$3.86	165-271-008	\$3.86
165-232-008	\$3.86	165-253-003	\$3.86	165-271-009	\$3.86
165-232-009	\$3.86	165-253-004	\$3.86	165-271-010	\$3.88
165-232-010	\$3.86	165-253-005	\$3.86	165-271-011	\$4.06
165-232-011	\$3.86	165-253-006	\$3.86	165-271-012	\$4.46
165-240-001	\$3.88	165-253-007	\$3.90	165-271-013	\$3.98
165-240-002	\$3.86	165-253-008	\$3.90	165-281-001	\$3.86
165-240-003	\$3.86	165-253-009	\$3.94	165-281-002	\$3.86
165-240-004	\$3.86	165-253-010	\$3.94	165-281-003	\$3.86
165-240-008	\$3.86	165-253-011	\$3.90	165-281-004	\$3.86
165-240-009	\$3.86	165-253-012	\$3.86	165-281-005	\$3.86
165-240-010	\$3.86	165-253-013	\$3.86	165-281-006	\$3.86
165-240-011	\$3.86	165-253-014	\$3.86	165-281-007	\$3.86
165-240-012	\$3.86	165-253-015	\$3.86	165-281-008	\$3.86
165-240-013	\$3.86	165-260-001	\$4.04	165-281-009	\$3.86
165-240-014	\$3.86	165-260-002	\$3.98	165-281-010	\$3.86
165-240-015	\$3.86	165-260-003	\$3.92	165-281-011	\$3.86
165-240-018	\$0.00	165-260-004	\$4.02	165-282-001	\$3.86
165-240-020	\$77.40	165-260-005	\$3.98	165-282-002	\$3.86
165-240-021	\$31.50	165-260-006	\$3.98	165-282-003	\$3.86
165-240-022	\$35.54	165-260-007	\$4.00	165-282-004	\$3.86
165-240-023	\$73.80	165-260-008	\$4.06	165-282-005	\$3.86
165-251-001	\$3.86	165-260-009	\$4.18	165-282-006	\$3.86
165-251-002	\$3.86	165-260-010	\$3.92	165-282-007	\$3.86
165-251-003	\$3.86	165-260-011	\$3.98	165-282-008	\$3.86
165-251-004	\$3.86	165-260-012	\$3.86	165-282-009	\$3.86
165-251-005	\$3.86	165-260-013	\$3.88	165-282-010	\$3.86
165-251-006	\$3.86	165-260-014	\$4.20	165-282-011	\$3.86
165-251-007	\$3.86	165-260-015	\$3.86	165-282-012	\$3.86
165-251-008	\$3.86	165-260-016	\$3.86	165-282-013	\$3.86
165-251-009	\$3.90	165-260-017	\$3.86	165-282-014	\$3.86
165-251-010	\$3.94	165-261-001	\$3.86	165-282-015	\$3.86
165-251-011	\$3.90	165-261-002	\$3.88	165-282-016	\$3.86
165-252-001	\$3.86	165-261-003	\$3.86	165-282-017	\$3.86
165-252-002	\$3.86	165-261-004	\$3.88	165-282-018	\$3.86
165-252-003	\$3.86	165-270-001	\$3.88	165-282-019	\$3.86
165-252-004	\$3.86	165-270-002	\$3.86	165-282-020	\$3.86
165-252-005	\$3.86	165-270-003	\$3.86	165-282-021	\$3.86
165-252-006	\$3.86	165-270-004	\$3.86	165-282-022	\$3.86
165-252-007	\$3.86	165-270-005	\$3.86	165-282-023	\$3.86

**Appendix D**

**Riverside County Flood Control and Water Conservation District  
NPDES - Santa Ana Benefit Assessment Area  
Fiscal Year 2023-2024 Assessment Roll**

---

<u>APN</u>	<u>Levy Amount</u>	<u>APN</u>	<u>Levy Amount</u>	<u>APN</u>	<u>Levy Amount</u>
166-030-011	\$5.02	166-040-047	\$3.76	166-060-044	\$3.86
166-030-012	\$3.80	166-040-048	\$3.74	166-060-045	\$3.86
166-030-019	\$0.00	166-040-049	\$3.60	166-060-046	\$3.86
166-030-023	\$6.88	166-040-050	\$3.60	166-060-047	\$3.86
166-030-024	\$0.00	166-040-051	\$3.60	166-060-048	\$3.86
166-040-001	\$3.74	166-040-052	\$0.00	166-060-049	\$3.86
166-040-002	\$3.74	166-040-053	\$0.00	166-060-050	\$3.86
166-040-003	\$3.74	166-040-054	\$0.00	166-060-051	\$3.86
166-040-004	\$3.74	166-040-055	\$3.74	166-060-052	\$3.86
166-040-005	\$3.74	166-050-001	\$0.00	166-060-053	\$4.06
166-040-006	\$3.74	166-050-002	\$4.38	166-060-054	\$0.00
166-040-007	\$3.74	166-050-003	\$0.00	166-060-055	\$0.00
166-040-008	\$3.74	166-050-008	\$4.78	166-060-056	\$4.04
166-040-009	\$3.74	166-050-009	\$3.96	166-070-001	\$5.06
166-040-010	\$3.74	166-050-010	\$0.00	166-070-005	\$0.00
166-040-011	\$3.74	166-050-011	\$3.86	166-070-006	\$0.00
166-040-012	\$3.74	166-050-015	\$0.00	166-070-007	\$3.82
166-040-013	\$3.74	166-050-027	\$4.52	166-070-008	\$3.96
166-040-014	\$0.00	166-050-028	\$0.00	166-070-011	\$4.84
166-040-015	\$3.74	166-050-030	\$0.00	166-070-012	\$3.78
166-040-016	\$0.00	166-050-032	\$0.00	166-070-013	\$0.00
166-040-017	\$3.74	166-050-033	\$4.54	166-070-026	\$4.08
166-040-018	\$0.00	166-050-034	\$0.00	166-070-027	\$4.08
166-040-019	\$3.76	166-050-038	\$3.90	166-070-028	\$4.08
166-040-020	\$0.00	166-060-001	\$0.00	166-070-029	\$4.24
166-040-022	\$3.30	166-060-019	\$4.00	166-070-030	\$4.56
166-040-023	\$3.30	166-060-021	\$3.86	166-070-031	\$4.04
166-040-024	\$3.74	166-060-022	\$3.86	166-070-032	\$4.04
166-040-025	\$3.52	166-060-023	\$3.86	166-070-035	\$0.00
166-040-026	\$3.74	166-060-024	\$3.86	166-070-036	\$3.84
166-040-027	\$3.76	166-060-025	\$3.86	166-070-039	\$4.66
166-040-028	\$3.76	166-060-026	\$3.86	166-080-007	\$0.00
166-040-029	\$3.76	166-060-027	\$3.86	166-080-018	\$0.00
166-040-030	\$3.74	166-060-028	\$3.86	166-080-020	\$0.00
166-040-031	\$3.74	166-060-029	\$3.86	166-080-023	\$0.00
166-040-032	\$3.76	166-060-030	\$3.86	166-080-024	\$0.00
166-040-033	\$3.60	166-060-031	\$3.86	166-080-025	\$0.00
166-040-034	\$3.60	166-060-032	\$3.86	166-080-027	\$0.00
166-040-035	\$3.60	166-060-033	\$3.86	166-090-002	\$5.14
166-040-036	\$3.60	166-060-034	\$3.86	166-090-004	\$6.56
166-040-037	\$0.00	166-060-035	\$3.86	166-090-009	\$4.12
166-040-038	\$3.76	166-060-036	\$3.86	166-090-015	\$5.08
166-040-039	\$3.76	166-060-037	\$3.86	166-090-017	\$4.30
166-040-040	\$3.78	166-060-038	\$3.86	166-090-019	\$0.00
166-040-041	\$3.76	166-060-039	\$3.86	166-090-020	\$4.10
166-040-043	\$3.74	166-060-040	\$3.86	166-090-022	\$4.38
166-040-044	\$3.74	166-060-041	\$3.86	166-090-023	\$4.52
166-040-045	\$3.76	166-060-042	\$3.86	166-090-026	\$5.02
166-040-046	\$3.76	166-060-043	\$3.86	166-090-027	\$0.00

**Appendix D**

**Riverside County Flood Control and Water Conservation District  
NPDES - Santa Ana Benefit Assessment Area  
Fiscal Year 2023-2024 Assessment Roll**

<u>APN</u>	<u>Levy Amount</u>	<u>APN</u>	<u>Levy Amount</u>	<u>APN</u>	<u>Levy Amount</u>
166-090-028	\$0.00	166-114-017	\$3.78	166-142-003	\$3.76
166-090-029	\$0.00	166-114-018	\$3.76	166-142-004	\$3.78
166-090-030	\$0.00	166-114-019	\$3.78	166-142-005	\$3.78
166-090-031	\$4.66	166-120-001	\$0.00	166-142-006	\$3.78
166-100-007	\$0.64	166-120-003	\$0.00	166-142-007	\$3.78
166-100-021	\$1.68	166-120-005	\$0.00	166-142-008	\$3.78
166-100-022	\$0.00	166-120-006	\$3.90	166-142-009	\$3.78
166-100-023	\$0.00	166-120-008	\$4.08	166-142-010	\$3.78
166-111-003	\$3.76	166-120-009	\$3.98	166-142-011	\$3.78
166-111-005	\$3.78	166-120-016	\$3.90	166-142-012	\$3.78
166-112-001	\$3.76	166-120-017	\$3.90	166-142-013	\$3.78
166-112-002	\$3.76	166-120-018	\$3.86	166-142-016	\$3.76
166-112-003	\$3.76	166-120-019	\$3.86	166-142-017	\$3.76
166-112-004	\$3.76	166-120-020	\$3.86	166-142-018	\$3.78
166-112-006	\$3.74	166-120-021	\$3.86	166-142-019	\$3.78
166-112-007	\$3.76	166-120-022	\$3.94	166-142-020	\$3.78
166-112-009	\$3.76	166-120-023	\$4.00	166-142-021	\$3.78
166-113-002	\$3.76	166-120-024	\$4.04	166-142-022	\$3.78
166-113-003	\$3.76	166-120-030	\$0.00	166-142-023	\$3.78
166-113-004	\$3.76	166-120-031	\$4.22	166-142-024	\$3.78
166-113-005	\$3.76	166-120-036	\$4.04	166-142-025	\$3.78
166-113-006	\$3.76	166-120-037	\$4.04	166-142-026	\$3.78
166-113-007	\$3.78	166-120-038	\$4.04	166-142-027	\$3.76
166-113-008	\$3.76	166-120-039	\$4.40	166-142-028	\$3.78
166-113-009	\$3.76	166-120-040	\$0.00	166-142-029	\$3.80
166-113-010	\$3.76	166-120-046	\$1.06	166-142-032	\$3.76
166-113-011	\$3.76	166-120-047	\$0.00	166-142-033	\$3.74
166-113-012	\$3.76	166-120-048	\$0.00	166-143-001	\$3.76
166-113-015	\$3.80	166-130-004	\$1.80	166-143-002	\$3.76
166-113-016	\$3.76	166-130-030	\$0.72	166-143-003	\$3.76
166-113-018	\$3.76	166-130-032	\$3.76	166-143-004	\$3.76
166-113-019	\$3.76	166-130-033	\$3.78	166-143-005	\$3.76
166-113-020	\$3.76	166-130-034	\$0.00	166-143-006	\$3.76
166-113-025	\$3.76	166-141-001	\$3.78	166-143-007	\$3.76
166-113-026	\$3.76	166-141-002	\$3.78	166-143-008	\$3.76
166-113-027	\$3.78	166-141-005	\$3.78	166-143-009	\$3.78
166-113-028	\$3.78	166-141-006	\$3.78	166-143-010	\$3.78
166-114-001	\$3.76	166-141-007	\$3.78	166-143-011	\$3.78
166-114-002	\$3.76	166-141-008	\$3.78	166-143-012	\$3.78
166-114-004	\$3.78	166-141-009	\$3.78	166-143-013	\$3.78
166-114-005	\$3.78	166-141-010	\$3.78	166-143-014	\$3.78
166-114-006	\$3.78	166-141-011	\$3.78	166-143-015	\$3.78
166-114-007	\$3.78	166-141-012	\$3.78	166-143-016	\$3.78
166-114-008	\$3.76	166-141-013	\$3.78	166-143-017	\$3.78
166-114-009	\$3.76	166-141-014	\$3.80	166-143-018	\$3.78
166-114-010	\$3.78	166-141-017	\$3.78	166-143-019	\$3.78
166-114-011	\$3.80	166-141-018	\$3.74	166-143-020	\$3.78
166-114-015	\$3.76	166-142-001	\$3.78	166-143-021	\$3.78
166-114-016	\$3.76	166-142-002	\$3.76	166-143-022	\$3.80

**Appendix D**

**Riverside County Flood Control and Water Conservation District  
NPDES - Santa Ana Benefit Assessment Area  
Fiscal Year 2023-2024 Assessment Roll**

<u>APN</u>	<u>Levy Amount</u>	<u>APN</u>	<u>Levy Amount</u>	<u>APN</u>	<u>Levy Amount</u>
166-150-026	\$0.00	166-160-041	\$2.70	166-170-044	\$2.22
166-150-027	\$0.00	166-160-045	\$0.00	166-170-045	\$0.00
166-150-028	\$0.00	166-160-046	\$155.24	166-170-046	\$0.00
166-150-029	\$0.00	166-160-047	\$17.54	166-180-002	\$3.76
166-150-038	\$4.04	166-160-048	\$16.20	166-180-003	\$3.76
166-150-039	\$3.94	166-160-055	\$0.00	166-180-004	\$3.76
166-150-040	\$3.94	166-170-001	\$3.76	166-180-005	\$3.76
166-150-041	\$3.94	166-170-002	\$3.76	166-180-006	\$3.76
166-150-042	\$3.86	166-170-003	\$3.76	166-180-008	\$0.00
166-150-043	\$3.86	166-170-004	\$3.76	166-180-011	\$3.74
166-150-044	\$3.86	166-170-005	\$3.76	166-180-012	\$3.74
166-150-045	\$3.86	166-170-006	\$3.76	166-180-013	\$3.74
166-150-046	\$3.86	166-170-007	\$3.76	166-180-014	\$3.74
166-150-047	\$3.86	166-170-008	\$3.76	166-180-015	\$3.74
166-150-048	\$3.94	166-170-009	\$3.76	166-180-016	\$3.74
166-150-049	\$3.94	166-170-010	\$3.76	166-180-017	\$3.74
166-150-050	\$3.94	166-170-011	\$3.76	166-180-018	\$3.74
166-150-051	\$3.94	166-170-012	\$3.76	166-180-019	\$3.74
166-150-052	\$3.94	166-170-013	\$3.76	166-180-020	\$3.74
166-150-053	\$3.94	166-170-014	\$3.76	166-180-021	\$3.74
166-150-054	\$3.94	166-170-015	\$3.76	166-180-022	\$3.74
166-150-055	\$3.94	166-170-016	\$3.76	166-180-023	\$3.74
166-150-056	\$3.94	166-170-017	\$3.76	166-180-024	\$3.74
166-150-057	\$3.94	166-170-018	\$3.76	166-180-025	\$3.74
166-150-058	\$3.86	166-170-019	\$3.76	166-181-001	\$3.74
166-150-059	\$3.86	166-170-020	\$3.76	166-181-002	\$3.74
166-150-060	\$3.86	166-170-021	\$3.76	166-181-003	\$3.74
166-150-061	\$3.86	166-170-022	\$3.76	166-181-004	\$3.74
166-150-062	\$3.86	166-170-023	\$3.76	166-181-005	\$3.74
166-150-063	\$3.94	166-170-024	\$3.76	166-181-006	\$3.74
166-150-064	\$3.94	166-170-025	\$3.76	166-181-007	\$3.74
166-150-065	\$3.94	166-170-026	\$3.76	166-181-008	\$3.74
166-150-066	\$4.02	166-170-027	\$3.76	166-181-009	\$3.74
166-150-067	\$4.02	166-170-028	\$3.76	166-181-010	\$3.74
166-150-068	\$3.94	166-170-029	\$3.76	166-181-011	\$3.74
166-150-069	\$3.94	166-170-030	\$3.76	166-181-012	\$3.74
166-150-070	\$3.94	166-170-031	\$3.76	166-182-003	\$3.74
166-150-071	\$3.94	166-170-032	\$3.76	166-182-004	\$3.74
166-150-072	\$3.86	166-170-033	\$3.76	166-182-005	\$3.74
166-150-073	\$3.86	166-170-034	\$3.76	166-182-006	\$3.74
166-150-074	\$3.86	166-170-035	\$3.76	166-182-008	\$3.76
166-150-075	\$3.86	166-170-036	\$3.76	166-182-010	\$3.76
166-150-076	\$3.86	166-170-037	\$3.76	166-190-030	\$0.00
166-150-077	\$3.88	166-170-038	\$3.76	166-190-035	\$2.22
166-150-078	\$3.96	166-170-039	\$3.76	166-190-036	\$0.00
166-150-088	\$0.00	166-170-040	\$3.76	166-190-038	\$0.00
166-150-090	\$0.00	166-170-041	\$3.76	166-190-040	\$5.98
166-150-093	\$1.02	166-170-042	\$3.76	166-200-018	\$0.82
166-160-021	\$3.76	166-170-043	\$3.76	166-200-051	\$0.00

**Appendix D**

**Riverside County Flood Control and Water Conservation District  
NPDES - Santa Ana Benefit Assessment Area  
Fiscal Year 2023-2024 Assessment Roll**

---

<u>APN</u>	<u>Levy Amount</u>	<u>APN</u>	<u>Levy Amount</u>	<u>APN</u>	<u>Levy Amount</u>
166-200-053	\$1.52	166-261-002	\$3.74	166-271-011	\$3.74
166-210-004	\$0.00	166-261-003	\$3.76	166-271-012	\$3.74
166-210-032	\$0.00	166-262-001	\$3.78	166-271-013	\$3.74
166-210-033	\$0.00	166-262-002	\$3.74	166-271-014	\$3.74
166-230-001	\$3.92	166-262-003	\$3.76	166-271-015	\$3.74
166-230-002	\$3.92	166-262-004	\$3.68	166-271-016	\$3.74
166-230-003	\$4.02	166-262-005	\$3.76	166-271-017	\$3.74
166-230-004	\$4.12	166-262-006	\$3.76	166-271-018	\$3.74
166-230-005	\$4.18	166-262-007	\$3.76	166-271-019	\$3.74
166-230-006	\$4.22	166-262-008	\$3.76	166-271-020	\$0.00
166-230-007	\$4.18	166-263-001	\$3.80	166-272-001	\$3.74
166-230-008	\$4.28	166-263-002	\$3.76	166-272-002	\$3.74
166-230-009	\$4.22	166-263-003	\$3.80	166-272-003	\$3.74
166-230-010	\$4.04	166-263-004	\$3.82	166-272-004	\$3.74
166-240-001	\$3.92	166-263-005	\$3.78	166-272-005	\$3.74
166-240-002	\$4.00	166-263-009	\$3.76	166-272-006	\$3.74
166-240-003	\$4.14	166-263-010	\$3.76	166-272-007	\$3.74
166-240-004	\$4.34	166-263-011	\$3.76	166-272-008	\$3.74
166-240-005	\$4.20	166-263-012	\$3.52	166-272-009	\$3.76
166-240-006	\$3.90	166-263-013	\$3.74	166-272-010	\$3.76
166-240-009	\$3.86	166-263-014	\$3.52	166-272-011	\$3.74
166-240-010	\$3.88	166-263-017	\$3.82	166-272-012	\$3.74
166-240-011	\$3.86	166-263-018	\$3.78	166-272-013	\$3.74
166-240-012	\$3.88	166-263-019	\$3.78	166-272-014	\$3.76
166-240-013	\$4.00	166-263-020	\$3.80	166-272-015	\$3.76
166-240-014	\$3.96	166-263-021	\$3.80	166-272-016	\$3.76
166-240-015	\$3.88	166-263-022	\$3.76	166-272-017	\$3.74
166-240-021	\$0.00	166-263-023	\$3.80	166-272-018	\$3.74
166-240-022	\$3.96	166-263-024	\$3.76	166-272-019	\$3.74
166-240-023	\$0.00	166-263-025	\$3.76	166-272-020	\$3.76
166-240-024	\$4.08	166-263-026	\$3.76	166-272-021	\$3.78
166-240-025	\$4.24	166-263-027	\$3.76	166-272-022	\$3.78
166-240-026	\$4.28	166-263-028	\$3.76	166-272-023	\$3.76
166-250-002	\$3.86	166-263-029	\$3.74	166-272-024	\$3.76
166-250-003	\$3.86	166-263-031	\$3.76	166-272-025	\$3.80
166-250-004	\$3.86	166-263-032	\$3.74	166-272-026	\$3.80
166-250-005	\$3.86	166-263-034	\$3.74	166-272-027	\$3.80
166-250-006	\$3.86	166-263-035	\$3.74	166-272-028	\$3.74
166-250-007	\$3.86	166-263-037	\$3.76	166-272-029	\$3.74
166-250-008	\$3.86	166-271-001	\$3.80	166-272-030	\$3.74
166-250-009	\$3.92	166-271-002	\$3.78	166-272-031	\$3.74
166-250-010	\$4.00	166-271-003	\$3.76	166-272-032	\$3.76
166-250-011	\$4.02	166-271-004	\$3.76	166-272-033	\$3.76
166-250-012	\$3.98	166-271-005	\$3.76	166-272-034	\$3.76
166-250-013	\$3.92	166-271-006	\$3.80	166-272-035	\$3.78
166-250-014	\$3.94	166-271-007	\$3.86	166-272-036	\$3.86
166-250-015	\$4.00	166-271-008	\$3.80	166-273-001	\$3.74
166-250-016	\$4.00	166-271-009	\$3.78	166-273-002	\$3.74
166-261-001	\$3.74	166-271-010	\$3.76	166-273-003	\$3.74

**Appendix D**

**Riverside County Flood Control and Water Conservation District  
NPDES - Santa Ana Benefit Assessment Area  
Fiscal Year 2023-2024 Assessment Roll**

---

<u>APN</u>	<u>Levy Amount</u>	<u>APN</u>	<u>Levy Amount</u>	<u>APN</u>	<u>Levy Amount</u>
166-273-004	\$3.74	166-283-007	\$3.52	166-311-004	\$3.86
166-273-005	\$3.76	166-284-001	\$3.74	166-311-005	\$3.90
166-273-006	\$3.76	166-284-002	\$3.74	166-311-006	\$3.88
166-273-007	\$3.76	166-284-003	\$3.74	166-311-007	\$3.86
166-273-008	\$3.76	166-284-004	\$3.74	166-311-008	\$3.86
166-273-009	\$3.76	166-284-005	\$3.74	166-311-009	\$3.88
166-273-010	\$3.76	166-284-006	\$3.74	166-311-010	\$3.88
166-273-011	\$3.74	166-284-007	\$3.74	166-311-011	\$3.98
166-273-012	\$3.74	166-284-008	\$3.74	166-311-012	\$3.88
166-273-013	\$3.74	166-284-009	\$3.74	166-311-013	\$3.88
166-281-001	\$3.74	166-284-010	\$3.74	166-311-014	\$3.90
166-281-002	\$3.74	166-284-011	\$3.76	166-311-015	\$3.90
166-281-003	\$3.74	166-284-012	\$3.74	166-311-016	\$3.88
166-281-004	\$3.74	166-284-013	\$3.74	166-312-001	\$3.86
166-281-005	\$3.74	166-284-014	\$3.74	166-312-002	\$3.86
166-281-006	\$3.74	166-284-015	\$3.74	166-312-003	\$3.86
166-281-007	\$3.74	166-290-001	\$3.92	166-312-004	\$3.86
166-281-008	\$3.74	166-290-002	\$3.92	166-312-007	\$3.86
166-281-009	\$3.52	166-290-003	\$3.92	166-312-008	\$3.86
166-281-010	\$3.74	166-290-004	\$3.92	166-312-013	\$3.86
166-281-011	\$3.80	166-290-005	\$3.86	166-312-014	\$3.86
166-281-012	\$3.76	166-290-006	\$3.86	166-321-001	\$3.86
166-281-013	\$3.76	166-290-007	\$3.86	166-321-002	\$3.86
166-281-014	\$3.76	166-290-008	\$3.86	166-321-003	\$3.86
166-281-015	\$3.74	166-290-009	\$3.86	166-321-004	\$3.86
166-281-016	\$3.76	166-291-001	\$3.86	166-321-005	\$3.86
166-281-017	\$3.74	166-291-002	\$3.88	166-321-006	\$3.86
166-281-018	\$3.74	166-292-001	\$3.86	166-321-007	\$3.88
166-282-001	\$3.74	166-292-002	\$3.86	166-321-008	\$3.88
166-282-002	\$3.74	166-292-003	\$3.88	166-321-010	\$3.92
166-282-003	\$3.74	166-292-004	\$3.88	166-321-011	\$3.94
166-282-004	\$3.76	166-292-005	\$3.86	166-321-012	\$3.88
166-282-005	\$3.76	166-292-006	\$3.86	166-322-001	\$3.86
166-282-006	\$3.78	166-300-001	\$3.90	166-322-002	\$3.86
166-282-007	\$3.78	166-300-002	\$3.86	166-322-003	\$3.86
166-282-008	\$3.78	166-301-001	\$3.86	166-322-004	\$3.86
166-282-009	\$3.76	166-301-002	\$3.86	166-322-005	\$3.86
166-282-010	\$3.76	166-301-003	\$3.90	166-322-006	\$3.86
166-282-011	\$3.76	166-301-004	\$3.90	166-322-007	\$3.84
166-282-012	\$3.76	166-301-005	\$3.94	166-322-008	\$3.86
166-282-013	\$3.74	166-301-006	\$3.88	166-322-009	\$3.86
166-282-014	\$3.74	166-301-007	\$3.98	166-322-010	\$3.86
166-282-015	\$3.52	166-301-008	\$3.86	166-322-011	\$3.86
166-283-001	\$3.52	166-301-009	\$3.86	166-322-012	\$3.86
166-283-002	\$3.52	166-301-010	\$3.86	166-322-013	\$3.86
166-283-003	\$3.52	166-301-011	\$0.00	166-322-014	\$3.86
166-283-004	\$3.52	166-311-001	\$3.88	166-322-015	\$3.86
166-283-005	\$3.52	166-311-002	\$3.90	166-322-016	\$3.86
166-283-006	\$3.74	166-311-003	\$3.86	166-322-017	\$3.86



**Appendix D**

**Riverside County Flood Control and Water Conservation District  
NPDES - Santa Ana Benefit Assessment Area  
Fiscal Year 2023-2024 Assessment Roll**

<u>APN</u>	<u>Levy Amount</u>	<u>APN</u>	<u>Levy Amount</u>	<u>APN</u>	<u>Levy Amount</u>
166-322-018	\$3.86	166-342-003	\$3.76	166-362-003	\$3.92
166-322-019	\$3.86	166-342-004	\$3.76	166-362-004	\$3.88
166-322-020	\$3.86	166-342-005	\$3.74	166-362-005	\$3.86
166-322-021	\$3.80	166-342-006	\$3.74	166-362-006	\$3.88
166-322-023	\$0.00	166-342-007	\$3.76	166-362-007	\$3.88
166-322-024	\$3.94	166-342-008	\$3.76	166-370-001	\$3.88
166-322-028	\$0.00	166-342-009	\$3.74	166-370-002	\$4.28
166-322-029	\$0.00	166-342-010	\$3.74	166-370-003	\$3.88
166-322-030	\$3.82	166-342-011	\$3.74	166-370-004	\$3.88
166-322-031	\$3.94	166-342-012	\$3.74	166-370-005	\$3.96
166-322-032	\$0.00	166-342-013	\$3.74	166-370-006	\$4.26
166-330-003	\$114.74	166-342-014	\$3.74	166-370-008	\$3.88
166-330-004	\$47.24	166-350-001	\$3.86	166-370-009	\$4.08
166-330-005	\$71.10	166-350-002	\$3.86	166-370-010	\$4.42
166-330-007	\$26.54	166-350-003	\$3.86	166-370-013	\$4.46
166-330-008	\$22.04	166-350-004	\$3.86	166-370-015	\$4.28
166-330-009	\$24.74	166-350-005	\$3.88	166-370-020	\$0.00
166-330-010	\$169.64	166-350-006	\$3.88	166-370-021	\$3.94
166-341-001	\$3.74	166-350-007	\$3.86	166-380-001	\$4.02
166-341-002	\$3.76	166-350-008	\$3.86	166-380-002	\$3.96
166-341-003	\$3.80	166-350-009	\$3.86	166-380-006	\$0.00
166-341-004	\$3.76	166-350-010	\$3.86	166-380-007	\$4.48
166-341-005	\$3.76	166-350-011	\$3.86	166-380-008	\$4.18
166-341-006	\$3.76	166-350-012	\$3.86	166-380-011	\$4.06
166-341-007	\$3.78	166-350-013	\$3.86	166-380-013	\$4.00
166-341-008	\$3.78	166-350-014	\$3.86	166-380-014	\$4.54
166-341-009	\$3.76	166-350-015	\$3.86	166-380-016	\$4.26
166-341-010	\$3.76	166-350-016	\$3.88	166-380-018	\$0.00
166-341-011	\$3.74	166-351-001	\$3.86	166-380-020	\$4.88
166-341-012	\$3.74	166-351-002	\$3.86	166-391-001	\$3.78
166-341-013	\$3.76	166-351-003	\$3.86	166-391-002	\$3.76
166-341-014	\$3.76	166-351-004	\$3.86	166-391-003	\$3.74
166-341-015	\$3.76	166-351-005	\$3.86	166-391-004	\$3.74
166-341-016	\$3.78	166-351-006	\$3.86	166-391-005	\$3.74
166-341-017	\$3.78	166-351-007	\$3.86	166-391-006	\$3.74
166-341-018	\$3.80	166-351-008	\$3.86	166-391-007	\$3.74
166-341-019	\$3.80	166-351-009	\$3.86	166-391-008	\$3.74
166-341-020	\$3.76	166-351-010	\$3.86	166-391-009	\$3.78
166-341-021	\$3.76	166-351-011	\$3.86	166-392-001	\$3.74
166-341-022	\$3.80	166-351-012	\$3.86	166-392-002	\$3.74
166-341-023	\$3.80	166-360-001	\$3.86	166-392-003	\$3.74
166-341-024	\$3.82	166-360-002	\$3.86	166-392-004	\$3.74
166-341-025	\$3.74	166-360-003	\$3.86	166-392-005	\$3.74
166-341-026	\$3.52	166-361-001	\$3.86	166-392-006	\$3.52
166-341-027	\$3.74	166-361-002	\$3.88	166-392-007	\$3.74
166-341-028	\$3.74	166-361-003	\$3.86	166-392-008	\$3.74
166-341-029	\$3.74	166-361-004	\$3.86	166-392-009	\$3.74
166-342-001	\$3.74	166-362-001	\$4.00	166-392-010	\$3.30
166-342-002	\$3.74	166-362-002	\$3.98	166-392-011	\$3.76

**Appendix D**

**Riverside County Flood Control and Water Conservation District  
NPDES - Santa Ana Benefit Assessment Area  
Fiscal Year 2023-2024 Assessment Roll**

<u>APN</u>	<u>Levy Amount</u>	<u>APN</u>	<u>Levy Amount</u>	<u>APN</u>	<u>Levy Amount</u>
166-393-001	\$3.82	166-401-022	\$3.82	166-412-001	\$3.60
166-393-002	\$3.78	166-401-023	\$3.82	166-412-002	\$3.60
166-393-003	\$3.76	166-401-024	\$3.90	166-412-003	\$2.92
166-393-004	\$3.76	166-401-027	\$3.90	166-412-004	\$3.60
166-393-005	\$3.74	166-401-028	\$3.78	166-412-005	\$3.74
166-393-006	\$3.78	166-401-029	\$3.80	166-412-006	\$3.60
166-393-007	\$3.76	166-401-030	\$3.78	166-412-007	\$3.76
166-393-008	\$3.76	166-401-031	\$3.80	166-412-008	\$3.74
166-393-009	\$3.78	166-401-032	\$3.78	166-412-009	\$3.60
166-393-010	\$3.76	166-401-033	\$3.76	166-412-010	\$3.60
166-393-011	\$3.78	166-401-034	\$3.74	166-412-011	\$3.76
166-393-012	\$3.76	166-401-035	\$3.74	166-412-012	\$3.76
166-393-013	\$3.76	166-401-036	\$3.76	166-412-013	\$3.76
166-393-014	\$3.76	166-401-037	\$3.74	166-412-014	\$3.76
166-393-015	\$3.76	166-401-038	\$3.74	166-412-015	\$3.76
166-393-016	\$3.82	166-401-039	\$3.74	166-412-016	\$3.76
166-393-017	\$3.82	166-401-040	\$3.74	166-412-017	\$3.78
166-393-018	\$3.76	166-401-041	\$3.74	166-412-018	\$3.80
166-394-001	\$3.74	166-401-042	\$3.76	166-413-001	\$3.76
166-394-002	\$3.74	166-401-043	\$3.74	166-413-002	\$3.76
166-394-003	\$3.52	166-401-044	\$3.74	166-413-003	\$3.74
166-394-004	\$3.74	166-401-049	\$4.44	166-413-004	\$3.74
166-394-005	\$3.74	166-401-050	\$4.30	166-413-005	\$3.76
166-394-006	\$3.74	166-401-051	\$4.20	166-413-006	\$3.76
166-394-007	\$3.74	166-401-054	\$3.82	166-413-007	\$3.76
166-394-008	\$3.74	166-402-001	\$3.74	166-413-008	\$3.74
166-394-009	\$3.74	166-402-002	\$3.76	166-413-009	\$3.74
166-394-010	\$3.74	166-402-003	\$3.74	166-413-010	\$3.76
166-394-011	\$3.74	166-402-004	\$3.76	166-413-011	\$3.74
166-394-012	\$3.76	166-402-005	\$3.76	166-413-012	\$3.76
166-394-013	\$3.74	166-402-006	\$3.78	166-413-015	\$3.82
166-394-014	\$3.74	166-402-007	\$3.74	166-413-016	\$3.78
166-394-015	\$3.74	166-402-008	\$3.74	166-421-001	\$3.74
166-401-001	\$3.78	166-402-009	\$3.74	166-421-002	\$3.60
166-401-003	\$3.88	166-402-010	\$3.74	166-421-003	\$3.60
166-401-004	\$3.80	166-411-002	\$3.74	166-421-004	\$3.74
166-401-005	\$3.78	166-411-003	\$3.74	166-421-005	\$3.74
166-401-010	\$3.80	166-411-004	\$3.76	166-421-006	\$3.74
166-401-011	\$3.80	166-411-005	\$3.76	166-421-007	\$3.80
166-401-012	\$3.80	166-411-006	\$3.74	166-421-008	\$3.84
166-401-013	\$3.76	166-411-007	\$3.74	166-421-009	\$3.74
166-401-014	\$3.74	166-411-008	\$3.76	166-421-010	\$3.60
166-401-015	\$3.74	166-411-009	\$3.74	166-421-011	\$3.60
166-401-016	\$3.74	166-411-010	\$3.60	166-421-012	\$3.60
166-401-017	\$3.76	166-411-011	\$3.74	166-421-013	\$3.74
166-401-018	\$3.76	166-411-012	\$3.74	166-421-014	\$3.82
166-401-019	\$3.78	166-411-013	\$3.60	166-421-015	\$3.78
166-401-020	\$3.76	166-411-014	\$3.60	166-421-016	\$3.76
166-401-021	\$3.78	166-411-016	\$3.80	166-421-017	\$3.74

**Appendix D**

**Riverside County Flood Control and Water Conservation District  
NPDES - Santa Ana Benefit Assessment Area  
Fiscal Year 2023-2024 Assessment Roll**

<u>APN</u>	<u>Levy Amount</u>	<u>APN</u>	<u>Levy Amount</u>	<u>APN</u>	<u>Levy Amount</u>
166-421-018	\$3.74	166-431-003	\$3.74	166-451-012	\$3.86
166-422-001	\$3.74	166-431-004	\$3.74	166-451-013	\$3.86
166-422-002	\$3.74	166-441-001	\$3.90	166-451-014	\$3.86
166-422-003	\$3.60	166-441-002	\$3.86	166-451-015	\$3.86
166-422-004	\$3.74	166-441-003	\$3.86	166-451-016	\$3.92
166-422-005	\$3.60	166-442-001	\$3.86	166-451-017	\$3.88
166-422-006	\$3.60	166-442-002	\$3.86	166-451-018	\$3.86
166-422-007	\$3.60	166-442-003	\$3.86	166-451-019	\$3.84
166-422-008	\$3.78	166-442-004	\$3.86	166-451-020	\$0.00
166-422-009	\$3.60	166-443-001	\$3.96	166-452-001	\$3.86
166-422-010	\$3.80	166-443-002	\$3.90	166-452-002	\$3.86
166-422-011	\$3.74	166-443-003	\$3.86	166-452-003	\$3.90
166-422-012	\$3.74	166-443-004	\$3.86	166-461-001	\$3.86
166-422-013	\$3.78	166-443-005	\$3.86	166-461-002	\$3.86
166-422-014	\$3.78	166-443-006	\$3.86	166-462-002	\$3.88
166-422-015	\$3.80	166-443-007	\$3.86	166-462-003	\$3.88
166-422-016	\$3.76	166-443-008	\$3.86	166-462-004	\$3.86
166-422-017	\$3.74	166-443-009	\$3.86	166-462-005	\$3.88
166-423-001	\$3.76	166-443-010	\$3.86	166-462-006	\$3.86
166-423-002	\$3.76	166-443-011	\$3.94	166-462-007	\$3.86
166-423-003	\$3.74	166-443-012	\$3.90	166-462-008	\$3.86
166-423-004	\$3.76	166-443-013	\$3.88	166-462-009	\$3.86
166-423-005	\$3.76	166-443-014	\$3.86	166-462-010	\$3.86
166-423-006	\$3.74	166-443-015	\$3.86	166-462-013	\$3.94
166-423-007	\$3.76	166-443-016	\$3.86	166-462-014	\$4.04
166-430-001	\$3.74	166-443-017	\$3.86	166-462-016	\$3.86
166-430-002	\$3.76	166-443-018	\$3.86	166-462-017	\$3.78
166-430-003	\$3.78	166-443-019	\$3.86	166-462-018	\$3.96
166-430-004	\$3.76	166-443-020	\$3.86	166-463-005	\$3.88
166-430-005	\$3.76	166-443-021	\$3.86	166-463-006	\$3.90
166-430-006	\$3.88	166-443-022	\$3.88	166-463-007	\$3.94
166-430-007	\$3.90	166-444-001	\$3.86	166-463-008	\$3.98
166-430-008	\$3.74	166-444-002	\$3.86	166-463-010	\$4.08
166-430-009	\$3.74	166-444-003	\$3.86	166-463-011	\$3.90
166-430-010	\$3.80	166-444-004	\$3.90	166-463-012	\$3.92
166-430-011	\$3.80	166-444-005	\$3.86	166-463-013	\$3.86
166-430-012	\$3.84	166-444-006	\$3.86	166-463-014	\$3.86
166-430-013	\$3.76	166-444-007	\$3.86	166-463-015	\$4.08
166-430-014	\$3.76	166-451-001	\$3.88	166-471-001	\$3.76
166-430-015	\$3.76	166-451-002	\$4.04	166-471-002	\$3.78
166-430-016	\$3.78	166-451-003	\$4.00	166-471-005	\$3.90
166-430-017	\$3.84	166-451-004	\$3.86	166-471-006	\$3.86
166-430-032	\$0.00	166-451-005	\$3.84	166-471-007	\$3.84
166-430-034	\$0.62	166-451-006	\$3.86	166-471-008	\$3.84
166-430-035	\$0.00	166-451-007	\$3.86	166-471-009	\$3.84
166-430-036	\$0.00	166-451-008	\$3.90	166-471-010	\$3.86
166-430-037	\$0.00	166-451-009	\$3.88	166-471-011	\$3.92
166-431-001	\$3.74	166-451-010	\$3.86	166-471-012	\$3.80
166-431-002	\$3.74	166-451-011	\$3.86	166-471-013	\$3.78

**Appendix D**

**Riverside County Flood Control and Water Conservation District  
NPDES - Santa Ana Benefit Assessment Area  
Fiscal Year 2023-2024 Assessment Roll**

---

<u>APN</u>	<u>Levy Amount</u>	<u>APN</u>	<u>Levy Amount</u>	<u>APN</u>	<u>Levy Amount</u>
166-471-014	\$4.06	166-501-002	\$2.64	166-502-011	\$2.42
166-471-015	\$3.84	166-501-003	\$2.42	166-502-012	\$2.42
166-472-001	\$3.82	166-501-004	\$2.20	166-502-013	\$2.42
166-472-002	\$3.80	166-501-005	\$3.08	166-502-014	\$2.42
166-472-003	\$3.82	166-501-006	\$3.30	166-502-015	\$2.42
166-472-004	\$3.82	166-501-007	\$2.20	166-502-016	\$2.42
166-472-005	\$3.84	166-501-008	\$2.42	166-502-017	\$2.42
166-472-006	\$3.82	166-501-009	\$2.42	166-502-018	\$2.42
166-472-007	\$3.82	166-501-010	\$2.64	166-502-019	\$2.42
166-481-001	\$3.80	166-501-011	\$2.64	166-502-020	\$2.42
166-481-002	\$3.78	166-501-012	\$2.42	166-502-021	\$2.42
166-481-003	\$3.82	166-501-013	\$2.20	166-502-022	\$2.42
166-481-004	\$3.78	166-501-014	\$2.20	166-502-023	\$2.42
166-481-005	\$3.78	166-501-015	\$3.52	166-502-024	\$2.42
166-481-006	\$3.76	166-501-016	\$3.74	166-502-025	\$2.42
166-482-001	\$3.78	166-501-017	\$2.20	166-502-026	\$2.20
166-482-002	\$3.78	166-501-018	\$2.20	166-502-027	\$2.20
166-482-003	\$3.78	166-501-019	\$2.42	166-502-028	\$2.20
166-482-004	\$3.78	166-501-020	\$2.64	166-502-029	\$2.20
166-483-001	\$3.82	166-501-021	\$2.64	166-502-030	\$2.20
166-483-002	\$3.80	166-501-022	\$2.42	166-511-001	\$3.74
166-483-003	\$3.78	166-501-023	\$2.20	166-511-002	\$3.74
166-483-004	\$3.78	166-501-024	\$1.98	166-511-003	\$3.74
166-483-005	\$3.76	166-501-025	\$3.74	166-511-004	\$3.74
166-483-006	\$3.76	166-501-026	\$3.76	166-511-005	\$3.74
166-483-007	\$3.76	166-501-027	\$2.20	166-511-006	\$3.74
166-483-008	\$3.78	166-501-028	\$2.20	166-511-007	\$3.74
166-491-001	\$3.86	166-501-029	\$2.20	166-511-008	\$3.74
166-491-002	\$3.86	166-501-030	\$2.64	166-511-009	\$3.74
166-492-001	\$3.86	166-501-031	\$2.64	166-511-010	\$3.74
166-492-002	\$3.86	166-501-032	\$2.20	166-511-011	\$3.74
166-492-003	\$3.86	166-501-033	\$2.20	166-511-012	\$3.74
166-492-004	\$3.86	166-501-034	\$1.98	166-511-013	\$3.74
166-492-005	\$3.86	166-501-035	\$3.76	166-511-014	\$3.74
166-492-006	\$3.86	166-501-036	\$3.76	166-511-015	\$3.74
166-493-001	\$3.86	166-501-037	\$2.20	166-511-016	\$3.74
166-493-002	\$3.86	166-501-038	\$2.42	166-511-017	\$3.74
166-493-003	\$3.86	166-501-039	\$2.42	166-511-018	\$3.74
166-493-004	\$3.88	166-501-040	\$2.86	166-511-019	\$3.74
166-493-005	\$3.88	166-502-001	\$2.86	166-511-020	\$3.74
166-493-006	\$3.88	166-502-002	\$2.42	166-511-021	\$3.74
166-493-007	\$3.88	166-502-003	\$2.42	166-511-022	\$3.74
166-493-008	\$3.90	166-502-004	\$2.42	166-511-023	\$3.74
166-493-009	\$3.88	166-502-005	\$2.42	166-511-024	\$3.74
166-493-010	\$3.88	166-502-006	\$2.42	166-511-025	\$3.74
166-493-011	\$3.88	166-502-007	\$2.42	166-511-026	\$3.74
166-493-012	\$3.88	166-502-008	\$2.42	166-511-027	\$3.74
166-493-013	\$3.88	166-502-009	\$2.42	166-511-028	\$3.74
166-501-001	\$2.64	166-502-010	\$2.42	166-511-029	\$3.74

**Appendix D**

**Riverside County Flood Control and Water Conservation District  
NPDES - Santa Ana Benefit Assessment Area  
Fiscal Year 2023-2024 Assessment Roll**

<u>APN</u>	<u>Levy Amount</u>	<u>APN</u>	<u>Levy Amount</u>	<u>APN</u>	<u>Levy Amount</u>
166-511-030	\$3.74	166-530-003	\$3.74	166-540-021	\$0.00
166-511-031	\$3.74	166-530-004	\$3.74	166-540-022	\$3.82
166-511-032	\$4.20	166-530-005	\$3.74	166-540-023	\$0.00
166-511-033	\$4.20	166-530-006	\$3.74	166-540-024	\$0.00
166-512-001	\$3.74	166-530-007	\$3.74	166-540-025	\$0.00
166-512-002	\$3.74	166-530-008	\$3.74	166-540-026	\$0.00
166-512-003	\$3.74	166-530-009	\$3.74	166-540-027	\$0.00
166-512-004	\$3.74	166-530-010	\$3.74	166-540-031	\$3.78
166-512-005	\$3.74	166-530-011	\$3.74	166-540-032	\$3.80
166-512-006	\$3.74	166-530-012	\$3.74	166-540-033	\$3.76
166-512-007	\$3.74	166-530-013	\$3.74	166-540-036	\$3.92
166-512-008	\$3.74	166-530-014	\$3.74	166-540-037	\$3.96
166-512-009	\$3.74	166-530-015	\$3.74	166-550-002	\$4.00
166-512-010	\$3.74	166-530-016	\$3.74	166-550-003	\$4.02
166-512-011	\$3.74	166-530-017	\$3.74	166-550-004	\$3.98
166-512-012	\$3.74	166-530-018	\$3.74	166-550-005	\$3.96
166-521-001	\$3.86	166-530-019	\$3.74	166-550-006	\$3.94
166-521-002	\$3.86	166-530-020	\$3.74	166-550-007	\$3.86
166-521-003	\$3.86	166-530-021	\$3.74	166-550-008	\$3.86
166-521-004	\$3.86	166-530-022	\$3.74	166-550-009	\$3.84
166-521-005	\$3.86	166-530-023	\$3.74	166-550-010	\$0.00
166-521-006	\$3.86	166-530-024	\$3.74	166-550-011	\$3.78
166-521-007	\$3.86	166-530-025	\$3.74	166-550-012	\$3.86
166-521-008	\$3.86	166-530-026	\$3.74	166-550-013	\$3.86
166-521-009	\$3.86	166-530-027	\$3.74	166-550-014	\$3.86
166-521-010	\$3.86	166-530-028	\$3.74	166-550-015	\$3.84
166-521-011	\$3.86	166-530-029	\$3.74	166-550-016	\$3.88
166-521-012	\$3.86	166-530-030	\$3.74	166-550-017	\$3.80
166-521-013	\$3.86	166-530-031	\$3.74	166-550-018	\$3.80
166-522-001	\$3.86	166-530-032	\$3.74	166-550-019	\$0.00
166-522-002	\$3.86	166-530-033	\$3.74	166-550-020	\$3.78
166-522-003	\$3.86	166-530-034	\$3.74	166-550-021	\$0.00
166-522-004	\$3.86	166-530-035	\$3.74	166-550-022	\$0.00
166-522-005	\$3.86	166-530-036	\$3.74	166-550-023	\$3.74
166-522-006	\$3.86	166-540-004	\$3.82	166-550-024	\$0.00
166-522-007	\$3.86	166-540-005	\$3.82	166-550-025	\$3.76
166-522-008	\$3.86	166-540-006	\$3.86	166-550-026	\$0.00
166-522-009	\$3.86	166-540-009	\$0.00	166-550-027	\$3.82
166-522-010	\$3.86	166-540-010	\$3.76	166-550-028	\$0.00
166-522-011	\$3.86	166-540-011	\$0.00	166-550-029	\$3.84
166-522-012	\$3.86	166-540-012	\$3.74	166-550-030	\$3.78
166-522-013	\$3.86	166-540-013	\$0.00	166-550-031	\$0.00
166-522-014	\$3.86	166-540-014	\$3.76	166-550-032	\$3.78
166-522-015	\$3.86	166-540-015	\$0.00	166-550-033	\$0.00
166-522-016	\$3.86	166-540-016	\$3.80	166-550-034	\$3.78
166-522-017	\$3.86	166-540-017	\$0.00	166-550-035	\$0.00
166-522-018	\$0.00	166-540-018	\$3.80	166-550-036	\$3.78
166-530-001	\$3.74	166-540-019	\$0.00	166-550-037	\$0.00
166-530-002	\$3.74	166-540-020	\$3.80	166-550-038	\$0.00

**Appendix D**

**Riverside County Flood Control and Water Conservation District  
NPDES - Santa Ana Benefit Assessment Area  
Fiscal Year 2023-2024 Assessment Roll**

<u>APN</u>	<u>Levy Amount</u>	<u>APN</u>	<u>Levy Amount</u>	<u>APN</u>	<u>Levy Amount</u>
166-550-039	\$0.00	166-580-013	\$3.74	166-590-018	\$3.74
166-550-040	\$4.02	166-580-014	\$3.74	166-590-019	\$3.74
166-560-001	\$3.86	166-580-015	\$3.74	166-590-020	\$3.74
166-560-002	\$3.74	166-580-016	\$3.74	166-590-021	\$3.74
166-560-003	\$0.00	166-580-017	\$3.74	166-590-022	\$3.74
166-560-004	\$3.82	166-580-018	\$3.74	166-590-023	\$3.74
166-560-005	\$0.00	166-580-019	\$3.74	166-590-024	\$3.74
166-560-006	\$3.84	166-580-020	\$3.74	166-590-025	\$3.74
166-560-007	\$3.84	166-580-021	\$3.74	166-590-026	\$3.74
166-560-008	\$3.88	166-580-022	\$3.74	166-590-027	\$3.74
166-560-009	\$3.96	166-580-023	\$3.74	166-590-028	\$0.00
166-560-010	\$3.84	166-580-024	\$3.74	166-590-029	\$3.74
166-560-011	\$3.86	166-580-025	\$3.74	166-590-030	\$3.74
166-560-012	\$3.80	166-580-026	\$3.74	166-590-031	\$3.74
166-560-013	\$0.00	166-580-027	\$3.74	166-590-032	\$3.74
166-560-014	\$3.82	166-580-028	\$3.74	166-590-033	\$3.74
166-560-015	\$3.78	166-580-029	\$3.74	166-590-034	\$3.74
166-560-016	\$3.78	166-580-030	\$3.74	166-590-035	\$3.74
166-560-017	\$3.82	166-580-031	\$3.74	166-590-036	\$3.74
166-560-018	\$0.00	166-580-032	\$3.74	166-590-037	\$3.74
166-560-019	\$0.00	166-580-033	\$3.74	166-590-038	\$0.00
166-571-001	\$3.88	166-580-034	\$3.74	166-590-039	\$3.74
166-571-002	\$3.86	166-580-035	\$3.74	166-590-040	\$3.74
166-571-003	\$3.86	166-580-036	\$3.74	166-590-041	\$3.74
166-571-004	\$3.86	166-580-037	\$3.74	166-590-042	\$3.74
166-571-005	\$0.00	166-580-038	\$3.74	166-590-043	\$3.74
166-571-006	\$3.92	166-580-039	\$3.74	166-590-044	\$3.74
166-571-007	\$3.74	166-580-040	\$3.74	166-590-045	\$3.74
166-571-010	\$3.74	166-580-041	\$3.74	166-590-046	\$3.74
166-571-011	\$3.74	166-580-042	\$3.74	166-590-047	\$0.00
166-571-012	\$3.74	166-580-043	\$3.74	166-590-048	\$0.00
166-571-013	\$3.74	166-580-044	\$0.00	166-590-049	\$3.74
166-571-014	\$3.92	166-590-001	\$3.74	166-590-050	\$3.74
166-571-015	\$3.92	166-590-002	\$3.74	166-590-051	\$3.74
166-572-001	\$3.74	166-590-003	\$3.74	166-590-052	\$3.74
166-572-002	\$3.84	166-590-004	\$3.74	166-590-053	\$3.74
166-572-003	\$3.98	166-590-005	\$3.74	166-590-054	\$3.74
166-580-001	\$0.00	166-590-006	\$3.74	166-590-055	\$3.74
166-580-002	\$3.74	166-590-007	\$3.74	166-590-056	\$3.74
166-580-003	\$3.74	166-590-008	\$3.74	166-590-057	\$3.74
166-580-004	\$3.74	166-590-009	\$3.74	166-590-058	\$3.74
166-580-005	\$3.74	166-590-010	\$3.74	166-590-059	\$3.74
166-580-006	\$3.74	166-590-011	\$3.74	166-590-060	\$3.74
166-580-007	\$3.74	166-590-012	\$3.74	166-590-061	\$3.74
166-580-008	\$3.74	166-590-013	\$3.74	166-590-062	\$3.74
166-580-009	\$3.74	166-590-014	\$3.74	166-590-063	\$0.00
166-580-010	\$3.74	166-590-015	\$3.74	166-601-001	\$3.74
166-580-011	\$3.74	166-590-016	\$3.74	166-601-002	\$3.74
166-580-012	\$3.74	166-590-017	\$3.74	166-601-003	\$3.74

**Appendix D**

**Riverside County Flood Control and Water Conservation District  
NPDES - Santa Ana Benefit Assessment Area  
Fiscal Year 2023-2024 Assessment Roll**

---

<u>APN</u>	<u>Levy Amount</u>	<u>APN</u>	<u>Levy Amount</u>	<u>APN</u>	<u>Levy Amount</u>
166-601-004	\$3.74	166-603-008	\$3.74	166-620-020	\$0.00
166-601-005	\$3.74	166-603-009	\$3.74	166-620-021	\$81.90
166-601-006	\$3.74	166-603-010	\$3.74	166-620-022	\$0.00
166-601-007	\$3.74	166-603-011	\$3.74	166-620-023	\$199.34
166-601-008	\$3.74	166-603-012	\$3.74	166-620-025	\$38.16
166-601-009	\$3.74	166-603-013	\$3.74	166-620-026	\$0.00
166-601-010	\$3.74	166-603-014	\$3.74	166-620-027	\$0.82
166-601-011	\$3.74	166-603-015	\$3.74	166-620-028	\$0.00
166-601-012	\$3.74	166-603-016	\$3.74	166-620-029	\$101.70
166-601-013	\$3.74	166-603-017	\$3.74	166-620-030	\$23.40
166-601-014	\$3.74	166-603-018	\$3.74	166-620-031	\$26.54
166-601-015	\$3.74	166-603-019	\$3.74	166-620-032	\$77.40
166-601-016	\$3.74	166-603-020	\$3.74	166-620-033	\$1.34
166-602-001	\$3.74	166-603-021	\$3.74	166-620-036	\$31.50
166-602-002	\$3.74	166-603-022	\$3.74	166-620-037	\$18.00
166-602-003	\$3.74	166-603-023	\$3.74	166-620-038	\$0.00
166-602-004	\$3.74	166-603-024	\$3.74	166-620-039	\$0.00
166-602-005	\$3.74	166-603-025	\$3.74	166-620-040	\$0.00
166-602-006	\$3.74	166-603-026	\$3.74	166-620-044	\$14.40
166-602-007	\$3.74	166-603-027	\$3.74	166-620-045	\$14.40
166-602-008	\$3.74	166-610-001	\$3.90	166-620-047	\$114.74
166-602-009	\$3.74	166-610-002	\$3.86	166-630-001	\$2.46
166-602-010	\$3.74	166-610-003	\$3.86	166-630-002	\$2.46
166-602-011	\$3.74	166-610-004	\$3.86	166-630-003	\$2.70
166-602-012	\$3.74	166-610-005	\$3.86	166-630-004	\$2.70
166-602-013	\$3.74	166-610-006	\$3.90	166-630-005	\$2.92
166-602-014	\$3.74	166-610-007	\$3.96	166-630-006	\$2.46
166-602-015	\$3.74	166-610-008	\$3.86	166-630-007	\$3.60
166-602-016	\$3.74	166-610-009	\$3.86	166-630-008	\$2.46
166-602-017	\$3.74	166-610-010	\$3.86	166-630-009	\$2.24
166-602-018	\$3.74	166-610-011	\$3.86	166-630-010	\$2.24
166-602-019	\$3.74	166-610-012	\$3.86	166-630-011	\$2.24
166-602-020	\$3.74	166-610-013	\$3.86	166-630-012	\$2.46
166-602-021	\$3.74	166-610-014	\$3.86	166-630-013	\$2.46
166-602-022	\$3.74	166-610-015	\$3.94	166-630-014	\$3.14
166-602-023	\$3.74	166-610-016	\$0.00	166-630-015	\$2.46
166-602-024	\$3.74	166-620-001	\$38.18	166-630-016	\$2.24
166-602-025	\$3.74	166-620-005	\$27.00	166-630-017	\$3.14
166-602-026	\$3.74	166-620-007	\$36.00	166-630-018	\$2.70
166-602-027	\$3.74	166-620-009	\$0.90	166-630-019	\$2.02
166-602-028	\$3.74	166-620-011	\$15.30	166-630-020	\$2.02
166-602-029	\$3.74	166-620-012	\$452.70	166-630-021	\$2.24
166-603-001	\$3.74	166-620-013	\$27.44	166-630-022	\$2.02
166-603-002	\$3.74	166-620-014	\$27.44	166-630-023	\$1.80
166-603-003	\$3.74	166-620-015	\$54.00	166-630-024	\$1.80
166-603-004	\$3.74	166-620-016	\$34.20	166-630-025	\$1.80
166-603-005	\$3.74	166-620-017	\$0.00	166-630-026	\$1.80
166-603-006	\$3.74	166-620-018	\$56.70	166-630-027	\$1.80
166-603-007	\$3.74	166-620-019	\$0.00	166-630-028	\$2.02

**Appendix D**

**Riverside County Flood Control and Water Conservation District  
NPDES - Santa Ana Benefit Assessment Area  
Fiscal Year 2023-2024 Assessment Roll**

<u>APN</u>	<u>Levy Amount</u>	<u>APN</u>	<u>Levy Amount</u>	<u>APN</u>	<u>Levy Amount</u>
166-630-029	\$2.02	166-630-078	\$2.02	166-640-035	\$113.84
166-630-030	\$2.02	166-630-079	\$2.02	166-650-001	\$0.00
166-630-031	\$2.24	166-630-080	\$2.24	166-650-002	\$3.84
166-630-032	\$2.70	166-630-081	\$2.24	166-650-003	\$3.86
166-630-033	\$2.02	166-630-082	\$2.24	166-650-004	\$3.86
166-630-034	\$2.02	166-630-083	\$2.24	166-650-005	\$3.86
166-630-035	\$2.02	166-630-084	\$2.02	166-650-006	\$3.86
166-630-036	\$2.02	166-630-085	\$2.02	166-650-007	\$3.90
166-630-037	\$2.02	166-630-086	\$2.24	166-650-008	\$3.88
166-630-038	\$2.24	166-630-087	\$2.02	166-650-009	\$3.88
166-630-039	\$2.02	166-630-088	\$0.00	166-651-001	\$3.92
166-630-040	\$2.46	166-630-089	\$0.00	166-651-002	\$3.96
166-630-041	\$2.46	166-630-090	\$0.00	166-651-003	\$4.06
166-630-042	\$2.46	166-630-091	\$0.00	166-651-004	\$4.12
166-630-043	\$2.02	166-630-092	\$0.00	166-651-005	\$3.96
166-630-044	\$2.02	166-640-001	\$3.76	166-651-006	\$3.94
166-630-045	\$2.02	166-640-002	\$1.80	166-651-007	\$3.88
166-630-046	\$2.02	166-640-003	\$2.02	166-651-008	\$4.04
166-630-047	\$2.02	166-640-004	\$2.02	166-651-009	\$3.94
166-630-048	\$1.80	166-640-005	\$2.02	166-651-010	\$3.88
166-630-049	\$1.80	166-640-006	\$2.46	166-660-001	\$3.90
166-630-050	\$1.80	166-640-007	\$3.14	166-660-002	\$3.84
166-630-051	\$2.02	166-640-008	\$2.92	166-660-003	\$3.84
166-630-052	\$1.80	166-640-009	\$2.24	166-660-004	\$3.84
166-630-053	\$1.80	166-640-010	\$1.80	166-661-001	\$3.84
166-630-054	\$1.80	166-640-011	\$2.02	166-661-002	\$3.84
166-630-055	\$1.80	166-640-012	\$2.02	166-661-003	\$3.84
166-630-056	\$1.80	166-640-013	\$2.02	166-661-004	\$3.82
166-630-057	\$2.02	166-640-014	\$2.02	166-661-005	\$3.82
166-630-058	\$2.02	166-640-015	\$2.92	166-661-006	\$3.82
166-630-059	\$2.02	166-640-016	\$3.74	166-661-007	\$3.82
166-630-060	\$1.80	166-640-017	\$2.24	166-661-008	\$3.82
166-630-061	\$2.02	166-640-018	\$2.46	166-661-009	\$3.84
166-630-062	\$6.02	166-640-019	\$2.46	166-661-010	\$3.90
166-630-063	\$6.02	166-640-020	\$2.24	166-661-011	\$3.94
166-630-064	\$2.02	166-640-021	\$2.24	166-661-012	\$3.92
166-630-065	\$2.24	166-640-022	\$1.80	166-661-013	\$3.92
166-630-066	\$2.24	166-640-023	\$1.80	166-661-014	\$3.86
166-630-067	\$2.24	166-640-024	\$2.70	166-661-015	\$3.84
166-630-068	\$2.02	166-640-025	\$2.02	166-661-016	\$3.84
166-630-069	\$1.80	166-640-026	\$2.02	166-661-017	\$3.86
166-630-070	\$2.02	166-640-027	\$2.02	166-661-018	\$3.90
166-630-071	\$2.02	166-640-028	\$1.80	166-661-019	\$3.84
166-630-072	\$2.24	166-640-029	\$1.80	166-661-020	\$3.84
166-630-073	\$2.46	166-640-030	\$2.02	166-661-021	\$3.86
166-630-074	\$2.70	166-640-031	\$3.74	166-661-022	\$3.84
166-630-075	\$2.70	166-640-032	\$0.00	166-661-023	\$3.84
166-630-076	\$2.46	166-640-033	\$0.00	166-661-024	\$3.84
166-630-077	\$2.02	166-640-034	\$0.00	166-661-025	\$3.86



**Appendix D**

**Riverside County Flood Control and Water Conservation District  
NPDES - Santa Ana Benefit Assessment Area  
Fiscal Year 2023-2024 Assessment Roll**

<u>APN</u>	<u>Levy Amount</u>	<u>APN</u>	<u>Levy Amount</u>	<u>APN</u>	<u>Levy Amount</u>
166-661-026	\$3.88	167-032-008	\$4.08	167-050-014	\$4.12
166-661-027	\$3.88	167-032-009	\$4.06	167-050-017	\$3.98
166-670-001	\$3.86	167-032-010	\$4.22	167-050-018	\$4.00
166-670-002	\$3.84	167-032-011	\$3.92	167-050-019	\$4.00
166-670-003	\$3.86	167-032-012	\$4.46	167-050-021	\$3.78
166-670-004	\$3.86	167-032-013	\$4.08	167-050-022	\$3.96
166-670-005	\$3.84	167-032-014	\$4.08	167-050-023	\$3.88
166-670-006	\$3.84	167-032-015	\$3.88	167-050-028	\$0.00
166-670-007	\$3.92	167-032-016	\$3.88	167-050-029	\$4.14
166-670-008	\$3.86	167-032-017	\$3.86	167-061-001	\$3.86
166-670-009	\$3.84	167-032-018	\$3.92	167-061-002	\$3.86
166-670-010	\$3.88	167-032-021	\$3.84	167-061-003	\$3.86
166-670-011	\$3.92	167-041-001	\$3.86	167-061-004	\$3.86
166-670-012	\$3.86	167-041-002	\$3.86	167-061-005	\$3.86
166-670-013	\$3.84	167-041-003	\$3.86	167-061-006	\$3.86
166-670-014	\$3.84	167-041-004	\$3.86	167-061-007	\$3.86
166-670-015	\$3.84	167-041-005	\$3.86	167-061-008	\$3.86
166-670-016	\$3.84	167-041-006	\$3.86	167-061-009	\$3.86
166-670-017	\$3.84	167-041-007	\$3.86	167-061-010	\$3.86
166-670-018	\$0.00	167-041-008	\$3.86	167-061-011	\$3.86
166-670-019	\$0.00	167-041-009	\$3.86	167-061-012	\$3.86
166-670-020	\$0.00	167-041-010	\$3.86	167-061-013	\$3.86
167-020-010	\$0.00	167-041-011	\$3.86	167-062-001	\$3.86
167-020-014	\$0.00	167-041-012	\$3.86	167-062-002	\$3.86
167-031-001	\$3.86	167-042-001	\$3.86	167-062-003	\$3.86
167-031-002	\$3.94	167-042-002	\$3.86	167-062-004	\$3.86
167-031-003	\$3.94	167-042-003	\$3.86	167-062-005	\$3.86
167-031-004	\$3.94	167-042-004	\$3.86	167-062-006	\$3.86
167-031-005	\$3.88	167-042-005	\$3.86	167-062-007	\$3.86
167-031-006	\$3.88	167-042-006	\$3.86	167-062-008	\$3.86
167-031-007	\$3.88	167-042-007	\$3.86	167-063-001	\$0.00
167-031-009	\$4.08	167-042-008	\$3.86	167-071-001	\$3.86
167-031-010	\$3.88	167-042-009	\$3.86	167-071-002	\$3.86
167-031-011	\$3.86	167-042-010	\$3.86	167-071-003	\$3.86
167-031-012	\$3.86	167-042-011	\$3.86	167-071-004	\$3.86
167-031-013	\$3.86	167-042-012	\$0.00	167-071-005	\$3.86
167-031-014	\$3.86	167-050-001	\$3.80	167-071-006	\$3.86
167-031-016	\$3.80	167-050-002	\$3.82	167-071-007	\$3.86
167-031-017	\$3.52	167-050-003	\$3.82	167-071-008	\$3.86
167-031-018	\$3.74	167-050-004	\$3.82	167-071-009	\$3.86
167-031-019	\$3.88	167-050-005	\$3.80	167-071-010	\$3.86
167-031-020	\$3.08	167-050-006	\$3.52	167-071-011	\$3.86
167-031-021	\$0.00	167-050-007	\$3.76	167-071-012	\$3.86
167-032-001	\$3.78	167-050-008	\$3.76	167-071-013	\$3.86
167-032-003	\$3.80	167-050-009	\$3.80	167-071-014	\$3.86
167-032-004	\$3.80	167-050-010	\$0.00	167-072-001	\$3.86
167-032-005	\$3.80	167-050-011	\$3.98	167-072-002	\$3.86
167-032-006	\$3.80	167-050-012	\$3.98	167-072-003	\$3.86
167-032-007	\$3.80	167-050-013	\$4.10	167-072-004	\$3.86

**Appendix D**

**Riverside County Flood Control and Water Conservation District  
NPDES - Santa Ana Benefit Assessment Area  
Fiscal Year 2023-2024 Assessment Roll**

<u>APN</u>	<u>Levy Amount</u>	<u>APN</u>	<u>Levy Amount</u>	<u>APN</u>	<u>Levy Amount</u>
167-072-005	\$3.86	167-090-032	\$3.86	167-121-015	\$3.80
167-072-006	\$3.86	167-090-033	\$3.96	167-121-016	\$3.80
167-080-001	\$3.88	167-090-034	\$3.96	167-121-017	\$3.80
167-080-002	\$3.76	167-100-001	\$4.02	167-121-018	\$3.80
167-080-003	\$3.78	167-100-002	\$3.92	167-121-019	\$3.80
167-080-004	\$3.74	167-100-006	\$3.76	167-121-020	\$3.80
167-080-005	\$3.74	167-100-008	\$3.74	167-121-021	\$3.80
167-080-006	\$3.74	167-100-009	\$4.30	167-121-022	\$3.80
167-080-007	\$3.74	167-100-010	\$3.88	167-121-023	\$3.80
167-080-008	\$3.74	167-100-012	\$3.78	167-121-024	\$3.80
167-080-009	\$3.74	167-100-015	\$4.12	167-121-025	\$3.80
167-080-010	\$4.10	167-100-016	\$4.46	167-121-026	\$3.80
167-080-011	\$0.00	167-100-017	\$3.80	167-121-027	\$3.80
167-080-012	\$3.78	167-100-022	\$3.78	167-122-001	\$3.80
167-080-013	\$3.76	167-100-026	\$3.92	167-122-002	\$3.80
167-080-014	\$3.76	167-100-027	\$3.96	167-122-003	\$3.80
167-080-015	\$4.48	167-100-028	\$3.88	167-122-004	\$3.80
167-080-016	\$4.04	167-100-029	\$3.88	167-122-005	\$3.80
167-080-017	\$3.78	167-100-030	\$3.88	167-122-006	\$3.80
167-080-018	\$3.74	167-100-031	\$3.92	167-122-007	\$3.80
167-080-019	\$3.76	167-100-034	\$4.04	167-122-008	\$3.80
167-080-020	\$3.76	167-100-035	\$3.86	167-122-009	\$3.80
167-080-021	\$3.90	167-110-002	\$0.00	167-122-010	\$3.80
167-090-003	\$3.88	167-110-019	\$212.84	167-122-011	\$3.80
167-090-004	\$3.88	167-110-020	\$3.14	167-122-012	\$3.80
167-090-005	\$4.32	167-110-023	\$506.24	167-123-001	\$3.78
167-090-006	\$3.86	167-110-030	\$140.40	167-123-002	\$3.78
167-090-007	\$3.86	167-110-031	\$99.44	167-123-003	\$3.78
167-090-009	\$3.74	167-110-032	\$59.40	167-123-004	\$3.78
167-090-010	\$3.74	167-110-033	\$70.64	167-123-005	\$3.78
167-090-012	\$3.86	167-110-034	\$104.40	167-123-006	\$3.78
167-090-013	\$3.86	167-110-035	\$104.84	167-123-007	\$3.78
167-090-014	\$3.90	167-110-036	\$138.60	167-131-001	\$3.80
167-090-015	\$3.90	167-110-037	\$225.90	167-131-002	\$3.80
167-090-016	\$4.12	167-110-039	\$0.00	167-131-003	\$3.80
167-090-017	\$4.06	167-121-001	\$3.80	167-131-004	\$3.80
167-090-018	\$3.94	167-121-002	\$3.80	167-131-005	\$3.80
167-090-019	\$3.92	167-121-003	\$3.80	167-131-006	\$3.80
167-090-020	\$0.00	167-121-004	\$3.80	167-131-007	\$3.80
167-090-021	\$3.78	167-121-005	\$3.80	167-131-008	\$3.80
167-090-022	\$3.78	167-121-006	\$3.80	167-131-009	\$3.80
167-090-023	\$3.88	167-121-007	\$3.80	167-131-010	\$3.80
167-090-024	\$4.04	167-121-008	\$3.80	167-131-011	\$3.80
167-090-025	\$3.98	167-121-009	\$3.80	167-131-012	\$3.80
167-090-026	\$3.86	167-121-010	\$3.80	167-131-013	\$3.80
167-090-027	\$3.86	167-121-011	\$3.80	167-131-014	\$3.80
167-090-028	\$3.86	167-121-012	\$3.80	167-131-015	\$13.50
167-090-030	\$3.96	167-121-013	\$3.80	167-131-016	\$3.80
167-090-031	\$3.86	167-121-014	\$3.80	167-131-017	\$3.80

**Appendix D**

**Riverside County Flood Control and Water Conservation District  
NPDES - Santa Ana Benefit Assessment Area  
Fiscal Year 2023-2024 Assessment Roll**

<u>APN</u>	<u>Levy Amount</u>	<u>APN</u>	<u>Levy Amount</u>	<u>APN</u>	<u>Levy Amount</u>
167-131-018	\$3.80	167-143-009	\$3.80	167-161-010	\$2.70
167-131-019	\$3.80	167-143-010	\$3.80	167-161-011	\$1.62
167-131-020	\$3.80	167-143-011	\$3.80	167-161-012	\$3.10
167-131-021	\$3.80	167-143-012	\$3.80	167-161-013	\$3.26
167-131-022	\$3.80	167-143-013	\$3.80	167-161-014	\$3.24
167-131-023	\$3.80	167-143-014	\$3.80	167-161-015	\$3.62
167-131-024	\$3.80	167-143-015	\$3.80	167-161-016	\$3.62
167-131-025	\$3.80	167-143-016	\$3.80	167-161-017	\$2.70
167-131-026	\$3.80	167-143-017	\$3.80	167-161-018	\$2.36
167-131-027	\$3.80	167-143-018	\$3.80	167-161-019	\$2.38
167-131-028	\$3.80	167-143-019	\$3.80	167-161-020	\$0.00
167-131-029	\$3.80	167-143-020	\$3.80	167-171-003	\$7.64
167-131-030	\$3.80	167-143-021	\$3.80	167-171-004	\$3.78
167-131-031	\$3.80	167-144-002	\$0.00	167-171-005	\$3.78
167-131-032	\$3.80	167-150-002	\$4.14	167-171-006	\$0.00
167-131-033	\$3.80	167-150-009	\$0.00	167-171-007	\$3.78
167-131-034	\$3.80	167-150-012	\$0.00	167-171-008	\$3.88
167-131-035	\$3.80	167-160-004	\$0.00	167-171-009	\$3.88
167-131-036	\$3.80	167-160-005	\$0.00	167-171-010	\$3.88
167-131-037	\$3.80	167-160-011	\$3.74	167-171-011	\$3.96
167-131-038	\$3.80	167-160-012	\$0.00	167-171-015	\$3.86
167-131-039	\$3.80	167-160-013	\$380.70	167-171-016	\$3.86
167-131-040	\$3.80	167-160-019	\$117.44	167-171-017	\$3.86
167-131-041	\$3.80	167-160-020	\$0.00	167-171-018	\$3.86
167-132-001	\$3.80	167-160-021	\$139.94	167-171-023	\$3.86
167-132-002	\$3.80	167-160-023	\$0.00	167-171-024	\$48.14
167-132-003	\$3.80	167-160-027	\$0.00	167-171-026	\$0.00
167-132-004	\$3.80	167-160-028	\$0.00	167-172-001	\$3.82
167-132-005	\$3.80	167-160-037	\$129.60	167-172-002	\$3.80
167-132-006	\$3.80	167-160-038	\$1.00	167-172-003	\$3.78
167-132-007	\$3.80	167-160-039	\$0.98	167-172-004	\$3.80
167-132-008	\$3.80	167-160-040	\$189.44	167-172-005	\$4.10
167-132-009	\$3.80	167-160-041	\$110.70	167-172-006	\$4.14
167-132-010	\$3.80	167-160-042	\$421.64	167-172-007	\$4.06
167-141-001	\$3.78	167-160-043	\$233.10	167-172-008	\$4.08
167-141-002	\$3.78	167-160-044	\$0.00	167-172-009	\$3.98
167-142-001	\$3.78	167-160-046	\$29.24	167-172-010	\$3.84
167-142-002	\$3.78	167-160-047	\$0.00	167-172-012	\$4.14
167-142-003	\$3.78	167-160-048	\$4.50	167-172-013	\$3.86
167-142-004	\$3.78	167-160-049	\$4.48	167-172-014	\$3.88
167-142-005	\$3.78	167-161-001	\$2.30	167-181-001	\$4.06
167-143-001	\$3.80	167-161-002	\$2.38	167-181-002	\$0.00
167-143-002	\$3.80	167-161-003	\$2.38	167-181-003	\$3.80
167-143-003	\$3.80	167-161-004	\$2.38	167-181-004	\$0.00
167-143-004	\$3.80	167-161-005	\$2.34	167-181-005	\$16.54
167-143-005	\$3.80	167-161-006	\$2.32	167-181-006	\$0.00
167-143-006	\$0.00	167-161-007	\$2.38	167-181-007	\$3.74
167-143-007	\$3.80	167-161-008	\$2.76	167-181-008	\$100.34
167-143-008	\$3.80	167-161-009	\$2.78	167-181-009	\$4.00

**Appendix D**

**Riverside County Flood Control and Water Conservation District  
NPDES - Santa Ana Benefit Assessment Area  
Fiscal Year 2023-2024 Assessment Roll**

<u>APN</u>	<u>Levy Amount</u>	<u>APN</u>	<u>Levy Amount</u>	<u>APN</u>	<u>Levy Amount</u>
167-181-010	\$3.82	167-200-001	\$3.76	167-211-009	\$3.78
167-181-011	\$3.92	167-200-002	\$3.76	167-211-010	\$3.80
167-181-012	\$3.82	167-200-003	\$3.80	167-211-011	\$4.14
167-181-013	\$3.80	167-200-004	\$3.80	167-211-013	\$3.88
167-181-014	\$3.80	167-200-005	\$3.76	167-211-014	\$0.00
167-182-003	\$3.82	167-200-006	\$3.86	167-211-015	\$3.88
167-182-004	\$3.80	167-200-007	\$3.86	167-211-016	\$4.10
167-182-005	\$3.94	167-200-008	\$4.12	167-211-018	\$3.76
167-182-007	\$3.80	167-200-010	\$4.12	167-211-019	\$0.00
167-182-008	\$3.80	167-200-011	\$3.90	167-211-020	\$0.00
167-182-009	\$3.80	167-200-012	\$3.90	167-211-021	\$4.04
167-182-010	\$3.82	167-200-013	\$3.76	167-212-001	\$3.82
167-182-012	\$3.84	167-200-014	\$3.76	167-212-002	\$3.98
167-182-013	\$3.88	167-200-015	\$3.76	167-212-003	\$3.88
167-182-014	\$3.80	167-200-016	\$3.76	167-212-004	\$3.92
167-190-001	\$3.76	167-200-017	\$3.52	167-212-005	\$4.06
167-190-002	\$3.74	167-200-018	\$3.52	167-212-006	\$4.18
167-190-003	\$3.74	167-200-020	\$3.96	167-221-002	\$3.88
167-190-004	\$3.76	167-200-021	\$3.78	167-221-003	\$3.86
167-190-005	\$3.76	167-200-022	\$3.78	167-221-004	\$3.82
167-190-006	\$3.76	167-200-023	\$3.82	167-221-005	\$3.96
167-190-007	\$3.84	167-200-024	\$3.82	167-221-006	\$3.86
167-190-008	\$3.86	167-200-025	\$3.82	167-221-007	\$3.86
167-190-009	\$3.82	167-200-029	\$3.76	167-221-008	\$4.06
167-190-010	\$3.94	167-200-032	\$3.78	167-222-001	\$3.74
167-190-011	\$3.78	167-200-033	\$3.78	167-222-002	\$3.76
167-190-014	\$3.86	167-200-034	\$3.78	167-222-003	\$3.76
167-190-015	\$3.86	167-200-035	\$3.80	167-222-004	\$3.80
167-190-016	\$3.82	167-200-036	\$3.76	167-222-005	\$3.80
167-190-017	\$3.86	167-200-037	\$4.12	167-222-006	\$3.76
167-190-018	\$4.06	167-200-038	\$3.88	167-222-007	\$3.76
167-190-023	\$3.80	167-200-039	\$3.92	167-222-008	\$3.52
167-190-024	\$3.76	167-200-041	\$3.80	167-222-009	\$3.76
167-190-025	\$3.76	167-200-042	\$3.80	167-222-011	\$3.88
167-190-026	\$3.80	167-200-043	\$3.90	167-222-012	\$3.88
167-190-027	\$3.76	167-200-044	\$3.86	167-222-013	\$4.04
167-190-028	\$3.76	167-200-045	\$3.86	167-222-014	\$4.04
167-190-029	\$3.78	167-200-046	\$0.00	167-222-015	\$4.04
167-190-030	\$3.76	167-200-047	\$4.12	167-231-004	\$3.82
167-190-031	\$3.76	167-200-048	\$3.94	167-231-005	\$3.76
167-190-032	\$3.74	167-200-049	\$3.86	167-231-006	\$3.76
167-190-033	\$3.74	167-200-050	\$3.94	167-231-007	\$3.76
167-190-034	\$3.52	167-200-051	\$0.00	167-231-009	\$3.86
167-190-035	\$3.76	167-211-001	\$3.92	167-231-010	\$3.86
167-190-037	\$3.84	167-211-002	\$3.80	167-231-011	\$4.02
167-190-038	\$3.84	167-211-003	\$3.78	167-231-012	\$0.00
167-190-039	\$3.82	167-211-004	\$4.06	167-232-001	\$0.00
167-190-040	\$4.14	167-211-005	\$3.92	167-232-002	\$13.50
167-190-041	\$3.90	167-211-008	\$3.88	167-232-003	\$0.00

**Appendix D**

**Riverside County Flood Control and Water Conservation District  
NPDES - Santa Ana Benefit Assessment Area  
Fiscal Year 2023-2024 Assessment Roll**

<u>APN</u>	<u>Levy Amount</u>	<u>APN</u>	<u>Levy Amount</u>	<u>APN</u>	<u>Levy Amount</u>
167-232-004	\$9.10	167-250-009	\$4.70	167-270-014	\$3.78
167-232-005	\$4.72	167-250-011	\$3.82	167-270-015	\$4.00
167-232-006	\$3.80	167-250-012	\$20.24	167-270-016	\$4.18
167-232-007	\$3.76	167-250-013	\$3.88	167-270-017	\$0.00
167-232-008	\$3.88	167-250-014	\$3.96	167-270-018	\$4.46
167-232-009	\$3.80	167-250-015	\$0.00	167-270-019	\$4.04
167-232-010	\$3.76	167-250-016	\$3.90	167-270-020	\$4.04
167-232-011	\$3.88	167-261-001	\$3.80	167-270-021	\$0.00
167-233-002	\$0.00	167-261-002	\$3.76	167-270-022	\$3.74
167-233-003	\$0.00	167-261-003	\$3.52	167-281-002	\$3.76
167-241-001	\$4.02	167-261-004	\$3.52	167-281-003	\$0.00
167-241-002	\$3.90	167-261-005	\$3.52	167-281-004	\$3.78
167-241-003	\$3.76	167-261-006	\$4.12	167-281-005	\$3.52
167-241-004	\$4.06	167-261-007	\$4.08	167-281-008	\$3.78
167-241-005	\$3.86	167-261-008	\$4.08	167-281-014	\$3.80
167-241-006	\$3.76	167-261-009	\$3.84	167-281-015	\$3.86
167-241-007	\$3.78	167-261-010	\$3.76	167-281-016	\$3.82
167-241-008	\$3.82	167-261-011	\$3.08	167-282-002	\$3.80
167-241-009	\$3.84	167-261-012	\$3.08	167-282-003	\$3.80
167-241-010	\$3.88	167-261-013	\$3.74	167-282-004	\$3.78
167-241-011	\$3.80	167-261-014	\$3.74	167-282-005	\$3.80
167-241-012	\$3.80	167-261-015	\$4.02	167-282-006	\$3.88
167-241-013	\$3.80	167-261-016	\$4.08	167-282-007	\$3.88
167-241-014	\$3.76	167-261-017	\$3.78	167-282-008	\$4.08
167-241-015	\$3.76	167-261-018	\$3.78	167-282-009	\$4.08
167-241-016	\$3.76	167-261-019	\$3.78	167-282-010	\$4.08
167-241-018	\$3.76	167-261-020	\$3.78	167-282-011	\$3.90
167-241-019	\$3.78	167-261-021	\$4.48	167-282-012	\$3.88
167-241-020	\$4.02	167-261-022	\$0.00	167-290-001	\$4.02
167-241-021	\$3.96	167-261-023	\$3.88	167-290-002	\$3.92
167-241-022	\$0.00	167-261-024	\$3.78	167-290-003	\$3.80
167-241-023	\$4.00	167-261-025	\$3.78	167-290-004	\$3.78
167-242-001	\$3.84	167-261-026	\$3.78	167-290-005	\$3.88
167-242-002	\$3.78	167-261-027	\$3.78	167-290-006	\$3.90
167-242-005	\$3.80	167-262-001	\$3.86	167-290-007	\$3.90
167-242-006	\$3.78	167-262-002	\$3.98	167-290-008	\$3.84
167-242-007	\$3.90	167-262-004	\$4.48	167-290-009	\$4.10
167-242-009	\$4.10	167-262-005	\$3.86	167-290-010	\$4.06
167-242-010	\$3.86	167-262-006	\$3.84	167-290-011	\$3.86
167-242-011	\$3.92	167-270-001	\$4.06	167-290-012	\$3.78
167-242-012	\$3.84	167-270-003	\$3.78	167-290-013	\$3.76
167-250-001	\$3.76	167-270-004	\$3.74	167-290-014	\$3.76
167-250-002	\$3.78	167-270-005	\$4.10	167-290-015	\$3.76
167-250-003	\$3.88	167-270-007	\$4.08	167-290-016	\$3.76
167-250-004	\$3.86	167-270-008	\$3.88	167-290-017	\$3.76
167-250-005	\$3.80	167-270-009	\$3.88	167-290-018	\$3.76
167-250-006	\$0.00	167-270-010	\$4.08	167-301-001	\$3.86
167-250-007	\$3.98	167-270-011	\$3.78	167-301-002	\$3.86
167-250-008	\$4.70	167-270-013	\$3.78	167-301-003	\$3.86

**Appendix D**

**Riverside County Flood Control and Water Conservation District  
NPDES - Santa Ana Benefit Assessment Area  
Fiscal Year 2023-2024 Assessment Roll**

<u>APN</u>	<u>Levy Amount</u>	<u>APN</u>	<u>Levy Amount</u>	<u>APN</u>	<u>Levy Amount</u>
167-301-004	\$3.86	167-312-011	\$3.86	167-341-001	\$3.88
167-301-005	\$3.86	167-312-012	\$3.86	167-341-002	\$3.86
167-301-006	\$3.86	167-312-013	\$3.86	167-341-003	\$3.88
167-301-007	\$3.86	167-321-001	\$4.06	167-341-004	\$3.88
167-302-001	\$3.86	167-321-002	\$4.06	167-342-001	\$3.86
167-302-002	\$3.86	167-321-003	\$4.06	167-342-002	\$3.86
167-302-003	\$3.86	167-321-004	\$3.86	167-342-003	\$3.86
167-302-004	\$3.86	167-321-005	\$3.86	167-342-004	\$3.86
167-302-005	\$3.86	167-321-006	\$3.86	167-343-001	\$3.88
167-302-006	\$3.86	167-321-007	\$3.86	167-343-002	\$3.86
167-302-007	\$3.86	167-321-008	\$3.86	167-343-003	\$3.88
167-302-008	\$3.86	167-321-009	\$3.86	167-343-004	\$3.86
167-302-009	\$3.86	167-321-010	\$0.00	167-343-005	\$3.86
167-302-010	\$3.86	167-321-011	\$0.00	167-343-006	\$3.88
167-302-011	\$3.86	167-322-001	\$3.90	167-343-007	\$3.90
167-302-012	\$3.86	167-322-002	\$3.90	167-343-008	\$3.88
167-303-001	\$3.86	167-322-003	\$3.90	167-343-009	\$3.94
167-303-002	\$3.86	167-322-004	\$3.90	167-343-010	\$3.96
167-303-003	\$3.86	167-322-005	\$0.00	167-343-011	\$3.90
167-303-004	\$3.86	167-322-006	\$0.00	167-343-012	\$3.92
167-303-005	\$3.86	167-322-007	\$3.84	167-343-013	\$3.86
167-303-006	\$4.06	167-322-008	\$0.00	167-343-014	\$3.86
167-303-007	\$4.06	167-322-009	\$3.86	167-343-015	\$3.86
167-303-008	\$4.06	167-330-002	\$0.00	167-343-016	\$3.86
167-303-009	\$4.06	167-330-003	\$40.94	167-343-017	\$3.86
167-303-010	\$4.06	167-330-005	\$57.14	167-343-018	\$3.86
167-311-001	\$3.86	167-330-006	\$0.00	167-343-019	\$3.86
167-311-002	\$3.86	167-330-010	\$0.00	167-350-001	\$3.86
167-311-003	\$3.86	167-330-013	\$0.00	167-350-002	\$3.86
167-311-004	\$3.86	167-330-015	\$0.00	167-350-003	\$3.90
167-311-005	\$3.86	167-331-001	\$3.86	167-350-004	\$3.88
167-311-006	\$3.86	167-331-002	\$3.88	167-350-005	\$3.90
167-311-007	\$3.86	167-331-003	\$3.88	167-350-006	\$3.92
167-311-008	\$3.86	167-332-001	\$3.86	167-350-007	\$3.88
167-311-009	\$3.86	167-332-002	\$3.86	167-350-008	\$3.86
167-311-010	\$3.86	167-332-003	\$3.86	167-350-009	\$0.00
167-311-011	\$3.86	167-332-004	\$3.88	167-351-001	\$3.86
167-311-012	\$3.86	167-332-005	\$3.88	167-351-002	\$3.86
167-311-013	\$3.86	167-332-006	\$3.86	167-351-003	\$3.88
167-312-001	\$3.86	167-332-007	\$3.86	167-351-004	\$3.86
167-312-002	\$3.86	167-332-008	\$3.86	167-351-005	\$3.88
167-312-003	\$3.86	167-332-009	\$3.86	167-351-006	\$3.86
167-312-004	\$3.86	167-333-001	\$3.86	167-351-007	\$3.86
167-312-005	\$3.86	167-333-002	\$3.86	167-351-008	\$3.86
167-312-006	\$3.86	167-333-003	\$3.86	167-351-009	\$3.88
167-312-007	\$3.86	167-333-004	\$3.90	167-351-010	\$3.90
167-312-008	\$3.86	167-333-005	\$3.88	167-351-011	\$3.86
167-312-009	\$3.86	167-333-006	\$3.86	167-351-012	\$3.86
167-312-010	\$3.86	167-333-007	\$3.88	167-351-013	\$3.90

**Appendix D**

**Riverside County Flood Control and Water Conservation District  
NPDES - Santa Ana Benefit Assessment Area  
Fiscal Year 2023-2024 Assessment Roll**

<u>APN</u>	<u>Levy Amount</u>	<u>APN</u>	<u>Levy Amount</u>	<u>APN</u>	<u>Levy Amount</u>
167-351-014	\$3.86	167-370-003	\$3.88	167-390-003	\$3.86
167-351-015	\$3.86	167-370-004	\$3.86	167-390-004	\$3.84
167-351-016	\$3.86	167-370-005	\$3.86	167-390-005	\$3.86
167-351-017	\$3.88	167-370-006	\$3.86	167-390-006	\$3.92
167-352-002	\$3.86	167-370-007	\$3.86	167-390-007	\$3.90
167-352-003	\$3.86	167-370-008	\$3.88	167-390-008	\$3.84
167-352-004	\$3.86	167-371-001	\$3.94	167-390-009	\$3.84
167-352-005	\$3.86	167-371-002	\$3.94	167-390-010	\$3.86
167-352-006	\$3.86	167-371-003	\$3.94	167-390-011	\$3.84
167-352-007	\$3.92	167-371-004	\$3.94	167-390-012	\$3.90
167-352-008	\$0.00	167-371-005	\$3.94	167-390-013	\$3.92
167-360-001	\$3.86	167-371-006	\$3.94	167-390-014	\$3.88
167-360-002	\$3.86	167-371-007	\$3.92	167-390-015	\$3.84
167-360-003	\$3.92	167-371-008	\$3.90	167-390-016	\$3.84
167-360-004	\$3.88	167-371-009	\$3.88	167-390-017	\$3.86
167-360-005	\$3.86	167-371-010	\$3.88	167-390-018	\$3.84
167-360-006	\$3.86	167-371-011	\$0.00	167-390-019	\$3.86
167-360-007	\$3.86	167-380-001	\$3.84	167-390-020	\$3.96
167-360-008	\$3.86	167-380-002	\$3.84	167-391-001	\$3.86
167-360-009	\$3.86	167-380-003	\$3.84	167-391-002	\$3.84
167-360-010	\$3.86	167-380-004	\$3.84	167-391-003	\$3.84
167-360-011	\$3.86	167-380-005	\$3.84	167-391-004	\$3.84
167-360-012	\$3.86	167-380-006	\$3.86	167-391-005	\$3.86
167-360-013	\$3.86	167-380-007	\$3.84	167-391-006	\$3.84
167-360-014	\$3.86	167-380-008	\$3.86	167-391-007	\$3.86
167-360-015	\$3.86	167-380-009	\$3.84	167-391-008	\$3.86
167-360-016	\$3.86	167-380-010	\$3.86	167-391-009	\$3.84
167-360-017	\$3.86	167-381-001	\$3.84	167-391-010	\$3.84
167-360-018	\$3.86	167-381-002	\$3.86	167-391-011	\$3.86
167-361-001	\$3.86	167-381-003	\$3.90	167-391-012	\$3.88
167-361-002	\$3.86	167-381-004	\$3.94	167-391-013	\$3.84
167-361-003	\$3.86	167-381-005	\$3.90	167-391-014	\$3.86
167-361-004	\$3.84	167-381-006	\$3.92	167-391-015	\$0.00
167-361-005	\$3.86	167-381-007	\$3.98	167-400-001	\$3.84
167-361-006	\$3.86	167-381-008	\$3.92	167-400-002	\$3.86
167-361-007	\$3.86	167-381-009	\$3.86	167-400-003	\$3.86
167-361-008	\$3.86	167-381-010	\$3.84	167-400-004	\$3.86
167-362-001	\$3.86	167-381-011	\$0.00	167-400-005	\$3.86
167-362-002	\$3.86	167-382-001	\$3.86	167-400-006	\$3.88
167-362-003	\$3.86	167-382-002	\$3.84	167-400-007	\$3.86
167-362-004	\$3.86	167-382-003	\$3.86	167-400-008	\$3.86
167-362-005	\$3.86	167-382-004	\$3.86	167-400-009	\$3.86
167-362-006	\$3.86	167-382-005	\$3.86	167-401-001	\$3.88
167-362-007	\$3.86	167-382-006	\$3.86	167-401-002	\$3.86
167-362-008	\$3.86	167-382-007	\$3.86	167-401-003	\$3.86
167-362-009	\$3.86	167-382-008	\$3.86	167-401-004	\$3.86
167-363-001	\$0.00	167-382-009	\$3.84	167-401-005	\$3.86
167-370-001	\$3.86	167-390-001	\$3.84	167-401-006	\$3.86
167-370-002	\$3.86	167-390-002	\$3.84	167-401-007	\$3.86

**Appendix D**

**Riverside County Flood Control and Water Conservation District  
NPDES - Santa Ana Benefit Assessment Area  
Fiscal Year 2023-2024 Assessment Roll**

<u>APN</u>	<u>Levy Amount</u>	<u>APN</u>	<u>Levy Amount</u>	<u>APN</u>	<u>Levy Amount</u>
167-401-008	\$3.86	168-021-004	\$0.00	168-031-002	\$3.84
167-401-009	\$3.86	168-021-005	\$3.82	168-031-003	\$0.00
167-401-010	\$3.86	168-021-006	\$3.82	168-031-004	\$3.78
168-010-001	\$3.78	168-021-007	\$3.84	168-031-005	\$0.00
168-010-002	\$3.78	168-021-008	\$3.82	168-031-006	\$3.84
168-010-003	\$3.78	168-021-009	\$3.82	168-031-007	\$3.80
168-010-004	\$3.80	168-021-010	\$3.86	168-031-008	\$3.80
168-010-005	\$3.78	168-021-011	\$0.00	168-031-009	\$3.80
168-010-006	\$3.78	168-021-012	\$3.86	168-031-010	\$3.78
168-010-007	\$3.78	168-021-013	\$3.82	168-031-011	\$0.00
168-010-008	\$3.80	168-021-014	\$3.82	168-031-012	\$3.84
168-010-009	\$3.78	168-021-015	\$3.82	168-031-013	\$18.00
168-010-010	\$3.76	168-021-016	\$3.82	168-032-001	\$4.00
168-010-011	\$3.76	168-021-017	\$3.82	168-032-002	\$3.84
168-010-012	\$3.76	168-021-018	\$3.86	168-032-003	\$3.92
168-010-013	\$3.76	168-022-001	\$3.80	168-032-004	\$3.90
168-010-014	\$3.86	168-022-002	\$3.82	168-032-005	\$3.84
168-010-015	\$3.80	168-022-003	\$3.82	168-032-006	\$3.80
168-010-016	\$3.78	168-022-004	\$3.80	168-032-007	\$3.82
168-010-017	\$3.78	168-022-005	\$3.82	168-032-008	\$3.80
168-010-018	\$3.78	168-022-006	\$3.82	168-040-001	\$3.86
168-010-019	\$3.86	168-023-001	\$3.80	168-040-002	\$3.86
168-010-020	\$3.82	168-023-002	\$3.80	168-040-003	\$3.86
168-010-021	\$3.80	168-023-003	\$3.80	168-040-004	\$3.86
168-010-022	\$3.80	168-023-004	\$3.80	168-040-005	\$3.86
168-010-023	\$3.80	168-023-005	\$3.78	168-040-006	\$3.86
168-010-024	\$3.80	168-023-006	\$3.84	168-040-007	\$3.86
168-010-025	\$3.80	168-023-007	\$0.00	168-040-008	\$0.00
168-010-026	\$3.84	168-023-008	\$0.00	168-040-009	\$0.00
168-010-027	\$3.82	168-023-009	\$3.86	168-040-010	\$0.00
168-010-028	\$3.82	168-023-010	\$3.86	168-040-011	\$0.00
168-010-029	\$3.82	168-023-011	\$3.86	168-040-012	\$0.00
168-010-030	\$3.78	168-024-001	\$3.78	168-040-013	\$8.56
168-010-031	\$3.82	168-024-002	\$3.78	168-050-001	\$0.00
168-010-032	\$3.78	168-024-003	\$3.78	168-050-002	\$0.00
168-010-033	\$0.00	168-024-004	\$3.78	168-050-003	\$0.00
168-020-001	\$3.78	168-030-001	\$3.90	168-050-004	\$0.00
168-020-002	\$3.76	168-030-005	\$3.84	168-050-005	\$0.00
168-020-003	\$3.76	168-030-006	\$3.84	168-060-001	\$4.74
168-020-004	\$3.76	168-030-007	\$0.00	168-060-002	\$4.36
168-020-005	\$3.78	168-030-008	\$0.00	168-060-003	\$0.00
168-020-006	\$3.78	168-030-009	\$3.90	168-060-004	\$0.00
168-020-007	\$3.76	168-030-010	\$3.80	168-060-005	\$0.00
168-020-008	\$3.76	168-030-011	\$3.80	168-060-006	\$0.00
168-020-009	\$3.76	168-030-012	\$3.80	168-060-007	\$0.00
168-020-010	\$3.78	168-030-013	\$3.82	168-060-008	\$0.00
168-021-001	\$3.78	168-030-019	\$4.08	168-060-009	\$0.00
168-021-002	\$3.76	168-030-020	\$4.06	168-060-010	\$0.00
168-021-003	\$0.00	168-031-001	\$3.82	168-060-011	\$0.00



**Appendix D**

**Riverside County Flood Control and Water Conservation District  
NPDES - Santa Ana Benefit Assessment Area  
Fiscal Year 2023-2024 Assessment Roll**

---

<u>APN</u>	<u>Levy Amount</u>	<u>APN</u>	<u>Levy Amount</u>	<u>APN</u>	<u>Levy Amount</u>
168-060-012	\$0.00	168-090-016	\$3.76	168-100-034	\$3.76
168-060-015	\$0.00	168-090-017	\$3.76	168-100-035	\$3.76
168-060-016	\$0.00	168-091-001	\$3.80	168-100-036	\$0.00
168-060-017	\$0.00	168-091-002	\$3.80	168-110-001	\$3.98
168-060-018	\$0.00	168-091-003	\$3.80	168-110-002	\$0.00
168-060-019	\$0.00	168-091-004	\$3.80	168-110-003	\$0.00
168-060-020	\$0.00	168-091-005	\$3.80	168-110-004	\$3.94
168-060-021	\$0.00	168-091-006	\$3.80	168-110-005	\$3.88
168-060-022	\$0.00	168-091-007	\$3.82	168-110-006	\$3.96
168-060-023	\$0.00	168-091-008	\$3.76	168-110-007	\$4.44
168-070-001	\$0.00	168-091-009	\$3.76	168-110-008	\$5.58
168-070-002	\$0.00	168-091-010	\$3.76	168-110-009	\$5.86
168-070-003	\$0.00	168-091-011	\$3.76	168-110-011	\$4.46
168-070-004	\$0.00	168-091-012	\$3.76	168-110-012	\$0.00
168-070-005	\$0.00	168-091-013	\$3.76	168-120-001	\$3.92
168-070-006	\$229.30	168-091-014	\$3.76	168-120-002	\$3.90
168-070-007	\$0.00	168-100-001	\$3.82	168-120-003	\$3.90
168-070-008	\$0.00	168-100-002	\$3.80	168-120-004	\$3.78
168-080-001	\$3.78	168-100-003	\$3.80	168-120-005	\$3.76
168-080-002	\$3.76	168-100-004	\$3.80	168-120-006	\$3.76
168-080-003	\$3.76	168-100-005	\$3.80	168-120-007	\$3.76
168-080-004	\$3.76	168-100-006	\$3.80	168-120-008	\$3.76
168-080-005	\$3.82	168-100-007	\$3.80	168-120-009	\$3.76
168-080-006	\$3.82	168-100-008	\$3.80	168-120-010	\$3.78
168-080-007	\$3.76	168-100-009	\$3.80	168-120-011	\$3.76
168-080-008	\$3.76	168-100-010	\$3.80	168-120-012	\$3.76
168-080-009	\$3.76	168-100-011	\$3.80	168-120-013	\$3.76
168-080-010	\$3.78	168-100-012	\$3.76	168-120-014	\$3.76
168-080-011	\$3.76	168-100-013	\$3.76	168-120-015	\$3.76
168-080-012	\$3.78	168-100-014	\$3.76	168-120-016	\$3.76
168-080-013	\$3.84	168-100-015	\$3.76	168-120-017	\$4.04
168-080-014	\$3.78	168-100-016	\$3.76	168-121-001	\$3.78
168-080-015	\$3.78	168-100-017	\$3.76	168-121-002	\$3.76
168-080-016	\$3.78	168-100-018	\$3.76	168-121-003	\$3.76
168-090-001	\$3.78	168-100-019	\$3.76	168-121-004	\$3.76
168-090-002	\$3.76	168-100-020	\$3.78	168-121-005	\$3.76
168-090-003	\$3.76	168-100-021	\$3.80	168-121-006	\$3.76
168-090-004	\$3.76	168-100-022	\$3.76	168-121-007	\$3.76
168-090-005	\$3.76	168-100-023	\$3.76	168-121-008	\$3.76
168-090-006	\$3.76	168-100-024	\$3.76	168-121-009	\$3.78
168-090-007	\$3.76	168-100-025	\$3.76	168-121-010	\$3.76
168-090-008	\$3.76	168-100-026	\$3.84	168-121-011	\$3.76
168-090-009	\$3.80	168-100-027	\$3.84	168-121-012	\$3.76
168-090-010	\$3.84	168-100-028	\$4.48	168-121-013	\$3.76
168-090-011	\$4.52	168-100-029	\$3.78	168-121-014	\$3.76
168-090-012	\$3.76	168-100-030	\$3.76	168-121-015	\$3.76
168-090-013	\$3.76	168-100-031	\$3.76	168-121-016	\$3.78
168-090-014	\$3.76	168-100-032	\$3.86	168-130-001	\$3.78
168-090-015	\$3.78	168-100-033	\$3.76	168-130-002	\$3.76

**Appendix D**

**Riverside County Flood Control and Water Conservation District  
NPDES - Santa Ana Benefit Assessment Area  
Fiscal Year 2023-2024 Assessment Roll**

---

<u>APN</u>	<u>Levy Amount</u>	<u>APN</u>	<u>Levy Amount</u>	<u>APN</u>	<u>Levy Amount</u>
168-130-003	\$3.76	168-143-009	\$3.76	168-160-016	\$3.98
168-130-004	\$3.76	168-143-010	\$3.80	168-160-017	\$0.00
168-130-005	\$3.78	168-143-011	\$3.80	168-160-018	\$3.80
168-130-006	\$3.80	168-143-012	\$3.80	168-160-019	\$3.78
168-130-007	\$3.76	168-143-013	\$3.78	168-160-020	\$3.78
168-130-008	\$3.80	168-143-014	\$3.78	168-161-001	\$3.80
168-130-009	\$3.80	168-143-015	\$3.76	168-161-002	\$3.76
168-130-010	\$3.76	168-143-016	\$3.76	168-161-003	\$3.76
168-130-011	\$3.76	168-143-017	\$3.76	168-161-004	\$3.76
168-130-012	\$3.80	168-143-018	\$3.78	168-161-005	\$3.76
168-130-013	\$3.82	168-144-001	\$3.76	168-161-006	\$3.78
168-130-014	\$3.82	168-144-002	\$3.76	168-161-007	\$3.78
168-130-015	\$3.82	168-144-003	\$3.76	168-170-001	\$4.08
168-130-016	\$3.76	168-144-004	\$3.76	168-170-002	\$4.06
168-130-017	\$3.76	168-144-005	\$3.76	168-170-003	\$4.06
168-130-018	\$3.76	168-144-006	\$3.76	168-170-004	\$4.50
168-140-001	\$3.78	168-144-007	\$3.76	168-170-005	\$5.04
168-140-002	\$3.76	168-144-008	\$3.76	168-170-006	\$4.06
168-140-003	\$3.80	168-144-009	\$3.78	168-170-007	\$4.06
168-140-004	\$3.76	168-144-010	\$3.80	168-170-008	\$4.44
168-140-005	\$3.78	168-144-011	\$3.78	168-170-009	\$4.78
168-141-001	\$3.84	168-150-001	\$3.80	168-170-010	\$4.16
168-141-002	\$3.78	168-150-002	\$4.70	168-180-001	\$3.78
168-141-003	\$3.78	168-150-003	\$3.80	168-180-002	\$3.78
168-141-004	\$3.78	168-150-004	\$3.82	168-180-003	\$3.80
168-141-005	\$3.78	168-150-005	\$3.84	168-180-004	\$3.80
168-141-006	\$3.78	168-150-006	\$3.82	168-180-005	\$3.82
168-141-007	\$3.78	168-151-001	\$3.80	168-180-006	\$3.84
168-141-009	\$3.78	168-151-002	\$3.80	168-180-007	\$3.86
168-141-010	\$3.78	168-151-003	\$3.78	168-180-008	\$3.86
168-141-012	\$3.78	168-151-004	\$3.80	168-180-009	\$3.88
168-141-013	\$3.76	168-151-005	\$3.80	168-180-010	\$3.86
168-141-014	\$3.80	168-151-006	\$3.80	168-180-011	\$3.96
168-142-001	\$3.76	168-151-007	\$3.86	168-181-001	\$3.78
168-142-002	\$3.76	168-160-001	\$3.78	168-181-002	\$3.78
168-142-003	\$3.76	168-160-002	\$3.78	168-181-003	\$3.80
168-142-004	\$3.76	168-160-003	\$3.78	168-181-004	\$3.80
168-142-005	\$3.78	168-160-004	\$3.78	168-181-005	\$3.80
168-142-006	\$3.76	168-160-005	\$3.78	168-181-006	\$3.82
168-142-007	\$3.76	168-160-006	\$3.80	168-181-007	\$3.82
168-142-008	\$3.76	168-160-007	\$3.80	168-181-008	\$3.80
168-143-001	\$3.78	168-160-008	\$3.80	168-181-009	\$3.80
168-143-002	\$3.78	168-160-009	\$3.80	168-181-010	\$3.82
168-143-003	\$3.78	168-160-010	\$3.80	168-190-001	\$3.76
168-143-004	\$3.76	168-160-011	\$3.78	168-190-002	\$3.80
168-143-005	\$3.76	168-160-012	\$3.78	168-190-003	\$3.78
168-143-006	\$3.76	168-160-013	\$3.88	168-190-004	\$3.80
168-143-007	\$3.76	168-160-014	\$4.28	168-190-005	\$3.80
168-143-008	\$3.76	168-160-015	\$4.10	168-190-006	\$3.78

**Appendix D**

**Riverside County Flood Control and Water Conservation District  
NPDES - Santa Ana Benefit Assessment Area  
Fiscal Year 2023-2024 Assessment Roll**

---

<u>APN</u>	<u>Levy Amount</u>	<u>APN</u>	<u>Levy Amount</u>	<u>APN</u>	<u>Levy Amount</u>
168-190-007	\$3.78	168-200-005	\$3.76	168-203-016	\$3.76
168-190-008	\$3.78	168-200-006	\$3.76	168-203-017	\$3.80
168-190-009	\$3.78	168-200-007	\$3.76	168-203-018	\$3.82
168-191-001	\$3.78	168-200-008	\$3.76	168-203-019	\$3.78
168-191-002	\$3.78	168-200-009	\$3.76	168-203-020	\$3.76
168-191-003	\$3.78	168-200-010	\$3.76	168-204-001	\$3.80
168-191-004	\$3.78	168-201-001	\$3.76	168-204-002	\$3.78
168-191-005	\$3.78	168-201-002	\$3.76	168-204-003	\$3.82
168-191-006	\$3.78	168-201-003	\$3.78	168-204-004	\$3.80
168-191-007	\$3.78	168-201-004	\$3.82	168-210-001	\$3.30
168-191-008	\$3.78	168-201-005	\$3.80	168-210-002	\$3.76
168-191-009	\$3.52	168-201-006	\$3.76	168-210-003	\$3.76
168-192-001	\$3.76	168-201-007	\$3.76	168-210-004	\$3.76
168-192-002	\$3.78	168-201-008	\$3.76	168-210-005	\$3.76
168-192-003	\$3.78	168-201-009	\$3.76	168-210-006	\$3.76
168-192-004	\$3.78	168-201-010	\$3.76	168-210-007	\$3.76
168-192-005	\$3.76	168-201-011	\$3.76	168-210-008	\$3.78
168-192-006	\$3.76	168-201-012	\$3.76	168-211-001	\$3.78
168-192-007	\$3.76	168-202-001	\$3.76	168-211-002	\$3.76
168-192-008	\$3.76	168-202-002	\$3.76	168-211-003	\$3.76
168-192-009	\$3.76	168-202-003	\$3.76	168-211-004	\$3.76
168-192-010	\$3.76	168-202-004	\$3.76	168-211-005	\$3.76
168-192-011	\$3.76	168-202-005	\$3.76	168-211-006	\$3.76
168-192-012	\$3.76	168-202-006	\$3.76	168-211-007	\$3.76
168-192-013	\$3.76	168-202-007	\$3.76	168-211-008	\$3.76
168-192-014	\$3.76	168-202-008	\$3.76	168-211-009	\$3.76
168-192-015	\$3.78	168-202-009	\$3.78	168-211-010	\$3.76
168-192-016	\$3.76	168-202-010	\$3.80	168-211-011	\$3.76
168-192-017	\$3.78	168-202-011	\$3.82	168-211-012	\$3.78
168-192-018	\$3.78	168-202-012	\$3.76	168-211-013	\$3.80
168-192-019	\$3.78	168-202-013	\$3.76	168-211-014	\$3.80
168-192-020	\$3.76	168-202-014	\$3.76	168-211-015	\$3.84
168-193-001	\$3.80	168-202-015	\$3.76	168-211-016	\$3.78
168-193-002	\$3.78	168-202-016	\$3.76	168-211-017	\$3.76
168-193-003	\$3.78	168-203-001	\$3.76	168-211-018	\$3.78
168-193-004	\$3.76	168-203-002	\$3.78	168-211-019	\$3.78
168-193-005	\$3.78	168-203-003	\$3.80	168-211-020	\$3.76
168-193-006	\$3.78	168-203-004	\$3.76	168-212-001	\$3.78
168-193-007	\$3.78	168-203-005	\$3.76	168-212-002	\$3.76
168-193-008	\$3.78	168-203-006	\$3.74	168-212-003	\$3.76
168-193-009	\$3.78	168-203-007	\$3.74	168-212-004	\$3.76
168-193-010	\$3.78	168-203-008	\$3.76	168-212-005	\$3.76
168-193-011	\$3.76	168-203-009	\$3.76	168-212-006	\$3.76
168-193-012	\$3.76	168-203-010	\$3.76	168-212-007	\$3.76
168-193-013	\$3.78	168-203-011	\$3.76	168-212-008	\$3.76
168-200-001	\$3.76	168-203-012	\$3.76	168-212-009	\$3.78
168-200-002	\$3.78	168-203-013	\$3.76	168-212-010	\$3.80
168-200-003	\$3.76	168-203-014	\$3.76	168-212-011	\$3.84
168-200-004	\$3.76	168-203-015	\$3.76	168-212-012	\$3.78

**Appendix D**

**Riverside County Flood Control and Water Conservation District  
NPDES - Santa Ana Benefit Assessment Area  
Fiscal Year 2023-2024 Assessment Roll**

<u>APN</u>	<u>Levy Amount</u>	<u>APN</u>	<u>Levy Amount</u>	<u>APN</u>	<u>Levy Amount</u>
168-212-013	\$3.76	168-221-016	\$3.78	168-260-004	\$3.92
168-212-014	\$3.78	168-221-017	\$3.84	168-260-005	\$2.02
168-212-015	\$3.78	168-221-018	\$3.78	168-260-006	\$4.14
168-212-016	\$3.80	168-221-019	\$3.78	168-260-007	\$4.08
168-212-017	\$3.78	168-221-020	\$3.76	168-260-008	\$4.12
168-212-018	\$3.78	168-221-021	\$3.76	168-260-009	\$4.10
168-212-019	\$3.78	168-221-022	\$3.76	168-260-010	\$4.06
168-212-020	\$3.78	168-221-023	\$3.76	168-260-011	\$4.08
168-212-021	\$3.76	168-221-024	\$3.76	168-260-012	\$3.98
168-212-022	\$3.76	168-221-025	\$3.76	168-260-013	\$4.64
168-212-023	\$3.76	168-230-001	\$0.00	168-260-014	\$4.02
168-212-024	\$3.30	168-230-002	\$0.00	168-260-015	\$4.02
168-212-025	\$3.76	168-230-003	\$0.00	168-260-016	\$4.06
168-212-026	\$3.76	168-230-004	\$0.00	168-260-017	\$4.08
168-212-027	\$3.78	168-230-005	\$0.00	168-260-018	\$4.06
168-212-028	\$3.78	168-230-006	\$0.00	168-260-019	\$4.00
168-212-029	\$3.76	168-230-007	\$4.44	168-260-020	\$4.02
168-212-030	\$3.80	168-230-008	\$4.44	168-260-021	\$4.00
168-212-031	\$3.80	168-230-009	\$5.08	168-260-022	\$1.80
168-212-032	\$3.78	168-230-010	\$0.00	168-270-001	\$1.12
168-213-001	\$3.76	168-230-011	\$0.00	168-270-002	\$3.90
168-213-002	\$3.76	168-230-012	\$0.00	168-270-003	\$3.86
168-213-003	\$3.76	168-230-013	\$4.48	168-270-004	\$3.86
168-213-004	\$3.76	168-230-014	\$4.46	168-270-005	\$3.86
168-213-005	\$3.76	168-240-001	\$0.00	168-270-006	\$3.86
168-213-006	\$3.76	168-240-002	\$0.00	168-270-007	\$3.86
168-213-007	\$3.76	168-240-006	\$0.00	168-270-008	\$3.86
168-220-001	\$3.76	168-250-002	\$0.00	168-270-009	\$4.18
168-220-002	\$3.78	168-250-003	\$0.00	168-270-010	\$4.12
168-220-003	\$3.78	168-250-004	\$1.40	168-270-011	\$4.10
168-220-004	\$3.78	168-250-007	\$0.00	168-270-012	\$3.92
168-220-005	\$3.78	168-250-010	\$0.00	168-270-013	\$3.86
168-220-006	\$3.78	168-250-012	\$0.00	168-270-014	\$3.86
168-220-007	\$4.44	168-250-013	\$0.00	168-270-015	\$3.86
168-221-001	\$3.76	168-250-015	\$0.00	168-270-016	\$3.88
168-221-002	\$3.76	168-250-017	\$0.00	168-271-001	\$3.88
168-221-003	\$3.76	168-250-018	\$0.00	168-271-002	\$3.86
168-221-004	\$3.76	168-250-019	\$0.00	168-271-003	\$3.86
168-221-005	\$3.76	168-250-021	\$0.00	168-271-004	\$3.86
168-221-006	\$3.76	168-250-023	\$0.00	168-271-005	\$3.88
168-221-007	\$3.76	168-250-024	\$0.00	168-280-001	\$3.92
168-221-008	\$3.76	168-250-025	\$0.00	168-280-002	\$3.86
168-221-009	\$3.76	168-250-026	\$0.00	168-280-003	\$3.86
168-221-010	\$3.76	168-250-027	\$0.00	168-280-004	\$3.86
168-221-011	\$3.76	168-250-028	\$0.00	168-280-005	\$3.86
168-221-012	\$3.76	168-250-030	\$61.36	168-280-006	\$3.86
168-221-013	\$3.78	168-260-001	\$3.88	168-281-001	\$3.88
168-221-014	\$3.78	168-260-002	\$3.86	168-281-002	\$3.86
168-221-015	\$3.78	168-260-003	\$3.90	168-281-003	\$3.86

**Appendix D**

**Riverside County Flood Control and Water Conservation District  
NPDES - Santa Ana Benefit Assessment Area  
Fiscal Year 2023-2024 Assessment Roll**

<u>APN</u>	<u>Levy Amount</u>	<u>APN</u>	<u>Levy Amount</u>	<u>APN</u>	<u>Levy Amount</u>
168-281-004	\$3.86	168-300-017	\$3.86	168-312-008	\$3.86
168-281-005	\$3.86	168-300-018	\$3.98	168-312-009	\$0.00
168-281-006	\$3.86	168-300-019	\$1.12	168-320-001	\$3.92
168-281-007	\$3.90	168-300-020	\$3.92	168-320-002	\$3.90
168-281-008	\$3.86	168-300-021	\$3.86	168-320-003	\$3.92
168-282-001	\$1.34	168-300-022	\$3.90	168-320-004	\$3.86
168-282-002	\$4.04	168-300-023	\$3.88	168-320-005	\$3.86
168-282-003	\$3.98	168-300-024	\$1.12	168-320-006	\$3.96
168-282-004	\$3.96	168-300-025	\$3.86	168-320-007	\$3.96
168-290-001	\$4.04	168-300-026	\$3.86	168-320-008	\$3.96
168-290-002	\$4.18	168-300-027	\$3.86	168-320-009	\$3.88
168-290-003	\$4.14	168-300-028	\$3.86	168-320-010	\$3.92
168-290-004	\$3.94	168-300-029	\$3.86	168-320-011	\$3.92
168-290-005	\$3.92	168-300-030	\$3.86	168-320-012	\$3.90
168-290-006	\$3.94	168-300-031	\$3.86	168-320-013	\$3.90
168-290-007	\$3.96	168-300-032	\$3.86	168-320-014	\$3.88
168-290-008	\$3.94	168-300-033	\$4.12	168-320-015	\$3.90
168-290-009	\$3.88	168-300-034	\$3.96	168-320-016	\$3.94
168-290-010	\$3.88	168-300-035	\$3.86	168-320-017	\$3.96
168-290-011	\$3.96	168-300-036	\$3.88	168-321-001	\$3.86
168-291-001	\$3.86	168-300-037	\$3.86	168-321-002	\$3.86
168-291-002	\$3.86	168-300-038	\$0.00	168-321-003	\$3.86
168-291-003	\$3.86	168-300-039	\$3.86	168-321-004	\$3.92
168-291-004	\$3.88	168-310-001	\$3.86	168-321-005	\$3.88
168-291-005	\$3.90	168-311-001	\$3.88	168-321-006	\$1.12
168-291-006	\$3.90	168-311-002	\$1.12	168-321-007	\$3.86
168-292-001	\$3.88	168-311-003	\$3.86	168-321-008	\$3.86
168-292-002	\$3.86	168-311-004	\$3.86	168-321-009	\$3.86
168-292-003	\$3.88	168-311-005	\$3.86	168-321-010	\$3.86
168-292-004	\$3.88	168-311-006	\$3.86	168-321-011	\$3.86
168-292-005	\$3.86	168-311-007	\$3.86	168-321-012	\$1.34
168-292-006	\$3.86	168-311-008	\$3.86	168-321-013	\$3.90
168-292-007	\$3.86	168-311-009	\$1.12	168-330-001	\$0.00
168-300-001	\$3.88	168-311-010	\$3.88	168-330-003	\$4.64
168-300-002	\$1.12	168-311-011	\$1.12	168-330-004	\$5.40
168-300-003	\$3.86	168-311-012	\$3.86	168-330-005	\$0.00
168-300-004	\$3.86	168-311-013	\$3.86	168-330-006	\$0.00
168-300-005	\$1.12	168-311-014	\$3.86	168-330-007	\$4.72
168-300-006	\$3.96	168-311-015	\$3.86	168-330-008	\$5.64
168-300-007	\$4.22	168-311-016	\$3.86	168-330-009	\$6.06
168-300-008	\$4.02	168-311-017	\$3.86	168-330-012	\$0.00
168-300-009	\$3.86	168-311-018	\$3.90	168-330-013	\$0.00
168-300-010	\$3.86	168-312-001	\$1.56	168-340-001	\$5.22
168-300-011	\$3.86	168-312-002	\$1.56	168-340-002	\$4.56
168-300-012	\$3.86	168-312-003	\$3.90	168-340-004	\$4.12
168-300-013	\$3.86	168-312-004	\$3.96	168-340-005	\$4.28
168-300-014	\$3.86	168-312-005	\$3.94	168-340-014	\$0.00
168-300-015	\$1.12	168-312-006	\$3.86	168-340-015	\$0.00
168-300-016	\$3.86	168-312-007	\$3.86	168-340-016	\$0.00

**Appendix D**

**Riverside County Flood Control and Water Conservation District  
NPDES - Santa Ana Benefit Assessment Area  
Fiscal Year 2023-2024 Assessment Roll**

---

<u>APN</u>	<u>Levy Amount</u>	<u>APN</u>	<u>Levy Amount</u>	<u>APN</u>	<u>Levy Amount</u>
168-340-017	\$0.00	168-360-016	\$3.80	168-361-037	\$3.86
168-340-018	\$0.00	168-360-017	\$3.80	168-361-038	\$3.86
168-340-019	\$4.70	168-360-018	\$3.82	168-361-039	\$3.90
168-340-034	\$4.66	168-360-019	\$3.82	168-361-040	\$3.90
168-340-035	\$4.42	168-360-020	\$3.82	168-361-041	\$3.84
168-340-036	\$4.46	168-360-021	\$3.84	168-361-042	\$0.00
168-340-037	\$4.46	168-360-022	\$3.84	168-361-043	\$0.00
168-340-038	\$4.56	168-360-023	\$3.86	168-361-047	\$0.00
168-350-001	\$3.92	168-360-024	\$3.88	168-361-048	\$3.90
168-350-002	\$3.92	168-360-025	\$3.88	168-370-001	\$3.74
168-350-003	\$4.20	168-360-026	\$3.96	168-370-002	\$3.76
168-350-004	\$4.12	168-360-027	\$0.00	168-370-003	\$3.76
168-350-005	\$3.90	168-360-028	\$0.00	168-370-004	\$3.76
168-350-006	\$3.90	168-361-001	\$3.84	168-370-005	\$3.80
168-350-007	\$3.92	168-361-002	\$3.86	168-370-006	\$3.80
168-350-008	\$3.92	168-361-003	\$3.86	168-370-007	\$3.78
168-350-009	\$3.90	168-361-004	\$3.84	168-370-008	\$3.76
168-350-010	\$3.90	168-361-005	\$3.80	168-370-009	\$3.76
168-350-011	\$3.90	168-361-006	\$3.80	168-370-010	\$3.78
168-350-012	\$3.98	168-361-007	\$3.80	168-370-011	\$3.80
168-350-013	\$4.00	168-361-008	\$3.84	168-370-012	\$3.76
168-350-014	\$4.10	168-361-009	\$3.86	168-370-013	\$3.74
168-350-015	\$4.00	168-361-010	\$3.84	168-370-014	\$3.60
168-350-016	\$4.20	168-361-011	\$3.80	168-370-015	\$3.60
168-350-017	\$3.94	168-361-012	\$3.82	168-371-001	\$3.74
168-350-018	\$3.88	168-361-013	\$3.86	168-371-002	\$3.76
168-350-019	\$3.88	168-361-014	\$3.86	168-371-003	\$3.76
168-350-020	\$3.86	168-361-015	\$3.86	168-371-004	\$3.74
168-350-021	\$3.86	168-361-016	\$3.86	168-371-005	\$3.60
168-350-022	\$3.88	168-361-017	\$3.90	168-371-006	\$3.74
168-350-023	\$3.88	168-361-018	\$3.96	168-371-007	\$3.60
168-350-024	\$3.88	168-361-019	\$3.90	168-371-008	\$3.74
168-350-025	\$3.90	168-361-020	\$3.84	168-371-009	\$3.74
168-350-026	\$0.00	168-361-021	\$3.82	168-371-010	\$3.76
168-360-001	\$3.82	168-361-022	\$3.80	168-371-011	\$3.60
168-360-002	\$3.80	168-361-023	\$3.80	168-371-012	\$3.60
168-360-003	\$3.82	168-361-024	\$3.80	168-371-013	\$3.60
168-360-004	\$3.82	168-361-025	\$3.80	168-371-014	\$3.60
168-360-005	\$3.82	168-361-026	\$3.80	168-372-001	\$3.74
168-360-006	\$3.84	168-361-027	\$3.80	168-372-002	\$3.60
168-360-007	\$3.80	168-361-028	\$3.80	168-372-003	\$3.60
168-360-008	\$3.80	168-361-029	\$3.84	168-372-004	\$3.60
168-360-009	\$0.00	168-361-030	\$3.82	168-372-005	\$3.74
168-360-010	\$0.00	168-361-031	\$3.82	168-372-006	\$3.76
168-360-011	\$0.00	168-361-032	\$3.82	168-372-007	\$3.76
168-360-012	\$3.90	168-361-033	\$3.82	168-372-008	\$3.60
168-360-013	\$3.86	168-361-034	\$3.82	168-372-009	\$3.60
168-360-014	\$3.84	168-361-035	\$3.80	168-372-010	\$3.76
168-360-015	\$3.82	168-361-036	\$3.82	168-372-011	\$3.76

**Appendix D**

**Riverside County Flood Control and Water Conservation District  
NPDES - Santa Ana Benefit Assessment Area  
Fiscal Year 2023-2024 Assessment Roll**

<u>APN</u>	<u>Levy Amount</u>	<u>APN</u>	<u>Levy Amount</u>	<u>APN</u>	<u>Levy Amount</u>
168-372-012	\$3.76	169-022-022	\$3.76	169-023-027	\$3.94
168-372-013	\$3.74	169-022-023	\$3.76	169-023-028	\$3.94
168-372-014	\$3.78	169-022-024	\$3.76	169-023-029	\$3.92
168-372-015	\$3.74	169-022-025	\$3.76	169-023-030	\$3.94
168-372-016	\$3.78	169-022-026	\$3.76	169-031-003	\$0.00
168-372-017	\$3.76	169-022-027	\$3.76	169-031-004	\$0.00
168-372-018	\$3.74	169-022-028	\$3.76	169-031-005	\$0.00
168-372-019	\$3.74	169-022-029	\$3.76	169-031-006	\$0.00
168-372-020	\$3.76	169-022-030	\$3.76	169-031-008	\$0.00
168-372-021	\$3.80	169-022-031	\$3.76	169-031-009	\$0.00
168-372-022	\$3.76	169-022-032	\$3.76	169-032-001	\$0.00
168-372-023	\$3.60	169-022-033	\$3.76	169-032-002	\$0.00
168-372-024	\$3.74	169-022-034	\$3.76	169-032-004	\$0.00
168-373-001	\$3.74	169-022-035	\$3.76	169-032-005	\$3.92
168-373-002	\$3.74	169-022-036	\$3.76	169-032-006	\$3.92
168-373-003	\$3.74	169-022-037	\$3.76	169-032-007	\$3.92
168-373-004	\$3.76	169-022-038	\$3.76	169-032-008	\$0.00
168-380-001	\$3.86	169-022-039	\$3.76	169-032-009	\$3.86
168-380-002	\$3.86	169-022-040	\$3.76	169-032-010	\$22.94
168-380-003	\$3.86	169-022-041	\$3.76	169-032-011	\$3.76
168-380-004	\$3.86	169-022-042	\$3.76	169-032-012	\$3.78
168-380-005	\$3.86	169-022-043	\$3.76	169-032-013	\$3.76
168-380-006	\$3.76	169-022-045	\$3.76	169-032-014	\$3.76
168-380-007	\$3.76	169-022-046	\$0.00	169-032-015	\$3.76
168-380-008	\$3.80	169-022-047	\$0.00	169-032-016	\$4.62
168-380-009	\$3.74	169-022-048	\$3.36	169-032-017	\$3.82
168-380-010	\$3.74	169-022-049	\$1.56	169-032-018	\$4.08
168-380-011	\$3.74	169-023-001	\$3.76	169-032-019	\$4.44
168-381-001	\$3.60	169-023-002	\$3.76	169-032-020	\$0.00
168-381-002	\$3.74	169-023-003	\$3.86	169-040-003	\$0.00
169-021-001	\$0.00	169-023-004	\$3.76	169-040-004	\$0.00
169-022-003	\$3.76	169-023-005	\$3.76	169-040-005	\$0.00
169-022-005	\$3.92	169-023-006	\$3.76	169-040-020	\$18.90
169-022-006	\$0.00	169-023-007	\$3.76	169-040-021	\$0.00
169-022-007	\$3.76	169-023-008	\$3.76	169-040-022	\$502.20
169-022-008	\$3.30	169-023-009	\$3.76	169-040-023	\$0.00
169-022-009	\$3.74	169-023-010	\$3.76	169-040-024	\$3.70
169-022-010	\$3.74	169-023-011	\$3.76	169-040-025	\$7.42
169-022-011	\$3.74	169-023-012	\$3.76	169-040-026	\$0.00
169-022-012	\$3.52	169-023-013	\$3.76	169-040-027	\$0.00
169-022-013	\$3.74	169-023-014	\$3.76	169-050-001	\$3.80
169-022-014	\$3.74	169-023-015	\$3.76	169-050-002	\$3.80
169-022-015	\$3.74	169-023-016	\$3.76	169-050-003	\$3.80
169-022-016	\$3.74	169-023-017	\$3.76	169-050-004	\$3.82
169-022-017	\$3.74	169-023-018	\$3.76	169-050-005	\$3.96
169-022-018	\$3.74	169-023-019	\$4.24	169-050-006	\$3.94
169-022-019	\$3.74	169-023-023	\$3.86	169-050-007	\$3.90
169-022-020	\$3.74	169-023-024	\$3.86	169-050-008	\$4.04
169-022-021	\$3.74	169-023-025	\$3.90	169-050-009	\$4.04

**Appendix D**

**Riverside County Flood Control and Water Conservation District  
NPDES - Santa Ana Benefit Assessment Area  
Fiscal Year 2023-2024 Assessment Roll**

<u>APN</u>	<u>Levy Amount</u>	<u>APN</u>	<u>Levy Amount</u>	<u>APN</u>	<u>Levy Amount</u>
169-050-010	\$4.04	169-080-006	\$3.86	169-110-007	\$0.00
169-050-011	\$3.94	169-080-007	\$3.80	169-110-008	\$0.00
169-050-012	\$4.00	169-080-008	\$3.78	169-110-009	\$3.52
169-050-013	\$4.00	169-080-009	\$3.76	169-110-010	\$3.98
169-050-014	\$4.00	169-080-010	\$3.76	169-110-011	\$1.34
169-050-015	\$0.00	169-080-011	\$3.78	169-110-012	\$4.10
169-050-016	\$4.02	169-080-015	\$3.80	169-110-015	\$3.82
169-050-017	\$4.06	169-080-016	\$3.78	169-110-016	\$3.82
169-050-018	\$4.02	169-080-018	\$3.86	169-110-017	\$3.82
169-050-019	\$4.08	169-080-019	\$3.86	169-110-018	\$3.80
169-050-021	\$4.10	169-080-020	\$3.86	169-110-019	\$3.84
169-050-022	\$4.52	169-080-021	\$3.86	169-110-020	\$3.82
169-050-023	\$4.10	169-080-022	\$3.86	169-110-021	\$3.82
169-050-024	\$3.88	169-080-023	\$3.86	169-110-022	\$3.78
169-050-025	\$3.86	169-080-024	\$3.86	169-110-023	\$3.30
169-050-028	\$49.94	169-080-025	\$3.86	169-110-024	\$3.78
169-060-001	\$4.72	169-080-026	\$3.86	169-110-025	\$3.78
169-060-002	\$4.64	169-080-027	\$3.86	169-110-026	\$3.78
169-060-003	\$3.74	169-080-028	\$3.86	169-110-027	\$3.78
169-060-004	\$88.20	169-080-029	\$4.90	169-110-028	\$3.78
169-060-006	\$4.30	169-090-017	\$0.00	169-110-029	\$3.78
169-060-007	\$4.04	169-090-022	\$0.00	169-110-031	\$3.74
169-060-008	\$4.04	169-090-031	\$18.44	169-110-032	\$3.74
169-060-009	\$3.78	169-090-033	\$18.00	169-110-033	\$3.74
169-060-010	\$3.78	169-090-035	\$0.00	169-110-034	\$3.76
169-060-011	\$3.78	169-090-036	\$0.00	169-110-035	\$3.76
169-060-012	\$3.80	169-090-037	\$0.00	169-110-036	\$3.78
169-060-013	\$3.84	169-090-038	\$0.00	169-110-038	\$3.86
169-060-014	\$3.88	169-090-039	\$0.00	169-110-039	\$4.04
169-060-015	\$3.86	169-090-040	\$23.84	169-110-043	\$3.78
169-060-016	\$32.74	169-100-018	\$0.00	169-110-044	\$0.00
169-060-017	\$0.00	169-100-019	\$12.60	169-110-047	\$7.20
169-070-002	\$8.12	169-100-020	\$9.44	169-110-055	\$3.76
169-070-006	\$0.00	169-100-036	\$148.50	169-110-056	\$0.00
169-070-013	\$0.00	169-100-037	\$0.00	169-110-057	\$3.84
169-070-018	\$565.64	169-100-046	\$15.30	169-110-060	\$12.14
169-070-025	\$293.96	169-100-052	\$0.00	169-110-063	\$3.86
169-070-028	\$4.58	169-100-053	\$114.30	169-110-065	\$3.86
169-070-029	\$0.00	169-100-054	\$0.00	169-110-066	\$14.18
169-070-030	\$167.40	169-100-055	\$0.00	169-110-067	\$21.26
169-070-031	\$0.00	169-100-056	\$0.00	169-110-068	\$8.54
169-070-032	\$27.32	169-100-057	\$0.00	169-110-069	\$3.82
169-070-033	\$0.00	169-100-058	\$16.64	169-110-070	\$3.82
169-070-034	\$333.10	169-100-059	\$44.88	169-110-071	\$18.00
169-070-035	\$0.00	169-100-060	\$0.00	169-110-072	\$0.00
169-080-002	\$24.64	169-100-061	\$0.00	169-110-073	\$10.80
169-080-003	\$0.00	169-110-004	\$0.00	169-110-074	\$3.90
169-080-004	\$0.00	169-110-005	\$3.98	169-110-075	\$3.90
169-080-005	\$3.80	169-110-006	\$3.86	169-120-002	\$3.52



**Appendix D**

**Riverside County Flood Control and Water Conservation District  
NPDES - Santa Ana Benefit Assessment Area  
Fiscal Year 2023-2024 Assessment Roll**

<u>APN</u>	<u>Levy Amount</u>	<u>APN</u>	<u>Levy Amount</u>	<u>APN</u>	<u>Levy Amount</u>
169-120-003	\$3.80	169-130-017	\$3.80	169-140-025	\$3.84
169-120-004	\$33.74	169-130-018	\$3.80	169-140-026	\$3.80
169-120-008	\$3.76	169-130-019	\$3.80	169-140-027	\$3.98
169-120-009	\$3.86	169-130-020	\$3.74	169-140-028	\$3.74
169-120-010	\$3.86	169-130-021	\$3.60	169-140-029	\$3.80
169-120-011	\$3.88	169-130-022	\$3.94	169-140-030	\$3.78
169-120-012	\$3.84	169-130-023	\$3.92	169-140-032	\$3.92
169-120-013	\$3.88	169-130-024	\$4.04	169-140-033	\$3.92
169-120-014	\$3.82	169-130-025	\$3.78	169-140-034	\$3.92
169-120-015	\$3.86	169-130-026	\$3.78	169-150-003	\$0.00
169-120-016	\$3.84	169-130-027	\$3.78	169-150-004	\$3.84
169-120-017	\$0.00	169-130-028	\$3.78	169-150-005	\$3.78
169-120-018	\$4.04	169-130-029	\$3.90	169-150-006	\$3.78
169-120-019	\$4.12	169-130-030	\$3.90	169-150-007	\$3.76
169-120-020	\$3.78	169-130-031	\$3.90	169-150-008	\$3.76
169-120-021	\$3.30	169-130-032	\$3.88	169-150-009	\$3.80
169-120-022	\$3.08	169-130-033	\$3.82	169-150-010	\$9.44
169-120-023	\$2.42	169-130-034	\$3.84	169-150-011	\$9.44
169-120-024	\$3.86	169-130-035	\$3.86	169-150-012	\$3.78
169-120-025	\$3.86	169-130-037	\$0.00	169-150-013	\$3.92
169-120-026	\$3.86	169-130-038	\$3.76	169-150-014	\$3.78
169-120-027	\$3.86	169-130-039	\$3.86	169-150-015	\$3.78
169-120-028	\$3.86	169-130-040	\$3.82	169-150-016	\$3.76
169-120-029	\$3.86	169-130-041	\$3.82	169-150-017	\$3.76
169-120-030	\$3.86	169-130-042	\$0.00	169-150-018	\$3.80
169-120-031	\$3.82	169-130-043	\$3.90	169-150-019	\$4.32
169-120-032	\$3.80	169-130-044	\$3.90	169-150-020	\$0.00
169-120-033	\$3.80	169-140-001	\$3.82	169-150-021	\$0.00
169-120-034	\$3.98	169-140-002	\$3.82	169-150-022	\$0.00
169-120-036	\$0.00	169-140-003	\$3.98	169-150-023	\$0.00
169-120-037	\$0.00	169-140-004	\$3.98	169-150-025	\$0.00
169-120-038	\$29.70	169-140-005	\$3.98	169-150-026	\$0.00
169-120-039	\$24.30	169-140-006	\$3.98	169-150-027	\$6.74
169-130-001	\$3.76	169-140-007	\$3.98	169-150-028	\$0.00
169-130-002	\$3.74	169-140-008	\$3.96	169-160-001	\$2.86
169-130-003	\$3.80	169-140-009	\$3.98	169-160-002	\$3.96
169-130-004	\$3.80	169-140-010	\$3.76	169-160-003	\$0.00
169-130-005	\$3.76	169-140-011	\$3.76	169-160-004	\$3.84
169-130-006	\$4.16	169-140-012	\$3.76	169-160-005	\$0.00
169-130-007	\$4.12	169-140-013	\$3.84	169-160-008	\$3.96
169-130-008	\$3.80	169-140-016	\$4.06	169-160-009	\$3.74
169-130-009	\$3.78	169-140-017	\$3.88	169-160-010	\$4.08
169-130-010	\$3.78	169-140-018	\$3.88	169-160-011	\$3.96
169-130-011	\$3.80	169-140-019	\$3.88	169-160-012	\$4.02
169-130-012	\$3.78	169-140-020	\$3.98	169-160-013	\$3.92
169-130-013	\$3.80	169-140-021	\$3.90	169-160-014	\$3.78
169-130-014	\$3.90	169-140-022	\$3.74	169-160-015	\$4.02
169-130-015	\$4.12	169-140-023	\$3.74	169-160-016	\$3.74
169-130-016	\$3.80	169-140-024	\$3.90	169-160-017	\$3.74

**Appendix D**

**Riverside County Flood Control and Water Conservation District  
NPDES - Santa Ana Benefit Assessment Area  
Fiscal Year 2023-2024 Assessment Roll**

<u>APN</u>	<u>Levy Amount</u>	<u>APN</u>	<u>Levy Amount</u>	<u>APN</u>	<u>Levy Amount</u>
169-160-018	\$3.74	169-172-030	\$3.60	169-181-006	\$0.00
169-160-019	\$3.74	169-172-031	\$3.78	169-181-007	\$38.24
169-160-020	\$3.30	169-172-032	\$3.74	169-181-008	\$3.84
169-160-021	\$4.00	169-172-033	\$3.76	169-181-009	\$0.00
169-160-022	\$3.84	169-172-034	\$3.36	169-181-010	\$3.96
169-160-023	\$0.00	169-172-035	\$3.14	169-181-011	\$3.96
169-160-025	\$0.00	169-172-036	\$3.36	169-181-013	\$0.00
169-160-026	\$3.96	169-172-037	\$3.36	169-181-014	\$3.74
169-171-001	\$3.76	169-172-038	\$3.60	169-181-015	\$1.76
169-171-002	\$3.60	169-172-039	\$3.74	169-181-016	\$3.78
169-171-003	\$3.36	169-172-040	\$3.60	169-181-017	\$4.06
169-171-004	\$3.36	169-172-041	\$3.60	169-181-018	\$0.00
169-171-005	\$3.36	169-172-042	\$3.60	169-181-019	\$4.06
169-171-006	\$3.60	169-172-043	\$3.36	169-181-020	\$33.74
169-171-007	\$3.76	169-172-044	\$3.36	169-182-001	\$3.78
169-171-008	\$3.78	169-172-045	\$3.60	169-182-002	\$3.86
169-171-009	\$3.74	169-172-046	\$3.60	169-182-003	\$3.96
169-171-010	\$3.36	169-172-047	\$3.60	169-182-004	\$3.96
169-171-011	\$3.36	169-172-048	\$3.60	169-182-005	\$3.96
169-171-012	\$3.36	169-172-049	\$3.60	169-182-007	\$45.44
169-172-001	\$3.60	169-172-050	\$3.60	169-182-008	\$4.06
169-172-002	\$3.36	169-172-051	\$3.60	169-182-009	\$4.06
169-172-003	\$3.60	169-172-052	\$3.60	169-191-002	\$4.00
169-172-004	\$3.36	169-172-053	\$3.60	169-191-003	\$4.00
169-172-005	\$3.74	169-172-054	\$3.36	169-191-004	\$4.00
169-172-006	\$3.78	169-172-055	\$3.60	169-191-005	\$4.00
169-172-007	\$3.74	169-172-056	\$3.78	169-191-006	\$4.00
169-172-008	\$3.76	169-172-057	\$3.76	169-191-007	\$3.96
169-172-009	\$3.36	169-172-058	\$3.78	169-191-008	\$3.96
169-172-010	\$3.36	169-172-059	\$3.60	169-191-009	\$3.96
169-172-011	\$3.36	169-172-060	\$3.36	169-191-010	\$3.96
169-172-012	\$3.36	169-172-061	\$3.36	169-191-011	\$4.06
169-172-013	\$3.36	169-172-062	\$3.36	169-191-012	\$4.06
169-172-014	\$3.36	169-172-063	\$3.36	169-191-013	\$0.00
169-172-015	\$3.36	169-172-064	\$3.60	169-191-014	\$3.98
169-172-016	\$3.36	169-172-065	\$3.60	169-192-001	\$136.34
169-172-017	\$3.36	169-172-066	\$3.60	169-192-002	\$3.96
169-172-018	\$3.36	169-172-067	\$3.36	169-192-003	\$3.96
169-172-019	\$3.36	169-172-068	\$3.76	169-192-004	\$3.76
169-172-020	\$3.60	169-172-069	\$3.76	169-192-005	\$3.80
169-172-021	\$3.36	169-172-070	\$3.78	169-192-006	\$3.76
169-172-022	\$3.60	169-172-071	\$3.78	169-192-007	\$3.96
169-172-023	\$3.36	169-172-075	\$0.00	169-201-001	\$3.76
169-172-024	\$3.36	169-172-076	\$175.04	169-201-002	\$3.76
169-172-025	\$3.60	169-181-001	\$4.00	169-201-003	\$3.76
169-172-026	\$3.36	169-181-002	\$0.00	169-201-004	\$3.76
169-172-027	\$3.36	169-181-003	\$0.00	169-201-005	\$3.76
169-172-028	\$3.36	169-181-004	\$3.84	169-201-007	\$3.76
169-172-029	\$3.36	169-181-005	\$3.84	169-201-008	\$3.76

**Appendix D**

**Riverside County Flood Control and Water Conservation District  
NPDES - Santa Ana Benefit Assessment Area  
Fiscal Year 2023-2024 Assessment Roll**

---

<u>APN</u>	<u>Levy Amount</u>	<u>APN</u>	<u>Levy Amount</u>	<u>APN</u>	<u>Levy Amount</u>
169-201-009	\$3.76	169-203-010	\$3.76	169-210-068	\$3.84
169-201-010	\$3.76	169-203-011	\$3.76	169-210-069	\$0.00
169-201-011	\$3.76	169-203-012	\$3.76	169-210-071	\$0.00
169-201-012	\$3.76	169-203-013	\$3.76	169-220-003	\$0.00
169-201-013	\$3.76	169-203-014	\$3.76	169-220-005	\$225.00
169-201-016	\$3.76	169-203-015	\$3.76	169-220-007	\$3.84
169-201-017	\$3.76	169-203-016	\$3.76	169-220-008	\$3.88
169-201-018	\$3.76	169-203-017	\$3.76	169-220-010	\$4.22
169-201-019	\$3.76	169-203-018	\$3.76	169-220-011	\$3.84
169-201-020	\$3.76	169-203-019	\$3.76	169-220-012	\$0.00
169-201-021	\$3.76	169-203-020	\$3.76	169-220-013	\$3.88
169-201-022	\$3.76	169-203-021	\$3.76	169-220-014	\$3.78
169-201-023	\$3.76	169-203-022	\$3.76	169-220-017	\$0.86
169-201-024	\$0.00	169-203-023	\$3.82	169-220-018	\$29.70
169-201-025	\$3.76	169-203-024	\$0.00	169-220-019	\$40.04
169-201-026	\$3.76	169-210-001	\$3.76	169-220-020	\$94.50
169-201-027	\$3.76	169-210-002	\$3.80	169-220-021	\$70.64
169-201-028	\$3.76	169-210-003	\$0.00	169-220-025	\$39.14
169-201-029	\$0.00	169-210-004	\$3.80	169-220-026	\$58.50
169-201-032	\$0.00	169-210-005	\$4.06	169-220-027	\$79.64
169-201-034	\$0.00	169-210-006	\$4.10	169-220-029	\$21.14
169-201-035	\$0.00	169-210-007	\$3.96	169-220-030	\$32.84
169-201-036	\$3.76	169-210-008	\$47.24	169-220-031	\$16.20
169-202-001	\$3.76	169-210-015	\$3.74	169-220-032	\$27.00
169-202-002	\$3.76	169-210-027	\$0.00	169-220-033	\$25.20
169-202-003	\$3.76	169-210-028	\$0.00	169-220-034	\$92.24
169-202-004	\$3.76	169-210-032	\$3.90	169-220-035	\$25.20
169-202-005	\$3.76	169-210-033	\$4.18	169-220-036	\$28.80
169-202-006	\$3.76	169-210-034	\$3.74	169-220-037	\$21.60
169-202-007	\$3.76	169-210-035	\$4.16	169-220-038	\$32.84
169-202-008	\$3.76	169-210-037	\$3.86	169-220-039	\$21.14
169-202-009	\$3.76	169-210-038	\$3.86	169-231-001	\$3.74
169-202-010	\$3.76	169-210-039	\$3.86	169-231-002	\$3.88
169-202-011	\$3.76	169-210-040	\$3.86	169-231-003	\$3.86
169-202-012	\$3.76	169-210-041	\$3.86	169-231-004	\$0.00
169-202-013	\$3.76	169-210-042	\$3.86	169-231-005	\$3.86
169-202-014	\$3.76	169-210-043	\$3.86	169-231-006	\$3.68
169-202-015	\$3.76	169-210-044	\$3.92	169-231-007	\$3.86
169-202-016	\$3.76	169-210-045	\$3.90	169-231-008	\$3.86
169-202-017	\$3.76	169-210-046	\$3.90	169-231-009	\$3.88
169-202-018	\$3.76	169-210-047	\$3.86	169-231-010	\$3.94
169-203-001	\$4.10	169-210-048	\$3.86	169-231-011	\$3.90
169-203-003	\$3.76	169-210-049	\$3.86	169-232-002	\$3.86
169-203-004	\$3.76	169-210-050	\$3.86	169-232-003	\$3.86
169-203-005	\$3.76	169-210-051	\$3.86	169-232-004	\$3.86
169-203-006	\$3.76	169-210-052	\$3.86	169-232-006	\$3.86
169-203-007	\$3.76	169-210-053	\$3.86	169-232-007	\$3.88
169-203-008	\$3.76	169-210-061	\$0.00	169-233-001	\$3.86
169-203-009	\$3.76	169-210-065	\$3.96	169-233-002	\$3.86

**Appendix D**

**Riverside County Flood Control and Water Conservation District  
NPDES - Santa Ana Benefit Assessment Area  
Fiscal Year 2023-2024 Assessment Roll**

<u>APN</u>	<u>Levy Amount</u>	<u>APN</u>	<u>Levy Amount</u>	<u>APN</u>	<u>Levy Amount</u>
169-233-003	\$3.86	169-250-026	\$3.84	169-290-013	\$0.00
169-233-004	\$3.86	169-260-003	\$13.50	169-290-014	\$4.40
169-233-005	\$3.86	169-260-004	\$0.00	169-290-020	\$5.04
169-233-006	\$3.86	169-260-005	\$3.82	169-290-021	\$5.04
169-233-007	\$3.86	169-260-006	\$4.02	169-290-022	\$4.40
169-233-008	\$3.86	169-260-007	\$4.04	169-290-024	\$117.00
169-233-009	\$3.86	169-260-008	\$4.06	169-290-025	\$116.54
169-241-001	\$3.90	169-260-010	\$5.82	169-290-030	\$4.12
169-241-002	\$3.86	169-260-011	\$0.00	169-290-031	\$4.32
169-241-003	\$3.86	169-260-012	\$4.28	169-290-032	\$0.00
169-242-001	\$3.86	169-260-014	\$12.60	169-290-033	\$0.00
169-242-002	\$3.86	169-270-003	\$0.00	169-290-036	\$0.00
169-242-003	\$3.86	169-270-008	\$5.78	169-290-037	\$0.00
169-242-004	\$3.86	169-270-013	\$4.04	169-300-002	\$0.00
169-242-005	\$3.86	169-270-014	\$4.04	169-300-003	\$5.56
169-242-006	\$3.86	169-270-015	\$4.10	169-300-004	\$0.00
169-242-007	\$3.86	169-270-016	\$5.42	169-300-005	\$0.00
169-242-008	\$3.86	169-270-017	\$4.00	169-300-006	\$0.00
169-242-009	\$3.86	169-270-018	\$5.02	169-300-007	\$4.58
169-242-010	\$3.86	169-270-019	\$0.00	169-300-008	\$4.58
169-243-001	\$3.86	169-270-022	\$0.00	169-300-009	\$4.58
169-243-002	\$3.86	169-270-023	\$4.06	169-300-010	\$4.58
169-243-003	\$3.86	169-270-025	\$0.00	169-300-011	\$0.00
169-243-004	\$3.86	169-270-026	\$0.00	169-300-013	\$0.00
169-243-005	\$3.86	169-270-028	\$0.00	169-300-014	\$0.00
169-243-006	\$3.86	169-270-029	\$0.00	169-300-015	\$0.00
169-243-007	\$3.86	169-270-031	\$0.00	169-300-016	\$0.00
169-250-001	\$3.86	169-270-032	\$0.00	169-310-002	\$4.72
169-250-002	\$3.88	169-270-033	\$0.00	169-310-003	\$4.66
169-250-003	\$3.86	169-280-011	\$0.00	169-310-004	\$3.88
169-250-004	\$3.86	169-280-012	\$0.00	169-310-018	\$3.78
169-250-005	\$3.86	169-280-013	\$3.98	169-310-034	\$4.32
169-250-006	\$3.86	169-280-014	\$4.08	169-310-039	\$0.00
169-250-007	\$3.90	169-280-017	\$0.00	169-310-040	\$0.00
169-250-008	\$3.90	169-280-018	\$3.74	169-310-041	\$0.00
169-250-009	\$0.00	169-280-019	\$3.74	169-310-042	\$4.74
169-250-010	\$3.90	169-280-020	\$4.60	169-310-044	\$4.06
169-250-011	\$3.94	169-280-021	\$4.10	169-310-045	\$4.06
169-250-012	\$4.06	169-280-022	\$121.94	169-310-046	\$4.06
169-250-014	\$3.88	169-280-023	\$0.68	169-310-049	\$4.00
169-250-015	\$3.88	169-290-003	\$0.00	169-310-050	\$0.00
169-250-016	\$3.86	169-290-004	\$0.00	169-310-051	\$0.00
169-250-017	\$3.86	169-290-005	\$0.00	169-310-052	\$3.96
169-250-018	\$3.88	169-290-006	\$0.00	169-310-053	\$4.06
169-250-021	\$3.86	169-290-007	\$34.20	169-310-057	\$4.30
169-250-022	\$3.86	169-290-008	\$0.00	169-310-058	\$3.96
169-250-023	\$3.84	169-290-010	\$0.00	169-310-059	\$4.26
169-250-024	\$0.00	169-290-011	\$5.08	169-321-001	\$3.86
169-250-025	\$3.86	169-290-012	\$0.00	169-321-002	\$3.86

**Appendix D**

**Riverside County Flood Control and Water Conservation District  
NPDES - Santa Ana Benefit Assessment Area  
Fiscal Year 2023-2024 Assessment Roll**

---

<u>APN</u>	<u>Levy Amount</u>	<u>APN</u>	<u>Levy Amount</u>	<u>APN</u>	<u>Levy Amount</u>
169-321-003	\$3.86	169-330-015	\$3.86	169-343-014	\$3.86
169-321-004	\$4.06	169-330-016	\$3.90	169-343-015	\$3.86
169-321-005	\$3.98	169-330-017	\$3.90	169-343-016	\$3.86
169-321-006	\$3.88	169-330-018	\$3.86	169-343-017	\$3.86
169-321-007	\$3.86	169-330-019	\$3.86	169-343-018	\$3.86
169-321-008	\$3.86	169-330-020	\$3.86	169-343-019	\$3.86
169-321-009	\$3.86	169-330-021	\$3.86	169-343-020	\$3.86
169-321-010	\$3.86	169-330-022	\$3.94	169-343-021	\$3.86
169-321-011	\$3.86	169-330-023	\$3.94	169-343-022	\$3.84
169-321-012	\$3.88	169-330-024	\$3.86	169-343-023	\$3.86
169-321-013	\$3.90	169-330-025	\$3.86	169-343-024	\$3.86
169-321-014	\$3.90	169-330-026	\$3.86	169-343-025	\$3.84
169-321-015	\$3.86	169-330-027	\$3.86	169-343-026	\$3.94
169-321-016	\$3.86	169-330-028	\$3.94	169-343-027	\$4.02
169-321-017	\$3.86	169-330-029	\$3.90	169-350-001	\$3.86
169-322-001	\$3.86	169-330-030	\$3.86	169-350-002	\$3.86
169-322-002	\$3.86	169-330-031	\$3.86	169-350-003	\$3.88
169-322-003	\$3.86	169-330-032	\$3.86	169-350-004	\$3.90
169-322-004	\$3.86	169-341-001	\$3.86	169-350-005	\$3.86
169-322-005	\$3.86	169-341-002	\$3.86	169-350-006	\$3.86
169-322-006	\$3.86	169-341-003	\$3.86	169-350-007	\$3.86
169-322-007	\$3.86	169-341-004	\$3.86	169-350-008	\$3.86
169-322-008	\$3.86	169-341-005	\$3.86	169-350-009	\$3.88
169-323-001	\$3.86	169-341-006	\$3.86	169-350-010	\$3.86
169-323-002	\$3.86	169-341-007	\$3.86	169-350-011	\$3.86
169-323-003	\$3.86	169-341-008	\$3.86	169-350-012	\$3.90
169-323-004	\$3.86	169-341-009	\$3.86	169-350-013	\$3.86
169-323-005	\$3.86	169-341-010	\$3.86	169-350-014	\$3.86
169-323-006	\$3.86	169-341-011	\$3.86	169-350-015	\$3.86
169-323-007	\$3.86	169-341-012	\$3.86	169-350-016	\$3.88
169-323-008	\$3.86	169-342-001	\$3.86	169-350-017	\$3.86
169-323-009	\$3.86	169-342-002	\$3.86	169-350-018	\$3.86
169-323-010	\$3.86	169-342-003	\$3.86	169-350-019	\$3.88
169-323-011	\$3.86	169-342-004	\$3.86	169-350-020	\$3.86
169-323-012	\$3.86	169-342-005	\$3.86	169-350-021	\$3.86
169-330-001	\$3.90	169-342-006	\$3.86	169-350-022	\$3.86
169-330-002	\$3.86	169-343-001	\$3.82	169-360-001	\$0.00
169-330-003	\$3.86	169-343-002	\$3.82	169-360-002	\$0.00
169-330-004	\$3.88	169-343-003	\$3.86	169-360-003	\$0.00
169-330-005	\$3.88	169-343-004	\$3.86	169-360-004	\$0.00
169-330-006	\$3.88	169-343-005	\$3.86	169-360-005	\$0.00
169-330-007	\$3.86	169-343-006	\$3.86	169-360-006	\$0.00
169-330-008	\$3.86	169-343-007	\$3.86	169-360-007	\$4.30
169-330-009	\$3.86	169-343-008	\$3.86	169-360-008	\$4.24
169-330-010	\$3.86	169-343-009	\$3.86	169-360-009	\$4.40
169-330-011	\$3.86	169-343-010	\$3.86	169-360-010	\$4.60
169-330-012	\$3.92	169-343-011	\$3.86	169-360-011	\$0.00
169-330-013	\$3.86	169-343-012	\$3.86	169-360-012	\$4.60
169-330-014	\$3.88	169-343-013	\$3.86	169-360-013	\$4.04

**Appendix D**

**Riverside County Flood Control and Water Conservation District  
NPDES - Santa Ana Benefit Assessment Area  
Fiscal Year 2023-2024 Assessment Roll**

<u>APN</u>	<u>Levy Amount</u>	<u>APN</u>	<u>Levy Amount</u>	<u>APN</u>	<u>Levy Amount</u>
169-360-014	\$4.04	170-050-005	\$0.00	170-060-038	\$3.76
169-360-015	\$3.98	170-050-006	\$4.14	170-060-039	\$3.76
169-360-016	\$4.00	170-050-008	\$3.80	170-060-040	\$3.76
170-021-004	\$40.50	170-050-009	\$3.76	170-060-041	\$4.00
170-021-009	\$49.94	170-050-010	\$3.76	170-060-042	\$3.84
170-022-003	\$3.76	170-050-011	\$3.76	170-060-043	\$3.84
170-022-004	\$3.76	170-050-012	\$3.76	170-060-044	\$3.84
170-022-005	\$3.86	170-050-013	\$3.76	170-060-045	\$3.84
170-022-006	\$4.04	170-050-014	\$5.04	170-060-046	\$3.84
170-022-007	\$3.84	170-050-016	\$3.86	170-060-047	\$3.84
170-022-008	\$3.76	170-050-017	\$3.86	170-060-053	\$0.00
170-022-009	\$3.84	170-050-018	\$3.88	170-060-054	\$0.00
170-022-010	\$3.76	170-050-019	\$3.94	170-060-055	\$3.86
170-022-011	\$3.82	170-050-020	\$3.88	170-060-059	\$3.86
170-022-012	\$4.02	170-050-021	\$3.88	170-060-060	\$3.74
170-022-013	\$4.00	170-050-022	\$9.00	170-060-061	\$0.00
170-022-016	\$29.24	170-050-023	\$34.20	170-070-001	\$31.72
170-022-019	\$9.00	170-050-024	\$3.74	170-070-002	\$0.00
170-022-020	\$46.34	170-050-025	\$3.90	170-070-003	\$0.00
170-022-021	\$22.94	170-060-002	\$0.00	170-070-004	\$4.42
170-030-002	\$0.00	170-060-003	\$0.00	170-070-005	\$3.88
170-030-003	\$0.00	170-060-007	\$3.86	170-070-006	\$3.80
170-030-004	\$0.00	170-060-008	\$3.86	170-070-008	\$4.96
170-030-005	\$39.14	170-060-009	\$3.92	170-070-009	\$3.76
170-040-001	\$14.50	170-060-010	\$3.94	170-070-010	\$3.76
170-040-002	\$3.86	170-060-011	\$4.04	170-070-011	\$3.76
170-040-003	\$4.02	170-060-012	\$4.04	170-070-012	\$3.76
170-040-004	\$4.02	170-060-013	\$4.04	170-070-013	\$0.00
170-040-005	\$3.94	170-060-015	\$24.30	170-070-014	\$4.02
170-040-006	\$3.88	170-060-016	\$0.00	170-070-015	\$4.10
170-040-007	\$3.76	170-060-017	\$0.00	170-070-016	\$3.96
170-040-008	\$3.52	170-060-018	\$0.00	170-070-018	\$3.90
170-040-009	\$4.58	170-060-019	\$0.00	170-070-020	\$4.02
170-040-012	\$4.58	170-060-020	\$0.00	170-070-021	\$26.66
170-040-013	\$0.00	170-060-021	\$0.00	170-070-023	\$3.90
170-040-014	\$3.76	170-060-022	\$0.00	170-070-024	\$3.92
170-040-015	\$36.44	170-060-023	\$0.00	170-070-025	\$3.84
170-040-016	\$4.22	170-060-026	\$3.74	170-070-026	\$3.90
170-040-017	\$0.00	170-060-027	\$3.74	170-080-001	\$4.48
170-040-018	\$3.86	170-060-028	\$3.74	170-080-002	\$3.78
170-040-019	\$3.78	170-060-029	\$34.08	170-080-003	\$4.06
170-040-020	\$3.78	170-060-030	\$3.88	170-080-004	\$4.20
170-040-021	\$3.88	170-060-031	\$3.30	170-080-007	\$3.76
170-040-023	\$4.12	170-060-032	\$3.74	170-080-008	\$3.76
170-040-024	\$4.12	170-060-033	\$3.74	170-080-009	\$3.76
170-050-001	\$3.78	170-060-034	\$3.74	170-080-010	\$3.76
170-050-002	\$4.52	170-060-035	\$3.74	170-080-011	\$3.76
170-050-003	\$3.76	170-060-036	\$3.74	170-080-012	\$3.76
170-050-004	\$4.54	170-060-037	\$3.76	170-080-013	\$3.96

**Appendix D**

**Riverside County Flood Control and Water Conservation District  
NPDES - Santa Ana Benefit Assessment Area  
Fiscal Year 2023-2024 Assessment Roll**

<u>APN</u>	<u>Levy Amount</u>	<u>APN</u>	<u>Levy Amount</u>	<u>APN</u>	<u>Levy Amount</u>
170-080-014	\$0.00	170-101-013	\$3.76	170-112-017	\$3.76
170-080-015	\$4.62	170-101-014	\$3.76	170-112-019	\$3.98
170-080-016	\$3.86	170-101-015	\$3.76	170-112-020	\$3.88
170-080-017	\$3.86	170-101-016	\$3.76	170-112-021	\$3.74
170-080-018	\$3.86	170-101-017	\$3.76	170-120-003	\$4.04
170-080-019	\$3.94	170-101-018	\$3.76	170-120-005	\$3.76
170-080-020	\$3.94	170-101-019	\$3.76	170-120-006	\$0.00
170-080-021	\$3.84	170-101-020	\$0.00	170-120-007	\$0.00
170-080-022	\$4.12	170-101-021	\$3.86	170-120-008	\$0.00
170-080-023	\$4.16	170-101-022	\$3.88	170-120-011	\$3.30
170-080-025	\$4.06	170-102-001	\$3.76	170-120-012	\$3.76
170-080-026	\$3.80	170-102-002	\$3.76	170-120-013	\$3.76
170-080-027	\$3.78	170-102-003	\$3.76	170-120-014	\$0.00
170-080-028	\$3.78	170-102-004	\$3.76	170-120-015	\$3.76
170-080-029	\$0.00	170-102-005	\$3.76	170-120-016	\$0.00
170-090-001	\$3.74	170-102-006	\$3.76	170-120-017	\$3.76
170-090-002	\$3.74	170-102-007	\$3.76	170-120-018	\$3.78
170-090-003	\$3.80	170-102-008	\$3.76	170-120-019	\$0.00
170-090-004	\$3.80	170-102-009	\$3.76	170-120-020	\$3.78
170-090-005	\$4.10	170-102-010	\$3.76	170-120-021	\$0.00
170-090-006	\$3.80	170-102-011	\$4.04	170-120-022	\$3.76
170-090-008	\$3.80	170-102-012	\$4.60	170-120-023	\$3.74
170-090-009	\$3.76	170-102-013	\$4.06	170-120-024	\$3.76
170-090-010	\$3.74	170-102-014	\$3.86	170-120-025	\$3.76
170-090-011	\$3.74	170-102-015	\$3.86	170-120-026	\$3.76
170-090-012	\$3.78	170-102-016	\$3.94	170-120-027	\$3.76
170-090-014	\$4.96	170-102-017	\$3.94	170-120-028	\$4.00
170-090-015	\$0.00	170-102-018	\$3.80	170-120-029	\$3.90
170-090-016	\$4.40	170-102-019	\$3.80	170-120-031	\$0.00
170-090-017	\$4.24	170-102-020	\$3.78	170-120-032	\$4.04
170-090-018	\$4.24	170-102-021	\$3.76	170-120-033	\$0.00
170-090-019	\$4.06	170-102-022	\$3.76	170-120-034	\$3.82
170-090-020	\$4.06	170-102-023	\$3.76	170-120-036	\$3.82
170-090-021	\$4.04	170-111-002	\$3.82	170-120-037	\$3.88
170-090-023	\$3.80	170-111-003	\$3.80	170-120-039	\$3.98
170-090-024	\$3.80	170-111-013	\$24.30	170-120-040	\$0.00
170-090-025	\$3.82	170-111-014	\$30.60	170-130-001	\$3.80
170-090-026	\$3.94	170-111-020	\$31.50	170-130-002	\$3.80
170-090-027	\$3.86	170-112-001	\$15.74	170-130-003	\$3.80
170-101-001	\$3.92	170-112-002	\$4.36	170-130-004	\$3.80
170-101-002	\$3.90	170-112-003	\$4.54	170-130-005	\$3.76
170-101-004	\$4.02	170-112-008	\$3.52	170-130-006	\$3.76
170-101-006	\$3.88	170-112-009	\$3.52	170-130-011	\$15.30
170-101-007	\$3.88	170-112-010	\$3.76	170-130-021	\$3.52
170-101-008	\$4.38	170-112-011	\$3.76	170-130-022	\$0.00
170-101-009	\$3.76	170-112-012	\$3.76	170-130-023	\$3.76
170-101-010	\$3.76	170-112-013	\$3.80	170-130-024	\$3.78
170-101-011	\$3.76	170-112-014	\$3.78	170-130-025	\$0.00
170-101-012	\$3.76	170-112-015	\$0.00	170-130-027	\$4.12

**Appendix D**

**Riverside County Flood Control and Water Conservation District  
NPDES - Santa Ana Benefit Assessment Area  
Fiscal Year 2023-2024 Assessment Roll**

<u>APN</u>	<u>Levy Amount</u>	<u>APN</u>	<u>Levy Amount</u>	<u>APN</u>	<u>Levy Amount</u>
170-130-028	\$3.86	170-150-022	\$0.00	170-162-016	\$4.36
170-130-030	\$4.12	170-150-023	\$3.78	170-162-017	\$3.78
170-130-031	\$122.18	170-150-024	\$3.76	170-162-018	\$0.00
170-130-032	\$0.00	170-150-025	\$3.76	170-162-019	\$3.80
170-130-033	\$4.56	170-150-026	\$3.80	170-162-020	\$3.84
170-130-034	\$3.30	170-150-027	\$0.00	170-162-021	\$3.90
170-130-035	\$3.30	170-150-029	\$3.86	170-162-022	\$3.84
170-130-036	\$4.12	170-150-030	\$3.76	170-162-023	\$3.86
170-130-037	\$0.00	170-150-031	\$11.70	170-162-024	\$3.82
170-130-038	\$0.00	170-150-032	\$0.00	170-162-025	\$3.82
170-130-042	\$0.00	170-150-034	\$138.60	170-162-026	\$3.82
170-130-043	\$6.74	170-150-035	\$22.04	170-170-001	\$3.78
170-140-001	\$15.74	170-150-036	\$0.00	170-170-002	\$3.76
170-140-002	\$3.30	170-150-037	\$19.34	170-170-003	\$3.84
170-140-003	\$3.30	170-161-001	\$3.76	170-170-004	\$3.76
170-140-004	\$3.30	170-161-002	\$3.76	170-170-011	\$0.00
170-140-005	\$3.30	170-161-003	\$3.76	170-170-012	\$0.00
170-140-006	\$3.36	170-161-004	\$3.76	170-170-013	\$0.00
170-140-007	\$3.30	170-161-005	\$3.76	170-170-017	\$3.80
170-140-008	\$3.36	170-161-006	\$3.76	170-170-018	\$3.80
170-140-009	\$3.30	170-161-007	\$3.76	170-170-019	\$3.80
170-140-018	\$0.00	170-161-008	\$3.76	170-170-020	\$3.80
170-140-023	\$4.58	170-161-009	\$3.76	170-170-021	\$4.08
170-140-024	\$3.86	170-161-010	\$3.96	170-170-022	\$44.10
170-140-027	\$3.86	170-161-011	\$3.96	170-170-023	\$4.24
170-140-030	\$4.10	170-161-012	\$3.86	170-170-024	\$4.20
170-140-034	\$3.94	170-161-014	\$3.80	170-170-026	\$42.74
170-140-035	\$3.90	170-161-015	\$3.76	170-170-027	\$79.98
170-140-036	\$0.00	170-161-016	\$3.76	170-170-028	\$106.64
170-140-037	\$3.90	170-161-018	\$3.78	170-170-029	\$18.00
170-140-038	\$0.00	170-161-019	\$3.76	170-170-031	\$36.00
170-140-039	\$0.00	170-161-022	\$3.76	170-170-032	\$99.90
170-140-041	\$0.00	170-161-023	\$3.80	170-180-001	\$3.74
170-140-042	\$0.00	170-161-024	\$3.90	170-180-002	\$3.74
170-140-043	\$105.74	170-162-001	\$3.76	170-180-003	\$3.76
170-150-001	\$4.14	170-162-002	\$3.76	170-180-004	\$3.08
170-150-002	\$3.82	170-162-003	\$3.76	170-180-006	\$3.92
170-150-003	\$3.30	170-162-004	\$3.76	170-180-007	\$3.92
170-150-004	\$0.00	170-162-005	\$3.76	170-180-008	\$3.88
170-150-005	\$3.80	170-162-006	\$3.76	170-180-009	\$3.88
170-150-006	\$0.00	170-162-007	\$0.00	170-180-010	\$3.84
170-150-007	\$3.52	170-162-008	\$3.76	170-180-011	\$3.82
170-150-008	\$3.80	170-162-009	\$3.76	170-180-012	\$3.76
170-150-009	\$3.92	170-162-010	\$3.76	170-180-013	\$0.00
170-150-010	\$3.94	170-162-011	\$3.76	170-180-014	\$134.32
170-150-011	\$3.82	170-162-012	\$3.78	170-180-015	\$0.00
170-150-012	\$3.78	170-162-013	\$3.78	170-180-016	\$3.86
170-150-013	\$3.94	170-162-014	\$0.00	170-180-018	\$3.86
170-150-014	\$68.40	170-162-015	\$4.36	170-180-019	\$3.86



**Appendix D**

**Riverside County Flood Control and Water Conservation District  
NPDES - Santa Ana Benefit Assessment Area  
Fiscal Year 2023-2024 Assessment Roll**

---

<u>APN</u>	<u>Levy Amount</u>	<u>APN</u>	<u>Levy Amount</u>	<u>APN</u>	<u>Levy Amount</u>
170-180-020	\$3.86	170-201-017	\$3.76	170-212-017	\$3.86
170-180-021	\$3.86	170-201-018	\$3.76	170-212-018	\$3.78
170-180-023	\$3.78	170-201-019	\$3.76	170-212-019	\$3.94
170-180-024	\$3.80	170-201-020	\$3.76	170-212-020	\$4.06
170-180-025	\$3.76	170-201-021	\$3.76	170-212-021	\$30.60
170-180-026	\$3.76	170-201-022	\$3.76	170-212-023	\$3.96
170-180-029	\$4.52	170-201-023	\$3.76	170-212-024	\$3.74
170-180-030	\$0.00	170-201-024	\$3.76	170-212-025	\$13.04
170-180-031	\$3.80	170-201-025	\$3.76	170-220-001	\$3.76
170-180-032	\$0.00	170-201-026	\$3.76	170-220-002	\$3.76
170-180-033	\$3.52	170-201-027	\$3.76	170-220-003	\$3.76
170-180-034	\$0.00	170-201-028	\$3.86	170-220-004	\$3.76
170-180-035	\$3.88	170-201-029	\$3.86	170-220-005	\$3.76
170-180-040	\$3.86	170-201-030	\$4.00	170-220-006	\$3.76
170-180-041	\$4.34	170-201-031	\$4.00	170-220-007	\$3.76
170-190-001	\$4.44	170-201-032	\$4.02	170-220-008	\$3.76
170-190-002	\$4.14	170-201-033	\$4.02	170-220-009	\$3.76
170-190-003	\$3.76	170-201-034	\$4.02	170-220-011	\$2.86
170-190-004	\$3.80	170-201-035	\$3.80	170-220-012	\$0.00
170-190-005	\$3.78	170-201-036	\$3.86	170-220-013	\$0.00
170-190-006	\$3.78	170-201-037	\$3.86	170-220-014	\$4.58
170-190-010	\$0.00	170-201-038	\$4.02	170-220-016	\$4.14
170-190-014	\$0.00	170-211-001	\$3.86	170-220-017	\$4.14
170-190-018	\$3.86	170-211-002	\$3.88	170-220-018	\$3.76
170-190-019	\$3.86	170-211-003	\$3.86	170-220-019	\$4.50
170-190-020	\$3.86	170-211-004	\$3.86	170-220-020	\$2.64
170-190-021	\$3.86	170-211-005	\$4.06	170-220-021	\$0.00
170-190-022	\$3.86	170-211-006	\$2.42	170-220-022	\$3.86
170-190-023	\$3.86	170-211-007	\$2.42	170-220-023	\$3.86
170-190-024	\$3.86	170-211-010	\$3.96	170-220-024	\$3.86
170-190-025	\$3.86	170-211-014	\$3.76	170-220-025	\$3.86
170-190-026	\$3.86	170-211-015	\$3.82	170-220-026	\$3.86
170-190-027	\$3.86	170-211-016	\$3.82	170-220-027	\$3.86
170-190-028	\$103.04	170-211-017	\$3.82	170-220-028	\$3.86
170-190-029	\$0.00	170-211-018	\$3.86	170-220-029	\$3.86
170-190-030	\$32.84	170-211-019	\$3.88	170-220-030	\$3.86
170-201-002	\$3.86	170-211-020	\$3.78	170-230-001	\$4.50
170-201-003	\$4.04	170-211-021	\$3.78	170-230-002	\$3.74
170-201-004	\$0.00	170-211-023	\$3.86	170-230-003	\$4.94
170-201-005	\$0.00	170-211-024	\$4.02	170-230-004	\$0.00
170-201-006	\$3.98	170-211-026	\$16.64	170-230-005	\$0.00
170-201-008	\$3.78	170-212-001	\$3.92	170-230-006	\$4.12
170-201-009	\$4.00	170-212-002	\$3.82	170-230-009	\$0.00
170-201-011	\$4.06	170-212-003	\$3.82	170-230-010	\$1.98
170-201-012	\$0.00	170-212-004	\$3.96	170-230-011	\$3.74
170-201-013	\$3.76	170-212-005	\$3.76	170-230-016	\$0.00
170-201-014	\$3.76	170-212-013	\$3.86	170-230-017	\$3.74
170-201-015	\$3.76	170-212-014	\$3.86	170-230-020	\$3.74
170-201-016	\$3.76	170-212-015	\$4.04	170-230-021	\$4.04

**Appendix D**

**Riverside County Flood Control and Water Conservation District  
NPDES - Santa Ana Benefit Assessment Area  
Fiscal Year 2023-2024 Assessment Roll**

<u>APN</u>	<u>Levy Amount</u>	<u>APN</u>	<u>Levy Amount</u>	<u>APN</u>	<u>Levy Amount</u>
170-230-022	\$4.04	170-250-025	\$67.50	170-280-005	\$10.12
170-230-023	\$4.04	170-250-030	\$38.24	170-280-006	\$14.84
170-230-024	\$3.74	170-250-032	\$3.84	170-280-007	\$4.06
170-230-028	\$4.16	170-250-033	\$3.78	170-280-008	\$4.06
170-230-029	\$3.74	170-250-034	\$18.44	170-280-009	\$3.82
170-230-030	\$0.00	170-250-035	\$15.30	170-280-010	\$3.80
170-240-002	\$0.00	170-250-039	\$3.78	170-280-011	\$4.04
170-240-003	\$0.00	170-250-040	\$0.68	170-280-012	\$3.98
170-240-007	\$0.00	170-250-041	\$31.50	170-280-013	\$3.78
170-240-008	\$3.86	170-250-043	\$0.00	170-280-014	\$4.04
170-240-009	\$3.86	170-250-044	\$4.14	170-290-001	\$4.96
170-240-010	\$0.00	170-250-047	\$44.54	170-290-002	\$238.50
170-240-011	\$0.00	170-250-048	\$3.82	170-290-003	\$4.06
170-240-019	\$7.20	170-250-049	\$3.82	170-290-004	\$4.32
170-240-020	\$3.88	170-250-051	\$0.00	170-290-005	\$4.02
170-240-021	\$3.84	170-250-052	\$9.90	170-290-010	\$27.00
170-240-022	\$3.84	170-250-055	\$0.00	170-290-012	\$3.76
170-240-023	\$3.90	170-250-056	\$14.40	170-290-013	\$3.78
170-240-024	\$3.90	170-250-057	\$0.00	170-290-015	\$4.16
170-240-025	\$3.90	170-250-058	\$8.54	170-301-001	\$45.00
170-240-026	\$16.64	170-260-006	\$3.84	170-301-002	\$4.10
170-240-028	\$0.00	170-260-007	\$3.84	170-302-023	\$4.10
170-240-029	\$13.50	170-260-011	\$0.00	170-302-041	\$0.00
170-240-030	\$4.58	170-260-012	\$45.00	170-302-042	\$0.00
170-240-031	\$54.44	170-260-015	\$0.00	170-302-043	\$4.26
170-240-035	\$57.14	170-260-022	\$81.00	170-302-044	\$0.00
170-240-036	\$0.00	170-260-023	\$0.00	170-302-045	\$4.04
170-240-037	\$0.00	170-260-025	\$23.40	170-302-046	\$0.00
170-240-039	\$3.80	170-260-026	\$41.40	170-302-047	\$0.00
170-240-040	\$181.34	170-260-027	\$19.34	170-302-048	\$0.00
170-240-041	\$18.44	170-260-028	\$0.00	170-302-049	\$0.00
170-250-003	\$3.78	170-260-029	\$48.60	170-302-050	\$0.00
170-250-004	\$0.00	170-260-030	\$48.60	170-302-051	\$4.62
170-250-005	\$3.82	170-260-032	\$72.00	170-302-052	\$0.00
170-250-006	\$3.76	170-260-033	\$103.94	170-302-053	\$3.76
170-250-007	\$3.30	170-260-034	\$24.30	170-302-054	\$0.00
170-250-008	\$2.86	170-270-004	\$3.78	170-302-055	\$3.76
170-250-009	\$3.78	170-270-012	\$19.80	170-302-056	\$0.00
170-250-010	\$4.08	170-270-013	\$0.00	170-302-057	\$3.78
170-250-013	\$0.00	170-270-015	\$3.92	170-320-001	\$74.70
170-250-014	\$0.00	170-270-017	\$4.76	170-320-002	\$0.00
170-250-015	\$0.00	170-270-020	\$119.70	170-320-003	\$0.00
170-250-016	\$0.00	170-270-022	\$7.64	170-320-004	\$0.00
170-250-017	\$0.00	170-270-023	\$19.34	170-320-007	\$4.38
170-250-018	\$0.00	170-270-024	\$0.00	170-320-008	\$4.90
170-250-019	\$0.00	170-280-001	\$58.50	170-320-009	\$4.90
170-250-022	\$0.00	170-280-002	\$4.12	170-320-010	\$0.00
170-250-023	\$0.00	170-280-003	\$0.00	170-320-011	\$5.04
170-250-024	\$0.00	170-280-004	\$12.48	170-320-012	\$4.74

**Appendix D**

**Riverside County Flood Control and Water Conservation District  
NPDES - Santa Ana Benefit Assessment Area  
Fiscal Year 2023-2024 Assessment Roll**

<u>APN</u>	<u>Levy Amount</u>	<u>APN</u>	<u>Levy Amount</u>	<u>APN</u>	<u>Levy Amount</u>
170-320-015	\$0.00	170-350-050	\$0.00	170-360-040	\$3.74
170-320-017	\$4.38	170-350-051	\$0.00	170-360-041	\$3.74
170-320-018	\$0.00	170-350-052	\$0.00	170-360-042	\$3.52
170-320-019	\$0.00	170-350-053	\$79.20	170-360-043	\$3.52
170-320-020	\$4.72	170-350-054	\$139.94	170-360-044	\$3.52
170-320-021	\$4.72	170-350-055	\$151.64	170-360-045	\$3.52
170-330-001	\$0.00	170-350-056	\$86.84	170-360-046	\$3.52
170-330-002	\$0.00	170-350-057	\$134.54	170-360-047	\$3.52
170-330-004	\$0.00	170-350-058	\$93.60	170-360-048	\$3.52
170-330-008	\$0.00	170-350-059	\$0.00	170-360-049	\$3.52
170-330-010	\$0.00	170-360-001	\$3.82	170-360-050	\$3.52
170-330-011	\$0.00	170-360-002	\$3.78	170-360-051	\$3.52
170-330-012	\$0.00	170-360-003	\$3.76	170-360-052	\$3.76
170-330-013	\$0.00	170-360-004	\$3.80	170-371-001	\$3.74
170-330-014	\$0.00	170-360-005	\$3.76	170-371-002	\$3.74
170-330-024	\$63.00	170-360-006	\$3.74	170-371-003	\$3.74
170-330-025	\$119.70	170-360-007	\$3.74	170-371-004	\$3.74
170-330-026	\$0.64	170-360-008	\$3.76	170-371-005	\$3.74
170-330-028	\$0.00	170-360-009	\$3.76	170-371-006	\$3.74
170-330-029	\$0.00	170-360-010	\$3.76	170-371-007	\$3.74
170-330-030	\$0.00	170-360-011	\$3.76	170-371-008	\$3.74
170-330-031	\$0.00	170-360-012	\$3.74	170-371-009	\$3.74
170-330-032	\$0.00	170-360-013	\$3.74	170-371-010	\$3.78
170-330-033	\$51.74	170-360-014	\$3.74	170-371-011	\$3.74
170-330-034	\$0.00	170-360-015	\$3.78	170-371-012	\$3.74
170-330-035	\$95.84	170-360-016	\$3.80	170-371-013	\$3.74
170-330-036	\$0.00	170-360-017	\$3.76	170-371-014	\$3.74
170-340-025	\$0.00	170-360-018	\$3.74	170-371-015	\$3.74
170-340-026	\$0.00	170-360-019	\$3.52	170-371-016	\$3.74
170-340-027	\$0.00	170-360-020	\$3.52	170-371-017	\$3.74
170-340-029	\$0.00	170-360-021	\$3.52	170-371-018	\$3.74
170-340-030	\$1,822.94	170-360-022	\$3.52	170-371-019	\$3.74
170-340-031	\$898.20	170-360-023	\$3.52	170-371-020	\$3.76
170-350-020	\$0.00	170-360-024	\$3.52	170-371-021	\$3.82
170-350-034	\$1.90	170-360-025	\$3.76	170-371-022	\$3.76
170-350-036	\$120.14	170-360-026	\$3.76	170-371-023	\$3.74
170-350-037	\$49.94	170-360-027	\$3.52	170-371-024	\$3.74
170-350-038	\$50.40	170-360-028	\$3.52	170-371-025	\$3.74
170-350-039	\$50.40	170-360-029	\$3.74	170-371-026	\$3.74
170-350-040	\$50.40	170-360-030	\$3.74	170-371-027	\$3.74
170-350-041	\$50.40	170-360-031	\$3.74	170-371-028	\$3.74
170-350-042	\$45.90	170-360-032	\$3.74	170-371-029	\$3.74
170-350-043	\$0.00	170-360-033	\$3.74	170-371-030	\$3.76
170-350-044	\$0.00	170-360-034	\$3.74	170-371-031	\$3.76
170-350-045	\$0.00	170-360-035	\$3.74	170-371-032	\$3.74
170-350-046	\$0.00	170-360-036	\$3.74	170-371-033	\$3.74
170-350-047	\$0.00	170-360-037	\$3.76	170-371-034	\$3.74
170-350-048	\$0.00	170-360-038	\$3.84	170-371-035	\$3.74
170-350-049	\$0.00	170-360-039	\$3.76	170-371-036	\$3.74

**Appendix D**

**Riverside County Flood Control and Water Conservation District  
NPDES - Santa Ana Benefit Assessment Area  
Fiscal Year 2023-2024 Assessment Roll**

<u>APN</u>	<u>Levy Amount</u>	<u>APN</u>	<u>Levy Amount</u>	<u>APN</u>	<u>Levy Amount</u>
170-371-037	\$3.74	170-410-019	\$3.76	170-422-008	\$3.76
170-371-038	\$3.74	170-410-020	\$3.76	170-422-009	\$3.76
170-371-039	\$3.74	170-410-021	\$3.76	170-422-010	\$3.76
170-371-040	\$3.74	170-410-022	\$3.76	170-422-011	\$3.76
170-371-041	\$3.74	170-410-023	\$3.76	170-422-012	\$3.76
170-371-042	\$3.74	170-410-024	\$3.76	170-422-013	\$3.76
170-371-043	\$3.74	170-410-025	\$3.76	170-422-014	\$3.74
170-371-044	\$3.74	170-410-026	\$3.76	170-422-015	\$3.74
170-371-045	\$3.74	170-410-027	\$0.00	170-422-016	\$3.74
170-371-046	\$3.76	170-410-028	\$0.78	170-422-017	\$3.52
170-371-047	\$4.62	170-410-029	\$3.76	170-422-018	\$3.52
170-371-048	\$3.94	170-410-030	\$3.74	170-422-019	\$3.52
170-371-049	\$0.00	170-410-031	\$3.74	170-422-020	\$3.52
170-372-001	\$3.74	170-410-032	\$2.20	170-422-021	\$3.76
170-372-002	\$3.74	170-410-033	\$3.76	170-422-022	\$3.76
170-372-003	\$3.74	170-410-034	\$3.80	170-422-023	\$3.76
170-372-004	\$3.74	170-410-035	\$3.78	170-422-024	\$3.76
170-372-005	\$3.74	170-421-001	\$3.52	170-422-025	\$3.76
170-372-006	\$3.74	170-421-002	\$3.52	170-422-026	\$3.76
170-372-007	\$3.74	170-421-003	\$3.52	170-422-027	\$3.76
170-372-008	\$3.74	170-421-004	\$3.52	170-422-028	\$3.76
170-372-009	\$3.74	170-421-005	\$3.52	170-422-029	\$3.76
170-372-010	\$3.74	170-421-006	\$3.52	170-422-030	\$3.76
170-372-011	\$3.74	170-421-007	\$3.52	170-422-031	\$3.76
170-372-012	\$3.74	170-421-008	\$3.52	170-422-032	\$3.76
170-372-013	\$3.74	170-421-009	\$3.52	170-422-033	\$3.76
170-372-014	\$3.74	170-421-010	\$3.52	170-422-034	\$3.76
170-372-015	\$3.74	170-421-011	\$3.52	170-422-035	\$3.76
170-372-016	\$3.74	170-421-012	\$3.52	170-422-036	\$3.76
170-372-017	\$3.74	170-421-013	\$3.52	170-422-037	\$3.76
170-372-018	\$3.74	170-421-014	\$3.52	170-422-038	\$3.76
170-410-001	\$3.76	170-421-015	\$3.80	170-422-039	\$3.76
170-410-002	\$3.76	170-421-016	\$3.80	170-422-040	\$3.76
170-410-003	\$3.76	170-421-017	\$3.52	170-423-001	\$3.76
170-410-004	\$3.76	170-421-018	\$3.52	170-423-002	\$3.76
170-410-005	\$3.76	170-421-019	\$3.52	170-423-003	\$3.76
170-410-006	\$3.76	170-421-020	\$3.52	170-423-004	\$3.76
170-410-007	\$3.76	170-421-021	\$3.52	170-424-001	\$3.76
170-410-008	\$3.80	170-421-022	\$3.52	170-424-002	\$3.74
170-410-009	\$3.76	170-421-023	\$3.52	170-424-003	\$3.74
170-410-010	\$3.76	170-421-024	\$3.52	171-020-001	\$0.00
170-410-011	\$3.76	170-421-025	\$3.52	171-020-002	\$0.00
170-410-012	\$3.76	170-422-001	\$3.76	171-020-004	\$0.00
170-410-013	\$3.76	170-422-002	\$3.76	171-020-006	\$5.04
170-410-014	\$3.76	170-422-003	\$3.76	171-020-009	\$0.00
170-410-015	\$3.76	170-422-004	\$3.76	171-020-010	\$14.50
170-410-016	\$3.76	170-422-005	\$3.76	171-020-025	\$0.00
170-410-017	\$3.76	170-422-006	\$3.76	171-020-026	\$0.00
170-410-018	\$3.76	170-422-007	\$3.76	171-020-027	\$0.00

**Appendix D**

**Riverside County Flood Control and Water Conservation District  
NPDES - Santa Ana Benefit Assessment Area  
Fiscal Year 2023-2024 Assessment Roll**

<u>APN</u>	<u>Levy Amount</u>	<u>APN</u>	<u>Levy Amount</u>	<u>APN</u>	<u>Levy Amount</u>
171-020-028	\$0.00	171-060-002	\$0.00	171-072-016	\$3.76
171-020-029	\$0.00	171-060-003	\$0.00	171-072-017	\$3.76
171-020-030	\$0.00	171-060-004	\$0.00	171-072-018	\$0.00
171-020-032	\$0.00	171-060-007	\$0.00	171-072-019	\$3.76
171-020-034	\$4.28	171-060-010	\$3.88	171-072-020	\$3.88
171-020-036	\$0.00	171-060-011	\$3.86	171-072-021	\$3.82
171-020-037	\$0.00	171-060-012	\$3.98	171-081-001	\$0.00
171-020-038	\$0.00	171-060-013	\$0.00	171-081-002	\$3.96
171-030-001	\$0.00	171-060-014	\$3.84	171-081-003	\$3.76
171-030-002	\$0.00	171-060-015	\$4.06	171-081-004	\$4.04
171-030-005	\$0.00	171-060-020	\$0.00	171-081-005	\$3.94
171-030-006	\$0.00	171-060-022	\$3.98	171-082-001	\$3.76
171-030-007	\$0.00	171-060-023	\$4.12	171-082-002	\$3.80
171-030-013	\$0.00	171-060-024	\$0.00	171-082-003	\$3.86
171-030-014	\$0.00	171-060-025	\$0.00	171-082-004	\$3.86
171-030-015	\$0.00	171-060-026	\$0.00	171-082-005	\$3.86
171-030-016	\$0.00	171-071-004	\$4.08	171-082-006	\$3.86
171-030-017	\$0.00	171-071-006	\$3.86	171-082-007	\$0.00
171-040-001	\$63.10	171-071-007	\$3.90	171-082-010	\$0.00
171-040-004	\$1.78	171-071-008	\$0.00	171-082-011	\$0.00
171-040-005	\$0.00	171-071-009	\$4.06	171-082-012	\$3.76
171-040-007	\$0.66	171-071-010	\$4.06	171-082-013	\$3.76
171-040-012	\$0.00	171-071-014	\$3.86	171-082-014	\$13.50
171-040-026	\$0.00	171-071-015	\$3.86	171-082-015	\$3.84
171-040-030	\$71.10	171-071-024	\$3.88	171-082-016	\$3.84
171-040-033	\$0.00	171-071-027	\$0.00	171-082-017	\$4.12
171-040-034	\$0.00	171-071-028	\$3.86	171-082-018	\$0.00
171-040-035	\$0.00	171-071-029	\$0.00	171-082-019	\$3.80
171-040-036	\$0.00	171-071-030	\$0.00	171-082-020	\$0.00
171-040-037	\$0.00	171-071-031	\$0.00	171-082-021	\$3.76
171-040-038	\$0.00	171-071-032	\$3.88	171-082-022	\$3.80
171-040-039	\$0.00	171-071-033	\$0.00	171-082-023	\$3.80
171-040-040	\$0.00	171-071-034	\$0.00	171-082-024	\$3.90
171-040-041	\$0.00	171-071-035	\$4.22	171-082-025	\$3.90
171-040-042	\$0.00	171-072-001	\$3.76	171-082-026	\$27.00
171-040-043	\$0.00	171-072-002	\$3.76	171-082-027	\$3.90
171-040-044	\$4.70	171-072-003	\$3.78	171-082-028	\$3.80
171-040-045	\$0.00	171-072-004	\$3.80	171-082-029	\$3.80
171-040-046	\$0.00	171-072-005	\$3.76	171-082-031	\$3.80
171-040-047	\$0.00	171-072-006	\$3.88	171-082-032	\$0.00
171-050-001	\$3.80	171-072-007	\$4.00	171-082-033	\$13.50
171-050-002	\$3.76	171-072-008	\$3.80	171-082-034	\$0.00
171-050-011	\$0.00	171-072-009	\$3.80	171-082-035	\$0.00
171-050-013	\$5.60	171-072-010	\$3.86	171-082-036	\$0.00
171-050-014	\$0.00	171-072-011	\$0.00	171-082-038	\$0.00
171-050-015	\$0.00	171-072-012	\$3.52	171-082-040	\$0.00
171-050-016	\$0.00	171-072-013	\$3.82	171-082-042	\$3.78
171-050-017	\$0.00	171-072-014	\$3.84	171-082-043	\$0.00
171-060-001	\$0.00	171-072-015	\$3.80	171-082-044	\$0.00

**Appendix D**

**Riverside County Flood Control and Water Conservation District  
NPDES - Santa Ana Benefit Assessment Area  
Fiscal Year 2023-2024 Assessment Roll**

---

<u>APN</u>	<u>Levy Amount</u>	<u>APN</u>	<u>Levy Amount</u>	<u>APN</u>	<u>Levy Amount</u>
171-090-001	\$4.20	171-101-066	\$3.86	171-111-022	\$3.88
171-090-002	\$4.04	171-101-067	\$3.90	171-111-023	\$3.88
171-090-003	\$3.82	171-101-068	\$3.90	171-111-024	\$3.86
171-090-004	\$13.50	171-101-070	\$3.90	171-112-001	\$3.84
171-090-005	\$3.76	171-101-071	\$0.00	171-112-002	\$3.84
171-090-006	\$3.80	171-101-072	\$0.62	171-112-003	\$3.78
171-090-007	\$3.98	171-101-073	\$0.00	171-112-004	\$3.78
171-090-008	\$19.80	171-101-076	\$180.90	171-112-005	\$3.78
171-090-009	\$3.84	171-102-001	\$3.86	171-112-006	\$3.78
171-090-010	\$0.00	171-102-002	\$3.86	171-112-007	\$3.78
171-090-011	\$144.90	171-102-003	\$3.86	171-112-008	\$3.78
171-090-012	\$0.00	171-102-004	\$3.86	171-112-009	\$3.78
171-090-013	\$0.00	171-102-005	\$3.86	171-112-010	\$3.78
171-090-014	\$3.76	171-102-006	\$3.86	171-112-011	\$3.78
171-090-015	\$3.88	171-102-007	\$3.86	171-112-012	\$3.78
171-090-016	\$3.90	171-102-008	\$3.86	171-112-013	\$3.78
171-090-017	\$3.78	171-102-009	\$3.86	171-112-014	\$3.78
171-090-018	\$3.90	171-102-010	\$3.86	171-112-015	\$3.78
171-090-019	\$3.86	171-102-011	\$3.86	171-112-016	\$3.78
171-090-025	\$3.86	171-102-012	\$3.86	171-112-017	\$3.86
171-090-026	\$3.78	171-102-013	\$3.86	171-112-018	\$3.82
171-090-027	\$0.00	171-102-014	\$3.86	171-112-019	\$3.82
171-090-029	\$3.76	171-102-015	\$3.86	171-112-020	\$3.82
171-090-030	\$3.82	171-102-016	\$3.86	171-121-001	\$3.80
171-090-031	\$3.92	171-102-017	\$3.86	171-121-002	\$3.80
171-101-032	\$3.86	171-102-018	\$3.86	171-121-003	\$3.80
171-101-033	\$3.86	171-102-019	\$3.86	171-121-004	\$3.80
171-101-034	\$3.86	171-102-020	\$3.86	171-121-005	\$3.80
171-101-035	\$3.86	171-111-001	\$3.82	171-121-006	\$3.80
171-101-036	\$3.86	171-111-002	\$3.82	171-121-007	\$3.80
171-101-037	\$3.86	171-111-003	\$3.82	171-121-008	\$3.80
171-101-038	\$3.86	171-111-004	\$3.82	171-121-009	\$3.80
171-101-039	\$3.86	171-111-005	\$3.88	171-121-010	\$3.76
171-101-040	\$3.86	171-111-006	\$3.98	171-121-011	\$3.76
171-101-041	\$3.88	171-111-007	\$0.00	171-121-014	\$3.80
171-101-042	\$3.94	171-111-008	\$3.88	171-121-016	\$3.80
171-101-043	\$3.94	171-111-009	\$3.74	171-121-017	\$3.80
171-101-044	\$3.88	171-111-010	\$0.00	171-121-018	\$3.80
171-101-051	\$3.86	171-111-011	\$3.88	171-121-019	\$3.80
171-101-052	\$3.86	171-111-012	\$3.88	171-121-020	\$3.80
171-101-053	\$3.86	171-111-013	\$3.88	171-121-021	\$3.80
171-101-054	\$3.86	171-111-014	\$3.88	171-121-022	\$3.80
171-101-055	\$3.86	171-111-015	\$3.88	171-121-023	\$3.80
171-101-056	\$3.86	171-111-016	\$3.88	171-121-024	\$3.80
171-101-057	\$3.86	171-111-017	\$3.88	171-121-025	\$3.80
171-101-058	\$3.86	171-111-018	\$3.98	171-121-026	\$3.80
171-101-059	\$3.86	171-111-019	\$3.98	171-121-027	\$3.80
171-101-064	\$3.86	171-111-020	\$3.88	171-121-028	\$3.80
171-101-065	\$3.86	171-111-021	\$3.88	171-121-029	\$3.80

**Appendix D**

**Riverside County Flood Control and Water Conservation District  
NPDES - Santa Ana Benefit Assessment Area  
Fiscal Year 2023-2024 Assessment Roll**

<u>APN</u>	<u>Levy Amount</u>	<u>APN</u>	<u>Levy Amount</u>	<u>APN</u>	<u>Levy Amount</u>
171-121-030	\$3.80	171-141-011	\$3.76	171-150-004	\$4.40
171-121-031	\$3.80	171-141-012	\$3.76	171-150-005	\$4.40
171-121-032	\$3.80	171-141-013	\$3.76	171-150-006	\$4.04
171-121-033	\$3.80	171-141-014	\$3.76	171-150-007	\$4.04
171-121-034	\$3.80	171-141-015	\$3.76	171-150-008	\$0.00
171-121-035	\$3.80	171-141-016	\$3.76	171-150-009	\$4.18
171-121-036	\$3.80	171-141-017	\$3.76	171-150-011	\$3.82
171-121-037	\$3.80	171-141-018	\$3.76	171-150-012	\$3.84
171-121-038	\$3.80	171-141-019	\$3.76	171-150-013	\$0.00
171-121-039	\$3.80	171-141-020	\$3.76	171-150-015	\$3.76
171-121-040	\$3.80	171-141-021	\$3.76	171-150-017	\$0.00
171-121-041	\$3.80	171-141-022	\$3.76	171-150-018	\$3.82
171-121-042	\$3.80	171-141-023	\$3.76	171-150-019	\$3.88
171-121-043	\$0.00	171-141-024	\$3.76	171-150-020	\$3.80
171-121-044	\$3.82	171-141-025	\$3.76	171-160-001	\$72.44
171-121-045	\$3.82	171-141-026	\$3.76	171-160-002	\$0.00
171-121-046	\$3.76	171-141-027	\$3.76	171-160-004	\$46.34
171-121-047	\$3.76	171-141-028	\$3.76	171-160-005	\$4.34
171-121-048	\$0.00	171-141-029	\$3.76	171-160-006	\$4.70
171-121-049	\$0.00	171-141-030	\$3.76	171-160-007	\$5.04
171-121-050	\$3.76	171-141-031	\$3.76	171-160-008	\$0.00
171-121-056	\$3.80	171-141-032	\$0.00	171-160-009	\$0.00
171-121-057	\$3.80	171-141-033	\$0.00	171-170-002	\$0.00
171-122-001	\$3.80	171-142-001	\$3.76	171-170-003	\$0.00
171-122-002	\$3.80	171-142-002	\$3.76	171-170-004	\$158.62
171-122-003	\$3.80	171-142-003	\$3.76	171-170-007	\$3.78
171-122-004	\$3.80	171-142-004	\$3.76	171-170-009	\$3.76
171-122-005	\$3.80	171-142-005	\$3.76	171-170-010	\$3.76
171-122-006	\$3.80	171-142-006	\$3.76	171-170-011	\$3.76
171-122-007	\$3.76	171-142-007	\$3.76	171-170-013	\$3.80
171-122-008	\$3.76	171-143-001	\$3.76	171-170-014	\$3.78
171-122-009	\$3.76	171-143-002	\$3.76	171-170-016	\$18.44
171-122-010	\$3.76	171-143-003	\$3.76	171-170-018	\$3.92
171-122-011	\$3.76	171-143-004	\$3.76	171-170-019	\$3.92
171-122-012	\$3.76	171-143-005	\$3.76	171-170-021	\$3.86
171-122-013	\$3.86	171-143-006	\$3.76	171-170-022	\$20.70
171-122-014	\$3.80	171-143-007	\$3.76	171-170-023	\$153.90
171-122-015	\$3.80	171-143-008	\$3.76	171-170-024	\$4.16
171-122-016	\$3.80	171-143-009	\$3.76	171-180-003	\$4.68
171-122-017	\$3.80	171-143-010	\$3.76	171-180-004	\$0.00
171-141-001	\$0.00	171-143-011	\$3.76	171-180-005	\$4.40
171-141-003	\$3.76	171-143-012	\$3.76	171-180-006	\$4.04
171-141-004	\$3.76	171-143-013	\$3.76	171-180-007	\$4.04
171-141-005	\$3.76	171-143-014	\$3.76	171-180-008	\$4.04
171-141-006	\$3.76	171-143-015	\$3.76	171-180-010	\$3.94
171-141-007	\$3.76	171-143-016	\$3.76	171-180-011	\$3.94
171-141-008	\$3.76	171-150-001	\$4.42	171-180-013	\$4.02
171-141-009	\$3.76	171-150-002	\$4.02	171-180-014	\$4.02
171-141-010	\$3.76	171-150-003	\$0.00	171-180-019	\$4.10

**Appendix D**

**Riverside County Flood Control and Water Conservation District  
NPDES - Santa Ana Benefit Assessment Area  
Fiscal Year 2023-2024 Assessment Roll**

<u>APN</u>	<u>Levy Amount</u>	<u>APN</u>	<u>Levy Amount</u>	<u>APN</u>	<u>Levy Amount</u>
171-180-021	\$4.08	171-220-030	\$3.74	171-230-035	\$3.86
171-180-023	\$76.04	171-220-031	\$3.74	171-230-036	\$3.94
171-180-024	\$4.00	171-220-032	\$3.74	171-230-037	\$3.94
171-180-025	\$0.00	171-220-033	\$3.74	171-230-038	\$3.86
171-210-001	\$4.16	171-220-035	\$4.56	171-231-001	\$3.86
171-210-002	\$4.14	171-220-036	\$0.00	171-231-002	\$3.86
171-210-003	\$3.74	171-220-037	\$0.00	171-231-010	\$3.90
171-210-004	\$3.74	171-221-001	\$3.74	171-232-001	\$3.88
171-210-005	\$3.74	171-221-002	\$3.74	171-232-002	\$3.86
171-210-006	\$3.78	171-221-003	\$3.74	171-232-003	\$3.86
171-210-007	\$3.78	171-221-004	\$3.74	171-241-001	\$3.86
171-210-008	\$3.78	171-221-005	\$3.74	171-241-002	\$3.86
171-210-010	\$3.86	171-221-006	\$3.74	171-241-003	\$3.86
171-210-011	\$3.84	171-221-007	\$3.74	171-241-004	\$3.94
171-210-012	\$4.02	171-221-008	\$3.74	171-241-005	\$3.94
171-210-013	\$4.02	171-221-009	\$3.74	171-241-006	\$3.86
171-210-014	\$3.84	171-221-010	\$3.74	171-241-007	\$3.86
171-210-017	\$0.00	171-221-011	\$3.60	171-241-008	\$3.86
171-210-018	\$0.00	171-221-012	\$3.60	171-241-009	\$3.86
171-210-019	\$3.86	171-221-013	\$3.60	171-241-010	\$3.86
171-210-020	\$4.78	171-221-014	\$3.60	171-241-011	\$3.86
171-210-021	\$3.82	171-221-015	\$3.60	171-241-013	\$3.86
171-210-022	\$3.90	171-221-016	\$3.60	171-241-014	\$3.88
171-210-023	\$3.86	171-221-017	\$3.60	171-241-015	\$3.86
171-210-024	\$3.88	171-221-018	\$3.74	171-241-016	\$3.86
171-210-026	\$3.74	171-222-001	\$0.00	171-241-017	\$3.86
171-210-027	\$0.00	171-230-001	\$3.86	171-241-020	\$3.86
171-210-028	\$3.78	171-230-002	\$3.86	171-241-021	\$3.86
171-210-030	\$3.82	171-230-003	\$3.86	171-241-022	\$3.86
171-210-031	\$3.84	171-230-004	\$3.86	171-241-024	\$3.86
171-210-032	\$3.78	171-230-005	\$3.90	171-241-025	\$3.86
171-210-037	\$3.84	171-230-006	\$3.90	171-242-001	\$3.90
171-210-038	\$3.84	171-230-007	\$3.90	171-242-002	\$3.90
171-210-040	\$3.86	171-230-008	\$3.86	171-242-003	\$3.90
171-220-011	\$3.94	171-230-009	\$3.86	171-242-004	\$3.90
171-220-012	\$3.94	171-230-010	\$3.86	171-242-005	\$3.90
171-220-013	\$3.94	171-230-011	\$3.86	171-242-006	\$3.90
171-220-015	\$3.90	171-230-013	\$3.86	171-242-007	\$3.90
171-220-016	\$3.88	171-230-014	\$3.86	171-243-001	\$3.86
171-220-017	\$3.88	171-230-015	\$3.86	171-243-002	\$3.86
171-220-018	\$3.88	171-230-016	\$3.86	171-243-003	\$3.86
171-220-019	\$0.00	171-230-017	\$3.86	171-250-001	\$3.90
171-220-020	\$0.00	171-230-022	\$3.92	171-250-002	\$3.90
171-220-024	\$4.04	171-230-023	\$3.86	171-250-003	\$3.90
171-220-025	\$3.74	171-230-024	\$3.86	171-250-004	\$3.90
171-220-026	\$3.74	171-230-029	\$3.86	171-250-005	\$3.90
171-220-027	\$3.74	171-230-030	\$3.86	171-250-006	\$3.90
171-220-028	\$3.74	171-230-031	\$3.94	171-250-007	\$3.90
171-220-029	\$3.74	171-230-033	\$3.86	171-250-008	\$3.90



**Appendix D**

**Riverside County Flood Control and Water Conservation District  
NPDES - Santa Ana Benefit Assessment Area  
Fiscal Year 2023-2024 Assessment Roll**

---

<u>APN</u>	<u>Levy Amount</u>	<u>APN</u>	<u>Levy Amount</u>	<u>APN</u>	<u>Levy Amount</u>
171-250-009	\$3.90	171-270-016	\$3.14	171-273-011	\$3.36
171-250-010	\$3.90	171-270-017	\$3.14	171-274-001	\$3.74
171-250-013	\$4.10	171-271-001	\$3.36	171-274-002	\$3.74
171-250-015	\$4.08	171-271-002	\$3.14	171-274-003	\$3.14
171-250-016	\$4.18	171-271-003	\$2.92	171-274-004	\$3.14
171-251-001	\$3.86	171-271-004	\$2.92	171-275-001	\$0.00
171-251-002	\$3.86	171-271-005	\$2.92	171-275-002	\$0.00
171-251-003	\$3.86	171-271-006	\$3.14	171-280-001	\$3.76
171-251-004	\$3.94	171-271-007	\$2.92	171-280-002	\$3.78
171-251-005	\$3.96	171-271-008	\$2.92	171-280-003	\$3.78
171-260-001	\$3.86	171-271-009	\$2.92	171-280-004	\$3.78
171-260-002	\$3.86	171-271-010	\$3.74	171-280-005	\$3.78
171-260-003	\$3.86	171-271-011	\$3.74	171-280-006	\$3.78
171-260-006	\$0.00	171-271-012	\$3.74	171-280-007	\$3.74
171-260-007	\$0.00	171-271-013	\$3.36	171-280-008	\$3.74
171-260-009	\$3.80	171-271-014	\$0.00	171-280-009	\$3.74
171-260-010	\$3.80	171-271-015	\$3.14	171-280-010	\$3.76
171-260-011	\$3.74	171-271-016	\$3.36	171-280-011	\$3.76
171-260-012	\$0.00	171-271-017	\$3.60	171-280-012	\$3.76
171-260-014	\$3.86	171-271-018	\$3.14	171-280-013	\$3.76
171-260-015	\$3.86	171-271-019	\$3.14	171-280-014	\$3.76
171-260-016	\$3.86	171-271-020	\$3.14	171-281-001	\$3.74
171-260-017	\$3.86	171-271-021	\$3.14	171-281-002	\$3.74
171-260-018	\$3.86	171-271-022	\$3.14	171-281-003	\$3.74
171-260-019	\$3.86	171-271-023	\$3.14	171-281-004	\$3.74
171-260-021	\$3.86	171-271-024	\$3.14	171-281-005	\$3.74
171-260-022	\$3.60	171-271-025	\$3.14	171-281-006	\$3.74
171-260-023	\$27.00	171-271-026	\$3.14	171-281-007	\$3.74
171-260-024	\$90.00	171-271-027	\$3.14	171-281-008	\$3.74
171-260-025	\$72.44	171-271-028	\$3.74	171-281-009	\$3.60
171-261-001	\$0.00	171-272-001	\$3.76	171-281-010	\$3.14
171-261-002	\$3.86	171-272-002	\$3.76	171-281-011	\$3.14
171-261-003	\$3.86	171-272-003	\$3.76	171-281-012	\$3.14
171-261-004	\$3.86	171-272-004	\$3.76	171-281-013	\$3.14
171-270-001	\$3.14	171-272-005	\$3.76	171-281-014	\$3.14
171-270-002	\$3.36	171-272-006	\$3.76	171-281-015	\$3.14
171-270-003	\$3.36	171-272-007	\$3.76	171-281-016	\$3.14
171-270-004	\$3.36	171-272-008	\$3.76	171-281-017	\$3.14
171-270-005	\$3.36	171-272-009	\$3.76	171-281-018	\$3.14
171-270-006	\$3.36	171-273-001	\$3.74	171-282-001	\$3.76
171-270-007	\$3.36	171-273-002	\$3.60	171-282-002	\$3.76
171-270-008	\$3.60	171-273-003	\$3.60	171-282-003	\$3.76
171-270-009	\$3.60	171-273-004	\$3.60	171-282-004	\$3.76
171-270-010	\$3.36	171-273-005	\$3.60	171-282-005	\$3.76
171-270-011	\$3.14	171-273-006	\$3.60	171-282-006	\$0.00
171-270-012	\$3.14	171-273-007	\$3.36	171-283-001	\$3.74
171-270-013	\$3.14	171-273-008	\$3.60	171-283-002	\$3.74
171-270-014	\$3.14	171-273-009	\$3.74	171-283-003	\$3.74
171-270-015	\$3.14	171-273-010	\$3.36	171-283-004	\$3.74

**Appendix D**

**Riverside County Flood Control and Water Conservation District  
NPDES - Santa Ana Benefit Assessment Area  
Fiscal Year 2023-2024 Assessment Roll**

<u>APN</u>	<u>Levy Amount</u>	<u>APN</u>	<u>Levy Amount</u>	<u>APN</u>	<u>Levy Amount</u>
171-283-005	\$3.74	172-010-009	\$3.74	172-010-058	\$3.74
171-283-006	\$3.74	172-010-010	\$3.74	172-010-059	\$3.74
171-283-007	\$3.74	172-010-011	\$3.74	172-010-060	\$3.74
171-283-008	\$3.76	172-010-012	\$3.74	172-010-061	\$3.74
171-283-009	\$3.60	172-010-013	\$3.74	172-010-062	\$3.74
171-283-010	\$3.76	172-010-014	\$3.74	172-010-063	\$3.74
171-283-011	\$3.76	172-010-015	\$3.74	172-010-064	\$3.74
171-283-012	\$3.76	172-010-016	\$3.74	172-010-065	\$0.00
171-283-013	\$3.76	172-010-017	\$3.74	172-010-066	\$0.00
171-283-014	\$3.74	172-010-018	\$3.74	172-010-067	\$0.00
171-283-015	\$3.14	172-010-019	\$3.74	172-020-001	\$0.00
171-283-016	\$3.74	172-010-020	\$3.74	172-020-006	\$0.00
171-283-017	\$3.60	172-010-021	\$3.74	172-020-007	\$0.00
171-283-018	\$3.74	172-010-022	\$3.74	172-021-001	\$2.42
171-283-019	\$3.74	172-010-023	\$3.74	172-021-002	\$2.42
171-283-020	\$3.74	172-010-024	\$3.74	172-021-003	\$2.42
171-284-001	\$3.36	172-010-025	\$3.74	172-021-004	\$2.42
171-284-002	\$3.14	172-010-026	\$3.74	172-021-005	\$2.42
171-284-003	\$3.14	172-010-027	\$3.74	172-021-006	\$2.42
171-284-004	\$3.14	172-010-028	\$3.74	172-021-007	\$2.42
171-284-005	\$3.14	172-010-029	\$3.74	172-021-008	\$3.74
171-284-006	\$3.14	172-010-030	\$3.74	172-021-009	\$2.42
171-284-007	\$3.14	172-010-031	\$3.74	172-021-010	\$2.42
171-284-008	\$3.60	172-010-032	\$3.74	172-021-011	\$2.42
171-284-009	\$3.76	172-010-033	\$3.74	172-021-012	\$2.42
171-284-010	\$3.36	172-010-034	\$3.74	172-021-013	\$2.42
171-284-011	\$3.14	172-010-035	\$3.74	172-021-014	\$2.42
171-284-012	\$3.36	172-010-036	\$3.74	172-021-015	\$2.42
171-284-013	\$3.36	172-010-037	\$3.74	172-021-016	\$2.42
171-284-014	\$3.14	172-010-038	\$3.74	172-021-017	\$2.42
171-284-015	\$3.36	172-010-039	\$3.74	172-021-018	\$2.42
171-284-016	\$3.74	172-010-040	\$3.74	172-021-019	\$0.00
171-284-017	\$3.36	172-010-041	\$3.74	172-021-020	\$2.42
171-284-018	\$3.36	172-010-042	\$3.74	172-021-021	\$3.74
171-284-019	\$3.36	172-010-043	\$3.74	172-021-022	\$3.74
171-284-020	\$3.14	172-010-044	\$3.74	172-021-023	\$3.74
171-284-021	\$3.36	172-010-045	\$3.74	172-021-024	\$2.42
171-284-022	\$3.36	172-010-046	\$3.74	172-021-025	\$2.42
171-284-023	\$3.36	172-010-047	\$3.74	172-021-026	\$2.42
171-284-024	\$3.36	172-010-048	\$3.74	172-021-027	\$3.74
171-284-025	\$3.36	172-010-049	\$3.74	172-021-028	\$2.42
172-010-001	\$3.74	172-010-050	\$3.74	172-021-029	\$3.74
172-010-002	\$3.74	172-010-051	\$3.74	172-021-030	\$3.74
172-010-003	\$3.74	172-010-052	\$3.74	172-021-031	\$3.74
172-010-004	\$3.74	172-010-053	\$3.74	172-021-032	\$2.42
172-010-005	\$3.74	172-010-054	\$3.74	172-021-033	\$2.42
172-010-006	\$3.74	172-010-055	\$3.74	172-021-034	\$2.42
172-010-007	\$3.74	172-010-056	\$3.74	172-021-035	\$2.42
172-010-008	\$3.74	172-010-057	\$3.74	172-021-036	\$3.74

**Appendix D**

**Riverside County Flood Control and Water Conservation District  
NPDES - Santa Ana Benefit Assessment Area  
Fiscal Year 2023-2024 Assessment Roll**

<u>APN</u>	<u>Levy Amount</u>	<u>APN</u>	<u>Levy Amount</u>	<u>APN</u>	<u>Levy Amount</u>
172-021-037	\$2.42	172-022-032	\$1.76	172-022-081	\$1.76
172-021-038	\$0.00	172-022-033	\$1.76	172-022-082	\$1.76
172-021-039	\$3.74	172-022-034	\$1.76	172-022-083	\$1.76
172-021-040	\$3.74	172-022-035	\$1.76	172-022-084	\$1.76
172-021-041	\$3.74	172-022-036	\$1.76	172-022-085	\$1.80
172-021-042	\$3.74	172-022-037	\$1.76	172-022-086	\$1.76
172-021-043	\$3.74	172-022-038	\$1.76	172-022-087	\$1.76
172-021-044	\$3.74	172-022-039	\$0.00	172-022-088	\$1.76
172-021-045	\$3.74	172-022-040	\$1.76	172-022-089	\$1.76
172-021-046	\$3.74	172-022-041	\$1.76	172-022-090	\$0.00
172-021-047	\$3.74	172-022-042	\$1.76	172-022-091	\$1.76
172-021-048	\$3.74	172-022-043	\$1.76	172-022-092	\$1.76
172-021-049	\$3.74	172-022-044	\$1.76	172-022-093	\$1.76
172-021-050	\$3.74	172-022-045	\$1.76	172-022-094	\$1.76
172-021-051	\$3.74	172-022-046	\$1.76	172-022-095	\$1.76
172-021-052	\$3.74	172-022-047	\$1.76	172-022-096	\$1.76
172-021-053	\$3.74	172-022-048	\$1.76	172-022-097	\$0.00
172-021-054	\$0.00	172-022-049	\$1.76	172-030-001	\$512.32
172-022-001	\$2.20	172-022-050	\$1.76	172-030-002	\$10.16
172-022-002	\$2.20	172-022-051	\$1.76	172-030-003	\$0.00
172-022-003	\$2.20	172-022-052	\$1.76	172-030-004	\$0.00
172-022-004	\$2.20	172-022-053	\$1.76	172-040-001	\$8.10
172-022-005	\$2.20	172-022-054	\$1.76	172-040-002	\$8.10
172-022-006	\$2.20	172-022-055	\$1.76	172-040-003	\$8.10
172-022-007	\$2.20	172-022-056	\$1.76	172-040-004	\$8.10
172-022-008	\$2.20	172-022-057	\$1.76	172-040-005	\$8.10
172-022-009	\$2.20	172-022-058	\$0.00	172-040-006	\$8.10
172-022-010	\$2.20	172-022-059	\$1.76	172-040-007	\$8.10
172-022-011	\$2.20	172-022-060	\$1.76	172-040-008	\$8.10
172-022-012	\$2.20	172-022-061	\$1.76	172-040-009	\$8.10
172-022-013	\$0.00	172-022-062	\$1.76	172-040-010	\$8.10
172-022-014	\$2.20	172-022-063	\$1.76	172-040-011	\$8.10
172-022-015	\$2.20	172-022-064	\$1.76	172-040-012	\$8.10
172-022-016	\$2.20	172-022-065	\$1.76	172-040-013	\$8.10
172-022-017	\$2.20	172-022-066	\$1.76	172-040-014	\$8.10
172-022-018	\$2.20	172-022-067	\$1.76	172-040-015	\$8.10
172-022-019	\$2.20	172-022-068	\$1.76	172-040-016	\$8.10
172-022-020	\$2.20	172-022-069	\$1.76	172-040-017	\$8.10
172-022-021	\$2.20	172-022-070	\$1.76	172-040-018	\$8.10
172-022-022	\$2.20	172-022-071	\$1.76	172-040-019	\$8.10
172-022-023	\$2.20	172-022-072	\$1.76	172-040-020	\$8.10
172-022-024	\$2.20	172-022-073	\$1.76	172-040-021	\$8.10
172-022-025	\$2.20	172-022-074	\$1.76	172-040-022	\$8.10
172-022-026	\$0.00	172-022-075	\$1.76	172-040-023	\$8.10
172-022-027	\$1.76	172-022-076	\$1.76	172-040-024	\$8.10
172-022-028	\$1.76	172-022-077	\$0.00	172-040-025	\$8.10
172-022-029	\$1.76	172-022-078	\$1.76	172-040-026	\$8.10
172-022-030	\$1.76	172-022-079	\$1.76	172-040-027	\$0.00
172-022-031	\$1.76	172-022-080	\$1.76	172-050-001	\$16.64

**Appendix D**

**Riverside County Flood Control and Water Conservation District  
NPDES - Santa Ana Benefit Assessment Area  
Fiscal Year 2023-2024 Assessment Roll**

<u>APN</u>	<u>Levy Amount</u>	<u>APN</u>	<u>Levy Amount</u>	<u>APN</u>	<u>Levy Amount</u>
172-050-002	\$13.04	172-080-024	\$3.74	172-090-012	\$3.74
172-050-003	\$14.40	172-080-025	\$3.74	172-090-013	\$3.74
172-050-004	\$12.60	172-080-026	\$3.74	172-091-001	\$3.30
172-050-005	\$92.70	172-080-027	\$3.74	172-091-002	\$2.86
172-050-006	\$192.60	172-080-028	\$3.74	172-091-003	\$2.86
172-050-007	\$47.70	172-080-029	\$3.74	172-091-004	\$3.08
172-050-008	\$0.00	172-080-030	\$3.74	172-091-005	\$3.30
172-050-009	\$0.00	172-080-031	\$3.74	172-091-006	\$2.86
172-050-010	\$108.00	172-080-032	\$3.74	172-091-007	\$2.86
172-060-001	\$0.00	172-080-033	\$3.74	172-091-008	\$2.64
172-060-002	\$3.74	172-080-034	\$3.74	172-091-009	\$2.64
172-060-003	\$3.74	172-081-001	\$3.74	172-091-010	\$2.86
172-060-004	\$3.82	172-081-002	\$3.74	172-091-011	\$2.64
172-061-001	\$3.74	172-081-003	\$3.74	172-091-012	\$2.64
172-061-002	\$3.74	172-081-004	\$3.74	172-091-013	\$3.30
172-061-003	\$3.74	172-081-005	\$3.74	172-091-014	\$3.82
172-061-004	\$3.74	172-081-006	\$3.74	172-091-015	\$3.30
172-061-005	\$3.74	172-081-007	\$3.74	172-091-016	\$2.64
172-061-006	\$3.74	172-081-008	\$3.74	172-091-017	\$2.64
172-061-007	\$3.74	172-081-009	\$3.74	172-091-018	\$2.64
172-061-008	\$3.74	172-081-010	\$3.74	172-091-019	\$2.64
172-061-009	\$3.74	172-081-011	\$3.74	172-091-020	\$2.86
172-061-010	\$3.74	172-081-012	\$3.74	172-091-021	\$3.52
172-061-011	\$3.74	172-081-013	\$3.74	172-091-022	\$3.30
172-061-012	\$3.74	172-081-014	\$3.74	172-091-023	\$2.86
172-070-002	\$0.00	172-081-015	\$3.74	172-091-024	\$2.64
172-080-001	\$3.74	172-081-016	\$3.74	172-091-025	\$3.84
172-080-002	\$3.74	172-081-017	\$3.74	172-091-026	\$3.80
172-080-003	\$3.74	172-081-018	\$3.74	172-091-027	\$2.64
172-080-004	\$3.74	172-081-019	\$3.74	172-091-028	\$2.86
172-080-005	\$3.74	172-082-001	\$3.74	172-091-029	\$2.86
172-080-006	\$3.74	172-082-002	\$3.74	172-091-030	\$3.52
172-080-007	\$3.74	172-082-003	\$3.78	172-091-031	\$2.64
172-080-008	\$3.74	172-082-004	\$3.74	172-091-032	\$2.86
172-080-009	\$3.74	172-082-005	\$3.76	172-091-033	\$3.82
172-080-010	\$3.74	172-082-006	\$3.76	172-091-034	\$3.80
172-080-011	\$3.74	172-082-007	\$3.76	172-091-035	\$2.64
172-080-012	\$3.74	172-082-008	\$3.76	172-091-036	\$2.64
172-080-013	\$3.74	172-090-001	\$3.76	172-091-037	\$2.64
172-080-014	\$3.74	172-090-002	\$3.74	172-091-038	\$3.08
172-080-015	\$3.74	172-090-003	\$3.76	172-091-039	\$0.00
172-080-016	\$3.74	172-090-004	\$3.76	172-092-001	\$2.64
172-080-017	\$3.74	172-090-005	\$3.76	172-092-002	\$2.64
172-080-018	\$3.74	172-090-006	\$3.76	172-092-003	\$2.64
172-080-019	\$3.74	172-090-007	\$3.74	172-092-004	\$2.86
172-080-020	\$3.74	172-090-008	\$3.74	172-092-005	\$2.86
172-080-021	\$3.74	172-090-009	\$3.76	172-092-006	\$2.86
172-080-022	\$3.74	172-090-010	\$3.76	172-092-007	\$2.64
172-080-023	\$3.74	172-090-011	\$3.76	172-092-008	\$2.64

**Appendix D**

**Riverside County Flood Control and Water Conservation District  
NPDES - Santa Ana Benefit Assessment Area  
Fiscal Year 2023-2024 Assessment Roll**

<u>APN</u>	<u>Levy Amount</u>	<u>APN</u>	<u>Levy Amount</u>	<u>APN</u>	<u>Levy Amount</u>
172-092-009	\$2.64	172-102-017	\$3.30	172-121-009	\$3.78
172-092-010	\$2.64	172-102-018	\$3.30	172-121-010	\$0.00
172-092-011	\$3.30	172-102-019	\$3.30	172-121-011	\$0.00
172-092-012	\$3.76	172-102-020	\$3.30	172-121-012	\$0.00
172-092-013	\$3.30	172-102-021	\$3.30	172-121-013	\$0.00
172-092-014	\$3.30	172-102-022	\$3.52	172-130-001	\$570.14
172-092-015	\$3.30	172-103-001	\$3.14	172-130-002	\$33.30
172-092-016	\$3.52	172-103-002	\$2.70	172-130-003	\$41.40
172-092-017	\$3.30	172-103-003	\$2.42	172-130-004	\$42.74
172-092-018	\$3.30	172-103-004	\$2.86	172-130-005	\$23.84
172-092-019	\$3.30	172-103-005	\$3.74	172-130-006	\$266.84
172-092-020	\$3.08	172-103-006	\$2.86	172-130-007	\$53.10
172-092-021	\$3.08	172-103-007	\$3.30	172-130-008	\$285.74
172-101-001	\$3.30	172-103-008	\$3.74	172-130-009	\$0.00
172-101-002	\$2.86	172-103-009	\$3.30	172-130-010	\$0.00
172-101-003	\$2.86	172-103-010	\$2.70	172-130-011	\$0.00
172-101-004	\$2.64	172-103-011	\$2.64	172-130-012	\$0.00
172-101-005	\$3.84	172-103-012	\$3.74	172-130-013	\$0.00
172-101-006	\$3.82	172-103-013	\$3.74	172-130-014	\$0.00
172-101-007	\$3.08	172-103-014	\$3.76	172-140-001	\$327.02
172-101-008	\$2.64	172-103-015	\$3.76	172-140-002	\$278.10
172-101-009	\$3.52	172-103-017	\$3.76	172-140-003	\$102.60
172-101-010	\$3.76	172-103-018	\$3.74	172-140-004	\$508.94
172-101-011	\$3.76	172-103-019	\$3.76	172-140-005	\$24.30
172-101-012	\$3.76	172-103-020	\$3.76	172-150-001	\$0.00
172-101-013	\$3.78	172-103-021	\$3.86	172-150-002	\$3.80
172-101-014	\$3.80	172-110-001	\$0.00	172-150-003	\$3.78
172-101-015	\$3.78	172-110-002	\$107.10	172-150-004	\$3.84
172-101-016	\$3.76	172-110-003	\$0.00	172-150-005	\$0.00
172-101-017	\$3.08	172-110-004	\$12.14	172-150-006	\$0.00
172-101-018	\$3.08	172-110-005	\$65.24	172-150-007	\$0.00
172-101-019	\$3.74	172-110-007	\$22.94	172-151-001	\$3.84
172-101-020	\$0.00	172-110-008	\$3.86	172-151-002	\$3.80
172-102-001	\$3.30	172-110-009	\$48.14	172-151-003	\$3.78
172-102-002	\$2.86	172-110-010	\$30.14	172-160-001	\$0.00
172-102-003	\$2.86	172-110-011	\$68.40	172-170-001	\$2.86
172-102-004	\$2.86	172-111-001	\$4.04	172-170-002	\$2.86
172-102-005	\$2.86	172-111-002	\$5.40	172-170-003	\$2.86
172-102-006	\$2.86	172-111-003	\$6.30	172-170-004	\$2.86
172-102-007	\$2.86	172-111-004	\$0.00	172-170-005	\$3.76
172-102-008	\$2.86	172-120-001	\$0.00	172-170-006	\$3.86
172-102-009	\$2.86	172-121-001	\$3.80	172-170-007	\$3.78
172-102-010	\$2.64	172-121-002	\$3.76	172-170-008	\$3.08
172-102-011	\$3.08	172-121-003	\$3.76	172-170-009	\$2.86
172-102-012	\$3.08	172-121-004	\$3.78	172-170-010	\$2.64
172-102-013	\$3.08	172-121-005	\$3.76	172-170-011	\$2.64
172-102-014	\$3.08	172-121-006	\$3.76	172-170-012	\$2.64
172-102-015	\$3.08	172-121-007	\$3.78	172-170-013	\$3.76
172-102-016	\$3.30	172-121-008	\$3.76	172-170-014	\$3.78

**Appendix D**

**Riverside County Flood Control and Water Conservation District  
NPDES - Santa Ana Benefit Assessment Area  
Fiscal Year 2023-2024 Assessment Roll**

<u>APN</u>	<u>Levy Amount</u>	<u>APN</u>	<u>Levy Amount</u>	<u>APN</u>	<u>Levy Amount</u>
172-170-015	\$3.52	172-181-012	\$3.74	172-200-024	\$1.98
172-170-016	\$3.74	172-181-013	\$3.08	172-200-025	\$1.54
172-170-017	\$3.76	172-181-014	\$3.08	172-200-026	\$1.76
172-170-018	\$3.76	172-181-015	\$2.64	172-200-027	\$1.54
172-170-019	\$3.76	172-181-016	\$2.64	172-200-034	\$1.76
172-170-020	\$3.78	172-181-017	\$2.86	172-200-035	\$1.54
172-171-001	\$3.76	172-181-018	\$3.08	172-200-036	\$1.80
172-171-002	\$3.74	172-181-019	\$3.52	172-200-037	\$1.76
172-171-003	\$3.74	172-181-020	\$3.74	172-200-038	\$1.76
172-171-004	\$3.74	172-181-021	\$3.74	172-200-039	\$1.98
172-171-005	\$3.74	172-181-022	\$3.76	172-200-040	\$1.80
172-171-006	\$3.74	172-182-001	\$2.86	172-200-041	\$1.76
172-171-007	\$3.52	172-182-002	\$2.86	172-200-042	\$1.76
172-171-008	\$3.30	172-182-003	\$2.86	172-200-043	\$1.80
172-171-009	\$3.30	172-182-004	\$3.30	172-200-044	\$1.76
172-171-010	\$3.30	172-182-005	\$3.74	172-200-045	\$1.76
172-171-011	\$3.30	172-182-006	\$3.74	172-200-046	\$0.00
172-171-012	\$3.08	172-182-007	\$3.76	172-200-047	\$1.76
172-171-013	\$2.86	172-182-008	\$3.76	172-200-048	\$1.76
172-171-014	\$3.08	172-182-009	\$3.76	172-200-049	\$1.32
172-172-001	\$3.74	172-182-010	\$3.76	172-200-050	\$1.80
172-172-002	\$3.08	172-182-011	\$3.76	172-200-051	\$2.20
172-172-003	\$2.86	172-182-012	\$3.76	172-200-052	\$1.98
172-172-004	\$2.86	172-182-013	\$3.76	172-200-053	\$1.54
172-172-005	\$2.86	172-182-014	\$3.74	172-200-054	\$1.76
172-172-006	\$2.86	172-182-015	\$3.76	172-200-055	\$1.54
172-172-007	\$2.86	172-190-001	\$0.00	172-200-056	\$1.54
172-172-008	\$2.86	172-200-001	\$1.80	172-200-057	\$1.56
172-173-001	\$3.08	172-200-002	\$2.02	172-200-058	\$1.54
172-173-002	\$3.74	172-200-003	\$2.42	172-200-059	\$1.54
172-173-003	\$2.20	172-200-004	\$1.98	172-200-060	\$1.54
172-180-001	\$2.86	172-200-005	\$1.76	172-200-061	\$1.32
172-180-002	\$2.86	172-200-006	\$1.76	172-200-062	\$1.56
172-180-003	\$2.86	172-200-007	\$1.76	172-200-063	\$1.34
172-180-004	\$2.86	172-200-008	\$1.98	172-200-064	\$1.54
172-180-005	\$2.86	172-200-009	\$2.02	172-200-065	\$1.54
172-180-006	\$2.86	172-200-010	\$2.20	172-200-066	\$1.76
172-180-007	\$2.86	172-200-011	\$2.42	172-200-067	\$1.54
172-181-001	\$3.30	172-200-012	\$2.42	172-200-068	\$1.76
172-181-002	\$3.30	172-200-013	\$1.98	172-200-069	\$1.34
172-181-003	\$3.74	172-200-014	\$1.76	172-200-070	\$1.54
172-181-004	\$3.76	172-200-015	\$1.76	172-200-071	\$1.54
172-181-005	\$3.76	172-200-016	\$1.76	172-200-072	\$1.56
172-181-006	\$3.76	172-200-017	\$1.76	172-200-073	\$1.76
172-181-007	\$3.74	172-200-018	\$1.98	172-200-074	\$1.32
172-181-008	\$3.52	172-200-019	\$1.98	172-200-075	\$1.76
172-181-009	\$3.76	172-200-020	\$1.98	172-200-076	\$1.32
172-181-010	\$3.76	172-200-022	\$2.20	172-200-077	\$1.54
172-181-011	\$3.30	172-200-023	\$0.00	172-200-078	\$1.76

**Appendix D**

**Riverside County Flood Control and Water Conservation District  
NPDES - Santa Ana Benefit Assessment Area  
Fiscal Year 2023-2024 Assessment Roll**

<u>APN</u>	<u>Levy Amount</u>	<u>APN</u>	<u>Levy Amount</u>	<u>APN</u>	<u>Levy Amount</u>
172-200-079	\$1.76	172-220-004	\$3.08	172-221-022	\$3.74
172-200-080	\$1.54	172-220-005	\$3.08	172-221-023	\$3.74
172-200-081	\$0.00	172-220-006	\$3.08	172-221-024	\$3.74
172-200-082	\$1.32	172-220-007	\$3.08	172-221-025	\$3.74
172-200-083	\$1.54	172-220-008	\$3.08	172-221-026	\$3.74
172-200-084	\$1.76	172-220-009	\$3.08	172-221-027	\$3.74
172-200-085	\$1.32	172-220-010	\$3.08	172-221-028	\$3.74
172-200-086	\$1.76	172-220-011	\$3.08	172-221-029	\$0.00
172-200-087	\$1.54	172-220-012	\$3.08	172-230-001	\$3.74
172-200-088	\$1.76	172-220-013	\$3.08	172-230-002	\$3.74
172-200-089	\$1.76	172-220-014	\$3.08	172-230-003	\$3.74
172-200-090	\$0.00	172-220-015	\$3.08	172-230-004	\$3.74
172-200-091	\$0.00	172-220-016	\$3.08	172-230-005	\$3.74
172-200-092	\$0.00	172-220-017	\$3.08	172-230-006	\$3.74
172-200-093	\$1.98	172-220-018	\$3.08	172-230-007	\$3.74
172-200-094	\$1.54	172-220-019	\$3.08	172-230-008	\$3.74
172-200-095	\$1.54	172-220-020	\$3.08	172-230-009	\$3.74
172-200-096	\$1.76	172-220-021	\$3.08	172-230-010	\$3.74
172-200-097	\$1.76	172-220-022	\$3.08	172-230-011	\$3.74
172-200-098	\$1.76	172-220-023	\$3.08	172-230-012	\$3.74
172-200-099	\$1.32	172-220-024	\$3.08	172-230-013	\$3.74
172-210-001	\$3.08	172-220-025	\$3.08	172-230-014	\$3.74
172-210-002	\$3.08	172-220-026	\$3.08	172-230-015	\$3.74
172-210-003	\$3.08	172-220-027	\$3.08	172-230-016	\$3.74
172-210-004	\$3.08	172-220-028	\$3.08	172-230-017	\$3.74
172-210-005	\$3.08	172-220-029	\$3.08	172-230-018	\$3.74
172-210-006	\$3.08	172-220-030	\$0.00	172-230-019	\$3.74
172-210-007	\$3.08	172-220-031	\$0.00	172-230-020	\$3.74
172-210-008	\$3.08	172-221-001	\$3.74	172-230-021	\$3.74
172-210-009	\$3.08	172-221-002	\$3.74	172-230-022	\$3.74
172-210-010	\$3.08	172-221-003	\$3.74	172-230-023	\$3.74
172-210-011	\$3.08	172-221-004	\$3.74	172-230-024	\$3.74
172-210-012	\$3.08	172-221-005	\$3.74	172-230-025	\$0.00
172-210-013	\$3.08	172-221-006	\$3.74	172-231-001	\$3.74
172-210-014	\$3.08	172-221-007	\$3.74	172-231-002	\$3.74
172-210-015	\$3.08	172-221-008	\$3.74	172-231-003	\$3.74
172-210-016	\$3.08	172-221-009	\$3.30	172-231-004	\$3.74
172-210-017	\$3.08	172-221-010	\$3.74	172-231-005	\$3.74
172-210-018	\$3.08	172-221-011	\$3.74	172-231-006	\$3.74
172-210-019	\$3.08	172-221-012	\$3.74	172-231-007	\$3.74
172-210-020	\$3.08	172-221-013	\$3.74	172-231-008	\$3.74
172-210-021	\$3.08	172-221-014	\$3.74	172-231-009	\$3.74
172-210-022	\$3.08	172-221-015	\$3.74	172-231-010	\$3.74
172-210-023	\$3.08	172-221-016	\$3.74	172-231-011	\$3.74
172-210-024	\$3.08	172-221-017	\$3.74	172-231-012	\$3.74
172-210-025	\$0.00	172-221-018	\$3.74	172-231-013	\$3.74
172-220-001	\$3.08	172-221-019	\$3.74	172-231-014	\$3.74
172-220-002	\$3.08	172-221-020	\$3.74	172-231-015	\$3.74
172-220-003	\$3.08	172-221-021	\$3.74	172-231-016	\$0.00

**Appendix D**

**Riverside County Flood Control and Water Conservation District  
NPDES - Santa Ana Benefit Assessment Area  
Fiscal Year 2023-2024 Assessment Roll**

<u>APN</u>	<u>Levy Amount</u>	<u>APN</u>	<u>Levy Amount</u>	<u>APN</u>	<u>Levy Amount</u>
172-240-001	\$2.42	172-242-018	\$3.08	172-251-022	\$3.08
172-240-002	\$2.42	172-242-019	\$3.08	172-251-023	\$0.00
172-240-003	\$2.42	172-242-020	\$3.08	172-252-001	\$3.74
172-240-004	\$2.42	172-242-021	\$3.08	172-252-002	\$3.74
172-240-005	\$2.42	172-242-022	\$3.08	172-252-003	\$3.74
172-240-006	\$2.42	172-242-023	\$3.08	172-252-004	\$3.74
172-240-007	\$2.42	172-242-024	\$3.08	172-252-005	\$3.74
172-240-008	\$2.42	172-242-025	\$3.08	172-252-006	\$3.74
172-240-009	\$2.42	172-250-001	\$3.08	172-252-007	\$3.74
172-240-010	\$2.42	172-250-002	\$3.08	172-252-008	\$3.74
172-240-011	\$2.42	172-250-003	\$3.08	172-252-009	\$3.74
172-240-012	\$2.42	172-250-004	\$3.08	172-252-010	\$3.74
172-240-013	\$2.42	172-250-005	\$3.08	172-252-011	\$3.74
172-240-014	\$2.42	172-250-006	\$3.08	172-252-012	\$0.00
172-240-015	\$2.42	172-250-007	\$3.08	172-260-001	\$2.42
172-240-016	\$2.42	172-250-008	\$3.08	172-260-002	\$2.42
172-240-017	\$2.42	172-250-009	\$3.08	172-260-003	\$2.42
172-240-018	\$2.42	172-250-010	\$3.08	172-260-004	\$2.42
172-240-019	\$2.42	172-250-011	\$3.08	172-261-001	\$3.08
172-240-020	\$2.42	172-250-012	\$3.08	172-261-002	\$3.08
172-240-021	\$2.42	172-250-013	\$3.08	172-261-003	\$3.08
172-240-022	\$2.42	172-250-014	\$3.08	172-261-004	\$3.08
172-240-023	\$2.42	172-250-015	\$3.08	172-261-005	\$3.08
172-240-024	\$2.42	172-250-016	\$3.08	172-261-006	\$3.08
172-240-025	\$2.42	172-250-017	\$3.08	172-261-007	\$3.08
172-240-026	\$2.42	172-250-018	\$3.08	172-261-008	\$3.08
172-240-027	\$2.42	172-250-019	\$3.08	172-261-009	\$3.08
172-241-001	\$3.08	172-250-020	\$3.08	172-261-010	\$3.08
172-241-002	\$3.08	172-251-001	\$3.08	172-261-011	\$3.08
172-241-003	\$3.08	172-251-002	\$3.08	172-261-012	\$3.08
172-241-004	\$3.74	172-251-003	\$3.08	172-261-013	\$3.08
172-241-005	\$3.74	172-251-004	\$3.08	172-261-014	\$3.08
172-242-001	\$3.08	172-251-005	\$3.08	172-261-015	\$3.08
172-242-002	\$3.08	172-251-006	\$3.08	172-261-016	\$3.08
172-242-003	\$3.08	172-251-007	\$3.08	172-261-017	\$3.08
172-242-004	\$3.08	172-251-008	\$3.08	172-261-018	\$3.08
172-242-005	\$3.08	172-251-009	\$3.08	172-261-019	\$0.00
172-242-006	\$3.08	172-251-010	\$3.08	172-262-001	\$2.42
172-242-007	\$3.08	172-251-011	\$3.74	172-262-002	\$2.42
172-242-008	\$3.08	172-251-012	\$3.08	172-262-003	\$2.42
172-242-009	\$3.08	172-251-013	\$3.08	172-262-004	\$2.42
172-242-010	\$3.08	172-251-014	\$3.08	172-262-005	\$2.42
172-242-011	\$3.08	172-251-015	\$3.08	172-262-006	\$2.42
172-242-012	\$3.08	172-251-016	\$3.08	172-262-007	\$2.42
172-242-013	\$3.08	172-251-017	\$3.08	172-262-008	\$2.42
172-242-014	\$3.08	172-251-018	\$3.08	172-262-009	\$2.42
172-242-015	\$3.08	172-251-019	\$3.08	172-262-010	\$2.42
172-242-016	\$3.08	172-251-020	\$3.08	172-262-011	\$2.42
172-242-017	\$3.08	172-251-021	\$3.08	172-262-012	\$2.42



**Appendix D**

**Riverside County Flood Control and Water Conservation District  
NPDES - Santa Ana Benefit Assessment Area  
Fiscal Year 2023-2024 Assessment Roll**

<u>APN</u>	<u>Levy Amount</u>	<u>APN</u>	<u>Levy Amount</u>	<u>APN</u>	<u>Levy Amount</u>
172-262-013	\$2.42	172-270-009	\$3.74	172-271-016	\$3.74
172-262-014	\$2.42	172-270-010	\$3.74	172-271-017	\$3.74
172-262-015	\$2.42	172-270-011	\$3.74	172-271-018	\$3.74
172-262-016	\$2.42	172-270-012	\$3.74	172-271-019	\$3.74
172-262-017	\$2.42	172-270-013	\$3.74	172-271-020	\$3.74
172-262-018	\$3.78	172-270-014	\$3.74	172-271-021	\$3.74
172-262-019	\$3.78	172-270-015	\$3.74	172-271-022	\$3.74
172-262-020	\$3.78	172-270-016	\$3.74	172-271-023	\$3.74
172-262-021	\$3.78	172-270-017	\$3.74	172-271-024	\$3.74
172-262-022	\$3.78	172-270-018	\$3.74	172-271-025	\$3.74
172-262-023	\$3.78	172-270-019	\$3.74	172-271-026	\$3.74
172-262-024	\$3.78	172-270-020	\$3.74	172-271-027	\$3.30
172-262-025	\$3.78	172-270-021	\$3.74	172-271-028	\$3.30
172-262-026	\$3.78	172-270-022	\$3.74	172-271-029	\$3.30
172-263-001	\$3.74	172-270-023	\$3.74	172-271-030	\$0.00
172-263-002	\$3.74	172-270-024	\$3.74	172-272-001	\$3.74
172-263-003	\$3.74	172-270-025	\$3.74	172-272-002	\$3.74
172-263-004	\$3.74	172-270-026	\$3.74	172-272-003	\$3.74
172-263-005	\$3.74	172-270-027	\$3.74	172-272-004	\$3.74
172-263-006	\$3.74	172-270-028	\$3.74	172-272-005	\$3.74
172-263-007	\$3.74	172-270-029	\$3.74	172-272-006	\$3.74
172-263-008	\$3.74	172-270-030	\$3.74	172-280-001	\$2.42
172-263-009	\$3.74	172-270-031	\$3.74	172-280-002	\$2.42
172-263-010	\$3.74	172-270-032	\$3.74	172-280-003	\$2.42
172-263-011	\$3.74	172-270-033	\$3.74	172-280-004	\$2.42
172-263-012	\$3.74	172-270-034	\$3.74	172-280-005	\$3.74
172-263-013	\$3.74	172-270-035	\$3.74	172-280-006	\$3.74
172-263-014	\$3.74	172-270-036	\$3.74	172-280-007	\$3.74
172-263-015	\$3.74	172-270-037	\$3.74	172-280-008	\$3.74
172-263-017	\$3.74	172-270-038	\$3.74	172-280-009	\$3.76
172-263-018	\$3.74	172-270-039	\$3.74	172-280-010	\$3.76
172-263-019	\$3.74	172-270-040	\$3.74	172-280-011	\$3.76
172-263-020	\$3.74	172-270-041	\$3.74	172-280-012	\$3.76
172-263-021	\$3.74	172-270-042	\$3.74	172-280-013	\$3.76
172-263-022	\$3.74	172-271-001	\$3.74	172-280-014	\$3.76
172-263-023	\$3.74	172-271-002	\$3.74	172-280-015	\$3.76
172-263-024	\$3.74	172-271-003	\$3.74	172-280-016	\$3.76
172-263-025	\$3.74	172-271-004	\$3.74	172-280-017	\$3.76
172-263-026	\$3.74	172-271-005	\$3.74	172-280-018	\$3.78
172-263-027	\$3.74	172-271-006	\$3.74	172-280-019	\$3.76
172-263-029	\$3.74	172-271-007	\$3.74	172-280-020	\$3.30
172-270-001	\$2.42	172-271-008	\$3.74	172-280-021	\$3.74
172-270-002	\$2.42	172-271-009	\$3.74	172-280-022	\$3.74
172-270-003	\$2.42	172-271-010	\$3.74	172-281-001	\$3.74
172-270-004	\$2.42	172-271-011	\$3.74	172-281-002	\$3.74
172-270-005	\$2.42	172-271-012	\$3.74	172-281-003	\$3.74
172-270-006	\$2.42	172-271-013	\$3.74	172-281-004	\$3.74
172-270-007	\$2.42	172-271-014	\$3.74	172-281-005	\$3.74
172-270-008	\$2.42	172-271-015	\$3.74	172-281-006	\$3.74

**Appendix D**

**Riverside County Flood Control and Water Conservation District  
NPDES - Santa Ana Benefit Assessment Area  
Fiscal Year 2023-2024 Assessment Roll**

<u>APN</u>	<u>Levy Amount</u>	<u>APN</u>	<u>Levy Amount</u>	<u>APN</u>	<u>Levy Amount</u>
172-281-007	\$3.74	172-291-012	\$3.74	172-302-010	\$3.08
172-281-008	\$3.74	172-291-013	\$3.08	172-302-011	\$3.08
172-281-009	\$3.74	172-291-014	\$3.08	172-302-012	\$3.08
172-281-010	\$3.74	172-291-015	\$3.08	172-310-001	\$3.74
172-281-011	\$3.74	172-291-016	\$3.74	172-310-002	\$3.74
172-281-012	\$3.74	172-291-017	\$3.80	172-310-003	\$3.74
172-281-013	\$3.74	172-291-018	\$3.78	172-310-004	\$3.74
172-281-014	\$3.74	172-291-019	\$3.76	172-310-005	\$3.74
172-281-015	\$3.74	172-291-020	\$3.76	172-311-001	\$3.74
172-281-016	\$3.74	172-291-021	\$3.76	172-311-002	\$3.74
172-281-017	\$3.74	172-291-022	\$3.76	172-311-003	\$3.74
172-281-018	\$3.74	172-291-023	\$3.74	172-311-004	\$3.74
172-281-019	\$3.74	172-291-024	\$3.74	172-311-005	\$3.74
172-281-020	\$2.42	172-291-025	\$3.74	172-311-006	\$3.74
172-281-021	\$2.42	172-291-026	\$3.74	172-311-007	\$3.74
172-281-022	\$2.42	172-291-027	\$3.74	172-311-008	\$3.74
172-281-023	\$2.42	172-291-028	\$3.76	172-311-009	\$3.74
172-281-024	\$2.42	172-291-029	\$3.74	172-311-010	\$3.74
172-281-025	\$2.42	172-291-030	\$3.74	172-311-011	\$3.74
172-281-026	\$2.42	172-291-031	\$3.74	172-311-012	\$3.74
172-281-027	\$2.42	172-291-032	\$3.74	172-311-013	\$3.74
172-281-028	\$2.42	172-291-033	\$3.74	172-311-014	\$3.74
172-281-029	\$2.42	172-300-001	\$3.74	172-311-015	\$3.74
172-281-030	\$2.42	172-300-002	\$3.74	172-311-016	\$3.74
172-281-031	\$2.42	172-300-003	\$3.74	172-311-017	\$3.74
172-281-032	\$2.42	172-300-004	\$3.74	172-311-018	\$3.74
172-281-033	\$2.42	172-300-005	\$3.74	172-311-019	\$3.74
172-281-034	\$3.74	172-300-006	\$3.74	172-312-001	\$3.74
172-281-035	\$3.74	172-300-007	\$3.74	172-312-002	\$3.74
172-281-036	\$3.74	172-300-008	\$3.74	172-312-003	\$3.74
172-282-001	\$3.74	172-300-009	\$3.74	172-312-004	\$3.74
172-282-002	\$3.74	172-300-011	\$3.74	172-312-005	\$3.74
172-282-003	\$3.74	172-300-012	\$3.74	172-312-006	\$3.74
172-282-004	\$3.74	172-300-013	\$3.74	172-312-007	\$3.74
172-282-005	\$3.74	172-300-014	\$3.74	172-312-008	\$3.74
172-290-001	\$3.74	172-300-015	\$3.74	172-320-001	\$2.42
172-290-002	\$3.74	172-300-016	\$3.74	172-320-002	\$2.42
172-290-003	\$3.74	172-300-017	\$0.00	172-320-003	\$2.42
172-291-001	\$3.74	172-300-018	\$0.00	172-320-004	\$2.42
172-291-002	\$3.74	172-300-019	\$3.74	172-320-005	\$2.42
172-291-003	\$3.74	172-302-001	\$3.08	172-320-006	\$2.42
172-291-004	\$3.74	172-302-002	\$3.08	172-320-007	\$2.42
172-291-005	\$3.74	172-302-003	\$3.08	172-320-008	\$2.42
172-291-006	\$3.74	172-302-004	\$3.36	172-320-009	\$2.42
172-291-007	\$3.74	172-302-005	\$3.08	172-320-010	\$2.42
172-291-008	\$3.74	172-302-006	\$3.80	172-320-011	\$2.42
172-291-009	\$2.20	172-302-007	\$3.08	172-320-012	\$2.42
172-291-010	\$3.74	172-302-008	\$3.08	172-320-013	\$2.42
172-291-011	\$3.74	172-302-009	\$3.08	172-320-014	\$2.42

**Appendix D**

**Riverside County Flood Control and Water Conservation District  
NPDES - Santa Ana Benefit Assessment Area  
Fiscal Year 2023-2024 Assessment Roll**

<u>APN</u>	<u>Levy Amount</u>	<u>APN</u>	<u>Levy Amount</u>	<u>APN</u>	<u>Levy Amount</u>
172-320-015	\$2.42	172-324-002	\$2.42	172-330-008	\$3.08
172-320-016	\$2.42	172-324-003	\$2.42	172-330-009	\$3.08
172-320-017	\$2.42	172-324-004	\$2.42	172-330-010	\$3.08
172-320-018	\$2.42	172-324-005	\$2.42	172-330-011	\$3.08
172-320-019	\$2.42	172-324-006	\$2.42	172-330-012	\$3.08
172-320-020	\$2.42	172-324-007	\$2.42	172-330-013	\$3.08
172-320-021	\$2.42	172-324-008	\$2.42	172-330-014	\$3.08
172-320-022	\$2.42	172-324-009	\$2.42	172-330-015	\$3.08
172-321-001	\$2.42	172-324-010	\$2.42	172-330-016	\$3.08
172-321-002	\$2.42	172-324-011	\$2.42	172-330-017	\$3.08
172-321-003	\$2.42	172-325-001	\$2.42	172-330-018	\$3.08
172-321-004	\$2.42	172-325-002	\$2.42	172-330-019	\$3.08
172-321-005	\$2.42	172-325-003	\$2.42	172-330-020	\$3.08
172-321-006	\$2.42	172-325-004	\$2.42	172-330-021	\$3.08
172-321-007	\$2.42	172-325-005	\$2.42	172-330-022	\$3.08
172-321-008	\$2.42	172-325-006	\$2.42	172-330-023	\$3.08
172-321-009	\$2.42	172-325-007	\$2.42	172-330-024	\$3.08
172-321-010	\$2.42	172-325-008	\$2.42	172-330-025	\$3.08
172-321-011	\$2.42	172-325-009	\$2.42	172-330-026	\$3.08
172-321-012	\$2.42	172-325-010	\$2.42	172-330-027	\$3.08
172-321-013	\$2.42	172-325-011	\$2.42	172-330-028	\$3.08
172-321-014	\$2.42	172-325-012	\$2.42	172-330-029	\$3.08
172-321-015	\$2.42	172-325-013	\$2.42	172-330-030	\$3.08
172-321-016	\$2.42	172-325-014	\$2.42	172-330-031	\$3.08
172-322-001	\$2.42	172-325-015	\$2.42	172-330-032	\$3.08
172-322-002	\$2.42	172-325-016	\$2.42	172-330-033	\$3.08
172-322-003	\$2.42	172-325-017	\$2.42	172-330-034	\$3.08
172-322-004	\$2.42	172-325-018	\$3.52	172-330-035	\$3.08
172-322-005	\$2.42	172-325-019	\$3.78	172-330-036	\$3.08
172-322-006	\$2.42	172-325-020	\$2.42	172-330-037	\$3.08
172-322-007	\$2.42	172-325-021	\$2.42	172-330-038	\$3.08
172-322-008	\$2.42	172-325-022	\$2.42	172-330-039	\$3.08
172-322-009	\$2.42	172-325-023	\$2.42	172-330-040	\$3.08
172-322-010	\$2.42	172-325-024	\$2.42	172-330-041	\$3.08
172-322-011	\$2.42	172-325-025	\$2.42	172-330-042	\$3.08
172-322-012	\$2.42	172-325-026	\$2.42	172-330-043	\$3.08
172-322-013	\$2.42	172-325-027	\$2.42	172-330-044	\$3.08
172-323-001	\$2.42	172-325-028	\$2.42	172-330-045	\$3.08
172-323-002	\$2.42	172-325-029	\$2.42	172-330-046	\$3.08
172-323-003	\$2.42	172-325-030	\$2.42	172-330-047	\$3.08
172-323-004	\$2.42	172-325-031	\$2.42	172-330-048	\$3.08
172-323-005	\$2.42	172-325-032	\$2.42	172-330-049	\$3.08
172-323-006	\$2.42	172-330-001	\$3.08	172-330-050	\$3.08
172-323-007	\$2.42	172-330-002	\$3.08	172-330-051	\$3.08
172-323-008	\$2.42	172-330-003	\$3.08	172-330-052	\$3.08
172-323-009	\$2.42	172-330-004	\$3.08	172-330-053	\$3.08
172-323-010	\$2.42	172-330-005	\$3.08	172-330-054	\$3.08
172-323-011	\$2.42	172-330-006	\$3.08	172-330-055	\$3.08
172-324-001	\$2.42	172-330-007	\$3.08	172-330-056	\$3.08

**Appendix D**

**Riverside County Flood Control and Water Conservation District  
NPDES - Santa Ana Benefit Assessment Area  
Fiscal Year 2023-2024 Assessment Roll**

---

<u>APN</u>	<u>Levy Amount</u>	<u>APN</u>	<u>Levy Amount</u>	<u>APN</u>	<u>Levy Amount</u>
172-331-001	\$3.74	172-340-042	\$3.30	172-351-027	\$3.08
172-331-002	\$3.74	172-340-043	\$3.30	172-351-028	\$3.08
172-331-003	\$3.74	172-340-044	\$3.30	172-351-029	\$3.08
172-331-004	\$3.74	172-340-045	\$3.30	172-351-030	\$3.08
172-331-005	\$3.74	172-340-046	\$3.30	172-351-031	\$3.08
172-331-006	\$3.74	172-340-047	\$3.30	172-351-032	\$3.08
172-331-007	\$3.30	172-340-048	\$3.30	172-351-033	\$3.08
172-331-008	\$3.30	172-340-049	\$3.30	172-351-034	\$3.08
172-340-001	\$3.74	172-340-050	\$3.30	172-351-035	\$3.08
172-340-002	\$3.74	172-340-051	\$3.30	172-351-036	\$3.08
172-340-003	\$3.74	172-340-052	\$3.30	172-351-037	\$3.08
172-340-004	\$3.74	172-340-053	\$3.30	172-351-038	\$3.08
172-340-005	\$3.74	172-340-054	\$3.30	172-351-039	\$3.08
172-340-006	\$3.74	172-350-001	\$2.42	172-351-040	\$3.08
172-340-007	\$3.74	172-350-002	\$2.42	172-351-041	\$3.08
172-340-008	\$3.74	172-350-003	\$2.42	172-351-042	\$3.08
172-340-009	\$3.74	172-350-004	\$2.42	172-351-043	\$3.08
172-340-010	\$3.74	172-350-005	\$2.42	172-351-044	\$3.08
172-340-011	\$3.74	172-350-006	\$2.42	172-351-045	\$3.08
172-340-012	\$3.74	172-350-007	\$2.42	172-351-046	\$3.08
172-340-013	\$3.74	172-350-008	\$2.42	172-351-047	\$3.08
172-340-014	\$3.74	172-350-009	\$2.42	172-351-048	\$3.08
172-340-015	\$3.74	172-350-011	\$2.42	172-351-049	\$3.08
172-340-016	\$3.74	172-351-001	\$3.08	172-351-050	\$3.08
172-340-017	\$3.74	172-351-002	\$3.08	172-351-051	\$3.08
172-340-018	\$3.74	172-351-003	\$3.08	172-351-052	\$3.08
172-340-019	\$3.74	172-351-004	\$3.08	172-351-053	\$3.08
172-340-020	\$3.74	172-351-005	\$3.08	172-351-054	\$3.08
172-340-021	\$3.74	172-351-006	\$3.08	172-351-055	\$3.08
172-340-022	\$3.74	172-351-007	\$3.08	172-351-056	\$3.08
172-340-023	\$3.74	172-351-008	\$3.08	172-351-057	\$3.08
172-340-024	\$3.74	172-351-009	\$3.08	172-351-058	\$3.08
172-340-025	\$3.74	172-351-010	\$3.08	172-351-059	\$3.08
172-340-026	\$3.74	172-351-011	\$3.08	172-351-060	\$3.08
172-340-027	\$3.74	172-351-012	\$3.08	172-351-061	\$3.08
172-340-028	\$3.74	172-351-013	\$3.08	172-351-062	\$3.08
172-340-029	\$3.74	172-351-014	\$3.08	172-351-063	\$3.08
172-340-030	\$3.74	172-351-015	\$3.08	172-351-064	\$3.08
172-340-031	\$3.74	172-351-016	\$3.08	172-351-065	\$3.08
172-340-032	\$3.74	172-351-017	\$2.92	172-351-066	\$3.08
172-340-033	\$3.74	172-351-018	\$3.08	172-351-067	\$3.08
172-340-034	\$3.74	172-351-019	\$3.08	172-351-068	\$3.08
172-340-035	\$3.74	172-351-020	\$3.08	172-351-069	\$3.08
172-340-036	\$3.74	172-351-021	\$3.74	172-351-070	\$3.08
172-340-037	\$3.30	172-351-022	\$3.08	172-351-071	\$3.74
172-340-038	\$3.30	172-351-023	\$3.08	172-351-072	\$3.08
172-340-039	\$3.30	172-351-024	\$3.08	172-351-073	\$3.08
172-340-040	\$3.30	172-351-025	\$3.08	172-352-001	\$3.30
172-340-041	\$3.30	172-351-026	\$3.08	172-352-002	\$3.30

**Appendix D**

**Riverside County Flood Control and Water Conservation District  
NPDES - Santa Ana Benefit Assessment Area  
Fiscal Year 2023-2024 Assessment Roll**

<u>APN</u>	<u>Levy Amount</u>	<u>APN</u>	<u>Levy Amount</u>	<u>APN</u>	<u>Levy Amount</u>
172-352-003	\$3.30	172-362-018	\$2.42	172-362-067	\$2.20
172-352-004	\$3.30	172-362-019	\$2.42	172-362-068	\$2.20
172-352-005	\$3.30	172-362-020	\$2.42	172-362-069	\$2.20
172-352-006	\$3.30	172-362-021	\$2.42	172-362-070	\$2.20
172-352-007	\$3.30	172-362-022	\$2.42	172-362-071	\$2.20
172-352-008	\$3.30	172-362-023	\$2.42	172-362-072	\$2.20
172-352-009	\$3.30	172-362-024	\$2.42	172-362-073	\$2.20
172-352-010	\$3.30	172-362-025	\$2.42	172-362-074	\$2.20
172-352-011	\$3.30	172-362-026	\$2.42	172-362-075	\$2.20
172-352-012	\$3.30	172-362-027	\$2.42	172-362-076	\$2.20
172-352-013	\$3.30	172-362-028	\$2.42	172-362-077	\$2.20
172-352-014	\$3.30	172-362-029	\$2.42	172-362-078	\$2.20
172-352-015	\$3.74	172-362-030	\$2.42	172-362-079	\$2.20
172-352-016	\$3.74	172-362-031	\$3.74	172-362-080	\$2.20
172-352-017	\$3.30	172-362-032	\$2.42	172-362-081	\$2.20
172-352-018	\$3.74	172-362-033	\$2.42	172-362-082	\$2.20
172-352-019	\$2.86	172-362-034	\$2.42	172-362-083	\$2.20
172-352-020	\$2.42	172-362-035	\$0.00	172-362-084	\$2.20
172-352-021	\$3.74	172-362-036	\$2.46	172-362-085	\$2.20
172-361-007	\$1.76	172-362-037	\$3.74	172-362-086	\$2.20
172-361-008	\$1.76	172-362-038	\$2.42	172-362-087	\$2.20
172-361-009	\$1.76	172-362-039	\$3.74	172-362-088	\$2.20
172-361-010	\$1.76	172-362-040	\$2.42	172-362-089	\$2.20
172-361-011	\$1.76	172-362-041	\$2.42	172-362-090	\$2.20
172-361-012	\$1.76	172-362-042	\$3.74	172-362-091	\$0.00
172-361-013	\$1.76	172-362-043	\$2.42	172-363-001	\$1.76
172-361-014	\$1.76	172-362-044	\$2.42	172-363-002	\$1.76
172-361-015	\$1.76	172-362-045	\$2.42	172-363-003	\$1.76
172-361-016	\$1.76	172-362-046	\$2.42	172-363-004	\$1.76
172-361-017	\$1.76	172-362-047	\$2.42	172-363-005	\$1.76
172-361-018	\$1.76	172-362-048	\$2.42	172-363-006	\$1.76
172-361-019	\$0.00	172-362-049	\$3.74	172-363-007	\$1.76
172-362-001	\$2.42	172-362-050	\$3.74	172-363-008	\$1.76
172-362-002	\$2.42	172-362-051	\$3.74	172-363-009	\$1.76
172-362-003	\$2.42	172-362-052	\$2.42	172-363-010	\$1.76
172-362-004	\$2.42	172-362-053	\$3.74	172-363-011	\$1.76
172-362-005	\$2.42	172-362-054	\$2.42	172-363-012	\$1.76
172-362-006	\$2.42	172-362-055	\$2.46	172-363-013	\$1.76
172-362-007	\$2.42	172-362-056	\$3.74	172-363-014	\$1.76
172-362-008	\$2.42	172-362-057	\$3.74	172-363-015	\$1.76
172-362-009	\$2.42	172-362-058	\$2.42	172-363-016	\$1.76
172-362-010	\$2.42	172-362-059	\$2.42	172-363-017	\$1.76
172-362-011	\$2.42	172-362-060	\$2.42	172-363-018	\$1.76
172-362-012	\$2.42	172-362-061	\$2.42	172-363-019	\$1.76
172-362-013	\$2.42	172-362-062	\$3.74	172-363-020	\$1.76
172-362-014	\$2.42	172-362-063	\$3.74	172-363-021	\$1.76
172-362-015	\$2.42	172-362-064	\$0.00	172-363-022	\$1.76
172-362-016	\$2.42	172-362-065	\$2.20	172-363-023	\$1.76
172-362-017	\$2.42	172-362-066	\$2.20	172-363-024	\$1.76

**Appendix D**

**Riverside County Flood Control and Water Conservation District  
NPDES - Santa Ana Benefit Assessment Area  
Fiscal Year 2023-2024 Assessment Roll**

<u>APN</u>	<u>Levy Amount</u>	<u>APN</u>	<u>Levy Amount</u>	<u>APN</u>	<u>Levy Amount</u>
172-363-025	\$1.76	172-372-040	\$2.24	172-380-009	\$4.94
172-363-026	\$1.76	172-372-041	\$2.24	172-380-010	\$7.64
172-363-027	\$1.76	172-372-042	\$2.24	172-380-011	\$8.10
172-363-028	\$1.76	172-372-043	\$2.24	172-380-012	\$6.74
172-363-029	\$0.00	172-372-044	\$2.24	172-380-013	\$6.74
172-370-016	\$0.00	172-372-045	\$0.00	172-380-014	\$4.04
172-370-018	\$0.00	172-372-046	\$2.24	172-380-015	\$4.04
172-370-021	\$0.00	172-372-047	\$2.24	172-380-016	\$4.04
172-370-024	\$0.00	172-372-048	\$2.24	172-380-017	\$4.04
172-370-027	\$0.00	172-372-049	\$2.24	172-380-018	\$3.78
172-372-001	\$2.24	172-372-050	\$2.24	172-380-019	\$7.64
172-372-002	\$2.24	172-372-051	\$2.24	172-380-020	\$9.44
172-372-003	\$2.24	172-372-052	\$0.00	172-380-021	\$11.24
172-372-004	\$2.24	172-372-053	\$2.24	172-380-022	\$10.80
172-372-005	\$2.24	172-372-054	\$2.24	172-380-023	\$10.34
172-372-006	\$0.00	172-372-055	\$0.00	172-380-024	\$9.90
172-372-007	\$2.24	172-372-056	\$2.24	172-380-025	\$9.44
172-372-008	\$2.24	172-372-057	\$2.24	172-380-027	\$2.70
172-372-009	\$2.24	172-372-058	\$2.24	172-380-028	\$4.94
172-372-010	\$0.00	172-372-059	\$2.24	172-380-029	\$0.00
172-372-011	\$2.24	172-372-060	\$2.24	172-381-001	\$25.64
172-372-012	\$2.24	172-372-061	\$2.24	172-381-002	\$28.80
172-372-013	\$2.24	172-372-062	\$0.00	172-381-003	\$25.64
172-372-014	\$2.24	172-372-063	\$2.24	172-381-004	\$25.64
172-372-015	\$2.24	172-372-064	\$2.24	172-381-005	\$25.64
172-372-016	\$2.24	172-372-065	\$2.24	172-381-006	\$22.76
172-372-017	\$2.24	172-372-066	\$2.24	172-381-007	\$88.20
172-372-018	\$0.00	172-372-067	\$2.24	172-381-008	\$138.98
172-372-019	\$2.24	172-372-068	\$2.24	172-390-001	\$212.40
172-372-020	\$2.24	172-372-069	\$2.24	172-390-006	\$43.64
172-372-021	\$2.24	172-372-070	\$2.20	172-390-007	\$44.10
172-372-022	\$2.24	172-372-071	\$2.24	172-390-008	\$84.14
172-372-023	\$2.24	172-372-072	\$2.24	172-390-009	\$24.30
172-372-024	\$2.24	172-372-073	\$0.00	172-390-010	\$24.30
172-372-025	\$2.24	172-372-074	\$2.24	172-390-011	\$48.60
172-372-026	\$2.24	172-372-075	\$2.24	172-390-012	\$48.60
172-372-027	\$2.24	172-372-076	\$2.24	172-390-013	\$48.60
172-372-028	\$2.24	172-372-077	\$2.24	172-390-014	\$19.80
172-372-029	\$2.24	172-372-078	\$2.24	172-390-015	\$10.80
172-372-030	\$0.00	172-372-079	\$2.24	172-390-016	\$15.30
172-372-031	\$2.24	172-372-080	\$0.00	172-390-017	\$78.30
172-372-032	\$2.24	172-380-001	\$0.00	172-390-018	\$80.10
172-372-033	\$2.24	172-380-002	\$5.84	172-390-019	\$159.30
172-372-034	\$2.24	172-380-003	\$5.84	172-390-020	\$152.54
172-372-035	\$2.24	172-380-004	\$5.40	172-390-021	\$51.30
172-372-036	\$2.24	172-380-005	\$5.40	172-390-022	\$88.20
172-372-037	\$2.24	172-380-006	\$5.40	172-390-023	\$124.64
172-372-038	\$2.24	172-380-007	\$4.94	172-390-024	\$43.20
172-372-039	\$2.24	172-380-008	\$5.40	172-390-025	\$112.04

**Appendix D**

**Riverside County Flood Control and Water Conservation District  
NPDES - Santa Ana Benefit Assessment Area  
Fiscal Year 2023-2024 Assessment Roll**

<u>APN</u>	<u>Levy Amount</u>	<u>APN</u>	<u>Levy Amount</u>	<u>APN</u>	<u>Levy Amount</u>
172-390-026	\$45.00	172-420-036	\$29.24	172-440-003	\$3.76
172-390-027	\$36.00	172-420-037	\$10.34	172-440-004	\$3.74
172-390-028	\$36.00	172-420-038	\$27.44	172-440-005	\$3.74
172-390-029	\$45.90	172-420-039	\$45.00	172-440-006	\$3.76
172-390-030	\$0.00	172-420-040	\$0.00	172-440-007	\$3.76
172-390-031	\$26.10	172-420-042	\$0.00	172-440-008	\$3.80
172-390-032	\$26.10	172-420-049	\$0.00	172-440-009	\$3.84
172-390-033	\$45.90	172-420-050	\$14.84	172-440-010	\$3.76
172-390-034	\$57.60	172-420-052	\$37.34	172-440-011	\$3.78
172-390-035	\$36.90	172-420-053	\$42.30	172-440-012	\$3.76
172-390-036	\$50.84	172-430-001	\$3.74	172-440-013	\$3.76
172-390-037	\$14.84	172-430-002	\$3.74	172-440-014	\$3.76
172-390-038	\$19.34	172-430-003	\$3.74	172-440-015	\$3.76
172-390-039	\$14.40	172-430-004	\$3.74	172-440-016	\$3.78
172-390-040	\$20.24	172-430-005	\$3.74	172-440-017	\$3.76
172-390-042	\$0.00	172-430-006	\$3.74	172-440-018	\$3.76
172-390-046	\$0.00	172-430-007	\$3.74	172-440-019	\$3.80
172-390-047	\$0.00	172-430-008	\$3.74	172-440-020	\$3.80
172-390-048	\$0.00	172-430-009	\$3.74	172-440-021	\$3.76
172-390-049	\$40.04	172-430-010	\$3.74	172-440-022	\$3.76
172-390-050	\$0.00	172-430-011	\$3.74	172-440-023	\$3.76
172-390-051	\$124.20	172-430-012	\$3.74	172-440-024	\$3.76
172-390-052	\$38.24	172-430-013	\$3.74	172-440-025	\$3.78
172-390-053	\$0.00	172-430-014	\$3.74	172-440-026	\$0.00
172-390-054	\$27.90	172-430-015	\$3.74	172-440-027	\$0.00
172-390-055	\$21.60	172-430-016	\$3.74	172-440-028	\$0.00
172-390-056	\$165.14	172-430-017	\$3.74	173-020-011	\$3.86
172-400-001	\$0.00	172-430-018	\$3.74	173-020-012	\$0.00
172-410-002	\$0.00	172-430-019	\$3.74	173-020-013	\$3.90
172-410-003	\$0.00	172-430-020	\$3.74	173-020-014	\$0.00
172-410-007	\$192.14	172-430-021	\$3.74	173-020-015	\$0.00
172-410-009	\$398.70	172-430-022	\$3.74	173-020-020	\$0.00
172-410-011	\$514.34	172-430-023	\$3.74	173-020-021	\$0.00
172-420-001	\$27.90	172-430-024	\$3.74	173-020-022	\$0.00
172-420-002	\$198.90	172-430-025	\$3.74	173-020-023	\$0.00
172-420-003	\$40.50	172-430-026	\$3.74	173-020-024	\$4.08
172-420-004	\$39.60	172-430-027	\$3.74	173-020-025	\$0.00
172-420-005	\$84.14	172-430-028	\$3.74	173-020-026	\$0.00
172-420-013	\$51.74	172-430-029	\$3.74	173-020-027	\$0.00
172-420-014	\$109.80	172-430-030	\$3.74	173-020-029	\$0.00
172-420-015	\$35.54	172-430-031	\$3.74	173-020-043	\$0.00
172-420-016	\$38.70	172-430-032	\$3.74	173-020-045	\$0.00
172-420-017	\$36.44	172-430-033	\$3.74	173-020-046	\$0.00
172-420-026	\$29.70	172-430-034	\$3.74	173-020-051	\$0.00
172-420-027	\$35.54	172-430-035	\$3.74	173-020-052	\$0.00
172-420-028	\$0.00	172-430-036	\$3.74	173-020-053	\$0.00
172-420-029	\$0.00	172-430-037	\$0.00	173-020-055	\$0.00
172-420-030	\$0.00	172-440-001	\$3.78	173-020-056	\$2.32
172-420-035	\$29.24	172-440-002	\$3.76	173-020-059	\$0.00

**Appendix D**

**Riverside County Flood Control and Water Conservation District  
NPDES - Santa Ana Benefit Assessment Area  
Fiscal Year 2023-2024 Assessment Roll**

---

<u>APN</u>	<u>Levy Amount</u>	<u>APN</u>	<u>Levy Amount</u>	<u>APN</u>	<u>Levy Amount</u>
173-020-060	\$615.60	173-070-001	\$5.58	173-082-006	\$3.86
173-030-002	\$0.00	173-070-002	\$4.58	173-082-007	\$3.86
173-030-006	\$0.00	173-070-003	\$4.58	173-082-008	\$3.90
173-030-007	\$0.00	173-070-004	\$4.12	173-082-009	\$3.86
173-030-008	\$0.00	173-070-005	\$4.14	173-082-010	\$3.86
173-030-010	\$0.00	173-070-006	\$3.84	173-082-014	\$3.86
173-030-011	\$0.00	173-070-007	\$4.42	173-082-015	\$3.86
173-030-055	\$0.00	173-070-008	\$4.22	173-082-016	\$0.00
173-040-002	\$3.90	173-070-009	\$4.06	173-090-002	\$4.90
173-040-003	\$3.92	173-070-010	\$4.58	173-090-003	\$0.00
173-040-004	\$3.76	173-070-011	\$4.58	173-090-005	\$4.00
173-040-005	\$3.76	173-070-012	\$4.58	173-090-006	\$4.78
173-040-006	\$3.88	173-070-013	\$4.58	173-090-007	\$0.00
173-040-007	\$4.20	173-070-014	\$4.56	173-090-008	\$0.00
173-040-008	\$4.32	173-070-015	\$4.92	173-090-009	\$0.00
173-040-009	\$3.86	173-070-016	\$3.86	173-090-010	\$4.54
173-040-010	\$0.00	173-070-017	\$3.86	173-090-011	\$4.08
173-040-012	\$3.84	173-070-020	\$3.92	173-090-012	\$4.06
173-040-013	\$0.00	173-070-021	\$4.58	173-090-013	\$4.10
173-050-001	\$4.58	173-070-023	\$4.76	173-090-014	\$4.08
173-050-002	\$4.92	173-070-024	\$3.80	173-100-001	\$3.76
173-050-003	\$0.00	173-070-025	\$4.12	173-100-002	\$4.44
173-050-004	\$4.22	173-070-026	\$4.58	173-100-003	\$4.58
173-050-005	\$3.96	173-070-027	\$4.12	173-100-004	\$4.42
173-050-008	\$0.00	173-070-028	\$0.00	173-100-005	\$3.84
173-050-009	\$4.58	173-070-030	\$4.40	173-100-006	\$3.84
173-050-010	\$3.80	173-070-031	\$4.94	173-100-008	\$4.04
173-050-011	\$4.46	173-070-032	\$3.94	173-100-012	\$3.86
173-050-012	\$3.94	173-070-033	\$3.96	173-100-013	\$3.84
173-050-013	\$4.58	173-070-034	\$3.96	173-100-014	\$4.12
173-050-014	\$0.00	173-070-035	\$3.92	173-100-015	\$3.86
173-050-015	\$4.14	173-070-036	\$3.86	173-100-016	\$3.94
173-050-016	\$3.86	173-070-037	\$3.86	173-100-017	\$4.12
173-050-017	\$3.96	173-070-038	\$4.22	173-100-018	\$4.12
173-050-018	\$4.52	173-070-039	\$0.00	173-100-019	\$4.12
173-060-001	\$4.58	173-070-040	\$0.00	173-100-020	\$4.12
173-060-002	\$3.76	173-081-001	\$4.06	173-100-021	\$4.06
173-060-003	\$3.76	173-081-002	\$4.26	173-100-022	\$0.00
173-060-004	\$3.78	173-081-005	\$4.68	173-100-023	\$0.00
173-060-005	\$3.78	173-081-006	\$4.06	173-100-024	\$0.00
173-060-006	\$3.78	173-081-007	\$4.10	173-100-025	\$0.00
173-060-007	\$3.78	173-081-008	\$4.66	173-100-026	\$0.00
173-060-008	\$3.78	173-081-009	\$3.90	173-100-028	\$3.86
173-060-009	\$3.78	173-081-010	\$0.00	173-100-030	\$3.86
173-060-010	\$3.78	173-082-001	\$0.00	173-100-031	\$3.86
173-060-011	\$3.78	173-082-002	\$3.88	173-100-032	\$3.86
173-060-012	\$3.84	173-082-003	\$3.86	173-100-033	\$3.86
173-060-013	\$4.42	173-082-004	\$3.74	173-100-034	\$3.86
173-060-014	\$4.58	173-082-005	\$3.78	173-100-035	\$0.00



**Appendix D**

**Riverside County Flood Control and Water Conservation District  
NPDES - Santa Ana Benefit Assessment Area  
Fiscal Year 2023-2024 Assessment Roll**

<u>APN</u>	<u>Levy Amount</u>	<u>APN</u>	<u>Levy Amount</u>	<u>APN</u>	<u>Levy Amount</u>
173-100-036	\$4.42	173-160-002	\$0.00	173-191-010	\$3.74
173-100-037	\$0.00	173-160-003	\$0.00	173-191-011	\$3.74
173-110-001	\$0.00	173-160-004	\$0.00	173-192-001	\$3.74
173-110-002	\$0.00	173-160-005	\$0.00	173-192-002	\$3.74
173-110-003	\$0.00	173-160-017	\$3.88	173-192-003	\$3.74
173-110-004	\$0.00	173-160-020	\$4.90	173-192-004	\$3.74
173-110-005	\$0.00	173-160-021	\$0.00	173-192-005	\$3.74
173-110-006	\$0.00	173-160-024	\$4.46	173-192-006	\$3.74
173-110-007	\$0.00	173-160-026	\$4.04	173-192-007	\$3.74
173-120-001	\$0.00	173-160-027	\$0.00	173-192-008	\$3.74
173-120-002	\$0.00	173-160-028	\$4.32	173-192-009	\$3.74
173-120-003	\$0.00	173-160-029	\$0.00	173-192-010	\$3.74
173-120-004	\$0.00	173-160-030	\$0.00	173-192-011	\$3.74
173-120-009	\$0.00	173-160-031	\$0.00	173-192-012	\$3.74
173-120-011	\$0.00	173-160-032	\$185.84	173-192-013	\$3.74
173-120-013	\$0.00	173-160-034	\$3.60	173-192-014	\$3.74
173-120-014	\$0.00	173-170-001	\$0.00	173-192-015	\$3.74
173-130-001	\$0.00	173-170-002	\$0.00	173-192-016	\$3.74
173-130-004	\$3.82	173-170-003	\$0.00	173-192-017	\$3.74
173-130-007	\$4.58	173-170-006	\$0.00	173-192-018	\$3.74
173-130-010	\$4.52	173-170-009	\$0.00	173-192-019	\$3.74
173-130-012	\$4.46	173-170-011	\$0.00	173-192-020	\$3.74
173-130-013	\$3.86	173-170-012	\$0.00	173-192-021	\$3.74
173-130-014	\$4.50	173-170-014	\$0.00	173-192-022	\$3.74
173-140-001	\$4.10	173-170-017	\$0.00	173-192-023	\$3.74
173-140-002	\$4.00	173-170-018	\$0.00	173-192-024	\$3.74
173-140-003	\$3.96	173-170-019	\$0.00	173-192-025	\$3.74
173-140-004	\$3.96	173-180-002	\$0.00	173-192-026	\$3.74
173-140-005	\$4.06	173-180-011	\$5,601.60	173-192-027	\$3.74
173-140-006	\$4.22	173-180-012	\$2.32	173-192-028	\$3.74
173-140-007	\$3.90	173-180-013	\$0.00	173-192-029	\$3.74
173-140-008	\$3.84	173-180-018	\$0.00	173-192-030	\$3.74
173-140-009	\$4.60	173-180-019	\$0.00	173-192-031	\$3.74
173-151-001	\$3.88	173-180-021	\$0.00	173-192-032	\$3.74
173-151-002	\$3.86	173-180-024	\$1,900.80	173-192-033	\$3.74
173-151-003	\$0.00	173-180-025	\$0.00	173-192-034	\$3.74
173-151-004	\$3.88	173-180-028	\$0.00	173-193-001	\$3.74
173-151-007	\$3.76	173-180-029	\$0.00	173-193-002	\$3.74
173-151-008	\$3.76	173-180-030	\$0.00	173-193-003	\$3.74
173-151-012	\$3.84	173-180-031	\$0.00	173-193-004	\$3.74
173-151-015	\$0.00	173-191-001	\$3.74	173-193-005	\$3.74
173-152-001	\$4.04	173-191-002	\$3.74	173-193-006	\$3.74
173-152-002	\$3.82	173-191-003	\$3.74	173-193-007	\$3.74
173-152-003	\$0.00	173-191-004	\$3.74	173-193-008	\$3.74
173-153-002	\$0.00	173-191-005	\$3.74	173-193-009	\$3.74
173-153-009	\$0.00	173-191-006	\$3.74	173-193-010	\$3.74
173-153-010	\$57.60	173-191-007	\$3.74	173-193-011	\$3.74
173-153-011	\$0.00	173-191-008	\$3.74	173-193-012	\$3.74
173-160-001	\$0.00	173-191-009	\$3.74	173-193-013	\$3.74

**Appendix D**

**Riverside County Flood Control and Water Conservation District  
NPDES - Santa Ana Benefit Assessment Area  
Fiscal Year 2023-2024 Assessment Roll**

<u>APN</u>	<u>Levy Amount</u>	<u>APN</u>	<u>Levy Amount</u>	<u>APN</u>	<u>Levy Amount</u>
173-193-014	\$3.74	174-020-009	\$0.00	174-061-005	\$3.92
173-194-001	\$3.74	174-030-001	\$0.00	174-061-006	\$3.92
173-194-002	\$3.74	174-030-002	\$0.00	174-061-007	\$3.96
173-194-003	\$3.74	174-030-003	\$0.00	174-062-001	\$3.82
173-194-004	\$3.74	174-030-004	\$0.00	174-062-002	\$3.98
173-194-005	\$3.74	174-030-005	\$0.00	174-062-003	\$3.98
173-194-006	\$3.74	174-030-006	\$0.00	174-062-004	\$3.98
173-194-007	\$3.74	174-030-007	\$0.00	174-062-005	\$3.94
173-194-008	\$3.74	174-030-008	\$0.00	174-062-006	\$4.00
173-194-009	\$3.74	174-030-009	\$0.00	174-062-007	\$3.82
173-201-001	\$3.74	174-030-010	\$0.00	174-062-008	\$3.98
173-201-002	\$3.74	174-030-021	\$0.00	174-062-009	\$3.98
173-201-003	\$3.74	174-030-022	\$0.00	174-071-002	\$3.82
173-201-004	\$3.74	174-030-023	\$0.00	174-071-003	\$3.84
173-201-005	\$3.74	174-030-024	\$0.00	174-071-004	\$3.88
173-201-006	\$3.74	174-030-025	\$0.00	174-071-005	\$3.86
173-201-007	\$3.74	174-030-026	\$0.00	174-072-001	\$3.96
173-201-008	\$3.74	174-030-028	\$0.00	174-072-002	\$3.96
173-201-009	\$3.74	174-030-029	\$0.00	174-072-003	\$3.98
173-202-001	\$3.74	174-030-031	\$0.00	174-072-004	\$3.90
173-202-002	\$3.74	174-030-032	\$0.00	174-072-005	\$3.98
173-202-003	\$3.74	174-040-015	\$0.00	174-072-006	\$3.98
173-202-004	\$3.74	174-040-016	\$0.00	174-072-007	\$3.82
173-202-005	\$3.74	174-040-017	\$4.44	174-072-008	\$3.82
173-202-006	\$3.74	174-040-018	\$0.00	174-081-001	\$0.00
173-202-007	\$3.74	174-040-019	\$19.48	174-081-002	\$3.76
173-202-008	\$3.74	174-040-020	\$0.00	174-081-003	\$3.76
173-202-009	\$3.74	174-040-021	\$592.20	174-081-004	\$3.84
173-202-010	\$3.74	174-051-001	\$4.04	174-082-001	\$3.96
173-202-011	\$3.74	174-051-003	\$3.86	174-082-002	\$3.96
173-202-012	\$3.74	174-051-004	\$3.88	174-082-003	\$3.96
173-203-001	\$3.74	174-052-001	\$3.98	174-082-004	\$3.82
173-203-002	\$3.74	174-052-002	\$3.98	174-082-005	\$3.82
173-203-003	\$3.74	174-052-003	\$3.82	174-082-006	\$3.96
173-203-004	\$3.74	174-052-004	\$3.82	174-082-008	\$3.80
173-203-005	\$3.74	174-052-005	\$3.98	174-082-009	\$3.96
173-203-006	\$3.74	174-052-006	\$3.82	174-082-010	\$3.96
173-203-007	\$3.74	174-052-007	\$3.82	174-082-011	\$3.76
173-203-008	\$3.74	174-052-010	\$3.98	174-082-012	\$3.76
173-203-009	\$3.74	174-052-011	\$3.98	174-082-013	\$3.96
173-203-010	\$3.74	174-052-012	\$3.98	174-082-014	\$3.96
173-203-011	\$3.74	174-052-013	\$3.98	174-082-015	\$3.76
174-020-002	\$0.00	174-052-014	\$3.98	174-082-016	\$3.84
174-020-003	\$0.00	174-052-015	\$3.86	174-082-017	\$3.88
174-020-004	\$0.00	174-052-016	\$3.86	174-083-001	\$3.92
174-020-005	\$0.00	174-052-017	\$3.88	174-083-002	\$3.74
174-020-006	\$0.00	174-052-018	\$3.88	174-083-003	\$3.74
174-020-007	\$0.00	174-061-002	\$3.98	174-083-004	\$3.74
174-020-008	\$0.00	174-061-004	\$3.92	174-083-005	\$3.74

**Appendix D**

**Riverside County Flood Control and Water Conservation District  
NPDES - Santa Ana Benefit Assessment Area  
Fiscal Year 2023-2024 Assessment Roll**

<u>APN</u>	<u>Levy Amount</u>	<u>APN</u>	<u>Levy Amount</u>	<u>APN</u>	<u>Levy Amount</u>
174-083-007	\$3.74	174-110-003	\$3.98	174-141-001	\$3.96
174-083-009	\$3.74	174-110-004	\$3.98	174-141-002	\$3.96
174-083-011	\$3.74	174-110-005	\$3.98	174-141-009	\$3.82
174-083-012	\$3.74	174-110-006	\$3.98	174-141-010	\$3.82
174-083-013	\$3.74	174-110-007	\$3.98	174-141-011	\$3.98
174-091-001	\$4.00	174-110-008	\$3.98	174-141-012	\$3.82
174-091-002	\$3.86	174-110-009	\$3.98	174-141-013	\$3.82
174-091-003	\$3.76	174-110-010	\$3.96	174-141-015	\$3.96
174-091-004	\$3.76	174-121-001	\$3.82	174-141-017	\$3.88
174-092-003	\$3.96	174-121-002	\$3.82	174-141-018	\$3.88
174-092-004	\$4.00	174-121-003	\$3.98	174-141-019	\$3.86
174-092-007	\$3.76	174-121-004	\$4.06	174-141-020	\$0.00
174-092-008	\$3.82	174-121-007	\$3.98	174-141-021	\$3.80
174-092-009	\$3.96	174-121-008	\$3.98	174-142-001	\$3.74
174-092-010	\$3.96	174-121-009	\$3.98	174-142-002	\$3.74
174-092-011	\$3.96	174-121-010	\$3.98	174-142-003	\$3.74
174-092-012	\$3.74	174-121-011	\$3.86	174-142-004	\$3.80
174-092-013	\$3.90	174-121-012	\$3.88	174-142-005	\$3.80
174-092-014	\$3.86	174-121-013	\$3.88	174-142-006	\$3.80
174-092-015	\$3.86	174-121-014	\$3.92	174-142-007	\$3.80
174-092-016	\$3.86	174-122-001	\$3.94	174-142-008	\$3.94
174-093-001	\$3.92	174-122-002	\$3.94	174-150-001	\$0.00
174-093-002	\$3.92	174-122-003	\$3.94	174-150-002	\$0.98
174-093-003	\$3.92	174-122-007	\$3.76	174-150-003	\$212.70
174-093-004	\$3.92	174-122-008	\$3.74	174-150-004	\$295.20
174-101-003	\$3.74	174-122-011	\$3.80	174-150-022	\$0.00
174-101-004	\$3.74	174-122-014	\$3.86	174-160-001	\$0.00
174-101-005	\$3.74	174-131-001	\$3.98	174-160-002	\$0.00
174-101-006	\$3.76	174-131-002	\$3.98	174-160-003	\$0.00
174-101-007	\$3.88	174-131-003	\$3.98	174-160-004	\$0.00
174-101-008	\$3.88	174-131-004	\$3.82	174-160-008	\$0.00
174-101-009	\$3.88	174-131-005	\$3.82	174-160-009	\$0.00
174-101-011	\$0.00	174-131-006	\$3.82	174-160-010	\$0.00
174-102-008	\$3.88	174-131-007	\$3.82	174-160-011	\$0.00
174-102-009	\$3.86	174-131-008	\$4.04	174-170-004	\$3.80
174-102-010	\$3.86	174-131-009	\$3.76	174-170-006	\$3.76
174-102-011	\$3.86	174-131-010	\$4.02	174-170-007	\$3.76
174-102-012	\$3.86	174-131-012	\$3.98	174-170-008	\$3.74
174-102-013	\$3.86	174-131-013	\$3.82	174-170-009	\$3.76
174-102-014	\$3.86	174-131-014	\$3.82	174-170-010	\$3.76
174-102-015	\$3.86	174-131-015	\$3.98	174-170-012	\$3.74
174-102-016	\$3.86	174-131-016	\$3.98	174-170-013	\$3.74
174-103-001	\$3.92	174-131-017	\$3.98	174-170-014	\$3.82
174-103-002	\$3.92	174-131-020	\$3.86	174-170-017	\$3.74
174-103-003	\$3.92	174-131-021	\$3.86	174-170-018	\$3.08
174-103-004	\$3.92	174-132-002	\$3.80	174-170-019	\$3.30
174-103-005	\$3.92	174-132-003	\$3.80	174-170-020	\$3.74
174-110-001	\$3.98	174-132-004	\$3.94	174-170-028	\$3.80
174-110-002	\$3.98	174-132-005	\$3.94	174-170-029	\$3.80

**Appendix D**

**Riverside County Flood Control and Water Conservation District  
NPDES - Santa Ana Benefit Assessment Area  
Fiscal Year 2023-2024 Assessment Roll**

<u>APN</u>	<u>Levy Amount</u>	<u>APN</u>	<u>Levy Amount</u>	<u>APN</u>	<u>Levy Amount</u>
174-170-037	\$3.98	174-190-026	\$3.88	174-212-007	\$3.76
174-170-038	\$3.78	174-190-029	\$3.82	174-212-008	\$3.76
174-170-040	\$0.00	174-190-030	\$0.00	174-212-009	\$3.76
174-170-042	\$61.76	174-190-031	\$0.00	174-212-010	\$3.76
174-170-043	\$0.00	174-190-032	\$3.86	174-212-011	\$3.76
174-170-044	\$0.00	174-190-034	\$0.00	174-212-012	\$3.76
174-170-045	\$3.78	174-190-035	\$7.20	174-212-013	\$3.76
174-170-046	\$0.00	174-200-001	\$9.00	174-212-014	\$3.76
174-170-047	\$0.00	174-200-002	\$0.00	174-212-015	\$3.76
174-170-050	\$4.52	174-200-003	\$0.00	174-212-016	\$3.76
174-170-052	\$0.00	174-200-004	\$0.00	174-212-017	\$3.76
174-170-054	\$0.00	174-200-005	\$3.76	174-212-018	\$3.76
174-170-056	\$0.00	174-200-006	\$3.76	174-212-019	\$3.76
174-170-057	\$0.00	174-200-007	\$3.82	174-212-020	\$3.76
174-170-058	\$0.00	174-200-008	\$3.80	174-212-021	\$3.76
174-170-059	\$0.00	174-200-009	\$3.78	174-220-004	\$0.00
174-170-060	\$0.00	174-200-010	\$3.80	174-220-005	\$3.86
174-170-061	\$0.00	174-200-012	\$3.80	174-220-006	\$3.86
174-170-062	\$0.00	174-200-013	\$3.78	174-220-007	\$3.86
174-170-063	\$0.00	174-200-014	\$3.78	174-220-008	\$0.00
174-170-064	\$0.00	174-200-017	\$0.00	174-230-002	\$4.30
174-170-065	\$0.00	174-211-001	\$3.76	174-230-003	\$0.00
174-170-066	\$0.00	174-211-002	\$3.76	174-230-005	\$1.12
174-170-067	\$0.00	174-211-003	\$3.76	174-230-007	\$3.76
174-170-068	\$0.00	174-211-004	\$3.76	174-230-009	\$3.78
174-170-069	\$0.00	174-211-005	\$3.76	174-230-010	\$3.74
174-170-070	\$0.00	174-211-006	\$3.76	174-230-013	\$3.86
174-170-071	\$0.00	174-211-007	\$3.76	174-230-014	\$3.86
174-180-010	\$0.00	174-211-008	\$3.76	174-230-015	\$4.26
174-180-013	\$0.00	174-211-009	\$3.76	174-230-018	\$0.00
174-180-014	\$0.00	174-211-010	\$3.76	174-230-019	\$4.16
174-180-015	\$0.00	174-211-011	\$3.76	174-230-022	\$4.84
174-180-016	\$0.00	174-211-012	\$3.76	174-230-023	\$4.20
174-180-018	\$0.00	174-211-013	\$3.76	174-230-026	\$3.82
174-180-020	\$0.00	174-211-014	\$3.76	174-230-027	\$4.22
174-180-021	\$69.74	174-211-015	\$3.76	174-230-028	\$4.22
174-190-003	\$3.84	174-211-016	\$3.76	174-230-029	\$4.04
174-190-004	\$3.88	174-211-017	\$3.76	174-230-031	\$4.02
174-190-005	\$4.04	174-211-018	\$3.76	174-241-005	\$0.00
174-190-006	\$4.02	174-211-019	\$3.76	174-241-006	\$3.86
174-190-007	\$22.50	174-211-020	\$3.76	174-241-007	\$3.98
174-190-016	\$0.00	174-211-021	\$3.76	174-241-008	\$0.00
174-190-017	\$3.78	174-211-022	\$3.76	174-241-009	\$4.16
174-190-019	\$0.00	174-212-001	\$3.76	174-241-010	\$4.12
174-190-021	\$3.74	174-212-002	\$3.76	174-241-011	\$3.82
174-190-022	\$3.80	174-212-003	\$3.76	174-241-012	\$3.92
174-190-023	\$0.00	174-212-004	\$3.76	174-241-019	\$4.16
174-190-024	\$61.64	174-212-005	\$3.76	174-241-021	\$3.80
174-190-025	\$3.88	174-212-006	\$3.76	174-241-022	\$3.76

**Appendix D**

**Riverside County Flood Control and Water Conservation District  
NPDES - Santa Ana Benefit Assessment Area  
Fiscal Year 2023-2024 Assessment Roll**

<u>APN</u>	<u>Levy Amount</u>	<u>APN</u>	<u>Levy Amount</u>	<u>APN</u>	<u>Levy Amount</u>
174-241-024	\$3.86	174-260-005	\$0.00	174-290-010	\$4.02
174-241-025	\$3.80	174-260-007	\$0.00	174-290-011	\$3.82
174-241-026	\$3.78	174-260-008	\$3.96	174-290-012	\$3.08
174-241-027	\$3.78	174-260-009	\$4.10	174-290-014	\$0.00
174-241-028	\$3.84	174-260-010	\$3.82	174-290-017	\$3.76
174-241-029	\$0.00	174-260-011	\$0.00	174-290-018	\$0.00
174-241-031	\$3.86	174-260-012	\$3.90	174-290-019	\$3.84
174-241-032	\$3.88	174-260-014	\$4.12	174-290-020	\$3.78
174-241-035	\$3.96	174-260-016	\$0.00	174-290-021	\$3.78
174-241-036	\$3.78	174-260-017	\$0.00	174-290-022	\$0.00
174-241-037	\$4.06	174-260-019	\$0.00	174-290-023	\$0.00
174-241-039	\$4.20	174-260-020	\$281.70	174-290-025	\$18.44
174-242-001	\$3.78	174-271-001	\$3.30	174-290-026	\$4.10
174-242-002	\$3.78	174-271-002	\$2.20	174-290-027	\$3.76
174-242-003	\$3.78	174-271-003	\$2.20	174-290-032	\$0.00
174-242-004	\$3.76	174-271-004	\$2.20	174-290-034	\$0.00
174-242-005	\$3.76	174-271-005	\$2.20	174-290-037	\$0.00
174-242-006	\$3.76	174-271-006	\$3.76	174-290-039	\$45.90
174-242-007	\$3.76	174-271-009	\$3.86	174-301-001	\$3.76
174-242-008	\$3.78	174-271-010	\$3.76	174-301-002	\$3.76
174-242-009	\$3.78	174-271-011	\$3.08	174-301-003	\$3.78
174-242-010	\$3.90	174-272-001	\$28.80	174-301-004	\$3.78
174-242-011	\$0.00	174-272-002	\$0.00	174-301-005	\$3.78
174-242-012	\$3.86	174-272-003	\$12.14	174-301-006	\$3.78
174-250-001	\$0.00	174-272-004	\$9.50	174-301-007	\$3.78
174-250-002	\$4.14	174-272-005	\$0.00	174-301-008	\$3.78
174-250-003	\$0.00	174-280-001	\$0.00	174-301-009	\$3.86
174-250-004	\$4.48	174-280-002	\$3.78	174-301-010	\$3.76
174-250-005	\$3.98	174-280-003	\$3.80	174-301-011	\$3.78
174-250-006	\$4.00	174-280-004	\$0.00	174-301-012	\$3.78
174-250-007	\$4.02	174-280-005	\$3.74	174-301-013	\$3.86
174-250-008	\$3.76	174-280-006	\$3.84	174-301-014	\$3.78
174-250-009	\$3.90	174-280-007	\$3.78	174-301-019	\$0.00
174-250-010	\$3.86	174-280-010	\$3.86	174-301-020	\$2.42
174-250-011	\$3.86	174-280-012	\$3.92	174-301-021	\$0.00
174-250-012	\$3.86	174-280-013	\$3.86	174-301-022	\$3.78
174-250-013	\$3.90	174-280-014	\$0.00	174-301-023	\$3.78
174-250-014	\$3.90	174-280-015	\$3.86	174-301-024	\$3.80
174-250-015	\$3.90	174-280-016	\$3.86	174-301-025	\$3.78
174-250-016	\$3.82	174-280-017	\$3.86	174-301-026	\$3.78
174-250-017	\$4.16	174-280-018	\$3.86	174-301-027	\$3.78
174-250-018	\$3.74	174-280-019	\$0.00	174-301-028	\$3.78
174-250-019	\$3.88	174-290-001	\$4.22	174-301-029	\$3.78
174-250-020	\$3.80	174-290-002	\$4.24	174-301-030	\$3.78
174-250-021	\$3.76	174-290-003	\$3.90	174-301-031	\$3.76
174-250-022	\$3.74	174-290-004	\$0.00	174-301-032	\$3.76
174-250-023	\$3.74	174-290-007	\$0.00	174-301-033	\$3.78
174-250-024	\$3.74	174-290-008	\$3.76	174-301-038	\$0.00
174-260-004	\$3.78	174-290-009	\$0.00	174-301-039	\$3.78

**Appendix D**

**Riverside County Flood Control and Water Conservation District  
NPDES - Santa Ana Benefit Assessment Area  
Fiscal Year 2023-2024 Assessment Roll**

<u>APN</u>	<u>Levy Amount</u>	<u>APN</u>	<u>Levy Amount</u>	<u>APN</u>	<u>Levy Amount</u>
174-301-040	\$3.78	174-310-034	\$4.32	174-370-001	\$3.86
174-301-041	\$3.78	174-310-035	\$0.00	174-370-002	\$3.86
174-302-001	\$0.00	174-320-001	\$3.84	174-370-003	\$3.86
174-302-002	\$3.76	174-320-002	\$13.50	174-370-004	\$3.86
174-302-003	\$3.82	174-320-003	\$3.84	174-370-005	\$3.86
174-302-004	\$3.84	174-320-004	\$3.84	174-370-006	\$3.86
174-302-005	\$3.84	174-320-005	\$3.84	174-370-007	\$3.86
174-302-006	\$3.84	174-320-006	\$4.06	174-370-008	\$3.86
174-302-007	\$3.84	174-320-008	\$3.88	174-370-009	\$3.86
174-302-008	\$3.84	174-320-009	\$0.00	174-370-010	\$3.86
174-302-009	\$3.84	174-320-021	\$0.00	174-370-011	\$3.86
174-302-010	\$3.84	174-320-022	\$0.00	174-370-012	\$3.86
174-302-011	\$3.84	174-320-023	\$3.96	174-370-013	\$3.86
174-302-012	\$3.84	174-320-024	\$0.00	174-390-012	\$0.00
174-302-013	\$3.82	174-320-025	\$0.00	174-391-001	\$1.00
174-302-014	\$3.82	174-320-026	\$3.90	174-391-002	\$0.90
174-302-015	\$3.84	174-320-027	\$3.90	174-391-003	\$1.10
174-302-026	\$45.00	174-320-028	\$3.60	174-391-004	\$1.04
174-302-029	\$8.10	174-320-029	\$4.02	174-391-005	\$1.12
174-302-031	\$1.34	174-320-030	\$0.00	174-391-006	\$0.80
174-302-033	\$3.14	174-330-022	\$0.00	174-391-007	\$0.80
174-302-034	\$3.14	174-330-023	\$0.00	174-391-008	\$1.18
174-302-035	\$12.60	174-330-024	\$0.00	174-391-009	\$0.96
174-302-036	\$10.80	174-330-026	\$0.00	174-391-010	\$0.96
174-310-001	\$4.06	174-330-027	\$0.00	174-391-011	\$1.12
174-310-002	\$4.06	174-330-028	\$0.00	174-391-012	\$1.02
174-310-003	\$4.00	174-330-029	\$38.70	174-391-013	\$0.00
174-310-004	\$4.16	174-330-030	\$15.56	174-391-014	\$0.00
174-310-005	\$3.80	174-340-007	\$0.00	174-391-015	\$1.04
174-310-006	\$3.74	174-340-026	\$0.00	174-391-016	\$1.08
174-310-007	\$3.74	174-340-027	\$0.00	174-391-017	\$0.94
174-310-008	\$3.80	174-340-042	\$0.00	174-391-018	\$0.92
174-310-011	\$3.80	174-340-044	\$0.00	174-391-019	\$1.04
174-310-012	\$3.80	174-350-002	\$3.92	174-391-020	\$0.80
174-310-013	\$3.84	174-350-004	\$3.90	174-391-021	\$0.96
174-310-014	\$3.76	174-350-005	\$3.88	174-391-022	\$1.14
174-310-015	\$0.00	174-350-006	\$5.98	174-391-023	\$1.16
174-310-016	\$3.52	174-350-007	\$0.00	174-391-024	\$1.16
174-310-017	\$16.64	174-350-010	\$5.28	174-391-025	\$1.36
174-310-018	\$3.86	174-360-001	\$3.86	174-391-026	\$0.84
174-310-022	\$3.92	174-360-002	\$3.86	174-391-027	\$0.80
174-310-025	\$3.80	174-360-003	\$3.86	174-391-028	\$1.02
174-310-026	\$3.82	174-360-004	\$3.86	174-391-029	\$0.84
174-310-028	\$3.94	174-360-005	\$3.86	174-391-030	\$0.90
174-310-029	\$4.02	174-360-006	\$3.86	174-391-031	\$1.14
174-310-030	\$4.04	174-360-007	\$3.86	174-391-032	\$1.00
174-310-031	\$4.04	174-360-008	\$3.86	174-391-033	\$0.00
174-310-032	\$3.92	174-360-009	\$3.86	174-391-034	\$0.00
174-310-033	\$3.90	174-360-010	\$3.86	174-391-035	\$2.72

**Appendix D**

**Riverside County Flood Control and Water Conservation District  
NPDES - Santa Ana Benefit Assessment Area  
Fiscal Year 2023-2024 Assessment Roll**

<u>APN</u>	<u>Levy Amount</u>	<u>APN</u>	<u>Levy Amount</u>	<u>APN</u>	<u>Levy Amount</u>
174-391-036	\$2.72	174-392-011	\$1.06	174-392-060	\$1.08
174-391-037	\$2.72	174-392-012	\$0.78	174-392-061	\$0.00
174-391-038	\$2.72	174-392-013	\$1.06	174-392-062	\$0.00
174-391-039	\$2.72	174-392-014	\$1.10	174-392-063	\$1.70
174-391-040	\$2.72	174-392-015	\$0.84	174-392-064	\$1.70
174-391-041	\$1.52	174-392-016	\$0.82	174-392-065	\$1.70
174-391-042	\$1.52	174-392-017	\$1.04	174-392-066	\$1.70
174-391-043	\$1.52	174-392-018	\$0.82	174-392-067	\$1.70
174-391-044	\$1.52	174-392-019	\$0.00	174-392-068	\$1.70
174-391-045	\$1.52	174-392-020	\$0.00	174-392-069	\$1.70
174-391-046	\$1.52	174-392-021	\$0.00	174-392-070	\$1.70
174-391-047	\$1.52	174-392-022	\$0.00	174-392-071	\$1.70
174-391-048	\$1.52	174-392-023	\$1.00	174-392-072	\$1.70
174-391-049	\$1.52	174-392-024	\$0.98	174-392-073	\$1.70
174-391-050	\$1.52	174-392-025	\$0.82	174-392-074	\$1.70
174-391-051	\$1.52	174-392-026	\$0.84	174-392-075	\$0.00
174-391-052	\$1.52	174-392-027	\$1.16	174-392-076	\$1.52
174-391-053	\$0.00	174-392-028	\$1.08	174-392-077	\$1.52
174-391-054	\$0.00	174-392-029	\$0.78	174-392-078	\$1.52
174-391-055	\$3.52	174-392-030	\$0.92	174-392-079	\$1.52
174-391-056	\$3.52	174-392-031	\$0.78	174-392-080	\$1.52
174-391-057	\$3.52	174-392-032	\$0.86	174-392-081	\$1.52
174-391-058	\$3.52	174-392-033	\$1.18	174-392-082	\$0.00
174-391-059	\$3.52	174-392-034	\$0.80	174-392-083	\$0.00
174-391-060	\$3.52	174-392-035	\$0.80	174-393-001	\$0.80
174-391-061	\$0.00	174-392-036	\$1.02	174-393-002	\$0.92
174-391-062	\$0.84	174-392-037	\$0.76	174-393-003	\$0.80
174-391-063	\$1.18	174-392-038	\$0.78	174-393-004	\$0.96
174-391-064	\$1.06	174-392-039	\$0.94	174-393-005	\$1.28
174-391-065	\$0.00	174-392-040	\$0.74	174-393-006	\$1.02
174-391-066	\$0.00	174-392-041	\$0.00	174-393-007	\$0.78
174-391-067	\$1.00	174-392-042	\$0.00	174-393-008	\$1.06
174-391-068	\$0.00	174-392-043	\$1.16	174-393-009	\$0.98
174-391-069	\$0.00	174-392-044	\$1.54	174-393-010	\$0.92
174-391-070	\$0.00	174-392-045	\$1.04	174-393-011	\$1.16
174-391-071	\$0.00	174-392-046	\$1.04	174-393-012	\$0.90
174-391-072	\$0.00	174-392-047	\$1.18	174-393-013	\$1.02
174-391-073	\$0.00	174-392-048	\$0.82	174-393-014	\$1.02
174-391-074	\$0.00	174-392-049	\$1.26	174-393-015	\$0.84
174-392-001	\$1.08	174-392-050	\$1.40	174-393-016	\$0.84
174-392-002	\$1.04	174-392-051	\$1.08	174-393-017	\$1.18
174-392-003	\$0.98	174-392-052	\$1.18	174-393-018	\$1.06
174-392-004	\$0.94	174-392-053	\$1.48	174-393-019	\$0.00
174-392-005	\$1.10	174-392-054	\$0.86	174-393-020	\$0.00
174-392-006	\$0.82	174-392-055	\$1.04	174-393-021	\$0.00
174-392-007	\$1.10	174-392-056	\$1.84	174-393-022	\$1.88
174-392-008	\$1.34	174-392-057	\$1.06	174-393-023	\$1.88
174-392-009	\$0.90	174-392-058	\$1.04	174-393-024	\$1.88
174-392-010	\$0.88	174-392-059	\$1.34	174-393-025	\$1.88

**Appendix D**

**Riverside County Flood Control and Water Conservation District  
NPDES - Santa Ana Benefit Assessment Area  
Fiscal Year 2023-2024 Assessment Roll**

<u>APN</u>	<u>Levy Amount</u>	<u>APN</u>	<u>Levy Amount</u>	<u>APN</u>	<u>Levy Amount</u>
174-393-026	\$1.88	174-400-016	\$3.76	174-410-010	\$3.76
174-393-027	\$1.88	174-400-017	\$3.76	174-410-011	\$3.78
174-393-028	\$1.88	174-400-018	\$3.76	174-410-012	\$3.76
174-393-029	\$1.88	174-400-019	\$3.76	174-410-013	\$3.76
174-393-030	\$1.88	174-400-020	\$3.76	174-410-014	\$3.76
174-393-031	\$1.88	174-400-021	\$3.76	174-410-015	\$3.74
174-393-032	\$1.88	174-400-022	\$3.74	174-410-016	\$3.74
174-393-033	\$1.88	174-400-023	\$3.74	174-410-017	\$3.78
174-393-034	\$1.88	174-400-024	\$3.74	174-410-018	\$3.74
174-393-035	\$1.88	174-400-025	\$3.74	174-410-019	\$3.74
174-393-036	\$1.88	174-400-026	\$3.74	174-410-020	\$3.74
174-393-037	\$1.88	174-400-027	\$3.74	174-410-021	\$3.74
174-393-038	\$1.88	174-400-028	\$3.74	174-410-022	\$3.74
174-393-039	\$1.88	174-400-029	\$3.74	174-410-023	\$3.74
174-393-040	\$0.00	174-400-030	\$3.78	174-410-024	\$3.74
174-393-041	\$0.00	174-400-031	\$3.78	174-411-001	\$3.92
174-393-043	\$2.32	174-400-032	\$3.78	174-411-002	\$3.80
174-393-044	\$2.32	174-400-033	\$3.78	174-411-003	\$3.76
174-393-045	\$2.32	174-400-034	\$3.78	174-411-004	\$3.76
174-393-046	\$2.32	174-400-035	\$3.76	174-411-005	\$3.76
174-393-047	\$2.32	174-400-036	\$3.76	174-411-006	\$3.78
174-393-048	\$2.32	174-400-037	\$3.76	174-411-007	\$3.76
174-393-049	\$2.32	174-400-038	\$3.76	174-411-008	\$3.76
174-393-050	\$2.32	174-400-039	\$3.76	174-411-009	\$3.76
174-393-051	\$2.32	174-400-040	\$3.78	174-411-010	\$3.76
174-393-052	\$2.32	174-400-041	\$3.76	174-411-011	\$3.78
174-393-053	\$2.32	174-400-042	\$3.74	174-411-012	\$3.80
174-393-054	\$2.32	174-400-043	\$0.00	174-411-013	\$0.00
174-393-055	\$2.32	174-400-044	\$0.00	174-411-014	\$0.00
174-393-056	\$2.32	174-400-045	\$54.44	174-412-001	\$3.76
174-393-057	\$2.32	174-401-001	\$3.74	174-412-002	\$3.76
174-393-058	\$2.32	174-401-002	\$3.74	174-412-003	\$3.76
174-393-059	\$2.32	174-401-003	\$3.74	174-412-004	\$3.74
174-393-060	\$0.00	174-401-004	\$3.74	174-412-005	\$3.76
174-400-001	\$3.76	174-401-005	\$3.74	174-412-006	\$3.74
174-400-002	\$3.76	174-401-006	\$3.74	174-412-007	\$3.74
174-400-003	\$3.76	174-401-007	\$3.74	174-420-001	\$3.76
174-400-004	\$3.76	174-401-008	\$3.76	174-420-002	\$3.76
174-400-005	\$3.76	174-401-009	\$3.76	174-420-003	\$3.78
174-400-006	\$3.76	174-401-010	\$0.00	174-420-004	\$3.78
174-400-007	\$3.76	174-410-001	\$3.76	174-420-005	\$3.76
174-400-008	\$3.78	174-410-002	\$3.76	174-420-006	\$3.80
174-400-009	\$3.78	174-410-003	\$3.76	174-420-007	\$3.74
174-400-010	\$3.76	174-410-004	\$3.76	174-420-008	\$3.76
174-400-011	\$3.76	174-410-005	\$3.74	174-420-009	\$3.76
174-400-012	\$3.80	174-410-006	\$3.76	174-420-010	\$3.76
174-400-013	\$3.76	174-410-007	\$3.76	174-420-011	\$3.76
174-400-014	\$3.76	174-410-008	\$3.74	174-420-012	\$3.76
174-400-015	\$3.76	174-410-009	\$3.74	174-420-013	\$0.00



**Appendix D**

**Riverside County Flood Control and Water Conservation District  
NPDES - Santa Ana Benefit Assessment Area  
Fiscal Year 2023-2024 Assessment Roll**

---

<u>APN</u>	<u>Levy Amount</u>	<u>APN</u>	<u>Levy Amount</u>	<u>APN</u>	<u>Levy Amount</u>
174-420-014	\$0.00	174-432-012	\$3.74	174-442-008	\$3.74
174-420-015	\$0.00	174-432-013	\$3.74	174-442-009	\$3.76
174-430-001	\$3.74	174-432-014	\$3.74	174-442-010	\$0.00
174-430-002	\$3.74	174-432-015	\$3.74	175-021-001	\$3.80
174-430-003	\$3.74	174-432-016	\$3.74	175-021-002	\$3.80
174-430-004	\$3.74	174-432-017	\$3.74	175-021-003	\$3.94
174-430-005	\$3.74	174-432-018	\$3.74	175-021-004	\$3.82
174-430-006	\$3.74	174-432-019	\$0.00	175-021-005	\$4.00
174-430-007	\$3.74	174-440-001	\$3.76	175-022-002	\$3.98
174-430-008	\$3.76	174-440-002	\$3.74	175-022-003	\$3.98
174-430-009	\$3.78	174-440-003	\$3.74	175-022-004	\$3.98
174-430-010	\$0.00	174-440-004	\$3.74	175-022-005	\$3.90
174-431-001	\$3.74	174-440-005	\$3.74	175-022-006	\$3.86
174-431-002	\$3.74	174-440-006	\$3.74	175-023-001	\$0.00
174-431-003	\$3.74	174-440-007	\$3.74	175-023-002	\$3.76
174-431-004	\$3.74	174-440-008	\$3.76	175-023-003	\$3.78
174-431-005	\$3.76	174-440-009	\$0.00	175-023-004	\$3.76
174-431-006	\$3.74	174-441-001	\$3.74	175-023-005	\$3.76
174-431-007	\$3.74	174-441-002	\$3.74	175-023-006	\$3.90
174-431-008	\$3.74	174-441-003	\$3.74	175-023-007	\$4.00
174-431-009	\$3.74	174-441-004	\$3.74	175-023-008	\$3.84
174-431-010	\$3.74	174-441-005	\$3.74	175-023-009	\$3.84
174-431-011	\$3.76	174-441-006	\$3.74	175-031-005	\$3.88
174-431-012	\$3.74	174-441-007	\$3.74	175-031-006	\$3.88
174-431-013	\$3.74	174-441-008	\$3.76	175-031-007	\$3.88
174-431-014	\$3.74	174-441-009	\$3.74	175-031-008	\$3.88
174-431-015	\$3.74	174-441-010	\$3.74	175-031-009	\$3.88
174-431-016	\$3.74	174-441-011	\$3.74	175-032-001	\$3.84
174-431-017	\$3.74	174-441-012	\$3.76	175-032-002	\$4.06
174-431-018	\$3.74	174-441-013	\$3.74	175-032-003	\$4.18
174-431-019	\$3.74	174-441-014	\$3.76	175-032-004	\$3.96
174-431-020	\$3.74	174-441-015	\$3.74	175-032-005	\$3.98
174-431-021	\$3.74	174-441-016	\$3.74	175-041-001	\$3.74
174-431-022	\$3.74	174-441-017	\$3.76	175-041-002	\$3.74
174-431-023	\$0.00	174-441-018	\$3.74	175-041-003	\$3.74
174-431-024	\$0.00	174-441-019	\$3.76	175-041-004	\$3.74
174-431-025	\$0.00	174-441-020	\$0.00	175-041-005	\$3.80
174-431-026	\$0.00	174-441-021	\$0.00	175-041-006	\$3.80
174-432-001	\$3.74	174-441-022	\$0.00	175-041-007	\$3.94
174-432-002	\$3.74	174-441-023	\$0.00	175-042-001	\$4.00
174-432-003	\$3.74	174-441-024	\$0.00	175-042-002	\$3.98
174-432-004	\$3.74	174-441-025	\$4.00	175-042-003	\$3.98
174-432-005	\$3.74	174-442-001	\$3.74	175-042-004	\$3.98
174-432-006	\$3.74	174-442-002	\$3.74	175-042-005	\$3.82
174-432-007	\$3.74	174-442-003	\$3.74	175-042-006	\$3.82
174-432-008	\$3.74	174-442-004	\$3.74	175-043-001	\$3.76
174-432-009	\$3.76	174-442-005	\$3.74	175-043-002	\$3.86
174-432-010	\$3.74	174-442-006	\$3.74	175-043-003	\$3.98
174-432-011	\$3.74	174-442-007	\$3.74	175-043-004	\$3.98

**Appendix D**

**Riverside County Flood Control and Water Conservation District  
NPDES - Santa Ana Benefit Assessment Area  
Fiscal Year 2023-2024 Assessment Roll**

<u>APN</u>	<u>Levy Amount</u>	<u>APN</u>	<u>Levy Amount</u>	<u>APN</u>	<u>Levy Amount</u>
175-043-005	\$3.96	175-071-002	\$3.92	175-111-013	\$0.00
175-043-006	\$3.82	175-071-003	\$3.94	175-111-014	\$0.00
175-043-007	\$3.82	175-071-004	\$3.94	175-111-015	\$4.06
175-043-009	\$3.86	175-071-005	\$3.94	175-111-016	\$0.00
175-043-010	\$3.90	175-071-006	\$3.96	175-112-003	\$3.80
175-044-001	\$3.84	175-071-007	\$3.96	175-112-004	\$3.80
175-044-002	\$3.84	175-071-008	\$3.96	175-112-006	\$4.26
175-051-001	\$3.94	175-071-009	\$3.96	175-112-007	\$3.84
175-051-002	\$3.94	175-071-010	\$3.96	175-112-008	\$3.86
175-051-003	\$3.94	175-071-012	\$3.86	175-112-009	\$3.30
175-051-004	\$3.74	175-071-013	\$3.98	175-112-010	\$3.30
175-051-005	\$3.74	175-071-014	\$3.98	175-121-001	\$3.86
175-051-006	\$3.80	175-071-015	\$4.24	175-121-003	\$3.86
175-052-001	\$3.98	175-072-001	\$3.96	175-121-004	\$3.68
175-052-002	\$4.04	175-072-002	\$3.96	175-121-005	\$3.86
175-052-003	\$4.02	175-072-003	\$3.96	175-121-006	\$3.86
175-052-004	\$4.00	175-072-004	\$3.96	175-121-007	\$3.86
175-053-001	\$3.84	175-072-005	\$3.82	175-121-008	\$3.98
175-053-002	\$3.82	175-073-001	\$3.90	175-121-009	\$3.86
175-053-003	\$0.00	175-073-002	\$4.02	175-121-010	\$3.86
175-053-004	\$0.00	175-080-007	\$0.00	175-121-011	\$4.06
175-053-005	\$3.96	175-080-010	\$0.00	175-121-012	\$4.06
175-053-007	\$3.90	175-080-018	\$4.28	175-121-013	\$0.00
175-053-009	\$3.82	175-080-019	\$4.18	175-121-014	\$0.00
175-053-011	\$0.00	175-080-021	\$0.00	175-122-001	\$3.86
175-053-012	\$3.82	175-080-022	\$0.00	175-122-002	\$3.86
175-054-001	\$3.86	175-090-001	\$0.00	175-122-003	\$3.84
175-054-002	\$3.82	175-090-002	\$0.00	175-122-004	\$3.84
175-054-003	\$3.92	175-090-003	\$0.00	175-122-005	\$3.86
175-054-004	\$3.74	175-090-004	\$0.00	175-122-006	\$3.86
175-054-005	\$3.76	175-090-005	\$0.00	175-122-007	\$3.86
175-061-001	\$3.94	175-100-002	\$0.00	175-122-008	\$3.86
175-061-002	\$3.94	175-100-003	\$0.00	175-122-009	\$3.86
175-061-003	\$3.94	175-100-005	\$0.00	175-122-010	\$3.86
175-061-004	\$3.94	175-100-006	\$0.00	175-122-011	\$3.86
175-062-001	\$3.96	175-100-007	\$0.00	175-122-012	\$3.86
175-062-002	\$3.96	175-100-008	\$0.00	175-122-013	\$3.84
175-062-003	\$3.96	175-111-001	\$3.86	175-122-014	\$3.86
175-062-006	\$3.78	175-111-002	\$3.86	175-122-015	\$0.00
175-062-007	\$3.84	175-111-003	\$3.86	175-122-016	\$0.00
175-063-001	\$0.00	175-111-004	\$3.86	175-122-017	\$0.00
175-063-002	\$4.04	175-111-005	\$3.86	175-131-001	\$4.44
175-063-003	\$3.98	175-111-006	\$3.86	175-131-002	\$4.44
175-063-005	\$3.86	175-111-007	\$3.86	175-131-006	\$4.28
175-064-001	\$3.76	175-111-008	\$3.86	175-131-008	\$4.44
175-064-002	\$3.76	175-111-009	\$3.86	175-131-009	\$4.44
175-064-003	\$3.84	175-111-010	\$3.86	175-131-010	\$4.44
175-064-004	\$3.80	175-111-011	\$3.86	175-132-001	\$4.16
175-064-005	\$3.86	175-111-012	\$3.86	175-132-002	\$4.16

**Appendix D**

**Riverside County Flood Control and Water Conservation District  
NPDES - Santa Ana Benefit Assessment Area  
Fiscal Year 2023-2024 Assessment Roll**

<u>APN</u>	<u>Levy Amount</u>	<u>APN</u>	<u>Levy Amount</u>	<u>APN</u>	<u>Levy Amount</u>
175-132-003	\$4.16	175-142-014	\$3.86	175-160-046	\$138.14
175-132-004	\$4.16	175-142-015	\$3.86	175-160-047	\$110.70
175-132-005	\$0.00	175-142-016	\$0.00	175-160-048	\$775.34
175-133-001	\$4.34	175-142-017	\$16.88	175-170-005	\$256.50
175-133-003	\$0.00	175-142-018	\$3.86	175-170-006	\$72.44
175-133-004	\$0.00	175-142-021	\$0.00	175-170-007	\$0.00
175-133-005	\$4.44	175-142-022	\$0.00	175-170-008	\$165.60
175-133-006	\$0.00	175-142-023	\$3.86	175-170-010	\$0.00
175-133-008	\$4.44	175-142-024	\$3.86	175-170-011	\$216.90
175-133-009	\$4.44	175-142-025	\$0.00	175-170-013	\$0.00
175-133-010	\$4.44	175-142-026	\$3.86	175-170-014	\$13.94
175-133-011	\$4.44	175-142-027	\$3.86	175-170-015	\$236.24
175-133-012	\$3.84	175-142-028	\$3.86	175-170-024	\$0.00
175-133-013	\$4.44	175-142-029	\$3.86	175-170-025	\$0.00
175-133-014	\$4.44	175-142-030	\$0.00	175-170-026	\$65.50
175-133-015	\$4.44	175-142-031	\$3.84	175-170-027	\$0.00
175-133-016	\$4.44	175-142-032	\$4.02	175-170-028	\$0.00
175-133-017	\$4.44	175-150-001	\$0.00	175-170-030	\$0.68
175-133-018	\$0.00	175-150-002	\$0.00	175-170-036	\$2.44
175-133-019	\$4.40	175-150-003	\$3.98	175-170-042	\$0.00
175-133-020	\$0.00	175-150-004	\$0.00	175-170-043	\$95.40
175-133-021	\$4.28	175-150-006	\$0.00	175-170-045	\$429.30
175-133-022	\$0.00	175-150-007	\$0.00	175-170-048	\$0.00
175-133-024	\$3.84	175-150-008	\$0.00	175-170-049	\$0.00
175-133-025	\$0.00	175-150-009	\$3.98	175-170-050	\$0.00
175-133-026	\$3.86	175-150-012	\$3.98	175-180-002	\$0.00
175-133-027	\$3.82	175-150-013	\$0.00	175-180-007	\$0.00
175-133-028	\$3.84	175-150-014	\$3.92	175-180-012	\$1.42
175-133-029	\$3.84	175-150-015	\$4.34	175-180-013	\$1.64
175-141-001	\$3.86	175-160-001	\$0.00	175-180-014	\$23.40
175-141-002	\$3.86	175-160-002	\$0.00	175-180-016	\$0.00
175-141-003	\$3.86	175-160-005	\$0.00	175-180-018	\$0.00
175-141-004	\$3.86	175-160-007	\$0.00	175-180-019	\$0.00
175-141-005	\$3.86	175-160-008	\$0.00	175-190-017	\$158.40
175-141-006	\$3.86	175-160-011	\$1.82	175-190-019	\$1.44
175-141-007	\$0.00	175-160-013	\$0.00	175-190-021	\$1.72
175-142-001	\$3.86	175-160-014	\$0.00	175-190-022	\$97.20
175-142-002	\$3.86	175-160-015	\$0.00	175-190-023	\$708.30
175-142-003	\$3.86	175-160-018	\$4.76	175-190-024	\$1.88
175-142-004	\$3.86	175-160-019	\$174.14	175-190-025	\$34.64
175-142-005	\$0.00	175-160-021	\$0.00	175-190-026	\$30.60
175-142-006	\$3.86	175-160-024	\$0.00	175-190-027	\$259.20
175-142-007	\$3.86	175-160-027	\$0.66	175-190-028	\$203.84
175-142-008	\$0.00	175-160-028	\$0.00	175-190-029	\$0.00
175-142-009	\$3.86	175-160-038	\$0.00	175-200-002	\$0.00
175-142-010	\$3.86	175-160-041	\$63.00	175-200-003	\$0.70
175-142-011	\$3.86	175-160-042	\$4.20	175-200-004	\$0.00
175-142-012	\$3.86	175-160-044	\$1.12	175-200-005	\$0.00
175-142-013	\$3.86	175-160-045	\$0.94	175-200-007	\$0.00

**Appendix D**

**Riverside County Flood Control and Water Conservation District  
NPDES - Santa Ana Benefit Assessment Area  
Fiscal Year 2023-2024 Assessment Roll**

<u>APN</u>	<u>Levy Amount</u>	<u>APN</u>	<u>Levy Amount</u>	<u>APN</u>	<u>Levy Amount</u>
175-200-010	\$0.00	175-242-002	\$3.86	175-261-003	\$3.74
175-200-011	\$0.00	175-242-003	\$3.86	175-261-004	\$3.86
175-210-005	\$0.00	175-242-004	\$3.86	175-261-005	\$3.86
175-210-032	\$0.00	175-242-005	\$3.86	175-261-006	\$3.86
175-210-033	\$0.00	175-242-006	\$3.86	175-262-001	\$3.86
175-210-034	\$113.84	175-242-007	\$3.86	175-262-002	\$3.86
175-210-035	\$0.00	175-242-008	\$3.86	175-262-003	\$3.86
175-210-037	\$0.00	175-242-009	\$3.86	175-262-004	\$3.86
175-210-039	\$264.14	175-242-010	\$3.86	175-263-001	\$3.86
175-210-046	\$160.20	175-243-001	\$3.88	175-263-002	\$3.86
175-210-056	\$119.24	175-243-002	\$3.86	175-263-003	\$3.86
175-210-057	\$130.50	175-243-003	\$3.86	175-263-004	\$3.86
175-210-058	\$164.24	175-243-006	\$3.94	175-263-005	\$3.74
175-210-060	\$0.00	175-243-007	\$3.86	175-270-001	\$12.14
175-210-061	\$373.04	175-243-008	\$3.86	175-270-002	\$10.80
175-210-062	\$0.00	175-243-009	\$3.86	175-270-003	\$13.04
175-210-063	\$0.00	175-243-010	\$3.86	175-270-004	\$13.94
175-220-006	\$3.96	175-243-011	\$3.92	175-270-005	\$8.54
175-220-007	\$4.04	175-243-012	\$3.86	175-270-006	\$8.10
175-220-008	\$4.04	175-251-001	\$3.90	175-270-007	\$8.10
175-220-011	\$4.14	175-251-002	\$3.86	175-270-008	\$8.10
175-220-012	\$4.26	175-251-003	\$3.86	175-270-009	\$8.54
175-220-013	\$4.00	175-251-004	\$3.86	175-270-010	\$9.90
175-220-014	\$4.10	175-251-005	\$3.86	175-270-011	\$9.44
175-220-015	\$4.42	175-251-006	\$3.86	175-270-012	\$39.14
175-220-016	\$3.74	175-252-001	\$3.86	175-270-013	\$9.90
175-220-017	\$4.36	175-252-002	\$3.86	175-270-014	\$8.10
175-220-018	\$4.02	175-252-003	\$3.86	175-270-015	\$7.20
175-220-019	\$4.06	175-252-004	\$3.86	175-270-016	\$7.64
175-220-023	\$220.04	175-252-005	\$3.86	175-270-017	\$7.64
175-231-001	\$3.88	175-252-006	\$3.86	175-270-018	\$7.64
175-231-002	\$3.88	175-253-001	\$3.86	175-270-019	\$8.10
175-231-003	\$3.88	175-253-002	\$3.86	175-270-020	\$0.00
175-231-004	\$3.88	175-253-003	\$3.92	175-270-024	\$8.10
175-232-001	\$3.86	175-253-004	\$3.86	175-270-025	\$8.54
175-232-002	\$3.86	175-253-005	\$3.86	175-270-026	\$8.10
175-232-003	\$3.90	175-253-006	\$3.86	175-270-027	\$8.10
175-232-004	\$3.90	175-253-007	\$3.86	175-270-028	\$8.10
175-232-005	\$3.90	175-253-008	\$3.86	175-270-029	\$8.10
175-232-006	\$3.90	175-253-009	\$3.86	175-270-030	\$9.90
175-232-007	\$3.86	175-253-010	\$3.86	175-270-031	\$9.44
175-232-008	\$3.86	175-253-011	\$3.86	175-270-032	\$9.44
175-232-009	\$3.96	175-253-012	\$3.86	175-270-033	\$9.44
175-241-001	\$3.88	175-253-013	\$3.86	175-270-034	\$9.90
175-241-002	\$3.88	175-253-014	\$3.86	175-270-035	\$8.10
175-241-003	\$3.88	175-253-015	\$3.92	175-270-036	\$7.20
175-241-004	\$3.88	175-253-016	\$4.04	175-270-037	\$7.20
175-241-005	\$3.88	175-261-001	\$3.74	175-270-038	\$8.10
175-242-001	\$3.86	175-261-002	\$3.74	175-270-039	\$7.20

**Appendix D**

**Riverside County Flood Control and Water Conservation District  
NPDES - Santa Ana Benefit Assessment Area  
Fiscal Year 2023-2024 Assessment Roll**

<u>APN</u>	<u>Levy Amount</u>	<u>APN</u>	<u>Levy Amount</u>	<u>APN</u>	<u>Levy Amount</u>
175-270-040	\$7.64	177-052-004	\$3.76	177-060-047	\$3.80
175-270-041	\$9.00	177-052-005	\$3.76	177-060-048	\$2.92
175-270-042	\$0.00	177-052-006	\$3.76	177-060-049	\$3.80
175-270-043	\$0.00	177-052-007	\$3.76	177-060-050	\$3.78
175-270-044	\$23.40	177-052-008	\$3.76	177-060-051	\$0.00
177-020-012	\$0.00	177-052-009	\$3.76	177-070-001	\$3.84
177-020-018	\$0.00	177-052-010	\$3.76	177-070-002	\$3.84
177-020-084	\$0.00	177-052-011	\$3.76	177-070-003	\$3.84
177-020-085	\$142.20	177-052-012	\$3.76	177-070-004	\$3.84
177-030-008	\$0.00	177-052-013	\$3.76	177-070-005	\$3.84
177-030-012	\$0.00	177-052-014	\$3.76	177-070-006	\$3.84
177-030-013	\$0.00	177-060-002	\$3.80	177-070-007	\$3.84
177-030-014	\$0.00	177-060-003	\$3.80	177-070-008	\$3.84
177-030-015	\$0.00	177-060-004	\$3.80	177-070-009	\$3.84
177-030-027	\$0.00	177-060-005	\$3.80	177-070-010	\$3.84
177-030-028	\$0.00	177-060-006	\$3.80	177-070-011	\$3.84
177-030-029	\$0.00	177-060-007	\$3.80	177-070-012	\$3.84
177-030-030	\$0.00	177-060-008	\$3.80	177-070-013	\$3.84
177-030-031	\$0.00	177-060-009	\$3.80	177-070-014	\$3.88
177-030-032	\$0.00	177-060-010	\$3.80	177-070-015	\$3.86
177-040-002	\$0.00	177-060-011	\$3.78	177-070-016	\$3.80
177-040-003	\$0.00	177-060-012	\$3.80	177-070-017	\$3.60
177-040-008	\$0.00	177-060-013	\$0.00	177-070-018	\$3.84
177-040-009	\$0.00	177-060-014	\$3.80	177-070-019	\$3.84
177-051-001	\$0.00	177-060-019	\$0.00	177-070-020	\$3.84
177-051-002	\$0.00	177-060-020	\$0.00	177-070-021	\$3.84
177-051-003	\$0.00	177-060-021	\$3.76	177-070-022	\$0.00
177-051-004	\$0.00	177-060-024	\$3.80	177-070-023	\$3.84
177-051-005	\$3.76	177-060-025	\$3.80	177-070-024	\$3.84
177-051-006	\$3.76	177-060-026	\$3.80	177-070-025	\$3.84
177-051-007	\$3.76	177-060-027	\$3.80	177-070-026	\$3.84
177-051-008	\$3.76	177-060-028	\$3.80	177-070-027	\$3.84
177-051-009	\$3.76	177-060-029	\$3.80	177-070-028	\$3.84
177-051-010	\$3.76	177-060-030	\$3.80	177-070-029	\$3.90
177-051-011	\$3.76	177-060-031	\$3.80	177-070-030	\$3.80
177-051-012	\$3.76	177-060-032	\$3.80	177-080-001	\$3.76
177-051-013	\$3.76	177-060-033	\$3.80	177-080-002	\$3.76
177-051-014	\$3.76	177-060-034	\$3.80	177-080-003	\$3.76
177-051-015	\$3.76	177-060-035	\$3.80	177-080-004	\$3.76
177-051-016	\$3.76	177-060-036	\$3.80	177-080-005	\$3.76
177-051-017	\$3.76	177-060-037	\$3.80	177-080-006	\$3.76
177-051-018	\$3.76	177-060-038	\$3.80	177-080-007	\$3.76
177-051-019	\$3.76	177-060-039	\$3.80	177-080-008	\$3.76
177-051-020	\$3.76	177-060-040	\$3.80	177-080-009	\$3.76
177-051-021	\$3.76	177-060-041	\$3.80	177-080-010	\$3.76
177-051-022	\$3.76	177-060-042	\$3.80	177-080-011	\$3.76
177-052-001	\$3.76	177-060-043	\$3.80	177-080-012	\$3.80
177-052-002	\$3.76	177-060-044	\$3.86	177-080-013	\$3.80
177-052-003	\$3.76	177-060-046	\$3.76	177-080-014	\$3.80

**Appendix D**

**Riverside County Flood Control and Water Conservation District  
NPDES - Santa Ana Benefit Assessment Area  
Fiscal Year 2023-2024 Assessment Roll**

<u>APN</u>	<u>Levy Amount</u>	<u>APN</u>	<u>Levy Amount</u>	<u>APN</u>	<u>Levy Amount</u>
177-080-015	\$3.80	177-100-016	\$0.00	177-122-023	\$3.76
177-080-016	\$3.80	177-100-017	\$0.00	177-122-024	\$3.78
177-080-017	\$3.80	177-100-025	\$103.50	177-122-025	\$3.74
177-080-018	\$3.80	177-100-026	\$0.00	177-122-026	\$3.52
177-080-019	\$3.80	177-100-028	\$23.40	177-122-027	\$3.74
177-080-020	\$3.80	177-100-029	\$103.94	177-122-028	\$3.76
177-080-021	\$3.80	177-100-031	\$0.00	177-122-029	\$3.76
177-080-022	\$3.80	177-110-005	\$0.00	177-122-030	\$3.74
177-080-023	\$3.80	177-110-009	\$0.00	177-122-031	\$3.74
177-080-024	\$3.80	177-110-010	\$0.00	177-122-032	\$3.74
177-080-025	\$3.80	177-110-011	\$3.74	177-122-033	\$3.74
177-080-026	\$3.80	177-110-012	\$0.00	177-122-034	\$3.74
177-080-027	\$0.00	177-110-013	\$0.00	177-130-007	\$1.46
177-080-028	\$0.00	177-110-015	\$0.00	177-130-008	\$0.00
177-080-029	\$4.10	177-110-016	\$101.58	177-141-001	\$3.76
177-080-030	\$4.10	177-110-017	\$0.00	177-141-002	\$3.76
177-080-031	\$4.06	177-110-018	\$0.00	177-141-003	\$3.76
177-080-032	\$0.00	177-110-019	\$0.00	177-141-004	\$3.76
177-091-002	\$0.00	177-121-001	\$3.78	177-141-005	\$3.76
177-091-003	\$0.00	177-121-002	\$3.76	177-141-006	\$3.76
177-091-004	\$0.00	177-121-003	\$3.74	177-141-007	\$3.76
177-091-005	\$0.00	177-121-004	\$3.74	177-141-008	\$3.76
177-091-006	\$0.00	177-121-005	\$3.74	177-141-009	\$3.76
177-091-007	\$0.00	177-121-006	\$3.78	177-141-010	\$3.76
177-091-008	\$0.00	177-121-007	\$3.80	177-141-011	\$3.76
177-091-009	\$3.76	177-121-008	\$3.78	177-141-012	\$3.86
177-091-010	\$3.76	177-121-009	\$3.78	177-141-013	\$3.86
177-091-011	\$3.74	177-122-001	\$3.76	177-141-014	\$3.94
177-091-012	\$3.52	177-122-002	\$3.74	177-141-015	\$3.74
177-091-013	\$3.30	177-122-003	\$3.74	177-141-016	\$3.76
177-091-014	\$18.90	177-122-004	\$3.74	177-141-017	\$3.74
177-092-001	\$3.76	177-122-005	\$3.74	177-141-018	\$3.74
177-092-002	\$3.76	177-122-006	\$3.74	177-141-019	\$3.76
177-092-003	\$3.76	177-122-007	\$3.74	177-141-020	\$3.76
177-092-004	\$3.82	177-122-008	\$3.76	177-142-001	\$3.76
177-092-005	\$3.76	177-122-009	\$3.76	177-142-002	\$3.76
177-092-006	\$3.76	177-122-010	\$3.52	177-142-003	\$3.76
177-092-007	\$3.76	177-122-011	\$3.74	177-142-004	\$3.76
177-092-008	\$0.00	177-122-012	\$3.52	177-142-005	\$3.76
177-092-009	\$3.76	177-122-013	\$3.78	177-142-006	\$3.76
177-092-010	\$3.76	177-122-014	\$3.76	177-142-007	\$3.76
177-092-011	\$3.76	177-122-015	\$3.76	177-142-008	\$3.76
177-092-012	\$3.76	177-122-016	\$3.74	177-142-009	\$3.76
177-092-013	\$3.76	177-122-017	\$3.52	177-142-010	\$3.76
177-092-014	\$3.76	177-122-018	\$3.76	177-142-011	\$3.76
177-100-001	\$0.00	177-122-019	\$3.76	177-142-012	\$3.52
177-100-003	\$0.00	177-122-020	\$3.52	177-142-013	\$3.52
177-100-006	\$53.42	177-122-021	\$3.74	177-142-014	\$3.52
177-100-011	\$0.00	177-122-022	\$3.76	177-142-015	\$3.78

**Appendix D**

**Riverside County Flood Control and Water Conservation District  
NPDES - Santa Ana Benefit Assessment Area  
Fiscal Year 2023-2024 Assessment Roll**

<u>APN</u>	<u>Levy Amount</u>	<u>APN</u>	<u>Levy Amount</u>	<u>APN</u>	<u>Levy Amount</u>
177-142-018	\$0.00	177-182-004	\$3.76	177-191-002	\$3.76
177-142-020	\$0.00	177-182-005	\$3.76	177-191-003	\$3.76
177-150-002	\$3.78	177-182-006	\$3.76	177-191-004	\$3.76
177-150-003	\$22.94	177-182-007	\$3.76	177-191-005	\$3.76
177-150-004	\$31.94	177-182-008	\$3.76	177-191-010	\$3.76
177-150-005	\$0.00	177-183-001	\$3.76	177-191-011	\$3.76
177-150-006	\$3.80	177-183-002	\$3.76	177-191-012	\$3.76
177-150-007	\$28.34	177-183-003	\$3.76	177-191-013	\$3.76
177-150-009	\$111.14	177-183-004	\$3.76	177-191-014	\$3.76
177-150-010	\$0.74	177-183-005	\$3.76	177-191-015	\$3.76
177-150-011	\$0.00	177-183-006	\$3.76	177-191-016	\$3.76
177-160-001	\$15.44	177-183-007	\$3.76	177-191-017	\$3.76
177-160-003	\$0.00	177-183-008	\$3.76	177-191-018	\$3.76
177-160-005	\$0.00	177-183-009	\$3.76	177-191-019	\$3.74
177-160-007	\$0.00	177-183-010	\$3.76	177-191-021	\$3.74
177-160-009	\$69.74	177-183-011	\$3.76	177-191-023	\$3.74
177-160-010	\$26.54	177-183-012	\$3.76	177-191-025	\$0.00
177-170-002	\$0.00	177-183-013	\$3.76	177-191-026	\$3.52
177-170-003	\$99.90	177-183-014	\$3.76	177-191-028	\$0.00
177-170-004	\$1.00	177-183-015	\$3.76	177-192-001	\$3.76
177-170-007	\$3.74	177-183-016	\$3.76	177-192-002	\$3.76
177-170-008	\$3.78	177-183-017	\$3.76	177-192-003	\$3.76
177-170-009	\$44.54	177-183-018	\$3.76	177-192-004	\$3.76
177-170-010	\$0.00	177-183-019	\$3.76	177-192-005	\$3.76
177-170-011	\$3.76	177-184-001	\$3.76	177-192-006	\$3.76
177-170-012	\$7.20	177-184-002	\$3.76	177-192-007	\$3.76
177-170-014	\$21.60	177-184-003	\$3.76	177-192-008	\$3.76
177-170-015	\$17.54	177-184-004	\$3.76	177-192-009	\$3.76
177-170-016	\$12.14	177-184-005	\$3.76	177-192-010	\$3.76
177-170-019	\$0.00	177-184-006	\$3.76	177-193-001	\$3.76
177-170-020	\$0.00	177-184-007	\$3.76	177-193-002	\$3.76
177-170-021	\$10.14	177-184-008	\$3.76	177-193-003	\$3.76
177-170-022	\$0.00	177-184-009	\$3.76	177-193-004	\$3.76
177-170-023	\$0.00	177-184-010	\$3.76	177-193-005	\$3.76
177-170-024	\$6.30	177-184-011	\$3.76	177-193-006	\$3.76
177-181-001	\$3.76	177-184-012	\$3.76	177-193-007	\$3.76
177-181-002	\$3.76	177-184-013	\$3.76	177-193-008	\$3.76
177-181-003	\$3.76	177-184-014	\$3.76	177-193-009	\$3.76
177-181-004	\$3.76	177-184-015	\$3.76	177-193-010	\$3.76
177-181-005	\$3.76	177-184-016	\$3.76	177-193-011	\$3.76
177-181-006	\$3.76	177-184-017	\$3.76	177-193-012	\$3.76
177-181-007	\$3.76	177-184-018	\$3.76	177-193-013	\$3.76
177-181-008	\$3.76	177-184-019	\$3.76	177-193-014	\$3.76
177-181-009	\$3.76	177-184-020	\$3.76	177-193-015	\$3.76
177-181-010	\$3.76	177-184-021	\$3.76	177-194-001	\$3.76
177-181-011	\$3.76	177-184-022	\$3.76	177-194-002	\$3.76
177-182-001	\$3.76	177-185-001	\$0.00	177-194-003	\$3.76
177-182-002	\$3.76	177-185-002	\$0.00	177-194-004	\$3.76
177-182-003	\$3.76	177-191-001	\$3.76	177-194-005	\$3.76

**Appendix D**

**Riverside County Flood Control and Water Conservation District  
NPDES - Santa Ana Benefit Assessment Area  
Fiscal Year 2023-2024 Assessment Roll**

<u>APN</u>	<u>Levy Amount</u>	<u>APN</u>	<u>Levy Amount</u>	<u>APN</u>	<u>Levy Amount</u>
177-194-006	\$3.76	177-202-016	\$3.76	177-221-008	\$3.80
177-194-007	\$3.76	177-202-017	\$3.76	177-221-009	\$3.80
177-194-008	\$3.76	177-202-018	\$3.76	177-221-010	\$3.76
177-194-009	\$3.76	177-202-019	\$3.76	177-221-011	\$3.78
177-194-010	\$3.76	177-203-001	\$3.76	177-221-012	\$2.42
177-194-011	\$3.76	177-203-002	\$3.76	177-221-013	\$3.14
177-195-001	\$3.76	177-203-003	\$3.76	177-221-014	\$3.76
177-195-002	\$3.76	177-203-004	\$3.76	177-221-015	\$13.04
177-195-003	\$3.76	177-203-005	\$3.76	177-221-018	\$3.76
177-195-004	\$3.76	177-203-006	\$3.76	177-221-019	\$3.76
177-195-005	\$3.76	177-203-007	\$3.76	177-221-020	\$3.76
177-195-006	\$3.76	177-203-008	\$3.76	177-221-021	\$3.76
177-195-007	\$3.76	177-203-009	\$3.76	177-221-022	\$3.76
177-201-001	\$3.76	177-203-010	\$3.76	177-221-023	\$3.76
177-201-002	\$3.76	177-203-011	\$3.76	177-221-024	\$3.76
177-201-003	\$3.76	177-203-012	\$3.76	177-221-025	\$3.76
177-201-004	\$3.76	177-203-013	\$3.76	177-221-026	\$3.76
177-201-005	\$3.76	177-203-014	\$3.76	177-221-027	\$3.76
177-201-006	\$3.76	177-203-015	\$3.76	177-221-028	\$3.76
177-201-007	\$3.76	177-203-016	\$3.76	177-221-029	\$3.76
177-201-008	\$3.76	177-203-017	\$3.76	177-221-030	\$3.76
177-201-009	\$3.76	177-204-001	\$3.76	177-221-031	\$3.76
177-201-010	\$3.76	177-204-002	\$3.76	177-221-032	\$32.40
177-201-011	\$3.76	177-204-003	\$3.76	177-221-033	\$0.00
177-201-012	\$3.76	177-204-004	\$3.76	177-221-034	\$91.80
177-201-013	\$3.76	177-204-005	\$3.76	177-221-035	\$151.64
177-201-014	\$3.76	177-204-006	\$3.76	177-221-036	\$23.84
177-201-015	\$3.76	177-204-007	\$3.76	177-222-001	\$0.00
177-201-016	\$3.76	177-204-008	\$3.76	177-222-002	\$3.78
177-201-017	\$3.76	177-204-009	\$3.76	177-222-003	\$3.78
177-201-018	\$3.76	177-204-010	\$3.76	177-222-004	\$3.78
177-201-019	\$3.76	177-204-011	\$3.76	177-222-005	\$3.78
177-201-020	\$3.76	177-204-012	\$3.76	177-222-006	\$3.78
177-201-021	\$3.76	177-204-013	\$3.76	177-222-007	\$3.78
177-202-001	\$3.76	177-204-014	\$3.76	177-222-008	\$3.78
177-202-002	\$3.76	177-205-001	\$0.00	177-222-009	\$3.78
177-202-003	\$3.76	177-205-002	\$0.00	177-222-010	\$3.78
177-202-004	\$3.76	177-210-001	\$3.76	177-231-010	\$0.00
177-202-005	\$3.76	177-210-002	\$0.72	177-231-011	\$3.78
177-202-006	\$3.76	177-210-003	\$0.72	177-231-012	\$3.76
177-202-007	\$3.76	177-210-004	\$0.00	177-231-013	\$3.74
177-202-008	\$3.76	177-210-005	\$0.00	177-231-014	\$0.00
177-202-009	\$3.76	177-221-001	\$3.80	177-231-015	\$3.74
177-202-010	\$3.76	177-221-002	\$3.80	177-231-016	\$3.30
177-202-011	\$3.76	177-221-003	\$3.80	177-231-017	\$3.30
177-202-012	\$3.76	177-221-004	\$3.80	177-231-018	\$3.08
177-202-013	\$3.76	177-221-005	\$3.76	177-231-019	\$0.00
177-202-014	\$3.76	177-221-006	\$2.64	177-232-001	\$0.00
177-202-015	\$3.76	177-221-007	\$3.80	177-232-002	\$0.00



**Appendix D**

**Riverside County Flood Control and Water Conservation District  
NPDES - Santa Ana Benefit Assessment Area  
Fiscal Year 2023-2024 Assessment Roll**

<u>APN</u>	<u>Levy Amount</u>	<u>APN</u>	<u>Levy Amount</u>	<u>APN</u>	<u>Levy Amount</u>
177-240-002	\$0.00	177-273-002	\$3.78	177-291-002	\$3.80
177-250-008	\$3.78	177-273-003	\$3.76	177-291-003	\$3.82
177-250-009	\$3.76	177-273-004	\$3.76	177-291-004	\$3.80
177-250-022	\$0.00	177-273-005	\$3.76	177-291-005	\$3.82
177-250-024	\$290.24	177-273-006	\$3.76	177-291-006	\$3.80
177-250-025	\$0.00	177-273-007	\$3.76	177-291-007	\$3.84
177-250-026	\$20.24	177-273-008	\$3.76	177-292-001	\$3.74
177-250-027	\$3.84	177-273-009	\$3.76	177-292-002	\$3.74
177-250-029	\$0.00	177-273-010	\$3.76	177-292-003	\$3.76
177-250-030	\$0.00	177-273-011	\$3.76	177-292-004	\$3.76
177-250-031	\$98.54	177-273-012	\$3.76	177-292-005	\$3.76
177-260-006	\$3.82	177-273-013	\$3.76	177-292-006	\$3.76
177-260-007	\$4.00	177-273-014	\$3.76	177-292-007	\$3.76
177-260-008	\$715.04	177-273-015	\$3.76	177-292-008	\$3.80
177-271-001	\$3.78	177-273-016	\$3.76	177-292-009	\$3.76
177-271-002	\$3.76	177-273-017	\$3.76	177-292-010	\$3.80
177-271-003	\$3.76	177-273-018	\$3.76	177-292-011	\$3.76
177-271-004	\$3.76	177-273-019	\$3.74	177-292-012	\$3.76
177-271-005	\$3.76	177-273-020	\$3.78	177-292-013	\$3.76
177-271-006	\$3.76	177-273-021	\$3.80	177-292-014	\$3.76
177-271-007	\$3.76	177-273-022	\$3.80	177-292-015	\$3.76
177-271-008	\$3.76	177-273-023	\$3.76	177-292-016	\$3.78
177-271-009	\$3.76	177-273-024	\$3.74	177-292-017	\$3.78
177-271-010	\$3.76	177-273-025	\$3.76	177-292-018	\$3.76
177-271-011	\$3.76	177-273-026	\$3.76	177-292-019	\$3.76
177-271-012	\$3.76	177-273-027	\$3.76	177-292-020	\$3.76
177-271-013	\$3.76	177-273-028	\$3.76	177-292-021	\$3.74
177-271-014	\$3.76	177-273-029	\$3.78	177-292-022	\$3.76
177-271-015	\$3.76	177-273-030	\$3.78	177-292-023	\$3.80
177-271-016	\$3.76	177-281-001	\$3.74	177-292-024	\$3.76
177-271-017	\$3.76	177-281-002	\$3.74	177-292-025	\$3.78
177-271-018	\$3.86	177-281-003	\$3.74	177-292-026	\$3.74
177-271-019	\$3.84	177-281-004	\$0.00	177-292-027	\$3.76
177-271-020	\$3.82	177-281-005	\$0.00	177-292-028	\$3.76
177-271-021	\$3.80	177-282-001	\$3.74	177-292-029	\$3.76
177-271-022	\$3.82	177-282-002	\$3.76	177-292-030	\$3.76
177-271-023	\$3.80	177-282-003	\$3.74	177-292-031	\$3.76
177-272-001	\$3.76	177-282-004	\$3.74	177-292-032	\$3.76
177-272-002	\$3.76	177-282-005	\$3.78	177-292-033	\$3.76
177-272-003	\$3.76	177-282-006	\$3.76	177-292-034	\$3.76
177-272-004	\$3.76	177-282-007	\$3.78	177-292-035	\$3.76
177-272-005	\$3.76	177-282-008	\$3.82	177-292-036	\$3.76
177-272-006	\$3.76	177-282-009	\$3.76	177-292-037	\$3.78
177-272-007	\$3.76	177-282-010	\$3.78	177-292-038	\$3.78
177-272-008	\$3.76	177-282-011	\$3.74	177-292-039	\$3.78
177-272-009	\$3.74	177-282-012	\$3.74	177-292-040	\$3.78
177-272-011	\$3.74	177-282-013	\$3.76	177-292-041	\$3.78
177-272-012	\$0.00	177-282-014	\$3.76	177-292-042	\$3.78
177-273-001	\$3.78	177-291-001	\$3.82	177-292-043	\$3.78

**Appendix D**

**Riverside County Flood Control and Water Conservation District  
NPDES - Santa Ana Benefit Assessment Area  
Fiscal Year 2023-2024 Assessment Roll**

<u>APN</u>	<u>Levy Amount</u>	<u>APN</u>	<u>Levy Amount</u>	<u>APN</u>	<u>Levy Amount</u>
177-293-001	\$3.74	177-301-037	\$3.74	177-314-004	\$3.74
177-293-002	\$3.74	177-301-038	\$0.00	177-314-005	\$3.74
177-293-003	\$3.74	177-302-001	\$3.78	177-314-006	\$3.74
177-293-004	\$3.74	177-302-002	\$3.78	177-314-007	\$3.74
177-293-005	\$3.74	177-302-003	\$3.78	177-314-008	\$0.00
177-293-006	\$3.74	177-302-004	\$3.76	177-321-001	\$3.86
177-293-007	\$3.74	177-302-005	\$3.76	177-321-002	\$3.86
177-293-008	\$3.74	177-302-006	\$3.78	177-321-003	\$3.86
177-293-009	\$3.74	177-302-007	\$3.78	177-321-004	\$3.86
177-293-010	\$3.74	177-302-012	\$3.76	177-321-005	\$3.86
177-293-011	\$3.74	177-302-013	\$3.74	177-321-007	\$0.00
177-293-012	\$3.74	177-302-014	\$3.52	177-321-008	\$0.00
177-293-013	\$0.00	177-302-018	\$0.00	177-322-001	\$3.86
177-301-001	\$3.82	177-302-019	\$3.78	177-322-002	\$3.86
177-301-002	\$3.78	177-302-020	\$3.78	177-322-003	\$3.86
177-301-003	\$3.76	177-302-021	\$3.78	177-322-004	\$3.86
177-301-004	\$3.76	177-302-022	\$3.78	177-322-005	\$3.86
177-301-005	\$3.76	177-302-026	\$3.74	177-322-006	\$3.86
177-301-006	\$3.76	177-302-027	\$3.74	177-323-001	\$0.00
177-301-007	\$3.76	177-302-028	\$3.74	177-331-001	\$3.78
177-301-008	\$3.76	177-302-029	\$3.74	177-331-002	\$3.78
177-301-009	\$3.76	177-302-030	\$3.74	177-331-003	\$3.78
177-301-010	\$3.76	177-302-031	\$3.74	177-331-004	\$3.78
177-301-011	\$3.76	177-302-032	\$3.74	177-331-005	\$3.78
177-301-012	\$3.76	177-311-001	\$3.86	177-331-006	\$3.78
177-301-013	\$3.80	177-311-002	\$3.86	177-331-007	\$3.78
177-301-014	\$3.76	177-311-003	\$3.86	177-331-008	\$3.78
177-301-015	\$3.76	177-311-004	\$3.86	177-331-009	\$3.78
177-301-016	\$3.76	177-311-005	\$3.86	177-331-010	\$3.78
177-301-017	\$3.76	177-311-006	\$3.86	177-331-011	\$3.78
177-301-018	\$3.76	177-311-007	\$3.86	177-331-012	\$3.78
177-301-019	\$3.76	177-311-008	\$3.86	177-331-013	\$3.78
177-301-020	\$3.76	177-311-009	\$3.86	177-331-014	\$3.78
177-301-021	\$3.76	177-311-010	\$3.86	177-331-015	\$3.78
177-301-022	\$3.76	177-311-011	\$3.86	177-331-016	\$3.78
177-301-023	\$3.78	177-311-012	\$3.86	177-331-017	\$3.78
177-301-024	\$3.78	177-311-014	\$0.00	177-331-018	\$3.78
177-301-025	\$3.76	177-311-015	\$0.00	177-331-019	\$3.78
177-301-026	\$3.76	177-312-001	\$3.86	177-331-020	\$3.78
177-301-027	\$3.76	177-312-002	\$3.86	177-331-021	\$3.78
177-301-028	\$3.76	177-312-003	\$3.86	177-331-022	\$3.78
177-301-029	\$3.76	177-312-004	\$3.86	177-331-023	\$3.78
177-301-030	\$3.76	177-313-001	\$3.80	177-331-024	\$3.78
177-301-031	\$3.76	177-313-002	\$3.80	177-331-025	\$0.00
177-301-032	\$3.76	177-313-003	\$3.80	177-331-026	\$0.00
177-301-033	\$3.80	177-313-004	\$0.00	177-332-001	\$3.74
177-301-034	\$3.78	177-314-001	\$3.74	177-332-002	\$3.74
177-301-035	\$3.74	177-314-002	\$3.74	177-332-003	\$3.74
177-301-036	\$3.74	177-314-003	\$3.74	177-332-004	\$3.74

**Appendix D**

**Riverside County Flood Control and Water Conservation District  
NPDES - Santa Ana Benefit Assessment Area  
Fiscal Year 2023-2024 Assessment Roll**

<u>APN</u>	<u>Levy Amount</u>	<u>APN</u>	<u>Levy Amount</u>	<u>APN</u>	<u>Levy Amount</u>
177-341-001	\$3.86	177-352-027	\$3.78	177-361-035	\$3.74
177-341-002	\$3.86	177-352-028	\$3.76	177-361-036	\$3.74
177-341-003	\$3.86	177-352-029	\$3.76	177-361-037	\$3.74
177-341-004	\$3.86	177-352-030	\$3.74	177-361-038	\$3.74
177-341-005	\$3.86	177-352-031	\$3.76	177-361-039	\$3.74
177-341-006	\$3.86	177-352-032	\$0.00	177-361-040	\$3.74
177-341-007	\$3.86	177-353-001	\$3.74	177-361-041	\$3.74
177-342-001	\$0.00	177-353-002	\$3.74	177-361-042	\$3.74
177-342-002	\$3.86	177-353-003	\$3.74	177-361-043	\$3.74
177-342-003	\$3.86	177-353-004	\$3.74	177-361-044	\$3.74
177-351-001	\$3.76	177-353-005	\$3.74	177-361-045	\$3.74
177-351-002	\$3.76	177-353-006	\$3.74	177-361-046	\$3.74
177-351-003	\$3.76	177-353-007	\$3.74	177-361-047	\$3.74
177-351-004	\$3.76	177-353-010	\$3.74	177-361-048	\$0.00
177-351-005	\$3.76	177-353-011	\$3.76	177-362-001	\$3.74
177-351-006	\$3.76	177-361-001	\$3.74	177-362-002	\$3.74
177-351-007	\$3.76	177-361-002	\$3.74	177-362-003	\$3.74
177-351-008	\$3.76	177-361-003	\$3.74	177-362-004	\$3.74
177-351-009	\$3.76	177-361-004	\$3.74	177-362-005	\$3.74
177-351-010	\$3.76	177-361-005	\$3.74	177-362-006	\$3.74
177-351-011	\$3.76	177-361-006	\$3.74	177-362-007	\$3.74
177-351-012	\$3.76	177-361-007	\$3.74	177-362-008	\$3.74
177-351-013	\$3.76	177-361-008	\$3.74	177-362-009	\$3.74
177-351-014	\$3.76	177-361-009	\$3.74	177-362-010	\$3.74
177-351-015	\$3.76	177-361-010	\$3.74	177-362-011	\$3.74
177-351-016	\$3.76	177-361-011	\$3.74	177-362-012	\$3.74
177-351-017	\$3.76	177-361-012	\$3.74	177-362-013	\$3.74
177-352-001	\$3.74	177-361-013	\$3.74	177-362-014	\$3.74
177-352-002	\$3.74	177-361-014	\$3.74	177-362-015	\$3.74
177-352-003	\$3.74	177-361-015	\$3.74	177-362-016	\$3.74
177-352-004	\$3.74	177-361-016	\$3.74	177-362-017	\$0.00
177-352-005	\$3.74	177-361-017	\$3.74	177-370-001	\$0.00
177-352-006	\$3.74	177-361-018	\$3.74	177-370-002	\$0.00
177-352-007	\$3.74	177-361-019	\$3.74	177-370-003	\$0.00
177-352-008	\$0.00	177-361-020	\$3.74	177-370-004	\$0.00
177-352-010	\$0.00	177-361-021	\$3.74	177-370-005	\$0.00
177-352-014	\$3.76	177-361-022	\$3.74	177-370-006	\$0.00
177-352-015	\$3.80	177-361-023	\$3.74	177-370-007	\$0.00
177-352-016	\$3.76	177-361-024	\$3.74	177-370-008	\$0.00
177-352-017	\$3.78	177-361-025	\$3.74	177-370-009	\$0.00
177-352-018	\$3.74	177-361-026	\$3.74	177-370-010	\$0.00
177-352-019	\$3.74	177-361-027	\$3.74	177-370-011	\$0.00
177-352-020	\$3.74	177-361-028	\$3.74	177-370-012	\$0.00
177-352-021	\$3.74	177-361-029	\$3.74	177-370-013	\$0.00
177-352-022	\$3.76	177-361-030	\$3.74	177-370-014	\$0.00
177-352-023	\$3.76	177-361-031	\$3.74	177-370-015	\$0.00
177-352-024	\$3.80	177-361-032	\$3.74	177-370-016	\$0.00
177-352-025	\$3.80	177-361-033	\$3.74	177-370-017	\$0.00
177-352-026	\$3.78	177-361-034	\$3.74	177-370-018	\$0.00

**Appendix D**

**Riverside County Flood Control and Water Conservation District  
NPDES - Santa Ana Benefit Assessment Area  
Fiscal Year 2023-2024 Assessment Roll**

---

<u>APN</u>	<u>Levy Amount</u>	<u>APN</u>	<u>Levy Amount</u>	<u>APN</u>	<u>Levy Amount</u>
177-370-019	\$0.00	177-381-001	\$3.74	177-391-019	\$0.00
177-370-020	\$0.00	177-381-002	\$3.76	177-391-020	\$3.18
177-370-021	\$0.00	177-381-003	\$3.76	177-391-021	\$3.32
177-370-022	\$0.00	177-381-004	\$3.76	177-391-022	\$3.36
177-370-023	\$0.00	177-381-005	\$3.52	177-391-023	\$3.38
177-370-024	\$0.00	177-381-006	\$3.18	177-391-024	\$3.36
177-370-025	\$0.00	177-381-007	\$3.24	177-391-025	\$3.74
177-370-026	\$0.00	177-381-008	\$3.64	177-392-001	\$0.00
177-370-027	\$0.00	177-381-009	\$3.68	177-392-002	\$0.00
177-380-001	\$3.74	177-381-010	\$3.34	177-392-003	\$0.00
177-380-002	\$3.74	177-381-011	\$3.76	177-392-004	\$0.00
177-380-003	\$3.74	177-381-012	\$3.76	177-392-005	\$3.16
177-380-004	\$3.74	177-381-013	\$3.74	177-392-006	\$3.16
177-380-005	\$3.74	177-381-014	\$3.74	177-392-007	\$3.26
177-380-006	\$3.74	177-381-015	\$3.74	177-392-008	\$3.28
177-380-007	\$3.74	177-381-016	\$3.28	177-392-009	\$3.52
177-380-008	\$3.60	177-381-017	\$3.74	177-392-010	\$0.00
177-380-009	\$3.44	177-381-018	\$3.78	177-393-001	\$0.00
177-380-010	\$3.30	177-381-019	\$3.28	177-393-002	\$0.00
177-380-011	\$3.24	177-381-020	\$0.00	177-393-003	\$0.00
177-380-012	\$3.14	177-381-021	\$0.00	177-393-004	\$0.00
177-380-013	\$3.38	177-381-022	\$0.00	177-393-005	\$0.00
177-380-014	\$3.76	177-381-023	\$0.00	177-393-006	\$0.00
177-380-015	\$3.06	177-390-001	\$3.78	177-393-007	\$0.00
177-380-016	\$3.34	177-390-002	\$3.76	177-393-008	\$0.00
177-380-017	\$3.48	177-390-003	\$3.76	177-393-009	\$0.00
177-380-018	\$3.42	177-390-004	\$3.76	177-393-010	\$0.00
177-380-019	\$3.48	177-390-005	\$3.78	177-393-011	\$0.00
177-380-020	\$3.46	177-390-006	\$3.78	177-393-012	\$0.00
177-380-021	\$3.46	177-390-007	\$3.76	177-393-013	\$0.00
177-380-022	\$3.70	177-390-008	\$0.00	177-393-014	\$0.00
177-380-023	\$0.00	177-391-001	\$3.74	177-393-015	\$0.00
177-380-024	\$3.38	177-391-002	\$3.74	177-393-016	\$0.00
177-380-025	\$0.00	177-391-003	\$0.00	177-393-017	\$0.00
177-380-026	\$0.00	177-391-004	\$3.74	177-400-001	\$0.00
177-380-027	\$0.00	177-391-005	\$3.74	177-400-002	\$0.00
177-380-028	\$0.00	177-391-006	\$3.74	177-400-003	\$0.00
177-380-029	\$0.00	177-391-007	\$0.00	177-400-004	\$0.00
177-380-030	\$0.00	177-391-008	\$0.00	177-400-005	\$0.00
177-380-031	\$0.00	177-391-009	\$0.00	177-400-006	\$0.00
177-380-032	\$0.00	177-391-010	\$0.00	177-400-007	\$0.00
177-380-033	\$0.00	177-391-011	\$0.00	177-400-008	\$0.00
177-380-034	\$3.76	177-391-012	\$3.76	177-400-009	\$0.00
177-380-035	\$3.84	177-391-013	\$3.68	177-400-010	\$0.00
177-380-036	\$0.00	177-391-014	\$3.68	177-400-011	\$0.00
177-380-037	\$3.78	177-391-015	\$3.74	177-400-012	\$0.00
177-380-038	\$0.00	177-391-016	\$0.00	177-400-013	\$0.00
177-380-039	\$0.00	177-391-017	\$0.00	177-400-014	\$0.00
177-380-040	\$0.00	177-391-018	\$0.00	177-400-015	\$0.00

**Appendix D**

**Riverside County Flood Control and Water Conservation District  
NPDES - Santa Ana Benefit Assessment Area  
Fiscal Year 2023-2024 Assessment Roll**

<u>APN</u>	<u>Levy Amount</u>	<u>APN</u>	<u>Levy Amount</u>	<u>APN</u>	<u>Levy Amount</u>
177-400-016	\$0.00	177-410-009	\$2.92	177-412-005	\$3.78
177-400-017	\$0.00	177-410-010	\$2.90	177-412-006	\$3.76
177-400-018	\$0.00	177-410-011	\$2.74	177-412-007	\$3.74
177-400-019	\$0.00	177-410-012	\$2.60	177-412-008	\$2.62
177-400-020	\$0.00	177-410-013	\$2.82	177-412-009	\$3.28
177-400-021	\$0.00	177-410-014	\$3.02	177-412-010	\$2.94
177-400-022	\$0.00	177-410-015	\$0.00	177-412-011	\$3.10
177-400-023	\$0.00	177-410-016	\$0.00	177-412-012	\$3.26
177-400-024	\$0.00	177-410-017	\$0.00	177-412-013	\$3.78
177-400-025	\$0.00	177-410-018	\$0.00	177-412-014	\$3.74
177-400-026	\$0.00	177-410-019	\$0.00	177-412-015	\$3.28
177-401-001	\$0.00	177-410-020	\$0.00	177-412-016	\$3.42
177-401-002	\$0.00	177-410-021	\$0.00	177-412-017	\$3.48
177-401-003	\$0.00	177-411-001	\$3.74	177-412-018	\$3.48
177-401-004	\$3.12	177-411-002	\$3.20	177-412-019	\$3.48
177-401-005	\$2.56	177-411-003	\$3.20	177-412-020	\$3.48
177-401-006	\$2.56	177-411-004	\$3.20	177-412-021	\$3.48
177-401-007	\$2.56	177-411-005	\$3.20	177-412-022	\$3.36
177-401-008	\$2.56	177-411-006	\$3.20	177-412-023	\$3.18
177-401-009	\$2.56	177-411-007	\$3.20	177-412-024	\$2.82
177-401-010	\$0.00	177-411-008	\$3.48	177-412-025	\$0.00
177-401-011	\$2.56	177-411-009	\$2.90	177-412-026	\$0.00
177-401-012	\$0.00	177-411-010	\$2.88	177-412-027	\$0.00
177-401-013	\$0.00	177-411-011	\$2.74	177-420-001	\$0.00
177-401-014	\$0.00	177-411-012	\$2.90	177-420-002	\$0.00
177-401-015	\$0.00	177-411-013	\$2.76	177-420-003	\$0.00
177-401-016	\$0.00	177-411-014	\$2.74	177-420-004	\$0.00
177-401-017	\$0.00	177-411-015	\$2.70	177-420-005	\$0.00
177-401-018	\$0.00	177-411-016	\$2.58	177-420-006	\$0.00
177-401-019	\$0.00	177-411-017	\$0.00	177-420-007	\$0.00
177-401-020	\$0.00	177-411-018	\$3.14	177-420-008	\$0.00
177-401-021	\$0.00	177-411-019	\$3.36	177-420-009	\$0.00
177-401-022	\$0.00	177-411-020	\$3.74	177-420-010	\$0.00
177-401-023	\$0.00	177-411-021	\$3.72	177-420-011	\$0.00
177-401-024	\$0.00	177-411-022	\$3.74	177-420-012	\$0.00
177-401-025	\$0.00	177-411-023	\$0.00	177-421-001	\$0.00
177-401-026	\$0.00	177-411-024	\$3.74	177-421-002	\$0.00
177-401-027	\$0.00	177-411-025	\$3.74	177-421-003	\$2.94
177-401-028	\$0.00	177-411-026	\$3.68	177-421-004	\$3.08
177-401-029	\$0.00	177-411-027	\$3.74	177-421-005	\$3.18
177-401-030	\$0.00	177-411-028	\$3.74	177-421-006	\$3.74
177-410-001	\$3.06	177-411-029	\$3.66	177-421-007	\$0.00
177-410-002	\$2.88	177-411-030	\$3.52	177-422-001	\$3.38
177-410-003	\$2.90	177-411-031	\$3.74	177-422-002	\$3.12
177-410-004	\$2.90	177-411-032	\$0.00	177-422-003	\$3.14
177-410-005	\$2.78	177-412-001	\$3.74	177-422-004	\$2.70
177-410-006	\$3.12	177-412-002	\$3.74	177-422-005	\$0.00
177-410-007	\$2.84	177-412-003	\$3.74	177-422-006	\$0.00
177-410-008	\$2.92	177-412-004	\$3.78	177-422-007	\$0.00

**Appendix D**

**Riverside County Flood Control and Water Conservation District  
NPDES - Santa Ana Benefit Assessment Area  
Fiscal Year 2023-2024 Assessment Roll**

<u>APN</u>	<u>Levy Amount</u>	<u>APN</u>	<u>Levy Amount</u>	<u>APN</u>	<u>Levy Amount</u>
177-422-008	\$0.00	177-430-027	\$2.82	177-440-025	\$0.00
177-422-009	\$0.00	177-430-028	\$2.82	177-440-026	\$0.00
177-422-010	\$0.00	177-430-029	\$0.00	177-440-027	\$0.00
177-422-011	\$0.00	177-430-030	\$0.00	177-440-028	\$0.00
177-422-012	\$0.00	177-431-001	\$3.12	177-440-029	\$0.00
177-422-013	\$0.00	177-431-002	\$2.78	177-440-030	\$0.00
177-422-014	\$0.00	177-431-003	\$2.66	177-440-031	\$0.00
177-422-015	\$0.00	177-431-004	\$3.14	177-440-032	\$0.00
177-422-016	\$3.76	177-431-005	\$3.44	177-440-033	\$0.00
177-422-017	\$3.76	177-431-006	\$2.94	177-440-034	\$0.00
177-422-018	\$3.76	177-431-007	\$3.12	177-440-035	\$0.00
177-422-019	\$3.74	177-431-008	\$3.14	177-440-036	\$0.00
177-422-020	\$3.68	177-431-009	\$3.26	177-440-037	\$0.00
177-422-021	\$3.74	177-431-010	\$3.76	177-440-038	\$0.00
177-422-022	\$3.36	177-431-011	\$3.76	177-440-039	\$0.00
177-422-023	\$3.18	177-431-012	\$3.76	177-440-040	\$0.00
177-422-024	\$3.80	177-431-013	\$3.80	177-440-041	\$0.00
177-422-025	\$3.78	177-431-014	\$3.76	177-440-042	\$0.00
177-422-026	\$3.84	177-431-015	\$3.44	177-440-043	\$0.00
177-422-027	\$3.76	177-431-016	\$3.68	177-440-044	\$0.00
177-422-028	\$3.74	177-431-017	\$3.74	177-440-045	\$0.00
177-422-029	\$3.76	177-431-018	\$3.02	177-440-046	\$0.00
177-422-030	\$0.00	177-431-019	\$3.24	177-440-047	\$0.00
177-430-001	\$3.14	177-431-020	\$3.44	177-440-048	\$0.00
177-430-002	\$3.20	177-431-021	\$3.74	177-440-049	\$0.00
177-430-003	\$3.16	177-440-001	\$3.36	177-440-050	\$0.00
177-430-004	\$3.16	177-440-002	\$3.24	177-440-051	\$0.00
177-430-005	\$2.94	177-440-003	\$3.70	177-440-052	\$0.00
177-430-006	\$2.64	177-440-004	\$3.74	177-440-053	\$0.00
177-430-007	\$2.66	177-440-005	\$3.76	177-440-054	\$0.00
177-430-008	\$2.60	177-440-006	\$3.78	177-440-055	\$0.00
177-430-009	\$2.52	177-440-007	\$0.00	177-440-056	\$0.00
177-430-010	\$2.46	177-440-008	\$0.00	177-440-057	\$0.00
177-430-011	\$2.44	177-440-009	\$0.00	177-440-058	\$0.00
177-430-012	\$2.54	177-440-010	\$0.00	177-440-059	\$0.00
177-430-013	\$2.64	177-440-011	\$0.00	177-440-060	\$0.00
177-430-014	\$2.62	177-440-012	\$0.00	177-440-061	\$0.00
177-430-015	\$2.62	177-440-013	\$0.00	177-440-062	\$0.00
177-430-016	\$2.64	177-440-014	\$0.00	177-440-063	\$0.00
177-430-017	\$2.66	177-440-015	\$0.00	178-020-004	\$9.90
177-430-018	\$3.06	177-440-016	\$0.00	178-020-005	\$5.60
177-430-019	\$3.74	177-440-017	\$0.00	178-020-006	\$4.78
177-430-020	\$3.76	177-440-018	\$0.00	178-020-007	\$4.80
177-430-021	\$3.36	177-440-019	\$0.00	178-020-008	\$0.74
177-430-022	\$2.70	177-440-020	\$0.00	178-020-009	\$66.14
177-430-023	\$2.92	177-440-021	\$0.00	178-020-010	\$0.00
177-430-024	\$2.92	177-440-022	\$0.00	178-020-011	\$4.14
177-430-025	\$2.70	177-440-023	\$0.00	178-020-013	\$0.00
177-430-026	\$2.92	177-440-024	\$0.00	178-020-014	\$0.00

**Appendix D**

**Riverside County Flood Control and Water Conservation District  
NPDES - Santa Ana Benefit Assessment Area  
Fiscal Year 2023-2024 Assessment Roll**

<u>APN</u>	<u>Levy Amount</u>	<u>APN</u>	<u>Levy Amount</u>	<u>APN</u>	<u>Levy Amount</u>
178-020-021	\$634.50	178-080-009	\$4.62	178-113-026	\$3.74
178-020-022	\$0.60	178-080-010	\$4.22	178-113-027	\$3.74
178-020-023	\$1.44	178-080-011	\$0.00	178-113-028	\$3.74
178-020-026	\$172.80	178-080-012	\$0.00	178-113-029	\$3.78
178-020-031	\$2.40	178-090-002	\$5.08	178-113-030	\$3.74
178-020-032	\$142.64	178-090-003	\$4.86	178-113-031	\$0.00
178-020-033	\$164.70	178-090-004	\$44.54	178-113-033	\$7.64
178-030-001	\$0.00	178-090-005	\$10.34	178-113-035	\$18.00
178-030-002	\$0.00	178-090-007	\$151.64	178-113-038	\$3.78
178-030-003	\$0.62	178-090-008	\$60.74	178-120-001	\$3.84
178-030-004	\$0.00	178-090-009	\$102.14	178-120-002	\$0.00
178-030-005	\$0.00	178-090-010	\$0.00	178-120-003	\$0.00
178-030-006	\$0.62	178-101-001	\$4.44	178-131-001	\$3.74
178-030-007	\$0.00	178-101-002	\$0.00	178-131-002	\$3.74
178-030-008	\$0.00	178-101-004	\$90.90	178-131-003	\$3.74
178-030-009	\$2.42	178-102-001	\$104.40	178-131-004	\$3.74
178-030-010	\$2.32	178-102-002	\$34.42	178-131-005	\$3.74
178-030-011	\$0.00	178-102-003	\$29.70	178-131-006	\$3.74
178-030-012	\$0.00	178-102-004	\$30.60	178-131-007	\$3.74
178-050-007	\$0.00	178-102-005	\$4.40	178-131-008	\$3.74
178-050-008	\$0.00	178-102-006	\$72.00	178-131-009	\$3.74
178-050-009	\$5.10	178-102-009	\$4.02	178-131-018	\$2.86
178-050-011	\$0.00	178-102-010	\$3.86	178-131-019	\$2.64
178-050-013	\$0.00	178-102-011	\$3.80	178-131-020	\$2.64
178-050-018	\$0.00	178-102-012	\$0.00	178-131-021	\$2.64
178-050-031	\$0.00	178-102-013	\$0.00	178-131-022	\$2.64
178-050-033	\$0.00	178-112-003	\$39.14	178-131-023	\$2.64
178-050-034	\$1.36	178-112-005	\$198.44	178-131-024	\$2.64
178-050-045	\$0.00	178-113-001	\$3.74	178-131-025	\$2.64
178-050-046	\$0.00	178-113-002	\$3.74	178-131-026	\$2.64
178-050-051	\$0.00	178-113-003	\$3.74	178-131-027	\$2.64
178-050-052	\$0.00	178-113-004	\$3.74	178-131-028	\$2.64
178-060-004	\$0.00	178-113-005	\$3.74	178-131-029	\$2.64
178-060-005	\$0.00	178-113-006	\$3.74	178-131-030	\$2.64
178-060-013	\$0.00	178-113-007	\$3.74	178-131-031	\$2.64
178-060-014	\$121.50	178-113-008	\$0.00	178-131-032	\$2.64
178-070-001	\$172.06	178-113-009	\$3.78	178-131-033	\$3.74
178-070-002	\$1.96	178-113-010	\$3.74	178-132-001	\$3.74
178-070-003	\$0.68	178-113-011	\$0.00	178-132-002	\$3.74
178-070-004	\$0.00	178-113-012	\$0.00	178-132-003	\$3.74
178-070-005	\$0.00	178-113-016	\$0.00	178-132-004	\$3.74
178-070-006	\$2.24	178-113-017	\$0.00	178-132-005	\$3.74
178-070-007	\$0.00	178-113-018	\$0.00	178-132-006	\$3.74
178-080-001	\$0.00	178-113-019	\$0.00	178-132-007	\$3.74
178-080-002	\$4.58	178-113-020	\$3.78	178-132-008	\$3.74
178-080-003	\$0.00	178-113-021	\$0.00	178-132-009	\$3.74
178-080-004	\$4.40	178-113-022	\$0.00	178-132-010	\$3.74
178-080-005	\$1.56	178-113-023	\$3.82	178-132-011	\$3.74
178-080-006	\$0.00	178-113-025	\$3.74	178-132-012	\$3.74

**Appendix D**

**Riverside County Flood Control and Water Conservation District  
NPDES - Santa Ana Benefit Assessment Area  
Fiscal Year 2023-2024 Assessment Roll**

<u>APN</u>	<u>Levy Amount</u>	<u>APN</u>	<u>Levy Amount</u>	<u>APN</u>	<u>Levy Amount</u>
178-132-013	\$3.74	178-140-013	\$3.74	178-171-015	\$2.86
178-132-014	\$3.74	178-140-014	\$3.74	178-171-016	\$0.00
178-132-015	\$3.74	178-140-015	\$3.80	178-171-017	\$3.08
178-132-016	\$3.74	178-140-020	\$4.34	178-171-018	\$0.00
178-133-001	\$4.24	178-140-021	\$122.40	178-171-019	\$0.00
178-133-003	\$2.86	178-140-026	\$0.00	178-171-021	\$2.86
178-133-006	\$3.52	178-140-027	\$0.00	178-171-022	\$2.86
178-133-007	\$3.74	178-140-028	\$3.76	178-171-023	\$0.00
178-133-008	\$3.74	178-140-029	\$4.06	178-171-024	\$2.86
178-133-009	\$0.00	178-150-003	\$3.76	178-171-025	\$2.86
178-133-011	\$0.00	178-150-004	\$3.76	178-171-027	\$3.78
178-133-012	\$0.00	178-150-005	\$3.76	178-171-028	\$0.00
178-133-013	\$0.00	178-150-006	\$0.00	178-171-029	\$0.00
178-133-014	\$3.08	178-150-007	\$4.18	178-171-030	\$0.00
178-133-015	\$3.08	178-150-008	\$0.84	178-171-031	\$2.86
178-133-016	\$2.86	178-150-009	\$86.84	178-171-032	\$3.78
178-134-001	\$3.08	178-150-022	\$140.84	178-171-033	\$3.78
178-134-002	\$2.64	178-150-026	\$66.60	178-171-034	\$3.78
178-134-003	\$2.64	178-150-027	\$86.40	178-171-035	\$3.74
178-134-004	\$2.64	178-150-028	\$69.74	178-171-036	\$3.74
178-134-005	\$2.64	178-150-029	\$0.00	178-171-038	\$2.64
178-134-006	\$2.64	178-160-001	\$3.76	178-171-039	\$3.76
178-134-007	\$2.64	178-160-002	\$0.00	178-171-040	\$3.52
178-134-008	\$2.64	178-160-003	\$13.16	178-171-041	\$2.64
178-134-009	\$2.64	178-160-004	\$3.76	178-171-042	\$3.78
178-134-010	\$2.64	178-160-005	\$3.78	178-171-043	\$3.76
178-134-011	\$2.64	178-160-006	\$1.46	178-172-001	\$3.78
178-134-012	\$2.64	178-160-007	\$0.94	178-172-002	\$3.78
178-134-013	\$2.64	178-160-008	\$0.00	178-172-003	\$0.00
178-134-014	\$2.64	178-160-009	\$3.98	178-172-004	\$3.78
178-134-015	\$2.86	178-160-010	\$0.00	178-172-005	\$15.30
178-134-016	\$3.74	178-160-011	\$0.00	178-172-006	\$4.06
178-134-017	\$3.74	178-160-012	\$0.00	178-172-007	\$3.74
178-134-018	\$3.74	178-160-013	\$0.00	178-172-008	\$3.78
178-134-019	\$3.74	178-160-014	\$0.00	178-172-009	\$3.14
178-134-020	\$3.74	178-160-015	\$3.80	178-172-010	\$3.14
178-134-022	\$3.76	178-160-016	\$3.82	178-172-011	\$3.14
178-134-023	\$3.76	178-171-001	\$3.78	178-172-012	\$3.74
178-140-001	\$3.98	178-171-002	\$3.76	178-172-013	\$3.14
178-140-002	\$0.00	178-171-003	\$0.00	178-172-014	\$2.86
178-140-003	\$3.76	178-171-004	\$3.78	178-172-016	\$2.86
178-140-004	\$0.00	178-171-007	\$2.86	178-172-017	\$0.00
178-140-005	\$0.00	178-171-008	\$0.00	178-172-018	\$3.08
178-140-006	\$4.02	178-171-009	\$2.86	178-172-019	\$0.00
178-140-007	\$4.20	178-171-010	\$0.00	178-172-020	\$3.08
178-140-008	\$0.00	178-171-011	\$3.78	178-172-021	\$3.94
178-140-009	\$0.00	178-171-012	\$2.86	178-172-022	\$2.86
178-140-011	\$3.74	178-171-013	\$0.00	178-172-023	\$0.00
178-140-012	\$3.74	178-171-014	\$0.00	178-172-024	\$4.26



**Appendix D**

**Riverside County Flood Control and Water Conservation District  
NPDES - Santa Ana Benefit Assessment Area  
Fiscal Year 2023-2024 Assessment Roll**

<u>APN</u>	<u>Levy Amount</u>	<u>APN</u>	<u>Levy Amount</u>	<u>APN</u>	<u>Levy Amount</u>
178-172-025	\$3.14	178-192-007	\$3.74	178-203-007	\$3.74
178-172-026	\$3.14	178-192-008	\$3.74	178-203-008	\$3.74
178-181-003	\$0.00	178-192-009	\$3.74	178-203-009	\$3.74
178-181-004	\$2.64	178-192-010	\$3.76	178-203-010	\$3.74
178-181-005	\$0.00	178-192-011	\$3.76	178-203-011	\$3.74
178-181-006	\$3.78	178-192-012	\$3.74	178-203-012	\$3.74
178-181-007	\$0.00	178-192-013	\$3.74	178-203-013	\$3.74
178-181-008	\$3.78	178-192-014	\$3.74	178-203-014	\$3.74
178-181-016	\$3.74	178-192-015	\$3.74	178-203-015	\$3.74
178-181-017	\$3.74	178-192-016	\$3.74	178-211-001	\$3.74
178-181-018	\$3.74	178-192-017	\$3.74	178-211-002	\$3.74
178-182-003	\$0.00	178-192-018	\$3.74	178-211-003	\$3.74
178-182-004	\$0.00	178-192-019	\$3.74	178-211-004	\$3.74
178-182-005	\$0.00	178-192-020	\$3.76	178-211-005	\$3.74
178-182-006	\$2.86	178-201-001	\$3.52	178-211-006	\$3.74
178-182-007	\$0.00	178-201-002	\$3.74	178-211-007	\$3.74
178-182-008	\$0.00	178-201-003	\$3.74	178-211-008	\$3.76
178-182-009	\$2.86	178-201-004	\$3.74	178-211-009	\$3.76
178-182-010	\$3.76	178-201-005	\$3.74	178-211-010	\$3.76
178-182-011	\$3.76	178-201-006	\$3.74	178-211-011	\$3.74
178-182-012	\$3.74	178-201-007	\$3.74	178-211-012	\$3.74
178-182-013	\$0.00	178-201-008	\$3.74	178-211-013	\$3.74
178-182-014	\$0.00	178-201-009	\$3.74	178-211-014	\$3.74
178-182-015	\$0.00	178-201-010	\$0.00	178-211-015	\$3.74
178-182-016	\$4.24	178-201-011	\$55.34	178-211-016	\$3.74
178-182-017	\$0.00	178-202-003	\$3.74	178-211-017	\$3.74
178-182-018	\$0.00	178-202-004	\$3.74	178-211-018	\$3.76
178-182-019	\$3.80	178-202-005	\$3.74	178-211-019	\$3.76
178-182-020	\$4.08	178-202-006	\$3.74	178-211-020	\$3.76
178-191-001	\$0.00	178-202-007	\$3.74	178-211-021	\$3.76
178-191-002	\$0.94	178-202-010	\$3.74	178-211-022	\$3.76
178-191-004	\$0.64	178-202-011	\$3.74	178-211-023	\$3.76
178-191-005	\$3.74	178-202-012	\$3.74	178-212-001	\$3.74
178-191-006	\$3.74	178-202-013	\$3.74	178-212-002	\$3.74
178-191-007	\$3.74	178-202-014	\$3.74	178-212-003	\$3.74
178-191-008	\$3.74	178-202-015	\$3.74	178-212-004	\$3.74
178-191-009	\$3.74	178-202-016	\$3.74	178-212-005	\$3.74
178-191-010	\$3.74	178-202-017	\$3.80	178-212-006	\$3.74
178-191-011	\$3.74	178-202-020	\$0.00	178-212-007	\$3.74
178-191-012	\$3.74	178-202-021	\$0.00	178-212-008	\$3.74
178-191-013	\$3.74	178-202-022	\$3.74	178-212-009	\$3.74
178-191-014	\$3.76	178-202-023	\$65.24	178-212-010	\$3.52
178-191-015	\$0.00	178-202-024	\$0.00	178-212-011	\$3.74
178-192-001	\$3.76	178-203-001	\$3.74	178-212-012	\$3.74
178-192-002	\$3.74	178-203-002	\$3.74	178-212-013	\$3.74
178-192-003	\$3.74	178-203-003	\$3.74	178-212-014	\$3.74
178-192-004	\$3.74	178-203-004	\$3.74	178-212-015	\$3.74
178-192-005	\$3.74	178-203-005	\$3.74	178-212-016	\$3.78
178-192-006	\$3.74	178-203-006	\$3.74	178-212-017	\$3.76

**Appendix D**

**Riverside County Flood Control and Water Conservation District  
NPDES - Santa Ana Benefit Assessment Area  
Fiscal Year 2023-2024 Assessment Roll**

<u>APN</u>	<u>Levy Amount</u>	<u>APN</u>	<u>Levy Amount</u>	<u>APN</u>	<u>Levy Amount</u>
178-212-018	\$3.52	178-230-013	\$3.90	178-242-033	\$3.76
178-212-019	\$3.74	178-230-014	\$37.34	178-242-034	\$0.00
178-212-020	\$0.00	178-230-015	\$126.00	178-242-036	\$3.76
178-212-021	\$3.74	178-230-016	\$3.08	178-251-001	\$156.34
178-212-022	\$3.74	178-230-017	\$45.44	178-251-002	\$4.94
178-212-023	\$3.74	178-230-018	\$0.00	178-251-003	\$6.30
178-212-024	\$3.74	178-230-019	\$0.00	178-251-004	\$45.00
178-212-025	\$3.76	178-230-022	\$164.40	178-251-005	\$4.94
178-212-026	\$3.76	178-241-001	\$0.00	178-251-006	\$5.40
178-212-027	\$3.74	178-241-002	\$3.76	178-251-007	\$17.54
178-212-028	\$3.74	178-241-003	\$3.76	178-251-009	\$10.34
178-212-029	\$3.74	178-241-004	\$3.76	178-251-011	\$18.44
178-212-030	\$3.74	178-241-005	\$3.76	178-252-003	\$0.00
178-212-031	\$3.74	178-241-006	\$3.76	178-252-004	\$0.00
178-212-032	\$3.74	178-241-007	\$3.76	178-261-001	\$0.00
178-212-033	\$3.74	178-241-008	\$3.76	178-261-002	\$0.00
178-212-034	\$3.74	178-241-009	\$3.76	178-262-001	\$0.00
178-212-036	\$3.74	178-241-010	\$3.76	178-262-002	\$0.00
178-213-001	\$3.88	178-241-011	\$3.76	178-262-003	\$0.00
178-213-002	\$0.00	178-241-012	\$3.76	178-262-004	\$0.00
178-213-005	\$8.54	178-241-013	\$3.76	178-262-005	\$0.00
178-213-006	\$56.24	178-242-003	\$0.00	178-262-006	\$0.00
178-213-007	\$0.00	178-242-004	\$3.76	178-262-007	\$0.00
178-221-001	\$14.84	178-242-005	\$3.76	178-262-008	\$0.00
178-221-002	\$0.66	178-242-006	\$3.76	178-271-001	\$91.80
178-221-003	\$3.96	178-242-007	\$3.76	178-271-002	\$3.74
178-221-007	\$144.52	178-242-008	\$3.76	178-271-003	\$3.74
178-221-019	\$80.54	178-242-009	\$3.76	178-271-004	\$3.74
178-221-020	\$31.50	178-242-010	\$3.76	178-271-005	\$3.74
178-221-021	\$19.34	178-242-011	\$3.76	178-271-006	\$3.74
178-221-022	\$35.10	178-242-012	\$3.76	178-271-007	\$3.74
178-222-001	\$0.00	178-242-013	\$3.76	178-271-008	\$3.76
178-222-002	\$3.80	178-242-014	\$3.76	178-271-009	\$3.76
178-222-003	\$3.74	178-242-015	\$3.76	178-271-010	\$3.74
178-222-004	\$3.88	178-242-016	\$3.76	178-271-011	\$3.74
178-222-005	\$3.80	178-242-017	\$3.76	178-271-012	\$3.74
178-222-006	\$0.00	178-242-018	\$0.00	178-271-013	\$3.78
178-222-007	\$0.00	178-242-019	\$3.76	178-271-014	\$3.74
178-222-008	\$3.76	178-242-020	\$3.76	178-271-015	\$3.52
178-222-010	\$0.68	178-242-021	\$3.76	178-271-016	\$3.74
178-222-011	\$0.00	178-242-024	\$3.76	178-271-017	\$3.74
178-230-001	\$5.00	178-242-025	\$3.76	178-271-018	\$3.74
178-230-002	\$210.60	178-242-026	\$3.76	178-271-019	\$3.74
178-230-004	\$0.00	178-242-027	\$3.76	178-271-020	\$3.74
178-230-005	\$0.00	178-242-028	\$3.86	178-271-021	\$3.74
178-230-006	\$3.88	178-242-029	\$3.76	178-271-022	\$3.74
178-230-008	\$3.08	178-242-030	\$3.76	178-271-023	\$3.74
178-230-009	\$2.86	178-242-031	\$3.76	178-271-024	\$3.74
178-230-012	\$80.54	178-242-032	\$3.76	178-272-001	\$3.74

**Appendix D**

**Riverside County Flood Control and Water Conservation District  
NPDES - Santa Ana Benefit Assessment Area  
Fiscal Year 2023-2024 Assessment Roll**

<u>APN</u>	<u>Levy Amount</u>	<u>APN</u>	<u>Levy Amount</u>	<u>APN</u>	<u>Levy Amount</u>
178-272-002	\$3.74	178-310-002	\$0.00	178-330-012	\$51.74
178-272-003	\$3.74	178-310-003	\$4.06	178-330-013	\$51.74
178-272-004	\$3.74	178-310-004	\$0.00	178-330-014	\$34.64
178-272-005	\$3.74	178-310-005	\$0.00	178-330-016	\$0.00
178-272-006	\$3.74	178-310-006	\$0.00	178-330-018	\$0.00
178-272-007	\$3.74	178-310-007	\$0.00	178-330-022	\$108.90
178-272-008	\$3.74	178-310-008	\$0.00	178-330-024	\$2.14
178-272-009	\$3.74	178-310-009	\$0.00	178-330-025	\$0.00
178-272-010	\$3.74	178-310-011	\$0.00	178-340-001	\$39.14
178-272-011	\$3.74	178-310-012	\$0.00	178-340-002	\$0.00
178-272-012	\$3.74	178-310-013	\$0.00	178-340-003	\$0.00
178-272-013	\$3.74	178-310-014	\$3.98	178-340-004	\$0.92
178-272-014	\$3.74	178-310-015	\$0.00	178-340-005	\$0.00
178-281-002	\$3.76	178-310-017	\$3.84	178-340-006	\$154.80
178-281-003	\$3.76	178-310-018	\$3.86	178-340-007	\$0.00
178-281-004	\$3.14	178-310-023	\$0.00	178-340-008	\$79.20
178-281-005	\$3.84	178-310-024	\$0.00	178-340-009	\$105.74
178-281-006	\$0.00	178-310-025	\$0.00	178-340-010	\$92.70
178-281-007	\$0.00	178-310-026	\$0.00	178-340-011	\$79.64
178-281-008	\$0.00	178-310-028	\$0.00	178-340-013	\$60.30
178-281-009	\$0.00	178-310-030	\$3.78	178-340-014	\$0.00
178-281-010	\$3.14	178-310-031	\$0.00	178-340-016	\$0.00
178-281-011	\$0.00	178-310-032	\$0.00	178-340-017	\$41.84
178-282-001	\$3.76	178-310-033	\$3.30	178-350-001	\$565.20
178-282-002	\$3.76	178-310-034	\$3.78	178-350-005	\$144.00
178-282-003	\$3.88	178-310-039	\$3.52	178-350-006	\$0.60
178-290-001	\$8.90	178-310-040	\$3.74	178-350-007	\$188.54
178-290-003	\$0.00	178-310-041	\$0.00	178-350-009	\$242.88
178-290-004	\$0.00	178-310-042	\$0.00	178-350-010	\$158.84
178-290-005	\$0.00	178-310-043	\$3.86	178-350-013	\$234.90
178-290-006	\$0.00	178-310-044	\$0.00	178-350-014	\$171.44
178-290-007	\$0.00	178-310-045	\$0.00	178-350-015	\$132.74
178-290-008	\$0.00	178-310-046	\$0.00	178-350-017	\$0.00
178-290-009	\$0.00	178-310-047	\$4.00	178-350-018	\$101.24
178-290-010	\$0.00	178-310-049	\$3.98	178-350-019	\$242.54
178-290-011	\$0.00	178-310-051	\$0.00	178-350-020	\$4.54
178-290-012	\$4.38	178-320-039	\$166.94	178-350-021	\$0.00
178-290-013	\$0.00	178-320-040	\$0.62	178-350-022	\$35.10
178-300-001	\$0.00	178-320-042	\$189.90	178-350-024	\$0.80
178-300-002	\$0.00	178-320-043	\$135.00	178-350-025	\$0.00
178-300-003	\$0.00	178-320-044	\$53.10	178-350-026	\$0.00
178-300-004	\$0.00	178-330-001	\$1.40	178-350-027	\$788.84
178-300-005	\$0.00	178-330-002	\$1.42	178-350-028	\$1,102.04
178-300-006	\$0.00	178-330-003	\$1.02	178-350-029	\$0.00
178-300-007	\$0.00	178-330-004	\$0.00	178-350-030	\$0.00
178-300-008	\$0.00	178-330-005	\$4.10	178-360-001	\$0.00
178-300-009	\$0.00	178-330-006	\$192.72	178-360-002	\$0.00
178-300-010	\$0.00	178-330-008	\$445.94	178-360-003	\$49.94
178-310-001	\$0.00	178-330-011	\$35.54	178-360-004	\$130.50

**Appendix D**

**Riverside County Flood Control and Water Conservation District  
NPDES - Santa Ana Benefit Assessment Area  
Fiscal Year 2023-2024 Assessment Roll**

<u>APN</u>	<u>Levy Amount</u>	<u>APN</u>	<u>Levy Amount</u>	<u>APN</u>	<u>Levy Amount</u>
178-360-005	\$1.06	179-031-001	\$3.76	179-032-038	\$3.76
178-360-007	\$163.34	179-031-002	\$3.76	179-032-039	\$3.76
178-360-008	\$0.00	179-031-003	\$3.76	179-032-040	\$3.76
178-361-001	\$4.62	179-031-004	\$3.76	179-032-041	\$3.76
178-361-002	\$4.64	179-031-005	\$3.76	179-032-042	\$3.76
178-361-003	\$6.02	179-031-006	\$3.76	179-032-043	\$3.76
178-361-004	\$6.06	179-031-007	\$3.76	179-033-001	\$3.76
178-361-005	\$6.26	179-031-008	\$3.76	179-033-002	\$3.76
178-361-006	\$6.24	179-031-009	\$3.76	179-033-003	\$3.76
178-361-007	\$5.98	179-031-010	\$3.76	179-033-004	\$3.76
178-361-008	\$5.80	179-031-011	\$3.76	179-033-005	\$3.76
178-361-009	\$110.24	179-031-012	\$3.76	179-033-006	\$3.76
179-021-001	\$0.00	179-032-001	\$3.76	179-033-007	\$3.76
179-022-001	\$3.76	179-032-002	\$3.76	179-033-008	\$3.76
179-022-002	\$3.78	179-032-003	\$3.76	179-033-009	\$3.76
179-022-003	\$0.00	179-032-004	\$3.76	179-033-010	\$3.76
179-022-004	\$0.00	179-032-005	\$3.76	179-033-011	\$3.76
179-022-005	\$3.76	179-032-006	\$3.76	179-033-012	\$3.76
179-022-006	\$3.80	179-032-007	\$3.76	179-033-013	\$3.76
179-022-007	\$3.78	179-032-008	\$3.76	179-034-001	\$3.76
179-022-008	\$3.78	179-032-009	\$3.76	179-034-002	\$3.76
179-022-009	\$3.80	179-032-010	\$3.76	179-034-003	\$3.76
179-022-010	\$3.86	179-032-011	\$3.76	179-034-004	\$3.76
179-022-011	\$3.78	179-032-012	\$3.76	179-034-005	\$3.76
179-022-012	\$3.78	179-032-013	\$3.76	179-034-006	\$3.76
179-022-013	\$3.78	179-032-014	\$3.76	179-034-007	\$3.76
179-022-014	\$3.78	179-032-015	\$3.76	179-034-008	\$3.76
179-022-015	\$3.78	179-032-016	\$3.76	179-034-010	\$3.76
179-022-016	\$3.78	179-032-017	\$3.76	179-034-011	\$3.76
179-022-017	\$3.78	179-032-018	\$3.76	179-034-012	\$3.76
179-022-018	\$3.78	179-032-019	\$3.76	179-034-013	\$3.76
179-022-019	\$3.78	179-032-020	\$3.76	179-040-012	\$220.72
179-022-020	\$3.78	179-032-021	\$3.76	179-040-022	\$4.00
179-022-021	\$3.78	179-032-022	\$3.76	179-040-023	\$4.16
179-022-022	\$3.78	179-032-023	\$3.76	179-040-024	\$154.56
179-022-023	\$3.78	179-032-024	\$3.76	179-040-026	\$4.86
179-022-024	\$3.78	179-032-025	\$3.76	179-051-001	\$0.00
179-022-025	\$3.78	179-032-026	\$3.76	179-052-001	\$3.76
179-022-026	\$3.78	179-032-027	\$3.76	179-052-002	\$3.76
179-023-001	\$3.78	179-032-028	\$3.76	179-052-003	\$3.76
179-023-002	\$3.78	179-032-029	\$3.76	179-052-004	\$3.76
179-023-003	\$3.78	179-032-030	\$3.76	179-052-005	\$3.76
179-023-004	\$3.78	179-032-031	\$3.76	179-052-006	\$3.76
179-023-005	\$3.78	179-032-032	\$3.76	179-052-007	\$3.76
179-023-006	\$3.78	179-032-033	\$3.76	179-052-008	\$3.76
179-023-007	\$3.78	179-032-034	\$3.76	179-053-001	\$0.00
179-023-008	\$3.78	179-032-035	\$3.76	179-053-002	\$3.76
179-023-009	\$3.78	179-032-036	\$3.76	179-053-003	\$3.76
179-023-010	\$3.78	179-032-037	\$3.76	179-053-004	\$3.76

**Appendix D**

**Riverside County Flood Control and Water Conservation District  
NPDES - Santa Ana Benefit Assessment Area  
Fiscal Year 2023-2024 Assessment Roll**

<u>APN</u>	<u>Levy Amount</u>	<u>APN</u>	<u>Levy Amount</u>	<u>APN</u>	<u>Levy Amount</u>
179-053-005	\$3.76	179-070-017	\$2.64	179-083-007	\$3.76
179-053-006	\$3.76	179-070-018	\$2.64	179-083-008	\$3.78
179-053-007	\$3.76	179-070-019	\$2.70	179-083-009	\$3.80
179-053-008	\$3.76	179-070-020	\$0.00	179-083-010	\$3.80
179-053-009	\$6.74	179-070-021	\$3.78	179-083-011	\$0.00
179-053-010	\$3.76	179-070-022	\$1.80	179-083-012	\$3.78
179-053-011	\$3.76	179-070-023	\$2.64	179-083-013	\$3.82
179-053-012	\$3.76	179-070-024	\$2.64	179-083-016	\$25.30
179-053-013	\$3.76	179-070-025	\$3.08	179-083-018	\$27.00
179-053-014	\$3.76	179-070-026	\$3.76	179-091-001	\$3.78
179-053-015	\$3.76	179-070-027	\$3.76	179-091-002	\$3.76
179-053-016	\$3.80	179-070-028	\$2.42	179-091-003	\$3.76
179-053-017	\$3.76	179-070-029	\$2.42	179-091-004	\$3.76
179-053-018	\$3.76	179-070-032	\$0.00	179-091-005	\$3.76
179-053-019	\$3.76	179-070-033	\$2.64	179-092-001	\$3.76
179-053-020	\$3.76	179-070-034	\$0.00	179-092-002	\$3.76
179-053-021	\$3.76	179-070-037	\$3.86	179-092-003	\$3.76
179-060-001	\$17.54	179-070-039	\$3.78	179-092-004	\$3.76
179-060-002	\$0.00	179-070-040	\$3.78	179-092-005	\$3.76
179-060-003	\$0.00	179-070-041	\$3.78	179-092-006	\$3.76
179-060-004	\$0.00	179-070-042	\$3.76	179-092-007	\$3.76
179-060-005	\$0.00	179-070-043	\$3.76	179-092-008	\$3.76
179-060-006	\$0.00	179-070-044	\$3.76	179-092-009	\$3.76
179-060-007	\$0.00	179-070-045	\$3.76	179-092-010	\$3.76
179-060-008	\$4.04	179-070-046	\$3.76	179-092-011	\$3.76
179-060-009	\$296.66	179-070-047	\$3.74	179-092-012	\$3.76
179-060-010	\$0.00	179-070-048	\$3.74	179-092-013	\$3.76
179-060-011	\$3.80	179-070-049	\$0.00	179-092-014	\$3.76
179-060-012	\$3.84	179-070-050	\$82.80	179-092-015	\$3.76
179-060-022	\$3.76	179-070-057	\$28.34	179-092-016	\$3.76
179-060-023	\$3.74	179-070-058	\$30.60	179-092-017	\$3.76
179-060-024	\$3.80	179-081-001	\$0.00	179-092-018	\$3.76
179-060-025	\$3.80	179-081-002	\$0.00	179-092-019	\$3.76
179-060-026	\$3.90	179-082-001	\$0.00	179-092-020	\$3.76
179-060-029	\$0.00	179-082-003	\$3.52	179-092-021	\$3.76
179-060-030	\$30.70	179-082-005	\$3.76	179-092-022	\$3.76
179-060-032	\$3.76	179-082-006	\$3.76	179-092-023	\$3.76
179-060-033	\$0.00	179-082-007	\$3.76	179-093-001	\$3.76
179-060-034	\$3.76	179-082-008	\$3.76	179-093-002	\$3.76
179-070-003	\$4.04	179-082-009	\$3.76	179-093-003	\$3.76
179-070-004	\$56.70	179-082-010	\$3.76	179-093-004	\$3.76
179-070-007	\$0.00	179-082-012	\$3.30	179-093-005	\$3.76
179-070-008	\$3.80	179-082-013	\$0.00	179-093-006	\$3.76
179-070-010	\$3.80	179-083-001	\$3.76	179-093-007	\$3.76
179-070-012	\$3.76	179-083-002	\$3.76	179-093-008	\$3.76
179-070-013	\$3.30	179-083-003	\$3.76	179-093-009	\$3.76
179-070-014	\$3.78	179-083-004	\$3.76	179-093-010	\$3.76
179-070-015	\$2.64	179-083-005	\$3.76	179-093-011	\$3.76
179-070-016	\$2.64	179-083-006	\$3.76	179-093-018	\$3.76

**Appendix D**

**Riverside County Flood Control and Water Conservation District  
NPDES - Santa Ana Benefit Assessment Area  
Fiscal Year 2023-2024 Assessment Roll**

<u>APN</u>	<u>Levy Amount</u>	<u>APN</u>	<u>Levy Amount</u>	<u>APN</u>	<u>Levy Amount</u>
179-093-019	\$32.06	179-111-008	\$3.74	179-121-025	\$8.10
179-093-020	\$14.18	179-111-009	\$3.74	179-121-026	\$3.60
179-093-022	\$45.90	179-111-010	\$0.00	179-121-027	\$0.00
179-093-025	\$55.34	179-111-011	\$30.60	179-122-002	\$3.74
179-101-001	\$3.30	179-111-012	\$3.76	179-122-003	\$7.64
179-101-002	\$0.00	179-111-013	\$3.36	179-122-004	\$3.74
179-102-001	\$3.84	179-111-014	\$0.00	179-122-005	\$3.36
179-102-002	\$0.00	179-112-002	\$39.82	179-122-006	\$3.30
179-102-003	\$3.78	179-112-003	\$3.96	179-122-007	\$3.30
179-102-004	\$3.76	179-112-004	\$0.00	179-122-008	\$3.30
179-102-005	\$3.76	179-112-005	\$3.76	179-122-009	\$3.30
179-102-006	\$3.76	179-112-006	\$3.76	179-122-010	\$3.30
179-102-007	\$3.76	179-112-007	\$3.76	179-122-011	\$3.30
179-102-008	\$3.76	179-112-008	\$3.76	179-122-012	\$3.30
179-102-009	\$3.76	179-112-009	\$3.76	179-122-013	\$3.30
179-102-010	\$3.76	179-112-010	\$3.76	179-122-014	\$0.00
179-102-011	\$3.76	179-112-011	\$3.76	179-122-016	\$3.74
179-102-012	\$3.76	179-112-012	\$3.76	179-122-017	\$3.76
179-102-013	\$0.00	179-112-013	\$3.76	179-122-018	\$3.74
179-102-014	\$3.76	179-112-014	\$3.76	179-122-019	\$3.74
179-102-015	\$3.76	179-112-015	\$13.50	179-122-020	\$3.74
179-103-001	\$3.76	179-112-017	\$3.74	179-122-021	\$3.74
179-103-002	\$3.76	179-112-018	\$8.10	179-122-022	\$3.74
179-103-003	\$3.76	179-112-022	\$48.14	179-122-023	\$3.74
179-103-004	\$3.76	179-112-023	\$2.70	179-122-024	\$3.74
179-103-005	\$3.76	179-112-024	\$0.00	179-122-025	\$7.20
179-103-006	\$3.76	179-112-025	\$0.00	179-122-027	\$19.34
179-103-007	\$3.76	179-112-026	\$4.50	179-122-028	\$13.50
179-103-008	\$3.76	179-121-003	\$3.30	179-122-029	\$3.76
179-103-009	\$3.76	179-121-004	\$3.30	179-130-003	\$19.34
179-103-010	\$3.76	179-121-005	\$3.30	179-130-004	\$0.00
179-103-011	\$3.74	179-121-006	\$3.30	179-130-006	\$45.90
179-103-013	\$3.76	179-121-007	\$3.30	179-130-007	\$0.84
179-103-014	\$3.76	179-121-008	\$3.30	179-130-008	\$0.00
179-103-015	\$3.76	179-121-009	\$3.30	179-140-005	\$3.78
179-103-016	\$3.76	179-121-010	\$3.30	179-140-006	\$3.80
179-103-017	\$3.76	179-121-011	\$3.30	179-140-007	\$3.80
179-103-018	\$3.76	179-121-012	\$3.30	179-140-008	\$0.70
179-103-019	\$3.76	179-121-013	\$3.30	179-140-009	\$55.64
179-103-020	\$3.76	179-121-014	\$3.30	179-140-011	\$42.52
179-103-021	\$3.76	179-121-015	\$3.30	179-140-013	\$29.70
179-103-022	\$5.06	179-121-016	\$3.30	179-140-014	\$0.00
179-104-003	\$29.02	179-121-017	\$3.30	179-140-015	\$40.50
179-104-007	\$71.54	179-121-018	\$3.30	179-140-016	\$0.00
179-104-008	\$0.00	179-121-019	\$3.30	179-140-017	\$22.26
179-111-004	\$24.30	179-121-020	\$3.30	179-140-020	\$72.00
179-111-005	\$103.94	179-121-021	\$3.30	179-140-021	\$32.06
179-111-006	\$3.80	179-121-023	\$11.70	179-150-001	\$3.82
179-111-007	\$3.78	179-121-024	\$38.70	179-150-003	\$70.64

**Appendix D**

**Riverside County Flood Control and Water Conservation District  
NPDES - Santa Ana Benefit Assessment Area  
Fiscal Year 2023-2024 Assessment Roll**

<u>APN</u>	<u>Levy Amount</u>	<u>APN</u>	<u>Levy Amount</u>	<u>APN</u>	<u>Levy Amount</u>
179-150-004	\$3.76	179-180-008	\$3.76	179-192-025	\$3.60
179-150-005	\$3.80	179-180-010	\$3.80	179-193-002	\$3.80
179-150-006	\$0.00	179-180-011	\$3.76	179-193-003	\$3.76
179-150-007	\$3.94	179-180-013	\$0.00	179-193-004	\$3.76
179-150-008	\$3.92	179-180-014	\$0.00	179-193-005	\$6.74
179-150-009	\$0.00	179-180-015	\$3.76	179-193-006	\$3.88
179-150-010	\$9.44	179-191-001	\$3.74	179-201-001	\$0.00
179-150-011	\$55.34	179-191-002	\$3.74	179-201-002	\$0.00
179-150-012	\$0.00	179-191-003	\$3.74	179-201-003	\$2.20
179-150-013	\$3.78	179-191-004	\$3.52	179-201-004	\$3.76
179-150-014	\$3.94	179-191-005	\$3.78	179-201-005	\$3.76
179-160-003	\$22.94	179-191-006	\$3.76	179-201-006	\$3.76
179-160-004	\$0.00	179-191-007	\$3.76	179-201-007	\$3.76
179-160-006	\$10.80	179-191-008	\$3.30	179-201-008	\$3.76
179-160-008	\$10.80	179-191-009	\$3.76	179-201-009	\$3.76
179-160-012	\$9.90	179-191-010	\$3.76	179-201-010	\$3.76
179-160-015	\$0.00	179-191-011	\$3.76	179-201-011	\$3.76
179-160-016	\$3.78	179-191-012	\$0.00	179-201-012	\$3.76
179-160-018	\$5.40	179-191-013	\$0.00	179-201-013	\$3.76
179-160-020	\$170.10	179-191-015	\$3.76	179-201-028	\$3.78
179-160-022	\$9.90	179-191-016	\$3.76	179-201-029	\$3.74
179-160-023	\$10.80	179-191-019	\$2.20	179-201-030	\$3.74
179-160-025	\$13.94	179-191-020	\$3.80	179-201-031	\$3.36
179-160-027	\$3.36	179-191-022	\$3.76	179-201-032	\$3.76
179-160-028	\$3.80	179-191-023	\$3.76	179-201-033	\$3.74
179-160-029	\$3.80	179-191-027	\$3.76	179-201-034	\$3.76
179-160-030	\$3.36	179-191-028	\$3.76	179-201-035	\$3.74
179-160-031	\$10.12	179-191-029	\$3.74	179-201-036	\$3.74
179-160-032	\$0.00	179-192-001	\$3.76	179-201-037	\$3.74
179-160-033	\$36.00	179-192-002	\$3.76	179-201-038	\$3.82
179-160-034	\$3.80	179-192-003	\$3.76	179-201-039	\$3.74
179-170-001	\$0.00	179-192-004	\$3.76	179-202-002	\$3.74
179-170-003	\$0.00	179-192-005	\$3.76	179-202-003	\$3.76
179-170-004	\$0.00	179-192-006	\$3.76	179-202-004	\$3.76
179-170-005	\$0.00	179-192-009	\$3.74	179-202-005	\$3.76
179-170-007	\$0.00	179-192-010	\$3.78	179-202-006	\$6.74
179-170-008	\$0.00	179-192-011	\$3.78	179-202-007	\$3.76
179-170-015	\$0.00	179-192-012	\$3.08	179-202-008	\$3.76
179-170-016	\$0.00	179-192-014	\$3.76	179-202-009	\$3.76
179-170-018	\$0.00	179-192-015	\$3.76	179-202-010	\$3.76
179-170-019	\$3.86	179-192-016	\$3.76	179-202-011	\$3.76
179-170-020	\$0.00	179-192-017	\$3.76	179-202-012	\$3.76
179-180-001	\$3.76	179-192-018	\$3.76	179-202-013	\$3.76
179-180-002	\$3.76	179-192-019	\$49.94	179-202-014	\$3.76
179-180-003	\$3.76	179-192-020	\$0.00	179-202-015	\$3.76
179-180-004	\$3.76	179-192-021	\$0.00	179-202-016	\$3.76
179-180-005	\$3.76	179-192-022	\$0.00	179-202-017	\$3.76
179-180-006	\$0.00	179-192-023	\$3.74	179-202-018	\$3.76
179-180-007	\$3.76	179-192-024	\$0.00	179-202-019	\$3.76

**Appendix D**

**Riverside County Flood Control and Water Conservation District  
NPDES - Santa Ana Benefit Assessment Area  
Fiscal Year 2023-2024 Assessment Roll**

<u>APN</u>	<u>Levy Amount</u>	<u>APN</u>	<u>Levy Amount</u>	<u>APN</u>	<u>Levy Amount</u>
179-202-020	\$3.76	179-222-008	\$3.14	179-242-004	\$0.00
179-202-021	\$3.76	179-222-009	\$6.74	179-242-005	\$3.76
179-202-022	\$3.76	179-222-010	\$0.00	179-242-006	\$3.76
179-202-023	\$3.76	179-230-003	\$3.74	179-242-007	\$3.76
179-202-024	\$3.76	179-230-010	\$0.00	179-242-008	\$3.76
179-202-025	\$3.76	179-230-011	\$4.04	179-242-009	\$3.76
179-202-026	\$8.10	179-230-012	\$4.02	179-242-010	\$3.76
179-202-030	\$0.00	179-230-013	\$3.90	179-242-011	\$3.76
179-202-031	\$9.90	179-230-014	\$3.86	179-242-012	\$3.76
179-203-001	\$3.30	179-230-015	\$3.78	179-242-013	\$3.76
179-203-002	\$3.30	179-230-016	\$3.98	179-242-015	\$3.76
179-203-003	\$3.52	179-230-017	\$4.04	179-242-016	\$3.76
179-203-007	\$3.76	179-230-018	\$4.20	179-242-017	\$2.80
179-203-008	\$3.76	179-230-019	\$0.00	179-242-018	\$3.76
179-203-009	\$3.76	179-241-001	\$3.76	179-242-020	\$3.76
179-203-010	\$3.76	179-241-002	\$3.76	179-242-021	\$3.76
179-203-011	\$3.76	179-241-004	\$3.76	179-242-022	\$3.76
179-203-012	\$3.76	179-241-005	\$3.76	179-242-023	\$3.76
179-203-013	\$3.76	179-241-006	\$3.76	179-242-024	\$3.76
179-203-014	\$0.00	179-241-007	\$3.76	179-242-025	\$3.76
179-203-015	\$3.76	179-241-008	\$3.76	179-242-026	\$3.76
179-203-016	\$3.76	179-241-009	\$3.76	179-242-027	\$3.76
179-203-017	\$3.76	179-241-010	\$3.76	179-242-028	\$3.76
179-203-018	\$3.76	179-241-011	\$0.00	179-242-029	\$3.76
179-203-019	\$3.76	179-241-012	\$3.76	179-242-030	\$3.76
179-203-020	\$3.76	179-241-013	\$3.76	179-242-031	\$3.76
179-203-021	\$3.76	179-241-014	\$3.76	179-242-032	\$2.70
179-203-022	\$3.76	179-241-016	\$3.76	179-242-033	\$2.70
179-203-023	\$3.76	179-241-022	\$0.00	179-242-034	\$3.60
179-203-024	\$3.76	179-241-036	\$3.76	179-251-002	\$3.30
179-203-025	\$3.76	179-241-039	\$0.00	179-251-003	\$3.30
179-203-026	\$3.74	179-241-040	\$3.76	179-251-004	\$3.30
179-203-027	\$0.00	179-241-041	\$3.14	179-251-006	\$1.34
179-203-028	\$3.88	179-241-042	\$3.76	179-251-007	\$3.30
179-211-004	\$3.86	179-241-043	\$3.74	179-251-008	\$3.30
179-211-008	\$1.80	179-241-044	\$3.76	179-251-009	\$3.30
179-211-009	\$1.80	179-241-045	\$3.76	179-251-010	\$3.30
179-211-010	\$1.80	179-241-046	\$3.76	179-251-011	\$3.30
179-211-011	\$1.80	179-241-047	\$3.14	179-251-012	\$3.30
179-211-012	\$5.40	179-241-048	\$3.76	179-251-013	\$3.30
179-211-013	\$5.40	179-241-049	\$3.14	179-251-014	\$3.30
179-212-005	\$0.00	179-241-050	\$3.76	179-251-015	\$3.30
179-212-006	\$0.00	179-241-051	\$3.76	179-251-016	\$3.30
179-221-014	\$0.00	179-241-052	\$3.78	179-251-017	\$3.30
179-221-015	\$0.00	179-241-053	\$2.24	179-251-018	\$3.30
179-221-016	\$0.00	179-241-054	\$3.60	179-251-019	\$3.30
179-221-017	\$0.00	179-241-055	\$3.14	179-251-020	\$3.30
179-221-018	\$2.70	179-242-002	\$3.76	179-251-021	\$3.30
179-222-007	\$0.00	179-242-003	\$3.76	179-251-022	\$3.30



**Appendix D**

**Riverside County Flood Control and Water Conservation District  
NPDES - Santa Ana Benefit Assessment Area  
Fiscal Year 2023-2024 Assessment Roll**

---

<u>APN</u>	<u>Levy Amount</u>	<u>APN</u>	<u>Levy Amount</u>	<u>APN</u>	<u>Levy Amount</u>
179-251-023	\$3.30	179-260-016	\$7.64	179-281-027	\$0.00
179-251-024	\$3.30	179-260-017	\$0.00	179-281-028	\$3.76
179-251-025	\$3.30	179-260-018	\$0.00	179-281-029	\$3.76
179-251-026	\$3.30	179-260-019	\$0.00	179-281-030	\$3.60
179-251-027	\$3.30	179-260-020	\$0.00	179-281-031	\$3.76
179-251-028	\$3.30	179-260-023	\$0.00	179-281-032	\$3.76
179-251-029	\$3.30	179-260-024	\$0.00	179-281-033	\$3.76
179-251-031	\$0.00	179-260-025	\$7.64	179-281-034	\$3.76
179-251-032	\$2.42	179-260-026	\$7.64	179-281-035	\$3.76
179-251-033	\$1.12	179-260-027	\$0.00	179-281-036	\$3.74
179-251-034	\$2.46	179-260-035	\$0.00	179-281-037	\$3.74
179-252-002	\$3.78	179-260-036	\$5.40	179-281-038	\$3.14
179-252-003	\$0.00	179-260-037	\$5.40	179-281-039	\$3.76
179-252-004	\$3.74	179-260-038	\$0.00	179-281-040	\$3.60
179-252-005	\$0.00	179-260-039	\$0.00	179-281-041	\$3.80
179-252-006	\$3.74	179-260-040	\$0.00	179-281-042	\$3.74
179-252-007	\$3.74	179-260-041	\$30.70	179-282-002	\$3.76
179-252-008	\$3.74	179-260-042	\$11.24	179-282-005	\$0.00
179-252-009	\$3.74	179-260-043	\$0.00	179-282-006	\$3.76
179-252-010	\$3.74	179-260-044	\$0.00	179-282-007	\$3.76
179-252-012	\$3.80	179-260-045	\$0.00	179-282-008	\$3.76
179-252-013	\$3.80	179-260-046	\$0.00	179-282-009	\$3.74
179-252-014	\$3.80	179-270-001	\$0.00	179-282-010	\$3.76
179-252-015	\$3.74	179-270-011	\$0.00	179-282-011	\$6.74
179-252-017	\$3.86	179-270-012	\$0.00	179-282-012	\$3.76
179-252-018	\$0.00	179-270-013	\$0.00	179-282-013	\$3.76
179-252-019	\$3.76	179-270-014	\$0.00	179-282-014	\$3.76
179-252-020	\$3.76	179-270-015	\$0.00	179-282-015	\$0.00
179-252-021	\$3.76	179-270-016	\$0.00	179-282-016	\$3.76
179-252-022	\$3.76	179-270-017	\$0.00	179-282-017	\$3.76
179-252-023	\$3.76	179-270-018	\$4.76	179-282-018	\$0.00
179-252-024	\$3.76	179-270-020	\$3.78	179-282-021	\$0.00
179-252-025	\$3.76	179-270-024	\$0.00	179-282-022	\$3.76
179-252-026	\$3.76	179-270-026	\$0.00	179-282-023	\$3.76
179-252-027	\$3.76	179-270-028	\$0.00	179-282-024	\$3.76
179-252-028	\$3.76	179-270-033	\$0.00	179-282-025	\$3.76
179-252-029	\$3.76	179-270-034	\$3.92	179-282-026	\$3.76
179-252-030	\$3.76	179-270-035	\$3.78	179-282-027	\$3.76
179-252-031	\$3.76	179-281-002	\$3.76	179-282-028	\$3.76
179-252-032	\$3.76	179-281-004	\$3.82	179-282-029	\$3.76
179-252-034	\$3.76	179-281-005	\$3.76	179-282-030	\$3.76
179-252-035	\$3.36	179-281-006	\$3.76	179-282-031	\$3.76
179-252-036	\$3.74	179-281-007	\$3.76	179-282-034	\$3.60
179-252-037	\$5.72	179-281-008	\$3.76	179-282-035	\$2.02
179-252-038	\$3.74	179-281-009	\$3.76	179-282-036	\$1.80
179-252-039	\$3.74	179-281-010	\$3.74	179-282-037	\$3.76
179-260-004	\$11.64	179-281-011	\$3.76	179-282-038	\$3.76
179-260-008	\$0.00	179-281-012	\$3.76	179-282-039	\$0.00
179-260-015	\$7.64	179-281-014	\$0.00	179-282-040	\$3.76

**Appendix D**

**Riverside County Flood Control and Water Conservation District  
NPDES - Santa Ana Benefit Assessment Area  
Fiscal Year 2023-2024 Assessment Roll**

<u>APN</u>	<u>Levy Amount</u>	<u>APN</u>	<u>Levy Amount</u>	<u>APN</u>	<u>Levy Amount</u>
179-291-002	\$3.76	179-292-026	\$3.76	179-320-038	\$3.88
179-291-003	\$3.76	179-292-027	\$3.76	179-320-039	\$3.84
179-291-004	\$3.76	179-292-029	\$3.76	179-320-040	\$3.86
179-291-005	\$3.76	179-292-032	\$2.64	179-320-041	\$4.00
179-291-006	\$3.76	179-292-038	\$3.74	179-320-042	\$4.00
179-291-007	\$3.76	179-292-039	\$3.74	179-320-043	\$0.00
179-291-008	\$3.76	179-292-040	\$2.92	179-320-044	\$3.90
179-291-009	\$3.76	179-292-041	\$3.74	179-320-045	\$60.74
179-291-010	\$3.76	179-292-042	\$3.60	179-320-046	\$3.84
179-291-011	\$2.46	179-292-043	\$3.74	179-320-047	\$4.00
179-291-012	\$3.76	179-292-044	\$3.76	179-320-048	\$3.74
179-291-013	\$3.76	179-292-045	\$3.76	179-330-001	\$4.02
179-291-014	\$3.76	179-292-046	\$0.00	179-330-002	\$0.00
179-291-015	\$3.76	179-300-001	\$0.00	179-330-003	\$0.00
179-291-018	\$3.76	179-300-002	\$0.00	179-330-004	\$0.00
179-291-019	\$3.76	179-300-003	\$0.00	179-330-005	\$0.00
179-291-020	\$3.76	179-300-004	\$0.00	179-330-006	\$0.00
179-291-023	\$3.76	179-300-005	\$0.00	179-330-008	\$0.00
179-291-024	\$3.76	179-300-006	\$0.00	179-330-009	\$0.00
179-291-025	\$2.46	179-300-007	\$0.00	179-340-001	\$0.00
179-291-026	\$3.76	179-300-008	\$0.00	179-340-002	\$0.00
179-291-027	\$3.76	179-300-009	\$0.00	179-340-003	\$0.00
179-291-028	\$0.00	179-300-010	\$0.00	179-340-004	\$0.00
179-291-030	\$3.76	179-300-013	\$0.00	179-340-005	\$0.00
179-291-032	\$3.76	179-300-014	\$0.00	179-350-001	\$0.00
179-291-033	\$3.78	179-300-015	\$0.00	179-350-002	\$0.00
179-291-034	\$0.00	179-300-016	\$0.00	179-350-003	\$0.00
179-291-035	\$1.80	179-300-017	\$0.00	179-350-004	\$0.00
179-291-036	\$3.14	179-300-018	\$0.00	179-350-005	\$0.00
179-291-037	\$2.24	179-300-019	\$0.00	179-350-006	\$0.00
179-292-004	\$3.74	179-300-020	\$0.00	179-350-007	\$0.00
179-292-005	\$3.74	179-310-001	\$0.00	179-350-008	\$0.00
179-292-006	\$3.74	179-310-002	\$0.00	179-350-009	\$0.00
179-292-007	\$3.74	179-310-003	\$0.00	179-350-010	\$0.00
179-292-008	\$3.74	179-310-004	\$0.00	179-350-011	\$0.00
179-292-009	\$3.74	179-310-005	\$0.00	179-350-012	\$0.00
179-292-010	\$3.74	179-320-005	\$0.00	179-350-013	\$0.00
179-292-011	\$3.74	179-320-012	\$3.74	179-350-014	\$0.00
179-292-012	\$3.74	179-320-015	\$0.00	179-350-015	\$0.00
179-292-013	\$3.74	179-320-016	\$0.00	179-350-016	\$0.00
179-292-014	\$3.74	179-320-017	\$0.00	179-350-017	\$0.00
179-292-018	\$3.76	179-320-018	\$0.00	179-350-018	\$0.00
179-292-019	\$3.76	179-320-019	\$3.78	179-350-019	\$0.00
179-292-020	\$3.76	179-320-020	\$0.00	179-350-020	\$0.00
179-292-021	\$3.76	179-320-021	\$3.82	179-350-021	\$0.00
179-292-022	\$3.76	179-320-023	\$0.00	179-350-022	\$0.00
179-292-023	\$3.76	179-320-024	\$0.00	179-350-023	\$0.00
179-292-024	\$3.76	179-320-034	\$3.86	179-350-024	\$0.00
179-292-025	\$6.74	179-320-037	\$32.72	179-350-025	\$0.00

**Appendix D**

**Riverside County Flood Control and Water Conservation District  
NPDES - Santa Ana Benefit Assessment Area  
Fiscal Year 2023-2024 Assessment Roll**

<u>APN</u>	<u>Levy Amount</u>	<u>APN</u>	<u>Levy Amount</u>	<u>APN</u>	<u>Levy Amount</u>
181-020-010	\$18.00	181-044-018	\$3.30	181-061-010	\$6.74
181-020-011	\$0.00	181-044-019	\$3.30	181-061-011	\$6.74
181-020-012	\$3.76	181-044-020	\$3.30	181-061-012	\$3.76
181-020-013	\$3.76	181-044-021	\$3.30	181-061-013	\$3.76
181-020-014	\$3.76	181-051-017	\$4.04	181-061-014	\$3.76
181-020-015	\$3.76	181-051-018	\$10.80	181-061-015	\$3.76
181-020-016	\$3.76	181-051-019	\$0.00	181-061-019	\$3.76
181-020-024	\$9.90	181-051-020	\$0.00	181-061-020	\$6.74
181-020-025	\$8.10	181-051-021	\$0.00	181-061-021	\$0.00
181-020-026	\$39.14	181-051-022	\$0.00	181-061-022	\$5.40
181-020-039	\$0.00	181-051-023	\$7.64	181-061-023	\$0.00
181-020-040	\$581.84	181-052-004	\$0.00	181-061-024	\$2.24
181-030-001	\$0.00	181-052-007	\$9.90	181-061-025	\$2.02
181-030-008	\$0.00	181-052-008	\$3.76	181-061-026	\$7.64
181-030-010	\$0.00	181-052-009	\$3.76	181-061-027	\$3.14
181-030-011	\$0.00	181-052-010	\$6.40	181-061-028	\$1.80
181-030-012	\$0.00	181-052-011	\$3.76	181-061-029	\$2.02
181-041-005	\$16.88	181-052-012	\$3.76	181-061-030	\$3.74
181-041-006	\$16.88	181-052-016	\$0.00	181-062-012	\$0.00
181-041-013	\$0.00	181-052-017	\$0.00	181-062-013	\$6.74
181-041-014	\$0.00	181-052-018	\$0.00	181-062-014	\$3.76
181-041-015	\$0.00	181-052-019	\$9.44	181-062-015	\$3.76
181-042-005	\$11.24	181-052-020	\$3.14	181-062-017	\$3.76
181-042-008	\$8.54	181-053-006	\$0.00	181-062-020	\$3.78
181-042-009	\$8.44	181-053-009	\$9.90	181-062-043	\$3.36
181-043-004	\$3.78	181-053-012	\$9.00	181-062-044	\$32.06
181-043-005	\$3.78	181-053-013	\$6.30	181-062-045	\$17.88
181-043-006	\$3.76	181-053-014	\$4.50	181-062-046	\$19.90
181-043-007	\$3.78	181-053-015	\$4.04	181-063-004	\$16.64
181-043-009	\$10.12	181-053-016	\$3.60	181-063-006	\$3.78
181-043-010	\$11.52	181-053-018	\$2.86	181-063-007	\$3.76
181-043-011	\$8.44	181-053-021	\$3.76	181-063-008	\$3.76
181-044-001	\$3.30	181-053-022	\$3.76	181-063-010	\$0.00
181-044-002	\$3.30	181-053-024	\$3.84	181-063-011	\$3.76
181-044-003	\$3.30	181-053-025	\$3.14	181-063-012	\$3.76
181-044-004	\$3.30	181-053-026	\$3.14	181-063-013	\$3.76
181-044-005	\$3.30	181-053-027	\$2.70	181-063-014	\$0.00
181-044-006	\$3.30	181-053-028	\$3.14	181-063-015	\$0.00
181-044-007	\$3.30	181-053-029	\$16.20	181-063-016	\$0.00
181-044-008	\$3.30	181-053-030	\$6.30	181-063-017	\$0.00
181-044-009	\$3.30	181-053-031	\$3.14	181-063-018	\$3.78
181-044-010	\$3.30	181-053-032	\$3.14	181-063-019	\$0.00
181-044-011	\$3.76	181-053-033	\$0.00	181-063-020	\$6.30
181-044-012	\$3.74	181-053-034	\$3.76	181-063-021	\$2.70
181-044-013	\$3.30	181-053-035	\$3.76	181-063-022	\$2.70
181-044-014	\$3.30	181-053-036	\$3.76	181-071-001	\$3.76
181-044-015	\$3.30	181-053-037	\$13.82	181-071-002	\$3.76
181-044-016	\$3.30	181-061-002	\$0.00	181-071-003	\$3.76
181-044-017	\$3.30	181-061-007	\$4.04	181-071-004	\$6.74

**Appendix D**

**Riverside County Flood Control and Water Conservation District  
NPDES - Santa Ana Benefit Assessment Area  
Fiscal Year 2023-2024 Assessment Roll**

<u>APN</u>	<u>Levy Amount</u>	<u>APN</u>	<u>Levy Amount</u>	<u>APN</u>	<u>Levy Amount</u>
181-071-006	\$3.76	181-072-017	\$3.76	181-081-025	\$3.76
181-071-007	\$3.76	181-072-018	\$3.76	181-081-026	\$3.78
181-071-008	\$3.76	181-072-019	\$3.76	181-081-027	\$3.78
181-071-009	\$3.76	181-072-020	\$3.76	181-081-028	\$3.74
181-071-010	\$3.76	181-072-021	\$3.76	181-081-029	\$3.76
181-071-011	\$0.00	181-072-022	\$3.76	181-082-002	\$3.78
181-071-012	\$3.76	181-072-023	\$3.76	181-082-003	\$3.78
181-071-013	\$3.76	181-072-024	\$3.76	181-082-004	\$3.78
181-071-014	\$3.76	181-072-025	\$3.76	181-082-005	\$3.78
181-071-015	\$3.76	181-072-026	\$3.76	181-082-006	\$3.78
181-071-016	\$3.76	181-072-027	\$3.76	181-082-008	\$3.78
181-071-019	\$3.76	181-072-028	\$3.76	181-082-009	\$3.78
181-071-020	\$3.76	181-072-029	\$3.76	181-082-010	\$3.78
181-071-021	\$3.76	181-072-030	\$3.30	181-082-011	\$3.78
181-071-022	\$3.76	181-072-031	\$2.86	181-082-013	\$3.78
181-071-023	\$3.76	181-072-032	\$2.86	181-082-014	\$3.78
181-071-024	\$3.76	181-072-033	\$3.36	181-082-015	\$3.78
181-071-025	\$3.76	181-072-034	\$3.76	181-082-016	\$3.78
181-071-026	\$3.76	181-072-035	\$3.76	181-082-019	\$3.78
181-071-027	\$3.76	181-072-036	\$3.76	181-082-020	\$3.78
181-071-028	\$3.76	181-073-001	\$6.74	181-082-024	\$3.78
181-071-029	\$3.76	181-073-002	\$6.74	181-082-025	\$3.78
181-071-030	\$3.76	181-073-003	\$0.00	181-082-026	\$3.78
181-071-031	\$3.76	181-073-004	\$3.76	181-082-027	\$3.78
181-071-032	\$3.76	181-073-005	\$3.76	181-082-028	\$3.78
181-071-033	\$3.76	181-073-006	\$3.76	181-082-029	\$3.78
181-071-034	\$3.76	181-073-007	\$3.76	181-082-030	\$3.78
181-071-035	\$3.76	181-073-008	\$3.76	181-082-031	\$3.78
181-071-036	\$3.76	181-073-009	\$3.76	181-082-032	\$3.78
181-071-037	\$3.52	181-073-010	\$3.76	181-082-033	\$3.78
181-071-038	\$3.76	181-073-011	\$3.76	181-082-040	\$3.76
181-071-039	\$3.74	181-081-003	\$3.76	181-082-042	\$3.76
181-071-040	\$3.74	181-081-004	\$3.76	181-082-043	\$3.76
181-072-001	\$3.76	181-081-005	\$3.76	181-082-044	\$9.10
181-072-002	\$3.76	181-081-008	\$6.74	181-082-045	\$3.76
181-072-003	\$3.76	181-081-009	\$8.50	181-082-046	\$3.74
181-072-004	\$3.76	181-081-010	\$3.76	181-082-047	\$3.74
181-072-005	\$3.76	181-081-011	\$8.42	181-082-048	\$3.76
181-072-006	\$3.76	181-081-012	\$3.76	181-082-049	\$3.88
181-072-007	\$3.76	181-081-013	\$6.74	181-082-050	\$3.74
181-072-008	\$3.76	181-081-014	\$3.76	181-082-051	\$3.76
181-072-009	\$3.76	181-081-015	\$3.76	181-082-052	\$3.78
181-072-010	\$3.76	181-081-016	\$3.76	181-082-053	\$3.76
181-072-011	\$3.76	181-081-017	\$3.76	181-082-054	\$3.74
181-072-012	\$3.76	181-081-018	\$3.76	181-083-001	\$3.76
181-072-013	\$3.76	181-081-019	\$3.76	181-083-002	\$3.76
181-072-014	\$3.76	181-081-020	\$3.76	181-083-003	\$6.74
181-072-015	\$3.76	181-081-021	\$3.76	181-083-004	\$3.76
181-072-016	\$3.76	181-081-024	\$3.60	181-083-007	\$3.76

**Appendix D**

**Riverside County Flood Control and Water Conservation District  
NPDES - Santa Ana Benefit Assessment Area  
Fiscal Year 2023-2024 Assessment Roll**

<u>APN</u>	<u>Levy Amount</u>	<u>APN</u>	<u>Levy Amount</u>	<u>APN</u>	<u>Levy Amount</u>
181-083-008	\$3.76	181-091-062	\$3.76	181-101-015	\$3.78
181-083-011	\$3.76	181-091-063	\$3.76	181-101-016	\$3.78
181-083-012	\$3.76	181-091-064	\$7.08	181-101-017	\$3.78
181-083-013	\$3.76	181-091-065	\$3.76	181-101-018	\$3.78
181-083-014	\$3.74	181-091-066	\$3.76	181-101-019	\$3.78
181-083-015	\$3.76	181-091-067	\$3.76	181-101-020	\$8.44
181-083-016	\$3.76	181-091-068	\$3.76	181-101-021	\$3.78
181-091-001	\$3.78	181-091-069	\$3.76	181-101-022	\$3.78
181-091-004	\$0.00	181-091-070	\$3.76	181-101-023	\$3.78
181-091-007	\$3.78	181-091-071	\$3.76	181-101-024	\$3.78
181-091-014	\$3.78	181-091-072	\$3.76	181-101-025	\$3.78
181-091-016	\$3.78	181-092-003	\$3.78	181-101-026	\$8.44
181-091-021	\$3.78	181-092-005	\$3.78	181-101-027	\$8.44
181-091-023	\$3.78	181-092-009	\$3.78	181-101-028	\$8.44
181-091-024	\$3.78	181-092-010	\$3.78	181-101-029	\$3.78
181-091-026	\$3.78	181-092-011	\$3.78	181-101-030	\$3.78
181-091-028	\$3.78	181-092-012	\$3.78	181-101-031	\$3.78
181-091-029	\$8.44	181-092-013	\$3.78	181-101-032	\$3.78
181-091-030	\$3.78	181-092-014	\$3.78	181-101-033	\$8.44
181-091-031	\$3.78	181-092-015	\$3.78	181-101-034	\$3.78
181-091-032	\$3.78	181-092-016	\$3.78	181-101-035	\$3.78
181-091-033	\$3.78	181-092-017	\$3.78	181-101-036	\$3.78
181-091-034	\$3.78	181-092-018	\$3.78	181-101-037	\$3.78
181-091-035	\$3.78	181-092-019	\$3.78	181-101-038	\$3.78
181-091-036	\$3.78	181-092-022	\$3.78	181-101-039	\$3.78
181-091-037	\$3.78	181-092-027	\$3.74	181-101-040	\$3.78
181-091-038	\$3.78	181-092-028	\$6.74	181-101-041	\$3.78
181-091-039	\$3.78	181-092-029	\$3.78	181-101-042	\$3.78
181-091-040	\$3.78	181-092-030	\$3.78	181-101-043	\$3.78
181-091-041	\$3.78	181-092-031	\$9.10	181-101-044	\$3.78
181-091-042	\$3.78	181-092-032	\$3.76	181-101-045	\$3.78
181-091-043	\$3.78	181-092-033	\$27.90	181-101-046	\$3.78
181-091-044	\$3.78	181-092-034	\$2.02	181-101-047	\$3.78
181-091-045	\$3.78	181-093-001	\$3.76	181-101-048	\$3.78
181-091-046	\$3.78	181-093-002	\$3.76	181-101-049	\$8.44
181-091-047	\$3.78	181-093-003	\$3.76	181-101-050	\$3.78
181-091-048	\$3.78	181-093-004	\$3.76	181-101-051	\$6.74
181-091-049	\$3.78	181-101-001	\$3.78	181-101-052	\$3.76
181-091-051	\$3.78	181-101-002	\$8.44	181-111-010	\$3.76
181-091-052	\$8.44	181-101-003	\$3.78	181-111-011	\$3.76
181-091-053	\$3.76	181-101-005	\$3.78	181-111-012	\$3.76
181-091-054	\$3.76	181-101-006	\$0.00	181-111-014	\$3.76
181-091-055	\$3.76	181-101-007	\$3.78	181-111-015	\$0.00
181-091-056	\$3.76	181-101-008	\$3.78	181-111-018	\$3.76
181-091-057	\$3.76	181-101-009	\$3.78	181-111-019	\$3.76
181-091-058	\$3.76	181-101-011	\$3.78	181-111-020	\$0.00
181-091-059	\$3.76	181-101-012	\$3.78	181-111-022	\$0.00
181-091-060	\$3.76	181-101-013	\$3.78	181-111-023	\$9.00
181-091-061	\$3.76	181-101-014	\$3.78	181-111-024	\$3.76

**Appendix D**

**Riverside County Flood Control and Water Conservation District  
NPDES - Santa Ana Benefit Assessment Area  
Fiscal Year 2023-2024 Assessment Roll**

<u>APN</u>	<u>Levy Amount</u>	<u>APN</u>	<u>Levy Amount</u>	<u>APN</u>	<u>Levy Amount</u>
181-111-026	\$2.20	181-112-005	\$3.76	181-151-001	\$0.00
181-111-027	\$0.00	181-112-006	\$0.00	181-151-002	\$32.84
181-111-028	\$0.00	181-112-007	\$3.76	181-151-003	\$0.00
181-111-030	\$3.76	181-112-008	\$3.76	181-151-005	\$0.00
181-111-031	\$3.76	181-112-009	\$3.76	181-152-001	\$2.86
181-111-032	\$3.76	181-112-010	\$3.76	181-152-002	\$13.16
181-111-033	\$3.76	181-112-011	\$3.76	181-152-004	\$0.00
181-111-034	\$3.76	181-112-012	\$0.00	181-152-005	\$31.04
181-111-035	\$3.76	181-112-013	\$0.00	181-160-004	\$0.00
181-111-036	\$3.76	181-112-014	\$3.76	181-160-008	\$0.00
181-111-037	\$3.76	181-112-015	\$3.76	181-160-009	\$0.00
181-111-038	\$3.76	181-112-016	\$3.76	181-160-010	\$0.00
181-111-039	\$3.76	181-112-017	\$3.76	181-160-011	\$0.00
181-111-040	\$3.76	181-112-018	\$3.76	181-160-012	\$0.00
181-111-041	\$3.76	181-112-019	\$3.76	181-160-013	\$0.00
181-111-042	\$3.76	181-112-020	\$3.74	181-160-014	\$0.00
181-111-043	\$3.76	181-113-001	\$3.76	181-170-002	\$2.70
181-111-044	\$3.76	181-113-002	\$3.76	181-170-003	\$23.96
181-111-045	\$3.76	181-113-003	\$0.00	181-170-004	\$169.42
181-111-046	\$3.76	181-113-004	\$3.76	181-170-005	\$36.90
181-111-047	\$3.76	181-113-005	\$3.76	181-170-006	\$35.10
181-111-048	\$3.76	181-113-006	\$3.76	181-170-010	\$0.00
181-111-049	\$3.76	181-113-007	\$3.76	181-170-011	\$0.00
181-111-050	\$3.76	181-113-008	\$3.76	181-170-012	\$0.00
181-111-051	\$3.76	181-113-009	\$3.76	181-170-013	\$0.00
181-111-052	\$3.76	181-113-010	\$0.00	181-170-014	\$0.00
181-111-053	\$3.76	181-113-011	\$0.00	181-170-015	\$0.00
181-111-054	\$3.76	181-120-003	\$5.40	181-170-016	\$0.00
181-111-055	\$3.76	181-120-004	\$4.04	181-170-017	\$0.00
181-111-056	\$3.76	181-120-005	\$0.00	181-170-018	\$0.00
181-111-057	\$3.76	181-120-006	\$30.60	181-170-019	\$0.00
181-111-058	\$3.76	181-120-007	\$22.04	181-170-020	\$0.00
181-111-059	\$3.76	181-120-008	\$18.44	181-170-021	\$0.00
181-111-060	\$3.76	181-120-011	\$5.40	181-170-022	\$0.00
181-111-061	\$3.76	181-120-012	\$5.40	181-170-026	\$0.00
181-111-062	\$3.76	181-120-013	\$5.40	181-180-001	\$0.00
181-111-063	\$3.76	181-120-014	\$0.00	181-180-003	\$0.00
181-111-064	\$3.76	181-120-015	\$0.00	181-180-004	\$0.00
181-111-065	\$3.76	181-120-016	\$0.00	181-180-005	\$0.00
181-111-066	\$0.00	181-120-017	\$0.00	181-180-011	\$4.44
181-111-067	\$3.74	181-120-018	\$0.00	181-180-012	\$4.04
181-111-068	\$3.74	181-120-019	\$27.44	181-180-013	\$4.10
181-111-070	\$3.74	181-120-022	\$23.40	181-180-014	\$4.62
181-111-071	\$3.74	181-120-023	\$24.30	181-180-016	\$0.00
181-111-072	\$3.74	181-130-002	\$0.00	181-190-001	\$0.00
181-111-073	\$3.60	181-130-003	\$0.00	181-190-004	\$0.00
181-112-001	\$3.76	181-130-004	\$0.00	181-190-007	\$0.00
181-112-002	\$3.76	181-130-008	\$993.60	181-190-008	\$0.00
181-112-004	\$3.76	181-130-009	\$0.00	181-190-009	\$0.00

**Appendix D**

**Riverside County Flood Control and Water Conservation District  
NPDES - Santa Ana Benefit Assessment Area  
Fiscal Year 2023-2024 Assessment Roll**

<u>APN</u>	<u>Levy Amount</u>	<u>APN</u>	<u>Levy Amount</u>	<u>APN</u>	<u>Levy Amount</u>
181-190-010	\$1,032.16	181-220-007	\$0.00	181-240-012	\$2.86
181-190-014	\$0.00	181-220-008	\$0.00	181-240-013	\$2.86
181-190-015	\$0.00	181-220-009	\$0.00	181-240-014	\$2.86
181-190-017	\$0.00	181-220-010	\$0.00	181-240-015	\$2.86
181-190-019	\$0.00	181-220-015	\$0.00	181-240-016	\$2.86
181-190-020	\$0.00	181-220-016	\$0.00	181-240-017	\$2.64
181-190-021	\$0.00	181-230-002	\$4.62	181-240-018	\$2.64
181-190-022	\$0.00	181-230-005	\$4.40	181-240-019	\$3.08
181-202-001	\$0.00	181-230-006	\$5.08	181-240-020	\$2.64
181-202-003	\$0.00	181-230-010	\$0.00	181-240-021	\$2.64
181-202-004	\$0.00	181-230-012	\$0.00	181-240-022	\$2.64
181-202-014	\$0.00	181-230-015	\$0.00	181-240-023	\$2.64
181-202-015	\$0.00	181-230-016	\$0.00	181-240-024	\$2.64
181-202-020	\$0.00	181-230-017	\$4.48	181-240-025	\$2.64
181-202-021	\$0.00	181-230-018	\$0.00	181-240-026	\$2.64
181-202-023	\$0.00	181-230-019	\$0.00	181-240-027	\$2.64
181-202-024	\$0.00	181-230-021	\$0.00	181-240-028	\$2.64
181-202-026	\$0.00	181-230-025	\$3.96	181-240-029	\$2.02
181-210-001	\$4.66	181-230-026	\$3.96	181-240-030	\$2.86
181-210-002	\$0.00	181-230-027	\$3.96	181-240-031	\$2.64
181-210-003	\$4.62	181-230-029	\$3.94	181-240-032	\$2.64
181-210-004	\$4.10	181-230-031	\$4.98	181-240-033	\$2.64
181-210-005	\$4.24	181-230-033	\$0.00	181-240-034	\$2.64
181-210-012	\$0.00	181-230-034	\$4.46	181-240-035	\$2.64
181-210-013	\$4.66	181-230-035	\$3.96	181-240-036	\$2.02
181-210-014	\$0.00	181-230-036	\$3.96	181-240-037	\$2.64
181-210-015	\$0.00	181-230-037	\$3.98	181-240-038	\$2.64
181-210-016	\$0.76	181-230-038	\$3.92	181-240-039	\$2.86
181-210-017	\$0.00	181-230-039	\$3.94	181-240-040	\$2.64
181-210-020	\$0.00	181-230-040	\$3.94	181-240-041	\$2.64
181-210-021	\$4.72	181-230-041	\$4.24	181-240-042	\$2.64
181-210-022	\$4.12	181-230-042	\$4.18	181-240-043	\$2.64
181-210-024	\$0.00	181-230-043	\$0.00	181-240-044	\$2.86
181-210-026	\$0.00	181-230-044	\$5.42	181-240-045	\$2.86
181-210-027	\$0.00	181-230-046	\$0.00	181-240-046	\$2.64
181-210-028	\$4.66	181-230-048	\$4.26	181-240-047	\$2.86
181-210-029	\$0.00	181-230-050	\$4.98	181-240-048	\$2.64
181-210-030	\$4.06	181-230-052	\$0.00	181-240-049	\$2.64
181-210-031	\$0.00	181-240-001	\$2.86	181-240-050	\$2.64
181-210-032	\$0.00	181-240-002	\$2.64	181-240-051	\$2.64
181-210-033	\$0.00	181-240-003	\$2.06	181-240-052	\$2.64
181-210-034	\$3.82	181-240-004	\$2.64	181-240-053	\$2.64
181-210-035	\$4.46	181-240-005	\$2.64	181-240-054	\$2.64
181-210-036	\$0.00	181-240-006	\$2.64	181-240-055	\$2.64
181-210-039	\$4.88	181-240-007	\$2.64	181-240-056	\$2.42
181-220-001	\$0.00	181-240-008	\$2.64	181-240-057	\$2.64
181-220-002	\$190.34	181-240-009	\$2.64	181-240-058	\$2.64
181-220-005	\$0.00	181-240-010	\$2.64	181-240-059	\$2.64
181-220-006	\$0.00	181-240-011	\$2.86	181-240-060	\$2.42

**Appendix D**

**Riverside County Flood Control and Water Conservation District  
NPDES - Santa Ana Benefit Assessment Area  
Fiscal Year 2023-2024 Assessment Roll**

<u>APN</u>	<u>Levy Amount</u>	<u>APN</u>	<u>Levy Amount</u>	<u>APN</u>	<u>Levy Amount</u>
181-240-061	\$2.86	181-252-041	\$1.98	181-253-028	\$1.54
181-240-062	\$2.64	181-252-042	\$2.42	181-253-029	\$3.08
181-240-063	\$2.64	181-252-043	\$1.76	181-253-030	\$3.74
181-240-064	\$2.64	181-252-044	\$1.98	181-253-031	\$3.74
181-240-065	\$2.64	181-252-045	\$1.98	181-253-032	\$3.76
181-240-066	\$2.64	181-252-046	\$1.98	181-253-033	\$2.64
181-240-067	\$0.00	181-252-047	\$1.98	181-253-034	\$2.20
181-240-068	\$0.00	181-252-048	\$1.98	181-253-035	\$1.98
181-240-069	\$0.00	181-252-049	\$1.98	181-253-036	\$1.98
181-252-001	\$2.64	181-252-050	\$1.98	181-253-037	\$1.98
181-252-002	\$1.76	181-252-051	\$1.98	181-253-038	\$1.76
181-252-003	\$1.76	181-252-052	\$1.76	181-253-039	\$1.98
181-252-004	\$1.76	181-252-053	\$1.98	181-253-040	\$1.76
181-252-005	\$1.76	181-252-054	\$1.98	181-253-041	\$1.98
181-252-006	\$1.76	181-252-055	\$2.20	181-253-042	\$1.76
181-252-007	\$1.76	181-252-056	\$2.20	181-253-043	\$1.98
181-252-008	\$1.76	181-252-057	\$3.74	181-253-044	\$1.98
181-252-009	\$1.76	181-252-058	\$3.74	181-253-045	\$1.76
181-252-010	\$1.76	181-252-059	\$3.74	181-253-046	\$1.76
181-252-011	\$1.76	181-252-060	\$3.74	181-253-047	\$1.76
181-252-012	\$1.76	181-252-061	\$3.74	181-253-048	\$1.76
181-252-013	\$1.76	181-252-062	\$3.74	181-261-001	\$2.64
181-252-014	\$1.76	181-253-001	\$3.74	181-261-002	\$2.20
181-252-015	\$1.76	181-253-002	\$3.74	181-261-003	\$1.98
181-252-016	\$1.76	181-253-003	\$3.74	181-261-004	\$1.98
181-252-017	\$1.98	181-253-004	\$3.74	181-261-005	\$1.98
181-252-018	\$1.98	181-253-005	\$3.74	181-261-006	\$1.98
181-252-019	\$3.08	181-253-006	\$2.42	181-261-007	\$1.98
181-252-020	\$3.76	181-253-007	\$1.98	181-261-008	\$1.98
181-252-021	\$2.86	181-253-008	\$1.76	181-261-009	\$1.98
181-252-022	\$2.86	181-253-009	\$1.76	181-261-010	\$3.74
181-252-023	\$2.42	181-253-010	\$1.76	181-261-011	\$2.86
181-252-024	\$2.20	181-253-011	\$1.76	181-261-012	\$2.20
181-252-025	\$1.98	181-253-012	\$2.20	181-261-013	\$2.20
181-252-026	\$1.98	181-253-013	\$2.42	181-261-014	\$2.20
181-252-027	\$1.76	181-253-014	\$3.76	181-261-015	\$2.20
181-252-028	\$1.76	181-253-015	\$3.74	181-261-016	\$2.20
181-252-029	\$1.76	181-253-016	\$3.74	181-261-017	\$2.20
181-252-030	\$1.76	181-253-017	\$2.42	181-261-018	\$2.42
181-252-031	\$1.76	181-253-018	\$1.76	181-261-019	\$2.86
181-252-032	\$1.76	181-253-019	\$1.76	181-261-020	\$2.20
181-252-033	\$1.76	181-253-020	\$1.76	181-261-021	\$2.20
181-252-034	\$1.98	181-253-021	\$1.76	181-261-022	\$1.98
181-252-035	\$1.98	181-253-022	\$1.76	181-261-023	\$2.42
181-252-036	\$1.76	181-253-023	\$1.76	181-261-024	\$3.30
181-252-037	\$1.76	181-253-024	\$1.76	181-261-025	\$2.42
181-252-038	\$1.80	181-253-025	\$1.76	181-261-026	\$1.98
181-252-039	\$1.76	181-253-026	\$1.76	181-261-027	\$3.76
181-252-040	\$1.98	181-253-027	\$1.76	181-261-029	\$0.00



**Appendix D**

**Riverside County Flood Control and Water Conservation District  
NPDES - Santa Ana Benefit Assessment Area  
Fiscal Year 2023-2024 Assessment Roll**

<u>APN</u>	<u>Levy Amount</u>	<u>APN</u>	<u>Levy Amount</u>	<u>APN</u>	<u>Levy Amount</u>
181-261-030	\$0.00	181-272-007	\$3.88	181-281-026	\$3.74
181-261-032	\$0.00	181-272-008	\$3.90	181-281-027	\$3.74
181-261-033	\$22.60	181-272-009	\$3.88	181-281-028	\$3.74
181-262-001	\$1.98	181-272-010	\$3.88	181-282-001	\$3.74
181-262-002	\$1.98	181-272-011	\$3.74	181-282-002	\$3.74
181-262-003	\$1.98	181-272-012	\$3.74	181-282-003	\$3.74
181-262-004	\$1.98	181-272-013	\$3.74	181-282-004	\$3.74
181-262-005	\$1.98	181-272-014	\$3.74	181-282-005	\$3.74
181-262-006	\$1.98	181-273-001	\$3.74	181-282-006	\$3.74
181-262-007	\$1.98	181-273-002	\$3.52	181-282-007	\$3.74
181-262-008	\$1.98	181-273-003	\$3.52	181-282-008	\$3.76
181-262-009	\$2.20	181-273-004	\$3.74	181-282-009	\$3.74
181-262-010	\$2.20	181-273-005	\$3.74	181-282-010	\$3.74
181-262-011	\$2.20	181-273-006	\$3.74	181-282-011	\$3.74
181-262-012	\$2.20	181-273-007	\$3.52	181-282-012	\$3.76
181-262-013	\$2.20	181-273-008	\$3.74	181-282-013	\$3.82
181-263-001	\$2.54	181-273-009	\$3.74	181-282-014	\$3.76
181-263-002	\$1.98	181-273-010	\$3.74	181-282-015	\$3.74
181-263-003	\$1.98	181-273-011	\$3.74	181-282-016	\$3.74
181-263-004	\$1.98	181-273-012	\$3.74	181-282-017	\$3.74
181-263-005	\$1.98	181-273-013	\$3.74	181-282-018	\$3.74
181-263-006	\$1.98	181-273-014	\$3.74	181-282-019	\$3.74
181-263-007	\$1.98	181-273-015	\$3.74	181-282-020	\$3.74
181-263-008	\$2.20	181-273-016	\$3.78	181-291-001	\$4.04
181-263-009	\$2.20	181-281-001	\$3.74	181-291-002	\$3.94
181-271-001	\$3.74	181-281-002	\$3.74	181-291-003	\$3.78
181-271-002	\$3.74	181-281-003	\$3.74	181-291-004	\$3.74
181-271-003	\$3.74	181-281-004	\$3.74	181-291-005	\$4.02
181-271-004	\$3.76	181-281-005	\$3.74	181-291-006	\$4.02
181-271-005	\$3.78	181-281-006	\$3.74	181-292-001	\$3.90
181-271-006	\$3.76	181-281-007	\$3.74	181-292-002	\$3.92
181-271-007	\$3.74	181-281-008	\$3.76	181-292-003	\$3.86
181-271-008	\$3.74	181-281-009	\$3.74	181-292-004	\$3.88
181-271-009	\$3.74	181-281-010	\$3.74	181-292-005	\$3.74
181-271-010	\$3.74	181-281-011	\$3.76	181-292-006	\$3.74
181-271-011	\$3.74	181-281-012	\$3.74	181-293-001	\$4.02
181-271-012	\$3.74	181-281-013	\$3.74	181-293-002	\$4.02
181-271-013	\$3.74	181-281-014	\$3.76	181-293-003	\$4.02
181-271-014	\$3.74	181-281-015	\$3.76	181-293-004	\$4.00
181-271-015	\$3.74	181-281-016	\$3.78	181-293-005	\$4.02
181-271-016	\$3.74	181-281-017	\$3.76	181-311-001	\$4.56
181-271-017	\$3.74	181-281-018	\$3.74	181-311-002	\$4.50
181-271-018	\$3.74	181-281-019	\$3.76	181-311-003	\$4.02
181-272-001	\$3.74	181-281-020	\$3.74	181-312-001	\$3.74
181-272-002	\$3.74	181-281-021	\$3.74	181-312-002	\$3.74
181-272-003	\$3.74	181-281-022	\$3.74	181-312-003	\$3.74
181-272-004	\$3.74	181-281-023	\$3.74	181-312-004	\$4.56
181-272-005	\$3.80	181-281-024	\$3.74	181-312-005	\$4.48
181-272-006	\$4.02	181-281-025	\$3.74	181-321-001	\$3.74

**Appendix D**

**Riverside County Flood Control and Water Conservation District  
NPDES - Santa Ana Benefit Assessment Area  
Fiscal Year 2023-2024 Assessment Roll**

<u>APN</u>	<u>Levy Amount</u>	<u>APN</u>	<u>Levy Amount</u>	<u>APN</u>	<u>Levy Amount</u>
181-321-002	\$3.74	181-323-014	\$3.74	181-325-009	\$3.74
181-321-003	\$3.74	181-323-015	\$3.74	181-325-010	\$2.46
181-321-004	\$3.14	181-323-016	\$3.74	181-325-011	\$2.92
181-321-005	\$2.70	181-323-017	\$3.74	181-325-012	\$2.70
181-321-009	\$3.36	181-323-018	\$3.74	181-325-013	\$2.92
181-321-010	\$3.60	181-323-019	\$3.74	181-325-014	\$2.70
181-321-011	\$2.46	181-323-020	\$3.74	181-325-015	\$2.92
181-321-012	\$2.70	181-323-021	\$3.74	181-325-016	\$2.70
181-321-013	\$2.92	181-323-022	\$3.74	181-325-017	\$2.92
181-321-014	\$2.92	181-323-023	\$3.74	181-325-018	\$2.70
181-321-015	\$3.14	181-324-001	\$2.70	181-325-019	\$2.92
181-321-016	\$3.60	181-324-002	\$2.92	181-325-020	\$2.92
181-321-017	\$3.74	181-324-003	\$2.92	181-325-021	\$3.14
181-321-018	\$3.74	181-324-004	\$2.70	181-325-022	\$2.92
181-321-019	\$3.36	181-324-005	\$2.70	181-325-023	\$2.92
181-321-020	\$3.36	181-324-006	\$2.92	181-325-024	\$3.74
181-321-021	\$3.36	181-324-007	\$3.74	181-325-025	\$3.74
181-321-022	\$3.14	181-324-008	\$3.72	181-325-026	\$3.74
181-321-023	\$3.74	181-324-009	\$3.36	181-325-027	\$3.74
181-321-024	\$3.36	181-324-010	\$3.74	181-325-028	\$3.74
181-321-025	\$3.36	181-324-011	\$2.70	181-325-029	\$3.74
181-321-026	\$3.36	181-324-012	\$3.14	181-325-030	\$3.74
181-321-027	\$3.74	181-324-013	\$3.36	181-325-031	\$3.74
181-321-028	\$3.74	181-324-014	\$2.92	181-325-032	\$3.74
181-321-029	\$3.74	181-324-015	\$2.92	181-325-033	\$3.74
181-321-030	\$3.36	181-324-016	\$2.92	181-325-034	\$3.74
181-321-031	\$0.00	181-324-017	\$3.74	181-325-035	\$0.00
181-321-033	\$2.92	181-324-018	\$3.74	181-331-001	\$3.20
181-321-034	\$3.14	181-324-019	\$2.70	181-331-002	\$3.32
181-321-035	\$2.92	181-324-020	\$3.14	181-331-003	\$3.62
181-322-001	\$2.54	181-324-021	\$3.14	181-331-004	\$3.76
181-322-002	\$2.18	181-324-022	\$2.92	181-331-005	\$3.76
181-322-003	\$2.26	181-324-023	\$2.86	181-331-006	\$2.94
181-322-004	\$2.24	181-324-024	\$3.14	181-331-007	\$3.06
181-322-005	\$2.34	181-324-025	\$2.92	181-331-008	\$2.90
181-322-006	\$0.00	181-324-026	\$2.70	181-331-009	\$3.30
181-323-001	\$3.14	181-324-027	\$2.70	181-331-010	\$2.94
181-323-002	\$2.46	181-324-028	\$2.46	181-331-011	\$2.80
181-323-003	\$2.70	181-324-029	\$2.46	181-331-012	\$2.98
181-323-004	\$2.70	181-324-030	\$2.92	181-331-013	\$2.84
181-323-005	\$2.70	181-324-031	\$2.92	181-331-014	\$3.64
181-323-006	\$2.92	181-325-001	\$3.14	181-331-015	\$3.74
181-323-007	\$2.70	181-325-002	\$3.08	181-331-016	\$3.74
181-323-008	\$2.70	181-325-003	\$3.14	181-331-017	\$3.74
181-323-009	\$2.70	181-325-004	\$2.92	181-331-018	\$3.42
181-323-010	\$2.78	181-325-005	\$3.14	181-331-019	\$2.98
181-323-011	\$3.60	181-325-006	\$3.14	181-331-020	\$3.02
181-323-012	\$3.08	181-325-007	\$3.74	181-331-021	\$2.92
181-323-013	\$3.74	181-325-008	\$3.60	181-331-022	\$3.16

**Appendix D**

**Riverside County Flood Control and Water Conservation District  
NPDES - Santa Ana Benefit Assessment Area  
Fiscal Year 2023-2024 Assessment Roll**

---

<u>APN</u>	<u>Levy Amount</u>	<u>APN</u>	<u>Levy Amount</u>	<u>APN</u>	<u>Levy Amount</u>
181-331-023	\$2.90	181-333-019	\$2.80	181-342-007	\$2.50
181-331-024	\$2.88	181-333-020	\$2.86	181-342-008	\$2.42
181-331-025	\$3.00	181-333-021	\$2.92	181-342-009	\$3.74
181-331-026	\$2.94	181-333-022	\$2.84	181-342-010	\$3.74
181-331-027	\$3.80	181-333-023	\$2.82	181-342-011	\$3.74
181-331-028	\$3.76	181-333-024	\$2.70	181-342-012	\$3.04
181-331-029	\$3.74	181-333-025	\$2.76	181-342-013	\$3.66
181-331-030	\$3.76	181-333-026	\$2.66	181-342-014	\$3.38
181-331-031	\$3.48	181-333-027	\$2.74	181-342-015	\$3.24
181-331-032	\$3.06	181-333-028	\$2.54	181-342-016	\$3.34
181-331-033	\$2.96	181-334-001	\$2.64	181-342-017	\$3.32
181-331-034	\$2.64	181-334-002	\$2.60	181-342-018	\$0.00
181-331-035	\$2.62	181-334-003	\$3.24	181-343-001	\$2.58
181-331-036	\$2.92	181-334-004	\$3.24	181-343-002	\$2.62
181-331-037	\$2.92	181-334-005	\$2.62	181-343-003	\$2.56
181-331-038	\$2.92	181-335-001	\$0.00	181-343-004	\$2.60
181-331-039	\$3.60	181-335-002	\$2.70	181-343-005	\$2.58
181-331-040	\$3.76	181-335-003	\$2.70	181-343-006	\$2.62
181-331-041	\$3.76	181-335-004	\$2.46	181-343-007	\$2.76
181-331-042	\$3.74	181-335-005	\$2.70	181-343-008	\$2.66
181-331-043	\$3.60	181-335-006	\$3.14	181-343-009	\$2.64
181-331-044	\$3.74	181-335-007	\$3.14	181-343-010	\$2.60
181-331-045	\$3.60	181-335-008	\$3.14	181-343-011	\$2.60
181-331-046	\$3.14	181-335-009	\$3.08	181-343-012	\$2.64
181-331-047	\$3.14	181-341-001	\$2.18	181-343-013	\$2.64
181-331-048	\$3.36	181-341-002	\$2.30	181-343-014	\$2.56
181-331-049	\$0.00	181-341-003	\$2.36	181-344-001	\$0.00
181-332-001	\$2.58	181-341-004	\$2.22	181-344-002	\$2.44
181-332-002	\$2.72	181-341-005	\$2.38	181-344-003	\$2.62
181-332-003	\$2.64	181-341-006	\$2.44	181-344-004	\$2.50
181-332-004	\$2.64	181-341-007	\$2.50	181-344-005	\$2.58
181-333-001	\$2.88	181-341-008	\$2.52	181-344-006	\$3.48
181-333-002	\$2.58	181-341-009	\$3.76	181-344-007	\$2.84
181-333-003	\$2.58	181-341-010	\$3.76	181-344-008	\$2.66
181-333-004	\$2.66	181-341-011	\$3.76	181-344-009	\$2.62
181-333-005	\$2.72	181-341-012	\$2.24	181-344-010	\$2.70
181-333-006	\$2.72	181-341-013	\$2.44	181-344-011	\$2.54
181-333-007	\$2.72	181-341-014	\$2.32	181-344-012	\$2.72
181-333-008	\$2.82	181-341-015	\$3.74	181-344-013	\$2.78
181-333-009	\$2.60	181-341-016	\$3.74	181-344-014	\$2.64
181-333-010	\$2.72	181-341-017	\$3.74	181-344-015	\$2.60
181-333-011	\$2.66	181-341-018	\$2.70	181-344-016	\$3.74
181-333-012	\$2.78	181-341-019	\$0.00	181-344-017	\$2.68
181-333-013	\$2.50	181-342-001	\$2.94	181-344-018	\$3.18
181-333-014	\$2.70	181-342-002	\$2.72	181-344-019	\$2.76
181-333-015	\$2.80	181-342-003	\$2.64	181-344-020	\$3.74
181-333-016	\$3.18	181-342-004	\$2.58	181-351-003	\$3.30
181-333-017	\$2.90	181-342-005	\$2.52	181-351-004	\$3.74
181-333-018	\$2.82	181-342-006	\$2.56	181-351-005	\$3.74

**Appendix D**

**Riverside County Flood Control and Water Conservation District  
NPDES - Santa Ana Benefit Assessment Area  
Fiscal Year 2023-2024 Assessment Roll**

---

<u>APN</u>	<u>Levy Amount</u>	<u>APN</u>	<u>Levy Amount</u>	<u>APN</u>	<u>Levy Amount</u>
181-351-006	\$3.74	181-352-012	\$3.74	181-361-004	\$3.30
181-351-007	\$3.74	181-352-013	\$3.74	181-361-005	\$3.30
181-351-008	\$3.74	181-352-014	\$3.74	181-361-006	\$3.30
181-351-009	\$3.74	181-352-015	\$3.74	181-361-007	\$3.30
181-351-010	\$3.74	181-352-016	\$3.74	181-361-008	\$3.30
181-351-011	\$3.74	181-352-017	\$3.74	181-361-009	\$3.30
181-351-012	\$3.74	181-352-018	\$3.74	181-361-010	\$3.30
181-351-013	\$3.74	181-352-019	\$3.74	181-361-011	\$3.30
181-351-014	\$3.74	181-352-020	\$3.74	181-361-012	\$3.30
181-351-015	\$3.74	181-352-021	\$3.74	181-361-013	\$3.30
181-351-016	\$3.74	181-352-022	\$3.74	181-361-014	\$3.30
181-351-017	\$3.74	181-352-023	\$3.74	181-361-015	\$3.30
181-351-018	\$3.74	181-352-024	\$3.74	181-361-016	\$3.30
181-351-019	\$3.74	181-352-025	\$3.74	181-361-017	\$3.30
181-351-020	\$3.74	181-352-026	\$3.74	181-361-018	\$3.36
181-351-021	\$3.74	181-352-027	\$3.74	181-361-019	\$3.30
181-351-022	\$3.74	181-352-028	\$3.74	181-361-020	\$3.30
181-351-023	\$3.74	181-352-029	\$3.74	181-361-021	\$3.30
181-351-024	\$3.74	181-352-030	\$3.74	181-361-022	\$3.30
181-351-025	\$3.74	181-352-031	\$3.74	181-361-023	\$3.60
181-351-026	\$3.74	181-352-032	\$3.74	181-361-024	\$3.36
181-351-027	\$3.74	181-352-033	\$3.74	181-361-025	\$3.14
181-351-028	\$3.74	181-353-007	\$2.24	181-361-026	\$3.36
181-351-029	\$3.74	181-353-008	\$2.24	181-361-027	\$2.92
181-351-030	\$3.74	181-353-009	\$3.30	181-361-028	\$2.92
181-351-031	\$3.74	181-353-010	\$3.30	181-361-029	\$2.70
181-351-032	\$3.74	181-353-011	\$3.30	181-361-030	\$2.70
181-351-033	\$3.74	181-353-012	\$3.30	181-361-031	\$2.46
181-351-034	\$3.74	181-353-013	\$3.30	181-361-032	\$0.00
181-351-035	\$3.74	181-353-014	\$3.30	181-361-033	\$0.00
181-351-036	\$3.74	181-353-015	\$3.30	181-361-034	\$0.00
181-351-037	\$3.74	181-353-016	\$3.30	181-362-003	\$3.60
181-351-038	\$3.74	181-353-017	\$3.30	181-362-004	\$3.60
181-351-039	\$3.74	181-353-018	\$3.30	181-362-005	\$3.14
181-351-040	\$3.74	181-353-019	\$3.30	181-362-006	\$3.14
181-351-041	\$0.00	181-353-020	\$3.30	181-362-007	\$2.70
181-351-043	\$3.76	181-353-021	\$3.30	181-362-008	\$2.46
181-351-044	\$3.52	181-353-022	\$3.30	181-362-009	\$2.46
181-352-001	\$3.74	181-353-023	\$0.00	181-362-010	\$2.46
181-352-002	\$3.74	181-353-030	\$3.30	181-362-011	\$3.30
181-352-003	\$3.74	181-353-031	\$3.30	181-362-012	\$3.30
181-352-004	\$3.74	181-353-032	\$3.30	181-362-013	\$3.30
181-352-005	\$3.74	181-353-033	\$3.30	181-362-014	\$3.30
181-352-006	\$3.74	181-353-034	\$3.30	181-362-015	\$3.30
181-352-007	\$3.74	181-353-035	\$3.30	181-362-016	\$3.30
181-352-008	\$3.74	181-353-036	\$0.00	181-362-017	\$3.30
181-352-009	\$3.74	181-361-001	\$3.30	181-362-018	\$3.30
181-352-010	\$3.74	181-361-002	\$3.30	181-362-019	\$3.30
181-352-011	\$3.74	181-361-003	\$3.30	181-362-020	\$2.24

**Appendix D**

**Riverside County Flood Control and Water Conservation District  
NPDES - Santa Ana Benefit Assessment Area  
Fiscal Year 2023-2024 Assessment Roll**

<u>APN</u>	<u>Levy Amount</u>	<u>APN</u>	<u>Levy Amount</u>	<u>APN</u>	<u>Levy Amount</u>
181-362-021	\$3.30	181-382-016	\$3.60	181-391-018	\$3.74
181-362-022	\$3.76	181-382-017	\$3.74	181-391-019	\$2.70
181-362-023	\$3.76	181-382-018	\$2.92	181-391-020	\$2.70
181-362-024	\$3.76	181-382-019	\$2.92	181-391-021	\$2.92
181-362-025	\$3.76	181-382-020	\$3.74	181-391-022	\$2.92
181-362-026	\$3.76	181-382-021	\$2.70	181-391-023	\$3.36
181-362-027	\$3.30	181-382-022	\$2.70	181-391-024	\$0.00
181-362-028	\$3.30	181-382-023	\$2.70	181-400-001	\$0.00
181-362-033	\$2.42	181-382-024	\$3.14	181-400-002	\$0.00
181-362-034	\$2.20	181-383-001	\$2.70	181-400-003	\$0.00
181-362-035	\$2.64	181-383-002	\$2.70	181-400-004	\$0.00
181-362-036	\$2.64	181-383-003	\$3.60	181-400-005	\$0.00
181-362-037	\$2.42	181-383-004	\$3.74	181-400-006	\$0.00
181-370-002	\$0.00	181-383-005	\$3.14	181-400-008	\$0.00
181-370-005	\$0.00	181-383-006	\$2.92	181-400-009	\$0.00
181-370-006	\$0.00	181-383-007	\$2.70	182-021-002	\$31.04
181-370-007	\$0.00	181-383-008	\$2.70	182-021-003	\$0.00
181-370-008	\$0.00	181-383-009	\$2.92	182-021-004	\$77.84
181-381-001	\$2.92	181-383-010	\$2.70	182-021-005	\$0.00
181-381-002	\$2.92	181-383-011	\$2.70	182-021-006	\$0.00
181-381-003	\$2.70	181-383-012	\$2.70	182-021-008	\$0.00
181-381-004	\$2.70	181-390-001	\$3.36	182-021-009	\$12.14
181-381-005	\$2.92	181-390-002	\$2.92	182-021-010	\$9.10
181-381-006	\$3.76	181-390-003	\$3.14	182-021-011	\$9.10
181-381-007	\$3.36	181-390-004	\$2.92	182-021-012	\$11.48
181-381-008	\$2.70	181-390-005	\$2.70	182-021-016	\$0.00
181-381-009	\$2.70	181-390-006	\$2.70	182-021-017	\$61.64
181-381-010	\$2.92	181-390-007	\$2.70	182-021-018	\$0.00
181-381-011	\$2.92	181-390-008	\$2.92	182-022-002	\$0.00
181-381-012	\$2.92	181-390-009	\$3.14	182-031-001	\$143.84
181-381-013	\$3.14	181-390-010	\$2.70	182-031-002	\$76.94
181-381-014	\$3.36	181-390-011	\$2.92	182-031-003	\$23.40
181-381-015	\$3.36	181-391-001	\$3.74	182-031-005	\$145.80
181-381-016	\$3.76	181-391-002	\$3.14	182-031-006	\$20.24
181-382-001	\$2.70	181-391-003	\$3.36	182-032-003	\$17.10
181-382-002	\$2.70	181-391-004	\$3.74	182-032-006	\$0.00
181-382-003	\$2.92	181-391-005	\$3.78	182-032-007	\$202.94
181-382-004	\$2.92	181-391-006	\$3.60	182-032-009	\$28.34
181-382-005	\$3.60	181-391-007	\$2.92	182-032-010	\$28.80
181-382-006	\$0.00	181-391-008	\$2.70	182-040-002	\$6.08
181-382-007	\$3.78	181-391-009	\$2.70	182-040-003	\$3.74
181-382-008	\$3.76	181-391-010	\$3.36	182-040-004	\$6.08
181-382-009	\$3.74	181-391-011	\$3.36	182-040-005	\$3.74
181-382-010	\$3.74	181-391-012	\$3.14	182-040-006	\$3.74
181-382-011	\$3.14	181-391-013	\$2.92	182-040-007	\$3.76
181-382-012	\$2.92	181-391-014	\$2.92	182-040-008	\$3.76
181-382-013	\$2.92	181-391-015	\$2.70	182-040-009	\$3.76
181-382-014	\$2.70	181-391-016	\$2.70	182-040-010	\$3.76
181-382-015	\$3.36	181-391-017	\$3.36	182-040-011	\$3.76

**Appendix D**

**Riverside County Flood Control and Water Conservation District  
NPDES - Santa Ana Benefit Assessment Area  
Fiscal Year 2023-2024 Assessment Roll**

<u>APN</u>	<u>Levy Amount</u>	<u>APN</u>	<u>Levy Amount</u>	<u>APN</u>	<u>Levy Amount</u>
182-040-012	\$3.76	182-053-007	\$3.76	182-063-003	\$3.76
182-040-013	\$3.76	182-053-008	\$3.76	182-063-004	\$3.76
182-040-014	\$3.76	182-053-009	\$0.00	182-063-005	\$3.76
182-040-015	\$3.76	182-054-001	\$3.76	182-063-006	\$3.76
182-040-016	\$3.76	182-054-002	\$3.76	182-063-007	\$3.76
182-040-017	\$3.76	182-054-003	\$3.76	182-063-008	\$3.76
182-040-018	\$3.76	182-054-004	\$3.76	182-063-009	\$3.76
182-040-019	\$6.74	182-054-005	\$3.76	182-063-010	\$3.76
182-040-020	\$6.74	182-054-006	\$3.76	182-063-011	\$3.76
182-040-021	\$6.74	182-054-007	\$3.76	182-071-001	\$3.76
182-040-024	\$0.00	182-054-008	\$3.76	182-071-002	\$3.76
182-040-025	\$0.00	182-054-009	\$0.00	182-071-003	\$3.76
182-051-003	\$3.74	182-061-001	\$3.76	182-071-004	\$3.76
182-051-004	\$6.08	182-061-002	\$3.76	182-071-005	\$3.76
182-051-005	\$3.74	182-061-003	\$3.76	182-071-006	\$3.76
182-051-006	\$3.74	182-061-004	\$3.76	182-071-007	\$3.76
182-051-007	\$6.08	182-061-005	\$3.76	182-071-008	\$3.76
182-051-008	\$3.76	182-061-006	\$3.76	182-072-001	\$3.76
182-051-009	\$3.76	182-061-007	\$3.76	182-072-002	\$3.76
182-051-010	\$3.76	182-061-008	\$3.76	182-072-003	\$3.76
182-051-011	\$3.76	182-061-009	\$3.76	182-072-004	\$3.76
182-051-012	\$3.76	182-061-010	\$3.76	182-072-005	\$3.76
182-051-013	\$3.76	182-061-011	\$3.76	182-072-006	\$3.76
182-051-014	\$3.76	182-061-012	\$3.76	182-072-007	\$3.76
182-051-015	\$3.76	182-062-001	\$3.76	182-072-008	\$3.76
182-051-017	\$3.74	182-062-002	\$3.76	182-073-001	\$3.76
182-051-018	\$3.74	182-062-003	\$3.76	182-073-002	\$3.76
182-051-019	\$3.74	182-062-004	\$3.76	182-073-003	\$3.76
182-052-001	\$3.76	182-062-005	\$3.76	182-073-004	\$3.76
182-052-002	\$3.76	182-062-006	\$3.76	182-073-005	\$3.76
182-052-003	\$3.76	182-062-007	\$3.76	182-073-006	\$3.76
182-052-004	\$3.76	182-062-008	\$3.76	182-073-007	\$3.76
182-052-005	\$3.76	182-062-009	\$3.76	182-073-008	\$3.76
182-052-006	\$3.76	182-062-010	\$3.76	182-073-009	\$3.76
182-052-007	\$3.76	182-062-011	\$3.76	182-073-010	\$3.76
182-052-008	\$3.76	182-062-012	\$3.76	182-073-011	\$3.76
182-052-009	\$3.76	182-062-013	\$3.76	182-073-012	\$3.76
182-052-010	\$3.76	182-062-014	\$3.76	182-073-013	\$3.76
182-052-011	\$3.76	182-062-015	\$3.76	182-073-014	\$3.76
182-052-012	\$3.76	182-062-016	\$3.76	182-073-015	\$3.76
182-052-013	\$3.76	182-062-017	\$3.76	182-073-016	\$3.76
182-052-014	\$3.76	182-062-018	\$3.76	182-073-017	\$3.76
182-052-015	\$3.76	182-062-019	\$3.76	182-073-018	\$3.76
182-052-016	\$3.76	182-062-020	\$3.76	182-073-019	\$3.76
182-053-002	\$161.32	182-062-021	\$3.76	182-073-020	\$3.76
182-053-003	\$3.76	182-062-022	\$3.76	182-073-021	\$3.76
182-053-004	\$3.76	182-062-023	\$0.00	182-073-022	\$3.76
182-053-005	\$3.76	182-063-001	\$3.76	182-073-023	\$3.76
182-053-006	\$3.76	182-063-002	\$3.76	182-074-001	\$4.18

**Appendix D**

**Riverside County Flood Control and Water Conservation District  
NPDES - Santa Ana Benefit Assessment Area  
Fiscal Year 2023-2024 Assessment Roll**

---

<u>APN</u>	<u>Levy Amount</u>	<u>APN</u>	<u>Levy Amount</u>	<u>APN</u>	<u>Levy Amount</u>
182-074-002	\$0.00	182-084-014	\$0.00	182-092-034	\$3.76
182-074-003	\$4.06	182-084-015	\$0.00	182-092-035	\$3.76
182-074-004	\$3.82	182-091-001	\$3.76	182-092-036	\$3.76
182-074-005	\$0.00	182-091-002	\$3.76	182-092-037	\$3.76
182-081-001	\$3.78	182-091-003	\$3.76	182-092-038	\$0.00
182-081-002	\$3.78	182-091-004	\$3.76	182-092-039	\$0.00
182-081-003	\$3.78	182-091-005	\$3.76	182-093-001	\$3.76
182-081-004	\$3.78	182-091-006	\$3.76	182-093-002	\$3.76
182-081-005	\$3.78	182-091-007	\$3.76	182-093-003	\$3.76
182-081-006	\$3.78	182-091-008	\$3.76	182-093-004	\$3.76
182-081-007	\$3.78	182-091-009	\$3.76	182-093-005	\$3.76
182-081-008	\$3.78	182-091-010	\$3.76	182-093-006	\$3.76
182-081-009	\$3.78	182-091-011	\$3.76	182-093-007	\$3.76
182-081-010	\$3.78	182-091-012	\$3.76	182-093-008	\$3.76
182-081-011	\$3.78	182-091-013	\$3.76	182-093-009	\$3.76
182-081-012	\$3.78	182-091-014	\$3.76	182-093-010	\$3.76
182-081-013	\$3.78	182-092-001	\$3.76	182-093-011	\$3.76
182-081-014	\$3.78	182-092-002	\$3.76	182-093-012	\$3.76
182-082-001	\$3.78	182-092-003	\$3.76	182-093-013	\$3.76
182-082-002	\$3.78	182-092-004	\$3.76	182-093-014	\$3.76
182-082-003	\$3.78	182-092-005	\$3.76	182-093-015	\$3.76
182-082-004	\$3.78	182-092-006	\$3.76	182-093-016	\$3.76
182-082-005	\$3.78	182-092-007	\$3.76	182-093-017	\$3.76
182-082-006	\$3.78	182-092-008	\$3.76	182-102-017	\$0.00
182-082-007	\$3.78	182-092-009	\$3.76	182-102-035	\$0.00
182-082-008	\$3.78	182-092-010	\$3.76	182-102-036	\$0.00
182-082-009	\$3.78	182-092-011	\$3.76	182-110-001	\$3.76
182-082-010	\$3.78	182-092-012	\$3.76	182-110-002	\$3.76
182-082-011	\$3.78	182-092-013	\$3.76	182-110-003	\$3.76
182-082-012	\$3.78	182-092-014	\$3.76	182-110-004	\$3.76
182-082-013	\$3.78	182-092-015	\$3.76	182-110-005	\$3.76
182-082-014	\$3.78	182-092-016	\$3.76	182-110-006	\$3.76
182-083-001	\$3.78	182-092-017	\$3.76	182-110-007	\$3.76
182-083-002	\$3.78	182-092-018	\$3.76	182-110-008	\$3.76
182-083-003	\$3.78	182-092-019	\$3.76	182-110-009	\$3.76
182-083-004	\$3.78	182-092-020	\$3.76	182-110-010	\$3.76
182-083-005	\$3.78	182-092-021	\$3.76	182-110-011	\$3.76
182-083-006	\$3.78	182-092-022	\$3.76	182-110-012	\$3.76
182-083-007	\$3.78	182-092-023	\$3.76	182-110-013	\$3.76
182-083-008	\$3.78	182-092-024	\$3.76	182-110-014	\$3.76
182-083-009	\$3.78	182-092-025	\$3.76	182-110-015	\$3.76
182-083-010	\$3.78	182-092-026	\$3.76	182-110-016	\$3.76
182-083-011	\$3.78	182-092-027	\$3.76	182-110-017	\$3.76
182-083-012	\$3.78	182-092-028	\$3.76	182-110-018	\$3.76
182-083-013	\$3.78	182-092-029	\$3.76	182-110-019	\$3.76
182-083-014	\$3.78	182-092-030	\$3.76	182-110-020	\$3.76
182-084-011	\$0.00	182-092-031	\$3.76	182-110-021	\$3.76
182-084-012	\$0.00	182-092-032	\$3.76	182-110-022	\$3.76
182-084-013	\$0.00	182-092-033	\$3.76	182-110-023	\$3.76

**Appendix D**

**Riverside County Flood Control and Water Conservation District  
NPDES - Santa Ana Benefit Assessment Area  
Fiscal Year 2023-2024 Assessment Roll**

<u>APN</u>	<u>Levy Amount</u>	<u>APN</u>	<u>Levy Amount</u>	<u>APN</u>	<u>Levy Amount</u>
182-110-024	\$3.76	182-131-004	\$3.84	182-142-009	\$3.76
182-110-025	\$3.76	182-131-005	\$3.82	182-142-010	\$3.74
182-110-026	\$3.76	182-131-006	\$3.80	182-142-011	\$3.74
182-110-027	\$3.76	182-131-007	\$3.76	182-142-012	\$3.74
182-110-028	\$3.76	182-131-009	\$3.78	182-142-013	\$3.76
182-110-029	\$3.76	182-131-010	\$3.78	182-142-014	\$3.76
182-110-030	\$3.76	182-131-011	\$3.76	182-142-015	\$3.78
182-110-031	\$3.76	182-131-012	\$3.76	182-142-016	\$3.78
182-110-032	\$3.76	182-131-013	\$3.76	182-142-017	\$3.76
182-110-033	\$3.76	182-131-014	\$3.74	182-142-018	\$3.74
182-110-034	\$3.74	182-132-001	\$3.76	182-142-019	\$3.74
182-110-036	\$0.00	182-132-002	\$3.76	182-142-020	\$3.74
182-121-001	\$3.76	182-132-003	\$3.76	182-142-021	\$3.74
182-121-002	\$3.76	182-132-004	\$3.76	182-142-022	\$3.76
182-121-003	\$3.78	182-132-005	\$3.76	182-143-001	\$3.74
182-121-004	\$3.78	182-132-006	\$3.76	182-143-002	\$3.74
182-121-005	\$3.80	182-132-007	\$3.76	182-143-003	\$3.74
182-122-001	\$3.74	182-132-008	\$3.76	182-144-001	\$3.74
182-122-002	\$3.74	182-132-009	\$3.76	182-144-002	\$3.74
182-122-003	\$3.74	182-132-010	\$3.76	182-144-003	\$3.52
182-122-004	\$3.74	182-132-011	\$0.00	182-144-004	\$3.74
182-122-005	\$3.52	182-133-001	\$3.76	182-151-002	\$0.00
182-123-001	\$3.78	182-133-002	\$3.76	182-151-004	\$0.00
182-123-002	\$3.76	182-133-003	\$3.76	182-151-005	\$3.76
182-123-003	\$3.76	182-133-004	\$3.76	182-151-006	\$3.76
182-123-004	\$3.76	182-133-005	\$3.76	182-151-007	\$3.76
182-123-005	\$3.76	182-133-006	\$3.76	182-151-008	\$3.76
182-123-006	\$3.76	182-133-007	\$3.76	182-151-009	\$3.76
182-123-007	\$3.74	182-133-009	\$3.76	182-151-010	\$3.76
182-123-008	\$3.74	182-133-010	\$3.76	182-151-011	\$3.76
182-123-009	\$3.74	182-133-011	\$3.76	182-151-012	\$3.76
182-123-010	\$3.74	182-133-014	\$3.80	182-151-013	\$3.76
182-123-011	\$3.74	182-133-015	\$3.80	182-151-014	\$67.50
182-123-012	\$3.76	182-133-016	\$3.80	182-151-016	\$14.84
182-124-001	\$3.74	182-141-001	\$0.00	182-151-017	\$0.00
182-124-002	\$3.74	182-141-002	\$3.74	182-151-018	\$188.10
182-124-003	\$3.74	182-141-003	\$3.74	182-151-019	\$0.00
182-124-004	\$3.74	182-141-004	\$3.74	182-152-001	\$0.00
182-124-005	\$3.74	182-141-005	\$3.74	182-152-002	\$3.76
182-124-006	\$3.74	182-141-006	\$3.78	182-152-003	\$3.76
182-124-007	\$3.74	182-141-007	\$3.74	182-152-004	\$3.76
182-124-008	\$3.74	182-142-001	\$3.52	182-152-005	\$3.76
182-124-009	\$3.74	182-142-002	\$3.74	182-152-006	\$3.76
182-125-001	\$3.78	182-142-003	\$3.74	182-152-007	\$3.76
182-125-002	\$3.76	182-142-004	\$3.76	182-152-008	\$3.76
182-125-003	\$3.76	182-142-005	\$3.74	182-152-009	\$13.16
182-131-001	\$3.76	182-142-006	\$3.52	182-160-002	\$0.00
182-131-002	\$3.76	182-142-007	\$3.78	182-160-003	\$0.00
182-131-003	\$3.80	182-142-008	\$3.74	182-160-004	\$0.00



**Appendix D**

**Riverside County Flood Control and Water Conservation District  
NPDES - Santa Ana Benefit Assessment Area  
Fiscal Year 2023-2024 Assessment Roll**

<u>APN</u>	<u>Levy Amount</u>	<u>APN</u>	<u>Levy Amount</u>	<u>APN</u>	<u>Levy Amount</u>
182-160-005	\$0.00	182-190-014	\$4.16	182-210-014	\$3.88
182-160-006	\$0.00	182-190-015	\$0.00	182-210-015	\$3.92
182-160-007	\$0.00	182-190-016	\$0.00	182-210-016	\$4.00
182-160-008	\$0.00	182-190-017	\$0.00	182-210-017	\$4.12
182-160-009	\$3.74	182-200-002	\$0.00	182-210-018	\$3.84
182-160-010	\$3.74	182-201-001	\$3.76	182-210-019	\$3.84
182-160-011	\$3.74	182-201-002	\$3.78	182-210-020	\$3.80
182-160-012	\$3.92	182-201-003	\$3.78	182-210-021	\$3.80
182-170-001	\$0.00	182-201-004	\$3.76	182-210-022	\$3.90
182-170-003	\$4.74	182-201-005	\$3.76	182-210-023	\$0.00
182-170-004	\$0.00	182-201-006	\$3.76	182-210-024	\$4.16
182-170-005	\$0.00	182-201-007	\$3.76	182-210-025	\$0.00
182-170-006	\$0.00	182-201-008	\$3.76	182-210-026	\$0.00
182-180-001	\$3.94	182-201-009	\$3.76	182-221-002	\$0.00
182-180-002	\$3.88	182-201-010	\$3.74	182-221-003	\$0.00
182-180-003	\$3.74	182-201-011	\$3.76	182-221-004	\$0.00
182-180-004	\$3.74	182-201-012	\$3.76	182-221-005	\$3.78
182-180-005	\$3.86	182-201-013	\$3.76	182-221-006	\$3.78
182-180-006	\$3.76	182-201-014	\$3.76	182-221-007	\$3.78
182-180-007	\$3.92	182-201-015	\$0.00	182-221-008	\$3.78
182-180-008	\$3.92	182-201-016	\$0.00	182-221-009	\$3.86
182-180-009	\$3.94	182-201-017	\$0.00	182-221-010	\$0.00
182-180-010	\$3.94	182-202-001	\$3.76	182-221-011	\$3.78
182-180-013	\$0.00	182-202-002	\$3.74	182-221-012	\$3.76
182-180-014	\$3.86	182-202-003	\$3.74	182-221-013	\$3.76
182-180-015	\$3.86	182-202-004	\$3.76	182-221-014	\$3.76
182-180-016	\$3.88	182-202-005	\$3.74	182-221-015	\$3.76
182-180-017	\$3.74	182-202-006	\$3.74	182-221-016	\$4.06
182-180-018	\$3.74	182-202-007	\$3.52	182-221-017	\$55.80
182-180-020	\$3.74	182-202-008	\$3.76	182-221-018	\$17.10
182-180-021	\$3.94	182-202-009	\$3.74	182-221-019	\$47.92
182-180-022	\$4.28	182-202-010	\$3.74	182-221-020	\$48.36
182-180-023	\$0.00	182-202-011	\$3.74	182-221-021	\$3.76
182-180-024	\$0.00	182-202-012	\$3.74	182-221-022	\$3.76
182-180-028	\$3.86	182-202-013	\$3.78	182-221-023	\$3.76
182-180-029	\$3.86	182-202-014	\$3.80	182-221-024	\$3.76
182-180-030	\$3.86	182-202-015	\$3.76	182-221-025	\$3.76
182-180-035	\$0.00	182-202-016	\$3.76	182-221-026	\$3.76
182-180-036	\$3.82	182-202-017	\$3.74	182-221-027	\$3.76
182-190-001	\$4.58	182-202-018	\$3.74	182-221-028	\$3.76
182-190-002	\$3.78	182-202-019	\$3.74	182-221-029	\$3.76
182-190-003	\$3.78	182-202-020	\$3.74	182-221-030	\$17.10
182-190-004	\$3.78	182-202-021	\$3.74	182-222-001	\$3.76
182-190-005	\$0.00	182-202-022	\$3.74	182-222-002	\$3.78
182-190-006	\$3.90	182-202-023	\$3.74	182-222-003	\$3.76
182-190-009	\$4.84	182-202-024	\$3.78	182-222-004	\$3.76
182-190-010	\$3.90	182-210-003	\$4.32	182-222-005	\$3.76
182-190-011	\$0.00	182-210-007	\$0.00	182-222-006	\$3.76
182-190-012	\$143.44	182-210-010	\$4.02	182-222-007	\$3.76

**Appendix D**

**Riverside County Flood Control and Water Conservation District  
NPDES - Santa Ana Benefit Assessment Area  
Fiscal Year 2023-2024 Assessment Roll**

<u>APN</u>	<u>Levy Amount</u>	<u>APN</u>	<u>Levy Amount</u>	<u>APN</u>	<u>Levy Amount</u>
182-222-008	\$3.76	182-244-001	\$3.76	182-261-025	\$3.76
182-222-009	\$3.76	182-244-002	\$3.76	182-261-026	\$3.76
182-230-001	\$0.00	182-244-003	\$3.76	182-261-027	\$3.76
182-230-002	\$4.22	182-244-004	\$3.76	182-261-028	\$3.76
182-230-003	\$40.94	182-244-005	\$3.76	182-261-029	\$3.76
182-230-004	\$4.02	182-244-006	\$0.00	182-261-030	\$3.76
182-230-005	\$65.24	182-244-007	\$4.12	182-261-031	\$3.76
182-230-006	\$47.24	182-244-008	\$3.96	182-262-001	\$3.76
182-230-007	\$54.90	182-244-009	\$3.78	182-262-002	\$3.76
182-230-008	\$47.24	182-250-001	\$3.90	182-262-003	\$3.76
182-230-009	\$3.76	182-250-002	\$4.46	182-262-004	\$3.76
182-230-010	\$3.82	182-250-003	\$3.78	182-262-005	\$3.76
182-230-011	\$3.76	182-250-004	\$3.78	182-262-006	\$3.76
182-230-012	\$3.80	182-250-005	\$3.78	182-262-007	\$3.76
182-230-014	\$3.80	182-250-006	\$3.78	182-262-008	\$3.76
182-230-015	\$0.00	182-250-007	\$3.78	182-262-009	\$3.76
182-230-016	\$3.76	182-250-008	\$3.78	182-262-010	\$3.76
182-230-017	\$0.00	182-250-009	\$3.78	182-262-011	\$3.76
182-230-018	\$0.00	182-250-010	\$4.04	182-262-012	\$3.76
182-230-019	\$0.00	182-250-011	\$4.04	182-262-013	\$3.76
182-230-020	\$3.78	182-250-012	\$3.78	182-262-014	\$3.76
182-230-021	\$3.30	182-250-013	\$3.78	182-262-015	\$3.76
182-230-022	\$90.00	182-250-014	\$3.78	182-262-016	\$3.76
182-230-026	\$3.82	182-250-015	\$3.78	182-262-017	\$3.76
182-230-027	\$180.00	182-250-016	\$4.30	182-262-018	\$3.76
182-241-001	\$3.76	182-261-001	\$3.76	182-262-019	\$3.76
182-241-002	\$3.76	182-261-002	\$3.76	182-262-020	\$3.76
182-241-003	\$3.76	182-261-003	\$3.76	182-262-021	\$3.76
182-241-004	\$3.76	182-261-004	\$3.76	182-262-022	\$3.76
182-241-005	\$3.76	182-261-005	\$3.76	182-262-023	\$3.76
182-241-006	\$3.76	182-261-006	\$3.76	182-262-024	\$3.76
182-241-007	\$3.76	182-261-007	\$3.76	182-262-025	\$3.76
182-241-008	\$3.76	182-261-008	\$3.76	182-262-026	\$3.76
182-242-001	\$3.76	182-261-009	\$3.76	182-262-027	\$3.76
182-242-002	\$3.76	182-261-010	\$3.76	182-263-001	\$3.76
182-242-003	\$3.76	182-261-011	\$3.76	182-263-002	\$3.76
182-242-004	\$3.76	182-261-012	\$3.76	182-263-003	\$3.76
182-242-005	\$3.76	182-261-013	\$3.76	182-263-004	\$3.76
182-242-006	\$3.76	182-261-014	\$3.76	182-263-005	\$3.76
182-242-007	\$3.76	182-261-015	\$3.76	182-263-006	\$3.76
182-242-008	\$3.76	182-261-016	\$3.76	182-263-007	\$3.76
182-242-009	\$0.00	182-261-017	\$3.76	182-263-008	\$3.76
182-243-001	\$3.76	182-261-018	\$3.76	182-263-009	\$3.76
182-243-002	\$3.76	182-261-019	\$3.76	182-263-010	\$3.76
182-243-003	\$3.76	182-261-020	\$3.76	182-263-011	\$3.76
182-243-004	\$3.76	182-261-021	\$3.76	182-263-012	\$3.76
182-243-005	\$3.76	182-261-022	\$3.76	182-270-001	\$3.78
182-243-006	\$3.76	182-261-023	\$3.76	182-270-002	\$3.52
182-243-007	\$3.76	182-261-024	\$3.76	182-270-003	\$3.84

**Appendix D**

**Riverside County Flood Control and Water Conservation District  
NPDES - Santa Ana Benefit Assessment Area  
Fiscal Year 2023-2024 Assessment Roll**

<u>APN</u>	<u>Levy Amount</u>	<u>APN</u>	<u>Levy Amount</u>	<u>APN</u>	<u>Levy Amount</u>
182-270-004	\$3.80	182-303-010	\$3.76	182-321-013	\$3.76
182-270-005	\$3.78	182-303-011	\$3.76	182-321-014	\$3.76
182-270-006	\$3.76	182-303-012	\$3.76	182-321-015	\$3.76
182-270-007	\$3.78	182-303-013	\$3.76	182-321-016	\$3.90
182-270-009	\$0.00	182-303-014	\$3.76	182-321-017	\$3.78
182-270-010	\$0.00	182-303-015	\$3.76	182-322-001	\$3.76
182-270-011	\$3.90	182-303-016	\$3.76	182-322-002	\$3.76
182-270-012	\$3.84	182-303-017	\$3.76	182-322-003	\$3.76
182-270-013	\$4.54	182-303-018	\$3.76	182-322-004	\$3.76
182-270-014	\$4.28	182-303-019	\$3.76	182-322-005	\$3.76
182-270-015	\$3.98	182-303-020	\$3.82	182-322-006	\$3.76
182-270-016	\$3.74	182-303-021	\$11.24	182-322-007	\$3.82
182-270-017	\$0.00	182-303-022	\$40.50	182-322-008	\$3.76
182-270-018	\$4.34	182-303-023	\$6.40	182-322-009	\$3.76
182-280-001	\$0.00	182-303-025	\$3.76	182-322-010	\$3.76
182-280-002	\$0.00	182-303-027	\$3.76	182-322-011	\$3.76
182-280-004	\$44.10	182-303-031	\$3.78	182-322-012	\$3.76
182-280-005	\$0.00	182-303-032	\$0.00	182-322-013	\$3.76
182-280-007	\$7.76	182-303-033	\$31.38	182-322-014	\$3.76
182-280-008	\$6.74	182-304-001	\$3.76	182-322-015	\$3.76
182-280-009	\$6.74	182-304-002	\$3.76	182-322-016	\$3.76
182-280-010	\$0.00	182-304-003	\$3.76	182-322-017	\$3.76
182-280-011	\$90.00	182-304-004	\$3.84	182-322-018	\$3.76
182-280-012	\$0.00	182-304-006	\$3.78	182-322-019	\$3.76
182-280-014	\$3.76	182-304-007	\$3.36	182-322-020	\$3.76
182-280-015	\$0.00	182-311-001	\$0.00	182-322-021	\$3.76
182-290-004	\$0.00	182-311-002	\$70.64	182-322-022	\$3.76
182-290-005	\$0.00	182-311-004	\$0.00	182-322-023	\$3.76
182-290-006	\$0.00	182-311-005	\$6.30	182-322-024	\$3.76
182-290-007	\$0.00	182-311-007	\$0.00	182-322-025	\$3.76
182-290-008	\$0.00	182-311-009	\$16.64	182-322-026	\$3.76
182-290-009	\$0.00	182-312-001	\$0.00	182-322-027	\$3.76
182-290-010	\$0.00	182-312-002	\$48.14	182-322-028	\$0.00
182-290-011	\$0.00	182-312-003	\$19.80	182-323-001	\$3.76
182-290-019	\$39.14	182-312-004	\$3.78	182-323-002	\$3.76
182-290-020	\$0.00	182-312-005	\$3.78	182-323-003	\$3.76
182-290-021	\$59.40	182-312-006	\$3.82	182-323-004	\$3.76
182-290-022	\$0.00	182-321-001	\$3.78	182-323-005	\$3.76
182-290-023	\$0.00	182-321-002	\$3.80	182-323-006	\$3.76
182-290-025	\$0.00	182-321-003	\$3.78	182-323-007	\$3.76
182-290-027	\$4.50	182-321-004	\$3.74	182-323-008	\$3.76
182-303-001	\$3.76	182-321-005	\$3.78	182-323-009	\$3.76
182-303-002	\$3.76	182-321-006	\$3.76	182-323-010	\$3.76
182-303-003	\$3.76	182-321-007	\$3.76	182-323-011	\$3.76
182-303-004	\$3.76	182-321-008	\$3.76	182-323-012	\$3.76
182-303-005	\$4.34	182-321-009	\$3.76	182-323-013	\$3.76
182-303-006	\$3.84	182-321-010	\$3.76	182-331-001	\$3.82
182-303-007	\$0.00	182-321-011	\$4.78	182-331-002	\$3.86
182-303-009	\$3.74	182-321-012	\$3.76	182-331-004	\$3.90

**Appendix D**

**Riverside County Flood Control and Water Conservation District  
NPDES - Santa Ana Benefit Assessment Area  
Fiscal Year 2023-2024 Assessment Roll**

<u>APN</u>	<u>Levy Amount</u>	<u>APN</u>	<u>Levy Amount</u>	<u>APN</u>	<u>Levy Amount</u>
182-331-005	\$13.50	182-371-001	\$3.76	182-381-002	\$3.76
182-331-006	\$0.00	182-371-002	\$3.76	182-381-003	\$3.76
182-331-007	\$0.00	182-371-003	\$3.74	182-381-004	\$3.74
182-331-008	\$3.86	182-371-004	\$3.74	182-381-005	\$3.74
182-331-009	\$3.86	182-372-001	\$3.74	182-381-006	\$3.74
182-331-010	\$4.04	182-372-002	\$3.74	182-381-007	\$3.74
182-331-011	\$16.54	182-372-003	\$3.74	182-381-008	\$3.74
182-332-001	\$3.76	182-372-004	\$3.74	182-381-009	\$3.74
182-332-002	\$3.76	182-372-005	\$3.76	182-381-010	\$3.74
182-332-003	\$3.76	182-372-006	\$3.52	182-382-001	\$3.74
182-332-004	\$3.74	182-372-007	\$3.74	182-382-002	\$3.74
182-332-005	\$3.90	182-372-008	\$3.52	182-382-003	\$3.74
182-332-006	\$3.52	182-372-009	\$3.74	182-382-004	\$3.74
182-332-007	\$3.80	182-372-010	\$3.76	182-382-005	\$3.74
182-332-008	\$3.80	182-372-011	\$3.76	182-382-006	\$3.74
182-333-003	\$0.00	182-372-012	\$3.76	182-382-007	\$3.74
182-333-004	\$4.30	182-372-013	\$3.76	182-382-008	\$3.74
182-333-005	\$0.00	182-373-001	\$3.74	182-382-009	\$3.76
182-341-005	\$13.16	182-373-002	\$3.74	182-382-010	\$3.74
182-341-008	\$0.00	182-373-003	\$3.74	182-382-011	\$3.76
182-341-009	\$11.48	182-373-004	\$3.74	182-382-012	\$3.74
182-341-010	\$0.00	182-373-005	\$3.74	182-382-013	\$3.74
182-341-011	\$11.80	182-373-006	\$3.76	182-382-014	\$3.52
182-341-012	\$0.00	182-373-007	\$3.78	182-382-015	\$3.74
182-341-013	\$0.00	182-373-008	\$3.76	182-382-016	\$3.74
182-342-001	\$3.78	182-373-009	\$3.80	182-382-017	\$3.74
182-342-002	\$3.78	182-373-010	\$3.76	182-382-018	\$3.74
182-342-003	\$45.00	182-373-011	\$3.80	182-382-019	\$3.74
182-342-004	\$3.82	182-373-012	\$3.74	182-382-020	\$3.78
182-342-008	\$12.82	182-373-013	\$3.74	182-382-021	\$3.78
182-342-009	\$11.80	182-373-014	\$3.74	182-382-022	\$3.74
182-342-010	\$0.00	182-373-015	\$3.76	182-382-023	\$3.74
182-342-011	\$3.84	182-374-001	\$3.78	182-382-024	\$3.74
182-342-012	\$3.82	182-374-002	\$3.76	182-383-001	\$3.74
182-342-013	\$3.84	182-374-003	\$3.76	182-383-002	\$3.74
182-342-014	\$3.84	182-374-004	\$3.76	182-383-003	\$3.76
182-342-016	\$27.68	182-374-005	\$3.76	182-383-004	\$3.76
182-342-017	\$12.14	182-374-006	\$3.78	182-383-005	\$3.76
182-350-001	\$0.00	182-374-007	\$3.78	182-384-001	\$3.78
182-350-002	\$0.00	182-375-001	\$3.76	182-384-002	\$3.80
182-350-003	\$0.00	182-375-002	\$3.76	182-384-003	\$3.84
182-350-005	\$0.00	182-375-003	\$3.76	182-384-004	\$3.82
182-350-006	\$0.00	182-375-004	\$3.76	182-384-005	\$3.76
182-361-001	\$3.76	182-375-005	\$3.76	182-384-006	\$3.76
182-361-002	\$3.76	182-375-006	\$3.74	182-384-007	\$3.76
182-361-003	\$3.82	182-375-007	\$3.74	182-384-008	\$3.74
182-361-008	\$3.98	182-375-008	\$3.74	182-384-009	\$3.76
182-361-009	\$0.00	182-375-009	\$3.74	182-384-010	\$3.78
182-361-010	\$0.00	182-381-001	\$3.76	182-384-011	\$3.82

**Appendix D**

**Riverside County Flood Control and Water Conservation District  
NPDES - Santa Ana Benefit Assessment Area  
Fiscal Year 2023-2024 Assessment Roll**

---

<u>APN</u>	<u>Levy Amount</u>	<u>APN</u>	<u>Levy Amount</u>	<u>APN</u>	<u>Levy Amount</u>
182-384-012	\$3.74	182-392-006	\$3.74	182-402-007	\$3.76
182-384-013	\$3.74	182-392-007	\$3.74	182-402-008	\$3.74
182-384-014	\$3.74	182-392-008	\$3.74	182-402-009	\$3.74
182-391-001	\$3.76	182-392-009	\$3.74	182-402-010	\$3.74
182-391-002	\$3.76	182-392-010	\$3.74	182-402-011	\$3.74
182-391-003	\$3.52	182-392-011	\$3.74	182-402-012	\$3.74
182-391-004	\$3.76	182-392-012	\$3.74	182-402-013	\$3.74
182-391-005	\$3.76	182-392-013	\$3.74	182-402-014	\$3.74
182-391-006	\$3.76	182-392-014	\$3.76	182-402-015	\$3.74
182-391-007	\$3.74	182-392-015	\$3.74	182-402-016	\$3.74
182-391-008	\$3.76	182-392-016	\$3.74	182-403-001	\$3.74
182-391-009	\$3.80	182-392-017	\$3.76	182-403-002	\$3.74
182-391-010	\$3.76	182-392-018	\$3.76	182-403-003	\$3.74
182-391-011	\$3.80	182-392-019	\$3.74	182-403-004	\$3.74
182-391-012	\$3.76	182-392-020	\$3.74	182-403-005	\$3.74
182-391-013	\$3.76	182-392-021	\$3.74	182-403-006	\$3.74
182-391-014	\$3.76	182-392-022	\$3.74	182-403-007	\$3.74
182-391-015	\$3.76	182-392-023	\$3.74	182-403-008	\$3.74
182-391-016	\$3.76	182-392-024	\$3.74	182-404-001	\$3.74
182-391-017	\$3.74	182-392-025	\$3.74	182-404-002	\$3.74
182-391-018	\$3.78	182-392-026	\$3.74	182-404-003	\$3.74
182-391-019	\$3.76	182-392-027	\$3.74	182-404-004	\$3.74
182-391-020	\$3.78	182-392-028	\$3.74	182-404-005	\$4.36
182-391-021	\$3.74	182-392-029	\$3.76	182-404-006	\$4.36
182-391-022	\$3.76	182-392-030	\$3.74	182-404-007	\$3.74
182-391-023	\$3.74	182-392-031	\$3.76	182-410-001	\$3.76
182-391-024	\$3.74	182-392-032	\$3.76	182-410-002	\$3.74
182-391-025	\$3.74	182-392-033	\$3.76	182-410-003	\$3.74
182-391-026	\$3.74	182-392-034	\$3.74	182-410-004	\$3.78
182-391-027	\$3.78	182-392-035	\$3.74	182-410-005	\$3.76
182-391-028	\$3.74	182-392-036	\$3.74	182-410-006	\$3.76
182-391-029	\$3.78	182-392-037	\$3.74	182-410-007	\$3.76
182-391-030	\$3.76	182-392-038	\$3.76	182-410-008	\$3.74
182-391-031	\$3.74	182-392-039	\$3.76	182-410-009	\$3.74
182-391-032	\$3.52	182-401-001	\$3.76	182-410-010	\$3.76
182-391-033	\$3.76	182-401-002	\$3.76	182-410-011	\$3.78
182-391-034	\$3.74	182-401-003	\$3.76	182-420-001	\$3.74
182-391-035	\$3.52	182-401-004	\$3.76	182-420-002	\$3.74
182-391-036	\$3.52	182-401-005	\$3.76	182-420-003	\$3.74
182-391-037	\$3.76	182-401-006	\$3.76	182-420-004	\$3.74
182-391-038	\$3.74	182-401-007	\$3.76	182-420-005	\$3.74
182-391-039	\$3.30	182-401-008	\$3.74	182-420-006	\$3.74
182-391-040	\$3.74	182-401-009	\$0.00	182-420-007	\$3.74
182-391-041	\$3.74	182-402-001	\$3.76	182-420-008	\$3.74
182-391-042	\$3.76	182-402-002	\$3.76	182-420-009	\$3.74
182-391-043	\$3.86	182-402-003	\$3.76	182-420-010	\$3.74
182-392-003	\$3.74	182-402-004	\$3.76	182-420-011	\$3.74
182-392-004	\$3.74	182-402-005	\$3.76	182-420-012	\$3.74
182-392-005	\$3.74	182-402-006	\$3.76	182-420-013	\$3.74

**Appendix D**

**Riverside County Flood Control and Water Conservation District  
NPDES - Santa Ana Benefit Assessment Area  
Fiscal Year 2023-2024 Assessment Roll**

<u>APN</u>	<u>Levy Amount</u>	<u>APN</u>	<u>Levy Amount</u>	<u>APN</u>	<u>Levy Amount</u>
182-420-014	\$3.74	182-432-007	\$3.74	182-442-023	\$3.74
182-420-015	\$3.74	182-432-008	\$3.74	182-442-024	\$3.74
182-420-016	\$3.74	182-432-009	\$3.74	182-442-025	\$3.74
182-420-017	\$3.74	182-433-001	\$3.74	182-442-026	\$3.74
182-420-018	\$3.74	182-433-002	\$3.74	182-442-027	\$3.74
182-420-019	\$3.74	182-433-003	\$3.74	182-442-028	\$3.74
182-420-020	\$3.74	182-433-004	\$3.74	182-442-029	\$3.74
182-420-021	\$3.74	182-433-005	\$3.74	182-442-030	\$3.74
182-420-022	\$3.74	182-433-006	\$3.74	182-442-031	\$3.74
182-420-023	\$3.74	182-433-007	\$3.74	182-442-032	\$3.74
182-420-024	\$3.74	182-433-008	\$3.74	182-442-033	\$3.74
182-420-025	\$3.74	182-441-001	\$3.74	182-442-034	\$3.74
182-420-026	\$3.74	182-441-002	\$3.74	182-442-035	\$3.74
182-420-027	\$3.74	182-441-003	\$3.74	182-442-036	\$3.74
182-420-028	\$3.74	182-441-004	\$3.74	182-442-037	\$3.74
182-420-029	\$3.74	182-441-005	\$3.74	182-442-038	\$3.74
182-420-030	\$3.74	182-441-006	\$3.74	182-442-039	\$3.74
182-420-031	\$3.74	182-441-007	\$3.74	182-442-040	\$3.74
182-420-032	\$3.74	182-441-008	\$3.74	182-442-041	\$3.74
182-420-033	\$3.74	182-441-009	\$3.74	182-442-042	\$3.74
182-420-034	\$3.74	182-441-010	\$3.74	182-442-043	\$3.74
182-420-035	\$3.74	182-441-011	\$3.74	182-442-044	\$3.74
182-420-036	\$3.74	182-441-012	\$3.74	182-443-001	\$3.76
182-420-037	\$3.74	182-441-013	\$3.74	182-443-002	\$3.76
182-420-038	\$3.74	182-441-014	\$3.74	182-443-003	\$3.76
182-420-039	\$3.74	182-441-015	\$3.74	182-443-004	\$3.76
182-420-040	\$3.74	182-441-016	\$3.74	182-443-005	\$3.76
182-420-041	\$3.74	182-442-001	\$3.74	182-443-006	\$3.76
182-420-042	\$3.74	182-442-002	\$3.74	182-443-007	\$3.76
182-420-043	\$3.74	182-442-003	\$3.74	182-443-008	\$3.76
182-420-044	\$3.74	182-442-004	\$3.74	182-451-002	\$3.74
182-420-045	\$3.74	182-442-005	\$3.74	182-451-003	\$3.74
182-420-046	\$3.74	182-442-006	\$3.74	182-451-004	\$3.74
182-420-047	\$3.74	182-442-007	\$3.74	182-451-005	\$3.74
182-420-048	\$3.74	182-442-008	\$3.74	182-451-006	\$3.74
182-420-049	\$3.74	182-442-009	\$3.74	182-451-007	\$3.74
182-420-050	\$3.74	182-442-010	\$3.74	182-451-008	\$3.74
182-431-001	\$4.62	182-442-011	\$3.74	182-451-009	\$3.74
182-431-002	\$0.00	182-442-012	\$3.74	182-451-010	\$3.74
182-431-003	\$3.74	182-442-013	\$3.74	182-451-011	\$3.74
182-431-004	\$3.74	182-442-014	\$3.74	182-451-012	\$3.74
182-431-005	\$3.74	182-442-015	\$3.74	182-451-013	\$3.74
182-431-006	\$3.74	182-442-016	\$3.74	182-451-014	\$3.74
182-432-001	\$3.74	182-442-017	\$3.74	182-451-015	\$3.74
182-432-002	\$3.74	182-442-018	\$3.74	182-451-016	\$3.74
182-432-003	\$3.74	182-442-019	\$3.74	182-451-017	\$3.74
182-432-004	\$3.74	182-442-020	\$3.74	182-451-018	\$3.74
182-432-005	\$3.74	182-442-021	\$3.74	182-451-019	\$3.74
182-432-006	\$3.74	182-442-022	\$3.74	182-451-020	\$3.74

**Appendix D**

**Riverside County Flood Control and Water Conservation District  
NPDES - Santa Ana Benefit Assessment Area  
Fiscal Year 2023-2024 Assessment Roll**

<u>APN</u>	<u>Levy Amount</u>	<u>APN</u>	<u>Levy Amount</u>	<u>APN</u>	<u>Levy Amount</u>
182-451-021	\$3.74	182-462-014	\$3.74	182-471-010	\$3.74
182-451-024	\$3.74	182-462-015	\$3.74	182-471-011	\$3.74
182-451-025	\$3.74	182-462-016	\$3.74	182-471-012	\$3.74
182-451-026	\$3.74	182-462-017	\$3.74	182-471-013	\$3.74
182-451-027	\$3.74	182-462-018	\$3.74	182-471-014	\$3.74
182-451-028	\$3.74	182-462-019	\$3.74	182-471-015	\$3.74
182-451-029	\$3.74	182-462-020	\$3.74	182-471-016	\$3.74
182-452-001	\$3.74	182-462-021	\$3.74	182-471-017	\$3.74
182-452-002	\$3.74	182-463-001	\$3.74	182-471-018	\$3.74
182-452-003	\$3.74	182-463-002	\$3.74	182-471-019	\$3.74
182-452-004	\$3.74	182-463-003	\$3.74	182-471-020	\$3.74
182-452-005	\$3.74	182-463-004	\$3.74	182-471-021	\$3.74
182-452-006	\$3.74	182-463-005	\$3.74	182-471-022	\$3.74
182-452-007	\$3.74	182-463-006	\$3.74	182-471-023	\$3.74
182-452-008	\$3.74	182-463-007	\$3.74	182-471-024	\$3.74
182-452-012	\$3.74	182-463-008	\$3.74	182-471-025	\$3.74
182-452-013	\$3.74	182-463-009	\$3.74	182-471-026	\$3.74
182-452-014	\$3.74	182-463-010	\$3.74	182-471-027	\$3.74
182-461-001	\$3.76	182-463-011	\$3.74	182-471-028	\$3.74
182-461-002	\$3.76	182-463-012	\$3.74	182-471-029	\$3.74
182-461-003	\$3.76	182-463-013	\$3.74	182-471-030	\$3.74
182-461-004	\$3.76	182-463-014	\$3.74	182-471-031	\$3.74
182-461-005	\$3.76	182-463-015	\$3.74	182-472-001	\$3.74
182-461-006	\$3.76	182-463-016	\$3.74	182-472-002	\$3.74
182-461-007	\$3.76	182-463-017	\$3.74	182-472-003	\$3.74
182-461-008	\$3.76	182-463-018	\$3.74	182-472-004	\$3.74
182-461-009	\$3.76	182-463-019	\$3.74	182-472-005	\$3.74
182-461-010	\$3.76	182-463-022	\$3.74	182-472-006	\$3.74
182-461-011	\$3.76	182-463-023	\$3.74	182-472-007	\$3.74
182-461-012	\$3.76	182-463-024	\$3.74	182-472-008	\$3.74
182-461-013	\$3.76	182-463-025	\$3.74	182-472-009	\$3.74
182-461-014	\$3.76	182-463-026	\$3.74	182-472-010	\$3.74
182-461-015	\$3.76	182-463-027	\$3.74	182-472-011	\$3.74
182-461-016	\$3.76	182-463-029	\$3.74	182-472-012	\$3.74
182-461-019	\$3.74	182-463-030	\$3.74	182-472-013	\$3.74
182-461-020	\$3.52	182-463-031	\$3.74	182-472-014	\$3.74
182-462-001	\$3.74	182-463-032	\$3.74	182-472-015	\$3.74
182-462-002	\$3.74	182-463-033	\$3.76	182-472-016	\$3.74
182-462-003	\$3.74	182-463-034	\$3.76	182-472-017	\$3.74
182-462-004	\$3.74	182-463-035	\$3.74	182-472-018	\$3.74
182-462-005	\$3.74	182-471-001	\$3.74	182-472-019	\$3.74
182-462-006	\$3.74	182-471-002	\$3.74	182-472-020	\$3.74
182-462-007	\$3.74	182-471-003	\$3.74	182-472-021	\$3.74
182-462-008	\$3.74	182-471-004	\$3.74	182-472-022	\$3.74
182-462-009	\$3.74	182-471-005	\$3.74	182-473-001	\$3.74
182-462-010	\$3.74	182-471-006	\$3.74	182-473-002	\$3.74
182-462-011	\$3.74	182-471-007	\$3.74	182-473-003	\$3.74
182-462-012	\$3.74	182-471-008	\$3.74	182-473-004	\$3.74
182-462-013	\$3.74	182-471-009	\$3.74	182-473-005	\$3.74

**Appendix D**

**Riverside County Flood Control and Water Conservation District  
NPDES - Santa Ana Benefit Assessment Area  
Fiscal Year 2023-2024 Assessment Roll**

<u>APN</u>	<u>Levy Amount</u>	<u>APN</u>	<u>Levy Amount</u>	<u>APN</u>	<u>Levy Amount</u>
182-473-006	\$3.74	183-041-021	\$3.76	183-051-012	\$3.76
182-473-007	\$3.74	183-042-002	\$3.76	183-051-013	\$3.76
182-473-008	\$3.74	183-042-003	\$3.76	183-051-014	\$3.76
182-473-009	\$3.74	183-042-004	\$3.76	183-051-015	\$3.76
182-473-010	\$3.74	183-042-005	\$3.76	183-051-016	\$3.76
182-473-011	\$3.74	183-042-006	\$3.76	183-051-017	\$3.76
183-020-002	\$0.00	183-042-007	\$3.76	183-051-018	\$3.76
183-020-008	\$0.00	183-042-008	\$3.78	183-051-019	\$3.76
183-020-012	\$3.78	183-043-001	\$3.76	183-051-020	\$3.76
183-020-020	\$0.00	183-043-002	\$3.76	183-051-021	\$3.76
183-020-027	\$3.82	183-043-003	\$3.76	183-051-022	\$3.76
183-020-028	\$3.80	183-043-004	\$3.76	183-051-023	\$3.76
183-020-029	\$0.00	183-043-005	\$3.76	183-052-001	\$3.76
183-020-033	\$4.26	183-043-006	\$3.76	183-052-002	\$3.76
183-020-034	\$4.28	183-043-007	\$3.76	183-052-003	\$3.76
183-020-035	\$0.00	183-043-008	\$3.76	183-052-004	\$3.76
183-020-036	\$0.00	183-043-009	\$3.76	183-052-005	\$3.76
183-020-037	\$0.00	183-043-010	\$3.76	183-052-006	\$3.76
183-020-038	\$3.88	183-043-011	\$3.76	183-052-007	\$3.76
183-030-014	\$5.44	183-043-012	\$3.76	183-052-008	\$3.76
183-030-020	\$0.00	183-043-013	\$3.76	183-052-009	\$3.76
183-030-024	\$0.00	183-043-014	\$3.76	183-052-010	\$3.76
183-030-026	\$0.00	183-043-015	\$3.76	183-052-011	\$3.76
183-030-042	\$0.00	183-043-016	\$3.76	183-052-012	\$3.76
183-030-043	\$0.00	183-043-017	\$3.76	183-052-013	\$3.76
183-030-045	\$0.00	183-043-018	\$3.76	183-052-014	\$3.76
183-030-046	\$0.00	183-043-019	\$3.76	183-052-015	\$3.76
183-030-047	\$0.00	183-043-020	\$3.76	183-052-016	\$3.76
183-030-048	\$0.00	183-043-021	\$3.76	183-052-017	\$3.76
183-041-001	\$3.84	183-043-022	\$3.76	183-052-018	\$3.76
183-041-002	\$3.74	183-043-023	\$3.76	183-052-019	\$3.76
183-041-003	\$3.74	183-044-002	\$3.80	183-052-020	\$3.76
183-041-004	\$3.74	183-044-003	\$3.74	183-052-021	\$3.76
183-041-005	\$3.74	183-044-004	\$3.74	183-053-002	\$3.76
183-041-006	\$3.76	183-044-005	\$3.52	183-053-003	\$3.76
183-041-007	\$3.74	183-044-006	\$3.80	183-053-004	\$3.76
183-041-008	\$3.74	183-044-007	\$3.80	183-053-005	\$3.76
183-041-009	\$3.76	183-044-008	\$18.90	183-053-006	\$3.76
183-041-010	\$3.76	183-051-001	\$3.76	183-053-007	\$3.76
183-041-011	\$3.76	183-051-002	\$3.76	183-053-008	\$3.76
183-041-012	\$3.76	183-051-003	\$3.76	183-053-009	\$3.76
183-041-013	\$3.76	183-051-004	\$3.76	183-053-010	\$3.76
183-041-014	\$3.76	183-051-005	\$3.76	183-053-011	\$3.76
183-041-015	\$3.76	183-051-006	\$3.76	183-053-012	\$3.76
183-041-016	\$3.76	183-051-007	\$3.76	183-053-013	\$3.76
183-041-017	\$3.76	183-051-008	\$3.76	183-053-014	\$3.76
183-041-018	\$3.76	183-051-009	\$3.76	183-053-015	\$3.76
183-041-019	\$3.76	183-051-010	\$3.76	183-053-016	\$3.76
183-041-020	\$3.76	183-051-011	\$3.76	183-053-017	\$3.76



**Appendix D**

**Riverside County Flood Control and Water Conservation District  
NPDES - Santa Ana Benefit Assessment Area  
Fiscal Year 2023-2024 Assessment Roll**

<u>APN</u>	<u>Levy Amount</u>	<u>APN</u>	<u>Levy Amount</u>	<u>APN</u>	<u>Levy Amount</u>
183-053-018	\$3.76	183-071-003	\$3.98	183-090-024	\$27.00
183-053-019	\$3.76	183-071-004	\$3.84	183-090-025	\$0.00
183-053-020	\$3.86	183-071-005	\$3.84	183-090-026	\$3.86
183-053-021	\$3.84	183-071-006	\$0.00	183-090-027	\$3.86
183-053-022	\$3.80	183-071-007	\$0.00	183-101-001	\$4.08
183-053-023	\$3.80	183-071-008	\$0.00	183-101-002	\$4.04
183-053-024	\$3.80	183-071-009	\$3.80	183-101-003	\$4.02
183-053-025	\$3.52	183-071-010	\$3.80	183-101-004	\$0.00
183-053-026	\$3.52	183-072-001	\$4.00	183-101-005	\$3.88
183-053-027	\$3.76	183-072-002	\$28.68	183-101-010	\$4.04
183-061-002	\$0.00	183-072-003	\$4.00	183-101-011	\$32.74
183-061-003	\$0.00	183-072-006	\$4.32	183-101-012	\$4.06
183-061-004	\$3.76	183-072-007	\$4.00	183-101-013	\$4.06
183-061-005	\$3.52	183-072-008	\$4.00	183-101-018	\$3.98
183-061-006	\$3.52	183-072-010	\$3.96	183-101-021	\$0.00
183-061-007	\$0.00	183-072-011	\$4.00	183-101-023	\$22.94
183-061-008	\$3.76	183-080-001	\$0.00	183-101-035	\$0.00
183-061-009	\$3.76	183-080-002	\$4.82	183-101-036	\$53.54
183-061-010	\$3.86	183-080-003	\$3.96	183-111-008	\$51.74
183-061-011	\$3.86	183-080-004	\$3.88	183-111-012	\$24.30
183-061-012	\$3.30	183-080-005	\$3.82	183-111-013	\$11.70
183-061-013	\$3.30	183-080-006	\$0.00	183-112-001	\$3.08
183-061-014	\$3.90	183-080-007	\$3.90	183-112-002	\$3.78
183-061-015	\$3.90	183-080-008	\$3.92	183-112-003	\$3.30
183-061-016	\$22.94	183-080-009	\$4.28	183-112-004	\$0.00
183-062-004	\$0.00	183-080-011	\$0.00	183-112-006	\$0.00
183-062-005	\$46.34	183-080-016	\$0.00	183-112-008	\$0.00
183-062-007	\$10.34	183-080-021	\$0.00	183-112-009	\$3.76
183-062-008	\$0.00	183-080-022	\$0.00	183-112-011	\$3.78
183-062-009	\$3.74	183-080-023	\$0.00	183-112-014	\$24.74
183-062-010	\$36.00	183-080-024	\$0.00	183-112-015	\$0.00
183-062-011	\$3.80	183-090-004	\$41.50	183-112-017	\$3.78
183-062-012	\$3.80	183-090-005	\$4.06	183-112-018	\$2.42
183-062-013	\$3.80	183-090-006	\$0.00	183-112-019	\$2.42
183-062-014	\$3.98	183-090-007	\$0.00	183-112-020	\$3.08
183-062-015	\$3.98	183-090-008	\$4.44	183-112-023	\$2.86
183-062-018	\$3.90	183-090-009	\$0.00	183-112-024	\$2.42
183-062-019	\$3.90	183-090-010	\$0.00	183-112-025	\$0.00
183-062-020	\$13.50	183-090-011	\$0.00	183-112-026	\$0.00
183-062-021	\$17.14	183-090-012	\$3.94	183-112-027	\$3.52
183-062-023	\$3.78	183-090-013	\$3.94	183-112-028	\$3.78
183-062-024	\$23.40	183-090-014	\$3.94	183-112-035	\$10.80
183-062-025	\$13.50	183-090-015	\$3.96	183-112-036	\$4.72
183-062-026	\$3.88	183-090-018	\$3.90	183-112-048	\$3.78
183-062-027	\$3.80	183-090-019	\$3.74	183-112-053	\$140.40
183-062-028	\$21.60	183-090-020	\$0.00	183-112-054	\$35.10
183-062-029	\$3.74	183-090-021	\$25.20	183-112-055	\$0.00
183-071-001	\$3.98	183-090-022	\$0.00	183-112-056	\$3.94
183-071-002	\$3.98	183-090-023	\$3.78	183-112-057	\$0.00

**Appendix D**

**Riverside County Flood Control and Water Conservation District  
NPDES - Santa Ana Benefit Assessment Area  
Fiscal Year 2023-2024 Assessment Roll**

<u>APN</u>	<u>Levy Amount</u>	<u>APN</u>	<u>Levy Amount</u>	<u>APN</u>	<u>Levy Amount</u>
183-112-058	\$0.00	183-140-001	\$3.96	183-160-010	\$0.00
183-112-059	\$0.00	183-140-002	\$3.74	183-160-011	\$3.78
183-112-060	\$0.00	183-140-003	\$5.84	183-160-013	\$2.86
183-121-002	\$4.42	183-140-004	\$3.88	183-160-014	\$3.80
183-121-003	\$3.76	183-140-005	\$3.30	183-160-016	\$0.00
183-121-004	\$0.00	183-140-006	\$3.08	183-160-017	\$0.00
183-121-005	\$7.20	183-140-007	\$3.96	183-160-018	\$3.76
183-122-001	\$0.00	183-140-008	\$3.96	183-160-019	\$3.86
183-122-002	\$0.00	183-140-010	\$3.84	183-160-020	\$4.06
183-122-003	\$0.00	183-140-011	\$3.82	183-160-021	\$4.22
183-122-004	\$0.00	183-140-012	\$3.84	183-160-024	\$3.84
183-122-005	\$3.78	183-140-013	\$4.06	183-160-025	\$3.84
183-122-006	\$3.80	183-140-014	\$4.10	183-160-026	\$3.84
183-122-007	\$3.78	183-140-015	\$3.88	183-160-027	\$0.00
183-122-017	\$0.00	183-140-016	\$0.00	183-160-035	\$3.76
183-122-018	\$2.92	183-140-017	\$3.96	183-160-036	\$3.78
183-122-019	\$0.00	183-140-018	\$3.92	183-160-037	\$3.90
183-122-020	\$3.60	183-140-019	\$4.02	183-160-038	\$3.88
183-123-001	\$0.00	183-140-020	\$0.00	183-160-039	\$3.90
183-123-002	\$0.00	183-140-021	\$3.74	183-160-040	\$3.92
183-123-003	\$4.08	183-140-022	\$3.90	183-160-041	\$3.90
183-123-004	\$0.00	183-150-001	\$3.78	183-171-001	\$3.80
183-124-001	\$3.84	183-150-002	\$3.76	183-171-002	\$3.78
183-124-004	\$10.34	183-150-007	\$4.04	183-171-003	\$3.78
183-124-006	\$0.00	183-150-008	\$0.00	183-171-005	\$3.80
183-124-011	\$3.84	183-150-009	\$0.00	183-171-006	\$3.80
183-124-012	\$4.00	183-150-010	\$3.82	183-171-007	\$3.80
183-124-013	\$3.90	183-150-011	\$3.90	183-171-008	\$3.80
183-124-014	\$3.98	183-150-012	\$3.84	183-171-009	\$3.80
183-131-001	\$4.06	183-150-019	\$3.78	183-171-012	\$0.00
183-131-002	\$4.06	183-150-023	\$3.76	183-171-013	\$3.82
183-131-003	\$3.86	183-150-024	\$3.82	183-171-014	\$3.88
183-131-004	\$3.78	183-150-026	\$4.28	183-172-001	\$3.78
183-131-005	\$0.00	183-150-027	\$4.32	183-172-002	\$3.86
183-131-006	\$3.78	183-150-028	\$3.74	183-172-003	\$3.78
183-131-007	\$3.78	183-150-029	\$3.90	183-172-004	\$0.00
183-131-008	\$3.92	183-150-030	\$4.06	183-172-005	\$3.76
183-131-009	\$0.00	183-150-031	\$3.80	183-172-006	\$3.76
183-131-010	\$0.00	183-150-032	\$4.04	183-172-007	\$3.76
183-131-011	\$0.00	183-150-033	\$3.98	183-172-008	\$3.76
183-132-003	\$0.00	183-150-034	\$3.76	183-172-009	\$3.78
183-132-008	\$4.08	183-150-035	\$3.82	183-172-010	\$3.76
183-132-010	\$4.04	183-160-003	\$3.78	183-172-011	\$0.00
183-132-012	\$0.00	183-160-004	\$0.00	183-172-012	\$3.86
183-132-013	\$0.00	183-160-005	\$4.06	183-173-001	\$0.00
183-132-014	\$4.04	183-160-006	\$0.00	183-173-002	\$3.74
183-132-015	\$4.04	183-160-007	\$0.00	183-173-004	\$3.78
183-132-016	\$0.00	183-160-008	\$3.84	183-174-002	\$3.96
183-132-017	\$0.00	183-160-009	\$3.82	183-174-003	\$0.00

**Appendix D**

**Riverside County Flood Control and Water Conservation District  
NPDES - Santa Ana Benefit Assessment Area  
Fiscal Year 2023-2024 Assessment Roll**

---

<u>APN</u>	<u>Levy Amount</u>	<u>APN</u>	<u>Levy Amount</u>	<u>APN</u>	<u>Levy Amount</u>
183-181-001	\$3.74	183-210-039	\$0.00	183-251-027	\$3.76
183-181-002	\$3.74	183-210-040	\$0.00	183-251-028	\$3.76
183-181-003	\$3.74	183-210-041	\$0.00	183-251-029	\$3.76
183-181-004	\$3.74	183-210-042	\$0.00	183-251-030	\$3.52
183-181-005	\$3.74	183-210-044	\$0.00	183-251-032	\$3.74
183-181-006	\$3.74	183-210-046	\$0.00	183-252-001	\$3.76
183-181-007	\$3.74	183-210-047	\$4.04	183-252-002	\$3.74
183-181-008	\$3.74	183-210-052	\$0.00	183-252-003	\$3.74
183-181-009	\$3.74	183-220-001	\$0.00	183-252-004	\$3.74
183-181-010	\$3.74	183-220-003	\$0.00	183-252-005	\$3.74
183-181-011	\$3.74	183-220-006	\$0.00	183-252-006	\$3.76
183-181-012	\$3.74	183-220-017	\$0.00	183-252-007	\$3.76
183-181-013	\$3.74	183-230-001	\$0.00	183-252-008	\$3.74
183-182-001	\$3.74	183-230-002	\$0.00	183-252-009	\$3.74
183-182-002	\$3.74	183-230-003	\$0.00	183-252-010	\$3.74
183-182-003	\$3.74	183-230-007	\$0.00	183-252-011	\$3.74
183-182-004	\$3.74	183-230-008	\$0.00	183-252-012	\$3.76
183-182-005	\$3.74	183-240-008	\$1.06	183-261-001	\$3.86
183-182-006	\$3.74	183-240-027	\$0.00	183-261-002	\$3.86
183-182-007	\$3.74	183-240-053	\$0.00	183-261-003	\$3.86
183-182-008	\$3.74	183-240-068	\$0.00	183-261-004	\$3.86
183-182-009	\$3.74	183-240-071	\$3.20	183-261-005	\$3.86
183-182-010	\$3.74	183-240-076	\$0.00	183-261-006	\$3.86
183-182-011	\$3.74	183-240-077	\$0.00	183-261-007	\$3.86
183-182-012	\$3.74	183-251-001	\$3.74	183-261-008	\$3.86
183-182-013	\$3.74	183-251-002	\$3.74	183-261-009	\$3.86
183-182-014	\$3.74	183-251-003	\$3.76	183-261-010	\$3.86
183-182-015	\$3.74	183-251-004	\$3.76	183-261-011	\$3.86
183-182-016	\$3.74	183-251-005	\$3.76	183-261-017	\$3.86
183-182-017	\$3.74	183-251-006	\$3.76	183-261-018	\$3.86
183-182-018	\$3.74	183-251-007	\$3.76	183-261-019	\$3.86
183-182-019	\$3.74	183-251-008	\$3.74	183-261-020	\$3.86
183-182-020	\$3.74	183-251-009	\$3.74	183-261-021	\$3.86
183-182-021	\$3.74	183-251-010	\$3.76	183-261-022	\$3.86
183-182-022	\$3.74	183-251-011	\$3.76	183-261-023	\$3.86
183-182-023	\$3.74	183-251-012	\$3.76	183-261-024	\$3.86
183-182-024	\$3.74	183-251-013	\$3.76	183-261-025	\$3.86
183-182-026	\$3.90	183-251-015	\$3.78	183-261-026	\$3.92
183-182-027	\$3.88	183-251-016	\$3.78	183-261-027	\$3.86
183-182-028	\$3.80	183-251-017	\$3.78	183-261-028	\$3.86
183-182-029	\$3.88	183-251-018	\$3.76	183-261-029	\$3.86
183-182-030	\$3.88	183-251-019	\$3.76	183-262-001	\$3.86
183-182-031	\$3.80	183-251-020	\$3.76	183-262-002	\$3.86
183-182-032	\$0.00	183-251-021	\$3.76	183-262-003	\$3.86
183-182-033	\$0.00	183-251-022	\$3.76	183-262-008	\$3.86
183-182-034	\$3.82	183-251-023	\$3.78	183-262-009	\$3.86
183-182-035	\$3.80	183-251-024	\$3.76	183-262-010	\$3.86
183-182-036	\$3.80	183-251-025	\$3.76	183-262-011	\$3.86
183-182-037	\$3.74	183-251-026	\$3.76	183-262-012	\$3.86

**Appendix D**

**Riverside County Flood Control and Water Conservation District  
NPDES - Santa Ana Benefit Assessment Area  
Fiscal Year 2023-2024 Assessment Roll**

<u>APN</u>	<u>Levy Amount</u>	<u>APN</u>	<u>Levy Amount</u>	<u>APN</u>	<u>Levy Amount</u>
183-262-013	\$3.86	183-281-004	\$3.86	183-310-032	\$0.00
183-263-001	\$3.86	183-281-005	\$3.84	183-310-034	\$3.84
183-263-002	\$3.86	183-281-006	\$3.84	183-310-035	\$3.84
183-263-003	\$3.94	183-281-007	\$3.86	183-310-036	\$3.84
183-263-004	\$3.88	183-281-008	\$3.86	183-310-037	\$3.84
183-263-005	\$3.88	183-281-009	\$3.86	183-310-038	\$4.20
183-270-001	\$3.88	183-281-010	\$3.86	183-310-039	\$3.94
183-270-002	\$3.86	183-282-001	\$3.86	183-310-040	\$3.84
183-270-003	\$3.86	183-282-002	\$3.86	183-310-041	\$3.88
183-270-004	\$4.04	183-282-003	\$3.86	183-310-042	\$3.86
183-270-005	\$4.04	183-282-004	\$3.88	183-310-043	\$3.86
183-270-006	\$3.90	183-282-005	\$3.88	183-320-001	\$3.84
183-270-007	\$3.88	183-282-006	\$3.88	183-320-002	\$3.86
183-270-008	\$3.90	183-282-007	\$3.86	183-320-003	\$3.88
183-270-009	\$3.86	183-301-001	\$3.80	183-320-004	\$3.88
183-270-010	\$3.88	183-301-002	\$3.80	183-320-005	\$3.88
183-270-011	\$3.86	183-301-003	\$3.80	183-320-006	\$3.86
183-270-012	\$3.88	183-301-004	\$3.80	183-320-007	\$3.86
183-270-013	\$3.86	183-301-005	\$3.80	183-320-008	\$3.84
183-270-014	\$3.86	183-301-006	\$3.80	183-320-009	\$3.86
183-270-015	\$4.04	183-301-007	\$3.82	183-320-010	\$3.90
183-270-016	\$4.06	183-301-008	\$3.80	183-320-011	\$3.94
183-270-017	\$3.92	183-301-009	\$3.80	183-320-012	\$3.88
183-270-018	\$3.86	183-301-010	\$3.80	183-320-013	\$3.90
183-270-019	\$3.88	183-301-014	\$3.84	183-320-014	\$3.88
183-270-020	\$3.90	183-302-001	\$3.86	183-320-015	\$3.90
183-270-021	\$3.88	183-302-002	\$3.86	183-320-016	\$4.10
183-270-022	\$3.88	183-302-003	\$3.88	183-320-017	\$4.10
183-270-023	\$3.90	183-302-004	\$3.98	183-320-018	\$3.96
183-270-024	\$3.98	183-302-005	\$3.88	183-330-001	\$3.92
183-270-025	\$3.92	183-302-006	\$3.86	183-330-002	\$3.88
183-270-026	\$3.88	183-302-007	\$3.86	183-330-003	\$3.86
183-270-027	\$3.86	183-302-008	\$3.86	183-330-004	\$3.88
183-270-028	\$3.86	183-302-009	\$3.96	183-330-005	\$3.88
183-270-029	\$3.86	183-302-010	\$3.94	183-330-006	\$3.88
183-270-030	\$3.88	183-302-011	\$3.90	183-330-007	\$3.86
183-280-001	\$3.78	183-302-012	\$3.86	183-330-008	\$3.90
183-280-002	\$3.78	183-302-013	\$3.88	183-330-009	\$3.88
183-280-003	\$3.78	183-302-014	\$3.94	183-330-010	\$3.86
183-280-004	\$3.78	183-302-015	\$3.86	183-330-011	\$3.86
183-280-005	\$3.78	183-302-016	\$3.86	183-330-012	\$3.96
183-280-006	\$3.78	183-302-017	\$3.86	183-330-013	\$4.00
183-280-007	\$3.80	183-302-018	\$3.86	183-330-014	\$3.86
183-280-008	\$3.90	183-302-019	\$3.86	183-330-015	\$3.84
183-280-009	\$3.80	183-302-020	\$3.86	183-330-016	\$4.10
183-280-010	\$3.80	183-302-021	\$3.86	183-330-017	\$3.98
183-281-001	\$3.86	183-302-022	\$3.86	183-330-018	\$3.94
183-281-002	\$3.86	183-310-007	\$0.00	183-330-019	\$3.92
183-281-003	\$3.86	183-310-031	\$4.06	183-330-020	\$3.88

**Appendix D**

**Riverside County Flood Control and Water Conservation District  
NPDES - Santa Ana Benefit Assessment Area  
Fiscal Year 2023-2024 Assessment Roll**

<u>APN</u>	<u>Levy Amount</u>	<u>APN</u>	<u>Levy Amount</u>	<u>APN</u>	<u>Levy Amount</u>
183-340-001	\$3.86	183-361-003	\$3.76	183-363-014	\$3.76
183-340-002	\$3.86	183-361-004	\$3.76	183-363-015	\$3.76
183-340-003	\$3.86	183-361-005	\$3.76	183-363-016	\$3.76
183-340-004	\$3.92	183-361-006	\$3.76	183-363-017	\$3.76
183-340-005	\$3.86	183-361-007	\$3.76	183-364-001	\$3.74
183-340-006	\$3.84	183-361-008	\$3.78	183-364-002	\$3.74
183-340-007	\$3.86	183-361-009	\$3.78	183-364-003	\$3.74
183-340-008	\$3.86	183-361-010	\$3.78	183-364-004	\$3.74
183-340-009	\$3.98	183-361-011	\$3.76	183-364-005	\$3.74
183-340-010	\$3.94	183-361-012	\$3.76	183-364-006	\$3.74
183-340-011	\$3.86	183-361-013	\$3.76	183-364-007	\$3.74
183-340-012	\$3.86	183-361-014	\$3.76	183-364-008	\$3.74
183-340-013	\$3.86	183-361-015	\$3.76	183-364-009	\$3.74
183-340-014	\$3.96	183-361-016	\$3.78	183-364-010	\$3.74
183-340-015	\$3.86	183-361-017	\$3.76	183-364-011	\$3.74
183-340-016	\$3.86	183-361-018	\$3.78	183-364-012	\$3.74
183-340-017	\$3.84	183-361-019	\$3.76	183-364-013	\$3.74
183-340-018	\$3.84	183-361-020	\$3.78	183-364-014	\$3.74
183-340-019	\$3.86	183-361-021	\$3.76	183-364-015	\$3.74
183-340-020	\$3.84	183-361-022	\$3.78	183-364-016	\$3.74
183-340-021	\$3.98	183-361-023	\$3.78	183-364-017	\$3.74
183-340-022	\$4.28	183-361-024	\$3.80	183-365-001	\$3.74
183-340-023	\$3.88	183-362-001	\$3.78	183-365-002	\$3.74
183-340-024	\$3.92	183-362-002	\$3.78	183-365-003	\$3.74
183-351-001	\$3.86	183-362-003	\$3.76	183-365-004	\$3.74
183-351-002	\$3.86	183-362-004	\$3.76	183-365-005	\$3.74
183-351-003	\$3.86	183-362-005	\$3.74	183-365-006	\$3.74
183-351-004	\$3.86	183-362-006	\$3.76	183-365-007	\$3.74
183-351-005	\$3.86	183-362-007	\$3.74	183-365-008	\$3.74
183-351-006	\$3.88	183-362-008	\$3.76	183-365-009	\$3.74
183-351-007	\$3.96	183-362-009	\$3.76	183-371-001	\$3.80
183-351-008	\$3.86	183-362-010	\$3.76	183-371-002	\$3.80
183-351-009	\$3.86	183-362-011	\$3.78	183-371-003	\$3.76
183-351-010	\$3.86	183-362-012	\$3.78	183-372-001	\$3.78
183-351-011	\$3.86	183-362-013	\$3.80	183-372-002	\$3.80
183-351-012	\$3.86	183-362-014	\$3.74	183-373-001	\$3.78
183-351-013	\$3.86	183-363-001	\$3.74	183-373-002	\$3.76
183-351-014	\$3.86	183-363-002	\$3.74	183-373-003	\$3.76
183-351-015	\$3.86	183-363-003	\$3.74	183-373-004	\$3.76
183-352-001	\$3.86	183-363-004	\$3.74	183-373-005	\$3.84
183-352-002	\$3.86	183-363-005	\$3.74	183-373-006	\$3.86
183-352-003	\$3.88	183-363-006	\$3.74	183-373-007	\$3.78
183-352-004	\$3.88	183-363-007	\$3.74	183-373-008	\$3.78
183-353-001	\$3.86	183-363-008	\$3.74	183-373-009	\$3.76
183-353-002	\$3.86	183-363-009	\$3.80	183-373-010	\$3.76
183-353-003	\$3.86	183-363-010	\$3.80	183-373-011	\$3.78
183-353-004	\$3.86	183-363-011	\$3.78	183-373-012	\$3.80
183-361-001	\$3.76	183-363-012	\$3.78	183-373-013	\$3.76
183-361-002	\$3.76	183-363-013	\$3.76	183-373-014	\$3.76

**Appendix D**

**Riverside County Flood Control and Water Conservation District  
NPDES - Santa Ana Benefit Assessment Area  
Fiscal Year 2023-2024 Assessment Roll**

<u>APN</u>	<u>Levy Amount</u>	<u>APN</u>	<u>Levy Amount</u>	<u>APN</u>	<u>Levy Amount</u>
183-373-015	\$3.76	183-382-006	\$3.78	183-390-005	\$3.74
183-373-016	\$3.76	183-382-007	\$3.78	183-390-006	\$3.74
183-373-017	\$3.76	183-382-008	\$3.78	183-390-007	\$3.74
183-373-018	\$3.76	183-382-009	\$3.78	183-390-008	\$3.74
183-373-019	\$3.78	183-382-010	\$3.78	183-390-009	\$3.74
183-373-020	\$3.78	183-382-011	\$3.78	183-390-010	\$3.74
183-374-001	\$3.74	183-382-012	\$3.78	183-390-011	\$3.74
183-374-002	\$3.76	183-382-013	\$3.78	183-390-012	\$3.74
183-374-003	\$3.74	183-382-014	\$3.78	183-390-013	\$3.74
183-374-004	\$3.78	183-382-015	\$3.78	183-390-014	\$3.74
183-375-001	\$3.74	183-382-016	\$3.78	183-390-015	\$3.74
183-375-002	\$3.74	183-382-017	\$3.78	183-390-018	\$0.00
183-375-003	\$3.74	183-382-018	\$3.78	183-411-001	\$3.74
183-375-004	\$3.74	183-382-019	\$3.78	183-411-002	\$3.74
183-375-005	\$3.74	183-382-020	\$3.78	183-411-003	\$3.74
183-375-006	\$3.74	183-382-021	\$3.78	183-411-004	\$3.74
183-375-007	\$3.74	183-382-022	\$3.78	183-411-005	\$3.74
183-375-008	\$3.74	183-382-023	\$3.78	183-411-006	\$3.74
183-376-001	\$3.74	183-382-024	\$3.78	183-411-007	\$3.74
183-376-002	\$3.74	183-382-025	\$3.78	183-411-008	\$3.74
183-376-003	\$3.74	183-382-026	\$3.78	183-411-009	\$3.74
183-376-004	\$3.76	183-383-001	\$3.74	183-411-010	\$3.74
183-376-005	\$3.76	183-383-002	\$3.74	183-411-011	\$3.74
183-376-006	\$3.76	183-383-003	\$3.74	183-411-012	\$3.74
183-377-001	\$3.74	183-383-004	\$3.74	183-411-013	\$3.74
183-377-002	\$3.52	183-383-005	\$3.74	183-411-014	\$0.00
183-377-003	\$3.74	183-383-006	\$3.74	183-412-001	\$3.74
183-377-004	\$3.82	183-383-007	\$3.74	183-412-002	\$3.74
183-377-005	\$3.80	183-383-008	\$3.74	183-412-003	\$3.74
183-377-006	\$3.76	183-383-009	\$3.74	183-412-004	\$3.74
183-381-001	\$3.78	183-383-010	\$3.74	183-413-001	\$3.74
183-381-002	\$3.78	183-383-011	\$3.74	183-413-002	\$3.74
183-381-003	\$3.78	183-383-012	\$3.74	183-413-003	\$3.74
183-381-004	\$3.78	183-383-013	\$3.74	183-413-004	\$3.74
183-381-005	\$3.78	183-383-014	\$3.74	183-413-005	\$3.74
183-381-006	\$3.78	183-383-015	\$3.74	183-413-006	\$3.74
183-381-007	\$3.78	183-383-016	\$3.74	183-413-007	\$3.74
183-381-008	\$3.78	183-383-017	\$3.74	183-413-008	\$3.74
183-381-009	\$3.78	183-383-018	\$3.74	183-413-009	\$3.74
183-381-010	\$3.78	183-383-019	\$3.74	183-413-010	\$3.74
183-381-011	\$3.78	183-383-020	\$3.74	183-413-011	\$3.74
183-381-012	\$3.78	183-383-021	\$3.74	183-413-012	\$3.74
183-381-013	\$3.78	183-383-022	\$3.74	183-413-013	\$3.74
183-381-014	\$3.78	183-383-023	\$3.74	183-414-001	\$3.74
183-382-001	\$3.78	183-383-024	\$0.00	183-414-002	\$3.74
183-382-002	\$3.78	183-390-001	\$3.74	183-414-003	\$3.74
183-382-003	\$3.78	183-390-002	\$3.74	183-414-004	\$3.74
183-382-004	\$3.78	183-390-003	\$3.74	183-421-001	\$3.74
183-382-005	\$3.78	183-390-004	\$3.74	183-421-002	\$3.74

**Appendix D**

**Riverside County Flood Control and Water Conservation District  
NPDES - Santa Ana Benefit Assessment Area  
Fiscal Year 2023-2024 Assessment Roll**

<u>APN</u>	<u>Levy Amount</u>	<u>APN</u>	<u>Levy Amount</u>	<u>APN</u>	<u>Levy Amount</u>
183-421-003	\$3.74	183-430-013	\$3.80	183-440-066	\$3.60
183-421-004	\$3.74	183-430-014	\$3.78	183-440-067	\$3.74
183-421-005	\$3.74	183-430-015	\$3.78	183-440-068	\$3.78
183-421-006	\$3.74	183-430-016	\$3.76	183-440-069	\$3.76
183-421-007	\$3.74	183-430-017	\$3.76	183-440-070	\$3.76
183-421-008	\$3.74	183-430-018	\$3.80	183-440-071	\$3.76
183-421-009	\$3.74	183-430-019	\$3.80	183-440-072	\$3.76
183-421-010	\$3.74	183-430-020	\$3.82	183-440-073	\$3.60
183-421-011	\$3.74	183-430-021	\$3.80	183-440-074	\$0.00
183-421-012	\$3.74	183-430-022	\$3.80	183-440-075	\$3.74
183-422-001	\$3.74	183-430-023	\$3.78	183-440-076	\$3.36
183-422-002	\$3.74	183-430-024	\$3.78	183-450-009	\$3.60
183-422-003	\$3.74	183-430-025	\$3.78	183-450-010	\$3.74
183-422-004	\$3.74	183-430-026	\$3.78	183-450-011	\$3.74
183-422-005	\$3.74	183-430-027	\$3.78	183-450-012	\$3.74
183-422-006	\$3.74	183-430-028	\$3.78	183-450-013	\$3.74
183-422-007	\$3.74	183-430-029	\$3.78	183-450-014	\$3.74
183-422-008	\$3.74	183-430-030	\$3.80	183-450-015	\$3.74
183-422-009	\$3.74	183-430-031	\$3.96	183-450-016	\$3.74
183-422-010	\$3.74	183-430-032	\$3.80	183-450-017	\$3.74
183-422-011	\$3.74	183-430-033	\$3.80	183-450-018	\$3.74
183-422-012	\$3.74	183-430-034	\$3.78	183-450-019	\$3.74
183-422-013	\$3.74	183-430-037	\$3.78	183-450-020	\$3.74
183-422-014	\$3.74	183-430-038	\$3.76	183-450-021	\$3.74
183-422-015	\$3.74	183-440-001	\$3.74	183-450-022	\$3.74
183-422-016	\$3.74	183-440-035	\$0.00	183-450-023	\$3.74
183-422-017	\$3.74	183-440-036	\$0.00	183-450-024	\$3.74
183-422-018	\$3.74	183-440-042	\$3.36	183-450-025	\$3.60
183-422-019	\$3.74	183-440-043	\$3.36	183-450-037	\$0.00
183-422-020	\$3.74	183-440-044	\$3.74	183-450-051	\$3.76
183-422-021	\$3.74	183-440-045	\$3.74	183-450-052	\$3.76
183-422-022	\$3.74	183-440-048	\$3.60	183-450-053	\$3.74
183-422-023	\$3.74	183-440-049	\$3.74	183-450-054	\$3.60
183-422-024	\$3.74	183-440-050	\$3.74	183-450-055	\$3.74
183-422-025	\$3.74	183-440-051	\$3.60	183-450-057	\$3.74
183-422-026	\$3.74	183-440-052	\$3.60	183-450-058	\$3.76
183-422-027	\$3.74	183-440-053	\$3.36	183-450-059	\$3.74
183-422-028	\$3.74	183-440-054	\$3.82	183-450-060	\$3.60
183-422-029	\$3.74	183-440-055	\$3.74	183-450-061	\$3.74
183-422-030	\$3.74	183-440-056	\$3.74	183-450-062	\$3.60
183-430-001	\$3.90	183-440-057	\$3.74	183-450-063	\$3.74
183-430-002	\$3.86	183-440-058	\$3.74	183-450-064	\$3.74
183-430-003	\$3.84	183-440-059	\$3.36	183-450-065	\$3.74
183-430-004	\$3.84	183-440-060	\$3.74	183-450-066	\$3.74
183-430-005	\$3.84	183-440-061	\$3.76	183-450-067	\$0.00
183-430-006	\$3.88	183-440-062	\$3.60	183-450-068	\$3.76
183-430-007	\$3.80	183-440-063	\$3.14	183-450-069	\$0.00
183-430-008	\$3.82	183-440-064	\$3.36	183-450-071	\$3.80
183-430-009	\$3.76	183-440-065	\$3.14	183-450-072	\$3.78

**Appendix D**

**Riverside County Flood Control and Water Conservation District  
NPDES - Santa Ana Benefit Assessment Area  
Fiscal Year 2023-2024 Assessment Roll**

---

<u>APN</u>	<u>Levy Amount</u>	<u>APN</u>	<u>Levy Amount</u>	<u>APN</u>	<u>Levy Amount</u>
183-461-001	\$3.74	183-465-024	\$3.74	183-472-014	\$3.74
183-461-002	\$3.74	183-465-025	\$3.74	183-472-015	\$3.74
183-461-003	\$3.74	183-465-026	\$3.74	183-472-016	\$3.76
183-461-004	\$3.74	183-465-027	\$3.74	183-473-001	\$3.78
183-461-005	\$3.74	183-465-028	\$3.74	183-473-002	\$3.84
183-461-006	\$3.74	183-465-029	\$3.74	183-473-003	\$3.78
183-461-007	\$3.74	183-465-030	\$3.74	183-473-004	\$3.14
183-461-008	\$3.74	183-465-031	\$3.74	183-473-005	\$3.74
183-462-001	\$3.74	183-465-032	\$3.74	183-473-006	\$3.74
183-462-002	\$3.74	183-465-033	\$3.74	183-473-007	\$3.74
183-462-003	\$3.74	183-465-034	\$3.74	183-473-008	\$3.74
183-462-004	\$3.74	183-465-035	\$3.74	183-473-009	\$3.66
183-462-005	\$3.74	183-465-036	\$3.74	183-473-010	\$3.74
183-462-006	\$3.74	183-465-037	\$3.74	183-473-011	\$3.74
183-463-001	\$3.74	183-465-038	\$3.74	183-473-012	\$3.78
183-463-002	\$3.74	183-471-001	\$3.80	183-473-013	\$3.74
183-463-003	\$3.74	183-471-002	\$3.76	183-473-014	\$3.74
183-463-004	\$3.74	183-471-003	\$3.74	183-473-015	\$3.60
183-463-005	\$3.74	183-471-004	\$3.74	183-473-016	\$3.60
183-464-001	\$3.74	183-471-005	\$3.74	183-473-017	\$3.60
183-464-002	\$3.74	183-471-006	\$3.74	183-473-018	\$3.60
183-464-003	\$3.74	183-471-007	\$3.80	183-473-019	\$3.76
183-464-004	\$3.74	183-471-008	\$3.80	183-473-020	\$3.76
183-464-005	\$3.74	183-471-009	\$3.76	183-473-021	\$3.74
183-464-006	\$3.74	183-471-010	\$3.76	183-473-022	\$3.36
183-464-007	\$3.74	183-471-011	\$3.76	183-473-023	\$3.60
183-465-001	\$3.74	183-471-012	\$3.74	183-473-024	\$3.60
183-465-002	\$3.74	183-471-013	\$3.80	183-473-025	\$3.74
183-465-003	\$3.74	183-471-014	\$3.76	183-473-026	\$3.76
183-465-004	\$3.74	183-471-015	\$3.80	183-473-027	\$3.74
183-465-005	\$3.74	183-471-016	\$3.80	183-473-028	\$3.74
183-465-006	\$3.74	183-471-017	\$3.78	183-473-029	\$3.76
183-465-007	\$3.74	183-471-018	\$3.76	183-480-001	\$3.78
183-465-008	\$3.74	183-471-019	\$3.74	183-480-002	\$3.78
183-465-009	\$3.74	183-471-020	\$3.74	183-480-003	\$3.78
183-465-010	\$3.74	183-471-021	\$3.76	183-480-004	\$3.78
183-465-011	\$3.74	183-472-001	\$3.76	183-480-005	\$3.78
183-465-012	\$3.74	183-472-002	\$3.76	183-480-006	\$3.78
183-465-013	\$3.74	183-472-003	\$3.78	183-480-007	\$3.78
183-465-014	\$3.74	183-472-004	\$3.74	183-480-008	\$3.78
183-465-015	\$3.74	183-472-005	\$3.74	183-480-009	\$3.76
183-465-016	\$3.74	183-472-006	\$3.74	183-480-010	\$3.78
183-465-017	\$3.74	183-472-007	\$3.80	183-480-011	\$3.76
183-465-018	\$3.74	183-472-008	\$3.80	183-480-012	\$3.76
183-465-019	\$3.74	183-472-009	\$3.76	183-480-013	\$3.78
183-465-020	\$3.74	183-472-010	\$3.76	183-480-014	\$3.78
183-465-021	\$3.74	183-472-011	\$3.76	183-491-001	\$3.78
183-465-022	\$3.74	183-472-012	\$3.74	183-491-002	\$3.74
183-465-023	\$3.74	183-472-013	\$3.74	183-491-003	\$3.60



**Appendix D**

**Riverside County Flood Control and Water Conservation District  
NPDES - Santa Ana Benefit Assessment Area  
Fiscal Year 2023-2024 Assessment Roll**

<u>APN</u>	<u>Levy Amount</u>	<u>APN</u>	<u>Levy Amount</u>	<u>APN</u>	<u>Levy Amount</u>
183-491-004	\$3.82	183-510-004	\$3.86	183-520-008	\$3.84
183-491-005	\$3.82	183-510-005	\$3.86	183-520-009	\$3.86
183-491-006	\$3.74	183-510-006	\$3.86	183-520-010	\$3.84
183-491-007	\$3.74	183-510-007	\$3.86	183-520-011	\$3.84
183-491-008	\$3.74	183-510-008	\$3.86	183-520-012	\$4.12
183-491-009	\$3.74	183-510-009	\$3.88	183-520-013	\$3.98
183-491-010	\$3.74	183-510-010	\$3.86	183-520-014	\$3.84
183-491-011	\$3.76	183-510-011	\$3.86	183-520-015	\$3.84
183-492-001	\$3.76	183-510-012	\$3.88	183-520-016	\$3.84
183-492-002	\$3.76	183-510-013	\$3.86	183-520-017	\$3.86
183-493-001	\$3.74	183-510-014	\$3.86	183-520-018	\$3.86
183-493-002	\$3.74	183-510-015	\$3.88	183-520-019	\$0.00
183-493-003	\$3.60	183-510-016	\$3.86	183-520-020	\$0.00
183-493-004	\$3.60	183-510-017	\$3.84	183-520-021	\$0.00
183-493-005	\$3.74	183-510-018	\$3.86	183-520-022	\$0.00
183-493-006	\$3.76	183-510-019	\$3.84	183-520-023	\$0.00
183-493-007	\$3.78	183-510-020	\$3.84	183-520-024	\$0.00
183-493-008	\$3.84	183-510-021	\$3.84	183-530-002	\$0.00
183-493-009	\$3.78	183-510-022	\$3.84	183-530-003	\$3.86
183-493-010	\$3.76	183-510-023	\$3.86	183-530-004	\$3.86
183-493-011	\$3.76	183-510-024	\$3.84	183-530-005	\$3.86
183-493-012	\$3.76	183-510-025	\$3.86	183-530-006	\$3.86
183-493-013	\$3.78	183-510-026	\$3.86	183-530-007	\$3.84
183-500-001	\$3.86	183-510-027	\$3.86	183-530-008	\$3.82
183-500-002	\$3.86	183-510-028	\$3.86	183-530-009	\$3.82
183-500-003	\$3.86	183-510-029	\$3.92	183-530-010	\$3.86
183-500-004	\$3.86	183-510-030	\$3.90	183-530-011	\$3.86
183-500-005	\$3.86	183-510-031	\$3.90	183-530-012	\$3.86
183-500-006	\$3.90	183-510-032	\$3.90	183-530-013	\$3.86
183-500-008	\$3.92	183-510-033	\$3.90	183-530-014	\$3.88
183-500-009	\$3.88	183-510-034	\$3.90	183-530-015	\$3.86
183-500-010	\$3.90	183-510-035	\$3.90	183-530-016	\$3.86
183-500-011	\$3.86	183-510-036	\$3.90	185-021-001	\$3.76
183-500-012	\$3.86	183-510-037	\$3.86	185-021-002	\$3.76
183-500-013	\$3.86	183-510-038	\$3.86	185-021-003	\$3.76
183-500-014	\$3.86	183-510-039	\$3.88	185-021-004	\$3.76
183-500-015	\$3.88	183-510-040	\$3.88	185-021-005	\$3.76
183-500-016	\$3.90	183-510-041	\$3.92	185-021-006	\$3.76
183-500-017	\$3.84	183-510-042	\$0.00	185-021-007	\$3.76
183-500-018	\$3.86	183-510-043	\$0.00	185-022-001	\$3.78
183-500-019	\$3.86	183-510-044	\$0.00	185-022-002	\$3.78
183-500-020	\$3.84	183-510-045	\$0.00	185-022-007	\$3.78
183-500-021	\$3.86	183-520-001	\$3.90	185-022-008	\$3.78
183-500-022	\$0.00	183-520-002	\$3.86	185-022-009	\$3.80
183-500-023	\$0.00	183-520-003	\$3.86	185-022-010	\$3.82
183-500-024	\$4.12	183-520-004	\$3.86	185-022-011	\$3.74
183-510-001	\$3.92	183-520-005	\$3.90	185-022-012	\$3.74
183-510-002	\$3.90	183-520-006	\$3.86	185-023-001	\$3.86
183-510-003	\$3.86	183-520-007	\$3.84	185-023-002	\$3.86

**Appendix D**

**Riverside County Flood Control and Water Conservation District  
NPDES - Santa Ana Benefit Assessment Area  
Fiscal Year 2023-2024 Assessment Roll**

<u>APN</u>	<u>Levy Amount</u>	<u>APN</u>	<u>Levy Amount</u>	<u>APN</u>	<u>Levy Amount</u>
185-023-003	\$3.86	185-032-007	\$3.86	185-053-003	\$3.88
185-023-004	\$3.86	185-032-008	\$3.86	185-053-004	\$3.88
185-023-005	\$3.86	185-041-001	\$3.84	185-061-001	\$3.76
185-023-010	\$3.86	185-041-002	\$3.86	185-061-002	\$3.76
185-023-011	\$3.86	185-041-003	\$3.80	185-061-003	\$3.76
185-023-012	\$3.86	185-041-004	\$3.78	185-061-004	\$3.76
185-023-013	\$3.86	185-041-005	\$3.78	185-061-005	\$3.76
185-023-014	\$3.86	185-041-006	\$3.86	185-061-006	\$3.76
185-023-015	\$3.86	185-041-007	\$3.86	185-062-001	\$3.86
185-023-016	\$3.86	185-041-008	\$3.86	185-062-002	\$3.86
185-023-017	\$3.86	185-042-001	\$3.78	185-062-003	\$3.86
185-023-018	\$3.86	185-042-002	\$3.80	185-062-004	\$3.86
185-023-019	\$3.86	185-042-003	\$3.82	185-062-005	\$3.86
185-023-020	\$3.86	185-042-004	\$3.80	185-062-006	\$3.86
185-023-021	\$3.86	185-042-005	\$3.78	185-062-007	\$3.86
185-023-026	\$3.86	185-043-001	\$3.86	185-062-008	\$3.86
185-023-027	\$3.86	185-043-002	\$3.86	185-062-009	\$3.86
185-023-028	\$3.86	185-043-003	\$3.88	185-062-010	\$3.86
185-023-029	\$3.74	185-043-004	\$3.86	185-062-011	\$3.86
185-023-030	\$3.74	185-043-005	\$3.86	185-062-012	\$3.86
185-023-031	\$3.74	185-043-006	\$3.86	185-063-001	\$3.88
185-023-032	\$3.86	185-043-007	\$3.86	185-063-002	\$3.88
185-031-001	\$3.88	185-043-008	\$3.86	185-063-003	\$3.88
185-031-002	\$3.86	185-044-001	\$3.88	185-063-004	\$3.88
185-031-003	\$3.86	185-044-002	\$3.90	185-063-005	\$3.88
185-031-004	\$3.86	185-044-003	\$3.88	185-063-006	\$3.88
185-031-005	\$3.86	185-044-004	\$3.88	185-071-001	\$3.86
185-031-006	\$3.86	185-044-005	\$3.86	185-071-002	\$3.86
185-031-007	\$3.86	185-044-006	\$3.86	185-071-003	\$3.88
185-031-008	\$3.86	185-044-007	\$3.92	185-071-004	\$3.90
185-031-009	\$3.86	185-051-001	\$3.08	185-071-005	\$3.86
185-031-014	\$3.86	185-051-002	\$3.76	185-071-006	\$3.86
185-031-015	\$3.86	185-051-003	\$3.76	185-071-007	\$3.86
185-031-016	\$3.86	185-051-004	\$3.76	185-071-008	\$3.86
185-031-017	\$3.86	185-051-005	\$3.76	185-071-009	\$3.86
185-031-018	\$3.86	185-051-006	\$3.76	185-072-001	\$3.86
185-031-019	\$3.86	185-051-007	\$3.76	185-072-002	\$3.86
185-031-020	\$3.86	185-052-001	\$3.86	185-072-003	\$3.86
185-031-021	\$3.86	185-052-002	\$3.86	185-072-004	\$3.86
185-031-022	\$3.86	185-052-003	\$3.86	185-072-005	\$3.86
185-031-023	\$3.88	185-052-004	\$3.86	185-092-002	\$0.00
185-031-025	\$3.86	185-052-005	\$3.86	185-092-003	\$0.00
185-031-026	\$3.86	185-052-006	\$3.86	185-092-008	\$0.00
185-032-001	\$3.86	185-052-007	\$3.86	185-092-012	\$0.00
185-032-002	\$3.86	185-052-008	\$3.86	185-092-014	\$0.00
185-032-003	\$3.86	185-052-009	\$3.86	185-092-020	\$0.00
185-032-004	\$3.86	185-052-010	\$3.86	185-092-021	\$3.90
185-032-005	\$3.86	185-053-001	\$3.88	185-092-023	\$0.00
185-032-006	\$3.86	185-053-002	\$3.88	185-092-024	\$0.00

**Appendix D**

**Riverside County Flood Control and Water Conservation District  
NPDES - Santa Ana Benefit Assessment Area  
Fiscal Year 2023-2024 Assessment Roll**

<u>APN</u>	<u>Levy Amount</u>	<u>APN</u>	<u>Levy Amount</u>	<u>APN</u>	<u>Levy Amount</u>
185-092-025	\$0.00	185-112-028	\$3.80	185-130-001	\$3.88
185-092-026	\$0.00	185-112-029	\$3.80	185-130-002	\$3.90
185-100-001	\$3.82	185-112-030	\$3.80	185-130-003	\$3.90
185-100-002	\$3.90	185-112-031	\$3.80	185-130-004	\$3.92
185-100-003	\$3.92	185-112-032	\$3.80	185-130-005	\$3.92
185-100-004	\$3.98	185-112-033	\$3.78	185-130-006	\$3.92
185-100-005	\$4.08	185-112-034	\$3.76	185-130-007	\$3.92
185-100-006	\$4.02	185-112-035	\$3.88	185-130-008	\$3.92
185-100-007	\$3.86	185-112-036	\$4.02	185-130-009	\$3.92
185-100-008	\$3.88	185-112-037	\$3.84	185-130-010	\$3.92
185-100-009	\$3.86	185-112-038	\$3.80	185-130-011	\$3.92
185-100-010	\$3.86	185-112-039	\$3.80	185-130-012	\$3.92
185-100-013	\$0.00	185-112-040	\$3.80	185-130-013	\$3.76
185-100-014	\$0.00	185-112-041	\$3.80	185-130-014	\$3.78
185-100-016	\$4.10	185-112-042	\$3.80	185-130-015	\$3.76
185-100-017	\$3.98	185-112-043	\$3.80	185-130-016	\$3.78
185-100-018	\$3.84	185-112-044	\$3.80	185-130-017	\$3.80
185-100-019	\$3.82	185-112-045	\$3.78	185-130-018	\$3.80
185-100-020	\$3.80	185-112-046	\$3.80	185-130-019	\$3.76
185-111-001	\$3.84	185-112-047	\$3.78	185-130-020	\$3.76
185-111-002	\$3.82	185-120-001	\$3.82	185-130-021	\$3.78
185-111-003	\$3.82	185-120-002	\$3.78	185-130-022	\$3.76
185-111-004	\$3.82	185-120-003	\$0.00	185-130-023	\$3.76
185-111-005	\$3.74	185-120-004	\$3.78	185-130-024	\$3.74
185-111-006	\$3.74	185-120-005	\$3.76	185-130-025	\$3.80
185-111-007	\$3.74	185-120-006	\$3.80	185-130-026	\$3.80
185-112-001	\$3.82	185-120-007	\$3.80	185-130-027	\$3.78
185-112-002	\$3.82	185-120-008	\$3.76	185-130-028	\$3.80
185-112-003	\$3.82	185-120-009	\$3.78	185-130-029	\$3.78
185-112-004	\$3.80	185-120-010	\$3.78	185-130-030	\$3.78
185-112-005	\$3.80	185-120-011	\$3.76	185-130-031	\$3.78
185-112-006	\$3.80	185-120-012	\$3.78	185-130-032	\$3.78
185-112-007	\$3.80	185-120-013	\$3.82	185-130-033	\$3.78
185-112-008	\$3.80	185-120-014	\$3.82	185-130-034	\$3.78
185-112-009	\$3.76	185-120-015	\$3.78	185-130-035	\$3.78
185-112-010	\$0.00	185-120-016	\$3.80	185-130-036	\$3.78
185-112-011	\$3.94	185-120-017	\$3.78	185-130-037	\$3.80
185-112-012	\$3.86	185-120-018	\$3.78	185-141-001	\$3.92
185-112-013	\$0.00	185-120-019	\$3.78	185-141-002	\$3.92
185-112-014	\$3.78	185-120-020	\$3.78	185-141-003	\$3.92
185-112-015	\$3.80	185-120-021	\$3.78	185-142-001	\$3.94
185-112-016	\$3.80	185-120-022	\$3.82	185-142-002	\$3.94
185-112-017	\$3.80	185-120-023	\$3.82	185-142-003	\$3.94
185-112-018	\$3.80	185-120-024	\$3.82	185-142-004	\$3.94
185-112-019	\$3.80	185-120-053	\$3.98	185-142-005	\$3.94
185-112-020	\$3.80	185-120-054	\$0.00	185-142-006	\$3.94
185-112-021	\$3.80	185-120-055	\$4.28	185-151-001	\$3.94
185-112-024	\$3.78	185-120-056	\$3.86	185-151-002	\$3.94
185-112-025	\$3.78	185-120-057	\$3.80	185-151-003	\$3.88

**Appendix D**

**Riverside County Flood Control and Water Conservation District  
NPDES - Santa Ana Benefit Assessment Area  
Fiscal Year 2023-2024 Assessment Roll**

<u>APN</u>	<u>Levy Amount</u>	<u>APN</u>	<u>Levy Amount</u>	<u>APN</u>	<u>Levy Amount</u>
185-151-004	\$3.80	185-182-008	\$3.80	185-192-014	\$3.74
185-151-005	\$3.80	185-182-009	\$3.80	185-192-015	\$3.80
185-152-001	\$0.00	185-182-010	\$3.86	185-192-016	\$0.00
185-152-002	\$3.84	185-182-011	\$3.86	185-192-017	\$3.74
185-152-003	\$4.10	185-182-012	\$3.78	185-192-018	\$3.74
185-152-004	\$4.08	185-182-013	\$3.78	185-192-019	\$3.76
185-152-005	\$3.94	185-182-014	\$3.78	185-192-020	\$3.76
185-160-001	\$3.84	185-182-017	\$3.76	185-192-021	\$3.76
185-160-002	\$3.92	185-182-018	\$3.76	185-192-022	\$3.80
185-160-003	\$3.84	185-182-019	\$3.76	185-192-023	\$3.78
185-160-004	\$4.02	185-182-020	\$3.76	185-192-024	\$3.76
185-160-005	\$3.80	185-182-021	\$3.76	185-192-025	\$3.78
185-160-006	\$3.78	185-182-022	\$3.76	185-192-026	\$3.86
185-160-007	\$3.78	185-182-023	\$3.78	185-193-001	\$3.78
185-160-008	\$3.78	185-182-024	\$3.84	185-193-002	\$3.78
185-160-010	\$3.86	185-182-025	\$3.80	185-193-003	\$3.76
185-160-011	\$3.78	185-182-026	\$3.78	185-193-004	\$3.76
185-160-012	\$3.76	185-182-027	\$3.78	185-193-005	\$3.76
185-160-013	\$3.82	185-182-028	\$0.00	185-193-006	\$3.80
185-160-014	\$3.30	185-182-029	\$3.78	185-193-007	\$3.80
185-160-017	\$4.16	185-182-030	\$3.76	185-201-001	\$3.74
185-170-008	\$54.00	185-182-031	\$3.76	185-201-002	\$3.74
185-170-009	\$1,316.24	185-182-032	\$3.78	185-201-003	\$3.76
185-170-018	\$0.00	185-182-034	\$3.84	185-201-005	\$3.80
185-170-020	\$0.00	185-182-035	\$3.84	185-201-006	\$3.78
185-170-021	\$4.56	185-191-001	\$3.80	185-201-007	\$3.80
185-170-022	\$0.00	185-191-002	\$3.80	185-201-008	\$3.74
185-170-032	\$93.14	185-191-003	\$3.78	185-201-009	\$3.76
185-181-001	\$3.78	185-191-004	\$3.76	185-201-010	\$3.76
185-181-002	\$3.78	185-191-005	\$3.74	185-201-011	\$3.76
185-181-003	\$3.84	185-191-006	\$3.74	185-201-012	\$3.76
185-181-004	\$3.78	185-191-007	\$3.74	185-201-013	\$3.76
185-181-005	\$3.80	185-191-008	\$3.74	185-201-014	\$0.00
185-181-006	\$3.80	185-191-009	\$3.74	185-202-002	\$3.76
185-181-007	\$3.82	185-191-010	\$3.74	185-202-004	\$0.00
185-181-008	\$3.80	185-191-011	\$3.74	185-202-005	\$3.78
185-181-009	\$3.82	185-191-012	\$3.76	185-202-006	\$3.78
185-181-010	\$3.80	185-192-001	\$3.78	185-202-008	\$3.76
185-181-011	\$3.82	185-192-002	\$3.76	185-202-009	\$3.76
185-181-012	\$3.80	185-192-004	\$0.00	185-202-010	\$3.76
185-181-013	\$0.00	185-192-005	\$3.78	185-202-011	\$3.76
185-181-014	\$0.00	185-192-006	\$3.76	185-202-012	\$3.76
185-182-001	\$3.80	185-192-007	\$3.78	185-202-013	\$3.76
185-182-002	\$3.76	185-192-008	\$3.76	185-202-017	\$3.82
185-182-003	\$3.74	185-192-009	\$3.74	185-202-018	\$3.76
185-182-004	\$3.74	185-192-010	\$3.74	185-202-019	\$3.76
185-182-005	\$3.82	185-192-011	\$3.74	185-202-020	\$3.76
185-182-006	\$3.82	185-192-012	\$3.74	185-202-021	\$3.74
185-182-007	\$3.80	185-192-013	\$3.74	185-202-022	\$3.74

**Appendix D**

**Riverside County Flood Control and Water Conservation District  
NPDES - Santa Ana Benefit Assessment Area  
Fiscal Year 2023-2024 Assessment Roll**

<u>APN</u>	<u>Levy Amount</u>	<u>APN</u>	<u>Levy Amount</u>	<u>APN</u>	<u>Levy Amount</u>
185-202-023	\$3.76	185-221-031	\$3.30	185-222-029	\$3.08
185-202-024	\$3.76	185-221-032	\$3.30	185-222-030	\$3.08
185-202-025	\$3.76	185-221-033	\$3.30	185-222-031	\$3.08
185-202-026	\$3.76	185-221-034	\$3.30	185-222-032	\$3.08
185-202-027	\$3.74	185-221-035	\$3.30	185-222-033	\$3.08
185-203-001	\$3.78	185-221-036	\$3.30	185-222-034	\$3.08
185-203-002	\$3.80	185-221-037	\$3.30	185-222-035	\$3.08
185-203-003	\$3.80	185-221-038	\$3.30	185-222-036	\$3.08
185-203-004	\$3.78	185-221-039	\$3.30	185-222-037	\$3.08
185-203-005	\$22.94	185-221-040	\$3.30	185-222-038	\$3.08
185-210-003	\$0.00	185-221-041	\$3.30	185-222-039	\$3.08
185-210-004	\$0.00	185-221-042	\$3.30	185-222-040	\$3.08
185-210-005	\$0.00	185-221-043	\$3.30	185-222-041	\$3.08
185-210-009	\$0.00	185-221-044	\$3.30	185-222-042	\$3.08
185-210-010	\$0.00	185-221-045	\$3.30	185-222-043	\$3.08
185-210-026	\$0.00	185-221-046	\$3.30	185-222-044	\$3.08
185-210-027	\$23.04	185-221-047	\$3.30	185-222-045	\$0.64
185-210-028	\$0.00	185-221-048	\$3.30	185-222-046	\$3.08
185-210-029	\$0.00	185-221-049	\$3.30	185-222-047	\$3.08
185-221-001	\$3.30	185-221-050	\$3.30	185-222-048	\$3.08
185-221-002	\$3.30	185-221-051	\$0.00	185-222-049	\$3.08
185-221-003	\$3.30	185-222-001	\$3.08	185-222-050	\$3.08
185-221-004	\$3.30	185-222-002	\$3.08	185-222-051	\$3.08
185-221-005	\$3.30	185-222-003	\$3.08	185-222-052	\$3.08
185-221-006	\$3.30	185-222-004	\$3.08	185-222-053	\$3.08
185-221-007	\$3.30	185-222-005	\$3.08	185-222-054	\$3.08
185-221-008	\$3.30	185-222-006	\$3.08	185-222-055	\$3.14
185-221-009	\$3.30	185-222-007	\$3.08	185-222-056	\$3.08
185-221-010	\$3.30	185-222-008	\$3.08	185-222-057	\$3.08
185-221-011	\$3.30	185-222-009	\$3.08	185-222-058	\$3.08
185-221-012	\$3.30	185-222-010	\$3.08	185-222-059	\$3.08
185-221-013	\$3.30	185-222-011	\$3.08	185-222-060	\$3.08
185-221-014	\$1.16	185-222-012	\$3.14	185-222-061	\$3.08
185-221-015	\$3.30	185-222-013	\$3.08	185-222-062	\$3.08
185-221-016	\$3.30	185-222-014	\$3.08	185-222-063	\$3.08
185-221-017	\$3.30	185-222-015	\$3.08	185-222-064	\$3.08
185-221-018	\$3.30	185-222-016	\$3.08	185-222-065	\$3.08
185-221-019	\$3.30	185-222-017	\$3.08	185-222-066	\$3.08
185-221-020	\$0.94	185-222-018	\$3.08	185-222-067	\$3.08
185-221-021	\$3.30	185-222-019	\$3.08	185-222-068	\$3.08
185-221-022	\$3.30	185-222-020	\$3.08	185-222-069	\$3.08
185-221-023	\$3.30	185-222-021	\$3.08	185-222-070	\$3.08
185-221-024	\$3.30	185-222-022	\$3.08	185-222-071	\$3.08
185-221-025	\$3.30	185-222-023	\$3.14	185-222-072	\$3.08
185-221-026	\$3.36	185-222-024	\$3.08	185-222-073	\$3.08
185-221-027	\$3.30	185-222-025	\$3.08	185-222-074	\$3.08
185-221-028	\$3.30	185-222-026	\$3.08	185-222-075	\$3.08
185-221-029	\$3.30	185-222-027	\$3.08	185-222-076	\$3.08
185-221-030	\$3.30	185-222-028	\$3.08	185-222-077	\$3.08

**Appendix D**

**Riverside County Flood Control and Water Conservation District  
NPDES - Santa Ana Benefit Assessment Area  
Fiscal Year 2023-2024 Assessment Roll**

<u>APN</u>	<u>Levy Amount</u>	<u>APN</u>	<u>Levy Amount</u>	<u>APN</u>	<u>Levy Amount</u>
185-222-078	\$3.08	185-232-014	\$3.74	185-251-028	\$2.42
185-222-079	\$3.08	185-232-015	\$3.76	185-251-029	\$2.42
185-222-080	\$3.08	185-232-016	\$3.76	185-251-030	\$2.42
185-222-081	\$3.08	185-232-017	\$3.76	185-251-031	\$2.42
185-222-082	\$3.08	185-240-001	\$3.90	185-251-032	\$2.42
185-222-083	\$3.08	185-240-002	\$3.86	185-251-033	\$2.42
185-222-084	\$3.08	185-240-003	\$3.86	185-251-034	\$2.42
185-222-087	\$0.00	185-240-004	\$3.86	185-251-035	\$3.08
185-222-088	\$0.00	185-240-005	\$3.88	185-251-036	\$2.42
185-231-001	\$3.76	185-240-006	\$3.92	185-252-001	\$2.64
185-231-002	\$3.84	185-240-007	\$3.94	185-252-002	\$2.64
185-231-003	\$3.84	185-240-008	\$0.00	185-252-003	\$2.64
185-231-004	\$3.80	185-240-009	\$4.02	185-252-004	\$2.64
185-231-007	\$3.78	185-240-010	\$3.90	185-252-005	\$2.64
185-231-008	\$0.00	185-240-013	\$0.00	185-252-006	\$2.64
185-231-009	\$0.00	185-240-014	\$3.90	185-252-007	\$2.64
185-231-010	\$3.52	185-240-015	\$0.00	185-252-008	\$3.08
185-231-011	\$3.76	185-240-016	\$3.92	185-252-009	\$2.64
185-231-012	\$3.76	185-240-017	\$3.86	185-252-010	\$2.64
185-231-013	\$3.76	185-240-018	\$3.86	185-252-011	\$2.64
185-231-014	\$3.78	185-240-019	\$3.86	185-252-012	\$2.64
185-231-015	\$3.76	185-240-020	\$3.74	185-252-013	\$2.70
185-231-016	\$3.78	185-251-001	\$3.08	185-252-014	\$2.64
185-231-017	\$3.80	185-251-002	\$3.08	185-252-015	\$2.64
185-231-018	\$3.82	185-251-003	\$3.08	185-252-016	\$2.64
185-231-019	\$3.90	185-251-004	\$3.08	185-252-017	\$2.64
185-231-020	\$3.76	185-251-005	\$3.76	185-252-018	\$2.64
185-231-021	\$3.76	185-251-006	\$3.76	185-252-019	\$2.64
185-231-022	\$3.82	185-251-007	\$3.30	185-252-020	\$2.64
185-231-023	\$3.80	185-251-008	\$2.64	185-252-021	\$2.64
185-231-024	\$3.76	185-251-009	\$2.42	185-252-022	\$2.64
185-231-025	\$3.78	185-251-010	\$2.42	185-252-023	\$2.64
185-231-026	\$3.80	185-251-011	\$2.42	185-252-024	\$2.86
185-231-027	\$3.76	185-251-012	\$2.42	185-252-025	\$2.86
185-231-028	\$3.76	185-251-013	\$2.42	185-252-026	\$2.64
185-231-030	\$3.78	185-251-014	\$2.42	185-252-027	\$2.64
185-232-001	\$3.74	185-251-015	\$2.42	185-252-028	\$2.64
185-232-002	\$3.74	185-251-016	\$2.42	185-252-029	\$2.64
185-232-003	\$3.76	185-251-017	\$2.42	185-252-030	\$2.64
185-232-004	\$3.76	185-251-018	\$0.00	185-252-031	\$2.64
185-232-005	\$3.76	185-251-019	\$2.42	185-253-003	\$2.64
185-232-006	\$3.76	185-251-020	\$2.42	185-253-004	\$2.64
185-232-007	\$3.76	185-251-021	\$2.42	185-253-005	\$2.64
185-232-008	\$3.76	185-251-022	\$2.42	185-253-006	\$2.64
185-232-009	\$3.76	185-251-023	\$2.42	185-253-007	\$2.64
185-232-010	\$3.76	185-251-024	\$2.86	185-253-009	\$0.00
185-232-011	\$3.76	185-251-025	\$3.76	185-253-010	\$2.64
185-232-012	\$3.76	185-251-026	\$2.64	185-253-011	\$2.64
185-232-013	\$3.76	185-251-027	\$2.64	185-253-012	\$2.64

**Appendix D**

**Riverside County Flood Control and Water Conservation District  
NPDES - Santa Ana Benefit Assessment Area  
Fiscal Year 2023-2024 Assessment Roll**

<u>APN</u>	<u>Levy Amount</u>	<u>APN</u>	<u>Levy Amount</u>	<u>APN</u>	<u>Levy Amount</u>
185-253-013	\$2.64	185-270-007	\$3.76	185-282-018	\$3.76
185-253-014	\$2.64	185-270-008	\$3.76	185-282-019	\$3.76
185-253-015	\$2.64	185-270-009	\$3.80	185-282-020	\$3.76
185-253-016	\$2.86	185-270-010	\$3.78	185-283-001	\$64.46
185-253-017	\$2.86	185-270-011	\$3.76	185-284-001	\$3.74
185-253-018	\$2.64	185-270-012	\$3.74	185-284-002	\$3.76
185-253-019	\$2.64	185-270-013	\$3.74	185-284-003	\$3.78
185-253-020	\$2.64	185-270-014	\$3.74	185-284-004	\$3.76
185-253-021	\$2.64	185-270-015	\$3.80	185-284-005	\$3.78
185-253-022	\$2.64	185-270-016	\$3.78	185-284-006	\$3.76
185-253-023	\$2.64	185-270-017	\$3.74	185-284-007	\$3.76
185-253-024	\$2.64	185-270-018	\$3.74	185-284-008	\$3.76
185-253-025	\$2.64	185-270-021	\$3.74	185-284-010	\$3.76
185-253-026	\$2.64	185-270-022	\$3.74	185-284-011	\$3.74
185-253-027	\$2.64	185-270-023	\$3.74	185-284-012	\$3.74
185-253-028	\$2.64	185-270-024	\$3.78	185-284-013	\$3.76
185-254-001	\$3.08	185-270-025	\$3.52	185-285-001	\$3.76
185-254-002	\$3.08	185-281-001	\$3.76	185-285-002	\$3.74
185-254-003	\$3.08	185-281-002	\$3.76	185-285-003	\$3.76
185-254-004	\$3.74	185-281-003	\$3.76	185-285-004	\$3.76
185-261-001	\$3.86	185-281-004	\$3.76	185-285-005	\$3.76
185-261-002	\$3.88	185-281-005	\$3.76	185-285-006	\$3.78
185-261-003	\$3.88	185-281-006	\$3.76	185-285-007	\$3.80
185-261-004	\$3.86	185-281-007	\$3.76	185-285-008	\$3.76
185-261-005	\$3.86	185-281-008	\$3.76	185-285-009	\$3.74
185-261-006	\$3.86	185-281-009	\$3.76	185-285-010	\$3.74
185-261-007	\$3.86	185-281-010	\$3.76	185-285-011	\$3.74
185-261-008	\$4.04	185-281-011	\$3.76	185-285-012	\$3.78
185-261-009	\$4.22	185-281-012	\$3.78	185-285-013	\$3.78
185-261-010	\$4.14	185-281-013	\$3.76	185-285-014	\$3.78
185-261-011	\$3.92	185-281-014	\$3.76	185-285-015	\$3.78
185-261-012	\$3.86	185-281-015	\$3.76	185-285-016	\$3.78
185-261-013	\$3.86	185-281-016	\$3.76	185-285-017	\$3.78
185-261-014	\$3.88	185-281-017	\$3.76	185-285-018	\$3.78
185-261-015	\$3.88	185-281-018	\$3.76	185-285-019	\$3.78
185-261-016	\$3.98	185-281-019	\$3.78	185-285-020	\$3.78
185-262-001	\$3.86	185-281-020	\$3.80	185-285-021	\$3.78
185-262-002	\$3.90	185-282-002	\$3.76	185-285-022	\$3.80
185-262-003	\$3.88	185-282-003	\$3.76	185-285-023	\$3.80
185-262-004	\$3.86	185-282-004	\$3.76	185-285-024	\$3.76
185-262-005	\$3.88	185-282-005	\$3.76	185-311-001	\$3.86
185-262-006	\$3.96	185-282-006	\$3.76	185-311-002	\$3.86
185-262-007	\$4.06	185-282-007	\$3.76	185-311-003	\$3.86
185-270-001	\$3.74	185-282-008	\$4.46	185-311-004	\$3.86
185-270-002	\$3.74	185-282-013	\$3.74	185-311-005	\$3.86
185-270-003	\$3.74	185-282-014	\$3.74	185-311-006	\$3.86
185-270-004	\$3.74	185-282-015	\$3.76	185-311-007	\$3.86
185-270-005	\$3.74	185-282-016	\$3.76	185-311-008	\$3.86
185-270-006	\$3.76	185-282-017	\$3.76	185-311-009	\$3.86

**Appendix D**

**Riverside County Flood Control and Water Conservation District  
NPDES - Santa Ana Benefit Assessment Area  
Fiscal Year 2023-2024 Assessment Roll**

<u>APN</u>	<u>Levy Amount</u>	<u>APN</u>	<u>Levy Amount</u>	<u>APN</u>	<u>Levy Amount</u>
185-312-001	\$3.86	185-325-004	\$3.88	185-332-013	\$2.42
185-312-002	\$3.86	185-325-005	\$3.86	185-332-014	\$3.74
185-312-003	\$3.86	185-325-006	\$3.86	185-332-015	\$3.74
185-312-004	\$3.86	185-325-007	\$3.86	185-332-016	\$2.42
185-312-005	\$3.88	185-325-008	\$3.86	185-332-017	\$3.74
185-312-006	\$3.88	185-331-001	\$3.78	185-332-018	\$3.74
185-312-007	\$3.86	185-331-002	\$3.30	185-332-019	\$3.74
185-312-008	\$3.86	185-331-003	\$2.86	185-332-020	\$3.74
185-312-009	\$3.86	185-331-004	\$2.64	185-332-021	\$2.42
185-312-010	\$3.86	185-331-005	\$2.64	185-332-022	\$2.42
185-312-011	\$3.86	185-331-006	\$2.64	185-332-023	\$3.74
185-312-012	\$3.86	185-331-007	\$2.64	185-332-024	\$3.74
185-312-013	\$3.86	185-331-008	\$2.64	185-332-025	\$2.42
185-312-014	\$3.86	185-331-009	\$2.64	185-332-026	\$3.74
185-312-015	\$3.90	185-331-010	\$2.64	185-332-027	\$3.74
185-312-016	\$3.90	185-331-011	\$2.64	185-332-028	\$3.74
185-312-017	\$3.86	185-331-012	\$2.64	185-332-029	\$3.74
185-312-018	\$3.86	185-331-013	\$2.64	185-332-030	\$2.42
185-312-019	\$3.86	185-331-014	\$2.64	185-332-031	\$2.42
185-312-020	\$3.86	185-331-015	\$2.64	185-332-032	\$3.74
185-321-001	\$3.86	185-331-016	\$2.64	185-332-033	\$3.74
185-321-002	\$3.82	185-331-017	\$2.64	185-332-034	\$3.74
185-321-003	\$0.00	185-331-018	\$2.64	185-332-035	\$3.74
185-321-008	\$3.86	185-331-019	\$2.64	185-332-036	\$3.74
185-321-009	\$3.86	185-331-020	\$2.64	185-332-037	\$3.74
185-321-010	\$3.86	185-331-021	\$2.64	185-332-038	\$3.74
185-322-001	\$3.86	185-331-022	\$2.64	185-332-039	\$3.74
185-322-002	\$3.86	185-331-023	\$2.64	185-332-040	\$3.74
185-322-003	\$3.86	185-331-024	\$2.64	185-332-041	\$2.42
185-322-006	\$3.86	185-331-025	\$2.64	185-332-042	\$2.42
185-323-001	\$3.86	185-331-026	\$2.64	185-332-043	\$2.42
185-323-002	\$3.86	185-331-027	\$2.64	185-332-044	\$3.74
185-323-007	\$3.88	185-331-028	\$2.64	185-332-045	\$2.42
185-323-008	\$3.86	185-331-029	\$2.64	185-332-046	\$3.74
185-323-009	\$3.86	185-331-030	\$2.64	185-332-047	\$3.74
185-323-014	\$3.86	185-331-031	\$3.30	185-332-048	\$3.74
185-323-015	\$3.86	185-331-032	\$3.76	185-332-049	\$3.74
185-323-016	\$3.74	185-332-001	\$3.74	185-332-050	\$3.74
185-323-017	\$3.84	185-332-002	\$3.74	185-332-051	\$3.74
185-324-001	\$3.90	185-332-003	\$3.74	185-332-052	\$3.74
185-324-002	\$3.86	185-332-004	\$3.74	185-332-053	\$3.74
185-324-003	\$3.90	185-332-005	\$3.74	185-332-054	\$3.74
185-324-004	\$3.88	185-332-006	\$3.74	185-332-055	\$3.74
185-324-005	\$3.88	185-332-007	\$3.74	185-332-056	\$3.74
185-324-006	\$3.86	185-332-008	\$2.42	185-332-057	\$3.74
185-324-007	\$3.86	185-332-009	\$3.74	185-332-058	\$3.74
185-325-001	\$3.86	185-332-010	\$2.46	185-332-059	\$2.42
185-325-002	\$3.86	185-332-011	\$2.42	185-332-060	\$3.74
185-325-003	\$3.86	185-332-012	\$3.74	185-332-061	\$3.74



**Appendix D**

**Riverside County Flood Control and Water Conservation District  
NPDES - Santa Ana Benefit Assessment Area  
Fiscal Year 2023-2024 Assessment Roll**

<u>APN</u>	<u>Levy Amount</u>	<u>APN</u>	<u>Levy Amount</u>	<u>APN</u>	<u>Levy Amount</u>
185-332-062	\$2.42	185-342-046	\$1.76	185-361-011	\$4.18
185-332-063	\$2.42	185-342-047	\$1.76	185-362-004	\$3.74
185-332-064	\$2.42	185-342-048	\$1.76	185-362-005	\$3.74
185-332-065	\$0.00	185-342-049	\$1.76	185-362-006	\$3.74
185-341-012	\$1.76	185-342-050	\$1.76	185-362-007	\$3.88
185-341-013	\$1.76	185-342-051	\$1.76	185-362-008	\$3.86
185-341-014	\$1.76	185-342-052	\$1.76	185-362-009	\$3.86
185-341-015	\$1.76	185-342-053	\$1.76	185-371-001	\$3.74
185-341-016	\$1.76	185-342-054	\$1.76	185-371-002	\$3.74
185-341-017	\$1.76	185-342-055	\$1.76	185-371-005	\$3.74
185-341-018	\$1.76	185-342-056	\$1.76	185-371-006	\$3.74
185-341-019	\$1.76	185-342-057	\$1.76	185-371-007	\$3.74
185-341-020	\$1.76	185-342-058	\$1.76	185-371-008	\$3.74
185-341-021	\$1.76	185-342-059	\$1.76	185-371-009	\$3.98
185-341-022	\$1.76	185-342-060	\$1.76	185-371-010	\$4.02
185-341-023	\$1.76	185-342-061	\$1.76	185-372-001	\$3.74
185-341-024	\$1.76	185-342-062	\$1.76	185-372-002	\$3.74
185-341-025	\$1.76	185-342-063	\$1.76	185-372-003	\$3.74
185-341-026	\$1.76	185-342-064	\$1.76	185-372-004	\$3.74
185-341-027	\$1.76	185-342-065	\$1.80	185-372-007	\$3.74
185-341-028	\$1.76	185-342-066	\$1.76	185-372-008	\$3.74
185-341-029	\$1.76	185-343-001	\$0.00	185-372-010	\$3.92
185-341-030	\$1.76	185-350-001	\$0.00	185-372-011	\$0.00
185-341-031	\$1.76	185-350-002	\$4.64	185-372-012	\$3.96
185-341-032	\$1.76	185-350-003	\$4.56	185-372-013	\$3.94
185-341-033	\$1.76	185-350-006	\$4.94	185-373-003	\$3.74
185-342-023	\$1.76	185-350-007	\$4.72	185-373-004	\$3.88
185-342-024	\$1.76	185-350-013	\$5.10	185-373-005	\$3.96
185-342-025	\$1.76	185-350-016	\$4.68	185-381-001	\$4.12
185-342-026	\$1.76	185-350-017	\$4.80	185-381-004	\$3.86
185-342-027	\$1.76	185-350-018	\$5.16	185-381-005	\$3.74
185-342-028	\$1.76	185-350-019	\$0.00	185-381-006	\$3.52
185-342-029	\$1.76	185-350-020	\$0.00	185-381-007	\$3.52
185-342-030	\$1.76	185-350-023	\$4.70	185-381-008	\$3.52
185-342-031	\$1.76	185-350-030	\$4.80	185-381-009	\$3.52
185-342-032	\$1.76	185-350-031	\$4.96	185-381-010	\$3.74
185-342-033	\$1.76	185-350-032	\$4.66	185-381-031	\$3.76
185-342-034	\$1.76	185-350-033	\$4.74	185-381-032	\$3.78
185-342-035	\$1.76	185-350-034	\$4.46	185-381-033	\$3.76
185-342-036	\$1.76	185-350-035	\$4.44	185-381-034	\$3.76
185-342-037	\$1.76	185-350-040	\$0.00	185-381-035	\$3.78
185-342-038	\$1.76	185-350-041	\$5.16	185-381-036	\$4.58
185-342-039	\$1.76	185-361-001	\$3.74	185-381-037	\$4.14
185-342-040	\$1.76	185-361-002	\$3.74	185-381-038	\$3.80
185-342-041	\$1.76	185-361-003	\$3.74	185-381-039	\$3.82
185-342-042	\$1.76	185-361-004	\$3.74	185-381-041	\$3.86
185-342-043	\$1.76	185-361-005	\$3.74	185-381-042	\$3.90
185-342-044	\$1.76	185-361-009	\$3.94	185-381-044	\$3.84
185-342-045	\$1.76	185-361-010	\$3.86	185-381-046	\$3.90

**Appendix D**

**Riverside County Flood Control and Water Conservation District  
NPDES - Santa Ana Benefit Assessment Area  
Fiscal Year 2023-2024 Assessment Roll**

<u>APN</u>	<u>Levy Amount</u>	<u>APN</u>	<u>Levy Amount</u>	<u>APN</u>	<u>Levy Amount</u>
185-382-001	\$3.78	185-401-019	\$1.76	185-402-049	\$1.76
185-382-002	\$3.80	185-401-020	\$1.76	185-402-050	\$1.76
185-382-003	\$3.86	185-401-021	\$1.76	185-402-051	\$1.98
185-391-001	\$3.76	185-401-022	\$1.76	185-402-052	\$1.98
185-391-002	\$3.76	185-401-023	\$1.76	185-404-001	\$1.76
185-391-003	\$3.78	185-401-024	\$1.98	185-404-002	\$1.76
185-391-004	\$3.94	185-401-025	\$1.76	185-404-003	\$1.76
185-391-005	\$3.80	185-401-026	\$1.98	185-404-004	\$1.76
185-391-006	\$3.82	185-401-027	\$1.76	185-404-005	\$1.76
185-392-001	\$3.76	185-401-028	\$1.98	185-404-006	\$1.76
185-392-002	\$3.76	185-401-029	\$1.98	185-404-007	\$1.76
185-392-003	\$3.76	185-401-030	\$1.76	185-404-008	\$1.76
185-392-004	\$3.76	185-401-031	\$1.76	185-404-009	\$1.98
185-392-005	\$3.76	185-401-032	\$1.76	185-404-010	\$1.98
185-392-006	\$3.76	185-401-033	\$1.76	185-404-011	\$1.98
185-392-007	\$3.76	185-401-034	\$1.76	185-404-012	\$1.98
185-392-008	\$3.76	185-401-035	\$1.76	185-404-013	\$2.64
185-392-009	\$3.76	185-401-036	\$1.76	185-404-014	\$2.86
185-392-016	\$3.74	185-401-037	\$1.76	185-404-015	\$3.80
185-392-017	\$3.74	185-402-019	\$2.20	185-404-016	\$3.76
185-392-018	\$3.74	185-402-020	\$1.98	185-404-017	\$2.86
185-392-019	\$3.74	185-402-021	\$1.98	185-404-018	\$2.64
185-392-020	\$3.74	185-402-022	\$1.98	185-404-019	\$2.42
185-392-021	\$3.74	185-402-023	\$1.98	185-404-020	\$2.42
185-392-022	\$3.74	185-402-024	\$1.98	185-404-021	\$2.20
185-392-023	\$3.76	185-402-025	\$2.20	185-404-022	\$3.08
185-392-024	\$3.76	185-402-026	\$2.64	185-404-023	\$2.20
185-392-025	\$3.74	185-402-027	\$2.42	185-404-024	\$2.20
185-392-026	\$3.74	185-402-028	\$1.98	185-404-025	\$2.20
185-393-001	\$3.86	185-402-029	\$2.42	185-404-026	\$2.20
185-393-004	\$3.78	185-402-030	\$3.52	185-404-027	\$2.20
185-393-005	\$3.78	185-402-031	\$2.64	185-404-028	\$2.20
185-393-006	\$3.78	185-402-032	\$2.64	185-404-029	\$2.20
185-393-007	\$3.78	185-402-033	\$3.76	185-404-030	\$2.20
185-393-008	\$3.78	185-402-034	\$2.64	185-404-031	\$2.20
185-393-009	\$3.78	185-402-035	\$2.20	185-404-032	\$2.20
185-393-010	\$3.78	185-402-036	\$2.20	185-404-033	\$2.20
185-393-011	\$3.78	185-402-037	\$1.98	185-404-034	\$2.20
185-394-001	\$3.76	185-402-038	\$1.76	185-404-035	\$2.20
185-394-002	\$3.76	185-402-039	\$1.76	185-404-036	\$2.20
185-394-011	\$3.76	185-402-040	\$1.76	185-404-037	\$2.20
185-394-012	\$3.76	185-402-041	\$1.76	185-404-038	\$2.20
185-394-013	\$3.76	185-402-042	\$1.76	185-404-039	\$2.20
185-394-014	\$3.78	185-402-043	\$1.76	185-404-040	\$2.20
185-401-014	\$1.76	185-402-044	\$1.76	185-404-041	\$2.20
185-401-015	\$1.76	185-402-045	\$1.76	185-404-042	\$2.20
185-401-016	\$1.76	185-402-046	\$1.76	185-404-043	\$1.76
185-401-017	\$1.76	185-402-047	\$1.76	185-404-044	\$3.08
185-401-018	\$1.76	185-402-048	\$1.76	185-404-045	\$3.78

**Appendix D**

**Riverside County Flood Control and Water Conservation District  
NPDES - Santa Ana Benefit Assessment Area  
Fiscal Year 2023-2024 Assessment Roll**

<u>APN</u>	<u>Levy Amount</u>	<u>APN</u>	<u>Levy Amount</u>	<u>APN</u>	<u>Levy Amount</u>
185-404-046	\$3.76	185-412-014	\$2.20	185-422-018	\$2.20
185-404-047	\$3.76	185-412-015	\$2.20	185-422-019	\$2.20
185-404-048	\$3.80	185-412-016	\$1.98	185-422-020	\$2.42
185-404-049	\$3.74	185-412-017	\$1.98	185-422-021	\$2.42
185-404-050	\$1.98	185-412-018	\$2.20	185-422-022	\$2.42
185-404-051	\$1.76	185-412-019	\$2.42	185-422-023	\$2.64
185-404-052	\$1.76	185-412-020	\$1.98	185-422-024	\$2.42
185-404-053	\$1.76	185-412-021	\$1.98	185-422-025	\$2.20
185-404-054	\$1.76	185-412-022	\$1.98	185-422-026	\$2.20
185-404-055	\$1.76	185-412-023	\$1.98	185-422-027	\$1.98
185-404-056	\$1.76	185-412-024	\$1.76	185-422-028	\$1.98
185-404-057	\$2.42	185-412-025	\$1.98	185-422-029	\$1.76
185-404-058	\$3.76	185-412-026	\$3.78	185-422-030	\$1.76
185-404-059	\$3.80	185-412-027	\$3.76	185-422-031	\$3.76
185-404-060	\$3.76	185-412-028	\$1.98	185-422-032	\$3.76
185-404-061	\$3.78	185-412-029	\$1.98	185-422-033	\$1.76
185-404-062	\$0.00	185-412-030	\$1.98	185-422-034	\$1.98
185-404-063	\$0.00	185-412-031	\$1.98	185-422-035	\$2.20
185-404-064	\$0.00	185-412-032	\$2.20	185-422-036	\$2.20
185-404-065	\$0.00	185-421-001	\$1.76	185-422-037	\$2.20
185-404-066	\$0.00	185-421-002	\$1.76	185-422-038	\$2.20
185-404-067	\$0.00	185-421-003	\$1.76	185-422-039	\$2.20
185-404-068	\$0.00	185-421-004	\$1.76	185-422-040	\$2.42
185-404-069	\$0.00	185-421-005	\$1.76	185-460-001	\$0.00
185-404-070	\$0.00	185-421-006	\$1.76	185-470-001	\$0.00
185-411-001	\$3.08	185-421-007	\$1.76	185-470-002	\$0.00
185-411-002	\$2.20	185-421-008	\$1.76	185-470-003	\$7.64
185-411-003	\$1.98	185-421-009	\$1.76	185-480-001	\$3.84
185-411-004	\$1.76	185-421-010	\$1.76	185-480-002	\$3.84
185-411-005	\$1.76	185-421-011	\$1.76	185-480-003	\$3.84
185-411-006	\$1.76	185-421-012	\$1.98	185-480-004	\$3.84
185-411-007	\$1.76	185-421-013	\$2.64	185-480-005	\$3.84
185-411-008	\$1.76	185-422-001	\$1.98	185-480-006	\$3.74
185-411-009	\$1.76	185-422-002	\$1.98	185-480-007	\$3.74
185-411-010	\$1.76	185-422-003	\$1.98	185-480-008	\$4.18
185-411-011	\$1.76	185-422-004	\$1.98	185-480-017	\$4.16
185-412-001	\$2.20	185-422-005	\$1.98	185-480-018	\$4.24
185-412-002	\$2.20	185-422-006	\$1.98	185-480-019	\$3.74
185-412-003	\$2.20	185-422-007	\$1.98	185-480-020	\$3.74
185-412-004	\$2.20	185-422-008	\$1.98	185-480-021	\$3.74
185-412-005	\$2.20	185-422-009	\$1.98	185-480-022	\$3.74
185-412-006	\$2.20	185-422-010	\$1.98	185-480-023	\$3.74
185-412-007	\$1.98	185-422-011	\$1.98	185-480-024	\$3.74
185-412-008	\$1.98	185-422-012	\$1.98	185-480-025	\$3.86
185-412-009	\$3.74	185-422-013	\$3.76	185-480-026	\$3.86
185-412-010	\$3.76	185-422-014	\$3.76	185-480-027	\$3.86
185-412-011	\$1.98	185-422-015	\$1.76	185-480-028	\$3.86
185-412-012	\$1.98	185-422-016	\$2.20	185-480-029	\$3.86
185-412-013	\$2.20	185-422-017	\$2.20	185-480-030	\$3.86

**Appendix D**

**Riverside County Flood Control and Water Conservation District  
NPDES - Santa Ana Benefit Assessment Area  
Fiscal Year 2023-2024 Assessment Roll**

<u>APN</u>	<u>Levy Amount</u>	<u>APN</u>	<u>Levy Amount</u>	<u>APN</u>	<u>Levy Amount</u>
185-480-038	\$3.90	185-501-004	\$3.86	186-022-036	\$0.00
185-480-039	\$3.90	185-501-005	\$3.86	186-022-037	\$0.00
185-480-040	\$3.74	185-501-006	\$3.86	186-022-039	\$0.00
185-480-041	\$3.74	185-501-007	\$3.94	186-022-040	\$0.00
185-480-042	\$3.74	185-502-001	\$3.86	186-022-041	\$0.00
185-480-043	\$3.74	185-502-002	\$3.94	186-022-042	\$0.00
185-480-044	\$0.00	185-502-003	\$3.86	186-022-043	\$3.88
185-480-045	\$0.00	185-502-004	\$3.90	186-031-002	\$3.82
185-480-046	\$3.74	185-502-005	\$4.12	186-031-006	\$0.00
185-480-047	\$4.14	185-502-006	\$1.12	186-031-008	\$0.00
185-480-048	\$3.74	186-021-001	\$3.76	186-032-002	\$3.82
185-480-049	\$3.74	186-021-002	\$3.74	186-032-003	\$4.24
185-480-050	\$3.74	186-021-003	\$3.74	186-032-004	\$3.96
185-480-051	\$3.74	186-021-004	\$3.74	186-032-005	\$3.78
185-480-052	\$3.74	186-021-005	\$3.74	186-033-006	\$0.00
185-480-053	\$3.84	186-021-006	\$3.74	186-033-008	\$3.90
185-480-054	\$3.84	186-021-007	\$3.74	186-033-009	\$3.90
185-480-055	\$3.86	186-021-008	\$3.74	186-033-010	\$3.98
185-480-056	\$3.86	186-022-001	\$3.82	186-033-011	\$3.94
185-480-057	\$4.12	186-022-002	\$0.00	186-033-012	\$3.88
185-480-058	\$3.98	186-022-003	\$0.00	186-033-013	\$3.90
185-480-059	\$3.98	186-022-007	\$3.80	186-033-014	\$3.88
185-480-060	\$3.90	186-022-008	\$3.80	186-033-015	\$3.88
185-480-061	\$3.96	186-022-009	\$3.80	186-033-016	\$3.94
185-480-062	\$0.00	186-022-010	\$3.80	186-040-004	\$0.00
185-480-063	\$3.74	186-022-011	\$3.82	186-040-005	\$3.96
185-480-064	\$3.74	186-022-013	\$3.80	186-040-006	\$3.76
185-480-065	\$3.74	186-022-014	\$3.76	186-040-007	\$3.98
185-480-066	\$3.74	186-022-015	\$3.80	186-040-008	\$3.84
185-480-067	\$3.74	186-022-016	\$3.74	186-040-009	\$3.94
185-480-068	\$3.74	186-022-017	\$3.74	186-040-011	\$3.88
185-480-069	\$3.74	186-022-018	\$3.76	186-040-012	\$3.84
185-491-001	\$3.92	186-022-019	\$3.76	186-040-013	\$3.86
185-491-002	\$3.86	186-022-020	\$3.80	186-040-014	\$3.80
185-491-003	\$3.86	186-022-021	\$3.78	186-040-015	\$3.88
185-492-001	\$3.84	186-022-022	\$3.76	186-040-018	\$3.96
185-492-002	\$3.86	186-022-023	\$3.76	186-040-020	\$4.08
185-492-003	\$3.88	186-022-024	\$3.76	186-040-021	\$0.00
185-493-001	\$3.86	186-022-025	\$3.74	186-040-022	\$4.04
185-493-002	\$3.86	186-022-026	\$3.76	186-040-023	\$3.86
185-493-003	\$3.86	186-022-027	\$3.76	186-051-001	\$3.78
185-493-004	\$3.86	186-022-028	\$3.76	186-051-002	\$3.76
185-493-005	\$3.86	186-022-029	\$3.76	186-051-003	\$3.76
185-493-006	\$3.86	186-022-030	\$3.76	186-051-004	\$3.76
185-493-007	\$3.86	186-022-031	\$3.76	186-051-005	\$3.76
185-493-008	\$3.86	186-022-032	\$3.82	186-051-006	\$3.76
185-501-001	\$3.86	186-022-033	\$3.90	186-051-007	\$3.76
185-501-002	\$3.86	186-022-034	\$3.84	186-051-008	\$3.76
185-501-003	\$4.20	186-022-035	\$3.82	186-051-009	\$3.76

**Appendix D**

**Riverside County Flood Control and Water Conservation District  
NPDES - Santa Ana Benefit Assessment Area  
Fiscal Year 2023-2024 Assessment Roll**

<u>APN</u>	<u>Levy Amount</u>	<u>APN</u>	<u>Levy Amount</u>	<u>APN</u>	<u>Levy Amount</u>
186-051-010	\$3.76	186-060-013	\$3.76	186-080-003	\$3.78
186-051-011	\$3.76	186-060-014	\$3.76	186-080-004	\$3.78
186-051-012	\$3.76	186-060-015	\$0.00	186-080-005	\$3.78
186-052-001	\$3.76	186-060-016	\$3.52	186-080-006	\$3.78
186-052-002	\$3.74	186-060-017	\$3.78	186-080-007	\$3.78
186-052-003	\$3.84	186-060-018	\$3.76	186-080-008	\$3.78
186-052-004	\$3.78	186-060-019	\$0.00	186-080-009	\$0.00
186-052-005	\$0.00	186-060-020	\$3.78	186-080-010	\$3.90
186-052-006	\$3.80	186-060-022	\$0.00	186-080-011	\$0.00
186-053-001	\$3.76	186-060-025	\$3.68	186-091-001	\$3.76
186-053-002	\$3.74	186-060-027	\$4.10	186-091-002	\$3.74
186-053-003	\$3.80	186-060-028	\$0.00	186-091-003	\$3.74
186-053-004	\$3.76	186-060-029	\$3.86	186-091-004	\$3.74
186-053-005	\$3.78	186-060-030	\$3.76	186-091-005	\$3.74
186-053-007	\$3.78	186-060-031	\$3.76	186-091-006	\$3.52
186-053-009	\$3.92	186-060-032	\$3.74	186-091-007	\$3.76
186-053-010	\$3.76	186-060-034	\$3.78	186-091-008	\$3.78
186-053-011	\$3.76	186-060-035	\$3.82	186-091-009	\$3.74
186-053-012	\$3.76	186-060-036	\$3.86	186-091-010	\$3.76
186-053-013	\$3.76	186-060-037	\$3.82	186-091-011	\$3.30
186-053-014	\$3.76	186-060-038	\$3.86	186-091-012	\$3.74
186-053-015	\$3.76	186-060-040	\$3.80	186-091-013	\$3.74
186-053-016	\$3.76	186-060-041	\$3.80	186-091-014	\$3.74
186-053-017	\$3.76	186-060-042	\$3.86	186-091-015	\$3.74
186-053-018	\$3.76	186-060-048	\$3.96	186-091-016	\$3.74
186-053-019	\$3.76	186-060-049	\$0.00	186-091-017	\$3.76
186-053-020	\$3.80	186-060-050	\$4.20	186-091-018	\$3.76
186-053-022	\$3.76	186-070-001	\$0.00	186-091-019	\$3.74
186-053-023	\$3.86	186-070-002	\$0.00	186-091-020	\$3.74
186-053-024	\$3.86	186-070-003	\$3.78	186-091-021	\$3.74
186-053-025	\$3.82	186-070-004	\$3.80	186-091-022	\$3.74
186-053-027	\$0.00	186-070-005	\$0.00	186-091-023	\$3.76
186-053-028	\$0.00	186-070-006	\$4.00	186-091-024	\$3.82
186-053-029	\$0.00	186-070-007	\$3.88	186-091-025	\$3.76
186-053-030	\$0.00	186-070-008	\$0.00	186-091-026	\$3.30
186-053-033	\$3.82	186-070-009	\$3.86	186-091-027	\$3.76
186-053-034	\$3.80	186-070-010	\$3.84	186-091-028	\$3.74
186-053-035	\$3.84	186-070-011	\$3.86	186-091-029	\$3.74
186-053-036	\$3.76	186-070-012	\$3.92	186-091-030	\$3.76
186-053-037	\$3.82	186-070-013	\$3.80	186-091-031	\$3.76
186-060-003	\$3.80	186-070-014	\$3.88	186-091-032	\$3.76
186-060-004	\$3.80	186-070-017	\$3.92	186-091-033	\$3.76
186-060-005	\$3.78	186-070-018	\$3.86	186-091-034	\$3.76
186-060-006	\$3.78	186-070-019	\$0.00	186-091-035	\$3.76
186-060-007	\$3.78	186-070-020	\$0.00	186-091-036	\$3.76
186-060-008	\$3.78	186-070-021	\$3.78	186-091-037	\$3.76
186-060-009	\$3.80	186-070-023	\$3.78	186-091-038	\$3.76
186-060-010	\$3.80	186-080-001	\$3.80	186-091-039	\$3.74
186-060-012	\$3.86	186-080-002	\$3.78	186-091-041	\$0.00

**Appendix D**

**Riverside County Flood Control and Water Conservation District  
NPDES - Santa Ana Benefit Assessment Area  
Fiscal Year 2023-2024 Assessment Roll**

---

<u>APN</u>	<u>Levy Amount</u>	<u>APN</u>	<u>Levy Amount</u>	<u>APN</u>	<u>Levy Amount</u>
186-091-042	\$3.52	186-102-020	\$3.74	186-121-011	\$4.14
186-092-001	\$3.76	186-102-021	\$3.74	186-122-001	\$3.86
186-092-002	\$3.74	186-102-022	\$3.74	186-122-002	\$3.90
186-092-003	\$3.74	186-102-023	\$3.76	186-122-003	\$3.90
186-092-004	\$3.74	186-103-001	\$3.80	186-122-004	\$3.88
186-092-005	\$3.74	186-103-002	\$3.76	186-122-005	\$3.88
186-092-006	\$3.74	186-103-003	\$3.76	186-122-006	\$3.86
186-092-007	\$3.74	186-103-004	\$3.76	186-122-007	\$3.86
186-092-008	\$3.76	186-103-005	\$4.08	186-122-008	\$3.76
186-092-009	\$3.76	186-111-001	\$3.78	186-122-009	\$3.86
186-092-010	\$3.76	186-111-002	\$3.78	186-122-010	\$3.90
186-092-011	\$3.74	186-111-003	\$3.84	186-122-011	\$3.96
186-092-012	\$3.74	186-111-004	\$3.88	186-122-012	\$3.94
186-092-013	\$3.76	186-111-005	\$3.88	186-122-013	\$3.86
186-092-014	\$3.90	186-111-006	\$3.86	186-122-014	\$3.86
186-092-015	\$3.96	186-111-007	\$3.88	186-122-015	\$3.86
186-092-016	\$4.12	186-111-008	\$3.88	186-122-016	\$3.90
186-092-017	\$4.04	186-111-009	\$4.00	186-122-017	\$3.96
186-092-018	\$3.90	186-111-010	\$3.88	186-123-001	\$3.86
186-101-001	\$3.76	186-111-011	\$3.86	186-123-002	\$3.86
186-101-002	\$3.76	186-111-012	\$3.86	186-123-003	\$3.86
186-101-003	\$3.76	186-111-013	\$3.86	186-123-004	\$3.86
186-101-004	\$3.76	186-111-014	\$3.86	186-123-005	\$3.86
186-101-005	\$3.78	186-111-015	\$3.86	186-123-006	\$3.88
186-101-006	\$3.82	186-112-001	\$3.76	186-131-001	\$2.20
186-101-007	\$3.76	186-112-002	\$3.74	186-131-002	\$1.98
186-101-008	\$3.76	186-112-003	\$3.74	186-131-003	\$1.98
186-101-009	\$3.74	186-112-004	\$3.74	186-131-004	\$2.20
186-101-010	\$3.74	186-112-005	\$3.76	186-131-005	\$1.98
186-101-011	\$3.76	186-112-006	\$3.78	186-131-006	\$2.42
186-102-001	\$3.76	186-112-007	\$3.76	186-131-007	\$2.20
186-102-002	\$3.74	186-112-008	\$3.86	186-131-008	\$2.64
186-102-003	\$3.74	186-112-009	\$3.96	186-131-009	\$1.76
186-102-004	\$3.74	186-112-010	\$3.94	186-131-010	\$1.98
186-102-005	\$3.76	186-112-011	\$3.86	186-131-011	\$2.42
186-102-006	\$3.74	186-112-012	\$3.86	186-131-012	\$1.54
186-102-007	\$3.74	186-112-013	\$3.90	186-131-013	\$2.20
186-102-008	\$3.74	186-112-014	\$3.86	186-131-014	\$1.98
186-102-009	\$3.76	186-112-015	\$3.86	186-131-015	\$2.20
186-102-010	\$3.76	186-121-001	\$3.76	186-131-016	\$1.98
186-102-011	\$3.74	186-121-002	\$3.76	186-131-017	\$1.76
186-102-012	\$3.74	186-121-003	\$3.88	186-131-018	\$1.98
186-102-013	\$3.76	186-121-004	\$3.90	186-131-019	\$1.76
186-102-014	\$3.76	186-121-005	\$3.94	186-131-020	\$1.76
186-102-015	\$3.76	186-121-006	\$3.92	186-131-021	\$1.76
186-102-016	\$3.76	186-121-007	\$3.94	186-131-022	\$1.76
186-102-017	\$3.74	186-121-008	\$3.90	186-131-023	\$1.76
186-102-018	\$3.74	186-121-009	\$3.90	186-131-024	\$1.76
186-102-019	\$3.76	186-121-010	\$3.86	186-131-025	\$1.76

**Appendix D**

**Riverside County Flood Control and Water Conservation District  
NPDES - Santa Ana Benefit Assessment Area  
Fiscal Year 2023-2024 Assessment Roll**

---

<u>APN</u>	<u>Levy Amount</u>	<u>APN</u>	<u>Levy Amount</u>	<u>APN</u>	<u>Levy Amount</u>
186-131-026	\$1.76	186-151-017	\$3.88	186-171-017	\$3.76
186-131-027	\$1.76	186-151-018	\$3.90	186-171-018	\$3.76
186-131-028	\$1.76	186-151-019	\$3.86	186-171-019	\$3.52
186-131-032	\$3.74	186-151-020	\$3.90	186-171-020	\$3.78
186-131-033	\$3.74	186-151-021	\$3.86	186-171-021	\$3.78
186-132-001	\$0.00	186-151-022	\$0.00	186-172-001	\$0.00
186-132-002	\$2.86	186-151-024	\$3.96	186-181-002	\$3.86
186-132-003	\$2.86	186-152-001	\$3.76	186-181-003	\$3.88
186-132-004	\$3.08	186-152-004	\$0.00	186-181-004	\$3.90
186-132-005	\$3.08	186-152-005	\$3.76	186-181-005	\$3.90
186-132-006	\$3.30	186-152-006	\$3.86	186-181-006	\$3.86
186-132-007	\$3.30	186-152-007	\$3.86	186-181-007	\$0.00
186-132-008	\$1.98	186-152-008	\$3.80	186-181-008	\$3.90
186-132-009	\$1.76	186-152-016	\$0.00	186-181-009	\$3.92
186-132-010	\$1.98	186-152-017	\$3.80	186-181-010	\$3.88
186-132-011	\$3.52	186-152-018	\$3.78	186-182-001	\$3.88
186-132-012	\$3.76	186-152-019	\$3.80	186-182-002	\$3.88
186-132-013	\$2.20	186-160-002	\$5.02	186-182-003	\$3.92
186-132-014	\$2.20	186-160-003	\$5.20	186-182-004	\$3.88
186-132-015	\$1.98	186-160-004	\$4.74	186-182-005	\$3.86
186-132-016	\$2.20	186-160-005	\$3.92	186-182-006	\$3.86
186-132-017	\$2.42	186-160-006	\$4.14	186-182-009	\$4.44
186-132-018	\$1.92	186-160-008	\$0.00	186-190-001	\$4.04
186-132-019	\$2.20	186-160-012	\$3.80	186-190-002	\$4.12
186-133-001	\$3.80	186-160-013	\$3.82	186-190-004	\$0.00
186-133-002	\$3.76	186-160-014	\$4.86	186-190-006	\$3.86
186-133-003	\$3.76	186-160-015	\$0.00	186-190-007	\$3.86
186-133-004	\$3.74	186-160-016	\$4.74	186-190-008	\$3.86
186-133-005	\$3.78	186-160-017	\$4.66	186-190-009	\$3.86
186-133-006	\$3.76	186-160-018	\$5.22	186-190-010	\$3.86
186-133-007	\$3.80	186-160-021	\$7.78	186-190-011	\$3.88
186-140-002	\$0.00	186-160-027	\$4.64	186-190-012	\$3.88
186-140-003	\$4.08	186-160-028	\$0.00	186-190-013	\$3.86
186-140-004	\$4.48	186-171-001	\$3.74	186-190-014	\$3.86
186-140-005	\$0.00	186-171-002	\$3.74	186-190-015	\$3.86
186-140-006	\$3.82	186-171-003	\$3.76	186-190-016	\$3.86
186-140-011	\$0.00	186-171-004	\$3.76	186-190-017	\$3.84
186-151-003	\$3.86	186-171-005	\$3.76	186-190-018	\$3.86
186-151-004	\$3.88	186-171-006	\$3.78	186-190-019	\$3.84
186-151-005	\$3.92	186-171-007	\$3.76	186-190-020	\$3.86
186-151-006	\$3.86	186-171-008	\$3.84	186-190-021	\$3.86
186-151-007	\$3.86	186-171-009	\$3.76	186-190-023	\$4.08
186-151-008	\$3.86	186-171-010	\$3.76	186-190-025	\$3.86
186-151-009	\$3.88	186-171-011	\$3.78	186-190-027	\$3.86
186-151-010	\$0.00	186-171-012	\$3.78	186-190-028	\$3.90
186-151-011	\$3.88	186-171-013	\$0.00	186-190-029	\$3.80
186-151-012	\$3.88	186-171-014	\$0.00	186-190-030	\$3.84
186-151-015	\$3.92	186-171-015	\$3.76	186-190-031	\$0.00
186-151-016	\$3.86	186-171-016	\$3.76	186-200-003	\$0.00

**Appendix D**

**Riverside County Flood Control and Water Conservation District  
NPDES - Santa Ana Benefit Assessment Area  
Fiscal Year 2023-2024 Assessment Roll**

<u>APN</u>	<u>Levy Amount</u>	<u>APN</u>	<u>Levy Amount</u>	<u>APN</u>	<u>Levy Amount</u>
186-200-004	\$4.38	186-212-027	\$3.76	186-222-016	\$2.86
186-200-005	\$4.74	186-212-028	\$3.76	186-222-017	\$2.86
186-200-007	\$0.00	186-221-001	\$2.20	186-222-018	\$2.64
186-200-008	\$0.00	186-221-002	\$1.98	186-222-019	\$3.76
186-200-009	\$0.00	186-221-003	\$1.98	186-222-020	\$0.00
186-200-015	\$4.10	186-221-004	\$1.98	186-230-006	\$0.00
186-200-016	\$4.08	186-221-005	\$1.98	186-230-007	\$0.00
186-200-017	\$4.14	186-221-006	\$1.98	186-230-008	\$0.00
186-200-018	\$4.10	186-221-007	\$1.98	186-230-009	\$0.00
186-200-019	\$0.00	186-221-008	\$1.98	186-230-011	\$0.00
186-200-020	\$0.00	186-221-009	\$1.98	186-230-019	\$4.94
186-200-021	\$0.00	186-221-010	\$1.98	186-230-020	\$0.00
186-200-022	\$0.00	186-221-011	\$1.98	186-230-021	\$0.00
186-200-023	\$0.00	186-221-012	\$1.98	186-230-022	\$3.80
186-200-024	\$4.70	186-221-013	\$1.98	186-230-024	\$4.46
186-211-001	\$3.74	186-221-014	\$1.98	186-230-025	\$4.24
186-211-002	\$3.74	186-221-015	\$1.98	186-230-026	\$4.42
186-211-003	\$3.76	186-221-016	\$2.20	186-230-027	\$4.42
186-211-004	\$3.76	186-221-017	\$2.20	186-230-029	\$0.00
186-211-005	\$3.76	186-221-018	\$2.20	186-230-030	\$3.80
186-211-006	\$3.76	186-221-019	\$2.86	186-230-031	\$4.02
186-211-007	\$3.76	186-221-020	\$2.20	186-230-036	\$0.00
186-211-008	\$3.76	186-221-021	\$2.20	186-230-037	\$0.00
186-211-009	\$3.78	186-221-022	\$1.98	186-230-038	\$0.00
186-211-010	\$3.84	186-221-023	\$2.64	186-230-039	\$0.00
186-211-011	\$3.76	186-221-024	\$3.36	186-230-040	\$0.00
186-211-012	\$3.74	186-221-025	\$2.20	186-230-041	\$0.00
186-211-013	\$3.74	186-221-026	\$1.98	186-240-001	\$0.00
186-211-014	\$3.76	186-221-027	\$2.20	186-240-002	\$0.00
186-211-015	\$3.76	186-221-028	\$2.86	186-240-003	\$0.00
186-211-016	\$3.74	186-221-029	\$2.42	186-240-004	\$0.00
186-211-017	\$3.74	186-221-030	\$1.98	186-240-005	\$0.00
186-212-003	\$3.82	186-221-031	\$1.98	186-250-002	\$4.10
186-212-004	\$3.82	186-221-032	\$2.64	186-250-003	\$4.16
186-212-005	\$3.78	186-222-001	\$1.98	186-250-004	\$3.90
186-212-008	\$3.78	186-222-002	\$2.20	186-250-005	\$3.86
186-212-009	\$3.78	186-222-003	\$1.98	186-250-007	\$0.00
186-212-010	\$3.78	186-222-004	\$1.98	186-250-009	\$3.94
186-212-011	\$3.82	186-222-005	\$1.98	186-250-011	\$0.00
186-212-012	\$3.80	186-222-006	\$1.98	186-250-013	\$0.00
186-212-013	\$3.78	186-222-007	\$1.98	186-250-014	\$0.00
186-212-014	\$3.78	186-222-008	\$1.98	186-250-015	\$0.00
186-212-016	\$3.78	186-222-009	\$1.98	186-250-016	\$0.00
186-212-017	\$3.80	186-222-010	\$2.20	186-260-003	\$4.18
186-212-018	\$0.00	186-222-011	\$3.08	186-260-004	\$4.10
186-212-019	\$0.00	186-222-012	\$3.74	186-260-006	\$1.40
186-212-020	\$0.00	186-222-013	\$3.08	186-260-008	\$0.00
186-212-025	\$3.76	186-222-014	\$3.08	186-260-009	\$0.00
186-212-026	\$3.76	186-222-015	\$3.08	186-260-016	\$4.04



**Appendix D**

**Riverside County Flood Control and Water Conservation District  
NPDES - Santa Ana Benefit Assessment Area  
Fiscal Year 2023-2024 Assessment Roll**

<u>APN</u>	<u>Levy Amount</u>	<u>APN</u>	<u>Levy Amount</u>	<u>APN</u>	<u>Levy Amount</u>
186-260-017	\$4.04	186-290-018	\$3.78	187-032-001	\$3.82
186-260-018	\$0.00	186-290-019	\$3.76	187-032-002	\$3.80
186-260-019	\$4.04	186-290-020	\$3.74	187-032-003	\$3.78
186-260-020	\$4.30	186-290-021	\$3.78	187-032-004	\$3.78
186-270-001	\$0.00	186-290-022	\$3.78	187-032-005	\$3.86
186-270-002	\$0.00	186-290-023	\$3.80	187-032-006	\$3.80
186-270-003	\$0.00	186-290-024	\$3.80	187-032-007	\$3.82
186-270-004	\$0.00	186-290-025	\$3.80	187-032-009	\$4.10
186-270-006	\$0.00	186-290-026	\$3.78	187-033-001	\$3.78
186-270-008	\$0.00	186-290-027	\$3.78	187-033-002	\$3.78
186-270-009	\$0.00	186-290-028	\$3.74	187-033-003	\$3.78
186-270-010	\$0.00	186-290-029	\$3.74	187-033-004	\$3.78
186-270-011	\$0.00	186-290-030	\$3.76	187-033-005	\$3.78
186-270-012	\$0.00	186-290-031	\$3.76	187-033-006	\$3.82
186-270-013	\$0.00	186-290-032	\$3.76	187-033-007	\$3.80
186-281-002	\$3.86	186-290-033	\$3.82	187-033-008	\$3.80
186-281-003	\$3.86	186-290-034	\$3.86	187-033-009	\$3.80
186-281-004	\$3.86	186-290-035	\$3.76	187-033-010	\$3.76
186-281-005	\$3.86	186-290-036	\$3.74	187-033-011	\$3.78
186-281-006	\$3.86	186-290-037	\$3.74	187-041-001	\$4.10
186-281-009	\$3.88	186-290-038	\$3.76	187-041-004	\$4.04
186-281-010	\$3.88	186-290-039	\$3.78	187-041-005	\$0.00
186-281-012	\$3.88	186-290-040	\$3.74	187-041-006	\$0.00
186-281-015	\$3.84	186-291-003	\$3.76	187-041-007	\$0.00
186-282-001	\$3.80	186-291-004	\$3.76	187-041-008	\$3.98
186-282-002	\$3.82	186-291-005	\$3.78	187-042-001	\$3.84
186-282-003	\$3.80	186-291-006	\$3.76	187-042-002	\$3.82
186-282-004	\$3.86	186-291-007	\$3.76	187-042-006	\$5.00
186-282-005	\$3.86	186-291-008	\$3.76	187-042-010	\$4.02
186-282-006	\$3.86	186-291-009	\$3.80	187-043-001	\$3.82
186-282-007	\$3.86	187-020-001	\$0.00	187-043-002	\$3.86
186-282-008	\$3.88	187-020-003	\$0.00	187-043-003	\$3.76
186-282-009	\$3.86	187-020-005	\$0.00	187-043-004	\$3.76
186-282-010	\$3.86	187-020-006	\$0.00	187-043-005	\$3.76
186-282-011	\$3.86	187-020-007	\$0.00	187-043-006	\$3.76
186-282-012	\$3.86	187-031-006	\$3.84	187-043-007	\$3.76
186-290-001	\$3.82	187-031-007	\$3.96	187-043-008	\$3.82
186-290-002	\$0.00	187-031-008	\$3.78	187-043-009	\$3.78
186-290-003	\$3.76	187-031-009	\$3.76	187-043-010	\$3.82
186-290-004	\$3.80	187-031-010	\$3.76	187-051-001	\$3.80
186-290-005	\$3.80	187-031-011	\$3.78	187-051-002	\$3.82
186-290-006	\$3.78	187-031-012	\$3.76	187-051-003	\$3.82
186-290-007	\$3.78	187-031-013	\$0.00	187-051-004	\$3.80
186-290-008	\$3.78	187-031-014	\$3.78	187-051-005	\$3.78
186-290-013	\$3.78	187-031-020	\$3.82	187-051-006	\$3.82
186-290-014	\$3.80	187-031-021	\$3.82	187-051-007	\$3.78
186-290-015	\$3.80	187-031-022	\$3.78	187-051-008	\$3.80
186-290-016	\$3.80	187-031-024	\$3.80	187-051-009	\$3.78
186-290-017	\$3.78	187-031-026	\$3.80	187-051-010	\$3.78

**Appendix D**

**Riverside County Flood Control and Water Conservation District  
NPDES - Santa Ana Benefit Assessment Area  
Fiscal Year 2023-2024 Assessment Roll**

<u>APN</u>	<u>Levy Amount</u>	<u>APN</u>	<u>Levy Amount</u>	<u>APN</u>	<u>Levy Amount</u>
187-051-012	\$3.76	187-063-008	\$3.76	187-070-052	\$3.14
187-051-013	\$3.80	187-063-009	\$3.76	187-070-053	\$3.74
187-051-014	\$3.78	187-063-010	\$3.76	187-070-054	\$3.74
187-051-015	\$3.76	187-063-011	\$3.80	187-070-055	\$3.74
187-051-016	\$3.78	187-063-012	\$3.78	187-070-056	\$3.74
187-051-017	\$3.82	187-063-013	\$3.78	187-070-057	\$0.00
187-051-018	\$3.80	187-063-014	\$3.76	187-080-001	\$0.00
187-051-019	\$3.82	187-063-015	\$3.76	187-080-002	\$0.00
187-051-020	\$3.84	187-063-016	\$3.76	187-080-005	\$0.00
187-052-001	\$3.78	187-063-017	\$3.78	187-080-006	\$0.00
187-052-002	\$3.78	187-064-001	\$3.78	187-080-007	\$0.00
187-052-003	\$3.76	187-064-002	\$3.78	187-080-008	\$0.00
187-052-004	\$3.82	187-064-003	\$3.78	187-080-009	\$0.00
187-053-001	\$3.76	187-064-004	\$3.78	187-080-010	\$0.00
187-053-002	\$3.78	187-064-005	\$3.80	187-080-012	\$0.00
187-053-003	\$3.78	187-064-007	\$3.74	187-080-014	\$0.00
187-053-004	\$3.80	187-070-004	\$2.64	187-080-015	\$0.00
187-053-005	\$3.82	187-070-005	\$3.74	187-090-001	\$0.00
187-053-006	\$3.84	187-070-006	\$3.78	187-090-003	\$0.00
187-053-007	\$3.82	187-070-010	\$15.86	187-090-004	\$0.00
187-053-009	\$3.78	187-070-011	\$3.80	187-090-009	\$0.00
187-061-001	\$3.88	187-070-012	\$3.78	187-090-010	\$0.00
187-061-002	\$3.96	187-070-013	\$3.78	187-090-011	\$0.00
187-061-003	\$3.96	187-070-015	\$3.80	187-090-012	\$0.00
187-061-004	\$3.86	187-070-016	\$3.78	187-101-001	\$3.86
187-061-005	\$3.86	187-070-018	\$3.84	187-101-002	\$3.94
187-061-008	\$3.96	187-070-019	\$3.80	187-101-003	\$3.98
187-062-001	\$3.76	187-070-021	\$3.90	187-101-004	\$3.96
187-062-002	\$3.76	187-070-025	\$3.98	187-101-005	\$3.86
187-062-003	\$3.76	187-070-026	\$3.52	187-101-006	\$3.86
187-062-004	\$3.76	187-070-027	\$3.80	187-101-007	\$3.86
187-062-005	\$3.78	187-070-031	\$3.76	187-101-008	\$3.84
187-062-006	\$3.78	187-070-032	\$3.78	187-101-009	\$3.88
187-062-007	\$3.78	187-070-035	\$3.94	187-101-010	\$3.86
187-062-008	\$3.78	187-070-036	\$3.84	187-101-011	\$3.84
187-062-009	\$3.82	187-070-037	\$3.76	187-101-012	\$3.82
187-062-010	\$3.84	187-070-038	\$3.78	187-101-013	\$4.06
187-062-011	\$3.84	187-070-039	\$3.92	187-101-014	\$3.86
187-062-012	\$3.78	187-070-041	\$4.00	187-102-001	\$3.76
187-062-013	\$3.78	187-070-042	\$3.14	187-102-002	\$3.76
187-062-014	\$3.78	187-070-043	\$3.74	187-102-003	\$3.76
187-062-015	\$0.00	187-070-044	\$3.74	187-102-004	\$3.78
187-063-001	\$3.78	187-070-045	\$3.60	187-102-005	\$3.76
187-063-002	\$3.76	187-070-046	\$3.60	187-102-006	\$3.82
187-063-003	\$3.76	187-070-047	\$3.60	187-102-007	\$3.76
187-063-004	\$3.76	187-070-048	\$3.60	187-102-008	\$3.76
187-063-005	\$3.76	187-070-049	\$2.70	187-102-009	\$3.76
187-063-006	\$3.76	187-070-050	\$2.92	187-102-010	\$3.78
187-063-007	\$3.76	187-070-051	\$3.74	187-102-011	\$3.78

**Appendix D**

**Riverside County Flood Control and Water Conservation District  
NPDES - Santa Ana Benefit Assessment Area  
Fiscal Year 2023-2024 Assessment Roll**

<u>APN</u>	<u>Levy Amount</u>	<u>APN</u>	<u>Levy Amount</u>	<u>APN</u>	<u>Levy Amount</u>
187-102-012	\$3.76	187-120-003	\$3.80	187-120-058	\$3.36
187-102-013	\$3.76	187-120-004	\$3.80	187-120-059	\$3.52
187-102-014	\$3.86	187-120-005	\$3.80	187-130-001	\$0.00
187-103-001	\$3.76	187-120-006	\$3.80	187-130-002	\$0.00
187-103-002	\$3.76	187-120-007	\$3.86	187-130-003	\$0.00
187-103-003	\$3.76	187-120-008	\$3.90	187-130-004	\$0.00
187-103-004	\$3.76	187-120-009	\$3.88	187-140-001	\$3.86
187-103-005	\$3.76	187-120-010	\$3.86	187-140-002	\$3.82
187-103-006	\$3.76	187-120-011	\$3.86	187-140-003	\$3.84
187-103-007	\$3.76	187-120-012	\$3.84	187-140-004	\$3.84
187-103-008	\$3.76	187-120-013	\$0.00	187-140-005	\$3.90
187-103-009	\$3.76	187-120-014	\$4.16	187-140-006	\$3.88
187-103-010	\$3.76	187-120-015	\$3.78	187-140-007	\$3.82
187-103-011	\$3.78	187-120-016	\$3.78	187-140-008	\$3.80
187-111-001	\$3.76	187-120-017	\$3.82	187-140-009	\$3.92
187-111-002	\$3.76	187-120-018	\$3.80	187-140-010	\$3.86
187-111-003	\$3.76	187-120-019	\$3.80	187-140-014	\$3.86
187-111-004	\$3.82	187-120-020	\$3.82	187-140-015	\$3.78
187-111-005	\$3.78	187-120-021	\$3.84	187-140-016	\$3.76
187-111-006	\$3.78	187-120-022	\$3.82	187-140-017	\$3.90
187-111-007	\$3.80	187-120-025	\$3.76	187-140-018	\$3.78
187-111-010	\$4.42	187-120-026	\$0.00	187-140-019	\$3.80
187-111-011	\$3.96	187-120-027	\$3.74	187-140-020	\$3.80
187-111-012	\$3.80	187-120-028	\$3.52	187-140-021	\$3.78
187-111-013	\$3.88	187-120-029	\$3.74	187-140-022	\$3.78
187-111-014	\$3.88	187-120-030	\$3.76	187-140-023	\$3.78
187-111-015	\$3.84	187-120-031	\$3.76	187-140-024	\$3.82
187-111-016	\$3.92	187-120-032	\$3.78	187-140-025	\$3.76
187-111-017	\$4.06	187-120-033	\$0.00	187-140-026	\$3.76
187-111-019	\$4.06	187-120-034	\$0.00	187-140-027	\$3.76
187-111-020	\$3.80	187-120-035	\$0.00	187-140-028	\$3.78
187-111-021	\$3.84	187-120-036	\$3.76	187-140-029	\$3.74
187-111-022	\$3.78	187-120-037	\$3.74	187-140-030	\$3.78
187-111-023	\$3.74	187-120-038	\$3.74	187-140-031	\$3.78
187-111-024	\$3.74	187-120-039	\$3.74	187-140-032	\$3.78
187-111-025	\$3.74	187-120-040	\$3.78	187-140-033	\$3.78
187-111-026	\$4.04	187-120-043	\$3.80	187-140-034	\$0.00
187-111-029	\$18.22	187-120-044	\$3.76	187-140-035	\$3.78
187-111-030	\$4.18	187-120-045	\$3.76	187-140-036	\$3.84
187-112-001	\$3.76	187-120-046	\$3.90	187-140-037	\$3.80
187-112-002	\$3.76	187-120-047	\$3.80	187-140-038	\$3.86
187-112-003	\$3.78	187-120-048	\$3.86	187-140-039	\$4.12
187-112-004	\$3.78	187-120-049	\$3.86	187-140-040	\$3.86
187-112-005	\$3.76	187-120-050	\$3.86	187-140-044	\$3.88
187-112-006	\$3.76	187-120-052	\$3.80	187-151-001	\$0.00
187-112-007	\$3.76	187-120-053	\$3.78	187-151-002	\$4.00
187-112-008	\$3.76	187-120-054	\$3.90	187-151-003	\$0.00
187-120-001	\$3.78	187-120-055	\$3.90	187-151-004	\$3.88
187-120-002	\$3.78	187-120-057	\$3.52	187-151-005	\$3.88

**Appendix D**

**Riverside County Flood Control and Water Conservation District  
NPDES - Santa Ana Benefit Assessment Area  
Fiscal Year 2023-2024 Assessment Roll**

---

<u>APN</u>	<u>Levy Amount</u>	<u>APN</u>	<u>Levy Amount</u>	<u>APN</u>	<u>Levy Amount</u>
187-151-006	\$3.86	187-161-016	\$3.74	187-172-009	\$3.30
187-151-007	\$3.80	187-161-017	\$3.76	187-172-010	\$3.74
187-151-008	\$3.76	187-161-018	\$3.74	187-172-011	\$3.74
187-151-009	\$3.76	187-161-019	\$3.74	187-172-012	\$3.76
187-151-010	\$3.76	187-161-020	\$3.74	187-172-013	\$3.76
187-151-011	\$3.76	187-161-021	\$3.74	187-172-014	\$3.30
187-151-012	\$3.76	187-161-022	\$3.78	187-172-015	\$3.08
187-151-013	\$3.76	187-161-027	\$4.78	187-172-016	\$3.74
187-151-014	\$3.78	187-161-029	\$0.00	187-172-017	\$3.74
187-151-015	\$3.78	187-161-030	\$4.18	187-172-018	\$3.74
187-151-016	\$3.76	187-161-033	\$3.86	187-181-001	\$3.78
187-151-017	\$3.78	187-161-034	\$3.94	187-181-002	\$1.32
187-151-018	\$4.12	187-162-001	\$3.78	187-181-003	\$3.74
187-151-019	\$0.00	187-162-002	\$3.74	187-181-004	\$3.74
187-151-020	\$4.22	187-162-003	\$3.78	187-181-005	\$3.76
187-151-026	\$3.74	187-162-004	\$3.78	187-181-006	\$3.80
187-151-027	\$3.74	187-162-005	\$3.76	187-182-001	\$3.74
187-151-028	\$3.76	187-171-002	\$3.86	187-182-002	\$3.74
187-151-029	\$3.76	187-171-008	\$3.76	187-182-003	\$3.76
187-151-030	\$3.76	187-171-009	\$3.78	187-182-004	\$3.74
187-151-031	\$3.78	187-171-010	\$3.78	187-182-005	\$3.74
187-151-032	\$3.76	187-171-011	\$3.78	187-182-006	\$3.74
187-151-033	\$3.82	187-171-012	\$3.76	187-182-007	\$3.74
187-151-034	\$3.92	187-171-013	\$3.76	187-182-008	\$3.74
187-151-035	\$3.76	187-171-014	\$3.80	187-182-009	\$3.52
187-151-036	\$3.76	187-171-015	\$3.78	187-183-001	\$3.74
187-151-037	\$3.78	187-171-016	\$3.78	187-183-002	\$3.52
187-151-038	\$3.78	187-171-017	\$3.80	187-183-003	\$3.74
187-152-001	\$3.78	187-171-018	\$3.82	187-183-004	\$3.74
187-152-002	\$3.76	187-171-019	\$3.78	187-183-005	\$3.74
187-152-003	\$3.78	187-171-020	\$3.78	187-183-006	\$3.74
187-152-004	\$3.76	187-171-021	\$3.76	187-183-007	\$3.78
187-152-005	\$3.76	187-171-022	\$3.78	187-183-008	\$3.82
187-152-006	\$3.74	187-171-023	\$3.76	187-184-015	\$3.74
187-161-001	\$3.78	187-171-025	\$3.74	187-184-016	\$3.52
187-161-002	\$0.00	187-171-026	\$3.74	187-184-017	\$3.74
187-161-003	\$0.00	187-171-029	\$3.76	187-184-018	\$3.76
187-161-004	\$3.78	187-171-030	\$3.82	187-184-019	\$3.78
187-161-005	\$3.90	187-171-031	\$3.76	187-184-020	\$3.76
187-161-006	\$3.76	187-171-034	\$3.94	187-184-021	\$3.76
187-161-007	\$3.76	187-171-035	\$4.24	187-184-022	\$3.74
187-161-008	\$3.76	187-172-001	\$3.74	187-184-023	\$3.74
187-161-009	\$3.76	187-172-002	\$3.74	187-184-024	\$3.74
187-161-010	\$3.78	187-172-003	\$3.76	187-184-025	\$3.76
187-161-011	\$3.84	187-172-004	\$3.74	187-184-026	\$3.76
187-161-012	\$3.88	187-172-005	\$3.80	187-184-027	\$3.76
187-161-013	\$3.80	187-172-006	\$3.80	187-184-028	\$3.74
187-161-014	\$3.78	187-172-007	\$3.74	187-184-029	\$3.74
187-161-015	\$3.78	187-172-008	\$3.76	187-184-030	\$3.76

**Appendix D**

**Riverside County Flood Control and Water Conservation District  
NPDES - Santa Ana Benefit Assessment Area  
Fiscal Year 2023-2024 Assessment Roll**

<u>APN</u>	<u>Levy Amount</u>	<u>APN</u>	<u>Levy Amount</u>	<u>APN</u>	<u>Levy Amount</u>
187-184-031	\$3.76	187-201-011	\$3.74	187-220-005	\$3.78
187-184-032	\$3.74	187-201-012	\$3.74	187-220-006	\$3.78
187-184-033	\$3.74	187-201-013	\$3.76	187-220-007	\$3.78
187-184-034	\$3.74	187-201-014	\$3.76	187-220-008	\$3.80
187-184-035	\$3.74	187-201-015	\$3.74	187-220-009	\$3.80
187-184-036	\$3.74	187-201-016	\$3.74	187-220-010	\$3.80
187-184-037	\$3.74	187-201-017	\$3.74	187-220-011	\$3.84
187-184-038	\$3.74	187-201-018	\$3.74	187-220-012	\$3.82
187-184-039	\$3.74	187-201-019	\$3.74	187-220-013	\$3.86
187-184-040	\$3.74	187-201-020	\$3.74	187-220-014	\$3.84
187-184-041	\$3.74	187-201-021	\$3.74	187-220-015	\$3.84
187-184-042	\$3.74	187-201-022	\$3.74	187-220-016	\$3.82
187-184-043	\$3.52	187-202-001	\$3.76	187-220-017	\$3.86
187-184-044	\$3.52	187-202-002	\$3.76	187-220-018	\$3.80
187-184-045	\$3.52	187-202-003	\$3.76	187-220-019	\$3.78
187-184-046	\$3.52	187-202-004	\$3.76	187-220-020	\$3.80
187-184-047	\$3.52	187-202-005	\$3.76	187-220-021	\$3.76
187-191-001	\$0.00	187-202-006	\$3.76	187-220-022	\$3.78
187-191-002	\$0.00	187-202-008	\$3.74	187-220-023	\$3.82
187-191-004	\$0.00	187-202-009	\$3.74	187-220-024	\$3.78
187-191-006	\$3.78	187-202-010	\$3.74	187-220-025	\$3.78
187-191-007	\$3.78	187-202-011	\$3.74	187-220-026	\$3.76
187-191-008	\$3.80	187-202-012	\$3.76	187-220-027	\$3.78
187-191-009	\$3.80	187-202-013	\$3.76	187-220-028	\$0.00
187-191-010	\$3.80	187-202-014	\$3.74	187-230-003	\$0.00
187-191-011	\$4.10	187-202-015	\$3.74	187-230-004	\$0.00
187-191-012	\$3.88	187-202-016	\$3.76	187-230-006	\$0.00
187-191-013	\$0.00	187-202-017	\$3.78	187-230-007	\$0.00
187-191-014	\$3.88	187-202-018	\$3.80	187-230-008	\$0.00
187-191-015	\$4.10	187-202-019	\$3.80	187-230-013	\$49.04
187-192-001	\$3.82	187-202-020	\$3.78	187-230-014	\$45.00
187-192-002	\$3.78	187-202-021	\$3.76	187-230-015	\$0.00
187-192-003	\$3.76	187-202-022	\$3.76	187-230-016	\$0.00
187-192-004	\$3.76	187-202-023	\$3.76	187-230-017	\$60.30
187-192-005	\$3.76	187-202-024	\$3.76	187-230-018	\$49.04
187-192-006	\$3.76	187-202-025	\$3.76	187-230-019	\$0.00
187-192-007	\$3.76	187-202-026	\$3.76	187-230-020	\$0.00
187-192-008	\$3.76	187-202-027	\$3.76	187-230-021	\$0.00
187-192-009	\$3.76	187-202-028	\$3.78	187-240-014	\$0.00
187-201-001	\$3.94	187-202-029	\$3.76	187-240-019	\$1.68
187-201-002	\$3.80	187-210-001	\$0.00	187-240-020	\$0.00
187-201-003	\$3.78	187-210-002	\$0.00	187-250-001	\$0.00
187-201-004	\$3.80	187-210-004	\$0.00	187-250-004	\$0.00
187-201-005	\$3.78	187-210-007	\$0.00	187-250-005	\$51.30
187-201-006	\$3.82	187-210-008	\$0.00	187-250-006	\$0.00
187-201-007	\$3.76	187-220-001	\$3.80	187-250-011	\$23.40
187-201-008	\$3.74	187-220-002	\$3.80	187-250-012	\$135.00
187-201-009	\$3.74	187-220-003	\$3.80	187-250-015	\$54.44
187-201-010	\$3.74	187-220-004	\$3.78	187-250-019	\$0.00

**Appendix D**

**Riverside County Flood Control and Water Conservation District  
NPDES - Santa Ana Benefit Assessment Area  
Fiscal Year 2023-2024 Assessment Roll**

<u>APN</u>	<u>Levy Amount</u>	<u>APN</u>	<u>Levy Amount</u>	<u>APN</u>	<u>Levy Amount</u>
187-250-020	\$0.00	189-031-025	\$3.74	189-043-002	\$0.00
189-021-005	\$88.64	189-031-026	\$7.20	189-043-003	\$0.00
189-021-007	\$100.80	189-031-027	\$7.20	189-043-004	\$6.30
189-021-009	\$35.10	189-031-030	\$13.04	189-043-005	\$6.74
189-021-010	\$15.30	189-031-031	\$9.44	189-043-006	\$6.74
189-022-001	\$40.04	189-031-032	\$7.20	189-043-007	\$3.80
189-022-002	\$8.10	189-032-002	\$0.00	189-043-008	\$0.00
189-022-003	\$7.14	189-032-003	\$3.76	189-043-011	\$3.80
189-022-004	\$7.64	189-032-004	\$0.00	189-043-012	\$3.80
189-022-006	\$22.94	189-032-005	\$0.00	189-043-013	\$8.10
189-022-010	\$70.64	189-033-002	\$0.00	189-043-017	\$0.00
189-023-001	\$41.84	189-033-003	\$6.30	189-043-018	\$0.00
189-023-005	\$0.00	189-033-010	\$5.22	189-043-019	\$0.00
189-023-008	\$0.00	189-033-011	\$0.00	189-043-020	\$13.94
189-023-009	\$0.00	189-033-012	\$0.00	189-043-024	\$20.70
189-023-014	\$0.00	189-033-013	\$0.00	189-043-025	\$6.66
189-023-015	\$0.00	189-033-015	\$0.00	189-043-029	\$5.84
189-023-029	\$63.44	189-033-016	\$0.00	189-043-030	\$13.50
189-023-030	\$7.64	189-033-020	\$0.00	189-043-031	\$0.00
189-023-031	\$0.00	189-033-021	\$0.00	189-043-032	\$0.00
189-023-036	\$7.20	189-033-023	\$6.38	189-043-033	\$0.00
189-023-037	\$7.20	189-033-024	\$8.54	189-043-034	\$20.24
189-023-038	\$7.20	189-033-025	\$37.34	189-043-038	\$25.64
189-023-039	\$7.20	189-033-026	\$0.00	189-051-004	\$0.00
189-023-040	\$7.20	189-033-027	\$0.00	189-051-005	\$48.60
189-023-041	\$7.20	189-033-028	\$0.00	189-051-016	\$0.00
189-023-042	\$7.20	189-033-029	\$0.00	189-051-019	\$4.50
189-023-043	\$16.20	189-033-030	\$0.00	189-051-020	\$40.94
189-023-045	\$15.30	189-033-031	\$9.00	189-052-003	\$16.56
189-023-046	\$21.14	189-033-034	\$18.00	189-052-004	\$7.20
189-023-047	\$11.24	189-033-035	\$0.00	189-052-005	\$21.14
189-023-048	\$18.44	189-041-002	\$7.20	189-052-006	\$0.00
189-023-049	\$13.04	189-041-004	\$14.40	189-052-012	\$0.00
189-023-062	\$41.40	189-041-012	\$0.00	189-052-021	\$0.00
189-023-063	\$40.50	189-041-013	\$23.40	189-052-022	\$0.00
189-031-004	\$3.74	189-041-015	\$0.00	189-052-025	\$7.20
189-031-005	\$3.74	189-041-018	\$25.20	189-052-026	\$8.54
189-031-006	\$3.74	189-041-020	\$15.30	189-052-027	\$7.20
189-031-007	\$3.74	189-041-023	\$0.00	189-052-028	\$7.20
189-031-008	\$3.74	189-041-024	\$13.50	189-052-029	\$6.30
189-031-011	\$3.80	189-041-026	\$41.40	189-052-032	\$6.30
189-031-012	\$3.76	189-041-027	\$14.40	189-052-033	\$7.20
189-031-013	\$0.00	189-041-028	\$24.30	189-052-035	\$7.64
189-031-014	\$0.00	189-042-002	\$3.76	189-052-036	\$7.64
189-031-019	\$2.42	189-042-003	\$3.78	189-052-037	\$7.64
189-031-020	\$3.30	189-042-006	\$26.54	189-052-039	\$0.00
189-031-021	\$14.40	189-042-007	\$27.00	189-052-040	\$18.90
189-031-022	\$0.00	189-042-008	\$8.54	189-053-001	\$0.00
189-031-024	\$3.74	189-043-001	\$7.64	189-053-002	\$13.94

**Appendix D**

**Riverside County Flood Control and Water Conservation District  
NPDES - Santa Ana Benefit Assessment Area  
Fiscal Year 2023-2024 Assessment Roll**

<u>APN</u>	<u>Levy Amount</u>	<u>APN</u>	<u>Levy Amount</u>	<u>APN</u>	<u>Levy Amount</u>
189-053-003	\$70.20	189-080-003	\$0.00	189-141-002	\$3.90
189-053-015	\$0.00	189-080-005	\$0.00	189-141-003	\$2.90
189-053-016	\$13.94	189-080-006	\$106.94	189-141-004	\$2.78
189-053-017	\$7.64	189-080-008	\$106.64	189-141-005	\$2.82
189-053-027	\$14.40	189-080-015	\$129.14	189-141-006	\$2.74
189-053-028	\$9.44	189-080-016	\$0.00	189-141-007	\$2.86
189-054-001	\$57.14	189-080-020	\$0.00	189-141-008	\$2.82
189-054-002	\$18.44	189-090-001	\$0.00	189-141-009	\$2.88
189-054-003	\$0.00	189-090-002	\$0.00	189-141-010	\$2.84
189-054-004	\$0.00	189-090-005	\$0.00	189-141-011	\$2.86
189-054-005	\$0.00	189-090-006	\$0.00	189-141-012	\$2.86
189-054-006	\$8.54	189-090-010	\$0.00	189-141-013	\$4.08
189-054-007	\$11.70	189-090-012	\$85.04	189-141-014	\$3.90
189-054-008	\$0.00	189-090-014	\$0.00	189-141-015	\$0.00
189-060-001	\$142.96	189-100-004	\$0.00	189-150-001	\$0.00
189-060-002	\$0.00	189-100-006	\$0.00	189-150-003	\$45.00
189-060-003	\$10.34	189-100-007	\$0.00	189-150-005	\$36.90
189-060-004	\$0.00	189-100-009	\$3.72	189-150-008	\$52.20
189-060-007	\$6.74	189-110-002	\$0.00	189-150-010	\$75.60
189-060-008	\$0.00	189-110-003	\$0.00	189-150-011	\$86.84
189-060-012	\$0.00	189-110-004	\$0.00	189-150-012	\$41.40
189-060-014	\$15.30	189-110-005	\$0.00	189-160-012	\$40.50
189-060-015	\$15.30	189-110-006	\$0.00	189-160-015	\$103.94
189-060-017	\$32.40	189-110-008	\$0.00	189-160-016	\$0.00
189-060-018	\$0.00	189-110-009	\$0.00	189-160-017	\$0.00
189-071-029	\$0.00	189-110-010	\$0.00	189-160-019	\$0.00
189-071-030	\$0.00	189-110-011	\$0.00	189-160-022	\$0.00
189-071-031	\$22.04	189-110-012	\$0.00	189-160-032	\$94.94
189-071-032	\$16.20	189-110-013	\$0.00	189-160-033	\$34.36
189-071-043	\$0.00	189-110-014	\$0.00	189-160-072	\$0.94
189-071-044	\$0.00	189-110-015	\$0.00	189-160-073	\$374.88
189-071-045	\$18.00	189-110-016	\$0.00	189-160-074	\$279.90
189-071-046	\$22.94	189-110-017	\$0.00	189-160-076	\$0.00
189-071-047	\$0.00	189-110-018	\$0.00	189-160-078	\$373.50
189-071-048	\$12.14	189-110-019	\$0.00	189-160-079	\$360.00
189-071-049	\$13.50	189-110-020	\$0.00	189-160-080	\$487.34
189-071-050	\$12.14	189-120-001	\$0.00	189-160-081	\$173.70
189-071-051	\$0.00	189-120-002	\$0.00	189-161-001	\$4.52
189-071-052	\$0.00	189-120-005	\$0.00	189-161-002	\$4.58
189-071-057	\$24.74	189-120-006	\$0.00	189-161-003	\$3.78
189-071-059	\$31.04	189-120-007	\$201.08	189-161-004	\$5.10
189-071-060	\$22.94	189-120-009	\$798.30	189-161-005	\$60.30
189-072-001	\$53.10	189-130-006	\$0.92	189-170-006	\$0.00
189-072-002	\$16.20	189-130-007	\$0.00	189-170-025	\$0.00
189-072-003	\$0.00	189-130-008	\$522.44	189-170-026	\$0.00
189-073-011	\$72.00	189-140-006	\$77.84	189-170-027	\$0.00
189-073-013	\$69.30	189-140-011	\$175.04	189-170-029	\$0.00
189-080-001	\$0.00	189-140-031	\$142.42	189-180-003	\$940.04
189-080-002	\$78.30	189-141-001	\$4.08	189-180-005	\$74.98

**Appendix D**

**Riverside County Flood Control and Water Conservation District  
NPDES - Santa Ana Benefit Assessment Area  
Fiscal Year 2023-2024 Assessment Roll**

<u>APN</u>	<u>Levy Amount</u>	<u>APN</u>	<u>Levy Amount</u>	<u>APN</u>	<u>Levy Amount</u>
189-180-007	\$0.00	189-240-003	\$0.00	189-260-014	\$0.00
189-180-008	\$0.94	189-240-004	\$0.00	189-260-015	\$3.98
189-180-010	\$85.94	189-240-005	\$0.00	189-260-016	\$0.00
189-180-011	\$0.00	189-240-006	\$3.76	189-260-017	\$4.02
189-190-003	\$0.00	189-240-007	\$3.84	189-260-018	\$4.04
189-190-004	\$58.50	189-240-008	\$3.78	189-260-021	\$3.86
189-190-005	\$31.50	189-240-009	\$0.00	189-260-022	\$32.40
189-190-006	\$0.00	189-240-010	\$3.86	189-260-023	\$3.74
189-190-007	\$30.14	189-240-011	\$3.76	189-260-025	\$3.78
189-190-009	\$31.04	189-240-025	\$4.04	189-260-026	\$11.70
189-200-007	\$0.00	189-240-026	\$4.04	189-260-028	\$23.40
189-200-012	\$2.20	189-240-027	\$4.04	189-260-030	\$15.30
189-200-014	\$0.00	189-240-034	\$0.00	189-260-033	\$41.84
189-200-015	\$0.00	189-240-035	\$0.00	189-260-034	\$38.70
189-200-028	\$0.62	189-240-036	\$0.00	189-260-035	\$36.90
189-200-029	\$5.28	189-240-044	\$228.60	189-260-036	\$13.94
189-200-030	\$381.14	189-250-001	\$4.04	189-260-037	\$3.76
189-210-002	\$0.00	189-250-002	\$3.86	189-260-038	\$3.86
189-210-003	\$0.00	189-250-003	\$3.86	189-270-001	\$3.86
189-210-004	\$0.00	189-250-004	\$3.86	189-270-002	\$3.86
189-210-005	\$0.00	189-250-005	\$3.86	189-270-003	\$3.86
189-210-006	\$0.00	189-250-006	\$3.84	189-270-004	\$3.86
189-210-007	\$0.00	189-250-007	\$3.84	189-270-005	\$3.90
189-210-009	\$78.30	189-250-008	\$0.00	189-270-006	\$3.82
189-210-010	\$0.00	189-250-009	\$3.76	189-270-007	\$3.88
189-210-015	\$0.00	189-250-010	\$3.76	189-270-008	\$3.82
189-210-017	\$154.80	189-250-011	\$0.00	189-270-009	\$3.88
189-210-018	\$48.60	189-250-019	\$0.00	189-270-010	\$0.00
189-210-019	\$21.14	189-250-020	\$0.00	189-270-011	\$18.00
189-210-020	\$40.04	189-250-021	\$0.00	189-270-020	\$18.00
189-210-021	\$23.40	189-250-022	\$3.82	189-270-021	\$17.54
189-210-022	\$28.34	189-250-025	\$4.04	189-270-022	\$16.80
189-210-023	\$30.60	189-250-026	\$3.86	189-270-023	\$19.34
189-210-024	\$0.00	189-250-027	\$3.86	189-270-024	\$38.70
189-210-025	\$0.00	189-250-029	\$2.86	189-270-031	\$31.04
189-210-027	\$0.00	189-250-031	\$0.00	189-270-032	\$28.80
189-210-028	\$0.00	189-250-032	\$0.00	189-270-033	\$27.90
189-220-001	\$0.00	189-250-033	\$0.00	189-270-034	\$39.14
189-220-002	\$0.00	189-250-034	\$0.00	189-280-004	\$0.00
189-230-013	\$7.08	189-250-036	\$0.00	189-280-005	\$0.00
189-230-014	\$3.76	189-250-037	\$3.84	189-280-007	\$0.00
189-230-015	\$3.76	189-250-038	\$3.84	189-280-022	\$143.54
189-230-016	\$3.76	189-250-039	\$0.00	189-280-024	\$8.52
189-230-017	\$3.76	189-250-040	\$41.84	189-280-025	\$340.70
189-230-028	\$3.76	189-260-001	\$4.04	189-280-027	\$0.00
189-230-029	\$3.76	189-260-002	\$3.86	189-280-029	\$252.00
189-230-043	\$628.42	189-260-004	\$3.88	189-280-030	\$83.24
189-240-001	\$3.80	189-260-005	\$3.86	189-280-031	\$0.00
189-240-002	\$3.74	189-260-007	\$0.00	189-280-033	\$0.00



**Appendix D**

**Riverside County Flood Control and Water Conservation District  
NPDES - Santa Ana Benefit Assessment Area  
Fiscal Year 2023-2024 Assessment Roll**

<u>APN</u>	<u>Levy Amount</u>	<u>APN</u>	<u>Levy Amount</u>	<u>APN</u>	<u>Levy Amount</u>
189-280-038	\$0.00	190-021-056	\$3.74	190-023-026	\$3.74
189-280-039	\$93.14	190-021-057	\$3.30	190-023-027	\$3.74
189-280-040	\$0.00	190-021-061	\$3.52	190-023-028	\$3.80
189-280-042	\$30.14	190-021-062	\$3.74	190-023-029	\$3.76
189-280-043	\$25.64	190-021-063	\$3.36	190-023-030	\$3.74
189-280-044	\$25.20	190-021-064	\$3.30	190-023-031	\$3.74
189-280-045	\$31.94	190-021-065	\$3.30	190-023-032	\$3.30
189-280-046	\$37.34	190-021-066	\$3.52	190-023-033	\$3.52
189-280-047	\$26.54	190-021-069	\$3.60	190-023-034	\$7.46
189-280-048	\$32.40	190-021-070	\$3.60	190-023-035	\$3.74
189-280-049	\$26.54	190-021-071	\$3.78	190-023-036	\$3.74
189-280-050	\$126.00	190-021-072	\$3.74	190-023-037	\$3.74
189-280-051	\$36.00	190-021-073	\$3.74	190-023-038	\$3.52
189-280-052	\$60.30	190-021-074	\$3.14	190-023-042	\$3.52
189-280-053	\$112.50	190-022-029	\$0.00	190-023-043	\$0.00
189-290-002	\$0.00	190-022-030	\$3.74	190-023-044	\$3.74
189-290-005	\$0.00	190-022-031	\$3.74	190-023-045	\$3.30
189-290-006	\$0.00	190-022-032	\$3.74	190-023-046	\$3.30
189-290-009	\$0.00	190-022-034	\$3.76	190-023-047	\$3.30
189-290-011	\$0.00	190-022-035	\$3.74	190-023-048	\$3.30
189-290-012	\$0.00	190-022-036	\$3.78	190-023-049	\$3.30
189-290-014	\$182.24	190-022-037	\$3.78	190-023-050	\$3.30
189-290-015	\$131.40	190-022-039	\$3.74	190-023-051	\$3.30
189-290-016	\$175.04	190-022-040	\$3.74	190-023-052	\$3.30
189-290-017	\$0.00	190-022-044	\$0.00	190-023-053	\$3.30
189-301-001	\$0.66	190-022-045	\$0.00	190-023-054	\$3.74
189-301-004	\$8.96	190-022-057	\$3.30	190-023-055	\$0.00
189-302-001	\$0.00	190-022-058	\$3.36	190-024-001	\$3.30
189-302-002	\$0.00	190-022-059	\$3.74	190-024-002	\$3.30
189-302-003	\$0.00	190-022-060	\$3.74	190-024-003	\$3.30
189-302-004	\$0.00	190-022-061	\$3.52	190-024-004	\$3.30
189-302-005	\$0.00	190-022-062	\$3.52	190-024-005	\$3.30
190-021-005	\$3.82	190-022-063	\$3.52	190-024-006	\$3.30
190-021-016	\$2.20	190-022-064	\$3.52	190-024-007	\$3.30
190-021-017	\$2.86	190-022-065	\$3.52	190-024-008	\$3.30
190-021-033	\$0.00	190-022-066	\$3.52	190-024-009	\$3.30
190-021-034	\$3.74	190-022-067	\$3.52	190-024-010	\$3.30
190-021-036	\$3.52	190-022-068	\$3.52	190-024-011	\$3.30
190-021-037	\$3.52	190-022-069	\$3.60	190-024-012	\$3.30
190-021-038	\$3.52	190-022-070	\$3.74	190-024-013	\$3.30
190-021-041	\$3.52	190-022-071	\$3.30	190-024-014	\$3.30
190-021-042	\$3.52	190-022-074	\$2.70	190-024-015	\$3.30
190-021-043	\$3.52	190-022-075	\$3.60	190-024-016	\$3.30
190-021-047	\$2.42	190-023-020	\$3.74	190-024-017	\$3.30
190-021-048	\$2.42	190-023-021	\$3.74	190-024-018	\$3.30
190-021-049	\$2.64	190-023-022	\$3.74	190-031-002	\$0.00
190-021-050	\$0.00	190-023-023	\$3.74	190-031-003	\$3.76
190-021-052	\$3.30	190-023-024	\$3.74	190-031-004	\$2.86
190-021-053	\$3.30	190-023-025	\$3.74	190-031-005	\$2.86

**Appendix D**

**Riverside County Flood Control and Water Conservation District  
NPDES - Santa Ana Benefit Assessment Area  
Fiscal Year 2023-2024 Assessment Roll**

<u>APN</u>	<u>Levy Amount</u>	<u>APN</u>	<u>Levy Amount</u>	<u>APN</u>	<u>Levy Amount</u>
190-031-006	\$2.86	190-032-041	\$0.00	190-034-024	\$2.42
190-031-007	\$2.86	190-032-042	\$0.00	190-035-001	\$0.00
190-031-008	\$2.86	190-032-043	\$0.00	190-035-002	\$0.00
190-031-009	\$2.86	190-032-044	\$0.00	190-035-003	\$0.00
190-031-010	\$2.86	190-032-045	\$0.00	190-035-004	\$0.00
190-031-011	\$2.86	190-032-047	\$2.64	190-035-005	\$0.00
190-031-012	\$2.64	190-033-002	\$2.86	190-040-002	\$3.84
190-031-013	\$2.64	190-033-003	\$2.86	190-040-003	\$4.04
190-031-014	\$2.86	190-033-004	\$2.86	190-040-004	\$4.02
190-031-015	\$2.64	190-033-009	\$2.86	190-040-005	\$4.08
190-031-017	\$3.74	190-033-010	\$2.86	190-040-006	\$4.04
190-031-018	\$3.30	190-033-012	\$2.64	190-040-007	\$4.12
190-031-019	\$3.52	190-033-013	\$2.86	190-040-009	\$3.92
190-031-020	\$3.52	190-033-017	\$3.76	190-040-010	\$3.98
190-031-021	\$3.52	190-033-018	\$3.52	190-040-011	\$3.80
190-031-022	\$3.52	190-033-019	\$2.42	190-040-012	\$3.90
190-031-023	\$3.52	190-033-020	\$2.46	190-040-013	\$0.00
190-031-024	\$3.52	190-033-021	\$2.46	190-040-014	\$3.88
190-031-025	\$3.52	190-033-022	\$3.78	190-040-015	\$3.88
190-031-026	\$3.52	190-033-024	\$0.00	190-040-016	\$3.86
190-031-027	\$3.76	190-033-025	\$3.76	190-040-017	\$3.84
190-031-028	\$0.00	190-033-026	\$3.52	190-040-018	\$3.84
190-032-010	\$2.86	190-033-027	\$3.80	190-040-019	\$3.94
190-032-011	\$2.64	190-033-028	\$2.42	190-040-020	\$0.00
190-032-012	\$2.86	190-033-029	\$0.00	190-040-021	\$3.74
190-032-013	\$2.86	190-033-030	\$0.00	190-040-022	\$3.74
190-032-014	\$2.86	190-033-031	\$2.70	190-040-024	\$0.00
190-032-015	\$2.86	190-033-032	\$2.70	190-040-025	\$0.00
190-032-016	\$2.64	190-033-033	\$2.46	190-040-026	\$4.00
190-032-017	\$2.64	190-033-034	\$2.46	190-040-027	\$79.98
190-032-018	\$2.86	190-034-001	\$3.76	190-040-028	\$0.00
190-032-019	\$2.64	190-034-002	\$2.42	190-040-029	\$4.26
190-032-020	\$2.20	190-034-003	\$2.42	190-040-030	\$0.00
190-032-021	\$2.64	190-034-006	\$2.42	190-040-031	\$0.00
190-032-022	\$3.30	190-034-007	\$2.42	190-050-001	\$3.90
190-032-024	\$0.00	190-034-008	\$2.64	190-050-002	\$3.90
190-032-025	\$2.86	190-034-009	\$0.00	190-050-003	\$3.84
190-032-026	\$2.86	190-034-010	\$1.32	190-050-004	\$3.86
190-032-027	\$2.86	190-034-011	\$3.08	190-050-005	\$3.84
190-032-028	\$2.86	190-034-012	\$3.76	190-050-006	\$3.84
190-032-029	\$2.64	190-034-013	\$2.42	190-050-007	\$3.82
190-032-030	\$2.64	190-034-014	\$2.42	190-050-008	\$3.84
190-032-031	\$2.64	190-034-015	\$3.76	190-050-009	\$3.82
190-032-032	\$2.64	190-034-016	\$2.42	190-050-010	\$3.82
190-032-033	\$2.64	190-034-017	\$0.00	190-050-011	\$3.82
190-032-034	\$2.64	190-034-018	\$3.82	190-050-012	\$3.96
190-032-037	\$2.86	190-034-019	\$3.78	190-050-013	\$3.78
190-032-039	\$0.00	190-034-020	\$1.76	190-050-015	\$3.76
190-032-040	\$0.00	190-034-023	\$2.42	190-050-016	\$3.74

**Appendix D**

**Riverside County Flood Control and Water Conservation District  
NPDES - Santa Ana Benefit Assessment Area  
Fiscal Year 2023-2024 Assessment Roll**

---

<u>APN</u>	<u>Levy Amount</u>	<u>APN</u>	<u>Levy Amount</u>	<u>APN</u>	<u>Levy Amount</u>
190-050-017	\$3.78	190-067-010	\$3.74	190-072-011	\$3.76
190-050-019	\$3.86	190-067-011	\$3.74	190-072-012	\$3.76
190-050-020	\$3.88	190-067-032	\$0.00	190-072-013	\$3.76
190-050-021	\$3.82	190-067-033	\$0.00	190-072-014	\$3.84
190-050-022	\$3.82	190-067-034	\$0.00	190-081-001	\$3.74
190-050-023	\$3.82	190-067-035	\$0.00	190-081-002	\$3.74
190-050-024	\$3.82	190-067-036	\$3.74	190-081-003	\$3.74
190-050-027	\$4.00	190-067-037	\$0.00	190-081-004	\$3.74
190-050-028	\$3.86	190-067-038	\$0.00	190-081-005	\$3.74
190-050-029	\$3.88	190-067-039	\$3.80	190-081-006	\$3.74
190-050-033	\$3.76	190-071-001	\$3.74	190-081-007	\$3.74
190-050-034	\$3.76	190-071-002	\$3.74	190-081-008	\$3.74
190-050-035	\$3.78	190-071-003	\$3.74	190-081-009	\$3.74
190-050-037	\$3.90	190-071-004	\$3.74	190-081-010	\$3.74
190-050-038	\$3.78	190-071-005	\$3.74	190-081-011	\$3.74
190-050-039	\$3.78	190-071-006	\$3.74	190-081-012	\$3.74
190-050-040	\$4.30	190-071-007	\$3.74	190-081-013	\$3.74
190-050-041	\$3.78	190-071-008	\$3.74	190-081-014	\$3.74
190-061-002	\$0.00	190-071-009	\$3.74	190-081-015	\$3.74
190-062-001	\$0.00	190-071-010	\$3.74	190-081-016	\$3.74
190-063-001	\$3.74	190-071-011	\$3.74	190-081-017	\$3.74
190-063-002	\$3.74	190-071-012	\$3.74	190-081-019	\$3.90
190-063-003	\$3.74	190-071-013	\$3.74	190-081-020	\$3.74
190-063-004	\$3.74	190-071-014	\$3.74	190-081-021	\$3.74
190-063-005	\$3.74	190-071-015	\$3.74	190-081-022	\$3.74
190-063-006	\$3.74	190-071-016	\$3.74	190-081-023	\$3.74
190-063-007	\$3.74	190-071-017	\$3.74	190-081-024	\$3.74
190-063-008	\$0.00	190-071-018	\$3.74	190-081-025	\$3.74
190-063-009	\$0.00	190-071-019	\$3.74	190-081-026	\$3.74
190-063-010	\$3.74	190-071-020	\$3.74	190-081-027	\$3.74
190-063-011	\$3.74	190-071-021	\$3.74	190-081-028	\$3.74
190-063-012	\$0.00	190-071-022	\$3.74	190-081-029	\$3.74
190-063-013	\$3.74	190-071-023	\$3.74	190-081-030	\$3.74
190-063-014	\$3.76	190-071-024	\$3.74	190-081-031	\$3.74
190-063-015	\$3.78	190-071-025	\$3.74	190-081-032	\$3.74
190-063-029	\$0.00	190-071-026	\$3.74	190-081-033	\$3.74
190-063-030	\$3.78	190-071-027	\$3.74	190-081-034	\$3.74
190-064-001	\$3.76	190-071-029	\$0.00	190-081-035	\$3.74
190-064-002	\$3.74	190-071-030	\$3.84	190-081-036	\$3.74
190-064-003	\$3.74	190-071-031	\$4.50	190-081-037	\$3.74
190-064-004	\$3.76	190-072-002	\$3.84	190-081-038	\$3.76
190-064-005	\$3.52	190-072-003	\$3.60	190-082-001	\$3.74
190-064-006	\$3.76	190-072-004	\$3.74	190-082-002	\$3.74
190-064-007	\$3.80	190-072-005	\$3.80	190-082-003	\$3.74
190-064-008	\$3.76	190-072-006	\$3.76	190-082-004	\$3.74
190-064-009	\$3.78	190-072-007	\$3.80	190-082-005	\$3.74
190-064-010	\$3.86	190-072-008	\$3.76	190-082-006	\$3.74
190-065-001	\$0.00	190-072-009	\$3.80	190-082-007	\$3.74
190-067-003	\$3.78	190-072-010	\$3.74	190-082-008	\$3.74

**Appendix D**

**Riverside County Flood Control and Water Conservation District  
NPDES - Santa Ana Benefit Assessment Area  
Fiscal Year 2023-2024 Assessment Roll**

---

<u>APN</u>	<u>Levy Amount</u>	<u>APN</u>	<u>Levy Amount</u>	<u>APN</u>	<u>Levy Amount</u>
190-082-009	\$3.74	190-092-011	\$3.74	190-094-017	\$3.74
190-082-010	\$3.74	190-092-012	\$3.74	190-094-018	\$3.74
190-082-011	\$3.74	190-092-013	\$3.74	190-094-019	\$3.74
190-082-012	\$3.74	190-092-014	\$3.74	190-094-020	\$3.74
190-082-013	\$3.74	190-092-015	\$3.74	190-094-021	\$3.74
190-082-014	\$3.74	190-092-016	\$3.74	190-094-022	\$3.74
190-082-015	\$3.74	190-092-017	\$3.74	190-094-023	\$3.74
190-082-016	\$3.74	190-092-018	\$3.74	190-094-024	\$3.74
190-082-017	\$3.74	190-092-019	\$3.74	190-094-025	\$3.74
190-082-018	\$3.74	190-092-020	\$3.74	190-094-026	\$3.74
190-082-019	\$3.74	190-092-021	\$3.74	190-094-027	\$3.74
190-082-020	\$3.74	190-092-022	\$3.74	190-094-028	\$3.74
190-082-021	\$3.74	190-092-023	\$3.74	190-094-029	\$3.74
190-082-022	\$3.74	190-092-024	\$3.74	190-101-001	\$3.74
190-082-023	\$3.74	190-092-025	\$3.74	190-101-002	\$3.74
190-082-024	\$3.74	190-092-026	\$3.74	190-101-003	\$3.74
190-082-025	\$3.74	190-092-027	\$3.74	190-101-004	\$3.74
190-082-026	\$3.74	190-093-001	\$3.74	190-101-005	\$3.74
190-082-027	\$3.74	190-093-002	\$3.74	190-101-006	\$3.74
190-083-001	\$3.74	190-093-003	\$3.74	190-101-007	\$3.74
190-083-002	\$3.74	190-093-004	\$3.74	190-101-008	\$3.74
190-083-003	\$3.74	190-093-005	\$3.74	190-101-009	\$3.74
190-083-004	\$3.74	190-093-006	\$3.74	190-101-010	\$3.74
190-083-005	\$3.74	190-093-007	\$3.74	190-101-011	\$3.74
190-083-006	\$3.74	190-093-008	\$3.74	190-101-012	\$3.74
190-083-007	\$3.74	190-093-009	\$3.74	190-101-013	\$3.74
190-083-008	\$3.74	190-093-010	\$3.74	190-101-014	\$3.74
190-083-009	\$3.74	190-093-011	\$3.74	190-101-015	\$3.74
190-083-010	\$3.74	190-093-012	\$3.74	190-101-016	\$3.74
190-083-011	\$3.74	190-093-013	\$3.74	190-101-017	\$3.74
190-083-012	\$3.74	190-093-014	\$3.74	190-101-018	\$3.74
190-091-001	\$3.74	190-093-015	\$3.74	190-101-019	\$3.74
190-091-002	\$3.74	190-093-016	\$3.74	190-101-020	\$3.74
190-091-003	\$3.74	190-094-001	\$3.74	190-101-021	\$3.74
190-091-004	\$3.74	190-094-002	\$3.74	190-101-022	\$3.74
190-091-005	\$3.74	190-094-003	\$3.74	190-101-023	\$3.74
190-091-006	\$3.74	190-094-004	\$3.74	190-101-024	\$3.36
190-091-007	\$3.74	190-094-005	\$3.74	190-101-025	\$3.74
190-091-008	\$3.74	190-094-006	\$3.74	190-101-026	\$3.74
190-092-001	\$3.74	190-094-007	\$3.74	190-101-027	\$3.74
190-092-002	\$3.74	190-094-008	\$3.74	190-101-028	\$3.74
190-092-003	\$3.74	190-094-009	\$3.74	190-101-029	\$3.74
190-092-004	\$3.74	190-094-010	\$3.74	190-101-030	\$3.74
190-092-005	\$3.74	190-094-011	\$3.74	190-101-031	\$3.74
190-092-006	\$3.74	190-094-012	\$3.74	190-101-032	\$3.74
190-092-007	\$3.74	190-094-013	\$3.74	190-102-001	\$3.74
190-092-008	\$3.74	190-094-014	\$3.74	190-102-002	\$3.74
190-092-009	\$3.74	190-094-015	\$3.74	190-102-003	\$3.74
190-092-010	\$3.74	190-094-016	\$3.74	190-102-004	\$3.74

**Appendix D**

**Riverside County Flood Control and Water Conservation District  
NPDES - Santa Ana Benefit Assessment Area  
Fiscal Year 2023-2024 Assessment Roll**

---

<u>APN</u>	<u>Levy Amount</u>	<u>APN</u>	<u>Levy Amount</u>	<u>APN</u>	<u>Levy Amount</u>
190-102-005	\$3.74	190-122-005	\$3.74	190-131-002	\$3.74
190-102-006	\$3.74	190-122-006	\$3.74	190-131-003	\$3.74
190-102-007	\$3.74	190-122-007	\$3.74	190-131-004	\$3.74
190-102-008	\$3.74	190-122-008	\$3.74	190-131-005	\$3.74
190-102-009	\$3.74	190-122-009	\$3.74	190-131-006	\$3.74
190-102-010	\$3.74	190-122-010	\$3.74	190-131-007	\$3.74
190-102-011	\$3.74	190-122-011	\$3.74	190-131-008	\$3.74
190-102-012	\$3.74	190-122-012	\$3.74	190-131-009	\$3.74
190-102-015	\$3.74	190-122-013	\$3.74	190-131-010	\$3.74
190-102-016	\$3.36	190-122-014	\$3.74	190-131-011	\$3.74
190-102-017	\$3.74	190-122-015	\$3.74	190-131-012	\$3.74
190-102-018	\$3.74	190-122-016	\$3.74	190-131-013	\$3.74
190-102-019	\$3.74	190-122-017	\$3.74	190-131-014	\$3.74
190-102-020	\$3.74	190-122-018	\$3.74	190-131-015	\$3.74
190-102-021	\$3.60	190-122-019	\$3.74	190-131-016	\$3.74
190-102-022	\$3.60	190-122-020	\$3.74	190-131-017	\$3.74
190-110-001	\$0.00	190-122-021	\$3.74	190-131-018	\$3.74
190-110-006	\$0.00	190-122-022	\$3.74	190-131-019	\$3.74
190-110-007	\$0.00	190-122-023	\$3.74	190-131-020	\$3.74
190-121-001	\$3.74	190-122-025	\$3.76	190-131-021	\$3.74
190-121-002	\$3.74	190-122-026	\$3.76	190-132-001	\$3.74
190-121-003	\$3.74	190-122-027	\$3.78	190-132-002	\$3.74
190-121-004	\$3.74	190-123-001	\$0.00	190-132-003	\$3.74
190-121-005	\$3.74	190-123-002	\$0.00	190-132-004	\$3.74
190-121-006	\$3.74	190-123-003	\$3.74	190-132-005	\$3.74
190-121-007	\$3.74	190-123-004	\$3.74	190-132-006	\$3.74
190-121-008	\$3.74	190-123-005	\$3.74	190-132-007	\$3.74
190-121-009	\$3.74	190-123-006	\$3.74	190-132-008	\$3.74
190-121-010	\$3.30	190-123-007	\$3.74	190-132-009	\$3.74
190-121-011	\$3.74	190-123-008	\$3.74	190-132-010	\$3.74
190-121-012	\$3.74	190-123-009	\$3.74	190-132-011	\$3.74
190-121-013	\$3.74	190-123-011	\$0.00	190-132-012	\$3.74
190-121-014	\$3.74	190-123-012	\$0.00	190-132-013	\$3.74
190-121-015	\$3.74	190-123-013	\$0.00	190-132-014	\$3.74
190-121-016	\$3.74	190-123-014	\$3.74	190-132-015	\$3.74
190-121-017	\$3.74	190-123-015	\$3.74	190-132-016	\$3.74
190-121-018	\$3.74	190-123-016	\$3.74	190-132-017	\$3.74
190-121-019	\$3.74	190-123-017	\$3.74	190-132-018	\$3.74
190-121-020	\$3.74	190-123-018	\$3.74	190-132-019	\$3.74
190-121-021	\$3.74	190-123-019	\$3.74	190-132-020	\$3.74
190-121-022	\$3.74	190-123-020	\$3.74	190-132-021	\$3.74
190-121-023	\$3.74	190-123-021	\$3.74	190-132-022	\$3.74
190-121-024	\$3.74	190-123-022	\$3.74	190-132-023	\$3.74
190-121-025	\$3.74	190-123-023	\$3.74	190-132-024	\$3.74
190-121-026	\$3.74	190-123-024	\$3.74	190-132-025	\$3.74
190-121-027	\$3.74	190-123-025	\$3.74	190-132-026	\$3.74
190-122-002	\$3.74	190-123-026	\$3.74	190-132-027	\$3.74
190-122-003	\$3.74	190-123-027	\$0.00	190-132-028	\$3.74
190-122-004	\$3.74	190-131-001	\$3.74	190-132-029	\$3.74

**Appendix D**

**Riverside County Flood Control and Water Conservation District  
NPDES - Santa Ana Benefit Assessment Area  
Fiscal Year 2023-2024 Assessment Roll**

<u>APN</u>	<u>Levy Amount</u>	<u>APN</u>	<u>Levy Amount</u>	<u>APN</u>	<u>Levy Amount</u>
190-132-030	\$3.74	190-142-018	\$3.74	190-151-006	\$3.74
190-132-031	\$3.74	190-142-019	\$3.74	190-151-007	\$3.74
190-132-032	\$3.74	190-142-020	\$3.74	190-151-008	\$3.74
190-132-033	\$3.74	190-142-021	\$3.74	190-151-009	\$3.74
190-133-001	\$3.74	190-142-022	\$3.74	190-151-010	\$3.74
190-133-002	\$3.74	190-142-023	\$3.74	190-151-011	\$3.74
190-133-003	\$3.74	190-142-024	\$3.74	190-151-012	\$3.74
190-133-004	\$3.74	190-142-025	\$3.74	190-151-013	\$3.74
190-133-005	\$3.74	190-142-026	\$3.74	190-151-014	\$3.74
190-133-006	\$3.74	190-142-027	\$3.74	190-151-016	\$3.74
190-133-007	\$3.74	190-142-028	\$3.74	190-151-017	\$3.74
190-133-008	\$3.74	190-142-029	\$3.74	190-151-018	\$3.74
190-133-009	\$3.74	190-142-030	\$3.74	190-151-019	\$3.74
190-134-001	\$3.74	190-142-031	\$3.74	190-151-020	\$3.74
190-134-002	\$3.74	190-142-032	\$3.74	190-151-021	\$3.74
190-134-003	\$3.74	190-142-033	\$3.74	190-151-022	\$3.74
190-134-004	\$3.74	190-142-034	\$3.74	190-151-023	\$3.74
190-134-005	\$3.74	190-142-035	\$3.74	190-151-024	\$3.74
190-134-006	\$3.74	190-142-036	\$3.74	190-151-025	\$3.74
190-134-007	\$3.74	190-142-037	\$3.74	190-151-026	\$3.74
190-134-008	\$3.74	190-142-038	\$3.74	190-151-027	\$3.74
190-141-001	\$3.74	190-142-039	\$3.74	190-151-028	\$3.74
190-141-002	\$3.74	190-142-040	\$3.74	190-151-029	\$3.74
190-141-003	\$3.74	190-142-041	\$3.74	190-151-030	\$3.74
190-141-004	\$3.74	190-142-042	\$3.74	190-151-031	\$3.74
190-141-005	\$3.74	190-142-043	\$3.74	190-151-032	\$3.74
190-141-006	\$3.74	190-142-044	\$3.74	190-151-033	\$3.74
190-141-007	\$3.74	190-142-045	\$3.74	190-151-034	\$3.76
190-141-008	\$3.74	190-142-046	\$3.74	190-151-035	\$3.76
190-141-009	\$3.74	190-142-047	\$3.74	190-151-036	\$3.74
190-141-010	\$3.74	190-142-048	\$3.74	190-151-037	\$3.74
190-141-011	\$3.74	190-142-049	\$3.74	190-152-001	\$3.74
190-142-001	\$3.74	190-142-050	\$3.74	190-152-002	\$3.74
190-142-002	\$3.74	190-142-051	\$3.74	190-152-003	\$3.74
190-142-003	\$3.74	190-143-001	\$3.74	190-152-004	\$3.74
190-142-004	\$3.74	190-143-002	\$3.74	190-152-005	\$3.74
190-142-005	\$3.74	190-143-003	\$3.74	190-152-006	\$3.74
190-142-006	\$3.74	190-143-004	\$3.74	190-152-007	\$3.74
190-142-007	\$3.74	190-143-005	\$3.74	190-152-008	\$3.74
190-142-008	\$3.74	190-143-006	\$3.74	190-152-009	\$3.74
190-142-009	\$3.74	190-143-007	\$3.74	190-152-010	\$3.74
190-142-010	\$3.74	190-143-008	\$3.74	190-152-011	\$3.74
190-142-011	\$3.74	190-143-009	\$3.74	190-152-012	\$3.74
190-142-012	\$3.74	190-143-010	\$3.74	190-152-013	\$3.74
190-142-013	\$3.74	190-151-001	\$3.74	190-152-014	\$3.74
190-142-014	\$3.74	190-151-002	\$3.74	190-152-015	\$3.74
190-142-015	\$3.74	190-151-003	\$3.74	190-152-016	\$3.74
190-142-016	\$3.74	190-151-004	\$3.74	190-152-017	\$3.74
190-142-017	\$3.74	190-151-005	\$3.74	190-152-018	\$3.74

**Appendix D**

**Riverside County Flood Control and Water Conservation District  
NPDES - Santa Ana Benefit Assessment Area  
Fiscal Year 2023-2024 Assessment Roll**

<u>APN</u>	<u>Levy Amount</u>	<u>APN</u>	<u>Levy Amount</u>	<u>APN</u>	<u>Levy Amount</u>
190-152-019	\$3.74	190-161-051	\$3.78	190-171-020	\$3.74
190-152-020	\$3.74	190-161-052	\$3.74	190-171-021	\$3.74
190-152-021	\$3.74	190-161-053	\$3.52	190-171-022	\$3.74
190-152-022	\$3.14	190-161-054	\$3.76	190-171-023	\$3.74
190-152-023	\$3.74	190-161-055	\$3.76	190-171-024	\$3.74
190-152-024	\$3.74	190-161-056	\$3.74	190-171-025	\$3.74
190-161-001	\$3.74	190-162-001	\$3.74	190-171-026	\$3.74
190-161-002	\$3.74	190-162-002	\$3.74	190-171-027	\$3.74
190-161-003	\$3.74	190-162-003	\$3.74	190-171-028	\$3.74
190-161-004	\$3.74	190-162-004	\$3.74	190-171-029	\$3.74
190-161-005	\$3.74	190-162-005	\$3.74	190-171-030	\$3.74
190-161-006	\$3.74	190-162-006	\$3.74	190-171-031	\$3.74
190-161-007	\$3.74	190-162-007	\$3.74	190-171-032	\$3.74
190-161-008	\$3.74	190-162-008	\$3.74	190-171-033	\$3.74
190-161-009	\$3.74	190-162-009	\$3.74	190-171-034	\$3.74
190-161-010	\$3.74	190-162-010	\$3.74	190-171-035	\$3.74
190-161-011	\$3.74	190-162-011	\$3.74	190-171-036	\$3.74
190-161-012	\$3.74	190-162-012	\$3.74	190-171-037	\$3.74
190-161-013	\$3.74	190-162-013	\$3.74	190-171-038	\$3.74
190-161-014	\$3.74	190-162-014	\$3.74	190-171-039	\$3.74
190-161-015	\$3.74	190-162-015	\$3.74	190-171-040	\$3.74
190-161-016	\$3.74	190-162-016	\$3.74	190-171-041	\$3.74
190-161-017	\$3.74	190-162-017	\$3.74	190-171-042	\$3.74
190-161-018	\$3.74	190-162-018	\$3.74	190-171-043	\$3.74
190-161-019	\$3.74	190-162-019	\$3.74	190-171-044	\$3.74
190-161-021	\$3.74	190-162-020	\$3.74	190-172-001	\$3.74
190-161-022	\$3.74	190-162-021	\$3.74	190-172-002	\$3.74
190-161-023	\$3.74	190-162-022	\$3.74	190-172-003	\$3.74
190-161-024	\$3.74	190-162-023	\$3.74	190-172-004	\$3.74
190-161-025	\$3.74	190-162-024	\$3.74	190-172-005	\$3.74
190-161-026	\$3.74	190-171-001	\$3.74	190-172-006	\$3.74
190-161-027	\$3.74	190-171-002	\$3.74	190-172-007	\$3.74
190-161-028	\$3.74	190-171-003	\$3.74	190-172-008	\$3.74
190-161-029	\$3.74	190-171-004	\$3.74	190-172-009	\$3.74
190-161-030	\$3.74	190-171-005	\$3.74	190-172-010	\$3.74
190-161-031	\$3.74	190-171-006	\$3.74	190-172-011	\$3.74
190-161-032	\$3.74	190-171-007	\$3.74	190-172-012	\$3.74
190-161-033	\$3.74	190-171-008	\$3.74	190-172-013	\$3.74
190-161-034	\$3.74	190-171-009	\$3.74	190-172-014	\$3.74
190-161-035	\$3.74	190-171-010	\$3.74	190-172-015	\$3.74
190-161-036	\$3.74	190-171-011	\$3.74	190-172-016	\$3.74
190-161-037	\$3.74	190-171-012	\$3.74	190-172-017	\$3.74
190-161-042	\$4.30	190-171-013	\$3.74	190-172-018	\$3.74
190-161-043	\$3.94	190-171-014	\$3.74	190-172-019	\$3.74
190-161-044	\$3.90	190-171-015	\$3.74	190-172-020	\$3.74
190-161-047	\$3.76	190-171-016	\$3.74	190-172-021	\$3.74
190-161-048	\$3.52	190-171-017	\$3.74	190-172-022	\$3.74
190-161-049	\$3.52	190-171-018	\$3.74	190-172-023	\$3.74
190-161-050	\$3.52	190-171-019	\$3.74	190-172-024	\$3.74

**Appendix D**

**Riverside County Flood Control and Water Conservation District  
NPDES - Santa Ana Benefit Assessment Area  
Fiscal Year 2023-2024 Assessment Roll**

<u>APN</u>	<u>Levy Amount</u>	<u>APN</u>	<u>Levy Amount</u>	<u>APN</u>	<u>Levy Amount</u>
190-172-025	\$3.74	190-183-006	\$3.74	190-184-020	\$3.74
190-172-026	\$3.74	190-183-007	\$3.74	190-184-021	\$3.74
190-172-027	\$3.74	190-183-008	\$3.74	190-184-022	\$0.00
190-172-028	\$3.74	190-183-010	\$3.74	190-184-023	\$3.74
190-172-029	\$3.74	190-183-011	\$3.74	190-184-024	\$3.74
190-172-030	\$3.74	190-183-012	\$3.74	190-184-025	\$3.74
190-172-031	\$3.74	190-183-013	\$3.74	190-184-026	\$3.74
190-172-032	\$3.74	190-183-014	\$3.74	190-184-027	\$3.74
190-172-033	\$3.74	190-183-015	\$3.74	190-184-028	\$3.74
190-172-034	\$3.74	190-183-016	\$3.74	190-184-029	\$3.74
190-172-035	\$3.74	190-183-017	\$3.74	190-184-030	\$3.74
190-172-036	\$3.74	190-183-018	\$3.74	190-184-031	\$3.74
190-172-037	\$3.74	190-183-019	\$3.74	190-184-032	\$3.74
190-172-038	\$3.74	190-183-020	\$3.74	190-184-033	\$3.74
190-172-039	\$3.74	190-183-021	\$3.74	190-184-034	\$3.74
190-172-040	\$3.74	190-183-022	\$3.74	190-184-035	\$3.74
190-172-041	\$3.74	190-183-023	\$3.74	190-184-036	\$3.74
190-172-042	\$3.74	190-183-024	\$3.74	190-184-037	\$3.74
190-172-043	\$3.74	190-183-025	\$3.74	190-184-038	\$3.74
190-172-044	\$3.74	190-183-026	\$3.74	190-191-001	\$3.74
190-172-045	\$3.74	190-183-027	\$3.74	190-191-002	\$3.74
190-172-046	\$3.74	190-183-028	\$3.74	190-191-003	\$3.74
190-172-047	\$3.74	190-183-029	\$3.74	190-191-004	\$3.74
190-172-048	\$3.74	190-183-030	\$3.74	190-191-005	\$3.74
190-172-049	\$3.74	190-183-031	\$3.74	190-191-006	\$3.74
190-172-050	\$3.74	190-183-032	\$3.74	190-191-007	\$3.74
190-181-001	\$3.74	190-183-033	\$3.74	190-191-008	\$3.74
190-181-002	\$3.74	190-183-034	\$3.74	190-191-009	\$3.74
190-181-003	\$3.74	190-183-035	\$3.74	190-191-010	\$3.74
190-181-004	\$3.74	190-183-036	\$3.74	190-191-011	\$3.74
190-181-005	\$3.74	190-183-037	\$3.74	190-192-001	\$3.74
190-181-006	\$3.74	190-184-001	\$3.74	190-192-002	\$3.74
190-181-007	\$3.74	190-184-002	\$3.74	190-192-003	\$3.74
190-181-008	\$3.74	190-184-003	\$3.74	190-192-004	\$3.74
190-181-009	\$3.74	190-184-004	\$3.74	190-192-005	\$3.74
190-182-001	\$3.74	190-184-005	\$3.74	190-192-006	\$3.74
190-182-002	\$3.74	190-184-006	\$3.74	190-192-007	\$3.74
190-182-003	\$3.74	190-184-007	\$3.74	190-192-008	\$3.74
190-182-004	\$3.74	190-184-009	\$3.74	190-192-009	\$3.74
190-182-005	\$3.74	190-184-010	\$3.74	190-192-010	\$3.74
190-182-006	\$3.74	190-184-011	\$3.74	190-192-011	\$3.74
190-182-007	\$3.74	190-184-012	\$3.74	190-192-012	\$3.74
190-182-008	\$3.74	190-184-013	\$3.74	190-192-013	\$3.74
190-182-009	\$3.74	190-184-014	\$3.74	190-192-014	\$3.74
190-182-010	\$3.74	190-184-015	\$3.74	190-192-015	\$3.74
190-183-002	\$3.74	190-184-016	\$3.74	190-192-016	\$3.74
190-183-003	\$3.74	190-184-017	\$3.74	190-192-017	\$3.74
190-183-004	\$3.74	190-184-018	\$3.74	190-192-018	\$3.74
190-183-005	\$3.74	190-184-019	\$3.74	190-192-019	\$3.74



**Appendix D**

**Riverside County Flood Control and Water Conservation District  
NPDES - Santa Ana Benefit Assessment Area  
Fiscal Year 2023-2024 Assessment Roll**

---

<u>APN</u>	<u>Levy Amount</u>	<u>APN</u>	<u>Levy Amount</u>	<u>APN</u>	<u>Levy Amount</u>
190-192-020	\$3.74	190-196-006	\$3.74	190-204-012	\$3.74
190-192-021	\$3.74	190-196-008	\$3.52	190-204-013	\$3.74
190-192-022	\$3.74	190-196-009	\$3.74	190-204-014	\$3.74
190-192-023	\$3.74	190-196-010	\$3.74	190-204-015	\$3.74
190-192-024	\$3.74	190-196-011	\$3.74	190-204-016	\$3.74
190-192-025	\$3.74	190-196-015	\$3.74	190-204-017	\$3.74
190-192-026	\$3.74	190-196-017	\$2.70	190-204-018	\$3.74
190-192-027	\$3.74	190-196-020	\$3.80	190-205-001	\$3.74
190-192-028	\$3.74	190-201-001	\$3.74	190-205-002	\$3.74
190-193-001	\$3.74	190-201-002	\$3.74	190-205-003	\$3.74
190-193-002	\$3.74	190-201-003	\$3.74	190-205-004	\$3.74
190-193-003	\$3.74	190-201-004	\$3.74	190-205-005	\$3.74
190-193-004	\$3.74	190-201-005	\$3.74	190-205-006	\$3.74
190-193-005	\$3.74	190-201-006	\$3.74	190-205-007	\$3.74
190-193-006	\$3.74	190-202-001	\$3.74	190-205-008	\$3.74
190-193-007	\$3.74	190-202-002	\$3.74	190-205-009	\$3.74
190-193-008	\$3.74	190-202-003	\$3.74	190-205-010	\$3.74
190-193-009	\$3.74	190-202-004	\$3.74	190-205-011	\$3.74
190-193-010	\$3.74	190-202-005	\$3.74	190-205-012	\$3.74
190-193-011	\$3.74	190-202-006	\$3.74	190-205-013	\$3.74
190-193-012	\$3.74	190-202-007	\$3.74	190-205-014	\$3.74
190-193-013	\$3.74	190-202-008	\$3.74	190-205-015	\$3.74
190-193-014	\$3.74	190-202-009	\$3.74	190-205-016	\$3.74
190-194-001	\$3.74	190-202-010	\$3.74	190-205-017	\$3.74
190-194-002	\$3.74	190-202-011	\$3.74	190-205-018	\$3.74
190-194-003	\$3.74	190-202-012	\$3.74	190-206-002	\$3.74
190-194-004	\$3.74	190-203-002	\$0.00	190-206-003	\$3.74
190-194-005	\$3.74	190-203-003	\$0.00	190-206-004	\$3.74
190-194-006	\$3.74	190-203-004	\$0.00	190-206-005	\$3.74
190-194-007	\$3.74	190-203-005	\$0.00	190-206-006	\$3.74
190-194-008	\$3.74	190-203-006	\$0.00	190-206-007	\$3.74
190-194-009	\$3.74	190-203-007	\$3.74	190-206-008	\$3.74
190-194-010	\$3.74	190-203-008	\$3.74	190-206-009	\$3.74
190-194-011	\$3.74	190-203-009	\$3.74	190-206-010	\$3.74
190-194-012	\$3.74	190-203-010	\$3.74	190-206-011	\$3.74
190-194-013	\$3.74	190-203-011	\$3.74	190-206-012	\$3.74
190-194-014	\$3.74	190-203-012	\$3.74	190-206-013	\$3.74
190-195-002	\$3.74	190-203-013	\$3.36	190-206-014	\$3.74
190-195-003	\$3.74	190-204-001	\$3.74	190-206-015	\$3.74
190-195-004	\$3.74	190-204-002	\$3.74	190-206-016	\$3.74
190-195-005	\$3.74	190-204-003	\$3.74	190-206-017	\$3.74
190-195-006	\$3.74	190-204-004	\$3.74	190-206-018	\$3.74
190-195-007	\$3.74	190-204-005	\$3.74	190-206-019	\$3.74
190-195-008	\$3.74	190-204-006	\$3.74	190-210-005	\$1.64
190-196-001	\$3.74	190-204-007	\$3.74	190-210-006	\$0.00
190-196-002	\$3.74	190-204-008	\$3.74	190-210-011	\$1.52
190-196-003	\$3.74	190-204-009	\$3.74	190-210-016	\$0.00
190-196-004	\$3.74	190-204-010	\$3.74	190-210-017	\$0.00
190-196-005	\$3.74	190-204-011	\$3.74	190-211-001	\$10.04

**Appendix D**

**Riverside County Flood Control and Water Conservation District  
NPDES - Santa Ana Benefit Assessment Area  
Fiscal Year 2023-2024 Assessment Roll**

---

<u>APN</u>	<u>Levy Amount</u>	<u>APN</u>	<u>Levy Amount</u>	<u>APN</u>	<u>Levy Amount</u>
190-211-002	\$7.54	190-233-003	\$3.74	190-234-026	\$3.74
190-211-003	\$9.42	190-233-004	\$3.74	190-241-001	\$3.74
190-211-004	\$6.70	190-233-005	\$3.74	190-241-004	\$3.74
190-211-005	\$7.38	190-233-006	\$3.74	190-241-005	\$3.74
190-211-006	\$9.00	190-233-007	\$3.74	190-241-006	\$3.74
190-211-007	\$8.30	190-233-008	\$3.74	190-241-007	\$3.74
190-211-008	\$9.38	190-233-009	\$3.74	190-241-008	\$3.74
190-211-009	\$0.00	190-233-010	\$3.74	190-241-009	\$3.74
190-220-002	\$3.76	190-233-011	\$3.74	190-241-010	\$3.74
190-220-003	\$3.74	190-233-012	\$3.74	190-241-011	\$3.74
190-220-006	\$4.68	190-233-013	\$3.74	190-241-012	\$3.74
190-220-007	\$3.76	190-233-014	\$3.74	190-241-013	\$3.74
190-220-008	\$4.10	190-233-015	\$3.74	190-241-014	\$3.74
190-220-011	\$0.00	190-233-016	\$3.74	190-241-015	\$3.74
190-220-012	\$3.80	190-233-017	\$3.74	190-241-016	\$3.74
190-231-002	\$3.74	190-233-018	\$3.74	190-241-017	\$3.74
190-231-003	\$3.74	190-233-019	\$3.74	190-241-018	\$3.74
190-231-004	\$3.74	190-233-020	\$3.74	190-241-019	\$3.74
190-231-005	\$3.74	190-233-021	\$3.74	190-241-020	\$3.74
190-231-006	\$3.74	190-233-022	\$3.74	190-241-021	\$3.74
190-231-008	\$3.74	190-233-023	\$3.74	190-241-022	\$3.74
190-231-009	\$3.74	190-233-024	\$3.74	190-241-023	\$3.74
190-231-010	\$3.74	190-233-025	\$3.74	190-241-024	\$3.74
190-231-011	\$3.74	190-233-026	\$3.74	190-241-025	\$3.74
190-231-013	\$3.74	190-234-001	\$3.74	190-241-026	\$3.74
190-231-014	\$3.74	190-234-002	\$3.74	190-241-027	\$3.74
190-231-015	\$3.74	190-234-003	\$3.74	190-241-028	\$3.74
190-231-016	\$3.74	190-234-004	\$3.74	190-241-029	\$3.74
190-231-017	\$3.74	190-234-005	\$3.74	190-241-030	\$3.74
190-231-018	\$3.80	190-234-006	\$3.74	190-241-031	\$3.74
190-231-019	\$3.76	190-234-007	\$3.74	190-241-032	\$3.74
190-232-001	\$3.78	190-234-008	\$3.74	190-241-033	\$3.74
190-232-002	\$3.78	190-234-009	\$3.74	190-241-034	\$3.74
190-232-003	\$0.00	190-234-010	\$3.74	190-241-035	\$3.74
190-232-004	\$3.74	190-234-011	\$3.74	190-241-036	\$3.74
190-232-005	\$3.74	190-234-012	\$3.74	190-241-037	\$3.74
190-232-008	\$3.74	190-234-013	\$3.74	190-241-038	\$3.74
190-232-009	\$3.74	190-234-014	\$3.74	190-241-039	\$3.74
190-232-010	\$3.74	190-234-015	\$3.74	190-241-040	\$3.74
190-232-011	\$3.74	190-234-016	\$3.74	190-241-041	\$3.74
190-232-012	\$3.74	190-234-017	\$3.74	190-241-042	\$3.74
190-232-013	\$3.74	190-234-018	\$3.74	190-241-043	\$3.74
190-232-014	\$3.74	190-234-019	\$3.74	190-241-044	\$3.74
190-232-015	\$3.74	190-234-020	\$3.74	190-241-045	\$3.74
190-232-016	\$3.74	190-234-021	\$3.74	190-241-046	\$3.74
190-232-017	\$3.74	190-234-022	\$3.74	190-241-047	\$3.74
190-232-018	\$3.78	190-234-023	\$3.74	190-241-048	\$3.74
190-233-001	\$3.74	190-234-024	\$3.74	190-241-049	\$3.74
190-233-002	\$3.74	190-234-025	\$3.74	190-241-050	\$3.74

**Appendix D**

**Riverside County Flood Control and Water Conservation District  
NPDES - Santa Ana Benefit Assessment Area  
Fiscal Year 2023-2024 Assessment Roll**

---

<u>APN</u>	<u>Levy Amount</u>	<u>APN</u>	<u>Levy Amount</u>	<u>APN</u>	<u>Levy Amount</u>
190-241-051	\$3.74	190-251-008	\$3.74	190-252-049	\$3.52
190-241-052	\$3.74	190-251-009	\$3.74	190-252-050	\$3.74
190-241-053	\$3.74	190-251-010	\$3.74	190-252-051	\$3.74
190-241-054	\$3.74	190-252-002	\$3.52	190-252-052	\$3.76
190-241-055	\$3.74	190-252-003	\$3.52	190-252-053	\$3.76
190-241-056	\$3.74	190-252-004	\$3.52	190-252-054	\$3.76
190-241-057	\$3.74	190-252-005	\$3.52	190-252-055	\$3.76
190-241-058	\$3.74	190-252-006	\$3.52	190-252-056	\$3.76
190-241-059	\$3.74	190-252-007	\$3.52	190-252-057	\$3.74
190-241-060	\$3.74	190-252-008	\$3.52	190-252-058	\$3.74
190-241-061	\$3.74	190-252-009	\$3.52	190-253-001	\$3.74
190-241-062	\$3.74	190-252-010	\$3.52	190-253-002	\$3.52
190-241-063	\$3.74	190-252-011	\$3.52	190-253-003	\$3.52
190-241-064	\$3.74	190-252-012	\$3.52	190-253-004	\$3.52
190-241-065	\$3.74	190-252-013	\$3.52	190-253-005	\$3.52
190-241-066	\$3.74	190-252-014	\$3.52	190-253-006	\$3.52
190-241-067	\$3.74	190-252-015	\$3.74	190-253-007	\$3.52
190-241-068	\$3.74	190-252-017	\$3.74	190-253-008	\$3.52
190-241-069	\$3.80	190-252-018	\$3.74	190-253-009	\$3.52
190-241-071	\$3.74	190-252-019	\$3.74	190-253-010	\$3.52
190-241-072	\$3.74	190-252-020	\$3.74	190-253-011	\$3.52
190-241-073	\$3.74	190-252-021	\$3.74	190-253-012	\$3.52
190-241-074	\$3.74	190-252-022	\$3.74	190-253-013	\$3.52
190-241-075	\$3.74	190-252-023	\$3.74	190-253-014	\$3.52
190-241-076	\$3.74	190-252-024	\$3.74	190-253-015	\$3.52
190-241-077	\$3.74	190-252-025	\$3.76	190-253-016	\$3.74
190-241-078	\$3.74	190-252-026	\$3.76	190-261-001	\$3.76
190-241-079	\$3.74	190-252-027	\$3.76	190-261-002	\$3.76
190-241-080	\$3.80	190-252-028	\$3.76	190-262-001	\$3.76
190-241-081	\$3.76	190-252-029	\$3.52	190-262-002	\$3.76
190-242-001	\$3.74	190-252-030	\$3.74	190-262-003	\$3.76
190-242-002	\$3.74	190-252-031	\$3.74	190-262-004	\$3.76
190-242-003	\$3.74	190-252-032	\$3.74	190-262-005	\$3.76
190-242-004	\$3.74	190-252-033	\$3.74	190-262-006	\$3.76
190-243-001	\$3.74	190-252-034	\$3.52	190-262-007	\$3.76
190-243-002	\$3.74	190-252-035	\$3.76	190-262-008	\$3.76
190-243-003	\$3.74	190-252-036	\$3.76	190-262-009	\$3.76
190-243-004	\$3.74	190-252-037	\$3.76	190-262-010	\$3.76
190-243-005	\$3.74	190-252-038	\$3.76	190-262-011	\$3.76
190-243-006	\$3.74	190-252-039	\$3.52	190-262-012	\$3.76
190-243-007	\$3.74	190-252-040	\$3.74	190-262-013	\$3.76
190-243-008	\$3.74	190-252-041	\$3.74	190-262-014	\$3.76
190-243-009	\$3.74	190-252-042	\$3.74	190-262-015	\$3.76
190-251-002	\$3.74	190-252-043	\$3.74	190-262-016	\$3.76
190-251-003	\$3.74	190-252-044	\$3.52	190-263-001	\$3.76
190-251-004	\$3.74	190-252-045	\$3.76	190-263-002	\$3.76
190-251-005	\$3.74	190-252-046	\$3.76	190-263-003	\$3.76
190-251-006	\$3.74	190-252-047	\$3.76	190-263-004	\$3.76
190-251-007	\$3.74	190-252-048	\$3.76	190-263-005	\$3.76

**Appendix D**

**Riverside County Flood Control and Water Conservation District  
NPDES - Santa Ana Benefit Assessment Area  
Fiscal Year 2023-2024 Assessment Roll**

---

<u>APN</u>	<u>Levy Amount</u>	<u>APN</u>	<u>Levy Amount</u>	<u>APN</u>	<u>Levy Amount</u>
190-263-006	\$3.76	190-263-056	\$1.80	190-281-019	\$3.76
190-263-007	\$3.76	190-263-057	\$1.56	190-281-021	\$3.30
190-263-008	\$3.76	190-263-058	\$1.56	190-281-022	\$0.00
190-263-009	\$3.76	190-263-059	\$1.80	190-281-023	\$0.00
190-263-010	\$3.76	190-263-060	\$2.46	190-281-026	\$3.74
190-263-011	\$3.76	190-263-061	\$2.24	190-282-001	\$3.52
190-263-012	\$3.76	190-263-062	\$2.02	190-282-002	\$3.52
190-263-013	\$3.76	190-263-063	\$1.56	190-282-003	\$3.52
190-263-014	\$3.76	190-263-064	\$1.80	190-282-004	\$3.52
190-263-015	\$3.76	190-263-065	\$1.56	190-282-005	\$3.52
190-263-016	\$3.76	190-263-066	\$0.00	190-282-006	\$3.52
190-263-017	\$3.76	190-263-067	\$1.56	190-282-007	\$3.52
190-263-018	\$3.74	190-263-068	\$1.56	190-282-008	\$3.52
190-263-019	\$3.74	190-263-069	\$1.56	190-282-009	\$3.52
190-263-020	\$3.76	190-263-070	\$1.80	190-282-010	\$3.52
190-263-021	\$3.76	190-263-071	\$2.70	190-282-011	\$3.52
190-263-022	\$3.76	190-263-072	\$1.80	190-282-012	\$3.52
190-263-023	\$3.76	190-263-073	\$1.56	190-282-013	\$3.52
190-263-024	\$3.76	190-263-074	\$1.80	190-282-014	\$3.30
190-263-025	\$3.76	190-263-075	\$0.00	190-282-015	\$3.52
190-263-026	\$3.76	190-263-076	\$0.00	190-282-016	\$3.74
190-263-027	\$3.76	190-263-077	\$0.00	190-282-017	\$3.52
190-263-028	\$3.76	190-263-078	\$0.00	190-282-018	\$3.74
190-263-029	\$3.76	190-263-079	\$0.00	190-282-019	\$3.76
190-263-031	\$3.74	190-263-080	\$0.00	190-282-020	\$3.76
190-263-032	\$3.74	190-263-081	\$0.00	190-282-021	\$3.52
190-263-033	\$3.74	190-263-082	\$0.00	190-282-022	\$3.52
190-263-034	\$3.74	190-263-083	\$0.00	190-282-023	\$3.52
190-263-035	\$3.74	190-263-084	\$0.00	190-282-024	\$3.52
190-263-036	\$3.74	190-263-085	\$0.00	190-282-025	\$3.52
190-263-037	\$3.74	190-270-004	\$0.00	190-282-026	\$3.52
190-263-038	\$3.74	190-281-001	\$3.76	190-282-027	\$3.52
190-263-039	\$3.74	190-281-002	\$3.76	190-282-028	\$3.52
190-263-040	\$3.74	190-281-003	\$3.74	190-282-029	\$3.74
190-263-041	\$2.70	190-281-004	\$3.52	190-282-030	\$3.76
190-263-042	\$1.80	190-281-005	\$3.52	190-291-001	\$13.04
190-263-043	\$2.02	190-281-006	\$3.52	190-291-002	\$18.44
190-263-044	\$1.80	190-281-007	\$3.52	190-291-003	\$3.90
190-263-045	\$1.80	190-281-008	\$3.52	190-291-004	\$3.78
190-263-046	\$2.02	190-281-009	\$3.52	190-291-005	\$0.00
190-263-047	\$1.56	190-281-010	\$3.52	190-291-006	\$3.30
190-263-048	\$1.80	190-281-011	\$3.52	190-291-007	\$3.76
190-263-049	\$1.80	190-281-012	\$3.52	190-291-008	\$3.74
190-263-050	\$1.56	190-281-013	\$3.52	190-291-009	\$3.52
190-263-051	\$1.80	190-281-014	\$3.52	190-291-012	\$0.00
190-263-052	\$2.02	190-281-015	\$3.52	190-291-015	\$3.78
190-263-053	\$2.02	190-281-016	\$3.52	190-292-001	\$3.30
190-263-054	\$1.80	190-281-017	\$3.74	190-292-002	\$3.74
190-263-055	\$2.02	190-281-018	\$3.76	190-292-003	\$3.76

**Appendix D**

**Riverside County Flood Control and Water Conservation District  
NPDES - Santa Ana Benefit Assessment Area  
Fiscal Year 2023-2024 Assessment Roll**

<u>APN</u>	<u>Levy Amount</u>	<u>APN</u>	<u>Levy Amount</u>	<u>APN</u>	<u>Levy Amount</u>
190-292-004	\$3.52	190-302-001	\$0.00	190-302-050	\$3.76
190-292-005	\$3.52	190-302-002	\$3.74	190-302-051	\$3.76
190-292-006	\$3.52	190-302-003	\$3.76	190-302-052	\$3.76
190-292-007	\$3.52	190-302-004	\$3.80	190-302-053	\$3.76
190-292-008	\$3.52	190-302-005	\$3.80	190-302-054	\$3.76
190-292-009	\$3.52	190-302-006	\$3.78	190-302-055	\$3.76
190-292-010	\$3.52	190-302-007	\$3.78	190-321-001	\$3.76
190-292-011	\$3.74	190-302-008	\$3.76	190-321-002	\$3.76
190-292-012	\$3.76	190-302-009	\$3.76	190-321-003	\$3.76
190-292-013	\$3.74	190-302-010	\$3.76	190-321-004	\$3.76
190-292-014	\$3.76	190-302-011	\$3.76	190-321-005	\$87.18
190-292-015	\$3.74	190-302-012	\$3.76	190-321-006	\$3.76
190-292-016	\$3.52	190-302-013	\$3.76	190-321-011	\$0.00
190-292-017	\$3.52	190-302-014	\$3.76	190-321-013	\$122.50
190-292-018	\$3.52	190-302-015	\$3.78	190-321-014	\$0.00
190-292-019	\$3.52	190-302-016	\$3.78	190-322-005	\$0.00
190-292-020	\$3.74	190-302-017	\$3.78	190-322-006	\$22.60
190-292-021	\$3.76	190-302-018	\$3.76	190-322-010	\$0.00
190-292-022	\$2.20	190-302-019	\$3.76	190-322-011	\$136.68
190-293-004	\$3.76	190-302-020	\$3.76	190-322-012	\$47.92
190-293-005	\$3.74	190-302-021	\$3.76	190-322-014	\$35.54
190-293-006	\$3.74	190-302-022	\$3.76	190-322-015	\$24.30
190-293-007	\$3.52	190-302-023	\$3.76	190-331-001	\$3.52
190-293-008	\$3.52	190-302-024	\$3.76	190-331-002	\$3.74
190-293-009	\$3.52	190-302-025	\$3.76	190-331-003	\$3.80
190-293-010	\$3.78	190-302-026	\$3.76	190-331-004	\$3.80
190-293-019	\$64.80	190-302-027	\$3.76	190-331-005	\$3.76
190-294-001	\$3.76	190-302-028	\$3.76	190-331-006	\$3.74
190-294-002	\$3.74	190-302-029	\$3.76	190-331-007	\$3.74
190-294-003	\$3.78	190-302-030	\$3.74	190-331-008	\$3.74
190-294-004	\$3.80	190-302-031	\$3.52	190-331-009	\$3.74
190-294-005	\$3.78	190-302-032	\$3.74	190-331-010	\$3.74
190-294-006	\$3.84	190-302-033	\$3.76	190-331-011	\$3.74
190-294-008	\$3.76	190-302-034	\$3.52	190-331-012	\$3.76
190-294-009	\$3.76	190-302-035	\$3.52	190-331-013	\$3.76
190-294-010	\$3.76	190-302-036	\$3.52	190-331-014	\$3.74
190-294-011	\$3.80	190-302-037	\$3.78	190-331-015	\$3.74
190-294-013	\$0.00	190-302-038	\$3.76	190-331-016	\$3.74
190-301-001	\$3.78	190-302-039	\$3.74	190-331-017	\$3.74
190-301-002	\$3.78	190-302-040	\$3.74	190-331-018	\$3.74
190-301-003	\$3.76	190-302-041	\$3.76	190-331-019	\$3.74
190-301-004	\$3.76	190-302-042	\$3.76	190-331-020	\$3.74
190-301-005	\$3.76	190-302-043	\$3.76	190-331-021	\$3.74
190-301-006	\$3.76	190-302-044	\$3.76	190-331-022	\$3.74
190-301-007	\$3.76	190-302-045	\$3.76	190-331-023	\$3.76
190-301-008	\$3.76	190-302-046	\$3.76	190-332-001	\$3.76
190-301-009	\$3.76	190-302-047	\$3.76	190-332-002	\$3.74
190-301-010	\$3.74	190-302-048	\$3.76	190-332-003	\$3.74
190-301-011	\$3.76	190-302-049	\$3.76	190-332-004	\$3.74

**Appendix D**

**Riverside County Flood Control and Water Conservation District  
NPDES - Santa Ana Benefit Assessment Area  
Fiscal Year 2023-2024 Assessment Roll**

<u>APN</u>	<u>Levy Amount</u>	<u>APN</u>	<u>Levy Amount</u>	<u>APN</u>	<u>Levy Amount</u>
190-332-005	\$3.74	190-333-018	\$3.74	190-340-061	\$43.20
190-332-006	\$3.74	190-333-019	\$3.76	190-340-064	\$181.58
190-332-007	\$3.74	190-333-020	\$3.80	190-340-065	\$3.76
190-332-008	\$3.74	190-333-021	\$3.82	190-351-001	\$3.74
190-332-009	\$3.74	190-333-022	\$3.74	190-351-002	\$3.52
190-332-010	\$3.74	190-333-023	\$3.74	190-351-003	\$3.52
190-332-011	\$3.76	190-333-024	\$3.76	190-351-004	\$3.52
190-332-012	\$3.76	190-333-025	\$3.76	190-351-005	\$3.52
190-332-013	\$3.74	190-340-001	\$3.52	190-351-006	\$3.52
190-332-014	\$3.74	190-340-002	\$3.52	190-351-007	\$3.52
190-332-015	\$3.74	190-340-003	\$3.30	190-351-008	\$3.52
190-332-016	\$3.74	190-340-004	\$3.52	190-351-009	\$3.52
190-332-017	\$3.74	190-340-005	\$3.74	190-351-010	\$3.52
190-332-018	\$3.74	190-340-006	\$3.52	190-351-011	\$3.52
190-332-019	\$3.76	190-340-007	\$3.52	190-351-012	\$3.52
190-332-020	\$3.76	190-340-008	\$3.52	190-351-013	\$3.52
190-332-021	\$3.74	190-340-009	\$3.74	190-351-014	\$3.74
190-332-022	\$3.74	190-340-010	\$3.74	190-352-001	\$3.74
190-332-023	\$3.74	190-340-011	\$0.00	190-352-002	\$3.52
190-332-024	\$3.74	190-340-015	\$11.24	190-352-003	\$3.52
190-332-025	\$3.74	190-340-016	\$2.64	190-352-004	\$3.52
190-332-026	\$3.74	190-340-017	\$2.64	190-352-005	\$3.52
190-332-027	\$3.76	190-340-018	\$2.64	190-352-006	\$3.52
190-332-028	\$3.76	190-340-020	\$23.40	190-352-007	\$3.52
190-332-029	\$3.74	190-340-026	\$3.52	190-352-008	\$3.52
190-332-030	\$3.74	190-340-027	\$3.30	190-352-009	\$3.52
190-332-031	\$3.74	190-340-028	\$3.76	190-352-010	\$3.52
190-332-032	\$3.74	190-340-029	\$3.74	190-352-011	\$3.52
190-332-033	\$3.74	190-340-030	\$3.52	190-352-012	\$3.52
190-332-034	\$3.74	190-340-031	\$3.52	190-352-013	\$3.52
190-332-035	\$3.74	190-340-032	\$3.52	190-352-014	\$3.74
190-332-036	\$3.74	190-340-033	\$3.52	190-353-001	\$3.74
190-332-037	\$3.74	190-340-034	\$3.52	190-353-002	\$3.74
190-332-038	\$3.76	190-340-035	\$3.52	190-353-003	\$3.74
190-333-001	\$3.76	190-340-036	\$3.74	190-353-004	\$3.74
190-333-002	\$3.74	190-340-037	\$3.76	190-353-005	\$3.74
190-333-003	\$3.74	190-340-038	\$3.74	190-353-006	\$3.74
190-333-004	\$3.74	190-340-039	\$3.76	190-353-007	\$3.74
190-333-005	\$3.74	190-340-040	\$3.76	190-353-008	\$3.76
190-333-006	\$3.74	190-340-041	\$3.76	190-353-009	\$3.78
190-333-007	\$3.74	190-340-042	\$8.10	190-353-010	\$3.74
190-333-008	\$3.74	190-340-043	\$3.76	190-353-011	\$3.74
190-333-009	\$3.74	190-340-045	\$3.76	190-353-012	\$3.74
190-333-010	\$3.74	190-340-046	\$3.80	190-353-013	\$3.52
190-333-013	\$3.74	190-340-047	\$18.44	190-353-014	\$3.52
190-333-014	\$3.74	190-340-048	\$26.10	190-353-015	\$3.52
190-333-015	\$3.74	190-340-051	\$1.80	190-353-016	\$3.52
190-333-016	\$3.74	190-340-052	\$4.04	190-354-002	\$3.84
190-333-017	\$3.74	190-340-055	\$15.30	190-354-003	\$3.30

**Appendix D**

**Riverside County Flood Control and Water Conservation District  
NPDES - Santa Ana Benefit Assessment Area  
Fiscal Year 2023-2024 Assessment Roll**

---

<u>APN</u>	<u>Levy Amount</u>	<u>APN</u>	<u>Levy Amount</u>	<u>APN</u>	<u>Levy Amount</u>
190-354-004	\$3.52	190-361-011	\$3.76	190-363-011	\$3.76
190-354-005	\$3.76	190-361-012	\$3.30	190-363-012	\$3.52
190-354-006	\$3.78	190-361-013	\$3.30	190-363-013	\$3.52
190-354-007	\$3.76	190-361-014	\$3.30	190-363-014	\$3.76
190-354-008	\$3.74	190-361-015	\$3.30	190-363-015	\$3.30
190-354-009	\$3.30	190-361-016	\$3.30	190-363-016	\$3.30
190-354-010	\$3.30	190-361-017	\$3.74	190-363-017	\$3.30
190-354-011	\$3.30	190-361-018	\$3.74	190-363-018	\$3.30
190-354-012	\$3.30	190-361-019	\$3.74	190-363-019	\$3.30
190-354-013	\$3.30	190-361-020	\$3.74	190-363-020	\$3.30
190-354-014	\$3.30	190-361-021	\$3.74	190-363-021	\$3.30
190-354-015	\$3.30	190-361-022	\$3.74	190-363-022	\$3.30
190-354-016	\$3.30	190-361-023	\$3.74	190-363-023	\$3.74
190-354-017	\$3.30	190-361-024	\$3.74	190-363-024	\$3.74
190-354-018	\$3.30	190-361-025	\$3.74	190-363-025	\$3.52
190-354-019	\$3.76	190-361-026	\$3.74	190-363-026	\$3.78
190-354-020	\$3.78	190-361-027	\$3.74	190-363-027	\$3.74
190-354-021	\$3.78	190-361-028	\$3.74	190-363-028	\$3.30
190-354-022	\$3.74	190-361-029	\$3.52	190-363-029	\$3.74
190-354-023	\$3.30	190-361-030	\$3.76	190-363-030	\$3.30
190-354-024	\$3.30	190-361-031	\$3.80	190-363-031	\$3.30
190-354-025	\$3.30	190-361-032	\$3.52	190-363-032	\$3.52
190-354-026	\$3.30	190-361-033	\$3.52	190-363-033	\$3.52
190-354-027	\$3.30	190-361-034	\$3.52	190-363-034	\$3.52
190-354-028	\$3.30	190-362-001	\$3.30	190-363-035	\$3.52
190-354-029	\$3.30	190-362-002	\$3.30	190-363-036	\$3.52
190-354-030	\$3.30	190-362-003	\$3.30	190-363-037	\$3.30
190-354-031	\$3.74	190-362-004	\$3.30	190-363-038	\$3.52
190-355-001	\$3.30	190-362-005	\$3.52	190-363-039	\$3.52
190-355-002	\$3.30	190-362-006	\$3.74	190-363-040	\$3.52
190-355-003	\$3.30	190-362-007	\$3.74	190-363-041	\$3.82
190-355-004	\$3.30	190-362-008	\$3.52	190-370-001	\$3.74
190-355-005	\$3.30	190-362-009	\$3.52	190-370-002	\$3.74
190-355-006	\$3.30	190-362-010	\$3.30	190-370-003	\$3.74
190-355-007	\$3.52	190-362-011	\$3.74	190-370-004	\$3.58
190-355-008	\$3.76	190-362-012	\$3.74	190-370-005	\$3.74
190-355-009	\$3.78	190-362-013	\$3.74	190-370-006	\$3.74
190-355-010	\$3.74	190-362-014	\$3.76	190-370-007	\$3.74
190-355-011	\$3.52	190-362-015	\$3.76	190-370-008	\$3.74
190-361-001	\$3.74	190-363-001	\$3.30	190-370-009	\$3.74
190-361-002	\$3.74	190-363-002	\$3.30	190-370-010	\$3.74
190-361-003	\$3.74	190-363-003	\$3.30	190-370-011	\$3.74
190-361-004	\$3.74	190-363-004	\$3.30	190-370-012	\$3.74
190-361-005	\$3.74	190-363-005	\$3.30	190-370-013	\$3.74
190-361-006	\$3.76	190-363-006	\$3.74	190-370-014	\$3.74
190-361-007	\$3.74	190-363-007	\$3.76	190-370-015	\$3.74
190-361-008	\$3.52	190-363-008	\$3.74	190-370-016	\$3.74
190-361-009	\$3.74	190-363-009	\$3.74	190-370-017	\$3.74
190-361-010	\$3.76	190-363-010	\$3.74	190-370-018	\$3.74

**Appendix D**

**Riverside County Flood Control and Water Conservation District  
NPDES - Santa Ana Benefit Assessment Area  
Fiscal Year 2023-2024 Assessment Roll**

<u>APN</u>	<u>Levy Amount</u>	<u>APN</u>	<u>Levy Amount</u>	<u>APN</u>	<u>Levy Amount</u>
190-370-019	\$3.74	191-050-017	\$0.00	191-072-009	\$1.76
190-370-020	\$3.74	191-050-019	\$3.86	191-072-010	\$1.76
190-370-022	\$3.80	191-050-020	\$37.80	191-072-011	\$1.76
190-370-023	\$3.78	191-050-021	\$0.00	191-072-012	\$1.80
190-370-024	\$3.78	191-050-022	\$18.90	191-072-013	\$1.76
190-370-025	\$3.78	191-050-026	\$3.74	191-072-014	\$1.76
190-370-026	\$3.78	191-050-027	\$3.74	191-072-015	\$1.76
190-370-027	\$3.78	191-050-028	\$3.74	191-072-016	\$1.76
191-020-004	\$31.50	191-050-029	\$3.76	191-072-017	\$1.76
191-020-010	\$25.20	191-050-030	\$3.76	191-072-018	\$1.76
191-020-012	\$27.90	191-050-031	\$3.78	191-072-019	\$1.76
191-020-016	\$0.00	191-050-032	\$3.74	191-072-020	\$1.76
191-020-017	\$0.00	191-050-033	\$3.74	191-072-021	\$1.76
191-020-019	\$417.60	191-050-034	\$3.74	191-072-022	\$1.76
191-020-020	\$59.84	191-050-035	\$3.86	191-072-023	\$1.76
191-030-002	\$20.24	191-060-002	\$3.52	191-072-024	\$1.76
191-030-003	\$54.00	191-060-003	\$3.52	191-072-025	\$1.76
191-030-004	\$9.00	191-060-004	\$3.52	191-072-026	\$1.76
191-030-005	\$24.30	191-060-005	\$3.76	191-072-027	\$1.76
191-030-006	\$14.84	191-060-013	\$3.76	191-072-028	\$1.76
191-030-007	\$16.20	191-060-014	\$3.76	191-072-029	\$1.76
191-030-013	\$33.30	191-060-015	\$3.74	191-072-030	\$1.76
191-030-014	\$27.90	191-060-016	\$3.74	191-072-031	\$1.80
191-030-015	\$22.60	191-060-017	\$3.74	191-072-032	\$1.76
191-030-016	\$39.60	191-060-018	\$3.74	191-072-033	\$1.76
191-040-009	\$3.76	191-060-019	\$3.76	191-072-034	\$1.76
191-040-010	\$3.76	191-060-020	\$3.76	191-072-035	\$1.76
191-040-011	\$3.76	191-060-021	\$3.74	191-072-036	\$1.80
191-040-024	\$3.74	191-060-022	\$3.76	191-072-037	\$1.76
191-040-025	\$3.74	191-060-023	\$3.74	191-072-038	\$1.76
191-040-026	\$3.74	191-060-024	\$254.70	191-072-039	\$1.76
191-040-027	\$3.78	191-060-025	\$0.00	191-072-040	\$1.76
191-040-031	\$3.74	191-060-026	\$0.00	191-072-041	\$1.76
191-040-032	\$3.74	191-071-004	\$10.12	191-072-042	\$1.76
191-040-033	\$3.74	191-071-005	\$7.08	191-072-043	\$1.80
191-040-034	\$3.74	191-071-006	\$7.08	191-072-044	\$1.80
191-040-036	\$3.76	191-071-007	\$7.08	191-072-045	\$1.76
191-040-037	\$0.00	191-071-008	\$6.40	191-072-046	\$1.76
191-040-040	\$31.04	191-071-009	\$6.08	191-072-047	\$1.76
191-050-001	\$23.84	191-071-016	\$31.94	191-072-048	\$1.76
191-050-006	\$3.86	191-071-018	\$59.84	191-072-049	\$1.76
191-050-007	\$3.86	191-072-001	\$1.76	191-072-050	\$1.76
191-050-008	\$3.86	191-072-002	\$1.76	191-072-051	\$1.76
191-050-009	\$0.00	191-072-003	\$1.76	191-072-052	\$1.76
191-050-010	\$4.06	191-072-004	\$1.76	191-072-053	\$1.76
191-050-011	\$3.86	191-072-005	\$1.76	191-072-054	\$1.76
191-050-013	\$4.06	191-072-006	\$1.76	191-072-055	\$1.76
191-050-015	\$3.76	191-072-007	\$1.76	191-072-056	\$1.76
191-050-016	\$0.00	191-072-008	\$1.76	191-072-057	\$0.00



**Appendix D**

**Riverside County Flood Control and Water Conservation District  
NPDES - Santa Ana Benefit Assessment Area  
Fiscal Year 2023-2024 Assessment Roll**

<u>APN</u>	<u>Levy Amount</u>	<u>APN</u>	<u>Levy Amount</u>	<u>APN</u>	<u>Levy Amount</u>
191-073-001	\$1.76	191-073-050	\$1.76	191-081-026	\$223.08
191-073-002	\$1.76	191-073-051	\$1.76	191-082-001	\$3.74
191-073-003	\$1.76	191-073-052	\$1.76	191-082-002	\$3.74
191-073-004	\$1.76	191-073-053	\$1.76	191-082-003	\$3.74
191-073-005	\$1.76	191-073-054	\$1.76	191-082-004	\$3.74
191-073-006	\$1.76	191-073-055	\$1.76	191-082-005	\$3.74
191-073-007	\$1.76	191-073-056	\$1.76	191-082-006	\$3.74
191-073-008	\$1.76	191-073-057	\$1.76	191-082-007	\$3.74
191-073-009	\$1.76	191-073-058	\$1.76	191-082-008	\$3.74
191-073-010	\$1.80	191-073-059	\$1.76	191-082-009	\$3.76
191-073-011	\$1.76	191-073-060	\$1.76	191-082-010	\$3.74
191-073-012	\$1.76	191-073-061	\$1.76	191-082-011	\$3.74
191-073-013	\$1.76	191-073-062	\$1.76	191-082-012	\$3.74
191-073-014	\$1.76	191-073-063	\$1.76	191-082-013	\$3.74
191-073-015	\$1.76	191-073-064	\$1.76	191-082-014	\$3.74
191-073-016	\$1.76	191-073-065	\$1.76	191-082-015	\$3.74
191-073-017	\$1.76	191-073-066	\$1.76	191-082-016	\$3.74
191-073-018	\$1.76	191-073-067	\$0.74	191-083-001	\$3.74
191-073-019	\$1.76	191-073-068	\$1.76	191-083-002	\$3.74
191-073-020	\$1.80	191-073-069	\$1.76	191-083-003	\$3.74
191-073-021	\$1.76	191-073-070	\$1.80	191-083-004	\$3.74
191-073-022	\$1.76	191-073-071	\$1.76	191-083-005	\$3.74
191-073-023	\$1.76	191-073-072	\$1.76	191-083-006	\$3.74
191-073-024	\$1.76	191-073-073	\$1.76	191-083-007	\$3.74
191-073-025	\$1.76	191-073-074	\$1.76	191-083-008	\$3.74
191-073-026	\$1.76	191-073-075	\$1.76	191-083-009	\$3.76
191-073-027	\$1.76	191-073-076	\$1.76	191-083-010	\$3.74
191-073-028	\$1.76	191-073-077	\$1.76	191-083-011	\$3.74
191-073-029	\$1.76	191-073-078	\$1.76	191-083-012	\$3.74
191-073-030	\$1.76	191-073-079	\$1.76	191-083-013	\$3.74
191-073-031	\$1.76	191-073-080	\$1.76	191-083-014	\$3.74
191-073-032	\$1.76	191-073-081	\$0.00	191-083-015	\$3.74
191-073-033	\$1.76	191-073-082	\$2.70	191-083-016	\$3.74
191-073-034	\$1.76	191-073-083	\$2.70	191-090-007	\$22.50
191-073-035	\$1.80	191-073-084	\$7.08	191-090-015	\$157.50
191-073-036	\$1.76	191-073-085	\$7.08	191-090-020	\$306.00
191-073-037	\$1.76	191-073-086	\$2.70	191-091-001	\$17.00
191-073-038	\$1.76	191-073-087	\$2.70	191-091-002	\$17.08
191-073-039	\$1.76	191-073-088	\$2.70	191-091-003	\$17.10
191-073-040	\$0.78	191-081-003	\$3.74	191-091-004	\$17.26
191-073-041	\$1.76	191-081-004	\$3.74	191-091-005	\$17.12
191-073-042	\$1.76	191-081-005	\$3.74	191-091-006	\$17.28
191-073-043	\$1.76	191-081-006	\$3.74	191-091-007	\$17.08
191-073-044	\$1.76	191-081-007	\$3.74	191-091-008	\$17.10
191-073-045	\$1.76	191-081-008	\$3.74	191-091-009	\$17.10
191-073-046	\$1.76	191-081-009	\$3.74	191-091-010	\$15.66
191-073-047	\$1.76	191-081-010	\$3.74	191-091-011	\$11.60
191-073-048	\$1.76	191-081-015	\$36.00	191-091-012	\$17.34
191-073-049	\$1.76	191-081-025	\$0.00	191-091-013	\$17.22

**Appendix D**

**Riverside County Flood Control and Water Conservation District  
NPDES - Santa Ana Benefit Assessment Area  
Fiscal Year 2023-2024 Assessment Roll**

<u>APN</u>	<u>Levy Amount</u>	<u>APN</u>	<u>Levy Amount</u>	<u>APN</u>	<u>Levy Amount</u>
191-091-014	\$17.08	191-104-013	\$3.78	191-111-013	\$1.32
191-091-015	\$17.22	191-104-014	\$3.74	191-111-014	\$1.32
191-091-016	\$17.28	191-104-015	\$1.76	191-111-015	\$1.32
191-091-017	\$17.38	191-104-016	\$3.30	191-111-016	\$1.32
191-091-018	\$0.00	191-104-017	\$3.30	191-111-017	\$1.32
191-101-001	\$3.52	191-104-018	\$3.74	191-111-018	\$1.32
191-101-002	\$3.74	191-104-019	\$3.74	191-111-019	\$1.32
191-101-003	\$3.52	191-104-020	\$3.74	191-111-020	\$1.32
191-101-004	\$3.52	191-104-021	\$3.74	191-111-021	\$1.32
191-101-005	\$3.74	191-104-022	\$3.74	191-111-022	\$0.46
191-101-006	\$3.52	191-104-023	\$3.78	191-111-023	\$1.32
191-101-008	\$3.78	191-104-024	\$3.76	191-111-024	\$1.32
191-102-002	\$3.52	191-104-025	\$3.78	191-111-025	\$1.32
191-102-003	\$3.30	191-104-026	\$3.76	191-111-026	\$1.32
191-102-004	\$3.52	191-104-027	\$3.76	191-111-027	\$1.32
191-102-005	\$3.74	191-104-028	\$3.74	191-111-028	\$1.32
191-102-006	\$3.52	191-104-029	\$3.74	191-111-029	\$1.32
191-102-007	\$3.30	191-104-030	\$3.74	191-111-030	\$1.32
191-102-008	\$3.60	191-104-031	\$3.76	191-111-031	\$1.32
191-102-009	\$3.74	191-104-032	\$3.76	191-111-032	\$1.32
191-102-010	\$3.30	191-104-033	\$3.74	191-111-033	\$1.32
191-102-012	\$3.08	191-105-001	\$3.74	191-111-034	\$1.32
191-102-013	\$3.76	191-105-002	\$3.74	191-111-035	\$1.32
191-103-001	\$3.30	191-105-003	\$3.52	191-111-036	\$1.32
191-103-002	\$3.30	191-105-004	\$3.74	191-111-037	\$1.32
191-103-003	\$3.30	191-105-005	\$3.76	191-111-038	\$1.32
191-103-004	\$3.30	191-105-006	\$3.30	191-111-039	\$1.34
191-103-005	\$3.30	191-105-007	\$3.76	191-111-040	\$1.32
191-103-006	\$3.30	191-105-008	\$3.52	191-111-041	\$1.32
191-103-007	\$3.74	191-105-009	\$3.74	191-111-042	\$1.32
191-103-008	\$3.76	191-105-010	\$3.74	191-111-043	\$1.32
191-103-009	\$3.76	191-105-011	\$3.76	191-111-044	\$1.32
191-103-010	\$3.30	191-105-012	\$3.76	191-111-045	\$1.34
191-103-011	\$3.30	191-110-001	\$145.12	191-111-046	\$1.32
191-103-012	\$3.30	191-110-003	\$135.00	191-111-047	\$1.32
191-103-013	\$3.30	191-110-004	\$121.50	191-111-048	\$1.32
191-103-014	\$3.30	191-110-005	\$69.80	191-111-049	\$1.32
191-104-001	\$3.76	191-111-001	\$1.32	191-111-050	\$1.34
191-104-002	\$3.76	191-111-002	\$1.32	191-111-051	\$1.32
191-104-003	\$3.76	191-111-003	\$1.32	191-111-052	\$1.32
191-104-004	\$3.74	191-111-004	\$0.32	191-111-053	\$1.32
191-104-005	\$3.76	191-111-005	\$1.32	191-111-054	\$1.32
191-104-006	\$3.78	191-111-006	\$1.32	191-111-055	\$1.32
191-104-007	\$3.74	191-111-007	\$1.32	191-111-056	\$1.34
191-104-008	\$3.78	191-111-008	\$1.32	191-111-057	\$1.32
191-104-009	\$3.74	191-111-009	\$1.32	191-111-058	\$1.32
191-104-010	\$3.76	191-111-010	\$1.34	191-111-059	\$1.32
191-104-011	\$3.78	191-111-011	\$1.32	191-111-060	\$1.34
191-104-012	\$3.74	191-111-012	\$1.32	191-111-061	\$1.32

**Appendix D**

**Riverside County Flood Control and Water Conservation District  
NPDES - Santa Ana Benefit Assessment Area  
Fiscal Year 2023-2024 Assessment Roll**

<u>APN</u>	<u>Levy Amount</u>	<u>APN</u>	<u>Levy Amount</u>	<u>APN</u>	<u>Levy Amount</u>
191-111-062	\$1.32	191-122-007	\$3.74	191-124-015	\$3.74
191-111-063	\$1.32	191-122-008	\$3.74	191-124-016	\$3.74
191-111-064	\$1.32	191-122-009	\$3.74	191-124-017	\$3.74
191-111-065	\$1.32	191-122-010	\$3.74	191-124-018	\$3.74
191-111-066	\$1.32	191-122-011	\$3.74	191-124-019	\$3.74
191-111-067	\$1.32	191-122-012	\$3.74	191-124-020	\$3.74
191-111-068	\$1.34	191-122-013	\$3.74	191-131-001	\$3.30
191-111-069	\$1.32	191-122-014	\$3.74	191-131-002	\$3.52
191-111-070	\$1.32	191-122-015	\$3.74	191-131-003	\$3.76
191-111-071	\$1.32	191-122-016	\$3.74	191-131-004	\$3.52
191-111-072	\$1.32	191-122-017	\$3.74	191-131-005	\$3.52
191-111-073	\$1.32	191-122-018	\$3.74	191-131-006	\$3.52
191-111-074	\$1.32	191-122-019	\$3.74	191-131-007	\$3.30
191-111-075	\$90.78	191-122-020	\$3.76	191-131-008	\$3.30
191-121-001	\$3.52	191-122-021	\$0.00	191-131-009	\$3.30
191-121-002	\$3.52	191-123-001	\$3.74	191-131-010	\$3.30
191-121-003	\$3.52	191-123-002	\$3.74	191-131-011	\$3.30
191-121-004	\$3.52	191-123-003	\$3.74	191-132-001	\$3.52
191-121-005	\$3.52	191-123-004	\$3.74	191-132-002	\$3.74
191-121-006	\$3.52	191-123-005	\$3.74	191-132-003	\$3.76
191-121-007	\$3.52	191-123-006	\$3.74	191-132-004	\$3.76
191-121-008	\$3.52	191-123-007	\$3.74	191-132-005	\$3.52
191-121-009	\$3.78	191-123-008	\$3.74	191-132-006	\$3.52
191-121-010	\$3.78	191-123-009	\$3.74	191-132-007	\$3.52
191-121-011	\$3.78	191-123-010	\$3.74	191-132-008	\$3.76
191-121-012	\$3.74	191-123-011	\$3.74	191-132-009	\$3.76
191-121-013	\$3.52	191-123-012	\$3.74	191-132-010	\$3.78
191-121-014	\$3.52	191-123-013	\$3.74	191-132-011	\$3.78
191-121-015	\$3.52	191-123-014	\$3.74	191-132-012	\$3.74
191-121-016	\$3.52	191-123-015	\$3.74	191-132-013	\$3.76
191-121-017	\$3.52	191-123-016	\$3.74	191-133-001	\$3.74
191-121-018	\$3.78	191-123-017	\$3.74	191-133-002	\$3.80
191-121-019	\$3.76	191-123-018	\$3.74	191-133-003	\$3.76
191-121-020	\$3.78	191-123-019	\$3.74	191-133-004	\$3.76
191-121-021	\$3.52	191-123-020	\$3.74	191-133-005	\$3.76
191-121-022	\$1.98	191-124-001	\$3.74	191-134-001	\$3.52
191-121-023	\$3.52	191-124-002	\$3.74	191-134-002	\$3.30
191-121-024	\$3.60	191-124-003	\$3.74	191-134-003	\$3.30
191-121-025	\$3.74	191-124-004	\$3.74	191-134-004	\$3.52
191-121-026	\$3.74	191-124-005	\$3.74	191-134-005	\$3.76
191-121-027	\$3.74	191-124-006	\$3.74	191-134-006	\$3.74
191-121-028	\$3.74	191-124-007	\$3.74	191-134-007	\$3.78
191-121-029	\$3.76	191-124-008	\$3.74	191-134-008	\$3.74
191-122-001	\$3.76	191-124-009	\$3.74	191-134-009	\$3.74
191-122-002	\$3.74	191-124-010	\$3.74	191-134-010	\$3.74
191-122-003	\$3.74	191-124-011	\$3.74	191-134-011	\$3.78
191-122-004	\$3.74	191-124-012	\$3.74	191-134-012	\$3.76
191-122-005	\$3.74	191-124-013	\$3.74	191-134-013	\$3.74
191-122-006	\$3.74	191-124-014	\$3.74	191-134-014	\$3.52

**Appendix D**

**Riverside County Flood Control and Water Conservation District  
NPDES - Santa Ana Benefit Assessment Area  
Fiscal Year 2023-2024 Assessment Roll**

<u>APN</u>	<u>Levy Amount</u>	<u>APN</u>	<u>Levy Amount</u>	<u>APN</u>	<u>Levy Amount</u>
191-134-015	\$3.30	191-141-008	\$3.74	191-143-017	\$3.74
191-134-016	\$3.30	191-141-009	\$3.74	191-143-018	\$3.74
191-134-017	\$3.30	191-141-010	\$3.74	191-143-019	\$3.74
191-134-018	\$3.30	191-141-011	\$3.74	191-143-020	\$3.74
191-134-019	\$3.30	191-141-012	\$3.74	191-143-021	\$3.74
191-134-020	\$3.30	191-141-013	\$3.74	191-143-022	\$3.74
191-134-021	\$3.30	191-141-014	\$3.52	191-143-023	\$3.74
191-134-022	\$3.74	191-141-015	\$3.74	191-143-024	\$3.74
191-134-023	\$3.80	191-142-001	\$3.76	191-143-025	\$3.74
191-134-024	\$3.86	191-142-002	\$3.74	191-143-026	\$3.74
191-134-025	\$3.78	191-142-003	\$3.74	191-143-027	\$3.74
191-134-026	\$3.76	191-142-004	\$3.74	191-143-028	\$3.74
191-134-027	\$3.52	191-142-005	\$3.74	191-143-029	\$3.74
191-134-028	\$3.52	191-142-006	\$3.74	191-143-030	\$3.74
191-134-029	\$3.76	191-142-007	\$3.74	191-143-031	\$3.74
191-134-030	\$3.74	191-142-008	\$3.74	191-143-032	\$3.74
191-134-031	\$3.76	191-142-009	\$3.74	191-143-033	\$3.74
191-134-032	\$3.76	191-142-010	\$3.74	191-143-034	\$3.74
191-134-033	\$3.76	191-142-011	\$3.74	191-143-035	\$3.74
191-134-034	\$3.76	191-142-012	\$3.74	191-143-036	\$3.74
191-134-035	\$3.76	191-142-013	\$3.74	191-143-037	\$3.76
191-134-036	\$3.76	191-142-014	\$3.74	191-143-038	\$3.76
191-134-037	\$3.76	191-142-015	\$3.52	191-143-039	\$3.52
191-134-038	\$3.76	191-142-016	\$3.74	191-143-040	\$3.52
191-134-039	\$3.76	191-142-017	\$3.52	191-150-006	\$3.78
191-134-040	\$3.76	191-142-018	\$3.74	191-150-008	\$0.00
191-134-041	\$3.76	191-142-019	\$3.52	191-150-009	\$3.96
191-134-042	\$3.76	191-142-020	\$3.74	191-150-010	\$0.00
191-134-043	\$3.76	191-142-021	\$3.52	191-150-014	\$3.78
191-135-001	\$3.76	191-142-022	\$3.74	191-150-015	\$3.88
191-135-002	\$3.76	191-142-023	\$3.52	191-150-016	\$0.00
191-135-003	\$3.76	191-142-024	\$3.74	191-150-017	\$0.00
191-135-004	\$3.76	191-142-025	\$3.74	191-150-018	\$3.84
191-135-005	\$3.76	191-143-001	\$3.74	191-150-019	\$3.76
191-135-006	\$3.76	191-143-002	\$3.52	191-150-020	\$0.00
191-135-007	\$3.76	191-143-003	\$3.74	191-150-021	\$4.00
191-135-008	\$3.76	191-143-004	\$3.52	191-150-022	\$48.60
191-135-009	\$3.76	191-143-005	\$3.52	191-150-031	\$0.00
191-135-010	\$3.76	191-143-006	\$3.52	191-150-032	\$0.00
191-135-011	\$3.76	191-143-007	\$3.52	191-150-033	\$0.00
191-135-012	\$3.76	191-143-008	\$3.74	191-150-034	\$24.74
191-135-013	\$3.76	191-143-009	\$3.74	191-150-035	\$9.10
191-141-001	\$3.76	191-143-010	\$3.74	191-150-036	\$3.76
191-141-002	\$3.74	191-143-011	\$3.74	191-161-004	\$3.74
191-141-003	\$3.74	191-143-012	\$3.74	191-161-005	\$3.94
191-141-004	\$3.74	191-143-013	\$3.74	191-161-006	\$4.00
191-141-005	\$3.74	191-143-014	\$3.74	191-161-007	\$3.76
191-141-006	\$3.74	191-143-015	\$3.74	191-161-008	\$3.76
191-141-007	\$3.74	191-143-016	\$3.74	191-161-009	\$3.76

**Appendix D**

**Riverside County Flood Control and Water Conservation District  
NPDES - Santa Ana Benefit Assessment Area  
Fiscal Year 2023-2024 Assessment Roll**

<u>APN</u>	<u>Levy Amount</u>	<u>APN</u>	<u>Levy Amount</u>	<u>APN</u>	<u>Levy Amount</u>
191-161-010	\$3.74	191-172-003	\$3.52	191-174-014	\$3.30
191-161-011	\$3.74	191-172-004	\$3.30	191-174-015	\$3.30
191-161-012	\$3.74	191-172-005	\$3.76	191-174-016	\$3.30
191-161-015	\$3.74	191-172-006	\$3.76	191-174-017	\$3.30
191-161-016	\$3.74	191-172-007	\$3.30	191-174-018	\$3.30
191-161-017	\$3.74	191-172-008	\$3.76	191-174-019	\$3.30
191-161-018	\$3.74	191-172-009	\$3.52	191-174-020	\$3.52
191-161-019	\$3.74	191-172-010	\$3.76	191-175-001	\$3.52
191-161-020	\$3.74	191-172-011	\$3.76	191-175-002	\$3.30
191-161-021	\$3.52	191-172-012	\$3.74	191-175-003	\$3.30
191-161-022	\$3.76	191-172-013	\$3.76	191-175-004	\$3.30
191-161-023	\$3.74	191-172-014	\$3.52	191-175-005	\$3.30
191-162-001	\$3.74	191-172-015	\$3.74	191-175-006	\$3.30
191-162-002	\$3.74	191-172-016	\$3.74	191-175-007	\$3.30
191-162-003	\$3.74	191-172-017	\$3.74	191-175-008	\$3.30
191-162-004	\$3.76	191-172-018	\$3.74	191-175-009	\$3.52
191-162-007	\$3.74	191-172-019	\$3.74	191-175-010	\$3.52
191-162-008	\$3.74	191-172-020	\$3.74	191-175-011	\$3.30
191-162-009	\$3.52	191-172-023	\$3.78	191-175-012	\$3.30
191-162-010	\$3.30	191-173-001	\$3.74	191-175-013	\$3.30
191-162-011	\$3.30	191-173-002	\$3.74	191-175-014	\$3.30
191-162-012	\$3.30	191-173-003	\$3.74	191-175-015	\$3.30
191-162-013	\$3.52	191-173-004	\$3.74	191-175-016	\$3.30
191-162-014	\$3.74	191-173-005	\$3.74	191-175-017	\$3.30
191-162-015	\$3.78	191-173-006	\$3.30	191-175-018	\$3.52
191-162-016	\$3.76	191-173-007	\$3.52	191-181-001	\$3.86
191-162-017	\$3.76	191-173-008	\$3.76	191-181-002	\$0.00
191-162-018	\$3.52	191-173-009	\$3.74	191-181-003	\$0.00
191-162-019	\$3.76	191-173-010	\$3.74	191-181-004	\$0.00
191-162-022	\$163.34	191-173-011	\$3.74	191-181-006	\$0.00
191-171-001	\$3.76	191-173-012	\$3.74	191-181-007	\$0.00
191-171-002	\$3.80	191-173-013	\$3.74	191-181-008	\$3.80
191-171-003	\$3.96	191-173-014	\$3.74	191-181-010	\$3.78
191-171-004	\$3.76	191-173-015	\$3.74	191-181-011	\$3.76
191-171-005	\$3.74	191-173-016	\$3.74	191-181-012	\$3.78
191-171-006	\$3.30	191-173-017	\$3.74	191-181-013	\$23.84
191-171-007	\$3.74	191-174-001	\$3.52	191-181-014	\$3.78
191-171-008	\$3.74	191-174-002	\$3.30	191-182-001	\$3.86
191-171-009	\$3.76	191-174-003	\$3.30	191-182-002	\$3.86
191-171-010	\$3.08	191-174-004	\$3.30	191-182-003	\$3.76
191-171-011	\$3.76	191-174-005	\$3.30	191-182-004	\$3.76
191-171-012	\$3.74	191-174-006	\$3.30	191-182-005	\$3.86
191-171-013	\$3.30	191-174-007	\$3.30	191-182-006	\$0.00
191-171-014	\$3.76	191-174-008	\$3.30	191-182-007	\$3.78
191-171-015	\$3.74	191-174-009	\$3.30	191-182-008	\$3.86
191-171-016	\$3.76	191-174-010	\$3.52	191-182-010	\$3.86
191-171-018	\$3.74	191-174-011	\$3.52	191-182-014	\$3.76
191-172-001	\$3.74	191-174-012	\$3.30	191-182-015	\$3.78
191-172-002	\$3.52	191-174-013	\$3.30	191-182-016	\$3.86

**Appendix D**

**Riverside County Flood Control and Water Conservation District  
NPDES - Santa Ana Benefit Assessment Area  
Fiscal Year 2023-2024 Assessment Roll**

<u>APN</u>	<u>Levy Amount</u>	<u>APN</u>	<u>Levy Amount</u>	<u>APN</u>	<u>Levy Amount</u>
191-182-020	\$3.74	191-210-032	\$3.76	191-221-023	\$0.00
191-182-021	\$3.74	191-210-033	\$3.80	191-221-024	\$0.00
191-182-022	\$3.74	191-210-034	\$3.74	191-221-025	\$3.84
191-182-023	\$3.74	191-210-035	\$3.74	191-222-001	\$3.76
191-182-024	\$3.74	191-210-036	\$3.74	191-222-002	\$3.88
191-182-025	\$3.74	191-210-037	\$3.74	191-222-003	\$0.00
191-182-026	\$3.76	191-210-038	\$3.76	191-222-012	\$3.76
191-182-027	\$3.74	191-210-039	\$3.74	191-222-013	\$3.76
191-182-028	\$3.74	191-210-040	\$3.30	191-222-014	\$3.52
191-182-029	\$3.60	191-210-041	\$3.52	191-222-018	\$3.76
191-190-001	\$0.00	191-210-042	\$3.78	191-222-020	\$3.90
191-190-002	\$36.90	191-210-043	\$3.74	191-222-021	\$4.04
191-190-003	\$148.94	191-210-044	\$3.74	191-222-023	\$3.76
191-190-005	\$27.90	191-210-046	\$3.88	191-222-024	\$3.76
191-200-003	\$3.86	191-210-047	\$3.88	191-222-025	\$3.76
191-200-004	\$3.86	191-210-048	\$3.74	191-222-026	\$3.76
191-200-005	\$4.06	191-210-049	\$3.74	191-231-002	\$3.78
191-200-006	\$4.06	191-210-050	\$3.74	191-231-003	\$3.78
191-200-010	\$4.06	191-210-051	\$3.74	191-231-004	\$3.78
191-200-011	\$3.86	191-210-052	\$3.74	191-231-005	\$3.78
191-200-012	\$3.76	191-210-053	\$3.74	191-231-006	\$3.78
191-200-013	\$3.76	191-210-054	\$3.74	191-231-007	\$3.78
191-200-020	\$3.80	191-210-055	\$3.74	191-231-008	\$3.78
191-200-021	\$3.80	191-210-056	\$3.74	191-231-009	\$3.78
191-200-022	\$3.76	191-210-057	\$3.74	191-231-010	\$3.78
191-200-023	\$3.76	191-210-058	\$3.74	191-231-011	\$3.78
191-200-024	\$0.00	191-210-059	\$3.74	191-231-012	\$3.76
191-200-025	\$38.24	191-210-060	\$3.74	191-231-013	\$3.78
191-200-027	\$3.86	191-210-061	\$3.74	191-231-014	\$95.50
191-200-028	\$0.00	191-210-062	\$3.74	191-232-001	\$3.76
191-200-032	\$77.40	191-210-063	\$3.74	191-232-002	\$3.76
191-200-033	\$3.14	191-210-064	\$3.74	191-232-003	\$3.76
191-210-001	\$4.06	191-210-065	\$3.74	191-232-004	\$3.76
191-210-003	\$3.86	191-210-066	\$3.74	191-232-005	\$3.76
191-210-004	\$3.86	191-210-067	\$3.74	191-232-006	\$3.76
191-210-005	\$3.86	191-210-068	\$3.86	191-232-007	\$3.76
191-210-006	\$3.86	191-210-069	\$3.96	191-232-008	\$3.76
191-210-014	\$4.06	191-221-010	\$4.08	191-232-009	\$3.78
191-210-015	\$3.76	191-221-011	\$3.86	191-232-010	\$3.78
191-210-020	\$3.80	191-221-012	\$4.06	191-232-011	\$3.76
191-210-022	\$3.30	191-221-013	\$4.06	191-232-012	\$3.76
191-210-023	\$3.30	191-221-015	\$3.88	191-232-013	\$3.78
191-210-024	\$3.30	191-221-016	\$3.88	191-232-016	\$7.64
191-210-025	\$3.30	191-221-017	\$3.98	191-232-017	\$23.40
191-210-026	\$3.52	191-221-018	\$0.00	191-232-018	\$3.76
191-210-027	\$3.76	191-221-019	\$4.04	191-232-019	\$3.76
191-210-028	\$3.76	191-221-020	\$0.00	191-232-020	\$3.76
191-210-029	\$3.76	191-221-021	\$0.00	191-232-021	\$3.76
191-210-030	\$3.74	191-221-022	\$3.82	191-232-022	\$3.76

**Appendix D**

**Riverside County Flood Control and Water Conservation District  
NPDES - Santa Ana Benefit Assessment Area  
Fiscal Year 2023-2024 Assessment Roll**

<u>APN</u>	<u>Levy Amount</u>	<u>APN</u>	<u>Levy Amount</u>	<u>APN</u>	<u>Levy Amount</u>
191-232-023	\$3.76	191-271-019	\$3.52	191-281-015	\$3.52
191-232-024	\$3.76	191-271-020	\$3.52	191-281-017	\$0.00
191-232-025	\$3.76	191-271-021	\$3.52	191-281-018	\$3.30
191-232-026	\$3.76	191-271-022	\$3.52	191-281-019	\$3.52
191-232-027	\$3.76	191-271-023	\$3.52	191-281-020	\$3.52
191-232-028	\$3.76	191-271-024	\$3.52	191-281-021	\$3.52
191-232-029	\$3.76	191-271-025	\$3.52	191-281-022	\$3.52
191-232-030	\$3.76	191-271-026	\$3.52	191-281-023	\$3.52
191-232-031	\$3.76	191-271-027	\$3.52	191-281-024	\$3.52
191-232-034	\$0.00	191-271-028	\$3.52	191-281-025	\$3.52
191-232-036	\$3.78	191-271-029	\$3.52	191-281-026	\$3.52
191-233-001	\$10.56	191-271-030	\$3.52	191-281-027	\$3.52
191-233-002	\$1.42	191-271-031	\$3.52	191-281-028	\$3.52
191-233-003	\$1.46	191-271-032	\$3.74	191-281-029	\$3.74
191-233-004	\$10.72	191-271-034	\$21.14	191-281-030	\$3.74
191-233-005	\$8.72	191-271-037	\$46.90	191-281-031	\$3.52
191-233-006	\$0.00	191-271-038	\$42.52	191-281-032	\$3.76
191-240-004	\$0.00	191-271-040	\$36.00	191-281-033	\$3.76
191-240-021	\$16.54	191-272-001	\$3.52	191-281-034	\$3.76
191-240-024	\$16.54	191-272-002	\$3.52	191-281-035	\$3.78
191-240-025	\$3.80	191-272-003	\$3.78	191-281-036	\$25.98
191-240-026	\$12.82	191-272-004	\$3.76	191-281-037	\$112.04
191-240-028	\$3.86	191-272-005	\$3.76	191-282-001	\$3.52
191-240-035	\$3.84	191-272-006	\$3.86	191-282-002	\$3.30
191-240-037	\$3.80	191-272-007	\$3.52	191-282-003	\$3.78
191-240-038	\$3.76	191-272-008	\$3.60	191-282-004	\$3.78
191-240-042	\$36.90	191-272-009	\$3.52	191-282-005	\$3.76
191-240-048	\$32.40	191-272-010	\$3.52	191-282-006	\$3.76
191-240-051	\$0.00	191-272-011	\$3.74	191-282-007	\$3.74
191-240-052	\$22.50	191-272-012	\$3.76	191-282-008	\$3.68
191-240-054	\$16.64	191-272-013	\$3.76	191-282-009	\$3.76
191-240-055	\$19.34	191-272-014	\$3.30	191-282-010	\$3.78
191-240-061	\$111.70	191-272-015	\$3.52	191-282-011	\$3.36
191-250-006	\$615.26	191-272-016	\$3.52	191-282-012	\$3.74
191-260-007	\$0.00	191-272-017	\$3.52	191-282-013	\$3.74
191-260-014	\$0.00	191-272-018	\$3.52	191-282-014	\$3.74
191-260-025	\$0.00	191-272-019	\$3.78	191-282-015	\$3.74
191-271-006	\$62.10	191-272-020	\$3.76	191-282-016	\$3.78
191-271-008	\$0.00	191-281-002	\$40.50	191-282-017	\$3.78
191-271-009	\$3.74	191-281-004	\$10.34	191-282-018	\$3.80
191-271-010	\$3.52	191-281-005	\$3.74	191-282-019	\$3.76
191-271-011	\$3.52	191-281-006	\$3.74	191-282-020	\$3.76
191-271-012	\$3.60	191-281-007	\$3.74	191-282-021	\$3.76
191-271-013	\$3.52	191-281-008	\$3.74	191-282-022	\$3.76
191-271-014	\$3.52	191-281-009	\$3.84	191-282-023	\$3.76
191-271-015	\$3.52	191-281-010	\$3.90	191-282-024	\$3.76
191-271-016	\$3.52	191-281-011	\$3.76	191-282-025	\$3.80
191-271-017	\$3.52	191-281-012	\$3.76	191-291-001	\$3.76
191-271-018	\$3.52	191-281-014	\$3.52	191-291-002	\$3.76

**Appendix D**

**Riverside County Flood Control and Water Conservation District  
NPDES - Santa Ana Benefit Assessment Area  
Fiscal Year 2023-2024 Assessment Roll**

---

<u>APN</u>	<u>Levy Amount</u>	<u>APN</u>	<u>Levy Amount</u>	<u>APN</u>	<u>Levy Amount</u>
191-291-003	\$3.78	191-293-009	\$3.74	191-302-004	\$3.76
191-291-004	\$3.78	191-293-010	\$3.74	191-302-005	\$3.76
191-291-005	\$3.78	191-293-011	\$3.74	191-302-006	\$3.76
191-291-006	\$3.78	191-293-012	\$3.76	191-302-007	\$3.76
191-292-001	\$3.76	191-293-013	\$3.76	191-302-009	\$3.78
191-292-002	\$3.76	191-293-014	\$3.76	191-302-010	\$3.76
191-292-003	\$3.76	191-293-015	\$3.76	191-302-011	\$0.00
191-292-004	\$3.76	191-293-016	\$3.80	191-302-013	\$0.00
191-292-005	\$3.76	191-293-017	\$3.76	191-302-014	\$0.00
191-292-006	\$3.76	191-293-018	\$3.76	191-303-001	\$3.76
191-292-007	\$3.76	191-293-019	\$3.76	191-303-002	\$3.76
191-292-008	\$3.76	191-293-021	\$3.30	191-303-003	\$3.76
191-292-009	\$3.76	191-293-022	\$3.30	191-303-004	\$3.76
191-292-010	\$3.76	191-293-023	\$3.30	191-303-005	\$3.76
191-292-011	\$3.76	191-293-027	\$3.76	191-303-006	\$3.76
191-292-012	\$3.76	191-293-030	\$3.78	191-303-007	\$3.76
191-292-013	\$3.76	191-293-035	\$3.52	191-303-008	\$3.74
191-292-014	\$3.76	191-293-037	\$3.82	191-303-009	\$3.76
191-292-015	\$3.76	191-293-039	\$3.76	191-303-010	\$3.76
191-292-016	\$3.76	191-293-041	\$3.78	191-303-011	\$13.84
191-292-017	\$3.76	191-293-042	\$3.78	191-303-012	\$3.76
191-292-018	\$3.76	191-293-047	\$4.10	191-303-013	\$3.76
191-292-019	\$3.76	191-293-049	\$3.76	191-303-014	\$3.76
191-292-020	\$3.76	191-301-013	\$3.76	191-303-015	\$3.76
191-292-021	\$3.76	191-301-014	\$3.76	191-303-016	\$3.76
191-292-022	\$3.78	191-301-015	\$3.76	191-303-017	\$3.76
191-292-023	\$3.78	191-301-016	\$3.76	191-303-018	\$3.76
191-292-024	\$3.78	191-301-017	\$3.74	191-303-020	\$3.76
191-292-025	\$3.76	191-301-020	\$3.76	191-311-004	\$0.00
191-292-026	\$3.76	191-301-021	\$3.76	191-311-006	\$20.58
191-292-027	\$3.76	191-301-022	\$3.76	191-311-007	\$3.90
191-292-028	\$3.76	191-301-023	\$3.76	191-311-008	\$3.30
191-292-029	\$3.76	191-301-024	\$3.76	191-311-009	\$3.74
191-292-030	\$3.76	191-301-025	\$3.76	191-311-011	\$3.80
191-292-031	\$3.76	191-301-026	\$3.76	191-311-012	\$3.78
191-292-032	\$3.76	191-301-027	\$3.76	191-311-013	\$14.84
191-292-034	\$3.76	191-301-028	\$3.76	191-311-014	\$3.80
191-292-035	\$3.76	191-301-029	\$3.76	191-311-015	\$13.94
191-292-036	\$3.76	191-301-030	\$3.74	191-311-022	\$3.74
191-292-037	\$3.76	191-301-031	\$3.76	191-311-028	\$3.76
191-292-039	\$3.74	191-301-032	\$3.76	191-311-029	\$0.00
191-293-001	\$3.74	191-301-033	\$3.76	191-311-032	\$45.56
191-293-002	\$3.74	191-301-034	\$3.76	191-311-033	\$3.76
191-293-003	\$3.74	191-301-035	\$3.76	191-311-034	\$19.34
191-293-004	\$3.74	191-301-036	\$3.76	191-311-035	\$3.74
191-293-005	\$3.74	191-301-037	\$3.76	191-311-036	\$3.74
191-293-006	\$3.74	191-301-038	\$3.76	191-311-039	\$5.84
191-293-007	\$3.74	191-302-002	\$3.76	191-311-040	\$56.02
191-293-008	\$3.74	191-302-003	\$3.76	191-311-041	\$12.14



**Appendix D**

**Riverside County Flood Control and Water Conservation District  
NPDES - Santa Ana Benefit Assessment Area  
Fiscal Year 2023-2024 Assessment Roll**

<u>APN</u>	<u>Levy Amount</u>	<u>APN</u>	<u>Levy Amount</u>	<u>APN</u>	<u>Levy Amount</u>
191-312-002	\$0.00	191-321-030	\$3.52	191-322-034	\$3.74
191-312-003	\$18.44	191-321-031	\$3.52	191-322-035	\$3.74
191-312-004	\$3.08	191-321-035	\$3.52	191-322-036	\$3.74
191-312-005	\$6.30	191-321-036	\$3.76	191-322-037	\$3.74
191-312-006	\$6.30	191-321-037	\$3.76	191-322-038	\$3.74
191-312-007	\$3.14	191-321-038	\$3.78	191-322-039	\$3.74
191-312-008	\$12.60	191-321-039	\$3.52	191-322-040	\$3.74
191-312-009	\$18.44	191-321-040	\$3.52	191-322-041	\$3.74
191-312-010	\$19.28	191-321-041	\$3.52	191-322-042	\$3.74
191-312-020	\$31.94	191-321-042	\$3.76	191-322-043	\$1.76
191-312-021	\$63.44	191-321-043	\$0.00	191-322-044	\$1.76
191-313-003	\$3.74	191-321-044	\$3.52	191-322-045	\$3.30
191-313-004	\$7.64	191-321-045	\$3.52	191-322-046	\$3.36
191-313-005	\$7.64	191-321-046	\$3.52	191-322-047	\$0.00
191-313-006	\$9.44	191-321-047	\$9.00	191-331-001	\$3.30
191-313-007	\$0.00	191-321-048	\$3.30	191-331-002	\$3.78
191-313-008	\$3.14	191-321-049	\$9.00	191-331-003	\$3.76
191-313-009	\$7.64	191-321-050	\$3.60	191-331-004	\$3.76
191-313-012	\$14.84	191-321-056	\$3.36	191-331-005	\$3.76
191-313-014	\$4.50	191-322-001	\$3.74	191-331-006	\$3.76
191-313-015	\$11.24	191-322-002	\$3.76	191-331-007	\$3.76
191-313-017	\$0.00	191-322-004	\$3.78	191-331-008	\$3.76
191-321-001	\$3.52	191-322-006	\$3.74	191-331-009	\$3.76
191-321-002	\$3.52	191-322-007	\$3.74	191-331-010	\$3.76
191-321-003	\$3.52	191-322-008	\$3.74	191-331-011	\$3.76
191-321-004	\$3.52	191-322-009	\$3.74	191-331-012	\$3.76
191-321-005	\$3.52	191-322-010	\$3.74	191-331-013	\$3.76
191-321-006	\$3.52	191-322-011	\$3.74	191-331-014	\$3.76
191-321-007	\$3.60	191-322-012	\$3.74	191-331-016	\$3.76
191-321-008	\$3.52	191-322-014	\$3.74	191-331-017	\$3.76
191-321-009	\$3.52	191-322-015	\$3.52	191-331-018	\$3.74
191-321-010	\$3.52	191-322-016	\$3.74	191-331-019	\$3.74
191-321-011	\$3.52	191-322-017	\$3.74	191-331-020	\$3.52
191-321-012	\$3.52	191-322-018	\$0.00	191-331-021	\$3.78
191-321-013	\$3.52	191-322-019	\$3.78	191-331-022	\$3.76
191-321-014	\$3.78	191-322-020	\$3.52	191-331-023	\$3.52
191-321-015	\$3.78	191-322-021	\$3.52	191-331-024	\$3.30
191-321-016	\$3.60	191-322-022	\$3.52	191-331-025	\$3.74
191-321-017	\$3.52	191-322-023	\$3.08	191-331-026	\$3.74
191-321-018	\$3.52	191-322-024	\$3.08	191-331-027	\$3.74
191-321-019	\$3.52	191-322-025	\$3.08	191-331-028	\$3.76
191-321-020	\$3.52	191-322-026	\$56.70	191-331-029	\$3.76
191-321-021	\$0.00	191-322-027	\$3.74	191-331-030	\$3.74
191-321-023	\$10.34	191-322-028	\$3.68	191-331-031	\$89.10
191-321-024	\$7.76	191-322-029	\$3.76	191-332-001	\$3.76
191-321-025	\$10.34	191-322-030	\$2.86	191-332-002	\$3.76
191-321-027	\$3.52	191-322-031	\$3.74	191-332-003	\$3.76
191-321-028	\$3.52	191-322-032	\$3.74	191-332-004	\$3.52
191-321-029	\$3.80	191-322-033	\$3.74	191-332-005	\$3.52

**Appendix D**

**Riverside County Flood Control and Water Conservation District  
NPDES - Santa Ana Benefit Assessment Area  
Fiscal Year 2023-2024 Assessment Roll**

<u>APN</u>	<u>Levy Amount</u>	<u>APN</u>	<u>Levy Amount</u>	<u>APN</u>	<u>Levy Amount</u>
191-332-006	\$3.52	191-361-012	\$3.74	191-363-008	\$3.52
191-332-007	\$3.52	191-361-013	\$3.76	191-363-009	\$3.30
191-332-008	\$3.76	191-361-014	\$3.74	191-363-010	\$3.30
191-332-009	\$3.76	191-361-015	\$3.74	191-363-011	\$3.30
191-332-010	\$3.52	191-361-016	\$3.76	191-363-012	\$3.30
191-332-011	\$3.52	191-361-017	\$3.74	191-363-013	\$3.30
191-332-012	\$3.52	191-361-018	\$3.74	191-363-014	\$3.30
191-332-015	\$3.78	191-361-019	\$3.74	191-363-015	\$3.30
191-332-016	\$3.52	191-361-020	\$3.74	191-363-016	\$3.74
191-332-017	\$5.40	191-361-021	\$3.74	191-363-017	\$3.74
191-332-019	\$3.76	191-362-001	\$3.76	191-363-018	\$3.30
191-332-021	\$15.30	191-362-002	\$3.74	191-363-019	\$3.30
191-332-026	\$3.74	191-362-003	\$3.74	191-363-020	\$3.30
191-332-028	\$3.52	191-362-004	\$3.74	191-363-021	\$3.30
191-332-029	\$3.52	191-362-005	\$3.76	191-363-022	\$3.30
191-332-030	\$3.52	191-362-006	\$3.52	191-363-023	\$3.30
191-332-031	\$3.52	191-362-007	\$3.78	191-363-024	\$3.30
191-332-032	\$3.52	191-362-008	\$3.78	191-363-025	\$3.52
191-332-033	\$3.52	191-362-009	\$3.30	191-363-026	\$3.30
191-332-034	\$3.52	191-362-010	\$3.30	191-363-027	\$3.30
191-332-035	\$3.52	191-362-011	\$3.74	191-363-028	\$3.30
191-332-036	\$3.52	191-362-012	\$3.74	191-363-029	\$3.30
191-332-037	\$3.74	191-362-013	\$3.76	191-363-030	\$3.30
191-332-038	\$3.76	191-362-014	\$3.74	191-363-031	\$3.30
191-332-039	\$3.76	191-362-015	\$3.52	191-363-032	\$3.74
191-332-040	\$3.76	191-362-016	\$3.74	191-370-062	\$0.00
191-332-041	\$3.76	191-362-017	\$3.74	191-370-063	\$0.00
191-332-042	\$3.76	191-362-018	\$3.74	191-380-045	\$0.00
191-332-043	\$3.76	191-362-019	\$3.74	191-390-001	\$26.54
191-332-044	\$3.74	191-362-020	\$3.74	191-390-006	\$242.66
191-332-045	\$3.76	191-362-021	\$3.74	191-390-007	\$170.10
191-332-046	\$3.78	191-362-022	\$3.30	191-390-008	\$6.30
191-332-047	\$0.00	191-362-023	\$3.30	193-021-001	\$0.00
191-332-049	\$41.84	191-362-024	\$3.30	193-021-002	\$3.74
191-332-050	\$3.30	191-362-025	\$3.82	193-021-003	\$3.52
191-340-078	\$0.00	191-362-026	\$3.80	193-021-004	\$3.74
191-351-038	\$0.00	191-362-028	\$3.78	193-021-005	\$3.74
191-352-050	\$0.00	191-362-029	\$3.78	193-021-006	\$3.76
191-361-001	\$3.52	191-362-030	\$3.78	193-021-007	\$3.52
191-361-002	\$3.74	191-362-031	\$3.78	193-021-008	\$3.52
191-361-003	\$3.76	191-362-032	\$3.78	193-021-009	\$3.74
191-361-004	\$3.74	191-362-033	\$3.78	193-021-010	\$3.52
191-361-005	\$3.76	191-363-001	\$3.74	193-021-011	\$3.78
191-361-006	\$3.52	191-363-002	\$3.30	193-021-012	\$3.74
191-361-007	\$3.52	191-363-003	\$3.30	193-021-013	\$3.74
191-361-008	\$3.74	191-363-004	\$3.30	193-021-014	\$3.74
191-361-009	\$3.74	191-363-005	\$3.30	193-021-015	\$3.52
191-361-010	\$3.74	191-363-006	\$3.30	193-021-016	\$3.30
191-361-011	\$3.74	191-363-007	\$3.30	193-021-017	\$3.74

**Appendix D**

**Riverside County Flood Control and Water Conservation District  
NPDES - Santa Ana Benefit Assessment Area  
Fiscal Year 2023-2024 Assessment Roll**

<u>APN</u>	<u>Levy Amount</u>	<u>APN</u>	<u>Levy Amount</u>	<u>APN</u>	<u>Levy Amount</u>
193-021-018	\$3.76	193-032-011	\$3.74	193-034-016	\$3.76
193-021-019	\$3.76	193-032-012	\$3.52	193-034-017	\$3.76
193-021-020	\$3.76	193-032-013	\$3.52	193-034-018	\$3.76
193-021-021	\$3.76	193-032-014	\$3.52	193-034-019	\$3.76
193-021-022	\$3.76	193-032-015	\$3.52	193-041-001	\$3.74
193-021-023	\$3.76	193-032-016	\$3.52	193-041-002	\$3.52
193-021-024	\$3.76	193-032-017	\$3.52	193-041-003	\$3.52
193-021-025	\$3.76	193-032-018	\$3.52	193-041-004	\$3.52
193-021-026	\$0.00	193-032-019	\$3.52	193-041-005	\$3.52
193-022-001	\$3.82	193-032-020	\$3.74	193-041-006	\$3.52
193-022-002	\$3.76	193-033-001	\$3.74	193-041-007	\$3.52
193-022-003	\$3.74	193-033-002	\$3.74	193-041-008	\$3.30
193-022-004	\$3.74	193-033-003	\$3.74	193-041-009	\$3.30
193-022-005	\$3.74	193-033-004	\$3.74	193-041-010	\$3.30
193-022-006	\$3.74	193-033-005	\$3.74	193-041-011	\$3.30
193-022-007	\$3.74	193-033-006	\$3.74	193-041-012	\$3.30
193-022-008	\$3.74	193-033-007	\$3.74	193-041-013	\$3.30
193-022-009	\$3.74	193-033-008	\$3.74	193-041-014	\$3.36
193-022-010	\$3.74	193-033-009	\$3.74	193-041-015	\$3.30
193-031-001	\$3.74	193-033-010	\$0.00	193-041-016	\$3.30
193-031-002	\$3.52	193-033-011	\$3.52	193-041-017	\$3.52
193-031-003	\$3.52	193-033-012	\$3.52	193-041-018	\$3.74
193-031-004	\$3.52	193-033-013	\$3.52	193-041-019	\$3.30
193-031-005	\$3.52	193-033-014	\$3.52	193-041-020	\$3.30
193-031-006	\$3.52	193-033-015	\$3.76	193-041-021	\$3.30
193-031-007	\$3.52	193-033-016	\$3.76	193-041-022	\$3.30
193-031-008	\$3.52	193-033-017	\$3.76	193-041-023	\$3.30
193-031-009	\$3.52	193-033-018	\$3.80	193-041-024	\$3.30
193-031-010	\$3.74	193-033-019	\$3.76	193-041-025	\$3.30
193-031-011	\$3.74	193-033-020	\$3.76	193-041-026	\$3.30
193-031-012	\$3.52	193-033-021	\$3.76	193-041-027	\$3.30
193-031-013	\$3.52	193-033-022	\$3.74	193-041-028	\$3.52
193-031-014	\$3.52	193-033-023	\$3.76	193-041-029	\$3.52
193-031-015	\$3.52	193-033-024	\$3.76	193-041-030	\$3.52
193-031-016	\$3.52	193-034-001	\$3.76	193-041-031	\$3.52
193-031-017	\$3.52	193-034-002	\$3.76	193-041-032	\$3.52
193-031-018	\$3.52	193-034-003	\$3.76	193-041-033	\$3.52
193-031-019	\$3.52	193-034-004	\$3.76	193-041-034	\$3.74
193-031-020	\$3.74	193-034-005	\$3.76	193-042-001	\$3.74
193-032-001	\$3.74	193-034-006	\$3.76	193-042-002	\$3.52
193-032-002	\$3.52	193-034-007	\$3.76	193-042-003	\$3.52
193-032-003	\$3.52	193-034-008	\$3.76	193-042-004	\$3.52
193-032-004	\$3.52	193-034-009	\$3.78	193-042-005	\$3.52
193-032-005	\$3.52	193-034-010	\$3.52	193-042-006	\$3.52
193-032-006	\$3.52	193-034-011	\$3.52	193-042-007	\$3.52
193-032-007	\$3.52	193-034-012	\$3.74	193-042-008	\$3.30
193-032-008	\$3.52	193-034-013	\$3.78	193-042-009	\$3.30
193-032-009	\$3.52	193-034-014	\$3.78	193-042-010	\$3.30
193-032-010	\$3.74	193-034-015	\$3.78	193-042-011	\$3.30

**Appendix D**

**Riverside County Flood Control and Water Conservation District  
NPDES - Santa Ana Benefit Assessment Area  
Fiscal Year 2023-2024 Assessment Roll**

<u>APN</u>	<u>Levy Amount</u>	<u>APN</u>	<u>Levy Amount</u>	<u>APN</u>	<u>Levy Amount</u>
193-042-012	\$3.30	193-051-008	\$3.76	193-053-032	\$3.74
193-042-013	\$3.30	193-051-009	\$3.74	193-053-033	\$3.76
193-042-014	\$3.30	193-051-010	\$3.74	193-053-034	\$3.76
193-042-015	\$3.76	193-051-011	\$3.74	193-053-035	\$3.74
193-042-016	\$3.76	193-051-012	\$3.74	193-053-036	\$3.74
193-042-017	\$3.78	193-051-013	\$3.74	193-053-037	\$3.74
193-042-018	\$2.42	193-051-014	\$3.74	193-053-038	\$3.76
193-042-019	\$3.76	193-051-015	\$3.74	193-053-039	\$3.78
193-042-020	\$3.30	193-051-016	\$3.74	193-053-040	\$3.78
193-042-021	\$3.30	193-051-017	\$3.74	193-053-041	\$3.76
193-042-022	\$3.30	193-051-018	\$3.76	193-053-042	\$3.74
193-042-023	\$3.30	193-051-019	\$0.00	193-053-043	\$3.74
193-042-024	\$3.30	193-052-001	\$3.76	193-053-044	\$3.74
193-042-025	\$3.30	193-052-002	\$3.30	193-053-045	\$3.76
193-042-026	\$3.30	193-052-003	\$3.30	193-053-046	\$3.76
193-042-027	\$3.52	193-052-004	\$3.30	193-053-047	\$3.52
193-042-028	\$3.52	193-052-005	\$3.52	193-053-048	\$3.76
193-042-029	\$3.52	193-052-006	\$3.76	193-053-049	\$3.76
193-042-030	\$3.52	193-053-001	\$3.76	193-053-050	\$3.74
193-042-031	\$3.52	193-053-002	\$3.76	193-053-051	\$3.76
193-042-032	\$3.52	193-053-003	\$3.74	193-061-001	\$3.30
193-042-033	\$3.74	193-053-004	\$3.78	193-061-002	\$3.74
193-043-001	\$3.74	193-053-005	\$3.76	193-061-003	\$3.30
193-043-002	\$3.74	193-053-006	\$3.74	193-061-004	\$3.76
193-043-003	\$3.74	193-053-007	\$3.74	193-061-005	\$3.74
193-043-004	\$3.74	193-053-008	\$3.74	193-061-006	\$3.76
193-043-005	\$3.74	193-053-009	\$3.76	193-061-007	\$3.76
193-043-006	\$3.74	193-053-010	\$3.76	193-062-001	\$3.78
193-043-007	\$3.74	193-053-011	\$3.74	193-062-004	\$3.30
193-043-008	\$3.74	193-053-012	\$3.74	193-062-005	\$3.30
193-043-009	\$3.74	193-053-013	\$3.74	193-062-006	\$3.30
193-043-010	\$3.74	193-053-014	\$3.76	193-062-007	\$3.30
193-043-011	\$3.74	193-053-015	\$3.78	193-062-008	\$3.08
193-043-012	\$3.74	193-053-016	\$3.80	193-062-009	\$3.30
193-043-013	\$3.74	193-053-017	\$3.76	193-062-010	\$3.52
193-043-014	\$3.74	193-053-018	\$3.74	193-062-011	\$3.74
193-043-015	\$3.74	193-053-019	\$3.74	193-062-012	\$3.74
193-043-016	\$3.74	193-053-020	\$3.74	193-062-013	\$3.76
193-043-017	\$3.74	193-053-021	\$3.76	193-062-014	\$3.76
193-043-018	\$3.74	193-053-022	\$3.74	193-062-015	\$3.76
193-043-019	\$3.76	193-053-023	\$3.74	193-062-016	\$3.76
193-043-020	\$0.00	193-053-024	\$3.74	193-062-017	\$3.76
193-051-001	\$3.76	193-053-025	\$3.74	193-062-018	\$3.76
193-051-002	\$3.76	193-053-026	\$3.76	193-062-019	\$3.30
193-051-003	\$3.74	193-053-027	\$3.78	193-062-020	\$3.30
193-051-004	\$3.76	193-053-028	\$3.78	193-062-021	\$3.76
193-051-005	\$3.76	193-053-029	\$3.76	193-062-022	\$3.76
193-051-006	\$3.74	193-053-030	\$3.74	193-062-023	\$3.74
193-051-007	\$3.74	193-053-031	\$3.74	193-062-024	\$3.74

**Appendix D**

**Riverside County Flood Control and Water Conservation District  
NPDES - Santa Ana Benefit Assessment Area  
Fiscal Year 2023-2024 Assessment Roll**

<u>APN</u>	<u>Levy Amount</u>	<u>APN</u>	<u>Levy Amount</u>	<u>APN</u>	<u>Levy Amount</u>
193-062-025	\$3.74	193-071-012	\$3.74	193-073-009	\$3.74
193-062-026	\$3.52	193-071-013	\$3.74	193-073-010	\$3.78
193-062-027	\$129.60	193-071-014	\$3.74	193-074-001	\$3.76
193-062-035	\$1.80	193-071-015	\$3.74	193-074-002	\$3.74
193-062-036	\$1.80	193-071-016	\$3.74	193-074-003	\$3.74
193-062-039	\$1.80	193-071-017	\$3.74	193-074-004	\$3.76
193-062-040	\$1.80	193-071-018	\$3.76	193-074-005	\$3.80
193-062-041	\$1.80	193-071-019	\$3.76	193-074-006	\$3.76
193-062-042	\$2.02	193-071-020	\$3.78	193-074-007	\$3.74
193-062-050	\$0.00	193-072-001	\$3.76	193-074-008	\$3.74
193-062-051	\$0.00	193-072-002	\$3.74	193-074-009	\$3.74
193-062-055	\$2.46	193-072-003	\$3.76	193-074-010	\$3.74
193-062-056	\$2.24	193-072-004	\$3.76	193-074-011	\$3.74
193-062-057	\$2.24	193-072-005	\$3.74	193-074-012	\$0.00
193-062-058	\$2.92	193-072-006	\$3.76	193-075-001	\$3.74
193-062-059	\$2.02	193-072-007	\$3.76	193-075-002	\$3.76
193-062-060	\$2.24	193-072-008	\$3.74	193-075-003	\$3.76
193-062-061	\$2.24	193-072-009	\$3.74	193-081-001	\$3.78
193-062-062	\$1.80	193-072-010	\$3.74	193-081-002	\$3.76
193-062-063	\$2.24	193-072-011	\$3.74	193-081-003	\$3.78
193-062-064	\$1.80	193-072-012	\$3.52	193-081-004	\$3.76
193-062-065	\$2.02	193-072-013	\$3.78	193-081-005	\$3.74
193-062-066	\$2.46	193-072-014	\$3.76	193-081-006	\$3.52
193-062-067	\$2.46	193-072-015	\$3.78	193-081-007	\$3.52
193-062-068	\$2.24	193-072-016	\$3.74	193-081-008	\$3.52
193-062-069	\$2.24	193-072-017	\$3.74	193-081-009	\$3.74
193-062-070	\$2.24	193-072-018	\$3.74	193-081-010	\$3.52
193-062-071	\$244.80	193-072-019	\$3.74	193-081-011	\$3.74
193-062-072	\$2.24	193-072-020	\$3.74	193-081-012	\$3.52
193-062-073	\$2.24	193-072-021	\$3.74	193-081-013	\$3.52
193-062-074	\$4.06	193-072-022	\$3.74	193-081-014	\$3.74
193-062-075	\$2.02	193-072-023	\$3.74	193-081-015	\$3.78
193-062-076	\$2.02	193-072-024	\$3.74	193-081-016	\$3.78
193-062-077	\$2.02	193-072-025	\$3.74	193-081-017	\$3.80
193-062-078	\$2.02	193-072-026	\$3.78	193-081-018	\$3.80
193-062-079	\$2.02	193-072-027	\$3.78	193-081-019	\$3.80
193-062-080	\$2.02	193-072-028	\$3.80	193-081-020	\$3.76
193-062-081	\$3.14	193-072-029	\$3.74	193-081-021	\$3.80
193-071-001	\$3.76	193-072-030	\$3.74	193-081-022	\$3.78
193-071-002	\$3.80	193-072-031	\$3.76	193-081-023	\$3.78
193-071-003	\$3.76	193-072-032	\$0.00	193-081-024	\$3.78
193-071-004	\$3.76	193-073-001	\$3.74	193-081-025	\$3.30
193-071-005	\$3.78	193-073-002	\$3.74	193-081-026	\$3.30
193-071-006	\$3.80	193-073-003	\$3.74	193-081-027	\$3.84
193-071-007	\$3.74	193-073-004	\$3.74	193-081-028	\$3.30
193-071-008	\$3.76	193-073-005	\$3.74	193-081-029	\$3.76
193-071-009	\$3.76	193-073-006	\$3.74	193-081-030	\$3.30
193-071-010	\$3.78	193-073-007	\$3.74	193-081-031	\$3.78
193-071-011	\$3.76	193-073-008	\$3.74	193-082-001	\$3.30

**Appendix D**

**Riverside County Flood Control and Water Conservation District  
NPDES - Santa Ana Benefit Assessment Area  
Fiscal Year 2023-2024 Assessment Roll**

<u>APN</u>	<u>Levy Amount</u>	<u>APN</u>	<u>Levy Amount</u>	<u>APN</u>	<u>Levy Amount</u>
193-082-002	\$3.76	193-091-003	\$3.74	193-093-017	\$3.76
193-082-003	\$3.74	193-091-004	\$3.52	193-093-018	\$3.74
193-082-004	\$3.74	193-091-005	\$3.52	193-093-019	\$3.74
193-082-005	\$3.76	193-091-006	\$3.74	193-093-020	\$3.74
193-082-006	\$3.76	193-091-007	\$3.52	193-093-021	\$3.74
193-082-007	\$3.74	193-091-008	\$3.52	193-093-022	\$3.52
193-082-008	\$3.30	193-091-009	\$3.74	193-093-023	\$3.52
193-082-009	\$3.30	193-091-010	\$3.74	193-093-024	\$3.52
193-082-010	\$3.76	193-092-001	\$3.76	193-093-025	\$3.52
193-082-011	\$3.78	193-092-002	\$3.30	193-093-026	\$3.52
193-082-012	\$3.74	193-092-003	\$3.30	193-094-001	\$3.76
193-082-013	\$3.76	193-092-004	\$3.52	193-094-002	\$3.52
193-082-014	\$3.52	193-092-005	\$3.76	193-094-003	\$3.74
193-082-015	\$3.76	193-092-006	\$3.76	193-094-004	\$3.78
193-082-016	\$3.52	193-092-007	\$3.76	193-094-005	\$3.78
193-082-017	\$3.52	193-092-008	\$3.76	193-094-006	\$3.74
193-082-018	\$3.74	193-092-009	\$3.76	193-094-007	\$3.30
193-082-019	\$3.74	193-092-010	\$3.74	193-094-008	\$3.76
193-082-020	\$3.30	193-092-011	\$3.52	193-094-009	\$3.74
193-082-021	\$3.30	193-092-012	\$3.52	193-094-010	\$3.74
193-082-022	\$3.30	193-092-013	\$3.76	193-094-011	\$3.74
193-082-023	\$3.74	193-092-014	\$3.52	193-094-012	\$3.78
193-082-024	\$3.74	193-092-015	\$3.52	193-094-013	\$3.78
193-082-025	\$3.74	193-092-016	\$3.74	193-094-014	\$3.76
193-082-026	\$3.76	193-092-017	\$3.52	193-094-015	\$3.76
193-082-027	\$3.76	193-092-018	\$3.52	193-094-016	\$3.76
193-082-028	\$3.74	193-092-019	\$3.74	193-101-001	\$3.52
193-082-029	\$3.76	193-092-020	\$3.52	193-101-002	\$3.30
193-082-030	\$3.74	193-092-021	\$3.52	193-101-003	\$3.30
193-082-031	\$3.74	193-092-022	\$3.52	193-101-004	\$3.52
193-082-032	\$3.76	193-092-023	\$3.52	193-101-005	\$3.52
193-082-033	\$3.52	193-092-024	\$3.52	193-101-006	\$3.52
193-083-001	\$3.74	193-092-025	\$3.52	193-101-007	\$3.52
193-083-002	\$3.74	193-093-001	\$3.52	193-101-008	\$3.52
193-083-003	\$3.52	193-093-002	\$3.74	193-101-009	\$3.52
193-083-004	\$3.76	193-093-003	\$3.52	193-101-010	\$3.52
193-083-005	\$3.74	193-093-004	\$3.52	193-101-011	\$3.52
193-083-006	\$3.74	193-093-005	\$3.74	193-101-012	\$3.74
193-083-007	\$3.74	193-093-006	\$3.52	193-101-013	\$3.74
193-083-008	\$3.74	193-093-007	\$3.52	193-101-014	\$3.74
193-083-009	\$3.74	193-093-008	\$3.52	193-102-001	\$3.76
193-083-010	\$3.52	193-093-009	\$3.76	193-102-002	\$3.74
193-083-011	\$3.52	193-093-010	\$3.80	193-102-003	\$3.74
193-083-012	\$3.30	193-093-011	\$3.74	193-102-004	\$3.74
193-083-013	\$3.52	193-093-012	\$3.52	193-102-005	\$3.74
193-083-014	\$3.52	193-093-013	\$3.52	193-102-006	\$3.74
193-083-015	\$3.74	193-093-014	\$3.74	193-102-007	\$3.76
193-091-001	\$3.52	193-093-015	\$3.76	193-102-008	\$3.74
193-091-002	\$3.76	193-093-016	\$3.76	193-102-009	\$3.74

**Appendix D**

**Riverside County Flood Control and Water Conservation District  
NPDES - Santa Ana Benefit Assessment Area  
Fiscal Year 2023-2024 Assessment Roll**

<u>APN</u>	<u>Levy Amount</u>	<u>APN</u>	<u>Levy Amount</u>	<u>APN</u>	<u>Levy Amount</u>
193-102-010	\$3.74	193-103-012	\$3.76	193-112-025	\$3.74
193-102-011	\$3.74	193-103-013	\$3.74	193-112-026	\$3.52
193-102-012	\$3.74	193-103-014	\$3.78	193-112-027	\$3.52
193-102-013	\$3.74	193-103-015	\$3.76	193-112-028	\$3.74
193-102-014	\$3.76	193-103-016	\$3.30	193-113-001	\$3.30
193-102-015	\$3.76	193-103-017	\$3.52	193-113-002	\$3.30
193-102-016	\$3.76	193-103-018	\$3.52	193-113-003	\$3.30
193-102-017	\$3.76	193-103-019	\$3.30	193-113-004	\$3.30
193-102-018	\$3.74	193-103-020	\$3.76	193-113-005	\$3.30
193-102-019	\$3.74	193-103-021	\$3.78	193-113-006	\$3.30
193-102-020	\$3.30	193-103-022	\$3.78	193-113-007	\$3.30
193-102-021	\$3.74	193-111-001	\$3.30	193-113-008	\$3.30
193-102-022	\$3.74	193-111-002	\$3.30	193-113-009	\$3.30
193-102-023	\$3.74	193-111-003	\$3.30	193-113-010	\$3.30
193-102-024	\$3.52	193-111-004	\$3.30	193-113-011	\$3.30
193-102-025	\$3.74	193-111-005	\$3.30	193-113-012	\$3.30
193-102-026	\$3.52	193-111-006	\$3.30	193-113-013	\$3.78
193-102-027	\$3.74	193-111-007	\$3.30	193-113-014	\$3.76
193-102-028	\$3.52	193-111-009	\$3.52	193-113-015	\$3.78
193-102-029	\$3.52	193-111-010	\$3.52	193-113-016	\$3.52
193-102-030	\$3.74	193-111-011	\$3.52	193-113-017	\$3.30
193-102-031	\$3.74	193-111-012	\$3.30	193-113-018	\$3.30
193-102-032	\$3.52	193-111-013	\$3.30	193-113-019	\$3.52
193-102-033	\$3.52	193-111-014	\$3.52	193-113-020	\$3.30
193-102-034	\$3.52	193-111-015	\$3.52	193-113-021	\$3.74
193-102-035	\$3.52	193-112-001	\$3.52	193-113-022	\$3.52
193-102-036	\$3.52	193-112-002	\$3.30	193-113-023	\$3.30
193-102-037	\$3.52	193-112-003	\$3.30	193-113-024	\$3.30
193-102-038	\$3.52	193-112-004	\$3.76	193-113-025	\$3.30
193-102-039	\$3.52	193-112-005	\$3.78	193-113-026	\$3.30
193-102-040	\$3.52	193-112-006	\$3.30	193-113-027	\$3.74
193-102-041	\$3.90	193-112-007	\$3.30	193-114-002	\$3.30
193-102-042	\$3.90	193-112-008	\$3.30	193-114-003	\$3.30
193-102-043	\$3.90	193-112-009	\$3.30	193-114-004	\$3.30
193-102-046	\$3.88	193-112-010	\$3.30	193-114-005	\$3.30
193-102-047	\$4.06	193-112-011	\$3.30	193-114-006	\$3.30
193-102-049	\$3.80	193-112-012	\$3.30	193-114-007	\$3.30
193-102-050	\$3.52	193-112-013	\$3.30	193-114-008	\$3.30
193-102-051	\$3.78	193-112-014	\$3.30	193-114-009	\$3.30
193-102-052	\$3.78	193-112-015	\$3.30	193-114-010	\$3.30
193-103-001	\$3.30	193-112-016	\$3.30	193-114-011	\$3.76
193-103-002	\$3.30	193-112-017	\$3.30	193-114-012	\$3.76
193-103-003	\$3.30	193-112-018	\$3.30	193-114-013	\$3.52
193-103-004	\$3.30	193-112-019	\$3.30	193-114-014	\$3.30
193-103-005	\$3.30	193-112-020	\$3.78	193-114-015	\$3.30
193-103-006	\$3.30	193-112-021	\$3.76	193-114-016	\$3.30
193-103-007	\$3.30	193-112-022	\$3.52	193-114-017	\$3.30
193-103-008	\$3.74	193-112-023	\$3.52	193-114-018	\$3.30
193-103-009	\$0.00	193-112-024	\$3.52	193-114-019	\$3.52

**Appendix D**

**Riverside County Flood Control and Water Conservation District  
NPDES - Santa Ana Benefit Assessment Area  
Fiscal Year 2023-2024 Assessment Roll**

<u>APN</u>	<u>Levy Amount</u>	<u>APN</u>	<u>Levy Amount</u>	<u>APN</u>	<u>Levy Amount</u>
193-114-020	\$3.74	193-131-008	\$3.74	193-142-009	\$3.52
193-114-021	\$3.30	193-131-009	\$3.80	193-142-010	\$3.52
193-121-001	\$3.76	193-131-010	\$3.76	193-142-011	\$3.74
193-121-002	\$3.74	193-131-011	\$3.76	193-142-012	\$3.52
193-121-003	\$3.30	193-131-012	\$3.74	193-142-013	\$3.52
193-121-004	\$3.30	193-131-013	\$3.74	193-142-014	\$3.52
193-121-005	\$3.30	193-131-014	\$3.74	193-143-001	\$3.52
193-121-006	\$3.30	193-131-015	\$3.74	193-143-002	\$3.52
193-121-007	\$3.30	193-131-016	\$3.74	193-143-003	\$3.52
193-121-008	\$3.30	193-131-017	\$3.76	193-143-004	\$3.52
193-121-009	\$3.30	193-131-018	\$3.74	193-143-005	\$3.52
193-121-010	\$3.30	193-131-019	\$3.74	193-143-006	\$3.52
193-121-011	\$3.30	193-131-020	\$3.74	193-143-007	\$3.74
193-121-012	\$3.30	193-131-021	\$3.74	193-143-008	\$3.52
193-121-013	\$3.30	193-131-022	\$3.74	193-143-009	\$3.74
193-121-014	\$3.30	193-131-023	\$3.74	193-143-010	\$3.52
193-121-015	\$3.30	193-131-024	\$3.74	193-143-011	\$3.74
193-121-016	\$3.74	193-131-025	\$3.74	193-143-012	\$3.52
193-121-017	\$3.76	193-131-026	\$3.74	193-143-013	\$3.74
193-121-019	\$3.76	193-131-027	\$3.08	193-143-014	\$3.52
193-121-020	\$3.76	193-131-028	\$3.08	193-144-001	\$3.30
193-122-001	\$3.74	193-131-029	\$3.74	193-144-002	\$3.52
193-122-002	\$3.74	193-132-001	\$3.76	193-144-003	\$3.30
193-122-003	\$3.74	193-132-002	\$3.52	193-144-004	\$3.30
193-122-004	\$3.74	193-132-003	\$3.52	193-144-005	\$3.30
193-122-006	\$3.74	193-132-004	\$3.74	193-144-006	\$3.30
193-122-007	\$3.74	193-132-005	\$3.80	193-144-007	\$3.30
193-122-008	\$3.74	193-132-006	\$4.26	193-144-008	\$3.30
193-122-009	\$3.74	193-132-009	\$0.00	193-144-009	\$3.30
193-122-010	\$3.52	193-132-010	\$3.96	193-144-010	\$3.30
193-122-011	\$3.52	193-132-011	\$3.76	193-144-011	\$0.00
193-122-012	\$3.30	193-132-012	\$3.76	193-144-013	\$3.78
193-122-013	\$3.30	193-132-013	\$0.00	193-144-014	\$3.78
193-122-014	\$3.52	193-132-015	\$51.96	193-144-017	\$3.78
193-122-015	\$3.74	193-141-001	\$3.74	193-144-021	\$3.78
193-122-016	\$3.74	193-141-002	\$3.74	193-144-023	\$3.78
193-122-017	\$3.76	193-141-003	\$3.74	193-144-024	\$3.98
193-122-018	\$3.76	193-141-004	\$3.74	193-144-026	\$3.82
193-122-019	\$3.76	193-141-005	\$3.74	193-144-027	\$3.78
193-122-020	\$3.76	193-141-006	\$3.74	193-144-028	\$3.76
193-122-024	\$3.52	193-141-007	\$3.74	193-144-030	\$4.06
193-122-026	\$341.20	193-142-001	\$3.52	193-144-031	\$3.78
193-131-001	\$3.76	193-142-002	\$3.52	193-144-033	\$174.48
193-131-002	\$3.74	193-142-003	\$3.52	193-144-034	\$3.78
193-131-003	\$3.52	193-142-004	\$3.74	193-144-035	\$0.00
193-131-004	\$3.52	193-142-005	\$3.52	193-144-036	\$3.60
193-131-005	\$3.52	193-142-006	\$3.52	193-151-001	\$3.74
193-131-006	\$3.52	193-142-007	\$3.52	193-151-002	\$3.74
193-131-007	\$3.52	193-142-008	\$3.52	193-151-003	\$3.30



**Appendix D**

**Riverside County Flood Control and Water Conservation District  
NPDES - Santa Ana Benefit Assessment Area  
Fiscal Year 2023-2024 Assessment Roll**

<u>APN</u>	<u>Levy Amount</u>	<u>APN</u>	<u>Levy Amount</u>	<u>APN</u>	<u>Levy Amount</u>
193-151-004	\$3.52	193-153-020	\$3.90	193-163-009	\$3.74
193-151-005	\$3.52	193-153-022	\$3.78	193-163-010	\$3.74
193-151-006	\$3.74	193-153-023	\$75.94	193-163-011	\$3.74
193-151-007	\$3.76	193-153-024	\$3.78	193-163-012	\$3.76
193-151-008	\$3.30	193-153-026	\$3.76	193-163-013	\$3.76
193-151-009	\$3.30	193-153-027	\$3.76	193-163-014	\$3.76
193-151-010	\$3.30	193-154-001	\$0.00	193-163-015	\$3.76
193-151-011	\$3.30	193-154-002	\$0.00	193-163-016	\$3.76
193-151-012	\$3.52	193-154-003	\$3.84	193-163-017	\$3.74
193-151-013	\$3.52	193-154-004	\$3.86	193-163-018	\$3.74
193-151-014	\$3.30	193-154-005	\$3.82	193-163-019	\$3.74
193-151-015	\$3.74	193-154-006	\$3.74	193-163-020	\$3.74
193-151-016	\$3.74	193-161-001	\$3.52	193-163-021	\$3.74
193-151-017	\$3.78	193-161-002	\$3.30	193-163-022	\$3.74
193-151-018	\$3.74	193-161-003	\$3.30	193-163-023	\$3.74
193-151-019	\$3.74	193-161-004	\$3.30	193-163-024	\$3.74
193-151-020	\$3.52	193-161-005	\$3.30	193-163-025	\$3.74
193-151-021	\$3.30	193-161-006	\$3.52	193-163-026	\$3.74
193-151-022	\$3.52	193-161-007	\$3.52	193-163-027	\$3.74
193-151-023	\$3.52	193-161-008	\$3.76	193-163-028	\$3.74
193-151-024	\$3.52	193-161-009	\$3.30	193-163-029	\$3.74
193-151-025	\$3.52	193-161-010	\$3.74	193-163-030	\$3.74
193-151-026	\$3.52	193-161-011	\$3.30	193-164-001	\$3.76
193-151-027	\$3.52	193-161-012	\$3.30	193-164-002	\$3.76
193-152-001	\$3.52	193-161-013	\$3.30	193-164-003	\$3.76
193-152-002	\$3.30	193-161-014	\$3.30	193-164-004	\$3.76
193-152-003	\$3.30	193-161-015	\$3.52	193-164-005	\$3.76
193-152-004	\$3.30	193-162-001	\$3.78	193-164-006	\$3.76
193-152-005	\$3.30	193-162-002	\$3.74	193-164-007	\$3.76
193-152-006	\$3.30	193-162-003	\$3.76	193-164-008	\$3.76
193-152-007	\$3.74	193-162-004	\$3.76	193-164-009	\$3.76
193-153-001	\$3.80	193-162-005	\$3.76	193-164-010	\$3.76
193-153-002	\$3.76	193-162-006	\$3.76	193-164-011	\$3.76
193-153-003	\$3.30	193-162-007	\$3.76	193-164-012	\$3.76
193-153-004	\$3.30	193-162-008	\$3.76	193-164-013	\$3.76
193-153-005	\$3.30	193-162-009	\$3.76	193-164-014	\$3.76
193-153-006	\$3.30	193-162-010	\$3.76	193-164-015	\$3.76
193-153-007	\$3.52	193-162-011	\$3.76	193-164-016	\$3.76
193-153-008	\$3.30	193-162-012	\$3.74	193-164-017	\$3.74
193-153-009	\$3.30	193-162-013	\$3.74	193-164-018	\$0.00
193-153-010	\$0.00	193-162-014	\$3.76	193-171-001	\$3.74
193-153-011	\$3.78	193-163-001	\$3.74	193-171-002	\$3.52
193-153-012	\$3.76	193-163-002	\$3.74	193-171-003	\$3.74
193-153-013	\$3.76	193-163-003	\$3.74	193-171-004	\$3.74
193-153-014	\$3.52	193-163-004	\$3.74	193-171-005	\$3.30
193-153-015	\$3.74	193-163-005	\$3.74	193-172-001	\$3.76
193-153-016	\$3.52	193-163-006	\$3.74	193-172-002	\$3.52
193-153-017	\$0.00	193-163-007	\$3.74	193-172-003	\$3.52
193-153-018	\$4.04	193-163-008	\$3.74	193-172-004	\$3.52

**Appendix D**

**Riverside County Flood Control and Water Conservation District  
NPDES - Santa Ana Benefit Assessment Area  
Fiscal Year 2023-2024 Assessment Roll**

---

<u>APN</u>	<u>Levy Amount</u>	<u>APN</u>	<u>Levy Amount</u>	<u>APN</u>	<u>Levy Amount</u>
193-172-005	\$3.30	193-174-002	\$3.80	193-182-012	\$3.30
193-172-006	\$3.74	193-174-003	\$3.80	193-182-013	\$3.30
193-172-007	\$3.78	193-174-004	\$3.80	193-182-014	\$3.30
193-172-008	\$3.76	193-174-005	\$3.80	193-182-015	\$3.30
193-172-009	\$3.52	193-174-006	\$3.80	193-182-016	\$3.30
193-172-010	\$3.76	193-174-007	\$3.78	193-182-017	\$3.30
193-172-011	\$3.76	193-174-008	\$3.74	193-182-018	\$3.30
193-172-012	\$3.78	193-174-009	\$3.78	193-182-019	\$3.30
193-172-013	\$3.76	193-174-010	\$3.76	193-182-020	\$3.30
193-172-014	\$3.52	193-174-011	\$3.76	193-183-003	\$3.30
193-172-015	\$3.52	193-174-012	\$3.76	193-183-004	\$3.30
193-172-016	\$3.52	193-174-013	\$3.76	193-183-005	\$3.30
193-172-017	\$3.52	193-174-014	\$3.76	193-183-006	\$3.30
193-172-018	\$3.78	193-174-015	\$3.76	193-183-007	\$3.30
193-172-019	\$3.76	193-174-016	\$3.76	193-183-008	\$3.30
193-172-020	\$3.76	193-174-017	\$3.76	193-183-009	\$3.52
193-172-021	\$3.78	193-174-018	\$3.76	193-183-010	\$3.30
193-172-022	\$3.76	193-174-019	\$3.76	193-183-011	\$3.08
193-172-023	\$3.76	193-181-001	\$3.30	193-183-012	\$3.30
193-172-024	\$3.74	193-181-002	\$3.30	193-183-013	\$3.30
193-172-026	\$3.80	193-181-003	\$3.30	193-183-014	\$3.30
193-172-027	\$3.76	193-181-004	\$3.30	193-183-015	\$3.30
193-172-028	\$3.78	193-181-005	\$3.30	193-183-016	\$3.30
193-172-029	\$3.80	193-181-006	\$3.30	193-183-017	\$3.30
193-172-030	\$3.80	193-181-007	\$3.30	193-183-018	\$3.30
193-172-031	\$3.90	193-181-008	\$3.30	193-183-019	\$3.76
193-172-032	\$3.90	193-181-009	\$3.30	193-183-022	\$3.82
193-172-033	\$3.76	193-181-010	\$3.52	193-184-001	\$3.74
193-173-001	\$3.76	193-181-011	\$3.30	193-184-002	\$3.74
193-173-002	\$3.76	193-181-012	\$3.30	193-184-003	\$3.74
193-173-003	\$3.76	193-181-013	\$3.30	193-184-004	\$3.74
193-173-004	\$3.76	193-181-014	\$3.30	193-184-005	\$3.74
193-173-005	\$3.76	193-181-015	\$3.30	193-184-006	\$3.74
193-173-006	\$3.76	193-181-016	\$3.30	193-184-007	\$3.74
193-173-007	\$3.76	193-181-017	\$3.30	193-184-008	\$3.52
193-173-008	\$3.76	193-181-018	\$3.30	193-184-009	\$3.30
193-173-009	\$3.76	193-181-019	\$3.30	193-184-010	\$3.74
193-173-010	\$3.76	193-181-020	\$3.30	193-184-011	\$3.74
193-173-011	\$3.76	193-182-001	\$3.30	193-184-012	\$3.74
193-173-012	\$3.74	193-182-002	\$3.30	193-184-013	\$3.74
193-173-013	\$3.76	193-182-003	\$3.30	193-184-014	\$3.74
193-173-014	\$3.76	193-182-004	\$3.30	193-184-015	\$3.74
193-173-015	\$3.76	193-182-005	\$3.30	193-184-016	\$3.74
193-173-016	\$3.76	193-182-006	\$3.30	193-184-017	\$3.74
193-173-017	\$3.76	193-182-007	\$3.30	193-184-018	\$3.74
193-173-018	\$3.76	193-182-008	\$3.30	193-185-001	\$3.74
193-173-019	\$3.76	193-182-009	\$3.30	193-185-002	\$3.74
193-173-020	\$3.76	193-182-010	\$3.08	193-185-003	\$3.74
193-174-001	\$3.78	193-182-011	\$3.30	193-185-004	\$3.74

**Appendix D**

**Riverside County Flood Control and Water Conservation District  
NPDES - Santa Ana Benefit Assessment Area  
Fiscal Year 2023-2024 Assessment Roll**

---

<u>APN</u>	<u>Levy Amount</u>	<u>APN</u>	<u>Levy Amount</u>	<u>APN</u>	<u>Levy Amount</u>
193-185-005	\$3.74	193-201-017	\$3.52	193-203-012	\$3.52
193-185-006	\$3.74	193-201-018	\$3.74	193-203-013	\$3.52
193-185-007	\$3.74	193-202-001	\$3.52	193-203-014	\$3.52
193-185-008	\$3.74	193-202-002	\$3.74	193-203-015	\$3.52
193-185-009	\$3.74	193-202-003	\$3.74	193-203-016	\$3.52
193-185-010	\$3.74	193-202-004	\$3.74	193-203-017	\$1.98
193-185-011	\$3.74	193-202-005	\$3.74	193-203-018	\$3.30
193-185-012	\$3.74	193-202-006	\$3.74	193-203-019	\$3.52
193-185-013	\$3.74	193-202-007	\$3.74	193-203-020	\$3.52
193-185-014	\$3.74	193-202-008	\$3.74	193-203-021	\$3.52
193-185-015	\$3.74	193-202-009	\$3.74	193-203-022	\$3.52
193-185-016	\$3.74	193-202-010	\$3.74	193-203-023	\$3.52
193-185-017	\$3.74	193-202-011	\$3.52	193-203-024	\$3.52
193-185-018	\$3.52	193-202-012	\$3.52	193-203-025	\$3.52
193-190-001	\$3.74	193-202-013	\$3.52	193-203-026	\$3.52
193-190-002	\$3.74	193-202-014	\$3.52	193-203-027	\$3.74
193-190-003	\$3.76	193-202-015	\$3.52	193-203-028	\$3.74
193-190-004	\$3.76	193-202-016	\$3.52	193-203-029	\$3.74
193-190-005	\$3.76	193-202-017	\$3.52	193-203-030	\$3.74
193-190-006	\$3.76	193-202-018	\$3.52	193-203-031	\$3.74
193-190-007	\$3.76	193-202-019	\$3.52	193-203-032	\$3.74
193-190-008	\$3.76	193-202-020	\$3.52	193-203-033	\$3.74
193-190-009	\$3.76	193-202-021	\$3.52	193-203-034	\$3.74
193-190-010	\$3.76	193-202-022	\$3.52	193-203-035	\$3.74
193-190-011	\$3.76	193-202-023	\$3.52	193-203-036	\$3.52
193-190-012	\$3.76	193-202-024	\$3.52	193-211-001	\$3.30
193-190-013	\$3.76	193-202-025	\$3.52	193-211-002	\$3.30
193-190-014	\$3.76	193-202-026	\$3.52	193-211-003	\$3.30
193-190-015	\$3.76	193-202-027	\$3.74	193-211-004	\$3.30
193-190-016	\$3.76	193-202-028	\$3.74	193-211-006	\$3.74
193-190-017	\$3.74	193-202-029	\$3.74	193-211-007	\$3.30
193-190-018	\$3.52	193-202-030	\$3.74	193-211-008	\$3.30
193-190-019	\$0.00	193-202-031	\$3.74	193-211-009	\$3.30
193-201-001	\$3.80	193-202-032	\$3.74	193-211-010	\$3.30
193-201-002	\$3.30	193-202-033	\$3.74	193-211-011	\$3.78
193-201-003	\$3.30	193-202-034	\$3.74	193-211-012	\$3.30
193-201-004	\$3.30	193-202-035	\$3.74	193-211-013	\$3.74
193-201-005	\$3.30	193-202-036	\$3.74	193-211-014	\$3.30
193-201-006	\$3.30	193-203-001	\$3.52	193-211-015	\$3.30
193-201-007	\$3.30	193-203-002	\$3.74	193-211-016	\$3.30
193-201-008	\$3.30	193-203-003	\$3.74	193-211-017	\$3.52
193-201-009	\$3.52	193-203-004	\$3.74	193-211-018	\$3.74
193-201-010	\$3.74	193-203-005	\$3.74	193-211-019	\$3.74
193-201-011	\$3.52	193-203-006	\$3.74	193-211-020	\$3.74
193-201-012	\$3.52	193-203-007	\$3.74	193-211-021	\$3.74
193-201-013	\$3.52	193-203-008	\$3.74	193-211-022	\$3.74
193-201-014	\$3.52	193-203-009	\$3.74	193-211-023	\$3.74
193-201-015	\$3.52	193-203-010	\$3.74	193-211-024	\$3.52
193-201-016	\$3.52	193-203-011	\$3.52	193-211-025	\$3.36

**Appendix D**

**Riverside County Flood Control and Water Conservation District  
NPDES - Santa Ana Benefit Assessment Area  
Fiscal Year 2023-2024 Assessment Roll**

<u>APN</u>	<u>Levy Amount</u>	<u>APN</u>	<u>Levy Amount</u>	<u>APN</u>	<u>Levy Amount</u>
193-211-026	\$3.36	193-213-024	\$3.74	193-223-027	\$3.02
193-211-027	\$3.36	193-213-025	\$3.74	193-223-028	\$1.00
193-211-028	\$3.60	193-213-026	\$3.74	193-231-001	\$3.60
193-211-029	\$3.36	193-213-027	\$3.74	193-231-002	\$3.30
193-211-030	\$3.36	193-213-028	\$3.76	193-231-003	\$3.30
193-211-031	\$3.78	193-213-029	\$3.52	193-231-004	\$3.30
193-212-001	\$3.52	193-213-030	\$3.30	193-231-005	\$3.30
193-212-002	\$3.30	193-213-031	\$3.30	193-231-006	\$3.30
193-212-003	\$3.30	193-213-032	\$3.30	193-231-007	\$3.30
193-212-004	\$3.30	193-213-033	\$3.30	193-231-008	\$3.30
193-212-005	\$3.30	193-213-034	\$3.30	193-231-009	\$3.30
193-212-006	\$3.30	193-213-035	\$3.30	193-231-010	\$3.30
193-212-007	\$3.30	193-213-036	\$3.30	193-231-011	\$3.30
193-212-008	\$3.30	193-213-037	\$3.30	193-231-012	\$3.30
193-212-009	\$3.30	193-213-038	\$3.30	193-231-013	\$3.30
193-212-010	\$3.30	193-221-002	\$58.50	193-231-014	\$3.30
193-212-011	\$3.30	193-221-014	\$45.22	193-231-015	\$3.76
193-212-012	\$3.30	193-221-016	\$288.90	193-231-016	\$3.82
193-212-013	\$3.74	193-221-018	\$30.14	193-231-018	\$3.80
193-212-014	\$3.78	193-221-019	\$5.72	193-231-019	\$3.78
193-212-015	\$3.74	193-221-021	\$48.60	193-231-020	\$3.78
193-212-016	\$3.78	193-221-026	\$30.14	193-231-021	\$3.78
193-212-017	\$3.76	193-221-027	\$63.44	193-231-022	\$3.78
193-212-018	\$3.52	193-222-002	\$37.34	193-231-023	\$3.78
193-212-019	\$3.30	193-222-008	\$15.74	193-231-024	\$3.78
193-212-020	\$3.52	193-222-009	\$0.00	193-231-025	\$3.78
193-213-001	\$3.30	193-222-010	\$0.00	193-231-026	\$3.78
193-213-002	\$3.76	193-222-011	\$0.00	193-231-027	\$3.78
193-213-003	\$3.30	193-222-012	\$0.00	193-231-028	\$3.78
193-213-004	\$3.30	193-222-027	\$10.34	193-231-029	\$3.78
193-213-005	\$3.78	193-222-028	\$6.06	193-231-030	\$3.78
193-213-006	\$3.78	193-223-001	\$0.90	193-231-031	\$3.78
193-213-007	\$3.76	193-223-002	\$1.70	193-231-032	\$3.78
193-213-008	\$3.74	193-223-003	\$1.12	193-231-033	\$0.00
193-213-009	\$3.30	193-223-008	\$1.58	193-231-034	\$3.74
193-213-010	\$3.30	193-223-009	\$1.56	193-231-035	\$3.76
193-213-011	\$3.30	193-223-010	\$6.68	193-231-036	\$31.50
193-213-012	\$3.74	193-223-011	\$5.68	193-232-006	\$5.06
193-213-013	\$3.74	193-223-012	\$1.54	193-232-007	\$0.00
193-213-014	\$3.74	193-223-013	\$2.58	193-232-008	\$11.70
193-213-015	\$3.74	193-223-014	\$1.64	193-232-011	\$27.44
193-213-016	\$3.74	193-223-015	\$1.58	193-232-018	\$58.04
193-213-017	\$3.74	193-223-016	\$1.56	193-232-019	\$3.76
193-213-018	\$3.76	193-223-017	\$1.66	193-232-027	\$6.74
193-213-019	\$3.78	193-223-018	\$1.54	193-232-028	\$8.76
193-213-020	\$3.08	193-223-022	\$6.00	193-232-036	\$5.06
193-213-021	\$3.30	193-223-023	\$0.00	193-232-037	\$11.70
193-213-022	\$3.52	193-223-024	\$1.52	193-232-040	\$53.54
193-213-023	\$3.74	193-223-026	\$1.34	193-232-042	\$27.44

**Appendix D**

**Riverside County Flood Control and Water Conservation District  
NPDES - Santa Ana Benefit Assessment Area  
Fiscal Year 2023-2024 Assessment Roll**

<u>APN</u>	<u>Levy Amount</u>	<u>APN</u>	<u>Levy Amount</u>	<u>APN</u>	<u>Levy Amount</u>
193-232-043	\$24.74	193-242-023	\$3.30	193-244-007	\$3.76
193-232-044	\$30.60	193-242-024	\$3.30	193-244-008	\$7.20
193-232-045	\$36.44	193-242-025	\$3.30	193-251-001	\$3.52
193-232-046	\$3.76	193-242-026	\$3.30	193-251-002	\$3.30
193-232-047	\$3.76	193-242-027	\$3.30	193-251-003	\$3.52
193-232-048	\$12.60	193-242-028	\$3.30	193-251-004	\$3.74
193-232-049	\$10.34	193-242-029	\$3.30	193-251-005	\$3.52
193-232-050	\$3.76	193-242-030	\$3.30	193-251-006	\$3.52
193-241-001	\$3.30	193-242-031	\$3.30	193-251-007	\$3.52
193-241-002	\$3.30	193-242-032	\$3.30	193-251-008	\$3.52
193-241-003	\$3.30	193-242-033	\$3.30	193-251-009	\$3.52
193-241-004	\$3.30	193-242-034	\$3.30	193-251-010	\$3.52
193-241-005	\$3.30	193-242-035	\$3.30	193-251-011	\$3.74
193-241-006	\$3.30	193-242-036	\$3.30	193-251-012	\$3.52
193-241-007	\$3.30	193-242-037	\$3.30	193-251-013	\$3.52
193-241-008	\$3.30	193-242-038	\$3.30	193-252-001	\$3.74
193-241-009	\$3.30	193-243-001	\$3.30	193-252-002	\$3.74
193-241-010	\$3.30	193-243-002	\$3.30	193-252-003	\$3.52
193-241-011	\$3.30	193-243-003	\$3.30	193-252-004	\$3.52
193-241-012	\$3.30	193-243-004	\$3.30	193-252-005	\$3.30
193-241-013	\$3.30	193-243-005	\$3.30	193-252-006	\$3.30
193-241-014	\$3.30	193-243-006	\$3.30	193-252-007	\$3.30
193-241-015	\$3.30	193-243-007	\$3.30	193-252-008	\$3.30
193-241-016	\$3.30	193-243-008	\$3.30	193-252-009	\$3.30
193-241-017	\$3.30	193-243-009	\$3.30	193-252-010	\$3.30
193-241-018	\$3.30	193-243-010	\$3.30	193-252-011	\$3.30
193-241-019	\$3.78	193-243-011	\$3.30	193-252-012	\$3.30
193-242-001	\$3.30	193-243-012	\$3.30	193-252-013	\$3.74
193-242-002	\$3.30	193-243-013	\$3.30	193-253-001	\$3.74
193-242-003	\$3.30	193-243-014	\$3.30	193-253-002	\$3.74
193-242-004	\$3.30	193-243-015	\$3.30	193-253-003	\$3.74
193-242-005	\$3.30	193-243-016	\$3.30	193-253-004	\$3.74
193-242-006	\$3.30	193-243-017	\$3.30	193-253-007	\$3.78
193-242-007	\$3.30	193-243-018	\$3.30	193-253-009	\$3.76
193-242-008	\$3.30	193-243-019	\$3.30	193-253-010	\$3.76
193-242-009	\$3.30	193-243-020	\$3.30	193-253-011	\$30.38
193-242-010	\$3.30	193-243-021	\$3.30	193-253-013	\$112.96
193-242-011	\$3.30	193-243-022	\$3.30	193-253-014	\$3.74
193-242-012	\$3.30	193-243-023	\$3.30	193-253-015	\$3.52
193-242-013	\$3.30	193-243-024	\$3.30	193-253-016	\$3.52
193-242-014	\$3.30	193-243-025	\$3.30	193-253-017	\$3.52
193-242-015	\$3.30	193-243-026	\$3.30	193-253-018	\$3.30
193-242-016	\$3.30	193-243-027	\$3.30	193-253-019	\$3.30
193-242-017	\$3.30	193-243-028	\$3.30	193-253-020	\$3.30
193-242-018	\$3.30	193-244-001	\$3.30	193-253-021	\$3.30
193-242-019	\$3.78	193-244-002	\$3.30	193-253-022	\$3.30
193-242-020	\$3.78	193-244-003	\$3.30	193-253-023	\$3.30
193-242-021	\$3.30	193-244-005	\$16.88	193-253-024	\$3.30
193-242-022	\$3.30	193-244-006	\$3.76	193-253-025	\$3.76

**Appendix D**

**Riverside County Flood Control and Water Conservation District  
NPDES - Santa Ana Benefit Assessment Area  
Fiscal Year 2023-2024 Assessment Roll**

<u>APN</u>	<u>Levy Amount</u>	<u>APN</u>	<u>Levy Amount</u>	<u>APN</u>	<u>Levy Amount</u>
193-253-026	\$3.76	193-271-002	\$0.00	193-281-012	\$3.30
193-253-027	\$3.78	193-271-003	\$3.76	193-281-013	\$3.30
193-253-029	\$3.80	193-271-004	\$3.52	193-281-014	\$3.30
193-253-032	\$83.70	193-271-005	\$3.76	193-281-015	\$3.30
193-261-007	\$68.84	193-271-006	\$3.76	193-281-016	\$3.30
193-261-008	\$3.30	193-271-007	\$3.78	193-281-017	\$3.30
193-261-009	\$3.30	193-271-008	\$3.78	193-281-018	\$3.30
193-261-010	\$3.30	193-271-009	\$3.52	193-281-019	\$3.52
193-261-011	\$3.30	193-271-010	\$3.52	193-281-020	\$3.30
193-261-012	\$3.30	193-271-011	\$3.74	193-281-021	\$3.52
193-261-013	\$3.30	193-271-012	\$3.76	193-281-022	\$3.30
193-261-014	\$3.30	193-271-013	\$3.76	193-281-023	\$3.30
193-261-015	\$3.74	193-271-014	\$3.52	193-281-024	\$3.30
193-261-016	\$3.52	193-271-015	\$3.52	193-281-025	\$3.30
193-261-017	\$3.30	193-271-016	\$3.76	193-281-026	\$3.30
193-261-027	\$0.00	193-271-017	\$3.76	193-281-027	\$3.30
193-261-029	\$207.90	193-271-018	\$3.74	193-281-028	\$3.30
193-262-001	\$3.76	193-271-019	\$3.74	193-281-029	\$3.30
193-262-002	\$3.74	193-271-020	\$3.74	193-281-030	\$3.52
193-262-003	\$3.30	193-271-021	\$3.76	193-281-031	\$3.30
193-262-004	\$3.30	193-271-022	\$3.76	193-281-032	\$3.30
193-262-005	\$3.30	193-271-023	\$3.76	193-281-033	\$3.30
193-262-006	\$3.30	193-271-024	\$3.76	193-281-034	\$3.30
193-262-007	\$3.30	193-272-002	\$3.76	193-281-035	\$3.30
193-262-008	\$3.30	193-272-003	\$3.76	193-281-036	\$3.30
193-262-009	\$3.30	193-272-004	\$3.52	193-281-037	\$3.30
193-262-010	\$3.30	193-272-005	\$3.52	193-281-038	\$3.30
193-262-011	\$3.52	193-272-006	\$3.52	193-281-040	\$3.08
193-262-012	\$3.52	193-272-007	\$3.52	193-281-041	\$3.30
193-262-013	\$3.78	193-272-008	\$3.76	193-282-002	\$3.30
193-262-014	\$3.74	193-272-009	\$3.78	193-282-003	\$3.30
193-262-015	\$3.74	193-272-010	\$3.52	193-282-004	\$3.30
193-262-016	\$3.52	193-272-011	\$3.52	193-282-005	\$3.30
193-262-017	\$3.30	193-272-012	\$3.52	193-282-006	\$3.30
193-262-018	\$3.30	193-272-013	\$3.52	193-282-007	\$3.30
193-262-019	\$3.30	193-272-014	\$3.52	193-282-008	\$3.30
193-262-020	\$3.30	193-272-015	\$3.76	193-282-009	\$3.30
193-262-021	\$3.30	193-272-016	\$0.00	193-282-010	\$3.52
193-262-022	\$3.30	193-272-017	\$0.00	193-282-011	\$3.30
193-262-023	\$3.30	193-281-002	\$3.30	193-282-012	\$3.30
193-262-024	\$3.30	193-281-003	\$3.30	193-282-013	\$3.30
193-262-025	\$3.30	193-281-004	\$3.30	193-282-014	\$3.30
193-262-026	\$3.74	193-281-005	\$3.30	193-282-015	\$3.30
193-262-027	\$3.30	193-281-006	\$3.30	193-282-016	\$3.30
193-262-028	\$3.30	193-281-007	\$3.30	193-282-017	\$3.30
193-262-029	\$3.30	193-281-008	\$3.30	193-282-018	\$3.30
193-262-030	\$3.30	193-281-009	\$3.30	193-282-019	\$3.74
193-262-031	\$3.52	193-281-010	\$3.52	193-282-020	\$3.52
193-271-001	\$0.00	193-281-011	\$3.30	193-282-021	\$3.52

**Appendix D**

**Riverside County Flood Control and Water Conservation District  
NPDES - Santa Ana Benefit Assessment Area  
Fiscal Year 2023-2024 Assessment Roll**

---

<u>APN</u>	<u>Levy Amount</u>	<u>APN</u>	<u>Levy Amount</u>	<u>APN</u>	<u>Levy Amount</u>
193-282-022	\$3.76	193-291-017	\$3.78	193-292-027	\$3.30
193-282-023	\$3.76	193-291-018	\$3.76	193-292-028	\$3.30
193-282-024	\$3.52	193-291-019	\$3.76	193-292-029	\$3.30
193-282-025	\$3.30	193-291-020	\$3.76	193-292-030	\$3.52
193-282-026	\$3.30	193-291-021	\$3.76	193-292-031	\$3.30
193-282-027	\$3.30	193-291-022	\$3.74	193-292-032	\$3.30
193-282-028	\$3.30	193-291-023	\$3.30	193-292-033	\$3.30
193-282-029	\$3.30	193-291-024	\$3.74	193-292-034	\$3.30
193-282-030	\$3.30	193-291-025	\$3.80	193-292-035	\$3.30
193-282-031	\$3.52	193-291-026	\$3.76	193-292-036	\$3.30
193-282-032	\$3.30	193-291-027	\$3.78	193-292-037	\$3.30
193-282-033	\$3.30	193-291-028	\$3.08	193-292-038	\$3.30
193-282-034	\$3.30	193-291-029	\$3.30	193-292-040	\$3.08
193-282-035	\$3.30	193-291-030	\$3.76	193-292-041	\$3.74
193-282-036	\$3.30	193-291-031	\$3.52	193-301-001	\$3.74
193-282-037	\$3.30	193-291-032	\$3.30	193-301-002	\$3.74
193-282-038	\$3.30	193-291-033	\$3.30	193-301-003	\$3.74
193-282-039	\$3.30	193-291-034	\$3.30	193-301-004	\$3.74
193-282-041	\$3.08	193-291-035	\$3.30	193-301-005	\$3.76
193-282-042	\$3.30	193-291-037	\$51.74	193-301-006	\$3.76
193-283-002	\$3.30	193-291-038	\$3.78	193-301-007	\$3.76
193-283-003	\$3.30	193-291-039	\$3.78	193-301-008	\$3.30
193-283-004	\$3.30	193-291-040	\$43.20	193-301-009	\$3.30
193-283-005	\$3.30	193-291-041	\$3.90	193-301-010	\$3.76
193-283-006	\$3.30	193-292-002	\$3.30	193-301-011	\$3.30
193-283-007	\$3.30	193-292-003	\$3.30	193-301-012	\$3.78
193-283-008	\$3.30	193-292-004	\$3.30	193-301-013	\$2.86
193-283-009	\$3.30	193-292-005	\$3.30	193-301-014	\$3.30
193-283-010	\$3.52	193-292-006	\$3.30	193-301-015	\$3.30
193-283-011	\$3.30	193-292-007	\$3.30	193-301-016	\$3.30
193-283-012	\$3.30	193-292-008	\$3.30	193-301-017	\$3.30
193-283-013	\$3.30	193-292-009	\$3.30	193-301-018	\$3.30
193-283-014	\$3.30	193-292-010	\$3.52	193-301-019	\$3.30
193-283-015	\$3.30	193-292-011	\$3.30	193-301-020	\$3.74
193-283-016	\$3.30	193-292-012	\$3.30	193-301-021	\$3.08
193-283-017	\$3.76	193-292-013	\$3.30	193-301-022	\$3.30
193-283-018	\$3.30	193-292-014	\$3.30	193-301-023	\$3.30
193-291-002	\$3.76	193-292-015	\$3.30	193-301-024	\$3.30
193-291-003	\$2.42	193-292-016	\$3.30	193-301-025	\$3.30
193-291-004	\$3.82	193-292-017	\$3.30	193-301-026	\$3.76
193-291-005	\$3.82	193-292-018	\$3.30	193-301-027	\$3.76
193-291-006	\$3.82	193-292-019	\$3.52	193-301-028	\$3.74
193-291-009	\$3.52	193-292-020	\$3.30	193-301-029	\$3.30
193-291-010	\$3.52	193-292-021	\$3.30	193-301-030	\$3.74
193-291-011	\$3.52	193-292-022	\$3.52	193-301-031	\$3.74
193-291-012	\$3.74	193-292-023	\$3.30	193-302-001	\$3.76
193-291-014	\$3.80	193-292-024	\$3.30	193-302-002	\$3.74
193-291-015	\$3.80	193-292-025	\$3.30	193-302-003	\$3.52
193-291-016	\$3.86	193-292-026	\$3.30	193-302-004	\$3.52

**Appendix D**

**Riverside County Flood Control and Water Conservation District  
NPDES - Santa Ana Benefit Assessment Area  
Fiscal Year 2023-2024 Assessment Roll**

<u>APN</u>	<u>Levy Amount</u>	<u>APN</u>	<u>Levy Amount</u>	<u>APN</u>	<u>Levy Amount</u>
193-302-005	\$3.52	193-311-005	\$3.76	193-314-017	\$3.74
193-302-006	\$3.76	193-311-006	\$3.78	193-314-018	\$3.74
193-302-007	\$3.76	193-312-001	\$3.78	193-314-019	\$3.76
193-302-008	\$3.74	193-312-002	\$3.76	193-321-001	\$3.84
193-302-009	\$3.76	193-312-003	\$3.76	193-321-002	\$3.52
193-302-010	\$3.74	193-312-004	\$3.76	193-321-003	\$3.76
193-302-011	\$3.52	193-312-005	\$3.76	193-321-004	\$3.76
193-302-012	\$3.76	193-312-006	\$3.76	193-321-005	\$3.76
193-302-013	\$3.30	193-312-007	\$3.76	193-321-006	\$3.76
193-303-001	\$3.76	193-312-008	\$3.76	193-321-007	\$3.76
193-303-002	\$3.76	193-312-009	\$3.76	193-321-008	\$3.78
193-303-003	\$3.76	193-312-010	\$3.76	193-321-009	\$3.76
193-303-004	\$3.76	193-312-011	\$3.76	193-321-010	\$3.74
193-303-005	\$3.76	193-312-012	\$3.78	193-321-011	\$3.74
193-303-006	\$3.76	193-313-001	\$3.76	193-321-012	\$3.76
193-303-007	\$3.76	193-313-002	\$3.76	193-321-013	\$3.76
193-303-008	\$3.76	193-313-003	\$3.76	193-321-014	\$3.76
193-303-009	\$3.76	193-313-004	\$3.76	193-321-015	\$3.76
193-303-010	\$3.80	193-313-005	\$3.76	193-321-016	\$3.76
193-303-011	\$3.82	193-313-006	\$3.74	193-321-017	\$3.76
193-303-012	\$3.78	193-313-007	\$3.76	193-321-018	\$3.76
193-303-013	\$3.74	193-313-008	\$3.76	193-321-019	\$3.74
193-303-014	\$3.74	193-313-009	\$3.76	193-321-020	\$3.76
193-303-015	\$3.52	193-313-010	\$3.76	193-321-021	\$3.76
193-303-016	\$3.74	193-313-011	\$3.76	193-321-022	\$3.76
193-303-017	\$3.78	193-313-012	\$3.76	193-321-023	\$3.76
193-303-018	\$3.30	193-313-013	\$3.76	193-321-024	\$3.76
193-303-019	\$3.30	193-313-014	\$3.76	193-321-025	\$3.76
193-303-020	\$3.30	193-313-015	\$3.76	193-321-026	\$3.76
193-303-021	\$3.30	193-313-016	\$3.76	193-321-027	\$3.76
193-303-022	\$3.30	193-313-017	\$3.76	193-321-028	\$3.76
193-303-023	\$3.30	193-313-020	\$79.30	193-321-029	\$3.76
193-303-024	\$3.52	193-313-021	\$78.96	193-321-030	\$3.80
193-303-025	\$3.74	193-314-001	\$3.78	193-321-031	\$3.80
193-303-026	\$3.76	193-314-002	\$3.78	193-321-034	\$38.70
193-303-027	\$3.52	193-314-003	\$3.76	193-321-035	\$37.34
193-303-028	\$3.52	193-314-004	\$3.76	193-322-001	\$90.00
193-303-029	\$3.74	193-314-005	\$3.76	193-322-002	\$3.78
193-303-030	\$3.74	193-314-006	\$3.76	193-322-003	\$3.76
193-303-031	\$3.80	193-314-007	\$3.76	193-322-004	\$3.52
193-303-032	\$3.74	193-314-008	\$3.76	193-322-005	\$3.52
193-303-033	\$3.78	193-314-009	\$3.76	193-322-006	\$3.52
193-303-034	\$3.74	193-314-010	\$3.76	193-322-007	\$3.52
193-303-035	\$3.76	193-314-011	\$3.74	193-322-008	\$3.52
193-303-036	\$3.52	193-314-012	\$3.74	193-322-009	\$3.52
193-311-001	\$3.76	193-314-013	\$3.74	193-322-010	\$3.30
193-311-002	\$3.76	193-314-014	\$3.74	193-322-011	\$3.76
193-311-003	\$3.76	193-314-015	\$3.74	193-322-012	\$3.76
193-311-004	\$3.76	193-314-016	\$3.74	193-322-013	\$3.76



**Appendix D**

**Riverside County Flood Control and Water Conservation District  
NPDES - Santa Ana Benefit Assessment Area  
Fiscal Year 2023-2024 Assessment Roll**

<u>APN</u>	<u>Levy Amount</u>	<u>APN</u>	<u>Levy Amount</u>	<u>APN</u>	<u>Levy Amount</u>
193-322-014	\$3.76	193-332-015	\$3.76	206-020-056	\$3.76
193-322-015	\$3.76	193-332-016	\$3.76	206-020-057	\$3.76
193-322-016	\$3.76	193-332-017	\$3.76	206-020-058	\$3.76
193-322-017	\$3.76	193-332-018	\$3.76	206-020-059	\$3.76
193-322-018	\$3.74	193-332-019	\$3.78	206-020-060	\$3.76
193-322-019	\$3.74	206-020-002	\$3.74	206-020-061	\$3.76
193-322-020	\$3.76	206-020-004	\$3.74	206-020-062	\$3.76
193-322-021	\$3.76	206-020-005	\$3.52	206-020-063	\$3.76
193-322-022	\$3.76	206-020-006	\$3.52	206-020-064	\$3.76
193-322-023	\$3.76	206-020-007	\$3.52	206-020-065	\$3.76
193-322-024	\$3.84	206-020-011	\$0.00	206-020-066	\$3.76
193-322-025	\$3.76	206-020-012	\$0.00	206-020-067	\$3.60
193-322-026	\$3.76	206-020-013	\$3.74	206-020-068	\$3.74
193-322-028	\$14.18	206-020-020	\$3.74	206-020-069	\$3.74
193-331-001	\$3.76	206-020-021	\$3.74	206-020-070	\$3.74
193-331-002	\$3.76	206-020-022	\$3.74	206-020-071	\$3.74
193-331-003	\$3.76	206-020-023	\$3.74	206-020-072	\$3.74
193-331-004	\$3.74	206-020-024	\$3.74	206-020-073	\$3.74
193-331-005	\$3.76	206-020-025	\$3.74	206-020-074	\$3.74
193-331-006	\$3.52	206-020-026	\$3.74	206-020-075	\$3.74
193-331-007	\$51.64	206-020-027	\$3.74	206-020-076	\$3.74
193-331-015	\$3.92	206-020-028	\$3.74	206-020-077	\$3.74
193-331-016	\$3.78	206-020-029	\$3.74	206-020-078	\$3.74
193-331-017	\$3.78	206-020-030	\$3.74	206-020-079	\$0.00
193-331-018	\$3.80	206-020-031	\$3.74	206-020-080	\$0.00
193-331-019	\$3.76	206-020-032	\$3.74	206-030-003	\$0.00
193-331-020	\$3.80	206-020-033	\$3.74	206-030-004	\$0.00
193-331-021	\$3.78	206-020-034	\$3.74	206-030-005	\$0.00
193-331-022	\$3.78	206-020-035	\$3.74	206-040-001	\$3.76
193-331-023	\$3.78	206-020-036	\$3.74	206-040-002	\$3.78
193-331-024	\$3.76	206-020-037	\$3.74	206-040-003	\$3.78
193-331-025	\$3.76	206-020-038	\$3.74	206-040-004	\$3.80
193-331-026	\$3.76	206-020-039	\$3.74	206-040-005	\$3.90
193-331-027	\$3.76	206-020-040	\$3.74	206-040-007	\$3.86
193-331-032	\$226.80	206-020-041	\$3.74	206-050-001	\$3.84
193-332-001	\$3.76	206-020-042	\$3.74	206-050-002	\$3.76
193-332-002	\$3.76	206-020-043	\$3.74	206-050-003	\$3.84
193-332-003	\$3.76	206-020-044	\$3.74	206-050-004	\$3.84
193-332-004	\$3.76	206-020-045	\$3.74	206-050-005	\$3.84
193-332-005	\$3.76	206-020-046	\$3.74	206-050-006	\$3.84
193-332-006	\$3.74	206-020-047	\$3.74	206-050-007	\$3.84
193-332-007	\$3.74	206-020-048	\$3.74	206-050-008	\$3.84
193-332-008	\$3.76	206-020-049	\$3.74	206-050-009	\$3.82
193-332-009	\$3.30	206-020-050	\$3.74	206-050-010	\$3.84
193-332-010	\$3.76	206-020-051	\$3.74	206-050-011	\$3.86
193-332-011	\$3.76	206-020-052	\$3.74	206-050-012	\$3.86
193-332-012	\$3.76	206-020-053	\$3.74	206-050-014	\$3.78
193-332-013	\$3.76	206-020-054	\$3.74	206-050-015	\$3.76
193-332-014	\$3.76	206-020-055	\$3.76	206-050-016	\$3.76

**Appendix D**

**Riverside County Flood Control and Water Conservation District  
NPDES - Santa Ana Benefit Assessment Area  
Fiscal Year 2023-2024 Assessment Roll**

<u>APN</u>	<u>Levy Amount</u>	<u>APN</u>	<u>Levy Amount</u>	<u>APN</u>	<u>Levy Amount</u>
206-050-017	\$3.78	206-062-028	\$3.80	206-090-017	\$1.76
206-050-018	\$3.78	206-062-029	\$3.76	206-090-018	\$1.76
206-050-021	\$3.84	206-062-030	\$3.84	206-090-019	\$1.76
206-050-022	\$3.84	206-062-031	\$3.84	206-090-020	\$1.76
206-050-023	\$3.84	206-062-032	\$3.84	206-090-021	\$1.76
206-050-024	\$3.84	206-070-001	\$0.00	206-090-022	\$1.76
206-050-025	\$3.84	206-070-002	\$0.00	206-090-023	\$1.76
206-050-027	\$3.84	206-070-003	\$0.00	206-090-024	\$1.76
206-050-028	\$3.82	206-080-004	\$3.76	206-090-025	\$1.76
206-050-032	\$3.76	206-080-005	\$0.00	206-090-026	\$1.76
206-050-035	\$3.80	206-080-006	\$3.76	206-090-027	\$1.76
206-050-037	\$3.80	206-080-007	\$25.98	206-090-028	\$1.76
206-050-042	\$3.82	206-080-014	\$229.16	206-090-029	\$1.76
206-050-045	\$3.80	206-080-015	\$3.80	206-090-030	\$1.76
206-050-046	\$3.84	206-080-016	\$3.76	206-090-031	\$1.76
206-050-048	\$0.00	206-080-019	\$41.50	206-090-032	\$1.76
206-050-049	\$3.82	206-080-021	\$3.74	206-090-033	\$1.76
206-061-003	\$4.14	206-080-022	\$3.76	206-090-034	\$1.76
206-061-004	\$3.80	206-080-023	\$3.74	206-090-035	\$1.76
206-061-005	\$0.00	206-080-024	\$3.74	206-090-036	\$1.80
206-061-007	\$64.34	206-080-025	\$3.74	206-090-037	\$1.76
206-061-008	\$48.14	206-080-026	\$3.76	206-090-038	\$1.76
206-061-009	\$57.60	206-080-027	\$3.76	206-090-039	\$1.76
206-061-010	\$67.04	206-080-028	\$3.76	206-090-040	\$1.76
206-061-011	\$3.90	206-080-029	\$2.42	206-090-041	\$1.76
206-062-001	\$3.86	206-081-001	\$3.52	206-090-042	\$1.80
206-062-002	\$3.84	206-081-002	\$3.52	206-090-043	\$1.76
206-062-005	\$3.84	206-081-003	\$3.52	206-090-044	\$1.76
206-062-006	\$3.84	206-081-004	\$3.52	206-090-050	\$0.00
206-062-007	\$3.84	206-081-005	\$3.74	206-090-052	\$1.76
206-062-009	\$3.80	206-081-006	\$3.76	206-090-053	\$1.76
206-062-010	\$3.82	206-081-007	\$3.76	206-090-054	\$0.00
206-062-011	\$3.90	206-081-008	\$3.76	206-100-014	\$3.78
206-062-012	\$3.76	206-090-001	\$1.76	206-100-016	\$269.54
206-062-013	\$3.30	206-090-002	\$1.76	206-100-018	\$3.74
206-062-014	\$2.86	206-090-003	\$1.76	206-100-019	\$3.52
206-062-015	\$2.86	206-090-004	\$1.76	206-100-020	\$3.52
206-062-016	\$3.30	206-090-005	\$1.76	206-100-021	\$3.52
206-062-017	\$3.80	206-090-006	\$1.76	206-100-022	\$3.52
206-062-018	\$3.84	206-090-007	\$1.76	206-100-023	\$3.76
206-062-019	\$3.80	206-090-008	\$1.76	206-100-024	\$3.74
206-062-020	\$3.78	206-090-009	\$1.76	206-100-025	\$3.74
206-062-021	\$3.84	206-090-010	\$1.76	206-100-026	\$3.52
206-062-022	\$3.76	206-090-011	\$1.76	206-100-027	\$3.52
206-062-023	\$3.84	206-090-012	\$1.76	206-100-028	\$3.52
206-062-024	\$3.84	206-090-013	\$1.76	206-100-029	\$3.52
206-062-025	\$3.84	206-090-014	\$1.76	206-100-030	\$3.74
206-062-026	\$3.80	206-090-015	\$1.76	206-100-031	\$3.74
206-062-027	\$3.76	206-090-016	\$1.76	206-100-032	\$3.52

**Appendix D**

**Riverside County Flood Control and Water Conservation District  
NPDES - Santa Ana Benefit Assessment Area  
Fiscal Year 2023-2024 Assessment Roll**

<u>APN</u>	<u>Levy Amount</u>	<u>APN</u>	<u>Levy Amount</u>	<u>APN</u>	<u>Levy Amount</u>
206-100-033	\$3.52	206-110-032	\$1.98	206-132-004	\$3.76
206-100-034	\$3.52	206-110-033	\$1.98	206-132-005	\$3.74
206-100-035	\$3.52	206-110-034	\$1.98	206-132-006	\$3.52
206-100-036	\$3.74	206-110-035	\$1.98	206-132-007	\$3.52
206-100-037	\$3.74	206-110-036	\$1.98	206-132-008	\$3.74
206-100-038	\$3.74	206-110-037	\$1.98	206-132-009	\$3.74
206-100-039	\$3.74	206-110-038	\$1.98	206-132-010	\$3.74
206-100-040	\$3.52	206-110-039	\$1.98	206-132-011	\$3.76
206-100-041	\$3.76	206-110-040	\$1.98	206-132-012	\$3.78
206-100-042	\$3.76	206-110-041	\$1.98	206-132-013	\$3.76
206-100-043	\$3.74	206-110-042	\$1.98	206-132-014	\$3.74
206-100-044	\$3.78	206-110-043	\$1.98	206-132-015	\$3.52
206-100-045	\$3.74	206-110-044	\$1.98	206-132-016	\$3.52
206-100-046	\$3.76	206-110-045	\$1.98	206-132-017	\$3.76
206-100-047	\$3.74	206-110-046	\$1.98	206-132-018	\$3.76
206-100-048	\$3.76	206-110-047	\$1.98	206-132-019	\$3.76
206-100-052	\$3.80	206-110-048	\$1.98	206-132-020	\$3.86
206-100-054	\$0.00	206-110-049	\$1.98	206-132-021	\$3.74
206-110-001	\$1.98	206-110-050	\$1.98	206-132-022	\$3.74
206-110-002	\$1.98	206-110-051	\$1.98	206-132-027	\$0.00
206-110-003	\$1.98	206-110-052	\$1.98	206-132-031	\$3.36
206-110-004	\$2.02	206-110-053	\$0.00	206-132-032	\$3.36
206-110-005	\$2.02	206-121-001	\$0.00	206-132-033	\$3.36
206-110-006	\$1.98	206-121-006	\$8.10	206-132-034	\$6.30
206-110-007	\$1.98	206-121-007	\$9.44	206-132-035	\$43.52
206-110-008	\$1.98	206-121-016	\$49.50	206-132-036	\$0.00
206-110-009	\$1.98	206-121-017	\$39.60	206-132-037	\$0.00
206-110-010	\$1.98	206-122-001	\$43.16	206-133-001	\$3.74
206-110-011	\$1.98	206-122-004	\$12.14	206-133-002	\$3.74
206-110-012	\$1.98	206-122-005	\$10.34	206-133-003	\$3.74
206-110-013	\$1.98	206-122-006	\$14.40	206-133-004	\$3.76
206-110-014	\$1.98	206-122-007	\$91.80	206-133-005	\$3.78
206-110-015	\$1.98	206-122-008	\$0.00	206-133-006	\$3.78
206-110-016	\$1.98	206-122-015	\$22.04	206-133-009	\$3.76
206-110-017	\$1.98	206-122-016	\$8.10	206-133-010	\$3.74
206-110-018	\$1.98	206-122-017	\$18.00	206-133-011	\$7.64
206-110-019	\$1.98	206-122-018	\$0.00	206-133-012	\$7.64
206-110-020	\$1.98	206-122-020	\$16.20	206-133-013	\$10.34
206-110-021	\$1.98	206-122-022	\$117.44	206-133-016	\$0.00
206-110-022	\$2.02	206-131-001	\$3.74	206-133-017	\$3.76
206-110-023	\$1.98	206-131-002	\$3.74	206-133-018	\$3.76
206-110-024	\$1.98	206-131-003	\$3.76	206-133-021	\$13.16
206-110-025	\$1.98	206-131-004	\$3.76	206-133-022	\$12.48
206-110-026	\$1.98	206-131-005	\$3.30	206-133-023	\$3.76
206-110-027	\$1.98	206-131-006	\$3.30	206-133-024	\$3.74
206-110-028	\$1.98	206-131-007	\$3.74	206-133-025	\$3.76
206-110-029	\$1.98	206-132-001	\$3.52	206-133-026	\$3.76
206-110-030	\$1.98	206-132-002	\$3.30	206-133-027	\$3.36
206-110-031	\$1.98	206-132-003	\$3.08	206-133-028	\$0.00

**Appendix D**

**Riverside County Flood Control and Water Conservation District  
NPDES - Santa Ana Benefit Assessment Area  
Fiscal Year 2023-2024 Assessment Roll**

---

<u>APN</u>	<u>Levy Amount</u>	<u>APN</u>	<u>Levy Amount</u>	<u>APN</u>	<u>Levy Amount</u>
206-133-029	\$3.60	206-142-038	\$0.00	206-161-021	\$3.74
206-141-001	\$4.04	206-143-001	\$3.52	206-161-022	\$3.74
206-141-002	\$0.00	206-143-002	\$3.52	206-161-023	\$3.74
206-141-004	\$0.00	206-143-003	\$3.52	206-161-024	\$3.74
206-141-005	\$3.30	206-143-004	\$3.30	206-161-025	\$3.74
206-141-006	\$3.30	206-143-005	\$3.78	206-161-026	\$3.74
206-141-008	\$3.30	206-143-006	\$3.76	206-161-027	\$3.74
206-141-009	\$3.76	206-143-008	\$0.00	206-161-028	\$3.74
206-141-010	\$3.30	206-151-019	\$3.86	206-161-029	\$3.74
206-141-011	\$3.76	206-151-021	\$3.92	206-161-030	\$3.74
206-141-012	\$3.30	206-151-027	\$23.62	206-161-031	\$3.74
206-141-013	\$3.76	206-151-028	\$21.60	206-161-032	\$3.74
206-141-015	\$3.76	206-151-029	\$0.00	206-161-033	\$3.74
206-141-016	\$3.76	206-151-033	\$3.86	206-161-034	\$3.74
206-141-017	\$3.78	206-151-034	\$3.86	206-161-035	\$3.74
206-141-018	\$3.14	206-151-036	\$0.00	206-162-001	\$3.74
206-141-019	\$3.14	206-152-001	\$3.74	206-162-002	\$3.74
206-141-022	\$3.78	206-152-002	\$3.74	206-162-003	\$3.74
206-142-001	\$3.78	206-152-004	\$0.00	206-162-004	\$3.74
206-142-002	\$3.78	206-152-006	\$3.74	206-162-005	\$3.74
206-142-003	\$3.78	206-152-007	\$3.76	206-163-001	\$3.82
206-142-004	\$3.80	206-152-009	\$3.76	206-163-002	\$3.86
206-142-006	\$3.76	206-152-010	\$3.76	206-163-003	\$3.74
206-142-007	\$3.08	206-152-011	\$3.76	206-163-004	\$3.74
206-142-008	\$3.78	206-152-016	\$3.84	206-163-005	\$3.74
206-142-009	\$3.08	206-152-017	\$3.60	206-163-006	\$3.74
206-142-010	\$3.88	206-152-019	\$4.02	206-163-007	\$3.74
206-142-011	\$2.42	206-152-020	\$3.98	206-163-008	\$3.74
206-142-012	\$2.64	206-152-021	\$4.02	206-163-009	\$3.74
206-142-013	\$3.80	206-152-022	\$3.76	206-163-010	\$3.74
206-142-014	\$3.80	206-152-023	\$3.76	206-164-001	\$3.74
206-142-015	\$3.74	206-152-024	\$0.00	206-164-002	\$3.74
206-142-016	\$3.82	206-152-025	\$0.00	206-164-003	\$3.74
206-142-017	\$4.48	206-152-026	\$0.00	206-164-004	\$3.74
206-142-018	\$3.52	206-152-027	\$0.00	206-164-005	\$3.74
206-142-019	\$3.52	206-161-006	\$3.52	206-164-006	\$3.74
206-142-020	\$3.52	206-161-007	\$3.74	206-164-007	\$3.74
206-142-021	\$3.30	206-161-008	\$3.76	206-164-008	\$3.74
206-142-022	\$3.76	206-161-009	\$3.52	206-164-009	\$3.74
206-142-023	\$0.00	206-161-010	\$3.52	206-164-011	\$3.74
206-142-025	\$3.90	206-161-011	\$3.30	206-164-012	\$3.74
206-142-030	\$0.00	206-161-012	\$3.30	206-164-013	\$3.74
206-142-031	\$0.00	206-161-013	\$3.30	206-164-014	\$3.74
206-142-032	\$0.00	206-161-014	\$3.52	206-164-015	\$3.74
206-142-033	\$3.74	206-161-015	\$3.52	206-164-016	\$3.74
206-142-034	\$2.64	206-161-016	\$3.76	206-164-017	\$3.74
206-142-035	\$0.00	206-161-017	\$3.76	206-164-018	\$3.74
206-142-036	\$0.00	206-161-019	\$3.74	206-164-019	\$3.74
206-142-037	\$0.00	206-161-020	\$3.74	206-164-020	\$3.74

**Appendix D**

**Riverside County Flood Control and Water Conservation District  
NPDES - Santa Ana Benefit Assessment Area  
Fiscal Year 2023-2024 Assessment Roll**

<u>APN</u>	<u>Levy Amount</u>	<u>APN</u>	<u>Levy Amount</u>	<u>APN</u>	<u>Levy Amount</u>
206-164-021	\$3.74	206-173-006	\$3.78	206-181-027	\$3.76
206-164-022	\$3.60	206-173-007	\$3.78	206-181-028	\$3.76
206-164-023	\$3.60	206-173-008	\$3.74	206-181-029	\$3.86
206-164-024	\$3.60	206-173-009	\$3.74	206-181-030	\$3.84
206-164-025	\$3.74	206-173-010	\$3.52	206-181-031	\$3.84
206-164-026	\$3.74	206-173-011	\$3.52	206-182-001	\$3.76
206-164-027	\$3.82	206-173-012	\$3.52	206-182-002	\$3.76
206-164-028	\$3.84	206-173-013	\$3.52	206-182-003	\$3.76
206-171-001	\$3.86	206-173-014	\$3.52	206-182-004	\$3.76
206-171-002	\$4.04	206-173-015	\$3.74	206-182-005	\$3.76
206-171-003	\$3.88	206-173-016	\$3.76	206-182-006	\$3.76
206-171-004	\$3.88	206-173-017	\$50.40	206-182-007	\$3.76
206-171-005	\$3.76	206-173-018	\$3.78	206-182-008	\$3.76
206-171-007	\$3.86	206-173-019	\$3.74	206-182-009	\$3.80
206-171-008	\$3.74	206-173-020	\$3.74	206-182-010	\$3.74
206-171-009	\$3.52	206-173-021	\$3.74	206-182-011	\$3.74
206-171-010	\$3.52	206-173-023	\$3.82	206-182-012	\$3.74
206-171-011	\$3.52	206-173-024	\$3.74	206-182-013	\$3.76
206-171-012	\$3.52	206-173-025	\$3.74	206-182-014	\$3.52
206-171-013	\$3.52	206-173-026	\$3.74	206-182-015	\$3.78
206-171-014	\$3.52	206-173-027	\$3.74	206-182-016	\$3.52
206-171-015	\$3.52	206-173-028	\$3.82	206-182-017	\$3.52
206-171-016	\$3.52	206-173-029	\$3.74	206-182-018	\$3.52
206-171-017	\$3.52	206-173-030	\$3.74	206-182-019	\$3.30
206-171-018	\$3.52	206-173-031	\$3.74	206-182-020	\$3.76
206-171-019	\$3.74	206-173-032	\$3.74	206-182-021	\$3.74
206-171-020	\$3.74	206-173-033	\$3.74	206-182-022	\$3.74
206-172-001	\$3.74	206-173-034	\$3.74	206-182-023	\$3.74
206-172-002	\$3.74	206-173-035	\$3.74	206-182-024	\$3.74
206-172-003	\$3.52	206-173-036	\$3.80	206-182-025	\$3.86
206-172-004	\$3.52	206-173-037	\$3.76	206-182-026	\$3.80
206-172-005	\$3.52	206-181-006	\$3.76	206-182-027	\$3.52
206-172-006	\$3.52	206-181-008	\$3.76	206-182-028	\$3.52
206-172-007	\$3.52	206-181-009	\$3.76	206-182-029	\$3.78
206-172-008	\$3.74	206-181-010	\$3.76	206-182-030	\$3.90
206-172-009	\$3.74	206-181-011	\$3.76	206-182-037	\$3.78
206-172-010	\$3.74	206-181-012	\$3.80	206-182-038	\$3.74
206-172-011	\$3.74	206-181-013	\$3.76	206-182-039	\$3.76
206-172-012	\$3.74	206-181-014	\$3.74	206-182-040	\$3.78
206-172-013	\$3.52	206-181-015	\$3.74	206-182-041	\$3.78
206-172-014	\$3.52	206-181-018	\$3.74	206-182-042	\$3.78
206-172-015	\$3.52	206-181-019	\$3.52	206-191-001	\$3.52
206-172-016	\$3.52	206-181-020	\$3.52	206-191-002	\$3.52
206-172-017	\$3.74	206-181-021	\$3.52	206-191-003	\$3.52
206-173-001	\$3.76	206-181-022	\$3.52	206-191-004	\$3.52
206-173-002	\$3.74	206-181-023	\$3.52	206-191-005	\$3.52
206-173-003	\$3.52	206-181-024	\$3.52	206-191-006	\$3.52
206-173-004	\$3.74	206-181-025	\$3.52	206-191-007	\$3.52
206-173-005	\$3.74	206-181-026	\$3.74	206-191-008	\$3.30

**Appendix D**

**Riverside County Flood Control and Water Conservation District  
NPDES - Santa Ana Benefit Assessment Area  
Fiscal Year 2023-2024 Assessment Roll**

---

<u>APN</u>	<u>Levy Amount</u>	<u>APN</u>	<u>Levy Amount</u>	<u>APN</u>	<u>Levy Amount</u>
206-191-009	\$3.30	206-192-003	\$3.78	206-203-006	\$3.52
206-191-010	\$3.30	206-192-004	\$3.78	206-203-007	\$3.52
206-191-011	\$3.30	206-192-005	\$3.78	206-203-008	\$3.52
206-191-012	\$3.30	206-192-006	\$3.78	206-203-009	\$3.52
206-191-013	\$3.76	206-192-007	\$3.78	206-203-011	\$10.34
206-191-014	\$3.76	206-192-008	\$3.78	206-203-016	\$3.76
206-191-015	\$3.76	206-192-009	\$3.78	206-203-017	\$3.76
206-191-016	\$3.76	206-192-010	\$3.78	206-203-018	\$3.76
206-191-017	\$3.30	206-192-011	\$3.78	206-203-019	\$3.76
206-191-018	\$3.30	206-192-012	\$3.78	206-203-020	\$3.76
206-191-019	\$3.30	206-192-013	\$3.78	206-203-021	\$3.76
206-191-020	\$3.30	206-192-014	\$3.78	206-203-022	\$3.76
206-191-021	\$3.30	206-192-015	\$3.78	206-203-023	\$3.76
206-191-022	\$3.30	206-192-016	\$3.78	206-203-024	\$0.00
206-191-023	\$3.30	206-192-017	\$3.78	206-203-025	\$3.76
206-191-024	\$3.30	206-192-018	\$3.78	206-203-026	\$3.76
206-191-025	\$3.30	206-192-019	\$3.78	206-203-028	\$3.30
206-191-026	\$3.30	206-192-020	\$3.78	206-203-030	\$14.84
206-191-027	\$3.76	206-201-001	\$3.76	206-203-031	\$3.76
206-191-028	\$3.76	206-201-002	\$3.52	206-204-001	\$3.76
206-191-029	\$3.76	206-201-003	\$3.52	206-204-002	\$3.74
206-191-030	\$3.76	206-201-004	\$3.52	206-204-003	\$3.78
206-191-031	\$3.30	206-201-005	\$3.52	206-204-004	\$3.78
206-191-032	\$3.30	206-201-006	\$3.74	206-204-005	\$3.78
206-191-033	\$3.30	206-201-007	\$3.80	206-204-006	\$3.76
206-191-034	\$3.30	206-202-001	\$3.52	206-204-007	\$3.76
206-191-035	\$3.30	206-202-002	\$3.52	206-205-001	\$3.76
206-191-036	\$3.78	206-202-003	\$3.52	206-205-002	\$3.80
206-191-037	\$3.78	206-202-004	\$3.36	206-205-003	\$3.80
206-191-038	\$3.74	206-202-005	\$3.30	206-205-004	\$3.78
206-191-039	\$3.74	206-202-006	\$3.30	206-205-005	\$3.74
206-191-040	\$3.74	206-202-007	\$3.52	206-205-006	\$3.74
206-191-041	\$3.74	206-202-008	\$3.30	206-205-007	\$3.74
206-191-042	\$3.74	206-202-009	\$3.76	206-205-008	\$3.76
206-191-043	\$3.74	206-202-010	\$3.30	206-205-009	\$3.74
206-191-044	\$3.74	206-202-011	\$3.30	206-205-010	\$3.30
206-191-045	\$3.76	206-202-012	\$3.30	206-205-011	\$3.80
206-191-046	\$3.76	206-202-013	\$3.30	206-205-012	\$3.78
206-191-047	\$3.74	206-202-014	\$3.30	206-205-013	\$21.68
206-191-048	\$3.78	206-202-015	\$3.30	206-205-016	\$67.80
206-191-049	\$3.78	206-202-016	\$3.30	206-211-001	\$3.78
206-191-050	\$3.78	206-202-017	\$3.52	206-211-002	\$3.76
206-191-051	\$3.78	206-202-018	\$3.30	206-211-008	\$0.00
206-191-052	\$3.78	206-202-019	\$3.52	206-211-009	\$3.78
206-191-053	\$3.78	206-203-001	\$3.74	206-211-010	\$3.76
206-191-054	\$3.78	206-203-002	\$3.52	206-211-011	\$3.76
206-191-055	\$3.78	206-203-003	\$3.30	206-211-012	\$3.74
206-192-001	\$3.78	206-203-004	\$3.52	206-211-013	\$3.74
206-192-002	\$3.78	206-203-005	\$3.52	206-211-014	\$3.74

**Appendix D**

**Riverside County Flood Control and Water Conservation District  
NPDES - Santa Ana Benefit Assessment Area  
Fiscal Year 2023-2024 Assessment Roll**

<u>APN</u>	<u>Levy Amount</u>	<u>APN</u>	<u>Levy Amount</u>	<u>APN</u>	<u>Levy Amount</u>
206-211-015	\$3.74	206-220-019	\$3.74	206-230-048	\$1.12
206-211-016	\$3.74	206-220-020	\$3.78	206-230-049	\$1.56
206-211-017	\$3.74	206-220-021	\$3.74	206-230-050	\$1.12
206-211-018	\$3.74	206-220-022	\$3.52	206-230-051	\$1.12
206-211-021	\$0.00	206-220-023	\$3.52	206-230-052	\$1.12
206-211-023	\$3.74	206-220-024	\$3.76	206-230-053	\$1.56
206-211-024	\$3.76	206-220-025	\$3.76	206-230-054	\$1.12
206-211-025	\$3.76	206-220-026	\$3.52	206-230-055	\$1.12
206-211-026	\$3.76	206-220-027	\$3.74	206-230-056	\$1.12
206-211-027	\$3.74	206-220-028	\$3.74	206-230-057	\$1.34
206-211-028	\$3.74	206-220-029	\$3.74	206-230-058	\$0.00
206-211-029	\$3.74	206-220-030	\$3.74	206-230-059	\$0.00
206-211-030	\$3.74	206-230-004	\$3.74	206-230-060	\$0.00
206-211-031	\$3.74	206-230-005	\$3.76	206-230-061	\$0.00
206-211-032	\$3.76	206-230-012	\$28.00	206-230-062	\$0.00
206-211-033	\$3.76	206-230-014	\$2.02	206-230-063	\$0.00
206-211-034	\$3.82	206-230-015	\$2.02	206-230-064	\$0.00
206-211-035	\$3.76	206-230-016	\$2.02	206-230-065	\$0.00
206-211-036	\$3.74	206-230-017	\$2.02	206-241-042	\$49.94
206-211-037	\$3.74	206-230-018	\$2.02	206-242-086	\$39.48
206-211-038	\$3.74	206-230-019	\$2.02	206-242-087	\$75.92
206-211-039	\$3.74	206-230-020	\$2.02	206-243-078	\$22.60
206-211-040	\$3.74	206-230-021	\$2.02	206-243-079	\$84.70
206-211-041	\$3.74	206-230-022	\$2.02	206-251-002	\$3.74
206-211-042	\$3.74	206-230-023	\$1.80	206-251-003	\$3.74
206-211-043	\$3.74	206-230-024	\$1.80	206-251-004	\$3.52
206-211-044	\$0.00	206-230-025	\$2.02	206-251-005	\$3.74
206-212-001	\$3.76	206-230-026	\$2.70	206-251-006	\$3.74
206-212-002	\$3.76	206-230-027	\$1.56	206-251-007	\$3.74
206-212-003	\$3.76	206-230-028	\$1.80	206-251-008	\$3.74
206-212-004	\$3.76	206-230-029	\$1.80	206-251-009	\$3.76
206-212-005	\$3.76	206-230-030	\$2.02	206-251-010	\$3.74
206-212-006	\$3.76	206-230-031	\$1.34	206-251-011	\$3.52
206-212-007	\$3.76	206-230-032	\$1.34	206-251-012	\$3.74
206-212-008	\$3.76	206-230-033	\$1.56	206-251-013	\$3.74
206-212-009	\$3.74	206-230-034	\$1.12	206-251-014	\$3.74
206-212-010	\$3.30	206-230-035	\$1.12	206-251-015	\$3.74
206-220-001	\$99.90	206-230-036	\$1.12	206-251-017	\$3.74
206-220-003	\$0.00	206-230-037	\$1.34	206-251-018	\$3.52
206-220-004	\$3.88	206-230-038	\$1.12	206-251-019	\$3.74
206-220-005	\$3.84	206-230-039	\$1.12	206-251-020	\$3.74
206-220-006	\$3.82	206-230-040	\$1.12	206-251-021	\$3.74
206-220-007	\$3.82	206-230-041	\$1.56	206-251-022	\$3.74
206-220-013	\$3.76	206-230-042	\$1.12	206-251-023	\$3.76
206-220-014	\$3.76	206-230-043	\$1.12	206-251-024	\$3.52
206-220-015	\$3.78	206-230-044	\$1.12	206-251-025	\$3.74
206-220-016	\$3.74	206-230-045	\$1.56	206-251-026	\$3.74
206-220-017	\$3.74	206-230-046	\$1.12	206-251-027	\$3.74
206-220-018	\$3.52	206-230-047	\$1.12	206-251-028	\$3.74

**Appendix D**

**Riverside County Flood Control and Water Conservation District  
NPDES - Santa Ana Benefit Assessment Area  
Fiscal Year 2023-2024 Assessment Roll**

---

<u>APN</u>	<u>Levy Amount</u>	<u>APN</u>	<u>Levy Amount</u>	<u>APN</u>	<u>Levy Amount</u>
206-252-001	\$3.74	206-253-025	\$3.52	206-274-001	\$3.52
206-252-002	\$3.52	206-253-026	\$3.76	206-274-002	\$3.52
206-252-003	\$3.74	206-253-029	\$0.00	206-274-003	\$3.52
206-252-004	\$3.74	206-253-030	\$0.00	206-274-004	\$3.52
206-252-005	\$3.74	206-253-031	\$0.00	206-274-005	\$3.76
206-252-006	\$3.76	206-253-033	\$0.00	206-274-006	\$3.74
206-252-007	\$3.76	206-271-001	\$3.52	206-274-007	\$3.74
206-252-008	\$3.74	206-271-002	\$3.52	206-274-008	\$3.76
206-252-009	\$3.74	206-271-003	\$3.52	206-274-009	\$3.76
206-252-010	\$3.78	206-271-004	\$3.52	206-274-010	\$3.76
206-252-011	\$3.80	206-271-005	\$3.52	206-274-011	\$3.76
206-252-012	\$3.76	206-271-006	\$3.52	206-274-012	\$3.76
206-252-013	\$3.74	206-271-007	\$3.52	206-274-013	\$3.74
206-252-014	\$3.30	206-271-008	\$3.74	206-274-014	\$3.52
206-252-016	\$3.74	206-271-009	\$3.52	206-274-015	\$3.52
206-252-017	\$3.74	206-271-010	\$3.52	206-274-016	\$3.30
206-252-018	\$3.76	206-271-011	\$3.52	206-274-017	\$3.52
206-252-019	\$3.74	206-271-012	\$3.52	206-274-018	\$3.52
206-252-020	\$3.74	206-271-013	\$3.52	206-274-019	\$3.74
206-252-021	\$3.74	206-271-014	\$3.52	206-274-020	\$3.52
206-252-022	\$3.74	206-271-015	\$3.74	206-274-021	\$3.52
206-252-023	\$3.74	206-272-001	\$3.74	206-274-022	\$3.52
206-252-024	\$3.76	206-272-002	\$3.74	206-274-023	\$3.52
206-252-025	\$3.78	206-272-003	\$3.74	206-274-024	\$3.52
206-252-026	\$0.00	206-272-004	\$3.76	206-274-025	\$3.52
206-253-001	\$3.76	206-272-005	\$3.74	206-274-026	\$3.52
206-253-002	\$3.74	206-272-006	\$3.74	206-275-001	\$3.52
206-253-003	\$3.52	206-272-007	\$3.74	206-275-002	\$3.52
206-253-004	\$3.52	206-272-008	\$3.74	206-275-003	\$3.52
206-253-005	\$3.52	206-272-009	\$3.74	206-275-004	\$3.52
206-253-006	\$3.52	206-272-010	\$3.74	206-275-005	\$3.30
206-253-007	\$3.74	206-273-001	\$3.30	206-275-006	\$3.30
206-253-008	\$3.76	206-273-002	\$3.30	206-275-007	\$3.76
206-253-009	\$3.76	206-273-003	\$3.30	206-275-008	\$3.76
206-253-010	\$3.74	206-273-004	\$3.30	206-275-009	\$3.76
206-253-011	\$3.74	206-273-005	\$3.30	206-275-010	\$3.30
206-253-012	\$3.74	206-273-006	\$3.30	206-275-011	\$3.52
206-253-013	\$3.76	206-273-007	\$3.30	206-275-012	\$3.52
206-253-014	\$3.80	206-273-008	\$3.76	206-275-013	\$3.52
206-253-015	\$3.76	206-273-009	\$3.76	206-275-014	\$3.52
206-253-016	\$3.74	206-273-010	\$3.30	206-281-001	\$3.74
206-253-017	\$3.76	206-273-011	\$3.30	206-281-002	\$3.74
206-253-018	\$3.30	206-273-012	\$3.30	206-281-003	\$3.74
206-253-019	\$3.52	206-273-013	\$3.52	206-281-004	\$3.74
206-253-020	\$3.52	206-273-014	\$3.78	206-281-005	\$3.74
206-253-021	\$3.52	206-273-015	\$3.76	206-281-006	\$3.74
206-253-022	\$3.74	206-273-016	\$3.52	206-281-007	\$3.74
206-253-023	\$3.52	206-273-017	\$3.52	206-281-008	\$3.74
206-253-024	\$3.30	206-273-018	\$3.52	206-281-009	\$3.74



**Appendix D**

**Riverside County Flood Control and Water Conservation District  
NPDES - Santa Ana Benefit Assessment Area  
Fiscal Year 2023-2024 Assessment Roll**

---

<u>APN</u>	<u>Levy Amount</u>	<u>APN</u>	<u>Levy Amount</u>	<u>APN</u>	<u>Levy Amount</u>
206-281-010	\$3.74	206-282-020	\$3.74	206-291-004	\$3.74
206-281-011	\$3.74	206-282-021	\$3.74	206-291-005	\$3.74
206-281-012	\$3.74	206-282-022	\$3.74	206-291-006	\$3.74
206-281-013	\$3.74	206-282-023	\$3.74	206-291-007	\$3.74
206-281-014	\$3.74	206-282-024	\$3.74	206-291-008	\$3.74
206-281-015	\$3.74	206-282-025	\$3.74	206-291-009	\$3.74
206-281-016	\$3.74	206-282-026	\$3.74	206-291-010	\$3.74
206-281-017	\$3.74	206-282-027	\$3.74	206-291-011	\$3.74
206-281-018	\$3.74	206-282-028	\$3.74	206-291-012	\$3.74
206-281-019	\$3.74	206-282-029	\$3.74	206-291-013	\$3.74
206-281-020	\$3.74	206-282-030	\$3.74	206-291-014	\$3.74
206-281-021	\$3.74	206-282-031	\$3.74	206-291-015	\$3.74
206-281-022	\$3.74	206-282-032	\$3.74	206-291-016	\$3.74
206-281-023	\$3.74	206-282-033	\$3.74	206-291-017	\$3.74
206-281-024	\$3.74	206-282-036	\$3.74	206-291-018	\$3.74
206-281-025	\$3.74	206-282-037	\$3.74	206-291-019	\$3.74
206-281-026	\$3.74	206-282-038	\$3.74	206-291-020	\$3.74
206-281-027	\$3.74	206-282-039	\$3.74	206-291-021	\$3.74
206-281-028	\$3.74	206-283-001	\$3.74	206-291-022	\$3.74
206-281-029	\$3.74	206-283-002	\$3.74	206-292-001	\$3.74
206-281-030	\$3.74	206-283-003	\$3.74	206-292-002	\$3.74
206-281-031	\$3.74	206-283-004	\$3.74	206-292-003	\$3.74
206-281-032	\$3.74	206-283-005	\$3.74	206-292-004	\$3.74
206-281-033	\$3.74	206-283-006	\$3.74	206-292-005	\$3.74
206-281-034	\$3.74	206-283-007	\$3.74	206-292-006	\$3.74
206-281-035	\$3.74	206-283-008	\$3.74	206-292-007	\$3.74
206-281-036	\$3.74	206-283-009	\$3.74	206-292-008	\$3.74
206-281-037	\$3.74	206-283-010	\$3.74	206-292-009	\$3.74
206-281-038	\$3.74	206-283-011	\$3.74	206-292-010	\$3.74
206-281-039	\$3.74	206-283-012	\$3.74	206-292-011	\$3.74
206-281-040	\$3.74	206-283-013	\$3.74	206-292-012	\$3.74
206-281-041	\$3.74	206-283-014	\$3.74	206-292-013	\$3.74
206-282-001	\$3.74	206-283-015	\$3.74	206-292-014	\$3.74
206-282-002	\$3.74	206-283-016	\$3.74	206-293-001	\$3.74
206-282-003	\$3.74	206-283-017	\$3.74	206-293-002	\$3.74
206-282-004	\$3.74	206-283-018	\$3.74	206-293-003	\$3.74
206-282-005	\$3.74	206-283-019	\$3.74	206-293-004	\$3.74
206-282-006	\$3.74	206-283-020	\$3.74	206-293-005	\$3.74
206-282-007	\$3.74	206-283-021	\$3.74	206-293-006	\$3.74
206-282-008	\$3.74	206-283-022	\$3.74	206-293-007	\$3.74
206-282-009	\$3.74	206-284-001	\$3.74	206-301-001	\$3.74
206-282-010	\$3.74	206-284-002	\$3.74	206-301-002	\$3.74
206-282-011	\$3.74	206-284-005	\$3.74	206-301-003	\$3.74
206-282-012	\$3.74	206-284-006	\$3.74	206-301-004	\$3.74
206-282-013	\$3.74	206-284-007	\$3.74	206-301-005	\$3.74
206-282-014	\$3.74	206-284-008	\$3.74	206-301-006	\$3.74
206-282-015	\$3.78	206-291-001	\$3.74	206-301-007	\$3.74
206-282-018	\$3.74	206-291-002	\$3.74	206-301-008	\$3.74
206-282-019	\$3.74	206-291-003	\$3.74	206-301-009	\$3.74

**Appendix D**

**Riverside County Flood Control and Water Conservation District  
NPDES - Santa Ana Benefit Assessment Area  
Fiscal Year 2023-2024 Assessment Roll**

---

<u>APN</u>	<u>Levy Amount</u>	<u>APN</u>	<u>Levy Amount</u>	<u>APN</u>	<u>Levy Amount</u>
206-301-010	\$3.74	206-310-019	\$3.74	206-312-006	\$3.60
206-301-011	\$3.74	206-310-020	\$3.74	206-312-007	\$3.60
206-301-012	\$3.74	206-310-021	\$3.76	206-312-008	\$3.60
206-301-013	\$3.74	206-310-022	\$3.74	206-312-009	\$3.60
206-301-014	\$3.74	206-310-023	\$3.74	206-312-010	\$3.60
206-301-015	\$3.74	206-310-024	\$3.60	206-312-011	\$3.60
206-301-016	\$3.74	206-310-025	\$3.60	206-312-012	\$3.76
206-301-017	\$3.74	206-310-026	\$3.60	206-312-013	\$3.76
206-301-018	\$3.74	206-310-027	\$3.60	206-312-014	\$3.74
206-301-019	\$3.74	206-310-028	\$3.60	206-312-015	\$3.60
206-301-020	\$3.74	206-310-029	\$3.60	206-320-001	\$11.70
206-301-021	\$3.74	206-310-030	\$3.36	206-320-002	\$0.00
206-301-022	\$3.74	206-310-031	\$3.60	206-320-003	\$0.00
206-302-001	\$3.74	206-310-032	\$3.74	206-320-004	\$0.00
206-302-002	\$3.74	206-310-033	\$3.74	206-320-005	\$13.50
206-302-003	\$3.74	206-310-034	\$3.60	206-320-006	\$15.30
206-302-004	\$3.74	206-310-035	\$3.74	206-320-007	\$9.44
206-302-005	\$3.74	206-310-036	\$3.60	206-320-008	\$8.10
206-302-006	\$3.74	206-310-037	\$3.60	206-320-009	\$10.34
206-302-007	\$3.74	206-310-038	\$3.60	206-320-010	\$9.00
206-302-008	\$3.74	206-310-039	\$3.60	206-320-011	\$6.30
206-303-001	\$3.74	206-310-040	\$3.60	206-320-012	\$0.00
206-303-002	\$3.74	206-310-041	\$3.60	206-320-013	\$12.14
206-303-003	\$3.74	206-310-042	\$3.60	206-320-014	\$13.94
206-303-004	\$3.74	206-310-043	\$3.60	206-320-015	\$9.44
206-303-005	\$3.74	206-310-044	\$3.60	206-320-016	\$8.10
206-303-006	\$3.74	206-310-045	\$3.36	206-320-017	\$7.20
206-303-007	\$3.74	206-311-001	\$3.36	206-320-018	\$7.20
206-303-008	\$3.74	206-311-002	\$3.60	206-320-019	\$7.20
206-303-009	\$3.74	206-311-003	\$3.60	206-320-020	\$7.20
206-303-010	\$3.74	206-311-004	\$3.60	206-320-021	\$0.00
206-310-001	\$3.74	206-311-005	\$3.60	206-320-022	\$0.00
206-310-002	\$3.74	206-311-006	\$3.36	206-330-001	\$3.60
206-310-003	\$3.74	206-311-007	\$3.74	206-330-002	\$3.60
206-310-004	\$3.74	206-311-008	\$3.76	206-330-003	\$3.74
206-310-005	\$3.74	206-311-009	\$3.74	206-330-004	\$3.76
206-310-006	\$3.74	206-311-010	\$3.60	206-330-005	\$3.78
206-310-007	\$3.74	206-311-011	\$3.74	206-330-006	\$3.80
206-310-008	\$3.74	206-311-012	\$3.60	206-330-007	\$3.76
206-310-009	\$3.60	206-311-013	\$3.60	206-330-008	\$3.76
206-310-010	\$3.76	206-311-014	\$3.60	206-330-009	\$3.74
206-310-011	\$3.74	206-311-015	\$3.60	206-330-010	\$3.74
206-310-012	\$3.60	206-311-016	\$3.60	206-330-011	\$3.74
206-310-013	\$3.60	206-311-017	\$3.74	206-330-012	\$3.74
206-310-014	\$3.60	206-312-001	\$3.74	206-330-013	\$3.60
206-310-015	\$3.60	206-312-002	\$3.76	206-330-014	\$3.76
206-310-016	\$3.60	206-312-003	\$3.74	206-331-001	\$3.76
206-310-017	\$3.60	206-312-004	\$3.60	206-331-002	\$3.76
206-310-018	\$3.74	206-312-005	\$3.60	206-331-003	\$3.76

**Appendix D**

**Riverside County Flood Control and Water Conservation District  
NPDES - Santa Ana Benefit Assessment Area  
Fiscal Year 2023-2024 Assessment Roll**

---

<u>APN</u>	<u>Levy Amount</u>	<u>APN</u>	<u>Levy Amount</u>	<u>APN</u>	<u>Levy Amount</u>
206-331-004	\$3.76	207-021-001	\$0.00	207-033-011	\$3.84
206-331-005	\$3.76	207-021-002	\$0.00	207-033-012	\$3.68
206-331-006	\$3.76	207-021-003	\$0.00	207-033-013	\$3.76
206-331-007	\$3.76	207-021-004	\$0.00	207-033-014	\$3.78
206-331-008	\$3.76	207-021-005	\$0.00	207-033-015	\$3.76
206-331-009	\$3.76	207-021-006	\$0.00	207-033-016	\$3.82
206-331-010	\$3.76	207-021-007	\$0.00	207-033-017	\$0.00
206-331-011	\$3.76	207-022-002	\$3.82	207-033-019	\$3.82
206-331-012	\$3.76	207-022-003	\$3.84	207-033-020	\$3.68
206-331-013	\$3.82	207-022-004	\$3.80	207-033-021	\$0.00
206-331-014	\$3.74	207-022-005	\$3.82	207-033-022	\$3.76
206-331-015	\$3.76	207-022-006	\$3.80	207-033-023	\$0.00
206-331-016	\$3.74	207-022-007	\$3.80	207-033-024	\$0.00
206-331-017	\$3.74	207-022-008	\$3.80	207-033-025	\$0.00
206-332-001	\$3.74	207-022-009	\$3.76	207-033-026	\$0.00
206-332-002	\$3.60	207-022-010	\$3.30	207-033-027	\$0.00
206-332-003	\$3.60	207-022-014	\$0.00	207-033-029	\$0.00
206-332-004	\$3.60	207-023-001	\$3.86	207-033-032	\$3.78
206-332-005	\$3.74	207-023-002	\$0.00	207-033-033	\$3.86
206-332-006	\$3.76	207-023-005	\$0.00	207-033-034	\$3.86
206-332-007	\$3.60	207-023-006	\$3.78	207-033-035	\$0.00
206-332-008	\$3.60	207-023-010	\$4.02	207-033-037	\$4.06
206-332-009	\$3.60	207-023-011	\$3.92	207-033-039	\$3.90
206-332-010	\$3.60	207-023-012	\$3.74	207-033-040	\$0.00
206-332-011	\$3.60	207-023-013	\$0.00	207-033-064	\$4.00
206-332-012	\$3.60	207-024-001	\$0.00	207-041-001	\$0.00
206-332-013	\$3.76	207-024-002	\$3.74	207-041-002	\$3.08
206-332-014	\$3.74	207-024-003	\$0.00	207-041-003	\$3.78
206-332-015	\$3.60	207-031-011	\$3.80	207-041-004	\$3.82
206-332-016	\$3.74	207-031-012	\$3.78	207-041-005	\$3.84
206-332-017	\$3.76	207-031-013	\$3.80	207-041-006	\$3.94
206-332-018	\$3.60	207-031-014	\$3.80	207-041-007	\$3.84
206-332-019	\$3.60	207-031-015	\$3.78	207-041-008	\$3.82
206-332-020	\$3.74	207-031-016	\$3.78	207-041-009	\$3.80
206-332-021	\$3.76	207-031-017	\$3.90	207-041-010	\$3.82
206-332-022	\$3.74	207-031-019	\$3.76	207-042-001	\$0.00
206-332-023	\$3.60	207-031-020	\$3.78	207-042-002	\$4.08
206-332-024	\$3.74	207-031-021	\$2.92	207-042-003	\$4.28
206-332-025	\$3.74	207-031-022	\$0.00	207-042-004	\$3.84
206-332-026	\$3.74	207-032-001	\$0.00	207-042-005	\$3.84
206-332-027	\$3.74	207-032-002	\$3.80	207-042-006	\$3.78
206-332-028	\$3.74	207-032-003	\$0.00	207-042-007	\$3.68
206-332-029	\$3.74	207-033-002	\$3.88	207-042-008	\$3.86
206-332-030	\$3.74	207-033-005	\$3.78	207-042-009	\$3.86
206-332-031	\$3.74	207-033-006	\$3.90	207-042-010	\$3.88
206-332-032	\$3.74	207-033-007	\$3.68	207-042-011	\$3.82
206-332-033	\$3.74	207-033-008	\$3.92	207-042-012	\$3.76
206-332-034	\$3.60	207-033-009	\$3.92	207-042-013	\$0.00
206-332-035	\$3.60	207-033-010	\$3.90	207-042-016	\$3.76

**Appendix D**

**Riverside County Flood Control and Water Conservation District  
NPDES - Santa Ana Benefit Assessment Area  
Fiscal Year 2023-2024 Assessment Roll**

---

<u>APN</u>	<u>Levy Amount</u>	<u>APN</u>	<u>Levy Amount</u>	<u>APN</u>	<u>Levy Amount</u>
207-042-017	\$3.76	207-081-018	\$3.76	207-102-008	\$3.78
207-042-018	\$3.76	207-081-019	\$3.76	207-103-001	\$3.78
207-042-019	\$3.76	207-081-021	\$3.78	207-103-004	\$3.84
207-042-020	\$3.76	207-082-001	\$3.76	207-103-005	\$3.74
207-042-021	\$3.76	207-082-002	\$3.76	207-103-006	\$3.52
207-042-022	\$3.74	207-082-003	\$3.76	207-103-007	\$3.76
207-042-023	\$3.80	207-082-004	\$3.76	207-103-008	\$3.80
207-042-024	\$3.78	207-082-005	\$3.76	207-103-009	\$3.74
207-042-025	\$3.78	207-082-006	\$3.76	207-103-010	\$3.74
207-042-026	\$3.78	207-082-007	\$3.82	207-103-011	\$3.76
207-042-027	\$3.78	207-082-008	\$3.84	207-103-012	\$3.80
207-042-034	\$3.74	207-082-009	\$3.78	207-103-013	\$0.00
207-042-038	\$3.78	207-082-010	\$3.80	207-104-001	\$3.88
207-042-040	\$0.00	207-082-011	\$3.82	207-104-002	\$3.76
207-042-041	\$0.00	207-082-012	\$3.76	207-104-003	\$3.78
207-042-042	\$3.36	207-082-013	\$3.74	207-104-004	\$3.74
207-050-001	\$0.00	207-082-014	\$3.74	207-104-005	\$3.76
207-050-002	\$0.00	207-082-015	\$3.74	207-104-006	\$2.86
207-050-003	\$0.00	207-082-016	\$3.52	207-104-007	\$2.42
207-060-001	\$0.00	207-082-017	\$34.20	207-104-008	\$2.64
207-060-002	\$0.00	207-083-001	\$3.74	207-104-009	\$2.64
207-060-005	\$0.00	207-083-002	\$3.74	207-104-010	\$3.76
207-060-007	\$3.86	207-083-003	\$3.76	207-104-011	\$0.00
207-060-009	\$0.00	207-083-004	\$3.76	207-104-012	\$3.76
207-060-011	\$4.10	207-083-005	\$3.76	207-104-013	\$3.52
207-060-012	\$0.00	207-083-006	\$3.78	207-104-014	\$0.00
207-070-001	\$0.00	207-083-007	\$3.78	207-104-015	\$3.08
207-070-003	\$0.00	207-083-010	\$4.04	207-104-016	\$2.86
207-070-004	\$0.00	207-090-001	\$0.00	207-104-017	\$3.52
207-070-005	\$0.00	207-090-011	\$0.00	207-104-018	\$3.52
207-070-006	\$0.00	207-090-013	\$0.00	207-104-019	\$0.00
207-070-007	\$0.00	207-101-001	\$2.42	207-105-001	\$3.74
207-070-008	\$0.00	207-101-002	\$3.30	207-105-002	\$3.74
207-081-002	\$3.76	207-101-003	\$3.74	207-105-003	\$3.74
207-081-003	\$3.74	207-101-004	\$3.82	207-105-004	\$3.74
207-081-004	\$3.76	207-101-005	\$3.80	207-105-005	\$3.74
207-081-005	\$3.78	207-101-006	\$3.80	207-105-007	\$3.74
207-081-006	\$3.76	207-101-007	\$3.76	207-105-008	\$3.74
207-081-007	\$3.78	207-101-008	\$3.76	207-105-009	\$3.74
207-081-008	\$3.76	207-101-009	\$3.78	207-105-010	\$3.74
207-081-009	\$3.76	207-101-010	\$3.52	207-105-011	\$3.74
207-081-010	\$3.76	207-101-011	\$3.74	207-105-012	\$3.74
207-081-011	\$3.74	207-102-001	\$0.00	207-105-013	\$3.74
207-081-012	\$3.76	207-102-002	\$3.30	207-105-014	\$3.74
207-081-013	\$3.52	207-102-003	\$3.78	207-105-015	\$2.42
207-081-014	\$3.74	207-102-004	\$3.82	207-105-016	\$2.42
207-081-015	\$3.76	207-102-005	\$3.76	207-105-017	\$2.86
207-081-016	\$3.76	207-102-006	\$3.78	207-105-020	\$2.24
207-081-017	\$3.76	207-102-007	\$3.76	207-105-022	\$1.80

**Appendix D**

**Riverside County Flood Control and Water Conservation District  
NPDES - Santa Ana Benefit Assessment Area  
Fiscal Year 2023-2024 Assessment Roll**

---

<u>APN</u>	<u>Levy Amount</u>	<u>APN</u>	<u>Levy Amount</u>	<u>APN</u>	<u>Levy Amount</u>
207-110-001	\$0.00	207-140-001	\$3.90	207-150-059	\$0.00
207-110-008	\$0.00	207-140-002	\$3.78	207-150-060	\$3.76
207-110-009	\$0.00	207-140-003	\$3.82	207-150-061	\$2.02
207-110-010	\$0.00	207-140-004	\$3.82	207-160-013	\$0.00
207-110-011	\$0.00	207-140-005	\$4.14	207-160-014	\$3.76
207-110-012	\$0.00	207-140-006	\$0.00	207-160-015	\$3.74
207-110-013	\$0.00	207-140-007	\$3.78	207-160-016	\$3.52
207-110-014	\$0.00	207-140-008	\$3.78	207-160-017	\$3.52
207-120-005	\$3.78	207-140-009	\$0.00	207-160-018	\$3.52
207-120-006	\$0.00	207-140-013	\$0.00	207-160-019	\$3.76
207-120-007	\$3.52	207-140-014	\$0.00	207-160-020	\$3.84
207-120-010	\$3.84	207-140-015	\$0.00	207-160-021	\$3.84
207-120-011	\$4.02	207-140-016	\$0.00	207-160-027	\$3.88
207-120-012	\$3.74	207-140-019	\$0.00	207-160-028	\$3.88
207-120-013	\$3.74	207-140-020	\$0.00	207-160-029	\$3.98
207-120-014	\$3.74	207-140-021	\$0.00	207-160-035	\$0.00
207-120-015	\$3.82	207-140-022	\$3.78	207-160-039	\$3.82
207-120-016	\$0.00	207-140-024	\$0.00	207-160-042	\$2.46
207-120-018	\$3.76	207-140-025	\$0.00	207-160-043	\$1.80
207-120-019	\$3.76	207-140-026	\$0.00	207-160-044	\$1.80
207-120-023	\$178.20	207-140-027	\$4.00	207-160-045	\$1.80
207-120-024	\$0.00	207-140-028	\$3.76	207-160-046	\$1.80
207-120-050	\$155.24	207-140-029	\$0.00	207-160-047	\$1.80
207-120-051	\$3.88	207-150-003	\$4.38	207-160-048	\$1.80
207-120-052	\$3.60	207-150-004	\$3.30	207-160-049	\$1.80
207-120-053	\$2.92	207-150-022	\$3.78	207-160-050	\$1.80
207-130-005	\$0.00	207-150-025	\$3.80	207-160-051	\$1.34
207-130-010	\$0.00	207-150-026	\$0.00	207-160-052	\$1.12
207-130-011	\$49.94	207-150-028	\$0.00	207-160-053	\$1.12
207-130-015	\$49.94	207-150-029	\$4.06	207-160-054	\$1.12
207-130-016	\$220.94	207-150-030	\$0.00	207-160-055	\$1.12
207-130-017	\$40.94	207-150-031	\$3.96	207-160-056	\$1.34
207-130-018	\$41.40	207-150-032	\$0.00	207-160-057	\$1.34
207-130-021	\$38.70	207-150-033	\$3.76	207-160-058	\$1.12
207-130-022	\$31.04	207-150-035	\$0.00	207-160-059	\$1.12
207-130-023	\$123.30	207-150-037	\$0.00	207-160-060	\$1.12
207-130-024	\$36.00	207-150-041	\$3.84	207-160-061	\$1.12
207-130-025	\$46.34	207-150-042	\$3.76	207-160-062	\$1.34
207-130-026	\$90.00	207-150-043	\$3.76	207-160-063	\$1.34
207-130-028	\$24.74	207-150-044	\$4.28	207-160-064	\$1.12
207-130-029	\$24.30	207-150-048	\$0.00	207-160-065	\$1.12
207-130-031	\$76.50	207-150-049	\$0.00	207-160-066	\$1.12
207-130-032	\$53.10	207-150-050	\$4.04	207-160-067	\$1.12
207-130-033	\$49.04	207-150-052	\$4.12	207-160-068	\$1.34
207-130-034	\$65.70	207-150-053	\$0.00	207-160-069	\$1.34
207-130-035	\$23.84	207-150-054	\$3.30	207-160-070	\$1.12
207-130-036	\$26.10	207-150-055	\$0.00	207-160-071	\$1.12
207-130-039	\$50.84	207-150-057	\$0.00	207-160-072	\$1.80
207-130-042	\$109.34	207-150-058	\$3.76	207-160-073	\$1.56

**Appendix D**

**Riverside County Flood Control and Water Conservation District  
NPDES - Santa Ana Benefit Assessment Area  
Fiscal Year 2023-2024 Assessment Roll**

---

<u>APN</u>	<u>Levy Amount</u>	<u>APN</u>	<u>Levy Amount</u>	<u>APN</u>	<u>Levy Amount</u>
207-160-074	\$1.56	207-174-005	\$3.30	207-200-032	\$1.56
207-160-075	\$1.34	207-174-006	\$3.30	207-200-033	\$1.12
207-160-076	\$1.34	207-174-007	\$3.30	207-200-034	\$1.12
207-160-077	\$1.34	207-174-008	\$3.52	207-200-035	\$0.00
207-160-078	\$1.34	207-180-013	\$10.34	207-200-036	\$0.00
207-160-079	\$2.02	207-180-014	\$20.70	207-200-037	\$0.00
207-160-080	\$0.00	207-180-017	\$20.24	207-200-038	\$0.00
207-160-081	\$0.00	207-180-018	\$66.14	207-200-039	\$0.00
207-160-082	\$0.00	207-180-022	\$33.74	207-200-040	\$1.12
207-160-083	\$0.00	207-180-023	\$23.40	207-200-041	\$1.12
207-171-003	\$3.30	207-180-029	\$0.00	207-200-042	\$1.12
207-171-005	\$4.06	207-190-003	\$0.00	207-200-043	\$1.34
207-171-006	\$4.22	207-190-005	\$0.00	207-200-044	\$1.34
207-171-010	\$3.30	207-190-006	\$0.00	207-200-045	\$1.12
207-171-011	\$3.30	207-190-007	\$0.00	207-200-046	\$1.12
207-171-012	\$3.30	207-190-008	\$0.00	207-200-047	\$1.12
207-171-013	\$3.30	207-190-009	\$0.00	207-200-048	\$1.12
207-171-014	\$3.30	207-190-010	\$0.00	207-200-049	\$1.12
207-171-015	\$3.30	207-200-001	\$1.12	207-200-050	\$1.12
207-171-016	\$3.30	207-200-002	\$1.12	207-200-051	\$1.12
207-171-017	\$3.30	207-200-003	\$1.12	207-200-052	\$1.12
207-171-018	\$3.78	207-200-004	\$1.12	207-200-053	\$1.12
207-171-021	\$3.86	207-200-005	\$1.12	207-200-054	\$1.12
207-171-022	\$3.86	207-200-006	\$1.12	207-200-055	\$1.34
207-171-023	\$3.86	207-200-007	\$1.12	207-200-056	\$1.34
207-171-024	\$3.86	207-200-008	\$1.12	207-200-057	\$1.12
207-171-025	\$3.86	207-200-009	\$1.12	207-200-058	\$1.12
207-171-026	\$3.86	207-200-010	\$1.12	207-200-059	\$1.12
207-171-027	\$3.92	207-200-011	\$1.12	207-200-060	\$1.12
207-171-038	\$3.82	207-200-012	\$1.12	207-200-061	\$1.12
207-171-039	\$3.82	207-200-013	\$1.12	207-200-062	\$1.12
207-171-040	\$4.24	207-200-014	\$1.12	207-200-063	\$1.34
207-171-041	\$4.12	207-200-015	\$1.12	207-200-064	\$1.34
207-172-001	\$3.74	207-200-016	\$1.12	207-200-065	\$1.12
207-172-002	\$3.30	207-200-017	\$0.00	207-200-066	\$1.12
207-172-003	\$3.30	207-200-018	\$1.12	207-200-067	\$1.12
207-172-004	\$3.30	207-200-019	\$1.12	207-200-068	\$0.00
207-173-001	\$3.52	207-200-020	\$1.12	207-210-001	\$1.80
207-173-002	\$3.30	207-200-021	\$1.12	207-210-002	\$1.80
207-173-003	\$3.30	207-200-022	\$1.34	207-210-003	\$1.80
207-173-004	\$3.30	207-200-023	\$1.80	207-210-004	\$1.80
207-173-005	\$3.30	207-200-024	\$1.12	207-210-005	\$1.80
207-173-006	\$3.30	207-200-025	\$1.34	207-210-006	\$1.80
207-173-007	\$3.30	207-200-026	\$1.12	207-210-007	\$1.80
207-173-008	\$3.52	207-200-027	\$1.12	207-210-008	\$0.00
207-174-001	\$3.52	207-200-028	\$1.12	207-210-009	\$1.80
207-174-002	\$3.30	207-200-029	\$1.12	207-210-010	\$1.80
207-174-003	\$3.30	207-200-030	\$1.56	207-210-011	\$1.80
207-174-004	\$3.30	207-200-031	\$1.56	207-210-012	\$1.80

**Appendix D**

**Riverside County Flood Control and Water Conservation District  
NPDES - Santa Ana Benefit Assessment Area  
Fiscal Year 2023-2024 Assessment Roll**

---

<u>APN</u>	<u>Levy Amount</u>	<u>APN</u>	<u>Levy Amount</u>	<u>APN</u>	<u>Levy Amount</u>
207-210-013	\$1.80	207-220-019	\$1.80	207-220-068	\$1.12
207-210-014	\$2.24	207-220-020	\$1.80	207-220-069	\$1.56
207-210-015	\$2.02	207-220-021	\$2.02	207-220-070	\$1.56
207-210-016	\$2.02	207-220-022	\$1.80	207-220-071	\$1.56
207-210-017	\$2.02	207-220-023	\$1.80	207-220-072	\$1.12
207-210-018	\$1.80	207-220-024	\$1.80	207-220-073	\$1.12
207-210-019	\$2.02	207-220-025	\$1.80	207-220-074	\$1.12
207-210-020	\$2.02	207-220-026	\$2.24	207-220-075	\$1.34
207-210-021	\$2.02	207-220-027	\$1.80	207-220-076	\$1.34
207-210-022	\$2.02	207-220-028	\$1.80	207-220-077	\$1.12
207-210-023	\$0.00	207-220-029	\$1.80	207-220-078	\$1.12
207-210-024	\$0.00	207-220-030	\$1.80	207-220-079	\$1.12
207-210-025	\$0.00	207-220-031	\$1.80	207-220-080	\$1.12
207-210-026	\$1.80	207-220-032	\$1.56	207-220-081	\$1.34
207-210-027	\$1.80	207-220-033	\$1.56	207-220-082	\$0.00
207-210-028	\$1.80	207-220-034	\$1.56	207-220-083	\$0.00
207-210-029	\$1.80	207-220-035	\$1.56	207-220-084	\$0.00
207-210-030	\$1.80	207-220-036	\$1.56	207-220-085	\$0.00
207-210-031	\$1.80	207-220-037	\$2.02	207-220-087	\$0.00
207-210-032	\$2.02	207-220-038	\$1.80	207-230-001	\$1.80
207-210-033	\$2.02	207-220-039	\$1.80	207-230-002	\$1.80
207-210-034	\$2.02	207-220-040	\$1.80	207-230-003	\$1.80
207-210-035	\$2.02	207-220-041	\$1.80	207-230-004	\$1.80
207-210-036	\$1.80	207-220-042	\$1.80	207-230-005	\$1.80
207-210-037	\$1.80	207-220-043	\$1.80	207-230-006	\$1.80
207-210-038	\$1.80	207-220-044	\$1.80	207-230-007	\$1.80
207-210-039	\$1.80	207-220-045	\$1.80	207-230-008	\$1.80
207-210-040	\$0.00	207-220-046	\$1.80	207-230-009	\$1.80
207-210-041	\$0.00	207-220-047	\$1.80	207-230-010	\$1.80
207-210-042	\$0.00	207-220-048	\$1.80	207-230-011	\$1.80
207-210-043	\$0.00	207-220-049	\$1.34	207-230-012	\$1.80
207-220-001	\$1.80	207-220-050	\$1.34	207-230-013	\$1.80
207-220-002	\$2.02	207-220-051	\$1.80	207-230-014	\$1.80
207-220-003	\$1.80	207-220-052	\$1.56	207-230-015	\$1.80
207-220-004	\$2.02	207-220-053	\$1.12	207-230-016	\$1.80
207-220-005	\$2.02	207-220-054	\$1.12	207-230-017	\$1.80
207-220-006	\$1.80	207-220-055	\$1.12	207-230-018	\$1.80
207-220-007	\$2.02	207-220-056	\$1.12	207-230-019	\$1.80
207-220-008	\$2.02	207-220-057	\$1.56	207-230-020	\$1.80
207-220-009	\$3.36	207-220-058	\$1.56	207-230-021	\$1.80
207-220-010	\$1.80	207-220-059	\$1.12	207-230-022	\$1.80
207-220-011	\$2.02	207-220-060	\$1.12	207-230-023	\$1.80
207-220-012	\$1.80	207-220-061	\$1.12	207-230-024	\$1.80
207-220-013	\$1.80	207-220-062	\$1.12	207-230-025	\$1.80
207-220-014	\$1.80	207-220-063	\$1.56	207-230-026	\$1.80
207-220-015	\$2.02	207-220-064	\$1.56	207-230-027	\$1.80
207-220-016	\$1.80	207-220-065	\$1.12	207-230-028	\$1.80
207-220-017	\$1.80	207-220-066	\$1.12	207-230-029	\$1.80
207-220-018	\$1.80	207-220-067	\$1.12	207-230-030	\$1.80

**Appendix D**

**Riverside County Flood Control and Water Conservation District  
NPDES - Santa Ana Benefit Assessment Area  
Fiscal Year 2023-2024 Assessment Roll**

---

<u>APN</u>	<u>Levy Amount</u>	<u>APN</u>	<u>Levy Amount</u>	<u>APN</u>	<u>Levy Amount</u>
207-230-031	\$1.80	207-230-080	\$1.12	207-250-013	\$0.00
207-230-032	\$1.80	207-230-081	\$1.12	207-250-014	\$1.80
207-230-033	\$2.02	207-230-082	\$1.34	207-250-015	\$1.80
207-230-034	\$1.80	207-230-083	\$1.34	207-250-016	\$1.80
207-230-035	\$1.80	207-230-084	\$1.12	207-250-017	\$2.02
207-230-036	\$1.80	207-230-085	\$1.12	207-250-019	\$1.80
207-230-037	\$1.80	207-230-086	\$1.12	207-250-020	\$1.80
207-230-038	\$1.80	207-230-087	\$0.00	207-250-021	\$1.80
207-230-039	\$1.80	207-230-088	\$0.00	207-250-022	\$0.00
207-230-040	\$1.56	207-230-089	\$0.00	207-250-023	\$1.80
207-230-041	\$1.80	207-230-090	\$0.00	207-250-024	\$1.80
207-230-042	\$1.80	207-230-091	\$0.00	207-250-025	\$1.80
207-230-043	\$1.80	207-230-092	\$0.00	207-250-026	\$1.80
207-230-044	\$1.80	207-230-093	\$0.00	207-250-027	\$1.80
207-230-045	\$1.80	207-230-094	\$0.00	207-250-028	\$1.80
207-230-046	\$1.80	207-230-095	\$0.00	207-250-029	\$2.24
207-230-047	\$1.80	207-230-096	\$0.00	207-250-030	\$2.02
207-230-048	\$1.56	207-240-001	\$2.02	207-250-031	\$1.80
207-230-049	\$2.24	207-240-002	\$1.80	207-250-032	\$1.80
207-230-050	\$1.80	207-240-003	\$1.80	207-250-033	\$2.02
207-230-051	\$1.80	207-240-004	\$1.80	207-250-034	\$2.02
207-230-052	\$1.80	207-240-005	\$1.80	207-250-035	\$1.80
207-230-053	\$1.80	207-240-006	\$1.80	207-250-036	\$1.80
207-230-054	\$2.24	207-240-007	\$1.80	207-250-037	\$1.80
207-230-055	\$1.12	207-240-008	\$1.80	207-250-038	\$2.02
207-230-056	\$1.12	207-240-009	\$1.80	207-250-039	\$2.02
207-230-057	\$1.34	207-240-010	\$2.02	207-250-040	\$2.02
207-230-058	\$1.56	207-240-011	\$1.80	207-250-041	\$2.02
207-230-059	\$2.24	207-240-012	\$1.80	207-250-042	\$2.02
207-230-060	\$1.12	207-240-013	\$1.80	207-250-043	\$2.02
207-230-061	\$1.12	207-240-014	\$1.80	207-250-044	\$2.02
207-230-062	\$1.12	207-240-015	\$1.80	207-250-045	\$2.02
207-230-063	\$1.12	207-240-016	\$0.00	207-250-046	\$2.02
207-230-064	\$1.12	207-240-017	\$0.00	207-250-047	\$1.80
207-230-065	\$1.12	207-240-018	\$0.00	207-250-048	\$1.80
207-230-066	\$1.12	207-240-019	\$0.00	207-250-049	\$1.80
207-230-067	\$1.34	207-240-020	\$4.18	207-250-051	\$0.00
207-230-068	\$1.12	207-250-001	\$1.80	207-250-052	\$0.00
207-230-069	\$1.12	207-250-002	\$1.80	207-250-053	\$0.00
207-230-070	\$1.12	207-250-003	\$1.80	207-250-054	\$0.00
207-230-071	\$1.12	207-250-004	\$2.02	207-250-055	\$0.00
207-230-072	\$1.12	207-250-005	\$1.80	207-250-056	\$0.00
207-230-073	\$1.12	207-250-006	\$1.80	207-250-057	\$1.80
207-230-074	\$1.12	207-250-007	\$1.80	209-020-007	\$3.90
207-230-075	\$1.34	207-250-008	\$1.80	209-020-008	\$3.82
207-230-076	\$1.12	207-250-009	\$1.80	209-020-009	\$3.82
207-230-077	\$1.12	207-250-010	\$2.02	209-020-010	\$4.18
207-230-078	\$1.12	207-250-011	\$2.02	209-020-022	\$0.00
207-230-079	\$1.12	207-250-012	\$0.00	209-020-027	\$3.88



**Appendix D**

**Riverside County Flood Control and Water Conservation District  
NPDES - Santa Ana Benefit Assessment Area  
Fiscal Year 2023-2024 Assessment Roll**

<u>APN</u>	<u>Levy Amount</u>	<u>APN</u>	<u>Levy Amount</u>	<u>APN</u>	<u>Levy Amount</u>
209-020-029	\$3.88	209-033-017	\$3.82	209-043-014	\$3.76
209-020-041	\$3.80	209-033-018	\$3.82	209-043-015	\$3.76
209-020-042	\$3.84	209-033-021	\$3.80	209-043-016	\$3.76
209-020-047	\$0.00	209-033-026	\$3.78	209-043-017	\$3.76
209-020-048	\$0.00	209-033-027	\$3.80	209-043-018	\$3.76
209-020-050	\$3.74	209-033-030	\$0.00	209-043-019	\$3.76
209-020-051	\$3.60	209-033-031	\$0.00	209-043-020	\$3.76
209-020-052	\$3.74	209-033-032	\$0.00	209-043-021	\$3.76
209-020-053	\$3.78	209-033-034	\$3.76	209-044-001	\$3.74
209-020-054	\$3.76	209-033-035	\$3.80	209-044-002	\$3.74
209-020-055	\$3.74	209-033-036	\$3.84	209-044-003	\$3.76
209-020-056	\$3.74	209-033-037	\$3.84	209-044-004	\$3.76
209-020-057	\$3.60	209-033-041	\$3.86	209-044-005	\$3.78
209-020-058	\$3.60	209-033-049	\$3.82	209-044-006	\$3.78
209-020-059	\$0.00	209-033-050	\$3.76	209-044-007	\$3.78
209-020-060	\$0.00	209-033-051	\$45.44	209-044-008	\$3.78
209-020-061	\$0.00	209-033-053	\$3.76	209-044-009	\$3.78
209-020-062	\$0.00	209-033-054	\$3.78	209-044-010	\$3.78
209-031-001	\$3.74	209-041-001	\$0.00	209-044-011	\$3.78
209-031-002	\$3.78	209-041-002	\$0.00	209-051-001	\$1.10
209-031-003	\$12.14	209-041-003	\$0.00	209-051-002	\$1.54
209-031-004	\$3.74	209-041-006	\$0.00	209-051-003	\$1.98
209-031-006	\$3.74	209-041-009	\$0.00	209-051-004	\$3.76
209-031-007	\$3.74	209-042-002	\$3.78	209-051-005	\$3.30
209-031-008	\$3.74	209-042-003	\$3.74	209-051-006	\$3.30
209-031-009	\$3.86	209-042-004	\$0.00	209-051-007	\$3.30
209-031-010	\$3.76	209-042-005	\$3.82	209-051-008	\$3.30
209-031-012	\$3.76	209-042-006	\$3.80	209-051-009	\$3.30
209-031-013	\$3.74	209-042-007	\$0.00	209-051-010	\$3.30
209-032-003	\$3.78	209-042-008	\$3.76	209-051-011	\$3.30
209-032-004	\$3.78	209-042-009	\$3.76	209-052-001	\$3.30
209-032-005	\$3.78	209-042-010	\$3.78	209-052-002	\$3.30
209-032-006	\$3.82	209-042-011	\$3.78	209-052-003	\$3.30
209-032-008	\$3.76	209-042-012	\$0.00	209-052-004	\$3.30
209-032-009	\$3.74	209-042-013	\$3.76	209-052-005	\$3.30
209-032-010	\$3.74	209-042-014	\$3.78	209-052-006	\$3.74
209-032-011	\$3.74	209-042-015	\$3.74	209-052-007	\$3.76
209-032-012	\$3.76	209-043-001	\$3.76	209-052-008	\$3.78
209-032-013	\$3.78	209-043-002	\$3.76	209-052-009	\$3.30
209-032-014	\$3.78	209-043-003	\$3.30	209-052-010	\$2.42
209-033-001	\$2.42	209-043-005	\$3.08	209-052-011	\$2.86
209-033-002	\$2.86	209-043-006	\$3.76	209-052-012	\$3.30
209-033-003	\$3.30	209-043-007	\$3.76	209-052-013	\$2.20
209-033-004	\$3.74	209-043-008	\$3.76	209-052-014	\$0.00
209-033-005	\$3.76	209-043-009	\$3.76	209-052-015	\$3.08
209-033-006	\$0.00	209-043-010	\$3.76	209-052-016	\$3.76
209-033-007	\$3.76	209-043-011	\$3.76	209-052-017	\$3.30
209-033-015	\$0.00	209-043-012	\$3.76	209-052-018	\$3.30
209-033-016	\$3.88	209-043-013	\$3.76	209-052-019	\$3.30

**Appendix D**

**Riverside County Flood Control and Water Conservation District  
NPDES - Santa Ana Benefit Assessment Area  
Fiscal Year 2023-2024 Assessment Roll**

---

<u>APN</u>	<u>Levy Amount</u>	<u>APN</u>	<u>Levy Amount</u>	<u>APN</u>	<u>Levy Amount</u>
209-052-020	\$3.30	209-080-019	\$52.20	209-101-031	\$3.30
209-052-021	\$3.30	209-080-020	\$30.14	209-101-032	\$3.30
209-052-022	\$3.30	209-080-021	\$26.10	209-101-033	\$3.30
209-052-023	\$3.30	209-080-022	\$52.64	209-101-034	\$0.00
209-052-024	\$3.30	209-080-023	\$53.10	209-101-035	\$4.44
209-052-025	\$3.30	209-080-024	\$42.74	209-101-036	\$3.76
209-052-026	\$3.30	209-091-003	\$3.76	209-101-037	\$3.76
209-053-001	\$3.78	209-091-012	\$0.00	209-101-038	\$3.76
209-053-002	\$3.52	209-091-014	\$3.74	209-101-039	\$3.76
209-053-004	\$3.76	209-091-018	\$3.76	209-101-040	\$0.00
209-053-006	\$3.52	209-091-019	\$3.76	209-102-001	\$3.30
209-053-007	\$2.86	209-091-021	\$3.76	209-102-002	\$3.30
209-053-009	\$3.74	209-091-023	\$0.00	209-102-003	\$3.30
209-053-010	\$2.42	209-091-025	\$0.00	209-102-004	\$3.30
209-053-011	\$2.86	209-091-026	\$3.78	209-102-005	\$3.30
209-053-012	\$2.64	209-091-027	\$0.00	209-102-006	\$3.76
209-053-013	\$2.86	209-091-028	\$0.00	209-102-007	\$3.76
209-053-014	\$0.00	209-091-030	\$3.78	209-102-008	\$3.74
209-053-015	\$0.00	209-091-031	\$3.78	209-102-009	\$3.30
209-053-017	\$0.00	209-091-034	\$48.14	209-102-010	\$3.30
209-053-018	\$3.52	209-091-035	\$0.00	209-102-011	\$3.30
209-053-019	\$3.76	209-091-036	\$0.00	209-102-012	\$3.74
209-053-020	\$3.36	209-091-037	\$0.00	209-111-001	\$2.42
209-054-001	\$0.00	209-092-025	\$33.74	209-111-002	\$3.76
209-054-002	\$7.20	209-092-026	\$0.00	209-111-003	\$3.76
209-054-003	\$11.24	209-092-033	\$0.00	209-111-004	\$3.76
209-054-004	\$3.80	209-101-001	\$48.60	209-111-005	\$3.76
209-054-005	\$0.00	209-101-003	\$3.78	209-111-006	\$3.76
209-054-008	\$25.20	209-101-004	\$3.78	209-111-008	\$2.42
209-060-023	\$0.00	209-101-005	\$3.78	209-111-009	\$3.30
209-060-027	\$0.00	209-101-006	\$3.78	209-111-010	\$3.52
209-060-030	\$0.00	209-101-007	\$1.76	209-111-011	\$3.76
209-060-031	\$0.00	209-101-008	\$3.08	209-111-012	\$3.76
209-060-032	\$0.00	209-101-009	\$3.52	209-111-013	\$3.76
209-070-009	\$0.00	209-101-010	\$3.74	209-111-014	\$3.76
209-070-013	\$125.10	209-101-013	\$3.52	209-111-015	\$3.30
209-070-015	\$0.00	209-101-014	\$3.30	209-111-016	\$3.30
209-070-017	\$0.00	209-101-015	\$3.30	209-111-017	\$3.08
209-070-019	\$0.00	209-101-016	\$3.30	209-111-018	\$3.76
209-080-001	\$0.00	209-101-017	\$3.52	209-112-002	\$3.76
209-080-002	\$3.90	209-101-018	\$3.74	209-112-003	\$3.76
209-080-003	\$3.78	209-101-019	\$3.76	209-112-005	\$3.76
209-080-004	\$3.78	209-101-020	\$3.52	209-112-006	\$3.76
209-080-005	\$3.78	209-101-021	\$3.74	209-112-007	\$3.30
209-080-006	\$3.78	209-101-022	\$3.74	209-112-008	\$3.36
209-080-007	\$3.78	209-101-023	\$3.30	209-112-009	\$3.30
209-080-008	\$0.00	209-101-024	\$3.74	209-112-010	\$3.30
209-080-009	\$3.90	209-101-025	\$3.78	209-112-011	\$3.30
209-080-012	\$109.34	209-101-028	\$3.30	209-112-013	\$3.08

**Appendix D**

**Riverside County Flood Control and Water Conservation District  
NPDES - Santa Ana Benefit Assessment Area  
Fiscal Year 2023-2024 Assessment Roll**

---

<u>APN</u>	<u>Levy Amount</u>	<u>APN</u>	<u>Levy Amount</u>	<u>APN</u>	<u>Levy Amount</u>
209-112-014	\$3.76	209-121-009	\$3.74	209-122-040	\$3.76
209-112-015	\$2.86	209-121-010	\$3.74	209-122-041	\$3.76
209-112-016	\$3.76	209-121-011	\$3.74	209-122-042	\$3.76
209-113-001	\$3.88	209-121-012	\$3.74	209-122-043	\$3.76
209-113-003	\$3.76	209-121-013	\$3.74	209-122-044	\$3.76
209-113-004	\$0.00	209-121-014	\$3.76	209-122-046	\$3.76
209-113-005	\$8.54	209-121-015	\$3.76	209-122-047	\$3.76
209-113-008	\$10.34	209-121-016	\$3.76	209-122-048	\$3.80
209-113-009	\$5.84	209-121-017	\$3.76	209-122-049	\$3.74
209-113-010	\$9.90	209-121-018	\$3.76	209-123-001	\$3.74
209-113-011	\$17.10	209-121-019	\$3.76	209-123-002	\$3.74
209-113-012	\$3.76	209-121-020	\$3.76	209-123-003	\$3.74
209-114-001	\$3.76	209-121-021	\$3.76	209-123-004	\$3.74
209-114-002	\$3.76	209-122-001	\$3.76	209-123-006	\$3.74
209-114-003	\$3.76	209-122-003	\$3.52	209-123-007	\$3.74
209-114-004	\$3.76	209-122-004	\$3.30	209-123-008	\$3.74
209-114-005	\$3.76	209-122-005	\$3.52	209-123-009	\$3.74
209-114-008	\$13.50	209-122-006	\$3.52	209-123-012	\$3.74
209-114-009	\$8.10	209-122-007	\$3.52	209-123-013	\$3.74
209-114-010	\$8.10	209-122-008	\$3.52	209-123-014	\$3.74
209-114-011	\$8.10	209-122-009	\$3.52	209-123-015	\$3.74
209-114-012	\$8.10	209-122-010	\$3.52	209-123-016	\$3.74
209-114-013	\$2.42	209-122-011	\$3.52	209-123-017	\$3.74
209-114-014	\$3.76	209-122-012	\$3.76	209-123-018	\$3.74
209-115-001	\$0.00	209-122-013	\$2.64	209-123-019	\$3.42
209-115-002	\$4.94	209-122-014	\$3.52	209-123-020	\$3.74
209-115-003	\$4.94	209-122-015	\$2.64	209-123-022	\$3.74
209-115-004	\$9.44	209-122-016	\$3.52	209-123-023	\$3.30
209-115-007	\$3.76	209-122-017	\$3.52	209-123-024	\$3.76
209-115-008	\$3.76	209-122-018	\$3.60	209-123-025	\$3.76
209-115-009	\$3.76	209-122-019	\$3.52	209-123-028	\$3.80
209-115-010	\$16.20	209-122-020	\$3.52	209-130-003	\$0.00
209-115-013	\$18.90	209-122-021	\$3.30	209-130-006	\$81.00
209-116-003	\$0.00	209-122-022	\$3.30	209-130-008	\$80.54
209-116-005	\$3.78	209-122-023	\$3.30	209-130-009	\$94.04
209-116-006	\$3.76	209-122-024	\$3.74	209-130-010	\$45.00
209-116-007	\$3.76	209-122-027	\$3.74	209-141-001	\$3.74
209-116-008	\$3.76	209-122-028	\$3.74	209-141-002	\$3.74
209-116-010	\$1.98	209-122-029	\$3.74	209-141-003	\$3.74
209-116-011	\$3.76	209-122-030	\$3.74	209-141-004	\$3.74
209-116-015	\$49.94	209-122-031	\$3.74	209-141-005	\$3.74
209-121-001	\$3.74	209-122-032	\$3.74	209-141-006	\$3.74
209-121-002	\$0.00	209-122-033	\$3.74	209-141-007	\$3.74
209-121-003	\$3.52	209-122-034	\$3.74	209-141-008	\$3.74
209-121-004	\$3.52	209-122-035	\$3.14	209-141-009	\$3.74
209-121-005	\$3.52	209-122-036	\$3.76	209-141-010	\$3.74
209-121-006	\$3.74	209-122-037	\$3.76	209-141-011	\$3.74
209-121-007	\$3.74	209-122-038	\$3.76	209-141-013	\$3.74
209-121-008	\$3.74	209-122-039	\$3.76	209-141-014	\$3.74

**Appendix D**

**Riverside County Flood Control and Water Conservation District  
NPDES - Santa Ana Benefit Assessment Area  
Fiscal Year 2023-2024 Assessment Roll**

---

<u>APN</u>	<u>Levy Amount</u>	<u>APN</u>	<u>Levy Amount</u>	<u>APN</u>	<u>Levy Amount</u>
209-141-015	\$3.74	209-142-016	\$3.74	209-152-024	\$3.74
209-141-016	\$3.74	209-142-018	\$3.74	209-152-025	\$3.74
209-141-017	\$3.74	209-142-019	\$3.74	209-152-030	\$3.76
209-141-018	\$3.74	209-142-020	\$3.74	209-152-031	\$3.76
209-141-019	\$3.74	209-142-021	\$3.74	209-152-032	\$3.76
209-141-021	\$3.74	209-142-022	\$3.74	209-152-033	\$3.76
209-141-022	\$3.74	209-142-023	\$3.74	209-152-039	\$2.02
209-141-023	\$3.74	209-142-024	\$3.74	209-152-040	\$2.24
209-141-024	\$3.74	209-142-025	\$3.74	209-161-005	\$0.00
209-141-025	\$3.74	209-142-026	\$3.74	209-161-009	\$0.00
209-141-026	\$3.74	209-142-027	\$3.74	209-162-006	\$1.54
209-141-027	\$3.74	209-142-028	\$3.74	209-162-007	\$3.60
209-141-028	\$3.74	209-142-029	\$3.08	209-162-008	\$3.08
209-141-029	\$3.74	209-142-030	\$3.74	209-162-009	\$3.74
209-141-030	\$3.74	209-151-001	\$7.64	209-162-010	\$3.74
209-141-031	\$3.74	209-151-002	\$7.64	209-162-013	\$3.08
209-141-032	\$3.74	209-151-003	\$3.74	209-162-014	\$0.00
209-141-033	\$3.74	209-151-004	\$182.34	209-162-015	\$0.00
209-141-034	\$3.74	209-151-006	\$7.64	209-163-001	\$0.00
209-141-035	\$3.74	209-151-007	\$7.64	209-163-002	\$62.54
209-141-036	\$3.74	209-151-008	\$7.64	209-171-001	\$3.74
209-141-037	\$3.74	209-151-009	\$7.64	209-171-002	\$3.74
209-141-038	\$3.74	209-151-010	\$7.64	209-171-003	\$3.74
209-141-039	\$3.74	209-151-011	\$7.64	209-171-004	\$3.74
209-141-040	\$3.74	209-151-012	\$7.64	209-171-005	\$3.74
209-141-041	\$3.74	209-151-013	\$3.74	209-171-006	\$3.74
209-141-042	\$3.74	209-151-014	\$7.64	209-171-007	\$3.74
209-141-043	\$3.74	209-151-015	\$7.64	209-171-008	\$3.74
209-141-044	\$3.74	209-151-016	\$7.64	209-171-009	\$3.74
209-141-045	\$3.74	209-151-017	\$0.00	209-171-010	\$0.00
209-141-046	\$3.74	209-151-018	\$0.00	209-171-011	\$3.74
209-141-047	\$3.74	209-151-019	\$0.00	209-171-012	\$3.74
209-141-048	\$3.74	209-151-020	\$0.00	209-171-013	\$3.74
209-141-049	\$3.76	209-152-001	\$7.64	209-171-016	\$3.74
209-141-050	\$3.78	209-152-002	\$7.64	209-171-017	\$3.74
209-142-001	\$3.74	209-152-003	\$7.64	209-171-020	\$3.74
209-142-002	\$3.74	209-152-004	\$7.64	209-171-021	\$3.74
209-142-003	\$3.74	209-152-005	\$17.10	209-171-022	\$3.74
209-142-004	\$3.74	209-152-007	\$7.64	209-171-023	\$3.74
209-142-005	\$3.74	209-152-008	\$7.64	209-171-024	\$3.74
209-142-006	\$3.74	209-152-009	\$3.74	209-171-025	\$3.74
209-142-007	\$3.74	209-152-010	\$0.00	209-171-028	\$3.74
209-142-008	\$3.74	209-152-011	\$7.64	209-171-029	\$3.74
209-142-009	\$3.74	209-152-012	\$7.64	209-171-030	\$3.74
209-142-010	\$3.74	209-152-016	\$3.74	209-171-031	\$3.74
209-142-011	\$3.74	209-152-017	\$3.74	209-171-032	\$3.74
209-142-012	\$3.74	209-152-018	\$0.00	209-171-033	\$3.74
209-142-013	\$3.74	209-152-019	\$3.74	209-171-034	\$3.74
209-142-014	\$3.74	209-152-021	\$3.74	209-171-035	\$3.74

**Appendix D**

**Riverside County Flood Control and Water Conservation District  
NPDES - Santa Ana Benefit Assessment Area  
Fiscal Year 2023-2024 Assessment Roll**

<u>APN</u>	<u>Levy Amount</u>	<u>APN</u>	<u>Levy Amount</u>	<u>APN</u>	<u>Levy Amount</u>
209-171-036	\$3.86	209-182-001	\$3.74	209-194-003	\$3.30
209-172-005	\$3.74	209-182-002	\$3.74	209-194-008	\$3.30
209-172-009	\$0.00	209-182-003	\$3.74	209-194-009	\$3.08
209-172-010	\$3.74	209-182-004	\$3.74	209-194-010	\$5.40
209-172-011	\$3.74	209-182-005	\$3.74	209-194-011	\$3.52
209-172-012	\$3.74	209-182-006	\$3.74	209-194-012	\$2.64
209-172-013	\$3.74	209-182-007	\$3.74	209-194-013	\$3.52
209-172-014	\$3.74	209-182-008	\$3.74	209-194-014	\$3.74
209-172-018	\$3.74	209-182-009	\$3.74	209-194-018	\$0.00
209-172-020	\$3.74	209-182-010	\$3.74	209-194-021	\$4.94
209-172-021	\$0.00	209-182-011	\$3.74	209-194-022	\$7.64
209-172-022	\$3.74	209-182-012	\$3.74	209-195-001	\$2.42
209-172-024	\$3.74	209-182-013	\$3.74	209-195-002	\$2.42
209-172-025	\$3.74	209-182-014	\$3.74	209-195-003	\$2.42
209-172-026	\$3.74	209-182-015	\$3.74	209-195-004	\$3.74
209-172-027	\$3.76	209-182-016	\$3.74	209-195-005	\$3.30
209-172-028	\$2.20	209-182-017	\$3.74	209-195-006	\$3.30
209-172-029	\$2.24	209-182-018	\$3.74	209-195-007	\$3.76
209-172-032	\$3.80	209-182-019	\$3.74	209-195-010	\$3.76
209-172-033	\$3.74	209-182-020	\$3.74	209-195-011	\$3.52
209-172-034	\$3.74	209-191-001	\$3.74	209-195-012	\$2.64
209-172-035	\$3.78	209-191-002	\$3.74	209-195-013	\$2.42
209-172-036	\$0.00	209-191-003	\$3.74	209-195-014	\$0.00
209-172-037	\$3.76	209-191-004	\$3.74	209-195-015	\$3.74
209-173-001	\$0.00	209-191-005	\$3.74	209-195-016	\$3.74
209-173-002	\$0.00	209-191-006	\$3.74	209-195-017	\$3.74
209-173-003	\$3.74	209-191-007	\$3.74	209-195-018	\$3.74
209-173-004	\$0.00	209-191-008	\$3.74	209-195-019	\$2.42
209-173-005	\$3.74	209-192-003	\$3.74	209-195-020	\$1.32
209-173-006	\$3.74	209-192-004	\$3.74	209-195-021	\$3.74
209-173-007	\$3.74	209-192-005	\$3.74	209-196-001	\$3.08
209-173-008	\$3.74	209-192-006	\$3.74	209-196-002	\$3.08
209-173-009	\$3.74	209-192-007	\$3.74	209-196-003	\$3.08
209-181-001	\$3.74	209-192-008	\$3.80	209-196-004	\$3.08
209-181-002	\$3.74	209-193-006	\$3.74	209-196-005	\$3.08
209-181-003	\$3.74	209-193-007	\$3.74	209-196-006	\$3.08
209-181-004	\$3.74	209-193-008	\$5.74	209-196-007	\$3.08
209-181-005	\$3.74	209-193-009	\$5.74	209-196-008	\$3.08
209-181-006	\$3.74	209-193-010	\$5.74	209-196-009	\$0.88
209-181-007	\$3.74	209-193-011	\$3.74	209-196-010	\$2.20
209-181-008	\$3.74	209-193-012	\$3.74	209-196-011	\$3.08
209-181-009	\$3.74	209-193-013	\$3.74	209-196-012	\$3.08
209-181-010	\$3.74	209-193-016	\$9.90	209-196-013	\$3.08
209-181-011	\$3.74	209-193-017	\$0.00	209-196-014	\$3.08
209-181-012	\$3.74	209-193-018	\$0.00	209-196-015	\$3.08
209-181-013	\$3.74	209-193-019	\$0.00	209-196-016	\$3.08
209-181-014	\$3.74	209-193-020	\$3.76	209-196-017	\$3.08
209-181-015	\$3.74	209-194-001	\$20.92	209-211-001	\$3.76
209-181-016	\$3.74	209-194-002	\$3.30	209-211-002	\$3.76

**Appendix D**

**Riverside County Flood Control and Water Conservation District  
NPDES - Santa Ana Benefit Assessment Area  
Fiscal Year 2023-2024 Assessment Roll**

---

<u>APN</u>	<u>Levy Amount</u>	<u>APN</u>	<u>Levy Amount</u>	<u>APN</u>	<u>Levy Amount</u>
209-211-003	\$3.76	209-212-020	\$3.74	209-222-010	\$3.76
209-211-004	\$3.76	209-212-021	\$3.74	209-222-011	\$3.76
209-211-005	\$3.76	209-212-022	\$3.74	209-222-012	\$0.00
209-211-006	\$3.76	209-212-027	\$3.60	209-222-013	\$0.00
209-211-007	\$4.00	209-212-028	\$3.60	209-222-014	\$2.42
209-211-008	\$3.74	209-212-029	\$3.60	209-222-016	\$0.00
209-211-009	\$3.52	209-212-030	\$3.60	209-222-017	\$13.16
209-211-010	\$3.52	209-212-031	\$3.60	209-222-018	\$2.42
209-211-011	\$3.74	209-212-032	\$3.74	209-222-019	\$2.42
209-211-012	\$3.74	209-212-033	\$3.74	209-222-020	\$2.42
209-211-013	\$3.74	209-213-001	\$5.40	209-222-021	\$3.08
209-211-014	\$3.76	209-213-002	\$3.74	209-222-022	\$3.08
209-211-015	\$3.78	209-213-003	\$3.74	209-222-024	\$3.08
209-211-016	\$3.78	209-213-004	\$3.74	209-222-025	\$3.08
209-211-017	\$3.78	209-213-005	\$2.64	209-222-028	\$3.08
209-211-018	\$3.88	209-213-006	\$1.10	209-222-029	\$0.00
209-211-019	\$3.80	209-213-007	\$3.80	209-222-030	\$0.00
209-211-020	\$3.80	209-213-008	\$3.80	209-222-032	\$3.74
209-211-021	\$3.80	209-214-001	\$3.74	209-222-035	\$0.00
209-211-022	\$3.80	209-214-002	\$3.74	209-222-037	\$2.92
209-211-023	\$3.74	209-214-003	\$3.74	209-222-038	\$0.00
209-211-024	\$3.74	209-214-004	\$3.74	209-222-039	\$0.00
209-211-025	\$3.74	209-214-005	\$3.74	209-222-043	\$0.00
209-211-027	\$3.86	209-214-006	\$3.74	209-222-049	\$6.16
209-211-035	\$3.74	209-214-007	\$3.74	209-223-004	\$45.90
209-211-036	\$3.60	209-214-008	\$3.76	209-223-005	\$0.00
209-211-037	\$3.60	209-214-009	\$3.76	209-223-006	\$0.00
209-211-038	\$3.60	209-214-010	\$3.76	209-231-001	\$3.76
209-211-039	\$3.60	209-214-011	\$3.76	209-231-002	\$3.76
209-211-040	\$3.60	209-221-002	\$3.76	209-231-003	\$3.76
209-211-041	\$3.60	209-221-003	\$3.76	209-231-004	\$3.76
209-211-042	\$3.76	209-221-004	\$3.76	209-231-005	\$3.76
209-212-003	\$3.74	209-221-005	\$3.74	209-231-006	\$3.76
209-212-004	\$3.74	209-221-006	\$3.76	209-231-007	\$3.76
209-212-005	\$3.74	209-221-007	\$3.76	209-231-008	\$3.76
209-212-006	\$2.64	209-221-008	\$3.76	209-231-009	\$3.74
209-212-007	\$3.76	209-221-009	\$3.76	209-231-010	\$3.76
209-212-008	\$3.76	209-221-010	\$3.76	209-231-011	\$3.76
209-212-009	\$2.46	209-221-011	\$3.76	209-231-012	\$3.76
209-212-010	\$2.42	209-221-012	\$3.76	209-232-002	\$3.76
209-212-011	\$2.42	209-221-013	\$0.00	209-232-003	\$3.76
209-212-012	\$5.74	209-222-002	\$3.76	209-232-004	\$3.76
209-212-013	\$5.74	209-222-003	\$3.76	209-232-005	\$3.76
209-212-014	\$3.74	209-222-004	\$3.74	209-232-006	\$3.76
209-212-015	\$5.74	209-222-005	\$3.76	209-232-007	\$3.76
209-212-016	\$3.74	209-222-006	\$3.76	209-232-008	\$3.76
209-212-017	\$3.74	209-222-007	\$3.76	209-232-009	\$3.74
209-212-018	\$3.74	209-222-008	\$3.76	209-232-010	\$3.76
209-212-019	\$3.74	209-222-009	\$3.76	209-232-011	\$3.76

**Appendix D**

**Riverside County Flood Control and Water Conservation District  
NPDES - Santa Ana Benefit Assessment Area  
Fiscal Year 2023-2024 Assessment Roll**

<u>APN</u>	<u>Levy Amount</u>	<u>APN</u>	<u>Levy Amount</u>	<u>APN</u>	<u>Levy Amount</u>
209-232-012	\$3.76	209-251-001	\$3.74	209-260-018	\$1.80
209-232-013	\$3.74	209-251-002	\$3.80	209-260-019	\$1.56
209-232-014	\$3.76	209-251-003	\$3.74	209-260-020	\$1.56
209-232-015	\$3.76	209-251-004	\$3.76	209-260-021	\$1.56
209-232-016	\$9.90	209-251-005	\$3.78	209-260-022	\$1.80
209-232-017	\$2.64	209-251-006	\$3.78	209-260-023	\$1.80
209-232-018	\$3.74	209-251-007	\$3.78	209-260-024	\$1.80
209-232-020	\$3.74	209-251-008	\$3.78	209-260-025	\$1.80
209-232-021	\$3.74	209-251-009	\$3.78	209-260-026	\$1.56
209-232-022	\$0.00	209-251-010	\$3.78	209-260-027	\$1.56
209-232-023	\$3.74	209-251-011	\$3.78	209-260-028	\$1.56
209-232-029	\$3.82	209-252-001	\$3.74	209-260-029	\$1.56
209-232-030	\$0.00	209-252-002	\$3.74	209-260-030	\$1.56
209-232-031	\$0.00	209-252-003	\$3.74	209-260-031	\$1.34
209-232-034	\$0.00	209-252-004	\$3.74	209-260-032	\$1.34
209-232-035	\$0.00	209-252-005	\$3.76	209-260-033	\$1.56
209-232-038	\$0.00	209-252-006	\$3.86	209-260-034	\$1.34
209-232-039	\$0.00	209-252-007	\$3.76	209-260-035	\$1.56
209-232-040	\$0.00	209-252-008	\$3.76	209-260-036	\$1.56
209-232-042	\$3.76	209-252-010	\$3.52	209-260-037	\$1.34
209-232-043	\$3.76	209-252-011	\$3.52	209-260-038	\$1.34
209-241-002	\$0.00	209-252-013	\$3.76	209-260-039	\$1.56
209-241-003	\$0.00	209-252-014	\$3.76	209-260-040	\$1.56
209-241-004	\$7.20	209-252-015	\$3.76	209-260-041	\$1.34
209-241-006	\$0.00	209-252-016	\$3.76	209-260-042	\$1.56
209-241-007	\$6.74	209-252-017	\$3.76	209-260-043	\$1.56
209-241-008	\$5.84	209-252-018	\$3.76	209-260-044	\$1.34
209-241-011	\$3.52	209-252-019	\$3.76	209-260-045	\$1.34
209-241-012	\$3.74	209-252-020	\$3.76	209-260-046	\$1.56
209-241-013	\$1.32	209-252-021	\$0.00	209-260-047	\$0.00
209-241-014	\$3.76	209-252-022	\$3.76	209-260-048	\$0.00
209-241-016	\$7.08	209-252-023	\$3.78	209-260-049	\$0.00
209-241-017	\$3.76	209-260-001	\$1.80	209-260-050	\$0.00
209-241-018	\$7.20	209-260-002	\$1.56	209-260-051	\$0.00
209-241-019	\$19.34	209-260-003	\$1.56	209-260-052	\$0.00
209-241-020	\$3.52	209-260-004	\$1.80	209-260-053	\$0.00
209-241-023	\$0.00	209-260-005	\$1.56	209-260-054	\$0.00
209-241-024	\$0.00	209-260-006	\$1.56	209-260-055	\$0.00
209-241-027	\$0.00	209-260-007	\$1.56	209-260-056	\$0.00
209-241-028	\$0.00	209-260-008	\$1.80	209-270-001	\$127.80
209-241-032	\$42.30	209-260-009	\$1.80	209-270-002	\$8.54
209-241-033	\$45.00	209-260-010	\$1.56	209-270-003	\$0.00
209-241-034	\$0.00	209-260-011	\$1.56	209-270-004	\$7.20
209-242-004	\$3.80	209-260-012	\$1.56	209-270-005	\$0.00
209-242-006	\$3.30	209-260-013	\$1.80	209-270-007	\$17.54
209-242-007	\$0.00	209-260-014	\$1.80	209-270-009	\$4.76
209-242-012	\$0.00	209-260-015	\$1.56	209-270-010	\$3.60
209-242-013	\$0.00	209-260-016	\$1.56	209-270-011	\$5.14
209-242-014	\$0.00	209-260-017	\$1.56	209-270-012	\$0.00

**Appendix D**

**Riverside County Flood Control and Water Conservation District  
NPDES - Santa Ana Benefit Assessment Area  
Fiscal Year 2023-2024 Assessment Roll**

<u>APN</u>	<u>Levy Amount</u>	<u>APN</u>	<u>Levy Amount</u>	<u>APN</u>	<u>Levy Amount</u>
209-270-013	\$8.88	210-042-011	\$3.30	210-051-014	\$3.30
209-270-014	\$8.68	210-042-012	\$3.30	210-051-015	\$3.30
209-270-015	\$13.26	210-042-013	\$3.30	210-051-016	\$3.30
209-270-016	\$0.00	210-042-014	\$3.30	210-051-017	\$3.30
209-270-019	\$0.00	210-042-015	\$3.30	210-051-018	\$3.30
209-270-020	\$11.70	210-042-016	\$3.52	210-051-019	\$3.30
209-270-021	\$0.00	210-042-017	\$3.78	210-051-020	\$3.74
209-270-022	\$54.66	210-042-018	\$2.86	210-051-021	\$3.14
209-270-023	\$166.50	210-042-019	\$2.86	210-051-022	\$3.14
209-270-024	\$3.78	210-042-020	\$2.86	210-052-001	\$3.78
209-270-025	\$3.78	210-042-021	\$2.86	210-052-002	\$3.30
209-270-026	\$3.76	210-043-011	\$0.88	210-052-004	\$3.80
209-270-027	\$3.84	210-043-012	\$1.32	210-052-005	\$3.80
209-270-028	\$9.44	210-043-013	\$0.00	210-052-006	\$3.30
209-270-031	\$0.00	210-043-014	\$3.30	210-052-007	\$3.30
209-270-032	\$42.30	210-043-015	\$3.30	210-052-008	\$3.30
209-270-037	\$0.00	210-043-016	\$3.30	210-052-009	\$3.52
209-270-038	\$31.50	210-043-017	\$3.30	210-052-010	\$3.30
209-270-040	\$9.00	210-043-018	\$3.30	210-052-011	\$3.76
209-270-041	\$0.00	210-043-019	\$0.00	210-052-012	\$3.08
209-270-042	\$9.00	210-043-020	\$3.76	210-060-001	\$3.30
210-020-002	\$65.70	210-043-021	\$3.08	210-060-002	\$3.30
210-020-003	\$40.04	210-043-022	\$3.08	210-060-003	\$3.30
210-020-004	\$0.00	210-043-023	\$3.30	210-060-004	\$3.30
210-020-005	\$93.60	210-043-024	\$3.30	210-060-005	\$3.30
210-020-008	\$42.74	210-043-025	\$3.30	210-060-006	\$3.30
210-030-001	\$116.10	210-043-026	\$3.30	210-060-007	\$3.30
210-030-004	\$0.00	210-043-027	\$3.74	210-060-008	\$3.52
210-030-011	\$0.00	210-043-031	\$3.52	210-060-010	\$3.52
210-030-013	\$106.64	210-043-032	\$3.30	210-060-011	\$3.76
210-030-014	\$39.60	210-043-033	\$3.30	210-060-012	\$3.78
210-030-015	\$59.40	210-043-034	\$3.30	210-060-013	\$3.52
210-030-016	\$31.04	210-043-035	\$3.30	210-060-014	\$3.30
210-030-017	\$29.24	210-043-036	\$3.30	210-060-015	\$3.30
210-030-018	\$0.00	210-043-037	\$3.74	210-060-016	\$3.30
210-030-019	\$4.20	210-043-043	\$0.00	210-060-017	\$3.76
210-041-001	\$3.84	210-043-045	\$114.74	210-060-018	\$3.76
210-041-002	\$2.64	210-043-047	\$0.00	210-060-019	\$3.76
210-041-003	\$3.80	210-051-001	\$3.76	210-060-020	\$3.30
210-041-004	\$3.30	210-051-002	\$3.30	210-060-021	\$3.30
210-041-005	\$3.30	210-051-003	\$3.30	210-060-023	\$3.30
210-041-006	\$3.30	210-051-004	\$3.30	210-060-024	\$3.30
210-041-007	\$2.86	210-051-005	\$3.30	210-060-025	\$3.30
210-042-001	\$0.00	210-051-006	\$3.36	210-060-026	\$3.30
210-042-002	\$3.08	210-051-007	\$3.30	210-060-027	\$3.52
210-042-003	\$3.14	210-051-008	\$3.30	210-060-028	\$3.76
210-042-007	\$3.08	210-051-010	\$3.30	210-060-029	\$3.76
210-042-009	\$3.30	210-051-011	\$3.30	210-060-030	\$3.76
210-042-010	\$3.30	210-051-013	\$3.30	210-060-031	\$3.76



**Appendix D**

**Riverside County Flood Control and Water Conservation District  
NPDES - Santa Ana Benefit Assessment Area  
Fiscal Year 2023-2024 Assessment Roll**

<u>APN</u>	<u>Levy Amount</u>	<u>APN</u>	<u>Levy Amount</u>	<u>APN</u>	<u>Levy Amount</u>
210-060-032	\$0.00	210-072-004	\$3.74	210-081-022	\$4.48
210-060-033	\$0.00	210-072-005	\$3.74	210-081-023	\$8.48
210-060-035	\$0.00	210-072-006	\$3.76	210-081-024	\$4.02
210-060-037	\$3.84	210-072-007	\$3.76	210-081-025	\$4.40
210-060-038	\$3.78	210-072-008	\$3.76	210-081-026	\$475.20
210-060-039	\$3.76	210-072-009	\$3.76	210-091-002	\$3.74
210-060-040	\$3.30	210-072-010	\$3.76	210-091-003	\$3.74
210-060-041	\$3.30	210-072-011	\$3.82	210-091-004	\$3.76
210-060-042	\$3.30	210-072-012	\$3.80	210-091-005	\$3.76
210-060-043	\$3.30	210-072-013	\$3.74	210-091-006	\$3.78
210-060-044	\$3.30	210-072-014	\$3.74	210-091-007	\$3.52
210-060-046	\$3.30	210-072-015	\$3.74	210-091-008	\$3.52
210-060-047	\$0.00	210-072-016	\$3.74	210-091-009	\$3.74
210-060-049	\$0.00	210-072-017	\$3.74	210-091-010	\$3.74
210-060-050	\$3.30	210-072-018	\$3.52	210-091-011	\$3.78
210-060-052	\$3.60	210-072-019	\$3.74	210-091-012	\$3.76
210-060-053	\$3.36	210-072-020	\$3.74	210-091-013	\$3.76
210-060-054	\$3.80	210-080-008	\$56.24	210-091-014	\$3.80
210-060-055	\$3.14	210-080-010	\$41.40	210-091-015	\$3.52
210-060-056	\$61.20	210-080-014	\$0.00	210-091-016	\$3.52
210-071-001	\$3.80	210-080-019	\$0.00	210-091-017	\$3.80
210-071-002	\$3.80	210-080-027	\$22.50	210-091-019	\$4.06
210-071-003	\$3.80	210-080-028	\$67.50	210-091-020	\$3.84
210-071-004	\$3.80	210-080-042	\$215.54	210-091-021	\$3.84
210-071-005	\$3.80	210-080-045	\$0.00	210-091-022	\$3.84
210-071-007	\$3.80	210-080-046	\$0.00	210-091-023	\$0.00
210-071-008	\$3.80	210-080-049	\$0.00	210-091-024	\$3.76
210-071-009	\$3.68	210-080-051	\$0.00	210-091-025	\$3.76
210-071-010	\$3.76	210-081-001	\$14.18	210-091-026	\$3.76
210-071-011	\$3.76	210-081-002	\$18.42	210-091-027	\$3.30
210-071-012	\$3.74	210-081-003	\$4.32	210-091-028	\$3.30
210-071-013	\$3.08	210-081-004	\$4.16	210-091-029	\$3.30
210-071-014	\$3.52	210-081-005	\$4.30	210-091-030	\$0.00
210-071-015	\$3.76	210-081-006	\$4.46	210-091-031	\$24.30
210-071-016	\$3.78	210-081-007	\$4.42	210-091-032	\$0.00
210-071-019	\$3.76	210-081-008	\$4.24	210-092-001	\$0.00
210-071-020	\$3.76	210-081-009	\$4.22	210-092-002	\$0.00
210-071-021	\$3.76	210-081-010	\$4.40	210-092-003	\$3.76
210-071-022	\$3.74	210-081-011	\$3.84	210-092-004	\$3.76
210-071-023	\$3.74	210-081-012	\$3.00	210-092-005	\$3.52
210-071-024	\$3.76	210-081-013	\$3.96	210-092-012	\$3.08
210-071-025	\$0.00	210-081-014	\$3.94	210-092-013	\$0.00
210-071-026	\$3.76	210-081-015	\$2.92	210-092-014	\$28.80
210-071-027	\$3.74	210-081-016	\$3.94	210-100-002	\$0.00
210-071-028	\$3.80	210-081-017	\$4.60	210-100-003	\$30.14
210-071-029	\$3.76	210-081-018	\$3.36	210-100-016	\$127.80
210-072-001	\$3.74	210-081-019	\$4.52	210-100-041	\$0.00
210-072-002	\$3.74	210-081-020	\$4.74	210-100-044	\$0.00
210-072-003	\$3.52	210-081-021	\$3.36	210-110-002	\$0.00

**Appendix D**

**Riverside County Flood Control and Water Conservation District  
NPDES - Santa Ana Benefit Assessment Area  
Fiscal Year 2023-2024 Assessment Roll**

<u>APN</u>	<u>Levy Amount</u>	<u>APN</u>	<u>Levy Amount</u>	<u>APN</u>	<u>Levy Amount</u>
210-110-016	\$0.00	210-130-030	\$0.00	210-172-014	\$18.00
210-110-018	\$31.04	210-140-005	\$26.54	210-172-015	\$36.00
210-110-019	\$110.24	210-140-006	\$0.00	210-172-016	\$36.00
210-110-029	\$0.00	210-140-008	\$23.40	210-172-017	\$18.00
210-110-031	\$76.94	210-140-010	\$55.80	210-172-018	\$31.94
210-110-032	\$51.30	210-140-011	\$156.14	210-172-020	\$70.20
210-110-033	\$47.70	210-140-012	\$0.00	210-172-021	\$14.40
210-110-035	\$206.10	210-140-013	\$124.64	210-172-024	\$9.90
210-110-036	\$74.24	210-140-014	\$0.00	210-172-026	\$15.30
210-110-037	\$0.00	210-150-004	\$0.00	210-172-027	\$12.60
210-110-038	\$3.92	210-150-006	\$41.84	210-180-003	\$21.60
210-110-039	\$3.92	210-150-007	\$3.80	210-180-004	\$0.00
210-110-040	\$112.04	210-150-008	\$39.14	210-180-008	\$65.24
210-110-041	\$425.70	210-150-009	\$58.50	210-180-010	\$68.40
210-110-043	\$0.00	210-150-011	\$29.24	210-180-011	\$0.00
210-110-044	\$0.00	210-150-012	\$50.84	210-180-013	\$347.74
210-110-045	\$149.40	210-150-016	\$0.00	210-180-019	\$0.00
210-110-046	\$39.14	210-150-022	\$0.00	210-180-034	\$0.00
210-120-001	\$0.00	210-150-023	\$8.54	210-180-036	\$0.00
210-120-002	\$48.14	210-150-025	\$43.64	210-180-037	\$0.00
210-120-005	\$18.44	210-150-026	\$105.30	210-180-038	\$0.00
210-120-006	\$0.00	210-150-027	\$207.90	210-180-039	\$0.00
210-120-007	\$101.24	210-160-001	\$832.50	210-180-040	\$0.00
210-120-008	\$43.20	210-160-006	\$179.54	210-180-041	\$0.00
210-120-009	\$40.94	210-160-008	\$15.30	210-180-042	\$0.00
210-120-010	\$45.44	210-160-009	\$122.84	210-180-043	\$0.00
210-120-011	\$43.20	210-160-010	\$299.24	210-180-044	\$0.00
210-120-012	\$43.20	210-160-012	\$205.64	210-180-045	\$0.00
210-120-018	\$3.76	210-160-016	\$150.74	210-180-046	\$52.64
210-120-022	\$16.20	210-160-017	\$73.34	210-180-047	\$0.00
210-120-029	\$14.84	210-160-019	\$199.34	210-180-048	\$81.44
210-120-031	\$27.90	210-160-021	\$0.00	210-190-001	\$0.00
210-120-033	\$96.30	210-171-005	\$41.40	210-190-002	\$70.20
210-120-034	\$0.00	210-171-006	\$20.70	210-190-003	\$0.00
210-120-035	\$0.00	210-171-007	\$20.70	210-190-005	\$0.00
210-120-036	\$57.60	210-171-008	\$0.00	210-190-006	\$45.44
210-120-037	\$0.00	210-171-009	\$20.70	210-190-007	\$0.00
210-130-006	\$0.00	210-171-010	\$20.70	210-190-008	\$0.00
210-130-015	\$254.24	210-171-011	\$44.54	210-190-009	\$0.00
210-130-016	\$0.84	210-171-012	\$40.94	210-190-010	\$0.00
210-130-020	\$193.50	210-171-014	\$21.14	210-190-013	\$51.74
210-130-022	\$0.00	210-172-001	\$8.10	210-190-014	\$0.00
210-130-023	\$9.00	210-172-003	\$36.90	210-190-016	\$9.90
210-130-024	\$0.00	210-172-004	\$36.90	210-190-020	\$207.00
210-130-025	\$0.00	210-172-005	\$0.00	210-190-021	\$0.00
210-130-026	\$14.40	210-172-006	\$18.44	210-190-023	\$100.80
210-130-027	\$0.00	210-172-007	\$18.90	210-190-025	\$0.00
210-130-028	\$0.00	210-172-009	\$31.04	210-190-026	\$0.00
210-130-029	\$0.00	210-172-013	\$18.00	210-190-027	\$8.60

**Appendix D**

**Riverside County Flood Control and Water Conservation District  
NPDES - Santa Ana Benefit Assessment Area  
Fiscal Year 2023-2024 Assessment Roll**

<u>APN</u>	<u>Levy Amount</u>	<u>APN</u>	<u>Levy Amount</u>	<u>APN</u>	<u>Levy Amount</u>
210-190-030	\$145.06	210-210-026	\$1.34	210-210-075	\$0.00
210-190-032	\$297.90	210-210-027	\$1.34	210-210-076	\$0.00
210-190-033	\$221.40	210-210-028	\$1.34	210-210-077	\$0.00
210-201-001	\$76.50	210-210-029	\$1.12	210-220-001	\$3.36
210-201-002	\$0.00	210-210-030	\$1.12	210-220-002	\$2.92
210-201-005	\$0.00	210-210-031	\$1.12	210-220-003	\$2.92
210-201-006	\$0.00	210-210-032	\$1.12	210-220-004	\$2.92
210-201-007	\$11.24	210-210-033	\$1.12	210-220-005	\$3.14
210-201-008	\$11.24	210-210-034	\$1.12	210-220-006	\$2.24
210-201-010	\$23.84	210-210-035	\$1.34	210-220-007	\$2.02
210-201-013	\$10.80	210-210-036	\$1.34	210-220-008	\$2.02
210-201-014	\$0.00	210-210-037	\$1.34	210-220-009	\$2.24
210-202-001	\$21.14	210-210-038	\$1.12	210-220-010	\$2.46
210-202-002	\$21.60	210-210-039	\$1.34	210-220-011	\$2.70
210-202-004	\$10.80	210-210-040	\$1.34	210-220-012	\$2.24
210-202-007	\$10.80	210-210-041	\$1.12	210-220-013	\$2.02
210-202-008	\$14.40	210-210-042	\$1.12	210-220-014	\$2.24
210-202-009	\$10.80	210-210-043	\$1.12	210-220-015	\$2.02
210-202-012	\$14.84	210-210-044	\$1.12	210-220-016	\$2.02
210-202-013	\$13.50	210-210-045	\$1.12	210-220-017	\$2.02
210-202-014	\$29.24	210-210-046	\$1.12	210-220-018	\$2.24
210-202-015	\$25.20	210-210-047	\$1.34	210-220-019	\$2.70
210-202-016	\$14.40	210-210-048	\$1.34	210-220-020	\$2.46
210-202-017	\$0.00	210-210-049	\$1.34	210-220-021	\$2.70
210-202-019	\$25.64	210-210-050	\$1.12	210-220-022	\$2.02
210-202-020	\$18.00	210-210-051	\$1.34	210-220-023	\$2.02
210-202-021	\$21.60	210-210-052	\$1.12	210-220-024	\$2.02
210-210-004	\$3.76	210-210-053	\$1.12	210-220-025	\$2.02
210-210-005	\$2.42	210-210-054	\$1.12	210-220-026	\$2.02
210-210-006	\$2.42	210-210-055	\$1.12	210-220-027	\$2.02
210-210-007	\$2.42	210-210-056	\$1.12	210-220-028	\$2.02
210-210-008	\$2.42	210-210-057	\$1.12	210-220-029	\$2.02
210-210-009	\$2.64	210-210-058	\$1.12	210-220-030	\$2.02
210-210-010	\$2.64	210-210-059	\$1.12	210-220-031	\$2.02
210-210-011	\$2.64	210-210-060	\$1.12	210-220-032	\$2.02
210-210-012	\$2.64	210-210-061	\$1.12	210-220-033	\$3.14
210-210-013	\$2.64	210-210-062	\$1.12	210-220-034	\$3.14
210-210-014	\$2.64	210-210-063	\$1.34	210-220-035	\$2.46
210-210-015	\$2.64	210-210-064	\$1.12	210-220-036	\$2.24
210-210-016	\$2.64	210-210-065	\$1.12	210-220-037	\$2.02
210-210-017	\$1.34	210-210-066	\$1.12	210-220-038	\$2.24
210-210-018	\$1.34	210-210-067	\$1.12	210-220-039	\$2.02
210-210-019	\$1.34	210-210-068	\$1.12	210-220-040	\$2.24
210-210-020	\$1.34	210-210-069	\$1.12	210-220-041	\$2.24
210-210-021	\$1.34	210-210-070	\$1.34	210-220-042	\$2.46
210-210-022	\$1.34	210-210-071	\$1.34	210-220-043	\$3.14
210-210-023	\$1.34	210-210-072	\$1.34	210-220-044	\$2.24
210-210-024	\$1.34	210-210-073	\$0.00	210-220-045	\$2.24
210-210-025	\$1.34	210-210-074	\$0.00	210-220-046	\$2.02

**Appendix D**

**Riverside County Flood Control and Water Conservation District  
NPDES - Santa Ana Benefit Assessment Area  
Fiscal Year 2023-2024 Assessment Roll**

<u>APN</u>	<u>Levy Amount</u>	<u>APN</u>	<u>Levy Amount</u>	<u>APN</u>	<u>Levy Amount</u>
210-220-047	\$2.02	211-022-016	\$3.08	211-032-020	\$3.74
210-220-048	\$2.24	211-022-017	\$3.74	211-032-021	\$3.74
210-220-049	\$2.24	211-022-018	\$3.76	211-032-022	\$1.54
210-220-050	\$2.02	211-022-019	\$3.76	211-032-023	\$2.42
210-220-051	\$2.02	211-022-020	\$3.76	211-033-002	\$3.74
210-220-052	\$2.02	211-022-021	\$3.76	211-033-003	\$3.76
210-220-053	\$2.02	211-022-022	\$3.76	211-033-004	\$3.74
210-220-054	\$2.24	211-022-023	\$0.00	211-033-005	\$3.80
210-220-055	\$0.00	211-022-026	\$3.84	211-033-006	\$3.74
210-220-056	\$0.00	211-022-027	\$0.00	211-033-007	\$3.74
210-220-057	\$3.76	211-022-031	\$0.00	211-033-008	\$3.76
210-220-058	\$3.76	211-023-001	\$2.20	211-033-009	\$12.14
210-220-059	\$4.10	211-023-002	\$0.00	211-033-011	\$3.14
210-220-060	\$4.02	211-023-003	\$1.32	211-033-013	\$3.74
210-220-061	\$4.10	211-023-004	\$2.86	211-033-014	\$3.76
211-021-001	\$40.94	211-023-006	\$0.00	211-033-015	\$3.80
211-021-003	\$0.00	211-023-007	\$3.78	211-033-016	\$3.76
211-021-004	\$0.00	211-023-008	\$3.76	211-033-017	\$3.74
211-021-005	\$0.00	211-023-009	\$3.76	211-033-018	\$6.08
211-021-008	\$0.00	211-023-010	\$3.76	211-033-019	\$3.74
211-021-010	\$0.00	211-023-012	\$3.76	211-033-020	\$3.74
211-021-011	\$3.76	211-031-001	\$0.00	211-033-021	\$3.14
211-021-012	\$3.76	211-031-002	\$3.74	211-033-022	\$3.08
211-021-013	\$3.76	211-031-003	\$3.74	211-033-024	\$3.74
211-021-014	\$3.76	211-031-004	\$2.86	211-033-025	\$3.74
211-021-015	\$3.76	211-031-005	\$2.86	211-033-027	\$0.00
211-021-016	\$3.76	211-031-006	\$2.86	211-033-028	\$3.74
211-021-017	\$3.76	211-031-008	\$0.88	211-034-001	\$7.64
211-021-018	\$0.00	211-031-010	\$1.32	211-034-002	\$5.74
211-021-019	\$0.00	211-031-012	\$3.76	211-034-003	\$3.74
211-021-022	\$0.00	211-032-001	\$13.50	211-034-004	\$5.74
211-021-023	\$61.20	211-032-002	\$3.78	211-034-005	\$3.74
211-021-024	\$0.00	211-032-003	\$3.74	211-034-006	\$3.74
211-021-027	\$0.00	211-032-004	\$12.48	211-034-007	\$3.74
211-021-028	\$0.00	211-032-005	\$3.74	211-034-008	\$3.74
211-022-001	\$15.74	211-032-006	\$3.74	211-034-009	\$3.74
211-022-002	\$15.30	211-032-007	\$3.74	211-034-010	\$20.24
211-022-003	\$9.44	211-032-008	\$3.74	211-034-012	\$3.74
211-022-005	\$3.76	211-032-009	\$3.74	211-034-013	\$3.74
211-022-006	\$3.76	211-032-010	\$5.74	211-034-014	\$3.74
211-022-007	\$3.76	211-032-011	\$3.76	211-034-015	\$3.74
211-022-008	\$3.76	211-032-012	\$5.74	211-034-016	\$3.74
211-022-009	\$7.76	211-032-013	\$5.74	211-034-017	\$3.74
211-022-010	\$3.76	211-032-014	\$5.74	211-034-019	\$3.76
211-022-011	\$3.76	211-032-015	\$3.74	211-034-020	\$16.20
211-022-012	\$3.76	211-032-016	\$3.74	211-034-021	\$0.00
211-022-013	\$1.76	211-032-017	\$3.74	211-041-002	\$5.74
211-022-014	\$3.74	211-032-018	\$3.74	211-041-003	\$5.74
211-022-015	\$3.30	211-032-019	\$3.74	211-041-004	\$3.74

**Appendix D**

**Riverside County Flood Control and Water Conservation District  
NPDES - Santa Ana Benefit Assessment Area  
Fiscal Year 2023-2024 Assessment Roll**

<u>APN</u>	<u>Levy Amount</u>	<u>APN</u>	<u>Levy Amount</u>	<u>APN</u>	<u>Levy Amount</u>
211-041-006	\$3.74	211-043-009	\$3.74	211-052-008	\$3.74
211-041-007	\$3.74	211-043-010	\$3.74	211-052-009	\$3.74
211-041-008	\$3.74	211-043-011	\$3.74	211-052-010	\$3.74
211-041-009	\$3.74	211-043-012	\$3.74	211-052-011	\$3.74
211-041-010	\$3.74	211-043-013	\$3.74	211-052-012	\$3.74
211-041-011	\$3.74	211-043-014	\$3.74	211-052-013	\$3.74
211-041-012	\$3.74	211-043-015	\$3.74	211-052-014	\$3.74
211-041-013	\$3.74	211-043-016	\$3.74	211-053-001	\$3.74
211-041-014	\$3.74	211-043-017	\$3.74	211-053-002	\$3.74
211-041-015	\$3.74	211-043-018	\$3.74	211-053-003	\$3.74
211-041-016	\$3.74	211-043-019	\$3.74	211-053-004	\$3.74
211-041-017	\$3.74	211-043-020	\$3.74	211-053-005	\$3.74
211-041-018	\$3.74	211-043-021	\$3.74	211-053-006	\$3.74
211-041-019	\$3.74	211-044-001	\$12.82	211-053-007	\$3.74
211-041-020	\$3.74	211-044-002	\$3.74	211-053-008	\$3.74
211-041-021	\$3.74	211-044-003	\$3.30	211-053-009	\$3.74
211-041-022	\$3.74	211-044-004	\$0.00	211-053-010	\$3.74
211-041-023	\$3.74	211-044-005	\$3.74	211-053-011	\$3.74
211-041-025	\$3.82	211-045-001	\$3.74	211-053-012	\$3.74
211-041-026	\$3.82	211-045-002	\$3.74	211-053-013	\$3.74
211-041-027	\$3.80	211-045-003	\$3.74	211-053-014	\$3.74
211-042-001	\$3.74	211-045-004	\$3.74	211-053-015	\$3.74
211-042-002	\$3.74	211-045-005	\$3.74	211-053-019	\$5.74
211-042-003	\$3.76	211-045-006	\$3.74	211-053-020	\$23.62
211-042-004	\$3.74	211-046-001	\$3.74	211-054-001	\$3.74
211-042-005	\$3.74	211-046-002	\$3.74	211-054-002	\$5.74
211-042-006	\$3.74	211-046-003	\$3.74	211-054-003	\$5.74
211-042-007	\$3.74	211-046-004	\$3.74	211-054-004	\$5.74
211-042-008	\$3.74	211-046-005	\$3.74	211-054-005	\$3.74
211-042-009	\$3.74	211-046-006	\$3.74	211-054-006	\$3.74
211-042-010	\$3.74	211-051-001	\$12.14	211-054-007	\$3.74
211-042-011	\$3.74	211-051-002	\$3.74	211-054-008	\$3.74
211-042-012	\$3.74	211-051-003	\$3.74	211-054-009	\$3.74
211-042-013	\$3.74	211-051-004	\$3.74	211-054-010	\$3.74
211-042-014	\$3.74	211-051-005	\$3.74	211-054-011	\$3.74
211-042-015	\$3.74	211-051-006	\$3.74	211-054-012	\$3.74
211-042-016	\$3.74	211-051-007	\$3.74	211-054-013	\$3.74
211-042-017	\$3.74	211-051-008	\$3.74	211-054-014	\$3.74
211-042-018	\$3.74	211-051-009	\$3.74	211-054-015	\$3.74
211-042-019	\$3.74	211-051-010	\$3.74	211-054-016	\$3.74
211-042-020	\$3.74	211-051-011	\$3.74	211-054-017	\$3.74
211-043-001	\$3.74	211-051-012	\$3.74	211-054-018	\$3.74
211-043-002	\$3.74	211-052-001	\$3.74	211-054-019	\$3.74
211-043-003	\$3.74	211-052-002	\$3.74	211-054-020	\$3.80
211-043-004	\$3.74	211-052-003	\$3.74	211-054-021	\$3.74
211-043-005	\$3.74	211-052-004	\$3.74	211-054-022	\$3.74
211-043-006	\$3.74	211-052-005	\$3.74	211-055-001	\$5.74
211-043-007	\$3.74	211-052-006	\$3.74	211-055-002	\$5.74
211-043-008	\$3.74	211-052-007	\$3.74	211-055-003	\$5.74

**Appendix D**

**Riverside County Flood Control and Water Conservation District  
NPDES - Santa Ana Benefit Assessment Area  
Fiscal Year 2023-2024 Assessment Roll**

<u>APN</u>	<u>Levy Amount</u>	<u>APN</u>	<u>Levy Amount</u>	<u>APN</u>	<u>Levy Amount</u>
211-055-004	\$6.86	211-072-012	\$3.74	211-082-019	\$3.74
211-055-008	\$14.18	211-072-013	\$3.74	211-082-020	\$3.74
211-060-001	\$22.94	211-072-014	\$5.74	211-082-021	\$3.74
211-060-005	\$39.60	211-072-015	\$3.74	211-082-022	\$3.74
211-060-006	\$34.64	211-072-016	\$3.74	211-082-023	\$5.74
211-060-007	\$113.84	211-072-017	\$3.74	211-082-024	\$7.64
211-060-008	\$39.60	211-072-018	\$3.74	211-091-001	\$3.74
211-060-009	\$31.50	211-072-019	\$3.74	211-091-002	\$3.74
211-060-012	\$16.20	211-072-020	\$7.64	211-091-003	\$5.74
211-060-013	\$16.64	211-072-021	\$0.00	211-091-004	\$5.74
211-060-014	\$17.10	211-072-022	\$0.00	211-091-006	\$3.74
211-060-015	\$16.64	211-081-001	\$3.74	211-091-007	\$3.74
211-060-016	\$21.60	211-081-002	\$3.74	211-091-008	\$3.74
211-060-017	\$49.50	211-081-003	\$3.74	211-092-001	\$3.74
211-060-018	\$271.80	211-081-004	\$3.74	211-092-002	\$3.74
211-060-019	\$15.74	211-081-005	\$5.74	211-092-003	\$3.74
211-071-001	\$28.34	211-081-006	\$3.74	211-092-004	\$3.74
211-071-002	\$12.60	211-081-007	\$3.74	211-092-005	\$3.74
211-071-004	\$7.64	211-081-008	\$3.74	211-092-006	\$3.74
211-071-005	\$0.00	211-081-009	\$3.74	211-092-007	\$3.74
211-071-006	\$3.74	211-081-010	\$3.74	211-092-008	\$3.74
211-071-007	\$3.74	211-081-011	\$3.74	211-092-009	\$3.74
211-071-008	\$3.74	211-081-012	\$3.74	211-092-010	\$3.74
211-071-009	\$3.74	211-081-013	\$3.74	211-092-011	\$3.74
211-071-010	\$3.74	211-081-014	\$3.74	211-092-012	\$3.74
211-071-011	\$3.74	211-081-015	\$5.74	211-092-013	\$3.74
211-071-012	\$3.74	211-081-016	\$3.74	211-092-014	\$3.74
211-071-013	\$3.74	211-081-017	\$3.74	211-092-015	\$3.74
211-071-014	\$5.74	211-081-018	\$3.74	211-092-016	\$3.74
211-071-015	\$5.74	211-081-019	\$3.74	211-092-017	\$3.74
211-071-016	\$7.64	211-081-020	\$3.74	211-092-018	\$3.74
211-071-017	\$3.74	211-082-001	\$7.50	211-092-019	\$3.74
211-071-018	\$5.74	211-082-002	\$3.26	211-092-020	\$3.74
211-071-019	\$3.74	211-082-003	\$11.32	211-093-001	\$3.74
211-071-020	\$3.74	211-082-004	\$3.74	211-093-002	\$3.74
211-071-021	\$0.00	211-082-005	\$3.74	211-093-003	\$3.74
211-071-022	\$3.74	211-082-006	\$3.74	211-093-004	\$3.74
211-071-023	\$0.00	211-082-007	\$3.74	211-093-005	\$3.74
211-071-024	\$61.20	211-082-008	\$3.74	211-093-006	\$3.74
211-072-001	\$22.04	211-082-009	\$3.74	211-093-007	\$3.74
211-072-002	\$18.90	211-082-010	\$3.74	211-093-008	\$3.74
211-072-004	\$0.00	211-082-011	\$3.74	211-093-009	\$3.74
211-072-005	\$0.00	211-082-012	\$3.74	211-093-010	\$0.00
211-072-006	\$3.74	211-082-013	\$0.00	211-094-001	\$3.74
211-072-007	\$5.74	211-082-014	\$3.74	211-094-002	\$3.74
211-072-008	\$3.74	211-082-015	\$3.74	211-094-003	\$3.74
211-072-009	\$3.74	211-082-016	\$3.74	211-094-004	\$0.00
211-072-010	\$3.74	211-082-017	\$3.74	211-094-006	\$3.74
211-072-011	\$5.74	211-082-018	\$3.74	211-094-007	\$3.74

**Appendix D**

**Riverside County Flood Control and Water Conservation District  
NPDES - Santa Ana Benefit Assessment Area  
Fiscal Year 2023-2024 Assessment Roll**

<u>APN</u>	<u>Levy Amount</u>	<u>APN</u>	<u>Levy Amount</u>	<u>APN</u>	<u>Levy Amount</u>
211-094-008	\$3.74	211-101-009	\$3.74	211-104-005	\$3.74
211-094-009	\$3.74	211-101-010	\$3.74	211-104-006	\$3.74
211-094-010	\$5.74	211-101-012	\$2.70	211-104-007	\$3.74
211-094-012	\$3.74	211-101-014	\$3.74	211-104-008	\$3.74
211-094-013	\$3.74	211-101-015	\$3.74	211-104-009	\$3.74
211-094-014	\$3.74	211-101-016	\$3.74	211-104-010	\$3.74
211-094-015	\$3.74	211-101-018	\$5.74	211-104-011	\$3.74
211-094-016	\$3.74	211-101-019	\$3.74	211-104-012	\$3.74
211-094-017	\$3.74	211-101-020	\$3.74	211-104-013	\$3.74
211-094-018	\$3.74	211-102-001	\$3.74	211-104-014	\$3.74
211-094-019	\$3.74	211-102-002	\$3.74	211-104-015	\$3.74
211-094-020	\$2.70	211-102-003	\$3.74	211-104-016	\$3.74
211-095-001	\$3.74	211-102-004	\$3.74	211-104-017	\$0.00
211-095-002	\$3.74	211-102-005	\$3.74	211-104-018	\$3.74
211-095-003	\$3.74	211-102-006	\$3.74	211-104-019	\$3.74
211-095-004	\$3.74	211-102-007	\$3.74	211-104-020	\$3.74
211-095-005	\$3.74	211-102-008	\$3.74	211-104-021	\$3.74
211-095-006	\$3.74	211-102-009	\$3.74	211-104-022	\$3.74
211-095-007	\$3.74	211-102-010	\$3.74	211-104-023	\$0.00
211-095-008	\$3.74	211-102-011	\$3.74	211-104-024	\$7.64
211-095-009	\$3.74	211-102-012	\$3.74	211-104-025	\$0.00
211-095-011	\$3.74	211-102-013	\$5.74	211-104-026	\$3.74
211-096-001	\$3.74	211-102-014	\$5.74	211-104-027	\$3.74
211-096-002	\$3.74	211-102-015	\$3.74	211-104-028	\$3.74
211-096-003	\$3.74	211-102-016	\$3.74	211-104-029	\$3.74
211-096-004	\$3.74	211-102-017	\$3.74	211-104-030	\$3.74
211-096-005	\$3.74	211-103-001	\$0.00	211-104-031	\$3.74
211-096-006	\$3.74	211-103-002	\$0.00	211-104-032	\$3.68
211-096-007	\$5.74	211-103-003	\$3.74	211-104-033	\$3.58
211-096-008	\$3.74	211-103-005	\$3.74	211-104-034	\$3.74
211-096-009	\$3.74	211-103-006	\$3.74	211-104-035	\$3.74
211-096-010	\$3.74	211-103-007	\$3.74	211-104-036	\$3.74
211-096-011	\$3.74	211-103-008	\$3.74	211-104-037	\$3.74
211-096-012	\$3.74	211-103-009	\$3.74	211-104-038	\$3.74
211-096-013	\$3.74	211-103-010	\$3.74	211-105-001	\$0.00
211-096-014	\$3.74	211-103-011	\$3.74	211-111-001	\$3.74
211-096-015	\$3.74	211-103-012	\$0.00	211-111-002	\$3.74
211-096-016	\$3.74	211-103-013	\$3.74	211-111-003	\$3.74
211-096-017	\$3.74	211-103-014	\$3.74	211-111-004	\$3.74
211-096-018	\$3.74	211-103-015	\$3.74	211-111-005	\$0.00
211-096-019	\$0.00	211-103-016	\$3.74	211-111-006	\$3.74
211-101-001	\$3.74	211-103-017	\$3.74	211-111-007	\$3.74
211-101-002	\$3.74	211-103-018	\$3.74	211-111-008	\$3.74
211-101-003	\$3.74	211-103-019	\$3.74	211-111-011	\$0.00
211-101-004	\$3.74	211-103-020	\$3.74	211-111-012	\$3.74
211-101-005	\$3.74	211-104-001	\$3.74	211-111-013	\$3.74
211-101-006	\$5.74	211-104-002	\$3.74	211-111-014	\$3.74
211-101-007	\$3.74	211-104-003	\$3.74	211-111-015	\$3.74
211-101-008	\$3.74	211-104-004	\$3.74	211-111-016	\$3.74

**Appendix D**

**Riverside County Flood Control and Water Conservation District  
NPDES - Santa Ana Benefit Assessment Area  
Fiscal Year 2023-2024 Assessment Roll**

<u>APN</u>	<u>Levy Amount</u>	<u>APN</u>	<u>Levy Amount</u>	<u>APN</u>	<u>Levy Amount</u>
211-111-017	\$3.74	211-121-006	\$3.74	211-131-026	\$0.00
211-111-018	\$3.74	211-121-007	\$3.74	211-131-031	\$0.00
211-111-019	\$3.74	211-121-022	\$3.74	211-131-032	\$0.00
211-111-020	\$5.74	211-121-034	\$20.70	211-131-033	\$3.76
211-111-021	\$3.74	211-121-036	\$51.30	211-131-034	\$3.76
211-111-022	\$3.74	211-121-037	\$106.64	211-132-004	\$0.00
211-111-023	\$3.74	211-122-001	\$11.70	211-132-005	\$0.00
211-111-024	\$3.74	211-122-002	\$18.44	211-132-006	\$10.34
211-111-025	\$3.74	211-122-003	\$5.98	211-132-007	\$20.24
211-111-026	\$3.74	211-122-005	\$10.34	211-132-008	\$3.76
211-111-027	\$3.74	211-122-006	\$10.34	211-132-010	\$0.00
211-111-028	\$3.74	211-122-007	\$12.14	211-132-011	\$2.86
211-111-029	\$5.74	211-122-008	\$8.54	211-132-012	\$2.86
211-111-030	\$5.74	211-122-009	\$10.34	211-132-013	\$3.76
211-111-031	\$5.74	211-122-011	\$10.34	211-132-014	\$0.00
211-111-032	\$5.74	211-122-012	\$7.64	211-132-015	\$3.76
211-111-033	\$5.74	211-122-013	\$3.74	211-132-016	\$3.76
211-111-034	\$3.94	211-122-014	\$0.00	211-132-017	\$10.80
211-111-037	\$0.00	211-122-015	\$3.76	211-132-018	\$4.64
211-111-038	\$3.74	211-122-016	\$3.76	211-132-019	\$3.76
211-111-040	\$4.08	211-122-017	\$3.76	211-132-020	\$3.76
211-111-041	\$3.74	211-122-018	\$3.76	211-132-021	\$3.76
211-111-042	\$5.74	211-122-019	\$3.76	211-132-022	\$4.50
211-111-043	\$5.74	211-122-020	\$3.76	211-132-023	\$4.18
211-111-045	\$3.74	211-122-021	\$3.76	211-132-024	\$14.40
211-111-047	\$3.54	211-122-025	\$8.42	211-132-025	\$19.80
211-111-049	\$5.74	211-122-026	\$68.84	211-132-026	\$9.90
211-111-050	\$3.80	211-131-001	\$0.00	211-133-002	\$2.70
211-111-051	\$3.80	211-131-002	\$7.76	211-133-003	\$0.00
211-111-053	\$0.00	211-131-003	\$3.76	211-133-004	\$3.76
211-111-054	\$0.00	211-131-004	\$3.76	211-133-005	\$3.76
211-111-055	\$0.00	211-131-005	\$3.76	211-133-010	\$3.08
211-111-059	\$3.78	211-131-006	\$3.76	211-133-011	\$1.98
211-111-060	\$0.00	211-131-007	\$3.76	211-133-012	\$3.30
211-111-061	\$3.36	211-131-008	\$3.76	211-133-013	\$3.76
211-111-062	\$3.36	211-131-009	\$3.76	211-133-014	\$3.76
211-111-063	\$3.36	211-131-011	\$3.76	211-133-015	\$3.76
211-112-001	\$3.74	211-131-012	\$0.00	211-133-016	\$3.76
211-112-002	\$3.74	211-131-013	\$3.76	211-133-017	\$3.74
211-112-005	\$3.76	211-131-015	\$2.70	211-133-018	\$3.76
211-112-006	\$5.74	211-131-016	\$5.88	211-133-019	\$15.74
211-112-007	\$3.74	211-131-017	\$0.00	211-133-020	\$2.64
211-112-009	\$3.74	211-131-018	\$0.00	211-133-021	\$18.90
211-112-010	\$3.36	211-131-019	\$10.34	211-133-022	\$2.64
211-112-011	\$3.74	211-131-020	\$30.60	211-133-023	\$8.10
211-112-012	\$3.78	211-131-021	\$0.00	211-141-001	\$7.64
211-121-003	\$3.76	211-131-022	\$0.00	211-141-003	\$7.64
211-121-004	\$3.76	211-131-023	\$0.00	211-141-006	\$12.14
211-121-005	\$3.76	211-131-024	\$0.00	211-141-009	\$11.70



**Appendix D**

**Riverside County Flood Control and Water Conservation District  
NPDES - Santa Ana Benefit Assessment Area  
Fiscal Year 2023-2024 Assessment Roll**

<u>APN</u>	<u>Levy Amount</u>	<u>APN</u>	<u>Levy Amount</u>	<u>APN</u>	<u>Levy Amount</u>
211-141-010	\$3.78	211-151-012	\$2.64	211-161-003	\$3.80
211-141-014	\$11.80	211-151-013	\$2.64	211-161-004	\$25.30
211-142-001	\$7.64	211-151-014	\$2.64	211-161-006	\$14.50
211-142-002	\$7.64	211-151-015	\$2.64	211-161-007	\$14.50
211-142-004	\$13.50	211-151-016	\$3.74	211-161-008	\$6.74
211-142-005	\$15.30	211-151-017	\$3.74	211-161-009	\$6.74
211-142-006	\$7.64	211-151-018	\$3.74	211-161-010	\$7.08
211-142-007	\$3.78	211-151-019	\$3.74	211-161-011	\$3.76
211-142-008	\$0.00	211-151-020	\$3.74	211-161-012	\$7.08
211-142-009	\$2.92	211-151-021	\$3.74	211-161-013	\$7.08
211-142-010	\$3.68	211-151-022	\$3.74	211-161-014	\$7.08
211-142-011	\$5.74	211-151-023	\$3.74	211-161-015	\$7.42
211-142-014	\$0.00	211-151-024	\$3.74	211-162-001	\$3.78
211-142-015	\$3.76	211-151-025	\$1.98	211-162-002	\$3.76
211-142-018	\$3.74	211-151-026	\$2.64	211-162-003	\$7.76
211-142-019	\$7.64	211-151-027	\$3.08	211-162-004	\$15.52
211-142-020	\$6.74	211-152-001	\$7.76	211-162-005	\$7.76
211-142-021	\$15.30	211-152-002	\$3.76	211-162-006	\$7.76
211-142-022	\$3.78	211-152-003	\$3.52	211-162-007	\$14.84
211-143-001	\$3.52	211-152-004	\$6.40	211-162-008	\$14.18
211-143-002	\$0.00	211-152-005	\$5.74	211-162-009	\$7.08
211-143-003	\$0.00	211-152-006	\$5.74	211-162-010	\$6.74
211-143-004	\$3.74	211-152-007	\$3.74	211-162-011	\$25.30
211-143-006	\$0.00	211-152-008	\$3.74	211-162-014	\$8.44
211-143-007	\$0.00	211-152-009	\$3.74	211-162-015	\$16.88
211-143-008	\$0.00	211-152-010	\$3.74	211-162-016	\$17.20
211-143-009	\$16.20	211-152-011	\$3.74	211-162-017	\$3.86
211-144-001	\$3.78	211-152-012	\$3.74	211-162-018	\$8.44
211-144-002	\$3.78	211-152-013	\$3.74	211-162-019	\$16.88
211-144-003	\$2.70	211-152-014	\$11.48	211-162-020	\$8.44
211-144-004	\$14.84	211-152-015	\$7.42	211-162-021	\$8.44
211-144-005	\$3.78	211-152-016	\$3.74	211-162-022	\$16.88
211-144-006	\$3.78	211-152-017	\$3.74	211-162-023	\$8.10
211-144-008	\$9.90	211-153-001	\$3.80	211-171-002	\$3.74
211-144-011	\$3.74	211-153-002	\$3.78	211-171-003	\$3.74
211-144-012	\$3.74	211-153-003	\$12.14	211-171-004	\$3.74
211-144-013	\$3.90	211-153-004	\$3.74	211-171-005	\$3.74
211-144-014	\$18.44	211-153-005	\$3.74	211-171-006	\$3.74
211-144-016	\$18.44	211-153-006	\$12.82	211-171-007	\$3.74
211-151-002	\$2.86	211-153-007	\$0.00	211-171-008	\$3.74
211-151-003	\$2.86	211-153-008	\$3.74	211-171-009	\$3.76
211-151-004	\$2.86	211-153-009	\$3.74	211-171-010	\$3.76
211-151-005	\$2.86	211-153-011	\$3.74	211-171-011	\$3.76
211-151-006	\$2.86	211-153-012	\$3.74	211-171-012	\$3.76
211-151-007	\$14.18	211-153-013	\$3.80	211-171-013	\$3.74
211-151-008	\$28.34	211-153-014	\$8.78	211-171-014	\$3.78
211-151-009	\$23.96	211-153-015	\$0.00	211-171-015	\$3.76
211-151-010	\$3.08	211-161-001	\$0.00	211-171-018	\$2.02
211-151-011	\$3.08	211-161-002	\$3.86	211-171-019	\$6.74

**Appendix D**

**Riverside County Flood Control and Water Conservation District  
NPDES - Santa Ana Benefit Assessment Area  
Fiscal Year 2023-2024 Assessment Roll**

<u>APN</u>	<u>Levy Amount</u>	<u>APN</u>	<u>Levy Amount</u>	<u>APN</u>	<u>Levy Amount</u>
211-171-021	\$7.64	211-181-009	\$3.78	211-183-028	\$3.76
211-171-022	\$3.76	211-181-010	\$0.00	211-183-030	\$54.44
211-172-001	\$3.74	211-181-011	\$3.78	211-191-004	\$3.76
211-172-002	\$5.74	211-181-012	\$3.78	211-191-005	\$3.76
211-172-003	\$3.74	211-181-013	\$3.78	211-191-006	\$3.76
211-172-004	\$3.74	211-181-014	\$0.00	211-191-007	\$0.00
211-172-005	\$3.74	211-181-015	\$3.08	211-191-008	\$3.76
211-172-006	\$3.76	211-181-016	\$3.78	211-191-009	\$3.78
211-172-007	\$2.42	211-181-017	\$24.64	211-191-010	\$3.76
211-172-008	\$0.00	211-181-018	\$3.86	211-191-011	\$3.08
211-172-009	\$3.74	211-181-026	\$0.00	211-191-012	\$3.08
211-172-010	\$3.74	211-181-027	\$0.00	211-191-013	\$2.42
211-172-011	\$3.74	211-181-028	\$0.00	211-191-014	\$3.08
211-172-012	\$3.74	211-181-029	\$0.00	211-191-015	\$3.08
211-172-013	\$5.74	211-181-030	\$0.00	211-191-016	\$3.30
211-173-001	\$3.80	211-181-031	\$0.00	211-191-017	\$7.08
211-173-002	\$2.42	211-181-032	\$0.00	211-191-018	\$0.00
211-173-003	\$2.42	211-182-001	\$3.74	211-191-019	\$3.76
211-173-004	\$2.42	211-182-002	\$2.64	211-191-020	\$0.00
211-173-005	\$2.42	211-182-003	\$2.64	211-191-021	\$22.04
211-173-010	\$49.04	211-182-004	\$3.52	211-191-026	\$0.00
211-174-001	\$3.78	211-182-005	\$3.52	211-191-028	\$6.08
211-174-002	\$3.74	211-182-006	\$3.52	211-191-030	\$0.00
211-174-003	\$3.74	211-182-007	\$3.52	211-191-031	\$0.00
211-174-004	\$3.74	211-182-008	\$3.52	211-191-032	\$12.14
211-174-005	\$3.74	211-182-009	\$3.52	211-191-033	\$0.00
211-174-006	\$3.74	211-182-010	\$3.52	211-192-005	\$3.76
211-174-007	\$3.74	211-182-011	\$3.52	211-192-006	\$3.74
211-174-008	\$3.74	211-182-012	\$3.74	211-192-007	\$3.76
211-174-009	\$3.76	211-182-013	\$2.64	211-192-008	\$3.76
211-174-010	\$10.34	211-182-014	\$2.64	211-192-009	\$3.76
211-174-026	\$27.90	211-182-018	\$9.44	211-192-010	\$8.54
211-174-027	\$0.00	211-182-019	\$9.44	211-192-011	\$2.42
211-174-028	\$0.00	211-182-020	\$9.44	211-192-012	\$2.92
211-175-004	\$15.30	211-182-021	\$9.44	211-192-013	\$2.86
211-175-007	\$35.42	211-182-022	\$9.44	211-192-015	\$34.20
211-175-009	\$32.84	211-182-025	\$9.44	211-201-001	\$0.00
211-176-017	\$14.40	211-182-026	\$36.90	211-201-002	\$0.00
211-176-018	\$0.00	211-183-001	\$14.50	211-201-004	\$52.20
211-176-019	\$34.42	211-183-004	\$3.76	211-201-006	\$0.00
211-176-020	\$22.50	211-183-006	\$3.76	211-201-007	\$0.00
211-181-001	\$3.74	211-183-007	\$3.76	211-201-008	\$0.00
211-181-002	\$3.74	211-183-008	\$0.00	211-201-011	\$3.74
211-181-003	\$3.08	211-183-009	\$3.74	211-201-012	\$0.00
211-181-004	\$9.44	211-183-022	\$7.20	211-201-013	\$3.84
211-181-005	\$3.74	211-183-023	\$18.00	211-201-014	\$3.78
211-181-006	\$3.78	211-183-024	\$10.34	211-201-015	\$5.74
211-181-007	\$3.78	211-183-026	\$3.76	211-201-016	\$2.02
211-181-008	\$9.44	211-183-027	\$3.76	211-201-017	\$1.98

**Appendix D**

**Riverside County Flood Control and Water Conservation District  
NPDES - Santa Ana Benefit Assessment Area  
Fiscal Year 2023-2024 Assessment Roll**

<u>APN</u>	<u>Levy Amount</u>	<u>APN</u>	<u>Levy Amount</u>	<u>APN</u>	<u>Levy Amount</u>
211-201-018	\$0.00	211-204-006	\$4.50	211-213-002	\$0.00
211-201-019	\$3.76	211-204-007	\$16.20	211-213-003	\$3.76
211-201-020	\$3.76	211-204-008	\$3.74	211-213-004	\$3.76
211-201-021	\$3.76	211-204-009	\$3.74	211-213-005	\$3.76
211-201-022	\$3.76	211-204-010	\$3.74	211-213-006	\$3.82
211-201-023	\$3.76	211-204-011	\$3.74	211-213-007	\$3.76
211-201-026	\$13.94	211-204-012	\$12.14	211-213-009	\$3.82
211-201-027	\$3.30	211-211-001	\$3.78	211-213-010	\$0.00
211-201-028	\$3.76	211-211-002	\$3.78	211-213-011	\$3.76
211-201-029	\$0.00	211-211-003	\$3.74	211-213-012	\$0.00
211-201-030	\$15.30	211-211-004	\$2.86	211-214-001	\$0.00
211-201-036	\$17.54	211-211-005	\$2.42	211-214-002	\$3.74
211-201-037	\$0.00	211-211-006	\$3.76	211-214-003	\$3.76
211-201-039	\$143.10	211-211-007	\$6.74	211-214-004	\$0.00
211-201-040	\$0.00	211-211-008	\$3.76	211-214-012	\$3.74
211-201-041	\$6.74	211-211-009	\$3.76	211-214-013	\$3.74
211-201-042	\$6.74	211-211-010	\$3.76	211-214-014	\$3.76
211-202-001	\$4.94	211-211-011	\$3.74	211-214-015	\$3.76
211-202-003	\$3.76	211-211-012	\$2.92	211-214-016	\$3.76
211-202-004	\$0.00	211-212-001	\$3.76	211-214-017	\$3.76
211-202-005	\$3.74	211-212-002	\$3.76	211-214-022	\$3.76
211-202-006	\$0.00	211-212-003	\$3.76	211-214-023	\$3.74
211-202-007	\$0.00	211-212-005	\$3.76	211-214-024	\$3.76
211-202-008	\$8.10	211-212-007	\$3.76	211-214-025	\$3.76
211-202-011	\$0.00	211-212-008	\$2.42	211-214-026	\$3.76
211-202-012	\$2.70	211-212-009	\$2.42	211-214-031	\$3.76
211-202-013	\$13.04	211-212-010	\$3.76	211-214-032	\$3.76
211-202-014	\$11.46	211-212-015	\$3.08	211-214-033	\$3.76
211-203-001	\$8.10	211-212-016	\$0.00	211-214-034	\$3.76
211-203-002	\$3.74	211-212-017	\$3.74	211-214-035	\$3.76
211-203-003	\$3.74	211-212-018	\$3.74	211-214-036	\$3.76
211-203-004	\$3.74	211-212-020	\$3.74	211-214-037	\$3.76
211-203-005	\$3.74	211-212-022	\$3.74	211-214-038	\$3.74
211-203-006	\$3.74	211-212-023	\$3.74	211-214-039	\$3.76
211-203-007	\$3.74	211-212-025	\$3.74	211-214-040	\$2.86
211-203-008	\$3.74	211-212-026	\$3.74	211-214-043	\$2.64
211-203-009	\$6.08	211-212-027	\$2.64	211-214-046	\$3.78
211-203-010	\$0.00	211-212-028	\$2.64	211-214-047	\$3.76
211-203-011	\$8.10	211-212-029	\$2.64	211-214-048	\$3.76
211-203-012	\$0.00	211-212-030	\$3.76	211-214-049	\$3.76
211-203-013	\$0.00	211-212-031	\$0.00	211-214-050	\$3.76
211-203-014	\$0.00	211-212-032	\$0.00	211-214-051	\$3.76
211-203-015	\$8.10	211-212-033	\$3.74	211-214-052	\$3.82
211-203-016	\$4.94	211-212-034	\$7.64	211-214-053	\$3.74
211-203-017	\$6.30	211-212-035	\$3.76	211-214-054	\$3.76
211-203-019	\$11.24	211-212-036	\$3.74	211-214-055	\$3.78
211-204-001	\$3.76	211-212-037	\$3.74	211-221-001	\$3.76
211-204-002	\$3.76	211-212-038	\$3.76	211-221-002	\$3.76
211-204-003	\$3.08	211-213-001	\$6.40	211-221-003	\$3.74

**Appendix D**

**Riverside County Flood Control and Water Conservation District  
NPDES - Santa Ana Benefit Assessment Area  
Fiscal Year 2023-2024 Assessment Roll**

<u>APN</u>	<u>Levy Amount</u>	<u>APN</u>	<u>Levy Amount</u>	<u>APN</u>	<u>Levy Amount</u>
211-221-005	\$0.00	211-223-008	\$0.90	211-233-022	\$0.88
211-221-008	\$3.74	211-223-009	\$3.08	211-233-023	\$2.70
211-221-009	\$3.76	211-223-010	\$0.00	211-234-001	\$0.00
211-221-010	\$3.76	211-223-011	\$3.74	211-234-002	\$0.00
211-221-011	\$3.76	211-223-012	\$3.74	211-234-003	\$0.00
211-221-012	\$3.78	211-223-013	\$3.74	211-234-004	\$0.00
211-221-013	\$3.74	211-223-014	\$3.74	211-234-005	\$3.52
211-221-014	\$6.40	211-223-015	\$2.86	211-234-006	\$2.24
211-221-015	\$6.40	211-224-001	\$3.76	211-234-007	\$0.00
211-221-016	\$3.30	211-224-003	\$3.76	211-234-009	\$0.00
211-222-002	\$3.76	211-224-004	\$3.74	211-241-001	\$45.90
211-222-003	\$3.76	211-224-005	\$3.08	211-241-011	\$0.00
211-222-004	\$3.76	211-224-006	\$2.92	211-242-003	\$3.76
211-222-005	\$3.74	211-224-007	\$0.00	211-242-004	\$3.78
211-222-006	\$3.76	211-224-008	\$3.74	211-242-005	\$0.00
211-222-007	\$3.76	211-231-001	\$0.00	211-242-006	\$3.78
211-222-008	\$3.76	211-231-010	\$14.40	211-242-009	\$0.00
211-222-009	\$3.76	211-231-020	\$0.00	211-242-017	\$8.54
211-222-010	\$3.76	211-231-021	\$0.00	211-242-019	\$28.34
211-222-011	\$3.76	211-231-022	\$0.00	211-242-023	\$0.00
211-222-012	\$3.76	211-231-024	\$274.04	211-242-027	\$17.54
211-222-013	\$3.74	211-231-025	\$0.00	211-242-028	\$0.00
211-222-017	\$3.74	211-231-026	\$0.00	211-242-029	\$3.76
211-222-022	\$2.42	211-232-001	\$3.74	211-242-030	\$3.76
211-222-023	\$3.08	211-232-002	\$3.74	211-242-031	\$8.54
211-222-024	\$3.74	211-232-003	\$3.74	211-243-001	\$3.78
211-222-025	\$3.74	211-232-004	\$3.74	211-243-002	\$3.78
211-222-026	\$3.76	211-232-005	\$3.22	211-243-003	\$3.78
211-222-027	\$3.74	211-232-006	\$3.38	211-243-005	\$3.78
211-222-028	\$3.76	211-232-007	\$4.04	211-243-006	\$3.78
211-222-029	\$3.76	211-232-008	\$3.74	211-243-007	\$3.78
211-222-030	\$3.76	211-232-009	\$3.74	211-243-009	\$3.78
211-222-031	\$3.74	211-232-010	\$3.74	211-243-010	\$3.78
211-222-032	\$3.76	211-232-011	\$3.74	211-243-011	\$3.78
211-222-033	\$3.74	211-232-012	\$3.74	211-243-012	\$3.78
211-222-034	\$3.76	211-232-013	\$3.74	211-243-013	\$3.78
211-222-036	\$3.30	211-233-002	\$0.00	211-243-014	\$3.78
211-222-037	\$3.30	211-233-003	\$0.00	211-243-015	\$3.78
211-222-038	\$3.76	211-233-004	\$0.00	211-243-017	\$3.78
211-222-039	\$3.78	211-233-005	\$3.74	211-243-018	\$3.78
211-222-040	\$2.20	211-233-006	\$0.00	211-243-019	\$11.24
211-222-041	\$3.76	211-233-007	\$0.00	211-243-020	\$0.00
211-222-042	\$7.64	211-233-008	\$3.76	211-243-021	\$3.74
211-223-001	\$3.74	211-233-009	\$3.76	211-243-022	\$3.78
211-223-002	\$3.74	211-233-011	\$1.10	211-243-023	\$3.30
211-223-003	\$3.74	211-233-013	\$0.00	211-251-001	\$0.00
211-223-004	\$3.76	211-233-017	\$0.00	211-252-001	\$13.50
211-223-005	\$3.76	211-233-018	\$13.94	211-252-002	\$0.00
211-223-007	\$3.52	211-233-021	\$17.54	211-252-004	\$3.76

**Appendix D**

**Riverside County Flood Control and Water Conservation District  
NPDES - Santa Ana Benefit Assessment Area  
Fiscal Year 2023-2024 Assessment Roll**

<u>APN</u>	<u>Levy Amount</u>	<u>APN</u>	<u>Levy Amount</u>	<u>APN</u>	<u>Levy Amount</u>
211-252-005	\$3.76	213-032-008	\$6.74	213-060-023	\$0.00
211-252-006	\$3.76	213-032-009	\$3.76	213-060-026	\$72.44
211-252-007	\$3.76	213-032-010	\$6.74	213-060-027	\$22.04
211-252-008	\$7.14	213-032-011	\$3.76	213-060-028	\$42.74
211-252-009	\$9.00	213-032-012	\$6.74	213-071-004	\$13.50
211-252-012	\$3.76	213-032-015	\$3.76	213-071-006	\$0.00
211-252-013	\$3.76	213-032-016	\$3.76	213-071-007	\$0.00
211-252-015	\$9.00	213-041-001	\$6.74	213-071-008	\$0.00
211-252-016	\$3.76	213-041-002	\$3.76	213-071-009	\$7.42
211-252-017	\$3.80	213-041-003	\$3.76	213-071-011	\$3.76
211-252-018	\$3.36	213-041-004	\$3.76	213-071-012	\$16.64
211-252-019	\$3.36	213-041-005	\$6.08	213-071-014	\$27.44
211-253-002	\$2.46	213-041-006	\$3.76	213-072-016	\$86.06
211-253-003	\$3.76	213-041-007	\$3.76	213-072-017	\$19.34
211-253-004	\$3.76	213-041-008	\$3.76	213-081-001	\$0.00
211-253-005	\$3.76	213-041-009	\$3.74	213-081-002	\$0.00
211-253-006	\$3.76	213-041-010	\$3.74	213-081-003	\$13.04
211-253-007	\$2.12	213-041-011	\$3.08	213-081-009	\$3.76
211-253-008	\$3.76	213-041-012	\$3.30	213-081-010	\$3.74
211-253-009	\$0.00	213-041-013	\$2.70	213-081-011	\$3.74
211-253-010	\$3.76	213-042-003	\$2.64	213-081-012	\$3.76
211-253-011	\$3.76	213-042-004	\$2.86	213-081-014	\$0.00
211-253-012	\$3.76	213-042-005	\$2.86	213-081-015	\$3.76
211-253-013	\$36.00	213-042-006	\$2.64	213-081-016	\$3.36
213-021-020	\$85.04	213-042-007	\$2.42	213-081-017	\$2.46
213-022-001	\$0.00	213-042-008	\$1.76	213-082-001	\$3.70
213-022-002	\$0.00	213-042-009	\$3.92	213-082-002	\$1.76
213-022-003	\$3.76	213-042-010	\$2.42	213-082-003	\$3.76
213-022-004	\$0.00	213-042-011	\$3.74	213-082-004	\$12.14
213-022-005	\$0.00	213-042-012	\$2.86	213-082-005	\$3.80
213-022-006	\$0.00	213-042-013	\$20.24	213-082-006	\$3.30
213-022-007	\$0.00	213-042-017	\$2.02	213-082-007	\$2.64
213-022-008	\$0.00	213-042-018	\$1.10	213-082-008	\$3.74
213-022-009	\$0.00	213-051-001	\$5.74	213-082-010	\$2.86
213-031-002	\$0.00	213-051-002	\$3.30	213-082-011	\$2.86
213-031-003	\$0.00	213-051-003	\$3.08	213-082-012	\$2.86
213-031-004	\$0.00	213-051-004	\$3.30	213-082-013	\$3.52
213-031-005	\$0.00	213-051-005	\$3.08	213-082-014	\$1.10
213-031-006	\$2.42	213-051-006	\$3.52	213-082-015	\$2.42
213-031-007	\$4.38	213-052-001	\$3.08	213-082-016	\$0.00
213-031-008	\$4.38	213-052-002	\$3.08	213-082-017	\$0.00
213-031-010	\$15.18	213-052-003	\$4.72	213-091-001	\$3.76
213-031-011	\$3.78	213-052-004	\$4.72	213-091-002	\$3.76
213-031-012	\$3.78	213-052-005	\$3.08	213-091-003	\$3.76
213-032-001	\$3.76	213-052-006	\$2.86	213-091-005	\$3.76
213-032-002	\$3.74	213-060-002	\$3.94	213-091-006	\$3.76
213-032-003	\$3.74	213-060-003	\$0.00	213-091-007	\$1.54
213-032-004	\$3.74	213-060-016	\$0.00	213-091-008	\$2.64
213-032-007	\$3.76	213-060-021	\$49.50	213-091-009	\$3.76

**Appendix D**

**Riverside County Flood Control and Water Conservation District  
NPDES - Santa Ana Benefit Assessment Area  
Fiscal Year 2023-2024 Assessment Roll**

<u>APN</u>	<u>Levy Amount</u>	<u>APN</u>	<u>Levy Amount</u>	<u>APN</u>	<u>Levy Amount</u>
213-091-010	\$3.76	213-111-015	\$0.00	213-122-011	\$6.40
213-091-011	\$3.76	213-111-016	\$0.00	213-122-012	\$3.68
213-091-012	\$3.76	213-111-017	\$0.00	213-122-013	\$4.94
213-091-013	\$2.20	213-111-018	\$98.54	213-122-014	\$3.14
213-091-014	\$2.20	213-112-001	\$3.76	213-122-015	\$3.74
213-091-015	\$3.76	213-112-002	\$1.54	213-122-016	\$3.76
213-092-004	\$1.54	213-112-003	\$9.44	213-131-008	\$3.14
213-092-005	\$1.68	213-112-004	\$3.78	213-131-009	\$2.92
213-092-006	\$1.76	213-112-005	\$3.74	213-131-010	\$2.92
213-092-007	\$2.42	213-112-006	\$3.76	213-131-011	\$2.92
213-092-008	\$10.46	213-112-007	\$3.76	213-131-012	\$2.92
213-092-009	\$3.80	213-112-008	\$6.08	213-131-013	\$2.92
213-092-010	\$2.86	213-112-009	\$3.74	213-131-014	\$2.92
213-092-011	\$2.42	213-112-010	\$6.08	213-132-001	\$2.42
213-092-012	\$3.08	213-112-011	\$3.74	213-132-002	\$2.20
213-092-013	\$1.32	213-112-013	\$3.76	213-132-003	\$0.00
213-092-015	\$3.52	213-113-001	\$0.00	213-132-004	\$1.98
213-092-016	\$3.74	213-113-002	\$34.20	213-132-005	\$3.74
213-092-019	\$12.14	213-113-003	\$3.74	213-142-010	\$0.00
213-092-022	\$1.98	213-113-004	\$0.00	213-142-011	\$0.00
213-092-023	\$1.54	213-113-005	\$2.46	213-142-015	\$56.70
213-092-024	\$0.00	213-121-001	\$1.76	213-142-021	\$0.00
213-092-025	\$3.30	213-121-002	\$2.70	213-142-022	\$0.00
213-101-001	\$3.76	213-121-003	\$2.20	213-142-023	\$0.00
213-101-002	\$3.76	213-121-004	\$0.00	213-142-028	\$108.00
213-101-003	\$3.74	213-121-005	\$0.00	213-142-030	\$106.20
213-101-007	\$6.08	213-121-006	\$1.32	213-171-001	\$2.46
213-101-008	\$0.00	213-121-007	\$1.32	213-171-002	\$3.70
213-101-009	\$3.30	213-121-008	\$4.38	213-171-003	\$2.42
213-101-010	\$6.74	213-121-009	\$0.88	213-171-004	\$3.30
213-101-019	\$57.60	213-121-010	\$6.08	213-171-005	\$0.00
213-103-001	\$3.36	213-121-011	\$6.08	213-171-006	\$7.08
213-103-002	\$3.96	213-121-012	\$0.00	213-171-007	\$3.36
213-103-003	\$2.92	213-121-014	\$1.54	213-171-008	\$2.86
213-103-004	\$16.64	213-121-015	\$4.72	213-171-010	\$3.38
213-103-005	\$0.00	213-121-017	\$3.60	213-171-012	\$3.14
213-103-006	\$19.34	213-121-018	\$2.86	213-171-013	\$3.08
213-103-007	\$5.72	213-121-019	\$3.08	213-171-014	\$3.38
213-103-008	\$3.74	213-121-020	\$3.74	213-171-015	\$2.42
213-103-009	\$6.06	213-121-021	\$8.10	213-171-016	\$1.98
213-103-010	\$2.02	213-121-022	\$3.76	213-171-017	\$1.98
213-103-011	\$2.02	213-122-002	\$3.76	213-171-019	\$2.20
213-103-012	\$2.70	213-122-004	\$3.52	213-171-020	\$2.86
213-103-013	\$0.90	213-122-005	\$3.52	213-171-021	\$3.04
213-103-014	\$3.74	213-122-006	\$3.52	213-171-022	\$3.60
213-111-011	\$0.00	213-122-007	\$8.12	213-172-001	\$3.74
213-111-012	\$0.00	213-122-008	\$5.06	213-172-002	\$0.00
213-111-013	\$0.00	213-122-009	\$3.52	213-172-003	\$3.76
213-111-014	\$0.00	213-122-010	\$3.52	213-172-004	\$6.40

**Appendix D**

**Riverside County Flood Control and Water Conservation District  
NPDES - Santa Ana Benefit Assessment Area  
Fiscal Year 2023-2024 Assessment Roll**

<u>APN</u>	<u>Levy Amount</u>	<u>APN</u>	<u>Levy Amount</u>	<u>APN</u>	<u>Levy Amount</u>
213-172-005	\$0.00	213-222-029	\$0.00	213-281-004	\$0.00
213-172-006	\$0.00	213-222-032	\$4.94	213-281-006	\$14.84
213-172-007	\$1.32	213-222-033	\$40.82	213-281-007	\$0.00
213-172-008	\$0.00	213-231-001	\$112.50	213-281-008	\$0.00
213-172-010	\$3.76	213-232-004	\$0.00	213-281-009	\$26.10
213-172-011	\$3.76	213-232-005	\$0.00	213-282-002	\$14.84
213-172-012	\$3.76	213-232-006	\$0.00	213-282-003	\$1.34
213-172-013	\$3.76	213-232-007	\$3.14	213-282-004	\$0.00
213-181-005	\$9.00	213-232-008	\$0.00	213-282-008	\$11.70
213-181-006	\$9.00	213-232-009	\$8.10	213-282-010	\$6.30
213-181-007	\$9.00	213-232-010	\$1.00	213-282-013	\$10.34
213-181-008	\$9.00	213-251-003	\$24.30	213-291-011	\$23.84
213-181-016	\$15.18	213-251-005	\$24.30	213-291-012	\$27.44
213-181-019	\$37.80	213-252-002	\$42.30	213-291-013	\$30.60
213-181-020	\$0.00	213-252-005	\$0.00	213-292-003	\$0.00
213-182-007	\$20.70	213-252-006	\$0.00	213-292-004	\$0.00
213-182-008	\$22.94	213-252-007	\$0.00	213-292-005	\$0.00
213-182-009	\$9.90	213-252-012	\$0.00	213-292-007	\$27.44
213-182-018	\$8.10	213-252-015	\$0.00	213-293-001	\$0.00
213-182-019	\$21.60	213-261-026	\$63.44	213-301-001	\$9.00
213-182-020	\$0.00	213-261-029	\$0.00	213-301-002	\$0.00
213-182-021	\$0.00	213-262-001	\$0.00	213-301-003	\$3.14
213-182-022	\$0.00	213-262-002	\$0.00	213-301-004	\$12.14
213-191-005	\$4.50	213-262-006	\$0.00	213-301-005	\$5.84
213-191-006	\$3.14	213-262-007	\$0.00	213-301-006	\$0.00
213-191-034	\$15.74	213-262-008	\$0.00	213-301-007	\$0.00
213-191-035	\$82.34	213-262-009	\$0.00	213-301-008	\$0.00
213-191-039	\$0.00	213-271-001	\$15.30	213-301-009	\$16.20
213-192-005	\$0.00	213-271-002	\$6.74	213-301-011	\$4.04
213-211-008	\$0.00	213-271-004	\$8.10	213-301-012	\$1.80
213-212-004	\$0.00	213-271-008	\$2.24	213-301-013	\$5.40
213-212-005	\$0.00	213-271-009	\$6.74	213-301-014	\$0.00
213-212-015	\$117.00	213-271-010	\$9.44	213-301-015	\$0.00
213-212-018	\$0.00	213-271-011	\$9.90	213-302-001	\$7.64
213-221-001	\$0.00	213-271-012	\$0.00	213-302-002	\$28.80
213-221-002	\$0.00	213-271-013	\$27.90	213-302-003	\$3.14
213-221-003	\$0.00	213-272-002	\$25.64	213-302-004	\$4.50
213-221-004	\$0.00	213-272-003	\$11.24	213-302-005	\$0.00
213-221-005	\$0.00	213-272-004	\$0.58	213-302-006	\$7.64
213-221-006	\$0.00	213-272-005	\$2.24	213-302-007	\$0.00
213-221-007	\$0.00	213-272-006	\$2.70	213-311-001	\$11.70
213-221-008	\$0.00	213-272-007	\$6.30	213-311-002	\$12.14
213-221-009	\$0.00	213-272-008	\$6.74	213-311-003	\$9.00
213-222-005	\$9.90	213-272-009	\$2.70	213-311-012	\$51.74
213-222-015	\$13.04	213-272-010	\$0.00	213-311-013	\$19.34
213-222-022	\$0.00	213-272-011	\$0.00	213-312-009	\$43.64
213-222-024	\$0.00	213-272-012	\$0.00	213-321-004	\$0.00
213-222-025	\$28.34	213-281-002	\$35.54	213-321-005	\$0.00
213-222-028	\$0.00	213-281-003	\$0.00	213-321-006	\$0.00

**Appendix D**

**Riverside County Flood Control and Water Conservation District  
NPDES - Santa Ana Benefit Assessment Area  
Fiscal Year 2023-2024 Assessment Roll**

<u>APN</u>	<u>Levy Amount</u>	<u>APN</u>	<u>Levy Amount</u>	<u>APN</u>	<u>Levy Amount</u>
213-321-007	\$49.94	214-031-008	\$3.76	214-042-011	\$0.88
213-322-002	\$0.00	214-031-009	\$3.76	214-042-012	\$0.00
213-322-003	\$21.14	214-031-010	\$3.76	214-042-013	\$0.00
213-322-009	\$31.50	214-031-011	\$3.08	214-051-001	\$3.74
213-322-014	\$0.00	214-031-012	\$1.54	214-051-002	\$3.74
213-322-015	\$0.00	214-031-013	\$1.54	214-051-003	\$3.74
213-322-019	\$0.00	214-031-014	\$2.64	214-051-004	\$3.74
213-322-020	\$0.00	214-031-018	\$3.76	214-051-005	\$3.74
213-322-021	\$0.00	214-031-019	\$3.76	214-051-006	\$3.74
213-331-001	\$9.44	214-031-020	\$3.74	214-051-007	\$2.64
213-331-002	\$4.50	214-032-004	\$3.74	214-051-008	\$1.10
213-331-003	\$0.00	214-032-005	\$3.74	214-051-009	\$1.54
213-331-004	\$5.40	214-032-006	\$2.86	214-051-010	\$2.86
213-331-005	\$6.08	214-032-007	\$2.86	214-051-011	\$3.76
213-331-006	\$3.38	214-032-008	\$2.86	214-051-012	\$3.76
213-331-007	\$0.00	214-032-009	\$2.86	214-051-013	\$3.76
213-331-008	\$22.94	214-032-010	\$2.86	214-051-014	\$3.76
213-332-001	\$83.02	214-032-013	\$3.74	214-051-015	\$3.76
213-340-011	\$132.74	214-032-014	\$3.74	214-052-001	\$2.86
213-340-012	\$23.84	214-032-017	\$3.74	214-052-002	\$2.64
213-340-013	\$72.44	214-032-018	\$3.74	214-052-003	\$2.42
214-020-001	\$3.78	214-032-020	\$3.76	214-052-004	\$0.00
214-020-002	\$3.78	214-032-021	\$3.76	214-052-005	\$25.64
214-020-003	\$3.86	214-032-022	\$3.76	214-052-006	\$2.64
214-020-004	\$3.78	214-032-023	\$3.74	214-052-007	\$1.76
214-020-005	\$3.78	214-032-024	\$0.00	214-052-008	\$2.64
214-020-006	\$3.78	214-041-001	\$2.64	214-052-009	\$3.76
214-020-007	\$3.78	214-041-002	\$1.32	214-052-010	\$3.76
214-020-008	\$3.78	214-041-003	\$3.52	214-052-011	\$3.76
214-020-009	\$3.78	214-041-004	\$3.52	214-052-012	\$3.76
214-020-010	\$3.78	214-041-005	\$3.76	214-052-013	\$1.10
214-020-011	\$3.76	214-041-006	\$3.76	214-052-014	\$1.10
214-020-012	\$3.68	214-041-007	\$3.76	214-052-015	\$2.20
214-020-013	\$3.80	214-041-008	\$3.30	214-061-001	\$2.86
214-020-014	\$3.80	214-041-009	\$3.52	214-061-002	\$1.54
214-020-015	\$3.78	214-041-010	\$2.86	214-061-003	\$3.76
214-020-016	\$3.74	214-041-011	\$3.36	214-061-004	\$3.76
214-020-017	\$3.80	214-041-012	\$3.76	214-061-005	\$3.76
214-020-018	\$3.76	214-041-016	\$17.88	214-061-006	\$2.86
214-020-019	\$3.76	214-042-001	\$7.08	214-061-007	\$2.86
214-020-020	\$3.76	214-042-002	\$7.08	214-061-008	\$2.86
214-020-021	\$3.76	214-042-003	\$7.08	214-061-009	\$1.54
214-031-001	\$2.42	214-042-004	\$3.76	214-061-010	\$2.92
214-031-002	\$2.42	214-042-005	\$3.76	214-061-011	\$3.76
214-031-003	\$2.42	214-042-006	\$2.86	214-061-012	\$3.76
214-031-004	\$2.42	214-042-007	\$1.76	214-061-013	\$6.74
214-031-005	\$2.42	214-042-008	\$7.08	214-061-014	\$2.86
214-031-006	\$2.42	214-042-009	\$7.08	214-061-015	\$2.86
214-031-007	\$2.42	214-042-010	\$3.76	214-061-016	\$3.30



**Appendix D**

**Riverside County Flood Control and Water Conservation District  
NPDES - Santa Ana Benefit Assessment Area  
Fiscal Year 2023-2024 Assessment Roll**

---

<u>APN</u>	<u>Levy Amount</u>	<u>APN</u>	<u>Levy Amount</u>	<u>APN</u>	<u>Levy Amount</u>
214-062-001	\$3.74	214-072-017	\$3.74	214-111-004	\$3.74
214-062-002	\$3.74	214-080-001	\$0.00	214-111-005	\$3.74
214-062-003	\$3.74	214-080-002	\$3.76	214-111-006	\$3.74
214-062-004	\$3.74	214-080-003	\$3.78	214-111-007	\$2.20
214-062-006	\$2.64	214-080-004	\$3.78	214-111-008	\$1.54
214-062-007	\$2.20	214-080-005	\$3.78	214-111-009	\$2.64
214-062-008	\$1.98	214-080-006	\$3.82	214-111-010	\$3.76
214-062-009	\$3.74	214-080-007	\$3.74	214-111-011	\$3.74
214-062-010	\$3.74	214-080-008	\$3.74	214-111-012	\$3.76
214-062-011	\$3.74	214-080-009	\$3.76	214-111-013	\$3.76
214-062-012	\$3.74	214-080-010	\$3.74	214-111-014	\$6.74
214-062-013	\$5.74	214-080-011	\$3.74	214-111-015	\$1.76
214-062-014	\$3.74	214-080-012	\$3.74	214-111-016	\$3.74
214-062-015	\$1.10	214-080-013	\$3.74	214-112-001	\$4.94
214-062-016	\$0.88	214-080-014	\$3.74	214-112-002	\$2.86
214-062-017	\$0.88	214-080-015	\$3.80	214-112-003	\$3.76
214-062-018	\$0.88	214-090-001	\$3.78	214-112-004	\$3.68
214-062-019	\$5.74	214-090-002	\$3.78	214-112-005	\$3.76
214-071-001	\$2.64	214-090-004	\$3.74	214-112-006	\$2.20
214-071-002	\$1.98	214-090-005	\$3.78	214-112-007	\$2.86
214-071-003	\$2.42	214-090-006	\$3.76	214-112-008	\$3.30
214-071-004	\$2.64	214-090-007	\$3.74	214-112-009	\$7.08
214-071-005	\$3.74	214-090-008	\$3.74	214-112-010	\$7.08
214-071-006	\$3.74	214-090-009	\$3.82	214-112-011	\$0.00
214-071-007	\$2.86	214-090-010	\$3.68	214-112-012	\$3.76
214-071-008	\$2.64	214-090-011	\$3.74	214-112-013	\$3.76
214-071-009	\$2.64	214-090-012	\$3.74	214-112-014	\$3.76
214-071-010	\$3.30	214-090-013	\$3.74	214-112-015	\$3.76
214-071-011	\$3.30	214-090-014	\$3.74	214-121-001	\$2.20
214-071-012	\$2.86	214-090-015	\$3.74	214-121-002	\$2.64
214-071-013	\$2.64	214-090-016	\$3.82	214-121-003	\$3.76
214-071-014	\$2.86	214-090-017	\$3.78	214-121-004	\$3.76
214-071-015	\$3.74	214-101-001	\$3.30	214-121-005	\$3.76
214-071-016	\$3.74	214-101-002	\$3.30	214-121-006	\$2.42
214-071-017	\$3.52	214-101-003	\$3.30	214-121-007	\$2.42
214-071-018	\$1.32	214-101-004	\$3.76	214-121-008	\$2.42
214-072-001	\$3.74	214-101-005	\$3.76	214-121-009	\$2.42
214-072-002	\$3.74	214-101-006	\$3.76	214-121-010	\$3.60
214-072-003	\$3.74	214-101-007	\$3.52	214-121-011	\$3.36
214-072-004	\$3.74	214-101-008	\$3.76	214-121-012	\$3.30
214-072-005	\$3.74	214-101-009	\$3.78	214-121-013	\$3.74
214-072-006	\$3.74	214-101-010	\$2.42	214-121-014	\$3.74
214-072-007	\$3.74	214-101-011	\$2.86	214-121-015	\$3.52
214-072-008	\$5.74	214-101-012	\$2.86	214-121-016	\$3.08
214-072-009	\$5.74	214-101-013	\$3.76	214-121-017	\$1.54
214-072-010	\$3.74	214-101-014	\$3.76	214-122-001	\$1.98
214-072-011	\$3.74	214-102-001	\$0.00	214-122-002	\$1.54
214-072-012	\$3.74	214-111-001	\$3.74	214-122-003	\$3.74
214-072-013	\$3.74	214-111-003	\$3.74	214-122-004	\$3.74

**Appendix D**

**Riverside County Flood Control and Water Conservation District  
NPDES - Santa Ana Benefit Assessment Area  
Fiscal Year 2023-2024 Assessment Roll**

<u>APN</u>	<u>Levy Amount</u>	<u>APN</u>	<u>Levy Amount</u>	<u>APN</u>	<u>Levy Amount</u>
214-122-005	\$5.74	214-141-008	\$1.54	214-160-007	\$3.76
214-122-006	\$5.74	214-141-009	\$1.32	214-160-008	\$3.76
214-122-007	\$3.74	214-141-010	\$2.42	214-160-009	\$3.74
214-122-008	\$3.74	214-141-011	\$4.72	214-160-011	\$2.86
214-122-009	\$6.08	214-141-012	\$5.74	214-160-012	\$3.30
214-122-010	\$3.74	214-141-013	\$2.64	214-160-013	\$2.86
214-122-011	\$2.64	214-141-014	\$0.00	214-160-014	\$3.80
214-122-012	\$1.32	214-141-015	\$6.40	214-160-015	\$3.78
214-122-013	\$3.74	214-141-016	\$6.40	214-160-016	\$3.76
214-122-014	\$2.86	214-141-017	\$2.42	214-160-017	\$3.68
214-122-015	\$2.86	214-141-018	\$1.76	214-160-018	\$3.76
214-122-016	\$2.20	214-142-001	\$6.08	214-160-019	\$3.30
214-122-017	\$3.74	214-142-002	\$3.76	214-171-001	\$3.74
214-131-001	\$2.42	214-142-003	\$3.74	214-171-002	\$3.74
214-131-002	\$1.98	214-142-004	\$3.74	214-171-003	\$3.52
214-131-003	\$3.76	214-142-005	\$6.74	214-171-004	\$3.52
214-131-004	\$3.76	214-142-006	\$11.24	214-171-005	\$3.74
214-131-005	\$3.76	214-142-007	\$2.42	214-171-006	\$3.74
214-131-006	\$3.76	214-142-008	\$3.08	214-171-007	\$3.74
214-131-007	\$2.20	214-142-009	\$5.74	214-171-008	\$2.86
214-131-008	\$3.04	214-142-010	\$3.76	214-171-009	\$3.74
214-131-009	\$2.86	214-142-011	\$3.76	214-171-010	\$3.76
214-131-010	\$2.86	214-142-012	\$3.76	214-171-011	\$3.52
214-131-011	\$2.86	214-142-013	\$6.40	214-171-012	\$3.74
214-131-012	\$3.76	214-150-001	\$3.76	214-171-013	\$3.52
214-131-013	\$3.08	214-150-002	\$3.76	214-171-014	\$6.74
214-131-014	\$3.78	214-150-003	\$3.78	214-172-001	\$3.30
214-131-015	\$3.76	214-150-004	\$3.76	214-172-002	\$3.30
214-132-001	\$2.64	214-150-005	\$3.76	214-172-003	\$3.30
214-132-002	\$1.76	214-150-006	\$3.74	214-172-005	\$3.30
214-132-003	\$3.52	214-150-007	\$1.98	214-172-006	\$3.30
214-132-004	\$3.52	214-150-008	\$1.98	214-172-007	\$3.76
214-132-005	\$3.52	214-150-009	\$3.74	214-172-008	\$1.54
214-132-006	\$3.52	214-150-010	\$3.74	214-172-009	\$3.08
214-132-007	\$3.52	214-150-011	\$3.74	214-172-010	\$3.74
214-132-008	\$3.74	214-150-012	\$3.74	214-172-011	\$3.76
214-132-009	\$1.76	214-150-013	\$3.74	214-172-012	\$3.76
214-132-010	\$2.64	214-150-014	\$3.74	214-172-013	\$2.64
214-132-011	\$3.76	214-150-015	\$3.80	214-172-014	\$2.64
214-132-012	\$3.74	214-150-016	\$3.76	214-172-015	\$1.32
214-132-013	\$3.74	214-150-017	\$3.74	214-172-016	\$3.76
214-132-016	\$3.84	214-150-018	\$3.74	214-172-017	\$3.30
214-141-001	\$2.64	214-150-019	\$3.74	214-181-001	\$3.74
214-141-002	\$3.60	214-160-001	\$3.76	214-181-002	\$3.74
214-141-003	\$3.52	214-160-002	\$3.76	214-181-003	\$3.74
214-141-004	\$8.10	214-160-003	\$3.76	214-181-004	\$3.74
214-141-005	\$3.74	214-160-004	\$3.76	214-181-005	\$3.74
214-141-006	\$3.74	214-160-005	\$3.68	214-181-006	\$3.74
214-141-007	\$3.70	214-160-006	\$3.76	214-181-007	\$3.74

**Appendix D**

**Riverside County Flood Control and Water Conservation District  
NPDES - Santa Ana Benefit Assessment Area  
Fiscal Year 2023-2024 Assessment Roll**

<u>APN</u>	<u>Levy Amount</u>	<u>APN</u>	<u>Levy Amount</u>	<u>APN</u>	<u>Levy Amount</u>
214-181-008	\$2.64	214-192-011	\$3.76	214-213-002	\$0.00
214-181-009	\$3.30	214-192-012	\$3.76	214-213-003	\$0.00
214-181-010	\$3.74	214-192-013	\$6.40	214-213-004	\$0.00
214-181-011	\$3.52	214-192-014	\$3.76	214-213-005	\$0.00
214-181-012	\$3.74	214-201-001	\$3.30	214-213-006	\$0.00
214-181-013	\$3.74	214-201-002	\$2.64	214-213-007	\$0.00
214-181-014	\$3.52	214-201-003	\$2.86	214-213-008	\$0.00
214-181-015	\$1.54	214-201-004	\$3.76	214-213-009	\$0.00
214-182-001	\$2.86	214-201-005	\$3.76	214-213-010	\$0.00
214-182-002	\$2.86	214-201-006	\$3.76	214-213-011	\$0.00
214-182-003	\$3.08	214-201-007	\$6.74	214-213-012	\$0.00
214-182-004	\$3.76	214-201-008	\$13.50	214-213-013	\$0.00
214-182-005	\$3.76	214-201-011	\$2.86	214-213-014	\$0.00
214-182-006	\$3.76	214-201-012	\$3.08	214-220-001	\$3.78
214-182-007	\$3.08	214-201-013	\$4.38	214-220-002	\$3.74
214-182-008	\$1.54	214-201-014	\$3.82	214-220-003	\$3.76
214-182-009	\$0.00	214-202-001	\$6.74	214-220-004	\$3.76
214-182-010	\$3.30	214-202-002	\$3.76	214-220-005	\$3.74
214-182-011	\$3.08	214-202-003	\$3.76	214-220-006	\$3.74
214-182-012	\$3.76	214-202-004	\$3.76	214-220-007	\$3.78
214-182-013	\$3.76	214-202-005	\$3.76	214-220-008	\$3.78
214-182-014	\$2.92	214-202-006	\$6.74	214-220-009	\$12.14
214-182-015	\$2.86	214-202-007	\$3.76	214-220-010	\$3.74
214-182-016	\$4.38	214-202-008	\$3.76	214-220-011	\$6.08
214-191-001	\$2.42	214-202-009	\$3.76	214-220-012	\$3.74
214-191-002	\$2.20	214-202-010	\$6.74	214-220-013	\$6.08
214-191-003	\$3.76	214-202-011	\$3.76	214-220-014	\$3.74
214-191-004	\$3.76	214-202-012	\$1.32	214-220-015	\$3.78
214-191-007	\$3.52	214-202-013	\$3.08	214-220-016	\$6.08
214-191-008	\$3.52	214-211-001	\$2.92	214-230-009	\$3.08
214-191-009	\$7.20	214-211-002	\$1.32	214-230-015	\$3.08
214-191-010	\$3.52	214-211-003	\$3.74	214-230-017	\$3.76
214-191-011	\$2.42	214-211-004	\$6.40	214-230-018	\$3.74
214-191-012	\$2.42	214-211-005	\$8.10	214-230-019	\$3.74
214-191-013	\$2.42	214-211-006	\$16.64	214-230-020	\$3.74
214-191-014	\$7.42	214-211-008	\$6.40	214-230-021	\$3.74
214-191-015	\$3.74	214-211-009	\$6.40	214-230-022	\$3.74
214-191-016	\$3.76	214-211-010	\$3.76	214-230-023	\$3.74
214-191-017	\$3.74	214-212-001	\$2.42	214-230-024	\$1.56
214-192-001	\$2.24	214-212-002	\$0.88	214-230-025	\$3.76
214-192-002	\$1.10	214-212-003	\$0.88	214-230-026	\$3.76
214-192-003	\$1.10	214-212-004	\$1.54	214-230-027	\$3.76
214-192-004	\$6.74	214-212-005	\$6.18	214-230-028	\$3.76
214-192-005	\$3.76	214-212-006	\$8.54	214-230-029	\$0.00
214-192-006	\$14.18	214-212-015	\$3.76	214-241-001	\$3.70
214-192-007	\$6.74	214-212-016	\$3.76	214-241-002	\$1.54
214-192-008	\$1.32	214-212-018	\$48.92	214-241-003	\$1.98
214-192-009	\$2.70	214-212-019	\$0.00	214-241-004	\$3.52
214-192-010	\$3.76	214-213-001	\$0.00	214-241-005	\$3.52

**Appendix D**

**Riverside County Flood Control and Water Conservation District  
NPDES - Santa Ana Benefit Assessment Area  
Fiscal Year 2023-2024 Assessment Roll**

<u>APN</u>	<u>Levy Amount</u>	<u>APN</u>	<u>Levy Amount</u>	<u>APN</u>	<u>Levy Amount</u>
214-241-006	\$2.64	214-260-004	\$12.14	214-281-009	\$3.74
214-241-007	\$0.00	214-260-005	\$6.08	214-281-010	\$3.74
214-241-008	\$2.02	214-260-006	\$6.08	214-281-011	\$1.98
214-241-009	\$1.76	214-260-007	\$3.74	214-281-012	\$2.82
214-241-010	\$2.64	214-260-008	\$3.74	214-281-013	\$2.20
214-241-011	\$3.08	214-260-009	\$3.74	214-281-014	\$3.60
214-241-012	\$1.68	214-260-010	\$3.74	214-281-015	\$3.74
214-241-013	\$3.36	214-260-011	\$3.74	214-281-016	\$3.74
214-241-014	\$12.82	214-260-012	\$3.76	214-281-017	\$3.74
214-241-015	\$6.40	214-260-013	\$3.74	214-282-001	\$2.20
214-241-016	\$3.76	214-260-014	\$3.74	214-282-002	\$2.42
214-241-017	\$3.76	214-260-015	\$3.74	214-282-003	\$2.64
214-242-001	\$4.38	214-260-016	\$3.74	214-282-004	\$2.86
214-242-003	\$3.76	214-260-017	\$3.74	214-282-005	\$2.64
214-242-004	\$3.76	214-260-019	\$3.74	214-282-006	\$2.64
214-242-007	\$1.54	214-260-021	\$3.74	214-282-007	\$3.52
214-242-008	\$2.70	214-260-022	\$3.74	214-282-008	\$3.76
214-242-009	\$3.74	214-270-001	\$3.30	214-282-009	\$3.76
214-242-010	\$3.74	214-270-002	\$2.64	214-282-010	\$12.82
214-242-011	\$3.60	214-270-003	\$2.46	214-282-011	\$15.86
214-242-012	\$3.52	214-270-004	\$3.74	214-282-012	\$3.08
214-242-013	\$2.20	214-270-005	\$3.74	214-282-013	\$3.08
214-242-014	\$1.98	214-270-006	\$3.74	214-282-014	\$2.20
214-242-015	\$2.20	214-270-007	\$3.74	214-291-001	\$27.68
214-242-018	\$5.06	214-270-008	\$3.74	214-291-002	\$3.76
214-242-019	\$2.20	214-270-009	\$3.74	214-291-003	\$3.76
214-242-020	\$2.42	214-270-010	\$2.64	214-291-004	\$3.74
214-242-021	\$3.74	214-270-011	\$2.86	214-291-005	\$3.74
214-242-022	\$3.60	214-270-012	\$1.98	214-291-006	\$3.76
214-251-001	\$6.74	214-270-013	\$2.42	214-291-007	\$5.40
214-251-002	\$4.78	214-270-014	\$2.42	214-291-008	\$1.54
214-251-003	\$6.20	214-270-015	\$3.52	214-291-009	\$3.74
214-251-005	\$13.04	214-270-016	\$3.74	214-291-010	\$3.74
214-251-006	\$36.44	214-270-017	\$3.74	214-291-011	\$5.74
214-251-007	\$3.76	214-270-018	\$3.74	214-292-001	\$2.46
214-251-008	\$6.30	214-270-019	\$3.74	214-292-002	\$2.46
214-251-009	\$6.30	214-270-020	\$3.74	214-292-003	\$2.42
214-251-010	\$0.00	214-270-021	\$2.86	214-292-004	\$2.86
214-251-011	\$3.76	214-270-022	\$2.64	214-292-005	\$2.42
214-251-012	\$0.56	214-270-023	\$2.86	214-292-008	\$8.54
214-252-001	\$8.10	214-270-024	\$3.30	214-292-009	\$4.50
214-252-002	\$0.00	214-281-001	\$3.08	214-292-010	\$4.94
214-252-009	\$8.10	214-281-002	\$0.00	214-292-011	\$2.20
214-252-010	\$8.10	214-281-003	\$3.08	214-292-012	\$1.10
214-252-011	\$13.04	214-281-004	\$3.08	214-292-013	\$6.30
214-252-017	\$14.40	214-281-005	\$3.08	214-292-014	\$2.86
214-252-019	\$0.00	214-281-006	\$1.98	214-292-015	\$0.88
214-260-002	\$3.74	214-281-007	\$2.20	214-292-016	\$2.24
214-260-003	\$6.08	214-281-008	\$1.98	214-292-017	\$3.52

**Appendix D**

**Riverside County Flood Control and Water Conservation District  
NPDES - Santa Ana Benefit Assessment Area  
Fiscal Year 2023-2024 Assessment Roll**

<u>APN</u>	<u>Levy Amount</u>	<u>APN</u>	<u>Levy Amount</u>	<u>APN</u>	<u>Levy Amount</u>
214-292-018	\$7.08	214-312-038	\$108.90	215-061-004	\$3.74
214-292-019	\$7.76	214-312-039	\$0.00	215-061-005	\$3.74
214-292-022	\$13.94	215-021-003	\$5.74	215-061-006	\$3.14
214-301-001	\$1.32	215-021-004	\$0.00	215-061-007	\$0.00
214-301-002	\$2.42	215-021-005	\$4.50	215-061-008	\$3.08
214-301-003	\$3.74	215-021-006	\$33.74	215-061-009	\$3.08
214-301-004	\$5.74	215-022-016	\$59.84	215-061-010	\$2.86
214-301-005	\$3.74	215-022-020	\$0.00	215-061-011	\$2.86
214-301-006	\$1.32	215-022-023	\$0.00	215-061-012	\$2.86
214-301-007	\$2.42	215-031-002	\$0.00	215-061-013	\$3.76
214-301-008	\$3.30	215-031-003	\$4.50	215-061-014	\$3.76
214-301-009	\$3.30	215-031-004	\$2.42	215-061-015	\$3.30
214-301-010	\$5.06	215-031-005	\$4.50	215-061-016	\$2.20
214-301-011	\$5.06	215-031-006	\$6.74	215-061-017	\$3.08
214-301-012	\$3.36	215-031-007	\$9.44	215-062-001	\$3.76
214-301-013	\$1.54	215-031-009	\$3.70	215-062-002	\$3.76
214-301-014	\$3.74	215-031-010	\$0.00	215-062-003	\$3.76
214-301-015	\$3.76	215-031-011	\$4.50	215-062-004	\$3.76
214-301-016	\$3.74	215-031-012	\$6.30	215-062-005	\$3.76
214-301-017	\$6.08	215-032-001	\$0.00	215-062-006	\$6.40
214-302-001	\$0.00	215-032-015	\$0.00	215-062-007	\$3.76
214-302-004	\$0.00	215-032-016	\$0.00	215-062-008	\$3.76
214-302-005	\$14.84	215-032-017	\$0.00	215-062-009	\$3.76
214-302-008	\$7.08	215-050-001	\$2.20	215-062-010	\$6.74
214-302-009	\$15.30	215-050-002	\$1.54	215-062-011	\$2.86
214-302-010	\$7.64	215-050-003	\$3.74	215-062-012	\$2.86
214-302-011	\$3.74	215-050-004	\$3.74	215-062-013	\$2.86
214-302-012	\$7.42	215-050-005	\$3.74	215-071-001	\$3.74
214-302-013	\$3.80	215-050-006	\$3.76	215-071-002	\$3.74
214-302-014	\$9.00	215-050-007	\$3.74	215-071-003	\$3.74
214-311-001	\$1.32	215-050-008	\$3.74	215-071-004	\$6.08
214-311-002	\$4.94	215-050-009	\$3.74	215-071-005	\$6.08
214-311-003	\$3.52	215-050-010	\$2.86	215-071-006	\$12.60
214-311-004	\$11.14	215-050-011	\$2.42	215-071-007	\$20.70
214-311-005	\$1.98	215-050-012	\$2.42	215-071-008	\$3.74
214-311-006	\$1.10	215-050-013	\$3.08	215-071-009	\$3.74
214-311-007	\$1.54	215-050-014	\$3.76	215-071-010	\$3.74
214-311-008	\$1.76	215-050-015	\$3.74	215-071-011	\$6.08
214-311-009	\$0.00	215-050-016	\$3.74	215-072-001	\$4.76
214-311-010	\$1.54	215-050-017	\$3.74	215-072-002	\$9.78
214-311-011	\$0.88	215-050-018	\$3.74	215-072-003	\$3.80
214-311-012	\$2.70	215-050-019	\$3.74	215-072-005	\$84.60
214-311-013	\$0.00	215-050-020	\$3.74	215-072-006	\$3.70
214-311-014	\$3.08	215-050-021	\$2.42	215-081-003	\$0.00
214-311-015	\$5.40	215-050-022	\$2.42	215-081-004	\$6.74
214-311-016	\$3.74	215-050-023	\$2.86	215-081-005	\$18.00
214-311-017	\$6.08	215-061-001	\$3.08	215-081-008	\$6.74
214-311-018	\$3.76	215-061-002	\$2.86	215-081-016	\$13.04
214-311-020	\$4.50	215-061-003	\$2.86	215-081-017	\$17.54

**Appendix D**

**Riverside County Flood Control and Water Conservation District  
NPDES - Santa Ana Benefit Assessment Area  
Fiscal Year 2023-2024 Assessment Roll**

<u>APN</u>	<u>Levy Amount</u>	<u>APN</u>	<u>Levy Amount</u>	<u>APN</u>	<u>Levy Amount</u>
215-081-018	\$12.60	215-120-009	\$0.00	215-160-011	\$2.86
215-081-019	\$5.06	215-120-010	\$0.00	215-160-012	\$2.70
215-081-020	\$5.40	215-120-011	\$0.00	215-160-013	\$3.82
215-081-021	\$8.54	215-120-012	\$0.00	215-160-014	\$3.74
215-082-001	\$5.06	215-131-001	\$0.00	215-160-015	\$0.00
215-082-002	\$4.04	215-131-002	\$0.00	215-160-016	\$3.74
215-082-003	\$6.08	215-131-003	\$0.00	215-160-017	\$3.74
215-082-008	\$5.40	215-131-004	\$0.00	215-160-018	\$3.74
215-082-009	\$5.40	215-131-005	\$0.00	215-160-019	\$3.74
215-082-011	\$6.08	215-131-006	\$0.00	215-171-001	\$3.68
215-082-018	\$5.40	215-131-007	\$0.00	215-171-002	\$3.74
215-082-019	\$8.10	215-131-008	\$0.00	215-171-003	\$3.74
215-082-020	\$8.10	215-131-009	\$0.00	215-171-004	\$3.74
215-082-021	\$6.08	215-131-010	\$0.00	215-171-005	\$3.74
215-082-028	\$20.70	215-131-011	\$0.00	215-171-006	\$3.74
215-083-001	\$2.76	215-132-017	\$0.00	215-171-007	\$3.74
215-083-002	\$1.48	215-132-018	\$0.00	215-171-008	\$3.74
215-083-003	\$1.00	215-132-019	\$0.00	215-171-009	\$3.74
215-083-004	\$0.00	215-132-020	\$0.00	215-171-010	\$0.00
215-091-001	\$7.00	215-132-021	\$0.00	215-171-011	\$0.00
215-091-002	\$1.76	215-132-022	\$0.00	215-171-012	\$2.64
215-091-003	\$10.34	215-132-023	\$0.00	215-171-013	\$3.74
215-091-004	\$0.00	215-132-024	\$0.00	215-171-014	\$0.00
215-091-005	\$0.00	215-141-003	\$0.00	215-171-015	\$3.74
215-091-007	\$6.30	215-143-009	\$0.00	215-171-016	\$3.74
215-091-008	\$2.24	215-143-010	\$40.94	215-171-017	\$3.74
215-091-009	\$0.00	215-143-011	\$66.60	215-171-018	\$3.82
215-091-010	\$5.74	215-143-017	\$0.00	215-171-019	\$3.74
215-091-011	\$3.08	215-143-018	\$0.00	215-172-001	\$3.76
215-091-012	\$3.76	215-143-023	\$0.00	215-172-002	\$3.08
215-091-013	\$3.14	215-143-024	\$0.00	215-172-003	\$3.74
215-091-014	\$22.04	215-143-025	\$0.00	215-172-004	\$3.74
215-091-015	\$0.00	215-143-027	\$0.00	215-172-005	\$3.74
215-091-016	\$0.00	215-143-029	\$0.00	215-172-006	\$3.52
215-092-001	\$3.14	215-152-018	\$0.00	215-172-007	\$2.64
215-092-002	\$4.04	215-152-020	\$0.00	215-172-008	\$3.74
215-092-003	\$6.30	215-153-007	\$0.00	215-172-009	\$3.74
215-092-004	\$6.30	215-153-009	\$0.00	215-172-010	\$9.00
215-092-005	\$0.00	215-153-010	\$51.30	215-172-011	\$3.76
215-092-006	\$0.00	215-160-001	\$3.74	215-172-012	\$3.74
215-092-008	\$0.00	215-160-002	\$3.74	215-172-013	\$3.74
215-092-009	\$0.00	215-160-003	\$3.74	215-172-014	\$1.54
215-092-010	\$0.00	215-160-004	\$3.74	215-180-001	\$0.00
215-092-011	\$0.00	215-160-005	\$3.74	215-180-002	\$0.00
215-092-012	\$0.00	215-160-006	\$12.14	215-191-001	\$3.74
215-092-013	\$0.00	215-160-007	\$3.74	215-191-002	\$3.30
215-111-001	\$0.00	215-160-008	\$3.74	215-191-003	\$3.74
215-112-001	\$0.00	215-160-009	\$3.74	215-191-004	\$3.76
215-120-005	\$0.00	215-160-010	\$2.42	215-191-005	\$7.08

**Appendix D**

**Riverside County Flood Control and Water Conservation District  
NPDES - Santa Ana Benefit Assessment Area  
Fiscal Year 2023-2024 Assessment Roll**

<u>APN</u>	<u>Levy Amount</u>	<u>APN</u>	<u>Levy Amount</u>	<u>APN</u>	<u>Levy Amount</u>
215-191-006	\$7.76	215-211-001	\$3.30	215-231-012	\$3.74
215-191-007	\$2.64	215-211-002	\$3.30	215-231-014	\$0.00
215-191-008	\$2.42	215-211-003	\$3.30	215-231-016	\$0.00
215-191-009	\$0.00	215-211-004	\$3.30	215-232-002	\$0.00
215-191-010	\$3.30	215-211-005	\$5.06	215-240-001	\$0.00
215-191-011	\$3.30	215-211-006	\$1.98	215-251-004	\$21.60
215-191-012	\$3.76	215-211-007	\$1.32	215-251-005	\$17.54
215-191-013	\$3.76	215-211-008	\$5.06	215-251-006	\$8.10
215-191-014	\$3.08	215-211-009	\$3.30	215-251-010	\$2.86
215-191-015	\$3.08	215-211-010	\$5.06	215-251-011	\$1.54
215-191-016	\$3.08	215-211-011	\$3.36	215-251-012	\$36.90
215-192-001	\$2.24	215-211-012	\$3.30	215-251-014	\$12.60
215-192-002	\$2.42	215-211-013	\$10.12	215-252-015	\$17.54
215-192-003	\$3.76	215-211-016	\$13.50	215-252-016	\$12.14
215-192-005	\$6.74	215-212-001	\$3.30	215-252-017	\$9.00
215-192-006	\$17.10	215-212-002	\$3.30	215-252-018	\$0.00
215-192-007	\$7.20	215-212-003	\$3.30	215-252-019	\$0.00
215-192-008	\$3.74	215-212-004	\$3.30	215-261-002	\$1.54
215-192-009	\$3.60	215-212-005	\$5.06	215-261-004	\$29.24
215-192-010	\$1.76	215-212-006	\$3.30	215-261-005	\$8.10
215-192-011	\$1.76	215-212-007	\$3.30	215-261-006	\$0.00
215-192-012	\$3.52	215-212-008	\$3.30	215-261-007	\$0.00
215-192-013	\$3.52	215-212-009	\$3.30	215-261-013	\$3.74
215-192-014	\$9.44	215-212-010	\$3.30	215-261-014	\$28.80
215-192-015	\$6.40	215-212-011	\$3.30	215-261-015	\$0.00
215-192-016	\$0.00	215-212-015	\$3.52	215-262-002	\$5.40
215-192-017	\$3.14	215-212-020	\$16.64	215-262-003	\$5.40
215-201-001	\$3.30	215-221-001	\$6.40	215-262-004	\$5.40
215-201-002	\$3.30	215-221-002	\$3.80	215-262-005	\$5.40
215-201-003	\$5.06	215-221-005	\$3.74	215-262-006	\$3.74
215-201-004	\$3.36	215-221-006	\$8.54	215-262-007	\$7.64
215-201-005	\$3.30	215-221-009	\$3.76	215-262-008	\$7.20
215-201-006	\$3.30	215-221-010	\$3.76	215-262-009	\$4.50
215-201-007	\$4.72	215-221-013	\$8.54	215-262-010	\$7.64
215-201-008	\$3.60	215-221-018	\$29.70	215-262-014	\$4.04
215-201-009	\$3.52	215-221-020	\$14.84	215-262-015	\$6.74
215-201-010	\$3.52	215-222-011	\$1.76	215-262-018	\$27.00
215-201-013	\$3.52	215-222-012	\$2.42	215-262-019	\$7.64
215-201-014	\$3.52	215-222-013	\$3.74	215-271-002	\$0.00
215-201-015	\$3.52	215-222-016	\$0.00	215-271-003	\$0.00
215-201-016	\$3.74	215-222-018	\$0.00	215-271-004	\$37.80
215-201-017	\$3.74	215-222-019	\$0.00	215-271-005	\$0.00
215-202-003	\$2.70	215-222-021	\$3.78	215-271-006	\$0.00
215-202-006	\$2.24	215-222-022	\$0.00	215-271-007	\$0.00
215-202-007	\$3.74	215-222-023	\$0.00	215-271-008	\$9.90
215-202-014	\$2.64	215-231-001	\$2.42	215-271-009	\$18.44
215-202-016	\$44.10	215-231-002	\$1.32	215-271-010	\$0.00
215-202-017	\$2.20	215-231-003	\$18.44	215-272-003	\$33.30
215-202-019	\$0.00	215-231-011	\$15.30	215-272-004	\$10.34

**Appendix D**

**Riverside County Flood Control and Water Conservation District  
NPDES - Santa Ana Benefit Assessment Area  
Fiscal Year 2023-2024 Assessment Roll**

<u>APN</u>	<u>Levy Amount</u>	<u>APN</u>	<u>Levy Amount</u>	<u>APN</u>	<u>Levy Amount</u>
215-272-005	\$11.24	215-332-011	\$5.66	217-030-007	\$0.00
215-272-006	\$14.40	215-332-021	\$8.10	217-030-008	\$39.82
215-272-007	\$13.50	215-332-022	\$15.74	217-040-001	\$287.88
215-272-008	\$9.90	215-332-023	\$24.74	217-040-002	\$23.96
215-272-009	\$10.80	215-332-024	\$0.00	217-040-003	\$3.78
215-281-004	\$0.00	215-332-028	\$3.74	217-040-004	\$3.76
215-281-005	\$0.00	215-332-029	\$3.70	217-040-005	\$3.74
215-281-006	\$0.00	215-332-030	\$10.80	217-040-006	\$3.74
215-281-007	\$0.00	215-341-009	\$0.00	217-040-007	\$3.76
215-281-008	\$0.00	215-341-010	\$0.00	217-040-011	\$80.10
215-281-009	\$0.00	215-341-011	\$0.00	217-040-012	\$9.00
215-281-010	\$0.00	215-342-012	\$0.00	217-040-013	\$78.74
215-282-017	\$0.00	215-342-016	\$0.00	217-040-014	\$11.70
215-282-018	\$0.00	215-350-015	\$0.00	217-040-020	\$98.88
215-291-006	\$0.00	215-350-019	\$0.00	217-041-001	\$3.74
215-291-008	\$0.00	215-350-021	\$0.00	217-041-002	\$3.74
215-291-009	\$0.00	215-350-022	\$0.00	217-041-003	\$3.74
215-291-010	\$0.00	215-360-009	\$0.00	217-041-004	\$3.74
215-292-001	\$0.00	215-360-012	\$0.00	217-041-005	\$0.00
215-292-002	\$0.00	215-371-003	\$0.00	217-041-006	\$3.74
215-292-003	\$0.00	215-371-005	\$0.00	217-041-007	\$3.74
215-292-004	\$0.00	215-372-001	\$5.40	217-041-008	\$3.74
215-292-007	\$4.50	215-372-002	\$10.34	217-041-009	\$3.74
215-292-008	\$2.42	215-372-003	\$0.00	217-041-010	\$0.00
215-292-009	\$0.00	215-372-004	\$6.30	217-050-003	\$0.00
215-292-010	\$0.00	215-372-005	\$11.24	217-050-010	\$67.50
215-292-011	\$23.84	215-372-007	\$8.10	217-050-011	\$24.30
215-292-012	\$16.20	215-372-013	\$0.00	217-050-014	\$9.00
215-301-004	\$26.54	215-372-014	\$0.00	217-050-015	\$60.74
215-301-008	\$0.00	215-373-011	\$0.00	217-050-016	\$0.00
215-301-011	\$0.00	215-373-013	\$0.00	217-050-018	\$0.00
215-302-001	\$18.00	215-373-017	\$8.54	217-050-020	\$40.50
215-302-002	\$0.00	215-373-018	\$0.00	217-060-001	\$3.74
215-302-003	\$0.00	215-373-019	\$0.00	217-060-002	\$3.74
215-302-004	\$0.00	215-374-001	\$0.00	217-060-003	\$3.74
215-302-005	\$0.00	215-374-002	\$0.00	217-060-004	\$3.74
215-302-006	\$0.00	215-374-003	\$0.00	217-060-005	\$3.74
215-310-001	\$0.00	215-374-004	\$0.00	217-060-006	\$7.64
215-310-010	\$0.00	215-374-005	\$0.00	217-060-009	\$8.10
215-310-011	\$0.00	215-374-006	\$0.00	217-060-010	\$7.64
215-321-019	\$0.00	215-374-007	\$0.00	217-060-011	\$13.94
215-321-021	\$0.00	217-020-003	\$0.00	217-060-012	\$49.94
215-322-005	\$30.70	217-020-005	\$3.90	217-060-013	\$79.20
215-322-006	\$60.74	217-020-006	\$3.76	217-060-014	\$45.90
215-331-016	\$55.34	217-020-007	\$0.00	217-060-020	\$31.04
215-331-018	\$0.00	217-020-009	\$4.82	217-060-024	\$11.46
215-332-004	\$9.90	217-030-001	\$0.00	217-060-025	\$23.40
215-332-005	\$6.08	217-030-002	\$1.12	217-060-026	\$7.20
215-332-006	\$7.20	217-030-003	\$0.68	217-060-027	\$7.20



**Appendix D**

**Riverside County Flood Control and Water Conservation District  
NPDES - Santa Ana Benefit Assessment Area  
Fiscal Year 2023-2024 Assessment Roll**

<u>APN</u>	<u>Levy Amount</u>	<u>APN</u>	<u>Levy Amount</u>	<u>APN</u>	<u>Levy Amount</u>
217-060-028	\$6.06	217-100-034	\$3.74	217-112-013	\$3.74
217-070-016	\$76.50	217-100-035	\$3.74	217-112-014	\$3.74
217-070-023	\$16.52	217-100-036	\$3.74	217-112-015	\$3.74
217-070-024	\$0.00	217-100-037	\$3.74	217-112-016	\$3.74
217-070-025	\$12.60	217-100-038	\$3.74	217-112-017	\$3.74
217-070-026	\$0.00	217-100-039	\$3.74	217-112-018	\$3.76
217-070-028	\$331.76	217-100-040	\$3.74	217-121-002	\$0.00
217-070-029	\$0.00	217-100-041	\$3.74	217-122-002	\$0.00
217-080-014	\$0.00	217-100-042	\$3.74	217-122-003	\$0.00
217-080-015	\$184.94	217-100-043	\$2.86	217-130-001	\$0.00
217-080-017	\$0.00	217-100-044	\$2.86	217-130-002	\$7.76
217-080-019	\$0.00	217-100-045	\$3.76	217-130-003	\$7.76
217-080-020	\$0.00	217-100-046	\$3.74	217-130-004	\$7.76
217-080-021	\$0.00	217-100-047	\$3.76	217-130-005	\$7.76
217-080-022	\$0.00	217-100-048	\$55.80	217-130-006	\$7.76
217-091-001	\$15.86	217-100-049	\$0.00	217-130-007	\$8.78
217-091-002	\$7.76	217-100-050	\$18.44	217-130-010	\$32.40
217-091-005	\$24.64	217-111-006	\$3.84	217-130-012	\$0.00
217-092-003	\$0.00	217-111-007	\$3.92	217-130-013	\$0.00
217-092-004	\$0.00	217-111-008	\$3.76	217-130-015	\$24.30
217-092-005	\$0.00	217-111-009	\$3.78	217-130-016	\$0.00
217-093-001	\$0.00	217-111-010	\$3.80	217-140-004	\$3.30
217-100-001	\$16.64	217-111-015	\$3.84	217-140-005	\$3.30
217-100-002	\$52.64	217-111-016	\$3.82	217-140-006	\$3.30
217-100-004	\$0.00	217-111-017	\$3.80	217-140-007	\$3.30
217-100-005	\$151.54	217-111-018	\$3.80	217-140-008	\$3.30
217-100-006	\$0.00	217-111-019	\$3.78	217-140-009	\$3.30
217-100-010	\$3.80	217-111-021	\$3.76	217-140-010	\$3.30
217-100-011	\$3.86	217-111-022	\$3.76	217-140-011	\$2.64
217-100-014	\$3.86	217-111-030	\$3.88	217-140-012	\$3.60
217-100-015	\$0.00	217-111-036	\$0.00	217-140-013	\$3.84
217-100-016	\$3.08	217-111-040	\$3.82	217-140-014	\$2.64
217-100-017	\$3.86	217-111-042	\$3.84	217-140-015	\$3.08
217-100-018	\$0.00	217-111-044	\$3.84	217-140-016	\$2.42
217-100-019	\$3.76	217-111-046	\$0.00	217-140-017	\$2.86
217-100-020	\$3.74	217-111-048	\$0.00	217-140-018	\$3.08
217-100-021	\$3.74	217-111-049	\$87.74	217-140-019	\$3.08
217-100-022	\$3.74	217-112-001	\$3.78	217-140-020	\$3.08
217-100-023	\$3.74	217-112-002	\$3.76	217-140-021	\$3.08
217-100-024	\$3.74	217-112-003	\$3.74	217-140-022	\$134.32
217-100-025	\$3.74	217-112-004	\$3.74	217-140-034	\$3.96
217-100-026	\$3.74	217-112-005	\$3.74	217-140-035	\$52.30
217-100-027	\$3.74	217-112-006	\$3.74	217-140-037	\$85.04
217-100-028	\$3.74	217-112-007	\$3.74	217-140-038	\$0.00
217-100-029	\$3.74	217-112-008	\$3.74	217-140-039	\$66.14
217-100-030	\$3.74	217-112-009	\$3.76	217-150-002	\$0.00
217-100-031	\$3.74	217-112-010	\$3.76	217-160-002	\$0.00
217-100-032	\$3.30	217-112-011	\$3.74	217-160-003	\$0.00
217-100-033	\$3.74	217-112-012	\$3.74	217-160-005	\$0.00

**Appendix D**

**Riverside County Flood Control and Water Conservation District  
NPDES - Santa Ana Benefit Assessment Area  
Fiscal Year 2023-2024 Assessment Roll**

---

<u>APN</u>	<u>Levy Amount</u>	<u>APN</u>	<u>Levy Amount</u>	<u>APN</u>	<u>Levy Amount</u>
217-160-006	\$0.00	217-181-046	\$3.52	217-191-007	\$3.74
217-170-001	\$0.00	217-181-047	\$3.52	217-191-008	\$1.98
217-170-005	\$0.00	217-181-048	\$3.52	217-191-009	\$2.64
217-170-008	\$3.74	217-181-049	\$3.52	217-191-010	\$3.74
217-170-011	\$0.00	217-181-050	\$3.52	217-191-011	\$3.74
217-170-015	\$0.00	217-181-051	\$3.52	217-191-012	\$3.74
217-170-016	\$0.00	217-181-052	\$3.52	217-191-013	\$3.74
217-181-001	\$3.92	217-181-053	\$3.52	217-191-014	\$3.74
217-181-002	\$3.90	217-181-054	\$3.52	217-191-015	\$3.74
217-181-003	\$3.86	217-181-055	\$3.52	217-191-016	\$3.74
217-181-004	\$3.84	217-181-056	\$3.52	217-191-017	\$3.74
217-181-005	\$3.84	217-181-057	\$3.52	217-191-018	\$3.74
217-181-006	\$3.78	217-181-058	\$3.60	217-191-019	\$3.74
217-181-007	\$3.74	217-181-059	\$3.08	217-191-020	\$3.74
217-181-008	\$3.74	217-181-060	\$3.08	217-191-021	\$3.76
217-181-009	\$3.74	217-181-061	\$3.52	217-191-022	\$3.52
217-181-010	\$3.74	217-181-062	\$3.78	217-191-023	\$3.74
217-181-011	\$3.74	217-181-063	\$3.74	217-191-024	\$3.74
217-181-012	\$3.74	217-181-064	\$3.82	217-191-025	\$3.74
217-181-013	\$3.52	217-181-065	\$3.76	217-191-026	\$3.80
217-181-014	\$3.60	217-182-001	\$3.52	217-191-027	\$3.76
217-181-015	\$3.08	217-182-002	\$3.52	217-191-028	\$2.86
217-181-018	\$3.74	217-182-003	\$3.52	217-191-029	\$2.86
217-181-019	\$3.76	217-182-004	\$3.52	217-191-030	\$3.76
217-181-020	\$1.98	217-182-005	\$3.52	217-191-031	\$3.74
217-181-021	\$3.76	217-182-006	\$3.52	217-191-032	\$3.74
217-181-022	\$3.74	217-182-007	\$3.52	217-191-033	\$3.74
217-181-023	\$3.74	217-182-008	\$3.60	217-191-034	\$3.74
217-181-024	\$3.74	217-182-009	\$3.52	217-191-035	\$3.74
217-181-025	\$3.74	217-182-010	\$3.52	217-191-036	\$3.74
217-181-026	\$3.74	217-182-011	\$3.52	217-191-037	\$3.74
217-181-027	\$3.74	217-182-012	\$3.52	217-191-038	\$3.74
217-181-028	\$3.74	217-182-013	\$3.52	217-191-039	\$3.74
217-181-029	\$3.80	217-182-014	\$3.52	217-191-040	\$3.74
217-181-030	\$3.80	217-182-015	\$3.52	217-191-041	\$3.74
217-181-031	\$3.82	217-182-016	\$3.52	217-191-042	\$3.74
217-181-032	\$3.80	217-182-017	\$3.52	217-191-043	\$3.74
217-181-033	\$3.86	217-182-018	\$3.52	217-191-044	\$3.74
217-181-035	\$4.00	217-182-019	\$3.52	217-191-045	\$3.74
217-181-036	\$3.08	217-182-020	\$3.52	217-191-046	\$3.74
217-181-037	\$3.52	217-182-021	\$3.52	217-191-047	\$3.30
217-181-038	\$3.52	217-182-022	\$3.60	217-192-001	\$2.20
217-181-039	\$3.52	217-182-023	\$3.78	217-192-002	\$2.20
217-181-040	\$3.60	217-182-024	\$3.76	217-192-003	\$3.76
217-181-041	\$3.52	217-191-001	\$0.00	217-192-004	\$3.74
217-181-042	\$3.52	217-191-002	\$3.76	217-192-006	\$3.74
217-181-043	\$3.52	217-191-003	\$3.74	217-192-007	\$3.74
217-181-044	\$3.52	217-191-005	\$1.54	217-192-008	\$3.74
217-181-045	\$3.52	217-191-006	\$2.86	217-192-009	\$3.74

**Appendix D**

**Riverside County Flood Control and Water Conservation District  
NPDES - Santa Ana Benefit Assessment Area  
Fiscal Year 2023-2024 Assessment Roll**

---

<u>APN</u>	<u>Levy Amount</u>	<u>APN</u>	<u>Levy Amount</u>	<u>APN</u>	<u>Levy Amount</u>
217-192-010	\$3.74	217-203-005	\$3.74	217-213-009	\$3.76
217-192-013	\$3.74	217-203-006	\$3.74	217-213-010	\$3.76
217-192-014	\$3.74	217-203-007	\$3.74	217-213-011	\$3.74
217-192-015	\$3.74	217-203-008	\$3.74	217-213-012	\$3.74
217-192-016	\$3.74	217-203-009	\$3.82	217-213-013	\$3.76
217-192-017	\$3.74	217-203-010	\$3.78	217-213-014	\$3.76
217-192-018	\$3.74	217-203-011	\$3.30	217-213-015	\$3.78
217-192-019	\$3.74	217-203-012	\$2.86	217-213-016	\$3.74
217-192-020	\$3.74	217-203-013	\$3.52	217-213-017	\$3.78
217-192-021	\$3.78	217-203-014	\$3.76	217-213-019	\$3.78
217-192-022	\$3.78	217-204-001	\$3.76	217-213-020	\$3.76
217-192-023	\$3.74	217-204-002	\$3.76	217-213-021	\$3.78
217-192-025	\$3.74	217-204-003	\$3.76	217-213-022	\$3.78
217-192-026	\$3.74	217-204-004	\$0.00	217-213-024	\$3.86
217-202-001	\$3.08	217-204-005	\$3.76	217-213-025	\$4.04
217-202-003	\$3.74	217-204-006	\$3.76	217-213-026	\$3.78
217-202-004	\$3.76	217-204-007	\$3.76	217-213-028	\$3.80
217-202-005	\$3.76	217-204-008	\$3.74	217-214-001	\$3.76
217-202-006	\$3.76	217-204-009	\$1.98	217-214-002	\$3.76
217-202-007	\$3.74	217-204-010	\$2.64	217-214-003	\$3.76
217-202-008	\$3.74	217-205-001	\$3.82	217-214-004	\$3.30
217-202-009	\$3.74	217-205-002	\$3.76	217-214-005	\$3.76
217-202-010	\$3.74	217-205-003	\$3.76	217-214-006	\$3.76
217-202-011	\$3.74	217-205-004	\$3.76	217-214-007	\$3.08
217-202-012	\$3.74	217-211-001	\$0.00	217-214-008	\$3.76
217-202-013	\$3.74	217-211-002	\$3.86	217-214-009	\$3.74
217-202-014	\$3.74	217-211-003	\$3.86	217-214-010	\$3.76
217-202-015	\$3.74	217-211-004	\$3.86	217-221-001	\$3.76
217-202-016	\$3.74	217-211-005	\$3.82	217-221-002	\$3.76
217-202-017	\$3.74	217-211-006	\$3.86	217-221-003	\$3.76
217-202-019	\$3.74	217-211-007	\$3.84	217-221-004	\$3.76
217-202-020	\$3.74	217-211-008	\$4.14	217-221-005	\$3.76
217-202-021	\$3.74	217-212-001	\$3.76	217-222-001	\$3.76
217-202-022	\$3.74	217-212-002	\$3.76	217-222-002	\$3.76
217-202-023	\$3.74	217-212-003	\$3.76	217-222-003	\$3.76
217-202-024	\$3.74	217-212-004	\$3.76	217-222-004	\$3.76
217-202-025	\$3.80	217-212-005	\$3.76	217-222-005	\$3.76
217-202-026	\$3.76	217-212-006	\$3.76	217-222-006	\$3.76
217-202-027	\$3.74	217-212-007	\$3.76	217-222-007	\$3.74
217-202-028	\$3.74	217-212-008	\$3.76	217-222-008	\$3.76
217-202-029	\$3.76	217-212-009	\$3.88	217-223-001	\$3.76
217-202-030	\$3.52	217-213-001	\$3.76	217-223-002	\$3.76
217-202-031	\$3.74	217-213-002	\$3.76	217-223-003	\$3.76
217-202-033	\$3.74	217-213-003	\$3.76	217-223-004	\$3.78
217-202-034	\$1.56	217-213-004	\$3.76	217-223-005	\$3.78
217-203-001	\$3.78	217-213-005	\$3.76	217-223-006	\$3.78
217-203-002	\$3.78	217-213-006	\$3.76	217-223-007	\$3.76
217-203-003	\$3.74	217-213-007	\$3.76	217-223-008	\$3.76
217-203-004	\$3.74	217-213-008	\$3.76	217-223-009	\$3.82

**Appendix D**

**Riverside County Flood Control and Water Conservation District  
NPDES - Santa Ana Benefit Assessment Area  
Fiscal Year 2023-2024 Assessment Roll**

<u>APN</u>	<u>Levy Amount</u>	<u>APN</u>	<u>Levy Amount</u>	<u>APN</u>	<u>Levy Amount</u>
217-223-010	\$3.76	217-231-014	\$3.30	217-232-038	\$3.76
217-223-011	\$3.76	217-231-015	\$3.30	217-232-039	\$3.76
217-223-012	\$3.76	217-231-016	\$3.30	217-232-040	\$3.78
217-223-013	\$3.74	217-231-017	\$3.30	217-232-041	\$3.78
217-223-014	\$3.74	217-231-018	\$3.30	217-232-042	\$3.78
217-223-015	\$3.74	217-231-019	\$3.30	217-232-043	\$3.76
217-223-016	\$3.08	217-231-020	\$3.30	217-233-001	\$3.82
217-223-017	\$3.76	217-231-021	\$3.30	217-233-002	\$3.76
217-224-001	\$3.86	217-231-022	\$3.74	217-233-003	\$3.76
217-224-002	\$3.86	217-231-023	\$3.30	217-233-004	\$3.76
217-224-003	\$3.88	217-231-024	\$3.30	217-233-005	\$3.76
217-224-004	\$3.76	217-231-025	\$3.74	217-233-006	\$3.78
217-224-005	\$3.76	217-232-001	\$3.30	217-233-007	\$3.78
217-224-006	\$3.76	217-232-002	\$3.30	217-233-008	\$3.78
217-224-007	\$3.76	217-232-003	\$3.30	217-233-009	\$3.78
217-224-008	\$3.76	217-232-004	\$3.30	217-233-010	\$3.78
217-224-009	\$3.76	217-232-005	\$3.30	217-233-011	\$3.78
217-224-010	\$3.78	217-232-006	\$3.30	217-233-012	\$3.76
217-224-011	\$3.76	217-232-007	\$3.30	217-233-013	\$3.76
217-224-012	\$3.74	217-232-008	\$3.30	217-233-014	\$3.76
217-224-013	\$3.74	217-232-009	\$3.30	217-233-015	\$3.76
217-224-014	\$3.78	217-232-010	\$3.30	217-233-016	\$3.76
217-224-016	\$3.78	217-232-011	\$3.30	217-233-017	\$3.78
217-224-017	\$3.78	217-232-012	\$3.30	217-241-001	\$3.76
217-224-019	\$3.78	217-232-013	\$3.30	217-241-002	\$3.78
217-224-020	\$0.00	217-232-014	\$3.30	217-241-003	\$3.78
217-224-021	\$0.00	217-232-015	\$3.30	217-241-004	\$3.78
217-224-022	\$0.00	217-232-016	\$3.30	217-241-005	\$3.78
217-224-023	\$0.00	217-232-017	\$3.30	217-241-006	\$3.80
217-224-024	\$0.00	217-232-018	\$3.30	217-241-007	\$3.86
217-224-025	\$0.00	217-232-019	\$3.30	217-241-008	\$3.78
217-224-026	\$0.00	217-232-020	\$3.30	217-241-009	\$3.78
217-225-006	\$0.00	217-232-021	\$3.30	217-241-010	\$3.78
217-225-007	\$0.00	217-232-022	\$3.30	217-241-011	\$3.78
217-225-008	\$0.00	217-232-023	\$3.74	217-241-012	\$3.78
217-225-013	\$3.92	217-232-024	\$3.74	217-241-013	\$3.78
217-231-001	\$3.30	217-232-025	\$3.74	217-241-014	\$3.78
217-231-002	\$3.30	217-232-026	\$3.76	217-241-015	\$3.78
217-231-003	\$3.30	217-232-027	\$3.76	217-241-016	\$3.80
217-231-004	\$3.30	217-232-028	\$3.78	217-242-001	\$3.80
217-231-005	\$3.30	217-232-029	\$3.78	217-242-002	\$3.76
217-231-006	\$3.36	217-232-030	\$3.78	217-242-003	\$3.78
217-231-007	\$3.30	217-232-031	\$3.76	217-242-004	\$3.78
217-231-008	\$3.30	217-232-032	\$3.76	217-242-005	\$3.78
217-231-009	\$3.30	217-232-033	\$3.76	217-242-006	\$3.78
217-231-010	\$3.36	217-232-034	\$3.76	217-242-007	\$0.00
217-231-011	\$3.30	217-232-035	\$3.76	217-242-008	\$3.76
217-231-012	\$3.30	217-232-036	\$3.76	217-242-010	\$0.00
217-231-013	\$3.30	217-232-037	\$3.76	217-242-011	\$3.78

**Appendix D**

**Riverside County Flood Control and Water Conservation District  
NPDES - Santa Ana Benefit Assessment Area  
Fiscal Year 2023-2024 Assessment Roll**

---

<u>APN</u>	<u>Levy Amount</u>	<u>APN</u>	<u>Levy Amount</u>	<u>APN</u>	<u>Levy Amount</u>
217-242-012	\$3.78	217-252-004	\$3.76	217-255-004	\$3.76
217-242-013	\$3.78	217-252-005	\$3.76	217-255-005	\$3.76
217-242-014	\$3.78	217-252-006	\$3.76	217-255-006	\$3.76
217-242-015	\$3.78	217-252-007	\$3.76	217-255-007	\$3.76
217-242-016	\$3.78	217-252-008	\$3.76	217-255-008	\$3.76
217-242-017	\$3.76	217-252-009	\$3.76	217-255-009	\$3.76
217-242-018	\$3.76	217-252-010	\$3.76	217-256-001	\$3.68
217-242-019	\$3.76	217-252-011	\$3.76	217-256-002	\$3.76
217-242-020	\$3.76	217-252-012	\$3.68	217-256-003	\$3.74
217-242-021	\$3.76	217-252-013	\$3.76	217-256-004	\$3.76
217-242-022	\$3.76	217-252-014	\$3.80	217-256-005	\$3.76
217-242-023	\$3.76	217-252-015	\$3.76	217-261-001	\$2.42
217-242-024	\$3.76	217-252-016	\$3.76	217-261-002	\$2.86
217-242-025	\$3.76	217-252-017	\$3.76	217-261-003	\$2.64
217-242-026	\$3.76	217-252-018	\$3.76	217-261-004	\$3.76
217-242-027	\$3.76	217-252-019	\$3.76	217-261-005	\$3.76
217-242-028	\$3.76	217-252-020	\$3.76	217-261-006	\$3.76
217-242-029	\$3.76	217-252-021	\$3.76	217-261-007	\$3.76
217-242-030	\$3.78	217-252-023	\$3.76	217-261-009	\$3.76
217-242-031	\$3.78	217-252-024	\$3.76	217-261-010	\$3.76
217-242-032	\$3.78	217-252-025	\$3.76	217-261-011	\$3.76
217-242-033	\$3.76	217-252-026	\$3.76	217-261-012	\$3.76
217-242-034	\$3.76	217-252-027	\$3.76	217-261-013	\$3.76
217-242-035	\$3.76	217-252-028	\$3.78	217-261-014	\$3.76
217-242-036	\$3.76	217-252-030	\$3.76	217-261-015	\$3.76
217-242-037	\$3.74	217-252-031	\$3.74	217-261-016	\$3.76
217-242-038	\$3.76	217-253-001	\$3.78	217-261-017	\$3.76
217-242-039	\$2.64	217-253-002	\$3.78	217-261-018	\$3.76
217-242-040	\$3.74	217-253-003	\$3.76	217-261-019	\$3.76
217-242-041	\$3.78	217-253-004	\$3.76	217-261-020	\$3.76
217-242-042	\$0.00	217-253-005	\$3.76	217-261-021	\$3.76
217-251-001	\$3.78	217-253-006	\$3.76	217-261-022	\$3.76
217-251-002	\$3.78	217-253-007	\$3.76	217-261-023	\$3.76
217-251-003	\$3.76	217-253-008	\$3.76	217-261-024	\$2.64
217-251-004	\$3.76	217-253-009	\$3.76	217-261-025	\$2.86
217-251-005	\$3.76	217-253-010	\$3.76	217-261-026	\$2.64
217-251-006	\$3.76	217-253-011	\$3.76	217-261-027	\$2.86
217-251-007	\$3.68	217-253-012	\$3.76	217-261-028	\$3.76
217-251-008	\$3.76	217-253-013	\$3.76	217-261-029	\$3.76
217-251-009	\$3.76	217-253-014	\$3.76	217-262-002	\$2.86
217-251-010	\$3.76	217-253-015	\$3.76	217-262-003	\$3.76
217-251-011	\$3.76	217-254-001	\$3.76	217-262-004	\$3.76
217-251-012	\$3.76	217-254-002	\$3.76	217-262-005	\$3.76
217-251-013	\$3.76	217-254-003	\$3.76	217-262-006	\$3.76
217-251-014	\$3.76	217-254-004	\$3.76	217-262-007	\$3.76
217-251-015	\$3.74	217-254-005	\$3.76	217-262-008	\$3.76
217-252-001	\$3.68	217-255-001	\$3.80	217-262-009	\$3.76
217-252-002	\$3.78	217-255-002	\$3.78	217-262-010	\$3.76
217-252-003	\$3.76	217-255-003	\$3.76	217-262-011	\$3.76

**Appendix D**

**Riverside County Flood Control and Water Conservation District  
NPDES - Santa Ana Benefit Assessment Area  
Fiscal Year 2023-2024 Assessment Roll**

<u>APN</u>	<u>Levy Amount</u>	<u>APN</u>	<u>Levy Amount</u>	<u>APN</u>	<u>Levy Amount</u>
217-262-012	\$3.76	217-271-007	\$3.76	217-272-009	\$3.74
217-262-013	\$3.76	217-271-008	\$3.76	217-272-010	\$3.74
217-262-014	\$3.76	217-271-010	\$3.76	217-272-011	\$3.74
217-262-015	\$3.76	217-271-011	\$3.76	217-272-012	\$3.74
217-262-016	\$3.76	217-271-012	\$3.76	217-272-013	\$3.74
217-262-017	\$3.76	217-271-013	\$3.76	217-272-014	\$3.74
217-262-018	\$3.76	217-271-014	\$3.76	217-272-015	\$3.74
217-262-019	\$3.76	217-271-015	\$3.76	217-272-016	\$3.74
217-262-020	\$3.76	217-271-016	\$3.74	217-272-017	\$3.74
217-262-021	\$3.76	217-271-017	\$3.74	217-272-018	\$3.74
217-262-022	\$3.76	217-271-018	\$3.74	217-272-019	\$11.80
217-262-023	\$3.30	217-271-019	\$3.08	217-272-020	\$3.78
217-262-024	\$3.52	217-271-020	\$3.08	217-272-021	\$3.52
217-262-025	\$3.74	217-271-021	\$3.74	217-272-022	\$3.74
217-262-026	\$3.78	217-271-022	\$3.74	217-272-023	\$3.74
217-262-027	\$3.78	217-271-023	\$3.74	217-272-024	\$3.74
217-262-028	\$3.78	217-271-024	\$3.52	217-272-025	\$3.74
217-262-029	\$2.86	217-271-025	\$3.74	217-272-026	\$3.74
217-262-030	\$2.42	217-271-026	\$3.74	217-272-027	\$3.74
217-262-031	\$3.76	217-271-027	\$3.74	217-272-028	\$3.74
217-262-032	\$3.76	217-271-028	\$3.74	217-272-029	\$3.74
217-262-033	\$3.76	217-271-029	\$3.74	217-272-030	\$3.74
217-262-034	\$3.76	217-271-030	\$3.74	217-272-031	\$3.74
217-262-035	\$3.76	217-271-031	\$3.74	217-272-032	\$3.74
217-262-036	\$3.76	217-271-032	\$3.74	217-272-033	\$3.74
217-262-037	\$3.76	217-271-033	\$3.74	217-272-034	\$3.74
217-262-038	\$3.76	217-271-034	\$3.74	217-272-035	\$3.74
217-262-039	\$3.76	217-271-035	\$3.74	217-272-036	\$3.60
217-262-040	\$3.76	217-271-036	\$3.68	217-272-037	\$3.74
217-262-041	\$3.76	217-271-037	\$3.74	217-272-038	\$3.74
217-262-042	\$3.76	217-271-038	\$3.74	217-272-039	\$3.74
217-262-043	\$3.76	217-271-039	\$3.74	217-272-040	\$3.74
217-262-044	\$3.76	217-271-040	\$3.74	217-272-041	\$3.88
217-262-046	\$3.76	217-271-041	\$3.74	217-272-042	\$3.78
217-262-047	\$3.76	217-271-042	\$3.74	217-272-043	\$3.76
217-262-048	\$3.76	217-271-043	\$3.74	217-272-044	\$3.76
217-262-049	\$2.86	217-271-044	\$2.42	217-281-001	\$44.88
217-262-050	\$0.00	217-271-045	\$3.30	217-281-002	\$3.74
217-262-052	\$3.76	217-271-046	\$3.88	217-281-003	\$3.08
217-262-053	\$2.42	217-271-047	\$1.98	217-281-004	\$2.86
217-262-054	\$3.76	217-271-048	\$3.76	217-281-005	\$2.86
217-262-056	\$3.76	217-272-001	\$3.78	217-281-006	\$3.08
217-262-057	\$3.76	217-272-002	\$3.74	217-281-007	\$3.74
217-271-001	\$3.80	217-272-003	\$3.74	217-281-008	\$3.74
217-271-002	\$3.76	217-272-004	\$3.74	217-281-009	\$3.74
217-271-003	\$3.76	217-272-005	\$3.74	217-281-010	\$3.74
217-271-004	\$3.76	217-272-006	\$3.74	217-281-011	\$3.74
217-271-005	\$3.76	217-272-007	\$3.74	217-281-012	\$3.74
217-271-006	\$3.76	217-272-008	\$3.74	217-281-013	\$3.74

**Appendix D**

**Riverside County Flood Control and Water Conservation District  
NPDES - Santa Ana Benefit Assessment Area  
Fiscal Year 2023-2024 Assessment Roll**

<u>APN</u>	<u>Levy Amount</u>	<u>APN</u>	<u>Levy Amount</u>	<u>APN</u>	<u>Levy Amount</u>
217-281-014	\$3.74	217-285-022	\$3.74	218-021-024	\$3.78
217-281-015	\$3.52	217-285-023	\$3.76	218-021-025	\$3.78
217-281-017	\$3.74	217-285-024	\$3.76	218-021-026	\$3.78
217-281-018	\$2.64	217-285-025	\$3.52	218-021-027	\$3.76
217-281-019	\$1.32	217-285-026	\$3.74	218-021-028	\$3.36
217-281-020	\$3.74	217-285-027	\$3.74	218-021-029	\$3.36
217-282-001	\$3.08	217-285-028	\$3.52	218-022-001	\$3.76
217-282-002	\$2.86	217-285-029	\$3.76	218-022-003	\$3.52
217-282-003	\$2.86	217-285-030	\$3.76	218-022-004	\$3.52
217-282-004	\$2.86	217-285-031	\$3.74	218-022-005	\$3.52
217-282-005	\$2.86	217-285-032	\$3.74	218-022-007	\$3.74
217-283-001	\$3.78	217-286-001	\$3.30	218-022-008	\$3.30
217-283-002	\$3.08	217-286-002	\$3.14	218-031-001	\$3.84
217-283-003	\$3.30	217-286-003	\$3.08	218-031-002	\$3.78
217-283-004	\$3.30	217-286-004	\$3.08	218-031-003	\$3.78
217-283-005	\$3.08	217-286-005	\$3.08	218-031-004	\$3.30
217-283-006	\$3.08	217-286-006	\$3.08	218-031-005	\$3.74
217-283-007	\$0.00	217-286-007	\$2.92	218-031-006	\$3.76
217-284-001	\$3.30	217-286-008	\$3.08	218-031-007	\$3.74
217-284-002	\$3.08	217-286-009	\$3.08	218-031-008	\$3.80
217-284-003	\$3.08	217-286-010	\$3.30	218-031-009	\$3.86
217-284-004	\$3.08	217-291-049	\$0.00	218-031-010	\$3.86
217-284-005	\$3.30	217-292-013	\$0.00	218-031-011	\$3.86
217-284-006	\$3.08	217-300-007	\$18.90	218-031-014	\$3.86
217-284-007	\$3.08	217-300-009	\$13.16	218-031-015	\$3.86
217-284-008	\$3.08	217-300-011	\$18.56	218-031-016	\$3.30
217-284-009	\$3.08	217-300-014	\$169.76	218-031-017	\$3.80
217-284-010	\$3.30	217-300-015	\$102.26	218-032-001	\$3.52
217-285-001	\$3.52	217-300-018	\$457.64	218-032-002	\$3.74
217-285-002	\$3.74	217-300-019	\$3.02	218-032-003	\$3.76
217-285-003	\$3.74	218-021-001	\$3.76	218-032-004	\$3.78
217-285-004	\$3.74	218-021-002	\$3.76	218-032-005	\$3.78
217-285-005	\$3.74	218-021-003	\$3.76	218-032-006	\$3.78
217-285-006	\$3.74	218-021-004	\$3.76	218-032-008	\$3.76
217-285-007	\$3.74	218-021-005	\$3.74	218-032-011	\$3.86
217-285-008	\$3.74	218-021-006	\$3.74	218-032-013	\$3.76
217-285-009	\$3.74	218-021-007	\$3.76	218-032-014	\$3.76
217-285-010	\$3.74	218-021-008	\$3.82	218-032-015	\$3.76
217-285-011	\$3.30	218-021-009	\$3.74	218-032-016	\$3.76
217-285-012	\$3.08	218-021-012	\$3.94	218-032-017	\$3.76
217-285-013	\$3.08	218-021-014	\$4.00	218-032-018	\$3.76
217-285-014	\$3.30	218-021-015	\$3.30	218-032-019	\$3.74
217-285-015	\$3.30	218-021-016	\$3.36	218-032-020	\$3.76
217-285-016	\$3.76	218-021-017	\$3.30	218-032-021	\$3.52
217-285-017	\$3.78	218-021-018	\$3.30	218-032-025	\$3.76
217-285-018	\$3.74	218-021-019	\$3.30	218-032-026	\$3.76
217-285-019	\$3.30	218-021-020	\$3.30	218-032-029	\$3.78
217-285-020	\$3.74	218-021-021	\$4.04	218-032-030	\$3.76
217-285-021	\$3.74	218-021-023	\$3.80	218-032-031	\$3.76

**Appendix D**

**Riverside County Flood Control and Water Conservation District  
NPDES - Santa Ana Benefit Assessment Area  
Fiscal Year 2023-2024 Assessment Roll**

<u>APN</u>	<u>Levy Amount</u>	<u>APN</u>	<u>Levy Amount</u>	<u>APN</u>	<u>Levy Amount</u>
218-032-032	\$3.74	218-043-004	\$3.76	218-052-019	\$3.52
218-032-036	\$3.80	218-043-005	\$3.76	218-052-020	\$3.52
218-032-037	\$3.78	218-043-006	\$3.76	218-052-021	\$3.52
218-041-002	\$3.74	218-043-007	\$3.76	218-052-022	\$3.52
218-041-004	\$3.84	218-043-008	\$3.76	218-052-023	\$3.52
218-041-005	\$3.86	218-043-009	\$3.76	218-052-024	\$3.52
218-041-006	\$3.90	218-043-010	\$3.74	218-052-025	\$3.52
218-041-007	\$3.78	218-043-011	\$3.74	218-052-026	\$3.08
218-041-008	\$3.78	218-043-012	\$3.76	218-052-027	\$3.78
218-041-009	\$3.78	218-043-013	\$3.76	218-052-028	\$3.52
218-041-010	\$3.78	218-043-014	\$3.76	218-052-029	\$3.52
218-041-011	\$3.80	218-043-015	\$3.76	218-052-030	\$3.80
218-041-012	\$3.80	218-043-016	\$3.76	218-052-031	\$3.76
218-041-013	\$3.86	218-043-017	\$3.76	218-052-032	\$3.74
218-041-014	\$3.78	218-043-018	\$3.78	218-052-033	\$3.74
218-041-015	\$3.78	218-051-001	\$3.76	218-052-035	\$3.88
218-041-016	\$3.82	218-051-003	\$3.78	218-052-036	\$3.84
218-041-017	\$3.30	218-051-004	\$3.78	218-052-042	\$4.06
218-041-018	\$3.30	218-051-005	\$3.76	218-052-043	\$3.90
218-041-019	\$3.30	218-051-006	\$3.76	218-053-001	\$3.82
218-041-020	\$3.30	218-051-007	\$3.78	218-053-002	\$3.76
218-041-021	\$3.78	218-051-008	\$3.78	218-053-003	\$3.76
218-041-022	\$3.74	218-051-009	\$3.78	218-053-004	\$3.76
218-041-023	\$3.78	218-051-010	\$3.74	218-053-005	\$3.76
218-041-024	\$3.76	218-051-011	\$3.74	218-053-006	\$3.74
218-041-025	\$3.78	218-051-012	\$3.76	218-061-001	\$3.52
218-041-026	\$3.74	218-051-013	\$3.74	218-061-002	\$3.52
218-041-027	\$0.00	218-051-014	\$3.76	218-061-003	\$3.52
218-041-029	\$3.88	218-051-015	\$3.78	218-061-004	\$3.74
218-042-001	\$3.76	218-051-016	\$3.76	218-061-005	\$3.74
218-042-002	\$3.76	218-051-017	\$3.76	218-061-006	\$3.74
218-042-003	\$3.76	218-051-018	\$3.74	218-061-007	\$3.76
218-042-004	\$3.76	218-051-019	\$3.76	218-061-008	\$3.52
218-042-005	\$3.76	218-051-020	\$3.52	218-061-009	\$3.74
218-042-006	\$3.76	218-051-021	\$3.74	218-061-010	\$3.30
218-042-007	\$3.76	218-051-022	\$3.80	218-061-011	\$3.74
218-042-008	\$3.74	218-051-023	\$3.76	218-061-012	\$3.30
218-042-009	\$3.74	218-052-001	\$3.30	218-061-013	\$3.76
218-042-010	\$3.30	218-052-002	\$3.52	218-061-014	\$3.52
218-042-011	\$3.30	218-052-003	\$3.74	218-061-015	\$3.74
218-042-012	\$3.30	218-052-004	\$3.76	218-061-016	\$3.52
218-042-013	\$3.30	218-052-005	\$3.76	218-061-017	\$3.52
218-042-014	\$3.30	218-052-008	\$3.78	218-061-018	\$3.76
218-042-015	\$3.30	218-052-009	\$3.86	218-061-019	\$3.88
218-042-017	\$3.78	218-052-011	\$0.00	218-061-020	\$3.76
218-042-018	\$3.74	218-052-012	\$3.86	218-061-021	\$0.00
218-043-001	\$3.74	218-052-014	\$3.86	218-061-022	\$3.80
218-043-002	\$3.74	218-052-017	\$3.52	218-062-001	\$3.76
218-043-003	\$3.76	218-052-018	\$3.52	218-062-002	\$3.76



**Appendix D**

**Riverside County Flood Control and Water Conservation District  
NPDES - Santa Ana Benefit Assessment Area  
Fiscal Year 2023-2024 Assessment Roll**

<u>APN</u>	<u>Levy Amount</u>	<u>APN</u>	<u>Levy Amount</u>	<u>APN</u>	<u>Levy Amount</u>
218-062-003	\$3.76	218-070-024	\$3.78	218-092-003	\$3.74
218-062-004	\$3.52	218-070-025	\$3.80	218-092-004	\$3.74
218-062-005	\$3.52	218-070-028	\$3.76	218-092-005	\$3.74
218-062-006	\$3.52	218-070-029	\$3.76	218-092-006	\$3.74
218-062-007	\$3.52	218-070-030	\$3.52	218-092-007	\$3.74
218-062-008	\$3.52	218-070-031	\$3.76	218-092-008	\$3.74
218-062-009	\$3.52	218-070-032	\$3.74	218-092-009	\$3.74
218-063-001	\$3.52	218-070-033	\$3.74	218-092-010	\$3.74
218-063-002	\$3.52	218-070-034	\$3.74	218-092-011	\$3.74
218-063-003	\$3.52	218-070-035	\$3.74	218-092-012	\$3.76
218-063-004	\$3.52	218-070-036	\$3.74	218-092-013	\$3.30
218-063-005	\$3.74	218-070-037	\$3.74	218-092-019	\$3.08
218-063-006	\$3.74	218-070-038	\$1.98	218-092-020	\$3.76
218-063-007	\$3.74	218-070-039	\$3.80	218-092-021	\$3.76
218-063-008	\$3.74	218-070-042	\$3.78	218-092-022	\$3.76
218-063-009	\$3.76	218-070-043	\$3.74	218-092-023	\$3.76
218-064-001	\$3.52	218-070-044	\$3.74	218-092-024	\$3.74
218-064-002	\$3.30	218-070-045	\$3.74	218-092-025	\$3.74
218-064-003	\$3.30	218-070-046	\$3.74	218-092-026	\$3.80
218-064-004	\$3.30	218-070-047	\$3.74	218-092-027	\$3.76
218-064-005	\$3.30	218-070-048	\$3.74	218-092-028	\$3.80
218-064-006	\$3.78	218-070-049	\$3.74	218-092-029	\$3.76
218-064-007	\$3.74	218-070-050	\$3.74	218-092-030	\$3.74
218-064-008	\$3.74	218-070-051	\$3.76	218-092-031	\$3.74
218-064-009	\$3.52	218-080-001	\$3.76	218-092-032	\$3.74
218-064-010	\$3.52	218-080-002	\$3.76	218-092-033	\$3.74
218-064-011	\$3.52	218-080-010	\$17.88	218-092-034	\$3.74
218-064-012	\$3.52	218-080-011	\$37.12	218-092-035	\$3.74
218-064-013	\$3.52	218-080-012	\$3.76	218-092-036	\$3.78
218-070-004	\$3.86	218-080-016	\$202.04	218-092-037	\$3.86
218-070-005	\$3.78	218-080-017	\$43.52	218-092-038	\$3.74
218-070-006	\$3.78	218-091-001	\$3.76	218-092-039	\$3.08
218-070-007	\$3.86	218-091-002	\$3.76	218-092-040	\$3.82
218-070-008	\$152.88	218-091-003	\$3.76	218-092-041	\$3.84
218-070-009	\$3.76	218-091-004	\$3.76	218-101-001	\$3.08
218-070-010	\$3.76	218-091-005	\$3.76	218-101-002	\$3.52
218-070-011	\$3.74	218-091-006	\$0.00	218-101-003	\$3.30
218-070-012	\$3.74	218-091-007	\$3.78	218-101-004	\$4.06
218-070-013	\$3.74	218-091-008	\$3.80	218-101-006	\$3.86
218-070-014	\$3.74	218-091-009	\$3.76	218-101-007	\$3.86
218-070-015	\$3.74	218-091-010	\$3.76	218-101-008	\$3.86
218-070-016	\$3.74	218-091-011	\$3.76	218-101-009	\$3.82
218-070-017	\$3.74	218-091-012	\$3.76	218-101-010	\$0.00
218-070-018	\$3.76	218-091-013	\$3.76	218-101-011	\$3.90
218-070-019	\$3.78	218-091-014	\$3.76	218-101-015	\$3.86
218-070-020	\$3.78	218-091-017	\$3.84	218-101-016	\$3.76
218-070-021	\$3.76	218-091-018	\$3.74	218-101-017	\$3.82
218-070-022	\$3.76	218-092-001	\$3.74	218-101-018	\$3.80
218-070-023	\$3.74	218-092-002	\$3.74	218-102-007	\$3.52

**Appendix D**

**Riverside County Flood Control and Water Conservation District  
NPDES - Santa Ana Benefit Assessment Area  
Fiscal Year 2023-2024 Assessment Roll**

---

<u>APN</u>	<u>Levy Amount</u>	<u>APN</u>	<u>Levy Amount</u>	<u>APN</u>	<u>Levy Amount</u>
218-102-008	\$3.52	218-112-002	\$3.74	218-113-019	\$3.76
218-102-009	\$3.76	218-112-003	\$3.74	218-113-020	\$3.76
218-102-010	\$3.76	218-112-004	\$3.74	218-113-021	\$3.76
218-102-011	\$3.76	218-112-005	\$3.82	218-113-022	\$3.76
218-102-013	\$3.92	218-112-006	\$3.82	218-113-023	\$3.76
218-102-014	\$3.76	218-112-007	\$3.76	218-113-024	\$3.76
218-102-015	\$3.52	218-112-008	\$0.00	218-113-025	\$3.76
218-102-016	\$2.86	218-112-009	\$4.00	218-113-026	\$3.76
218-102-017	\$3.76	218-112-010	\$3.92	218-113-027	\$3.76
218-102-018	\$3.78	218-112-011	\$3.78	218-113-028	\$3.76
218-103-001	\$92.80	218-112-012	\$3.78	218-113-029	\$3.76
218-103-004	\$0.00	218-112-013	\$3.78	218-113-030	\$3.82
218-103-005	\$3.78	218-112-014	\$3.78	218-113-031	\$3.78
218-103-006	\$3.76	218-112-015	\$3.78	218-113-032	\$3.78
218-103-007	\$3.78	218-112-016	\$3.78	218-113-033	\$3.80
218-103-008	\$3.76	218-112-018	\$3.74	218-121-001	\$3.76
218-103-009	\$3.76	218-112-019	\$3.52	218-121-002	\$3.76
218-103-010	\$3.76	218-112-020	\$3.76	218-121-003	\$3.76
218-103-011	\$3.76	218-112-021	\$3.74	218-121-004	\$3.76
218-103-012	\$3.76	218-112-022	\$3.74	218-121-005	\$3.76
218-103-013	\$3.52	218-112-023	\$3.74	218-121-006	\$3.76
218-103-014	\$3.52	218-112-024	\$3.78	218-121-007	\$3.76
218-103-018	\$3.76	218-112-025	\$3.78	218-121-008	\$3.76
218-103-019	\$3.52	218-112-026	\$3.78	218-121-009	\$3.76
218-103-020	\$3.52	218-112-027	\$3.30	218-121-010	\$3.76
218-103-021	\$3.52	218-112-028	\$3.30	218-121-011	\$3.76
218-103-022	\$3.52	218-112-029	\$3.78	218-121-012	\$3.76
218-103-023	\$3.52	218-112-030	\$3.78	218-121-013	\$3.76
218-103-024	\$3.52	218-112-031	\$3.82	218-121-014	\$3.76
218-103-025	\$3.52	218-112-032	\$0.00	218-121-015	\$3.76
218-103-026	\$3.52	218-112-033	\$3.80	218-121-016	\$3.76
218-103-027	\$3.52	218-113-001	\$3.52	218-121-017	\$3.78
218-103-029	\$3.86	218-113-002	\$3.52	218-121-018	\$3.74
218-103-030	\$3.08	218-113-003	\$3.76	218-121-019	\$3.30
218-103-031	\$3.76	218-113-004	\$3.76	218-121-020	\$3.30
218-103-032	\$3.74	218-113-005	\$3.76	218-121-021	\$3.30
218-103-033	\$3.74	218-113-006	\$3.76	218-121-022	\$3.76
218-103-034	\$3.86	218-113-007	\$3.76	218-121-025	\$3.76
218-111-001	\$3.74	218-113-008	\$3.76	218-121-026	\$3.76
218-111-002	\$3.76	218-113-009	\$3.76	218-121-027	\$3.76
218-111-003	\$3.76	218-113-010	\$3.76	218-121-028	\$3.76
218-111-004	\$3.76	218-113-011	\$3.76	218-121-029	\$3.76
218-111-005	\$3.76	218-113-012	\$3.76	218-121-030	\$3.76
218-111-006	\$3.76	218-113-013	\$3.76	218-121-031	\$3.76
218-111-007	\$3.76	218-113-014	\$3.76	218-121-032	\$3.76
218-111-008	\$3.76	218-113-015	\$3.76	218-121-033	\$3.76
218-111-009	\$3.76	218-113-016	\$3.76	218-121-034	\$3.76
218-111-010	\$3.76	218-113-017	\$3.76	218-121-035	\$3.76
218-112-001	\$3.74	218-113-018	\$3.76	218-122-001	\$3.76

**Appendix D**

**Riverside County Flood Control and Water Conservation District  
NPDES - Santa Ana Benefit Assessment Area  
Fiscal Year 2023-2024 Assessment Roll**

---

<u>APN</u>	<u>Levy Amount</u>	<u>APN</u>	<u>Levy Amount</u>	<u>APN</u>	<u>Levy Amount</u>
218-122-003	\$3.74	218-133-012	\$2.42	218-135-003	\$3.74
218-122-004	\$3.74	218-133-013	\$3.74	218-135-004	\$3.74
218-122-005	\$3.76	218-133-014	\$3.74	218-135-005	\$3.76
218-122-008	\$3.52	218-133-015	\$3.76	218-135-006	\$3.76
218-122-009	\$3.82	218-133-016	\$3.78	218-135-007	\$3.76
218-122-010	\$3.82	218-133-017	\$3.76	218-135-008	\$3.74
218-122-011	\$0.00	218-133-018	\$3.76	218-135-009	\$3.74
218-122-012	\$3.82	218-133-019	\$3.76	218-135-010	\$3.74
218-122-013	\$3.82	218-133-020	\$3.76	218-135-011	\$3.74
218-122-014	\$3.82	218-133-021	\$3.76	218-135-012	\$3.78
218-122-015	\$3.82	218-133-022	\$3.74	218-135-013	\$3.74
218-122-016	\$3.82	218-133-023	\$3.74	218-135-014	\$3.74
218-122-017	\$3.78	218-133-024	\$3.74	218-135-015	\$3.76
218-122-018	\$3.78	218-133-025	\$3.74	218-135-016	\$3.76
218-122-019	\$3.88	218-133-026	\$3.74	218-135-017	\$3.78
218-122-020	\$3.08	218-133-027	\$3.74	218-141-001	\$3.74
218-122-021	\$3.74	218-133-028	\$3.74	218-141-002	\$3.76
218-122-022	\$3.52	218-134-001	\$3.76	218-141-003	\$3.76
218-122-025	\$3.90	218-134-002	\$3.74	218-141-004	\$3.76
218-122-026	\$0.00	218-134-003	\$3.74	218-141-005	\$3.80
218-122-027	\$3.80	218-134-004	\$0.00	218-141-006	\$3.82
218-123-001	\$3.76	218-134-005	\$3.74	218-141-007	\$3.52
218-123-002	\$3.76	218-134-006	\$3.74	218-141-008	\$3.76
218-123-003	\$3.76	218-134-007	\$3.74	218-141-009	\$3.78
218-123-004	\$3.76	218-134-008	\$3.74	218-141-010	\$3.78
218-123-005	\$3.76	218-134-009	\$3.74	218-141-011	\$3.76
218-123-006	\$3.76	218-134-010	\$3.74	218-141-012	\$3.76
218-123-007	\$3.76	218-134-011	\$3.74	218-141-013	\$3.78
218-123-008	\$3.76	218-134-012	\$3.74	218-141-014	\$3.78
218-123-009	\$3.76	218-134-013	\$3.78	218-141-015	\$3.74
218-131-001	\$3.76	218-134-014	\$3.76	218-141-016	\$3.76
218-131-002	\$3.76	218-134-015	\$3.76	218-141-017	\$3.76
218-131-003	\$3.76	218-134-016	\$3.76	218-141-018	\$3.76
218-131-004	\$3.76	218-134-017	\$3.74	218-141-019	\$3.76
218-132-001	\$3.74	218-134-018	\$3.78	218-141-020	\$3.76
218-132-002	\$3.52	218-134-019	\$3.74	218-141-021	\$3.74
218-132-003	\$3.52	218-134-020	\$3.74	218-141-026	\$3.96
218-132-004	\$3.74	218-134-021	\$3.74	218-141-027	\$3.76
218-133-001	\$2.64	218-134-022	\$3.74	218-141-028	\$3.52
218-133-002	\$2.42	218-134-023	\$3.74	218-141-029	\$3.52
218-133-003	\$2.42	218-134-024	\$3.74	218-141-032	\$3.76
218-133-004	\$2.46	218-134-025	\$3.74	218-141-033	\$3.80
218-133-005	\$2.42	218-134-026	\$3.74	218-141-034	\$3.80
218-133-006	\$2.42	218-134-027	\$3.74	218-141-035	\$3.76
218-133-007	\$2.42	218-134-028	\$3.74	218-141-036	\$3.76
218-133-008	\$2.42	218-134-029	\$3.74	218-141-037	\$3.76
218-133-009	\$2.42	218-134-030	\$3.76	218-141-038	\$3.76
218-133-010	\$2.42	218-135-001	\$3.76	218-141-039	\$3.76
218-133-011	\$2.42	218-135-002	\$3.74	218-141-043	\$3.76

**Appendix D**

**Riverside County Flood Control and Water Conservation District  
NPDES - Santa Ana Benefit Assessment Area  
Fiscal Year 2023-2024 Assessment Roll**

<u>APN</u>	<u>Levy Amount</u>	<u>APN</u>	<u>Levy Amount</u>	<u>APN</u>	<u>Levy Amount</u>
218-141-044	\$3.76	218-153-012	\$3.76	218-155-004	\$3.76
218-141-045	\$3.76	218-153-013	\$3.76	218-155-005	\$3.74
218-141-047	\$3.76	218-153-014	\$3.76	218-155-006	\$3.78
218-141-048	\$3.80	218-153-015	\$3.76	218-155-008	\$19.58
218-141-049	\$0.00	218-153-016	\$3.74	218-155-011	\$3.76
218-141-050	\$3.82	218-153-017	\$3.52	218-160-002	\$3.52
218-141-051	\$4.06	218-153-018	\$3.78	218-160-003	\$3.76
218-142-001	\$3.74	218-153-019	\$3.74	218-160-004	\$3.76
218-142-002	\$3.76	218-153-020	\$3.74	218-160-005	\$3.76
218-142-003	\$3.80	218-153-021	\$3.88	218-160-006	\$3.76
218-142-004	\$0.00	218-153-022	\$3.88	218-160-007	\$3.76
218-142-005	\$3.76	218-153-023	\$3.88	218-160-008	\$3.52
218-142-006	\$3.76	218-153-024	\$3.80	218-160-009	\$3.30
218-142-007	\$3.76	218-153-025	\$3.76	218-160-010	\$3.52
218-142-008	\$3.76	218-153-026	\$3.76	218-160-011	\$3.30
218-142-009	\$3.76	218-153-027	\$3.76	218-160-012	\$3.30
218-142-010	\$3.76	218-153-028	\$3.76	218-160-013	\$3.30
218-142-011	\$3.76	218-153-029	\$3.76	218-160-014	\$3.30
218-142-012	\$3.76	218-153-030	\$3.76	218-160-015	\$3.30
218-142-013	\$3.76	218-153-031	\$3.76	218-160-016	\$3.30
218-142-014	\$3.80	218-153-032	\$3.76	218-160-017	\$3.30
218-142-015	\$3.80	218-154-001	\$3.52	218-160-018	\$3.30
218-142-016	\$3.84	218-154-002	\$3.30	218-160-019	\$3.30
218-142-017	\$3.84	218-154-003	\$3.52	218-160-020	\$3.30
218-142-018	\$3.78	218-154-004	\$3.30	218-160-021	\$3.30
218-142-019	\$3.80	218-154-005	\$3.30	218-160-022	\$3.30
218-142-020	\$2.20	218-154-006	\$3.30	218-160-023	\$3.78
218-142-021	\$2.86	218-154-007	\$3.30	218-160-024	\$21.60
218-142-022	\$3.92	218-154-008	\$3.30	218-160-025	\$3.74
218-151-001	\$3.74	218-154-009	\$3.74	218-160-032	\$40.16
218-151-002	\$3.74	218-154-010	\$3.76	218-160-035	\$11.48
218-151-003	\$3.76	218-154-011	\$3.76	218-160-036	\$3.76
218-151-004	\$3.74	218-154-012	\$3.52	218-160-037	\$3.76
218-151-005	\$3.30	218-154-013	\$3.52	218-160-038	\$3.76
218-151-006	\$3.74	218-154-014	\$3.76	218-160-039	\$3.76
218-152-001	\$3.74	218-154-015	\$3.74	218-160-040	\$3.76
218-152-002	\$3.52	218-154-016	\$3.30	218-160-044	\$3.52
218-152-003	\$3.30	218-154-017	\$3.30	218-160-049	\$3.76
218-153-001	\$3.52	218-154-018	\$3.08	218-160-050	\$3.76
218-153-002	\$3.52	218-154-019	\$3.52	218-160-051	\$3.74
218-153-003	\$3.52	218-154-020	\$3.30	218-160-052	\$2.86
218-153-004	\$3.52	218-154-021	\$3.30	218-160-053	\$3.74
218-153-005	\$3.52	218-154-022	\$3.30	218-160-054	\$33.74
218-153-006	\$3.52	218-154-023	\$3.30	218-160-055	\$3.82
218-153-007	\$3.52	218-154-024	\$3.30	218-160-056	\$14.84
218-153-008	\$3.52	218-154-025	\$3.30	218-160-057	\$11.14
218-153-009	\$3.78	218-155-001	\$3.76	218-160-058	\$3.80
218-153-010	\$3.74	218-155-002	\$3.76	218-160-059	\$3.82
218-153-011	\$3.76	218-155-003	\$3.78	218-160-060	\$3.84

**Appendix D**

**Riverside County Flood Control and Water Conservation District  
NPDES - Santa Ana Benefit Assessment Area  
Fiscal Year 2023-2024 Assessment Roll**

<u>APN</u>	<u>Levy Amount</u>	<u>APN</u>	<u>Levy Amount</u>	<u>APN</u>	<u>Levy Amount</u>
218-160-061	\$3.84	218-171-049	\$3.76	218-182-007	\$3.42
218-160-062	\$18.22	218-172-001	\$3.30	218-182-008	\$3.08
218-160-063	\$3.82	218-172-002	\$3.30	218-182-009	\$3.08
218-171-001	\$3.76	218-172-003	\$3.08	218-182-010	\$3.08
218-171-002	\$0.00	218-172-004	\$3.52	218-182-011	\$2.86
218-171-003	\$3.74	218-172-005	\$3.76	218-182-012	\$2.86
218-171-004	\$3.76	218-172-006	\$3.76	218-182-013	\$2.86
218-171-006	\$3.76	218-172-007	\$3.76	218-182-014	\$2.86
218-171-007	\$3.76	218-172-008	\$3.30	218-182-015	\$2.86
218-171-008	\$3.76	218-172-009	\$3.78	218-182-016	\$2.86
218-171-009	\$3.76	218-172-010	\$3.78	218-182-017	\$2.86
218-171-010	\$3.76	218-172-011	\$3.76	218-182-018	\$2.86
218-171-011	\$3.92	218-172-012	\$3.78	218-182-019	\$2.86
218-171-012	\$3.82	218-172-013	\$3.76	218-182-020	\$2.86
218-171-013	\$3.80	218-172-014	\$3.76	218-182-021	\$2.86
218-171-014	\$3.76	218-172-015	\$3.76	218-182-022	\$3.08
218-171-015	\$3.76	218-172-016	\$3.76	218-182-023	\$3.30
218-171-016	\$3.76	218-172-017	\$3.76	218-182-024	\$2.64
218-171-017	\$3.90	218-172-018	\$3.76	218-182-025	\$2.86
218-171-018	\$3.76	218-172-019	\$3.76	218-182-026	\$3.08
218-171-019	\$3.76	218-172-020	\$3.76	218-182-027	\$3.08
218-171-020	\$3.76	218-172-021	\$3.76	218-182-028	\$3.08
218-171-021	\$3.78	218-172-022	\$0.00	218-182-029	\$3.08
218-171-022	\$3.78	218-172-024	\$0.00	218-182-030	\$3.08
218-171-023	\$3.76	218-172-025	\$0.00	218-182-031	\$3.08
218-171-024	\$3.76	218-172-026	\$0.00	218-182-032	\$3.08
218-171-025	\$3.76	218-172-027	\$0.00	218-182-033	\$2.86
218-171-026	\$3.76	218-172-028	\$3.74	218-182-034	\$2.86
218-171-027	\$3.76	218-172-029	\$2.64	218-182-035	\$2.86
218-171-028	\$3.76	218-181-001	\$3.52	218-182-036	\$2.86
218-171-029	\$3.76	218-181-002	\$3.08	218-182-037	\$3.08
218-171-030	\$3.76	218-181-003	\$3.78	218-182-038	\$3.08
218-171-031	\$3.76	218-181-004	\$3.78	218-182-039	\$3.08
218-171-032	\$3.76	218-181-005	\$3.78	218-182-040	\$3.08
218-171-033	\$3.76	218-181-006	\$3.78	218-182-041	\$3.08
218-171-034	\$3.76	218-181-009	\$3.08	218-182-042	\$3.08
218-171-035	\$3.08	218-181-010	\$3.08	218-182-043	\$3.08
218-171-036	\$3.76	218-181-011	\$3.08	218-182-044	\$2.86
218-171-037	\$3.74	218-181-012	\$3.08	218-182-045	\$3.78
218-171-038	\$3.76	218-181-013	\$3.08	218-183-001	\$3.76
218-171-039	\$3.74	218-181-014	\$3.08	218-183-002	\$3.76
218-171-040	\$3.74	218-181-015	\$3.74	218-183-003	\$3.76
218-171-041	\$3.74	218-181-016	\$3.76	218-183-004	\$3.76
218-171-042	\$3.74	218-182-001	\$2.86	218-183-005	\$3.74
218-171-043	\$3.74	218-182-002	\$2.86	218-183-006	\$3.74
218-171-044	\$3.74	218-182-003	\$2.86	218-183-007	\$3.74
218-171-045	\$3.74	218-182-004	\$3.08	218-183-008	\$3.76
218-171-046	\$3.74	218-182-005	\$3.08	218-183-009	\$3.74
218-171-047	\$3.76	218-182-006	\$3.08	218-183-010	\$3.74

**Appendix D**

**Riverside County Flood Control and Water Conservation District  
NPDES - Santa Ana Benefit Assessment Area  
Fiscal Year 2023-2024 Assessment Roll**

<u>APN</u>	<u>Levy Amount</u>	<u>APN</u>	<u>Levy Amount</u>	<u>APN</u>	<u>Levy Amount</u>
218-183-011	\$3.74	218-192-010	\$3.76	218-201-003	\$3.76
218-183-012	\$3.74	218-192-011	\$3.76	218-201-004	\$3.76
218-183-013	\$3.74	218-192-012	\$3.76	218-201-005	\$3.76
218-183-014	\$3.74	218-192-013	\$3.76	218-201-006	\$3.76
218-183-015	\$3.74	218-192-014	\$3.76	218-201-007	\$3.76
218-183-016	\$3.74	218-192-015	\$3.76	218-201-008	\$3.76
218-183-017	\$3.74	218-192-016	\$3.76	218-201-009	\$3.76
218-183-018	\$3.74	218-192-017	\$3.76	218-201-010	\$3.76
218-183-019	\$3.74	218-192-018	\$3.76	218-201-011	\$3.76
218-183-020	\$3.74	218-192-019	\$3.76	218-201-012	\$3.76
218-183-021	\$3.74	218-192-020	\$3.76	218-201-013	\$3.76
218-183-022	\$3.74	218-192-021	\$1.76	218-201-014	\$3.76
218-183-023	\$3.74	218-192-022	\$3.30	218-202-001	\$3.76
218-183-024	\$3.76	218-192-023	\$3.76	218-202-002	\$3.76
218-191-001	\$2.86	218-192-024	\$3.76	218-202-003	\$3.74
218-191-002	\$2.20	218-192-025	\$3.76	218-202-004	\$3.76
218-191-003	\$1.98	218-192-026	\$3.78	218-202-005	\$3.76
218-191-004	\$3.74	218-192-027	\$3.78	218-202-006	\$3.76
218-191-005	\$3.30	218-192-028	\$3.82	218-202-007	\$3.76
218-191-006	\$3.76	218-192-029	\$3.78	218-202-008	\$3.76
218-191-007	\$3.76	218-192-030	\$3.80	218-202-011	\$3.78
218-191-008	\$3.76	218-192-031	\$3.80	218-202-012	\$3.78
218-191-009	\$3.76	218-192-032	\$3.76	218-202-013	\$3.80
218-191-010	\$3.76	218-192-033	\$3.78	218-202-015	\$22.94
218-191-011	\$3.78	218-192-034	\$3.76	218-202-016	\$19.80
218-191-012	\$3.76	218-192-035	\$3.76	218-202-018	\$13.94
218-191-013	\$3.76	218-192-036	\$3.76	218-202-019	\$9.00
218-191-014	\$3.76	218-192-037	\$3.76	218-202-021	\$3.86
218-191-015	\$3.76	218-192-038	\$3.76	218-202-022	\$3.84
218-191-016	\$3.76	218-192-039	\$3.76	218-202-023	\$3.86
218-191-017	\$3.76	218-192-040	\$3.76	218-202-024	\$3.86
218-191-018	\$3.76	218-192-041	\$0.00	218-202-025	\$3.86
218-191-019	\$3.76	218-192-042	\$3.78	218-202-026	\$3.86
218-191-020	\$3.76	218-192-043	\$3.80	218-202-027	\$3.86
218-191-021	\$3.76	218-193-001	\$3.80	218-202-028	\$3.82
218-191-022	\$3.76	218-193-002	\$3.76	218-202-029	\$3.86
218-191-023	\$3.76	218-193-003	\$3.76	218-202-030	\$3.86
218-191-024	\$3.76	218-193-004	\$3.76	218-202-031	\$3.86
218-191-025	\$3.76	218-193-005	\$3.76	218-202-032	\$3.84
218-191-026	\$3.76	218-193-006	\$3.76	218-202-034	\$3.76
218-192-001	\$3.78	218-193-007	\$3.76	218-202-039	\$3.76
218-192-002	\$3.76	218-193-008	\$3.76	218-202-040	\$3.76
218-192-003	\$3.76	218-193-009	\$3.76	218-202-041	\$3.78
218-192-004	\$3.76	218-193-010	\$3.76	218-202-042	\$82.34
218-192-005	\$3.76	218-193-011	\$3.76	218-202-043	\$4.02
218-192-006	\$3.76	218-193-012	\$3.76	218-202-044	\$3.76
218-192-007	\$3.76	218-193-013	\$3.76	218-210-001	\$46.34
218-192-008	\$3.76	218-201-001	\$3.78	218-210-002	\$22.04
218-192-009	\$3.76	218-201-002	\$3.76	218-210-005	\$3.82

**Appendix D**

**Riverside County Flood Control and Water Conservation District  
NPDES - Santa Ana Benefit Assessment Area  
Fiscal Year 2023-2024 Assessment Roll**

<u>APN</u>	<u>Levy Amount</u>	<u>APN</u>	<u>Levy Amount</u>	<u>APN</u>	<u>Levy Amount</u>
218-210-007	\$3.78	218-221-005	\$3.74	218-222-007	\$3.74
218-210-008	\$3.78	218-221-006	\$3.74	218-222-008	\$3.74
218-210-011	\$3.76	218-221-007	\$3.30	218-222-009	\$3.68
218-210-012	\$3.30	218-221-008	\$3.78	218-222-010	\$3.74
218-210-013	\$3.74	218-221-009	\$3.78	218-222-011	\$3.74
218-210-014	\$3.74	218-221-010	\$3.74	218-222-012	\$3.74
218-210-015	\$3.74	218-221-011	\$3.74	218-222-013	\$3.76
218-210-016	\$3.74	218-221-012	\$3.74	218-222-014	\$3.74
218-210-018	\$3.76	218-221-013	\$3.74	218-222-015	\$3.74
218-210-019	\$3.74	218-221-014	\$3.74	218-222-016	\$3.74
218-210-020	\$3.52	218-221-015	\$3.74	218-222-017	\$3.74
218-210-021	\$3.52	218-221-016	\$3.74	218-222-018	\$3.74
218-210-022	\$3.52	218-221-017	\$3.78	218-222-019	\$3.74
218-210-023	\$3.52	218-221-018	\$3.82	218-222-020	\$3.74
218-210-024	\$3.76	218-221-019	\$3.78	218-222-021	\$3.52
218-210-026	\$3.76	218-221-020	\$3.74	218-222-022	\$3.80
218-210-028	\$3.76	218-221-021	\$0.00	218-222-023	\$3.80
218-210-029	\$3.52	218-221-022	\$3.76	218-231-001	\$3.76
218-210-030	\$3.74	218-221-025	\$3.76	218-231-002	\$1.54
218-210-031	\$3.76	218-221-026	\$3.76	218-231-003	\$3.30
218-210-032	\$3.74	218-221-027	\$3.74	218-231-005	\$3.74
218-210-033	\$3.74	218-221-028	\$3.74	218-231-006	\$3.78
218-210-034	\$3.30	218-221-029	\$3.74	218-231-007	\$3.78
218-210-035	\$3.76	218-221-030	\$3.74	218-231-008	\$3.74
218-210-036	\$3.76	218-221-031	\$3.74	218-231-009	\$3.74
218-210-037	\$3.76	218-221-032	\$3.74	218-231-010	\$3.74
218-210-038	\$21.26	218-221-033	\$3.74	218-231-011	\$3.74
218-210-039	\$13.16	218-221-034	\$3.74	218-231-012	\$3.74
218-210-040	\$9.44	218-221-035	\$3.76	218-231-013	\$3.74
218-210-041	\$3.80	218-221-036	\$3.74	218-231-014	\$3.74
218-210-042	\$3.76	218-221-037	\$3.74	218-231-015	\$3.74
218-210-043	\$3.08	218-221-038	\$3.74	218-231-016	\$3.74
218-210-044	\$2.64	218-221-039	\$3.74	218-231-017	\$3.74
218-210-045	\$3.76	218-221-040	\$3.74	218-231-018	\$3.74
218-210-047	\$3.78	218-221-041	\$3.68	218-231-019	\$3.74
218-210-050	\$3.80	218-221-042	\$3.74	218-231-020	\$3.74
218-210-051	\$3.78	218-221-043	\$3.74	218-231-021	\$3.76
218-210-052	\$3.86	218-221-044	\$3.74	218-231-022	\$3.76
218-210-053	\$3.78	218-221-045	\$3.82	218-231-023	\$3.52
218-210-054	\$4.94	218-221-046	\$0.00	218-232-001	\$3.08
218-210-055	\$3.08	218-221-047	\$8.10	218-232-003	\$2.64
218-210-056	\$19.34	218-221-049	\$0.00	218-232-004	\$3.76
218-210-057	\$3.82	218-221-050	\$3.78	218-232-005	\$3.76
218-210-058	\$0.00	218-222-001	\$3.76	218-232-007	\$3.76
218-210-059	\$3.84	218-222-002	\$3.76	218-232-008	\$3.30
218-210-061	\$3.76	218-222-003	\$3.80	218-232-009	\$3.74
218-210-063	\$50.40	218-222-004	\$3.08	218-232-010	\$3.74
218-210-065	\$3.76	218-222-005	\$3.74	218-232-011	\$3.74
218-210-067	\$3.76	218-222-006	\$3.74	218-232-012	\$3.74

**Appendix D**

**Riverside County Flood Control and Water Conservation District  
NPDES - Santa Ana Benefit Assessment Area  
Fiscal Year 2023-2024 Assessment Roll**

<u>APN</u>	<u>Levy Amount</u>	<u>APN</u>	<u>Levy Amount</u>	<u>APN</u>	<u>Levy Amount</u>
218-232-013	\$0.00	218-233-011	\$3.74	218-242-022	\$0.00
218-232-014	\$2.64	218-233-012	\$3.74	218-242-023	\$3.94
218-232-015	\$2.86	218-233-013	\$3.74	218-242-024	\$0.66
218-232-016	\$3.74	218-233-014	\$3.74	218-242-025	\$2.42
218-232-017	\$3.74	218-233-015	\$3.74	218-242-027	\$1.10
218-232-018	\$3.74	218-233-016	\$3.74	218-242-028	\$2.42
218-232-019	\$3.74	218-233-017	\$3.74	218-242-029	\$2.70
218-232-020	\$3.74	218-233-018	\$3.74	218-242-030	\$3.78
218-232-021	\$3.74	218-233-019	\$3.74	218-251-001	\$92.24
218-232-022	\$3.74	218-233-020	\$3.68	218-251-003	\$3.76
218-232-023	\$3.74	218-233-021	\$3.74	218-251-004	\$3.76
218-232-024	\$3.74	218-233-022	\$3.74	218-251-005	\$3.76
218-232-025	\$3.74	218-233-023	\$3.74	218-251-006	\$3.76
218-232-026	\$3.74	218-233-024	\$3.76	218-251-007	\$3.78
218-232-027	\$3.52	218-233-025	\$3.74	218-251-008	\$3.08
218-232-029	\$3.74	218-233-026	\$3.74	218-251-009	\$3.52
218-232-030	\$3.80	218-241-001	\$2.42	218-251-010	\$3.76
218-232-031	\$3.68	218-241-002	\$1.98	218-251-011	\$3.76
218-232-032	\$3.76	218-241-003	\$3.76	218-251-012	\$3.30
218-232-033	\$3.52	218-241-004	\$3.76	218-251-013	\$7.26
218-232-034	\$3.74	218-241-005	\$0.00	218-251-014	\$7.26
218-232-035	\$3.74	218-241-007	\$1.10	218-251-015	\$3.52
218-232-036	\$3.74	218-241-010	\$2.86	218-251-016	\$126.56
218-232-037	\$3.74	218-241-011	\$2.20	218-251-017	\$99.90
218-232-038	\$3.74	218-241-012	\$2.42	218-252-001	\$45.00
218-232-039	\$3.68	218-241-013	\$1.76	218-252-002	\$12.60
218-232-040	\$3.74	218-241-014	\$3.94	218-252-003	\$15.30
218-232-041	\$3.74	218-241-016	\$3.08	218-252-004	\$13.04
218-232-042	\$3.74	218-241-017	\$3.14	218-252-005	\$10.80
218-232-043	\$3.74	218-242-001	\$3.30	218-252-006	\$6.30
218-232-044	\$3.74	218-242-002	\$2.64	218-252-007	\$3.74
218-232-045	\$3.74	218-242-003	\$3.30	218-252-008	\$3.52
218-232-046	\$3.74	218-242-004	\$3.76	218-252-009	\$3.76
218-232-047	\$3.74	218-242-005	\$3.76	218-252-010	\$3.76
218-232-048	\$3.74	218-242-007	\$3.74	218-252-011	\$3.78
218-232-049	\$3.74	218-242-008	\$3.74	218-261-002	\$3.74
218-232-050	\$3.74	218-242-009	\$3.76	218-261-003	\$3.74
218-232-051	\$2.70	218-242-010	\$3.76	218-261-004	\$3.76
218-232-052	\$3.74	218-242-011	\$3.74	218-261-005	\$3.74
218-233-001	\$3.76	218-242-012	\$3.76	218-261-006	\$3.74
218-233-002	\$1.54	218-242-013	\$3.82	218-261-007	\$3.52
218-233-003	\$2.42	218-242-014	\$3.80	218-261-008	\$3.74
218-233-004	\$2.64	218-242-015	\$3.30	218-261-009	\$3.74
218-233-005	\$2.42	218-242-016	\$3.30	218-261-010	\$3.74
218-233-006	\$3.08	218-242-017	\$3.30	218-261-011	\$3.74
218-233-007	\$3.74	218-242-018	\$3.76	218-261-012	\$3.74
218-233-008	\$3.74	218-242-019	\$3.76	218-261-013	\$3.74
218-233-009	\$3.74	218-242-020	\$3.80	218-261-014	\$3.74
218-233-010	\$3.74	218-242-021	\$3.52	218-261-015	\$3.74



**Appendix D**

**Riverside County Flood Control and Water Conservation District  
NPDES - Santa Ana Benefit Assessment Area  
Fiscal Year 2023-2024 Assessment Roll**

<u>APN</u>	<u>Levy Amount</u>	<u>APN</u>	<u>Levy Amount</u>	<u>APN</u>	<u>Levy Amount</u>
218-261-016	\$3.76	218-262-016	\$3.74	218-273-018	\$3.76
218-261-017	\$3.74	218-262-017	\$3.74	218-273-019	\$3.78
218-261-019	\$3.74	218-262-018	\$3.74	218-273-020	\$3.76
218-261-020	\$3.74	218-262-019	\$3.74	218-273-021	\$3.76
218-261-021	\$3.08	218-262-020	\$3.74	218-273-022	\$3.78
218-261-022	\$3.74	218-262-021	\$3.74	218-273-023	\$3.76
218-261-023	\$3.74	218-262-022	\$3.74	218-273-024	\$3.76
218-261-024	\$3.74	218-262-023	\$3.74	218-273-025	\$3.74
218-261-025	\$3.74	218-262-024	\$3.74	218-273-026	\$3.74
218-261-028	\$3.76	218-262-025	\$3.76	218-273-027	\$3.74
218-261-029	\$3.74	218-262-028	\$3.82	218-273-028	\$3.74
218-261-030	\$3.74	218-271-001	\$3.74	218-273-029	\$3.74
218-261-031	\$3.74	218-271-002	\$3.76	218-273-030	\$3.74
218-261-032	\$3.74	218-271-003	\$3.52	218-273-031	\$3.74
218-261-033	\$3.74	218-271-004	\$3.74	218-273-032	\$3.74
218-261-034	\$3.74	218-271-005	\$3.74	218-273-033	\$3.74
218-261-035	\$3.74	218-271-006	\$3.74	218-273-034	\$3.52
218-261-036	\$3.74	218-271-007	\$3.74	218-274-001	\$3.76
218-261-037	\$3.74	218-271-008	\$3.74	218-274-002	\$3.76
218-261-038	\$3.74	218-271-009	\$3.74	218-274-003	\$3.76
218-261-039	\$3.74	218-271-010	\$3.74	218-274-004	\$3.78
218-261-040	\$3.74	218-271-012	\$3.76	218-274-005	\$3.76
218-261-041	\$3.74	218-271-013	\$3.76	218-274-006	\$3.76
218-261-042	\$3.74	218-271-014	\$3.76	218-274-007	\$3.78
218-261-043	\$3.74	218-271-015	\$3.76	218-274-008	\$3.76
218-261-044	\$3.74	218-271-016	\$3.78	218-274-009	\$3.76
218-261-045	\$3.74	218-271-017	\$3.74	218-274-010	\$3.76
218-261-046	\$3.74	218-272-001	\$3.78	218-275-001	\$3.74
218-261-047	\$3.74	218-272-002	\$3.76	218-275-002	\$3.76
218-261-048	\$3.74	218-272-003	\$3.76	218-275-003	\$3.74
218-261-049	\$3.52	218-272-004	\$3.76	218-275-004	\$3.52
218-261-050	\$3.76	218-272-005	\$3.76	218-275-005	\$3.74
218-261-051	\$3.74	218-273-001	\$3.74	218-275-006	\$3.74
218-261-053	\$3.76	218-273-002	\$3.76	218-275-007	\$3.74
218-261-054	\$3.08	218-273-003	\$3.74	218-275-008	\$3.74
218-261-055	\$9.00	218-273-004	\$3.74	218-275-009	\$3.74
218-262-001	\$3.74	218-273-005	\$3.76	218-275-010	\$3.74
218-262-004	\$3.74	218-273-006	\$3.74	218-275-011	\$3.74
218-262-005	\$3.52	218-273-007	\$3.52	218-275-012	\$3.74
218-262-006	\$3.74	218-273-008	\$3.74	218-275-013	\$3.74
218-262-007	\$3.74	218-273-009	\$3.74	218-275-014	\$3.76
218-262-008	\$3.74	218-273-010	\$3.74	218-275-015	\$3.76
218-262-009	\$3.74	218-273-011	\$3.74	218-275-016	\$3.78
218-262-010	\$3.82	218-273-012	\$3.74	218-275-017	\$3.76
218-262-011	\$3.74	218-273-013	\$3.74	218-276-002	\$3.76
218-262-012	\$3.74	218-273-014	\$3.68	218-276-003	\$3.74
218-262-013	\$3.74	218-273-015	\$3.74	218-276-004	\$3.74
218-262-014	\$3.74	218-273-016	\$3.76	218-276-005	\$3.78
218-262-015	\$3.74	218-273-017	\$3.76	218-276-008	\$3.76

**Appendix D**

**Riverside County Flood Control and Water Conservation District  
NPDES - Santa Ana Benefit Assessment Area  
Fiscal Year 2023-2024 Assessment Roll**

<u>APN</u>	<u>Levy Amount</u>	<u>APN</u>	<u>Levy Amount</u>	<u>APN</u>	<u>Levy Amount</u>
218-281-001	\$3.74	219-021-003	\$3.76	219-033-005	\$2.42
218-281-004	\$3.74	219-021-004	\$3.52	219-033-006	\$2.20
218-281-005	\$3.74	219-021-005	\$1.76	219-033-007	\$3.82
218-281-006	\$3.74	219-021-006	\$3.78	219-033-008	\$3.74
218-281-007	\$3.74	219-021-009	\$3.74	219-033-009	\$3.74
218-281-008	\$3.74	219-021-010	\$34.64	219-033-010	\$3.76
218-281-009	\$3.80	219-021-011	\$29.70	219-036-001	\$0.00
218-281-010	\$3.78	219-021-012	\$0.00	219-036-003	\$0.00
218-281-011	\$3.74	219-021-015	\$8.10	219-036-004	\$0.00
218-281-012	\$3.76	219-022-011	\$3.52	219-036-006	\$0.00
218-281-013	\$3.76	219-022-012	\$1.98	219-036-007	\$0.00
218-281-014	\$3.76	219-022-013	\$2.20	219-036-008	\$0.00
218-281-015	\$3.76	219-022-014	\$3.76	219-036-009	\$0.00
218-281-016	\$3.78	219-022-015	\$3.30	219-041-001	\$0.00
218-281-018	\$15.74	219-022-016	\$3.30	219-041-008	\$27.00
218-282-002	\$7.64	219-022-024	\$126.00	219-041-009	\$0.00
218-282-003	\$15.30	219-022-025	\$3.08	219-041-010	\$0.00
218-282-004	\$7.64	219-023-001	\$15.30	219-043-026	\$65.24
218-282-005	\$7.64	219-023-009	\$3.36	219-043-027	\$8.54
218-282-006	\$8.54	219-023-010	\$3.76	219-043-032	\$3.80
218-282-007	\$7.64	219-023-011	\$3.52	219-043-033	\$3.80
218-282-008	\$4.04	219-023-012	\$3.52	219-043-034	\$55.68
218-282-009	\$4.50	219-023-013	\$5.40	219-044-001	\$3.76
218-282-010	\$3.74	219-023-014	\$3.52	219-044-002	\$2.42
218-282-011	\$3.74	219-023-015	\$3.52	219-044-003	\$7.08
218-282-012	\$3.74	219-023-020	\$13.94	219-044-004	\$0.00
218-282-013	\$3.74	219-023-025	\$20.70	219-044-005	\$0.00
218-282-014	\$3.74	219-023-026	\$6.30	219-044-006	\$3.82
218-282-015	\$3.30	219-023-027	\$6.74	219-044-007	\$3.84
218-282-016	\$3.30	219-023-028	\$6.74	219-044-010	\$15.18
218-282-017	\$3.76	219-023-029	\$6.74	219-071-001	\$3.08
218-282-018	\$3.08	219-023-030	\$6.74	219-071-002	\$3.08
218-282-019	\$3.78	219-023-031	\$19.34	219-071-004	\$3.78
218-282-020	\$3.76	219-031-001	\$5.06	219-071-005	\$0.00
218-282-021	\$3.74	219-031-002	\$7.42	219-071-007	\$1.10
218-282-022	\$3.74	219-031-003	\$4.72	219-071-008	\$2.42
218-282-023	\$2.86	219-031-004	\$6.08	219-071-009	\$3.52
218-282-024	\$2.64	219-031-005	\$5.74	219-071-010	\$3.52
218-282-025	\$3.52	219-031-006	\$14.50	219-071-011	\$3.52
218-282-026	\$3.76	219-032-001	\$12.48	219-071-012	\$3.52
218-282-028	\$8.10	219-032-002	\$11.48	219-071-013	\$3.52
218-282-029	\$33.30	219-032-003	\$3.52	219-071-014	\$2.20
218-282-030	\$3.76	219-032-004	\$3.52	219-071-015	\$3.36
218-282-031	\$10.80	219-032-005	\$3.52	219-072-003	\$3.78
218-283-001	\$3.76	219-032-006	\$3.52	219-072-004	\$3.52
218-283-002	\$3.80	219-033-001	\$3.30	219-072-006	\$3.78
218-283-003	\$3.08	219-033-002	\$3.30	219-072-008	\$68.84
218-283-004	\$0.00	219-033-003	\$3.30	219-072-010	\$3.76
218-283-005	\$3.52	219-033-004	\$10.46	219-073-003	\$3.80

**Appendix D**

**Riverside County Flood Control and Water Conservation District  
NPDES - Santa Ana Benefit Assessment Area  
Fiscal Year 2023-2024 Assessment Roll**

<u>APN</u>	<u>Levy Amount</u>	<u>APN</u>	<u>Levy Amount</u>	<u>APN</u>	<u>Levy Amount</u>
219-073-004	\$3.78	219-102-007	\$0.00	219-113-014	\$3.74
219-073-005	\$3.80	219-102-009	\$0.00	219-114-001	\$20.70
219-073-006	\$3.78	219-102-010	\$0.00	219-114-002	\$7.64
219-073-008	\$3.78	219-102-011	\$0.00	219-114-003	\$3.74
219-073-009	\$4.06	219-102-012	\$0.00	219-114-008	\$3.76
219-073-010	\$3.80	219-102-013	\$0.00	219-114-009	\$3.76
219-074-001	\$3.52	219-102-016	\$0.00	219-114-010	\$3.80
219-074-002	\$3.52	219-103-002	\$0.00	219-114-011	\$20.70
219-074-003	\$3.52	219-103-003	\$14.84	219-114-012	\$3.78
219-074-004	\$3.52	219-103-004	\$0.00	219-114-013	\$15.30
219-074-005	\$3.52	219-103-005	\$2.42	219-114-014	\$0.00
219-074-006	\$3.52	219-103-006	\$0.00	219-114-015	\$6.74
219-074-007	\$3.52	219-103-015	\$0.00	219-115-002	\$1.54
219-074-008	\$3.52	219-103-016	\$0.00	219-115-003	\$3.76
219-074-009	\$3.52	219-103-017	\$0.00	219-115-004	\$3.76
219-074-010	\$3.52	219-103-018	\$0.00	219-115-005	\$13.84
219-074-011	\$3.52	219-103-019	\$0.00	219-115-006	\$2.64
219-074-012	\$3.52	219-103-020	\$3.78	219-115-007	\$2.86
219-074-013	\$3.52	219-103-031	\$0.00	219-115-008	\$3.76
219-074-014	\$3.52	219-103-032	\$0.00	219-115-009	\$3.76
219-074-015	\$3.52	219-103-033	\$0.00	219-115-010	\$3.76
219-074-016	\$3.52	219-111-048	\$67.04	219-115-011	\$3.76
219-074-017	\$3.52	219-112-001	\$3.30	219-115-012	\$3.76
219-074-018	\$3.52	219-112-002	\$3.30	219-115-013	\$3.74
219-074-019	\$3.52	219-112-003	\$3.30	219-116-003	\$3.76
219-074-020	\$3.52	219-112-004	\$3.30	219-116-004	\$0.00
219-074-021	\$3.52	219-112-005	\$3.30	219-116-005	\$3.78
219-074-022	\$3.52	219-112-009	\$3.80	219-116-006	\$3.80
219-074-023	\$3.52	219-112-010	\$3.76	219-116-007	\$2.64
219-074-024	\$3.52	219-112-012	\$3.76	219-116-008	\$3.52
219-080-001	\$0.00	219-112-013	\$3.76	219-116-009	\$3.76
219-080-002	\$0.00	219-112-014	\$3.76	219-116-010	\$3.74
219-091-001	\$0.00	219-112-015	\$0.00	219-116-011	\$2.64
219-092-001	\$9.10	219-112-016	\$3.76	219-116-013	\$3.78
219-092-002	\$8.78	219-112-017	\$3.14	219-116-015	\$3.30
219-093-013	\$0.00	219-112-018	\$3.14	219-116-016	\$3.74
219-093-016	\$82.80	219-112-019	\$2.46	219-116-017	\$3.74
219-094-005	\$0.00	219-113-001	\$3.78	219-121-001	\$3.80
219-094-008	\$0.00	219-113-002	\$3.78	219-121-002	\$3.08
219-094-014	\$0.00	219-113-003	\$3.30	219-121-004	\$0.00
219-094-017	\$54.00	219-113-004	\$3.30	219-121-005	\$3.80
219-101-001	\$0.00	219-113-005	\$3.30	219-121-006	\$0.00
219-101-002	\$0.00	219-113-006	\$3.74	219-121-007	\$3.76
219-102-001	\$0.00	219-113-007	\$3.74	219-121-008	\$3.78
219-102-002	\$0.00	219-113-008	\$3.84	219-121-009	\$3.76
219-102-003	\$0.00	219-113-009	\$3.76	219-121-010	\$3.76
219-102-004	\$0.00	219-113-011	\$3.08	219-121-011	\$3.76
219-102-005	\$0.00	219-113-012	\$3.08	219-121-012	\$3.76
219-102-006	\$0.00	219-113-013	\$3.76	219-121-013	\$3.52

**Appendix D**

**Riverside County Flood Control and Water Conservation District  
NPDES - Santa Ana Benefit Assessment Area  
Fiscal Year 2023-2024 Assessment Roll**

<u>APN</u>	<u>Levy Amount</u>	<u>APN</u>	<u>Levy Amount</u>	<u>APN</u>	<u>Levy Amount</u>
219-121-016	\$0.00	219-124-011	\$0.00	219-131-022	\$3.78
219-121-017	\$9.00	219-124-012	\$27.00	219-131-025	\$3.78
219-121-018	\$0.00	219-124-013	\$18.00	219-132-001	\$3.52
219-121-019	\$4.94	219-125-001	\$3.76	219-132-002	\$3.52
219-122-001	\$3.76	219-125-002	\$3.78	219-132-003	\$3.52
219-122-002	\$2.86	219-125-003	\$3.78	219-132-004	\$3.52
219-122-003	\$3.76	219-125-004	\$3.84	219-132-005	\$3.52
219-122-004	\$3.76	219-125-005	\$3.30	219-132-006	\$3.80
219-122-005	\$3.76	219-125-006	\$2.86	219-132-007	\$3.52
219-122-006	\$3.74	219-125-007	\$2.42	219-132-008	\$0.00
219-122-007	\$3.74	219-125-008	\$3.76	219-132-009	\$3.78
219-122-008	\$3.74	219-125-009	\$3.78	219-132-010	\$3.52
219-122-009	\$3.74	219-125-010	\$3.80	219-132-011	\$3.52
219-122-010	\$3.74	219-125-011	\$0.00	219-132-012	\$3.52
219-122-014	\$3.76	219-125-012	\$3.82	219-132-013	\$3.52
219-122-015	\$3.82	219-125-013	\$3.80	219-132-014	\$3.52
219-122-016	\$3.82	219-126-001	\$3.76	219-132-015	\$3.52
219-122-017	\$3.76	219-126-002	\$0.00	219-132-017	\$3.52
219-122-018	\$3.82	219-126-003	\$3.76	219-132-019	\$3.52
219-123-001	\$3.76	219-126-004	\$3.76	219-132-020	\$3.52
219-123-002	\$3.74	219-126-005	\$3.78	219-132-021	\$3.52
219-123-003	\$3.74	219-126-006	\$3.78	219-132-022	\$3.52
219-123-004	\$3.78	219-126-014	\$3.76	219-132-023	\$3.52
219-123-005	\$3.78	219-126-015	\$3.76	219-132-024	\$3.74
219-123-007	\$3.78	219-126-016	\$3.76	219-132-025	\$3.52
219-123-008	\$3.78	219-126-017	\$3.76	219-133-002	\$3.52
219-123-009	\$3.78	219-126-018	\$3.82	219-133-003	\$3.76
219-123-010	\$3.76	219-126-019	\$3.36	219-133-004	\$3.78
219-123-011	\$3.08	219-131-001	\$3.74	219-133-006	\$0.00
219-123-012	\$2.20	219-131-002	\$3.74	219-133-007	\$3.76
219-123-013	\$0.00	219-131-003	\$3.74	219-133-008	\$3.78
219-123-014	\$3.30	219-131-004	\$3.74	219-133-010	\$3.82
219-123-015	\$0.00	219-131-005	\$3.74	219-133-013	\$0.00
219-123-016	\$3.74	219-131-006	\$3.74	219-133-014	\$0.00
219-123-017	\$3.52	219-131-007	\$3.74	219-133-015	\$3.80
219-123-018	\$2.20	219-131-008	\$3.74	219-133-016	\$3.80
219-123-019	\$2.86	219-131-009	\$3.74	219-133-017	\$3.86
219-123-020	\$3.76	219-131-010	\$3.74	219-133-019	\$35.10
219-123-021	\$3.78	219-131-011	\$3.74	219-133-020	\$140.40
219-123-022	\$0.00	219-131-012	\$3.74	219-134-001	\$0.00
219-124-002	\$3.78	219-131-013	\$3.74	219-134-002	\$3.76
219-124-003	\$3.76	219-131-014	\$3.74	219-134-003	\$3.82
219-124-004	\$3.76	219-131-015	\$3.74	219-141-001	\$3.30
219-124-005	\$0.00	219-131-016	\$3.74	219-141-002	\$3.30
219-124-006	\$20.24	219-131-017	\$3.74	219-141-003	\$3.30
219-124-007	\$3.74	219-131-018	\$3.74	219-141-004	\$3.30
219-124-008	\$0.00	219-131-019	\$3.74	219-141-005	\$3.52
219-124-009	\$3.74	219-131-020	\$3.74	219-141-006	\$3.74
219-124-010	\$0.00	219-131-021	\$3.74	219-141-007	\$3.74

**Appendix D**

**Riverside County Flood Control and Water Conservation District  
NPDES - Santa Ana Benefit Assessment Area  
Fiscal Year 2023-2024 Assessment Roll**

<u>APN</u>	<u>Levy Amount</u>	<u>APN</u>	<u>Levy Amount</u>	<u>APN</u>	<u>Levy Amount</u>
219-141-008	\$3.74	219-151-009	\$3.74	219-162-005	\$3.76
219-141-009	\$3.52	219-151-010	\$3.76	219-162-006	\$3.76
219-141-010	\$3.76	219-151-011	\$3.80	219-162-007	\$3.74
219-141-011	\$3.78	219-151-015	\$3.78	219-162-008	\$3.76
219-141-012	\$3.76	219-151-016	\$3.80	219-163-001	\$0.00
219-141-013	\$3.52	219-151-017	\$3.76	219-163-002	\$0.00
219-141-014	\$3.74	219-151-018	\$3.76	219-163-003	\$3.88
219-141-015	\$3.78	219-151-019	\$3.74	219-163-004	\$3.82
219-141-016	\$3.52	219-151-020	\$3.68	219-163-005	\$0.00
219-141-017	\$3.30	219-151-021	\$3.84	219-163-006	\$3.78
219-141-018	\$3.30	219-151-022	\$3.30	219-163-010	\$3.52
219-141-020	\$3.30	219-151-023	\$3.82	219-163-011	\$16.20
219-141-021	\$3.30	219-151-024	\$3.76	219-163-015	\$0.00
219-141-022	\$3.30	219-151-025	\$3.78	219-163-016	\$0.00
219-141-023	\$3.30	219-151-027	\$3.76	219-163-017	\$3.52
219-141-024	\$3.74	219-151-028	\$3.76	219-163-018	\$3.52
219-141-025	\$3.74	219-151-029	\$3.78	219-163-019	\$32.74
219-141-026	\$3.80	219-151-030	\$3.78	219-163-020	\$3.76
219-141-027	\$3.78	219-151-034	\$3.78	219-163-021	\$3.74
219-141-028	\$3.78	219-151-035	\$3.80	219-163-022	\$30.36
219-141-029	\$3.78	219-151-036	\$0.00	219-164-001	\$7.08
219-141-030	\$3.78	219-151-037	\$3.76	219-164-005	\$8.44
219-141-031	\$3.14	219-152-002	\$3.80	219-164-006	\$6.74
219-142-002	\$3.78	219-152-005	\$1.98	219-164-007	\$6.40
219-142-003	\$3.76	219-152-006	\$4.16	219-164-008	\$6.40
219-142-004	\$3.76	219-152-007	\$0.00	219-164-010	\$8.44
219-142-005	\$3.76	219-152-008	\$3.90	219-164-011	\$20.92
219-142-006	\$3.80	219-152-009	\$0.00	219-165-001	\$6.40
219-142-007	\$3.74	219-152-013	\$4.00	219-165-002	\$7.08
219-142-008	\$3.78	219-152-014	\$4.08	219-165-003	\$6.40
219-142-011	\$2.42	219-152-015	\$4.10	219-171-001	\$3.76
219-142-012	\$3.74	219-152-016	\$4.20	219-171-002	\$3.76
219-142-013	\$3.74	219-152-017	\$1.98	219-171-003	\$3.76
219-142-014	\$3.74	219-152-018	\$1.98	219-171-004	\$3.76
219-142-015	\$3.74	219-152-019	\$3.98	219-171-005	\$3.76
219-142-016	\$3.76	219-152-020	\$4.12	219-171-006	\$3.76
219-142-017	\$3.76	219-152-021	\$3.90	219-171-007	\$3.76
219-142-018	\$3.74	219-161-001	\$3.74	219-171-008	\$3.74
219-142-019	\$3.76	219-161-002	\$3.82	219-172-001	\$3.76
219-142-020	\$3.78	219-161-003	\$3.76	219-172-002	\$3.76
219-142-021	\$3.82	219-161-004	\$3.76	219-172-003	\$3.76
219-142-022	\$3.78	219-161-007	\$3.76	219-172-004	\$3.68
219-151-002	\$3.74	219-161-008	\$3.74	219-172-005	\$3.76
219-151-003	\$3.74	219-161-009	\$3.76	219-172-006	\$3.76
219-151-004	\$3.74	219-161-010	\$3.82	219-172-007	\$3.76
219-151-005	\$3.74	219-162-001	\$3.76	219-172-008	\$3.68
219-151-006	\$3.74	219-162-002	\$3.76	219-172-009	\$3.90
219-151-007	\$3.80	219-162-003	\$3.76	219-172-010	\$3.76
219-151-008	\$3.74	219-162-004	\$3.76	219-172-011	\$3.76

**Appendix D**

**Riverside County Flood Control and Water Conservation District  
NPDES - Santa Ana Benefit Assessment Area  
Fiscal Year 2023-2024 Assessment Roll**

<u>APN</u>	<u>Levy Amount</u>	<u>APN</u>	<u>Levy Amount</u>	<u>APN</u>	<u>Levy Amount</u>
219-172-012	\$3.76	219-182-005	\$0.00	219-203-011	\$3.74
219-172-013	\$3.76	219-182-006	\$0.00	219-203-012	\$3.74
219-172-014	\$3.76	219-182-007	\$0.00	219-203-013	\$3.74
219-173-001	\$3.76	219-182-011	\$0.00	219-203-014	\$3.74
219-173-002	\$3.76	219-182-012	\$0.00	219-203-015	\$0.00
219-173-003	\$3.76	219-182-014	\$0.00	219-203-016	\$3.78
219-173-004	\$3.76	219-182-015	\$0.00	219-203-019	\$3.76
219-173-005	\$3.76	219-182-016	\$0.00	219-203-020	\$3.86
219-173-006	\$3.76	219-182-017	\$0.00	219-203-021	\$3.76
219-173-007	\$3.76	219-182-018	\$0.00	219-203-022	\$3.60
219-173-008	\$3.76	219-191-001	\$0.00	219-204-001	\$2.64
219-174-001	\$3.80	219-191-002	\$6.00	219-204-002	\$2.64
219-174-002	\$17.20	219-191-005	\$3.98	219-204-003	\$3.08
219-174-003	\$3.88	219-191-006	\$3.80	219-204-004	\$4.10
219-174-004	\$3.86	219-191-009	\$4.28	219-204-006	\$3.76
219-174-005	\$3.80	219-191-010	\$0.00	219-204-008	\$3.78
219-174-006	\$3.78	219-192-001	\$0.00	219-204-010	\$3.80
219-174-007	\$3.78	219-192-002	\$4.38	219-204-012	\$3.76
219-174-008	\$3.84	219-192-003	\$5.08	219-204-013	\$3.76
219-174-009	\$3.76	219-201-001	\$3.78	219-204-014	\$3.30
219-174-010	\$3.76	219-201-002	\$3.82	219-204-015	\$3.88
219-174-011	\$61.08	219-201-003	\$3.78	219-204-016	\$3.30
219-174-013	\$8.44	219-201-004	\$3.78	219-204-019	\$4.12
219-175-002	\$3.30	219-201-005	\$3.86	219-204-020	\$3.74
219-175-003	\$3.30	219-201-006	\$3.86	219-204-022	\$3.08
219-175-004	\$5.06	219-201-007	\$0.00	219-204-023	\$3.74
219-175-005	\$5.06	219-202-001	\$3.74	219-210-002	\$8.14
219-175-007	\$7.76	219-202-002	\$0.88	219-210-003	\$0.00
219-175-008	\$10.12	219-202-003	\$3.52	219-221-001	\$2.42
219-175-010	\$6.40	219-202-004	\$3.74	219-221-002	\$2.42
219-175-011	\$7.08	219-202-005	\$3.74	219-221-003	\$2.42
219-175-012	\$6.08	219-202-007	\$3.78	219-221-004	\$2.42
219-175-013	\$6.08	219-202-008	\$3.78	219-221-005	\$2.64
219-175-014	\$0.00	219-202-009	\$2.70	219-221-006	\$2.64
219-175-015	\$4.22	219-202-010	\$3.30	219-221-007	\$2.42
219-175-016	\$3.14	219-202-012	\$3.78	219-221-008	\$2.64
219-181-002	\$6.08	219-202-013	\$3.78	219-221-009	\$2.64
219-181-003	\$6.08	219-202-014	\$3.80	219-221-010	\$2.42
219-181-004	\$6.40	219-202-015	\$3.78	219-221-011	\$2.86
219-181-005	\$3.76	219-203-001	\$3.74	219-222-001	\$2.86
219-181-006	\$7.08	219-203-002	\$3.52	219-222-002	\$2.86
219-181-007	\$11.80	219-203-003	\$3.74	219-222-003	\$2.86
219-181-008	\$6.40	219-203-004	\$3.30	219-222-004	\$2.86
219-181-009	\$7.42	219-203-005	\$3.74	219-222-005	\$2.86
219-181-010	\$7.42	219-203-006	\$3.74	219-222-006	\$2.86
219-181-011	\$6.40	219-203-007	\$3.74	219-222-007	\$2.86
219-181-012	\$6.40	219-203-008	\$3.74	219-222-008	\$2.86
219-181-014	\$12.14	219-203-009	\$3.74	219-222-009	\$2.86
219-182-003	\$0.00	219-203-010	\$3.74	219-222-012	\$3.74

**Appendix D**

**Riverside County Flood Control and Water Conservation District  
NPDES - Santa Ana Benefit Assessment Area  
Fiscal Year 2023-2024 Assessment Roll**

<u>APN</u>	<u>Levy Amount</u>	<u>APN</u>	<u>Levy Amount</u>	<u>APN</u>	<u>Levy Amount</u>
219-222-013	\$2.86	219-232-001	\$3.76	219-235-024	\$0.00
219-222-014	\$2.86	219-232-002	\$3.76	219-236-001	\$16.20
219-222-015	\$2.86	219-232-003	\$3.76	219-236-002	\$11.80
219-222-016	\$2.86	219-232-004	\$3.76	219-236-003	\$16.88
219-222-017	\$2.86	219-232-005	\$3.76	219-236-004	\$21.60
219-222-018	\$2.86	219-232-006	\$3.78	219-241-001	\$3.08
219-222-019	\$2.86	219-232-008	\$3.78	219-241-002	\$0.00
219-222-020	\$2.86	219-232-009	\$3.76	219-241-003	\$4.12
219-222-021	\$2.86	219-232-010	\$3.78	219-241-004	\$3.82
219-222-022	\$2.86	219-233-001	\$3.74	219-241-005	\$3.84
219-222-023	\$3.80	219-233-002	\$3.74	219-241-006	\$3.82
219-222-025	\$3.08	219-233-003	\$3.74	219-241-007	\$0.00
219-222-026	\$2.64	219-233-004	\$3.74	219-241-008	\$0.00
219-222-027	\$3.84	219-233-005	\$3.74	219-241-009	\$3.76
219-222-028	\$0.00	219-233-006	\$3.74	219-241-010	\$3.92
219-222-029	\$3.60	219-233-007	\$3.74	219-241-011	\$4.14
219-222-030	\$3.60	219-233-008	\$3.74	219-241-012	\$3.94
219-222-031	\$2.92	219-233-010	\$3.68	219-241-013	\$3.90
219-222-032	\$2.92	219-233-011	\$3.74	219-241-014	\$3.82
219-222-033	\$2.92	219-234-001	\$1.98	219-241-015	\$3.80
219-222-034	\$2.92	219-234-002	\$3.76	219-241-016	\$3.80
219-222-035	\$2.92	219-234-003	\$2.42	219-241-017	\$0.00
219-222-036	\$2.92	219-234-004	\$1.98	219-241-018	\$3.88
219-222-037	\$2.92	219-234-005	\$2.64	219-242-001	\$3.84
219-222-038	\$2.92	219-234-006	\$2.64	219-242-002	\$3.96
219-222-039	\$2.92	219-234-007	\$2.42	219-250-001	\$53.32
219-222-040	\$2.92	219-235-001	\$3.76	219-250-002	\$311.50
219-222-041	\$2.92	219-235-002	\$3.52	219-250-003	\$0.00
219-222-042	\$2.92	219-235-003	\$3.76	219-250-004	\$0.00
219-222-043	\$2.92	219-235-004	\$3.52	219-250-006	\$87.40
219-222-044	\$2.92	219-235-005	\$3.52	219-250-007	\$3.92
219-222-045	\$2.92	219-235-006	\$3.52	219-250-008	\$0.00
219-222-046	\$2.92	219-235-007	\$3.74	219-251-001	\$1.98
219-222-047	\$3.76	219-235-008	\$3.76	219-251-002	\$1.98
219-224-002	\$0.00	219-235-009	\$3.76	219-251-003	\$1.98
219-224-003	\$30.04	219-235-010	\$3.76	219-251-004	\$1.98
219-224-004	\$38.48	219-235-011	\$3.52	219-251-005	\$1.98
219-224-005	\$19.24	219-235-012	\$3.52	219-251-006	\$1.98
219-224-006	\$27.00	219-235-013	\$3.52	219-251-007	\$1.98
219-231-001	\$3.76	219-235-014	\$3.80	219-251-008	\$1.98
219-231-002	\$3.76	219-235-015	\$3.30	219-251-009	\$1.98
219-231-003	\$3.76	219-235-016	\$3.08	219-251-010	\$1.98
219-231-004	\$3.76	219-235-017	\$2.64	219-251-011	\$1.98
219-231-005	\$3.76	219-235-018	\$2.20	219-251-012	\$1.98
219-231-006	\$3.74	219-235-019	\$2.42	219-251-013	\$1.98
219-231-007	\$3.76	219-235-020	\$2.86	219-251-014	\$1.98
219-231-008	\$3.76	219-235-021	\$3.08	219-251-015	\$1.98
219-231-009	\$3.76	219-235-022	\$3.52	219-251-016	\$1.98
219-231-010	\$3.76	219-235-023	\$3.30	219-251-017	\$1.98

**Appendix D**

**Riverside County Flood Control and Water Conservation District  
NPDES - Santa Ana Benefit Assessment Area  
Fiscal Year 2023-2024 Assessment Roll**

---

<u>APN</u>	<u>Levy Amount</u>	<u>APN</u>	<u>Levy Amount</u>	<u>APN</u>	<u>Levy Amount</u>
219-251-018	\$1.98	219-281-007	\$3.78	219-301-003	\$3.78
219-251-019	\$1.98	219-281-008	\$3.78	219-301-004	\$3.84
219-251-020	\$1.98	219-281-009	\$3.80	219-301-005	\$3.82
219-251-021	\$1.98	219-282-001	\$3.92	219-301-006	\$3.84
219-251-022	\$1.98	219-282-002	\$3.76	219-301-007	\$3.82
219-251-023	\$1.98	219-282-003	\$3.78	219-302-001	\$3.90
219-251-024	\$1.98	219-282-004	\$3.80	219-302-002	\$3.86
219-251-025	\$1.98	219-282-005	\$3.78	219-302-003	\$3.86
219-251-026	\$1.98	219-282-006	\$3.80	219-302-004	\$3.84
219-251-027	\$1.98	219-282-007	\$3.78	219-302-005	\$3.86
219-251-028	\$1.98	219-282-008	\$3.78	219-302-007	\$3.82
219-251-029	\$1.98	219-282-009	\$3.86	219-302-008	\$3.78
219-251-030	\$1.98	219-282-010	\$3.86	219-302-009	\$3.86
219-251-031	\$1.98	219-282-011	\$3.88	219-302-010	\$3.88
219-251-032	\$1.98	219-282-012	\$3.90	219-302-011	\$3.88
219-251-033	\$1.98	219-282-013	\$3.90	219-302-014	\$4.14
219-251-034	\$1.98	219-282-014	\$3.94	219-302-015	\$3.84
219-251-035	\$1.98	219-282-017	\$4.02	219-302-016	\$3.86
219-251-036	\$1.98	219-282-023	\$3.92	219-302-019	\$3.84
219-251-037	\$1.98	219-282-024	\$4.16	219-302-022	\$4.62
219-251-038	\$1.98	219-283-001	\$3.80	219-302-023	\$4.44
219-251-039	\$1.98	219-283-002	\$3.80	219-302-024	\$3.82
219-251-040	\$1.98	219-283-003	\$3.80	219-302-026	\$3.90
219-251-041	\$2.02	219-283-004	\$3.80	219-303-001	\$3.82
219-251-042	\$1.98	219-283-005	\$3.80	219-303-002	\$3.86
219-251-043	\$1.98	219-283-006	\$3.80	219-303-003	\$3.78
219-251-044	\$1.98	219-283-007	\$3.80	219-303-004	\$3.78
219-251-045	\$1.98	219-283-008	\$3.78	219-303-005	\$3.78
219-251-046	\$1.98	219-283-009	\$3.78	219-303-006	\$3.78
219-251-047	\$0.00	219-283-010	\$3.78	219-303-007	\$3.86
219-260-001	\$0.00	219-283-011	\$3.78	219-310-001	\$3.78
219-260-002	\$3.94	219-283-012	\$3.76	219-310-002	\$3.82
219-260-003	\$0.00	219-291-001	\$3.88	219-310-003	\$4.22
219-260-004	\$0.00	219-291-002	\$3.84	219-310-004	\$4.00
219-260-005	\$4.50	219-291-003	\$3.84	219-310-005	\$0.00
219-260-006	\$0.00	219-291-004	\$3.90	219-310-006	\$0.00
219-260-007	\$4.06	219-291-005	\$3.84	219-310-007	\$4.12
219-260-008	\$0.00	219-291-006	\$3.84	219-310-011	\$4.16
219-260-010	\$0.00	219-292-001	\$3.98	219-310-012	\$3.86
219-260-011	\$0.00	219-292-002	\$3.84	219-310-013	\$4.82
219-270-004	\$0.00	219-292-003	\$3.86	219-321-001	\$0.00
219-270-005	\$0.00	219-292-004	\$3.88	219-321-002	\$0.00
219-270-006	\$0.00	219-292-005	\$3.88	219-321-006	\$30.14
219-281-001	\$3.78	219-292-007	\$0.00	219-321-007	\$42.30
219-281-002	\$3.76	219-292-009	\$4.24	219-321-008	\$0.00
219-281-003	\$3.78	219-292-010	\$0.00	219-321-009	\$21.60
219-281-004	\$3.80	219-292-011	\$4.06	219-321-010	\$0.00
219-281-005	\$3.78	219-301-001	\$3.76	219-322-003	\$205.20
219-281-006	\$3.74	219-301-002	\$3.80	219-323-001	\$2.20



**Appendix D**

**Riverside County Flood Control and Water Conservation District  
NPDES - Santa Ana Benefit Assessment Area  
Fiscal Year 2023-2024 Assessment Roll**

<u>APN</u>	<u>Levy Amount</u>	<u>APN</u>	<u>Levy Amount</u>	<u>APN</u>	<u>Levy Amount</u>
219-323-002	\$2.42	219-326-006	\$3.74	221-021-006	\$3.30
219-323-003	\$0.00	219-326-007	\$3.74	221-021-007	\$5.06
219-323-005	\$3.74	219-326-008	\$3.74	221-021-008	\$7.62
219-323-006	\$3.74	219-326-009	\$3.74	221-021-011	\$2.20
219-323-009	\$0.00	219-326-010	\$3.74	221-021-012	\$3.30
219-323-013	\$3.74	219-326-011	\$3.74	221-021-013	\$3.30
219-323-014	\$3.74	219-326-012	\$3.74	221-021-014	\$3.30
219-323-015	\$3.74	219-326-013	\$3.74	221-021-015	\$3.30
219-323-016	\$3.74	219-326-014	\$3.74	221-021-016	\$3.76
219-323-017	\$3.74	219-330-015	\$11.24	221-021-021	\$21.60
219-323-018	\$2.20	219-330-017	\$24.74	221-021-022	\$3.74
219-323-019	\$3.30	219-330-022	\$0.00	221-021-028	\$3.60
219-323-020	\$3.30	219-330-023	\$0.00	221-021-032	\$19.80
219-323-021	\$3.74	219-330-024	\$0.00	221-021-033	\$0.00
219-323-025	\$3.80	219-330-025	\$0.00	221-021-034	\$2.42
219-324-002	\$3.74	219-330-026	\$0.00	221-022-002	\$13.94
219-324-003	\$3.74	219-330-027	\$0.00	221-022-009	\$3.76
219-324-004	\$3.74	219-330-028	\$0.00	221-022-010	\$3.30
219-324-005	\$3.74	219-330-029	\$0.00	221-022-011	\$3.30
219-324-006	\$3.74	219-330-030	\$0.00	221-022-012	\$3.30
219-324-007	\$10.80	219-330-035	\$0.00	221-022-013	\$3.30
219-324-008	\$3.74	219-330-040	\$274.50	221-022-014	\$3.30
219-324-009	\$0.00	219-340-001	\$0.00	221-022-016	\$3.36
219-324-010	\$3.74	219-340-002	\$0.00	221-022-017	\$3.30
219-324-011	\$3.74	219-340-003	\$0.00	221-022-018	\$3.30
219-324-012	\$3.74	219-340-004	\$0.00	221-022-019	\$3.30
219-324-013	\$3.74	219-340-005	\$0.00	221-022-020	\$3.08
219-324-014	\$3.74	219-340-006	\$0.00	221-022-026	\$19.80
219-324-015	\$3.74	219-340-007	\$0.00	221-022-027	\$13.04
219-324-016	\$3.74	219-340-008	\$3.74	221-022-030	\$3.74
219-324-017	\$0.00	219-340-009	\$3.78	221-022-032	\$37.34
219-325-002	\$3.74	219-340-010	\$24.30	221-022-033	\$3.36
219-325-005	\$0.00	219-340-011	\$16.20	221-023-001	\$3.74
219-325-006	\$2.86	219-340-012	\$14.22	221-023-002	\$2.42
219-325-007	\$3.74	219-340-013	\$0.00	221-023-003	\$3.36
219-325-008	\$3.74	219-340-014	\$3.76	221-023-004	\$3.76
219-325-009	\$3.74	219-340-015	\$0.00	221-023-005	\$1.98
219-325-011	\$3.74	219-340-016	\$0.00	221-023-006	\$3.30
219-325-012	\$3.74	219-340-017	\$0.00	221-023-007	\$3.30
219-325-013	\$3.74	219-340-021	\$0.00	221-023-008	\$3.08
219-325-014	\$3.74	219-340-022	\$0.00	221-023-009	\$3.30
219-325-015	\$3.30	219-340-023	\$0.00	221-023-012	\$3.30
219-325-016	\$3.30	219-340-024	\$0.00	221-023-013	\$3.30
219-325-017	\$3.36	219-340-025	\$0.00	221-023-014	\$3.30
219-326-001	\$3.74	219-340-029	\$43.64	221-023-015	\$3.30
219-326-002	\$3.74	219-340-030	\$40.04	221-023-016	\$3.30
219-326-003	\$3.74	219-340-031	\$31.04	221-023-017	\$3.30
219-326-004	\$3.74	221-021-004	\$0.00	221-023-018	\$3.30
219-326-005	\$3.74	221-021-005	\$5.06	221-023-019	\$2.24

**Appendix D**

**Riverside County Flood Control and Water Conservation District  
NPDES - Santa Ana Benefit Assessment Area  
Fiscal Year 2023-2024 Assessment Roll**

---

<u>APN</u>	<u>Levy Amount</u>	<u>APN</u>	<u>Levy Amount</u>	<u>APN</u>	<u>Levy Amount</u>
221-023-020	\$2.20	221-031-022	\$3.08	221-034-004	\$2.86
221-023-021	\$1.98	221-031-023	\$2.70	221-034-005	\$2.86
221-023-022	\$3.08	221-032-001	\$3.60	221-034-006	\$2.86
221-023-024	\$2.86	221-032-002	\$3.08	221-034-007	\$2.86
221-024-002	\$3.30	221-032-003	\$3.08	221-034-008	\$2.86
221-024-003	\$3.30	221-032-004	\$3.08	221-034-009	\$2.86
221-024-005	\$3.30	221-032-005	\$3.08	221-034-010	\$2.86
221-024-006	\$3.30	221-032-006	\$3.08	221-034-011	\$3.30
221-024-007	\$3.30	221-032-007	\$3.08	221-034-012	\$2.86
221-024-008	\$3.30	221-032-008	\$3.08	221-034-013	\$2.42
221-024-009	\$3.08	221-032-009	\$3.08	221-034-014	\$1.32
221-024-010	\$3.30	221-032-010	\$3.08	221-034-015	\$3.76
221-024-011	\$3.30	221-032-011	\$3.08	221-034-019	\$3.52
221-024-012	\$3.76	221-032-012	\$2.86	221-034-020	\$3.52
221-024-014	\$3.30	221-032-013	\$3.74	221-034-021	\$3.52
221-024-015	\$3.30	221-032-014	\$3.74	221-034-024	\$3.52
221-024-016	\$3.36	221-032-015	\$3.08	221-034-025	\$3.52
221-024-017	\$3.30	221-032-016	\$3.08	221-034-026	\$3.82
221-024-018	\$3.36	221-032-017	\$3.08	221-034-027	\$3.30
221-024-019	\$3.30	221-032-018	\$3.76	221-034-029	\$3.30
221-024-020	\$3.30	221-032-019	\$2.92	221-034-030	\$3.30
221-024-021	\$3.30	221-032-022	\$3.08	221-034-031	\$3.74
221-024-022	\$3.30	221-032-023	\$2.86	221-034-033	\$3.30
221-024-023	\$3.30	221-032-024	\$2.64	221-034-034	\$3.30
221-024-024	\$3.30	221-032-025	\$2.42	221-040-002	\$3.30
221-024-026	\$3.74	221-032-026	\$3.68	221-040-003	\$3.30
221-024-027	\$3.30	221-032-027	\$3.76	221-040-004	\$3.36
221-024-028	\$3.74	221-033-001	\$3.14	221-040-006	\$3.30
221-024-029	\$0.00	221-033-002	\$2.86	221-040-007	\$3.30
221-024-030	\$2.42	221-033-003	\$3.78	221-040-008	\$3.30
221-024-031	\$3.74	221-033-004	\$0.00	221-040-009	\$3.30
221-031-001	\$3.08	221-033-005	\$2.86	221-040-010	\$3.30
221-031-003	\$2.86	221-033-006	\$2.86	221-040-011	\$3.76
221-031-004	\$3.08	221-033-008	\$2.86	221-040-016	\$3.30
221-031-005	\$3.08	221-033-013	\$2.86	221-040-017	\$3.30
221-031-006	\$2.86	221-033-014	\$2.86	221-040-018	\$3.30
221-031-007	\$2.86	221-033-015	\$2.86	221-040-019	\$3.30
221-031-008	\$3.08	221-033-016	\$2.86	221-040-020	\$3.30
221-031-009	\$3.08	221-033-018	\$2.86	221-040-021	\$3.30
221-031-012	\$2.64	221-033-019	\$2.86	221-040-022	\$3.30
221-031-013	\$3.08	221-033-020	\$2.92	221-040-023	\$3.30
221-031-014	\$3.08	221-033-022	\$2.86	221-040-024	\$3.30
221-031-015	\$3.08	221-033-024	\$2.86	221-040-025	\$0.00
221-031-016	\$2.86	221-033-026	\$2.64	221-040-026	\$3.08
221-031-017	\$3.08	221-033-027	\$2.92	221-040-027	\$3.08
221-031-018	\$3.14	221-033-028	\$2.64	221-040-028	\$3.08
221-031-019	\$2.42	221-033-029	\$2.86	221-040-029	\$3.14
221-031-020	\$3.74	221-034-002	\$2.86	221-040-030	\$3.76
221-031-021	\$3.52	221-034-003	\$2.86	221-051-001	\$3.52

**Appendix D**

**Riverside County Flood Control and Water Conservation District  
NPDES - Santa Ana Benefit Assessment Area  
Fiscal Year 2023-2024 Assessment Roll**

<u>APN</u>	<u>Levy Amount</u>	<u>APN</u>	<u>Levy Amount</u>	<u>APN</u>	<u>Levy Amount</u>
221-051-002	\$3.52	221-052-008	\$2.86	221-062-005	\$3.82
221-051-003	\$3.52	221-052-009	\$2.86	221-062-008	\$3.74
221-051-004	\$3.52	221-052-010	\$2.86	221-062-012	\$0.00
221-051-005	\$3.52	221-052-011	\$2.86	221-062-013	\$3.76
221-051-006	\$3.52	221-052-012	\$2.86	221-062-019	\$0.00
221-051-007	\$3.52	221-052-013	\$2.86	221-062-020	\$0.00
221-051-008	\$3.52	221-052-015	\$2.86	221-062-021	\$2.86
221-051-011	\$3.76	221-052-016	\$2.86	221-062-022	\$2.42
221-051-012	\$3.30	221-052-017	\$2.86	221-062-025	\$3.80
221-051-013	\$3.30	221-052-018	\$2.86	221-062-027	\$3.74
221-051-014	\$3.30	221-052-019	\$2.86	221-062-028	\$3.74
221-051-015	\$3.30	221-052-020	\$2.86	221-062-029	\$3.76
221-051-016	\$3.30	221-052-021	\$2.86	221-062-030	\$3.78
221-051-017	\$3.30	221-052-022	\$2.92	221-062-031	\$3.74
221-051-018	\$0.00	221-052-023	\$2.86	221-062-032	\$3.74
221-051-019	\$3.74	221-052-024	\$2.86	221-062-033	\$3.76
221-051-020	\$3.74	221-052-025	\$3.74	221-062-034	\$3.74
221-051-021	\$3.08	221-052-026	\$3.74	221-063-014	\$3.76
221-051-022	\$3.14	221-052-027	\$3.08	221-063-015	\$3.52
221-051-023	\$3.08	221-052-028	\$3.08	221-063-016	\$0.00
221-051-024	\$3.08	221-052-029	\$3.08	221-063-017	\$3.30
221-051-025	\$3.08	221-052-030	\$3.08	221-063-018	\$3.30
221-051-026	\$3.08	221-052-031	\$3.08	221-063-019	\$3.30
221-051-027	\$3.08	221-052-032	\$3.08	221-063-025	\$3.80
221-051-028	\$3.08	221-052-033	\$3.08	221-063-031	\$4.44
221-051-029	\$3.08	221-052-034	\$3.08	221-063-033	\$3.36
221-051-030	\$3.08	221-052-035	\$3.08	221-063-034	\$3.36
221-051-033	\$3.08	221-052-036	\$3.08	221-063-035	\$3.74
221-051-034	\$3.08	221-052-039	\$3.08	221-064-019	\$114.74
221-051-035	\$3.08	221-052-040	\$3.08	221-070-010	\$0.00
221-051-036	\$3.08	221-052-041	\$3.08	221-070-011	\$684.00
221-051-037	\$3.08	221-052-042	\$3.08	221-081-004	\$1.76
221-051-038	\$3.08	221-052-043	\$3.08	221-081-005	\$2.42
221-051-039	\$3.08	221-052-044	\$3.08	221-081-013	\$3.52
221-051-040	\$3.08	221-052-045	\$3.08	221-081-014	\$3.52
221-051-041	\$3.08	221-052-046	\$3.08	221-081-016	\$2.86
221-051-042	\$2.86	221-052-047	\$3.08	221-081-020	\$3.08
221-051-046	\$26.54	221-052-048	\$2.86	221-081-021	\$3.60
221-051-051	\$3.76	221-052-053	\$3.60	221-081-022	\$3.60
221-051-052	\$3.76	221-052-054	\$3.60	221-081-023	\$0.00
221-051-053	\$3.14	221-052-055	\$3.14	221-081-025	\$3.30
221-051-054	\$3.60	221-061-002	\$0.00	221-081-031	\$2.86
221-052-001	\$6.74	221-061-003	\$70.64	221-081-035	\$2.86
221-052-002	\$0.00	221-061-005	\$17.54	221-081-036	\$3.76
221-052-003	\$2.64	221-061-007	\$76.04	221-081-037	\$3.08
221-052-004	\$2.86	221-062-001	\$3.74	221-081-038	\$2.86
221-052-005	\$2.86	221-062-002	\$3.30	221-081-039	\$2.86
221-052-006	\$2.86	221-062-003	\$3.74	221-081-040	\$2.86
221-052-007	\$2.86	221-062-004	\$3.74	221-081-041	\$2.86

**Appendix D**

**Riverside County Flood Control and Water Conservation District  
NPDES - Santa Ana Benefit Assessment Area  
Fiscal Year 2023-2024 Assessment Roll**

<u>APN</u>	<u>Levy Amount</u>	<u>APN</u>	<u>Levy Amount</u>	<u>APN</u>	<u>Levy Amount</u>
221-081-042	\$3.30	221-084-006	\$3.14	221-091-030	\$3.52
221-081-043	\$3.30	221-084-007	\$0.00	221-091-031	\$3.52
221-081-045	\$2.42	221-084-008	\$2.42	221-091-032	\$3.52
221-081-046	\$3.30	221-084-009	\$2.64	221-091-033	\$3.52
221-081-047	\$3.30	221-084-010	\$3.08	221-091-034	\$3.52
221-081-048	\$3.78	221-084-012	\$3.08	221-091-035	\$3.52
221-081-051	\$3.74	221-084-013	\$3.14	221-091-036	\$3.52
221-081-052	\$3.76	221-084-014	\$2.86	221-091-037	\$3.52
221-081-053	\$2.86	221-084-018	\$3.80	221-091-038	\$3.52
221-081-055	\$3.78	221-084-023	\$1.76	221-091-039	\$3.74
221-082-007	\$3.30	221-084-027	\$2.42	221-091-040	\$0.00
221-082-008	\$3.08	221-084-028	\$2.42	221-091-041	\$3.74
221-082-009	\$2.64	221-084-030	\$6.40	221-091-042	\$3.74
221-082-010	\$0.00	221-084-032	\$3.76	221-091-043	\$3.74
221-082-012	\$2.86	221-084-035	\$3.74	221-091-044	\$3.76
221-082-013	\$3.08	221-084-036	\$2.64	221-091-045	\$3.78
221-082-014	\$2.86	221-084-037	\$0.00	221-091-046	\$3.74
221-082-015	\$2.64	221-084-038	\$2.46	221-091-047	\$3.74
221-082-016	\$0.00	221-084-039	\$3.74	221-091-048	\$3.76
221-082-020	\$0.00	221-084-040	\$0.00	221-091-049	\$27.00
221-082-021	\$2.42	221-091-001	\$3.08	221-091-052	\$26.32
221-082-022	\$2.64	221-091-002	\$3.52	221-091-053	\$3.74
221-082-023	\$3.08	221-091-003	\$3.52	221-091-055	\$3.60
221-082-028	\$1.98	221-091-004	\$3.52	221-091-056	\$3.60
221-082-043	\$3.30	221-091-005	\$3.52	221-091-057	\$3.74
221-082-046	\$3.78	221-091-006	\$3.52	221-091-058	\$3.74
221-082-047	\$3.14	221-091-007	\$3.52	221-091-059	\$3.74
221-082-048	\$23.40	221-091-008	\$3.52	221-091-060	\$3.74
221-083-001	\$2.86	221-091-009	\$3.52	221-091-061	\$3.74
221-083-002	\$2.86	221-091-010	\$3.52	221-091-062	\$3.14
221-083-003	\$2.86	221-091-011	\$3.52	221-091-063	\$0.00
221-083-004	\$0.00	221-091-012	\$3.74	221-092-001	\$3.52
221-083-007	\$3.60	221-091-013	\$3.78	221-092-002	\$3.52
221-083-010	\$0.00	221-091-014	\$3.52	221-092-003	\$3.52
221-083-011	\$0.00	221-091-015	\$3.52	221-092-004	\$3.52
221-083-012	\$0.00	221-091-016	\$3.52	221-092-005	\$3.52
221-083-013	\$0.00	221-091-017	\$3.52	221-092-006	\$3.52
221-083-014	\$0.00	221-091-018	\$3.78	221-092-007	\$3.52
221-083-016	\$3.14	221-091-019	\$3.76	221-092-008	\$3.52
221-083-019	\$31.50	221-091-020	\$3.08	221-092-009	\$3.52
221-083-026	\$3.60	221-091-021	\$3.30	221-092-010	\$3.30
221-083-027	\$0.00	221-091-022	\$3.30	221-092-011	\$3.30
221-083-031	\$0.00	221-091-023	\$3.52	221-092-012	\$3.30
221-083-033	\$3.76	221-091-024	\$3.52	221-092-013	\$3.30
221-083-034	\$3.76	221-091-025	\$3.52	221-092-014	\$3.52
221-083-036	\$3.78	221-091-026	\$3.52	221-092-015	\$3.52
221-084-003	\$3.36	221-091-027	\$3.52	221-092-016	\$3.52
221-084-004	\$0.00	221-091-028	\$3.52	221-092-017	\$3.52
221-084-005	\$0.00	221-091-029	\$3.52	221-092-018	\$3.52

**Appendix D**

**Riverside County Flood Control and Water Conservation District  
NPDES - Santa Ana Benefit Assessment Area  
Fiscal Year 2023-2024 Assessment Roll**

<u>APN</u>	<u>Levy Amount</u>	<u>APN</u>	<u>Levy Amount</u>	<u>APN</u>	<u>Levy Amount</u>
221-092-019	\$3.52	221-110-031	\$3.14	221-131-001	\$3.76
221-092-020	\$3.52	221-110-032	\$3.36	221-131-002	\$3.76
221-092-021	\$3.52	221-110-033	\$3.14	221-131-003	\$3.76
221-092-022	\$3.52	221-110-034	\$3.14	221-131-004	\$3.76
221-100-001	\$0.00	221-121-001	\$3.52	221-131-005	\$3.76
221-100-004	\$0.00	221-121-002	\$3.30	221-131-006	\$3.76
221-100-005	\$3.14	221-121-003	\$3.30	221-131-007	\$3.76
221-100-006	\$0.00	221-121-004	\$3.30	221-131-008	\$3.76
221-100-008	\$3.14	221-121-005	\$3.30	221-131-009	\$3.76
221-100-009	\$3.08	221-121-006	\$3.30	221-132-001	\$3.76
221-100-010	\$3.08	221-121-007	\$3.30	221-132-002	\$3.76
221-100-011	\$3.08	221-121-008	\$3.30	221-132-003	\$3.76
221-100-012	\$3.76	221-121-009	\$3.30	221-132-004	\$3.76
221-100-013	\$1.98	221-121-010	\$3.52	221-132-005	\$3.76
221-100-014	\$1.32	221-121-011	\$3.30	221-132-006	\$3.76
221-100-015	\$3.14	221-121-012	\$3.30	221-132-007	\$3.76
221-100-016	\$3.76	221-121-013	\$3.30	221-132-008	\$3.76
221-100-017	\$3.08	221-121-014	\$3.30	221-132-009	\$3.76
221-100-020	\$3.08	221-121-015	\$3.30	221-132-010	\$101.24
221-100-021	\$3.08	221-121-016	\$3.30	221-132-012	\$0.00
221-100-022	\$3.08	221-121-017	\$3.30	221-132-017	\$0.00
221-100-023	\$3.80	221-121-018	\$3.52	221-132-018	\$0.00
221-100-024	\$3.08	221-122-001	\$3.74	221-132-019	\$0.00
221-100-025	\$3.74	221-122-002	\$3.30	221-132-021	\$0.00
221-100-027	\$3.08	221-122-003	\$3.30	221-133-001	\$47.70
221-100-028	\$2.86	221-122-004	\$3.30	221-133-002	\$66.60
221-100-029	\$1.34	221-122-005	\$3.30	221-133-004	\$0.00
221-100-030	\$0.00	221-122-006	\$3.30	221-141-001	\$3.08
221-110-001	\$3.74	221-122-007	\$3.30	221-141-002	\$3.08
221-110-002	\$3.74	221-122-008	\$3.30	221-141-003	\$3.08
221-110-003	\$3.08	221-122-009	\$3.52	221-141-004	\$3.08
221-110-004	\$3.08	221-122-010	\$3.30	221-141-005	\$3.30
221-110-005	\$3.08	221-122-011	\$3.30	221-141-006	\$3.08
221-110-007	\$3.08	221-122-012	\$3.30	221-141-007	\$3.08
221-110-008	\$2.86	221-122-013	\$3.30	221-141-008	\$3.08
221-110-009	\$2.42	221-122-014	\$3.30	221-141-009	\$3.52
221-110-012	\$0.00	221-122-015	\$3.30	221-141-010	\$3.74
221-110-016	\$0.00	221-122-016	\$3.30	221-141-011	\$3.52
221-110-017	\$3.14	221-122-017	\$3.30	221-141-012	\$3.52
221-110-019	\$3.30	221-122-018	\$3.52	221-141-013	\$3.52
221-110-020	\$3.30	221-123-001	\$3.74	221-141-014	\$3.52
221-110-021	\$3.36	221-123-002	\$3.30	221-141-015	\$3.52
221-110-022	\$3.52	221-123-003	\$3.30	221-141-016	\$3.74
221-110-023	\$0.00	221-123-004	\$3.30	221-141-017	\$3.74
221-110-024	\$3.14	221-123-005	\$3.30	221-141-019	\$3.82
221-110-025	\$0.00	221-123-006	\$3.30	221-141-020	\$3.74
221-110-027	\$0.00	221-123-007	\$3.30	221-141-021	\$3.74
221-110-028	\$0.00	221-123-008	\$3.30	221-141-022	\$3.52
221-110-030	\$3.76	221-123-009	\$3.52	221-141-023	\$3.52

**Appendix D**

**Riverside County Flood Control and Water Conservation District  
NPDES - Santa Ana Benefit Assessment Area  
Fiscal Year 2023-2024 Assessment Roll**

---

<u>APN</u>	<u>Levy Amount</u>	<u>APN</u>	<u>Levy Amount</u>	<u>APN</u>	<u>Levy Amount</u>
221-141-024	\$3.52	221-142-036	\$3.08	221-152-010	\$3.74
221-141-025	\$3.52	221-142-037	\$3.08	221-152-011	\$3.52
221-141-026	\$3.52	221-142-038	\$3.08	221-152-012	\$3.52
221-141-027	\$3.74	221-143-001	\$3.52	221-152-013	\$3.52
221-141-028	\$3.52	221-143-002	\$3.52	221-152-014	\$3.52
221-141-029	\$3.08	221-143-003	\$3.52	221-152-015	\$3.52
221-141-030	\$3.30	221-143-004	\$3.52	221-152-016	\$3.52
221-141-031	\$3.30	221-143-005	\$3.52	221-152-017	\$3.52
221-141-032	\$3.30	221-143-006	\$3.52	221-152-018	\$3.52
221-141-033	\$3.30	221-143-007	\$3.52	221-152-019	\$3.52
221-141-034	\$3.30	221-143-008	\$3.52	221-152-020	\$3.52
221-141-035	\$3.30	221-143-009	\$3.52	221-152-021	\$3.52
221-141-036	\$3.30	221-143-010	\$3.74	221-152-022	\$3.52
221-141-037	\$3.76	221-143-011	\$3.52	221-152-023	\$3.52
221-142-001	\$3.08	221-143-012	\$3.08	221-152-024	\$3.52
221-142-002	\$3.08	221-143-013	\$3.08	221-152-025	\$3.52
221-142-003	\$3.08	221-143-014	\$3.08	221-152-026	\$3.52
221-142-004	\$3.08	221-143-015	\$3.30	221-152-027	\$3.74
221-142-005	\$3.30	221-143-016	\$3.08	221-152-028	\$3.74
221-142-006	\$3.08	221-143-017	\$3.08	221-152-029	\$3.52
221-142-007	\$3.08	221-143-018	\$3.08	221-152-030	\$3.52
221-142-008	\$3.08	221-143-019	\$3.08	221-152-031	\$3.52
221-142-009	\$3.52	221-151-001	\$3.30	221-152-032	\$3.52
221-142-010	\$3.74	221-151-002	\$3.52	221-152-033	\$3.52
221-142-011	\$3.52	221-151-003	\$3.52	221-152-034	\$3.52
221-142-012	\$3.52	221-151-004	\$3.52	221-152-035	\$3.52
221-142-013	\$3.52	221-151-005	\$3.52	221-152-036	\$3.30
221-142-014	\$3.52	221-151-006	\$3.52	221-153-001	\$3.30
221-142-015	\$3.52	221-151-007	\$3.52	221-153-002	\$3.30
221-142-016	\$3.52	221-151-008	\$3.52	221-153-003	\$3.30
221-142-017	\$3.52	221-151-009	\$3.74	221-153-004	\$3.30
221-142-018	\$3.52	221-151-010	\$3.74	221-153-005	\$3.74
221-142-019	\$3.52	221-151-011	\$3.52	221-153-006	\$2.64
221-142-020	\$3.52	221-151-012	\$3.52	221-153-007	\$3.30
221-142-021	\$3.52	221-151-013	\$3.52	221-153-008	\$3.30
221-142-022	\$3.52	221-151-014	\$3.52	221-153-009	\$3.30
221-142-023	\$3.52	221-151-015	\$3.52	221-153-010	\$3.30
221-142-024	\$3.52	221-151-016	\$3.52	221-153-011	\$3.30
221-142-025	\$3.52	221-151-017	\$3.52	221-153-012	\$3.30
221-142-026	\$3.52	221-151-018	\$3.08	221-153-013	\$3.30
221-142-027	\$3.52	221-152-001	\$3.30	221-153-014	\$3.30
221-142-028	\$3.52	221-152-002	\$3.52	221-153-015	\$2.86
221-142-029	\$3.74	221-152-003	\$3.52	221-153-016	\$3.30
221-142-030	\$3.52	221-152-004	\$3.52	221-153-017	\$3.30
221-142-031	\$3.08	221-152-005	\$3.52	221-153-018	\$3.30
221-142-032	\$3.08	221-152-006	\$3.52	221-153-019	\$3.30
221-142-033	\$3.08	221-152-007	\$3.52	221-153-020	\$3.30
221-142-034	\$3.30	221-152-008	\$3.52	221-153-021	\$3.30
221-142-035	\$3.08	221-152-009	\$3.74	221-153-022	\$3.30

**Appendix D**

**Riverside County Flood Control and Water Conservation District  
NPDES - Santa Ana Benefit Assessment Area  
Fiscal Year 2023-2024 Assessment Roll**

<u>APN</u>	<u>Levy Amount</u>	<u>APN</u>	<u>Levy Amount</u>	<u>APN</u>	<u>Levy Amount</u>
221-153-023	\$3.30	221-162-023	\$3.74	221-171-050	\$3.74
221-153-024	\$3.30	221-162-025	\$3.76	221-171-051	\$3.74
221-153-025	\$3.08	221-162-026	\$3.76	221-171-052	\$3.74
221-153-026	\$3.76	221-162-027	\$3.76	221-172-002	\$3.76
221-153-027	\$3.30	221-162-028	\$3.76	221-172-003	\$3.76
221-153-028	\$3.30	221-162-029	\$0.00	221-172-004	\$3.76
221-153-029	\$3.30	221-162-031	\$3.76	221-172-009	\$3.76
221-153-030	\$3.30	221-162-035	\$3.76	221-172-010	\$3.76
221-153-031	\$3.52	221-162-036	\$3.76	221-172-011	\$3.76
221-153-032	\$3.52	221-162-037	\$3.76	221-172-026	\$3.76
221-153-033	\$4.00	221-162-038	\$3.76	221-172-027	\$3.76
221-161-002	\$3.74	221-162-040	\$45.44	221-172-030	\$3.76
221-161-003	\$3.74	221-162-042	\$3.76	221-172-031	\$3.76
221-161-005	\$3.36	221-162-043	\$3.74	221-172-033	\$3.76
221-161-010	\$25.30	221-162-044	\$3.76	221-172-034	\$3.76
221-161-011	\$3.76	221-162-045	\$3.76	221-172-035	\$3.76
221-161-012	\$3.76	221-162-046	\$3.74	221-172-039	\$3.74
221-161-013	\$6.40	221-162-047	\$3.74	221-172-042	\$3.74
221-161-014	\$6.40	221-162-048	\$3.74	221-172-045	\$3.74
221-161-015	\$3.82	221-162-049	\$0.00	221-172-046	\$3.76
221-161-016	\$3.74	221-171-002	\$3.96	221-172-047	\$3.74
221-161-017	\$3.82	221-171-008	\$3.74	221-172-048	\$3.76
221-161-018	\$3.76	221-171-009	\$3.74	221-172-049	\$3.76
221-161-019	\$3.74	221-171-010	\$0.00	221-172-050	\$3.74
221-161-020	\$3.82	221-171-011	\$5.74	221-172-051	\$3.74
221-161-021	\$3.74	221-171-012	\$5.74	221-172-052	\$3.74
221-161-022	\$3.74	221-171-013	\$5.74	221-172-053	\$3.74
221-161-023	\$3.74	221-171-018	\$3.74	221-172-054	\$3.60
221-161-024	\$3.74	221-171-019	\$3.74	221-172-055	\$0.00
221-161-025	\$3.74	221-171-020	\$3.74	221-172-056	\$0.00
221-161-026	\$3.74	221-171-021	\$3.74	221-172-057	\$3.76
221-161-027	\$3.76	221-171-022	\$3.74	221-172-058	\$3.76
221-161-030	\$0.00	221-171-026	\$3.74	221-172-059	\$3.74
221-161-033	\$38.46	221-171-028	\$3.76	221-172-060	\$3.74
221-162-004	\$3.76	221-171-029	\$3.76	221-172-061	\$3.82
221-162-006	\$3.74	221-171-030	\$3.76	221-172-062	\$3.74
221-162-007	\$0.00	221-171-031	\$3.76	221-172-063	\$3.80
221-162-008	\$3.74	221-171-035	\$3.76	221-172-064	\$3.78
221-162-009	\$3.30	221-171-036	\$3.76	221-172-065	\$3.74
221-162-013	\$5.74	221-171-037	\$3.76	221-181-001	\$3.52
221-162-014	\$5.74	221-171-038	\$3.76	221-181-002	\$3.30
221-162-015	\$6.08	221-171-039	\$3.76	221-181-003	\$3.30
221-162-016	\$5.74	221-171-042	\$62.10	221-181-004	\$3.30
221-162-017	\$5.74	221-171-044	\$3.82	221-181-005	\$3.30
221-162-018	\$5.74	221-171-045	\$3.74	221-181-006	\$3.30
221-162-019	\$5.74	221-171-046	\$3.74	221-181-007	\$3.52
221-162-020	\$11.80	221-171-047	\$3.74	221-181-008	\$3.30
221-162-021	\$5.74	221-171-048	\$3.74	221-181-009	\$3.30
221-162-022	\$3.74	221-171-049	\$3.74	221-181-010	\$3.30

**Appendix D**

**Riverside County Flood Control and Water Conservation District  
NPDES - Santa Ana Benefit Assessment Area  
Fiscal Year 2023-2024 Assessment Roll**

---

<u>APN</u>	<u>Levy Amount</u>	<u>APN</u>	<u>Levy Amount</u>	<u>APN</u>	<u>Levy Amount</u>
221-181-011	\$3.30	221-182-015	\$3.74	221-191-018	\$3.76
221-181-012	\$3.30	221-182-016	\$3.74	221-192-001	\$3.80
221-181-013	\$3.30	221-182-017	\$3.30	221-192-002	\$3.80
221-181-014	\$3.30	221-182-018	\$3.30	221-192-003	\$3.80
221-181-015	\$3.30	221-182-019	\$3.30	221-192-004	\$3.78
221-181-016	\$3.52	221-182-020	\$3.30	221-192-005	\$3.76
221-181-017	\$3.52	221-183-001	\$3.30	221-192-006	\$3.78
221-181-018	\$3.30	221-183-002	\$3.30	221-192-007	\$3.80
221-181-019	\$3.30	221-183-003	\$3.30	221-192-008	\$3.76
221-181-020	\$3.30	221-183-004	\$3.30	221-192-009	\$3.76
221-181-021	\$3.30	221-183-005	\$3.30	221-192-010	\$3.76
221-181-022	\$3.30	221-183-006	\$3.76	221-192-011	\$3.76
221-181-023	\$3.30	221-183-007	\$3.30	221-192-012	\$3.76
221-181-024	\$3.30	221-183-008	\$3.30	221-192-013	\$3.78
221-181-025	\$3.52	221-183-009	\$3.30	221-192-014	\$3.78
221-181-026	\$3.74	221-183-010	\$3.30	221-192-015	\$3.82
221-181-027	\$3.30	221-183-011	\$3.74	221-192-016	\$3.76
221-181-028	\$3.52	221-183-012	\$3.30	221-192-017	\$3.76
221-181-029	\$3.52	221-183-013	\$3.30	221-192-018	\$3.76
221-181-030	\$3.52	221-183-014	\$3.30	221-192-019	\$3.76
221-181-031	\$3.52	221-183-015	\$3.30	221-192-020	\$3.76
221-181-032	\$3.52	221-183-016	\$3.30	221-192-021	\$3.76
221-181-033	\$3.74	221-183-017	\$3.52	221-192-022	\$3.76
221-181-034	\$3.52	221-183-018	\$3.52	221-192-023	\$3.76
221-181-035	\$3.30	221-183-019	\$3.30	221-192-024	\$3.76
221-181-036	\$3.30	221-183-020	\$3.30	221-192-025	\$3.76
221-181-037	\$3.30	221-183-021	\$3.30	221-192-026	\$3.76
221-181-038	\$3.08	221-183-022	\$3.30	221-192-027	\$3.76
221-181-039	\$3.08	221-183-023	\$3.30	221-192-028	\$3.76
221-181-040	\$3.30	221-183-024	\$3.30	221-192-029	\$3.76
221-181-041	\$3.76	221-183-025	\$3.30	221-192-030	\$3.76
221-181-042	\$3.30	221-183-026	\$3.74	221-192-031	\$3.76
221-181-043	\$3.52	221-191-001	\$3.76	221-192-032	\$3.76
221-181-044	\$3.30	221-191-002	\$3.76	221-192-033	\$3.76
221-181-045	\$3.52	221-191-003	\$3.76	221-193-001	\$3.78
221-182-001	\$3.74	221-191-004	\$3.76	221-193-002	\$3.78
221-182-002	\$3.30	221-191-005	\$3.76	221-193-003	\$3.98
221-182-003	\$3.30	221-191-006	\$3.76	221-193-005	\$3.84
221-182-004	\$3.30	221-191-007	\$3.76	221-194-001	\$3.86
221-182-005	\$3.74	221-191-008	\$3.76	221-194-002	\$3.76
221-182-006	\$3.74	221-191-009	\$3.76	221-194-003	\$3.76
221-182-007	\$3.30	221-191-010	\$3.76	221-194-004	\$3.76
221-182-008	\$3.30	221-191-011	\$3.76	221-194-005	\$3.76
221-182-009	\$3.30	221-191-012	\$3.76	221-194-006	\$3.76
221-182-010	\$3.30	221-191-013	\$3.80	221-194-007	\$3.76
221-182-011	\$3.74	221-191-014	\$3.30	221-194-008	\$3.76
221-182-012	\$3.30	221-191-015	\$3.74	221-194-009	\$3.76
221-182-013	\$3.30	221-191-016	\$3.76	221-194-010	\$3.76
221-182-014	\$3.30	221-191-017	\$3.76	221-200-001	\$3.74



**Appendix D**

**Riverside County Flood Control and Water Conservation District  
NPDES - Santa Ana Benefit Assessment Area  
Fiscal Year 2023-2024 Assessment Roll**

---

<u>APN</u>	<u>Levy Amount</u>	<u>APN</u>	<u>Levy Amount</u>	<u>APN</u>	<u>Levy Amount</u>
221-200-002	\$3.74	221-212-009	\$3.76	221-220-007	\$0.00
221-200-003	\$3.76	221-212-010	\$3.76	221-231-001	\$3.76
221-200-004	\$3.76	221-212-011	\$3.80	221-231-002	\$3.76
221-200-005	\$3.76	221-212-012	\$3.84	221-231-003	\$3.76
221-200-006	\$3.84	221-212-013	\$3.76	221-231-004	\$3.76
221-200-007	\$3.78	221-212-014	\$3.76	221-231-005	\$3.76
221-200-008	\$3.76	221-212-015	\$3.74	221-231-006	\$3.76
221-200-009	\$3.74	221-212-016	\$3.76	221-231-007	\$3.76
221-200-010	\$3.74	221-212-017	\$3.76	221-231-008	\$3.78
221-200-011	\$3.74	221-212-018	\$3.74	221-231-009	\$3.76
221-200-012	\$3.76	221-212-019	\$3.74	221-231-010	\$3.76
221-200-013	\$3.76	221-212-020	\$0.00	221-231-011	\$3.74
221-200-014	\$3.76	221-212-021	\$3.78	221-231-012	\$3.76
221-200-015	\$3.76	221-212-022	\$0.00	221-231-015	\$3.76
221-200-016	\$3.78	221-213-001	\$0.88	221-231-017	\$3.78
221-200-017	\$3.82	221-213-002	\$3.76	221-232-001	\$3.74
221-200-018	\$3.74	221-213-003	\$3.76	221-232-002	\$3.76
221-200-019	\$3.76	221-213-004	\$3.76	221-232-003	\$3.76
221-200-020	\$3.78	221-213-005	\$3.76	221-232-004	\$3.74
221-200-021	\$3.76	221-213-006	\$3.78	221-232-005	\$3.74
221-200-022	\$3.76	221-213-008	\$3.76	221-232-006	\$3.76
221-200-023	\$3.76	221-213-009	\$3.74	221-232-007	\$3.76
221-200-024	\$3.76	221-213-010	\$3.74	221-232-008	\$3.78
221-200-025	\$0.00	221-213-011	\$3.76	221-232-009	\$3.74
221-200-026	\$4.08	221-213-012	\$3.76	221-232-010	\$3.74
221-200-029	\$0.00	221-213-013	\$3.78	221-232-011	\$3.74
221-211-001	\$3.76	221-213-014	\$3.76	221-232-012	\$3.76
221-211-002	\$3.76	221-213-015	\$3.76	221-232-013	\$3.76
221-211-003	\$3.76	221-213-016	\$3.74	221-232-014	\$3.76
221-211-004	\$3.74	221-213-017	\$3.74	221-232-015	\$3.76
221-211-005	\$3.74	221-213-018	\$3.74	221-232-016	\$3.76
221-211-006	\$3.74	221-213-019	\$3.76	221-232-017	\$3.76
221-211-007	\$3.74	221-214-001	\$3.74	221-232-018	\$3.76
221-211-008	\$3.74	221-214-002	\$3.78	221-232-019	\$0.00
221-211-009	\$3.76	221-214-003	\$3.78	221-232-020	\$0.00
221-211-010	\$3.76	221-214-004	\$3.78	221-240-007	\$3.80
221-211-011	\$3.76	221-214-005	\$3.76	221-240-009	\$2.70
221-211-012	\$3.76	221-214-006	\$3.76	221-240-010	\$1.80
221-211-013	\$3.76	221-214-007	\$3.74	221-240-011	\$2.02
221-211-014	\$3.76	221-214-008	\$3.74	221-240-012	\$2.02
221-211-015	\$3.76	221-214-009	\$3.76	221-240-013	\$1.80
221-212-001	\$3.76	221-214-010	\$3.76	221-240-014	\$2.02
221-212-002	\$3.76	221-214-011	\$3.76	221-240-015	\$0.00
221-212-003	\$3.76	221-214-012	\$3.76	221-240-016	\$2.02
221-212-004	\$3.74	221-214-013	\$3.76	221-240-017	\$3.14
221-212-005	\$3.76	221-214-014	\$3.74	221-240-018	\$2.02
221-212-006	\$3.76	221-214-015	\$3.74	221-240-019	\$2.02
221-212-007	\$3.76	221-214-016	\$3.76	221-240-020	\$2.24
221-212-008	\$3.74	221-220-004	\$8.20	221-240-021	\$2.02

**Appendix D**

**Riverside County Flood Control and Water Conservation District  
NPDES - Santa Ana Benefit Assessment Area  
Fiscal Year 2023-2024 Assessment Roll**

<u>APN</u>	<u>Levy Amount</u>	<u>APN</u>	<u>Levy Amount</u>	<u>APN</u>	<u>Levy Amount</u>
221-240-022	\$2.24	221-250-003	\$3.76	221-272-004	\$3.78
221-240-023	\$2.24	221-250-004	\$3.76	221-272-005	\$3.78
221-240-024	\$2.02	221-250-005	\$3.76	221-272-006	\$3.78
221-240-025	\$2.24	221-250-006	\$3.76	221-272-007	\$3.86
221-240-026	\$1.80	221-250-007	\$3.78	221-272-008	\$3.78
221-240-027	\$2.24	221-250-008	\$3.76	221-272-009	\$3.78
221-240-028	\$2.24	221-250-009	\$3.76	221-272-010	\$3.82
221-240-029	\$2.02	221-250-010	\$3.76	221-272-011	\$3.78
221-240-030	\$0.00	221-250-011	\$3.80	221-272-012	\$3.78
221-240-031	\$1.56	221-250-012	\$3.80	221-272-013	\$3.76
221-240-032	\$0.00	221-250-013	\$3.80	221-272-014	\$3.82
221-240-033	\$2.02	221-250-014	\$3.76	221-273-001	\$3.82
221-240-034	\$1.56	221-250-015	\$3.74	221-273-002	\$3.78
221-240-035	\$1.56	221-250-016	\$3.74	221-273-003	\$3.78
221-240-036	\$1.80	221-250-017	\$3.76	221-274-001	\$3.80
221-240-037	\$1.80	221-250-018	\$3.80	221-274-002	\$3.80
221-240-038	\$1.56	221-250-019	\$3.80	221-274-003	\$3.88
221-240-039	\$2.02	221-250-020	\$3.80	221-274-004	\$3.84
221-240-040	\$1.56	221-250-021	\$3.76	221-274-005	\$3.96
221-240-041	\$1.56	221-250-022	\$3.74	221-274-006	\$4.12
221-240-042	\$1.34	221-250-023	\$3.76	221-274-007	\$4.02
221-240-043	\$1.34	221-250-024	\$3.76	221-274-008	\$3.96
221-240-044	\$1.34	221-250-025	\$3.76	221-274-009	\$3.94
221-240-045	\$1.34	221-250-026	\$3.76	221-274-010	\$4.10
221-240-046	\$1.56	221-250-027	\$4.50	221-274-011	\$3.86
221-240-047	\$0.00	221-250-028	\$0.00	221-274-012	\$3.90
221-240-048	\$0.00	221-261-001	\$3.80	221-274-013	\$3.92
221-240-049	\$1.80	221-261-002	\$3.86	221-274-014	\$3.92
221-240-050	\$2.02	221-261-003	\$3.86	221-280-001	\$9.82
221-240-051	\$1.56	221-261-004	\$3.80	221-280-002	\$7.38
221-240-052	\$1.56	221-261-005	\$3.90	221-291-001	\$3.76
221-240-053	\$1.80	221-261-006	\$3.80	221-291-002	\$3.76
221-240-054	\$1.80	221-261-007	\$3.82	221-291-003	\$3.76
221-240-055	\$1.80	221-262-001	\$3.88	221-291-004	\$3.76
221-240-056	\$2.02	221-262-002	\$3.82	221-291-005	\$3.76
221-240-057	\$1.80	221-262-003	\$4.00	221-291-006	\$3.80
221-240-058	\$1.56	221-262-004	\$4.08	221-291-007	\$3.80
221-240-059	\$1.56	221-262-006	\$3.88	221-291-008	\$3.80
221-240-060	\$1.34	221-262-008	\$4.06	221-291-009	\$3.78
221-240-061	\$0.00	221-262-009	\$4.02	221-291-010	\$3.78
221-240-062	\$1.34	221-262-011	\$4.32	221-291-011	\$3.84
221-240-063	\$1.34	221-271-001	\$3.76	221-291-012	\$3.82
221-240-064	\$0.00	221-271-002	\$3.76	221-291-013	\$3.80
221-240-065	\$0.00	221-271-003	\$3.78	221-291-014	\$3.80
221-240-066	\$0.00	221-271-004	\$3.82	221-291-015	\$3.80
221-240-067	\$0.00	221-271-005	\$3.94	221-291-016	\$3.80
221-240-068	\$0.00	221-272-001	\$3.78	221-291-017	\$3.80
221-250-001	\$3.76	221-272-002	\$3.80	221-291-018	\$3.82
221-250-002	\$3.76	221-272-003	\$3.78	221-291-019	\$3.86

**Appendix D**

**Riverside County Flood Control and Water Conservation District  
NPDES - Santa Ana Benefit Assessment Area  
Fiscal Year 2023-2024 Assessment Roll**

---

<u>APN</u>	<u>Levy Amount</u>	<u>APN</u>	<u>Levy Amount</u>	<u>APN</u>	<u>Levy Amount</u>
221-292-001	\$3.84	221-311-011	\$3.78	221-320-024	\$2.02
221-292-002	\$3.82	221-311-012	\$3.78	221-320-025	\$1.80
221-292-003	\$4.08	221-311-013	\$0.00	221-320-026	\$2.02
221-292-005	\$3.82	221-311-014	\$3.74	221-320-027	\$1.80
221-292-006	\$0.00	221-311-016	\$0.00	221-320-028	\$1.80
221-292-007	\$4.06	221-311-017	\$3.76	221-320-029	\$2.02
221-292-008	\$4.10	221-311-018	\$3.80	221-320-030	\$2.02
221-292-009	\$3.82	221-311-019	\$3.80	221-320-031	\$1.80
221-292-010	\$4.04	221-311-020	\$3.82	221-320-032	\$2.24
221-292-011	\$4.00	221-311-026	\$3.76	221-320-033	\$1.34
221-292-012	\$3.98	221-311-027	\$3.76	221-320-034	\$1.56
221-292-013	\$3.92	221-311-029	\$0.00	221-320-035	\$1.80
221-292-014	\$3.94	221-312-001	\$4.00	221-320-036	\$1.80
221-292-016	\$0.00	221-312-002	\$3.82	221-320-037	\$1.56
221-292-017	\$4.00	221-312-003	\$3.78	221-320-038	\$1.80
221-300-004	\$4.12	221-312-004	\$3.76	221-320-039	\$1.80
221-300-005	\$4.22	221-312-005	\$3.92	221-320-040	\$1.56
221-300-006	\$3.84	221-312-006	\$3.82	221-320-041	\$1.56
221-300-008	\$4.68	221-312-007	\$3.86	221-320-042	\$2.02
221-301-001	\$2.46	221-312-008	\$3.94	221-320-043	\$1.56
221-301-002	\$2.42	221-312-009	\$3.96	221-320-044	\$1.56
221-301-003	\$2.42	221-312-010	\$3.82	221-320-045	\$1.34
221-301-004	\$2.42	221-312-011	\$3.84	221-320-046	\$1.34
221-301-005	\$2.42	221-312-012	\$3.76	221-320-047	\$1.34
221-301-006	\$2.42	221-312-013	\$3.84	221-320-048	\$1.34
221-301-007	\$2.42	221-312-014	\$3.80	221-320-049	\$1.34
221-301-008	\$2.42	221-320-001	\$1.80	221-320-050	\$1.34
221-301-009	\$2.42	221-320-002	\$2.02	221-320-051	\$1.56
221-301-010	\$2.42	221-320-003	\$1.56	221-320-052	\$1.56
221-301-011	\$2.42	221-320-004	\$1.56	221-320-053	\$1.56
221-301-012	\$2.42	221-320-005	\$1.56	221-320-054	\$2.24
221-301-013	\$2.42	221-320-006	\$2.02	221-320-055	\$1.80
221-301-014	\$2.42	221-320-007	\$2.02	221-320-056	\$1.80
221-301-015	\$2.42	221-320-008	\$1.56	221-320-057	\$1.80
221-301-016	\$2.42	221-320-009	\$1.56	221-320-058	\$1.56
221-301-017	\$2.42	221-320-010	\$1.56	221-320-059	\$1.80
221-301-018	\$2.42	221-320-011	\$2.02	221-320-060	\$2.24
221-301-019	\$2.42	221-320-012	\$1.80	221-320-061	\$1.56
221-301-020	\$0.00	221-320-013	\$2.02	221-320-062	\$1.56
221-311-001	\$0.00	221-320-014	\$2.02	221-320-063	\$1.56
221-311-002	\$0.00	221-320-015	\$2.24	221-320-064	\$1.34
221-311-003	\$3.80	221-320-016	\$2.02	221-320-065	\$1.34
221-311-004	\$3.82	221-320-017	\$2.24	221-320-066	\$1.34
221-311-005	\$3.84	221-320-018	\$1.80	221-320-067	\$1.34
221-311-006	\$3.80	221-320-019	\$2.02	221-320-068	\$1.34
221-311-007	\$3.78	221-320-020	\$2.24	221-320-069	\$0.00
221-311-008	\$3.76	221-320-021	\$3.36	221-320-070	\$0.00
221-311-009	\$3.78	221-320-022	\$3.14	221-320-071	\$0.00
221-311-010	\$3.78	221-320-023	\$2.02	221-320-072	\$0.00

**Appendix D**

**Riverside County Flood Control and Water Conservation District  
NPDES - Santa Ana Benefit Assessment Area  
Fiscal Year 2023-2024 Assessment Roll**

<u>APN</u>	<u>Levy Amount</u>	<u>APN</u>	<u>Levy Amount</u>	<u>APN</u>	<u>Levy Amount</u>
221-320-073	\$0.00	222-042-011	\$3.80	222-051-030	\$0.00
221-320-074	\$0.00	222-042-012	\$3.76	222-052-001	\$3.80
222-020-003	\$4.06	222-042-013	\$3.78	222-052-002	\$3.80
222-020-006	\$3.84	222-042-014	\$3.78	222-052-003	\$3.80
222-020-009	\$4.24	222-042-015	\$3.78	222-052-004	\$3.80
222-020-013	\$0.00	222-042-016	\$3.78	222-052-005	\$3.80
222-020-014	\$3.86	222-042-017	\$3.78	222-052-006	\$3.80
222-020-019	\$1.74	222-042-018	\$3.78	222-060-001	\$3.74
222-020-020	\$4.00	222-042-019	\$3.78	222-060-002	\$3.74
222-020-022	\$4.14	222-042-020	\$3.78	222-060-003	\$3.74
222-030-001	\$4.86	222-042-021	\$3.78	222-060-004	\$3.74
222-030-003	\$0.00	222-042-022	\$3.80	222-060-005	\$3.74
222-030-004	\$3.94	222-043-001	\$3.82	222-060-006	\$3.74
222-030-005	\$4.44	222-043-002	\$3.78	222-060-007	\$3.74
222-030-006	\$4.80	222-043-003	\$3.78	222-060-008	\$3.74
222-030-007	\$3.94	222-043-004	\$3.78	222-060-009	\$3.74
222-030-009	\$0.00	222-043-005	\$3.78	222-060-010	\$3.74
222-030-010	\$4.70	222-043-006	\$3.78	222-060-011	\$3.74
222-041-001	\$3.80	222-043-007	\$3.76	222-060-012	\$3.74
222-041-002	\$3.78	222-043-008	\$3.82	222-060-013	\$3.74
222-041-003	\$3.82	222-051-001	\$3.88	222-060-014	\$3.74
222-041-004	\$3.78	222-051-002	\$3.92	222-060-015	\$3.74
222-041-005	\$3.80	222-051-003	\$3.90	222-060-016	\$3.74
222-041-006	\$3.78	222-051-004	\$3.94	222-060-017	\$3.74
222-041-007	\$3.78	222-051-005	\$3.92	222-060-018	\$3.74
222-041-008	\$3.86	222-051-006	\$3.88	222-060-019	\$3.74
222-041-009	\$3.86	222-051-007	\$3.88	222-060-020	\$3.74
222-041-010	\$3.86	222-051-008	\$3.84	222-060-021	\$3.74
222-041-011	\$3.86	222-051-009	\$3.86	222-060-022	\$3.74
222-041-012	\$3.84	222-051-010	\$3.84	222-060-023	\$3.74
222-041-013	\$3.80	222-051-011	\$3.86	222-060-024	\$3.74
222-041-014	\$3.78	222-051-012	\$3.86	222-060-025	\$0.00
222-041-015	\$3.78	222-051-013	\$3.80	222-060-026	\$3.74
222-041-016	\$3.78	222-051-014	\$3.78	222-060-027	\$3.74
222-041-017	\$3.78	222-051-015	\$3.78	222-060-028	\$3.74
222-041-018	\$3.78	222-051-016	\$3.80	222-060-029	\$3.74
222-041-019	\$3.78	222-051-017	\$3.86	222-060-030	\$3.74
222-041-020	\$3.80	222-051-018	\$3.84	222-060-031	\$3.74
222-041-021	\$3.80	222-051-019	\$3.80	222-060-032	\$3.74
222-042-001	\$3.80	222-051-020	\$3.80	222-060-033	\$3.74
222-042-002	\$3.78	222-051-021	\$3.82	222-060-034	\$3.74
222-042-003	\$3.82	222-051-022	\$3.82	222-060-035	\$3.74
222-042-004	\$3.78	222-051-023	\$3.80	222-060-036	\$3.74
222-042-005	\$3.78	222-051-024	\$3.80	222-060-037	\$3.74
222-042-006	\$3.78	222-051-025	\$3.78	222-060-038	\$3.74
222-042-007	\$3.78	222-051-026	\$3.78	222-060-039	\$3.74
222-042-008	\$3.78	222-051-027	\$3.80	222-060-040	\$3.74
222-042-009	\$3.78	222-051-028	\$3.80	222-060-041	\$3.74
222-042-010	\$3.78	222-051-029	\$3.84	222-071-001	\$3.74

**Appendix D**

**Riverside County Flood Control and Water Conservation District  
NPDES - Santa Ana Benefit Assessment Area  
Fiscal Year 2023-2024 Assessment Roll**

<u>APN</u>	<u>Levy Amount</u>	<u>APN</u>	<u>Levy Amount</u>	<u>APN</u>	<u>Levy Amount</u>
222-071-002	\$3.74	222-081-004	\$3.74	222-092-006	\$3.88
222-071-003	\$3.74	222-081-005	\$3.74	222-092-007	\$3.86
222-071-004	\$3.74	222-081-006	\$3.74	222-092-008	\$3.74
222-071-005	\$3.74	222-081-007	\$3.74	222-092-009	\$3.88
222-071-006	\$3.74	222-081-008	\$3.74	222-092-010	\$3.74
222-071-007	\$3.74	222-081-009	\$3.74	222-092-011	\$3.74
222-071-008	\$3.74	222-081-010	\$3.74	222-092-012	\$3.74
222-071-009	\$3.74	222-082-001	\$3.74	222-092-013	\$3.74
222-071-010	\$3.74	222-082-002	\$3.74	222-092-014	\$3.74
222-071-011	\$3.74	222-082-003	\$3.74	222-092-015	\$3.74
222-071-012	\$3.74	222-082-004	\$3.74	222-092-016	\$3.74
222-071-013	\$3.74	222-082-005	\$3.74	222-092-017	\$3.74
222-071-014	\$3.74	222-082-006	\$3.74	222-092-018	\$3.74
222-071-015	\$3.74	222-082-007	\$3.74	222-092-019	\$3.74
222-071-016	\$3.74	222-082-008	\$3.74	222-092-020	\$3.74
222-071-017	\$3.74	222-082-009	\$3.74	222-092-021	\$3.74
222-071-018	\$3.74	222-082-010	\$3.74	222-092-022	\$3.74
222-071-019	\$3.74	222-082-011	\$3.74	222-092-023	\$3.74
222-072-001	\$3.74	222-082-012	\$3.74	222-093-006	\$0.00
222-072-002	\$3.74	222-082-013	\$3.74	222-093-007	\$3.90
222-072-003	\$3.74	222-082-014	\$3.74	222-093-008	\$3.90
222-072-004	\$3.74	222-083-001	\$3.74	222-093-009	\$4.04
222-072-005	\$3.74	222-083-002	\$3.74	222-093-010	\$4.76
222-072-006	\$3.74	222-083-003	\$3.74	222-093-011	\$3.98
222-072-007	\$3.74	222-083-004	\$3.74	222-100-001	\$2.72
222-072-008	\$3.74	222-083-005	\$3.74	222-100-004	\$0.00
222-072-009	\$3.74	222-083-006	\$3.74	222-100-007	\$3.74
222-072-010	\$3.74	222-083-007	\$3.74	222-100-008	\$3.74
222-072-011	\$3.74	222-083-008	\$3.74	222-100-009	\$3.74
222-072-012	\$3.74	222-083-009	\$3.74	222-100-014	\$3.74
222-072-013	\$3.74	222-083-010	\$3.74	222-100-015	\$4.12
222-072-014	\$3.74	222-083-011	\$3.74	222-100-021	\$3.74
222-072-015	\$3.74	222-083-012	\$3.74	222-100-022	\$4.38
222-072-016	\$3.74	222-083-013	\$3.74	222-100-023	\$0.00
222-072-017	\$3.74	222-083-014	\$3.74	222-100-025	\$4.18
222-072-018	\$3.74	222-083-015	\$3.74	222-100-027	\$3.98
222-072-019	\$3.74	222-084-001	\$3.74	222-100-028	\$3.82
222-072-020	\$3.74	222-084-002	\$3.74	222-111-001	\$0.00
222-073-001	\$3.74	222-084-003	\$3.74	222-111-002	\$3.74
222-073-002	\$3.74	222-084-004	\$3.74	222-111-003	\$3.74
222-073-003	\$3.74	222-091-001	\$3.74	222-111-004	\$3.86
222-073-004	\$3.74	222-091-002	\$3.74	222-111-005	\$3.74
222-073-005	\$3.74	222-091-003	\$3.74	222-111-006	\$3.74
222-073-006	\$3.74	222-091-004	\$3.74	222-111-007	\$3.74
222-073-007	\$3.74	222-092-001	\$3.74	222-112-001	\$3.90
222-073-008	\$0.00	222-092-002	\$3.80	222-112-002	\$3.80
222-081-001	\$3.74	222-092-003	\$3.78	222-112-003	\$3.80
222-081-002	\$3.74	222-092-004	\$3.74	222-112-004	\$3.80
222-081-003	\$3.74	222-092-005	\$3.78	222-112-005	\$3.80

**Appendix D**

**Riverside County Flood Control and Water Conservation District  
NPDES - Santa Ana Benefit Assessment Area  
Fiscal Year 2023-2024 Assessment Roll**

---

<u>APN</u>	<u>Levy Amount</u>	<u>APN</u>	<u>Levy Amount</u>	<u>APN</u>	<u>Levy Amount</u>
222-112-006	\$3.86	222-121-026	\$3.74	222-142-008	\$3.74
222-113-001	\$3.74	222-121-027	\$3.74	222-142-009	\$3.74
222-113-002	\$3.82	222-121-028	\$3.74	222-142-010	\$3.74
222-113-003	\$3.80	222-121-029	\$3.74	222-143-001	\$3.74
222-113-004	\$3.80	222-121-030	\$3.74	222-143-002	\$3.74
222-113-005	\$3.80	222-121-031	\$3.74	222-143-003	\$3.74
222-113-006	\$3.80	222-121-032	\$3.74	222-143-004	\$3.74
222-113-007	\$3.74	222-121-033	\$3.74	222-143-005	\$3.74
222-113-016	\$3.90	222-121-034	\$0.00	222-143-006	\$3.74
222-113-017	\$3.74	222-121-037	\$3.86	222-143-008	\$3.74
222-113-018	\$3.74	222-121-040	\$3.74	222-143-009	\$3.74
222-113-019	\$3.90	222-121-041	\$3.74	222-143-010	\$3.74
222-113-020	\$3.88	222-121-042	\$3.74	222-143-011	\$3.74
222-113-021	\$3.74	222-121-043	\$3.74	222-143-012	\$3.74
222-113-022	\$3.74	222-121-044	\$3.92	222-143-013	\$3.74
222-113-023	\$3.74	222-121-045	\$3.76	222-143-014	\$3.74
222-113-024	\$3.74	222-121-051	\$4.06	222-143-015	\$3.74
222-113-025	\$3.74	222-121-052	\$3.84	222-143-016	\$3.74
222-113-026	\$3.74	222-121-053	\$0.00	222-143-017	\$3.74
222-113-027	\$3.74	222-121-054	\$4.02	222-143-018	\$3.74
222-113-028	\$3.74	222-121-055	\$0.00	222-143-019	\$3.74
222-113-029	\$3.74	222-121-058	\$3.88	222-143-020	\$3.74
222-113-030	\$3.74	222-130-001	\$0.00	222-143-021	\$3.74
222-113-031	\$3.74	222-130-002	\$4.14	222-143-022	\$3.74
222-113-032	\$3.74	222-130-003	\$0.00	222-143-023	\$3.74
222-113-033	\$3.74	222-130-004	\$0.00	222-143-024	\$3.74
222-113-034	\$3.74	222-130-005	\$0.00	222-143-025	\$0.00
222-113-035	\$0.00	222-141-001	\$3.74	222-143-026	\$3.74
222-113-036	\$3.74	222-141-002	\$3.74	222-151-001	\$3.74
222-113-042	\$4.12	222-141-003	\$3.74	222-151-002	\$3.74
222-113-043	\$0.00	222-141-004	\$3.74	222-151-003	\$3.74
222-113-050	\$3.76	222-141-005	\$3.74	222-151-004	\$3.74
222-113-051	\$3.76	222-141-006	\$3.74	222-151-005	\$3.74
222-113-052	\$3.76	222-141-007	\$0.00	222-151-006	\$3.74
222-121-001	\$3.74	222-141-008	\$3.74	222-151-007	\$3.74
222-121-002	\$3.74	222-141-009	\$3.74	222-151-008	\$3.74
222-121-005	\$3.74	222-141-010	\$3.74	222-151-009	\$3.74
222-121-006	\$3.74	222-141-011	\$3.74	222-151-010	\$3.74
222-121-007	\$0.00	222-141-012	\$3.74	222-151-011	\$3.74
222-121-012	\$3.74	222-141-013	\$3.74	222-152-001	\$3.74
222-121-015	\$3.74	222-141-014	\$3.74	222-152-002	\$3.74
222-121-016	\$3.74	222-141-015	\$3.74	222-152-003	\$3.74
222-121-017	\$3.74	222-142-001	\$3.74	222-152-004	\$3.74
222-121-018	\$3.74	222-142-002	\$3.74	222-152-005	\$3.74
222-121-019	\$3.74	222-142-003	\$3.74	222-152-006	\$3.74
222-121-020	\$3.74	222-142-004	\$3.74	222-152-007	\$3.74
222-121-021	\$3.74	222-142-005	\$3.74	222-152-008	\$3.74
222-121-022	\$3.74	222-142-006	\$3.74	222-152-011	\$0.00
222-121-025	\$3.74	222-142-007	\$3.74	222-152-014	\$4.76

**Appendix D**

**Riverside County Flood Control and Water Conservation District  
NPDES - Santa Ana Benefit Assessment Area  
Fiscal Year 2023-2024 Assessment Roll**

---

<u>APN</u>	<u>Levy Amount</u>	<u>APN</u>	<u>Levy Amount</u>	<u>APN</u>	<u>Levy Amount</u>
222-152-015	\$0.00	222-170-022	\$3.84	222-183-005	\$3.74
222-161-001	\$3.74	222-170-023	\$3.80	222-183-006	\$3.74
222-161-002	\$3.74	222-170-024	\$3.80	222-183-007	\$3.74
222-161-003	\$3.74	222-170-025	\$3.80	222-183-008	\$3.74
222-161-004	\$3.74	222-170-026	\$3.80	222-183-009	\$3.74
222-161-005	\$3.74	222-170-027	\$3.80	222-183-010	\$3.74
222-161-006	\$3.74	222-170-028	\$3.80	222-183-011	\$3.74
222-161-007	\$3.74	222-170-029	\$3.80	222-183-012	\$3.74
222-161-008	\$3.74	222-170-030	\$3.80	222-183-013	\$3.74
222-161-009	\$3.74	222-170-031	\$3.80	222-183-014	\$3.74
222-161-010	\$0.00	222-170-032	\$3.82	222-183-015	\$3.74
222-161-011	\$0.00	222-170-035	\$0.00	222-184-001	\$3.74
222-162-001	\$3.86	222-170-036	\$0.00	222-184-002	\$3.74
222-162-002	\$3.74	222-170-037	\$4.22	222-184-003	\$3.74
222-162-003	\$3.74	222-170-040	\$3.94	222-184-004	\$0.00
222-162-004	\$3.74	222-170-041	\$3.90	222-191-001	\$3.74
222-162-005	\$3.74	222-170-044	\$4.14	222-191-002	\$3.74
222-162-006	\$3.74	222-170-045	\$0.00	222-191-003	\$3.74
222-162-007	\$3.74	222-170-048	\$3.88	222-192-001	\$3.74
222-162-008	\$3.74	222-171-001	\$3.80	222-192-002	\$3.74
222-163-001	\$3.74	222-171-002	\$3.80	222-192-003	\$165.38
222-163-002	\$3.74	222-171-003	\$3.80	222-192-004	\$3.74
222-163-003	\$3.74	222-171-004	\$3.80	222-192-005	\$3.74
222-163-004	\$3.74	222-172-001	\$3.80	222-192-006	\$3.74
222-163-005	\$3.74	222-172-002	\$3.80	222-192-007	\$0.00
222-163-006	\$3.74	222-181-001	\$3.74	222-193-001	\$3.74
222-163-007	\$3.74	222-181-002	\$3.74	222-193-002	\$3.74
222-164-001	\$3.74	222-181-003	\$3.74	222-193-003	\$3.74
222-164-002	\$3.74	222-181-004	\$3.74	222-193-004	\$3.74
222-164-003	\$3.74	222-181-005	\$3.74	222-193-005	\$3.74
222-164-004	\$3.74	222-181-006	\$3.74	222-193-006	\$3.74
222-164-005	\$3.74	222-181-007	\$3.74	222-193-007	\$3.74
222-164-006	\$3.74	222-181-008	\$3.74	222-193-008	\$3.74
222-164-007	\$3.74	222-181-009	\$3.74	222-193-009	\$3.74
222-164-008	\$3.74	222-181-010	\$3.74	222-193-010	\$3.74
222-164-009	\$3.74	222-182-001	\$3.74	222-193-011	\$3.74
222-164-010	\$3.74	222-182-002	\$3.74	222-193-012	\$3.74
222-164-011	\$3.74	222-182-003	\$3.74	222-193-013	\$3.74
222-164-012	\$3.74	222-182-004	\$3.74	222-193-014	\$3.74
222-170-003	\$3.74	222-182-005	\$3.74	222-194-001	\$3.74
222-170-004	\$3.74	222-182-008	\$3.74	222-194-002	\$3.74
222-170-005	\$3.74	222-182-009	\$3.74	222-194-003	\$3.74
222-170-006	\$3.74	222-182-010	\$3.74	222-201-001	\$3.74
222-170-007	\$3.74	222-182-011	\$0.00	222-201-002	\$3.74
222-170-008	\$3.74	222-182-012	\$3.74	222-201-003	\$3.74
222-170-009	\$3.74	222-183-001	\$3.74	222-201-004	\$3.74
222-170-010	\$3.74	222-183-002	\$3.74	222-201-005	\$3.80
222-170-016	\$3.80	222-183-003	\$3.74	222-202-001	\$3.74
222-170-019	\$3.80	222-183-004	\$3.74	222-202-002	\$3.74

**Appendix D**

**Riverside County Flood Control and Water Conservation District  
NPDES - Santa Ana Benefit Assessment Area  
Fiscal Year 2023-2024 Assessment Roll**

<u>APN</u>	<u>Levy Amount</u>	<u>APN</u>	<u>Levy Amount</u>	<u>APN</u>	<u>Levy Amount</u>
222-202-003	\$3.74	222-211-044	\$3.92	222-232-011	\$3.84
222-202-004	\$3.74	222-212-002	\$3.80	222-232-013	\$3.80
222-202-005	\$3.74	222-212-003	\$3.74	222-232-014	\$3.80
222-202-006	\$3.74	222-212-004	\$3.74	222-232-017	\$3.84
222-202-007	\$3.74	222-212-005	\$3.74	222-232-018	\$3.74
222-202-008	\$3.74	222-212-006	\$3.74	222-232-019	\$3.74
222-202-009	\$3.74	222-212-007	\$3.74	222-232-020	\$3.74
222-203-001	\$3.74	222-212-008	\$3.74	222-232-021	\$3.74
222-203-002	\$3.74	222-212-010	\$3.74	222-232-022	\$3.74
222-203-003	\$3.74	222-212-011	\$3.74	222-232-024	\$4.10
222-203-004	\$3.74	222-212-012	\$4.04	222-232-027	\$4.48
222-203-005	\$3.74	222-212-016	\$3.74	222-232-028	\$4.32
222-204-001	\$3.74	222-221-002	\$3.74	222-232-039	\$4.64
222-204-002	\$3.74	222-221-003	\$3.74	222-232-040	\$4.80
222-204-003	\$3.74	222-221-004	\$3.74	222-241-001	\$3.74
222-204-004	\$3.74	222-221-005	\$3.74	222-241-002	\$3.74
222-204-005	\$3.74	222-221-006	\$3.74	222-241-003	\$3.74
222-204-007	\$3.74	222-221-007	\$3.74	222-241-004	\$3.74
222-204-008	\$3.74	222-221-008	\$4.24	222-241-005	\$3.74
222-204-009	\$3.80	222-221-009	\$0.00	222-242-001	\$3.74
222-204-010	\$3.74	222-222-001	\$3.74	222-242-002	\$3.74
222-204-011	\$3.74	222-222-002	\$3.74	222-243-001	\$3.74
222-204-012	\$3.88	222-222-003	\$3.74	222-243-002	\$3.74
222-204-013	\$3.74	222-222-004	\$3.74	222-243-003	\$3.74
222-204-014	\$3.74	222-222-005	\$3.74	222-243-004	\$3.74
222-204-015	\$3.74	222-222-007	\$3.74	222-243-005	\$3.74
222-204-016	\$3.74	222-222-008	\$3.86	222-243-006	\$3.74
222-204-017	\$0.00	222-222-009	\$3.74	222-243-007	\$3.74
222-204-018	\$3.86	222-222-011	\$3.74	222-243-008	\$3.74
222-211-001	\$3.80	222-222-012	\$3.74	222-243-009	\$3.92
222-211-002	\$4.34	222-222-013	\$3.82	222-243-010	\$3.80
222-211-005	\$3.96	222-223-001	\$3.74	222-243-011	\$3.82
222-211-006	\$0.00	222-223-002	\$3.74	222-243-012	\$3.82
222-211-009	\$3.74	222-223-003	\$3.74	222-243-013	\$3.74
222-211-013	\$3.78	222-223-004	\$3.74	222-243-014	\$3.74
222-211-016	\$3.84	222-223-005	\$3.74	222-243-015	\$3.74
222-211-018	\$0.00	222-231-001	\$3.74	222-243-016	\$3.74
222-211-019	\$0.00	222-231-002	\$3.74	222-243-017	\$3.74
222-211-020	\$0.00	222-231-003	\$3.74	222-244-001	\$3.80
222-211-024	\$4.12	222-231-004	\$3.74	222-244-002	\$3.80
222-211-026	\$0.00	222-231-005	\$3.74	222-244-003	\$3.86
222-211-029	\$4.08	222-231-006	\$3.74	222-244-004	\$3.84
222-211-032	\$4.10	222-231-007	\$3.74	222-244-005	\$4.00
222-211-033	\$3.90	222-231-008	\$3.74	222-244-006	\$3.92
222-211-034	\$0.00	222-232-006	\$3.74	222-245-001	\$3.74
222-211-036	\$0.00	222-232-007	\$3.74	222-245-002	\$3.74
222-211-038	\$3.96	222-232-008	\$3.74	222-245-003	\$3.74
222-211-041	\$3.80	222-232-009	\$3.74	222-245-004	\$3.74
222-211-042	\$4.00	222-232-010	\$3.74	222-245-005	\$3.74



**Appendix D**

**Riverside County Flood Control and Water Conservation District  
NPDES - Santa Ana Benefit Assessment Area  
Fiscal Year 2023-2024 Assessment Roll**

<u>APN</u>	<u>Levy Amount</u>	<u>APN</u>	<u>Levy Amount</u>	<u>APN</u>	<u>Levy Amount</u>
222-245-006	\$3.74	222-262-020	\$3.74	222-291-007	\$3.74
222-246-001	\$3.74	222-262-021	\$3.74	222-291-008	\$3.74
222-246-002	\$3.74	222-262-022	\$3.74	222-291-009	\$3.74
222-246-003	\$3.74	222-262-023	\$3.74	222-291-010	\$3.74
222-246-004	\$3.74	222-262-024	\$3.74	222-291-011	\$3.74
222-246-005	\$3.74	222-262-025	\$3.74	222-291-012	\$3.74
222-246-006	\$3.74	222-262-026	\$3.74	222-291-013	\$3.74
222-250-002	\$0.00	222-262-027	\$3.74	222-291-014	\$3.74
222-250-006	\$237.14	222-262-029	\$4.16	222-291-015	\$3.74
222-250-007	\$4.10	222-262-031	\$4.10	222-291-016	\$3.74
222-250-013	\$0.00	222-262-032	\$3.86	222-291-017	\$3.74
222-250-018	\$0.00	222-271-001	\$3.74	222-291-018	\$3.74
222-250-021	\$458.54	222-271-002	\$3.74	222-292-001	\$3.74
222-250-022	\$3.96	222-271-003	\$3.74	222-292-002	\$3.74
222-250-023	\$0.00	222-271-004	\$3.74	222-292-003	\$3.74
222-250-024	\$3.98	222-271-005	\$3.74	222-292-004	\$3.74
222-250-026	\$4.06	222-271-006	\$3.74	222-292-005	\$3.74
222-250-027	\$0.00	222-271-007	\$3.74	222-292-007	\$3.74
222-250-028	\$0.00	222-271-008	\$3.74	222-292-008	\$3.74
222-261-001	\$3.74	222-271-009	\$3.74	222-292-009	\$3.74
222-261-002	\$3.74	222-271-010	\$3.74	222-292-010	\$3.74
222-261-003	\$3.74	222-272-001	\$3.74	222-292-011	\$3.74
222-261-004	\$3.74	222-272-002	\$3.74	222-292-012	\$3.74
222-261-005	\$3.74	222-272-003	\$3.74	222-292-013	\$3.74
222-261-006	\$3.74	222-272-004	\$3.74	222-292-014	\$3.74
222-261-007	\$3.74	222-272-005	\$3.74	222-292-015	\$3.74
222-261-008	\$3.74	222-272-006	\$3.74	222-292-016	\$3.74
222-261-009	\$3.74	222-272-007	\$3.74	222-292-017	\$3.74
222-261-010	\$3.74	222-272-008	\$3.74	222-292-018	\$3.74
222-261-011	\$3.74	222-272-009	\$3.74	222-292-019	\$3.74
222-261-012	\$3.74	222-272-010	\$3.74	222-292-020	\$3.74
222-261-013	\$3.74	222-272-011	\$3.74	222-292-021	\$3.74
222-261-014	\$3.74	222-273-001	\$3.74	222-292-023	\$3.84
222-262-001	\$3.74	222-273-002	\$3.74	222-301-001	\$3.74
222-262-002	\$3.74	222-273-003	\$3.74	222-301-002	\$3.74
222-262-003	\$3.74	222-273-004	\$3.74	222-301-003	\$3.74
222-262-004	\$3.74	222-273-005	\$3.74	222-301-004	\$3.74
222-262-005	\$3.74	222-273-006	\$3.74	222-301-005	\$3.74
222-262-006	\$3.74	222-273-007	\$3.74	222-301-006	\$3.74
222-262-007	\$3.74	222-273-008	\$3.74	222-301-007	\$3.74
222-262-008	\$3.74	222-273-009	\$3.74	222-301-008	\$3.74
222-262-009	\$3.74	222-273-010	\$3.74	222-301-009	\$3.74
222-262-010	\$3.74	222-273-011	\$3.74	222-301-010	\$3.74
222-262-011	\$3.74	222-291-001	\$3.74	222-302-001	\$3.74
222-262-012	\$3.74	222-291-002	\$3.74	222-302-002	\$3.74
222-262-013	\$3.74	222-291-003	\$3.74	222-302-003	\$3.74
222-262-017	\$3.74	222-291-004	\$3.74	222-302-004	\$3.74
222-262-018	\$3.74	222-291-005	\$3.74	222-302-005	\$3.74
222-262-019	\$3.74	222-291-006	\$3.74	222-302-006	\$3.74

**Appendix D**

**Riverside County Flood Control and Water Conservation District  
NPDES - Santa Ana Benefit Assessment Area  
Fiscal Year 2023-2024 Assessment Roll**

---

<u>APN</u>	<u>Levy Amount</u>	<u>APN</u>	<u>Levy Amount</u>	<u>APN</u>	<u>Levy Amount</u>
222-302-007	\$3.74	222-321-011	\$3.86	222-331-016	\$3.74
222-302-008	\$3.74	222-321-012	\$3.82	222-331-017	\$3.74
222-302-009	\$3.74	222-321-013	\$3.90	222-331-018	\$3.74
222-302-010	\$3.74	222-321-014	\$3.84	222-331-019	\$3.74
222-303-001	\$3.74	222-321-015	\$3.88	222-331-020	\$3.74
222-303-002	\$3.74	222-321-016	\$3.82	222-331-021	\$3.74
222-303-003	\$3.74	222-321-018	\$3.92	222-332-001	\$3.74
222-303-004	\$3.74	222-322-001	\$3.74	222-332-002	\$3.74
222-303-005	\$3.74	222-322-002	\$3.74	222-332-003	\$3.74
222-303-006	\$3.74	222-322-003	\$3.74	222-332-004	\$3.74
222-303-007	\$3.74	222-322-004	\$3.74	222-332-005	\$3.74
222-311-001	\$3.74	222-322-005	\$3.74	222-332-006	\$3.74
222-311-002	\$3.74	222-322-006	\$3.74	222-333-001	\$3.74
222-311-003	\$3.74	222-322-007	\$3.74	222-333-002	\$3.74
222-311-004	\$3.74	222-322-008	\$3.74	222-333-003	\$3.74
222-311-005	\$3.74	222-322-009	\$3.74	222-333-004	\$3.74
222-311-006	\$3.74	222-322-010	\$3.74	222-333-005	\$3.74
222-311-007	\$3.74	222-322-011	\$3.74	222-350-001	\$3.80
222-311-008	\$3.74	222-322-012	\$3.74	222-350-002	\$3.80
222-312-001	\$3.74	222-322-013	\$0.00	222-350-003	\$3.80
222-312-002	\$3.74	222-323-001	\$3.74	222-350-004	\$3.80
222-312-003	\$3.74	222-323-003	\$3.74	222-350-005	\$4.34
222-313-001	\$3.74	222-323-004	\$3.74	222-350-006	\$3.82
222-313-002	\$3.74	222-323-005	\$3.74	222-350-007	\$3.86
222-313-003	\$3.74	222-323-006	\$3.74	222-351-001	\$3.80
222-313-004	\$3.74	222-324-001	\$3.74	222-351-002	\$3.82
222-313-005	\$3.74	222-324-002	\$3.74	222-351-003	\$3.82
222-313-006	\$3.74	222-324-003	\$3.74	222-351-004	\$3.80
222-313-007	\$3.74	222-324-004	\$3.74	222-351-005	\$3.80
222-313-008	\$3.74	222-324-005	\$3.74	222-351-006	\$3.80
222-313-009	\$3.74	222-324-006	\$3.74	222-351-007	\$3.80
222-313-010	\$3.74	222-325-001	\$3.74	222-351-008	\$3.80
222-313-011	\$3.74	222-325-002	\$3.74	222-352-001	\$3.82
222-313-012	\$3.74	222-325-003	\$3.74	222-352-002	\$3.82
222-313-013	\$3.74	222-331-001	\$3.74	222-352-003	\$3.82
222-313-014	\$3.74	222-331-002	\$3.74	222-352-004	\$3.80
222-313-015	\$3.74	222-331-003	\$3.74	222-352-005	\$3.80
222-314-001	\$3.74	222-331-004	\$3.74	222-352-006	\$3.80
222-314-002	\$3.74	222-331-005	\$3.74	222-352-007	\$3.80
222-314-003	\$3.74	222-331-006	\$3.74	222-352-008	\$3.80
222-314-004	\$3.74	222-331-007	\$3.74	222-352-009	\$3.80
222-321-001	\$3.86	222-331-008	\$3.74	222-352-010	\$3.80
222-321-003	\$3.82	222-331-009	\$3.74	222-352-011	\$3.82
222-321-005	\$3.84	222-331-010	\$3.74	222-352-012	\$3.80
222-321-006	\$3.80	222-331-011	\$3.74	222-360-001	\$3.76
222-321-007	\$3.86	222-331-012	\$3.74	222-360-002	\$3.74
222-321-008	\$3.92	222-331-013	\$3.74	222-360-003	\$3.74
222-321-009	\$3.88	222-331-014	\$3.74	222-360-004	\$3.60
222-321-010	\$3.84	222-331-015	\$3.74	222-360-005	\$3.60

**Appendix D**

**Riverside County Flood Control and Water Conservation District  
NPDES - Santa Ana Benefit Assessment Area  
Fiscal Year 2023-2024 Assessment Roll**

<u>APN</u>	<u>Levy Amount</u>	<u>APN</u>	<u>Levy Amount</u>	<u>APN</u>	<u>Levy Amount</u>
222-360-006	\$3.60	223-030-016	\$3.74	223-050-011	\$271.34
222-360-007	\$3.74	223-030-017	\$3.74	223-061-001	\$0.00
222-360-009	\$3.74	223-030-018	\$3.74	223-061-002	\$3.74
222-360-010	\$3.36	223-030-019	\$0.00	223-061-003	\$3.74
222-360-011	\$3.14	223-030-020	\$3.74	223-061-004	\$3.74
222-360-012	\$3.36	223-030-021	\$3.74	223-061-005	\$3.74
222-360-013	\$3.36	223-030-022	\$3.74	223-061-006	\$3.74
222-360-015	\$0.00	223-030-025	\$0.00	223-061-007	\$3.74
222-360-017	\$0.00	223-030-026	\$3.74	223-061-010	\$3.74
222-360-018	\$0.00	223-030-027	\$3.74	223-061-011	\$3.74
222-360-019	\$0.00	223-030-028	\$3.74	223-061-012	\$3.74
222-360-021	\$3.76	223-030-029	\$3.74	223-061-013	\$3.74
222-360-022	\$3.76	223-030-030	\$3.74	223-061-014	\$3.74
223-020-003	\$3.78	223-030-031	\$3.74	223-061-015	\$3.74
223-020-004	\$3.86	223-030-032	\$3.74	223-061-016	\$3.74
223-020-005	\$3.80	223-030-033	\$3.74	223-061-017	\$3.74
223-020-006	\$0.00	223-030-034	\$3.30	223-061-018	\$3.74
223-020-007	\$3.86	223-030-035	\$0.00	223-061-019	\$3.74
223-020-008	\$3.78	223-030-037	\$0.00	223-061-020	\$3.74
223-020-009	\$3.90	223-030-038	\$4.18	223-061-021	\$3.74
223-020-011	\$3.96	223-030-040	\$3.80	223-061-022	\$3.74
223-020-012	\$3.88	223-040-001	\$3.74	223-061-023	\$3.74
223-020-014	\$3.92	223-040-002	\$3.74	223-061-024	\$3.74
223-020-015	\$3.82	223-040-005	\$0.00	223-061-025	\$3.74
223-020-017	\$4.10	223-040-006	\$3.74	223-061-026	\$3.74
223-020-018	\$3.74	223-040-007	\$3.74	223-061-027	\$3.74
223-020-019	\$3.74	223-040-008	\$3.74	223-061-028	\$3.74
223-020-020	\$3.74	223-040-009	\$3.74	223-061-029	\$3.74
223-020-021	\$3.74	223-040-010	\$3.74	223-061-030	\$3.76
223-020-022	\$3.78	223-040-011	\$3.74	223-061-031	\$3.76
223-020-024	\$0.00	223-040-012	\$3.74	223-061-032	\$0.00
223-020-026	\$0.00	223-040-013	\$3.74	223-061-039	\$3.74
223-020-029	\$3.80	223-040-014	\$3.74	223-061-040	\$3.82
223-020-031	\$3.86	223-040-015	\$3.74	223-062-001	\$3.74
223-020-032	\$3.82	223-040-016	\$42.30	223-062-002	\$3.74
223-020-034	\$3.78	223-040-018	\$3.74	223-062-003	\$3.74
223-030-001	\$3.84	223-040-019	\$3.30	223-062-004	\$3.74
223-030-002	\$5.10	223-040-020	\$3.30	223-062-005	\$3.74
223-030-004	\$0.00	223-040-021	\$3.74	223-062-006	\$3.74
223-030-005	\$3.74	223-040-022	\$3.76	223-062-007	\$3.74
223-030-006	\$3.74	223-040-023	\$3.80	223-062-008	\$3.74
223-030-007	\$3.74	223-040-024	\$3.74	223-062-009	\$3.74
223-030-008	\$3.74	223-040-025	\$3.76	223-062-010	\$3.74
223-030-009	\$3.74	223-040-026	\$3.74	223-062-011	\$3.74
223-030-010	\$3.74	223-040-027	\$3.82	223-062-012	\$3.74
223-030-012	\$3.74	223-050-003	\$0.00	223-062-013	\$3.74
223-030-013	\$3.74	223-050-004	\$2.34	223-062-014	\$3.74
223-030-014	\$3.74	223-050-007	\$27.44	223-062-015	\$3.74
223-030-015	\$3.74	223-050-009	\$0.00	223-062-016	\$3.74

**Appendix D**

**Riverside County Flood Control and Water Conservation District  
NPDES - Santa Ana Benefit Assessment Area  
Fiscal Year 2023-2024 Assessment Roll**

---

<u>APN</u>	<u>Levy Amount</u>	<u>APN</u>	<u>Levy Amount</u>	<u>APN</u>	<u>Levy Amount</u>
223-070-001	\$0.00	223-102-015	\$0.00	223-122-007	\$3.74
223-070-002	\$4.36	223-102-016	\$3.74	223-122-008	\$3.74
223-070-003	\$4.06	223-102-017	\$3.74	223-122-009	\$3.74
223-070-004	\$4.46	223-102-018	\$3.74	223-122-010	\$3.74
223-070-005	\$0.00	223-102-019	\$3.74	223-122-011	\$3.74
223-070-007	\$4.06	223-102-020	\$3.74	223-122-012	\$3.74
223-070-009	\$55.24	223-102-021	\$3.74	223-122-013	\$3.74
223-070-010	\$4.12	223-102-022	\$3.74	223-122-014	\$3.74
223-070-012	\$0.00	223-102-023	\$3.74	223-122-015	\$3.74
223-070-013	\$4.16	223-102-024	\$3.88	223-122-016	\$3.74
223-081-001	\$0.00	223-102-029	\$0.00	223-122-017	\$3.74
223-081-002	\$0.00	223-102-030	\$0.00	223-122-018	\$3.74
223-081-013	\$3.80	223-102-032	\$4.02	223-122-019	\$3.74
223-081-014	\$3.92	223-102-033	\$3.86	223-122-020	\$3.74
223-081-016	\$4.04	223-102-040	\$3.86	223-122-021	\$3.74
223-081-017	\$3.98	223-102-041	\$4.02	223-122-022	\$3.74
223-081-018	\$0.00	223-102-044	\$3.90	223-122-025	\$3.84
223-081-021	\$4.04	223-102-049	\$3.90	223-122-026	\$3.82
223-081-022	\$4.50	223-102-052	\$3.88	223-131-008	\$3.74
223-081-024	\$4.12	223-102-057	\$3.90	223-131-009	\$3.74
223-081-025	\$0.00	223-102-062	\$0.00	223-131-010	\$3.74
223-081-027	\$0.00	223-102-063	\$3.86	223-131-011	\$3.74
223-081-028	\$3.96	223-102-064	\$3.84	223-131-012	\$3.74
223-081-029	\$0.00	223-102-065	\$3.86	223-131-013	\$3.74
223-082-001	\$4.44	223-110-002	\$3.74	223-131-014	\$3.74
223-082-008	\$4.00	223-110-003	\$3.74	223-131-015	\$3.74
223-082-012	\$4.08	223-110-004	\$3.74	223-131-016	\$3.74
223-082-013	\$4.08	223-110-005	\$3.74	223-131-017	\$3.74
223-082-016	\$0.00	223-110-006	\$3.74	223-131-018	\$3.74
223-082-018	\$4.26	223-110-016	\$3.74	223-131-019	\$3.74
223-091-001	\$3.74	223-110-017	\$3.74	223-131-023	\$4.00
223-091-002	\$3.74	223-110-018	\$3.74	223-131-026	\$3.88
223-091-003	\$3.74	223-110-019	\$3.74	223-131-029	\$3.88
223-091-004	\$3.74	223-110-020	\$3.74	223-131-030	\$3.88
223-091-005	\$3.74	223-110-021	\$3.74	223-131-031	\$3.88
223-091-006	\$3.74	223-110-024	\$0.00	223-131-032	\$3.88
223-091-010	\$3.84	223-110-026	\$195.20	223-131-033	\$3.88
223-091-015	\$3.80	223-121-001	\$3.74	223-131-034	\$3.88
223-091-016	\$3.80	223-121-002	\$3.74	223-131-035	\$3.88
223-092-001	\$3.80	223-121-003	\$3.74	223-131-036	\$3.88
223-092-027	\$3.86	223-121-004	\$3.74	223-131-037	\$3.88
223-092-029	\$0.00	223-121-005	\$3.74	223-131-038	\$3.90
223-092-031	\$4.06	223-121-006	\$3.74	223-132-001	\$3.74
223-101-001	\$3.74	223-122-001	\$3.74	223-132-002	\$3.74
223-101-002	\$3.74	223-122-002	\$3.74	223-132-003	\$3.74
223-102-002	\$3.96	223-122-003	\$3.74	223-132-004	\$3.74
223-102-004	\$3.90	223-122-004	\$3.74	223-132-005	\$3.74
223-102-012	\$3.74	223-122-005	\$3.74	223-133-001	\$3.88
223-102-013	\$3.74	223-122-006	\$3.74	223-133-002	\$3.88

**Appendix D**

**Riverside County Flood Control and Water Conservation District  
NPDES - Santa Ana Benefit Assessment Area  
Fiscal Year 2023-2024 Assessment Roll**

---

<u>APN</u>	<u>Levy Amount</u>	<u>APN</u>	<u>Levy Amount</u>	<u>APN</u>	<u>Levy Amount</u>
223-133-003	\$3.74	223-160-011	\$3.74	223-173-011	\$3.74
223-133-004	\$3.74	223-160-012	\$0.00	223-173-012	\$3.74
223-133-005	\$3.74	223-160-015	\$3.74	223-173-013	\$3.74
223-133-006	\$3.74	223-160-016	\$3.74	223-173-014	\$3.74
223-133-007	\$3.74	223-160-017	\$0.00	223-173-015	\$3.74
223-133-008	\$3.74	223-160-018	\$3.74	223-174-001	\$3.74
223-133-009	\$3.74	223-171-001	\$3.74	223-174-002	\$3.74
223-133-010	\$3.74	223-171-002	\$3.74	223-174-003	\$3.74
223-141-001	\$3.74	223-171-003	\$3.74	223-181-001	\$3.74
223-141-002	\$3.74	223-171-004	\$3.74	223-181-002	\$3.74
223-141-003	\$3.74	223-171-005	\$3.74	223-181-003	\$3.74
223-141-004	\$3.74	223-171-006	\$3.74	223-182-001	\$3.74
223-141-005	\$3.74	223-171-007	\$3.74	223-182-002	\$3.74
223-141-006	\$3.74	223-171-008	\$3.74	223-182-003	\$3.74
223-141-007	\$3.74	223-171-009	\$3.74	223-183-001	\$3.74
223-141-008	\$3.74	223-171-010	\$3.74	223-183-002	\$3.74
223-141-009	\$3.74	223-171-011	\$3.74	223-183-003	\$3.74
223-141-010	\$3.74	223-171-012	\$3.74	223-183-004	\$3.74
223-141-011	\$3.74	223-171-013	\$3.74	223-183-005	\$3.74
223-141-012	\$3.74	223-171-014	\$3.74	223-183-006	\$3.74
223-141-013	\$3.74	223-171-015	\$3.74	223-183-007	\$3.74
223-141-014	\$3.74	223-171-016	\$3.74	223-183-008	\$3.74
223-141-015	\$3.74	223-171-017	\$3.74	223-183-009	\$3.74
223-141-016	\$3.74	223-171-018	\$3.74	223-183-010	\$3.74
223-141-017	\$3.74	223-171-019	\$3.74	223-183-011	\$3.74
223-141-018	\$3.74	223-171-020	\$3.74	223-183-012	\$3.74
223-141-019	\$3.74	223-171-021	\$3.74	223-183-013	\$3.74
223-141-020	\$3.74	223-171-022	\$3.74	223-183-014	\$3.74
223-141-021	\$173.82	223-171-023	\$3.74	223-183-015	\$3.74
223-141-022	\$129.00	223-171-024	\$4.16	223-183-016	\$3.74
223-142-001	\$3.74	223-171-025	\$3.74	223-183-017	\$3.74
223-142-002	\$3.74	223-171-026	\$3.74	223-183-018	\$3.74
223-142-003	\$3.74	223-171-027	\$3.74	223-183-019	\$3.74
223-142-004	\$3.74	223-171-028	\$3.74	223-183-020	\$3.74
223-142-005	\$3.74	223-171-029	\$3.74	223-183-021	\$3.74
223-150-002	\$0.00	223-172-001	\$3.74	223-184-001	\$3.74
223-150-008	\$0.00	223-172-002	\$3.74	223-184-002	\$3.74
223-150-009	\$0.00	223-172-003	\$3.74	223-184-003	\$3.74
223-150-010	\$19.86	223-172-004	\$3.74	223-184-004	\$3.74
223-160-001	\$3.74	223-173-001	\$3.74	223-184-005	\$3.74
223-160-002	\$3.74	223-173-002	\$3.74	223-184-006	\$3.74
223-160-003	\$3.74	223-173-003	\$3.74	223-184-007	\$3.74
223-160-004	\$3.74	223-173-004	\$3.74	223-184-008	\$3.74
223-160-005	\$3.74	223-173-005	\$3.74	223-184-009	\$3.74
223-160-006	\$3.74	223-173-006	\$3.74	223-184-010	\$3.74
223-160-007	\$3.98	223-173-007	\$3.74	223-184-011	\$3.74
223-160-008	\$3.74	223-173-008	\$3.74	223-184-012	\$3.74
223-160-009	\$3.74	223-173-009	\$3.74	223-184-013	\$3.74
223-160-010	\$3.74	223-173-010	\$3.74	223-184-014	\$3.74

**Appendix D**

**Riverside County Flood Control and Water Conservation District  
NPDES - Santa Ana Benefit Assessment Area  
Fiscal Year 2023-2024 Assessment Roll**

<u>APN</u>	<u>Levy Amount</u>	<u>APN</u>	<u>Levy Amount</u>	<u>APN</u>	<u>Levy Amount</u>
223-184-015	\$3.74	223-190-038	\$3.74	223-190-087	\$3.74
223-184-016	\$3.74	223-190-039	\$3.74	223-190-088	\$3.74
223-184-017	\$3.74	223-190-040	\$3.74	223-190-089	\$3.74
223-184-018	\$3.74	223-190-041	\$3.74	223-190-090	\$3.74
223-184-019	\$3.74	223-190-042	\$3.74	223-190-091	\$0.00
223-184-020	\$3.74	223-190-043	\$3.74	223-200-002	\$0.00
223-184-021	\$3.74	223-190-044	\$3.74	223-210-012	\$0.00
223-184-022	\$3.74	223-190-045	\$3.74	223-210-013	\$0.00
223-185-001	\$3.74	223-190-046	\$3.74	223-210-014	\$0.00
223-185-002	\$3.74	223-190-047	\$3.74	223-210-015	\$0.00
223-185-003	\$3.74	223-190-048	\$3.74	223-210-016	\$0.00
223-185-004	\$3.74	223-190-049	\$3.74	223-210-017	\$0.00
223-190-001	\$3.74	223-190-050	\$3.74	223-210-018	\$0.00
223-190-002	\$3.74	223-190-051	\$3.74	223-210-019	\$0.00
223-190-003	\$3.74	223-190-052	\$3.74	223-210-020	\$0.00
223-190-004	\$3.74	223-190-053	\$3.74	223-210-021	\$0.00
223-190-005	\$3.74	223-190-054	\$3.74	223-210-022	\$0.00
223-190-006	\$3.74	223-190-055	\$3.74	223-210-023	\$0.00
223-190-007	\$3.74	223-190-056	\$3.74	223-210-024	\$0.00
223-190-008	\$3.68	223-190-057	\$3.74	223-210-025	\$0.00
223-190-009	\$3.74	223-190-058	\$3.74	223-210-026	\$0.00
223-190-010	\$3.68	223-190-059	\$3.74	223-210-027	\$0.00
223-190-011	\$3.74	223-190-060	\$3.74	223-210-028	\$0.00
223-190-012	\$3.74	223-190-061	\$3.74	223-221-001	\$406.80
223-190-013	\$3.74	223-190-062	\$3.74	223-221-002	\$98.10
223-190-014	\$3.74	223-190-063	\$3.74	223-231-001	\$3.74
223-190-015	\$3.74	223-190-064	\$3.74	223-231-002	\$3.74
223-190-016	\$3.74	223-190-065	\$3.74	223-231-003	\$3.74
223-190-017	\$3.74	223-190-066	\$3.74	223-231-004	\$3.74
223-190-018	\$3.74	223-190-067	\$3.74	223-231-005	\$3.74
223-190-019	\$3.74	223-190-068	\$3.74	223-231-006	\$3.74
223-190-020	\$3.74	223-190-069	\$3.74	223-232-001	\$3.74
223-190-021	\$3.74	223-190-070	\$3.74	223-232-002	\$3.74
223-190-022	\$3.74	223-190-071	\$3.74	223-232-003	\$3.74
223-190-023	\$3.74	223-190-072	\$3.74	223-232-004	\$3.74
223-190-024	\$3.74	223-190-073	\$3.74	223-232-005	\$3.74
223-190-025	\$3.74	223-190-074	\$3.74	223-232-006	\$3.74
223-190-026	\$3.74	223-190-075	\$3.74	223-232-007	\$3.74
223-190-027	\$3.74	223-190-076	\$3.74	223-232-008	\$3.74
223-190-028	\$3.74	223-190-077	\$3.74	223-232-009	\$3.74
223-190-029	\$3.74	223-190-078	\$3.74	223-232-010	\$3.74
223-190-030	\$3.74	223-190-079	\$3.74	223-232-011	\$3.74
223-190-031	\$3.74	223-190-080	\$3.74	223-233-001	\$3.74
223-190-032	\$3.74	223-190-081	\$3.74	223-233-002	\$3.74
223-190-033	\$3.74	223-190-082	\$3.74	223-233-003	\$3.74
223-190-034	\$3.74	223-190-083	\$3.74	223-233-004	\$3.74
223-190-035	\$3.74	223-190-084	\$3.74	223-233-005	\$3.74
223-190-036	\$3.74	223-190-085	\$3.74	223-233-006	\$3.74
223-190-037	\$3.74	223-190-086	\$3.74	223-233-007	\$3.74

**Appendix D**

**Riverside County Flood Control and Water Conservation District  
NPDES - Santa Ana Benefit Assessment Area  
Fiscal Year 2023-2024 Assessment Roll**

---

<u>APN</u>	<u>Levy Amount</u>	<u>APN</u>	<u>Levy Amount</u>	<u>APN</u>	<u>Levy Amount</u>
223-233-008	\$3.74	223-238-018	\$3.74	223-244-012	\$3.74
223-233-009	\$3.74	223-238-019	\$3.74	223-244-013	\$3.74
223-233-010	\$3.74	223-238-020	\$3.74	223-244-014	\$3.74
223-233-011	\$3.74	223-241-001	\$3.74	223-244-015	\$3.74
223-234-001	\$3.74	223-241-002	\$3.74	223-244-016	\$3.74
223-234-002	\$3.74	223-241-003	\$3.74	223-244-017	\$3.74
223-234-003	\$3.74	223-241-004	\$3.74	223-244-018	\$3.74
223-234-004	\$3.74	223-242-001	\$3.74	223-244-019	\$3.74
223-234-005	\$3.74	223-242-003	\$3.74	223-244-020	\$3.74
223-234-006	\$3.74	223-242-004	\$3.74	223-244-021	\$3.74
223-234-007	\$3.74	223-242-005	\$3.74	223-244-022	\$3.74
223-234-008	\$3.74	223-242-006	\$3.74	223-244-023	\$3.74
223-234-009	\$3.74	223-242-007	\$3.74	223-244-025	\$3.74
223-234-010	\$3.74	223-242-008	\$3.74	223-244-026	\$3.74
223-234-011	\$3.74	223-242-009	\$3.74	223-244-027	\$3.74
223-235-001	\$3.74	223-242-010	\$3.76	223-244-028	\$3.74
223-235-002	\$3.74	223-243-001	\$3.74	223-244-029	\$3.74
223-235-003	\$3.74	223-243-002	\$3.74	223-244-030	\$3.74
223-235-004	\$3.74	223-243-003	\$3.74	223-244-031	\$3.74
223-236-001	\$3.74	223-243-004	\$3.74	223-244-032	\$3.74
223-236-002	\$3.74	223-243-005	\$3.74	223-244-033	\$3.74
223-236-003	\$3.74	223-243-006	\$3.74	223-244-034	\$3.74
223-236-004	\$3.74	223-243-007	\$3.74	223-251-001	\$3.74
223-236-005	\$3.74	223-243-008	\$3.74	223-251-002	\$3.74
223-236-006	\$3.74	223-243-009	\$3.74	223-251-003	\$3.74
223-236-007	\$3.74	223-243-010	\$3.74	223-251-004	\$3.74
223-236-008	\$3.74	223-243-011	\$3.74	223-251-005	\$3.74
223-237-001	\$3.74	223-243-012	\$3.74	223-251-006	\$3.74
223-237-002	\$3.74	223-243-013	\$3.74	223-251-007	\$3.74
223-237-003	\$3.74	223-243-014	\$3.74	223-251-008	\$3.76
223-237-004	\$3.74	223-243-015	\$3.74	223-251-009	\$3.74
223-237-005	\$3.74	223-243-016	\$3.74	223-251-010	\$3.74
223-238-001	\$3.74	223-243-017	\$3.74	223-251-011	\$3.76
223-238-002	\$3.74	223-243-018	\$3.74	223-252-001	\$3.74
223-238-003	\$3.74	223-243-019	\$3.74	223-252-002	\$3.74
223-238-004	\$3.74	223-243-020	\$3.74	223-252-003	\$3.74
223-238-005	\$3.74	223-243-021	\$3.74	223-252-004	\$3.74
223-238-006	\$3.74	223-243-022	\$3.74	223-252-005	\$3.74
223-238-007	\$3.74	223-243-023	\$3.74	223-252-006	\$3.74
223-238-008	\$3.74	223-244-001	\$3.74	223-253-001	\$3.74
223-238-009	\$3.74	223-244-002	\$3.74	223-253-002	\$3.74
223-238-010	\$3.74	223-244-003	\$3.74	223-253-003	\$3.74
223-238-011	\$3.74	223-244-004	\$3.74	223-254-001	\$3.74
223-238-012	\$3.74	223-244-005	\$3.74	223-254-002	\$3.74
223-238-013	\$3.74	223-244-006	\$3.74	223-254-003	\$3.74
223-238-014	\$3.74	223-244-007	\$3.74	223-254-004	\$3.74
223-238-015	\$3.74	223-244-008	\$3.74	223-254-005	\$3.74
223-238-016	\$3.74	223-244-010	\$3.74	223-254-006	\$3.74
223-238-017	\$3.74	223-244-011	\$3.74	223-254-007	\$3.74

**Appendix D**

**Riverside County Flood Control and Water Conservation District  
NPDES - Santa Ana Benefit Assessment Area  
Fiscal Year 2023-2024 Assessment Roll**

---

<u>APN</u>	<u>Levy Amount</u>	<u>APN</u>	<u>Levy Amount</u>	<u>APN</u>	<u>Levy Amount</u>
223-254-008	\$3.74	223-261-012	\$3.74	223-270-067	\$3.74
223-254-009	\$3.74	223-261-013	\$3.74	223-270-068	\$3.74
223-255-001	\$3.74	223-261-014	\$3.74	223-270-069	\$3.74
223-255-002	\$3.74	223-261-015	\$3.74	223-270-070	\$3.74
223-255-003	\$3.74	223-261-016	\$3.74	223-270-072	\$0.00
223-255-004	\$3.74	223-261-017	\$3.74	223-270-090	\$0.00
223-255-007	\$3.74	223-261-018	\$3.74	223-280-002	\$0.00
223-255-008	\$3.74	223-261-019	\$3.74	223-280-003	\$0.00
223-255-009	\$3.74	223-261-020	\$3.74	223-280-004	\$4.62
223-255-010	\$3.74	223-261-021	\$3.74	223-280-005	\$3.52
223-255-011	\$3.74	223-261-022	\$3.74	223-280-006	\$3.76
223-255-012	\$3.74	223-262-001	\$3.74	223-280-007	\$3.76
223-255-013	\$3.74	223-262-002	\$3.74	223-280-008	\$3.76
223-255-014	\$3.74	223-262-003	\$3.74	223-280-009	\$3.74
223-255-015	\$3.74	223-262-004	\$3.74	223-280-010	\$3.74
223-255-016	\$3.74	223-262-005	\$3.74	223-280-011	\$3.74
223-255-017	\$3.74	223-262-006	\$3.74	223-280-012	\$3.74
223-255-018	\$3.74	223-262-007	\$3.74	223-280-013	\$3.08
223-255-019	\$3.74	223-262-008	\$3.74	223-280-014	\$2.86
223-255-020	\$3.74	223-262-009	\$3.74	223-280-015	\$2.86
223-255-021	\$3.74	223-262-010	\$3.74	223-280-016	\$2.86
223-255-022	\$3.74	223-262-011	\$3.74	223-280-017	\$2.86
223-255-023	\$3.74	223-262-012	\$3.74	223-280-018	\$3.30
223-255-024	\$3.74	223-262-013	\$3.74	223-280-019	\$3.08
223-255-025	\$3.74	223-262-014	\$3.74	223-280-020	\$3.08
223-255-026	\$3.74	223-262-015	\$3.74	223-280-021	\$3.08
223-255-027	\$3.74	223-262-016	\$3.74	223-280-022	\$3.08
223-255-028	\$3.74	223-262-017	\$3.74	223-280-023	\$3.08
223-255-029	\$3.74	223-262-018	\$3.74	223-280-024	\$3.08
223-255-030	\$3.74	223-262-019	\$3.74	223-280-025	\$3.30
223-255-031	\$3.74	223-262-020	\$3.74	223-280-026	\$3.74
223-255-032	\$3.74	223-262-021	\$3.74	223-280-027	\$3.74
223-255-033	\$3.74	223-262-022	\$3.74	223-280-028	\$2.86
223-255-034	\$3.74	223-262-023	\$3.74	223-280-029	\$2.86
223-255-035	\$3.74	223-262-024	\$3.74	223-280-030	\$2.86
223-255-036	\$3.74	223-262-025	\$3.74	223-280-031	\$2.86
223-255-038	\$3.74	223-262-026	\$3.74	223-280-032	\$2.86
223-255-041	\$3.74	223-262-027	\$3.74	223-280-033	\$2.86
223-261-001	\$3.74	223-262-028	\$3.74	223-280-034	\$2.86
223-261-002	\$3.74	223-262-029	\$3.74	223-280-035	\$3.08
223-261-003	\$3.74	223-262-030	\$3.74	223-280-036	\$3.78
223-261-004	\$3.74	223-262-031	\$3.74	223-280-037	\$3.74
223-261-005	\$3.74	223-262-032	\$3.74	223-280-038	\$3.52
223-261-006	\$3.74	223-262-033	\$3.74	223-280-039	\$2.86
223-261-007	\$3.74	223-262-034	\$3.74	223-280-040	\$2.86
223-261-008	\$3.74	223-262-035	\$3.74	223-280-041	\$3.08
223-261-009	\$3.74	223-270-061	\$4.02	223-280-042	\$2.86
223-261-010	\$3.74	223-270-062	\$0.00	223-280-043	\$2.86
223-261-011	\$3.74	223-270-066	\$3.74	223-280-044	\$2.86



**Appendix D**

**Riverside County Flood Control and Water Conservation District  
NPDES - Santa Ana Benefit Assessment Area  
Fiscal Year 2023-2024 Assessment Roll**

---

<u>APN</u>	<u>Levy Amount</u>	<u>APN</u>	<u>Levy Amount</u>	<u>APN</u>	<u>Levy Amount</u>
223-280-045	\$2.86	225-021-038	\$3.74	225-031-014	\$3.74
223-280-046	\$2.86	225-021-040	\$3.74	225-031-015	\$3.74
223-280-047	\$2.86	225-021-041	\$3.74	225-031-016	\$3.88
223-280-048	\$2.86	225-021-042	\$3.74	225-031-017	\$3.74
223-280-049	\$2.86	225-021-043	\$3.74	225-031-018	\$3.78
223-280-050	\$2.86	225-021-044	\$3.74	225-031-019	\$3.80
223-280-051	\$3.08	225-021-045	\$3.74	225-031-020	\$3.80
223-280-052	\$3.08	225-021-046	\$3.74	225-031-021	\$3.74
223-280-053	\$3.08	225-021-047	\$3.74	225-031-022	\$3.74
223-280-054	\$3.08	225-021-048	\$3.74	225-031-023	\$3.74
223-280-055	\$0.00	225-021-049	\$3.08	225-031-024	\$3.74
223-290-001	\$14.40	225-021-050	\$3.74	225-031-025	\$3.74
223-290-002	\$79.20	225-021-051	\$3.78	225-031-026	\$3.74
223-290-003	\$33.74	225-021-052	\$3.30	225-031-027	\$3.76
223-290-004	\$287.88	225-022-001	\$3.74	225-031-028	\$3.74
225-021-001	\$3.74	225-022-002	\$3.74	225-031-029	\$3.74
225-021-002	\$3.74	225-022-003	\$3.74	225-031-030	\$3.74
225-021-003	\$3.74	225-022-004	\$3.74	225-031-031	\$3.74
225-021-004	\$3.74	225-022-005	\$3.74	225-031-032	\$3.74
225-021-005	\$3.74	225-022-006	\$3.74	225-031-033	\$3.74
225-021-006	\$3.74	225-022-007	\$3.74	225-031-034	\$3.74
225-021-007	\$3.74	225-022-008	\$3.74	225-031-035	\$3.74
225-021-008	\$3.74	225-022-009	\$3.74	225-031-036	\$3.74
225-021-009	\$3.74	225-022-010	\$3.74	225-031-037	\$3.74
225-021-010	\$3.74	225-022-011	\$3.74	225-031-040	\$3.74
225-021-011	\$3.74	225-022-012	\$3.74	225-031-041	\$3.74
225-021-012	\$3.74	225-022-013	\$3.74	225-031-042	\$3.74
225-021-013	\$3.74	225-022-014	\$3.74	225-031-043	\$3.74
225-021-014	\$3.74	225-022-015	\$3.74	225-031-044	\$3.74
225-021-015	\$3.74	225-022-016	\$3.74	225-031-045	\$3.74
225-021-016	\$3.74	225-022-017	\$3.74	225-031-046	\$3.74
225-021-017	\$3.74	225-022-018	\$3.74	225-031-047	\$3.74
225-021-018	\$3.74	225-022-019	\$3.74	225-031-048	\$3.74
225-021-019	\$3.74	225-022-020	\$3.74	225-031-049	\$3.74
225-021-020	\$3.74	225-022-021	\$3.74	225-031-050	\$3.74
225-021-021	\$3.74	225-022-022	\$33.30	225-031-051	\$3.74
225-021-022	\$3.74	225-022-024	\$6.30	225-031-052	\$3.74
225-021-023	\$3.74	225-031-001	\$3.74	225-031-053	\$3.74
225-021-024	\$3.74	225-031-003	\$3.74	225-031-054	\$3.74
225-021-025	\$3.74	225-031-004	\$3.74	225-031-055	\$3.74
225-021-029	\$3.74	225-031-005	\$3.74	225-031-056	\$3.74
225-021-030	\$3.74	225-031-006	\$3.74	225-031-057	\$3.74
225-021-031	\$3.74	225-031-007	\$3.74	225-031-058	\$3.74
225-021-032	\$3.74	225-031-008	\$3.74	225-031-059	\$3.74
225-021-033	\$3.74	225-031-009	\$3.74	225-031-060	\$3.74
225-021-034	\$3.74	225-031-010	\$3.74	225-031-061	\$3.74
225-021-035	\$3.74	225-031-011	\$3.74	225-031-062	\$3.74
225-021-036	\$3.74	225-031-012	\$3.74	225-031-063	\$3.74
225-021-037	\$3.74	225-031-013	\$3.74	225-031-064	\$3.76

**Appendix D**

**Riverside County Flood Control and Water Conservation District  
NPDES - Santa Ana Benefit Assessment Area  
Fiscal Year 2023-2024 Assessment Roll**

<u>APN</u>	<u>Levy Amount</u>	<u>APN</u>	<u>Levy Amount</u>	<u>APN</u>	<u>Levy Amount</u>
225-032-001	\$3.76	225-041-039	\$36.44	225-062-008	\$13.50
225-032-002	\$3.76	225-041-040	\$124.20	225-062-009	\$95.40
225-032-003	\$3.08	225-041-041	\$0.00	225-062-010	\$9.00
225-032-004	\$3.08	225-042-014	\$3.74	225-062-011	\$6.74
225-032-005	\$3.08	225-042-015	\$3.74	225-062-012	\$6.30
225-032-006	\$3.30	225-042-016	\$2.86	225-062-013	\$7.64
225-032-007	\$3.30	225-042-017	\$1.98	225-062-018	\$3.74
225-032-008	\$3.30	225-042-025	\$68.40	225-062-019	\$3.74
225-032-009	\$3.30	225-042-026	\$22.04	225-062-020	\$3.74
225-032-010	\$3.30	225-042-027	\$24.74	225-062-021	\$3.74
225-032-011	\$3.30	225-051-010	\$1.34	225-062-022	\$3.74
225-032-025	\$0.00	225-051-011	\$6.74	225-062-023	\$3.74
225-032-028	\$11.70	225-051-030	\$3.78	225-062-024	\$3.74
225-032-029	\$3.08	225-051-031	\$1.34	225-062-025	\$3.74
225-032-030	\$3.30	225-051-035	\$398.70	225-062-026	\$3.74
225-032-031	\$3.30	225-051-036	\$57.14	225-062-027	\$3.74
225-032-032	\$3.30	225-051-037	\$0.00	225-062-028	\$3.74
225-032-033	\$3.30	225-051-039	\$0.00	225-062-029	\$3.30
225-032-034	\$3.30	225-051-041	\$56.24	225-062-030	\$3.74
225-032-035	\$3.30	225-052-003	\$13.94	225-062-031	\$3.74
225-032-036	\$3.30	225-052-004	\$15.30	225-062-032	\$3.76
225-032-037	\$3.30	225-052-005	\$0.00	225-062-035	\$15.74
225-032-038	\$3.30	225-052-008	\$0.00	225-062-042	\$0.00
225-032-039	\$3.30	225-052-009	\$0.00	225-063-001	\$3.74
225-041-002	\$27.00	225-052-010	\$0.00	225-063-002	\$3.76
225-041-006	\$35.54	225-052-011	\$0.00	225-063-003	\$3.74
225-041-007	\$0.00	225-052-015	\$41.84	225-063-004	\$3.74
225-041-008	\$0.00	225-052-019	\$0.00	225-063-005	\$3.74
225-041-011	\$0.00	225-052-021	\$0.00	225-063-006	\$3.74
225-041-013	\$0.00	225-052-022	\$0.00	225-063-007	\$3.74
225-041-014	\$0.00	225-052-023	\$0.00	225-063-008	\$3.74
225-041-015	\$0.00	225-061-001	\$11.70	225-063-009	\$0.00
225-041-016	\$0.00	225-061-002	\$4.04	225-063-010	\$3.30
225-041-017	\$0.00	225-061-003	\$4.04	225-063-011	\$3.74
225-041-018	\$3.74	225-061-006	\$6.74	225-063-012	\$3.74
225-041-019	\$5.40	225-061-007	\$9.44	225-063-013	\$3.74
225-041-020	\$2.64	225-061-008	\$9.00	225-063-014	\$3.74
225-041-021	\$2.64	225-061-009	\$9.44	225-063-015	\$3.74
225-041-022	\$3.74	225-061-010	\$9.44	225-063-016	\$3.74
225-041-023	\$3.74	225-061-011	\$10.80	225-063-017	\$3.52
225-041-024	\$3.74	225-061-012	\$4.04	225-063-018	\$3.74
225-041-025	\$3.74	225-061-014	\$2.24	225-063-019	\$3.74
225-041-026	\$3.74	225-062-001	\$28.80	225-064-001	\$0.00
225-041-027	\$3.74	225-062-002	\$6.74	225-064-002	\$0.00
225-041-028	\$3.74	225-062-003	\$13.04	225-064-003	\$0.00
225-041-029	\$0.00	225-062-004	\$3.14	225-064-004	\$33.74
225-041-030	\$0.00	225-062-005	\$4.94	225-064-005	\$3.76
225-041-034	\$42.30	225-062-006	\$3.14	225-064-006	\$3.76
225-041-038	\$124.64	225-062-007	\$6.74	225-064-008	\$0.00

**Appendix D**

**Riverside County Flood Control and Water Conservation District  
NPDES - Santa Ana Benefit Assessment Area  
Fiscal Year 2023-2024 Assessment Roll**

---

<u>APN</u>	<u>Levy Amount</u>	<u>APN</u>	<u>Levy Amount</u>	<u>APN</u>	<u>Levy Amount</u>
225-064-009	\$25.20	225-073-002	\$2.86	225-081-010	\$3.74
225-071-001	\$1.76	225-073-003	\$3.52	225-081-011	\$3.30
225-071-002	\$3.08	225-073-004	\$3.74	225-081-012	\$3.30
225-071-003	\$3.52	225-073-005	\$3.74	225-081-013	\$3.30
225-071-004	\$3.52	225-073-006	\$3.74	225-081-014	\$3.30
225-071-005	\$3.52	225-073-007	\$3.74	225-081-015	\$3.30
225-071-006	\$3.52	225-073-008	\$3.74	225-081-016	\$3.30
225-071-007	\$3.52	225-073-009	\$3.74	225-081-017	\$3.30
225-071-008	\$3.52	225-073-010	\$3.74	225-081-018	\$3.30
225-071-009	\$3.30	225-073-011	\$3.74	225-082-001	\$3.74
225-071-010	\$3.30	225-073-012	\$3.74	225-082-002	\$3.52
225-071-011	\$3.30	225-073-013	\$3.74	225-082-003	\$3.52
225-071-012	\$3.30	225-073-014	\$3.74	225-082-004	\$3.52
225-071-013	\$3.30	225-073-015	\$3.74	225-082-005	\$3.52
225-071-014	\$3.30	225-073-016	\$3.74	225-082-006	\$3.52
225-071-015	\$3.30	225-073-017	\$3.74	225-082-007	\$3.52
225-071-016	\$3.74	225-073-018	\$3.74	225-082-008	\$3.52
225-072-001	\$3.74	225-073-019	\$3.74	225-082-009	\$3.30
225-072-002	\$3.30	225-073-020	\$3.74	225-082-010	\$3.52
225-072-003	\$3.30	225-073-021	\$3.74	225-082-011	\$3.30
225-072-004	\$3.30	225-073-022	\$3.74	225-082-012	\$3.30
225-072-005	\$3.30	225-073-023	\$3.74	225-082-013	\$3.30
225-072-006	\$3.30	225-073-024	\$3.74	225-082-014	\$3.30
225-072-007	\$3.30	225-073-025	\$3.74	225-082-015	\$3.30
225-072-008	\$3.30	225-073-026	\$3.74	225-082-016	\$3.30
225-072-009	\$2.64	225-073-031	\$3.74	225-082-017	\$3.52
225-072-010	\$2.64	225-074-001	\$3.08	225-082-018	\$3.76
225-072-011	\$3.74	225-074-002	\$2.86	225-082-019	\$3.30
225-072-012	\$3.74	225-074-003	\$3.08	225-082-020	\$3.74
225-072-013	\$3.74	225-074-004	\$2.86	225-082-021	\$3.52
225-072-014	\$3.74	225-074-005	\$2.86	225-082-022	\$3.52
225-072-015	\$3.74	225-074-006	\$2.86	225-082-023	\$3.74
225-072-016	\$3.74	225-074-007	\$2.86	225-082-024	\$3.52
225-072-017	\$3.74	225-074-008	\$2.86	225-082-025	\$3.52
225-072-018	\$3.74	225-074-009	\$3.08	225-082-026	\$3.52
225-072-019	\$3.74	225-074-010	\$3.08	225-082-027	\$3.74
225-072-020	\$3.74	225-074-011	\$3.30	225-082-028	\$3.76
225-072-021	\$3.74	225-074-013	\$0.00	225-082-029	\$0.00
225-072-022	\$3.76	225-074-014	\$0.00	225-082-030	\$3.94
225-072-024	\$3.74	225-074-015	\$0.00	225-082-032	\$0.00
225-072-025	\$3.74	225-081-001	\$3.30	225-082-033	\$3.78
225-072-026	\$3.74	225-081-002	\$3.30	225-082-034	\$3.78
225-072-027	\$3.74	225-081-003	\$3.76	225-082-035	\$3.76
225-072-028	\$3.78	225-081-004	\$3.76	225-082-036	\$3.76
225-072-029	\$3.30	225-081-005	\$3.76	225-082-037	\$3.84
225-072-030	\$3.52	225-081-006	\$3.30	225-082-038	\$3.76
225-072-031	\$0.00	225-081-007	\$3.76	225-082-039	\$3.82
225-072-032	\$3.74	225-081-008	\$3.30	225-082-040	\$3.74
225-073-001	\$3.30	225-081-009	\$3.30	225-082-041	\$3.74

**Appendix D**

**Riverside County Flood Control and Water Conservation District  
NPDES - Santa Ana Benefit Assessment Area  
Fiscal Year 2023-2024 Assessment Roll**

<u>APN</u>	<u>Levy Amount</u>	<u>APN</u>	<u>Levy Amount</u>	<u>APN</u>	<u>Levy Amount</u>
225-091-001	\$3.76	225-091-056	\$3.76	225-101-027	\$3.74
225-091-002	\$3.52	225-091-057	\$3.52	225-101-028	\$3.74
225-091-003	\$3.52	225-091-058	\$3.74	225-101-029	\$3.74
225-091-005	\$3.76	225-091-059	\$3.74	225-101-030	\$3.74
225-091-006	\$3.76	225-091-060	\$3.76	225-101-031	\$3.74
225-091-007	\$3.52	225-091-061	\$3.76	225-101-032	\$3.08
225-091-008	\$3.76	225-091-062	\$3.76	225-101-033	\$3.74
225-091-009	\$3.76	225-091-063	\$3.76	225-101-034	\$3.74
225-091-010	\$0.00	225-091-064	\$3.76	225-101-035	\$3.74
225-091-011	\$3.76	225-091-065	\$3.76	225-101-036	\$3.74
225-091-012	\$3.76	225-091-066	\$3.76	225-101-037	\$3.52
225-091-016	\$0.00	225-091-067	\$0.00	225-101-038	\$3.74
225-091-017	\$0.00	225-091-068	\$0.00	225-101-039	\$3.74
225-091-018	\$3.74	225-091-070	\$3.36	225-101-040	\$3.74
225-091-019	\$3.76	225-091-071	\$0.00	225-101-041	\$3.74
225-091-020	\$3.74	225-091-072	\$0.00	225-101-042	\$3.74
225-091-021	\$3.74	225-091-074	\$0.00	225-101-043	\$3.74
225-091-022	\$3.76	225-091-076	\$0.00	225-101-044	\$3.74
225-091-023	\$3.76	225-091-078	\$66.48	225-102-001	\$3.80
225-091-024	\$3.74	225-092-001	\$3.76	225-102-002	\$3.52
225-091-025	\$3.74	225-092-002	\$3.30	225-102-003	\$3.74
225-091-026	\$3.76	225-092-003	\$3.30	225-102-004	\$3.74
225-091-027	\$3.76	225-092-004	\$3.52	225-102-005	\$3.74
225-091-028	\$3.76	225-092-005	\$3.74	225-102-006	\$3.74
225-091-029	\$3.76	225-092-006	\$3.78	225-102-007	\$3.74
225-091-030	\$3.82	225-092-007	\$3.78	225-102-008	\$3.30
225-091-031	\$3.76	225-101-001	\$3.74	225-102-009	\$3.74
225-091-032	\$3.52	225-101-002	\$3.74	225-102-010	\$3.74
225-091-033	\$3.76	225-101-003	\$3.74	225-102-011	\$3.74
225-091-034	\$3.74	225-101-004	\$3.74	225-102-012	\$3.74
225-091-035	\$3.30	225-101-005	\$3.74	225-102-013	\$3.74
225-091-036	\$3.52	225-101-006	\$3.74	225-102-014	\$3.74
225-091-037	\$33.74	225-101-007	\$3.74	225-102-015	\$3.74
225-091-038	\$3.08	225-101-008	\$3.74	225-102-016	\$3.74
225-091-041	\$3.30	225-101-009	\$3.74	225-102-017	\$3.74
225-091-042	\$3.30	225-101-010	\$3.74	225-102-018	\$3.74
225-091-043	\$3.76	225-101-011	\$3.76	225-102-019	\$3.74
225-091-044	\$3.74	225-101-012	\$3.74	225-102-020	\$3.76
225-091-045	\$3.78	225-101-015	\$3.74	225-102-022	\$3.74
225-091-046	\$3.76	225-101-016	\$3.74	225-102-023	\$3.76
225-091-047	\$3.78	225-101-017	\$3.74	225-102-024	\$3.74
225-091-048	\$0.00	225-101-018	\$3.74	225-102-025	\$3.74
225-091-049	\$3.78	225-101-019	\$3.74	225-102-026	\$3.74
225-091-050	\$3.76	225-101-020	\$3.74	225-102-027	\$3.74
225-091-051	\$3.74	225-101-021	\$3.74	225-102-028	\$3.74
225-091-052	\$3.74	225-101-023	\$3.74	225-102-029	\$3.74
225-091-053	\$3.74	225-101-024	\$3.80	225-102-030	\$3.74
225-091-054	\$3.76	225-101-025	\$3.74	225-102-031	\$3.74
225-091-055	\$3.76	225-101-026	\$3.74	225-102-032	\$3.74

**Appendix D**

**Riverside County Flood Control and Water Conservation District  
NPDES - Santa Ana Benefit Assessment Area  
Fiscal Year 2023-2024 Assessment Roll**

---

<u>APN</u>	<u>Levy Amount</u>	<u>APN</u>	<u>Levy Amount</u>	<u>APN</u>	<u>Levy Amount</u>
225-102-033	\$3.74	225-111-039	\$3.76	225-122-005	\$17.54
225-102-034	\$3.74	225-111-040	\$3.76	225-122-006	\$7.64
225-102-035	\$3.30	225-111-041	\$3.76	225-122-007	\$23.84
225-102-036	\$3.74	225-111-042	\$3.76	225-122-008	\$7.20
225-102-037	\$3.74	225-112-001	\$3.76	225-122-009	\$7.20
225-102-038	\$3.74	225-112-002	\$3.74	225-122-010	\$13.04
225-102-039	\$3.74	225-112-003	\$3.76	225-122-011	\$19.34
225-102-040	\$3.74	225-112-004	\$3.52	225-123-001	\$13.04
225-102-041	\$3.76	225-112-005	\$3.76	225-123-002	\$7.20
225-102-042	\$3.76	225-112-006	\$3.76	225-123-003	\$4.94
225-102-043	\$7.20	225-112-007	\$3.76	225-123-006	\$8.10
225-111-001	\$2.64	225-112-008	\$3.76	225-124-001	\$8.10
225-111-002	\$2.64	225-112-009	\$3.76	225-124-002	\$9.44
225-111-003	\$3.52	225-112-010	\$3.52	225-124-003	\$10.80
225-111-004	\$3.76	225-112-011	\$3.74	225-124-004	\$4.04
225-111-005	\$3.76	225-112-012	\$3.76	225-124-007	\$9.00
225-111-006	\$3.74	225-112-013	\$3.76	225-124-008	\$7.20
225-111-007	\$3.76	225-112-014	\$3.76	225-124-009	\$7.20
225-111-008	\$3.76	225-112-015	\$3.76	225-124-010	\$7.20
225-111-009	\$3.74	225-112-016	\$3.76	225-124-011	\$7.20
225-111-010	\$3.74	225-112-017	\$3.76	225-124-012	\$13.04
225-111-011	\$3.74	225-112-018	\$3.76	225-124-013	\$17.54
225-111-012	\$3.74	225-112-020	\$8.54	225-124-014	\$7.64
225-111-013	\$3.76	225-112-022	\$3.74	225-124-015	\$13.94
225-111-014	\$3.74	225-112-023	\$3.74	225-124-016	\$15.60
225-111-015	\$3.76	225-112-024	\$3.74	225-124-018	\$7.20
225-111-016	\$3.76	225-112-025	\$3.74	225-124-019	\$7.20
225-111-017	\$3.76	225-112-026	\$3.74	225-124-022	\$0.00
225-111-018	\$3.74	225-112-027	\$3.74	225-124-023	\$11.24
225-111-019	\$3.76	225-112-028	\$3.74	225-124-024	\$7.64
225-111-020	\$10.80	225-112-029	\$3.74	225-124-025	\$14.84
225-111-021	\$9.90	225-112-030	\$3.74	225-124-026	\$22.94
225-111-022	\$10.80	225-112-031	\$3.74	225-131-001	\$3.74
225-111-023	\$10.34	225-112-032	\$3.74	225-131-002	\$3.52
225-111-024	\$3.68	225-112-033	\$3.74	225-131-004	\$4.50
225-111-025	\$3.74	225-112-034	\$3.74	225-131-005	\$3.76
225-111-026	\$3.76	225-112-035	\$3.76	225-131-006	\$7.64
225-111-027	\$3.76	225-112-036	\$3.74	225-131-007	\$8.54
225-111-028	\$3.76	225-112-037	\$3.76	225-131-008	\$8.54
225-111-029	\$3.74	225-112-038	\$3.76	225-131-009	\$8.54
225-111-030	\$3.74	225-112-039	\$3.78	225-131-013	\$2.64
225-111-031	\$3.74	225-112-040	\$8.54	225-131-016	\$0.00
225-111-032	\$3.74	225-112-041	\$21.80	225-131-018	\$0.00
225-111-033	\$3.74	225-121-003	\$82.80	225-131-021	\$29.70
225-111-034	\$3.74	225-121-004	\$9.00	225-132-003	\$10.80
225-111-035	\$3.76	225-122-001	\$9.00	225-132-004	\$20.70
225-111-036	\$3.76	225-122-002	\$10.34	225-132-005	\$20.70
225-111-037	\$3.76	225-122-003	\$11.70	225-132-008	\$31.94
225-111-038	\$3.76	225-122-004	\$7.64	225-133-002	\$2.70

**Appendix D**

**Riverside County Flood Control and Water Conservation District  
NPDES - Santa Ana Benefit Assessment Area  
Fiscal Year 2023-2024 Assessment Roll**

<u>APN</u>	<u>Levy Amount</u>	<u>APN</u>	<u>Levy Amount</u>	<u>APN</u>	<u>Levy Amount</u>
225-133-005	\$8.10	225-171-013	\$3.74	225-173-012	\$3.78
225-133-006	\$8.10	225-171-014	\$3.30	225-173-013	\$3.78
225-133-007	\$8.10	225-171-015	\$3.52	225-173-014	\$3.74
225-133-008	\$35.10	225-171-016	\$3.52	225-173-015	\$3.76
225-133-009	\$8.10	225-171-017	\$3.52	225-173-033	\$56.24
225-133-010	\$5.84	225-171-018	\$3.52	225-173-034	\$3.78
225-133-011	\$0.00	225-171-019	\$3.52	225-173-035	\$3.74
225-133-016	\$8.10	225-171-020	\$3.52	225-173-036	\$3.74
225-133-021	\$6.84	225-171-021	\$3.78	225-173-037	\$3.74
225-133-031	\$3.74	225-172-001	\$3.78	225-173-038	\$3.74
225-133-032	\$13.94	225-172-002	\$3.78	225-173-039	\$3.74
225-133-033	\$23.40	225-172-003	\$3.78	225-173-040	\$3.74
225-133-034	\$2.64	225-172-004	\$3.76	225-173-041	\$3.74
225-133-035	\$5.84	225-172-005	\$3.52	225-173-042	\$3.74
225-134-003	\$117.44	225-172-006	\$3.52	225-173-044	\$3.86
225-140-007	\$28.80	225-172-007	\$3.52	225-181-001	\$90.90
225-140-008	\$21.60	225-172-008	\$3.52	225-181-002	\$3.76
225-140-009	\$22.04	225-172-009	\$3.52	225-181-005	\$3.76
225-140-010	\$24.30	225-172-010	\$3.74	225-181-006	\$3.76
225-140-012	\$0.00	225-172-011	\$3.74	225-181-007	\$3.76
225-150-002	\$27.44	225-172-012	\$3.74	225-181-008	\$3.78
225-150-003	\$18.00	225-172-013	\$3.74	225-181-009	\$3.78
225-150-010	\$73.34	225-172-014	\$3.74	225-181-010	\$3.78
225-150-011	\$51.74	225-172-015	\$3.74	225-181-011	\$3.78
225-150-012	\$25.20	225-172-016	\$3.74	225-181-012	\$3.76
225-150-014	\$84.60	225-172-017	\$3.74	225-181-014	\$0.00
225-150-015	\$0.00	225-172-018	\$3.74	225-181-015	\$3.76
225-150-017	\$45.00	225-172-019	\$3.74	225-182-001	\$0.00
225-150-018	\$45.00	225-172-020	\$3.74	225-182-002	\$3.74
225-150-019	\$32.84	225-172-021	\$3.74	225-182-003	\$3.74
225-150-020	\$0.00	225-172-022	\$3.74	225-182-004	\$3.74
225-150-021	\$1,042.20	225-172-023	\$3.74	225-182-005	\$3.74
225-150-025	\$16.64	225-172-024	\$3.74	225-182-006	\$3.78
225-150-026	\$10.80	225-172-025	\$3.74	225-182-007	\$3.76
225-150-027	\$23.40	225-172-026	\$3.74	225-182-008	\$3.52
225-150-029	\$85.94	225-172-027	\$3.74	225-182-009	\$3.52
225-150-030	\$30.60	225-172-028	\$3.74	225-182-010	\$3.52
225-171-001	\$3.76	225-172-029	\$3.76	225-182-011	\$3.78
225-171-002	\$3.76	225-172-030	\$3.76	225-183-001	\$3.76
225-171-003	\$3.76	225-173-002	\$3.74	225-183-002	\$3.74
225-171-004	\$3.76	225-173-003	\$3.74	225-183-003	\$3.74
225-171-005	\$3.76	225-173-004	\$3.74	225-183-004	\$3.76
225-171-006	\$3.52	225-173-005	\$3.74	225-183-005	\$3.74
225-171-007	\$3.76	225-173-006	\$3.74	225-183-006	\$3.30
225-171-008	\$3.78	225-173-007	\$3.74	225-183-007	\$3.52
225-171-009	\$3.76	225-173-008	\$3.74	225-183-008	\$3.52
225-171-010	\$3.74	225-173-009	\$3.74	225-183-009	\$3.52
225-171-011	\$3.74	225-173-010	\$3.74	225-183-010	\$3.74
225-171-012	\$3.74	225-173-011	\$3.74	225-183-011	\$3.74

**Appendix D**

**Riverside County Flood Control and Water Conservation District  
NPDES - Santa Ana Benefit Assessment Area  
Fiscal Year 2023-2024 Assessment Roll**

<u>APN</u>	<u>Levy Amount</u>	<u>APN</u>	<u>Levy Amount</u>	<u>APN</u>	<u>Levy Amount</u>
225-183-012	\$3.76	225-201-056	\$22.04	225-212-029	\$13.94
225-183-013	\$3.52	225-201-057	\$15.30	225-213-001	\$22.94
225-183-014	\$3.74	225-201-058	\$3.74	225-213-002	\$0.00
225-183-015	\$3.52	225-201-059	\$3.74	225-213-004	\$6.74
225-190-001	\$3.74	225-201-062	\$13.94	225-213-007	\$11.24
225-190-002	\$3.74	225-201-063	\$0.00	225-213-008	\$0.00
225-190-003	\$3.74	225-202-001	\$0.00	225-213-010	\$3.08
225-190-004	\$3.74	225-202-002	\$9.90	225-213-011	\$4.04
225-190-005	\$3.74	225-202-005	\$8.10	225-213-012	\$11.24
225-190-006	\$3.74	225-202-006	\$13.04	225-213-013	\$10.80
225-190-007	\$3.74	225-202-007	\$3.74	225-213-014	\$9.90
225-190-008	\$3.74	225-202-008	\$3.76	225-213-015	\$7.64
225-190-009	\$3.74	225-202-009	\$3.76	225-213-016	\$7.64
225-190-010	\$3.74	225-202-013	\$5.84	225-213-017	\$18.44
225-190-011	\$3.74	225-202-014	\$14.40	225-213-018	\$10.80
225-190-012	\$3.74	225-202-015	\$8.54	225-213-019	\$4.50
225-190-013	\$3.74	225-202-016	\$0.00	225-213-020	\$0.00
225-190-014	\$3.74	225-202-019	\$44.10	225-213-021	\$0.00
225-190-015	\$0.00	225-202-020	\$10.34	225-213-022	\$26.10
225-190-018	\$0.00	225-202-021	\$2.70	225-213-023	\$1.80
225-190-019	\$0.00	225-203-002	\$4.04	225-213-024	\$10.34
225-201-002	\$3.78	225-203-003	\$2.24	225-221-007	\$4.04
225-201-003	\$3.78	225-203-004	\$7.64	225-221-008	\$11.24
225-201-004	\$3.80	225-203-005	\$2.70	225-221-009	\$12.60
225-201-005	\$3.74	225-203-006	\$2.70	225-221-010	\$0.00
225-201-006	\$3.74	225-203-007	\$1.34	225-221-012	\$3.74
225-201-007	\$3.78	225-203-008	\$1.34	225-221-013	\$3.30
225-201-008	\$24.64	225-203-009	\$3.14	225-221-014	\$3.52
225-201-009	\$31.72	225-203-010	\$6.74	225-221-015	\$3.52
225-201-010	\$2.86	225-211-001	\$3.74	225-221-016	\$3.52
225-201-011	\$3.08	225-211-002	\$3.74	225-221-017	\$3.52
225-201-012	\$3.08	225-211-004	\$3.76	225-221-018	\$3.60
225-201-013	\$3.08	225-211-005	\$3.76	225-221-019	\$3.76
225-201-014	\$3.30	225-211-007	\$0.00	225-221-020	\$3.76
225-201-015	\$3.30	225-211-008	\$3.60	225-221-028	\$21.60
225-201-016	\$3.08	225-211-009	\$3.78	225-221-029	\$1.80
225-201-017	\$3.74	225-212-003	\$3.74	225-221-030	\$24.30
225-201-020	\$3.30	225-212-004	\$3.74	225-221-031	\$11.24
225-201-021	\$3.08	225-212-005	\$3.80	225-221-032	\$60.30
225-201-022	\$3.08	225-212-006	\$0.00	225-222-001	\$3.78
225-201-023	\$3.08	225-212-007	\$3.74	225-222-002	\$3.76
225-201-024	\$3.08	225-212-008	\$3.74	225-222-003	\$3.52
225-201-025	\$2.64	225-212-017	\$9.90	225-222-004	\$3.30
225-201-031	\$12.60	225-212-018	\$9.90	225-222-005	\$3.52
225-201-035	\$2.24	225-212-019	\$12.14	225-222-006	\$3.52
225-201-037	\$3.74	225-212-020	\$0.00	225-222-007	\$3.30
225-201-044	\$5.84	225-212-024	\$44.54	225-222-008	\$3.30
225-201-053	\$12.60	225-212-025	\$38.80	225-222-009	\$3.30
225-201-054	\$59.84	225-212-026	\$3.76	225-222-010	\$3.30

**Appendix D**

**Riverside County Flood Control and Water Conservation District  
NPDES - Santa Ana Benefit Assessment Area  
Fiscal Year 2023-2024 Assessment Roll**

<u>APN</u>	<u>Levy Amount</u>	<u>APN</u>	<u>Levy Amount</u>	<u>APN</u>	<u>Levy Amount</u>
225-222-011	\$3.30	225-231-010	\$16.64	225-234-007	\$3.30
225-222-012	\$3.30	225-231-011	\$3.76	225-234-008	\$3.30
225-222-013	\$3.76	225-231-012	\$3.74	225-234-009	\$3.52
225-222-014	\$3.52	225-231-013	\$3.52	225-234-010	\$3.52
225-222-015	\$3.52	225-231-014	\$3.52	225-234-011	\$3.52
225-222-016	\$3.52	225-231-015	\$3.52	225-234-012	\$3.30
225-222-017	\$3.76	225-231-016	\$3.52	225-234-013	\$3.30
225-222-018	\$3.74	225-231-017	\$3.52	225-234-014	\$3.30
225-222-019	\$3.52	225-231-018	\$3.52	225-234-015	\$3.30
225-222-020	\$3.30	225-231-019	\$3.74	225-234-016	\$3.30
225-222-021	\$3.76	225-231-020	\$3.08	225-241-001	\$17.10
225-222-022	\$3.52	225-231-021	\$3.74	225-241-002	\$3.76
225-222-023	\$3.78	225-231-022	\$3.76	225-241-003	\$3.76
225-222-024	\$3.74	225-231-023	\$3.76	225-241-004	\$3.76
225-222-025	\$3.52	225-231-024	\$3.76	225-241-005	\$3.76
225-222-026	\$3.74	225-231-025	\$0.00	225-241-006	\$3.76
225-223-001	\$3.30	225-231-027	\$34.20	225-241-007	\$3.76
225-223-002	\$3.30	225-231-028	\$17.54	225-241-008	\$3.76
225-223-003	\$3.30	225-231-029	\$58.04	225-241-009	\$3.76
225-223-004	\$3.74	225-232-001	\$3.74	225-241-010	\$3.76
225-223-005	\$3.52	225-232-002	\$3.52	225-241-011	\$3.76
225-223-006	\$3.76	225-232-003	\$3.52	225-241-012	\$3.76
225-223-007	\$3.76	225-232-004	\$3.30	225-241-013	\$3.74
225-223-008	\$3.52	225-232-005	\$3.30	225-241-014	\$3.74
225-223-009	\$3.74	225-232-006	\$3.30	225-241-015	\$3.74
225-223-010	\$3.74	225-232-007	\$3.76	225-241-016	\$3.74
225-223-011	\$3.30	225-232-008	\$3.74	225-241-017	\$3.52
225-223-012	\$3.30	225-232-009	\$3.52	225-241-018	\$3.52
225-224-001	\$3.30	225-232-010	\$3.52	225-242-007	\$3.76
225-224-002	\$3.30	225-232-011	\$3.74	225-242-008	\$3.76
225-224-003	\$3.52	225-232-012	\$3.52	225-242-009	\$3.76
225-224-004	\$3.74	225-232-013	\$3.30	225-242-010	\$3.76
225-224-005	\$3.76	225-233-001	\$3.52	225-242-011	\$3.30
225-224-006	\$3.76	225-233-002	\$3.30	225-242-012	\$3.30
225-224-007	\$3.74	225-233-003	\$3.52	225-242-013	\$3.30
225-224-008	\$3.52	225-233-004	\$3.30	225-242-014	\$3.30
225-224-009	\$3.30	225-233-005	\$3.52	225-242-015	\$3.52
225-225-001	\$3.76	225-233-006	\$3.30	225-242-016	\$3.74
225-225-002	\$3.08	225-233-007	\$3.30	225-242-017	\$3.30
225-225-003	\$3.74	225-233-008	\$3.30	225-242-018	\$3.74
225-225-004	\$3.52	225-233-009	\$3.30	225-242-019	\$3.74
225-225-005	\$3.52	225-233-010	\$3.30	225-242-020	\$3.52
225-225-006	\$3.52	225-233-011	\$3.30	225-242-021	\$3.30
225-225-007	\$3.74	225-233-012	\$3.52	225-242-022	\$3.30
225-225-008	\$3.76	225-234-002	\$3.52	225-242-023	\$3.30
225-231-004	\$0.00	225-234-003	\$24.30	225-242-024	\$3.52
225-231-005	\$0.00	225-234-004	\$3.30	225-242-025	\$3.74
225-231-008	\$38.24	225-234-005	\$3.30	225-242-026	\$3.30
225-231-009	\$96.74	225-234-006	\$3.52	225-242-027	\$3.30



**Appendix D**

**Riverside County Flood Control and Water Conservation District  
NPDES - Santa Ana Benefit Assessment Area  
Fiscal Year 2023-2024 Assessment Roll**

<u>APN</u>	<u>Levy Amount</u>	<u>APN</u>	<u>Levy Amount</u>	<u>APN</u>	<u>Levy Amount</u>
225-242-028	\$3.30	225-250-041	\$3.80	225-271-013	\$3.76
225-242-029	\$3.74	225-250-042	\$3.80	225-271-014	\$3.76
225-242-030	\$3.76	225-250-043	\$3.84	225-271-015	\$3.78
225-242-031	\$3.52	225-250-044	\$3.76	225-271-016	\$3.76
225-242-032	\$3.74	225-250-045	\$3.78	225-272-001	\$3.80
225-242-033	\$3.76	225-250-046	\$3.76	225-272-002	\$3.80
225-242-034	\$3.52	225-250-047	\$3.76	225-272-003	\$3.74
225-242-035	\$3.30	225-250-048	\$3.76	225-272-006	\$3.76
225-242-036	\$3.30	225-250-049	\$24.30	225-272-007	\$3.84
225-242-037	\$3.30	225-250-051	\$70.64	225-272-008	\$3.76
225-242-038	\$3.30	225-250-059	\$49.50	225-272-009	\$3.76
225-242-039	\$3.76	225-250-060	\$3.76	225-272-010	\$3.76
225-242-040	\$3.52	225-250-061	\$16.20	225-272-011	\$3.74
225-242-041	\$3.52	225-250-063	\$24.30	225-272-012	\$3.74
225-242-042	\$3.52	225-250-064	\$14.40	225-272-013	\$3.88
225-242-043	\$3.52	225-262-001	\$3.76	225-272-014	\$3.80
225-242-044	\$3.52	225-262-002	\$3.76	225-272-015	\$3.74
225-242-045	\$3.52	225-262-003	\$3.76	225-272-016	\$3.52
225-242-046	\$45.00	225-262-004	\$3.76	225-272-017	\$3.52
225-242-051	\$33.74	225-262-005	\$3.76	225-272-018	\$3.52
225-242-052	\$182.70	225-262-006	\$3.76	225-272-019	\$3.52
225-250-002	\$16.20	225-262-007	\$3.76	225-272-020	\$0.00
225-250-003	\$16.20	225-262-008	\$3.78	225-272-021	\$0.00
225-250-004	\$3.84	225-262-009	\$3.78	225-272-023	\$3.14
225-250-005	\$3.76	225-262-010	\$3.76	225-272-024	\$3.08
225-250-006	\$3.52	225-262-011	\$3.76	225-281-002	\$3.74
225-250-007	\$8.54	225-262-012	\$3.76	225-281-004	\$6.74
225-250-011	\$25.20	225-262-013	\$3.76	225-281-005	\$3.76
225-250-012	\$3.76	225-262-014	\$3.76	225-281-006	\$3.76
225-250-013	\$3.76	225-262-015	\$3.76	225-281-007	\$9.90
225-250-014	\$3.76	225-262-016	\$3.76	225-281-008	\$3.74
225-250-015	\$3.78	225-262-017	\$3.74	225-281-009	\$18.00
225-250-016	\$3.80	225-263-007	\$3.52	225-281-010	\$10.80
225-250-017	\$3.76	225-263-008	\$3.52	225-281-011	\$3.74
225-250-018	\$3.82	225-263-009	\$3.52	225-281-012	\$10.34
225-250-019	\$3.76	225-263-015	\$93.14	225-282-001	\$3.76
225-250-020	\$3.76	225-263-017	\$72.00	225-282-002	\$3.76
225-250-021	\$3.76	225-263-018	\$9.34	225-282-005	\$2.20
225-250-022	\$3.78	225-263-019	\$24.30	225-282-006	\$8.10
225-250-023	\$3.78	225-271-001	\$3.76	225-282-007	\$8.10
225-250-024	\$6.74	225-271-002	\$3.74	225-282-008	\$10.80
225-250-027	\$23.40	225-271-003	\$3.74	225-282-009	\$1.56
225-250-030	\$0.00	225-271-004	\$3.74	225-282-010	\$1.54
225-250-035	\$3.76	225-271-005	\$3.76	225-282-013	\$10.34
225-250-036	\$3.76	225-271-006	\$3.80	225-283-001	\$0.00
225-250-037	\$3.76	225-271-009	\$3.74	225-283-002	\$1.34
225-250-038	\$3.76	225-271-010	\$3.76	225-283-003	\$7.20
225-250-039	\$3.76	225-271-011	\$3.76	225-283-004	\$8.10
225-250-040	\$3.82	225-271-012	\$3.76	225-283-006	\$5.84

**Appendix D**

**Riverside County Flood Control and Water Conservation District  
NPDES - Santa Ana Benefit Assessment Area  
Fiscal Year 2023-2024 Assessment Roll**

<u>APN</u>	<u>Levy Amount</u>	<u>APN</u>	<u>Levy Amount</u>	<u>APN</u>	<u>Levy Amount</u>
225-284-002	\$3.74	225-292-032	\$15.30	225-301-024	\$3.74
225-284-003	\$9.96	225-292-034	\$37.80	225-301-025	\$3.74
225-284-004	\$30.14	225-292-035	\$7.64	225-301-026	\$3.74
225-284-007	\$0.00	225-292-037	\$7.20	225-301-027	\$3.74
225-284-008	\$18.44	225-292-040	\$20.24	225-301-028	\$3.74
225-284-009	\$6.74	225-293-001	\$0.00	225-301-029	\$3.74
225-284-010	\$3.52	225-293-003	\$3.76	225-301-030	\$3.74
225-284-011	\$0.00	225-293-004	\$22.04	225-301-031	\$3.74
225-284-012	\$1.80	225-293-005	\$3.74	225-301-032	\$3.74
225-284-013	\$3.14	225-293-006	\$30.60	225-301-033	\$3.74
225-284-014	\$2.24	225-293-008	\$3.74	225-301-034	\$3.74
225-284-015	\$7.64	225-293-009	\$3.74	225-301-035	\$3.76
225-284-016	\$7.64	225-293-018	\$12.14	225-301-036	\$42.30
225-284-017	\$3.74	225-293-024	\$6.74	225-301-037	\$31.50
225-284-018	\$7.64	225-293-025	\$6.74	225-301-038	\$13.50
225-284-019	\$7.64	225-293-026	\$3.74	225-301-039	\$7.20
225-284-020	\$15.30	225-293-027	\$3.74	225-301-040	\$6.30
225-284-022	\$14.84	225-293-028	\$9.44	225-302-001	\$3.76
225-284-024	\$9.00	225-293-037	\$7.64	225-302-002	\$3.74
225-284-025	\$22.94	225-293-038	\$20.70	225-302-003	\$3.74
225-284-026	\$3.14	225-293-041	\$7.64	225-302-004	\$3.74
225-284-028	\$2.86	225-293-042	\$7.64	225-302-005	\$3.74
225-284-033	\$4.50	225-293-046	\$13.94	225-302-006	\$3.74
225-284-035	\$4.04	225-293-048	\$30.60	225-302-007	\$3.74
225-284-037	\$8.54	225-293-049	\$25.20	225-302-008	\$3.74
225-284-038	\$4.94	225-293-050	\$22.94	225-302-009	\$3.74
225-284-039	\$7.20	225-293-053	\$15.30	225-302-010	\$3.74
225-284-040	\$27.90	225-293-054	\$9.00	225-302-011	\$3.76
225-284-041	\$2.92	225-293-055	\$15.30	225-302-012	\$3.74
225-285-009	\$7.64	225-301-001	\$42.74	225-302-013	\$3.74
225-285-010	\$3.74	225-301-002	\$42.30	225-302-014	\$3.74
225-285-011	\$3.74	225-301-003	\$31.50	225-302-015	\$3.74
225-285-013	\$7.64	225-301-004	\$17.54	225-302-016	\$3.74
225-285-016	\$7.20	225-301-005	\$42.30	225-302-017	\$3.52
225-285-018	\$7.20	225-301-006	\$21.14	225-302-018	\$3.52
225-285-028	\$86.40	225-301-007	\$21.14	225-311-001	\$3.74
225-291-001	\$0.00	225-301-008	\$21.14	225-311-002	\$3.52
225-291-002	\$0.00	225-301-009	\$21.14	225-311-003	\$3.52
225-292-004	\$22.50	225-301-010	\$10.80	225-311-004	\$3.74
225-292-009	\$17.10	225-301-011	\$13.50	225-311-005	\$3.76
225-292-010	\$25.64	225-301-012	\$13.94	225-311-006	\$3.76
225-292-011	\$0.00	225-301-014	\$13.50	225-311-007	\$3.78
225-292-014	\$3.74	225-301-017	\$3.52	225-311-008	\$3.76
225-292-015	\$3.76	225-301-018	\$3.52	225-311-009	\$3.52
225-292-019	\$4.94	225-301-019	\$3.74	225-311-010	\$3.52
225-292-020	\$13.94	225-301-020	\$3.74	225-311-011	\$3.52
225-292-021	\$7.20	225-301-021	\$3.74	225-311-012	\$3.52
225-292-026	\$10.80	225-301-022	\$3.74	225-311-013	\$3.76
225-292-029	\$14.40	225-301-023	\$3.74	225-311-014	\$3.76

**Appendix D**

**Riverside County Flood Control and Water Conservation District  
NPDES - Santa Ana Benefit Assessment Area  
Fiscal Year 2023-2024 Assessment Roll**

<u>APN</u>	<u>Levy Amount</u>	<u>APN</u>	<u>Levy Amount</u>	<u>APN</u>	<u>Levy Amount</u>
225-311-015	\$3.78	225-314-014	\$3.52	225-322-020	\$3.76
225-311-016	\$3.78	225-314-015	\$3.74	225-322-022	\$3.74
225-311-028	\$27.90	225-314-016	\$3.74	225-322-023	\$3.76
225-311-029	\$36.00	225-314-017	\$3.76	225-322-024	\$41.84
225-312-001	\$3.76	225-314-018	\$3.80	225-323-001	\$3.76
225-312-002	\$3.74	225-314-019	\$3.76	225-323-002	\$3.76
225-312-003	\$3.74	225-314-020	\$3.74	225-323-003	\$3.78
225-312-004	\$3.74	225-314-021	\$3.30	225-323-004	\$3.78
225-312-005	\$3.52	225-314-022	\$3.74	225-323-005	\$3.78
225-312-006	\$3.08	225-314-023	\$3.52	225-323-006	\$3.76
225-312-007	\$3.30	225-314-026	\$3.76	225-323-007	\$3.76
225-312-008	\$3.52	225-314-027	\$3.74	225-323-008	\$3.76
225-312-009	\$3.76	225-321-001	\$3.74	225-323-009	\$3.76
225-312-010	\$3.76	225-321-002	\$3.74	225-323-010	\$3.74
225-312-011	\$3.30	225-321-003	\$3.76	225-323-011	\$3.76
225-312-012	\$3.30	225-321-004	\$3.76	225-323-012	\$3.74
225-312-013	\$3.74	225-321-005	\$3.76	225-323-013	\$3.52
225-312-014	\$3.74	225-321-006	\$3.76	225-323-014	\$3.76
225-312-015	\$3.52	225-321-007	\$3.76	225-323-015	\$3.52
225-312-016	\$3.52	225-321-008	\$3.76	225-323-016	\$3.76
225-312-017	\$3.52	225-321-009	\$3.76	225-323-017	\$3.76
225-312-018	\$3.52	225-321-010	\$3.76	225-323-018	\$3.76
225-312-019	\$3.30	225-321-013	\$3.74	225-323-021	\$3.76
225-312-020	\$3.74	225-321-014	\$3.76	225-323-022	\$3.76
225-312-021	\$3.76	225-321-015	\$3.74	225-323-023	\$3.76
225-313-001	\$3.76	225-321-016	\$3.76	225-323-024	\$3.76
225-313-002	\$3.74	225-321-017	\$0.00	225-323-025	\$3.76
225-313-003	\$3.30	225-321-018	\$21.14	225-323-030	\$3.76
225-313-004	\$3.74	225-321-021	\$3.76	225-323-031	\$3.76
225-313-005	\$3.74	225-321-022	\$3.76	225-323-033	\$3.74
225-313-006	\$3.74	225-322-001	\$3.76	225-323-034	\$7.20
225-313-007	\$3.78	225-322-002	\$3.76	225-331-001	\$3.78
225-313-008	\$3.74	225-322-003	\$3.76	225-331-002	\$3.76
225-313-009	\$3.76	225-322-004	\$3.52	225-331-003	\$3.74
225-313-010	\$3.74	225-322-005	\$3.76	225-331-004	\$3.76
225-313-011	\$3.76	225-322-006	\$3.76	225-331-005	\$3.76
225-313-012	\$3.74	225-322-007	\$3.76	225-331-006	\$3.76
225-313-013	\$3.30	225-322-008	\$3.76	225-331-007	\$3.74
225-314-001	\$3.52	225-322-009	\$3.76	225-331-008	\$3.76
225-314-002	\$3.30	225-322-010	\$3.76	225-331-009	\$3.76
225-314-003	\$3.74	225-322-011	\$3.76	225-331-010	\$3.30
225-314-004	\$3.74	225-322-012	\$3.76	225-332-001	\$3.78
225-314-005	\$3.74	225-322-013	\$3.76	225-332-002	\$3.80
225-314-006	\$3.76	225-322-014	\$3.76	225-332-003	\$3.74
225-314-007	\$3.76	225-322-015	\$3.76	225-332-004	\$3.76
225-314-008	\$3.76	225-322-016	\$3.76	225-332-005	\$3.78
225-314-010	\$3.52	225-322-017	\$3.76	225-332-006	\$3.76
225-314-012	\$3.30	225-322-018	\$3.76	225-332-007	\$3.74
225-314-013	\$3.52	225-322-019	\$3.76	225-332-008	\$3.74

**Appendix D**

**Riverside County Flood Control and Water Conservation District  
NPDES - Santa Ana Benefit Assessment Area  
Fiscal Year 2023-2024 Assessment Roll**

<u>APN</u>	<u>Levy Amount</u>	<u>APN</u>	<u>Levy Amount</u>	<u>APN</u>	<u>Levy Amount</u>
225-332-009	\$3.76	225-340-012	\$0.00	226-022-006	\$3.74
225-332-010	\$3.76	225-340-015	\$3.78	226-022-007	\$3.30
225-332-011	\$3.74	225-340-017	\$0.00	226-022-008	\$3.30
225-332-012	\$3.74	225-340-018	\$0.00	226-022-009	\$3.30
225-332-013	\$3.30	225-340-019	\$0.00	226-022-010	\$3.30
225-332-014	\$3.30	225-340-020	\$113.06	226-022-011	\$3.30
225-332-015	\$3.52	225-350-001	\$0.00	226-022-012	\$3.76
225-332-016	\$3.74	225-350-006	\$0.00	226-022-013	\$3.78
225-332-017	\$3.74	225-350-028	\$0.00	226-022-014	\$3.80
225-332-018	\$3.52	225-350-029	\$0.00	226-022-015	\$3.76
225-332-019	\$3.76	225-350-030	\$0.00	226-022-016	\$3.76
225-332-020	\$3.74	225-350-031	\$0.00	226-022-017	\$3.76
225-333-001	\$3.74	225-350-033	\$0.00	226-022-018	\$3.52
225-333-002	\$3.76	225-350-037	\$13.04	226-022-019	\$3.52
225-333-003	\$3.76	225-350-039	\$0.00	226-022-020	\$3.74
225-333-004	\$3.74	225-350-045	\$0.00	226-022-021	\$3.30
225-333-007	\$3.76	225-350-056	\$48.60	226-022-022	\$3.30
225-333-008	\$3.76	225-350-063	\$4.50	226-022-023	\$3.30
225-333-009	\$3.78	225-350-064	\$360.00	226-022-024	\$3.74
225-333-010	\$3.76	225-350-065	\$0.00	226-022-025	\$3.74
225-333-011	\$3.76	225-350-066	\$0.00	226-022-026	\$3.74
225-333-012	\$3.74	225-350-067	\$36.90	226-022-027	\$3.74
225-333-013	\$3.76	225-350-068	\$76.50	226-022-028	\$3.76
225-333-016	\$3.76	225-350-070	\$0.00	226-022-029	\$17.88
225-333-017	\$3.76	225-350-071	\$0.00	226-022-033	\$3.52
225-334-002	\$3.74	225-350-072	\$66.60	226-022-034	\$3.30
225-334-003	\$3.76	225-350-074	\$0.00	226-022-035	\$3.82
225-334-004	\$3.76	225-350-075	\$166.94	226-022-036	\$3.82
225-334-005	\$3.76	225-350-076	\$82.34	226-022-037	\$3.74
225-334-006	\$3.76	226-021-002	\$3.52	226-022-038	\$3.74
225-334-007	\$3.76	226-021-003	\$3.52	226-022-039	\$3.74
225-334-008	\$3.82	226-021-004	\$3.52	226-031-003	\$2.64
225-334-009	\$3.52	226-021-005	\$3.52	226-031-008	\$3.82
225-334-010	\$3.76	226-021-006	\$3.52	226-031-009	\$3.82
225-334-011	\$3.74	226-021-007	\$3.80	226-031-018	\$3.74
225-334-012	\$3.74	226-021-008	\$3.76	226-031-019	\$3.76
225-334-013	\$3.76	226-021-009	\$3.74	226-031-020	\$3.88
225-334-014	\$3.52	226-021-010	\$3.78	226-031-021	\$3.74
225-334-015	\$3.52	226-021-011	\$3.78	226-031-022	\$2.42
225-334-022	\$83.24	226-021-012	\$3.52	226-031-023	\$3.82
225-334-023	\$3.76	226-021-013	\$3.30	226-031-024	\$3.74
225-340-001	\$3.76	226-021-014	\$3.30	226-031-025	\$3.76
225-340-002	\$3.78	226-021-015	\$3.52	226-031-026	\$3.74
225-340-003	\$3.76	226-021-016	\$3.30	226-031-027	\$2.20
225-340-004	\$3.74	226-022-001	\$3.78	226-031-028	\$3.76
225-340-005	\$3.52	226-022-002	\$3.76	226-032-006	\$3.76
225-340-006	\$3.30	226-022-003	\$3.78	226-032-007	\$3.30
225-340-007	\$3.30	226-022-004	\$3.78	226-032-008	\$3.30
225-340-008	\$3.78	226-022-005	\$3.76	226-032-009	\$3.30

**Appendix D**

**Riverside County Flood Control and Water Conservation District  
NPDES - Santa Ana Benefit Assessment Area  
Fiscal Year 2023-2024 Assessment Roll**

---

<u>APN</u>	<u>Levy Amount</u>	<u>APN</u>	<u>Levy Amount</u>	<u>APN</u>	<u>Levy Amount</u>
226-032-012	\$3.84	226-052-003	\$3.82	226-071-011	\$3.52
226-032-013	\$3.74	226-052-004	\$3.82	226-071-012	\$0.00
226-032-014	\$132.30	226-052-006	\$3.82	226-071-013	\$3.78
226-032-016	\$3.78	226-052-007	\$3.82	226-071-014	\$3.52
226-033-004	\$3.76	226-052-008	\$3.82	226-071-015	\$3.52
226-033-005	\$3.84	226-052-009	\$3.82	226-071-016	\$3.78
226-033-006	\$3.76	226-052-011	\$3.82	226-071-017	\$3.30
226-033-007	\$3.76	226-052-012	\$3.82	226-071-018	\$3.52
226-041-001	\$3.78	226-052-013	\$3.82	226-071-019	\$3.30
226-041-002	\$3.76	226-052-015	\$0.00	226-071-020	\$3.30
226-041-003	\$3.76	226-052-016	\$3.74	226-071-021	\$3.30
226-041-004	\$3.76	226-052-017	\$3.76	226-071-022	\$3.30
226-041-005	\$3.76	226-052-018	\$0.00	226-071-023	\$3.30
226-041-006	\$3.78	226-052-019	\$3.82	226-071-024	\$3.30
226-041-007	\$3.74	226-052-020	\$3.82	226-071-025	\$3.30
226-041-008	\$3.76	226-052-021	\$3.82	226-071-026	\$3.30
226-041-009	\$3.74	226-052-022	\$3.82	226-071-027	\$3.30
226-042-001	\$3.30	226-052-044	\$3.82	226-071-028	\$3.30
226-042-002	\$3.74	226-052-045	\$3.08	226-071-029	\$3.30
226-042-003	\$3.74	226-052-048	\$3.30	226-071-030	\$3.76
226-042-004	\$3.76	226-052-049	\$3.30	226-071-031	\$3.76
226-042-005	\$3.76	226-052-051	\$3.74	226-071-032	\$3.76
226-042-006	\$3.74	226-052-052	\$3.74	226-071-033	\$3.76
226-042-008	\$3.76	226-052-053	\$3.30	226-071-034	\$3.52
226-042-009	\$3.74	226-052-057	\$0.00	226-071-035	\$3.30
226-042-010	\$3.74	226-052-058	\$3.76	226-071-036	\$3.30
226-042-014	\$0.00	226-052-059	\$3.82	226-071-037	\$3.30
226-042-017	\$3.52	226-052-064	\$3.36	226-071-038	\$3.30
226-042-018	\$3.52	226-052-065	\$3.36	226-071-039	\$3.30
226-042-019	\$3.52	226-052-066	\$3.36	226-071-040	\$3.30
226-042-020	\$3.52	226-052-067	\$0.00	226-071-041	\$3.30
226-042-021	\$3.52	226-060-002	\$3.82	226-071-042	\$3.30
226-042-022	\$3.52	226-060-003	\$3.82	226-071-043	\$3.30
226-042-023	\$3.76	226-060-004	\$3.82	226-071-044	\$3.30
226-042-024	\$3.76	226-060-005	\$3.82	226-071-045	\$3.30
226-042-025	\$2.86	226-060-009	\$3.82	226-071-046	\$3.76
226-042-026	\$3.52	226-060-010	\$3.82	226-071-047	\$3.76
226-042-027	\$3.52	226-060-011	\$3.82	226-071-048	\$3.76
226-043-001	\$3.74	226-060-012	\$3.82	226-071-049	\$3.76
226-043-002	\$3.74	226-060-013	\$3.82	226-071-050	\$3.30
226-043-003	\$3.74	226-060-014	\$0.00	226-071-051	\$3.30
226-043-004	\$3.74	226-071-001	\$3.84	226-071-052	\$3.30
226-043-005	\$3.74	226-071-002	\$3.78	226-071-053	\$3.30
226-043-006	\$3.78	226-071-003	\$3.74	226-071-054	\$3.30
226-043-007	\$3.78	226-071-004	\$3.76	226-071-055	\$3.30
226-043-008	\$3.78	226-071-005	\$0.00	226-071-056	\$3.78
226-051-005	\$0.00	226-071-007	\$0.00	226-071-057	\$3.76
226-052-001	\$3.82	226-071-009	\$3.74	226-072-001	\$0.00
226-052-002	\$3.82	226-071-010	\$3.60	226-072-002	\$3.88

**Appendix D**

**Riverside County Flood Control and Water Conservation District  
NPDES - Santa Ana Benefit Assessment Area  
Fiscal Year 2023-2024 Assessment Roll**

---

<u>APN</u>	<u>Levy Amount</u>	<u>APN</u>	<u>Levy Amount</u>	<u>APN</u>	<u>Levy Amount</u>
226-072-003	\$3.92	226-082-001	\$3.52	226-090-006	\$3.30
226-072-004	\$3.82	226-082-002	\$3.30	226-090-007	\$3.30
226-072-005	\$3.82	226-082-003	\$3.30	226-090-008	\$3.30
226-072-006	\$3.82	226-082-004	\$3.30	226-090-009	\$3.30
226-072-007	\$3.82	226-082-005	\$3.30	226-090-010	\$3.30
226-072-008	\$3.82	226-082-006	\$3.30	226-090-011	\$3.30
226-072-011	\$3.74	226-082-007	\$3.52	226-090-012	\$3.30
226-072-012	\$3.88	226-082-008	\$3.30	226-090-013	\$3.30
226-072-013	\$3.82	226-082-009	\$3.30	226-090-014	\$3.30
226-072-014	\$3.82	226-082-010	\$3.30	226-090-015	\$3.30
226-072-015	\$3.82	226-082-011	\$3.30	226-090-016	\$3.30
226-072-016	\$3.82	226-082-012	\$3.52	226-090-017	\$3.30
226-073-001	\$0.00	226-082-013	\$3.30	226-090-018	\$3.30
226-073-003	\$3.74	226-082-014	\$3.30	226-090-019	\$3.30
226-073-004	\$3.74	226-082-015	\$3.30	226-090-020	\$3.30
226-073-005	\$3.52	226-082-016	\$3.76	226-090-021	\$3.30
226-073-006	\$3.52	226-082-017	\$3.74	226-090-022	\$3.36
226-073-007	\$3.52	226-082-018	\$3.76	226-090-023	\$3.30
226-073-008	\$3.52	226-082-019	\$3.76	226-090-024	\$3.30
226-073-009	\$3.30	226-082-020	\$3.30	226-090-025	\$3.30
226-073-010	\$3.30	226-082-021	\$3.30	226-090-026	\$3.30
226-073-011	\$3.30	226-082-022	\$3.30	226-090-027	\$3.30
226-073-012	\$3.30	226-082-023	\$3.52	226-090-028	\$3.30
226-073-013	\$3.30	226-082-024	\$3.30	226-090-029	\$3.30
226-073-014	\$3.30	226-082-025	\$3.30	226-090-030	\$3.30
226-073-015	\$0.00	226-082-026	\$3.30	226-090-031	\$3.30
226-073-016	\$3.74	226-082-027	\$3.30	226-090-032	\$3.30
226-081-001	\$0.00	226-083-001	\$3.30	226-090-033	\$3.30
226-081-002	\$0.00	226-083-002	\$3.30	226-090-034	\$3.30
226-081-003	\$0.00	226-083-003	\$3.30	226-090-035	\$3.30
226-081-010	\$3.76	226-083-004	\$3.30	226-090-036	\$3.30
226-081-011	\$3.92	226-083-005	\$3.30	226-090-037	\$3.30
226-081-012	\$3.30	226-083-006	\$3.30	226-090-038	\$3.30
226-081-013	\$3.30	226-083-007	\$3.30	226-090-039	\$3.30
226-081-014	\$3.30	226-083-008	\$3.52	226-090-040	\$3.30
226-081-015	\$3.30	226-083-009	\$3.76	226-090-041	\$3.30
226-081-016	\$3.30	226-083-010	\$3.52	226-090-042	\$3.30
226-081-017	\$3.30	226-083-011	\$3.30	226-090-043	\$3.30
226-081-018	\$3.30	226-083-012	\$3.30	226-090-044	\$3.30
226-081-019	\$3.30	226-083-013	\$3.30	226-090-045	\$3.30
226-081-020	\$3.30	226-083-014	\$3.30	226-090-046	\$3.36
226-081-024	\$3.84	226-083-015	\$3.30	226-090-047	\$3.30
226-081-025	\$82.34	226-083-016	\$3.30	226-090-048	\$3.30
226-081-026	\$0.00	226-083-017	\$3.30	226-090-049	\$3.36
226-081-027	\$0.00	226-090-001	\$3.30	226-090-050	\$3.30
226-081-028	\$0.00	226-090-002	\$3.30	226-090-051	\$3.30
226-081-029	\$0.00	226-090-003	\$3.30	226-090-052	\$3.30
226-081-030	\$0.00	226-090-004	\$3.30	226-090-053	\$3.30
226-081-031	\$0.00	226-090-005	\$3.30	226-090-054	\$3.30

**Appendix D**

**Riverside County Flood Control and Water Conservation District  
NPDES - Santa Ana Benefit Assessment Area  
Fiscal Year 2023-2024 Assessment Roll**

---

<u>APN</u>	<u>Levy Amount</u>	<u>APN</u>	<u>Levy Amount</u>	<u>APN</u>	<u>Levy Amount</u>
226-090-055	\$3.30	226-091-031	\$1.34	226-091-080	\$0.00
226-090-056	\$3.30	226-091-032	\$1.34	226-091-081	\$0.00
226-090-057	\$3.30	226-091-033	\$1.34	226-091-082	\$0.00
226-090-058	\$3.30	226-091-034	\$1.34	226-091-083	\$0.00
226-090-059	\$3.30	226-091-035	\$1.34	226-091-084	\$0.00
226-090-060	\$3.30	226-091-036	\$1.56	226-091-085	\$0.00
226-090-061	\$0.70	226-091-037	\$1.80	226-091-086	\$0.00
226-090-062	\$3.30	226-091-038	\$1.34	226-100-001	\$4.16
226-090-063	\$3.30	226-091-039	\$1.34	226-100-002	\$4.38
226-090-064	\$3.30	226-091-040	\$1.34	226-100-003	\$4.38
226-090-065	\$3.30	226-091-041	\$1.34	226-100-004	\$4.40
226-090-066	\$3.30	226-091-042	\$1.34	226-100-005	\$4.04
226-090-067	\$3.30	226-091-043	\$1.56	226-100-008	\$3.88
226-090-068	\$3.30	226-091-044	\$1.56	226-100-013	\$3.78
226-090-069	\$3.30	226-091-045	\$1.34	226-100-014	\$0.00
226-090-070	\$3.30	226-091-046	\$1.34	226-100-016	\$3.76
226-090-071	\$3.30	226-091-047	\$1.34	226-100-017	\$3.76
226-090-072	\$3.30	226-091-048	\$1.34	226-100-018	\$3.76
226-090-073	\$3.30	226-091-049	\$1.34	226-100-019	\$3.74
226-090-074	\$3.30	226-091-050	\$1.80	226-100-020	\$3.76
226-090-075	\$3.30	226-091-051	\$1.56	226-100-021	\$4.12
226-090-076	\$0.00	226-091-052	\$1.34	226-100-022	\$4.38
226-091-001	\$3.52	226-091-053	\$1.34	226-100-023	\$0.00
226-091-002	\$3.52	226-091-054	\$1.34	226-100-026	\$4.20
226-091-003	\$3.52	226-091-055	\$1.34	226-100-027	\$4.02
226-091-004	\$3.52	226-091-056	\$1.34	226-100-031	\$4.42
226-091-005	\$3.52	226-091-057	\$1.34	226-100-032	\$3.84
226-091-006	\$3.52	226-091-058	\$1.34	226-111-001	\$3.76
226-091-007	\$3.52	226-091-059	\$1.56	226-111-002	\$3.74
226-091-008	\$3.52	226-091-060	\$1.34	226-111-003	\$3.74
226-091-009	\$3.76	226-091-061	\$1.34	226-111-004	\$3.74
226-091-010	\$3.76	226-091-062	\$1.56	226-111-005	\$3.74
226-091-011	\$3.76	226-091-063	\$1.56	226-111-006	\$3.74
226-091-012	\$3.76	226-091-064	\$1.34	226-111-007	\$3.74
226-091-016	\$1.56	226-091-065	\$1.34	226-111-008	\$3.74
226-091-017	\$1.34	226-091-066	\$1.80	226-111-009	\$3.74
226-091-018	\$1.34	226-091-067	\$1.80	226-111-010	\$3.74
226-091-019	\$1.56	226-091-068	\$1.34	226-111-011	\$3.74
226-091-020	\$1.56	226-091-069	\$1.34	226-111-012	\$3.74
226-091-021	\$1.34	226-091-070	\$1.56	226-111-013	\$3.74
226-091-022	\$1.34	226-091-071	\$0.00	226-111-014	\$3.78
226-091-023	\$1.34	226-091-072	\$0.00	226-111-015	\$3.78
226-091-024	\$1.34	226-091-073	\$0.00	226-111-016	\$3.30
226-091-025	\$1.34	226-091-074	\$0.00	226-111-017	\$3.76
226-091-026	\$1.34	226-091-075	\$0.00	226-111-018	\$3.76
226-091-027	\$1.34	226-091-076	\$0.00	226-111-019	\$3.76
226-091-028	\$1.80	226-091-077	\$0.00	226-111-020	\$3.74
226-091-029	\$1.56	226-091-078	\$0.00	226-111-021	\$3.52
226-091-030	\$1.34	226-091-079	\$0.00	226-111-022	\$3.74

**Appendix D**

**Riverside County Flood Control and Water Conservation District  
NPDES - Santa Ana Benefit Assessment Area  
Fiscal Year 2023-2024 Assessment Roll**

<u>APN</u>	<u>Levy Amount</u>	<u>APN</u>	<u>Levy Amount</u>	<u>APN</u>	<u>Levy Amount</u>
226-111-023	\$3.74	226-121-027	\$0.90	226-132-008	\$3.74
226-111-024	\$3.74	226-121-028	\$0.90	226-132-009	\$3.76
226-111-025	\$3.76	226-121-029	\$0.90	226-132-010	\$3.76
226-111-026	\$3.78	226-121-030	\$0.90	226-132-011	\$3.78
226-111-027	\$3.78	226-121-031	\$0.90	226-132-013	\$3.74
226-111-028	\$4.04	226-121-032	\$0.90	226-132-014	\$3.78
226-112-001	\$3.74	226-121-033	\$0.90	226-132-015	\$3.76
226-112-002	\$3.52	226-121-034	\$0.90	226-132-016	\$3.74
226-112-003	\$3.74	226-121-035	\$0.90	226-132-017	\$3.74
226-112-004	\$3.52	226-121-036	\$0.90	226-132-018	\$3.74
226-112-005	\$3.52	226-121-037	\$0.90	226-132-019	\$3.74
226-112-006	\$3.52	226-121-038	\$0.90	226-132-020	\$3.76
226-112-007	\$3.52	226-121-039	\$0.90	226-141-001	\$3.78
226-112-008	\$3.52	226-121-040	\$0.90	226-141-002	\$3.78
226-112-009	\$3.52	226-121-041	\$0.90	226-141-003	\$3.78
226-112-010	\$3.74	226-121-042	\$0.90	226-141-004	\$3.78
226-112-011	\$3.74	226-121-043	\$0.90	226-141-005	\$3.78
226-112-012	\$3.52	226-121-044	\$0.90	226-141-006	\$3.78
226-112-013	\$3.52	226-121-045	\$0.90	226-141-007	\$3.76
226-112-014	\$3.76	226-121-046	\$0.90	226-141-008	\$3.76
226-112-015	\$3.76	226-121-047	\$0.00	226-141-009	\$3.76
226-112-016	\$3.30	226-122-001	\$3.78	226-141-010	\$3.74
226-112-017	\$3.30	226-122-002	\$3.78	226-141-011	\$3.76
226-112-018	\$3.30	226-122-003	\$3.82	226-141-012	\$3.74
226-112-019	\$3.30	226-122-004	\$3.30	226-141-013	\$3.76
226-112-020	\$3.76	226-122-005	\$3.74	226-142-001	\$3.74
226-112-021	\$69.86	226-122-006	\$3.76	226-142-002	\$3.74
226-112-022	\$4.18	226-122-007	\$3.76	226-142-003	\$3.76
226-112-024	\$4.12	226-131-001	\$3.80	226-142-004	\$3.74
226-112-025	\$4.24	226-131-003	\$3.80	226-142-005	\$3.76
226-121-004	\$3.86	226-131-004	\$3.76	226-142-006	\$3.74
226-121-005	\$3.80	226-131-005	\$3.76	226-142-007	\$3.76
226-121-006	\$3.80	226-131-006	\$3.76	226-142-008	\$3.76
226-121-007	\$3.76	226-131-007	\$3.74	226-142-009	\$3.76
226-121-008	\$3.76	226-131-008	\$3.74	226-142-010	\$3.76
226-121-009	\$3.76	226-131-009	\$3.74	226-142-011	\$3.76
226-121-010	\$3.76	226-131-010	\$3.74	226-142-012	\$3.76
226-121-011	\$3.76	226-131-011	\$3.74	226-142-013	\$3.74
226-121-012	\$3.76	226-131-012	\$3.76	226-142-014	\$3.76
226-121-013	\$3.76	226-131-013	\$3.76	226-143-001	\$3.76
226-121-014	\$3.76	226-131-015	\$0.00	226-143-002	\$3.76
226-121-015	\$3.76	226-131-016	\$1.20	226-143-003	\$3.74
226-121-018	\$64.80	226-132-001	\$3.76	226-143-004	\$3.74
226-121-019	\$116.78	226-132-002	\$3.76	226-143-005	\$3.76
226-121-021	\$61.08	226-132-003	\$3.76	226-143-006	\$3.74
226-121-022	\$78.74	226-132-004	\$3.74	226-143-007	\$3.74
226-121-023	\$67.82	226-132-005	\$3.74	226-143-008	\$3.30
226-121-025	\$0.90	226-132-006	\$3.74	226-143-009	\$3.74
226-121-026	\$0.90	226-132-007	\$3.74	226-143-010	\$3.52



**Appendix D**

**Riverside County Flood Control and Water Conservation District  
NPDES - Santa Ana Benefit Assessment Area  
Fiscal Year 2023-2024 Assessment Roll**

---

<u>APN</u>	<u>Levy Amount</u>	<u>APN</u>	<u>Levy Amount</u>	<u>APN</u>	<u>Levy Amount</u>
226-143-011	\$3.52	226-161-007	\$3.74	226-163-017	\$3.76
226-143-012	\$3.52	226-161-008	\$3.74	226-164-001	\$3.80
226-143-013	\$3.52	226-161-009	\$3.76	226-164-002	\$3.78
226-143-014	\$3.30	226-161-010	\$3.76	226-164-003	\$3.82
226-143-015	\$3.78	226-161-011	\$3.76	226-164-005	\$3.76
226-143-016	\$3.80	226-161-012	\$3.76	226-164-006	\$3.76
226-143-017	\$3.76	226-161-013	\$3.74	226-164-007	\$3.74
226-143-018	\$3.78	226-161-014	\$3.74	226-164-008	\$3.74
226-143-019	\$3.76	226-161-015	\$3.74	226-164-009	\$3.74
226-143-020	\$3.76	226-161-016	\$3.74	226-164-010	\$3.74
226-143-021	\$3.52	226-161-017	\$3.74	226-164-011	\$3.90
226-143-022	\$3.52	226-161-018	\$3.74	226-165-001	\$3.74
226-143-023	\$3.52	226-161-019	\$3.74	226-165-002	\$3.74
226-143-024	\$3.52	226-161-020	\$3.76	226-165-003	\$3.74
226-143-025	\$3.52	226-162-001	\$3.76	226-165-004	\$3.76
226-143-026	\$3.74	226-162-002	\$3.74	226-165-005	\$3.76
226-143-027	\$3.74	226-162-003	\$3.74	226-165-006	\$3.74
226-143-028	\$3.74	226-162-004	\$3.74	226-165-007	\$3.74
226-143-029	\$3.74	226-162-005	\$3.74	226-165-008	\$3.74
226-143-030	\$3.30	226-162-006	\$3.74	226-171-003	\$3.74
226-143-033	\$3.84	226-162-007	\$3.74	226-171-004	\$3.74
226-143-034	\$3.52	226-162-008	\$3.74	226-171-005	\$3.74
226-143-035	\$3.74	226-162-009	\$3.74	226-171-006	\$3.74
226-143-036	\$3.74	226-162-010	\$3.74	226-171-007	\$3.74
226-143-037	\$3.74	226-162-011	\$3.78	226-171-008	\$3.74
226-143-038	\$3.74	226-162-012	\$3.76	226-171-009	\$3.74
226-143-039	\$3.74	226-162-013	\$3.76	226-171-010	\$3.80
226-143-040	\$3.76	226-162-014	\$3.76	226-171-011	\$3.80
226-143-041	\$3.76	226-162-015	\$3.76	226-171-012	\$3.74
226-143-042	\$3.74	226-162-016	\$3.76	226-171-013	\$3.74
226-143-043	\$3.74	226-162-017	\$3.76	226-171-014	\$3.74
226-143-044	\$3.74	226-162-018	\$3.74	226-171-015	\$3.74
226-143-045	\$3.76	226-162-019	\$3.74	226-171-016	\$3.74
226-143-046	\$3.74	226-163-001	\$3.76	226-171-017	\$3.74
226-143-047	\$3.74	226-163-002	\$3.76	226-171-018	\$3.74
226-143-048	\$3.76	226-163-003	\$3.76	226-171-019	\$3.76
226-143-050	\$3.76	226-163-004	\$3.76	226-171-020	\$3.76
226-143-051	\$3.80	226-163-005	\$3.76	226-171-023	\$13.50
226-143-052	\$3.78	226-163-006	\$3.76	226-172-001	\$3.76
226-143-054	\$3.76	226-163-007	\$3.76	226-172-002	\$3.76
226-143-056	\$3.80	226-163-008	\$3.74	226-172-003	\$3.76
226-150-001	\$0.00	226-163-009	\$3.74	226-172-004	\$3.76
226-150-002	\$0.00	226-163-010	\$3.78	226-172-005	\$3.74
226-161-001	\$3.76	226-163-011	\$3.76	226-172-006	\$3.74
226-161-002	\$3.74	226-163-012	\$3.76	226-172-007	\$3.74
226-161-003	\$3.74	226-163-013	\$3.76	226-172-008	\$3.74
226-161-004	\$3.74	226-163-014	\$3.76	226-172-009	\$3.74
226-161-005	\$3.74	226-163-015	\$3.76	226-172-010	\$3.74
226-161-006	\$3.74	226-163-016	\$3.76	226-172-011	\$3.74

**Appendix D**

**Riverside County Flood Control and Water Conservation District  
NPDES - Santa Ana Benefit Assessment Area  
Fiscal Year 2023-2024 Assessment Roll**

<u>APN</u>	<u>Levy Amount</u>	<u>APN</u>	<u>Levy Amount</u>	<u>APN</u>	<u>Levy Amount</u>
226-172-012	\$3.74	226-191-010	\$3.76	226-195-003	\$3.76
226-172-013	\$3.74	226-191-011	\$3.76	226-195-004	\$3.76
226-172-014	\$3.74	226-191-012	\$3.76	226-195-007	\$3.78
226-172-015	\$3.74	226-191-013	\$3.76	226-195-008	\$3.80
226-172-016	\$3.74	226-191-014	\$3.76	226-195-010	\$3.08
226-172-017	\$3.74	226-191-015	\$3.76	226-195-012	\$3.76
226-172-018	\$3.74	226-191-016	\$3.76	226-201-001	\$3.74
226-172-019	\$3.76	226-191-019	\$7.64	226-201-002	\$3.74
226-172-020	\$3.76	226-191-021	\$20.24	226-201-003	\$3.74
226-173-001	\$3.76	226-192-003	\$3.76	226-201-004	\$3.74
226-173-002	\$3.74	226-192-004	\$3.76	226-201-005	\$3.74
226-173-003	\$3.74	226-192-005	\$3.76	226-201-006	\$3.74
226-173-004	\$3.74	226-192-006	\$3.76	226-201-007	\$3.74
226-173-005	\$3.74	226-192-007	\$3.76	226-201-008	\$3.74
226-173-006	\$3.74	226-192-008	\$3.74	226-201-009	\$3.74
226-173-007	\$3.74	226-192-009	\$3.74	226-201-010	\$3.74
226-173-008	\$3.74	226-192-010	\$3.74	226-201-011	\$3.74
226-173-009	\$3.74	226-192-011	\$3.74	226-201-012	\$3.74
226-173-010	\$3.74	226-192-012	\$3.76	226-201-013	\$3.74
226-173-011	\$3.74	226-192-013	\$3.78	226-201-014	\$3.74
226-173-012	\$3.74	226-192-014	\$3.76	226-201-015	\$3.74
226-173-013	\$3.74	226-192-015	\$3.76	226-201-016	\$3.74
226-173-014	\$3.74	226-192-016	\$3.76	226-201-017	\$3.74
226-173-015	\$3.74	226-192-021	\$14.84	226-201-018	\$3.74
226-173-016	\$3.74	226-192-024	\$13.94	226-201-019	\$3.74
226-173-017	\$3.52	226-193-002	\$3.76	226-201-020	\$3.78
226-173-018	\$3.74	226-193-003	\$3.76	226-201-021	\$3.78
226-173-019	\$3.74	226-193-004	\$3.76	226-201-022	\$3.74
226-173-020	\$3.74	226-193-005	\$3.76	226-201-023	\$3.74
226-180-001	\$0.00	226-193-006	\$3.74	226-201-024	\$3.74
226-180-002	\$3.82	226-193-007	\$3.74	226-201-025	\$3.74
226-180-003	\$3.76	226-193-009	\$3.78	226-201-026	\$3.74
226-180-004	\$3.76	226-193-010	\$3.76	226-201-027	\$3.74
226-180-005	\$3.74	226-193-011	\$3.78	226-201-028	\$3.74
226-180-006	\$3.76	226-193-012	\$3.82	226-201-029	\$3.74
226-180-007	\$3.74	226-193-014	\$3.76	226-201-030	\$3.74
226-180-009	\$0.00	226-193-015	\$0.00	226-201-031	\$3.74
226-180-010	\$28.34	226-193-020	\$7.20	226-201-032	\$3.74
226-180-011	\$0.00	226-193-021	\$48.60	226-201-033	\$3.74
226-180-015	\$784.34	226-194-001	\$3.76	226-201-034	\$3.74
226-180-016	\$69.74	226-194-002	\$3.76	226-201-035	\$3.74
226-180-017	\$3.76	226-194-003	\$3.76	226-201-036	\$3.74
226-191-003	\$3.76	226-194-004	\$3.78	226-201-037	\$3.74
226-191-004	\$3.76	226-194-005	\$3.76	226-201-038	\$3.74
226-191-005	\$3.76	226-194-006	\$3.76	226-201-039	\$3.76
226-191-006	\$3.76	226-194-007	\$3.76	226-202-001	\$3.76
226-191-007	\$3.76	226-194-008	\$3.76	226-202-002	\$3.76
226-191-008	\$3.76	226-195-001	\$3.76	226-202-003	\$3.78
226-191-009	\$3.76	226-195-002	\$3.76	226-202-004	\$3.78

**Appendix D**

**Riverside County Flood Control and Water Conservation District  
NPDES - Santa Ana Benefit Assessment Area  
Fiscal Year 2023-2024 Assessment Roll**

---

<u>APN</u>	<u>Levy Amount</u>	<u>APN</u>	<u>Levy Amount</u>	<u>APN</u>	<u>Levy Amount</u>
226-202-005	\$3.76	226-210-025	\$43.88	226-211-049	\$3.74
226-202-006	\$3.76	226-211-001	\$1.80	226-211-050	\$3.74
226-202-007	\$3.76	226-211-002	\$1.80	226-211-051	\$1.80
226-202-008	\$3.76	226-211-003	\$1.80	226-211-052	\$3.74
226-202-009	\$3.76	226-211-004	\$1.80	226-211-053	\$1.80
226-202-010	\$3.76	226-211-005	\$1.80	226-211-054	\$1.80
226-202-011	\$3.76	226-211-006	\$1.80	226-211-055	\$3.74
226-202-012	\$3.76	226-211-007	\$1.80	226-211-056	\$1.80
226-202-013	\$3.76	226-211-008	\$3.74	226-211-057	\$3.74
226-202-014	\$3.76	226-211-009	\$1.80	226-211-058	\$1.80
226-202-015	\$3.76	226-211-010	\$1.80	226-211-059	\$1.80
226-202-020	\$3.86	226-211-011	\$1.80	226-211-060	\$1.80
226-202-021	\$3.78	226-211-012	\$2.46	226-212-001	\$1.80
226-202-022	\$3.78	226-211-013	\$3.74	226-212-002	\$1.80
226-202-023	\$3.78	226-211-014	\$3.74	226-212-003	\$1.80
226-202-024	\$3.80	226-211-015	\$1.80	226-212-004	\$1.80
226-202-025	\$0.00	226-211-016	\$0.66	226-212-005	\$3.74
226-202-030	\$3.78	226-211-017	\$1.80	226-212-006	\$3.74
226-202-031	\$3.78	226-211-018	\$1.80	226-212-007	\$1.80
226-202-034	\$3.80	226-211-019	\$1.80	226-212-008	\$3.74
226-202-042	\$3.80	226-211-020	\$1.80	226-212-009	\$1.80
226-202-043	\$3.76	226-211-021	\$2.46	226-212-010	\$1.80
226-202-048	\$10.80	226-211-022	\$1.80	226-212-011	\$3.74
226-202-049	\$10.80	226-211-023	\$3.74	226-212-012	\$1.80
226-202-051	\$3.76	226-211-024	\$3.74	226-212-013	\$3.74
226-202-053	\$3.80	226-211-025	\$1.80	226-212-014	\$1.80
226-202-054	\$9.90	226-211-026	\$1.80	226-212-015	\$1.80
226-210-001	\$0.00	226-211-027	\$1.80	226-212-016	\$3.74
226-210-002	\$3.76	226-211-028	\$1.80	226-212-017	\$1.80
226-210-003	\$3.76	226-211-029	\$1.80	226-212-018	\$3.74
226-210-004	\$3.76	226-211-030	\$1.80	226-212-019	\$3.74
226-210-005	\$3.76	226-211-031	\$1.80	226-212-020	\$3.74
226-210-006	\$3.76	226-211-032	\$1.80	226-212-021	\$1.80
226-210-007	\$3.76	226-211-033	\$1.80	226-212-022	\$3.74
226-210-008	\$3.76	226-211-034	\$3.74	226-212-023	\$3.74
226-210-009	\$3.76	226-211-035	\$1.80	226-212-024	\$1.80
226-210-010	\$3.76	226-211-036	\$1.80	226-212-025	\$1.80
226-210-011	\$3.76	226-211-037	\$2.46	226-212-026	\$1.80
226-210-012	\$3.76	226-211-038	\$1.80	226-212-027	\$1.80
226-210-013	\$3.80	226-211-039	\$1.80	226-212-028	\$3.74
226-210-014	\$3.80	226-211-040	\$1.80	226-212-029	\$3.74
226-210-015	\$3.76	226-211-041	\$1.80	226-212-030	\$3.74
226-210-017	\$25.64	226-211-042	\$1.80	226-212-031	\$1.80
226-210-018	\$50.96	226-211-043	\$1.80	226-212-032	\$3.74
226-210-019	\$25.64	226-211-044	\$3.74	226-212-033	\$3.74
226-210-020	\$25.64	226-211-045	\$1.80	226-212-034	\$1.80
226-210-021	\$68.40	226-211-046	\$1.80	226-212-035	\$0.52
226-210-022	\$105.74	226-211-047	\$1.80	226-212-036	\$1.80
226-210-024	\$17.88	226-211-048	\$3.74	226-212-037	\$1.80

**Appendix D**

**Riverside County Flood Control and Water Conservation District  
NPDES - Santa Ana Benefit Assessment Area  
Fiscal Year 2023-2024 Assessment Roll**

---

<u>APN</u>	<u>Levy Amount</u>	<u>APN</u>	<u>Levy Amount</u>	<u>APN</u>	<u>Levy Amount</u>
226-212-038	\$2.46	226-221-030	\$3.30	226-231-013	\$3.74
226-212-039	\$1.80	226-221-034	\$3.76	226-231-014	\$3.74
226-212-040	\$1.80	226-221-036	\$61.76	226-231-015	\$3.74
226-212-041	\$1.80	226-221-038	\$3.76	226-231-016	\$3.74
226-212-042	\$1.80	226-222-001	\$3.76	226-231-017	\$3.74
226-212-043	\$1.80	226-222-002	\$3.76	226-231-018	\$3.74
226-212-044	\$1.80	226-222-003	\$3.76	226-231-019	\$3.74
226-212-045	\$1.80	226-222-004	\$3.74	226-231-020	\$3.80
226-212-046	\$1.80	226-222-005	\$3.74	226-231-021	\$3.84
226-212-047	\$1.80	226-222-006	\$3.74	226-232-001	\$3.74
226-212-048	\$1.80	226-222-007	\$3.74	226-232-002	\$3.74
226-212-049	\$1.80	226-222-008	\$3.74	226-232-003	\$3.76
226-212-050	\$1.80	226-222-009	\$3.74	226-232-004	\$3.76
226-212-051	\$1.80	226-222-010	\$3.74	226-232-005	\$3.76
226-212-052	\$1.80	226-222-011	\$3.74	226-232-006	\$3.82
226-212-053	\$1.80	226-222-012	\$3.74	226-232-007	\$3.74
226-212-054	\$1.80	226-222-013	\$3.74	226-232-008	\$3.74
226-212-055	\$3.74	226-222-014	\$3.74	226-232-009	\$3.74
226-212-056	\$1.80	226-222-015	\$3.74	226-232-010	\$3.74
226-212-057	\$1.80	226-222-016	\$3.76	226-232-011	\$3.74
226-212-058	\$1.80	226-222-017	\$3.74	226-232-012	\$3.74
226-212-059	\$1.80	226-222-018	\$3.76	226-232-013	\$3.74
226-212-060	\$3.74	226-222-019	\$3.74	226-233-001	\$3.76
226-212-061	\$0.00	226-222-020	\$3.74	226-233-002	\$3.74
226-221-001	\$3.76	226-222-021	\$3.74	226-233-003	\$3.74
226-221-002	\$3.78	226-222-022	\$3.74	226-233-004	\$3.74
226-221-003	\$3.78	226-222-023	\$3.74	226-233-005	\$3.74
226-221-004	\$3.78	226-222-024	\$3.74	226-233-006	\$3.74
226-221-005	\$3.76	226-222-025	\$3.74	226-233-007	\$3.74
226-221-006	\$3.52	226-222-026	\$3.74	226-233-008	\$3.74
226-221-007	\$3.74	226-222-027	\$3.74	226-233-009	\$3.74
226-221-008	\$3.74	226-222-028	\$3.74	226-233-010	\$3.74
226-221-009	\$3.74	226-222-029	\$3.74	226-233-011	\$3.74
226-221-010	\$3.74	226-222-030	\$3.74	226-233-012	\$3.74
226-221-011	\$3.76	226-222-031	\$3.74	226-233-013	\$3.74
226-221-016	\$3.74	226-222-032	\$3.74	226-233-014	\$3.74
226-221-017	\$3.74	226-222-033	\$3.74	226-233-015	\$3.74
226-221-018	\$3.74	226-222-034	\$3.74	226-233-016	\$3.74
226-221-019	\$3.74	226-231-001	\$3.86	226-233-017	\$3.74
226-221-020	\$3.74	226-231-003	\$3.86	226-233-018	\$3.74
226-221-021	\$3.74	226-231-004	\$3.76	226-233-019	\$3.74
226-221-022	\$3.74	226-231-005	\$3.84	226-233-020	\$3.74
226-221-023	\$3.74	226-231-006	\$3.78	226-233-021	\$3.74
226-221-024	\$3.74	226-231-007	\$3.78	226-233-022	\$3.74
226-221-025	\$3.74	226-231-008	\$3.78	226-233-023	\$3.74
226-221-026	\$3.74	226-231-009	\$3.78	226-233-024	\$3.74
226-221-027	\$3.74	226-231-010	\$3.74	226-233-025	\$3.74
226-221-028	\$3.74	226-231-011	\$3.74	226-233-026	\$3.74
226-221-029	\$3.74	226-231-012	\$3.74	226-233-027	\$3.74

**Appendix D**

**Riverside County Flood Control and Water Conservation District  
NPDES - Santa Ana Benefit Assessment Area  
Fiscal Year 2023-2024 Assessment Roll**

<u>APN</u>	<u>Levy Amount</u>	<u>APN</u>	<u>Levy Amount</u>	<u>APN</u>	<u>Levy Amount</u>
226-233-028	\$3.74	226-243-021	\$3.76	226-251-020	\$3.74
226-233-029	\$3.74	226-243-022	\$4.04	226-251-021	\$3.74
226-233-030	\$3.74	226-243-023	\$3.88	226-251-022	\$3.74
226-233-031	\$3.74	226-243-024	\$3.78	226-251-023	\$3.74
226-233-032	\$3.74	226-243-025	\$3.78	226-251-024	\$3.74
226-233-033	\$3.74	226-243-026	\$3.78	226-251-025	\$3.74
226-233-034	\$3.74	226-243-027	\$3.78	226-251-026	\$3.74
226-233-035	\$3.74	226-243-028	\$3.78	226-251-027	\$3.74
226-233-036	\$3.76	226-243-029	\$3.78	226-251-028	\$3.74
226-241-002	\$3.74	226-243-030	\$3.78	226-252-001	\$3.74
226-241-003	\$3.74	226-243-031	\$3.30	226-252-002	\$3.74
226-241-004	\$3.74	226-243-032	\$3.74	226-252-003	\$3.74
226-241-005	\$3.74	226-243-033	\$3.78	226-252-004	\$3.74
226-241-006	\$3.74	226-243-034	\$3.78	226-252-005	\$3.74
226-241-007	\$3.80	226-243-035	\$3.76	226-252-006	\$3.74
226-241-008	\$3.74	226-243-036	\$3.76	226-252-007	\$3.74
226-241-009	\$3.74	226-243-037	\$3.78	226-252-008	\$3.74
226-241-011	\$3.76	226-243-038	\$3.74	226-252-009	\$3.74
226-241-013	\$0.00	226-243-039	\$3.74	226-252-010	\$3.74
226-242-003	\$3.74	226-243-040	\$3.74	226-252-011	\$3.74
226-242-004	\$3.74	226-243-041	\$3.74	226-252-012	\$3.74
226-242-005	\$3.74	226-243-042	\$3.74	226-252-013	\$3.74
226-242-006	\$3.74	226-243-043	\$3.74	226-252-014	\$3.74
226-242-007	\$3.74	226-243-044	\$3.74	226-252-016	\$3.74
226-242-008	\$3.74	226-243-045	\$3.74	226-252-017	\$3.74
226-242-009	\$3.74	226-243-046	\$3.74	226-252-018	\$3.74
226-242-010	\$3.74	226-243-047	\$3.74	226-252-019	\$3.74
226-242-011	\$3.74	226-243-048	\$3.74	226-252-020	\$3.74
226-242-012	\$3.74	226-243-049	\$3.74	226-252-021	\$3.74
226-242-013	\$3.74	226-243-050	\$3.82	226-252-022	\$3.74
226-242-014	\$3.74	226-251-001	\$3.74	226-252-023	\$3.74
226-242-015	\$3.74	226-251-002	\$3.74	226-252-024	\$3.74
226-243-003	\$3.74	226-251-003	\$3.74	226-252-026	\$3.74
226-243-004	\$3.74	226-251-004	\$3.74	226-252-027	\$0.00
226-243-005	\$3.74	226-251-005	\$3.74	226-252-028	\$3.74
226-243-006	\$3.74	226-251-006	\$3.74	226-252-029	\$3.74
226-243-007	\$3.76	226-251-007	\$3.74	226-252-031	\$3.76
226-243-008	\$3.76	226-251-008	\$3.74	226-252-032	\$3.08
226-243-009	\$3.76	226-251-009	\$3.74	226-253-001	\$3.74
226-243-010	\$3.76	226-251-010	\$3.74	226-253-002	\$3.74
226-243-011	\$3.74	226-251-011	\$3.74	226-253-003	\$3.74
226-243-012	\$3.74	226-251-012	\$3.74	226-253-004	\$3.74
226-243-013	\$3.74	226-251-013	\$3.74	226-253-005	\$3.74
226-243-014	\$3.74	226-251-014	\$3.74	226-253-006	\$3.74
226-243-015	\$3.74	226-251-015	\$3.74	226-253-007	\$3.74
226-243-016	\$3.74	226-251-016	\$3.74	226-253-008	\$3.74
226-243-018	\$3.76	226-251-017	\$3.74	226-253-009	\$3.74
226-243-019	\$3.30	226-251-018	\$3.74	226-253-010	\$3.74
226-243-020	\$3.30	226-251-019	\$3.74	226-253-011	\$3.78

**Appendix D**

**Riverside County Flood Control and Water Conservation District  
NPDES - Santa Ana Benefit Assessment Area  
Fiscal Year 2023-2024 Assessment Roll**

---

<u>APN</u>	<u>Levy Amount</u>	<u>APN</u>	<u>Levy Amount</u>	<u>APN</u>	<u>Levy Amount</u>
226-253-012	\$3.78	226-262-018	\$3.74	226-272-003	\$3.74
226-253-013	\$3.78	226-262-019	\$3.74	226-272-004	\$3.74
226-253-014	\$3.78	226-262-020	\$3.74	226-272-005	\$3.74
226-253-015	\$46.80	226-262-021	\$3.14	226-272-006	\$3.74
226-253-018	\$3.08	226-263-002	\$3.76	226-272-007	\$3.74
226-253-020	\$2.42	226-263-003	\$3.78	226-272-008	\$3.74
226-253-021	\$3.74	226-263-004	\$3.76	226-272-009	\$3.74
226-253-022	\$3.74	226-263-005	\$3.78	226-272-010	\$3.74
226-253-023	\$3.74	226-263-006	\$3.78	226-272-011	\$3.74
226-253-024	\$3.74	226-263-007	\$3.78	226-272-014	\$3.74
226-253-025	\$3.74	226-263-008	\$3.80	226-272-015	\$3.74
226-253-026	\$3.08	226-263-009	\$3.80	226-272-016	\$3.74
226-253-027	\$3.74	226-263-010	\$3.76	226-272-017	\$3.74
226-253-028	\$3.74	226-263-011	\$3.78	226-272-018	\$3.74
226-261-001	\$3.74	226-263-012	\$3.80	226-272-019	\$3.74
226-261-002	\$3.74	226-263-013	\$101.92	226-272-020	\$3.74
226-261-003	\$3.74	226-263-014	\$28.68	226-272-021	\$3.74
226-261-004	\$3.74	226-263-015	\$2.86	226-272-022	\$3.74
226-261-005	\$3.74	226-263-016	\$2.64	226-273-001	\$3.74
226-261-006	\$3.74	226-263-017	\$1.98	226-273-002	\$3.74
226-261-007	\$3.74	226-263-018	\$3.76	226-273-004	\$3.74
226-261-008	\$3.74	226-263-019	\$3.74	226-273-005	\$3.74
226-261-009	\$3.74	226-263-020	\$3.78	226-273-006	\$3.74
226-261-010	\$3.74	226-263-021	\$3.78	226-273-007	\$3.74
226-261-011	\$3.74	226-263-022	\$3.78	226-273-008	\$3.74
226-261-012	\$3.74	226-263-023	\$3.78	226-273-009	\$3.74
226-261-013	\$3.74	226-263-024	\$3.78	226-273-010	\$3.74
226-261-014	\$3.74	226-263-025	\$3.74	226-273-013	\$3.74
226-261-015	\$3.74	226-263-026	\$3.74	226-273-014	\$3.74
226-261-016	\$3.74	226-263-027	\$3.74	226-273-015	\$3.74
226-261-017	\$3.74	226-263-028	\$3.74	226-273-016	\$3.74
226-261-018	\$3.74	226-263-029	\$3.74	226-273-017	\$3.74
226-261-019	\$3.74	226-263-030	\$3.74	226-273-018	\$3.74
226-262-001	\$3.74	226-263-031	\$3.74	226-273-019	\$3.74
226-262-003	\$3.74	226-263-032	\$3.74	226-273-020	\$3.74
226-262-004	\$3.74	226-263-033	\$3.74	226-273-021	\$3.74
226-262-005	\$3.74	226-263-034	\$3.74	226-273-022	\$3.76
226-262-006	\$3.74	226-271-001	\$3.74	226-274-002	\$3.74
226-262-007	\$3.74	226-271-002	\$3.74	226-274-003	\$2.86
226-262-008	\$3.74	226-271-003	\$3.74	226-274-004	\$3.52
226-262-009	\$3.74	226-271-004	\$3.74	226-274-005	\$3.52
226-262-010	\$3.74	226-271-005	\$3.74	226-274-006	\$3.74
226-262-011	\$3.74	226-271-006	\$3.74	226-274-007	\$3.76
226-262-012	\$3.74	226-271-007	\$3.74	226-274-008	\$3.76
226-262-013	\$3.74	226-271-008	\$3.74	226-274-009	\$3.76
226-262-014	\$3.74	226-271-009	\$3.74	226-274-010	\$3.76
226-262-015	\$3.74	226-271-013	\$3.76	226-274-011	\$3.76
226-262-016	\$3.74	226-272-001	\$3.74	226-274-012	\$3.76
226-262-017	\$3.74	226-272-002	\$3.74	226-274-013	\$3.76

**Appendix D**

**Riverside County Flood Control and Water Conservation District  
NPDES - Santa Ana Benefit Assessment Area  
Fiscal Year 2023-2024 Assessment Roll**

<u>APN</u>	<u>Levy Amount</u>	<u>APN</u>	<u>Levy Amount</u>	<u>APN</u>	<u>Levy Amount</u>
226-274-014	\$3.76	226-281-031	\$3.74	226-282-040	\$3.74
226-274-015	\$3.74	226-281-032	\$3.74	226-291-001	\$3.74
226-274-016	\$3.74	226-281-033	\$3.74	226-291-002	\$3.74
226-274-017	\$3.74	226-281-034	\$3.74	226-291-003	\$3.74
226-274-018	\$3.74	226-281-035	\$3.74	226-291-004	\$3.74
226-274-019	\$3.74	226-281-036	\$3.74	226-291-005	\$3.74
226-274-021	\$3.74	226-281-037	\$3.74	226-291-006	\$3.74
226-274-022	\$3.74	226-281-038	\$3.74	226-291-007	\$3.74
226-274-023	\$3.74	226-281-039	\$3.74	226-291-008	\$3.74
226-274-024	\$3.74	226-281-040	\$3.74	226-291-009	\$3.74
226-274-025	\$3.74	226-282-001	\$3.74	226-291-010	\$3.74
226-274-026	\$3.74	226-282-002	\$3.74	226-291-011	\$3.74
226-274-027	\$3.74	226-282-003	\$3.74	226-291-012	\$3.74
226-274-028	\$3.74	226-282-004	\$3.74	226-291-013	\$3.74
226-274-029	\$3.74	226-282-005	\$3.74	226-291-014	\$3.74
226-274-030	\$3.74	226-282-006	\$3.74	226-291-016	\$3.74
226-274-032	\$3.52	226-282-007	\$3.74	226-291-017	\$3.74
226-274-033	\$3.78	226-282-008	\$3.74	226-291-018	\$3.74
226-274-034	\$3.74	226-282-009	\$3.74	226-291-019	\$3.74
226-281-001	\$3.74	226-282-010	\$3.74	226-291-020	\$3.74
226-281-002	\$3.74	226-282-011	\$3.74	226-291-021	\$3.74
226-281-003	\$3.74	226-282-012	\$3.74	226-291-022	\$3.74
226-281-004	\$3.74	226-282-013	\$3.74	226-291-023	\$0.00
226-281-005	\$3.74	226-282-014	\$3.74	226-291-027	\$3.74
226-281-006	\$3.74	226-282-015	\$3.74	226-291-028	\$3.74
226-281-007	\$3.74	226-282-016	\$3.74	226-291-029	\$3.74
226-281-008	\$3.74	226-282-017	\$3.74	226-291-030	\$3.74
226-281-009	\$3.74	226-282-018	\$3.74	226-291-031	\$3.74
226-281-010	\$3.74	226-282-019	\$3.74	226-291-032	\$3.74
226-281-011	\$3.74	226-282-020	\$3.74	226-291-033	\$3.74
226-281-012	\$3.74	226-282-021	\$3.74	226-291-034	\$0.00
226-281-013	\$3.74	226-282-022	\$3.74	226-291-035	\$3.74
226-281-014	\$3.74	226-282-023	\$3.74	226-291-036	\$3.74
226-281-015	\$3.74	226-282-024	\$3.74	226-291-037	\$3.74
226-281-016	\$3.74	226-282-025	\$3.74	226-291-038	\$3.74
226-281-017	\$3.74	226-282-026	\$3.74	226-291-039	\$3.74
226-281-018	\$3.74	226-282-027	\$3.74	226-291-040	\$3.74
226-281-019	\$3.74	226-282-028	\$3.74	226-291-041	\$3.74
226-281-020	\$3.74	226-282-029	\$3.74	226-291-042	\$3.74
226-281-021	\$3.74	226-282-030	\$3.74	226-291-043	\$3.74
226-281-022	\$3.74	226-282-031	\$3.74	226-291-044	\$3.74
226-281-023	\$3.74	226-282-032	\$3.74	226-291-045	\$3.74
226-281-024	\$3.74	226-282-033	\$3.74	226-291-046	\$3.74
226-281-025	\$3.74	226-282-034	\$3.74	226-291-047	\$3.74
226-281-026	\$3.74	226-282-035	\$3.74	226-291-051	\$23.40
226-281-027	\$3.74	226-282-036	\$3.74	226-291-052	\$3.74
226-281-028	\$3.74	226-282-037	\$3.74	226-291-053	\$3.74
226-281-029	\$3.74	226-282-038	\$3.74	226-292-001	\$3.74
226-281-030	\$3.74	226-282-039	\$3.74	226-292-002	\$3.74

**Appendix D**

**Riverside County Flood Control and Water Conservation District  
NPDES - Santa Ana Benefit Assessment Area  
Fiscal Year 2023-2024 Assessment Roll**

---

<u>APN</u>	<u>Levy Amount</u>	<u>APN</u>	<u>Levy Amount</u>	<u>APN</u>	<u>Levy Amount</u>
226-292-003	\$3.74	226-301-003	\$3.74	226-302-004	\$3.74
226-292-004	\$3.74	226-301-004	\$3.74	226-302-005	\$3.74
226-292-005	\$3.74	226-301-005	\$3.74	226-302-006	\$3.74
226-292-006	\$3.74	226-301-006	\$3.74	226-302-007	\$3.74
226-292-007	\$3.74	226-301-007	\$3.74	226-302-008	\$3.74
226-292-008	\$3.74	226-301-008	\$3.74	226-302-009	\$3.74
226-292-009	\$3.74	226-301-009	\$3.74	226-302-010	\$3.74
226-292-010	\$3.74	226-301-010	\$3.74	226-302-011	\$3.74
226-292-011	\$3.74	226-301-011	\$3.74	226-302-012	\$3.74
226-292-012	\$3.74	226-301-012	\$3.74	226-302-013	\$3.74
226-292-013	\$3.74	226-301-013	\$3.74	226-302-014	\$3.74
226-292-014	\$3.74	226-301-014	\$3.74	226-302-015	\$3.74
226-292-015	\$3.74	226-301-015	\$3.74	226-302-016	\$3.74
226-292-016	\$3.74	226-301-016	\$3.74	226-302-017	\$3.74
226-292-017	\$3.74	226-301-017	\$3.74	226-302-018	\$3.74
226-292-018	\$3.74	226-301-018	\$3.74	226-302-019	\$3.74
226-292-019	\$3.74	226-301-019	\$3.74	226-302-020	\$3.74
226-292-020	\$3.74	226-301-020	\$3.74	226-302-021	\$3.74
226-292-021	\$3.74	226-301-021	\$3.74	226-302-022	\$3.74
226-292-022	\$3.74	226-301-022	\$3.74	226-302-023	\$3.74
226-292-023	\$3.74	226-301-023	\$3.74	226-302-024	\$3.74
226-292-024	\$3.74	226-301-024	\$3.74	226-302-025	\$3.74
226-292-025	\$3.74	226-301-025	\$3.74	226-302-026	\$3.74
226-292-026	\$3.74	226-301-026	\$3.74	226-302-027	\$3.74
226-292-027	\$3.74	226-301-027	\$3.74	226-302-028	\$3.74
226-292-028	\$3.74	226-301-028	\$3.74	226-302-029	\$3.74
226-292-029	\$3.74	226-301-029	\$3.74	226-302-030	\$3.74
226-292-030	\$3.74	226-301-030	\$3.74	226-302-031	\$3.74
226-292-031	\$3.74	226-301-031	\$3.74	226-302-032	\$3.74
226-292-032	\$3.74	226-301-032	\$3.74	226-302-033	\$3.74
226-292-033	\$3.74	226-301-033	\$3.74	226-302-034	\$3.74
226-292-034	\$3.74	226-301-034	\$3.74	226-302-035	\$3.74
226-292-035	\$3.74	226-301-035	\$3.74	226-302-036	\$3.74
226-292-036	\$3.74	226-301-036	\$3.74	226-302-037	\$3.74
226-292-037	\$3.74	226-301-037	\$3.74	226-302-038	\$3.74
226-292-038	\$3.74	226-301-038	\$3.74	226-302-039	\$3.74
226-292-039	\$3.74	226-301-039	\$3.74	226-302-040	\$3.74
226-292-040	\$3.74	226-301-040	\$3.74	226-302-041	\$3.74
226-292-041	\$3.74	226-301-041	\$3.74	226-302-042	\$3.74
226-292-042	\$3.74	226-301-042	\$3.74	226-302-043	\$3.74
226-292-043	\$3.74	226-301-043	\$3.74	226-302-044	\$3.74
226-292-044	\$3.74	226-301-044	\$3.74	226-302-045	\$3.74
226-292-045	\$3.74	226-301-045	\$3.74	226-302-046	\$3.74
226-292-046	\$3.74	226-301-046	\$3.74	226-302-047	\$3.74
226-292-047	\$3.74	226-301-047	\$3.74	226-311-001	\$3.74
226-292-048	\$3.74	226-301-048	\$3.74	226-311-002	\$3.74
226-292-049	\$3.74	226-302-001	\$3.74	226-311-003	\$3.74
226-301-001	\$3.74	226-302-002	\$3.74	226-311-004	\$3.74
226-301-002	\$3.36	226-302-003	\$3.74	226-311-005	\$3.74



**Appendix D**

**Riverside County Flood Control and Water Conservation District  
NPDES - Santa Ana Benefit Assessment Area  
Fiscal Year 2023-2024 Assessment Roll**

---

<u>APN</u>	<u>Levy Amount</u>	<u>APN</u>	<u>Levy Amount</u>	<u>APN</u>	<u>Levy Amount</u>
226-311-006	\$3.74	226-312-015	\$3.74	226-321-037	\$3.74
226-311-007	\$3.74	226-312-016	\$3.74	226-321-038	\$3.74
226-311-008	\$3.74	226-312-017	\$3.74	226-321-039	\$3.74
226-311-009	\$3.74	226-312-018	\$3.74	226-321-040	\$3.74
226-311-010	\$3.74	226-312-019	\$3.74	226-321-041	\$3.74
226-311-011	\$3.74	226-312-020	\$3.74	226-321-042	\$3.74
226-311-012	\$3.74	226-312-021	\$3.74	226-321-043	\$3.30
226-311-013	\$3.74	226-312-022	\$3.74	226-321-044	\$3.52
226-311-014	\$3.74	226-312-023	\$3.74	226-321-045	\$3.78
226-311-015	\$3.74	226-312-024	\$3.74	226-321-046	\$3.30
226-311-016	\$3.74	226-312-025	\$3.74	226-321-047	\$3.08
226-311-017	\$3.74	226-312-026	\$3.74	226-321-048	\$3.52
226-311-018	\$3.74	226-312-027	\$3.74	226-321-049	\$3.52
226-311-019	\$3.74	226-312-028	\$3.74	226-321-050	\$3.74
226-311-020	\$3.74	226-312-029	\$3.74	226-321-051	\$3.76
226-311-021	\$3.74	226-312-030	\$3.74	226-321-052	\$3.76
226-311-022	\$3.74	226-312-031	\$3.74	226-321-053	\$0.00
226-311-023	\$3.74	226-312-032	\$3.74	226-322-001	\$3.74
226-311-024	\$3.74	226-312-033	\$3.74	226-322-002	\$3.74
226-311-025	\$3.74	226-312-034	\$3.74	226-322-003	\$3.74
226-311-026	\$3.74	226-312-035	\$3.74	226-322-004	\$3.74
226-311-027	\$3.74	226-312-036	\$3.74	226-322-005	\$3.74
226-311-028	\$3.74	226-312-037	\$3.74	226-322-006	\$3.74
226-311-029	\$3.74	226-312-038	\$3.74	226-322-007	\$3.74
226-311-030	\$3.74	226-312-039	\$3.74	226-322-008	\$3.74
226-311-031	\$3.74	226-312-040	\$3.74	226-322-009	\$3.74
226-311-032	\$3.74	226-321-001	\$3.74	226-322-010	\$3.74
226-311-033	\$3.74	226-321-002	\$3.74	226-322-011	\$3.74
226-311-034	\$3.74	226-321-003	\$3.74	226-322-012	\$3.74
226-311-035	\$3.74	226-321-004	\$3.74	226-322-013	\$3.74
226-311-036	\$3.74	226-321-005	\$3.74	226-322-014	\$3.74
226-311-037	\$3.74	226-321-008	\$3.74	226-322-015	\$3.74
226-311-038	\$3.74	226-321-017	\$0.00	226-322-016	\$3.74
226-311-039	\$3.74	226-321-019	\$0.00	226-322-017	\$3.74
226-311-040	\$3.74	226-321-020	\$0.00	226-322-018	\$3.74
226-312-001	\$3.74	226-321-023	\$3.74	226-322-019	\$3.30
226-312-002	\$3.74	226-321-024	\$3.74	226-322-020	\$3.74
226-312-003	\$3.74	226-321-025	\$3.74	226-323-001	\$3.74
226-312-004	\$3.74	226-321-026	\$3.74	226-323-002	\$3.74
226-312-005	\$3.74	226-321-027	\$3.74	226-323-003	\$3.74
226-312-006	\$3.74	226-321-028	\$3.74	226-323-004	\$3.74
226-312-007	\$3.74	226-321-029	\$3.74	226-323-005	\$3.74
226-312-008	\$3.74	226-321-030	\$3.74	226-323-006	\$3.76
226-312-009	\$3.74	226-321-031	\$3.74	226-323-007	\$3.76
226-312-010	\$3.74	226-321-032	\$3.74	226-323-008	\$3.78
226-312-011	\$3.74	226-321-033	\$3.74	226-331-001	\$3.76
226-312-012	\$3.74	226-321-034	\$3.74	226-331-002	\$3.76
226-312-013	\$3.74	226-321-035	\$3.52	226-331-003	\$3.76
226-312-014	\$3.74	226-321-036	\$3.30	226-331-004	\$3.76

**Appendix D**

**Riverside County Flood Control and Water Conservation District  
NPDES - Santa Ana Benefit Assessment Area  
Fiscal Year 2023-2024 Assessment Roll**

---

<u>APN</u>	<u>Levy Amount</u>	<u>APN</u>	<u>Levy Amount</u>	<u>APN</u>	<u>Levy Amount</u>
226-331-005	\$3.76	226-332-016	\$3.74	226-342-006	\$3.76
226-331-006	\$3.76	226-332-017	\$3.74	226-342-007	\$3.76
226-331-007	\$3.76	226-332-018	\$3.76	226-342-008	\$3.76
226-331-008	\$3.76	226-332-019	\$3.76	226-342-009	\$3.76
226-331-009	\$3.76	226-332-021	\$0.00	226-342-010	\$3.76
226-331-010	\$3.76	226-332-026	\$130.04	226-342-011	\$3.76
226-331-011	\$3.76	226-341-005	\$3.74	226-342-012	\$3.76
226-331-012	\$3.76	226-341-010	\$0.00	226-342-013	\$3.76
226-331-013	\$3.76	226-341-011	\$55.68	226-342-014	\$3.76
226-331-014	\$3.76	226-341-012	\$4.38	226-342-015	\$3.76
226-331-015	\$3.76	226-341-022	\$43.20	226-342-016	\$3.76
226-331-016	\$3.76	226-341-023	\$3.78	226-342-017	\$3.78
226-331-017	\$3.78	226-341-024	\$3.78	226-342-018	\$3.78
226-331-018	\$3.76	226-341-025	\$3.76	226-342-019	\$3.78
226-331-019	\$3.78	226-341-026	\$3.76	226-342-020	\$3.78
226-331-020	\$3.76	226-341-027	\$3.76	226-342-021	\$3.76
226-331-022	\$3.74	226-341-028	\$3.76	226-342-022	\$3.76
226-331-023	\$3.74	226-341-029	\$3.76	226-342-023	\$3.76
226-331-024	\$3.74	226-341-030	\$3.76	226-342-024	\$3.76
226-331-025	\$3.74	226-341-031	\$3.76	226-342-025	\$3.76
226-331-026	\$3.74	226-341-032	\$3.76	226-342-026	\$3.76
226-331-027	\$3.74	226-341-033	\$3.76	226-342-027	\$3.76
226-331-028	\$3.74	226-341-034	\$3.76	226-342-028	\$3.76
226-331-029	\$3.74	226-341-035	\$3.76	226-342-029	\$3.76
226-331-030	\$3.74	226-341-036	\$3.76	226-342-030	\$3.76
226-331-031	\$3.74	226-341-037	\$3.76	226-342-031	\$3.76
226-331-032	\$3.74	226-341-038	\$3.76	226-342-032	\$3.76
226-331-033	\$3.74	226-341-039	\$3.76	226-342-033	\$3.76
226-331-034	\$3.74	226-341-040	\$3.76	226-342-034	\$3.76
226-331-035	\$3.74	226-341-042	\$43.54	226-342-035	\$3.76
226-331-036	\$3.74	226-341-043	\$2.86	226-342-036	\$3.76
226-331-037	\$3.74	226-341-044	\$2.42	226-351-009	\$0.00
226-331-038	\$0.00	226-341-045	\$3.74	226-351-012	\$0.00
226-331-041	\$3.74	226-341-046	\$3.08	226-351-015	\$3.76
226-332-001	\$3.74	226-341-047	\$3.30	226-351-016	\$3.76
226-332-002	\$3.74	226-341-048	\$2.42	226-351-017	\$3.76
226-332-003	\$3.74	226-341-049	\$2.64	226-351-018	\$3.76
226-332-004	\$3.74	226-341-050	\$3.74	226-351-019	\$3.76
226-332-005	\$3.74	226-341-051	\$3.74	226-351-020	\$3.76
226-332-006	\$3.74	226-341-052	\$2.64	226-351-021	\$3.76
226-332-007	\$3.74	226-341-053	\$3.30	226-351-022	\$3.76
226-332-008	\$3.74	226-341-054	\$2.64	226-351-023	\$3.78
226-332-009	\$3.74	226-341-055	\$2.42	226-351-024	\$3.76
226-332-010	\$3.74	226-341-056	\$3.30	226-351-025	\$3.80
226-332-011	\$3.74	226-342-001	\$3.76	226-351-026	\$3.74
226-332-012	\$3.74	226-342-002	\$3.76	226-351-027	\$3.52
226-332-013	\$3.74	226-342-003	\$3.76	226-351-028	\$3.52
226-332-014	\$3.74	226-342-004	\$3.76	226-351-029	\$3.52
226-332-015	\$3.74	226-342-005	\$3.76	226-351-030	\$3.52

**Appendix D**

**Riverside County Flood Control and Water Conservation District  
NPDES - Santa Ana Benefit Assessment Area  
Fiscal Year 2023-2024 Assessment Roll**

<u>APN</u>	<u>Levy Amount</u>	<u>APN</u>	<u>Levy Amount</u>	<u>APN</u>	<u>Levy Amount</u>
226-351-031	\$3.52	226-360-029	\$1.34	226-370-010	\$1.34
226-351-032	\$246.50	226-360-030	\$1.34	226-370-011	\$1.34
226-351-033	\$3.74	226-360-031	\$1.34	226-370-012	\$1.12
226-351-034	\$3.76	226-360-032	\$1.34	226-370-013	\$1.12
226-351-035	\$3.74	226-360-033	\$1.34	226-370-014	\$1.34
226-351-036	\$3.94	226-360-035	\$1.34	226-370-015	\$1.34
226-351-037	\$3.96	226-360-036	\$1.34	226-370-016	\$1.34
226-351-038	\$3.80	226-360-037	\$1.34	226-370-017	\$1.34
226-351-039	\$3.76	226-360-038	\$1.34	226-370-018	\$1.34
226-351-040	\$3.74	226-360-039	\$1.34	226-370-019	\$1.34
226-351-041	\$3.80	226-360-040	\$1.34	226-370-020	\$1.34
226-351-042	\$3.74	226-360-041	\$1.34	226-370-021	\$1.34
226-352-001	\$3.74	226-360-042	\$1.34	226-370-022	\$1.34
226-352-002	\$3.74	226-360-043	\$1.34	226-370-023	\$1.34
226-352-003	\$3.76	226-360-044	\$1.34	226-370-024	\$1.34
226-352-004	\$3.76	226-360-045	\$1.34	226-370-025	\$1.34
226-352-005	\$3.76	226-360-046	\$1.34	226-370-026	\$1.56
226-352-006	\$3.76	226-360-047	\$1.34	226-370-027	\$1.34
226-352-007	\$3.76	226-360-048	\$1.34	226-370-028	\$1.34
226-352-008	\$3.76	226-360-049	\$1.34	226-370-029	\$1.56
226-352-009	\$3.76	226-360-050	\$1.34	226-370-030	\$1.34
226-360-001	\$1.56	226-360-051	\$0.00	226-370-031	\$1.34
226-360-002	\$1.34	226-360-052	\$0.00	226-370-032	\$1.56
226-360-003	\$1.34	226-360-053	\$0.00	226-370-033	\$1.34
226-360-004	\$1.56	226-360-054	\$0.00	226-370-034	\$1.34
226-360-005	\$1.34	226-360-055	\$0.00	226-370-035	\$1.56
226-360-006	\$1.34	226-360-056	\$0.00	226-370-036	\$1.34
226-360-007	\$1.34	226-360-057	\$0.00	226-370-037	\$1.34
226-360-008	\$1.34	226-360-058	\$0.00	226-370-038	\$1.34
226-360-009	\$1.34	226-360-059	\$0.00	226-370-039	\$1.34
226-360-010	\$1.56	226-360-060	\$0.00	226-370-040	\$1.34
226-360-011	\$1.56	226-360-061	\$0.00	226-370-041	\$1.34
226-360-012	\$1.34	226-360-062	\$0.00	226-370-042	\$1.34
226-360-013	\$1.34	226-360-063	\$0.00	226-370-043	\$1.34
226-360-014	\$1.34	226-360-064	\$2.70	226-370-044	\$1.34
226-360-015	\$1.34	226-360-065	\$0.00	226-370-045	\$1.34
226-360-016	\$1.34	226-360-066	\$0.00	226-370-046	\$1.34
226-360-017	\$1.34	226-360-067	\$0.00	226-370-047	\$1.34
226-360-018	\$1.34	226-360-068	\$0.00	226-370-048	\$1.34
226-360-019	\$1.34	226-360-069	\$1.34	226-370-049	\$1.34
226-360-020	\$1.34	226-370-001	\$1.34	226-370-050	\$1.34
226-360-021	\$1.34	226-370-002	\$1.12	226-370-051	\$1.56
226-360-022	\$1.56	226-370-003	\$1.12	226-370-052	\$1.56
226-360-023	\$1.56	226-370-004	\$1.34	226-370-053	\$1.34
226-360-024	\$1.34	226-370-005	\$1.34	226-370-054	\$1.34
226-360-025	\$1.34	226-370-006	\$1.34	226-370-055	\$1.56
226-360-026	\$1.34	226-370-007	\$1.34	226-370-056	\$1.56
226-360-027	\$1.34	226-370-008	\$1.34	226-370-057	\$1.34
226-360-028	\$1.34	226-370-009	\$1.34	226-370-058	\$1.34

**Appendix D**

**Riverside County Flood Control and Water Conservation District  
NPDES - Santa Ana Benefit Assessment Area  
Fiscal Year 2023-2024 Assessment Roll**

<u>APN</u>	<u>Levy Amount</u>	<u>APN</u>	<u>Levy Amount</u>	<u>APN</u>	<u>Levy Amount</u>
226-370-059	\$1.56	227-022-035	\$3.80	227-032-013	\$3.74
226-370-062	\$1.34	227-022-036	\$3.80	227-032-014	\$3.74
226-370-063	\$1.34	227-022-037	\$3.86	227-032-015	\$3.74
226-370-064	\$1.34	227-022-038	\$3.84	227-032-016	\$3.74
226-370-065	\$0.00	227-022-039	\$17.54	227-032-017	\$3.74
226-370-066	\$0.00	227-022-041	\$31.04	227-032-018	\$3.76
226-370-067	\$0.00	227-022-042	\$10.34	227-032-019	\$3.76
226-370-068	\$0.00	227-022-047	\$44.10	227-032-020	\$3.74
226-370-069	\$0.00	227-022-048	\$3.94	227-032-021	\$3.74
226-370-070	\$0.00	227-022-050	\$4.02	227-032-022	\$3.74
226-370-071	\$0.00	227-031-001	\$3.76	227-032-023	\$3.74
226-370-072	\$0.00	227-031-002	\$3.74	227-032-024	\$3.74
226-370-073	\$0.00	227-031-003	\$3.74	227-032-025	\$3.74
226-370-074	\$0.00	227-031-004	\$3.74	227-032-026	\$3.74
226-370-075	\$0.00	227-031-005	\$3.74	227-032-027	\$3.74
226-370-076	\$0.00	227-031-006	\$3.74	227-032-028	\$3.74
226-370-077	\$0.00	227-031-007	\$3.74	227-032-029	\$3.74
226-370-078	\$1.34	227-031-010	\$3.74	227-032-030	\$3.76
226-370-079	\$1.34	227-031-011	\$3.74	227-032-031	\$3.76
227-021-001	\$3.30	227-031-012	\$3.76	227-032-032	\$3.76
227-021-002	\$3.52	227-031-013	\$3.76	227-032-033	\$3.76
227-021-003	\$3.74	227-031-014	\$3.76	227-032-034	\$3.76
227-021-004	\$3.30	227-031-015	\$3.76	227-032-035	\$3.76
227-021-005	\$3.52	227-031-016	\$3.76	227-032-036	\$3.76
227-021-006	\$3.30	227-031-017	\$3.76	227-033-001	\$3.76
227-021-007	\$3.30	227-031-018	\$3.76	227-033-002	\$3.76
227-021-008	\$3.30	227-031-019	\$3.80	227-033-003	\$3.74
227-021-009	\$3.30	227-031-020	\$3.76	227-033-004	\$3.74
227-022-003	\$3.76	227-031-022	\$2.86	227-033-005	\$3.74
227-022-004	\$3.74	227-031-023	\$3.30	227-033-006	\$3.74
227-022-005	\$3.74	227-031-024	\$3.74	227-033-007	\$3.74
227-022-006	\$3.74	227-031-026	\$3.80	227-033-008	\$3.74
227-022-007	\$3.74	227-031-027	\$3.80	227-033-009	\$3.74
227-022-016	\$3.52	227-031-028	\$3.76	227-033-010	\$3.74
227-022-017	\$3.74	227-031-029	\$3.76	227-033-011	\$3.74
227-022-018	\$3.30	227-031-030	\$3.74	227-033-012	\$3.74
227-022-019	\$3.30	227-031-031	\$3.76	227-033-013	\$3.74
227-022-020	\$3.30	227-032-001	\$3.76	227-034-001	\$3.76
227-022-021	\$3.30	227-032-002	\$3.76	227-034-002	\$3.76
227-022-022	\$3.08	227-032-003	\$3.76	227-034-003	\$3.76
227-022-023	\$3.74	227-032-004	\$3.76	227-034-004	\$3.76
227-022-024	\$3.76	227-032-005	\$3.76	227-041-007	\$4.38
227-022-025	\$3.74	227-032-006	\$3.76	227-041-008	\$0.00
227-022-026	\$3.52	227-032-007	\$3.76	227-041-009	\$3.76
227-022-027	\$3.74	227-032-008	\$3.74	227-041-010	\$3.76
227-022-028	\$3.52	227-032-009	\$3.74	227-041-011	\$3.76
227-022-029	\$3.52	227-032-010	\$3.74	227-041-012	\$3.76
227-022-030	\$3.74	227-032-011	\$3.74	227-041-013	\$3.76
227-022-031	\$3.76	227-032-012	\$3.74	227-041-014	\$3.76

**Appendix D**

**Riverside County Flood Control and Water Conservation District  
NPDES - Santa Ana Benefit Assessment Area  
Fiscal Year 2023-2024 Assessment Roll**

---

<u>APN</u>	<u>Levy Amount</u>	<u>APN</u>	<u>Levy Amount</u>	<u>APN</u>	<u>Levy Amount</u>
227-041-015	\$3.76	227-041-067	\$1.80	227-043-005	\$3.76
227-041-016	\$3.76	227-041-068	\$2.02	227-043-006	\$3.76
227-041-017	\$3.76	227-041-069	\$2.02	227-043-007	\$3.76
227-041-018	\$3.76	227-041-070	\$1.80	227-043-008	\$3.76
227-041-019	\$3.74	227-041-071	\$1.80	227-043-009	\$3.76
227-041-023	\$2.02	227-041-072	\$2.02	227-043-010	\$3.76
227-041-024	\$1.80	227-041-073	\$2.02	227-043-011	\$3.76
227-041-025	\$2.02	227-041-074	\$1.80	227-043-012	\$3.76
227-041-026	\$2.02	227-041-075	\$1.80	227-050-001	\$3.76
227-041-027	\$2.24	227-041-076	\$2.02	227-050-002	\$3.76
227-041-028	\$2.46	227-041-077	\$2.02	227-050-003	\$3.76
227-041-029	\$2.24	227-041-078	\$1.80	227-050-004	\$3.76
227-041-030	\$2.24	227-041-079	\$1.80	227-050-005	\$3.76
227-041-031	\$2.24	227-041-080	\$2.02	227-050-006	\$3.76
227-041-032	\$2.24	227-041-081	\$2.02	227-050-007	\$3.76
227-041-033	\$2.24	227-041-082	\$1.80	227-050-008	\$3.76
227-041-034	\$2.02	227-041-083	\$1.80	227-050-009	\$3.76
227-041-035	\$2.24	227-041-084	\$1.80	227-050-010	\$3.76
227-041-036	\$2.02	227-041-085	\$0.00	227-050-013	\$0.00
227-041-037	\$1.80	227-041-086	\$0.00	227-050-014	\$3.76
227-041-038	\$1.80	227-041-087	\$0.00	227-050-015	\$3.76
227-041-039	\$1.80	227-041-088	\$0.00	227-050-016	\$3.76
227-041-040	\$1.80	227-042-001	\$0.00	227-050-017	\$3.76
227-041-041	\$1.80	227-042-002	\$3.74	227-050-018	\$3.76
227-041-042	\$1.80	227-042-003	\$3.76	227-050-019	\$3.76
227-041-043	\$1.80	227-042-004	\$3.76	227-050-020	\$3.76
227-041-044	\$1.80	227-042-005	\$3.76	227-050-021	\$3.76
227-041-045	\$2.02	227-042-006	\$3.76	227-050-024	\$3.76
227-041-046	\$1.80	227-042-007	\$3.76	227-050-025	\$3.76
227-041-047	\$2.02	227-042-008	\$3.76	227-050-026	\$3.76
227-041-048	\$1.80	227-042-009	\$3.76	227-050-027	\$3.76
227-041-049	\$2.02	227-042-010	\$3.76	227-050-028	\$3.76
227-041-050	\$1.80	227-042-011	\$3.76	227-050-029	\$3.76
227-041-051	\$1.80	227-042-012	\$3.76	227-050-030	\$3.76
227-041-052	\$2.02	227-042-013	\$3.76	227-050-031	\$3.76
227-041-053	\$1.80	227-042-014	\$3.76	227-050-032	\$3.76
227-041-054	\$2.02	227-042-015	\$3.76	227-050-033	\$3.76
227-041-055	\$1.80	227-042-016	\$3.76	227-050-034	\$3.76
227-041-056	\$2.02	227-042-017	\$3.76	227-050-035	\$3.76
227-041-057	\$2.02	227-042-018	\$3.76	227-050-036	\$3.76
227-041-058	\$2.02	227-042-019	\$3.76	227-050-037	\$3.76
227-041-059	\$2.02	227-042-020	\$3.76	227-050-038	\$3.76
227-041-060	\$2.02	227-042-021	\$3.76	227-050-039	\$3.76
227-041-061	\$1.80	227-042-022	\$3.76	227-050-040	\$3.76
227-041-062	\$1.80	227-042-023	\$3.74	227-050-041	\$3.76
227-041-063	\$1.80	227-043-001	\$0.00	227-050-044	\$3.76
227-041-064	\$2.02	227-043-002	\$3.74	227-050-045	\$3.76
227-041-065	\$2.02	227-043-003	\$3.76	227-050-046	\$3.76
227-041-066	\$1.80	227-043-004	\$3.76	227-050-047	\$3.76

**Appendix D**

**Riverside County Flood Control and Water Conservation District  
NPDES - Santa Ana Benefit Assessment Area  
Fiscal Year 2023-2024 Assessment Roll**

---

<u>APN</u>	<u>Levy Amount</u>	<u>APN</u>	<u>Levy Amount</u>	<u>APN</u>	<u>Levy Amount</u>
227-050-048	\$0.00	227-063-015	\$3.76	227-072-017	\$3.76
227-050-049	\$119.14	227-063-016	\$3.78	227-072-018	\$3.76
227-061-001	\$3.76	227-071-001	\$3.30	227-072-019	\$3.76
227-061-002	\$3.76	227-071-002	\$3.52	227-072-020	\$3.76
227-061-003	\$3.30	227-071-003	\$3.52	227-073-001	\$3.76
227-061-004	\$3.30	227-071-004	\$3.52	227-073-002	\$3.76
227-061-005	\$3.30	227-071-005	\$3.52	227-073-003	\$3.76
227-061-006	\$3.30	227-071-006	\$3.52	227-073-004	\$3.76
227-061-007	\$3.30	227-071-007	\$3.52	227-073-005	\$3.76
227-061-008	\$3.30	227-071-008	\$3.30	227-073-006	\$3.76
227-061-009	\$3.30	227-071-009	\$3.76	227-073-007	\$3.76
227-061-010	\$3.30	227-071-010	\$3.74	227-073-008	\$3.76
227-061-011	\$3.30	227-071-011	\$3.78	227-073-009	\$3.76
227-061-012	\$3.30	227-071-012	\$3.30	227-073-010	\$3.76
227-061-014	\$3.30	227-071-013	\$3.52	227-081-001	\$3.76
227-062-001	\$3.78	227-071-014	\$3.52	227-081-002	\$3.76
227-062-002	\$3.30	227-071-015	\$3.52	227-081-003	\$3.76
227-062-003	\$3.30	227-071-016	\$3.52	227-081-004	\$3.76
227-062-004	\$3.30	227-071-017	\$3.52	227-081-005	\$3.76
227-062-005	\$3.30	227-071-018	\$3.52	227-081-006	\$3.76
227-062-006	\$3.30	227-071-019	\$3.52	227-081-007	\$3.76
227-062-007	\$3.30	227-071-022	\$0.00	227-081-008	\$3.76
227-062-008	\$3.30	227-071-023	\$3.76	227-081-009	\$3.78
227-062-009	\$3.30	227-071-024	\$3.76	227-082-001	\$3.76
227-062-010	\$3.52	227-071-025	\$3.76	227-082-002	\$3.76
227-062-011	\$3.52	227-071-026	\$3.76	227-082-003	\$3.76
227-062-012	\$3.52	227-071-027	\$3.76	227-082-004	\$3.76
227-062-013	\$3.52	227-071-028	\$3.76	227-082-005	\$3.76
227-062-014	\$3.30	227-071-029	\$3.76	227-082-006	\$3.76
227-062-015	\$3.30	227-071-030	\$3.76	227-082-007	\$3.76
227-062-016	\$3.30	227-071-031	\$3.76	227-082-010	\$3.76
227-062-017	\$3.30	227-071-032	\$3.76	227-082-011	\$3.76
227-062-018	\$3.30	227-071-033	\$141.06	227-082-012	\$3.76
227-062-019	\$3.30	227-072-001	\$3.76	227-082-013	\$3.76
227-062-020	\$3.30	227-072-002	\$3.76	227-082-014	\$3.76
227-062-021	\$3.76	227-072-003	\$3.76	227-082-015	\$3.76
227-063-002	\$3.30	227-072-004	\$3.76	227-082-016	\$3.76
227-063-003	\$3.30	227-072-005	\$3.76	227-082-019	\$43.64
227-063-004	\$3.30	227-072-006	\$3.76	227-083-001	\$3.76
227-063-005	\$3.30	227-072-007	\$3.76	227-083-002	\$3.76
227-063-006	\$3.30	227-072-008	\$3.76	227-083-003	\$3.76
227-063-007	\$3.52	227-072-009	\$3.76	227-083-004	\$3.76
227-063-008	\$3.52	227-072-010	\$3.76	227-083-005	\$3.76
227-063-009	\$3.52	227-072-011	\$3.76	227-083-006	\$3.76
227-063-010	\$3.52	227-072-012	\$3.76	227-083-007	\$3.76
227-063-011	\$3.30	227-072-013	\$3.76	227-083-008	\$3.76
227-063-012	\$3.30	227-072-014	\$3.76	227-083-009	\$3.76
227-063-013	\$3.30	227-072-015	\$3.76	227-083-010	\$3.52
227-063-014	\$3.30	227-072-016	\$3.76	227-083-011	\$3.30

**Appendix D**

**Riverside County Flood Control and Water Conservation District  
NPDES - Santa Ana Benefit Assessment Area  
Fiscal Year 2023-2024 Assessment Roll**

---

<u>APN</u>	<u>Levy Amount</u>	<u>APN</u>	<u>Levy Amount</u>	<u>APN</u>	<u>Levy Amount</u>
227-083-012	\$3.30	227-100-001	\$3.30	227-111-019	\$3.52
227-083-013	\$3.30	227-100-002	\$3.74	227-111-020	\$3.52
227-083-014	\$3.30	227-100-003	\$3.74	227-111-021	\$3.74
227-083-015	\$3.30	227-100-004	\$3.80	227-112-001	\$3.74
227-083-016	\$3.30	227-100-005	\$3.76	227-112-002	\$3.52
227-083-017	\$3.30	227-100-006	\$3.74	227-112-003	\$3.52
227-083-018	\$3.30	227-100-007	\$3.78	227-112-004	\$3.52
227-083-019	\$3.30	227-100-008	\$3.52	227-112-005	\$3.52
227-084-001	\$3.30	227-100-009	\$3.30	227-112-006	\$3.52
227-084-002	\$3.30	227-100-010	\$3.30	227-112-007	\$3.52
227-084-003	\$3.30	227-100-011	\$3.52	227-112-008	\$3.52
227-084-004	\$3.30	227-100-012	\$3.52	227-112-009	\$3.52
227-084-005	\$3.30	227-100-013	\$3.74	227-112-010	\$3.74
227-084-006	\$3.30	227-100-014	\$2.64	227-112-011	\$3.52
227-084-007	\$3.30	227-100-015	\$2.64	227-112-012	\$3.52
227-084-008	\$3.30	227-100-016	\$3.08	227-112-013	\$3.52
227-084-009	\$3.30	227-100-017	\$3.30	227-112-014	\$3.52
227-084-010	\$3.52	227-100-018	\$3.80	227-112-015	\$3.52
227-084-011	\$3.30	227-100-019	\$3.78	227-112-016	\$3.52
227-084-012	\$3.30	227-100-020	\$9.44	227-112-017	\$3.52
227-084-013	\$3.30	227-100-027	\$7.64	227-112-018	\$3.52
227-084-014	\$3.30	227-100-028	\$3.30	227-112-019	\$3.52
227-084-015	\$3.30	227-100-029	\$3.52	227-112-020	\$3.52
227-084-016	\$3.30	227-100-030	\$3.74	227-113-001	\$3.76
227-084-017	\$3.30	227-100-031	\$3.76	227-113-002	\$3.74
227-084-018	\$3.30	227-100-032	\$3.74	227-113-003	\$3.74
227-084-019	\$3.30	227-100-033	\$3.80	227-113-004	\$3.74
227-084-020	\$3.30	227-100-036	\$20.24	227-113-005	\$3.74
227-085-001	\$3.30	227-100-039	\$6.74	227-113-006	\$3.74
227-085-002	\$3.30	227-100-040	\$11.70	227-113-007	\$3.74
227-085-003	\$3.30	227-100-041	\$6.74	227-113-008	\$3.74
227-085-004	\$3.30	227-100-042	\$3.78	227-113-009	\$3.74
227-085-005	\$3.30	227-111-001	\$3.52	227-113-012	\$3.52
227-085-006	\$3.30	227-111-002	\$3.52	227-113-013	\$3.52
227-085-007	\$3.30	227-111-003	\$3.52	227-113-014	\$3.52
227-085-008	\$3.30	227-111-004	\$3.52	227-113-015	\$3.52
227-085-009	\$3.30	227-111-005	\$3.52	227-113-016	\$3.52
227-085-010	\$3.52	227-111-006	\$3.52	227-113-017	\$3.52
227-085-011	\$3.52	227-111-007	\$3.52	227-113-018	\$3.52
227-085-012	\$3.30	227-111-008	\$3.52	227-113-019	\$3.52
227-085-013	\$3.30	227-111-009	\$3.52	227-113-020	\$3.74
227-085-014	\$3.30	227-111-010	\$3.30	227-113-023	\$3.76
227-085-015	\$3.30	227-111-011	\$3.30	227-113-024	\$0.00
227-085-016	\$3.30	227-111-012	\$3.30	227-113-025	\$3.74
227-085-017	\$3.30	227-111-013	\$3.30	227-114-001	\$3.76
227-085-018	\$3.30	227-111-014	\$3.30	227-114-002	\$3.76
227-085-019	\$3.30	227-111-015	\$3.30	227-114-003	\$3.76
227-085-020	\$3.30	227-111-016	\$3.30	227-114-004	\$3.76
227-090-001	\$0.00	227-111-017	\$2.86	227-114-005	\$3.76

**Appendix D**

**Riverside County Flood Control and Water Conservation District  
NPDES - Santa Ana Benefit Assessment Area  
Fiscal Year 2023-2024 Assessment Roll**

<u>APN</u>	<u>Levy Amount</u>	<u>APN</u>	<u>Levy Amount</u>	<u>APN</u>	<u>Levy Amount</u>
227-114-006	\$3.76	227-122-016	\$3.74	227-124-022	\$3.52
227-114-007	\$3.76	227-122-017	\$3.74	227-125-001	\$3.52
227-114-008	\$3.76	227-122-018	\$3.74	227-125-002	\$3.52
227-114-009	\$3.76	227-122-019	\$3.74	227-125-003	\$3.52
227-114-012	\$3.76	227-122-020	\$3.74	227-125-004	\$3.52
227-114-013	\$3.76	227-122-021	\$3.74	227-125-005	\$3.52
227-114-014	\$3.76	227-122-022	\$3.74	227-125-006	\$3.52
227-114-015	\$3.76	227-122-023	\$3.74	227-125-007	\$3.52
227-114-016	\$3.76	227-122-024	\$3.74	227-125-008	\$3.52
227-114-017	\$3.76	227-123-001	\$3.52	227-125-009	\$3.52
227-114-018	\$3.76	227-123-002	\$3.52	227-125-012	\$3.52
227-114-019	\$3.76	227-123-003	\$3.52	227-125-013	\$3.52
227-114-020	\$3.76	227-123-004	\$3.52	227-125-014	\$3.52
227-114-021	\$3.76	227-123-005	\$3.52	227-125-015	\$3.52
227-114-022	\$3.76	227-123-006	\$3.52	227-125-016	\$3.52
227-115-002	\$3.76	227-123-007	\$3.52	227-125-017	\$3.52
227-115-003	\$3.76	227-123-008	\$3.52	227-125-018	\$3.52
227-115-004	\$3.76	227-123-009	\$3.74	227-125-019	\$3.52
227-115-005	\$3.76	227-123-012	\$3.76	227-125-020	\$3.52
227-115-006	\$3.76	227-123-013	\$3.76	227-125-021	\$3.52
227-115-007	\$3.76	227-123-014	\$3.76	227-125-022	\$3.52
227-115-008	\$3.76	227-123-015	\$3.76	227-130-001	\$3.74
227-115-009	\$3.76	227-123-016	\$3.76	227-130-002	\$3.74
227-115-010	\$3.76	227-123-017	\$3.76	227-130-003	\$3.74
227-115-011	\$3.76	227-123-018	\$3.76	227-130-004	\$3.74
227-121-001	\$3.76	227-123-019	\$3.76	227-130-005	\$3.74
227-121-002	\$3.74	227-123-020	\$3.76	227-130-006	\$3.74
227-121-003	\$3.74	227-123-021	\$3.76	227-130-007	\$3.74
227-121-004	\$3.74	227-123-022	\$3.74	227-130-008	\$3.52
227-121-005	\$3.74	227-123-023	\$3.76	227-130-011	\$3.76
227-121-006	\$3.74	227-124-001	\$3.52	227-130-012	\$3.76
227-121-007	\$3.74	227-124-002	\$3.52	227-130-013	\$3.74
227-121-008	\$3.74	227-124-003	\$3.52	227-130-014	\$3.74
227-121-009	\$3.74	227-124-004	\$3.52	227-130-015	\$3.74
227-121-010	\$3.74	227-124-005	\$3.52	227-130-016	\$3.74
227-121-012	\$3.76	227-124-006	\$3.52	227-130-017	\$3.74
227-122-003	\$3.74	227-124-007	\$3.52	227-130-018	\$3.74
227-122-004	\$3.74	227-124-008	\$3.52	227-130-019	\$3.74
227-122-005	\$3.74	227-124-009	\$3.52	227-130-020	\$3.76
227-122-006	\$3.74	227-124-012	\$3.52	227-130-021	\$84.38
227-122-007	\$3.74	227-124-013	\$3.52	227-130-023	\$157.50
227-122-008	\$3.74	227-124-014	\$3.52	227-130-024	\$157.50
227-122-009	\$3.74	227-124-015	\$3.52	227-130-026	\$3.74
227-122-010	\$3.74	227-124-016	\$3.52	227-130-027	\$3.74
227-122-011	\$3.74	227-124-017	\$3.52	227-131-001	\$0.00
227-122-012	\$3.76	227-124-018	\$3.52	227-131-002	\$0.00
227-122-013	\$3.76	227-124-019	\$3.52	227-131-003	\$0.00
227-122-014	\$3.74	227-124-020	\$3.52	227-131-004	\$0.00
227-122-015	\$3.74	227-124-021	\$3.74	227-131-005	\$0.00



**Appendix D**

**Riverside County Flood Control and Water Conservation District  
NPDES - Santa Ana Benefit Assessment Area  
Fiscal Year 2023-2024 Assessment Roll**

<u>APN</u>	<u>Levy Amount</u>	<u>APN</u>	<u>Levy Amount</u>	<u>APN</u>	<u>Levy Amount</u>
227-131-006	\$0.00	227-151-003	\$3.52	227-153-016	\$3.52
227-131-007	\$0.00	227-151-009	\$3.52	227-153-017	\$3.52
227-131-008	\$0.00	227-151-010	\$3.52	227-153-018	\$3.52
227-131-009	\$0.00	227-151-011	\$3.52	227-153-020	\$3.76
227-131-010	\$0.00	227-151-012	\$3.52	227-153-022	\$0.00
227-131-011	\$0.00	227-151-013	\$3.52	227-153-023	\$3.52
227-131-012	\$0.00	227-151-014	\$3.52	227-153-024	\$3.52
227-131-013	\$0.00	227-151-015	\$3.52	227-154-002	\$3.76
227-131-014	\$0.00	227-151-016	\$3.52	227-154-003	\$3.76
227-131-015	\$0.00	227-151-017	\$3.52	227-154-004	\$3.76
227-131-016	\$0.00	227-151-018	\$3.52	227-154-005	\$3.76
227-131-017	\$0.00	227-151-019	\$3.08	227-154-006	\$3.76
227-131-018	\$0.00	227-151-020	\$3.08	227-154-007	\$3.76
227-131-019	\$0.00	227-151-021	\$3.52	227-154-008	\$3.76
227-131-020	\$0.00	227-151-022	\$3.52	227-154-009	\$3.52
227-131-021	\$0.00	227-151-023	\$3.52	227-154-010	\$3.30
227-131-022	\$0.00	227-151-024	\$3.74	227-154-011	\$3.30
227-131-023	\$0.00	227-152-001	\$3.74	227-154-012	\$3.52
227-131-024	\$0.00	227-152-002	\$3.52	227-154-013	\$3.76
227-131-025	\$0.00	227-152-003	\$3.52	227-154-014	\$3.76
227-131-026	\$0.00	227-152-004	\$3.52	227-154-015	\$3.76
227-131-027	\$0.00	227-152-005	\$3.52	227-154-016	\$3.76
227-131-028	\$0.00	227-152-006	\$3.52	227-154-017	\$3.76
227-131-029	\$0.00	227-152-007	\$3.52	227-154-018	\$3.76
227-131-030	\$0.00	227-152-008	\$3.52	227-154-019	\$3.76
227-131-031	\$0.00	227-152-009	\$3.52	227-154-021	\$3.76
227-131-032	\$0.00	227-152-010	\$3.52	227-154-022	\$3.76
227-131-033	\$0.00	227-152-011	\$3.52	227-155-001	\$3.76
227-131-034	\$0.00	227-152-012	\$3.52	227-155-002	\$3.76
227-131-035	\$0.00	227-152-013	\$3.52	227-155-003	\$3.76
227-131-036	\$0.00	227-152-014	\$3.52	227-155-004	\$3.76
227-131-037	\$0.00	227-152-015	\$3.52	227-155-005	\$3.76
227-131-038	\$0.00	227-152-016	\$3.52	227-155-006	\$3.76
227-131-039	\$0.00	227-152-017	\$3.52	227-155-007	\$3.76
227-131-040	\$0.00	227-152-018	\$3.52	227-155-008	\$3.76
227-131-041	\$0.00	227-152-019	\$3.74	227-155-009	\$3.76
227-140-001	\$32.40	227-153-002	\$3.74	227-155-011	\$3.76
227-140-002	\$12.48	227-153-003	\$3.74	227-161-001	\$3.76
227-140-003	\$12.48	227-153-004	\$3.74	227-161-002	\$3.76
227-140-004	\$23.96	227-153-005	\$3.76	227-161-003	\$3.76
227-140-005	\$14.50	227-153-006	\$3.74	227-161-004	\$3.76
227-140-006	\$15.18	227-153-007	\$3.74	227-161-005	\$3.76
227-140-014	\$25.20	227-153-008	\$3.74	227-161-006	\$3.76
227-140-023	\$281.24	227-153-009	\$3.76	227-161-007	\$3.76
227-140-024	\$225.00	227-153-011	\$3.76	227-161-008	\$3.78
227-140-025	\$18.90	227-153-012	\$3.52	227-161-009	\$3.80
227-140-027	\$11.80	227-153-013	\$3.52	227-161-010	\$3.76
227-151-001	\$3.52	227-153-014	\$3.52	227-161-011	\$3.74
227-151-002	\$3.52	227-153-015	\$3.74	227-161-012	\$3.76

**Appendix D**

**Riverside County Flood Control and Water Conservation District  
NPDES - Santa Ana Benefit Assessment Area  
Fiscal Year 2023-2024 Assessment Roll**

<u>APN</u>	<u>Levy Amount</u>	<u>APN</u>	<u>Levy Amount</u>	<u>APN</u>	<u>Levy Amount</u>
227-161-013	\$3.76	227-163-033	\$3.76	227-172-020	\$3.74
227-161-014	\$3.76	227-164-001	\$3.52	227-172-021	\$3.74
227-161-015	\$3.76	227-164-002	\$3.52	227-172-022	\$3.74
227-161-016	\$3.76	227-164-003	\$3.52	227-172-023	\$3.74
227-161-017	\$3.76	227-164-004	\$3.52	227-172-024	\$3.74
227-161-018	\$3.78	227-164-005	\$3.52	227-172-025	\$3.74
227-162-001	\$3.76	227-164-006	\$3.52	227-172-026	\$3.76
227-162-002	\$3.76	227-164-007	\$3.52	227-172-027	\$3.76
227-162-003	\$3.76	227-171-001	\$3.74	227-172-028	\$3.74
227-162-004	\$3.76	227-171-002	\$3.74	227-172-029	\$3.74
227-162-005	\$3.76	227-171-003	\$3.74	227-172-030	\$3.74
227-162-006	\$3.76	227-171-004	\$3.74	227-172-031	\$3.74
227-162-007	\$3.76	227-171-005	\$3.74	227-172-032	\$3.74
227-162-008	\$3.76	227-171-006	\$3.74	227-172-033	\$3.74
227-162-009	\$3.76	227-171-007	\$3.74	227-172-034	\$3.74
227-162-010	\$3.76	227-171-010	\$3.74	227-172-035	\$3.74
227-162-011	\$3.76	227-171-011	\$3.74	227-172-036	\$3.74
227-162-012	\$3.76	227-171-012	\$3.74	227-172-037	\$3.76
227-162-013	\$3.76	227-171-013	\$3.74	227-172-038	\$3.76
227-162-014	\$3.76	227-171-014	\$3.74	227-173-001	\$3.76
227-163-002	\$3.76	227-171-015	\$3.74	227-173-002	\$3.74
227-163-003	\$3.76	227-171-016	\$3.74	227-173-003	\$3.74
227-163-004	\$3.76	227-171-017	\$3.74	227-173-004	\$3.74
227-163-005	\$3.76	227-171-018	\$3.74	227-173-005	\$3.74
227-163-006	\$3.76	227-171-019	\$3.76	227-173-006	\$3.74
227-163-007	\$3.76	227-171-020	\$3.76	227-173-007	\$3.74
227-163-008	\$3.74	227-171-021	\$3.74	227-173-008	\$3.74
227-163-010	\$103.06	227-171-022	\$3.76	227-173-009	\$3.74
227-163-012	\$3.74	227-171-023	\$3.74	227-173-010	\$3.74
227-163-013	\$3.74	227-171-024	\$3.74	227-173-011	\$3.76
227-163-014	\$3.52	227-172-001	\$3.74	227-173-012	\$3.76
227-163-015	\$3.76	227-172-002	\$3.74	227-173-013	\$3.74
227-163-016	\$3.78	227-172-003	\$3.74	227-173-014	\$3.74
227-163-017	\$3.74	227-172-004	\$3.74	227-173-015	\$3.74
227-163-018	\$3.74	227-172-005	\$3.74	227-173-016	\$3.74
227-163-019	\$3.76	227-172-006	\$3.74	227-173-017	\$3.74
227-163-020	\$3.74	227-172-007	\$3.74	227-173-018	\$3.74
227-163-021	\$3.74	227-172-008	\$3.74	227-173-019	\$3.74
227-163-022	\$3.76	227-172-009	\$3.74	227-173-020	\$3.74
227-163-023	\$3.80	227-172-010	\$3.76	227-173-021	\$3.78
227-163-024	\$3.78	227-172-011	\$3.76	227-173-022	\$3.78
227-163-025	\$3.74	227-172-012	\$3.74	227-173-023	\$3.52
227-163-026	\$3.74	227-172-013	\$3.74	227-173-024	\$3.52
227-163-027	\$3.74	227-172-014	\$3.74	227-173-025	\$3.52
227-163-028	\$3.74	227-172-015	\$3.74	227-173-026	\$3.52
227-163-029	\$3.52	227-172-016	\$3.74	227-173-027	\$3.74
227-163-030	\$3.52	227-172-017	\$3.74	227-180-009	\$2.86
227-163-031	\$3.52	227-172-018	\$3.76	227-180-010	\$0.00
227-163-032	\$3.74	227-172-019	\$3.76	227-180-011	\$0.00

**Appendix D**

**Riverside County Flood Control and Water Conservation District  
NPDES - Santa Ana Benefit Assessment Area  
Fiscal Year 2023-2024 Assessment Roll**

<u>APN</u>	<u>Levy Amount</u>	<u>APN</u>	<u>Levy Amount</u>	<u>APN</u>	<u>Levy Amount</u>
227-180-012	\$0.00	227-192-008	\$3.30	227-201-008	\$3.52
227-180-013	\$3.78	227-192-009	\$3.30	227-201-009	\$3.52
227-180-014	\$16.20	227-192-010	\$3.30	227-201-010	\$3.52
227-180-025	\$354.70	227-192-011	\$3.30	227-201-011	\$3.52
227-180-028	\$38.70	227-192-012	\$3.30	227-201-012	\$3.30
227-180-030	\$249.74	227-192-013	\$3.30	227-201-013	\$3.30
227-180-031	\$16.64	227-192-014	\$3.30	227-201-014	\$3.52
227-191-001	\$3.76	227-192-015	\$3.52	227-202-002	\$3.76
227-191-002	\$3.52	227-192-016	\$3.52	227-202-003	\$3.76
227-191-003	\$3.30	227-192-017	\$3.30	227-202-004	\$3.76
227-191-004	\$3.30	227-192-018	\$3.30	227-202-005	\$3.76
227-191-005	\$3.30	227-193-001	\$3.52	227-202-006	\$3.76
227-191-006	\$3.30	227-193-002	\$3.30	227-202-007	\$3.76
227-191-007	\$3.30	227-193-003	\$3.30	227-202-008	\$3.76
227-191-008	\$3.30	227-193-004	\$3.30	227-202-009	\$3.76
227-191-009	\$3.30	227-193-005	\$3.78	227-202-010	\$3.76
227-191-010	\$3.30	227-193-006	\$3.74	227-202-011	\$3.74
227-191-011	\$3.30	227-193-007	\$3.74	227-202-012	\$3.74
227-191-012	\$3.30	227-193-008	\$3.30	227-202-013	\$3.74
227-191-013	\$3.30	227-193-009	\$3.30	227-202-014	\$3.74
227-191-014	\$3.30	227-193-010	\$3.30	227-202-015	\$3.74
227-191-015	\$3.30	227-193-011	\$3.30	227-202-016	\$3.74
227-191-016	\$3.30	227-193-012	\$3.30	227-202-017	\$3.74
227-191-017	\$3.30	227-194-001	\$3.30	227-202-018	\$4.18
227-191-018	\$3.30	227-194-002	\$3.52	227-202-019	\$3.74
227-191-019	\$3.76	227-194-003	\$3.76	227-202-020	\$3.74
227-191-020	\$3.52	227-194-004	\$3.76	227-202-021	\$3.74
227-191-021	\$3.52	227-194-005	\$3.76	227-202-022	\$3.52
227-191-022	\$3.52	227-194-006	\$3.76	227-202-023	\$3.52
227-191-023	\$3.74	227-194-007	\$3.76	227-202-024	\$3.74
227-191-024	\$3.74	227-194-008	\$3.76	227-202-025	\$3.78
227-191-025	\$3.74	227-194-009	\$3.74	227-202-026	\$3.76
227-191-027	\$3.78	227-194-010	\$3.52	227-202-027	\$3.74
227-191-028	\$3.30	227-194-011	\$3.52	227-202-028	\$3.52
227-191-029	\$3.30	227-194-012	\$3.52	227-202-029	\$3.52
227-191-030	\$3.30	227-194-013	\$3.76	227-202-030	\$3.74
227-191-031	\$3.30	227-194-014	\$3.76	227-202-031	\$3.30
227-191-032	\$3.30	227-194-015	\$3.74	227-202-032	\$3.30
227-191-033	\$3.30	227-194-016	\$3.74	227-202-033	\$3.30
227-191-034	\$3.30	227-194-017	\$3.52	227-202-034	\$3.30
227-191-035	\$3.30	227-194-019	\$3.76	227-202-037	\$65.24
227-191-036	\$3.80	227-194-020	\$3.76	227-202-039	\$3.74
227-192-001	\$3.30	227-201-001	\$3.74	227-202-040	\$3.74
227-192-002	\$3.30	227-201-002	\$3.52	227-202-041	\$3.84
227-192-003	\$3.30	227-201-003	\$3.52	227-202-042	\$3.74
227-192-004	\$3.30	227-201-004	\$3.52	227-202-043	\$3.78
227-192-005	\$3.30	227-201-005	\$3.52	227-202-044	\$3.76
227-192-006	\$3.30	227-201-006	\$3.52	227-202-045	\$89.10
227-192-007	\$3.30	227-201-007	\$3.52	227-202-046	\$3.78

**Appendix D**

**Riverside County Flood Control and Water Conservation District  
NPDES - Santa Ana Benefit Assessment Area  
Fiscal Year 2023-2024 Assessment Roll**

<u>APN</u>	<u>Levy Amount</u>	<u>APN</u>	<u>Levy Amount</u>	<u>APN</u>	<u>Levy Amount</u>
227-202-047	\$3.52	227-213-029	\$3.76	227-221-009	\$3.52
227-202-048	\$69.74	227-213-030	\$3.78	227-221-010	\$3.30
227-202-049	\$0.00	227-214-001	\$3.52	227-221-011	\$3.76
227-211-001	\$3.74	227-214-002	\$3.74	227-221-012	\$3.76
227-211-002	\$3.74	227-214-003	\$3.30	227-221-013	\$3.74
227-211-003	\$3.74	227-214-004	\$3.30	227-221-014	\$3.74
227-211-004	\$3.74	227-214-005	\$3.52	227-221-015	\$3.74
227-211-005	\$3.74	227-214-006	\$3.52	227-221-016	\$3.74
227-211-006	\$3.74	227-215-001	\$3.52	227-221-017	\$3.52
227-211-007	\$3.74	227-215-002	\$3.76	227-221-018	\$3.52
227-211-008	\$3.52	227-215-003	\$3.74	227-222-001	\$3.74
227-211-009	\$3.74	227-215-004	\$3.52	227-222-002	\$3.52
227-211-010	\$3.74	227-215-005	\$3.74	227-222-003	\$3.74
227-211-011	\$3.78	227-216-001	\$3.74	227-222-004	\$3.52
227-212-001	\$3.74	227-216-002	\$3.74	227-222-005	\$3.74
227-212-002	\$3.74	227-216-003	\$3.74	227-222-006	\$3.74
227-212-003	\$3.74	227-216-004	\$3.74	227-222-007	\$3.74
227-212-004	\$3.74	227-216-005	\$3.74	227-222-008	\$3.74
227-212-005	\$3.74	227-216-006	\$3.74	227-222-009	\$3.74
227-212-006	\$3.74	227-216-007	\$3.74	227-222-010	\$3.74
227-212-007	\$3.74	227-216-008	\$3.74	227-222-011	\$3.74
227-213-001	\$3.76	227-216-009	\$3.74	227-223-001	\$3.74
227-213-002	\$3.76	227-216-010	\$3.74	227-223-002	\$3.74
227-213-003	\$3.74	227-216-011	\$3.74	227-223-003	\$3.74
227-213-004	\$3.52	227-216-012	\$3.74	227-223-004	\$3.76
227-213-005	\$3.30	227-216-013	\$3.74	227-223-005	\$3.80
227-213-006	\$3.52	227-216-014	\$3.74	227-223-006	\$0.00
227-213-007	\$3.52	227-217-001	\$3.74	227-223-009	\$3.74
227-213-008	\$3.52	227-217-002	\$3.74	227-223-010	\$3.74
227-213-009	\$3.30	227-217-003	\$3.74	227-223-011	\$3.74
227-213-010	\$3.30	227-217-004	\$3.74	227-223-012	\$3.74
227-213-011	\$3.30	227-217-005	\$3.74	227-223-013	\$3.76
227-213-012	\$3.30	227-217-006	\$3.74	227-223-014	\$3.74
227-213-013	\$3.30	227-217-007	\$3.74	227-223-015	\$3.76
227-213-014	\$3.30	227-217-008	\$3.74	227-223-016	\$222.40
227-213-015	\$3.30	227-217-009	\$3.74	227-223-017	\$4.20
227-213-016	\$3.30	227-217-010	\$3.74	227-223-020	\$3.86
227-213-017	\$3.30	227-217-011	\$3.74	227-230-001	\$0.00
227-213-018	\$3.30	227-217-012	\$3.74	227-230-002	\$0.00
227-213-019	\$3.74	227-217-013	\$3.74	227-241-001	\$3.30
227-213-020	\$3.74	227-217-014	\$3.74	227-241-002	\$3.30
227-213-021	\$3.74	227-221-001	\$3.76	227-241-003	\$3.30
227-213-022	\$3.74	227-221-002	\$3.76	227-241-004	\$3.30
227-213-023	\$3.74	227-221-003	\$3.76	227-241-005	\$3.30
227-213-024	\$3.74	227-221-004	\$3.76	227-241-006	\$3.30
227-213-025	\$3.74	227-221-005	\$3.76	227-241-007	\$3.30
227-213-026	\$3.76	227-221-006	\$3.76	227-241-008	\$3.30
227-213-027	\$3.78	227-221-007	\$3.52	227-241-009	\$3.30
227-213-028	\$3.76	227-221-008	\$3.52	227-241-010	\$3.30

**Appendix D**

**Riverside County Flood Control and Water Conservation District  
NPDES - Santa Ana Benefit Assessment Area  
Fiscal Year 2023-2024 Assessment Roll**

---

<u>APN</u>	<u>Levy Amount</u>	<u>APN</u>	<u>Levy Amount</u>	<u>APN</u>	<u>Levy Amount</u>
227-241-011	\$3.30	227-242-025	\$3.52	227-251-025	\$68.40
227-241-012	\$3.30	227-242-026	\$3.52	227-251-028	\$3.80
227-241-013	\$3.30	227-243-001	\$3.76	227-251-031	\$3.80
227-241-014	\$3.30	227-243-002	\$3.78	227-251-033	\$3.78
227-241-015	\$3.30	227-243-003	\$3.30	227-251-036	\$36.00
227-241-016	\$3.52	227-243-004	\$3.30	227-251-038	\$3.78
227-241-017	\$3.52	227-243-005	\$3.30	227-251-039	\$0.00
227-241-018	\$3.30	227-243-006	\$3.30	227-251-043	\$57.60
227-241-019	\$3.30	227-243-007	\$3.30	227-251-044	\$8.54
227-241-020	\$3.30	227-243-008	\$3.30	227-251-046	\$25.64
227-241-021	\$3.30	227-243-009	\$3.52	227-251-047	\$3.74
227-241-022	\$3.30	227-243-010	\$3.52	227-251-049	\$44.10
227-241-023	\$3.30	227-243-011	\$3.30	227-252-001	\$3.74
227-241-024	\$3.30	227-243-012	\$3.30	227-252-002	\$3.74
227-241-025	\$3.30	227-243-013	\$3.30	227-252-003	\$37.12
227-241-026	\$3.30	227-243-014	\$3.30	227-252-004	\$3.52
227-241-027	\$3.30	227-243-015	\$3.30	227-252-005	\$3.76
227-241-028	\$3.30	227-243-016	\$3.30	227-252-006	\$3.76
227-241-029	\$3.30	227-243-017	\$3.52	227-252-007	\$3.88
227-241-030	\$3.76	227-243-018	\$3.76	227-252-008	\$3.88
227-241-031	\$3.78	227-243-019	\$3.76	227-252-009	\$3.84
227-241-032	\$3.74	227-243-020	\$3.52	227-252-010	\$3.84
227-241-033	\$3.52	227-243-021	\$3.30	227-261-001	\$3.52
227-241-034	\$3.52	227-243-022	\$3.30	227-261-005	\$3.78
227-241-035	\$3.76	227-243-023	\$3.30	227-261-006	\$3.80
227-242-001	\$3.52	227-243-024	\$3.30	227-261-007	\$3.76
227-242-002	\$3.52	227-243-025	\$3.30	227-261-008	\$8.54
227-242-003	\$3.52	227-243-026	\$3.30	227-262-001	\$0.00
227-242-004	\$3.52	227-243-027	\$3.30	227-262-002	\$3.74
227-242-005	\$3.52	227-243-028	\$3.76	227-262-003	\$3.52
227-242-006	\$3.52	227-243-029	\$3.76	227-262-004	\$3.76
227-242-007	\$3.52	227-243-030	\$3.76	227-262-005	\$3.78
227-242-008	\$3.52	227-243-031	\$3.76	227-262-006	\$3.80
227-242-009	\$3.52	227-243-032	\$3.76	227-262-007	\$3.74
227-242-010	\$3.52	227-243-033	\$3.76	227-262-008	\$3.76
227-242-011	\$3.52	227-243-034	\$3.76	227-262-009	\$3.76
227-242-012	\$3.52	227-243-035	\$3.76	227-262-010	\$3.76
227-242-013	\$3.52	227-243-036	\$3.76	227-262-011	\$3.52
227-242-014	\$3.52	227-251-001	\$23.40	227-262-012	\$3.78
227-242-015	\$3.52	227-251-002	\$3.76	227-262-013	\$3.80
227-242-016	\$3.52	227-251-005	\$3.82	227-263-001	\$3.78
227-242-017	\$3.52	227-251-008	\$3.86	227-263-002	\$3.76
227-242-018	\$3.52	227-251-015	\$3.76	227-263-003	\$3.76
227-242-019	\$3.52	227-251-016	\$3.86	227-263-004	\$3.76
227-242-020	\$3.52	227-251-017	\$3.88	227-263-005	\$3.78
227-242-021	\$3.52	227-251-018	\$3.80	227-263-006	\$3.76
227-242-022	\$3.52	227-251-019	\$3.78	227-263-007	\$3.78
227-242-023	\$3.52	227-251-020	\$3.78	227-263-008	\$3.80
227-242-024	\$3.52	227-251-024	\$12.14	227-263-010	\$3.78

**Appendix D**

**Riverside County Flood Control and Water Conservation District  
NPDES - Santa Ana Benefit Assessment Area  
Fiscal Year 2023-2024 Assessment Roll**

<u>APN</u>	<u>Levy Amount</u>	<u>APN</u>	<u>Levy Amount</u>	<u>APN</u>	<u>Levy Amount</u>
227-263-011	\$3.78	227-270-042	\$3.80	229-021-008	\$3.76
227-263-013	\$3.78	227-270-043	\$3.80	229-021-009	\$3.76
227-263-014	\$13.94	227-270-044	\$3.80	229-021-010	\$3.84
227-263-015	\$3.76	227-270-045	\$3.80	229-021-014	\$3.76
227-263-016	\$3.78	227-270-046	\$3.86	229-021-015	\$3.76
227-263-017	\$3.86	227-270-047	\$4.40	229-021-016	\$3.76
227-263-018	\$3.76	227-270-048	\$3.82	229-021-017	\$3.76
227-263-019	\$3.80	227-270-049	\$3.76	229-021-018	\$3.76
227-263-020	\$3.80	227-281-002	\$3.86	229-021-019	\$3.76
227-263-021	\$3.76	227-281-003	\$3.78	229-021-020	\$3.76
227-263-022	\$11.24	227-281-004	\$3.78	229-021-021	\$3.76
227-263-023	\$11.24	227-281-005	\$3.78	229-021-022	\$3.76
227-270-001	\$3.74	227-281-006	\$3.78	229-021-023	\$3.76
227-270-002	\$3.76	227-281-007	\$3.84	229-021-024	\$3.76
227-270-003	\$3.74	227-281-008	\$3.84	229-021-025	\$3.76
227-270-004	\$3.74	227-281-009	\$3.86	229-021-026	\$3.76
227-270-005	\$3.74	227-281-012	\$103.04	229-021-027	\$3.76
227-270-006	\$3.74	227-282-002	\$3.80	229-021-030	\$3.76
227-270-007	\$3.74	227-282-003	\$3.82	229-021-031	\$3.76
227-270-008	\$3.74	227-282-004	\$3.80	229-021-032	\$3.76
227-270-009	\$3.74	227-282-005	\$3.78	229-021-033	\$3.76
227-270-010	\$3.74	227-282-006	\$3.78	229-021-034	\$3.76
227-270-012	\$3.74	227-283-001	\$3.80	229-021-035	\$3.76
227-270-013	\$3.74	227-283-002	\$23.40	229-021-036	\$3.80
227-270-014	\$3.74	227-283-003	\$12.14	229-021-037	\$0.00
227-270-015	\$3.74	227-283-004	\$12.14	229-021-038	\$0.00
227-270-016	\$3.74	227-283-005	\$12.14	229-021-039	\$21.60
227-270-017	\$3.52	227-283-007	\$12.14	229-021-046	\$3.76
227-270-018	\$3.76	227-283-014	\$3.92	229-021-048	\$3.78
227-270-020	\$3.74	227-283-015	\$3.80	229-021-050	\$3.76
227-270-021	\$3.74	227-283-016	\$3.80	229-021-051	\$3.82
227-270-022	\$3.76	227-283-017	\$3.80	229-021-052	\$3.78
227-270-023	\$3.74	227-283-018	\$3.80	229-022-001	\$10.34
227-270-024	\$3.78	227-283-020	\$7.20	229-022-002	\$3.76
227-270-025	\$3.76	227-283-021	\$12.14	229-022-003	\$3.78
227-270-026	\$13.50	227-283-022	\$13.94	229-022-004	\$3.76
227-270-027	\$37.80	227-283-027	\$9.90	229-022-005	\$3.76
227-270-028	\$0.00	227-283-029	\$12.14	229-022-006	\$3.76
227-270-030	\$15.86	227-283-030	\$0.00	229-022-007	\$3.76
227-270-031	\$47.58	227-283-031	\$17.10	229-022-008	\$3.76
227-270-032	\$29.36	227-283-032	\$3.82	229-022-009	\$3.76
227-270-033	\$3.74	227-283-033	\$3.78	229-022-010	\$3.76
227-270-034	\$3.76	229-021-001	\$7.20	229-022-013	\$3.76
227-270-035	\$3.76	229-021-002	\$14.40	229-022-014	\$3.76
227-270-036	\$33.08	229-021-003	\$24.74	229-022-015	\$3.76
227-270-037	\$3.92	229-021-004	\$9.00	229-022-016	\$3.76
227-270-038	\$4.08	229-021-005	\$3.76	229-022-017	\$3.76
227-270-040	\$4.24	229-021-006	\$3.76	229-022-018	\$3.74
227-270-041	\$3.80	229-021-007	\$3.76	229-022-019	\$3.74

**Appendix D**

**Riverside County Flood Control and Water Conservation District  
NPDES - Santa Ana Benefit Assessment Area  
Fiscal Year 2023-2024 Assessment Roll**

<u>APN</u>	<u>Levy Amount</u>	<u>APN</u>	<u>Levy Amount</u>	<u>APN</u>	<u>Levy Amount</u>
229-022-020	\$3.78	229-032-010	\$3.74	229-035-022	\$4.04
229-022-021	\$3.76	229-032-011	\$3.74	229-040-001	\$41.40
229-022-022	\$3.74	229-032-014	\$3.30	229-040-003	\$0.00
229-022-023	\$3.74	229-032-015	\$3.74	229-040-004	\$97.20
229-022-024	\$3.74	229-032-016	\$3.74	229-040-005	\$169.64
229-022-025	\$3.74	229-032-017	\$3.74	229-040-006	\$135.48
229-022-028	\$3.74	229-032-018	\$3.74	229-051-022	\$3.76
229-022-029	\$3.74	229-032-019	\$3.74	229-051-025	\$3.78
229-022-030	\$3.74	229-032-020	\$3.74	229-051-028	\$0.00
229-022-031	\$3.74	229-032-021	\$3.74	229-051-033	\$3.84
229-022-032	\$3.74	229-032-022	\$3.74	229-051-035	\$3.74
229-022-033	\$3.74	229-032-023	\$3.74	229-051-038	\$3.76
229-022-034	\$3.74	229-032-024	\$3.74	229-051-048	\$104.84
229-022-038	\$3.74	229-032-025	\$3.74	229-051-056	\$19.56
229-022-039	\$3.74	229-032-026	\$3.74	229-051-063	\$0.00
229-022-040	\$19.80	229-032-027	\$3.74	229-051-064	\$0.00
229-022-041	\$3.76	229-032-028	\$3.78	229-051-065	\$228.60
229-022-042	\$3.52	229-032-030	\$3.78	229-052-009	\$3.74
229-023-001	\$18.00	229-032-032	\$3.80	229-052-016	\$15.30
229-023-002	\$3.74	229-033-001	\$3.78	229-052-023	\$64.80
229-023-003	\$3.74	229-033-002	\$0.00	229-053-001	\$1.76
229-023-004	\$3.74	229-033-003	\$3.78	229-053-002	\$3.60
229-023-005	\$3.74	229-033-004	\$3.74	229-053-003	\$3.60
229-023-006	\$3.74	229-033-005	\$3.74	229-053-004	\$3.60
229-023-007	\$3.74	229-033-006	\$3.74	229-053-005	\$3.60
229-023-010	\$3.74	229-033-007	\$3.74	229-053-006	\$3.60
229-023-011	\$3.74	229-033-008	\$3.74	229-053-007	\$0.00
229-023-012	\$3.74	229-033-009	\$3.74	229-061-008	\$22.94
229-023-013	\$3.74	229-033-010	\$3.74	229-061-009	\$20.70
229-023-014	\$3.76	229-033-011	\$3.74	229-061-010	\$15.74
229-023-015	\$3.74	229-033-012	\$3.78	229-061-013	\$63.44
229-023-016	\$3.74	229-033-013	\$3.76	229-061-017	\$7.64
229-023-017	\$3.74	229-033-014	\$3.60	229-061-018	\$8.10
229-031-001	\$0.00	229-033-017	\$3.30	229-062-003	\$10.80
229-031-002	\$3.76	229-033-018	\$3.76	229-062-008	\$10.80
229-031-003	\$3.78	229-033-020	\$3.76	229-062-011	\$19.80
229-031-004	\$3.78	229-033-021	\$3.78	229-062-013	\$11.70
229-031-005	\$3.76	229-033-022	\$3.52	229-062-014	\$19.80
229-031-006	\$3.78	229-033-023	\$3.74	229-062-015	\$49.04
229-031-007	\$3.78	229-033-024	\$3.74	229-070-001	\$0.00
229-032-001	\$3.82	229-033-026	\$3.78	229-070-002	\$108.00
229-032-002	\$3.74	229-033-027	\$0.00	229-070-003	\$17.10
229-032-003	\$3.80	229-033-028	\$3.76	229-070-004	\$9.44
229-032-004	\$3.74	229-033-029	\$3.76	229-070-005	\$3.76
229-032-005	\$3.74	229-035-008	\$16.20	229-070-006	\$3.76
229-032-006	\$3.74	229-035-009	\$0.00	229-070-007	\$3.76
229-032-007	\$3.74	229-035-014	\$3.74	229-070-008	\$106.20
229-032-008	\$3.74	229-035-015	\$3.76	229-070-009	\$68.84
229-032-009	\$3.74	229-035-016	\$3.78	229-070-012	\$0.00

**Appendix D**

**Riverside County Flood Control and Water Conservation District  
NPDES - Santa Ana Benefit Assessment Area  
Fiscal Year 2023-2024 Assessment Roll**

<u>APN</u>	<u>Levy Amount</u>	<u>APN</u>	<u>Levy Amount</u>	<u>APN</u>	<u>Levy Amount</u>
229-070-016	\$14.40	229-101-022	\$3.90	229-121-004	\$3.80
229-070-018	\$44.10	229-101-023	\$3.80	229-121-005	\$3.80
229-070-019	\$0.00	229-101-024	\$3.80	229-121-006	\$3.86
229-081-006	\$17.10	229-101-025	\$3.92	229-121-007	\$3.86
229-081-007	\$26.54	229-101-033	\$82.34	229-121-012	\$3.80
229-082-002	\$0.00	229-101-040	\$22.04	229-121-013	\$3.80
229-082-003	\$0.00	229-101-041	\$22.04	229-121-014	\$3.80
229-082-006	\$0.00	229-101-045	\$3.78	229-122-001	\$3.76
229-082-010	\$0.00	229-101-047	\$4.94	229-122-002	\$3.74
229-082-011	\$0.00	229-101-051	\$3.74	229-122-003	\$3.76
229-082-012	\$19.34	229-101-053	\$51.74	229-122-006	\$3.80
229-082-013	\$0.00	229-101-056	\$14.40	229-122-007	\$3.76
229-082-014	\$0.00	229-101-057	\$24.74	229-122-008	\$3.94
229-091-009	\$0.00	229-101-060	\$3.78	229-122-009	\$3.80
229-091-011	\$3.80	229-102-002	\$3.78	229-122-010	\$3.88
229-091-012	\$3.86	229-102-003	\$3.78	229-122-011	\$3.80
229-091-013	\$3.86	229-102-004	\$3.78	229-122-012	\$3.88
229-091-014	\$0.00	229-102-005	\$3.78	229-122-013	\$3.78
229-091-016	\$3.92	229-102-006	\$3.86	229-122-014	\$3.78
229-091-017	\$3.90	229-102-007	\$3.86	229-122-015	\$3.78
229-091-018	\$3.90	229-102-008	\$3.86	229-122-016	\$3.78
229-091-023	\$22.04	229-102-009	\$3.86	229-122-017	\$3.78
229-091-024	\$22.04	229-102-010	\$3.86	229-122-018	\$3.78
229-091-027	\$21.60	229-102-011	\$3.86	229-122-019	\$3.78
229-091-028	\$3.60	229-102-012	\$3.82	229-122-021	\$3.74
229-091-033	\$87.74	229-102-013	\$3.86	229-122-022	\$3.30
229-091-034	\$3.92	229-102-014	\$3.88	229-122-023	\$3.76
229-092-001	\$3.80	229-102-015	\$3.90	229-122-024	\$3.74
229-092-002	\$3.78	229-102-016	\$3.84	229-123-001	\$3.76
229-092-003	\$3.76	229-102-017	\$3.84	229-123-002	\$3.76
229-092-004	\$3.78	229-102-018	\$3.78	229-123-003	\$3.76
229-092-008	\$3.88	229-102-019	\$3.78	229-123-004	\$3.76
229-092-009	\$3.88	229-102-020	\$3.78	229-123-005	\$3.74
229-092-010	\$3.86	229-102-021	\$3.84	229-123-006	\$3.74
229-092-011	\$3.86	229-102-022	\$3.84	229-123-007	\$3.74
229-092-012	\$3.86	229-102-024	\$3.74	229-123-008	\$3.76
229-092-013	\$3.86	229-110-003	\$20.70	229-123-009	\$3.76
229-092-014	\$3.86	229-110-010	\$0.00	229-123-010	\$3.76
229-092-015	\$3.86	229-110-034	\$33.74	229-123-011	\$3.76
229-092-016	\$0.00	229-110-035	\$44.10	229-123-012	\$3.76
229-092-017	\$3.74	229-110-040	\$44.10	229-123-013	\$3.76
229-092-018	\$3.76	229-110-045	\$49.94	229-123-014	\$3.76
229-092-019	\$3.76	229-110-048	\$22.50	229-123-015	\$3.76
229-092-020	\$3.78	229-110-051	\$57.60	229-123-016	\$3.76
229-092-025	\$4.22	229-110-052	\$109.80	229-123-017	\$3.76
229-101-011	\$0.00	229-110-053	\$0.00	229-123-018	\$3.76
229-101-014	\$3.80	229-121-001	\$0.00	229-123-019	\$3.76
229-101-015	\$3.74	229-121-002	\$3.78	229-123-020	\$3.76
229-101-016	\$3.78	229-121-003	\$3.76	229-123-021	\$3.76



**Appendix D**

**Riverside County Flood Control and Water Conservation District  
NPDES - Santa Ana Benefit Assessment Area  
Fiscal Year 2023-2024 Assessment Roll**

<u>APN</u>	<u>Levy Amount</u>	<u>APN</u>	<u>Levy Amount</u>	<u>APN</u>	<u>Levy Amount</u>
229-123-022	\$3.76	229-134-010	\$3.30	229-151-004	\$3.30
229-123-023	\$3.76	229-134-011	\$3.30	229-151-005	\$3.30
229-131-001	\$3.52	229-134-012	\$3.30	229-151-006	\$3.30
229-131-002	\$3.30	229-134-015	\$3.30	229-151-007	\$3.30
229-131-003	\$3.30	229-134-016	\$3.30	229-151-008	\$3.30
229-131-004	\$3.30	229-134-017	\$3.30	229-151-009	\$3.30
229-131-005	\$3.30	229-134-018	\$3.30	229-151-010	\$3.30
229-131-006	\$3.74	229-134-019	\$3.30	229-151-011	\$3.30
229-132-001	\$3.76	229-134-020	\$3.30	229-151-012	\$3.30
229-132-002	\$3.74	229-134-021	\$3.30	229-151-013	\$3.30
229-132-003	\$3.74	229-134-022	\$3.30	229-151-014	\$3.30
229-132-004	\$3.76	229-134-023	\$3.30	229-151-015	\$3.30
229-133-001	\$3.30	229-134-024	\$3.30	229-151-016	\$3.30
229-133-002	\$3.30	229-134-025	\$3.30	229-151-017	\$3.52
229-133-004	\$3.30	229-134-026	\$3.30	229-151-018	\$3.30
229-133-005	\$3.30	229-134-027	\$3.30	229-151-019	\$3.76
229-133-006	\$3.30	229-134-028	\$3.30	229-151-020	\$3.76
229-133-007	\$3.30	229-134-029	\$3.30	229-151-021	\$3.74
229-133-008	\$3.30	229-134-030	\$3.30	229-151-022	\$3.30
229-133-009	\$3.30	229-134-033	\$3.30	229-151-023	\$3.30
229-133-010	\$3.30	229-134-034	\$3.30	229-151-024	\$3.30
229-133-011	\$3.30	229-134-035	\$3.30	229-151-025	\$3.30
229-133-012	\$3.30	229-134-036	\$3.30	229-151-026	\$3.30
229-133-013	\$3.30	229-134-037	\$3.30	229-151-027	\$3.30
229-133-014	\$3.30	229-134-038	\$3.30	229-151-028	\$3.08
229-133-015	\$3.30	229-134-040	\$3.08	229-151-029	\$3.74
229-133-016	\$3.30	229-134-041	\$3.08	229-151-030	\$3.76
229-133-017	\$3.30	229-134-042	\$3.30	229-151-031	\$3.30
229-133-019	\$3.30	229-134-043	\$3.30	229-151-032	\$3.52
229-133-020	\$3.30	229-134-044	\$3.30	229-151-033	\$3.52
229-133-021	\$3.30	229-134-045	\$3.30	229-151-034	\$3.52
229-133-022	\$3.30	229-134-046	\$3.76	229-151-035	\$3.30
229-133-023	\$3.30	229-140-004	\$18.00	229-151-036	\$3.30
229-133-024	\$3.30	229-140-005	\$44.54	229-151-037	\$3.30
229-133-025	\$3.30	229-140-006	\$66.14	229-151-038	\$3.30
229-133-026	\$3.30	229-140-007	\$22.04	229-152-002	\$3.52
229-133-027	\$3.30	229-140-008	\$22.04	229-152-003	\$3.30
229-133-028	\$3.30	229-140-009	\$3.86	229-152-004	\$3.30
229-133-031	\$3.52	229-140-025	\$27.00	229-152-005	\$3.30
229-133-032	\$3.52	229-140-029	\$19.34	229-152-006	\$3.30
229-134-001	\$3.78	229-140-032	\$22.04	229-152-007	\$3.30
229-134-002	\$3.76	229-140-049	\$14.84	229-152-010	\$3.30
229-134-003	\$3.76	229-140-050	\$29.24	229-152-011	\$3.30
229-134-004	\$3.76	229-140-051	\$18.90	229-152-012	\$3.30
229-134-005	\$3.76	229-140-052	\$0.00	229-152-013	\$3.30
229-134-006	\$3.78	229-140-054	\$28.34	229-152-014	\$3.30
229-134-007	\$3.82	229-151-001	\$3.30	229-152-015	\$3.30
229-134-008	\$3.76	229-151-002	\$3.76	229-152-016	\$3.30
229-134-009	\$3.30	229-151-003	\$3.52	229-152-017	\$3.30

**Appendix D**

**Riverside County Flood Control and Water Conservation District  
NPDES - Santa Ana Benefit Assessment Area  
Fiscal Year 2023-2024 Assessment Roll**

<u>APN</u>	<u>Levy Amount</u>	<u>APN</u>	<u>Levy Amount</u>	<u>APN</u>	<u>Levy Amount</u>
229-152-018	\$3.30	229-161-014	\$3.30	229-164-023	\$3.76
229-152-019	\$3.30	229-161-021	\$0.00	229-164-024	\$3.74
229-152-020	\$3.30	229-161-022	\$12.14	229-164-025	\$3.52
229-152-021	\$3.30	229-161-023	\$19.80	229-164-026	\$3.30
229-152-022	\$3.30	229-161-024	\$22.04	229-164-027	\$3.30
229-152-023	\$3.30	229-162-001	\$3.30	229-164-028	\$3.74
229-152-024	\$3.30	229-162-002	\$3.30	229-164-029	\$3.52
229-152-025	\$3.30	229-162-003	\$3.30	229-164-030	\$3.52
229-152-028	\$3.30	229-162-004	\$3.52	229-164-031	\$3.52
229-152-029	\$3.30	229-162-005	\$3.52	229-164-032	\$3.52
229-152-030	\$3.30	229-162-006	\$3.74	229-164-033	\$3.30
229-152-031	\$3.30	229-162-007	\$3.74	229-164-034	\$3.08
229-152-032	\$3.30	229-162-008	\$3.74	229-164-035	\$3.08
229-152-033	\$3.74	229-162-009	\$3.74	229-164-036	\$3.52
229-152-034	\$3.76	229-162-010	\$3.74	229-164-037	\$3.52
229-152-035	\$3.76	229-162-011	\$3.76	229-164-038	\$3.74
229-152-036	\$3.30	229-162-012	\$3.52	229-164-039	\$3.74
229-152-037	\$3.30	229-162-013	\$3.30	229-164-040	\$3.76
229-152-038	\$3.30	229-163-001	\$3.08	229-164-041	\$3.76
229-152-039	\$3.30	229-163-002	\$3.52	229-164-042	\$3.74
229-152-040	\$3.30	229-163-003	\$3.74	229-164-043	\$3.76
229-152-041	\$3.30	229-163-004	\$3.76	229-164-044	\$3.52
229-152-042	\$3.30	229-163-005	\$3.74	229-164-045	\$3.52
229-152-043	\$3.30	229-163-006	\$3.74	229-164-046	\$3.52
229-152-044	\$3.30	229-163-007	\$3.74	229-164-047	\$3.52
229-152-045	\$3.30	229-163-008	\$3.30	229-164-048	\$3.52
229-152-046	\$3.78	229-163-009	\$3.52	229-164-049	\$3.52
229-153-001	\$3.52	229-164-001	\$3.52	229-164-050	\$3.52
229-153-002	\$3.52	229-164-002	\$3.52	229-164-051	\$3.52
229-153-003	\$3.52	229-164-003	\$3.52	229-164-052	\$3.52
229-153-004	\$3.52	229-164-004	\$3.52	229-164-053	\$3.52
229-153-005	\$3.52	229-164-005	\$3.52	229-164-054	\$3.52
229-153-006	\$3.52	229-164-006	\$3.52	229-170-002	\$0.00
229-153-007	\$3.52	229-164-007	\$3.74	230-020-001	\$12.48
229-153-008	\$3.52	229-164-008	\$3.52	230-020-002	\$25.30
229-153-009	\$3.52	229-164-009	\$3.52	230-020-003	\$3.30
229-153-010	\$3.52	229-164-010	\$3.52	230-020-004	\$3.52
229-161-002	\$3.30	229-164-011	\$3.52	230-020-005	\$3.74
229-161-003	\$3.30	229-164-012	\$3.74	230-020-006	\$3.78
229-161-004	\$3.30	229-164-013	\$3.74	230-020-007	\$3.78
229-161-005	\$3.30	229-164-014	\$3.52	230-020-008	\$3.76
229-161-006	\$3.30	229-164-015	\$3.52	230-020-009	\$3.76
229-161-007	\$3.30	229-164-016	\$3.74	230-020-010	\$3.80
229-161-008	\$3.30	229-164-017	\$3.74	230-020-011	\$3.76
229-161-009	\$3.76	229-164-018	\$3.52	230-020-012	\$3.80
229-161-010	\$3.78	229-164-019	\$3.52	230-020-013	\$3.78
229-161-011	\$3.74	229-164-020	\$3.52	230-020-014	\$3.78
229-161-012	\$3.30	229-164-021	\$3.74	230-020-015	\$34.42
229-161-013	\$3.30	229-164-022	\$3.76	230-020-016	\$33.08

**Appendix D**

**Riverside County Flood Control and Water Conservation District  
NPDES - Santa Ana Benefit Assessment Area  
Fiscal Year 2023-2024 Assessment Roll**

<u>APN</u>	<u>Levy Amount</u>	<u>APN</u>	<u>Levy Amount</u>	<u>APN</u>	<u>Levy Amount</u>
230-020-019	\$33.74	230-031-006	\$3.30	230-033-026	\$3.30
230-020-020	\$3.76	230-031-007	\$3.30	230-033-027	\$3.74
230-020-021	\$3.52	230-031-008	\$3.30	230-033-028	\$3.74
230-020-022	\$3.74	230-031-009	\$3.30	230-033-029	\$3.30
230-020-023	\$3.74	230-031-010	\$3.30	230-033-030	\$3.30
230-020-024	\$3.74	230-031-011	\$3.30	230-033-031	\$3.30
230-020-025	\$3.74	230-031-012	\$3.30	230-033-032	\$3.52
230-020-026	\$3.74	230-031-013	\$3.30	230-033-033	\$3.52
230-020-027	\$3.78	230-031-014	\$3.30	230-033-034	\$3.76
230-020-028	\$3.74	230-032-001	\$3.30	230-033-035	\$3.78
230-020-029	\$3.08	230-032-002	\$3.30	230-033-036	\$3.52
230-020-030	\$3.76	230-032-003	\$3.30	230-033-037	\$3.52
230-020-031	\$3.76	230-032-004	\$3.52	230-033-038	\$3.30
230-020-032	\$3.78	230-032-005	\$3.30	230-033-039	\$3.30
230-020-033	\$3.52	230-032-006	\$3.30	230-033-040	\$3.30
230-020-034	\$3.30	230-032-007	\$3.30	230-033-041	\$3.74
230-020-035	\$3.76	230-032-008	\$3.30	230-033-042	\$3.52
230-020-036	\$3.76	230-032-009	\$3.76	230-033-043	\$3.52
230-020-037	\$3.78	230-032-010	\$3.76	230-033-044	\$3.52
230-020-038	\$3.80	230-032-011	\$3.76	230-033-045	\$3.52
230-020-039	\$3.74	230-032-012	\$3.76	230-033-046	\$3.52
230-020-040	\$3.74	230-032-013	\$3.30	230-033-047	\$3.52
230-020-041	\$3.76	230-032-014	\$3.30	230-033-048	\$3.74
230-020-042	\$3.78	230-032-015	\$3.30	230-033-049	\$23.62
230-020-043	\$3.76	230-032-016	\$3.30	230-041-001	\$3.52
230-020-044	\$3.76	230-032-017	\$3.30	230-041-002	\$3.30
230-020-045	\$3.78	230-033-001	\$25.98	230-041-003	\$3.30
230-020-046	\$3.76	230-033-004	\$23.62	230-041-004	\$3.30
230-020-047	\$3.76	230-033-005	\$3.74	230-041-005	\$3.30
230-020-048	\$3.92	230-033-006	\$3.30	230-041-006	\$3.30
230-020-049	\$3.52	230-033-007	\$3.30	230-041-007	\$3.30
230-020-050	\$3.74	230-033-008	\$3.30	230-041-008	\$3.30
230-020-051	\$3.76	230-033-009	\$3.30	230-041-009	\$3.30
230-020-052	\$3.76	230-033-010	\$3.30	230-041-010	\$0.00
230-020-053	\$3.76	230-033-011	\$3.30	230-041-011	\$3.30
230-020-054	\$3.78	230-033-012	\$2.86	230-041-012	\$3.30
230-020-055	\$3.80	230-033-013	\$3.78	230-041-013	\$3.30
230-020-056	\$3.74	230-033-014	\$3.30	230-041-014	\$3.30
230-020-057	\$3.76	230-033-015	\$3.30	230-041-015	\$3.30
230-020-058	\$3.76	230-033-016	\$3.30	230-041-016	\$3.30
230-020-059	\$3.76	230-033-017	\$3.30	230-041-017	\$3.30
230-020-060	\$3.78	230-033-018	\$3.30	230-041-018	\$3.30
230-020-061	\$3.30	230-033-019	\$3.30	230-041-019	\$3.74
230-020-062	\$53.66	230-033-020	\$3.74	230-041-020	\$3.76
230-031-001	\$3.74	230-033-021	\$3.78	230-041-021	\$3.76
230-031-002	\$3.30	230-033-022	\$3.52	230-041-022	\$3.76
230-031-003	\$3.30	230-033-023	\$3.52	230-041-023	\$3.78
230-031-004	\$3.30	230-033-024	\$3.30	230-042-001	\$3.52
230-031-005	\$3.30	230-033-025	\$3.30	230-042-002	\$3.30

**Appendix D**

**Riverside County Flood Control and Water Conservation District  
NPDES - Santa Ana Benefit Assessment Area  
Fiscal Year 2023-2024 Assessment Roll**

<u>APN</u>	<u>Levy Amount</u>	<u>APN</u>	<u>Levy Amount</u>	<u>APN</u>	<u>Levy Amount</u>
230-042-003	\$3.30	230-045-001	\$3.52	230-052-020	\$3.76
230-042-004	\$3.30	230-045-002	\$3.52	230-053-001	\$3.74
230-042-005	\$3.30	230-045-003	\$3.52	230-053-002	\$3.74
230-042-006	\$3.36	230-045-004	\$3.52	230-053-003	\$3.74
230-042-007	\$3.30	230-045-005	\$3.90	230-053-004	\$3.74
230-042-008	\$3.30	230-046-001	\$3.52	230-053-005	\$3.74
230-042-011	\$3.30	230-046-002	\$3.52	230-053-006	\$3.74
230-042-012	\$3.30	230-046-003	\$3.52	230-053-007	\$3.74
230-042-013	\$3.30	230-046-004	\$3.74	230-053-008	\$3.74
230-042-014	\$3.30	230-046-005	\$3.30	230-053-009	\$3.74
230-042-015	\$3.30	230-046-006	\$3.30	230-053-010	\$3.76
230-042-016	\$3.30	230-046-007	\$3.80	230-053-011	\$3.76
230-042-017	\$3.52	230-051-010	\$3.76	230-053-012	\$3.74
230-042-018	\$3.52	230-051-011	\$3.76	230-053-013	\$3.74
230-042-019	\$3.30	230-051-012	\$3.76	230-053-014	\$3.74
230-042-020	\$3.30	230-051-013	\$3.76	230-053-015	\$3.74
230-042-021	\$3.30	230-051-014	\$3.76	230-053-016	\$3.74
230-042-022	\$3.30	230-051-015	\$3.76	230-053-017	\$3.74
230-042-023	\$3.30	230-051-016	\$3.76	230-053-018	\$3.74
230-042-024	\$3.30	230-051-017	\$3.76	230-053-019	\$3.74
230-042-027	\$3.30	230-051-018	\$3.76	230-053-020	\$3.76
230-042-028	\$3.30	230-051-019	\$3.76	230-054-001	\$3.76
230-042-029	\$3.30	230-051-039	\$7.08	230-054-002	\$3.76
230-042-030	\$3.30	230-051-040	\$7.08	230-054-003	\$3.76
230-042-031	\$3.30	230-051-041	\$7.08	230-054-004	\$3.76
230-042-032	\$3.30	230-051-042	\$7.08	230-054-005	\$3.76
230-042-033	\$3.30	230-051-043	\$7.08	230-054-006	\$3.76
230-042-034	\$3.52	230-051-044	\$7.08	230-054-007	\$3.76
230-042-035	\$3.74	230-051-045	\$7.08	230-054-012	\$3.76
230-042-036	\$3.74	230-051-047	\$17.88	230-054-014	\$3.78
230-042-037	\$3.74	230-052-001	\$3.76	230-054-016	\$3.82
230-042-038	\$3.74	230-052-002	\$3.76	230-054-017	\$3.76
230-043-001	\$3.76	230-052-003	\$3.76	230-054-018	\$3.74
230-043-002	\$3.76	230-052-004	\$3.76	230-054-019	\$3.74
230-043-003	\$3.76	230-052-005	\$3.76	230-054-020	\$3.84
230-043-004	\$3.76	230-052-006	\$3.76	230-054-021	\$3.86
230-043-005	\$3.78	230-052-007	\$3.76	230-054-022	\$20.58
230-043-006	\$3.74	230-052-008	\$3.76	230-061-001	\$3.30
230-043-007	\$3.52	230-052-009	\$3.76	230-061-002	\$3.30
230-043-008	\$3.52	230-052-010	\$3.76	230-061-003	\$3.76
230-043-011	\$7.08	230-052-011	\$3.76	230-061-004	\$3.78
230-044-001	\$3.52	230-052-012	\$3.76	230-061-005	\$3.78
230-044-002	\$3.52	230-052-013	\$3.76	230-061-006	\$3.78
230-044-003	\$3.52	230-052-014	\$3.76	230-061-007	\$3.78
230-044-004	\$3.52	230-052-015	\$3.76	230-061-008	\$3.76
230-044-005	\$3.52	230-052-016	\$3.76	230-061-009	\$3.76
230-044-006	\$3.52	230-052-017	\$3.76	230-061-010	\$3.74
230-044-007	\$3.52	230-052-018	\$3.76	230-061-011	\$3.30
230-044-008	\$3.52	230-052-019	\$3.76	230-061-012	\$3.30

**Appendix D**

**Riverside County Flood Control and Water Conservation District  
NPDES - Santa Ana Benefit Assessment Area  
Fiscal Year 2023-2024 Assessment Roll**

---

<u>APN</u>	<u>Levy Amount</u>	<u>APN</u>	<u>Levy Amount</u>	<u>APN</u>	<u>Levy Amount</u>
230-061-013	\$3.52	230-071-027	\$3.74	230-081-015	\$3.74
230-062-001	\$3.74	230-071-028	\$3.78	230-081-016	\$3.74
230-062-002	\$3.74	230-071-029	\$3.78	230-082-001	\$3.74
230-062-003	\$3.52	230-071-030	\$3.74	230-082-002	\$3.74
230-062-004	\$3.76	230-071-031	\$3.78	230-082-003	\$3.74
230-062-005	\$3.82	230-071-032	\$3.78	230-082-004	\$3.76
230-062-006	\$3.82	230-071-033	\$3.74	230-082-005	\$3.76
230-062-007	\$3.74	230-071-034	\$3.74	230-082-006	\$3.74
230-062-008	\$3.74	230-071-036	\$3.74	230-082-007	\$3.74
230-062-009	\$3.78	230-071-037	\$3.74	230-082-008	\$3.74
230-062-010	\$3.76	230-071-038	\$3.74	230-082-009	\$3.74
230-062-011	\$3.78	230-071-039	\$3.74	230-082-010	\$3.74
230-062-012	\$3.76	230-071-040	\$3.74	230-082-011	\$3.74
230-062-013	\$3.76	230-071-041	\$3.74	230-082-012	\$3.74
230-062-014	\$3.76	230-071-042	\$3.74	230-082-013	\$3.74
230-062-015	\$3.76	230-071-043	\$3.74	230-082-014	\$3.76
230-062-016	\$3.52	230-071-044	\$3.74	230-082-015	\$3.76
230-062-017	\$3.30	230-071-045	\$3.74	230-082-016	\$3.74
230-062-018	\$3.30	230-071-046	\$0.00	230-082-017	\$3.74
230-062-019	\$3.52	230-071-047	\$3.74	230-082-018	\$3.74
230-062-020	\$79.64	230-071-048	\$0.00	230-082-019	\$3.74
230-062-021	\$3.82	230-072-001	\$3.30	230-082-020	\$3.74
230-062-022	\$75.94	230-072-002	\$3.30	230-082-021	\$3.74
230-071-001	\$3.76	230-072-003	\$3.76	230-082-022	\$3.74
230-071-002	\$3.76	230-072-004	\$3.76	230-082-023	\$3.74
230-071-003	\$3.76	230-072-005	\$3.76	230-082-024	\$3.74
230-071-004	\$3.76	230-072-006	\$3.76	230-082-025	\$3.74
230-071-005	\$3.76	230-072-007	\$3.76	230-082-026	\$3.76
230-071-006	\$3.76	230-072-008	\$3.76	230-082-027	\$3.76
230-071-007	\$3.76	230-072-009	\$3.76	230-082-028	\$3.74
230-071-008	\$3.76	230-072-010	\$3.76	230-082-029	\$3.74
230-071-009	\$3.76	230-072-011	\$3.76	230-082-030	\$3.76
230-071-010	\$3.76	230-072-012	\$3.76	230-083-001	\$3.74
230-071-011	\$3.76	230-072-013	\$3.76	230-083-002	\$3.74
230-071-012	\$3.76	230-072-014	\$3.76	230-083-003	\$3.74
230-071-013	\$3.30	230-081-001	\$3.76	230-083-004	\$3.74
230-071-014	\$3.30	230-081-002	\$3.76	230-083-005	\$3.76
230-071-015	\$3.74	230-081-003	\$3.74	230-083-006	\$3.76
230-071-016	\$3.74	230-081-004	\$3.74	230-083-007	\$3.74
230-071-017	\$3.74	230-081-005	\$3.74	230-083-008	\$3.74
230-071-018	\$3.74	230-081-006	\$3.74	230-083-009	\$3.74
230-071-019	\$3.74	230-081-007	\$3.74	230-083-010	\$3.74
230-071-020	\$3.74	230-081-008	\$3.74	230-083-011	\$3.74
230-071-021	\$3.74	230-081-009	\$3.74	230-083-012	\$3.74
230-071-022	\$3.74	230-081-010	\$3.74	230-083-013	\$3.74
230-071-023	\$3.74	230-081-011	\$3.76	230-083-014	\$3.74
230-071-024	\$3.74	230-081-012	\$3.76	230-083-015	\$3.74
230-071-025	\$3.74	230-081-013	\$3.74	230-083-016	\$3.74
230-071-026	\$3.74	230-081-014	\$3.74	230-090-001	\$150.86

**Appendix D**

**Riverside County Flood Control and Water Conservation District  
NPDES - Santa Ana Benefit Assessment Area  
Fiscal Year 2023-2024 Assessment Roll**

<u>APN</u>	<u>Levy Amount</u>	<u>APN</u>	<u>Levy Amount</u>	<u>APN</u>	<u>Levy Amount</u>
230-090-006	\$22.04	230-122-017	\$3.74	230-132-036	\$3.82
230-090-017	\$35.10	230-122-018	\$3.74	230-132-037	\$3.78
230-090-020	\$0.00	230-122-019	\$3.74	230-132-038	\$0.00
230-090-023	\$158.40	230-122-020	\$3.76	230-132-039	\$3.78
230-090-024	\$0.00	230-123-001	\$3.76	230-132-040	\$3.80
230-090-025	\$25.64	230-123-002	\$3.76	230-132-041	\$3.80
230-090-030	\$87.74	230-123-003	\$3.74	230-132-042	\$4.20
230-090-031	\$71.54	230-123-004	\$3.74	230-132-043	\$3.80
230-100-010	\$3.76	230-123-005	\$21.94	230-132-044	\$32.84
230-100-011	\$38.70	230-123-006	\$48.60	230-133-001	\$3.74
230-100-012	\$65.70	230-123-007	\$22.04	230-133-002	\$3.76
230-100-023	\$27.90	230-123-008	\$38.24	230-133-003	\$3.76
230-100-024	\$18.44	230-123-010	\$0.00	230-133-004	\$3.30
230-100-028	\$41.84	230-131-001	\$3.80	230-133-005	\$3.30
230-110-015	\$14.84	230-131-002	\$3.78	230-133-006	\$3.76
230-110-016	\$33.74	230-131-003	\$3.78	230-133-007	\$3.76
230-110-032	\$35.10	230-131-005	\$7.64	230-133-008	\$3.30
230-110-034	\$77.84	230-132-004	\$3.52	230-133-009	\$3.30
230-121-001	\$23.28	230-132-005	\$3.52	230-133-010	\$3.30
230-121-002	\$15.18	230-132-006	\$3.52	230-133-011	\$3.30
230-121-003	\$15.18	230-132-007	\$3.52	230-133-012	\$3.30
230-121-004	\$7.42	230-132-008	\$3.52	230-133-013	\$3.30
230-121-005	\$15.18	230-132-009	\$3.52	230-133-014	\$3.30
230-121-006	\$6.08	230-132-010	\$3.74	230-133-015	\$3.30
230-121-007	\$6.08	230-132-011	\$3.52	230-133-016	\$3.30
230-121-008	\$6.08	230-132-012	\$3.52	230-133-017	\$3.30
230-121-009	\$3.74	230-132-013	\$3.52	230-133-018	\$3.30
230-121-010	\$6.08	230-132-014	\$3.52	230-133-019	\$3.76
230-121-011	\$6.08	230-132-015	\$3.52	230-133-020	\$3.76
230-121-012	\$6.08	230-132-016	\$3.52	230-133-021	\$3.78
230-121-013	\$6.08	230-132-017	\$3.52	230-133-022	\$10.80
230-121-014	\$6.08	230-132-018	\$3.52	230-141-001	\$3.76
230-121-016	\$3.74	230-132-019	\$3.52	230-141-002	\$3.74
230-122-001	\$3.76	230-132-020	\$3.52	230-141-003	\$3.74
230-122-002	\$3.74	230-132-021	\$3.52	230-141-004	\$3.74
230-122-003	\$3.74	230-132-022	\$3.52	230-141-005	\$3.74
230-122-004	\$3.74	230-132-023	\$3.78	230-141-006	\$3.74
230-122-005	\$3.74	230-132-024	\$3.78	230-141-007	\$3.74
230-122-006	\$3.74	230-132-025	\$3.78	230-141-008	\$3.74
230-122-007	\$3.74	230-132-026	\$3.78	230-141-009	\$3.74
230-122-008	\$3.74	230-132-027	\$3.78	230-141-010	\$3.74
230-122-009	\$3.74	230-132-028	\$3.78	230-141-011	\$3.74
230-122-010	\$3.68	230-132-029	\$3.78	230-141-012	\$3.74
230-122-011	\$3.74	230-132-030	\$3.80	230-141-013	\$3.74
230-122-012	\$3.74	230-132-031	\$3.78	230-141-014	\$3.74
230-122-013	\$3.74	230-132-032	\$3.76	230-141-015	\$3.74
230-122-014	\$3.74	230-132-033	\$3.76	230-141-016	\$3.74
230-122-015	\$3.74	230-132-034	\$3.76	230-141-017	\$3.74
230-122-016	\$3.74	230-132-035	\$3.78	230-141-018	\$3.74

**Appendix D**

**Riverside County Flood Control and Water Conservation District  
NPDES - Santa Ana Benefit Assessment Area  
Fiscal Year 2023-2024 Assessment Roll**

---

<u>APN</u>	<u>Levy Amount</u>	<u>APN</u>	<u>Levy Amount</u>	<u>APN</u>	<u>Levy Amount</u>
230-141-023	\$29.70	230-146-004	\$3.76	230-153-006	\$3.52
230-142-003	\$3.74	230-151-001	\$40.04	230-153-007	\$3.52
230-142-004	\$3.74	230-151-002	\$9.44	230-153-008	\$3.52
230-142-005	\$3.74	230-151-005	\$27.90	230-153-009	\$3.52
230-142-006	\$3.74	230-151-006	\$13.04	230-153-010	\$3.52
230-142-007	\$3.74	230-151-007	\$7.20	230-153-011	\$3.52
230-142-008	\$3.74	230-151-008	\$9.44	230-153-012	\$3.74
230-142-009	\$3.74	230-151-009	\$0.00	230-153-013	\$3.76
230-142-010	\$3.76	230-151-010	\$3.76	230-153-014	\$3.76
230-142-011	\$3.76	230-151-011	\$3.76	230-153-015	\$3.76
230-142-012	\$3.74	230-151-012	\$3.74	230-153-016	\$3.76
230-142-013	\$3.74	230-151-013	\$3.74	230-153-017	\$3.76
230-142-014	\$3.74	230-151-014	\$3.74	230-153-018	\$3.76
230-142-015	\$3.74	230-151-015	\$3.74	230-153-019	\$3.76
230-142-016	\$74.70	230-151-016	\$3.74	230-153-020	\$3.76
230-142-017	\$3.78	230-151-017	\$3.74	230-153-021	\$3.76
230-142-018	\$3.76	230-151-018	\$6.74	230-153-022	\$3.76
230-142-019	\$27.00	230-151-019	\$6.74	230-153-023	\$3.76
230-143-001	\$3.76	230-152-001	\$3.52	230-153-024	\$3.76
230-143-002	\$3.76	230-152-002	\$0.00	230-154-001	\$3.76
230-143-003	\$3.76	230-152-003	\$3.76	230-154-002	\$3.76
230-143-004	\$3.74	230-152-004	\$3.52	230-154-003	\$3.76
230-143-005	\$3.74	230-152-005	\$3.52	230-154-004	\$3.76
230-143-006	\$3.74	230-152-006	\$3.52	230-154-005	\$3.76
230-143-007	\$3.74	230-152-007	\$3.52	230-154-006	\$3.76
230-143-008	\$3.74	230-152-010	\$0.00	230-154-007	\$3.76
230-143-009	\$3.74	230-152-011	\$3.52	230-154-008	\$3.76
230-143-010	\$3.76	230-152-012	\$3.52	230-154-009	\$3.76
230-143-011	\$3.76	230-152-013	\$3.52	230-154-010	\$3.76
230-143-012	\$3.74	230-152-014	\$3.76	230-154-011	\$3.76
230-143-013	\$3.74	230-152-015	\$3.76	230-154-012	\$3.78
230-143-014	\$3.74	230-152-016	\$3.52	230-154-013	\$3.78
230-143-015	\$3.74	230-152-017	\$3.52	230-154-014	\$3.78
230-143-016	\$3.74	230-152-018	\$3.52	230-154-015	\$3.76
230-143-017	\$3.74	230-152-019	\$3.52	230-154-016	\$3.78
230-143-018	\$3.74	230-152-020	\$3.52	230-154-017	\$3.78
230-143-019	\$3.74	230-152-021	\$3.52	230-154-018	\$3.78
230-143-020	\$3.76	230-152-022	\$3.52	230-154-019	\$3.76
230-144-001	\$3.76	230-152-023	\$3.52	230-154-020	\$3.76
230-144-002	\$3.76	230-152-024	\$3.52	230-160-001	\$3.52
230-144-003	\$3.76	230-152-025	\$3.52	230-160-002	\$3.52
230-144-004	\$3.76	230-152-026	\$3.52	230-160-003	\$3.52
230-145-001	\$3.76	230-152-027	\$3.52	230-160-004	\$3.52
230-145-002	\$3.76	230-152-028	\$3.76	230-160-005	\$3.76
230-145-003	\$3.76	230-153-001	\$3.52	230-160-006	\$3.74
230-145-004	\$3.76	230-153-002	\$3.52	230-160-007	\$3.08
230-146-001	\$3.76	230-153-003	\$3.52	230-160-008	\$3.74
230-146-002	\$3.76	230-153-004	\$3.52	230-160-009	\$3.76
230-146-003	\$3.76	230-153-005	\$3.52	230-160-010	\$3.76

**Appendix D**

**Riverside County Flood Control and Water Conservation District  
NPDES - Santa Ana Benefit Assessment Area  
Fiscal Year 2023-2024 Assessment Roll**

<u>APN</u>	<u>Levy Amount</u>	<u>APN</u>	<u>Levy Amount</u>	<u>APN</u>	<u>Levy Amount</u>
230-160-011	\$3.76	230-180-026	\$3.88	230-192-029	\$3.74
230-160-012	\$3.76	230-180-027	\$3.84	230-192-030	\$3.76
230-160-013	\$3.74	230-180-028	\$4.24	230-192-031	\$3.76
230-160-014	\$3.74	230-191-001	\$3.76	230-192-032	\$3.76
230-160-015	\$3.74	230-191-002	\$3.52	230-192-033	\$3.76
230-160-016	\$3.84	230-191-003	\$3.74	230-192-034	\$3.76
230-160-017	\$3.86	230-191-004	\$3.52	230-192-035	\$3.76
230-160-018	\$3.86	230-191-005	\$3.30	230-192-036	\$3.76
230-160-019	\$3.86	230-191-006	\$3.30	230-192-037	\$3.76
230-160-024	\$0.00	230-191-007	\$3.30	230-192-038	\$3.76
230-160-030	\$82.00	230-191-008	\$3.76	230-192-039	\$3.76
230-160-031	\$3.76	230-191-009	\$3.78	230-192-041	\$3.80
230-160-032	\$3.76	230-191-010	\$3.78	230-192-042	\$3.74
230-170-010	\$0.00	230-191-011	\$3.30	230-192-043	\$3.74
230-170-011	\$4.08	230-191-012	\$3.76	230-192-044	\$3.76
230-170-012	\$3.94	230-191-013	\$3.74	230-192-047	\$3.78
230-170-013	\$3.90	230-191-014	\$3.80	230-192-052	\$3.82
230-170-014	\$3.86	230-191-015	\$3.76	230-192-053	\$0.00
230-170-015	\$3.90	230-191-016	\$3.30	230-192-056	\$3.80
230-170-016	\$0.00	230-191-017	\$3.76	230-192-057	\$0.00
230-170-018	\$3.84	230-191-018	\$3.76	230-192-058	\$3.30
230-170-021	\$0.00	230-191-019	\$3.78	230-192-059	\$3.84
230-170-022	\$61.20	230-191-020	\$3.78	230-200-009	\$3.80
230-170-025	\$3.78	230-191-021	\$3.80	230-200-010	\$3.52
230-170-029	\$25.64	230-191-022	\$0.00	230-200-019	\$22.50
230-170-030	\$25.20	230-192-001	\$3.74	230-200-020	\$29.24
230-170-031	\$78.74	230-192-002	\$3.52	230-200-021	\$3.78
230-170-033	\$0.00	230-192-006	\$3.74	230-200-022	\$3.78
230-170-034	\$4.20	230-192-008	\$3.30	230-200-023	\$2.92
230-180-001	\$3.76	230-192-009	\$3.30	230-200-024	\$0.00
230-180-002	\$3.76	230-192-010	\$3.30	230-200-026	\$28.80
230-180-003	\$3.76	230-192-011	\$3.52	230-210-013	\$19.34
230-180-004	\$3.74	230-192-012	\$3.78	230-210-021	\$0.00
230-180-005	\$3.82	230-192-013	\$3.76	230-210-023	\$16.64
230-180-006	\$3.82	230-192-014	\$3.76	230-210-024	\$18.44
230-180-007	\$3.82	230-192-015	\$3.52	230-210-025	\$17.10
230-180-008	\$4.04	230-192-016	\$3.30	230-210-026	\$18.44
230-180-009	\$4.04	230-192-017	\$3.30	230-210-028	\$20.24
230-180-010	\$3.80	230-192-018	\$3.30	230-210-029	\$20.24
230-180-011	\$0.00	230-192-019	\$3.52	230-210-030	\$14.84
230-180-013	\$4.22	230-192-020	\$3.30	230-210-031	\$13.50
230-180-014	\$4.14	230-192-021	\$3.74	230-210-037	\$3.82
230-180-015	\$3.98	230-192-022	\$3.74	230-210-039	\$27.00
230-180-016	\$3.94	230-192-023	\$3.76	230-210-040	\$35.10
230-180-017	\$3.86	230-192-024	\$3.76	230-221-002	\$0.00
230-180-018	\$3.86	230-192-025	\$3.76	230-221-003	\$38.70
230-180-020	\$3.76	230-192-026	\$3.76	230-221-009	\$62.10
230-180-021	\$3.78	230-192-027	\$3.30	230-221-011	\$0.00
230-180-025	\$0.00	230-192-028	\$3.74	230-221-014	\$153.44



**Appendix D**

**Riverside County Flood Control and Water Conservation District  
NPDES - Santa Ana Benefit Assessment Area  
Fiscal Year 2023-2024 Assessment Roll**

<u>APN</u>	<u>Levy Amount</u>	<u>APN</u>	<u>Levy Amount</u>	<u>APN</u>	<u>Levy Amount</u>
230-222-001	\$0.00	230-225-022	\$0.00	230-234-004	\$0.00
230-222-002	\$2.46	230-225-023	\$3.76	230-234-019	\$3.80
230-222-003	\$2.52	230-225-025	\$3.52	230-234-020	\$3.80
230-222-004	\$0.00	230-225-026	\$2.70	230-234-022	\$3.80
230-222-007	\$3.74	230-231-006	\$3.74	230-234-023	\$3.76
230-222-011	\$3.74	230-231-008	\$2.86	230-234-024	\$3.76
230-222-012	\$2.64	230-231-009	\$0.00	230-234-025	\$3.76
230-222-013	\$2.64	230-231-011	\$2.86	230-234-026	\$3.76
230-222-014	\$2.64	230-231-014	\$0.00	230-234-027	\$3.80
230-223-002	\$3.74	230-231-018	\$0.00	230-241-004	\$3.80
230-223-003	\$3.74	230-231-019	\$50.84	230-241-005	\$3.76
230-223-004	\$3.74	230-231-021	\$63.44	230-241-008	\$3.82
230-223-005	\$3.74	230-231-022	\$0.00	230-241-010	\$0.00
230-223-006	\$3.74	230-231-023	\$3.76	230-241-012	\$3.76
230-223-008	\$3.74	230-231-024	\$3.76	230-241-014	\$7.20
230-223-009	\$3.74	230-231-025	\$3.76	230-241-015	\$12.60
230-223-012	\$3.74	230-231-026	\$3.86	230-242-003	\$3.76
230-223-014	\$3.74	230-231-027	\$2.64	230-242-004	\$3.84
230-223-017	\$3.74	230-231-031	\$0.00	230-242-019	\$3.60
230-223-018	\$3.74	230-232-003	\$3.08	230-242-021	\$13.84
230-223-019	\$3.74	230-232-004	\$2.86	230-242-022	\$0.00
230-223-021	\$0.00	230-232-005	\$3.08	230-242-024	\$0.00
230-223-022	\$2.86	230-232-006	\$3.08	230-242-025	\$0.00
230-223-023	\$2.86	230-232-009	\$3.08	230-242-026	\$80.54
230-223-025	\$3.78	230-232-011	\$3.08	230-242-027	\$3.60
230-223-026	\$3.74	230-232-012	\$3.08	230-242-028	\$0.00
230-223-027	\$2.86	230-232-016	\$2.86	230-242-029	\$3.74
230-223-028	\$2.24	230-232-017	\$2.92	230-242-030	\$0.00
230-224-008	\$3.74	230-232-018	\$2.86	230-243-001	\$3.76
230-224-009	\$3.74	230-232-019	\$2.86	230-243-003	\$25.64
230-224-010	\$3.74	230-232-020	\$2.86	230-244-002	\$3.36
230-224-011	\$3.74	230-232-021	\$2.86	230-244-003	\$3.08
230-224-014	\$2.70	230-232-022	\$2.86	230-244-005	\$0.00
230-224-015	\$0.00	230-232-023	\$2.92	230-244-006	\$2.92
230-224-016	\$3.78	230-233-005	\$3.16	230-245-001	\$0.00
230-224-034	\$3.30	230-233-006	\$3.14	230-245-002	\$0.00
230-224-036	\$0.00	230-233-007	\$0.00	230-245-003	\$6.74
230-224-037	\$0.00	230-233-008	\$3.30	230-245-012	\$0.00
230-224-038	\$0.00	230-233-013	\$0.00	230-245-013	\$0.00
230-224-039	\$3.78	230-233-014	\$0.00	230-245-014	\$0.00
230-225-001	\$0.00	230-233-015	\$3.74	230-245-015	\$0.00
230-225-002	\$3.74	230-233-016	\$3.74	230-245-017	\$3.74
230-225-003	\$3.74	230-233-017	\$3.74	230-245-018	\$3.74
230-225-004	\$3.74	230-233-018	\$3.74	230-245-019	\$3.76
230-225-005	\$3.74	230-233-019	\$3.74	230-245-020	\$3.74
230-225-010	\$3.76	230-233-020	\$3.74	230-245-021	\$3.74
230-225-011	\$3.74	230-234-001	\$3.76	230-245-022	\$3.74
230-225-012	\$3.74	230-234-002	\$3.76	230-245-023	\$3.74
230-225-013	\$3.74	230-234-003	\$3.76	230-246-005	\$2.86

**Appendix D**

**Riverside County Flood Control and Water Conservation District  
NPDES - Santa Ana Benefit Assessment Area  
Fiscal Year 2023-2024 Assessment Roll**

<u>APN</u>	<u>Levy Amount</u>	<u>APN</u>	<u>Levy Amount</u>	<u>APN</u>	<u>Levy Amount</u>
230-246-006	\$2.86	230-252-022	\$2.92	230-272-007	\$3.08
230-246-008	\$2.86	230-252-023	\$2.92	230-272-008	\$3.30
230-246-010	\$3.52	230-252-025	\$15.30	230-273-001	\$3.30
230-246-016	\$3.30	230-253-001	\$19.34	230-273-002	\$3.80
230-246-017	\$3.30	230-253-002	\$0.00	230-273-005	\$1.98
230-246-018	\$3.30	230-253-003	\$3.42	230-273-006	\$0.00
230-246-019	\$3.74	230-253-004	\$0.00	230-273-007	\$2.42
230-246-020	\$2.70	230-253-005	\$31.04	230-273-008	\$3.80
230-247-001	\$10.70	230-253-006	\$18.90	230-274-001	\$3.56
230-247-002	\$2.42	230-253-009	\$0.00	230-274-002	\$3.52
230-247-004	\$3.74	230-253-010	\$0.00	230-274-003	\$3.60
230-247-005	\$7.64	230-254-002	\$3.52	230-274-009	\$3.80
230-247-006	\$3.74	230-254-003	\$0.00	230-274-010	\$3.36
230-247-007	\$3.74	230-254-004	\$0.00	230-275-003	\$0.00
230-247-008	\$3.74	230-254-006	\$3.74	230-275-004	\$2.86
230-247-009	\$3.74	230-254-008	\$0.00	230-275-007	\$2.64
230-247-010	\$3.74	230-254-009	\$3.74	230-275-008	\$3.08
230-247-011	\$3.76	230-254-010	\$3.74	230-275-009	\$3.52
230-247-012	\$3.52	230-254-011	\$3.74	230-275-010	\$3.52
230-247-013	\$3.74	230-254-012	\$3.74	230-275-011	\$3.52
230-251-001	\$3.52	230-254-013	\$3.74	230-275-012	\$3.52
230-251-005	\$0.00	230-254-014	\$3.74	230-275-014	\$3.52
230-251-006	\$1.32	230-254-015	\$3.74	230-275-015	\$3.52
230-251-009	\$1.98	230-254-016	\$3.08	230-275-016	\$3.52
230-251-010	\$2.64	230-254-017	\$3.08	230-275-017	\$3.60
230-251-013	\$0.00	230-254-019	\$6.74	230-275-018	\$3.52
230-251-014	\$39.14	230-254-020	\$3.74	230-275-019	\$3.52
230-251-015	\$33.74	230-255-001	\$3.74	230-275-020	\$3.52
230-251-016	\$44.54	230-255-002	\$0.00	230-275-021	\$3.52
230-251-017	\$17.54	230-255-003	\$3.52	230-275-022	\$3.60
230-251-018	\$2.42	230-255-004	\$0.00	230-275-026	\$3.74
230-251-019	\$3.08	230-255-005	\$3.30	230-275-030	\$3.76
230-251-024	\$3.80	230-255-006	\$3.08	230-275-031	\$3.52
230-251-025	\$3.84	230-255-007	\$3.74	230-275-032	\$3.52
230-251-026	\$2.02	230-255-008	\$3.52	230-275-038	\$3.52
230-251-027	\$2.92	230-255-009	\$3.80	230-275-039	\$3.80
230-251-028	\$2.24	230-255-010	\$3.74	230-275-040	\$14.40
230-251-029	\$2.70	230-255-011	\$3.74	230-275-042	\$3.30
230-252-001	\$3.14	230-255-013	\$3.74	230-275-043	\$3.30
230-252-002	\$3.30	230-260-008	\$1,741.04	230-275-044	\$3.76
230-252-006	\$0.00	230-271-002	\$3.78	230-275-045	\$0.00
230-252-008	\$3.08	230-271-003	\$2.42	230-275-046	\$3.52
230-252-009	\$3.08	230-271-004	\$3.30	230-275-048	\$12.14
230-252-010	\$3.30	230-271-005	\$3.74	230-275-049	\$5.84
230-252-011	\$2.86	230-272-001	\$3.30	230-275-050	\$5.40
230-252-012	\$3.08	230-272-002	\$3.30	230-275-051	\$5.06
230-252-013	\$3.30	230-272-004	\$0.00	230-275-052	\$3.80
230-252-018	\$2.86	230-272-005	\$2.86	230-275-053	\$3.52
230-252-019	\$2.86	230-272-006	\$2.86	230-275-054	\$3.78

**Appendix D**

**Riverside County Flood Control and Water Conservation District  
NPDES - Santa Ana Benefit Assessment Area  
Fiscal Year 2023-2024 Assessment Roll**

<u>APN</u>	<u>Levy Amount</u>	<u>APN</u>	<u>Levy Amount</u>	<u>APN</u>	<u>Levy Amount</u>
230-275-055	\$3.30	230-281-032	\$2.86	230-284-002	\$3.74
230-275-056	\$3.30	230-281-033	\$3.08	230-284-003	\$3.74
230-275-057	\$3.08	230-281-034	\$0.00	230-284-004	\$3.76
230-275-058	\$0.00	230-282-001	\$3.74	230-284-008	\$2.46
230-275-059	\$3.30	230-282-002	\$3.74	230-284-010	\$2.42
230-275-063	\$3.36	230-282-003	\$3.52	230-284-012	\$2.42
230-275-064	\$3.36	230-282-004	\$3.52	230-284-013	\$3.30
230-275-065	\$3.76	230-282-005	\$3.52	230-284-016	\$2.42
230-275-066	\$5.84	230-282-007	\$3.52	230-284-017	\$3.80
230-275-067	\$4.38	230-282-008	\$3.52	230-284-018	\$3.60
230-276-006	\$3.52	230-282-009	\$3.52	230-284-019	\$3.60
230-276-007	\$3.52	230-282-010	\$3.52	230-284-020	\$3.52
230-276-008	\$3.52	230-282-012	\$3.52	230-284-021	\$3.52
230-276-009	\$3.52	230-282-014	\$3.52	230-284-022	\$3.52
230-276-010	\$3.52	230-282-015	\$3.30	230-284-024	\$2.42
230-276-011	\$3.52	230-282-016	\$3.52	230-284-025	\$2.42
230-276-012	\$3.52	230-282-018	\$3.52	230-284-026	\$2.42
230-276-013	\$0.00	230-282-020	\$3.30	230-284-027	\$3.60
230-276-014	\$3.52	230-282-021	\$3.52	230-284-029	\$2.42
230-276-015	\$3.52	230-282-022	\$52.20	230-284-030	\$3.52
230-276-016	\$3.74	230-282-023	\$3.30	230-284-031	\$3.08
230-276-017	\$3.82	230-282-024	\$3.36	230-284-032	\$3.14
230-276-018	\$86.84	230-283-002	\$2.86	230-291-017	\$32.84
230-276-025	\$3.76	230-283-005	\$3.30	230-291-018	\$3.36
230-276-026	\$3.76	230-283-006	\$3.30	230-291-019	\$3.80
230-276-027	\$3.76	230-283-008	\$3.30	230-291-020	\$3.30
230-281-002	\$3.30	230-283-009	\$3.36	230-291-021	\$3.30
230-281-003	\$3.30	230-283-010	\$3.30	230-291-022	\$3.08
230-281-004	\$3.52	230-283-011	\$0.00	230-291-029	\$0.00
230-281-005	\$3.52	230-283-012	\$3.30	230-291-043	\$2.92
230-281-006	\$3.08	230-283-015	\$0.00	230-291-046	\$2.70
230-281-009	\$3.30	230-283-016	\$3.30	230-292-002	\$15.30
230-281-011	\$3.08	230-283-017	\$3.30	230-292-004	\$2.64
230-281-012	\$3.30	230-283-018	\$0.00	230-292-005	\$2.46
230-281-015	\$3.30	230-283-020	\$3.08	230-292-006	\$3.08
230-281-016	\$3.30	230-283-021	\$3.30	230-292-007	\$3.08
230-281-017	\$3.30	230-283-025	\$3.30	230-292-008	\$3.14
230-281-018	\$3.30	230-283-027	\$3.08	230-292-009	\$0.00
230-281-019	\$3.36	230-283-028	\$3.52	230-292-010	\$2.42
230-281-020	\$3.30	230-283-029	\$3.30	230-292-012	\$2.86
230-281-021	\$3.36	230-283-032	\$3.30	230-292-013	\$3.08
230-281-022	\$3.30	230-283-033	\$3.30	230-292-014	\$0.00
230-281-023	\$3.30	230-283-034	\$3.74	230-292-015	\$1.54
230-281-024	\$3.36	230-283-035	\$3.14	230-292-020	\$3.36
230-281-025	\$3.36	230-283-036	\$3.08	230-292-021	\$3.08
230-281-028	\$3.14	230-283-037	\$3.74	230-292-022	\$3.08
230-281-029	\$3.08	230-283-038	\$3.14	230-292-023	\$2.86
230-281-030	\$3.52	230-283-039	\$3.36	230-292-026	\$2.86
230-281-031	\$7.20	230-284-001	\$15.30	230-292-028	\$2.20

**Appendix D**

**Riverside County Flood Control and Water Conservation District  
NPDES - Santa Ana Benefit Assessment Area  
Fiscal Year 2023-2024 Assessment Roll**

<u>APN</u>	<u>Levy Amount</u>	<u>APN</u>	<u>Levy Amount</u>	<u>APN</u>	<u>Levy Amount</u>
230-292-029	\$3.76	230-302-026	\$3.52	230-313-010	\$3.74
230-292-030	\$2.64	230-302-027	\$3.52	230-313-012	\$3.74
230-292-031	\$3.08	230-302-028	\$3.74	230-313-013	\$2.64
230-292-032	\$7.64	230-302-029	\$3.74	230-313-014	\$2.64
230-292-033	\$3.60	230-303-002	\$3.74	230-313-015	\$2.64
230-292-034	\$2.42	230-303-003	\$3.74	230-313-016	\$2.64
230-292-035	\$2.64	230-303-004	\$3.74	230-313-017	\$2.64
230-292-036	\$3.74	230-303-006	\$3.74	230-313-018	\$2.64
230-293-001	\$3.74	230-303-007	\$3.74	230-313-021	\$22.04
230-293-002	\$3.74	230-303-008	\$3.74	230-313-022	\$3.74
230-293-005	\$3.74	230-303-009	\$3.74	230-314-001	\$2.64
230-293-006	\$3.74	230-303-010	\$3.74	230-314-002	\$3.08
230-293-009	\$3.74	230-303-013	\$3.76	230-314-003	\$2.64
230-293-014	\$18.56	230-303-015	\$3.52	230-314-004	\$2.64
230-293-015	\$14.84	230-303-016	\$3.74	230-314-005	\$2.64
230-293-016	\$3.30	230-303-017	\$2.70	230-314-007	\$2.64
230-293-017	\$3.74	230-311-001	\$3.30	230-314-010	\$3.08
230-301-015	\$3.30	230-311-003	\$3.30	230-314-011	\$3.30
230-301-016	\$3.30	230-311-004	\$3.30	230-314-012	\$3.80
230-301-017	\$3.30	230-311-005	\$3.30	230-314-013	\$3.74
230-301-018	\$3.30	230-311-007	\$3.30	230-314-014	\$3.74
230-301-019	\$3.30	230-311-010	\$3.30	230-314-015	\$3.74
230-301-020	\$3.30	230-311-011	\$3.74	230-314-016	\$3.74
230-301-021	\$3.30	230-311-012	\$3.76	230-314-017	\$3.74
230-301-022	\$3.30	230-311-013	\$3.76	230-314-018	\$3.76
230-301-024	\$3.30	230-311-014	\$0.00	230-314-019	\$2.42
230-301-035	\$3.08	230-311-021	\$3.08	230-314-020	\$2.64
230-301-050	\$3.78	230-311-034	\$3.08	230-314-021	\$2.42
230-301-051	\$3.14	230-311-039	\$99.90	230-320-010	\$0.00
230-302-002	\$3.74	230-311-041	\$3.14	230-320-011	\$3.76
230-302-003	\$3.76	230-311-042	\$3.14	230-320-012	\$3.74
230-302-004	\$3.74	230-311-043	\$225.00	230-320-016	\$3.52
230-302-005	\$3.74	230-312-002	\$2.86	230-320-017	\$3.30
230-302-006	\$3.74	230-312-003	\$2.64	230-320-018	\$3.30
230-302-007	\$3.74	230-312-004	\$2.64	230-320-019	\$3.30
230-302-008	\$3.52	230-312-005	\$2.64	230-320-020	\$3.30
230-302-009	\$3.74	230-312-006	\$2.64	230-320-021	\$3.30
230-302-010	\$3.52	230-312-007	\$2.64	230-320-022	\$3.30
230-302-011	\$3.74	230-312-009	\$0.00	230-320-023	\$3.30
230-302-014	\$3.74	230-312-010	\$3.08	230-320-024	\$3.52
230-302-015	\$3.52	230-312-011	\$2.42	230-320-029	\$3.86
230-302-016	\$3.74	230-312-012	\$2.42	230-320-032	\$3.80
230-302-017	\$3.74	230-313-003	\$2.64	230-320-033	\$0.00
230-302-018	\$3.74	230-313-004	\$2.64	230-320-034	\$3.80
230-302-019	\$3.74	230-313-005	\$2.64	230-320-043	\$4.18
230-302-021	\$3.76	230-313-006	\$2.64	230-320-050	\$3.76
230-302-022	\$3.76	230-313-007	\$2.64	230-320-053	\$3.82
230-302-024	\$3.80	230-313-008	\$2.64	230-320-054	\$3.78
230-302-025	\$3.78	230-313-009	\$3.52	230-320-056	\$3.80

**Appendix D**

**Riverside County Flood Control and Water Conservation District  
NPDES - Santa Ana Benefit Assessment Area  
Fiscal Year 2023-2024 Assessment Roll**

<u>APN</u>	<u>Levy Amount</u>	<u>APN</u>	<u>Levy Amount</u>	<u>APN</u>	<u>Levy Amount</u>
230-320-063	\$3.74	230-332-020	\$3.74	230-335-010	\$3.74
230-320-064	\$3.74	230-332-023	\$3.74	230-335-011	\$3.74
230-320-065	\$3.74	230-332-024	\$3.74	230-335-013	\$3.76
230-320-066	\$3.74	230-332-025	\$3.74	230-335-014	\$3.52
230-320-067	\$3.74	230-332-026	\$3.76	230-340-001	\$0.00
230-320-068	\$3.74	230-332-027	\$3.76	230-340-002	\$0.00
230-320-069	\$3.74	230-332-028	\$3.52	230-340-003	\$0.00
230-320-070	\$3.74	230-332-029	\$3.74	230-351-001	\$3.52
230-320-071	\$3.74	230-332-030	\$3.52	230-351-002	\$0.00
230-320-072	\$3.74	230-332-031	\$3.52	230-351-003	\$3.08
230-320-073	\$3.74	230-332-032	\$3.52	230-351-004	\$3.08
230-320-074	\$3.74	230-332-033	\$3.74	230-351-005	\$3.08
230-320-075	\$3.74	230-332-034	\$3.60	230-351-006	\$0.00
230-320-076	\$3.74	230-332-035	\$3.60	230-351-007	\$3.08
230-320-077	\$3.74	230-332-040	\$3.74	230-351-008	\$3.08
230-320-078	\$3.74	230-332-041	\$3.74	230-351-009	\$3.08
230-320-079	\$3.74	230-332-042	\$3.36	230-351-010	\$3.08
230-320-080	\$3.74	230-332-043	\$3.14	230-351-011	\$3.08
230-320-081	\$3.74	230-333-002	\$3.74	230-351-012	\$2.86
230-320-082	\$3.74	230-333-003	\$3.74	230-351-015	\$0.00
230-320-083	\$3.74	230-333-005	\$3.74	230-351-016	\$0.00
230-320-084	\$3.36	230-333-006	\$3.74	230-352-002	\$3.74
230-320-087	\$44.54	230-333-007	\$3.74	230-352-007	\$2.86
230-320-088	\$0.00	230-333-008	\$3.74	230-352-008	\$0.00
230-320-090	\$18.90	230-333-009	\$3.74	230-352-009	\$5.84
230-320-094	\$3.60	230-333-010	\$3.74	230-352-010	\$0.00
230-320-095	\$3.74	230-333-011	\$3.74	230-352-011	\$2.86
230-320-096	\$3.60	230-333-012	\$3.52	230-352-012	\$5.84
230-331-002	\$0.00	230-333-013	\$0.00	230-352-013	\$0.00
230-331-003	\$7.64	230-334-003	\$3.74	230-352-016	\$0.00
230-331-004	\$3.74	230-334-004	\$3.74	230-352-017	\$2.86
230-331-005	\$3.74	230-334-005	\$3.74	230-352-018	\$2.86
230-331-006	\$3.74	230-334-006	\$3.74	230-352-019	\$2.86
230-331-007	\$3.74	230-334-007	\$3.74	230-352-020	\$2.86
230-331-008	\$3.74	230-334-008	\$3.52	230-352-021	\$2.86
230-331-009	\$3.74	230-334-009	\$3.74	230-352-022	\$2.86
230-331-010	\$3.74	230-334-010	\$0.00	230-352-024	\$3.74
230-331-011	\$3.74	230-334-011	\$3.74	230-352-025	\$2.64
230-331-012	\$3.74	230-334-013	\$3.76	230-352-026	\$0.00
230-331-015	\$3.74	230-334-014	\$3.74	230-352-028	\$2.64
230-331-016	\$0.00	230-334-015	\$3.52	230-352-029	\$2.64
230-331-017	\$3.60	230-335-002	\$3.74	230-352-030	\$6.74
230-332-005	\$3.80	230-335-003	\$3.74	230-352-031	\$2.64
230-332-006	\$0.00	230-335-004	\$3.74	230-352-032	\$3.74
230-332-008	\$3.74	230-335-005	\$3.74	230-352-033	\$2.86
230-332-009	\$3.74	230-335-006	\$3.74	230-360-001	\$0.00
230-332-012	\$3.74	230-335-007	\$3.74	230-360-002	\$0.00
230-332-013	\$3.74	230-335-008	\$3.74	230-360-003	\$45.00
230-332-019	\$3.74	230-335-009	\$3.74	230-360-004	\$0.00

**Appendix D**

**Riverside County Flood Control and Water Conservation District  
NPDES - Santa Ana Benefit Assessment Area  
Fiscal Year 2023-2024 Assessment Roll**

<u>APN</u>	<u>Levy Amount</u>	<u>APN</u>	<u>Levy Amount</u>	<u>APN</u>	<u>Levy Amount</u>
230-360-005	\$0.00	231-062-003	\$14.84	231-090-040	\$3.90
230-360-006	\$0.00	231-062-005	\$72.90	231-090-042	\$3.76
230-360-010	\$0.00	231-062-006	\$24.74	231-090-044	\$3.74
230-370-008	\$0.00	231-070-003	\$91.34	231-090-045	\$3.80
230-370-009	\$0.00	231-070-007	\$140.84	231-090-047	\$3.82
230-370-015	\$38.70	231-070-016	\$165.36	231-090-051	\$3.74
230-370-018	\$44.10	231-070-017	\$211.60	231-090-060	\$29.36
230-370-020	\$40.50	231-080-004	\$40.04	231-090-061	\$6.74
230-370-021	\$506.70	231-080-009	\$25.64	231-090-067	\$65.24
230-370-022	\$58.50	231-080-014	\$15.74	231-090-069	\$47.24
230-370-023	\$22.04	231-080-026	\$73.80	231-090-070	\$80.10
231-020-026	\$526.50	231-080-029	\$56.36	231-090-071	\$3.76
231-020-032	\$178.20	231-080-031	\$241.64	231-090-072	\$3.74
231-030-024	\$0.00	231-080-034	\$156.14	231-090-073	\$3.74
231-030-027	\$667.80	231-090-003	\$3.74	231-090-074	\$3.74
231-030-031	\$241.30	231-090-004	\$3.74	231-090-075	\$3.74
231-030-032	\$414.44	231-090-005	\$3.74	231-090-076	\$3.78
231-040-003	\$15.86	231-090-006	\$3.74	231-101-003	\$10.12
231-040-004	\$22.04	231-090-008	\$3.74	231-101-005	\$3.80
231-040-006	\$12.60	231-090-009	\$3.74	231-101-006	\$3.86
231-040-007	\$22.94	231-090-010	\$3.74	231-101-007	\$3.86
231-040-012	\$53.32	231-090-011	\$3.74	231-101-011	\$0.00
231-040-014	\$89.10	231-090-012	\$3.74	231-101-012	\$3.82
231-040-017	\$52.30	231-090-013	\$3.74	231-101-013	\$3.80
231-040-023	\$65.48	231-090-014	\$3.74	231-101-014	\$3.76
231-040-025	\$44.10	231-090-015	\$3.74	231-101-015	\$3.76
231-040-026	\$217.68	231-090-016	\$3.76	231-101-016	\$3.76
231-040-027	\$71.20	231-090-017	\$3.76	231-101-017	\$3.80
231-050-004	\$338.40	231-090-018	\$3.78	231-101-018	\$3.76
231-050-005	\$724.50	231-090-019	\$3.52	231-101-023	\$25.30
231-061-001	\$3.74	231-090-020	\$3.74	231-101-025	\$3.78
231-061-002	\$3.74	231-090-021	\$3.74	231-101-028	\$9.10
231-061-003	\$3.76	231-090-022	\$3.74	231-101-030	\$31.38
231-061-004	\$3.74	231-090-023	\$3.74	231-102-001	\$3.80
231-061-005	\$3.74	231-090-024	\$3.74	231-102-002	\$3.86
231-061-006	\$3.78	231-090-025	\$3.76	231-102-003	\$3.82
231-061-007	\$3.74	231-090-026	\$3.76	231-102-004	\$3.88
231-061-008	\$3.78	231-090-027	\$3.74	231-102-005	\$3.88
231-061-009	\$3.74	231-090-028	\$3.74	231-102-006	\$3.30
231-061-010	\$3.74	231-090-029	\$3.52	231-102-007	\$3.74
231-061-011	\$3.74	231-090-030	\$3.76	231-102-008	\$3.76
231-061-012	\$3.74	231-090-031	\$3.76	231-102-009	\$3.76
231-061-013	\$3.80	231-090-032	\$3.52	231-102-010	\$3.74
231-061-014	\$3.76	231-090-034	\$3.76	231-102-011	\$3.52
231-061-015	\$3.78	231-090-035	\$3.76	231-102-012	\$3.30
231-061-016	\$3.74	231-090-036	\$3.52	231-102-013	\$3.74
231-061-017	\$3.74	231-090-037	\$3.30	231-103-001	\$3.74
231-062-001	\$65.70	231-090-038	\$3.30	231-103-002	\$3.52
231-062-002	\$14.84	231-090-039	\$67.04	231-103-003	\$3.30

**Appendix D**

**Riverside County Flood Control and Water Conservation District  
NPDES - Santa Ana Benefit Assessment Area  
Fiscal Year 2023-2024 Assessment Roll**

<u>APN</u>	<u>Levy Amount</u>	<u>APN</u>	<u>Levy Amount</u>	<u>APN</u>	<u>Levy Amount</u>
231-103-004	\$3.30	231-111-028	\$3.76	231-121-010	\$3.80
231-103-005	\$3.74	231-111-029	\$3.76	231-121-011	\$3.76
231-103-006	\$3.52	231-111-030	\$3.76	231-121-012	\$3.74
231-103-007	\$3.30	231-111-031	\$3.76	231-121-013	\$3.74
231-103-008	\$3.52	231-111-032	\$3.76	231-121-014	\$3.74
231-103-009	\$3.74	231-111-033	\$3.76	231-121-015	\$3.74
231-103-010	\$3.74	231-111-034	\$3.76	231-121-016	\$3.74
231-104-001	\$3.74	231-111-035	\$3.76	231-121-017	\$3.74
231-104-002	\$3.74	231-111-036	\$3.76	231-121-018	\$3.74
231-104-003	\$3.74	231-111-039	\$52.98	231-121-019	\$159.74
231-104-004	\$3.74	231-111-040	\$3.84	231-122-001	\$3.76
231-104-005	\$3.52	231-112-001	\$3.74	231-122-002	\$3.76
231-104-006	\$3.30	231-112-002	\$3.74	231-122-003	\$3.76
231-104-007	\$3.52	231-112-003	\$3.74	231-122-004	\$3.76
231-104-008	\$3.52	231-112-004	\$3.74	231-122-005	\$3.76
231-104-009	\$3.52	231-112-005	\$3.74	231-122-006	\$3.76
231-104-010	\$3.74	231-112-006	\$3.74	231-122-007	\$3.76
231-105-001	\$88.64	231-113-001	\$3.74	231-122-008	\$3.84
231-105-002	\$3.74	231-113-002	\$3.74	231-122-009	\$3.74
231-105-003	\$3.74	231-113-003	\$3.76	231-122-013	\$3.78
231-105-004	\$3.74	231-113-004	\$3.76	231-122-014	\$3.78
231-105-005	\$3.74	231-113-005	\$3.76	231-122-015	\$3.78
231-105-006	\$3.76	231-114-001	\$3.84	231-122-016	\$3.74
231-111-002	\$53.66	231-114-002	\$3.76	231-122-017	\$3.74
231-111-003	\$3.74	231-114-003	\$3.76	231-122-018	\$3.74
231-111-004	\$3.52	231-114-004	\$3.76	231-122-019	\$3.74
231-111-005	\$3.78	231-114-005	\$3.76	231-122-020	\$3.76
231-111-006	\$3.78	231-114-006	\$3.76	231-122-021	\$3.78
231-111-007	\$3.52	231-114-007	\$3.76	231-122-022	\$3.78
231-111-008	\$3.76	231-114-008	\$3.76	231-122-023	\$3.74
231-111-009	\$3.76	231-114-010	\$3.76	231-122-024	\$3.76
231-111-010	\$3.76	231-114-013	\$3.76	231-122-025	\$3.76
231-111-011	\$3.76	231-114-014	\$3.76	231-122-026	\$3.76
231-111-012	\$3.76	231-114-015	\$3.76	231-122-027	\$3.76
231-111-013	\$3.76	231-114-016	\$3.76	231-122-028	\$3.76
231-111-014	\$3.76	231-114-017	\$3.76	231-122-029	\$3.84
231-111-015	\$3.76	231-114-018	\$3.76	231-122-030	\$3.76
231-111-016	\$3.76	231-114-019	\$3.84	231-122-031	\$3.74
231-111-017	\$3.76	231-114-020	\$3.84	231-123-001	\$3.74
231-111-018	\$3.78	231-114-021	\$3.86	231-123-002	\$3.74
231-111-019	\$3.76	231-121-001	\$3.80	231-123-003	\$3.76
231-111-020	\$3.76	231-121-002	\$3.80	231-123-004	\$3.76
231-111-021	\$3.76	231-121-003	\$3.80	231-123-005	\$3.76
231-111-022	\$3.76	231-121-004	\$3.80	231-123-006	\$3.76
231-111-023	\$3.76	231-121-005	\$3.80	231-123-007	\$3.74
231-111-024	\$3.76	231-121-006	\$3.80	231-123-008	\$3.74
231-111-025	\$3.76	231-121-007	\$3.80	231-123-009	\$3.74
231-111-026	\$3.76	231-121-008	\$3.80	231-123-010	\$3.74
231-111-027	\$3.76	231-121-009	\$37.46	231-123-011	\$3.74

**Appendix D**

**Riverside County Flood Control and Water Conservation District  
NPDES - Santa Ana Benefit Assessment Area  
Fiscal Year 2023-2024 Assessment Roll**

<u>APN</u>	<u>Levy Amount</u>	<u>APN</u>	<u>Levy Amount</u>	<u>APN</u>	<u>Levy Amount</u>
231-123-012	\$3.74	231-133-026	\$3.30	231-151-002	\$3.76
231-123-013	\$3.74	231-133-027	\$3.30	231-151-003	\$3.76
231-123-014	\$3.74	231-133-028	\$3.30	231-151-004	\$3.76
231-123-015	\$3.74	231-133-029	\$3.30	231-151-005	\$3.76
231-123-016	\$3.74	231-133-030	\$3.30	231-151-006	\$3.76
231-123-017	\$3.74	231-133-031	\$22.04	231-151-007	\$3.76
231-131-001	\$3.74	231-133-032	\$3.52	231-151-008	\$3.76
231-131-002	\$3.52	231-133-033	\$3.30	231-151-009	\$3.76
231-131-003	\$3.52	231-133-034	\$3.30	231-152-001	\$3.76
231-131-004	\$3.52	231-133-035	\$3.30	231-152-002	\$3.76
231-131-005	\$3.52	231-133-036	\$3.30	231-152-003	\$3.76
231-131-006	\$3.74	231-133-037	\$3.30	231-152-004	\$3.76
231-131-007	\$3.74	231-133-038	\$3.30	231-152-005	\$3.76
231-132-001	\$3.74	231-133-039	\$3.52	231-152-006	\$3.76
231-132-002	\$3.74	231-134-005	\$3.74	231-152-007	\$3.76
231-132-003	\$3.76	231-134-009	\$20.70	231-152-008	\$3.76
231-132-004	\$3.74	231-134-019	\$20.24	231-152-009	\$3.76
231-132-005	\$3.74	231-141-001	\$5.08	231-152-010	\$3.76
231-132-006	\$3.74	231-141-002	\$3.78	231-152-011	\$3.76
231-132-007	\$3.76	231-141-003	\$3.78	231-152-012	\$3.76
231-132-008	\$3.76	231-141-004	\$3.78	231-152-013	\$3.76
231-132-009	\$3.74	231-141-005	\$3.78	231-152-014	\$3.76
231-132-010	\$3.74	231-141-006	\$3.78	231-152-015	\$3.76
231-132-011	\$3.74	231-141-007	\$3.78	231-152-016	\$3.76
231-133-001	\$3.30	231-142-001	\$3.76	231-152-017	\$3.76
231-133-002	\$3.30	231-142-002	\$3.76	231-152-018	\$3.76
231-133-003	\$3.30	231-142-003	\$3.76	231-152-019	\$3.76
231-133-004	\$3.30	231-142-004	\$3.80	231-153-001	\$3.76
231-133-005	\$3.30	231-142-005	\$3.76	231-153-002	\$3.52
231-133-006	\$3.30	231-142-006	\$3.76	231-153-003	\$3.52
231-133-007	\$3.30	231-142-007	\$3.76	231-153-004	\$3.52
231-133-008	\$3.30	231-142-008	\$3.76	231-153-005	\$3.52
231-133-009	\$3.30	231-142-009	\$3.78	231-153-006	\$3.52
231-133-010	\$3.74	231-142-010	\$0.00	231-153-007	\$3.52
231-133-011	\$3.78	231-143-016	\$25.20	231-153-008	\$3.52
231-133-012	\$3.30	231-143-017	\$23.84	231-153-009	\$3.52
231-133-013	\$3.30	231-143-023	\$36.44	231-153-010	\$3.52
231-133-014	\$3.30	231-143-024	\$24.30	231-153-011	\$3.74
231-133-015	\$3.30	231-144-001	\$3.84	231-153-012	\$3.78
231-133-016	\$3.30	231-144-002	\$3.84	231-153-013	\$3.52
231-133-017	\$3.76	231-144-003	\$3.76	231-153-014	\$3.74
231-133-018	\$3.08	231-144-004	\$3.76	231-153-015	\$3.74
231-133-019	\$3.30	231-144-005	\$3.76	231-153-016	\$3.74
231-133-020	\$3.30	231-144-006	\$3.76	231-153-017	\$3.52
231-133-021	\$3.30	231-144-007	\$3.76	231-153-018	\$3.78
231-133-022	\$3.30	231-144-008	\$3.76	231-153-019	\$3.78
231-133-023	\$3.30	231-144-009	\$3.76	231-153-020	\$3.76
231-133-024	\$3.30	231-144-010	\$3.80	231-154-004	\$9.90
231-133-025	\$3.30	231-151-001	\$3.80	231-154-007	\$19.80



**Appendix D**

**Riverside County Flood Control and Water Conservation District  
NPDES - Santa Ana Benefit Assessment Area  
Fiscal Year 2023-2024 Assessment Roll**

<u>APN</u>	<u>Levy Amount</u>	<u>APN</u>	<u>Levy Amount</u>	<u>APN</u>	<u>Levy Amount</u>
231-154-017	\$81.44	231-162-023	\$3.52	231-172-008	\$3.76
231-161-001	\$3.30	231-162-024	\$3.76	231-172-009	\$3.74
231-161-002	\$3.74	231-162-025	\$0.00	231-172-010	\$3.74
231-161-003	\$3.74	231-163-001	\$3.78	231-172-011	\$3.74
231-161-004	\$3.74	231-163-002	\$3.76	231-172-012	\$3.74
231-161-005	\$3.74	231-163-003	\$3.74	231-172-013	\$3.74
231-161-006	\$3.74	231-163-004	\$3.74	231-172-021	\$3.76
231-161-007	\$3.74	231-163-005	\$3.74	231-172-022	\$3.76
231-161-008	\$3.74	231-163-006	\$3.74	231-172-023	\$3.76
231-161-009	\$3.74	231-163-007	\$3.74	231-172-024	\$3.76
231-161-010	\$3.74	231-163-008	\$3.78	231-172-025	\$3.76
231-161-011	\$3.52	231-163-009	\$3.76	231-172-026	\$3.76
231-161-012	\$3.52	231-163-010	\$3.74	231-173-001	\$3.74
231-161-013	\$3.52	231-163-011	\$3.52	231-173-002	\$3.74
231-161-014	\$3.52	231-163-012	\$3.52	231-173-003	\$3.74
231-161-015	\$3.52	231-164-005	\$0.00	231-173-004	\$3.74
231-161-016	\$3.74	231-164-011	\$0.00	231-173-005	\$3.74
231-161-017	\$3.52	231-164-012	\$7.20	231-173-006	\$3.74
231-161-018	\$3.74	231-164-015	\$15.74	231-173-007	\$3.74
231-161-019	\$3.74	231-164-016	\$15.30	231-173-008	\$3.74
231-161-020	\$3.74	231-164-017	\$0.00	231-173-009	\$3.74
231-161-021	\$3.76	231-171-001	\$3.74	231-173-010	\$3.74
231-161-022	\$3.74	231-171-002	\$3.78	231-173-011	\$3.76
231-161-023	\$3.74	231-171-003	\$3.78	231-173-012	\$3.74
231-161-024	\$3.74	231-171-004	\$3.78	231-173-013	\$3.74
231-161-025	\$3.52	231-171-005	\$3.76	231-173-014	\$3.74
231-161-026	\$3.52	231-171-007	\$3.84	231-173-015	\$3.74
231-162-001	\$3.74	231-171-008	\$3.84	231-173-016	\$3.74
231-162-002	\$3.74	231-171-009	\$3.84	231-173-017	\$3.74
231-162-003	\$3.74	231-171-012	\$3.80	231-173-018	\$3.74
231-162-004	\$3.74	231-171-013	\$3.84	231-173-019	\$3.74
231-162-005	\$3.52	231-171-014	\$0.00	231-174-001	\$3.78
231-162-006	\$3.52	231-171-015	\$0.00	231-174-002	\$3.78
231-162-007	\$3.52	231-171-017	\$3.74	231-174-003	\$3.78
231-162-008	\$3.74	231-171-018	\$3.74	231-174-004	\$3.78
231-162-009	\$3.52	231-171-019	\$3.78	231-174-005	\$3.78
231-162-010	\$3.52	231-171-020	\$3.78	231-174-006	\$3.78
231-162-011	\$3.74	231-171-021	\$3.78	231-174-007	\$3.78
231-162-012	\$3.08	231-171-022	\$3.80	231-174-008	\$3.78
231-162-013	\$3.76	231-171-023	\$3.80	231-174-020	\$0.00
231-162-014	\$3.76	231-171-024	\$3.78	231-174-021	\$3.76
231-162-015	\$3.76	231-171-025	\$3.74	231-180-002	\$3.74
231-162-016	\$3.74	231-171-026	\$3.92	231-180-003	\$3.74
231-162-017	\$3.74	231-171-027	\$3.82	231-180-007	\$3.86
231-162-018	\$3.52	231-172-001	\$3.76	231-180-008	\$3.80
231-162-019	\$3.52	231-172-002	\$3.76	231-180-014	\$167.40
231-162-020	\$3.52	231-172-003	\$3.76	231-180-019	\$4.04
231-162-021	\$3.52	231-172-004	\$3.76	231-180-020	\$30.14
231-162-022	\$3.52	231-172-005	\$3.76	231-180-021	\$3.74

**Appendix D**

**Riverside County Flood Control and Water Conservation District  
NPDES - Santa Ana Benefit Assessment Area  
Fiscal Year 2023-2024 Assessment Roll**

<u>APN</u>	<u>Levy Amount</u>	<u>APN</u>	<u>Levy Amount</u>	<u>APN</u>	<u>Levy Amount</u>
231-191-001	\$3.76	231-192-018	\$3.84	231-232-014	\$20.24
231-191-002	\$3.76	231-192-019	\$3.78	231-232-016	\$23.40
231-191-003	\$3.76	231-192-020	\$3.78	231-232-020	\$101.24
231-191-004	\$3.76	231-192-021	\$3.76	231-240-001	\$134.10
231-191-005	\$3.76	231-192-022	\$3.76	231-240-002	\$133.20
231-191-006	\$3.76	231-192-023	\$3.76	231-240-014	\$141.74
231-191-007	\$3.76	231-192-026	\$3.78	231-250-008	\$125.54
231-191-008	\$3.76	231-192-027	\$3.76	231-250-013	\$1.30
231-191-009	\$3.76	231-192-028	\$3.76	231-250-015	\$126.90
231-191-010	\$3.76	231-192-029	\$3.76	231-250-016	\$63.00
231-191-011	\$3.76	231-192-030	\$3.76	231-260-013	\$0.00
231-191-012	\$3.76	231-192-031	\$3.76	231-260-015	\$0.00
231-191-013	\$3.76	231-192-032	\$3.76	231-260-024	\$0.00
231-191-014	\$3.76	231-192-033	\$3.76	231-260-027	\$220.50
231-191-015	\$3.76	231-192-034	\$3.76	231-260-028	\$0.00
231-191-016	\$3.76	231-192-035	\$3.76	231-260-043	\$0.00
231-191-017	\$3.76	231-192-036	\$3.76	231-260-044	\$0.00
231-191-018	\$3.76	231-192-037	\$3.76	231-260-047	\$0.00
231-191-019	\$3.76	231-192-038	\$3.76	231-260-048	\$0.00
231-191-020	\$3.76	231-192-039	\$3.76	231-260-049	\$136.80
231-191-021	\$3.76	231-192-040	\$3.76	231-260-050	\$0.00
231-191-022	\$3.76	231-192-041	\$3.76	231-260-052	\$759.60
231-191-023	\$3.76	231-192-042	\$3.76	231-260-054	\$0.00
231-191-024	\$3.76	231-192-044	\$3.76	231-260-055	\$0.00
231-191-025	\$3.76	231-192-045	\$3.86	231-260-056	\$0.00
231-191-026	\$3.76	231-200-016	\$147.14	231-260-057	\$0.00
231-191-027	\$3.76	231-200-017	\$137.24	231-260-060	\$90.00
231-191-028	\$3.76	231-200-020	\$582.30	231-260-061	\$0.00
231-191-029	\$3.76	231-210-001	\$0.00	231-260-062	\$0.00
231-191-030	\$3.76	231-210-002	\$0.00	231-260-063	\$0.00
231-191-031	\$3.76	231-210-009	\$0.00	231-260-064	\$0.00
231-191-032	\$3.76	231-210-017	\$440.10	231-260-065	\$0.00
231-192-001	\$3.76	231-210-023	\$190.80	231-260-067	\$0.00
231-192-002	\$3.76	231-210-024	\$190.34	231-260-068	\$548.54
231-192-003	\$3.76	231-210-025	\$0.00	231-260-069	\$292.04
231-192-004	\$3.76	231-210-026	\$0.00	231-271-001	\$3.76
231-192-005	\$3.76	231-221-003	\$189.90	231-271-002	\$3.52
231-192-006	\$3.76	231-221-005	\$40.04	231-271-003	\$3.52
231-192-007	\$3.76	231-222-007	\$279.90	231-271-004	\$3.52
231-192-008	\$3.76	231-222-009	\$194.84	231-271-005	\$3.52
231-192-009	\$3.76	231-231-001	\$134.10	231-271-006	\$3.52
231-192-010	\$3.76	231-231-002	\$134.10	231-271-007	\$3.52
231-192-011	\$3.76	231-232-003	\$0.00	231-271-008	\$3.52
231-192-012	\$3.76	231-232-004	\$41.40	231-271-009	\$3.52
231-192-013	\$3.76	231-232-006	\$31.94	231-271-010	\$3.74
231-192-014	\$3.76	231-232-008	\$34.20	231-271-011	\$3.74
231-192-015	\$3.76	231-232-009	\$77.40	231-271-012	\$3.74
231-192-016	\$3.76	231-232-011	\$21.60	231-271-013	\$3.74
231-192-017	\$3.76	231-232-012	\$40.50	231-271-014	\$3.74

**Appendix D**

**Riverside County Flood Control and Water Conservation District  
NPDES - Santa Ana Benefit Assessment Area  
Fiscal Year 2023-2024 Assessment Roll**

---

<u>APN</u>	<u>Levy Amount</u>	<u>APN</u>	<u>Levy Amount</u>	<u>APN</u>	<u>Levy Amount</u>
231-271-015	\$3.74	231-273-012	\$3.76	231-281-040	\$3.74
231-271-016	\$3.74	231-273-013	\$3.76	231-281-041	\$3.74
231-271-017	\$3.74	231-273-014	\$3.74	231-281-042	\$3.74
231-271-018	\$3.74	231-273-015	\$3.52	231-281-043	\$3.74
231-271-019	\$3.74	231-273-016	\$3.74	231-281-044	\$3.74
231-271-020	\$3.76	231-273-017	\$3.52	231-281-045	\$3.74
231-271-021	\$3.80	231-273-018	\$3.74	231-281-046	\$3.74
231-272-001	\$3.76	231-273-019	\$3.78	231-281-047	\$3.74
231-272-002	\$3.52	231-273-020	\$3.76	231-281-048	\$3.74
231-272-003	\$3.30	231-273-021	\$3.76	231-281-049	\$3.74
231-272-004	\$3.30	231-273-022	\$3.30	231-281-050	\$3.74
231-272-005	\$3.30	231-273-023	\$3.74	231-281-051	\$3.78
231-272-006	\$3.74	231-281-001	\$3.74	231-282-001	\$3.74
231-272-007	\$3.76	231-281-002	\$3.74	231-282-002	\$3.74
231-272-008	\$3.76	231-281-003	\$3.74	231-282-003	\$3.74
231-272-009	\$3.30	231-281-004	\$3.74	231-282-004	\$3.74
231-272-010	\$3.52	231-281-005	\$3.74	231-282-005	\$3.74
231-272-011	\$3.52	231-281-006	\$3.74	231-282-006	\$3.74
231-272-012	\$3.74	231-281-007	\$3.74	231-282-007	\$3.74
231-272-013	\$3.74	231-281-008	\$3.74	231-282-008	\$3.74
231-272-014	\$3.52	231-281-009	\$3.74	231-282-009	\$3.74
231-272-015	\$3.74	231-281-010	\$3.74	231-282-010	\$3.74
231-272-016	\$3.76	231-281-011	\$3.74	231-282-011	\$3.74
231-272-017	\$3.76	231-281-012	\$3.74	231-282-012	\$3.74
231-272-018	\$3.78	231-281-013	\$3.74	231-282-013	\$3.74
231-272-019	\$3.74	231-281-014	\$3.74	231-282-014	\$3.74
231-272-020	\$3.52	231-281-015	\$3.74	231-282-015	\$3.74
231-272-021	\$3.52	231-281-016	\$3.74	231-282-016	\$3.74
231-272-022	\$3.30	231-281-017	\$3.74	231-282-017	\$3.74
231-272-023	\$3.30	231-281-018	\$3.74	231-290-001	\$1.32
231-272-024	\$3.30	231-281-019	\$3.74	231-290-002	\$1.54
231-272-025	\$3.30	231-281-020	\$3.74	231-290-003	\$2.20
231-272-026	\$3.30	231-281-021	\$3.74	231-290-004	\$0.00
231-272-027	\$3.52	231-281-022	\$3.74	231-290-005	\$1.32
231-272-028	\$3.74	231-281-023	\$3.74	231-290-006	\$1.54
231-272-029	\$3.36	231-281-024	\$3.74	231-290-007	\$2.20
231-272-030	\$3.52	231-281-025	\$3.74	231-290-008	\$2.20
231-272-031	\$3.76	231-281-026	\$3.74	231-290-009	\$1.54
231-273-001	\$3.74	231-281-027	\$3.74	231-290-010	\$1.54
231-273-002	\$3.30	231-281-028	\$3.74	231-290-011	\$0.00
231-273-003	\$3.30	231-281-029	\$3.74	231-290-012	\$2.20
231-273-004	\$3.30	231-281-030	\$3.74	231-290-013	\$1.54
231-273-005	\$3.30	231-281-031	\$3.74	231-290-014	\$1.54
231-273-006	\$3.74	231-281-032	\$3.74	231-290-015	\$2.20
231-273-007	\$3.52	231-281-033	\$3.74	231-290-016	\$1.54
231-273-008	\$3.52	231-281-034	\$3.74	231-290-017	\$1.32
231-273-009	\$3.52	231-281-035	\$3.74	231-290-018	\$0.00
231-273-010	\$3.30	231-281-036	\$3.74	231-290-019	\$2.20
231-273-011	\$3.76	231-281-037	\$3.74	231-290-020	\$1.54

**Appendix D**

**Riverside County Flood Control and Water Conservation District  
NPDES - Santa Ana Benefit Assessment Area  
Fiscal Year 2023-2024 Assessment Roll**

<u>APN</u>	<u>Levy Amount</u>	<u>APN</u>	<u>Levy Amount</u>	<u>APN</u>	<u>Levy Amount</u>
231-290-021	\$1.54	231-290-070	\$1.32	233-022-024	\$7.64
231-290-022	\$2.42	231-290-071	\$1.76	233-022-029	\$3.74
231-290-023	\$2.20	231-290-072	\$1.32	233-022-030	\$3.74
231-290-024	\$2.20	231-290-073	\$1.32	233-022-031	\$3.74
231-290-025	\$2.20	231-290-074	\$1.32	233-022-034	\$3.74
231-290-026	\$2.20	231-290-075	\$1.32	233-022-035	\$3.74
231-290-027	\$1.98	231-290-076	\$1.32	233-022-036	\$3.74
231-290-028	\$1.98	231-290-077	\$1.54	233-022-037	\$3.74
231-290-029	\$2.20	231-290-078	\$1.54	233-022-038	\$3.74
231-290-030	\$1.76	231-290-079	\$1.54	233-022-039	\$3.74
231-290-031	\$1.54	231-290-080	\$1.54	233-022-040	\$3.74
231-290-032	\$1.32	231-290-081	\$1.32	233-022-041	\$3.74
231-290-033	\$1.32	231-290-082	\$1.54	233-022-059	\$0.00
231-290-034	\$1.32	231-290-083	\$1.54	233-022-061	\$3.76
231-290-035	\$1.54	231-290-084	\$1.32	233-022-062	\$3.76
231-290-036	\$1.32	231-290-085	\$1.54	233-022-064	\$12.60
231-290-037	\$1.10	231-290-086	\$1.76	233-022-065	\$3.74
231-290-038	\$1.54	231-290-087	\$0.00	233-022-070	\$0.00
231-290-039	\$1.54	231-290-088	\$0.00	233-022-071	\$21.14
231-290-040	\$1.32	233-021-001	\$7.64	233-022-072	\$18.00
231-290-041	\$1.32	233-021-002	\$7.64	233-022-073	\$3.86
231-290-042	\$1.54	233-021-003	\$7.64	233-022-074	\$3.82
231-290-043	\$1.76	233-021-004	\$3.74	233-022-075	\$3.80
231-290-044	\$1.32	233-021-005	\$3.74	233-022-076	\$0.00
231-290-045	\$1.32	233-021-006	\$3.74	233-022-077	\$20.70
231-290-046	\$1.32	233-021-007	\$3.74	233-022-078	\$3.86
231-290-047	\$1.98	233-021-008	\$3.74	233-022-079	\$3.84
231-290-048	\$2.20	233-021-009	\$3.74	233-022-080	\$3.84
231-290-049	\$1.54	233-021-010	\$3.74	233-022-081	\$24.74
231-290-050	\$1.54	233-021-011	\$3.74	233-022-083	\$0.00
231-290-051	\$1.32	233-021-012	\$3.74	233-022-084	\$3.88
231-290-052	\$1.76	233-021-013	\$3.74	233-022-085	\$0.00
231-290-053	\$0.00	233-021-014	\$3.74	233-022-086	\$0.00
231-290-054	\$1.76	233-021-015	\$3.74	233-022-087	\$6.06
231-290-055	\$1.32	233-021-016	\$3.74	233-031-001	\$7.64
231-290-056	\$1.32	233-021-017	\$3.74	233-031-002	\$7.64
231-290-057	\$1.10	233-021-018	\$3.74	233-031-003	\$7.64
231-290-058	\$1.54	233-021-019	\$3.74	233-031-004	\$7.64
231-290-059	\$1.98	233-021-020	\$3.74	233-031-005	\$7.64
231-290-060	\$1.54	233-021-021	\$3.74	233-031-009	\$3.74
231-290-061	\$1.54	233-021-022	\$3.74	233-031-010	\$3.74
231-290-062	\$1.54	233-022-001	\$7.64	233-031-011	\$7.64
231-290-063	\$2.20	233-022-002	\$7.64	233-031-012	\$7.64
231-290-064	\$1.32	233-022-003	\$7.64	233-031-013	\$7.64
231-290-065	\$1.10	233-022-004	\$7.64	233-031-014	\$7.64
231-290-066	\$1.32	233-022-005	\$7.64	233-031-015	\$3.74
231-290-067	\$1.32	233-022-006	\$7.64	233-031-016	\$3.74
231-290-068	\$1.32	233-022-007	\$7.64	233-031-017	\$3.74
231-290-069	\$1.10	233-022-018	\$0.00	233-031-018	\$3.74

**Appendix D**

**Riverside County Flood Control and Water Conservation District  
NPDES - Santa Ana Benefit Assessment Area  
Fiscal Year 2023-2024 Assessment Roll**

---

<u>APN</u>	<u>Levy Amount</u>	<u>APN</u>	<u>Levy Amount</u>	<u>APN</u>	<u>Levy Amount</u>
233-031-019	\$3.74	233-032-018	\$3.74	233-051-003	\$11.24
233-031-020	\$3.74	233-032-019	\$3.74	233-051-004	\$3.74
233-031-021	\$3.76	233-032-020	\$3.74	233-051-005	\$3.74
233-031-022	\$3.74	233-032-021	\$3.52	233-051-006	\$3.74
233-031-023	\$3.74	233-032-023	\$0.00	233-051-008	\$7.64
233-031-024	\$3.74	233-032-024	\$3.76	233-051-009	\$85.94
233-031-025	\$3.74	233-040-001	\$3.74	233-051-010	\$7.68
233-031-026	\$3.74	233-040-002	\$3.74	233-051-011	\$3.74
233-031-027	\$3.74	233-040-003	\$3.74	233-051-012	\$3.74
233-031-028	\$3.74	233-040-005	\$3.74	233-051-013	\$7.14
233-031-029	\$3.74	233-040-006	\$3.74	233-051-014	\$3.74
233-031-030	\$3.74	233-040-007	\$3.74	233-051-015	\$3.74
233-031-031	\$3.74	233-040-008	\$3.74	233-051-016	\$3.74
233-031-032	\$3.74	233-040-009	\$3.74	233-051-017	\$3.74
233-031-033	\$3.74	233-040-011	\$3.74	233-051-018	\$18.90
233-031-034	\$3.74	233-040-012	\$3.74	233-051-020	\$51.30
233-031-035	\$3.74	233-040-013	\$0.00	233-051-021	\$3.74
233-031-036	\$3.74	233-040-014	\$3.74	233-051-022	\$3.74
233-031-037	\$3.74	233-040-015	\$3.74	233-051-023	\$3.76
233-031-038	\$0.00	233-040-016	\$3.74	233-051-024	\$3.74
233-031-039	\$3.74	233-040-017	\$3.82	233-051-025	\$3.74
233-031-040	\$3.74	233-040-018	\$3.84	233-051-026	\$3.74
233-031-041	\$0.00	233-040-019	\$3.74	233-051-027	\$3.74
233-031-042	\$3.74	233-040-020	\$3.74	233-051-028	\$3.74
233-031-043	\$3.74	233-040-021	\$7.64	233-051-029	\$3.74
233-031-044	\$3.74	233-040-022	\$7.64	233-051-030	\$3.74
233-031-045	\$3.74	233-040-023	\$7.64	233-051-031	\$3.74
233-031-046	\$3.74	233-040-024	\$15.30	233-051-032	\$3.74
233-031-047	\$3.74	233-040-025	\$40.94	233-051-033	\$3.74
233-031-048	\$3.74	233-040-026	\$3.74	233-051-034	\$3.74
233-031-049	\$3.74	233-040-027	\$3.74	233-051-035	\$3.74
233-031-050	\$3.74	233-040-028	\$5.74	233-051-036	\$3.74
233-031-051	\$21.60	233-040-029	\$0.00	233-051-038	\$3.74
233-031-053	\$21.14	233-040-030	\$3.74	233-051-039	\$3.74
233-032-001	\$7.64	233-040-031	\$3.74	233-051-040	\$26.66
233-032-002	\$3.74	233-040-032	\$3.74	233-051-042	\$3.78
233-032-003	\$3.74	233-040-033	\$3.74	233-051-043	\$3.74
233-032-004	\$3.74	233-040-037	\$3.74	233-051-044	\$7.08
233-032-005	\$3.74	233-040-038	\$3.74	233-052-001	\$3.74
233-032-006	\$3.74	233-040-039	\$3.74	233-052-004	\$3.74
233-032-007	\$3.74	233-040-040	\$0.00	233-052-006	\$3.74
233-032-008	\$3.74	233-040-041	\$3.78	233-052-007	\$3.74
233-032-009	\$3.74	233-040-042	\$0.00	233-052-009	\$3.74
233-032-011	\$3.74	233-040-043	\$3.74	233-052-013	\$10.80
233-032-012	\$3.74	233-040-048	\$3.92	233-052-014	\$16.54
233-032-013	\$3.74	233-040-049	\$3.80	233-052-015	\$16.88
233-032-014	\$3.74	233-040-050	\$3.76	233-061-015	\$0.00
233-032-016	\$3.74	233-051-001	\$23.40	233-061-016	\$3.80
233-032-017	\$3.74	233-051-002	\$44.10	233-062-002	\$3.74

**Appendix D**

**Riverside County Flood Control and Water Conservation District  
NPDES - Santa Ana Benefit Assessment Area  
Fiscal Year 2023-2024 Assessment Roll**

---

<u>APN</u>	<u>Levy Amount</u>	<u>APN</u>	<u>Levy Amount</u>	<u>APN</u>	<u>Levy Amount</u>
233-062-003	\$3.74	233-072-007	\$3.74	233-075-009	\$3.74
233-062-004	\$3.74	233-072-008	\$3.74	233-075-010	\$3.74
233-062-005	\$3.74	233-072-009	\$3.74	233-081-001	\$3.74
233-062-006	\$3.74	233-072-010	\$3.74	233-081-002	\$3.74
233-062-007	\$3.74	233-072-011	\$3.74	233-081-003	\$3.74
233-062-008	\$3.74	233-072-013	\$3.76	233-081-004	\$3.74
233-062-009	\$3.74	233-072-014	\$3.74	233-081-005	\$3.74
233-062-010	\$0.00	233-072-015	\$3.80	233-081-006	\$3.74
233-062-011	\$0.00	233-072-016	\$3.76	233-081-007	\$3.74
233-062-012	\$3.74	233-073-001	\$3.74	233-081-008	\$3.74
233-062-013	\$3.74	233-073-002	\$3.74	233-081-009	\$3.74
233-062-014	\$3.74	233-073-003	\$3.74	233-081-010	\$3.74
233-062-015	\$3.74	233-073-004	\$3.74	233-081-011	\$3.74
233-062-016	\$3.74	233-073-005	\$3.74	233-081-012	\$3.74
233-062-017	\$3.74	233-073-006	\$3.74	233-081-013	\$3.74
233-062-018	\$3.74	233-073-007	\$3.74	233-081-014	\$3.74
233-062-019	\$3.74	233-073-008	\$3.74	233-081-015	\$3.74
233-062-020	\$3.74	233-073-009	\$3.74	233-082-001	\$3.86
233-062-030	\$0.00	233-073-010	\$3.74	233-082-002	\$3.84
233-062-031	\$0.00	233-073-011	\$3.74	233-082-003	\$3.74
233-062-033	\$3.74	233-073-012	\$3.74	233-082-004	\$3.74
233-062-035	\$34.20	233-073-013	\$3.74	233-082-005	\$3.30
233-062-036	\$0.00	233-073-014	\$3.74	233-082-006	\$3.74
233-062-038	\$3.76	233-074-001	\$3.74	233-082-007	\$3.86
233-062-042	\$49.04	233-074-002	\$3.74	233-082-008	\$3.86
233-062-044	\$0.00	233-074-003	\$3.74	233-082-009	\$3.74
233-062-045	\$123.74	233-074-004	\$3.74	233-082-011	\$3.74
233-063-001	\$3.74	233-074-005	\$3.74	233-082-012	\$3.74
233-063-002	\$3.74	233-074-006	\$3.74	233-082-013	\$3.74
233-063-003	\$15.30	233-074-007	\$3.74	233-082-014	\$3.74
233-063-004	\$3.74	233-074-008	\$3.74	233-082-015	\$3.76
233-063-005	\$0.00	233-074-009	\$0.00	233-082-016	\$0.00
233-063-006	\$3.74	233-074-010	\$3.74	233-082-017	\$2.70
233-063-012	\$8.54	233-074-011	\$3.74	233-083-002	\$3.74
233-071-001	\$3.74	233-074-012	\$3.74	233-083-003	\$3.74
233-071-002	\$3.74	233-074-013	\$3.74	233-083-004	\$3.74
233-071-003	\$3.74	233-074-014	\$3.74	233-083-005	\$3.74
233-071-004	\$3.74	233-074-015	\$3.74	233-083-006	\$3.74
233-071-005	\$3.74	233-074-016	\$3.74	233-083-007	\$3.74
233-071-006	\$3.74	233-074-017	\$3.74	233-083-008	\$0.00
233-071-007	\$3.74	233-074-018	\$3.74	233-083-011	\$21.60
233-071-008	\$3.74	233-075-001	\$3.74	233-083-012	\$3.76
233-071-009	\$3.74	233-075-002	\$3.74	233-083-013	\$3.76
233-071-010	\$3.74	233-075-003	\$3.74	233-083-019	\$3.74
233-071-011	\$3.74	233-075-004	\$3.74	233-083-020	\$3.74
233-071-012	\$3.74	233-075-005	\$3.74	233-083-021	\$3.74
233-072-001	\$3.74	233-075-006	\$3.74	233-083-022	\$3.74
233-072-002	\$3.74	233-075-007	\$3.74	233-083-023	\$3.78
233-072-003	\$3.74	233-075-008	\$3.74	233-083-024	\$3.74

**Appendix D**

**Riverside County Flood Control and Water Conservation District  
NPDES - Santa Ana Benefit Assessment Area  
Fiscal Year 2023-2024 Assessment Roll**

<u>APN</u>	<u>Levy Amount</u>	<u>APN</u>	<u>Levy Amount</u>	<u>APN</u>	<u>Levy Amount</u>
233-083-025	\$3.74	233-094-005	\$3.74	233-120-005	\$0.00
233-083-026	\$0.00	233-094-006	\$3.74	233-120-010	\$444.14
233-084-001	\$3.74	233-094-007	\$3.74	233-130-001	\$0.00
233-084-002	\$3.74	233-094-008	\$3.74	233-130-003	\$0.00
233-084-003	\$3.74	233-094-009	\$3.74	233-130-004	\$0.00
233-084-004	\$3.74	233-094-010	\$3.74	233-130-005	\$5.74
233-084-005	\$3.74	233-094-011	\$3.74	233-130-006	\$5.74
233-084-006	\$3.74	233-094-012	\$3.74	233-130-007	\$0.00
233-084-007	\$3.74	233-094-013	\$3.74	233-130-008	\$0.00
233-084-008	\$3.74	233-094-014	\$3.74	233-130-019	\$0.00
233-084-009	\$3.74	233-094-015	\$3.74	233-130-020	\$0.00
233-084-010	\$3.74	233-094-016	\$3.74	233-130-021	\$59.72
233-091-003	\$3.74	233-094-017	\$3.74	233-140-001	\$5.74
233-091-004	\$3.74	233-094-018	\$3.74	233-140-002	\$5.74
233-091-005	\$3.74	233-095-001	\$3.74	233-140-009	\$5.74
233-091-006	\$3.74	233-095-002	\$3.74	233-140-010	\$5.74
233-091-007	\$3.74	233-095-003	\$3.74	233-140-011	\$5.74
233-091-008	\$3.74	233-095-004	\$3.74	233-140-012	\$5.74
233-091-009	\$19.58	233-096-001	\$3.74	233-140-013	\$5.74
233-092-001	\$3.74	233-096-002	\$3.74	233-140-014	\$5.74
233-092-002	\$3.74	233-096-003	\$3.74	233-140-015	\$5.74
233-092-003	\$3.74	233-096-004	\$3.74	233-140-016	\$0.00
233-092-004	\$3.74	233-100-001	\$0.00	233-140-017	\$0.00
233-092-005	\$3.74	233-100-003	\$0.00	233-140-018	\$7.64
233-092-006	\$3.74	233-100-005	\$106.20	233-140-020	\$47.24
233-092-007	\$3.74	233-110-001	\$3.84	233-150-001	\$3.52
233-092-008	\$3.74	233-110-002	\$3.76	233-150-002	\$1.98
233-092-009	\$3.74	233-110-005	\$3.80	233-150-003	\$24.30
233-093-001	\$3.74	233-110-006	\$3.30	233-150-004	\$19.80
233-093-002	\$3.74	233-110-007	\$3.76	233-150-012	\$3.98
233-093-003	\$3.74	233-110-009	\$3.30	233-150-014	\$28.80
233-093-004	\$3.74	233-110-012	\$0.00	233-150-017	\$0.00
233-093-005	\$3.74	233-110-013	\$3.76	233-150-018	\$103.04
233-093-006	\$3.74	233-110-014	\$3.82	233-150-019	\$265.50
233-093-007	\$3.74	233-110-015	\$3.76	233-150-020	\$0.00
233-093-008	\$3.74	233-110-016	\$0.00	233-150-021	\$22.04
233-093-009	\$3.74	233-110-017	\$114.86	233-150-022	\$65.24
233-093-010	\$3.74	233-110-024	\$3.80	233-150-023	\$86.84
233-093-011	\$3.74	233-110-025	\$3.78	233-150-027	\$0.00
233-093-012	\$3.74	233-110-026	\$3.52	233-150-028	\$0.00
233-093-013	\$3.74	233-110-027	\$3.30	233-150-029	\$0.00
233-093-014	\$3.74	233-110-031	\$3.74	233-160-001	\$3.52
233-093-015	\$3.74	233-110-032	\$3.74	233-160-002	\$3.76
233-093-016	\$3.74	233-110-035	\$3.82	233-160-003	\$3.78
233-093-017	\$3.74	233-110-045	\$48.60	233-160-004	\$1.32
233-094-001	\$3.74	233-110-046	\$68.84	233-160-005	\$3.78
233-094-002	\$3.74	233-110-047	\$171.10	233-160-006	\$3.52
233-094-003	\$3.74	233-120-003	\$204.74	233-160-007	\$4.50
233-094-004	\$3.74	233-120-004	\$0.00	233-160-012	\$3.76

**Appendix D**

**Riverside County Flood Control and Water Conservation District  
NPDES - Santa Ana Benefit Assessment Area  
Fiscal Year 2023-2024 Assessment Roll**

<u>APN</u>	<u>Levy Amount</u>	<u>APN</u>	<u>Levy Amount</u>	<u>APN</u>	<u>Levy Amount</u>
233-160-013	\$3.74	233-170-060	\$2.46	233-190-012	\$161.54
233-160-014	\$0.00	233-170-061	\$2.46	233-190-013	\$21.14
233-160-015	\$0.00	233-170-062	\$2.70	233-190-014	\$31.94
233-160-018	\$0.00	233-170-063	\$2.02	233-190-015	\$130.50
233-160-019	\$3.82	233-170-064	\$2.46	233-190-016	\$18.44
233-160-022	\$0.00	233-170-065	\$1.80	233-190-017	\$4.20
233-160-023	\$0.00	233-170-066	\$1.80	233-211-001	\$3.74
233-160-025	\$0.00	233-170-067	\$1.80	233-211-002	\$3.74
233-160-026	\$0.00	233-170-068	\$2.02	233-211-003	\$3.74
233-160-027	\$397.34	233-170-069	\$1.80	233-211-004	\$3.74
233-160-028	\$89.54	233-170-070	\$1.80	233-211-005	\$3.74
233-170-020	\$0.00	233-170-071	\$2.46	233-211-006	\$3.74
233-170-023	\$2.46	233-170-072	\$2.46	233-211-007	\$3.74
233-170-024	\$1.80	233-170-073	\$1.80	233-211-008	\$3.74
233-170-025	\$1.80	233-170-074	\$2.02	233-211-009	\$3.74
233-170-026	\$1.80	233-170-075	\$1.80	233-211-010	\$3.74
233-170-027	\$1.80	233-170-076	\$1.80	233-211-011	\$3.74
233-170-028	\$1.80	233-170-077	\$2.24	233-211-012	\$3.74
233-170-029	\$1.80	233-170-078	\$2.02	233-211-013	\$3.74
233-170-030	\$1.80	233-170-079	\$2.02	233-211-014	\$3.74
233-170-031	\$1.80	233-170-080	\$2.02	233-211-015	\$3.74
233-170-032	\$1.80	233-170-081	\$2.02	233-211-016	\$3.74
233-170-033	\$1.80	233-170-082	\$2.02	233-211-017	\$3.74
233-170-034	\$1.80	233-170-083	\$1.80	233-211-018	\$3.74
233-170-035	\$2.24	233-170-084	\$2.24	233-211-019	\$3.74
233-170-036	\$2.24	233-170-085	\$0.00	233-211-020	\$3.74
233-170-037	\$1.80	233-170-086	\$0.00	233-211-021	\$3.74
233-170-038	\$1.80	233-180-001	\$3.80	233-211-022	\$3.74
233-170-039	\$1.80	233-180-002	\$3.74	233-211-023	\$3.74
233-170-040	\$1.80	233-180-003	\$3.74	233-211-024	\$3.74
233-170-041	\$1.80	233-180-004	\$3.90	233-211-025	\$3.74
233-170-042	\$1.80	233-180-005	\$0.00	233-212-001	\$3.74
233-170-043	\$1.80	233-180-006	\$3.76	233-212-002	\$3.74
233-170-044	\$1.80	233-180-008	\$0.00	233-212-003	\$3.74
233-170-045	\$1.80	233-180-009	\$0.00	233-212-004	\$3.74
233-170-046	\$1.80	233-180-010	\$4.08	233-212-005	\$3.74
233-170-047	\$2.92	233-180-011	\$0.00	233-212-006	\$3.74
233-170-048	\$2.46	233-180-012	\$0.00	233-212-007	\$3.74
233-170-049	\$2.02	233-180-013	\$0.00	233-212-008	\$3.74
233-170-050	\$2.02	233-180-014	\$4.54	233-212-009	\$3.74
233-170-051	\$2.02	233-180-015	\$3.86	233-212-010	\$3.74
233-170-052	\$2.02	233-180-016	\$3.80	233-212-011	\$3.74
233-170-053	\$1.80	233-180-017	\$4.14	233-212-012	\$3.74
233-170-054	\$1.80	233-180-018	\$0.00	233-212-013	\$3.74
233-170-055	\$1.80	233-180-019	\$0.00	233-212-014	\$3.74
233-170-056	\$1.80	233-190-001	\$790.92	233-212-015	\$3.74
233-170-057	\$2.24	233-190-004	\$0.00	233-212-016	\$3.74
233-170-058	\$2.24	233-190-007	\$4.06	233-212-017	\$3.74
233-170-059	\$2.24	233-190-011	\$69.74	233-212-018	\$3.74



**Appendix D**

**Riverside County Flood Control and Water Conservation District  
NPDES - Santa Ana Benefit Assessment Area  
Fiscal Year 2023-2024 Assessment Roll**

<u>APN</u>	<u>Levy Amount</u>	<u>APN</u>	<u>Levy Amount</u>	<u>APN</u>	<u>Levy Amount</u>
233-212-019	\$3.74	233-214-018	\$0.88	233-221-035	\$0.88
233-212-020	\$3.74	233-214-019	\$0.88	233-221-036	\$0.88
233-212-021	\$3.74	233-214-020	\$0.00	233-221-037	\$0.88
233-212-022	\$3.74	233-220-008	\$3.74	233-221-038	\$0.88
233-212-023	\$3.74	233-220-009	\$3.74	233-221-039	\$0.88
233-213-001	\$3.74	233-220-010	\$0.00	233-221-040	\$0.88
233-213-002	\$3.74	233-220-012	\$0.00	233-221-041	\$0.88
233-213-003	\$3.74	233-220-020	\$0.00	233-221-042	\$0.88
233-213-004	\$3.74	233-220-021	\$3.74	233-221-043	\$0.88
233-213-005	\$3.74	233-220-022	\$3.74	233-221-044	\$0.88
233-213-006	\$3.74	233-220-023	\$3.74	233-221-045	\$0.88
233-213-007	\$3.74	233-220-024	\$3.74	233-221-046	\$0.88
233-213-009	\$3.74	233-220-025	\$3.74	233-221-047	\$0.88
233-213-013	\$3.74	233-220-026	\$3.74	233-221-048	\$0.00
233-213-023	\$3.74	233-220-027	\$3.74	233-231-001	\$3.74
233-213-024	\$3.74	233-221-001	\$0.88	233-231-002	\$3.74
233-213-025	\$3.74	233-221-002	\$0.88	233-231-003	\$3.74
233-213-026	\$3.74	233-221-003	\$0.88	233-231-004	\$3.74
233-213-027	\$3.74	233-221-004	\$0.88	233-231-005	\$3.74
233-213-028	\$3.74	233-221-005	\$0.88	233-232-001	\$3.74
233-213-030	\$3.74	233-221-006	\$0.88	233-232-002	\$3.74
233-213-031	\$3.74	233-221-007	\$0.88	233-232-003	\$3.74
233-213-032	\$3.74	233-221-008	\$0.88	233-232-004	\$3.74
233-213-033	\$3.74	233-221-009	\$0.88	233-232-005	\$3.74
233-213-034	\$3.74	233-221-010	\$0.90	233-232-006	\$3.74
233-213-035	\$3.74	233-221-011	\$0.88	233-232-007	\$3.74
233-213-036	\$3.74	233-221-012	\$0.88	233-232-008	\$3.74
233-213-037	\$3.74	233-221-013	\$0.88	233-232-009	\$3.74
233-213-038	\$3.74	233-221-014	\$0.88	233-232-010	\$3.74
233-213-039	\$3.74	233-221-015	\$0.88	233-232-011	\$3.74
233-213-040	\$3.74	233-221-016	\$0.88	233-232-012	\$3.74
233-213-041	\$0.00	233-221-017	\$0.88	233-232-013	\$3.74
233-214-001	\$0.88	233-221-018	\$0.88	233-232-014	\$3.74
233-214-002	\$0.88	233-221-019	\$0.88	233-232-015	\$3.74
233-214-003	\$0.88	233-221-020	\$0.88	233-232-016	\$3.74
233-214-004	\$0.88	233-221-021	\$0.88	233-232-017	\$3.74
233-214-005	\$0.88	233-221-022	\$0.88	233-232-018	\$3.74
233-214-006	\$0.88	233-221-023	\$0.88	233-232-019	\$3.74
233-214-007	\$0.88	233-221-024	\$0.88	233-232-020	\$3.74
233-214-008	\$0.88	233-221-025	\$0.88	233-232-021	\$3.74
233-214-009	\$0.88	233-221-026	\$0.88	233-232-022	\$3.74
233-214-010	\$0.88	233-221-027	\$0.88	233-232-023	\$3.74
233-214-011	\$0.88	233-221-028	\$0.88	233-232-024	\$3.74
233-214-012	\$0.88	233-221-029	\$0.88	233-232-025	\$3.74
233-214-013	\$0.88	233-221-030	\$0.88	233-232-026	\$3.74
233-214-014	\$0.88	233-221-031	\$0.88	233-232-027	\$3.74
233-214-015	\$0.88	233-221-032	\$0.88	233-232-028	\$3.74
233-214-016	\$0.88	233-221-033	\$0.88	233-232-029	\$3.74
233-214-017	\$0.88	233-221-034	\$0.88	233-233-001	\$3.74

**Appendix D**

**Riverside County Flood Control and Water Conservation District  
NPDES - Santa Ana Benefit Assessment Area  
Fiscal Year 2023-2024 Assessment Roll**

---

<u>APN</u>	<u>Levy Amount</u>	<u>APN</u>	<u>Levy Amount</u>	<u>APN</u>	<u>Levy Amount</u>
233-233-002	\$3.74	233-235-022	\$3.76	233-261-002	\$3.74
233-233-003	\$3.74	233-235-023	\$3.76	233-261-003	\$3.74
233-233-004	\$3.74	233-235-024	\$3.76	233-261-004	\$3.74
233-233-005	\$3.74	233-235-025	\$3.76	233-261-005	\$3.74
233-233-006	\$3.74	233-241-001	\$3.80	233-261-006	\$3.74
233-233-007	\$3.74	233-241-002	\$3.30	233-261-007	\$3.74
233-233-008	\$3.74	233-241-003	\$3.30	233-262-001	\$3.74
233-233-009	\$3.74	233-241-004	\$3.30	233-262-002	\$3.74
233-233-010	\$2.92	233-241-005	\$3.30	233-262-003	\$3.74
233-234-001	\$3.74	233-241-006	\$3.52	233-262-004	\$3.74
233-234-002	\$3.74	233-241-007	\$3.52	233-262-005	\$3.74
233-234-003	\$3.74	233-241-008	\$3.52	233-262-006	\$3.74
233-234-004	\$3.74	233-241-009	\$3.52	233-262-007	\$3.74
233-234-005	\$3.74	233-241-010	\$3.52	233-262-008	\$3.74
233-234-006	\$3.74	233-241-011	\$3.76	233-262-009	\$3.74
233-234-007	\$3.74	233-241-012	\$3.78	233-262-010	\$3.74
233-234-008	\$3.74	233-241-013	\$3.76	233-263-001	\$3.74
233-234-009	\$3.74	233-241-014	\$3.76	233-263-002	\$3.74
233-234-010	\$3.74	233-241-015	\$3.76	233-263-003	\$3.74
233-234-011	\$3.74	233-241-016	\$3.76	233-263-004	\$3.74
233-234-012	\$3.74	233-241-017	\$3.76	233-263-005	\$3.74
233-234-013	\$3.74	233-241-018	\$3.76	233-263-006	\$3.74
233-234-014	\$3.74	233-242-001	\$3.74	233-263-007	\$3.74
233-234-015	\$3.74	233-242-002	\$3.74	233-263-008	\$3.74
233-234-016	\$3.74	233-242-003	\$3.74	233-263-009	\$3.74
233-234-017	\$3.74	233-242-004	\$3.74	233-263-010	\$3.74
233-234-018	\$3.74	233-242-005	\$3.74	233-263-011	\$3.74
233-234-019	\$3.74	233-242-006	\$3.74	233-263-012	\$3.74
233-234-020	\$3.74	233-242-007	\$3.74	233-263-013	\$3.74
233-235-001	\$3.74	233-242-008	\$3.74	233-263-014	\$3.74
233-235-002	\$3.74	233-242-009	\$3.74	233-263-015	\$3.74
233-235-003	\$3.74	233-242-010	\$3.74	233-263-016	\$3.74
233-235-004	\$3.74	233-242-011	\$3.74	233-263-017	\$3.74
233-235-005	\$3.74	233-242-012	\$3.74	233-263-018	\$3.74
233-235-006	\$3.74	233-243-001	\$3.74	233-263-019	\$3.74
233-235-007	\$3.74	233-243-002	\$3.74	233-263-020	\$3.74
233-235-008	\$3.74	233-243-003	\$3.74	233-263-021	\$3.74
233-235-010	\$3.74	233-243-004	\$3.74	233-263-022	\$3.74
233-235-011	\$3.74	233-243-005	\$3.74	233-263-023	\$3.74
233-235-012	\$3.74	233-243-006	\$3.74	233-263-024	\$3.74
233-235-013	\$3.52	233-243-007	\$3.74	233-263-025	\$3.74
233-235-014	\$3.74	233-243-008	\$3.30	233-263-026	\$3.74
233-235-015	\$3.74	233-243-009	\$3.30	233-263-027	\$3.74
233-235-016	\$3.74	233-243-010	\$3.74	233-263-028	\$3.74
233-235-017	\$3.74	233-250-001	\$0.00	233-263-029	\$3.74
233-235-018	\$3.74	233-250-006	\$0.00	233-263-030	\$3.74
233-235-019	\$3.76	233-250-012	\$0.00	233-271-002	\$3.74
233-235-020	\$3.76	233-250-014	\$0.00	233-271-003	\$3.74
233-235-021	\$3.76	233-261-001	\$3.74	233-271-004	\$3.74

**Appendix D**

**Riverside County Flood Control and Water Conservation District  
NPDES - Santa Ana Benefit Assessment Area  
Fiscal Year 2023-2024 Assessment Roll**

---

<u>APN</u>	<u>Levy Amount</u>	<u>APN</u>	<u>Levy Amount</u>	<u>APN</u>	<u>Levy Amount</u>
233-271-005	\$3.74	233-281-005	\$3.74	233-291-026	\$3.74
233-271-006	\$3.74	233-281-006	\$0.00	233-291-027	\$3.74
233-271-007	\$3.74	233-281-007	\$3.74	233-291-028	\$3.74
233-271-008	\$3.74	233-281-008	\$3.74	233-291-031	\$3.74
233-271-009	\$3.74	233-281-009	\$3.74	233-291-035	\$3.74
233-271-010	\$3.74	233-281-010	\$3.74	233-291-036	\$3.74
233-271-011	\$3.74	233-281-011	\$3.74	233-291-037	\$3.74
233-271-012	\$3.74	233-282-001	\$3.74	233-291-038	\$3.74
233-271-013	\$3.74	233-282-002	\$3.74	233-291-039	\$3.74
233-271-014	\$3.74	233-282-003	\$3.74	233-291-040	\$3.74
233-271-015	\$3.74	233-282-004	\$3.74	233-291-041	\$3.74
233-271-016	\$3.74	233-282-005	\$3.74	233-291-042	\$3.74
233-271-017	\$3.74	233-282-006	\$3.74	233-291-043	\$3.78
233-271-018	\$3.74	233-282-007	\$3.74	233-291-044	\$3.78
233-271-019	\$3.74	233-282-008	\$3.74	233-291-045	\$3.78
233-272-001	\$3.74	233-282-009	\$3.74	233-291-046	\$3.76
233-272-002	\$3.74	233-282-010	\$3.74	233-291-047	\$3.76
233-272-003	\$3.74	233-282-011	\$3.74	233-292-001	\$3.74
233-272-004	\$3.74	233-282-012	\$3.74	233-292-002	\$3.74
233-272-005	\$3.74	233-282-013	\$3.74	233-292-003	\$3.74
233-272-006	\$3.74	233-282-014	\$3.74	233-292-004	\$3.74
233-272-007	\$3.74	233-282-015	\$3.74	233-292-005	\$3.74
233-272-008	\$3.74	233-282-016	\$3.74	233-292-006	\$3.74
233-272-009	\$3.74	233-283-001	\$3.74	233-292-007	\$3.74
233-272-010	\$3.74	233-283-002	\$3.74	233-292-008	\$3.74
233-272-011	\$3.74	233-283-003	\$3.74	233-292-009	\$3.74
233-272-012	\$3.74	233-283-004	\$3.74	233-292-010	\$3.74
233-272-013	\$3.74	233-283-005	\$3.74	233-292-011	\$3.74
233-272-014	\$3.74	233-283-006	\$3.74	233-292-012	\$3.74
233-272-015	\$3.74	233-283-007	\$3.74	233-292-013	\$3.74
233-272-016	\$3.74	233-283-008	\$3.74	233-292-014	\$3.74
233-272-017	\$3.74	233-283-009	\$3.74	233-292-015	\$3.74
233-272-018	\$3.74	233-283-010	\$3.74	233-292-016	\$3.74
233-272-019	\$3.74	233-283-011	\$3.74	233-292-017	\$3.74
233-272-020	\$3.74	233-283-012	\$3.74	233-292-018	\$3.74
233-273-001	\$3.74	233-283-013	\$3.74	233-292-019	\$3.74
233-273-002	\$3.74	233-283-014	\$3.74	233-292-020	\$3.74
233-273-003	\$3.74	233-283-015	\$3.74	233-292-021	\$3.74
233-273-004	\$3.74	233-283-016	\$3.74	233-292-022	\$3.74
233-273-005	\$3.74	233-283-017	\$3.74	233-292-023	\$3.74
233-273-006	\$3.74	233-283-018	\$3.74	233-292-024	\$3.74
233-273-007	\$3.74	233-283-019	\$3.74	233-293-001	\$3.74
233-273-008	\$3.74	233-283-020	\$3.74	233-293-002	\$3.74
233-273-009	\$3.74	233-291-020	\$3.74	233-293-003	\$3.74
233-273-010	\$3.74	233-291-021	\$3.74	233-293-004	\$3.74
233-281-001	\$3.74	233-291-022	\$3.74	233-293-005	\$3.74
233-281-002	\$3.74	233-291-023	\$3.74	233-293-006	\$3.74
233-281-003	\$3.74	233-291-024	\$3.74	233-293-007	\$3.74
233-281-004	\$3.74	233-291-025	\$3.74	233-293-008	\$3.74

**Appendix D**

**Riverside County Flood Control and Water Conservation District  
NPDES - Santa Ana Benefit Assessment Area  
Fiscal Year 2023-2024 Assessment Roll**

---

<u>APN</u>	<u>Levy Amount</u>	<u>APN</u>	<u>Levy Amount</u>	<u>APN</u>	<u>Levy Amount</u>
233-293-009	\$3.74	233-303-008	\$3.74	233-312-014	\$3.74
233-293-010	\$3.74	233-303-009	\$3.74	233-312-015	\$3.74
233-301-001	\$3.74	233-303-010	\$3.74	233-312-016	\$3.74
233-301-002	\$3.74	233-303-011	\$3.74	233-312-017	\$3.74
233-301-003	\$3.74	233-303-012	\$3.74	233-312-018	\$3.74
233-301-004	\$3.74	233-303-013	\$3.74	233-313-001	\$3.30
233-301-005	\$3.74	233-303-014	\$3.74	233-313-002	\$3.30
233-301-006	\$3.74	233-303-015	\$3.74	233-313-003	\$3.30
233-301-007	\$3.74	233-311-011	\$3.76	233-313-004	\$3.30
233-301-008	\$3.74	233-311-012	\$3.82	233-313-005	\$3.30
233-301-009	\$3.74	233-311-013	\$3.78	233-313-006	\$3.76
233-301-010	\$3.74	233-311-014	\$3.30	233-313-007	\$3.78
233-302-001	\$3.74	233-311-015	\$3.30	233-313-008	\$3.52
233-302-002	\$3.74	233-311-016	\$3.30	233-313-009	\$3.52
233-302-003	\$3.74	233-311-017	\$3.30	233-313-010	\$3.30
233-302-004	\$3.74	233-311-018	\$3.30	233-313-014	\$3.30
233-302-005	\$3.74	233-311-019	\$3.30	233-313-015	\$3.30
233-302-006	\$3.74	233-311-020	\$3.30	233-313-016	\$3.30
233-302-007	\$3.74	233-311-023	\$3.74	233-313-019	\$3.76
233-302-008	\$3.74	233-311-024	\$3.74	233-313-020	\$3.74
233-302-009	\$3.74	233-311-025	\$3.74	233-313-021	\$3.74
233-302-010	\$3.74	233-311-026	\$3.74	233-313-022	\$3.74
233-302-011	\$3.74	233-311-027	\$3.74	233-313-023	\$3.74
233-302-012	\$3.74	233-311-028	\$3.74	233-313-024	\$3.74
233-302-013	\$3.74	233-311-029	\$3.74	233-313-025	\$3.74
233-302-014	\$3.74	233-311-030	\$3.74	233-313-026	\$3.74
233-302-015	\$3.74	233-311-034	\$3.74	233-313-027	\$3.74
233-302-016	\$3.74	233-311-035	\$3.76	233-313-028	\$3.74
233-302-017	\$3.74	233-311-036	\$3.78	233-313-029	\$3.74
233-302-018	\$3.74	233-311-037	\$3.30	233-321-001	\$3.30
233-302-019	\$3.74	233-311-038	\$3.52	233-321-002	\$3.30
233-302-020	\$3.74	233-311-039	\$3.76	233-321-003	\$3.30
233-302-021	\$3.76	233-311-040	\$3.80	233-321-004	\$3.30
233-302-022	\$0.00	233-311-041	\$3.80	233-321-008	\$3.52
233-302-023	\$3.76	233-311-042	\$3.52	233-321-009	\$3.52
233-302-024	\$3.78	233-311-043	\$3.30	233-321-010	\$3.74
233-302-025	\$3.78	233-312-001	\$3.74	233-321-011	\$3.74
233-302-026	\$3.76	233-312-002	\$3.74	233-321-012	\$3.74
233-302-027	\$3.76	233-312-003	\$3.74	233-321-013	\$3.74
233-302-028	\$3.76	233-312-004	\$3.74	233-321-014	\$3.74
233-302-029	\$3.78	233-312-005	\$3.74	233-321-015	\$3.74
233-302-030	\$3.78	233-312-006	\$3.74	233-321-016	\$3.76
233-303-001	\$3.74	233-312-007	\$3.74	233-322-001	\$3.76
233-303-002	\$3.74	233-312-008	\$3.74	233-322-002	\$3.76
233-303-003	\$3.74	233-312-009	\$3.74	233-322-003	\$3.76
233-303-004	\$3.74	233-312-010	\$3.74	233-322-009	\$3.78
233-303-005	\$3.74	233-312-011	\$3.74	233-322-010	\$3.76
233-303-006	\$3.74	233-312-012	\$3.74	233-322-011	\$3.76
233-303-007	\$3.74	233-312-013	\$3.74	233-322-012	\$3.76

**Appendix D**

**Riverside County Flood Control and Water Conservation District  
NPDES - Santa Ana Benefit Assessment Area  
Fiscal Year 2023-2024 Assessment Roll**

---

<u>APN</u>	<u>Levy Amount</u>	<u>APN</u>	<u>Levy Amount</u>	<u>APN</u>	<u>Levy Amount</u>
233-322-013	\$3.76	233-330-015	\$1.12	233-330-064	\$0.00
233-322-014	\$3.76	233-330-016	\$1.12	233-330-065	\$0.00
233-322-015	\$3.76	233-330-017	\$0.90	233-330-066	\$3.92
233-322-016	\$3.80	233-330-018	\$1.12	233-340-001	\$1.12
233-322-017	\$3.76	233-330-019	\$1.12	233-340-002	\$1.12
233-322-018	\$3.78	233-330-020	\$0.90	233-340-003	\$1.34
233-322-019	\$3.78	233-330-021	\$1.12	233-340-004	\$1.12
233-322-020	\$3.76	233-330-022	\$1.12	233-340-005	\$1.12
233-322-021	\$3.76	233-330-023	\$1.12	233-340-006	\$1.12
233-322-022	\$3.76	233-330-024	\$1.34	233-340-007	\$1.12
233-322-023	\$3.30	233-330-025	\$0.90	233-340-008	\$0.90
233-322-024	\$3.30	233-330-026	\$0.90	233-340-009	\$1.12
233-322-025	\$3.30	233-330-027	\$1.12	233-340-010	\$1.12
233-322-026	\$3.52	233-330-028	\$1.12	233-340-011	\$0.90
233-322-027	\$3.30	233-330-029	\$1.12	233-340-012	\$1.12
233-322-028	\$3.78	233-330-030	\$1.12	233-340-013	\$1.12
233-322-029	\$3.76	233-330-031	\$1.12	233-340-014	\$0.90
233-322-030	\$3.78	233-330-032	\$1.34	233-340-015	\$1.12
233-322-031	\$3.76	233-330-033	\$0.90	233-340-016	\$1.12
233-322-032	\$3.52	233-330-034	\$1.12	233-340-017	\$0.90
233-322-033	\$3.52	233-330-035	\$1.12	233-340-018	\$0.90
233-322-034	\$3.52	233-330-036	\$1.12	233-340-019	\$1.34
233-322-035	\$3.30	233-330-037	\$0.90	233-340-020	\$1.12
233-323-001	\$3.76	233-330-038	\$1.12	233-340-021	\$1.12
233-323-002	\$3.76	233-330-039	\$0.90	233-340-022	\$1.56
233-323-003	\$3.76	233-330-040	\$1.12	233-340-023	\$1.12
233-323-004	\$3.78	233-330-041	\$1.12	233-340-024	\$0.90
233-323-005	\$3.74	233-330-042	\$1.12	233-340-025	\$1.12
233-323-006	\$3.76	233-330-043	\$1.12	233-340-026	\$1.56
233-323-007	\$3.76	233-330-044	\$1.34	233-340-027	\$1.12
233-323-008	\$3.76	233-330-045	\$1.12	233-340-028	\$1.12
233-323-009	\$3.78	233-330-046	\$1.12	233-340-029	\$1.12
233-323-010	\$3.82	233-330-047	\$1.12	233-340-030	\$0.90
233-323-011	\$3.90	233-330-048	\$0.90	233-340-031	\$1.12
233-323-013	\$0.00	233-330-049	\$1.12	233-340-032	\$1.34
233-330-001	\$1.34	233-330-050	\$0.00	233-340-033	\$1.12
233-330-002	\$1.12	233-330-051	\$0.00	233-340-034	\$1.12
233-330-003	\$0.90	233-330-052	\$0.00	233-340-035	\$1.34
233-330-004	\$1.12	233-330-053	\$0.00	233-340-036	\$1.12
233-330-005	\$1.12	233-330-054	\$0.00	233-340-037	\$1.34
233-330-006	\$1.56	233-330-055	\$0.00	233-340-038	\$1.34
233-330-007	\$1.12	233-330-056	\$0.00	233-340-039	\$1.12
233-330-008	\$0.90	233-330-057	\$0.00	233-340-040	\$1.12
233-330-009	\$1.12	233-330-058	\$0.00	233-340-041	\$1.12
233-330-010	\$1.34	233-330-059	\$0.00	233-340-042	\$1.12
233-330-011	\$1.34	233-330-060	\$0.00	233-340-043	\$1.34
233-330-012	\$1.34	233-330-061	\$0.00	233-340-044	\$1.12
233-330-013	\$1.12	233-330-062	\$0.00	233-340-045	\$0.90
233-330-014	\$0.90	233-330-063	\$0.00	233-340-046	\$1.12

**Appendix D**

**Riverside County Flood Control and Water Conservation District  
NPDES - Santa Ana Benefit Assessment Area  
Fiscal Year 2023-2024 Assessment Roll**

<u>APN</u>	<u>Levy Amount</u>	<u>APN</u>	<u>Levy Amount</u>	<u>APN</u>	<u>Levy Amount</u>
233-340-047	\$1.12	234-041-006	\$3.74	234-043-028	\$3.74
233-340-048	\$0.90	234-041-007	\$3.74	234-043-029	\$3.74
233-340-049	\$1.12	234-041-008	\$3.74	234-043-030	\$3.74
233-340-050	\$0.00	234-041-009	\$3.74	234-043-031	\$3.74
233-340-051	\$0.00	234-041-010	\$3.74	234-043-032	\$3.74
233-340-052	\$0.00	234-041-016	\$23.84	234-043-033	\$3.74
233-340-053	\$0.00	234-041-017	\$35.10	234-043-034	\$3.74
233-340-054	\$0.00	234-041-024	\$3.74	234-043-035	\$3.74
233-340-055	\$0.00	234-041-025	\$88.64	234-043-036	\$3.74
233-340-056	\$0.00	234-042-002	\$3.74	234-043-037	\$3.74
233-340-057	\$0.00	234-042-003	\$3.74	234-043-038	\$3.74
233-340-058	\$0.00	234-042-004	\$3.74	234-043-039	\$3.74
233-340-059	\$0.00	234-042-005	\$3.74	234-043-040	\$3.74
233-340-060	\$0.00	234-042-006	\$3.74	234-050-001	\$54.90
233-340-061	\$0.00	234-042-007	\$3.74	234-050-004	\$3.76
233-340-062	\$0.00	234-042-008	\$3.74	234-050-005	\$3.76
233-340-063	\$0.00	234-042-009	\$3.74	234-050-008	\$3.82
233-340-064	\$0.00	234-042-010	\$3.74	234-050-009	\$7.64
233-340-065	\$0.00	234-042-011	\$3.74	234-050-015	\$3.78
233-340-066	\$0.00	234-042-012	\$3.74	234-050-021	\$0.00
233-350-001	\$0.00	234-042-020	\$3.74	234-050-022	\$4.08
233-350-002	\$0.00	234-042-021	\$3.36	234-050-025	\$3.74
233-350-003	\$0.00	234-043-001	\$3.74	234-050-026	\$3.74
233-350-004	\$0.00	234-043-002	\$3.74	234-050-027	\$3.74
234-020-010	\$37.34	234-043-003	\$3.74	234-050-028	\$3.74
234-020-023	\$591.30	234-043-004	\$3.74	234-050-029	\$3.74
234-020-024	\$70.64	234-043-005	\$3.74	234-050-030	\$3.74
234-020-025	\$93.60	234-043-006	\$3.74	234-050-031	\$3.74
234-020-026	\$84.14	234-043-007	\$3.74	234-050-032	\$3.74
234-020-027	\$150.30	234-043-008	\$3.74	234-050-033	\$3.74
234-020-028	\$94.50	234-043-009	\$3.74	234-050-034	\$3.74
234-020-029	\$205.20	234-043-010	\$3.74	234-050-035	\$3.74
234-020-030	\$69.30	234-043-011	\$3.74	234-050-036	\$3.74
234-020-031	\$148.50	234-043-012	\$3.74	234-050-037	\$3.74
234-020-032	\$63.44	234-043-013	\$3.74	234-050-038	\$3.86
234-020-037	\$23.40	234-043-014	\$3.74	234-050-040	\$3.86
234-020-039	\$488.24	234-043-015	\$3.74	234-050-042	\$3.78
234-020-040	\$13.94	234-043-016	\$3.74	234-050-044	\$9.90
234-020-045	\$418.04	234-043-017	\$3.74	234-050-050	\$3.80
234-020-046	\$76.50	234-043-018	\$3.74	234-050-052	\$3.78
234-020-047	\$76.50	234-043-019	\$3.74	234-050-056	\$3.82
234-020-049	\$202.50	234-043-020	\$3.74	234-050-058	\$3.80
234-030-009	\$31.04	234-043-021	\$3.74	234-050-069	\$20.70
234-030-010	\$1.98	234-043-022	\$3.74	234-050-070	\$3.82
234-030-011	\$3.74	234-043-023	\$3.74	234-050-072	\$3.60
234-030-012	\$22.04	234-043-024	\$3.74	234-050-073	\$3.60
234-030-013	\$20.24	234-043-025	\$3.74	234-050-074	\$3.60
234-030-015	\$24.30	234-043-026	\$3.74	234-050-075	\$3.60
234-041-005	\$3.74	234-043-027	\$3.74	234-050-076	\$3.60

**Appendix D**

**Riverside County Flood Control and Water Conservation District  
NPDES - Santa Ana Benefit Assessment Area  
Fiscal Year 2023-2024 Assessment Roll**

<u>APN</u>	<u>Levy Amount</u>	<u>APN</u>	<u>Levy Amount</u>	<u>APN</u>	<u>Levy Amount</u>
234-050-077	\$3.60	234-052-046	\$0.44	234-062-017	\$3.74
234-050-078	\$3.76	234-052-047	\$0.44	234-062-018	\$3.74
234-050-079	\$3.74	234-052-048	\$0.44	234-062-019	\$3.74
234-050-081	\$3.76	234-052-049	\$0.44	234-062-020	\$3.74
234-052-001	\$0.42	234-052-050	\$0.52	234-062-021	\$3.74
234-052-002	\$0.42	234-052-051	\$0.56	234-062-022	\$3.74
234-052-003	\$0.42	234-052-052	\$0.54	234-062-023	\$3.74
234-052-004	\$0.44	234-052-053	\$0.42	234-062-024	\$3.74
234-052-005	\$0.40	234-052-054	\$0.42	234-062-025	\$3.74
234-052-006	\$0.56	234-052-055	\$0.44	234-062-026	\$3.74
234-052-007	\$0.42	234-052-056	\$0.44	234-062-027	\$3.74
234-052-008	\$0.44	234-052-057	\$0.44	234-062-028	\$3.74
234-052-009	\$0.42	234-052-058	\$0.44	234-062-029	\$3.74
234-052-010	\$0.44	234-052-059	\$0.54	234-062-030	\$3.74
234-052-011	\$0.42	234-052-060	\$0.46	234-062-031	\$3.74
234-052-012	\$0.42	234-052-061	\$0.44	234-062-032	\$3.74
234-052-013	\$0.44	234-052-062	\$0.42	234-062-033	\$3.74
234-052-014	\$0.42	234-052-063	\$0.44	234-062-034	\$3.74
234-052-015	\$0.52	234-052-064	\$0.52	234-062-035	\$3.74
234-052-016	\$0.44	234-052-065	\$0.44	234-062-036	\$3.74
234-052-017	\$0.42	234-052-066	\$0.42	234-062-037	\$3.74
234-052-018	\$0.44	234-052-067	\$0.42	234-062-038	\$3.74
234-052-019	\$0.44	234-052-068	\$0.44	234-063-001	\$3.74
234-052-020	\$0.54	234-052-069	\$0.44	234-063-002	\$3.74
234-052-021	\$0.54	234-052-070	\$0.44	234-063-003	\$3.74
234-052-022	\$0.42	234-052-071	\$0.00	234-063-004	\$3.74
234-052-023	\$0.44	234-061-001	\$3.74	234-063-005	\$3.74
234-052-024	\$0.44	234-061-002	\$3.74	234-063-006	\$3.74
234-052-025	\$0.44	234-061-003	\$3.74	234-063-007	\$3.74
234-052-026	\$0.52	234-061-004	\$3.74	234-063-008	\$3.74
234-052-027	\$0.54	234-061-005	\$3.74	234-063-009	\$3.74
234-052-028	\$0.42	234-061-006	\$3.74	234-063-010	\$3.74
234-052-029	\$0.44	234-061-008	\$3.74	234-063-011	\$3.74
234-052-030	\$0.54	234-062-001	\$3.74	234-063-012	\$3.74
234-052-031	\$0.54	234-062-002	\$3.74	234-063-013	\$3.74
234-052-032	\$0.44	234-062-003	\$3.74	234-063-014	\$3.74
234-052-033	\$0.42	234-062-004	\$3.74	234-063-015	\$3.74
234-052-034	\$0.44	234-062-005	\$3.74	234-063-016	\$3.74
234-052-035	\$0.40	234-062-006	\$3.74	234-064-013	\$63.90
234-052-036	\$0.52	234-062-007	\$3.74	234-064-016	\$26.10
234-052-037	\$0.54	234-062-008	\$3.74	234-071-001	\$3.74
234-052-038	\$0.44	234-062-009	\$3.74	234-071-002	\$3.74
234-052-039	\$0.44	234-062-010	\$3.74	234-071-003	\$3.74
234-052-040	\$0.42	234-062-011	\$3.74	234-071-004	\$3.74
234-052-041	\$0.44	234-062-012	\$3.74	234-071-005	\$3.74
234-052-042	\$0.44	234-062-013	\$3.74	234-072-001	\$3.74
234-052-043	\$0.44	234-062-014	\$3.74	234-072-002	\$3.74
234-052-044	\$0.56	234-062-015	\$3.74	234-072-003	\$3.74
234-052-045	\$0.52	234-062-016	\$3.74	234-072-004	\$3.74

**Appendix D**

**Riverside County Flood Control and Water Conservation District  
NPDES - Santa Ana Benefit Assessment Area  
Fiscal Year 2023-2024 Assessment Roll**

<u>APN</u>	<u>Levy Amount</u>	<u>APN</u>	<u>Levy Amount</u>	<u>APN</u>	<u>Levy Amount</u>
234-072-005	\$3.74	234-080-010	\$7.64	234-091-004	\$3.82
234-072-006	\$3.74	234-080-013	\$3.74	234-091-005	\$3.52
234-072-007	\$3.74	234-080-014	\$3.74	234-091-006	\$3.52
234-072-008	\$3.74	234-080-015	\$3.74	234-091-007	\$3.52
234-072-009	\$3.74	234-080-016	\$3.74	234-091-008	\$3.52
234-072-010	\$3.74	234-080-017	\$3.74	234-091-009	\$3.52
234-072-011	\$3.74	234-080-018	\$3.68	234-091-010	\$3.76
234-072-012	\$3.74	234-080-019	\$3.74	234-091-015	\$3.86
234-072-013	\$3.74	234-080-020	\$3.74	234-091-016	\$0.00
234-072-014	\$3.74	234-080-021	\$3.74	234-091-018	\$1.80
234-072-015	\$3.74	234-080-022	\$3.74	234-091-019	\$2.02
234-072-016	\$3.74	234-080-023	\$3.74	234-091-020	\$1.56
234-072-017	\$3.74	234-080-027	\$3.76	234-091-021	\$2.24
234-072-018	\$3.74	234-080-028	\$3.76	234-091-022	\$1.56
234-072-019	\$3.74	234-080-029	\$3.76	234-091-023	\$2.02
234-072-020	\$3.74	234-080-030	\$3.76	234-091-024	\$1.80
234-073-001	\$3.74	234-080-033	\$72.00	234-091-025	\$1.56
234-073-002	\$3.74	234-080-034	\$31.50	234-091-026	\$1.56
234-073-003	\$3.74	234-080-035	\$132.74	234-091-027	\$3.76
234-073-004	\$3.74	234-080-036	\$0.00	234-091-028	\$2.24
234-073-005	\$3.74	234-080-037	\$30.38	234-091-029	\$1.80
234-073-006	\$3.74	234-080-038	\$3.80	234-091-030	\$1.80
234-073-007	\$3.74	234-080-040	\$27.00	234-091-031	\$1.80
234-073-008	\$3.74	234-080-041	\$3.82	234-091-032	\$1.80
234-073-009	\$3.74	234-080-042	\$3.82	234-091-033	\$1.80
234-073-010	\$3.74	234-080-043	\$3.80	234-091-034	\$1.80
234-073-011	\$3.74	234-080-046	\$3.76	234-091-035	\$3.76
234-073-012	\$3.74	234-080-047	\$2.70	234-091-036	\$3.76
234-073-013	\$3.74	234-080-048	\$2.70	234-091-037	\$1.80
234-073-014	\$3.74	234-080-049	\$2.02	234-091-038	\$1.80
234-073-015	\$3.74	234-080-050	\$1.80	234-091-039	\$1.56
234-073-016	\$3.74	234-080-051	\$1.80	234-091-040	\$1.80
234-073-017	\$3.74	234-080-052	\$1.80	234-091-041	\$1.80
234-073-018	\$3.74	234-080-053	\$1.80	234-091-042	\$2.02
234-073-019	\$3.74	234-080-054	\$1.80	234-091-043	\$1.80
234-073-020	\$3.74	234-080-055	\$1.80	234-091-044	\$1.56
234-073-021	\$3.74	234-080-056	\$1.80	234-091-045	\$1.56
234-073-022	\$3.74	234-080-057	\$2.70	234-091-046	\$1.56
234-073-023	\$3.74	234-080-058	\$1.80	234-091-047	\$1.56
234-073-024	\$3.74	234-080-059	\$1.80	234-091-048	\$1.80
234-073-027	\$3.76	234-080-060	\$1.80	234-091-049	\$3.76
234-074-004	\$81.44	234-080-061	\$1.80	234-091-050	\$2.02
234-080-001	\$3.52	234-080-062	\$1.80	234-091-051	\$2.02
234-080-002	\$3.74	234-080-063	\$1.80	234-091-052	\$1.80
234-080-003	\$8.54	234-080-064	\$0.00	234-091-053	\$2.24
234-080-004	\$3.78	234-080-065	\$0.00	234-091-054	\$1.80
234-080-005	\$13.94	234-091-001	\$3.74	234-091-055	\$1.80
234-080-006	\$7.64	234-091-002	\$15.74	234-091-056	\$1.80
234-080-009	\$3.74	234-091-003	\$0.00	234-091-057	\$1.80



**Appendix D**

**Riverside County Flood Control and Water Conservation District  
NPDES - Santa Ana Benefit Assessment Area  
Fiscal Year 2023-2024 Assessment Roll**

<u>APN</u>	<u>Levy Amount</u>	<u>APN</u>	<u>Levy Amount</u>	<u>APN</u>	<u>Levy Amount</u>
234-091-058	\$1.80	234-101-007	\$3.74	234-102-015	\$3.74
234-091-059	\$1.56	234-101-008	\$3.74	234-102-016	\$3.74
234-091-060	\$1.56	234-101-009	\$3.74	234-102-017	\$3.74
234-091-061	\$0.00	234-101-010	\$3.74	234-102-018	\$3.74
234-091-062	\$0.00	234-101-011	\$3.74	234-102-019	\$3.74
234-091-063	\$0.00	234-101-012	\$3.74	234-102-020	\$3.74
234-091-064	\$0.00	234-101-013	\$3.74	234-102-021	\$3.74
234-091-065	\$0.00	234-101-014	\$3.74	234-102-023	\$3.74
234-091-066	\$0.00	234-101-015	\$3.74	234-102-024	\$0.00
234-091-067	\$1.80	234-101-016	\$3.74	234-102-025	\$0.00
234-091-068	\$1.80	234-101-017	\$3.74	234-102-028	\$3.76
234-091-069	\$1.80	234-101-018	\$3.74	234-102-029	\$3.76
234-091-070	\$0.00	234-101-019	\$3.74	234-102-030	\$0.00
234-092-001	\$9.00	234-101-020	\$3.74	234-111-001	\$8.10
234-092-002	\$11.70	234-101-021	\$3.74	234-111-002	\$9.00
234-092-003	\$11.70	234-101-022	\$3.74	234-111-003	\$5.74
234-092-005	\$9.90	234-101-023	\$3.74	234-111-007	\$5.74
234-092-006	\$6.30	234-101-024	\$3.74	234-111-008	\$5.74
234-092-009	\$3.80	234-101-025	\$3.74	234-111-009	\$5.74
234-092-010	\$3.76	234-101-026	\$5.74	234-111-010	\$3.74
234-092-011	\$3.76	234-101-031	\$3.76	234-111-011	\$3.74
234-092-012	\$3.78	234-101-032	\$3.76	234-111-012	\$3.74
234-092-014	\$3.96	234-101-033	\$3.76	234-111-013	\$3.74
234-092-015	\$3.82	234-101-038	\$3.76	234-111-014	\$3.74
234-092-016	\$3.82	234-101-039	\$3.76	234-111-016	\$3.74
234-092-021	\$3.76	234-101-040	\$3.74	234-111-017	\$3.74
234-092-030	\$3.78	234-101-042	\$3.78	234-111-018	\$5.74
234-092-031	\$3.78	234-101-043	\$3.76	234-111-019	\$3.74
234-092-034	\$3.84	234-101-044	\$3.76	234-111-020	\$3.74
234-092-038	\$3.78	234-101-045	\$3.80	234-111-021	\$3.74
234-092-041	\$31.94	234-101-046	\$3.80	234-111-022	\$3.74
234-092-043	\$3.74	234-101-047	\$3.80	234-111-023	\$3.74
234-092-044	\$3.74	234-101-060	\$13.04	234-111-024	\$3.74
234-092-045	\$3.74	234-101-064	\$39.60	234-111-026	\$3.76
234-092-046	\$3.74	234-101-072	\$0.00	234-111-028	\$3.80
234-092-047	\$3.74	234-101-073	\$28.68	234-111-029	\$9.00
234-092-048	\$3.74	234-102-001	\$3.74	234-112-001	\$7.64
234-092-049	\$67.16	234-102-002	\$3.74	234-112-002	\$7.64
234-092-050	\$10.12	234-102-003	\$3.74	234-112-003	\$7.64
234-092-051	\$3.78	234-102-004	\$3.74	234-112-004	\$7.64
234-092-052	\$3.78	234-102-005	\$3.74	234-112-005	\$0.00
234-092-053	\$10.80	234-102-006	\$3.74	234-112-006	\$0.00
234-092-058	\$3.82	234-102-007	\$3.74	234-112-009	\$3.74
234-101-001	\$3.76	234-102-008	\$3.74	234-112-010	\$3.74
234-101-002	\$3.76	234-102-009	\$3.74	234-112-011	\$3.74
234-101-003	\$3.76	234-102-010	\$3.74	234-112-012	\$3.74
234-101-004	\$3.74	234-102-012	\$3.74	234-112-013	\$3.74
234-101-005	\$3.74	234-102-013	\$3.74	234-112-014	\$3.74
234-101-006	\$3.74	234-102-014	\$3.74	234-112-015	\$3.74

**Appendix D**

**Riverside County Flood Control and Water Conservation District  
NPDES - Santa Ana Benefit Assessment Area  
Fiscal Year 2023-2024 Assessment Roll**

<u>APN</u>	<u>Levy Amount</u>	<u>APN</u>	<u>Levy Amount</u>	<u>APN</u>	<u>Levy Amount</u>
234-112-016	\$3.74	234-121-037	\$145.80	234-132-026	\$3.74
234-112-017	\$3.74	234-121-038	\$3.74	234-133-001	\$3.74
234-112-018	\$3.74	234-121-039	\$3.74	234-133-002	\$3.74
234-112-019	\$3.74	234-121-042	\$3.74	234-133-003	\$3.74
234-112-020	\$3.74	234-121-043	\$3.94	234-133-004	\$3.74
234-112-021	\$3.74	234-121-046	\$3.82	234-133-005	\$3.74
234-112-022	\$3.74	234-121-048	\$4.12	234-133-006	\$3.74
234-112-023	\$3.74	234-122-003	\$3.74	234-133-007	\$3.74
234-112-024	\$3.74	234-122-004	\$3.74	234-133-008	\$3.74
234-112-025	\$3.74	234-122-005	\$3.74	234-133-009	\$3.74
234-112-029	\$3.76	234-122-006	\$3.74	234-133-010	\$3.68
234-112-030	\$7.64	234-122-007	\$3.74	234-133-011	\$3.74
234-112-031	\$3.74	234-122-008	\$3.74	234-134-001	\$3.74
234-112-033	\$7.64	234-122-009	\$3.74	234-134-002	\$3.74
234-112-034	\$7.64	234-122-010	\$3.74	234-134-003	\$3.74
234-112-040	\$7.64	234-122-011	\$11.24	234-134-004	\$3.74
234-112-041	\$0.00	234-122-016	\$11.24	234-134-005	\$3.74
234-112-042	\$0.00	234-131-001	\$5.74	234-134-006	\$3.74
234-112-043	\$0.00	234-131-002	\$0.00	234-134-007	\$3.74
234-112-044	\$7.64	234-131-003	\$3.74	234-134-008	\$3.74
234-112-045	\$7.64	234-131-004	\$3.74	234-134-009	\$3.74
234-112-046	\$7.64	234-131-005	\$3.74	234-134-010	\$3.74
234-112-047	\$0.00	234-131-006	\$3.74	234-134-011	\$3.74
234-112-048	\$3.76	234-131-007	\$3.74	234-134-012	\$3.74
234-112-050	\$7.64	234-131-008	\$5.74	234-134-013	\$3.74
234-112-051	\$0.00	234-131-009	\$3.74	234-134-014	\$3.74
234-112-056	\$0.00	234-131-010	\$3.74	234-134-015	\$3.74
234-112-057	\$10.80	234-131-011	\$3.74	234-134-016	\$0.00
234-112-061	\$27.00	234-132-001	\$3.74	234-140-001	\$3.88
234-112-062	\$8.10	234-132-002	\$3.74	234-140-003	\$3.88
234-112-063	\$29.70	234-132-003	\$3.74	234-140-004	\$3.88
234-112-065	\$3.74	234-132-004	\$3.74	234-140-005	\$3.88
234-112-066	\$3.74	234-132-005	\$3.74	234-140-006	\$3.76
234-121-015	\$3.74	234-132-006	\$3.74	234-140-009	\$3.80
234-121-016	\$3.74	234-132-007	\$3.74	234-140-010	\$0.00
234-121-017	\$3.74	234-132-008	\$3.74	234-140-011	\$3.94
234-121-018	\$3.74	234-132-009	\$3.74	234-140-012	\$4.04
234-121-019	\$3.74	234-132-010	\$3.74	234-140-013	\$4.18
234-121-020	\$3.74	234-132-011	\$3.74	234-140-014	\$3.74
234-121-021	\$3.74	234-132-016	\$3.74	234-140-016	\$3.78
234-121-022	\$3.74	234-132-017	\$3.74	234-140-017	\$3.78
234-121-023	\$3.74	234-132-018	\$3.74	234-140-018	\$3.78
234-121-024	\$3.74	234-132-019	\$3.74	234-140-019	\$0.00
234-121-025	\$3.74	234-132-020	\$3.74	234-140-020	\$3.76
234-121-029	\$3.74	234-132-021	\$3.74	234-140-021	\$3.76
234-121-031	\$3.74	234-132-022	\$3.74	234-140-023	\$3.86
234-121-032	\$3.52	234-132-023	\$3.74	234-140-024	\$4.22
234-121-033	\$3.52	234-132-024	\$3.74	234-140-025	\$0.00
234-121-035	\$3.86	234-132-025	\$3.74	234-140-026	\$0.00

**Appendix D**

**Riverside County Flood Control and Water Conservation District  
NPDES - Santa Ana Benefit Assessment Area  
Fiscal Year 2023-2024 Assessment Roll**

<u>APN</u>	<u>Levy Amount</u>	<u>APN</u>	<u>Levy Amount</u>	<u>APN</u>	<u>Levy Amount</u>
234-140-027	\$3.84	234-160-074	\$90.44	234-184-007	\$3.74
234-140-029	\$0.00	234-160-075	\$367.20	234-184-008	\$3.74
234-150-001	\$3.74	234-160-076	\$0.00	234-184-009	\$3.74
234-150-002	\$3.74	234-181-007	\$3.30	234-184-010	\$3.74
234-150-003	\$3.74	234-181-008	\$3.30	234-184-011	\$3.74
234-150-004	\$3.74	234-181-009	\$3.78	234-184-012	\$3.74
234-150-005	\$3.74	234-181-010	\$3.74	234-184-013	\$3.74
234-150-006	\$3.74	234-181-011	\$3.76	234-184-014	\$3.74
234-150-007	\$3.74	234-181-012	\$3.30	234-184-015	\$3.74
234-150-008	\$3.74	234-181-013	\$3.30	234-184-016	\$3.74
234-150-009	\$3.74	234-181-014	\$3.30	234-184-017	\$3.74
234-150-010	\$3.74	234-181-015	\$3.52	234-184-018	\$3.74
234-150-011	\$3.74	234-181-016	\$3.30	234-184-019	\$3.74
234-150-012	\$3.74	234-181-017	\$3.74	234-184-020	\$3.74
234-150-013	\$3.74	234-181-018	\$3.74	234-184-021	\$3.74
234-150-014	\$3.74	234-181-019	\$3.52	234-184-022	\$3.74
234-150-015	\$3.74	234-181-020	\$3.52	234-184-023	\$3.74
234-150-016	\$3.74	234-181-021	\$3.52	234-191-001	\$3.74
234-150-017	\$3.74	234-181-022	\$3.52	234-191-002	\$3.74
234-150-018	\$3.74	234-181-023	\$3.52	234-191-003	\$3.74
234-150-019	\$3.74	234-182-001	\$3.74	234-191-004	\$3.74
234-150-020	\$3.74	234-182-002	\$3.74	234-191-005	\$3.74
234-150-021	\$3.74	234-182-003	\$3.74	234-192-001	\$3.74
234-150-022	\$3.74	234-182-004	\$3.74	234-192-002	\$3.74
234-150-023	\$3.74	234-182-005	\$3.74	234-192-003	\$3.74
234-150-024	\$3.74	234-182-006	\$3.74	234-192-004	\$3.74
234-150-025	\$3.74	234-182-007	\$3.74	234-192-005	\$3.74
234-150-026	\$3.74	234-182-008	\$3.74	234-192-006	\$3.74
234-150-027	\$3.74	234-182-009	\$3.74	234-192-007	\$3.74
234-150-028	\$3.74	234-182-010	\$3.74	234-192-008	\$3.74
234-150-029	\$3.74	234-182-011	\$3.74	234-192-009	\$3.74
234-150-030	\$3.74	234-182-012	\$3.74	234-192-010	\$3.74
234-150-038	\$45.00	234-182-013	\$3.74	234-192-011	\$3.74
234-150-039	\$14.84	234-182-014	\$3.74	234-192-012	\$3.74
234-150-040	\$23.84	234-182-015	\$3.74	234-192-013	\$3.74
234-150-041	\$27.66	234-183-001	\$3.74	234-192-014	\$3.74
234-150-046	\$4.66	234-183-002	\$3.74	234-192-015	\$3.74
234-150-049	\$0.00	234-183-003	\$3.74	234-192-016	\$3.74
234-150-050	\$13.50	234-183-004	\$3.74	234-192-017	\$3.74
234-150-051	\$0.00	234-183-005	\$3.74	234-192-018	\$3.74
234-160-009	\$4.06	234-183-006	\$3.74	234-192-019	\$3.74
234-160-016	\$0.00	234-183-007	\$3.74	234-192-020	\$3.74
234-160-056	\$130.04	234-183-008	\$3.74	234-192-021	\$0.00
234-160-057	\$81.00	234-184-001	\$3.74	234-192-022	\$0.00
234-160-060	\$53.54	234-184-002	\$3.74	234-192-023	\$3.74
234-160-065	\$256.94	234-184-003	\$3.74	234-193-001	\$3.74
234-160-066	\$55.34	234-184-004	\$3.74	234-193-002	\$3.74
234-160-070	\$44.10	234-184-005	\$3.74	234-193-003	\$3.74
234-160-073	\$94.04	234-184-006	\$3.74	234-193-004	\$3.74

**Appendix D**

**Riverside County Flood Control and Water Conservation District  
NPDES - Santa Ana Benefit Assessment Area  
Fiscal Year 2023-2024 Assessment Roll**

---

<u>APN</u>	<u>Levy Amount</u>	<u>APN</u>	<u>Levy Amount</u>	<u>APN</u>	<u>Levy Amount</u>
234-193-005	\$3.74	234-201-016	\$3.74	234-204-019	\$3.74
234-193-006	\$3.74	234-201-017	\$3.74	234-204-020	\$3.74
234-193-007	\$3.74	234-201-018	\$3.74	234-211-001	\$3.74
234-193-008	\$3.74	234-201-019	\$3.74	234-211-002	\$3.74
234-193-009	\$3.74	234-201-020	\$3.74	234-211-003	\$3.74
234-193-010	\$3.74	234-202-001	\$3.74	234-211-004	\$3.74
234-193-011	\$3.74	234-202-002	\$3.74	234-211-005	\$3.74
234-193-012	\$3.74	234-202-003	\$3.74	234-211-006	\$3.74
234-193-013	\$3.74	234-202-004	\$3.74	234-211-007	\$3.74
234-193-014	\$3.74	234-202-005	\$3.74	234-211-008	\$3.74
234-193-015	\$3.74	234-202-006	\$3.74	234-211-009	\$3.74
234-193-016	\$3.74	234-202-007	\$3.74	234-211-010	\$3.74
234-193-017	\$3.74	234-202-008	\$3.74	234-211-011	\$3.74
234-193-018	\$3.74	234-203-001	\$3.74	234-211-012	\$3.74
234-193-019	\$3.74	234-203-002	\$3.74	234-211-013	\$3.74
234-193-020	\$3.74	234-203-003	\$3.74	234-211-014	\$3.74
234-193-021	\$3.74	234-203-004	\$3.74	234-211-015	\$3.74
234-193-022	\$3.74	234-203-005	\$3.74	234-212-001	\$3.74
234-193-023	\$3.74	234-203-006	\$3.74	234-212-002	\$3.74
234-193-024	\$3.74	234-203-007	\$3.74	234-212-003	\$3.74
234-193-025	\$3.74	234-203-008	\$3.74	234-212-004	\$3.74
234-193-026	\$3.74	234-203-009	\$3.74	234-212-005	\$3.74
234-193-027	\$3.74	234-203-010	\$3.74	234-212-006	\$3.74
234-193-028	\$3.74	234-203-011	\$3.74	234-212-007	\$3.74
234-193-029	\$3.74	234-203-012	\$3.74	234-212-008	\$3.74
234-193-030	\$3.74	234-203-013	\$3.74	234-212-009	\$3.74
234-193-031	\$3.74	234-203-014	\$3.74	234-212-010	\$3.74
234-193-032	\$3.74	234-203-015	\$3.74	234-212-011	\$3.74
234-193-033	\$3.74	234-203-016	\$3.74	234-213-001	\$3.74
234-193-034	\$3.74	234-203-017	\$3.74	234-213-002	\$3.74
234-193-035	\$0.00	234-203-018	\$3.74	234-213-003	\$3.74
234-193-036	\$3.74	234-204-001	\$3.74	234-213-004	\$3.74
234-193-037	\$3.74	234-204-002	\$3.74	234-213-005	\$3.74
234-193-038	\$3.74	234-204-003	\$3.74	234-213-006	\$3.74
234-201-001	\$3.74	234-204-004	\$3.74	234-213-007	\$3.74
234-201-002	\$3.74	234-204-005	\$3.74	234-213-008	\$3.74
234-201-003	\$3.74	234-204-006	\$3.74	234-214-001	\$3.74
234-201-004	\$3.74	234-204-007	\$3.74	234-214-002	\$3.74
234-201-005	\$3.74	234-204-008	\$3.74	234-214-003	\$3.74
234-201-006	\$3.74	234-204-009	\$3.74	234-214-004	\$3.74
234-201-007	\$3.74	234-204-010	\$3.74	234-214-005	\$3.74
234-201-008	\$3.74	234-204-011	\$3.52	234-214-006	\$3.74
234-201-009	\$3.74	234-204-012	\$3.30	234-214-007	\$3.74
234-201-010	\$3.74	234-204-013	\$3.30	234-214-008	\$3.74
234-201-011	\$3.74	234-204-014	\$3.74	234-214-009	\$3.74
234-201-012	\$3.74	234-204-015	\$3.74	234-214-010	\$3.74
234-201-013	\$3.74	234-204-016	\$3.74	234-214-011	\$3.74
234-201-014	\$3.74	234-204-017	\$3.74	234-214-012	\$3.74
234-201-015	\$3.74	234-204-018	\$3.74	234-214-013	\$3.74

**Appendix D**

**Riverside County Flood Control and Water Conservation District  
NPDES - Santa Ana Benefit Assessment Area  
Fiscal Year 2023-2024 Assessment Roll**

<u>APN</u>	<u>Levy Amount</u>	<u>APN</u>	<u>Levy Amount</u>	<u>APN</u>	<u>Levy Amount</u>
234-214-014	\$3.74	234-231-038	\$3.74	234-250-008	\$3.74
234-214-015	\$3.74	234-231-039	\$3.74	234-250-009	\$0.00
234-214-016	\$3.74	234-231-040	\$3.74	234-250-010	\$0.00
234-214-017	\$3.74	234-231-044	\$3.30	234-250-011	\$0.00
234-214-018	\$3.74	234-231-046	\$0.00	234-250-012	\$0.00
234-214-019	\$0.00	234-231-048	\$0.00	234-250-013	\$0.00
234-220-012	\$3.78	234-232-001	\$3.74	234-250-020	\$44.54
234-220-013	\$44.54	234-232-002	\$3.74	234-250-021	\$0.00
234-220-014	\$44.54	234-232-003	\$3.74	234-250-028	\$100.34
234-220-015	\$3.80	234-232-004	\$3.74	234-250-032	\$0.00
234-220-019	\$413.54	234-232-005	\$3.74	234-250-034	\$0.00
234-220-021	\$315.44	234-232-006	\$3.74	234-250-036	\$0.00
234-220-022	\$20.24	234-232-007	\$3.74	234-250-038	\$0.00
234-231-001	\$3.86	234-232-008	\$3.74	234-250-045	\$94.04
234-231-002	\$4.04	234-232-009	\$3.74	234-250-046	\$68.40
234-231-003	\$3.92	234-232-010	\$3.74	234-261-002	\$30.60
234-231-005	\$3.74	234-232-011	\$3.74	234-261-003	\$17.54
234-231-006	\$3.74	234-232-012	\$3.74	234-261-004	\$11.24
234-231-007	\$3.74	234-232-013	\$3.74	234-261-006	\$0.00
234-231-008	\$3.74	234-232-014	\$3.74	234-270-028	\$449.20
234-231-009	\$3.74	234-232-015	\$3.74	234-270-029	\$0.00
234-231-010	\$3.74	234-232-016	\$3.74	234-270-033	\$274.50
234-231-011	\$3.74	234-232-017	\$3.74	234-270-034	\$0.00
234-231-012	\$3.74	234-232-018	\$3.74	234-270-035	\$0.00
234-231-013	\$3.74	234-232-019	\$3.74	234-270-036	\$0.00
234-231-014	\$3.74	234-232-020	\$3.74	234-270-040	\$0.00
234-231-015	\$3.74	234-232-021	\$3.74	234-270-041	\$172.80
234-231-016	\$3.74	234-232-022	\$3.74	234-270-042	\$0.00
234-231-017	\$3.74	234-240-002	\$3.80	234-270-043	\$0.00
234-231-018	\$3.74	234-240-006	\$0.00	234-281-001	\$3.74
234-231-019	\$3.74	234-240-007	\$0.00	234-281-002	\$3.74
234-231-020	\$3.74	234-240-010	\$0.00	234-281-003	\$3.74
234-231-021	\$3.74	234-240-011	\$0.00	234-281-004	\$3.74
234-231-022	\$3.74	234-240-013	\$0.00	234-281-005	\$3.74
234-231-023	\$3.74	234-240-015	\$0.00	234-281-006	\$3.74
234-231-024	\$3.74	234-240-017	\$165.14	234-281-007	\$3.74
234-231-025	\$3.74	234-240-018	\$45.00	234-281-008	\$3.74
234-231-026	\$3.74	234-240-019	\$115.20	234-281-009	\$3.74
234-231-027	\$3.74	234-240-020	\$151.64	234-281-010	\$3.74
234-231-028	\$3.74	234-240-021	\$131.84	234-281-011	\$3.74
234-231-029	\$3.74	234-240-022	\$112.50	234-282-001	\$3.74
234-231-030	\$3.74	234-240-023	\$109.34	234-282-002	\$3.74
234-231-031	\$3.74	234-240-026	\$45.00	234-282-003	\$3.74
234-231-032	\$3.74	234-240-028	\$178.64	234-282-004	\$3.74
234-231-033	\$3.74	234-240-031	\$87.74	234-282-005	\$3.74
234-231-034	\$3.74	234-250-003	\$3.74	234-282-006	\$3.74
234-231-035	\$3.74	234-250-004	\$3.90	234-282-007	\$3.74
234-231-036	\$3.74	234-250-006	\$3.76	234-282-008	\$3.74
234-231-037	\$3.74	234-250-007	\$0.00	234-282-009	\$3.74

**Appendix D**

**Riverside County Flood Control and Water Conservation District  
NPDES - Santa Ana Benefit Assessment Area  
Fiscal Year 2023-2024 Assessment Roll**

<u>APN</u>	<u>Levy Amount</u>	<u>APN</u>	<u>Levy Amount</u>	<u>APN</u>	<u>Levy Amount</u>
234-282-010	\$3.74	234-292-018	\$3.74	234-303-052	\$3.86
234-282-011	\$3.74	234-292-019	\$3.74	234-303-053	\$3.80
234-282-012	\$3.74	234-292-020	\$3.74	234-303-056	\$3.74
234-282-013	\$3.74	234-292-021	\$3.74	234-303-064	\$3.76
234-282-014	\$3.74	234-292-022	\$3.74	234-303-066	\$3.74
234-282-015	\$3.74	234-303-001	\$3.74	234-303-067	\$3.74
234-282-016	\$3.74	234-303-002	\$3.74	234-303-068	\$3.74
234-282-017	\$3.74	234-303-003	\$3.74	234-303-069	\$3.74
234-282-018	\$3.74	234-303-004	\$3.74	234-303-070	\$3.74
234-282-019	\$3.74	234-303-005	\$3.74	234-303-071	\$3.74
234-282-020	\$3.74	234-303-006	\$3.74	234-303-072	\$3.74
234-282-021	\$3.74	234-303-007	\$3.74	234-303-073	\$3.74
234-282-022	\$3.74	234-303-008	\$3.74	234-304-001	\$3.74
234-282-023	\$3.74	234-303-009	\$3.74	234-304-002	\$3.74
234-282-024	\$3.74	234-303-010	\$3.74	234-304-003	\$3.74
234-282-025	\$3.74	234-303-011	\$3.74	234-304-004	\$3.74
234-283-001	\$3.74	234-303-012	\$3.74	234-304-005	\$3.74
234-283-002	\$3.74	234-303-013	\$3.74	234-304-006	\$3.74
234-283-003	\$3.74	234-303-014	\$3.74	234-304-007	\$3.74
234-283-004	\$3.74	234-303-015	\$3.74	234-304-008	\$3.74
234-283-005	\$3.74	234-303-016	\$3.74	234-304-009	\$3.74
234-283-006	\$3.74	234-303-017	\$3.74	234-304-010	\$3.74
234-283-007	\$3.74	234-303-018	\$3.74	234-304-011	\$3.74
234-283-008	\$3.74	234-303-019	\$3.74	234-304-012	\$3.74
234-283-009	\$3.74	234-303-020	\$3.74	234-304-013	\$3.30
234-283-010	\$3.74	234-303-021	\$3.74	234-304-014	\$3.30
234-283-011	\$3.74	234-303-022	\$3.74	234-304-015	\$3.76
234-291-005	\$3.74	234-303-023	\$3.74	234-304-016	\$3.76
234-291-008	\$3.78	234-303-024	\$3.74	234-304-017	\$3.76
234-291-009	\$3.78	234-303-025	\$3.74	234-304-018	\$3.74
234-291-010	\$3.76	234-303-026	\$3.74	234-304-019	\$3.74
234-291-011	\$3.76	234-303-027	\$3.74	234-304-020	\$3.74
234-292-001	\$3.74	234-303-028	\$3.74	234-304-021	\$3.74
234-292-002	\$3.74	234-303-029	\$3.74	234-304-022	\$3.74
234-292-003	\$3.74	234-303-030	\$3.74	234-304-023	\$3.74
234-292-004	\$3.74	234-303-031	\$3.74	234-311-001	\$3.74
234-292-005	\$3.74	234-303-032	\$3.74	234-311-002	\$3.74
234-292-006	\$3.74	234-303-033	\$3.74	234-311-003	\$3.74
234-292-007	\$3.74	234-303-034	\$3.74	234-311-004	\$3.74
234-292-008	\$3.74	234-303-035	\$3.74	234-311-005	\$3.74
234-292-009	\$3.74	234-303-036	\$3.74	234-311-006	\$3.74
234-292-010	\$3.74	234-303-037	\$3.74	234-311-007	\$3.74
234-292-011	\$3.74	234-303-038	\$3.74	234-311-008	\$3.74
234-292-012	\$3.74	234-303-039	\$3.74	234-311-009	\$3.74
234-292-013	\$3.74	234-303-040	\$3.74	234-311-010	\$3.74
234-292-014	\$3.74	234-303-042	\$3.74	234-311-011	\$3.74
234-292-015	\$3.74	234-303-043	\$3.74	234-311-012	\$3.74
234-292-016	\$3.74	234-303-044	\$3.74	234-311-013	\$3.74
234-292-017	\$3.74	234-303-045	\$0.00	234-311-014	\$3.74

**Appendix D**

**Riverside County Flood Control and Water Conservation District  
NPDES - Santa Ana Benefit Assessment Area  
Fiscal Year 2023-2024 Assessment Roll**

<u>APN</u>	<u>Levy Amount</u>	<u>APN</u>	<u>Levy Amount</u>	<u>APN</u>	<u>Levy Amount</u>
234-311-015	\$3.74	234-312-012	\$3.74	234-323-006	\$3.30
234-311-016	\$3.74	234-312-013	\$3.74	234-323-007	\$3.52
234-311-017	\$3.74	234-312-014	\$3.74	234-323-008	\$3.74
234-311-018	\$3.74	234-312-015	\$3.74	234-323-009	\$3.52
234-311-019	\$3.74	234-312-016	\$3.74	234-323-010	\$3.52
234-311-020	\$3.74	234-312-017	\$3.74	234-323-011	\$3.30
234-311-021	\$3.74	234-312-019	\$3.74	234-323-012	\$3.30
234-311-022	\$3.74	234-321-003	\$0.00	234-323-013	\$3.30
234-311-023	\$3.74	234-321-004	\$0.00	234-323-014	\$3.74
234-311-024	\$3.74	234-321-005	\$3.76	234-324-001	\$3.74
234-311-025	\$3.74	234-321-006	\$3.30	234-324-002	\$3.30
234-311-026	\$3.74	234-321-007	\$3.52	234-324-003	\$3.30
234-311-027	\$3.74	234-321-008	\$3.52	234-324-004	\$3.30
234-311-028	\$3.74	234-321-009	\$3.30	234-324-005	\$3.52
234-311-029	\$3.74	234-321-010	\$3.52	234-324-006	\$3.30
234-311-030	\$3.74	234-321-020	\$3.76	234-324-007	\$3.30
234-311-031	\$3.74	234-321-021	\$3.74	234-324-008	\$3.30
234-311-032	\$3.74	234-321-022	\$3.74	234-324-009	\$3.52
234-311-033	\$3.74	234-321-023	\$3.30	234-324-010	\$3.74
234-311-034	\$3.74	234-321-033	\$0.00	234-324-011	\$3.74
234-311-035	\$3.74	234-321-034	\$3.52	234-324-012	\$3.74
234-311-036	\$3.74	234-321-035	\$3.52	234-324-013	\$3.52
234-311-037	\$3.74	234-321-036	\$3.52	234-324-014	\$3.52
234-311-038	\$3.74	234-321-037	\$3.52	234-324-015	\$3.76
234-311-039	\$3.74	234-321-038	\$3.52	234-324-016	\$3.76
234-311-040	\$3.74	234-321-039	\$3.52	234-324-017	\$3.76
234-311-041	\$3.74	234-321-040	\$3.52	234-324-018	\$3.74
234-311-042	\$3.74	234-321-041	\$3.52	234-324-019	\$3.52
234-311-043	\$3.74	234-321-042	\$3.74	234-324-020	\$3.52
234-311-044	\$3.74	234-321-043	\$3.74	234-324-021	\$3.52
234-311-045	\$3.74	234-321-044	\$3.74	234-324-022	\$3.52
234-311-046	\$3.74	234-321-045	\$0.00	234-324-023	\$3.52
234-311-047	\$3.74	234-322-001	\$3.74	234-324-024	\$3.52
234-311-048	\$3.74	234-322-002	\$3.30	234-324-025	\$3.52
234-311-049	\$3.74	234-322-003	\$3.30	234-324-026	\$3.52
234-311-050	\$3.74	234-322-004	\$3.52	234-324-027	\$3.52
234-311-051	\$3.74	234-322-005	\$3.30	234-324-028	\$3.78
234-311-052	\$0.00	234-322-006	\$3.30	234-324-029	\$3.78
234-312-001	\$3.74	234-322-007	\$3.74	234-324-030	\$3.76
234-312-002	\$3.74	234-322-008	\$3.30	234-324-031	\$3.76
234-312-003	\$3.74	234-322-009	\$3.30	234-324-032	\$3.52
234-312-004	\$3.74	234-322-010	\$3.52	234-324-033	\$3.52
234-312-005	\$3.74	234-322-011	\$3.30	234-324-034	\$3.52
234-312-006	\$3.74	234-322-012	\$3.30	234-324-035	\$3.52
234-312-007	\$3.74	234-323-001	\$3.74	234-324-036	\$3.52
234-312-008	\$3.74	234-323-002	\$3.30	234-324-037	\$3.52
234-312-009	\$3.74	234-323-003	\$3.52	234-324-038	\$3.52
234-312-010	\$3.74	234-323-004	\$3.52	234-324-039	\$3.52
234-312-011	\$3.74	234-323-005	\$3.52	234-324-040	\$3.74

**Appendix D**

**Riverside County Flood Control and Water Conservation District  
NPDES - Santa Ana Benefit Assessment Area  
Fiscal Year 2023-2024 Assessment Roll**

---

<u>APN</u>	<u>Levy Amount</u>	<u>APN</u>	<u>Levy Amount</u>	<u>APN</u>	<u>Levy Amount</u>
234-324-042	\$3.74	235-020-054	\$3.74	235-030-003	\$3.90
234-324-043	\$3.74	235-020-055	\$3.74	235-030-006	\$3.78
234-324-044	\$3.52	235-020-056	\$3.74	235-030-007	\$3.78
234-324-045	\$3.52	235-020-057	\$3.74	235-030-008	\$3.78
234-324-046	\$3.52	235-020-058	\$3.74	235-030-009	\$3.78
234-324-047	\$3.52	235-020-059	\$3.74	235-030-010	\$3.80
234-324-048	\$3.52	235-020-060	\$3.74	235-030-011	\$3.84
234-324-049	\$3.52	235-020-061	\$3.74	235-030-012	\$3.74
234-324-050	\$3.76	235-020-062	\$3.74	235-030-013	\$3.74
235-020-014	\$3.74	235-020-063	\$3.74	235-030-014	\$3.74
235-020-015	\$3.74	235-021-001	\$3.74	235-030-015	\$3.74
235-020-016	\$3.74	235-021-002	\$3.74	235-030-016	\$3.74
235-020-017	\$3.74	235-021-003	\$3.74	235-030-017	\$3.74
235-020-018	\$3.74	235-021-004	\$3.74	235-030-018	\$3.74
235-020-019	\$3.74	235-021-005	\$3.74	235-030-019	\$3.74
235-020-020	\$3.74	235-021-006	\$3.74	235-030-020	\$3.74
235-020-021	\$3.74	235-021-007	\$3.74	235-030-021	\$3.74
235-020-022	\$3.74	235-021-008	\$3.74	235-030-022	\$3.74
235-020-023	\$3.74	235-021-009	\$3.74	235-030-023	\$3.74
235-020-024	\$3.74	235-021-010	\$3.74	235-030-026	\$3.74
235-020-025	\$3.74	235-021-011	\$3.74	235-030-027	\$3.74
235-020-026	\$3.74	235-021-012	\$3.74	235-030-028	\$3.74
235-020-027	\$3.74	235-021-013	\$3.74	235-030-029	\$3.74
235-020-028	\$3.74	235-021-014	\$3.74	235-030-030	\$3.74
235-020-029	\$3.74	235-021-015	\$3.74	235-030-031	\$3.74
235-020-030	\$3.74	235-021-016	\$3.74	235-030-032	\$3.74
235-020-031	\$3.74	235-021-017	\$3.74	235-030-033	\$3.74
235-020-032	\$3.74	235-021-018	\$3.74	235-030-034	\$3.74
235-020-033	\$3.74	235-021-019	\$3.74	235-030-035	\$3.74
235-020-034	\$3.74	235-021-020	\$3.74	235-030-036	\$3.74
235-020-035	\$3.74	235-021-021	\$3.74	235-030-037	\$3.74
235-020-036	\$3.74	235-021-022	\$3.74	235-030-038	\$3.74
235-020-037	\$3.74	235-021-023	\$3.74	235-030-039	\$3.74
235-020-038	\$3.74	235-021-024	\$3.74	235-030-040	\$3.74
235-020-039	\$3.74	235-022-001	\$3.74	235-030-041	\$3.74
235-020-040	\$3.74	235-022-002	\$3.74	235-030-042	\$3.74
235-020-041	\$3.74	235-022-003	\$3.74	235-030-043	\$3.74
235-020-042	\$3.74	235-022-004	\$3.74	235-030-044	\$3.74
235-020-043	\$3.74	235-022-005	\$3.74	235-030-045	\$3.74
235-020-044	\$3.74	235-022-006	\$3.74	235-030-046	\$3.74
235-020-045	\$3.74	235-022-007	\$3.74	235-030-047	\$3.74
235-020-046	\$3.74	235-022-008	\$3.74	235-030-048	\$3.74
235-020-047	\$3.74	235-022-009	\$3.74	235-030-049	\$3.74
235-020-048	\$3.74	235-022-010	\$3.74	235-030-050	\$3.74
235-020-049	\$3.74	235-022-011	\$3.74	235-030-051	\$3.74
235-020-050	\$3.74	235-022-012	\$3.74	235-030-052	\$3.74
235-020-051	\$3.74	235-022-013	\$3.74	235-030-053	\$3.74
235-020-052	\$3.74	235-022-014	\$3.74	235-030-054	\$3.74
235-020-053	\$3.74	235-030-002	\$3.78	235-030-055	\$3.74



**Appendix D**

**Riverside County Flood Control and Water Conservation District  
NPDES - Santa Ana Benefit Assessment Area  
Fiscal Year 2023-2024 Assessment Roll**

<u>APN</u>	<u>Levy Amount</u>	<u>APN</u>	<u>Levy Amount</u>	<u>APN</u>	<u>Levy Amount</u>
235-030-056	\$3.84	235-042-005	\$3.74	235-043-018	\$3.74
235-031-001	\$3.74	235-042-006	\$3.74	235-043-019	\$3.74
235-031-002	\$3.74	235-042-007	\$3.74	235-043-020	\$3.74
235-031-003	\$3.74	235-042-008	\$3.74	235-043-021	\$3.74
235-031-004	\$3.74	235-042-009	\$3.74	235-043-022	\$3.74
235-031-005	\$3.74	235-042-010	\$3.74	235-043-023	\$3.74
235-031-006	\$3.74	235-042-011	\$3.74	235-043-024	\$3.74
235-031-007	\$3.74	235-042-012	\$3.74	235-043-025	\$3.74
235-031-008	\$3.74	235-042-013	\$3.74	235-043-026	\$3.74
235-031-009	\$3.74	235-042-014	\$3.74	235-043-027	\$3.74
235-031-010	\$3.74	235-042-015	\$3.74	235-043-028	\$3.74
235-031-011	\$3.74	235-042-016	\$3.74	235-043-029	\$3.74
235-031-012	\$3.74	235-042-017	\$3.74	235-043-030	\$3.74
235-031-013	\$3.74	235-042-018	\$3.74	235-043-031	\$3.74
235-031-014	\$3.74	235-042-019	\$3.74	235-043-032	\$3.74
235-031-015	\$3.74	235-042-020	\$3.74	235-043-033	\$3.74
235-031-016	\$3.74	235-042-021	\$3.74	235-043-034	\$3.74
235-031-017	\$3.74	235-042-022	\$3.74	235-043-035	\$3.74
235-031-018	\$3.74	235-042-023	\$3.74	235-043-036	\$3.74
235-031-019	\$3.74	235-042-024	\$3.74	235-051-001	\$3.74
235-031-020	\$3.74	235-042-025	\$3.74	235-051-002	\$3.74
235-031-021	\$3.74	235-042-026	\$3.74	235-051-003	\$3.74
235-031-022	\$3.74	235-042-027	\$3.74	235-051-004	\$3.74
235-031-023	\$3.74	235-042-028	\$3.74	235-051-005	\$3.74
235-031-024	\$3.74	235-042-029	\$3.74	235-051-006	\$3.74
235-031-025	\$3.74	235-042-030	\$3.74	235-051-007	\$3.74
235-031-026	\$3.74	235-042-031	\$3.74	235-051-008	\$3.74
235-041-001	\$3.74	235-042-032	\$3.74	235-051-009	\$3.74
235-041-002	\$3.74	235-042-033	\$3.74	235-051-010	\$3.74
235-041-003	\$3.74	235-042-034	\$3.74	235-051-011	\$3.74
235-041-004	\$3.74	235-042-035	\$3.74	235-051-012	\$3.74
235-041-005	\$3.74	235-042-036	\$3.74	235-051-013	\$3.74
235-041-006	\$3.74	235-043-001	\$3.74	235-051-014	\$3.74
235-041-007	\$3.74	235-043-002	\$3.74	235-051-015	\$3.74
235-041-008	\$3.74	235-043-003	\$3.74	235-051-016	\$3.74
235-041-009	\$3.74	235-043-004	\$3.74	235-051-017	\$3.74
235-041-010	\$3.74	235-043-005	\$3.74	235-051-018	\$3.74
235-041-011	\$3.74	235-043-006	\$3.74	235-051-019	\$3.74
235-041-012	\$3.74	235-043-007	\$3.74	235-051-020	\$3.74
235-041-013	\$3.74	235-043-008	\$3.74	235-051-021	\$3.74
235-041-014	\$3.74	235-043-009	\$3.74	235-051-022	\$3.74
235-041-015	\$3.74	235-043-010	\$3.74	235-051-023	\$3.74
235-041-016	\$3.74	235-043-011	\$3.74	235-051-024	\$3.74
235-041-017	\$3.74	235-043-012	\$3.74	235-051-025	\$3.74
235-041-018	\$3.74	235-043-013	\$3.74	235-051-026	\$3.74
235-042-001	\$3.74	235-043-014	\$3.74	235-051-027	\$3.74
235-042-002	\$3.74	235-043-015	\$3.74	235-051-028	\$3.74
235-042-003	\$3.74	235-043-016	\$3.74	235-051-029	\$3.74
235-042-004	\$3.74	235-043-017	\$3.74	235-051-030	\$3.74

**Appendix D**

**Riverside County Flood Control and Water Conservation District  
NPDES - Santa Ana Benefit Assessment Area  
Fiscal Year 2023-2024 Assessment Roll**

---

<u>APN</u>	<u>Levy Amount</u>	<u>APN</u>	<u>Levy Amount</u>	<u>APN</u>	<u>Levy Amount</u>
235-051-031	\$3.74	235-053-008	\$3.74	235-062-021	\$3.74
235-051-032	\$3.74	235-053-009	\$3.74	235-062-022	\$3.74
235-051-033	\$3.74	235-053-010	\$3.74	235-062-023	\$3.74
235-051-034	\$3.74	235-053-011	\$3.74	235-062-024	\$3.74
235-051-035	\$3.74	235-053-012	\$3.74	235-062-025	\$3.74
235-051-036	\$3.74	235-053-013	\$3.74	235-062-026	\$3.74
235-052-001	\$3.74	235-053-014	\$3.74	235-062-027	\$3.74
235-052-002	\$3.74	235-053-015	\$3.74	235-062-028	\$3.74
235-052-003	\$3.74	235-053-016	\$3.74	235-062-029	\$3.74
235-052-004	\$3.74	235-053-017	\$3.74	235-062-030	\$3.74
235-052-005	\$3.74	235-053-018	\$3.74	235-062-031	\$3.74
235-052-006	\$3.74	235-061-001	\$3.74	235-062-032	\$3.74
235-052-007	\$3.74	235-061-002	\$3.74	235-062-033	\$3.74
235-052-008	\$3.74	235-061-003	\$3.74	235-062-034	\$3.74
235-052-009	\$3.74	235-061-004	\$3.74	235-062-035	\$3.74
235-052-010	\$3.74	235-061-005	\$3.74	235-062-036	\$3.74
235-052-011	\$3.74	235-061-006	\$3.74	235-063-001	\$3.74
235-052-012	\$3.74	235-061-007	\$3.74	235-063-002	\$3.74
235-052-013	\$3.74	235-061-008	\$3.74	235-063-003	\$3.74
235-052-014	\$3.74	235-061-009	\$3.74	235-063-004	\$3.74
235-052-015	\$3.74	235-061-010	\$3.74	235-063-005	\$3.74
235-052-016	\$3.74	235-061-011	\$3.74	235-063-006	\$3.74
235-052-017	\$3.74	235-061-012	\$3.74	235-063-007	\$3.74
235-052-018	\$3.74	235-061-013	\$3.74	235-063-008	\$3.74
235-052-019	\$3.74	235-061-014	\$3.74	235-063-009	\$3.74
235-052-020	\$3.74	235-061-015	\$3.74	235-063-010	\$3.74
235-052-021	\$3.74	235-061-016	\$3.74	235-063-011	\$3.74
235-052-022	\$3.74	235-061-017	\$3.74	235-063-012	\$3.74
235-052-023	\$3.74	235-061-018	\$3.74	235-063-013	\$3.74
235-052-024	\$3.74	235-062-001	\$3.74	235-063-014	\$3.74
235-052-025	\$3.74	235-062-002	\$3.74	235-063-015	\$3.74
235-052-026	\$3.74	235-062-003	\$3.74	235-063-016	\$3.74
235-052-027	\$3.74	235-062-004	\$3.74	235-063-017	\$3.74
235-052-028	\$3.74	235-062-005	\$3.74	235-063-018	\$3.74
235-052-029	\$3.74	235-062-006	\$3.74	235-063-019	\$3.74
235-052-030	\$3.74	235-062-007	\$3.74	235-063-020	\$3.74
235-052-031	\$3.74	235-062-008	\$3.74	235-063-021	\$3.74
235-052-032	\$3.74	235-062-009	\$3.74	235-063-022	\$3.74
235-052-033	\$3.74	235-062-010	\$3.74	235-063-023	\$3.74
235-052-034	\$3.74	235-062-011	\$3.74	235-063-024	\$3.74
235-052-035	\$3.74	235-062-012	\$3.74	235-063-025	\$3.74
235-052-036	\$3.74	235-062-013	\$3.74	235-063-026	\$3.74
235-053-001	\$3.74	235-062-014	\$3.74	235-063-027	\$3.74
235-053-002	\$3.74	235-062-015	\$3.74	235-063-028	\$3.74
235-053-003	\$3.74	235-062-016	\$3.74	235-063-029	\$3.74
235-053-004	\$3.74	235-062-017	\$3.74	235-063-030	\$3.74
235-053-005	\$3.74	235-062-018	\$3.74	235-063-031	\$3.74
235-053-006	\$3.74	235-062-019	\$3.74	235-063-032	\$3.74
235-053-007	\$3.74	235-062-020	\$3.74	235-063-033	\$3.74

**Appendix D**

**Riverside County Flood Control and Water Conservation District  
NPDES - Santa Ana Benefit Assessment Area  
Fiscal Year 2023-2024 Assessment Roll**

---

<u>APN</u>	<u>Levy Amount</u>	<u>APN</u>	<u>Levy Amount</u>	<u>APN</u>	<u>Levy Amount</u>
235-063-034	\$3.74	235-072-011	\$3.74	235-081-006	\$3.74
235-063-035	\$3.74	235-072-012	\$3.74	235-081-007	\$3.74
235-063-036	\$3.74	235-072-013	\$3.74	235-081-008	\$3.74
235-071-001	\$3.74	235-072-014	\$3.74	235-081-009	\$3.74
235-071-002	\$3.74	235-072-015	\$3.74	235-081-010	\$3.74
235-071-003	\$3.74	235-072-016	\$3.74	235-081-011	\$3.74
235-071-004	\$3.74	235-072-017	\$3.74	235-081-012	\$3.74
235-071-005	\$3.74	235-072-018	\$3.74	235-081-013	\$3.74
235-071-006	\$3.74	235-072-019	\$3.74	235-081-014	\$3.74
235-071-007	\$3.74	235-072-020	\$3.74	235-081-015	\$3.74
235-071-008	\$3.74	235-072-021	\$3.74	235-081-016	\$3.74
235-071-009	\$3.74	235-072-022	\$3.74	235-081-017	\$3.74
235-071-010	\$3.74	235-072-023	\$3.74	235-081-018	\$3.74
235-071-011	\$3.74	235-072-024	\$3.74	235-081-019	\$3.74
235-071-012	\$3.74	235-072-025	\$3.74	235-081-020	\$3.74
235-071-013	\$3.74	235-072-026	\$3.74	235-082-001	\$3.74
235-071-014	\$3.74	235-072-027	\$3.74	235-082-002	\$3.74
235-071-015	\$3.74	235-072-028	\$3.74	235-082-003	\$3.74
235-071-016	\$3.74	235-072-029	\$3.74	235-082-004	\$3.74
235-071-017	\$3.74	235-072-030	\$3.74	235-082-005	\$3.74
235-071-018	\$3.74	235-072-031	\$3.74	235-082-006	\$3.74
235-071-019	\$3.74	235-072-032	\$3.74	235-082-007	\$3.74
235-071-020	\$3.74	235-072-033	\$3.74	235-082-008	\$3.74
235-071-021	\$3.74	235-072-034	\$3.74	235-082-009	\$3.74
235-071-022	\$3.74	235-072-035	\$3.74	235-082-010	\$3.74
235-071-023	\$3.74	235-072-036	\$3.74	235-082-011	\$3.74
235-071-024	\$3.74	235-073-001	\$3.74	235-082-012	\$3.74
235-071-025	\$3.74	235-073-002	\$3.74	235-082-013	\$3.74
235-071-026	\$3.74	235-073-003	\$3.74	235-082-014	\$3.74
235-071-027	\$3.74	235-073-004	\$3.74	235-083-001	\$3.74
235-071-028	\$3.74	235-073-005	\$3.74	235-083-002	\$3.74
235-071-029	\$3.74	235-073-006	\$3.74	235-083-003	\$3.74
235-071-030	\$3.74	235-073-007	\$3.74	235-083-004	\$3.74
235-071-031	\$3.74	235-073-008	\$3.74	235-083-005	\$3.74
235-071-032	\$3.74	235-073-009	\$3.74	235-083-006	\$3.74
235-071-033	\$3.74	235-073-010	\$3.74	235-083-007	\$3.74
235-071-034	\$3.74	235-073-011	\$3.74	235-083-008	\$3.74
235-071-035	\$3.74	235-073-012	\$3.74	235-083-009	\$3.74
235-071-036	\$3.74	235-073-013	\$3.74	235-083-012	\$3.76
235-072-001	\$3.74	235-073-014	\$3.74	235-083-013	\$3.76
235-072-002	\$3.74	235-073-015	\$3.74	235-083-014	\$3.78
235-072-003	\$3.74	235-073-016	\$3.74	235-083-017	\$3.76
235-072-004	\$3.74	235-073-017	\$3.74	235-083-018	\$3.76
235-072-005	\$3.74	235-073-018	\$3.74	235-083-019	\$3.76
235-072-006	\$3.74	235-081-001	\$3.74	235-083-020	\$3.76
235-072-007	\$3.74	235-081-002	\$3.74	235-083-021	\$3.76
235-072-008	\$3.74	235-081-003	\$3.74	235-083-022	\$3.76
235-072-009	\$3.74	235-081-004	\$3.74	235-083-023	\$3.78
235-072-010	\$3.74	235-081-005	\$3.74	235-083-024	\$3.76

**Appendix D**

**Riverside County Flood Control and Water Conservation District  
NPDES - Santa Ana Benefit Assessment Area  
Fiscal Year 2023-2024 Assessment Roll**

<u>APN</u>	<u>Levy Amount</u>	<u>APN</u>	<u>Levy Amount</u>	<u>APN</u>	<u>Levy Amount</u>
235-083-025	\$3.76	235-091-035	\$3.74	235-101-028	\$0.00
235-083-026	\$3.78	235-091-036	\$3.74	235-102-001	\$3.74
235-083-027	\$3.78	235-091-037	\$3.74	235-102-002	\$3.74
235-084-001	\$3.82	235-091-047	\$3.76	235-102-003	\$3.74
235-084-002	\$3.90	235-091-048	\$3.76	235-102-004	\$3.74
235-084-003	\$3.84	235-091-049	\$3.76	235-102-005	\$3.74
235-084-004	\$3.82	235-091-050	\$3.76	235-102-006	\$3.74
235-084-005	\$3.86	235-091-051	\$3.76	235-102-007	\$3.74
235-084-006	\$3.78	235-091-052	\$3.76	235-102-008	\$3.74
235-084-007	\$3.76	235-091-053	\$3.76	235-102-009	\$3.74
235-084-008	\$3.76	235-091-054	\$3.76	235-102-010	\$3.74
235-084-009	\$3.76	235-092-001	\$3.74	235-102-011	\$3.74
235-084-010	\$3.76	235-092-002	\$3.74	235-102-012	\$3.74
235-084-011	\$3.76	235-092-003	\$3.74	235-102-013	\$3.74
235-084-012	\$3.80	235-092-004	\$3.74	235-102-014	\$3.74
235-091-001	\$3.74	235-092-005	\$3.74	235-102-015	\$3.74
235-091-002	\$3.74	235-092-006	\$3.74	235-102-016	\$3.74
235-091-003	\$3.74	235-092-007	\$3.74	235-103-001	\$3.74
235-091-004	\$3.74	235-093-001	\$3.76	235-103-002	\$3.74
235-091-005	\$3.74	235-093-002	\$3.76	235-103-003	\$3.74
235-091-006	\$3.74	235-093-003	\$3.76	235-103-004	\$3.74
235-091-007	\$3.74	235-093-004	\$3.76	235-103-005	\$3.74
235-091-008	\$3.74	235-093-005	\$3.76	235-103-006	\$3.74
235-091-009	\$3.74	235-093-006	\$3.80	235-103-007	\$3.74
235-091-010	\$3.74	235-093-007	\$3.78	235-103-008	\$3.74
235-091-011	\$3.74	235-093-008	\$3.82	235-103-009	\$3.74
235-091-012	\$3.74	235-093-009	\$3.82	235-103-010	\$3.74
235-091-013	\$3.74	235-093-010	\$3.82	235-103-011	\$3.74
235-091-014	\$3.74	235-093-011	\$3.78	235-103-012	\$3.74
235-091-015	\$3.74	235-093-012	\$3.76	235-103-013	\$3.74
235-091-016	\$3.74	235-093-013	\$3.76	235-103-014	\$3.74
235-091-017	\$3.74	235-093-014	\$3.76	235-103-015	\$3.74
235-091-018	\$3.74	235-093-015	\$3.76	235-103-016	\$3.74
235-091-019	\$3.74	235-093-016	\$3.76	235-104-001	\$3.74
235-091-020	\$3.74	235-093-017	\$3.76	235-104-002	\$3.74
235-091-021	\$3.74	235-093-018	\$3.84	235-104-003	\$3.74
235-091-022	\$3.74	235-093-019	\$4.28	235-104-004	\$3.74
235-091-023	\$3.74	235-101-004	\$3.74	235-104-005	\$3.74
235-091-024	\$3.74	235-101-005	\$3.74	235-104-006	\$3.74
235-091-025	\$3.74	235-101-006	\$3.74	235-104-007	\$3.74
235-091-026	\$3.74	235-101-007	\$3.74	235-104-008	\$3.74
235-091-027	\$3.74	235-101-008	\$3.74	235-104-009	\$3.74
235-091-028	\$3.74	235-101-009	\$3.74	235-104-010	\$3.74
235-091-029	\$3.74	235-101-010	\$3.74	235-104-011	\$3.74
235-091-030	\$3.74	235-101-011	\$3.74	235-104-012	\$3.74
235-091-031	\$3.74	235-101-017	\$85.50	235-104-013	\$3.74
235-091-032	\$3.74	235-101-025	\$0.00	235-104-014	\$3.74
235-091-033	\$3.74	235-101-026	\$35.10	235-104-015	\$3.74
235-091-034	\$3.74	235-101-027	\$91.80	235-104-016	\$3.74

**Appendix D**

**Riverside County Flood Control and Water Conservation District  
NPDES - Santa Ana Benefit Assessment Area  
Fiscal Year 2023-2024 Assessment Roll**

---

<u>APN</u>	<u>Levy Amount</u>	<u>APN</u>	<u>Levy Amount</u>	<u>APN</u>	<u>Levy Amount</u>
235-110-005	\$0.00	235-122-008	\$3.74	235-131-019	\$3.74
235-110-009	\$3.74	235-122-009	\$3.74	235-131-020	\$3.74
235-110-010	\$3.74	235-122-010	\$3.74	235-131-021	\$3.74
235-110-011	\$0.00	235-122-011	\$3.74	235-131-022	\$3.74
235-110-012	\$0.00	235-122-012	\$3.74	235-131-023	\$3.74
235-110-014	\$0.00	235-122-013	\$3.74	235-131-024	\$3.74
235-110-015	\$97.52	235-122-014	\$3.74	235-131-025	\$3.74
235-110-016	\$0.00	235-122-015	\$3.74	235-131-026	\$3.74
235-121-001	\$3.74	235-122-016	\$3.74	235-131-027	\$3.74
235-121-002	\$3.74	235-122-017	\$3.74	235-131-028	\$3.74
235-121-003	\$3.74	235-122-018	\$3.74	235-131-029	\$3.74
235-121-004	\$3.74	235-122-019	\$3.74	235-131-030	\$3.74
235-121-005	\$3.74	235-122-020	\$3.74	235-131-031	\$3.74
235-121-006	\$3.74	235-122-021	\$3.74	235-131-032	\$3.74
235-121-007	\$3.74	235-122-022	\$3.74	235-131-033	\$3.74
235-121-008	\$3.74	235-122-023	\$3.74	235-131-034	\$3.74
235-121-009	\$3.74	235-122-024	\$3.74	235-131-035	\$3.74
235-121-010	\$3.74	235-122-025	\$3.74	235-131-036	\$3.74
235-121-011	\$3.74	235-122-026	\$3.74	235-131-037	\$3.74
235-121-012	\$3.74	235-122-027	\$3.74	235-131-038	\$3.74
235-121-013	\$3.74	235-122-028	\$3.74	235-132-001	\$3.74
235-121-014	\$3.74	235-122-029	\$3.74	235-132-002	\$3.74
235-121-015	\$3.74	235-122-030	\$3.74	235-132-003	\$3.74
235-121-016	\$3.74	235-122-031	\$3.74	235-132-004	\$3.74
235-121-017	\$3.74	235-122-032	\$3.74	235-132-005	\$3.74
235-121-018	\$3.74	235-122-033	\$3.74	235-132-006	\$3.74
235-121-019	\$3.74	235-122-034	\$3.74	235-132-007	\$3.74
235-121-020	\$3.74	235-122-035	\$3.74	235-132-008	\$3.74
235-121-021	\$3.74	235-122-036	\$3.74	235-132-009	\$3.74
235-121-022	\$3.74	235-122-037	\$3.74	235-132-010	\$3.74
235-121-023	\$3.74	235-122-038	\$3.74	235-132-011	\$3.74
235-121-024	\$3.74	235-131-001	\$3.74	235-132-012	\$3.74
235-121-025	\$3.74	235-131-002	\$3.74	235-132-013	\$3.74
235-121-026	\$3.74	235-131-003	\$3.74	235-132-014	\$3.74
235-121-027	\$3.74	235-131-004	\$3.74	235-132-015	\$3.74
235-121-028	\$3.74	235-131-005	\$3.74	235-132-016	\$3.74
235-121-029	\$3.74	235-131-006	\$3.74	235-132-017	\$3.74
235-121-030	\$3.74	235-131-007	\$3.74	235-132-018	\$3.74
235-121-031	\$3.74	235-131-008	\$3.74	235-132-019	\$3.74
235-121-032	\$3.76	235-131-009	\$3.74	235-132-020	\$3.74
235-121-033	\$3.74	235-131-010	\$3.74	235-132-021	\$3.74
235-121-036	\$3.80	235-131-011	\$3.74	235-132-022	\$3.74
235-122-001	\$3.74	235-131-012	\$3.74	235-132-023	\$3.74
235-122-002	\$3.74	235-131-013	\$3.74	235-132-024	\$3.74
235-122-003	\$3.74	235-131-014	\$3.74	235-132-025	\$3.74
235-122-004	\$3.74	235-131-015	\$3.74	235-132-026	\$3.74
235-122-005	\$3.74	235-131-016	\$3.74	235-132-027	\$3.74
235-122-006	\$3.74	235-131-017	\$3.74	235-132-028	\$3.74
235-122-007	\$3.74	235-131-018	\$3.74	235-132-029	\$3.74

**Appendix D**

**Riverside County Flood Control and Water Conservation District  
NPDES - Santa Ana Benefit Assessment Area  
Fiscal Year 2023-2024 Assessment Roll**

<u>APN</u>	<u>Levy Amount</u>	<u>APN</u>	<u>Levy Amount</u>	<u>APN</u>	<u>Levy Amount</u>
235-132-030	\$3.74	235-150-040	\$3.74	235-170-030	\$4.76
235-132-031	\$3.74	235-150-041	\$3.74	235-170-031	\$4.06
235-132-032	\$3.74	235-150-042	\$3.74	235-170-036	\$3.80
235-132-033	\$3.74	235-150-043	\$3.74	235-170-037	\$4.60
235-132-034	\$3.74	235-150-044	\$3.74	235-180-009	\$0.00
235-132-035	\$3.74	235-150-045	\$3.74	235-180-011	\$0.00
235-132-036	\$3.74	235-150-046	\$3.74	235-190-002	\$3.74
235-132-037	\$3.74	235-150-047	\$3.74	235-190-003	\$3.74
235-140-002	\$0.00	235-150-048	\$3.74	235-190-004	\$3.74
235-140-003	\$4.08	235-150-049	\$3.74	235-190-005	\$3.74
235-140-007	\$4.14	235-150-050	\$3.74	235-190-006	\$3.74
235-140-010	\$0.00	235-150-051	\$3.74	235-190-007	\$3.74
235-140-013	\$0.00	235-150-052	\$3.74	235-190-008	\$3.74
235-150-001	\$3.74	235-150-053	\$3.74	235-190-009	\$3.74
235-150-002	\$3.74	235-150-054	\$3.74	235-190-010	\$3.74
235-150-003	\$3.74	235-150-055	\$3.74	235-190-011	\$3.74
235-150-004	\$3.74	235-150-056	\$3.74	235-190-012	\$3.74
235-150-005	\$3.74	235-150-057	\$3.74	235-190-013	\$3.74
235-150-006	\$3.74	235-150-058	\$3.74	235-190-014	\$3.74
235-150-007	\$3.74	235-150-059	\$3.74	235-190-015	\$3.74
235-150-008	\$3.74	235-150-060	\$3.74	235-190-016	\$1.28
235-150-009	\$3.74	235-150-061	\$3.74	235-190-017	\$3.74
235-150-010	\$3.74	235-150-062	\$3.74	235-190-018	\$3.74
235-150-011	\$3.74	235-150-063	\$3.74	235-190-019	\$3.74
235-150-012	\$3.74	235-150-064	\$3.74	235-190-020	\$3.74
235-150-013	\$3.74	235-150-065	\$3.74	235-190-021	\$3.74
235-150-014	\$3.74	235-150-066	\$3.74	235-190-022	\$3.74
235-150-015	\$3.74	235-150-067	\$3.74	235-190-023	\$3.74
235-150-016	\$3.74	235-150-068	\$3.74	235-190-024	\$3.74
235-150-017	\$3.74	235-150-069	\$3.74	235-190-025	\$3.74
235-150-018	\$3.74	235-150-070	\$3.74	235-190-026	\$3.74
235-150-019	\$3.74	235-150-071	\$3.74	235-190-027	\$3.74
235-150-020	\$3.74	235-150-072	\$3.74	235-190-028	\$3.74
235-150-021	\$3.74	235-150-073	\$3.74	235-190-029	\$3.74
235-150-022	\$3.74	235-150-074	\$3.74	235-190-030	\$3.74
235-150-023	\$3.74	235-150-077	\$3.74	235-190-031	\$3.74
235-150-024	\$3.74	235-150-079	\$3.74	235-190-032	\$3.74
235-150-025	\$3.74	235-150-080	\$3.74	235-190-033	\$3.74
235-150-026	\$3.74	235-150-081	\$0.00	235-190-034	\$3.74
235-150-027	\$3.74	235-170-007	\$3.96	235-190-035	\$3.74
235-150-028	\$3.74	235-170-008	\$4.44	235-190-036	\$3.74
235-150-029	\$3.74	235-170-010	\$4.88	235-190-037	\$3.74
235-150-030	\$3.74	235-170-011	\$4.14	235-190-038	\$3.74
235-150-031	\$3.74	235-170-012	\$3.90	235-190-039	\$3.74
235-150-032	\$3.74	235-170-014	\$0.00	235-190-040	\$3.74
235-150-033	\$0.00	235-170-018	\$3.80	235-190-041	\$3.74
235-150-037	\$3.74	235-170-019	\$3.80	235-190-042	\$3.74
235-150-038	\$3.74	235-170-024	\$3.82	235-190-043	\$3.74
235-150-039	\$3.74	235-170-029	\$4.10	235-190-044	\$3.74

**Appendix D**

**Riverside County Flood Control and Water Conservation District  
NPDES - Santa Ana Benefit Assessment Area  
Fiscal Year 2023-2024 Assessment Roll**

<u>APN</u>	<u>Levy Amount</u>	<u>APN</u>	<u>Levy Amount</u>	<u>APN</u>	<u>Levy Amount</u>
235-190-045	\$3.74	235-202-008	\$3.74	235-220-015	\$3.74
235-190-046	\$3.74	235-202-009	\$3.74	235-220-016	\$3.74
235-190-047	\$3.74	235-202-010	\$3.80	235-220-017	\$3.74
235-190-048	\$3.74	235-202-011	\$3.80	235-220-018	\$3.74
235-190-049	\$3.74	235-202-012	\$3.80	235-220-019	\$3.74
235-190-050	\$3.74	235-211-001	\$3.74	235-220-020	\$3.74
235-190-051	\$3.74	235-211-002	\$3.74	235-220-021	\$3.74
235-190-052	\$3.74	235-211-003	\$3.74	235-220-022	\$3.74
235-190-053	\$3.74	235-211-004	\$3.74	235-220-023	\$3.74
235-190-054	\$3.74	235-211-005	\$3.74	235-220-024	\$3.74
235-190-055	\$3.74	235-211-006	\$3.74	235-220-025	\$3.74
235-190-056	\$3.74	235-211-007	\$3.74	235-220-026	\$3.74
235-190-057	\$3.74	235-211-008	\$3.74	235-220-027	\$0.00
235-190-058	\$3.74	235-211-009	\$3.80	235-231-001	\$3.74
235-190-059	\$3.74	235-211-010	\$3.80	235-231-002	\$3.74
235-190-060	\$3.74	235-212-001	\$3.74	235-231-003	\$3.74
235-190-061	\$3.74	235-212-002	\$3.74	235-231-004	\$3.74
235-190-062	\$3.74	235-212-003	\$3.74	235-231-005	\$3.74
235-190-063	\$3.74	235-212-004	\$3.74	235-231-006	\$3.74
235-190-064	\$3.74	235-212-005	\$3.74	235-231-007	\$3.74
235-190-065	\$0.00	235-212-006	\$3.74	235-231-008	\$3.74
235-190-066	\$0.00	235-212-007	\$3.74	235-231-009	\$3.74
235-201-001	\$3.74	235-212-008	\$3.74	235-231-010	\$3.74
235-201-002	\$3.74	235-212-009	\$3.74	235-231-011	\$3.74
235-201-003	\$3.74	235-212-010	\$3.74	235-231-012	\$3.74
235-201-004	\$3.74	235-212-011	\$3.74	235-232-001	\$3.74
235-201-005	\$3.74	235-212-012	\$3.86	235-232-002	\$3.74
235-201-006	\$3.74	235-212-013	\$3.86	235-232-003	\$3.74
235-201-007	\$3.74	235-212-014	\$3.86	235-232-004	\$3.74
235-201-008	\$3.74	235-212-015	\$3.86	235-232-005	\$3.74
235-201-009	\$3.74	235-212-016	\$3.80	235-233-001	\$3.74
235-201-010	\$3.74	235-212-017	\$3.80	235-233-002	\$3.74
235-201-011	\$3.74	235-212-018	\$3.80	235-233-003	\$3.74
235-201-012	\$3.80	235-212-019	\$3.80	235-233-004	\$3.74
235-201-013	\$3.80	235-212-020	\$3.80	235-233-005	\$3.74
235-201-014	\$3.80	235-220-001	\$3.74	235-233-006	\$3.74
235-201-015	\$3.80	235-220-002	\$3.74	235-233-007	\$3.74
235-201-016	\$3.80	235-220-003	\$3.74	235-233-008	\$3.74
235-201-017	\$3.80	235-220-004	\$3.74	235-233-009	\$3.74
235-201-018	\$3.82	235-220-005	\$3.74	235-233-010	\$3.74
235-201-019	\$3.80	235-220-006	\$3.74	235-233-011	\$3.74
235-201-020	\$3.80	235-220-007	\$3.74	235-233-012	\$3.74
235-202-001	\$3.74	235-220-008	\$3.74	235-233-013	\$3.74
235-202-002	\$3.74	235-220-009	\$3.74	235-233-014	\$3.74
235-202-003	\$3.74	235-220-010	\$3.74	235-233-015	\$3.74
235-202-004	\$3.74	235-220-011	\$3.74	235-233-016	\$3.74
235-202-005	\$3.74	235-220-012	\$3.74	235-233-017	\$3.74
235-202-006	\$3.74	235-220-013	\$3.74	235-233-018	\$3.74
235-202-007	\$3.74	235-220-014	\$3.74	235-233-019	\$3.74

**Appendix D**

**Riverside County Flood Control and Water Conservation District  
NPDES - Santa Ana Benefit Assessment Area  
Fiscal Year 2023-2024 Assessment Roll**

---

<u>APN</u>	<u>Levy Amount</u>	<u>APN</u>	<u>Levy Amount</u>	<u>APN</u>	<u>Levy Amount</u>
235-233-020	\$3.74	235-241-023	\$3.74	235-251-020	\$3.74
235-233-021	\$3.74	235-241-024	\$3.74	235-251-021	\$3.86
235-233-022	\$3.74	235-241-025	\$3.74	235-251-022	\$3.76
235-233-023	\$3.74	235-241-026	\$3.74	235-252-001	\$3.74
235-233-024	\$3.74	235-241-027	\$3.74	235-252-002	\$3.74
235-233-025	\$3.74	235-241-028	\$3.74	235-252-003	\$3.74
235-233-026	\$3.74	235-241-029	\$3.74	235-252-004	\$3.74
235-233-027	\$3.74	235-241-030	\$3.74	235-252-005	\$3.74
235-233-028	\$3.74	235-242-001	\$3.74	235-252-006	\$3.74
235-233-029	\$3.74	235-242-002	\$3.74	235-252-007	\$3.74
235-233-030	\$3.74	235-242-003	\$3.74	235-252-008	\$3.74
235-233-031	\$3.74	235-242-004	\$3.74	235-252-009	\$3.74
235-233-032	\$3.74	235-242-005	\$3.74	235-252-010	\$3.74
235-233-033	\$3.74	235-242-006	\$3.74	235-252-011	\$3.74
235-233-034	\$3.74	235-242-007	\$3.74	235-252-012	\$3.74
235-233-035	\$3.74	235-242-008	\$3.74	235-253-001	\$3.74
235-233-036	\$3.74	235-242-009	\$3.74	235-253-002	\$3.74
235-233-037	\$3.74	235-242-010	\$3.74	235-253-003	\$3.74
235-233-038	\$3.74	235-242-011	\$3.74	235-253-004	\$3.74
235-233-039	\$3.74	235-242-012	\$3.74	235-253-005	\$3.74
235-233-040	\$3.74	235-242-013	\$3.74	235-253-006	\$3.74
235-233-041	\$3.74	235-242-014	\$3.74	235-254-002	\$3.80
235-233-042	\$3.74	235-242-015	\$3.74	235-254-003	\$3.80
235-233-043	\$3.74	235-242-016	\$3.74	235-254-004	\$3.80
235-233-044	\$3.74	235-242-017	\$3.74	235-254-005	\$3.80
235-233-045	\$3.74	235-242-018	\$3.74	235-254-006	\$3.74
235-233-046	\$3.74	235-242-019	\$3.74	235-254-007	\$3.74
235-241-001	\$3.74	235-242-020	\$3.74	235-254-008	\$3.74
235-241-002	\$3.74	235-242-021	\$3.74	235-254-009	\$3.74
235-241-003	\$3.74	235-242-022	\$3.74	235-254-010	\$3.74
235-241-004	\$3.74	235-242-023	\$3.74	235-254-011	\$3.74
235-241-005	\$3.74	235-242-024	\$3.74	235-254-012	\$3.74
235-241-006	\$3.74	235-251-001	\$3.74	235-254-013	\$3.74
235-241-007	\$3.74	235-251-002	\$3.74	235-254-014	\$3.74
235-241-008	\$3.74	235-251-003	\$3.74	235-254-015	\$3.74
235-241-009	\$3.74	235-251-004	\$3.74	235-254-016	\$3.74
235-241-010	\$3.74	235-251-005	\$3.74	235-254-017	\$3.74
235-241-011	\$3.74	235-251-006	\$3.74	235-254-018	\$3.74
235-241-012	\$3.74	235-251-007	\$3.74	235-254-019	\$3.74
235-241-013	\$3.74	235-251-008	\$3.74	235-254-020	\$3.74
235-241-014	\$3.74	235-251-009	\$3.74	235-254-021	\$3.74
235-241-015	\$3.74	235-251-010	\$3.74	235-254-022	\$3.74
235-241-016	\$3.74	235-251-011	\$3.74	235-254-023	\$3.74
235-241-017	\$3.74	235-251-012	\$3.74	235-254-024	\$3.74
235-241-018	\$3.74	235-251-013	\$3.74	235-254-025	\$3.74
235-241-019	\$3.74	235-251-014	\$3.74	235-254-026	\$3.74
235-241-020	\$3.74	235-251-015	\$3.74	235-254-027	\$3.74
235-241-021	\$3.74	235-251-018	\$3.74	235-254-028	\$3.74
235-241-022	\$3.74	235-251-019	\$3.74	235-254-029	\$3.74



**Appendix D**

**Riverside County Flood Control and Water Conservation District  
NPDES - Santa Ana Benefit Assessment Area  
Fiscal Year 2023-2024 Assessment Roll**

<u>APN</u>	<u>Levy Amount</u>	<u>APN</u>	<u>Levy Amount</u>	<u>APN</u>	<u>Levy Amount</u>
235-254-030	\$3.74	235-260-043	\$3.74	235-270-012	\$3.74
235-254-031	\$3.74	235-260-045	\$0.00	235-270-013	\$3.74
235-254-032	\$3.74	235-260-051	\$3.74	235-270-014	\$3.74
235-254-033	\$3.74	235-260-052	\$3.74	235-270-015	\$3.74
235-254-034	\$3.74	235-260-053	\$3.74	235-270-016	\$3.74
235-254-035	\$3.74	235-260-054	\$3.74	235-270-017	\$3.74
235-254-036	\$3.74	235-260-055	\$3.74	235-270-018	\$3.74
235-254-037	\$3.74	235-260-056	\$3.74	235-270-019	\$3.74
235-260-001	\$3.74	235-260-057	\$3.74	235-270-020	\$3.74
235-260-002	\$3.74	235-260-058	\$3.74	235-270-021	\$3.74
235-260-004	\$3.74	235-260-059	\$3.74	235-270-022	\$3.74
235-260-005	\$2.92	235-260-060	\$3.74	235-270-023	\$3.74
235-260-006	\$3.74	235-260-061	\$3.22	235-270-024	\$3.74
235-260-007	\$3.74	235-260-062	\$3.74	235-270-025	\$3.74
235-260-008	\$3.74	235-260-063	\$3.74	235-270-026	\$3.74
235-260-009	\$2.26	235-260-064	\$3.74	235-270-027	\$0.00
235-260-010	\$3.74	235-260-065	\$3.74	235-270-028	\$3.80
235-260-011	\$3.74	235-260-066	\$3.74	235-270-029	\$3.78
235-260-012	\$3.74	235-260-067	\$3.74	235-270-030	\$3.80
235-260-013	\$3.74	235-260-068	\$3.74	235-270-032	\$3.80
235-260-014	\$3.74	235-260-069	\$3.74	235-270-033	\$3.80
235-260-015	\$3.74	235-260-070	\$3.74	235-280-005	\$0.00
235-260-016	\$3.74	235-260-071	\$3.74	235-280-015	\$4.96
235-260-017	\$3.74	235-260-072	\$2.22	235-280-016	\$0.00
235-260-018	\$3.74	235-260-073	\$3.74	235-280-017	\$4.44
235-260-019	\$3.74	235-260-074	\$3.74	235-280-020	\$4.66
235-260-020	\$3.74	235-260-075	\$3.74	235-280-022	\$4.20
235-260-021	\$3.74	235-260-076	\$3.74	235-280-023	\$0.00
235-260-022	\$3.74	235-260-077	\$3.74	235-280-024	\$112.38
235-260-023	\$3.74	235-260-078	\$3.74	235-291-001	\$3.74
235-260-024	\$3.74	235-260-079	\$3.74	235-291-002	\$3.74
235-260-025	\$3.74	235-260-080	\$3.74	235-291-003	\$3.74
235-260-026	\$3.74	235-260-081	\$3.74	235-291-004	\$3.74
235-260-027	\$3.74	235-260-082	\$3.74	235-291-005	\$3.74
235-260-028	\$3.74	235-260-083	\$3.74	235-291-006	\$3.74
235-260-029	\$3.74	235-260-084	\$3.74	235-291-007	\$3.74
235-260-030	\$3.74	235-260-085	\$0.00	235-291-008	\$3.74
235-260-031	\$3.74	235-260-086	\$127.34	235-291-009	\$3.74
235-260-032	\$3.74	235-270-001	\$3.74	235-292-002	\$3.90
235-260-033	\$3.74	235-270-002	\$3.74	235-292-003	\$3.74
235-260-034	\$3.74	235-270-003	\$3.74	235-292-004	\$3.74
235-260-035	\$3.74	235-270-004	\$3.74	235-292-005	\$3.74
235-260-036	\$3.74	235-270-005	\$3.74	235-292-006	\$3.74
235-260-037	\$3.74	235-270-006	\$3.74	235-292-007	\$3.74
235-260-038	\$3.74	235-270-007	\$3.74	235-292-008	\$3.74
235-260-039	\$3.74	235-270-008	\$3.74	235-292-009	\$3.74
235-260-040	\$3.74	235-270-009	\$3.74	235-292-010	\$3.74
235-260-041	\$3.74	235-270-010	\$3.74	235-292-011	\$0.00
235-260-042	\$3.74	235-270-011	\$3.74	235-292-012	\$0.00

**Appendix D**

**Riverside County Flood Control and Water Conservation District  
NPDES - Santa Ana Benefit Assessment Area  
Fiscal Year 2023-2024 Assessment Roll**

---

<u>APN</u>	<u>Levy Amount</u>	<u>APN</u>	<u>Levy Amount</u>	<u>APN</u>	<u>Levy Amount</u>
235-292-013	\$3.74	235-302-022	\$3.74	235-313-013	\$3.74
235-292-014	\$3.74	235-302-023	\$3.74	235-313-014	\$3.74
235-292-015	\$3.74	235-302-024	\$3.74	235-313-015	\$3.74
235-292-016	\$3.74	235-302-025	\$3.74	235-313-016	\$3.74
235-292-017	\$3.74	235-302-026	\$3.74	235-313-017	\$3.74
235-292-019	\$3.86	235-302-027	\$3.74	235-313-018	\$3.74
235-301-001	\$3.74	235-302-028	\$3.74	235-313-019	\$3.74
235-301-002	\$3.74	235-302-029	\$3.74	235-313-020	\$3.74
235-301-003	\$3.74	235-302-030	\$3.74	235-313-021	\$3.74
235-301-004	\$3.74	235-302-031	\$3.74	235-313-022	\$3.74
235-301-005	\$3.74	235-302-032	\$3.74	235-313-023	\$3.74
235-301-006	\$3.74	235-302-033	\$3.74	235-313-024	\$3.74
235-301-007	\$3.74	235-302-034	\$3.74	235-313-025	\$3.74
235-301-008	\$3.74	235-302-035	\$3.74	235-313-026	\$3.74
235-301-009	\$3.74	235-302-036	\$3.74	235-313-027	\$3.74
235-301-010	\$3.74	235-302-037	\$3.74	235-313-028	\$3.74
235-301-011	\$3.74	235-311-001	\$3.74	235-313-030	\$3.74
235-301-012	\$3.74	235-311-002	\$3.74	235-313-031	\$3.74
235-301-013	\$3.74	235-311-003	\$3.74	235-313-032	\$3.74
235-301-014	\$3.74	235-311-004	\$3.74	235-313-033	\$3.74
235-301-015	\$3.74	235-311-005	\$3.74	235-313-034	\$3.74
235-301-016	\$3.74	235-311-006	\$3.74	235-313-035	\$3.74
235-301-017	\$3.74	235-311-007	\$3.74	235-313-036	\$3.74
235-301-018	\$3.74	235-311-008	\$3.74	235-313-037	\$3.74
235-301-019	\$3.74	235-311-009	\$3.74	235-313-038	\$3.74
235-301-020	\$3.74	235-311-010	\$3.74	235-313-039	\$3.74
235-301-021	\$3.74	235-311-011	\$3.74	235-313-040	\$3.82
235-301-022	\$3.74	235-311-012	\$3.74	235-313-041	\$3.86
235-302-001	\$3.74	235-311-013	\$3.74	235-320-001	\$3.74
235-302-002	\$3.74	235-311-014	\$3.74	235-320-002	\$3.74
235-302-003	\$3.74	235-311-015	\$3.74	235-320-003	\$3.74
235-302-004	\$3.74	235-311-016	\$3.74	235-320-004	\$3.74
235-302-005	\$3.74	235-311-017	\$3.74	235-320-005	\$3.74
235-302-006	\$3.74	235-312-001	\$3.74	235-320-006	\$3.74
235-302-007	\$3.74	235-312-002	\$3.74	235-320-007	\$3.74
235-302-008	\$3.74	235-312-003	\$3.74	235-320-008	\$3.74
235-302-009	\$3.74	235-312-004	\$3.74	235-320-009	\$3.74
235-302-010	\$3.74	235-313-001	\$3.74	235-320-010	\$3.74
235-302-011	\$3.74	235-313-002	\$3.74	235-320-011	\$3.74
235-302-012	\$3.74	235-313-003	\$3.74	235-320-012	\$3.74
235-302-013	\$3.74	235-313-004	\$3.74	235-320-013	\$3.74
235-302-014	\$3.74	235-313-005	\$3.74	235-320-014	\$3.74
235-302-015	\$3.74	235-313-006	\$3.74	235-320-015	\$3.74
235-302-016	\$3.74	235-313-007	\$3.74	235-320-016	\$3.74
235-302-017	\$3.74	235-313-008	\$3.74	235-320-017	\$3.74
235-302-018	\$3.74	235-313-009	\$3.74	235-320-018	\$3.74
235-302-019	\$3.74	235-313-010	\$3.74	235-320-019	\$3.74
235-302-020	\$3.74	235-313-011	\$3.74	235-320-020	\$3.74
235-302-021	\$3.74	235-313-012	\$3.74	235-320-021	\$3.74

**Appendix D**

**Riverside County Flood Control and Water Conservation District  
NPDES - Santa Ana Benefit Assessment Area  
Fiscal Year 2023-2024 Assessment Roll**

---

<u>APN</u>	<u>Levy Amount</u>	<u>APN</u>	<u>Levy Amount</u>	<u>APN</u>	<u>Levy Amount</u>
235-320-022	\$3.74	235-330-050	\$3.74	235-343-002	\$3.74
235-320-023	\$3.74	235-330-051	\$3.74	235-343-003	\$3.74
235-330-002	\$3.74	235-330-052	\$3.74	235-343-004	\$3.74
235-330-003	\$3.74	235-330-053	\$3.74	235-343-005	\$3.74
235-330-004	\$3.74	235-330-054	\$3.74	235-343-006	\$3.74
235-330-005	\$3.74	235-330-055	\$3.74	235-343-007	\$3.74
235-330-006	\$3.74	235-330-056	\$3.74	235-343-008	\$3.82
235-330-007	\$3.74	235-330-057	\$3.74	235-343-009	\$3.80
235-330-008	\$3.74	235-330-058	\$3.74	235-343-010	\$3.80
235-330-009	\$3.74	235-330-059	\$3.74	235-343-011	\$3.80
235-330-010	\$3.74	235-330-060	\$3.74	235-344-001	\$3.80
235-330-011	\$3.74	235-330-061	\$3.74	235-344-002	\$3.80
235-330-012	\$3.74	235-330-062	\$3.74	235-351-001	\$3.74
235-330-013	\$3.74	235-330-063	\$3.74	235-351-002	\$3.74
235-330-014	\$3.74	235-330-064	\$3.74	235-351-003	\$3.74
235-330-015	\$3.74	235-330-065	\$3.74	235-351-004	\$3.74
235-330-016	\$3.74	235-330-066	\$3.74	235-351-005	\$3.74
235-330-017	\$3.74	235-330-067	\$3.74	235-351-006	\$3.74
235-330-018	\$3.74	235-330-068	\$3.74	235-351-007	\$3.74
235-330-019	\$3.74	235-330-069	\$3.74	235-351-008	\$3.74
235-330-020	\$3.74	235-330-070	\$3.74	235-351-009	\$3.74
235-330-021	\$3.74	235-330-072	\$0.00	235-351-010	\$3.74
235-330-022	\$3.74	235-341-001	\$3.74	235-351-011	\$3.74
235-330-023	\$3.74	235-341-002	\$3.74	235-351-012	\$3.74
235-330-024	\$3.74	235-341-003	\$3.74	235-352-001	\$3.74
235-330-026	\$3.74	235-341-004	\$3.74	235-352-002	\$3.74
235-330-027	\$3.74	235-341-005	\$3.74	235-352-003	\$3.74
235-330-028	\$3.74	235-341-006	\$3.74	235-352-004	\$3.74
235-330-029	\$3.74	235-341-007	\$3.74	235-352-005	\$3.80
235-330-030	\$3.74	235-341-008	\$3.74	235-352-006	\$3.74
235-330-031	\$3.74	235-341-009	\$3.74	235-352-007	\$3.74
235-330-032	\$3.74	235-341-010	\$3.74	235-352-008	\$3.74
235-330-033	\$3.74	235-341-011	\$3.74	235-352-009	\$3.74
235-330-034	\$3.74	235-341-012	\$3.74	235-352-010	\$3.74
235-330-035	\$3.74	235-341-013	\$3.74	235-352-011	\$3.74
235-330-036	\$3.74	235-341-014	\$3.74	235-352-012	\$3.74
235-330-037	\$3.74	235-341-015	\$3.74	235-352-013	\$3.74
235-330-038	\$3.74	235-341-016	\$3.74	235-352-014	\$3.74
235-330-039	\$3.74	235-341-017	\$3.74	235-361-001	\$3.74
235-330-040	\$3.74	235-341-018	\$3.74	235-361-002	\$3.74
235-330-041	\$3.74	235-341-019	\$3.80	235-361-003	\$3.74
235-330-042	\$3.74	235-341-020	\$3.80	235-361-004	\$3.74
235-330-043	\$3.74	235-341-021	\$3.82	235-361-005	\$3.80
235-330-044	\$3.74	235-342-001	\$3.74	235-361-006	\$3.80
235-330-045	\$3.74	235-342-002	\$3.74	235-362-001	\$3.74
235-330-046	\$3.74	235-342-003	\$3.74	235-362-002	\$3.74
235-330-047	\$3.74	235-342-004	\$3.74	235-362-003	\$3.74
235-330-048	\$3.74	235-342-005	\$3.74	235-362-004	\$3.74
235-330-049	\$3.74	235-343-001	\$3.74	235-362-005	\$3.74

**Appendix D**

**Riverside County Flood Control and Water Conservation District  
NPDES - Santa Ana Benefit Assessment Area  
Fiscal Year 2023-2024 Assessment Roll**

<u>APN</u>	<u>Levy Amount</u>	<u>APN</u>	<u>Levy Amount</u>	<u>APN</u>	<u>Levy Amount</u>
235-362-006	\$3.74	235-381-006	\$3.88	235-400-010	\$2.20
235-362-007	\$3.74	235-381-007	\$3.88	235-400-011	\$2.64
235-362-008	\$3.74	235-381-008	\$3.88	235-400-012	\$2.20
235-362-009	\$3.74	235-381-009	\$3.80	235-400-013	\$3.76
235-362-010	\$3.74	235-381-010	\$3.80	235-400-014	\$3.08
235-362-011	\$3.74	235-381-011	\$3.80	235-400-015	\$2.42
235-362-012	\$3.74	235-381-012	\$3.80	235-400-016	\$2.86
235-362-013	\$3.74	235-381-013	\$3.80	235-400-017	\$2.64
235-362-014	\$3.74	235-381-014	\$3.82	235-400-018	\$3.08
235-362-015	\$3.82	235-381-015	\$3.84	235-400-019	\$1.98
235-362-016	\$3.84	235-381-016	\$4.84	235-400-020	\$2.64
235-362-017	\$3.86	235-382-001	\$3.80	235-400-021	\$2.64
235-362-018	\$3.80	235-382-002	\$3.80	235-400-022	\$2.64
235-362-019	\$3.80	235-382-003	\$3.80	235-400-023	\$2.42
235-362-020	\$3.80	235-382-004	\$3.80	235-400-024	\$2.42
235-362-021	\$3.80	235-382-005	\$3.80	235-400-025	\$3.30
235-362-024	\$0.00	235-382-006	\$3.80	235-400-026	\$2.86
235-362-026	\$3.78	235-390-001	\$3.80	235-400-027	\$2.20
235-362-027	\$3.80	235-390-002	\$3.80	235-400-028	\$2.20
235-362-028	\$3.82	235-390-003	\$3.84	235-400-029	\$2.20
235-362-029	\$3.80	235-390-004	\$3.82	235-400-030	\$2.42
235-362-030	\$3.78	235-390-005	\$3.82	235-400-031	\$2.64
235-362-031	\$3.78	235-390-006	\$3.80	235-400-032	\$2.42
235-370-017	\$3.82	235-390-007	\$3.80	235-400-033	\$2.20
235-370-018	\$3.80	235-390-008	\$3.80	235-400-034	\$2.64
235-370-019	\$3.84	235-390-009	\$3.80	235-400-035	\$2.20
235-370-020	\$3.82	235-390-010	\$3.80	235-400-036	\$2.86
235-370-021	\$3.80	235-390-011	\$3.80	235-400-037	\$3.76
235-370-022	\$3.80	235-390-012	\$3.80	235-400-038	\$2.42
235-370-023	\$3.84	235-390-013	\$3.84	235-400-039	\$2.64
235-370-024	\$3.80	235-390-014	\$3.82	235-400-040	\$2.64
235-370-025	\$3.80	235-390-015	\$3.94	235-400-041	\$0.00
235-370-026	\$3.80	235-390-016	\$3.84	235-400-042	\$0.00
235-370-027	\$3.82	235-390-017	\$3.80	235-400-043	\$0.00
235-370-028	\$3.82	235-390-018	\$3.80	235-400-044	\$4.16
235-370-029	\$3.84	235-390-019	\$3.80	235-410-001	\$3.96
235-370-030	\$3.80	235-390-020	\$3.80	235-410-002	\$3.84
235-370-031	\$3.80	235-390-021	\$3.80	235-410-003	\$3.82
235-370-032	\$3.80	235-390-022	\$3.82	235-410-004	\$3.82
235-370-033	\$3.80	235-390-023	\$0.00	235-410-005	\$3.82
235-370-034	\$3.80	235-400-001	\$3.78	235-410-006	\$3.86
235-370-035	\$3.80	235-400-002	\$3.52	235-410-007	\$3.86
235-370-039	\$4.02	235-400-003	\$3.30	235-410-008	\$3.82
235-370-041	\$3.84	235-400-004	\$3.76	235-410-009	\$3.84
235-381-001	\$3.80	235-400-005	\$3.52	235-410-010	\$3.88
235-381-002	\$3.80	235-400-006	\$2.64	235-410-011	\$0.00
235-381-003	\$3.86	235-400-007	\$2.64	237-020-005	\$0.00
235-381-004	\$3.88	235-400-008	\$3.52	237-020-006	\$0.00
235-381-005	\$3.88	235-400-009	\$3.08	237-020-007	\$3.74

**Appendix D**

**Riverside County Flood Control and Water Conservation District  
NPDES - Santa Ana Benefit Assessment Area  
Fiscal Year 2023-2024 Assessment Roll**

---

<u>APN</u>	<u>Levy Amount</u>	<u>APN</u>	<u>Levy Amount</u>	<u>APN</u>	<u>Levy Amount</u>
237-020-008	\$3.78	237-050-024	\$5.02	237-062-027	\$3.74
237-020-009	\$4.16	237-050-026	\$4.92	237-062-028	\$3.74
237-020-010	\$4.60	237-050-030	\$0.00	237-062-029	\$3.74
237-020-011	\$0.00	237-050-031	\$5.10	237-062-030	\$3.74
237-020-015	\$422.54	237-050-034	\$0.00	237-062-031	\$3.74
237-020-016	\$255.82	237-050-035	\$0.00	237-062-032	\$3.74
237-020-017	\$0.00	237-050-036	\$0.00	237-062-033	\$0.00
237-020-020	\$1.20	237-050-037	\$0.00	237-062-034	\$3.88
237-020-021	\$45.90	237-061-001	\$3.74	237-071-001	\$3.74
237-020-026	\$44.10	237-061-002	\$3.74	237-071-002	\$3.74
237-020-027	\$41.40	237-061-003	\$3.74	237-071-003	\$3.74
237-020-028	\$43.20	237-061-004	\$3.74	237-071-004	\$3.74
237-020-029	\$41.40	237-061-005	\$3.74	237-071-005	\$3.74
237-020-030	\$41.40	237-061-006	\$3.74	237-071-006	\$3.74
237-020-031	\$38.70	237-061-007	\$3.74	237-071-007	\$3.74
237-020-033	\$147.14	237-061-008	\$3.74	237-071-008	\$3.74
237-020-035	\$0.00	237-061-009	\$3.74	237-071-009	\$3.74
237-020-036	\$0.00	237-061-010	\$3.74	237-071-010	\$3.74
237-020-037	\$82.80	237-061-011	\$3.74	237-071-011	\$3.74
237-030-005	\$4.10	237-061-012	\$3.74	237-071-012	\$3.74
237-030-007	\$0.00	237-061-013	\$3.74	237-071-013	\$3.74
237-030-008	\$5.92	237-061-014	\$3.74	237-071-014	\$3.74
237-030-009	\$0.00	237-061-015	\$3.74	237-071-015	\$3.74
237-030-010	\$0.00	237-062-001	\$3.74	237-071-016	\$3.74
237-030-011	\$0.00	237-062-002	\$3.74	237-071-017	\$3.74
237-030-012	\$0.00	237-062-003	\$3.74	237-071-018	\$3.74
237-030-013	\$0.00	237-062-004	\$3.74	237-071-019	\$3.74
237-030-014	\$4.06	237-062-005	\$3.74	237-071-020	\$3.74
237-030-015	\$4.00	237-062-006	\$3.74	237-071-021	\$3.74
237-030-017	\$5.06	237-062-007	\$3.74	237-071-022	\$3.74
237-030-018	\$5.04	237-062-008	\$3.74	237-071-023	\$3.74
237-030-019	\$5.06	237-062-009	\$3.74	237-071-024	\$3.74
237-030-020	\$4.96	237-062-010	\$3.74	237-071-025	\$3.74
237-040-003	\$324.00	237-062-011	\$3.74	237-071-026	\$3.74
237-040-004	\$0.00	237-062-012	\$3.74	237-071-027	\$3.74
237-040-005	\$0.00	237-062-013	\$3.74	237-071-028	\$3.74
237-040-006	\$0.00	237-062-014	\$3.74	237-071-029	\$3.74
237-040-007	\$5.04	237-062-015	\$3.74	237-071-030	\$3.74
237-040-008	\$0.00	237-062-016	\$3.74	237-071-031	\$3.74
237-040-017	\$320.84	237-062-017	\$3.74	237-071-032	\$3.74
237-040-020	\$245.24	237-062-018	\$3.74	237-071-033	\$3.74
237-040-021	\$290.70	237-062-019	\$3.74	237-071-034	\$3.74
237-050-001	\$0.00	237-062-020	\$3.74	237-071-035	\$3.74
237-050-003	\$0.00	237-062-021	\$3.74	237-071-036	\$3.74
237-050-013	\$5.00	237-062-022	\$3.74	237-071-037	\$3.74
237-050-020	\$4.86	237-062-023	\$3.74	237-071-038	\$3.74
237-050-021	\$4.96	237-062-024	\$3.74	237-071-039	\$3.74
237-050-022	\$4.96	237-062-025	\$3.74	237-071-040	\$3.74
237-050-023	\$4.86	237-062-026	\$3.74	237-071-041	\$3.74

**Appendix D**

**Riverside County Flood Control and Water Conservation District  
NPDES - Santa Ana Benefit Assessment Area  
Fiscal Year 2023-2024 Assessment Roll**

---

<u>APN</u>	<u>Levy Amount</u>	<u>APN</u>	<u>Levy Amount</u>	<u>APN</u>	<u>Levy Amount</u>
237-071-042	\$3.74	237-073-012	\$3.74	237-082-037	\$3.74
237-071-043	\$3.74	237-073-013	\$3.74	237-082-038	\$3.74
237-071-046	\$3.74	237-073-014	\$3.74	237-082-039	\$3.74
237-071-047	\$3.74	237-073-015	\$3.74	237-082-040	\$3.74
237-071-048	\$3.74	237-073-016	\$3.74	237-082-041	\$3.74
237-071-049	\$3.74	237-073-017	\$3.74	237-082-042	\$3.74
237-071-050	\$3.74	237-081-001	\$3.74	237-082-043	\$3.74
237-071-051	\$3.74	237-081-002	\$3.74	237-082-044	\$3.74
237-071-052	\$3.74	237-081-003	\$3.74	237-082-045	\$3.74
237-071-053	\$3.74	237-081-004	\$3.74	237-082-046	\$3.74
237-071-054	\$3.74	237-081-005	\$3.74	237-082-047	\$3.74
237-071-055	\$3.74	237-081-006	\$3.74	237-082-048	\$3.74
237-071-057	\$3.80	237-081-007	\$3.74	237-082-049	\$3.74
237-072-001	\$3.74	237-082-001	\$3.74	237-082-050	\$3.74
237-072-002	\$3.74	237-082-002	\$3.74	237-082-051	\$3.74
237-072-003	\$3.74	237-082-003	\$3.74	237-082-052	\$3.74
237-072-004	\$3.74	237-082-004	\$3.74	237-083-001	\$3.74
237-072-005	\$3.74	237-082-005	\$3.74	237-083-002	\$3.74
237-072-006	\$3.74	237-082-006	\$3.74	237-083-003	\$3.74
237-072-007	\$3.74	237-082-007	\$3.74	237-083-004	\$3.74
237-072-008	\$3.74	237-082-008	\$3.74	237-083-005	\$3.74
237-072-009	\$3.74	237-082-009	\$3.74	237-083-006	\$3.74
237-072-010	\$3.74	237-082-010	\$3.74	237-083-007	\$3.74
237-072-011	\$3.74	237-082-011	\$3.74	237-083-008	\$3.74
237-072-012	\$3.74	237-082-012	\$3.74	237-083-009	\$3.74
237-072-013	\$3.74	237-082-013	\$3.74	237-083-010	\$3.74
237-072-014	\$3.74	237-082-014	\$3.74	237-083-011	\$3.74
237-072-015	\$3.74	237-082-015	\$3.74	237-083-012	\$3.74
237-072-016	\$3.74	237-082-016	\$3.74	237-083-013	\$3.74
237-072-017	\$3.74	237-082-017	\$3.74	237-083-014	\$3.74
237-072-018	\$3.74	237-082-018	\$3.74	237-083-015	\$3.74
237-072-019	\$3.74	237-082-019	\$3.74	237-083-016	\$3.74
237-072-020	\$3.74	237-082-020	\$3.74	237-083-017	\$3.74
237-072-021	\$3.74	237-082-021	\$3.74	237-083-018	\$3.74
237-072-022	\$3.74	237-082-022	\$3.74	237-083-019	\$3.74
237-072-023	\$3.74	237-082-023	\$3.74	237-083-020	\$3.74
237-072-024	\$3.74	237-082-024	\$3.74	237-083-021	\$3.74
237-072-025	\$3.74	237-082-025	\$3.74	237-083-022	\$3.74
237-073-001	\$3.74	237-082-026	\$3.74	237-083-023	\$3.74
237-073-002	\$3.74	237-082-027	\$3.74	237-083-024	\$3.74
237-073-003	\$3.74	237-082-028	\$3.74	237-083-025	\$3.74
237-073-004	\$3.74	237-082-029	\$3.74	237-083-026	\$3.74
237-073-005	\$3.74	237-082-030	\$3.74	237-083-027	\$3.74
237-073-006	\$3.74	237-082-031	\$3.74	237-083-028	\$3.74
237-073-007	\$3.74	237-082-032	\$3.74	237-083-029	\$3.74
237-073-008	\$3.74	237-082-033	\$3.74	237-083-030	\$3.74
237-073-009	\$3.74	237-082-034	\$3.74	237-084-001	\$3.74
237-073-010	\$3.74	237-082-035	\$3.74	237-084-002	\$3.74
237-073-011	\$3.74	237-082-036	\$3.74	237-084-003	\$3.74

**Appendix D**

**Riverside County Flood Control and Water Conservation District  
NPDES - Santa Ana Benefit Assessment Area  
Fiscal Year 2023-2024 Assessment Roll**

---

<u>APN</u>	<u>Levy Amount</u>	<u>APN</u>	<u>Levy Amount</u>	<u>APN</u>	<u>Levy Amount</u>
237-084-004	\$3.74	237-130-018	\$0.00	237-162-016	\$3.92
237-084-005	\$3.74	237-130-019	\$0.00	237-170-002	\$4.62
237-084-006	\$3.74	237-130-020	\$0.00	237-170-003	\$0.00
237-084-007	\$3.74	237-130-022	\$0.00	237-170-004	\$0.00
237-090-003	\$0.00	237-130-023	\$5.02	237-170-005	\$4.06
237-090-004	\$6.00	237-130-026	\$5.00	237-170-006	\$4.62
237-090-005	\$0.00	237-130-028	\$0.00	237-170-007	\$4.72
237-090-006	\$0.00	237-130-029	\$5.04	237-170-008	\$4.06
237-100-001	\$0.00	237-130-030	\$5.08	237-180-001	\$0.00
237-100-002	\$0.00	237-130-031	\$5.08	237-180-002	\$0.00
237-100-004	\$0.00	237-130-032	\$4.86	237-180-003	\$0.00
237-100-006	\$0.00	237-130-033	\$0.00	237-180-004	\$0.00
237-100-007	\$0.00	237-130-034	\$0.00	237-180-005	\$0.00
237-100-008	\$0.00	237-140-006	\$4.78	237-180-006	\$3.82
237-100-012	\$0.00	237-140-011	\$4.62	237-180-007	\$0.00
237-100-013	\$5.78	237-140-012	\$4.62	237-191-001	\$3.74
237-100-014	\$5.24	237-140-013	\$4.62	237-191-002	\$3.74
237-100-015	\$4.98	237-140-014	\$4.62	237-191-003	\$3.74
237-110-001	\$0.00	237-140-015	\$0.00	237-191-004	\$3.74
237-110-003	\$0.00	237-140-016	\$0.00	237-191-005	\$3.52
237-110-008	\$3.90	237-140-017	\$4.98	237-191-006	\$3.52
237-110-009	\$0.00	237-140-019	\$4.88	237-191-007	\$3.74
237-110-012	\$0.00	237-140-020	\$4.38	237-191-008	\$3.74
237-110-013	\$3.84	237-140-022	\$4.56	237-191-009	\$3.74
237-110-014	\$0.00	237-151-001	\$4.68	237-191-010	\$3.74
237-110-015	\$0.00	237-151-002	\$4.08	237-191-011	\$3.74
237-110-017	\$3.86	237-151-003	\$3.92	237-191-012	\$0.00
237-110-018	\$5.20	237-151-004	\$4.80	237-191-013	\$3.74
237-120-002	\$0.00	237-151-005	\$0.00	237-191-014	\$3.74
237-120-003	\$0.00	237-152-001	\$3.86	237-191-015	\$3.74
237-120-012	\$0.00	237-152-002	\$0.00	237-191-016	\$3.74
237-120-013	\$0.00	237-152-003	\$3.94	237-191-017	\$3.74
237-120-014	\$4.60	237-152-004	\$4.30	237-191-018	\$3.74
237-120-027	\$4.96	237-152-005	\$3.80	237-191-019	\$3.74
237-120-028	\$5.04	237-152-006	\$4.18	237-191-020	\$3.74
237-120-033	\$0.00	237-152-007	\$4.02	237-191-021	\$3.74
237-120-035	\$4.98	237-161-003	\$3.80	237-192-001	\$0.00
237-120-036	\$0.00	237-161-005	\$3.90	237-192-002	\$0.00
237-120-037	\$5.30	237-161-006	\$3.86	237-192-004	\$3.74
237-120-038	\$0.00	237-161-009	\$3.84	237-192-005	\$3.74
237-120-039	\$0.00	237-161-011	\$5.36	237-192-006	\$3.74
237-130-002	\$0.00	237-162-001	\$4.02	237-192-007	\$3.74
237-130-003	\$4.90	237-162-003	\$4.66	237-192-011	\$3.74
237-130-005	\$3.78	237-162-007	\$3.80	237-192-022	\$0.00
237-130-010	\$4.26	237-162-008	\$3.80	237-192-023	\$0.00
237-130-014	\$4.52	237-162-010	\$3.80	237-192-024	\$3.82
237-130-015	\$4.52	237-162-012	\$3.96	237-192-028	\$4.04
237-130-016	\$4.50	237-162-013	\$3.82	237-192-029	\$3.98
237-130-017	\$4.50	237-162-015	\$5.22	237-192-030	\$0.00

**Appendix D**

**Riverside County Flood Control and Water Conservation District  
NPDES - Santa Ana Benefit Assessment Area  
Fiscal Year 2023-2024 Assessment Roll**

---

<u>APN</u>	<u>Levy Amount</u>	<u>APN</u>	<u>Levy Amount</u>	<u>APN</u>	<u>Levy Amount</u>
237-192-031	\$0.00	237-211-018	\$3.74	237-250-005	\$4.74
237-192-032	\$3.90	237-211-019	\$3.74	237-250-006	\$3.88
237-192-035	\$0.00	237-211-020	\$3.74	237-250-007	\$0.00
237-192-036	\$3.78	237-211-021	\$3.74	237-250-008	\$0.00
237-192-037	\$3.74	237-211-023	\$3.74	237-250-011	\$4.60
237-192-038	\$0.00	237-211-024	\$3.74	237-250-012	\$0.00
237-192-039	\$0.00	237-211-025	\$3.74	237-250-013	\$4.14
237-201-001	\$3.74	237-211-026	\$3.74	237-250-014	\$4.32
237-201-002	\$3.74	237-211-027	\$3.76	237-250-015	\$0.00
237-201-003	\$3.74	237-212-001	\$3.74	237-250-016	\$5.10
237-201-004	\$3.74	237-212-002	\$3.74	238-021-001	\$3.74
237-201-005	\$3.74	237-212-003	\$3.74	238-021-002	\$3.74
237-201-006	\$3.74	237-212-004	\$3.74	238-021-003	\$3.74
237-201-007	\$0.00	237-212-005	\$3.74	238-021-004	\$3.74
237-201-008	\$4.52	237-212-006	\$3.74	238-021-005	\$3.74
237-201-009	\$3.74	237-212-007	\$3.74	238-021-006	\$3.74
237-201-012	\$3.74	237-212-008	\$3.74	238-021-007	\$3.74
237-201-013	\$3.74	237-212-009	\$3.74	238-021-008	\$3.74
237-201-014	\$3.74	237-212-010	\$3.74	238-021-009	\$3.74
237-201-015	\$3.74	237-212-011	\$3.74	238-021-010	\$3.74
237-201-016	\$3.74	237-212-012	\$3.74	238-021-011	\$3.74
237-201-019	\$3.74	237-212-013	\$3.74	238-021-012	\$3.74
237-201-020	\$3.90	237-212-014	\$3.74	238-021-013	\$3.74
237-202-001	\$3.74	237-212-015	\$0.00	238-021-014	\$3.74
237-202-002	\$3.74	237-212-016	\$0.00	238-021-015	\$3.74
237-202-003	\$3.74	237-212-018	\$0.00	238-021-016	\$3.74
237-203-003	\$3.74	237-212-029	\$0.00	238-021-017	\$3.74
237-203-006	\$3.74	237-220-001	\$0.00	238-021-018	\$3.74
237-203-008	\$3.86	237-220-002	\$0.00	238-021-019	\$3.74
237-203-009	\$3.14	237-220-003	\$0.00	238-021-020	\$3.74
237-203-013	\$0.00	237-230-001	\$5.08	238-021-021	\$3.74
237-203-015	\$3.80	237-230-002	\$5.08	238-021-022	\$3.74
237-203-016	\$3.86	237-230-003	\$0.00	238-021-023	\$3.74
237-211-001	\$0.00	237-230-004	\$0.00	238-021-024	\$3.74
237-211-002	\$0.00	237-230-008	\$0.00	238-021-025	\$3.74
237-211-003	\$3.74	237-230-009	\$0.00	238-021-026	\$3.74
237-211-004	\$3.74	237-230-010	\$5.08	238-021-027	\$3.74
237-211-005	\$3.74	237-230-011	\$0.00	238-021-028	\$3.74
237-211-006	\$3.74	237-230-012	\$0.00	238-021-029	\$3.74
237-211-007	\$3.74	237-230-014	\$3.88	238-021-030	\$3.74
237-211-008	\$3.74	237-240-005	\$5.22	238-021-031	\$3.74
237-211-010	\$4.00	237-240-006	\$5.30	238-021-032	\$3.74
237-211-011	\$3.74	237-240-007	\$0.00	238-021-033	\$3.74
237-211-012	\$3.74	237-240-008	\$0.00	238-021-034	\$3.74
237-211-013	\$3.74	237-240-009	\$5.10	238-021-035	\$3.74
237-211-014	\$3.74	237-240-010	\$0.00	238-021-036	\$3.52
237-211-015	\$3.74	237-240-011	\$0.00	238-021-037	\$3.52
237-211-016	\$3.74	237-250-001	\$4.62	238-021-038	\$3.52
237-211-017	\$3.74	237-250-003	\$0.00	238-021-039	\$3.52



**Appendix D**

**Riverside County Flood Control and Water Conservation District  
NPDES - Santa Ana Benefit Assessment Area  
Fiscal Year 2023-2024 Assessment Roll**

---

<u>APN</u>	<u>Levy Amount</u>	<u>APN</u>	<u>Levy Amount</u>	<u>APN</u>	<u>Levy Amount</u>
238-021-040	\$3.74	238-030-005	\$3.92	238-071-008	\$3.52
238-021-041	\$3.80	238-030-006	\$3.88	238-071-009	\$3.30
238-021-042	\$3.74	238-030-007	\$3.88	238-071-010	\$3.30
238-021-043	\$3.52	238-030-008	\$0.00	238-071-011	\$3.30
238-021-044	\$3.52	238-030-009	\$3.98	238-071-012	\$3.30
238-021-045	\$3.52	238-030-010	\$3.98	238-071-013	\$3.52
238-021-046	\$3.52	238-030-011	\$4.04	238-071-014	\$3.52
238-021-047	\$3.52	238-030-012	\$4.04	238-071-015	\$3.74
238-021-048	\$3.52	238-030-013	\$4.04	238-071-016	\$3.52
238-021-049	\$3.52	238-030-014	\$3.94	238-071-017	\$3.30
238-022-001	\$3.74	238-030-015	\$4.04	238-071-018	\$3.30
238-022-002	\$3.74	238-030-016	\$4.04	238-071-019	\$3.30
238-022-003	\$3.74	238-030-017	\$4.86	238-071-020	\$3.30
238-022-004	\$3.74	238-030-018	\$0.00	238-071-021	\$3.30
238-022-005	\$3.74	238-030-021	\$5.00	238-071-022	\$3.30
238-022-006	\$3.74	238-030-022	\$0.00	238-071-023	\$3.30
238-022-007	\$3.74	238-030-023	\$0.00	238-071-024	\$3.30
238-022-008	\$3.74	238-030-024	\$0.00	238-071-025	\$3.30
238-022-009	\$3.74	238-041-067	\$0.00	238-071-026	\$3.30
238-022-010	\$3.74	238-042-049	\$0.00	238-071-027	\$3.30
238-022-011	\$3.74	238-043-029	\$0.00	238-071-028	\$3.52
238-022-012	\$3.74	238-044-051	\$0.00	238-071-029	\$3.74
238-022-013	\$3.78	238-044-052	\$0.00	238-071-030	\$3.74
238-022-014	\$3.76	238-050-001	\$0.00	238-071-031	\$3.30
238-022-015	\$3.78	238-050-002	\$4.00	238-071-032	\$3.30
238-022-016	\$3.76	238-050-003	\$0.00	238-071-033	\$3.30
238-022-017	\$3.52	238-050-004	\$3.98	238-071-034	\$3.30
238-022-018	\$3.52	238-050-009	\$0.00	238-071-035	\$3.30
238-022-019	\$3.52	238-050-010	\$0.00	238-071-036	\$3.30
238-022-020	\$3.52	238-050-012	\$5.98	238-071-037	\$3.30
238-022-021	\$3.74	238-050-013	\$0.00	238-071-038	\$3.30
238-022-022	\$3.74	238-050-029	\$5.30	238-071-039	\$3.30
238-022-023	\$3.74	238-050-036	\$0.00	238-071-040	\$3.30
238-022-024	\$3.52	238-050-037	\$0.00	238-071-041	\$3.52
238-022-025	\$3.76	238-050-038	\$5.10	238-071-042	\$3.52
238-022-026	\$3.80	238-050-039	\$0.00	238-071-043	\$3.74
238-022-027	\$3.74	238-060-001	\$0.00	238-071-044	\$3.52
238-022-030	\$3.74	238-060-003	\$0.00	238-071-045	\$3.30
238-022-031	\$3.74	238-060-006	\$0.84	238-071-046	\$3.30
238-022-032	\$3.74	238-060-007	\$0.00	238-071-047	\$3.30
238-022-033	\$3.74	238-060-008	\$0.00	238-071-048	\$3.30
238-022-034	\$3.74	238-060-009	\$5.04	238-071-049	\$3.30
238-022-035	\$3.74	238-071-001	\$3.52	238-071-050	\$3.30
238-022-036	\$3.74	238-071-002	\$3.52	238-071-051	\$3.30
238-022-037	\$3.74	238-071-003	\$3.52	238-071-052	\$3.30
238-022-038	\$3.74	238-071-004	\$3.74	238-071-053	\$3.52
238-022-039	\$3.76	238-071-005	\$3.52	238-071-054	\$3.74
238-030-002	\$0.00	238-071-006	\$3.52	238-071-055	\$3.78
238-030-004	\$0.00	238-071-007	\$3.52	238-071-056	\$3.76

**Appendix D**

**Riverside County Flood Control and Water Conservation District  
NPDES - Santa Ana Benefit Assessment Area  
Fiscal Year 2023-2024 Assessment Roll**

---

<u>APN</u>	<u>Levy Amount</u>	<u>APN</u>	<u>Levy Amount</u>	<u>APN</u>	<u>Levy Amount</u>
238-071-057	\$3.74	238-100-006	\$5.96	238-140-001	\$3.80
238-071-058	\$3.52	238-100-008	\$4.62	238-140-002	\$3.82
238-071-059	\$3.74	238-100-009	\$0.00	238-140-003	\$3.80
238-072-001	\$3.52	238-100-010	\$0.00	238-140-006	\$3.80
238-072-002	\$3.30	238-100-011	\$0.00	238-140-007	\$4.80
238-072-003	\$3.30	238-100-012	\$3.82	238-140-012	\$4.38
238-072-004	\$3.30	238-100-013	\$4.60	238-140-013	\$4.38
238-072-005	\$3.30	238-100-014	\$5.08	238-140-014	\$4.10
238-072-006	\$3.30	238-100-015	\$5.08	238-140-015	\$4.10
238-072-007	\$3.52	238-100-016	\$0.00	238-140-016	\$4.10
238-072-008	\$3.74	238-100-017	\$0.00	238-140-017	\$4.10
238-072-009	\$3.74	238-110-001	\$0.00	238-140-019	\$4.34
238-072-010	\$3.74	238-110-002	\$0.00	238-140-023	\$0.00
238-072-011	\$3.74	238-110-004	\$0.00	238-140-024	\$4.12
238-072-012	\$3.76	238-110-006	\$0.00	238-140-025	\$3.78
238-072-013	\$3.80	238-110-013	\$5.12	238-140-026	\$0.00
238-072-014	\$3.76	238-110-015	\$0.00	238-140-027	\$4.66
238-072-015	\$3.74	238-110-016	\$0.00	238-150-005	\$0.00
238-072-016	\$3.74	238-110-017	\$5.08	238-150-006	\$0.00
238-072-017	\$3.74	238-110-018	\$5.08	238-150-007	\$4.62
238-072-018	\$3.74	238-110-019	\$5.30	238-150-008	\$4.62
238-072-019	\$3.74	238-120-002	\$0.00	238-150-009	\$4.62
238-072-020	\$3.52	238-120-005	\$4.06	238-150-010	\$4.62
238-072-021	\$3.52	238-120-006	\$6.02	238-150-011	\$5.06
238-072-022	\$3.52	238-120-007	\$0.00	238-150-012	\$5.06
238-072-023	\$3.52	238-120-008	\$0.00	238-150-013	\$5.12
238-072-024	\$3.52	238-120-012	\$4.40	238-150-014	\$0.00
238-072-025	\$3.52	238-120-013	\$4.40	238-150-015	\$5.08
238-072-026	\$3.52	238-120-014	\$4.40	238-150-016	\$5.08
238-072-027	\$3.52	238-120-015	\$4.92	238-160-002	\$0.00
238-072-028	\$3.52	238-120-016	\$4.40	238-160-003	\$0.00
238-072-029	\$3.52	238-120-018	\$4.28	238-160-004	\$0.00
238-080-002	\$0.00	238-120-023	\$0.00	238-160-005	\$0.00
238-080-014	\$5.00	238-120-024	\$0.00	238-160-006	\$0.00
238-080-015	\$5.00	238-120-025	\$0.00	238-160-007	\$0.00
238-080-016	\$0.00	238-120-026	\$0.00	238-160-009	\$0.00
238-080-017	\$0.00	238-120-027	\$4.34	238-160-012	\$0.00
238-080-018	\$0.00	238-130-001	\$4.44	238-160-013	\$0.00
238-080-019	\$0.00	238-130-002	\$4.00	238-170-003	\$0.00
238-080-020	\$5.00	238-130-003	\$4.00	238-170-004	\$0.00
238-080-021	\$5.00	238-130-005	\$4.76	238-170-005	\$0.00
238-090-008	\$0.00	238-130-006	\$4.46	238-170-006	\$5.02
238-090-009	\$5.94	238-130-007	\$4.44	238-170-008	\$4.44
238-090-010	\$3.84	238-130-009	\$4.44	238-170-009	\$4.44
238-090-015	\$0.00	238-130-010	\$0.00	238-170-010	\$4.44
238-090-017	\$0.00	238-130-011	\$4.26	238-170-011	\$4.44
238-100-001	\$0.00	238-130-012	\$4.72	238-170-012	\$3.82
238-100-002	\$3.82	238-130-013	\$4.44	238-170-014	\$4.62
238-100-003	\$0.00	238-130-014	\$4.06	238-170-015	\$4.38

**Appendix D**

**Riverside County Flood Control and Water Conservation District  
NPDES - Santa Ana Benefit Assessment Area  
Fiscal Year 2023-2024 Assessment Roll**

---

<u>APN</u>	<u>Levy Amount</u>	<u>APN</u>	<u>Levy Amount</u>	<u>APN</u>	<u>Levy Amount</u>
238-170-016	\$4.38	238-230-018	\$5.08	238-271-015	\$3.76
238-170-018	\$4.38	238-230-023	\$6.06	238-271-016	\$3.76
238-170-019	\$4.42	238-230-024	\$5.04	238-271-017	\$3.76
238-170-022	\$4.62	238-230-025	\$5.04	238-271-018	\$3.74
238-170-023	\$4.62	238-230-027	\$5.08	238-271-019	\$3.74
238-170-024	\$4.62	238-230-028	\$0.00	238-271-020	\$3.76
238-170-025	\$4.62	238-240-008	\$0.00	238-271-023	\$3.08
238-170-026	\$4.06	238-240-009	\$0.00	238-271-024	\$3.30
238-170-028	\$4.70	238-240-010	\$5.02	238-271-025	\$3.30
238-170-030	\$4.74	238-240-011	\$4.96	238-271-026	\$3.30
238-180-001	\$0.00	238-240-012	\$0.00	238-271-027	\$3.30
238-180-002	\$0.00	238-240-016	\$3.94	238-271-028	\$3.30
238-180-003	\$0.00	238-240-017	\$0.00	238-271-029	\$3.30
238-180-004	\$5.54	238-240-018	\$0.00	238-271-030	\$3.30
238-180-006	\$0.00	238-240-019	\$0.00	238-271-031	\$3.30
238-180-007	\$5.08	238-250-001	\$0.00	238-271-032	\$3.30
238-190-001	\$0.00	238-250-002	\$0.00	238-271-034	\$3.76
238-190-002	\$0.00	238-250-007	\$4.86	238-271-035	\$3.78
238-190-003	\$0.00	238-250-009	\$4.62	238-271-036	\$3.76
238-200-004	\$0.00	238-250-010	\$4.50	238-271-037	\$3.76
238-200-005	\$0.00	238-250-012	\$4.48	238-271-038	\$3.76
238-200-006	\$4.22	238-250-015	\$4.18	238-271-039	\$3.76
238-200-010	\$0.00	238-250-016	\$4.82	238-271-040	\$3.76
238-200-011	\$3.94	238-250-019	\$4.16	238-271-041	\$3.76
238-200-012	\$4.14	238-250-020	\$4.12	238-271-042	\$3.80
238-210-002	\$4.92	238-250-021	\$5.10	238-271-043	\$3.76
238-210-004	\$0.00	238-250-022	\$0.00	238-271-044	\$3.80
238-210-005	\$3.94	238-260-002	\$0.00	238-271-045	\$3.76
238-210-006	\$4.44	238-260-003	\$4.40	238-271-046	\$3.76
238-210-007	\$0.00	238-260-010	\$4.60	238-271-047	\$3.76
238-210-008	\$0.00	238-260-011	\$5.24	238-271-048	\$3.76
238-210-015	\$0.00	238-260-012	\$7.08	238-271-049	\$3.76
238-210-017	\$0.00	238-260-013	\$0.00	238-271-050	\$3.74
238-210-018	\$0.00	238-260-014	\$0.00	238-271-051	\$3.80
238-210-019	\$5.66	238-260-015	\$5.60	238-272-001	\$3.30
238-210-021	\$0.00	238-271-001	\$3.76	238-272-002	\$3.52
238-220-001	\$0.00	238-271-002	\$3.74	238-272-003	\$3.52
238-220-002	\$0.00	238-271-003	\$3.76	238-272-004	\$3.52
238-220-003	\$0.00	238-271-004	\$3.74	238-272-005	\$3.52
238-230-001	\$4.00	238-271-005	\$3.76	238-272-006	\$3.52
238-230-002	\$0.00	238-271-006	\$3.76	238-272-007	\$3.76
238-230-009	\$0.00	238-271-007	\$3.76	238-272-008	\$3.76
238-230-010	\$0.00	238-271-008	\$3.76	238-272-009	\$3.74
238-230-011	\$0.00	238-271-009	\$3.52	238-272-010	\$3.74
238-230-013	\$4.60	238-271-010	\$3.78	238-272-011	\$3.74
238-230-014	\$4.60	238-271-011	\$3.78	238-272-012	\$3.52
238-230-015	\$4.60	238-271-012	\$3.74	238-272-013	\$3.74
238-230-016	\$4.60	238-271-013	\$3.76	238-273-001	\$3.52
238-230-017	\$0.00	238-271-014	\$3.76	238-273-002	\$3.30

**Appendix D**

**Riverside County Flood Control and Water Conservation District  
NPDES - Santa Ana Benefit Assessment Area  
Fiscal Year 2023-2024 Assessment Roll**

---

<u>APN</u>	<u>Levy Amount</u>	<u>APN</u>	<u>Levy Amount</u>	<u>APN</u>	<u>Levy Amount</u>
238-273-003	\$3.30	239-021-002	\$0.00	239-040-029	\$5.08
238-273-004	\$3.52	239-021-004	\$0.00	239-050-001	\$3.76
238-273-005	\$3.30	239-021-006	\$0.00	239-050-002	\$3.76
238-273-006	\$3.30	239-021-008	\$0.00	239-050-003	\$3.76
238-273-007	\$3.74	239-021-011	\$4.44	239-050-004	\$3.76
238-273-008	\$3.52	239-021-012	\$5.00	239-050-005	\$3.76
238-273-009	\$3.30	239-021-013	\$0.00	239-050-006	\$3.76
238-273-010	\$3.30	239-022-001	\$0.00	239-050-007	\$3.76
238-273-011	\$3.52	239-022-002	\$0.00	239-050-008	\$3.86
238-273-012	\$3.30	239-022-003	\$5.06	239-050-009	\$4.04
238-273-013	\$3.30	239-022-004	\$5.00	239-050-010	\$0.00
238-273-014	\$3.74	239-022-005	\$0.00	239-050-011	\$4.44
238-274-002	\$3.30	239-022-008	\$0.00	239-050-012	\$4.06
238-274-003	\$3.30	239-022-010	\$4.40	239-050-013	\$4.06
238-274-004	\$3.30	239-022-011	\$4.50	239-050-014	\$4.44
238-274-005	\$3.30	239-022-012	\$0.00	239-050-015	\$4.44
238-274-006	\$3.30	239-030-001	\$3.74	239-050-016	\$4.42
238-281-001	\$3.78	239-030-002	\$3.90	239-050-017	\$4.42
238-281-002	\$3.78	239-030-003	\$3.88	239-050-018	\$3.86
238-281-003	\$3.78	239-030-004	\$3.88	239-050-019	\$3.84
238-281-004	\$3.76	239-030-007	\$0.00	239-050-020	\$3.78
238-281-005	\$3.76	239-030-008	\$0.00	239-050-021	\$3.82
238-281-006	\$3.76	239-030-009	\$0.00	239-050-022	\$3.86
238-281-007	\$3.76	239-030-010	\$0.00	239-050-023	\$3.82
238-281-008	\$3.76	239-030-013	\$5.04	239-050-024	\$3.84
238-282-001	\$3.76	239-030-014	\$0.00	239-050-025	\$3.78
238-282-002	\$3.76	239-030-015	\$0.00	239-060-001	\$3.86
238-282-003	\$3.76	239-030-016	\$5.04	239-060-002	\$3.86
238-282-004	\$3.76	239-030-017	\$5.30	239-060-003	\$3.86
238-282-005	\$3.80	239-030-018	\$5.86	239-060-004	\$3.86
238-282-006	\$3.80	239-040-002	\$3.80	239-060-005	\$0.00
238-282-007	\$3.76	239-040-011	\$4.06	239-060-006	\$4.06
238-282-008	\$3.74	239-040-012	\$4.04	239-060-007	\$4.26
238-282-009	\$3.76	239-040-013	\$4.06	239-060-011	\$4.06
238-282-010	\$3.76	239-040-014	\$4.42	239-060-012	\$4.06
238-282-011	\$3.76	239-040-015	\$4.12	239-060-013	\$4.06
238-282-012	\$3.76	239-040-016	\$4.12	239-060-014	\$3.86
238-282-013	\$3.76	239-040-017	\$4.12	239-060-015	\$3.78
238-282-014	\$3.76	239-040-018	\$0.00	239-060-016	\$3.78
238-282-015	\$3.78	239-040-019	\$3.90	239-060-017	\$3.78
238-282-016	\$3.78	239-040-020	\$4.98	239-060-018	\$3.78
238-282-017	\$3.76	239-040-021	\$5.18	239-060-019	\$3.78
238-282-018	\$3.74	239-040-022	\$0.00	239-060-020	\$3.78
238-282-019	\$3.76	239-040-023	\$0.00	239-060-021	\$4.62
238-282-020	\$3.76	239-040-024	\$0.00	239-060-022	\$4.62
238-282-021	\$3.76	239-040-025	\$0.00	239-060-023	\$3.96
238-282-022	\$3.76	239-040-026	\$0.00	239-060-027	\$4.08
238-282-023	\$3.76	239-040-027	\$5.08	239-060-028	\$0.00
238-282-024	\$3.78	239-040-028	\$0.00	239-060-029	\$4.40

**Appendix D**

**Riverside County Flood Control and Water Conservation District  
NPDES - Santa Ana Benefit Assessment Area  
Fiscal Year 2023-2024 Assessment Roll**

---

<u>APN</u>	<u>Levy Amount</u>	<u>APN</u>	<u>Levy Amount</u>	<u>APN</u>	<u>Levy Amount</u>
239-070-001	\$6.06	239-110-017	\$3.86	239-133-009	\$3.30
239-070-002	\$0.00	239-110-018	\$3.86	239-133-010	\$3.30
239-080-001	\$4.00	239-110-019	\$4.94	239-133-011	\$3.52
239-080-004	\$5.16	239-110-020	\$0.00	239-133-012	\$3.52
239-080-005	\$3.76	239-110-021	\$3.88	239-133-013	\$3.52
239-080-006	\$3.82	239-110-022	\$3.88	239-133-014	\$3.52
239-080-007	\$3.76	239-110-023	\$4.36	239-133-015	\$3.52
239-080-008	\$0.00	239-110-024	\$0.00	239-133-016	\$3.30
239-090-001	\$0.00	239-120-004	\$0.00	239-133-017	\$3.78
239-090-002	\$4.06	239-120-006	\$0.00	239-133-018	\$3.76
239-090-005	\$4.34	239-120-007	\$5.94	239-133-019	\$3.30
239-090-006	\$5.08	239-131-001	\$3.30	239-133-020	\$3.74
239-090-007	\$0.00	239-131-002	\$3.30	239-133-021	\$3.74
239-090-008	\$4.60	239-131-003	\$3.30	239-133-022	\$3.74
239-090-009	\$3.82	239-131-004	\$3.30	239-133-023	\$3.74
239-090-010	\$3.82	239-131-005	\$3.30	239-133-024	\$3.74
239-090-011	\$3.88	239-131-006	\$3.30	239-133-025	\$3.74
239-090-012	\$4.66	239-131-007	\$3.30	239-133-026	\$3.74
239-090-017	\$4.10	239-131-008	\$3.30	239-133-027	\$3.74
239-100-001	\$0.00	239-131-009	\$3.30	239-134-001	\$3.30
239-100-006	\$3.78	239-131-010	\$3.30	239-134-002	\$3.30
239-100-008	\$0.00	239-131-011	\$3.30	239-134-003	\$3.30
239-100-009	\$0.00	239-131-012	\$3.30	239-134-004	\$3.30
239-100-010	\$0.00	239-131-013	\$3.30	239-134-005	\$3.30
239-100-013	\$0.00	239-131-014	\$3.30	239-134-006	\$3.30
239-100-014	\$4.40	239-131-015	\$3.30	239-134-007	\$3.52
239-100-015	\$4.42	239-131-016	\$3.30	239-134-008	\$3.08
239-100-018	\$4.46	239-131-017	\$3.30	239-134-009	\$3.30
239-100-020	\$4.22	239-131-018	\$3.30	239-134-010	\$3.52
239-100-021	\$4.10	239-131-019	\$3.30	239-134-011	\$3.52
239-100-022	\$4.06	239-131-020	\$3.30	239-134-012	\$3.52
239-100-024	\$4.06	239-132-001	\$3.74	239-134-013	\$3.52
239-100-025	\$4.10	239-132-002	\$3.74	239-134-014	\$3.30
239-100-026	\$4.06	239-132-003	\$3.74	239-135-001	\$3.30
239-100-027	\$4.06	239-132-004	\$3.74	239-135-002	\$3.52
239-100-028	\$4.06	239-132-005	\$3.74	239-135-003	\$3.52
239-100-029	\$4.10	239-132-006	\$3.74	239-135-004	\$3.52
239-100-035	\$4.38	239-132-007	\$3.74	239-135-005	\$3.52
239-100-036	\$0.00	239-132-008	\$3.74	239-135-006	\$3.30
239-100-037	\$5.06	239-132-009	\$3.74	239-135-007	\$3.08
239-100-039	\$5.06	239-132-010	\$3.74	239-135-008	\$3.30
239-110-002	\$0.00	239-133-001	\$3.30	239-135-009	\$3.30
239-110-003	\$0.00	239-133-002	\$3.30	239-135-010	\$3.52
239-110-005	\$0.00	239-133-003	\$3.30	239-135-011	\$3.52
239-110-006	\$4.80	239-133-004	\$3.30	239-135-012	\$3.52
239-110-008	\$0.00	239-133-005	\$3.52	239-135-013	\$3.52
239-110-011	\$4.80	239-133-006	\$3.30	239-135-014	\$3.30
239-110-015	\$4.08	239-133-007	\$3.30	239-136-001	\$3.30
239-110-016	\$3.86	239-133-008	\$3.30	239-136-002	\$3.52

**Appendix D**

**Riverside County Flood Control and Water Conservation District  
NPDES - Santa Ana Benefit Assessment Area  
Fiscal Year 2023-2024 Assessment Roll**

---

<u>APN</u>	<u>Levy Amount</u>	<u>APN</u>	<u>Levy Amount</u>	<u>APN</u>	<u>Levy Amount</u>
239-136-003	\$3.52	239-151-042	\$3.30	239-160-015	\$0.00
239-136-004	\$3.52	239-151-043	\$3.30	239-160-016	\$0.00
239-136-005	\$3.52	239-151-044	\$3.52	239-170-003	\$0.00
239-136-006	\$3.30	239-151-045	\$3.52	239-170-007	\$0.00
239-136-007	\$3.30	239-151-046	\$3.74	239-170-008	\$0.00
239-140-003	\$0.00	239-151-047	\$3.76	239-170-009	\$0.00
239-140-004	\$0.00	239-151-048	\$3.76	239-170-011	\$0.00
239-140-005	\$0.00	239-151-049	\$3.52	239-170-012	\$4.60
239-140-006	\$0.00	239-151-050	\$3.74	239-170-013	\$0.00
239-151-001	\$3.76	239-151-051	\$3.76	239-170-015	\$4.44
239-151-002	\$3.76	239-151-052	\$3.74	239-180-001	\$0.00
239-151-003	\$3.76	239-151-053	\$3.74	239-180-002	\$5.08
239-151-004	\$3.76	239-152-001	\$3.76	239-180-003	\$0.00
239-151-005	\$3.76	239-152-002	\$3.74	239-180-004	\$0.00
239-151-006	\$3.76	239-152-003	\$3.74	239-180-005	\$0.00
239-151-007	\$3.76	239-152-004	\$3.74	239-180-006	\$4.62
239-151-008	\$3.76	239-152-005	\$3.74	239-180-008	\$3.86
239-151-009	\$3.74	239-152-006	\$3.76	239-180-009	\$3.86
239-151-010	\$3.74	239-152-007	\$3.76	239-180-010	\$3.78
239-151-011	\$3.74	239-152-008	\$3.74	239-180-011	\$3.78
239-151-012	\$3.74	239-152-009	\$3.74	239-180-012	\$3.78
239-151-013	\$3.74	239-152-010	\$3.74	239-180-013	\$3.78
239-151-014	\$3.74	239-152-011	\$3.74	239-180-014	\$3.84
239-151-015	\$3.76	239-152-012	\$3.76	239-180-015	\$5.02
239-151-016	\$3.78	239-153-001	\$3.52	239-180-016	\$0.00
239-151-017	\$3.76	239-153-002	\$3.30	239-180-017	\$0.00
239-151-018	\$3.76	239-153-003	\$3.30	239-180-018	\$6.02
239-151-019	\$3.76	239-153-004	\$3.52	239-180-019	\$3.86
239-151-020	\$3.78	239-153-005	\$3.30	239-190-002	\$4.82
239-151-021	\$3.76	239-153-006	\$3.74	239-190-003	\$0.00
239-151-022	\$3.76	239-153-007	\$3.76	239-190-009	\$0.00
239-151-023	\$3.74	239-153-008	\$3.52	239-190-010	\$0.00
239-151-024	\$3.74	239-153-009	\$3.30	239-190-011	\$0.00
239-151-025	\$3.74	239-153-010	\$3.30	239-190-012	\$0.00
239-151-026	\$3.74	239-153-011	\$3.30	239-190-013	\$0.00
239-151-027	\$3.74	239-153-012	\$3.30	239-190-014	\$0.00
239-151-029	\$3.74	239-153-013	\$3.30	239-190-015	\$0.00
239-151-030	\$3.74	239-153-014	\$3.30	239-190-016	\$0.00
239-151-031	\$3.74	239-153-015	\$3.30	239-190-017	\$0.00
239-151-032	\$3.74	239-160-001	\$0.00	239-190-026	\$4.10
239-151-033	\$3.76	239-160-002	\$4.32	239-190-029	\$4.12
239-151-034	\$3.74	239-160-003	\$3.96	239-190-033	\$4.24
239-151-035	\$3.76	239-160-004	\$3.96	239-190-038	\$412.42
239-151-036	\$3.80	239-160-005	\$0.00	239-190-039	\$237.26
239-151-037	\$3.74	239-160-006	\$0.00	239-190-041	\$5.20
239-151-038	\$3.78	239-160-011	\$0.00	239-190-042	\$4.20
239-151-039	\$3.78	239-160-012	\$0.00	239-190-043	\$4.10
239-151-040	\$3.76	239-160-013	\$0.00	239-190-044	\$5.22
239-151-041	\$3.30	239-160-014	\$0.00	239-200-001	\$5.08

**Appendix D**

**Riverside County Flood Control and Water Conservation District  
NPDES - Santa Ana Benefit Assessment Area  
Fiscal Year 2023-2024 Assessment Roll**

---

<u>APN</u>	<u>Levy Amount</u>	<u>APN</u>	<u>Levy Amount</u>	<u>APN</u>	<u>Levy Amount</u>
239-200-002	\$0.00	239-250-010	\$0.00	239-292-005	\$3.74
239-200-005	\$4.90	239-250-011	\$5.00	239-292-006	\$3.76
239-200-006	\$0.00	239-260-007	\$4.98	239-292-007	\$3.76
239-200-007	\$0.00	239-260-010	\$0.00	239-292-008	\$3.78
239-200-008	\$4.06	239-260-011	\$0.00	239-292-009	\$3.76
239-200-009	\$0.00	239-260-015	\$0.00	239-292-010	\$3.52
239-200-010	\$0.00	239-260-016	\$5.08	239-292-011	\$3.30
239-200-011	\$0.00	239-260-019	\$0.00	239-292-012	\$3.74
239-200-012	\$0.00	239-260-020	\$0.00	239-292-013	\$3.76
239-200-014	\$4.06	239-270-003	\$0.00	239-292-014	\$3.76
239-210-001	\$0.00	239-270-004	\$0.00	239-292-015	\$3.74
239-210-002	\$5.06	239-270-005	\$0.00	239-292-016	\$3.78
239-210-003	\$5.08	239-270-006	\$0.00	239-292-017	\$3.76
239-210-004	\$0.00	239-270-007	\$0.00	239-292-018	\$3.76
239-210-005	\$0.00	239-281-001	\$3.30	239-292-019	\$3.74
239-210-006	\$3.94	239-281-002	\$3.30	239-292-020	\$3.52
239-210-007	\$0.00	239-281-003	\$3.30	239-292-021	\$3.52
239-210-008	\$0.00	239-281-004	\$3.30	239-292-022	\$3.52
239-210-009	\$5.08	239-281-005	\$3.30	239-292-023	\$3.52
239-210-010	\$0.00	239-281-006	\$3.52	239-292-024	\$3.74
239-210-011	\$0.00	239-281-007	\$3.74	239-292-025	\$3.74
239-220-001	\$0.00	239-281-008	\$3.76	239-292-026	\$3.76
239-220-002	\$0.00	239-281-009	\$3.78	239-292-027	\$3.52
239-220-003	\$0.00	239-281-010	\$3.74	239-292-028	\$3.30
239-220-004	\$0.00	239-281-011	\$3.74	239-292-029	\$3.30
239-220-005	\$0.00	239-281-012	\$3.74	239-292-030	\$3.30
239-220-006	\$0.00	239-282-001	\$0.00	239-292-031	\$3.30
239-220-007	\$0.00	239-282-002	\$0.00	239-292-032	\$3.30
239-220-008	\$0.00	239-291-001	\$3.80	239-292-033	\$3.30
239-230-005	\$0.00	239-291-002	\$3.52	239-292-034	\$3.30
239-230-006	\$0.00	239-291-003	\$3.30	239-292-035	\$3.30
239-230-007	\$0.00	239-291-004	\$3.30	239-292-036	\$3.76
239-230-008	\$0.00	239-291-005	\$3.52	239-301-001	\$3.76
239-230-009	\$0.00	239-291-006	\$3.74	239-301-002	\$3.76
239-230-010	\$0.00	239-291-007	\$3.78	239-301-003	\$3.76
239-230-015	\$0.00	239-291-011	\$3.74	239-301-004	\$3.78
239-230-016	\$0.00	239-291-013	\$3.74	239-301-005	\$3.78
239-230-017	\$0.00	239-291-014	\$3.76	239-301-006	\$3.80
239-230-018	\$0.00	239-291-015	\$3.76	239-301-007	\$3.78
239-240-002	\$3.88	239-291-020	\$3.76	239-301-008	\$3.76
239-240-003	\$4.10	239-291-023	\$3.78	239-301-009	\$3.76
239-240-005	\$0.00	239-291-024	\$3.92	239-301-010	\$3.76
239-240-006	\$0.00	239-291-026	\$0.00	239-301-011	\$3.76
239-250-002	\$0.00	239-291-028	\$0.00	239-302-001	\$3.76
239-250-004	\$0.00	239-291-029	\$3.76	239-302-002	\$3.76
239-250-006	\$4.70	239-292-001	\$3.76	239-302-003	\$3.76
239-250-007	\$0.00	239-292-002	\$3.74	239-302-004	\$3.76
239-250-008	\$5.06	239-292-003	\$3.76	239-302-005	\$3.76
239-250-009	\$5.08	239-292-004	\$3.76	239-302-006	\$3.76

**Appendix D**

**Riverside County Flood Control and Water Conservation District  
NPDES - Santa Ana Benefit Assessment Area  
Fiscal Year 2023-2024 Assessment Roll**

---

<u>APN</u>	<u>Levy Amount</u>	<u>APN</u>	<u>Levy Amount</u>	<u>APN</u>	<u>Levy Amount</u>
239-302-007	\$3.76	239-314-007	\$3.82	239-332-014	\$3.74
239-302-008	\$3.76	239-314-008	\$3.82	239-332-015	\$3.74
239-302-009	\$3.80	239-314-009	\$3.80	239-332-016	\$3.76
239-302-010	\$3.80	239-314-010	\$3.84	239-333-001	\$3.80
239-302-011	\$3.78	239-314-011	\$3.82	239-333-002	\$3.76
239-302-012	\$3.76	239-314-012	\$3.76	239-333-003	\$3.76
239-302-013	\$3.76	239-314-013	\$3.76	239-333-004	\$3.76
239-302-014	\$3.76	239-314-014	\$3.76	239-333-005	\$3.76
239-302-015	\$3.76	239-314-015	\$3.76	239-333-006	\$3.76
239-302-016	\$3.76	239-314-016	\$3.76	239-333-007	\$3.76
239-302-017	\$3.76	239-314-017	\$3.76	239-333-008	\$3.76
239-302-018	\$3.76	239-314-018	\$3.76	239-333-009	\$3.80
239-302-019	\$3.76	239-314-019	\$3.76	239-333-010	\$3.80
239-311-001	\$3.74	239-314-020	\$3.78	239-333-011	\$3.76
239-311-002	\$3.74	239-314-021	\$3.78	239-333-012	\$3.74
239-311-003	\$3.74	239-314-022	\$3.78	239-333-013	\$3.76
239-311-004	\$3.74	239-314-023	\$3.76	239-333-014	\$3.76
239-311-005	\$3.74	239-314-024	\$3.76	239-333-015	\$3.76
239-311-006	\$3.74	239-314-025	\$3.76	239-333-016	\$3.76
239-311-007	\$3.74	239-314-026	\$3.76	239-333-017	\$3.76
239-311-008	\$3.74	239-321-001	\$4.16	239-333-018	\$3.76
239-311-009	\$3.74	239-321-002	\$4.00	239-333-019	\$3.82
239-311-010	\$3.74	239-321-003	\$3.96	239-333-020	\$3.80
239-312-001	\$3.76	239-321-004	\$4.00	239-333-021	\$3.80
239-312-002	\$3.76	239-322-001	\$3.90	239-333-022	\$3.82
239-312-003	\$3.76	239-322-002	\$3.92	239-333-023	\$3.76
239-312-004	\$3.76	239-322-003	\$3.92	239-333-024	\$3.76
239-312-005	\$3.76	239-323-001	\$3.94	239-333-025	\$3.76
239-312-006	\$3.76	239-323-002	\$3.92	239-333-026	\$3.76
239-312-007	\$3.76	239-323-003	\$3.92	239-333-027	\$3.76
239-312-008	\$3.76	239-331-001	\$3.74	239-333-028	\$3.76
239-312-009	\$3.76	239-331-002	\$3.74	239-333-029	\$3.76
239-312-010	\$3.76	239-331-003	\$3.74	239-333-030	\$3.76
239-313-001	\$3.76	239-331-004	\$3.74	239-333-031	\$3.78
239-313-002	\$3.76	239-331-005	\$3.74	239-333-032	\$3.80
239-313-003	\$3.76	239-331-006	\$3.74	239-333-033	\$3.76
239-313-004	\$3.76	239-332-001	\$3.76	239-333-034	\$3.74
239-313-005	\$3.76	239-332-002	\$3.74	239-333-035	\$3.76
239-313-006	\$3.76	239-332-003	\$3.74	239-333-036	\$3.76
239-313-007	\$3.76	239-332-004	\$3.74	239-333-037	\$3.76
239-313-008	\$3.76	239-332-005	\$3.74	239-333-038	\$3.76
239-313-009	\$3.76	239-332-006	\$3.74	239-333-039	\$3.76
239-313-010	\$3.76	239-332-007	\$3.76	239-333-040	\$3.80
239-314-001	\$3.82	239-332-008	\$3.78	239-341-001	\$3.78
239-314-002	\$3.82	239-332-009	\$3.76	239-341-002	\$3.78
239-314-003	\$3.82	239-332-010	\$3.74	239-341-005	\$3.82
239-314-004	\$3.82	239-332-011	\$3.74	239-341-006	\$3.82
239-314-005	\$3.82	239-332-012	\$3.74	239-341-009	\$3.74
239-314-006	\$3.82	239-332-013	\$3.74	239-341-010	\$3.74



**Appendix D**

**Riverside County Flood Control and Water Conservation District  
NPDES - Santa Ana Benefit Assessment Area  
Fiscal Year 2023-2024 Assessment Roll**

---

<u>APN</u>	<u>Levy Amount</u>	<u>APN</u>	<u>Levy Amount</u>	<u>APN</u>	<u>Levy Amount</u>
239-341-011	\$3.74	239-351-022	\$3.76	241-070-005	\$3.80
239-341-012	\$3.74	239-351-023	\$3.76	241-070-007	\$0.00
239-341-013	\$3.74	239-351-024	\$3.76	241-070-008	\$4.02
239-341-014	\$3.80	239-351-025	\$3.76	241-070-009	\$3.86
239-341-015	\$3.74	239-351-026	\$0.00	241-070-012	\$3.88
239-342-001	\$3.74	239-351-027	\$3.76	241-070-013	\$3.88
239-342-002	\$3.76	239-351-028	\$3.76	241-070-014	\$3.86
239-342-003	\$3.76	239-351-029	\$3.76	241-070-015	\$3.88
239-342-004	\$3.76	239-351-030	\$3.76	241-070-016	\$4.44
239-342-005	\$3.76	239-351-031	\$3.76	241-070-017	\$4.44
239-342-006	\$3.74	239-351-032	\$3.52	241-070-018	\$3.86
239-342-007	\$3.74	239-351-033	\$3.52	241-070-019	\$3.88
239-342-008	\$3.76	239-351-034	\$3.52	241-080-004	\$4.18
239-342-009	\$3.78	239-351-035	\$3.52	241-080-005	\$4.32
239-342-010	\$3.76	239-351-036	\$3.52	241-080-006	\$0.00
239-342-011	\$3.74	239-351-037	\$3.52	241-080-009	\$4.10
239-342-012	\$3.76	239-351-038	\$3.52	241-080-010	\$4.30
239-342-013	\$3.76	241-020-001	\$0.00	241-080-012	\$4.30
239-342-014	\$3.76	241-020-002	\$0.00	241-090-003	\$4.80
239-342-015	\$3.76	241-020-008	\$0.00	241-090-004	\$3.92
239-342-016	\$3.76	241-030-003	\$4.04	241-090-006	\$4.72
239-342-017	\$3.76	241-030-004	\$4.04	241-090-007	\$0.00
239-342-018	\$3.76	241-030-005	\$4.04	241-090-008	\$0.00
239-342-020	\$5.94	241-030-006	\$3.98	241-100-013	\$3.94
239-342-021	\$3.80	241-030-007	\$4.08	241-100-014	\$3.86
239-342-022	\$3.76	241-030-009	\$4.28	241-100-015	\$3.86
239-342-023	\$3.76	241-030-010	\$3.98	241-100-019	\$4.38
239-342-024	\$3.80	241-030-011	\$0.00	241-100-020	\$4.40
239-351-001	\$3.76	241-040-001	\$3.86	241-110-002	\$3.86
239-351-002	\$3.76	241-040-002	\$4.02	241-110-003	\$3.88
239-351-003	\$3.76	241-040-003	\$3.86	241-110-004	\$3.90
239-351-004	\$3.76	241-040-004	\$3.94	241-110-006	\$0.00
239-351-005	\$3.76	241-040-005	\$0.00	241-110-007	\$3.88
239-351-006	\$3.76	241-040-006	\$0.00	241-110-014	\$3.88
239-351-007	\$3.76	241-050-001	\$4.00	241-110-015	\$3.86
239-351-008	\$3.76	241-050-009	\$4.62	241-110-016	\$3.88
239-351-009	\$3.76	241-050-010	\$0.00	241-110-017	\$3.86
239-351-010	\$3.76	241-050-011	\$4.56	241-110-018	\$3.88
239-351-011	\$3.76	241-060-001	\$0.00	241-110-019	\$3.74
239-351-012	\$3.76	241-060-002	\$5.98	241-110-020	\$3.88
239-351-013	\$3.78	241-060-003	\$4.80	241-110-021	\$3.88
239-351-014	\$3.76	241-060-004	\$4.12	241-110-022	\$0.00
239-351-015	\$3.76	241-060-005	\$4.00	241-110-029	\$3.86
239-351-016	\$3.76	241-060-006	\$0.00	241-110-030	\$3.86
239-351-017	\$3.76	241-060-007	\$3.86	241-110-031	\$3.86
239-351-018	\$3.76	241-070-001	\$0.00	241-110-032	\$3.86
239-351-019	\$3.76	241-070-002	\$3.84	241-110-033	\$4.00
239-351-020	\$3.76	241-070-003	\$3.82	241-110-034	\$4.00
239-351-021	\$3.76	241-070-004	\$3.86	241-110-035	\$4.00

**Appendix D**

**Riverside County Flood Control and Water Conservation District  
NPDES - Santa Ana Benefit Assessment Area  
Fiscal Year 2023-2024 Assessment Roll**

---

<u>APN</u>	<u>Levy Amount</u>	<u>APN</u>	<u>Levy Amount</u>	<u>APN</u>	<u>Levy Amount</u>
241-110-036	\$4.16	241-160-008	\$4.52	241-201-001	\$3.90
241-110-037	\$3.88	241-160-009	\$4.50	241-201-002	\$3.92
241-110-038	\$3.88	241-160-010	\$4.92	241-201-003	\$4.06
241-110-039	\$3.86	241-170-001	\$0.00	241-201-004	\$4.06
241-110-040	\$4.20	241-170-010	\$0.00	241-202-001	\$3.98
241-110-045	\$3.88	241-170-019	\$0.00	241-202-002	\$3.90
241-110-046	\$3.98	241-170-021	\$4.70	241-202-003	\$4.08
241-120-002	\$3.86	241-170-022	\$4.24	241-202-004	\$3.92
241-120-003	\$3.86	241-170-023	\$4.06	241-202-005	\$3.98
241-120-004	\$3.86	241-170-027	\$0.00	241-202-006	\$3.94
241-120-005	\$3.86	241-170-031	\$4.08	241-202-007	\$4.06
241-120-006	\$3.86	241-170-032	\$3.98	241-202-009	\$3.88
241-120-007	\$3.88	241-170-033	\$3.94	241-202-014	\$3.74
241-120-011	\$3.86	241-180-001	\$0.00	241-203-001	\$3.90
241-120-016	\$3.96	241-180-002	\$0.00	241-203-002	\$3.88
241-130-001	\$3.90	241-180-009	\$3.98	241-203-003	\$3.88
241-130-002	\$3.88	241-180-010	\$4.02	241-203-004	\$3.90
241-130-003	\$4.46	241-180-011	\$3.98	241-203-005	\$3.90
241-130-010	\$4.34	241-180-012	\$4.00	241-210-011	\$0.00
241-130-011	\$4.34	241-180-013	\$4.02	241-210-013	\$0.00
241-130-012	\$4.88	241-180-014	\$4.14	241-210-016	\$4.34
241-130-015	\$0.00	241-180-015	\$4.02	241-210-024	\$0.00
241-130-016	\$0.00	241-180-017	\$3.96	241-220-011	\$4.22
241-130-026	\$4.44	241-180-021	\$3.94	241-220-012	\$4.18
241-130-027	\$4.68	241-180-022	\$3.92	241-220-013	\$4.22
241-130-028	\$4.44	241-180-023	\$4.02	241-220-014	\$4.24
241-140-018	\$4.00	241-180-024	\$3.96	241-220-015	\$4.24
241-140-027	\$5.94	241-180-025	\$4.10	241-220-016	\$4.18
241-140-029	\$4.14	241-180-028	\$4.00	241-220-017	\$4.12
241-140-036	\$5.08	241-180-029	\$4.12	241-220-018	\$4.10
241-140-037	\$3.96	241-180-030	\$4.46	241-220-019	\$4.08
241-140-039	\$3.90	241-180-031	\$3.96	241-220-020	\$4.26
241-140-040	\$4.42	241-190-001	\$3.84	241-220-021	\$5.48
241-140-041	\$0.00	241-190-002	\$3.86	241-220-022	\$4.10
241-140-042	\$0.00	241-190-003	\$3.84	241-220-023	\$5.26
241-150-001	\$0.00	241-190-004	\$3.84	241-220-024	\$5.10
241-150-004	\$4.82	241-190-005	\$4.02	241-220-025	\$5.08
241-150-011	\$0.00	241-190-006	\$3.86	241-220-026	\$4.18
241-150-013	\$0.00	241-190-007	\$4.00	241-220-027	\$5.36
241-150-015	\$0.00	241-190-008	\$4.06	241-220-028	\$4.10
241-150-022	\$5.48	241-190-009	\$3.92	241-220-029	\$4.56
241-150-028	\$4.76	241-190-010	\$4.26	241-220-030	\$4.10
241-150-029	\$4.10	241-190-011	\$4.18	241-220-031	\$4.06
241-150-031	\$4.08	241-190-012	\$4.00	241-220-032	\$4.08
241-150-032	\$4.40	241-190-014	\$4.04	241-220-033	\$4.06
241-150-034	\$4.56	241-190-017	\$3.92	241-220-034	\$4.06
241-150-035	\$4.20	241-190-018	\$3.96	241-220-035	\$4.06
241-160-002	\$0.00	241-190-019	\$3.98	241-220-037	\$4.08
241-160-005	\$0.00	241-190-020	\$0.00	241-220-038	\$4.50

**Appendix D**

**Riverside County Flood Control and Water Conservation District  
NPDES - Santa Ana Benefit Assessment Area  
Fiscal Year 2023-2024 Assessment Roll**

---

<u>APN</u>	<u>Levy Amount</u>	<u>APN</u>	<u>Levy Amount</u>	<u>APN</u>	<u>Levy Amount</u>
241-230-009	\$0.00	241-231-036	\$3.86	241-261-012	\$3.96
241-230-014	\$4.38	241-231-037	\$3.86	241-261-013	\$3.90
241-230-020	\$3.88	241-231-038	\$3.86	241-261-014	\$3.86
241-230-021	\$3.96	241-231-039	\$3.86	241-261-015	\$3.90
241-230-022	\$3.94	241-231-040	\$3.86	241-261-016	\$3.90
241-230-026	\$3.96	241-231-041	\$3.88	241-262-001	\$3.96
241-230-029	\$3.88	241-231-042	\$3.88	241-262-002	\$3.88
241-230-030	\$3.88	241-231-043	\$3.86	241-262-003	\$3.88
241-230-047	\$4.10	241-231-044	\$3.86	241-262-004	\$3.88
241-230-048	\$4.44	241-231-045	\$3.86	241-263-001	\$3.90
241-230-049	\$4.16	241-231-046	\$3.86	241-263-002	\$3.88
241-230-057	\$3.90	241-231-047	\$3.86	241-263-003	\$3.90
241-230-058	\$4.16	241-231-048	\$3.86	241-271-001	\$3.90
241-230-059	\$3.94	241-231-049	\$3.86	241-271-002	\$3.92
241-231-001	\$3.86	241-231-050	\$3.86	241-271-003	\$3.90
241-231-002	\$3.88	241-231-051	\$3.86	241-271-004	\$3.88
241-231-003	\$3.86	241-231-052	\$3.86	241-271-005	\$3.90
241-231-004	\$3.86	241-231-053	\$3.86	241-272-001	\$3.88
241-231-005	\$3.86	241-240-014	\$3.90	241-272-002	\$3.88
241-231-006	\$3.86	241-240-015	\$3.90	241-272-003	\$3.90
241-231-007	\$3.86	241-240-023	\$3.98	241-272-004	\$3.90
241-231-008	\$3.86	241-240-024	\$4.32	241-272-005	\$3.88
241-231-009	\$3.86	241-240-027	\$4.04	241-272-006	\$3.86
241-231-010	\$3.86	241-240-031	\$0.00	241-272-007	\$3.88
241-231-011	\$3.86	241-240-032	\$0.00	241-272-008	\$3.86
241-231-012	\$3.88	241-240-033	\$4.00	241-273-001	\$3.88
241-231-013	\$3.86	241-240-034	\$0.00	241-273-002	\$3.88
241-231-014	\$3.86	241-250-029	\$3.92	241-273-003	\$3.90
241-231-015	\$3.86	241-250-030	\$3.90	241-273-004	\$3.92
241-231-016	\$3.86	241-250-044	\$4.06	241-273-006	\$3.98
241-231-017	\$3.86	241-250-045	\$4.08	241-291-001	\$4.04
241-231-018	\$3.86	241-250-046	\$4.64	241-291-002	\$3.92
241-231-019	\$3.86	241-250-047	\$4.30	241-291-003	\$3.92
241-231-020	\$3.86	241-250-048	\$4.62	241-291-004	\$3.90
241-231-021	\$3.86	241-250-049	\$4.14	241-291-005	\$3.86
241-231-022	\$3.86	241-250-050	\$4.06	241-292-001	\$3.82
241-231-023	\$3.92	241-250-051	\$4.46	241-292-002	\$3.84
241-231-024	\$3.86	241-250-052	\$4.78	241-292-003	\$3.84
241-231-025	\$3.86	241-261-001	\$3.92	241-292-004	\$3.82
241-231-026	\$3.86	241-261-002	\$3.86	241-292-005	\$3.82
241-231-027	\$3.86	241-261-003	\$3.86	241-292-006	\$3.82
241-231-028	\$3.86	241-261-004	\$3.86	241-292-007	\$3.82
241-231-029	\$3.88	241-261-005	\$3.86	241-292-008	\$3.78
241-231-030	\$3.88	241-261-006	\$3.86	241-292-009	\$3.80
241-231-031	\$3.86	241-261-007	\$3.88	241-292-010	\$3.80
241-231-032	\$3.86	241-261-008	\$3.88	241-292-011	\$3.80
241-231-033	\$3.86	241-261-009	\$4.00	241-292-012	\$3.80
241-231-034	\$3.86	241-261-010	\$3.90	241-292-013	\$3.80
241-231-035	\$3.86	241-261-011	\$3.88	241-292-014	\$3.80

**Appendix D**

**Riverside County Flood Control and Water Conservation District  
NPDES - Santa Ana Benefit Assessment Area  
Fiscal Year 2023-2024 Assessment Roll**

<u>APN</u>	<u>Levy Amount</u>	<u>APN</u>	<u>Levy Amount</u>	<u>APN</u>	<u>Levy Amount</u>
241-293-002	\$3.84	241-332-003	\$3.86	241-351-001	\$3.90
241-293-003	\$3.82	241-332-004	\$3.86	241-351-002	\$0.00
241-293-004	\$3.82	241-332-005	\$3.86	241-351-003	\$4.24
241-293-005	\$3.80	241-332-006	\$3.86	241-351-006	\$3.92
241-293-006	\$3.82	241-332-007	\$3.92	241-351-007	\$4.14
241-293-007	\$3.80	241-332-008	\$3.86	241-351-008	\$4.20
241-293-008	\$3.90	241-332-009	\$3.86	241-352-001	\$3.98
241-300-001	\$3.84	241-332-010	\$3.86	241-352-002	\$3.98
241-300-002	\$3.84	241-332-011	\$3.86	241-352-004	\$4.00
241-300-003	\$3.86	241-332-012	\$3.92	241-361-001	\$3.86
241-300-004	\$3.86	241-332-013	\$0.00	241-361-002	\$3.86
241-300-005	\$3.88	241-332-014	\$3.94	241-361-003	\$3.86
241-300-006	\$4.40	241-333-002	\$3.96	241-361-004	\$3.86
241-300-007	\$4.02	241-333-009	\$4.04	241-361-005	\$3.86
241-300-009	\$3.80	241-341-001	\$3.88	241-362-001	\$3.86
241-300-010	\$3.80	241-341-002	\$3.86	241-362-002	\$3.94
241-300-011	\$3.82	241-341-003	\$3.88	241-362-003	\$3.92
241-300-012	\$4.04	241-341-004	\$3.88	241-362-004	\$3.86
241-300-013	\$3.96	241-341-005	\$3.94	241-362-005	\$4.00
241-310-003	\$4.06	241-341-006	\$3.88	241-362-006	\$3.94
241-310-004	\$4.06	241-341-007	\$3.88	241-362-007	\$3.94
241-310-005	\$4.06	241-341-008	\$3.88	241-362-008	\$3.96
241-310-006	\$4.06	241-341-009	\$3.88	241-362-009	\$3.96
241-310-007	\$4.06	241-341-010	\$3.86	241-362-010	\$4.00
241-310-008	\$4.06	241-341-011	\$3.88	241-362-011	\$3.98
241-310-009	\$4.06	241-341-012	\$3.86	241-362-012	\$3.94
241-310-010	\$4.06	241-341-013	\$3.86	241-371-001	\$3.86
241-310-011	\$4.06	241-342-001	\$3.88	241-371-002	\$3.86
241-310-012	\$4.06	241-342-002	\$3.86	241-371-003	\$3.86
241-310-013	\$4.06	241-342-003	\$3.88	241-371-004	\$3.86
241-310-014	\$4.04	241-342-004	\$3.92	241-371-005	\$3.96
241-310-015	\$4.06	241-342-005	\$3.88	241-371-006	\$3.96
241-320-002	\$4.10	241-342-006	\$3.88	241-371-007	\$3.96
241-320-003	\$4.06	241-342-007	\$3.92	241-371-008	\$3.86
241-320-004	\$4.06	241-342-008	\$3.90	241-371-009	\$3.86
241-320-009	\$0.00	241-342-009	\$3.88	241-371-010	\$3.90
241-320-012	\$3.96	241-342-010	\$3.90	241-371-011	\$3.88
241-320-020	\$4.08	241-342-011	\$3.88	241-372-001	\$3.90
241-320-021	\$4.16	241-342-012	\$3.88	241-372-002	\$3.86
241-320-022	\$3.98	241-342-013	\$3.88	241-372-003	\$3.86
241-331-001	\$3.92	241-342-014	\$3.88	241-372-004	\$3.86
241-331-002	\$3.88	241-342-015	\$3.86	241-372-005	\$3.90
241-331-003	\$3.88	241-342-016	\$3.90	241-372-006	\$3.90
241-331-004	\$3.88	241-342-017	\$3.88	241-372-007	\$3.86
241-331-005	\$3.88	241-342-018	\$3.88	241-372-008	\$3.86
241-331-009	\$3.88	241-342-019	\$3.86	241-372-009	\$3.86
241-331-010	\$3.96	241-342-020	\$3.88	241-372-010	\$3.86
241-331-011	\$3.98	241-342-021	\$3.90	241-372-011	\$3.86
241-331-013	\$3.94	241-343-001	\$0.00	241-372-012	\$3.86

**Appendix D**

**Riverside County Flood Control and Water Conservation District  
NPDES - Santa Ana Benefit Assessment Area  
Fiscal Year 2023-2024 Assessment Roll**

<u>APN</u>	<u>Levy Amount</u>	<u>APN</u>	<u>Levy Amount</u>	<u>APN</u>	<u>Levy Amount</u>
241-373-006	\$3.86	241-402-001	\$3.88	241-421-008	\$3.86
241-373-007	\$3.88	241-402-002	\$3.90	241-421-009	\$3.90
241-373-008	\$3.86	241-402-003	\$3.96	241-422-001	\$3.86
241-373-009	\$3.86	241-402-004	\$3.90	241-422-002	\$3.86
241-381-001	\$3.88	241-402-005	\$3.90	241-422-003	\$3.90
241-381-002	\$3.88	241-402-006	\$4.04	241-422-004	\$3.90
241-381-003	\$3.90	241-402-009	\$3.88	241-422-005	\$3.86
241-381-004	\$3.86	241-402-010	\$3.86	241-422-006	\$3.86
241-381-005	\$3.86	241-410-002	\$4.08	241-422-007	\$3.88
241-381-006	\$3.86	241-410-003	\$4.02	241-422-008	\$3.88
241-381-007	\$3.86	241-410-004	\$4.20	241-422-009	\$3.94
241-381-008	\$3.90	241-410-005	\$4.16	241-431-001	\$3.88
241-381-009	\$3.92	241-410-006	\$4.10	241-431-002	\$3.90
241-381-010	\$3.92	241-410-008	\$4.10	241-431-003	\$3.96
241-381-011	\$3.86	241-410-009	\$4.06	241-431-004	\$3.90
241-382-001	\$3.86	241-410-010	\$4.06	241-431-005	\$0.00
241-383-001	\$3.88	241-410-011	\$4.48	241-432-001	\$3.90
241-383-002	\$3.90	241-410-012	\$4.44	241-432-004	\$3.88
241-383-003	\$3.88	241-410-013	\$4.20	241-432-005	\$3.88
241-383-004	\$3.88	241-410-014	\$4.22	241-440-001	\$0.00
241-383-005	\$3.86	241-410-015	\$4.44	241-440-002	\$5.08
241-383-006	\$3.88	241-410-016	\$4.44	241-440-003	\$4.50
241-383-007	\$3.90	241-410-017	\$4.46	241-440-004	\$4.66
241-391-001	\$3.90	241-410-018	\$0.00	241-440-005	\$4.44
241-391-002	\$3.88	241-410-019	\$4.32	241-440-006	\$0.00
241-391-003	\$3.88	241-410-020	\$4.44	241-440-007	\$0.00
241-391-004	\$3.90	241-410-021	\$4.44	241-440-008	\$3.90
241-391-005	\$3.86	241-410-022	\$4.44	241-440-009	\$0.00
241-391-006	\$3.90	241-410-023	\$4.52	241-450-001	\$3.90
241-391-007	\$3.98	241-410-024	\$4.44	241-450-002	\$3.90
241-391-008	\$4.10	241-410-025	\$4.58	241-450-003	\$3.88
241-391-009	\$3.98	241-410-026	\$4.24	241-450-004	\$3.88
241-391-010	\$3.88	241-410-027	\$4.44	241-450-005	\$3.88
241-391-011	\$3.90	241-410-028	\$4.32	241-450-006	\$3.86
241-391-012	\$3.96	241-410-029	\$0.00	241-450-007	\$3.90
241-391-013	\$4.02	241-410-030	\$4.38	241-450-008	\$3.88
241-391-016	\$4.04	241-410-031	\$4.06	241-450-009	\$0.00
241-391-017	\$3.88	241-410-032	\$4.44	241-450-010	\$4.48
241-391-018	\$3.90	241-410-033	\$3.92	241-450-011	\$3.90
241-392-001	\$3.86	241-410-034	\$3.92	241-450-012	\$3.86
241-392-002	\$3.88	241-410-035	\$3.92	241-450-013	\$3.90
241-392-003	\$3.90	241-410-036	\$3.90	241-450-014	\$3.90
241-401-001	\$3.94	241-421-001	\$4.08	241-450-015	\$3.90
241-401-002	\$3.90	241-421-002	\$3.98	241-450-016	\$4.58
241-401-003	\$3.90	241-421-003	\$3.90	241-450-017	\$0.00
241-401-004	\$3.88	241-421-004	\$3.88	241-450-018	\$4.50
241-401-005	\$3.92	241-421-005	\$3.88	241-460-001	\$0.00
241-401-006	\$3.88	241-421-006	\$0.00	241-460-002	\$3.88
241-401-007	\$3.88	241-421-007	\$3.86	241-460-003	\$3.86

**Appendix D**

**Riverside County Flood Control and Water Conservation District  
NPDES - Santa Ana Benefit Assessment Area  
Fiscal Year 2023-2024 Assessment Roll**

---

<u>APN</u>	<u>Levy Amount</u>	<u>APN</u>	<u>Levy Amount</u>	<u>APN</u>	<u>Levy Amount</u>
241-460-004	\$3.86	241-490-022	\$3.86	242-040-020	\$5.02
241-460-005	\$3.88	241-490-023	\$3.86	242-040-021	\$0.00
241-460-006	\$3.90	241-490-024	\$3.86	242-050-001	\$4.52
241-460-007	\$3.88	241-490-025	\$3.86	242-050-002	\$0.00
241-460-008	\$3.98	241-490-026	\$3.86	242-050-006	\$0.00
241-460-009	\$0.00	242-020-001	\$0.00	242-050-007	\$4.44
241-460-010	\$0.00	242-020-002	\$0.00	242-050-008	\$4.28
241-460-011	\$0.00	242-020-004	\$4.76	242-050-010	\$4.44
241-460-012	\$4.62	242-020-007	\$3.82	242-050-011	\$4.50
241-460-013	\$4.62	242-020-009	\$0.00	242-050-012	\$4.06
241-470-002	\$3.88	242-020-011	\$4.40	242-050-013	\$4.06
241-470-003	\$3.90	242-020-012	\$4.32	242-050-014	\$4.06
241-470-004	\$3.90	242-020-013	\$4.56	242-060-001	\$0.00
241-470-005	\$3.90	242-020-014	\$4.56	242-060-002	\$0.00
241-470-006	\$0.00	242-020-015	\$0.00	242-060-003	\$0.00
241-470-007	\$0.00	242-020-016	\$4.08	242-060-004	\$0.00
241-470-008	\$4.16	242-020-017	\$6.52	242-060-005	\$0.00
241-470-009	\$3.94	242-030-001	\$0.00	242-070-004	\$0.00
241-470-010	\$3.92	242-030-004	\$5.80	242-070-005	\$5.32
241-470-011	\$4.02	242-030-005	\$0.00	242-070-007	\$0.00
241-470-012	\$3.86	242-030-007	\$0.00	242-070-008	\$0.00
241-470-013	\$0.00	242-030-008	\$0.00	242-070-009	\$0.00
241-470-014	\$3.92	242-030-009	\$0.00	242-070-010	\$0.00
241-480-001	\$7.38	242-030-010	\$0.00	242-070-028	\$0.00
241-480-002	\$5.16	242-030-013	\$3.92	242-070-033	\$0.00
241-480-004	\$4.82	242-030-014	\$0.00	242-070-034	\$0.00
241-480-009	\$4.72	242-030-015	\$0.00	242-070-035	\$0.00
241-480-010	\$4.72	242-030-016	\$0.00	242-070-036	\$0.00
241-490-001	\$4.50	242-030-018	\$4.36	242-070-038	\$0.00
241-490-002	\$4.50	242-030-019	\$4.36	242-080-002	\$0.00
241-490-003	\$4.58	242-030-022	\$5.92	242-080-003	\$0.00
241-490-004	\$3.86	242-030-024	\$4.06	242-080-004	\$4.10
241-490-005	\$3.86	242-030-025	\$4.06	242-080-006	\$4.08
241-490-006	\$3.86	242-030-026	\$4.30	242-080-010	\$0.00
241-490-007	\$3.86	242-030-027	\$0.00	242-080-016	\$0.00
241-490-008	\$3.86	242-030-028	\$0.00	242-080-017	\$0.00
241-490-009	\$3.86	242-030-033	\$4.04	242-080-022	\$0.00
241-490-010	\$3.86	242-030-034	\$4.84	242-080-023	\$4.44
241-490-011	\$3.86	242-040-004	\$0.00	242-080-024	\$0.00
241-490-012	\$3.86	242-040-005	\$0.00	242-080-026	\$6.20
241-490-013	\$3.86	242-040-007	\$5.64	242-080-027	\$0.00
241-490-014	\$3.86	242-040-008	\$4.50	242-080-028	\$5.00
241-490-015	\$3.86	242-040-011	\$4.32	242-080-029	\$5.02
241-490-016	\$3.86	242-040-012	\$4.32	242-080-030	\$0.00
241-490-017	\$3.86	242-040-013	\$4.34	242-090-001	\$0.00
241-490-018	\$3.92	242-040-014	\$4.04	242-090-002	\$0.00
241-490-019	\$3.86	242-040-015	\$3.98	242-090-005	\$0.00
241-490-020	\$3.86	242-040-016	\$3.98	242-090-006	\$0.00
241-490-021	\$4.02	242-040-017	\$4.12	242-090-007	\$0.00

**Appendix D**

**Riverside County Flood Control and Water Conservation District  
NPDES - Santa Ana Benefit Assessment Area  
Fiscal Year 2023-2024 Assessment Roll**

<u>APN</u>	<u>Levy Amount</u>	<u>APN</u>	<u>Levy Amount</u>	<u>APN</u>	<u>Levy Amount</u>
242-090-008	\$0.00	242-110-008	\$4.48	242-120-058	\$3.88
242-090-009	\$0.00	242-110-009	\$4.48	242-120-059	\$3.90
242-090-011	\$0.00	242-110-013	\$4.54	242-120-060	\$3.88
242-090-012	\$0.00	242-110-015	\$4.52	242-120-061	\$3.94
242-090-013	\$0.00	242-110-016	\$4.48	242-120-062	\$3.86
242-090-015	\$0.00	242-110-022	\$4.50	242-120-063	\$3.90
242-100-005	\$4.06	242-110-023	\$4.06	242-120-064	\$3.86
242-100-006	\$4.30	242-110-026	\$4.06	242-120-065	\$3.92
242-100-015	\$4.38	242-110-027	\$3.94	242-120-066	\$3.92
242-100-017	\$3.86	242-110-028	\$3.94	242-120-067	\$3.88
242-100-018	\$3.86	242-110-029	\$3.92	242-120-068	\$3.90
242-100-019	\$3.86	242-110-030	\$4.10	242-120-069	\$3.88
242-100-020	\$3.86	242-110-031	\$4.18	242-120-070	\$3.94
242-100-021	\$3.86	242-110-032	\$4.56	242-120-071	\$3.88
242-100-022	\$3.86	242-110-033	\$3.88	242-120-072	\$3.88
242-100-023	\$3.86	242-110-034	\$3.88	242-120-073	\$3.86
242-100-024	\$3.86	242-110-035	\$4.10	242-120-074	\$3.90
242-100-025	\$3.88	242-110-036	\$0.00	242-120-075	\$3.88
242-100-026	\$3.86	242-110-037	\$3.86	242-120-076	\$3.86
242-100-027	\$3.86	242-110-038	\$3.86	242-120-077	\$3.90
242-100-028	\$3.86	242-120-013	\$4.38	242-120-078	\$3.86
242-100-029	\$3.86	242-120-030	\$3.98	242-120-079	\$3.86
242-100-030	\$3.86	242-120-031	\$3.92	242-120-080	\$3.86
242-100-031	\$3.86	242-120-032	\$3.90	242-120-081	\$3.90
242-100-032	\$3.86	242-120-033	\$3.90	242-120-082	\$3.88
242-100-033	\$3.86	242-120-034	\$3.90	242-130-001	\$4.94
242-100-034	\$3.86	242-120-035	\$3.90	242-130-002	\$0.00
242-100-035	\$3.86	242-120-036	\$3.90	242-130-003	\$0.00
242-100-036	\$3.86	242-120-037	\$3.88	242-130-006	\$3.86
242-100-037	\$3.86	242-120-038	\$3.88	242-130-007	\$3.88
242-100-038	\$3.86	242-120-039	\$3.88	242-130-008	\$4.36
242-100-039	\$3.86	242-120-040	\$3.86	242-130-009	\$3.98
242-100-040	\$3.86	242-120-041	\$3.88	242-130-011	\$0.00
242-100-041	\$3.86	242-120-042	\$3.86	242-130-013	\$4.06
242-100-042	\$3.86	242-120-043	\$3.86	242-130-014	\$4.06
242-100-043	\$3.86	242-120-044	\$3.86	242-130-015	\$4.04
242-100-044	\$3.86	242-120-045	\$3.86	242-130-016	\$4.06
242-100-045	\$3.86	242-120-046	\$3.90	242-130-017	\$4.06
242-100-046	\$3.86	242-120-047	\$3.86	242-130-018	\$4.06
242-100-047	\$3.86	242-120-048	\$3.88	242-130-019	\$4.06
242-100-048	\$3.86	242-120-049	\$3.90	242-130-020	\$4.04
242-100-049	\$3.86	242-120-050	\$3.86	242-130-023	\$4.22
242-100-050	\$3.86	242-120-051	\$3.86	242-130-024	\$4.20
242-100-051	\$3.86	242-120-052	\$3.90	242-130-025	\$4.28
242-100-052	\$3.88	242-120-053	\$3.88	242-130-026	\$4.18
242-100-053	\$3.86	242-120-054	\$3.86	242-130-027	\$0.00
242-100-054	\$3.86	242-120-055	\$3.88	242-130-028	\$0.00
242-100-055	\$3.86	242-120-056	\$3.92	242-130-029	\$0.00
242-100-059	\$4.42	242-120-057	\$3.94	242-130-030	\$4.80

**Appendix D**

**Riverside County Flood Control and Water Conservation District  
NPDES - Santa Ana Benefit Assessment Area  
Fiscal Year 2023-2024 Assessment Roll**

---

<u>APN</u>	<u>Levy Amount</u>	<u>APN</u>	<u>Levy Amount</u>	<u>APN</u>	<u>Levy Amount</u>
242-150-002	\$0.00	242-170-038	\$0.00	242-190-034	\$0.00
242-150-012	\$3.86	242-170-039	\$3.84	242-190-035	\$0.00
242-150-013	\$4.62	242-170-040	\$0.00	242-190-036	\$0.00
242-150-014	\$0.00	242-170-041	\$0.00	242-190-037	\$0.00
242-150-016	\$0.00	242-170-042	\$0.00	242-190-038	\$0.00
242-161-001	\$3.90	242-170-043	\$3.84	242-200-003	\$0.00
242-161-002	\$3.86	242-170-044	\$0.00	242-200-004	\$5.28
242-161-003	\$3.86	242-170-045	\$3.84	242-200-005	\$5.32
242-161-004	\$3.86	242-170-046	\$0.00	242-210-010	\$4.54
242-161-005	\$3.90	242-180-001	\$3.86	242-210-014	\$0.00
242-161-006	\$3.90	242-180-002	\$3.86	242-210-015	\$0.00
242-161-007	\$3.90	242-180-003	\$3.98	242-210-016	\$0.00
242-161-008	\$3.90	242-180-004	\$4.02	242-210-017	\$0.00
242-161-009	\$3.86	242-180-005	\$4.02	242-210-018	\$0.00
242-161-010	\$3.86	242-180-006	\$5.10	242-210-019	\$0.00
242-161-012	\$3.86	242-180-008	\$3.90	242-210-020	\$0.00
242-161-013	\$4.36	242-180-009	\$4.06	242-210-021	\$0.00
242-161-014	\$0.00	242-180-010	\$4.44	242-210-022	\$0.00
242-161-015	\$3.98	242-180-011	\$0.00	242-210-023	\$0.00
242-161-016	\$3.86	242-190-002	\$0.00	242-210-024	\$0.00
242-161-020	\$3.82	242-190-003	\$0.00	242-210-027	\$0.00
242-161-023	\$0.00	242-190-004	\$4.04	242-210-029	\$0.00
242-161-026	\$4.12	242-190-005	\$0.00	242-210-030	\$4.42
242-161-027	\$0.00	242-190-006	\$0.00	242-210-031	\$3.98
242-161-032	\$3.90	242-190-007	\$0.00	242-210-032	\$0.00
242-161-033	\$3.90	242-190-008	\$4.06	242-210-033	\$0.00
242-161-034	\$3.94	242-190-009	\$0.00	242-210-036	\$0.00
242-161-035	\$3.94	242-190-010	\$0.00	242-220-001	\$4.14
242-161-036	\$3.84	242-190-011	\$4.60	242-220-002	\$4.18
242-162-001	\$3.86	242-190-014	\$0.00	242-220-003	\$4.22
242-162-002	\$3.86	242-190-015	\$0.00	242-220-004	\$4.24
242-162-005	\$3.86	242-190-016	\$0.00	242-220-005	\$4.08
242-162-006	\$3.86	242-190-017	\$0.00	242-220-006	\$4.06
242-162-009	\$3.86	242-190-018	\$0.00	242-220-007	\$4.08
242-162-010	\$3.86	242-190-019	\$0.00	242-220-008	\$4.12
242-162-011	\$3.96	242-190-020	\$0.00	242-220-009	\$4.06
242-162-013	\$4.06	242-190-021	\$0.00	242-220-010	\$4.06
242-162-014	\$3.90	242-190-022	\$0.00	242-220-011	\$4.06
242-162-015	\$4.12	242-190-023	\$0.00	242-220-012	\$4.06
242-162-017	\$3.92	242-190-024	\$0.00	242-231-001	\$3.98
242-170-006	\$0.00	242-190-025	\$0.00	242-231-002	\$3.96
242-170-011	\$0.00	242-190-026	\$0.00	242-231-003	\$3.96
242-170-023	\$3.98	242-190-027	\$0.00	242-231-004	\$3.96
242-170-027	\$0.00	242-190-028	\$0.00	242-231-005	\$3.96
242-170-029	\$0.00	242-190-029	\$0.00	242-231-006	\$3.96
242-170-034	\$0.00	242-190-030	\$0.00	242-231-007	\$3.96
242-170-035	\$0.00	242-190-031	\$0.00	242-231-008	\$3.96
242-170-036	\$0.00	242-190-032	\$0.00	242-231-009	\$3.96
242-170-037	\$3.84	242-190-033	\$0.00	242-231-010	\$3.96



**Appendix D**

**Riverside County Flood Control and Water Conservation District  
NPDES - Santa Ana Benefit Assessment Area  
Fiscal Year 2023-2024 Assessment Roll**

<u>APN</u>	<u>Levy Amount</u>	<u>APN</u>	<u>Levy Amount</u>	<u>APN</u>	<u>Levy Amount</u>
242-231-011	\$3.96	242-252-010	\$4.08	242-271-014	\$3.74
242-231-012	\$3.94	242-252-011	\$3.96	242-271-015	\$3.74
242-232-001	\$3.94	242-252-013	\$4.48	242-271-016	\$3.74
242-232-002	\$3.96	242-252-014	\$4.64	242-271-017	\$3.74
242-232-003	\$3.96	242-252-021	\$4.24	242-271-018	\$3.74
242-232-004	\$3.96	242-252-022	\$3.88	242-271-019	\$3.74
242-232-005	\$3.96	242-252-023	\$3.88	242-271-020	\$3.74
242-232-006	\$3.96	242-252-024	\$3.88	242-271-021	\$3.74
242-232-007	\$3.96	242-252-025	\$3.88	242-271-022	\$3.74
242-232-008	\$3.96	242-252-026	\$3.88	242-271-023	\$3.74
242-232-009	\$3.96	242-260-001	\$3.74	242-271-024	\$3.74
242-232-010	\$3.96	242-260-002	\$3.74	242-271-025	\$3.74
242-232-011	\$3.96	242-260-003	\$3.74	242-272-001	\$3.74
242-232-012	\$3.98	242-260-004	\$3.74	242-272-002	\$3.74
242-240-001	\$3.88	242-260-005	\$3.74	242-272-003	\$3.74
242-240-002	\$3.88	242-260-006	\$3.74	242-272-004	\$3.74
242-240-003	\$3.90	242-260-007	\$3.74	242-272-005	\$3.74
242-240-004	\$3.88	242-260-008	\$3.74	242-281-001	\$3.74
242-240-005	\$3.90	242-260-009	\$3.74	242-282-001	\$3.74
242-240-006	\$3.96	242-260-010	\$3.74	242-282-002	\$3.74
242-240-007	\$3.90	242-260-011	\$3.74	242-282-003	\$3.74
242-240-008	\$3.86	242-260-012	\$3.74	242-282-004	\$3.74
242-240-009	\$3.86	242-260-013	\$3.74	242-282-005	\$3.74
242-240-010	\$3.86	242-260-014	\$3.74	242-282-006	\$3.74
242-240-011	\$3.86	242-260-015	\$3.86	242-282-007	\$3.74
242-240-012	\$3.88	242-260-016	\$3.86	242-282-008	\$3.74
242-240-013	\$3.90	242-260-019	\$4.20	242-282-009	\$3.74
242-240-014	\$3.88	242-260-020	\$3.88	242-282-010	\$3.74
242-240-017	\$3.86	242-260-023	\$3.86	242-282-011	\$3.74
242-240-018	\$3.86	242-260-024	\$3.86	242-282-012	\$3.74
242-240-019	\$3.86	242-260-025	\$3.86	242-282-013	\$3.74
242-240-020	\$3.88	242-260-026	\$3.86	242-282-014	\$3.74
242-240-021	\$3.86	242-260-027	\$0.00	242-282-015	\$3.74
242-240-022	\$3.86	242-260-029	\$4.08	242-282-016	\$3.74
242-240-028	\$3.88	242-260-031	\$4.06	242-282-017	\$3.74
242-240-032	\$4.30	242-260-032	\$4.22	242-282-018	\$3.74
242-240-034	\$4.02	242-271-001	\$3.74	242-283-001	\$3.74
242-251-003	\$4.00	242-271-002	\$3.74	242-283-002	\$3.74
242-251-004	\$3.86	242-271-003	\$3.74	242-283-003	\$3.74
242-251-005	\$3.92	242-271-004	\$3.74	242-283-004	\$3.74
242-251-006	\$4.42	242-271-005	\$3.74	242-283-005	\$3.74
242-252-002	\$4.06	242-271-006	\$3.74	242-283-006	\$3.74
242-252-003	\$4.02	242-271-007	\$3.74	242-283-007	\$3.74
242-252-004	\$3.96	242-271-008	\$3.74	242-290-002	\$4.06
242-252-005	\$3.94	242-271-009	\$3.74	242-290-003	\$4.06
242-252-006	\$3.96	242-271-010	\$3.74	242-290-004	\$4.06
242-252-007	\$3.92	242-271-011	\$3.74	242-290-005	\$4.58
242-252-008	\$3.90	242-271-012	\$3.74	242-290-006	\$4.06
242-252-009	\$3.88	242-271-013	\$3.74	242-290-007	\$4.06

**Appendix D**

**Riverside County Flood Control and Water Conservation District  
NPDES - Santa Ana Benefit Assessment Area  
Fiscal Year 2023-2024 Assessment Roll**

<u>APN</u>	<u>Levy Amount</u>	<u>APN</u>	<u>Levy Amount</u>	<u>APN</u>	<u>Levy Amount</u>
242-290-008	\$4.06	242-321-006	\$3.86	242-342-012	\$0.00
242-290-010	\$3.86	242-321-007	\$3.86	242-342-013	\$0.00
242-290-011	\$3.86	242-321-008	\$3.86	242-342-014	\$0.00
242-290-012	\$3.86	242-321-009	\$3.86	242-342-015	\$0.00
242-290-013	\$3.86	242-321-010	\$3.86	242-342-016	\$0.00
242-290-014	\$3.86	242-322-001	\$3.90	242-342-017	\$0.00
242-290-015	\$3.86	242-322-002	\$3.90	242-342-018	\$0.00
242-290-016	\$3.98	242-322-003	\$3.90	242-350-001	\$0.00
242-290-017	\$3.88	242-322-004	\$3.90	242-350-002	\$0.00
242-290-018	\$3.84	242-330-001	\$0.00	242-350-003	\$0.00
242-290-019	\$3.86	242-330-002	\$0.00	242-350-004	\$0.00
242-290-020	\$3.86	242-330-003	\$0.00	242-350-005	\$0.00
242-290-021	\$3.88	242-330-004	\$0.00	242-350-006	\$0.00
242-290-022	\$3.88	242-330-005	\$0.00	242-350-007	\$0.00
242-290-023	\$3.86	242-330-006	\$0.00	242-360-001	\$0.00
242-290-024	\$3.86	242-330-007	\$0.00	242-360-002	\$0.00
242-290-025	\$3.86	242-330-008	\$0.00	242-360-003	\$0.00
242-300-001	\$3.86	242-330-009	\$0.00	242-360-004	\$0.00
242-300-002	\$3.86	242-330-010	\$0.00	242-361-001	\$0.00
242-300-003	\$3.86	242-331-001	\$0.00	242-361-002	\$0.00
242-300-004	\$3.86	242-331-002	\$0.00	242-361-003	\$0.00
242-300-005	\$3.86	242-331-003	\$0.00	242-361-004	\$0.00
242-300-006	\$3.86	242-331-004	\$0.00	242-361-005	\$0.00
242-300-011	\$3.94	242-331-005	\$0.00	242-361-006	\$0.00
242-300-012	\$3.98	242-331-006	\$0.00	242-361-007	\$0.00
242-300-013	\$3.90	242-331-007	\$0.00	242-370-001	\$0.00
242-300-014	\$3.90	242-331-008	\$0.00	242-370-002	\$0.00
242-300-015	\$4.02	242-331-009	\$0.00	242-370-003	\$0.00
242-300-016	\$4.02	242-331-010	\$0.00	242-370-004	\$0.00
242-300-017	\$4.08	242-340-001	\$0.00	242-370-005	\$0.00
242-300-018	\$4.16	242-340-002	\$0.00	242-370-006	\$0.00
242-310-001	\$3.94	242-340-003	\$0.00	242-370-007	\$0.00
242-310-002	\$3.86	242-340-004	\$0.00	242-370-008	\$0.00
242-310-003	\$3.90	242-341-001	\$0.00	242-370-009	\$0.00
242-310-004	\$3.74	242-341-002	\$0.00	242-370-010	\$0.00
242-310-005	\$3.86	242-341-003	\$0.00	243-020-003	\$0.00
242-310-006	\$3.90	242-341-004	\$0.00	243-020-005	\$0.00
242-310-007	\$3.90	242-341-005	\$0.00	243-020-006	\$4.24
242-310-008	\$4.24	242-342-001	\$0.00	243-020-009	\$0.00
242-310-009	\$4.06	242-342-002	\$0.00	243-020-015	\$0.00
242-310-010	\$4.12	242-342-003	\$0.00	243-020-017	\$0.00
242-310-011	\$4.14	242-342-004	\$0.00	243-020-018	\$0.00
242-310-012	\$4.10	242-342-005	\$0.00	243-020-020	\$0.00
242-310-013	\$4.10	242-342-006	\$0.00	243-020-022	\$4.04
242-321-001	\$3.94	242-342-007	\$0.00	243-020-023	\$4.02
242-321-002	\$3.90	242-342-008	\$0.00	243-020-024	\$3.90
242-321-003	\$3.88	242-342-009	\$0.00	243-020-025	\$3.90
242-321-004	\$3.86	242-342-010	\$0.00	243-020-026	\$4.08
242-321-005	\$4.16	242-342-011	\$0.00	243-020-027	\$4.04

**Appendix D**

**Riverside County Flood Control and Water Conservation District  
NPDES - Santa Ana Benefit Assessment Area  
Fiscal Year 2023-2024 Assessment Roll**

---

<u>APN</u>	<u>Levy Amount</u>	<u>APN</u>	<u>Levy Amount</u>	<u>APN</u>	<u>Levy Amount</u>
243-020-028	\$0.00	243-040-039	\$3.82	243-060-026	\$3.78
243-020-029	\$5.08	243-040-040	\$3.82	243-060-027	\$3.78
243-020-030	\$4.44	243-040-041	\$3.82	243-060-028	\$3.82
243-020-031	\$3.88	243-040-042	\$3.82	243-060-029	\$3.80
243-020-032	\$3.90	243-040-043	\$3.82	243-060-030	\$3.80
243-020-033	\$3.86	243-040-044	\$3.82	243-060-031	\$3.76
243-020-034	\$3.92	243-040-045	\$3.82	243-071-001	\$3.78
243-020-035	\$5.00	243-040-046	\$3.82	243-071-002	\$3.82
243-030-037	\$0.00	243-040-047	\$3.82	243-071-003	\$3.84
243-030-038	\$6.02	243-040-048	\$3.82	243-071-004	\$3.76
243-030-039	\$6.78	243-040-049	\$3.82	243-071-005	\$3.76
243-040-001	\$3.82	243-040-050	\$3.82	243-071-007	\$3.76
243-040-002	\$3.82	243-040-051	\$3.82	243-071-008	\$3.76
243-040-003	\$3.82	243-040-052	\$3.82	243-071-009	\$3.78
243-040-004	\$3.82	243-040-053	\$3.82	243-071-013	\$3.76
243-040-005	\$3.82	243-040-054	\$3.82	243-071-014	\$3.76
243-040-006	\$3.82	243-040-055	\$3.82	243-071-015	\$3.76
243-040-007	\$3.82	243-040-056	\$3.82	243-071-016	\$3.76
243-040-008	\$3.82	243-040-057	\$3.82	243-071-017	\$3.76
243-040-009	\$3.82	243-040-058	\$3.82	243-071-018	\$3.76
243-040-010	\$3.82	243-040-059	\$3.82	243-071-019	\$3.84
243-040-011	\$3.82	243-040-060	\$3.82	243-071-020	\$3.80
243-040-012	\$3.82	243-040-063	\$0.00	243-071-021	\$3.76
243-040-013	\$3.82	243-040-064	\$0.00	243-071-024	\$3.76
243-040-014	\$3.82	243-060-001	\$3.76	243-072-001	\$3.78
243-040-015	\$3.82	243-060-002	\$3.76	243-072-002	\$3.78
243-040-016	\$3.82	243-060-003	\$3.76	243-072-003	\$3.78
243-040-017	\$3.82	243-060-004	\$3.74	243-072-005	\$3.78
243-040-018	\$3.82	243-060-005	\$3.76	243-072-006	\$3.76
243-040-019	\$3.82	243-060-006	\$3.76	243-072-007	\$3.78
243-040-020	\$3.82	243-060-007	\$3.76	243-072-008	\$3.76
243-040-021	\$3.82	243-060-008	\$3.74	243-072-009	\$3.78
243-040-022	\$3.82	243-060-009	\$3.74	243-072-010	\$3.76
243-040-023	\$3.82	243-060-010	\$3.76	243-072-013	\$3.78
243-040-024	\$3.82	243-060-011	\$3.76	243-072-014	\$3.78
243-040-025	\$3.82	243-060-012	\$3.76	243-072-015	\$3.78
243-040-026	\$3.82	243-060-013	\$3.78	243-072-016	\$3.76
243-040-027	\$3.82	243-060-014	\$3.78	243-072-017	\$3.76
243-040-028	\$3.82	243-060-015	\$3.78	243-072-018	\$3.76
243-040-029	\$3.82	243-060-016	\$3.76	243-072-019	\$3.76
243-040-030	\$3.82	243-060-017	\$3.76	243-072-020	\$3.82
243-040-031	\$3.82	243-060-018	\$3.76	243-072-021	\$3.78
243-040-032	\$3.82	243-060-019	\$3.76	243-072-022	\$3.76
243-040-033	\$3.82	243-060-020	\$3.80	243-072-023	\$3.78
243-040-034	\$3.82	243-060-021	\$3.80	243-072-024	\$3.78
243-040-035	\$3.82	243-060-022	\$3.80	243-072-025	\$3.78
243-040-036	\$3.82	243-060-023	\$3.78	243-072-026	\$3.78
243-040-037	\$3.82	243-060-024	\$3.78	243-072-027	\$3.80
243-040-038	\$3.82	243-060-025	\$3.78	243-072-028	\$3.76

**Appendix D**

**Riverside County Flood Control and Water Conservation District  
NPDES - Santa Ana Benefit Assessment Area  
Fiscal Year 2023-2024 Assessment Roll**

---

<u>APN</u>	<u>Levy Amount</u>	<u>APN</u>	<u>Levy Amount</u>	<u>APN</u>	<u>Levy Amount</u>
243-072-029	\$3.76	243-080-045	\$2.20	243-101-004	\$3.78
243-072-030	\$3.76	243-080-046	\$2.42	243-101-005	\$3.78
243-072-031	\$3.76	243-080-047	\$2.20	243-101-006	\$3.80
243-072-032	\$3.78	243-080-048	\$2.20	243-101-007	\$3.78
243-072-033	\$3.76	243-080-049	\$2.20	243-101-008	\$3.78
243-072-034	\$3.74	243-080-050	\$2.20	243-101-009	\$3.78
243-072-035	\$3.78	243-080-051	\$2.42	243-101-010	\$3.78
243-072-036	\$3.78	243-080-052	\$2.20	243-101-011	\$3.80
243-072-037	\$3.78	243-080-053	\$2.42	243-101-012	\$3.78
243-080-005	\$2.42	243-080-054	\$2.42	243-101-013	\$3.80
243-080-006	\$2.20	243-080-055	\$2.42	243-101-014	\$3.78
243-080-007	\$2.70	243-080-056	\$2.42	243-102-001	\$3.76
243-080-008	\$2.42	243-080-057	\$2.64	243-102-002	\$3.76
243-080-009	\$2.42	243-080-058	\$2.20	243-102-003	\$3.76
243-080-010	\$2.20	243-080-059	\$2.20	243-102-004	\$3.76
243-080-011	\$2.64	243-080-060	\$2.42	243-102-005	\$3.76
243-080-012	\$2.64	243-080-061	\$2.20	243-102-006	\$3.78
243-080-013	\$3.60	243-080-062	\$2.42	243-102-007	\$3.78
243-080-014	\$2.92	243-080-063	\$2.46	243-102-013	\$3.76
243-080-015	\$3.14	243-080-064	\$2.64	243-102-014	\$3.76
243-080-016	\$2.46	243-080-065	\$0.00	243-102-015	\$3.76
243-080-017	\$2.64	243-091-001	\$3.84	243-102-016	\$3.78
243-080-018	\$2.64	243-091-002	\$3.82	243-102-017	\$3.82
243-080-019	\$2.86	243-091-003	\$3.82	243-102-018	\$3.78
243-080-020	\$2.42	243-091-004	\$3.82	243-102-019	\$3.80
243-080-021	\$2.64	243-091-005	\$3.82	243-102-020	\$3.78
243-080-022	\$2.20	243-091-006	\$3.82	243-102-021	\$3.76
243-080-023	\$3.30	243-091-007	\$3.82	243-102-031	\$3.80
243-080-024	\$3.30	243-092-001	\$3.80	243-102-032	\$3.76
243-080-025	\$3.08	243-092-002	\$3.80	243-102-033	\$3.76
243-080-026	\$3.76	243-092-003	\$3.80	243-102-034	\$3.78
243-080-027	\$3.08	243-092-004	\$3.80	243-102-035	\$3.76
243-080-028	\$3.76	243-092-005	\$3.84	243-103-001	\$3.78
243-080-029	\$3.08	243-092-006	\$3.84	243-103-002	\$3.76
243-080-030	\$3.76	243-092-007	\$3.82	243-103-003	\$3.78
243-080-031	\$2.64	243-092-008	\$3.80	243-103-004	\$3.78
243-080-032	\$2.86	243-092-009	\$3.80	243-103-005	\$3.78
243-080-033	\$2.64	243-092-010	\$3.82	243-103-006	\$3.78
243-080-034	\$2.20	243-092-011	\$3.84	243-103-007	\$2.64
243-080-035	\$2.20	243-092-012	\$3.84	243-103-008	\$3.76
243-080-036	\$2.42	243-092-013	\$3.80	243-103-009	\$3.76
243-080-037	\$2.42	243-092-014	\$3.80	243-103-010	\$3.76
243-080-038	\$2.70	243-092-015	\$3.88	243-103-011	\$3.76
243-080-039	\$2.70	243-092-016	\$3.86	243-103-012	\$3.76
243-080-040	\$2.20	243-092-017	\$3.80	243-111-001	\$3.78
243-080-041	\$2.20	243-092-018	\$3.90	243-111-002	\$3.76
243-080-042	\$2.86	243-101-001	\$3.76	243-111-003	\$3.76
243-080-043	\$2.86	243-101-002	\$3.76	243-111-004	\$3.76
243-080-044	\$2.42	243-101-003	\$3.76	243-111-005	\$3.76

**Appendix D**

**Riverside County Flood Control and Water Conservation District  
NPDES - Santa Ana Benefit Assessment Area  
Fiscal Year 2023-2024 Assessment Roll**

<u>APN</u>	<u>Levy Amount</u>	<u>APN</u>	<u>Levy Amount</u>	<u>APN</u>	<u>Levy Amount</u>
243-111-006	\$3.76	243-121-003	\$3.80	243-150-017	\$4.00
243-111-007	\$3.76	243-121-004	\$3.78	243-150-018	\$4.00
243-111-008	\$3.76	243-121-005	\$3.76	243-150-019	\$3.90
243-111-009	\$3.76	243-121-006	\$3.78	243-150-020	\$3.90
243-111-010	\$3.76	243-121-007	\$3.82	243-150-021	\$3.92
243-111-011	\$3.76	243-121-008	\$3.78	243-150-022	\$3.96
243-111-012	\$3.76	243-121-009	\$3.76	243-150-023	\$4.02
243-111-013	\$3.76	243-121-010	\$3.76	243-150-024	\$3.88
243-111-014	\$3.76	243-121-011	\$3.76	243-150-025	\$3.94
243-111-015	\$3.76	243-121-012	\$3.76	243-150-026	\$4.04
243-112-001	\$3.78	243-121-013	\$3.78	243-150-027	\$4.08
243-112-002	\$3.78	243-121-014	\$3.76	243-150-028	\$4.00
243-112-003	\$3.78	243-122-001	\$4.10	243-150-029	\$4.06
243-112-004	\$3.90	243-122-002	\$3.92	243-150-030	\$4.02
243-112-005	\$4.02	243-122-003	\$3.94	243-150-031	\$0.00
243-112-006	\$4.02	243-122-004	\$3.94	243-150-032	\$0.00
243-112-007	\$3.78	243-122-005	\$3.92	243-163-001	\$2.64
243-112-008	\$3.76	243-122-006	\$3.90	243-163-002	\$2.64
243-112-009	\$3.76	243-122-007	\$3.92	243-163-003	\$2.70
243-112-010	\$3.76	243-122-008	\$3.96	243-163-004	\$2.64
243-112-011	\$3.76	243-122-009	\$4.02	243-163-005	\$2.64
243-112-012	\$3.76	243-122-010	\$3.76	243-163-006	\$2.64
243-112-013	\$3.80	243-122-011	\$3.78	243-163-007	\$2.64
243-112-014	\$4.08	243-122-012	\$3.96	243-163-008	\$2.64
243-112-015	\$3.98	243-122-013	\$4.18	243-163-009	\$2.64
243-112-016	\$3.98	243-122-014	\$3.92	243-163-010	\$2.64
243-112-017	\$3.80	243-122-015	\$3.78	243-163-011	\$2.64
243-112-018	\$3.76	243-122-016	\$3.78	243-163-012	\$2.64
243-112-019	\$3.76	243-122-017	\$3.78	243-163-013	\$2.64
243-112-020	\$3.76	243-131-001	\$3.80	243-163-014	\$2.64
243-112-021	\$3.76	243-131-002	\$3.84	243-163-015	\$2.64
243-112-022	\$3.92	243-131-003	\$3.88	243-163-016	\$2.64
243-112-023	\$3.90	243-131-004	\$3.92	243-163-017	\$2.64
243-112-024	\$3.78	243-131-005	\$3.96	243-163-018	\$2.64
243-112-025	\$3.76	243-131-006	\$3.92	243-163-019	\$2.64
243-112-026	\$3.76	243-131-007	\$3.90	243-163-020	\$2.64
243-112-027	\$3.76	243-131-008	\$3.88	243-163-021	\$2.64
243-112-028	\$3.76	243-131-009	\$3.90	243-163-022	\$2.70
243-112-029	\$3.78	243-131-010	\$3.94	243-163-023	\$2.64
243-112-030	\$3.76	243-131-012	\$4.02	243-163-024	\$2.64
243-112-031	\$4.10	243-140-002	\$3.78	243-163-025	\$2.64
243-112-032	\$3.94	243-140-003	\$4.10	243-163-026	\$2.64
243-112-033	\$3.86	243-140-012	\$4.38	243-163-027	\$2.64
243-112-034	\$3.84	243-140-013	\$3.84	243-163-028	\$2.64
243-112-035	\$3.78	243-150-012	\$3.92	243-163-029	\$2.64
243-112-036	\$3.80	243-150-013	\$3.92	243-163-030	\$2.64
243-112-037	\$3.78	243-150-014	\$3.92	243-163-031	\$2.64
243-121-001	\$3.78	243-150-015	\$3.92	243-163-032	\$2.64
243-121-002	\$3.78	243-150-016	\$3.90	243-163-033	\$2.64

**Appendix D**

**Riverside County Flood Control and Water Conservation District  
NPDES - Santa Ana Benefit Assessment Area  
Fiscal Year 2023-2024 Assessment Roll**

<u>APN</u>	<u>Levy Amount</u>	<u>APN</u>	<u>Levy Amount</u>	<u>APN</u>	<u>Levy Amount</u>
243-163-034	\$2.64	243-200-031	\$3.96	243-220-022	\$4.06
243-163-035	\$2.64	243-200-032	\$3.96	243-220-023	\$4.04
243-163-036	\$2.64	243-200-033	\$4.42	243-220-024	\$4.02
243-163-037	\$2.64	243-200-034	\$4.12	243-220-025	\$4.38
243-163-038	\$2.64	243-200-035	\$4.04	243-220-026	\$4.38
243-163-039	\$2.70	243-200-036	\$4.06	243-220-027	\$4.34
243-163-043	\$0.00	243-200-037	\$4.02	243-220-028	\$4.40
243-170-001	\$0.00	243-200-038	\$3.98	243-220-029	\$4.26
243-170-002	\$0.00	243-200-039	\$4.00	243-220-030	\$4.06
243-170-004	\$0.00	243-200-040	\$3.96	243-220-031	\$4.06
243-170-005	\$0.00	243-200-041	\$4.00	243-220-032	\$4.04
243-170-015	\$0.00	243-200-042	\$4.12	243-220-033	\$4.08
243-170-021	\$5.24	243-200-043	\$4.52	243-220-034	\$4.32
243-170-025	\$4.86	243-200-044	\$4.04	243-220-035	\$4.24
243-170-027	\$0.00	243-200-045	\$3.98	243-220-036	\$3.98
243-170-030	\$0.00	243-200-046	\$4.02	243-220-037	\$3.90
243-170-031	\$0.00	243-200-047	\$0.00	243-220-038	\$3.88
243-170-034	\$0.00	243-200-048	\$4.20	243-220-039	\$3.98
243-170-035	\$4.64	243-200-049	\$4.10	243-220-040	\$4.02
243-170-037	\$5.52	243-200-050	\$4.08	243-220-041	\$4.34
243-180-003	\$0.00	243-200-051	\$3.96	243-220-042	\$4.26
243-180-004	\$0.00	243-200-052	\$4.62	243-220-043	\$4.10
243-180-008	\$4.20	243-210-045	\$4.36	243-220-044	\$4.04
243-180-009	\$4.06	243-210-046	\$0.00	243-220-047	\$4.04
243-180-010	\$4.30	243-210-047	\$0.00	243-220-048	\$4.04
243-180-011	\$4.40	243-210-048	\$0.00	243-220-049	\$4.08
243-180-012	\$0.00	243-210-049	\$0.00	243-220-050	\$4.20
243-180-013	\$0.00	243-210-050	\$0.00	243-220-052	\$0.00
243-180-014	\$0.00	243-210-051	\$0.00	243-220-054	\$0.00
243-190-001	\$0.00	243-210-052	\$0.00	243-220-055	\$0.00
243-190-002	\$0.00	243-210-053	\$0.00	243-220-056	\$0.00
243-190-006	\$0.00	243-210-054	\$0.00	243-220-057	\$0.00
243-190-007	\$0.00	243-210-055	\$0.00	243-220-058	\$0.00
243-190-008	\$0.00	243-210-056	\$0.00	243-220-059	\$0.00
243-190-032	\$0.00	243-210-057	\$4.42	243-220-060	\$0.00
243-190-033	\$0.00	243-210-058	\$0.00	243-220-061	\$0.00
243-190-045	\$0.00	243-210-059	\$0.00	243-220-062	\$0.00
243-200-003	\$0.00	243-210-061	\$0.00	243-220-063	\$0.00
243-200-004	\$0.00	243-210-062	\$0.00	243-220-064	\$0.00
243-200-005	\$0.00	243-210-063	\$0.00	243-220-065	\$4.02
243-200-006	\$0.00	243-210-064	\$0.00	243-220-067	\$4.10
243-200-023	\$4.50	243-210-065	\$0.00	243-230-008	\$0.00
243-200-024	\$4.46	243-210-066	\$0.00	243-230-013	\$0.00
243-200-025	\$4.40	243-210-069	\$0.00	243-230-018	\$0.00
243-200-026	\$4.42	243-210-070	\$0.00	243-230-019	\$0.00
243-200-027	\$4.48	243-220-006	\$0.00	243-230-037	\$0.00
243-200-028	\$4.00	243-220-019	\$0.00	243-230-039	\$0.00
243-200-029	\$3.98	243-220-020	\$4.00	243-230-040	\$0.00
243-200-030	\$3.94	243-220-021	\$3.92	243-240-003	\$0.00

**Appendix D**

**Riverside County Flood Control and Water Conservation District  
NPDES - Santa Ana Benefit Assessment Area  
Fiscal Year 2023-2024 Assessment Roll**

---

<u>APN</u>	<u>Levy Amount</u>	<u>APN</u>	<u>Levy Amount</u>	<u>APN</u>	<u>Levy Amount</u>
243-240-004	\$0.00	243-262-016	\$3.80	243-280-011	\$3.76
243-251-001	\$3.80	243-262-017	\$3.78	243-280-012	\$3.76
243-251-002	\$3.78	243-262-018	\$3.78	243-280-013	\$3.76
243-251-003	\$3.76	243-262-019	\$3.76	243-280-014	\$3.76
243-251-004	\$3.78	243-262-020	\$3.76	243-280-015	\$3.78
243-251-005	\$3.78	243-262-021	\$3.76	243-280-016	\$3.76
243-251-006	\$3.76	243-262-022	\$3.78	243-280-017	\$3.76
243-251-007	\$3.74	243-262-023	\$3.80	243-280-018	\$3.76
243-251-008	\$3.76	243-262-024	\$3.82	243-280-019	\$3.76
243-251-009	\$3.78	243-271-001	\$3.88	243-280-020	\$3.76
243-251-010	\$3.78	243-271-002	\$3.82	243-280-021	\$3.76
243-251-011	\$3.74	243-271-003	\$3.78	243-280-022	\$3.82
243-251-012	\$3.76	243-271-004	\$3.86	243-280-023	\$3.88
243-251-013	\$3.76	243-271-005	\$3.86	243-280-024	\$3.96
243-251-014	\$3.76	243-271-006	\$3.84	243-280-025	\$3.78
243-252-001	\$3.78	243-271-007	\$3.84	243-280-026	\$3.78
243-252-002	\$3.08	243-271-008	\$3.76	243-280-027	\$3.78
243-252-003	\$3.78	243-271-009	\$3.78	243-280-028	\$3.78
243-252-004	\$3.80	243-272-001	\$3.90	243-280-029	\$3.78
243-252-005	\$3.80	243-272-002	\$3.84	243-280-030	\$3.76
243-252-006	\$3.78	243-272-003	\$3.84	243-280-031	\$3.78
243-252-007	\$3.78	243-272-004	\$4.12	243-281-001	\$3.76
243-252-008	\$3.78	243-273-001	\$3.88	243-281-002	\$3.74
243-252-009	\$3.76	243-273-002	\$3.82	243-281-003	\$3.74
243-252-010	\$3.76	243-273-003	\$3.80	243-281-004	\$3.74
243-252-011	\$3.76	243-273-004	\$3.82	243-281-005	\$3.76
243-252-012	\$3.78	243-273-005	\$3.86	243-281-006	\$3.76
243-252-013	\$3.88	243-273-006	\$3.86	243-281-007	\$3.78
243-261-001	\$3.76	243-273-007	\$3.80	243-282-001	\$3.76
243-261-002	\$3.74	243-273-008	\$3.82	243-282-002	\$3.76
243-261-003	\$3.76	243-273-009	\$4.00	243-282-003	\$3.76
243-261-004	\$3.76	243-273-010	\$3.78	243-282-004	\$3.84
243-261-005	\$3.76	243-273-011	\$3.78	243-282-005	\$3.80
243-261-006	\$3.76	243-273-012	\$3.80	243-282-006	\$3.80
243-262-001	\$3.76	243-273-013	\$3.86	243-282-007	\$3.78
243-262-002	\$3.78	243-273-014	\$3.90	243-282-008	\$3.78
243-262-003	\$3.80	243-273-015	\$3.88	243-282-009	\$3.78
243-262-004	\$3.76	243-274-001	\$3.80	243-282-010	\$3.76
243-262-005	\$3.74	243-274-003	\$3.78	243-282-011	\$3.76
243-262-006	\$3.78	243-280-001	\$3.78	243-282-012	\$3.76
243-262-007	\$3.78	243-280-002	\$3.76	243-282-013	\$3.76
243-262-008	\$3.80	243-280-003	\$3.76	243-290-001	\$3.78
243-262-009	\$3.76	243-280-004	\$3.76	243-290-002	\$3.78
243-262-010	\$3.76	243-280-005	\$3.84	243-290-003	\$3.80
243-262-011	\$3.80	243-280-006	\$3.82	243-290-004	\$4.24
243-262-012	\$3.90	243-280-007	\$3.78	243-290-005	\$3.90
243-262-013	\$3.84	243-280-008	\$3.78	243-290-006	\$3.88
243-262-014	\$3.88	243-280-009	\$3.78	243-290-007	\$3.88
243-262-015	\$3.90	243-280-010	\$3.78	243-290-008	\$3.84

**Appendix D**

**Riverside County Flood Control and Water Conservation District  
NPDES - Santa Ana Benefit Assessment Area  
Fiscal Year 2023-2024 Assessment Roll**

---

<u>APN</u>	<u>Levy Amount</u>	<u>APN</u>	<u>Levy Amount</u>	<u>APN</u>	<u>Levy Amount</u>
243-290-009	\$3.82	243-320-054	\$3.84	243-344-002	\$3.80
243-290-010	\$3.80	243-320-055	\$4.44	243-344-003	\$3.78
243-290-011	\$3.90	243-320-056	\$4.44	243-344-004	\$3.80
243-290-012	\$4.80	243-320-062	\$3.84	243-344-005	\$3.80
243-290-013	\$4.02	243-320-063	\$3.92	243-344-006	\$3.84
243-290-014	\$3.84	243-320-064	\$4.12	243-344-007	\$3.80
243-290-015	\$3.80	243-320-065	\$3.92	243-344-008	\$3.80
243-290-016	\$3.82	243-320-066	\$3.92	243-344-009	\$3.80
243-300-004	\$3.86	243-330-001	\$3.86	243-344-010	\$3.82
243-300-011	\$4.00	243-330-002	\$3.88	243-344-011	\$3.78
243-300-013	\$5.14	243-330-003	\$3.92	243-344-012	\$3.78
243-300-014	\$5.24	243-330-004	\$3.90	243-344-013	\$3.84
243-310-001	\$4.10	243-330-005	\$4.42	243-344-014	\$3.82
243-310-002	\$4.42	243-330-006	\$4.10	243-344-015	\$3.78
243-310-003	\$4.44	243-330-007	\$0.00	243-351-001	\$3.82
243-310-004	\$4.06	243-330-008	\$3.96	243-351-002	\$3.78
243-310-006	\$4.10	243-330-009	\$3.86	243-351-003	\$3.78
243-310-007	\$4.08	243-330-010	\$3.84	243-351-004	\$3.80
243-310-008	\$4.08	243-341-001	\$3.78	243-351-005	\$3.80
243-310-009	\$4.10	243-341-002	\$3.78	243-351-006	\$3.80
243-310-010	\$0.00	243-341-003	\$3.78	243-351-007	\$3.80
243-310-011	\$4.06	243-341-004	\$3.80	243-351-008	\$3.80
243-310-012	\$0.00	243-341-005	\$3.78	243-351-009	\$3.82
243-310-013	\$4.14	243-341-006	\$3.84	243-351-010	\$3.80
243-310-014	\$4.04	243-341-007	\$3.96	243-351-011	\$3.78
243-310-015	\$4.08	243-341-008	\$3.82	243-352-001	\$3.80
243-310-016	\$4.08	243-341-009	\$3.84	243-352-002	\$3.78
243-320-001	\$3.82	243-341-010	\$3.80	243-352-003	\$3.78
243-320-002	\$3.78	243-341-011	\$3.80	243-352-004	\$3.80
243-320-003	\$3.84	243-341-012	\$3.78	243-352-005	\$3.80
243-320-004	\$3.84	243-341-013	\$3.78	243-352-006	\$3.82
243-320-014	\$3.90	243-341-014	\$3.78	243-352-007	\$3.90
243-320-015	\$3.76	243-341-015	\$3.78	243-352-008	\$3.80
243-320-020	\$3.78	243-341-016	\$3.80	243-352-009	\$3.80
243-320-021	\$3.78	243-341-017	\$3.78	243-352-010	\$3.80
243-320-022	\$3.80	243-342-001	\$3.76	243-352-011	\$0.00
243-320-023	\$3.76	243-342-002	\$3.76	243-353-001	\$3.76
243-320-024	\$3.76	243-342-003	\$3.76	243-353-002	\$3.76
243-320-025	\$3.76	243-342-004	\$3.76	243-353-003	\$3.78
243-320-026	\$3.76	243-342-005	\$3.76	243-353-004	\$3.78
243-320-027	\$3.76	243-343-001	\$3.80	243-353-005	\$3.76
243-320-028	\$3.78	243-343-002	\$3.78	243-353-006	\$3.80
243-320-040	\$3.84	243-343-003	\$3.86	243-353-007	\$3.76
243-320-042	\$3.84	243-343-004	\$3.80	243-353-008	\$3.76
243-320-048	\$3.78	243-343-005	\$3.78	243-353-009	\$3.78
243-320-050	\$4.18	243-343-006	\$3.86	243-353-010	\$3.80
243-320-051	\$3.78	243-343-007	\$3.86	243-353-011	\$3.80
243-320-052	\$3.80	243-343-008	\$3.88	243-353-012	\$3.82
243-320-053	\$3.78	243-344-001	\$3.82	243-353-013	\$3.82



**Appendix D**

**Riverside County Flood Control and Water Conservation District  
NPDES - Santa Ana Benefit Assessment Area  
Fiscal Year 2023-2024 Assessment Roll**

---

<u>APN</u>	<u>Levy Amount</u>	<u>APN</u>	<u>Levy Amount</u>	<u>APN</u>	<u>Levy Amount</u>
243-353-014	\$3.78	243-370-012	\$4.28	243-390-002	\$3.80
243-354-001	\$3.84	243-370-013	\$4.54	243-390-003	\$3.78
243-354-002	\$3.82	243-370-014	\$5.22	243-390-004	\$3.78
243-354-003	\$3.80	243-370-015	\$4.46	243-390-005	\$3.80
243-354-004	\$3.78	243-370-016	\$0.00	243-390-006	\$3.80
243-354-005	\$3.78	243-370-017	\$4.24	243-390-007	\$3.80
243-354-006	\$3.76	243-370-018	\$4.28	243-390-008	\$3.86
243-354-007	\$3.78	243-370-019	\$4.18	243-390-009	\$3.84
243-354-008	\$3.78	243-370-020	\$4.16	243-390-010	\$3.80
243-354-009	\$3.80	243-370-021	\$4.48	243-390-011	\$3.80
243-360-001	\$4.06	243-370-022	\$4.40	243-390-012	\$3.80
243-360-002	\$4.16	243-370-023	\$4.56	243-400-001	\$4.06
243-360-003	\$4.06	243-370-024	\$4.46	243-400-002	\$0.00
243-360-004	\$4.06	243-370-025	\$4.70	243-400-003	\$4.10
243-360-005	\$4.48	243-370-026	\$4.08	243-400-004	\$4.44
243-360-006	\$4.18	243-370-028	\$4.70	243-400-005	\$0.00
243-360-007	\$4.10	243-370-029	\$4.46	243-400-006	\$4.06
243-360-008	\$4.16	243-370-030	\$5.10	243-400-007	\$4.60
243-360-009	\$4.06	243-370-031	\$4.46	243-400-008	\$4.32
243-360-010	\$4.08	243-370-032	\$4.42	243-400-009	\$4.42
243-360-011	\$4.08	243-380-001	\$4.06	243-411-001	\$3.74
243-360-012	\$4.06	243-380-002	\$4.10	243-411-002	\$3.74
243-360-013	\$4.14	243-380-003	\$4.44	243-411-003	\$3.74
243-360-014	\$4.08	243-380-004	\$0.00	243-411-004	\$3.74
243-360-015	\$4.62	243-380-005	\$4.18	243-411-005	\$3.74
243-360-016	\$4.44	243-380-006	\$4.06	243-411-006	\$3.74
243-360-019	\$4.10	243-380-007	\$4.66	243-411-007	\$3.74
243-360-020	\$4.16	243-380-008	\$4.66	243-411-008	\$3.74
243-360-021	\$4.12	243-380-013	\$4.58	243-411-009	\$3.74
243-360-022	\$4.44	243-380-016	\$4.18	243-411-010	\$3.74
243-360-023	\$4.44	243-380-017	\$0.00	243-411-011	\$3.74
243-360-024	\$0.00	243-380-018	\$0.00	243-411-012	\$3.74
243-360-025	\$4.30	243-380-019	\$0.00	243-411-013	\$3.74
243-360-026	\$4.06	243-380-020	\$4.28	243-411-014	\$3.74
243-360-027	\$4.12	243-380-021	\$4.46	243-411-015	\$3.74
243-360-028	\$4.06	243-380-022	\$0.00	243-411-016	\$3.74
243-360-037	\$5.08	243-380-023	\$0.00	243-411-017	\$3.74
243-360-038	\$0.00	243-380-024	\$4.22	243-411-018	\$3.74
243-360-039	\$4.94	243-380-025	\$4.46	243-411-019	\$3.74
243-360-041	\$5.26	243-380-026	\$4.44	243-411-020	\$3.74
243-370-001	\$4.06	243-380-027	\$4.28	243-411-021	\$3.74
243-370-002	\$4.12	243-380-028	\$4.44	243-411-022	\$3.74
243-370-005	\$4.10	243-380-029	\$0.00	243-412-001	\$3.74
243-370-006	\$4.08	243-380-030	\$4.54	243-412-002	\$3.74
243-370-007	\$4.44	243-380-031	\$4.50	243-413-001	\$3.74
243-370-008	\$4.40	243-380-032	\$4.58	243-413-002	\$3.74
243-370-009	\$4.48	243-380-033	\$0.00	243-413-003	\$3.74
243-370-010	\$4.46	243-380-034	\$0.00	243-421-001	\$3.74
243-370-011	\$4.52	243-390-001	\$3.84	243-421-002	\$3.74

**Appendix D**

**Riverside County Flood Control and Water Conservation District  
NPDES - Santa Ana Benefit Assessment Area  
Fiscal Year 2023-2024 Assessment Roll**

<u>APN</u>	<u>Levy Amount</u>	<u>APN</u>	<u>Levy Amount</u>	<u>APN</u>	<u>Levy Amount</u>
243-421-003	\$3.74	243-450-003	\$4.08	243-460-036	\$3.96
243-421-004	\$3.74	243-450-004	\$4.10	243-460-037	\$4.02
243-421-005	\$3.74	243-450-005	\$4.26	243-460-038	\$0.00
243-421-006	\$3.74	243-450-006	\$4.38	243-470-001	\$4.28
243-421-007	\$3.74	243-450-007	\$4.08	243-470-002	\$4.48
243-421-008	\$3.74	243-450-008	\$4.12	243-470-003	\$4.12
243-421-009	\$3.74	243-450-009	\$4.08	243-470-004	\$4.64
243-421-010	\$3.74	243-450-010	\$4.06	243-470-005	\$4.88
243-421-011	\$3.74	243-450-011	\$4.06	243-470-006	\$5.04
243-421-012	\$3.74	243-450-012	\$4.06	243-470-007	\$4.40
243-421-013	\$3.74	243-450-013	\$4.08	243-470-008	\$4.10
243-421-014	\$3.74	243-450-014	\$0.00	243-470-009	\$4.10
243-421-015	\$3.74	243-450-015	\$0.00	243-470-010	\$4.10
243-421-016	\$3.74	243-450-016	\$0.00	243-470-011	\$4.06
243-422-001	\$3.74	243-460-001	\$4.10	243-480-001	\$4.46
243-422-002	\$3.74	243-460-002	\$0.00	243-480-002	\$4.44
243-422-003	\$3.74	243-460-003	\$3.92	243-480-003	\$0.00
243-422-004	\$3.74	243-460-004	\$3.90	243-480-004	\$4.44
243-430-001	\$4.06	243-460-005	\$3.92	243-480-005	\$0.00
243-430-002	\$4.20	243-460-006	\$4.06	243-480-006	\$4.52
243-430-003	\$4.18	243-460-007	\$3.98	243-490-001	\$4.12
243-430-004	\$4.10	243-460-008	\$3.96	243-490-002	\$4.10
243-430-005	\$4.46	243-460-009	\$3.96	243-490-003	\$4.06
243-430-006	\$4.46	243-460-010	\$4.02	243-490-004	\$4.08
243-430-007	\$4.68	243-460-011	\$0.00	243-490-005	\$4.16
243-430-008	\$4.12	243-460-012	\$4.00	243-490-006	\$4.38
243-430-009	\$0.00	243-460-013	\$4.14	243-490-007	\$4.08
243-440-001	\$0.00	243-460-014	\$0.00	243-490-008	\$4.06
243-440-002	\$4.10	243-460-015	\$0.00	243-490-009	\$4.06
243-440-003	\$3.86	243-460-016	\$0.00	243-490-010	\$4.32
243-440-004	\$3.90	243-460-017	\$0.00	243-490-011	\$4.26
243-440-005	\$3.96	243-460-018	\$0.00	243-490-012	\$4.06
243-440-006	\$4.14	243-460-019	\$3.98	243-490-013	\$4.06
243-440-007	\$4.08	243-460-020	\$3.90	243-490-014	\$4.06
243-440-008	\$3.98	243-460-021	\$3.90	243-490-015	\$0.00
243-440-009	\$3.94	243-460-022	\$3.92	243-490-016	\$0.00
243-440-010	\$4.00	243-460-023	\$4.14	243-490-017	\$0.00
243-440-011	\$4.10	243-460-024	\$4.02	243-500-001	\$3.94
243-440-012	\$4.14	243-460-025	\$4.04	243-500-002	\$3.90
243-440-013	\$3.92	243-460-026	\$3.96	243-500-003	\$3.90
243-440-014	\$3.90	243-460-027	\$4.04	243-500-004	\$3.90
243-440-015	\$3.92	243-460-028	\$3.90	243-500-005	\$3.88
243-440-016	\$3.88	243-460-029	\$0.00	243-500-006	\$3.88
243-440-017	\$3.86	243-460-030	\$4.00	243-500-007	\$3.88
243-440-018	\$3.88	243-460-031	\$3.86	243-500-008	\$3.90
243-440-019	\$3.90	243-460-032	\$3.88	243-500-009	\$3.90
243-440-020	\$4.10	243-460-033	\$3.88	243-500-010	\$3.90
243-450-001	\$4.12	243-460-034	\$3.88	243-500-011	\$3.90
243-450-002	\$4.06	243-460-035	\$3.88	243-500-012	\$3.88

**Appendix D**

**Riverside County Flood Control and Water Conservation District  
NPDES - Santa Ana Benefit Assessment Area  
Fiscal Year 2023-2024 Assessment Roll**

<u>APN</u>	<u>Levy Amount</u>	<u>APN</u>	<u>Levy Amount</u>	<u>APN</u>	<u>Levy Amount</u>
243-500-013	\$3.88	243-520-009	\$5.36	243-560-001	\$4.14
243-500-014	\$3.88	243-520-010	\$5.10	243-560-002	\$4.14
243-500-015	\$3.86	243-520-011	\$5.10	243-560-003	\$4.84
243-500-016	\$3.90	243-520-012	\$5.00	243-560-004	\$4.96
243-500-017	\$3.88	243-520-013	\$5.18	243-560-007	\$4.74
243-500-018	\$3.88	243-520-014	\$5.16	243-560-008	\$4.20
243-500-019	\$3.94	243-520-015	\$5.38	243-560-009	\$4.24
243-500-020	\$3.88	243-520-016	\$5.32	243-560-010	\$4.46
243-500-021	\$3.86	243-520-017	\$4.70	243-560-011	\$4.48
243-500-022	\$3.86	243-520-019	\$0.00	243-560-012	\$4.34
243-500-023	\$3.88	243-520-020	\$0.00	243-560-013	\$4.68
243-500-024	\$3.92	243-520-021	\$0.00	243-560-014	\$4.70
243-500-025	\$3.90	243-520-022	\$4.62	243-560-015	\$4.66
243-500-026	\$4.02	243-520-024	\$4.56	243-560-016	\$4.70
243-500-027	\$4.16	243-530-001	\$4.40	243-560-017	\$4.68
243-500-028	\$3.90	243-530-002	\$4.88	243-560-018	\$4.44
243-500-029	\$3.90	243-530-003	\$4.86	243-560-019	\$4.42
243-500-030	\$4.50	243-530-004	\$4.50	243-560-020	\$4.32
243-500-031	\$4.74	243-530-005	\$4.02	243-560-021	\$4.44
243-500-032	\$4.74	243-530-006	\$4.02	243-560-022	\$0.00
243-500-033	\$4.50	243-530-007	\$4.36	243-560-023	\$4.02
243-500-034	\$4.10	243-530-008	\$4.36	243-560-025	\$4.48
243-500-035	\$4.48	243-540-001	\$4.18	243-570-001	\$4.40
243-500-036	\$4.20	243-540-002	\$4.36	243-570-002	\$5.32
243-500-037	\$4.24	243-540-003	\$4.14	243-570-003	\$4.72
243-500-038	\$4.08	243-540-004	\$4.06	243-570-004	\$4.16
243-500-039	\$4.14	243-540-005	\$4.70	243-570-005	\$4.70
243-500-040	\$4.08	243-540-006	\$4.56	243-570-006	\$4.42
243-500-041	\$4.46	243-540-007	\$4.36	243-570-007	\$4.36
243-510-001	\$4.22	243-540-008	\$4.22	243-570-008	\$4.26
243-510-002	\$4.32	243-540-009	\$0.00	243-570-009	\$5.20
243-510-003	\$4.16	243-540-010	\$0.00	243-570-010	\$4.76
243-510-004	\$4.74	243-550-001	\$4.02	243-570-011	\$4.08
243-510-005	\$5.04	243-550-002	\$4.00	243-570-012	\$4.06
243-510-006	\$5.46	243-550-003	\$3.88	243-570-015	\$4.08
243-510-007	\$4.52	243-550-004	\$0.00	243-570-017	\$4.02
243-510-008	\$4.12	243-550-005	\$4.06	243-570-019	\$4.04
243-510-009	\$3.90	243-550-006	\$4.06	243-580-001	\$4.52
243-510-010	\$3.90	243-550-007	\$4.06	243-580-002	\$5.00
243-510-011	\$3.90	243-550-008	\$4.06	243-580-003	\$5.64
243-510-012	\$3.90	243-550-009	\$4.06	243-580-004	\$4.20
243-510-013	\$4.12	243-550-010	\$4.44	243-580-005	\$6.10
243-510-014	\$4.66	243-550-011	\$4.06	243-580-006	\$5.88
243-520-001	\$4.36	243-550-012	\$4.06	243-580-007	\$4.26
243-520-002	\$4.58	243-550-013	\$10.30	243-580-008	\$4.06
243-520-003	\$4.62	243-550-014	\$4.46	243-580-009	\$4.06
243-520-004	\$4.64	243-550-015	\$4.54	243-580-010	\$4.48
243-520-007	\$5.32	243-550-016	\$4.68	243-580-011	\$5.12
243-520-008	\$4.92	243-550-017	\$4.94	243-590-001	\$0.00

**Appendix D**

**Riverside County Flood Control and Water Conservation District  
NPDES - Santa Ana Benefit Assessment Area  
Fiscal Year 2023-2024 Assessment Roll**

---

<u>APN</u>	<u>Levy Amount</u>	<u>APN</u>	<u>Levy Amount</u>	<u>APN</u>	<u>Levy Amount</u>
243-590-002	\$0.00	245-030-007	\$0.00	245-070-053	\$0.00
243-590-003	\$0.00	245-030-008	\$0.00	245-070-054	\$0.00
243-590-004	\$5.54	245-030-010	\$0.00	245-070-055	\$0.00
243-590-005	\$4.62	245-030-011	\$0.00	245-070-056	\$0.00
243-590-006	\$4.52	245-030-013	\$4.52	245-070-057	\$0.00
243-590-007	\$0.00	245-040-001	\$4.44	245-070-058	\$0.00
243-590-008	\$4.52	245-040-006	\$4.60	245-070-059	\$0.00
243-590-009	\$4.06	245-040-011	\$0.00	245-070-060	\$0.00
243-590-010	\$0.00	245-040-018	\$4.46	245-070-061	\$0.00
243-590-011	\$0.00	245-040-019	\$4.70	245-070-062	\$0.00
243-590-012	\$4.06	245-040-021	\$4.22	245-070-063	\$5.10
243-590-013	\$0.00	245-040-023	\$4.32	245-080-005	\$0.00
243-590-014	\$0.00	245-040-031	\$9.10	245-080-009	\$0.00
243-590-015	\$0.00	245-040-032	\$4.86	245-080-021	\$0.00
243-590-016	\$0.00	245-050-006	\$4.70	245-080-040	\$0.00
243-590-017	\$4.44	245-050-007	\$0.00	245-080-043	\$0.00
243-600-001	\$4.42	245-050-008	\$0.00	245-080-044	\$0.00
243-600-002	\$4.22	245-050-009	\$0.00	245-080-045	\$0.00
243-600-003	\$4.40	245-050-010	\$0.00	245-080-046	\$0.00
243-600-004	\$4.46	245-060-004	\$4.86	245-080-047	\$0.00
243-600-005	\$4.10	245-060-008	\$0.00	245-080-048	\$0.00
243-600-006	\$4.06	245-060-009	\$4.58	245-080-049	\$0.00
243-600-007	\$4.14	245-060-018	\$4.02	245-080-050	\$0.00
243-600-008	\$4.40	245-060-019	\$4.02	245-080-051	\$0.00
243-600-009	\$4.18	245-060-020	\$4.04	245-080-052	\$0.00
243-600-010	\$4.18	245-060-021	\$4.00	245-080-053	\$0.00
243-600-011	\$4.48	245-060-024	\$4.04	245-080-054	\$0.00
243-600-012	\$4.58	245-060-027	\$3.92	245-090-010	\$0.00
243-600-013	\$4.54	245-060-030	\$0.00	245-090-011	\$0.00
243-600-014	\$4.58	245-060-032	\$4.22	245-090-012	\$0.00
243-600-015	\$4.60	245-060-047	\$3.88	245-090-015	\$0.00
243-600-016	\$4.48	245-060-049	\$5.08	245-090-016	\$0.00
243-600-017	\$4.40	245-060-050	\$4.06	245-090-019	\$0.00
243-600-018	\$4.50	245-060-055	\$5.28	245-090-021	\$0.00
243-600-019	\$4.68	245-060-059	\$0.00	245-090-023	\$0.00
243-600-020	\$4.92	245-060-060	\$0.00	245-090-024	\$4.70
243-600-021	\$0.00	245-060-061	\$0.00	245-090-025	\$0.00
243-600-022	\$0.00	245-060-062	\$0.00	245-090-030	\$4.70
243-600-023	\$6.02	245-060-063	\$0.00	245-090-033	\$0.00
243-600-024	\$4.94	245-060-064	\$0.00	245-090-035	\$4.78
243-600-025	\$5.22	245-060-065	\$0.00	245-090-038	\$0.00
245-020-001	\$0.00	245-060-066	\$0.00	245-090-043	\$0.00
245-020-002	\$0.00	245-060-067	\$0.00	245-090-045	\$0.00
245-020-003	\$0.00	245-060-075	\$0.00	245-090-046	\$0.00
245-020-004	\$0.00	245-070-011	\$0.00	245-090-047	\$7.72
245-030-001	\$0.00	245-070-012	\$0.00	245-100-002	\$4.10
245-030-002	\$0.00	245-070-013	\$0.00	245-100-003	\$3.82
245-030-004	\$0.00	245-070-051	\$5.08	245-100-004	\$3.86
245-030-006	\$0.00	245-070-052	\$0.00	245-100-005	\$0.00

**Appendix D**

**Riverside County Flood Control and Water Conservation District  
NPDES - Santa Ana Benefit Assessment Area  
Fiscal Year 2023-2024 Assessment Roll**

---

<u>APN</u>	<u>Levy Amount</u>	<u>APN</u>	<u>Levy Amount</u>	<u>APN</u>	<u>Levy Amount</u>
245-100-007	\$4.08	245-110-009	\$4.06	245-120-022	\$4.02
245-100-008	\$0.00	245-110-010	\$4.20	245-120-023	\$3.90
245-100-009	\$4.18	245-110-012	\$4.96	245-120-024	\$3.92
245-100-010	\$4.34	245-110-013	\$4.70	245-120-025	\$4.28
245-100-011	\$3.92	245-110-014	\$0.00	245-120-026	\$3.92
245-100-012	\$4.06	245-110-015	\$4.08	245-120-027	\$3.94
245-100-016	\$4.22	245-110-016	\$4.26	245-120-028	\$3.86
245-100-017	\$4.06	245-110-017	\$4.72	245-120-029	\$4.02
245-100-018	\$4.04	245-110-018	\$4.68	245-120-030	\$3.98
245-100-019	\$4.06	245-110-019	\$5.08	245-120-031	\$4.20
245-100-020	\$4.24	245-110-020	\$4.90	245-120-033	\$0.00
245-100-021	\$0.00	245-110-027	\$4.32	245-120-034	\$0.00
245-100-024	\$3.90	245-110-029	\$4.32	245-120-035	\$4.18
245-100-028	\$4.06	245-110-032	\$4.06	245-120-037	\$0.00
245-100-030	\$4.10	245-110-033	\$4.22	245-120-038	\$0.00
245-100-037	\$4.22	245-110-034	\$0.00	245-120-041	\$4.10
245-100-038	\$4.14	245-110-037	\$0.00	245-120-042	\$4.08
245-100-039	\$4.22	245-110-038	\$4.08	245-120-044	\$4.40
245-100-040	\$4.12	245-110-044	\$4.16	245-151-001	\$3.98
245-100-041	\$4.52	245-110-047	\$0.00	245-151-002	\$0.00
245-100-043	\$4.06	245-110-050	\$0.00	245-151-003	\$3.92
245-100-044	\$4.02	245-110-056	\$0.00	245-151-004	\$3.92
245-100-045	\$4.02	245-110-058	\$5.10	245-151-005	\$3.90
245-100-046	\$3.98	245-110-059	\$0.00	245-151-006	\$3.86
245-100-047	\$4.04	245-110-060	\$0.00	245-151-007	\$3.96
245-100-048	\$4.16	245-110-061	\$4.82	245-152-002	\$3.86
245-100-049	\$4.20	245-110-062	\$4.86	245-152-003	\$3.88
245-100-050	\$0.00	245-110-065	\$4.20	245-152-004	\$3.86
245-100-051	\$4.88	245-110-066	\$4.84	245-152-007	\$3.88
245-100-052	\$0.00	245-110-067	\$4.12	245-152-008	\$3.86
245-100-053	\$4.10	245-110-069	\$4.78	245-152-009	\$3.86
245-100-054	\$4.14	245-110-070	\$4.86	245-152-010	\$3.86
245-100-055	\$4.10	245-120-002	\$4.12	245-152-012	\$3.86
245-100-056	\$4.04	245-120-003	\$0.00	245-152-013	\$0.00
245-100-059	\$4.42	245-120-004	\$4.06	245-152-014	\$3.90
245-100-060	\$4.10	245-120-005	\$4.06	245-153-001	\$3.86
245-100-061	\$4.10	245-120-006	\$4.22	245-153-002	\$3.86
245-100-062	\$3.80	245-120-007	\$4.44	245-153-003	\$3.86
245-100-063	\$4.18	245-120-008	\$4.26	245-153-004	\$3.86
245-100-064	\$4.06	245-120-009	\$4.06	245-153-005	\$3.86
245-100-065	\$4.14	245-120-010	\$0.00	245-160-001	\$4.06
245-100-066	\$4.22	245-120-011	\$0.00	245-160-002	\$3.86
245-100-067	\$3.98	245-120-012	\$4.64	245-160-003	\$3.86
245-100-072	\$4.16	245-120-013	\$4.14	245-160-004	\$3.86
245-100-073	\$4.04	245-120-014	\$3.98	245-160-005	\$3.86
245-110-001	\$4.04	245-120-015	\$0.00	245-160-011	\$3.86
245-110-002	\$4.08	245-120-016	\$4.30	245-160-014	\$3.98
245-110-003	\$0.00	245-120-020	\$4.12	245-160-015	\$4.34
245-110-008	\$4.38	245-120-021	\$4.32	245-160-016	\$3.88

**Appendix D**

**Riverside County Flood Control and Water Conservation District  
NPDES - Santa Ana Benefit Assessment Area  
Fiscal Year 2023-2024 Assessment Roll**

---

<u>APN</u>	<u>Levy Amount</u>	<u>APN</u>	<u>Levy Amount</u>	<u>APN</u>	<u>Levy Amount</u>
245-160-021	\$0.00	245-230-018	\$3.98	245-250-024	\$4.92
245-160-022	\$3.94	245-230-019	\$4.08	245-250-025	\$4.62
245-160-023	\$3.94	245-230-023	\$3.96	245-250-030	\$4.24
245-160-024	\$3.94	245-230-025	\$4.02	245-250-031	\$4.24
245-171-001	\$3.88	245-230-027	\$3.98	245-250-036	\$4.60
245-171-002	\$3.88	245-230-028	\$4.02	245-250-037	\$0.00
245-171-003	\$3.86	245-230-029	\$4.08	245-250-039	\$4.46
245-171-004	\$3.86	245-230-030	\$4.12	245-250-040	\$4.44
245-171-005	\$3.86	245-230-031	\$4.00	245-250-045	\$4.28
245-171-006	\$3.86	245-230-032	\$4.00	245-250-046	\$4.50
245-171-007	\$3.86	245-230-033	\$4.04	245-250-047	\$5.88
245-171-008	\$3.86	245-230-034	\$3.98	245-250-049	\$5.12
245-171-009	\$3.86	245-230-035	\$4.08	245-260-001	\$5.56
245-171-010	\$3.86	245-230-036	\$4.06	245-260-002	\$5.56
245-172-001	\$3.86	245-240-002	\$4.14	245-260-004	\$5.08
245-172-002	\$3.88	245-240-008	\$3.90	245-260-010	\$4.62
245-172-003	\$3.98	245-240-013	\$4.06	245-260-012	\$4.62
245-172-004	\$3.96	245-240-015	\$3.90	245-260-014	\$4.62
245-172-005	\$4.00	245-240-016	\$3.76	245-260-015	\$4.62
245-172-006	\$3.96	245-240-017	\$3.76	245-260-016	\$4.62
245-172-007	\$4.04	245-240-018	\$3.76	245-260-018	\$4.62
245-172-008	\$3.96	245-240-019	\$3.76	245-260-019	\$4.62
245-172-009	\$3.86	245-240-022	\$3.76	245-260-020	\$4.62
245-172-010	\$3.88	245-240-023	\$3.76	245-260-022	\$4.62
245-210-004	\$0.00	245-240-024	\$3.76	245-260-025	\$4.62
245-210-005	\$0.00	245-240-025	\$3.76	245-260-026	\$4.62
245-210-006	\$0.00	245-240-027	\$4.14	245-260-028	\$4.62
245-210-008	\$0.00	245-240-028	\$4.14	245-260-030	\$4.62
245-210-009	\$0.00	245-240-029	\$4.14	245-260-031	\$4.56
245-210-027	\$0.00	245-240-030	\$4.14	245-260-032	\$4.62
245-210-028	\$0.00	245-240-031	\$4.06	245-260-033	\$0.00
245-210-031	\$0.00	245-240-032	\$4.20	245-260-037	\$5.54
245-210-035	\$0.00	245-240-036	\$4.22	245-260-038	\$0.00
245-220-001	\$0.00	245-240-037	\$4.22	245-260-039	\$0.00
245-220-002	\$0.00	245-240-043	\$3.94	245-260-040	\$4.04
245-220-003	\$0.00	245-240-044	\$4.46	245-260-041	\$4.18
245-220-004	\$0.00	245-250-002	\$4.64	245-270-001	\$0.00
245-220-005	\$0.00	245-250-003	\$0.00	245-270-002	\$0.00
245-220-006	\$0.00	245-250-005	\$0.00	245-270-004	\$0.00
245-220-008	\$0.00	245-250-006	\$4.06	245-270-005	\$0.00
245-230-002	\$4.22	245-250-007	\$5.00	245-270-013	\$0.00
245-230-009	\$0.00	245-250-008	\$4.06	245-270-014	\$0.00
245-230-010	\$3.90	245-250-010	\$4.06	245-270-015	\$0.00
245-230-011	\$0.00	245-250-012	\$4.04	245-270-016	\$0.00
245-230-012	\$0.00	245-250-013	\$4.04	245-270-017	\$0.00
245-230-013	\$3.82	245-250-015	\$0.00	245-270-018	\$0.00
245-230-014	\$3.96	245-250-016	\$0.00	245-270-019	\$0.00
245-230-015	\$0.00	245-250-019	\$0.00	245-270-021	\$4.74
245-230-016	\$3.88	245-250-022	\$0.00	245-270-022	\$4.50

**Appendix D**

**Riverside County Flood Control and Water Conservation District  
NPDES - Santa Ana Benefit Assessment Area  
Fiscal Year 2023-2024 Assessment Roll**

<u>APN</u>	<u>Levy Amount</u>	<u>APN</u>	<u>Levy Amount</u>	<u>APN</u>	<u>Levy Amount</u>
245-280-009	\$4.24	245-312-007	\$3.86	245-350-002	\$4.16
245-280-012	\$3.86	245-312-008	\$3.86	245-350-003	\$0.00
245-280-013	\$4.00	245-312-009	\$3.86	245-350-004	\$4.08
245-280-016	\$4.20	245-312-010	\$3.86	245-350-005	\$4.08
245-280-019	\$4.20	245-320-001	\$4.34	245-350-006	\$3.98
245-280-020	\$0.00	245-320-003	\$4.00	245-350-007	\$4.02
245-280-022	\$0.00	245-320-006	\$3.96	245-350-008	\$4.66
245-280-023	\$0.00	245-320-016	\$4.06	245-350-009	\$0.00
245-280-024	\$4.04	245-320-017	\$4.06	245-350-010	\$4.64
245-280-028	\$4.02	245-320-020	\$4.08	245-350-011	\$4.02
245-280-030	\$4.08	245-320-022	\$4.14	245-350-012	\$4.04
245-280-032	\$4.62	245-320-023	\$4.14	245-350-013	\$4.02
245-280-033	\$4.22	245-320-025	\$4.10	245-350-014	\$4.02
245-280-034	\$4.02	245-320-033	\$0.00	245-360-001	\$4.02
245-290-001	\$4.02	245-320-034	\$0.00	245-360-002	\$4.42
245-290-002	\$4.10	245-320-035	\$0.00	245-360-003	\$4.24
245-290-003	\$3.96	245-320-036	\$4.14	245-360-004	\$4.20
245-290-004	\$4.04	245-320-038	\$4.20	245-360-005	\$4.20
245-290-007	\$4.08	245-320-039	\$0.00	245-360-006	\$3.90
245-290-010	\$4.04	245-320-044	\$4.10	245-360-007	\$0.00
245-290-011	\$4.02	245-320-045	\$4.16	245-360-008	\$3.96
245-290-012	\$4.24	245-320-046	\$4.06	245-360-009	\$4.10
245-290-018	\$4.28	245-320-047	\$4.06	245-360-010	\$4.28
245-290-023	\$0.00	245-320-048	\$3.96	245-360-011	\$3.98
245-290-024	\$4.10	245-330-001	\$4.06	245-360-012	\$4.04
245-290-030	\$4.22	245-330-002	\$4.06	245-360-014	\$0.00
245-290-031	\$4.36	245-330-003	\$4.06	245-360-017	\$4.10
245-290-032	\$4.16	245-330-009	\$4.62	245-360-018	\$4.16
245-290-033	\$4.64	245-330-019	\$4.26	245-360-019	\$4.06
245-300-001	\$0.00	245-330-023	\$4.04	245-360-020	\$3.86
245-300-002	\$0.00	245-330-027	\$4.04	245-360-021	\$4.12
245-300-003	\$0.00	245-330-028	\$4.08	245-360-022	\$4.42
245-300-004	\$0.00	245-330-029	\$4.02	245-360-026	\$0.00
245-311-001	\$3.86	245-330-030	\$4.14	245-360-027	\$3.84
245-311-002	\$3.86	245-330-031	\$4.10	245-370-014	\$4.08
245-311-003	\$3.86	245-330-032	\$4.18	245-370-015	\$4.06
245-311-004	\$3.86	245-330-033	\$4.12	245-370-016	\$4.14
245-311-005	\$3.86	245-330-034	\$4.18	245-370-017	\$4.08
245-311-006	\$3.88	245-330-035	\$4.20	245-370-020	\$4.06
245-311-007	\$3.86	245-340-001	\$4.28	245-370-021	\$4.06
245-311-008	\$3.86	245-340-002	\$4.16	245-370-022	\$4.06
245-311-009	\$3.86	245-340-003	\$4.94	245-370-023	\$4.06
245-311-010	\$3.88	245-340-004	\$0.00	245-370-024	\$4.06
245-312-001	\$3.86	245-340-006	\$0.00	245-370-025	\$4.06
245-312-002	\$3.86	245-340-007	\$4.40	245-370-026	\$4.06
245-312-003	\$3.86	245-340-008	\$4.12	245-370-027	\$4.08
245-312-004	\$3.86	245-340-009	\$4.26	245-370-028	\$4.12
245-312-005	\$3.86	245-340-010	\$4.30	245-370-036	\$0.00
245-312-006	\$3.86	245-350-001	\$4.02	245-370-040	\$4.08

**Appendix D**

**Riverside County Flood Control and Water Conservation District  
NPDES - Santa Ana Benefit Assessment Area  
Fiscal Year 2023-2024 Assessment Roll**

---

<u>APN</u>	<u>Levy Amount</u>	<u>APN</u>	<u>Levy Amount</u>	<u>APN</u>	<u>Levy Amount</u>
245-380-001	\$3.94	245-400-021	\$4.10	245-440-032	\$0.00
245-380-002	\$3.90	245-400-022	\$0.00	245-440-033	\$0.00
245-380-003	\$3.86	245-400-023	\$4.14	245-450-001	\$4.10
245-380-004	\$3.86	245-400-024	\$0.00	245-450-002	\$4.14
245-380-005	\$3.86	245-400-025	\$4.24	245-450-003	\$4.20
245-380-006	\$0.00	245-410-001	\$0.00	245-450-004	\$4.02
245-380-007	\$3.94	245-420-001	\$0.00	245-450-005	\$4.14
245-380-010	\$4.18	245-420-002	\$0.00	245-450-006	\$4.06
245-380-011	\$3.96	245-420-003	\$0.00	245-450-007	\$0.00
245-380-012	\$3.96	245-420-004	\$3.96	245-450-008	\$3.96
245-380-013	\$3.98	245-420-005	\$4.14	245-450-009	\$3.90
245-380-014	\$4.02	245-420-006	\$4.08	245-450-011	\$4.14
245-380-015	\$3.86	245-420-007	\$3.88	245-450-014	\$4.22
245-380-016	\$3.88	245-420-009	\$4.14	245-450-015	\$0.00
245-380-017	\$3.88	245-420-020	\$4.06	245-450-016	\$3.86
245-380-018	\$0.00	245-420-021	\$3.86	245-450-017	\$0.00
245-380-019	\$3.88	245-420-025	\$4.16	245-450-019	\$4.08
245-380-021	\$4.08	245-420-026	\$0.00	245-450-020	\$4.10
245-381-001	\$4.06	245-420-027	\$4.08	245-451-002	\$4.06
245-381-002	\$3.96	245-420-028	\$4.24	245-451-003	\$4.06
245-381-003	\$3.94	245-420-029	\$4.10	245-451-004	\$4.02
245-381-004	\$3.90	245-420-030	\$4.08	245-451-005	\$4.02
245-381-005	\$3.94	245-420-033	\$0.00	245-451-006	\$4.12
245-381-006	\$3.98	245-420-034	\$0.00	245-460-001	\$3.90
245-381-007	\$4.16	245-420-035	\$4.10	245-460-002	\$3.90
245-381-008	\$3.98	245-420-036	\$4.06	245-460-003	\$3.90
245-381-009	\$3.92	245-420-038	\$4.18	245-460-004	\$3.86
245-390-001	\$4.34	245-430-009	\$4.24	245-460-005	\$3.88
245-390-002	\$4.40	245-430-019	\$0.00	245-460-006	\$4.10
245-390-003	\$4.18	245-430-020	\$4.26	245-460-007	\$3.96
245-390-004	\$4.10	245-430-021	\$4.56	245-460-008	\$4.06
245-390-005	\$4.22	245-430-022	\$0.92	245-460-009	\$4.08
245-390-006	\$0.00	245-430-023	\$4.12	245-460-010	\$3.92
245-390-007	\$0.00	245-430-024	\$4.12	245-460-011	\$3.96
245-390-008	\$0.00	245-430-025	\$4.08	245-460-012	\$3.94
245-390-009	\$0.00	245-430-026	\$4.14	245-460-013	\$3.94
245-390-010	\$0.00	245-440-001	\$0.00	245-460-014	\$3.98
245-390-011	\$4.02	245-440-005	\$3.80	245-460-015	\$3.98
245-390-015	\$0.00	245-440-006	\$0.00	245-460-017	\$4.04
245-390-017	\$0.00	245-440-008	\$0.00	245-460-018	\$4.20
245-390-019	\$4.56	245-440-009	\$3.92	245-460-019	\$0.00
245-390-020	\$4.16	245-440-013	\$4.06	245-460-020	\$4.18
245-400-003	\$0.00	245-440-018	\$0.00	245-460-021	\$4.06
245-400-004	\$4.46	245-440-020	\$4.00	245-460-022	\$4.14
245-400-005	\$4.26	245-440-021	\$4.24	245-460-023	\$4.08
245-400-006	\$4.14	245-440-022	\$4.02	245-460-024	\$4.30
245-400-014	\$4.10	245-440-025	\$0.00	245-460-025	\$0.00
245-400-015	\$4.04	245-440-026	\$3.94	245-460-026	\$4.04
245-400-020	\$4.24	245-440-027	\$4.04	245-460-027	\$0.00



**Appendix D**

**Riverside County Flood Control and Water Conservation District  
NPDES - Santa Ana Benefit Assessment Area  
Fiscal Year 2023-2024 Assessment Roll**

<u>APN</u>	<u>Levy Amount</u>	<u>APN</u>	<u>Levy Amount</u>	<u>APN</u>	<u>Levy Amount</u>
245-470-003	\$0.00	245-500-014	\$4.02	246-020-015	\$81.90
245-470-006	\$4.16	245-500-016	\$4.02	246-020-016	\$56.24
245-470-007	\$4.12	245-500-017	\$4.02	246-020-017	\$69.74
245-470-008	\$4.10	245-500-018	\$4.04	246-020-018	\$59.84
245-470-009	\$4.18	245-500-019	\$4.24	246-040-001	\$127.80
245-470-010	\$0.00	245-510-001	\$4.00	246-040-002	\$0.00
245-470-011	\$4.10	245-510-002	\$4.00	246-040-003	\$0.00
245-470-012	\$4.06	245-510-003	\$4.00	246-040-004	\$3.98
245-470-013	\$4.04	245-510-004	\$4.02	246-040-006	\$129.14
245-470-014	\$4.16	245-511-001	\$4.02	246-040-007	\$4.00
245-470-017	\$0.00	245-511-002	\$4.02	246-040-008	\$0.00
245-470-022	\$0.00	245-511-003	\$4.02	246-040-009	\$4.02
245-470-023	\$4.52	245-511-004	\$4.04	246-040-010	\$4.04
245-470-026	\$0.00	245-511-005	\$4.02	246-040-011	\$72.44
245-470-027	\$4.02	245-511-006	\$4.04	246-040-012	\$81.90
245-480-004	\$4.38	245-511-007	\$4.04	246-040-013	\$67.50
245-480-014	\$4.02	245-511-008	\$4.06	246-040-019	\$4.02
245-480-015	\$0.00	245-511-009	\$4.08	246-040-020	\$36.00
245-480-016	\$0.00	245-511-010	\$4.04	246-040-021	\$0.00
245-480-017	\$4.02	245-511-011	\$4.04	246-040-022	\$4.72
245-490-001	\$4.56	245-511-012	\$4.02	246-040-023	\$0.00
245-490-002	\$4.06	245-521-001	\$4.02	246-040-027	\$0.70
245-490-003	\$4.16	245-521-002	\$4.04	246-040-028	\$0.60
245-490-004	\$4.22	245-521-003	\$4.02	246-050-001	\$30.60
245-490-005	\$4.46	245-521-004	\$4.02	246-050-005	\$31.94
245-490-006	\$4.44	245-522-001	\$4.02	246-050-006	\$21.14
245-490-007	\$3.94	245-522-002	\$4.14	246-050-007	\$82.34
245-490-008	\$3.98	245-522-003	\$4.06	246-060-001	\$0.00
245-490-009	\$4.44	245-522-004	\$4.20	246-060-004	\$0.00
245-490-010	\$4.06	245-522-005	\$4.40	246-060-005	\$0.00
245-490-011	\$0.00	245-522-006	\$4.06	246-060-006	\$0.00
245-490-013	\$4.58	245-522-007	\$4.06	246-060-009	\$92.24
245-490-015	\$4.16	245-522-008	\$4.06	246-060-010	\$0.00
245-490-016	\$4.16	245-522-009	\$4.26	246-060-011	\$0.00
245-490-017	\$4.62	245-522-010	\$4.06	246-060-014	\$461.24
245-490-018	\$0.00	245-530-001	\$0.00	246-060-015	\$72.44
245-500-001	\$4.04	245-530-002	\$4.48	246-060-016	\$59.40
245-500-002	\$4.04	245-530-003	\$4.62	246-060-017	\$60.74
245-500-003	\$4.04	245-530-004	\$4.54	246-060-018	\$52.64
245-500-004	\$4.04	245-530-005	\$4.98	246-060-019	\$91.34
245-500-005	\$4.04	245-530-006	\$0.00	246-060-020	\$158.40
245-500-006	\$4.02	246-020-002	\$0.00	246-070-002	\$5.28
245-500-007	\$4.08	246-020-003	\$0.00	246-070-005	\$0.00
245-500-008	\$4.14	246-020-004	\$95.40	246-070-009	\$89.74
245-500-009	\$4.06	246-020-005	\$4.40	246-070-010	\$103.50
245-500-010	\$4.06	246-020-006	\$4.58	246-070-015	\$410.40
245-500-011	\$4.06	246-020-010	\$148.50	246-070-017	\$0.00
245-500-012	\$4.08	246-020-011	\$0.00	246-070-020	\$182.70
245-500-013	\$4.02	246-020-014	\$148.94	246-070-021	\$119.24

**Appendix D**

**Riverside County Flood Control and Water Conservation District  
NPDES - Santa Ana Benefit Assessment Area  
Fiscal Year 2023-2024 Assessment Roll**

<u>APN</u>	<u>Levy Amount</u>	<u>APN</u>	<u>Levy Amount</u>	<u>APN</u>	<u>Levy Amount</u>
246-081-008	\$0.00	246-101-014	\$3.74	246-121-014	\$3.74
246-081-009	\$0.00	246-101-015	\$3.74	246-121-015	\$3.74
246-081-010	\$3.94	246-101-016	\$3.74	246-121-016	\$3.74
246-081-014	\$0.00	246-101-017	\$3.74	246-121-017	\$3.74
246-081-017	\$3.94	246-101-018	\$3.74	246-121-018	\$3.74
246-081-018	\$29.24	246-101-019	\$3.74	246-121-019	\$3.76
246-081-023	\$0.00	246-101-020	\$3.74	246-121-020	\$3.76
246-081-031	\$3.88	246-101-021	\$3.76	246-121-021	\$3.74
246-082-001	\$0.00	246-101-022	\$3.78	246-121-022	\$3.74
246-082-002	\$0.00	246-101-023	\$3.76	246-121-023	\$3.74
246-082-006	\$0.00	246-101-024	\$3.52	246-121-024	\$3.74
246-082-007	\$0.00	246-101-025	\$3.74	246-122-001	\$3.76
246-082-008	\$0.00	246-101-026	\$3.78	246-122-002	\$3.74
246-082-011	\$83.70	246-101-029	\$0.00	246-122-003	\$3.74
246-082-014	\$0.00	246-102-001	\$3.74	246-122-004	\$3.76
246-082-015	\$0.00	246-102-002	\$3.74	246-122-005	\$3.74
246-082-016	\$0.00	246-102-003	\$3.74	246-122-006	\$3.76
246-091-007	\$3.80	246-102-004	\$3.52	246-122-007	\$3.76
246-091-008	\$3.52	246-102-005	\$3.52	246-122-008	\$3.76
246-091-009	\$0.00	246-102-006	\$3.76	246-122-009	\$3.76
246-091-013	\$3.80	246-102-007	\$3.78	246-122-010	\$3.76
246-091-016	\$3.90	246-102-009	\$0.00	246-122-011	\$3.76
246-091-017	\$0.00	246-102-010	\$3.92	246-122-012	\$3.78
246-091-018	\$0.00	246-110-001	\$136.68	246-122-013	\$3.74
246-091-021	\$0.00	246-110-003	\$16.64	246-122-014	\$3.74
246-091-022	\$3.84	246-110-005	\$40.84	246-122-015	\$3.78
246-091-024	\$4.08	246-110-016	\$41.40	246-122-016	\$3.78
246-091-025	\$3.80	246-110-017	\$28.34	246-122-017	\$3.74
246-091-026	\$0.00	246-110-018	\$0.00	246-122-018	\$3.74
246-091-027	\$0.00	246-110-019	\$0.00	246-122-019	\$3.76
246-091-028	\$0.00	246-110-020	\$7.64	246-122-020	\$3.76
246-092-001	\$3.76	246-110-021	\$7.64	246-122-022	\$3.76
246-092-004	\$3.84	246-110-022	\$180.00	246-122-023	\$3.76
246-092-005	\$3.80	246-110-023	\$0.00	246-122-024	\$3.76
246-092-006	\$3.78	246-110-024	\$0.00	246-122-025	\$3.76
246-092-009	\$3.98	246-110-025	\$29.24	246-122-026	\$3.76
246-092-010	\$4.14	246-121-001	\$3.74	246-122-027	\$3.76
246-101-002	\$3.74	246-121-002	\$3.74	246-122-028	\$3.76
246-101-003	\$3.74	246-121-003	\$3.52	246-122-029	\$3.76
246-101-004	\$3.74	246-121-004	\$3.52	246-122-030	\$3.76
246-101-005	\$3.74	246-121-005	\$3.74	246-122-031	\$3.76
246-101-006	\$3.52	246-121-006	\$3.74	246-122-033	\$3.76
246-101-007	\$3.78	246-121-007	\$3.76	246-123-001	\$3.76
246-101-008	\$3.78	246-121-008	\$3.76	246-123-002	\$3.76
246-101-009	\$3.80	246-121-009	\$3.76	246-123-003	\$3.76
246-101-010	\$3.52	246-121-010	\$3.74	246-123-004	\$3.76
246-101-011	\$3.52	246-121-011	\$3.52	246-123-005	\$3.76
246-101-012	\$3.74	246-121-012	\$3.52	246-123-006	\$3.76
246-101-013	\$3.74	246-121-013	\$3.74	246-123-007	\$3.76

**Appendix D**

**Riverside County Flood Control and Water Conservation District  
NPDES - Santa Ana Benefit Assessment Area  
Fiscal Year 2023-2024 Assessment Roll**

<u>APN</u>	<u>Levy Amount</u>	<u>APN</u>	<u>Levy Amount</u>	<u>APN</u>	<u>Levy Amount</u>
246-123-008	\$3.78	246-143-016	\$3.76	246-150-006	\$14.84
246-123-009	\$0.00	246-143-017	\$3.80	246-150-008	\$52.20
246-123-010	\$3.76	246-143-018	\$3.76	246-150-009	\$18.00
246-123-011	\$3.30	246-143-019	\$3.76	246-150-012	\$88.64
246-123-012	\$1.34	246-143-020	\$3.76	246-150-017	\$21.60
246-123-013	\$3.60	246-143-021	\$3.76	246-150-019	\$71.54
246-123-014	\$3.52	246-143-022	\$3.76	246-150-020	\$119.70
246-123-015	\$3.60	246-143-023	\$3.76	246-150-022	\$136.34
246-123-016	\$43.20	246-143-024	\$3.76	246-161-001	\$3.74
246-123-017	\$13.04	246-143-025	\$3.76	246-161-002	\$3.74
246-123-018	\$14.40	246-143-026	\$3.76	246-161-003	\$3.76
246-123-019	\$3.80	246-143-027	\$3.76	246-161-004	\$3.76
246-123-020	\$0.00	246-143-028	\$3.76	246-161-005	\$3.78
246-123-021	\$0.00	246-143-029	\$3.74	246-161-006	\$3.74
246-123-022	\$7.20	246-143-030	\$3.76	246-161-007	\$3.74
246-123-023	\$7.20	246-143-031	\$3.76	246-161-008	\$3.76
246-123-024	\$7.20	246-144-001	\$3.78	246-161-009	\$3.76
246-123-025	\$25.20	246-144-002	\$3.80	246-161-010	\$3.52
246-123-026	\$0.00	246-144-003	\$3.76	246-161-011	\$3.76
246-123-027	\$0.00	246-144-004	\$3.76	246-161-012	\$3.76
246-123-028	\$0.00	246-144-005	\$3.74	246-161-013	\$3.74
246-130-001	\$0.00	246-144-006	\$3.76	246-161-014	\$3.76
246-130-002	\$0.00	246-144-007	\$3.74	246-161-015	\$3.78
246-130-007	\$0.00	246-144-008	\$3.74	246-162-002	\$3.74
246-141-001	\$3.74	246-144-009	\$3.74	246-162-003	\$3.76
246-141-002	\$3.76	246-144-010	\$3.74	246-162-004	\$3.76
246-141-003	\$3.76	246-145-001	\$3.76	246-162-005	\$3.74
246-141-004	\$3.78	246-145-002	\$3.76	246-162-006	\$3.74
246-142-001	\$3.78	246-145-003	\$3.78	246-162-007	\$3.74
246-142-002	\$3.78	246-145-004	\$3.80	246-162-008	\$3.74
246-142-003	\$3.76	246-145-005	\$3.76	246-162-009	\$3.74
246-142-004	\$3.76	246-145-006	\$3.74	246-162-010	\$0.00
246-142-005	\$3.74	246-145-007	\$3.74	246-162-012	\$3.78
246-142-006	\$3.76	246-145-008	\$3.78	246-163-002	\$3.76
246-143-001	\$3.74	246-145-009	\$3.78	246-163-003	\$3.74
246-143-002	\$3.74	246-145-010	\$3.76	246-163-004	\$3.76
246-143-003	\$3.76	246-145-011	\$3.74	246-163-005	\$3.80
246-143-004	\$3.80	246-145-012	\$3.74	246-163-006	\$3.76
246-143-005	\$3.76	246-145-013	\$3.52	246-163-007	\$3.76
246-143-006	\$3.78	246-145-014	\$3.74	246-163-008	\$3.78
246-143-007	\$3.76	246-145-015	\$3.80	246-163-009	\$3.78
246-143-008	\$3.80	246-145-016	\$3.78	246-163-010	\$3.74
246-143-009	\$3.78	246-145-017	\$3.76	246-163-011	\$3.74
246-143-010	\$3.78	246-145-018	\$3.52	246-163-014	\$3.76
246-143-011	\$3.76	246-145-019	\$3.74	246-164-001	\$3.76
246-143-012	\$3.76	246-145-020	\$3.74	246-164-002	\$3.78
246-143-013	\$3.76	246-145-021	\$3.76	246-164-003	\$3.76
246-143-014	\$3.74	246-150-004	\$12.60	246-164-004	\$3.76
246-143-015	\$3.82	246-150-005	\$59.84	246-164-005	\$3.74

**Appendix D**

**Riverside County Flood Control and Water Conservation District  
NPDES - Santa Ana Benefit Assessment Area  
Fiscal Year 2023-2024 Assessment Roll**

<u>APN</u>	<u>Levy Amount</u>	<u>APN</u>	<u>Levy Amount</u>	<u>APN</u>	<u>Levy Amount</u>
246-164-006	\$3.74	246-181-001	\$3.76	246-190-032	\$3.76
246-164-007	\$3.74	246-181-002	\$3.74	246-190-037	\$0.00
246-164-008	\$3.76	246-181-003	\$3.74	246-190-038	\$3.80
246-164-009	\$3.76	246-181-004	\$3.74	246-190-039	\$3.78
246-164-010	\$3.74	246-181-005	\$3.74	246-190-041	\$0.00
246-171-001	\$3.76	246-181-006	\$3.74	246-190-042	\$3.78
246-171-002	\$3.74	246-181-007	\$3.74	246-190-043	\$3.76
246-171-003	\$3.74	246-181-008	\$3.76	246-190-044	\$3.76
246-171-004	\$3.76	246-181-009	\$3.78	246-190-045	\$3.76
246-171-005	\$3.78	246-181-010	\$3.76	246-200-001	\$3.08
246-171-006	\$3.78	246-181-011	\$3.74	246-200-002	\$3.76
246-171-007	\$3.76	246-181-012	\$0.00	246-200-003	\$3.76
246-171-008	\$3.74	246-181-013	\$3.76	246-200-004	\$3.76
246-171-009	\$3.74	246-181-014	\$0.00	246-200-005	\$3.76
246-171-010	\$3.76	246-181-015	\$0.00	246-200-006	\$3.76
246-171-011	\$0.00	246-181-016	\$0.00	246-200-007	\$3.76
246-171-012	\$4.70	246-181-017	\$10.34	246-200-008	\$3.76
246-172-001	\$3.74	246-181-019	\$57.14	246-200-009	\$3.76
246-172-002	\$3.74	246-182-001	\$3.74	246-200-010	\$3.76
246-172-003	\$3.76	246-182-002	\$3.74	246-200-011	\$3.76
246-172-004	\$3.52	246-182-003	\$3.74	246-200-012	\$3.76
246-172-005	\$3.74	246-182-004	\$3.74	246-200-013	\$3.78
246-172-006	\$3.52	246-182-005	\$3.74	246-200-014	\$3.78
246-172-007	\$3.76	246-182-006	\$3.74	246-200-015	\$4.02
246-172-008	\$3.78	246-182-007	\$3.74	246-200-016	\$4.02
246-172-009	\$3.76	246-182-008	\$3.74	246-200-017	\$2.86
246-172-010	\$3.76	246-182-009	\$3.76	246-200-018	\$3.74
246-172-011	\$3.52	246-182-010	\$3.76	246-200-019	\$3.74
246-172-012	\$3.74	246-182-011	\$3.74	246-200-020	\$3.74
246-173-001	\$3.74	246-182-012	\$3.74	246-200-021	\$3.74
246-173-002	\$3.78	246-182-013	\$3.74	246-200-022	\$3.74
246-173-003	\$3.74	246-182-014	\$3.74	246-200-023	\$3.74
246-173-004	\$3.74	246-182-015	\$3.74	246-200-024	\$3.74
246-173-005	\$3.74	246-182-016	\$3.74	246-200-025	\$3.74
246-173-006	\$3.74	246-190-002	\$3.76	246-200-026	\$3.74
246-173-007	\$3.76	246-190-005	\$3.76	246-200-027	\$3.74
246-173-008	\$3.74	246-190-008	\$3.80	246-200-028	\$3.74
246-173-009	\$3.74	246-190-009	\$3.82	246-200-029	\$3.76
246-173-010	\$3.74	246-190-010	\$0.00	246-200-030	\$3.74
246-173-011	\$3.76	246-190-011	\$0.00	246-200-031	\$3.74
246-173-012	\$3.74	246-190-012	\$4.40	246-200-032	\$3.74
246-173-013	\$3.76	246-190-013	\$3.74	246-200-033	\$3.74
246-173-014	\$3.76	246-190-014	\$3.74	246-200-034	\$3.74
246-173-015	\$3.74	246-190-015	\$3.74	246-200-035	\$3.74
246-173-016	\$3.74	246-190-016	\$3.74	246-200-036	\$3.74
246-173-017	\$3.74	246-190-018	\$3.78	246-200-037	\$3.74
246-173-018	\$3.74	246-190-020	\$3.74	246-200-038	\$3.74
246-173-019	\$3.74	246-190-021	\$3.76	246-200-039	\$3.74
246-173-020	\$3.74	246-190-022	\$0.00	246-200-040	\$3.74

**Appendix D**

**Riverside County Flood Control and Water Conservation District  
NPDES - Santa Ana Benefit Assessment Area  
Fiscal Year 2023-2024 Assessment Roll**

<u>APN</u>	<u>Levy Amount</u>	<u>APN</u>	<u>Levy Amount</u>	<u>APN</u>	<u>Levy Amount</u>
246-200-041	\$3.74	246-210-026	\$3.52	246-230-009	\$3.74
246-200-042	\$3.74	246-210-027	\$3.52	246-230-010	\$0.00
246-200-043	\$3.74	246-210-028	\$3.52	246-230-011	\$3.86
246-200-044	\$3.74	246-210-029	\$3.74	246-230-012	\$3.88
246-200-045	\$3.74	246-210-030	\$3.76	246-230-013	\$0.00
246-200-048	\$3.74	246-210-031	\$3.82	246-230-014	\$3.78
246-200-049	\$3.52	246-210-032	\$3.76	246-230-015	\$3.82
246-200-050	\$3.52	246-210-033	\$3.52	246-230-018	\$0.00
246-200-051	\$3.52	246-210-034	\$3.74	246-230-019	\$0.00
246-200-052	\$3.52	246-210-035	\$3.74	246-230-020	\$0.00
246-200-053	\$3.52	246-210-036	\$3.52	246-230-027	\$3.84
246-200-054	\$3.52	246-210-037	\$3.74	246-230-028	\$3.96
246-200-055	\$3.52	246-210-038	\$3.76	246-230-029	\$0.00
246-200-056	\$3.52	246-210-039	\$3.78	246-230-030	\$4.10
246-200-057	\$3.52	246-211-001	\$3.74	246-230-031	\$0.00
246-200-058	\$3.52	246-211-002	\$3.52	246-230-032	\$0.00
246-200-059	\$3.74	246-211-003	\$3.52	246-230-033	\$0.00
246-200-060	\$3.78	246-211-004	\$3.52	246-230-034	\$0.00
246-200-061	\$3.52	246-211-005	\$3.52	246-241-001	\$3.88
246-200-062	\$3.52	246-211-006	\$3.52	246-241-002	\$0.00
246-201-001	\$3.74	246-211-007	\$3.52	246-241-003	\$3.90
246-201-002	\$3.52	246-211-008	\$3.52	246-241-004	\$3.98
246-201-003	\$3.52	246-211-009	\$3.52	246-241-005	\$4.32
246-201-004	\$3.52	246-220-001	\$3.84	246-242-003	\$4.40
246-201-005	\$3.52	246-220-002	\$3.82	246-242-005	\$17.54
246-201-006	\$3.52	246-220-003	\$3.76	246-242-006	\$3.84
246-201-007	\$3.52	246-220-004	\$3.76	246-242-008	\$3.80
246-201-008	\$3.52	246-220-005	\$3.76	246-242-009	\$0.00
246-201-009	\$3.52	246-220-006	\$3.88	246-242-010	\$3.96
246-201-010	\$3.74	246-220-007	\$3.76	246-242-011	\$0.00
246-210-002	\$128.70	246-220-008	\$3.80	246-251-002	\$48.40
246-210-005	\$45.00	246-220-010	\$3.80	246-251-003	\$21.14
246-210-006	\$0.00	246-220-011	\$0.00	246-251-004	\$76.04
246-210-007	\$24.74	246-220-012	\$4.24	246-251-005	\$67.50
246-210-008	\$18.44	246-220-013	\$0.00	246-251-006	\$81.44
246-210-009	\$26.54	246-220-014	\$0.00	246-251-007	\$0.00
246-210-010	\$3.78	246-220-015	\$3.84	246-251-008	\$4.14
246-210-011	\$3.78	246-220-017	\$3.76	246-251-009	\$35.10
246-210-012	\$3.84	246-220-018	\$3.76	246-251-010	\$23.28
246-210-013	\$12.60	246-220-019	\$3.76	246-251-011	\$0.00
246-210-014	\$0.00	246-220-021	\$4.06	246-251-012	\$3.96
246-210-015	\$0.00	246-220-022	\$3.78	246-251-013	\$6.74
246-210-016	\$4.28	246-220-023	\$3.78	246-251-014	\$49.04
246-210-018	\$0.00	246-220-024	\$3.80	246-260-013	\$56.24
246-210-019	\$53.54	246-230-004	\$4.06	246-260-014	\$32.84
246-210-022	\$3.52	246-230-005	\$3.74	246-260-015	\$0.00
246-210-023	\$3.74	246-230-006	\$3.74	246-260-016	\$13.04
246-210-024	\$3.76	246-230-007	\$0.00	246-260-024	\$3.98
246-210-025	\$3.74	246-230-008	\$0.00	246-260-025	\$63.00

**Appendix D**

**Riverside County Flood Control and Water Conservation District  
NPDES - Santa Ana Benefit Assessment Area  
Fiscal Year 2023-2024 Assessment Roll**

---

<u>APN</u>	<u>Levy Amount</u>	<u>APN</u>	<u>Levy Amount</u>	<u>APN</u>	<u>Levy Amount</u>
246-260-027	\$52.20	246-270-015	\$3.74	247-042-004	\$3.76
246-260-028	\$40.94	246-270-016	\$3.74	247-042-005	\$3.76
246-260-029	\$42.30	246-270-017	\$3.60	247-042-006	\$3.76
246-260-030	\$109.34	246-270-018	\$3.74	247-042-007	\$3.76
246-260-031	\$27.44	246-270-019	\$3.74	247-042-008	\$3.80
246-260-032	\$22.94	246-270-020	\$0.00	247-042-009	\$4.10
246-260-033	\$22.94	246-270-021	\$0.00	247-042-010	\$3.76
246-260-034	\$25.64	247-020-001	\$26.54	247-042-011	\$3.74
246-260-035	\$28.34	247-020-002	\$10.34	247-042-012	\$3.74
246-260-036	\$38.70	247-020-003	\$27.44	247-042-013	\$3.74
246-260-041	\$72.44	247-020-004	\$3.78	247-042-014	\$3.74
246-260-042	\$4.16	247-020-005	\$3.84	247-042-015	\$3.74
246-260-044	\$43.20	247-020-006	\$18.44	247-042-017	\$4.50
246-260-046	\$0.72	247-020-007	\$3.76	247-042-018	\$9.00
246-260-047	\$0.00	247-020-008	\$22.04	247-042-019	\$6.30
246-260-048	\$99.90	247-020-009	\$41.64	247-042-020	\$8.10
246-260-049	\$3.82	247-020-013	\$41.40	247-042-021	\$8.10
246-260-050	\$234.90	247-031-002	\$35.44	247-042-022	\$8.10
246-260-052	\$96.74	247-031-003	\$0.00	247-043-001	\$3.36
246-260-053	\$95.84	247-031-004	\$0.00	247-043-002	\$3.76
246-260-054	\$66.60	247-031-005	\$335.24	247-043-003	\$0.00
246-260-058	\$31.94	247-032-001	\$3.30	247-043-004	\$2.42
246-260-059	\$3.76	247-032-002	\$2.20	247-043-005	\$3.78
246-260-060	\$4.08	247-032-003	\$2.42	247-043-006	\$3.78
246-260-061	\$3.80	247-032-004	\$2.42	247-043-007	\$17.54
246-260-062	\$22.94	247-032-005	\$2.42	247-043-009	\$0.00
246-260-063	\$3.86	247-032-006	\$2.42	247-044-002	\$2.42
246-260-065	\$57.60	247-032-007	\$3.76	247-044-003	\$0.00
246-260-066	\$48.60	247-032-008	\$3.80	247-044-004	\$3.76
246-260-067	\$47.70	247-032-009	\$0.00	247-044-005	\$3.76
246-260-068	\$46.80	247-033-001	\$3.76	247-044-006	\$0.00
246-260-069	\$35.54	247-033-003	\$2.64	247-044-007	\$0.00
246-260-070	\$38.24	247-033-004	\$3.76	247-044-008	\$3.76
246-260-071	\$40.94	247-033-005	\$3.76	247-044-013	\$3.76
246-260-072	\$0.00	247-041-001	\$11.24	247-044-020	\$3.76
246-270-001	\$3.74	247-041-004	\$31.50	247-044-027	\$2.70
246-270-002	\$3.74	247-041-005	\$21.14	247-044-028	\$2.24
246-270-003	\$3.74	247-041-006	\$3.76	247-044-029	\$2.24
246-270-004	\$3.74	247-041-007	\$3.76	247-045-001	\$2.42
246-270-005	\$3.74	247-041-008	\$3.76	247-045-002	\$3.76
246-270-006	\$3.74	247-041-009	\$3.76	247-045-003	\$3.84
246-270-007	\$3.74	247-041-010	\$3.76	247-045-004	\$2.46
246-270-008	\$3.74	247-041-011	\$3.82	247-045-005	\$1.32
246-270-009	\$3.76	247-041-012	\$0.00	247-045-007	\$3.76
246-270-010	\$3.78	247-041-013	\$0.00	247-045-009	\$3.76
246-270-011	\$3.60	247-041-014	\$3.84	247-045-010	\$0.00
246-270-012	\$3.74	247-042-001	\$3.76	247-045-011	\$3.76
246-270-013	\$3.74	247-042-002	\$0.00	247-045-012	\$3.76
246-270-014	\$3.74	247-042-003	\$3.76	247-045-013	\$0.00

**Appendix D**

**Riverside County Flood Control and Water Conservation District  
NPDES - Santa Ana Benefit Assessment Area  
Fiscal Year 2023-2024 Assessment Roll**

<u>APN</u>	<u>Levy Amount</u>	<u>APN</u>	<u>Levy Amount</u>	<u>APN</u>	<u>Levy Amount</u>
247-045-014	\$3.30	247-062-014	\$0.00	247-081-015	\$5.74
247-051-001	\$3.74	247-062-015	\$3.78	247-081-016	\$5.74
247-051-002	\$3.30	247-062-016	\$3.82	247-081-017	\$5.74
247-051-003	\$3.74	247-062-017	\$3.74	247-081-018	\$6.08
247-051-004	\$3.74	247-062-018	\$3.60	247-081-019	\$12.48
247-051-005	\$3.74	247-062-019	\$3.78	247-081-020	\$78.30
247-051-006	\$3.76	247-062-020	\$3.74	247-081-021	\$15.30
247-051-007	\$0.00	247-062-021	\$2.64	247-081-022	\$3.82
247-051-008	\$9.90	247-063-002	\$0.00	247-081-024	\$95.84
247-051-009	\$20.70	247-063-003	\$3.74	247-081-028	\$39.60
247-051-010	\$18.90	247-063-004	\$3.74	247-081-030	\$0.00
247-052-001	\$3.76	247-063-005	\$8.10	247-081-033	\$21.60
247-052-002	\$1.98	247-063-008	\$8.10	247-081-034	\$0.00
247-052-003	\$3.74	247-063-013	\$0.00	247-082-001	\$4.04
247-052-004	\$3.74	247-063-015	\$8.10	247-082-002	\$11.48
247-052-005	\$1.98	247-063-017	\$0.00	247-082-005	\$3.78
247-052-007	\$0.00	247-063-019	\$66.60	247-082-006	\$3.78
247-052-008	\$3.76	247-071-001	\$3.82	247-082-007	\$3.78
247-052-009	\$3.52	247-071-002	\$0.00	247-082-008	\$3.78
247-052-010	\$3.52	247-071-003	\$3.08	247-082-009	\$15.86
247-052-011	\$3.78	247-071-004	\$3.86	247-082-010	\$13.50
247-052-012	\$3.78	247-071-005	\$3.76	247-082-012	\$18.56
247-052-013	\$3.74	247-071-006	\$3.76	247-082-013	\$19.58
247-052-014	\$3.74	247-071-007	\$3.52	247-082-016	\$3.78
247-053-001	\$3.76	247-071-008	\$3.52	247-082-017	\$3.78
247-053-002	\$3.74	247-071-009	\$3.74	247-082-018	\$4.18
247-053-003	\$3.78	247-071-010	\$3.80	247-091-001	\$3.76
247-053-005	\$7.08	247-072-001	\$35.54	247-091-002	\$3.08
247-053-006	\$4.94	247-072-003	\$3.14	247-091-003	\$3.08
247-053-007	\$4.94	247-072-004	\$3.76	247-091-004	\$3.08
247-053-008	\$2.70	247-072-005	\$3.76	247-091-005	\$3.08
247-053-009	\$1.98	247-072-006	\$0.00	247-091-006	\$3.14
247-053-010	\$1.98	247-072-007	\$3.80	247-091-010	\$2.42
247-053-011	\$2.20	247-072-008	\$3.84	247-091-011	\$3.30
247-053-012	\$2.20	247-072-009	\$3.80	247-091-012	\$3.30
247-053-013	\$0.00	247-072-010	\$0.00	247-091-013	\$3.30
247-053-014	\$3.76	247-072-011	\$0.00	247-091-014	\$3.30
247-053-015	\$3.76	247-072-012	\$0.00	247-091-015	\$3.30
247-053-016	\$11.24	247-072-013	\$3.74	247-091-016	\$3.08
247-054-001	\$0.00	247-081-005	\$7.42	247-091-017	\$3.74
247-054-009	\$0.00	247-081-006	\$6.08	247-091-018	\$3.74
247-054-010	\$0.00	247-081-007	\$5.40	247-091-019	\$3.30
247-061-012	\$117.00	247-081-008	\$5.74	247-091-020	\$3.30
247-061-016	\$245.70	247-081-009	\$0.00	247-091-021	\$3.30
247-061-017	\$149.84	247-081-010	\$5.74	247-091-022	\$3.30
247-062-004	\$3.14	247-081-011	\$5.74	247-091-023	\$3.30
247-062-007	\$2.20	247-081-012	\$7.42	247-091-024	\$2.42
247-062-008	\$1.32	247-081-013	\$6.08	247-091-025	\$2.42
247-062-013	\$9.00	247-081-014	\$5.40	247-091-026	\$3.30

**Appendix D**

**Riverside County Flood Control and Water Conservation District  
NPDES - Santa Ana Benefit Assessment Area  
Fiscal Year 2023-2024 Assessment Roll**

<u>APN</u>	<u>Levy Amount</u>	<u>APN</u>	<u>Levy Amount</u>	<u>APN</u>	<u>Levy Amount</u>
247-091-027	\$2.86	247-101-010	\$3.30	247-111-015	\$2.20
247-091-028	\$2.86	247-101-011	\$3.76	247-111-016	\$0.00
247-091-029	\$2.86	247-101-012	\$0.00	247-111-018	\$8.54
247-091-030	\$2.86	247-101-013	\$0.00	247-111-020	\$57.60
247-091-031	\$3.74	247-102-001	\$3.74	247-111-021	\$1.80
247-091-035	\$3.08	247-102-002	\$3.74	247-111-022	\$8.10
247-091-036	\$3.76	247-102-003	\$5.74	247-111-023	\$94.04
247-091-038	\$3.76	247-102-004	\$7.42	247-111-024	\$0.00
247-091-039	\$3.74	247-102-005	\$5.74	247-111-025	\$0.00
247-091-040	\$3.74	247-102-006	\$13.50	247-111-026	\$0.00
247-091-041	\$3.76	247-102-007	\$12.48	247-111-028	\$3.78
247-091-042	\$2.86	247-102-008	\$6.08	247-111-029	\$0.00
247-091-043	\$3.76	247-102-009	\$3.78	247-111-030	\$0.00
247-091-044	\$0.00	247-102-010	\$11.14	247-111-032	\$3.76
247-091-045	\$5.40	247-102-011	\$3.74	247-112-001	\$0.00
247-091-046	\$6.08	247-103-001	\$0.00	247-112-006	\$3.78
247-091-047	\$5.74	247-103-002	\$3.84	247-112-007	\$0.00
247-091-048	\$6.08	247-103-003	\$3.84	247-112-008	\$0.00
247-091-049	\$6.08	247-103-004	\$3.84	247-112-011	\$2.46
247-091-052	\$0.00	247-103-005	\$3.84	247-112-012	\$3.60
247-091-055	\$3.80	247-104-002	\$3.76	247-121-002	\$1.34
247-091-056	\$0.00	247-104-003	\$3.78	247-121-003	\$1.98
247-091-057	\$3.78	247-104-004	\$3.78	247-121-004	\$2.20
247-091-058	\$6.40	247-104-005	\$3.78	247-121-005	\$3.82
247-091-063	\$2.42	247-104-006	\$3.52	247-121-006	\$3.76
247-091-064	\$17.54	247-104-007	\$3.74	247-121-009	\$3.74
247-092-007	\$3.76	247-104-008	\$3.80	247-121-010	\$3.74
247-092-008	\$3.52	247-104-009	\$0.00	247-121-011	\$2.02
247-092-009	\$2.64	247-104-010	\$80.10	247-121-012	\$2.02
247-092-010	\$2.20	247-105-001	\$14.18	247-121-013	\$3.76
247-092-011	\$3.80	247-105-002	\$7.08	247-121-014	\$0.00
247-092-013	\$0.00	247-105-003	\$7.08	247-121-017	\$0.00
247-092-014	\$2.20	247-105-004	\$14.50	247-121-018	\$15.30
247-092-016	\$3.74	247-105-005	\$7.08	247-122-004	\$3.76
247-092-019	\$8.44	247-105-006	\$7.08	247-122-006	\$3.80
247-092-020	\$2.42	247-105-008	\$14.50	247-122-009	\$12.60
247-092-021	\$0.00	247-105-009	\$14.18	247-122-010	\$2.20
247-092-022	\$3.80	247-106-001	\$3.84	247-122-012	\$3.84
247-092-023	\$3.80	247-106-002	\$3.86	247-122-015	\$1.34
247-092-024	\$2.46	247-106-003	\$0.00	247-122-016	\$0.00
247-101-001	\$3.30	247-106-004	\$0.00	247-122-017	\$3.76
247-101-002	\$2.42	247-106-005	\$0.00	247-122-018	\$19.80
247-101-003	\$2.42	247-111-002	\$0.00	247-123-001	\$2.86
247-101-004	\$3.30	247-111-003	\$17.54	247-123-002	\$3.76
247-101-005	\$3.08	247-111-008	\$1.76	247-123-003	\$3.80
247-101-006	\$3.08	247-111-010	\$2.24	247-123-004	\$3.76
247-101-007	\$3.08	247-111-011	\$4.34	247-123-005	\$3.84
247-101-008	\$3.74	247-111-013	\$2.42	247-123-006	\$1.98
247-101-009	\$3.30	247-111-014	\$0.00	247-123-007	\$2.86



**Appendix D**

**Riverside County Flood Control and Water Conservation District  
NPDES - Santa Ana Benefit Assessment Area  
Fiscal Year 2023-2024 Assessment Roll**

<u>APN</u>	<u>Levy Amount</u>	<u>APN</u>	<u>Levy Amount</u>	<u>APN</u>	<u>Levy Amount</u>
247-123-008	\$2.64	247-130-016	\$119.40	247-150-040	\$0.00
247-123-009	\$3.74	247-130-017	\$0.00	247-150-042	\$0.00
247-123-010	\$3.74	247-130-018	\$111.60	247-160-001	\$2.86
247-123-011	\$3.74	247-130-019	\$179.10	247-160-002	\$2.64
247-123-012	\$3.76	247-130-020	\$0.00	247-160-004	\$3.30
247-124-012	\$3.76	247-130-021	\$0.00	247-160-005	\$3.30
247-124-013	\$3.76	247-130-022	\$125.10	247-160-006	\$3.30
247-124-014	\$3.76	247-130-023	\$559.34	247-160-008	\$3.52
247-124-015	\$3.78	247-140-003	\$87.30	247-160-009	\$3.80
247-124-016	\$3.78	247-140-006	\$0.00	247-160-010	\$3.82
247-124-019	\$0.00	247-140-007	\$10.80	247-160-011	\$3.08
247-124-020	\$0.00	247-140-008	\$14.40	247-160-012	\$3.08
247-124-021	\$0.00	247-140-009	\$130.50	247-160-013	\$3.14
247-124-022	\$3.76	247-140-014	\$7.64	247-160-015	\$3.14
247-124-026	\$3.78	247-140-015	\$0.00	247-160-016	\$3.08
247-124-027	\$3.76	247-140-019	\$119.24	247-160-017	\$3.08
247-124-029	\$3.76	247-140-022	\$53.10	247-160-018	\$0.00
247-125-001	\$3.78	247-140-024	\$0.00	247-160-019	\$3.08
247-125-002	\$3.78	247-140-026	\$53.10	247-160-020	\$3.08
247-125-004	\$3.74	247-140-030	\$633.60	247-160-021	\$3.08
247-125-005	\$3.74	247-140-031	\$18.00	247-160-022	\$3.80
247-125-006	\$3.74	247-140-032	\$709.20	247-160-023	\$3.08
247-125-007	\$3.74	247-140-033	\$454.50	247-160-024	\$0.00
247-125-008	\$3.74	247-140-034	\$37.34	247-160-025	\$3.14
247-125-009	\$3.74	247-140-035	\$37.34	247-160-026	\$3.08
247-125-011	\$3.76	247-140-036	\$25.20	247-160-027	\$3.08
247-125-013	\$3.78	247-140-037	\$21.60	247-160-028	\$3.08
247-125-014	\$3.78	247-140-038	\$36.44	247-160-029	\$3.08
247-125-015	\$3.78	247-140-039	\$30.60	247-160-030	\$3.08
247-126-001	\$3.74	247-140-040	\$27.44	247-160-031	\$3.08
247-126-002	\$3.76	247-150-007	\$0.00	247-160-032	\$3.08
247-126-003	\$3.78	247-150-012	\$0.00	247-160-033	\$3.14
247-126-004	\$3.78	247-150-013	\$0.00	247-160-034	\$3.08
247-126-005	\$1.98	247-150-014	\$0.00	247-160-035	\$3.76
247-126-006	\$1.98	247-150-017	\$33.30	247-160-036	\$3.76
247-126-007	\$2.42	247-150-018	\$29.24	247-160-037	\$2.86
247-126-009	\$3.74	247-150-019	\$23.84	247-160-038	\$3.90
247-126-012	\$3.78	247-150-020	\$23.84	247-160-039	\$3.82
247-126-013	\$1.98	247-150-021	\$14.84	247-160-040	\$3.82
247-126-014	\$1.98	247-150-022	\$0.00	247-160-041	\$3.84
247-126-016	\$3.78	247-150-023	\$0.00	247-160-042	\$3.88
247-126-017	\$3.60	247-150-024	\$86.84	247-160-043	\$3.86
247-130-001	\$85.50	247-150-025	\$0.00	247-160-044	\$3.86
247-130-003	\$94.94	247-150-026	\$0.00	247-160-045	\$3.80
247-130-006	\$110.24	247-150-027	\$30.14	247-160-046	\$3.80
247-130-010	\$0.00	247-150-028	\$0.00	247-160-047	\$3.80
247-130-013	\$0.00	247-150-032	\$357.30	247-160-048	\$4.16
247-130-014	\$0.00	247-150-037	\$190.34	247-160-049	\$3.76
247-130-015	\$200.70	247-150-038	\$0.00	247-160-051	\$0.00

**Appendix D**

**Riverside County Flood Control and Water Conservation District  
NPDES - Santa Ana Benefit Assessment Area  
Fiscal Year 2023-2024 Assessment Roll**

<u>APN</u>	<u>Levy Amount</u>	<u>APN</u>	<u>Levy Amount</u>	<u>APN</u>	<u>Levy Amount</u>
247-160-052	\$3.86	247-183-021	\$3.74	249-033-016	\$21.60
247-160-053	\$3.80	247-183-022	\$3.74	249-033-021	\$0.00
247-160-054	\$3.78	247-183-023	\$3.74	249-033-022	\$0.00
247-160-055	\$0.00	247-183-024	\$3.74	249-033-024	\$0.00
247-160-056	\$0.00	247-183-025	\$3.80	249-033-026	\$0.00
247-160-057	\$4.12	247-183-026	\$3.80	249-033-027	\$0.00
247-160-058	\$4.66	247-183-032	\$0.00	249-034-001	\$3.76
247-160-059	\$3.76	247-183-040	\$21.14	249-034-002	\$3.76
247-160-060	\$3.76	247-183-042	\$3.36	249-034-003	\$3.76
247-160-061	\$3.76	247-183-045	\$3.92	249-034-004	\$3.76
247-160-062	\$3.76	247-183-046	\$2.92	249-034-005	\$3.76
247-160-063	\$3.30	249-021-001	\$3.86	249-034-006	\$3.76
247-160-064	\$3.52	249-021-002	\$187.64	249-034-007	\$3.76
247-160-065	\$3.08	249-021-003	\$3.78	249-034-011	\$8.10
247-160-066	\$3.36	249-021-005	\$3.76	249-034-014	\$14.84
247-160-067	\$3.52	249-021-006	\$3.86	249-034-015	\$229.94
247-160-068	\$3.60	249-021-007	\$3.80	249-040-001	\$63.48
247-160-069	\$3.76	249-021-008	\$3.78	249-040-002	\$0.00
247-160-070	\$0.00	249-021-010	\$3.76	249-040-006	\$0.00
247-160-071	\$3.14	249-021-011	\$0.00	249-040-013	\$260.10
247-160-072	\$3.14	249-022-001	\$0.00	249-040-014	\$83.24
247-170-001	\$0.00	249-022-002	\$0.00	249-040-015	\$336.14
247-170-020	\$0.00	249-022-003	\$3.76	249-040-016	\$31.94
247-170-021	\$0.00	249-022-004	\$3.76	249-040-017	\$736.20
247-170-022	\$254.70	249-022-005	\$3.76	249-050-001	\$0.00
247-170-023	\$0.96	249-022-006	\$3.76	249-050-008	\$0.00
247-170-024	\$241.64	249-022-007	\$3.76	249-050-009	\$0.00
247-170-028	\$1.12	249-022-008	\$3.76	249-050-023	\$0.00
247-170-030	\$0.00	249-022-009	\$3.52	249-050-027	\$372.14
247-170-039	\$536.84	249-022-010	\$3.52	249-050-028	\$0.00
247-170-042	\$299.70	249-022-011	\$3.76	249-050-030	\$0.00
247-170-043	\$73.80	249-022-012	\$9.00	249-050-031	\$106.64
247-170-044	\$75.14	249-022-013	\$4.42	249-050-034	\$21.60
247-170-045	\$90.00	249-022-014	\$4.68	249-050-035	\$21.14
247-170-046	\$90.44	249-022-015	\$85.50	249-050-036	\$14.40
247-170-047	\$755.54	249-022-018	\$112.04	249-050-037	\$14.84
247-181-011	\$3.78	249-031-003	\$0.00	249-050-038	\$20.70
247-181-012	\$3.78	249-031-006	\$0.00	249-050-039	\$20.70
247-181-014	\$0.00	249-031-007	\$3.80	249-050-040	\$21.14
247-183-004	\$0.00	249-031-008	\$3.90	249-050-042	\$183.60
247-183-005	\$0.00	249-032-001	\$0.00	249-050-043	\$0.00
247-183-006	\$0.00	249-032-002	\$20.24	249-050-044	\$0.00
247-183-007	\$3.74	249-032-006	\$0.00	249-050-045	\$0.00
247-183-008	\$3.74	249-032-008	\$0.00	249-051-001	\$2.58
247-183-009	\$3.74	249-033-002	\$3.80	249-051-002	\$2.58
247-183-010	\$3.78	249-033-005	\$3.60	249-051-003	\$3.36
247-183-011	\$3.74	249-033-006	\$3.52	249-051-004	\$2.94
247-183-012	\$3.74	249-033-007	\$0.00	249-051-005	\$3.50
247-183-013	\$3.74	249-033-009	\$3.52	249-051-006	\$2.56

**Appendix D**

**Riverside County Flood Control and Water Conservation District  
NPDES - Santa Ana Benefit Assessment Area  
Fiscal Year 2023-2024 Assessment Roll**

<u>APN</u>	<u>Levy Amount</u>	<u>APN</u>	<u>Levy Amount</u>	<u>APN</u>	<u>Levy Amount</u>
249-051-007	\$2.62	249-100-045	\$117.44	249-111-019	\$1.64
249-051-008	\$67.94	249-100-046	\$149.40	249-111-020	\$1.82
249-060-003	\$0.00	249-100-051	\$106.20	249-111-021	\$0.00
249-060-004	\$219.14	249-100-052	\$392.40	249-111-022	\$1.48
249-060-019	\$0.00	249-100-057	\$119.70	249-111-023	\$1.42
249-060-020	\$148.04	249-100-059	\$54.00	249-111-024	\$1.68
249-060-021	\$140.84	249-100-060	\$56.70	249-111-025	\$1.64
249-060-022	\$104.40	249-100-061	\$185.40	249-111-026	\$1.58
249-060-024	\$292.50	249-100-062	\$144.00	249-111-027	\$1.68
249-060-025	\$0.00	249-100-063	\$115.64	249-111-028	\$1.60
249-060-026	\$0.00	249-100-064	\$76.04	249-111-029	\$1.60
249-060-033	\$1,139.84	249-100-065	\$0.00	249-111-030	\$1.64
249-060-034	\$0.00	249-110-015	\$0.00	249-111-031	\$0.00
249-060-035	\$0.00	249-110-020	\$211.50	249-111-032	\$3.70
249-060-036	\$52.20	249-110-021	\$0.00	249-111-033	\$2.52
249-060-037	\$177.30	249-110-025	\$195.30	249-111-034	\$2.46
249-060-038	\$139.94	249-110-028	\$114.74	249-111-035	\$2.10
249-060-039	\$207.90	249-110-030	\$207.00	249-111-036	\$2.52
249-070-005	\$0.00	249-110-038	\$63.90	249-111-037	\$2.46
249-070-006	\$0.00	249-110-044	\$74.24	249-111-038	\$2.46
249-070-007	\$0.00	249-110-045	\$43.64	249-111-039	\$3.66
249-070-010	\$0.00	249-110-047	\$79.20	249-111-040	\$3.08
249-070-013	\$0.00	249-110-048	\$122.84	249-111-041	\$0.00
249-070-014	\$0.00	249-110-049	\$175.04	249-120-001	\$171.90
249-070-015	\$0.00	249-110-055	\$107.54	249-120-005	\$40.94
249-070-017	\$0.00	249-110-056	\$78.74	249-120-006	\$40.94
249-070-029	\$231.74	249-110-057	\$97.64	249-120-008	\$0.00
249-070-031	\$114.30	249-110-058	\$0.00	249-120-009	\$0.00
249-070-032	\$132.30	249-110-059	\$0.00	249-120-014	\$0.00
249-070-033	\$65.24	249-110-060	\$126.90	249-120-016	\$85.50
249-070-034	\$57.14	249-110-064	\$126.90	249-120-018	\$50.84
249-070-035	\$153.90	249-111-001	\$1.20	249-120-019	\$153.00
249-070-036	\$43.20	249-111-002	\$2.50	249-120-020	\$153.44
249-070-038	\$148.94	249-111-003	\$1.68	249-120-021	\$23.40
249-070-042	\$0.00	249-111-004	\$1.62	249-130-003	\$147.60
249-070-043	\$297.44	249-111-005	\$1.70	249-130-013	\$0.00
249-070-044	\$855.90	249-111-006	\$1.64	249-130-014	\$0.00
249-070-045	\$183.14	249-111-007	\$1.62	249-130-016	\$0.00
249-090-005	\$0.00	249-111-008	\$1.64	249-130-017	\$0.00
249-090-008	\$145.34	249-111-009	\$1.58	249-130-018	\$0.60
249-090-010	\$61.64	249-111-010	\$2.16	249-130-022	\$46.80
249-090-013	\$193.04	249-111-011	\$1.48	249-130-023	\$0.00
249-100-002	\$535.50	249-111-012	\$1.40	249-130-024	\$0.00
249-100-010	\$0.00	249-111-013	\$1.30	249-130-038	\$0.00
249-100-018	\$75.14	249-111-014	\$1.42	249-130-040	\$81.00
249-100-019	\$326.70	249-111-015	\$1.30	249-130-041	\$123.74
249-100-035	\$410.84	249-111-016	\$1.38	249-130-042	\$264.60
249-100-036	\$0.00	249-111-017	\$1.34	249-130-043	\$85.04
249-100-044	\$120.14	249-111-018	\$1.36	249-130-044	\$206.54

**Appendix D**

**Riverside County Flood Control and Water Conservation District  
NPDES - Santa Ana Benefit Assessment Area  
Fiscal Year 2023-2024 Assessment Roll**

<u>APN</u>	<u>Levy Amount</u>	<u>APN</u>	<u>Levy Amount</u>	<u>APN</u>	<u>Levy Amount</u>
249-130-045	\$0.00	249-150-015	\$3.74	250-040-019	\$1.76
249-130-046	\$182.70	249-150-016	\$3.74	250-040-020	\$1.76
249-130-047	\$80.54	249-150-017	\$3.78	250-040-021	\$1.76
249-130-048	\$176.40	249-150-018	\$3.78	250-040-022	\$1.76
249-130-052	\$31.04	249-150-019	\$3.78	250-040-023	\$1.76
249-130-053	\$0.00	249-160-002	\$12.14	250-040-024	\$1.76
249-130-055	\$39.14	249-160-003	\$12.14	250-040-025	\$1.76
249-130-056	\$32.84	249-160-004	\$13.94	250-040-026	\$1.80
249-130-057	\$31.04	249-160-005	\$14.40	250-040-027	\$1.76
249-130-058	\$32.40	249-160-006	\$14.84	250-040-028	\$1.76
249-130-059	\$37.34	249-160-007	\$14.84	250-040-029	\$1.76
249-140-004	\$0.00	249-160-008	\$13.50	250-040-030	\$1.76
249-140-005	\$0.00	249-160-014	\$29.24	250-040-031	\$1.76
249-140-006	\$0.00	249-160-015	\$26.10	250-040-032	\$1.76
249-140-007	\$0.00	249-160-016	\$78.74	250-040-033	\$1.76
249-140-008	\$0.00	249-160-018	\$10.34	250-040-034	\$1.76
249-140-014	\$41.84	249-160-019	\$45.90	250-040-035	\$1.76
249-140-021	\$0.00	249-160-020	\$48.60	250-040-036	\$1.76
249-140-022	\$0.00	249-160-022	\$87.30	250-040-037	\$1.76
249-140-023	\$61.64	250-020-009	\$117.44	250-040-038	\$1.76
249-140-026	\$340.64	250-020-075	\$368.10	250-040-039	\$1.76
249-140-027	\$73.80	250-020-079	\$49.50	250-040-040	\$1.76
249-140-030	\$203.40	250-020-083	\$0.00	250-040-041	\$1.76
249-140-032	\$0.00	250-020-084	\$0.00	250-040-042	\$1.76
249-140-035	\$37.80	250-020-087	\$0.00	250-040-043	\$1.76
249-140-036	\$40.04	250-020-088	\$40.04	250-040-044	\$1.76
249-140-037	\$23.84	250-020-089	\$87.30	250-040-045	\$1.76
249-140-038	\$45.00	250-020-090	\$0.00	250-040-046	\$1.76
249-140-039	\$29.70	250-030-039	\$48.94	250-040-047	\$1.76
249-140-040	\$45.44	250-030-040	\$214.64	250-040-048	\$1.76
249-140-041	\$23.84	250-030-041	\$279.78	250-040-049	\$1.76
249-140-042	\$252.00	250-040-001	\$1.76	250-040-050	\$1.76
249-140-044	\$83.70	250-040-002	\$1.76	250-040-051	\$1.76
249-140-045	\$53.10	250-040-003	\$1.76	250-040-052	\$1.76
249-140-047	\$0.00	250-040-004	\$1.76	250-040-053	\$1.76
249-150-001	\$3.78	250-040-005	\$1.76	250-040-054	\$1.76
249-150-002	\$3.76	250-040-006	\$1.76	250-040-055	\$1.76
249-150-003	\$3.78	250-040-007	\$1.76	250-040-056	\$1.76
249-150-004	\$3.78	250-040-008	\$1.76	250-040-057	\$1.76
249-150-005	\$3.76	250-040-009	\$1.76	250-040-058	\$1.76
249-150-006	\$3.76	250-040-010	\$1.76	250-040-059	\$1.76
249-150-007	\$3.78	250-040-011	\$1.76	250-040-060	\$1.76
249-150-008	\$3.78	250-040-012	\$1.76	250-040-061	\$1.76
249-150-009	\$3.84	250-040-013	\$1.76	250-040-062	\$1.76
249-150-010	\$3.82	250-040-014	\$1.76	250-040-063	\$1.76
249-150-011	\$3.78	250-040-015	\$1.76	250-040-064	\$1.76
249-150-012	\$3.74	250-040-016	\$1.76	250-040-068	\$0.00
249-150-013	\$3.74	250-040-017	\$1.76	250-041-001	\$1.54
249-150-014	\$3.74	250-040-018	\$1.76	250-041-002	\$1.54

**Appendix D**

**Riverside County Flood Control and Water Conservation District  
NPDES - Santa Ana Benefit Assessment Area  
Fiscal Year 2023-2024 Assessment Roll**

---

<u>APN</u>	<u>Levy Amount</u>	<u>APN</u>	<u>Levy Amount</u>	<u>APN</u>	<u>Levy Amount</u>
250-041-003	\$1.54	250-042-012	\$1.76	250-043-020	\$1.32
250-041-004	\$1.54	250-042-013	\$1.76	250-043-021	\$1.32
250-041-005	\$1.54	250-042-014	\$1.76	250-043-022	\$1.32
250-041-006	\$1.54	250-042-015	\$1.76	250-043-023	\$1.32
250-041-007	\$1.54	250-042-016	\$1.76	250-043-024	\$1.32
250-041-008	\$1.54	250-042-017	\$1.76	250-043-025	\$1.32
250-041-009	\$1.54	250-042-018	\$1.76	250-043-026	\$0.66
250-041-010	\$1.54	250-042-019	\$1.76	250-043-027	\$1.32
250-041-011	\$1.54	250-042-020	\$1.76	250-043-028	\$1.32
250-041-012	\$1.54	250-042-021	\$1.76	250-043-029	\$1.32
250-041-013	\$1.54	250-042-022	\$1.76	250-043-030	\$1.32
250-041-014	\$1.54	250-042-023	\$1.76	250-043-031	\$1.32
250-041-015	\$1.54	250-042-024	\$1.76	250-043-032	\$1.32
250-041-016	\$1.54	250-042-025	\$1.76	250-043-033	\$1.32
250-041-017	\$1.54	250-042-026	\$1.76	250-043-034	\$1.32
250-041-018	\$1.56	250-042-027	\$1.76	250-043-035	\$1.32
250-041-019	\$1.54	250-042-028	\$1.76	250-043-036	\$1.32
250-041-020	\$1.54	250-042-029	\$1.76	250-043-037	\$1.32
250-041-021	\$1.54	250-042-030	\$1.76	250-043-038	\$1.32
250-041-022	\$1.54	250-042-031	\$1.76	250-043-039	\$1.32
250-041-023	\$1.54	250-042-032	\$1.76	250-043-040	\$1.32
250-041-024	\$1.54	250-042-033	\$1.76	250-043-041	\$1.32
250-041-025	\$1.54	250-042-034	\$1.76	250-043-042	\$1.32
250-041-026	\$1.54	250-042-035	\$1.76	250-043-043	\$1.32
250-041-027	\$1.54	250-042-036	\$1.76	250-043-044	\$1.32
250-041-028	\$1.54	250-042-037	\$1.76	250-043-045	\$1.32
250-041-029	\$1.54	250-042-038	\$1.76	250-043-046	\$1.32
250-041-030	\$1.54	250-042-039	\$1.76	250-043-047	\$1.32
250-041-031	\$1.54	250-042-040	\$1.76	250-043-048	\$1.32
250-041-032	\$1.54	250-042-041	\$1.76	250-043-049	\$1.32
250-041-033	\$1.54	250-042-042	\$0.00	250-043-050	\$1.32
250-041-034	\$1.54	250-043-002	\$1.32	250-043-051	\$1.32
250-041-035	\$1.54	250-043-003	\$1.32	250-043-052	\$1.32
250-041-036	\$1.54	250-043-004	\$1.32	250-043-053	\$1.32
250-041-037	\$1.54	250-043-005	\$1.32	250-043-054	\$1.32
250-041-038	\$1.54	250-043-006	\$1.32	250-043-055	\$1.32
250-041-039	\$1.54	250-043-007	\$1.32	250-043-056	\$1.32
250-041-040	\$1.54	250-043-008	\$1.32	250-043-057	\$1.32
250-041-041	\$0.00	250-043-009	\$1.32	250-043-058	\$1.32
250-042-002	\$1.76	250-043-010	\$1.32	250-043-059	\$1.32
250-042-003	\$1.76	250-043-011	\$1.32	250-043-060	\$1.32
250-042-004	\$1.76	250-043-012	\$1.32	250-043-061	\$1.32
250-042-005	\$1.76	250-043-013	\$1.32	250-043-062	\$1.32
250-042-006	\$1.76	250-043-014	\$1.32	250-043-063	\$1.32
250-042-007	\$1.76	250-043-015	\$1.32	250-043-064	\$1.32
250-042-008	\$1.76	250-043-016	\$1.32	250-043-065	\$1.32
250-042-009	\$1.80	250-043-017	\$1.32	250-043-066	\$0.00
250-042-010	\$1.76	250-043-018	\$1.32	250-051-002	\$6.08
250-042-011	\$1.76	250-043-019	\$1.32	250-051-004	\$10.12

**Appendix D**

**Riverside County Flood Control and Water Conservation District  
NPDES - Santa Ana Benefit Assessment Area  
Fiscal Year 2023-2024 Assessment Roll**

---

<u>APN</u>	<u>Levy Amount</u>	<u>APN</u>	<u>Levy Amount</u>	<u>APN</u>	<u>Levy Amount</u>
250-051-005	\$6.08	250-054-034	\$0.34	250-054-083	\$0.32
250-051-006	\$6.08	250-054-035	\$0.46	250-054-084	\$0.32
250-051-007	\$5.40	250-054-036	\$0.48	250-054-085	\$0.34
250-051-008	\$5.40	250-054-037	\$0.32	250-054-086	\$0.34
250-051-009	\$6.08	250-054-038	\$0.32	250-054-087	\$0.46
250-051-010	\$6.08	250-054-039	\$0.48	250-054-088	\$0.48
250-051-011	\$10.12	250-054-040	\$0.48	250-054-089	\$0.32
250-051-013	\$6.08	250-054-041	\$0.32	250-054-090	\$0.34
250-051-015	\$6.08	250-054-042	\$0.32	250-055-001	\$0.34
250-051-016	\$6.08	250-054-043	\$0.32	250-055-002	\$0.34
250-051-017	\$6.08	250-054-044	\$0.32	250-055-003	\$0.46
250-051-018	\$6.08	250-054-045	\$0.46	250-055-004	\$0.48
250-051-019	\$6.08	250-054-046	\$0.32	250-055-005	\$0.30
250-051-020	\$6.08	250-054-047	\$0.38	250-055-006	\$0.30
250-052-021	\$111.36	250-054-048	\$0.38	250-055-007	\$0.44
250-053-005	\$81.90	250-054-049	\$0.32	250-055-008	\$0.44
250-054-001	\$0.32	250-054-050	\$0.32	250-055-009	\$0.30
250-054-002	\$0.32	250-054-051	\$0.48	250-055-010	\$0.30
250-054-003	\$0.48	250-054-052	\$0.48	250-055-011	\$0.44
250-054-004	\$0.48	250-054-053	\$0.32	250-055-012	\$0.44
250-054-005	\$0.32	250-054-054	\$0.32	250-055-013	\$0.34
250-054-006	\$0.32	250-054-055	\$0.34	250-055-014	\$0.34
250-054-007	\$0.46	250-054-056	\$0.34	250-055-015	\$0.46
250-054-008	\$0.32	250-054-057	\$0.46	250-055-016	\$0.48
250-054-009	\$0.32	250-054-058	\$0.48	250-055-017	\$0.34
250-054-010	\$0.32	250-054-059	\$0.32	250-055-018	\$0.34
250-054-011	\$0.48	250-054-060	\$0.34	250-055-019	\$0.46
250-054-012	\$0.48	250-054-061	\$0.30	250-055-020	\$0.48
250-054-013	\$0.34	250-054-062	\$0.30	250-055-021	\$0.34
250-054-014	\$0.34	250-054-063	\$0.44	250-055-022	\$0.34
250-054-015	\$0.46	250-054-064	\$0.44	250-055-023	\$0.46
250-054-016	\$0.48	250-054-065	\$0.32	250-055-024	\$0.48
250-054-017	\$0.30	250-054-066	\$0.32	250-055-025	\$0.30
250-054-018	\$0.30	250-054-067	\$0.30	250-055-026	\$0.30
250-054-019	\$0.44	250-054-068	\$0.30	250-055-027	\$0.44
250-054-020	\$0.44	250-054-069	\$0.44	250-055-028	\$0.30
250-054-021	\$0.30	250-054-070	\$0.44	250-055-029	\$0.30
250-054-022	\$0.30	250-054-071	\$0.32	250-055-030	\$0.30
250-054-023	\$0.44	250-054-072	\$0.32	250-055-031	\$0.44
250-054-024	\$0.44	250-054-073	\$0.34	250-055-032	\$0.30
250-054-025	\$0.34	250-054-074	\$0.34	250-055-033	\$0.34
250-054-026	\$0.34	250-054-075	\$0.46	250-055-034	\$0.34
250-054-027	\$0.46	250-054-076	\$0.48	250-055-035	\$0.46
250-054-028	\$0.48	250-054-077	\$0.32	250-055-036	\$0.48
250-054-029	\$0.30	250-054-078	\$0.34	250-055-037	\$0.32
250-054-030	\$0.30	250-054-079	\$0.30	250-055-038	\$0.34
250-054-031	\$0.44	250-054-080	\$0.30	250-055-039	\$0.30
250-054-032	\$0.44	250-054-081	\$0.44	250-055-040	\$0.30
250-054-033	\$0.34	250-054-082	\$0.44	250-055-041	\$0.44

**Appendix D**

**Riverside County Flood Control and Water Conservation District  
NPDES - Santa Ana Benefit Assessment Area  
Fiscal Year 2023-2024 Assessment Roll**

<u>APN</u>	<u>Levy Amount</u>	<u>APN</u>	<u>Levy Amount</u>	<u>APN</u>	<u>Levy Amount</u>
250-055-042	\$0.44	250-061-012	\$3.74	250-080-015	\$31.04
250-055-043	\$0.32	250-061-013	\$3.76	250-080-016	\$9.00
250-055-044	\$0.32	250-061-014	\$3.74	250-080-017	\$6.30
250-055-045	\$0.30	250-061-015	\$3.74	250-080-018	\$589.50
250-055-046	\$0.30	250-061-016	\$6.40	250-080-020	\$517.04
250-055-047	\$0.44	250-061-017	\$5.74	250-080-023	\$15.74
250-055-048	\$0.44	250-061-023	\$82.80	250-080-024	\$30.14
250-055-049	\$0.32	250-061-024	\$3.74	250-090-002	\$0.00
250-055-050	\$0.32	250-062-001	\$3.30	250-090-003	\$0.00
250-055-051	\$0.34	250-062-002	\$3.52	250-090-005	\$101.24
250-055-052	\$0.34	250-062-003	\$3.30	250-090-006	\$101.24
250-055-053	\$0.46	250-062-004	\$3.52	250-090-007	\$106.98
250-055-054	\$0.48	250-062-005	\$3.08	250-090-008	\$297.34
250-055-055	\$0.32	250-062-006	\$0.00	250-100-001	\$151.88
250-055-056	\$0.34	250-062-007	\$3.74	250-100-007	\$0.00
250-055-057	\$0.34	250-062-008	\$3.52	250-100-008	\$3.78
250-055-058	\$0.34	250-062-009	\$3.52	250-100-009	\$3.76
250-055-059	\$0.46	250-062-010	\$3.52	250-100-010	\$3.74
250-055-060	\$0.48	250-062-011	\$3.52	250-100-011	\$3.76
250-055-061	\$0.32	250-062-013	\$0.00	250-100-012	\$3.74
250-055-062	\$0.34	250-063-003	\$3.74	250-100-013	\$3.74
250-055-063	\$0.34	250-063-004	\$3.60	250-100-016	\$194.40
250-055-064	\$0.34	250-063-010	\$3.76	250-100-017	\$0.00
250-055-065	\$0.46	250-063-011	\$3.74	250-100-020	\$149.18
250-055-066	\$0.48	250-063-012	\$3.74	250-111-001	\$3.74
250-055-067	\$0.32	250-063-014	\$3.74	250-111-002	\$3.74
250-055-068	\$0.34	250-063-015	\$3.74	250-111-003	\$3.74
250-055-069	\$0.30	250-063-016	\$3.78	250-111-004	\$3.74
250-055-070	\$0.30	250-063-017	\$0.00	250-111-005	\$3.74
250-055-071	\$0.44	250-063-018	\$3.60	250-111-006	\$3.76
250-055-072	\$0.30	250-063-019	\$3.80	250-111-007	\$3.80
250-055-073	\$0.36	250-063-020	\$3.36	250-111-008	\$3.74
250-055-074	\$0.36	250-070-020	\$54.90	250-111-009	\$3.30
250-055-075	\$0.30	250-070-021	\$94.04	250-111-010	\$3.30
250-055-076	\$0.30	250-070-022	\$75.14	250-111-011	\$3.30
250-055-077	\$0.44	250-070-023	\$102.14	250-111-012	\$3.30
250-055-078	\$0.30	250-070-025	\$38.24	250-111-013	\$3.30
250-055-079	\$0.38	250-070-026	\$40.50	250-111-014	\$3.30
250-055-080	\$0.38	250-070-027	\$83.24	250-111-015	\$3.52
250-055-081	\$0.00	250-070-029	\$0.00	250-111-016	\$3.52
250-061-003	\$3.74	250-070-031	\$0.00	250-111-017	\$3.52
250-061-004	\$3.52	250-070-032	\$0.00	250-111-018	\$3.74
250-061-005	\$3.52	250-071-005	\$0.00	250-111-019	\$3.76
250-061-006	\$0.00	250-080-002	\$48.60	250-112-001	\$3.52
250-061-007	\$0.00	250-080-006	\$37.80	250-112-002	\$3.30
250-061-008	\$1.76	250-080-007	\$22.50	250-112-003	\$3.30
250-061-009	\$2.64	250-080-011	\$95.84	250-112-004	\$3.30
250-061-010	\$3.76	250-080-013	\$0.00	250-112-005	\$3.30
250-061-011	\$3.74	250-080-014	\$16.64	250-112-006	\$3.30

**Appendix D**

**Riverside County Flood Control and Water Conservation District  
NPDES - Santa Ana Benefit Assessment Area  
Fiscal Year 2023-2024 Assessment Roll**

<u>APN</u>	<u>Levy Amount</u>	<u>APN</u>	<u>Levy Amount</u>	<u>APN</u>	<u>Levy Amount</u>
250-112-007	\$3.74	250-114-014	\$2.42	250-114-063	\$2.42
250-112-010	\$0.00	250-114-015	\$3.74	250-114-064	\$2.42
250-112-019	\$3.76	250-114-016	\$2.42	250-114-065	\$3.74
250-112-020	\$3.74	250-114-017	\$2.42	250-114-066	\$2.42
250-112-021	\$3.80	250-114-018	\$2.42	250-114-067	\$3.74
250-112-022	\$3.84	250-114-019	\$3.74	250-114-068	\$2.42
250-112-023	\$3.76	250-114-020	\$2.42	250-114-069	\$2.70
250-112-024	\$3.78	250-114-021	\$2.42	250-114-070	\$3.74
250-112-025	\$3.76	250-114-022	\$2.42	250-114-071	\$1.76
250-112-026	\$3.76	250-114-023	\$3.74	250-114-072	\$2.42
250-112-027	\$3.76	250-114-024	\$2.42	250-114-073	\$2.42
250-112-028	\$3.30	250-114-025	\$2.42	250-114-076	\$0.00
250-113-001	\$3.52	250-114-026	\$2.42	250-121-001	\$6.08
250-113-002	\$3.30	250-114-027	\$2.42	250-121-002	\$6.08
250-113-003	\$3.30	250-114-028	\$2.42	250-121-003	\$6.08
250-113-004	\$3.30	250-114-029	\$2.42	250-121-004	\$6.08
250-113-005	\$3.30	250-114-030	\$3.74	250-121-005	\$6.08
250-113-006	\$3.30	250-114-031	\$1.94	250-121-006	\$6.08
250-113-007	\$3.30	250-114-032	\$2.42	250-121-007	\$6.08
250-113-008	\$3.30	250-114-033	\$2.42	250-121-008	\$0.00
250-113-009	\$3.30	250-114-034	\$2.42	250-121-010	\$6.40
250-113-010	\$3.30	250-114-035	\$2.42	250-121-011	\$6.08
250-113-011	\$3.30	250-114-036	\$3.74	250-121-012	\$4.72
250-113-012	\$3.52	250-114-037	\$0.44	250-121-013	\$0.00
250-113-013	\$3.78	250-114-038	\$2.42	250-122-001	\$6.40
250-113-014	\$3.76	250-114-039	\$2.42	250-122-002	\$6.08
250-113-015	\$3.52	250-114-040	\$2.42	250-122-003	\$6.08
250-113-016	\$3.52	250-114-041	\$2.42	250-122-004	\$6.08
250-113-017	\$3.52	250-114-042	\$2.42	250-122-005	\$6.08
250-113-018	\$3.76	250-114-043	\$2.42	250-122-006	\$6.08
250-113-019	\$3.52	250-114-044	\$2.42	250-122-007	\$6.74
250-113-020	\$3.52	250-114-045	\$3.74	250-122-008	\$8.44
250-113-021	\$3.52	250-114-046	\$2.42	250-122-009	\$6.08
250-113-022	\$3.52	250-114-047	\$2.42	250-122-010	\$6.08
250-113-023	\$3.52	250-114-048	\$2.42	250-125-001	\$3.74
250-113-024	\$3.74	250-114-049	\$3.74	250-125-002	\$3.74
250-114-001	\$3.74	250-114-050	\$2.42	250-125-003	\$3.74
250-114-002	\$3.74	250-114-051	\$2.42	250-125-004	\$3.74
250-114-003	\$2.42	250-114-052	\$3.74	250-125-005	\$3.30
250-114-004	\$2.42	250-114-053	\$3.74	250-125-006	\$3.30
250-114-005	\$2.42	250-114-054	\$3.74	250-125-007	\$3.30
250-114-006	\$2.42	250-114-055	\$3.74	250-125-008	\$3.30
250-114-007	\$2.46	250-114-056	\$1.76	250-125-009	\$3.30
250-114-008	\$2.42	250-114-057	\$2.42	250-125-011	\$0.00
250-114-009	\$2.42	250-114-058	\$2.42	250-125-012	\$3.74
250-114-010	\$2.42	250-114-059	\$2.42	250-125-013	\$3.74
250-114-011	\$3.74	250-114-060	\$2.70	250-125-014	\$3.74
250-114-012	\$2.42	250-114-061	\$2.42	250-125-015	\$3.74
250-114-013	\$2.42	250-114-062	\$3.74	250-125-016	\$3.74



**Appendix D**

**Riverside County Flood Control and Water Conservation District  
NPDES - Santa Ana Benefit Assessment Area  
Fiscal Year 2023-2024 Assessment Roll**

<u>APN</u>	<u>Levy Amount</u>	<u>APN</u>	<u>Levy Amount</u>	<u>APN</u>	<u>Levy Amount</u>
250-125-017	\$3.74	250-130-021	\$155.24	250-162-011	\$18.00
250-125-018	\$3.74	250-130-028	\$0.00	250-162-012	\$18.00
250-125-019	\$3.74	250-130-032	\$262.56	250-162-013	\$18.00
250-125-020	\$3.74	250-130-033	\$0.00	250-162-014	\$18.00
250-125-021	\$3.74	250-140-006	\$0.00	250-162-015	\$18.00
250-125-022	\$3.74	250-140-007	\$0.00	250-162-016	\$18.00
250-125-023	\$3.74	250-140-010	\$27.90	250-162-017	\$18.00
250-125-024	\$3.74	250-140-011	\$31.04	250-162-018	\$18.00
250-125-025	\$3.74	250-140-012	\$21.14	250-170-003	\$38.14
250-125-026	\$3.74	250-140-013	\$29.70	250-170-005	\$46.80
250-125-027	\$3.74	250-140-014	\$40.50	250-170-007	\$16.64
250-125-028	\$3.74	250-140-015	\$29.24	250-170-008	\$24.74
250-125-029	\$3.74	250-140-016	\$25.64	250-170-011	\$0.00
250-125-030	\$3.74	250-140-022	\$103.04	250-170-012	\$18.44
250-125-031	\$3.74	250-140-025	\$27.90	250-170-013	\$10.34
250-125-032	\$3.74	250-140-026	\$26.10	250-170-022	\$58.94
250-125-033	\$3.74	250-140-027	\$18.90	250-170-032	\$19.80
250-125-034	\$3.74	250-140-028	\$28.34	250-170-035	\$76.94
250-125-035	\$3.74	250-140-029	\$24.74	250-170-036	\$0.80
250-125-036	\$3.74	250-140-030	\$22.94	250-170-037	\$36.44
250-125-037	\$3.74	250-140-031	\$74.34	250-170-038	\$33.30
250-125-038	\$3.74	250-140-036	\$27.00	250-170-039	\$78.30
250-125-039	\$3.74	250-140-037	\$229.94	250-170-040	\$45.44
250-125-040	\$3.74	250-150-009	\$123.74	250-180-003	\$0.00
250-125-041	\$3.74	250-150-011	\$27.00	250-180-006	\$396.90
250-125-042	\$3.74	250-150-012	\$18.00	250-190-006	\$9.90
250-125-043	\$3.74	250-150-014	\$26.10	250-190-008	\$23.40
250-125-044	\$3.74	250-160-003	\$0.00	250-190-009	\$0.00
250-125-045	\$3.74	250-160-004	\$30.14	250-190-010	\$61.20
250-125-046	\$3.74	250-160-005	\$0.00	250-190-011	\$16.64
250-125-047	\$3.74	250-160-006	\$10.34	250-190-013	\$8.10
250-125-048	\$3.52	250-160-007	\$10.34	250-190-014	\$27.68
250-125-049	\$3.52	250-160-008	\$16.64	250-190-015	\$26.66
250-125-050	\$3.76	250-160-009	\$12.60	250-190-016	\$6.40
250-125-051	\$3.76	250-160-010	\$12.60	250-190-017	\$6.40
250-125-052	\$3.74	250-160-011	\$26.54	250-190-018	\$6.40
250-125-053	\$3.78	250-160-012	\$35.54	250-190-019	\$6.40
250-125-054	\$3.76	250-160-013	\$0.00	250-190-020	\$6.40
250-125-055	\$3.76	250-160-014	\$24.30	250-190-021	\$6.40
250-125-056	\$3.74	250-160-015	\$36.00	250-190-022	\$6.40
250-125-057	\$3.74	250-161-004	\$28.80	250-190-023	\$6.40
250-125-058	\$3.76	250-161-007	\$27.44	250-190-024	\$7.76
250-125-059	\$3.76	250-161-008	\$27.90	250-190-029	\$46.80
250-125-060	\$3.74	250-161-009	\$27.90	250-190-034	\$0.00
250-130-008	\$0.00	250-161-011	\$57.14	250-190-036	\$27.00
250-130-012	\$153.22	250-161-020	\$33.74	250-190-038	\$23.40
250-130-013	\$158.62	250-161-021	\$33.74	250-190-039	\$32.40
250-130-017	\$171.10	250-161-022	\$33.74	250-190-040	\$40.04
250-130-018	\$181.58	250-161-023	\$33.74	250-190-042	\$90.90

**Appendix D**

**Riverside County Flood Control and Water Conservation District  
NPDES - Santa Ana Benefit Assessment Area  
Fiscal Year 2023-2024 Assessment Roll**

<u>APN</u>	<u>Levy Amount</u>	<u>APN</u>	<u>Levy Amount</u>	<u>APN</u>	<u>Levy Amount</u>
250-200-001	\$33.74	250-201-047	\$0.90	250-201-096	\$0.90
250-200-013	\$549.10	250-201-048	\$0.90	250-201-097	\$0.90
250-200-018	\$32.40	250-201-049	\$0.90	250-201-098	\$0.90
250-201-001	\$0.90	250-201-050	\$0.40	250-201-099	\$0.90
250-201-002	\$0.90	250-201-051	\$0.90	250-201-100	\$0.90
250-201-003	\$0.90	250-201-052	\$0.90	250-201-101	\$0.90
250-201-004	\$0.90	250-201-053	\$0.90	250-201-102	\$0.90
250-201-005	\$0.90	250-201-054	\$0.90	250-201-103	\$0.90
250-201-006	\$0.90	250-201-055	\$0.90	250-201-104	\$0.90
250-201-007	\$0.90	250-201-056	\$0.90	250-201-105	\$0.00
250-201-008	\$0.90	250-201-057	\$0.90	250-211-001	\$9.44
250-201-009	\$0.90	250-201-058	\$0.90	250-211-002	\$9.44
250-201-010	\$0.90	250-201-059	\$0.90	250-211-003	\$9.44
250-201-011	\$0.90	250-201-060	\$0.90	250-211-004	\$9.44
250-201-012	\$0.90	250-201-061	\$0.90	250-211-005	\$9.44
250-201-013	\$0.90	250-201-062	\$0.90	250-211-008	\$9.44
250-201-014	\$0.90	250-201-063	\$0.90	250-211-009	\$4.04
250-201-015	\$0.90	250-201-064	\$0.90	250-212-001	\$8.78
250-201-016	\$0.90	250-201-065	\$0.90	250-212-002	\$9.44
250-201-017	\$0.90	250-201-066	\$0.90	250-212-003	\$9.44
250-201-018	\$0.90	250-201-067	\$0.90	250-212-004	\$9.10
250-201-019	\$0.90	250-201-068	\$0.90	250-212-005	\$27.68
250-201-020	\$0.90	250-201-069	\$0.90	250-212-006	\$7.76
250-201-021	\$0.90	250-201-070	\$0.90	250-212-007	\$7.76
250-201-022	\$0.90	250-201-071	\$0.90	250-212-008	\$7.76
250-201-023	\$0.90	250-201-072	\$0.90	250-212-009	\$7.76
250-201-024	\$0.90	250-201-073	\$0.90	250-212-010	\$7.76
250-201-025	\$0.90	250-201-074	\$0.90	250-212-011	\$19.24
250-201-026	\$0.90	250-201-075	\$0.90	250-212-012	\$12.48
250-201-027	\$0.90	250-201-076	\$0.90	250-212-013	\$18.56
250-201-028	\$0.90	250-201-077	\$0.90	250-212-015	\$259.52
250-201-029	\$0.90	250-201-078	\$0.90	250-220-002	\$0.00
250-201-030	\$0.90	250-201-079	\$0.90	250-220-003	\$0.00
250-201-031	\$0.90	250-201-080	\$0.90	250-220-006	\$0.00
250-201-032	\$0.90	250-201-081	\$0.90	250-220-007	\$0.00
250-201-033	\$0.90	250-201-082	\$0.90	250-220-008	\$0.00
250-201-034	\$0.90	250-201-083	\$0.90	250-230-009	\$159.20
250-201-035	\$0.90	250-201-084	\$0.90	250-230-010	\$0.00
250-201-036	\$0.90	250-201-085	\$0.90	250-230-011	\$0.00
250-201-037	\$0.90	250-201-086	\$0.90	250-230-012	\$0.00
250-201-038	\$0.90	250-201-087	\$0.90	250-230-015	\$0.00
250-201-039	\$0.90	250-201-088	\$0.90	250-231-001	\$2.42
250-201-040	\$0.90	250-201-089	\$0.90	250-231-002	\$2.42
250-201-041	\$0.90	250-201-090	\$0.90	250-231-003	\$3.74
250-201-042	\$0.90	250-201-091	\$0.90	250-231-004	\$2.42
250-201-043	\$0.90	250-201-092	\$0.90	250-231-005	\$2.42
250-201-044	\$0.90	250-201-093	\$0.90	250-231-006	\$2.42
250-201-045	\$0.90	250-201-094	\$0.90	250-231-007	\$2.42
250-201-046	\$0.90	250-201-095	\$0.90	250-231-008	\$2.42

**Appendix D**

**Riverside County Flood Control and Water Conservation District  
NPDES - Santa Ana Benefit Assessment Area  
Fiscal Year 2023-2024 Assessment Roll**

---

<u>APN</u>	<u>Levy Amount</u>	<u>APN</u>	<u>Levy Amount</u>	<u>APN</u>	<u>Levy Amount</u>
250-231-009	\$2.42	250-270-007	\$0.00	250-283-003	\$3.30
250-231-010	\$2.42	250-270-008	\$0.00	250-283-004	\$3.30
250-231-011	\$2.42	250-281-018	\$3.30	250-283-005	\$3.30
250-231-012	\$2.42	250-281-019	\$3.30	250-283-006	\$3.30
250-231-013	\$2.42	250-281-020	\$3.30	250-283-007	\$3.30
250-231-014	\$2.42	250-281-021	\$3.52	250-283-008	\$3.30
250-231-015	\$2.42	250-281-023	\$3.30	250-283-009	\$3.30
250-231-016	\$2.42	250-281-024	\$3.30	250-283-010	\$3.30
250-231-017	\$3.74	250-281-025	\$3.30	250-283-011	\$3.30
250-231-018	\$2.42	250-281-026	\$3.30	250-283-012	\$3.30
250-231-019	\$3.74	250-281-027	\$3.30	250-283-013	\$3.30
250-231-020	\$2.42	250-281-028	\$3.30	250-283-014	\$3.30
250-231-021	\$2.42	250-281-029	\$3.30	250-283-015	\$3.30
250-231-022	\$3.74	250-281-030	\$3.30	250-283-016	\$3.30
250-231-023	\$2.42	250-281-031	\$3.30	250-283-017	\$3.30
250-231-024	\$2.42	250-281-032	\$3.36	250-283-018	\$3.30
250-231-025	\$2.42	250-281-033	\$3.30	250-283-019	\$3.30
250-231-026	\$2.42	250-281-034	\$3.30	250-283-020	\$3.30
250-231-027	\$2.42	250-281-035	\$3.78	250-283-021	\$3.30
250-231-028	\$2.42	250-281-036	\$3.76	250-283-022	\$3.30
250-231-029	\$2.42	250-281-037	\$3.30	250-283-023	\$3.30
250-231-030	\$2.42	250-281-038	\$3.30	250-283-024	\$3.30
250-231-031	\$2.42	250-281-039	\$3.30	251-021-001	\$3.74
250-231-032	\$2.42	250-282-001	\$3.30	251-021-002	\$3.74
250-231-033	\$0.00	250-282-002	\$3.30	251-021-003	\$3.74
250-240-024	\$19.90	250-282-003	\$3.30	251-021-004	\$3.74
250-240-025	\$347.96	250-282-004	\$3.30	251-021-005	\$3.74
250-240-033	\$56.02	250-282-005	\$3.30	251-022-001	\$3.74
250-240-036	\$65.24	250-282-006	\$3.30	251-022-002	\$3.74
250-240-037	\$0.00	250-282-007	\$3.30	251-022-003	\$3.74
250-250-020	\$35.10	250-282-008	\$3.30	251-022-004	\$3.74
250-250-027	\$16.64	250-282-009	\$3.30	251-022-005	\$3.74
250-250-030	\$33.30	250-282-010	\$3.30	251-022-006	\$3.74
250-250-031	\$0.00	250-282-011	\$3.30	251-022-007	\$3.74
250-250-032	\$143.10	250-282-012	\$3.30	251-022-008	\$3.74
250-250-033	\$34.64	250-282-013	\$3.30	251-022-009	\$3.74
250-250-034	\$40.50	250-282-014	\$3.30	251-022-010	\$3.74
250-250-035	\$38.24	250-282-015	\$3.30	251-022-011	\$3.74
250-250-036	\$216.00	250-282-016	\$3.30	251-022-012	\$3.74
250-260-002	\$0.00	250-282-017	\$3.30	251-022-013	\$3.74
250-260-009	\$0.00	250-282-018	\$3.30	251-022-014	\$3.74
250-260-010	\$0.00	250-282-019	\$3.30	251-022-015	\$3.74
250-260-013	\$0.00	250-282-020	\$3.30	251-022-016	\$3.74
250-260-015	\$148.94	250-282-021	\$3.30	251-022-017	\$3.74
250-260-016	\$0.00	250-282-022	\$3.30	251-022-018	\$3.74
250-270-001	\$0.00	250-282-023	\$3.30	251-022-019	\$3.74
250-270-002	\$0.00	250-282-024	\$3.30	251-022-020	\$3.74
250-270-005	\$0.00	250-283-001	\$3.30	251-022-021	\$3.74
250-270-006	\$0.00	250-283-002	\$3.30	251-022-022	\$3.74

**Appendix D**

**Riverside County Flood Control and Water Conservation District  
NPDES - Santa Ana Benefit Assessment Area  
Fiscal Year 2023-2024 Assessment Roll**

<u>APN</u>	<u>Levy Amount</u>	<u>APN</u>	<u>Levy Amount</u>	<u>APN</u>	<u>Levy Amount</u>
251-022-023	\$3.74	251-031-002	\$3.74	251-040-029	\$3.74
251-022-024	\$3.74	251-031-003	\$3.74	251-040-030	\$3.74
251-022-025	\$3.74	251-031-004	\$3.74	251-040-031	\$3.74
251-022-026	\$3.74	251-031-005	\$3.74	251-040-032	\$3.74
251-022-027	\$3.74	251-031-006	\$3.74	251-040-033	\$3.74
251-023-001	\$3.74	251-031-007	\$3.74	251-040-034	\$3.74
251-023-002	\$3.74	251-031-008	\$3.74	251-040-035	\$0.00
251-023-003	\$3.74	251-031-009	\$3.74	251-040-036	\$3.74
251-023-004	\$3.74	251-031-010	\$3.74	251-040-037	\$3.74
251-023-005	\$3.74	251-031-011	\$3.74	251-040-038	\$3.74
251-023-006	\$3.74	251-031-012	\$3.74	251-040-039	\$3.74
251-023-007	\$3.74	251-031-013	\$3.74	251-040-040	\$3.74
251-023-008	\$3.74	251-031-014	\$3.74	251-040-041	\$3.74
251-023-009	\$3.74	251-031-015	\$3.74	251-040-042	\$3.74
251-023-010	\$3.74	251-031-016	\$3.74	251-040-043	\$3.74
251-023-011	\$3.74	251-031-017	\$3.74	251-040-044	\$3.74
251-023-012	\$3.74	251-031-018	\$3.74	251-040-045	\$3.74
251-023-013	\$3.74	251-031-019	\$3.74	251-051-001	\$3.74
251-023-014	\$3.74	251-032-001	\$3.74	251-051-002	\$3.74
251-023-015	\$3.74	251-032-002	\$3.74	251-051-003	\$3.74
251-023-016	\$3.74	251-032-003	\$3.74	251-051-004	\$3.74
251-023-017	\$3.74	251-032-004	\$0.00	251-051-005	\$3.74
251-023-018	\$3.74	251-032-005	\$0.00	251-051-006	\$3.74
251-023-019	\$3.74	251-032-009	\$44.20	251-051-007	\$3.74
251-023-020	\$3.74	251-040-001	\$3.74	251-051-008	\$3.74
251-023-021	\$3.74	251-040-002	\$3.74	251-051-009	\$3.74
251-023-022	\$3.74	251-040-003	\$3.74	251-051-010	\$3.74
251-023-023	\$3.74	251-040-004	\$3.74	251-051-011	\$3.74
251-023-024	\$3.74	251-040-005	\$3.74	251-051-012	\$3.74
251-024-001	\$3.74	251-040-006	\$3.74	251-051-013	\$3.74
251-024-002	\$3.74	251-040-007	\$3.74	251-051-014	\$3.74
251-024-003	\$3.74	251-040-008	\$0.00	251-051-015	\$3.74
251-024-004	\$3.74	251-040-009	\$3.74	251-051-016	\$3.74
251-024-005	\$3.74	251-040-010	\$3.74	251-051-017	\$3.74
251-024-006	\$3.74	251-040-011	\$3.74	251-051-018	\$3.74
251-024-007	\$3.74	251-040-012	\$3.74	251-051-019	\$3.74
251-024-008	\$3.74	251-040-013	\$3.74	251-051-020	\$3.74
251-024-009	\$3.74	251-040-014	\$3.74	251-051-021	\$3.74
251-024-010	\$3.74	251-040-015	\$3.74	251-051-022	\$3.74
251-024-011	\$3.74	251-040-016	\$3.74	251-051-023	\$3.74
251-024-012	\$3.74	251-040-017	\$3.74	251-051-024	\$3.74
251-024-013	\$3.74	251-040-018	\$3.74	251-051-025	\$3.74
251-024-014	\$3.74	251-040-019	\$3.74	251-051-026	\$3.74
251-024-015	\$3.74	251-040-020	\$3.74	251-051-027	\$3.74
251-024-016	\$3.74	251-040-021	\$3.74	251-051-028	\$3.74
251-024-017	\$3.74	251-040-022	\$3.74	251-051-029	\$3.74
251-024-018	\$3.74	251-040-023	\$3.74	251-051-030	\$3.74
251-024-019	\$3.74	251-040-027	\$3.74	251-051-031	\$3.74
251-031-001	\$3.74	251-040-028	\$0.00	251-051-032	\$3.74

**Appendix D**

**Riverside County Flood Control and Water Conservation District  
NPDES - Santa Ana Benefit Assessment Area  
Fiscal Year 2023-2024 Assessment Roll**

<u>APN</u>	<u>Levy Amount</u>	<u>APN</u>	<u>Levy Amount</u>	<u>APN</u>	<u>Levy Amount</u>
251-051-033	\$3.74	251-070-003	\$109.34	251-082-035	\$3.74
251-052-001	\$3.74	251-070-006	\$0.00	251-082-036	\$3.74
251-052-002	\$3.74	251-070-007	\$166.94	251-082-037	\$3.74
251-052-003	\$3.74	251-070-008	\$23.40	251-082-038	\$3.74
251-052-004	\$3.74	251-070-009	\$20.70	251-082-039	\$3.74
251-052-005	\$3.74	251-070-012	\$54.00	251-082-040	\$3.74
251-052-006	\$3.74	251-070-013	\$54.00	251-083-001	\$3.74
251-052-007	\$3.74	251-070-014	\$70.26	251-083-002	\$3.74
251-052-008	\$3.74	251-070-015	\$0.00	251-083-003	\$3.74
251-052-009	\$3.74	251-081-001	\$3.74	251-083-004	\$3.74
251-052-010	\$3.74	251-081-002	\$3.74	251-083-005	\$3.74
251-052-011	\$3.74	251-081-003	\$3.74	251-083-006	\$3.74
251-052-012	\$3.74	251-081-004	\$3.74	251-083-007	\$3.74
251-052-013	\$3.74	251-081-005	\$3.74	251-083-008	\$3.74
251-052-014	\$3.74	251-081-006	\$3.74	251-083-009	\$3.74
251-052-015	\$3.74	251-082-001	\$3.74	251-083-010	\$3.74
251-052-016	\$3.74	251-082-002	\$3.74	251-084-001	\$3.74
251-052-017	\$3.74	251-082-003	\$3.74	251-084-002	\$3.74
251-052-018	\$3.74	251-082-004	\$3.74	251-084-003	\$3.74
251-052-019	\$3.74	251-082-005	\$3.74	251-084-004	\$3.74
251-052-020	\$3.74	251-082-006	\$3.74	251-084-005	\$3.74
251-052-021	\$3.74	251-082-007	\$3.74	251-084-006	\$3.74
251-052-022	\$3.74	251-082-008	\$3.74	251-084-007	\$3.74
251-052-023	\$3.74	251-082-009	\$3.74	251-084-008	\$3.74
251-052-024	\$3.74	251-082-010	\$3.74	251-084-009	\$3.74
251-052-025	\$3.74	251-082-011	\$3.74	251-084-010	\$3.74
251-052-026	\$3.74	251-082-012	\$3.74	251-091-001	\$3.74
251-052-027	\$3.74	251-082-013	\$3.74	251-091-002	\$3.74
251-052-028	\$3.74	251-082-014	\$3.74	251-091-003	\$3.74
251-052-029	\$3.74	251-082-015	\$3.74	251-091-004	\$3.74
251-052-030	\$3.74	251-082-016	\$3.74	251-091-005	\$3.74
251-052-031	\$3.74	251-082-017	\$3.74	251-091-006	\$3.74
251-052-032	\$3.74	251-082-018	\$3.74	251-091-007	\$3.74
251-060-001	\$5.74	251-082-019	\$3.74	251-091-008	\$3.74
251-060-002	\$5.74	251-082-020	\$3.74	251-091-009	\$3.74
251-060-003	\$5.74	251-082-021	\$3.74	251-091-010	\$3.74
251-060-004	\$5.74	251-082-022	\$3.74	251-091-011	\$3.74
251-060-005	\$5.74	251-082-023	\$3.74	251-091-012	\$3.74
251-060-006	\$5.74	251-082-024	\$3.74	251-091-013	\$3.74
251-060-007	\$5.74	251-082-025	\$3.74	251-091-014	\$3.74
251-060-008	\$5.74	251-082-026	\$3.74	251-091-015	\$3.74
251-060-009	\$5.74	251-082-027	\$3.74	251-091-016	\$3.74
251-060-010	\$5.74	251-082-028	\$3.74	251-091-017	\$3.74
251-060-011	\$5.74	251-082-029	\$3.74	251-091-018	\$3.74
251-060-012	\$5.74	251-082-030	\$3.74	251-091-019	\$3.74
251-060-015	\$0.00	251-082-031	\$3.74	251-091-020	\$3.74
251-060-016	\$0.00	251-082-032	\$3.74	251-092-001	\$3.74
251-060-017	\$131.62	251-082-033	\$3.74	251-092-002	\$3.74
251-070-002	\$90.00	251-082-034	\$3.74	251-092-003	\$3.74

**Appendix D**

**Riverside County Flood Control and Water Conservation District  
NPDES - Santa Ana Benefit Assessment Area  
Fiscal Year 2023-2024 Assessment Roll**

<u>APN</u>	<u>Levy Amount</u>	<u>APN</u>	<u>Levy Amount</u>	<u>APN</u>	<u>Levy Amount</u>
251-092-004	\$3.74	251-095-013	\$3.74	251-113-001	\$3.74
251-092-005	\$3.74	251-100-001	\$3.74	251-113-002	\$3.74
251-092-006	\$3.74	251-100-002	\$3.74	251-113-003	\$3.74
251-092-007	\$3.74	251-100-003	\$3.74	251-113-004	\$3.74
251-092-008	\$3.74	251-100-004	\$3.74	251-113-005	\$3.74
251-092-009	\$3.74	251-100-005	\$3.74	251-113-006	\$3.74
251-092-010	\$3.74	251-100-006	\$3.74	251-113-007	\$3.74
251-092-011	\$3.74	251-100-007	\$3.74	251-113-008	\$3.74
251-092-012	\$3.74	251-100-008	\$3.74	251-113-009	\$3.74
251-092-013	\$3.74	251-100-009	\$3.74	251-113-010	\$3.74
251-092-014	\$3.74	251-100-010	\$3.74	251-113-011	\$3.74
251-092-015	\$3.74	251-100-011	\$3.74	251-113-012	\$3.74
251-092-016	\$3.74	251-100-012	\$3.74	251-113-013	\$3.74
251-092-017	\$3.74	251-100-013	\$3.74	251-113-014	\$3.74
251-092-018	\$3.74	251-100-014	\$3.74	251-113-015	\$3.74
251-092-019	\$3.74	251-100-015	\$3.74	251-113-016	\$3.74
251-092-020	\$3.74	251-100-016	\$3.74	251-113-017	\$3.74
251-093-001	\$3.74	251-100-017	\$3.74	251-113-018	\$3.74
251-093-002	\$3.74	251-100-018	\$3.74	251-113-019	\$3.74
251-093-003	\$3.74	251-111-001	\$3.74	251-113-020	\$3.74
251-093-004	\$3.74	251-111-002	\$3.74	251-113-021	\$3.74
251-093-005	\$3.74	251-111-004	\$3.74	251-113-022	\$3.74
251-093-006	\$3.74	251-111-005	\$3.74	251-113-023	\$3.74
251-093-007	\$3.74	251-111-006	\$3.74	251-113-024	\$3.74
251-093-008	\$3.74	251-111-007	\$3.74	251-113-025	\$3.74
251-093-009	\$3.74	251-112-001	\$3.74	251-113-026	\$3.74
251-093-010	\$3.74	251-112-002	\$3.74	251-113-027	\$3.74
251-093-011	\$3.74	251-112-003	\$3.74	251-113-028	\$3.74
251-093-012	\$3.74	251-112-004	\$3.74	251-113-029	\$3.74
251-093-013	\$3.74	251-112-005	\$3.74	251-113-030	\$3.74
251-093-017	\$0.00	251-112-006	\$3.74	251-113-031	\$3.74
251-093-018	\$18.90	251-112-007	\$3.74	251-113-032	\$3.74
251-094-001	\$3.74	251-112-008	\$3.74	251-113-033	\$3.74
251-094-002	\$3.74	251-112-009	\$3.74	251-113-034	\$3.74
251-094-003	\$3.74	251-112-010	\$3.74	251-120-004	\$0.00
251-094-004	\$3.74	251-112-011	\$3.74	251-120-007	\$0.00
251-094-005	\$3.74	251-112-012	\$3.74	251-120-008	\$0.00
251-095-001	\$3.74	251-112-013	\$3.74	251-120-009	\$0.00
251-095-002	\$3.74	251-112-014	\$3.74	251-120-010	\$0.00
251-095-003	\$3.74	251-112-015	\$3.74	251-130-001	\$0.00
251-095-004	\$3.74	251-112-016	\$3.74	251-130-002	\$0.00
251-095-005	\$3.74	251-112-017	\$3.74	251-130-004	\$4.02
251-095-006	\$3.74	251-112-018	\$3.74	251-130-005	\$4.02
251-095-007	\$3.74	251-112-019	\$3.74	251-130-007	\$4.06
251-095-008	\$3.74	251-112-020	\$3.74	251-130-008	\$0.00
251-095-009	\$3.74	251-112-021	\$3.74	251-130-009	\$0.00
251-095-010	\$3.74	251-112-022	\$3.74	251-130-010	\$0.00
251-095-011	\$3.74	251-112-023	\$3.74	251-130-011	\$4.02
251-095-012	\$3.74	251-112-024	\$3.74	251-130-012	\$4.04

**Appendix D**

**Riverside County Flood Control and Water Conservation District  
NPDES - Santa Ana Benefit Assessment Area  
Fiscal Year 2023-2024 Assessment Roll**

<u>APN</u>	<u>Levy Amount</u>	<u>APN</u>	<u>Levy Amount</u>	<u>APN</u>	<u>Levy Amount</u>
251-141-001	\$3.74	251-143-018	\$3.74	251-152-014	\$3.74
251-141-002	\$3.74	251-143-019	\$3.74	251-153-001	\$3.74
251-141-003	\$3.74	251-143-020	\$3.74	251-153-002	\$3.74
251-141-004	\$3.74	251-143-021	\$3.74	251-153-003	\$3.74
251-141-005	\$3.74	251-143-022	\$3.74	251-153-004	\$3.74
251-141-006	\$3.74	251-143-023	\$3.74	251-153-005	\$3.74
251-141-007	\$3.74	251-143-024	\$3.74	251-153-006	\$3.74
251-141-008	\$3.74	251-143-025	\$3.74	251-153-007	\$3.74
251-141-009	\$3.74	251-143-026	\$3.74	251-153-008	\$3.74
251-141-010	\$3.74	251-144-001	\$3.74	251-153-009	\$3.74
251-141-011	\$3.74	251-144-002	\$3.74	251-153-010	\$3.74
251-141-012	\$3.74	251-144-003	\$3.74	251-153-011	\$3.74
251-141-013	\$3.74	251-144-004	\$3.74	251-153-012	\$3.74
251-141-014	\$3.74	251-144-005	\$3.74	251-153-013	\$3.74
251-141-015	\$3.74	251-144-006	\$3.74	251-153-014	\$3.74
251-141-016	\$3.74	251-144-007	\$3.74	251-153-015	\$3.74
251-141-017	\$3.74	251-144-008	\$3.74	251-154-001	\$3.74
251-141-018	\$3.74	251-144-009	\$3.74	251-154-002	\$3.74
251-141-019	\$3.74	251-144-010	\$3.74	251-154-003	\$3.74
251-141-020	\$3.74	251-144-011	\$3.74	251-154-004	\$3.74
251-141-021	\$3.74	251-151-001	\$3.74	251-154-005	\$3.74
251-142-001	\$3.74	251-151-002	\$3.74	251-154-006	\$3.74
251-142-002	\$3.74	251-151-003	\$3.74	251-154-007	\$3.74
251-142-003	\$3.74	251-151-004	\$3.74	251-154-008	\$3.74
251-142-004	\$3.74	251-151-005	\$3.74	251-154-009	\$3.74
251-142-005	\$3.74	251-151-006	\$3.74	251-154-010	\$3.74
251-142-006	\$3.74	251-151-007	\$3.74	251-154-011	\$3.74
251-142-007	\$3.74	251-151-008	\$3.74	251-154-012	\$3.74
251-142-008	\$3.74	251-151-009	\$3.74	251-154-013	\$3.74
251-142-009	\$3.74	251-151-010	\$3.74	251-154-014	\$3.74
251-142-010	\$3.74	251-151-011	\$3.74	251-154-015	\$3.74
251-142-011	\$3.74	251-151-012	\$3.74	251-154-016	\$3.74
251-143-001	\$3.74	251-151-013	\$3.74	251-154-017	\$3.74
251-143-002	\$3.74	251-151-014	\$3.74	251-154-018	\$3.74
251-143-003	\$3.74	251-151-015	\$3.74	251-154-019	\$3.74
251-143-004	\$3.74	251-151-016	\$3.74	251-154-020	\$3.74
251-143-005	\$3.74	251-152-001	\$3.74	251-154-021	\$3.74
251-143-006	\$3.74	251-152-002	\$3.74	251-154-022	\$3.74
251-143-007	\$3.74	251-152-003	\$3.74	251-154-023	\$3.74
251-143-008	\$3.74	251-152-004	\$3.74	251-154-024	\$3.74
251-143-009	\$3.74	251-152-005	\$3.74	251-154-025	\$3.74
251-143-010	\$3.74	251-152-006	\$3.74	251-154-026	\$3.74
251-143-011	\$3.74	251-152-007	\$3.74	251-154-027	\$3.74
251-143-012	\$3.74	251-152-008	\$3.74	251-154-028	\$3.74
251-143-013	\$3.74	251-152-009	\$3.74	251-154-029	\$3.74
251-143-014	\$3.74	251-152-010	\$3.74	251-154-030	\$3.74
251-143-015	\$3.74	251-152-011	\$3.74	251-154-031	\$3.74
251-143-016	\$3.74	251-152-012	\$3.74	251-154-032	\$3.74
251-143-017	\$3.74	251-152-013	\$3.74	251-161-005	\$0.00

**Appendix D**

**Riverside County Flood Control and Water Conservation District  
NPDES - Santa Ana Benefit Assessment Area  
Fiscal Year 2023-2024 Assessment Roll**

---

<u>APN</u>	<u>Levy Amount</u>	<u>APN</u>	<u>Levy Amount</u>	<u>APN</u>	<u>Levy Amount</u>
251-161-006	\$3.76	251-170-007	\$3.74	251-201-001	\$3.74
251-161-007	\$3.52	251-170-008	\$3.74	251-201-002	\$3.74
251-161-008	\$3.78	251-170-009	\$3.74	251-201-003	\$3.74
251-161-009	\$3.76	251-170-010	\$3.74	251-201-004	\$3.74
251-161-010	\$3.76	251-170-011	\$3.74	251-201-005	\$3.74
251-161-011	\$3.76	251-170-012	\$3.74	251-201-006	\$3.74
251-161-012	\$3.74	251-170-013	\$3.74	251-201-007	\$3.74
251-161-013	\$3.74	251-170-014	\$3.74	251-201-008	\$3.74
251-161-014	\$3.76	251-170-015	\$3.74	251-201-009	\$3.74
251-161-015	\$3.76	251-170-016	\$3.74	251-201-010	\$3.74
251-161-016	\$3.76	251-170-018	\$0.00	251-201-011	\$3.74
251-161-017	\$3.76	251-170-020	\$3.74	251-201-012	\$3.74
251-161-018	\$3.74	251-170-021	\$3.74	251-202-001	\$3.74
251-161-019	\$3.74	251-170-022	\$3.74	251-202-002	\$3.74
251-161-020	\$3.74	251-170-023	\$3.52	251-202-003	\$3.74
251-161-021	\$3.74	251-170-024	\$3.76	251-202-004	\$3.74
251-161-022	\$3.76	251-170-025	\$3.76	251-202-005	\$3.74
251-161-023	\$3.76	251-170-026	\$3.76	251-202-006	\$3.74
251-161-024	\$3.76	251-170-027	\$3.74	251-202-007	\$3.74
251-161-028	\$3.74	251-170-028	\$3.74	251-202-008	\$3.74
251-161-032	\$3.74	251-170-029	\$3.74	251-202-009	\$3.74
251-161-033	\$3.76	251-180-006	\$0.00	251-202-010	\$3.74
251-162-001	\$3.76	251-180-007	\$0.00	251-202-011	\$3.74
251-162-002	\$3.76	251-191-001	\$3.74	251-202-012	\$3.74
251-162-003	\$3.52	251-191-002	\$3.74	251-202-013	\$3.74
251-162-004	\$3.74	251-191-003	\$3.74	251-202-014	\$3.74
251-162-005	\$3.74	251-191-004	\$3.74	251-202-015	\$3.74
251-162-006	\$3.74	251-191-005	\$3.74	251-202-016	\$3.74
251-162-007	\$3.76	251-191-006	\$3.74	251-202-017	\$3.74
251-162-008	\$3.76	251-191-007	\$3.74	251-202-018	\$3.74
251-163-001	\$3.76	251-191-008	\$3.74	251-202-019	\$3.74
251-163-002	\$3.76	251-191-009	\$3.74	251-202-020	\$3.74
251-163-003	\$3.74	251-191-010	\$3.74	251-202-021	\$3.74
251-163-004	\$3.76	251-191-011	\$3.74	251-202-022	\$3.74
251-163-005	\$4.34	251-192-001	\$3.74	251-202-023	\$3.74
251-163-006	\$3.96	251-192-002	\$3.74	251-202-024	\$3.74
251-163-007	\$3.76	251-192-003	\$3.74	251-202-025	\$3.74
251-163-008	\$3.76	251-192-004	\$3.74	251-202-026	\$3.74
251-163-009	\$3.76	251-192-005	\$3.74	251-202-027	\$3.74
251-163-010	\$3.76	251-192-006	\$3.74	251-202-028	\$3.74
251-163-011	\$3.76	251-192-007	\$3.74	251-203-001	\$3.74
251-163-012	\$3.76	251-192-008	\$3.74	251-203-002	\$3.74
251-163-013	\$0.00	251-192-009	\$3.74	251-203-003	\$3.74
251-163-014	\$0.00	251-192-010	\$3.74	251-203-004	\$3.74
251-170-002	\$3.92	251-192-011	\$3.74	251-203-005	\$3.74
251-170-003	\$0.00	251-192-012	\$3.74	251-203-006	\$3.74
251-170-004	\$254.78	251-192-013	\$3.74	251-203-007	\$3.74
251-170-005	\$3.90	251-192-014	\$3.74	251-211-001	\$3.74
251-170-006	\$3.74	251-192-015	\$3.74	251-211-002	\$3.74



**Appendix D**

**Riverside County Flood Control and Water Conservation District  
NPDES - Santa Ana Benefit Assessment Area  
Fiscal Year 2023-2024 Assessment Roll**

<u>APN</u>	<u>Levy Amount</u>	<u>APN</u>	<u>Levy Amount</u>	<u>APN</u>	<u>Levy Amount</u>
251-211-003	\$3.74	251-213-026	\$3.74	251-222-011	\$3.74
251-211-004	\$3.74	251-213-027	\$3.74	251-223-001	\$3.74
251-211-005	\$3.74	251-213-028	\$3.74	251-223-002	\$3.74
251-211-006	\$3.74	251-213-029	\$3.74	251-223-003	\$3.74
251-211-007	\$3.74	251-213-030	\$3.74	251-223-004	\$3.74
251-211-008	\$3.74	251-213-031	\$3.74	251-223-005	\$3.74
251-211-009	\$3.74	251-213-032	\$3.74	251-223-006	\$3.74
251-211-010	\$3.74	251-213-033	\$3.74	251-223-007	\$3.74
251-211-011	\$3.74	251-213-034	\$3.74	251-223-008	\$3.74
251-211-012	\$3.74	251-221-001	\$3.74	251-223-009	\$3.74
251-211-013	\$3.74	251-221-002	\$3.74	251-223-010	\$3.74
251-211-014	\$3.74	251-221-003	\$3.74	251-223-011	\$3.74
251-211-015	\$3.74	251-221-004	\$3.74	251-223-012	\$3.74
251-211-016	\$3.74	251-221-005	\$3.74	251-223-013	\$3.74
251-211-017	\$3.74	251-221-006	\$3.74	251-223-014	\$3.74
251-211-018	\$3.74	251-221-007	\$3.74	251-223-015	\$3.74
251-212-001	\$3.74	251-221-008	\$3.74	251-223-016	\$3.74
251-212-002	\$3.74	251-221-009	\$3.74	251-223-017	\$3.74
251-212-003	\$3.74	251-221-010	\$3.74	251-223-018	\$3.74
251-212-004	\$3.74	251-221-011	\$3.74	251-223-019	\$3.74
251-212-005	\$3.74	251-221-012	\$3.74	251-223-020	\$3.74
251-212-006	\$3.74	251-221-013	\$3.74	251-223-021	\$3.74
251-212-007	\$3.74	251-221-014	\$3.74	251-223-022	\$3.74
251-212-008	\$3.74	251-221-015	\$3.74	251-231-001	\$3.74
251-213-001	\$3.74	251-221-016	\$3.74	251-231-002	\$3.74
251-213-002	\$3.74	251-221-017	\$3.74	251-231-003	\$3.74
251-213-003	\$3.74	251-221-018	\$3.74	251-231-004	\$3.74
251-213-004	\$3.74	251-221-019	\$3.74	251-231-005	\$3.74
251-213-005	\$3.74	251-221-020	\$3.74	251-231-006	\$3.74
251-213-006	\$3.74	251-221-021	\$3.74	251-231-007	\$3.74
251-213-007	\$3.74	251-221-022	\$3.74	251-231-008	\$3.74
251-213-008	\$3.74	251-221-023	\$3.74	251-231-009	\$3.74
251-213-009	\$3.74	251-221-024	\$3.74	251-232-001	\$3.74
251-213-010	\$3.74	251-221-025	\$3.74	251-232-002	\$3.74
251-213-011	\$3.74	251-221-026	\$3.74	251-232-003	\$3.74
251-213-012	\$3.74	251-221-027	\$3.74	251-232-004	\$3.74
251-213-013	\$3.74	251-221-028	\$3.74	251-232-005	\$3.74
251-213-014	\$3.74	251-221-029	\$3.74	251-232-006	\$3.74
251-213-015	\$3.74	251-221-030	\$3.74	251-232-007	\$3.74
251-213-016	\$3.74	251-222-001	\$3.74	251-232-008	\$3.74
251-213-017	\$3.74	251-222-002	\$3.74	251-232-009	\$3.74
251-213-018	\$3.74	251-222-003	\$3.74	251-232-010	\$3.74
251-213-019	\$3.74	251-222-004	\$3.74	251-232-011	\$3.74
251-213-020	\$3.74	251-222-005	\$3.74	251-232-012	\$3.74
251-213-021	\$3.74	251-222-006	\$3.74	251-232-013	\$3.74
251-213-022	\$3.74	251-222-007	\$3.74	251-232-014	\$3.74
251-213-023	\$3.74	251-222-008	\$3.74	251-232-015	\$3.74
251-213-024	\$3.74	251-222-009	\$3.74	251-232-016	\$3.74
251-213-025	\$3.74	251-222-010	\$3.74	251-232-017	\$3.74

**Appendix D**

**Riverside County Flood Control and Water Conservation District  
NPDES - Santa Ana Benefit Assessment Area  
Fiscal Year 2023-2024 Assessment Roll**

<u>APN</u>	<u>Levy Amount</u>	<u>APN</u>	<u>Levy Amount</u>	<u>APN</u>	<u>Levy Amount</u>
251-232-018	\$3.74	251-242-002	\$3.74	251-251-007	\$3.74
251-233-001	\$3.74	251-242-003	\$3.74	251-251-008	\$3.74
251-233-002	\$3.74	251-242-004	\$3.74	251-251-009	\$3.74
251-233-003	\$3.74	251-242-005	\$3.74	251-251-010	\$3.74
251-233-004	\$3.74	251-242-006	\$3.74	251-251-011	\$3.74
251-233-005	\$3.74	251-242-007	\$3.74	251-251-012	\$3.74
251-233-006	\$3.74	251-242-008	\$3.74	251-251-013	\$5.74
251-233-007	\$3.74	251-242-009	\$3.74	251-251-014	\$5.74
251-233-008	\$3.74	251-242-010	\$3.74	251-252-001	\$3.74
251-233-009	\$3.74	251-242-011	\$3.74	251-252-002	\$3.74
251-233-010	\$3.74	251-242-012	\$3.74	251-252-003	\$3.74
251-233-011	\$3.74	251-242-013	\$3.74	251-252-004	\$3.74
251-233-012	\$3.74	251-243-001	\$3.74	251-252-005	\$3.74
251-233-013	\$3.74	251-243-002	\$3.74	251-252-006	\$3.74
251-233-014	\$3.74	251-243-003	\$3.74	251-252-007	\$3.74
251-233-015	\$3.74	251-243-004	\$3.74	251-252-008	\$3.74
251-233-016	\$3.74	251-243-005	\$3.74	251-252-009	\$3.74
251-233-017	\$3.74	251-243-006	\$3.74	251-253-001	\$3.74
251-233-018	\$3.74	251-243-007	\$3.74	251-253-002	\$3.74
251-234-001	\$3.74	251-243-008	\$3.74	251-253-003	\$3.74
251-234-002	\$3.74	251-243-009	\$3.74	251-253-004	\$3.74
251-234-003	\$3.74	251-243-010	\$3.74	251-253-005	\$3.74
251-234-004	\$3.74	251-243-011	\$3.74	251-253-006	\$3.74
251-234-005	\$3.74	251-243-012	\$3.74	251-253-007	\$3.74
251-234-006	\$3.74	251-243-013	\$3.74	251-253-008	\$3.74
251-234-007	\$3.74	251-243-014	\$3.74	251-253-009	\$3.74
251-234-008	\$3.74	251-243-015	\$3.74	251-253-013	\$40.94
251-234-009	\$3.74	251-243-016	\$3.74	251-253-014	\$98.10
251-234-010	\$3.74	251-243-017	\$3.74	251-253-015	\$21.60
251-234-011	\$45.94	251-243-018	\$3.74	251-253-017	\$135.00
251-241-001	\$3.74	251-244-001	\$3.74	252-031-001	\$3.80
251-241-002	\$3.74	251-244-002	\$3.74	252-031-002	\$3.78
251-241-003	\$3.74	251-244-003	\$3.74	252-031-003	\$3.78
251-241-004	\$3.74	251-244-004	\$3.74	252-031-004	\$3.76
251-241-005	\$3.74	251-244-005	\$3.74	252-031-006	\$3.80
251-241-006	\$3.74	251-244-006	\$3.74	252-032-001	\$3.84
251-241-007	\$3.74	251-244-007	\$3.74	252-032-002	\$3.82
251-241-008	\$3.74	251-244-008	\$3.74	252-032-003	\$3.84
251-241-009	\$3.74	251-244-009	\$3.74	252-032-004	\$3.86
251-241-010	\$3.74	251-244-010	\$0.00	252-032-005	\$3.86
251-241-011	\$3.74	251-244-011	\$0.00	252-041-001	\$3.80
251-241-012	\$3.74	251-244-012	\$0.00	252-042-001	\$3.80
251-241-013	\$3.74	251-244-013	\$0.00	252-042-002	\$3.82
251-241-014	\$3.74	251-251-001	\$3.74	252-042-003	\$3.84
251-241-015	\$3.74	251-251-002	\$3.74	252-042-004	\$3.86
251-241-016	\$3.74	251-251-003	\$3.74	252-042-005	\$3.86
251-241-017	\$3.74	251-251-004	\$5.74	252-042-006	\$3.90
251-241-018	\$3.74	251-251-005	\$5.74	252-042-007	\$3.90
251-242-001	\$3.74	251-251-006	\$3.74	252-042-008	\$3.98

**Appendix D**

**Riverside County Flood Control and Water Conservation District  
NPDES - Santa Ana Benefit Assessment Area  
Fiscal Year 2023-2024 Assessment Roll**

---

<u>APN</u>	<u>Levy Amount</u>	<u>APN</u>	<u>Levy Amount</u>	<u>APN</u>	<u>Levy Amount</u>
252-042-009	\$3.92	252-051-032	\$3.80	252-062-002	\$3.74
252-042-010	\$4.06	252-051-033	\$3.76	252-062-003	\$3.74
252-042-011	\$3.86	252-051-034	\$3.76	252-062-004	\$3.74
252-042-012	\$3.86	252-051-035	\$3.76	252-071-001	\$3.74
252-043-001	\$3.78	252-051-036	\$3.76	252-071-002	\$3.74
252-043-002	\$3.80	252-051-037	\$3.76	252-071-003	\$3.74
252-043-003	\$3.78	252-051-038	\$3.82	252-071-004	\$3.74
252-043-004	\$3.80	252-051-039	\$3.76	252-071-005	\$3.74
252-043-005	\$3.80	252-051-040	\$3.78	252-072-001	\$3.74
252-043-006	\$3.80	252-052-001	\$3.78	252-072-002	\$3.74
252-043-007	\$3.80	252-052-002	\$3.76	252-072-003	\$3.74
252-043-008	\$3.80	252-052-003	\$3.76	252-072-004	\$3.74
252-044-001	\$3.84	252-052-004	\$3.76	252-072-005	\$3.74
252-044-002	\$3.82	252-052-005	\$3.76	252-072-006	\$3.74
252-044-003	\$3.84	252-052-006	\$3.80	252-072-007	\$3.74
252-044-004	\$3.86	252-052-007	\$3.80	252-072-008	\$3.74
252-044-005	\$3.84	252-052-008	\$3.78	252-073-001	\$3.74
252-044-006	\$3.88	252-052-009	\$3.78	252-073-002	\$3.74
252-051-001	\$3.78	252-052-014	\$0.00	252-073-003	\$3.74
252-051-002	\$3.76	252-052-015	\$0.00	252-073-004	\$3.74
252-051-003	\$3.76	252-053-001	\$3.74	252-073-005	\$3.74
252-051-004	\$3.76	252-053-002	\$3.74	252-074-001	\$3.74
252-051-005	\$3.76	252-053-003	\$3.74	252-074-002	\$3.74
252-051-006	\$3.76	252-054-001	\$3.74	252-074-003	\$3.74
252-051-007	\$3.78	252-054-002	\$3.74	252-074-004	\$3.74
252-051-008	\$3.76	252-054-003	\$3.74	252-074-005	\$3.74
252-051-009	\$3.76	252-054-004	\$3.74	252-081-001	\$3.74
252-051-010	\$3.76	252-061-001	\$3.74	252-081-002	\$3.74
252-051-011	\$3.76	252-061-002	\$3.74	252-081-003	\$3.74
252-051-012	\$3.78	252-061-003	\$3.74	252-081-004	\$3.74
252-051-013	\$3.76	252-061-004	\$3.74	252-081-005	\$3.74
252-051-014	\$3.76	252-061-005	\$3.74	252-081-006	\$3.74
252-051-015	\$3.76	252-061-006	\$3.74	252-081-007	\$3.74
252-051-016	\$3.76	252-061-007	\$3.74	252-081-008	\$3.74
252-051-017	\$3.76	252-061-008	\$3.74	252-081-009	\$3.74
252-051-018	\$3.76	252-061-009	\$3.74	252-081-010	\$3.74
252-051-019	\$3.76	252-061-010	\$3.74	252-081-011	\$3.74
252-051-020	\$3.76	252-061-011	\$3.74	252-081-012	\$3.74
252-051-021	\$3.76	252-061-012	\$3.74	252-081-013	\$3.74
252-051-022	\$3.80	252-061-013	\$3.74	252-081-014	\$3.74
252-051-023	\$3.82	252-061-014	\$3.74	252-081-015	\$3.74
252-051-024	\$3.76	252-061-015	\$3.74	252-082-001	\$3.74
252-051-025	\$3.76	252-061-016	\$3.74	252-082-002	\$3.74
252-051-026	\$3.76	252-061-017	\$3.74	252-082-003	\$3.74
252-051-027	\$3.76	252-061-018	\$3.74	252-082-004	\$3.74
252-051-028	\$3.76	252-061-019	\$3.74	252-082-005	\$3.74
252-051-029	\$3.76	252-061-020	\$3.74	252-082-006	\$3.74
252-051-030	\$3.76	252-061-021	\$3.74	252-082-007	\$3.74
252-051-031	\$3.78	252-062-001	\$3.74	252-082-008	\$3.74

**Appendix D**

**Riverside County Flood Control and Water Conservation District  
NPDES - Santa Ana Benefit Assessment Area  
Fiscal Year 2023-2024 Assessment Roll**

---

<u>APN</u>	<u>Levy Amount</u>	<u>APN</u>	<u>Levy Amount</u>	<u>APN</u>	<u>Levy Amount</u>
252-082-009	\$3.74	252-094-009	\$3.74	252-111-002	\$3.74
252-082-010	\$3.74	252-094-010	\$3.74	252-111-003	\$3.74
252-082-011	\$3.74	252-094-011	\$3.74	252-111-004	\$3.74
252-082-012	\$3.74	252-094-012	\$3.74	252-111-005	\$3.74
252-082-013	\$3.74	252-094-013	\$3.74	252-111-006	\$3.74
252-083-001	\$3.74	252-094-014	\$3.74	252-111-007	\$3.74
252-083-002	\$3.74	252-094-015	\$3.74	252-111-008	\$3.74
252-083-003	\$3.74	252-101-001	\$3.74	252-111-009	\$3.74
252-083-004	\$3.74	252-101-002	\$3.74	252-111-011	\$0.00
252-083-005	\$3.74	252-101-003	\$3.74	252-112-001	\$3.74
252-083-006	\$3.74	252-102-001	\$3.74	252-112-002	\$3.74
252-084-001	\$3.74	252-102-002	\$3.74	252-112-003	\$3.74
252-084-002	\$3.74	252-102-003	\$3.74	252-112-004	\$3.74
252-084-003	\$3.74	252-102-004	\$3.74	252-112-005	\$3.74
252-084-004	\$3.74	252-102-005	\$3.74	252-112-006	\$3.74
252-084-005	\$3.74	252-102-006	\$3.74	252-112-007	\$3.74
252-084-006	\$3.74	252-102-007	\$3.74	252-112-008	\$3.74
252-084-007	\$3.74	252-102-008	\$3.74	252-112-009	\$3.74
252-084-008	\$3.74	252-102-009	\$3.74	252-112-010	\$3.74
252-084-009	\$3.74	252-102-010	\$3.74	252-112-011	\$3.74
252-084-010	\$3.74	252-102-011	\$3.74	252-112-012	\$3.74
252-091-001	\$3.74	252-102-012	\$3.74	252-113-001	\$3.74
252-091-002	\$3.74	252-102-013	\$3.74	252-113-002	\$3.74
252-091-003	\$3.74	252-102-014	\$3.74	252-113-003	\$3.74
252-091-004	\$3.74	252-102-015	\$3.74	252-113-004	\$3.74
252-091-005	\$3.74	252-102-016	\$3.74	252-113-005	\$3.74
252-092-001	\$3.74	252-103-001	\$3.74	252-113-006	\$3.74
252-092-002	\$3.74	252-103-002	\$3.74	252-113-007	\$3.74
252-092-003	\$3.74	252-103-003	\$3.74	252-113-008	\$3.74
252-092-004	\$3.74	252-103-004	\$3.74	252-113-009	\$3.74
252-093-001	\$3.74	252-103-005	\$3.74	252-113-010	\$3.74
252-093-002	\$3.74	252-103-006	\$3.74	252-113-011	\$3.74
252-093-003	\$3.74	252-103-007	\$3.74	252-113-012	\$3.74
252-093-004	\$3.74	252-103-008	\$3.74	252-113-013	\$3.74
252-093-005	\$3.74	252-103-009	\$3.74	252-113-014	\$3.74
252-093-006	\$3.74	252-103-010	\$3.74	252-113-015	\$3.74
252-093-007	\$3.74	252-103-011	\$3.74	252-113-016	\$3.74
252-093-008	\$3.74	252-103-012	\$3.74	252-113-017	\$3.74
252-093-009	\$3.74	252-103-013	\$3.74	252-113-018	\$3.74
252-093-010	\$3.74	252-103-014	\$3.74	252-114-001	\$3.74
252-093-011	\$3.74	252-103-015	\$3.74	252-114-002	\$3.74
252-094-001	\$3.74	252-103-016	\$3.74	252-114-003	\$3.74
252-094-002	\$3.74	252-103-017	\$3.74	252-114-004	\$3.74
252-094-003	\$3.74	252-103-018	\$3.74	252-114-005	\$3.74
252-094-004	\$3.74	252-103-019	\$3.74	252-114-006	\$3.74
252-094-005	\$3.74	252-103-020	\$3.74	252-114-007	\$3.74
252-094-006	\$3.74	252-103-021	\$3.74	252-114-008	\$3.74
252-094-007	\$3.74	252-103-022	\$3.74	252-114-009	\$3.74
252-094-008	\$3.74	252-111-001	\$3.74	252-114-010	\$3.74

**Appendix D**

**Riverside County Flood Control and Water Conservation District  
NPDES - Santa Ana Benefit Assessment Area  
Fiscal Year 2023-2024 Assessment Roll**

<u>APN</u>	<u>Levy Amount</u>	<u>APN</u>	<u>Levy Amount</u>	<u>APN</u>	<u>Levy Amount</u>
252-121-001	\$3.74	252-132-007	\$3.74	252-143-007	\$3.74
252-121-002	\$3.74	252-132-008	\$3.74	252-143-008	\$3.74
252-121-003	\$3.74	252-132-009	\$3.74	252-143-009	\$3.74
252-121-004	\$3.74	252-132-010	\$3.74	252-143-010	\$3.74
252-122-001	\$3.74	252-133-001	\$3.74	252-143-011	\$3.74
252-122-002	\$3.74	252-133-002	\$3.74	252-143-012	\$3.74
252-122-003	\$3.74	252-133-003	\$3.74	252-143-013	\$3.74
252-122-004	\$3.74	252-133-004	\$3.74	252-143-014	\$3.74
252-122-005	\$3.74	252-133-005	\$3.74	252-143-015	\$3.74
252-122-006	\$3.74	252-133-006	\$3.74	252-144-001	\$3.74
252-122-007	\$3.74	252-133-007	\$3.74	252-144-002	\$3.74
252-122-008	\$3.74	252-133-008	\$3.74	252-144-003	\$3.74
252-122-009	\$3.74	252-133-009	\$3.74	252-144-004	\$3.74
252-122-010	\$3.74	252-133-010	\$3.74	252-144-005	\$3.74
252-122-011	\$3.74	252-133-011	\$3.74	252-144-006	\$3.74
252-122-012	\$3.74	252-133-012	\$3.74	252-144-007	\$3.74
252-122-013	\$3.74	252-133-013	\$3.74	252-144-008	\$3.74
252-122-014	\$3.74	252-133-014	\$3.74	252-144-009	\$3.74
252-122-015	\$3.74	252-133-015	\$3.74	252-144-010	\$3.74
252-122-016	\$3.74	252-133-016	\$3.74	252-144-011	\$3.74
252-122-017	\$3.74	252-133-017	\$3.74	252-144-012	\$3.74
252-123-001	\$3.74	252-133-018	\$3.74	252-144-013	\$3.74
252-123-002	\$3.74	252-133-019	\$3.74	252-151-002	\$3.74
252-123-003	\$3.74	252-133-020	\$3.74	252-151-003	\$3.74
252-123-004	\$3.74	252-133-021	\$3.74	252-151-004	\$3.74
252-123-005	\$3.74	252-133-022	\$3.74	252-151-005	\$3.74
252-123-006	\$3.74	252-133-023	\$3.74	252-151-006	\$3.74
252-123-007	\$3.74	252-133-024	\$3.74	252-151-007	\$3.74
252-123-008	\$3.74	252-133-025	\$3.74	252-151-008	\$3.74
252-123-009	\$3.74	252-133-026	\$3.74	252-151-009	\$3.74
252-123-010	\$3.74	252-133-027	\$3.74	252-151-010	\$3.74
252-123-011	\$3.74	252-133-028	\$3.74	252-151-011	\$3.74
252-124-001	\$3.74	252-133-029	\$3.74	252-151-012	\$3.74
252-124-002	\$3.74	252-141-001	\$3.74	252-151-013	\$3.74
252-125-001	\$3.74	252-141-002	\$3.74	252-151-014	\$3.74
252-125-002	\$3.74	252-141-003	\$3.74	252-151-015	\$3.74
252-125-003	\$3.74	252-141-004	\$3.74	252-151-016	\$3.74
252-125-004	\$3.74	252-142-002	\$3.74	252-151-017	\$3.74
252-131-001	\$3.74	252-142-003	\$3.74	252-151-018	\$3.74
252-131-002	\$3.74	252-142-004	\$3.74	252-151-019	\$3.74
252-131-003	\$3.74	252-142-005	\$3.74	252-151-020	\$3.74
252-131-004	\$3.74	252-142-006	\$3.74	252-151-021	\$3.74
252-131-005	\$3.74	252-142-008	\$3.74	252-151-022	\$3.74
252-132-001	\$3.74	252-143-001	\$3.74	252-151-023	\$3.74
252-132-002	\$3.74	252-143-002	\$3.74	252-151-024	\$3.74
252-132-003	\$3.74	252-143-003	\$3.74	252-151-025	\$3.74
252-132-004	\$3.74	252-143-004	\$3.74	252-151-026	\$3.74
252-132-005	\$3.74	252-143-005	\$3.74	252-151-027	\$3.74
252-132-006	\$3.74	252-143-006	\$3.74	252-151-028	\$3.74

**Appendix D**

**Riverside County Flood Control and Water Conservation District  
NPDES - Santa Ana Benefit Assessment Area  
Fiscal Year 2023-2024 Assessment Roll**

---

<u>APN</u>	<u>Levy Amount</u>	<u>APN</u>	<u>Levy Amount</u>	<u>APN</u>	<u>Levy Amount</u>
252-151-029	\$3.78	252-164-001	\$3.80	252-171-014	\$3.80
252-151-030	\$3.74	252-164-002	\$3.80	252-171-015	\$3.80
252-151-031	\$3.74	252-164-003	\$3.76	252-171-016	\$3.80
252-151-032	\$3.74	252-164-004	\$3.80	252-171-017	\$3.80
252-151-033	\$3.74	252-164-005	\$3.76	252-171-018	\$3.82
252-151-034	\$3.74	252-164-006	\$3.76	252-171-019	\$3.90
252-151-035	\$3.74	252-164-007	\$3.78	252-172-001	\$3.80
252-151-036	\$3.74	252-164-008	\$3.76	252-172-002	\$3.82
252-151-037	\$3.74	252-164-009	\$3.76	252-172-003	\$3.84
252-151-038	\$3.74	252-164-010	\$3.76	252-172-004	\$3.84
252-151-039	\$3.74	252-164-011	\$3.76	252-172-005	\$3.84
252-151-040	\$3.74	252-164-012	\$3.76	252-173-001	\$3.86
252-151-041	\$3.74	252-164-013	\$3.76	252-181-001	\$3.74
252-151-042	\$3.74	252-164-014	\$3.76	252-181-002	\$3.74
252-151-043	\$3.74	252-164-015	\$3.76	252-181-003	\$3.74
252-151-044	\$3.74	252-164-016	\$3.76	252-181-004	\$3.74
252-151-045	\$3.74	252-164-017	\$3.76	252-181-005	\$3.74
252-151-046	\$3.74	252-164-018	\$3.76	252-181-006	\$3.74
252-151-047	\$3.74	252-164-019	\$3.76	252-181-007	\$3.74
252-151-049	\$3.74	252-164-020	\$3.82	252-181-008	\$3.74
252-152-001	\$3.74	252-164-021	\$3.84	252-181-009	\$3.74
252-152-002	\$3.74	252-164-022	\$3.76	252-181-010	\$3.74
252-152-003	\$3.74	252-164-023	\$3.80	252-181-011	\$3.74
252-152-004	\$3.74	252-164-024	\$3.78	252-181-012	\$3.74
252-152-005	\$3.74	252-164-025	\$3.76	252-181-013	\$3.74
252-152-006	\$3.74	252-164-026	\$3.78	252-181-014	\$3.74
252-152-007	\$3.74	252-165-001	\$3.78	252-181-015	\$3.74
252-152-008	\$3.74	252-165-002	\$3.74	252-181-016	\$3.74
252-152-009	\$3.74	252-165-003	\$3.74	252-181-017	\$3.74
252-152-010	\$3.74	252-165-004	\$3.74	252-181-018	\$3.74
252-152-011	\$3.74	252-165-005	\$3.78	252-181-019	\$3.74
252-152-012	\$3.74	252-165-006	\$3.76	252-181-020	\$3.74
252-152-013	\$3.74	252-165-007	\$3.76	252-181-021	\$3.74
252-161-001	\$3.74	252-165-008	\$3.76	252-181-022	\$3.74
252-161-002	\$3.74	252-165-009	\$3.76	252-181-023	\$3.74
252-161-003	\$3.74	252-165-010	\$3.82	252-181-024	\$3.74
252-161-004	\$3.74	252-165-011	\$3.76	252-182-001	\$3.74
252-161-005	\$3.74	252-165-012	\$3.76	252-182-002	\$3.74
252-161-006	\$3.74	252-165-013	\$3.76	252-182-003	\$3.74
252-161-007	\$3.74	252-165-014	\$3.76	252-182-004	\$3.74
252-162-001	\$3.78	252-165-015	\$3.76	252-182-005	\$3.74
252-162-002	\$3.78	252-165-016	\$3.76	252-182-006	\$3.74
252-162-003	\$3.76	252-165-017	\$3.82	252-182-007	\$3.74
252-162-004	\$3.76	252-165-018	\$3.78	252-182-008	\$3.74
252-162-005	\$3.76	252-165-019	\$3.76	252-182-009	\$3.74
252-163-001	\$3.76	252-165-020	\$3.76	252-182-010	\$3.74
252-163-002	\$3.78	252-171-010	\$3.76	252-182-011	\$3.74
252-163-003	\$3.76	252-171-011	\$3.76	252-182-012	\$3.74
252-163-004	\$3.76	252-171-012	\$0.00	252-183-001	\$3.74

**Appendix D**

**Riverside County Flood Control and Water Conservation District  
NPDES - Santa Ana Benefit Assessment Area  
Fiscal Year 2023-2024 Assessment Roll**

---

<u>APN</u>	<u>Levy Amount</u>	<u>APN</u>	<u>Levy Amount</u>	<u>APN</u>	<u>Levy Amount</u>
252-183-002	\$3.74	252-192-030	\$3.76	252-203-024	\$3.86
252-183-003	\$3.74	252-192-031	\$3.76	252-203-025	\$0.00
252-183-004	\$3.74	252-192-032	\$3.76	252-203-026	\$3.98
252-183-005	\$3.74	252-192-033	\$3.76	252-203-027	\$3.86
252-183-006	\$3.74	252-201-001	\$3.74	252-211-001	\$3.76
252-183-007	\$3.74	252-201-002	\$3.74	252-211-002	\$3.76
252-183-008	\$3.74	252-201-003	\$3.74	252-211-003	\$3.76
252-183-009	\$3.74	252-201-004	\$3.74	252-211-004	\$3.76
252-183-010	\$3.74	252-201-005	\$3.74	252-211-005	\$3.76
252-183-011	\$3.74	252-201-006	\$3.74	252-211-006	\$3.76
252-183-012	\$3.74	252-201-007	\$3.84	252-211-007	\$3.76
252-183-013	\$3.74	252-202-001	\$3.74	252-211-008	\$3.76
252-183-014	\$3.74	252-202-002	\$3.74	252-211-009	\$3.76
252-191-001	\$3.74	252-202-003	\$3.74	252-211-010	\$3.76
252-191-002	\$3.74	252-202-004	\$3.74	252-211-011	\$3.76
252-191-003	\$3.74	252-202-005	\$3.74	252-211-012	\$3.76
252-191-004	\$3.74	252-202-006	\$3.74	252-211-013	\$3.76
252-191-005	\$3.74	252-202-007	\$3.74	252-211-014	\$3.76
252-191-006	\$3.74	252-202-008	\$3.74	252-211-015	\$3.78
252-191-007	\$3.74	252-202-009	\$3.74	252-211-016	\$3.80
252-192-001	\$3.74	252-202-010	\$3.74	252-211-017	\$3.76
252-192-002	\$3.74	252-202-011	\$3.74	252-211-018	\$3.76
252-192-003	\$3.74	252-202-012	\$3.74	252-211-019	\$3.76
252-192-004	\$3.74	252-202-013	\$3.74	252-211-020	\$3.76
252-192-005	\$3.74	252-202-014	\$3.74	252-211-021	\$3.76
252-192-006	\$3.74	252-202-015	\$3.74	252-211-022	\$3.76
252-192-007	\$3.74	252-202-016	\$3.74	252-211-023	\$3.76
252-192-008	\$3.74	252-202-017	\$3.74	252-211-024	\$3.76
252-192-009	\$3.74	252-202-018	\$3.74	252-211-025	\$3.76
252-192-010	\$3.74	252-202-019	\$3.74	252-211-026	\$3.76
252-192-011	\$3.74	252-202-020	\$3.74	252-211-027	\$3.78
252-192-012	\$3.74	252-202-021	\$3.78	252-211-028	\$3.82
252-192-013	\$3.74	252-202-022	\$3.80	252-211-029	\$3.80
252-192-014	\$3.74	252-202-023	\$3.76	252-211-030	\$3.76
252-192-015	\$3.74	252-202-024	\$3.76	252-211-031	\$3.76
252-192-016	\$3.74	252-203-001	\$3.74	252-211-032	\$3.76
252-192-017	\$3.74	252-203-004	\$3.74	252-211-033	\$3.76
252-192-018	\$3.74	252-203-005	\$3.74	252-211-034	\$3.76
252-192-019	\$3.74	252-203-008	\$3.74	252-211-035	\$3.76
252-192-020	\$3.74	252-203-009	\$3.74	252-212-001	\$3.76
252-192-021	\$3.74	252-203-012	\$3.74	252-212-002	\$3.76
252-192-022	\$3.74	252-203-013	\$3.76	252-212-003	\$3.76
252-192-023	\$3.74	252-203-014	\$3.74	252-212-004	\$3.76
252-192-024	\$3.74	252-203-015	\$3.86	252-212-005	\$3.76
252-192-025	\$3.74	252-203-016	\$3.86	252-212-006	\$3.78
252-192-026	\$3.74	252-203-017	\$3.86	252-212-007	\$3.76
252-192-027	\$3.74	252-203-018	\$3.88	252-212-008	\$3.76
252-192-028	\$3.74	252-203-020	\$3.86	252-212-009	\$3.76
252-192-029	\$3.74	252-203-023	\$3.86	252-212-010	\$3.76

**Appendix D**

**Riverside County Flood Control and Water Conservation District  
NPDES - Santa Ana Benefit Assessment Area  
Fiscal Year 2023-2024 Assessment Roll**

---

<u>APN</u>	<u>Levy Amount</u>	<u>APN</u>	<u>Levy Amount</u>	<u>APN</u>	<u>Levy Amount</u>
252-212-011	\$3.76	252-220-024	\$3.74	252-241-010	\$3.74
252-212-012	\$3.76	252-220-031	\$3.74	252-241-011	\$3.74
252-212-013	\$3.76	252-220-032	\$3.74	252-241-012	\$3.74
252-212-014	\$3.76	252-220-033	\$3.74	252-242-001	\$3.74
252-212-015	\$3.76	252-220-034	\$3.74	252-242-002	\$3.74
252-212-016	\$3.76	252-220-035	\$3.74	252-242-003	\$3.74
252-212-017	\$3.76	252-220-036	\$3.74	252-242-004	\$3.74
252-212-018	\$3.76	252-220-037	\$3.74	252-242-005	\$3.74
252-212-019	\$3.76	252-220-038	\$3.74	252-242-006	\$3.74
252-212-020	\$3.76	252-220-039	\$3.74	252-242-007	\$3.74
252-212-021	\$3.80	252-220-040	\$3.74	252-242-008	\$3.74
252-212-022	\$3.80	252-220-041	\$3.74	252-242-009	\$3.74
252-212-023	\$3.78	252-220-042	\$3.74	252-242-010	\$3.74
252-212-024	\$3.74	252-220-043	\$3.74	252-242-011	\$3.74
252-212-025	\$3.76	252-220-044	\$3.74	252-242-012	\$3.74
252-212-026	\$3.76	252-220-045	\$3.74	252-242-013	\$3.74
252-212-027	\$3.76	252-220-046	\$3.74	252-242-014	\$3.74
252-212-028	\$3.76	252-220-047	\$3.74	252-242-015	\$3.74
252-212-029	\$3.76	252-220-048	\$3.74	252-251-001	\$3.74
252-212-030	\$3.76	252-220-049	\$3.76	252-251-002	\$3.74
252-212-031	\$3.76	252-220-050	\$3.76	252-251-003	\$3.74
252-212-032	\$3.76	252-220-051	\$3.82	252-251-004	\$3.74
252-212-033	\$3.76	252-220-052	\$3.80	252-251-005	\$3.74
252-212-034	\$3.76	252-220-053	\$3.76	252-251-006	\$3.74
252-212-035	\$3.76	252-220-054	\$3.76	252-251-007	\$3.74
252-212-036	\$3.78	252-220-055	\$3.80	252-251-008	\$3.74
252-220-001	\$3.76	252-220-056	\$3.80	252-251-009	\$3.74
252-220-002	\$3.76	252-220-058	\$3.80	252-252-001	\$3.74
252-220-003	\$3.76	252-220-059	\$3.80	252-252-002	\$3.74
252-220-004	\$3.76	252-220-060	\$0.00	252-252-003	\$3.74
252-220-005	\$3.74	252-220-061	\$3.80	252-252-004	\$3.74
252-220-006	\$3.74	252-220-062	\$3.74	252-252-005	\$3.74
252-220-007	\$3.74	252-230-001	\$0.00	252-252-006	\$3.74
252-220-008	\$3.74	252-230-002	\$0.00	252-252-007	\$3.74
252-220-009	\$3.74	252-230-003	\$0.00	252-252-008	\$3.74
252-220-010	\$3.74	252-230-004	\$0.00	252-252-009	\$3.74
252-220-011	\$3.74	252-230-005	\$0.00	252-252-010	\$3.74
252-220-012	\$3.74	252-230-006	\$0.00	252-252-011	\$3.74
252-220-013	\$3.74	252-230-007	\$0.00	252-252-012	\$3.74
252-220-014	\$3.74	252-230-008	\$0.00	252-252-013	\$3.74
252-220-015	\$3.74	252-241-001	\$3.74	252-252-014	\$3.74
252-220-016	\$3.74	252-241-002	\$3.74	252-252-015	\$3.74
252-220-017	\$3.74	252-241-003	\$3.74	252-252-016	\$3.74
252-220-018	\$3.74	252-241-004	\$3.74	252-252-017	\$3.74
252-220-019	\$3.74	252-241-005	\$3.74	252-252-018	\$3.74
252-220-020	\$3.74	252-241-006	\$3.74	252-252-019	\$3.74
252-220-021	\$3.74	252-241-007	\$3.74	252-252-020	\$3.74
252-220-022	\$3.74	252-241-008	\$3.74	252-252-021	\$3.74
252-220-023	\$3.74	252-241-009	\$3.74	252-252-022	\$3.74



**Appendix D**

**Riverside County Flood Control and Water Conservation District  
NPDES - Santa Ana Benefit Assessment Area  
Fiscal Year 2023-2024 Assessment Roll**

---

<u>APN</u>	<u>Levy Amount</u>	<u>APN</u>	<u>Levy Amount</u>	<u>APN</u>	<u>Levy Amount</u>
252-252-023	\$3.74	252-263-016	\$3.78	252-274-003	\$3.76
252-252-024	\$3.74	252-263-017	\$3.78	252-274-004	\$3.76
252-252-025	\$3.74	252-263-018	\$3.78	252-274-005	\$3.76
252-252-026	\$3.74	252-271-001	\$3.76	252-274-006	\$3.76
252-252-027	\$3.74	252-271-002	\$3.76	252-274-007	\$3.76
252-252-028	\$3.74	252-271-003	\$3.80	252-274-008	\$3.76
252-252-029	\$3.74	252-271-004	\$3.84	252-274-009	\$3.76
252-252-030	\$3.74	252-271-005	\$3.78	252-274-010	\$3.76
252-252-031	\$3.74	252-271-006	\$3.84	252-274-011	\$3.76
252-252-032	\$3.74	252-271-007	\$3.76	252-274-012	\$3.76
252-252-033	\$3.74	252-271-008	\$3.76	252-274-013	\$3.76
252-261-001	\$3.76	252-271-009	\$3.76	252-274-014	\$3.76
252-261-002	\$3.76	252-271-010	\$3.78	252-274-015	\$3.76
252-261-003	\$3.76	252-272-001	\$3.80	252-274-016	\$3.76
252-261-004	\$3.78	252-272-002	\$3.80	252-274-017	\$3.76
252-261-005	\$3.76	252-272-003	\$3.78	252-274-018	\$3.76
252-261-006	\$3.76	252-272-004	\$3.78	252-274-019	\$3.76
252-261-007	\$3.76	252-272-005	\$3.80	252-274-020	\$3.76
252-261-008	\$3.76	252-272-006	\$3.82	252-274-021	\$3.76
252-261-009	\$3.76	252-272-007	\$3.84	252-281-001	\$3.76
252-262-001	\$3.76	252-272-008	\$0.00	252-281-002	\$3.76
252-262-002	\$3.76	252-272-009	\$3.80	252-281-003	\$3.76
252-262-003	\$3.76	252-272-010	\$3.82	252-281-004	\$3.76
252-262-004	\$3.76	252-272-011	\$3.80	252-281-005	\$3.78
252-262-005	\$3.76	252-272-012	\$3.76	252-281-006	\$3.78
252-262-006	\$3.76	252-272-013	\$3.80	252-281-007	\$3.76
252-262-007	\$3.78	252-272-014	\$3.76	252-281-008	\$3.76
252-262-008	\$3.82	252-272-015	\$3.78	252-281-009	\$3.76
252-262-009	\$3.78	252-272-016	\$3.80	252-281-010	\$3.76
252-262-010	\$3.78	252-273-001	\$3.76	252-281-011	\$3.76
252-262-011	\$3.78	252-273-002	\$3.76	252-281-012	\$3.76
252-262-012	\$3.78	252-273-003	\$3.76	252-281-013	\$3.76
252-262-013	\$3.78	252-273-004	\$3.76	252-281-014	\$3.76
252-262-014	\$3.78	252-273-005	\$3.76	252-281-015	\$3.76
252-263-001	\$3.78	252-273-006	\$3.76	252-281-016	\$3.76
252-263-002	\$3.78	252-273-007	\$3.82	252-281-017	\$3.76
252-263-003	\$3.78	252-273-008	\$3.88	252-281-018	\$3.76
252-263-004	\$3.78	252-273-009	\$3.82	252-281-019	\$3.76
252-263-005	\$3.78	252-273-010	\$3.80	252-281-020	\$3.76
252-263-006	\$3.78	252-273-011	\$3.76	252-281-021	\$3.76
252-263-007	\$3.78	252-273-012	\$3.78	252-281-022	\$3.76
252-263-008	\$3.78	252-273-013	\$3.76	252-281-023	\$3.76
252-263-009	\$3.78	252-273-014	\$3.76	252-281-024	\$3.76
252-263-010	\$3.76	252-273-015	\$3.76	252-281-025	\$3.76
252-263-011	\$3.80	252-273-016	\$3.76	252-281-026	\$3.78
252-263-012	\$3.78	252-273-017	\$3.76	252-282-001	\$3.76
252-263-013	\$3.78	252-273-018	\$3.78	252-282-002	\$3.76
252-263-014	\$3.76	252-274-001	\$3.76	252-282-003	\$3.76
252-263-015	\$3.78	252-274-002	\$3.76	252-282-004	\$3.76

**Appendix D**

**Riverside County Flood Control and Water Conservation District  
NPDES - Santa Ana Benefit Assessment Area  
Fiscal Year 2023-2024 Assessment Roll**

<u>APN</u>	<u>Levy Amount</u>	<u>APN</u>	<u>Levy Amount</u>	<u>APN</u>	<u>Levy Amount</u>
252-282-005	\$3.76	252-300-006	\$4.08	252-320-010	\$3.92
252-282-006	\$3.76	252-300-007	\$4.24	252-320-011	\$3.90
252-282-007	\$3.76	252-300-011	\$4.08	252-320-012	\$3.88
252-282-008	\$3.76	252-300-012	\$4.12	252-320-013	\$0.00
252-282-009	\$3.76	252-300-013	\$4.08	252-320-017	\$4.04
252-282-010	\$3.76	252-300-014	\$4.04	252-320-024	\$4.04
252-283-001	\$3.76	252-300-015	\$4.14	252-320-025	\$4.02
252-283-002	\$3.78	252-300-016	\$4.14	252-320-029	\$4.12
252-283-003	\$3.80	252-300-017	\$4.02	252-320-030	\$4.00
252-283-004	\$3.76	252-300-018	\$0.00	252-320-031	\$4.02
252-283-005	\$3.76	252-300-019	\$4.02	252-320-032	\$4.10
252-283-006	\$3.76	252-300-020	\$4.00	252-320-033	\$4.26
252-283-007	\$3.76	252-300-021	\$4.42	252-320-034	\$0.00
252-283-008	\$3.76	252-300-022	\$4.06	252-320-035	\$4.10
252-283-009	\$3.76	252-300-023	\$0.00	252-320-036	\$4.00
252-283-010	\$3.76	252-310-001	\$3.88	252-320-037	\$3.98
252-283-011	\$3.76	252-310-002	\$3.92	252-320-038	\$4.02
252-283-012	\$3.76	252-310-003	\$3.96	252-320-039	\$4.14
252-283-013	\$3.76	252-310-005	\$4.02	252-320-040	\$4.10
252-283-014	\$3.76	252-310-008	\$4.08	252-320-041	\$4.06
252-283-015	\$3.76	252-310-016	\$3.96	252-320-045	\$4.04
252-283-016	\$3.76	252-310-017	\$3.90	252-320-046	\$4.06
252-283-017	\$3.76	252-310-018	\$3.88	252-320-047	\$3.94
252-283-018	\$3.76	252-310-019	\$4.14	252-320-048	\$3.96
252-283-019	\$3.76	252-310-020	\$4.10	252-320-049	\$0.00
252-283-020	\$3.76	252-310-021	\$4.64	252-320-050	\$0.00
252-283-021	\$3.76	252-310-022	\$3.78	252-320-051	\$4.14
252-283-022	\$3.76	252-310-023	\$3.80	252-320-052	\$4.18
252-283-023	\$3.76	252-310-024	\$3.86	252-320-053	\$4.10
252-283-024	\$3.76	252-310-025	\$4.00	252-320-054	\$4.10
252-283-025	\$3.76	252-310-026	\$4.06	252-320-055	\$4.10
252-283-026	\$3.76	252-310-027	\$3.76	252-320-056	\$4.06
252-283-027	\$3.80	252-310-028	\$3.76	252-320-057	\$4.20
252-283-029	\$3.88	252-310-029	\$3.82	252-320-058	\$4.28
252-284-001	\$3.80	252-310-030	\$3.82	252-320-059	\$0.00
252-284-002	\$3.76	252-310-031	\$3.98	252-320-060	\$0.00
252-284-003	\$3.76	252-310-032	\$3.88	252-320-061	\$0.00
252-284-004	\$3.76	252-310-033	\$3.88	252-320-062	\$0.00
252-284-005	\$3.76	252-310-034	\$4.22	252-320-063	\$0.00
252-284-006	\$3.76	252-310-035	\$4.46	252-320-064	\$4.14
252-284-007	\$3.76	252-310-036	\$0.00	252-320-065	\$4.00
252-284-008	\$3.76	252-320-001	\$4.02	252-320-066	\$4.14
252-284-009	\$3.76	252-320-003	\$4.12	252-320-067	\$4.28
252-290-001	\$0.00	252-320-004	\$4.06	252-320-069	\$4.08
252-290-002	\$0.00	252-320-005	\$3.98	252-320-070	\$4.24
252-300-001	\$4.02	252-320-006	\$4.02	252-320-071	\$4.04
252-300-003	\$4.36	252-320-007	\$4.04	252-320-072	\$4.08
252-300-004	\$4.10	252-320-008	\$4.04	252-320-073	\$4.14
252-300-005	\$3.96	252-320-009	\$4.04	252-320-075	\$4.18

**Appendix D**

**Riverside County Flood Control and Water Conservation District  
NPDES - Santa Ana Benefit Assessment Area  
Fiscal Year 2023-2024 Assessment Roll**

<u>APN</u>	<u>Levy Amount</u>	<u>APN</u>	<u>Levy Amount</u>	<u>APN</u>	<u>Levy Amount</u>
252-330-001	\$3.92	253-060-008	\$0.00	253-112-012	\$3.80
252-330-002	\$4.04	253-070-003	\$28.80	253-112-013	\$3.78
252-330-005	\$4.66	253-070-004	\$0.00	253-112-014	\$3.78
252-330-006	\$4.18	253-070-008	\$237.98	253-112-015	\$3.80
252-330-007	\$4.34	253-080-005	\$0.00	253-113-001	\$3.78
252-330-008	\$4.34	253-080-006	\$0.00	253-113-002	\$3.78
252-330-009	\$4.50	253-080-009	\$0.00	253-113-003	\$3.78
252-330-010	\$0.00	253-080-010	\$0.00	253-113-004	\$3.78
252-330-011	\$0.00	253-080-018	\$0.00	253-113-005	\$3.80
252-330-012	\$0.00	253-080-019	\$0.00	253-113-006	\$3.82
252-330-013	\$0.00	253-080-020	\$0.00	253-113-007	\$3.82
252-330-014	\$0.00	253-080-021	\$0.00	253-113-008	\$3.80
252-330-015	\$0.00	253-080-023	\$0.00	253-113-009	\$3.80
252-330-016	\$4.20	253-080-024	\$0.00	253-113-010	\$3.78
252-330-017	\$4.68	253-080-025	\$0.00	253-113-011	\$3.78
253-020-003	\$52.20	253-080-026	\$0.00	253-113-012	\$3.78
253-020-007	\$97.20	253-080-027	\$0.00	253-113-013	\$3.78
253-020-011	\$99.44	253-090-002	\$0.00	253-121-001	\$0.00
253-020-012	\$0.00	253-090-003	\$0.00	253-121-002	\$3.78
253-020-014	\$113.40	253-090-004	\$0.00	253-121-003	\$3.78
253-020-016	\$48.60	253-090-006	\$0.00	253-121-004	\$3.80
253-020-017	\$31.50	253-090-009	\$0.00	253-121-005	\$3.86
253-030-011	\$108.34	253-100-003	\$0.00	253-121-006	\$3.86
253-030-015	\$13.04	253-100-004	\$0.00	253-121-007	\$3.86
253-030-017	\$21.60	253-100-005	\$0.00	253-121-008	\$3.84
253-030-018	\$24.30	253-111-001	\$25.30	253-121-009	\$0.00
253-030-020	\$93.60	253-111-002	\$34.42	253-122-001	\$3.80
253-030-021	\$22.04	253-111-003	\$3.80	253-122-002	\$3.78
253-030-023	\$21.60	253-111-004	\$3.80	253-122-005	\$3.86
253-030-024	\$232.20	253-111-005	\$3.86	253-122-008	\$4.10
253-040-057	\$0.00	253-111-006	\$3.80	253-122-009	\$3.86
253-040-058	\$0.00	253-111-007	\$0.00	253-122-010	\$3.84
253-040-059	\$0.00	253-111-008	\$3.82	253-122-011	\$3.82
253-050-002	\$38.70	253-111-009	\$3.80	253-122-012	\$3.84
253-050-005	\$0.00	253-111-010	\$3.80	253-122-013	\$3.84
253-050-006	\$0.00	253-111-011	\$3.80	253-122-015	\$3.86
253-050-007	\$0.00	253-111-012	\$3.80	253-122-016	\$3.88
253-050-008	\$0.00	253-111-013	\$3.78	253-122-017	\$3.82
253-050-009	\$0.00	253-112-001	\$26.54	253-123-001	\$3.82
253-050-012	\$43.20	253-112-002	\$19.90	253-123-002	\$3.78
253-050-016	\$127.58	253-112-003	\$19.58	253-123-003	\$3.78
253-050-018	\$20.70	253-112-004	\$18.22	253-123-004	\$3.78
253-050-022	\$22.94	253-112-005	\$3.70	253-123-005	\$3.78
253-050-023	\$44.54	253-112-006	\$25.98	253-123-006	\$3.78
253-060-001	\$0.00	253-112-007	\$3.80	253-123-007	\$3.78
253-060-003	\$37.80	253-112-008	\$3.80	253-123-008	\$3.80
253-060-004	\$0.00	253-112-009	\$3.84	253-123-009	\$3.80
253-060-006	\$0.00	253-112-010	\$3.84	253-123-010	\$3.82
253-060-007	\$0.00	253-112-011	\$3.82	253-123-011	\$3.84

**Appendix D**

**Riverside County Flood Control and Water Conservation District  
NPDES - Santa Ana Benefit Assessment Area  
Fiscal Year 2023-2024 Assessment Roll**

<u>APN</u>	<u>Levy Amount</u>	<u>APN</u>	<u>Levy Amount</u>	<u>APN</u>	<u>Levy Amount</u>
253-123-012	\$3.84	253-141-011	\$3.88	253-162-003	\$3.88
253-123-013	\$3.86	253-141-012	\$0.00	253-162-004	\$3.86
253-131-001	\$0.00	253-141-015	\$3.82	253-162-005	\$0.00
253-131-002	\$0.00	253-142-007	\$3.84	253-162-006	\$3.78
253-131-003	\$0.00	253-142-008	\$3.84	253-162-007	\$3.86
253-131-004	\$3.82	253-142-009	\$3.80	253-162-008	\$3.86
253-131-005	\$3.86	253-142-010	\$3.86	253-162-009	\$3.92
253-131-006	\$0.00	253-142-011	\$3.86	253-162-010	\$3.96
253-131-007	\$0.00	253-142-012	\$3.84	253-162-011	\$3.90
253-131-008	\$3.80	253-142-013	\$3.86	253-162-012	\$3.82
253-131-013	\$3.82	253-142-014	\$3.82	253-163-006	\$4.22
253-132-001	\$3.78	253-142-015	\$3.82	253-171-003	\$4.08
253-132-002	\$3.80	253-142-016	\$3.82	253-171-004	\$0.00
253-132-003	\$3.80	253-142-017	\$3.78	253-171-005	\$3.80
253-132-004	\$3.80	253-142-018	\$3.76	253-171-007	\$3.84
253-132-005	\$3.80	253-142-019	\$3.80	253-172-002	\$3.92
253-132-006	\$3.96	253-142-020	\$3.78	253-172-003	\$4.74
253-133-001	\$3.80	253-142-021	\$3.78	253-172-004	\$3.86
253-133-002	\$3.78	253-142-022	\$3.76	253-172-005	\$3.82
253-133-003	\$3.78	253-142-023	\$3.78	253-172-006	\$3.84
253-133-004	\$3.78	253-142-024	\$3.78	253-172-007	\$4.20
253-133-005	\$3.78	253-142-025	\$3.76	253-172-008	\$3.76
253-133-006	\$3.78	253-142-028	\$3.74	253-172-009	\$3.76
253-133-007	\$3.76	253-142-029	\$3.74	253-172-010	\$3.76
253-133-008	\$3.76	253-142-030	\$3.74	253-172-011	\$3.76
253-133-009	\$3.92	253-142-031	\$3.74	253-172-012	\$3.76
253-133-010	\$3.86	253-142-032	\$3.74	253-172-013	\$3.76
253-133-011	\$4.14	253-142-033	\$3.74	253-172-014	\$3.76
253-133-012	\$3.78	253-143-001	\$3.80	253-172-015	\$3.74
253-133-013	\$3.82	253-143-002	\$3.78	253-172-016	\$3.76
253-133-014	\$3.78	253-143-003	\$3.80	253-172-017	\$3.76
253-133-015	\$3.78	253-143-004	\$3.80	253-172-018	\$3.76
253-133-016	\$3.80	253-143-005	\$3.82	253-172-019	\$3.80
253-133-017	\$3.80	253-143-006	\$0.00	253-172-020	\$3.78
253-133-018	\$3.80	253-150-005	\$4.82	253-172-021	\$3.80
253-133-019	\$3.78	253-150-013	\$0.00	253-172-022	\$3.80
253-133-020	\$3.78	253-150-014	\$0.00	253-172-025	\$152.54
253-133-021	\$3.80	253-150-015	\$0.00	253-181-001	\$3.78
253-133-022	\$3.80	253-150-016	\$0.00	253-181-002	\$3.74
253-133-023	\$3.78	253-161-001	\$0.00	253-181-003	\$3.76
253-141-002	\$3.84	253-161-007	\$0.00	253-181-004	\$3.78
253-141-003	\$3.80	253-161-008	\$4.04	253-181-005	\$3.78
253-141-004	\$3.80	253-161-009	\$3.86	253-181-006	\$3.76
253-141-005	\$3.80	253-161-010	\$4.02	253-181-007	\$3.78
253-141-006	\$3.80	253-161-011	\$4.02	253-181-008	\$3.76
253-141-007	\$3.86	253-161-012	\$4.02	253-181-009	\$3.74
253-141-008	\$3.94	253-161-013	\$0.00	253-181-010	\$3.76
253-141-009	\$4.16	253-162-001	\$3.96	253-181-011	\$3.78
253-141-010	\$0.00	253-162-002	\$3.86	253-181-012	\$3.76

**Appendix D**

**Riverside County Flood Control and Water Conservation District  
NPDES - Santa Ana Benefit Assessment Area  
Fiscal Year 2023-2024 Assessment Roll**

---

<u>APN</u>	<u>Levy Amount</u>	<u>APN</u>	<u>Levy Amount</u>	<u>APN</u>	<u>Levy Amount</u>
253-181-013	\$3.76	253-183-001	\$2.86	253-201-047	\$1.12
253-181-014	\$3.76	253-183-002	\$3.08	253-201-048	\$1.12
253-181-015	\$3.76	253-183-003	\$2.64	253-201-049	\$1.12
253-181-016	\$3.76	253-184-001	\$3.78	253-201-050	\$1.12
253-181-017	\$3.76	253-184-002	\$2.86	253-201-051	\$1.10
253-181-018	\$3.76	253-184-003	\$2.86	253-201-052	\$1.10
253-182-001	\$3.84	253-201-001	\$0.00	253-201-053	\$1.12
253-182-002	\$3.82	253-201-002	\$3.52	253-201-054	\$1.12
253-182-003	\$3.82	253-201-003	\$2.86	253-201-055	\$1.12
253-182-004	\$3.78	253-201-004	\$2.86	253-201-056	\$0.90
253-182-005	\$3.76	253-201-005	\$3.74	253-201-057	\$1.12
253-182-006	\$3.76	253-201-006	\$3.30	253-201-058	\$1.12
253-182-007	\$3.76	253-201-007	\$3.52	253-201-059	\$1.10
253-182-008	\$3.76	253-201-008	\$0.00	253-201-060	\$1.12
253-182-009	\$3.76	253-201-009	\$2.42	253-201-061	\$1.12
253-182-010	\$3.78	253-201-010	\$3.30	253-201-062	\$1.12
253-182-011	\$3.78	253-201-011	\$2.64	253-201-063	\$1.12
253-182-012	\$3.78	253-201-012	\$3.74	253-201-064	\$1.12
253-182-013	\$3.76	253-201-013	\$2.86	253-201-065	\$0.00
253-182-014	\$3.76	253-201-014	\$2.42	253-202-001	\$3.08
253-182-015	\$3.76	253-201-015	\$3.30	253-202-002	\$2.86
253-182-016	\$3.76	253-201-016	\$2.64	253-202-003	\$3.30
253-182-017	\$3.78	253-201-017	\$2.64	253-202-004	\$3.52
253-182-018	\$3.76	253-201-018	\$2.64	253-202-005	\$2.42
253-182-019	\$3.76	253-201-019	\$3.30	253-202-006	\$3.30
253-182-020	\$3.76	253-201-020	\$3.08	253-202-007	\$3.08
253-182-021	\$3.52	253-201-021	\$3.08	253-202-008	\$2.42
253-182-022	\$3.30	253-201-022	\$3.80	253-202-009	\$2.42
253-182-023	\$3.30	253-201-023	\$0.00	253-202-010	\$2.42
253-182-024	\$3.74	253-201-027	\$1.56	253-202-011	\$2.86
253-182-025	\$3.74	253-201-028	\$1.56	253-202-012	\$2.86
253-182-026	\$3.52	253-201-029	\$1.56	253-202-013	\$2.42
253-182-027	\$3.08	253-201-030	\$1.54	253-202-014	\$2.64
253-182-028	\$3.08	253-201-031	\$1.54	253-202-015	\$2.86
253-182-029	\$3.08	253-201-032	\$1.56	253-202-016	\$3.52
253-182-030	\$3.08	253-201-033	\$1.56	253-202-017	\$3.08
253-182-031	\$3.30	253-201-034	\$1.34	253-202-018	\$3.52
253-182-032	\$3.74	253-201-035	\$1.34	253-202-019	\$0.00
253-182-033	\$3.76	253-201-036	\$1.54	253-202-020	\$3.08
253-182-034	\$0.00	253-201-037	\$1.54	253-202-021	\$2.86
253-182-035	\$3.76	253-201-038	\$1.56	253-202-022	\$2.64
253-182-036	\$3.76	253-201-039	\$1.56	253-202-023	\$2.86
253-182-037	\$3.74	253-201-040	\$1.54	253-202-024	\$2.42
253-182-038	\$3.52	253-201-041	\$1.56	253-202-025	\$3.30
253-182-039	\$3.52	253-201-042	\$1.12	253-202-026	\$2.86
253-182-040	\$3.52	253-201-043	\$1.12	253-202-027	\$2.64
253-182-041	\$3.74	253-201-044	\$1.10	253-202-028	\$2.64
253-182-042	\$3.76	253-201-045	\$0.90	253-202-029	\$2.86
253-182-043	\$3.76	253-201-046	\$0.90	253-202-030	\$3.08

**Appendix D**

**Riverside County Flood Control and Water Conservation District  
NPDES - Santa Ana Benefit Assessment Area  
Fiscal Year 2023-2024 Assessment Roll**

<u>APN</u>	<u>Levy Amount</u>	<u>APN</u>	<u>Levy Amount</u>	<u>APN</u>	<u>Levy Amount</u>
253-202-031	\$2.64	253-221-005	\$0.68	253-260-060	\$4.70
253-202-032	\$3.80	253-221-006	\$0.66	253-261-001	\$0.60
253-202-033	\$3.52	253-221-007	\$0.68	253-261-002	\$0.66
253-202-034	\$3.30	253-221-008	\$0.66	253-261-003	\$0.66
253-202-035	\$3.76	253-221-009	\$0.90	253-261-004	\$0.66
253-202-036	\$3.74	253-221-010	\$0.90	253-261-005	\$0.44
253-202-037	\$3.74	253-221-011	\$0.54	253-261-006	\$0.44
253-202-038	\$3.78	253-221-012	\$0.54	253-261-007	\$0.44
253-210-015	\$20.88	253-221-013	\$0.68	253-261-008	\$0.44
253-210-016	\$60.74	253-221-014	\$0.66	253-261-009	\$0.44
253-210-021	\$0.00	253-221-015	\$0.68	253-261-010	\$0.44
253-210-025	\$0.00	253-221-016	\$0.66	253-261-011	\$0.66
253-210-027	\$0.00	253-221-017	\$0.66	253-261-012	\$0.66
253-210-028	\$3.98	253-221-018	\$0.64	253-261-013	\$0.66
253-210-029	\$1.54	253-221-019	\$0.90	253-261-014	\$0.66
253-210-030	\$0.90	253-221-020	\$3.36	253-261-015	\$0.44
253-210-031	\$0.90	253-221-021	\$0.64	253-261-016	\$0.44
253-210-032	\$0.90	253-221-022	\$0.00	253-261-017	\$0.44
253-210-033	\$1.12	253-231-049	\$0.00	253-261-018	\$0.44
253-210-034	\$1.12	253-231-050	\$0.00	253-261-019	\$0.44
253-210-035	\$1.12	253-240-002	\$0.00	253-261-020	\$0.44
253-210-036	\$1.12	253-240-004	\$0.00	253-261-021	\$0.66
253-210-037	\$1.12	253-240-009	\$0.00	253-261-022	\$0.66
253-210-038	\$1.12	253-240-029	\$0.00	253-261-023	\$0.44
253-210-039	\$1.12	253-240-030	\$1,042.86	253-261-024	\$0.44
253-210-040	\$1.12	253-250-005	\$0.00	253-261-025	\$0.66
253-210-041	\$0.90	253-250-009	\$0.00	253-261-026	\$0.66
253-210-042	\$0.00	253-250-023	\$629.10	253-261-027	\$0.66
253-210-051	\$0.00	253-250-024	\$893.70	253-261-028	\$0.66
253-210-054	\$0.00	253-260-002	\$0.00	253-261-029	\$0.44
253-210-055	\$0.00	253-260-003	\$0.00	253-261-030	\$0.44
253-210-056	\$62.42	253-260-004	\$3.92	253-261-031	\$0.66
253-210-058	\$0.00	253-260-017	\$0.00	253-261-032	\$0.66
253-210-059	\$0.00	253-260-031	\$3.90	253-261-033	\$0.44
253-210-060	\$0.00	253-260-033	\$3.94	253-261-034	\$0.44
253-210-061	\$0.00	253-260-034	\$4.46	253-261-035	\$0.40
253-210-062	\$0.00	253-260-035	\$4.58	253-261-036	\$0.44
253-210-063	\$0.00	253-260-036	\$4.24	253-261-037	\$0.44
253-210-064	\$0.00	253-260-037	\$5.14	253-261-038	\$0.44
253-220-002	\$29.36	253-260-043	\$4.34	253-261-039	\$0.44
253-220-004	\$73.90	253-260-045	\$4.04	253-261-040	\$0.44
253-220-006	\$0.00	253-260-047	\$4.12	253-261-041	\$0.60
253-220-007	\$135.34	253-260-048	\$0.00	253-261-042	\$0.66
253-220-010	\$41.50	253-260-051	\$0.00	253-261-043	\$0.44
253-220-012	\$0.00	253-260-054	\$3.88	253-261-044	\$0.44
253-221-001	\$0.68	253-260-055	\$0.00	253-261-045	\$0.60
253-221-002	\$0.64	253-260-056	\$4.38	253-261-046	\$0.66
253-221-003	\$0.90	253-260-057	\$0.00	253-261-047	\$0.44
253-221-004	\$0.90	253-260-059	\$4.14	253-261-048	\$0.44

**Appendix D**

**Riverside County Flood Control and Water Conservation District  
NPDES - Santa Ana Benefit Assessment Area  
Fiscal Year 2023-2024 Assessment Roll**

---

<u>APN</u>	<u>Levy Amount</u>	<u>APN</u>	<u>Levy Amount</u>	<u>APN</u>	<u>Levy Amount</u>
253-261-049	\$0.44	253-261-098	\$0.44	253-262-042	\$0.66
253-261-050	\$0.44	253-261-099	\$0.44	253-262-043	\$0.44
253-261-051	\$0.44	253-261-100	\$0.44	253-262-044	\$0.44
253-261-052	\$0.44	253-261-101	\$0.44	253-262-045	\$0.60
253-261-053	\$0.44	253-261-102	\$0.44	253-262-046	\$0.66
253-261-054	\$0.44	253-261-103	\$0.44	253-262-047	\$0.44
253-261-055	\$0.44	253-261-104	\$0.44	253-262-048	\$0.44
253-261-056	\$0.44	253-261-105	\$0.00	253-262-049	\$0.44
253-261-057	\$0.68	253-262-001	\$0.60	253-262-050	\$0.44
253-261-058	\$0.62	253-262-002	\$0.66	253-262-051	\$0.44
253-261-059	\$0.62	253-262-003	\$0.66	253-262-052	\$0.44
253-261-060	\$0.68	253-262-004	\$0.66	253-262-053	\$0.44
253-261-061	\$0.44	253-262-005	\$0.44	253-262-054	\$0.44
253-261-062	\$0.44	253-262-006	\$0.44	253-262-055	\$0.44
253-261-063	\$0.44	253-262-007	\$0.44	253-262-056	\$0.44
253-261-064	\$0.44	253-262-008	\$0.44	253-262-057	\$0.68
253-261-065	\$0.44	253-262-009	\$0.44	253-262-058	\$0.62
253-261-066	\$0.44	253-262-010	\$0.44	253-262-059	\$0.62
253-261-067	\$0.44	253-262-011	\$0.66	253-262-060	\$0.68
253-261-068	\$0.44	253-262-012	\$0.66	253-262-061	\$0.44
253-261-069	\$0.44	253-262-013	\$0.66	253-262-062	\$0.44
253-261-070	\$0.44	253-262-014	\$0.66	253-262-063	\$0.44
253-261-071	\$0.44	253-262-015	\$0.44	253-262-064	\$0.44
253-261-072	\$0.44	253-262-016	\$0.44	253-262-065	\$0.44
253-261-073	\$0.44	253-262-017	\$0.44	253-262-066	\$0.44
253-261-074	\$0.44	253-262-018	\$0.44	253-262-067	\$0.44
253-261-075	\$0.44	253-262-019	\$0.44	253-262-068	\$0.44
253-261-076	\$0.44	253-262-020	\$0.44	253-262-069	\$0.44
253-261-077	\$0.44	253-262-021	\$0.66	253-262-070	\$0.44
253-261-078	\$0.44	253-262-022	\$0.66	253-262-071	\$0.44
253-261-079	\$0.44	253-262-023	\$0.44	253-262-072	\$0.44
253-261-080	\$0.44	253-262-024	\$0.44	253-262-073	\$0.44
253-261-081	\$0.44	253-262-025	\$0.66	253-262-074	\$0.44
253-261-082	\$0.44	253-262-026	\$0.66	253-262-075	\$0.44
253-261-083	\$0.44	253-262-027	\$0.66	253-262-076	\$0.44
253-261-084	\$0.44	253-262-028	\$0.66	253-262-077	\$0.44
253-261-085	\$0.66	253-262-029	\$0.44	253-262-078	\$0.44
253-261-086	\$0.66	253-262-030	\$0.44	253-262-079	\$0.44
253-261-087	\$0.44	253-262-031	\$0.66	253-262-080	\$0.44
253-261-088	\$0.44	253-262-032	\$0.66	253-262-081	\$0.44
253-261-089	\$0.66	253-262-033	\$0.44	253-262-082	\$0.44
253-261-090	\$0.60	253-262-034	\$0.50	253-262-083	\$0.44
253-261-091	\$0.66	253-262-035	\$0.44	253-262-084	\$0.44
253-261-092	\$0.66	253-262-036	\$0.44	253-262-085	\$0.66
253-261-093	\$0.44	253-262-037	\$0.44	253-262-086	\$0.66
253-261-094	\$0.44	253-262-038	\$0.44	253-262-087	\$0.44
253-261-095	\$0.66	253-262-039	\$0.44	253-262-088	\$0.44
253-261-096	\$0.62	253-262-040	\$0.44	253-262-089	\$0.66
253-261-097	\$0.44	253-262-041	\$0.60	253-262-090	\$0.60

**Appendix D**

**Riverside County Flood Control and Water Conservation District  
NPDES - Santa Ana Benefit Assessment Area  
Fiscal Year 2023-2024 Assessment Roll**

---

<u>APN</u>	<u>Levy Amount</u>	<u>APN</u>	<u>Levy Amount</u>	<u>APN</u>	<u>Levy Amount</u>
253-262-091	\$0.66	253-281-024	\$3.74	253-292-014	\$3.76
253-262-092	\$0.66	253-281-025	\$3.74	253-292-015	\$3.76
253-262-093	\$0.44	253-281-026	\$3.74	253-292-016	\$3.78
253-262-094	\$0.44	253-281-027	\$3.74	253-292-017	\$3.80
253-262-095	\$0.66	253-281-028	\$3.74	253-292-018	\$3.80
253-262-096	\$0.62	253-281-029	\$3.74	253-292-019	\$3.76
253-262-097	\$0.44	253-281-030	\$3.74	253-292-020	\$3.76
253-262-098	\$0.44	253-281-031	\$3.74	253-292-021	\$3.76
253-262-099	\$0.44	253-281-032	\$3.74	253-292-022	\$3.76
253-262-100	\$0.44	253-281-033	\$3.74	253-292-023	\$3.76
253-262-101	\$0.44	253-281-034	\$3.74	253-292-024	\$3.76
253-262-102	\$0.44	253-281-035	\$3.74	253-293-001	\$3.76
253-262-103	\$0.44	253-281-036	\$3.74	253-293-002	\$3.76
253-262-104	\$0.44	253-281-037	\$3.74	253-293-003	\$3.78
253-270-006	\$0.00	253-281-038	\$3.74	253-293-004	\$3.80
253-270-007	\$0.00	253-281-039	\$3.74	253-293-005	\$3.86
253-270-009	\$0.00	253-281-040	\$3.74	253-293-006	\$3.78
253-270-010	\$0.00	253-281-041	\$3.74	253-293-007	\$3.84
253-270-016	\$6.30	253-281-042	\$3.74	253-293-008	\$3.86
253-270-041	\$0.00	253-281-043	\$3.74	253-293-009	\$3.92
253-270-043	\$0.00	253-281-044	\$3.74	253-293-010	\$3.86
253-280-065	\$0.00	253-281-045	\$3.74	253-293-011	\$3.78
253-280-066	\$0.00	253-281-046	\$3.74	253-293-012	\$3.96
253-280-068	\$0.00	253-281-047	\$3.74	253-293-013	\$3.94
253-280-069	\$0.00	253-281-048	\$3.74	253-293-014	\$3.94
253-280-070	\$0.00	253-281-049	\$3.74	253-293-015	\$3.82
253-281-001	\$3.74	253-281-050	\$3.74	253-293-016	\$3.92
253-281-002	\$3.74	253-281-051	\$3.74	253-293-017	\$4.02
253-281-003	\$3.74	253-281-052	\$3.74	253-301-001	\$3.78
253-281-004	\$3.74	253-281-053	\$0.00	253-301-002	\$3.76
253-281-005	\$3.74	253-281-058	\$0.00	253-301-003	\$3.76
253-281-006	\$3.74	253-291-001	\$3.78	253-301-004	\$3.76
253-281-007	\$3.74	253-291-002	\$3.76	253-301-005	\$3.76
253-281-008	\$3.74	253-291-003	\$3.76	253-301-006	\$3.76
253-281-009	\$3.74	253-291-004	\$3.78	253-301-007	\$3.76
253-281-010	\$3.74	253-291-005	\$3.78	253-301-008	\$3.78
253-281-011	\$3.74	253-292-001	\$3.78	253-301-009	\$3.78
253-281-012	\$3.74	253-292-002	\$3.80	253-302-001	\$3.76
253-281-013	\$3.74	253-292-003	\$3.86	253-302-002	\$3.76
253-281-014	\$3.74	253-292-004	\$3.76	253-302-003	\$3.76
253-281-015	\$3.74	253-292-005	\$3.76	253-302-004	\$3.76
253-281-016	\$3.74	253-292-006	\$3.78	253-302-005	\$3.78
253-281-017	\$3.74	253-292-007	\$3.76	253-302-006	\$3.76
253-281-018	\$3.74	253-292-008	\$3.82	253-302-007	\$3.76
253-281-019	\$3.74	253-292-009	\$3.88	253-302-008	\$3.76
253-281-020	\$3.74	253-292-010	\$3.82	253-302-009	\$3.78
253-281-021	\$3.74	253-292-011	\$3.76	253-302-010	\$3.84
253-281-022	\$3.74	253-292-012	\$3.78	253-302-011	\$3.80
253-281-023	\$3.74	253-292-013	\$3.78	253-302-012	\$3.78



**Appendix D**

**Riverside County Flood Control and Water Conservation District  
NPDES - Santa Ana Benefit Assessment Area  
Fiscal Year 2023-2024 Assessment Roll**

<u>APN</u>	<u>Levy Amount</u>	<u>APN</u>	<u>Levy Amount</u>	<u>APN</u>	<u>Levy Amount</u>
253-302-013	\$3.76	253-330-001	\$2.20	253-330-050	\$2.20
253-302-014	\$3.76	253-330-002	\$2.20	253-330-051	\$2.20
253-302-015	\$3.76	253-330-003	\$2.20	253-330-052	\$2.20
253-302-016	\$3.78	253-330-004	\$2.20	253-330-053	\$0.00
253-302-017	\$3.76	253-330-005	\$2.20	253-340-004	\$164.70
253-302-018	\$3.76	253-330-006	\$2.20	253-340-005	\$105.64
253-302-019	\$3.76	253-330-007	\$2.20	253-340-006	\$181.24
253-302-020	\$3.76	253-330-008	\$2.20	253-340-007	\$221.40
253-302-021	\$3.82	253-330-009	\$2.20	253-340-008	\$0.00
253-302-022	\$3.78	253-330-010	\$2.20	253-340-013	\$0.00
253-302-023	\$3.80	253-330-011	\$2.20	253-340-014	\$156.60
253-302-024	\$3.78	253-330-012	\$2.20	253-341-001	\$2.42
253-302-025	\$3.80	253-330-013	\$2.20	253-341-002	\$2.42
253-302-026	\$3.78	253-330-014	\$2.20	253-341-003	\$2.42
253-302-027	\$3.76	253-330-015	\$2.20	253-341-004	\$2.42
253-302-028	\$3.76	253-330-016	\$2.20	253-341-005	\$2.42
253-302-029	\$3.76	253-330-017	\$2.20	253-341-006	\$2.42
253-302-030	\$3.76	253-330-018	\$2.20	253-341-007	\$3.74
253-302-031	\$3.76	253-330-019	\$2.20	253-341-008	\$2.42
253-302-032	\$3.76	253-330-020	\$2.20	253-341-009	\$2.42
253-302-033	\$3.76	253-330-021	\$2.20	253-341-010	\$2.42
253-303-001	\$3.78	253-330-022	\$2.20	253-341-011	\$2.42
253-303-002	\$3.78	253-330-023	\$2.20	253-341-012	\$2.42
253-303-003	\$3.78	253-330-024	\$2.20	253-341-013	\$3.74
253-303-004	\$3.78	253-330-025	\$2.20	253-341-014	\$2.42
253-303-005	\$3.78	253-330-026	\$2.20	253-341-015	\$2.42
253-303-006	\$3.78	253-330-027	\$2.24	253-341-016	\$2.42
253-303-007	\$3.78	253-330-028	\$2.20	253-341-017	\$3.74
253-311-001	\$3.76	253-330-029	\$2.20	253-341-018	\$2.42
253-311-002	\$3.78	253-330-030	\$2.20	253-341-019	\$2.42
253-311-003	\$3.80	253-330-031	\$2.20	253-341-020	\$2.42
253-311-004	\$3.80	253-330-032	\$2.20	253-341-021	\$3.74
253-311-005	\$3.80	253-330-033	\$2.20	253-341-022	\$3.74
253-311-006	\$3.80	253-330-034	\$2.20	253-341-023	\$2.42
253-311-007	\$3.80	253-330-035	\$2.20	253-341-024	\$2.42
253-311-008	\$3.80	253-330-036	\$2.20	253-341-025	\$2.42
253-311-009	\$3.80	253-330-037	\$2.20	253-341-026	\$0.40
253-311-010	\$0.00	253-330-038	\$2.20	253-341-027	\$2.42
253-311-011	\$3.78	253-330-039	\$2.20	253-341-028	\$2.42
253-311-012	\$3.78	253-330-040	\$2.20	253-341-029	\$2.42
253-311-013	\$3.84	253-330-041	\$2.20	253-341-030	\$2.42
253-311-014	\$3.76	253-330-042	\$2.20	253-341-031	\$2.42
253-311-015	\$3.78	253-330-043	\$2.20	253-341-032	\$3.74
253-312-001	\$3.76	253-330-044	\$2.20	253-341-033	\$2.42
253-312-002	\$3.76	253-330-045	\$2.20	253-341-034	\$2.42
253-312-003	\$3.76	253-330-046	\$2.20	253-341-035	\$3.74
253-312-004	\$3.76	253-330-047	\$2.20	253-341-036	\$2.42
253-312-005	\$3.76	253-330-048	\$2.20	253-341-037	\$2.42
253-320-055	\$0.00	253-330-049	\$2.20	253-341-038	\$3.74

**Appendix D**

**Riverside County Flood Control and Water Conservation District  
NPDES - Santa Ana Benefit Assessment Area  
Fiscal Year 2023-2024 Assessment Roll**

<u>APN</u>	<u>Levy Amount</u>	<u>APN</u>	<u>Levy Amount</u>	<u>APN</u>	<u>Levy Amount</u>
253-341-039	\$0.00	253-342-012	\$2.42	253-351-006	\$3.74
253-341-040	\$2.42	253-342-013	\$2.42	253-351-007	\$3.74
253-341-041	\$2.42	253-342-014	\$2.42	253-351-008	\$3.74
253-341-042	\$2.42	253-342-015	\$2.42	253-351-009	\$3.74
253-341-043	\$3.74	253-342-016	\$2.42	253-351-010	\$3.74
253-341-044	\$2.42	253-342-017	\$2.42	253-351-011	\$3.74
253-341-045	\$2.42	253-342-018	\$2.42	253-351-012	\$3.74
253-341-046	\$2.42	253-342-019	\$2.42	253-351-013	\$3.74
253-341-047	\$2.42	253-342-020	\$2.42	253-351-014	\$3.74
253-341-048	\$2.42	253-342-021	\$2.42	253-351-015	\$3.74
253-341-049	\$2.42	253-342-022	\$2.42	253-351-016	\$3.74
253-341-050	\$2.42	253-342-023	\$2.42	253-351-017	\$3.74
253-341-051	\$2.42	253-342-024	\$2.42	253-351-018	\$3.74
253-341-052	\$3.74	253-342-025	\$2.42	253-351-019	\$3.74
253-341-053	\$2.42	253-342-026	\$2.42	253-351-020	\$3.74
253-341-054	\$2.42	253-342-027	\$2.42	253-351-021	\$3.74
253-341-055	\$2.42	253-342-028	\$2.42	253-351-022	\$3.74
253-341-056	\$3.74	253-342-029	\$2.42	253-351-023	\$3.74
253-341-057	\$3.74	253-342-030	\$3.74	253-351-024	\$3.74
253-341-058	\$2.42	253-342-031	\$2.42	253-351-025	\$3.74
253-341-059	\$2.42	253-342-032	\$2.42	253-351-026	\$3.74
253-341-060	\$2.42	253-342-033	\$2.42	253-351-027	\$3.74
253-341-061	\$2.42	253-342-034	\$3.74	253-351-028	\$3.74
253-341-062	\$2.42	253-342-035	\$2.42	253-352-001	\$3.74
253-341-063	\$2.42	253-342-036	\$2.42	253-352-002	\$3.74
253-341-064	\$2.42	253-342-037	\$2.42	253-352-003	\$3.74
253-341-065	\$2.42	253-342-038	\$2.42	253-361-001	\$3.74
253-341-066	\$2.42	253-342-039	\$2.42	253-361-002	\$3.74
253-341-067	\$2.42	253-342-040	\$2.42	253-361-003	\$3.74
253-341-068	\$2.42	253-342-041	\$2.42	253-361-004	\$3.74
253-341-069	\$3.74	253-342-042	\$2.42	253-361-005	\$3.74
253-341-070	\$2.42	253-342-043	\$2.42	253-362-001	\$3.74
253-341-071	\$2.42	253-342-044	\$2.42	253-362-002	\$3.74
253-341-072	\$2.42	253-342-045	\$3.74	253-362-003	\$3.74
253-341-073	\$2.42	253-342-046	\$2.42	253-362-004	\$3.74
253-341-074	\$2.42	253-342-047	\$3.74	253-362-005	\$3.74
253-341-075	\$2.42	253-342-048	\$2.42	253-362-006	\$3.74
253-341-076	\$0.00	253-342-049	\$2.42	253-362-007	\$3.74
253-342-001	\$2.42	253-342-050	\$3.74	253-362-008	\$3.74
253-342-002	\$3.74	253-342-051	\$2.42	253-362-009	\$3.74
253-342-003	\$3.74	253-342-052	\$3.74	253-362-010	\$3.74
253-342-004	\$3.74	253-342-053	\$2.42	253-362-011	\$3.74
253-342-005	\$3.74	253-342-054	\$2.42	253-362-012	\$3.74
253-342-006	\$2.42	253-342-055	\$0.00	253-362-013	\$3.74
253-342-007	\$2.42	253-351-001	\$3.74	253-362-014	\$3.74
253-342-008	\$3.74	253-351-002	\$3.74	253-362-015	\$3.74
253-342-009	\$2.42	253-351-003	\$3.74	253-362-016	\$3.74
253-342-010	\$2.42	253-351-004	\$3.74	253-362-017	\$3.74
253-342-011	\$2.42	253-351-005	\$3.74	253-362-018	\$3.74

**Appendix D**

**Riverside County Flood Control and Water Conservation District  
NPDES - Santa Ana Benefit Assessment Area  
Fiscal Year 2023-2024 Assessment Roll**

---

<u>APN</u>	<u>Levy Amount</u>	<u>APN</u>	<u>Levy Amount</u>	<u>APN</u>	<u>Levy Amount</u>
253-362-019	\$3.74	253-381-003	\$3.82	253-400-011	\$3.60
253-362-020	\$3.74	253-381-004	\$3.80	253-400-012	\$3.60
253-362-021	\$3.74	253-381-005	\$3.80	253-400-013	\$3.60
253-362-022	\$3.74	253-381-006	\$3.78	253-400-014	\$3.60
253-362-023	\$3.74	253-381-007	\$0.00	253-400-015	\$3.60
253-362-024	\$3.74	253-381-008	\$3.80	253-400-016	\$3.60
253-362-025	\$3.74	253-381-009	\$3.80	253-400-017	\$3.60
253-362-026	\$3.74	253-381-010	\$3.80	253-400-018	\$3.60
253-363-001	\$3.74	253-381-011	\$3.78	253-400-019	\$3.60
253-363-002	\$3.74	253-381-012	\$3.76	253-400-020	\$3.60
253-363-003	\$3.74	253-381-013	\$3.78	253-400-021	\$3.60
253-363-004	\$3.74	253-381-014	\$3.78	253-400-022	\$3.60
253-363-005	\$3.74	253-381-015	\$3.82	253-400-023	\$3.60
253-363-006	\$3.74	253-381-016	\$3.82	253-400-024	\$3.60
253-363-007	\$3.74	253-381-017	\$3.78	253-400-025	\$3.60
253-363-008	\$3.74	253-381-018	\$3.90	253-400-026	\$3.60
253-363-009	\$3.74	253-381-019	\$3.92	253-400-027	\$3.60
253-363-010	\$3.74	253-390-001	\$3.80	253-410-001	\$3.60
253-363-011	\$3.74	253-390-002	\$3.78	253-410-002	\$3.60
253-363-012	\$3.74	253-390-003	\$3.80	253-410-003	\$3.60
253-363-013	\$3.74	253-390-004	\$3.80	253-410-004	\$3.60
253-363-014	\$3.74	253-390-005	\$3.90	253-410-005	\$3.60
253-363-015	\$3.74	253-390-006	\$3.96	253-410-006	\$3.60
253-363-016	\$3.74	253-390-007	\$3.88	253-410-007	\$3.60
253-363-017	\$3.74	253-390-008	\$3.76	253-410-008	\$3.60
253-363-018	\$3.74	253-390-009	\$3.74	253-410-009	\$3.60
253-363-019	\$3.74	253-390-010	\$3.74	253-410-010	\$3.60
253-363-020	\$3.74	253-390-011	\$3.96	253-410-011	\$3.60
253-363-021	\$3.74	253-390-012	\$3.94	253-410-012	\$3.60
253-363-022	\$3.74	253-391-001	\$4.06	253-410-013	\$3.60
253-363-023	\$3.74	253-391-002	\$3.92	253-410-014	\$3.60
253-363-024	\$3.74	253-391-003	\$3.84	253-410-015	\$3.60
253-363-025	\$3.74	253-391-004	\$3.82	253-410-016	\$3.60
253-363-026	\$3.74	253-391-005	\$3.78	253-410-017	\$3.60
253-363-027	\$3.74	253-391-006	\$3.78	253-410-018	\$3.60
253-371-001	\$3.78	253-391-007	\$3.78	253-410-019	\$3.60
253-371-002	\$3.76	253-391-008	\$3.78	253-410-020	\$3.60
253-372-001	\$3.74	253-391-009	\$3.80	253-410-021	\$3.60
253-372-002	\$3.74	253-391-010	\$3.84	253-410-022	\$3.60
253-372-003	\$3.74	253-400-001	\$3.60	253-410-023	\$3.60
253-372-004	\$3.74	253-400-002	\$3.60	253-410-024	\$3.60
253-372-005	\$3.74	253-400-003	\$3.60	253-410-025	\$3.60
253-372-006	\$3.74	253-400-004	\$3.60	253-410-026	\$3.60
253-380-001	\$3.80	253-400-005	\$3.74	253-410-027	\$3.60
253-380-002	\$3.78	253-400-006	\$3.60	253-410-028	\$3.60
253-380-003	\$3.78	253-400-007	\$3.60	253-410-029	\$3.60
253-380-004	\$3.78	253-400-008	\$3.60	253-410-030	\$3.60
253-381-001	\$3.78	253-400-009	\$3.60	253-410-031	\$3.60
253-381-002	\$3.78	253-400-010	\$3.60	253-410-032	\$3.60

**Appendix D**

**Riverside County Flood Control and Water Conservation District  
NPDES - Santa Ana Benefit Assessment Area  
Fiscal Year 2023-2024 Assessment Roll**

<u>APN</u>	<u>Levy Amount</u>	<u>APN</u>	<u>Levy Amount</u>	<u>APN</u>	<u>Levy Amount</u>
253-410-033	\$3.60	254-020-060	\$0.00	254-031-023	\$3.76
253-410-034	\$3.60	254-020-061	\$0.00	254-031-024	\$3.76
253-410-035	\$3.60	254-020-062	\$0.00	254-031-025	\$3.78
254-020-001	\$0.00	254-020-063	\$0.00	254-031-026	\$3.74
254-020-004	\$3.80	254-020-064	\$0.00	254-031-027	\$3.74
254-020-005	\$3.74	254-020-065	\$0.00	254-031-028	\$3.74
254-020-006	\$3.74	254-020-066	\$0.00	254-031-029	\$3.74
254-020-007	\$3.76	254-020-067	\$0.00	254-031-030	\$3.74
254-020-008	\$3.78	254-020-068	\$0.00	254-031-031	\$3.74
254-020-009	\$3.76	254-020-069	\$0.00	254-031-032	\$3.74
254-020-010	\$3.76	254-020-070	\$0.00	254-031-033	\$3.74
254-020-011	\$3.74	254-020-071	\$0.00	254-031-034	\$3.74
254-020-012	\$3.74	254-020-072	\$0.00	254-031-035	\$3.74
254-020-013	\$3.74	254-020-073	\$0.00	254-031-036	\$3.74
254-020-014	\$3.74	254-020-074	\$0.00	254-031-037	\$3.74
254-020-015	\$3.74	254-020-075	\$0.00	254-031-038	\$3.76
254-020-016	\$3.76	254-020-076	\$0.00	254-031-039	\$3.74
254-020-017	\$3.78	254-020-077	\$0.00	254-031-040	\$3.74
254-020-018	\$3.80	254-020-078	\$0.00	254-031-041	\$3.76
254-020-019	\$3.76	254-020-079	\$0.00	254-031-042	\$3.76
254-020-020	\$3.76	254-020-080	\$0.00	254-031-043	\$3.76
254-020-021	\$3.76	254-020-081	\$0.00	254-031-044	\$3.78
254-020-022	\$3.78	254-020-082	\$0.00	254-031-045	\$3.78
254-020-023	\$3.74	254-020-083	\$0.00	254-031-046	\$3.74
254-020-024	\$3.76	254-020-084	\$0.00	254-032-002	\$3.78
254-020-025	\$3.76	254-020-085	\$0.00	254-032-003	\$3.78
254-020-026	\$3.76	254-020-086	\$0.00	254-032-004	\$3.78
254-020-027	\$3.76	254-020-087	\$0.00	254-032-005	\$3.82
254-020-028	\$3.76	254-031-001	\$3.76	254-032-006	\$3.78
254-020-029	\$3.78	254-031-002	\$3.74	254-032-007	\$3.76
254-020-030	\$3.78	254-031-003	\$3.74	254-032-008	\$3.76
254-020-031	\$3.76	254-031-004	\$3.74	254-032-009	\$3.74
254-020-032	\$3.74	254-031-005	\$3.74	254-032-010	\$3.76
254-020-033	\$3.74	254-031-006	\$3.74	254-032-011	\$3.84
254-020-034	\$3.76	254-031-007	\$3.74	254-032-012	\$3.76
254-020-035	\$3.78	254-031-008	\$3.74	254-032-013	\$3.80
254-020-036	\$3.76	254-031-009	\$3.76	254-032-014	\$3.74
254-020-042	\$3.92	254-031-010	\$3.76	254-032-015	\$3.74
254-020-049	\$0.00	254-031-011	\$3.76	254-032-016	\$3.76
254-020-050	\$0.00	254-031-012	\$3.76	254-032-020	\$3.74
254-020-051	\$0.00	254-031-013	\$3.76	254-032-021	\$3.74
254-020-052	\$0.00	254-031-014	\$3.76	254-032-022	\$3.74
254-020-053	\$0.00	254-031-015	\$3.76	254-032-023	\$3.74
254-020-054	\$0.00	254-031-017	\$4.86	254-033-002	\$3.76
254-020-055	\$0.00	254-031-018	\$3.74	254-033-003	\$3.78
254-020-056	\$0.00	254-031-019	\$3.76	254-033-006	\$3.76
254-020-057	\$0.00	254-031-020	\$3.74	254-061-001	\$3.80
254-020-058	\$0.00	254-031-021	\$3.74	254-061-002	\$3.80
254-020-059	\$0.00	254-031-022	\$3.74	254-061-003	\$3.76

**Appendix D**

**Riverside County Flood Control and Water Conservation District  
NPDES - Santa Ana Benefit Assessment Area  
Fiscal Year 2023-2024 Assessment Roll**

<u>APN</u>	<u>Levy Amount</u>	<u>APN</u>	<u>Levy Amount</u>	<u>APN</u>	<u>Levy Amount</u>
254-061-004	\$3.76	254-091-011	\$3.78	254-094-009	\$3.78
254-061-005	\$3.76	254-091-012	\$3.78	254-094-010	\$3.78
254-061-006	\$3.76	254-091-013	\$3.78	254-101-001	\$3.78
254-061-007	\$0.00	254-091-014	\$3.78	254-101-002	\$3.78
254-062-001	\$3.76	254-091-015	\$3.78	254-101-003	\$3.78
254-062-002	\$3.76	254-091-016	\$3.78	254-101-004	\$3.76
254-062-003	\$3.78	254-091-017	\$3.78	254-101-005	\$3.76
254-062-004	\$0.00	254-091-018	\$3.78	254-101-006	\$3.76
254-063-001	\$3.76	254-091-019	\$3.78	254-102-001	\$3.78
254-063-002	\$3.76	254-091-020	\$3.78	254-102-002	\$3.78
254-063-003	\$3.76	254-091-021	\$3.78	254-102-003	\$3.80
254-063-004	\$3.76	254-091-022	\$3.76	254-102-004	\$3.78
254-063-005	\$3.76	254-091-023	\$3.76	254-102-005	\$3.78
254-063-006	\$3.78	254-091-024	\$3.76	254-102-006	\$3.78
254-063-007	\$3.76	254-091-025	\$3.80	254-102-007	\$3.78
254-063-008	\$3.78	254-091-026	\$3.80	254-102-008	\$3.78
254-063-009	\$3.76	254-091-027	\$3.80	254-102-009	\$3.78
254-063-010	\$3.76	254-091-029	\$3.80	254-102-010	\$3.80
254-063-011	\$3.78	254-092-001	\$3.78	254-102-011	\$3.82
254-063-012	\$3.76	254-092-002	\$3.76	254-102-012	\$3.86
254-063-013	\$3.76	254-092-003	\$3.08	254-102-013	\$3.86
254-063-014	\$3.76	254-092-004	\$3.78	254-102-014	\$3.80
254-070-002	\$0.00	254-093-001	\$3.84	254-102-015	\$3.78
254-070-003	\$0.00	254-093-002	\$3.80	254-102-016	\$3.80
254-070-004	\$0.00	254-093-003	\$3.78	254-102-017	\$3.80
254-070-005	\$92.12	254-093-004	\$3.78	254-102-021	\$3.80
254-070-009	\$0.00	254-093-005	\$3.80	254-102-022	\$3.84
254-070-010	\$0.00	254-093-006	\$3.76	254-102-023	\$3.82
254-070-012	\$0.00	254-093-007	\$3.78	254-102-024	\$3.82
254-070-013	\$0.00	254-093-008	\$3.76	254-102-025	\$3.78
254-070-015	\$3.86	254-093-009	\$3.80	254-102-026	\$3.68
254-070-016	\$3.86	254-093-010	\$3.76	254-103-001	\$3.78
254-070-017	\$4.50	254-093-011	\$3.76	254-103-002	\$3.78
254-070-018	\$4.48	254-093-012	\$3.76	254-103-003	\$3.80
254-070-019	\$3.78	254-093-013	\$3.76	254-103-004	\$3.78
254-070-020	\$3.78	254-093-014	\$3.78	254-104-001	\$3.78
254-070-022	\$0.92	254-093-015	\$3.78	254-104-002	\$3.76
254-070-023	\$0.00	254-093-016	\$3.78	254-104-003	\$3.80
254-080-001	\$0.00	254-093-017	\$3.78	254-104-006	\$3.82
254-080-004	\$0.00	254-093-018	\$3.76	254-104-007	\$3.82
254-080-011	\$606.14	254-093-019	\$3.80	254-104-008	\$3.80
254-091-001	\$3.76	254-094-001	\$3.78	254-104-009	\$3.86
254-091-002	\$3.74	254-094-002	\$3.78	254-104-010	\$3.86
254-091-005	\$3.80	254-094-003	\$3.78	254-104-014	\$3.86
254-091-006	\$3.78	254-094-004	\$3.78	254-111-001	\$3.76
254-091-007	\$3.76	254-094-005	\$3.78	254-111-002	\$3.78
254-091-008	\$3.80	254-094-006	\$3.76	254-111-003	\$3.84
254-091-009	\$0.00	254-094-007	\$3.78	254-111-004	\$3.82
254-091-010	\$0.00	254-094-008	\$3.78	254-111-005	\$3.78

**Appendix D**

**Riverside County Flood Control and Water Conservation District  
NPDES - Santa Ana Benefit Assessment Area  
Fiscal Year 2023-2024 Assessment Roll**

<u>APN</u>	<u>Levy Amount</u>	<u>APN</u>	<u>Levy Amount</u>	<u>APN</u>	<u>Levy Amount</u>
254-111-006	\$3.76	254-123-029	\$3.76	254-133-004	\$3.80
254-111-007	\$3.78	254-123-030	\$3.76	254-133-005	\$3.82
254-111-008	\$3.76	254-123-031	\$3.78	254-141-001	\$3.82
254-111-009	\$0.00	254-123-032	\$3.78	254-141-002	\$3.90
254-112-001	\$3.78	254-123-033	\$3.78	254-141-003	\$3.80
254-112-002	\$3.78	254-123-034	\$3.76	254-141-004	\$3.80
254-112-003	\$3.78	254-123-035	\$3.76	254-141-005	\$3.82
254-112-004	\$3.78	254-123-036	\$3.76	254-141-006	\$3.82
254-112-005	\$3.78	254-123-037	\$3.76	254-141-007	\$3.80
254-112-006	\$3.76	254-123-038	\$3.76	254-141-008	\$3.78
254-112-007	\$3.76	254-123-039	\$3.76	254-141-009	\$3.78
254-112-008	\$3.76	254-124-001	\$3.76	254-141-010	\$3.78
254-112-009	\$3.76	254-124-002	\$3.80	254-141-011	\$3.80
254-112-010	\$3.76	254-131-001	\$3.76	254-141-012	\$3.82
254-112-011	\$3.74	254-131-002	\$3.80	254-141-013	\$3.80
254-112-012	\$3.80	254-131-003	\$3.80	254-142-001	\$3.80
254-112-013	\$3.82	254-131-004	\$3.80	254-142-002	\$3.80
254-112-014	\$3.78	254-131-005	\$3.76	254-142-003	\$3.80
254-112-015	\$3.78	254-131-006	\$3.78	254-142-004	\$3.80
254-113-001	\$3.76	254-131-007	\$3.80	254-142-006	\$3.80
254-113-002	\$3.76	254-131-008	\$3.80	254-142-007	\$3.80
254-113-003	\$3.76	254-131-009	\$3.84	254-142-008	\$3.82
254-113-004	\$3.78	254-131-010	\$3.82	254-142-009	\$3.78
254-113-005	\$3.78	254-131-011	\$3.78	254-142-010	\$3.82
254-113-006	\$49.04	254-131-012	\$3.76	254-142-011	\$3.86
254-113-007	\$27.44	254-131-013	\$3.76	254-142-012	\$3.86
254-113-008	\$27.44	254-131-014	\$3.80	254-142-013	\$3.82
254-122-001	\$36.00	254-131-015	\$3.76	254-142-014	\$3.84
254-122-002	\$31.94	254-131-016	\$3.74	254-142-022	\$4.12
254-123-002	\$3.78	254-131-017	\$3.98	254-142-023	\$0.00
254-123-003	\$3.76	254-131-018	\$3.78	254-150-010	\$32.84
254-123-004	\$3.78	254-131-019	\$3.78	254-150-042	\$24.30
254-123-005	\$3.78	254-131-020	\$3.76	254-150-044	\$32.40
254-123-006	\$3.76	254-131-021	\$3.84	254-150-046	\$31.04
254-123-007	\$3.78	254-131-022	\$3.80	254-150-050	\$27.44
254-123-008	\$3.82	254-131-023	\$3.82	254-150-051	\$22.04
254-123-009	\$3.78	254-131-024	\$3.82	254-150-052	\$31.50
254-123-010	\$3.78	254-132-001	\$3.78	254-150-053	\$31.50
254-123-011	\$3.82	254-132-002	\$3.78	254-150-054	\$221.40
254-123-012	\$3.80	254-132-003	\$3.82	254-150-055	\$21.14
254-123-013	\$3.80	254-132-004	\$3.80	254-150-058	\$366.86
254-123-014	\$3.80	254-132-005	\$3.78	254-150-061	\$11.70
254-123-015	\$3.80	254-132-006	\$3.76	254-150-062	\$20.70
254-123-016	\$31.94	254-132-007	\$3.76	254-150-064	\$54.44
254-123-017	\$26.54	254-132-008	\$3.78	254-150-066	\$116.10
254-123-018	\$43.20	254-132-009	\$3.78	254-150-067	\$245.24
254-123-026	\$3.80	254-133-001	\$3.84	254-150-070	\$4.04
254-123-027	\$3.78	254-133-002	\$3.82	254-150-071	\$102.60
254-123-028	\$3.74	254-133-003	\$3.82	254-150-072	\$0.00

**Appendix D**

**Riverside County Flood Control and Water Conservation District  
NPDES - Santa Ana Benefit Assessment Area  
Fiscal Year 2023-2024 Assessment Roll**

<u>APN</u>	<u>Levy Amount</u>	<u>APN</u>	<u>Levy Amount</u>	<u>APN</u>	<u>Levy Amount</u>
254-161-001	\$3.80	254-173-012	\$0.88	254-190-016	\$3.80
254-161-002	\$3.80	254-173-013	\$0.90	254-190-017	\$3.84
254-161-003	\$3.80	254-173-014	\$0.88	254-190-019	\$21.94
254-161-004	\$3.88	254-173-015	\$0.88	254-190-020	\$35.10
254-162-001	\$3.78	254-173-016	\$0.88	254-190-027	\$12.82
254-162-002	\$3.80	254-173-017	\$0.88	254-190-028	\$30.04
254-162-003	\$3.78	254-173-018	\$0.88	254-190-030	\$84.38
254-162-004	\$3.80	254-173-019	\$0.88	254-191-001	\$1.10
254-162-007	\$3.80	254-173-020	\$0.88	254-191-002	\$1.10
254-162-008	\$10.80	254-173-021	\$0.88	254-191-003	\$1.10
254-162-009	\$20.24	254-173-022	\$0.88	254-191-004	\$1.10
254-162-010	\$10.12	254-173-023	\$0.88	254-191-005	\$1.10
254-162-011	\$3.74	254-173-024	\$0.88	254-191-006	\$1.10
254-163-002	\$3.80	254-173-025	\$0.88	254-191-007	\$1.10
254-163-003	\$3.80	254-173-026	\$0.88	254-191-008	\$1.10
254-163-009	\$3.80	254-173-027	\$0.00	254-191-009	\$1.10
254-163-010	\$3.82	254-173-028	\$2.42	254-191-010	\$1.10
254-163-011	\$3.82	254-173-029	\$2.42	254-191-011	\$1.10
254-163-012	\$3.82	254-173-030	\$2.42	254-191-012	\$1.10
254-163-013	\$3.80	254-173-031	\$2.42	254-191-013	\$0.00
254-163-014	\$3.80	254-173-032	\$2.42	254-200-001	\$3.82
254-163-015	\$3.80	254-173-033	\$2.42	254-200-002	\$3.84
254-163-016	\$3.82	254-173-034	\$2.42	254-200-003	\$3.82
254-163-017	\$3.74	254-173-035	\$2.46	254-200-004	\$3.80
254-163-018	\$3.80	254-173-036	\$2.42	254-200-005	\$3.80
254-171-001	\$20.24	254-173-037	\$0.00	254-200-006	\$3.80
254-171-010	\$24.64	254-181-001	\$25.30	254-200-007	\$3.80
254-171-012	\$3.80	254-181-003	\$36.44	254-200-008	\$3.82
254-171-013	\$3.82	254-181-006	\$21.26	254-211-001	\$3.80
254-171-014	\$3.80	254-181-008	\$69.86	254-211-002	\$3.80
254-171-015	\$3.80	254-181-013	\$3.98	254-211-003	\$3.96
254-171-016	\$3.78	254-181-014	\$231.52	254-211-004	\$3.84
254-171-017	\$3.80	254-182-001	\$44.88	254-211-005	\$3.82
254-171-018	\$3.78	254-182-005	\$29.02	254-211-006	\$3.82
254-172-001	\$18.90	254-190-001	\$3.80	254-211-007	\$3.88
254-172-002	\$11.40	254-190-002	\$3.82	254-211-008	\$3.82
254-172-007	\$0.66	254-190-003	\$3.78	254-211-009	\$3.80
254-172-008	\$35.76	254-190-004	\$3.78	254-211-010	\$3.82
254-173-001	\$0.88	254-190-005	\$3.78	254-211-011	\$3.80
254-173-002	\$0.88	254-190-006	\$3.80	254-211-012	\$3.82
254-173-003	\$0.88	254-190-007	\$3.84	254-211-013	\$3.80
254-173-004	\$0.88	254-190-008	\$3.90	254-212-001	\$3.80
254-173-005	\$0.88	254-190-009	\$3.86	254-212-002	\$3.78
254-173-006	\$0.88	254-190-010	\$3.80	254-212-003	\$3.78
254-173-007	\$0.88	254-190-011	\$3.82	254-212-004	\$3.80
254-173-008	\$0.88	254-190-012	\$3.82	254-212-005	\$3.80
254-173-009	\$0.88	254-190-013	\$3.78	254-212-006	\$3.80
254-173-010	\$0.88	254-190-014	\$3.78	254-212-007	\$3.80
254-173-011	\$0.88	254-190-015	\$3.80	254-212-008	\$3.80

**Appendix D**

**Riverside County Flood Control and Water Conservation District  
NPDES - Santa Ana Benefit Assessment Area  
Fiscal Year 2023-2024 Assessment Roll**

---

<u>APN</u>	<u>Levy Amount</u>	<u>APN</u>	<u>Levy Amount</u>	<u>APN</u>	<u>Levy Amount</u>
254-212-009	\$3.80	254-231-003	\$3.78	254-251-004	\$3.78
254-212-010	\$3.80	254-231-004	\$3.78	254-251-005	\$3.78
254-212-011	\$3.80	254-231-005	\$3.78	254-251-006	\$3.78
254-212-012	\$3.82	254-231-006	\$3.82	254-251-007	\$3.78
254-212-013	\$3.84	254-231-007	\$3.80	254-251-008	\$3.78
254-212-014	\$3.84	254-231-008	\$3.78	254-251-009	\$3.80
254-212-015	\$3.80	254-231-009	\$3.78	254-251-010	\$3.80
254-212-016	\$3.78	254-231-010	\$3.78	254-251-011	\$3.80
254-213-001	\$3.82	254-231-011	\$3.80	254-251-012	\$3.80
254-213-002	\$3.82	254-232-001	\$3.80	254-251-013	\$3.80
254-213-003	\$3.82	254-232-002	\$3.80	254-251-014	\$3.78
254-213-004	\$3.82	254-232-003	\$3.80	254-252-001	\$3.84
254-213-005	\$3.82	254-232-004	\$3.80	254-252-002	\$3.84
254-221-001	\$3.82	254-232-005	\$3.80	254-252-003	\$3.86
254-221-002	\$3.80	254-232-006	\$3.80	254-252-004	\$3.82
254-221-003	\$3.80	254-232-007	\$3.84	254-252-005	\$3.80
254-222-001	\$3.78	254-232-008	\$3.82	254-252-006	\$3.80
254-222-002	\$3.80	254-232-009	\$3.78	254-253-001	\$3.78
254-222-003	\$3.84	254-232-010	\$3.80	254-253-002	\$3.78
254-222-004	\$3.84	254-232-011	\$3.80	254-253-003	\$3.80
254-222-005	\$3.82	254-232-012	\$3.80	254-253-004	\$3.80
254-222-006	\$3.78	254-232-013	\$3.80	254-253-005	\$3.80
254-222-007	\$3.78	254-232-014	\$3.80	254-253-006	\$3.86
254-222-008	\$3.86	254-232-015	\$3.78	254-254-001	\$3.82
254-222-009	\$3.88	254-232-016	\$3.80	254-254-002	\$3.80
254-222-010	\$3.80	254-232-017	\$3.80	254-254-003	\$3.82
254-222-011	\$3.78	254-232-018	\$3.80	254-254-004	\$3.80
254-222-012	\$3.78	254-241-001	\$3.86	254-254-005	\$3.80
254-222-013	\$3.82	254-241-002	\$3.82	254-254-006	\$3.80
254-222-014	\$3.82	254-241-003	\$3.84	254-261-001	\$3.80
254-222-015	\$3.84	254-241-004	\$3.78	254-261-002	\$3.80
254-222-016	\$3.92	254-241-005	\$3.78	254-261-003	\$3.80
254-222-017	\$3.82	254-241-006	\$3.78	254-262-001	\$3.80
254-222-018	\$3.84	254-241-007	\$3.80	254-262-002	\$3.80
254-222-019	\$3.80	254-242-001	\$3.80	254-262-003	\$3.80
254-222-020	\$0.00	254-242-002	\$3.86	254-262-004	\$3.80
254-222-021	\$3.80	254-242-003	\$3.82	254-263-001	\$3.84
254-222-022	\$3.78	254-242-004	\$3.80	254-263-002	\$3.82
254-222-023	\$3.78	254-242-005	\$3.82	254-263-003	\$3.80
254-222-024	\$3.78	254-242-006	\$3.80	254-263-004	\$3.80
254-222-025	\$3.80	254-242-007	\$3.82	254-263-005	\$3.82
254-223-001	\$3.80	254-242-008	\$3.82	254-263-006	\$3.84
254-223-002	\$3.80	254-242-009	\$3.80	254-263-007	\$3.80
254-223-003	\$3.82	254-242-010	\$3.80	254-263-008	\$3.80
254-223-004	\$3.82	254-242-011	\$3.80	254-263-009	\$3.82
254-223-005	\$3.84	254-242-012	\$3.86	254-263-010	\$3.82
254-223-006	\$3.82	254-251-001	\$3.88	254-263-011	\$3.82
254-231-001	\$3.80	254-251-002	\$3.80	254-263-012	\$3.82
254-231-002	\$3.78	254-251-003	\$3.80	254-263-013	\$3.88



**Appendix D**

**Riverside County Flood Control and Water Conservation District  
NPDES - Santa Ana Benefit Assessment Area  
Fiscal Year 2023-2024 Assessment Roll**

<u>APN</u>	<u>Levy Amount</u>	<u>APN</u>	<u>Levy Amount</u>	<u>APN</u>	<u>Levy Amount</u>
254-263-014	\$3.82	254-274-006	\$3.82	254-310-009	\$0.66
254-263-015	\$3.84	254-281-001	\$3.82	254-310-010	\$0.66
254-263-016	\$3.82	254-281-002	\$3.84	254-310-011	\$0.66
254-263-017	\$3.80	254-281-003	\$3.94	254-310-012	\$0.66
254-263-018	\$3.86	254-281-004	\$3.82	254-310-013	\$0.66
254-263-019	\$3.82	254-281-005	\$3.92	254-310-014	\$0.66
254-263-021	\$3.82	254-281-006	\$3.84	254-310-015	\$0.66
254-263-022	\$3.80	254-281-007	\$3.84	254-310-016	\$0.66
254-264-001	\$3.80	254-281-008	\$4.04	254-310-017	\$0.66
254-264-002	\$3.78	254-281-009	\$3.80	254-310-018	\$0.66
254-264-004	\$3.78	254-281-010	\$3.82	254-310-019	\$0.66
254-264-005	\$3.82	254-281-011	\$3.80	254-310-020	\$0.66
254-264-008	\$3.78	254-281-012	\$3.80	254-310-021	\$0.66
254-271-001	\$3.80	254-281-013	\$3.82	254-310-022	\$0.66
254-271-002	\$3.80	254-281-014	\$3.80	254-310-023	\$0.66
254-271-003	\$3.80	254-281-015	\$3.84	254-310-024	\$0.66
254-271-004	\$3.80	254-282-001	\$3.82	254-310-025	\$0.66
254-271-005	\$3.78	254-282-002	\$3.82	254-310-026	\$0.66
254-271-006	\$3.80	254-282-003	\$3.86	254-310-027	\$0.66
254-272-001	\$3.80	254-282-004	\$3.82	254-310-028	\$0.66
254-272-002	\$3.78	254-282-005	\$3.82	254-310-029	\$0.66
254-272-003	\$3.78	254-282-006	\$3.82	254-310-030	\$0.66
254-272-004	\$3.90	254-282-007	\$3.82	254-310-031	\$0.66
254-272-005	\$3.80	254-290-004	\$0.00	254-310-032	\$0.66
254-272-006	\$3.78	254-290-006	\$119.12	254-310-033	\$0.66
254-272-007	\$3.80	254-290-008	\$0.00	254-310-034	\$0.66
254-272-008	\$3.78	254-290-011	\$0.64	254-310-035	\$0.66
254-272-009	\$3.84	254-290-013	\$311.36	254-310-036	\$0.66
254-272-010	\$3.82	254-290-018	\$4.18	254-310-037	\$0.66
254-272-011	\$3.84	254-290-020	\$0.52	254-310-038	\$0.66
254-272-012	\$3.84	254-290-021	\$44.80	254-310-039	\$0.66
254-272-013	\$3.84	254-290-025	\$0.00	254-310-040	\$0.66
254-273-001	\$3.80	254-290-027	\$433.68	254-310-041	\$0.66
254-273-002	\$3.82	254-290-028	\$0.00	254-310-042	\$0.66
254-273-003	\$3.80	254-290-029	\$357.74	254-310-043	\$0.66
254-273-004	\$3.78	254-290-030	\$242.54	254-310-044	\$0.66
254-273-005	\$3.80	254-300-001	\$1.76	254-310-045	\$0.00
254-273-006	\$3.82	254-300-002	\$1.76	254-320-001	\$0.66
254-273-007	\$3.78	254-300-003	\$1.76	254-320-002	\$0.66
254-273-008	\$3.80	254-300-004	\$1.76	254-320-003	\$0.66
254-273-009	\$3.82	254-300-005	\$0.00	254-320-004	\$0.66
254-273-010	\$3.82	254-310-001	\$0.66	254-320-005	\$0.66
254-273-011	\$3.82	254-310-002	\$0.54	254-320-006	\$0.66
254-273-012	\$3.80	254-310-003	\$0.66	254-320-007	\$0.66
254-274-001	\$3.80	254-310-004	\$0.66	254-320-008	\$0.66
254-274-002	\$3.78	254-310-005	\$0.66	254-320-009	\$0.76
254-274-003	\$3.78	254-310-006	\$0.66	254-320-010	\$0.76
254-274-004	\$3.78	254-310-007	\$0.66	254-320-011	\$0.66
254-274-005	\$3.80	254-310-008	\$0.66	254-320-012	\$0.78

**Appendix D**

**Riverside County Flood Control and Water Conservation District  
NPDES - Santa Ana Benefit Assessment Area  
Fiscal Year 2023-2024 Assessment Roll**

<u>APN</u>	<u>Levy Amount</u>	<u>APN</u>	<u>Levy Amount</u>	<u>APN</u>	<u>Levy Amount</u>
254-320-013	\$0.66	254-332-008	\$3.74	254-351-016	\$3.86
254-320-014	\$0.66	254-332-009	\$3.74	254-351-020	\$3.84
254-320-015	\$0.66	254-332-010	\$3.74	254-351-021	\$3.82
254-320-016	\$0.82	254-332-011	\$0.00	254-351-024	\$3.82
254-320-017	\$0.66	254-333-001	\$3.74	254-351-028	\$3.78
254-320-018	\$0.66	254-333-004	\$3.86	254-351-030	\$3.88
254-320-019	\$0.66	254-333-005	\$3.86	254-351-033	\$0.00
254-320-020	\$0.66	254-333-006	\$3.92	254-351-034	\$0.00
254-320-021	\$0.78	254-333-007	\$3.90	254-351-035	\$0.00
254-320-022	\$0.66	254-333-008	\$3.74	254-351-036	\$0.00
254-320-023	\$0.66	254-340-003	\$3.74	254-351-037	\$0.00
254-320-024	\$0.66	254-340-004	\$3.74	254-351-038	\$0.00
254-320-025	\$0.66	254-340-005	\$3.74	254-351-039	\$0.00
254-320-026	\$0.66	254-340-006	\$3.74	254-351-040	\$0.00
254-320-027	\$0.66	254-340-008	\$3.74	254-351-041	\$0.00
254-320-028	\$0.36	254-340-009	\$3.74	254-351-042	\$0.00
254-320-029	\$0.00	254-340-010	\$3.74	254-351-043	\$0.00
254-330-005	\$3.74	254-340-011	\$3.74	254-351-044	\$0.00
254-330-006	\$3.74	254-340-012	\$3.74	254-351-045	\$0.00
254-330-007	\$3.74	254-340-013	\$3.74	254-351-046	\$0.00
254-330-010	\$3.74	254-340-014	\$3.74	254-351-047	\$0.00
254-330-011	\$3.74	254-340-015	\$3.74	254-351-048	\$0.00
254-330-012	\$3.74	254-340-016	\$3.74	254-351-049	\$0.00
254-330-023	\$3.74	254-340-017	\$3.74	254-351-050	\$0.00
254-330-024	\$3.74	254-340-018	\$3.74	254-351-051	\$0.00
254-330-027	\$3.86	254-340-023	\$3.74	254-351-052	\$0.00
254-330-028	\$3.86	254-340-024	\$3.74	254-351-053	\$0.00
254-330-029	\$3.86	254-340-025	\$3.78	254-351-054	\$0.00
254-331-001	\$0.00	254-340-026	\$3.78	254-351-055	\$0.00
254-331-002	\$3.76	254-340-027	\$3.82	254-351-056	\$0.00
254-331-003	\$0.00	254-340-028	\$3.76	254-351-057	\$0.00
254-331-004	\$3.76	254-340-033	\$3.86	254-351-058	\$0.00
254-331-005	\$3.86	254-340-034	\$3.78	254-351-059	\$0.00
254-331-006	\$3.86	254-340-035	\$3.78	254-351-060	\$0.00
254-331-007	\$3.86	254-340-036	\$0.00	254-351-061	\$0.00
254-331-008	\$3.86	254-340-037	\$3.76	254-351-062	\$0.00
254-331-009	\$3.86	254-340-039	\$3.78	254-351-063	\$0.00
254-331-010	\$3.86	254-340-044	\$3.76	254-351-064	\$0.00
254-331-011	\$3.86	254-340-045	\$3.82	254-351-065	\$0.00
254-331-012	\$3.86	254-351-001	\$3.86	254-351-066	\$0.00
254-331-013	\$3.86	254-351-007	\$3.86	254-351-067	\$0.00
254-331-014	\$3.86	254-351-008	\$3.86	254-351-068	\$0.00
254-332-001	\$3.88	254-351-009	\$3.88	254-351-069	\$0.00
254-332-002	\$3.86	254-351-010	\$3.86	254-351-070	\$0.00
254-332-003	\$3.86	254-351-011	\$3.86	254-351-071	\$0.00
254-332-004	\$3.86	254-351-012	\$3.86	254-351-072	\$0.00
254-332-005	\$3.86	254-351-013	\$3.86	254-351-073	\$0.00
254-332-006	\$3.74	254-351-014	\$3.86	254-351-074	\$0.00
254-332-007	\$3.74	254-351-015	\$3.86	254-351-075	\$0.00

**Appendix D**

**Riverside County Flood Control and Water Conservation District  
NPDES - Santa Ana Benefit Assessment Area  
Fiscal Year 2023-2024 Assessment Roll**

<u>APN</u>	<u>Levy Amount</u>	<u>APN</u>	<u>Levy Amount</u>	<u>APN</u>	<u>Levy Amount</u>
254-351-076	\$0.00	255-022-015	\$3.74	255-031-005	\$3.74
254-351-077	\$0.00	255-022-016	\$3.74	255-031-008	\$3.74
254-351-078	\$0.00	255-022-017	\$3.74	255-031-009	\$3.74
254-351-080	\$3.82	255-022-018	\$3.74	255-031-010	\$3.74
254-351-081	\$0.00	255-022-019	\$3.74	255-031-011	\$3.74
254-351-082	\$3.80	255-022-020	\$3.74	255-031-012	\$0.00
254-352-001	\$3.86	255-022-021	\$3.74	255-031-013	\$3.78
254-352-002	\$3.86	255-022-022	\$3.74	255-031-014	\$3.80
254-352-003	\$3.86	255-022-023	\$3.74	255-031-015	\$0.00
254-352-004	\$3.86	255-022-024	\$3.74	255-031-016	\$3.78
254-361-001	\$3.78	255-022-025	\$3.74	255-031-017	\$80.14
254-361-002	\$3.78	255-022-026	\$3.74	255-031-018	\$0.00
254-361-003	\$3.78	255-022-027	\$3.74	255-031-019	\$3.74
254-361-004	\$3.78	255-022-028	\$3.74	255-031-020	\$3.74
254-361-005	\$3.78	255-022-029	\$3.74	255-031-021	\$3.74
254-362-001	\$4.36	255-022-030	\$3.74	255-031-022	\$3.74
254-362-002	\$4.32	255-023-001	\$3.74	255-031-023	\$0.00
254-362-003	\$0.00	255-023-002	\$3.74	255-031-024	\$3.74
254-362-006	\$3.80	255-023-003	\$3.74	255-031-025	\$3.74
254-362-007	\$3.78	255-023-004	\$3.74	255-031-028	\$3.82
254-362-008	\$4.98	255-023-005	\$3.74	255-031-029	\$3.82
254-370-001	\$0.00	255-023-006	\$3.74	255-032-001	\$3.74
254-370-003	\$189.00	255-023-007	\$3.74	255-032-002	\$3.74
254-370-004	\$231.18	255-023-008	\$3.74	255-032-003	\$3.74
255-021-002	\$0.00	255-023-009	\$3.74	255-032-004	\$3.74
255-021-003	\$0.00	255-023-010	\$3.74	255-032-005	\$3.74
255-021-005	\$3.74	255-023-011	\$3.74	255-032-006	\$3.74
255-021-006	\$3.74	255-023-012	\$3.74	255-032-007	\$3.74
255-021-007	\$3.74	255-023-013	\$3.74	255-032-008	\$3.74
255-021-008	\$3.74	255-023-014	\$3.74	255-032-009	\$3.74
255-021-009	\$3.74	255-023-015	\$3.74	255-032-010	\$3.74
255-021-010	\$3.74	255-023-016	\$3.74	255-032-011	\$3.74
255-021-011	\$0.00	255-023-017	\$3.74	255-032-012	\$3.74
255-021-012	\$5.74	255-023-018	\$3.74	255-032-013	\$3.74
255-021-013	\$5.74	255-023-019	\$3.74	255-032-014	\$3.74
255-021-014	\$3.74	255-023-020	\$3.74	255-032-015	\$3.74
255-021-015	\$0.00	255-023-021	\$3.74	255-032-016	\$3.74
255-022-003	\$3.74	255-023-022	\$3.74	255-040-007	\$0.00
255-022-004	\$3.74	255-023-023	\$3.74	255-040-009	\$3.82
255-022-005	\$3.74	255-023-024	\$3.74	255-040-010	\$1.60
255-022-006	\$3.74	255-023-025	\$3.74	255-040-014	\$31.04
255-022-007	\$3.74	255-023-026	\$3.74	255-040-015	\$137.24
255-022-008	\$3.74	255-023-027	\$3.74	255-040-016	\$136.80
255-022-009	\$3.74	255-023-028	\$3.74	255-040-017	\$0.00
255-022-010	\$3.74	255-023-029	\$3.74	255-051-001	\$3.74
255-022-011	\$3.74	255-023-030	\$3.74	255-051-002	\$3.74
255-022-012	\$3.74	255-031-001	\$3.74	255-051-003	\$3.74
255-022-013	\$3.74	255-031-002	\$3.74	255-051-004	\$3.74
255-022-014	\$3.74	255-031-004	\$3.74	255-051-005	\$3.74

**Appendix D**

**Riverside County Flood Control and Water Conservation District  
NPDES - Santa Ana Benefit Assessment Area  
Fiscal Year 2023-2024 Assessment Roll**

<u>APN</u>	<u>Levy Amount</u>	<u>APN</u>	<u>Levy Amount</u>	<u>APN</u>	<u>Levy Amount</u>
255-051-006	\$3.74	255-053-013	\$3.74	255-110-015	\$0.00
255-051-007	\$3.74	255-053-014	\$3.74	255-110-016	\$0.00
255-051-008	\$3.74	255-060-001	\$0.00	255-110-019	\$0.00
255-051-009	\$3.74	255-060-011	\$0.00	255-110-023	\$0.00
255-051-010	\$3.74	255-060-014	\$0.00	255-110-024	\$0.00
255-051-011	\$3.74	255-060-022	\$0.00	255-110-026	\$0.00
255-051-012	\$3.74	255-060-028	\$0.00	255-110-027	\$0.00
255-051-013	\$3.74	255-060-029	\$0.00	255-110-029	\$0.00
255-051-014	\$0.00	255-060-030	\$0.00	255-110-030	\$0.00
255-051-015	\$3.74	255-070-004	\$3.92	255-120-002	\$0.00
255-051-016	\$3.74	255-070-005	\$3.86	255-120-007	\$0.00
255-051-017	\$3.74	255-070-006	\$3.86	255-120-008	\$0.00
255-051-018	\$3.74	255-070-007	\$3.86	255-120-012	\$0.00
255-051-019	\$3.74	255-070-008	\$3.88	255-120-013	\$0.00
255-052-001	\$3.74	255-070-009	\$3.86	255-120-014	\$1.06
255-052-002	\$3.74	255-070-010	\$3.86	255-120-019	\$101.24
255-052-003	\$3.74	255-070-011	\$3.86	255-120-020	\$135.44
255-052-004	\$3.74	255-070-014	\$3.76	255-120-021	\$0.90
255-052-005	\$3.74	255-070-015	\$0.00	255-120-022	\$120.60
255-052-006	\$3.74	255-070-016	\$0.00	255-120-023	\$107.10
255-052-007	\$3.74	255-070-017	\$0.00	255-120-026	\$0.90
255-052-008	\$3.74	255-070-018	\$5.40	255-120-027	\$242.54
255-052-013	\$3.74	255-080-003	\$3.74	255-120-031	\$247.94
255-052-014	\$3.74	255-080-004	\$3.74	255-120-033	\$191.70
255-052-015	\$3.74	255-080-005	\$3.74	255-120-034	\$269.10
255-052-016	\$3.74	255-080-007	\$3.74	255-120-036	\$571.94
255-052-017	\$3.74	255-080-008	\$4.08	255-120-037	\$0.00
255-052-018	\$3.74	255-080-009	\$4.06	255-120-038	\$468.90
255-052-019	\$3.74	255-080-012	\$3.74	255-140-028	\$0.00
255-052-020	\$3.74	255-080-013	\$3.74	255-140-029	\$0.00
255-052-021	\$3.74	255-080-014	\$3.74	255-140-030	\$0.00
255-052-022	\$3.74	255-080-015	\$3.74	255-150-001	\$0.00
255-052-023	\$3.74	255-080-018	\$3.74	255-161-001	\$3.74
255-052-024	\$3.74	255-080-019	\$3.74	255-161-002	\$3.74
255-052-025	\$3.74	255-080-040	\$3.76	255-161-003	\$3.74
255-052-026	\$3.74	255-080-041	\$0.00	255-161-004	\$3.74
255-052-027	\$3.74	255-080-042	\$3.78	255-161-005	\$3.74
255-053-001	\$3.74	255-080-043	\$0.00	255-161-006	\$3.74
255-053-002	\$3.74	255-080-044	\$4.00	255-161-007	\$3.74
255-053-003	\$3.74	255-080-045	\$3.86	255-161-008	\$3.74
255-053-004	\$3.74	255-080-046	\$3.86	255-161-009	\$3.74
255-053-005	\$3.74	255-080-047	\$3.76	255-161-010	\$3.74
255-053-006	\$3.74	255-110-003	\$0.00	255-161-011	\$3.74
255-053-007	\$3.74	255-110-004	\$0.00	255-161-012	\$3.74
255-053-008	\$3.74	255-110-005	\$0.00	255-161-013	\$3.74
255-053-009	\$3.74	255-110-006	\$0.00	255-161-014	\$3.74
255-053-010	\$3.74	255-110-010	\$0.00	255-161-015	\$3.74
255-053-011	\$3.74	255-110-012	\$0.00	255-162-001	\$3.74
255-053-012	\$3.74	255-110-014	\$303.74	255-162-002	\$3.74

**Appendix D**

**Riverside County Flood Control and Water Conservation District  
NPDES - Santa Ana Benefit Assessment Area  
Fiscal Year 2023-2024 Assessment Roll**

<u>APN</u>	<u>Levy Amount</u>	<u>APN</u>	<u>Levy Amount</u>	<u>APN</u>	<u>Levy Amount</u>
255-162-003	\$3.74	255-230-024	\$0.00	255-261-013	\$3.74
255-162-004	\$3.74	255-230-049	\$0.00	255-261-014	\$3.74
255-162-005	\$3.74	255-230-050	\$0.00	255-261-015	\$3.74
255-162-006	\$3.74	255-230-051	\$0.00	255-261-016	\$3.74
255-162-007	\$3.74	255-230-053	\$0.00	255-261-017	\$3.74
255-162-008	\$3.74	255-230-054	\$0.00	255-261-018	\$3.74
255-162-009	\$3.74	255-230-055	\$0.00	255-261-019	\$3.74
255-162-010	\$3.74	255-230-056	\$0.00	255-262-001	\$3.74
255-162-011	\$3.74	255-230-058	\$0.00	255-262-002	\$3.74
255-162-012	\$3.74	255-230-059	\$0.00	255-262-003	\$3.74
255-162-013	\$3.74	255-230-060	\$0.00	255-262-004	\$3.74
255-162-014	\$3.74	255-240-004	\$0.00	255-262-005	\$3.74
255-162-015	\$3.74	255-240-011	\$0.00	255-262-006	\$3.74
255-162-016	\$3.74	255-240-015	\$0.00	255-262-007	\$3.74
255-170-005	\$0.00	255-240-016	\$0.00	255-262-008	\$3.74
255-170-011	\$0.96	255-240-017	\$0.00	255-262-009	\$3.74
255-170-012	\$0.00	255-240-022	\$0.00	255-262-010	\$3.74
255-170-013	\$4.06	255-240-033	\$0.00	255-262-011	\$3.74
255-170-014	\$0.00	255-240-034	\$0.00	255-262-012	\$3.74
255-170-016	\$0.00	255-240-035	\$0.00	255-262-013	\$3.74
255-170-018	\$4.04	255-240-036	\$0.00	255-262-014	\$3.74
255-170-021	\$0.00	255-240-037	\$0.00	255-262-015	\$3.74
255-180-034	\$0.00	255-240-038	\$0.00	255-262-016	\$3.74
255-180-044	\$0.00	255-240-039	\$0.00	255-262-017	\$3.74
255-180-045	\$0.00	255-240-040	\$0.00	255-262-018	\$3.74
255-180-046	\$0.00	255-240-041	\$0.00	255-262-019	\$3.74
255-201-002	\$20.24	255-250-006	\$0.00	255-262-020	\$3.74
255-201-003	\$21.36	255-250-007	\$0.00	255-262-021	\$3.74
255-201-004	\$0.00	255-250-009	\$3.52	255-262-022	\$3.74
255-201-006	\$0.00	255-250-010	\$3.74	255-280-001	\$0.00
255-201-011	\$0.00	255-250-011	\$0.00	255-280-003	\$0.00
255-201-012	\$119.24	255-250-012	\$3.76	255-280-004	\$868.72
255-201-015	\$0.00	255-250-013	\$3.76	255-280-006	\$0.00
255-201-016	\$0.00	255-260-001	\$3.74	255-280-007	\$0.00
255-201-017	\$0.00	255-260-002	\$3.74	255-280-008	\$4.06
255-201-018	\$0.00	255-260-003	\$3.74	255-280-009	\$5.98
255-201-019	\$0.00	255-260-004	\$3.74	255-290-005	\$0.00
255-201-020	\$0.00	255-261-001	\$3.74	255-290-006	\$0.00
255-201-021	\$0.00	255-261-002	\$3.74	255-290-007	\$5.42
255-201-022	\$0.00	255-261-003	\$3.74	255-290-008	\$0.00
255-201-023	\$0.00	255-261-004	\$3.74	255-290-009	\$0.00
255-201-025	\$0.00	255-261-005	\$3.74	255-290-010	\$0.00
255-220-001	\$0.00	255-261-006	\$3.74	255-290-011	\$0.00
255-220-002	\$0.00	255-261-007	\$3.74	255-290-012	\$0.00
255-220-014	\$0.00	255-261-008	\$3.74	255-290-013	\$0.00
255-220-015	\$0.00	255-261-009	\$3.74	255-300-002	\$5.50
255-220-016	\$0.00	255-261-010	\$3.74	255-300-007	\$4.52
255-220-017	\$0.00	255-261-011	\$3.74	255-300-008	\$4.56
255-220-025	\$0.00	255-261-012	\$3.74	255-300-010	\$4.68

**Appendix D**

**Riverside County Flood Control and Water Conservation District  
NPDES - Santa Ana Benefit Assessment Area  
Fiscal Year 2023-2024 Assessment Roll**

---

<u>APN</u>	<u>Levy Amount</u>	<u>APN</u>	<u>Levy Amount</u>	<u>APN</u>	<u>Levy Amount</u>
255-300-011	\$0.00	255-321-007	\$3.86	255-330-026	\$3.86
255-300-013	\$4.44	255-321-008	\$3.86	255-330-027	\$3.86
255-300-014	\$0.00	255-321-009	\$3.86	255-330-028	\$3.86
255-300-015	\$4.88	255-321-010	\$3.86	255-330-029	\$3.88
255-300-016	\$5.08	255-321-011	\$3.86	255-330-030	\$3.86
255-300-019	\$5.84	255-321-012	\$3.86	255-330-031	\$3.86
255-300-021	\$4.60	255-321-013	\$3.86	255-330-032	\$3.86
255-300-022	\$4.58	255-321-014	\$3.86	255-330-033	\$3.86
255-300-023	\$4.58	255-321-015	\$3.86	255-330-034	\$3.84
255-300-024	\$0.00	255-322-001	\$3.86	255-341-001	\$3.86
255-300-025	\$0.00	255-322-002	\$3.86	255-341-002	\$3.86
255-300-026	\$0.00	255-322-003	\$3.86	255-341-003	\$3.86
255-300-027	\$1.60	255-322-004	\$3.86	255-342-001	\$3.88
255-311-003	\$3.84	255-322-005	\$3.86	255-342-002	\$3.86
255-311-004	\$3.84	255-322-006	\$3.86	255-342-003	\$3.86
255-311-005	\$3.84	255-322-007	\$3.86	255-342-004	\$3.88
255-311-006	\$3.84	255-322-008	\$3.86	255-343-001	\$3.86
255-311-007	\$3.84	255-322-009	\$3.86	255-343-002	\$3.88
255-311-008	\$3.86	255-322-010	\$3.86	255-343-003	\$3.96
255-311-009	\$3.88	255-322-011	\$3.86	255-343-004	\$3.88
255-311-010	\$3.84	255-322-012	\$3.86	255-343-005	\$3.88
255-311-011	\$3.86	255-322-013	\$3.86	255-343-006	\$3.94
255-311-012	\$3.84	255-322-014	\$3.86	255-343-007	\$3.88
255-311-013	\$3.84	255-322-015	\$3.86	255-343-008	\$3.96
255-311-014	\$3.84	255-322-016	\$3.86	255-343-009	\$3.86
255-311-015	\$3.84	255-330-002	\$3.86	255-343-010	\$3.86
255-311-016	\$3.84	255-330-003	\$3.86	255-343-011	\$3.86
255-311-017	\$3.84	255-330-004	\$3.86	255-343-012	\$3.86
255-311-018	\$3.84	255-330-005	\$3.86	255-343-013	\$3.96
255-311-019	\$3.84	255-330-006	\$3.86	255-343-014	\$3.88
255-312-001	\$3.88	255-330-007	\$3.86	255-343-015	\$3.92
255-312-002	\$3.88	255-330-008	\$3.86	255-343-016	\$3.86
255-312-003	\$3.88	255-330-009	\$3.86	255-343-017	\$3.86
255-312-004	\$3.88	255-330-010	\$3.86	255-343-018	\$3.86
255-312-005	\$3.88	255-330-011	\$3.86	255-343-019	\$3.86
255-312-006	\$3.88	255-330-012	\$3.86	255-343-020	\$3.92
255-312-007	\$3.88	255-330-013	\$3.86	255-343-021	\$3.88
255-312-008	\$3.88	255-330-014	\$3.88	255-343-022	\$3.86
255-313-001	\$3.86	255-330-015	\$3.88	255-351-001	\$3.86
255-313-002	\$3.86	255-330-016	\$3.88	255-351-002	\$3.86
255-313-003	\$3.86	255-330-017	\$3.88	255-351-003	\$3.86
255-313-004	\$3.86	255-330-018	\$3.86	255-351-004	\$3.86
255-313-005	\$3.86	255-330-019	\$3.84	255-351-005	\$3.86
255-321-001	\$3.86	255-330-020	\$3.84	255-351-006	\$3.86
255-321-002	\$3.86	255-330-021	\$3.84	255-351-007	\$3.86
255-321-003	\$3.86	255-330-022	\$3.90	255-351-008	\$3.86
255-321-004	\$3.86	255-330-023	\$3.88	255-351-009	\$3.86
255-321-005	\$3.94	255-330-024	\$3.88	255-352-001	\$3.88
255-321-006	\$3.94	255-330-025	\$3.86	255-352-002	\$3.86

**Appendix D**

**Riverside County Flood Control and Water Conservation District  
NPDES - Santa Ana Benefit Assessment Area  
Fiscal Year 2023-2024 Assessment Roll**

<u>APN</u>	<u>Levy Amount</u>	<u>APN</u>	<u>Levy Amount</u>	<u>APN</u>	<u>Levy Amount</u>
255-352-003	\$3.88	255-360-031	\$3.86	255-381-009	\$3.86
255-352-004	\$3.88	255-360-032	\$3.86	255-381-010	\$3.86
255-352-005	\$3.88	255-371-001	\$3.74	255-381-011	\$3.86
255-352-006	\$3.90	255-371-002	\$3.74	255-381-012	\$3.92
255-352-007	\$3.86	255-371-003	\$3.74	255-381-013	\$3.86
255-352-008	\$3.86	255-371-004	\$3.74	255-381-014	\$3.86
255-352-009	\$3.86	255-371-005	\$3.74	255-381-015	\$3.86
255-352-010	\$3.86	255-372-001	\$3.74	255-381-016	\$3.86
255-352-011	\$3.92	255-372-002	\$3.74	255-381-017	\$3.86
255-352-012	\$3.98	255-372-003	\$3.74	255-381-018	\$3.86
255-352-013	\$3.92	255-372-004	\$3.74	255-381-019	\$3.86
255-352-014	\$3.86	255-372-005	\$3.74	255-381-020	\$3.86
255-352-015	\$3.86	255-372-006	\$3.74	255-381-021	\$3.88
255-352-016	\$3.86	255-372-007	\$3.74	255-381-022	\$0.00
255-352-017	\$3.86	255-372-008	\$3.74	255-390-001	\$3.76
255-352-018	\$3.88	255-372-009	\$3.74	255-390-002	\$3.74
255-353-001	\$3.86	255-372-010	\$3.74	255-390-003	\$3.74
255-353-002	\$3.86	255-372-011	\$3.74	255-390-004	\$3.74
255-353-003	\$3.86	255-372-012	\$3.74	255-390-005	\$3.74
255-360-001	\$3.86	255-372-013	\$3.74	255-390-006	\$3.74
255-360-002	\$3.86	255-372-014	\$3.74	255-390-007	\$3.74
255-360-003	\$3.86	255-372-015	\$3.74	255-390-008	\$3.74
255-360-004	\$3.86	255-372-016	\$3.74	255-391-001	\$3.74
255-360-005	\$3.90	255-372-017	\$3.74	255-391-002	\$3.74
255-360-006	\$3.90	255-372-018	\$3.74	255-391-003	\$3.74
255-360-007	\$3.86	255-372-019	\$3.74	255-391-004	\$3.74
255-360-008	\$3.86	255-372-020	\$3.74	255-391-005	\$3.74
255-360-009	\$3.86	255-372-021	\$3.74	255-391-006	\$3.74
255-360-010	\$3.86	255-372-022	\$3.74	255-391-007	\$3.74
255-360-011	\$3.86	255-372-023	\$3.74	255-391-008	\$3.74
255-360-012	\$3.86	255-372-024	\$3.74	255-391-009	\$3.74
255-360-013	\$3.86	255-380-001	\$3.86	255-391-010	\$3.74
255-360-014	\$3.86	255-380-002	\$3.86	255-391-011	\$3.74
255-360-015	\$3.90	255-380-003	\$3.86	255-391-012	\$3.74
255-360-016	\$3.86	255-380-004	\$3.86	255-391-013	\$3.74
255-360-017	\$3.90	255-380-005	\$3.86	255-391-014	\$3.74
255-360-018	\$3.86	255-380-006	\$3.86	255-391-015	\$3.74
255-360-019	\$3.86	255-380-007	\$3.86	255-391-016	\$3.74
255-360-020	\$3.86	255-380-008	\$3.86	255-391-017	\$3.74
255-360-021	\$3.86	255-380-009	\$3.86	255-391-018	\$3.74
255-360-022	\$3.86	255-380-010	\$3.86	255-391-019	\$3.74
255-360-023	\$3.86	255-381-001	\$3.90	255-391-020	\$3.74
255-360-024	\$3.86	255-381-002	\$3.86	255-391-021	\$3.74
255-360-025	\$3.86	255-381-003	\$3.86	255-391-022	\$3.74
255-360-026	\$3.90	255-381-004	\$3.86	255-391-023	\$3.74
255-360-027	\$3.88	255-381-005	\$3.86	255-391-024	\$3.74
255-360-028	\$3.90	255-381-006	\$3.86	255-391-025	\$3.74
255-360-029	\$3.86	255-381-007	\$3.86	255-392-001	\$3.74
255-360-030	\$3.86	255-381-008	\$3.86	255-392-002	\$3.74

**Appendix D**

**Riverside County Flood Control and Water Conservation District  
NPDES - Santa Ana Benefit Assessment Area  
Fiscal Year 2023-2024 Assessment Roll**

---

<u>APN</u>	<u>Levy Amount</u>	<u>APN</u>	<u>Levy Amount</u>	<u>APN</u>	<u>Levy Amount</u>
255-392-003	\$3.74	255-401-001	\$3.76	255-410-019	\$3.74
255-392-004	\$3.74	255-401-002	\$3.74	255-410-020	\$3.74
255-392-005	\$3.74	255-401-003	\$3.74	255-410-021	\$3.76
255-392-006	\$3.74	255-401-004	\$3.74	255-410-022	\$3.76
255-392-007	\$3.74	255-401-005	\$3.74	255-410-023	\$3.78
255-392-008	\$3.74	255-401-006	\$3.74	255-410-024	\$3.78
255-392-009	\$3.74	255-401-007	\$3.74	255-410-025	\$3.78
255-392-010	\$3.74	255-401-008	\$0.00	255-410-026	\$3.74
255-392-011	\$3.74	255-402-001	\$3.74	255-410-027	\$3.74
255-392-012	\$3.74	255-402-002	\$3.74	255-410-028	\$0.00
255-392-013	\$3.74	255-402-003	\$3.74	255-420-001	\$3.80
255-392-014	\$3.74	255-402-004	\$3.74	255-420-002	\$3.76
255-392-015	\$3.74	255-402-005	\$3.74	255-420-003	\$3.76
255-392-016	\$3.74	255-402-006	\$3.74	255-420-004	\$3.76
255-392-017	\$3.74	255-402-007	\$3.74	255-420-005	\$3.76
255-392-018	\$3.74	255-402-008	\$3.76	255-420-006	\$3.76
255-392-019	\$3.74	255-402-009	\$3.76	255-420-007	\$3.74
255-392-020	\$3.74	255-402-010	\$3.74	255-420-008	\$3.76
255-392-021	\$3.74	255-402-011	\$3.74	255-420-009	\$3.78
255-392-022	\$3.74	255-402-012	\$3.74	255-420-010	\$3.76
255-392-023	\$3.74	255-402-013	\$3.74	255-420-011	\$3.74
255-392-024	\$3.74	255-402-014	\$3.60	255-420-012	\$3.74
255-392-025	\$3.74	255-402-015	\$3.74	255-420-013	\$3.74
255-392-026	\$3.74	255-402-016	\$3.74	255-420-014	\$3.74
255-392-027	\$3.74	255-403-001	\$3.76	255-420-015	\$3.74
255-400-001	\$3.74	255-403-002	\$3.76	255-420-016	\$3.74
255-400-002	\$3.74	255-403-003	\$3.76	255-420-017	\$3.74
255-400-003	\$3.74	255-403-004	\$3.76	255-420-018	\$3.74
255-400-004	\$3.74	255-403-005	\$3.76	255-420-019	\$3.74
255-400-005	\$3.74	255-403-006	\$3.74	255-420-020	\$3.74
255-400-006	\$3.74	255-403-007	\$3.74	255-420-021	\$3.74
255-400-007	\$3.74	255-410-001	\$3.74	255-420-022	\$3.74
255-400-008	\$3.74	255-410-002	\$3.74	255-420-023	\$3.74
255-400-009	\$3.74	255-410-003	\$3.74	255-421-001	\$3.74
255-400-010	\$3.76	255-410-004	\$3.76	255-421-002	\$3.74
255-400-011	\$3.76	255-410-005	\$3.74	255-421-003	\$3.74
255-400-012	\$3.74	255-410-006	\$3.76	255-421-004	\$3.76
255-400-013	\$3.76	255-410-007	\$3.80	255-421-005	\$3.76
255-400-014	\$3.60	255-410-008	\$3.78	255-421-006	\$3.78
255-400-015	\$3.74	255-410-009	\$3.80	255-421-007	\$3.78
255-400-016	\$3.60	255-410-010	\$3.80	255-421-008	\$3.74
255-400-017	\$3.74	255-410-011	\$3.76	255-421-009	\$3.74
255-400-018	\$3.74	255-410-012	\$3.76	255-421-010	\$3.76
255-400-019	\$3.74	255-410-013	\$3.74	255-421-011	\$3.76
255-400-020	\$3.74	255-410-014	\$3.76	255-421-012	\$3.74
255-400-021	\$3.74	255-410-015	\$3.74	255-421-013	\$3.74
255-400-022	\$3.74	255-410-016	\$3.74	255-421-014	\$3.74
255-400-023	\$3.74	255-410-017	\$3.74	255-421-015	\$3.74
255-400-024	\$0.00	255-410-018	\$3.74	255-422-001	\$3.78



**Appendix D**

**Riverside County Flood Control and Water Conservation District  
NPDES - Santa Ana Benefit Assessment Area  
Fiscal Year 2023-2024 Assessment Roll**

---

<u>APN</u>	<u>Levy Amount</u>	<u>APN</u>	<u>Levy Amount</u>	<u>APN</u>	<u>Levy Amount</u>
255-422-002	\$3.76	255-432-010	\$3.74	255-441-034	\$3.74
255-422-003	\$3.76	255-432-011	\$3.74	255-441-035	\$3.74
255-422-004	\$3.78	255-432-012	\$3.74	255-441-036	\$3.74
255-422-005	\$3.78	255-432-013	\$3.74	255-441-037	\$3.76
255-422-006	\$3.76	255-432-014	\$3.74	255-441-038	\$3.76
255-422-007	\$0.00	255-440-001	\$3.80	255-441-039	\$3.76
255-430-001	\$3.74	255-440-002	\$3.76	255-450-001	\$3.74
255-430-002	\$3.74	255-440-003	\$3.74	255-450-002	\$3.74
255-430-003	\$3.74	255-440-004	\$3.74	255-450-003	\$3.78
255-430-004	\$3.74	255-440-005	\$3.74	255-450-004	\$3.84
255-430-005	\$3.74	255-440-006	\$3.74	255-450-005	\$3.78
255-430-006	\$3.74	255-440-007	\$3.74	255-450-006	\$3.76
255-430-007	\$3.74	255-440-008	\$3.74	255-450-007	\$3.78
255-430-008	\$3.76	255-440-009	\$3.74	255-450-008	\$3.78
255-430-009	\$3.76	255-440-010	\$3.74	255-450-009	\$3.78
255-430-010	\$3.76	255-440-011	\$3.74	255-450-010	\$3.78
255-430-011	\$3.76	255-441-001	\$3.76	255-450-011	\$3.78
255-430-012	\$3.74	255-441-002	\$3.76	255-450-012	\$3.76
255-430-013	\$3.74	255-441-003	\$3.76	255-450-013	\$3.78
255-430-014	\$3.74	255-441-004	\$3.76	255-450-014	\$3.78
255-430-015	\$3.74	255-441-005	\$3.76	255-450-015	\$3.76
255-430-016	\$3.76	255-441-006	\$3.76	255-450-016	\$3.74
255-430-017	\$3.76	255-441-007	\$3.76	255-450-017	\$3.74
255-430-018	\$3.74	255-441-008	\$3.76	255-450-018	\$3.76
255-430-019	\$3.74	255-441-009	\$3.76	255-450-019	\$3.76
255-430-020	\$3.74	255-441-010	\$3.78	255-450-020	\$3.74
255-430-021	\$3.74	255-441-011	\$3.78	255-450-021	\$3.74
255-430-022	\$3.74	255-441-012	\$3.76	255-450-022	\$3.60
255-430-023	\$3.74	255-441-013	\$3.74	255-450-023	\$3.60
255-430-024	\$3.74	255-441-014	\$3.74	255-450-024	\$3.60
255-430-025	\$3.74	255-441-015	\$3.74	255-450-025	\$3.74
255-430-026	\$3.74	255-441-016	\$3.74	255-450-026	\$3.74
255-431-001	\$3.74	255-441-017	\$3.74	255-450-027	\$3.74
255-431-002	\$3.74	255-441-018	\$3.74	255-450-028	\$3.76
255-431-003	\$3.74	255-441-019	\$3.78	255-450-029	\$3.76
255-431-004	\$3.74	255-441-020	\$3.82	255-450-030	\$3.80
255-431-005	\$3.74	255-441-021	\$3.76	255-450-031	\$3.78
255-431-006	\$3.74	255-441-022	\$3.76	255-451-001	\$3.76
255-431-007	\$3.74	255-441-023	\$3.80	255-451-002	\$3.76
255-431-008	\$3.74	255-441-024	\$3.76	255-451-003	\$3.76
255-432-001	\$3.78	255-441-025	\$3.74	255-451-004	\$3.74
255-432-002	\$3.76	255-441-026	\$3.74	255-451-005	\$3.74
255-432-003	\$3.76	255-441-027	\$3.76	255-451-006	\$3.74
255-432-004	\$3.76	255-441-028	\$3.76	255-451-007	\$3.76
255-432-005	\$3.76	255-441-029	\$3.76	255-460-001	\$3.76
255-432-006	\$3.76	255-441-030	\$3.76	255-460-002	\$3.76
255-432-007	\$3.76	255-441-031	\$3.78	255-460-003	\$3.76
255-432-008	\$3.74	255-441-032	\$3.74	255-460-004	\$3.78
255-432-009	\$3.74	255-441-033	\$3.74	255-460-005	\$3.78

**Appendix D**

**Riverside County Flood Control and Water Conservation District  
NPDES - Santa Ana Benefit Assessment Area  
Fiscal Year 2023-2024 Assessment Roll**

<u>APN</u>	<u>Levy Amount</u>	<u>APN</u>	<u>Levy Amount</u>	<u>APN</u>	<u>Levy Amount</u>
255-460-006	\$3.80	255-480-019	\$3.76	255-491-005	\$3.74
255-460-007	\$3.80	255-480-020	\$3.76	255-491-006	\$3.76
255-460-008	\$3.80	255-480-021	\$3.78	255-491-007	\$0.00
255-460-009	\$3.76	255-480-022	\$0.00	255-492-001	\$3.80
255-460-010	\$3.76	255-481-001	\$3.74	255-492-002	\$3.76
255-460-011	\$3.74	255-481-002	\$3.74	255-492-003	\$3.76
255-460-012	\$3.76	255-481-003	\$3.74	255-492-004	\$3.76
255-460-013	\$3.76	255-481-004	\$3.76	255-493-001	\$3.78
255-460-014	\$3.78	255-481-005	\$3.76	255-493-002	\$3.76
255-460-015	\$3.78	255-481-006	\$3.74	255-493-003	\$3.76
255-460-016	\$3.76	255-481-007	\$3.74	255-493-004	\$3.76
255-460-017	\$3.76	255-481-008	\$3.74	255-493-005	\$3.76
255-460-018	\$3.76	255-481-009	\$3.76	255-493-006	\$3.76
255-460-019	\$3.76	255-481-010	\$3.74	255-493-007	\$3.76
255-460-020	\$3.76	255-481-011	\$3.74	255-493-008	\$3.76
255-460-021	\$3.76	255-481-012	\$3.74	255-493-009	\$3.76
255-460-022	\$3.76	255-481-013	\$3.76	255-493-010	\$3.76
255-460-023	\$3.76	255-481-014	\$3.78	255-493-011	\$3.76
255-460-024	\$3.74	255-481-015	\$3.76	255-500-001	\$3.76
255-460-025	\$3.74	255-481-016	\$3.74	255-500-002	\$3.74
255-460-026	\$3.74	255-481-017	\$3.74	255-500-003	\$3.74
255-460-027	\$3.74	255-481-018	\$3.74	255-500-004	\$3.74
255-460-028	\$3.74	255-481-019	\$3.74	255-500-005	\$3.74
255-470-001	\$3.78	255-481-020	\$3.74	255-500-006	\$3.74
255-470-002	\$3.74	255-481-021	\$3.74	255-500-007	\$3.74
255-470-003	\$3.74	255-481-022	\$3.74	255-500-008	\$3.74
255-470-004	\$3.74	255-481-023	\$3.74	255-500-009	\$3.76
255-470-005	\$3.74	255-481-024	\$3.74	255-500-010	\$3.78
255-470-006	\$3.74	255-481-025	\$3.74	255-500-011	\$3.76
255-470-007	\$0.00	255-481-026	\$3.76	255-500-012	\$3.76
255-470-008	\$0.00	255-481-027	\$3.76	255-500-013	\$3.76
255-480-001	\$3.76	255-481-028	\$3.76	255-500-014	\$3.76
255-480-002	\$3.74	255-481-029	\$3.74	255-500-015	\$3.78
255-480-003	\$3.74	255-481-030	\$3.74	255-500-016	\$3.76
255-480-004	\$3.74	255-481-031	\$3.74	255-500-017	\$3.76
255-480-005	\$3.74	255-481-032	\$3.76	255-500-018	\$3.60
255-480-006	\$3.74	255-481-033	\$0.00	255-500-019	\$3.74
255-480-007	\$3.74	255-481-034	\$0.00	255-500-020	\$3.76
255-480-008	\$3.74	255-490-001	\$3.82	255-500-021	\$3.74
255-480-009	\$3.76	255-490-002	\$3.78	255-500-022	\$3.76
255-480-010	\$3.78	255-490-003	\$3.76	255-500-023	\$3.74
255-480-011	\$3.80	255-490-004	\$3.76	255-500-024	\$3.76
255-480-012	\$3.78	255-490-005	\$3.76	255-500-025	\$3.74
255-480-013	\$3.76	255-490-006	\$3.74	255-500-026	\$3.74
255-480-014	\$3.74	255-490-007	\$3.76	255-500-027	\$3.74
255-480-015	\$3.74	255-491-001	\$3.76	255-500-028	\$3.74
255-480-016	\$3.76	255-491-002	\$3.74	255-500-029	\$3.74
255-480-017	\$3.76	255-491-003	\$3.74	255-500-030	\$3.74
255-480-018	\$3.74	255-491-004	\$3.74	255-500-031	\$3.76

**Appendix D**

**Riverside County Flood Control and Water Conservation District  
NPDES - Santa Ana Benefit Assessment Area  
Fiscal Year 2023-2024 Assessment Roll**

<u>APN</u>	<u>Levy Amount</u>	<u>APN</u>	<u>Levy Amount</u>	<u>APN</u>	<u>Levy Amount</u>
255-500-032	\$3.74	255-511-021	\$3.80	255-522-018	\$3.82
255-500-033	\$3.76	255-511-022	\$3.74	255-522-019	\$3.78
255-500-034	\$3.74	255-511-023	\$3.76	255-522-020	\$3.78
255-500-035	\$3.74	255-511-024	\$3.76	255-522-021	\$3.74
255-500-036	\$3.74	255-511-025	\$3.78	255-522-022	\$3.60
255-510-001	\$3.76	255-520-001	\$3.74	255-522-023	\$3.80
255-510-002	\$3.76	255-520-002	\$3.74	255-522-024	\$3.80
255-510-003	\$3.76	255-520-003	\$3.74	255-522-025	\$3.78
255-510-004	\$3.76	255-520-004	\$3.74	255-522-026	\$3.78
255-510-005	\$3.76	255-520-005	\$3.74	255-522-027	\$3.60
255-510-006	\$3.76	255-520-006	\$3.74	255-522-028	\$3.76
255-510-007	\$3.76	255-520-007	\$3.74	255-522-029	\$3.78
255-510-008	\$3.76	255-520-008	\$3.74	255-522-030	\$3.76
255-510-009	\$3.76	255-520-009	\$3.74	255-522-031	\$3.76
255-510-010	\$3.76	255-520-010	\$3.74	255-522-032	\$0.00
255-510-011	\$3.74	255-520-011	\$3.74	255-530-001	\$3.76
255-510-012	\$3.74	255-520-012	\$3.74	255-530-002	\$3.76
255-510-013	\$3.74	255-520-013	\$3.74	255-530-003	\$3.76
255-510-014	\$3.74	255-520-014	\$3.76	255-530-004	\$3.76
255-510-015	\$3.74	255-520-015	\$3.74	255-530-005	\$3.76
255-510-016	\$3.74	255-520-016	\$3.76	255-530-006	\$3.76
255-510-017	\$3.76	255-520-017	\$3.76	255-530-007	\$3.76
255-510-018	\$3.76	255-521-001	\$3.80	255-530-008	\$3.76
255-510-019	\$3.76	255-521-002	\$3.78	255-530-009	\$3.76
255-510-020	\$3.76	255-521-003	\$3.74	255-530-010	\$3.76
255-510-021	\$3.76	255-521-004	\$3.74	255-530-011	\$3.76
255-510-022	\$3.78	255-521-005	\$3.74	255-530-012	\$3.76
255-510-023	\$3.74	255-521-006	\$3.74	255-530-013	\$3.76
255-510-024	\$0.00	255-521-007	\$3.74	255-530-014	\$3.76
255-511-001	\$3.76	255-521-008	\$3.74	255-530-015	\$3.76
255-511-002	\$3.74	255-521-009	\$3.76	255-530-016	\$3.76
255-511-003	\$3.74	255-521-010	\$0.00	255-530-017	\$3.76
255-511-004	\$3.74	255-522-001	\$3.76	255-530-018	\$3.76
255-511-005	\$3.74	255-522-002	\$3.76	255-530-019	\$3.74
255-511-006	\$3.74	255-522-003	\$3.76	255-530-020	\$3.74
255-511-007	\$3.74	255-522-004	\$3.76	255-530-021	\$3.74
255-511-008	\$3.74	255-522-005	\$3.76	255-530-022	\$3.74
255-511-009	\$3.74	255-522-006	\$3.76	255-530-023	\$3.74
255-511-010	\$3.76	255-522-007	\$3.76	255-530-024	\$3.74
255-511-011	\$3.76	255-522-008	\$3.76	255-530-025	\$3.74
255-511-012	\$3.74	255-522-009	\$3.76	255-530-026	\$3.74
255-511-013	\$3.76	255-522-010	\$3.76	255-530-027	\$3.74
255-511-014	\$3.76	255-522-011	\$3.76	255-530-028	\$3.60
255-511-015	\$3.78	255-522-012	\$3.76	255-530-029	\$3.74
255-511-016	\$3.78	255-522-013	\$3.74	255-530-030	\$3.74
255-511-017	\$3.74	255-522-014	\$3.74	255-530-031	\$3.74
255-511-018	\$3.74	255-522-015	\$3.74	255-530-032	\$3.74
255-511-019	\$3.78	255-522-016	\$3.60	255-531-001	\$3.76
255-511-020	\$3.78	255-522-017	\$3.76	255-531-002	\$3.74

**Appendix D**

**Riverside County Flood Control and Water Conservation District  
NPDES - Santa Ana Benefit Assessment Area  
Fiscal Year 2023-2024 Assessment Roll**

<u>APN</u>	<u>Levy Amount</u>	<u>APN</u>	<u>Levy Amount</u>	<u>APN</u>	<u>Levy Amount</u>
255-531-003	\$3.60	255-541-002	\$3.78	255-550-010	\$3.78
255-531-004	\$3.74	255-541-003	\$3.78	255-550-011	\$3.78
255-531-005	\$3.60	255-541-004	\$3.78	255-550-012	\$3.78
255-531-006	\$3.74	255-541-005	\$3.78	255-550-013	\$3.78
255-531-007	\$3.60	255-541-006	\$3.80	255-550-014	\$3.78
255-531-008	\$3.74	255-541-007	\$3.78	255-550-015	\$3.76
255-531-009	\$3.74	255-541-008	\$3.78	255-550-016	\$3.76
255-531-010	\$3.74	255-541-009	\$3.78	255-550-017	\$3.76
255-531-011	\$3.74	255-541-010	\$3.78	255-550-018	\$3.76
255-531-012	\$3.74	255-541-011	\$3.78	255-550-019	\$3.76
255-531-013	\$3.74	255-541-012	\$3.78	255-550-020	\$3.76
255-531-014	\$3.74	255-541-013	\$3.78	255-550-021	\$3.76
255-531-015	\$3.74	255-541-014	\$3.74	255-550-022	\$3.76
255-531-016	\$3.74	255-541-015	\$3.74	255-550-023	\$3.74
255-531-017	\$3.74	255-541-016	\$3.76	255-550-024	\$3.74
255-531-018	\$3.74	255-541-017	\$3.76	255-550-025	\$3.74
255-531-019	\$3.76	255-541-018	\$3.76	255-550-026	\$3.74
255-531-020	\$3.78	255-541-019	\$3.76	255-550-027	\$3.74
255-531-021	\$3.80	255-541-020	\$3.76	255-550-028	\$3.74
255-531-022	\$3.76	255-541-021	\$3.76	255-550-029	\$3.74
255-531-023	\$3.76	255-541-022	\$3.74	255-550-030	\$3.74
255-531-024	\$3.76	255-541-023	\$3.74	255-550-031	\$3.74
255-531-025	\$3.76	255-541-024	\$3.78	255-550-032	\$3.74
255-531-026	\$3.76	255-542-001	\$3.82	255-550-033	\$3.76
255-531-027	\$3.76	255-542-002	\$3.80	255-550-034	\$3.76
255-531-028	\$3.76	255-542-003	\$3.80	255-550-035	\$3.78
255-531-029	\$3.76	255-542-004	\$3.80	255-550-036	\$3.78
255-531-030	\$3.76	255-542-005	\$3.80	255-550-037	\$3.76
255-531-031	\$3.76	255-542-006	\$3.80	255-550-038	\$3.76
255-531-032	\$3.76	255-542-007	\$3.80	255-550-039	\$3.76
255-531-033	\$3.76	255-542-008	\$3.80	255-550-040	\$3.78
255-531-034	\$3.76	255-542-009	\$3.80	255-560-001	\$3.76
255-531-035	\$3.76	255-542-010	\$3.76	255-560-002	\$3.76
255-531-036	\$3.78	255-542-011	\$3.76	255-560-003	\$3.76
255-531-037	\$3.80	255-542-012	\$3.76	255-560-004	\$3.78
255-540-001	\$3.76	255-542-013	\$3.76	255-560-005	\$3.78
255-540-002	\$3.76	255-542-014	\$3.76	255-560-006	\$3.78
255-540-003	\$3.76	255-542-015	\$3.76	255-560-007	\$3.76
255-540-004	\$3.76	255-542-016	\$3.76	255-560-008	\$3.74
255-540-005	\$3.76	255-542-017	\$3.76	255-560-009	\$3.74
255-540-006	\$3.76	255-550-001	\$3.78	255-560-010	\$3.74
255-540-007	\$3.78	255-550-002	\$3.76	255-560-011	\$3.74
255-540-008	\$0.00	255-550-003	\$3.76	255-560-012	\$3.74
255-540-009	\$3.78	255-550-004	\$3.76	255-561-001	\$3.78
255-540-010	\$3.78	255-550-005	\$3.76	255-561-002	\$3.78
255-540-011	\$3.78	255-550-006	\$3.76	255-561-003	\$3.78
255-540-012	\$3.78	255-550-007	\$3.76	255-561-004	\$3.78
255-540-013	\$3.80	255-550-008	\$3.76	255-561-005	\$3.80
255-541-001	\$3.80	255-550-009	\$3.78	255-561-006	\$3.76

**Appendix D**

**Riverside County Flood Control and Water Conservation District  
NPDES - Santa Ana Benefit Assessment Area  
Fiscal Year 2023-2024 Assessment Roll**

<u>APN</u>	<u>Levy Amount</u>	<u>APN</u>	<u>Levy Amount</u>	<u>APN</u>	<u>Levy Amount</u>
255-561-007	\$3.74	255-571-005	\$3.86	255-581-017	\$3.74
255-561-008	\$3.74	255-571-006	\$3.86	255-581-018	\$3.74
255-561-009	\$3.74	255-571-007	\$4.90	255-581-019	\$0.00
255-562-001	\$3.80	255-572-001	\$4.28	255-582-001	\$3.92
255-562-002	\$3.80	255-572-002	\$4.00	255-582-002	\$3.76
255-562-003	\$3.80	255-572-003	\$4.54	255-582-003	\$3.76
255-562-004	\$3.80	255-572-004	\$0.00	255-582-004	\$3.76
255-562-005	\$3.84	255-572-005	\$3.98	255-583-001	\$3.78
255-562-006	\$3.84	255-580-001	\$3.88	255-583-002	\$3.78
255-562-007	\$3.84	255-580-002	\$3.88	255-583-003	\$3.76
255-562-008	\$3.78	255-580-003	\$3.90	255-590-001	\$3.76
255-562-009	\$3.78	255-580-004	\$3.84	255-590-002	\$3.76
255-562-010	\$3.78	255-580-005	\$3.86	255-590-003	\$3.76
255-562-011	\$3.80	255-580-006	\$3.86	255-590-004	\$3.76
255-562-012	\$3.82	255-580-007	\$3.86	255-591-001	\$0.00
255-562-013	\$3.80	255-580-008	\$3.88	255-591-002	\$0.00
255-562-014	\$3.78	255-580-009	\$3.74	255-591-003	\$0.00
255-562-015	\$3.76	255-580-010	\$0.00	255-591-004	\$0.00
255-562-016	\$3.76	255-580-011	\$3.74	255-591-005	\$0.00
255-562-017	\$3.74	255-580-012	\$3.74	255-591-006	\$3.76
255-562-018	\$3.74	255-580-013	\$3.74	255-591-007	\$3.82
255-562-019	\$3.74	255-580-014	\$3.74	255-591-008	\$3.76
255-562-020	\$3.74	255-580-015	\$3.74	255-591-009	\$3.76
255-562-021	\$3.76	255-580-016	\$3.74	255-591-010	\$3.76
255-563-001	\$3.78	255-580-017	\$3.74	255-591-011	\$3.76
255-563-002	\$3.78	255-580-018	\$3.74	255-591-012	\$3.76
255-563-003	\$3.78	255-580-019	\$3.74	255-591-013	\$3.78
255-563-004	\$3.78	255-580-020	\$3.74	255-591-014	\$3.78
255-563-005	\$3.78	255-580-021	\$3.74	255-591-015	\$3.76
255-563-006	\$3.82	255-580-022	\$3.74	255-591-016	\$3.76
255-570-001	\$3.78	255-580-023	\$3.74	255-591-017	\$3.76
255-570-002	\$3.76	255-580-024	\$0.00	255-591-018	\$3.76
255-570-003	\$3.76	255-580-025	\$0.00	255-591-019	\$3.76
255-570-004	\$3.78	255-581-001	\$3.74	255-591-020	\$3.76
255-570-005	\$3.78	255-581-002	\$3.74	255-591-021	\$3.76
255-570-006	\$3.78	255-581-003	\$3.76	255-591-022	\$3.78
255-570-007	\$3.80	255-581-004	\$3.76	255-592-001	\$3.78
255-570-008	\$3.80	255-581-005	\$3.76	255-592-002	\$3.76
255-570-009	\$3.80	255-581-006	\$3.76	255-592-003	\$3.76
255-570-010	\$3.76	255-581-007	\$3.76	255-592-004	\$3.76
255-570-011	\$3.76	255-581-008	\$3.76	255-592-005	\$3.74
255-570-012	\$3.76	255-581-009	\$3.76	255-592-006	\$3.74
255-570-013	\$3.76	255-581-010	\$3.76	255-592-007	\$3.74
255-570-014	\$3.76	255-581-011	\$3.76	255-592-008	\$3.74
255-570-015	\$3.76	255-581-012	\$3.76	255-592-009	\$3.82
255-571-001	\$3.78	255-581-013	\$3.76	255-592-010	\$3.80
255-571-002	\$3.78	255-581-014	\$3.76	255-592-011	\$3.76
255-571-003	\$3.88	255-581-015	\$3.76	255-592-012	\$3.78
255-571-004	\$3.88	255-581-016	\$3.76	255-592-013	\$3.78

**Appendix D**

**Riverside County Flood Control and Water Conservation District  
NPDES - Santa Ana Benefit Assessment Area  
Fiscal Year 2023-2024 Assessment Roll**

---

<u>APN</u>	<u>Levy Amount</u>	<u>APN</u>	<u>Levy Amount</u>	<u>APN</u>	<u>Levy Amount</u>
255-600-001	\$0.00	255-611-029	\$3.76	255-630-002	\$0.00
255-600-002	\$0.00	255-611-030	\$3.78	255-630-003	\$0.00
255-600-003	\$0.00	255-611-031	\$3.78	255-630-004	\$0.00
255-600-004	\$0.00	255-612-001	\$3.80	255-630-005	\$0.00
255-600-005	\$0.00	255-612-002	\$3.80	255-630-006	\$0.00
255-601-001	\$3.74	255-612-003	\$0.00	255-630-007	\$0.00
255-601-002	\$3.74	255-612-004	\$3.76	255-630-008	\$0.00
255-601-003	\$3.74	255-612-005	\$3.76	255-630-009	\$0.00
255-601-004	\$3.74	255-612-006	\$0.00	255-631-001	\$0.00
255-601-005	\$3.74	255-612-007	\$0.00	255-631-002	\$3.74
255-601-006	\$3.74	255-612-008	\$0.00	255-631-003	\$3.76
255-601-007	\$3.74	255-620-001	\$3.76	255-631-004	\$0.00
255-601-008	\$3.74	255-620-002	\$3.76	255-631-005	\$3.74
255-601-009	\$3.74	255-620-003	\$3.76	255-631-006	\$0.00
255-610-001	\$3.76	255-620-004	\$3.74	255-631-007	\$0.00
255-610-002	\$3.76	255-620-005	\$3.76	255-631-008	\$0.00
255-610-003	\$3.76	255-620-006	\$3.76	255-631-009	\$0.00
255-610-004	\$3.76	255-620-007	\$3.76	255-631-010	\$0.00
255-610-005	\$3.76	255-620-008	\$3.76	255-631-011	\$0.00
255-610-006	\$3.76	255-620-009	\$3.76	255-631-012	\$0.00
255-610-007	\$3.76	255-620-010	\$3.76	255-631-013	\$0.00
255-611-001	\$0.00	255-620-011	\$3.76	255-631-014	\$0.00
255-611-002	\$0.00	255-620-012	\$3.76	255-631-015	\$0.00
255-611-003	\$0.00	255-620-013	\$0.00	255-631-016	\$0.00
255-611-004	\$3.78	255-620-014	\$0.00	255-631-017	\$0.00
255-611-005	\$3.76	255-620-015	\$3.76	255-631-018	\$0.00
255-611-006	\$0.00	255-620-016	\$3.78	255-631-019	\$0.00
255-611-007	\$3.76	255-620-017	\$3.80	255-631-020	\$0.00
255-611-008	\$0.00	255-620-018	\$0.00	255-631-021	\$0.00
255-611-009	\$0.00	255-621-001	\$0.00	255-631-022	\$0.00
255-611-010	\$3.78	255-621-002	\$0.00	255-631-023	\$0.00
255-611-011	\$3.76	255-621-003	\$0.00	255-631-024	\$0.00
255-611-012	\$3.76	255-621-004	\$3.76	255-631-025	\$0.00
255-611-013	\$3.76	255-621-005	\$3.76	255-631-026	\$0.00
255-611-014	\$3.76	255-621-006	\$3.76	255-632-001	\$3.78
255-611-015	\$3.80	255-621-007	\$3.76	255-632-002	\$0.00
255-611-016	\$3.76	255-621-008	\$3.76	255-632-003	\$3.76
255-611-017	\$3.78	255-621-009	\$0.00	255-632-004	\$0.00
255-611-018	\$3.76	255-621-010	\$3.76	255-632-005	\$3.76
255-611-019	\$3.74	255-621-011	\$3.74	255-632-006	\$0.00
255-611-020	\$3.76	255-621-012	\$3.74	255-632-007	\$3.80
255-611-021	\$3.76	255-621-013	\$3.76	255-632-008	\$3.76
255-611-022	\$3.76	255-621-014	\$3.76	255-632-009	\$3.76
255-611-023	\$3.78	255-621-015	\$3.76	255-632-010	\$0.00
255-611-024	\$3.78	255-621-016	\$3.70	255-632-011	\$0.00
255-611-025	\$3.76	255-621-017	\$3.70	255-632-012	\$0.00
255-611-026	\$3.76	255-621-018	\$3.70	255-640-001	\$0.00
255-611-027	\$3.76	255-621-019	\$3.76	255-640-002	\$0.00
255-611-028	\$3.76	255-630-001	\$0.00	255-640-003	\$0.00

**Appendix D**

**Riverside County Flood Control and Water Conservation District  
NPDES - Santa Ana Benefit Assessment Area  
Fiscal Year 2023-2024 Assessment Roll**

---

<u>APN</u>	<u>Levy Amount</u>	<u>APN</u>	<u>Levy Amount</u>	<u>APN</u>	<u>Levy Amount</u>
255-640-004	\$0.00	255-650-010	\$0.00	255-661-019	\$0.00
255-640-005	\$0.00	255-650-011	\$0.00	255-661-020	\$0.00
255-640-006	\$0.00	255-650-012	\$0.00	255-661-021	\$0.00
255-640-007	\$0.00	255-650-013	\$0.00	255-661-022	\$0.00
255-640-008	\$0.00	255-650-014	\$0.00	255-661-023	\$0.00
255-640-009	\$0.00	255-650-015	\$0.00	255-661-024	\$0.00
255-640-010	\$0.00	255-650-016	\$0.00	255-661-025	\$0.00
255-640-011	\$0.00	255-650-017	\$0.00	255-661-026	\$0.00
255-641-001	\$3.74	255-650-018	\$0.00	255-661-027	\$0.00
255-641-002	\$3.74	255-650-019	\$0.00	255-661-028	\$0.00
255-641-003	\$3.74	255-650-020	\$0.00	255-661-029	\$0.00
255-641-004	\$3.70	255-650-021	\$0.00	255-661-030	\$0.00
255-641-005	\$0.00	255-650-022	\$0.00	255-661-031	\$0.00
255-641-006	\$0.00	255-650-023	\$0.00	255-661-032	\$0.00
255-641-007	\$0.00	255-650-024	\$0.00	255-661-033	\$0.00
255-641-008	\$0.00	255-650-025	\$0.00	255-661-034	\$0.00
255-641-009	\$0.00	255-650-026	\$0.00	255-661-035	\$0.00
255-641-010	\$0.00	255-650-027	\$0.00	255-661-036	\$0.00
255-641-011	\$0.00	255-650-028	\$0.00	255-661-037	\$0.00
255-641-012	\$0.00	255-650-029	\$0.00	255-661-038	\$0.00
255-641-013	\$0.00	255-650-030	\$0.00	255-661-039	\$0.00
255-641-014	\$0.00	255-650-031	\$0.00	255-661-040	\$0.00
255-641-015	\$0.00	255-650-032	\$0.00	255-661-041	\$0.00
255-641-016	\$0.00	255-651-001	\$0.00	255-662-001	\$0.00
255-641-017	\$0.00	255-651-002	\$0.00	255-662-002	\$0.00
255-641-018	\$0.00	255-651-003	\$0.00	255-662-003	\$0.00
255-641-019	\$0.00	255-651-004	\$0.00	255-662-004	\$0.00
255-642-001	\$0.00	255-651-005	\$0.00	255-662-005	\$0.00
255-642-002	\$0.00	255-651-006	\$0.00	255-662-006	\$0.00
255-642-003	\$0.00	255-651-007	\$0.00	255-662-007	\$0.00
255-642-004	\$0.00	255-651-008	\$0.00	255-662-008	\$0.00
255-642-005	\$3.76	255-661-001	\$0.00	255-662-009	\$0.00
255-642-006	\$0.00	255-661-002	\$0.00	255-662-010	\$0.00
255-642-007	\$0.00	255-661-003	\$0.00	255-662-011	\$0.00
255-642-008	\$0.00	255-661-004	\$0.00	255-662-012	\$0.00
255-642-009	\$3.78	255-661-005	\$0.00	255-662-013	\$0.00
255-642-010	\$0.00	255-661-006	\$0.00	255-662-014	\$0.00
255-642-011	\$3.76	255-661-007	\$0.00	255-662-015	\$0.00
255-642-012	\$0.00	255-661-008	\$0.00	255-662-016	\$0.00
255-642-013	\$3.78	255-661-009	\$0.00	255-662-017	\$0.00
255-650-001	\$0.00	255-661-010	\$0.00	255-662-018	\$0.00
255-650-002	\$0.00	255-661-011	\$0.00	255-662-019	\$0.00
255-650-003	\$0.00	255-661-012	\$0.00	255-662-020	\$0.00
255-650-004	\$0.00	255-661-013	\$0.00	255-662-021	\$0.00
255-650-005	\$0.00	255-661-014	\$0.00	255-662-022	\$0.00
255-650-006	\$0.00	255-661-015	\$0.00	255-662-023	\$0.00
255-650-007	\$0.00	255-661-016	\$0.00	255-662-024	\$0.00
255-650-008	\$0.00	255-661-017	\$0.00	255-662-025	\$0.00
255-650-009	\$0.00	255-661-018	\$0.00	255-662-026	\$0.00

**Appendix D**

**Riverside County Flood Control and Water Conservation District  
NPDES - Santa Ana Benefit Assessment Area  
Fiscal Year 2023-2024 Assessment Roll**

---

<u>APN</u>	<u>Levy Amount</u>	<u>APN</u>	<u>Levy Amount</u>	<u>APN</u>	<u>Levy Amount</u>
255-662-027	\$0.00	255-671-002	\$0.00	255-690-005	\$0.00
255-662-028	\$0.00	255-671-003	\$0.00	255-690-006	\$0.00
255-662-029	\$0.00	255-671-004	\$0.00	255-690-007	\$0.00
255-662-030	\$0.00	255-671-005	\$0.00	255-690-008	\$0.00
255-662-031	\$0.00	255-671-006	\$0.00	255-690-009	\$0.00
255-662-032	\$0.00	255-680-001	\$0.00	255-690-010	\$0.00
255-662-033	\$0.00	255-680-002	\$0.00	255-690-011	\$0.00
255-662-034	\$0.00	255-680-003	\$0.00	255-690-012	\$0.00
255-662-035	\$0.00	255-680-004	\$0.00	255-690-013	\$0.00
255-662-036	\$0.00	255-680-005	\$0.00	255-690-014	\$0.00
255-663-001	\$0.00	255-680-006	\$0.00	255-690-015	\$0.00
255-663-002	\$0.00	255-680-007	\$0.00	255-690-016	\$0.00
255-663-003	\$0.00	255-680-008	\$0.00	255-690-017	\$3.78
255-663-004	\$0.00	255-680-009	\$0.00	255-690-018	\$3.78
255-663-005	\$0.00	255-680-010	\$0.00	255-690-019	\$0.00
255-663-006	\$0.00	255-680-011	\$0.00	255-690-020	\$0.00
255-663-007	\$0.00	255-680-012	\$0.00	255-690-021	\$0.00
255-663-008	\$0.00	255-680-013	\$0.00	255-690-022	\$0.00
255-663-009	\$0.00	255-680-014	\$0.00	255-690-023	\$0.00
255-663-010	\$0.00	255-680-015	\$0.00	255-690-024	\$0.00
255-663-011	\$0.00	255-680-016	\$0.00	255-690-025	\$0.00
255-663-012	\$0.00	255-680-017	\$3.80	255-690-026	\$0.00
255-663-013	\$0.00	255-680-018	\$0.00	255-690-027	\$0.00
255-663-014	\$0.00	255-680-019	\$0.00	255-690-028	\$0.00
255-663-015	\$0.00	255-681-001	\$0.00	255-690-029	\$0.00
255-663-016	\$0.00	255-681-002	\$0.00	255-690-030	\$0.00
255-663-017	\$0.00	255-681-003	\$0.00	255-690-031	\$0.00
255-663-018	\$0.00	255-681-004	\$0.00	255-690-032	\$0.00
255-663-019	\$0.00	255-681-005	\$0.00	255-700-001	\$0.00
255-663-020	\$0.00	255-681-006	\$3.78	255-700-002	\$0.00
255-663-021	\$0.00	255-681-007	\$0.00	255-700-003	\$0.00
255-663-022	\$0.00	255-681-008	\$0.00	255-700-004	\$0.00
255-663-023	\$0.00	255-682-001	\$0.00	255-700-005	\$0.00
255-663-024	\$0.00	255-682-002	\$0.00	255-700-006	\$0.00
255-663-025	\$0.00	255-682-003	\$0.00	255-700-007	\$0.00
255-670-001	\$0.00	255-682-004	\$0.00	255-700-008	\$0.00
255-670-002	\$0.00	255-682-005	\$0.00	255-700-009	\$0.00
255-670-003	\$0.00	255-682-006	\$0.00	255-700-010	\$0.00
255-670-004	\$0.00	255-682-007	\$0.00	255-700-011	\$0.00
255-670-005	\$0.00	255-682-008	\$0.00	255-700-012	\$3.78
255-670-006	\$0.00	255-682-009	\$0.00	255-700-013	\$3.78
255-670-007	\$3.76	255-682-010	\$0.00	255-700-014	\$3.78
255-670-008	\$0.00	255-682-011	\$0.00	255-700-015	\$0.00
255-670-009	\$0.00	255-682-012	\$0.00	255-701-001	\$0.00
255-670-010	\$0.00	255-682-013	\$0.00	255-701-002	\$0.00
255-670-011	\$0.00	255-690-001	\$0.00	255-701-003	\$0.00
255-670-012	\$0.00	255-690-002	\$0.00	255-701-004	\$0.00
255-670-013	\$0.00	255-690-003	\$0.00	255-701-005	\$0.00
255-671-001	\$0.00	255-690-004	\$0.00	255-701-006	\$0.00



**Appendix D**

**Riverside County Flood Control and Water Conservation District  
NPDES - Santa Ana Benefit Assessment Area  
Fiscal Year 2023-2024 Assessment Roll**

---

<u>APN</u>	<u>Levy Amount</u>	<u>APN</u>	<u>Levy Amount</u>	<u>APN</u>	<u>Levy Amount</u>
255-701-007	\$0.00	255-710-036	\$0.00	255-710-085	\$0.00
255-701-008	\$0.00	255-710-037	\$0.00	255-710-086	\$0.00
255-701-009	\$0.00	255-710-038	\$0.00	255-710-087	\$0.00
255-701-010	\$0.00	255-710-039	\$0.00	255-710-088	\$0.00
255-701-011	\$0.00	255-710-040	\$0.00	255-710-089	\$0.00
255-701-012	\$0.00	255-710-041	\$0.00	255-710-090	\$0.00
255-701-013	\$0.00	255-710-042	\$0.00	255-710-091	\$0.00
255-701-014	\$0.00	255-710-043	\$0.00	255-720-001	\$0.00
255-701-015	\$0.00	255-710-044	\$0.00	255-720-002	\$0.00
255-701-016	\$0.00	255-710-045	\$0.00	255-720-003	\$0.00
255-701-017	\$0.00	255-710-046	\$0.00	255-720-004	\$0.00
255-701-018	\$0.00	255-710-047	\$0.00	255-720-005	\$0.00
255-701-019	\$0.00	255-710-048	\$0.00	255-720-006	\$0.00
255-701-020	\$0.00	255-710-049	\$0.00	255-720-007	\$0.00
255-710-001	\$0.00	255-710-050	\$0.00	255-720-008	\$0.00
255-710-002	\$0.00	255-710-051	\$0.00	255-720-009	\$0.00
255-710-003	\$0.00	255-710-052	\$0.00	255-720-010	\$0.00
255-710-004	\$0.00	255-710-053	\$0.00	255-720-011	\$0.00
255-710-005	\$0.00	255-710-054	\$0.00	255-720-012	\$0.00
255-710-006	\$0.00	255-710-055	\$0.00	255-720-013	\$0.00
255-710-007	\$0.00	255-710-056	\$0.00	255-720-014	\$0.00
255-710-008	\$0.00	255-710-057	\$0.00	255-720-015	\$0.00
255-710-009	\$0.00	255-710-058	\$0.00	255-720-016	\$0.00
255-710-010	\$0.00	255-710-059	\$0.00	255-720-017	\$0.00
255-710-011	\$0.00	255-710-060	\$0.00	255-720-018	\$0.00
255-710-012	\$0.00	255-710-061	\$0.00	255-720-019	\$0.00
255-710-013	\$0.00	255-710-062	\$0.00	255-720-020	\$0.00
255-710-014	\$0.00	255-710-063	\$0.00	255-720-021	\$0.00
255-710-015	\$0.00	255-710-064	\$0.00	255-720-022	\$0.00
255-710-016	\$0.00	255-710-065	\$0.00	255-720-023	\$0.00
255-710-017	\$0.00	255-710-066	\$0.00	255-720-024	\$0.00
255-710-018	\$0.00	255-710-067	\$0.00	255-720-025	\$0.00
255-710-019	\$0.00	255-710-068	\$0.00	255-720-026	\$0.00
255-710-020	\$0.00	255-710-069	\$0.00	255-720-027	\$0.00
255-710-021	\$0.00	255-710-070	\$0.00	255-720-028	\$0.00
255-710-022	\$0.00	255-710-071	\$0.00	255-720-029	\$0.00
255-710-023	\$0.00	255-710-072	\$0.00	255-720-030	\$0.00
255-710-024	\$0.00	255-710-073	\$0.00	255-720-031	\$0.00
255-710-025	\$0.00	255-710-074	\$0.00	255-720-032	\$0.00
255-710-026	\$0.00	255-710-075	\$0.00	255-720-033	\$0.00
255-710-027	\$0.00	255-710-076	\$0.00	255-720-034	\$0.00
255-710-028	\$0.00	255-710-077	\$0.00	255-720-035	\$0.00
255-710-029	\$0.00	255-710-078	\$0.00	255-720-036	\$0.00
255-710-030	\$0.00	255-710-079	\$0.00	255-720-037	\$0.00
255-710-031	\$0.00	255-710-080	\$0.00	255-720-038	\$0.00
255-710-032	\$0.00	255-710-081	\$0.00	255-720-039	\$0.00
255-710-033	\$0.00	255-710-082	\$0.00	255-720-040	\$0.00
255-710-034	\$0.00	255-710-083	\$0.00	255-720-041	\$0.00
255-710-035	\$0.00	255-710-084	\$0.00	255-720-042	\$0.00

**Appendix D**

**Riverside County Flood Control and Water Conservation District  
NPDES - Santa Ana Benefit Assessment Area  
Fiscal Year 2023-2024 Assessment Roll**

---

<u>APN</u>	<u>Levy Amount</u>	<u>APN</u>	<u>Levy Amount</u>	<u>APN</u>	<u>Levy Amount</u>
255-720-043	\$0.00	255-730-015	\$0.00	255-730-064	\$0.00
255-720-044	\$0.00	255-730-016	\$0.00	255-740-001	\$0.00
255-720-045	\$0.00	255-730-017	\$0.00	255-740-002	\$0.00
255-720-046	\$0.00	255-730-018	\$0.00	255-740-003	\$0.00
255-720-047	\$0.00	255-730-019	\$0.00	255-740-004	\$0.00
255-720-048	\$0.00	255-730-020	\$0.00	255-740-005	\$0.00
255-720-049	\$0.00	255-730-021	\$0.00	255-740-006	\$0.00
255-720-050	\$0.00	255-730-022	\$0.00	255-740-007	\$0.00
255-720-051	\$0.00	255-730-023	\$0.00	255-740-008	\$0.00
255-720-052	\$0.00	255-730-024	\$0.00	255-740-009	\$0.00
255-720-053	\$0.00	255-730-025	\$0.00	255-740-010	\$0.00
255-720-054	\$0.00	255-730-026	\$0.00	255-740-011	\$0.00
255-720-055	\$0.00	255-730-027	\$0.00	255-740-012	\$0.00
255-720-056	\$0.00	255-730-028	\$0.00	255-740-013	\$0.00
255-720-057	\$0.00	255-730-029	\$0.00	255-740-014	\$0.00
255-720-058	\$0.00	255-730-030	\$0.00	255-740-015	\$0.00
255-720-059	\$0.00	255-730-031	\$0.00	255-740-016	\$0.00
255-720-060	\$0.00	255-730-032	\$0.00	255-740-017	\$0.00
255-720-061	\$0.00	255-730-033	\$0.00	255-740-018	\$0.00
255-720-062	\$0.00	255-730-034	\$0.00	255-740-019	\$0.00
255-720-063	\$0.00	255-730-035	\$0.00	255-740-020	\$0.00
255-720-064	\$0.00	255-730-036	\$0.00	255-740-021	\$0.00
255-720-065	\$0.00	255-730-037	\$0.00	255-740-022	\$0.00
255-720-066	\$0.00	255-730-038	\$0.00	255-740-023	\$0.00
255-720-067	\$0.00	255-730-039	\$0.00	255-740-024	\$0.00
255-720-068	\$0.00	255-730-040	\$0.00	255-740-025	\$0.00
255-720-069	\$0.00	255-730-041	\$0.00	255-740-026	\$0.00
255-720-070	\$0.00	255-730-042	\$0.00	255-740-027	\$0.00
255-720-071	\$0.00	255-730-043	\$0.00	255-740-028	\$0.00
255-720-072	\$0.00	255-730-044	\$0.00	255-740-029	\$0.00
255-720-073	\$0.00	255-730-045	\$0.00	255-740-030	\$0.00
255-720-074	\$0.00	255-730-046	\$0.00	255-740-031	\$0.00
255-720-075	\$0.00	255-730-047	\$0.00	255-740-032	\$0.00
255-720-076	\$0.00	255-730-048	\$0.00	255-740-033	\$0.00
255-720-077	\$0.00	255-730-049	\$0.00	255-740-034	\$0.00
255-730-001	\$0.00	255-730-050	\$0.00	255-740-035	\$0.00
255-730-002	\$0.00	255-730-051	\$0.00	255-740-036	\$0.00
255-730-003	\$0.00	255-730-052	\$0.00	255-740-037	\$0.00
255-730-004	\$0.00	255-730-053	\$0.00	255-740-038	\$0.00
255-730-005	\$0.00	255-730-054	\$0.00	255-740-039	\$0.00
255-730-006	\$0.00	255-730-055	\$0.00	255-740-040	\$0.00
255-730-007	\$0.00	255-730-056	\$0.00	255-740-041	\$0.00
255-730-008	\$0.00	255-730-057	\$0.00	255-740-042	\$0.00
255-730-009	\$0.00	255-730-058	\$0.00	255-740-043	\$0.00
255-730-010	\$0.00	255-730-059	\$0.00	255-740-044	\$0.00
255-730-011	\$0.00	255-730-060	\$0.00	255-740-045	\$0.00
255-730-012	\$0.00	255-730-061	\$0.00	255-740-046	\$0.00
255-730-013	\$0.00	255-730-062	\$0.00	255-740-047	\$0.00
255-730-014	\$0.00	255-730-063	\$0.00	255-740-048	\$0.00

**Appendix D**

**Riverside County Flood Control and Water Conservation District  
NPDES - Santa Ana Benefit Assessment Area  
Fiscal Year 2023-2024 Assessment Roll**

---

<u>APN</u>	<u>Levy Amount</u>	<u>APN</u>	<u>Levy Amount</u>	<u>APN</u>	<u>Levy Amount</u>
255-740-049	\$0.00	255-750-038	\$0.00	255-760-024	\$4.44
255-740-050	\$0.00	255-750-039	\$0.00	255-770-001	\$0.00
255-740-051	\$0.00	255-750-040	\$0.00	255-770-002	\$0.00
255-740-052	\$0.00	255-750-041	\$0.00	255-770-003	\$0.00
255-740-053	\$0.00	255-750-042	\$0.00	255-770-004	\$0.00
255-740-054	\$0.00	255-750-043	\$0.00	255-770-005	\$0.00
255-740-055	\$0.00	255-750-044	\$0.00	255-770-006	\$0.00
255-740-056	\$0.00	255-750-045	\$0.00	255-770-007	\$0.00
255-740-057	\$0.00	255-750-046	\$0.00	255-770-008	\$0.00
255-740-058	\$0.00	255-750-047	\$0.00	255-770-009	\$0.00
255-740-059	\$0.00	255-750-048	\$0.00	255-770-010	\$0.00
255-740-060	\$0.00	255-750-049	\$0.00	255-770-011	\$0.00
255-750-001	\$0.00	255-750-050	\$0.00	255-770-012	\$0.00
255-750-002	\$0.00	255-750-051	\$0.00	255-770-013	\$0.00
255-750-003	\$0.00	255-750-052	\$0.00	255-770-014	\$0.00
255-750-004	\$0.00	255-750-053	\$0.00	255-770-015	\$0.00
255-750-005	\$0.00	255-750-054	\$0.00	255-770-016	\$0.00
255-750-006	\$0.00	255-750-055	\$0.00	255-770-017	\$0.00
255-750-007	\$0.00	255-750-056	\$0.00	255-770-018	\$0.00
255-750-008	\$0.00	255-750-057	\$0.00	255-770-019	\$0.00
255-750-009	\$0.00	255-750-058	\$0.00	255-770-020	\$0.00
255-750-010	\$0.00	255-750-059	\$0.00	255-770-021	\$0.00
255-750-011	\$0.00	255-750-060	\$0.00	255-770-022	\$0.00
255-750-012	\$0.00	255-750-061	\$0.00	255-770-023	\$0.00
255-750-013	\$0.00	255-750-062	\$0.00	255-770-024	\$0.00
255-750-014	\$0.00	255-750-063	\$0.00	255-770-025	\$0.00
255-750-015	\$0.00	255-760-001	\$0.00	255-770-026	\$0.00
255-750-016	\$0.00	255-760-002	\$0.00	255-770-027	\$0.00
255-750-017	\$0.00	255-760-003	\$0.00	255-770-028	\$0.00
255-750-018	\$0.00	255-760-004	\$0.00	255-770-029	\$0.00
255-750-019	\$0.00	255-760-005	\$0.00	255-770-030	\$0.00
255-750-020	\$0.00	255-760-006	\$0.00	255-770-031	\$0.00
255-750-021	\$0.00	255-760-007	\$0.00	255-770-032	\$0.00
255-750-022	\$0.00	255-760-008	\$0.00	255-770-033	\$0.00
255-750-023	\$0.00	255-760-009	\$0.00	255-770-034	\$0.00
255-750-024	\$0.00	255-760-010	\$0.00	255-770-035	\$0.00
255-750-025	\$0.00	255-760-011	\$0.00	255-770-036	\$0.00
255-750-026	\$0.00	255-760-012	\$0.00	255-770-037	\$0.00
255-750-027	\$0.00	255-760-013	\$0.00	255-770-038	\$0.00
255-750-028	\$0.00	255-760-014	\$0.00	255-770-039	\$0.00
255-750-029	\$0.00	255-760-015	\$0.00	255-770-040	\$0.00
255-750-030	\$0.00	255-760-016	\$0.00	255-770-041	\$0.00
255-750-031	\$0.00	255-760-017	\$0.00	255-770-042	\$0.00
255-750-032	\$0.00	255-760-018	\$0.00	255-770-043	\$0.00
255-750-033	\$0.00	255-760-019	\$0.00	255-770-044	\$0.00
255-750-034	\$0.00	255-760-020	\$0.00	255-770-045	\$0.00
255-750-035	\$0.00	255-760-021	\$0.00	255-770-046	\$0.00
255-750-036	\$0.00	255-760-022	\$0.00	255-770-047	\$0.00
255-750-037	\$0.00	255-760-023	\$0.00	255-770-048	\$0.00

**Appendix D**

**Riverside County Flood Control and Water Conservation District  
NPDES - Santa Ana Benefit Assessment Area  
Fiscal Year 2023-2024 Assessment Roll**

---

<u>APN</u>	<u>Levy Amount</u>	<u>APN</u>	<u>Levy Amount</u>	<u>APN</u>	<u>Levy Amount</u>
255-770-049	\$0.00	255-780-014	\$0.00	255-790-007	\$0.00
255-770-050	\$0.00	255-780-015	\$0.00	255-790-008	\$0.00
255-770-051	\$0.00	255-780-016	\$0.00	255-790-009	\$0.00
255-770-052	\$0.00	255-780-017	\$0.00	255-790-010	\$0.00
255-770-053	\$0.00	255-780-018	\$0.00	255-790-011	\$0.00
255-770-054	\$0.00	255-780-019	\$0.00	255-790-012	\$0.00
255-770-055	\$0.00	255-780-020	\$0.00	255-790-013	\$0.00
255-770-056	\$0.00	255-780-021	\$0.00	255-790-014	\$0.00
255-770-057	\$0.00	255-780-022	\$0.00	255-790-015	\$0.00
255-770-058	\$0.00	255-780-023	\$0.00	255-790-016	\$0.00
255-770-059	\$0.00	255-780-024	\$0.00	255-790-017	\$0.00
255-770-060	\$0.00	255-780-025	\$0.00	255-790-018	\$0.00
255-770-061	\$0.00	255-780-026	\$0.00	255-790-019	\$0.00
255-770-062	\$0.00	255-780-027	\$0.00	255-790-020	\$0.00
255-770-063	\$0.00	255-780-028	\$0.00	255-790-021	\$0.00
255-770-064	\$0.00	255-780-029	\$0.00	255-790-022	\$0.00
255-770-065	\$0.00	255-780-030	\$0.00	255-790-023	\$0.00
255-770-066	\$0.00	255-780-031	\$0.00	255-790-024	\$0.00
255-770-067	\$0.00	255-780-032	\$0.00	255-790-025	\$0.00
255-770-068	\$0.00	255-780-033	\$0.00	255-790-026	\$0.00
255-770-069	\$0.00	255-780-034	\$0.00	255-790-027	\$0.00
255-770-070	\$0.00	255-780-035	\$0.00	255-790-028	\$0.00
255-770-071	\$0.00	255-780-036	\$0.00	255-790-029	\$0.00
255-770-072	\$0.00	255-780-037	\$0.00	255-790-030	\$0.00
255-770-073	\$0.00	255-780-038	\$0.00	255-790-031	\$0.00
255-770-074	\$0.00	255-780-039	\$0.00	255-790-032	\$0.00
255-770-075	\$0.00	255-780-040	\$0.00	255-790-033	\$0.00
255-770-076	\$0.00	255-780-041	\$0.00	255-790-034	\$0.00
255-770-077	\$0.00	255-780-042	\$0.00	255-790-035	\$0.00
255-770-078	\$0.00	255-780-043	\$0.00	255-790-036	\$0.00
255-770-079	\$0.00	255-780-044	\$0.00	255-790-037	\$0.00
255-770-080	\$0.00	255-780-045	\$0.00	255-790-038	\$0.00
255-770-081	\$0.00	255-780-046	\$0.00	255-790-039	\$0.00
255-770-082	\$0.00	255-780-047	\$0.00	255-790-040	\$0.00
255-770-083	\$0.00	255-780-048	\$0.00	255-790-041	\$0.00
255-770-084	\$0.00	255-780-049	\$0.00	255-790-042	\$0.00
255-780-001	\$0.00	255-780-050	\$0.00	255-790-043	\$0.00
255-780-002	\$0.00	255-780-051	\$0.00	255-790-044	\$0.00
255-780-003	\$0.00	255-780-052	\$0.00	255-790-045	\$0.00
255-780-004	\$0.00	255-780-053	\$0.00	255-790-046	\$0.00
255-780-005	\$0.00	255-780-054	\$0.00	255-790-047	\$0.00
255-780-006	\$0.00	255-780-055	\$0.00	255-790-048	\$0.00
255-780-007	\$0.00	255-780-056	\$0.00	255-790-049	\$0.00
255-780-008	\$0.00	255-790-001	\$0.00	255-790-050	\$0.00
255-780-009	\$0.00	255-790-002	\$0.00	255-790-051	\$0.00
255-780-010	\$0.00	255-790-003	\$0.00	255-790-052	\$0.00
255-780-011	\$0.00	255-790-004	\$0.00	255-790-053	\$0.00
255-780-012	\$0.00	255-790-005	\$0.00	255-790-054	\$0.00
255-780-013	\$0.00	255-790-006	\$0.00	255-790-055	\$0.00

**Appendix D**

**Riverside County Flood Control and Water Conservation District  
NPDES - Santa Ana Benefit Assessment Area  
Fiscal Year 2023-2024 Assessment Roll**

---

<u>APN</u>	<u>Levy Amount</u>	<u>APN</u>	<u>Levy Amount</u>	<u>APN</u>	<u>Levy Amount</u>
255-790-056	\$0.00	255-800-027	\$0.00	255-811-008	\$0.00
255-790-057	\$0.00	255-800-028	\$0.00	255-811-009	\$0.00
255-790-058	\$0.00	255-800-029	\$0.00	255-811-010	\$0.00
255-790-059	\$0.00	255-800-030	\$0.00	255-811-011	\$0.00
255-790-060	\$0.00	255-800-031	\$0.00	255-811-012	\$0.00
255-790-061	\$0.00	255-800-032	\$0.00	255-811-013	\$0.00
255-790-062	\$0.00	255-800-033	\$0.00	255-811-014	\$0.00
255-790-063	\$0.00	255-800-034	\$0.00	255-811-015	\$0.00
255-790-064	\$0.00	255-800-035	\$0.00	255-811-016	\$0.00
255-790-065	\$0.00	255-800-036	\$0.00	255-811-017	\$0.00
255-790-066	\$0.00	255-800-037	\$0.00	255-811-018	\$0.00
255-790-067	\$0.00	255-800-038	\$0.00	255-811-019	\$0.00
255-790-068	\$0.00	255-800-039	\$0.00	255-811-020	\$0.00
255-790-069	\$0.00	255-800-040	\$0.00	255-811-021	\$0.00
255-790-070	\$0.00	255-800-041	\$0.00	255-811-022	\$0.00
255-790-071	\$0.00	255-800-042	\$0.00	255-811-023	\$0.00
255-790-072	\$0.00	255-800-043	\$0.00	255-811-024	\$0.00
255-790-073	\$0.00	255-800-044	\$0.00	255-811-025	\$0.00
255-790-074	\$0.00	255-800-045	\$0.00	255-811-026	\$0.00
255-790-075	\$0.00	255-800-046	\$0.00	255-811-027	\$0.00
255-790-076	\$0.00	255-800-047	\$0.00	256-020-003	\$0.00
255-790-077	\$0.00	255-800-048	\$0.00	256-020-004	\$0.00
255-790-078	\$0.00	255-800-049	\$0.00	256-020-005	\$0.00
255-800-001	\$0.00	255-800-050	\$0.00	256-020-006	\$0.00
255-800-002	\$0.00	255-800-051	\$0.00	256-020-007	\$0.00
255-800-003	\$0.00	255-800-052	\$0.00	256-020-008	\$0.00
255-800-004	\$0.00	255-800-053	\$0.00	256-020-009	\$0.00
255-800-005	\$0.00	255-800-054	\$0.00	256-030-001	\$0.00
255-800-006	\$0.00	255-800-055	\$0.00	256-030-002	\$0.00
255-800-007	\$0.00	255-800-056	\$0.00	256-030-003	\$0.00
255-800-008	\$0.00	255-800-057	\$0.00	256-030-005	\$0.00
255-800-009	\$0.00	255-800-058	\$0.00	256-030-006	\$0.00
255-800-010	\$0.00	255-800-059	\$0.00	256-030-007	\$0.00
255-800-011	\$0.00	255-800-060	\$0.00	256-030-008	\$0.00
255-800-012	\$0.00	255-800-061	\$0.00	256-030-010	\$15.74
255-800-013	\$0.00	255-810-001	\$0.00	256-030-011	\$0.00
255-800-014	\$0.00	255-810-002	\$0.00	256-030-012	\$0.00
255-800-015	\$0.00	255-810-003	\$0.00	256-040-003	\$0.00
255-800-016	\$0.00	255-810-004	\$0.00	256-040-004	\$0.00
255-800-017	\$0.00	255-810-005	\$0.00	256-040-005	\$0.00
255-800-018	\$0.00	255-810-006	\$0.00	256-040-009	\$0.00
255-800-019	\$0.00	255-810-007	\$0.00	256-040-012	\$0.00
255-800-020	\$0.00	255-811-001	\$0.00	256-040-013	\$0.00
255-800-021	\$0.00	255-811-002	\$0.00	256-050-004	\$0.00
255-800-022	\$0.00	255-811-003	\$0.00	256-050-005	\$0.00
255-800-023	\$0.00	255-811-004	\$0.00	256-050-010	\$42.30
255-800-024	\$0.00	255-811-005	\$0.00	256-050-016	\$0.00
255-800-025	\$0.00	255-811-006	\$0.00	256-050-017	\$0.00
255-800-026	\$0.00	255-811-007	\$0.00	256-050-018	\$0.00

**Appendix D**

**Riverside County Flood Control and Water Conservation District  
NPDES - Santa Ana Benefit Assessment Area  
Fiscal Year 2023-2024 Assessment Roll**

---

<u>APN</u>	<u>Levy Amount</u>	<u>APN</u>	<u>Levy Amount</u>	<u>APN</u>	<u>Levy Amount</u>
256-061-001	\$0.00	256-074-002	\$3.76	256-083-011	\$0.00
256-061-002	\$0.00	256-074-003	\$3.76	256-083-012	\$0.00
256-061-003	\$0.00	256-074-004	\$3.76	256-083-013	\$3.74
256-061-004	\$0.00	256-074-005	\$3.74	256-083-014	\$3.84
256-061-005	\$4.74	256-074-006	\$3.76	256-083-016	\$0.00
256-061-006	\$0.00	256-074-007	\$3.76	256-083-017	\$3.82
256-061-007	\$4.38	256-075-001	\$3.84	256-091-001	\$0.00
256-062-001	\$3.76	256-075-002	\$3.74	256-092-001	\$3.78
256-062-002	\$3.78	256-075-003	\$3.74	256-092-002	\$3.80
256-062-003	\$3.78	256-075-004	\$3.74	256-092-003	\$3.74
256-062-004	\$3.78	256-075-005	\$3.74	256-092-004	\$3.74
256-062-005	\$3.78	256-075-006	\$3.74	256-092-005	\$3.76
256-062-006	\$0.00	256-075-007	\$3.74	256-092-006	\$3.80
256-062-007	\$3.88	256-075-008	\$3.74	256-092-007	\$3.74
256-062-008	\$0.00	256-075-009	\$3.74	256-092-008	\$3.74
256-062-009	\$3.92	256-075-010	\$3.74	256-092-009	\$3.74
256-062-010	\$3.74	256-081-001	\$4.00	256-092-010	\$3.74
256-062-011	\$3.74	256-081-002	\$3.74	256-092-011	\$3.74
256-062-012	\$0.00	256-081-003	\$3.74	256-092-012	\$3.74
256-062-013	\$3.74	256-081-004	\$0.00	256-092-013	\$3.74
256-062-014	\$3.74	256-081-005	\$3.74	256-092-014	\$3.74
256-062-015	\$3.74	256-081-006	\$3.74	256-092-015	\$3.74
256-062-016	\$3.74	256-081-007	\$3.74	256-092-016	\$0.00
256-062-017	\$0.00	256-081-008	\$3.74	256-093-001	\$3.82
256-062-018	\$0.00	256-081-009	\$3.74	256-093-002	\$3.82
256-062-019	\$3.76	256-081-010	\$3.74	256-093-003	\$3.82
256-071-001	\$0.00	256-081-011	\$3.74	256-093-004	\$3.80
256-071-002	\$0.00	256-081-012	\$3.86	256-093-005	\$3.78
256-072-001	\$3.80	256-081-013	\$0.00	256-093-006	\$3.78
256-072-002	\$0.00	256-081-014	\$3.96	256-093-007	\$3.76
256-072-003	\$3.74	256-081-015	\$0.00	256-094-001	\$3.74
256-072-004	\$3.74	256-081-016	\$3.74	256-094-002	\$3.74
256-072-005	\$0.00	256-081-017	\$3.74	256-094-003	\$3.74
256-072-006	\$3.74	256-081-018	\$3.74	256-094-004	\$3.74
256-072-007	\$3.76	256-082-001	\$3.74	256-094-005	\$3.74
256-072-008	\$3.80	256-082-002	\$3.74	256-094-006	\$3.74
256-072-009	\$3.76	256-082-003	\$3.74	256-094-007	\$3.74
256-072-010	\$3.74	256-082-004	\$3.74	256-094-008	\$3.74
256-072-011	\$3.74	256-082-005	\$3.74	256-094-009	\$3.74
256-072-012	\$3.74	256-083-001	\$3.74	256-094-010	\$3.74
256-072-013	\$3.74	256-083-002	\$3.74	256-094-011	\$3.74
256-072-014	\$0.00	256-083-003	\$3.74	256-101-002	\$3.74
256-072-015	\$0.00	256-083-004	\$3.74	256-101-003	\$3.74
256-072-016	\$3.80	256-083-005	\$3.74	256-101-004	\$0.00
256-073-001	\$0.00	256-083-006	\$3.74	256-101-005	\$3.74
256-073-002	\$3.74	256-083-007	\$3.74	256-101-006	\$3.74
256-073-003	\$3.74	256-083-008	\$3.74	256-101-007	\$3.90
256-073-004	\$3.74	256-083-009	\$0.00	256-102-002	\$3.74
256-074-001	\$3.74	256-083-010	\$3.74	256-102-003	\$3.74

**Appendix D**

**Riverside County Flood Control and Water Conservation District  
NPDES - Santa Ana Benefit Assessment Area  
Fiscal Year 2023-2024 Assessment Roll**

<u>APN</u>	<u>Levy Amount</u>	<u>APN</u>	<u>Levy Amount</u>	<u>APN</u>	<u>Levy Amount</u>
256-102-004	\$3.74	256-110-023	\$3.78	256-160-012	\$0.00
256-102-005	\$0.00	256-110-024	\$0.00	256-160-013	\$0.00
256-102-006	\$3.74	256-110-025	\$3.94	256-160-015	\$0.00
256-102-007	\$3.74	256-120-012	\$527.16	256-160-017	\$0.00
256-102-010	\$3.80	256-130-003	\$0.00	256-160-023	\$0.00
256-102-011	\$0.00	256-140-004	\$0.00	256-160-027	\$0.00
256-103-001	\$3.74	256-140-005	\$3.92	256-160-028	\$0.00
256-103-002	\$3.74	256-140-007	\$0.00	256-170-003	\$0.00
256-103-003	\$3.74	256-140-011	\$0.00	256-170-004	\$0.00
256-103-004	\$3.82	256-140-012	\$0.00	256-170-017	\$0.00
256-103-005	\$3.84	256-140-013	\$0.00	256-181-001	\$2.64
256-103-006	\$3.86	256-140-015	\$0.00	256-181-002	\$2.86
256-103-007	\$3.92	256-140-017	\$0.00	256-181-003	\$2.86
256-103-008	\$3.74	256-140-018	\$0.00	256-181-004	\$3.08
256-103-009	\$3.74	256-140-019	\$0.00	256-181-005	\$3.08
256-103-010	\$3.74	256-140-020	\$0.00	256-181-006	\$2.86
256-103-011	\$3.74	256-150-001	\$0.00	256-181-007	\$2.86
256-103-012	\$3.74	256-150-003	\$3.84	256-181-008	\$2.86
256-103-013	\$3.74	256-150-004	\$4.30	256-181-009	\$2.64
256-103-014	\$0.00	256-150-008	\$0.00	256-181-010	\$0.00
256-103-015	\$3.74	256-150-010	\$4.42	256-181-011	\$0.00
256-103-016	\$3.74	256-150-011	\$4.16	256-181-012	\$3.76
256-103-017	\$3.74	256-150-012	\$4.48	256-181-013	\$2.20
256-104-001	\$3.74	256-150-018	\$4.76	256-181-014	\$2.20
256-104-002	\$3.74	256-150-025	\$0.00	256-181-015	\$2.20
256-104-003	\$3.74	256-150-026	\$0.00	256-181-016	\$2.20
256-104-004	\$3.74	256-150-027	\$3.86	256-181-017	\$2.20
256-104-005	\$3.74	256-150-028	\$3.86	256-181-018	\$2.64
256-104-006	\$3.74	256-150-029	\$3.84	256-181-019	\$3.30
256-104-007	\$3.74	256-150-030	\$3.84	256-181-020	\$0.00
256-110-001	\$3.82	256-150-031	\$0.00	256-182-001	\$2.64
256-110-002	\$3.74	256-150-032	\$3.86	256-182-002	\$2.20
256-110-003	\$3.74	256-150-033	\$3.84	256-182-003	\$2.42
256-110-004	\$3.74	256-150-034	\$0.00	256-182-004	\$2.42
256-110-005	\$3.74	256-150-035	\$0.00	256-182-005	\$2.42
256-110-006	\$3.74	256-150-036	\$3.88	256-182-006	\$3.52
256-110-007	\$3.74	256-150-037	\$3.84	256-182-007	\$3.08
256-110-008	\$3.74	256-150-038	\$3.86	256-182-008	\$2.64
256-110-009	\$3.74	256-150-039	\$3.88	256-182-009	\$3.30
256-110-010	\$3.74	256-150-040	\$3.90	256-182-010	\$3.30
256-110-011	\$3.74	256-150-041	\$4.32	256-182-011	\$3.08
256-110-014	\$3.74	256-150-043	\$3.94	256-182-012	\$3.08
256-110-016	\$3.74	256-150-046	\$12.82	256-182-013	\$3.08
256-110-017	\$3.74	256-150-047	\$3.90	256-182-014	\$3.30
256-110-018	\$3.74	256-160-002	\$0.00	256-182-015	\$2.64
256-110-019	\$3.74	256-160-004	\$0.00	256-182-016	\$2.20
256-110-020	\$3.74	256-160-009	\$0.00	256-182-017	\$2.42
256-110-021	\$3.74	256-160-010	\$0.00	256-182-018	\$2.42
256-110-022	\$3.74	256-160-011	\$0.00	256-182-019	\$2.20

**Appendix D**

**Riverside County Flood Control and Water Conservation District  
NPDES - Santa Ana Benefit Assessment Area  
Fiscal Year 2023-2024 Assessment Roll**

---

<u>APN</u>	<u>Levy Amount</u>	<u>APN</u>	<u>Levy Amount</u>	<u>APN</u>	<u>Levy Amount</u>
256-182-020	\$2.86	256-191-013	\$3.30	256-191-062	\$2.42
256-182-021	\$2.64	256-191-014	\$2.64	256-191-063	\$2.64
256-182-022	\$2.42	256-191-015	\$3.08	256-191-064	\$3.08
256-182-023	\$2.64	256-191-016	\$3.30	256-191-065	\$2.64
256-182-024	\$2.86	256-191-017	\$3.52	256-191-066	\$2.64
256-182-025	\$2.64	256-191-018	\$3.74	256-191-067	\$2.64
256-182-026	\$2.64	256-191-019	\$3.30	256-191-068	\$2.64
256-182-027	\$2.64	256-191-020	\$2.86	256-191-069	\$2.64
256-182-028	\$2.64	256-191-021	\$2.64	256-191-070	\$2.64
256-182-029	\$2.42	256-191-022	\$2.64	256-191-071	\$2.86
256-182-030	\$2.86	256-191-023	\$2.64	256-191-072	\$2.86
256-182-031	\$3.52	256-191-024	\$2.64	256-191-073	\$3.08
256-182-032	\$2.64	256-191-025	\$2.86	256-191-074	\$2.64
256-182-033	\$3.30	256-191-026	\$3.76	256-191-075	\$2.86
256-182-034	\$2.86	256-191-027	\$3.74	256-191-076	\$2.64
256-182-035	\$2.86	256-191-028	\$3.52	256-191-077	\$2.86
256-182-036	\$3.08	256-191-029	\$2.86	256-192-001	\$3.08
256-182-037	\$3.08	256-191-030	\$2.64	256-192-002	\$2.86
256-182-038	\$2.64	256-191-031	\$2.42	256-192-003	\$2.20
256-182-039	\$2.86	256-191-032	\$2.42	256-192-004	\$2.20
256-182-040	\$2.86	256-191-033	\$2.64	256-192-005	\$2.20
256-182-041	\$3.30	256-191-034	\$3.52	256-192-006	\$2.64
256-182-042	\$2.42	256-191-035	\$3.76	256-192-007	\$2.64
256-182-043	\$2.64	256-191-036	\$3.76	256-192-008	\$2.64
256-182-044	\$2.64	256-191-037	\$3.30	256-192-009	\$2.86
256-182-045	\$2.20	256-191-038	\$3.74	256-192-010	\$2.86
256-182-046	\$2.42	256-191-039	\$3.76	256-192-011	\$2.86
256-182-047	\$0.00	256-191-040	\$3.76	256-192-012	\$3.08
256-182-048	\$0.00	256-191-041	\$3.74	256-192-013	\$2.42
256-182-049	\$2.64	256-191-042	\$2.64	256-192-014	\$2.64
256-182-050	\$2.64	256-191-043	\$2.86	256-192-015	\$2.86
256-182-051	\$2.86	256-191-044	\$3.08	256-192-016	\$2.42
256-182-052	\$3.08	256-191-045	\$2.64	256-192-017	\$2.86
256-182-053	\$2.86	256-191-046	\$2.64	256-192-018	\$3.76
256-182-054	\$3.08	256-191-047	\$2.64	256-192-019	\$3.76
256-182-055	\$0.00	256-191-048	\$2.64	256-192-020	\$3.74
256-182-056	\$0.00	256-191-049	\$2.64	256-192-021	\$3.30
256-191-001	\$0.00	256-191-050	\$2.64	256-192-022	\$3.74
256-191-002	\$3.52	256-191-051	\$2.64	256-192-023	\$2.86
256-191-003	\$3.30	256-191-052	\$2.64	256-192-024	\$3.30
256-191-004	\$3.30	256-191-053	\$2.64	256-192-025	\$2.64
256-191-005	\$3.30	256-191-054	\$2.64	256-193-001	\$2.86
256-191-006	\$3.30	256-191-055	\$0.00	256-193-002	\$2.64
256-191-007	\$2.64	256-191-056	\$0.00	256-193-003	\$2.86
256-191-008	\$2.86	256-191-057	\$3.08	256-200-002	\$209.70
256-191-009	\$3.08	256-191-058	\$2.64	256-200-003	\$174.14
256-191-010	\$3.30	256-191-059	\$3.76	256-200-004	\$0.00
256-191-011	\$3.76	256-191-060	\$3.78	256-200-008	\$293.28
256-191-012	\$3.76	256-191-061	\$0.00	256-200-009	\$0.00



**Appendix D**

**Riverside County Flood Control and Water Conservation District  
NPDES - Santa Ana Benefit Assessment Area  
Fiscal Year 2023-2024 Assessment Roll**

<u>APN</u>	<u>Levy Amount</u>	<u>APN</u>	<u>Levy Amount</u>	<u>APN</u>	<u>Levy Amount</u>
256-211-001	\$0.00	256-215-022	\$2.86	256-221-018	\$3.76
256-211-002	\$81.00	256-215-023	\$2.86	256-221-019	\$3.80
256-212-001	\$2.42	256-215-024	\$2.64	256-221-020	\$3.78
256-212-002	\$2.42	256-215-025	\$2.64	256-221-021	\$3.78
256-212-003	\$2.42	256-215-026	\$2.64	256-221-022	\$3.78
256-212-004	\$2.42	256-215-027	\$2.86	256-221-023	\$3.78
256-212-005	\$2.64	256-215-028	\$2.86	256-221-024	\$4.00
256-212-006	\$2.64	256-215-029	\$2.86	256-221-025	\$4.00
256-213-001	\$3.08	256-215-030	\$2.64	256-221-026	\$3.98
256-213-002	\$3.30	256-215-031	\$3.08	256-221-027	\$3.92
256-213-003	\$3.30	256-216-001	\$2.64	256-221-028	\$3.90
256-213-004	\$3.74	256-216-002	\$3.08	256-221-029	\$3.90
256-213-005	\$2.64	256-216-003	\$3.30	256-221-030	\$3.76
256-213-006	\$2.42	256-216-004	\$2.86	256-221-031	\$3.76
256-213-007	\$2.42	256-216-005	\$2.86	256-221-032	\$3.76
256-213-008	\$2.42	256-216-006	\$1.98	256-221-033	\$3.78
256-213-009	\$2.42	256-216-007	\$2.42	256-221-034	\$3.76
256-213-010	\$3.08	256-216-008	\$2.42	256-221-035	\$4.06
256-213-011	\$3.30	256-216-009	\$2.86	256-222-002	\$3.74
256-213-012	\$3.08	256-216-010	\$3.08	256-222-003	\$3.74
256-213-013	\$2.64	256-216-011	\$3.08	256-222-004	\$3.78
256-213-014	\$2.42	256-216-012	\$2.86	256-222-005	\$3.78
256-213-015	\$2.20	256-216-013	\$2.86	256-222-006	\$3.78
256-213-016	\$2.20	256-216-014	\$2.64	256-222-007	\$0.00
256-213-017	\$2.20	256-216-015	\$2.64	256-222-009	\$0.00
256-214-001	\$2.64	256-216-016	\$3.08	256-222-010	\$0.00
256-214-002	\$2.42	256-216-017	\$2.42	256-222-011	\$0.00
256-214-003	\$2.42	256-216-018	\$2.42	256-222-012	\$0.00
256-215-001	\$2.64	256-216-019	\$2.42	256-222-014	\$3.80
256-215-002	\$2.64	256-216-020	\$2.64	256-222-015	\$3.78
256-215-003	\$2.64	256-216-021	\$3.08	256-231-001	\$3.76
256-215-004	\$2.86	256-216-022	\$3.74	256-231-002	\$3.74
256-215-005	\$3.30	256-221-001	\$3.82	256-231-003	\$3.74
256-215-006	\$2.86	256-221-002	\$3.78	256-231-004	\$3.74
256-215-007	\$3.08	256-221-003	\$3.80	256-231-005	\$3.74
256-215-008	\$2.64	256-221-004	\$3.80	256-231-006	\$3.78
256-215-009	\$2.64	256-221-005	\$3.80	256-231-007	\$3.84
256-215-010	\$3.30	256-221-006	\$3.80	256-231-008	\$3.78
256-215-011	\$3.74	256-221-007	\$3.98	256-231-009	\$3.76
256-215-012	\$2.64	256-221-008	\$3.92	256-231-010	\$3.76
256-215-013	\$2.20	256-221-009	\$3.78	256-231-011	\$3.76
256-215-014	\$2.42	256-221-010	\$3.78	256-231-012	\$3.76
256-215-015	\$2.64	256-221-011	\$3.74	256-231-013	\$3.76
256-215-016	\$2.64	256-221-012	\$3.74	256-231-014	\$3.76
256-215-017	\$2.42	256-221-013	\$3.76	256-231-015	\$3.74
256-215-018	\$2.64	256-221-014	\$3.74	256-231-016	\$3.74
256-215-019	\$3.76	256-221-015	\$3.74	256-231-017	\$3.74
256-215-020	\$3.52	256-221-016	\$3.76	256-231-018	\$3.74
256-215-021	\$3.08	256-221-017	\$3.78	256-231-019	\$3.74

**Appendix D**

**Riverside County Flood Control and Water Conservation District  
NPDES - Santa Ana Benefit Assessment Area  
Fiscal Year 2023-2024 Assessment Roll**

<u>APN</u>	<u>Levy Amount</u>	<u>APN</u>	<u>Levy Amount</u>	<u>APN</u>	<u>Levy Amount</u>
256-231-020	\$3.76	256-242-040	\$3.74	256-252-013	\$3.52
256-231-021	\$3.76	256-242-041	\$3.74	256-252-014	\$3.74
256-231-022	\$3.74	256-242-042	\$3.74	256-253-001	\$4.40
256-231-023	\$3.76	256-242-043	\$3.74	256-253-002	\$4.08
256-231-024	\$3.74	256-242-044	\$3.74	256-253-003	\$3.78
256-232-001	\$3.86	256-242-045	\$3.74	256-253-004	\$3.80
256-232-002	\$3.84	256-242-046	\$3.74	256-253-005	\$3.78
256-232-003	\$3.88	256-242-047	\$3.74	256-253-006	\$3.76
256-232-004	\$4.14	256-242-048	\$3.74	256-253-007	\$3.74
256-232-005	\$3.80	256-242-049	\$3.74	256-253-008	\$3.76
256-241-001	\$3.74	256-242-050	\$3.74	256-253-009	\$3.76
256-241-002	\$3.76	256-242-051	\$3.74	256-253-010	\$3.76
256-241-003	\$3.76	256-243-001	\$3.88	256-253-011	\$3.76
256-241-004	\$3.76	256-243-002	\$3.76	256-253-012	\$3.76
256-242-005	\$3.76	256-243-003	\$3.76	256-253-013	\$3.76
256-242-006	\$3.74	256-243-004	\$3.76	256-253-014	\$3.76
256-242-007	\$3.74	256-243-005	\$3.76	256-253-015	\$3.76
256-242-008	\$3.74	256-243-006	\$3.76	256-253-016	\$3.78
256-242-009	\$3.74	256-243-007	\$3.76	256-253-017	\$3.78
256-242-010	\$3.74	256-243-008	\$3.76	256-253-018	\$3.76
256-242-011	\$3.74	256-243-009	\$3.76	256-253-019	\$3.76
256-242-012	\$3.74	256-243-010	\$3.74	256-253-020	\$3.74
256-242-013	\$3.74	256-243-011	\$3.76	256-253-021	\$3.76
256-242-014	\$3.76	256-243-012	\$3.76	256-253-022	\$3.76
256-242-015	\$3.82	256-244-001	\$3.78	256-253-023	\$3.76
256-242-016	\$3.76	256-244-002	\$3.76	256-253-024	\$3.74
256-242-017	\$3.74	256-244-004	\$3.76	256-253-025	\$3.74
256-242-018	\$3.74	256-244-006	\$0.00	256-253-026	\$3.74
256-242-019	\$3.76	256-244-008	\$0.00	256-253-027	\$3.74
256-242-020	\$3.80	256-244-009	\$3.80	256-253-028	\$3.74
256-242-021	\$3.76	256-244-010	\$0.00	256-253-029	\$3.74
256-242-022	\$3.74	256-244-011	\$0.00	256-253-030	\$3.74
256-242-023	\$3.76	256-251-001	\$3.76	256-253-031	\$3.74
256-242-024	\$3.76	256-251-002	\$3.74	256-253-032	\$3.76
256-242-025	\$3.76	256-251-003	\$3.74	256-253-033	\$3.80
256-242-026	\$3.76	256-251-004	\$3.74	256-253-034	\$3.76
256-242-027	\$3.76	256-251-005	\$3.76	256-253-035	\$3.74
256-242-028	\$3.76	256-252-001	\$3.74	256-253-036	\$3.60
256-242-029	\$3.76	256-252-002	\$3.74	256-253-037	\$3.76
256-242-030	\$3.74	256-252-003	\$3.74	256-254-001	\$3.76
256-242-031	\$3.76	256-252-004	\$3.74	256-254-002	\$3.74
256-242-032	\$3.76	256-252-005	\$3.74	256-254-003	\$3.74
256-242-033	\$3.76	256-252-006	\$3.74	256-254-004	\$3.74
256-242-034	\$3.76	256-252-007	\$3.76	256-254-005	\$3.74
256-242-035	\$3.76	256-252-008	\$3.76	256-254-006	\$3.74
256-242-036	\$3.76	256-252-009	\$3.76	256-254-007	\$3.76
256-242-037	\$3.76	256-252-010	\$3.74	256-254-008	\$3.74
256-242-038	\$3.74	256-252-011	\$3.74	256-254-009	\$3.74
256-242-039	\$3.74	256-252-012	\$3.74	256-254-010	\$3.74

**Appendix D**

**Riverside County Flood Control and Water Conservation District  
NPDES - Santa Ana Benefit Assessment Area  
Fiscal Year 2023-2024 Assessment Roll**

<u>APN</u>	<u>Levy Amount</u>	<u>APN</u>	<u>Levy Amount</u>	<u>APN</u>	<u>Levy Amount</u>
256-254-011	\$3.74	256-271-023	\$3.74	256-291-005	\$3.74
256-254-012	\$3.74	256-271-024	\$3.74	256-291-006	\$3.74
256-254-013	\$3.74	256-271-025	\$3.74	256-291-007	\$3.74
256-254-014	\$3.74	256-271-026	\$3.74	256-291-008	\$3.74
256-254-015	\$3.52	256-271-027	\$3.74	256-291-009	\$3.74
256-254-016	\$3.74	256-272-001	\$3.74	256-291-010	\$3.74
256-261-001	\$3.74	256-272-002	\$3.74	256-291-011	\$3.74
256-261-002	\$3.74	256-272-003	\$3.74	256-291-012	\$3.74
256-261-003	\$3.74	256-272-008	\$0.00	256-291-013	\$3.74
256-261-004	\$3.74	256-272-009	\$3.74	256-291-014	\$3.74
256-261-005	\$3.74	256-272-010	\$3.74	256-291-015	\$3.74
256-261-006	\$3.74	256-272-011	\$3.74	256-291-016	\$3.74
256-261-007	\$3.74	256-272-012	\$3.74	256-291-017	\$3.74
256-261-010	\$3.74	256-272-013	\$3.74	256-291-018	\$3.74
256-261-011	\$3.74	256-272-014	\$3.74	256-291-019	\$3.74
256-262-002	\$3.74	256-272-015	\$3.74	256-291-020	\$3.74
256-262-003	\$3.74	256-272-023	\$3.74	256-291-021	\$3.74
256-262-004	\$3.74	256-272-024	\$3.74	256-291-022	\$3.74
256-262-005	\$3.74	256-272-025	\$3.74	256-291-023	\$3.74
256-262-008	\$3.74	256-272-026	\$3.74	256-291-024	\$3.74
256-262-009	\$3.74	256-272-027	\$3.74	256-291-025	\$3.74
256-263-001	\$3.74	256-272-028	\$3.74	256-291-026	\$3.74
256-263-002	\$3.74	256-272-029	\$3.74	256-291-027	\$3.74
256-263-004	\$3.74	256-272-030	\$3.74	256-291-028	\$3.74
256-263-005	\$3.74	256-272-031	\$3.74	256-292-001	\$3.74
256-263-006	\$3.74	256-272-032	\$3.74	256-292-002	\$3.74
256-264-001	\$3.74	256-272-033	\$3.74	256-292-003	\$3.74
256-264-002	\$3.74	256-273-001	\$3.74	256-292-004	\$3.74
256-264-003	\$3.74	256-273-002	\$3.74	256-292-005	\$3.74
256-264-004	\$3.74	256-273-003	\$3.74	256-292-006	\$3.74
256-264-005	\$3.74	256-273-004	\$3.74	256-292-007	\$3.74
256-264-006	\$3.74	256-273-005	\$3.74	256-292-008	\$3.74
256-264-007	\$3.74	256-273-006	\$3.74	256-292-009	\$3.74
256-264-008	\$3.74	256-274-006	\$3.74	256-292-010	\$3.74
256-264-011	\$3.74	256-274-007	\$3.74	256-292-011	\$3.74
256-265-005	\$3.74	256-274-008	\$3.74	256-292-012	\$3.74
256-265-006	\$3.74	256-274-009	\$3.74	256-292-013	\$3.74
256-265-007	\$3.74	256-274-010	\$3.74	256-292-014	\$3.74
256-265-008	\$3.74	256-280-006	\$3.74	256-292-015	\$3.74
256-265-009	\$3.74	256-280-009	\$397.90	256-292-016	\$3.74
256-266-001	\$0.00	256-280-011	\$3.80	256-292-018	\$3.74
256-271-015	\$3.74	256-280-012	\$3.76	256-292-019	\$3.74
256-271-016	\$3.74	256-280-013	\$3.76	256-292-020	\$3.74
256-271-017	\$3.74	256-280-017	\$3.74	256-292-021	\$3.74
256-271-018	\$3.74	256-280-018	\$3.78	256-292-022	\$3.74
256-271-019	\$3.74	256-291-001	\$3.74	256-292-023	\$3.74
256-271-020	\$3.74	256-291-002	\$3.74	256-292-024	\$3.74
256-271-021	\$3.74	256-291-003	\$3.74	256-292-025	\$3.74
256-271-022	\$3.74	256-291-004	\$3.74	256-292-026	\$3.74

**Appendix D**

**Riverside County Flood Control and Water Conservation District  
NPDES - Santa Ana Benefit Assessment Area  
Fiscal Year 2023-2024 Assessment Roll**

---

<u>APN</u>	<u>Levy Amount</u>	<u>APN</u>	<u>Levy Amount</u>	<u>APN</u>	<u>Levy Amount</u>
256-292-027	\$3.74	256-306-001	\$3.74	256-312-016	\$3.74
256-292-030	\$3.86	256-306-002	\$3.74	256-312-017	\$3.74
256-301-001	\$3.74	256-306-003	\$3.74	256-312-018	\$3.74
256-301-002	\$3.74	256-306-004	\$3.74	256-312-019	\$3.74
256-301-003	\$3.74	256-306-005	\$0.00	256-312-020	\$3.74
256-301-004	\$3.74	256-306-006	\$3.80	256-312-021	\$3.74
256-301-005	\$3.74	256-306-007	\$3.74	256-312-022	\$3.74
256-301-006	\$3.74	256-306-008	\$3.76	256-312-023	\$3.74
256-301-007	\$3.74	256-306-009	\$3.76	256-312-024	\$3.74
256-301-008	\$3.74	256-306-010	\$3.76	256-312-025	\$3.74
256-301-009	\$3.74	256-306-011	\$3.76	256-312-026	\$3.74
256-301-010	\$3.74	256-306-012	\$3.76	256-312-027	\$3.74
256-301-011	\$3.74	256-306-013	\$3.76	256-312-028	\$3.74
256-301-012	\$3.74	256-306-014	\$3.76	256-312-029	\$3.74
256-302-001	\$3.74	256-306-015	\$3.76	256-312-030	\$3.74
256-302-002	\$3.74	256-306-016	\$3.76	256-313-001	\$3.74
256-302-003	\$3.74	256-306-017	\$3.76	256-313-002	\$3.74
256-302-004	\$3.74	256-306-018	\$3.74	256-313-003	\$3.74
256-303-001	\$3.74	256-306-019	\$3.74	256-313-004	\$3.74
256-303-002	\$3.74	256-306-020	\$3.74	256-313-005	\$3.74
256-303-003	\$3.74	256-306-021	\$3.74	256-313-006	\$3.74
256-303-004	\$3.74	256-306-022	\$3.74	256-313-007	\$3.74
256-303-005	\$3.74	256-306-023	\$3.74	256-313-008	\$3.74
256-303-006	\$3.74	256-306-024	\$3.74	256-313-009	\$3.74
256-303-007	\$3.74	256-306-025	\$3.74	256-313-010	\$3.74
256-303-008	\$3.74	256-311-002	\$3.74	256-313-011	\$3.74
256-303-009	\$3.74	256-311-003	\$3.74	256-313-012	\$3.74
256-303-010	\$3.74	256-311-004	\$3.74	256-313-013	\$3.74
256-303-011	\$3.74	256-311-005	\$3.74	256-313-014	\$3.74
256-303-012	\$3.74	256-311-006	\$3.74	256-313-015	\$3.74
256-303-013	\$3.74	256-311-007	\$3.74	256-313-016	\$3.74
256-303-014	\$3.74	256-311-008	\$3.74	256-320-001	\$3.74
256-303-015	\$3.74	256-311-010	\$3.74	256-320-002	\$3.74
256-303-016	\$3.74	256-311-011	\$0.00	256-320-003	\$3.74
256-303-017	\$3.74	256-312-001	\$3.74	256-320-004	\$3.74
256-303-018	\$3.74	256-312-002	\$3.74	256-320-005	\$3.74
256-303-019	\$3.74	256-312-003	\$3.74	256-320-006	\$3.74
256-303-020	\$3.74	256-312-004	\$3.74	256-320-007	\$3.74
256-303-021	\$3.74	256-312-005	\$3.74	256-320-008	\$3.74
256-303-022	\$3.74	256-312-006	\$3.74	256-320-009	\$3.74
256-303-023	\$3.74	256-312-007	\$3.74	256-320-010	\$3.74
256-303-024	\$3.74	256-312-008	\$3.74	256-320-011	\$3.74
256-304-001	\$3.74	256-312-009	\$3.74	256-320-012	\$3.74
256-304-002	\$3.74	256-312-010	\$3.74	256-320-013	\$3.74
256-304-003	\$3.74	256-312-011	\$3.74	256-320-014	\$3.74
256-304-004	\$3.74	256-312-012	\$3.74	256-320-015	\$3.74
256-304-005	\$3.74	256-312-013	\$3.74	256-320-016	\$3.74
256-304-006	\$3.74	256-312-014	\$3.74	256-320-017	\$3.74
256-305-001	\$3.74	256-312-015	\$3.74	256-320-018	\$3.74

**Appendix D**

**Riverside County Flood Control and Water Conservation District  
NPDES - Santa Ana Benefit Assessment Area  
Fiscal Year 2023-2024 Assessment Roll**

---

<u>APN</u>	<u>Levy Amount</u>	<u>APN</u>	<u>Levy Amount</u>	<u>APN</u>	<u>Levy Amount</u>
256-320-019	\$3.74	256-331-028	\$3.74	256-333-040	\$3.74
256-320-020	\$3.74	256-331-029	\$3.74	256-333-041	\$3.60
256-320-021	\$3.74	256-332-001	\$3.74	256-333-042	\$3.74
256-320-022	\$3.74	256-332-002	\$3.74	256-333-043	\$3.74
256-320-023	\$3.74	256-332-003	\$3.74	256-333-044	\$3.74
256-320-024	\$3.74	256-332-004	\$3.74	256-333-045	\$3.74
256-320-025	\$3.74	256-332-005	\$3.74	256-341-001	\$2.46
256-320-026	\$3.74	256-332-006	\$3.74	256-341-002	\$3.74
256-320-027	\$3.74	256-332-007	\$3.74	256-341-003	\$3.74
256-320-028	\$3.74	256-332-008	\$3.74	256-341-004	\$3.74
256-320-029	\$3.74	256-333-001	\$3.74	256-341-005	\$3.74
256-320-030	\$3.74	256-333-002	\$3.74	256-341-006	\$3.74
256-320-031	\$3.74	256-333-003	\$3.74	256-341-007	\$3.74
256-320-032	\$3.74	256-333-004	\$3.74	256-341-008	\$3.78
256-320-033	\$3.74	256-333-005	\$3.74	256-341-009	\$3.76
256-320-034	\$3.74	256-333-006	\$3.74	256-341-010	\$3.76
256-320-035	\$3.74	256-333-007	\$3.74	256-341-011	\$3.80
256-320-036	\$3.74	256-333-008	\$3.74	256-341-012	\$3.76
256-320-037	\$3.74	256-333-009	\$3.74	256-341-013	\$3.76
256-320-038	\$3.74	256-333-010	\$3.74	256-341-014	\$3.76
256-320-039	\$3.74	256-333-011	\$3.74	256-341-015	\$3.76
256-320-040	\$3.74	256-333-012	\$3.74	256-341-016	\$3.76
256-331-001	\$3.74	256-333-013	\$3.74	256-341-017	\$3.76
256-331-002	\$3.74	256-333-014	\$3.74	256-342-001	\$3.76
256-331-003	\$3.74	256-333-015	\$3.74	256-342-002	\$3.76
256-331-004	\$3.74	256-333-016	\$3.74	256-342-003	\$3.76
256-331-005	\$3.74	256-333-017	\$3.74	256-342-004	\$3.76
256-331-006	\$3.74	256-333-018	\$3.74	256-342-005	\$3.76
256-331-007	\$3.74	256-333-019	\$3.74	256-342-006	\$3.76
256-331-008	\$3.74	256-333-020	\$3.74	256-342-007	\$3.76
256-331-009	\$3.74	256-333-021	\$3.74	256-342-008	\$3.74
256-331-010	\$3.74	256-333-022	\$3.74	256-342-009	\$3.74
256-331-011	\$3.74	256-333-023	\$3.74	256-342-010	\$3.74
256-331-012	\$3.74	256-333-024	\$3.74	256-342-011	\$3.78
256-331-013	\$3.74	256-333-025	\$3.74	256-342-012	\$3.80
256-331-014	\$3.74	256-333-026	\$3.74	256-342-013	\$3.78
256-331-015	\$3.74	256-333-027	\$3.74	256-342-014	\$3.78
256-331-016	\$3.74	256-333-028	\$3.74	256-342-015	\$3.78
256-331-017	\$3.74	256-333-029	\$3.74	256-342-016	\$3.78
256-331-018	\$3.74	256-333-030	\$3.74	256-342-017	\$3.78
256-331-019	\$3.74	256-333-031	\$3.74	256-342-018	\$3.80
256-331-020	\$3.74	256-333-032	\$3.74	256-342-023	\$3.80
256-331-021	\$3.74	256-333-033	\$3.74	256-342-024	\$3.78
256-331-022	\$3.74	256-333-034	\$3.74	256-342-025	\$3.78
256-331-023	\$3.74	256-333-035	\$3.74	256-342-026	\$3.76
256-331-024	\$3.74	256-333-036	\$3.74	256-343-001	\$3.74
256-331-025	\$3.74	256-333-037	\$3.74	256-343-002	\$3.74
256-331-026	\$3.74	256-333-038	\$3.74	256-343-003	\$3.74
256-331-027	\$3.74	256-333-039	\$3.74	256-343-004	\$3.74

**Appendix D**

**Riverside County Flood Control and Water Conservation District  
NPDES - Santa Ana Benefit Assessment Area  
Fiscal Year 2023-2024 Assessment Roll**

---

<u>APN</u>	<u>Levy Amount</u>	<u>APN</u>	<u>Levy Amount</u>	<u>APN</u>	<u>Levy Amount</u>
256-343-005	\$3.74	256-353-023	\$3.74	256-371-009	\$3.78
256-343-006	\$3.74	256-353-024	\$3.74	256-371-010	\$3.78
256-343-007	\$3.74	256-353-025	\$3.74	256-371-011	\$3.78
256-343-008	\$3.76	256-353-026	\$3.74	256-372-001	\$3.78
256-343-009	\$3.78	256-353-027	\$3.74	256-372-002	\$3.78
256-343-010	\$3.76	256-353-028	\$3.74	256-372-003	\$3.78
256-343-011	\$3.76	256-353-029	\$3.74	256-372-004	\$3.78
256-343-012	\$3.76	256-353-030	\$3.74	256-372-005	\$3.78
256-343-013	\$3.76	256-353-031	\$3.74	256-372-006	\$3.78
256-343-014	\$3.76	256-353-032	\$3.74	256-372-007	\$3.78
256-343-015	\$3.76	256-353-033	\$3.76	256-372-008	\$3.78
256-343-016	\$3.76	256-361-001	\$3.84	256-372-009	\$3.78
256-343-017	\$3.76	256-361-002	\$3.76	256-372-010	\$3.78
256-351-001	\$3.74	256-361-003	\$3.80	256-372-011	\$3.78
256-351-002	\$3.74	256-361-004	\$3.82	256-372-012	\$3.78
256-351-003	\$3.74	256-361-005	\$3.80	256-372-013	\$3.78
256-351-004	\$3.74	256-361-006	\$3.74	256-372-014	\$3.78
256-351-005	\$3.74	256-361-007	\$3.76	256-372-015	\$3.78
256-352-001	\$3.74	256-361-008	\$3.76	256-372-016	\$3.78
256-352-002	\$3.74	256-361-009	\$3.78	256-381-001	\$3.78
256-352-003	\$3.74	256-361-010	\$3.76	256-381-002	\$3.78
256-352-004	\$3.74	256-361-011	\$3.78	256-381-003	\$3.76
256-352-005	\$3.74	256-361-012	\$3.78	256-381-004	\$3.76
256-352-006	\$3.74	256-361-013	\$3.82	256-381-005	\$3.76
256-352-007	\$3.30	256-361-014	\$3.78	256-381-006	\$3.76
256-352-008	\$3.30	256-361-015	\$3.78	256-381-007	\$3.74
256-352-009	\$3.30	256-361-016	\$3.76	256-381-008	\$3.74
256-352-010	\$3.30	256-361-017	\$3.76	256-381-009	\$3.78
256-353-001	\$3.30	256-361-018	\$3.74	256-381-010	\$3.78
256-353-002	\$3.30	256-361-019	\$3.74	256-381-011	\$3.78
256-353-003	\$3.30	256-361-020	\$3.76	256-381-012	\$3.80
256-353-004	\$3.30	256-361-021	\$3.78	256-381-013	\$3.82
256-353-005	\$3.30	256-361-022	\$3.80	256-381-014	\$3.76
256-353-006	\$3.30	256-361-023	\$3.78	256-381-015	\$3.76
256-353-007	\$3.30	256-361-024	\$3.78	256-381-016	\$3.74
256-353-008	\$3.30	256-362-001	\$3.78	256-381-017	\$3.74
256-353-009	\$3.30	256-362-002	\$3.78	256-381-018	\$3.74
256-353-011	\$3.30	256-362-003	\$3.78	256-381-019	\$3.74
256-353-012	\$3.30	256-362-004	\$3.76	256-381-020	\$3.76
256-353-013	\$3.30	256-362-005	\$3.76	256-382-001	\$3.84
256-353-014	\$3.30	256-362-006	\$3.76	256-382-002	\$3.76
256-353-015	\$3.30	256-371-001	\$3.78	256-382-003	\$3.76
256-353-016	\$3.30	256-371-002	\$3.78	256-382-004	\$3.76
256-353-017	\$3.30	256-371-003	\$3.78	256-391-001	\$2.70
256-353-018	\$3.30	256-371-004	\$3.78	256-391-002	\$2.70
256-353-019	\$3.30	256-371-005	\$3.78	256-392-001	\$2.70
256-353-020	\$3.30	256-371-006	\$3.78	256-392-002	\$2.46
256-353-021	\$3.30	256-371-007	\$3.78	256-392-003	\$2.46
256-353-022	\$3.30	256-371-008	\$3.78	256-392-004	\$2.64

**Appendix D**

**Riverside County Flood Control and Water Conservation District  
NPDES - Santa Ana Benefit Assessment Area  
Fiscal Year 2023-2024 Assessment Roll**

---

<u>APN</u>	<u>Levy Amount</u>	<u>APN</u>	<u>Levy Amount</u>	<u>APN</u>	<u>Levy Amount</u>
256-392-005	\$2.86	256-402-016	\$3.30	256-413-012	\$3.52
256-392-006	\$2.86	256-402-017	\$3.30	256-413-013	\$3.52
256-392-007	\$2.86	256-402-018	\$3.76	256-413-014	\$3.52
256-392-008	\$2.64	256-402-019	\$3.76	256-413-015	\$3.52
256-392-009	\$2.86	256-402-020	\$2.20	256-413-016	\$3.52
256-392-010	\$3.08	256-402-021	\$2.42	256-413-017	\$3.52
256-392-011	\$3.30	256-402-022	\$2.64	256-413-018	\$3.52
256-392-012	\$3.08	256-402-023	\$2.20	256-413-019	\$3.52
256-392-013	\$3.78	256-411-001	\$2.92	256-413-020	\$3.52
256-392-014	\$3.52	256-411-002	\$2.92	256-413-021	\$3.52
256-392-015	\$2.42	256-411-003	\$3.36	256-413-022	\$2.50
256-392-016	\$3.08	256-411-004	\$3.74	256-413-023	\$2.92
256-392-017	\$3.52	256-411-005	\$3.36	256-413-024	\$3.14
256-392-018	\$2.86	256-411-008	\$2.70	256-421-001	\$2.24
256-392-019	\$2.64	256-411-009	\$2.36	256-421-002	\$2.24
256-392-020	\$2.64	256-411-010	\$2.36	256-421-003	\$2.24
256-392-021	\$2.86	256-411-011	\$2.46	256-421-004	\$2.24
256-392-022	\$2.86	256-411-012	\$2.30	256-421-005	\$2.24
256-392-023	\$2.64	256-411-013	\$2.18	256-421-006	\$2.24
256-392-024	\$2.24	256-411-014	\$2.24	256-421-007	\$2.24
256-392-025	\$2.42	256-411-015	\$2.24	256-421-008	\$2.24
256-392-026	\$2.42	256-411-016	\$2.24	256-421-009	\$2.24
256-392-027	\$2.42	256-411-017	\$2.86	256-421-010	\$2.24
256-392-028	\$2.42	256-411-018	\$2.20	256-421-011	\$2.24
256-401-001	\$2.42	256-412-001	\$2.70	256-421-012	\$2.46
256-401-002	\$2.42	256-412-002	\$2.92	256-421-013	\$2.46
256-401-003	\$2.42	256-412-003	\$2.02	256-421-014	\$3.60
256-401-004	\$2.42	256-412-004	\$2.46	256-421-015	\$2.46
256-401-005	\$2.42	256-412-005	\$3.76	256-421-016	\$2.46
256-401-006	\$2.42	256-412-006	\$3.36	256-421-017	\$2.24
256-401-007	\$2.42	256-412-007	\$3.76	256-421-018	\$2.24
256-401-008	\$2.42	256-412-008	\$3.36	256-421-019	\$2.24
256-401-009	\$2.42	256-412-009	\$3.08	256-421-020	\$2.46
256-401-010	\$2.42	256-412-010	\$2.76	256-421-021	\$2.92
256-401-011	\$2.42	256-412-011	\$2.96	256-421-022	\$3.14
256-401-012	\$2.70	256-412-012	\$2.90	256-421-023	\$2.92
256-402-001	\$2.24	256-412-013	\$2.76	256-421-024	\$2.92
256-402-002	\$1.98	256-412-014	\$2.68	256-422-001	\$2.46
256-402-003	\$1.98	256-413-001	\$2.78	256-422-002	\$2.70
256-402-004	\$1.98	256-413-002	\$2.92	256-422-003	\$2.46
256-402-005	\$2.20	256-413-003	\$2.94	256-422-004	\$2.24
256-402-006	\$2.20	256-413-004	\$2.72	256-422-005	\$2.24
256-402-009	\$3.08	256-413-005	\$2.86	256-422-006	\$2.24
256-402-010	\$2.86	256-413-006	\$3.52	256-422-007	\$2.70
256-402-011	\$2.42	256-413-007	\$3.52	256-422-008	\$3.36
256-402-012	\$2.64	256-413-008	\$3.52	256-422-009	\$3.14
256-402-013	\$2.20	256-413-009	\$3.52	256-422-010	\$2.70
256-402-014	\$2.42	256-413-010	\$3.52	256-422-011	\$3.36
256-402-015	\$2.42	256-413-011	\$3.52	256-422-012	\$3.14

**Appendix D**

**Riverside County Flood Control and Water Conservation District  
NPDES - Santa Ana Benefit Assessment Area  
Fiscal Year 2023-2024 Assessment Roll**

<u>APN</u>	<u>Levy Amount</u>	<u>APN</u>	<u>Levy Amount</u>	<u>APN</u>	<u>Levy Amount</u>
256-422-013	\$2.92	256-431-030	\$2.20	256-450-004	\$3.80
256-422-014	\$3.74	256-432-001	\$2.20	256-450-005	\$3.78
256-422-015	\$3.78	256-432-002	\$2.20	256-450-006	\$3.78
256-422-016	\$3.74	256-432-003	\$2.20	256-450-007	\$3.78
256-422-017	\$3.74	256-432-004	\$2.20	256-451-001	\$3.78
256-422-018	\$2.70	256-432-005	\$2.20	256-451-002	\$3.74
256-422-019	\$3.36	256-432-006	\$2.20	256-451-003	\$3.76
256-422-020	\$3.74	256-432-007	\$2.20	256-451-004	\$3.76
256-422-021	\$2.70	256-432-008	\$2.20	256-451-005	\$3.76
256-422-022	\$2.70	256-432-009	\$2.20	256-451-006	\$3.76
256-422-023	\$2.92	256-432-010	\$2.20	256-451-007	\$3.76
256-422-024	\$2.70	256-432-011	\$2.20	256-451-008	\$3.76
256-422-025	\$2.46	256-432-012	\$2.20	256-451-009	\$3.76
256-422-026	\$2.70	256-432-013	\$2.20	256-451-010	\$3.76
256-422-027	\$3.74	256-432-014	\$3.52	256-451-011	\$3.76
256-422-028	\$3.36	256-432-015	\$3.52	256-451-012	\$3.76
256-422-029	\$3.74	256-432-016	\$3.52	256-451-013	\$3.76
256-422-030	\$2.46	256-432-017	\$3.52	256-451-014	\$3.76
256-422-031	\$2.70	256-432-018	\$3.52	256-451-015	\$3.76
256-422-032	\$2.70	256-432-019	\$3.52	256-451-016	\$3.76
256-431-001	\$2.20	256-432-020	\$3.52	256-451-017	\$3.78
256-431-002	\$2.20	256-432-021	\$3.52	256-451-018	\$3.74
256-431-003	\$2.20	256-432-022	\$3.52	256-451-019	\$3.74
256-431-004	\$2.20	256-432-023	\$3.52	256-451-020	\$3.74
256-431-005	\$2.20	256-432-024	\$3.52	256-451-021	\$3.60
256-431-006	\$2.20	256-432-025	\$3.52	256-451-022	\$3.74
256-431-007	\$2.20	256-432-026	\$3.52	256-451-023	\$3.74
256-431-008	\$2.20	256-432-027	\$3.52	256-451-024	\$3.78
256-431-009	\$3.76	256-440-001	\$3.88	256-452-001	\$3.76
256-431-010	\$3.76	256-440-002	\$3.86	256-452-002	\$3.76
256-431-011	\$3.76	256-440-003	\$3.88	256-452-003	\$3.76
256-431-012	\$3.76	256-440-004	\$3.88	256-452-004	\$3.76
256-431-013	\$3.76	256-440-005	\$3.94	256-452-005	\$3.76
256-431-014	\$3.76	256-440-006	\$3.90	256-452-006	\$3.76
256-431-015	\$3.76	256-440-007	\$4.06	256-452-007	\$3.76
256-431-016	\$3.76	256-440-008	\$4.20	256-452-008	\$3.78
256-431-017	\$2.20	256-440-009	\$4.36	256-452-009	\$3.76
256-431-018	\$2.20	256-440-010	\$4.08	256-452-010	\$3.76
256-431-019	\$2.20	256-440-011	\$4.06	256-452-011	\$3.74
256-431-020	\$2.20	256-440-012	\$4.06	256-452-012	\$3.74
256-431-021	\$2.20	256-440-013	\$0.00	256-452-013	\$3.74
256-431-022	\$2.20	256-440-014	\$0.00	256-452-014	\$3.74
256-431-023	\$2.20	256-440-015	\$0.00	256-452-015	\$3.74
256-431-024	\$2.20	256-440-018	\$0.00	256-452-016	\$3.74
256-431-025	\$2.20	256-440-019	\$0.00	256-452-017	\$3.60
256-431-026	\$2.20	256-440-020	\$0.00	256-452-018	\$3.76
256-431-027	\$2.20	256-450-001	\$3.76	256-452-019	\$3.74
256-431-028	\$2.20	256-450-002	\$3.74	256-452-020	\$3.76
256-431-029	\$2.20	256-450-003	\$3.80	256-452-021	\$3.76



**Appendix D**

**Riverside County Flood Control and Water Conservation District  
NPDES - Santa Ana Benefit Assessment Area  
Fiscal Year 2023-2024 Assessment Roll**

<u>APN</u>	<u>Levy Amount</u>	<u>APN</u>	<u>Levy Amount</u>	<u>APN</u>	<u>Levy Amount</u>
256-460-001	\$3.78	257-021-006	\$2.90	257-050-026	\$135.44
256-460-002	\$3.80	257-021-007	\$4.04	257-050-027	\$422.54
256-461-001	\$3.78	257-021-008	\$3.48	257-050-029	\$0.00
256-461-002	\$3.76	257-021-009	\$3.10	257-050-030	\$0.00
256-461-003	\$3.76	257-021-010	\$3.46	257-050-031	\$0.00
256-461-004	\$3.76	257-021-011	\$3.42	257-060-004	\$0.00
256-461-005	\$3.76	257-021-012	\$3.68	257-060-005	\$0.00
256-461-006	\$3.76	257-021-013	\$3.22	257-060-006	\$0.00
256-461-007	\$3.76	257-021-014	\$3.62	257-060-007	\$0.00
256-461-008	\$3.76	257-021-015	\$2.96	257-060-014	\$0.00
256-461-009	\$3.76	257-021-016	\$2.94	257-060-018	\$92.24
256-461-010	\$3.78	257-021-017	\$2.96	257-060-019	\$148.04
256-461-011	\$3.80	257-021-018	\$2.84	257-060-020	\$0.00
256-461-012	\$3.80	257-021-019	\$2.92	257-060-021	\$0.00
256-461-013	\$3.80	257-021-020	\$2.90	257-070-001	\$3.78
256-461-014	\$3.84	257-021-022	\$0.00	257-070-002	\$3.76
256-461-015	\$3.78	257-030-005	\$0.00	257-070-003	\$3.76
256-461-016	\$3.78	257-030-009	\$0.00	257-070-004	\$3.76
256-461-017	\$3.74	257-030-010	\$74.70	257-070-005	\$3.52
256-461-018	\$3.76	257-030-012	\$0.00	257-070-006	\$3.74
256-461-019	\$3.80	257-030-013	\$105.30	257-070-007	\$3.78
256-461-020	\$3.80	257-030-014	\$0.00	257-070-008	\$3.84
256-462-001	\$3.76	257-030-015	\$0.00	257-070-009	\$3.82
256-462-002	\$3.74	257-030-019	\$87.30	257-070-010	\$3.80
256-462-003	\$3.74	257-030-026	\$117.44	257-070-011	\$3.80
256-462-004	\$3.74	257-030-027	\$56.24	257-070-012	\$3.76
256-462-005	\$3.74	257-030-028	\$60.74	257-070-013	\$3.78
256-462-006	\$3.74	257-030-029	\$66.14	257-070-014	\$3.76
256-462-007	\$3.74	257-030-030	\$67.50	257-070-015	\$3.76
256-462-008	\$3.60	257-030-032	\$71.10	257-070-016	\$0.00
256-462-009	\$3.60	257-030-033	\$67.04	257-070-017	\$3.96
256-462-010	\$3.74	257-030-034	\$98.10	257-070-018	\$3.94
257-020-005	\$0.00	257-030-036	\$639.00	257-070-019	\$4.18
257-020-019	\$411.30	257-030-037	\$55.34	257-070-020	\$3.76
257-020-021	\$1.34	257-030-038	\$71.54	257-070-021	\$3.76
257-020-022	\$88.20	257-030-039	\$60.74	257-070-022	\$3.76
257-020-027	\$0.78	257-030-040	\$54.90	257-070-023	\$3.78
257-020-028	\$0.76	257-030-041	\$106.20	257-070-024	\$3.82
257-020-036	\$320.84	257-030-044	\$115.64	257-070-025	\$4.20
257-020-046	\$0.00	257-030-050	\$0.00	257-070-026	\$4.32
257-020-047	\$201.14	257-030-051	\$0.00	257-070-027	\$3.90
257-020-050	\$199.80	257-030-058	\$92.70	257-080-003	\$4.46
257-020-051	\$215.10	257-030-059	\$0.00	257-080-004	\$0.00
257-020-054	\$757.80	257-040-010	\$0.00	257-080-006	\$3.86
257-021-001	\$3.72	257-040-023	\$0.00	257-080-009	\$0.00
257-021-002	\$3.70	257-040-024	\$1,584.90	257-080-010	\$4.72
257-021-003	\$2.96	257-040-025	\$602.54	257-080-012	\$4.00
257-021-004	\$2.90	257-050-007	\$0.00	257-080-015	\$4.52
257-021-005	\$2.88	257-050-025	\$0.00	257-080-016	\$4.44

**Appendix D**

**Riverside County Flood Control and Water Conservation District  
NPDES - Santa Ana Benefit Assessment Area  
Fiscal Year 2023-2024 Assessment Roll**

---

<u>APN</u>	<u>Levy Amount</u>	<u>APN</u>	<u>Levy Amount</u>	<u>APN</u>	<u>Levy Amount</u>
257-080-017	\$4.44	257-140-001	\$0.00	257-200-012	\$0.00
257-080-018	\$4.98	257-140-002	\$0.00	257-200-013	\$0.00
257-080-019	\$0.00	257-140-003	\$0.00	257-200-014	\$7.92
257-090-002	\$4.32	257-140-004	\$0.00	257-200-016	\$4.62
257-090-005	\$0.00	257-140-005	\$0.00	257-200-025	\$0.00
257-090-006	\$4.10	257-140-006	\$0.00	257-200-026	\$4.94
257-090-009	\$4.44	257-140-007	\$0.00	257-210-002	\$9.20
257-090-010	\$3.90	257-140-008	\$0.00	257-210-003	\$4.90
257-090-011	\$4.10	257-140-009	\$0.00	257-210-006	\$4.06
257-090-012	\$4.06	257-140-010	\$0.00	257-210-020	\$4.46
257-090-013	\$4.68	257-150-001	\$0.00	257-210-021	\$4.46
257-090-014	\$4.70	257-150-002	\$0.00	257-210-022	\$4.46
257-090-015	\$4.36	257-150-003	\$0.00	257-210-023	\$4.48
257-100-030	\$0.00	257-150-004	\$0.00	257-210-024	\$0.00
257-100-032	\$0.00	257-150-005	\$4.24	257-210-025	\$0.00
257-100-035	\$192.36	257-150-006	\$3.88	257-210-026	\$4.60
257-100-036	\$457.20	257-150-007	\$4.06	257-210-027	\$0.00
257-100-037	\$210.60	257-150-008	\$0.00	257-210-028	\$6.84
257-110-002	\$0.00	257-160-001	\$4.56	257-220-001	\$0.00
257-110-003	\$0.00	257-160-002	\$4.74	257-220-002	\$0.00
257-110-004	\$0.00	257-160-003	\$0.00	257-220-003	\$0.00
257-110-005	\$0.00	257-160-004	\$4.76	257-220-004	\$0.00
257-110-006	\$0.00	257-160-005	\$0.00	257-220-007	\$4.36
257-110-008	\$0.00	257-160-006	\$4.96	257-220-008	\$5.60
257-110-010	\$255.14	257-160-007	\$0.00	257-220-009	\$0.00
257-120-009	\$0.00	257-160-008	\$0.00	257-220-010	\$0.00
257-120-011	\$0.00	257-180-013	\$0.00	257-220-011	\$7.90
257-120-012	\$0.00	257-180-015	\$0.00	257-220-021	\$7.90
257-120-018	\$0.00	257-180-017	\$0.00	257-220-027	\$4.86
257-120-023	\$0.00	257-180-018	\$0.00	257-220-028	\$4.62
257-120-024	\$0.00	257-180-020	\$0.00	257-220-029	\$0.00
257-120-026	\$0.00	257-180-021	\$0.00	257-220-030	\$0.00
257-120-027	\$0.00	257-180-027	\$0.00	257-220-039	\$4.52
257-120-028	\$0.00	257-180-028	\$0.00	257-220-042	\$0.00
257-120-029	\$0.00	257-180-029	\$0.00	257-220-043	\$4.50
257-120-030	\$0.00	257-180-030	\$0.00	257-220-053	\$0.00
257-130-001	\$0.00	257-190-002	\$0.00	257-220-054	\$0.00
257-130-002	\$0.00	257-190-003	\$0.00	257-220-055	\$0.00
257-130-003	\$0.00	257-190-004	\$0.00	257-220-056	\$0.00
257-130-004	\$0.00	257-190-005	\$8.02	257-220-060	\$5.26
257-130-005	\$0.00	257-190-007	\$0.00	257-220-061	\$4.62
257-130-006	\$0.00	257-190-008	\$0.00	257-220-062	\$4.68
257-130-007	\$0.00	257-190-009	\$0.00	257-220-063	\$4.54
257-130-008	\$0.00	257-190-010	\$0.00	257-220-064	\$4.72
257-130-009	\$0.00	257-200-003	\$0.00	257-220-065	\$4.70
257-130-010	\$0.00	257-200-004	\$4.30	257-220-066	\$4.52
257-130-011	\$0.00	257-200-005	\$0.00	257-220-067	\$0.00
257-130-012	\$0.00	257-200-010	\$0.00	257-220-068	\$0.00
257-130-013	\$0.00	257-200-011	\$0.00	257-220-069	\$6.04

**Appendix D**

**Riverside County Flood Control and Water Conservation District  
NPDES - Santa Ana Benefit Assessment Area  
Fiscal Year 2023-2024 Assessment Roll**

---

<u>APN</u>	<u>Levy Amount</u>	<u>APN</u>	<u>Levy Amount</u>	<u>APN</u>	<u>Levy Amount</u>
257-220-070	\$0.00	257-600-015	\$3.76	257-611-010	\$3.76
257-220-071	\$0.00	257-600-016	\$0.00	257-611-011	\$3.76
257-230-001	\$0.00	257-601-001	\$3.88	257-611-012	\$3.76
257-230-002	\$0.00	257-601-002	\$3.80	257-611-013	\$3.76
257-230-003	\$0.00	257-601-003	\$3.78	257-611-014	\$3.76
257-230-004	\$5.08	257-601-004	\$3.78	257-612-001	\$3.78
257-230-005	\$0.00	257-601-005	\$3.78	257-612-002	\$3.78
257-230-006	\$0.00	257-601-006	\$3.82	257-612-003	\$3.76
257-240-001	\$234.90	257-601-007	\$3.86	257-612-004	\$3.76
257-240-002	\$381.60	257-601-008	\$3.84	257-612-005	\$3.78
257-240-003	\$0.60	257-601-009	\$3.82	257-612-006	\$3.78
257-240-004	\$1.02	257-601-010	\$3.80	257-612-007	\$3.78
257-240-005	\$347.84	257-601-011	\$3.80	257-612-008	\$3.78
257-590-001	\$0.00	257-601-012	\$3.80	257-612-009	\$3.76
257-590-002	\$0.00	257-601-013	\$3.78	257-612-010	\$3.76
257-590-003	\$0.00	257-601-014	\$3.78	257-612-011	\$3.78
257-590-004	\$0.00	257-601-015	\$3.80	257-612-012	\$3.92
257-590-005	\$0.00	257-601-016	\$3.78	257-612-013	\$3.78
257-590-006	\$0.00	257-610-001	\$3.76	257-612-014	\$3.78
257-590-007	\$0.00	257-610-002	\$3.76	257-612-015	\$3.80
257-590-008	\$0.00	257-610-003	\$3.76	257-612-016	\$3.78
257-590-009	\$0.00	257-610-004	\$3.74	257-612-017	\$3.76
257-590-010	\$0.00	257-610-005	\$3.78	257-612-018	\$3.74
257-590-011	\$0.00	257-610-006	\$3.74	257-612-019	\$3.78
257-590-012	\$0.00	257-610-007	\$3.78	257-620-001	\$3.80
257-590-013	\$0.00	257-610-008	\$0.00	257-620-002	\$3.78
257-590-014	\$0.00	257-610-009	\$3.80	257-620-003	\$3.76
257-590-015	\$0.00	257-610-010	\$3.78	257-620-004	\$3.76
257-590-016	\$0.00	257-610-011	\$3.78	257-620-005	\$3.76
257-590-019	\$0.00	257-610-012	\$3.78	257-620-006	\$3.76
257-590-021	\$0.00	257-610-013	\$3.80	257-620-007	\$3.76
257-590-023	\$0.00	257-610-014	\$3.76	257-620-008	\$3.76
257-590-024	\$0.00	257-610-015	\$3.76	257-620-009	\$3.76
257-590-025	\$0.00	257-610-016	\$3.76	257-620-010	\$3.76
257-590-026	\$0.00	257-610-017	\$3.78	257-620-011	\$3.76
257-600-001	\$3.78	257-610-018	\$3.80	257-620-012	\$3.76
257-600-002	\$3.84	257-610-019	\$3.76	257-620-013	\$3.76
257-600-003	\$3.80	257-610-020	\$3.76	257-620-014	\$3.76
257-600-004	\$3.78	257-610-021	\$3.76	257-620-015	\$3.76
257-600-005	\$3.80	257-610-022	\$0.00	257-620-016	\$3.76
257-600-006	\$3.78	257-611-001	\$3.78	257-620-017	\$3.76
257-600-007	\$3.76	257-611-002	\$3.78	257-620-018	\$3.76
257-600-008	\$3.76	257-611-003	\$3.78	257-620-019	\$3.76
257-600-009	\$3.76	257-611-004	\$3.80	257-620-020	\$3.76
257-600-010	\$3.76	257-611-005	\$3.80	257-620-021	\$3.78
257-600-011	\$3.80	257-611-006	\$3.78	257-620-022	\$3.78
257-600-012	\$3.80	257-611-007	\$3.78	257-620-023	\$3.78
257-600-013	\$0.00	257-611-008	\$3.78	257-620-024	\$3.78
257-600-014	\$3.76	257-611-009	\$3.74	257-620-025	\$3.80

**Appendix D**

**Riverside County Flood Control and Water Conservation District  
NPDES - Santa Ana Benefit Assessment Area  
Fiscal Year 2023-2024 Assessment Roll**

<u>APN</u>	<u>Levy Amount</u>	<u>APN</u>	<u>Levy Amount</u>	<u>APN</u>	<u>Levy Amount</u>
257-620-026	\$3.80	257-621-041	\$3.74	257-631-008	\$3.76
257-620-027	\$3.78	257-621-042	\$3.76	257-631-009	\$3.78
257-620-028	\$3.78	257-621-043	\$3.78	257-631-010	\$3.82
257-620-029	\$3.78	257-621-044	\$3.78	257-631-011	\$0.00
257-620-030	\$3.78	257-621-045	\$3.80	257-631-012	\$0.00
257-620-031	\$3.76	257-621-046	\$3.76	257-631-013	\$3.76
257-620-032	\$3.76	257-621-047	\$3.76	257-631-014	\$3.76
257-620-033	\$3.76	257-621-048	\$3.76	257-631-015	\$3.76
257-620-034	\$3.74	257-621-049	\$3.76	257-631-016	\$3.78
257-620-035	\$3.74	257-621-050	\$3.76	257-631-017	\$3.78
257-620-036	\$3.74	257-621-051	\$3.76	257-631-018	\$3.80
257-621-001	\$3.76	257-621-053	\$0.00	257-631-019	\$3.76
257-621-002	\$3.76	257-621-054	\$0.00	257-631-020	\$3.82
257-621-003	\$3.76	257-630-001	\$3.76	257-631-021	\$3.82
257-621-004	\$3.78	257-630-002	\$3.76	257-631-022	\$3.78
257-621-005	\$3.80	257-630-003	\$3.74	257-631-023	\$3.78
257-621-006	\$3.76	257-630-004	\$3.66	257-631-024	\$3.78
257-621-007	\$3.78	257-630-005	\$3.74	257-631-025	\$3.76
257-621-008	\$3.76	257-630-006	\$3.74	257-631-026	\$3.78
257-621-009	\$3.76	257-630-007	\$3.74	257-631-027	\$3.76
257-621-010	\$3.76	257-630-008	\$3.74	257-631-028	\$3.74
257-621-011	\$3.78	257-630-009	\$3.74	257-631-029	\$3.74
257-621-014	\$3.76	257-630-010	\$3.74	257-631-030	\$3.76
257-621-015	\$3.78	257-630-011	\$3.74	257-631-031	\$3.76
257-621-016	\$3.78	257-630-012	\$0.00	257-631-032	\$3.78
257-621-017	\$3.78	257-630-013	\$0.00	257-631-033	\$3.80
257-621-018	\$3.80	257-630-014	\$0.00	257-631-034	\$3.76
257-621-019	\$3.78	257-630-015	\$0.00	257-631-035	\$3.84
257-621-020	\$3.74	257-630-016	\$0.00	257-631-036	\$3.84
257-621-021	\$3.76	257-630-017	\$3.76	257-631-037	\$3.78
257-621-022	\$3.76	257-630-018	\$3.74	257-631-038	\$3.78
257-621-023	\$3.76	257-630-019	\$3.74	257-631-039	\$3.76
257-621-024	\$3.74	257-630-020	\$3.74	257-631-040	\$3.76
257-621-025	\$3.74	257-630-021	\$3.74	257-631-041	\$3.78
257-621-026	\$3.76	257-630-022	\$3.76	258-020-002	\$0.00
257-621-027	\$3.76	257-630-023	\$3.74	258-020-003	\$4.32
257-621-028	\$3.82	257-630-024	\$3.74	258-020-005	\$0.00
257-621-029	\$3.78	257-630-025	\$3.76	258-020-006	\$0.00
257-621-030	\$3.76	257-630-026	\$3.74	258-020-007	\$0.00
257-621-031	\$3.78	257-630-027	\$3.76	258-020-008	\$3.84
257-621-032	\$3.78	257-630-028	\$3.80	258-020-009	\$0.00
257-621-033	\$3.78	257-630-029	\$3.76	258-020-010	\$0.00
257-621-034	\$3.78	257-631-001	\$0.00	258-020-017	\$4.06
257-621-035	\$3.80	257-631-002	\$0.00	258-020-018	\$4.16
257-621-036	\$3.78	257-631-003	\$0.00	258-020-019	\$0.00
257-621-037	\$3.76	257-631-004	\$0.00	258-030-001	\$0.00
257-621-038	\$3.74	257-631-005	\$0.00	258-030-002	\$0.00
257-621-039	\$3.74	257-631-006	\$0.00	258-030-004	\$3.82
257-621-040	\$3.74	257-631-007	\$3.76	258-030-005	\$3.74

**Appendix D**

**Riverside County Flood Control and Water Conservation District  
NPDES - Santa Ana Benefit Assessment Area  
Fiscal Year 2023-2024 Assessment Roll**

---

<u>APN</u>	<u>Levy Amount</u>	<u>APN</u>	<u>Levy Amount</u>	<u>APN</u>	<u>Levy Amount</u>
258-030-006	\$3.74	258-041-012	\$3.76	258-045-009	\$3.80
258-030-007	\$3.74	258-041-013	\$3.82	258-045-010	\$3.84
258-030-008	\$3.74	258-042-001	\$3.78	258-045-011	\$3.78
258-030-009	\$3.74	258-042-002	\$3.78	258-045-012	\$3.78
258-030-010	\$3.74	258-042-003	\$3.78	258-045-013	\$3.76
258-030-011	\$3.76	258-042-004	\$3.78	258-045-015	\$3.80
258-030-012	\$3.74	258-042-005	\$3.76	258-045-016	\$0.00
258-030-013	\$3.74	258-042-006	\$3.76	258-050-005	\$0.00
258-030-014	\$3.74	258-042-007	\$3.76	258-050-007	\$3.78
258-030-015	\$3.74	258-042-008	\$3.76	258-050-008	\$0.00
258-030-016	\$3.78	258-042-009	\$3.76	258-050-009	\$4.06
258-030-017	\$3.78	258-042-010	\$3.76	258-050-010	\$0.00
258-030-018	\$3.76	258-042-011	\$3.74	258-050-011	\$0.00
258-030-019	\$3.52	258-042-012	\$3.76	258-050-012	\$0.00
258-030-020	\$3.52	258-042-013	\$3.84	258-050-013	\$0.00
258-030-021	\$3.74	258-042-014	\$3.30	258-050-014	\$0.00
258-030-022	\$3.76	258-042-015	\$3.30	258-050-015	\$0.00
258-030-023	\$3.80	258-042-016	\$3.74	258-050-016	\$0.00
258-030-024	\$3.78	258-042-017	\$3.74	258-050-017	\$0.00
258-030-025	\$3.76	258-042-018	\$3.78	258-050-020	\$0.00
258-030-026	\$3.74	258-042-019	\$3.78	258-050-021	\$3.86
258-030-027	\$3.30	258-043-001	\$3.80	258-050-022	\$0.00
258-030-028	\$3.74	258-043-002	\$3.78	258-050-025	\$4.22
258-030-029	\$3.30	258-043-003	\$3.76	258-050-026	\$3.90
258-030-030	\$3.74	258-043-004	\$3.78	258-050-027	\$4.06
258-030-031	\$3.78	258-043-005	\$3.78	258-050-028	\$3.86
258-030-032	\$3.80	258-044-001	\$3.76	258-050-029	\$0.00
258-030-033	\$3.76	258-044-002	\$3.76	258-050-033	\$3.76
258-030-034	\$3.76	258-044-003	\$3.74	258-060-001	\$0.00
258-030-035	\$3.76	258-044-004	\$3.74	258-060-002	\$0.00
258-030-036	\$3.92	258-044-005	\$3.74	258-060-003	\$4.28
258-030-037	\$3.88	258-044-009	\$3.76	258-060-004	\$3.92
258-030-038	\$3.86	258-044-010	\$3.76	258-060-005	\$4.16
258-030-039	\$3.88	258-044-011	\$3.76	258-060-006	\$3.98
258-030-040	\$3.88	258-044-012	\$3.76	258-060-007	\$0.00
258-030-041	\$0.00	258-044-014	\$3.76	258-060-008	\$0.00
258-030-042	\$0.00	258-044-015	\$3.76	258-070-001	\$0.00
258-030-043	\$5.04	258-044-017	\$3.30	258-080-001	\$0.00
258-041-001	\$3.84	258-044-018	\$3.78	258-080-003	\$0.00
258-041-002	\$3.76	258-044-019	\$3.78	258-080-004	\$0.00
258-041-003	\$3.76	258-044-021	\$3.80	258-091-001	\$3.80
258-041-004	\$3.76	258-044-022	\$3.74	258-091-002	\$3.80
258-041-005	\$3.76	258-044-023	\$0.00	258-091-005	\$3.74
258-041-006	\$3.76	258-045-001	\$0.00	258-091-006	\$3.74
258-041-007	\$3.76	258-045-002	\$3.80	258-091-007	\$3.74
258-041-008	\$3.76	258-045-003	\$3.80	258-091-008	\$3.74
258-041-009	\$3.76	258-045-004	\$3.78	258-091-009	\$3.74
258-041-010	\$3.76	258-045-006	\$3.80	258-091-010	\$3.52
258-041-011	\$3.76	258-045-008	\$0.00	258-091-011	\$3.74

**Appendix D**

**Riverside County Flood Control and Water Conservation District  
NPDES - Santa Ana Benefit Assessment Area  
Fiscal Year 2023-2024 Assessment Roll**

<u>APN</u>	<u>Levy Amount</u>	<u>APN</u>	<u>Levy Amount</u>	<u>APN</u>	<u>Levy Amount</u>
258-091-012	\$3.74	258-093-045	\$3.76	258-110-005	\$3.88
258-092-001	\$3.74	258-093-046	\$3.78	258-110-006	\$0.00
258-092-002	\$3.74	258-093-047	\$3.76	258-110-007	\$0.00
258-092-003	\$3.74	258-093-048	\$3.76	258-110-008	\$0.00
258-092-004	\$3.74	258-093-049	\$3.78	258-110-009	\$3.84
258-092-005	\$3.76	258-093-050	\$4.08	258-110-010	\$0.00
258-092-006	\$3.80	258-101-001	\$3.74	258-120-001	\$0.00
258-092-007	\$3.78	258-101-002	\$3.76	258-120-002	\$0.00
258-092-008	\$3.78	258-101-003	\$3.76	258-120-003	\$0.00
258-092-009	\$3.78	258-101-004	\$3.78	258-120-004	\$0.00
258-092-010	\$3.78	258-101-005	\$3.78	258-120-005	\$0.00
258-092-011	\$3.78	258-101-006	\$3.78	258-130-002	\$0.00
258-093-001	\$3.74	258-101-007	\$3.78	258-130-004	\$0.00
258-093-002	\$3.74	258-101-008	\$3.76	258-130-005	\$0.00
258-093-003	\$3.74	258-101-009	\$3.74	258-130-006	\$0.00
258-093-004	\$3.08	258-102-001	\$3.76	258-130-007	\$0.00
258-093-005	\$3.78	258-102-002	\$3.74	258-130-008	\$0.00
258-093-006	\$3.74	258-102-003	\$3.74	258-130-012	\$0.00
258-093-007	\$3.74	258-102-004	\$3.74	258-130-013	\$0.00
258-093-008	\$3.74	258-102-005	\$3.74	258-140-001	\$3.80
258-093-009	\$3.74	258-102-006	\$3.74	258-140-002	\$3.84
258-093-010	\$3.76	258-102-007	\$3.74	258-140-003	\$3.82
258-093-011	\$3.76	258-102-008	\$3.74	258-140-004	\$0.00
258-093-012	\$3.76	258-102-009	\$3.76	258-140-005	\$0.00
258-093-013	\$3.76	258-102-010	\$3.78	258-151-002	\$3.80
258-093-014	\$3.76	258-102-011	\$3.76	258-151-003	\$3.78
258-093-015	\$3.76	258-102-012	\$3.76	258-151-004	\$3.76
258-093-017	\$3.74	258-102-013	\$3.74	258-151-005	\$3.76
258-093-018	\$3.74	258-102-014	\$3.74	258-151-006	\$3.76
258-093-019	\$3.74	258-102-015	\$3.74	258-151-009	\$3.78
258-093-020	\$3.76	258-102-016	\$3.78	258-151-010	\$3.76
258-093-021	\$3.76	258-102-018	\$0.00	258-151-011	\$3.76
258-093-022	\$3.78	258-102-020	\$0.00	258-151-012	\$3.76
258-093-023	\$3.78	258-102-021	\$0.00	258-151-013	\$3.80
258-093-024	\$3.78	258-102-022	\$3.76	258-151-014	\$3.78
258-093-025	\$3.78	258-102-023	\$3.74	258-151-015	\$3.76
258-093-026	\$3.74	258-102-024	\$3.76	258-151-016	\$3.74
258-093-027	\$3.74	258-102-025	\$3.80	258-151-017	\$3.76
258-093-028	\$3.74	258-102-026	\$3.76	258-151-018	\$3.76
258-093-029	\$3.76	258-102-027	\$3.76	258-151-019	\$3.92
258-093-030	\$3.76	258-102-028	\$3.52	258-151-020	\$3.52
258-093-031	\$3.78	258-102-029	\$3.74	258-151-023	\$0.00
258-093-032	\$3.78	258-102-031	\$0.00	258-151-024	\$3.80
258-093-035	\$0.00	258-102-033	\$0.00	258-151-027	\$3.78
258-093-036	\$0.00	258-102-034	\$0.00	258-151-028	\$39.48
258-093-038	\$3.76	258-102-035	\$0.00	258-151-029	\$0.00
258-093-039	\$3.84	258-110-002	\$0.00	258-151-030	\$0.00
258-093-043	\$3.74	258-110-003	\$0.00	258-151-031	\$0.00
258-093-044	\$3.76	258-110-004	\$0.00	258-152-001	\$3.74

**Appendix D**

**Riverside County Flood Control and Water Conservation District  
NPDES - Santa Ana Benefit Assessment Area  
Fiscal Year 2023-2024 Assessment Roll**

<u>APN</u>	<u>Levy Amount</u>	<u>APN</u>	<u>Levy Amount</u>	<u>APN</u>	<u>Levy Amount</u>
258-152-002	\$3.74	258-162-002	\$3.74	258-171-025	\$3.78
258-152-003	\$3.76	258-162-003	\$3.74	258-171-026	\$3.78
258-152-004	\$3.74	258-162-004	\$3.74	258-171-027	\$3.76
258-152-005	\$3.74	258-162-005	\$3.74	258-171-028	\$3.80
258-152-006	\$3.74	258-162-006	\$3.74	258-171-029	\$3.86
258-152-007	\$3.74	258-162-007	\$3.74	258-171-030	\$3.78
258-152-008	\$3.76	258-162-008	\$3.74	258-171-031	\$3.78
258-152-009	\$3.76	258-162-009	\$3.74	258-171-032	\$3.80
258-152-010	\$3.76	258-162-010	\$3.74	258-171-033	\$3.84
258-152-011	\$3.76	258-162-011	\$3.74	258-171-034	\$3.80
258-152-012	\$3.78	258-162-012	\$3.74	258-171-035	\$3.80
258-152-013	\$3.78	258-162-013	\$3.74	258-171-036	\$3.78
258-152-014	\$3.76	258-162-014	\$3.74	258-171-037	\$3.78
258-152-015	\$3.76	258-162-015	\$3.76	258-171-038	\$3.76
258-152-016	\$3.76	258-163-001	\$3.76	258-171-039	\$3.78
258-152-017	\$3.76	258-163-002	\$3.76	258-171-040	\$3.80
258-152-018	\$3.76	258-163-003	\$3.76	258-171-041	\$3.80
258-152-019	\$3.76	258-163-004	\$3.74	258-171-042	\$3.82
258-152-020	\$3.78	258-163-005	\$3.74	258-171-043	\$3.80
258-152-021	\$3.74	258-163-006	\$3.74	258-171-044	\$0.00
258-152-022	\$3.76	258-163-007	\$3.74	258-172-001	\$3.80
258-152-023	\$3.52	258-163-008	\$3.74	258-172-002	\$3.78
258-152-024	\$3.52	258-163-009	\$3.74	258-172-003	\$3.84
258-152-025	\$3.74	258-163-010	\$0.00	258-172-004	\$3.82
258-152-026	\$3.78	258-163-011	\$5.00	258-172-005	\$3.80
258-152-027	\$3.76	258-163-012	\$4.78	258-172-006	\$3.78
258-152-028	\$3.76	258-171-001	\$3.80	258-181-001	\$3.80
258-152-029	\$3.74	258-171-002	\$3.80	258-181-002	\$3.80
258-152-030	\$3.74	258-171-003	\$3.82	258-181-003	\$3.80
258-152-031	\$4.10	258-171-004	\$3.88	258-181-004	\$3.82
258-152-032	\$3.78	258-171-005	\$0.00	258-181-005	\$3.80
258-152-033	\$3.78	258-171-006	\$3.82	258-181-006	\$3.78
258-161-001	\$3.74	258-171-007	\$3.82	258-181-007	\$3.78
258-161-002	\$3.74	258-171-008	\$0.00	258-181-008	\$3.78
258-161-003	\$3.74	258-171-009	\$3.94	258-181-009	\$3.80
258-161-004	\$3.74	258-171-010	\$3.80	258-181-010	\$3.78
258-161-005	\$3.74	258-171-011	\$3.80	258-181-011	\$3.78
258-161-006	\$3.74	258-171-012	\$3.78	258-181-012	\$3.80
258-161-007	\$3.76	258-171-013	\$3.82	258-181-013	\$3.84
258-161-008	\$3.76	258-171-014	\$3.96	258-181-014	\$3.84
258-161-009	\$3.76	258-171-015	\$3.92	258-181-015	\$3.78
258-161-010	\$3.74	258-171-016	\$3.80	258-181-016	\$3.78
258-161-011	\$3.74	258-171-017	\$3.80	258-182-001	\$3.82
258-161-012	\$3.74	258-171-018	\$3.84	258-182-002	\$3.84
258-161-013	\$3.74	258-171-019	\$3.84	258-182-003	\$3.82
258-161-014	\$3.74	258-171-020	\$3.82	258-182-004	\$3.80
258-161-015	\$3.74	258-171-022	\$3.80	258-182-005	\$3.82
258-161-016	\$3.74	258-171-023	\$3.80	258-182-006	\$3.82
258-162-001	\$3.76	258-171-024	\$3.80	258-183-001	\$3.80

**Appendix D**

**Riverside County Flood Control and Water Conservation District  
NPDES - Santa Ana Benefit Assessment Area  
Fiscal Year 2023-2024 Assessment Roll**

---

<u>APN</u>	<u>Levy Amount</u>	<u>APN</u>	<u>Levy Amount</u>	<u>APN</u>	<u>Levy Amount</u>
258-183-002	\$3.78	258-230-029	\$0.00	259-040-022	\$4.68
258-183-003	\$3.80	258-230-030	\$4.34	259-040-023	\$4.72
258-183-004	\$3.78	258-230-034	\$3.90	259-040-024	\$4.64
258-183-005	\$3.78	258-230-037	\$8.30	259-040-025	\$0.00
258-183-006	\$3.76	258-230-039	\$0.00	259-040-026	\$4.06
258-183-007	\$3.76	258-230-040	\$0.00	259-040-028	\$0.00
258-183-008	\$3.76	258-240-001	\$0.00	259-040-029	\$3.78
258-183-009	\$3.76	258-240-002	\$0.00	259-040-030	\$0.00
258-183-010	\$3.76	258-240-003	\$0.00	259-050-001	\$3.90
258-183-011	\$3.76	258-240-004	\$0.00	259-050-002	\$3.86
258-183-012	\$3.76	258-240-005	\$0.00	259-050-003	\$0.00
258-183-013	\$0.00	258-240-006	\$0.00	259-050-004	\$4.22
258-190-002	\$0.00	258-240-007	\$0.00	259-050-005	\$0.00
258-190-003	\$0.00	258-240-008	\$0.00	259-050-006	\$4.00
258-190-004	\$0.00	259-030-002	\$3.80	259-050-008	\$3.86
258-190-005	\$0.00	259-030-003	\$3.80	259-050-009	\$3.86
258-190-007	\$0.00	259-030-004	\$0.00	259-050-010	\$3.86
258-190-008	\$0.00	259-030-005	\$3.98	259-050-011	\$3.86
258-200-002	\$0.00	259-030-006	\$3.90	259-050-012	\$3.86
258-200-003	\$0.00	259-030-007	\$4.02	259-050-013	\$3.86
258-200-011	\$0.00	259-030-008	\$0.00	259-050-014	\$3.86
258-200-013	\$0.00	259-030-009	\$3.86	259-050-015	\$3.80
258-200-016	\$0.00	259-030-010	\$4.02	259-050-016	\$3.86
258-200-017	\$0.00	259-030-011	\$4.02	259-050-017	\$3.86
258-200-018	\$0.00	259-030-012	\$4.08	259-050-018	\$3.86
258-210-001	\$0.00	259-030-013	\$0.00	259-050-019	\$3.86
258-210-002	\$0.00	259-030-014	\$3.96	259-050-020	\$3.86
258-210-003	\$0.00	259-030-016	\$3.84	259-050-021	\$0.00
258-210-004	\$0.00	259-030-018	\$3.88	259-050-022	\$0.00
258-210-005	\$0.00	259-030-020	\$3.86	259-050-023	\$0.00
258-210-006	\$4.42	259-030-021	\$3.88	259-050-024	\$0.00
258-210-008	\$0.00	259-040-001	\$4.02	259-050-026	\$3.86
258-210-011	\$0.00	259-040-002	\$4.02	259-050-027	\$4.04
258-210-013	\$4.24	259-040-003	\$4.02	259-050-028	\$0.00
258-210-014	\$4.70	259-040-004	\$4.02	259-050-030	\$4.38
258-220-001	\$0.00	259-040-005	\$4.02	259-050-033	\$4.04
258-220-002	\$0.00	259-040-006	\$4.38	259-060-001	\$0.00
258-220-003	\$0.00	259-040-007	\$0.00	259-060-002	\$0.00
258-230-001	\$3.96	259-040-008	\$4.92	259-060-003	\$3.90
258-230-003	\$6.50	259-040-009	\$4.06	259-060-005	\$0.00
258-230-007	\$0.00	259-040-010	\$4.14	259-060-007	\$4.04
258-230-008	\$0.00	259-040-011	\$0.00	259-060-008	\$4.04
258-230-009	\$4.66	259-040-012	\$4.76	259-060-009	\$4.04
258-230-010	\$0.00	259-040-013	\$4.76	259-060-011	\$0.00
258-230-011	\$4.46	259-040-014	\$3.96	259-060-012	\$4.00
258-230-012	\$0.00	259-040-018	\$4.64	259-060-013	\$4.00
258-230-013	\$5.50	259-040-019	\$4.66	259-080-001	\$0.00
258-230-014	\$0.00	259-040-020	\$4.52	259-080-002	\$5.76
258-230-018	\$4.62	259-040-021	\$4.60	259-080-003	\$0.00



**Appendix D**

**Riverside County Flood Control and Water Conservation District  
NPDES - Santa Ana Benefit Assessment Area  
Fiscal Year 2023-2024 Assessment Roll**

---

<u>APN</u>	<u>Levy Amount</u>	<u>APN</u>	<u>Levy Amount</u>	<u>APN</u>	<u>Levy Amount</u>
259-080-004	\$0.00	259-130-005	\$4.60	259-200-020	\$4.12
259-080-006	\$0.00	259-130-006	\$4.44	259-200-022	\$4.42
259-080-007	\$0.00	259-140-001	\$5.06	259-200-024	\$4.70
259-080-008	\$0.00	259-140-002	\$4.48	259-200-026	\$5.08
259-080-009	\$0.00	259-140-005	\$4.58	259-200-047	\$4.52
259-090-001	\$0.00	259-140-006	\$4.68	259-200-048	\$4.52
259-090-002	\$4.20	259-140-007	\$4.68	259-200-049	\$4.62
259-090-003	\$6.38	259-140-008	\$4.66	259-200-050	\$4.56
259-090-005	\$0.00	259-140-017	\$4.46	259-200-051	\$4.50
259-090-010	\$4.98	259-140-018	\$4.46	259-200-052	\$0.00
259-090-011	\$0.00	259-150-001	\$0.00	259-200-053	\$4.52
259-090-013	\$0.00	259-150-002	\$0.00	259-200-054	\$0.00
259-090-018	\$4.72	259-150-003	\$4.72	259-200-055	\$4.58
259-090-019	\$5.62	259-150-004	\$4.58	259-200-056	\$4.58
259-090-020	\$0.00	259-150-006	\$4.42	259-200-057	\$4.52
259-090-021	\$0.00	259-150-007	\$4.36	259-200-058	\$4.48
259-100-004	\$0.00	259-150-008	\$0.00	259-200-059	\$0.00
259-100-006	\$4.62	259-160-001	\$0.00	259-200-060	\$3.86
259-100-013	\$0.00	259-160-002	\$5.08	259-200-061	\$3.86
259-100-014	\$4.56	259-160-003	\$0.00	259-200-062	\$0.00
259-100-023	\$0.00	259-160-005	\$0.00	259-200-063	\$0.00
259-100-024	\$6.96	259-160-009	\$0.00	259-200-064	\$3.86
259-100-025	\$5.08	259-160-012	\$5.32	259-200-065	\$0.00
259-100-026	\$0.00	259-160-013	\$0.00	259-200-066	\$4.46
259-100-027	\$11.84	259-160-016	\$5.94	259-200-067	\$5.08
259-100-028	\$4.68	259-170-001	\$0.00	259-200-068	\$0.00
259-100-029	\$0.00	259-170-002	\$0.00	259-210-004	\$0.00
259-100-030	\$0.00	259-170-004	\$0.00	259-210-013	\$4.84
259-100-031	\$0.00	259-180-003	\$7.78	259-210-014	\$5.02
259-100-032	\$0.00	259-180-004	\$7.86	259-210-015	\$6.16
259-100-033	\$0.00	259-180-009	\$0.00	259-210-016	\$0.00
259-100-034	\$0.00	259-180-010	\$0.00	259-210-019	\$0.00
259-110-001	\$0.00	259-180-011	\$0.00	259-210-020	\$5.50
259-110-002	\$0.00	259-180-012	\$5.06	259-210-021	\$0.00
259-110-003	\$0.00	259-190-001	\$4.00	259-210-022	\$5.66
259-110-006	\$0.00	259-190-002	\$4.66	259-210-023	\$0.00
259-110-007	\$0.00	259-190-003	\$4.70	259-210-024	\$0.00
259-110-008	\$0.00	259-190-004	\$4.52	259-210-025	\$4.52
259-120-001	\$0.00	259-190-005	\$5.04	259-220-001	\$4.56
259-120-002	\$4.70	259-190-006	\$4.66	259-220-002	\$3.88
259-120-003	\$4.80	259-190-007	\$0.00	259-220-004	\$0.00
259-120-004	\$5.08	259-200-001	\$4.64	259-220-005	\$3.86
259-120-005	\$4.62	259-200-002	\$4.64	259-220-007	\$4.42
259-120-006	\$4.68	259-200-004	\$5.00	259-220-008	\$0.00
259-120-007	\$5.00	259-200-007	\$4.54	259-220-011	\$4.18
259-130-001	\$4.50	259-200-008	\$3.90	259-220-012	\$4.76
259-130-002	\$4.86	259-200-009	\$4.10	259-220-019	\$0.00
259-130-003	\$5.08	259-200-015	\$4.66	259-220-020	\$0.00
259-130-004	\$0.00	259-200-016	\$0.00	259-220-022	\$0.00

**Appendix D**

**Riverside County Flood Control and Water Conservation District  
NPDES - Santa Ana Benefit Assessment Area  
Fiscal Year 2023-2024 Assessment Roll**

<u>APN</u>	<u>Levy Amount</u>	<u>APN</u>	<u>Levy Amount</u>	<u>APN</u>	<u>Levy Amount</u>
259-220-023	\$4.02	259-270-003	\$0.00	259-330-007	\$0.00
259-220-024	\$4.30	259-270-004	\$4.60	259-330-008	\$4.68
259-220-026	\$4.06	259-270-005	\$0.00	259-330-009	\$0.00
259-220-027	\$4.06	259-270-006	\$0.00	259-330-010	\$0.00
259-220-030	\$4.46	259-270-007	\$0.00	259-330-012	\$0.00
259-230-012	\$0.00	259-270-008	\$5.34	259-330-013	\$0.00
259-230-013	\$8.40	259-270-009	\$0.00	259-340-009	\$0.00
259-230-021	\$0.00	259-270-010	\$0.00	259-340-010	\$0.00
259-230-023	\$0.00	259-280-004	\$4.76	259-340-011	\$5.16
259-230-024	\$0.00	259-280-005	\$4.80	259-340-012	\$5.30
259-230-025	\$0.00	259-280-006	\$4.68	259-340-013	\$4.68
259-240-009	\$0.00	259-280-008	\$4.58	259-340-014	\$4.70
259-240-011	\$4.30	259-280-009	\$4.50	259-340-015	\$0.00
259-240-025	\$0.00	259-280-010	\$4.54	259-340-016	\$0.00
259-240-027	\$0.00	259-280-012	\$4.46	259-340-017	\$4.06
259-240-029	\$0.00	259-280-013	\$4.46	259-340-018	\$0.00
259-240-062	\$0.00	259-280-014	\$4.54	259-340-019	\$0.00
259-240-084	\$0.00	259-280-018	\$4.60	259-340-020	\$0.00
259-240-090	\$0.00	259-280-020	\$0.00	259-340-021	\$0.00
259-240-091	\$0.00	259-280-021	\$4.82	259-340-022	\$4.92
259-250-002	\$0.00	259-280-022	\$4.54	259-350-001	\$0.00
259-250-003	\$0.00	259-280-023	\$0.00	259-350-002	\$0.00
259-250-004	\$0.00	259-280-024	\$4.56	259-350-003	\$0.00
259-250-006	\$0.00	259-280-025	\$4.44	259-350-004	\$0.00
259-250-007	\$0.00	259-280-027	\$0.00	259-350-005	\$0.00
259-250-008	\$0.00	259-280-028	\$0.00	259-350-018	\$0.00
259-250-009	\$0.00	259-280-029	\$4.66	259-350-019	\$0.00
259-250-010	\$0.00	259-290-006	\$0.00	259-350-020	\$0.00
259-250-011	\$0.00	259-290-007	\$0.00	259-350-021	\$0.00
259-250-012	\$0.00	259-290-010	\$4.64	259-350-022	\$0.00
259-250-013	\$0.00	259-290-011	\$4.56	259-350-023	\$0.00
259-250-014	\$0.00	259-290-012	\$4.54	259-350-024	\$0.00
259-250-015	\$0.00	259-290-013	\$0.00	259-350-025	\$0.00
259-260-001	\$0.00	259-290-014	\$5.04	259-350-026	\$0.00
259-260-002	\$7.90	259-290-015	\$4.92	259-361-001	\$3.74
259-260-003	\$0.00	259-300-001	\$11.30	259-361-002	\$3.74
259-260-004	\$0.00	259-300-002	\$7.88	259-361-003	\$3.74
259-260-005	\$0.00	259-300-003	\$7.88	259-361-004	\$3.74
259-260-006	\$0.00	259-310-010	\$7.88	259-361-005	\$3.74
259-260-021	\$7.90	259-310-014	\$0.00	259-361-006	\$3.74
259-260-027	\$0.00	259-310-015	\$4.44	259-361-007	\$3.74
259-260-040	\$0.00	259-310-016	\$4.56	259-361-008	\$3.74
259-260-045	\$7.88	259-310-017	\$5.02	259-361-009	\$3.74
259-260-079	\$0.00	259-310-018	\$6.70	259-361-010	\$3.74
259-260-081	\$4.40	259-310-019	\$0.00	259-361-011	\$3.74
259-260-083	\$0.00	259-320-003	\$0.00	259-361-012	\$3.74
259-260-085	\$0.00	259-320-004	\$0.00	259-361-013	\$3.74
259-260-087	\$0.00	259-320-005	\$7.88	259-361-014	\$3.74
259-260-088	\$6.42	259-330-002	\$7.88	259-361-015	\$3.74

**Appendix D**

**Riverside County Flood Control and Water Conservation District  
NPDES - Santa Ana Benefit Assessment Area  
Fiscal Year 2023-2024 Assessment Roll**

<u>APN</u>	<u>Levy Amount</u>	<u>APN</u>	<u>Levy Amount</u>	<u>APN</u>	<u>Levy Amount</u>
259-361-016	\$3.74	259-363-008	\$3.74	259-371-032	\$3.74
259-361-017	\$3.74	259-363-009	\$3.74	259-371-033	\$3.74
259-361-018	\$3.74	259-363-010	\$3.74	259-371-034	\$3.74
259-361-019	\$3.74	259-363-011	\$3.74	259-371-035	\$0.00
259-361-020	\$3.74	259-363-012	\$3.74	259-371-036	\$0.00
259-361-021	\$3.74	259-363-013	\$3.74	259-371-037	\$0.00
259-361-022	\$3.74	259-363-014	\$3.74	259-372-001	\$3.74
259-361-023	\$3.74	259-363-015	\$3.74	259-372-002	\$3.74
259-361-024	\$3.74	259-363-016	\$3.74	259-372-003	\$3.74
259-361-025	\$3.74	259-363-017	\$3.74	259-372-004	\$3.74
259-361-026	\$3.74	259-363-018	\$3.74	259-372-005	\$3.74
259-361-027	\$3.74	259-363-019	\$3.74	259-372-006	\$3.74
259-361-028	\$3.74	259-363-020	\$3.74	259-372-007	\$3.74
259-361-029	\$3.74	259-363-021	\$3.74	259-372-008	\$3.74
259-361-030	\$0.00	259-363-022	\$3.74	259-372-009	\$3.74
259-361-031	\$0.00	259-363-023	\$3.74	259-372-010	\$3.74
259-362-001	\$3.74	259-363-024	\$0.00	259-372-011	\$3.74
259-362-002	\$3.74	259-363-025	\$0.00	259-372-012	\$3.74
259-362-003	\$3.74	259-371-001	\$3.74	259-372-013	\$3.74
259-362-004	\$3.74	259-371-002	\$3.74	259-372-014	\$3.74
259-362-005	\$3.74	259-371-003	\$3.74	259-372-015	\$3.74
259-362-006	\$3.74	259-371-004	\$3.74	259-372-016	\$0.00
259-362-007	\$3.74	259-371-005	\$3.74	259-372-017	\$0.00
259-362-008	\$3.74	259-371-006	\$0.00	259-381-001	\$3.74
259-362-009	\$3.74	259-371-007	\$0.00	259-381-002	\$3.74
259-362-010	\$3.74	259-371-008	\$3.74	259-381-003	\$3.74
259-362-011	\$3.74	259-371-009	\$0.00	259-381-004	\$3.74
259-362-012	\$3.74	259-371-010	\$3.74	259-381-005	\$3.74
259-362-013	\$3.74	259-371-011	\$3.74	259-381-006	\$3.74
259-362-014	\$3.74	259-371-012	\$3.74	259-381-007	\$3.74
259-362-015	\$3.74	259-371-013	\$3.74	259-381-008	\$3.74
259-362-016	\$3.74	259-371-014	\$3.74	259-381-009	\$3.74
259-362-017	\$3.74	259-371-015	\$3.74	259-381-010	\$3.74
259-362-018	\$3.74	259-371-016	\$3.74	259-381-011	\$3.74
259-362-019	\$3.74	259-371-017	\$3.74	259-381-012	\$3.74
259-362-020	\$3.74	259-371-018	\$3.74	259-381-013	\$3.74
259-362-021	\$3.74	259-371-019	\$3.74	259-381-014	\$3.74
259-362-022	\$3.74	259-371-020	\$3.74	259-381-015	\$3.74
259-362-023	\$3.74	259-371-021	\$3.74	259-381-016	\$3.74
259-362-024	\$3.74	259-371-022	\$3.74	259-381-017	\$3.74
259-362-025	\$3.74	259-371-023	\$3.74	259-381-018	\$3.74
259-362-026	\$3.74	259-371-024	\$3.74	259-381-019	\$3.74
259-363-001	\$3.74	259-371-025	\$3.74	259-381-020	\$3.74
259-363-002	\$3.74	259-371-026	\$3.74	259-381-021	\$3.74
259-363-003	\$3.74	259-371-027	\$3.74	259-381-022	\$3.74
259-363-004	\$3.74	259-371-028	\$3.74	259-381-023	\$3.74
259-363-005	\$2.70	259-371-029	\$3.74	259-381-024	\$3.74
259-363-006	\$3.74	259-371-030	\$3.74	259-381-025	\$3.74
259-363-007	\$3.74	259-371-031	\$3.74	259-381-026	\$3.74

**Appendix D**

**Riverside County Flood Control and Water Conservation District  
NPDES - Santa Ana Benefit Assessment Area  
Fiscal Year 2023-2024 Assessment Roll**

---

<u>APN</u>	<u>Levy Amount</u>	<u>APN</u>	<u>Levy Amount</u>	<u>APN</u>	<u>Levy Amount</u>
259-381-027	\$0.00	259-391-011	\$3.74	259-401-008	\$3.74
259-382-001	\$3.52	259-391-012	\$3.74	259-401-009	\$0.00
259-382-002	\$3.74	259-391-013	\$3.74	259-402-001	\$3.74
259-382-003	\$3.74	259-391-014	\$0.00	259-402-002	\$3.74
259-382-004	\$3.74	259-392-001	\$3.74	259-402-003	\$3.74
259-382-005	\$3.74	259-392-002	\$3.74	259-402-004	\$3.74
259-382-006	\$3.74	259-392-003	\$3.74	259-402-005	\$3.74
259-382-007	\$3.74	259-392-004	\$3.74	259-402-006	\$3.74
259-382-008	\$3.74	259-392-005	\$3.74	259-402-007	\$3.74
259-382-009	\$3.74	259-392-006	\$3.74	259-402-008	\$0.00
259-382-010	\$3.74	259-392-007	\$3.74	259-411-001	\$3.74
259-382-011	\$3.74	259-392-008	\$3.74	259-411-002	\$3.74
259-382-012	\$3.74	259-392-009	\$3.74	259-411-003	\$3.74
259-382-013	\$3.74	259-393-001	\$3.74	259-411-004	\$3.74
259-382-014	\$3.74	259-393-002	\$3.74	259-411-005	\$3.74
259-382-015	\$3.74	259-393-003	\$3.74	259-411-006	\$3.74
259-382-016	\$3.74	259-393-004	\$3.74	259-411-007	\$3.74
259-382-017	\$3.74	259-393-005	\$3.74	259-411-008	\$3.74
259-382-018	\$3.74	259-393-006	\$3.74	259-411-009	\$3.74
259-383-001	\$3.74	259-393-007	\$3.74	259-411-010	\$3.74
259-383-002	\$3.74	259-393-008	\$3.74	259-411-011	\$3.74
259-383-003	\$3.74	259-393-009	\$3.74	259-411-012	\$3.74
259-383-004	\$3.74	259-393-010	\$3.74	259-411-013	\$3.74
259-383-005	\$3.74	259-393-011	\$3.74	259-411-014	\$3.74
259-383-006	\$3.74	259-393-012	\$3.74	259-411-015	\$3.74
259-383-007	\$3.74	259-393-013	\$3.74	259-411-016	\$3.74
259-383-008	\$3.74	259-393-014	\$3.74	259-411-017	\$3.74
259-383-009	\$3.74	259-393-015	\$3.74	259-411-018	\$3.74
259-383-010	\$3.74	259-393-016	\$3.74	259-411-019	\$3.74
259-383-011	\$3.74	259-393-017	\$3.74	259-411-020	\$3.74
259-383-012	\$3.74	259-393-018	\$3.74	259-411-021	\$3.74
259-384-001	\$3.74	259-394-001	\$3.74	259-411-022	\$3.74
259-384-002	\$3.74	259-394-002	\$3.74	259-411-023	\$3.74
259-384-003	\$3.74	259-394-003	\$3.74	259-411-024	\$3.74
259-384-004	\$3.74	259-394-004	\$3.74	259-411-025	\$3.74
259-384-005	\$3.74	259-394-005	\$3.74	259-411-026	\$3.74
259-384-006	\$3.74	259-394-006	\$3.74	259-411-027	\$3.74
259-384-007	\$3.74	259-394-007	\$3.74	259-411-028	\$3.74
259-384-008	\$0.00	259-394-008	\$3.74	259-411-029	\$3.74
259-391-001	\$3.74	259-394-009	\$3.74	259-411-030	\$3.74
259-391-002	\$3.74	259-394-010	\$3.74	259-411-031	\$3.74
259-391-003	\$3.74	259-394-011	\$0.00	259-411-032	\$3.74
259-391-004	\$3.74	259-401-001	\$3.74	259-411-034	\$0.00
259-391-005	\$3.74	259-401-002	\$3.74	259-411-035	\$0.00
259-391-006	\$3.74	259-401-003	\$3.74	259-411-037	\$3.78
259-391-007	\$3.74	259-401-004	\$3.74	259-412-001	\$3.74
259-391-008	\$3.74	259-401-005	\$3.74	259-413-001	\$3.74
259-391-009	\$3.74	259-401-006	\$3.74	259-413-002	\$3.74
259-391-010	\$3.74	259-401-007	\$3.74	259-413-003	\$3.74

**Appendix D**

**Riverside County Flood Control and Water Conservation District  
NPDES - Santa Ana Benefit Assessment Area  
Fiscal Year 2023-2024 Assessment Roll**

---

<u>APN</u>	<u>Levy Amount</u>	<u>APN</u>	<u>Levy Amount</u>	<u>APN</u>	<u>Levy Amount</u>
259-413-004	\$0.00	259-422-005	\$3.74	259-442-008	\$3.76
259-413-005	\$0.00	259-422-006	\$3.74	259-442-009	\$3.76
259-414-001	\$3.74	259-422-007	\$3.74	259-442-010	\$3.76
259-414-002	\$3.74	259-422-008	\$3.74	259-442-011	\$3.76
259-414-003	\$3.74	259-422-009	\$3.74	259-442-012	\$3.76
259-414-004	\$3.74	259-422-010	\$3.74	259-442-013	\$3.76
259-414-005	\$3.74	259-422-011	\$3.74	259-442-014	\$3.76
259-414-006	\$3.74	259-422-012	\$3.74	259-442-015	\$3.76
259-414-007	\$3.74	259-422-013	\$3.74	259-442-016	\$3.76
259-414-008	\$3.74	259-422-014	\$3.74	259-442-017	\$3.76
259-414-009	\$3.74	259-422-015	\$3.74	259-442-018	\$0.00
259-414-010	\$3.74	259-422-016	\$3.74	259-443-001	\$3.74
259-414-011	\$3.74	259-422-017	\$3.74	259-443-002	\$3.74
259-414-012	\$3.74	259-422-018	\$0.00	259-443-003	\$3.76
259-414-013	\$3.74	259-423-001	\$3.76	259-443-004	\$3.76
259-414-014	\$3.74	259-423-002	\$3.76	259-443-005	\$3.76
259-414-015	\$3.74	259-423-003	\$3.76	259-443-006	\$3.76
259-414-016	\$3.74	259-423-004	\$3.76	259-443-007	\$3.76
259-414-017	\$3.74	259-423-005	\$3.76	259-443-008	\$3.76
259-414-018	\$3.74	259-423-006	\$4.02	259-443-009	\$3.76
259-414-019	\$3.74	259-424-001	\$3.74	259-443-010	\$3.76
259-414-020	\$3.74	259-424-002	\$3.74	259-443-011	\$3.76
259-414-021	\$3.74	259-430-001	\$3.74	259-443-012	\$3.76
259-414-022	\$3.74	259-430-002	\$3.74	259-443-013	\$3.76
259-414-023	\$3.74	259-430-003	\$3.74	259-443-014	\$3.76
259-414-024	\$3.74	259-430-004	\$3.74	259-443-015	\$3.76
259-414-025	\$3.74	259-430-005	\$3.74	259-443-016	\$3.76
259-414-026	\$3.74	259-430-006	\$3.74	259-443-017	\$3.76
259-414-027	\$3.74	259-430-007	\$3.74	259-443-018	\$3.74
259-414-028	\$3.74	259-430-008	\$3.74	259-443-019	\$3.74
259-414-029	\$3.74	259-430-009	\$3.74	259-443-020	\$3.74
259-414-030	\$3.74	259-430-010	\$3.76	259-443-021	\$3.74
259-414-031	\$3.74	259-430-019	\$0.00	259-443-022	\$3.74
259-414-032	\$3.74	259-430-020	\$0.00	259-443-023	\$3.74
259-414-033	\$0.00	259-430-021	\$3.76	259-443-024	\$3.74
259-414-034	\$0.00	259-430-022	\$3.52	259-443-025	\$3.74
259-414-035	\$0.00	259-430-023	\$3.74	259-443-026	\$3.74
259-421-001	\$3.74	259-430-024	\$3.82	259-443-027	\$3.74
259-421-002	\$3.74	259-441-001	\$3.74	259-443-028	\$3.74
259-421-003	\$3.74	259-441-002	\$3.74	259-443-029	\$3.74
259-421-004	\$3.76	259-441-003	\$3.74	259-444-001	\$3.76
259-421-005	\$3.76	259-441-004	\$3.74	259-444-002	\$3.76
259-421-007	\$0.00	259-442-001	\$3.74	259-444-003	\$3.76
259-421-008	\$0.00	259-442-002	\$3.74	259-444-004	\$3.76
259-421-009	\$0.00	259-442-003	\$3.74	259-444-005	\$3.76
259-422-001	\$3.74	259-442-004	\$3.74	259-444-006	\$3.76
259-422-002	\$3.74	259-442-005	\$3.74	259-444-007	\$3.76
259-422-003	\$3.74	259-442-006	\$3.76	259-444-008	\$3.76
259-422-004	\$3.74	259-442-007	\$3.76	259-451-001	\$3.80

**Appendix D**

**Riverside County Flood Control and Water Conservation District  
NPDES - Santa Ana Benefit Assessment Area  
Fiscal Year 2023-2024 Assessment Roll**

---

<u>APN</u>	<u>Levy Amount</u>	<u>APN</u>	<u>Levy Amount</u>	<u>APN</u>	<u>Levy Amount</u>
259-451-002	\$3.78	259-470-002	\$3.74	259-481-005	\$3.74
259-451-003	\$3.78	259-470-003	\$3.74	259-481-006	\$3.76
259-451-004	\$3.76	259-470-004	\$3.76	259-481-007	\$3.80
259-451-005	\$3.78	259-470-005	\$3.82	259-481-008	\$3.80
259-451-006	\$3.76	259-470-006	\$3.74	259-481-009	\$3.74
259-451-007	\$3.76	259-470-007	\$3.74	259-481-010	\$3.74
259-451-008	\$3.76	259-470-008	\$3.76	259-481-011	\$3.74
259-451-009	\$3.74	259-470-009	\$3.76	259-481-012	\$3.74
259-451-010	\$3.74	259-470-010	\$3.76	259-481-013	\$3.74
259-451-011	\$3.74	259-470-011	\$3.80	259-482-001	\$3.76
259-451-012	\$3.74	259-470-012	\$3.76	259-482-002	\$3.76
259-451-013	\$3.74	259-470-013	\$3.76	259-482-003	\$3.74
259-451-014	\$3.80	259-470-014	\$3.60	259-482-004	\$3.74
259-451-015	\$3.78	259-470-015	\$3.74	259-482-005	\$3.74
259-451-016	\$3.80	259-470-016	\$3.74	259-482-006	\$3.76
259-451-017	\$3.76	259-470-017	\$3.74	259-482-007	\$3.78
259-451-018	\$3.74	259-470-018	\$3.74	259-482-008	\$3.76
259-451-019	\$3.76	259-470-019	\$3.74	259-482-009	\$3.76
259-451-020	\$3.76	259-470-020	\$3.74	259-482-010	\$3.84
259-451-021	\$3.76	259-470-021	\$3.36	259-482-011	\$3.80
259-451-022	\$3.76	259-470-022	\$3.76	259-482-012	\$3.84
259-451-023	\$3.74	259-470-023	\$3.76	259-482-013	\$3.80
259-451-024	\$3.76	259-470-024	\$3.76	259-482-014	\$3.78
259-451-025	\$3.82	259-470-025	\$3.78	259-482-015	\$3.78
259-451-026	\$3.82	259-470-026	\$3.74	259-483-001	\$3.76
259-451-027	\$3.78	259-470-027	\$3.74	259-483-002	\$3.76
259-451-028	\$3.76	259-470-028	\$3.74	259-483-003	\$3.76
259-451-029	\$3.76	259-470-029	\$3.74	259-483-004	\$3.78
259-451-030	\$3.74	259-470-030	\$3.74	259-483-005	\$3.82
259-452-001	\$3.74	259-470-031	\$3.76	259-490-001	\$3.78
259-452-002	\$3.74	259-470-032	\$3.76	259-490-002	\$3.78
259-452-003	\$3.74	259-470-033	\$3.74	259-490-003	\$3.96
259-452-004	\$3.74	259-470-034	\$3.74	259-490-004	\$3.78
259-452-005	\$3.74	259-470-035	\$3.74	259-490-005	\$3.78
259-452-006	\$3.74	259-470-036	\$3.74	259-491-001	\$3.76
259-452-007	\$3.74	259-470-037	\$3.60	259-491-002	\$3.76
259-452-008	\$3.60	259-470-038	\$3.76	259-491-003	\$3.76
259-452-009	\$3.74	259-470-039	\$3.78	259-491-004	\$3.76
259-452-010	\$3.74	259-470-040	\$3.78	259-491-005	\$3.76
259-452-011	\$3.74	259-470-041	\$3.76	259-491-006	\$3.76
259-452-013	\$3.80	259-470-042	\$3.74	259-491-007	\$3.78
259-452-014	\$3.74	259-470-043	\$3.74	259-491-008	\$3.76
259-452-015	\$3.74	259-470-044	\$3.74	259-491-009	\$3.76
259-452-016	\$3.74	259-470-045	\$3.74	259-491-010	\$3.76
259-452-017	\$3.74	259-470-046	\$3.76	259-491-011	\$3.78
259-452-018	\$3.76	259-481-001	\$3.76	259-491-012	\$3.78
259-452-019	\$3.74	259-481-002	\$3.74	259-491-013	\$3.78
259-452-020	\$0.00	259-481-003	\$3.74	259-491-014	\$3.78
259-470-001	\$3.74	259-481-004	\$3.74	259-491-015	\$3.78

**Appendix D**

**Riverside County Flood Control and Water Conservation District  
NPDES - Santa Ana Benefit Assessment Area  
Fiscal Year 2023-2024 Assessment Roll**

<u>APN</u>	<u>Levy Amount</u>	<u>APN</u>	<u>Levy Amount</u>	<u>APN</u>	<u>Levy Amount</u>
259-491-016	\$3.74	259-492-019	\$3.78	259-510-020	\$3.78
259-491-017	\$3.74	259-492-020	\$3.76	259-510-021	\$3.78
259-491-018	\$3.74	259-492-021	\$3.76	259-510-022	\$4.48
259-491-019	\$3.74	259-500-001	\$3.76	259-510-023	\$3.98
259-491-020	\$3.74	259-500-002	\$3.76	259-510-024	\$4.00
259-491-021	\$3.74	259-500-003	\$3.76	259-520-001	\$3.80
259-491-022	\$3.74	259-500-004	\$3.76	259-520-002	\$3.82
259-491-023	\$3.74	259-500-005	\$3.76	259-520-003	\$3.80
259-491-024	\$3.74	259-500-006	\$3.76	259-520-004	\$3.78
259-491-025	\$3.74	259-500-007	\$3.76	259-520-005	\$3.84
259-491-026	\$3.76	259-500-008	\$3.76	259-520-006	\$3.78
259-491-027	\$3.74	259-500-009	\$3.80	259-520-007	\$3.78
259-491-028	\$3.74	259-500-010	\$3.78	259-520-008	\$3.76
259-491-029	\$3.74	259-500-011	\$3.78	259-520-009	\$3.76
259-491-030	\$3.78	259-500-012	\$3.80	259-520-010	\$3.76
259-491-031	\$3.78	259-500-013	\$3.80	259-520-011	\$3.78
259-491-032	\$3.78	259-500-014	\$3.80	259-520-012	\$3.76
259-491-033	\$3.78	259-500-015	\$3.78	259-520-013	\$3.76
259-491-034	\$3.78	259-500-016	\$3.78	259-520-014	\$3.76
259-491-035	\$3.76	259-500-017	\$3.78	259-520-015	\$3.76
259-491-036	\$3.76	259-500-018	\$3.82	259-520-016	\$3.76
259-491-037	\$3.76	259-501-001	\$3.78	259-520-017	\$3.76
259-491-038	\$3.76	259-501-002	\$3.78	259-520-018	\$3.76
259-491-039	\$3.76	259-501-003	\$3.78	259-520-019	\$3.78
259-491-040	\$3.76	259-501-004	\$3.78	259-520-020	\$3.80
259-491-041	\$3.76	259-501-005	\$3.78	259-520-021	\$3.84
259-491-042	\$3.76	259-501-006	\$3.78	259-520-022	\$3.88
259-491-043	\$3.76	259-501-007	\$3.78	259-520-023	\$3.82
259-491-044	\$3.76	259-501-008	\$3.82	259-520-024	\$3.80
259-491-045	\$3.76	259-501-009	\$0.00	259-520-025	\$3.78
259-491-046	\$3.76	259-510-001	\$4.02	259-520-026	\$3.78
259-492-001	\$3.76	259-510-002	\$4.04	259-520-027	\$3.78
259-492-002	\$3.74	259-510-003	\$4.04	259-520-028	\$3.78
259-492-003	\$3.84	259-510-004	\$4.04	259-520-029	\$3.84
259-492-004	\$3.82	259-510-005	\$4.00	259-520-030	\$0.00
259-492-005	\$3.74	259-510-006	\$3.82	259-521-001	\$3.76
259-492-006	\$3.76	259-510-007	\$3.78	259-521-002	\$3.74
259-492-007	\$3.76	259-510-008	\$3.76	259-521-003	\$3.74
259-492-008	\$3.76	259-510-009	\$3.80	259-521-004	\$3.76
259-492-009	\$3.84	259-510-010	\$3.82	259-521-005	\$3.76
259-492-010	\$3.82	259-510-011	\$3.82	259-521-006	\$3.74
259-492-011	\$3.74	259-510-012	\$3.82	259-521-007	\$3.76
259-492-012	\$3.76	259-510-013	\$3.88	259-521-008	\$3.74
259-492-013	\$3.76	259-510-014	\$3.84	259-521-009	\$3.76
259-492-014	\$3.74	259-510-015	\$3.86	259-521-010	\$3.74
259-492-015	\$3.82	259-510-016	\$3.80	259-521-011	\$3.74
259-492-016	\$3.82	259-510-017	\$3.80	259-521-012	\$3.74
259-492-017	\$3.74	259-510-018	\$3.80	259-521-013	\$3.76
259-492-018	\$3.76	259-510-019	\$3.78	259-530-001	\$3.76

**Appendix D**

**Riverside County Flood Control and Water Conservation District  
NPDES - Santa Ana Benefit Assessment Area  
Fiscal Year 2023-2024 Assessment Roll**

<u>APN</u>	<u>Levy Amount</u>	<u>APN</u>	<u>Levy Amount</u>	<u>APN</u>	<u>Levy Amount</u>
259-530-002	\$3.76	259-532-029	\$3.76	259-550-017	\$3.98
259-530-003	\$3.76	259-532-030	\$3.78	259-550-018	\$3.80
259-530-004	\$3.76	259-532-031	\$3.76	259-550-019	\$0.00
259-530-005	\$3.76	259-532-032	\$3.76	260-020-001	\$0.00
259-530-006	\$3.76	259-540-001	\$3.96	260-020-002	\$0.00
259-530-007	\$3.76	259-540-002	\$3.88	260-020-003	\$0.00
259-530-008	\$3.76	259-540-003	\$3.76	260-020-004	\$0.00
259-530-009	\$3.76	259-540-004	\$3.74	260-020-005	\$0.00
259-530-010	\$3.76	259-540-005	\$3.74	260-020-006	\$0.00
259-530-011	\$0.00	259-540-006	\$3.78	260-020-032	\$0.00
259-530-012	\$0.00	259-540-007	\$3.86	260-020-041	\$0.00
259-530-013	\$0.00	259-541-001	\$3.76	260-030-001	\$0.00
259-531-001	\$3.74	259-541-002	\$3.74	260-030-002	\$0.00
259-531-002	\$3.76	259-541-003	\$3.74	260-030-003	\$0.00
259-531-003	\$3.74	259-541-004	\$3.74	260-030-004	\$0.00
259-531-004	\$3.74	259-541-005	\$3.76	260-030-005	\$0.00
259-531-005	\$3.74	259-541-006	\$3.78	260-030-007	\$0.00
259-531-006	\$3.74	259-541-007	\$3.76	260-030-010	\$309.14
259-531-007	\$3.74	259-541-008	\$3.76	260-040-016	\$0.00
259-531-008	\$3.74	259-541-009	\$3.78	260-040-026	\$0.00
259-531-009	\$0.00	259-541-010	\$3.78	260-040-028	\$0.00
259-532-001	\$3.78	259-541-011	\$3.78	260-040-029	\$0.00
259-532-002	\$3.76	259-541-012	\$3.76	260-040-030	\$0.00
259-532-003	\$3.76	259-541-013	\$3.76	260-040-036	\$0.00
259-532-004	\$3.76	259-541-014	\$3.78	260-040-039	\$0.00
259-532-005	\$3.76	259-541-015	\$3.80	260-040-041	\$230.40
259-532-006	\$3.76	259-541-016	\$3.80	260-040-042	\$0.00
259-532-007	\$3.74	259-541-017	\$3.76	260-050-001	\$0.00
259-532-008	\$3.74	259-541-018	\$3.76	260-050-002	\$0.00
259-532-009	\$3.74	259-541-019	\$3.76	260-050-005	\$0.00
259-532-010	\$3.74	259-541-020	\$3.78	260-050-010	\$0.00
259-532-011	\$3.76	259-541-021	\$3.84	260-050-011	\$0.00
259-532-012	\$3.74	259-541-022	\$3.76	260-050-013	\$0.00
259-532-013	\$3.74	259-550-001	\$3.90	260-061-001	\$2.86
259-532-014	\$3.74	259-550-002	\$3.86	260-061-002	\$2.86
259-532-015	\$3.74	259-550-003	\$3.78	260-061-003	\$3.30
259-532-016	\$3.74	259-550-004	\$3.78	260-061-004	\$3.80
259-532-017	\$3.74	259-550-005	\$3.78	260-061-005	\$2.86
259-532-018	\$3.74	259-550-006	\$3.98	260-061-006	\$2.86
259-532-019	\$3.74	259-550-007	\$4.02	260-061-007	\$2.86
259-532-020	\$3.76	259-550-008	\$3.94	260-061-008	\$2.86
259-532-021	\$3.76	259-550-009	\$3.92	260-061-009	\$2.86
259-532-022	\$3.76	259-550-010	\$3.90	260-061-010	\$2.86
259-532-023	\$3.76	259-550-011	\$3.90	260-061-011	\$2.86
259-532-024	\$3.76	259-550-012	\$3.90	260-061-012	\$2.86
259-532-025	\$3.76	259-550-013	\$3.90	260-061-013	\$2.86
259-532-026	\$3.76	259-550-014	\$3.90	260-061-014	\$2.64
259-532-027	\$3.76	259-550-015	\$3.90	260-061-015	\$2.64
259-532-028	\$3.76	259-550-016	\$3.90	260-061-016	\$2.64



**Appendix D**

**Riverside County Flood Control and Water Conservation District  
NPDES - Santa Ana Benefit Assessment Area  
Fiscal Year 2023-2024 Assessment Roll**

---

<u>APN</u>	<u>Levy Amount</u>	<u>APN</u>	<u>Levy Amount</u>	<u>APN</u>	<u>Levy Amount</u>
260-061-017	\$2.64	260-062-017	\$3.76	260-063-042	\$2.64
260-061-018	\$2.64	260-062-018	\$2.86	260-063-043	\$2.86
260-061-019	\$2.86	260-062-019	\$3.08	260-063-044	\$2.64
260-061-020	\$3.08	260-062-020	\$2.86	260-063-045	\$3.74
260-061-021	\$3.30	260-062-021	\$2.64	260-063-046	\$3.52
260-061-022	\$3.08	260-062-022	\$3.52	260-063-047	\$2.64
260-061-023	\$2.64	260-062-023	\$2.64	260-063-048	\$2.64
260-061-024	\$2.64	260-062-024	\$2.64	260-063-049	\$2.64
260-061-025	\$2.64	260-063-001	\$2.64	260-063-050	\$2.64
260-061-026	\$2.64	260-063-002	\$2.64	260-064-001	\$2.86
260-061-027	\$2.64	260-063-003	\$3.52	260-064-002	\$2.86
260-061-028	\$2.64	260-063-004	\$3.78	260-064-003	\$2.64
260-061-029	\$2.64	260-063-005	\$3.30	260-064-004	\$2.64
260-061-030	\$2.86	260-063-006	\$2.64	260-064-005	\$2.64
260-061-031	\$3.74	260-063-007	\$2.64	260-064-006	\$2.64
260-061-032	\$3.74	260-063-008	\$2.86	260-064-007	\$2.64
260-061-033	\$2.86	260-063-009	\$3.08	260-064-008	\$2.86
260-061-034	\$2.64	260-063-010	\$3.74	260-064-009	\$3.08
260-061-035	\$2.64	260-063-011	\$3.76	260-064-010	\$2.64
260-061-036	\$2.64	260-063-012	\$3.08	260-064-011	\$2.86
260-061-037	\$2.86	260-063-013	\$2.86	260-064-012	\$2.86
260-061-038	\$2.42	260-063-014	\$2.86	260-064-013	\$2.86
260-061-039	\$3.08	260-063-015	\$2.86	260-064-014	\$2.86
260-061-040	\$3.78	260-063-016	\$2.64	260-071-001	\$3.08
260-061-041	\$3.52	260-063-017	\$2.86	260-071-002	\$2.86
260-061-042	\$2.86	260-063-018	\$2.86	260-071-003	\$3.08
260-061-043	\$2.64	260-063-019	\$2.86	260-071-004	\$3.08
260-061-044	\$2.64	260-063-020	\$2.86	260-072-001	\$3.08
260-061-045	\$2.64	260-063-021	\$2.86	260-072-002	\$3.30
260-061-046	\$2.64	260-063-022	\$2.86	260-072-003	\$3.52
260-061-047	\$2.64	260-063-023	\$2.86	260-072-004	\$3.08
260-061-048	\$2.64	260-063-024	\$2.86	260-073-001	\$3.82
260-061-049	\$2.64	260-063-025	\$2.64	260-073-002	\$3.76
260-062-001	\$2.64	260-063-026	\$2.64	260-073-003	\$3.76
260-062-002	\$3.08	260-063-027	\$3.30	260-073-004	\$3.76
260-062-003	\$2.64	260-063-028	\$3.52	260-073-005	\$3.74
260-062-004	\$2.64	260-063-029	\$2.64	260-073-006	\$3.52
260-062-005	\$2.64	260-063-030	\$2.86	260-073-007	\$3.30
260-062-006	\$2.64	260-063-031	\$2.64	260-073-008	\$3.52
260-062-007	\$2.64	260-063-032	\$2.64	260-073-009	\$3.76
260-062-008	\$2.64	260-063-033	\$2.64	260-073-010	\$3.74
260-062-009	\$2.64	260-063-034	\$2.64	260-073-011	\$3.74
260-062-010	\$2.64	260-063-035	\$2.64	260-073-012	\$3.74
260-062-011	\$2.64	260-063-036	\$2.64	260-073-013	\$3.74
260-062-012	\$2.64	260-063-037	\$3.08	260-073-014	\$3.76
260-062-013	\$2.64	260-063-038	\$3.76	260-073-015	\$3.74
260-062-014	\$2.64	260-063-039	\$3.76	260-073-016	\$3.08
260-062-015	\$2.86	260-063-040	\$3.08	260-073-017	\$3.52
260-062-016	\$3.76	260-063-041	\$3.74	260-073-018	\$3.76

**Appendix D**

**Riverside County Flood Control and Water Conservation District  
NPDES - Santa Ana Benefit Assessment Area  
Fiscal Year 2023-2024 Assessment Roll**

---

<u>APN</u>	<u>Levy Amount</u>	<u>APN</u>	<u>Levy Amount</u>	<u>APN</u>	<u>Levy Amount</u>
260-073-019	\$3.76	260-081-028	\$3.08	260-082-045	\$0.00
260-073-020	\$3.78	260-081-029	\$3.08	260-083-001	\$3.52
260-073-021	\$3.76	260-081-030	\$3.08	260-083-002	\$3.76
260-073-022	\$3.76	260-081-031	\$0.00	260-083-003	\$3.74
260-073-023	\$3.76	260-081-032	\$0.00	260-083-004	\$3.74
260-073-024	\$3.78	260-082-001	\$2.86	260-083-005	\$3.74
260-073-025	\$3.76	260-082-002	\$2.86	260-083-006	\$3.52
260-073-026	\$3.76	260-082-003	\$3.08	260-083-007	\$3.74
260-073-027	\$3.76	260-082-004	\$3.74	260-083-008	\$3.52
260-073-028	\$3.78	260-082-005	\$3.74	260-083-009	\$3.08
260-074-001	\$3.78	260-082-006	\$3.74	260-083-010	\$3.08
260-074-002	\$3.78	260-082-007	\$3.76	260-091-001	\$3.74
260-074-003	\$3.78	260-082-008	\$2.86	260-091-002	\$3.08
260-074-004	\$3.78	260-082-009	\$2.86	260-091-003	\$2.86
260-074-005	\$3.78	260-082-010	\$3.52	260-091-004	\$3.08
260-074-006	\$3.78	260-082-011	\$3.78	260-091-005	\$3.30
260-074-007	\$3.78	260-082-012	\$3.08	260-091-006	\$3.30
260-074-008	\$3.78	260-082-013	\$2.64	260-091-007	\$3.30
260-074-009	\$0.00	260-082-014	\$2.86	260-091-008	\$3.30
260-074-010	\$4.36	260-082-015	\$2.86	260-091-009	\$2.86
260-074-011	\$0.00	260-082-016	\$2.86	260-091-010	\$2.64
260-074-012	\$0.00	260-082-017	\$2.86	260-091-011	\$2.86
260-081-001	\$3.76	260-082-018	\$3.30	260-091-012	\$3.08
260-081-002	\$2.86	260-082-019	\$3.52	260-091-013	\$3.08
260-081-003	\$3.30	260-082-020	\$3.52	260-091-014	\$3.74
260-081-004	\$3.08	260-082-021	\$3.76	260-091-015	\$3.74
260-081-005	\$3.30	260-082-022	\$3.08	260-091-016	\$3.76
260-081-006	\$3.74	260-082-023	\$3.52	260-091-017	\$3.52
260-081-007	\$2.86	260-082-024	\$3.74	260-091-018	\$3.30
260-081-008	\$3.08	260-082-025	\$3.76	260-091-019	\$2.64
260-081-009	\$3.52	260-082-026	\$3.08	260-091-020	\$2.64
260-081-010	\$3.74	260-082-027	\$2.86	260-091-021	\$2.64
260-081-011	\$3.74	260-082-028	\$2.64	260-091-022	\$2.64
260-081-012	\$3.74	260-082-029	\$2.64	260-091-023	\$2.64
260-081-013	\$3.74	260-082-030	\$2.64	260-091-024	\$3.30
260-081-014	\$3.52	260-082-031	\$2.64	260-091-025	\$3.74
260-081-015	\$3.30	260-082-032	\$2.64	260-091-026	\$3.52
260-081-016	\$3.74	260-082-033	\$2.86	260-091-027	\$3.74
260-081-017	\$2.64	260-082-034	\$3.74	260-091-028	\$3.74
260-081-018	\$2.64	260-082-035	\$3.76	260-091-029	\$3.76
260-081-019	\$2.64	260-082-036	\$3.76	260-091-030	\$0.00
260-081-020	\$2.64	260-082-037	\$3.76	260-091-031	\$0.00
260-081-021	\$2.64	260-082-038	\$3.76	260-091-032	\$0.00
260-081-022	\$2.86	260-082-039	\$3.74	260-092-001	\$3.76
260-081-023	\$3.08	260-082-040	\$3.74	260-092-002	\$3.30
260-081-024	\$3.30	260-082-041	\$3.74	260-092-003	\$3.08
260-081-025	\$3.52	260-082-042	\$3.74	260-092-004	\$2.86
260-081-026	\$3.52	260-082-043	\$3.74	260-092-005	\$2.64
260-081-027	\$3.30	260-082-044	\$3.80	260-092-006	\$2.64

**Appendix D**

**Riverside County Flood Control and Water Conservation District  
NPDES - Santa Ana Benefit Assessment Area  
Fiscal Year 2023-2024 Assessment Roll**

---

<u>APN</u>	<u>Levy Amount</u>	<u>APN</u>	<u>Levy Amount</u>	<u>APN</u>	<u>Levy Amount</u>
260-092-007	\$3.30	260-101-017	\$3.08	260-111-012	\$3.30
260-092-008	\$3.08	260-101-018	\$3.08	260-111-013	\$3.30
260-092-009	\$2.86	260-101-019	\$3.08	260-111-014	\$3.08
260-092-010	\$3.30	260-101-020	\$2.86	260-111-015	\$2.86
260-092-011	\$3.74	260-101-021	\$3.52	260-111-016	\$2.64
260-092-012	\$3.30	260-101-022	\$3.52	260-111-017	\$2.64
260-092-013	\$3.52	260-101-023	\$3.30	260-111-018	\$2.64
260-092-014	\$3.74	260-101-024	\$3.30	260-111-019	\$2.64
260-092-015	\$3.74	260-101-025	\$3.08	260-111-020	\$2.64
260-092-016	\$3.30	260-101-026	\$3.08	260-111-021	\$2.86
260-092-017	\$0.00	260-101-027	\$3.08	260-111-022	\$2.64
260-092-018	\$2.86	260-101-028	\$3.08	260-111-023	\$2.86
260-092-019	\$3.08	260-101-029	\$0.00	260-111-024	\$2.64
260-092-020	\$2.86	260-102-001	\$3.08	260-111-025	\$2.86
260-092-021	\$3.08	260-102-002	\$2.86	260-111-026	\$2.86
260-092-022	\$3.52	260-102-003	\$2.64	260-111-027	\$2.86
260-092-023	\$2.86	260-102-004	\$3.08	260-111-028	\$3.08
260-092-024	\$2.86	260-102-005	\$0.00	260-111-029	\$3.08
260-092-025	\$3.52	260-103-001	\$3.08	260-111-030	\$3.30
260-092-026	\$2.64	260-103-002	\$3.30	260-111-031	\$0.00
260-092-027	\$3.30	260-103-003	\$3.76	260-111-032	\$3.74
260-092-028	\$3.74	260-103-004	\$3.74	260-111-033	\$2.86
260-092-029	\$3.30	260-103-005	\$3.78	260-111-034	\$2.86
260-092-030	\$3.08	260-103-006	\$3.74	260-111-035	\$3.08
260-092-031	\$3.08	260-103-007	\$3.76	260-111-036	\$2.86
260-092-032	\$3.08	260-103-008	\$3.52	260-111-037	\$2.64
260-092-033	\$3.08	260-103-009	\$3.08	260-111-038	\$3.30
260-092-034	\$3.76	260-103-010	\$2.86	260-112-001	\$3.74
260-092-035	\$3.08	260-103-011	\$3.08	260-112-002	\$2.64
260-092-036	\$3.08	260-103-012	\$3.08	260-112-003	\$2.64
260-092-037	\$3.08	260-103-013	\$3.08	260-112-004	\$2.64
260-092-038	\$3.30	260-103-014	\$3.08	260-112-005	\$2.64
260-092-039	\$0.00	260-103-015	\$2.86	260-112-006	\$2.64
260-101-001	\$3.74	260-103-016	\$2.64	260-112-007	\$2.86
260-101-002	\$2.86	260-103-017	\$2.86	260-112-008	\$3.08
260-101-003	\$2.86	260-103-018	\$3.08	260-112-009	\$3.76
260-101-004	\$3.08	260-103-019	\$2.64	260-112-010	\$3.52
260-101-005	\$3.30	260-103-020	\$2.86	260-112-011	\$0.00
260-101-006	\$3.30	260-111-001	\$3.30	260-113-001	\$3.76
260-101-007	\$3.08	260-111-002	\$2.64	260-113-002	\$3.30
260-101-008	\$2.64	260-111-003	\$2.86	260-113-003	\$3.74
260-101-009	\$2.64	260-111-004	\$3.30	260-113-004	\$3.52
260-101-010	\$2.64	260-111-005	\$2.86	260-113-005	\$2.64
260-101-011	\$2.86	260-111-006	\$2.86	260-113-006	\$3.08
260-101-012	\$2.86	260-111-007	\$3.30	260-113-007	\$3.76
260-101-013	\$3.52	260-111-008	\$3.30	260-113-008	\$3.08
260-101-014	\$3.52	260-111-009	\$3.30	260-113-009	\$2.64
260-101-015	\$3.74	260-111-010	\$3.30	260-113-010	\$2.64
260-101-016	\$3.08	260-111-011	\$3.30	260-113-011	\$2.64

**Appendix D**

**Riverside County Flood Control and Water Conservation District  
NPDES - Santa Ana Benefit Assessment Area  
Fiscal Year 2023-2024 Assessment Roll**

---

<u>APN</u>	<u>Levy Amount</u>	<u>APN</u>	<u>Levy Amount</u>	<u>APN</u>	<u>Levy Amount</u>
260-113-012	\$2.86	260-121-024	\$3.76	260-125-007	\$2.64
260-113-013	\$2.86	260-121-025	\$0.00	260-125-008	\$2.64
260-113-014	\$2.86	260-121-026	\$0.00	260-125-009	\$2.64
260-113-015	\$2.64	260-122-001	\$2.64	260-125-010	\$2.64
260-113-016	\$2.64	260-122-002	\$3.74	260-125-011	\$2.64
260-113-017	\$2.64	260-122-003	\$3.52	260-125-012	\$3.76
260-113-018	\$3.30	260-122-004	\$2.64	260-126-001	\$3.52
260-113-019	\$3.08	260-123-001	\$2.64	260-126-002	\$3.52
260-113-020	\$3.76	260-123-002	\$2.64	260-126-003	\$3.30
260-114-001	\$2.64	260-123-003	\$2.64	260-126-004	\$3.52
260-114-002	\$2.64	260-123-004	\$2.64	260-126-005	\$3.74
260-114-003	\$2.64	260-123-005	\$2.64	260-126-006	\$3.52
260-114-004	\$2.64	260-123-006	\$2.64	260-126-007	\$3.30
260-114-005	\$2.64	260-123-007	\$2.64	260-126-008	\$3.30
260-114-006	\$3.08	260-123-008	\$2.64	260-126-009	\$3.74
260-114-007	\$3.76	260-123-009	\$3.74	260-126-010	\$3.30
260-114-008	\$2.64	260-123-010	\$3.74	260-126-011	\$2.86
260-114-009	\$2.64	260-123-011	\$3.74	260-126-012	\$3.08
260-114-010	\$2.86	260-123-012	\$3.74	260-126-013	\$2.86
260-114-011	\$3.30	260-123-013	\$2.86	260-126-014	\$2.86
260-114-012	\$3.08	260-123-014	\$2.86	260-126-015	\$2.86
260-114-013	\$2.64	260-123-015	\$0.00	260-126-016	\$2.86
260-114-014	\$2.64	260-124-001	\$3.74	260-126-017	\$2.86
260-114-015	\$2.86	260-124-002	\$2.64	260-126-018	\$2.86
260-114-016	\$2.64	260-124-003	\$2.64	260-126-019	\$3.76
260-114-017	\$2.86	260-124-004	\$2.64	260-126-020	\$2.64
260-121-001	\$3.52	260-124-005	\$2.64	260-126-021	\$2.42
260-121-002	\$2.86	260-124-006	\$2.86	260-126-022	\$2.64
260-121-003	\$3.08	260-124-007	\$2.86	260-126-023	\$2.64
260-121-004	\$3.08	260-124-008	\$3.74	260-126-024	\$2.64
260-121-005	\$2.86	260-124-009	\$3.52	260-126-025	\$2.64
260-121-006	\$3.74	260-124-010	\$2.86	260-126-026	\$2.64
260-121-007	\$3.30	260-124-011	\$3.08	260-131-001	\$3.76
260-121-008	\$2.86	260-124-012	\$3.52	260-131-002	\$3.74
260-121-009	\$2.86	260-124-013	\$3.80	260-131-003	\$3.74
260-121-010	\$2.64	260-124-014	\$3.80	260-131-004	\$3.74
260-121-011	\$3.30	260-124-015	\$3.78	260-131-005	\$3.74
260-121-012	\$3.52	260-124-016	\$3.78	260-131-006	\$3.74
260-121-013	\$2.86	260-124-017	\$3.78	260-131-007	\$3.76
260-121-014	\$3.08	260-124-018	\$3.78	260-131-008	\$0.00
260-121-015	\$3.08	260-124-019	\$2.64	260-132-001	\$3.76
260-121-016	\$3.08	260-124-020	\$2.86	260-132-002	\$3.76
260-121-017	\$3.52	260-124-021	\$3.76	260-132-003	\$3.76
260-121-018	\$2.64	260-125-001	\$3.30	260-132-004	\$3.76
260-121-019	\$2.64	260-125-002	\$2.64	260-132-005	\$3.76
260-121-020	\$2.64	260-125-003	\$2.64	260-132-006	\$3.76
260-121-021	\$2.64	260-125-004	\$2.64	260-132-007	\$3.76
260-121-022	\$3.08	260-125-005	\$2.64	260-132-008	\$3.78
260-121-023	\$3.30	260-125-006	\$2.64	260-132-009	\$3.76

**Appendix D**

**Riverside County Flood Control and Water Conservation District  
NPDES - Santa Ana Benefit Assessment Area  
Fiscal Year 2023-2024 Assessment Roll**

<u>APN</u>	<u>Levy Amount</u>	<u>APN</u>	<u>Levy Amount</u>	<u>APN</u>	<u>Levy Amount</u>
260-132-010	\$3.76	260-136-014	\$3.76	260-142-012	\$3.74
260-132-011	\$3.76	260-136-015	\$3.74	260-142-013	\$3.74
260-132-012	\$3.74	260-136-016	\$3.76	260-142-014	\$3.76
260-132-013	\$0.00	260-136-017	\$3.78	260-142-015	\$3.74
260-133-001	\$3.76	260-136-018	\$3.74	260-142-016	\$3.76
260-133-002	\$3.74	260-136-019	\$3.74	260-142-017	\$3.74
260-133-003	\$3.74	260-136-020	\$3.74	260-142-018	\$3.74
260-133-004	\$3.74	260-136-021	\$3.74	260-142-019	\$3.74
260-134-001	\$3.74	260-141-001	\$3.76	260-142-020	\$3.74
260-134-002	\$3.74	260-141-002	\$3.76	260-142-021	\$3.74
260-134-003	\$3.74	260-141-003	\$3.76	260-142-022	\$3.74
260-134-004	\$3.74	260-141-004	\$3.74	260-142-023	\$3.74
260-134-005	\$3.74	260-141-005	\$3.74	260-142-024	\$3.74
260-134-006	\$3.76	260-141-006	\$3.74	260-142-025	\$3.74
260-134-007	\$3.74	260-141-007	\$3.74	260-143-001	\$3.76
260-134-008	\$3.74	260-141-008	\$3.74	260-143-002	\$3.74
260-134-009	\$3.74	260-141-009	\$3.74	260-143-003	\$3.76
260-134-010	\$3.74	260-141-010	\$3.74	260-143-004	\$3.78
260-134-011	\$3.74	260-141-011	\$3.74	260-144-001	\$3.74
260-134-012	\$3.74	260-141-012	\$3.74	260-144-002	\$3.74
260-135-001	\$3.76	260-141-013	\$3.74	260-144-003	\$3.76
260-135-002	\$3.74	260-141-014	\$3.74	260-144-004	\$3.74
260-135-003	\$3.74	260-141-015	\$3.76	260-144-005	\$3.76
260-135-004	\$3.76	260-141-016	\$3.76	260-144-006	\$3.74
260-135-005	\$3.76	260-141-017	\$3.74	260-144-007	\$3.74
260-135-006	\$3.76	260-141-018	\$3.76	260-144-008	\$3.74
260-135-007	\$3.76	260-141-019	\$3.76	260-144-009	\$3.74
260-135-008	\$3.74	260-141-020	\$3.76	260-144-010	\$3.74
260-135-009	\$3.74	260-141-021	\$3.76	260-151-001	\$3.74
260-135-010	\$3.76	260-141-022	\$3.76	260-151-002	\$3.74
260-135-011	\$3.76	260-141-023	\$3.76	260-151-003	\$3.74
260-135-012	\$3.76	260-141-024	\$3.76	260-151-004	\$3.74
260-135-013	\$3.76	260-141-025	\$3.76	260-151-005	\$3.74
260-135-014	\$3.80	260-141-026	\$3.76	260-151-006	\$3.74
260-135-015	\$3.76	260-141-027	\$3.76	260-151-007	\$3.74
260-135-016	\$3.76	260-141-028	\$3.76	260-151-008	\$3.74
260-136-001	\$3.74	260-141-029	\$0.00	260-151-009	\$3.74
260-136-002	\$3.74	260-141-030	\$0.00	260-151-010	\$3.74
260-136-003	\$3.74	260-142-001	\$3.74	260-151-011	\$3.76
260-136-004	\$3.74	260-142-002	\$3.74	260-151-012	\$3.74
260-136-005	\$3.74	260-142-003	\$3.74	260-151-013	\$3.74
260-136-006	\$3.74	260-142-004	\$3.74	260-151-014	\$3.78
260-136-007	\$3.76	260-142-005	\$3.74	260-151-015	\$3.84
260-136-008	\$3.74	260-142-006	\$3.74	260-151-016	\$3.86
260-136-009	\$3.74	260-142-007	\$3.74	260-151-017	\$3.76
260-136-010	\$3.76	260-142-008	\$3.74	260-151-018	\$3.76
260-136-011	\$3.74	260-142-009	\$3.74	260-151-019	\$3.76
260-136-012	\$3.76	260-142-010	\$3.74	260-151-020	\$3.76
260-136-013	\$3.76	260-142-011	\$3.74	260-151-021	\$3.76

**Appendix D**

**Riverside County Flood Control and Water Conservation District  
NPDES - Santa Ana Benefit Assessment Area  
Fiscal Year 2023-2024 Assessment Roll**

---

<u>APN</u>	<u>Levy Amount</u>	<u>APN</u>	<u>Levy Amount</u>	<u>APN</u>	<u>Levy Amount</u>
260-151-022	\$3.76	260-154-009	\$3.74	260-162-008	\$3.74
260-151-023	\$3.76	260-154-010	\$3.74	260-162-009	\$3.74
260-151-024	\$3.76	260-154-011	\$3.74	260-163-001	\$3.76
260-151-025	\$3.76	260-154-012	\$3.74	260-163-002	\$3.74
260-151-026	\$3.76	260-154-013	\$3.74	260-163-003	\$3.76
260-151-027	\$3.76	260-154-014	\$3.76	260-163-004	\$3.74
260-151-028	\$3.76	260-154-015	\$3.76	260-163-005	\$3.76
260-151-029	\$3.76	260-154-016	\$3.78	260-163-006	\$3.76
260-151-030	\$3.76	260-154-017	\$3.76	260-163-007	\$3.74
260-151-031	\$3.76	260-154-018	\$3.74	260-163-008	\$3.74
260-151-032	\$3.74	260-154-019	\$3.76	260-163-009	\$3.76
260-151-033	\$3.74	260-154-020	\$3.74	260-163-010	\$3.76
260-151-034	\$3.74	260-154-021	\$3.76	260-163-011	\$3.76
260-151-035	\$3.74	260-154-022	\$3.76	260-163-012	\$3.76
260-151-036	\$3.74	260-154-023	\$3.78	260-163-013	\$3.76
260-151-037	\$3.74	260-154-024	\$3.74	260-163-014	\$3.76
260-151-038	\$3.74	260-154-025	\$3.74	260-163-015	\$3.74
260-151-039	\$3.76	260-154-026	\$3.74	260-163-016	\$3.74
260-151-040	\$3.76	260-154-027	\$3.74	260-163-017	\$3.74
260-151-041	\$3.78	260-154-028	\$3.76	260-163-018	\$3.76
260-151-042	\$0.00	260-154-029	\$3.74	260-163-019	\$3.76
260-152-001	\$3.74	260-161-001	\$3.76	260-163-020	\$3.76
260-152-002	\$3.74	260-161-002	\$3.76	260-163-021	\$3.76
260-152-003	\$3.74	260-161-003	\$3.76	260-163-022	\$3.74
260-152-004	\$3.74	260-161-004	\$3.76	260-163-023	\$3.76
260-152-005	\$3.74	260-161-005	\$3.78	260-163-024	\$3.78
260-152-006	\$3.74	260-161-006	\$3.80	260-163-025	\$3.76
260-153-001	\$3.74	260-161-007	\$3.74	260-163-026	\$3.76
260-153-002	\$3.78	260-161-008	\$3.74	260-163-027	\$3.74
260-153-003	\$3.74	260-161-009	\$3.74	260-163-028	\$3.74
260-153-004	\$3.74	260-161-010	\$3.74	260-163-029	\$3.74
260-153-005	\$3.74	260-161-011	\$3.74	260-171-001	\$3.08
260-153-006	\$3.74	260-161-012	\$3.74	260-171-002	\$2.64
260-153-007	\$3.74	260-161-013	\$3.74	260-171-003	\$2.86
260-153-008	\$3.76	260-161-014	\$3.74	260-171-004	\$2.86
260-153-009	\$3.76	260-161-015	\$3.74	260-171-005	\$3.30
260-153-010	\$3.74	260-161-016	\$3.74	260-171-006	\$3.08
260-153-011	\$3.74	260-161-017	\$3.74	260-171-007	\$2.64
260-153-012	\$3.74	260-161-018	\$3.74	260-171-008	\$2.64
260-153-013	\$3.74	260-161-019	\$3.76	260-171-009	\$2.64
260-153-014	\$3.74	260-161-020	\$3.76	260-171-010	\$2.64
260-154-001	\$3.74	260-161-021	\$3.80	260-171-011	\$3.74
260-154-002	\$3.74	260-162-001	\$3.74	260-171-012	\$2.86
260-154-003	\$3.74	260-162-002	\$3.74	260-171-013	\$2.86
260-154-004	\$3.74	260-162-003	\$3.74	260-171-014	\$2.86
260-154-005	\$3.74	260-162-004	\$3.74	260-171-015	\$2.86
260-154-006	\$3.74	260-162-005	\$3.74	260-171-016	\$2.86
260-154-007	\$3.74	260-162-006	\$3.74	260-171-017	\$3.30
260-154-008	\$3.76	260-162-007	\$3.74	260-171-018	\$3.52

**Appendix D**

**Riverside County Flood Control and Water Conservation District  
NPDES - Santa Ana Benefit Assessment Area  
Fiscal Year 2023-2024 Assessment Roll**

---

<u>APN</u>	<u>Levy Amount</u>	<u>APN</u>	<u>Levy Amount</u>	<u>APN</u>	<u>Levy Amount</u>
260-171-019	\$2.64	260-174-003	\$3.08	260-182-014	\$3.52
260-171-020	\$2.64	260-174-004	\$3.08	260-182-015	\$3.08
260-171-021	\$0.00	260-174-005	\$2.86	260-182-016	\$3.76
260-172-001	\$3.52	260-174-006	\$2.86	260-182-017	\$3.74
260-172-002	\$3.52	260-174-007	\$3.76	260-182-018	\$3.74
260-172-003	\$3.08	260-174-008	\$0.00	260-182-019	\$3.76
260-172-004	\$3.74	260-181-001	\$2.64	260-182-020	\$3.76
260-172-005	\$2.86	260-181-002	\$2.64	260-182-021	\$3.08
260-172-006	\$2.64	260-181-003	\$2.64	260-182-022	\$2.64
260-172-007	\$2.64	260-181-004	\$2.64	260-182-023	\$2.64
260-172-008	\$2.64	260-181-005	\$2.64	260-182-024	\$2.64
260-172-009	\$2.64	260-181-006	\$2.64	260-182-025	\$2.64
260-172-010	\$2.64	260-181-007	\$2.64	260-182-026	\$2.64
260-172-011	\$2.64	260-181-008	\$2.64	260-182-027	\$2.64
260-172-012	\$2.64	260-181-009	\$2.64	260-182-028	\$2.64
260-172-013	\$2.64	260-181-010	\$2.64	260-182-029	\$2.64
260-172-014	\$3.30	260-181-011	\$2.64	260-182-030	\$2.64
260-172-015	\$3.76	260-181-012	\$3.74	260-191-001	\$2.86
260-173-001	\$3.30	260-181-013	\$3.76	260-191-002	\$2.64
260-173-002	\$2.64	260-181-014	\$2.86	260-191-003	\$2.64
260-173-003	\$2.64	260-181-015	\$2.64	260-191-004	\$2.64
260-173-004	\$2.64	260-181-016	\$2.64	260-191-005	\$3.08
260-173-005	\$2.64	260-181-017	\$2.86	260-191-006	\$3.08
260-173-006	\$2.64	260-181-018	\$3.08	260-191-007	\$3.74
260-173-007	\$2.64	260-181-019	\$2.86	260-191-008	\$3.08
260-173-008	\$2.64	260-181-020	\$2.64	260-191-009	\$3.52
260-173-009	\$2.64	260-181-021	\$2.64	260-191-010	\$3.30
260-173-010	\$2.86	260-181-022	\$2.64	260-191-011	\$2.86
260-173-011	\$2.64	260-181-023	\$2.64	260-191-012	\$2.86
260-173-012	\$2.64	260-181-024	\$3.08	260-191-013	\$2.86
260-173-013	\$2.64	260-181-025	\$3.08	260-191-014	\$2.64
260-173-014	\$3.74	260-181-026	\$2.64	260-191-015	\$3.08
260-173-015	\$3.78	260-181-027	\$2.64	260-191-016	\$3.30
260-173-016	\$3.78	260-181-028	\$2.64	260-191-017	\$2.86
260-173-017	\$3.52	260-181-029	\$2.64	260-191-018	\$2.86
260-173-018	\$3.52	260-181-030	\$2.64	260-191-019	\$2.64
260-173-019	\$3.74	260-182-001	\$3.80	260-191-020	\$2.64
260-173-020	\$3.08	260-182-002	\$3.08	260-191-021	\$2.64
260-173-021	\$3.30	260-182-003	\$3.74	260-191-022	\$2.64
260-173-022	\$3.78	260-182-004	\$3.76	260-191-023	\$2.86
260-173-023	\$3.74	260-182-005	\$3.30	260-191-025	\$3.08
260-173-024	\$3.78	260-182-006	\$3.08	260-191-026	\$3.08
260-173-025	\$3.74	260-182-007	\$3.08	260-191-027	\$2.86
260-173-026	\$3.08	260-182-008	\$3.76	260-191-028	\$2.86
260-173-027	\$2.64	260-182-009	\$3.80	260-191-029	\$2.86
260-173-028	\$2.64	260-182-010	\$3.78	260-191-030	\$2.86
260-173-029	\$2.86	260-182-011	\$3.76	260-191-031	\$2.86
260-174-001	\$2.64	260-182-012	\$3.78	260-191-032	\$3.30
260-174-002	\$2.86	260-182-013	\$3.74	260-191-033	\$2.64

**Appendix D**

**Riverside County Flood Control and Water Conservation District  
NPDES - Santa Ana Benefit Assessment Area  
Fiscal Year 2023-2024 Assessment Roll**

---

<u>APN</u>	<u>Levy Amount</u>	<u>APN</u>	<u>Levy Amount</u>	<u>APN</u>	<u>Levy Amount</u>
260-191-034	\$3.52	260-201-010	\$0.00	260-205-017	\$3.80
260-191-035	\$3.52	260-202-001	\$3.08	260-205-018	\$3.76
260-191-036	\$3.74	260-202-002	\$3.08	260-205-019	\$3.30
260-191-037	\$2.64	260-202-003	\$3.08	260-205-020	\$3.30
260-191-038	\$2.64	260-202-004	\$3.08	260-205-021	\$3.08
260-191-039	\$3.08	260-202-005	\$3.08	260-205-022	\$3.08
260-191-040	\$2.86	260-202-006	\$3.30	260-205-023	\$3.52
260-191-041	\$2.64	260-202-007	\$3.30	260-205-024	\$0.00
260-191-042	\$2.64	260-202-008	\$3.30	260-211-001	\$3.74
260-191-043	\$3.30	260-203-001	\$3.52	260-211-002	\$3.74
260-191-044	\$0.00	260-203-002	\$3.52	260-211-003	\$3.74
260-191-045	\$0.00	260-203-003	\$3.52	260-211-004	\$3.74
260-191-046	\$3.76	260-203-004	\$3.74	260-211-005	\$3.74
260-192-001	\$0.00	260-204-001	\$3.52	260-211-006	\$3.74
260-192-002	\$2.86	260-204-002	\$3.52	260-211-007	\$3.74
260-192-003	\$2.86	260-204-003	\$3.52	260-211-008	\$3.74
260-192-004	\$2.86	260-204-004	\$3.52	260-211-009	\$3.74
260-192-005	\$3.08	260-204-005	\$3.52	260-211-010	\$3.74
260-192-006	\$3.08	260-204-006	\$3.52	260-211-011	\$3.74
260-192-007	\$3.08	260-204-007	\$3.74	260-211-012	\$3.74
260-192-008	\$2.86	260-204-008	\$3.74	260-211-013	\$3.74
260-192-009	\$2.86	260-204-009	\$3.52	260-211-014	\$3.74
260-192-010	\$2.64	260-204-010	\$3.74	260-211-015	\$3.74
260-192-011	\$2.64	260-204-011	\$3.52	260-211-016	\$3.74
260-192-012	\$2.86	260-204-012	\$3.52	260-211-017	\$3.74
260-193-001	\$2.86	260-204-013	\$3.52	260-211-018	\$3.74
260-193-002	\$2.64	260-204-014	\$3.52	260-211-019	\$3.74
260-193-003	\$2.86	260-204-015	\$3.08	260-211-020	\$3.74
260-193-004	\$3.52	260-204-016	\$3.08	260-211-021	\$3.74
260-193-005	\$2.86	260-204-017	\$3.08	260-211-022	\$3.74
260-193-006	\$3.30	260-204-018	\$3.08	260-211-023	\$3.74
260-193-007	\$3.08	260-204-019	\$3.08	260-211-024	\$3.74
260-193-008	\$2.64	260-204-020	\$3.08	260-211-025	\$3.74
260-193-009	\$2.64	260-204-021	\$3.08	260-211-026	\$3.74
260-193-010	\$2.64	260-205-001	\$3.74	260-211-027	\$3.74
260-193-011	\$2.86	260-205-002	\$3.74	260-211-028	\$3.74
260-193-012	\$2.86	260-205-003	\$3.74	260-211-029	\$3.74
260-193-013	\$3.08	260-205-004	\$3.74	260-211-030	\$3.74
260-193-014	\$2.86	260-205-005	\$3.74	260-211-031	\$3.74
260-193-015	\$2.64	260-205-006	\$3.74	260-211-032	\$3.74
260-201-001	\$2.64	260-205-007	\$3.74	260-211-033	\$3.74
260-201-002	\$2.86	260-205-008	\$3.74	260-211-034	\$3.74
260-201-003	\$2.86	260-205-009	\$3.76	260-211-035	\$3.74
260-201-004	\$2.64	260-205-010	\$3.76	260-211-036	\$3.74
260-201-005	\$2.64	260-205-011	\$3.78	260-211-037	\$3.74
260-201-006	\$2.64	260-205-012	\$3.76	260-211-038	\$3.74
260-201-007	\$2.64	260-205-014	\$3.08	260-211-039	\$3.74
260-201-008	\$2.64	260-205-015	\$3.30	260-211-040	\$3.74
260-201-009	\$2.86	260-205-016	\$3.30	260-211-041	\$3.74



**Appendix D**

**Riverside County Flood Control and Water Conservation District  
NPDES - Santa Ana Benefit Assessment Area  
Fiscal Year 2023-2024 Assessment Roll**

---

<u>APN</u>	<u>Levy Amount</u>	<u>APN</u>	<u>Levy Amount</u>	<u>APN</u>	<u>Levy Amount</u>
260-211-042	\$3.74	260-221-002	\$3.74	260-221-051	\$3.74
260-211-043	\$3.74	260-221-003	\$3.74	260-221-052	\$3.74
260-211-044	\$3.74	260-221-004	\$3.74	260-221-053	\$3.74
260-211-045	\$3.74	260-221-005	\$3.74	260-221-054	\$3.74
260-211-046	\$3.74	260-221-006	\$3.74	260-221-055	\$3.74
260-212-001	\$3.74	260-221-007	\$3.74	260-221-056	\$3.74
260-212-002	\$3.74	260-221-008	\$3.74	260-221-057	\$3.74
260-212-003	\$3.74	260-221-009	\$3.74	260-221-058	\$3.74
260-212-004	\$3.74	260-221-010	\$3.74	260-221-059	\$3.74
260-212-005	\$2.24	260-221-011	\$3.74	260-221-060	\$3.74
260-212-006	\$3.74	260-221-012	\$3.74	260-221-061	\$3.74
260-212-007	\$3.74	260-221-013	\$3.74	260-221-062	\$3.74
260-212-008	\$3.74	260-221-014	\$3.74	260-222-001	\$3.74
260-212-009	\$3.74	260-221-015	\$3.74	260-222-002	\$3.74
260-212-010	\$3.74	260-221-016	\$3.74	260-222-003	\$3.74
260-212-011	\$3.74	260-221-017	\$3.74	260-222-004	\$3.74
260-212-012	\$3.74	260-221-018	\$3.74	260-222-005	\$3.74
260-212-013	\$3.74	260-221-019	\$3.74	260-222-006	\$3.74
260-212-014	\$3.74	260-221-020	\$3.74	260-222-007	\$3.74
260-212-015	\$3.74	260-221-021	\$3.74	260-222-008	\$3.74
260-212-016	\$3.74	260-221-022	\$3.74	260-222-009	\$3.74
260-212-017	\$3.74	260-221-023	\$3.74	260-222-010	\$3.74
260-212-018	\$3.74	260-221-024	\$3.74	260-222-011	\$3.74
260-212-019	\$3.74	260-221-025	\$3.74	260-222-012	\$3.74
260-212-020	\$3.74	260-221-026	\$3.74	260-222-013	\$3.74
260-212-021	\$3.74	260-221-027	\$3.74	260-222-014	\$3.74
260-212-022	\$3.74	260-221-028	\$3.74	260-222-015	\$3.74
260-212-023	\$3.74	260-221-029	\$3.74	260-222-016	\$3.74
260-212-024	\$3.74	260-221-030	\$3.74	260-222-017	\$3.74
260-212-025	\$3.74	260-221-031	\$3.74	260-222-018	\$3.74
260-212-026	\$3.74	260-221-032	\$3.74	260-222-019	\$3.74
260-212-027	\$3.74	260-221-033	\$3.74	260-222-020	\$3.74
260-212-028	\$3.74	260-221-034	\$3.74	260-222-021	\$3.74
260-212-029	\$3.74	260-221-035	\$3.74	260-222-022	\$3.74
260-212-030	\$3.74	260-221-036	\$3.74	260-231-001	\$3.74
260-212-031	\$3.74	260-221-037	\$3.74	260-231-002	\$3.74
260-212-032	\$3.74	260-221-038	\$3.74	260-231-003	\$3.74
260-212-033	\$3.74	260-221-039	\$3.74	260-231-004	\$3.74
260-212-034	\$3.74	260-221-040	\$3.74	260-231-005	\$3.74
260-212-035	\$3.74	260-221-041	\$3.74	260-231-006	\$3.74
260-212-036	\$3.74	260-221-042	\$3.74	260-231-007	\$3.74
260-212-037	\$3.74	260-221-043	\$3.74	260-231-008	\$3.74
260-212-038	\$3.74	260-221-044	\$3.74	260-231-009	\$3.74
260-212-039	\$3.74	260-221-045	\$3.74	260-231-010	\$3.74
260-212-040	\$3.74	260-221-046	\$3.74	260-231-011	\$3.74
260-212-041	\$3.74	260-221-047	\$3.74	260-231-012	\$3.74
260-212-042	\$3.74	260-221-048	\$3.74	260-231-013	\$3.74
260-212-043	\$3.74	260-221-049	\$3.74	260-231-014	\$3.74
260-221-001	\$3.74	260-221-050	\$3.74	260-231-015	\$3.74

**Appendix D**

**Riverside County Flood Control and Water Conservation District  
NPDES - Santa Ana Benefit Assessment Area  
Fiscal Year 2023-2024 Assessment Roll**

---

<u>APN</u>	<u>Levy Amount</u>	<u>APN</u>	<u>Levy Amount</u>	<u>APN</u>	<u>Levy Amount</u>
260-231-016	\$3.74	260-241-022	\$3.74	260-251-019	\$3.74
260-231-017	\$3.74	260-241-023	\$3.74	260-251-020	\$3.74
260-231-018	\$3.74	260-241-024	\$3.74	260-251-021	\$3.74
260-231-019	\$3.74	260-241-025	\$3.74	260-251-022	\$3.74
260-231-020	\$3.74	260-241-026	\$3.74	260-251-023	\$3.74
260-231-021	\$3.74	260-241-027	\$3.74	260-251-024	\$3.74
260-231-022	\$3.74	260-241-028	\$3.74	260-251-025	\$3.74
260-231-023	\$3.74	260-241-029	\$3.74	260-251-026	\$3.74
260-231-024	\$3.74	260-241-030	\$3.74	260-251-027	\$3.74
260-231-025	\$3.74	260-241-031	\$3.74	260-251-028	\$3.74
260-231-026	\$3.74	260-241-032	\$3.74	260-251-029	\$3.74
260-231-029	\$3.74	260-241-033	\$3.74	260-251-030	\$3.74
260-231-030	\$3.74	260-241-034	\$3.74	260-251-031	\$3.74
260-231-031	\$3.74	260-241-035	\$3.74	260-251-032	\$3.74
260-231-032	\$3.74	260-241-036	\$3.74	260-251-033	\$3.74
260-231-033	\$3.74	260-241-037	\$3.74	260-252-001	\$3.74
260-231-034	\$3.74	260-241-038	\$3.74	260-252-002	\$3.74
260-231-035	\$3.74	260-241-039	\$3.74	260-252-003	\$3.74
260-231-036	\$3.74	260-241-040	\$3.74	260-252-004	\$3.74
260-231-037	\$3.74	260-241-043	\$0.00	260-252-005	\$3.74
260-231-038	\$3.74	260-241-044	\$3.74	260-252-006	\$3.74
260-231-039	\$3.74	260-241-045	\$3.74	260-252-007	\$3.74
260-231-041	\$2.86	260-242-005	\$3.74	260-252-008	\$3.74
260-231-042	\$3.30	260-242-006	\$3.74	260-252-009	\$3.74
260-231-043	\$0.00	260-242-007	\$3.74	260-252-010	\$3.74
260-231-044	\$0.00	260-242-008	\$3.74	260-253-001	\$3.74
260-232-001	\$3.74	260-242-009	\$3.74	260-253-002	\$3.74
260-232-002	\$3.74	260-242-010	\$3.74	260-253-003	\$3.74
260-241-001	\$3.74	260-242-011	\$3.74	260-253-004	\$3.74
260-241-002	\$3.74	260-242-012	\$3.74	260-253-005	\$3.74
260-241-003	\$3.74	260-242-013	\$3.74	260-253-006	\$3.74
260-241-004	\$3.74	260-251-001	\$3.74	260-253-007	\$3.74
260-241-005	\$3.74	260-251-002	\$3.74	260-253-008	\$3.74
260-241-006	\$3.74	260-251-003	\$3.74	260-253-009	\$3.74
260-241-007	\$3.74	260-251-004	\$3.74	260-253-010	\$3.74
260-241-008	\$3.74	260-251-005	\$3.74	260-253-011	\$3.74
260-241-009	\$3.74	260-251-006	\$3.74	260-253-012	\$3.74
260-241-010	\$3.74	260-251-007	\$3.74	260-253-013	\$3.74
260-241-011	\$3.74	260-251-008	\$3.74	260-253-014	\$3.74
260-241-012	\$3.74	260-251-009	\$3.74	260-253-015	\$3.74
260-241-013	\$3.74	260-251-010	\$3.74	260-253-016	\$3.74
260-241-014	\$3.74	260-251-011	\$3.74	260-253-017	\$3.74
260-241-015	\$3.74	260-251-012	\$3.74	260-253-018	\$3.74
260-241-016	\$3.74	260-251-013	\$3.74	260-253-019	\$3.74
260-241-017	\$3.74	260-251-014	\$3.74	260-253-020	\$3.74
260-241-018	\$3.74	260-251-015	\$3.74	260-253-021	\$3.74
260-241-019	\$3.74	260-251-016	\$3.74	260-253-022	\$3.74
260-241-020	\$3.74	260-251-017	\$3.74	260-261-001	\$3.74
260-241-021	\$3.74	260-251-018	\$3.74	260-261-002	\$3.74

**Appendix D**

**Riverside County Flood Control and Water Conservation District  
NPDES - Santa Ana Benefit Assessment Area  
Fiscal Year 2023-2024 Assessment Roll**

---

<u>APN</u>	<u>Levy Amount</u>	<u>APN</u>	<u>Levy Amount</u>	<u>APN</u>	<u>Levy Amount</u>
260-261-003	\$3.74	260-271-009	\$3.74	260-282-009	\$3.74
260-261-004	\$3.74	260-271-010	\$3.74	260-282-010	\$3.74
260-261-005	\$3.74	260-271-011	\$3.74	260-282-011	\$3.74
260-261-006	\$3.74	260-271-012	\$3.74	260-282-012	\$3.74
260-261-007	\$3.74	260-271-013	\$3.74	260-282-013	\$3.74
260-261-008	\$3.74	260-271-014	\$3.74	260-282-014	\$3.74
260-261-009	\$3.74	260-271-015	\$3.74	260-282-015	\$3.74
260-261-010	\$3.74	260-271-016	\$3.74	260-282-016	\$3.74
260-261-011	\$3.74	260-272-001	\$3.74	260-282-017	\$3.74
260-261-012	\$3.74	260-272-002	\$3.74	260-282-018	\$3.74
260-261-013	\$3.74	260-272-003	\$3.74	260-283-001	\$3.74
260-261-014	\$3.74	260-272-004	\$3.74	260-283-002	\$3.74
260-261-015	\$3.74	260-272-005	\$3.74	260-283-003	\$3.74
260-261-016	\$3.74	260-272-006	\$3.74	260-283-004	\$3.74
260-261-017	\$3.74	260-272-007	\$3.74	260-283-005	\$3.74
260-261-018	\$3.74	260-272-008	\$0.00	260-283-006	\$3.74
260-261-019	\$3.74	260-273-001	\$3.74	260-283-007	\$3.74
260-261-022	\$0.00	260-273-002	\$3.74	260-283-008	\$3.74
260-261-023	\$0.00	260-273-003	\$3.74	260-283-009	\$3.74
260-262-001	\$3.74	260-273-004	\$3.74	260-283-010	\$3.74
260-262-002	\$3.74	260-273-005	\$3.74	260-283-011	\$3.74
260-262-003	\$3.74	260-273-006	\$3.74	260-283-012	\$3.74
260-262-004	\$3.74	260-273-007	\$3.74	260-283-013	\$3.74
260-262-005	\$3.74	260-273-008	\$3.74	260-283-014	\$3.74
260-262-006	\$3.74	260-273-009	\$3.74	260-283-015	\$3.74
260-262-007	\$3.74	260-273-010	\$3.74	260-283-016	\$3.74
260-262-008	\$3.74	260-273-011	\$3.74	260-283-017	\$3.74
260-262-009	\$3.74	260-273-012	\$3.74	260-283-018	\$3.74
260-262-010	\$3.74	260-273-013	\$3.74	260-283-019	\$3.74
260-262-011	\$3.74	260-273-014	\$3.74	260-283-020	\$3.74
260-262-012	\$3.74	260-273-015	\$3.74	260-283-021	\$3.74
260-262-013	\$3.74	260-273-016	\$3.74	260-283-022	\$3.74
260-262-014	\$3.74	260-273-017	\$0.00	260-283-023	\$3.74
260-262-015	\$3.74	260-281-001	\$3.74	260-283-024	\$0.00
260-262-016	\$3.74	260-281-002	\$3.74	260-283-025	\$0.00
260-262-017	\$3.74	260-281-003	\$3.74	260-291-001	\$3.74
260-262-018	\$3.74	260-281-004	\$3.74	260-291-002	\$3.74
260-262-019	\$3.74	260-281-005	\$3.74	260-291-003	\$3.74
260-262-020	\$3.74	260-281-006	\$3.74	260-291-004	\$3.74
260-262-021	\$3.74	260-281-007	\$3.74	260-291-005	\$3.74
260-262-022	\$0.00	260-281-008	\$3.74	260-291-006	\$3.74
260-271-001	\$3.74	260-282-001	\$3.74	260-291-007	\$3.74
260-271-002	\$3.74	260-282-002	\$3.74	260-291-008	\$3.74
260-271-003	\$3.74	260-282-003	\$3.74	260-291-009	\$3.74
260-271-004	\$3.74	260-282-004	\$3.74	260-291-010	\$3.74
260-271-005	\$3.74	260-282-005	\$3.74	260-291-011	\$3.74
260-271-006	\$3.74	260-282-006	\$3.74	260-291-012	\$3.74
260-271-007	\$3.74	260-282-007	\$3.74	260-291-013	\$3.74
260-271-008	\$3.74	260-282-008	\$3.74	260-291-014	\$3.74

**Appendix D**

**Riverside County Flood Control and Water Conservation District  
NPDES - Santa Ana Benefit Assessment Area  
Fiscal Year 2023-2024 Assessment Roll**

---

<u>APN</u>	<u>Levy Amount</u>	<u>APN</u>	<u>Levy Amount</u>	<u>APN</u>	<u>Levy Amount</u>
260-291-015	\$3.74	260-302-009	\$3.74	260-311-008	\$3.74
260-291-016	\$3.74	260-302-010	\$3.74	260-311-009	\$3.74
260-291-017	\$3.74	260-302-011	\$3.74	260-311-010	\$3.74
260-291-018	\$3.74	260-302-012	\$3.74	260-311-011	\$3.74
260-291-019	\$3.74	260-302-013	\$3.74	260-311-012	\$3.74
260-291-020	\$3.74	260-302-014	\$3.74	260-311-013	\$3.74
260-291-021	\$3.74	260-302-015	\$3.74	260-311-014	\$3.74
260-291-022	\$3.74	260-302-016	\$3.74	260-311-015	\$3.74
260-291-023	\$0.00	260-302-017	\$3.74	260-311-016	\$3.74
260-292-001	\$3.74	260-302-018	\$3.74	260-311-017	\$3.74
260-292-002	\$3.74	260-302-019	\$3.74	260-311-018	\$3.74
260-292-003	\$3.74	260-302-020	\$3.74	260-311-019	\$3.74
260-292-004	\$3.74	260-302-021	\$3.74	260-311-020	\$0.00
260-292-005	\$3.74	260-302-022	\$3.74	260-312-001	\$3.74
260-292-006	\$3.74	260-302-023	\$3.74	260-312-002	\$3.74
260-292-007	\$3.74	260-302-024	\$3.74	260-312-003	\$3.74
260-292-008	\$3.74	260-302-025	\$3.74	260-312-004	\$3.74
260-292-009	\$3.74	260-302-026	\$3.74	260-312-005	\$3.74
260-292-010	\$3.74	260-302-027	\$3.74	260-312-006	\$3.74
260-292-011	\$3.74	260-302-028	\$3.74	260-312-007	\$3.74
260-292-012	\$3.74	260-303-001	\$3.74	260-312-008	\$3.74
260-292-013	\$3.74	260-303-002	\$3.74	260-312-009	\$3.74
260-292-014	\$3.74	260-303-003	\$3.74	260-312-010	\$3.74
260-292-015	\$3.74	260-303-004	\$3.74	260-312-011	\$3.74
260-292-016	\$3.74	260-303-005	\$3.74	260-312-012	\$3.74
260-292-017	\$3.74	260-303-006	\$3.74	260-312-013	\$3.74
260-292-018	\$3.74	260-303-007	\$3.74	260-312-014	\$3.74
260-292-019	\$3.74	260-303-008	\$3.74	260-312-015	\$3.74
260-292-020	\$3.74	260-303-009	\$3.74	260-312-016	\$3.74
260-292-021	\$3.74	260-303-010	\$3.74	260-312-017	\$3.74
260-301-001	\$3.74	260-303-011	\$3.74	260-312-018	\$3.74
260-301-002	\$3.74	260-303-012	\$3.74	260-312-019	\$3.74
260-301-003	\$3.74	260-303-013	\$3.74	260-312-020	\$3.74
260-301-004	\$3.74	260-303-014	\$3.74	260-312-021	\$3.74
260-301-005	\$3.74	260-303-015	\$3.74	260-312-022	\$3.74
260-301-006	\$3.74	260-303-016	\$3.74	260-312-023	\$3.74
260-301-007	\$3.74	260-303-017	\$3.74	260-312-024	\$3.74
260-301-008	\$3.74	260-303-018	\$3.74	260-312-025	\$3.74
260-301-009	\$3.74	260-303-019	\$3.74	260-312-026	\$3.74
260-301-010	\$3.74	260-303-020	\$3.74	260-312-027	\$3.74
260-301-011	\$3.74	260-303-021	\$3.74	260-312-028	\$3.74
260-302-001	\$3.74	260-303-022	\$3.74	260-312-029	\$3.74
260-302-002	\$3.74	260-311-001	\$3.74	260-312-030	\$3.74
260-302-003	\$3.74	260-311-002	\$3.74	260-312-031	\$3.74
260-302-004	\$3.74	260-311-003	\$3.74	260-312-032	\$3.74
260-302-005	\$3.74	260-311-004	\$3.74	260-312-033	\$0.00
260-302-006	\$3.74	260-311-005	\$3.74	260-321-001	\$3.74
260-302-007	\$3.74	260-311-006	\$3.74	260-321-002	\$3.74
260-302-008	\$3.74	260-311-007	\$3.74	260-321-003	\$3.74

**Appendix D**

**Riverside County Flood Control and Water Conservation District  
NPDES - Santa Ana Benefit Assessment Area  
Fiscal Year 2023-2024 Assessment Roll**

---

<u>APN</u>	<u>Levy Amount</u>	<u>APN</u>	<u>Levy Amount</u>	<u>APN</u>	<u>Levy Amount</u>
260-321-004	\$3.74	260-322-020	\$3.74	260-332-004	\$3.74
260-321-005	\$3.74	260-322-021	\$3.74	260-332-005	\$3.74
260-321-006	\$3.74	260-322-022	\$3.74	260-332-006	\$3.74
260-321-007	\$3.74	260-322-023	\$3.74	260-332-007	\$3.74
260-321-008	\$3.74	260-322-024	\$3.74	260-332-008	\$3.74
260-321-009	\$3.74	260-322-025	\$3.74	260-332-009	\$3.74
260-321-010	\$3.74	260-331-001	\$3.76	260-332-010	\$3.74
260-321-011	\$3.74	260-331-002	\$3.76	260-332-011	\$3.74
260-321-012	\$3.74	260-331-003	\$3.76	260-332-012	\$3.74
260-321-013	\$3.74	260-331-004	\$3.74	260-332-013	\$3.74
260-321-014	\$3.74	260-331-005	\$3.74	260-332-014	\$0.00
260-321-015	\$3.74	260-331-006	\$3.74	260-340-001	\$3.74
260-321-016	\$3.74	260-331-007	\$3.74	260-340-002	\$3.74
260-321-017	\$3.74	260-331-008	\$3.74	260-340-003	\$3.74
260-321-018	\$3.74	260-331-009	\$3.74	260-340-004	\$3.74
260-321-019	\$3.74	260-331-010	\$3.74	260-340-005	\$3.74
260-321-020	\$3.74	260-331-011	\$3.74	260-340-006	\$3.74
260-321-021	\$3.74	260-331-012	\$3.74	260-340-007	\$3.74
260-321-022	\$3.74	260-331-013	\$3.74	260-340-008	\$3.74
260-321-023	\$3.74	260-331-014	\$3.74	260-340-009	\$3.74
260-321-024	\$3.74	260-331-015	\$3.74	260-340-010	\$3.74
260-321-025	\$3.74	260-331-016	\$3.74	260-340-011	\$3.74
260-321-026	\$3.74	260-331-019	\$3.74	260-340-012	\$3.74
260-321-027	\$3.74	260-331-020	\$3.74	260-340-013	\$3.74
260-321-028	\$3.74	260-331-021	\$3.74	260-340-014	\$3.74
260-321-029	\$3.74	260-331-022	\$3.74	260-340-015	\$3.74
260-321-030	\$3.74	260-331-023	\$3.74	260-340-016	\$3.74
260-321-031	\$3.74	260-331-024	\$3.74	260-340-017	\$3.74
260-321-032	\$3.74	260-331-025	\$3.74	260-340-018	\$3.74
260-321-033	\$3.74	260-331-026	\$3.74	260-340-019	\$3.74
260-322-001	\$3.74	260-331-027	\$3.74	260-340-020	\$3.74
260-322-002	\$3.74	260-331-028	\$3.74	260-340-021	\$3.74
260-322-003	\$3.74	260-331-029	\$3.74	260-340-022	\$3.74
260-322-004	\$3.74	260-331-030	\$3.74	260-340-023	\$3.74
260-322-005	\$3.74	260-331-031	\$3.74	260-340-024	\$3.74
260-322-006	\$3.74	260-331-032	\$3.74	260-340-025	\$3.74
260-322-007	\$3.74	260-331-033	\$3.74	260-340-026	\$3.74
260-322-008	\$3.74	260-331-034	\$3.74	260-340-027	\$3.74
260-322-009	\$3.74	260-331-035	\$3.74	260-340-028	\$3.74
260-322-010	\$3.74	260-331-038	\$3.74	260-340-029	\$3.74
260-322-011	\$3.74	260-331-039	\$3.74	260-340-030	\$3.74
260-322-012	\$3.74	260-331-040	\$0.00	260-340-031	\$3.74
260-322-013	\$3.74	260-331-041	\$3.74	260-340-032	\$3.74
260-322-014	\$3.74	260-331-042	\$3.74	260-340-033	\$3.74
260-322-015	\$3.74	260-331-043	\$3.74	260-340-034	\$3.74
260-322-016	\$3.74	260-331-044	\$3.74	260-340-035	\$3.74
260-322-017	\$3.74	260-332-001	\$3.74	260-340-036	\$3.74
260-322-018	\$3.74	260-332-002	\$3.74	260-340-037	\$3.74
260-322-019	\$3.74	260-332-003	\$3.74	260-340-038	\$3.74

**Appendix D**

**Riverside County Flood Control and Water Conservation District  
NPDES - Santa Ana Benefit Assessment Area  
Fiscal Year 2023-2024 Assessment Roll**

---

<u>APN</u>	<u>Levy Amount</u>	<u>APN</u>	<u>Levy Amount</u>	<u>APN</u>	<u>Levy Amount</u>
260-340-039	\$3.74	260-353-011	\$3.74	260-371-001	\$3.74
260-340-040	\$3.74	260-353-012	\$3.74	260-371-002	\$3.74
260-340-041	\$0.00	260-353-013	\$3.74	260-371-003	\$3.74
260-351-001	\$3.74	260-361-001	\$3.74	260-371-004	\$3.74
260-351-002	\$3.74	260-361-002	\$3.74	260-371-005	\$3.74
260-351-003	\$3.74	260-361-003	\$3.74	260-371-006	\$3.74
260-351-004	\$3.74	260-361-004	\$3.74	260-371-007	\$3.74
260-351-005	\$3.74	260-361-005	\$3.74	260-372-001	\$3.74
260-351-006	\$3.74	260-361-006	\$3.74	260-372-002	\$3.74
260-351-007	\$3.74	260-361-007	\$3.74	260-372-003	\$3.74
260-351-008	\$3.74	260-361-008	\$3.74	260-372-004	\$3.74
260-351-009	\$3.74	260-361-009	\$3.74	260-372-005	\$3.74
260-351-010	\$3.74	260-361-010	\$3.74	260-372-006	\$3.74
260-351-011	\$3.74	260-361-011	\$3.74	260-372-007	\$3.74
260-351-012	\$3.74	260-361-012	\$3.74	260-372-008	\$3.74
260-351-013	\$3.74	260-361-013	\$3.74	260-372-009	\$3.74
260-351-014	\$3.74	260-361-014	\$3.74	260-372-010	\$3.74
260-351-015	\$3.74	260-361-015	\$3.74	260-372-011	\$3.74
260-351-016	\$3.74	260-361-016	\$3.74	260-372-012	\$3.74
260-351-017	\$3.74	260-361-017	\$3.74	260-372-013	\$3.74
260-351-018	\$3.74	260-361-018	\$3.74	260-372-014	\$3.74
260-351-019	\$3.74	260-361-019	\$3.74	260-372-015	\$3.74
260-351-020	\$3.74	260-361-020	\$3.74	260-372-016	\$3.74
260-351-021	\$3.74	260-361-021	\$3.74	260-372-017	\$3.74
260-351-022	\$3.74	260-361-022	\$3.74	260-372-018	\$3.74
260-351-023	\$3.74	260-361-023	\$3.74	260-372-019	\$3.74
260-351-024	\$3.74	260-361-024	\$3.74	260-372-020	\$3.74
260-351-025	\$3.74	260-361-025	\$3.74	260-372-021	\$3.74
260-351-026	\$0.00	260-361-026	\$3.74	260-372-022	\$3.74
260-352-001	\$3.74	260-361-027	\$3.74	260-372-023	\$3.74
260-352-002	\$3.74	260-361-028	\$3.74	260-372-024	\$3.74
260-352-003	\$3.74	260-361-029	\$3.74	260-372-025	\$3.74
260-352-004	\$3.74	260-361-030	\$3.74	260-372-026	\$3.74
260-352-005	\$3.74	260-361-031	\$3.74	260-372-027	\$3.74
260-352-006	\$3.74	260-361-032	\$3.74	260-372-028	\$3.74
260-352-007	\$3.74	260-362-001	\$3.74	260-372-029	\$3.74
260-352-008	\$3.74	260-362-002	\$3.74	260-372-030	\$3.74
260-352-009	\$3.74	260-362-003	\$3.74	260-372-031	\$3.74
260-352-010	\$3.74	260-362-004	\$3.74	260-372-032	\$3.74
260-353-001	\$3.74	260-362-005	\$3.74	260-372-034	\$3.74
260-353-002	\$3.74	260-362-006	\$3.74	260-372-035	\$3.74
260-353-003	\$3.74	260-362-007	\$3.74	260-372-036	\$3.74
260-353-004	\$3.74	260-362-008	\$3.74	260-372-037	\$3.74
260-353-005	\$3.74	260-362-009	\$3.74	260-372-038	\$3.74
260-353-006	\$3.74	260-362-010	\$3.74	260-372-039	\$3.74
260-353-007	\$3.74	260-362-011	\$3.74	260-372-040	\$3.74
260-353-008	\$3.74	260-362-012	\$3.74	260-372-041	\$3.74
260-353-009	\$3.74	260-362-013	\$3.74	260-372-042	\$0.00
260-353-010	\$3.74	260-362-014	\$3.74	260-372-044	\$3.74

**Appendix D**

**Riverside County Flood Control and Water Conservation District  
NPDES - Santa Ana Benefit Assessment Area  
Fiscal Year 2023-2024 Assessment Roll**

---

<u>APN</u>	<u>Levy Amount</u>	<u>APN</u>	<u>Levy Amount</u>	<u>APN</u>	<u>Levy Amount</u>
260-381-001	\$3.74	260-391-015	\$3.74	260-402-007	\$3.74
260-381-002	\$3.74	260-391-016	\$3.74	260-402-008	\$3.74
260-381-003	\$3.74	260-391-017	\$3.74	260-402-009	\$3.74
260-381-004	\$3.74	260-391-018	\$3.74	260-402-010	\$3.74
260-381-005	\$3.74	260-391-019	\$3.74	260-411-001	\$3.76
260-381-006	\$3.74	260-391-020	\$3.74	260-411-002	\$3.76
260-381-007	\$3.74	260-391-021	\$3.74	260-411-003	\$3.76
260-381-008	\$3.74	260-391-022	\$3.74	260-411-004	\$3.76
260-381-009	\$3.74	260-391-023	\$3.74	260-411-005	\$3.76
260-381-010	\$3.74	260-391-024	\$3.74	260-411-006	\$3.76
260-381-011	\$3.74	260-392-001	\$3.74	260-411-007	\$3.76
260-381-012	\$3.74	260-392-002	\$3.74	260-411-008	\$3.76
260-381-013	\$0.00	260-392-003	\$3.74	260-411-009	\$3.76
260-382-001	\$3.74	260-392-004	\$3.74	260-411-010	\$3.76
260-382-002	\$3.74	260-392-005	\$3.74	260-411-011	\$0.00
260-382-003	\$3.74	260-392-006	\$3.74	260-411-012	\$3.76
260-382-004	\$3.74	260-392-007	\$3.74	260-411-013	\$3.76
260-382-005	\$3.74	260-392-008	\$3.74	260-411-014	\$3.76
260-382-006	\$3.74	260-392-009	\$3.74	260-411-015	\$3.76
260-382-007	\$3.74	260-392-010	\$3.74	260-412-001	\$3.74
260-382-008	\$3.74	260-392-011	\$3.74	260-412-002	\$3.74
260-382-009	\$3.74	260-392-012	\$3.74	260-412-003	\$3.74
260-382-010	\$3.74	260-392-013	\$3.74	260-412-004	\$3.74
260-382-011	\$3.74	260-392-014	\$3.74	260-412-005	\$3.74
260-382-012	\$3.74	260-392-015	\$3.74	260-412-006	\$3.74
260-382-013	\$0.00	260-392-016	\$3.74	260-412-007	\$3.74
260-383-001	\$3.78	260-392-017	\$3.74	260-412-008	\$3.74
260-383-002	\$3.78	260-401-001	\$3.74	260-412-009	\$3.74
260-383-003	\$3.78	260-401-002	\$3.74	260-412-010	\$3.74
260-383-004	\$3.74	260-401-003	\$3.74	260-412-011	\$3.74
260-383-005	\$3.74	260-401-004	\$3.74	260-412-012	\$0.00
260-383-006	\$3.74	260-401-005	\$3.74	260-412-013	\$3.76
260-384-001	\$3.74	260-401-006	\$3.74	260-412-014	\$3.76
260-384-002	\$3.74	260-401-007	\$3.74	260-412-015	\$3.76
260-384-003	\$0.00	260-401-008	\$3.74	260-412-016	\$3.76
260-391-001	\$3.74	260-401-009	\$3.74	260-412-017	\$3.76
260-391-002	\$3.74	260-401-010	\$3.74	260-412-018	\$3.76
260-391-003	\$3.74	260-401-011	\$3.74	260-412-019	\$3.76
260-391-004	\$3.74	260-401-012	\$3.74	260-412-020	\$3.76
260-391-005	\$3.74	260-401-013	\$3.74	260-413-001	\$3.74
260-391-006	\$3.74	260-401-014	\$3.74	260-413-002	\$3.74
260-391-007	\$3.74	260-401-015	\$3.74	260-413-003	\$3.74
260-391-008	\$3.74	260-401-016	\$0.00	260-413-004	\$3.74
260-391-009	\$3.74	260-402-001	\$3.74	260-413-005	\$3.74
260-391-010	\$3.74	260-402-002	\$3.74	260-413-006	\$3.74
260-391-011	\$3.74	260-402-003	\$3.74	260-413-007	\$3.74
260-391-012	\$3.74	260-402-004	\$3.74	260-413-008	\$3.76
260-391-013	\$3.74	260-402-005	\$3.74	260-413-009	\$3.76
260-391-014	\$3.74	260-402-006	\$3.74	260-413-010	\$3.76

**Appendix D**

**Riverside County Flood Control and Water Conservation District  
NPDES - Santa Ana Benefit Assessment Area  
Fiscal Year 2023-2024 Assessment Roll**

---

<u>APN</u>	<u>Levy Amount</u>	<u>APN</u>	<u>Levy Amount</u>	<u>APN</u>	<u>Levy Amount</u>
260-413-011	\$3.76	260-431-018	\$0.00	260-450-010	\$3.78
260-413-012	\$3.76	260-432-001	\$0.00	260-450-011	\$3.80
260-413-013	\$3.74	260-432-002	\$3.76	260-450-012	\$3.78
260-413-014	\$3.74	260-432-003	\$3.76	260-450-013	\$3.80
260-413-019	\$3.74	260-432-004	\$3.76	260-450-014	\$3.78
260-413-020	\$3.74	260-432-005	\$3.76	260-450-015	\$3.76
260-421-001	\$3.76	260-432-006	\$3.76	260-450-016	\$3.76
260-421-002	\$3.76	260-432-007	\$3.76	260-450-017	\$3.76
260-421-003	\$3.76	260-432-008	\$3.76	260-450-018	\$3.76
260-421-004	\$3.76	260-432-009	\$3.76	260-450-019	\$3.76
260-422-001	\$3.76	260-432-010	\$3.76	260-450-020	\$3.76
260-422-002	\$3.76	260-440-001	\$3.76	260-450-021	\$3.76
260-422-003	\$3.76	260-440-002	\$3.76	260-450-022	\$3.76
260-422-004	\$0.00	260-440-003	\$3.76	260-450-023	\$0.00
260-422-005	\$3.76	260-440-004	\$3.78	260-460-007	\$0.00
260-422-006	\$3.76	260-440-005	\$3.80	260-460-008	\$51.74
260-422-007	\$3.76	260-440-006	\$3.76	260-460-009	\$0.00
260-422-008	\$3.76	260-440-007	\$3.78	260-460-010	\$0.00
260-422-009	\$3.76	260-440-008	\$3.78	260-460-012	\$49.50
260-422-010	\$3.76	260-440-009	\$3.78	260-460-013	\$29.70
260-422-011	\$3.76	260-440-010	\$3.82	260-460-019	\$103.50
260-422-012	\$3.76	260-440-011	\$3.80	260-460-020	\$74.24
260-422-013	\$3.76	260-440-012	\$3.78	260-460-021	\$203.84
260-422-014	\$3.76	260-440-013	\$3.78	260-460-022	\$83.70
260-422-015	\$3.76	260-440-014	\$3.76	260-470-001	\$2.24
260-422-020	\$3.76	260-440-015	\$3.76	260-470-002	\$2.24
260-422-021	\$3.74	260-440-016	\$3.78	260-470-003	\$2.46
260-422-022	\$3.76	260-440-017	\$3.80	260-470-004	\$2.24
260-422-023	\$3.76	260-440-018	\$3.82	260-470-005	\$2.24
260-425-001	\$3.76	260-440-021	\$3.76	260-470-006	\$2.24
260-425-002	\$3.76	260-440-022	\$3.76	260-470-007	\$2.24
260-425-003	\$3.76	260-440-023	\$3.78	260-470-008	\$2.46
260-431-001	\$0.00	260-440-024	\$3.78	260-470-009	\$2.24
260-431-002	\$3.76	260-440-025	\$3.78	260-470-010	\$3.74
260-431-003	\$3.76	260-440-026	\$3.80	260-470-011	\$3.76
260-431-004	\$3.76	260-440-027	\$3.78	260-470-012	\$3.14
260-431-005	\$3.76	260-440-028	\$3.78	260-470-013	\$2.92
260-431-006	\$3.76	260-440-029	\$3.78	260-470-014	\$2.70
260-431-007	\$3.76	260-440-030	\$3.76	260-470-015	\$2.92
260-431-008	\$3.76	260-440-031	\$3.88	260-470-016	\$3.14
260-431-009	\$3.76	260-450-001	\$3.76	260-470-017	\$2.46
260-431-010	\$3.76	260-450-002	\$3.76	260-470-018	\$2.92
260-431-011	\$3.76	260-450-003	\$3.76	260-470-019	\$2.70
260-431-012	\$3.76	260-450-004	\$3.76	260-470-020	\$3.14
260-431-013	\$3.76	260-450-005	\$3.76	260-471-001	\$3.76
260-431-014	\$3.76	260-450-006	\$3.76	260-471-002	\$2.92
260-431-015	\$3.76	260-450-007	\$3.76	260-471-003	\$3.60
260-431-016	\$3.76	260-450-008	\$3.76	260-471-004	\$3.74
260-431-017	\$3.76	260-450-009	\$3.76	260-471-005	\$3.36



**Appendix D**

**Riverside County Flood Control and Water Conservation District  
NPDES - Santa Ana Benefit Assessment Area  
Fiscal Year 2023-2024 Assessment Roll**

---

<u>APN</u>	<u>Levy Amount</u>	<u>APN</u>	<u>Levy Amount</u>	<u>APN</u>	<u>Levy Amount</u>
260-471-006	\$3.60	260-480-003	\$2.24	260-480-052	\$2.46
260-471-007	\$3.60	260-480-004	\$2.70	260-480-053	\$2.46
260-471-008	\$3.60	260-480-005	\$3.36	260-480-054	\$2.46
260-471-009	\$3.36	260-480-006	\$2.24	260-480-055	\$2.46
260-471-010	\$3.60	260-480-007	\$2.46	260-480-056	\$2.24
260-471-011	\$3.74	260-480-008	\$2.24	260-480-057	\$2.24
260-471-012	\$3.74	260-480-009	\$2.24	260-480-058	\$2.46
260-471-013	\$3.74	260-480-010	\$2.46	260-480-059	\$2.46
260-471-014	\$3.60	260-480-011	\$2.24	260-480-060	\$2.92
260-471-015	\$3.14	260-480-012	\$2.24	260-480-061	\$2.92
260-471-016	\$3.74	260-480-013	\$2.46	260-480-062	\$2.24
260-471-017	\$3.74	260-480-014	\$2.46	260-480-063	\$2.24
260-471-018	\$3.78	260-480-015	\$2.24	260-480-064	\$3.60
260-471-019	\$3.76	260-480-016	\$2.24	260-480-065	\$2.70
260-471-020	\$3.60	260-480-017	\$2.46	260-480-066	\$2.46
260-471-021	\$2.92	260-480-018	\$2.24	260-480-067	\$2.24
260-471-022	\$2.92	260-480-019	\$2.24	260-480-068	\$2.92
260-471-023	\$2.70	260-480-020	\$2.46	260-480-069	\$2.70
260-471-024	\$0.00	260-480-021	\$2.24	260-480-070	\$2.92
260-471-025	\$0.00	260-480-022	\$2.24	260-480-071	\$2.92
260-471-026	\$0.00	260-480-023	\$2.46	260-480-072	\$2.92
260-472-001	\$2.70	260-480-024	\$2.46	260-480-073	\$3.60
260-472-002	\$2.24	260-480-025	\$2.24	260-480-074	\$0.00
260-472-003	\$2.92	260-480-026	\$2.24	260-480-075	\$0.00
260-472-004	\$3.36	260-480-027	\$2.46	260-480-076	\$0.00
260-472-005	\$2.70	260-480-028	\$2.24	260-480-077	\$0.00
260-472-006	\$2.24	260-480-029	\$2.24	260-480-078	\$0.00
260-472-007	\$2.24	260-480-030	\$2.46	260-480-079	\$0.00
260-472-008	\$2.46	260-480-031	\$2.24	260-480-080	\$0.00
260-472-009	\$2.24	260-480-032	\$2.24	260-490-001	\$3.14
260-472-010	\$2.70	260-480-033	\$2.46	260-490-002	\$3.14
260-472-011	\$3.36	260-480-034	\$2.46	260-490-003	\$2.46
260-472-012	\$2.70	260-480-035	\$2.24	260-490-004	\$2.46
260-472-013	\$2.46	260-480-036	\$2.24	260-490-005	\$2.46
260-472-014	\$2.46	260-480-037	\$2.46	260-490-006	\$2.46
260-472-015	\$2.24	260-480-038	\$2.24	260-490-007	\$2.46
260-472-016	\$2.70	260-480-039	\$2.46	260-490-008	\$2.46
260-472-017	\$2.24	260-480-040	\$2.46	260-490-009	\$2.70
260-472-018	\$2.24	260-480-041	\$2.46	260-490-010	\$2.46
260-472-019	\$2.70	260-480-042	\$2.46	260-490-011	\$2.24
260-472-020	\$3.76	260-480-043	\$3.14	260-490-012	\$2.70
260-472-021	\$3.36	260-480-044	\$2.46	260-490-013	\$2.70
260-472-022	\$2.02	260-480-045	\$2.24	260-490-014	\$2.46
260-472-023	\$2.70	260-480-046	\$2.24	260-490-015	\$2.70
260-472-024	\$2.92	260-480-047	\$2.24	260-490-016	\$2.70
260-472-025	\$2.70	260-480-048	\$2.24	260-490-017	\$2.70
260-472-026	\$3.14	260-480-049	\$2.46	260-490-018	\$2.92
260-480-001	\$2.24	260-480-050	\$3.60	260-490-019	\$2.70
260-480-002	\$2.46	260-480-051	\$2.92	260-490-020	\$2.70

**Appendix D**

**Riverside County Flood Control and Water Conservation District  
NPDES - Santa Ana Benefit Assessment Area  
Fiscal Year 2023-2024 Assessment Roll**

<u>APN</u>	<u>Levy Amount</u>	<u>APN</u>	<u>Levy Amount</u>	<u>APN</u>	<u>Levy Amount</u>
260-490-021	\$2.46	260-500-007	\$2.24	260-510-008	\$3.78
260-490-022	\$2.46	260-500-008	\$2.46	260-510-009	\$3.76
260-490-023	\$2.92	260-500-009	\$2.24	260-510-010	\$3.76
260-490-024	\$3.74	260-500-010	\$2.24	260-510-011	\$3.74
260-490-025	\$2.92	260-500-011	\$2.46	260-510-012	\$3.74
260-490-026	\$2.46	260-500-012	\$2.24	260-510-013	\$3.76
260-490-027	\$3.14	260-500-013	\$3.14	260-510-014	\$3.76
260-490-028	\$3.36	260-500-014	\$2.24	260-510-015	\$3.76
260-490-029	\$2.46	260-500-015	\$2.24	260-510-016	\$3.74
260-490-030	\$2.92	260-500-016	\$2.46	260-510-017	\$3.74
260-490-031	\$3.14	260-500-017	\$2.92	260-510-018	\$3.74
260-490-032	\$2.24	260-500-018	\$2.92	260-510-019	\$3.74
260-490-033	\$2.24	260-500-019	\$2.46	260-510-020	\$3.76
260-490-034	\$2.24	260-500-020	\$2.24	260-510-021	\$3.74
260-490-035	\$3.14	260-500-021	\$2.24	260-510-022	\$3.74
260-490-036	\$2.70	260-500-022	\$2.24	260-510-023	\$3.74
260-490-037	\$2.24	260-500-023	\$2.24	260-510-024	\$3.74
260-490-038	\$2.24	260-500-024	\$2.46	260-510-025	\$3.74
260-490-039	\$2.24	260-500-025	\$2.92	260-510-026	\$3.74
260-490-040	\$2.24	260-500-026	\$2.70	260-510-027	\$3.76
260-490-041	\$3.36	260-500-027	\$2.46	260-510-028	\$3.74
260-490-042	\$3.60	260-500-028	\$2.24	260-510-029	\$3.74
260-490-043	\$2.46	260-500-029	\$2.24	260-510-030	\$3.60
260-490-044	\$2.46	260-500-030	\$2.46	260-510-031	\$3.76
260-490-045	\$2.24	260-500-031	\$2.24	260-510-032	\$0.00
260-490-046	\$2.24	260-500-032	\$2.46	260-510-033	\$0.00
260-490-047	\$2.24	260-500-033	\$2.70	260-510-034	\$0.00
260-490-048	\$2.24	260-500-034	\$2.70	260-510-035	\$0.00
260-490-049	\$2.24	260-500-035	\$2.46	260-510-036	\$5.02
260-490-050	\$2.24	260-500-036	\$2.24	260-510-037	\$157.60
260-490-051	\$2.24	260-500-037	\$2.46	263-020-033	\$0.00
260-490-052	\$3.14	260-500-038	\$2.46	263-020-053	\$1.50
260-490-053	\$3.78	260-500-039	\$2.70	263-020-066	\$2,016.44
260-490-054	\$2.46	260-500-040	\$3.74	263-020-081	\$119.70
260-490-055	\$2.46	260-500-041	\$2.70	263-020-082	\$104.40
260-490-056	\$2.46	260-500-042	\$0.00	263-020-083	\$114.30
260-490-057	\$2.46	260-500-043	\$4.64	263-020-084	\$121.04
260-490-058	\$2.46	260-500-044	\$0.00	263-020-085	\$129.14
260-490-059	\$2.24	260-500-045	\$0.00	263-020-086	\$0.00
260-490-060	\$2.46	260-500-046	\$0.00	263-020-087	\$64.80
260-490-061	\$0.00	260-500-047	\$0.00	263-020-088	\$308.70
260-490-062	\$0.00	260-500-048	\$0.00	263-021-001	\$817.64
260-490-063	\$0.00	260-510-001	\$3.74	263-021-002	\$0.00
260-500-001	\$2.92	260-510-002	\$3.74	263-021-003	\$2,142.90
260-500-002	\$2.46	260-510-003	\$3.74	263-021-004	\$0.00
260-500-003	\$2.46	260-510-004	\$3.60	263-021-005	\$0.00
260-500-004	\$2.46	260-510-005	\$3.60	263-021-006	\$0.00
260-500-005	\$2.70	260-510-006	\$3.74	263-030-023	\$0.00
260-500-006	\$2.24	260-510-007	\$3.76	263-030-024	\$0.00

**Appendix D**

**Riverside County Flood Control and Water Conservation District  
NPDES - Santa Ana Benefit Assessment Area  
Fiscal Year 2023-2024 Assessment Roll**

<u>APN</u>	<u>Levy Amount</u>	<u>APN</u>	<u>Levy Amount</u>	<u>APN</u>	<u>Levy Amount</u>
263-030-038	\$0.00	263-060-036	\$89.10	263-080-027	\$101.70
263-030-048	\$0.00	263-060-037	\$97.20	263-091-008	\$0.00
263-030-053	\$0.00	263-060-038	\$95.40	263-091-009	\$3.88
263-030-055	\$0.00	263-060-041	\$1,360.34	263-091-010	\$4.06
263-030-060	\$34.64	263-060-042	\$0.00	263-091-017	\$20.70
263-030-061	\$1.50	263-060-043	\$0.00	263-091-018	\$15.30
263-030-062	\$419.84	263-060-044	\$256.94	263-091-019	\$13.50
263-030-063	\$553.16	263-070-019	\$0.00	263-091-020	\$14.40
263-030-064	\$0.00	263-070-025	\$0.00	263-091-021	\$14.40
263-030-067	\$20.70	263-070-029	\$141.44	263-091-022	\$9.90
263-030-068	\$0.00	263-070-030	\$0.00	263-091-023	\$9.44
263-030-069	\$4.50	263-070-031	\$0.00	263-091-024	\$14.84
263-030-070	\$0.00	263-070-032	\$0.00	263-091-025	\$13.50
263-030-071	\$48.14	263-070-033	\$0.00	263-091-026	\$13.94
263-030-072	\$0.00	263-070-034	\$0.00	263-091-027	\$16.64
263-030-074	\$0.00	263-070-037	\$0.00	263-091-028	\$14.84
263-030-077	\$25.20	263-070-038	\$0.00	263-091-029	\$13.94
263-030-087	\$0.00	263-070-039	\$0.00	263-091-030	\$13.50
263-030-088	\$350.54	263-070-040	\$0.00	263-091-031	\$11.24
263-030-090	\$345.92	263-070-054	\$1,080.90	263-091-032	\$11.24
263-050-005	\$0.00	263-070-055	\$939.60	263-091-033	\$13.50
263-050-006	\$0.00	263-070-060	\$97.20	263-091-034	\$15.74
263-050-007	\$0.00	263-070-061	\$71.54	263-091-035	\$17.10
263-050-022	\$0.00	263-070-062	\$113.84	263-091-038	\$0.00
263-050-057	\$0.00	263-070-064	\$817.64	263-091-039	\$0.00
263-050-080	\$481.50	263-070-065	\$920.24	263-091-040	\$44.10
263-050-081	\$319.04	263-070-066	\$172.80	263-091-041	\$70.20
263-050-082	\$0.00	263-070-067	\$72.00	263-092-001	\$3.96
263-050-083	\$0.00	263-070-068	\$302.40	263-092-002	\$2.42
263-050-084	\$1,358.54	263-070-069	\$0.00	263-092-003	\$37.80
263-050-085	\$1,388.46	263-070-070	\$0.00	263-092-004	\$9.90
263-060-012	\$0.00	263-070-071	\$0.00	263-092-005	\$28.80
263-060-014	\$0.00	263-070-073	\$0.00	263-100-008	\$0.00
263-060-015	\$0.00	263-070-074	\$0.00	263-100-009	\$3.96
263-060-016	\$0.00	263-070-075	\$0.00	263-100-014	\$66.14
263-060-017	\$0.00	263-070-076	\$0.00	263-100-020	\$0.00
263-060-022	\$0.00	263-070-077	\$0.00	263-100-024	\$0.00
263-060-023	\$0.00	263-070-078	\$0.00	263-100-026	\$0.00
263-060-024	\$0.00	263-070-079	\$0.00	263-100-028	\$0.00
263-060-025	\$0.00	263-080-003	\$3.80	263-100-029	\$22.50
263-060-026	\$0.00	263-080-004	\$3.80	263-100-031	\$65.70
263-060-027	\$0.00	263-080-015	\$0.00	263-100-032	\$74.24
263-060-028	\$0.00	263-080-016	\$2.86	263-100-033	\$0.00
263-060-029	\$0.00	263-080-018	\$0.00	263-111-012	\$27.90
263-060-030	\$0.00	263-080-020	\$0.00	263-111-013	\$0.00
263-060-031	\$0.00	263-080-023	\$284.84	263-111-016	\$3.78
263-060-032	\$0.00	263-080-024	\$0.00	263-111-017	\$3.78
263-060-033	\$0.00	263-080-025	\$0.00	263-111-018	\$3.76
263-060-035	\$331.20	263-080-026	\$159.74	263-111-020	\$0.00

**Appendix D**

**Riverside County Flood Control and Water Conservation District  
NPDES - Santa Ana Benefit Assessment Area  
Fiscal Year 2023-2024 Assessment Roll**

<u>APN</u>	<u>Levy Amount</u>	<u>APN</u>	<u>Levy Amount</u>	<u>APN</u>	<u>Levy Amount</u>
263-111-023	\$0.00	263-132-013	\$0.00	263-140-045	\$6.40
263-111-026	\$0.00	263-132-014	\$4.14	263-140-046	\$6.40
263-111-029	\$0.00	263-132-015	\$3.76	263-140-047	\$6.40
263-111-038	\$0.00	263-132-016	\$0.00	263-140-048	\$3.74
263-111-046	\$31.50	263-132-017	\$0.00	263-140-050	\$3.82
263-112-001	\$3.90	263-132-018	\$29.70	263-140-051	\$43.20
263-112-002	\$3.86	263-132-019	\$3.30	263-140-052	\$22.60
263-112-003	\$3.86	263-132-020	\$3.74	263-140-053	\$3.78
263-112-004	\$3.86	263-132-021	\$3.76	263-150-001	\$0.00
263-112-008	\$4.66	263-132-022	\$0.00	263-150-003	\$3.82
263-112-009	\$3.76	263-132-023	\$3.76	263-150-004	\$43.20
263-112-010	\$3.78	263-132-024	\$25.20	263-150-005	\$0.00
263-112-011	\$3.78	263-132-025	\$3.84	263-150-008	\$0.00
263-113-001	\$0.00	263-132-026	\$3.80	263-150-009	\$3.78
263-113-002	\$4.04	263-132-028	\$0.00	263-150-010	\$0.00
263-113-003	\$41.18	263-132-031	\$0.00	263-150-011	\$3.98
263-113-004	\$3.86	263-132-032	\$3.82	263-150-013	\$0.00
263-113-005	\$0.00	263-132-034	\$23.96	263-150-014	\$3.76
263-113-006	\$0.00	263-132-036	\$0.00	263-150-015	\$16.20
263-113-007	\$0.00	263-140-001	\$3.80	263-150-016	\$13.84
263-113-008	\$0.00	263-140-002	\$3.78	263-150-017	\$3.76
263-120-004	\$0.00	263-140-003	\$3.78	263-150-020	\$0.00
263-120-016	\$4.48	263-140-004	\$3.78	263-150-021	\$0.00
263-120-017	\$4.40	263-140-005	\$3.78	263-160-001	\$0.00
263-120-018	\$3.82	263-140-006	\$3.78	263-160-002	\$3.96
263-120-019	\$3.78	263-140-007	\$3.78	263-160-003	\$2.42
263-120-022	\$3.78	263-140-008	\$3.78	263-160-004	\$2.42
263-120-023	\$74.70	263-140-009	\$3.78	263-160-005	\$3.36
263-120-024	\$187.30	263-140-010	\$2.64	263-160-007	\$3.76
263-120-028	\$191.36	263-140-011	\$3.30	263-160-008	\$148.84
263-131-001	\$3.74	263-140-012	\$3.52	263-160-009	\$3.76
263-131-002	\$3.74	263-140-013	\$16.20	263-160-010	\$3.76
263-131-003	\$3.74	263-140-014	\$4.26	263-160-011	\$3.76
263-131-004	\$3.74	263-140-015	\$19.34	263-160-012	\$3.78
263-131-005	\$3.74	263-140-016	\$0.00	263-160-013	\$3.78
263-131-006	\$3.74	263-140-017	\$0.00	263-160-014	\$3.78
263-131-007	\$3.74	263-140-018	\$0.00	263-160-015	\$0.00
263-131-008	\$3.82	263-140-024	\$3.76	263-160-016	\$3.78
263-131-009	\$11.24	263-140-025	\$3.76	263-160-017	\$3.78
263-132-001	\$3.74	263-140-026	\$3.76	263-160-018	\$0.00
263-132-002	\$3.74	263-140-028	\$0.00	263-160-019	\$0.00
263-132-003	\$3.74	263-140-029	\$3.88	263-160-020	\$0.00
263-132-004	\$3.74	263-140-035	\$0.00	263-160-021	\$34.20
263-132-005	\$3.74	263-140-036	\$4.32	263-160-022	\$0.00
263-132-006	\$3.74	263-140-037	\$3.78	263-160-023	\$0.00
263-132-007	\$3.74	263-140-039	\$67.04	263-160-024	\$0.00
263-132-008	\$3.74	263-140-040	\$3.78	263-160-025	\$6.74
263-132-009	\$3.74	263-140-041	\$0.00	263-160-026	\$0.00
263-132-010	\$3.78	263-140-044	\$3.80	263-160-027	\$4.28

**Appendix D**

**Riverside County Flood Control and Water Conservation District  
NPDES - Santa Ana Benefit Assessment Area  
Fiscal Year 2023-2024 Assessment Roll**

<u>APN</u>	<u>Levy Amount</u>	<u>APN</u>	<u>Levy Amount</u>	<u>APN</u>	<u>Levy Amount</u>
263-160-028	\$0.00	263-180-005	\$3.98	263-180-061	\$3.76
263-160-029	\$0.00	263-180-007	\$0.00	263-180-062	\$3.76
263-160-031	\$3.76	263-180-008	\$3.78	263-180-063	\$3.76
263-160-032	\$3.80	263-180-009	\$3.78	263-180-064	\$3.76
263-160-033	\$3.80	263-180-012	\$0.00	263-180-065	\$3.76
263-160-034	\$3.80	263-180-013	\$0.00	263-180-066	\$3.76
263-160-035	\$3.80	263-180-014	\$3.78	263-180-067	\$3.76
263-160-036	\$22.94	263-180-015	\$18.56	263-180-068	\$3.76
263-160-037	\$23.84	263-180-016	\$3.86	263-180-069	\$3.76
263-160-038	\$0.00	263-180-018	\$3.74	263-180-070	\$3.76
263-160-039	\$0.00	263-180-019	\$3.74	263-180-071	\$3.76
263-160-040	\$3.76	263-180-020	\$3.74	263-180-072	\$3.74
263-160-041	\$3.76	263-180-021	\$3.74	263-180-073	\$23.28
263-160-042	\$9.10	263-180-022	\$3.74	263-180-076	\$3.74
263-170-001	\$4.62	263-180-023	\$3.74	263-180-077	\$3.78
263-170-002	\$54.34	263-180-024	\$3.74	263-180-078	\$0.00
263-170-003	\$0.00	263-180-025	\$3.74	263-180-079	\$3.76
263-170-004	\$4.28	263-180-026	\$3.74	263-180-080	\$0.00
263-170-005	\$0.00	263-180-027	\$3.74	263-190-001	\$3.84
263-170-006	\$0.00	263-180-028	\$3.74	263-190-002	\$3.82
263-170-007	\$102.94	263-180-029	\$3.74	263-190-003	\$3.78
263-170-008	\$3.74	263-180-030	\$3.76	263-190-004	\$3.78
263-170-009	\$3.88	263-180-031	\$3.76	263-190-005	\$0.00
263-170-010	\$3.78	263-180-032	\$0.00	263-190-006	\$0.00
263-170-011	\$13.84	263-180-033	\$3.74	263-190-007	\$3.82
263-170-012	\$3.78	263-180-034	\$3.74	263-190-008	\$3.78
263-170-013	\$3.78	263-180-035	\$3.74	263-190-009	\$0.00
263-170-014	\$25.30	263-180-036	\$3.74	263-190-010	\$11.80
263-170-015	\$3.78	263-180-037	\$3.74	263-190-011	\$0.00
263-170-016	\$3.78	263-180-038	\$3.74	263-190-012	\$0.00
263-170-017	\$0.00	263-180-039	\$3.74	263-190-013	\$3.74
263-170-018	\$16.88	263-180-040	\$3.74	263-190-014	\$0.00
263-170-019	\$3.78	263-180-041	\$3.74	263-190-015	\$0.00
263-170-020	\$3.78	263-180-042	\$3.74	263-190-016	\$0.00
263-170-021	\$3.78	263-180-043	\$3.74	263-190-017	\$0.00
263-170-022	\$3.84	263-180-044	\$3.74	263-190-018	\$0.00
263-170-024	\$3.74	263-180-045	\$3.74	263-190-019	\$0.00
263-170-025	\$3.74	263-180-046	\$3.74	263-190-023	\$0.00
263-170-026	\$3.74	263-180-047	\$3.74	263-190-024	\$23.84
263-170-027	\$8.44	263-180-048	\$3.74	263-190-025	\$0.00
263-170-028	\$3.04	263-180-050	\$3.74	263-190-026	\$4.04
263-170-029	\$9.78	263-180-051	\$3.74	263-190-027	\$19.24
263-170-030	\$3.76	263-180-052	\$3.74	263-190-028	\$25.64
263-170-031	\$0.00	263-180-053	\$3.74	263-190-029	\$3.76
263-170-032	\$0.00	263-180-054	\$3.74	263-190-030	\$0.00
263-180-001	\$4.12	263-180-055	\$3.74	263-190-031	\$0.00
263-180-002	\$4.04	263-180-056	\$3.74	263-190-032	\$30.38
263-180-003	\$39.14	263-180-057	\$3.74	263-190-033	\$14.84
263-180-004	\$3.82	263-180-058	\$0.00	263-190-034	\$2.42

**Appendix D**

**Riverside County Flood Control and Water Conservation District  
NPDES - Santa Ana Benefit Assessment Area  
Fiscal Year 2023-2024 Assessment Roll**

<u>APN</u>	<u>Levy Amount</u>	<u>APN</u>	<u>Levy Amount</u>	<u>APN</u>	<u>Levy Amount</u>
263-190-035	\$3.08	263-210-026	\$3.86	263-230-002	\$0.00
263-190-036	\$0.00	263-210-027	\$3.88	263-230-003	\$77.28
263-200-001	\$3.80	263-210-028	\$3.84	263-230-004	\$0.00
263-200-002	\$4.02	263-210-029	\$3.88	263-230-008	\$3.76
263-200-003	\$3.78	263-210-030	\$0.00	263-230-009	\$3.74
263-200-004	\$3.78	263-210-031	\$0.00	263-230-010	\$3.76
263-200-005	\$18.56	263-210-032	\$3.80	263-230-011	\$12.48
263-200-006	\$3.86	263-210-033	\$3.52	263-230-015	\$4.22
263-200-007	\$3.76	263-210-034	\$0.00	263-230-016	\$4.22
263-200-008	\$3.08	263-210-035	\$3.76	263-230-017	\$29.36
263-200-009	\$3.80	263-210-036	\$3.76	263-230-018	\$3.90
263-200-010	\$0.00	263-210-039	\$11.80	263-230-019	\$48.60
263-200-011	\$0.00	263-210-040	\$3.76	263-230-020	\$0.00
263-200-012	\$3.90	263-210-041	\$3.82	263-230-021	\$0.00
263-200-013	\$0.00	263-210-042	\$3.76	263-230-022	\$33.74
263-200-014	\$3.84	263-210-043	\$3.76	263-230-023	\$18.44
263-200-015	\$3.96	263-210-046	\$4.06	263-230-024	\$52.20
263-200-016	\$4.78	263-210-047	\$0.00	263-230-025	\$0.00
263-200-017	\$61.42	263-210-048	\$0.00	263-230-026	\$3.90
263-200-018	\$32.06	263-210-050	\$0.00	263-230-027	\$0.00
263-200-019	\$3.88	263-210-051	\$3.76	263-240-020	\$0.00
263-200-020	\$4.58	263-210-052	\$8.54	263-240-029	\$0.00
263-200-022	\$0.00	263-210-053	\$3.76	263-240-030	\$0.00
263-200-023	\$0.00	263-210-055	\$0.00	263-240-046	\$549.00
263-200-024	\$3.96	263-220-001	\$2.42	263-240-047	\$975.36
263-200-025	\$0.00	263-220-002	\$0.00	263-240-049	\$152.10
263-210-002	\$3.74	263-220-003	\$3.80	263-240-050	\$94.94
263-210-004	\$3.76	263-220-004	\$0.00	263-250-015	\$0.00
263-210-005	\$3.78	263-220-008	\$0.00	263-250-028	\$0.00
263-210-006	\$3.78	263-220-009	\$81.44	263-250-031	\$0.00
263-210-007	\$3.78	263-220-010	\$22.50	263-250-032	\$0.00
263-210-008	\$3.78	263-220-011	\$0.00	263-250-035	\$53.54
263-210-009	\$20.24	263-220-013	\$39.14	263-250-044	\$228.14
263-210-010	\$3.76	263-220-015	\$41.84	263-250-052	\$90.00
263-210-011	\$3.78	263-220-016	\$0.00	263-250-053	\$191.70
263-210-012	\$0.00	263-220-017	\$5.84	263-250-054	\$360.00
263-210-013	\$3.78	263-220-018	\$4.56	263-250-056	\$183.14
263-210-014	\$3.78	263-220-019	\$3.84	263-250-057	\$155.70
263-210-015	\$3.78	263-220-020	\$3.84	263-250-058	\$65.24
263-210-016	\$3.78	263-220-021	\$3.82	263-250-059	\$81.00
263-210-017	\$3.78	263-220-022	\$2.42	263-250-060	\$93.60
263-210-018	\$3.78	263-220-023	\$0.00	263-250-061	\$102.14
263-210-019	\$3.80	263-220-024	\$37.80	263-250-062	\$82.34
263-210-020	\$3.80	263-220-025	\$58.04	263-250-063	\$0.00
263-210-021	\$3.76	263-220-026	\$3.86	263-250-068	\$78.30
263-210-022	\$3.76	263-220-027	\$0.00	263-250-069	\$0.00
263-210-023	\$3.78	263-220-028	\$21.60	263-250-071	\$42.30
263-210-024	\$3.88	263-220-029	\$0.00	263-250-075	\$277.20
263-210-025	\$0.00	263-230-001	\$0.00	263-250-076	\$0.00

**Appendix D**

**Riverside County Flood Control and Water Conservation District  
NPDES - Santa Ana Benefit Assessment Area  
Fiscal Year 2023-2024 Assessment Roll**

<u>APN</u>	<u>Levy Amount</u>	<u>APN</u>	<u>Levy Amount</u>	<u>APN</u>	<u>Levy Amount</u>
263-250-077	\$0.00	263-263-011	\$3.76	263-272-007	\$3.76
263-261-001	\$2.20	263-263-012	\$3.14	263-272-008	\$3.76
263-261-002	\$3.74	263-263-013	\$3.14	263-272-009	\$3.76
263-261-003	\$2.20	263-271-001	\$3.76	263-272-010	\$3.76
263-261-004	\$3.74	263-271-002	\$3.76	263-272-011	\$3.76
263-261-005	\$3.74	263-271-003	\$3.76	263-272-012	\$3.76
263-261-006	\$3.74	263-271-004	\$3.76	263-272-013	\$3.76
263-261-007	\$3.74	263-271-005	\$3.76	263-272-014	\$3.76
263-261-008	\$3.74	263-271-006	\$3.76	263-272-015	\$3.76
263-261-009	\$3.74	263-271-007	\$3.76	263-272-016	\$3.76
263-261-010	\$3.74	263-271-008	\$3.76	263-272-017	\$3.76
263-261-011	\$3.74	263-271-009	\$3.76	263-272-018	\$3.76
263-261-012	\$3.74	263-271-010	\$3.76	263-272-019	\$3.76
263-261-013	\$3.74	263-271-011	\$3.76	263-272-020	\$3.76
263-261-014	\$3.74	263-271-012	\$3.76	263-272-021	\$3.76
263-261-015	\$3.74	263-271-013	\$3.76	263-272-022	\$3.76
263-261-016	\$3.74	263-271-014	\$3.76	263-280-063	\$342.44
263-261-017	\$3.74	263-271-015	\$3.76	263-280-064	\$248.40
263-261-018	\$3.74	263-271-016	\$3.76	263-280-065	\$312.74
263-261-019	\$3.74	263-271-017	\$3.76	263-280-067	\$858.14
263-261-020	\$3.74	263-271-018	\$3.76	263-280-075	\$0.00
263-261-021	\$3.74	263-271-019	\$3.76	263-280-078	\$801.00
263-261-022	\$3.74	263-271-020	\$3.76	263-280-079	\$782.10
263-261-023	\$3.76	263-271-021	\$3.76	263-290-002	\$0.00
263-261-024	\$3.76	263-271-022	\$3.76	263-290-033	\$0.00
263-262-001	\$3.74	263-271-023	\$3.76	263-290-059	\$0.00
263-262-002	\$3.74	263-271-024	\$3.76	263-290-060	\$0.00
263-262-003	\$3.74	263-271-025	\$3.76	263-290-061	\$0.00
263-262-004	\$3.74	263-271-026	\$3.76	263-290-063	\$0.00
263-262-005	\$3.74	263-271-027	\$3.76	263-290-066	\$175.50
263-262-006	\$3.74	263-271-028	\$3.76	263-290-067	\$0.00
263-262-007	\$3.74	263-271-029	\$3.76	263-290-068	\$0.00
263-262-008	\$3.74	263-271-030	\$3.76	263-290-070	\$733.94
263-262-009	\$3.74	263-271-031	\$3.76	263-290-071	\$848.70
263-262-010	\$3.74	263-271-032	\$3.76	263-290-072	\$234.00
263-262-011	\$3.74	263-271-033	\$3.76	263-290-074	\$182.70
263-262-012	\$3.74	263-271-034	\$3.76	263-290-078	\$478.80
263-262-013	\$3.74	263-271-035	\$3.76	263-290-079	\$360.90
263-262-014	\$3.74	263-271-036	\$3.76	263-290-080	\$0.00
263-263-001	\$3.74	263-271-037	\$3.76	263-300-031	\$0.00
263-263-002	\$3.74	263-271-038	\$3.76	263-310-001	\$0.00
263-263-003	\$3.74	263-271-039	\$3.76	263-310-015	\$1,992.60
263-263-004	\$3.76	263-271-040	\$3.76	263-320-002	\$0.00
263-263-005	\$3.76	263-272-001	\$3.76	263-320-003	\$0.00
263-263-006	\$3.76	263-272-002	\$3.76	263-320-004	\$0.00
263-263-007	\$3.76	263-272-003	\$3.76	263-320-013	\$1,662.30
263-263-008	\$3.76	263-272-004	\$3.76	263-320-016	\$0.78
263-263-009	\$3.76	263-272-005	\$3.76	263-320-024	\$154.80
263-263-010	\$3.76	263-272-006	\$3.76	263-320-025	\$234.00

**Appendix D**

**Riverside County Flood Control and Water Conservation District  
NPDES - Santa Ana Benefit Assessment Area  
Fiscal Year 2023-2024 Assessment Roll**

---

<u>APN</u>	<u>Levy Amount</u>	<u>APN</u>	<u>Levy Amount</u>	<u>APN</u>	<u>Levy Amount</u>
263-320-026	\$152.54	263-332-029	\$3.14	263-342-008	\$2.20
263-320-027	\$432.00	263-332-030	\$2.70	263-342-009	\$2.20
263-320-029	\$0.00	263-332-031	\$2.92	263-342-010	\$2.20
263-331-001	\$2.46	263-341-001	\$2.64	263-342-011	\$2.20
263-331-002	\$2.46	263-341-002	\$2.64	263-342-012	\$2.20
263-331-003	\$2.02	263-341-003	\$2.64	263-342-013	\$2.20
263-331-004	\$2.46	263-341-004	\$3.76	263-342-014	\$3.74
263-331-005	\$2.70	263-341-005	\$3.76	263-342-015	\$3.74
263-331-006	\$3.76	263-341-006	\$3.76	263-342-016	\$2.20
263-331-007	\$2.24	263-341-007	\$3.76	263-342-017	\$2.20
263-331-008	\$2.46	263-341-008	\$2.64	263-342-018	\$2.20
263-331-009	\$2.46	263-341-009	\$2.64	263-342-019	\$2.20
263-331-010	\$2.46	263-341-010	\$2.64	263-342-020	\$2.20
263-331-011	\$2.46	263-341-011	\$3.76	263-342-021	\$2.20
263-331-012	\$2.46	263-341-012	\$3.76	263-342-022	\$2.20
263-331-013	\$2.46	263-341-013	\$2.64	263-342-023	\$2.20
263-331-014	\$2.46	263-341-014	\$2.64	263-342-024	\$2.20
263-331-015	\$2.46	263-341-015	\$2.64	263-342-025	\$2.20
263-331-016	\$2.46	263-341-016	\$2.64	263-342-026	\$2.20
263-331-017	\$2.46	263-341-017	\$2.64	263-342-027	\$3.74
263-331-018	\$3.76	263-341-018	\$2.64	263-342-028	\$3.74
263-332-001	\$3.14	263-341-019	\$2.64	263-342-029	\$3.30
263-332-002	\$2.70	263-341-020	\$2.64	263-342-030	\$3.30
263-332-003	\$2.92	263-341-021	\$2.64	263-342-031	\$3.30
263-332-004	\$3.14	263-341-022	\$2.64	263-342-032	\$3.30
263-332-005	\$3.60	263-341-023	\$2.64	263-342-033	\$3.30
263-332-006	\$3.78	263-341-024	\$2.64	263-342-034	\$3.30
263-332-007	\$3.82	263-341-025	\$2.64	263-342-035	\$3.30
263-332-008	\$3.14	263-341-026	\$2.64	263-351-001	\$2.20
263-332-009	\$3.14	263-341-027	\$2.64	263-351-002	\$2.20
263-332-010	\$3.14	263-341-028	\$3.74	263-351-003	\$2.20
263-332-011	\$3.14	263-341-029	\$3.74	263-351-004	\$2.20
263-332-012	\$3.74	263-341-030	\$3.74	263-351-005	\$2.20
263-332-013	\$3.14	263-341-031	\$3.74	263-351-006	\$2.20
263-332-014	\$3.14	263-341-032	\$3.74	263-351-007	\$3.52
263-332-015	\$2.92	263-341-033	\$3.74	263-351-008	\$3.52
263-332-016	\$3.14	263-341-034	\$3.74	263-351-009	\$2.20
263-332-017	\$2.70	263-341-035	\$3.74	263-351-010	\$2.20
263-332-018	\$3.74	263-341-036	\$3.74	263-351-011	\$2.20
263-332-019	\$2.92	263-341-037	\$3.74	263-351-012	\$2.20
263-332-020	\$2.46	263-341-038	\$3.74	263-351-013	\$2.20
263-332-021	\$2.70	263-341-039	\$3.14	263-351-014	\$2.20
263-332-022	\$2.70	263-342-001	\$2.20	263-351-015	\$2.20
263-332-023	\$3.74	263-342-002	\$2.20	263-351-016	\$2.20
263-332-024	\$2.92	263-342-003	\$2.20	263-351-017	\$3.14
263-332-025	\$3.60	263-342-004	\$2.20	263-351-018	\$3.14
263-332-026	\$3.14	263-342-005	\$2.20	263-351-019	\$2.20
263-332-027	\$3.14	263-342-006	\$2.20	263-351-020	\$3.14
263-332-028	\$3.14	263-342-007	\$2.20	263-351-021	\$3.14



**Appendix D**

**Riverside County Flood Control and Water Conservation District  
NPDES - Santa Ana Benefit Assessment Area  
Fiscal Year 2023-2024 Assessment Roll**

---

<u>APN</u>	<u>Levy Amount</u>	<u>APN</u>	<u>Levy Amount</u>	<u>APN</u>	<u>Levy Amount</u>
263-351-022	\$3.52	263-360-006	\$4.12	264-030-010	\$0.00
263-351-023	\$3.52	263-360-007	\$4.08	264-030-012	\$174.48
263-351-024	\$3.52	263-360-008	\$4.06	264-030-013	\$0.00
263-351-025	\$3.52	263-360-009	\$4.06	264-030-015	\$0.00
263-351-026	\$3.52	263-360-010	\$4.06	264-030-016	\$0.00
263-351-027	\$3.52	263-360-011	\$4.06	264-030-024	\$180.90
263-351-028	\$3.14	263-360-012	\$4.14	264-030-025	\$58.50
263-351-029	\$3.52	263-360-013	\$4.06	264-030-026	\$172.34
263-351-030	\$3.14	263-360-014	\$4.06	264-030-027	\$36.90
263-351-031	\$3.52	263-360-015	\$4.06	264-040-003	\$0.00
263-351-032	\$3.14	263-360-016	\$4.42	264-040-006	\$0.00
263-351-033	\$3.14	263-360-017	\$4.16	264-040-009	\$0.00
263-351-034	\$3.52	263-360-018	\$4.06	264-040-010	\$0.00
263-351-035	\$3.52	263-360-019	\$4.14	264-040-011	\$0.00
263-351-036	\$3.52	263-360-020	\$3.92	264-040-012	\$0.00
263-351-037	\$3.76	263-360-021	\$3.88	264-040-013	\$0.00
263-351-038	\$3.76	263-360-022	\$4.06	264-040-014	\$0.00
263-351-039	\$3.76	263-360-023	\$3.96	264-040-015	\$0.00
263-351-040	\$3.76	263-360-024	\$3.90	264-040-016	\$0.00
263-351-041	\$3.76	263-360-025	\$3.92	264-040-023	\$0.00
263-351-042	\$3.76	263-360-026	\$3.88	264-040-026	\$4.70
263-351-043	\$3.52	263-360-027	\$3.88	264-040-027	\$0.00
263-351-044	\$3.52	263-360-028	\$3.88	264-040-028	\$0.00
263-352-001	\$2.20	263-360-029	\$3.90	264-051-001	\$3.86
263-352-002	\$2.20	263-360-030	\$3.94	264-051-002	\$3.86
263-352-003	\$2.20	263-360-031	\$3.94	264-051-003	\$3.88
263-352-004	\$2.20	263-360-032	\$3.94	264-051-004	\$3.94
263-352-005	\$2.20	263-360-033	\$3.98	264-051-005	\$3.92
263-352-006	\$2.20	263-360-034	\$3.98	264-051-006	\$3.86
263-352-007	\$3.14	263-360-035	\$3.96	264-051-007	\$3.86
263-352-008	\$3.52	263-360-036	\$3.92	264-051-008	\$3.86
263-352-009	\$3.52	263-360-037	\$3.92	264-052-001	\$3.86
263-352-010	\$3.52	263-360-038	\$3.86	264-052-002	\$3.86
263-352-011	\$3.52	263-360-039	\$3.86	264-052-003	\$3.88
263-352-012	\$3.52	263-360-040	\$3.86	264-052-004	\$3.94
263-352-013	\$3.52	263-360-041	\$3.88	264-052-005	\$3.90
263-352-014	\$2.64	263-360-042	\$3.88	264-052-006	\$3.88
263-352-015	\$2.64	263-360-043	\$3.88	264-052-007	\$3.88
263-352-016	\$2.64	263-360-044	\$3.86	264-052-008	\$3.88
263-352-017	\$2.64	263-360-045	\$3.86	264-052-009	\$3.88
263-352-018	\$2.64	263-360-046	\$3.86	264-052-010	\$3.88
263-352-019	\$3.52	263-360-047	\$3.86	264-052-011	\$3.98
263-352-020	\$3.52	263-360-048	\$0.00	264-052-012	\$3.90
263-352-021	\$3.52	263-360-049	\$0.00	264-052-013	\$3.88
263-360-001	\$4.12	264-020-001	\$0.00	264-052-014	\$3.86
263-360-002	\$4.06	264-030-006	\$0.00	264-053-001	\$3.86
263-360-003	\$4.06	264-030-007	\$0.00	264-053-002	\$3.88
263-360-004	\$4.06	264-030-008	\$0.00	264-053-003	\$3.86
263-360-005	\$4.06	264-030-009	\$0.00	264-053-004	\$3.86

**Appendix D**

**Riverside County Flood Control and Water Conservation District  
NPDES - Santa Ana Benefit Assessment Area  
Fiscal Year 2023-2024 Assessment Roll**

<u>APN</u>	<u>Levy Amount</u>	<u>APN</u>	<u>Levy Amount</u>	<u>APN</u>	<u>Levy Amount</u>
264-053-005	\$3.86	264-071-036	\$3.76	264-072-028	\$2.20
264-053-006	\$3.86	264-071-037	\$3.76	264-072-029	\$2.42
264-053-007	\$3.86	264-071-038	\$3.76	264-072-030	\$2.64
264-053-008	\$3.86	264-071-039	\$3.76	264-072-031	\$2.20
264-053-009	\$3.86	264-071-040	\$3.76	264-072-032	\$1.98
264-053-010	\$3.86	264-071-041	\$3.82	264-072-033	\$2.42
264-053-011	\$3.86	264-071-042	\$3.76	264-072-034	\$1.98
264-053-012	\$3.86	264-071-043	\$3.52	264-072-035	\$1.98
264-060-001	\$0.00	264-071-044	\$3.52	264-072-036	\$1.98
264-060-003	\$0.00	264-071-045	\$3.52	264-072-037	\$1.98
264-060-004	\$0.00	264-071-046	\$3.52	264-072-038	\$1.98
264-060-007	\$0.00	264-071-049	\$3.76	264-072-039	\$2.86
264-060-009	\$141.74	264-071-050	\$3.76	264-072-040	\$3.08
264-060-010	\$0.00	264-071-051	\$3.76	264-072-041	\$1.98
264-060-011	\$0.00	264-071-052	\$3.76	264-072-042	\$1.98
264-060-012	\$0.00	264-071-053	\$3.74	264-072-043	\$1.98
264-060-013	\$0.00	264-071-054	\$3.74	264-072-044	\$2.20
264-071-001	\$1.98	264-071-055	\$3.74	264-081-001	\$1.98
264-071-002	\$1.98	264-071-056	\$3.74	264-081-002	\$2.02
264-071-003	\$1.98	264-071-057	\$3.74	264-081-003	\$1.98
264-071-004	\$1.98	264-071-058	\$3.74	264-081-004	\$1.98
264-071-005	\$1.98	264-071-059	\$3.76	264-081-005	\$1.98
264-071-006	\$1.98	264-072-001	\$2.20	264-081-006	\$1.98
264-071-007	\$1.98	264-072-002	\$2.42	264-081-007	\$1.98
264-071-008	\$1.98	264-072-003	\$2.42	264-081-008	\$1.98
264-071-009	\$1.98	264-072-004	\$2.42	264-081-009	\$1.98
264-071-010	\$1.98	264-072-005	\$2.42	264-081-010	\$3.80
264-071-011	\$1.98	264-072-006	\$2.42	264-082-001	\$2.20
264-071-012	\$1.98	264-072-007	\$2.42	264-082-002	\$2.42
264-071-013	\$1.98	264-072-008	\$2.42	264-082-003	\$2.42
264-071-014	\$1.98	264-072-009	\$2.42	264-082-004	\$2.42
264-071-015	\$2.42	264-072-010	\$2.42	264-082-005	\$2.42
264-071-018	\$1.98	264-072-011	\$2.42	264-082-006	\$2.42
264-071-019	\$1.98	264-072-012	\$2.20	264-082-007	\$2.42
264-071-020	\$1.98	264-072-013	\$2.42	264-082-008	\$2.42
264-071-021	\$1.98	264-072-014	\$2.42	264-082-009	\$2.42
264-071-022	\$1.98	264-072-015	\$2.64	264-082-010	\$2.42
264-071-023	\$1.98	264-072-016	\$3.08	264-082-011	\$2.42
264-071-024	\$1.98	264-072-017	\$1.98	264-082-012	\$2.42
264-071-025	\$1.98	264-072-018	\$1.98	264-082-013	\$2.42
264-071-026	\$1.98	264-072-019	\$2.20	264-082-014	\$2.42
264-071-027	\$1.98	264-072-020	\$2.42	264-082-015	\$2.20
264-071-028	\$1.98	264-072-021	\$3.08	264-082-016	\$2.42
264-071-029	\$1.98	264-072-022	\$2.20	264-082-017	\$2.20
264-071-030	\$1.98	264-072-023	\$2.64	264-082-018	\$2.42
264-071-031	\$1.98	264-072-024	\$2.64	264-082-019	\$2.64
264-071-033	\$3.52	264-072-025	\$1.98	264-082-020	\$2.20
264-071-034	\$3.52	264-072-026	\$1.98	264-082-021	\$1.98
264-071-035	\$3.52	264-072-027	\$2.20	264-082-022	\$2.20

**Appendix D**

**Riverside County Flood Control and Water Conservation District  
NPDES - Santa Ana Benefit Assessment Area  
Fiscal Year 2023-2024 Assessment Roll**

<u>APN</u>	<u>Levy Amount</u>	<u>APN</u>	<u>Levy Amount</u>	<u>APN</u>	<u>Levy Amount</u>
264-082-023	\$3.30	264-083-015	\$1.98	264-091-039	\$1.98
264-082-024	\$2.86	264-083-016	\$1.98	264-091-040	\$1.98
264-082-025	\$1.98	264-083-017	\$1.98	264-091-041	\$1.98
264-082-026	\$3.30	264-083-018	\$1.98	264-091-042	\$1.98
264-082-027	\$2.64	264-083-019	\$1.98	264-091-043	\$1.98
264-082-028	\$2.20	264-083-020	\$1.98	264-091-044	\$1.98
264-082-029	\$2.42	264-083-021	\$2.20	264-091-045	\$1.98
264-082-030	\$2.64	264-083-022	\$2.42	264-092-001	\$2.20
264-082-031	\$2.42	264-083-023	\$2.42	264-092-002	\$2.42
264-082-032	\$2.64	264-083-024	\$1.98	264-092-003	\$2.42
264-082-033	\$2.20	264-083-025	\$2.20	264-092-004	\$2.42
264-082-034	\$2.42	264-091-001	\$3.52	264-092-005	\$2.42
264-082-035	\$3.30	264-091-002	\$2.86	264-092-006	\$2.42
264-082-036	\$1.98	264-091-003	\$2.64	264-092-007	\$2.42
264-082-037	\$1.98	264-091-004	\$1.98	264-092-008	\$2.42
264-082-038	\$1.98	264-091-005	\$1.98	264-092-009	\$2.42
264-082-039	\$2.20	264-091-006	\$1.98	264-092-010	\$2.42
264-082-040	\$2.42	264-091-007	\$1.98	264-092-011	\$2.42
264-082-041	\$1.98	264-091-008	\$2.20	264-092-012	\$2.20
264-082-042	\$1.98	264-091-009	\$2.20	264-092-013	\$2.20
264-082-043	\$1.98	264-091-010	\$1.98	264-092-014	\$1.98
264-082-044	\$1.98	264-091-011	\$1.98	264-092-015	\$2.20
264-082-045	\$2.20	264-091-012	\$1.98	264-092-016	\$2.64
264-082-046	\$1.98	264-091-013	\$3.30	264-092-017	\$3.08
264-082-047	\$1.98	264-091-014	\$3.08	264-092-018	\$1.98
264-082-048	\$1.98	264-091-015	\$2.64	264-092-019	\$1.98
264-082-049	\$1.98	264-091-016	\$2.20	264-092-020	\$1.98
264-082-050	\$2.20	264-091-017	\$2.20	264-092-021	\$1.98
264-082-051	\$2.20	264-091-018	\$1.98	264-092-022	\$1.98
264-082-052	\$2.20	264-091-019	\$1.98	264-092-023	\$2.20
264-082-053	\$2.20	264-091-020	\$1.98	264-092-024	\$2.86
264-082-054	\$1.98	264-091-021	\$2.86	264-092-025	\$2.64
264-082-055	\$1.98	264-091-022	\$1.98	264-092-026	\$3.52
264-082-056	\$1.98	264-091-023	\$1.98	264-092-027	\$2.20
264-082-057	\$2.20	264-091-024	\$1.98	264-092-028	\$2.42
264-083-001	\$1.98	264-091-025	\$1.98	264-092-029	\$1.98
264-083-002	\$1.98	264-091-026	\$1.98	264-092-030	\$2.64
264-083-003	\$1.98	264-091-027	\$1.98	264-092-031	\$2.64
264-083-004	\$1.98	264-091-028	\$1.98	264-093-001	\$1.98
264-083-005	\$1.98	264-091-029	\$1.98	264-093-002	\$1.98
264-083-006	\$1.98	264-091-030	\$1.98	264-093-003	\$1.98
264-083-007	\$2.86	264-091-031	\$1.98	264-093-004	\$1.98
264-083-008	\$1.98	264-091-032	\$1.98	264-093-005	\$1.98
264-083-009	\$2.20	264-091-033	\$2.42	264-093-006	\$1.98
264-083-010	\$2.86	264-091-034	\$3.30	264-093-007	\$1.98
264-083-011	\$3.76	264-091-035	\$2.86	264-093-008	\$1.98
264-083-012	\$2.64	264-091-036	\$1.98	264-093-009	\$1.98
264-083-013	\$1.98	264-091-037	\$1.98	264-093-010	\$1.98
264-083-014	\$1.98	264-091-038	\$1.98	264-093-011	\$1.98

**Appendix D**

**Riverside County Flood Control and Water Conservation District  
NPDES - Santa Ana Benefit Assessment Area  
Fiscal Year 2023-2024 Assessment Roll**

<u>APN</u>	<u>Levy Amount</u>	<u>APN</u>	<u>Levy Amount</u>	<u>APN</u>	<u>Levy Amount</u>
264-093-012	\$1.98	264-110-007	\$4.42	264-121-036	\$3.76
264-093-013	\$1.98	264-110-008	\$5.62	264-121-037	\$3.76
264-093-014	\$1.98	264-110-009	\$0.00	264-121-038	\$3.76
264-093-015	\$1.98	264-110-010	\$0.00	264-121-039	\$3.76
264-093-016	\$1.98	264-110-011	\$5.34	264-121-040	\$3.76
264-093-017	\$1.98	264-110-018	\$0.00	264-121-041	\$3.76
264-093-018	\$1.98	264-110-019	\$4.56	264-121-042	\$3.80
264-093-019	\$1.98	264-110-020	\$4.38	264-121-043	\$3.76
264-093-020	\$1.98	264-110-021	\$4.68	264-121-044	\$3.76
264-093-021	\$1.98	264-110-022	\$0.00	264-121-045	\$3.80
264-093-022	\$1.98	264-110-023	\$4.22	264-121-046	\$3.76
264-093-023	\$1.98	264-110-024	\$0.00	264-121-047	\$3.78
264-093-024	\$1.98	264-110-027	\$0.00	264-121-048	\$3.80
264-094-001	\$1.98	264-110-028	\$0.00	264-121-049	\$3.74
264-094-002	\$1.98	264-121-001	\$3.74	264-121-050	\$3.76
264-094-003	\$1.98	264-121-002	\$3.74	264-121-051	\$3.76
264-094-004	\$1.98	264-121-003	\$3.74	264-121-052	\$3.74
264-094-005	\$1.98	264-121-004	\$3.74	264-122-001	\$3.74
264-094-006	\$1.98	264-121-005	\$3.74	264-122-002	\$3.74
264-094-007	\$1.98	264-121-006	\$3.74	264-122-003	\$3.74
264-094-008	\$1.98	264-121-007	\$3.74	264-122-004	\$3.78
264-094-009	\$1.98	264-121-008	\$3.74	264-122-005	\$3.76
264-094-010	\$1.98	264-121-009	\$3.74	264-122-006	\$3.76
264-094-011	\$1.98	264-121-010	\$3.74	264-122-007	\$3.76
264-094-012	\$1.98	264-121-011	\$3.74	264-122-008	\$3.76
264-094-013	\$1.98	264-121-012	\$3.74	264-122-009	\$3.76
264-094-014	\$1.98	264-121-013	\$3.74	264-122-010	\$3.76
264-094-015	\$1.98	264-121-014	\$3.74	264-122-011	\$3.76
264-094-016	\$1.98	264-121-015	\$3.74	264-122-012	\$3.76
264-094-017	\$1.98	264-121-016	\$3.74	264-122-013	\$3.76
264-094-018	\$1.98	264-121-017	\$3.74	264-122-014	\$3.76
264-094-019	\$1.98	264-121-018	\$3.74	264-122-015	\$3.76
264-094-020	\$1.98	264-121-019	\$3.74	264-131-001	\$2.42
264-094-021	\$1.98	264-121-020	\$3.74	264-131-002	\$1.76
264-094-022	\$1.98	264-121-021	\$3.74	264-131-003	\$1.76
264-094-023	\$1.98	264-121-022	\$3.74	264-131-004	\$1.76
264-094-024	\$1.98	264-121-023	\$3.74	264-131-005	\$1.76
264-100-003	\$0.00	264-121-024	\$3.74	264-131-006	\$1.76
264-100-004	\$0.00	264-121-025	\$3.74	264-131-007	\$1.76
264-100-008	\$1.36	264-121-026	\$3.74	264-131-008	\$1.76
264-100-009	\$1,105.30	264-121-027	\$3.74	264-131-009	\$1.76
264-100-010	\$202.50	264-121-028	\$3.74	264-131-010	\$1.76
264-100-011	\$0.00	264-121-029	\$3.74	264-131-011	\$1.76
264-100-021	\$0.00	264-121-030	\$3.74	264-131-012	\$1.76
264-110-002	\$4.26	264-121-031	\$3.74	264-131-013	\$2.64
264-110-003	\$4.38	264-121-032	\$3.74	264-131-014	\$3.30
264-110-004	\$4.68	264-121-033	\$3.74	264-131-015	\$2.64
264-110-005	\$4.22	264-121-034	\$3.74	264-131-016	\$1.76
264-110-006	\$0.00	264-121-035	\$3.76	264-131-017	\$1.98

**Appendix D**

**Riverside County Flood Control and Water Conservation District  
NPDES - Santa Ana Benefit Assessment Area  
Fiscal Year 2023-2024 Assessment Roll**

---

<u>APN</u>	<u>Levy Amount</u>	<u>APN</u>	<u>Levy Amount</u>	<u>APN</u>	<u>Levy Amount</u>
264-131-018	\$1.76	264-132-006	\$1.98	264-133-018	\$1.76
264-131-019	\$2.20	264-132-007	\$1.98	264-133-019	\$1.76
264-131-020	\$1.76	264-132-008	\$1.98	264-133-020	\$1.76
264-131-021	\$1.76	264-132-009	\$1.98	264-133-021	\$2.20
264-131-022	\$1.76	264-132-010	\$2.86	264-133-022	\$2.20
264-131-023	\$1.76	264-132-011	\$2.86	264-133-023	\$1.76
264-131-024	\$1.76	264-132-012	\$2.20	264-133-024	\$1.76
264-131-025	\$2.64	264-132-013	\$1.76	264-133-025	\$1.76
264-131-026	\$3.52	264-132-014	\$1.76	264-133-026	\$1.76
264-131-027	\$2.64	264-132-015	\$1.76	264-133-027	\$1.76
264-131-028	\$1.76	264-132-016	\$1.76	264-133-028	\$1.76
264-131-029	\$1.76	264-132-017	\$1.76	264-133-029	\$1.76
264-131-030	\$1.76	264-132-018	\$2.42	264-133-030	\$1.76
264-131-031	\$1.76	264-132-019	\$1.76	264-133-031	\$1.76
264-131-032	\$1.76	264-132-020	\$1.76	264-133-032	\$1.76
264-131-033	\$1.76	264-132-021	\$1.76	264-133-033	\$1.98
264-131-034	\$2.20	264-132-022	\$1.76	264-133-034	\$3.74
264-131-035	\$2.20	264-132-023	\$1.76	264-133-035	\$3.30
264-131-036	\$1.76	264-132-024	\$1.76	264-133-036	\$2.64
264-131-037	\$1.76	264-132-025	\$1.76	264-133-037	\$2.42
264-131-038	\$1.76	264-132-026	\$1.76	264-133-038	\$1.98
264-131-039	\$1.76	264-132-027	\$1.76	264-133-039	\$1.98
264-131-040	\$1.76	264-132-028	\$1.76	264-141-001	\$3.74
264-131-041	\$1.76	264-132-029	\$1.76	264-141-002	\$2.42
264-131-042	\$1.76	264-132-030	\$1.76	264-141-003	\$2.20
264-131-043	\$1.76	264-132-031	\$1.76	264-141-004	\$1.98
264-131-044	\$1.76	264-132-032	\$1.76	264-141-005	\$1.76
264-131-045	\$1.76	264-132-033	\$2.20	264-141-006	\$1.76
264-131-046	\$2.20	264-132-034	\$1.76	264-141-007	\$1.76
264-131-047	\$1.76	264-132-035	\$1.76	264-141-008	\$1.76
264-131-048	\$1.76	264-132-036	\$1.76	264-141-009	\$1.76
264-131-049	\$1.76	264-132-037	\$1.76	264-141-010	\$1.76
264-131-050	\$2.20	264-133-001	\$1.76	264-141-011	\$1.76
264-131-051	\$1.76	264-133-002	\$1.76	264-141-012	\$1.76
264-131-052	\$2.42	264-133-003	\$1.76	264-141-013	\$1.76
264-131-053	\$3.74	264-133-004	\$1.76	264-141-014	\$1.76
264-131-054	\$2.86	264-133-005	\$1.76	264-141-015	\$1.76
264-131-055	\$3.74	264-133-006	\$3.78	264-141-016	\$1.76
264-131-056	\$2.42	264-133-007	\$2.20	264-141-017	\$1.76
264-131-057	\$1.76	264-133-008	\$3.08	264-141-018	\$1.76
264-131-058	\$1.76	264-133-009	\$3.74	264-142-001	\$2.20
264-131-059	\$1.76	264-133-010	\$1.98	264-142-002	\$1.76
264-131-060	\$1.76	264-133-011	\$1.98	264-142-003	\$1.76
264-131-061	\$1.76	264-133-012	\$1.76	264-142-004	\$1.76
264-132-001	\$2.86	264-133-013	\$1.76	264-142-005	\$1.76
264-132-002	\$2.86	264-133-014	\$1.76	264-142-006	\$1.76
264-132-003	\$2.20	264-133-015	\$1.76	264-142-007	\$1.76
264-132-004	\$1.98	264-133-016	\$1.76	264-142-008	\$1.76
264-132-005	\$1.76	264-133-017	\$1.76	264-142-009	\$1.76

**Appendix D**

**Riverside County Flood Control and Water Conservation District  
NPDES - Santa Ana Benefit Assessment Area  
Fiscal Year 2023-2024 Assessment Roll**

<u>APN</u>	<u>Levy Amount</u>	<u>APN</u>	<u>Levy Amount</u>	<u>APN</u>	<u>Levy Amount</u>
264-142-010	\$1.76	264-143-032	\$2.42	264-144-039	\$1.76
264-142-011	\$1.98	264-143-033	\$2.20	264-144-040	\$1.76
264-142-012	\$1.98	264-143-034	\$1.98	264-144-041	\$1.76
264-142-013	\$1.98	264-143-035	\$1.98	264-144-042	\$1.76
264-142-014	\$1.76	264-143-036	\$1.98	264-144-043	\$1.76
264-142-015	\$1.76	264-143-037	\$2.20	264-144-044	\$1.76
264-142-016	\$1.76	264-143-038	\$1.98	264-144-045	\$3.76
264-142-017	\$1.76	264-143-039	\$1.76	264-151-001	\$2.20
264-142-018	\$1.76	264-143-040	\$1.76	264-151-002	\$1.76
264-142-019	\$1.76	264-143-041	\$1.76	264-151-003	\$1.76
264-142-020	\$1.76	264-143-042	\$1.76	264-151-004	\$1.76
264-142-021	\$1.76	264-144-001	\$2.64	264-151-005	\$1.76
264-142-022	\$1.76	264-144-002	\$1.98	264-151-006	\$1.76
264-142-023	\$1.76	264-144-003	\$3.08	264-151-007	\$1.76
264-142-024	\$1.76	264-144-004	\$1.98	264-151-008	\$1.76
264-142-025	\$1.76	264-144-005	\$1.76	264-151-009	\$1.76
264-142-026	\$1.76	264-144-006	\$1.76	264-151-010	\$1.76
264-142-027	\$2.20	264-144-007	\$1.76	264-151-011	\$1.76
264-143-001	\$2.42	264-144-008	\$1.76	264-151-012	\$1.76
264-143-002	\$2.86	264-144-009	\$1.76	264-151-013	\$1.76
264-143-003	\$1.98	264-144-010	\$1.76	264-151-014	\$1.76
264-143-004	\$1.76	264-144-011	\$1.76	264-151-015	\$1.76
264-143-005	\$1.76	264-144-012	\$1.76	264-151-016	\$1.76
264-143-006	\$1.76	264-144-013	\$1.76	264-151-017	\$1.76
264-143-007	\$1.76	264-144-014	\$2.20	264-151-018	\$1.76
264-143-008	\$2.42	264-144-015	\$2.20	264-151-019	\$3.76
264-143-009	\$2.20	264-144-016	\$1.76	264-151-020	\$2.42
264-143-010	\$1.76	264-144-017	\$1.76	264-151-021	\$2.64
264-143-011	\$2.20	264-144-018	\$1.76	264-151-022	\$1.76
264-143-012	\$2.20	264-144-019	\$1.98	264-151-023	\$1.76
264-143-013	\$2.42	264-144-020	\$1.98	264-151-024	\$1.76
264-143-014	\$3.76	264-144-021	\$2.20	264-151-025	\$2.42
264-143-015	\$3.08	264-144-022	\$1.98	264-152-001	\$1.98
264-143-016	\$2.42	264-144-023	\$1.98	264-152-002	\$1.76
264-143-017	\$2.64	264-144-024	\$1.98	264-152-003	\$1.76
264-143-018	\$2.42	264-144-025	\$1.98	264-152-004	\$1.76
264-143-019	\$2.20	264-144-026	\$3.30	264-152-005	\$1.76
264-143-020	\$2.20	264-144-027	\$3.52	264-152-006	\$1.76
264-143-021	\$1.76	264-144-028	\$2.86	264-152-007	\$1.76
264-143-022	\$2.20	264-144-029	\$2.20	264-152-008	\$1.76
264-143-023	\$2.20	264-144-030	\$1.76	264-152-009	\$1.76
264-143-024	\$1.76	264-144-031	\$1.98	264-152-010	\$1.76
264-143-025	\$1.76	264-144-032	\$1.76	264-152-011	\$1.76
264-143-026	\$1.76	264-144-033	\$1.76	264-152-012	\$2.20
264-143-027	\$1.76	264-144-034	\$1.76	264-152-013	\$2.20
264-143-028	\$1.76	264-144-035	\$1.76	264-152-014	\$1.76
264-143-029	\$1.76	264-144-036	\$1.76	264-152-015	\$1.76
264-143-030	\$1.76	264-144-037	\$1.76	264-152-016	\$1.76
264-143-031	\$1.76	264-144-038	\$1.76	264-152-017	\$1.76

**Appendix D**

**Riverside County Flood Control and Water Conservation District  
NPDES - Santa Ana Benefit Assessment Area  
Fiscal Year 2023-2024 Assessment Roll**

<u>APN</u>	<u>Levy Amount</u>	<u>APN</u>	<u>Levy Amount</u>	<u>APN</u>	<u>Levy Amount</u>
264-152-018	\$1.76	264-153-043	\$1.98	264-161-004	\$1.76
264-152-019	\$1.76	264-153-044	\$1.98	264-161-005	\$1.76
264-152-020	\$1.76	264-153-045	\$1.98	264-161-006	\$1.76
264-152-021	\$1.76	264-153-046	\$1.98	264-161-007	\$1.76
264-152-022	\$1.76	264-153-047	\$1.76	264-161-008	\$1.76
264-152-023	\$1.98	264-153-048	\$1.76	264-161-009	\$1.76
264-152-024	\$1.98	264-153-049	\$3.76	264-161-010	\$1.76
264-153-001	\$2.64	264-153-050	\$3.30	264-161-011	\$1.76
264-153-002	\$1.76	264-153-051	\$2.20	264-161-012	\$1.76
264-153-003	\$2.64	264-153-052	\$1.98	264-161-013	\$1.76
264-153-004	\$1.76	264-153-053	\$1.76	264-161-014	\$1.76
264-153-005	\$1.76	264-153-054	\$1.76	264-161-015	\$1.76
264-153-006	\$1.76	264-153-055	\$1.76	264-161-016	\$1.76
264-153-007	\$1.76	264-153-056	\$1.76	264-161-017	\$1.76
264-153-008	\$1.76	264-153-057	\$1.76	264-161-018	\$1.76
264-153-009	\$1.76	264-153-058	\$1.76	264-161-019	\$1.76
264-153-010	\$1.76	264-153-059	\$1.76	264-161-020	\$2.42
264-153-011	\$1.76	264-153-060	\$1.76	264-162-001	\$2.20
264-153-012	\$1.76	264-153-061	\$1.76	264-162-002	\$1.76
264-153-013	\$1.76	264-153-062	\$1.76	264-162-003	\$1.76
264-153-014	\$1.76	264-153-063	\$1.76	264-162-004	\$1.76
264-153-015	\$1.76	264-153-064	\$1.76	264-162-005	\$1.76
264-153-016	\$1.76	264-153-065	\$1.76	264-162-006	\$1.76
264-153-017	\$2.64	264-153-066	\$1.76	264-162-007	\$1.76
264-153-018	\$1.76	264-153-067	\$1.76	264-162-008	\$1.76
264-153-019	\$1.76	264-153-068	\$1.76	264-162-009	\$1.76
264-153-020	\$1.76	264-153-069	\$1.76	264-162-010	\$2.86
264-153-021	\$1.76	264-153-070	\$1.76	264-162-011	\$3.30
264-153-022	\$1.76	264-153-071	\$1.76	264-162-012	\$3.08
264-153-023	\$1.76	264-153-072	\$1.98	264-162-013	\$2.64
264-153-024	\$1.76	264-154-001	\$1.76	264-162-014	\$1.76
264-153-025	\$1.76	264-154-002	\$1.76	264-162-015	\$1.98
264-153-026	\$1.76	264-154-003	\$1.76	264-162-016	\$1.76
264-153-027	\$2.20	264-154-004	\$1.76	264-162-017	\$1.76
264-153-028	\$2.42	264-154-005	\$1.76	264-162-018	\$1.76
264-153-029	\$1.76	264-154-006	\$1.76	264-162-019	\$1.76
264-153-030	\$1.76	264-154-007	\$1.76	264-162-020	\$1.76
264-153-031	\$1.76	264-154-008	\$1.76	264-162-021	\$1.98
264-153-032	\$1.76	264-154-009	\$1.76	264-162-022	\$2.20
264-153-033	\$1.98	264-154-010	\$1.76	264-162-023	\$2.20
264-153-034	\$1.76	264-154-011	\$1.76	264-162-024	\$2.20
264-153-035	\$1.98	264-154-012	\$1.76	264-162-025	\$2.42
264-153-036	\$2.86	264-154-013	\$1.76	264-162-026	\$2.20
264-153-037	\$2.86	264-154-014	\$1.76	264-162-027	\$2.20
264-153-038	\$2.42	264-154-015	\$1.76	264-162-028	\$2.20
264-153-039	\$2.64	264-154-016	\$2.64	264-162-029	\$2.20
264-153-040	\$3.74	264-161-001	\$1.76	264-162-030	\$2.20
264-153-041	\$2.20	264-161-002	\$1.76	264-162-031	\$2.20
264-153-042	\$1.76	264-161-003	\$1.76	264-162-032	\$2.64

**Appendix D**

**Riverside County Flood Control and Water Conservation District  
NPDES - Santa Ana Benefit Assessment Area  
Fiscal Year 2023-2024 Assessment Roll**

<u>APN</u>	<u>Levy Amount</u>	<u>APN</u>	<u>Levy Amount</u>	<u>APN</u>	<u>Levy Amount</u>
264-162-033	\$3.78	264-164-036	\$1.76	264-172-003	\$3.76
264-162-034	\$2.20	264-164-037	\$1.76	264-172-004	\$3.76
264-162-035	\$1.76	264-164-038	\$1.76	264-172-005	\$3.76
264-162-036	\$0.00	264-164-039	\$1.76	264-172-006	\$3.76
264-163-001	\$2.42	264-164-040	\$1.76	264-172-007	\$3.76
264-163-002	\$1.98	264-164-041	\$1.76	264-172-008	\$3.76
264-163-003	\$1.98	264-164-042	\$2.20	264-172-009	\$3.76
264-163-004	\$1.98	264-164-043	\$3.74	264-172-010	\$3.76
264-163-005	\$1.98	264-164-044	\$2.86	264-172-011	\$3.76
264-163-006	\$1.98	264-164-045	\$1.98	264-172-012	\$3.74
264-163-007	\$1.98	264-164-046	\$2.42	264-172-013	\$3.78
264-163-008	\$1.98	264-164-047	\$1.76	264-172-014	\$3.76
264-163-009	\$1.98	264-164-048	\$1.76	264-172-015	\$3.76
264-163-010	\$2.86	264-164-049	\$1.76	264-172-016	\$3.76
264-164-001	\$1.98	264-164-050	\$1.76	264-172-017	\$3.76
264-164-002	\$1.98	264-164-051	\$1.76	264-172-018	\$3.76
264-164-003	\$1.98	264-164-052	\$1.76	264-172-019	\$3.76
264-164-004	\$1.98	264-164-053	\$1.76	264-172-020	\$3.76
264-164-005	\$1.98	264-164-054	\$2.20	264-172-021	\$3.76
264-164-006	\$1.76	264-164-055	\$1.98	264-172-022	\$3.76
264-164-007	\$1.98	264-164-056	\$1.76	264-172-023	\$3.76
264-164-008	\$2.20	264-164-057	\$1.80	264-172-024	\$3.74
264-164-009	\$2.20	264-164-058	\$1.76	264-173-001	\$3.74
264-164-010	\$2.20	264-164-059	\$1.76	264-173-002	\$3.74
264-164-011	\$1.76	264-164-060	\$1.76	264-174-001	\$3.76
264-164-012	\$1.76	264-164-061	\$1.98	264-174-002	\$3.76
264-164-013	\$2.20	264-164-062	\$3.30	264-174-003	\$3.76
264-164-014	\$1.76	264-164-063	\$2.20	264-174-004	\$3.76
264-164-015	\$1.76	264-164-064	\$2.42	264-174-005	\$3.76
264-164-016	\$1.76	264-164-065	\$2.86	264-174-006	\$3.76
264-164-017	\$1.76	264-164-066	\$3.30	264-174-007	\$3.76
264-164-018	\$1.76	264-164-067	\$2.20	264-174-008	\$3.76
264-164-019	\$1.76	264-171-001	\$3.80	264-174-009	\$3.76
264-164-020	\$1.76	264-171-002	\$3.76	264-174-010	\$3.76
264-164-021	\$1.76	264-171-003	\$3.76	264-174-011	\$3.76
264-164-022	\$1.76	264-171-004	\$3.76	264-174-012	\$3.76
264-164-023	\$1.76	264-171-005	\$3.76	264-174-013	\$3.76
264-164-024	\$1.76	264-171-006	\$3.76	264-174-014	\$3.76
264-164-025	\$1.76	264-171-007	\$3.76	264-175-005	\$0.00
264-164-026	\$1.76	264-171-008	\$3.76	264-175-006	\$0.00
264-164-027	\$1.76	264-171-009	\$3.76	264-175-007	\$0.00
264-164-028	\$1.76	264-171-010	\$3.76	264-175-008	\$0.00
264-164-029	\$2.20	264-171-011	\$3.76	264-181-001	\$3.88
264-164-030	\$2.20	264-171-012	\$3.76	264-181-002	\$3.90
264-164-031	\$1.76	264-171-013	\$3.76	264-181-003	\$3.96
264-164-032	\$1.76	264-171-014	\$3.76	264-181-004	\$3.86
264-164-033	\$1.76	264-171-015	\$3.76	264-181-005	\$3.86
264-164-034	\$1.76	264-172-001	\$3.80	264-181-006	\$3.96
264-164-035	\$1.76	264-172-002	\$3.76	264-181-007	\$3.86



**Appendix D**

**Riverside County Flood Control and Water Conservation District  
NPDES - Santa Ana Benefit Assessment Area  
Fiscal Year 2023-2024 Assessment Roll**

<u>APN</u>	<u>Levy Amount</u>	<u>APN</u>	<u>Levy Amount</u>	<u>APN</u>	<u>Levy Amount</u>
264-181-008	\$3.98	264-192-005	\$3.74	264-193-018	\$3.76
264-181-009	\$3.86	264-192-006	\$3.74	264-193-019	\$3.78
264-181-010	\$3.86	264-192-007	\$3.74	264-193-020	\$3.76
264-181-011	\$3.86	264-192-008	\$3.76	264-193-021	\$3.74
264-181-012	\$3.86	264-192-009	\$3.74	264-193-022	\$3.74
264-181-013	\$3.86	264-192-010	\$3.74	264-193-023	\$3.74
264-181-014	\$4.00	264-192-011	\$3.74	264-193-024	\$3.74
264-181-015	\$3.96	264-192-012	\$3.74	264-193-025	\$3.74
264-181-016	\$3.86	264-192-013	\$3.74	264-193-026	\$3.74
264-181-017	\$3.86	264-192-014	\$3.74	264-193-027	\$3.74
264-181-018	\$3.90	264-192-015	\$3.74	264-193-028	\$3.74
264-182-001	\$3.90	264-192-016	\$3.74	264-193-029	\$3.74
264-182-002	\$3.86	264-192-017	\$3.74	264-193-030	\$3.74
264-182-003	\$3.86	264-192-018	\$3.74	264-193-031	\$3.74
264-182-004	\$3.86	264-192-019	\$3.74	264-194-001	\$3.74
264-182-005	\$3.86	264-192-020	\$3.76	264-194-002	\$3.74
264-182-006	\$3.86	264-192-021	\$3.74	264-194-003	\$3.74
264-182-007	\$3.86	264-192-022	\$3.74	264-194-004	\$3.74
264-182-008	\$3.86	264-192-023	\$3.76	264-194-005	\$3.74
264-182-009	\$3.86	264-192-024	\$3.74	264-194-006	\$3.74
264-182-010	\$3.86	264-192-025	\$3.74	264-194-007	\$3.74
264-182-011	\$3.86	264-192-026	\$3.74	264-194-008	\$3.74
264-182-012	\$3.86	264-192-027	\$3.74	264-194-009	\$3.74
264-182-013	\$3.86	264-192-028	\$3.74	264-194-010	\$3.74
264-191-001	\$3.74	264-192-029	\$3.74	264-194-011	\$3.74
264-191-002	\$3.74	264-192-030	\$3.74	264-194-012	\$3.74
264-191-003	\$3.74	264-192-031	\$3.74	264-194-013	\$3.74
264-191-004	\$3.74	264-192-032	\$3.74	264-194-014	\$3.78
264-191-005	\$3.76	264-192-033	\$3.74	264-194-015	\$3.76
264-191-006	\$3.76	264-192-034	\$3.74	264-194-016	\$3.74
264-191-007	\$3.82	264-192-035	\$3.74	264-194-017	\$3.76
264-191-008	\$3.76	264-192-036	\$3.74	264-194-018	\$3.74
264-191-009	\$3.76	264-193-001	\$3.74	264-194-019	\$3.74
264-191-010	\$3.74	264-193-002	\$3.74	264-194-020	\$3.74
264-191-011	\$3.74	264-193-003	\$3.74	264-194-021	\$3.74
264-191-012	\$3.74	264-193-004	\$3.74	264-194-022	\$3.74
264-191-013	\$3.74	264-193-005	\$3.74	264-194-023	\$3.74
264-191-014	\$3.74	264-193-006	\$3.74	264-194-024	\$3.74
264-191-015	\$3.74	264-193-007	\$3.74	264-194-025	\$3.74
264-191-016	\$3.74	264-193-008	\$3.74	264-194-026	\$3.74
264-191-017	\$3.74	264-193-009	\$3.74	264-201-001	\$3.76
264-191-018	\$3.74	264-193-010	\$3.74	264-201-002	\$3.78
264-191-019	\$3.74	264-193-011	\$3.74	264-202-001	\$3.76
264-191-020	\$3.74	264-193-012	\$3.78	264-202-002	\$3.76
264-191-021	\$3.74	264-193-013	\$3.74	264-202-003	\$3.76
264-192-001	\$3.76	264-193-014	\$3.74	264-202-004	\$3.78
264-192-002	\$3.76	264-193-015	\$3.74	264-202-005	\$3.76
264-192-003	\$3.76	264-193-016	\$3.74	264-202-006	\$3.76
264-192-004	\$3.74	264-193-017	\$3.74	264-202-007	\$3.74

**Appendix D**

**Riverside County Flood Control and Water Conservation District  
NPDES - Santa Ana Benefit Assessment Area  
Fiscal Year 2023-2024 Assessment Roll**

---

<u>APN</u>	<u>Levy Amount</u>	<u>APN</u>	<u>Levy Amount</u>	<u>APN</u>	<u>Levy Amount</u>
264-202-008	\$3.74	264-213-013	\$3.90	264-221-045	\$2.20
264-203-001	\$3.74	264-213-014	\$3.86	264-221-046	\$3.76
264-203-002	\$3.76	264-214-001	\$3.88	264-221-047	\$2.64
264-203-003	\$3.74	264-214-002	\$3.86	264-221-048	\$1.98
264-203-004	\$3.74	264-214-003	\$3.86	264-221-049	\$1.98
264-203-005	\$3.74	264-214-004	\$3.88	264-221-050	\$1.98
264-203-006	\$3.74	264-214-005	\$3.88	264-221-051	\$1.98
264-203-007	\$3.74	264-221-001	\$2.20	264-221-052	\$1.98
264-203-008	\$3.74	264-221-002	\$2.42	264-221-053	\$1.98
264-203-009	\$3.74	264-221-003	\$2.42	264-221-054	\$2.86
264-203-010	\$3.76	264-221-004	\$2.42	264-221-055	\$1.98
264-204-001	\$3.76	264-221-005	\$2.42	264-221-056	\$1.98
264-204-002	\$3.74	264-221-006	\$2.42	264-221-057	\$1.98
264-204-003	\$3.76	264-221-007	\$2.42	264-221-058	\$1.98
264-204-004	\$3.74	264-221-008	\$2.42	264-221-059	\$1.98
264-204-005	\$3.76	264-221-009	\$2.42	264-221-060	\$1.98
264-204-006	\$3.78	264-221-010	\$2.42	264-221-061	\$1.98
264-204-007	\$3.74	264-221-011	\$2.42	264-221-062	\$1.98
264-204-008	\$3.76	264-221-012	\$2.20	264-221-063	\$1.98
264-204-009	\$3.74	264-221-013	\$1.98	264-221-064	\$1.98
264-204-010	\$3.76	264-221-014	\$1.98	264-221-065	\$1.98
264-204-011	\$3.74	264-221-015	\$1.98	264-221-066	\$1.98
264-204-012	\$3.74	264-221-016	\$2.20	264-221-067	\$1.98
264-204-013	\$3.74	264-221-017	\$2.20	264-221-068	\$1.98
264-204-014	\$3.74	264-221-018	\$1.98	264-221-069	\$1.98
264-204-015	\$3.74	264-221-019	\$1.98	264-221-070	\$1.98
264-205-001	\$3.74	264-221-020	\$1.98	264-221-071	\$2.64
264-211-001	\$3.86	264-221-021	\$1.98	264-221-072	\$2.42
264-211-002	\$3.86	264-221-022	\$2.20	264-222-001	\$2.20
264-211-003	\$3.86	264-221-023	\$2.20	264-222-002	\$2.20
264-211-004	\$3.86	264-221-024	\$1.98	264-222-003	\$2.42
264-211-005	\$3.86	264-221-025	\$1.98	264-222-004	\$2.42
264-211-006	\$3.90	264-221-026	\$1.98	264-222-005	\$1.98
264-212-001	\$3.86	264-221-027	\$1.98	264-222-006	\$1.98
264-212-002	\$3.86	264-221-028	\$1.98	264-222-007	\$1.98
264-212-003	\$3.86	264-221-029	\$1.98	264-222-008	\$2.20
264-212-004	\$3.92	264-221-030	\$2.20	264-222-009	\$2.20
264-213-001	\$3.98	264-221-031	\$2.86	264-222-010	\$1.98
264-213-002	\$3.88	264-221-032	\$3.74	264-222-011	\$2.20
264-213-003	\$3.86	264-221-033	\$2.20	264-222-012	\$2.64
264-213-004	\$4.10	264-221-034	\$2.86	264-222-013	\$3.76
264-213-005	\$4.04	264-221-035	\$3.74	264-222-014	\$2.86
264-213-006	\$4.04	264-221-038	\$2.64	264-222-015	\$2.20
264-213-007	\$3.90	264-221-039	\$2.20	264-222-016	\$3.52
264-213-008	\$3.90	264-221-040	\$2.20	264-222-017	\$2.20
264-213-009	\$3.88	264-221-041	\$2.20	264-222-018	\$2.20
264-213-010	\$3.86	264-221-042	\$2.20	264-222-019	\$2.20
264-213-011	\$3.90	264-221-043	\$2.20	264-222-020	\$2.64
264-213-012	\$3.90	264-221-044	\$2.20	264-222-021	\$2.86

**Appendix D**

**Riverside County Flood Control and Water Conservation District  
NPDES - Santa Ana Benefit Assessment Area  
Fiscal Year 2023-2024 Assessment Roll**

<u>APN</u>	<u>Levy Amount</u>	<u>APN</u>	<u>Levy Amount</u>	<u>APN</u>	<u>Levy Amount</u>
264-222-022	\$2.86	264-233-005	\$1.98	264-234-041	\$2.64
264-222-023	\$2.64	264-233-006	\$1.98	264-235-001	\$1.98
264-222-024	\$2.20	264-233-007	\$1.98	264-235-002	\$1.98
264-222-025	\$1.98	264-233-008	\$1.98	264-235-003	\$1.98
264-222-026	\$3.76	264-233-009	\$1.98	264-235-004	\$2.42
264-222-027	\$2.20	264-233-010	\$1.98	264-235-005	\$2.64
264-222-028	\$2.42	264-233-011	\$1.98	264-235-006	\$2.86
264-222-029	\$2.42	264-233-012	\$1.98	264-235-007	\$3.08
264-222-030	\$2.42	264-233-013	\$1.98	264-236-001	\$0.00
264-222-031	\$2.42	264-234-001	\$3.30	264-236-002	\$3.08
264-222-032	\$2.42	264-234-002	\$2.42	264-236-003	\$1.98
264-222-033	\$2.42	264-234-003	\$2.42	264-236-004	\$1.98
264-222-034	\$2.42	264-234-004	\$2.42	264-236-005	\$1.98
264-222-035	\$2.42	264-234-005	\$2.42	264-236-006	\$1.98
264-222-036	\$2.42	264-234-006	\$2.42	264-236-007	\$1.98
264-222-037	\$2.42	264-234-007	\$2.42	264-236-008	\$1.98
264-222-038	\$2.42	264-234-008	\$2.42	264-236-009	\$1.98
264-222-039	\$2.42	264-234-009	\$2.42	264-241-001	\$3.86
264-222-040	\$2.42	264-234-010	\$2.42	264-241-002	\$3.86
264-222-041	\$2.20	264-234-011	\$2.42	264-241-003	\$3.86
264-231-001	\$1.98	264-234-012	\$2.42	264-241-004	\$3.86
264-231-002	\$2.20	264-234-013	\$2.42	264-241-005	\$3.86
264-231-003	\$2.64	264-234-014	\$2.20	264-241-006	\$3.86
264-231-004	\$1.98	264-234-015	\$2.86	264-241-007	\$3.92
264-231-005	\$2.20	264-234-016	\$2.42	264-241-008	\$3.90
264-231-006	\$2.42	264-234-017	\$2.42	264-241-009	\$3.86
264-231-007	\$2.42	264-234-018	\$1.98	264-241-010	\$3.86
264-231-008	\$2.42	264-234-019	\$1.98	264-241-011	\$3.86
264-231-009	\$2.20	264-234-020	\$1.98	264-241-012	\$3.86
264-231-010	\$2.64	264-234-021	\$1.98	264-241-013	\$3.86
264-231-011	\$2.20	264-234-022	\$1.98	264-241-014	\$3.86
264-231-012	\$3.52	264-234-023	\$2.20	264-241-015	\$3.86
264-231-013	\$1.98	264-234-024	\$1.98	264-241-016	\$3.86
264-231-014	\$1.98	264-234-025	\$1.98	264-241-017	\$4.12
264-231-015	\$1.98	264-234-026	\$2.20	264-242-001	\$3.86
264-232-001	\$1.98	264-234-027	\$2.20	264-242-002	\$3.86
264-232-002	\$1.98	264-234-028	\$2.42	264-242-003	\$3.86
264-232-003	\$1.98	264-234-029	\$2.20	264-242-004	\$3.86
264-232-004	\$1.98	264-234-030	\$2.20	264-242-005	\$3.86
264-232-005	\$1.98	264-234-031	\$1.98	264-242-006	\$3.86
264-232-006	\$1.98	264-234-032	\$2.20	264-243-001	\$3.90
264-232-007	\$1.98	264-234-033	\$2.86	264-243-002	\$3.88
264-232-008	\$1.98	264-234-034	\$1.98	264-243-003	\$3.86
264-232-009	\$1.98	264-234-035	\$1.98	264-243-004	\$3.86
264-232-010	\$1.98	264-234-036	\$1.98	264-243-005	\$3.88
264-233-001	\$1.98	264-234-037	\$1.98	264-243-006	\$3.86
264-233-002	\$1.98	264-234-038	\$1.98	264-243-007	\$3.86
264-233-003	\$1.98	264-234-039	\$1.98	264-243-008	\$3.90
264-233-004	\$1.98	264-234-040	\$1.98	264-243-009	\$3.88

**Appendix D**

**Riverside County Flood Control and Water Conservation District  
NPDES - Santa Ana Benefit Assessment Area  
Fiscal Year 2023-2024 Assessment Roll**

---

<u>APN</u>	<u>Levy Amount</u>	<u>APN</u>	<u>Levy Amount</u>	<u>APN</u>	<u>Levy Amount</u>
264-243-010	\$3.86	264-253-005	\$3.76	264-261-006	\$3.82
264-243-011	\$3.88	264-253-006	\$3.76	264-261-007	\$3.80
264-243-012	\$3.88	264-253-007	\$3.76	264-261-008	\$3.84
264-243-013	\$3.86	264-253-008	\$3.76	264-261-009	\$3.76
264-243-014	\$3.86	264-254-001	\$3.76	264-261-010	\$3.76
264-243-015	\$3.86	264-254-002	\$3.76	264-261-011	\$3.76
264-251-001	\$3.76	264-254-003	\$3.76	264-261-012	\$3.76
264-251-002	\$3.76	264-254-004	\$3.76	264-261-013	\$3.78
264-251-003	\$3.76	264-254-005	\$3.76	264-261-014	\$3.78
264-251-004	\$3.76	264-254-006	\$3.76	264-261-015	\$3.76
264-251-005	\$3.76	264-254-007	\$3.76	264-261-016	\$3.76
264-251-006	\$3.76	264-254-008	\$3.76	264-261-017	\$3.74
264-251-007	\$3.76	264-254-009	\$3.76	264-261-018	\$3.74
264-251-008	\$3.76	264-254-010	\$3.76	264-261-019	\$3.82
264-251-009	\$3.76	264-254-011	\$3.76	264-261-020	\$3.84
264-251-010	\$3.76	264-254-012	\$3.76	264-261-021	\$3.78
264-251-011	\$3.76	264-254-013	\$3.76	264-261-022	\$3.76
264-251-012	\$3.76	264-254-014	\$3.76	264-261-023	\$3.76
264-251-013	\$3.76	264-254-015	\$3.76	264-261-024	\$3.78
264-251-014	\$3.76	264-254-016	\$3.76	264-261-025	\$3.78
264-251-015	\$3.76	264-254-017	\$3.76	264-261-026	\$3.80
264-251-016	\$3.76	264-254-018	\$3.76	264-261-027	\$3.78
264-252-001	\$3.76	264-254-019	\$3.76	264-261-028	\$3.76
264-252-002	\$3.76	264-254-020	\$3.74	264-261-029	\$3.76
264-252-003	\$3.74	264-254-021	\$3.74	264-261-030	\$3.74
264-252-004	\$3.76	264-254-022	\$3.76	264-261-031	\$3.74
264-252-005	\$3.76	264-254-023	\$3.76	264-261-032	\$3.74
264-252-006	\$3.74	264-254-024	\$3.76	264-261-033	\$3.74
264-252-007	\$3.74	264-254-025	\$3.76	264-261-034	\$3.74
264-252-008	\$3.76	264-254-026	\$3.76	264-261-035	\$3.74
264-252-009	\$3.76	264-254-027	\$3.76	264-261-036	\$3.76
264-252-010	\$3.76	264-254-028	\$3.76	264-261-037	\$3.76
264-252-011	\$3.76	264-254-029	\$3.76	264-261-038	\$3.76
264-252-012	\$3.78	264-254-030	\$3.76	264-261-039	\$3.76
264-252-013	\$3.74	264-254-031	\$3.76	264-261-040	\$3.74
264-252-014	\$3.76	264-254-032	\$3.76	264-261-041	\$3.74
264-252-015	\$3.76	264-254-033	\$3.76	264-261-042	\$3.74
264-252-016	\$3.76	264-254-034	\$3.76	264-261-043	\$3.76
264-252-017	\$3.76	264-254-035	\$3.76	264-262-001	\$3.76
264-252-018	\$3.76	264-254-036	\$3.76	264-262-002	\$3.74
264-252-019	\$3.76	264-254-037	\$3.76	264-263-001	\$3.76
264-252-020	\$3.76	264-254-038	\$3.76	264-263-002	\$3.76
264-252-021	\$3.76	264-254-039	\$3.76	264-263-003	\$3.76
264-252-022	\$3.76	264-254-040	\$3.76	264-263-004	\$3.74
264-252-023	\$3.74	264-261-001	\$3.76	264-263-005	\$3.76
264-253-001	\$3.74	264-261-002	\$3.76	264-263-006	\$3.76
264-253-002	\$3.76	264-261-003	\$3.76	264-263-007	\$3.76
264-253-003	\$3.76	264-261-004	\$3.74	264-263-008	\$3.76
264-253-004	\$3.76	264-261-005	\$3.52	264-264-001	\$3.78

**Appendix D**

**Riverside County Flood Control and Water Conservation District  
NPDES - Santa Ana Benefit Assessment Area  
Fiscal Year 2023-2024 Assessment Roll**

<u>APN</u>	<u>Levy Amount</u>	<u>APN</u>	<u>Levy Amount</u>	<u>APN</u>	<u>Levy Amount</u>
264-264-002	\$3.76	264-275-002	\$3.80	264-282-032	\$2.64
264-264-003	\$3.76	264-275-003	\$3.80	264-282-033	\$3.52
264-264-004	\$3.76	264-275-004	\$3.80	264-282-034	\$3.74
264-264-005	\$3.74	264-275-005	\$3.80	264-282-035	\$3.78
264-264-006	\$3.74	264-275-006	\$3.82	264-282-036	\$3.08
264-264-007	\$3.74	264-281-001	\$3.74	264-282-037	\$2.64
264-265-001	\$3.76	264-281-002	\$2.64	264-282-038	\$2.86
264-271-001	\$3.76	264-281-003	\$2.64	264-291-001	\$3.74
264-271-002	\$3.78	264-281-004	\$2.64	264-291-002	\$3.74
264-271-003	\$3.78	264-281-005	\$2.64	264-291-003	\$3.74
264-271-004	\$3.76	264-281-006	\$2.64	264-291-004	\$3.74
264-271-005	\$3.76	264-281-007	\$2.64	264-291-005	\$3.74
264-271-006	\$3.76	264-281-008	\$2.64	264-291-006	\$3.74
264-271-007	\$3.76	264-281-009	\$2.64	264-291-007	\$3.74
264-271-008	\$3.78	264-281-010	\$3.74	264-291-008	\$3.74
264-271-009	\$3.76	264-281-011	\$3.30	264-291-009	\$3.74
264-271-010	\$3.76	264-281-012	\$2.64	264-291-010	\$3.74
264-271-011	\$3.76	264-281-013	\$2.64	264-291-011	\$3.74
264-271-012	\$3.76	264-282-001	\$3.52	264-291-012	\$3.74
264-271-013	\$3.74	264-282-002	\$2.86	264-291-013	\$3.74
264-271-014	\$3.74	264-282-003	\$2.86	264-291-014	\$3.74
264-271-015	\$3.74	264-282-004	\$2.86	264-292-001	\$3.52
264-271-016	\$3.74	264-282-005	\$2.86	264-292-002	\$3.52
264-271-017	\$3.74	264-282-006	\$3.08	264-292-003	\$3.52
264-271-018	\$3.74	264-282-007	\$3.74	264-292-004	\$3.52
264-272-001	\$3.76	264-282-008	\$3.76	264-292-005	\$3.52
264-273-001	\$3.76	264-282-009	\$3.08	264-292-006	\$3.52
264-273-002	\$3.76	264-282-010	\$2.86	264-292-007	\$3.74
264-273-003	\$3.76	264-282-011	\$3.76	264-292-008	\$3.74
264-273-004	\$3.76	264-282-012	\$3.30	264-292-009	\$3.74
264-273-005	\$3.76	264-282-013	\$2.64	264-292-010	\$3.74
264-273-006	\$3.76	264-282-014	\$2.64	264-292-011	\$3.74
264-273-007	\$3.76	264-282-015	\$2.64	264-292-012	\$3.74
264-273-008	\$3.76	264-282-016	\$2.64	264-292-013	\$3.74
264-273-009	\$3.76	264-282-017	\$2.64	264-292-014	\$3.74
264-273-010	\$3.76	264-282-018	\$2.64	264-292-015	\$3.74
264-273-011	\$3.76	264-282-019	\$2.64	264-292-016	\$3.74
264-273-012	\$3.76	264-282-020	\$2.64	264-292-017	\$3.74
264-273-013	\$3.76	264-282-021	\$2.64	264-292-018	\$3.74
264-273-014	\$3.76	264-282-022	\$2.64	264-292-019	\$3.74
264-273-015	\$3.76	264-282-023	\$2.64	264-292-020	\$3.74
264-274-001	\$3.74	264-282-024	\$2.64	264-293-001	\$3.74
264-274-002	\$3.76	264-282-025	\$2.64	264-293-002	\$3.74
264-274-003	\$3.76	264-282-026	\$2.64	264-293-003	\$3.74
264-274-004	\$3.76	264-282-027	\$2.64	264-293-004	\$3.74
264-274-005	\$3.76	264-282-028	\$2.64	264-293-005	\$3.74
264-274-006	\$3.76	264-282-029	\$2.64	264-293-006	\$3.74
264-274-007	\$3.78	264-282-030	\$2.64	264-293-007	\$3.78
264-275-001	\$3.78	264-282-031	\$2.64	264-293-008	\$3.74

**Appendix D**

**Riverside County Flood Control and Water Conservation District  
NPDES - Santa Ana Benefit Assessment Area  
Fiscal Year 2023-2024 Assessment Roll**

---

<u>APN</u>	<u>Levy Amount</u>	<u>APN</u>	<u>Levy Amount</u>	<u>APN</u>	<u>Levy Amount</u>
264-293-009	\$3.74	264-301-014	\$2.86	264-302-013	\$2.64
264-293-010	\$3.74	264-301-015	\$2.86	264-302-014	\$2.64
264-293-011	\$3.74	264-301-016	\$2.86	264-302-015	\$3.30
264-293-012	\$3.30	264-301-017	\$2.86	264-302-017	\$3.74
264-293-013	\$3.74	264-301-018	\$2.86	264-302-018	\$3.74
264-293-014	\$3.74	264-301-019	\$2.86	264-302-019	\$3.74
264-293-015	\$3.74	264-301-020	\$3.30	264-302-020	\$3.74
264-293-016	\$3.74	264-301-021	\$3.08	264-302-021	\$3.74
264-293-017	\$3.74	264-301-022	\$2.42	264-302-022	\$3.76
264-293-018	\$3.74	264-301-023	\$2.42	264-302-023	\$3.30
264-293-019	\$3.74	264-301-024	\$2.42	264-302-024	\$3.78
264-293-020	\$3.52	264-301-025	\$2.42	264-302-025	\$3.78
264-293-021	\$3.52	264-301-026	\$2.64	264-302-026	\$3.74
264-293-022	\$3.74	264-301-027	\$2.64	264-302-027	\$3.52
264-293-023	\$3.74	264-301-028	\$2.86	264-302-028	\$3.74
264-293-024	\$3.74	264-301-029	\$3.76	264-302-029	\$3.76
264-294-001	\$3.74	264-301-030	\$2.86	264-302-030	\$3.74
264-294-002	\$3.74	264-301-031	\$3.08	264-302-031	\$3.08
264-294-003	\$3.74	264-301-032	\$3.76	264-302-032	\$3.08
264-294-004	\$3.74	264-301-033	\$3.74	264-302-033	\$3.08
264-294-005	\$3.74	264-301-034	\$3.30	264-302-034	\$2.86
264-294-006	\$3.74	264-301-035	\$3.08	264-302-035	\$3.52
264-294-007	\$3.74	264-301-036	\$3.08	264-311-001	\$3.88
264-294-008	\$3.74	264-301-037	\$3.08	264-311-002	\$3.86
264-294-009	\$3.74	264-301-038	\$3.08	264-311-003	\$3.86
264-294-010	\$3.74	264-301-039	\$3.08	264-311-004	\$3.86
264-294-011	\$3.74	264-301-040	\$3.52	264-311-005	\$3.86
264-295-001	\$3.74	264-301-041	\$3.08	264-311-006	\$3.86
264-295-002	\$3.74	264-301-042	\$2.64	264-311-007	\$3.86
264-295-003	\$3.74	264-301-043	\$2.64	264-312-003	\$0.00
264-295-004	\$3.74	264-301-044	\$2.64	264-312-004	\$0.00
264-295-005	\$3.78	264-301-045	\$2.64	264-312-005	\$0.00
264-295-006	\$3.76	264-301-046	\$2.42	264-312-006	\$0.00
264-295-007	\$3.74	264-301-047	\$2.42	264-312-007	\$0.00
264-295-008	\$3.74	264-301-048	\$2.42	264-321-001	\$3.74
264-295-009	\$3.74	264-301-049	\$2.42	264-321-002	\$3.52
264-301-001	\$3.08	264-301-050	\$3.08	264-321-003	\$3.52
264-301-002	\$2.64	264-302-001	\$3.08	264-321-004	\$3.52
264-301-003	\$2.64	264-302-002	\$3.08	264-321-005	\$3.52
264-301-004	\$2.64	264-302-003	\$3.08	264-321-006	\$3.76
264-301-005	\$2.64	264-302-004	\$3.08	264-321-007	\$3.30
264-301-006	\$2.64	264-302-005	\$3.08	264-321-008	\$2.86
264-301-007	\$2.86	264-302-006	\$3.08	264-321-009	\$3.08
264-301-008	\$3.30	264-302-007	\$3.08	264-321-010	\$2.86
264-301-009	\$3.76	264-302-008	\$2.86	264-321-011	\$3.76
264-301-010	\$2.86	264-302-009	\$2.64	264-321-012	\$3.74
264-301-011	\$3.08	264-302-010	\$2.64	264-321-013	\$3.08
264-301-012	\$3.76	264-302-011	\$2.64	264-321-014	\$3.74
264-301-013	\$3.52	264-302-012	\$2.64	264-321-015	\$3.76

**Appendix D**

**Riverside County Flood Control and Water Conservation District  
NPDES - Santa Ana Benefit Assessment Area  
Fiscal Year 2023-2024 Assessment Roll**

---

<u>APN</u>	<u>Levy Amount</u>	<u>APN</u>	<u>Levy Amount</u>	<u>APN</u>	<u>Levy Amount</u>
264-321-016	\$3.30	264-322-034	\$2.86	264-333-010	\$3.84
264-321-017	\$3.30	264-322-035	\$2.86	264-333-011	\$3.78
264-321-018	\$3.08	264-322-036	\$3.30	264-333-012	\$3.84
264-321-019	\$3.52	264-322-037	\$3.30	264-333-013	\$3.78
264-321-020	\$3.30	264-322-038	\$2.64	264-333-014	\$3.78
264-321-021	\$2.64	264-322-039	\$2.64	264-333-015	\$3.76
264-321-022	\$2.42	264-322-040	\$2.64	264-333-016	\$3.76
264-321-023	\$2.64	264-322-041	\$2.64	264-333-017	\$3.76
264-321-024	\$3.76	264-322-042	\$2.64	264-333-018	\$3.76
264-321-025	\$3.08	264-322-043	\$2.64	264-333-019	\$3.78
264-321-026	\$2.86	264-322-044	\$2.64	264-333-020	\$3.80
264-321-027	\$3.52	264-322-045	\$3.52	264-333-021	\$3.88
264-321-028	\$3.30	264-323-001	\$3.30	264-333-022	\$3.86
264-321-029	\$3.30	264-323-002	\$2.64	264-333-023	\$3.82
264-321-030	\$3.08	264-323-003	\$2.86	264-333-024	\$4.12
264-321-031	\$3.30	264-323-004	\$2.86	264-341-001	\$3.76
264-322-001	\$3.30	264-323-005	\$2.86	264-341-002	\$3.74
264-322-002	\$2.64	264-323-006	\$2.86	264-341-003	\$3.74
264-322-003	\$2.64	264-323-007	\$2.86	264-341-004	\$3.74
264-322-004	\$2.64	264-323-008	\$2.64	264-341-005	\$3.74
264-322-005	\$2.64	264-323-009	\$2.64	264-341-006	\$3.74
264-322-006	\$2.64	264-323-010	\$2.64	264-342-001	\$3.76
264-322-007	\$2.86	264-323-011	\$2.64	264-342-002	\$3.76
264-322-008	\$3.74	264-323-012	\$2.64	264-342-003	\$3.76
264-322-009	\$2.86	264-323-013	\$2.64	264-342-004	\$3.76
264-322-010	\$2.86	264-323-014	\$2.64	264-342-005	\$3.76
264-322-011	\$3.76	264-331-001	\$3.76	264-342-006	\$3.74
264-322-012	\$3.30	264-331-002	\$3.76	264-342-007	\$3.74
264-322-013	\$2.86	264-331-003	\$3.76	264-342-008	\$3.74
264-322-014	\$2.86	264-331-004	\$3.76	264-342-009	\$3.76
264-322-015	\$2.86	264-331-005	\$3.76	264-342-010	\$3.74
264-322-016	\$2.86	264-331-006	\$3.76	264-342-011	\$3.74
264-322-017	\$2.86	264-331-007	\$3.76	264-342-012	\$3.74
264-322-018	\$3.30	264-331-008	\$3.76	264-342-013	\$3.76
264-322-019	\$3.30	264-331-009	\$3.76	264-342-014	\$3.74
264-322-020	\$2.64	264-331-010	\$3.76	264-343-001	\$3.74
264-322-021	\$2.64	264-332-001	\$3.76	264-343-002	\$3.74
264-322-022	\$2.64	264-332-002	\$3.76	264-343-003	\$3.76
264-322-023	\$2.64	264-332-003	\$3.74	264-343-004	\$3.76
264-322-024	\$2.42	264-332-004	\$3.74	264-343-005	\$3.76
264-322-025	\$2.86	264-333-001	\$3.84	264-343-006	\$3.78
264-322-026	\$3.74	264-333-002	\$3.88	264-343-007	\$3.80
264-322-027	\$2.86	264-333-003	\$3.84	264-343-008	\$3.78
264-322-028	\$2.86	264-333-004	\$3.78	264-344-001	\$3.80
264-322-029	\$3.76	264-333-005	\$3.76	264-344-002	\$3.80
264-322-030	\$3.30	264-333-006	\$3.76	264-344-003	\$3.80
264-322-031	\$3.08	264-333-007	\$3.76	264-344-004	\$3.82
264-322-032	\$2.86	264-333-008	\$3.78	264-344-005	\$3.76
264-322-033	\$2.86	264-333-009	\$3.80	264-344-006	\$3.78

**Appendix D**

**Riverside County Flood Control and Water Conservation District  
NPDES - Santa Ana Benefit Assessment Area  
Fiscal Year 2023-2024 Assessment Roll**

<u>APN</u>	<u>Levy Amount</u>	<u>APN</u>	<u>Levy Amount</u>	<u>APN</u>	<u>Levy Amount</u>
264-344-007	\$3.86	264-361-011	\$3.08	264-362-010	\$3.08
264-344-008	\$3.86	264-361-012	\$3.08	264-362-011	\$3.08
264-344-009	\$3.94	264-361-013	\$3.08	264-362-012	\$3.08
264-344-010	\$3.82	264-361-014	\$3.30	264-362-013	\$3.74
264-344-011	\$3.76	264-361-015	\$3.76	264-362-014	\$3.80
264-344-012	\$3.78	264-361-016	\$3.76	264-362-015	\$3.30
264-344-013	\$3.78	264-361-017	\$3.76	264-362-016	\$3.08
264-344-014	\$3.90	264-361-018	\$3.76	264-362-017	\$3.08
264-344-015	\$3.94	264-361-019	\$3.30	264-362-018	\$3.08
264-344-016	\$3.86	264-361-020	\$3.08	264-362-019	\$3.08
264-344-017	\$3.84	264-361-021	\$3.08	264-362-020	\$3.52
264-344-018	\$3.84	264-361-022	\$3.08	264-362-021	\$3.08
264-351-001	\$3.76	264-361-023	\$3.08	264-362-022	\$3.30
264-351-002	\$3.78	264-361-024	\$3.30	264-362-023	\$3.30
264-351-003	\$3.80	264-361-025	\$3.30	264-371-001	\$3.76
264-352-001	\$3.76	264-361-026	\$3.08	264-371-002	\$3.74
264-352-002	\$3.76	264-361-027	\$3.08	264-371-003	\$3.74
264-352-003	\$3.76	264-361-028	\$3.08	264-371-004	\$3.74
264-352-004	\$3.76	264-361-029	\$3.30	264-371-005	\$3.74
264-352-005	\$3.76	264-361-030	\$3.76	264-371-006	\$3.74
264-352-006	\$3.78	264-361-031	\$3.78	264-371-007	\$3.76
264-352-007	\$3.80	264-361-032	\$3.76	264-371-008	\$3.82
264-352-008	\$3.82	264-361-033	\$3.30	264-371-009	\$3.80
264-352-009	\$3.86	264-361-034	\$3.74	264-371-010	\$3.84
264-352-010	\$3.90	264-361-035	\$3.84	264-371-011	\$3.78
264-352-011	\$3.82	264-361-036	\$3.84	264-371-012	\$3.76
264-352-012	\$3.80	264-361-037	\$3.76	264-371-013	\$3.76
264-352-013	\$3.80	264-361-038	\$3.74	264-371-014	\$3.76
264-352-014	\$3.80	264-361-039	\$3.08	264-371-015	\$3.76
264-352-015	\$3.80	264-361-040	\$3.08	264-371-016	\$3.52
264-352-016	\$3.80	264-361-041	\$3.08	264-371-017	\$3.76
264-352-017	\$3.78	264-361-042	\$3.08	264-371-018	\$3.52
264-352-018	\$3.80	264-361-043	\$3.30	264-371-019	\$3.76
264-352-019	\$3.84	264-361-044	\$3.30	264-371-020	\$3.74
264-352-020	\$3.82	264-361-045	\$3.30	264-371-021	\$3.52
264-352-021	\$3.90	264-361-046	\$3.30	264-371-022	\$3.08
264-352-022	\$3.84	264-361-047	\$3.78	264-371-023	\$3.08
264-352-023	\$3.76	264-361-048	\$3.78	264-371-024	\$3.30
264-352-024	\$3.76	264-361-049	\$3.30	264-371-025	\$3.08
264-361-001	\$3.30	264-361-050	\$3.30	264-371-026	\$3.30
264-361-002	\$3.08	264-362-001	\$3.52	264-371-027	\$3.08
264-361-003	\$3.08	264-362-002	\$3.52	264-371-028	\$3.74
264-361-004	\$3.08	264-362-003	\$3.52	264-371-029	\$3.08
264-361-005	\$3.08	264-362-004	\$3.52	264-371-030	\$3.08
264-361-006	\$3.08	264-362-005	\$3.52	264-371-031	\$3.08
264-361-007	\$3.08	264-362-006	\$3.08	264-371-032	\$3.08
264-361-008	\$3.30	264-362-007	\$3.08	264-371-033	\$3.76
264-361-009	\$3.08	264-362-008	\$3.08	264-372-001	\$3.76
264-361-010	\$3.08	264-362-009	\$3.08	264-372-002	\$3.76



**Appendix D**

**Riverside County Flood Control and Water Conservation District  
NPDES - Santa Ana Benefit Assessment Area  
Fiscal Year 2023-2024 Assessment Roll**

<u>APN</u>	<u>Levy Amount</u>	<u>APN</u>	<u>Levy Amount</u>	<u>APN</u>	<u>Levy Amount</u>
264-372-003	\$3.76	264-381-019	\$3.74	264-402-001	\$3.74
264-372-004	\$3.76	264-381-020	\$3.74	264-402-002	\$3.74
264-372-005	\$3.76	264-381-021	\$3.74	264-402-003	\$3.74
264-372-006	\$3.76	264-381-022	\$3.74	264-402-004	\$3.74
264-372-007	\$3.76	264-381-023	\$3.74	264-402-005	\$3.74
264-372-008	\$3.78	264-381-024	\$3.74	264-402-006	\$3.74
264-372-009	\$3.76	264-381-025	\$3.74	264-402-007	\$3.74
264-372-010	\$3.08	264-381-026	\$3.74	264-402-008	\$3.74
264-372-011	\$3.08	264-381-027	\$3.74	264-402-009	\$3.74
264-372-012	\$3.08	264-381-028	\$3.74	264-402-010	\$3.74
264-372-013	\$3.30	264-381-029	\$3.74	264-402-011	\$3.74
264-372-014	\$3.08	264-381-030	\$0.00	264-402-012	\$3.74
264-372-015	\$3.08	264-382-001	\$3.74	264-402-013	\$3.74
264-372-016	\$3.30	264-382-002	\$2.86	264-402-014	\$3.74
264-373-001	\$3.78	264-382-003	\$2.86	264-402-015	\$3.74
264-373-002	\$3.78	264-382-004	\$2.86	264-402-016	\$3.74
264-373-003	\$3.78	264-382-005	\$2.86	264-403-001	\$3.74
264-373-004	\$3.78	264-382-006	\$2.86	264-403-002	\$3.74
264-373-005	\$3.78	264-382-007	\$3.08	264-403-003	\$3.74
264-373-006	\$3.78	264-382-008	\$3.08	264-403-004	\$3.74
264-373-007	\$3.76	264-382-009	\$2.86	264-403-005	\$3.74
264-373-008	\$3.76	264-382-010	\$2.86	264-403-006	\$3.74
264-373-009	\$3.86	264-382-011	\$3.08	264-403-007	\$3.74
264-373-010	\$3.78	264-382-012	\$3.08	264-403-008	\$3.74
264-373-011	\$3.86	264-382-013	\$3.30	264-403-009	\$3.74
264-373-012	\$3.78	264-382-014	\$3.30	264-403-010	\$3.74
264-373-013	\$3.78	264-382-015	\$2.86	264-403-011	\$3.74
264-373-014	\$3.78	264-382-016	\$3.78	264-403-012	\$3.74
264-373-015	\$3.78	264-390-001	\$3.78	264-403-013	\$3.74
264-373-016	\$3.78	264-390-002	\$3.76	264-403-014	\$3.74
264-373-017	\$3.84	264-390-003	\$3.74	264-404-001	\$3.74
264-381-001	\$3.80	264-390-004	\$3.74	264-404-002	\$3.74
264-381-002	\$3.76	264-390-005	\$3.76	264-404-003	\$3.74
264-381-003	\$3.74	264-390-006	\$0.00	264-404-004	\$3.74
264-381-004	\$3.76	264-401-001	\$3.74	264-404-005	\$3.74
264-381-005	\$3.76	264-401-002	\$3.74	264-404-006	\$3.74
264-381-006	\$3.76	264-401-003	\$3.74	264-404-007	\$3.74
264-381-007	\$3.80	264-401-004	\$3.74	264-404-008	\$3.74
264-381-008	\$3.80	264-401-005	\$3.74	264-404-009	\$3.74
264-381-009	\$3.80	264-401-006	\$3.74	264-404-010	\$3.74
264-381-010	\$3.82	264-401-007	\$3.74	264-404-011	\$3.74
264-381-011	\$3.82	264-401-008	\$3.74	264-404-012	\$3.74
264-381-012	\$3.80	264-401-009	\$3.74	264-404-013	\$3.74
264-381-013	\$3.78	264-401-010	\$3.74	264-404-014	\$3.74
264-381-014	\$3.78	264-401-011	\$3.74	264-404-015	\$3.74
264-381-015	\$3.78	264-401-012	\$3.74	264-404-016	\$3.74
264-381-016	\$3.78	264-401-013	\$3.74	264-404-017	\$3.74
264-381-017	\$3.78	264-401-014	\$3.74	264-404-018	\$3.74
264-381-018	\$3.74	264-401-015	\$3.74	264-405-001	\$3.74

**Appendix D**

**Riverside County Flood Control and Water Conservation District  
NPDES - Santa Ana Benefit Assessment Area  
Fiscal Year 2023-2024 Assessment Roll**

---

<u>APN</u>	<u>Levy Amount</u>	<u>APN</u>	<u>Levy Amount</u>	<u>APN</u>	<u>Levy Amount</u>
264-405-002	\$3.74	264-413-009	\$3.74	264-431-003	\$3.74
264-405-003	\$3.74	264-413-010	\$3.74	264-431-004	\$3.74
264-405-004	\$3.74	264-421-001	\$7.34	264-431-005	\$3.74
264-405-005	\$3.74	264-421-002	\$7.34	264-431-006	\$3.74
264-405-006	\$3.74	264-421-003	\$7.34	264-431-007	\$3.74
264-405-007	\$3.74	264-421-004	\$7.34	264-431-008	\$3.74
264-405-008	\$3.74	264-421-005	\$7.34	264-431-009	\$3.74
264-405-009	\$3.74	264-421-006	\$7.34	264-431-010	\$3.74
264-411-001	\$3.74	264-421-007	\$7.34	264-431-011	\$3.74
264-411-002	\$3.74	264-421-008	\$7.34	264-431-012	\$3.74
264-411-003	\$3.74	264-421-009	\$7.34	264-431-013	\$3.74
264-411-004	\$3.74	264-421-010	\$7.34	264-431-014	\$3.74
264-411-005	\$3.74	264-421-011	\$7.34	264-431-015	\$3.74
264-411-006	\$3.74	264-422-001	\$7.34	264-431-016	\$3.74
264-411-007	\$3.74	264-422-002	\$7.34	264-431-017	\$3.74
264-411-008	\$3.74	264-422-003	\$7.34	264-431-018	\$3.74
264-411-009	\$3.74	264-422-004	\$7.34	264-431-019	\$3.74
264-411-010	\$3.74	264-422-005	\$7.34	264-431-020	\$3.74
264-411-011	\$3.74	264-422-006	\$7.34	264-431-021	\$3.74
264-412-001	\$3.74	264-422-007	\$7.34	264-431-022	\$3.74
264-412-002	\$3.74	264-422-008	\$7.34	264-431-023	\$3.74
264-412-003	\$3.74	264-423-001	\$7.34	264-431-024	\$3.74
264-412-004	\$3.74	264-423-002	\$7.34	264-431-025	\$3.74
264-412-005	\$3.74	264-423-003	\$7.34	264-431-026	\$3.74
264-412-006	\$3.74	264-423-004	\$7.34	264-431-027	\$3.74
264-412-007	\$3.74	264-423-005	\$7.34	264-431-028	\$3.74
264-412-008	\$3.74	264-423-006	\$7.34	264-431-029	\$3.74
264-412-009	\$3.74	264-423-007	\$7.34	264-431-030	\$3.74
264-412-010	\$3.74	264-423-008	\$7.34	264-431-031	\$3.74
264-412-011	\$3.74	264-423-009	\$7.34	264-431-032	\$3.74
264-412-012	\$3.74	264-423-010	\$7.34	264-431-033	\$3.74
264-412-013	\$3.74	264-423-011	\$7.34	264-431-034	\$3.74
264-412-014	\$3.74	264-423-012	\$7.34	264-431-035	\$3.74
264-412-015	\$3.74	264-423-013	\$7.34	264-431-036	\$3.74
264-412-016	\$3.74	264-423-014	\$7.34	264-431-037	\$3.74
264-412-017	\$3.74	264-423-015	\$7.34	264-431-038	\$3.74
264-412-018	\$3.74	264-423-016	\$7.34	264-431-039	\$3.74
264-412-019	\$3.74	264-423-017	\$7.34	264-431-040	\$3.74
264-412-020	\$3.74	264-423-018	\$7.34	264-431-041	\$3.74
264-412-021	\$3.74	264-423-019	\$7.34	264-431-042	\$3.74
264-412-022	\$3.74	264-423-020	\$7.34	264-431-043	\$3.74
264-413-001	\$3.74	264-423-021	\$7.34	264-431-044	\$3.74
264-413-002	\$3.74	264-423-022	\$7.34	264-431-045	\$3.74
264-413-003	\$3.74	264-423-023	\$7.34	264-431-046	\$3.74
264-413-004	\$3.74	264-423-024	\$7.34	264-431-047	\$3.74
264-413-005	\$3.74	264-423-025	\$7.34	264-431-048	\$3.74
264-413-006	\$3.74	264-423-026	\$7.34	264-431-049	\$3.74
264-413-007	\$3.74	264-431-001	\$3.74	264-431-050	\$3.74
264-413-008	\$3.74	264-431-002	\$3.74	264-431-051	\$3.74

**Appendix D**

**Riverside County Flood Control and Water Conservation District  
NPDES - Santa Ana Benefit Assessment Area  
Fiscal Year 2023-2024 Assessment Roll**

<u>APN</u>	<u>Levy Amount</u>	<u>APN</u>	<u>Levy Amount</u>	<u>APN</u>	<u>Levy Amount</u>
264-431-052	\$3.74	266-020-046	\$3.86	266-032-013	\$3.76
264-431-053	\$3.74	266-020-047	\$3.86	266-032-014	\$3.76
264-431-054	\$3.74	266-020-048	\$3.86	266-032-015	\$3.76
264-431-055	\$3.74	266-020-049	\$3.86	266-032-016	\$3.76
264-431-056	\$3.74	266-020-050	\$3.92	266-032-019	\$3.82
264-431-057	\$3.74	266-020-051	\$3.92	266-032-020	\$3.76
264-431-058	\$0.00	266-020-052	\$3.92	266-032-021	\$3.76
264-431-059	\$0.00	266-020-057	\$40.50	266-032-022	\$3.78
264-432-001	\$3.74	266-020-058	\$81.90	266-032-023	\$3.90
264-432-002	\$3.74	266-020-059	\$4.12	266-032-025	\$3.86
264-432-003	\$3.74	266-020-061	\$0.00	266-033-001	\$3.78
264-432-004	\$3.74	266-020-062	\$0.00	266-033-002	\$3.76
264-432-005	\$3.74	266-020-072	\$33.74	266-033-003	\$3.76
264-432-006	\$3.74	266-020-073	\$0.00	266-033-004	\$3.76
264-432-007	\$3.74	266-020-074	\$0.00	266-033-005	\$3.76
264-432-008	\$3.74	266-020-075	\$0.00	266-033-006	\$3.76
264-432-009	\$3.74	266-020-076	\$4.44	266-033-007	\$3.78
264-432-010	\$3.74	266-020-077	\$71.54	266-033-008	\$3.74
264-432-011	\$3.74	266-030-008	\$0.00	266-033-009	\$3.74
264-440-001	\$3.74	266-030-009	\$0.00	266-033-010	\$3.74
264-440-002	\$3.76	266-030-010	\$0.00	266-033-011	\$3.74
264-440-003	\$3.76	266-030-011	\$3.78	266-033-012	\$3.74
264-440-004	\$3.76	266-031-001	\$3.78	266-033-013	\$3.74
264-440-005	\$3.76	266-031-002	\$3.76	266-033-014	\$3.74
264-440-006	\$3.76	266-031-003	\$3.76	266-034-001	\$3.76
264-440-007	\$3.76	266-031-004	\$3.76	266-034-002	\$3.76
264-440-008	\$3.80	266-031-005	\$3.76	266-034-003	\$3.76
264-440-009	\$3.80	266-031-006	\$3.76	266-034-004	\$3.76
264-440-010	\$3.80	266-031-007	\$3.76	266-034-005	\$3.76
264-440-011	\$3.82	266-031-008	\$3.76	266-034-006	\$3.76
264-440-012	\$3.76	266-031-009	\$3.76	266-034-007	\$3.76
264-440-013	\$3.78	266-031-010	\$3.76	266-040-004	\$23.40
264-440-014	\$3.76	266-031-011	\$3.76	266-040-005	\$20.24
264-440-015	\$3.76	266-031-012	\$3.76	266-040-008	\$0.00
264-440-016	\$3.76	266-031-013	\$3.76	266-040-014	\$26.54
264-440-017	\$3.76	266-031-014	\$3.76	266-040-015	\$27.90
266-020-001	\$0.00	266-031-015	\$3.76	266-040-019	\$52.20
266-020-002	\$0.00	266-032-001	\$3.80	266-040-020	\$57.60
266-020-009	\$30.14	266-032-002	\$3.78	266-040-027	\$0.00
266-020-010	\$4.38	266-032-003	\$3.78	266-040-030	\$0.00
266-020-011	\$3.88	266-032-004	\$3.78	266-040-031	\$28.80
266-020-012	\$4.40	266-032-005	\$3.78	266-040-033	\$0.00
266-020-013	\$4.68	266-032-006	\$3.78	266-040-034	\$0.00
266-020-014	\$4.00	266-032-007	\$3.76	266-040-037	\$36.90
266-020-015	\$391.22	266-032-008	\$3.74	266-040-040	\$27.00
266-020-022	\$4.00	266-032-009	\$3.76	266-040-047	\$32.40
266-020-041	\$4.18	266-032-010	\$3.76	266-040-050	\$0.00
266-020-044	\$3.86	266-032-011	\$3.76	266-040-051	\$225.00
266-020-045	\$3.86	266-032-012	\$3.76	266-040-054	\$188.10

**Appendix D**

**Riverside County Flood Control and Water Conservation District  
NPDES - Santa Ana Benefit Assessment Area  
Fiscal Year 2023-2024 Assessment Roll**

<u>APN</u>	<u>Levy Amount</u>	<u>APN</u>	<u>Levy Amount</u>	<u>APN</u>	<u>Levy Amount</u>
266-040-055	\$42.74	266-100-021	\$4.04	266-140-004	\$4.14
266-040-056	\$32.84	266-100-022	\$4.04	266-140-005	\$4.58
266-040-057	\$1.34	266-100-023	\$4.04	266-140-006	\$5.04
266-050-006	\$0.00	266-100-024	\$4.04	266-140-011	\$0.00
266-060-002	\$0.00	266-100-025	\$5.92	266-140-014	\$4.02
266-060-013	\$0.00	266-100-030	\$0.00	266-140-017	\$0.00
266-060-014	\$0.00	266-110-001	\$4.62	266-140-018	\$3.96
266-060-015	\$0.00	266-110-002	\$4.62	266-140-021	\$0.00
266-060-016	\$0.00	266-110-003	\$4.24	266-140-022	\$0.00
266-070-001	\$0.00	266-110-004	\$0.00	266-140-023	\$3.92
266-070-002	\$0.00	266-110-005	\$0.00	266-140-024	\$0.00
266-070-008	\$0.00	266-110-006	\$3.88	266-140-025	\$0.00
266-070-011	\$0.00	266-110-007	\$3.88	266-140-026	\$0.00
266-070-013	\$0.00	266-110-008	\$3.88	266-140-027	\$0.00
266-070-014	\$0.00	266-110-009	\$3.98	266-140-029	\$0.00
266-070-016	\$0.00	266-110-010	\$3.98	266-140-030	\$0.00
266-070-018	\$0.00	266-110-011	\$3.88	266-140-036	\$0.00
266-090-017	\$27.44	266-110-012	\$3.88	266-140-037	\$4.16
266-090-018	\$4.40	266-110-013	\$3.88	266-140-039	\$0.00
266-090-019	\$5.02	266-110-015	\$4.00	266-140-040	\$4.14
266-090-021	\$0.00	266-110-016	\$4.00	266-140-041	\$4.14
266-090-024	\$4.10	266-110-017	\$4.02	266-140-042	\$4.08
266-090-025	\$4.10	266-110-019	\$3.86	266-140-043	\$4.08
266-090-026	\$4.28	266-110-020	\$3.86	266-140-044	\$4.08
266-091-001	\$3.80	266-110-021	\$3.86	266-140-045	\$4.08
266-091-002	\$3.80	266-120-002	\$0.00	266-140-049	\$0.00
266-091-003	\$3.80	266-120-020	\$0.00	266-140-050	\$0.00
266-091-004	\$3.80	266-120-021	\$0.00	266-140-052	\$3.90
266-091-005	\$3.80	266-120-034	\$0.00	266-160-001	\$5.86
266-091-006	\$3.80	266-130-002	\$4.58	266-160-002	\$5.06
266-091-007	\$3.80	266-130-007	\$0.00	266-160-004	\$4.04
266-091-008	\$3.80	266-130-008	\$0.00	266-160-006	\$0.00
266-091-009	\$3.84	266-130-009	\$5.06	266-160-008	\$4.58
266-091-010	\$3.84	266-130-011	\$5.06	266-160-009	\$4.58
266-091-011	\$3.84	266-130-012	\$4.16	266-160-010	\$4.58
266-091-012	\$3.84	266-130-014	\$3.84	266-160-011	\$4.58
266-091-013	\$3.84	266-130-016	\$5.06	266-160-012	\$5.04
266-091-014	\$3.84	266-130-019	\$4.06	266-160-013	\$4.58
266-091-015	\$3.82	266-130-020	\$4.04	266-160-014	\$4.58
266-091-016	\$3.82	266-130-023	\$0.00	266-160-017	\$0.00
266-091-017	\$3.88	266-130-024	\$0.00	266-160-018	\$0.00
266-100-004	\$3.80	266-130-025	\$4.14	266-160-019	\$4.56
266-100-006	\$5.08	266-130-026	\$4.14	266-160-020	\$4.52
266-100-007	\$4.62	266-130-027	\$3.90	266-160-021	\$4.10
266-100-012	\$4.52	266-130-028	\$0.00	266-160-022	\$4.10
266-100-013	\$4.52	266-130-029	\$4.74	266-160-023	\$4.04
266-100-016	\$4.34	266-130-030	\$0.00	266-160-024	\$4.04
266-100-018	\$0.00	266-130-031	\$4.40	266-160-026	\$130.26
266-100-020	\$3.82	266-130-036	\$0.00	266-170-009	\$3.86

**Appendix D**

**Riverside County Flood Control and Water Conservation District  
NPDES - Santa Ana Benefit Assessment Area  
Fiscal Year 2023-2024 Assessment Roll**

<u>APN</u>	<u>Levy Amount</u>	<u>APN</u>	<u>Levy Amount</u>	<u>APN</u>	<u>Levy Amount</u>
266-170-014	\$4.14	266-200-013	\$4.06	266-220-010	\$4.22
266-170-015	\$3.98	266-200-014	\$4.20	266-220-011	\$4.22
266-170-017	\$3.96	266-211-001	\$3.94	266-220-012	\$4.22
266-170-018	\$35.76	266-211-002	\$4.20	266-220-013	\$4.22
266-170-019	\$3.80	266-211-003	\$4.54	266-220-014	\$4.22
266-170-026	\$4.16	266-211-004	\$0.00	266-220-015	\$4.22
266-170-029	\$4.14	266-211-005	\$4.48	266-220-016	\$4.22
266-170-030	\$4.16	266-211-006	\$4.58	266-220-017	\$4.22
266-170-033	\$0.00	266-211-007	\$4.58	266-220-018	\$4.22
266-170-034	\$3.94	266-211-008	\$4.60	266-220-019	\$4.22
266-170-035	\$4.42	266-211-009	\$4.60	266-220-020	\$4.22
266-170-036	\$4.12	266-211-010	\$0.00	266-220-021	\$4.22
266-170-037	\$0.00	266-211-011	\$3.86	266-220-022	\$4.22
266-170-038	\$4.02	266-211-012	\$4.26	266-220-023	\$4.22
266-170-040	\$4.36	266-211-014	\$4.58	266-220-024	\$4.22
266-170-042	\$0.00	266-211-015	\$0.00	266-220-025	\$0.00
266-170-044	\$0.00	266-211-018	\$0.00	266-220-026	\$3.94
266-180-001	\$4.10	266-211-019	\$0.00	266-220-027	\$0.00
266-180-004	\$3.94	266-211-020	\$4.10	266-220-028	\$4.22
266-180-005	\$4.22	266-211-021	\$4.16	266-220-029	\$4.22
266-180-006	\$0.00	266-211-022	\$3.98	266-220-030	\$4.22
266-180-007	\$3.76	266-211-023	\$4.02	266-220-031	\$4.22
266-180-008	\$3.86	266-211-024	\$4.58	266-220-032	\$4.22
266-180-009	\$5.08	266-212-002	\$0.00	266-220-033	\$4.22
266-180-010	\$0.00	266-212-007	\$5.04	266-220-034	\$4.22
266-190-001	\$4.66	266-212-008	\$4.96	266-220-035	\$4.22
266-190-002	\$3.94	266-212-009	\$4.10	266-220-036	\$4.22
266-190-003	\$3.98	266-212-010	\$4.08	266-220-037	\$4.22
266-190-005	\$4.12	266-212-011	\$4.50	266-220-038	\$4.22
266-190-006	\$4.14	266-212-012	\$4.16	266-220-039	\$4.22
266-190-009	\$4.04	266-212-013	\$4.06	266-220-040	\$0.00
266-190-010	\$4.06	266-212-014	\$4.06	266-220-041	\$0.00
266-190-011	\$4.04	266-212-015	\$4.06	266-220-042	\$4.22
266-190-012	\$0.00	266-212-016	\$4.02	266-220-043	\$4.22
266-190-013	\$4.04	266-212-017	\$0.00	266-220-044	\$4.22
266-190-014	\$4.38	266-212-018	\$4.18	266-220-045	\$4.22
266-190-015	\$4.82	266-212-019	\$4.98	266-220-046	\$4.22
266-190-016	\$4.10	266-212-020	\$4.10	266-220-047	\$4.22
266-200-001	\$4.98	266-212-022	\$4.06	266-220-048	\$4.22
266-200-003	\$4.62	266-212-023	\$4.06	266-220-049	\$4.22
266-200-004	\$4.08	266-220-001	\$4.22	266-220-050	\$4.22
266-200-005	\$4.08	266-220-002	\$4.22	266-220-051	\$4.22
266-200-006	\$4.06	266-220-003	\$4.22	266-220-052	\$4.22
266-200-007	\$3.90	266-220-004	\$4.22	266-230-001	\$0.00
266-200-008	\$4.04	266-220-005	\$4.22	266-230-002	\$0.00
266-200-009	\$4.04	266-220-006	\$4.22	266-230-005	\$4.00
266-200-010	\$4.04	266-220-007	\$0.00	266-230-006	\$4.02
266-200-011	\$4.20	266-220-008	\$4.22	266-230-007	\$4.02
266-200-012	\$4.06	266-220-009	\$4.22	266-230-008	\$4.02

**Appendix D**

**Riverside County Flood Control and Water Conservation District  
NPDES - Santa Ana Benefit Assessment Area  
Fiscal Year 2023-2024 Assessment Roll**

---

<u>APN</u>	<u>Levy Amount</u>	<u>APN</u>	<u>Levy Amount</u>	<u>APN</u>	<u>Levy Amount</u>
266-230-009	\$4.02	266-243-001	\$3.78	266-262-005	\$3.98
266-230-010	\$4.02	266-243-002	\$3.82	266-262-006	\$3.82
266-230-011	\$4.02	266-243-003	\$3.78	266-262-007	\$19.80
266-230-012	\$4.02	266-243-004	\$3.84	266-262-008	\$3.98
266-230-013	\$4.06	266-243-005	\$3.76	266-262-009	\$3.82
266-230-014	\$4.14	266-243-008	\$0.00	266-262-010	\$3.86
266-230-015	\$4.06	266-243-009	\$0.00	266-263-001	\$3.84
266-230-016	\$4.04	266-243-010	\$0.00	266-263-002	\$3.84
266-230-017	\$4.02	266-243-011	\$3.86	266-263-003	\$4.00
266-230-018	\$4.02	266-243-012	\$3.84	266-263-004	\$0.00
266-230-019	\$4.02	266-243-013	\$3.84	266-263-005	\$0.00
266-230-020	\$4.02	266-243-014	\$0.00	266-263-006	\$0.00
266-230-021	\$4.02	266-243-015	\$0.00	266-263-007	\$4.00
266-230-022	\$4.02	266-243-016	\$0.00	266-263-008	\$4.00
266-230-023	\$4.00	266-243-017	\$0.00	266-271-001	\$0.00
266-230-024	\$4.00	266-243-018	\$0.00	266-271-002	\$4.00
266-230-025	\$4.02	266-243-019	\$0.00	266-271-003	\$4.00
266-230-026	\$4.02	266-243-020	\$3.84	266-271-004	\$3.88
266-230-027	\$4.02	266-251-001	\$0.00	266-271-005	\$3.98
266-230-028	\$4.02	266-251-002	\$4.00	266-271-006	\$0.00
266-230-029	\$4.02	266-251-003	\$4.00	266-271-007	\$4.00
266-230-030	\$4.02	266-251-004	\$3.98	266-271-008	\$0.00
266-230-031	\$4.04	266-251-005	\$0.00	266-272-001	\$3.98
266-230-032	\$4.06	266-251-006	\$3.84	266-272-002	\$0.00
266-230-033	\$4.04	266-251-007	\$4.00	266-272-003	\$4.00
266-230-034	\$4.02	266-252-001	\$0.00	266-272-004	\$0.00
266-230-035	\$4.02	266-252-002	\$0.00	266-272-005	\$3.98
266-230-036	\$4.02	266-252-003	\$0.00	266-272-006	\$3.98
266-230-037	\$4.02	266-252-004	\$4.00	266-272-007	\$3.98
266-230-038	\$4.02	266-252-005	\$0.00	266-272-008	\$3.88
266-230-039	\$4.02	266-252-006	\$0.00	266-273-001	\$4.00
266-230-040	\$4.02	266-252-007	\$3.98	266-273-002	\$4.00
266-230-041	\$4.00	266-253-001	\$0.00	266-273-003	\$3.98
266-241-001	\$3.90	266-253-002	\$4.00	266-273-004	\$3.88
266-241-002	\$4.00	266-253-003	\$3.98	266-273-005	\$4.00
266-241-003	\$4.00	266-253-004	\$4.00	266-273-006	\$4.00
266-241-004	\$3.98	266-253-005	\$4.00	266-273-007	\$4.00
266-241-005	\$3.90	266-253-006	\$4.00	266-273-008	\$3.88
266-241-006	\$3.98	266-261-001	\$37.34	266-281-001	\$3.86
266-241-007	\$4.00	266-261-002	\$4.00	266-281-002	\$0.00
266-241-008	\$4.00	266-261-003	\$4.00	266-281-003	\$3.84
266-242-001	\$3.90	266-261-004	\$3.80	266-281-004	\$3.84
266-242-002	\$4.00	266-261-005	\$0.00	266-281-005	\$3.86
266-242-003	\$3.98	266-261-006	\$3.74	266-281-006	\$3.84
266-242-004	\$3.98	266-261-007	\$3.78	266-281-007	\$0.00
266-242-005	\$3.90	266-261-008	\$4.00	266-281-008	\$0.00
266-242-006	\$3.98	266-261-009	\$4.00	266-282-001	\$0.00
266-242-007	\$3.98	266-262-003	\$4.00	266-282-002	\$0.00
266-242-008	\$0.00	266-262-004	\$3.98	266-282-003	\$4.08

**Appendix D**

**Riverside County Flood Control and Water Conservation District  
NPDES - Santa Ana Benefit Assessment Area  
Fiscal Year 2023-2024 Assessment Roll**

---

<u>APN</u>	<u>Levy Amount</u>	<u>APN</u>	<u>Levy Amount</u>	<u>APN</u>	<u>Levy Amount</u>
266-283-001	\$3.86	266-302-003	\$4.00	266-320-015	\$4.64
266-283-002	\$3.84	266-302-004	\$4.00	266-320-016	\$4.64
266-283-003	\$4.64	266-302-005	\$4.00	266-320-017	\$4.16
266-283-004	\$3.84	266-302-006	\$4.00	266-320-018	\$4.16
266-283-005	\$3.84	266-303-003	\$4.00	266-320-019	\$4.16
266-283-006	\$0.00	266-303-006	\$4.04	266-320-020	\$4.16
266-284-001	\$3.86	266-303-008	\$0.00	266-320-021	\$5.12
266-284-002	\$3.84	266-303-011	\$0.00	266-320-022	\$0.00
266-284-003	\$3.84	266-303-012	\$0.00	266-320-023	\$3.98
266-284-004	\$3.84	266-303-013	\$0.00	266-320-025	\$0.00
266-284-005	\$3.84	266-303-014	\$0.00	266-320-026	\$0.00
266-284-006	\$3.84	266-311-001	\$3.98	266-330-007	\$4.24
266-284-007	\$3.84	266-311-002	\$3.98	266-330-010	\$0.00
266-284-009	\$3.86	266-311-003	\$4.00	266-330-011	\$4.72
266-284-010	\$3.86	266-311-004	\$3.88	266-330-013	\$4.24
266-284-011	\$3.86	266-311-005	\$3.98	266-330-014	\$0.00
266-284-012	\$3.86	266-311-006	\$0.00	266-330-015	\$4.86
266-284-013	\$3.84	266-311-007	\$3.82	266-330-018	\$0.00
266-284-014	\$3.86	266-311-008	\$3.86	266-330-019	\$4.02
266-284-015	\$3.86	266-311-009	\$3.88	266-330-020	\$4.14
266-291-001	\$3.84	266-312-001	\$0.00	266-330-021	\$4.06
266-291-002	\$3.84	266-312-002	\$4.00	266-330-022	\$0.00
266-291-003	\$4.00	266-312-003	\$0.00	266-330-023	\$0.00
266-291-004	\$3.98	266-312-004	\$3.88	266-330-024	\$0.00
266-291-005	\$0.00	266-312-005	\$4.00	266-330-026	\$5.06
266-291-006	\$107.54	266-312-006	\$4.00	266-330-027	\$0.00
266-291-009	\$0.00	266-312-007	\$3.98	266-330-029	\$0.00
266-291-010	\$4.08	266-312-008	\$3.88	266-330-030	\$4.12
266-291-014	\$4.00	266-313-001	\$3.98	266-330-031	\$0.00
266-291-015	\$4.30	266-313-002	\$3.88	266-330-032	\$4.12
266-292-001	\$0.00	266-313-003	\$3.88	266-330-033	\$0.00
266-292-002	\$4.00	266-313-004	\$3.88	266-330-034	\$4.24
266-292-003	\$4.00	266-313-005	\$4.06	266-330-035	\$4.40
266-293-001	\$0.00	266-313-008	\$4.06	266-330-036	\$4.28
266-293-002	\$4.00	266-313-009	\$3.92	266-330-037	\$4.18
266-293-003	\$0.00	266-313-010	\$3.86	266-330-038	\$4.08
266-293-004	\$3.90	266-313-012	\$3.86	266-330-039	\$4.10
266-293-005	\$0.00	266-320-001	\$0.00	266-330-040	\$4.08
266-293-006	\$4.04	266-320-002	\$0.00	266-330-041	\$4.10
266-293-008	\$3.86	266-320-003	\$0.00	266-341-001	\$3.76
266-293-009	\$3.86	266-320-004	\$4.56	266-341-002	\$3.78
266-301-001	\$4.00	266-320-006	\$0.00	266-341-003	\$3.76
266-301-002	\$0.00	266-320-007	\$4.16	266-341-004	\$3.78
266-301-003	\$4.00	266-320-008	\$4.64	266-341-005	\$3.78
266-301-004	\$4.00	266-320-009	\$4.64	266-341-006	\$3.76
266-301-005	\$0.00	266-320-010	\$4.40	266-342-001	\$3.78
266-301-006	\$4.00	266-320-011	\$4.16	266-342-002	\$3.76
266-302-001	\$4.00	266-320-013	\$0.00	266-342-003	\$3.76
266-302-002	\$4.00	266-320-014	\$4.16	266-342-004	\$3.74

**Appendix D**

**Riverside County Flood Control and Water Conservation District  
NPDES - Santa Ana Benefit Assessment Area  
Fiscal Year 2023-2024 Assessment Roll**

---

<u>APN</u>	<u>Levy Amount</u>	<u>APN</u>	<u>Levy Amount</u>	<u>APN</u>	<u>Levy Amount</u>
266-342-005	\$3.76	266-345-015	\$3.78	266-352-034	\$3.76
266-342-006	\$3.76	266-345-016	\$3.78	266-352-035	\$3.76
266-342-007	\$3.74	266-345-017	\$3.78	266-353-001	\$3.74
266-342-008	\$3.74	266-345-018	\$3.82	266-353-002	\$3.74
266-342-009	\$3.74	266-345-019	\$3.84	266-353-003	\$3.74
266-342-010	\$3.76	266-345-020	\$3.76	266-353-004	\$3.74
266-342-011	\$3.76	266-345-021	\$3.74	266-353-005	\$3.74
266-343-001	\$3.74	266-345-022	\$3.76	266-353-006	\$3.74
266-343-002	\$3.74	266-345-023	\$3.74	266-361-001	\$3.76
266-343-003	\$3.74	266-345-024	\$3.74	266-361-002	\$3.76
266-343-004	\$3.74	266-345-025	\$3.74	266-361-003	\$3.74
266-343-005	\$3.74	266-345-026	\$3.74	266-361-004	\$3.74
266-343-006	\$3.76	266-345-027	\$3.74	266-361-005	\$3.74
266-343-007	\$3.76	266-351-001	\$3.74	266-361-006	\$3.74
266-343-008	\$3.74	266-351-002	\$3.76	266-361-007	\$3.76
266-343-009	\$3.74	266-351-003	\$3.76	266-361-008	\$3.78
266-343-010	\$3.74	266-352-001	\$3.76	266-361-009	\$3.84
266-343-011	\$3.74	266-352-002	\$3.76	266-361-010	\$3.78
266-343-012	\$3.74	266-352-003	\$3.76	266-361-011	\$3.76
266-343-013	\$3.52	266-352-004	\$3.76	266-361-012	\$3.76
266-344-001	\$3.74	266-352-005	\$3.76	266-361-013	\$3.76
266-344-002	\$3.74	266-352-006	\$3.80	266-361-014	\$3.76
266-344-003	\$3.74	266-352-007	\$3.76	266-361-015	\$3.76
266-344-004	\$3.74	266-352-008	\$3.78	266-362-001	\$3.76
266-344-005	\$3.74	266-352-009	\$3.82	266-362-002	\$3.76
266-344-006	\$3.74	266-352-010	\$3.74	266-362-003	\$3.76
266-344-007	\$3.74	266-352-011	\$3.74	266-362-004	\$3.76
266-344-008	\$3.74	266-352-012	\$3.52	266-362-005	\$3.76
266-344-009	\$3.74	266-352-013	\$3.74	266-362-006	\$3.76
266-344-010	\$3.74	266-352-014	\$3.80	266-362-007	\$3.78
266-344-011	\$3.74	266-352-015	\$3.76	266-362-008	\$3.78
266-344-012	\$3.74	266-352-016	\$3.76	266-362-009	\$3.76
266-344-013	\$3.74	266-352-017	\$3.78	266-362-010	\$3.76
266-344-014	\$3.74	266-352-018	\$3.74	266-362-011	\$3.78
266-344-015	\$3.74	266-352-019	\$3.74	266-362-012	\$3.76
266-345-001	\$3.76	266-352-020	\$3.74	266-362-013	\$3.82
266-345-002	\$3.78	266-352-021	\$3.74	266-362-014	\$3.82
266-345-003	\$3.78	266-352-022	\$3.74	266-362-015	\$3.76
266-345-004	\$3.78	266-352-023	\$3.74	266-362-016	\$3.76
266-345-005	\$3.78	266-352-024	\$3.74	266-362-017	\$3.76
266-345-006	\$3.78	266-352-025	\$3.76	266-362-018	\$3.76
266-345-007	\$3.78	266-352-026	\$3.76	266-362-019	\$3.78
266-345-008	\$3.78	266-352-027	\$3.76	266-362-020	\$3.78
266-345-009	\$3.78	266-352-028	\$3.76	266-362-021	\$3.76
266-345-010	\$3.78	266-352-029	\$3.76	266-362-022	\$3.76
266-345-011	\$3.78	266-352-030	\$3.78	266-362-023	\$3.76
266-345-012	\$3.78	266-352-031	\$3.78	266-362-024	\$3.76
266-345-013	\$3.78	266-352-032	\$3.76	266-362-025	\$3.76
266-345-014	\$3.78	266-352-033	\$3.76	266-362-026	\$3.78



**Appendix D**

**Riverside County Flood Control and Water Conservation District  
NPDES - Santa Ana Benefit Assessment Area  
Fiscal Year 2023-2024 Assessment Roll**

<u>APN</u>	<u>Levy Amount</u>	<u>APN</u>	<u>Levy Amount</u>	<u>APN</u>	<u>Levy Amount</u>
266-363-001	\$3.76	266-373-010	\$3.78	266-382-006	\$3.78
266-363-002	\$3.76	266-373-011	\$3.76	266-382-007	\$3.76
266-363-003	\$3.76	266-373-012	\$3.78	266-382-008	\$3.78
266-363-004	\$3.76	266-373-013	\$3.78	266-382-009	\$3.74
266-363-005	\$3.76	266-373-014	\$3.78	266-382-010	\$3.76
266-363-006	\$3.78	266-373-015	\$3.82	266-382-011	\$3.74
266-363-007	\$3.84	266-373-016	\$3.78	266-382-012	\$3.52
266-363-008	\$3.82	266-373-017	\$3.76	266-382-013	\$3.52
266-363-009	\$3.76	266-373-018	\$3.76	266-382-014	\$3.52
266-363-010	\$3.76	266-373-019	\$3.76	266-382-015	\$3.74
266-363-011	\$3.80	266-373-020	\$3.76	266-382-016	\$3.76
266-363-012	\$3.78	266-373-021	\$3.78	266-382-017	\$3.76
266-363-013	\$3.76	266-374-001	\$3.76	266-382-018	\$3.78
266-363-014	\$3.76	266-374-002	\$3.78	266-382-019	\$3.52
266-363-015	\$3.76	266-374-003	\$3.80	266-382-020	\$3.52
266-371-001	\$3.84	266-374-004	\$3.78	266-382-021	\$3.52
266-371-002	\$3.80	266-374-005	\$3.78	266-382-022	\$3.74
266-371-003	\$3.80	266-381-001	\$3.74	266-382-023	\$3.74
266-371-004	\$3.80	266-381-002	\$3.74	266-382-024	\$3.74
266-371-005	\$3.80	266-381-003	\$3.74	266-382-025	\$3.74
266-371-006	\$3.76	266-381-004	\$3.74	266-382-026	\$3.74
266-371-007	\$3.80	266-381-005	\$3.78	266-382-027	\$3.74
266-371-008	\$3.80	266-381-006	\$3.74	266-382-028	\$3.74
266-371-009	\$3.80	266-381-007	\$3.76	266-382-029	\$3.76
266-371-010	\$3.80	266-381-008	\$3.76	266-382-030	\$3.76
266-371-011	\$3.80	266-381-009	\$3.76	266-391-001	\$3.52
266-371-012	\$3.80	266-381-010	\$3.52	266-391-002	\$3.74
266-371-013	\$3.80	266-381-011	\$3.30	266-391-003	\$3.74
266-371-014	\$3.80	266-381-012	\$3.30	266-391-004	\$3.52
266-371-015	\$3.80	266-381-013	\$3.30	266-391-005	\$3.52
266-371-016	\$3.80	266-381-014	\$3.52	266-391-006	\$3.52
266-371-017	\$3.80	266-381-015	\$3.52	266-391-007	\$3.52
266-371-018	\$3.80	266-381-016	\$3.74	266-391-008	\$3.52
266-371-019	\$3.82	266-381-017	\$3.76	266-391-009	\$3.52
266-372-001	\$3.78	266-381-018	\$3.80	266-391-010	\$3.52
266-372-002	\$3.76	266-381-019	\$3.74	266-391-011	\$3.52
266-372-003	\$3.76	266-381-020	\$3.74	266-391-012	\$3.74
266-372-004	\$3.76	266-381-021	\$3.78	266-391-013	\$3.74
266-372-005	\$3.78	266-381-022	\$3.78	266-391-014	\$3.52
266-372-006	\$3.76	266-381-023	\$3.76	266-391-015	\$3.74
266-373-001	\$3.76	266-381-024	\$3.74	266-391-016	\$3.76
266-373-002	\$3.76	266-381-025	\$3.74	266-391-017	\$3.80
266-373-003	\$3.76	266-381-026	\$3.74	266-391-018	\$3.74
266-373-004	\$3.76	266-381-027	\$3.74	266-391-019	\$3.52
266-373-005	\$3.76	266-382-001	\$3.52	266-391-020	\$3.52
266-373-006	\$3.80	266-382-002	\$3.76	266-391-021	\$3.78
266-373-007	\$3.78	266-382-003	\$3.76	266-391-022	\$3.76
266-373-008	\$3.76	266-382-004	\$3.74	266-391-023	\$3.78
266-373-009	\$3.76	266-382-005	\$3.52	266-391-024	\$3.80

**Appendix D**

**Riverside County Flood Control and Water Conservation District  
NPDES - Santa Ana Benefit Assessment Area  
Fiscal Year 2023-2024 Assessment Roll**

---

<u>APN</u>	<u>Levy Amount</u>	<u>APN</u>	<u>Levy Amount</u>	<u>APN</u>	<u>Levy Amount</u>
266-391-025	\$3.78	266-402-011	\$3.74	266-412-006	\$3.74
266-391-026	\$3.76	266-411-001	\$3.74	266-421-001	\$3.74
266-391-027	\$3.52	266-411-002	\$3.74	266-421-002	\$3.74
266-391-028	\$3.52	266-411-003	\$3.74	266-421-003	\$3.74
266-391-029	\$3.80	266-411-004	\$3.74	266-421-004	\$3.74
266-391-030	\$3.74	266-411-005	\$3.74	266-421-005	\$3.74
266-391-031	\$3.74	266-411-006	\$3.74	266-421-006	\$3.74
266-392-001	\$3.52	266-411-007	\$3.74	266-421-007	\$3.74
266-392-002	\$3.52	266-411-008	\$3.74	266-421-008	\$3.74
266-392-003	\$3.52	266-411-009	\$3.74	266-421-009	\$3.74
266-392-004	\$3.52	266-411-010	\$3.74	266-421-010	\$3.74
266-392-005	\$3.52	266-411-011	\$3.74	266-421-011	\$3.74
266-392-006	\$3.52	266-411-012	\$3.74	266-421-012	\$3.74
266-392-007	\$3.74	266-411-013	\$3.74	266-421-013	\$3.74
266-392-008	\$3.52	266-411-014	\$3.74	266-421-014	\$3.74
266-392-009	\$3.52	266-411-015	\$3.74	266-421-015	\$3.74
266-392-010	\$3.52	266-411-016	\$3.74	266-421-016	\$3.74
266-392-011	\$3.52	266-411-017	\$3.74	266-421-017	\$3.74
266-392-012	\$3.52	266-411-018	\$3.74	266-422-001	\$3.74
266-392-013	\$3.52	266-411-019	\$3.74	266-422-002	\$3.74
266-392-014	\$3.52	266-411-020	\$3.74	266-422-003	\$3.74
266-392-015	\$3.52	266-411-021	\$3.74	266-422-004	\$3.74
266-392-016	\$3.52	266-411-022	\$3.74	266-422-005	\$3.74
266-392-017	\$3.74	266-411-023	\$3.74	266-422-006	\$3.74
266-392-018	\$3.74	266-411-024	\$3.74	266-422-007	\$3.74
266-392-019	\$3.74	266-411-025	\$3.74	266-422-008	\$3.74
266-392-020	\$3.74	266-411-026	\$3.74	266-422-009	\$3.74
266-392-021	\$3.74	266-411-027	\$3.74	266-422-010	\$3.74
266-392-022	\$3.78	266-411-028	\$3.74	266-422-011	\$3.74
266-392-023	\$3.78	266-411-029	\$3.74	266-422-012	\$3.74
266-392-024	\$3.74	266-411-030	\$3.74	266-422-013	\$3.74
266-392-025	\$3.74	266-411-031	\$3.74	266-422-014	\$3.74
266-392-026	\$3.52	266-411-032	\$3.74	266-422-015	\$3.74
266-392-027	\$3.52	266-411-033	\$3.74	266-422-016	\$3.74
266-401-001	\$3.52	266-411-034	\$3.74	266-422-017	\$3.74
266-401-002	\$3.52	266-411-035	\$3.74	266-422-018	\$3.74
266-401-003	\$3.52	266-411-036	\$3.74	266-422-019	\$3.74
266-401-004	\$3.74	266-411-037	\$3.74	266-422-020	\$3.74
266-401-005	\$3.52	266-411-038	\$3.74	266-422-021	\$3.74
266-402-001	\$3.52	266-411-039	\$3.74	266-422-022	\$3.74
266-402-002	\$3.52	266-411-040	\$3.74	266-422-023	\$3.74
266-402-003	\$3.52	266-411-041	\$3.74	266-422-024	\$3.74
266-402-004	\$3.74	266-411-042	\$3.74	266-422-025	\$3.74
266-402-005	\$3.76	266-411-043	\$3.74	266-423-001	\$3.74
266-402-006	\$3.76	266-412-001	\$3.74	266-423-002	\$3.74
266-402-007	\$3.76	266-412-002	\$3.74	266-423-003	\$3.74
266-402-008	\$3.76	266-412-003	\$3.74	266-423-004	\$3.74
266-402-009	\$3.74	266-412-004	\$3.74	266-423-005	\$3.74
266-402-010	\$3.74	266-412-005	\$3.74	266-423-006	\$3.74

**Appendix D**

**Riverside County Flood Control and Water Conservation District  
NPDES - Santa Ana Benefit Assessment Area  
Fiscal Year 2023-2024 Assessment Roll**

<u>APN</u>	<u>Levy Amount</u>	<u>APN</u>	<u>Levy Amount</u>	<u>APN</u>	<u>Levy Amount</u>
266-423-007	\$3.74	266-432-005	\$3.74	266-441-018	\$194.40
266-423-008	\$3.74	266-432-006	\$3.74	266-442-001	\$3.78
266-423-009	\$3.74	266-432-007	\$3.74	266-442-002	\$3.74
266-423-010	\$3.74	266-432-008	\$3.74	266-442-003	\$3.78
266-423-011	\$3.74	266-432-009	\$3.74	266-442-004	\$3.74
266-423-012	\$3.74	266-432-010	\$3.74	266-442-005	\$3.80
266-423-013	\$3.74	266-432-011	\$3.74	266-442-006	\$3.74
266-423-014	\$3.74	266-432-012	\$3.74	266-442-007	\$3.74
266-431-001	\$3.74	266-432-013	\$3.74	266-442-008	\$3.74
266-431-002	\$3.74	266-432-014	\$3.74	266-442-009	\$3.74
266-431-003	\$3.74	266-432-015	\$3.74	266-442-010	\$3.74
266-431-004	\$3.74	266-432-016	\$3.74	266-443-001	\$3.74
266-431-005	\$3.74	266-432-017	\$3.74	266-443-002	\$3.74
266-431-006	\$3.74	266-432-018	\$3.74	266-443-003	\$3.74
266-431-007	\$3.74	266-432-019	\$3.74	266-443-004	\$3.74
266-431-008	\$3.74	266-432-020	\$3.74	266-450-001	\$3.74
266-431-009	\$3.74	266-432-021	\$3.74	266-450-002	\$3.74
266-431-010	\$3.74	266-432-022	\$3.74	266-450-003	\$3.74
266-431-011	\$3.74	266-432-023	\$3.74	266-450-004	\$3.74
266-431-012	\$3.74	266-432-024	\$3.74	266-450-005	\$3.74
266-431-013	\$3.74	266-433-001	\$3.74	266-450-006	\$3.74
266-431-014	\$3.74	266-433-002	\$3.74	266-450-007	\$3.74
266-431-015	\$3.74	266-433-003	\$3.74	266-450-008	\$3.74
266-431-016	\$3.74	266-433-004	\$3.74	266-450-009	\$3.74
266-431-017	\$3.74	266-433-005	\$3.74	266-450-010	\$3.74
266-431-018	\$3.74	266-433-006	\$3.74	266-450-011	\$3.74
266-431-019	\$3.74	266-433-007	\$3.74	266-450-012	\$3.74
266-431-020	\$3.74	266-433-008	\$3.74	266-450-013	\$3.80
266-431-021	\$3.74	266-433-009	\$3.74	266-450-014	\$3.80
266-431-022	\$3.74	266-433-010	\$3.74	266-450-015	\$3.74
266-431-023	\$3.74	266-433-011	\$3.74	266-450-016	\$3.74
266-431-024	\$3.74	266-433-012	\$3.74	266-450-017	\$3.74
266-431-025	\$3.74	266-433-013	\$3.74	266-450-018	\$3.74
266-431-026	\$3.74	266-433-014	\$3.74	266-450-019	\$3.74
266-431-027	\$3.74	266-441-001	\$3.78	266-450-020	\$3.74
266-431-028	\$3.74	266-441-002	\$3.74	266-450-021	\$3.80
266-431-029	\$3.74	266-441-003	\$3.74	266-450-022	\$3.74
266-431-030	\$3.74	266-441-004	\$3.78	266-450-023	\$3.74
266-431-031	\$3.74	266-441-005	\$3.78	266-450-024	\$3.74
266-431-032	\$3.74	266-441-006	\$3.78	266-450-025	\$3.78
266-431-033	\$3.74	266-441-007	\$3.80	266-450-026	\$3.74
266-431-034	\$3.74	266-441-008	\$3.74	266-450-027	\$3.80
266-431-035	\$3.74	266-441-009	\$3.74	266-450-028	\$3.74
266-431-036	\$3.74	266-441-010	\$3.80	266-450-029	\$3.74
266-431-037	\$3.74	266-441-011	\$3.74	266-450-030	\$3.78
266-432-001	\$3.74	266-441-012	\$3.78	266-450-031	\$3.74
266-432-002	\$3.74	266-441-013	\$3.76	266-450-032	\$3.78
266-432-003	\$3.74	266-441-014	\$3.78	266-450-033	\$3.74
266-432-004	\$3.74	266-441-017	\$27.90	266-460-001	\$3.74

**Appendix D**

**Riverside County Flood Control and Water Conservation District  
NPDES - Santa Ana Benefit Assessment Area  
Fiscal Year 2023-2024 Assessment Roll**

---

<u>APN</u>	<u>Levy Amount</u>	<u>APN</u>	<u>Levy Amount</u>	<u>APN</u>	<u>Levy Amount</u>
266-460-002	\$3.74	266-470-006	\$3.74	266-481-024	\$3.60
266-460-003	\$3.74	266-470-007	\$3.74	266-481-025	\$3.74
266-460-004	\$3.74	266-470-008	\$3.74	266-481-026	\$3.74
266-460-005	\$3.74	266-470-009	\$3.74	266-481-027	\$3.60
266-460-006	\$3.74	266-470-010	\$3.74	266-481-028	\$3.74
266-460-007	\$3.74	266-470-011	\$3.74	266-481-029	\$3.74
266-460-008	\$3.74	266-470-012	\$3.74	266-481-030	\$3.78
266-460-009	\$3.74	266-470-013	\$3.74	266-481-031	\$3.74
266-460-010	\$3.74	266-470-014	\$3.74	266-481-032	\$3.74
266-460-011	\$3.74	266-470-015	\$3.74	266-481-033	\$3.74
266-460-012	\$3.74	266-470-016	\$3.74	266-481-034	\$0.00
266-460-013	\$3.74	266-470-017	\$3.74	266-482-001	\$3.76
266-460-014	\$3.74	266-470-018	\$3.74	266-482-002	\$3.74
266-460-015	\$3.74	266-470-019	\$3.74	266-482-003	\$3.74
266-460-016	\$3.74	266-470-020	\$3.74	266-482-004	\$3.74
266-460-017	\$3.74	266-470-021	\$3.74	266-482-005	\$3.60
266-460-018	\$3.74	266-470-022	\$3.74	266-482-006	\$3.74
266-460-019	\$3.74	266-470-023	\$3.74	266-482-007	\$3.60
266-460-020	\$3.74	266-470-024	\$3.74	266-482-008	\$3.78
266-460-021	\$3.74	266-470-025	\$3.74	266-482-009	\$3.80
266-460-022	\$3.74	266-470-026	\$3.74	266-482-010	\$3.76
266-460-023	\$3.74	266-470-027	\$3.74	266-482-011	\$3.76
266-460-024	\$3.74	266-470-028	\$3.74	266-482-012	\$3.76
266-460-025	\$3.74	266-470-029	\$3.74	266-482-013	\$3.76
266-460-026	\$3.74	266-470-030	\$3.74	266-482-014	\$3.76
266-460-027	\$3.74	266-470-031	\$3.74	266-482-015	\$3.76
266-460-028	\$3.74	266-481-001	\$3.74	266-482-016	\$3.76
266-460-029	\$3.74	266-481-002	\$3.74	266-482-017	\$3.76
266-460-030	\$3.74	266-481-003	\$3.74	266-482-018	\$3.76
266-460-031	\$3.74	266-481-004	\$3.74	266-482-019	\$3.78
266-460-032	\$3.74	266-481-005	\$3.74	266-491-001	\$3.80
266-460-033	\$3.74	266-481-006	\$3.74	266-491-002	\$3.74
266-460-034	\$3.74	266-481-007	\$3.60	266-491-003	\$3.60
266-460-035	\$3.74	266-481-008	\$3.60	266-491-004	\$3.74
266-460-036	\$3.74	266-481-009	\$3.74	266-491-005	\$3.74
266-460-037	\$3.74	266-481-010	\$3.60	266-491-006	\$3.76
266-460-038	\$3.74	266-481-011	\$3.60	266-491-007	\$3.74
266-460-039	\$3.74	266-481-012	\$3.74	266-491-008	\$3.74
266-460-040	\$3.74	266-481-013	\$3.74	266-491-009	\$3.74
266-460-041	\$3.74	266-481-014	\$3.74	266-491-010	\$3.74
266-460-042	\$3.74	266-481-015	\$3.74	266-491-011	\$3.74
266-460-043	\$3.74	266-481-016	\$3.74	266-491-012	\$3.74
266-460-044	\$3.74	266-481-017	\$3.74	266-491-013	\$3.74
266-460-045	\$3.74	266-481-018	\$3.74	266-491-014	\$3.52
266-470-001	\$3.74	266-481-019	\$3.74	266-491-015	\$3.76
266-470-002	\$3.74	266-481-020	\$3.74	266-491-016	\$3.74
266-470-003	\$3.74	266-481-021	\$3.74	266-491-017	\$3.60
266-470-004	\$3.74	266-481-022	\$3.74	266-491-018	\$3.74
266-470-005	\$3.74	266-481-023	\$3.74	266-491-019	\$3.74

**Appendix D**

**Riverside County Flood Control and Water Conservation District  
NPDES - Santa Ana Benefit Assessment Area  
Fiscal Year 2023-2024 Assessment Roll**

---

<u>APN</u>	<u>Levy Amount</u>	<u>APN</u>	<u>Levy Amount</u>	<u>APN</u>	<u>Levy Amount</u>
266-491-020	\$3.74	266-502-005	\$3.76	266-512-014	\$3.78
266-491-021	\$3.76	266-502-006	\$3.76	266-512-015	\$3.78
266-491-022	\$3.76	266-502-007	\$3.76	266-512-016	\$3.78
266-491-023	\$3.76	266-502-008	\$3.76	266-512-017	\$3.78
266-491-024	\$3.74	266-502-009	\$3.76	266-512-018	\$3.78
266-491-025	\$3.76	266-502-010	\$3.76	266-512-019	\$3.78
266-491-026	\$3.76	266-502-011	\$3.76	266-512-020	\$3.80
266-491-027	\$3.74	266-502-012	\$3.76	266-512-021	\$3.82
266-491-028	\$3.74	266-502-013	\$3.76	266-520-001	\$3.74
266-491-029	\$3.74	266-502-014	\$3.76	266-520-002	\$3.74
266-491-030	\$3.74	266-502-015	\$3.76	266-520-003	\$3.74
266-491-031	\$0.00	266-502-016	\$3.76	266-520-004	\$3.74
266-492-001	\$3.80	266-502-017	\$3.76	266-520-005	\$3.74
266-492-002	\$3.78	266-502-018	\$3.78	266-520-006	\$3.74
266-492-003	\$3.76	266-510-001	\$3.78	266-520-007	\$3.60
266-492-004	\$3.76	266-510-002	\$3.76	266-520-008	\$3.60
266-492-005	\$3.76	266-510-003	\$3.76	266-520-009	\$3.60
266-492-006	\$3.76	266-510-004	\$3.76	266-520-010	\$3.60
266-492-007	\$3.76	266-510-005	\$3.76	266-520-011	\$3.74
266-492-008	\$3.78	266-510-006	\$3.76	266-520-012	\$3.74
266-492-009	\$3.78	266-510-007	\$3.76	266-520-013	\$3.74
266-492-010	\$3.78	266-511-001	\$3.78	266-520-014	\$3.74
266-500-001	\$3.78	266-511-002	\$3.80	266-520-015	\$3.74
266-500-002	\$3.78	266-511-003	\$3.82	266-520-016	\$3.74
266-500-003	\$3.78	266-511-004	\$3.78	266-520-017	\$3.74
266-500-004	\$3.78	266-511-005	\$3.78	266-520-018	\$3.74
266-500-005	\$3.80	266-511-006	\$3.78	266-520-019	\$3.74
266-501-001	\$3.80	266-511-007	\$3.78	266-520-020	\$3.74
266-501-002	\$3.82	266-511-008	\$3.78	266-520-021	\$3.78
266-501-003	\$3.80	266-511-009	\$3.78	266-520-022	\$3.36
266-501-004	\$3.78	266-511-010	\$3.78	266-520-023	\$3.74
266-501-005	\$3.78	266-511-011	\$3.78	266-520-024	\$3.60
266-501-006	\$3.78	266-511-012	\$3.80	266-520-025	\$3.74
266-501-007	\$3.78	266-511-013	\$3.78	266-520-026	\$3.60
266-501-008	\$3.78	266-511-014	\$3.82	266-520-027	\$3.74
266-501-009	\$3.78	266-511-015	\$3.80	266-520-028	\$0.00
266-501-010	\$3.76	266-512-001	\$3.78	266-521-001	\$3.74
266-501-011	\$3.76	266-512-002	\$3.78	266-521-002	\$3.76
266-501-012	\$3.76	266-512-003	\$3.76	266-521-003	\$3.74
266-501-013	\$3.76	266-512-004	\$3.76	266-521-004	\$3.60
266-501-014	\$3.76	266-512-005	\$3.80	266-522-001	\$3.74
266-501-015	\$3.76	266-512-006	\$3.78	266-522-002	\$3.74
266-501-016	\$3.76	266-512-007	\$3.76	266-522-003	\$3.74
266-501-017	\$3.76	266-512-008	\$3.76	266-522-004	\$3.74
266-501-018	\$3.76	266-512-009	\$3.76	266-522-005	\$3.74
266-502-001	\$3.76	266-512-010	\$3.76	266-522-006	\$3.74
266-502-002	\$3.76	266-512-011	\$3.76	266-522-007	\$3.74
266-502-003	\$3.76	266-512-012	\$3.76	266-522-008	\$3.76
266-502-004	\$3.76	266-512-013	\$3.76	266-522-009	\$3.80

**Appendix D**

**Riverside County Flood Control and Water Conservation District  
NPDES - Santa Ana Benefit Assessment Area  
Fiscal Year 2023-2024 Assessment Roll**

---

<u>APN</u>	<u>Levy Amount</u>	<u>APN</u>	<u>Levy Amount</u>	<u>APN</u>	<u>Levy Amount</u>
266-522-010	\$3.78	266-523-016	\$3.74	266-533-021	\$3.74
266-522-011	\$3.80	266-523-017	\$3.74	266-533-022	\$3.74
266-522-012	\$3.74	266-523-018	\$3.74	266-533-023	\$3.74
266-522-013	\$3.74	266-523-019	\$3.74	266-533-024	\$3.74
266-522-014	\$3.74	266-523-020	\$3.74	266-533-025	\$3.74
266-522-015	\$3.74	266-523-021	\$3.74	266-533-026	\$3.74
266-522-016	\$3.74	266-523-022	\$3.74	266-533-027	\$3.74
266-522-017	\$3.74	266-523-023	\$3.74	266-533-028	\$3.74
266-522-018	\$3.74	266-523-024	\$3.76	266-533-029	\$3.74
266-522-019	\$3.74	266-530-001	\$3.60	266-533-030	\$3.74
266-522-020	\$3.74	266-530-002	\$3.60	266-533-031	\$3.74
266-522-021	\$3.74	266-530-003	\$3.74	266-533-032	\$3.74
266-522-022	\$3.74	266-530-004	\$3.74	266-533-033	\$3.74
266-522-023	\$3.74	266-531-001	\$3.74	266-533-034	\$3.74
266-522-024	\$3.74	266-531-002	\$3.60	266-533-035	\$3.74
266-522-025	\$3.74	266-532-001	\$3.74	266-534-001	\$3.74
266-522-026	\$3.60	266-532-002	\$3.74	266-534-002	\$3.60
266-522-027	\$3.74	266-532-003	\$3.74	266-534-003	\$3.74
266-522-028	\$3.74	266-532-004	\$3.74	266-534-004	\$3.74
266-522-029	\$3.60	266-532-005	\$3.74	266-534-005	\$3.74
266-522-030	\$3.74	266-532-006	\$3.74	266-534-006	\$3.60
266-522-031	\$3.74	266-532-007	\$3.74	266-534-007	\$3.74
266-522-032	\$3.74	266-532-008	\$3.60	266-534-008	\$3.74
266-522-033	\$3.74	266-532-009	\$3.60	266-534-009	\$3.74
266-522-034	\$3.74	266-532-010	\$3.60	266-534-010	\$3.60
266-522-035	\$3.74	266-532-011	\$3.60	266-534-011	\$3.74
266-522-036	\$3.74	266-532-012	\$3.60	266-534-012	\$3.60
266-522-037	\$3.74	266-532-013	\$3.60	266-534-013	\$3.76
266-522-038	\$3.60	266-532-014	\$3.74	266-534-014	\$3.78
266-522-039	\$3.74	266-533-001	\$3.74	266-534-015	\$3.74
266-522-040	\$3.74	266-533-002	\$3.74	266-534-016	\$3.74
266-522-041	\$3.74	266-533-003	\$3.74	266-534-017	\$3.74
266-522-042	\$3.74	266-533-004	\$3.74	266-534-018	\$3.74
266-522-043	\$3.74	266-533-005	\$3.74	266-534-019	\$3.74
266-523-001	\$3.74	266-533-006	\$3.74	266-534-020	\$3.74
266-523-002	\$3.60	266-533-007	\$3.74	266-540-001	\$3.98
266-523-003	\$3.60	266-533-008	\$3.74	266-540-002	\$3.74
266-523-004	\$3.60	266-533-009	\$3.80	266-540-003	\$3.60
266-523-005	\$3.36	266-533-010	\$3.78	266-540-004	\$3.74
266-523-006	\$3.74	266-533-011	\$3.80	266-540-005	\$3.76
266-523-007	\$3.76	266-533-012	\$3.76	266-540-006	\$3.74
266-523-008	\$3.74	266-533-013	\$3.74	266-540-007	\$3.60
266-523-009	\$3.60	266-533-014	\$3.74	266-540-008	\$3.74
266-523-010	\$3.60	266-533-015	\$3.74	266-540-009	\$3.78
266-523-011	\$3.74	266-533-016	\$3.74	266-540-010	\$3.76
266-523-012	\$3.74	266-533-017	\$3.74	266-540-011	\$3.78
266-523-013	\$3.74	266-533-018	\$3.74	266-540-012	\$3.74
266-523-014	\$3.74	266-533-019	\$3.74	266-540-013	\$3.60
266-523-015	\$3.74	266-533-020	\$3.74	266-540-014	\$3.74

**Appendix D**

**Riverside County Flood Control and Water Conservation District  
NPDES - Santa Ana Benefit Assessment Area  
Fiscal Year 2023-2024 Assessment Roll**

---

<u>APN</u>	<u>Levy Amount</u>	<u>APN</u>	<u>Levy Amount</u>	<u>APN</u>	<u>Levy Amount</u>
266-540-015	\$3.74	266-542-021	\$3.80	266-552-014	\$3.78
266-540-016	\$3.60	266-542-022	\$3.76	266-552-015	\$3.78
266-540-017	\$3.74	266-542-023	\$3.78	266-552-016	\$3.78
266-540-018	\$3.78	266-542-024	\$0.00	266-552-017	\$3.78
266-540-019	\$3.76	266-550-001	\$3.78	266-552-018	\$3.78
266-540-020	\$3.78	266-550-002	\$3.78	266-552-019	\$3.78
266-540-021	\$3.74	266-550-003	\$3.78	266-552-020	\$3.78
266-540-022	\$3.60	266-550-004	\$3.78	266-552-021	\$3.76
266-540-023	\$3.74	266-550-005	\$3.78	266-552-022	\$3.78
266-540-024	\$3.74	266-550-006	\$3.78	266-560-001	\$3.78
266-540-025	\$3.60	266-550-007	\$3.76	266-560-002	\$3.78
266-540-026	\$3.60	266-550-008	\$3.76	266-560-003	\$3.80
266-540-027	\$3.78	266-550-009	\$3.76	266-560-004	\$3.84
266-540-028	\$3.76	266-550-010	\$3.76	266-560-005	\$3.82
266-540-029	\$3.78	266-550-011	\$3.78	266-560-006	\$3.80
266-540-030	\$3.74	266-550-012	\$3.84	266-560-007	\$3.82
266-540-031	\$3.36	266-550-013	\$3.78	266-561-001	\$3.76
266-540-032	\$3.74	266-550-014	\$3.78	266-561-002	\$3.76
266-541-001	\$3.60	266-550-015	\$3.78	266-561-003	\$3.76
266-541-002	\$3.60	266-551-001	\$3.78	266-561-004	\$3.76
266-541-003	\$3.60	266-551-002	\$3.78	266-561-005	\$3.76
266-541-004	\$3.74	266-551-003	\$3.78	266-561-006	\$3.76
266-541-005	\$3.74	266-551-004	\$3.78	266-561-007	\$3.76
266-541-006	\$3.74	266-551-005	\$3.78	266-561-008	\$3.76
266-541-007	\$3.74	266-551-006	\$3.80	266-561-009	\$3.76
266-541-008	\$3.74	266-551-007	\$3.78	266-561-010	\$3.78
266-541-009	\$3.60	266-551-008	\$3.76	266-561-011	\$3.78
266-541-010	\$3.74	266-551-009	\$3.76	266-561-012	\$3.76
266-541-011	\$0.00	266-551-010	\$3.76	266-561-013	\$3.78
266-542-001	\$3.60	266-551-011	\$3.76	266-561-014	\$3.78
266-542-002	\$3.74	266-551-012	\$3.78	266-561-015	\$3.76
266-542-003	\$3.60	266-551-013	\$3.78	266-561-016	\$3.76
266-542-004	\$3.60	266-551-014	\$3.78	266-561-017	\$3.78
266-542-005	\$3.74	266-551-015	\$3.78	266-561-018	\$3.78
266-542-006	\$3.74	266-551-016	\$3.78	266-561-019	\$3.78
266-542-007	\$3.74	266-551-017	\$3.78	266-561-020	\$3.78
266-542-008	\$3.60	266-552-001	\$3.76	266-561-021	\$3.80
266-542-009	\$3.74	266-552-002	\$3.78	266-561-022	\$3.80
266-542-010	\$3.76	266-552-003	\$3.78	266-561-023	\$3.78
266-542-011	\$3.78	266-552-004	\$3.78	266-561-024	\$3.78
266-542-012	\$3.78	266-552-005	\$3.78	266-561-025	\$3.76
266-542-013	\$3.76	266-552-006	\$3.80	266-561-026	\$3.78
266-542-014	\$3.60	266-552-007	\$3.80	266-561-027	\$3.76
266-542-015	\$3.74	266-552-008	\$3.78	266-561-028	\$3.76
266-542-016	\$3.74	266-552-009	\$3.78	266-561-029	\$3.76
266-542-017	\$3.74	266-552-010	\$3.78	266-561-030	\$3.76
266-542-018	\$3.78	266-552-011	\$3.78	266-561-031	\$3.78
266-542-019	\$3.80	266-552-012	\$3.76	266-570-001	\$3.76
266-542-020	\$3.80	266-552-013	\$3.78	266-570-002	\$3.74

**Appendix D**

**Riverside County Flood Control and Water Conservation District  
NPDES - Santa Ana Benefit Assessment Area  
Fiscal Year 2023-2024 Assessment Roll**

<u>APN</u>	<u>Levy Amount</u>	<u>APN</u>	<u>Levy Amount</u>	<u>APN</u>	<u>Levy Amount</u>
266-570-003	\$3.60	266-571-027	\$3.74	266-580-024	\$3.80
266-570-004	\$3.60	266-571-028	\$3.76	266-580-025	\$3.74
266-570-005	\$3.60	266-571-029	\$3.78	266-580-026	\$3.76
266-570-006	\$3.60	266-571-030	\$3.76	266-580-027	\$3.76
266-570-007	\$3.60	266-571-031	\$3.78	266-580-028	\$3.76
266-570-008	\$3.60	266-571-032	\$3.74	266-580-029	\$3.80
266-570-009	\$3.60	266-571-033	\$3.60	266-580-030	\$3.78
266-570-010	\$3.60	266-571-034	\$3.74	266-580-031	\$3.82
266-570-011	\$3.60	266-571-035	\$3.74	266-580-032	\$3.76
266-570-012	\$3.60	266-571-036	\$3.60	266-580-033	\$3.76
266-570-013	\$3.60	266-571-037	\$3.74	266-580-034	\$3.76
266-570-014	\$3.60	266-571-038	\$3.78	266-580-035	\$3.76
266-570-015	\$3.60	266-571-039	\$3.76	266-580-036	\$3.80
266-570-016	\$3.74	266-571-040	\$3.78	266-580-037	\$3.78
266-570-017	\$3.76	266-571-041	\$3.74	266-580-038	\$3.80
266-570-018	\$3.78	266-571-042	\$3.60	266-580-039	\$3.76
266-570-019	\$3.74	266-571-043	\$3.74	266-580-040	\$3.76
266-570-020	\$3.74	266-571-044	\$3.74	266-580-041	\$3.76
266-570-021	\$3.74	266-571-045	\$3.60	266-580-042	\$3.76
266-570-022	\$3.74	266-571-046	\$3.74	266-580-043	\$3.80
266-570-023	\$3.74	266-571-047	\$3.78	266-580-044	\$3.80
266-570-024	\$3.74	266-571-048	\$3.78	266-580-045	\$3.80
266-570-025	\$3.74	266-571-049	\$3.78	266-580-046	\$3.76
266-571-001	\$3.74	266-571-050	\$3.74	266-580-047	\$3.76
266-571-002	\$3.60	266-571-051	\$3.60	266-581-001	\$3.76
266-571-003	\$3.60	266-571-052	\$3.74	266-581-002	\$3.76
266-571-004	\$3.60	266-580-001	\$3.78	266-581-003	\$3.76
266-571-005	\$3.74	266-580-002	\$3.76	266-581-004	\$3.76
266-571-006	\$3.74	266-580-003	\$3.76	266-581-005	\$3.76
266-571-007	\$3.74	266-580-004	\$3.76	266-581-006	\$3.76
266-571-008	\$3.74	266-580-005	\$8.08	266-581-007	\$3.76
266-571-009	\$3.74	266-580-006	\$3.76	266-581-008	\$3.76
266-571-010	\$3.74	266-580-007	\$3.76	266-581-009	\$3.76
266-571-011	\$3.74	266-580-008	\$3.76	266-581-010	\$3.76
266-571-012	\$3.74	266-580-009	\$3.76	266-581-011	\$3.76
266-571-013	\$3.74	266-580-010	\$3.76	266-581-012	\$3.76
266-571-014	\$3.74	266-580-011	\$3.76	266-581-013	\$3.76
266-571-015	\$3.74	266-580-012	\$3.76	266-581-014	\$3.76
266-571-016	\$3.74	266-580-013	\$3.76	266-581-015	\$3.78
266-571-017	\$3.74	266-580-014	\$3.76	266-581-016	\$3.78
266-571-018	\$3.74	266-580-015	\$3.76	266-590-001	\$3.76
266-571-019	\$3.74	266-580-016	\$3.76	266-590-002	\$3.76
266-571-020	\$3.74	266-580-017	\$3.76	266-590-003	\$3.76
266-571-021	\$3.76	266-580-018	\$3.76	266-590-004	\$3.76
266-571-022	\$3.74	266-580-019	\$3.78	266-590-005	\$3.76
266-571-023	\$3.74	266-580-020	\$3.78	266-590-006	\$3.76
266-571-024	\$3.74	266-580-021	\$3.76	266-590-007	\$3.78
266-571-025	\$3.76	266-580-022	\$3.82	266-590-008	\$3.82
266-571-026	\$3.74	266-580-023	\$3.80	266-590-009	\$3.76



**Appendix D**

**Riverside County Flood Control and Water Conservation District  
NPDES - Santa Ana Benefit Assessment Area  
Fiscal Year 2023-2024 Assessment Roll**

---

<u>APN</u>	<u>Levy Amount</u>	<u>APN</u>	<u>Levy Amount</u>	<u>APN</u>	<u>Levy Amount</u>
266-590-010	\$3.76	266-602-003	\$3.76	266-611-002	\$3.80
266-590-011	\$3.76	266-602-004	\$3.78	266-611-003	\$3.78
266-590-012	\$3.76	266-602-005	\$3.78	266-611-004	\$3.76
266-590-013	\$3.76	266-602-006	\$3.78	266-611-005	\$3.78
266-590-014	\$0.00	266-602-007	\$3.82	266-611-006	\$3.76
266-591-001	\$3.76	266-602-008	\$3.76	266-611-007	\$3.76
266-591-002	\$3.76	266-602-009	\$3.76	266-611-008	\$3.76
266-591-003	\$3.76	266-602-010	\$3.76	266-611-009	\$3.76
266-591-004	\$3.74	266-602-011	\$3.78	266-611-010	\$3.78
266-591-005	\$3.74	266-602-012	\$3.78	266-612-001	\$3.86
266-591-006	\$3.76	266-602-013	\$3.76	266-612-002	\$3.84
266-591-007	\$3.76	266-602-014	\$3.76	266-612-003	\$3.78
266-591-008	\$3.76	266-602-015	\$3.76	266-612-004	\$3.78
266-591-009	\$3.76	266-602-016	\$3.76	266-612-005	\$3.78
266-591-010	\$3.76	266-602-017	\$3.78	266-612-006	\$3.78
266-591-011	\$3.76	266-602-018	\$3.76	266-612-007	\$3.80
266-591-012	\$3.76	266-602-019	\$3.76	266-612-008	\$3.78
266-591-013	\$3.80	266-602-020	\$3.76	266-612-009	\$3.82
266-591-014	\$3.82	266-602-021	\$3.76	266-612-010	\$3.78
266-591-015	\$3.78	266-603-001	\$3.76	266-612-011	\$3.78
266-591-016	\$3.78	266-603-002	\$3.76	266-612-012	\$3.78
266-591-017	\$3.78	266-603-003	\$3.76	266-612-013	\$3.78
266-591-018	\$3.78	266-603-004	\$3.76	266-612-014	\$3.78
266-591-019	\$4.26	266-603-005	\$3.76	266-612-015	\$3.78
266-600-001	\$3.76	266-603-006	\$3.76	266-612-016	\$3.78
266-600-002	\$3.76	266-603-007	\$3.76	266-612-017	\$3.78
266-600-003	\$3.76	266-603-008	\$3.76	266-612-018	\$3.80
266-600-004	\$3.76	266-603-009	\$3.76	266-612-019	\$3.78
266-600-005	\$3.76	266-603-010	\$3.76	266-612-020	\$3.78
266-600-006	\$3.76	266-603-011	\$3.76	266-612-021	\$3.80
266-600-007	\$3.76	266-603-012	\$3.76	266-612-022	\$3.78
266-600-008	\$3.80	266-603-013	\$3.76	266-612-023	\$3.78
266-600-009	\$3.78	266-603-014	\$3.78	266-612-024	\$3.76
266-600-010	\$3.76	266-603-015	\$3.78	266-612-025	\$3.76
266-600-011	\$3.76	266-603-016	\$3.76	266-612-026	\$3.76
266-600-012	\$3.76	266-603-017	\$3.76	266-612-027	\$3.76
266-600-013	\$3.76	266-603-018	\$3.76	266-612-028	\$3.76
266-600-014	\$3.76	266-603-019	\$3.76	266-612-029	\$3.76
266-600-015	\$3.78	266-603-020	\$3.76	266-612-030	\$3.76
266-600-016	\$3.76	266-603-021	\$3.76	266-612-031	\$3.76
266-601-001	\$3.80	266-603-022	\$3.76	266-612-032	\$3.76
266-601-002	\$3.76	266-603-023	\$3.76	266-612-033	\$3.76
266-601-003	\$3.76	266-603-024	\$3.76	266-612-034	\$3.76
266-601-004	\$3.76	266-603-025	\$3.76	266-612-035	\$3.76
266-601-005	\$3.76	266-603-026	\$3.76	266-612-036	\$3.76
266-601-006	\$3.76	266-603-027	\$3.76	266-612-037	\$3.76
266-601-007	\$3.76	266-603-028	\$3.76	266-612-038	\$3.76
266-602-001	\$3.76	266-610-001	\$3.76	266-620-001	\$3.80
266-602-002	\$3.76	266-611-001	\$3.78	266-620-002	\$3.76

**Appendix D**

**Riverside County Flood Control and Water Conservation District  
NPDES - Santa Ana Benefit Assessment Area  
Fiscal Year 2023-2024 Assessment Roll**

<u>APN</u>	<u>Levy Amount</u>	<u>APN</u>	<u>Levy Amount</u>	<u>APN</u>	<u>Levy Amount</u>
266-620-003	\$3.76	266-623-013	\$3.76	266-633-019	\$3.78
266-620-004	\$3.76	266-623-014	\$3.76	266-633-020	\$3.76
266-620-005	\$3.78	266-630-001	\$3.76	266-633-021	\$3.80
266-620-006	\$3.80	266-630-002	\$3.76	266-633-022	\$3.78
266-620-007	\$3.80	266-630-003	\$3.76	266-633-023	\$3.78
266-620-008	\$3.80	266-630-004	\$3.78	266-633-024	\$3.78
266-620-009	\$3.82	266-630-005	\$3.78	266-633-025	\$3.78
266-620-010	\$3.82	266-630-006	\$3.78	266-633-026	\$3.78
266-620-011	\$3.78	266-630-007	\$3.78	266-633-027	\$3.78
266-620-012	\$3.78	266-630-008	\$3.78	266-633-028	\$3.78
266-620-013	\$3.78	266-631-001	\$3.78	266-633-029	\$3.78
266-621-001	\$3.78	266-631-002	\$3.76	266-640-001	\$3.78
266-621-002	\$3.78	266-632-001	\$3.76	266-640-002	\$3.78
266-621-003	\$3.78	266-632-002	\$3.78	266-640-003	\$3.78
266-621-004	\$3.78	266-632-003	\$3.78	266-640-004	\$3.78
266-621-005	\$3.76	266-632-004	\$3.78	266-640-005	\$3.78
266-621-006	\$3.80	266-632-005	\$3.78	266-640-006	\$3.78
266-621-007	\$3.78	266-632-006	\$3.80	266-640-007	\$3.78
266-621-008	\$3.78	266-632-007	\$3.78	266-640-008	\$3.78
266-621-009	\$3.78	266-632-008	\$3.80	266-640-009	\$3.78
266-621-010	\$3.76	266-632-009	\$3.80	266-640-010	\$3.78
266-621-011	\$3.78	266-632-010	\$3.76	266-640-011	\$3.78
266-621-012	\$3.78	266-632-011	\$3.78	266-640-012	\$3.78
266-621-013	\$3.78	266-632-012	\$3.78	266-640-013	\$3.78
266-621-014	\$3.84	266-632-013	\$3.78	266-640-014	\$3.78
266-621-015	\$3.80	266-632-014	\$3.78	266-640-015	\$3.80
266-621-016	\$3.78	266-632-015	\$3.84	266-640-016	\$3.80
266-622-001	\$3.78	266-632-016	\$3.80	266-640-017	\$3.78
266-622-002	\$3.78	266-632-017	\$3.78	266-640-018	\$3.78
266-622-003	\$3.80	266-632-018	\$3.76	266-640-019	\$3.78
266-622-004	\$3.78	266-632-019	\$3.78	266-640-020	\$3.78
266-622-005	\$3.78	266-633-001	\$3.78	266-641-001	\$3.78
266-622-006	\$3.78	266-633-002	\$3.78	266-641-002	\$3.78
266-622-007	\$3.78	266-633-003	\$3.78	266-641-003	\$3.78
266-622-008	\$3.78	266-633-004	\$3.78	266-641-004	\$3.78
266-622-009	\$3.82	266-633-005	\$3.78	266-641-005	\$3.78
266-622-010	\$3.88	266-633-006	\$3.78	266-641-006	\$3.78
266-623-001	\$3.78	266-633-007	\$3.76	266-641-007	\$3.78
266-623-002	\$3.78	266-633-008	\$3.76	266-641-008	\$3.78
266-623-003	\$3.78	266-633-009	\$3.80	266-641-009	\$3.78
266-623-004	\$3.78	266-633-010	\$3.78	266-641-010	\$3.78
266-623-005	\$3.78	266-633-011	\$3.78	266-641-011	\$3.80
266-623-006	\$3.78	266-633-012	\$3.78	266-641-012	\$3.78
266-623-007	\$3.78	266-633-013	\$3.78	266-641-013	\$3.78
266-623-008	\$3.76	266-633-014	\$3.76	266-641-014	\$3.78
266-623-009	\$3.76	266-633-015	\$3.76	266-641-015	\$3.78
266-623-010	\$3.76	266-633-016	\$3.76	266-641-016	\$3.78
266-623-011	\$3.76	266-633-017	\$3.76	266-641-017	\$3.78
266-623-012	\$3.76	266-633-018	\$3.76	266-641-018	\$3.78

**Appendix D**

**Riverside County Flood Control and Water Conservation District  
NPDES - Santa Ana Benefit Assessment Area  
Fiscal Year 2023-2024 Assessment Roll**

---

<u>APN</u>	<u>Levy Amount</u>	<u>APN</u>	<u>Levy Amount</u>	<u>APN</u>	<u>Levy Amount</u>
266-641-019	\$3.78	266-660-004	\$3.76	266-661-013	\$3.74
266-641-020	\$3.78	266-660-005	\$3.76	266-661-014	\$3.74
266-641-021	\$3.78	266-660-006	\$3.76	266-661-015	\$3.76
266-641-022	\$3.78	266-660-007	\$3.76	266-661-016	\$3.76
266-641-023	\$3.78	266-660-008	\$3.76	266-662-001	\$3.74
266-650-001	\$3.78	266-660-009	\$3.76	266-662-002	\$3.76
266-650-002	\$3.78	266-660-010	\$3.76	266-662-003	\$3.76
266-650-003	\$3.76	266-660-011	\$3.76	266-662-004	\$3.76
266-650-004	\$3.80	266-660-012	\$3.76	266-662-005	\$3.74
266-650-005	\$3.80	266-660-013	\$3.76	266-662-006	\$3.74
266-650-006	\$3.78	266-660-014	\$3.76	266-662-007	\$3.74
266-650-007	\$3.76	266-660-015	\$3.76	266-662-008	\$3.74
266-650-008	\$3.76	266-660-016	\$3.78	266-662-009	\$3.74
266-650-009	\$3.78	266-660-017	\$3.78	266-670-001	\$3.78
266-650-010	\$3.76	266-660-018	\$3.78	266-670-002	\$3.76
266-650-011	\$3.76	266-660-019	\$3.76	266-670-003	\$3.76
266-650-012	\$3.76	266-660-020	\$3.76	266-670-004	\$3.76
266-650-013	\$3.76	266-660-021	\$3.76	266-670-005	\$3.78
266-650-014	\$3.76	266-660-022	\$3.78	266-670-006	\$3.76
266-650-015	\$3.76	266-660-023	\$3.82	266-670-007	\$3.78
266-650-016	\$3.76	266-660-024	\$3.88	266-670-008	\$3.76
266-650-017	\$3.76	266-660-025	\$3.82	266-670-009	\$3.76
266-651-001	\$3.76	266-660-026	\$3.76	266-670-010	\$3.78
266-651-002	\$3.80	266-660-027	\$3.76	266-670-011	\$3.76
266-651-003	\$3.76	266-660-028	\$3.76	266-670-012	\$3.78
266-651-004	\$3.76	266-660-029	\$3.74	266-670-013	\$3.78
266-651-005	\$3.76	266-660-030	\$3.76	266-670-014	\$3.78
266-651-006	\$3.76	266-660-031	\$3.76	266-670-015	\$3.80
266-652-001	\$3.76	266-660-032	\$3.82	266-671-001	\$3.76
266-652-002	\$3.78	266-660-033	\$3.88	266-671-002	\$3.76
266-652-003	\$3.76	266-660-034	\$3.84	266-671-003	\$3.76
266-652-004	\$3.76	266-660-035	\$3.76	266-671-004	\$3.76
266-652-005	\$3.76	266-660-036	\$3.76	266-671-005	\$3.76
266-652-006	\$3.76	266-660-037	\$3.76	266-671-006	\$3.82
266-652-007	\$3.78	266-660-038	\$3.78	266-671-007	\$3.74
266-652-008	\$3.78	266-660-039	\$3.76	266-671-008	\$3.74
266-652-009	\$3.78	266-660-040	\$3.78	266-671-009	\$3.74
266-652-010	\$3.78	266-661-001	\$3.76	266-671-010	\$3.76
266-652-011	\$3.80	266-661-002	\$3.74	266-671-011	\$3.78
266-652-012	\$3.80	266-661-003	\$3.74	266-671-012	\$3.80
266-652-013	\$3.80	266-661-004	\$3.74	266-671-013	\$3.78
266-652-014	\$3.78	266-661-005	\$3.74	266-671-014	\$3.78
266-652-015	\$3.80	266-661-006	\$3.74	266-671-015	\$3.78
266-652-016	\$3.80	266-661-007	\$3.74	266-671-016	\$3.78
266-652-017	\$3.82	266-661-008	\$3.74	266-671-017	\$3.78
266-652-018	\$3.78	266-661-009	\$3.74	266-671-018	\$3.78
266-660-001	\$3.76	266-661-010	\$3.74	266-671-019	\$3.78
266-660-002	\$3.76	266-661-011	\$3.74	266-671-020	\$3.76
266-660-003	\$3.76	266-661-012	\$3.74	266-671-021	\$3.76

**Appendix D**

**Riverside County Flood Control and Water Conservation District  
NPDES - Santa Ana Benefit Assessment Area  
Fiscal Year 2023-2024 Assessment Roll**

<u>APN</u>	<u>Levy Amount</u>	<u>APN</u>	<u>Levy Amount</u>	<u>APN</u>	<u>Levy Amount</u>
266-671-022	\$3.76	266-681-009	\$3.76	266-690-007	\$3.78
266-671-023	\$3.76	266-681-010	\$3.76	266-690-008	\$3.78
266-671-024	\$3.76	266-681-011	\$3.76	266-690-009	\$3.78
266-671-025	\$3.76	266-681-012	\$3.74	266-690-010	\$3.78
266-671-026	\$3.76	266-681-013	\$3.74	266-690-011	\$3.78
266-671-027	\$3.76	266-681-014	\$3.76	266-690-012	\$3.78
266-672-001	\$3.74	266-681-015	\$3.74	266-691-001	\$3.78
266-672-002	\$3.74	266-681-016	\$3.74	266-691-002	\$3.78
266-672-003	\$3.74	266-681-017	\$3.74	266-691-003	\$3.80
266-672-004	\$3.74	266-681-018	\$3.74	266-691-004	\$3.82
266-672-005	\$3.74	266-681-019	\$3.74	266-691-005	\$3.78
266-672-006	\$3.74	266-681-020	\$3.74	266-691-006	\$3.78
266-672-007	\$3.74	266-681-021	\$3.74	266-691-007	\$3.78
266-672-008	\$3.74	266-681-022	\$3.76	266-691-008	\$3.78
266-672-009	\$3.74	266-682-001	\$3.76	266-691-009	\$3.80
266-672-010	\$3.74	266-682-002	\$3.76	266-691-010	\$3.80
266-672-011	\$3.76	266-682-003	\$3.76	266-691-011	\$3.78
266-672-012	\$3.80	266-682-004	\$3.76	266-691-012	\$3.80
266-672-013	\$3.78	266-682-005	\$3.76	266-691-013	\$3.78
266-672-014	\$3.78	266-682-006	\$3.76	266-691-014	\$0.00
266-672-015	\$3.78	266-682-007	\$3.76	266-692-001	\$3.78
266-672-016	\$3.78	266-682-008	\$3.76	266-692-002	\$3.78
266-672-017	\$3.78	266-682-009	\$3.76	266-692-003	\$3.78
266-672-018	\$3.78	266-682-010	\$3.76	266-692-004	\$3.78
266-672-019	\$3.78	266-682-011	\$3.74	266-692-005	\$3.80
266-672-020	\$3.78	266-682-012	\$3.76	266-692-006	\$3.80
266-672-021	\$3.78	266-682-013	\$3.76	266-692-007	\$3.80
266-672-022	\$3.78	266-682-014	\$3.76	266-692-008	\$3.80
266-673-001	\$3.76	266-682-015	\$3.76	266-692-009	\$3.80
266-673-002	\$3.76	266-682-016	\$3.76	266-692-010	\$3.80
266-673-003	\$3.74	266-682-017	\$3.76	266-692-011	\$3.80
266-673-004	\$3.74	266-682-018	\$3.76	266-692-012	\$3.78
266-673-005	\$3.74	266-682-019	\$3.76	266-692-013	\$3.78
266-673-006	\$3.74	266-682-020	\$3.76	266-692-014	\$3.80
266-673-007	\$3.74	266-682-021	\$3.76	266-692-015	\$3.80
266-680-001	\$3.78	266-683-001	\$3.76	266-692-016	\$3.80
266-680-002	\$3.78	266-683-002	\$3.76	266-693-001	\$3.78
266-680-003	\$3.78	266-683-003	\$3.76	266-693-002	\$3.78
266-680-004	\$3.78	266-683-004	\$3.76	266-693-003	\$3.78
266-680-005	\$3.80	266-683-005	\$3.76	266-693-004	\$3.78
266-680-006	\$3.80	266-683-006	\$3.76	266-700-001	\$3.78
266-681-001	\$3.76	266-683-007	\$3.76	266-700-002	\$3.78
266-681-002	\$3.76	266-683-008	\$3.76	266-700-003	\$3.78
266-681-003	\$3.76	266-690-001	\$3.78	266-700-004	\$3.80
266-681-004	\$3.76	266-690-002	\$3.78	266-700-005	\$3.78
266-681-005	\$3.76	266-690-003	\$3.78	266-700-006	\$3.78
266-681-006	\$3.76	266-690-004	\$3.78	266-701-001	\$3.80
266-681-007	\$3.76	266-690-005	\$3.78	266-701-002	\$3.80
266-681-008	\$3.76	266-690-006	\$3.78	266-701-003	\$3.80

**Appendix D**

**Riverside County Flood Control and Water Conservation District  
NPDES - Santa Ana Benefit Assessment Area  
Fiscal Year 2023-2024 Assessment Roll**

---

<u>APN</u>	<u>Levy Amount</u>	<u>APN</u>	<u>Levy Amount</u>	<u>APN</u>	<u>Levy Amount</u>
266-701-004	\$3.80	266-710-014	\$0.00	266-711-013	\$0.00
266-701-005	\$3.80	266-710-015	\$0.00	266-711-014	\$0.00
266-701-006	\$3.80	266-710-016	\$0.00	266-711-015	\$0.00
266-701-007	\$3.80	266-710-017	\$0.00	266-711-016	\$0.00
266-701-008	\$3.80	266-710-018	\$0.00	266-711-017	\$0.00
266-701-009	\$3.80	266-710-019	\$0.00	266-711-018	\$0.00
266-701-010	\$3.80	266-710-020	\$0.00	266-711-019	\$0.00
266-701-011	\$3.80	266-710-021	\$0.00	266-711-020	\$0.00
266-701-012	\$3.80	266-710-022	\$0.00	266-711-021	\$0.00
266-701-013	\$3.80	266-710-023	\$0.00	266-711-022	\$0.00
266-701-014	\$3.80	266-710-024	\$0.00	266-711-023	\$0.00
266-701-015	\$3.80	266-710-025	\$0.00	266-711-024	\$0.00
266-701-016	\$3.80	266-710-026	\$0.00	266-711-025	\$0.00
266-701-017	\$3.80	266-710-027	\$0.00	266-711-026	\$0.00
266-701-018	\$3.80	266-710-028	\$0.00	266-711-027	\$0.00
266-701-019	\$3.78	266-710-029	\$0.00	266-711-028	\$0.00
266-701-020	\$3.80	266-710-030	\$0.00	266-711-029	\$0.00
266-701-021	\$3.80	266-710-031	\$0.00	266-711-030	\$0.00
266-701-022	\$3.80	266-710-032	\$0.00	266-711-031	\$0.00
266-701-023	\$3.78	266-710-033	\$0.00	266-711-032	\$0.00
266-701-024	\$3.78	266-710-034	\$0.00	266-711-033	\$0.00
266-701-025	\$3.80	266-710-035	\$0.00	266-711-034	\$0.00
266-701-026	\$3.82	266-710-036	\$0.00	266-711-035	\$0.00
266-701-027	\$3.82	266-710-037	\$0.00	266-711-036	\$0.00
266-702-001	\$3.80	266-710-038	\$0.00	266-711-037	\$0.00
266-702-002	\$3.78	266-710-039	\$0.00	266-711-038	\$0.00
266-702-003	\$3.78	266-710-040	\$0.00	266-711-039	\$0.00
266-702-004	\$3.78	266-710-041	\$0.00	266-711-040	\$0.00
266-702-005	\$3.80	266-710-042	\$0.00	266-711-041	\$0.00
266-702-006	\$3.78	266-710-043	\$0.00	266-711-042	\$0.00
266-702-007	\$3.78	266-710-044	\$0.00	266-711-043	\$0.00
266-702-008	\$3.84	266-710-045	\$0.00	266-711-044	\$0.00
266-702-009	\$3.80	266-710-046	\$0.00	266-711-045	\$0.00
266-702-010	\$3.82	266-710-047	\$0.00	266-711-046	\$0.00
266-702-011	\$3.80	266-710-048	\$0.00	266-711-047	\$0.00
266-702-012	\$3.78	266-710-049	\$0.00	266-711-048	\$0.00
266-710-001	\$0.00	266-710-050	\$0.00	266-711-049	\$0.00
266-710-002	\$0.00	266-711-001	\$0.00	266-711-050	\$0.00
266-710-003	\$0.00	266-711-002	\$0.00	266-711-051	\$0.00
266-710-004	\$0.00	266-711-003	\$0.00	266-720-001	\$0.00
266-710-005	\$0.00	266-711-004	\$0.00	266-720-002	\$0.00
266-710-006	\$0.00	266-711-005	\$0.00	266-720-003	\$0.00
266-710-007	\$0.00	266-711-006	\$0.00	266-720-004	\$0.00
266-710-008	\$0.00	266-711-007	\$0.00	266-720-005	\$0.00
266-710-009	\$0.00	266-711-008	\$0.00	266-721-001	\$0.00
266-710-010	\$0.00	266-711-009	\$0.00	266-721-002	\$0.00
266-710-011	\$0.00	266-711-010	\$0.00	266-721-003	\$0.00
266-710-012	\$0.00	266-711-011	\$0.00	266-721-004	\$0.00
266-710-013	\$0.00	266-711-012	\$0.00	266-721-005	\$0.00

**Appendix D**

**Riverside County Flood Control and Water Conservation District  
NPDES - Santa Ana Benefit Assessment Area  
Fiscal Year 2023-2024 Assessment Roll**

<u>APN</u>	<u>Levy Amount</u>	<u>APN</u>	<u>Levy Amount</u>	<u>APN</u>	<u>Levy Amount</u>
266-721-006	\$0.00	266-740-003	\$0.00	267-020-004	\$4.02
266-721-007	\$0.00	266-740-004	\$0.00	267-020-005	\$4.02
266-721-008	\$0.00	266-740-005	\$0.00	267-020-006	\$4.02
266-721-009	\$0.00	266-740-006	\$0.00	267-020-007	\$4.02
266-721-010	\$0.00	266-741-001	\$0.00	267-020-008	\$4.02
266-721-011	\$0.00	266-741-002	\$0.00	267-020-009	\$4.02
266-721-012	\$0.00	266-741-003	\$0.00	267-020-010	\$3.94
266-721-013	\$0.00	266-741-004	\$0.00	267-020-011	\$3.94
266-721-014	\$0.00	266-741-005	\$0.00	267-020-012	\$4.02
266-730-001	\$0.00	266-741-006	\$0.00	267-020-013	\$0.00
266-730-002	\$0.00	266-741-007	\$0.00	267-020-014	\$4.02
266-730-003	\$0.00	266-741-008	\$0.00	267-020-015	\$4.02
266-730-004	\$0.00	266-741-009	\$0.00	267-020-016	\$4.02
266-730-005	\$0.00	266-741-010	\$0.00	267-020-017	\$4.02
266-730-006	\$0.00	266-741-011	\$0.00	267-020-018	\$4.02
266-730-007	\$0.00	266-741-012	\$0.00	267-020-019	\$4.02
266-730-008	\$0.00	266-741-013	\$0.00	267-020-020	\$3.98
266-730-009	\$0.00	266-741-014	\$0.00	267-030-001	\$3.94
266-730-010	\$0.00	266-741-015	\$0.00	267-030-002	\$4.02
266-730-011	\$0.00	266-741-016	\$0.00	267-030-003	\$4.02
266-730-012	\$0.00	266-741-017	\$0.00	267-030-004	\$4.02
266-730-013	\$0.00	266-741-018	\$0.00	267-030-005	\$4.02
266-730-014	\$0.00	266-741-019	\$0.00	267-030-006	\$4.02
266-730-015	\$0.00	266-741-020	\$0.00	267-030-007	\$4.02
266-730-016	\$0.00	266-741-021	\$0.00	267-030-008	\$4.02
266-730-017	\$0.00	266-741-022	\$0.00	267-030-010	\$3.94
266-730-018	\$0.00	266-741-023	\$0.00	267-030-011	\$3.94
266-730-019	\$0.00	266-741-024	\$0.00	267-030-012	\$4.02
266-731-001	\$0.00	266-741-025	\$0.00	267-030-013	\$4.02
266-731-002	\$0.00	266-741-026	\$0.00	267-030-014	\$4.02
266-731-003	\$0.00	266-741-027	\$0.00	267-030-015	\$4.02
266-731-004	\$0.00	266-741-028	\$0.00	267-030-016	\$4.02
266-731-005	\$0.00	266-742-001	\$0.00	267-030-017	\$4.02
266-731-006	\$0.00	266-742-002	\$0.00	267-030-018	\$4.02
266-731-007	\$0.00	266-742-003	\$0.00	267-030-019	\$4.02
266-732-001	\$0.00	266-742-004	\$0.00	267-030-020	\$3.94
266-732-002	\$0.00	266-742-005	\$0.00	267-030-021	\$37.80
266-732-003	\$0.00	266-742-006	\$0.00	267-030-022	\$3.14
266-732-004	\$0.00	266-742-007	\$0.00	267-040-001	\$3.98
266-733-001	\$0.00	266-742-008	\$0.00	267-040-002	\$0.00
266-733-002	\$0.00	266-742-009	\$0.00	267-040-003	\$4.02
266-733-003	\$0.00	266-742-010	\$0.00	267-040-004	\$4.02
266-733-004	\$0.00	266-742-011	\$0.00	267-040-005	\$4.02
266-734-001	\$0.00	266-742-012	\$0.00	267-040-006	\$4.02
266-734-002	\$0.00	266-742-013	\$0.00	267-040-007	\$4.02
266-734-003	\$0.00	266-742-014	\$0.00	267-040-008	\$4.02
266-734-004	\$0.00	267-020-001	\$3.98	267-040-009	\$4.02
266-740-001	\$0.00	267-020-002	\$4.02	267-040-010	\$3.94
266-740-002	\$0.00	267-020-003	\$4.02	267-040-011	\$3.94

**Appendix D**

**Riverside County Flood Control and Water Conservation District  
NPDES - Santa Ana Benefit Assessment Area  
Fiscal Year 2023-2024 Assessment Roll**

<u>APN</u>	<u>Levy Amount</u>	<u>APN</u>	<u>Levy Amount</u>	<u>APN</u>	<u>Levy Amount</u>
267-040-012	\$4.04	267-070-004	\$4.02	267-090-013	\$0.00
267-040-013	\$4.04	267-070-005	\$4.02	267-090-014	\$0.00
267-040-014	\$0.00	267-070-006	\$4.02	267-090-015	\$0.00
267-040-015	\$4.04	267-070-007	\$4.02	267-090-016	\$0.00
267-040-016	\$4.02	267-070-008	\$4.02	267-090-017	\$0.00
267-040-017	\$0.00	267-070-009	\$4.02	267-090-018	\$0.00
267-040-018	\$0.00	267-070-010	\$3.94	267-090-019	\$4.04
267-040-019	\$4.02	267-070-011	\$3.84	267-090-020	\$3.96
267-040-020	\$3.98	267-070-012	\$3.84	267-090-021	\$4.00
267-050-001	\$3.94	267-070-013	\$3.84	267-090-022	\$4.02
267-050-002	\$4.02	267-070-014	\$3.84	267-101-001	\$3.80
267-050-003	\$4.02	267-070-015	\$4.02	267-101-002	\$4.00
267-050-004	\$4.02	267-070-016	\$0.00	267-101-003	\$3.84
267-050-005	\$4.02	267-070-017	\$4.02	267-101-004	\$3.84
267-050-006	\$4.02	267-070-018	\$4.02	267-101-005	\$3.84
267-050-007	\$4.02	267-070-019	\$0.00	267-101-006	\$3.84
267-050-008	\$4.02	267-070-020	\$4.02	267-101-007	\$3.84
267-050-015	\$4.04	267-070-021	\$4.02	267-101-008	\$3.84
267-050-016	\$0.00	267-070-022	\$0.00	267-101-009	\$3.84
267-050-017	\$4.04	267-080-001	\$3.98	267-101-010	\$3.84
267-050-018	\$0.00	267-080-002	\$0.00	267-101-011	\$3.84
267-050-019	\$4.04	267-080-003	\$0.00	267-101-012	\$3.84
267-050-020	\$3.94	267-080-004	\$0.00	267-101-013	\$3.82
267-050-026	\$4.02	267-080-005	\$0.00	267-101-014	\$3.82
267-050-028	\$4.04	267-080-006	\$0.00	267-101-015	\$3.84
267-050-029	\$0.00	267-080-007	\$4.02	267-101-016	\$0.00
267-050-030	\$3.86	267-080-008	\$4.02	267-101-017	\$0.00
267-050-031	\$3.88	267-080-009	\$0.00	267-101-018	\$0.00
267-050-032	\$3.98	267-080-010	\$0.00	267-101-019	\$3.84
267-050-034	\$3.94	267-080-011	\$0.00	267-101-020	\$3.84
267-060-003	\$42.18	267-080-012	\$0.00	267-101-021	\$3.84
267-060-004	\$0.00	267-080-013	\$0.00	267-101-022	\$3.84
267-060-005	\$4.02	267-080-014	\$0.00	267-101-023	\$3.84
267-060-006	\$0.00	267-080-015	\$0.00	267-101-024	\$3.84
267-060-007	\$4.02	267-080-016	\$0.00	267-101-025	\$3.80
267-060-008	\$4.02	267-080-017	\$0.00	267-102-001	\$3.80
267-060-009	\$0.00	267-080-018	\$0.00	267-102-002	\$3.84
267-060-010	\$3.94	267-080-019	\$0.00	267-102-003	\$3.84
267-060-011	\$3.94	267-080-020	\$3.98	267-102-004	\$3.84
267-060-012	\$4.02	267-090-001	\$0.00	267-102-005	\$3.84
267-060-013	\$0.00	267-090-002	\$0.00	267-102-006	\$3.84
267-060-014	\$4.02	267-090-003	\$4.02	267-102-007	\$3.84
267-060-015	\$0.00	267-090-004	\$4.02	267-102-008	\$3.84
267-060-016	\$0.00	267-090-005	\$0.00	267-102-009	\$3.84
267-060-021	\$0.00	267-090-006	\$4.02	267-102-010	\$3.84
267-060-023	\$197.54	267-090-007	\$4.02	267-102-011	\$3.84
267-070-001	\$3.94	267-090-008	\$4.02	267-102-012	\$3.84
267-070-002	\$4.02	267-090-009	\$4.02	267-102-013	\$3.82
267-070-003	\$4.02	267-090-010	\$0.00	267-111-001	\$3.82

**Appendix D**

**Riverside County Flood Control and Water Conservation District  
NPDES - Santa Ana Benefit Assessment Area  
Fiscal Year 2023-2024 Assessment Roll**

---

<u>APN</u>	<u>Levy Amount</u>	<u>APN</u>	<u>Levy Amount</u>	<u>APN</u>	<u>Levy Amount</u>
267-111-002	\$3.84	267-121-011	\$3.84	267-132-009	\$3.84
267-111-003	\$3.84	267-121-012	\$3.84	267-132-010	\$3.84
267-111-004	\$3.84	267-121-013	\$3.84	267-132-011	\$3.84
267-111-005	\$3.84	267-122-001	\$3.80	267-132-012	\$3.84
267-111-006	\$3.84	267-122-002	\$3.84	267-132-013	\$3.82
267-111-007	\$3.84	267-122-003	\$3.84	267-132-014	\$3.82
267-111-011	\$0.00	267-122-004	\$3.84	267-132-015	\$3.86
267-111-012	\$54.90	267-122-005	\$3.84	267-132-016	\$3.86
267-111-013	\$0.00	267-122-006	\$3.84	267-132-017	\$3.86
267-111-014	\$0.00	267-122-007	\$3.84	267-132-018	\$3.86
267-111-016	\$3.84	267-122-008	\$3.84	267-132-019	\$3.86
267-111-018	\$3.84	267-122-009	\$3.84	267-132-020	\$3.84
267-111-019	\$3.82	267-122-010	\$3.84	267-132-021	\$3.86
267-111-020	\$3.84	267-122-011	\$3.84	267-132-022	\$0.00
267-111-021	\$0.00	267-122-012	\$3.84	267-132-023	\$0.00
267-111-022	\$3.84	267-122-013	\$3.82	267-132-024	\$0.00
267-111-023	\$3.84	267-122-014	\$3.84	267-132-025	\$3.84
267-111-024	\$3.84	267-122-015	\$0.00	267-132-026	\$3.82
267-111-025	\$3.84	267-122-016	\$3.86	267-140-001	\$3.94
267-111-028	\$3.84	267-122-017	\$3.86	267-140-002	\$4.02
267-111-031	\$3.84	267-122-018	\$3.86	267-140-003	\$0.00
267-111-033	\$3.84	267-122-019	\$3.86	267-140-004	\$0.00
267-111-034	\$3.84	267-122-020	\$3.86	267-140-005	\$4.02
267-111-035	\$0.00	267-122-021	\$3.86	267-140-006	\$4.02
267-111-036	\$0.00	267-122-022	\$3.86	267-140-007	\$4.02
267-112-001	\$3.82	267-122-023	\$3.86	267-140-008	\$4.02
267-112-002	\$3.84	267-122-024	\$3.84	267-140-009	\$4.02
267-112-003	\$3.84	267-122-025	\$3.86	267-140-011	\$3.94
267-112-004	\$3.84	267-122-026	\$3.80	267-140-012	\$0.00
267-112-005	\$3.84	267-131-001	\$3.82	267-140-013	\$0.00
267-112-006	\$3.84	267-131-002	\$3.84	267-140-014	\$4.02
267-112-007	\$3.84	267-131-003	\$3.84	267-140-015	\$4.02
267-112-008	\$3.84	267-131-004	\$3.84	267-140-016	\$4.02
267-112-009	\$3.84	267-131-005	\$3.84	267-140-017	\$4.02
267-112-010	\$3.84	267-131-006	\$0.00	267-140-018	\$4.02
267-112-011	\$3.84	267-131-007	\$3.84	267-140-019	\$4.02
267-112-012	\$3.80	267-131-008	\$3.84	267-140-023	\$4.02
267-112-015	\$3.74	267-131-009	\$3.84	267-140-024	\$4.02
267-112-016	\$3.74	267-131-010	\$3.84	267-150-002	\$0.00
267-121-001	\$3.80	267-131-011	\$3.84	267-150-003	\$4.02
267-121-002	\$3.84	267-131-012	\$3.98	267-150-004	\$4.02
267-121-003	\$3.84	267-132-001	\$3.82	267-150-005	\$4.02
267-121-004	\$3.84	267-132-002	\$3.84	267-150-006	\$4.02
267-121-005	\$3.84	267-132-003	\$0.00	267-150-007	\$4.02
267-121-006	\$3.84	267-132-004	\$0.00	267-150-011	\$4.00
267-121-007	\$3.84	267-132-005	\$0.00	267-150-013	\$4.02
267-121-008	\$3.84	267-132-006	\$3.84	267-150-014	\$4.02
267-121-009	\$3.84	267-132-007	\$3.84	267-150-015	\$4.02
267-121-010	\$3.84	267-132-008	\$3.84	267-150-016	\$4.02



**Appendix D**

**Riverside County Flood Control and Water Conservation District  
NPDES - Santa Ana Benefit Assessment Area  
Fiscal Year 2023-2024 Assessment Roll**

---

<u>APN</u>	<u>Levy Amount</u>	<u>APN</u>	<u>Levy Amount</u>	<u>APN</u>	<u>Levy Amount</u>
267-150-017	\$4.02	267-172-018	\$0.00	267-210-015	\$4.14
267-150-018	\$4.02	267-172-019	\$3.90	267-210-017	\$4.14
267-150-019	\$4.02	267-172-022	\$3.88	267-210-019	\$0.00
267-150-023	\$3.86	267-172-023	\$3.88	267-210-020	\$4.14
267-150-024	\$3.86	267-172-024	\$3.88	267-210-021	\$4.12
267-150-025	\$3.94	267-180-002	\$0.00	267-210-022	\$0.00
267-150-027	\$3.98	267-180-003	\$0.00	267-210-023	\$4.64
267-150-028	\$3.98	267-180-004	\$0.00	267-210-024	\$4.56
267-150-031	\$0.00	267-180-005	\$0.00	267-210-025	\$4.56
267-150-032	\$4.02	267-180-006	\$0.00	267-210-026	\$0.00
267-161-001	\$3.94	267-180-007	\$0.00	267-210-027	\$4.02
267-161-002	\$4.02	267-190-001	\$0.00	267-210-028	\$4.10
267-161-003	\$4.02	267-190-002	\$0.00	267-210-029	\$4.10
267-161-004	\$4.02	267-190-004	\$5.08	267-210-030	\$0.00
267-161-005	\$4.02	267-190-005	\$5.08	267-210-033	\$4.12
267-161-006	\$4.02	267-190-006	\$5.08	267-210-034	\$4.12
267-161-007	\$4.02	267-190-007	\$5.08	267-210-035	\$3.94
267-161-008	\$3.94	267-190-008	\$0.00	267-210-036	\$4.02
267-161-009	\$3.96	267-190-009	\$0.00	267-210-038	\$4.94
267-161-010	\$0.00	267-190-010	\$0.00	267-210-045	\$4.02
267-161-011	\$4.02	267-200-001	\$4.62	267-210-046	\$4.14
267-161-012	\$0.00	267-200-002	\$4.62	267-210-047	\$5.10
267-161-013	\$4.04	267-200-004	\$4.66	267-210-048	\$4.02
267-161-014	\$4.04	267-200-005	\$0.00	267-210-049	\$4.02
267-161-015	\$0.00	267-200-006	\$6.04	267-210-050	\$4.02
267-161-016	\$3.96	267-200-009	\$6.04	268-020-010	\$0.00
267-162-001	\$3.96	267-200-010	\$3.86	268-020-018	\$0.00
267-162-002	\$0.00	267-200-011	\$5.00	268-020-019	\$0.00
267-162-003	\$4.02	267-200-012	\$5.08	268-030-001	\$3.74
267-162-004	\$3.96	267-200-017	\$5.40	268-030-002	\$3.74
267-171-001	\$3.96	267-200-022	\$0.00	268-030-003	\$3.74
267-171-002	\$4.00	267-200-023	\$4.06	268-030-004	\$3.74
267-171-003	\$4.02	267-200-025	\$4.50	268-030-005	\$3.74
267-171-004	\$3.96	267-200-027	\$0.00	268-030-006	\$3.74
267-172-001	\$0.00	267-200-028	\$4.02	268-030-007	\$3.74
267-172-002	\$4.02	267-200-029	\$4.06	268-030-008	\$3.74
267-172-003	\$4.02	267-200-030	\$0.00	268-030-009	\$3.74
267-172-004	\$4.02	267-200-031	\$3.94	268-030-010	\$3.74
267-172-005	\$4.02	267-200-036	\$4.78	268-030-011	\$3.74
267-172-006	\$4.16	267-200-037	\$4.08	268-030-012	\$3.74
267-172-009	\$3.96	267-200-039	\$0.00	268-030-013	\$3.74
267-172-010	\$4.04	267-200-040	\$5.14	268-030-014	\$3.74
267-172-011	\$4.04	267-210-004	\$0.00	268-030-015	\$3.74
267-172-012	\$4.04	267-210-006	\$0.00	268-030-016	\$3.74
267-172-013	\$4.02	267-210-008	\$0.00	268-030-017	\$3.74
267-172-014	\$4.04	267-210-010	\$0.00	268-030-018	\$3.74
267-172-015	\$3.76	267-210-012	\$4.24	268-030-019	\$3.74
267-172-016	\$3.86	267-210-013	\$4.14	268-030-020	\$3.74
267-172-017	\$3.76	267-210-014	\$4.14	268-030-021	\$3.74

**Appendix D**

**Riverside County Flood Control and Water Conservation District  
NPDES - Santa Ana Benefit Assessment Area  
Fiscal Year 2023-2024 Assessment Roll**

---

<u>APN</u>	<u>Levy Amount</u>	<u>APN</u>	<u>Levy Amount</u>	<u>APN</u>	<u>Levy Amount</u>
268-030-022	\$3.74	268-062-002	\$3.74	268-072-027	\$3.74
268-030-023	\$3.74	268-062-003	\$3.74	268-072-028	\$3.74
268-030-024	\$3.74	268-062-004	\$3.74	268-073-001	\$3.74
268-030-025	\$3.74	268-062-005	\$3.74	268-073-002	\$3.74
268-030-026	\$3.74	268-062-006	\$3.74	268-073-003	\$3.74
268-030-027	\$3.74	268-063-001	\$3.74	268-073-004	\$3.74
268-030-028	\$3.74	268-063-002	\$3.74	268-074-001	\$3.74
268-030-029	\$3.74	268-063-003	\$3.74	268-074-002	\$3.74
268-030-030	\$3.74	268-063-004	\$3.74	268-074-003	\$3.74
268-030-031	\$3.74	268-063-005	\$3.74	268-081-001	\$3.74
268-030-032	\$3.74	268-063-006	\$3.74	268-081-002	\$3.74
268-040-001	\$127.80	268-063-007	\$0.00	268-081-003	\$3.74
268-040-008	\$0.00	268-064-001	\$3.74	268-081-004	\$3.74
268-040-009	\$0.00	268-064-002	\$3.74	268-081-005	\$3.74
268-040-010	\$0.00	268-064-003	\$3.74	268-081-006	\$3.74
268-040-011	\$0.00	268-064-004	\$3.74	268-082-001	\$3.74
268-040-013	\$0.00	268-064-005	\$3.74	268-082-002	\$3.74
268-040-014	\$0.00	268-064-006	\$3.74	268-082-003	\$3.74
268-040-018	\$39.60	268-071-001	\$3.74	268-082-004	\$3.74
268-040-023	\$18.44	268-071-002	\$3.74	268-082-005	\$3.74
268-040-024	\$0.00	268-071-003	\$3.74	268-082-006	\$3.74
268-040-025	\$0.00	268-071-004	\$3.74	268-082-007	\$3.74
268-050-001	\$3.74	268-071-005	\$3.74	268-082-008	\$3.74
268-050-002	\$4.04	268-072-001	\$3.74	268-082-009	\$3.74
268-050-003	\$4.00	268-072-002	\$3.74	268-082-010	\$3.74
268-050-004	\$4.02	268-072-003	\$3.74	268-082-011	\$3.74
268-050-005	\$4.22	268-072-004	\$3.74	268-082-012	\$3.74
268-050-006	\$4.14	268-072-005	\$3.80	268-082-013	\$3.74
268-050-007	\$3.96	268-072-006	\$3.78	268-082-014	\$3.74
268-050-008	\$3.74	268-072-007	\$3.74	268-082-015	\$3.74
268-050-009	\$3.74	268-072-008	\$3.80	268-082-016	\$3.74
268-050-010	\$3.74	268-072-009	\$3.80	268-082-017	\$3.74
268-050-011	\$3.74	268-072-010	\$3.74	268-082-018	\$3.74
268-050-012	\$0.00	268-072-011	\$3.74	268-082-019	\$3.74
268-061-001	\$3.74	268-072-012	\$3.86	268-082-020	\$3.74
268-061-002	\$3.74	268-072-013	\$3.74	268-082-021	\$3.74
268-061-003	\$3.74	268-072-014	\$3.74	268-082-022	\$3.74
268-061-004	\$3.74	268-072-015	\$3.82	268-082-023	\$3.74
268-061-005	\$3.74	268-072-016	\$3.82	268-082-024	\$3.74
268-061-006	\$3.74	268-072-017	\$3.84	268-083-001	\$3.74
268-061-007	\$3.74	268-072-018	\$3.74	268-083-002	\$3.74
268-061-008	\$3.74	268-072-019	\$3.74	268-083-003	\$3.74
268-061-009	\$3.74	268-072-020	\$3.74	268-083-004	\$3.74
268-061-010	\$3.74	268-072-021	\$3.74	268-083-005	\$3.74
268-061-011	\$3.74	268-072-022	\$3.74	268-083-006	\$3.74
268-061-012	\$3.74	268-072-023	\$3.74	268-083-007	\$3.74
268-061-013	\$3.74	268-072-024	\$3.74	268-091-001	\$3.74
268-061-014	\$3.74	268-072-025	\$3.74	268-091-002	\$3.74
268-062-001	\$3.74	268-072-026	\$3.74	268-091-003	\$3.74

**Appendix D**

**Riverside County Flood Control and Water Conservation District  
NPDES - Santa Ana Benefit Assessment Area  
Fiscal Year 2023-2024 Assessment Roll**

<u>APN</u>	<u>Levy Amount</u>	<u>APN</u>	<u>Levy Amount</u>	<u>APN</u>	<u>Levy Amount</u>
268-091-004	\$3.74	268-095-006	\$3.74	268-113-011	\$3.76
268-091-005	\$3.78	268-095-007	\$3.74	268-113-012	\$3.76
268-092-001	\$3.74	268-095-008	\$3.74	268-120-001	\$4.04
268-092-002	\$3.74	268-101-001	\$3.78	268-120-002	\$4.16
268-092-003	\$3.74	268-101-002	\$3.78	268-120-003	\$4.44
268-092-004	\$3.74	268-101-003	\$3.78	268-120-004	\$3.98
268-092-005	\$3.74	268-101-004	\$3.78	268-120-005	\$4.50
268-092-006	\$3.74	268-101-005	\$3.78	268-120-006	\$3.98
268-092-007	\$3.74	268-102-001	\$3.78	268-120-007	\$3.98
268-092-008	\$3.74	268-102-002	\$3.78	268-120-008	\$3.98
268-092-009	\$3.74	268-102-003	\$3.78	268-120-009	\$3.98
268-092-010	\$3.74	268-102-004	\$3.78	268-120-010	\$3.98
268-092-011	\$3.74	268-102-005	\$3.78	268-120-011	\$3.98
268-093-001	\$3.74	268-102-006	\$3.88	268-131-001	\$3.74
268-093-002	\$3.74	268-111-001	\$3.74	268-131-002	\$3.76
268-093-003	\$3.74	268-111-005	\$3.78	268-131-003	\$3.74
268-093-004	\$3.74	268-111-006	\$3.74	268-131-004	\$3.74
268-093-005	\$3.74	268-111-009	\$3.74	268-131-005	\$3.74
268-093-008	\$3.74	268-111-010	\$3.74	268-131-006	\$3.78
268-093-009	\$3.74	268-111-011	\$3.74	268-131-007	\$3.74
268-093-010	\$3.74	268-111-012	\$3.74	268-131-008	\$3.74
268-093-011	\$3.74	268-111-013	\$3.74	268-131-009	\$3.74
268-093-012	\$3.74	268-111-014	\$3.74	268-131-010	\$3.74
268-093-013	\$3.74	268-111-015	\$3.74	268-131-011	\$3.74
268-093-014	\$3.74	268-111-016	\$3.74	268-132-001	\$3.74
268-093-015	\$3.74	268-111-017	\$3.74	268-132-002	\$3.74
268-093-016	\$3.74	268-111-019	\$3.76	268-132-003	\$3.74
268-093-017	\$3.74	268-111-020	\$3.76	268-132-004	\$3.74
268-093-018	\$3.74	268-111-021	\$3.80	268-132-005	\$3.74
268-093-019	\$3.74	268-112-001	\$3.74	268-132-006	\$3.74
268-093-020	\$3.74	268-112-002	\$3.74	268-132-007	\$3.74
268-093-021	\$3.74	268-112-003	\$3.74	268-132-008	\$3.74
268-093-022	\$3.74	268-112-004	\$3.74	268-132-009	\$3.74
268-093-024	\$3.80	268-112-005	\$3.74	268-132-010	\$3.74
268-093-026	\$3.80	268-112-006	\$3.74	268-132-011	\$3.74
268-094-001	\$3.74	268-112-007	\$3.74	268-132-012	\$3.74
268-094-002	\$3.74	268-112-008	\$3.74	268-132-013	\$3.74
268-094-003	\$3.74	268-112-009	\$3.74	268-132-014	\$3.74
268-094-004	\$3.74	268-112-010	\$3.74	268-140-001	\$3.98
268-094-005	\$3.74	268-112-011	\$3.74	268-140-002	\$3.98
268-094-006	\$3.74	268-112-018	\$3.74	268-140-003	\$0.00
268-094-007	\$3.74	268-112-019	\$3.76	268-140-004	\$3.98
268-094-008	\$3.74	268-112-020	\$3.76	268-140-005	\$3.98
268-094-009	\$3.74	268-113-001	\$3.74	268-140-006	\$3.98
268-095-001	\$3.74	268-113-002	\$3.74	268-140-007	\$4.16
268-095-002	\$3.74	268-113-003	\$3.74	268-140-008	\$4.02
268-095-003	\$3.74	268-113-004	\$3.78	268-140-009	\$0.00
268-095-004	\$3.74	268-113-005	\$3.74	268-140-010	\$3.98
268-095-005	\$3.74	268-113-010	\$3.74	268-140-011	\$3.98

**Appendix D**

**Riverside County Flood Control and Water Conservation District  
NPDES - Santa Ana Benefit Assessment Area  
Fiscal Year 2023-2024 Assessment Roll**

<u>APN</u>	<u>Levy Amount</u>	<u>APN</u>	<u>Levy Amount</u>	<u>APN</u>	<u>Levy Amount</u>
268-140-012	\$0.00	268-163-016	\$3.74	268-172-021	\$0.00
268-140-013	\$3.98	268-163-017	\$3.74	268-172-022	\$1.76
268-140-014	\$3.98	268-163-018	\$3.74	268-172-023	\$1.76
268-140-015	\$3.98	268-163-019	\$3.74	268-172-024	\$1.76
268-140-016	\$3.98	268-163-020	\$3.74	268-172-025	\$1.76
268-151-001	\$3.74	268-163-021	\$3.74	268-172-026	\$0.00
268-151-002	\$3.74	268-163-022	\$3.74	268-172-027	\$1.76
268-152-001	\$3.74	268-164-001	\$3.74	268-172-028	\$1.76
268-152-002	\$3.74	268-164-002	\$3.74	268-172-029	\$2.20
268-152-003	\$3.74	268-164-003	\$3.74	268-172-030	\$2.20
268-152-004	\$3.74	268-164-004	\$3.74	268-180-001	\$4.44
268-152-005	\$3.74	268-165-001	\$3.74	268-180-002	\$4.44
268-152-006	\$3.74	268-165-002	\$3.74	268-180-003	\$4.06
268-153-001	\$3.74	268-165-003	\$3.74	268-180-004	\$4.02
268-153-002	\$3.74	268-171-001	\$1.98	268-180-005	\$3.98
268-153-003	\$3.74	268-171-002	\$2.42	268-180-006	\$3.98
268-153-004	\$3.74	268-171-003	\$1.76	268-180-007	\$3.98
268-153-005	\$3.74	268-171-004	\$1.76	268-180-008	\$4.48
268-153-006	\$3.74	268-171-005	\$1.54	268-180-009	\$0.00
268-153-007	\$3.74	268-171-006	\$1.98	268-180-010	\$3.98
268-153-008	\$3.74	268-171-007	\$1.98	268-180-011	\$4.28
268-161-001	\$3.74	268-171-008	\$2.20	268-180-012	\$3.98
268-161-002	\$3.74	268-171-009	\$1.98	268-190-001	\$4.00
268-161-003	\$3.74	268-171-010	\$1.98	268-190-002	\$3.98
268-161-004	\$3.74	268-171-011	\$1.98	268-190-003	\$4.06
268-161-005	\$3.74	268-171-012	\$1.98	268-190-004	\$4.48
268-161-006	\$3.74	268-171-013	\$1.98	268-190-005	\$4.48
268-161-007	\$3.74	268-171-014	\$2.42	268-190-006	\$4.36
268-162-001	\$3.74	268-171-015	\$0.00	268-190-007	\$4.44
268-162-002	\$3.74	268-172-001	\$0.00	268-190-008	\$4.42
268-162-003	\$3.74	268-172-002	\$1.76	268-190-009	\$4.20
268-162-004	\$3.74	268-172-003	\$1.98	268-200-001	\$4.44
268-162-005	\$3.74	268-172-004	\$1.98	268-200-002	\$4.44
268-162-006	\$3.74	268-172-005	\$1.76	268-200-003	\$4.44
268-163-001	\$3.74	268-172-006	\$1.76	268-200-004	\$4.64
268-163-002	\$3.74	268-172-007	\$1.98	268-200-005	\$4.46
268-163-003	\$3.74	268-172-008	\$2.20	268-200-006	\$3.98
268-163-004	\$3.74	268-172-009	\$1.76	268-200-007	\$3.98
268-163-005	\$3.74	268-172-010	\$1.76	268-200-008	\$3.98
268-163-006	\$3.74	268-172-011	\$1.98	268-200-009	\$3.98
268-163-007	\$3.74	268-172-012	\$2.20	268-200-010	\$4.00
268-163-008	\$3.74	268-172-013	\$1.54	268-200-011	\$3.98
268-163-009	\$3.74	268-172-014	\$2.20	268-200-012	\$4.02
268-163-010	\$3.74	268-172-015	\$1.98	268-200-013	\$4.00
268-163-011	\$3.74	268-172-016	\$1.76	268-210-001	\$5.14
268-163-012	\$3.74	268-172-017	\$1.76	268-210-002	\$0.00
268-163-013	\$3.74	268-172-018	\$1.76	268-210-003	\$4.86
268-163-014	\$3.74	268-172-019	\$1.76	268-210-004	\$0.00
268-163-015	\$3.74	268-172-020	\$1.76	268-221-001	\$3.98

**Appendix D**

**Riverside County Flood Control and Water Conservation District  
NPDES - Santa Ana Benefit Assessment Area  
Fiscal Year 2023-2024 Assessment Roll**

---

<u>APN</u>	<u>Levy Amount</u>	<u>APN</u>	<u>Levy Amount</u>	<u>APN</u>	<u>Levy Amount</u>
268-221-002	\$4.08	268-232-003	\$4.12	268-242-010	\$3.76
268-221-003	\$4.36	268-232-004	\$4.16	268-242-011	\$3.80
268-221-004	\$4.00	268-233-001	\$4.14	268-242-012	\$3.82
268-221-005	\$4.04	268-233-002	\$4.06	268-242-013	\$3.78
268-221-006	\$4.00	268-233-003	\$3.98	268-242-014	\$3.78
268-221-007	\$3.98	268-233-004	\$3.98	268-242-015	\$3.78
268-222-001	\$3.98	268-233-005	\$0.00	268-242-016	\$3.78
268-222-002	\$3.98	268-241-001	\$3.78	268-242-017	\$3.78
268-222-003	\$3.98	268-241-002	\$3.76	268-242-018	\$3.76
268-222-004	\$3.98	268-241-003	\$3.76	268-242-019	\$3.76
268-222-005	\$4.04	268-241-004	\$3.78	268-242-020	\$3.76
268-222-006	\$4.04	268-241-005	\$3.82	268-242-021	\$3.76
268-222-007	\$3.98	268-241-006	\$3.80	268-242-022	\$3.76
268-222-008	\$3.98	268-241-007	\$3.76	268-242-023	\$3.76
268-222-009	\$3.98	268-241-008	\$3.76	268-243-001	\$3.78
268-222-010	\$4.20	268-241-009	\$3.76	268-243-002	\$3.76
268-223-001	\$3.98	268-241-010	\$3.76	268-243-003	\$3.76
268-223-002	\$3.98	268-241-011	\$3.76	268-243-004	\$3.76
268-223-003	\$3.98	268-241-012	\$3.76	268-243-005	\$3.76
268-223-004	\$4.02	268-241-013	\$3.76	268-243-006	\$3.76
268-223-005	\$4.06	268-241-014	\$3.76	268-243-007	\$3.78
268-223-006	\$4.00	268-241-015	\$3.80	268-243-008	\$3.78
268-223-007	\$3.98	268-241-016	\$3.76	268-243-009	\$3.86
268-223-008	\$3.98	268-241-017	\$3.76	268-243-010	\$3.82
268-223-009	\$3.98	268-241-018	\$3.76	268-243-011	\$3.82
268-223-010	\$3.98	268-241-019	\$3.76	268-243-012	\$3.76
268-223-011	\$4.02	268-241-020	\$3.76	268-243-013	\$3.76
268-223-012	\$4.12	268-241-021	\$3.76	268-243-014	\$3.80
268-223-013	\$3.98	268-241-022	\$3.76	268-243-016	\$3.80
268-223-014	\$4.00	268-241-023	\$3.76	268-243-017	\$3.80
268-223-015	\$4.06	268-241-024	\$3.76	268-243-018	\$3.94
268-223-016	\$4.00	268-241-025	\$3.76	268-251-001	\$3.96
268-223-017	\$4.02	268-241-026	\$3.76	268-251-002	\$3.74
268-223-018	\$4.18	268-241-027	\$3.76	268-251-003	\$3.74
268-223-019	\$4.02	268-241-028	\$3.76	268-251-004	\$3.74
268-223-020	\$4.06	268-241-029	\$3.76	268-251-005	\$3.74
268-223-021	\$4.10	268-241-030	\$3.76	268-251-006	\$3.74
268-223-022	\$4.06	268-241-031	\$3.76	268-251-007	\$3.74
268-223-023	\$4.14	268-241-032	\$3.76	268-251-008	\$3.74
268-223-024	\$4.10	268-241-033	\$3.78	268-251-009	\$3.74
268-223-025	\$4.04	268-242-001	\$3.76	268-251-010	\$3.74
268-231-001	\$4.10	268-242-002	\$3.76	268-251-011	\$3.74
268-231-002	\$4.16	268-242-003	\$3.76	268-251-012	\$3.74
268-231-003	\$4.04	268-242-004	\$3.76	268-251-013	\$3.74
268-231-004	\$4.08	268-242-005	\$3.76	268-251-014	\$3.74
268-231-005	\$4.04	268-242-006	\$3.76	268-251-015	\$3.74
268-231-006	\$4.00	268-242-007	\$3.76	268-252-001	\$3.74
268-232-001	\$3.98	268-242-008	\$3.76	268-252-002	\$3.74
268-232-002	\$3.98	268-242-009	\$3.76	268-261-001	\$3.74

**Appendix D**

**Riverside County Flood Control and Water Conservation District  
NPDES - Santa Ana Benefit Assessment Area  
Fiscal Year 2023-2024 Assessment Roll**

---

<u>APN</u>	<u>Levy Amount</u>	<u>APN</u>	<u>Levy Amount</u>	<u>APN</u>	<u>Levy Amount</u>
268-261-002	\$3.74	268-273-002	\$3.78	268-291-010	\$3.94
268-261-003	\$3.74	268-273-003	\$3.78	268-291-011	\$3.92
268-261-004	\$3.74	268-273-004	\$3.78	268-291-012	\$3.92
268-261-005	\$3.74	268-273-005	\$3.78	268-291-013	\$3.80
268-261-006	\$3.74	268-273-006	\$3.78	268-291-014	\$3.78
268-261-007	\$3.74	268-273-007	\$3.78	268-291-015	\$3.76
268-261-008	\$4.16	268-273-008	\$3.78	268-291-016	\$3.76
268-261-009	\$0.00	268-273-009	\$3.80	268-291-017	\$3.76
268-262-001	\$3.74	268-273-010	\$3.78	268-291-018	\$3.76
268-262-002	\$3.74	268-281-001	\$3.76	268-292-001	\$3.76
268-262-003	\$3.74	268-281-002	\$3.76	268-292-002	\$3.76
268-262-004	\$3.74	268-281-003	\$3.78	268-292-003	\$3.76
268-262-005	\$3.74	268-281-004	\$3.76	268-292-004	\$3.76
268-262-006	\$3.74	268-282-001	\$3.78	268-292-005	\$3.80
268-262-007	\$3.74	268-282-002	\$3.78	268-292-006	\$3.80
268-271-001	\$3.76	268-282-003	\$3.80	268-292-007	\$3.80
268-271-002	\$3.78	268-282-004	\$3.80	268-292-008	\$3.76
268-271-003	\$3.80	268-282-005	\$3.76	268-292-009	\$3.76
268-271-004	\$3.84	268-282-006	\$3.76	268-292-010	\$3.76
268-271-005	\$3.78	268-282-007	\$3.76	268-292-011	\$3.76
268-271-006	\$3.80	268-282-008	\$3.76	268-292-012	\$3.76
268-271-007	\$3.82	268-282-009	\$3.76	268-292-013	\$3.76
268-271-008	\$3.78	268-282-010	\$3.76	268-293-001	\$3.76
268-271-009	\$3.78	268-283-001	\$3.76	268-293-002	\$3.76
268-271-010	\$3.76	268-283-002	\$3.76	268-293-003	\$3.80
268-272-001	\$3.76	268-283-003	\$3.76	268-293-004	\$3.78
268-272-002	\$3.76	268-283-004	\$3.80	268-293-005	\$3.78
268-272-003	\$3.78	268-283-005	\$3.80	268-293-006	\$3.78
268-272-004	\$3.78	268-283-006	\$3.78	268-293-007	\$3.78
268-272-005	\$3.78	268-283-007	\$3.80	268-301-001	\$4.04
268-272-006	\$3.80	268-283-008	\$3.82	268-301-002	\$4.06
268-272-007	\$3.80	268-283-009	\$3.86	268-301-003	\$4.12
268-272-008	\$3.78	268-283-010	\$3.78	268-301-004	\$4.14
268-272-009	\$3.82	268-283-011	\$3.76	268-301-005	\$4.04
268-272-010	\$3.78	268-283-012	\$3.84	268-301-006	\$4.08
268-272-011	\$3.76	268-283-013	\$3.82	268-301-007	\$4.04
268-272-012	\$3.76	268-283-014	\$3.80	268-302-001	\$4.66
268-272-013	\$3.76	268-283-015	\$3.78	268-302-002	\$4.68
268-272-014	\$3.78	268-283-016	\$3.76	268-311-001	\$3.80
268-272-015	\$3.78	268-283-017	\$3.76	268-311-002	\$3.76
268-272-016	\$3.82	268-291-001	\$3.76	268-311-003	\$3.76
268-272-017	\$3.76	268-291-002	\$3.76	268-311-004	\$3.76
268-272-018	\$3.78	268-291-003	\$3.76	268-312-001	\$3.78
268-272-019	\$3.78	268-291-004	\$3.76	268-312-002	\$3.78
268-272-020	\$3.78	268-291-005	\$3.76	268-312-003	\$3.78
268-272-021	\$3.86	268-291-006	\$3.76	268-312-004	\$3.82
268-272-022	\$3.84	268-291-007	\$3.76	268-312-005	\$3.78
268-272-023	\$3.86	268-291-008	\$3.78	268-312-006	\$3.78
268-273-001	\$3.80	268-291-009	\$3.82	268-312-007	\$3.78

**Appendix D**

**Riverside County Flood Control and Water Conservation District  
NPDES - Santa Ana Benefit Assessment Area  
Fiscal Year 2023-2024 Assessment Roll**

---

<u>APN</u>	<u>Levy Amount</u>	<u>APN</u>	<u>Levy Amount</u>	<u>APN</u>	<u>Levy Amount</u>
268-312-008	\$3.78	269-040-017	\$0.00	269-080-013	\$0.00
268-312-009	\$3.80	269-040-019	\$0.00	269-080-014	\$0.00
268-313-001	\$3.76	269-040-021	\$0.00	269-080-015	\$0.00
268-313-002	\$3.78	269-060-007	\$0.00	269-080-016	\$0.00
268-313-003	\$3.78	269-060-009	\$0.00	269-080-017	\$0.00
268-313-004	\$3.78	269-060-010	\$0.00	269-080-018	\$0.00
268-313-005	\$3.78	269-060-011	\$0.00	269-080-019	\$0.00
268-313-006	\$3.78	269-060-013	\$4.42	269-080-023	\$0.00
268-320-001	\$4.10	269-060-017	\$0.00	269-080-025	\$0.00
268-320-002	\$4.06	269-060-018	\$0.00	269-080-026	\$3.74
268-320-003	\$4.44	269-060-019	\$0.00	269-080-027	\$0.00
268-320-004	\$4.44	269-060-020	\$0.00	269-080-028	\$0.00
268-320-005	\$4.06	269-060-021	\$0.00	269-080-029	\$0.00
268-320-006	\$0.00	269-070-001	\$0.00	269-080-030	\$0.00
268-320-007	\$0.00	269-070-002	\$0.00	269-080-031	\$0.00
268-320-008	\$4.22	269-070-003	\$0.00	269-080-032	\$0.00
268-320-009	\$4.06	269-070-004	\$0.00	269-080-033	\$0.00
268-320-010	\$4.10	269-070-005	\$0.00	269-080-034	\$0.00
268-320-011	\$4.06	269-070-006	\$0.00	269-080-035	\$0.00
268-320-012	\$4.06	269-070-007	\$0.00	269-080-036	\$0.00
268-320-013	\$4.06	269-070-008	\$0.00	269-080-037	\$0.00
268-320-014	\$4.06	269-070-009	\$3.76	269-080-038	\$0.00
268-320-017	\$0.00	269-070-010	\$0.00	269-080-039	\$0.00
268-320-018	\$0.00	269-070-011	\$0.00	269-080-040	\$0.00
268-320-019	\$0.00	269-070-012	\$0.00	269-080-041	\$0.00
268-320-020	\$0.00	269-070-013	\$0.00	269-080-042	\$0.00
268-320-021	\$0.00	269-070-014	\$0.00	269-080-044	\$0.00
268-320-022	\$0.00	269-070-015	\$0.00	269-080-045	\$0.00
268-320-023	\$0.00	269-070-016	\$0.00	269-080-046	\$0.00
268-320-024	\$0.00	269-070-017	\$0.00	269-080-047	\$0.00
268-320-025	\$0.00	269-070-018	\$0.00	269-080-048	\$0.00
268-320-026	\$0.00	269-070-019	\$0.00	269-080-049	\$0.00
268-320-027	\$0.00	269-070-020	\$0.00	269-090-001	\$0.00
268-320-028	\$0.00	269-070-021	\$0.00	269-090-003	\$0.00
268-320-029	\$0.00	269-070-022	\$0.00	269-090-004	\$0.00
268-320-030	\$0.00	269-070-023	\$0.00	269-090-005	\$0.00
268-320-031	\$0.00	269-070-024	\$0.00	269-090-006	\$0.00
268-320-032	\$0.00	269-080-001	\$0.00	269-090-007	\$0.00
268-320-033	\$0.00	269-080-002	\$0.00	269-090-008	\$0.00
268-320-034	\$0.00	269-080-003	\$0.00	269-090-009	\$0.00
268-320-035	\$0.00	269-080-004	\$0.00	269-090-010	\$0.00
268-320-036	\$0.00	269-080-005	\$0.00	269-090-011	\$0.00
268-320-037	\$0.00	269-080-006	\$0.00	269-090-012	\$0.00
268-320-038	\$0.00	269-080-007	\$0.00	269-090-013	\$0.00
269-020-012	\$4.66	269-080-008	\$0.00	269-090-014	\$0.00
269-020-013	\$4.78	269-080-009	\$0.00	269-090-015	\$0.00
269-020-014	\$0.00	269-080-010	\$0.00	269-090-016	\$0.00
269-020-015	\$3.74	269-080-011	\$0.00	269-090-019	\$0.00
269-040-008	\$0.00	269-080-012	\$0.00	269-090-022	\$0.00

**Appendix D**

**Riverside County Flood Control and Water Conservation District  
NPDES - Santa Ana Benefit Assessment Area  
Fiscal Year 2023-2024 Assessment Roll**

<u>APN</u>	<u>Levy Amount</u>	<u>APN</u>	<u>Levy Amount</u>	<u>APN</u>	<u>Levy Amount</u>
269-090-023	\$3.84	269-100-031	\$0.00	269-120-024	\$0.00
269-090-024	\$0.00	269-100-032	\$0.00	269-120-025	\$0.00
269-090-025	\$0.00	269-100-033	\$0.00	269-120-026	\$0.00
269-090-026	\$3.82	269-100-034	\$0.00	269-120-027	\$0.00
269-090-027	\$0.00	269-100-035	\$0.00	269-120-028	\$0.00
269-090-028	\$0.00	269-100-037	\$0.00	269-120-029	\$0.00
269-090-030	\$0.00	269-100-038	\$0.00	269-120-030	\$0.00
269-090-035	\$0.00	269-100-039	\$0.00	269-120-031	\$0.00
269-090-036	\$0.00	269-100-040	\$0.00	269-130-001	\$0.00
269-090-037	\$0.00	269-100-041	\$0.00	269-130-002	\$0.00
269-090-038	\$0.00	269-100-042	\$0.00	269-130-003	\$0.00
269-090-039	\$0.00	269-100-043	\$0.00	269-130-004	\$0.00
269-090-040	\$0.00	269-110-001	\$0.00	269-130-005	\$0.00
269-090-041	\$0.00	269-110-002	\$0.00	269-130-006	\$0.00
269-090-042	\$0.00	269-110-003	\$0.00	269-130-007	\$0.00
269-090-045	\$0.00	269-110-004	\$0.00	269-140-001	\$0.00
269-090-046	\$0.00	269-110-005	\$0.00	269-140-002	\$0.00
269-090-047	\$0.00	269-110-006	\$0.00	269-140-003	\$0.00
269-090-048	\$0.00	269-110-007	\$0.00	269-140-004	\$0.00
269-090-049	\$0.00	269-110-008	\$0.00	269-140-005	\$0.00
269-090-051	\$0.00	269-110-009	\$0.00	269-140-006	\$0.00
269-090-055	\$0.00	269-110-010	\$0.00	269-140-007	\$3.74
269-090-057	\$0.00	269-110-011	\$0.00	269-140-008	\$0.00
269-090-058	\$0.00	269-110-012	\$0.00	269-140-009	\$0.00
269-090-059	\$3.90	269-110-013	\$0.00	269-140-010	\$0.00
269-090-060	\$3.96	269-110-014	\$0.00	269-140-011	\$0.00
269-090-061	\$0.00	269-120-001	\$0.00	269-140-012	\$0.00
269-090-062	\$0.00	269-120-002	\$0.00	269-140-013	\$0.00
269-090-063	\$0.00	269-120-003	\$0.00	269-140-014	\$0.00
269-090-064	\$0.00	269-120-004	\$0.00	269-140-015	\$0.00
269-090-065	\$0.00	269-120-005	\$0.00	269-140-016	\$0.00
269-090-066	\$0.00	269-120-006	\$0.00	269-140-017	\$0.00
269-090-069	\$0.00	269-120-007	\$0.00	269-140-018	\$0.00
269-090-074	\$0.00	269-120-008	\$0.00	269-140-019	\$0.00
269-090-075	\$3.88	269-120-009	\$0.00	269-140-020	\$0.00
269-100-015	\$0.00	269-120-010	\$0.00	269-140-021	\$0.00
269-100-016	\$4.90	269-120-011	\$0.00	269-140-022	\$0.00
269-100-019	\$0.00	269-120-012	\$0.00	269-140-023	\$0.00
269-100-020	\$0.00	269-120-013	\$0.00	269-140-025	\$0.00
269-100-021	\$0.00	269-120-014	\$0.00	269-140-027	\$0.00
269-100-022	\$0.00	269-120-015	\$0.00	269-140-028	\$0.00
269-100-023	\$0.00	269-120-016	\$0.00	269-140-030	\$0.00
269-100-024	\$0.00	269-120-017	\$0.00	269-150-001	\$0.00
269-100-025	\$0.00	269-120-018	\$0.00	269-150-002	\$0.00
269-100-026	\$0.00	269-120-019	\$0.00	269-150-003	\$0.00
269-100-027	\$0.00	269-120-020	\$0.00	269-150-004	\$0.00
269-100-028	\$0.00	269-120-021	\$0.00	269-150-005	\$0.00
269-100-029	\$0.00	269-120-022	\$0.00	269-150-006	\$0.00
269-100-030	\$0.00	269-120-023	\$0.00	269-150-007	\$0.00



**Appendix D**

**Riverside County Flood Control and Water Conservation District  
NPDES - Santa Ana Benefit Assessment Area  
Fiscal Year 2023-2024 Assessment Roll**

---

<u>APN</u>	<u>Levy Amount</u>	<u>APN</u>	<u>Levy Amount</u>	<u>APN</u>	<u>Levy Amount</u>
269-150-008	\$0.00	269-170-016	\$0.00	269-201-016	\$3.74
269-150-009	\$0.00	269-170-017	\$0.00	269-201-017	\$3.82
269-150-010	\$0.00	269-170-018	\$0.00	269-201-018	\$0.00
269-150-011	\$0.00	269-170-019	\$0.00	269-201-023	\$0.00
269-150-012	\$0.00	269-170-020	\$0.00	269-201-024	\$0.00
269-150-013	\$0.00	269-180-003	\$3.74	269-201-025	\$0.00
269-150-014	\$0.00	269-180-004	\$0.00	269-201-026	\$0.00
269-150-015	\$0.00	269-180-005	\$0.00	269-201-027	\$0.00
269-150-016	\$0.00	269-180-006	\$0.00	269-201-028	\$0.00
269-160-001	\$0.00	269-180-007	\$0.00	269-201-029	\$0.00
269-160-002	\$3.76	269-180-008	\$0.00	269-201-030	\$0.00
269-160-003	\$0.00	269-180-009	\$0.00	269-201-032	\$0.00
269-160-004	\$0.00	269-180-010	\$0.00	269-201-035	\$0.00
269-160-005	\$0.00	269-180-011	\$0.00	269-201-038	\$0.00
269-160-006	\$0.00	269-180-012	\$3.74	269-201-040	\$0.00
269-160-007	\$0.00	269-180-013	\$3.74	269-201-045	\$0.00
269-160-008	\$0.00	269-180-016	\$0.00	269-201-050	\$3.80
269-160-009	\$0.00	269-180-017	\$0.00	269-201-051	\$3.74
269-160-010	\$0.00	269-180-018	\$0.00	269-201-052	\$0.00
269-160-011	\$0.00	269-180-019	\$0.00	269-201-053	\$0.00
269-160-012	\$0.00	269-180-020	\$3.82	269-201-054	\$3.82
269-160-013	\$0.00	269-180-021	\$3.88	269-201-055	\$0.00
269-160-014	\$0.00	269-180-022	\$3.86	269-201-057	\$0.00
269-160-015	\$0.00	269-180-023	\$3.86	269-201-067	\$0.00
269-160-017	\$0.00	269-180-025	\$3.88	269-201-069	\$3.88
269-160-018	\$0.00	269-180-026	\$3.90	269-201-070	\$0.00
269-160-019	\$0.00	269-180-027	\$3.90	269-202-005	\$0.00
269-160-020	\$0.00	269-180-033	\$3.86	269-202-009	\$0.00
269-160-021	\$0.00	269-180-034	\$3.86	269-202-013	\$0.00
269-160-022	\$0.00	269-180-037	\$3.86	269-202-014	\$0.00
269-160-023	\$0.00	269-180-038	\$4.02	269-202-015	\$0.00
269-160-024	\$0.00	269-180-039	\$3.86	269-202-016	\$0.00
269-160-025	\$0.00	269-180-042	\$3.80	269-202-017	\$0.00
269-160-026	\$0.00	269-180-043	\$3.80	269-202-018	\$0.00
269-160-027	\$0.00	269-180-044	\$0.00	269-202-022	\$0.00
269-160-028	\$0.00	269-180-045	\$3.82	269-202-023	\$0.00
269-170-001	\$0.00	269-180-046	\$0.00	269-202-024	\$0.00
269-170-003	\$0.00	269-180-047	\$3.84	269-202-025	\$0.00
269-170-005	\$0.00	269-180-049	\$4.00	269-202-026	\$0.00
269-170-006	\$0.00	269-201-004	\$3.82	269-202-027	\$0.00
269-170-007	\$0.00	269-201-005	\$3.74	269-202-028	\$0.00
269-170-008	\$0.00	269-201-006	\$3.82	269-202-032	\$0.00
269-170-009	\$0.00	269-201-009	\$0.00	269-202-034	\$0.00
269-170-010	\$0.00	269-201-010	\$0.00	269-202-036	\$0.00
269-170-011	\$0.00	269-201-011	\$0.00	269-202-039	\$0.00
269-170-012	\$0.00	269-201-012	\$0.00	269-202-044	\$3.36
269-170-013	\$0.00	269-201-013	\$0.00	269-202-045	\$0.00
269-170-014	\$0.00	269-201-014	\$3.74	269-202-046	\$0.00
269-170-015	\$0.00	269-201-015	\$0.00	269-202-047	\$0.00

**Appendix D**

**Riverside County Flood Control and Water Conservation District  
NPDES - Santa Ana Benefit Assessment Area  
Fiscal Year 2023-2024 Assessment Roll**

---

<u>APN</u>	<u>Levy Amount</u>	<u>APN</u>	<u>Levy Amount</u>	<u>APN</u>	<u>Levy Amount</u>
269-202-048	\$0.00	269-222-022	\$3.80	269-252-001	\$3.88
269-202-049	\$0.00	269-222-029	\$3.86	269-252-002	\$3.86
269-202-050	\$0.00	269-222-030	\$3.80	269-252-003	\$3.86
269-202-051	\$0.00	269-222-031	\$3.80	269-252-004	\$3.92
269-202-052	\$0.00	269-222-032	\$3.82	269-252-005	\$4.06
269-202-053	\$0.00	269-222-033	\$3.76	269-252-006	\$3.92
269-202-054	\$0.00	269-231-001	\$3.86	269-252-007	\$3.96
269-202-055	\$0.00	269-231-002	\$3.88	269-252-008	\$3.92
269-202-056	\$0.00	269-231-003	\$3.90	269-252-009	\$4.00
269-202-058	\$0.00	269-231-004	\$4.00	269-252-010	\$4.02
269-202-066	\$0.00	269-231-005	\$4.04	269-252-011	\$4.08
269-202-067	\$3.82	269-231-006	\$3.86	269-252-012	\$4.26
269-211-001	\$0.00	269-231-007	\$3.86	269-261-004	\$4.06
269-211-002	\$3.94	269-231-008	\$3.90	269-261-006	\$4.16
269-211-003	\$3.92	269-232-001	\$3.86	269-261-009	\$0.00
269-212-004	\$4.08	269-232-002	\$3.88	269-261-010	\$4.06
269-212-005	\$3.98	269-232-003	\$3.88	269-261-012	\$4.16
269-212-008	\$3.88	269-232-004	\$3.86	269-262-001	\$4.06
269-212-009	\$3.98	269-232-005	\$3.88	269-262-006	\$4.16
269-212-010	\$4.00	269-232-006	\$3.88	269-262-007	\$4.26
269-212-011	\$3.94	269-232-007	\$4.06	269-262-008	\$4.34
269-212-012	\$3.88	269-240-001	\$3.92	269-262-009	\$4.08
269-212-013	\$3.86	269-240-002	\$3.92	269-262-010	\$4.16
269-212-017	\$4.18	269-240-003	\$3.94	269-262-011	\$4.14
269-212-018	\$3.90	269-240-004	\$3.94	269-262-012	\$0.00
269-212-020	\$4.02	269-240-005	\$3.92	269-262-013	\$4.34
269-212-021	\$4.00	269-240-006	\$3.80	269-262-014	\$4.08
269-212-023	\$3.86	269-240-007	\$0.00	269-271-001	\$3.88
269-212-024	\$4.02	269-240-008	\$3.86	269-271-002	\$3.90
269-221-001	\$4.06	269-240-009	\$3.86	269-271-003	\$4.08
269-221-013	\$3.94	269-240-010	\$3.86	269-271-004	\$4.14
269-221-014	\$3.98	269-240-011	\$3.86	269-271-005	\$4.10
269-221-017	\$4.02	269-240-012	\$3.86	269-271-006	\$4.12
269-221-018	\$3.98	269-240-013	\$3.86	269-271-009	\$3.86
269-221-019	\$3.98	269-240-014	\$4.00	269-271-010	\$3.98
269-222-002	\$3.86	269-240-015	\$3.96	269-272-001	\$4.08
269-222-003	\$3.86	269-240-016	\$3.90	269-272-002	\$4.06
269-222-004	\$3.90	269-240-019	\$3.94	269-272-003	\$4.06
269-222-005	\$3.88	269-240-020	\$3.90	269-272-004	\$4.06
269-222-006	\$3.94	269-240-021	\$3.94	269-272-005	\$4.16
269-222-007	\$3.90	269-240-022	\$3.96	269-280-001	\$4.90
269-222-008	\$3.86	269-240-023	\$3.86	269-280-002	\$4.06
269-222-009	\$3.90	269-240-024	\$3.86	269-280-003	\$0.00
269-222-010	\$3.88	269-240-025	\$3.92	269-291-001	\$4.08
269-222-011	\$3.88	269-251-001	\$3.86	269-291-002	\$4.06
269-222-012	\$3.88	269-251-002	\$3.88	269-291-003	\$4.06
269-222-013	\$3.88	269-251-003	\$3.94	269-291-009	\$3.96
269-222-014	\$3.88	269-251-004	\$3.92	269-291-010	\$3.90
269-222-021	\$0.00	269-251-005	\$3.86	269-291-011	\$4.04

**Appendix D**

**Riverside County Flood Control and Water Conservation District  
NPDES - Santa Ana Benefit Assessment Area  
Fiscal Year 2023-2024 Assessment Roll**

---

<u>APN</u>	<u>Levy Amount</u>	<u>APN</u>	<u>Levy Amount</u>	<u>APN</u>	<u>Levy Amount</u>
269-291-015	\$3.94	269-313-001	\$3.86	269-350-006	\$3.98
269-291-016	\$3.88	269-313-002	\$3.90	269-350-007	\$4.02
269-291-017	\$3.86	269-313-005	\$3.96	269-350-008	\$4.48
269-291-022	\$3.90	269-313-007	\$4.28	269-350-009	\$3.96
269-291-025	\$0.00	269-321-001	\$3.92	269-350-010	\$4.00
269-291-026	\$4.02	269-321-002	\$3.86	269-350-011	\$3.98
269-291-027	\$3.90	269-321-003	\$3.96	269-350-012	\$3.98
269-291-028	\$3.94	269-321-004	\$3.94	269-350-013	\$3.92
269-291-029	\$4.00	269-321-005	\$3.96	269-350-014	\$4.02
269-292-001	\$4.70	269-321-006	\$3.88	269-350-015	\$3.98
269-292-002	\$3.88	269-321-007	\$3.88	269-350-016	\$4.64
269-301-001	\$4.06	269-321-008	\$3.92	269-361-001	\$3.94
269-301-002	\$4.06	269-321-009	\$3.88	269-361-002	\$3.90
269-301-003	\$4.18	269-321-010	\$3.86	269-361-003	\$4.04
269-302-003	\$4.12	269-321-011	\$3.90	269-361-004	\$4.00
269-302-010	\$3.96	269-322-003	\$3.86	269-361-005	\$4.08
269-302-011	\$3.94	269-322-004	\$3.98	269-361-006	\$4.02
269-302-012	\$3.92	269-322-009	\$4.00	269-361-007	\$3.98
269-302-013	\$4.06	269-322-010	\$3.86	269-361-008	\$3.88
269-302-014	\$4.04	269-323-001	\$3.96	269-361-009	\$3.96
269-302-015	\$4.04	269-323-002	\$3.96	269-361-016	\$4.12
269-302-022	\$0.00	269-323-003	\$4.02	269-361-019	\$3.98
269-302-026	\$0.00	269-323-004	\$4.02	269-361-020	\$3.86
269-302-027	\$4.02	269-323-005	\$4.04	269-361-021	\$3.86
269-302-028	\$4.16	269-331-001	\$3.94	269-361-022	\$3.86
269-303-006	\$3.96	269-331-002	\$3.86	269-361-023	\$3.88
269-303-007	\$3.88	269-331-003	\$3.94	269-361-024	\$3.92
269-303-009	\$3.92	269-332-001	\$4.04	269-361-025	\$0.00
269-303-010	\$3.96	269-332-002	\$4.10	269-362-001	\$4.14
269-303-011	\$3.98	269-332-003	\$4.02	269-362-002	\$4.44
269-303-012	\$4.10	269-332-004	\$4.08	269-362-003	\$4.30
269-311-001	\$3.88	269-332-005	\$4.02	269-362-004	\$4.10
269-311-002	\$3.90	269-332-006	\$4.02	269-362-005	\$4.14
269-311-003	\$3.94	269-332-007	\$4.06	269-362-006	\$3.98
269-311-004	\$3.96	269-332-008	\$4.06	269-362-007	\$3.86
269-311-005	\$3.96	269-332-009	\$4.04	269-362-008	\$3.86
269-311-006	\$3.98	269-333-001	\$4.24	269-362-009	\$3.90
269-312-001	\$4.02	269-340-001	\$4.08	269-362-010	\$3.90
269-312-002	\$3.92	269-340-002	\$4.10	269-362-011	\$3.92
269-312-003	\$4.10	269-340-003	\$4.06	269-362-012	\$3.96
269-312-006	\$3.86	269-340-004	\$3.90	269-362-013	\$3.88
269-312-007	\$3.90	269-340-005	\$3.94	269-362-014	\$3.86
269-312-008	\$3.86	269-340-006	\$3.98	269-362-015	\$3.92
269-312-009	\$3.88	269-340-007	\$4.08	269-362-016	\$3.90
269-312-010	\$3.88	269-340-008	\$4.12	269-362-017	\$4.16
269-312-011	\$3.96	269-340-009	\$4.08	269-362-018	\$3.96
269-312-012	\$3.92	269-350-003	\$4.34	269-362-019	\$3.88
269-312-017	\$4.02	269-350-004	\$4.28	269-363-011	\$3.94
269-312-018	\$3.98	269-350-005	\$3.90	269-363-012	\$3.90

**Appendix D**

**Riverside County Flood Control and Water Conservation District  
NPDES - Santa Ana Benefit Assessment Area  
Fiscal Year 2023-2024 Assessment Roll**

<u>APN</u>	<u>Levy Amount</u>	<u>APN</u>	<u>Levy Amount</u>	<u>APN</u>	<u>Levy Amount</u>
269-363-013	\$3.86	269-390-004	\$3.90	269-401-011	\$3.86
269-363-014	\$3.88	269-390-005	\$3.98	269-401-012	\$3.94
269-363-015	\$3.92	269-390-006	\$3.92	269-401-013	\$3.90
269-363-016	\$3.86	269-390-007	\$3.92	269-401-014	\$3.92
269-363-017	\$3.98	269-390-008	\$3.94	269-402-001	\$3.86
269-363-018	\$3.94	269-390-009	\$4.00	269-402-002	\$3.86
269-363-019	\$3.90	269-390-010	\$3.90	269-402-003	\$3.86
269-363-020	\$3.88	269-390-011	\$3.92	269-402-004	\$3.86
269-363-023	\$3.96	269-390-012	\$3.96	269-410-001	\$3.96
269-363-024	\$3.90	269-390-013	\$3.90	269-410-002	\$3.90
269-363-025	\$3.96	269-390-014	\$3.86	269-410-003	\$3.84
269-363-026	\$3.92	269-390-015	\$0.00	269-410-004	\$3.90
269-363-027	\$3.92	269-391-001	\$3.86	269-410-005	\$3.88
269-365-001	\$3.88	269-391-002	\$3.86	269-411-001	\$3.94
269-365-002	\$3.88	269-391-003	\$3.86	269-411-002	\$3.86
269-365-003	\$3.90	269-391-004	\$3.86	269-411-003	\$3.86
269-365-004	\$3.86	269-391-005	\$3.86	269-411-004	\$3.86
269-371-001	\$3.98	269-391-006	\$3.88	269-411-005	\$3.86
269-371-002	\$4.00	269-391-007	\$3.86	269-411-006	\$3.86
269-371-003	\$4.02	269-391-008	\$3.84	269-411-007	\$0.00
269-372-001	\$3.92	269-391-009	\$3.84	269-412-001	\$3.90
269-372-002	\$3.88	269-391-010	\$3.86	269-412-002	\$3.86
269-373-001	\$3.98	269-391-011	\$3.86	269-412-003	\$3.86
269-373-002	\$3.92	269-392-001	\$3.86	269-412-004	\$3.86
269-373-003	\$3.88	269-392-002	\$3.88	269-412-005	\$3.86
269-373-004	\$3.96	269-400-001	\$3.86	269-412-006	\$3.90
269-373-005	\$4.16	269-400-002	\$3.86	269-412-007	\$3.84
269-373-006	\$4.08	269-400-003	\$3.86	269-412-008	\$3.88
269-373-007	\$4.02	269-400-004	\$3.86	269-412-009	\$3.90
269-373-008	\$4.28	269-400-005	\$3.86	269-412-010	\$3.86
269-373-009	\$3.88	269-400-006	\$3.86	269-420-001	\$3.86
269-373-010	\$3.86	269-400-007	\$3.86	269-420-002	\$3.86
269-381-001	\$4.02	269-400-008	\$3.86	269-420-003	\$3.86
269-381-002	\$4.10	269-400-009	\$3.86	269-420-004	\$3.86
269-381-003	\$4.04	269-400-010	\$3.86	269-420-005	\$3.86
269-381-004	\$3.90	269-400-011	\$3.86	269-420-006	\$3.86
269-381-005	\$3.88	269-400-012	\$3.86	269-420-007	\$3.86
269-381-006	\$3.88	269-400-013	\$3.86	269-420-008	\$3.86
269-381-007	\$3.86	269-400-014	\$3.86	269-420-009	\$3.86
269-382-001	\$4.02	269-401-001	\$3.86	269-420-010	\$3.86
269-382-002	\$4.08	269-401-002	\$3.86	269-420-011	\$3.86
269-382-003	\$4.02	269-401-003	\$3.86	269-420-012	\$0.00
269-382-004	\$3.90	269-401-004	\$3.90	269-420-013	\$0.00
269-382-005	\$3.90	269-401-005	\$3.92	269-421-001	\$3.86
269-382-006	\$3.90	269-401-006	\$3.96	269-421-002	\$3.86
269-382-007	\$3.98	269-401-007	\$4.00	269-421-003	\$3.86
269-390-001	\$3.86	269-401-008	\$4.04	269-421-004	\$3.86
269-390-002	\$3.86	269-401-009	\$3.90	269-421-005	\$3.96
269-390-003	\$3.86	269-401-010	\$3.86	269-421-006	\$3.86

**Appendix D**

**Riverside County Flood Control and Water Conservation District  
NPDES - Santa Ana Benefit Assessment Area  
Fiscal Year 2023-2024 Assessment Roll**

<u>APN</u>	<u>Levy Amount</u>	<u>APN</u>	<u>Levy Amount</u>	<u>APN</u>	<u>Levy Amount</u>
269-421-007	\$3.86	269-440-005	\$3.86	269-452-008	\$3.92
269-421-008	\$3.86	269-441-001	\$3.86	269-460-001	\$3.80
269-422-001	\$3.86	269-441-002	\$3.86	269-460-002	\$3.80
269-422-002	\$3.86	269-441-003	\$3.86	269-460-003	\$3.80
269-422-003	\$3.86	269-441-004	\$3.86	269-460-004	\$3.82
269-422-004	\$3.86	269-441-005	\$3.86	269-460-005	\$3.84
269-422-005	\$0.00	269-441-006	\$3.86	269-460-006	\$3.82
269-422-006	\$0.00	269-441-007	\$3.86	269-460-007	\$3.82
269-430-001	\$3.80	269-441-008	\$3.86	269-460-008	\$3.86
269-430-002	\$3.86	269-441-009	\$3.86	269-460-009	\$4.08
269-430-003	\$0.00	269-441-010	\$3.86	269-460-010	\$4.18
269-430-004	\$0.00	269-441-011	\$3.86	269-460-011	\$4.06
269-430-005	\$3.94	269-441-012	\$3.86	269-460-012	\$4.10
269-431-001	\$3.86	269-441-013	\$3.88	269-460-013	\$4.00
269-431-002	\$3.86	269-441-014	\$3.92	269-460-014	\$3.86
269-431-003	\$3.86	269-442-001	\$3.94	269-460-015	\$3.86
269-431-004	\$3.86	269-442-002	\$3.86	269-460-016	\$0.00
269-431-005	\$3.86	269-442-003	\$3.88	269-460-017	\$0.00
269-431-006	\$3.82	269-442-004	\$3.88	269-461-001	\$0.00
269-431-007	\$3.80	269-442-005	\$3.88	269-470-001	\$0.00
269-431-008	\$3.80	269-442-006	\$3.86	269-470-002	\$0.00
269-431-009	\$3.80	269-442-007	\$3.90	269-470-003	\$0.00
269-431-010	\$3.80	269-442-008	\$3.98	269-470-004	\$3.80
269-431-011	\$3.80	269-442-009	\$3.98	269-470-005	\$3.80
269-431-012	\$3.80	269-450-001	\$3.86	269-470-006	\$0.00
269-431-013	\$3.80	269-450-002	\$3.86	269-470-007	\$3.80
269-431-014	\$3.80	269-450-003	\$3.86	269-470-008	\$0.00
269-431-015	\$3.82	269-450-004	\$3.86	269-470-009	\$0.00
269-432-001	\$3.86	269-450-005	\$3.90	269-470-010	\$3.82
269-432-002	\$3.86	269-450-006	\$3.86	269-470-011	\$3.82
269-432-003	\$3.86	269-450-007	\$3.86	269-470-012	\$3.74
269-432-004	\$3.86	269-450-008	\$3.88	269-470-013	\$0.00
269-432-005	\$3.88	269-450-009	\$3.90	269-470-014	\$3.74
269-432-006	\$3.82	269-451-001	\$3.86	269-470-015	\$0.00
269-432-007	\$3.80	269-451-002	\$3.86	269-470-016	\$3.82
269-432-008	\$3.80	269-451-003	\$3.86	269-470-017	\$0.00
269-432-009	\$3.80	269-451-004	\$3.88	269-470-018	\$3.90
269-432-010	\$3.80	269-451-005	\$3.86	269-470-019	\$0.00
269-432-011	\$3.82	269-451-006	\$3.86	269-470-020	\$0.00
269-432-012	\$3.86	269-451-007	\$3.86	269-470-021	\$0.00
269-432-013	\$3.86	269-451-008	\$3.86	269-470-022	\$0.00
269-432-014	\$3.94	269-451-009	\$3.86	269-470-023	\$3.74
269-432-015	\$3.88	269-452-001	\$3.86	269-470-024	\$3.74
269-432-016	\$3.90	269-452-002	\$3.86	269-470-025	\$0.00
269-432-017	\$3.90	269-452-003	\$3.86	269-470-026	\$0.00
269-440-001	\$3.94	269-452-004	\$3.86	269-470-027	\$3.74
269-440-002	\$3.88	269-452-005	\$3.96	269-470-028	\$0.00
269-440-003	\$3.86	269-452-006	\$3.88	269-470-029	\$3.82
269-440-004	\$3.86	269-452-007	\$3.86	269-470-030	\$0.00

**Appendix D**

**Riverside County Flood Control and Water Conservation District  
NPDES - Santa Ana Benefit Assessment Area  
Fiscal Year 2023-2024 Assessment Roll**

<u>APN</u>	<u>Levy Amount</u>	<u>APN</u>	<u>Levy Amount</u>	<u>APN</u>	<u>Levy Amount</u>
269-470-031	\$3.74	269-490-034	\$3.84	269-520-002	\$3.80
269-470-034	\$3.74	269-490-035	\$3.88	269-520-003	\$3.80
269-470-035	\$3.80	269-500-001	\$0.00	269-520-004	\$3.76
269-470-036	\$0.00	269-500-002	\$0.00	269-520-005	\$3.78
269-470-037	\$3.82	269-500-003	\$0.00	269-520-006	\$3.80
269-470-038	\$0.00	269-500-004	\$0.00	269-520-007	\$3.76
269-470-039	\$3.82	269-500-005	\$0.00	269-520-008	\$3.76
269-470-040	\$3.82	269-500-006	\$0.00	269-520-009	\$0.00
269-470-041	\$3.82	269-510-001	\$3.80	269-520-010	\$0.00
269-470-042	\$3.82	269-510-002	\$3.76	269-530-001	\$3.76
269-470-043	\$0.00	269-510-003	\$3.76	269-530-002	\$3.80
269-470-044	\$3.88	269-510-004	\$3.80	269-530-003	\$3.78
269-470-045	\$0.00	269-510-005	\$3.78	269-530-004	\$3.78
269-470-046	\$3.74	269-510-006	\$3.76	269-530-005	\$3.78
269-470-047	\$3.82	269-510-007	\$3.80	269-530-006	\$3.76
269-470-048	\$0.00	269-510-008	\$3.80	269-530-007	\$3.76
269-470-049	\$3.74	269-510-009	\$3.78	269-530-008	\$3.74
269-470-050	\$3.74	269-510-010	\$3.80	269-530-009	\$3.76
269-470-051	\$3.74	269-510-011	\$3.82	269-530-010	\$3.74
269-480-001	\$3.80	269-510-012	\$3.82	269-530-011	\$3.76
269-480-002	\$3.92	269-510-013	\$3.80	269-530-012	\$3.76
269-480-003	\$3.78	269-510-014	\$3.82	269-530-013	\$3.76
269-480-004	\$3.78	269-510-015	\$3.76	269-530-014	\$3.76
269-480-005	\$3.90	269-510-016	\$3.74	269-530-015	\$3.76
269-480-006	\$3.90	269-510-017	\$3.76	269-530-016	\$3.78
269-480-007	\$3.82	269-510-018	\$3.76	269-530-017	\$3.78
269-480-008	\$3.76	269-510-019	\$3.76	269-530-018	\$3.76
269-480-009	\$3.76	269-510-020	\$3.76	269-530-019	\$3.76
269-480-010	\$3.78	269-510-021	\$3.76	269-530-020	\$3.76
269-480-011	\$3.84	269-510-022	\$3.76	269-530-021	\$3.76
269-480-012	\$3.82	269-510-023	\$3.78	269-530-022	\$3.76
269-480-013	\$3.80	269-510-024	\$3.76	269-530-023	\$3.76
269-480-014	\$3.82	269-510-025	\$3.76	269-530-024	\$3.80
269-480-015	\$3.80	269-510-026	\$3.74	269-530-025	\$0.00
269-480-016	\$3.84	269-510-027	\$3.76	269-530-026	\$0.00
269-480-017	\$3.94	269-510-028	\$3.78	269-531-001	\$3.78
269-480-018	\$3.88	269-510-029	\$3.78	269-531-002	\$3.76
269-480-019	\$3.84	269-510-030	\$3.88	269-531-003	\$3.76
269-490-023	\$3.94	269-510-031	\$0.00	269-531-004	\$3.78
269-490-024	\$3.82	269-510-032	\$0.00	269-531-005	\$3.80
269-490-025	\$3.76	269-510-033	\$0.00	269-531-006	\$3.78
269-490-026	\$3.80	269-510-034	\$0.00	269-531-007	\$3.78
269-490-027	\$3.78	269-511-001	\$3.80	269-531-008	\$3.78
269-490-028	\$3.78	269-511-002	\$3.80	269-531-009	\$3.76
269-490-029	\$3.82	269-511-003	\$3.76	269-531-010	\$3.76
269-490-030	\$3.80	269-511-004	\$3.76	269-531-011	\$3.76
269-490-031	\$3.80	269-511-005	\$3.78	269-531-012	\$3.76
269-490-032	\$3.76	269-511-006	\$3.78	269-531-013	\$3.76
269-490-033	\$3.80	269-520-001	\$3.78	269-531-014	\$3.76

**Appendix D**

**Riverside County Flood Control and Water Conservation District  
NPDES - Santa Ana Benefit Assessment Area  
Fiscal Year 2023-2024 Assessment Roll**

---

<u>APN</u>	<u>Levy Amount</u>	<u>APN</u>	<u>Levy Amount</u>	<u>APN</u>	<u>Levy Amount</u>
269-531-015	\$3.76	269-550-007	\$3.76	269-561-010	\$3.82
269-531-016	\$3.76	269-550-008	\$3.78	269-561-011	\$3.80
269-531-017	\$3.76	269-550-009	\$3.78	269-561-012	\$3.80
269-531-018	\$3.78	269-550-010	\$3.78	269-561-013	\$3.82
269-531-019	\$3.76	269-550-011	\$3.78	269-561-014	\$3.88
269-531-020	\$3.76	269-550-012	\$3.80	269-561-015	\$3.80
269-531-021	\$3.78	269-550-013	\$3.80	269-561-016	\$3.88
269-531-022	\$3.78	269-550-014	\$3.80	269-561-017	\$3.88
269-531-023	\$3.76	269-550-015	\$3.82	269-561-018	\$3.78
269-531-024	\$3.76	269-550-016	\$3.92	269-561-019	\$3.76
269-531-025	\$3.76	269-550-017	\$3.78	269-561-020	\$3.78
269-531-026	\$3.76	269-550-018	\$3.78	269-561-021	\$3.80
269-531-027	\$3.76	269-550-019	\$3.78	269-561-022	\$3.82
269-531-028	\$3.76	269-550-020	\$3.78	269-561-023	\$0.00
269-531-029	\$3.76	269-550-021	\$0.00	269-570-001	\$3.82
269-531-030	\$3.76	269-550-022	\$0.00	269-570-002	\$3.80
269-531-031	\$0.00	269-550-023	\$0.00	269-570-003	\$3.80
269-531-032	\$0.00	269-550-024	\$0.00	269-570-004	\$3.80
269-531-033	\$0.00	269-551-001	\$3.82	269-570-005	\$3.80
269-531-034	\$0.00	269-551-002	\$3.80	269-570-006	\$3.80
269-540-001	\$3.80	269-551-003	\$3.80	269-570-007	\$3.84
269-540-002	\$3.76	269-551-004	\$3.80	269-570-008	\$3.80
269-540-003	\$3.74	269-551-005	\$3.82	269-570-009	\$3.76
269-540-004	\$3.78	269-551-006	\$3.78	269-570-010	\$3.78
269-540-005	\$3.76	269-551-007	\$3.76	269-570-011	\$3.78
269-540-006	\$3.76	269-551-008	\$3.76	269-570-012	\$3.76
269-540-007	\$3.76	269-551-009	\$3.82	269-570-013	\$3.76
269-540-008	\$3.80	269-551-010	\$0.00	269-570-014	\$3.80
269-540-009	\$3.76	269-551-011	\$0.00	269-570-015	\$3.78
269-540-010	\$3.76	269-560-001	\$3.78	269-570-016	\$3.78
269-540-011	\$3.76	269-560-002	\$3.78	269-570-017	\$3.78
269-540-012	\$3.76	269-560-003	\$3.78	269-570-018	\$3.80
269-540-013	\$3.74	269-560-004	\$3.78	269-570-019	\$3.80
269-540-014	\$3.76	269-560-005	\$3.78	269-570-020	\$3.76
269-540-015	\$0.00	269-560-006	\$3.78	269-570-021	\$3.76
269-540-016	\$0.00	269-560-007	\$3.76	269-570-022	\$3.78
269-540-017	\$0.00	269-560-008	\$3.76	269-570-023	\$3.84
269-541-001	\$3.84	269-560-009	\$3.78	269-570-024	\$0.00
269-541-002	\$0.00	269-560-010	\$0.00	269-570-025	\$3.84
269-542-001	\$3.80	269-560-011	\$0.00	269-570-026	\$3.84
269-542-002	\$3.80	269-561-001	\$3.84	269-570-027	\$0.00
269-542-003	\$3.80	269-561-002	\$3.82	269-570-028	\$0.00
269-542-004	\$0.00	269-561-003	\$3.82	269-570-029	\$0.00
269-550-001	\$3.82	269-561-004	\$3.82	269-570-030	\$0.00
269-550-002	\$3.78	269-561-005	\$3.82	269-571-001	\$0.00
269-550-003	\$3.80	269-561-006	\$3.82	269-571-002	\$0.00
269-550-004	\$3.78	269-561-007	\$3.84	269-580-001	\$3.80
269-550-005	\$3.76	269-561-008	\$3.88	269-580-002	\$3.78
269-550-006	\$3.76	269-561-009	\$3.90	269-580-003	\$3.78

**Appendix D**

**Riverside County Flood Control and Water Conservation District  
NPDES - Santa Ana Benefit Assessment Area  
Fiscal Year 2023-2024 Assessment Roll**

<u>APN</u>	<u>Levy Amount</u>	<u>APN</u>	<u>Levy Amount</u>	<u>APN</u>	<u>Levy Amount</u>
269-580-004	\$3.80	269-590-011	\$3.86	269-610-002	\$3.78
269-580-005	\$3.88	269-590-012	\$3.90	269-610-003	\$3.78
269-580-006	\$3.82	269-590-013	\$4.00	269-610-004	\$3.78
269-580-007	\$3.78	269-590-014	\$3.88	269-610-005	\$3.80
269-580-008	\$3.82	269-590-015	\$3.86	269-610-006	\$3.78
269-580-009	\$3.78	269-590-016	\$3.84	269-610-007	\$3.78
269-580-010	\$3.78	269-590-017	\$3.84	269-610-008	\$3.78
269-580-011	\$3.78	269-590-018	\$3.84	269-610-009	\$3.78
269-580-012	\$3.78	269-590-019	\$3.84	269-610-010	\$3.80
269-580-013	\$3.78	269-590-020	\$3.86	269-610-011	\$3.84
269-580-014	\$3.80	269-590-021	\$3.84	269-610-012	\$3.80
269-580-015	\$3.80	269-590-022	\$0.00	269-610-013	\$3.80
269-580-016	\$3.80	269-590-023	\$0.00	269-610-014	\$3.80
269-580-017	\$3.82	269-591-001	\$3.80	269-610-015	\$3.80
269-580-018	\$3.80	269-591-002	\$3.80	269-610-016	\$3.80
269-580-019	\$3.82	269-591-003	\$3.84	269-610-017	\$3.80
269-581-001	\$3.82	269-591-004	\$3.80	269-610-018	\$3.78
269-581-002	\$3.82	269-591-005	\$3.80	269-610-019	\$3.78
269-581-003	\$3.80	269-591-006	\$3.78	269-610-020	\$3.78
269-581-004	\$3.82	269-591-007	\$3.78	269-610-021	\$3.78
269-581-005	\$3.80	269-591-008	\$3.78	269-610-022	\$3.80
269-581-006	\$3.78	269-591-009	\$3.78	269-610-023	\$3.80
269-581-007	\$3.78	269-591-010	\$3.78	269-610-024	\$0.00
269-581-008	\$3.78	269-591-011	\$3.82	269-611-001	\$3.78
269-581-009	\$3.76	269-591-012	\$3.82	269-611-002	\$3.78
269-581-010	\$3.76	269-591-013	\$3.80	269-611-003	\$3.78
269-581-011	\$3.78	269-591-014	\$0.00	269-611-004	\$3.78
269-581-012	\$3.76	269-591-015	\$0.00	269-611-005	\$3.78
269-581-013	\$3.76	269-591-016	\$0.00	269-611-006	\$3.78
269-581-014	\$3.78	269-600-001	\$3.84	269-611-007	\$3.78
269-581-015	\$3.78	269-600-002	\$3.84	269-611-008	\$3.78
269-581-016	\$3.78	269-600-003	\$3.94	269-611-009	\$3.78
269-581-017	\$3.80	269-600-004	\$3.84	269-611-010	\$3.78
269-581-018	\$3.80	269-600-005	\$3.80	269-611-011	\$3.78
269-581-019	\$3.80	269-600-006	\$3.80	269-611-012	\$3.78
269-581-020	\$3.82	269-600-007	\$3.80	269-611-013	\$3.78
269-581-021	\$3.86	269-600-008	\$3.78	269-611-014	\$3.80
269-581-022	\$0.00	269-600-009	\$3.80	269-611-015	\$3.78
269-581-023	\$0.00	269-600-010	\$3.84	269-611-016	\$0.00
269-590-001	\$3.78	269-600-011	\$3.80	269-620-001	\$3.80
269-590-002	\$3.78	269-600-013	\$3.88	269-620-002	\$3.84
269-590-003	\$3.80	269-600-014	\$3.78	269-620-003	\$3.80
269-590-004	\$3.78	269-600-015	\$3.78	269-620-004	\$3.80
269-590-005	\$3.78	269-600-016	\$3.80	269-620-005	\$3.78
269-590-006	\$3.78	269-600-017	\$3.78	269-620-006	\$3.78
269-590-007	\$3.80	269-600-018	\$0.00	269-620-007	\$3.80
269-590-008	\$3.78	269-600-019	\$3.78	269-620-008	\$3.78
269-590-009	\$3.84	269-600-020	\$0.00	269-620-009	\$3.80
269-590-010	\$3.84	269-610-001	\$3.84	269-620-010	\$3.80



**Appendix D**

**Riverside County Flood Control and Water Conservation District  
NPDES - Santa Ana Benefit Assessment Area  
Fiscal Year 2023-2024 Assessment Roll**

---

<u>APN</u>	<u>Levy Amount</u>	<u>APN</u>	<u>Levy Amount</u>	<u>APN</u>	<u>Levy Amount</u>
269-620-011	\$3.84	270-080-002	\$0.00	270-110-015	\$6.02
269-620-012	\$3.84	270-080-004	\$0.00	270-120-001	\$0.00
269-620-013	\$3.92	270-080-005	\$0.00	270-120-002	\$0.00
269-620-014	\$0.00	270-080-006	\$5.08	270-120-003	\$0.00
270-020-013	\$4.54	270-080-007	\$0.00	270-120-004	\$5.40
270-020-015	\$5.38	270-080-008	\$0.00	270-120-005	\$4.06
270-020-029	\$0.00	270-080-009	\$4.30	270-130-003	\$4.70
270-020-030	\$0.00	270-080-010	\$4.30	270-130-004	\$0.00
270-050-006	\$0.00	270-080-012	\$0.00	270-130-005	\$5.08
270-050-008	\$4.34	270-080-015	\$0.00	270-130-006	\$0.00
270-050-022	\$0.00	270-080-016	\$0.00	270-130-007	\$0.00
270-050-026	\$0.00	270-080-018	\$0.00	270-130-008	\$0.00
270-050-027	\$0.00	270-080-019	\$0.00	270-140-001	\$11.06
270-050-028	\$0.00	270-080-020	\$0.00	270-140-002	\$0.00
270-050-029	\$5.02	270-080-021	\$0.00	270-140-003	\$0.00
270-050-030	\$0.00	270-080-028	\$0.00	270-140-004	\$0.00
270-050-031	\$5.16	270-080-029	\$4.30	270-140-005	\$0.00
270-050-032	\$0.00	270-080-030	\$0.00	270-150-001	\$0.00
270-050-034	\$0.00	270-080-031	\$4.26	270-150-002	\$4.06
270-050-035	\$4.60	270-090-003	\$5.08	270-150-003	\$4.06
270-050-036	\$4.34	270-090-004	\$0.00	270-150-004	\$0.00
270-050-037	\$4.04	270-090-005	\$0.00	270-150-005	\$0.00
270-050-038	\$4.58	270-090-006	\$0.00	270-160-001	\$0.00
270-050-040	\$4.50	270-090-007	\$0.00	270-160-002	\$0.00
270-060-001	\$0.00	270-090-008	\$0.00	270-160-003	\$0.00
270-060-005	\$0.00	270-090-009	\$0.00	270-160-004	\$0.00
270-060-006	\$4.06	270-090-010	\$6.96	270-160-005	\$0.00
270-060-007	\$4.06	270-100-001	\$0.00	270-160-006	\$0.00
270-060-009	\$0.00	270-100-002	\$6.02	270-160-007	\$0.00
270-060-010	\$0.00	270-100-003	\$8.80	270-160-008	\$0.00
270-060-011	\$4.04	270-100-004	\$5.08	270-160-009	\$0.00
270-060-013	\$0.00	270-100-005	\$5.08	270-160-010	\$0.00
270-060-014	\$4.76	270-100-006	\$0.00	270-160-014	\$0.00
270-060-016	\$0.00	270-100-007	\$0.00	270-160-015	\$0.00
270-070-001	\$0.00	270-100-008	\$0.00	270-160-016	\$0.00
270-070-002	\$0.00	270-110-001	\$0.00	270-160-017	\$0.00
270-070-005	\$0.00	270-110-002	\$5.08	270-160-018	\$0.86
270-070-006	\$0.00	270-110-003	\$0.00	270-160-019	\$0.00
270-070-007	\$0.00	270-110-004	\$5.08	270-160-020	\$0.88
270-070-008	\$0.00	270-110-005	\$0.00	270-160-021	\$0.00
270-070-010	\$0.00	270-110-006	\$0.00	270-160-022	\$0.00
270-070-011	\$0.00	270-110-007	\$5.08	270-160-023	\$0.00
270-070-012	\$0.00	270-110-008	\$0.00	270-160-024	\$0.00
270-070-013	\$0.00	270-110-009	\$4.90	270-160-025	\$5.04
270-070-014	\$0.00	270-110-010	\$4.04	270-160-026	\$5.92
270-070-015	\$0.00	270-110-011	\$0.00	270-160-027	\$5.94
270-070-016	\$0.00	270-110-012	\$5.08	270-160-028	\$0.00
270-070-017	\$0.00	270-110-013	\$5.08	270-170-003	\$5.08
270-080-001	\$0.00	270-110-014	\$6.02	270-170-009	\$0.00

**Appendix D**

**Riverside County Flood Control and Water Conservation District  
NPDES - Santa Ana Benefit Assessment Area  
Fiscal Year 2023-2024 Assessment Roll**

---

<u>APN</u>	<u>Levy Amount</u>	<u>APN</u>	<u>Levy Amount</u>	<u>APN</u>	<u>Levy Amount</u>
270-170-010	\$0.00	270-210-010	\$2.24	270-210-059	\$3.74
270-170-011	\$0.00	270-210-011	\$3.60	270-210-060	\$3.74
270-170-014	\$5.80	270-210-012	\$3.60	270-210-061	\$3.60
270-180-010	\$0.00	270-210-013	\$3.60	270-210-062	\$3.76
270-190-003	\$0.00	270-210-014	\$3.60	270-210-063	\$3.76
270-190-004	\$0.00	270-210-015	\$3.60	270-210-064	\$3.76
270-190-005	\$0.00	270-210-016	\$3.74	270-210-065	\$3.76
270-190-006	\$4.58	270-210-017	\$3.76	270-210-066	\$3.76
270-190-011	\$0.00	270-210-018	\$3.74	270-210-067	\$3.76
270-190-014	\$0.00	270-210-019	\$3.74	270-210-068	\$3.76
270-190-017	\$0.00	270-210-020	\$3.52	270-210-069	\$0.00
270-190-019	\$0.00	270-210-021	\$3.52	270-210-070	\$0.00
270-190-020	\$0.00	270-210-022	\$3.74	270-210-071	\$0.00
270-190-021	\$3.98	270-210-023	\$3.74	270-210-072	\$0.00
270-190-022	\$0.00	270-210-024	\$3.74	270-210-073	\$0.00
270-190-031	\$0.00	270-210-025	\$3.76	270-210-074	\$0.00
270-200-005	\$0.00	270-210-026	\$3.74	270-220-001	\$3.76
270-200-016	\$0.00	270-210-027	\$3.60	270-220-002	\$3.78
270-200-022	\$4.70	270-210-028	\$3.60	270-220-003	\$3.78
270-200-023	\$4.46	270-210-029	\$3.60	270-220-004	\$3.78
270-200-024	\$4.26	270-210-030	\$3.60	270-220-005	\$3.78
270-200-025	\$4.34	270-210-031	\$3.60	270-220-006	\$3.76
270-200-026	\$4.86	270-210-032	\$3.74	270-220-007	\$3.76
270-200-027	\$0.00	270-210-033	\$3.74	270-220-008	\$3.76
270-200-034	\$0.00	270-210-034	\$3.74	270-220-009	\$3.76
270-200-036	\$0.00	270-210-035	\$3.74	270-220-010	\$3.76
270-200-037	\$0.00	270-210-036	\$3.80	270-220-011	\$3.76
270-200-038	\$0.00	270-210-037	\$3.76	270-220-012	\$3.76
270-200-039	\$0.00	270-210-038	\$3.78	270-220-013	\$3.76
270-200-040	\$0.00	270-210-039	\$3.76	270-220-014	\$3.76
270-200-045	\$0.00	270-210-040	\$3.74	270-220-015	\$3.76
270-200-046	\$0.00	270-210-041	\$3.52	270-220-016	\$3.76
270-200-047	\$0.00	270-210-042	\$3.52	270-220-017	\$3.78
270-200-048	\$0.00	270-210-043	\$3.74	270-220-018	\$3.78
270-200-049	\$0.00	270-210-044	\$3.74	270-220-019	\$3.78
270-200-051	\$0.00	270-210-045	\$3.74	270-220-020	\$3.78
270-200-056	\$0.00	270-210-046	\$3.74	270-220-021	\$3.76
270-200-058	\$0.00	270-210-047	\$3.74	270-220-022	\$3.78
270-200-059	\$0.00	270-210-048	\$3.76	270-220-023	\$3.76
270-200-060	\$0.00	270-210-049	\$3.76	270-220-024	\$3.76
270-210-001	\$3.76	270-210-050	\$3.76	270-220-025	\$3.76
270-210-002	\$3.74	270-210-051	\$3.78	270-220-026	\$3.76
270-210-003	\$3.74	270-210-052	\$3.74	270-220-027	\$3.76
270-210-004	\$3.74	270-210-053	\$3.74	270-220-028	\$3.76
270-210-005	\$3.76	270-210-054	\$3.74	270-220-029	\$3.78
270-210-006	\$3.78	270-210-055	\$3.74	270-220-030	\$3.76
270-210-007	\$3.76	270-210-056	\$3.74	270-220-031	\$3.76
270-210-008	\$3.74	270-210-057	\$3.74	270-220-032	\$3.76
270-210-009	\$3.60	270-210-058	\$3.74	270-220-033	\$3.76

**Appendix D**

**Riverside County Flood Control and Water Conservation District  
NPDES - Santa Ana Benefit Assessment Area  
Fiscal Year 2023-2024 Assessment Roll**

---

<u>APN</u>	<u>Levy Amount</u>	<u>APN</u>	<u>Levy Amount</u>	<u>APN</u>	<u>Levy Amount</u>
270-220-034	\$3.76	270-230-033	\$3.76	270-240-014	\$3.60
270-220-035	\$3.78	270-230-034	\$3.78	270-240-015	\$3.60
270-220-036	\$3.76	270-230-035	\$3.78	270-240-016	\$3.74
270-220-037	\$3.78	270-230-036	\$3.76	270-240-017	\$3.74
270-220-038	\$3.80	270-230-037	\$3.78	270-240-018	\$3.74
270-220-039	\$3.76	270-230-038	\$3.80	270-240-019	\$3.74
270-220-040	\$3.76	270-230-039	\$3.80	270-240-020	\$3.74
270-220-041	\$3.76	270-230-040	\$3.80	270-240-021	\$3.74
270-220-042	\$3.80	270-230-041	\$3.80	270-240-022	\$3.74
270-220-043	\$3.76	270-230-042	\$3.80	270-240-023	\$3.74
270-220-044	\$3.76	270-230-044	\$0.00	270-240-024	\$3.74
270-220-045	\$3.76	270-230-045	\$3.76	270-240-025	\$3.74
270-220-046	\$3.76	270-230-046	\$3.76	270-240-026	\$3.74
270-220-047	\$3.76	270-230-047	\$3.76	270-240-027	\$3.74
270-220-048	\$3.76	270-230-048	\$3.76	270-240-028	\$3.74
270-220-049	\$3.76	270-230-049	\$3.82	270-240-029	\$3.74
270-220-050	\$0.00	270-230-050	\$3.80	270-240-030	\$3.74
270-230-001	\$3.78	270-230-051	\$3.78	270-240-031	\$3.60
270-230-002	\$3.76	270-230-052	\$3.78	270-240-032	\$3.60
270-230-003	\$3.76	270-230-053	\$3.76	270-240-033	\$3.60
270-230-004	\$3.76	270-230-054	\$3.78	270-240-034	\$3.60
270-230-005	\$3.76	270-230-055	\$3.78	270-240-035	\$3.60
270-230-006	\$3.76	270-230-056	\$3.76	270-240-036	\$3.60
270-230-007	\$3.76	270-230-057	\$3.76	270-240-037	\$3.60
270-230-008	\$3.76	270-230-058	\$3.74	270-240-038	\$3.60
270-230-009	\$3.76	270-230-059	\$3.76	270-240-039	\$3.60
270-230-010	\$3.76	270-230-060	\$3.76	270-240-040	\$3.76
270-230-011	\$3.76	270-230-061	\$3.76	270-240-041	\$3.76
270-230-012	\$3.76	270-230-062	\$3.76	270-240-042	\$3.76
270-230-013	\$3.76	270-230-063	\$3.76	270-240-043	\$3.76
270-230-014	\$3.76	270-230-064	\$3.76	270-240-044	\$3.76
270-230-015	\$3.76	270-230-065	\$3.76	270-240-045	\$3.76
270-230-016	\$3.76	270-230-066	\$3.76	270-240-046	\$3.76
270-230-017	\$3.76	270-230-067	\$3.76	270-240-047	\$3.74
270-230-018	\$3.78	270-230-068	\$3.76	270-240-048	\$3.80
270-230-019	\$3.78	270-230-069	\$0.00	270-240-049	\$3.74
270-230-020	\$3.76	270-240-001	\$3.74	270-240-050	\$3.76
270-230-021	\$3.76	270-240-002	\$3.60	270-240-051	\$3.76
270-230-022	\$3.76	270-240-003	\$3.60	270-240-052	\$3.76
270-230-023	\$3.76	270-240-004	\$3.60	270-240-053	\$3.76
270-230-024	\$3.76	270-240-005	\$3.60	270-240-054	\$3.76
270-230-025	\$3.76	270-240-006	\$3.60	270-240-055	\$3.78
270-230-026	\$3.76	270-240-007	\$3.74	270-240-056	\$3.78
270-230-027	\$3.76	270-240-008	\$3.74	270-240-057	\$3.78
270-230-028	\$3.76	270-240-009	\$3.74	270-240-058	\$3.76
270-230-029	\$3.76	270-240-010	\$3.74	270-240-059	\$3.76
270-230-030	\$3.76	270-240-011	\$3.74	270-240-060	\$3.76
270-230-031	\$3.76	270-240-012	\$3.60	270-240-061	\$3.76
270-230-032	\$3.76	270-240-013	\$3.60	270-240-062	\$3.76

**Appendix D**

**Riverside County Flood Control and Water Conservation District  
NPDES - Santa Ana Benefit Assessment Area  
Fiscal Year 2023-2024 Assessment Roll**

---

<u>APN</u>	<u>Levy Amount</u>	<u>APN</u>	<u>Levy Amount</u>	<u>APN</u>	<u>Levy Amount</u>
270-240-063	\$3.76	270-260-002	\$3.80	270-280-012	\$3.78
270-240-064	\$3.76	270-260-003	\$3.76	270-280-013	\$3.78
270-240-065	\$3.76	270-260-004	\$3.80	270-280-014	\$3.78
270-240-066	\$3.74	270-260-005	\$3.78	270-280-015	\$3.84
270-240-067	\$3.74	270-260-006	\$3.80	270-280-016	\$3.84
270-240-068	\$3.74	270-260-007	\$3.80	270-280-017	\$3.80
270-240-069	\$0.00	270-260-008	\$3.82	270-280-018	\$3.84
270-240-070	\$0.00	270-260-009	\$3.86	270-280-019	\$3.80
270-240-071	\$0.00	270-260-010	\$3.80	270-280-020	\$3.76
270-240-072	\$0.00	270-260-011	\$3.76	270-280-021	\$3.76
270-240-073	\$0.00	270-260-012	\$3.76	270-280-022	\$3.78
270-250-001	\$3.80	270-260-013	\$3.76	270-280-023	\$0.00
270-250-002	\$3.76	270-260-014	\$3.76	270-280-024	\$0.00
270-250-003	\$3.78	270-260-015	\$3.76	270-280-025	\$0.00
270-250-004	\$3.78	270-260-016	\$3.78	270-280-026	\$0.00
270-250-005	\$3.78	270-260-017	\$3.78	270-280-027	\$0.00
270-250-006	\$3.78	270-260-018	\$3.80	270-280-028	\$0.00
270-250-007	\$3.78	270-260-019	\$3.82	270-290-001	\$3.78
270-250-008	\$3.80	270-260-020	\$0.00	270-290-002	\$3.78
270-250-009	\$3.78	270-260-021	\$0.00	270-290-003	\$3.76
270-250-010	\$3.78	270-260-022	\$0.00	270-290-004	\$3.76
270-250-011	\$3.84	270-260-023	\$0.00	270-290-005	\$3.76
270-250-012	\$3.82	270-270-001	\$3.90	270-290-006	\$3.78
270-250-013	\$3.80	270-270-002	\$3.86	270-290-007	\$3.80
270-250-014	\$3.78	270-270-003	\$3.90	270-290-008	\$3.84
270-250-015	\$3.76	270-270-004	\$3.92	270-290-009	\$3.88
270-250-016	\$3.76	270-270-005	\$3.88	270-290-010	\$3.80
270-250-017	\$3.78	270-270-006	\$3.92	270-290-011	\$3.80
270-250-018	\$3.78	270-270-007	\$3.86	270-290-012	\$3.80
270-250-019	\$3.78	270-270-008	\$3.84	270-290-013	\$3.80
270-250-020	\$3.78	270-270-009	\$3.90	270-290-014	\$3.80
270-250-021	\$3.78	270-270-010	\$3.86	270-290-015	\$3.80
270-250-022	\$3.78	270-270-011	\$3.82	270-290-016	\$3.78
270-250-023	\$3.80	270-270-012	\$3.84	270-290-017	\$3.78
270-250-024	\$3.84	270-270-013	\$0.00	270-290-018	\$3.78
270-250-025	\$3.82	270-270-014	\$0.00	270-290-019	\$3.78
270-250-026	\$3.86	270-270-015	\$0.00	270-290-020	\$3.76
270-250-027	\$3.84	270-270-016	\$0.00	270-290-021	\$3.78
270-250-028	\$3.80	270-280-001	\$3.86	270-290-022	\$3.80
270-250-029	\$3.80	270-280-002	\$3.94	270-290-023	\$3.82
270-250-030	\$3.84	270-280-003	\$3.78	270-290-024	\$0.00
270-250-031	\$0.00	270-280-004	\$3.76	270-290-025	\$0.00
270-250-032	\$0.00	270-280-005	\$3.76	270-290-026	\$0.00
270-250-033	\$0.00	270-280-006	\$3.76	270-290-027	\$0.00
270-250-034	\$0.00	270-280-007	\$3.76	270-290-029	\$0.00
270-250-035	\$0.00	270-280-008	\$3.76	270-290-030	\$0.00
270-250-036	\$0.00	270-280-009	\$3.76	270-300-001	\$3.94
270-250-037	\$0.00	270-280-010	\$3.78	270-300-002	\$3.86
270-260-001	\$3.78	270-280-011	\$3.76	270-300-003	\$3.86

**Appendix D**

**Riverside County Flood Control and Water Conservation District  
NPDES - Santa Ana Benefit Assessment Area  
Fiscal Year 2023-2024 Assessment Roll**

---

<u>APN</u>	<u>Levy Amount</u>	<u>APN</u>	<u>Levy Amount</u>	<u>APN</u>	<u>Levy Amount</u>
270-300-004	\$3.98	270-320-009	\$3.74	270-320-059	\$3.74
270-300-005	\$3.88	270-320-010	\$3.74	270-320-060	\$3.76
270-300-006	\$3.86	270-320-011	\$3.74	270-320-061	\$3.78
270-300-007	\$3.86	270-320-012	\$3.74	270-320-062	\$3.74
270-300-008	\$3.88	270-320-013	\$3.74	270-320-063	\$3.74
270-300-009	\$3.90	270-320-014	\$3.76	270-320-064	\$3.74
270-300-011	\$0.00	270-320-015	\$3.76	270-320-065	\$3.76
270-300-013	\$0.00	270-320-016	\$3.78	270-320-066	\$3.76
270-300-014	\$0.00	270-320-017	\$3.74	270-320-067	\$3.76
270-300-016	\$0.00	270-320-018	\$3.74	270-320-068	\$3.76
270-300-018	\$0.00	270-320-019	\$3.74	270-320-069	\$3.76
270-300-020	\$4.12	270-320-020	\$3.74	270-320-070	\$3.76
270-300-021	\$3.86	270-320-021	\$3.74	270-320-071	\$3.78
270-300-022	\$3.88	270-320-022	\$3.74	270-320-072	\$3.74
270-300-023	\$3.88	270-320-023	\$3.74	270-320-073	\$3.74
270-300-024	\$3.84	270-320-024	\$3.74	270-320-074	\$3.76
270-300-025	\$3.86	270-320-025	\$3.74	270-320-075	\$3.78
270-300-026	\$3.80	270-320-026	\$3.74	270-320-076	\$0.00
270-300-027	\$3.90	270-320-027	\$3.74	270-320-078	\$0.00
270-300-028	\$0.00	270-320-028	\$3.74	270-320-079	\$0.00
270-300-029	\$0.00	270-320-029	\$3.74	270-320-080	\$3.60
270-300-030	\$3.84	270-320-030	\$3.74	270-320-081	\$0.00
270-300-031	\$3.90	270-320-031	\$3.74	270-330-001	\$3.76
270-300-032	\$0.00	270-320-032	\$3.74	270-330-002	\$3.76
270-310-001	\$3.76	270-320-033	\$3.74	270-330-003	\$3.74
270-310-002	\$3.76	270-320-034	\$3.74	270-330-004	\$3.74
270-310-003	\$3.74	270-320-035	\$3.74	270-330-005	\$3.74
270-310-004	\$3.74	270-320-037	\$3.74	270-330-006	\$3.74
270-310-005	\$3.80	270-320-038	\$3.76	270-330-007	\$3.74
270-310-006	\$3.76	270-320-039	\$3.76	270-330-008	\$3.74
270-310-007	\$3.74	270-320-040	\$3.74	270-330-009	\$3.60
270-310-008	\$3.74	270-320-041	\$3.74	270-330-010	\$3.78
270-310-009	\$3.74	270-320-042	\$3.74	270-330-011	\$3.74
270-310-010	\$3.74	270-320-043	\$3.74	270-330-012	\$3.74
270-310-011	\$3.74	270-320-044	\$3.74	270-330-013	\$3.74
270-310-012	\$3.74	270-320-045	\$3.74	270-330-014	\$3.74
270-310-013	\$3.74	270-320-046	\$3.76	270-330-015	\$3.74
270-310-014	\$3.74	270-320-047	\$3.74	270-330-016	\$3.74
270-310-015	\$0.00	270-320-048	\$3.74	270-330-017	\$3.74
270-310-016	\$0.00	270-320-049	\$3.74	270-330-018	\$3.74
270-310-017	\$0.00	270-320-050	\$3.74	270-330-019	\$3.74
270-320-001	\$3.76	270-320-051	\$3.74	270-330-020	\$3.74
270-320-002	\$3.78	270-320-052	\$3.74	270-330-021	\$3.74
270-320-003	\$3.78	270-320-053	\$3.74	270-330-022	\$3.74
270-320-004	\$3.76	270-320-054	\$3.74	270-330-023	\$3.74
270-320-005	\$3.74	270-320-055	\$3.76	270-330-024	\$3.76
270-320-006	\$3.74	270-320-056	\$3.76	270-330-025	\$3.80
270-320-007	\$3.74	270-320-057	\$3.76	270-330-026	\$3.76
270-320-008	\$3.74	270-320-058	\$3.78	270-330-027	\$3.76

**Appendix D**

**Riverside County Flood Control and Water Conservation District  
NPDES - Santa Ana Benefit Assessment Area  
Fiscal Year 2023-2024 Assessment Roll**

---

<u>APN</u>	<u>Levy Amount</u>	<u>APN</u>	<u>Levy Amount</u>	<u>APN</u>	<u>Levy Amount</u>
270-330-028	\$3.74	270-340-025	\$3.74	270-350-033	\$3.60
270-330-029	\$3.74	270-340-026	\$3.76	270-350-034	\$3.74
270-330-030	\$3.74	270-340-027	\$3.76	270-350-035	\$3.74
270-330-031	\$3.74	270-340-028	\$3.76	270-350-036	\$3.76
270-330-032	\$3.74	270-340-029	\$3.78	270-350-037	\$3.74
270-330-033	\$3.78	270-340-030	\$3.78	270-350-038	\$3.74
270-330-034	\$3.74	270-340-031	\$3.76	270-350-039	\$3.74
270-330-035	\$3.74	270-340-032	\$3.74	270-350-040	\$3.74
270-330-036	\$3.74	270-340-033	\$3.74	270-350-041	\$3.74
270-330-037	\$3.74	270-340-034	\$3.74	270-350-042	\$3.74
270-330-038	\$3.74	270-340-035	\$3.74	270-350-043	\$3.74
270-330-039	\$3.74	270-340-036	\$3.74	270-350-044	\$3.74
270-330-040	\$3.74	270-340-037	\$3.76	270-350-045	\$3.74
270-330-041	\$3.74	270-340-038	\$3.74	270-350-046	\$3.60
270-330-042	\$3.74	270-340-039	\$3.76	270-350-047	\$3.76
270-330-043	\$0.00	270-340-040	\$3.76	270-350-048	\$3.76
270-330-044	\$0.00	270-340-041	\$3.76	270-350-049	\$3.74
270-330-045	\$0.00	270-340-042	\$3.74	270-350-050	\$3.76
270-330-046	\$0.00	270-340-043	\$3.74	270-350-051	\$3.76
270-330-047	\$0.00	270-340-044	\$3.76	270-350-052	\$3.76
270-330-048	\$0.00	270-340-045	\$0.00	270-350-053	\$3.82
270-330-049	\$0.00	270-340-046	\$0.00	270-350-054	\$3.76
270-330-050	\$0.00	270-350-001	\$3.74	270-350-055	\$3.74
270-330-051	\$0.00	270-350-002	\$3.74	270-350-056	\$3.74
270-330-052	\$0.00	270-350-003	\$3.74	270-350-057	\$3.74
270-340-001	\$3.74	270-350-004	\$3.74	270-350-058	\$0.00
270-340-002	\$3.76	270-350-006	\$3.74	270-350-059	\$0.00
270-340-003	\$3.74	270-350-007	\$3.60	270-350-060	\$0.00
270-340-004	\$3.74	270-350-008	\$3.14	270-350-061	\$0.00
270-340-005	\$3.74	270-350-009	\$3.74	270-350-070	\$0.00
270-340-006	\$3.76	270-350-010	\$3.78	270-350-071	\$3.76
270-340-007	\$3.76	270-350-011	\$3.74	270-350-072	\$3.74
270-340-008	\$3.74	270-350-012	\$3.36	270-350-073	\$3.74
270-340-009	\$3.76	270-350-013	\$3.78	270-350-074	\$3.74
270-340-010	\$3.74	270-350-014	\$3.76	270-350-075	\$3.60
270-340-011	\$3.74	270-350-015	\$3.74	270-350-076	\$0.00
270-340-012	\$3.74	270-350-016	\$3.74	270-360-001	\$3.74
270-340-013	\$3.74	270-350-021	\$3.76	270-360-002	\$3.74
270-340-014	\$3.76	270-350-022	\$3.74	270-360-003	\$3.74
270-340-015	\$3.78	270-350-023	\$3.74	270-360-004	\$3.74
270-340-016	\$3.78	270-350-024	\$3.74	270-360-005	\$3.74
270-340-017	\$3.74	270-350-025	\$3.74	270-360-006	\$3.74
270-340-018	\$3.74	270-350-026	\$3.74	270-360-007	\$3.74
270-340-019	\$3.74	270-350-027	\$3.74	270-360-008	\$3.60
270-340-020	\$3.74	270-350-028	\$3.74	270-360-009	\$3.60
270-340-021	\$3.76	270-350-029	\$3.74	270-360-010	\$3.74
270-340-022	\$3.76	270-350-030	\$3.74	270-360-011	\$3.74
270-340-023	\$3.74	270-350-031	\$3.74	270-360-012	\$3.74
270-340-024	\$3.76	270-350-032	\$3.74	270-360-013	\$3.74

**Appendix D**

**Riverside County Flood Control and Water Conservation District  
NPDES - Santa Ana Benefit Assessment Area  
Fiscal Year 2023-2024 Assessment Roll**

---

<u>APN</u>	<u>Levy Amount</u>	<u>APN</u>	<u>Levy Amount</u>	<u>APN</u>	<u>Levy Amount</u>
270-360-014	\$3.74	270-370-023	\$3.60	270-380-020	\$3.76
270-360-015	\$3.74	270-370-024	\$3.60	270-380-021	\$3.74
270-360-016	\$3.76	270-370-025	\$3.76	270-380-022	\$3.74
270-360-017	\$3.78	270-370-026	\$3.74	270-380-023	\$3.74
270-360-018	\$3.78	270-370-027	\$3.74	270-380-024	\$3.76
270-360-019	\$3.76	270-370-028	\$3.74	270-380-025	\$3.74
270-360-020	\$3.76	270-370-029	\$3.74	270-380-026	\$3.74
270-360-021	\$3.76	270-370-030	\$3.74	270-380-027	\$3.74
270-360-022	\$3.74	270-370-031	\$3.74	270-380-028	\$3.74
270-360-023	\$3.74	270-370-032	\$3.74	270-380-029	\$3.74
270-360-024	\$3.76	270-370-033	\$3.76	270-380-030	\$3.74
270-360-025	\$3.74	270-370-034	\$3.76	270-380-031	\$3.74
270-360-026	\$3.74	270-370-035	\$3.76	270-380-032	\$3.74
270-360-027	\$3.74	270-370-036	\$3.74	270-380-033	\$3.74
270-360-028	\$3.74	270-370-037	\$3.74	270-380-034	\$3.74
270-360-029	\$3.74	270-370-038	\$3.74	270-380-035	\$3.74
270-360-030	\$3.78	270-370-039	\$3.76	270-380-036	\$0.00
270-360-031	\$3.78	270-370-040	\$3.74	270-380-037	\$0.00
270-360-032	\$3.78	270-370-041	\$3.78	270-380-038	\$0.00
270-360-033	\$3.78	270-370-042	\$3.76	270-380-039	\$0.00
270-360-034	\$3.74	270-370-043	\$0.00	270-380-040	\$0.00
270-360-035	\$3.74	270-370-044	\$0.00	270-380-041	\$3.78
270-360-036	\$0.00	270-370-045	\$0.00	270-380-042	\$3.76
270-360-037	\$0.00	270-370-046	\$3.74	270-380-043	\$3.76
270-360-038	\$0.00	270-370-047	\$3.76	270-380-044	\$3.76
270-360-039	\$0.00	270-370-048	\$3.78	270-380-045	\$3.74
270-360-040	\$4.22	270-370-049	\$3.76	270-380-046	\$3.74
270-370-001	\$3.76	270-370-050	\$3.78	270-380-047	\$3.74
270-370-002	\$3.76	270-370-051	\$3.74	270-380-048	\$3.74
270-370-003	\$3.78	270-370-052	\$0.00	270-380-049	\$3.74
270-370-004	\$3.76	270-380-001	\$3.76	270-380-058	\$0.00
270-370-005	\$3.76	270-380-002	\$3.76	270-380-059	\$3.76
270-370-006	\$3.76	270-380-003	\$3.76	270-380-061	\$0.00
270-370-007	\$3.76	270-380-004	\$3.78	270-380-064	\$3.78
270-370-008	\$3.76	270-380-005	\$3.78	270-380-065	\$3.78
270-370-009	\$3.76	270-380-006	\$3.76	270-380-069	\$3.78
270-370-010	\$3.76	270-380-007	\$3.84	270-380-070	\$3.80
270-370-011	\$3.76	270-380-008	\$3.78	270-380-071	\$0.00
270-370-012	\$3.76	270-380-009	\$3.74	270-390-001	\$3.74
270-370-013	\$3.76	270-380-010	\$3.74	270-390-002	\$3.74
270-370-014	\$3.76	270-380-011	\$3.74	270-390-003	\$3.74
270-370-015	\$3.78	270-380-012	\$3.74	270-390-004	\$3.76
270-370-016	\$3.74	270-380-013	\$3.76	270-390-005	\$3.74
270-370-017	\$3.74	270-380-014	\$3.76	270-390-006	\$3.74
270-370-018	\$3.74	270-380-015	\$3.76	270-390-007	\$3.74
270-370-019	\$3.74	270-380-016	\$3.60	270-390-008	\$3.76
270-370-020	\$3.74	270-380-017	\$3.74	270-390-009	\$3.76
270-370-021	\$3.74	270-380-018	\$3.74	270-390-010	\$3.78
270-370-022	\$3.74	270-380-019	\$3.74	270-390-011	\$3.76

**Appendix D**

**Riverside County Flood Control and Water Conservation District  
NPDES - Santa Ana Benefit Assessment Area  
Fiscal Year 2023-2024 Assessment Roll**

<u>APN</u>	<u>Levy Amount</u>	<u>APN</u>	<u>Levy Amount</u>	<u>APN</u>	<u>Levy Amount</u>
270-390-012	\$3.76	270-400-005	\$3.76	270-400-058	\$3.74
270-390-013	\$3.76	270-400-006	\$3.78	270-400-059	\$3.76
270-390-014	\$3.80	270-400-007	\$3.78	270-400-060	\$3.76
270-390-015	\$3.80	270-400-008	\$3.78	270-400-061	\$3.74
270-390-016	\$3.78	270-400-009	\$3.80	270-400-062	\$3.60
270-390-017	\$3.78	270-400-010	\$3.78	270-400-063	\$3.60
270-390-018	\$3.76	270-400-011	\$3.76	270-400-064	\$3.60
270-390-019	\$3.78	270-400-012	\$3.74	270-400-065	\$3.76
270-390-020	\$3.78	270-400-014	\$3.74	270-400-066	\$3.78
270-390-021	\$3.76	270-400-015	\$3.76	270-400-067	\$3.80
270-390-022	\$3.76	270-400-016	\$3.76	270-400-068	\$3.74
270-390-023	\$3.76	270-400-017	\$3.78	270-400-069	\$3.74
270-390-024	\$3.76	270-400-018	\$3.78	270-400-070	\$3.74
270-390-025	\$3.76	270-400-019	\$3.76	270-400-071	\$3.60
270-390-026	\$3.74	270-400-020	\$3.76	270-400-072	\$3.60
270-390-027	\$3.74	270-400-021	\$3.76	270-400-073	\$3.60
270-390-028	\$3.74	270-400-022	\$3.76	270-400-074	\$3.60
270-390-029	\$3.74	270-400-023	\$3.76	270-400-075	\$3.74
270-390-030	\$3.74	270-400-024	\$3.76	270-400-076	\$3.82
270-390-031	\$3.76	270-400-025	\$3.82	270-400-077	\$3.78
270-390-032	\$3.78	270-400-026	\$3.76	270-400-078	\$3.76
270-390-033	\$3.78	270-400-027	\$3.74	270-400-079	\$0.00
270-390-034	\$3.80	270-400-028	\$3.78	270-400-081	\$0.00
270-390-035	\$3.76	270-400-029	\$3.76	270-400-083	\$3.74
270-390-036	\$3.74	270-400-030	\$3.76	270-400-084	\$3.78
270-390-037	\$3.76	270-400-031	\$0.00	270-400-085	\$4.08
270-390-038	\$3.74	270-400-035	\$3.76	270-410-001	\$3.74
270-390-039	\$3.74	270-400-036	\$3.78	270-410-002	\$3.76
270-390-040	\$3.74	270-400-037	\$3.78	270-410-003	\$0.00
270-390-041	\$3.74	270-400-038	\$3.78	270-410-004	\$0.00
270-390-042	\$3.74	270-400-039	\$3.78	270-410-005	\$3.74
270-390-043	\$3.78	270-400-040	\$3.78	270-410-006	\$3.74
270-390-044	\$3.76	270-400-041	\$3.76	270-410-007	\$3.74
270-390-045	\$3.78	270-400-042	\$3.76	270-410-008	\$3.74
270-390-046	\$3.76	270-400-043	\$3.78	270-410-009	\$3.74
270-390-047	\$3.76	270-400-044	\$3.74	270-410-010	\$3.74
270-390-048	\$3.76	270-400-045	\$3.74	270-410-011	\$3.76
270-390-049	\$3.74	270-400-046	\$3.74	270-410-012	\$3.76
270-390-050	\$3.74	270-400-047	\$3.74	270-410-013	\$3.78
270-390-051	\$3.74	270-400-048	\$3.74	270-410-014	\$3.76
270-390-052	\$3.74	270-400-049	\$3.74	270-410-015	\$3.74
270-390-053	\$3.74	270-400-050	\$3.74	270-410-016	\$3.76
270-390-054	\$3.76	270-400-051	\$3.74	270-410-017	\$3.76
270-390-056	\$0.00	270-400-052	\$3.60	270-410-018	\$3.76
270-390-057	\$0.00	270-400-053	\$3.74	270-410-019	\$3.76
270-400-001	\$3.78	270-400-054	\$3.60	270-410-020	\$3.76
270-400-002	\$3.78	270-400-055	\$3.74	270-410-021	\$3.76
270-400-003	\$3.78	270-400-056	\$3.74	270-410-022	\$3.76
270-400-004	\$3.78	270-400-057	\$3.74	270-410-023	\$3.76



**Appendix D**

**Riverside County Flood Control and Water Conservation District  
NPDES - Santa Ana Benefit Assessment Area  
Fiscal Year 2023-2024 Assessment Roll**

---

<u>APN</u>	<u>Levy Amount</u>	<u>APN</u>	<u>Levy Amount</u>	<u>APN</u>	<u>Levy Amount</u>
270-410-024	\$3.74	270-420-017	\$3.78	270-440-012	\$3.80
270-410-025	\$3.74	270-420-018	\$3.76	270-440-013	\$3.84
270-410-026	\$3.60	270-420-019	\$3.76	270-440-014	\$3.82
270-410-027	\$3.60	270-420-020	\$3.74	270-440-015	\$3.78
270-410-028	\$3.60	270-420-021	\$3.74	270-440-016	\$3.78
270-410-029	\$3.60	270-420-022	\$3.76	270-440-017	\$3.82
270-410-030	\$3.60	270-420-023	\$3.86	270-440-018	\$3.80
270-410-031	\$3.74	270-420-024	\$3.86	270-440-019	\$0.00
270-410-032	\$3.74	270-420-025	\$0.00	270-440-020	\$0.00
270-410-033	\$3.60	270-420-026	\$0.00	270-440-021	\$0.00
270-410-034	\$3.74	270-420-027	\$0.00	270-440-023	\$0.00
270-410-035	\$3.74	270-420-028	\$0.00	270-440-024	\$0.00
270-410-036	\$3.78	270-430-001	\$3.76	270-450-002	\$3.82
270-410-037	\$3.78	270-430-002	\$3.76	270-450-003	\$3.80
270-410-038	\$3.78	270-430-003	\$3.76	270-450-004	\$3.88
270-410-039	\$3.78	270-430-004	\$3.76	270-450-005	\$3.78
270-410-040	\$3.78	270-430-005	\$3.76	270-450-006	\$3.78
270-410-041	\$3.78	270-430-006	\$3.78	270-450-007	\$3.78
270-410-042	\$3.78	270-430-007	\$3.76	270-450-008	\$3.78
270-410-043	\$3.76	270-430-008	\$3.76	270-450-009	\$3.76
270-410-044	\$3.76	270-430-009	\$3.76	270-450-010	\$3.76
270-410-045	\$3.76	270-430-010	\$3.76	270-450-011	\$3.76
270-410-046	\$3.76	270-430-011	\$3.76	270-450-012	\$3.76
270-410-047	\$3.80	270-430-012	\$3.74	270-450-013	\$3.78
270-410-048	\$3.80	270-430-013	\$3.78	270-450-014	\$3.80
270-410-049	\$3.76	270-430-014	\$3.76	270-450-015	\$3.80
270-410-050	\$0.00	270-430-015	\$3.78	270-450-016	\$3.74
270-410-051	\$4.02	270-430-016	\$3.78	270-450-017	\$3.76
270-410-052	\$0.00	270-430-017	\$3.74	270-450-018	\$3.76
270-410-053	\$0.00	270-430-018	\$3.74	270-450-019	\$3.78
270-410-054	\$0.00	270-430-019	\$3.78	270-450-020	\$3.80
270-410-055	\$0.00	270-430-020	\$3.78	270-450-021	\$3.78
270-410-056	\$0.00	270-430-021	\$3.76	270-450-022	\$3.76
270-420-001	\$3.74	270-430-022	\$3.76	270-450-023	\$3.76
270-420-002	\$3.60	270-430-023	\$3.76	270-450-024	\$3.76
270-420-003	\$3.74	270-430-024	\$0.00	270-450-025	\$3.76
270-420-004	\$3.60	270-430-025	\$0.00	270-450-026	\$3.76
270-420-005	\$3.74	270-430-026	\$4.76	270-450-027	\$3.76
270-420-006	\$3.60	270-440-001	\$3.78	270-450-028	\$3.76
270-420-007	\$3.78	270-440-002	\$3.80	270-450-029	\$3.76
270-420-008	\$3.76	270-440-003	\$3.78	270-450-030	\$3.76
270-420-009	\$3.78	270-440-004	\$3.78	270-450-031	\$3.76
270-420-010	\$3.76	270-440-005	\$3.78	270-450-032	\$3.86
270-420-011	\$3.78	270-440-006	\$3.78	270-450-033	\$3.86
270-420-012	\$3.74	270-440-007	\$3.78	270-450-034	\$3.78
270-420-013	\$3.74	270-440-008	\$3.78	270-450-035	\$3.80
270-420-014	\$3.76	270-440-009	\$3.76	270-450-036	\$3.80
270-420-015	\$3.74	270-440-010	\$3.78	270-450-037	\$3.78
270-420-016	\$3.78	270-440-011	\$3.78	270-450-038	\$3.78

**Appendix D**

**Riverside County Flood Control and Water Conservation District  
NPDES - Santa Ana Benefit Assessment Area  
Fiscal Year 2023-2024 Assessment Roll**

---

<u>APN</u>	<u>Levy Amount</u>	<u>APN</u>	<u>Levy Amount</u>	<u>APN</u>	<u>Levy Amount</u>
270-450-039	\$3.78	270-470-014	\$0.00	270-490-001	\$4.04
270-450-040	\$3.78	270-470-015	\$3.76	270-490-002	\$3.88
270-450-041	\$3.78	270-470-016	\$3.78	270-490-003	\$3.86
270-450-042	\$0.00	270-470-017	\$3.76	270-490-004	\$3.90
270-450-043	\$0.00	270-470-018	\$3.76	270-490-005	\$3.96
270-450-044	\$0.00	270-470-019	\$3.76	270-490-006	\$4.02
270-450-045	\$0.00	270-470-020	\$3.78	270-490-007	\$3.92
270-450-046	\$0.00	270-470-021	\$3.78	270-490-008	\$4.04
270-450-047	\$4.70	270-470-022	\$3.78	270-490-009	\$3.88
270-450-048	\$3.90	270-470-023	\$3.80	270-490-010	\$4.04
270-460-001	\$3.90	270-470-024	\$3.78	270-490-011	\$3.84
270-460-002	\$3.86	270-470-025	\$3.78	270-490-012	\$3.86
270-460-003	\$3.80	270-470-026	\$3.76	270-490-013	\$3.82
270-460-004	\$3.78	270-470-027	\$3.76	270-490-014	\$3.86
270-460-005	\$3.78	270-470-028	\$3.76	270-490-015	\$3.84
270-460-006	\$3.78	270-470-029	\$3.76	270-490-016	\$3.82
270-460-007	\$3.78	270-470-030	\$3.80	270-490-017	\$3.86
270-460-008	\$3.78	270-470-031	\$3.76	270-490-018	\$3.88
270-460-009	\$3.80	270-470-032	\$3.74	270-490-019	\$0.00
270-460-010	\$3.76	270-470-033	\$3.74	270-490-020	\$0.00
270-460-011	\$3.76	270-470-034	\$3.74	270-490-021	\$0.00
270-460-012	\$3.78	270-470-035	\$3.76	270-490-022	\$0.00
270-460-013	\$3.76	270-470-036	\$3.76	270-500-001	\$0.00
270-460-014	\$3.76	270-470-037	\$3.76	270-500-002	\$0.00
270-460-015	\$3.76	270-470-038	\$0.00	270-510-001	\$3.80
270-460-016	\$3.76	270-470-039	\$0.00	270-510-002	\$3.82
270-460-017	\$3.76	270-480-001	\$3.78	270-510-003	\$3.84
270-460-018	\$3.76	270-480-002	\$3.76	270-510-004	\$3.82
270-460-019	\$3.76	270-480-003	\$3.74	270-510-005	\$3.80
270-460-020	\$3.76	270-480-004	\$3.76	270-510-006	\$3.80
270-460-021	\$3.76	270-480-005	\$3.80	270-510-007	\$3.82
270-460-022	\$3.76	270-480-006	\$3.82	270-510-008	\$4.00
270-460-023	\$3.76	270-480-007	\$3.80	270-510-009	\$4.02
270-460-024	\$3.76	270-480-008	\$3.80	270-510-010	\$3.86
270-460-025	\$3.76	270-480-009	\$3.76	270-510-011	\$3.88
270-460-026	\$0.00	270-480-010	\$3.76	270-510-012	\$3.84
270-470-001	\$3.76	270-480-011	\$3.78	270-510-013	\$3.82
270-470-002	\$3.78	270-480-012	\$3.78	270-510-014	\$3.80
270-470-003	\$3.78	270-480-013	\$3.78	270-510-015	\$3.82
270-470-004	\$3.78	270-480-014	\$3.78	270-510-016	\$3.82
270-470-005	\$3.78	270-480-015	\$2.46	270-510-017	\$3.80
270-470-006	\$3.76	270-480-016	\$3.98	270-510-018	\$3.84
270-470-007	\$3.76	270-480-017	\$3.86	270-510-019	\$3.86
270-470-008	\$3.76	270-480-018	\$3.86	270-510-020	\$3.88
270-470-009	\$3.76	270-480-019	\$3.78	270-510-021	\$3.96
270-470-010	\$3.76	270-480-020	\$3.84	270-510-022	\$3.88
270-470-011	\$3.74	270-480-021	\$3.80	270-510-023	\$3.86
270-470-012	\$0.00	270-480-022	\$3.78	270-510-024	\$3.84
270-470-013	\$0.00	270-480-023	\$0.00	270-510-025	\$3.86

**Appendix D**

**Riverside County Flood Control and Water Conservation District  
NPDES - Santa Ana Benefit Assessment Area  
Fiscal Year 2023-2024 Assessment Roll**

---

<u>APN</u>	<u>Levy Amount</u>	<u>APN</u>	<u>Levy Amount</u>	<u>APN</u>	<u>Levy Amount</u>
270-510-026	\$0.00	270-530-021	\$3.82	270-550-019	\$3.84
270-520-001	\$3.88	270-530-022	\$3.90	270-550-020	\$3.82
270-520-002	\$3.88	270-530-023	\$3.84	270-550-021	\$3.82
270-520-003	\$3.90	270-530-024	\$3.88	270-550-022	\$3.82
270-520-004	\$3.84	270-530-025	\$3.84	270-550-023	\$3.82
270-520-005	\$3.84	270-530-026	\$0.00	270-550-024	\$3.86
270-520-006	\$3.82	270-540-001	\$3.84	270-550-025	\$3.86
270-520-007	\$3.80	270-540-002	\$3.84	270-550-026	\$0.00
270-520-008	\$3.82	270-540-007	\$3.84	270-550-027	\$0.00
270-520-009	\$3.80	270-540-008	\$3.82	270-560-001	\$3.88
270-520-010	\$3.82	270-540-009	\$3.82	270-560-002	\$3.96
270-520-011	\$3.82	270-540-010	\$3.92	270-560-003	\$3.90
270-520-012	\$3.82	270-540-011	\$3.84	270-560-004	\$3.96
270-520-013	\$3.92	270-540-012	\$3.84	270-560-005	\$3.82
270-520-014	\$3.86	270-540-013	\$3.84	270-560-006	\$3.80
270-520-015	\$3.84	270-540-014	\$3.82	270-560-007	\$3.80
270-520-016	\$3.84	270-540-015	\$3.90	270-560-008	\$3.80
270-520-017	\$3.84	270-540-016	\$3.88	270-560-009	\$3.80
270-520-018	\$3.84	270-540-017	\$3.84	270-560-010	\$3.80
270-520-019	\$3.86	270-540-018	\$3.84	270-560-011	\$3.82
270-520-020	\$3.82	270-540-019	\$3.92	270-560-012	\$3.94
270-520-021	\$3.88	270-540-020	\$3.80	270-560-013	\$4.04
270-520-022	\$3.88	270-540-021	\$3.80	270-560-014	\$3.80
270-520-023	\$3.86	270-540-022	\$3.80	270-560-015	\$3.80
270-520-024	\$3.86	270-540-023	\$3.84	270-560-016	\$3.82
270-520-025	\$0.00	270-540-024	\$0.00	270-560-017	\$0.00
270-520-026	\$0.00	270-540-025	\$0.00	270-560-018	\$0.00
270-520-027	\$0.00	270-540-027	\$3.82	270-570-001	\$3.84
270-520-028	\$0.00	270-540-029	\$3.80	270-570-002	\$3.84
270-530-001	\$3.88	270-540-030	\$3.86	270-570-003	\$3.90
270-530-002	\$3.82	270-540-031	\$3.88	270-570-004	\$3.84
270-530-003	\$3.80	270-550-001	\$3.82	270-570-005	\$3.84
270-530-004	\$3.82	270-550-002	\$3.84	270-570-006	\$3.86
270-530-005	\$3.80	270-550-003	\$3.86	270-570-007	\$3.84
270-530-006	\$3.80	270-550-004	\$3.84	270-570-008	\$3.82
270-530-007	\$3.80	270-550-005	\$3.84	270-570-009	\$3.82
270-530-008	\$3.80	270-550-006	\$3.82	270-570-010	\$3.88
270-530-009	\$3.82	270-550-007	\$3.82	270-570-011	\$3.82
270-530-010	\$3.80	270-550-008	\$3.84	270-570-012	\$3.84
270-530-011	\$3.84	270-550-009	\$3.84	270-570-013	\$3.82
270-530-012	\$3.86	270-550-010	\$3.86	270-570-014	\$3.80
270-530-013	\$3.84	270-550-011	\$3.88	270-570-015	\$3.80
270-530-014	\$3.94	270-550-012	\$3.88	270-570-016	\$3.90
270-530-015	\$3.90	270-550-013	\$3.82	270-570-017	\$3.86
270-530-016	\$3.84	270-550-014	\$3.80	270-570-018	\$4.06
270-530-017	\$3.86	270-550-015	\$3.82	270-570-019	\$0.00
270-530-018	\$3.86	270-550-016	\$3.82	270-570-020	\$0.00
270-530-019	\$3.84	270-550-017	\$3.82	270-580-001	\$3.86
270-530-020	\$3.84	270-550-018	\$3.82	270-580-002	\$3.80

**Appendix D**

**Riverside County Flood Control and Water Conservation District  
NPDES - Santa Ana Benefit Assessment Area  
Fiscal Year 2023-2024 Assessment Roll**

<u>APN</u>	<u>Levy Amount</u>	<u>APN</u>	<u>Levy Amount</u>	<u>APN</u>	<u>Levy Amount</u>
270-580-003	\$3.80	271-020-049	\$3.76	271-040-042	\$0.00
270-580-004	\$3.82	271-020-050	\$3.30	271-040-043	\$0.00
270-580-005	\$3.82	271-020-052	\$3.76	271-040-044	\$0.00
270-580-006	\$3.82	271-020-053	\$0.00	271-040-045	\$0.00
270-580-007	\$0.00	271-020-056	\$4.24	271-040-046	\$0.00
270-580-008	\$0.00	271-020-057	\$3.90	271-040-047	\$0.00
270-580-009	\$0.00	271-020-059	\$3.82	271-040-049	\$0.00
270-580-010	\$3.86	271-020-061	\$4.00	271-040-050	\$0.00
270-580-011	\$0.00	271-020-062	\$4.22	271-040-051	\$0.00
270-590-001	\$3.84	271-020-065	\$4.14	271-040-052	\$0.00
270-590-002	\$3.90	271-030-006	\$3.82	271-040-053	\$0.00
270-590-003	\$3.84	271-030-009	\$3.80	271-040-054	\$0.00
270-590-004	\$3.80	271-030-010	\$0.00	271-040-055	\$0.00
270-590-005	\$3.86	271-030-011	\$0.00	271-040-056	\$0.00
270-590-006	\$3.86	271-030-015	\$0.00	271-040-057	\$0.00
270-590-007	\$3.94	271-030-016	\$0.00	271-040-059	\$3.94
270-590-008	\$4.64	271-030-017	\$0.00	271-040-060	\$3.94
270-590-009	\$0.00	271-030-018	\$0.00	271-040-061	\$3.94
271-020-004	\$4.54	271-030-019	\$0.00	271-040-062	\$3.94
271-020-005	\$3.96	271-030-020	\$0.00	271-040-063	\$3.94
271-020-007	\$3.90	271-030-022	\$3.80	271-040-064	\$3.94
271-020-008	\$0.00	271-030-024	\$0.00	271-040-065	\$4.08
271-020-010	\$0.00	271-030-029	\$3.86	271-040-066	\$4.10
271-020-011	\$0.00	271-030-030	\$3.84	271-040-067	\$4.14
271-020-012	\$0.00	271-030-031	\$3.86	271-040-068	\$3.94
271-020-014	\$0.00	271-030-033	\$3.92	271-040-069	\$3.94
271-020-016	\$3.86	271-030-036	\$0.00	271-040-070	\$3.94
271-020-017	\$3.86	271-030-041	\$3.84	271-040-071	\$3.94
271-020-018	\$3.84	271-030-042	\$3.82	271-040-072	\$3.94
271-020-019	\$0.00	271-030-043	\$3.80	271-040-073	\$3.94
271-020-020	\$3.90	271-030-044	\$3.86	271-040-074	\$3.94
271-020-021	\$3.82	271-030-046	\$4.10	271-040-075	\$3.96
271-020-022	\$3.76	271-030-047	\$4.08	271-040-076	\$3.94
271-020-023	\$3.76	271-030-048	\$4.02	271-040-077	\$3.94
271-020-026	\$0.00	271-030-050	\$3.90	271-040-078	\$3.94
271-020-027	\$3.76	271-030-051	\$3.98	271-040-079	\$3.94
271-020-028	\$3.76	271-030-052	\$3.90	271-040-080	\$3.94
271-020-032	\$3.82	271-030-053	\$3.96	271-040-081	\$3.94
271-020-033	\$0.00	271-030-055	\$4.06	271-040-082	\$3.94
271-020-034	\$0.00	271-030-056	\$3.98	271-040-083	\$4.10
271-020-038	\$3.76	271-030-057	\$4.04	271-040-084	\$0.00
271-020-039	\$3.76	271-040-001	\$0.00	271-040-085	\$0.00
271-020-040	\$0.00	271-040-004	\$0.00	271-050-001	\$3.96
271-020-043	\$3.82	271-040-010	\$0.00	271-050-002	\$0.00
271-020-044	\$3.82	271-040-020	\$0.00	271-050-003	\$0.00
271-020-045	\$3.82	271-040-023	\$0.00	271-050-004	\$0.00
271-020-046	\$3.86	271-040-031	\$0.00	271-050-005	\$3.78
271-020-047	\$3.82	271-040-032	\$0.00	271-050-006	\$3.08
271-020-048	\$3.82	271-040-033	\$5.78	271-050-007	\$3.98

**Appendix D**

**Riverside County Flood Control and Water Conservation District  
NPDES - Santa Ana Benefit Assessment Area  
Fiscal Year 2023-2024 Assessment Roll**

---

<u>APN</u>	<u>Levy Amount</u>	<u>APN</u>	<u>Levy Amount</u>	<u>APN</u>	<u>Levy Amount</u>
271-050-008	\$4.00	271-062-008	\$0.00	271-071-034	\$3.76
271-050-009	\$0.00	271-062-009	\$3.82	271-071-035	\$3.82
271-050-010	\$0.00	271-062-010	\$3.90	271-071-039	\$3.90
271-050-011	\$3.14	271-062-011	\$3.84	271-071-040	\$3.82
271-050-012	\$3.08	271-062-012	\$3.82	271-071-043	\$3.82
271-050-013	\$0.00	271-062-013	\$3.82	271-071-046	\$3.88
271-050-017	\$3.14	271-062-014	\$3.90	271-071-047	\$3.78
271-050-018	\$3.74	271-062-015	\$0.00	271-071-048	\$3.90
271-050-019	\$0.00	271-062-016	\$0.00	271-071-050	\$3.80
271-050-020	\$0.00	271-062-017	\$0.00	271-071-053	\$3.78
271-050-021	\$0.00	271-062-018	\$0.00	271-071-054	\$3.78
271-050-022	\$3.80	271-062-020	\$3.76	271-071-055	\$3.84
271-061-003	\$3.76	271-062-021	\$0.00	271-071-056	\$3.78
271-061-004	\$3.74	271-062-022	\$3.78	271-071-057	\$3.78
271-061-005	\$0.00	271-062-023	\$3.76	271-071-058	\$3.82
271-061-006	\$3.78	271-062-024	\$0.00	271-072-003	\$0.00
271-061-007	\$3.78	271-062-025	\$3.76	271-072-004	\$3.82
271-061-008	\$0.00	271-062-026	\$0.00	271-072-005	\$3.90
271-061-009	\$0.00	271-062-027	\$3.76	271-072-006	\$3.76
271-061-010	\$0.00	271-062-028	\$0.00	271-072-007	\$0.00
271-061-011	\$0.00	271-062-029	\$3.84	271-072-008	\$3.76
271-061-012	\$0.00	271-062-030	\$3.82	271-072-009	\$3.76
271-061-014	\$0.00	271-062-031	\$3.90	271-072-010	\$0.00
271-061-016	\$3.82	271-062-032	\$0.00	271-072-011	\$3.84
271-061-017	\$4.12	271-062-033	\$0.00	271-072-012	\$3.82
271-061-018	\$0.00	271-062-034	\$0.00	271-072-013	\$0.00
271-061-019	\$0.00	271-062-035	\$0.00	271-072-019	\$0.00
271-061-020	\$0.00	271-062-036	\$3.76	271-072-020	\$3.82
271-061-021	\$0.00	271-062-037	\$0.00	271-072-026	\$3.76
271-061-022	\$0.00	271-062-038	\$3.80	271-072-027	\$0.00
271-061-023	\$3.76	271-062-043	\$3.84	271-072-028	\$3.82
271-061-026	\$3.78	271-071-004	\$3.76	271-072-029	\$3.76
271-061-027	\$0.00	271-071-005	\$0.00	271-072-030	\$3.76
271-061-028	\$0.00	271-071-008	\$3.82	271-072-035	\$3.76
271-061-029	\$0.00	271-071-009	\$3.76	271-072-036	\$3.86
271-061-030	\$0.00	271-071-010	\$3.78	271-072-037	\$3.86
271-061-031	\$0.00	271-071-011	\$3.78	271-072-038	\$3.76
271-061-032	\$0.00	271-071-014	\$3.76	271-072-039	\$3.76
271-061-033	\$0.00	271-071-015	\$3.74	271-072-040	\$0.00
271-061-034	\$0.00	271-071-016	\$0.00	271-072-041	\$0.00
271-061-035	\$3.98	271-071-017	\$3.82	271-072-045	\$3.84
271-061-036	\$0.00	271-071-018	\$3.90	271-072-046	\$3.90
271-061-038	\$3.78	271-071-022	\$3.76	271-072-047	\$3.82
271-061-039	\$3.78	271-071-023	\$3.76	271-072-048	\$3.82
271-062-001	\$0.00	271-071-024	\$3.76	271-072-049	\$0.00
271-062-004	\$0.00	271-071-025	\$3.82	271-072-051	\$3.76
271-062-005	\$0.00	271-071-031	\$3.76	271-072-052	\$3.80
271-062-006	\$0.00	271-071-032	\$0.00	271-072-053	\$0.00
271-062-007	\$0.00	271-071-033	\$3.74	271-080-002	\$3.76

**Appendix D**

**Riverside County Flood Control and Water Conservation District  
NPDES - Santa Ana Benefit Assessment Area  
Fiscal Year 2023-2024 Assessment Roll**

<u>APN</u>	<u>Levy Amount</u>	<u>APN</u>	<u>Levy Amount</u>	<u>APN</u>	<u>Levy Amount</u>
271-080-003	\$3.76	271-091-021	\$3.90	271-100-005	\$0.00
271-080-004	\$3.74	271-091-022	\$3.90	271-100-008	\$0.00
271-080-009	\$0.00	271-091-023	\$3.82	271-100-011	\$0.00
271-080-010	\$3.90	271-091-024	\$0.00	271-100-013	\$0.00
271-080-011	\$0.00	271-091-025	\$3.84	271-100-014	\$0.00
271-080-012	\$0.00	271-091-026	\$3.88	271-100-016	\$0.00
271-080-013	\$0.00	271-091-032	\$3.82	271-100-017	\$4.72
271-080-016	\$4.10	271-091-034	\$3.80	271-100-018	\$0.00
271-080-018	\$0.00	271-091-035	\$3.80	271-100-019	\$0.00
271-080-019	\$3.76	271-091-036	\$3.80	271-100-020	\$0.00
271-080-020	\$3.82	271-091-039	\$3.82	271-100-021	\$0.00
271-080-021	\$0.00	271-091-040	\$0.00	271-100-024	\$4.16
271-080-022	\$0.00	271-091-041	\$0.00	271-100-026	\$4.02
271-080-023	\$3.82	271-091-043	\$3.90	271-100-028	\$0.00
271-080-026	\$0.00	271-091-044	\$0.00	271-100-029	\$4.02
271-080-030	\$0.00	271-091-045	\$3.74	271-100-030	\$0.00
271-080-032	\$4.10	271-092-001	\$3.76	271-110-001	\$0.00
271-080-039	\$0.00	271-092-002	\$3.76	271-110-002	\$5.02
271-080-040	\$3.82	271-092-003	\$3.82	271-110-003	\$6.00
271-080-043	\$3.90	271-092-006	\$3.82	271-110-008	\$0.00
271-080-044	\$4.08	271-092-008	\$0.00	271-110-009	\$0.00
271-080-045	\$4.14	271-092-010	\$3.76	271-110-011	\$0.00
271-080-047	\$3.98	271-092-013	\$3.08	271-110-012	\$0.00
271-080-048	\$3.76	271-092-014	\$3.86	271-110-016	\$0.00
271-080-049	\$3.82	271-092-015	\$3.86	271-110-017	\$0.00
271-080-050	\$3.96	271-092-016	\$3.52	271-110-018	\$0.00
271-080-053	\$4.00	271-092-018	\$3.76	271-110-020	\$0.00
271-080-054	\$3.76	271-092-019	\$3.82	271-110-021	\$0.00
271-080-055	\$0.00	271-092-020	\$3.76	271-110-022	\$0.00
271-080-056	\$3.76	271-092-021	\$3.76	271-110-023	\$0.00
271-080-057	\$0.00	271-092-022	\$3.80	271-110-024	\$0.00
271-080-058	\$0.00	271-092-023	\$3.78	271-110-025	\$0.00
271-080-059	\$3.82	271-092-025	\$3.76	271-141-004	\$3.76
271-080-060	\$3.84	271-092-026	\$3.90	271-141-005	\$0.00
271-080-061	\$0.00	271-092-027	\$3.76	271-141-006	\$0.00
271-091-001	\$3.84	271-092-028	\$3.82	271-141-008	\$3.76
271-091-002	\$3.76	271-092-030	\$3.74	271-141-012	\$0.00
271-091-003	\$3.76	271-092-032	\$0.00	271-141-013	\$0.00
271-091-004	\$3.82	271-092-035	\$0.00	271-141-014	\$0.00
271-091-007	\$3.76	271-092-037	\$0.00	271-141-015	\$0.00
271-091-008	\$3.76	271-092-038	\$3.78	271-141-016	\$0.00
271-091-010	\$3.82	271-092-040	\$3.82	271-141-020	\$3.84
271-091-011	\$3.84	271-092-041	\$3.82	271-141-021	\$3.84
271-091-012	\$3.76	271-092-042	\$3.76	271-141-022	\$3.90
271-091-013	\$3.82	271-092-043	\$3.76	271-141-023	\$0.00
271-091-014	\$3.76	271-092-044	\$3.82	271-141-024	\$0.00
271-091-018	\$3.76	271-100-002	\$3.80	271-141-025	\$3.82
271-091-019	\$3.82	271-100-003	\$0.00	271-141-026	\$0.00
271-091-020	\$3.84	271-100-004	\$0.00	271-141-027	\$3.76

**Appendix D**

**Riverside County Flood Control and Water Conservation District  
NPDES - Santa Ana Benefit Assessment Area  
Fiscal Year 2023-2024 Assessment Roll**

<u>APN</u>	<u>Levy Amount</u>	<u>APN</u>	<u>Levy Amount</u>	<u>APN</u>	<u>Levy Amount</u>
271-141-030	\$3.76	271-151-009	\$3.90	271-160-007	\$0.00
271-141-031	\$0.00	271-151-010	\$0.00	271-160-009	\$0.00
271-141-032	\$3.80	271-151-011	\$0.00	271-160-010	\$0.00
271-141-033	\$3.82	271-151-012	\$3.82	271-160-011	\$0.00
271-141-034	\$4.00	271-151-013	\$3.74	271-160-012	\$0.00
271-141-035	\$3.88	271-151-014	\$0.00	271-170-001	\$3.94
271-141-036	\$3.86	271-151-015	\$3.74	271-170-002	\$3.92
271-141-038	\$3.86	271-151-016	\$3.74	271-170-003	\$3.94
271-141-039	\$3.96	271-151-017	\$3.82	271-170-004	\$3.92
271-141-040	\$3.82	271-151-018	\$3.74	271-170-005	\$4.02
271-142-001	\$3.84	271-151-019	\$3.74	271-170-006	\$3.92
271-142-002	\$3.84	271-151-020	\$3.74	271-170-007	\$4.14
271-142-003	\$0.00	271-151-021	\$0.00	271-170-008	\$4.20
271-142-004	\$3.14	271-151-022	\$0.00	271-170-009	\$4.12
271-142-005	\$0.00	271-151-025	\$3.96	271-170-010	\$3.96
271-142-006	\$3.80	271-151-026	\$3.82	271-170-011	\$4.08
271-142-007	\$3.76	271-151-027	\$3.84	271-170-012	\$3.94
271-142-008	\$3.76	271-151-028	\$3.74	271-170-013	\$0.00
271-142-009	\$3.76	271-151-029	\$0.00	271-181-001	\$3.84
271-142-010	\$3.74	271-151-030	\$0.00	271-181-002	\$3.74
271-142-011	\$3.74	271-151-031	\$3.82	271-181-003	\$3.74
271-142-017	\$0.00	271-151-032	\$3.74	271-181-004	\$3.74
271-142-018	\$3.76	271-151-033	\$3.74	271-181-005	\$3.74
271-142-025	\$0.00	271-151-034	\$0.00	271-181-008	\$3.74
271-142-029	\$3.76	271-151-035	\$4.02	271-181-009	\$3.74
271-142-030	\$3.76	271-151-036	\$4.02	271-181-010	\$0.00
271-142-031	\$3.76	271-151-037	\$0.00	271-181-011	\$0.00
271-142-032	\$3.76	271-151-038	\$3.78	271-181-012	\$0.00
271-142-033	\$3.76	271-151-039	\$3.78	271-181-013	\$0.00
271-142-034	\$3.76	271-151-040	\$3.78	271-181-014	\$0.00
271-142-037	\$0.00	271-151-041	\$3.88	271-181-015	\$0.00
271-142-038	\$3.78	271-151-042	\$3.82	271-181-016	\$0.00
271-142-039	\$0.00	271-151-043	\$3.78	271-181-017	\$0.00
271-142-040	\$3.76	271-151-044	\$3.86	271-181-018	\$0.00
271-142-044	\$3.86	271-151-045	\$3.86	271-181-019	\$3.90
271-142-045	\$3.88	271-151-046	\$3.86	271-181-020	\$3.78
271-142-046	\$3.88	271-151-047	\$3.86	271-181-021	\$0.00
271-142-050	\$3.82	271-151-052	\$0.00	271-181-022	\$3.76
271-142-051	\$3.84	271-151-053	\$3.74	271-181-023	\$3.74
271-142-052	\$3.96	271-151-054	\$0.00	271-181-024	\$3.74
271-142-053	\$3.96	271-151-055	\$0.00	271-181-025	\$3.74
271-151-001	\$3.90	271-151-056	\$3.84	271-181-026	\$3.74
271-151-002	\$0.00	271-151-057	\$3.92	271-181-027	\$3.74
271-151-003	\$0.00	271-160-001	\$0.00	271-181-028	\$3.74
271-151-004	\$0.00	271-160-002	\$0.00	271-181-029	\$3.74
271-151-005	\$3.74	271-160-003	\$0.00	271-181-030	\$3.84
271-151-006	\$3.96	271-160-004	\$4.30	271-181-031	\$3.82
271-151-007	\$3.74	271-160-005	\$0.00	271-181-033	\$3.74
271-151-008	\$3.76	271-160-006	\$0.00	271-181-034	\$3.74

**Appendix D**

**Riverside County Flood Control and Water Conservation District  
NPDES - Santa Ana Benefit Assessment Area  
Fiscal Year 2023-2024 Assessment Roll**

<u>APN</u>	<u>Levy Amount</u>	<u>APN</u>	<u>Levy Amount</u>	<u>APN</u>	<u>Levy Amount</u>
271-181-035	\$3.82	271-190-043	\$3.82	271-200-007	\$0.00
271-181-036	\$3.74	271-190-051	\$3.76	271-200-010	\$3.96
271-181-039	\$8.44	271-190-052	\$3.76	271-200-011	\$3.88
271-181-040	\$0.00	271-190-053	\$3.76	271-200-012	\$4.12
271-181-041	\$0.00	271-190-054	\$3.74	271-200-013	\$4.10
271-181-042	\$0.00	271-190-055	\$3.74	271-200-014	\$4.00
271-181-043	\$0.00	271-190-056	\$0.00	271-200-015	\$3.94
271-181-044	\$0.00	271-190-057	\$0.00	271-200-016	\$4.04
271-181-045	\$3.86	271-190-058	\$3.76	271-200-017	\$4.26
271-181-046	\$3.84	271-190-059	\$3.76	271-200-018	\$4.10
271-181-047	\$3.84	271-190-060	\$3.76	271-200-019	\$4.06
271-181-048	\$3.84	271-190-061	\$3.76	271-200-020	\$4.16
271-181-049	\$3.84	271-190-062	\$3.76	271-200-021	\$4.40
271-181-050	\$3.80	271-190-063	\$3.82	271-200-023	\$3.90
271-181-051	\$3.90	271-190-064	\$3.82	271-200-024	\$3.90
271-181-052	\$3.82	271-190-065	\$3.84	271-200-025	\$4.06
271-181-053	\$3.82	271-190-066	\$3.76	271-200-026	\$3.82
271-181-054	\$3.74	271-190-067	\$3.82	271-200-031	\$3.86
271-181-055	\$3.82	271-190-068	\$4.04	271-200-032	\$4.48
271-181-056	\$3.84	271-190-070	\$3.74	271-200-033	\$3.82
271-181-057	\$3.82	271-190-072	\$0.00	271-210-001	\$3.84
271-181-058	\$3.82	271-190-073	\$3.82	271-210-002	\$0.00
271-181-059	\$3.76	271-190-074	\$3.82	271-210-003	\$0.00
271-181-060	\$3.76	271-190-075	\$3.90	271-210-004	\$0.00
271-190-003	\$3.76	271-190-077	\$3.82	271-210-007	\$0.00
271-190-008	\$3.82	271-190-078	\$3.78	271-210-008	\$3.76
271-190-010	\$3.74	271-190-079	\$3.78	271-210-009	\$3.74
271-190-011	\$3.76	271-190-080	\$3.78	271-210-013	\$3.84
271-190-012	\$3.76	271-190-081	\$3.78	271-210-014	\$0.00
271-190-013	\$3.76	271-190-082	\$3.80	271-210-015	\$0.00
271-190-016	\$3.76	271-190-083	\$3.80	271-210-016	\$0.00
271-190-017	\$0.00	271-190-084	\$3.76	271-210-019	\$3.96
271-190-018	\$0.00	271-190-085	\$3.76	271-210-020	\$3.82
271-190-019	\$3.82	271-190-086	\$3.76	271-210-023	\$3.90
271-190-020	\$3.76	271-190-087	\$3.76	271-210-024	\$3.90
271-190-021	\$3.76	271-190-088	\$3.76	271-210-025	\$3.96
271-190-022	\$3.76	271-190-090	\$3.82	271-210-026	\$3.96
271-190-023	\$3.76	271-190-091	\$0.00	271-210-028	\$3.88
271-190-024	\$3.76	271-190-092	\$3.82	271-210-029	\$3.86
271-190-025	\$3.96	271-190-093	\$3.82	271-210-032	\$3.90
271-190-026	\$3.76	271-190-094	\$3.88	271-210-033	\$3.82
271-190-031	\$3.82	271-190-095	\$3.84	271-210-035	\$3.90
271-190-032	\$3.76	271-190-096	\$3.82	271-210-036	\$3.90
271-190-033	\$3.76	271-190-097	\$3.82	271-210-038	\$3.82
271-190-034	\$3.76	271-190-099	\$3.90	271-210-040	\$3.86
271-190-035	\$3.76	271-200-001	\$3.76	271-210-042	\$3.82
271-190-036	\$3.76	271-200-002	\$3.74	271-210-044	\$3.84
271-190-037	\$3.76	271-200-003	\$3.82	271-210-045	\$3.82
271-190-040	\$3.74	271-200-004	\$0.00	271-210-046	\$3.98



**Appendix D**

**Riverside County Flood Control and Water Conservation District  
NPDES - Santa Ana Benefit Assessment Area  
Fiscal Year 2023-2024 Assessment Roll**

<u>APN</u>	<u>Levy Amount</u>	<u>APN</u>	<u>Levy Amount</u>	<u>APN</u>	<u>Levy Amount</u>
271-210-048	\$3.86	271-240-038	\$3.82	271-251-048	\$0.00
271-210-051	\$3.84	271-240-039	\$3.96	271-251-049	\$3.76
271-210-053	\$3.86	271-240-040	\$3.98	271-251-050	\$3.76
271-210-059	\$3.86	271-240-041	\$3.82	271-251-051	\$3.82
271-210-060	\$3.86	271-240-042	\$3.82	271-252-001	\$0.00
271-210-062	\$3.74	271-240-043	\$3.90	271-252-002	\$0.00
271-210-063	\$3.74	271-240-044	\$3.82	271-252-003	\$0.00
271-210-064	\$3.84	271-240-045	\$4.00	271-252-004	\$3.82
271-210-065	\$3.86	271-240-047	\$3.92	271-252-005	\$3.76
271-210-066	\$3.86	271-240-048	\$3.94	271-252-006	\$3.90
271-210-068	\$3.80	271-240-050	\$3.90	271-252-013	\$0.00
271-210-072	\$3.84	271-240-051	\$3.84	271-252-014	\$3.82
271-210-073	\$3.80	271-240-052	\$3.90	271-252-015	\$3.82
271-210-074	\$3.78	271-240-053	\$3.96	271-252-016	\$3.76
271-210-076	\$3.92	271-240-055	\$3.82	271-252-018	\$3.76
271-210-077	\$3.82	271-240-056	\$3.88	271-252-019	\$3.90
271-210-078	\$3.82	271-251-003	\$0.00	271-252-021	\$4.04
271-210-079	\$3.96	271-251-004	\$3.90	271-252-022	\$0.00
271-220-001	\$0.00	271-251-005	\$3.82	271-252-023	\$0.00
271-220-002	\$4.56	271-251-006	\$3.82	271-252-027	\$0.00
271-220-003	\$3.86	271-251-007	\$3.76	271-252-028	\$3.76
271-220-004	\$3.90	271-251-008	\$3.82	271-252-029	\$3.76
271-220-005	\$0.00	271-251-011	\$3.76	271-252-030	\$3.76
271-240-001	\$3.74	271-251-012	\$0.00	271-252-031	\$3.76
271-240-002	\$3.74	271-251-013	\$3.76	271-252-036	\$3.76
271-240-003	\$3.74	271-251-014	\$3.76	271-252-037	\$3.80
271-240-004	\$3.74	271-251-015	\$3.76	271-252-038	\$3.80
271-240-005	\$3.74	271-251-016	\$3.76	271-252-039	\$3.78
271-240-006	\$3.74	271-251-017	\$0.00	271-252-040	\$3.82
271-240-009	\$3.74	271-251-018	\$3.76	271-252-041	\$3.76
271-240-010	\$0.00	271-251-021	\$3.76	271-252-042	\$3.76
271-240-011	\$0.00	271-251-023	\$3.82	271-252-043	\$3.76
271-240-012	\$0.00	271-251-024	\$3.76	271-252-045	\$3.84
271-240-014	\$3.82	271-251-025	\$3.86	271-252-050	\$0.00
271-240-015	\$3.82	271-251-028	\$3.82	271-252-051	\$0.00
271-240-016	\$3.90	271-251-029	\$3.82	271-252-052	\$3.82
271-240-017	\$3.92	271-251-031	\$3.74	271-252-053	\$0.00
271-240-018	\$3.82	271-251-032	\$0.00	271-252-054	\$0.00
271-240-019	\$3.82	271-251-033	\$0.00	271-252-055	\$3.74
271-240-020	\$3.82	271-251-034	\$0.00	271-261-001	\$3.82
271-240-023	\$3.86	271-251-037	\$0.00	271-261-003	\$3.90
271-240-024	\$3.88	271-251-038	\$3.80	271-261-006	\$3.90
271-240-026	\$3.84	271-251-040	\$3.78	271-261-007	\$0.00
271-240-027	\$3.92	271-251-041	\$3.80	271-261-008	\$3.90
271-240-028	\$3.92	271-251-043	\$3.80	271-261-009	\$0.00
271-240-030	\$3.94	271-251-044	\$3.88	271-261-010	\$0.00
271-240-031	\$3.96	271-251-045	\$3.76	271-261-011	\$3.90
271-240-035	\$3.86	271-251-046	\$3.76	271-262-003	\$3.82
271-240-037	\$3.82	271-251-047	\$3.76	271-262-004	\$0.00

**Appendix D**

**Riverside County Flood Control and Water Conservation District  
NPDES - Santa Ana Benefit Assessment Area  
Fiscal Year 2023-2024 Assessment Roll**

<u>APN</u>	<u>Levy Amount</u>	<u>APN</u>	<u>Levy Amount</u>	<u>APN</u>	<u>Levy Amount</u>
271-262-005	\$3.90	271-263-031	\$3.90	271-270-062	\$3.82
271-262-006	\$0.00	271-263-033	\$3.88	271-270-066	\$3.78
271-262-007	\$3.90	271-263-036	\$3.90	271-270-067	\$3.78
271-262-008	\$0.00	271-263-037	\$0.00	271-270-068	\$3.80
271-262-009	\$3.82	271-263-038	\$3.82	271-270-070	\$3.84
271-262-010	\$3.82	271-270-001	\$4.02	271-270-071	\$3.82
271-262-011	\$3.82	271-270-002	\$3.86	271-270-072	\$3.78
271-262-014	\$3.82	271-270-003	\$3.86	271-270-074	\$3.78
271-262-015	\$3.82	271-270-004	\$3.82	271-270-075	\$3.80
271-262-020	\$0.00	271-270-005	\$3.90	272-020-004	\$0.00
271-262-021	\$3.82	271-270-009	\$3.82	272-030-001	\$0.00
271-262-022	\$3.82	271-270-010	\$3.82	272-030-002	\$0.00
271-262-023	\$3.82	271-270-011	\$3.74	272-030-003	\$0.00
271-262-024	\$0.00	271-270-012	\$0.00	272-030-004	\$0.00
271-262-025	\$3.78	271-270-013	\$3.74	272-040-001	\$0.00
271-262-026	\$0.00	271-270-014	\$3.74	272-040-005	\$0.00
271-262-027	\$0.00	271-270-015	\$3.82	272-040-010	\$0.00
271-262-028	\$3.76	271-270-018	\$3.74	272-040-011	\$0.00
271-262-031	\$0.00	271-270-019	\$3.74	272-060-002	\$0.00
271-262-032	\$3.82	271-270-020	\$3.74	272-060-003	\$0.00
271-262-034	\$3.78	271-270-021	\$3.82	272-060-004	\$40.04
271-262-035	\$0.00	271-270-022	\$3.74	272-060-017	\$0.00
271-262-036	\$3.82	271-270-023	\$3.80	272-061-001	\$0.78
271-262-037	\$3.76	271-270-024	\$3.80	272-061-002	\$0.80
271-262-038	\$3.76	271-270-025	\$0.00	272-061-003	\$0.80
271-262-039	\$3.76	271-270-026	\$3.82	272-061-004	\$0.78
271-262-040	\$3.92	271-270-027	\$3.90	272-061-005	\$0.78
271-262-041	\$3.74	271-270-028	\$4.00	272-061-006	\$0.78
271-262-042	\$0.00	271-270-029	\$3.96	272-061-007	\$1.80
271-263-001	\$3.84	271-270-030	\$3.90	272-061-008	\$0.68
271-263-004	\$0.00	271-270-031	\$3.82	272-061-009	\$0.68
271-263-005	\$0.00	271-270-035	\$3.82	272-061-010	\$1.80
271-263-006	\$0.00	271-270-036	\$3.82	272-061-011	\$1.80
271-263-007	\$0.00	271-270-037	\$3.84	272-061-012	\$0.70
271-263-008	\$0.00	271-270-038	\$3.82	272-061-013	\$0.68
271-263-009	\$0.00	271-270-039	\$3.82	272-061-014	\$1.80
271-263-010	\$3.74	271-270-040	\$3.82	272-061-015	\$0.80
271-263-013	\$3.82	271-270-041	\$3.82	272-061-016	\$0.74
271-263-014	\$3.84	271-270-042	\$3.82	272-061-017	\$0.76
271-263-015	\$3.82	271-270-043	\$3.82	272-061-018	\$0.80
271-263-018	\$3.76	271-270-044	\$3.90	272-061-019	\$0.80
271-263-019	\$0.00	271-270-045	\$0.00	272-061-020	\$0.78
271-263-020	\$0.00	271-270-049	\$3.82	272-061-021	\$0.78
271-263-023	\$3.84	271-270-052	\$3.82	272-061-022	\$0.78
271-263-026	\$3.98	271-270-053	\$3.86	272-061-023	\$0.78
271-263-027	\$0.00	271-270-056	\$3.94	272-061-024	\$0.78
271-263-028	\$3.82	271-270-057	\$3.86	272-061-025	\$0.80
271-263-029	\$3.90	271-270-060	\$3.80	272-061-026	\$0.80
271-263-030	\$3.82	271-270-061	\$3.80	272-061-027	\$0.76

**Appendix D**

**Riverside County Flood Control and Water Conservation District  
NPDES - Santa Ana Benefit Assessment Area  
Fiscal Year 2023-2024 Assessment Roll**

---

<u>APN</u>	<u>Levy Amount</u>	<u>APN</u>	<u>Levy Amount</u>	<u>APN</u>	<u>Levy Amount</u>
272-061-028	\$0.76	272-061-077	\$1.80	272-071-005	\$3.74
272-061-029	\$0.78	272-061-078	\$1.80	272-071-006	\$3.74
272-061-030	\$0.78	272-061-079	\$1.80	272-071-007	\$3.74
272-061-031	\$0.78	272-061-080	\$1.80	272-071-008	\$3.74
272-061-032	\$0.74	272-061-081	\$0.74	272-071-009	\$3.74
272-061-033	\$0.78	272-061-082	\$0.76	272-071-010	\$3.74
272-061-034	\$0.78	272-061-083	\$0.80	272-071-011	\$3.74
272-061-035	\$0.78	272-061-084	\$0.78	272-071-012	\$3.74
272-061-036	\$0.80	272-061-085	\$0.78	272-071-013	\$3.74
272-061-037	\$0.80	272-061-086	\$0.78	272-071-014	\$3.74
272-061-038	\$0.80	272-061-087	\$0.80	272-071-015	\$3.74
272-061-039	\$1.80	272-061-088	\$0.80	272-072-001	\$3.78
272-061-040	\$0.70	272-061-089	\$0.76	272-072-002	\$3.78
272-061-041	\$0.72	272-061-090	\$0.78	272-072-003	\$3.80
272-061-042	\$1.80	272-061-091	\$0.78	272-072-004	\$3.80
272-061-043	\$1.80	272-061-092	\$0.74	272-072-005	\$3.78
272-061-044	\$0.70	272-061-093	\$0.78	272-072-006	\$3.82
272-061-045	\$0.70	272-061-094	\$0.78	272-072-007	\$3.80
272-061-046	\$1.80	272-061-095	\$0.80	272-072-008	\$3.80
272-061-047	\$1.80	272-061-096	\$0.80	272-072-009	\$3.78
272-061-048	\$1.80	272-061-097	\$1.80	272-072-010	\$3.80
272-061-049	\$1.80	272-061-098	\$1.80	272-072-011	\$3.80
272-061-050	\$1.80	272-061-099	\$1.80	272-072-012	\$3.80
272-061-051	\$1.80	272-061-100	\$1.80	272-072-013	\$3.80
272-061-052	\$0.72	272-061-101	\$1.80	272-072-015	\$3.74
272-061-053	\$0.72	272-061-102	\$1.80	272-072-016	\$3.74
272-061-054	\$1.80	272-061-103	\$1.80	272-072-017	\$3.74
272-061-055	\$1.80	272-061-104	\$1.80	272-072-018	\$3.74
272-061-056	\$0.68	272-061-105	\$1.80	272-072-019	\$3.74
272-061-057	\$0.70	272-061-106	\$1.80	272-072-020	\$3.74
272-061-058	\$1.80	272-061-107	\$1.80	272-072-021	\$3.76
272-061-059	\$1.80	272-061-108	\$1.80	272-072-022	\$3.76
272-061-060	\$1.80	272-061-109	\$1.80	272-072-023	\$3.78
272-061-061	\$1.80	272-061-110	\$1.80	272-072-024	\$3.76
272-061-062	\$1.80	272-061-111	\$1.80	272-072-025	\$3.78
272-061-063	\$1.80	272-061-112	\$1.80	272-072-026	\$3.76
272-061-064	\$1.80	272-061-113	\$1.80	272-072-027	\$3.76
272-061-065	\$1.80	272-061-114	\$1.80	272-072-028	\$3.78
272-061-066	\$1.80	272-061-115	\$1.80	272-072-029	\$3.78
272-061-067	\$0.80	272-061-116	\$1.80	272-072-030	\$3.76
272-061-068	\$0.78	272-061-117	\$0.78	272-072-031	\$3.80
272-061-069	\$0.78	272-061-118	\$0.78	272-072-032	\$3.80
272-061-070	\$0.78	272-061-119	\$0.80	272-072-033	\$3.80
272-061-071	\$0.80	272-061-120	\$0.80	272-072-034	\$3.78
272-061-072	\$0.80	272-061-121	\$0.00	272-072-035	\$3.76
272-061-073	\$0.80	272-071-001	\$3.74	272-073-001	\$3.74
272-061-074	\$0.80	272-071-002	\$3.74	272-073-002	\$3.74
272-061-075	\$0.78	272-071-003	\$3.74	272-081-001	\$3.76
272-061-076	\$0.78	272-071-004	\$3.74	272-081-002	\$3.80

**Appendix D**

**Riverside County Flood Control and Water Conservation District  
NPDES - Santa Ana Benefit Assessment Area  
Fiscal Year 2023-2024 Assessment Roll**

---

<u>APN</u>	<u>Levy Amount</u>	<u>APN</u>	<u>Levy Amount</u>	<u>APN</u>	<u>Levy Amount</u>
272-081-003	\$3.80	272-082-018	\$3.76	272-091-008	\$3.76
272-081-004	\$3.80	272-082-019	\$3.76	272-091-009	\$3.76
272-081-005	\$3.80	272-082-020	\$3.76	272-091-010	\$3.76
272-081-006	\$3.78	272-082-021	\$3.76	272-091-011	\$3.76
272-081-007	\$3.78	272-082-022	\$3.76	272-091-012	\$3.76
272-081-008	\$3.78	272-082-023	\$3.76	272-092-001	\$3.76
272-081-009	\$3.78	272-082-024	\$3.76	272-092-002	\$3.76
272-081-010	\$3.78	272-082-025	\$3.76	272-092-003	\$3.76
272-081-011	\$3.78	272-082-026	\$3.78	272-092-004	\$3.76
272-081-012	\$3.78	272-082-027	\$3.76	272-092-005	\$3.76
272-081-013	\$3.78	272-082-028	\$3.76	272-092-006	\$3.76
272-081-014	\$3.78	272-082-029	\$3.76	272-092-007	\$3.76
272-081-015	\$3.78	272-082-030	\$3.76	272-092-008	\$3.76
272-081-016	\$3.78	272-082-031	\$3.76	272-092-009	\$3.76
272-081-017	\$3.78	272-082-032	\$3.76	272-092-010	\$3.76
272-081-018	\$3.78	272-082-033	\$3.76	272-092-011	\$3.76
272-081-019	\$3.78	272-082-034	\$3.76	272-092-012	\$3.76
272-081-020	\$3.80	272-082-035	\$3.76	272-092-013	\$3.76
272-081-021	\$3.80	272-082-036	\$3.76	272-092-014	\$3.76
272-081-022	\$3.80	272-082-037	\$3.76	272-092-015	\$3.76
272-081-023	\$3.76	272-082-038	\$3.76	272-092-016	\$3.76
272-081-024	\$3.76	272-082-039	\$3.76	272-092-017	\$3.76
272-081-025	\$3.76	272-082-040	\$3.76	272-092-018	\$3.76
272-081-026	\$3.76	272-082-041	\$3.76	272-092-019	\$3.76
272-081-027	\$3.76	272-082-042	\$3.76	272-092-020	\$3.76
272-081-028	\$3.76	272-082-043	\$3.76	272-092-021	\$3.76
272-081-029	\$3.76	272-082-044	\$3.76	272-092-022	\$3.76
272-081-030	\$3.76	272-082-045	\$3.76	272-092-023	\$3.76
272-081-031	\$3.76	272-082-046	\$3.76	272-092-024	\$3.76
272-081-032	\$3.76	272-082-047	\$3.76	272-092-025	\$3.76
272-081-033	\$3.76	272-082-048	\$3.76	272-093-001	\$3.78
272-081-034	\$3.76	272-082-049	\$3.76	272-093-002	\$3.78
272-082-001	\$3.76	272-082-050	\$3.76	272-093-003	\$3.78
272-082-002	\$3.76	272-082-051	\$3.76	272-093-004	\$3.78
272-082-003	\$3.76	272-082-052	\$3.76	272-093-005	\$3.78
272-082-004	\$3.76	272-082-053	\$3.76	272-093-006	\$3.80
272-082-005	\$3.76	272-082-054	\$3.76	272-093-007	\$3.78
272-082-006	\$3.76	272-082-055	\$3.76	272-093-008	\$3.78
272-082-007	\$3.76	272-082-056	\$3.76	272-093-009	\$3.78
272-082-008	\$3.76	272-082-057	\$3.76	272-093-010	\$3.78
272-082-009	\$3.76	272-082-058	\$3.76	272-093-011	\$3.80
272-082-010	\$3.76	272-082-059	\$3.76	272-093-012	\$3.80
272-082-011	\$3.76	272-091-001	\$3.76	272-093-013	\$3.78
272-082-012	\$3.76	272-091-002	\$3.76	272-093-014	\$3.78
272-082-013	\$3.76	272-091-003	\$3.76	272-093-015	\$3.78
272-082-014	\$3.76	272-091-004	\$3.76	272-093-016	\$3.78
272-082-015	\$3.76	272-091-005	\$3.76	272-093-017	\$3.80
272-082-016	\$3.76	272-091-006	\$3.76	272-093-018	\$3.80
272-082-017	\$3.76	272-091-007	\$3.76	272-093-019	\$3.78

**Appendix D**

**Riverside County Flood Control and Water Conservation District  
NPDES - Santa Ana Benefit Assessment Area  
Fiscal Year 2023-2024 Assessment Roll**

---

<u>APN</u>	<u>Levy Amount</u>	<u>APN</u>	<u>Levy Amount</u>	<u>APN</u>	<u>Levy Amount</u>
272-093-020	\$3.78	272-104-019	\$3.74	272-121-020	\$3.74
272-093-021	\$3.78	272-104-020	\$3.74	272-122-001	\$3.74
272-093-022	\$3.78	272-104-021	\$3.74	272-122-002	\$3.74
272-093-023	\$3.78	272-104-022	\$3.74	272-122-003	\$3.74
272-094-001	\$3.78	272-104-023	\$3.74	272-122-004	\$3.74
272-094-002	\$3.80	272-104-024	\$3.74	272-122-005	\$3.74
272-101-001	\$3.74	272-104-025	\$3.74	272-122-006	\$3.74
272-101-002	\$3.74	272-104-026	\$3.74	272-122-007	\$3.74
272-102-001	\$3.74	272-104-027	\$3.74	272-122-008	\$3.74
272-102-002	\$3.74	272-104-028	\$3.74	272-122-009	\$3.74
272-102-003	\$3.74	272-104-029	\$3.74	272-122-010	\$3.74
272-102-004	\$3.74	272-104-030	\$3.74	272-122-011	\$3.74
272-102-005	\$3.74	272-104-031	\$3.74	272-122-012	\$3.74
272-102-006	\$3.74	272-104-032	\$3.74	272-122-013	\$3.74
272-102-007	\$3.74	272-105-001	\$3.74	272-122-014	\$3.74
272-102-008	\$3.74	272-105-002	\$3.74	272-122-015	\$3.74
272-102-009	\$3.74	272-105-003	\$3.74	272-122-016	\$3.74
272-102-010	\$3.74	272-105-004	\$3.74	272-122-017	\$3.74
272-102-011	\$3.74	272-105-005	\$3.74	272-122-018	\$3.74
272-103-001	\$3.74	272-105-006	\$3.74	272-122-019	\$3.74
272-103-002	\$3.74	272-110-001	\$3.74	272-122-020	\$3.74
272-103-003	\$3.74	272-110-002	\$3.74	272-122-021	\$3.74
272-103-004	\$3.74	272-110-003	\$3.74	272-122-022	\$3.74
272-103-005	\$3.74	272-110-004	\$3.74	272-122-023	\$3.74
272-103-006	\$3.74	272-110-005	\$3.74	272-131-001	\$3.78
272-103-007	\$3.74	272-110-006	\$3.74	272-131-002	\$3.78
272-103-008	\$3.74	272-110-007	\$3.74	272-131-003	\$3.76
272-103-009	\$3.74	272-110-008	\$3.74	272-131-004	\$3.76
272-103-010	\$3.74	272-110-009	\$3.74	272-131-005	\$3.76
272-103-011	\$3.74	272-110-010	\$3.74	272-131-006	\$3.76
272-103-012	\$3.74	272-121-001	\$3.74	272-131-007	\$3.76
272-104-001	\$3.74	272-121-002	\$3.74	272-131-008	\$3.76
272-104-002	\$3.74	272-121-003	\$3.74	272-131-009	\$3.76
272-104-003	\$3.74	272-121-004	\$3.74	272-131-010	\$3.76
272-104-004	\$3.74	272-121-005	\$3.74	272-131-011	\$3.76
272-104-005	\$3.74	272-121-006	\$3.74	272-131-012	\$3.76
272-104-006	\$3.74	272-121-007	\$3.74	272-131-013	\$3.76
272-104-007	\$3.74	272-121-008	\$3.74	272-131-014	\$3.76
272-104-008	\$3.74	272-121-009	\$3.74	272-131-015	\$3.76
272-104-009	\$3.74	272-121-010	\$3.74	272-131-016	\$3.76
272-104-010	\$3.74	272-121-011	\$3.74	272-131-017	\$3.76
272-104-011	\$3.74	272-121-012	\$3.74	272-131-018	\$3.78
272-104-012	\$3.74	272-121-013	\$3.74	272-131-019	\$3.80
272-104-013	\$3.74	272-121-014	\$3.74	272-131-020	\$3.78
272-104-014	\$3.74	272-121-015	\$3.74	272-131-021	\$3.78
272-104-015	\$3.74	272-121-016	\$3.74	272-131-022	\$3.76
272-104-016	\$3.74	272-121-017	\$3.74	272-131-023	\$3.76
272-104-017	\$3.74	272-121-018	\$3.74	272-131-024	\$3.76
272-104-018	\$3.74	272-121-019	\$3.74	272-131-025	\$3.76

**Appendix D**

**Riverside County Flood Control and Water Conservation District  
NPDES - Santa Ana Benefit Assessment Area  
Fiscal Year 2023-2024 Assessment Roll**

---

<u>APN</u>	<u>Levy Amount</u>	<u>APN</u>	<u>Levy Amount</u>	<u>APN</u>	<u>Levy Amount</u>
272-132-001	\$3.76	272-142-001	\$3.76	272-143-020	\$3.76
272-132-002	\$3.76	272-142-002	\$3.76	272-143-021	\$3.76
272-132-003	\$3.76	272-142-003	\$3.76	272-143-022	\$3.76
272-132-004	\$3.76	272-142-004	\$3.76	272-143-023	\$3.78
272-132-005	\$3.76	272-142-005	\$3.76	272-143-024	\$3.78
272-132-006	\$3.76	272-142-006	\$3.78	272-143-025	\$3.76
272-132-007	\$3.76	272-142-007	\$3.80	272-143-026	\$3.76
272-132-008	\$3.76	272-142-008	\$3.76	272-143-027	\$3.76
272-132-009	\$3.76	272-142-009	\$3.76	272-143-028	\$3.76
272-132-010	\$3.76	272-142-010	\$3.76	272-143-029	\$3.76
272-132-011	\$3.76	272-142-011	\$3.76	272-143-030	\$3.76
272-132-012	\$3.78	272-142-012	\$3.76	272-151-001	\$3.74
272-132-013	\$3.76	272-142-013	\$3.76	272-151-002	\$3.74
272-132-014	\$3.76	272-142-014	\$3.76	272-151-003	\$3.74
272-132-015	\$3.76	272-142-015	\$3.76	272-151-004	\$3.74
272-132-016	\$3.76	272-142-016	\$3.76	272-151-005	\$3.74
272-132-017	\$3.76	272-142-017	\$3.76	272-151-006	\$3.74
272-132-018	\$3.78	272-142-018	\$3.76	272-151-007	\$3.74
272-132-019	\$3.76	272-142-019	\$3.76	272-151-008	\$3.74
272-132-020	\$3.76	272-142-020	\$3.76	272-151-009	\$3.74
272-132-021	\$3.76	272-142-021	\$3.76	272-151-010	\$3.74
272-132-022	\$3.76	272-142-022	\$3.76	272-151-011	\$3.74
272-132-023	\$3.76	272-142-023	\$3.76	272-152-001	\$3.74
272-132-024	\$3.76	272-142-024	\$3.76	272-152-002	\$3.74
272-132-025	\$3.76	272-142-025	\$3.76	272-152-003	\$3.74
272-141-001	\$3.76	272-142-026	\$3.76	272-152-004	\$3.74
272-141-002	\$3.76	272-142-027	\$3.76	272-152-005	\$3.74
272-141-003	\$3.76	272-142-028	\$3.76	272-152-006	\$3.74
272-141-004	\$3.76	272-142-029	\$3.76	272-152-007	\$3.74
272-141-005	\$3.76	272-142-030	\$3.76	272-152-008	\$3.74
272-141-006	\$3.76	272-143-001	\$3.78	272-152-009	\$3.74
272-141-007	\$3.78	272-143-002	\$3.76	272-152-010	\$3.74
272-141-008	\$3.76	272-143-003	\$3.76	272-152-011	\$3.74
272-141-009	\$3.76	272-143-004	\$3.76	272-152-012	\$3.74
272-141-010	\$3.76	272-143-005	\$3.76	272-161-001	\$3.74
272-141-011	\$3.78	272-143-006	\$3.76	272-161-002	\$3.74
272-141-012	\$3.76	272-143-007	\$3.76	272-161-003	\$3.74
272-141-013	\$3.80	272-143-008	\$3.76	272-161-004	\$3.74
272-141-014	\$3.78	272-143-009	\$3.76	272-162-001	\$3.74
272-141-015	\$3.80	272-143-010	\$3.76	272-162-002	\$3.74
272-141-016	\$3.76	272-143-011	\$3.76	272-162-003	\$3.74
272-141-017	\$3.76	272-143-012	\$3.76	272-162-004	\$3.74
272-141-018	\$3.76	272-143-013	\$3.78	272-162-005	\$3.74
272-141-019	\$3.78	272-143-014	\$3.76	272-162-006	\$3.74
272-141-020	\$3.76	272-143-015	\$3.76	272-162-007	\$3.74
272-141-021	\$3.76	272-143-016	\$3.76	272-162-008	\$3.74
272-141-022	\$3.76	272-143-017	\$3.76	272-162-009	\$3.74
272-141-023	\$3.76	272-143-018	\$3.76	272-162-010	\$3.74
272-141-024	\$3.76	272-143-019	\$3.76	272-162-011	\$3.74

**Appendix D**

**Riverside County Flood Control and Water Conservation District  
NPDES - Santa Ana Benefit Assessment Area  
Fiscal Year 2023-2024 Assessment Roll**

---

<u>APN</u>	<u>Levy Amount</u>	<u>APN</u>	<u>Levy Amount</u>	<u>APN</u>	<u>Levy Amount</u>
272-162-012	\$3.74	272-172-004	\$3.74	272-182-001	\$3.74
272-162-013	\$3.74	272-172-005	\$3.74	272-182-002	\$3.74
272-162-014	\$3.74	272-172-006	\$3.74	272-182-003	\$3.74
272-162-015	\$3.74	272-172-007	\$3.74	272-182-004	\$3.74
272-162-016	\$3.74	272-172-008	\$3.74	272-182-005	\$3.74
272-162-017	\$3.74	272-172-009	\$3.74	272-182-006	\$3.74
272-162-018	\$3.74	272-172-010	\$3.74	272-183-001	\$3.74
272-162-019	\$3.74	272-172-011	\$3.74	272-183-002	\$3.74
272-162-020	\$3.74	272-172-012	\$3.74	272-183-003	\$3.74
272-162-021	\$3.74	272-172-013	\$3.74	272-183-004	\$3.74
272-162-022	\$3.74	272-172-014	\$3.74	272-183-005	\$3.74
272-162-023	\$3.74	272-172-015	\$3.74	272-183-006	\$3.74
272-162-024	\$3.74	272-172-016	\$3.74	272-184-001	\$3.74
272-163-001	\$3.74	272-172-017	\$3.74	272-184-002	\$3.74
272-163-002	\$3.74	272-172-018	\$3.74	272-184-003	\$3.74
272-163-003	\$3.74	272-172-019	\$3.74	272-184-004	\$3.74
272-163-004	\$3.74	272-172-020	\$3.74	272-184-005	\$3.74
272-163-005	\$3.74	272-172-021	\$3.74	272-184-006	\$3.74
272-163-006	\$3.74	272-172-022	\$3.74	272-184-007	\$3.74
272-164-001	\$3.74	272-173-001	\$3.74	272-184-008	\$3.74
272-164-002	\$3.74	272-173-002	\$3.74	272-184-009	\$3.74
272-164-003	\$3.74	272-173-003	\$3.74	272-184-010	\$3.74
272-164-004	\$3.74	272-173-004	\$3.74	272-184-011	\$3.74
272-164-005	\$3.74	272-174-001	\$3.74	272-184-012	\$3.74
272-164-006	\$3.74	272-174-002	\$3.74	272-184-013	\$3.74
272-164-007	\$3.74	272-174-003	\$3.74	272-184-014	\$3.74
272-164-008	\$3.74	272-174-004	\$3.74	272-184-015	\$3.74
272-164-009	\$3.74	272-174-005	\$3.74	272-185-001	\$3.74
272-164-010	\$3.74	272-174-006	\$3.74	272-185-002	\$3.74
272-164-011	\$3.74	272-174-007	\$3.74	272-185-003	\$3.74
272-164-012	\$3.74	272-174-008	\$3.74	272-185-004	\$3.74
272-164-013	\$3.74	272-174-009	\$3.78	272-191-001	\$3.74
272-165-001	\$3.74	272-174-010	\$3.74	272-191-002	\$3.74
272-165-002	\$3.74	272-174-011	\$3.74	272-191-003	\$3.74
272-165-003	\$3.74	272-174-012	\$3.74	272-191-004	\$3.74
272-165-004	\$3.74	272-174-013	\$3.74	272-191-005	\$3.74
272-165-005	\$3.74	272-174-014	\$3.74	272-191-006	\$3.74
272-171-001	\$3.74	272-174-015	\$3.74	272-191-007	\$3.74
272-171-002	\$3.74	272-181-001	\$3.74	272-191-008	\$3.74
272-171-003	\$3.74	272-181-002	\$3.74	272-191-009	\$3.74
272-171-004	\$3.74	272-181-003	\$3.74	272-191-010	\$3.74
272-171-005	\$3.74	272-181-004	\$3.74	272-191-011	\$3.74
272-171-006	\$3.74	272-181-005	\$3.74	272-191-012	\$3.74
272-171-007	\$3.74	272-181-006	\$3.74	272-191-013	\$3.74
272-171-008	\$3.74	272-181-007	\$3.74	272-191-014	\$3.74
272-171-009	\$3.74	272-181-008	\$3.74	272-191-015	\$3.74
272-172-001	\$3.74	272-181-009	\$3.74	272-191-016	\$3.74
272-172-002	\$3.74	272-181-010	\$3.74	272-191-017	\$3.74
272-172-003	\$3.74	272-181-011	\$3.74	272-191-018	\$3.74

**Appendix D**

**Riverside County Flood Control and Water Conservation District  
NPDES - Santa Ana Benefit Assessment Area  
Fiscal Year 2023-2024 Assessment Roll**

<u>APN</u>	<u>Levy Amount</u>	<u>APN</u>	<u>Levy Amount</u>	<u>APN</u>	<u>Levy Amount</u>
272-191-019	\$3.74	272-202-004	\$3.74	272-213-007	\$3.74
272-191-020	\$3.74	272-202-005	\$3.74	272-213-008	\$3.74
272-191-021	\$3.74	272-202-006	\$3.74	272-213-009	\$3.74
272-191-022	\$3.74	272-202-007	\$3.74	272-213-010	\$3.74
272-191-023	\$3.74	272-202-008	\$3.74	272-213-011	\$3.74
272-191-024	\$3.74	272-202-009	\$3.74	272-213-012	\$3.74
272-191-025	\$3.74	272-202-010	\$3.74	272-213-013	\$3.74
272-191-026	\$3.74	272-202-011	\$3.84	272-213-014	\$3.74
272-192-001	\$3.74	272-202-012	\$3.74	272-213-015	\$3.74
272-192-002	\$3.74	272-202-013	\$3.74	272-213-016	\$3.74
272-192-003	\$3.74	272-202-014	\$3.74	272-213-017	\$3.74
272-192-004	\$3.74	272-202-015	\$3.74	272-213-018	\$3.74
272-192-005	\$3.74	272-202-016	\$3.74	272-213-019	\$3.74
272-192-006	\$3.74	272-202-017	\$3.74	272-213-020	\$3.74
272-192-007	\$3.74	272-202-018	\$3.74	272-213-021	\$3.74
272-192-008	\$3.74	272-202-019	\$3.74	272-213-022	\$3.74
272-192-009	\$3.74	272-202-020	\$3.74	272-213-023	\$3.74
272-192-010	\$3.74	272-202-021	\$3.74	272-221-001	\$3.74
272-192-011	\$3.74	272-202-022	\$3.74	272-221-002	\$3.74
272-192-012	\$3.74	272-202-023	\$3.74	272-221-003	\$3.74
272-192-013	\$3.74	272-203-001	\$3.74	272-221-004	\$3.74
272-192-014	\$3.74	272-203-002	\$3.74	272-221-005	\$3.74
272-192-015	\$3.74	272-203-003	\$3.74	272-221-006	\$3.74
272-192-016	\$3.74	272-211-001	\$3.74	272-222-001	\$3.74
272-192-017	\$3.74	272-211-002	\$3.74	272-222-002	\$3.74
272-192-018	\$3.74	272-211-003	\$3.74	272-222-003	\$3.74
272-193-001	\$3.74	272-211-004	\$3.74	272-222-004	\$3.74
272-193-002	\$3.74	272-211-005	\$3.74	272-222-005	\$3.74
272-193-003	\$3.74	272-211-006	\$3.74	272-222-006	\$3.74
272-193-004	\$3.74	272-211-007	\$3.74	272-222-007	\$3.74
272-193-005	\$3.74	272-212-001	\$3.74	272-222-008	\$3.74
272-193-006	\$3.74	272-212-002	\$3.74	272-222-009	\$3.74
272-201-001	\$3.74	272-212-003	\$3.74	272-222-010	\$3.74
272-201-002	\$3.74	272-212-004	\$3.74	272-222-011	\$3.74
272-201-003	\$3.74	272-212-005	\$3.74	272-222-012	\$3.74
272-201-004	\$3.74	272-212-006	\$3.74	272-222-013	\$3.74
272-201-005	\$3.74	272-212-007	\$3.74	272-222-014	\$3.74
272-201-006	\$3.74	272-212-008	\$3.74	272-222-015	\$3.74
272-201-007	\$3.74	272-212-009	\$3.74	272-222-016	\$3.74
272-201-008	\$3.74	272-212-010	\$3.74	272-222-017	\$3.74
272-201-009	\$3.74	272-212-011	\$3.74	272-222-018	\$3.74
272-201-010	\$3.74	272-212-012	\$3.74	272-222-019	\$3.74
272-201-011	\$3.74	272-212-013	\$3.74	272-222-020	\$3.74
272-201-012	\$3.74	272-213-001	\$3.74	272-222-021	\$3.74
272-201-013	\$3.74	272-213-002	\$3.74	272-222-022	\$3.74
272-201-014	\$3.74	272-213-003	\$3.74	272-222-023	\$3.74
272-202-001	\$3.74	272-213-004	\$3.74	272-222-024	\$3.74
272-202-002	\$3.74	272-213-005	\$3.74	272-222-025	\$3.74
272-202-003	\$3.74	272-213-006	\$3.74	272-222-026	\$3.74



**Appendix D**

**Riverside County Flood Control and Water Conservation District  
NPDES - Santa Ana Benefit Assessment Area  
Fiscal Year 2023-2024 Assessment Roll**

<u>APN</u>	<u>Levy Amount</u>	<u>APN</u>	<u>Levy Amount</u>	<u>APN</u>	<u>Levy Amount</u>
272-222-027	\$3.74	272-230-043	\$3.78	272-252-020	\$3.74
272-223-001	\$3.74	272-230-044	\$3.78	272-252-021	\$3.74
272-223-002	\$3.74	272-240-001	\$3.74	272-252-022	\$3.74
272-223-003	\$3.74	272-240-002	\$3.74	272-252-023	\$3.74
272-223-004	\$3.74	272-240-003	\$3.74	272-252-024	\$3.74
272-223-005	\$3.74	272-240-004	\$3.74	272-252-025	\$2.46
272-223-006	\$3.74	272-240-005	\$3.74	272-252-026	\$0.00
272-224-001	\$3.74	272-240-006	\$3.74	272-253-001	\$2.46
272-224-002	\$3.74	272-240-007	\$3.74	272-253-002	\$1.80
272-224-003	\$3.74	272-240-008	\$3.74	272-253-003	\$2.02
272-224-004	\$3.74	272-251-001	\$0.00	272-253-004	\$1.80
272-224-005	\$3.74	272-251-002	\$3.74	272-253-005	\$2.02
272-224-006	\$3.74	272-251-003	\$3.74	272-253-006	\$1.80
272-224-007	\$3.74	272-251-004	\$3.74	272-253-007	\$0.00
272-230-001	\$3.74	272-251-005	\$3.74	272-253-008	\$0.00
272-230-005	\$3.74	272-251-006	\$3.74	272-253-010	\$2.92
272-230-006	\$3.74	272-251-007	\$3.74	272-253-011	\$2.92
272-230-007	\$3.74	272-251-008	\$2.20	272-253-012	\$2.92
272-230-008	\$3.74	272-251-009	\$2.20	272-253-013	\$2.92
272-230-009	\$3.74	272-251-010	\$2.20	272-253-014	\$2.92
272-230-010	\$3.74	272-251-011	\$3.74	272-253-015	\$3.14
272-230-011	\$3.74	272-251-012	\$3.74	272-253-016	\$3.14
272-230-012	\$3.74	272-251-013	\$3.74	272-253-017	\$3.14
272-230-013	\$3.74	272-251-014	\$3.74	272-253-018	\$3.14
272-230-014	\$3.74	272-251-015	\$3.74	272-253-019	\$3.36
272-230-015	\$3.74	272-251-016	\$3.74	272-253-020	\$3.36
272-230-016	\$3.74	272-251-017	\$3.74	272-253-021	\$3.60
272-230-017	\$3.74	272-251-018	\$3.74	272-253-022	\$3.36
272-230-018	\$3.74	272-251-019	\$3.74	272-253-023	\$3.78
272-230-019	\$3.74	272-251-020	\$0.00	272-253-024	\$3.76
272-230-020	\$3.74	272-252-001	\$0.00	272-253-025	\$3.76
272-230-021	\$3.74	272-252-002	\$3.74	272-253-026	\$2.92
272-230-022	\$3.74	272-252-003	\$3.74	272-253-027	\$2.24
272-230-023	\$3.74	272-252-004	\$3.74	272-253-028	\$2.46
272-230-024	\$3.74	272-252-005	\$3.74	272-253-029	\$3.74
272-230-025	\$3.74	272-252-006	\$3.74	272-253-030	\$3.14
272-230-026	\$3.74	272-252-007	\$3.74	272-253-031	\$2.92
272-230-027	\$3.74	272-252-008	\$3.74	272-253-032	\$2.24
272-230-028	\$3.74	272-252-009	\$3.74	272-253-033	\$2.24
272-230-029	\$3.74	272-252-010	\$0.00	272-253-034	\$2.24
272-230-030	\$3.74	272-252-011	\$3.74	272-253-035	\$2.24
272-230-031	\$3.74	272-252-012	\$3.74	272-253-036	\$2.24
272-230-032	\$3.74	272-252-013	\$3.74	272-253-037	\$0.00
272-230-033	\$3.74	272-252-014	\$3.74	272-253-038	\$2.24
272-230-034	\$3.74	272-252-015	\$3.74	272-253-039	\$2.24
272-230-035	\$3.74	272-252-016	\$3.74	272-253-040	\$2.24
272-230-036	\$3.74	272-252-017	\$3.74	272-253-041	\$2.24
272-230-040	\$3.74	272-252-018	\$3.74	272-253-042	\$2.02
272-230-042	\$3.90	272-252-019	\$3.74	272-253-043	\$0.00

**Appendix D**

**Riverside County Flood Control and Water Conservation District  
NPDES - Santa Ana Benefit Assessment Area  
Fiscal Year 2023-2024 Assessment Roll**

<u>APN</u>	<u>Levy Amount</u>	<u>APN</u>	<u>Levy Amount</u>	<u>APN</u>	<u>Levy Amount</u>
272-253-045	\$2.64	272-270-017	\$0.00	273-050-009	\$0.00
272-253-046	\$0.00	273-030-001	\$0.00	273-050-010	\$0.00
272-253-047	\$0.00	273-030-050	\$4.22	273-050-011	\$3.96
272-254-001	\$2.46	273-030-051	\$4.10	273-050-013	\$4.14
272-254-002	\$2.46	273-030-052	\$4.24	273-050-014	\$5.08
272-254-003	\$2.24	273-030-053	\$4.24	273-050-015	\$0.00
272-254-004	\$2.46	273-030-054	\$4.24	273-050-016	\$4.04
272-254-005	\$2.92	273-030-055	\$4.56	273-050-017	\$4.98
272-254-013	\$2.24	273-030-056	\$865.80	273-060-002	\$4.08
272-254-014	\$2.46	273-040-001	\$4.52	273-060-003	\$3.86
272-254-015	\$2.24	273-040-005	\$4.10	273-060-004	\$3.86
272-254-016	\$2.70	273-040-006	\$4.10	273-060-006	\$0.00
272-254-017	\$2.70	273-040-008	\$4.92	273-060-008	\$4.16
272-254-018	\$2.92	273-040-009	\$3.86	273-060-009	\$4.16
272-254-019	\$3.66	273-040-014	\$0.00	273-060-011	\$3.92
272-254-020	\$2.92	273-040-015	\$5.02	273-060-012	\$3.92
272-254-021	\$3.74	273-040-017	\$4.04	273-060-013	\$4.16
272-254-022	\$3.76	273-040-020	\$4.16	273-060-021	\$3.90
272-254-023	\$3.42	273-040-021	\$0.00	273-060-022	\$3.90
272-254-024	\$2.92	273-040-022	\$5.54	273-060-023	\$3.90
272-254-026	\$0.00	273-040-023	\$0.00	273-060-024	\$3.90
272-260-001	\$3.96	273-040-024	\$0.00	273-060-027	\$4.08
272-260-002	\$3.86	273-040-025	\$1.04	273-060-028	\$4.08
272-260-003	\$3.80	273-040-029	\$0.00	273-060-031	\$4.04
272-260-004	\$3.80	273-040-032	\$0.00	273-060-032	\$4.04
272-260-005	\$3.80	273-040-033	\$0.00	273-060-033	\$4.18
272-260-006	\$3.84	273-040-034	\$0.00	273-060-034	\$4.18
272-260-007	\$3.84	273-040-035	\$0.00	273-060-035	\$4.18
272-261-001	\$3.88	273-040-036	\$0.00	273-060-036	\$4.18
272-261-002	\$3.86	273-040-037	\$0.00	273-060-037	\$4.08
272-261-003	\$3.86	273-040-038	\$0.00	273-060-038	\$4.08
272-261-004	\$3.88	273-040-039	\$0.00	273-060-039	\$4.08
272-261-005	\$3.92	273-040-040	\$0.00	273-060-040	\$4.08
272-270-001	\$3.84	273-040-041	\$0.00	273-060-043	\$4.02
272-270-002	\$3.82	273-040-042	\$0.00	273-060-044	\$4.04
272-270-003	\$3.82	273-040-043	\$0.00	273-060-049	\$3.92
272-270-004	\$3.82	273-040-044	\$0.00	273-060-052	\$3.82
272-270-005	\$3.80	273-040-045	\$0.00	273-060-053	\$4.26
272-270-006	\$3.80	273-040-046	\$0.00	273-060-056	\$4.22
272-270-007	\$3.80	273-040-047	\$0.00	273-060-057	\$3.86
272-270-008	\$3.80	273-040-048	\$0.00	273-060-058	\$0.00
272-270-009	\$3.90	273-040-049	\$0.00	273-060-061	\$4.18
272-270-010	\$3.86	273-040-050	\$4.00	273-060-062	\$4.20
272-270-011	\$3.84	273-050-001	\$4.84	273-060-063	\$3.96
272-270-012	\$3.86	273-050-002	\$4.00	273-060-064	\$4.00
272-270-013	\$3.88	273-050-003	\$0.00	273-060-065	\$4.06
272-270-014	\$3.86	273-050-004	\$0.00	273-060-066	\$4.04
272-270-015	\$3.86	273-050-007	\$3.96	273-060-067	\$4.00
272-270-016	\$3.86	273-050-008	\$3.88	273-060-068	\$4.02

**Appendix D**

**Riverside County Flood Control and Water Conservation District  
NPDES - Santa Ana Benefit Assessment Area  
Fiscal Year 2023-2024 Assessment Roll**

<u>APN</u>	<u>Levy Amount</u>	<u>APN</u>	<u>Levy Amount</u>	<u>APN</u>	<u>Levy Amount</u>
273-060-069	\$4.00	273-080-023	\$3.94	273-102-006	\$3.86
273-060-070	\$3.98	273-080-024	\$3.92	273-102-008	\$3.86
273-060-071	\$3.92	273-080-025	\$3.96	273-102-009	\$4.02
273-060-073	\$4.10	273-080-026	\$3.88	273-102-010	\$4.02
273-060-074	\$4.14	273-080-027	\$3.86	273-102-011	\$4.04
273-061-001	\$3.94	273-080-028	\$3.86	273-102-012	\$4.02
273-061-002	\$4.00	273-080-029	\$3.86	273-103-005	\$3.92
273-061-003	\$4.04	273-080-030	\$3.86	273-103-010	\$3.96
273-061-004	\$4.24	273-080-031	\$3.86	273-103-011	\$3.88
273-061-005	\$4.14	273-080-032	\$3.86	273-103-012	\$3.90
273-061-006	\$4.00	273-080-033	\$3.86	273-103-015	\$3.90
273-061-007	\$4.00	273-080-034	\$3.86	273-103-016	\$3.86
273-061-008	\$4.00	273-080-035	\$3.86	273-103-017	\$3.90
273-061-009	\$4.04	273-090-002	\$3.86	273-103-018	\$3.90
273-061-010	\$4.00	273-090-003	\$3.86	273-103-019	\$3.86
273-061-011	\$4.00	273-090-004	\$3.86	273-103-020	\$3.88
273-061-012	\$4.02	273-090-005	\$3.86	273-110-006	\$3.96
273-061-013	\$4.00	273-090-006	\$3.86	273-110-012	\$3.92
273-061-014	\$4.00	273-090-007	\$3.88	273-110-018	\$0.00
273-061-015	\$0.00	273-090-008	\$3.86	273-110-019	\$0.00
273-061-016	\$3.96	273-090-009	\$3.86	273-110-020	\$3.94
273-061-017	\$3.96	273-090-010	\$3.86	273-110-021	\$3.94
273-061-018	\$4.00	273-090-011	\$3.86	273-110-022	\$3.88
273-061-019	\$4.00	273-090-012	\$3.86	273-110-023	\$3.88
273-061-020	\$4.00	273-090-013	\$3.86	273-110-024	\$3.88
273-061-021	\$4.00	273-090-014	\$3.88	273-110-025	\$3.92
273-061-022	\$4.00	273-090-015	\$3.92	273-110-029	\$3.90
273-061-023	\$4.08	273-090-016	\$3.92	273-110-030	\$3.88
273-080-002	\$3.86	273-090-017	\$3.88	273-110-031	\$3.88
273-080-003	\$3.86	273-090-018	\$3.86	273-110-033	\$3.88
273-080-004	\$3.86	273-090-019	\$3.86	273-110-034	\$3.88
273-080-005	\$3.86	273-090-021	\$4.02	273-110-035	\$3.88
273-080-006	\$3.86	273-090-022	\$4.02	273-110-036	\$3.88
273-080-007	\$3.86	273-090-023	\$4.02	273-110-037	\$3.88
273-080-008	\$3.86	273-090-024	\$4.02	273-110-038	\$3.88
273-080-009	\$3.86	273-090-025	\$4.02	273-110-039	\$3.88
273-080-010	\$3.86	273-090-026	\$4.06	273-110-040	\$3.88
273-080-011	\$3.86	273-090-027	\$4.06	273-110-042	\$3.88
273-080-012	\$3.96	273-090-028	\$4.02	273-110-043	\$3.88
273-080-013	\$3.94	273-090-029	\$4.04	273-110-044	\$3.88
273-080-014	\$3.94	273-090-030	\$4.02	273-110-045	\$3.88
273-080-015	\$3.86	273-090-031	\$4.04	273-110-046	\$3.88
273-080-016	\$3.86	273-101-001	\$3.86	273-110-047	\$3.88
273-080-017	\$3.86	273-101-002	\$3.86	273-110-048	\$3.88
273-080-018	\$3.86	273-102-001	\$3.86	273-110-049	\$3.88
273-080-019	\$3.86	273-102-002	\$3.86	273-120-003	\$3.90
273-080-020	\$3.86	273-102-003	\$3.86	273-120-004	\$3.94
273-080-021	\$3.86	273-102-004	\$3.86	273-120-005	\$3.96
273-080-022	\$3.86	273-102-005	\$3.86	273-120-006	\$3.84

**Appendix D**

**Riverside County Flood Control and Water Conservation District  
NPDES - Santa Ana Benefit Assessment Area  
Fiscal Year 2023-2024 Assessment Roll**

<u>APN</u>	<u>Levy Amount</u>	<u>APN</u>	<u>Levy Amount</u>	<u>APN</u>	<u>Levy Amount</u>
273-120-011	\$3.96	273-142-016	\$40.50	273-160-061	\$4.02
273-120-012	\$3.96	273-142-018	\$0.00	273-160-062	\$4.02
273-120-013	\$3.96	273-150-001	\$3.88	273-160-063	\$4.10
273-120-014	\$3.96	273-150-002	\$3.90	273-160-064	\$4.00
273-120-015	\$0.00	273-150-004	\$3.90	273-160-065	\$4.02
273-120-016	\$3.96	273-150-015	\$3.92	273-160-066	\$4.02
273-120-017	\$4.08	273-150-016	\$3.90	273-160-067	\$4.06
273-120-018	\$4.08	273-150-017	\$0.00	273-160-068	\$4.06
273-120-019	\$4.02	273-150-018	\$0.00	273-160-069	\$3.76
273-120-020	\$4.02	273-150-023	\$181.34	273-160-070	\$4.02
273-120-021	\$4.16	273-150-024	\$3.86	273-160-071	\$4.02
273-120-022	\$4.04	273-150-025	\$3.96	273-160-072	\$4.00
273-120-023	\$4.04	273-150-026	\$3.86	273-160-073	\$4.00
273-120-024	\$4.02	273-160-024	\$4.00	273-160-074	\$4.02
273-120-025	\$4.02	273-160-025	\$4.02	273-160-076	\$0.00
273-120-026	\$4.02	273-160-026	\$4.02	273-160-077	\$4.04
273-120-027	\$3.96	273-160-027	\$4.02	273-160-078	\$4.04
273-130-002	\$3.96	273-160-028	\$4.02	273-160-079	\$4.04
273-130-003	\$3.96	273-160-029	\$4.04	273-160-080	\$4.04
273-130-004	\$3.96	273-160-030	\$4.06	273-160-081	\$4.04
273-130-005	\$3.96	273-160-031	\$4.02	273-160-082	\$4.04
273-130-006	\$0.00	273-160-032	\$4.00	273-160-083	\$4.12
273-130-007	\$3.90	273-160-033	\$4.04	273-160-084	\$4.00
273-130-010	\$0.00	273-160-034	\$4.06	273-160-085	\$4.10
273-130-014	\$4.56	273-160-035	\$4.06	273-160-086	\$4.18
273-130-019	\$0.00	273-160-036	\$4.06	273-160-087	\$4.18
273-130-021	\$4.02	273-160-037	\$4.10	273-160-088	\$4.22
273-130-022	\$4.02	273-160-038	\$4.10	273-160-089	\$4.00
273-130-023	\$4.04	273-160-039	\$4.08	273-160-090	\$3.98
273-130-024	\$4.04	273-160-040	\$4.20	273-160-091	\$4.02
273-130-025	\$4.02	273-160-041	\$4.18	273-160-092	\$4.02
273-130-026	\$4.06	273-160-042	\$4.06	273-160-093	\$4.14
273-130-027	\$4.02	273-160-043	\$4.10	273-160-094	\$4.14
273-130-028	\$4.02	273-160-044	\$4.12	273-160-095	\$4.14
273-130-029	\$4.04	273-160-046	\$4.02	273-160-096	\$4.14
273-130-030	\$3.82	273-160-047	\$4.02	273-171-001	\$4.00
273-130-031	\$3.86	273-160-048	\$4.02	273-171-002	\$0.00
273-141-003	\$0.00	273-160-049	\$4.02	273-171-003	\$4.02
273-141-004	\$36.90	273-160-050	\$4.02	273-171-004	\$4.02
273-141-005	\$23.40	273-160-051	\$4.02	273-171-005	\$4.02
273-141-006	\$0.00	273-160-052	\$4.02	273-171-006	\$4.02
273-141-007	\$0.00	273-160-053	\$4.02	273-171-007	\$4.02
273-141-008	\$26.54	273-160-054	\$4.04	273-171-008	\$4.02
273-141-009	\$218.70	273-160-055	\$3.96	273-171-009	\$4.02
273-142-002	\$3.80	273-160-056	\$4.00	273-171-010	\$4.02
273-142-003	\$3.94	273-160-057	\$4.02	273-172-001	\$4.22
273-142-011	\$39.14	273-160-058	\$4.00	273-172-002	\$4.06
273-142-013	\$13.50	273-160-059	\$4.00	273-172-003	\$4.02
273-142-014	\$0.00	273-160-060	\$3.74	273-172-004	\$4.02

**Appendix D**

**Riverside County Flood Control and Water Conservation District  
NPDES - Santa Ana Benefit Assessment Area  
Fiscal Year 2023-2024 Assessment Roll**

<u>APN</u>	<u>Levy Amount</u>	<u>APN</u>	<u>Levy Amount</u>	<u>APN</u>	<u>Levy Amount</u>
273-172-005	\$4.12	273-174-013	\$3.98	273-190-007	\$3.78
273-172-006	\$4.02	273-174-014	\$4.02	273-190-009	\$4.58
273-172-007	\$4.02	273-174-015	\$3.98	273-190-010	\$4.50
273-172-008	\$4.02	273-174-016	\$4.10	273-190-012	\$3.98
273-172-009	\$4.02	273-174-017	\$3.86	273-190-016	\$0.00
273-172-010	\$4.00	273-174-018	\$3.86	273-190-017	\$4.06
273-172-011	\$4.02	273-174-019	\$3.88	273-190-018	\$3.80
273-172-012	\$4.00	273-174-020	\$3.90	273-190-019	\$4.02
273-172-013	\$4.06	273-174-021	\$3.86	273-190-020	\$4.02
273-172-014	\$4.08	273-174-022	\$0.00	273-190-022	\$188.54
273-172-015	\$4.18	273-180-002	\$0.00	273-190-023	\$4.02
273-172-016	\$4.02	273-180-004	\$3.86	273-190-025	\$3.78
273-172-017	\$4.02	273-180-010	\$3.92	273-190-028	\$0.00
273-172-018	\$4.08	273-180-011	\$3.92	273-200-002	\$4.00
273-172-019	\$4.16	273-180-012	\$3.92	273-200-003	\$4.00
273-172-020	\$4.16	273-180-013	\$3.92	273-200-004	\$4.00
273-172-021	\$4.04	273-180-014	\$3.92	273-200-005	\$4.02
273-172-022	\$4.06	273-180-015	\$3.92	273-200-006	\$3.86
273-172-023	\$4.06	273-180-016	\$3.92	273-200-007	\$3.86
273-172-024	\$4.06	273-180-018	\$0.62	273-200-010	\$4.78
273-172-025	\$4.04	273-180-019	\$0.00	273-200-012	\$3.94
273-172-026	\$4.04	273-180-024	\$4.06	273-200-013	\$4.00
273-172-027	\$4.02	273-180-025	\$4.06	273-200-014	\$3.98
273-172-030	\$4.02	273-180-026	\$0.00	273-200-015	\$3.98
273-172-031	\$4.02	273-180-034	\$4.02	273-200-017	\$0.00
273-172-032	\$4.02	273-180-035	\$4.00	273-200-022	\$4.70
273-172-033	\$4.02	273-180-036	\$3.96	273-200-023	\$123.18
273-172-034	\$4.02	273-180-037	\$4.16	273-200-028	\$4.00
273-172-035	\$4.02	273-180-038	\$4.14	273-200-029	\$3.98
273-172-036	\$4.00	273-180-040	\$4.10	273-200-032	\$4.10
273-172-037	\$0.00	273-180-041	\$4.04	273-200-033	\$4.02
273-172-038	\$4.04	273-180-042	\$3.98	273-200-034	\$4.02
273-173-001	\$4.00	273-180-043	\$4.06	273-200-035	\$4.04
273-173-002	\$4.02	273-180-044	\$4.06	273-200-036	\$4.04
273-173-003	\$4.02	273-180-045	\$4.04	273-200-037	\$4.02
273-173-004	\$4.02	273-180-046	\$4.34	273-200-038	\$4.02
273-173-005	\$4.02	273-180-048	\$0.00	273-200-039	\$4.04
273-173-006	\$4.02	273-180-051	\$4.20	273-200-040	\$4.00
273-173-007	\$4.02	273-180-052	\$4.00	273-200-041	\$3.96
273-173-008	\$4.02	273-180-053	\$3.98	273-200-042	\$3.96
273-173-009	\$4.02	273-180-054	\$4.34	273-200-043	\$3.96
273-173-010	\$4.00	273-180-055	\$4.42	273-200-044	\$4.00
273-174-001	\$4.00	273-180-056	\$4.40	273-200-045	\$4.00
273-174-002	\$4.02	273-180-058	\$531.44	273-200-046	\$4.34
273-174-003	\$4.02	273-190-001	\$0.00	273-200-047	\$4.22
273-174-004	\$4.02	273-190-002	\$3.90	273-200-048	\$4.08
273-174-005	\$4.02	273-190-003	\$3.84	273-200-054	\$4.14
273-174-006	\$4.00	273-190-004	\$3.84	273-200-055	\$4.38
273-174-008	\$0.00	273-190-005	\$3.90	273-200-056	\$4.24

**Appendix D**

**Riverside County Flood Control and Water Conservation District  
NPDES - Santa Ana Benefit Assessment Area  
Fiscal Year 2023-2024 Assessment Roll**

<u>APN</u>	<u>Levy Amount</u>	<u>APN</u>	<u>Levy Amount</u>	<u>APN</u>	<u>Levy Amount</u>
273-200-057	\$4.08	273-220-001	\$0.00	273-230-047	\$4.62
273-200-058	\$4.08	273-220-003	\$5.30	273-230-048	\$4.66
273-200-059	\$4.10	273-220-008	\$4.44	273-230-049	\$4.46
273-200-060	\$4.02	273-220-010	\$0.00	273-230-050	\$4.44
273-200-061	\$3.96	273-220-011	\$4.62	273-230-052	\$0.00
273-200-062	\$4.02	273-220-012	\$4.62	273-230-054	\$0.00
273-200-063	\$4.02	273-220-013	\$4.62	273-230-059	\$4.62
273-200-064	\$4.02	273-220-014	\$4.60	273-230-060	\$4.62
273-200-065	\$4.04	273-220-015	\$0.00	273-230-062	\$0.00
273-200-066	\$4.02	273-220-016	\$0.00	273-230-063	\$0.00
273-200-067	\$4.04	273-220-017	\$4.62	273-230-064	\$0.00
273-200-068	\$4.04	273-220-018	\$4.62	273-230-065	\$4.98
273-200-069	\$4.04	273-220-019	\$4.62	273-230-066	\$5.02
273-200-070	\$3.94	273-220-020	\$4.62	273-230-067	\$0.00
273-200-071	\$3.96	273-220-021	\$0.00	273-230-068	\$4.10
273-200-072	\$4.02	273-220-022	\$0.00	273-230-069	\$0.00
273-200-073	\$4.02	273-220-023	\$4.58	273-230-070	\$0.00
273-200-074	\$4.06	273-220-024	\$0.00	273-230-071	\$4.66
273-200-075	\$4.06	273-220-025	\$4.46	273-230-072	\$4.22
273-200-076	\$4.06	273-220-026	\$4.42	273-230-073	\$4.52
273-200-077	\$4.06	273-220-027	\$4.60	273-240-002	\$5.08
273-200-078	\$4.06	273-220-028	\$4.60	273-240-003	\$5.08
273-200-079	\$4.06	273-220-029	\$0.00	273-240-008	\$0.00
273-200-080	\$4.76	273-230-002	\$3.96	273-240-009	\$4.38
273-200-081	\$4.22	273-230-003	\$0.00	273-240-011	\$0.00
273-200-082	\$0.00	273-230-005	\$0.00	273-240-013	\$4.06
273-200-083	\$0.00	273-230-006	\$3.88	273-240-014	\$3.82
273-210-001	\$0.00	273-230-007	\$4.10	273-240-015	\$4.64
273-210-004	\$5.08	273-230-008	\$0.00	273-240-016	\$4.24
273-210-005	\$5.08	273-230-009	\$4.42	273-240-017	\$4.80
273-210-009	\$5.08	273-230-010	\$0.00	273-240-020	\$5.08
273-210-010	\$0.00	273-230-011	\$2.20	273-240-021	\$0.00
273-210-011	\$0.00	273-230-016	\$0.00	273-240-022	\$0.00
273-210-012	\$0.00	273-230-020	\$4.12	273-240-050	\$4.16
273-210-018	\$0.00	273-230-021	\$4.76	273-240-051	\$4.16
273-210-023	\$0.00	273-230-022	\$4.62	273-240-052	\$4.16
273-210-032	\$4.44	273-230-023	\$0.00	273-240-053	\$4.16
273-210-034	\$4.44	273-230-027	\$3.78	273-240-055	\$4.12
273-210-035	\$4.56	273-230-028	\$0.00	273-240-056	\$4.12
273-210-036	\$0.00	273-230-029	\$4.74	273-240-058	\$4.12
273-210-037	\$4.60	273-230-030	\$0.00	273-240-059	\$4.04
273-210-038	\$4.44	273-230-031	\$4.18	273-240-060	\$3.90
273-210-039	\$4.32	273-230-032	\$0.00	273-240-061	\$4.12
273-210-040	\$4.46	273-230-033	\$4.06	273-240-063	\$4.08
273-210-041	\$4.66	273-230-034	\$4.02	273-240-064	\$4.08
273-210-042	\$4.40	273-230-037	\$4.60	273-240-065	\$4.28
273-210-043	\$4.68	273-230-038	\$4.62	273-240-066	\$4.06
273-210-048	\$4.42	273-230-039	\$4.62	273-240-067	\$4.16
273-210-049	\$4.38	273-230-045	\$4.62	273-240-068	\$4.34

**Appendix D**

**Riverside County Flood Control and Water Conservation District  
NPDES - Santa Ana Benefit Assessment Area  
Fiscal Year 2023-2024 Assessment Roll**

<u>APN</u>	<u>Levy Amount</u>	<u>APN</u>	<u>Levy Amount</u>	<u>APN</u>	<u>Levy Amount</u>
273-240-069	\$4.46	273-270-013	\$0.00	273-310-033	\$0.00
273-240-070	\$4.46	273-270-014	\$0.00	273-310-034	\$0.00
273-240-071	\$4.60	273-280-001	\$5.08	273-310-046	\$0.00
273-240-072	\$4.60	273-280-002	\$0.00	273-310-047	\$0.00
273-240-073	\$4.54	273-280-004	\$0.00	273-310-048	\$0.00
273-240-074	\$4.34	273-280-010	\$5.08	273-310-049	\$0.00
273-240-075	\$0.00	273-280-011	\$5.08	273-310-052	\$6.00
273-240-076	\$4.56	273-280-012	\$0.00	273-310-053	\$0.00
273-240-077	\$4.10	273-280-019	\$4.54	273-310-054	\$0.00
273-240-078	\$4.12	273-280-020	\$102.14	273-310-055	\$0.00
273-240-079	\$4.12	273-280-021	\$4.56	273-310-056	\$0.00
273-250-001	\$0.00	273-280-022	\$4.62	273-310-057	\$0.00
273-250-002	\$0.00	273-280-026	\$5.04	273-310-058	\$4.28
273-250-004	\$0.00	273-280-027	\$4.96	273-310-059	\$0.00
273-250-007	\$0.00	273-280-028	\$5.08	273-310-060	\$4.36
273-250-008	\$0.00	273-280-029	\$0.00	273-310-061	\$4.36
273-250-009	\$5.78	273-280-030	\$5.08	273-310-062	\$4.28
273-250-010	\$4.26	273-280-031	\$0.00	273-310-063	\$0.00
273-250-012	\$0.00	273-280-032	\$0.00	273-310-064	\$5.02
273-250-013	\$0.00	273-290-007	\$0.00	273-310-065	\$0.00
273-250-014	\$5.94	273-290-008	\$0.00	273-320-006	\$0.00
273-260-001	\$5.08	273-290-038	\$0.00	273-320-043	\$0.00
273-260-002	\$0.00	273-300-050	\$4.02	273-330-004	\$0.00
273-260-003	\$0.00	273-300-051	\$4.02	273-330-008	\$4.12
273-260-004	\$0.00	273-300-052	\$4.02	273-330-009	\$4.18
273-260-005	\$5.08	273-300-053	\$4.02	273-330-010	\$4.16
273-260-006	\$0.00	273-300-054	\$4.08	273-330-017	\$4.42
273-260-007	\$5.08	273-300-055	\$4.00	273-330-018	\$4.42
273-260-008	\$0.00	273-300-056	\$4.04	273-330-019	\$4.60
273-260-009	\$5.02	273-300-057	\$4.04	273-330-024	\$4.14
273-260-010	\$0.00	273-300-058	\$4.02	273-330-025	\$4.08
273-260-012	\$0.00	273-300-059	\$4.22	273-330-027	\$0.00
273-260-014	\$5.04	273-300-060	\$4.04	273-330-030	\$4.10
273-260-015	\$0.00	273-300-061	\$4.02	273-330-031	\$4.20
273-260-016	\$4.66	273-300-062	\$4.02	273-330-032	\$4.54
273-260-017	\$4.74	273-300-063	\$4.02	273-330-033	\$4.54
273-260-018	\$4.66	273-301-001	\$4.02	273-330-035	\$0.00
273-270-001	\$0.00	273-301-002	\$4.02	273-330-036	\$4.02
273-270-002	\$0.00	273-301-003	\$4.02	273-330-037	\$0.00
273-270-003	\$6.02	273-301-004	\$4.02	273-330-038	\$4.02
273-270-004	\$0.00	273-301-005	\$4.00	273-330-040	\$4.02
273-270-005	\$5.08	273-301-006	\$4.02	273-330-041	\$4.02
273-270-006	\$0.00	273-301-007	\$4.02	273-330-042	\$0.00
273-270-007	\$5.08	273-301-008	\$4.02	273-330-044	\$4.64
273-270-008	\$4.24	273-310-011	\$0.00	273-330-045	\$0.00
273-270-009	\$4.42	273-310-027	\$0.00	273-330-046	\$4.06
273-270-010	\$4.24	273-310-028	\$7.90	273-330-047	\$4.44
273-270-011	\$4.62	273-310-029	\$4.44	273-330-048	\$4.06
273-270-012	\$0.00	273-310-030	\$0.00	273-330-049	\$4.04

**Appendix D**

**Riverside County Flood Control and Water Conservation District  
NPDES - Santa Ana Benefit Assessment Area  
Fiscal Year 2023-2024 Assessment Roll**

<u>APN</u>	<u>Levy Amount</u>	<u>APN</u>	<u>Levy Amount</u>	<u>APN</u>	<u>Levy Amount</u>
273-330-050	\$4.02	273-350-020	\$4.06	273-380-018	\$4.10
273-330-051	\$4.42	273-350-021	\$4.06	273-380-019	\$4.10
273-330-053	\$4.10	273-350-022	\$4.06	273-380-020	\$4.02
273-330-054	\$4.10	273-350-023	\$4.08	273-380-021	\$4.02
273-330-055	\$4.10	273-350-024	\$4.14	273-380-022	\$4.02
273-330-058	\$4.02	273-350-025	\$4.02	273-380-023	\$4.02
273-330-059	\$0.00	273-350-026	\$3.74	273-380-024	\$4.02
273-330-060	\$0.00	273-350-027	\$3.74	273-380-025	\$0.00
273-330-061	\$0.00	273-350-028	\$3.74	273-380-026	\$3.86
273-330-062	\$4.00	273-360-001	\$4.18	273-390-001	\$4.04
273-330-063	\$4.00	273-360-002	\$4.10	273-390-002	\$4.02
273-330-064	\$0.00	273-360-003	\$4.10	273-390-003	\$4.02
273-330-065	\$4.06	273-360-004	\$4.24	273-390-004	\$4.02
273-330-066	\$0.00	273-360-005	\$4.16	273-390-005	\$4.06
273-330-067	\$4.08	273-360-006	\$4.16	273-390-006	\$3.98
273-330-068	\$0.00	273-360-007	\$4.16	273-390-007	\$4.04
273-330-069	\$4.28	273-360-008	\$4.16	273-390-008	\$4.02
273-330-070	\$0.00	273-360-011	\$4.06	273-390-009	\$4.16
273-341-001	\$4.06	273-360-012	\$4.06	273-390-010	\$4.08
273-341-002	\$4.04	273-360-013	\$3.96	273-390-011	\$4.16
273-341-003	\$4.06	273-360-014	\$4.10	273-390-012	\$4.22
273-341-004	\$4.04	273-360-015	\$0.00	273-390-013	\$4.04
273-341-005	\$4.10	273-360-016	\$4.04	273-391-001	\$4.02
273-341-006	\$4.06	273-360-017	\$4.04	273-391-002	\$4.06
273-341-007	\$4.26	273-360-018	\$0.00	273-391-003	\$4.06
273-341-008	\$4.00	273-360-019	\$4.02	273-391-004	\$4.06
273-341-009	\$4.10	273-360-020	\$0.00	273-391-005	\$4.28
273-341-010	\$4.08	273-360-025	\$4.20	273-391-006	\$4.14
273-341-011	\$4.02	273-360-026	\$4.06	273-400-001	\$4.06
273-341-012	\$4.10	273-370-001	\$0.00	273-400-002	\$4.04
273-342-001	\$4.04	273-370-002	\$4.10	273-400-003	\$4.04
273-342-002	\$4.08	273-370-003	\$4.22	273-400-004	\$4.04
273-342-003	\$4.24	273-370-004	\$0.00	273-400-005	\$4.04
273-342-005	\$4.10	273-370-005	\$0.00	273-400-006	\$4.04
273-342-006	\$4.08	273-370-010	\$0.00	273-400-007	\$4.04
273-342-007	\$4.10	273-380-001	\$4.20	273-400-008	\$4.02
273-342-008	\$4.22	273-380-002	\$4.18	273-400-009	\$4.04
273-342-009	\$4.24	273-380-003	\$4.10	273-401-001	\$4.04
273-350-005	\$4.08	273-380-004	\$4.18	273-401-002	\$4.04
273-350-006	\$4.06	273-380-005	\$4.10	273-401-003	\$4.02
273-350-007	\$4.14	273-380-006	\$4.10	273-401-004	\$4.02
273-350-008	\$3.82	273-380-007	\$4.18	273-401-005	\$4.02
273-350-009	\$3.96	273-380-008	\$4.16	273-401-006	\$4.02
273-350-010	\$4.00	273-380-009	\$4.20	273-401-007	\$4.02
273-350-011	\$4.00	273-380-013	\$4.06	273-401-008	\$4.02
273-350-012	\$3.96	273-380-014	\$4.02	273-401-009	\$0.00
273-350-013	\$4.32	273-380-015	\$4.02	273-410-003	\$4.08
273-350-017	\$4.06	273-380-016	\$4.02	273-410-004	\$4.06
273-350-019	\$4.14	273-380-017	\$4.02	273-410-005	\$5.36



**Appendix D**

**Riverside County Flood Control and Water Conservation District  
NPDES - Santa Ana Benefit Assessment Area  
Fiscal Year 2023-2024 Assessment Roll**

<u>APN</u>	<u>Levy Amount</u>	<u>APN</u>	<u>Levy Amount</u>	<u>APN</u>	<u>Levy Amount</u>
273-410-006	\$0.00	273-430-018	\$4.06	273-440-050	\$4.04
273-411-001	\$4.02	273-430-019	\$4.04	273-440-051	\$3.98
273-411-002	\$4.02	273-430-020	\$0.00	273-440-052	\$4.00
273-411-003	\$4.02	273-430-021	\$0.00	273-440-053	\$4.00
273-411-004	\$4.02	273-430-022	\$4.02	273-440-055	\$3.94
273-411-005	\$4.02	273-430-023	\$4.02	273-440-056	\$3.96
273-411-006	\$4.02	273-430-024	\$4.02	273-440-057	\$3.92
273-420-001	\$4.06	273-430-025	\$4.08	273-440-058	\$3.96
273-420-002	\$4.16	273-430-026	\$4.14	273-440-059	\$4.02
273-420-003	\$4.04	273-430-029	\$4.02	273-440-060	\$3.98
273-420-004	\$4.12	273-430-030	\$4.02	273-440-061	\$3.98
273-420-005	\$4.28	273-430-031	\$4.00	273-440-062	\$3.98
273-420-006	\$4.04	273-430-032	\$4.02	273-440-063	\$3.96
273-420-007	\$4.02	273-430-033	\$4.18	273-440-064	\$4.28
273-420-008	\$4.02	273-430-034	\$4.02	273-440-067	\$4.16
273-420-009	\$4.02	273-430-035	\$4.18	273-440-068	\$3.94
273-420-010	\$4.02	273-430-038	\$4.10	273-440-069	\$3.94
273-420-011	\$4.12	273-430-039	\$4.18	273-450-002	\$0.00
273-420-012	\$4.40	273-430-041	\$4.06	273-450-003	\$0.00
273-420-013	\$4.12	273-430-042	\$4.06	273-450-004	\$0.00
273-420-014	\$4.12	273-430-043	\$4.06	273-450-017	\$0.00
273-420-015	\$4.04	273-430-044	\$4.06	273-450-018	\$0.00
273-420-016	\$4.02	273-430-045	\$4.06	273-450-019	\$0.00
273-420-017	\$4.04	273-430-046	\$4.06	273-450-022	\$4.54
273-420-018	\$4.02	273-440-002	\$0.00	273-450-023	\$4.54
273-420-019	\$4.06	273-440-005	\$0.00	273-450-024	\$4.54
273-420-020	\$4.20	273-440-010	\$3.98	273-450-025	\$4.54
273-420-021	\$4.10	273-440-011	\$3.98	273-450-026	\$4.54
273-420-022	\$4.06	273-440-012	\$3.94	273-450-027	\$4.54
273-420-023	\$4.02	273-440-013	\$3.94	273-450-028	\$4.52
273-420-024	\$0.00	273-440-014	\$3.94	273-450-029	\$4.52
273-420-025	\$0.00	273-440-015	\$3.94	273-450-030	\$4.54
273-430-001	\$4.02	273-440-022	\$3.96	273-450-031	\$4.62
273-430-002	\$4.02	273-440-023	\$3.96	273-450-032	\$0.00
273-430-003	\$4.14	273-440-024	\$3.96	273-450-033	\$4.66
273-430-004	\$4.18	273-440-025	\$3.96	273-460-005	\$133.64
273-430-005	\$4.20	273-440-026	\$3.96	273-460-006	\$0.00
273-430-006	\$4.28	273-440-027	\$3.96	273-460-007	\$4.62
273-430-007	\$4.30	273-440-028	\$4.02	273-460-008	\$4.62
273-430-008	\$4.14	273-440-029	\$3.98	273-460-009	\$4.62
273-430-009	\$4.08	273-440-030	\$4.02	273-460-011	\$4.62
273-430-010	\$4.06	273-440-033	\$0.00	273-460-012	\$4.62
273-430-011	\$4.02	273-440-034	\$3.86	273-460-013	\$0.00
273-430-012	\$4.06	273-440-035	\$0.00	273-460-014	\$4.62
273-430-013	\$4.14	273-440-036	\$3.84	273-460-021	\$4.08
273-430-014	\$4.10	273-440-046	\$3.94	273-460-022	\$4.14
273-430-015	\$4.02	273-440-047	\$3.94	273-460-023	\$4.02
273-430-016	\$4.02	273-440-048	\$4.38	273-460-024	\$4.02
273-430-017	\$4.04	273-440-049	\$1.98	273-460-025	\$4.02

**Appendix D**

**Riverside County Flood Control and Water Conservation District  
NPDES - Santa Ana Benefit Assessment Area  
Fiscal Year 2023-2024 Assessment Roll**

<u>APN</u>	<u>Levy Amount</u>	<u>APN</u>	<u>Levy Amount</u>	<u>APN</u>	<u>Levy Amount</u>
273-460-031	\$4.00	273-480-042	\$0.00	273-520-020	\$0.00
273-460-032	\$4.04	273-491-001	\$4.04	273-520-021	\$0.00
273-460-033	\$4.02	273-491-002	\$4.06	273-520-022	\$4.04
273-460-036	\$4.24	273-491-003	\$4.06	273-520-023	\$4.04
273-460-037	\$4.14	273-492-001	\$4.08	273-520-024	\$4.00
273-460-038	\$4.06	273-492-002	\$4.02	273-520-025	\$4.22
273-460-039	\$4.04	273-493-001	\$4.04	273-520-026	\$4.08
273-460-040	\$4.10	273-493-002	\$4.08	273-520-027	\$4.06
273-460-041	\$4.02	273-493-003	\$4.22	273-520-028	\$4.02
273-460-042	\$4.08	273-493-004	\$4.04	273-520-029	\$4.02
273-460-043	\$4.00	273-494-001	\$4.08	273-520-030	\$4.00
273-460-044	\$4.04	273-494-002	\$4.06	273-520-031	\$4.00
273-460-045	\$4.08	273-494-003	\$4.20	273-520-032	\$4.02
273-460-046	\$4.04	273-500-001	\$4.02	273-520-033	\$4.02
273-460-047	\$3.96	273-500-002	\$4.16	273-520-034	\$4.46
273-460-048	\$0.00	273-500-003	\$4.04	273-520-035	\$4.46
273-460-049	\$4.04	273-500-004	\$4.08	273-520-036	\$4.46
273-460-051	\$4.12	273-500-005	\$4.06	273-520-037	\$4.46
273-460-052	\$4.00	273-500-006	\$4.14	273-520-038	\$5.38
273-460-053	\$4.54	273-500-007	\$4.02	273-520-040	\$211.26
273-460-054	\$0.00	273-500-008	\$4.08	273-531-006	\$3.94
273-480-013	\$4.02	273-500-009	\$4.12	273-531-007	\$3.98
273-480-014	\$4.02	273-500-010	\$4.02	273-531-008	\$4.02
273-480-015	\$4.02	273-500-011	\$4.20	273-531-009	\$4.22
273-480-016	\$4.02	273-500-012	\$4.16	273-531-010	\$4.10
273-480-017	\$4.04	273-500-013	\$4.06	273-531-011	\$4.04
273-480-018	\$4.64	273-510-001	\$4.26	273-531-012	\$4.04
273-480-019	\$4.52	273-510-002	\$4.24	273-531-018	\$3.96
273-480-020	\$4.84	273-510-003	\$4.44	273-531-020	\$4.12
273-480-021	\$4.70	273-510-004	\$4.62	273-531-022	\$4.00
273-480-022	\$4.30	273-520-001	\$0.00	273-531-023	\$3.98
273-480-023	\$4.14	273-520-002	\$0.00	273-532-001	\$3.96
273-480-024	\$4.14	273-520-003	\$0.00	273-532-002	\$4.06
273-480-025	\$4.32	273-520-004	\$0.00	273-532-003	\$4.10
273-480-027	\$4.14	273-520-005	\$0.00	273-532-004	\$4.10
273-480-028	\$4.10	273-520-006	\$0.00	273-532-005	\$4.00
273-480-029	\$4.08	273-520-007	\$0.00	273-532-006	\$4.04
273-480-030	\$0.00	273-520-008	\$0.00	273-532-007	\$4.02
273-480-031	\$4.40	273-520-009	\$0.00	273-532-008	\$4.18
273-480-032	\$5.82	273-520-010	\$0.00	273-532-009	\$4.04
273-480-033	\$5.22	273-520-011	\$0.00	273-532-011	\$3.96
273-480-034	\$4.46	273-520-012	\$0.00	273-532-012	\$3.74
273-480-035	\$4.18	273-520-013	\$0.00	273-541-001	\$4.12
273-480-036	\$4.56	273-520-014	\$0.00	273-541-002	\$4.14
273-480-037	\$4.24	273-520-015	\$0.00	273-541-003	\$4.10
273-480-038	\$4.00	273-520-016	\$0.00	273-541-004	\$4.02
273-480-039	\$0.00	273-520-017	\$0.00	273-541-005	\$0.00
273-480-040	\$0.00	273-520-018	\$0.00	273-542-001	\$4.44
273-480-041	\$0.00	273-520-019	\$0.00	273-542-002	\$4.22

**Appendix D**

**Riverside County Flood Control and Water Conservation District  
NPDES - Santa Ana Benefit Assessment Area  
Fiscal Year 2023-2024 Assessment Roll**

---

<u>APN</u>	<u>Levy Amount</u>	<u>APN</u>	<u>Levy Amount</u>	<u>APN</u>	<u>Levy Amount</u>
273-542-003	\$4.18	273-570-005	\$4.12	273-580-022	\$0.00
273-542-007	\$4.06	273-570-006	\$4.32	273-580-023	\$0.00
273-542-008	\$4.38	273-570-007	\$4.24	273-580-024	\$0.00
273-542-009	\$4.66	273-570-008	\$4.14	273-580-025	\$0.00
273-542-010	\$4.22	273-570-009	\$4.16	273-580-026	\$0.00
273-542-012	\$4.14	273-570-010	\$4.02	273-580-027	\$0.00
273-542-013	\$4.02	273-570-011	\$4.02	273-580-028	\$0.00
273-550-001	\$4.60	273-570-012	\$4.00	273-580-029	\$0.00
273-550-002	\$4.28	273-570-013	\$4.18	273-580-030	\$0.00
273-550-005	\$4.16	273-570-014	\$4.02	273-580-031	\$0.00
273-550-006	\$4.04	273-570-015	\$4.14	273-580-032	\$0.00
273-550-007	\$4.22	273-570-016	\$4.04	273-580-033	\$0.00
273-550-008	\$4.38	273-570-017	\$4.18	273-580-034	\$0.00
273-561-001	\$4.04	273-570-018	\$4.22	273-580-035	\$0.00
273-561-002	\$4.02	273-570-019	\$4.28	273-580-036	\$0.00
273-561-003	\$4.16	273-570-020	\$4.10	273-580-037	\$0.00
273-561-004	\$4.22	273-570-021	\$4.30	273-580-038	\$0.00
273-561-005	\$4.04	273-570-022	\$5.04	273-580-039	\$0.00
273-561-006	\$4.04	273-570-023	\$4.42	273-580-040	\$0.00
273-561-007	\$4.06	273-570-024	\$4.24	273-580-041	\$0.00
273-561-008	\$4.08	273-570-025	\$4.36	273-580-042	\$0.00
273-561-009	\$4.02	273-570-026	\$4.74	273-580-043	\$0.00
273-561-010	\$4.04	273-570-027	\$4.60	273-580-044	\$0.00
273-561-011	\$4.04	273-570-028	\$4.18	273-580-045	\$0.00
273-561-012	\$4.04	273-570-029	\$4.06	273-580-046	\$0.00
273-561-013	\$4.18	273-570-030	\$4.08	273-580-047	\$0.00
273-561-014	\$4.94	273-570-031	\$4.56	273-580-048	\$0.00
273-561-015	\$4.26	273-570-033	\$0.00	273-580-049	\$0.00
273-561-016	\$4.26	273-580-001	\$0.00	273-580-050	\$0.00
273-561-017	\$4.10	273-580-002	\$0.00	273-580-051	\$0.00
273-561-018	\$4.02	273-580-003	\$0.00	273-580-052	\$0.00
273-561-019	\$4.70	273-580-004	\$0.00	273-590-001	\$4.10
273-561-020	\$4.96	273-580-005	\$0.00	273-590-002	\$0.00
273-561-021	\$4.56	273-580-006	\$0.00	273-590-003	\$4.18
273-561-022	\$4.04	273-580-007	\$0.00	273-590-004	\$4.14
273-561-023	\$4.04	273-580-008	\$0.00	273-590-005	\$0.00
273-561-024	\$4.02	273-580-009	\$0.00	273-590-006	\$4.08
273-562-001	\$4.02	273-580-010	\$0.00	273-590-007	\$4.38
273-562-002	\$4.00	273-580-011	\$0.00	273-590-008	\$0.00
273-562-003	\$4.02	273-580-012	\$0.00	273-590-009	\$0.00
273-562-004	\$4.04	273-580-013	\$0.00	273-590-010	\$4.32
273-562-005	\$4.02	273-580-014	\$0.00	273-590-014	\$4.12
273-562-006	\$4.02	273-580-015	\$0.00	273-590-015	\$4.08
273-562-007	\$4.06	273-580-016	\$0.00	273-590-016	\$4.12
273-562-008	\$4.02	273-580-017	\$0.00	273-590-017	\$4.18
273-570-001	\$4.56	273-580-018	\$0.00	273-590-018	\$4.26
273-570-002	\$4.02	273-580-019	\$0.00	273-590-019	\$4.16
273-570-003	\$4.26	273-580-020	\$0.00	273-590-020	\$4.18
273-570-004	\$4.26	273-580-021	\$0.00	273-590-021	\$4.34

**Appendix D**

**Riverside County Flood Control and Water Conservation District  
NPDES - Santa Ana Benefit Assessment Area  
Fiscal Year 2023-2024 Assessment Roll**

<u>APN</u>	<u>Levy Amount</u>	<u>APN</u>	<u>Levy Amount</u>	<u>APN</u>	<u>Levy Amount</u>
273-590-022	\$4.02	273-600-025	\$4.06	273-610-014	\$4.10
273-590-023	\$4.06	273-600-026	\$4.06	273-610-015	\$4.10
273-590-024	\$0.00	273-600-027	\$4.06	273-610-016	\$4.06
273-590-025	\$0.00	273-600-028	\$4.06	273-610-017	\$4.08
273-590-026	\$4.08	273-600-029	\$4.10	273-610-018	\$4.08
273-590-027	\$4.08	273-600-030	\$4.14	273-610-019	\$4.14
273-590-028	\$4.12	273-600-031	\$4.10	273-610-020	\$4.06
273-590-029	\$4.10	273-600-032	\$4.06	273-610-021	\$4.06
273-590-030	\$4.12	273-600-033	\$4.06	273-610-022	\$4.08
273-590-031	\$4.08	273-600-034	\$4.10	273-610-023	\$4.08
273-590-032	\$4.76	273-600-035	\$4.20	273-610-024	\$4.06
273-590-033	\$4.34	273-600-036	\$4.34	273-610-025	\$4.08
273-590-034	\$5.14	273-600-037	\$4.08	273-610-026	\$4.08
273-590-035	\$4.76	273-600-038	\$4.06	273-610-027	\$4.06
273-590-036	\$4.14	273-600-039	\$4.16	273-610-028	\$4.14
273-590-037	\$4.06	273-600-040	\$4.06	273-610-029	\$4.06
273-590-038	\$4.08	273-600-041	\$4.06	273-610-030	\$4.06
273-590-039	\$4.08	273-600-042	\$4.06	273-610-031	\$4.06
273-590-040	\$4.16	273-600-043	\$4.06	273-610-032	\$4.06
273-590-041	\$4.84	273-600-044	\$4.08	273-610-033	\$4.08
273-590-051	\$4.26	273-600-045	\$4.18	273-610-034	\$4.22
273-590-052	\$4.96	273-600-046	\$0.00	273-610-035	\$4.06
273-590-054	\$4.02	273-600-047	\$0.00	273-610-036	\$4.06
273-590-055	\$4.68	273-600-053	\$4.06	273-610-037	\$4.06
273-590-056	\$4.54	273-600-054	\$4.06	273-610-038	\$4.06
273-600-001	\$4.08	273-600-055	\$4.06	273-610-039	\$4.08
273-600-002	\$4.24	273-600-056	\$4.06	273-610-040	\$4.08
273-600-003	\$4.24	273-600-057	\$4.08	273-610-041	\$0.00
273-600-004	\$4.22	273-600-058	\$4.18	273-610-042	\$4.02
273-600-005	\$4.50	273-600-059	\$4.24	273-610-043	\$4.04
273-600-006	\$4.52	273-600-060	\$4.24	273-610-044	\$4.04
273-600-007	\$4.38	273-600-061	\$4.24	273-610-045	\$4.02
273-600-008	\$4.38	273-600-062	\$4.22	273-610-046	\$4.02
273-600-009	\$4.56	273-600-063	\$4.28	273-610-047	\$4.02
273-600-010	\$4.06	273-600-064	\$0.00	273-610-048	\$4.02
273-600-011	\$4.06	273-600-065	\$0.00	273-610-049	\$4.02
273-600-012	\$4.06	273-610-001	\$4.06	273-610-050	\$4.02
273-600-013	\$4.06	273-610-002	\$4.08	273-610-051	\$4.04
273-600-014	\$4.16	273-610-003	\$4.06	273-610-052	\$4.08
273-600-015	\$4.06	273-610-004	\$4.30	273-610-053	\$4.10
273-600-016	\$4.06	273-610-005	\$4.06	273-610-054	\$4.04
273-600-017	\$4.06	273-610-006	\$4.20	273-610-055	\$4.02
273-600-018	\$4.06	273-610-007	\$4.12	273-610-056	\$4.02
273-600-019	\$4.06	273-610-008	\$4.08	273-610-057	\$4.02
273-600-020	\$4.06	273-610-009	\$4.06	273-610-058	\$4.06
273-600-021	\$4.06	273-610-010	\$4.06	273-610-059	\$4.06
273-600-022	\$4.08	273-610-011	\$4.06	273-610-060	\$4.02
273-600-023	\$4.06	273-610-012	\$4.06	273-610-061	\$4.00
273-600-024	\$4.06	273-610-013	\$4.10	273-620-001	\$4.06

**Appendix D**

**Riverside County Flood Control and Water Conservation District  
NPDES - Santa Ana Benefit Assessment Area  
Fiscal Year 2023-2024 Assessment Roll**

---

<u>APN</u>	<u>Levy Amount</u>	<u>APN</u>	<u>Levy Amount</u>	<u>APN</u>	<u>Levy Amount</u>
273-620-002	\$4.06	273-622-024	\$4.04	273-632-022	\$4.06
273-620-003	\$4.06	273-622-025	\$4.04	273-632-023	\$4.06
273-620-004	\$4.06	273-622-026	\$4.04	273-633-001	\$4.46
273-620-005	\$4.06	273-622-027	\$4.04	273-633-002	\$4.06
273-620-006	\$4.06	273-622-028	\$4.02	273-633-003	\$4.06
273-621-001	\$4.08	273-622-029	\$4.04	273-633-004	\$4.06
273-621-002	\$4.10	273-622-030	\$4.02	273-633-005	\$4.06
273-621-003	\$4.12	273-622-031	\$4.02	273-633-006	\$4.06
273-621-004	\$4.06	273-630-001	\$4.08	273-633-007	\$4.14
273-621-005	\$4.06	273-630-002	\$4.08	273-633-008	\$4.24
273-621-006	\$4.12	273-630-003	\$4.06	273-633-009	\$4.20
273-621-007	\$4.08	273-630-004	\$4.06	273-633-010	\$4.20
273-621-008	\$4.06	273-630-005	\$4.10	273-640-001	\$4.04
273-621-009	\$4.06	273-630-006	\$4.22	273-640-002	\$4.00
273-621-010	\$4.06	273-630-007	\$4.14	273-640-003	\$4.02
273-621-011	\$4.06	273-630-008	\$4.06	273-640-004	\$4.08
273-621-012	\$4.06	273-631-001	\$4.06	273-640-005	\$4.06
273-621-013	\$4.08	273-631-002	\$4.06	273-640-006	\$4.00
273-621-014	\$4.08	273-631-003	\$4.06	273-640-007	\$4.04
273-621-015	\$4.06	273-631-004	\$4.06	273-640-008	\$0.00
273-621-016	\$4.12	273-631-005	\$4.08	273-640-009	\$0.00
273-621-017	\$4.12	273-631-006	\$4.06	273-640-010	\$4.02
273-621-018	\$4.06	273-631-007	\$4.06	273-640-011	\$4.02
273-621-019	\$4.08	273-631-008	\$4.08	273-640-012	\$4.02
273-621-020	\$4.12	273-631-009	\$4.06	273-640-013	\$4.00
273-621-021	\$4.10	273-631-010	\$4.08	273-640-014	\$3.98
273-622-001	\$4.06	273-631-011	\$4.06	273-640-015	\$3.98
273-622-002	\$4.06	273-631-012	\$4.06	273-640-016	\$4.06
273-622-003	\$4.06	273-632-001	\$4.06	273-640-017	\$4.04
273-622-004	\$4.06	273-632-002	\$4.06	273-641-001	\$4.02
273-622-005	\$4.06	273-632-003	\$4.06	273-641-002	\$4.10
273-622-006	\$4.06	273-632-004	\$4.06	273-641-003	\$0.00
273-622-007	\$4.08	273-632-005	\$4.06	273-641-004	\$4.04
273-622-008	\$4.14	273-632-006	\$4.14	273-641-005	\$4.04
273-622-009	\$4.16	273-632-007	\$4.06	273-641-006	\$4.06
273-622-010	\$4.02	273-632-008	\$4.06	273-641-007	\$4.02
273-622-011	\$4.04	273-632-009	\$4.46	273-641-008	\$4.02
273-622-012	\$4.04	273-632-010	\$4.06	273-641-009	\$4.00
273-622-013	\$4.04	273-632-011	\$4.06	273-650-001	\$4.08
273-622-014	\$4.04	273-632-012	\$4.06	273-650-002	\$4.10
273-622-015	\$4.04	273-632-013	\$4.06	273-650-003	\$4.10
273-622-016	\$4.04	273-632-014	\$4.06	273-650-004	\$4.08
273-622-017	\$4.04	273-632-015	\$4.14	273-650-005	\$4.08
273-622-018	\$4.04	273-632-016	\$4.24	273-650-006	\$4.08
273-622-019	\$4.10	273-632-017	\$4.20	273-650-007	\$4.06
273-622-020	\$4.06	273-632-018	\$4.20	273-650-008	\$4.06
273-622-021	\$4.10	273-632-019	\$4.06	273-650-009	\$4.06
273-622-022	\$4.10	273-632-020	\$4.06	273-650-010	\$4.06
273-622-023	\$4.06	273-632-021	\$4.14	273-651-001	\$4.30

**Appendix D**

**Riverside County Flood Control and Water Conservation District  
NPDES - Santa Ana Benefit Assessment Area  
Fiscal Year 2023-2024 Assessment Roll**

<u>APN</u>	<u>Levy Amount</u>	<u>APN</u>	<u>Levy Amount</u>	<u>APN</u>	<u>Levy Amount</u>
273-651-002	\$4.28	273-662-006	\$4.06	274-030-001	\$4.00
273-651-003	\$4.36	273-662-007	\$4.18	274-030-002	\$4.02
273-651-004	\$4.22	273-662-008	\$4.06	274-030-003	\$4.10
273-651-005	\$4.14	273-662-009	\$4.12	274-030-004	\$3.96
273-651-006	\$4.14	273-662-010	\$4.06	274-030-005	\$3.90
273-651-007	\$4.12	273-662-011	\$4.08	274-030-006	\$3.94
273-651-008	\$4.10	273-662-012	\$4.12	274-030-007	\$3.88
273-651-009	\$4.10	273-662-013	\$4.12	274-030-008	\$3.94
273-651-010	\$4.10	273-662-014	\$4.08	274-030-009	\$3.92
273-651-011	\$4.16	273-662-015	\$4.08	274-030-010	\$3.90
273-651-012	\$4.12	273-662-016	\$4.08	274-030-011	\$0.00
273-651-013	\$4.26	273-663-001	\$4.08	274-030-012	\$3.90
273-652-002	\$4.20	273-663-002	\$4.06	274-030-013	\$4.06
273-652-003	\$4.38	273-663-003	\$4.06	274-030-014	\$4.00
273-652-004	\$4.12	273-663-004	\$4.06	274-030-015	\$84.14
273-652-005	\$4.06	273-663-005	\$4.06	274-030-016	\$108.90
273-652-006	\$4.08	273-663-006	\$4.18	274-030-017	\$124.20
273-652-007	\$4.22	273-663-007	\$4.30	274-030-018	\$64.34
273-652-008	\$0.00	273-663-008	\$4.06	274-030-019	\$0.00
273-652-009	\$4.10	273-663-009	\$4.06	274-030-020	\$0.00
273-660-001	\$4.24	273-663-010	\$4.06	274-040-004	\$4.42
273-660-002	\$4.12	273-663-011	\$4.06	274-040-005	\$3.80
273-660-003	\$4.06	273-663-012	\$4.06	274-040-008	\$3.78
273-660-004	\$4.10	273-663-013	\$4.06	274-040-009	\$3.90
273-660-005	\$4.08	273-663-014	\$4.06	274-040-010	\$4.00
273-660-006	\$4.06	273-663-015	\$4.06	274-040-011	\$4.04
273-660-007	\$4.08	273-663-016	\$4.06	274-040-012	\$3.90
273-660-008	\$4.20	273-663-017	\$4.06	274-040-013	\$0.00
273-660-009	\$4.28	273-663-018	\$4.06	274-040-014	\$3.96
273-660-010	\$4.10	273-663-020	\$4.10	274-040-015	\$3.96
273-660-011	\$4.10	274-021-001	\$4.40	274-040-016	\$3.88
273-660-012	\$4.10	274-021-004	\$4.02	274-040-017	\$3.96
273-660-013	\$4.10	274-021-005	\$4.00	274-040-018	\$62.10
273-660-014	\$4.10	274-021-006	\$4.02	274-040-019	\$0.00
273-660-015	\$4.08	274-021-007	\$4.04	274-040-020	\$3.96
273-660-016	\$4.22	274-021-011	\$4.08	274-040-023	\$3.88
273-660-017	\$4.16	274-021-012	\$4.04	274-040-024	\$4.16
273-660-018	\$4.10	274-021-013	\$4.06	274-040-026	\$3.86
273-660-019	\$4.14	274-021-014	\$4.04	274-040-027	\$3.86
273-660-020	\$4.06	274-022-002	\$4.20	274-040-031	\$25.20
273-661-001	\$4.06	274-022-003	\$4.04	274-040-034	\$43.20
273-661-002	\$4.06	274-022-008	\$4.30	274-040-047	\$49.04
273-661-003	\$4.06	274-022-010	\$4.62	274-040-049	\$58.94
273-661-004	\$4.06	274-022-011	\$4.40	274-040-050	\$31.94
273-662-001	\$4.08	274-022-012	\$4.40	274-040-051	\$0.00
273-662-002	\$4.06	274-022-026	\$0.00	274-040-053	\$157.50
273-662-003	\$4.06	274-022-027	\$0.00	274-050-001	\$3.90
273-662-004	\$4.34	274-022-028	\$0.00	274-050-002	\$3.84
273-662-005	\$4.06	274-022-029	\$0.00	274-050-003	\$3.86

**Appendix D**

**Riverside County Flood Control and Water Conservation District  
NPDES - Santa Ana Benefit Assessment Area  
Fiscal Year 2023-2024 Assessment Roll**

<u>APN</u>	<u>Levy Amount</u>	<u>APN</u>	<u>Levy Amount</u>	<u>APN</u>	<u>Levy Amount</u>
274-050-004	\$3.82	274-060-029	\$39.14	274-090-022	\$3.90
274-050-005	\$4.42	274-070-001	\$0.00	274-090-023	\$3.90
274-050-006	\$0.00	274-070-002	\$4.40	274-090-024	\$3.88
274-050-007	\$3.98	274-070-003	\$4.40	274-090-025	\$3.90
274-050-011	\$3.98	274-070-011	\$4.06	274-090-027	\$3.90
274-050-012	\$3.98	274-070-013	\$0.00	274-090-028	\$3.90
274-050-013	\$4.04	274-070-017	\$3.88	274-090-029	\$3.88
274-050-014	\$3.84	274-070-018	\$3.88	274-090-032	\$4.02
274-050-015	\$4.02	274-070-019	\$3.88	274-101-002	\$0.00
274-050-016	\$4.00	274-070-020	\$3.88	274-101-004	\$0.00
274-050-017	\$4.04	274-070-022	\$3.86	274-101-005	\$0.00
274-050-018	\$0.00	274-070-026	\$4.08	274-101-006	\$98.54
274-050-019	\$4.40	274-070-027	\$4.08	274-102-001	\$0.00
274-050-020	\$4.42	274-070-028	\$3.86	274-102-002	\$0.00
274-050-021	\$4.10	274-070-030	\$4.12	274-102-003	\$101.24
274-050-022	\$4.00	274-070-031	\$4.04	274-102-005	\$4.00
274-050-023	\$3.92	274-070-032	\$73.34	274-102-009	\$4.10
274-050-024	\$3.86	274-070-033	\$23.84	274-102-010	\$3.98
274-050-025	\$3.94	274-070-034	\$13.82	274-102-015	\$3.94
274-050-026	\$0.00	274-070-035	\$162.32	274-110-001	\$4.12
274-050-032	\$3.86	274-080-001	\$3.92	274-110-003	\$0.00
274-050-033	\$3.86	274-080-002	\$3.92	274-110-004	\$4.10
274-050-034	\$3.86	274-080-003	\$3.96	274-110-005	\$4.62
274-050-035	\$3.86	274-080-004	\$3.96	274-110-012	\$3.86
274-060-001	\$0.00	274-080-005	\$3.96	274-110-013	\$4.06
274-060-002	\$3.86	274-080-006	\$3.96	274-110-016	\$3.96
274-060-003	\$3.86	274-080-009	\$4.72	274-110-018	\$4.16
274-060-004	\$3.86	274-080-013	\$4.06	274-110-019	\$0.00
274-060-005	\$65.80	274-080-015	\$4.06	274-110-020	\$4.06
274-060-006	\$4.42	274-080-016	\$4.10	274-110-021	\$4.30
274-060-008	\$0.00	274-080-021	\$0.00	274-110-022	\$4.12
274-060-009	\$3.86	274-080-022	\$3.98	274-110-023	\$3.92
274-060-010	\$3.80	274-080-023	\$4.28	274-110-024	\$4.22
274-060-011	\$3.82	274-080-024	\$4.18	274-110-025	\$4.04
274-060-012	\$3.80	274-080-025	\$4.02	274-110-026	\$4.24
274-060-013	\$3.82	274-080-026	\$3.90	274-120-001	\$3.96
274-060-015	\$4.04	274-080-027	\$4.16	274-120-002	\$3.96
274-060-016	\$4.04	274-090-001	\$4.06	274-120-003	\$3.96
274-060-017	\$0.00	274-090-003	\$0.00	274-120-004	\$4.00
274-060-018	\$4.04	274-090-005	\$4.06	274-120-005	\$4.00
274-060-019	\$4.04	274-090-008	\$4.62	274-120-006	\$70.20
274-060-020	\$4.42	274-090-009	\$4.64	274-120-008	\$4.04
274-060-021	\$4.00	274-090-011	\$3.88	274-120-009	\$4.04
274-060-023	\$3.86	274-090-012	\$3.90	274-120-010	\$4.38
274-060-024	\$3.86	274-090-015	\$4.06	274-120-011	\$16.64
274-060-025	\$0.00	274-090-017	\$0.00	274-120-025	\$3.94
274-060-026	\$0.00	274-090-018	\$3.88	274-120-027	\$0.00
274-060-027	\$4.04	274-090-019	\$3.86	274-120-029	\$113.40
274-060-028	\$4.04	274-090-021	\$3.90	274-120-034	\$0.00

**Appendix D**

**Riverside County Flood Control and Water Conservation District  
NPDES - Santa Ana Benefit Assessment Area  
Fiscal Year 2023-2024 Assessment Roll**

---

<u>APN</u>	<u>Levy Amount</u>	<u>APN</u>	<u>Levy Amount</u>	<u>APN</u>	<u>Levy Amount</u>
274-120-035	\$3.84	274-150-015	\$3.90	274-181-007	\$3.76
274-120-037	\$0.00	274-150-018	\$3.84	274-181-008	\$3.76
274-130-007	\$3.88	274-150-020	\$3.86	274-181-009	\$4.02
274-130-008	\$4.04	274-150-021	\$3.80	274-181-011	\$4.48
274-130-009	\$3.86	274-150-022	\$3.84	274-181-012	\$3.84
274-130-013	\$3.90	274-150-023	\$0.00	274-181-013	\$3.88
274-130-016	\$61.22	274-150-024	\$3.86	274-181-014	\$3.86
274-130-021	\$3.98	274-150-025	\$3.86	274-181-015	\$3.86
274-130-023	\$0.00	274-150-026	\$3.86	274-181-016	\$3.86
274-130-024	\$21.14	274-150-027	\$3.86	274-181-017	\$3.86
274-130-025	\$49.50	274-150-032	\$4.70	274-181-018	\$3.86
274-130-027	\$0.00	274-150-033	\$0.00	274-181-019	\$3.86
274-130-034	\$103.50	274-150-034	\$4.40	274-181-020	\$3.86
274-130-037	\$22.94	274-150-036	\$4.04	274-181-021	\$3.86
274-130-038	\$95.40	274-160-002	\$4.24	274-181-022	\$3.86
274-130-039	\$0.00	274-160-003	\$4.02	274-181-023	\$3.86
274-130-040	\$3.94	274-160-004	\$4.12	274-181-024	\$0.00
274-140-002	\$4.42	274-160-005	\$4.12	274-181-025	\$3.86
274-140-003	\$4.04	274-160-006	\$4.12	274-181-026	\$4.02
274-140-004	\$4.06	274-160-007	\$4.12	274-181-027	\$4.22
274-140-005	\$4.00	274-160-009	\$5.04	274-182-002	\$3.86
274-140-006	\$3.80	274-160-010	\$4.00	274-182-003	\$3.86
274-140-013	\$4.44	274-160-011	\$0.00	274-182-004	\$3.86
274-140-014	\$4.12	274-160-012	\$4.10	274-182-005	\$3.86
274-140-027	\$3.86	274-160-013	\$4.10	274-182-007	\$3.86
274-140-028	\$3.86	274-160-014	\$4.04	274-182-008	\$3.86
274-140-029	\$3.88	274-160-015	\$0.00	274-182-009	\$3.86
274-140-030	\$3.86	274-160-016	\$0.00	274-182-010	\$3.86
274-140-031	\$3.86	274-170-001	\$4.88	274-182-011	\$3.86
274-140-032	\$3.94	274-170-002	\$4.06	274-182-012	\$3.88
274-140-033	\$3.90	274-170-004	\$3.90	274-182-013	\$3.86
274-140-034	\$3.90	274-170-005	\$3.90	274-182-014	\$0.00
274-140-035	\$4.00	274-170-006	\$3.92	274-182-015	\$3.86
274-140-041	\$4.10	274-170-007	\$3.92	274-190-004	\$4.04
274-140-042	\$0.00	274-170-008	\$4.14	274-190-005	\$4.02
274-140-044	\$10.34	274-170-009	\$4.14	274-190-006	\$3.92
274-140-045	\$42.74	274-170-012	\$4.20	274-190-007	\$3.98
274-140-047	\$45.00	274-170-013	\$4.08	274-190-008	\$3.98
274-150-001	\$3.88	274-170-014	\$4.08	274-190-009	\$3.88
274-150-003	\$4.04	274-170-015	\$4.20	274-190-010	\$3.88
274-150-004	\$4.08	274-170-016	\$4.06	274-190-011	\$3.86
274-150-005	\$4.04	274-170-017	\$4.18	274-190-012	\$4.04
274-150-008	\$3.90	274-170-019	\$4.06	274-190-013	\$4.22
274-150-009	\$3.90	274-170-020	\$4.18	274-190-014	\$4.56
274-150-010	\$3.90	274-181-002	\$3.74	274-190-023	\$4.04
274-150-011	\$3.90	274-181-003	\$7.62	274-190-024	\$4.04
274-150-012	\$4.10	274-181-004	\$3.76	274-190-025	\$4.04
274-150-013	\$3.80	274-181-005	\$3.76	274-190-026	\$4.06
274-150-014	\$3.90	274-181-006	\$3.76	274-190-027	\$4.12



**Appendix D**

**Riverside County Flood Control and Water Conservation District  
NPDES - Santa Ana Benefit Assessment Area  
Fiscal Year 2023-2024 Assessment Roll**

<u>APN</u>	<u>Levy Amount</u>	<u>APN</u>	<u>Levy Amount</u>	<u>APN</u>	<u>Levy Amount</u>
274-190-028	\$4.06	274-220-003	\$4.06	274-240-005	\$4.08
274-190-029	\$4.02	274-220-004	\$4.16	274-240-006	\$4.08
274-190-030	\$3.96	274-220-005	\$4.02	274-240-007	\$4.04
274-200-002	\$4.60	274-220-006	\$4.02	274-240-008	\$4.08
274-200-003	\$4.60	274-220-007	\$4.02	274-240-009	\$4.04
274-200-005	\$4.48	274-220-008	\$4.02	274-240-010	\$4.02
274-200-006	\$4.04	274-220-009	\$4.02	274-240-011	\$4.04
274-200-007	\$4.34	274-220-010	\$4.12	274-240-012	\$3.92
274-200-008	\$4.28	274-220-011	\$4.12	274-240-013	\$4.02
274-200-009	\$4.06	274-220-012	\$4.14	274-240-014	\$4.06
274-200-010	\$4.06	274-220-013	\$4.14	274-240-015	\$4.12
274-200-011	\$4.12	274-220-014	\$4.02	274-240-016	\$4.08
274-200-012	\$4.10	274-220-015	\$4.02	274-240-017	\$4.00
274-200-013	\$4.04	274-220-016	\$4.02	274-240-019	\$4.02
274-200-014	\$4.12	274-220-017	\$4.02	274-240-020	\$3.74
274-200-015	\$4.02	274-220-018	\$4.02	274-240-021	\$3.94
274-210-025	\$4.32	274-220-019	\$4.04	274-240-022	\$3.94
274-210-026	\$4.30	274-220-020	\$4.04	274-240-023	\$3.94
274-210-027	\$4.30	274-220-021	\$4.02	274-240-024	\$3.94
274-210-033	\$4.14	274-220-022	\$4.02	274-240-025	\$3.96
274-210-034	\$4.22	274-220-023	\$4.02	274-240-026	\$3.96
274-210-035	\$4.14	274-220-024	\$4.02	274-240-027	\$4.20
274-210-036	\$4.12	274-220-025	\$4.02	274-240-028	\$4.14
274-210-037	\$4.14	274-220-026	\$4.02	274-240-029	\$3.96
274-210-038	\$4.06	274-220-027	\$4.06	274-240-030	\$3.96
274-210-039	\$4.06	274-220-028	\$4.02	274-240-031	\$4.02
274-210-040	\$4.18	274-220-029	\$4.02	274-240-032	\$4.10
274-210-043	\$4.12	274-220-030	\$4.02	274-240-033	\$4.14
274-210-044	\$4.12	274-220-032	\$4.02	274-240-035	\$0.00
274-210-045	\$4.12	274-220-033	\$4.02	275-020-001	\$0.00
274-210-046	\$4.12	274-220-034	\$4.02	275-020-002	\$0.00
274-210-047	\$4.10	274-220-035	\$4.02	275-020-004	\$0.00
274-210-048	\$4.02	274-220-036	\$4.02	275-020-006	\$0.00
274-210-049	\$0.00	274-220-037	\$4.00	275-020-012	\$0.00
274-210-050	\$0.00	274-220-038	\$0.00	275-020-013	\$0.00
274-210-051	\$4.14	274-230-001	\$4.44	275-020-014	\$0.00
274-210-052	\$4.14	274-230-004	\$4.32	275-020-015	\$7.90
274-210-053	\$4.18	274-230-005	\$0.00	275-030-005	\$0.00
274-210-054	\$4.10	274-230-009	\$3.90	275-030-008	\$0.00
274-210-055	\$4.20	274-230-010	\$3.90	275-030-009	\$0.00
274-210-056	\$4.40	274-230-011	\$3.90	275-030-010	\$0.00
274-210-057	\$4.50	274-230-014	\$4.52	275-030-011	\$0.00
274-210-064	\$0.00	274-230-015	\$3.74	275-030-012	\$0.00
274-210-066	\$0.00	274-230-016	\$3.74	275-040-001	\$0.00
274-210-068	\$0.00	274-230-017	\$4.10	275-040-002	\$7.90
274-210-069	\$0.00	274-240-001	\$4.02	275-040-003	\$0.00
274-210-070	\$0.00	274-240-002	\$4.04	275-040-004	\$5.56
274-220-001	\$4.24	274-240-003	\$4.02	275-040-005	\$0.00
274-220-002	\$4.06	274-240-004	\$4.08	275-040-006	\$0.00

**Appendix D**

**Riverside County Flood Control and Water Conservation District  
NPDES - Santa Ana Benefit Assessment Area  
Fiscal Year 2023-2024 Assessment Roll**

---

<u>APN</u>	<u>Levy Amount</u>	<u>APN</u>	<u>Levy Amount</u>	<u>APN</u>	<u>Levy Amount</u>
275-040-009	\$0.00	275-080-038	\$0.00	275-150-008	\$1.02
275-040-010	\$0.00	275-080-039	\$0.00	275-150-009	\$0.00
275-040-011	\$0.00	275-080-041	\$0.00	275-150-010	\$0.00
275-040-012	\$0.00	275-080-042	\$0.00	275-150-015	\$6.32
275-040-013	\$0.00	275-080-043	\$0.00	275-150-016	\$0.00
275-040-016	\$0.00	275-090-004	\$0.00	275-160-001	\$3.76
275-040-018	\$0.00	275-090-005	\$0.00	275-160-002	\$3.74
275-040-019	\$0.00	275-090-006	\$0.00	275-160-003	\$3.74
275-040-020	\$0.00	275-090-007	\$0.00	275-160-004	\$3.74
275-040-021	\$0.00	275-090-008	\$0.00	275-160-005	\$3.74
275-040-022	\$0.00	275-090-009	\$0.00	275-160-006	\$3.74
275-040-023	\$0.00	275-090-011	\$0.00	275-160-007	\$3.76
275-040-024	\$0.00	275-090-013	\$0.00	275-160-008	\$3.76
275-050-005	\$0.00	275-100-003	\$0.00	275-160-009	\$3.76
275-050-007	\$0.00	275-100-004	\$4.08	275-160-010	\$0.00
275-050-009	\$0.00	275-110-001	\$0.00	275-160-011	\$0.00
275-050-010	\$0.00	275-110-002	\$0.00	275-161-001	\$3.74
275-050-011	\$0.00	275-110-003	\$0.00	275-161-002	\$3.74
275-050-013	\$0.00	275-110-005	\$0.00	275-161-003	\$3.74
275-050-014	\$0.00	275-110-007	\$0.00	275-161-004	\$3.74
275-050-017	\$0.00	275-110-010	\$0.00	275-161-005	\$3.76
275-050-018	\$0.00	275-110-011	\$0.00	275-161-006	\$3.78
275-050-019	\$0.00	275-110-012	\$0.00	275-161-007	\$3.76
275-050-020	\$0.00	275-120-001	\$0.00	275-161-008	\$3.76
275-050-021	\$0.00	275-120-002	\$0.00	275-161-009	\$3.78
275-060-003	\$0.00	275-120-003	\$4.44	275-161-010	\$3.74
275-060-004	\$0.00	275-120-004	\$0.00	275-161-011	\$0.00
275-060-005	\$0.00	275-120-005	\$0.00	275-162-001	\$3.76
275-070-003	\$0.00	275-120-006	\$7.72	275-162-002	\$3.78
275-070-004	\$0.00	275-120-007	\$5.08	275-162-003	\$3.82
275-070-005	\$0.00	275-120-008	\$0.00	275-162-004	\$3.74
275-070-006	\$0.00	275-130-001	\$0.00	275-163-001	\$3.74
275-070-009	\$0.00	275-140-003	\$0.00	275-163-002	\$3.76
275-070-010	\$0.00	275-140-004	\$0.00	275-163-003	\$3.76
275-070-011	\$0.00	275-140-005	\$0.00	275-163-004	\$3.74
275-080-001	\$0.00	275-140-006	\$0.00	275-163-005	\$3.76
275-080-002	\$0.00	275-140-007	\$0.00	275-163-006	\$3.76
275-080-003	\$0.00	275-140-008	\$0.00	275-163-007	\$3.76
275-080-009	\$0.00	275-140-009	\$0.00	275-163-008	\$3.76
275-080-010	\$0.00	275-140-010	\$0.00	275-163-009	\$3.76
275-080-011	\$0.00	275-140-011	\$0.00	275-163-010	\$3.76
275-080-013	\$0.00	275-140-012	\$0.00	275-163-011	\$3.78
275-080-017	\$0.00	275-140-013	\$0.00	275-163-012	\$3.76
275-080-020	\$0.00	275-140-014	\$0.00	275-163-013	\$3.74
275-080-021	\$0.00	275-150-003	\$8.90	275-163-014	\$3.76
275-080-032	\$0.00	275-150-004	\$0.00	275-164-001	\$3.76
275-080-033	\$0.00	275-150-005	\$0.00	275-164-002	\$3.76
275-080-034	\$0.00	275-150-006	\$7.06	275-164-003	\$3.74
275-080-035	\$0.00	275-150-007	\$6.34	275-164-004	\$3.74

**Appendix D**

**Riverside County Flood Control and Water Conservation District  
NPDES - Santa Ana Benefit Assessment Area  
Fiscal Year 2023-2024 Assessment Roll**

<u>APN</u>	<u>Levy Amount</u>	<u>APN</u>	<u>Levy Amount</u>	<u>APN</u>	<u>Levy Amount</u>
275-164-005	\$3.74	275-171-008	\$3.76	275-173-018	\$3.60
275-164-006	\$3.60	275-171-009	\$3.76	275-180-001	\$3.84
275-164-007	\$3.76	275-171-010	\$3.74	275-180-002	\$3.86
275-164-008	\$3.74	275-171-011	\$3.74	275-181-001	\$3.80
275-164-009	\$3.74	275-171-012	\$3.76	275-181-002	\$3.78
275-164-010	\$3.74	275-171-013	\$3.76	275-181-003	\$3.80
275-164-011	\$3.74	275-171-014	\$3.74	275-181-004	\$3.82
275-164-012	\$3.60	275-171-015	\$3.74	275-181-005	\$3.78
275-164-013	\$3.74	275-171-016	\$3.74	275-181-006	\$3.76
275-164-014	\$3.74	275-172-001	\$3.74	275-181-007	\$3.76
275-164-015	\$3.74	275-172-002	\$3.74	275-181-008	\$3.76
275-164-016	\$3.74	275-172-003	\$3.76	275-181-009	\$3.86
275-164-017	\$3.74	275-172-004	\$3.76	275-181-010	\$3.78
275-164-018	\$3.76	275-172-005	\$3.76	275-181-011	\$3.76
275-164-019	\$3.76	275-172-006	\$3.76	275-181-012	\$3.76
275-165-001	\$3.76	275-172-007	\$3.76	275-181-013	\$3.78
275-165-002	\$3.76	275-172-008	\$3.76	275-181-014	\$3.78
275-165-003	\$3.76	275-172-009	\$3.78	275-181-015	\$3.76
275-165-004	\$3.76	275-172-010	\$3.78	275-181-016	\$0.00
275-165-005	\$3.76	275-172-011	\$3.76	275-190-001	\$0.00
275-165-006	\$3.76	275-172-012	\$3.78	275-190-002	\$3.80
275-165-007	\$3.78	275-172-013	\$3.76	275-190-003	\$3.80
275-165-008	\$3.76	275-172-014	\$3.74	275-190-004	\$4.22
275-165-009	\$3.76	275-172-015	\$3.74	276-010-001	\$0.00
275-165-010	\$3.76	275-172-016	\$3.74	276-010-002	\$4.04
275-165-011	\$3.36	275-172-017	\$3.74	276-010-003	\$4.04
275-165-012	\$3.36	275-172-018	\$3.74	276-010-004	\$4.06
275-165-013	\$3.36	275-172-019	\$3.74	276-010-005	\$3.98
275-165-014	\$3.36	275-172-020	\$3.74	276-010-006	\$4.02
275-165-015	\$3.60	275-172-021	\$3.74	276-010-007	\$4.06
275-165-016	\$3.36	275-172-022	\$3.74	276-010-008	\$4.02
275-165-017	\$3.14	275-172-023	\$3.74	276-010-009	\$4.00
275-165-018	\$3.36	275-173-001	\$3.76	276-010-010	\$4.14
275-165-019	\$3.36	275-173-002	\$3.76	276-010-011	\$4.06
275-165-020	\$3.36	275-173-003	\$3.76	276-010-012	\$4.14
275-170-001	\$3.76	275-173-004	\$3.76	276-010-013	\$4.02
275-170-002	\$3.76	275-173-005	\$3.76	276-010-014	\$4.00
275-170-003	\$3.78	275-173-006	\$3.76	276-010-015	\$4.06
275-170-004	\$3.82	275-173-007	\$3.78	276-010-016	\$4.02
275-170-005	\$3.76	275-173-008	\$3.76	276-010-017	\$4.14
275-170-006	\$3.76	275-173-009	\$3.80	276-010-018	\$4.00
275-170-007	\$3.76	275-173-010	\$3.76	276-010-019	\$4.00
275-171-001	\$3.76	275-173-011	\$3.74	276-010-020	\$3.92
275-171-002	\$3.80	275-173-012	\$3.74	276-010-021	\$4.02
275-171-003	\$3.78	275-173-013	\$3.74	276-010-022	\$4.00
275-171-004	\$3.80	275-173-014	\$3.60	276-010-023	\$4.02
275-171-005	\$3.78	275-173-015	\$3.60	276-010-024	\$3.96
275-171-006	\$3.76	275-173-016	\$3.60	276-010-025	\$3.98
275-171-007	\$3.74	275-173-017	\$3.60	276-010-026	\$3.92

**Appendix D**

**Riverside County Flood Control and Water Conservation District  
NPDES - Santa Ana Benefit Assessment Area  
Fiscal Year 2023-2024 Assessment Roll**

<u>APN</u>	<u>Levy Amount</u>	<u>APN</u>	<u>Levy Amount</u>	<u>APN</u>	<u>Levy Amount</u>
276-010-027	\$3.90	276-020-019	\$4.02	276-030-028	\$4.00
276-010-028	\$3.96	276-020-020	\$4.02	276-030-030	\$4.00
276-010-029	\$3.96	276-020-021	\$4.02	276-040-005	\$4.58
276-010-030	\$3.96	276-020-022	\$3.98	276-040-006	\$4.54
276-010-031	\$3.96	276-020-023	\$3.92	276-040-007	\$4.46
276-010-032	\$4.02	276-020-024	\$3.92	276-040-008	\$0.00
276-010-033	\$4.32	276-020-025	\$3.94	276-040-009	\$0.00
276-010-034	\$4.34	276-020-026	\$3.94	276-040-010	\$5.10
276-010-035	\$4.04	276-020-027	\$3.94	276-040-011	\$0.00
276-010-036	\$3.98	276-020-028	\$4.04	276-040-012	\$5.58
276-010-037	\$0.00	276-020-029	\$4.02	276-040-013	\$4.48
276-010-041	\$6.02	276-020-030	\$4.02	276-040-014	\$4.66
276-010-042	\$3.94	276-020-031	\$4.02	276-040-017	\$4.52
276-010-043	\$4.02	276-020-032	\$4.04	276-040-024	\$0.00
276-010-044	\$4.06	276-020-033	\$4.02	276-040-025	\$0.00
276-010-045	\$4.08	276-020-034	\$4.02	276-040-026	\$5.12
276-010-046	\$3.96	276-020-035	\$4.02	276-040-027	\$4.62
276-010-047	\$4.00	276-020-036	\$4.02	276-040-028	\$4.56
276-010-048	\$4.00	276-020-037	\$4.00	276-040-029	\$4.68
276-010-049	\$4.00	276-020-038	\$4.02	276-040-030	\$4.58
276-010-050	\$4.08	276-020-039	\$4.02	276-040-031	\$4.64
276-010-051	\$0.00	276-020-040	\$0.00	276-040-033	\$4.12
276-010-052	\$4.02	276-020-041	\$0.00	276-040-036	\$4.00
276-010-053	\$3.96	276-030-001	\$4.02	276-040-039	\$4.14
276-010-054	\$4.02	276-030-002	\$4.02	276-040-040	\$4.28
276-010-055	\$4.08	276-030-003	\$4.02	276-050-001	\$4.40
276-010-056	\$4.04	276-030-004	\$4.00	276-050-002	\$4.46
276-010-057	\$4.00	276-030-005	\$4.02	276-050-003	\$4.40
276-010-059	\$4.06	276-030-006	\$4.02	276-050-004	\$4.46
276-010-060	\$0.00	276-030-007	\$4.04	276-050-007	\$4.42
276-010-061	\$0.00	276-030-008	\$3.90	276-050-008	\$4.42
276-020-001	\$4.00	276-030-009	\$3.92	276-050-009	\$4.72
276-020-002	\$3.74	276-030-010	\$3.88	276-050-010	\$4.36
276-020-003	\$4.04	276-030-011	\$3.92	276-050-011	\$4.36
276-020-004	\$4.04	276-030-012	\$3.88	276-050-012	\$4.54
276-020-005	\$4.02	276-030-013	\$3.88	276-050-013	\$4.36
276-020-006	\$4.06	276-030-014	\$3.90	276-050-014	\$4.24
276-020-007	\$4.02	276-030-015	\$3.90	276-050-015	\$4.36
276-020-008	\$4.02	276-030-016	\$3.90	276-050-016	\$4.36
276-020-009	\$4.02	276-030-017	\$3.94	276-050-017	\$4.66
276-020-010	\$4.02	276-030-018	\$3.90	276-050-018	\$5.06
276-020-011	\$4.04	276-030-019	\$3.92	276-050-019	\$4.36
276-020-012	\$4.02	276-030-020	\$0.00	276-050-020	\$4.24
276-020-013	\$4.02	276-030-022	\$0.00	276-050-021	\$4.36
276-020-014	\$4.04	276-030-023	\$4.38	276-050-022	\$4.36
276-020-015	\$4.06	276-030-024	\$4.10	276-050-023	\$4.36
276-020-016	\$4.02	276-030-025	\$4.04	276-050-024	\$0.00
276-020-017	\$4.00	276-030-026	\$4.02	276-050-025	\$4.32
276-020-018	\$4.02	276-030-027	\$4.00	276-050-026	\$4.32

**Appendix D**

**Riverside County Flood Control and Water Conservation District  
NPDES - Santa Ana Benefit Assessment Area  
Fiscal Year 2023-2024 Assessment Roll**

<u>APN</u>	<u>Levy Amount</u>	<u>APN</u>	<u>Levy Amount</u>	<u>APN</u>	<u>Levy Amount</u>
276-050-027	\$0.00	276-070-024	\$4.90	276-100-031	\$4.12
276-050-028	\$0.00	276-080-001	\$4.02	276-100-032	\$4.24
276-050-029	\$0.00	276-080-002	\$4.02	276-100-033	\$5.04
276-050-030	\$0.00	276-080-003	\$4.02	276-100-034	\$4.70
276-050-031	\$4.82	276-080-004	\$4.02	276-100-035	\$3.88
276-050-036	\$4.42	276-080-005	\$4.02	276-100-036	\$3.88
276-050-037	\$4.42	276-080-006	\$4.04	276-100-037	\$4.00
276-060-003	\$0.00	276-080-007	\$4.04	276-100-038	\$4.04
276-060-004	\$0.00	276-080-008	\$4.04	276-100-039	\$3.98
276-060-005	\$4.12	276-080-009	\$4.04	276-100-040	\$4.04
276-060-006	\$4.12	276-080-010	\$4.06	276-100-041	\$3.98
276-060-009	\$4.12	276-080-011	\$4.08	276-100-042	\$3.92
276-060-010	\$4.12	276-080-012	\$4.06	276-100-043	\$3.92
276-060-011	\$4.12	276-080-013	\$4.02	276-100-044	\$3.94
276-060-012	\$0.00	276-080-014	\$4.02	276-100-045	\$3.92
276-060-013	\$4.14	276-080-015	\$4.02	276-100-046	\$3.90
276-060-014	\$4.12	276-080-016	\$4.02	276-100-047	\$3.88
276-060-015	\$4.12	276-080-017	\$4.02	276-100-048	\$3.88
276-060-016	\$4.12	276-080-018	\$4.02	276-100-049	\$3.88
276-060-017	\$4.12	276-080-019	\$4.02	276-100-050	\$3.90
276-060-018	\$4.12	276-100-002	\$4.54	276-100-051	\$3.88
276-060-019	\$4.12	276-100-003	\$4.42	276-100-052	\$3.88
276-060-022	\$4.04	276-100-004	\$4.62	276-100-053	\$4.04
276-060-023	\$4.04	276-100-005	\$0.00	276-100-054	\$4.08
276-060-024	\$4.04	276-100-006	\$4.70	276-100-055	\$3.96
276-060-025	\$4.08	276-100-007	\$4.64	276-100-056	\$3.88
276-060-026	\$4.04	276-100-008	\$4.44	276-100-057	\$3.88
276-060-027	\$4.04	276-100-009	\$4.66	276-100-058	\$3.92
276-060-028	\$4.04	276-100-010	\$4.62	276-100-059	\$3.88
276-060-029	\$4.04	276-100-011	\$4.64	276-100-060	\$3.84
276-060-037	\$4.08	276-100-012	\$4.58	276-100-061	\$3.86
276-060-038	\$4.12	276-100-013	\$4.66	276-100-062	\$3.86
276-060-039	\$4.12	276-100-014	\$0.00	276-100-063	\$3.88
276-060-040	\$4.12	276-100-015	\$5.18	276-100-064	\$3.96
276-070-001	\$4.92	276-100-016	\$4.70	276-100-065	\$3.88
276-070-002	\$0.00	276-100-017	\$4.86	276-100-066	\$3.86
276-070-003	\$4.34	276-100-018	\$3.94	276-100-067	\$3.86
276-070-004	\$0.00	276-100-019	\$3.90	276-100-068	\$3.86
276-070-005	\$5.00	276-100-020	\$3.90	276-100-069	\$3.84
276-070-008	\$4.58	276-100-021	\$3.90	276-100-070	\$0.00
276-070-009	\$4.62	276-100-022	\$3.90	276-110-001	\$34.20
276-070-010	\$4.62	276-100-023	\$3.94	276-110-004	\$25.64
276-070-011	\$4.60	276-100-024	\$4.10	276-110-005	\$31.04
276-070-012	\$4.78	276-100-025	\$3.94	276-110-009	\$22.04
276-070-013	\$4.48	276-100-026	\$3.94	276-110-010	\$80.10
276-070-014	\$4.48	276-100-027	\$3.92	276-110-011	\$359.10
276-070-015	\$4.50	276-100-028	\$3.94	276-110-012	\$31.50
276-070-017	\$0.00	276-100-029	\$4.04	276-110-013	\$29.24
276-070-022	\$3.92	276-100-030	\$4.50	276-110-014	\$185.84

**Appendix D**

**Riverside County Flood Control and Water Conservation District  
NPDES - Santa Ana Benefit Assessment Area  
Fiscal Year 2023-2024 Assessment Roll**

<u>APN</u>	<u>Levy Amount</u>	<u>APN</u>	<u>Levy Amount</u>	<u>APN</u>	<u>Levy Amount</u>
276-110-015	\$85.04	276-132-013	\$1.80	276-133-025	\$1.80
276-110-016	\$113.40	276-132-014	\$1.80	276-133-026	\$1.56
276-110-017	\$13.04	276-132-015	\$1.80	276-133-027	\$1.56
276-110-018	\$448.64	276-132-016	\$1.56	276-133-028	\$1.56
276-110-019	\$40.04	276-132-017	\$1.56	276-133-029	\$0.00
276-110-021	\$191.70	276-132-018	\$1.80	276-133-030	\$0.00
276-110-022	\$63.90	276-132-019	\$1.80	276-141-001	\$2.70
276-110-023	\$92.70	276-132-020	\$1.56	276-141-002	\$2.70
276-110-024	\$20.70	276-132-021	\$1.56	276-141-003	\$2.70
276-110-025	\$32.40	276-132-022	\$1.80	276-141-004	\$2.70
276-120-001	\$0.00	276-132-023	\$1.80	276-141-005	\$2.70
276-120-002	\$909.90	276-132-024	\$1.80	276-141-006	\$2.70
276-131-001	\$0.00	276-132-025	\$1.56	276-141-007	\$2.24
276-131-002	\$0.90	276-132-026	\$1.56	276-141-008	\$2.46
276-131-003	\$1.56	276-132-027	\$1.80	276-141-009	\$2.70
276-131-004	\$1.34	276-132-028	\$1.80	276-141-010	\$2.70
276-131-005	\$1.56	276-132-029	\$1.80	276-141-011	\$2.70
276-131-006	\$1.56	276-132-030	\$1.12	276-141-012	\$2.46
276-131-007	\$1.56	276-132-031	\$1.56	276-141-013	\$3.14
276-131-008	\$1.12	276-132-032	\$1.56	276-141-014	\$2.92
276-131-009	\$2.02	276-132-033	\$1.56	276-141-015	\$3.74
276-131-010	\$2.02	276-132-034	\$1.56	276-141-016	\$2.92
276-131-011	\$2.02	276-132-035	\$1.56	276-141-017	\$2.70
276-131-012	\$2.02	276-132-036	\$1.56	276-141-018	\$2.70
276-131-013	\$2.02	276-132-037	\$0.00	276-141-019	\$2.46
276-131-014	\$2.02	276-133-001	\$1.80	276-141-020	\$2.24
276-131-015	\$2.02	276-133-002	\$1.80	276-141-021	\$0.00
276-131-016	\$2.02	276-133-003	\$1.80	276-142-001	\$1.80
276-131-017	\$1.56	276-133-004	\$1.80	276-142-002	\$2.70
276-131-018	\$2.92	276-133-005	\$1.56	276-142-003	\$2.46
276-131-019	\$2.24	276-133-006	\$1.56	276-142-004	\$2.70
276-131-020	\$1.80	276-133-007	\$1.56	276-142-005	\$3.14
276-131-021	\$1.56	276-133-008	\$1.56	276-142-006	\$2.70
276-131-022	\$1.56	276-133-009	\$1.56	276-142-007	\$2.92
276-131-023	\$1.56	276-133-010	\$1.56	276-142-008	\$3.36
276-131-024	\$0.00	276-133-011	\$1.80	276-142-009	\$2.46
276-131-025	\$0.00	276-133-012	\$1.80	276-142-010	\$2.70
276-132-001	\$1.80	276-133-013	\$1.80	276-142-011	\$2.46
276-132-002	\$1.80	276-133-014	\$1.56	276-142-012	\$2.70
276-132-003	\$2.24	276-133-015	\$1.56	276-142-013	\$2.70
276-132-004	\$1.12	276-133-016	\$1.56	276-142-014	\$2.70
276-132-005	\$1.56	276-133-017	\$1.56	276-142-015	\$2.92
276-132-006	\$1.80	276-133-018	\$1.80	276-142-016	\$1.80
276-132-007	\$1.56	276-133-019	\$1.80	276-142-017	\$2.70
276-132-008	\$1.56	276-133-020	\$1.80	276-142-018	\$2.70
276-132-009	\$1.80	276-133-021	\$1.56	276-142-019	\$2.46
276-132-010	\$1.80	276-133-022	\$1.56	276-142-020	\$1.80
276-132-011	\$1.80	276-133-023	\$1.56	276-142-021	\$2.70
276-132-012	\$1.80	276-133-024	\$1.80	276-142-022	\$2.46

**Appendix D**

**Riverside County Flood Control and Water Conservation District  
NPDES - Santa Ana Benefit Assessment Area  
Fiscal Year 2023-2024 Assessment Roll**

<u>APN</u>	<u>Levy Amount</u>	<u>APN</u>	<u>Levy Amount</u>	<u>APN</u>	<u>Levy Amount</u>
276-142-023	\$2.70	276-152-008	\$3.14	276-160-004	\$32.84
276-142-024	\$2.46	276-152-009	\$2.70	276-160-011	\$0.00
276-142-025	\$2.70	276-152-010	\$2.46	276-160-012	\$0.00
276-142-026	\$2.70	276-152-011	\$2.92	276-160-014	\$464.40
276-142-027	\$2.70	276-152-012	\$2.60	276-160-015	\$0.00
276-142-028	\$1.56	276-152-013	\$0.00	276-160-016	\$167.84
276-142-029	\$0.00	276-152-014	\$2.24	276-160-017	\$53.10
276-142-030	\$0.00	276-152-015	\$2.70	276-160-018	\$25.20
276-143-001	\$0.00	276-152-016	\$2.70	276-160-021	\$0.00
276-143-002	\$2.46	276-152-017	\$2.70	276-160-023	\$57.60
276-143-003	\$2.70	276-152-018	\$2.46	276-160-025	\$335.70
276-143-004	\$2.70	276-152-019	\$2.70	276-160-031	\$160.20
276-143-005	\$2.46	276-152-020	\$3.74	276-160-032	\$106.20
276-143-006	\$2.92	276-152-021	\$2.46	276-160-033	\$132.30
276-143-007	\$2.70	276-152-022	\$2.92	276-160-034	\$130.94
276-143-008	\$3.14	276-152-023	\$0.00	276-160-035	\$152.10
276-143-009	\$2.92	276-153-001	\$2.70	276-160-036	\$21.60
276-143-010	\$2.70	276-153-002	\$2.70	276-160-037	\$45.00
276-143-011	\$2.70	276-153-003	\$2.70	276-160-038	\$63.00
276-143-012	\$2.70	276-153-004	\$2.46	276-161-001	\$3.24
276-143-013	\$2.70	276-153-005	\$2.70	276-161-002	\$3.14
276-143-014	\$3.14	276-153-006	\$2.70	276-161-003	\$2.64
276-143-015	\$2.92	276-153-007	\$2.58	276-161-004	\$2.64
276-143-016	\$2.46	276-153-008	\$2.70	276-161-005	\$2.10
276-143-017	\$2.70	276-153-009	\$2.92	276-161-006	\$2.24
276-143-018	\$2.70	276-153-010	\$3.36	276-161-007	\$3.58
276-143-019	\$2.92	276-153-011	\$3.14	276-161-008	\$3.60
276-143-020	\$0.00	276-153-012	\$2.46	276-161-009	\$2.94
276-151-001	\$0.00	276-153-013	\$2.70	276-161-010	\$2.96
276-151-002	\$3.78	276-153-014	\$2.70	276-161-011	\$4.60
276-151-003	\$2.92	276-153-015	\$2.70	276-161-012	\$4.74
276-151-004	\$2.92	276-153-016	\$2.70	276-161-013	\$2.92
276-151-005	\$2.92	276-153-017	\$2.70	276-161-014	\$3.00
276-151-006	\$2.92	276-153-018	\$3.14	276-161-015	\$4.42
276-151-007	\$2.70	276-153-019	\$3.14	276-161-016	\$4.42
276-151-008	\$2.70	276-153-020	\$3.14	276-161-017	\$4.46
276-151-009	\$2.70	276-153-021	\$2.70	276-161-018	\$4.44
276-151-010	\$2.70	276-153-022	\$2.46	276-161-019	\$2.96
276-151-011	\$2.70	276-153-023	\$3.36	276-161-020	\$3.04
276-151-012	\$2.70	276-153-024	\$3.74	276-161-021	\$3.08
276-151-013	\$2.70	276-153-025	\$2.92	276-161-022	\$3.18
276-151-014	\$0.00	276-153-026	\$2.92	276-161-023	\$0.00
276-152-001	\$2.46	276-153-027	\$2.92	276-170-007	\$0.00
276-152-002	\$2.46	276-153-028	\$3.14	276-181-001	\$3.88
276-152-003	\$2.70	276-153-029	\$0.00	276-181-002	\$3.74
276-152-004	\$2.70	276-153-030	\$0.00	276-181-003	\$3.74
276-152-005	\$2.92	276-153-031	\$0.00	276-181-004	\$3.74
276-152-006	\$2.46	276-153-032	\$0.00	276-181-005	\$3.76
276-152-007	\$2.92	276-160-001	\$406.34	276-181-006	\$3.80

**Appendix D**

**Riverside County Flood Control and Water Conservation District  
NPDES - Santa Ana Benefit Assessment Area  
Fiscal Year 2023-2024 Assessment Roll**

<u>APN</u>	<u>Levy Amount</u>	<u>APN</u>	<u>Levy Amount</u>	<u>APN</u>	<u>Levy Amount</u>
276-181-007	\$3.78	276-182-017	\$3.74	276-200-013	\$2.46
276-181-008	\$3.60	276-182-018	\$3.76	276-200-014	\$3.74
276-181-009	\$3.74	276-182-019	\$3.76	276-200-015	\$2.46
276-181-010	\$3.74	276-182-020	\$3.76	276-200-016	\$2.46
276-181-011	\$3.74	276-182-021	\$3.78	276-200-017	\$2.24
276-181-012	\$3.74	276-182-022	\$3.78	276-200-018	\$2.24
276-181-013	\$3.74	276-182-023	\$3.78	276-200-019	\$2.24
276-181-014	\$3.74	276-182-024	\$3.74	276-200-020	\$2.24
276-181-015	\$3.74	276-182-025	\$3.76	276-200-021	\$2.24
276-181-016	\$3.74	276-183-001	\$3.74	276-200-022	\$2.70
276-181-017	\$3.74	276-183-002	\$3.76	276-200-023	\$2.24
276-181-018	\$3.74	276-183-003	\$3.76	276-200-024	\$2.24
276-181-019	\$3.74	276-183-004	\$3.74	276-200-025	\$2.24
276-181-020	\$3.74	276-183-005	\$3.76	276-200-026	\$2.24
276-181-021	\$3.74	276-183-006	\$4.08	276-200-027	\$2.70
276-181-022	\$3.74	276-190-001	\$3.14	276-200-028	\$2.70
276-181-023	\$3.74	276-190-002	\$2.46	276-200-029	\$2.70
276-181-024	\$3.74	276-190-003	\$3.14	276-200-030	\$2.24
276-181-025	\$3.78	276-190-004	\$2.24	276-200-031	\$2.24
276-181-026	\$3.76	276-190-005	\$3.60	276-200-032	\$2.24
276-181-027	\$3.74	276-190-006	\$3.14	276-200-033	\$2.24
276-181-028	\$3.74	276-190-007	\$3.14	276-200-034	\$2.24
276-181-029	\$3.74	276-190-008	\$2.92	276-200-035	\$2.24
276-181-030	\$3.74	276-190-009	\$2.70	276-200-036	\$2.24
276-181-031	\$3.76	276-190-010	\$2.24	276-200-037	\$2.24
276-181-032	\$3.76	276-190-011	\$2.70	276-200-038	\$2.24
276-181-033	\$3.76	276-190-012	\$3.14	276-200-039	\$2.24
276-181-034	\$3.76	276-190-013	\$2.24	276-200-040	\$2.24
276-181-035	\$3.74	276-190-014	\$2.46	276-200-041	\$2.24
276-181-036	\$3.74	276-190-015	\$2.46	276-200-042	\$2.24
276-181-037	\$3.74	276-190-016	\$3.14	276-200-043	\$2.24
276-181-038	\$3.76	276-190-017	\$0.00	276-200-044	\$2.24
276-181-039	\$3.76	276-190-018	\$0.00	276-200-045	\$2.24
276-182-001	\$3.76	276-190-019	\$0.00	276-200-046	\$2.70
276-182-002	\$3.74	276-190-020	\$0.00	276-200-047	\$5.30
276-182-003	\$3.74	276-190-021	\$0.00	276-200-048	\$2.24
276-182-004	\$3.74	276-190-022	\$0.00	276-200-049	\$2.24
276-182-005	\$3.74	276-200-001	\$2.24	276-200-050	\$2.46
276-182-006	\$3.74	276-200-002	\$2.24	276-200-051	\$2.46
276-182-007	\$3.74	276-200-003	\$2.24	276-200-052	\$2.38
276-182-008	\$3.60	276-200-004	\$2.24	276-200-053	\$2.46
276-182-009	\$3.60	276-200-005	\$2.24	276-200-054	\$2.46
276-182-010	\$3.60	276-200-006	\$2.24	276-200-055	\$2.24
276-182-011	\$3.60	276-200-007	\$2.24	276-200-056	\$2.24
276-182-012	\$3.36	276-200-008	\$2.24	276-200-057	\$2.24
276-182-013	\$3.60	276-200-009	\$2.24	276-200-058	\$2.24
276-182-014	\$3.36	276-200-010	\$2.24	276-200-059	\$2.24
276-182-015	\$3.60	276-200-011	\$2.24	276-200-060	\$2.24
276-182-016	\$3.60	276-200-012	\$2.24	276-200-061	\$2.24



**Appendix D**

**Riverside County Flood Control and Water Conservation District  
NPDES - Santa Ana Benefit Assessment Area  
Fiscal Year 2023-2024 Assessment Roll**

---

<u>APN</u>	<u>Levy Amount</u>	<u>APN</u>	<u>Levy Amount</u>	<u>APN</u>	<u>Levy Amount</u>
276-200-062	\$2.70	276-212-007	\$3.74	276-222-005	\$3.74
276-200-063	\$2.24	276-213-001	\$3.74	276-222-006	\$3.74
276-200-064	\$2.24	276-213-002	\$3.74	276-222-007	\$3.74
276-200-065	\$2.24	276-213-003	\$3.74	276-222-008	\$3.74
276-200-066	\$2.70	276-213-004	\$3.74	276-222-009	\$3.60
276-200-067	\$2.70	276-213-005	\$3.74	276-222-010	\$3.74
276-200-068	\$2.46	276-213-006	\$3.76	276-222-011	\$3.60
276-200-069	\$2.24	276-213-007	\$3.74	276-222-012	\$3.74
276-200-070	\$2.24	276-213-008	\$3.78	276-222-013	\$3.74
276-200-071	\$2.24	276-213-009	\$3.74	276-222-014	\$3.76
276-200-072	\$2.24	276-213-010	\$3.74	276-223-001	\$3.74
276-200-073	\$2.24	276-213-011	\$3.74	276-223-002	\$3.74
276-200-074	\$2.24	276-213-012	\$3.74	276-223-003	\$3.74
276-200-075	\$2.70	276-213-013	\$3.74	276-223-004	\$3.74
276-200-076	\$2.24	276-213-014	\$3.74	276-223-005	\$3.74
276-200-077	\$2.70	276-213-015	\$3.74	276-223-006	\$3.74
276-200-078	\$2.24	276-213-016	\$3.74	276-223-007	\$3.74
276-200-079	\$2.24	276-213-017	\$3.74	276-223-008	\$3.74
276-200-080	\$2.46	276-213-018	\$3.74	276-223-009	\$3.74
276-200-081	\$2.24	276-221-001	\$3.74	276-223-010	\$3.74
276-200-082	\$2.70	276-221-002	\$3.74	276-223-011	\$3.74
276-200-083	\$3.74	276-221-003	\$3.74	276-223-012	\$3.74
276-200-084	\$3.60	276-221-004	\$3.78	276-223-013	\$3.74
276-200-085	\$3.14	276-221-005	\$3.74	276-223-014	\$3.74
276-200-086	\$3.14	276-221-006	\$3.74	276-223-015	\$3.74
276-200-087	\$3.14	276-221-007	\$3.60	276-223-016	\$3.74
276-200-088	\$2.46	276-221-008	\$3.60	276-223-017	\$3.74
276-200-089	\$2.02	276-221-009	\$3.60	276-223-018	\$3.74
276-200-090	\$3.74	276-221-010	\$3.60	276-224-001	\$3.74
276-200-091	\$0.00	276-221-011	\$3.74	276-224-002	\$3.74
276-200-092	\$0.00	276-221-012	\$3.74	276-224-003	\$3.74
276-200-093	\$0.00	276-221-013	\$3.74	276-224-004	\$3.36
276-211-001	\$3.74	276-221-014	\$3.74	276-224-005	\$3.60
276-211-002	\$3.74	276-221-015	\$3.74	276-224-006	\$3.36
276-211-003	\$3.74	276-221-016	\$3.74	276-224-007	\$3.60
276-211-004	\$3.74	276-221-017	\$3.74	276-224-008	\$3.74
276-211-005	\$2.46	276-221-018	\$3.74	276-224-009	\$3.74
276-211-006	\$3.74	276-221-019	\$3.74	276-225-001	\$3.14
276-211-007	\$3.74	276-221-020	\$3.36	276-225-002	\$3.74
276-211-008	\$3.74	276-221-021	\$3.76	276-231-001	\$3.36
276-211-009	\$3.74	276-221-022	\$3.80	276-231-002	\$3.74
276-211-010	\$3.74	276-221-023	\$3.36	276-231-003	\$3.60
276-211-011	\$3.74	276-221-024	\$3.36	276-231-004	\$3.60
276-212-001	\$3.74	276-221-025	\$3.74	276-231-005	\$3.74
276-212-002	\$3.74	276-221-026	\$3.74	276-231-006	\$3.74
276-212-003	\$3.74	276-222-001	\$3.74	276-231-007	\$3.60
276-212-004	\$3.74	276-222-002	\$3.74	276-231-008	\$3.60
276-212-005	\$3.74	276-222-003	\$3.74	276-231-009	\$3.60
276-212-006	\$3.74	276-222-004	\$3.74	276-231-010	\$3.60

**Appendix D**

**Riverside County Flood Control and Water Conservation District  
NPDES - Santa Ana Benefit Assessment Area  
Fiscal Year 2023-2024 Assessment Roll**

<u>APN</u>	<u>Levy Amount</u>	<u>APN</u>	<u>Levy Amount</u>	<u>APN</u>	<u>Levy Amount</u>
276-231-011	\$3.60	276-233-007	\$3.60	276-242-006	\$3.74
276-231-012	\$3.60	276-233-008	\$3.14	276-242-007	\$3.74
276-231-013	\$3.74	276-233-009	\$3.14	276-242-008	\$3.36
276-231-014	\$3.74	276-233-010	\$3.14	276-242-009	\$3.74
276-231-015	\$3.74	276-241-001	\$3.76	276-242-010	\$3.74
276-231-016	\$3.60	276-241-002	\$3.60	276-242-011	\$3.74
276-231-017	\$3.80	276-241-003	\$3.74	276-242-012	\$3.76
276-231-018	\$3.76	276-241-004	\$3.88	276-242-013	\$3.74
276-231-019	\$3.78	276-241-005	\$3.78	276-242-014	\$3.74
276-231-020	\$3.74	276-241-006	\$3.76	276-242-015	\$3.76
276-231-021	\$3.60	276-241-007	\$3.76	276-242-016	\$3.76
276-231-022	\$3.74	276-241-008	\$3.74	276-242-017	\$3.74
276-231-023	\$3.74	276-241-009	\$3.36	276-242-018	\$3.74
276-232-001	\$3.74	276-241-010	\$3.60	276-242-019	\$3.74
276-232-002	\$3.74	276-241-011	\$3.74	276-242-020	\$3.74
276-232-003	\$3.74	276-241-012	\$3.74	276-242-021	\$3.76
276-232-004	\$3.74	276-241-013	\$3.76	276-242-022	\$3.74
276-232-005	\$3.74	276-241-014	\$3.78	276-242-023	\$3.74
276-232-006	\$3.60	276-241-015	\$3.78	276-242-024	\$3.76
276-232-007	\$3.76	276-241-016	\$3.74	276-250-001	\$0.00
276-232-008	\$3.80	276-241-017	\$3.74	276-251-001	\$0.00
276-232-009	\$3.60	276-241-018	\$3.74	276-251-002	\$2.24
276-232-010	\$3.74	276-241-019	\$3.74	276-251-003	\$2.24
276-232-011	\$3.74	276-241-020	\$3.74	276-251-004	\$2.24
276-232-012	\$3.74	276-241-021	\$3.36	276-252-001	\$2.24
276-232-013	\$3.74	276-241-022	\$3.74	276-252-002	\$2.70
276-232-014	\$3.74	276-241-023	\$3.60	276-252-003	\$2.24
276-232-015	\$3.74	276-241-024	\$3.74	276-252-004	\$2.46
276-232-016	\$3.76	276-241-025	\$3.76	276-252-005	\$2.92
276-232-017	\$3.74	276-241-026	\$3.76	276-252-006	\$3.14
276-232-018	\$3.74	276-241-027	\$3.80	276-252-007	\$2.24
276-232-019	\$3.74	276-241-028	\$3.78	276-252-008	\$2.24
276-232-020	\$3.74	276-241-029	\$3.74	276-252-009	\$2.24
276-232-021	\$3.74	276-241-030	\$3.74	276-252-010	\$2.24
276-232-022	\$3.74	276-241-031	\$3.36	276-252-011	\$3.36
276-232-023	\$3.14	276-241-032	\$3.78	276-252-012	\$2.92
276-232-024	\$3.14	276-241-033	\$3.74	276-252-013	\$2.70
276-232-025	\$3.74	276-241-034	\$3.76	276-252-014	\$3.36
276-232-026	\$3.60	276-241-035	\$3.76	276-252-015	\$3.60
276-232-027	\$3.36	276-241-036	\$3.74	276-252-016	\$3.74
276-232-028	\$3.76	276-241-037	\$3.74	276-252-017	\$3.60
276-232-029	\$3.78	276-241-038	\$3.78	276-252-018	\$2.70
276-232-030	\$3.80	276-241-039	\$3.74	276-252-019	\$3.74
276-233-001	\$3.74	276-241-040	\$0.00	276-253-001	\$2.24
276-233-002	\$3.74	276-242-001	\$3.74	276-253-002	\$2.24
276-233-003	\$3.74	276-242-002	\$3.60	276-253-003	\$2.24
276-233-004	\$3.76	276-242-003	\$3.74	276-253-004	\$2.24
276-233-005	\$3.78	276-242-004	\$3.74	276-253-005	\$2.24
276-233-006	\$3.60	276-242-005	\$3.36	276-253-006	\$2.70

**Appendix D**

**Riverside County Flood Control and Water Conservation District  
NPDES - Santa Ana Benefit Assessment Area  
Fiscal Year 2023-2024 Assessment Roll**

<u>APN</u>	<u>Levy Amount</u>	<u>APN</u>	<u>Levy Amount</u>	<u>APN</u>	<u>Levy Amount</u>
276-253-007	\$2.24	276-254-034	\$2.24	276-263-016	\$2.46
276-253-008	\$2.24	276-254-035	\$2.24	276-263-017	\$2.46
276-253-009	\$2.24	276-254-036	\$2.24	276-263-018	\$2.46
276-253-010	\$2.24	276-254-037	\$2.24	276-264-001	\$0.00
276-253-011	\$2.24	276-254-038	\$2.70	276-264-002	\$0.00
276-253-012	\$2.24	276-254-039	\$2.70	276-264-003	\$2.24
276-253-013	\$2.24	276-254-040	\$2.24	276-264-004	\$2.24
276-253-014	\$2.24	276-254-041	\$2.24	276-264-005	\$2.46
276-253-015	\$2.24	276-254-042	\$2.24	276-264-006	\$2.46
276-253-016	\$2.24	276-254-043	\$2.24	276-264-007	\$2.46
276-253-017	\$2.24	276-254-044	\$2.24	276-264-008	\$2.46
276-253-018	\$2.24	276-254-045	\$2.24	276-264-009	\$2.46
276-253-019	\$2.46	276-254-046	\$3.60	276-264-010	\$2.46
276-253-020	\$2.46	276-254-047	\$0.00	276-264-011	\$2.46
276-253-021	\$2.24	276-260-001	\$0.00	276-264-012	\$2.70
276-253-022	\$2.46	276-261-001	\$0.00	276-264-013	\$2.70
276-254-001	\$2.46	276-261-002	\$2.70	276-264-014	\$0.00
276-254-002	\$2.02	276-261-003	\$2.24	276-264-015	\$1.56
276-254-003	\$2.24	276-261-004	\$2.70	276-264-016	\$2.24
276-254-004	\$2.24	276-261-005	\$2.70	276-264-017	\$2.46
276-254-005	\$2.24	276-261-006	\$2.70	276-264-018	\$2.24
276-254-006	\$2.24	276-261-007	\$2.92	276-264-019	\$2.92
276-254-007	\$2.24	276-261-008	\$2.46	276-264-020	\$3.36
276-254-008	\$2.24	276-261-009	\$0.00	276-264-021	\$2.92
276-254-009	\$2.24	276-262-001	\$2.24	276-264-022	\$2.92
276-254-010	\$2.24	276-262-002	\$2.24	276-264-023	\$3.14
276-254-011	\$2.24	276-262-003	\$2.70	276-264-024	\$2.46
276-254-012	\$2.70	276-262-004	\$2.70	276-264-025	\$2.70
276-254-013	\$2.24	276-262-005	\$2.24	276-264-026	\$2.02
276-254-014	\$2.70	276-262-006	\$2.24	276-264-027	\$2.46
276-254-015	\$2.24	276-262-007	\$2.24	276-264-028	\$1.80
276-254-016	\$2.24	276-262-008	\$2.02	276-271-001	\$3.82
276-254-017	\$2.70	276-262-009	\$2.46	276-271-002	\$3.74
276-254-018	\$2.24	276-262-010	\$2.70	276-271-003	\$3.60
276-254-019	\$2.24	276-263-001	\$2.46	276-271-004	\$3.74
276-254-020	\$0.00	276-263-002	\$2.46	276-271-005	\$3.74
276-254-021	\$2.70	276-263-003	\$2.46	276-271-006	\$3.60
276-254-022	\$2.02	276-263-004	\$2.46	276-271-007	\$3.60
276-254-023	\$2.24	276-263-005	\$2.24	276-271-008	\$3.74
276-254-024	\$2.24	276-263-006	\$2.24	276-271-009	\$3.76
276-254-025	\$2.24	276-263-007	\$2.24	276-271-010	\$3.78
276-254-026	\$2.24	276-263-008	\$2.24	276-271-011	\$3.78
276-254-027	\$2.24	276-263-009	\$2.70	276-271-012	\$3.76
276-254-028	\$2.46	276-263-010	\$2.92	276-271-013	\$3.60
276-254-029	\$0.00	276-263-011	\$2.24	276-271-014	\$3.60
276-254-030	\$2.24	276-263-012	\$2.24	276-271-015	\$3.36
276-254-031	\$2.24	276-263-013	\$2.24	276-271-016	\$3.74
276-254-032	\$2.24	276-263-014	\$2.46	276-271-017	\$3.74
276-254-033	\$2.24	276-263-015	\$2.24	276-271-018	\$3.60

**Appendix D**

**Riverside County Flood Control and Water Conservation District  
NPDES - Santa Ana Benefit Assessment Area  
Fiscal Year 2023-2024 Assessment Roll**

<u>APN</u>	<u>Levy Amount</u>	<u>APN</u>	<u>Levy Amount</u>	<u>APN</u>	<u>Levy Amount</u>
276-271-019	\$3.74	276-282-010	\$3.60	276-291-004	\$3.76
276-271-020	\$3.78	276-282-011	\$3.60	276-291-005	\$3.80
276-271-021	\$3.80	276-282-012	\$3.60	276-291-006	\$3.82
276-271-022	\$3.76	276-282-013	\$3.60	276-291-007	\$3.76
276-271-023	\$3.80	276-282-014	\$3.60	276-291-008	\$3.74
276-271-024	\$3.76	276-282-015	\$3.60	276-291-009	\$3.74
276-271-025	\$3.74	276-282-016	\$3.60	276-291-010	\$3.74
276-271-026	\$3.82	276-282-017	\$3.60	276-291-011	\$3.36
276-271-027	\$3.60	276-282-018	\$3.76	276-291-012	\$3.60
276-271-028	\$3.76	276-282-019	\$3.76	276-291-013	\$3.60
276-271-029	\$3.80	276-282-020	\$3.76	276-291-014	\$3.60
276-271-030	\$3.76	276-282-021	\$3.78	276-291-015	\$3.74
276-271-031	\$3.78	276-282-022	\$3.76	276-291-016	\$3.74
276-271-032	\$3.80	276-282-023	\$3.78	276-291-017	\$3.74
276-271-033	\$3.80	276-282-024	\$3.76	276-291-018	\$3.78
276-271-034	\$3.74	276-282-025	\$3.74	276-291-019	\$0.00
276-271-035	\$3.74	276-282-026	\$3.74	276-292-001	\$3.78
276-271-036	\$3.74	276-282-027	\$3.74	276-292-002	\$3.76
276-271-037	\$3.80	276-282-028	\$3.78	276-292-003	\$3.76
276-272-001	\$3.76	276-282-029	\$3.74	276-292-004	\$3.76
276-272-002	\$3.78	276-282-030	\$3.74	276-292-005	\$3.80
276-272-003	\$3.76	276-282-031	\$3.74	276-292-006	\$3.80
276-272-004	\$3.76	276-282-032	\$3.74	276-292-007	\$3.86
276-272-005	\$3.78	276-282-033	\$3.74	276-292-008	\$3.86
276-272-006	\$3.84	276-282-034	\$3.76	276-292-009	\$3.76
276-272-007	\$3.82	276-282-035	\$3.76	276-292-010	\$3.74
276-272-008	\$3.74	276-282-036	\$3.76	276-292-011	\$3.76
276-272-009	\$3.74	276-282-037	\$3.76	276-292-012	\$3.76
276-272-010	\$3.74	276-282-038	\$3.74	276-292-013	\$3.76
276-272-011	\$3.76	276-282-039	\$3.74	276-292-014	\$3.74
276-281-001	\$3.78	276-282-040	\$3.74	276-292-015	\$3.74
276-281-002	\$3.74	276-282-041	\$3.74	276-292-016	\$3.74
276-281-003	\$3.74	276-282-042	\$3.74	276-292-017	\$3.74
276-281-004	\$3.60	276-283-001	\$3.78	276-292-018	\$3.74
276-281-005	\$3.60	276-283-002	\$3.76	276-292-019	\$3.74
276-281-006	\$3.74	276-283-003	\$3.74	276-292-020	\$0.00
276-281-007	\$3.60	276-283-004	\$3.74	276-293-001	\$3.74
276-281-008	\$3.74	276-283-005	\$3.74	276-293-002	\$3.60
276-281-009	\$3.74	276-283-006	\$3.74	276-293-003	\$3.36
276-281-010	\$3.76	276-283-007	\$3.74	276-293-004	\$3.60
276-282-001	\$3.74	276-283-008	\$3.76	276-293-005	\$3.36
276-282-002	\$3.74	276-283-009	\$3.74	276-293-006	\$3.36
276-282-003	\$3.74	276-283-010	\$3.74	276-293-007	\$3.36
276-282-004	\$3.74	276-283-011	\$3.74	276-293-008	\$3.36
276-282-005	\$3.74	276-283-012	\$3.74	276-293-009	\$3.74
276-282-006	\$3.74	276-283-013	\$3.76	276-293-010	\$3.80
276-282-007	\$3.74	276-291-001	\$3.74	276-293-011	\$3.76
276-282-008	\$3.74	276-291-002	\$3.74	276-293-012	\$3.76
276-282-009	\$3.74	276-291-003	\$3.76	276-293-013	\$3.74

**Appendix D**

**Riverside County Flood Control and Water Conservation District  
NPDES - Santa Ana Benefit Assessment Area  
Fiscal Year 2023-2024 Assessment Roll**

---

<u>APN</u>	<u>Levy Amount</u>	<u>APN</u>	<u>Levy Amount</u>	<u>APN</u>	<u>Levy Amount</u>
276-293-014	\$3.78	276-303-018	\$3.74	276-312-014	\$3.80
276-293-015	\$3.78	276-303-019	\$3.74	276-312-015	\$3.78
276-293-016	\$3.78	276-303-020	\$3.74	276-312-016	\$3.78
276-293-017	\$3.80	276-303-021	\$3.78	276-312-017	\$3.74
276-293-018	\$3.76	276-303-022	\$3.74	276-312-018	\$3.74
276-293-019	\$3.74	276-303-023	\$3.74	276-312-019	\$3.76
276-293-020	\$3.60	276-303-024	\$3.74	276-312-020	\$3.76
276-293-021	\$3.74	276-303-025	\$3.74	276-312-021	\$0.00
276-293-022	\$3.74	276-304-001	\$3.74	276-313-001	\$3.78
276-301-001	\$3.76	276-304-002	\$3.74	276-313-002	\$3.76
276-301-002	\$3.76	276-304-003	\$3.74	276-313-003	\$3.76
276-301-003	\$3.76	276-304-004	\$3.74	276-313-004	\$3.76
276-301-004	\$3.76	276-304-005	\$3.74	276-313-005	\$3.76
276-301-005	\$3.76	276-304-006	\$3.74	276-313-006	\$3.76
276-301-006	\$3.76	276-304-007	\$3.76	276-313-007	\$3.76
276-301-007	\$3.76	276-304-008	\$3.76	276-313-008	\$3.86
276-301-008	\$3.76	276-304-009	\$3.60	276-314-001	\$3.86
276-301-009	\$3.76	276-304-010	\$3.74	276-314-002	\$3.86
276-301-010	\$3.76	276-304-011	\$3.60	276-314-003	\$3.86
276-301-011	\$3.76	276-304-012	\$3.74	276-314-004	\$3.86
276-302-001	\$3.76	276-311-001	\$3.80	276-314-005	\$3.86
276-302-002	\$3.76	276-311-002	\$3.76	276-314-006	\$3.86
276-302-003	\$3.76	276-311-003	\$3.76	276-314-007	\$3.76
276-302-004	\$3.76	276-311-004	\$3.76	276-314-008	\$3.76
276-302-005	\$3.78	276-311-005	\$3.76	276-314-009	\$3.76
276-302-006	\$3.84	276-311-006	\$3.78	276-314-010	\$3.76
276-302-007	\$3.78	276-311-007	\$3.76	276-314-011	\$3.74
276-302-008	\$3.78	276-311-008	\$3.78	276-314-012	\$3.74
276-302-009	\$3.78	276-311-009	\$3.74	276-314-013	\$3.74
276-302-010	\$3.76	276-311-010	\$3.74	276-314-014	\$3.74
276-302-011	\$3.76	276-311-011	\$3.74	276-314-015	\$3.76
276-302-012	\$3.76	276-311-012	\$3.74	276-314-016	\$3.76
276-303-001	\$3.74	276-311-013	\$3.76	276-321-001	\$3.74
276-303-002	\$3.60	276-311-014	\$3.76	276-321-002	\$3.74
276-303-003	\$3.74	276-311-015	\$0.00	276-321-003	\$3.74
276-303-004	\$3.74	276-311-016	\$0.00	276-321-004	\$3.74
276-303-005	\$3.74	276-312-001	\$3.76	276-321-005	\$3.74
276-303-006	\$3.76	276-312-002	\$3.76	276-321-006	\$3.74
276-303-007	\$3.76	276-312-003	\$3.78	276-321-007	\$3.74
276-303-008	\$3.74	276-312-004	\$3.76	276-321-008	\$3.74
276-303-009	\$3.76	276-312-005	\$3.76	276-321-009	\$0.00
276-303-010	\$3.74	276-312-006	\$3.78	276-322-001	\$3.76
276-303-011	\$3.74	276-312-007	\$3.78	276-322-002	\$3.76
276-303-012	\$3.78	276-312-008	\$3.78	276-322-003	\$3.76
276-303-013	\$3.74	276-312-009	\$3.76	276-322-004	\$3.76
276-303-014	\$3.74	276-312-010	\$3.74	276-322-005	\$3.76
276-303-015	\$3.76	276-312-011	\$3.76	276-322-006	\$3.76
276-303-016	\$3.74	276-312-012	\$3.76	276-322-007	\$3.76
276-303-017	\$3.74	276-312-013	\$3.78	276-322-008	\$3.76

**Appendix D**

**Riverside County Flood Control and Water Conservation District  
NPDES - Santa Ana Benefit Assessment Area  
Fiscal Year 2023-2024 Assessment Roll**

<u>APN</u>	<u>Levy Amount</u>	<u>APN</u>	<u>Levy Amount</u>	<u>APN</u>	<u>Levy Amount</u>
276-322-009	\$3.76	276-331-026	\$3.76	276-334-013	\$3.76
276-322-010	\$3.76	276-331-027	\$3.76	276-334-014	\$3.88
276-322-011	\$3.76	276-331-028	\$3.78	276-334-015	\$3.84
276-322-012	\$3.76	276-331-029	\$3.78	276-334-016	\$4.08
276-322-013	\$3.74	276-332-001	\$3.78	276-340-001	\$3.92
276-322-014	\$3.76	276-332-002	\$3.78	276-340-002	\$3.86
276-322-015	\$3.80	276-332-003	\$3.78	276-340-003	\$3.88
276-322-016	\$3.82	276-332-004	\$3.82	276-340-004	\$3.92
276-322-017	\$3.76	276-332-005	\$3.80	276-340-005	\$0.00
276-322-018	\$3.78	276-332-006	\$3.76	276-351-001	\$3.86
276-322-019	\$3.78	276-332-007	\$3.74	276-351-002	\$3.76
276-322-020	\$3.78	276-332-008	\$3.74	276-351-005	\$3.86
276-322-021	\$3.88	276-332-009	\$3.74	276-351-006	\$3.86
276-323-001	\$3.76	276-332-010	\$3.74	276-351-007	\$3.80
276-323-002	\$3.76	276-332-011	\$3.74	276-351-008	\$3.80
276-323-003	\$3.76	276-332-012	\$3.74	276-351-009	\$3.78
276-323-004	\$3.76	276-332-013	\$3.74	276-351-010	\$0.00
276-323-005	\$3.76	276-332-014	\$3.74	276-351-011	\$3.80
276-323-006	\$3.76	276-332-015	\$0.00	276-351-013	\$3.76
276-323-007	\$3.76	276-333-001	\$3.76	276-352-001	\$3.80
276-323-008	\$3.76	276-333-002	\$3.76	276-352-002	\$3.80
276-323-009	\$3.78	276-333-003	\$3.76	276-352-003	\$3.80
276-323-010	\$3.78	276-333-004	\$3.76	276-352-004	\$3.86
276-323-011	\$3.78	276-333-005	\$3.76	276-352-005	\$3.86
276-323-012	\$4.54	276-333-006	\$3.76	276-352-006	\$5.18
276-331-001	\$3.88	276-333-007	\$3.76	276-352-007	\$0.00
276-331-002	\$3.76	276-333-008	\$3.76	276-360-001	\$3.98
276-331-003	\$3.76	276-333-009	\$3.76	276-360-002	\$3.98
276-331-004	\$3.76	276-333-010	\$3.76	276-360-003	\$4.04
276-331-005	\$3.74	276-333-011	\$3.76	276-360-004	\$3.98
276-331-006	\$3.76	276-333-012	\$3.76	276-360-005	\$4.00
276-331-007	\$3.76	276-333-013	\$3.76	276-360-006	\$4.00
276-331-008	\$3.76	276-333-014	\$3.76	276-360-007	\$4.14
276-331-009	\$3.76	276-333-015	\$3.76	276-360-008	\$4.08
276-331-010	\$3.76	276-333-016	\$3.76	276-360-009	\$4.40
276-331-011	\$3.76	276-333-017	\$3.76	276-360-010	\$4.40
276-331-012	\$3.76	276-333-018	\$3.76	276-360-011	\$4.28
276-331-013	\$3.76	276-334-001	\$3.76	276-360-012	\$4.24
276-331-014	\$3.76	276-334-002	\$3.76	276-360-013	\$4.08
276-331-015	\$3.76	276-334-003	\$3.76	276-360-014	\$4.40
276-331-016	\$3.80	276-334-004	\$3.76	276-360-015	\$4.30
276-331-018	\$3.86	276-334-005	\$3.78	276-360-016	\$4.10
276-331-019	\$3.76	276-334-006	\$3.80	276-360-017	\$4.06
276-331-020	\$3.76	276-334-007	\$3.76	276-360-018	\$3.90
276-331-021	\$3.76	276-334-008	\$3.76	276-360-019	\$3.88
276-331-022	\$3.76	276-334-009	\$3.76	276-360-020	\$3.88
276-331-023	\$3.78	276-334-010	\$3.78	276-360-021	\$3.90
276-331-024	\$3.78	276-334-011	\$3.76	276-360-022	\$4.28
276-331-025	\$3.76	276-334-012	\$3.76	276-360-023	\$4.52

**Appendix D**

**Riverside County Flood Control and Water Conservation District  
NPDES - Santa Ana Benefit Assessment Area  
Fiscal Year 2023-2024 Assessment Roll**

---

<u>APN</u>	<u>Levy Amount</u>	<u>APN</u>	<u>Levy Amount</u>	<u>APN</u>	<u>Levy Amount</u>
276-360-024	\$3.94	276-370-012	\$63.90	276-390-008	\$4.22
276-360-025	\$3.92	276-370-013	\$0.00	276-390-009	\$4.08
276-360-026	\$3.96	276-370-014	\$0.00	276-390-010	\$4.08
276-360-027	\$4.02	276-370-018	\$68.40	276-390-011	\$4.08
276-360-028	\$4.20	276-370-019	\$28.80	276-390-012	\$0.00
276-360-029	\$4.12	276-370-020	\$28.80	276-390-013	\$4.02
276-360-030	\$4.08	276-370-023	\$0.00	276-390-014	\$0.00
276-360-031	\$3.94	276-370-025	\$163.34	276-390-015	\$4.04
276-360-032	\$3.98	276-370-030	\$25.64	276-390-016	\$4.02
276-360-033	\$3.98	276-370-032	\$94.50	276-390-017	\$4.02
276-360-034	\$3.92	276-370-035	\$31.50	276-390-018	\$4.02
276-360-035	\$3.92	276-370-040	\$120.60	276-400-001	\$4.06
276-360-036	\$4.12	276-370-041	\$164.70	276-400-002	\$4.06
276-360-037	\$4.02	276-380-001	\$3.90	276-400-003	\$4.04
276-360-038	\$3.98	276-380-002	\$3.86	276-400-004	\$0.00
276-360-039	\$3.88	276-380-003	\$3.90	276-400-005	\$0.00
276-360-040	\$3.90	276-380-004	\$3.92	276-400-006	\$0.00
276-360-041	\$3.90	276-380-005	\$3.88	276-400-007	\$0.00
276-360-042	\$4.00	276-380-006	\$3.90	276-400-008	\$4.44
276-360-043	\$4.04	276-380-007	\$3.88	276-400-009	\$0.00
276-360-044	\$3.94	276-380-008	\$3.88	276-400-010	\$4.18
276-360-045	\$3.86	276-380-009	\$3.88	276-400-011	\$0.00
276-360-046	\$3.92	276-380-010	\$3.86	276-400-012	\$4.12
276-360-047	\$3.88	276-380-011	\$3.86	276-400-013	\$4.12
276-360-048	\$3.88	276-380-012	\$3.86	276-400-014	\$0.00
276-360-049	\$3.86	276-380-013	\$3.88	277-020-004	\$0.00
276-360-050	\$3.86	276-380-014	\$3.94	277-020-012	\$0.00
276-360-051	\$3.86	276-380-015	\$3.86	277-020-019	\$0.00
276-360-052	\$3.86	276-380-016	\$3.86	277-020-020	\$85.50
276-360-053	\$3.86	276-380-017	\$4.20	277-020-021	\$0.00
276-360-054	\$3.88	276-381-001	\$3.86	277-020-022	\$57.14
276-360-055	\$3.94	276-381-002	\$3.86	277-020-023	\$57.60
276-360-056	\$3.88	276-381-003	\$3.88	277-020-024	\$31.94
276-360-057	\$3.92	276-381-004	\$3.86	277-020-025	\$44.54
276-360-058	\$4.14	276-381-005	\$3.90	277-020-026	\$41.84
276-360-059	\$3.92	276-381-006	\$3.86	277-030-002	\$0.00
276-360-060	\$3.94	276-381-007	\$3.86	277-030-003	\$0.00
276-360-061	\$3.88	276-381-008	\$3.88	277-030-004	\$0.00
276-360-062	\$3.86	276-381-009	\$3.88	277-030-008	\$4.20
276-360-063	\$3.94	276-381-010	\$3.92	277-030-013	\$3.86
276-360-064	\$4.06	276-381-011	\$0.00	277-030-015	\$3.74
276-360-065	\$0.00	276-381-013	\$3.98	277-030-016	\$3.84
276-360-066	\$0.00	276-390-001	\$4.04	277-030-021	\$0.00
276-370-001	\$67.94	276-390-002	\$4.02	277-030-030	\$3.88
276-370-002	\$56.70	276-390-003	\$4.02	277-030-032	\$3.86
276-370-003	\$80.54	276-390-004	\$4.04	277-030-033	\$3.88
276-370-005	\$0.00	276-390-005	\$4.04	277-030-034	\$3.88
276-370-006	\$18.90	276-390-006	\$4.04	277-030-036	\$3.78
276-370-007	\$17.54	276-390-007	\$4.02	277-030-038	\$3.84

**Appendix D**

**Riverside County Flood Control and Water Conservation District  
NPDES - Santa Ana Benefit Assessment Area  
Fiscal Year 2023-2024 Assessment Roll**

---

<u>APN</u>	<u>Levy Amount</u>	<u>APN</u>	<u>Levy Amount</u>	<u>APN</u>	<u>Levy Amount</u>
277-030-039	\$3.84	277-044-007	\$3.74	277-051-004	\$3.74
277-030-041	\$3.84	277-044-008	\$3.74	277-051-005	\$3.74
277-030-043	\$3.88	277-044-009	\$3.74	277-051-006	\$3.76
277-030-046	\$3.86	277-044-017	\$3.88	277-051-007	\$3.76
277-030-047	\$3.84	277-044-020	\$3.82	277-051-008	\$3.76
277-030-048	\$3.90	277-044-021	\$3.76	277-051-009	\$3.76
277-030-049	\$3.90	277-044-024	\$3.76	277-051-010	\$3.76
277-030-050	\$3.90	277-044-025	\$3.76	277-051-011	\$3.76
277-030-051	\$3.74	277-044-026	\$3.76	277-051-012	\$3.76
277-030-052	\$3.84	277-044-027	\$0.00	277-051-015	\$3.76
277-030-053	\$3.74	277-044-028	\$3.76	277-051-016	\$3.76
277-030-054	\$3.82	277-044-029	\$3.80	277-051-017	\$3.76
277-030-055	\$3.74	277-044-030	\$3.80	277-051-018	\$3.76
277-030-056	\$3.74	277-044-031	\$0.00	277-051-019	\$3.76
277-030-058	\$3.74	277-044-035	\$3.74	277-051-020	\$3.76
277-030-059	\$3.82	277-044-036	\$3.76	277-051-021	\$3.76
277-030-060	\$3.82	277-044-037	\$3.76	277-051-022	\$3.76
277-030-061	\$3.84	277-044-038	\$3.76	277-051-023	\$3.74
277-030-070	\$3.74	277-044-039	\$3.80	277-051-024	\$0.00
277-030-071	\$0.00	277-044-040	\$0.00	277-051-025	\$3.76
277-030-077	\$3.82	277-044-041	\$3.76	277-052-001	\$0.00
277-030-078	\$3.82	277-044-042	\$0.00	277-052-004	\$3.78
277-030-083	\$3.78	277-044-043	\$3.80	277-052-005	\$3.76
277-030-084	\$3.92	277-044-045	\$3.82	277-052-006	\$3.76
277-030-085	\$0.00	277-044-047	\$3.78	277-052-007	\$3.76
277-030-086	\$0.00	277-044-049	\$3.76	277-052-008	\$3.76
277-042-009	\$3.76	277-044-050	\$3.76	277-052-009	\$3.76
277-042-012	\$3.76	277-044-052	\$3.78	277-052-010	\$3.76
277-042-013	\$3.74	277-044-053	\$3.76	277-052-011	\$3.76
277-042-014	\$3.88	277-044-054	\$3.76	277-052-012	\$3.76
277-042-016	\$3.76	277-044-056	\$3.92	277-052-013	\$3.76
277-042-017	\$3.74	277-044-057	\$3.78	277-052-014	\$3.74
277-042-018	\$0.00	277-044-058	\$3.88	277-052-015	\$3.74
277-042-019	\$3.74	277-044-060	\$3.90	277-052-016	\$3.76
277-042-022	\$3.74	277-044-061	\$3.76	277-052-017	\$3.76
277-042-026	\$3.76	277-044-062	\$3.76	277-052-018	\$3.76
277-043-002	\$3.74	277-044-063	\$3.78	277-052-019	\$3.76
277-043-003	\$3.74	277-044-067	\$3.80	277-052-020	\$3.76
277-043-004	\$3.74	277-044-070	\$3.80	277-052-021	\$3.76
277-043-005	\$3.76	277-044-072	\$3.82	277-052-022	\$3.76
277-043-006	\$3.74	277-044-073	\$3.84	277-052-023	\$3.76
277-043-007	\$3.74	277-044-076	\$0.00	277-052-024	\$3.76
277-043-008	\$3.74	277-044-079	\$0.00	277-052-025	\$3.76
277-043-009	\$3.74	277-044-080	\$3.80	277-052-026	\$3.76
277-043-010	\$3.82	277-044-081	\$3.92	277-052-027	\$3.76
277-043-011	\$3.74	277-044-082	\$3.94	277-052-028	\$3.76
277-043-012	\$3.74	277-044-083	\$3.82	277-052-029	\$3.76
277-044-003	\$3.80	277-051-002	\$3.80	277-052-030	\$3.76
277-044-004	\$3.82	277-051-003	\$3.74	277-052-031	\$3.76



**Appendix D**

**Riverside County Flood Control and Water Conservation District  
NPDES - Santa Ana Benefit Assessment Area  
Fiscal Year 2023-2024 Assessment Roll**

<u>APN</u>	<u>Levy Amount</u>	<u>APN</u>	<u>Levy Amount</u>	<u>APN</u>	<u>Levy Amount</u>
277-052-032	\$3.76	277-062-011	\$3.76	277-081-005	\$3.74
277-052-033	\$3.76	277-062-012	\$3.76	277-081-006	\$3.74
277-052-034	\$0.00	277-062-013	\$3.76	277-081-007	\$0.00
277-052-035	\$0.00	277-062-014	\$3.76	277-081-008	\$3.82
277-061-001	\$3.74	277-062-015	\$3.76	277-081-009	\$3.84
277-061-002	\$3.76	277-062-016	\$3.76	277-081-013	\$3.92
277-061-003	\$3.76	277-062-017	\$3.76	277-081-014	\$3.84
277-061-004	\$3.76	277-062-018	\$3.76	277-081-015	\$3.82
277-061-005	\$3.76	277-062-020	\$0.00	277-081-016	\$3.74
277-061-006	\$3.76	277-062-021	\$0.00	277-081-017	\$3.74
277-061-007	\$3.76	277-062-022	\$0.00	277-081-018	\$3.74
277-061-008	\$3.76	277-062-023	\$0.00	277-081-019	\$3.82
277-061-009	\$3.76	277-062-024	\$0.00	277-081-020	\$3.74
277-061-010	\$3.76	277-062-025	\$0.00	277-081-021	\$3.76
277-061-011	\$3.76	277-062-027	\$0.00	277-081-022	\$3.74
277-061-012	\$3.76	277-062-028	\$0.00	277-081-023	\$3.08
277-061-013	\$3.76	277-062-029	\$0.00	277-081-027	\$3.80
277-061-014	\$3.76	277-062-031	\$3.84	277-081-028	\$3.86
277-061-015	\$3.76	277-070-003	\$3.76	277-081-029	\$7.42
277-061-016	\$3.76	277-070-004	\$3.76	277-081-030	\$7.76
277-061-017	\$3.76	277-070-005	\$3.74	277-081-031	\$40.04
277-061-018	\$3.76	277-070-006	\$3.76	277-081-032	\$9.44
277-061-019	\$3.76	277-070-007	\$3.86	277-082-001	\$2.20
277-061-020	\$3.76	277-070-008	\$3.74	277-082-002	\$0.00
277-061-021	\$3.76	277-070-009	\$0.00	277-082-003	\$3.74
277-061-022	\$3.76	277-070-010	\$3.84	277-082-004	\$3.74
277-061-023	\$3.76	277-070-011	\$3.82	277-082-005	\$3.74
277-061-024	\$3.76	277-070-012	\$3.82	277-082-006	\$3.74
277-061-025	\$3.76	277-070-013	\$3.74	277-082-007	\$3.74
277-061-026	\$3.76	277-070-014	\$3.74	277-082-008	\$3.78
277-061-027	\$3.76	277-070-015	\$3.74	277-082-009	\$3.78
277-061-028	\$3.76	277-070-016	\$3.74	277-082-010	\$3.74
277-061-029	\$3.76	277-070-017	\$3.74	277-082-011	\$3.74
277-061-030	\$3.76	277-070-018	\$0.00	277-082-012	\$3.78
277-061-031	\$3.76	277-070-019	\$3.74	277-082-014	\$3.74
277-061-032	\$3.76	277-070-020	\$3.76	277-082-015	\$3.74
277-061-033	\$3.76	277-070-021	\$1.76	277-082-017	\$0.00
277-061-034	\$3.76	277-070-023	\$0.00	277-082-022	\$3.74
277-061-035	\$3.76	277-070-026	\$3.76	277-082-024	\$3.74
277-061-036	\$3.74	277-070-027	\$3.76	277-082-025	\$3.74
277-062-001	\$3.74	277-070-028	\$3.76	277-082-026	\$3.74
277-062-002	\$3.80	277-070-031	\$3.88	277-082-027	\$3.74
277-062-003	\$3.76	277-070-032	\$3.88	277-082-028	\$3.76
277-062-004	\$3.76	277-070-033	\$4.02	277-082-029	\$3.78
277-062-005	\$3.76	277-070-034	\$3.88	277-082-030	\$3.78
277-062-007	\$3.76	277-081-001	\$3.76	277-082-031	\$3.74
277-062-008	\$3.76	277-081-002	\$3.74	277-082-032	\$3.74
277-062-009	\$3.76	277-081-003	\$3.74	277-082-034	\$3.78
277-062-010	\$3.76	277-081-004	\$3.74	277-082-035	\$3.74

**Appendix D**

**Riverside County Flood Control and Water Conservation District  
NPDES - Santa Ana Benefit Assessment Area  
Fiscal Year 2023-2024 Assessment Roll**

---

<u>APN</u>	<u>Levy Amount</u>	<u>APN</u>	<u>Levy Amount</u>	<u>APN</u>	<u>Levy Amount</u>
277-082-038	\$3.74	277-100-006	\$4.06	277-110-060	\$3.76
277-082-039	\$3.76	277-100-007	\$0.00	277-110-061	\$3.76
277-082-040	\$3.76	277-100-008	\$0.00	277-110-062	\$16.88
277-082-041	\$3.76	277-100-011	\$0.00	277-110-063	\$3.80
277-082-042	\$3.74	277-100-012	\$3.84	277-110-064	\$3.76
277-082-043	\$3.74	277-100-013	\$3.88	277-110-065	\$3.76
277-082-046	\$14.40	277-100-014	\$0.00	277-110-066	\$3.88
277-082-047	\$0.00	277-100-015	\$0.00	277-121-002	\$0.00
277-082-048	\$3.74	277-100-018	\$0.00	277-121-003	\$4.00
277-082-049	\$3.74	277-100-019	\$0.00	277-121-004	\$0.00
277-082-050	\$3.74	277-100-020	\$0.00	277-121-005	\$3.86
277-082-051	\$3.84	277-100-021	\$4.06	277-121-007	\$0.00
277-082-052	\$3.78	277-100-022	\$4.06	277-121-008	\$18.00
277-082-053	\$3.74	277-100-023	\$4.04	277-121-009	\$0.00
277-090-001	\$25.64	277-100-024	\$3.96	277-121-010	\$0.00
277-090-002	\$0.00	277-100-025	\$4.16	277-121-012	\$17.20
277-090-003	\$10.34	277-100-026	\$0.00	277-121-013	\$13.84
277-090-005	\$0.00	277-100-027	\$3.86	277-121-014	\$4.02
277-090-006	\$0.00	277-110-001	\$4.24	277-122-001	\$3.76
277-090-007	\$3.76	277-110-002	\$3.86	277-122-002	\$3.76
277-090-008	\$3.76	277-110-004	\$3.82	277-122-003	\$0.00
277-090-009	\$3.76	277-110-005	\$3.88	277-122-004	\$0.66
277-090-010	\$3.76	277-110-006	\$3.80	277-122-005	\$0.00
277-090-011	\$3.76	277-110-007	\$15.18	277-122-007	\$3.76
277-090-012	\$3.76	277-110-008	\$3.52	277-122-008	\$3.76
277-090-013	\$0.00	277-110-009	\$0.00	277-122-009	\$0.00
277-090-016	\$3.76	277-110-010	\$7.76	277-122-010	\$9.44
277-090-017	\$3.76	277-110-011	\$3.76	277-122-011	\$3.76
277-090-018	\$4.02	277-110-012	\$3.76	277-122-013	\$21.60
277-090-019	\$4.02	277-110-015	\$0.00	277-122-014	\$10.34
277-090-022	\$0.00	277-110-017	\$0.00	277-131-001	\$3.76
277-090-023	\$0.00	277-110-020	\$3.08	277-131-002	\$3.76
277-090-024	\$0.00	277-110-021	\$0.00	277-131-003	\$3.78
277-090-025	\$0.00	277-110-022	\$3.08	277-131-004	\$17.54
277-090-026	\$0.00	277-110-024	\$0.00	277-131-005	\$3.76
277-090-027	\$0.00	277-110-025	\$1.98	277-131-006	\$3.76
277-090-028	\$0.00	277-110-030	\$3.76	277-131-007	\$3.76
277-090-030	\$3.74	277-110-034	\$4.06	277-131-008	\$3.76
277-090-031	\$3.74	277-110-036	\$3.84	277-131-009	\$3.76
277-090-032	\$3.74	277-110-039	\$0.00	277-131-010	\$3.76
277-090-033	\$3.74	277-110-040	\$11.70	277-131-011	\$3.76
277-090-034	\$0.00	277-110-044	\$3.84	277-131-012	\$3.76
277-090-035	\$4.12	277-110-050	\$3.76	277-131-013	\$3.76
277-090-036	\$3.86	277-110-051	\$3.76	277-131-014	\$3.76
277-100-001	\$4.00	277-110-053	\$3.76	277-131-015	\$20.70
277-100-002	\$4.06	277-110-054	\$0.00	277-131-016	\$0.00
277-100-003	\$4.06	277-110-055	\$25.20	277-132-001	\$0.00
277-100-004	\$4.06	277-110-058	\$3.76	277-132-004	\$137.70
277-100-005	\$0.00	277-110-059	\$3.76	277-141-002	\$23.28

**Appendix D**

**Riverside County Flood Control and Water Conservation District  
NPDES - Santa Ana Benefit Assessment Area  
Fiscal Year 2023-2024 Assessment Roll**

---

<u>APN</u>	<u>Levy Amount</u>	<u>APN</u>	<u>Levy Amount</u>	<u>APN</u>	<u>Levy Amount</u>
277-141-003	\$47.24	277-161-005	\$3.88	277-181-001	\$3.76
277-141-004	\$26.32	277-161-007	\$3.96	277-181-003	\$3.96
277-141-005	\$19.90	277-161-008	\$3.90	277-181-004	\$3.84
277-142-001	\$3.78	277-161-009	\$3.88	277-181-005	\$3.80
277-142-002	\$3.82	277-162-001	\$2.64	277-181-008	\$3.80
277-142-003	\$3.82	277-162-002	\$3.84	277-181-009	\$3.80
277-143-001	\$3.84	277-162-003	\$3.94	277-181-010	\$4.10
277-143-002	\$4.10	277-162-004	\$3.74	277-181-011	\$3.88
277-143-003	\$3.96	277-162-005	\$3.76	277-181-013	\$3.86
277-143-004	\$3.98	277-162-006	\$3.88	277-181-014	\$3.94
277-143-005	\$3.96	277-162-007	\$3.82	277-181-015	\$3.92
277-143-007	\$3.86	277-162-008	\$3.80	277-181-016	\$4.04
277-143-008	\$3.86	277-162-009	\$3.98	277-181-017	\$4.02
277-143-009	\$3.86	277-162-010	\$4.00	277-181-018	\$4.06
277-143-010	\$3.90	277-162-011	\$3.80	277-181-019	\$4.04
277-144-001	\$3.90	277-162-012	\$3.82	277-181-021	\$3.96
277-144-003	\$4.14	277-162-013	\$3.76	277-181-022	\$3.92
277-144-004	\$3.88	277-162-014	\$3.76	277-182-001	\$3.78
277-151-001	\$0.00	277-163-001	\$3.82	277-182-002	\$3.86
277-151-002	\$20.70	277-163-002	\$3.84	277-182-003	\$3.90
277-151-003	\$20.70	277-163-003	\$0.00	277-182-004	\$3.78
277-151-004	\$19.80	277-163-004	\$3.84	277-182-006	\$3.86
277-151-005	\$0.00	277-163-005	\$3.84	277-182-007	\$3.86
277-151-006	\$12.14	277-163-006	\$4.04	277-182-008	\$3.78
277-151-007	\$3.84	277-163-007	\$3.88	277-182-009	\$3.76
277-151-008	\$0.00	277-163-008	\$3.84	277-182-013	\$3.84
277-151-009	\$0.00	277-163-009	\$3.86	277-182-015	\$3.84
277-151-010	\$0.00	277-163-010	\$3.84	277-182-016	\$3.88
277-151-011	\$3.86	277-171-005	\$3.98	277-191-001	\$3.86
277-151-012	\$0.00	277-171-006	\$3.88	277-191-002	\$3.86
277-151-013	\$3.90	277-172-003	\$4.34	277-191-004	\$3.76
277-151-014	\$3.86	277-172-004	\$4.68	277-191-005	\$3.76
277-151-015	\$3.68	277-172-005	\$0.00	277-191-006	\$3.82
277-151-016	\$3.78	277-172-006	\$3.90	277-191-007	\$3.80
277-151-017	\$3.78	277-172-007	\$3.52	277-191-008	\$3.82
277-151-018	\$3.78	277-172-008	\$4.02	277-191-009	\$3.82
277-151-019	\$3.78	277-172-009	\$3.88	277-191-010	\$3.86
277-151-020	\$3.94	277-172-010	\$4.12	277-191-011	\$3.78
277-152-001	\$3.84	277-172-011	\$0.00	277-191-012	\$3.78
277-152-002	\$3.82	277-172-013	\$3.90	277-191-013	\$3.94
277-152-003	\$3.82	277-172-014	\$3.90	277-191-014	\$3.84
277-152-004	\$3.84	277-172-015	\$3.90	277-191-015	\$3.80
277-152-005	\$3.82	277-172-016	\$3.90	277-191-016	\$3.82
277-152-006	\$3.76	277-173-001	\$4.10	277-191-017	\$3.82
277-152-007	\$3.76	277-173-002	\$4.04	277-191-018	\$3.76
277-152-008	\$3.90	277-173-003	\$4.06	277-191-019	\$3.78
277-152-009	\$0.00	277-173-004	\$4.40	277-191-020	\$3.88
277-161-003	\$3.88	277-173-005	\$3.84	277-192-001	\$3.76
277-161-004	\$3.88	277-173-006	\$3.94	277-192-002	\$3.76

**Appendix D**

**Riverside County Flood Control and Water Conservation District  
NPDES - Santa Ana Benefit Assessment Area  
Fiscal Year 2023-2024 Assessment Roll**

<u>APN</u>	<u>Levy Amount</u>	<u>APN</u>	<u>Levy Amount</u>	<u>APN</u>	<u>Levy Amount</u>
277-192-003	\$0.00	277-210-005	\$0.00	277-250-015	\$4.32
277-192-004	\$3.78	277-210-009	\$0.00	277-271-001	\$3.86
277-192-005	\$3.78	277-210-010	\$0.00	277-271-002	\$3.90
277-192-006	\$3.94	277-221-010	\$0.00	277-271-003	\$3.90
277-192-007	\$4.00	277-221-011	\$0.00	277-271-004	\$3.86
277-193-001	\$3.92	277-221-012	\$0.00	277-271-005	\$3.86
277-193-002	\$3.92	277-221-013	\$0.00	277-271-006	\$3.90
277-193-003	\$3.86	277-221-014	\$0.00	277-271-007	\$3.92
277-193-004	\$3.90	277-221-015	\$0.00	277-271-008	\$3.84
277-193-005	\$3.86	277-221-016	\$0.00	277-271-009	\$3.86
277-201-002	\$3.80	277-221-017	\$0.00	277-271-010	\$3.86
277-201-003	\$3.80	277-221-018	\$0.00	277-271-011	\$3.86
277-201-004	\$11.80	277-221-019	\$0.00	277-271-012	\$3.86
277-201-005	\$3.78	277-230-001	\$3.80	277-271-013	\$3.86
277-201-006	\$3.80	277-230-002	\$0.00	277-271-014	\$3.86
277-201-007	\$3.80	277-230-003	\$3.82	277-271-015	\$3.96
277-201-008	\$3.78	277-230-004	\$3.84	277-271-016	\$3.92
277-201-009	\$3.82	277-230-005	\$3.84	277-271-017	\$3.88
277-201-010	\$3.80	277-230-006	\$3.90	277-271-018	\$3.88
277-201-011	\$3.82	277-230-007	\$3.86	277-271-019	\$3.90
277-201-012	\$3.80	277-230-008	\$3.86	277-271-020	\$3.84
277-202-001	\$3.80	277-230-009	\$3.86	277-271-021	\$3.98
277-202-002	\$3.80	277-240-010	\$3.86	277-271-022	\$3.86
277-202-003	\$3.82	277-240-013	\$0.00	277-271-023	\$3.88
277-202-004	\$0.00	277-240-015	\$3.82	277-271-024	\$3.88
277-202-005	\$3.80	277-240-016	\$3.86	277-271-025	\$3.86
277-202-006	\$3.80	277-240-017	\$3.84	277-272-001	\$3.84
277-202-008	\$3.74	277-240-018	\$4.04	277-272-002	\$3.86
277-202-009	\$3.78	277-240-019	\$3.96	277-272-003	\$3.86
277-202-010	\$3.78	277-240-020	\$3.94	277-272-004	\$3.86
277-202-011	\$3.80	277-240-021	\$3.92	277-272-005	\$3.86
277-202-012	\$0.00	277-240-023	\$3.86	277-272-006	\$3.90
277-202-013	\$3.84	277-240-029	\$4.02	277-272-007	\$3.88
277-202-014	\$3.82	277-240-030	\$0.00	277-272-008	\$3.86
277-202-015	\$3.84	277-240-032	\$3.80	277-272-009	\$3.88
277-202-016	\$3.82	277-240-035	\$3.96	277-272-010	\$3.88
277-202-017	\$3.80	277-240-036	\$3.96	277-281-001	\$3.86
277-203-001	\$3.80	277-240-037	\$0.00	277-281-002	\$3.86
277-203-002	\$3.92	277-240-038	\$3.84	277-282-001	\$3.90
277-203-003	\$3.78	277-240-043	\$3.92	277-282-002	\$3.92
277-203-004	\$3.86	277-240-047	\$3.86	277-282-003	\$3.90
277-203-005	\$3.94	277-240-050	\$3.96	277-282-004	\$3.82
277-203-006	\$3.86	277-240-051	\$3.98	277-282-005	\$3.98
277-203-007	\$0.00	277-240-052	\$0.00	277-282-006	\$3.92
277-203-008	\$3.78	277-250-007	\$0.00	277-282-007	\$3.88
277-203-009	\$3.80	277-250-010	\$4.02	277-282-008	\$3.86
277-203-010	\$3.82	277-250-011	\$4.02	277-282-009	\$3.88
277-203-011	\$3.80	277-250-012	\$3.78	277-282-010	\$3.86
277-210-004	\$86.84	277-250-014	\$4.22	277-282-011	\$3.82

**Appendix D**

**Riverside County Flood Control and Water Conservation District  
NPDES - Santa Ana Benefit Assessment Area  
Fiscal Year 2023-2024 Assessment Roll**

---

<u>APN</u>	<u>Levy Amount</u>	<u>APN</u>	<u>Levy Amount</u>	<u>APN</u>	<u>Levy Amount</u>
277-282-012	\$3.98	277-303-005	\$3.86	277-321-008	\$3.86
277-282-013	\$3.88	277-303-006	\$3.86	277-321-009	\$3.86
277-282-014	\$3.84	277-303-007	\$3.86	277-321-010	\$3.86
277-282-015	\$3.84	277-303-008	\$3.86	277-321-011	\$3.86
277-282-016	\$3.84	277-303-009	\$3.86	277-321-012	\$3.86
277-282-017	\$3.84	277-303-010	\$3.86	277-321-013	\$3.86
277-282-018	\$0.00	277-311-001	\$3.88	277-321-014	\$3.86
277-290-003	\$3.90	277-311-002	\$3.86	277-321-015	\$3.86
277-290-004	\$3.90	277-311-003	\$3.88	277-321-016	\$3.86
277-290-005	\$3.88	277-311-004	\$3.86	277-321-017	\$3.88
277-290-008	\$3.86	277-311-005	\$3.88	277-321-018	\$3.86
277-290-009	\$3.90	277-311-006	\$3.86	277-321-019	\$3.86
277-290-010	\$0.00	277-311-007	\$3.86	277-321-020	\$3.86
277-290-012	\$3.88	277-312-001	\$3.86	277-321-021	\$3.86
277-290-013	\$3.92	277-312-002	\$3.86	277-321-022	\$3.88
277-290-014	\$3.90	277-312-003	\$3.86	277-330-001	\$3.92
277-290-016	\$4.10	277-312-004	\$3.86	277-330-002	\$3.86
277-290-017	\$0.00	277-312-005	\$3.86	277-330-003	\$3.86
277-290-018	\$4.06	277-312-006	\$3.86	277-330-004	\$3.86
277-290-021	\$3.88	277-312-007	\$3.88	277-330-005	\$3.86
277-290-022	\$3.90	277-312-008	\$3.86	277-330-006	\$3.88
277-290-025	\$3.90	277-312-009	\$3.86	277-330-007	\$3.86
277-290-026	\$3.88	277-312-010	\$3.86	277-330-008	\$3.86
277-301-001	\$3.90	277-312-011	\$3.86	277-330-009	\$3.90
277-301-002	\$3.86	277-312-012	\$3.86	277-330-010	\$3.86
277-301-003	\$3.86	277-312-013	\$3.86	277-330-011	\$3.86
277-301-004	\$3.86	277-312-014	\$3.86	277-330-012	\$3.86
277-301-005	\$3.86	277-312-015	\$3.86	277-330-013	\$3.86
277-301-006	\$3.86	277-312-016	\$3.86	277-330-014	\$3.86
277-301-007	\$3.88	277-312-017	\$3.86	277-330-015	\$3.88
277-301-008	\$3.90	277-312-018	\$3.86	277-341-001	\$3.86
277-301-009	\$3.90	277-312-019	\$3.86	277-341-002	\$3.86
277-301-010	\$3.90	277-312-020	\$3.86	277-341-003	\$3.86
277-301-011	\$3.86	277-312-021	\$3.86	277-341-004	\$3.86
277-301-012	\$3.86	277-312-022	\$3.86	277-341-005	\$3.86
277-301-013	\$3.86	277-312-023	\$3.86	277-341-006	\$3.86
277-301-014	\$3.90	277-313-001	\$3.86	277-342-001	\$3.86
277-301-015	\$3.90	277-313-002	\$3.86	277-342-002	\$3.86
277-301-016	\$3.86	277-313-003	\$3.90	277-342-003	\$3.86
277-301-017	\$3.86	277-313-004	\$3.98	277-342-004	\$3.86
277-301-018	\$3.88	277-313-005	\$3.92	277-342-005	\$3.86
277-301-019	\$3.86	277-313-006	\$3.88	277-342-006	\$3.86
277-302-001	\$3.86	277-321-001	\$3.86	277-342-007	\$3.86
277-302-002	\$3.86	277-321-002	\$3.90	277-342-008	\$3.88
277-302-003	\$3.88	277-321-003	\$3.86	277-342-009	\$3.86
277-303-001	\$3.86	277-321-004	\$3.88	277-342-010	\$3.86
277-303-002	\$3.86	277-321-005	\$3.88	277-342-011	\$3.88
277-303-003	\$3.86	277-321-006	\$3.86	277-342-012	\$3.88
277-303-004	\$3.86	277-321-007	\$3.86	277-342-013	\$3.88

**Appendix D**

**Riverside County Flood Control and Water Conservation District  
NPDES - Santa Ana Benefit Assessment Area  
Fiscal Year 2023-2024 Assessment Roll**

<u>APN</u>	<u>Levy Amount</u>	<u>APN</u>	<u>Levy Amount</u>	<u>APN</u>	<u>Levy Amount</u>
277-342-014	\$3.86	277-361-003	\$1.28	277-361-052	\$1.80
277-342-015	\$3.86	277-361-004	\$1.10	277-361-053	\$1.62
277-342-016	\$3.86	277-361-005	\$1.10	277-361-054	\$1.86
277-342-017	\$3.86	277-361-006	\$1.30	277-361-055	\$2.02
277-342-018	\$3.86	277-361-007	\$1.20	277-361-056	\$0.00
277-342-019	\$3.88	277-361-008	\$1.18	277-361-057	\$1.42
277-343-001	\$3.88	277-361-009	\$0.00	277-361-058	\$1.72
277-343-002	\$3.90	277-361-010	\$1.58	277-361-059	\$0.00
277-343-003	\$3.90	277-361-011	\$1.74	277-361-060	\$2.14
277-343-004	\$3.88	277-361-012	\$1.82	277-361-061	\$1.66
277-343-005	\$3.86	277-361-013	\$1.58	277-361-062	\$1.82
277-343-006	\$3.88	277-361-014	\$1.84	277-361-063	\$1.66
277-351-001	\$3.86	277-361-015	\$0.00	277-361-064	\$0.00
277-351-002	\$3.86	277-361-016	\$2.10	277-361-065	\$1.80
277-351-003	\$3.86	277-361-017	\$1.98	277-361-066	\$1.62
277-352-001	\$3.86	277-361-018	\$1.72	277-361-067	\$1.44
277-352-002	\$3.86	277-361-019	\$0.00	277-361-068	\$1.68
277-352-003	\$3.88	277-361-020	\$1.16	277-361-069	\$1.62
277-352-004	\$3.86	277-361-021	\$1.18	277-361-070	\$0.00
277-352-005	\$3.86	277-361-022	\$1.28	277-361-071	\$2.06
277-352-006	\$3.86	277-361-023	\$1.12	277-361-072	\$1.62
277-352-007	\$3.86	277-361-024	\$1.12	277-361-073	\$1.54
277-352-008	\$3.86	277-361-025	\$1.30	277-361-074	\$1.60
277-352-009	\$3.86	277-361-026	\$1.20	277-361-075	\$1.40
277-352-010	\$3.86	277-361-027	\$1.18	277-361-076	\$1.60
277-352-011	\$3.86	277-361-028	\$1.18	277-361-077	\$1.54
277-352-012	\$3.86	277-361-029	\$1.20	277-361-078	\$1.72
277-353-001	\$3.86	277-361-030	\$1.30	277-361-079	\$0.00
277-353-002	\$3.86	277-361-031	\$1.12	277-361-080	\$2.46
277-353-003	\$3.86	277-361-032	\$1.68	277-361-081	\$2.14
277-353-004	\$3.86	277-361-033	\$1.26	277-361-082	\$2.06
277-353-005	\$3.86	277-361-034	\$1.12	277-361-083	\$1.88
277-353-006	\$3.86	277-361-035	\$0.00	277-361-084	\$1.90
277-353-007	\$3.86	277-361-036	\$1.98	277-361-085	\$2.02
277-353-008	\$3.88	277-361-037	\$1.90	277-361-086	\$2.98
277-353-009	\$3.90	277-361-038	\$1.98	277-361-087	\$0.00
277-353-010	\$3.86	277-361-039	\$1.94	277-362-001	\$1.36
277-353-011	\$3.94	277-361-040	\$1.76	277-362-002	\$1.28
277-353-013	\$3.86	277-361-041	\$2.08	277-362-003	\$1.68
277-353-014	\$3.90	277-361-042	\$0.00	277-362-004	\$1.30
277-353-015	\$3.88	277-361-043	\$1.92	277-362-005	\$1.38
277-353-016	\$3.86	277-361-044	\$1.86	277-362-006	\$1.48
277-353-017	\$3.86	277-361-045	\$2.04	277-362-007	\$1.72
277-353-018	\$3.86	277-361-046	\$1.98	277-362-008	\$1.40
277-353-020	\$3.98	277-361-047	\$1.80	277-362-009	\$1.24
277-360-002	\$0.00	277-361-048	\$1.80	277-362-010	\$1.34
277-360-003	\$0.00	277-361-049	\$1.86	277-362-011	\$1.48
277-361-001	\$1.16	277-361-050	\$0.00	277-362-012	\$1.48
277-361-002	\$1.18	277-361-051	\$1.82	277-362-013	\$0.00

**Appendix D**

**Riverside County Flood Control and Water Conservation District  
NPDES - Santa Ana Benefit Assessment Area  
Fiscal Year 2023-2024 Assessment Roll**

<u>APN</u>	<u>Levy Amount</u>	<u>APN</u>	<u>Levy Amount</u>	<u>APN</u>	<u>Levy Amount</u>
277-362-014	\$0.00	277-362-064	\$0.00	278-030-027	\$0.00
277-362-016	\$1.38	277-362-065	\$1.30	278-030-028	\$4.10
277-362-017	\$1.24	277-362-066	\$1.12	278-030-029	\$4.00
277-362-018	\$2.52	277-362-067	\$1.34	278-030-030	\$4.08
277-362-019	\$1.42	277-362-068	\$1.14	278-030-031	\$3.86
277-362-020	\$1.56	277-362-069	\$1.14	278-040-007	\$0.00
277-362-021	\$1.58	277-362-070	\$1.52	278-040-008	\$0.00
277-362-022	\$1.20	277-362-071	\$1.24	278-040-009	\$0.00
277-362-023	\$1.34	277-362-072	\$1.30	278-040-010	\$15.78
277-362-024	\$0.00	277-362-073	\$0.00	278-040-011	\$4.08
277-362-025	\$2.10	277-362-074	\$1.24	278-040-012	\$3.56
277-362-026	\$1.18	277-362-075	\$1.14	278-040-013	\$0.00
277-362-027	\$1.74	277-362-076	\$1.32	278-040-014	\$0.00
277-362-028	\$1.26	277-362-077	\$1.14	278-040-025	\$0.00
277-362-029	\$1.22	277-362-078	\$1.14	278-040-027	\$42.30
277-362-030	\$1.36	277-362-079	\$1.76	278-040-028	\$3.94
277-362-031	\$1.14	277-362-080	\$1.42	278-040-036	\$0.00
277-362-032	\$1.52	277-362-081	\$1.52	278-040-037	\$0.00
277-362-033	\$0.00	277-362-082	\$0.00	278-040-039	\$30.60
277-362-034	\$1.18	278-020-007	\$0.00	278-060-013	\$4.10
277-362-035	\$1.14	278-020-008	\$4.08	278-060-014	\$4.14
277-362-036	\$1.38	278-020-011	\$3.94	278-060-015	\$4.30
277-362-037	\$1.22	278-020-012	\$4.14	278-060-016	\$4.40
277-362-038	\$1.18	278-020-013	\$4.00	278-060-017	\$4.40
277-362-039	\$1.62	278-020-014	\$0.00	278-060-018	\$4.40
277-362-040	\$1.50	278-020-015	\$3.86	278-060-019	\$4.36
277-362-041	\$1.58	278-020-016	\$0.00	278-060-020	\$4.34
277-362-042	\$0.00	278-020-017	\$3.86	278-060-021	\$4.32
277-362-043	\$0.00	278-020-018	\$3.86	278-060-022	\$4.30
277-362-044	\$1.44	278-020-022	\$3.94	278-060-033	\$37.80
277-362-045	\$1.26	278-020-023	\$3.90	278-060-034	\$20.70
277-362-046	\$1.74	278-020-024	\$4.06	278-060-035	\$121.50
277-362-047	\$1.28	278-020-025	\$3.92	278-070-002	\$4.36
277-362-048	\$1.26	278-020-026	\$4.04	278-070-003	\$4.02
277-362-049	\$2.12	278-020-027	\$4.04	278-070-004	\$4.02
277-362-050	\$1.42	278-020-028	\$0.00	278-070-005	\$4.02
277-362-051	\$1.40	278-020-030	\$4.10	278-070-006	\$3.98
277-362-052	\$0.00	278-020-031	\$3.88	278-070-007	\$4.08
277-362-053	\$1.72	278-020-032	\$3.86	278-070-009	\$3.86
277-362-054	\$1.24	278-030-001	\$3.90	278-070-011	\$0.00
277-362-055	\$1.22	278-030-002	\$4.08	278-070-014	\$0.00
277-362-056	\$1.30	278-030-003	\$4.10	278-070-015	\$0.00
277-362-057	\$1.24	278-030-011	\$3.86	278-070-016	\$4.18
277-362-058	\$1.24	278-030-012	\$3.92	278-070-018	\$4.16
277-362-059	\$1.24	278-030-014	\$4.22	278-070-020	\$3.92
277-362-060	\$1.24	278-030-016	\$0.00	278-070-021	\$3.92
277-362-061	\$1.72	278-030-017	\$0.00	278-070-022	\$3.90
277-362-062	\$1.42	278-030-018	\$3.94	278-070-024	\$4.18
277-362-063	\$1.20	278-030-026	\$0.00	278-070-025	\$4.18

**Appendix D**

**Riverside County Flood Control and Water Conservation District  
NPDES - Santa Ana Benefit Assessment Area  
Fiscal Year 2023-2024 Assessment Roll**

<u>APN</u>	<u>Levy Amount</u>	<u>APN</u>	<u>Levy Amount</u>	<u>APN</u>	<u>Levy Amount</u>
278-080-001	\$3.94	278-090-031	\$3.86	278-120-003	\$0.00
278-080-002	\$3.98	278-090-032	\$3.76	278-120-004	\$5.08
278-080-003	\$3.94	278-090-033	\$3.86	278-120-005	\$28.44
278-080-004	\$4.00	278-090-034	\$0.00	278-120-006	\$0.00
278-080-007	\$0.00	278-090-035	\$0.00	278-130-001	\$186.74
278-080-008	\$3.80	278-090-036	\$0.00	278-130-002	\$7.90
278-080-009	\$3.80	278-090-037	\$3.82	278-130-003	\$0.00
278-080-010	\$4.68	278-090-038	\$3.82	278-130-004	\$905.64
278-080-011	\$3.86	278-090-039	\$0.00	278-130-005	\$0.00
278-080-012	\$3.86	278-090-040	\$0.00	278-130-006	\$0.00
278-080-013	\$4.02	278-100-001	\$0.00	278-130-007	\$0.78
278-080-014	\$3.82	278-110-007	\$4.04	278-130-009	\$0.00
278-080-015	\$4.06	278-110-008	\$4.40	278-130-010	\$0.00
278-080-020	\$3.84	278-110-009	\$4.04	278-140-002	\$0.00
278-080-023	\$0.00	278-110-010	\$0.00	278-140-003	\$0.00
278-080-024	\$4.02	278-110-012	\$4.04	278-140-004	\$0.00
278-080-025	\$4.04	278-110-013	\$4.04	278-140-005	\$0.00
278-080-026	\$0.00	278-110-014	\$4.04	278-140-006	\$0.00
278-080-027	\$0.00	278-110-015	\$4.04	278-140-007	\$0.00
278-080-028	\$0.00	278-110-017	\$4.04	278-140-008	\$0.00
278-080-029	\$0.00	278-110-018	\$4.04	278-140-009	\$0.00
278-080-030	\$3.96	278-110-019	\$4.04	278-140-010	\$0.00
278-080-031	\$0.00	278-110-022	\$0.00	278-140-011	\$0.00
278-090-001	\$0.00	278-110-023	\$4.32	278-140-012	\$0.00
278-090-002	\$0.00	278-110-027	\$4.08	278-140-013	\$5.80
278-090-003	\$3.80	278-110-028	\$4.06	278-150-002	\$0.00
278-090-005	\$3.80	278-110-029	\$4.10	278-150-003	\$0.00
278-090-006	\$0.00	278-110-030	\$4.12	278-150-004	\$0.00
278-090-007	\$0.00	278-110-033	\$4.02	278-150-005	\$0.00
278-090-008	\$4.02	278-110-034	\$3.96	278-150-006	\$452.02
278-090-010	\$3.88	278-110-035	\$4.26	278-160-001	\$0.00
278-090-011	\$3.82	278-110-036	\$3.98	278-160-002	\$0.00
278-090-012	\$3.80	278-110-038	\$0.00	278-160-003	\$0.00
278-090-013	\$4.22	278-110-039	\$0.00	278-160-004	\$0.00
278-090-015	\$0.00	278-110-040	\$4.66	278-160-005	\$0.00
278-090-016	\$0.00	278-110-048	\$4.06	278-160-006	\$0.00
278-090-017	\$0.00	278-110-049	\$0.00	278-160-007	\$0.00
278-090-018	\$4.00	278-110-050	\$4.04	278-160-008	\$0.00
278-090-019	\$4.00	278-110-052	\$4.12	278-160-010	\$0.00
278-090-020	\$3.84	278-110-053	\$4.06	278-160-011	\$0.00
278-090-021	\$3.84	278-110-054	\$4.20	278-160-012	\$0.00
278-090-022	\$0.00	278-110-055	\$4.14	278-160-013	\$0.00
278-090-023	\$3.80	278-110-056	\$4.16	278-160-014	\$0.00
278-090-024	\$3.78	278-110-057	\$4.16	278-160-015	\$0.00
278-090-025	\$0.00	278-110-058	\$4.32	278-160-016	\$0.00
278-090-027	\$0.00	278-110-063	\$0.00	278-160-017	\$0.00
278-090-028	\$3.88	278-110-064	\$0.00	278-160-018	\$0.00
278-090-029	\$4.04	278-120-001	\$186.74	278-160-019	\$0.00
278-090-030	\$3.86	278-120-002	\$16.44	278-160-020	\$0.00



**Appendix D**

**Riverside County Flood Control and Water Conservation District  
NPDES - Santa Ana Benefit Assessment Area  
Fiscal Year 2023-2024 Assessment Roll**

<u>APN</u>	<u>Levy Amount</u>	<u>APN</u>	<u>Levy Amount</u>	<u>APN</u>	<u>Levy Amount</u>
278-160-022	\$0.00	278-190-004	\$0.00	278-220-012	\$4.54
278-160-023	\$0.00	278-190-005	\$0.00	278-220-016	\$4.24
278-160-024	\$0.00	278-190-006	\$0.00	278-220-020	\$0.00
278-160-025	\$0.00	278-190-007	\$0.00	278-220-021	\$4.16
278-160-026	\$0.00	278-190-008	\$4.48	278-220-022	\$4.16
278-160-027	\$0.00	278-190-009	\$5.28	278-220-023	\$4.06
278-160-028	\$0.00	278-190-010	\$0.00	278-220-028	\$4.16
278-160-029	\$0.00	278-190-011	\$0.00	278-220-029	\$4.18
278-160-030	\$0.00	278-190-012	\$0.00	278-220-030	\$4.10
278-160-031	\$0.00	278-190-013	\$0.00	278-220-031	\$4.08
278-160-033	\$0.00	278-200-001	\$0.00	278-220-032	\$0.00
278-160-034	\$0.00	278-200-002	\$0.00	278-220-033	\$0.00
278-160-035	\$0.00	278-200-003	\$0.00	278-220-034	\$4.06
278-160-037	\$0.00	278-200-004	\$0.00	278-220-038	\$4.02
278-160-038	\$0.00	278-200-005	\$0.00	278-220-040	\$4.06
278-160-039	\$0.00	278-200-006	\$0.00	278-220-042	\$4.12
278-160-040	\$0.00	278-200-007	\$0.00	278-220-043	\$4.06
278-160-041	\$0.00	278-200-008	\$0.00	278-220-044	\$4.06
278-170-001	\$0.00	278-200-009	\$0.00	278-220-045	\$4.06
278-180-001	\$0.00	278-200-010	\$0.00	278-220-046	\$4.06
278-180-002	\$0.00	278-200-011	\$0.00	278-220-047	\$4.08
278-180-003	\$0.00	278-210-001	\$0.00	278-230-012	\$0.00
278-180-004	\$0.00	278-210-002	\$0.00	278-230-013	\$0.00
278-180-005	\$0.00	278-210-006	\$0.00	278-230-014	\$0.00
278-180-007	\$0.00	278-210-007	\$0.00	278-230-015	\$4.06
278-180-008	\$4.62	278-210-009	\$0.00	278-230-016	\$0.00
278-180-010	\$0.00	278-210-010	\$0.00	278-230-017	\$4.26
278-180-011	\$0.00	278-210-011	\$0.00	278-230-018	\$0.00
278-180-012	\$0.00	278-210-013	\$0.00	278-230-019	\$3.96
278-180-013	\$0.00	278-210-014	\$0.00	278-230-020	\$4.14
278-180-014	\$0.00	278-210-016	\$0.00	278-230-021	\$3.98
278-180-015	\$0.00	278-210-020	\$0.00	278-230-022	\$0.00
278-180-016	\$0.00	278-210-021	\$0.00	278-230-024	\$0.00
278-180-018	\$0.00	278-210-022	\$0.00	278-230-025	\$4.10
278-180-020	\$0.00	278-210-023	\$0.00	278-230-026	\$0.00
278-180-023	\$0.00	278-210-024	\$0.00	278-230-027	\$5.26
278-180-024	\$0.00	278-210-025	\$0.00	278-230-028	\$4.72
278-180-025	\$0.00	278-210-026	\$0.00	278-230-029	\$4.20
278-180-026	\$0.00	278-210-027	\$0.00	278-230-030	\$4.38
278-180-027	\$0.00	278-210-028	\$0.00	278-230-031	\$0.00
278-180-028	\$0.00	278-220-001	\$4.14	278-230-032	\$3.86
278-180-029	\$0.00	278-220-002	\$4.14	278-230-039	\$3.88
278-180-030	\$0.00	278-220-003	\$4.06	278-230-041	\$4.06
278-180-031	\$0.00	278-220-004	\$4.06	278-230-043	\$0.00
278-180-032	\$0.00	278-220-005	\$4.06	278-230-050	\$4.08
278-180-033	\$0.00	278-220-007	\$4.06	278-230-051	\$4.28
278-190-001	\$0.00	278-220-008	\$4.06	278-230-052	\$4.08
278-190-002	\$0.00	278-220-009	\$4.08	278-230-053	\$4.04
278-190-003	\$0.00	278-220-010	\$4.16	278-230-059	\$4.26

**Appendix D**

**Riverside County Flood Control and Water Conservation District  
NPDES - Santa Ana Benefit Assessment Area  
Fiscal Year 2023-2024 Assessment Roll**

<u>APN</u>	<u>Levy Amount</u>	<u>APN</u>	<u>Levy Amount</u>	<u>APN</u>	<u>Levy Amount</u>
278-230-060	\$0.00	278-231-039	\$2.56	279-031-009	\$3.90
278-230-061	\$4.46	278-231-040	\$2.68	279-031-010	\$3.86
278-230-062	\$4.52	278-231-041	\$5.84	279-032-001	\$3.94
278-230-064	\$4.00	278-231-042	\$1.66	279-032-002	\$4.02
278-230-065	\$0.00	278-231-043	\$1.86	279-032-003	\$4.02
278-230-071	\$114.30	278-231-044	\$1.10	279-032-004	\$4.02
278-230-072	\$4.02	278-231-045	\$2.16	279-032-005	\$4.02
278-230-073	\$0.00	278-231-046	\$1.24	279-032-007	\$4.02
278-230-074	\$0.00	278-231-047	\$1.66	279-032-008	\$4.02
278-230-075	\$4.08	278-231-048	\$1.86	279-032-009	\$3.94
278-230-076	\$4.00	278-231-049	\$1.24	279-032-010	\$0.00
278-230-077	\$4.00	278-231-050	\$2.16	279-032-011	\$0.00
278-230-078	\$4.14	278-231-051	\$1.24	279-033-001	\$3.94
278-230-079	\$0.00	278-231-052	\$0.00	279-033-002	\$4.02
278-231-001	\$2.14	278-231-054	\$2.24	279-033-003	\$4.02
278-231-002	\$1.68	278-231-055	\$2.24	279-033-004	\$4.02
278-231-006	\$2.14	278-241-002	\$3.74	279-033-005	\$4.02
278-231-007	\$1.80	278-241-003	\$3.74	279-041-001	\$3.08
278-231-008	\$1.12	278-241-004	\$3.74	279-041-002	\$0.00
278-231-009	\$2.44	278-241-005	\$0.00	279-041-006	\$3.86
278-231-010	\$1.12	278-241-006	\$3.86	279-041-007	\$3.92
278-231-011	\$2.38	278-241-007	\$3.74	279-041-011	\$3.80
278-231-012	\$1.90	278-241-008	\$3.86	279-041-013	\$0.00
278-231-013	\$1.24	278-241-009	\$3.86	279-041-014	\$4.20
278-231-014	\$2.70	278-241-010	\$3.86	279-042-001	\$3.88
278-231-015	\$1.24	278-241-011	\$3.74	279-042-002	\$3.88
278-231-016	\$2.38	278-241-012	\$3.74	279-042-003	\$3.78
278-231-017	\$2.02	278-241-013	\$3.86	279-042-004	\$3.80
278-231-018	\$1.24	278-241-014	\$0.00	279-042-005	\$3.78
278-231-019	\$2.70	278-242-001	\$3.74	279-042-006	\$3.78
278-231-020	\$1.24	278-242-002	\$3.74	279-043-002	\$3.98
278-231-021	\$3.60	278-242-003	\$3.74	279-043-003	\$4.44
278-231-022	\$3.14	278-242-004	\$3.74	279-043-004	\$3.98
278-231-023	\$2.68	278-242-005	\$3.74	279-044-001	\$4.02
278-231-024	\$2.46	278-242-006	\$3.74	279-044-002	\$4.02
278-231-025	\$3.50	278-242-007	\$3.74	279-044-003	\$4.02
278-231-026	\$3.60	278-242-009	\$3.74	279-044-006	\$4.02
278-231-027	\$3.42	278-242-011	\$3.88	279-044-007	\$4.28
278-231-028	\$3.24	279-020-001	\$28.40	279-045-002	\$4.02
278-231-029	\$2.46	279-020-002	\$0.00	279-045-003	\$3.96
278-231-030	\$2.68	279-020-005	\$0.00	279-045-004	\$4.00
278-231-031	\$1.44	279-020-006	\$1,338.82	279-046-002	\$4.02
278-231-032	\$2.88	279-031-001	\$3.78	279-046-003	\$4.02
278-231-033	\$1.60	279-031-002	\$3.78	279-051-009	\$22.94
278-231-034	\$2.46	279-031-003	\$3.78	279-051-010	\$20.24
278-231-035	\$2.68	279-031-004	\$4.06	279-052-004	\$3.78
278-231-036	\$1.60	279-031-005	\$4.06	279-052-005	\$3.84
278-231-037	\$2.88	279-031-006	\$3.94	279-052-006	\$3.76
278-231-038	\$1.60	279-031-007	\$3.76	279-052-007	\$0.00

**Appendix D**

**Riverside County Flood Control and Water Conservation District  
NPDES - Santa Ana Benefit Assessment Area  
Fiscal Year 2023-2024 Assessment Roll**

<u>APN</u>	<u>Levy Amount</u>	<u>APN</u>	<u>Levy Amount</u>	<u>APN</u>	<u>Levy Amount</u>
279-052-008	\$3.80	279-065-007	\$3.94	279-082-023	\$0.00
279-052-013	\$3.80	279-065-008	\$4.00	279-082-024	\$3.80
279-052-014	\$3.80	279-070-001	\$0.00	279-082-025	\$3.76
279-052-017	\$3.80	279-070-011	\$4.06	279-082-027	\$3.80
279-052-018	\$3.80	279-070-014	\$0.00	279-082-028	\$3.80
279-052-019	\$0.00	279-070-015	\$0.00	279-082-029	\$3.60
279-052-020	\$0.00	279-070-016	\$0.00	279-082-030	\$3.60
279-053-003	\$4.02	279-070-018	\$0.00	279-083-005	\$3.52
279-053-005	\$0.00	279-070-019	\$0.00	279-083-006	\$0.00
279-053-007	\$3.76	279-070-020	\$0.00	279-083-007	\$3.60
279-053-009	\$3.98	279-070-030	\$0.00	279-083-008	\$0.00
279-053-017	\$3.88	279-070-031	\$0.00	279-083-013	\$3.52
279-053-018	\$3.86	279-070-032	\$0.00	279-083-014	\$3.60
279-053-019	\$0.00	279-070-033	\$0.00	279-083-017	\$3.74
279-053-027	\$3.96	279-081-004	\$3.52	279-083-018	\$0.00
279-053-028	\$0.00	279-081-005	\$3.52	279-083-019	\$3.60
279-053-029	\$4.02	279-081-006	\$3.52	279-083-022	\$3.60
279-053-032	\$3.86	279-081-007	\$3.52	279-083-025	\$3.80
279-053-033	\$3.80	279-081-012	\$3.52	279-083-026	\$3.80
279-054-001	\$0.00	279-081-013	\$3.52	279-083-027	\$3.80
279-054-002	\$0.00	279-081-014	\$3.52	279-083-028	\$3.80
279-054-003	\$3.86	279-081-015	\$3.52	279-083-029	\$3.80
279-054-004	\$3.86	279-081-016	\$3.52	279-083-030	\$3.80
279-054-005	\$3.86	279-081-017	\$3.52	279-083-031	\$0.00
279-054-007	\$3.86	279-081-018	\$0.00	279-084-005	\$3.52
279-054-008	\$0.00	279-081-019	\$0.00	279-084-006	\$3.60
279-054-009	\$3.86	279-081-020	\$3.90	279-084-007	\$3.86
279-054-010	\$3.86	279-081-021	\$3.78	279-084-008	\$3.60
279-061-002	\$240.30	279-081-022	\$3.80	279-084-009	\$3.60
279-062-012	\$49.94	279-081-023	\$3.52	279-084-010	\$3.60
279-062-013	\$3.82	279-081-024	\$3.52	279-084-011	\$3.52
279-062-014	\$3.82	279-081-025	\$3.80	279-084-012	\$3.52
279-062-015	\$3.82	279-081-026	\$3.52	279-084-013	\$0.00
279-062-017	\$3.82	279-081-027	\$3.52	279-084-014	\$3.52
279-062-018	\$3.82	279-081-028	\$3.80	279-084-015	\$3.52
279-062-019	\$21.60	279-082-001	\$3.84	279-084-016	\$3.52
279-063-007	\$83.24	279-082-002	\$3.52	279-084-017	\$3.52
279-064-001	\$0.00	279-082-003	\$3.52	279-084-018	\$3.52
279-064-002	\$0.00	279-082-004	\$3.52	279-084-019	\$3.52
279-064-003	\$0.00	279-082-005	\$3.52	279-084-020	\$3.52
279-064-004	\$3.70	279-082-006	\$3.52	279-084-021	\$3.60
279-064-005	\$0.00	279-082-007	\$0.00	279-084-022	\$3.60
279-064-006	\$3.92	279-082-011	\$0.00	279-084-024	\$0.00
279-064-011	\$3.76	279-082-012	\$0.00	279-084-025	\$3.76
279-064-012	\$3.76	279-082-013	\$3.52	279-084-026	\$3.80
279-064-013	\$0.00	279-082-016	\$3.52	279-090-002	\$3.82
279-065-001	\$4.02	279-082-020	\$3.60	279-090-003	\$3.80
279-065-004	\$0.00	279-082-021	\$3.52	279-090-004	\$3.80
279-065-005	\$3.86	279-082-022	\$3.78	279-090-014	\$3.90

**Appendix D**

**Riverside County Flood Control and Water Conservation District  
NPDES - Santa Ana Benefit Assessment Area  
Fiscal Year 2023-2024 Assessment Roll**

<u>APN</u>	<u>Levy Amount</u>	<u>APN</u>	<u>Levy Amount</u>	<u>APN</u>	<u>Levy Amount</u>
279-090-015	\$4.10	279-102-026	\$3.52	279-111-010	\$3.80
279-090-016	\$0.00	279-102-027	\$3.80	279-111-011	\$3.80
279-090-018	\$4.34	279-102-029	\$3.52	279-111-013	\$3.80
279-090-020	\$4.02	279-102-030	\$3.52	279-111-015	\$3.80
279-090-021	\$4.02	279-102-031	\$3.80	279-111-016	\$3.52
279-090-022	\$4.02	279-102-034	\$3.60	279-111-017	\$3.52
279-090-023	\$4.02	279-102-035	\$3.52	279-111-018	\$3.52
279-090-024	\$3.86	279-102-036	\$3.52	279-111-019	\$3.52
279-090-025	\$3.86	279-102-037	\$3.52	279-111-020	\$3.52
279-090-026	\$3.86	279-102-038	\$3.52	279-111-021	\$3.52
279-090-027	\$3.86	279-102-039	\$3.52	279-111-022	\$3.52
279-090-028	\$3.86	279-103-001	\$3.76	279-111-023	\$3.76
279-090-029	\$3.86	279-103-004	\$0.00	279-111-026	\$3.76
279-090-030	\$3.86	279-103-006	\$3.80	279-111-028	\$3.76
279-090-031	\$3.86	279-103-007	\$10.16	279-111-029	\$0.00
279-090-032	\$3.86	279-103-008	\$3.80	279-112-001	\$3.52
279-090-033	\$3.86	279-103-014	\$3.80	279-112-002	\$3.80
279-090-034	\$3.86	279-103-015	\$3.80	279-112-003	\$3.80
279-090-035	\$3.88	279-103-016	\$3.80	279-112-004	\$3.80
279-090-036	\$3.76	279-103-018	\$3.80	279-112-005	\$3.60
279-090-037	\$3.76	279-103-019	\$3.60	279-112-007	\$3.08
279-090-038	\$3.76	279-103-020	\$3.52	279-112-010	\$3.52
279-090-039	\$3.76	279-103-022	\$0.00	279-112-011	\$0.00
279-101-003	\$3.80	279-103-023	\$3.60	279-112-012	\$3.52
279-101-005	\$3.52	279-103-024	\$3.60	279-112-013	\$3.80
279-101-009	\$3.80	279-103-025	\$0.00	279-112-014	\$3.80
279-101-012	\$3.52	279-103-026	\$0.00	279-112-017	\$3.74
279-101-013	\$3.80	279-103-027	\$3.76	279-112-018	\$3.52
279-101-014	\$3.52	279-103-028	\$0.00	279-112-019	\$3.52
279-101-015	\$3.74	279-103-029	\$0.00	279-112-020	\$3.52
279-101-016	\$3.80	279-104-004	\$3.80	279-112-022	\$3.52
279-101-019	\$3.82	279-104-005	\$3.80	279-112-023	\$3.60
279-101-020	\$3.52	279-104-007	\$3.80	279-112-024	\$3.80
279-101-021	\$3.52	279-104-008	\$0.00	279-113-001	\$3.60
279-101-022	\$3.52	279-104-012	\$3.80	279-113-002	\$3.78
279-101-023	\$3.52	279-104-014	\$3.80	279-113-003	\$3.78
279-101-024	\$3.80	279-104-016	\$3.80	279-113-007	\$3.78
279-101-025	\$3.52	279-104-017	\$3.52	279-113-008	\$3.76
279-101-026	\$4.20	279-104-018	\$0.00	279-113-009	\$3.52
279-101-027	\$0.00	279-104-019	\$0.00	279-113-010	\$3.52
279-102-001	\$0.00	279-104-020	\$3.08	279-113-013	\$3.86
279-102-002	\$3.52	279-104-021	\$3.30	279-113-021	\$3.80
279-102-011	\$3.52	279-104-022	\$0.00	279-113-022	\$3.80
279-102-015	\$3.80	279-104-023	\$3.80	279-113-023	\$3.86
279-102-017	\$3.52	279-104-024	\$3.52	279-113-024	\$3.80
279-102-018	\$3.52	279-104-025	\$3.30	279-113-025	\$3.80
279-102-022	\$3.84	279-104-026	\$3.30	279-114-001	\$3.80
279-102-023	\$3.78	279-111-003	\$3.90	279-114-002	\$3.80
279-102-024	\$3.78	279-111-006	\$3.80	279-114-003	\$3.80

**Appendix D**

**Riverside County Flood Control and Water Conservation District  
NPDES - Santa Ana Benefit Assessment Area  
Fiscal Year 2023-2024 Assessment Roll**

<u>APN</u>	<u>Levy Amount</u>	<u>APN</u>	<u>Levy Amount</u>	<u>APN</u>	<u>Levy Amount</u>
279-114-006	\$3.82	279-140-023	\$444.60	279-153-007	\$0.00
279-114-009	\$0.00	279-140-024	\$185.84	279-153-008	\$3.88
279-114-011	\$3.52	279-140-025	\$134.10	279-170-001	\$3.90
279-114-012	\$3.80	279-140-026	\$94.04	279-170-002	\$3.88
279-114-014	\$3.80	279-140-027	\$77.84	279-170-004	\$3.94
279-114-015	\$3.80	279-140-028	\$91.30	279-170-005	\$4.70
279-114-016	\$3.78	279-140-029	\$222.74	279-170-006	\$4.04
279-114-017	\$3.78	279-140-030	\$209.24	279-170-007	\$4.04
279-114-018	\$3.36	279-140-031	\$542.70	279-170-009	\$0.00
279-114-019	\$3.30	279-140-032	\$177.30	279-170-012	\$4.08
279-124-001	\$3.80	279-140-033	\$246.14	279-170-016	\$4.96
279-124-004	\$3.90	279-140-034	\$0.00	279-170-017	\$4.06
279-124-006	\$3.52	279-140-035	\$0.00	279-170-019	\$4.06
279-124-007	\$3.78	279-140-036	\$0.00	279-170-020	\$4.06
279-125-001	\$0.00	279-140-037	\$0.00	279-170-021	\$0.00
279-125-002	\$0.00	279-151-012	\$4.44	279-170-022	\$3.96
279-125-003	\$0.00	279-151-013	\$0.00	279-170-023	\$3.84
279-131-002	\$3.78	279-151-014	\$4.64	279-170-024	\$3.82
279-131-004	\$3.52	279-151-015	\$0.00	279-170-026	\$3.82
279-131-005	\$3.52	279-151-016	\$3.78	279-170-027	\$0.00
279-131-006	\$3.84	279-151-017	\$3.78	279-180-010	\$0.00
279-131-007	\$3.90	279-151-021	\$3.14	279-180-012	\$0.00
279-131-009	\$3.52	279-151-023	\$3.14	279-180-013	\$190.80
279-131-011	\$3.80	279-151-024	\$3.78	279-180-014	\$49.50
279-131-012	\$3.78	279-151-025	\$3.14	279-180-015	\$12.60
279-131-014	\$3.80	279-151-027	\$3.14	279-180-016	\$30.14
279-131-015	\$3.78	279-151-028	\$3.14	279-180-018	\$51.30
279-131-016	\$3.78	279-151-029	\$3.14	279-180-019	\$11.70
279-131-018	\$3.52	279-151-030	\$3.78	279-180-023	\$0.00
279-131-019	\$3.52	279-151-031	\$3.14	279-180-025	\$0.00
279-131-020	\$3.52	279-151-032	\$3.74	279-180-030	\$59.84
279-132-001	\$3.88	279-151-033	\$3.74	279-180-031	\$0.00
279-132-002	\$3.92	279-151-034	\$3.74	279-180-032	\$49.04
279-132-003	\$0.00	279-151-035	\$0.00	279-180-033	\$26.54
279-132-004	\$3.86	279-151-036	\$3.74	279-190-029	\$0.00
279-132-005	\$3.52	279-151-037	\$3.74	279-220-006	\$4.38
279-132-006	\$3.52	279-151-038	\$0.00	279-220-009	\$0.00
279-132-007	\$3.80	279-151-039	\$0.00	279-220-013	\$0.00
279-132-008	\$3.76	279-151-040	\$3.14	279-220-022	\$0.00
279-133-003	\$3.80	279-151-041	\$3.14	279-220-023	\$0.00
279-133-005	\$3.74	279-152-002	\$3.84	279-220-024	\$0.00
279-133-007	\$3.76	279-152-010	\$3.78	279-240-008	\$0.00
279-133-008	\$3.76	279-152-011	\$3.78	279-240-020	\$0.00
279-133-009	\$3.74	279-153-001	\$3.90	279-240-021	\$0.00
279-140-011	\$293.84	279-153-002	\$3.82	279-240-023	\$0.00
279-140-012	\$0.00	279-153-003	\$3.78	279-240-024	\$0.00
279-140-013	\$0.94	279-153-004	\$3.82	279-240-026	\$0.00
279-140-020	\$0.00	279-153-005	\$3.80	279-240-027	\$0.00
279-140-021	\$0.00	279-153-006	\$3.80	279-240-032	\$0.00

**Appendix D**

**Riverside County Flood Control and Water Conservation District  
NPDES - Santa Ana Benefit Assessment Area  
Fiscal Year 2023-2024 Assessment Roll**

<u>APN</u>	<u>Levy Amount</u>	<u>APN</u>	<u>Levy Amount</u>	<u>APN</u>	<u>Levy Amount</u>
279-240-036	\$0.00	279-252-017	\$3.76	279-271-010	\$3.74
279-240-037	\$0.00	279-252-018	\$3.76	279-271-011	\$3.74
279-240-041	\$0.00	279-252-019	\$3.76	279-271-012	\$3.74
279-240-042	\$0.00	279-252-020	\$3.76	279-271-013	\$3.74
279-240-046	\$0.00	279-252-021	\$3.76	279-271-014	\$3.74
279-240-047	\$0.00	279-252-022	\$3.76	279-271-015	\$3.74
279-240-048	\$0.00	279-253-001	\$3.74	279-271-016	\$3.74
279-240-049	\$0.00	279-253-002	\$3.76	279-271-017	\$3.74
279-240-051	\$195.74	279-253-003	\$3.76	279-271-018	\$3.74
279-240-052	\$0.00	279-253-004	\$3.76	279-271-019	\$3.74
279-240-053	\$0.00	279-253-005	\$3.76	279-271-020	\$3.74
279-240-054	\$0.00	279-253-006	\$3.76	279-271-021	\$3.74
279-240-055	\$0.00	279-253-007	\$3.76	279-271-022	\$3.74
279-240-056	\$0.00	279-253-008	\$3.76	279-272-001	\$3.76
279-240-057	\$0.00	279-253-009	\$3.76	279-272-002	\$3.74
279-240-058	\$0.00	279-253-010	\$3.76	279-272-003	\$3.74
279-251-001	\$3.76	279-261-001	\$3.80	279-272-004	\$3.74
279-251-002	\$3.76	279-261-002	\$3.74	279-272-005	\$3.74
279-251-003	\$3.76	279-261-003	\$3.80	279-272-006	\$3.74
279-251-004	\$3.76	279-261-004	\$3.80	279-272-007	\$3.76
279-251-005	\$3.76	279-261-005	\$3.80	279-272-008	\$3.76
279-251-006	\$3.76	279-261-006	\$3.74	279-272-009	\$3.76
279-251-007	\$3.76	279-261-007	\$3.74	279-272-010	\$3.76
279-251-008	\$3.76	279-261-008	\$3.74	279-272-011	\$3.76
279-251-009	\$3.76	279-261-009	\$3.80	279-272-012	\$3.76
279-251-010	\$3.86	279-261-010	\$3.80	279-272-013	\$3.76
279-251-011	\$3.76	279-261-011	\$3.80	279-272-014	\$3.76
279-251-012	\$3.76	279-261-012	\$3.80	279-272-015	\$3.76
279-251-013	\$3.76	279-261-013	\$3.80	279-273-001	\$3.74
279-251-014	\$3.76	279-261-014	\$3.80	279-273-002	\$3.74
279-251-015	\$3.84	279-261-015	\$3.80	279-273-003	\$3.74
279-251-016	\$3.84	279-261-016	\$3.80	279-273-004	\$3.74
279-251-017	\$3.84	279-261-017	\$3.80	279-273-005	\$3.74
279-252-001	\$3.76	279-261-018	\$3.80	279-273-006	\$3.74
279-252-002	\$3.76	279-261-019	\$3.80	279-273-007	\$3.74
279-252-003	\$3.76	279-262-001	\$3.80	279-273-008	\$3.74
279-252-004	\$3.76	279-262-002	\$3.80	279-273-009	\$3.74
279-252-005	\$3.76	279-262-003	\$3.80	279-273-010	\$3.74
279-252-006	\$3.76	279-262-004	\$3.80	279-273-011	\$3.74
279-252-007	\$3.76	279-262-005	\$3.80	279-273-012	\$3.74
279-252-008	\$3.76	279-271-001	\$3.74	279-273-013	\$3.74
279-252-009	\$3.76	279-271-002	\$3.74	279-273-014	\$3.74
279-252-010	\$3.76	279-271-003	\$3.74	279-273-015	\$3.74
279-252-011	\$3.76	279-271-004	\$3.74	279-281-001	\$3.74
279-252-012	\$3.76	279-271-005	\$3.74	279-281-002	\$3.74
279-252-013	\$3.76	279-271-006	\$3.74	279-281-003	\$3.84
279-252-014	\$3.76	279-271-007	\$3.74	279-281-004	\$3.84
279-252-015	\$3.76	279-271-008	\$3.74	279-281-005	\$3.80
279-252-016	\$3.76	279-271-009	\$3.74	279-281-006	\$3.74

**Appendix D**

**Riverside County Flood Control and Water Conservation District  
NPDES - Santa Ana Benefit Assessment Area  
Fiscal Year 2023-2024 Assessment Roll**

---

<u>APN</u>	<u>Levy Amount</u>	<u>APN</u>	<u>Levy Amount</u>	<u>APN</u>	<u>Levy Amount</u>
279-281-007	\$3.74	279-302-013	\$3.52	279-312-004	\$3.52
279-281-008	\$3.80	279-302-014	\$0.00	279-312-005	\$3.74
279-281-009	\$3.90	279-303-001	\$3.74	279-312-006	\$3.74
279-281-011	\$0.00	279-303-002	\$3.52	279-312-007	\$3.74
279-281-012	\$0.00	279-303-003	\$3.74	279-312-008	\$3.52
279-282-001	\$3.76	279-303-004	\$3.74	279-312-009	\$3.52
279-282-002	\$3.76	279-303-005	\$3.74	279-312-010	\$0.00
279-282-003	\$3.76	279-303-006	\$3.74	279-313-001	\$3.76
279-282-004	\$3.76	279-303-007	\$3.74	279-313-002	\$3.52
279-282-005	\$3.76	279-303-008	\$3.74	279-313-003	\$3.74
279-282-006	\$3.76	279-303-009	\$3.78	279-313-004	\$3.76
279-282-007	\$3.76	279-303-010	\$3.78	279-313-005	\$3.76
279-282-008	\$3.76	279-303-011	\$3.82	279-313-006	\$3.76
279-282-009	\$3.76	279-303-012	\$3.82	279-313-007	\$3.74
279-282-010	\$3.74	279-303-013	\$3.78	279-321-001	\$3.52
279-282-011	\$3.76	279-303-014	\$3.76	279-321-002	\$3.52
279-282-012	\$3.74	279-303-015	\$3.74	279-321-003	\$3.74
279-282-013	\$3.74	279-303-016	\$3.76	279-321-004	\$3.52
279-282-014	\$3.74	279-303-017	\$3.76	279-321-005	\$3.52
279-282-015	\$3.86	279-303-018	\$3.74	279-321-006	\$3.74
279-282-016	\$0.00	279-303-019	\$3.74	279-321-007	\$3.74
279-301-001	\$3.76	279-303-020	\$3.74	279-321-008	\$3.74
279-301-002	\$3.52	279-311-001	\$3.76	279-321-009	\$3.76
279-301-003	\$3.74	279-311-002	\$3.76	279-321-010	\$3.74
279-301-004	\$3.74	279-311-003	\$3.78	279-321-011	\$3.74
279-301-005	\$3.76	279-311-004	\$3.78	279-321-012	\$3.74
279-301-006	\$3.76	279-311-005	\$3.52	279-321-013	\$3.74
279-301-007	\$3.76	279-311-006	\$3.52	279-321-014	\$3.76
279-301-008	\$3.78	279-311-007	\$3.08	279-321-015	\$3.76
279-301-009	\$3.74	279-311-008	\$3.74	279-321-016	\$3.76
279-301-010	\$3.76	279-311-009	\$3.74	279-322-001	\$3.74
279-301-011	\$3.76	279-311-010	\$3.74	279-322-002	\$3.74
279-301-012	\$3.74	279-311-011	\$3.76	279-322-003	\$3.74
279-301-013	\$3.74	279-311-012	\$3.76	279-322-004	\$3.74
279-301-014	\$3.74	279-311-013	\$3.76	279-322-005	\$3.74
279-301-015	\$3.74	279-311-014	\$3.76	279-322-006	\$3.74
279-301-016	\$0.00	279-311-015	\$3.78	279-322-007	\$3.74
279-302-001	\$3.78	279-311-016	\$3.78	279-322-008	\$3.60
279-302-002	\$3.74	279-311-017	\$3.78	279-322-009	\$3.76
279-302-003	\$3.74	279-311-018	\$3.76	279-322-010	\$3.76
279-302-004	\$3.74	279-311-019	\$3.76	279-322-011	\$3.78
279-302-005	\$3.74	279-311-020	\$3.78	279-322-012	\$3.76
279-302-006	\$3.74	279-311-021	\$3.78	279-322-013	\$3.74
279-302-007	\$3.74	279-311-022	\$3.76	279-322-014	\$3.74
279-302-008	\$3.52	279-311-023	\$3.76	279-322-015	\$3.74
279-302-009	\$3.52	279-311-024	\$3.76	279-322-016	\$3.74
279-302-010	\$3.74	279-312-001	\$3.76	279-322-017	\$3.74
279-302-011	\$3.52	279-312-002	\$3.52	279-322-018	\$3.74
279-302-012	\$3.52	279-312-003	\$3.74	279-322-019	\$3.74

**Appendix D**

**Riverside County Flood Control and Water Conservation District  
NPDES - Santa Ana Benefit Assessment Area  
Fiscal Year 2023-2024 Assessment Roll**

<u>APN</u>	<u>Levy Amount</u>	<u>APN</u>	<u>Levy Amount</u>	<u>APN</u>	<u>Levy Amount</u>
279-322-020	\$3.74	279-332-012	\$3.74	279-342-011	\$3.76
279-322-021	\$3.78	279-333-001	\$3.76	279-342-012	\$3.74
279-322-022	\$3.78	279-333-002	\$3.76	279-342-013	\$3.76
279-322-023	\$3.84	279-333-003	\$3.74	279-342-014	\$3.74
279-322-024	\$3.78	279-333-004	\$3.52	279-342-015	\$3.74
279-322-025	\$3.78	279-333-005	\$3.52	279-342-016	\$3.74
279-322-026	\$3.76	279-333-006	\$3.74	279-342-017	\$3.74
279-322-027	\$3.76	279-333-007	\$3.74	279-342-018	\$3.76
279-322-028	\$3.78	279-333-008	\$3.74	279-342-019	\$3.76
279-322-029	\$3.76	279-333-009	\$3.78	279-342-020	\$3.78
279-322-030	\$3.76	279-333-010	\$3.76	279-342-021	\$3.82
279-322-031	\$3.74	279-333-011	\$3.76	279-342-022	\$0.00
279-322-032	\$3.74	279-333-012	\$3.78	279-343-001	\$3.76
279-322-033	\$3.74	279-333-013	\$3.76	279-343-002	\$3.76
279-322-034	\$0.00	279-333-014	\$3.78	279-343-003	\$3.74
279-323-001	\$3.74	279-333-015	\$3.78	279-343-004	\$3.76
279-323-002	\$3.74	279-333-016	\$3.76	279-343-005	\$3.76
279-323-003	\$3.74	279-333-017	\$3.78	279-343-006	\$3.76
279-323-004	\$3.74	279-333-018	\$3.76	279-343-007	\$3.76
279-323-005	\$3.74	279-341-001	\$3.74	279-343-008	\$3.76
279-331-001	\$3.74	279-341-002	\$3.52	279-343-009	\$3.76
279-331-002	\$3.52	279-341-003	\$3.74	279-343-010	\$3.76
279-331-003	\$3.52	279-341-004	\$3.74	279-343-011	\$3.76
279-331-004	\$3.52	279-341-005	\$3.74	279-351-001	\$3.76
279-331-005	\$3.74	279-341-006	\$3.76	279-351-002	\$3.52
279-331-006	\$3.74	279-341-007	\$3.74	279-351-003	\$3.74
279-331-007	\$3.74	279-341-008	\$3.74	279-351-004	\$3.52
279-331-008	\$3.74	279-341-009	\$3.74	279-351-005	\$3.52
279-331-009	\$3.74	279-341-010	\$3.74	279-351-006	\$3.52
279-331-010	\$3.74	279-341-011	\$3.74	279-351-007	\$3.52
279-331-011	\$3.76	279-341-012	\$3.74	279-351-008	\$3.74
279-331-012	\$3.74	279-341-013	\$3.74	279-351-009	\$3.74
279-331-013	\$3.74	279-341-014	\$3.74	279-351-010	\$3.74
279-331-014	\$3.74	279-341-015	\$3.76	279-351-011	\$3.74
279-331-015	\$3.74	279-341-016	\$3.74	279-351-012	\$3.52
279-331-016	\$3.52	279-341-017	\$3.74	279-351-013	\$3.52
279-331-017	\$0.00	279-341-018	\$3.74	279-351-014	\$3.74
279-331-018	\$0.00	279-341-019	\$3.74	279-351-015	\$3.78
279-332-001	\$3.74	279-341-020	\$0.00	279-351-016	\$3.76
279-332-002	\$3.74	279-342-001	\$3.52	279-351-017	\$3.76
279-332-003	\$3.76	279-342-002	\$3.74	279-351-018	\$3.74
279-332-004	\$3.74	279-342-003	\$3.74	279-351-019	\$3.76
279-332-005	\$3.52	279-342-004	\$3.74	279-351-020	\$3.76
279-332-006	\$3.76	279-342-005	\$3.74	279-351-021	\$3.76
279-332-007	\$3.78	279-342-006	\$3.74	279-351-022	\$0.00
279-332-008	\$3.76	279-342-007	\$3.76	279-351-023	\$0.00
279-332-009	\$3.76	279-342-008	\$3.78	279-352-001	\$3.78
279-332-010	\$3.76	279-342-009	\$3.78	279-352-002	\$3.76
279-332-011	\$3.76	279-342-010	\$3.80	279-352-003	\$3.78



**Appendix D**

**Riverside County Flood Control and Water Conservation District  
NPDES - Santa Ana Benefit Assessment Area  
Fiscal Year 2023-2024 Assessment Roll**

---

<u>APN</u>	<u>Levy Amount</u>	<u>APN</u>	<u>Levy Amount</u>	<u>APN</u>	<u>Levy Amount</u>
279-352-004	\$3.78	279-361-011	\$3.74	279-363-037	\$3.52
279-352-005	\$3.82	279-361-012	\$0.00	279-363-038	\$3.52
279-352-006	\$3.78	279-361-013	\$0.00	279-363-039	\$3.74
279-352-007	\$3.76	279-361-014	\$0.00	279-363-040	\$3.76
279-352-008	\$3.78	279-362-001	\$3.74	279-363-041	\$3.74
279-352-009	\$3.76	279-362-002	\$3.74	279-363-042	\$3.82
279-352-010	\$3.52	279-362-003	\$3.74	279-363-043	\$3.78
279-352-011	\$3.80	279-362-004	\$3.76	279-363-044	\$3.52
279-352-012	\$3.80	279-362-005	\$3.74	279-363-045	\$3.76
279-352-013	\$3.74	279-362-006	\$3.74	279-363-046	\$3.76
279-352-014	\$3.76	279-362-007	\$3.74	279-363-047	\$3.74
279-352-015	\$3.76	279-362-008	\$3.76	279-363-048	\$3.76
279-352-016	\$3.76	279-362-009	\$0.00	279-363-049	\$3.78
279-352-017	\$3.78	279-363-001	\$3.76	279-363-050	\$0.00
279-352-018	\$3.78	279-363-002	\$3.74	279-363-051	\$0.00
279-352-019	\$3.78	279-363-003	\$3.74	279-371-002	\$3.76
279-352-020	\$3.76	279-363-004	\$3.74	279-371-003	\$3.80
279-352-021	\$3.76	279-363-005	\$3.52	279-371-004	\$3.78
279-352-022	\$3.76	279-363-006	\$3.74	279-371-005	\$3.80
279-352-023	\$3.52	279-363-007	\$3.80	279-371-006	\$3.76
279-352-024	\$3.80	279-363-008	\$3.82	279-371-007	\$3.76
279-352-025	\$3.82	279-363-009	\$3.82	279-371-008	\$3.78
279-352-026	\$3.76	279-363-010	\$3.76	279-371-009	\$3.78
279-352-027	\$3.76	279-363-011	\$3.78	279-371-010	\$3.78
279-352-028	\$3.76	279-363-012	\$3.78	279-371-011	\$3.74
279-352-029	\$3.76	279-363-013	\$3.78	279-371-012	\$3.74
279-352-030	\$3.76	279-363-014	\$3.80	279-371-013	\$3.74
279-352-031	\$3.74	279-363-015	\$3.76	279-371-014	\$3.74
279-352-032	\$3.78	279-363-016	\$3.76	279-371-015	\$3.78
279-352-033	\$3.80	279-363-017	\$3.78	279-371-016	\$3.80
279-352-034	\$3.78	279-363-018	\$3.76	279-371-017	\$3.80
279-352-035	\$3.78	279-363-019	\$3.74	279-371-018	\$3.80
279-352-036	\$3.78	279-363-020	\$3.74	279-371-019	\$3.78
279-352-037	\$3.78	279-363-021	\$3.74	279-371-020	\$3.82
279-352-038	\$3.78	279-363-022	\$3.78	279-371-021	\$3.78
279-352-039	\$3.78	279-363-023	\$3.76	279-371-022	\$3.82
279-352-040	\$3.76	279-363-024	\$3.76	279-371-023	\$3.76
279-352-041	\$3.76	279-363-025	\$3.76	279-371-024	\$3.76
279-352-042	\$0.00	279-363-026	\$3.78	279-371-025	\$3.76
279-361-001	\$3.76	279-363-027	\$3.80	279-371-026	\$3.80
279-361-002	\$3.52	279-363-028	\$3.78	279-371-027	\$3.78
279-361-003	\$3.74	279-363-029	\$3.78	279-371-028	\$3.76
279-361-004	\$3.76	279-363-030	\$3.76	279-371-029	\$3.76
279-361-005	\$3.76	279-363-031	\$3.76	279-371-030	\$3.76
279-361-006	\$3.76	279-363-032	\$3.76	279-371-031	\$3.76
279-361-007	\$3.74	279-363-033	\$3.76	279-371-032	\$3.78
279-361-008	\$3.74	279-363-034	\$3.74	279-371-033	\$3.78
279-361-009	\$3.74	279-363-035	\$3.74	279-371-034	\$3.76
279-361-010	\$3.74	279-363-036	\$3.74	279-371-035	\$3.76

**Appendix D**

**Riverside County Flood Control and Water Conservation District  
NPDES - Santa Ana Benefit Assessment Area  
Fiscal Year 2023-2024 Assessment Roll**

<u>APN</u>	<u>Levy Amount</u>	<u>APN</u>	<u>Levy Amount</u>	<u>APN</u>	<u>Levy Amount</u>
279-371-036	\$3.76	279-381-016	\$3.76	279-391-006	\$0.00
279-371-037	\$3.76	279-381-017	\$3.80	279-392-001	\$3.76
279-371-038	\$3.76	279-381-018	\$0.00	279-392-002	\$3.78
279-371-039	\$3.76	279-381-019	\$0.00	279-392-003	\$3.78
279-371-040	\$3.82	279-382-001	\$3.76	279-392-004	\$3.78
279-371-041	\$3.80	279-382-002	\$3.74	279-392-005	\$3.78
279-371-042	\$3.76	279-382-003	\$3.76	279-392-006	\$3.76
279-371-043	\$3.76	279-382-004	\$3.76	279-392-007	\$3.76
279-371-045	\$0.00	279-382-005	\$3.76	279-392-008	\$3.76
279-371-047	\$3.80	279-382-006	\$3.76	279-392-009	\$0.00
279-372-001	\$3.78	279-382-007	\$3.76	279-393-001	\$3.76
279-372-002	\$3.78	279-382-008	\$3.76	279-393-002	\$3.76
279-372-003	\$3.78	279-382-009	\$3.76	279-393-003	\$3.76
279-372-004	\$3.78	279-382-010	\$3.78	279-393-004	\$3.76
279-372-005	\$3.78	279-382-011	\$3.76	279-393-005	\$3.80
279-372-006	\$3.78	279-382-012	\$3.74	279-393-006	\$3.76
279-372-007	\$3.78	279-382-013	\$3.74	279-393-007	\$3.76
279-372-008	\$3.78	279-383-001	\$3.74	279-393-008	\$3.74
279-372-009	\$3.78	279-383-002	\$3.74	279-393-009	\$3.76
279-372-010	\$3.78	279-383-003	\$3.76	279-393-010	\$3.74
279-372-011	\$3.74	279-383-004	\$3.76	279-393-011	\$0.00
279-372-012	\$3.74	279-383-005	\$3.78	279-401-001	\$3.78
279-372-013	\$3.76	279-383-006	\$3.80	279-401-002	\$3.78
279-372-014	\$3.74	279-383-007	\$3.76	279-401-003	\$3.82
279-372-015	\$3.74	279-383-008	\$3.76	279-401-004	\$3.80
279-372-016	\$3.76	279-383-009	\$3.76	279-401-005	\$3.76
279-372-017	\$3.76	279-383-010	\$3.76	279-401-006	\$3.76
279-372-018	\$3.76	279-383-011	\$3.74	279-401-007	\$3.76
279-372-019	\$3.76	279-383-012	\$3.80	279-401-008	\$3.78
279-372-020	\$3.76	279-383-013	\$3.80	279-401-009	\$3.80
279-372-021	\$3.76	279-383-014	\$3.78	279-401-010	\$3.80
279-372-022	\$3.80	279-383-015	\$3.80	279-401-011	\$3.80
279-372-023	\$3.78	279-383-016	\$3.76	279-401-012	\$3.80
279-372-024	\$3.78	279-383-017	\$3.74	279-401-013	\$3.78
279-381-001	\$3.76	279-383-018	\$3.76	279-401-014	\$3.80
279-381-002	\$3.76	279-383-019	\$3.76	279-401-015	\$3.76
279-381-003	\$3.76	279-383-020	\$3.78	279-401-016	\$3.80
279-381-004	\$3.78	279-383-021	\$3.78	279-401-017	\$3.82
279-381-005	\$3.78	279-383-022	\$3.76	279-401-018	\$0.00
279-381-006	\$3.78	279-383-023	\$3.76	279-401-019	\$0.00
279-381-007	\$3.76	279-383-024	\$3.76	279-401-020	\$0.00
279-381-008	\$3.76	279-383-025	\$3.76	279-402-001	\$3.78
279-381-009	\$3.74	279-383-026	\$3.76	279-402-002	\$3.76
279-381-010	\$3.76	279-383-027	\$3.76	279-402-003	\$3.76
279-381-011	\$3.76	279-391-001	\$3.78	279-402-004	\$3.78
279-381-012	\$3.76	279-391-002	\$3.78	279-402-005	\$3.78
279-381-013	\$3.78	279-391-003	\$3.78	279-402-006	\$3.78
279-381-014	\$3.78	279-391-004	\$3.78	279-402-007	\$3.78
279-381-015	\$3.76	279-391-005	\$3.78	279-402-008	\$0.00

**Appendix D**

**Riverside County Flood Control and Water Conservation District  
NPDES - Santa Ana Benefit Assessment Area  
Fiscal Year 2023-2024 Assessment Roll**

<u>APN</u>	<u>Levy Amount</u>	<u>APN</u>	<u>Levy Amount</u>	<u>APN</u>	<u>Levy Amount</u>
279-411-001	\$3.78	279-412-019	\$3.74	279-431-002	\$3.78
279-411-002	\$3.76	279-412-020	\$3.76	279-431-003	\$3.78
279-411-003	\$3.76	279-412-021	\$3.76	279-431-004	\$3.76
279-411-004	\$3.76	279-412-022	\$0.00	279-431-005	\$3.78
279-411-005	\$3.74	279-413-001	\$3.76	279-431-006	\$3.78
279-411-006	\$3.76	279-413-002	\$3.76	279-431-007	\$3.80
279-411-007	\$3.74	279-413-003	\$3.76	279-431-008	\$3.86
279-411-008	\$3.76	279-413-004	\$3.76	279-431-009	\$3.82
279-411-009	\$3.76	279-413-005	\$3.74	279-431-010	\$3.78
279-411-010	\$3.76	279-421-001	\$3.76	279-431-011	\$3.80
279-411-011	\$3.74	279-421-002	\$3.76	279-431-012	\$3.80
279-411-012	\$3.74	279-421-003	\$3.76	279-431-013	\$3.80
279-411-013	\$3.76	279-421-004	\$3.78	279-431-014	\$3.82
279-411-014	\$3.76	279-421-005	\$3.78	279-431-015	\$0.00
279-411-015	\$3.76	279-421-006	\$3.78	279-431-016	\$3.78
279-411-016	\$3.80	279-421-007	\$3.78	279-431-017	\$3.76
279-411-017	\$3.78	279-421-008	\$3.78	279-431-018	\$0.00
279-411-018	\$3.78	279-421-009	\$3.76	279-432-001	\$3.80
279-411-019	\$3.78	279-421-010	\$3.76	279-432-003	\$3.76
279-411-020	\$3.80	279-421-011	\$3.76	279-432-004	\$3.78
279-411-021	\$3.80	279-421-012	\$3.76	279-432-005	\$3.80
279-411-022	\$3.84	279-421-013	\$3.76	279-432-006	\$3.76
279-411-023	\$3.84	279-421-014	\$3.76	279-432-007	\$3.78
279-411-024	\$3.84	279-421-015	\$0.00	279-432-008	\$3.76
279-411-025	\$3.78	279-421-016	\$3.76	279-440-001	\$3.88
279-411-026	\$3.76	279-421-017	\$0.00	279-440-002	\$3.76
279-411-027	\$3.76	279-421-018	\$3.82	279-440-003	\$3.76
279-411-028	\$3.76	279-421-019	\$3.82	279-440-004	\$3.76
279-411-029	\$3.76	279-421-020	\$3.82	279-440-005	\$3.76
279-411-030	\$3.78	279-421-023	\$3.84	279-440-006	\$3.76
279-411-031	\$0.00	279-421-024	\$3.82	279-440-007	\$3.76
279-412-001	\$3.78	279-421-025	\$3.82	279-440-008	\$3.76
279-412-002	\$3.78	279-421-028	\$3.86	279-440-009	\$3.76
279-412-003	\$3.76	279-421-029	\$0.00	279-440-010	\$3.76
279-412-004	\$3.76	279-421-030	\$3.86	279-440-011	\$3.76
279-412-005	\$3.76	279-422-001	\$3.78	279-440-012	\$3.78
279-412-006	\$3.76	279-422-002	\$3.76	279-440-013	\$3.76
279-412-007	\$3.76	279-422-003	\$3.76	279-440-014	\$3.76
279-412-008	\$3.76	279-422-004	\$3.76	279-440-015	\$3.76
279-412-009	\$3.76	279-422-005	\$3.76	279-440-016	\$3.76
279-412-010	\$3.78	279-422-006	\$3.76	279-440-017	\$3.76
279-412-011	\$3.76	279-422-007	\$3.80	279-440-018	\$3.76
279-412-012	\$3.78	279-422-008	\$3.78	279-440-021	\$0.00
279-412-013	\$3.76	279-422-009	\$3.78	279-440-024	\$0.00
279-412-014	\$3.78	279-422-010	\$3.76	279-440-025	\$3.74
279-412-015	\$3.76	279-422-011	\$3.76	279-440-026	\$3.78
279-412-016	\$3.76	279-422-012	\$3.76	279-450-012	\$120.60
279-412-017	\$3.76	279-422-013	\$3.76	279-450-020	\$0.00
279-412-018	\$3.76	279-431-001	\$3.76	279-450-023	\$0.00

**Appendix D**

**Riverside County Flood Control and Water Conservation District  
NPDES - Santa Ana Benefit Assessment Area  
Fiscal Year 2023-2024 Assessment Roll**

<u>APN</u>	<u>Levy Amount</u>	<u>APN</u>	<u>Levy Amount</u>	<u>APN</u>	<u>Levy Amount</u>
279-450-024	\$0.00	279-480-039	\$0.00	279-481-040	\$2.30
279-450-025	\$0.00	279-480-040	\$0.00	279-481-041	\$2.02
279-450-028	\$1,174.04	279-480-041	\$0.00	279-481-042	\$1.44
279-450-029	\$8.10	279-480-042	\$0.00	279-481-043	\$1.54
279-450-034	\$443.12	279-480-043	\$0.00	279-481-044	\$1.82
279-450-035	\$0.00	279-480-044	\$0.00	279-481-045	\$1.70
279-450-036	\$0.00	279-480-045	\$0.00	279-481-046	\$1.54
279-450-038	\$64.34	279-480-046	\$0.00	279-481-047	\$0.00
279-450-039	\$97.20	279-480-066	\$0.00	279-481-048	\$1.68
279-450-040	\$0.00	279-480-068	\$0.00	279-481-049	\$1.92
279-460-006	\$446.84	279-480-070	\$0.00	279-481-050	\$1.90
279-460-024	\$0.00	279-481-001	\$2.10	279-481-051	\$1.50
279-460-025	\$0.00	279-481-002	\$2.16	279-481-052	\$1.72
279-460-026	\$18.44	279-481-003	\$1.52	279-481-053	\$2.14
279-460-027	\$18.00	279-481-004	\$1.80	279-481-054	\$2.02
279-460-031	\$22.04	279-481-005	\$1.96	279-481-055	\$1.54
279-460-033	\$126.00	279-481-006	\$1.58	279-481-056	\$0.00
279-460-037	\$0.00	279-481-007	\$1.48	279-481-057	\$1.66
279-460-038	\$0.00	279-481-008	\$1.88	279-481-058	\$1.60
279-460-039	\$0.00	279-481-009	\$0.00	279-481-059	\$1.60
279-460-040	\$0.00	279-481-010	\$1.78	279-481-060	\$1.78
279-460-041	\$0.00	279-481-011	\$1.46	279-481-061	\$1.40
279-460-047	\$26.10	279-481-012	\$1.60	279-481-062	\$1.54
279-460-048	\$0.00	279-481-013	\$1.54	279-481-063	\$1.58
279-460-051	\$133.64	279-481-014	\$1.58	279-481-064	\$1.44
279-460-052	\$0.00	279-481-015	\$1.68	279-481-065	\$0.00
279-460-053	\$0.00	279-481-016	\$0.00	279-481-066	\$1.44
279-460-054	\$44.54	279-481-017	\$1.94	279-481-067	\$1.74
279-460-055	\$31.04	279-481-018	\$1.70	279-481-068	\$1.86
279-460-056	\$0.00	279-481-019	\$1.58	279-481-069	\$1.48
279-460-057	\$0.00	279-481-020	\$1.96	279-481-070	\$1.36
279-460-058	\$797.40	279-481-021	\$1.98	279-481-071	\$1.74
279-460-063	\$0.00	279-481-022	\$1.56	279-481-072	\$1.80
279-460-064	\$5.14	279-481-023	\$1.94	279-481-073	\$1.48
279-460-074	\$93.14	279-481-024	\$2.52	279-481-074	\$1.36
279-460-075	\$374.40	279-481-025	\$1.94	279-481-075	\$1.68
279-460-076	\$176.50	279-481-026	\$3.00	279-481-076	\$1.78
279-470-009	\$0.66	279-481-027	\$2.36	279-481-077	\$1.58
279-470-022	\$0.00	279-481-028	\$2.14	279-481-078	\$1.46
279-470-025	\$0.86	279-481-029	\$0.00	279-481-079	\$1.62
279-470-026	\$43.20	279-481-030	\$1.50	279-481-080	\$2.20
279-470-027	\$0.00	279-481-031	\$1.62	279-481-081	\$2.00
279-470-028	\$633.14	279-481-032	\$1.56	279-481-082	\$0.00
279-470-029	\$48.24	279-481-033	\$1.46	279-481-083	\$0.00
279-470-030	\$0.00	279-481-034	\$1.50	279-482-001	\$3.74
279-480-014	\$0.00	279-481-035	\$1.66	279-482-002	\$1.94
279-480-015	\$0.00	279-481-036	\$1.80	279-482-003	\$3.14
279-480-016	\$0.00	279-481-037	\$1.78	279-482-004	\$3.02
279-480-017	\$0.00	279-481-039	\$1.56	279-482-005	\$1.88

**Appendix D**

**Riverside County Flood Control and Water Conservation District  
NPDES - Santa Ana Benefit Assessment Area  
Fiscal Year 2023-2024 Assessment Roll**

<u>APN</u>	<u>Levy Amount</u>	<u>APN</u>	<u>Levy Amount</u>	<u>APN</u>	<u>Levy Amount</u>
279-482-006	\$3.34	279-482-055	\$3.06	279-483-021	\$0.36
279-482-007	\$2.70	279-482-056	\$1.82	279-483-022	\$0.84
279-482-008	\$1.82	279-482-057	\$3.76	279-483-023	\$0.84
279-482-009	\$3.56	279-482-058	\$1.60	279-483-024	\$0.68
279-482-010	\$0.00	279-482-059	\$3.06	279-483-025	\$0.36
279-482-011	\$3.74	279-482-060	\$0.00	279-483-026	\$0.84
279-482-012	\$2.00	279-482-061	\$3.60	279-483-027	\$0.00
279-482-013	\$3.10	279-482-062	\$1.98	279-483-028	\$0.86
279-482-014	\$3.74	279-482-063	\$3.12	279-483-029	\$0.68
279-482-015	\$1.96	279-482-064	\$0.00	279-483-030	\$0.36
279-482-016	\$3.10	279-482-065	\$3.12	279-483-031	\$0.86
279-482-017	\$2.90	279-482-066	\$1.82	279-483-032	\$0.86
279-482-018	\$1.86	279-482-067	\$3.74	279-483-033	\$0.68
279-482-019	\$3.74	279-482-068	\$0.00	279-483-034	\$0.36
279-482-020	\$0.00	279-482-069	\$3.74	279-483-035	\$0.84
279-482-021	\$3.74	279-482-070	\$1.76	279-483-036	\$0.00
279-482-022	\$1.96	279-482-071	\$3.04	279-483-037	\$0.84
279-482-023	\$3.24	279-482-072	\$0.00	279-483-038	\$0.60
279-482-024	\$3.20	279-482-073	\$1.62	279-483-039	\$0.22
279-482-025	\$1.98	279-482-074	\$1.50	279-483-040	\$0.84
279-482-026	\$3.42	279-482-075	\$1.48	279-483-041	\$0.86
279-482-027	\$0.00	279-482-076	\$1.58	279-483-042	\$0.60
279-482-028	\$2.38	279-482-077	\$1.62	279-483-043	\$0.22
279-482-029	\$3.32	279-482-078	\$1.50	279-483-044	\$0.84
279-482-030	\$2.30	279-482-079	\$1.46	279-483-045	\$0.00
279-482-031	\$2.90	279-482-080	\$1.52	279-483-046	\$0.52
279-482-032	\$2.84	279-482-081	\$2.46	279-483-047	\$0.46
279-482-033	\$1.78	279-482-082	\$2.00	279-483-048	\$0.48
279-482-034	\$3.06	279-482-083	\$0.00	279-483-049	\$0.48
279-482-035	\$0.00	279-483-001	\$0.84	279-483-050	\$0.46
279-482-036	\$2.08	279-483-002	\$0.66	279-483-051	\$0.52
279-482-037	\$1.54	279-483-003	\$0.90	279-483-052	\$0.52
279-482-038	\$3.94	279-483-004	\$0.84	279-483-053	\$0.46
279-482-039	\$1.56	279-483-005	\$0.84	279-483-054	\$0.48
279-482-040	\$1.52	279-483-006	\$0.68	279-483-055	\$0.48
279-482-041	\$1.70	279-483-007	\$0.90	279-483-056	\$0.46
279-482-042	\$1.56	279-483-008	\$0.84	279-483-057	\$0.52
279-482-043	\$1.48	279-483-009	\$0.00	279-483-058	\$0.00
279-482-044	\$1.52	279-483-010	\$0.86	279-483-059	\$0.52
279-482-045	\$1.46	279-483-011	\$0.68	279-483-060	\$0.46
279-482-046	\$1.64	279-483-012	\$0.90	279-483-061	\$0.48
279-482-047	\$1.62	279-483-013	\$0.86	279-483-062	\$0.48
279-482-048	\$1.52	279-483-014	\$0.86	279-483-063	\$0.46
279-482-049	\$1.62	279-483-015	\$0.68	279-483-064	\$0.52
279-482-050	\$1.68	279-483-016	\$0.90	279-483-065	\$0.52
279-482-051	\$0.00	279-483-017	\$0.84	279-483-066	\$0.46
279-482-052	\$3.76	279-483-018	\$0.00	279-483-067	\$0.48
279-482-053	\$2.10	279-483-019	\$0.84	279-483-068	\$0.48
279-482-054	\$3.74	279-483-020	\$0.66	279-483-069	\$0.46

**Appendix D**

**Riverside County Flood Control and Water Conservation District  
NPDES - Santa Ana Benefit Assessment Area  
Fiscal Year 2023-2024 Assessment Roll**

<u>APN</u>	<u>Levy Amount</u>	<u>APN</u>	<u>Levy Amount</u>	<u>APN</u>	<u>Levy Amount</u>
279-483-070	\$0.52	279-484-030	\$0.44	279-484-079	\$0.44
279-483-071	\$0.00	279-484-031	\$0.42	279-484-080	\$0.46
279-483-072	\$3.60	279-484-032	\$0.48	279-484-081	\$0.44
279-483-073	\$3.60	279-484-033	\$0.00	279-484-082	\$0.48
279-483-074	\$3.60	279-484-034	\$0.50	279-484-083	\$0.00
279-483-075	\$3.60	279-484-035	\$0.46	279-484-084	\$0.50
279-483-076	\$3.60	279-484-036	\$0.48	279-484-085	\$0.46
279-483-077	\$3.60	279-484-037	\$0.48	279-484-086	\$0.46
279-483-078	\$3.60	279-484-038	\$0.46	279-484-087	\$0.46
279-483-079	\$3.60	279-484-039	\$0.90	279-484-088	\$0.46
279-483-080	\$0.00	279-484-040	\$0.50	279-484-089	\$0.50
279-483-081	\$3.60	279-484-041	\$0.46	279-484-090	\$0.52
279-483-082	\$3.60	279-484-042	\$0.46	279-484-091	\$0.46
279-483-083	\$3.60	279-484-043	\$0.48	279-484-092	\$0.48
279-483-084	\$3.60	279-484-044	\$0.46	279-484-093	\$0.90
279-483-085	\$3.60	279-484-045	\$0.50	279-484-094	\$0.46
279-483-086	\$3.60	279-484-046	\$0.00	279-484-095	\$0.52
279-483-087	\$3.60	279-484-047	\$0.50	279-484-096	\$0.00
279-483-088	\$3.60	279-484-048	\$0.44	279-485-001	\$0.60
279-483-089	\$0.00	279-484-049	\$0.46	279-485-002	\$0.66
279-484-001	\$0.48	279-484-050	\$0.44	279-485-003	\$0.36
279-484-002	\$0.42	279-484-051	\$0.48	279-485-004	\$0.66
279-484-003	\$0.40	279-484-052	\$0.90	279-485-005	\$0.64
279-484-004	\$0.44	279-484-053	\$0.90	279-485-006	\$0.68
279-484-005	\$0.90	279-484-054	\$0.90	279-485-007	\$0.36
279-484-006	\$0.42	279-484-055	\$0.90	279-485-008	\$0.60
279-484-007	\$0.46	279-484-056	\$0.44	279-485-009	\$0.60
279-484-008	\$0.00	279-484-057	\$0.90	279-485-010	\$0.22
279-484-009	\$0.50	279-484-058	\$0.00	279-485-011	\$0.36
279-484-010	\$0.46	279-484-059	\$0.50	279-485-012	\$0.60
279-484-011	\$0.46	279-484-060	\$0.46	279-485-013	\$0.60
279-484-012	\$0.46	279-484-061	\$0.48	279-485-014	\$0.36
279-484-013	\$0.44	279-484-062	\$0.48	279-485-015	\$0.72
279-484-014	\$0.50	279-484-063	\$0.44	279-485-016	\$0.84
279-484-015	\$0.50	279-484-064	\$0.52	279-485-017	\$0.00
279-484-016	\$0.46	279-484-065	\$0.50	279-485-018	\$5.26
279-484-017	\$0.46	279-484-066	\$0.46	279-485-019	\$5.40
279-484-018	\$0.46	279-484-067	\$0.48	279-485-020	\$2.22
279-484-019	\$0.46	279-484-068	\$0.48	279-485-021	\$5.18
279-484-020	\$0.50	279-484-069	\$0.46	279-485-022	\$5.16
279-484-021	\$0.00	279-484-070	\$0.52	279-485-023	\$4.16
279-484-022	\$0.48	279-484-071	\$0.00	279-485-024	\$2.22
279-484-023	\$0.44	279-484-072	\$0.48	279-485-025	\$5.14
279-484-024	\$0.44	279-484-073	\$0.44	279-485-026	\$0.00
279-484-025	\$0.44	279-484-074	\$0.46	279-485-027	\$5.40
279-484-026	\$0.42	279-484-075	\$0.46	279-485-028	\$5.40
279-484-027	\$0.46	279-484-076	\$0.46	279-485-029	\$5.40
279-484-028	\$0.48	279-484-077	\$0.50	279-485-030	\$5.40
279-484-029	\$0.42	279-484-078	\$0.48	279-485-031	\$5.40

**Appendix D**

**Riverside County Flood Control and Water Conservation District  
NPDES - Santa Ana Benefit Assessment Area  
Fiscal Year 2023-2024 Assessment Roll**

<u>APN</u>	<u>Levy Amount</u>	<u>APN</u>	<u>Levy Amount</u>	<u>APN</u>	<u>Levy Amount</u>
279-485-032	\$5.40	279-490-006	\$3.60	279-491-013	\$3.86
279-485-033	\$5.40	279-490-007	\$3.78	279-491-014	\$3.78
279-485-034	\$5.40	279-490-008	\$3.78	279-491-015	\$3.76
279-485-035	\$0.00	279-490-009	\$3.76	279-491-016	\$3.76
279-485-036	\$5.26	279-490-011	\$3.60	279-491-017	\$3.76
279-485-037	\$4.16	279-490-012	\$3.60	279-500-001	\$3.76
279-485-038	\$2.22	279-490-013	\$3.60	279-500-002	\$3.74
279-485-039	\$5.18	279-490-014	\$0.00	279-500-003	\$3.74
279-485-040	\$5.16	279-490-020	\$3.84	279-500-004	\$3.74
279-485-041	\$4.16	279-490-021	\$3.80	279-500-005	\$3.74
279-485-042	\$2.22	279-490-024	\$3.60	279-500-006	\$3.74
279-485-043	\$5.14	279-490-025	\$3.60	279-500-007	\$3.60
279-485-044	\$0.00	279-490-026	\$4.18	279-500-008	\$3.74
279-485-045	\$0.62	279-490-027	\$3.80	279-500-009	\$3.76
279-485-046	\$0.68	279-490-028	\$0.00	279-500-010	\$3.76
279-485-047	\$0.36	279-490-029	\$3.60	279-500-011	\$3.76
279-485-048	\$0.62	279-490-030	\$3.60	279-500-012	\$3.74
279-485-049	\$0.62	279-490-031	\$3.60	279-500-013	\$3.74
279-485-050	\$0.68	279-490-032	\$3.60	279-500-014	\$3.74
279-485-051	\$0.36	279-490-033	\$3.74	279-500-015	\$0.00
279-485-052	\$0.62	279-490-034	\$3.74	279-500-016	\$0.00
279-485-053	\$0.00	279-490-035	\$3.80	279-500-017	\$0.00
279-485-054	\$3.60	279-490-036	\$3.80	279-500-018	\$0.00
279-485-055	\$3.60	279-490-038	\$4.02	279-500-019	\$0.00
279-485-056	\$3.60	279-490-040	\$0.00	279-500-020	\$0.00
279-485-057	\$3.60	279-490-041	\$3.60	279-510-001	\$3.74
279-485-058	\$3.60	279-490-042	\$3.60	279-510-002	\$3.76
279-485-059	\$3.60	279-490-043	\$3.84	279-510-003	\$3.76
279-485-060	\$3.60	279-490-044	\$0.00	279-510-004	\$3.76
279-485-061	\$3.60	279-490-045	\$4.96	279-510-005	\$3.76
279-485-062	\$0.00	279-490-046	\$0.00	279-510-006	\$3.76
279-486-001	\$0.50	279-490-047	\$3.60	279-510-007	\$3.74
279-486-002	\$0.44	279-490-048	\$3.60	279-510-008	\$3.74
279-486-003	\$0.46	279-490-049	\$3.78	279-510-009	\$3.74
279-486-004	\$0.46	279-490-050	\$3.74	279-510-010	\$3.76
279-486-005	\$0.46	279-490-051	\$3.74	279-510-011	\$3.76
279-486-006	\$0.50	279-490-052	\$3.80	279-510-012	\$3.78
279-486-007	\$0.48	279-491-001	\$3.94	279-510-013	\$3.76
279-486-008	\$0.46	279-491-002	\$0.00	279-510-014	\$3.76
279-486-009	\$0.90	279-491-003	\$3.60	279-510-015	\$3.74
279-486-010	\$0.46	279-491-004	\$3.60	279-510-016	\$3.74
279-486-011	\$0.44	279-491-005	\$0.00	279-510-017	\$3.76
279-486-012	\$0.50	279-491-006	\$3.60	279-510-018	\$3.76
279-486-013	\$0.00	279-491-007	\$3.60	279-510-019	\$3.76
279-490-001	\$3.36	279-491-008	\$3.64	279-510-020	\$3.76
279-490-002	\$3.36	279-491-009	\$3.78	279-510-021	\$3.74
279-490-003	\$3.34	279-491-010	\$3.74	279-510-022	\$3.76
279-490-004	\$2.92	279-491-011	\$3.74	279-510-023	\$3.74
279-490-005	\$3.60	279-491-012	\$3.80	279-510-024	\$3.76

**Appendix D**

**Riverside County Flood Control and Water Conservation District  
NPDES - Santa Ana Benefit Assessment Area  
Fiscal Year 2023-2024 Assessment Roll**

<u>APN</u>	<u>Levy Amount</u>	<u>APN</u>	<u>Levy Amount</u>	<u>APN</u>	<u>Levy Amount</u>
279-510-025	\$3.76	279-511-043	\$1.88	279-530-021	\$0.00
279-510-026	\$0.00	279-511-044	\$3.74	279-530-022	\$292.50
279-510-027	\$0.00	279-511-045	\$0.00	279-530-023	\$0.00
279-510-028	\$0.00	279-520-001	\$3.74	279-530-024	\$346.04
279-510-034	\$0.00	279-520-002	\$3.76	279-530-025	\$450.44
279-510-035	\$0.00	279-520-003	\$3.76	279-530-026	\$577.34
279-510-036	\$0.00	279-520-004	\$3.76	279-530-028	\$287.10
279-511-001	\$2.60	279-520-005	\$3.74	279-530-029	\$67.94
279-511-002	\$2.82	279-520-006	\$3.74	279-530-030	\$0.00
279-511-003	\$1.68	279-520-007	\$3.74	279-530-031	\$0.00
279-511-004	\$3.76	279-520-008	\$3.74	279-530-033	\$0.00
279-511-005	\$3.22	279-520-009	\$3.74	279-530-034	\$0.00
279-511-006	\$2.54	279-520-010	\$3.74	279-530-035	\$0.00
279-511-007	\$0.00	279-520-011	\$3.74	279-530-036	\$84.14
279-511-008	\$3.50	279-520-012	\$3.74	279-530-037	\$190.34
279-511-009	\$1.80	279-520-013	\$3.74	279-530-038	\$0.00
279-511-010	\$3.74	279-520-014	\$3.74	279-530-039	\$149.40
279-511-011	\$3.74	279-520-015	\$3.74	279-530-040	\$0.00
279-511-012	\$1.90	279-520-016	\$3.74	279-530-041	\$139.04
279-511-013	\$2.94	279-520-017	\$3.74	279-530-042	\$0.00
279-511-014	\$3.74	279-520-018	\$3.74	279-530-043	\$135.90
279-511-015	\$1.68	279-520-019	\$3.74	279-530-044	\$0.00
279-511-016	\$3.52	279-520-020	\$3.74	279-530-045	\$0.00
279-511-017	\$0.00	279-520-021	\$3.74	279-530-046	\$100.34
279-511-018	\$3.52	279-520-022	\$3.74	279-530-047	\$0.00
279-511-019	\$2.10	279-520-023	\$3.74	279-530-048	\$295.20
279-511-020	\$3.74	279-520-024	\$0.00	279-530-049	\$0.00
279-511-021	\$3.54	279-520-025	\$0.00	279-530-050	\$0.00
279-511-022	\$2.24	279-520-026	\$0.00	279-530-051	\$7.64
279-511-023	\$2.18	279-530-001	\$77.40	279-530-052	\$0.00
279-511-024	\$2.62	279-530-002	\$508.04	279-530-053	\$0.00
279-511-025	\$3.76	279-530-003	\$481.50	279-530-054	\$0.00
279-511-026	\$1.84	279-530-004	\$0.00	279-530-055	\$0.00
279-511-027	\$2.96	279-530-005	\$67.04	279-530-056	\$0.00
279-511-028	\$2.96	279-530-006	\$92.70	279-530-057	\$0.00
279-511-029	\$1.86	279-530-007	\$73.80	279-530-058	\$0.00
279-511-030	\$3.74	279-530-008	\$63.44	279-530-059	\$0.00
279-511-031	\$0.00	279-530-009	\$43.20	279-530-060	\$0.00
279-511-032	\$3.52	279-530-010	\$45.90	279-530-061	\$0.00
279-511-033	\$2.04	279-530-011	\$49.04	279-530-062	\$0.00
279-511-034	\$3.16	279-530-012	\$50.84	279-530-063	\$0.00
279-511-035	\$3.00	279-530-013	\$71.54	279-530-064	\$0.00
279-511-036	\$1.98	279-530-014	\$111.14	279-530-067	\$0.00
279-511-037	\$3.20	279-530-015	\$56.24	279-530-068	\$0.00
279-511-038	\$0.00	279-530-016	\$53.54	279-530-069	\$0.00
279-511-039	\$3.28	279-530-017	\$77.40	279-530-070	\$0.00
279-511-040	\$1.76	279-530-018	\$74.70	279-540-001	\$0.00
279-511-041	\$2.92	279-530-019	\$214.20	279-540-002	\$0.00
279-511-042	\$2.66	279-530-020	\$0.00	279-540-003	\$0.00



**Appendix D**

**Riverside County Flood Control and Water Conservation District  
NPDES - Santa Ana Benefit Assessment Area  
Fiscal Year 2023-2024 Assessment Roll**

---

<u>APN</u>	<u>Levy Amount</u>	<u>APN</u>	<u>Levy Amount</u>	<u>APN</u>	<u>Levy Amount</u>
279-540-004	\$0.00	279-540-053	\$0.00	280-030-019	\$0.00
279-540-005	\$0.00	279-540-054	\$0.00	280-030-020	\$4.10
279-540-006	\$0.00	279-540-055	\$0.00	280-030-021	\$4.02
279-540-007	\$0.00	279-540-056	\$0.00	280-040-001	\$4.06
279-540-008	\$0.00	279-540-057	\$0.00	280-040-002	\$4.14
279-540-009	\$0.00	279-540-058	\$0.00	280-040-003	\$4.06
279-540-010	\$0.00	280-010-001	\$4.06	280-040-004	\$4.06
279-540-011	\$0.00	280-010-002	\$4.06	280-040-005	\$4.08
279-540-012	\$0.00	280-010-003	\$4.06	280-040-006	\$4.10
279-540-013	\$0.00	280-010-004	\$4.06	280-040-007	\$4.06
279-540-014	\$0.00	280-010-005	\$4.06	280-040-008	\$4.04
279-540-015	\$0.00	280-010-006	\$4.06	280-040-009	\$4.08
279-540-016	\$0.00	280-010-007	\$4.06	280-040-010	\$4.08
279-540-017	\$0.00	280-010-008	\$4.06	280-040-011	\$4.08
279-540-018	\$0.00	280-010-009	\$4.02	280-040-012	\$4.08
279-540-019	\$0.00	280-010-010	\$4.18	280-040-013	\$4.06
279-540-020	\$0.00	280-010-011	\$0.00	280-040-014	\$4.04
279-540-021	\$0.00	280-010-012	\$4.10	280-040-015	\$4.06
279-540-022	\$0.00	280-010-013	\$4.10	280-040-016	\$4.18
279-540-023	\$0.00	280-010-014	\$4.10	280-050-001	\$4.06
279-540-024	\$0.00	280-010-015	\$4.04	280-050-002	\$4.06
279-540-025	\$0.00	280-010-016	\$4.04	280-050-003	\$4.06
279-540-026	\$0.00	280-020-001	\$4.36	280-050-004	\$4.06
279-540-027	\$0.00	280-020-002	\$4.02	280-050-005	\$4.10
279-540-028	\$0.00	280-020-003	\$4.02	280-050-006	\$4.10
279-540-029	\$0.00	280-020-004	\$4.36	280-050-007	\$4.10
279-540-030	\$0.00	280-020-007	\$4.08	280-050-008	\$4.10
279-540-031	\$0.00	280-020-008	\$4.08	280-050-009	\$4.06
279-540-032	\$0.00	280-020-009	\$4.02	280-050-010	\$4.04
279-540-033	\$0.00	280-020-010	\$4.10	280-050-011	\$4.16
279-540-034	\$0.00	280-020-011	\$4.10	280-050-012	\$4.04
279-540-035	\$0.00	280-020-012	\$4.10	280-050-013	\$4.06
279-540-036	\$0.00	280-020-016	\$4.70	280-050-014	\$4.08
279-540-037	\$0.00	280-020-017	\$3.90	280-050-015	\$4.08
279-540-038	\$0.00	280-020-018	\$0.00	280-050-016	\$4.08
279-540-039	\$0.00	280-020-021	\$4.16	280-050-017	\$4.06
279-540-040	\$0.00	280-030-001	\$4.06	280-050-018	\$4.08
279-540-041	\$0.00	280-030-002	\$4.04	280-050-019	\$4.08
279-540-042	\$0.00	280-030-003	\$4.04	280-050-020	\$4.08
279-540-043	\$0.00	280-030-004	\$4.08	280-050-021	\$4.08
279-540-044	\$0.00	280-030-005	\$4.08	280-050-022	\$4.08
279-540-045	\$0.00	280-030-007	\$4.20	280-050-023	\$4.08
279-540-046	\$0.00	280-030-010	\$4.52	280-050-024	\$4.08
279-540-047	\$0.00	280-030-011	\$4.04	280-050-025	\$4.06
279-540-048	\$0.00	280-030-012	\$4.08	280-050-026	\$4.06
279-540-049	\$0.00	280-030-015	\$4.02	280-050-027	\$4.06
279-540-050	\$0.00	280-030-016	\$4.02	280-050-028	\$4.06
279-540-051	\$0.00	280-030-017	\$4.02	280-050-029	\$4.06
279-540-052	\$0.00	280-030-018	\$4.02	280-050-030	\$4.06

**Appendix D**

**Riverside County Flood Control and Water Conservation District  
NPDES - Santa Ana Benefit Assessment Area  
Fiscal Year 2023-2024 Assessment Roll**

<u>APN</u>	<u>Levy Amount</u>	<u>APN</u>	<u>Levy Amount</u>	<u>APN</u>	<u>Levy Amount</u>
280-050-031	\$4.06	280-060-011	\$3.92	280-080-002	\$4.14
280-050-032	\$4.06	280-060-012	\$4.06	280-080-003	\$4.14
280-050-033	\$3.92	280-060-013	\$0.00	280-080-004	\$4.06
280-050-034	\$3.86	280-060-014	\$4.02	280-080-005	\$4.04
280-050-035	\$3.88	280-060-015	\$4.04	280-080-006	\$4.08
280-050-036	\$3.96	280-060-016	\$4.12	280-080-007	\$4.06
280-050-037	\$3.88	280-060-017	\$4.08	280-080-008	\$40.50
280-050-038	\$3.88	280-060-018	\$3.96	280-080-009	\$4.12
280-050-039	\$3.88	280-060-019	\$3.92	280-080-010	\$4.54
280-050-040	\$3.88	280-060-020	\$3.90	280-080-011	\$4.06
280-050-041	\$3.88	280-060-021	\$3.92	280-080-012	\$4.16
280-050-042	\$3.88	280-060-022	\$4.52	280-080-013	\$4.32
280-050-043	\$3.88	280-060-023	\$4.16	280-080-014	\$3.74
280-050-044	\$3.86	280-060-024	\$4.06	280-080-015	\$3.76
280-050-045	\$3.90	280-060-025	\$4.48	280-080-016	\$3.86
280-050-046	\$3.94	280-060-026	\$4.10	280-080-017	\$3.86
280-050-047	\$3.92	280-060-027	\$4.10	280-080-018	\$0.00
280-050-048	\$3.92	280-060-028	\$3.86	280-080-019	\$3.96
280-050-049	\$3.98	280-060-029	\$4.34	280-090-001	\$4.04
280-050-050	\$3.88	280-060-030	\$4.10	280-090-002	\$4.04
280-050-051	\$4.10	280-060-031	\$4.10	280-090-003	\$4.04
280-050-052	\$3.98	280-060-032	\$4.10	280-090-004	\$4.12
280-050-053	\$3.96	280-060-033	\$4.10	280-090-005	\$4.14
280-050-054	\$3.90	280-060-034	\$4.52	280-090-006	\$4.06
280-050-055	\$3.90	280-060-035	\$3.90	280-090-007	\$5.02
280-050-056	\$3.94	280-060-036	\$3.88	280-090-008	\$4.06
280-050-057	\$3.92	280-060-037	\$3.88	280-090-009	\$3.96
280-050-058	\$3.98	280-060-038	\$3.90	280-090-010	\$0.00
280-050-059	\$3.94	280-060-039	\$3.94	280-090-011	\$3.78
280-050-060	\$3.90	280-060-040	\$4.06	280-090-012	\$4.12
280-050-061	\$3.92	280-060-041	\$4.06	280-090-013	\$4.06
280-050-062	\$3.92	280-060-042	\$4.12	280-090-014	\$4.02
280-050-063	\$4.12	280-060-043	\$4.06	280-090-015	\$0.00
280-050-064	\$4.06	280-070-001	\$4.00	280-090-016	\$3.92
280-050-065	\$3.88	280-070-002	\$4.10	280-090-017	\$2.24
280-050-066	\$4.22	280-070-003	\$4.12	280-100-001	\$4.34
280-050-067	\$4.30	280-070-005	\$4.28	280-100-002	\$4.00
280-050-068	\$4.16	280-070-006	\$4.02	280-100-003	\$4.02
280-050-069	\$4.28	280-070-007	\$4.04	280-100-004	\$0.00
280-050-070	\$0.00	280-070-008	\$4.00	280-100-005	\$0.00
280-060-001	\$4.54	280-070-009	\$4.04	280-100-006	\$3.98
280-060-002	\$4.54	280-070-010	\$4.04	280-100-007	\$4.20
280-060-003	\$4.52	280-070-011	\$4.04	280-100-008	\$3.90
280-060-005	\$0.00	280-070-012	\$4.10	280-100-009	\$3.86
280-060-006	\$4.52	280-070-013	\$4.10	280-100-010	\$3.86
280-060-007	\$4.52	280-070-014	\$4.16	280-100-011	\$3.82
280-060-008	\$4.52	280-070-016	\$4.04	280-100-012	\$4.26
280-060-009	\$4.00	280-070-017	\$4.04	280-100-013	\$0.00
280-060-010	\$3.94	280-080-001	\$4.12	280-100-014	\$0.00

**Appendix D**

**Riverside County Flood Control and Water Conservation District  
NPDES - Santa Ana Benefit Assessment Area  
Fiscal Year 2023-2024 Assessment Roll**

---

<u>APN</u>	<u>Levy Amount</u>	<u>APN</u>	<u>Levy Amount</u>	<u>APN</u>	<u>Levy Amount</u>
280-100-015	\$4.66	280-140-004	\$4.10	280-160-014	\$4.08
280-100-016	\$0.00	280-140-005	\$3.90	280-160-015	\$4.08
280-110-001	\$0.00	280-140-006	\$3.90	280-160-016	\$4.08
280-110-002	\$0.00	280-140-007	\$3.90	280-170-001	\$3.90
280-110-003	\$4.58	280-140-008	\$3.90	280-170-002	\$3.76
280-110-004	\$105.30	280-140-009	\$4.56	280-170-003	\$3.76
280-110-005	\$105.30	280-140-010	\$4.16	280-170-004	\$3.92
280-110-006	\$105.30	280-140-011	\$4.06	280-170-005	\$3.78
280-110-007	\$4.16	280-140-012	\$4.06	280-170-006	\$3.82
280-110-008	\$3.78	280-140-013	\$4.06	280-170-007	\$3.76
280-110-009	\$3.78	280-140-014	\$3.82	280-170-008	\$3.76
280-110-010	\$3.78	280-140-015	\$0.00	280-170-009	\$4.06
280-110-012	\$60.30	280-140-016	\$3.94	280-170-010	\$4.06
280-110-013	\$41.84	280-140-017	\$3.86	280-170-011	\$4.16
280-110-014	\$0.00	280-140-018	\$3.86	280-170-012	\$4.16
280-120-001	\$4.54	280-140-019	\$3.84	280-170-013	\$4.14
280-120-002	\$4.14	280-140-020	\$4.04	280-170-014	\$3.98
280-120-003	\$4.12	280-150-001	\$4.10	280-170-015	\$4.18
280-120-004	\$4.12	280-150-002	\$4.10	280-170-016	\$4.34
280-120-005	\$4.22	280-150-003	\$4.10	280-170-017	\$3.96
280-120-006	\$4.08	280-150-004	\$4.10	280-170-018	\$3.96
280-120-007	\$4.04	280-150-005	\$4.08	280-170-019	\$4.42
280-120-008	\$4.24	280-150-006	\$4.08	280-170-020	\$4.14
280-120-009	\$3.86	280-150-007	\$4.08	280-170-021	\$4.24
280-120-010	\$4.06	280-150-008	\$4.08	280-180-001	\$4.08
280-120-011	\$4.24	280-150-009	\$4.26	280-180-002	\$4.08
280-120-012	\$3.96	280-150-010	\$4.04	280-180-003	\$4.08
280-120-013	\$3.96	280-150-011	\$4.04	280-180-004	\$4.08
280-120-014	\$4.10	280-150-012	\$4.04	280-180-005	\$4.14
280-120-015	\$4.10	280-150-013	\$3.90	280-180-006	\$0.00
280-120-016	\$4.06	280-150-014	\$3.90	280-180-007	\$0.00
280-130-001	\$4.12	280-150-015	\$3.90	280-180-008	\$3.92
280-130-002	\$4.12	280-150-016	\$3.90	280-180-009	\$4.00
280-130-003	\$4.12	280-150-017	\$3.90	280-180-010	\$3.94
280-130-004	\$4.12	280-150-018	\$3.90	280-180-011	\$3.94
280-130-005	\$4.10	280-150-019	\$4.12	280-180-012	\$4.52
280-130-006	\$4.10	280-160-001	\$4.08	280-180-013	\$4.02
280-130-007	\$0.00	280-160-002	\$4.08	280-180-014	\$3.90
280-130-008	\$4.10	280-160-003	\$4.08	280-180-015	\$4.04
280-130-009	\$4.54	280-160-004	\$4.08	280-180-016	\$3.90
280-130-010	\$4.14	280-160-005	\$4.08	280-180-017	\$3.90
280-130-011	\$4.08	280-160-006	\$4.08	280-180-018	\$3.90
280-130-012	\$4.06	280-160-007	\$4.08	280-180-019	\$3.90
280-130-013	\$4.06	280-160-008	\$4.08	280-180-020	\$3.90
280-130-014	\$4.06	280-160-009	\$4.08	280-180-021	\$3.90
280-130-015	\$4.26	280-160-010	\$4.08	280-180-022	\$3.90
280-140-001	\$4.14	280-160-011	\$4.08	280-180-023	\$3.90
280-140-002	\$4.02	280-160-012	\$4.08	280-190-001	\$4.24
280-140-003	\$4.10	280-160-013	\$4.08	280-190-002	\$0.00

**Appendix D**

**Riverside County Flood Control and Water Conservation District  
NPDES - Santa Ana Benefit Assessment Area  
Fiscal Year 2023-2024 Assessment Roll**

<u>APN</u>	<u>Levy Amount</u>	<u>APN</u>	<u>Levy Amount</u>	<u>APN</u>	<u>Levy Amount</u>
280-190-003	\$4.48	280-210-005	\$4.02	280-230-017	\$4.06
280-190-004	\$4.06	280-210-006	\$3.86	280-230-018	\$4.02
280-190-005	\$4.06	280-210-007	\$3.88	280-230-019	\$0.00
280-190-006	\$4.12	280-210-008	\$3.78	280-230-020	\$4.04
280-190-007	\$4.22	280-210-009	\$3.78	280-240-001	\$4.04
280-190-008	\$0.00	280-210-010	\$3.78	280-240-002	\$4.12
280-190-009	\$3.76	280-210-011	\$3.78	280-240-003	\$4.06
280-190-010	\$3.74	280-210-012	\$3.78	280-240-004	\$4.02
280-190-011	\$3.82	280-210-013	\$3.78	280-240-005	\$4.02
280-190-012	\$3.82	280-210-014	\$3.78	280-240-006	\$4.02
280-190-013	\$3.76	280-210-015	\$3.78	280-240-007	\$4.02
280-190-014	\$4.00	280-210-016	\$3.82	280-240-008	\$4.02
280-190-015	\$3.96	280-210-017	\$4.06	280-240-009	\$3.94
280-190-016	\$5.04	280-210-018	\$0.00	280-240-010	\$3.94
280-200-004	\$4.06	280-210-019	\$0.00	280-240-011	\$4.04
280-200-005	\$4.06	280-210-020	\$4.88	280-240-012	\$4.16
280-200-006	\$4.12	280-220-001	\$4.02	280-240-013	\$0.00
280-200-007	\$4.06	280-220-002	\$4.02	280-240-014	\$3.92
280-200-008	\$4.06	280-220-003	\$4.02	280-240-015	\$0.00
280-200-009	\$3.80	280-220-004	\$4.06	280-240-017	\$3.78
280-200-010	\$3.76	280-220-005	\$4.06	280-240-018	\$3.78
280-200-011	\$3.88	280-220-006	\$4.06	280-240-019	\$3.78
280-200-012	\$3.88	280-220-007	\$4.06	280-240-020	\$3.76
280-200-013	\$3.78	280-220-008	\$4.04	280-240-021	\$3.76
280-200-014	\$3.78	280-220-009	\$3.98	280-240-022	\$3.80
280-200-015	\$3.88	280-220-010	\$4.04	280-240-023	\$3.96
280-200-016	\$3.88	280-220-011	\$4.08	280-240-024	\$3.94
280-200-017	\$3.78	280-220-012	\$4.00	280-240-025	\$4.06
280-200-018	\$3.78	280-220-013	\$4.00	280-240-026	\$3.86
280-200-019	\$3.78	280-220-014	\$4.02	280-240-027	\$3.14
280-200-020	\$3.80	280-220-015	\$4.08	280-240-028	\$3.14
280-200-021	\$3.82	280-220-016	\$4.04	280-240-029	\$3.14
280-200-022	\$3.78	280-220-017	\$3.92	280-240-030	\$3.14
280-200-023	\$3.88	280-230-001	\$4.30	280-240-031	\$3.14
280-200-024	\$3.88	280-230-002	\$4.08	280-240-032	\$3.14
280-200-025	\$3.92	280-230-003	\$4.08	280-250-001	\$4.02
280-200-026	\$4.02	280-230-004	\$4.02	280-250-002	\$4.02
280-200-027	\$4.04	280-230-005	\$4.06	280-250-003	\$4.04
280-200-028	\$4.02	280-230-006	\$4.06	280-250-004	\$4.04
280-200-029	\$4.06	280-230-007	\$4.02	280-250-005	\$4.04
280-200-030	\$4.04	280-230-008	\$4.14	280-250-006	\$4.04
280-200-031	\$4.02	280-230-009	\$4.12	280-250-007	\$4.02
280-200-032	\$0.00	280-230-010	\$4.20	280-250-008	\$4.06
280-200-034	\$3.86	280-230-011	\$4.04	280-250-009	\$4.06
280-200-035	\$4.00	280-230-012	\$4.04	280-250-010	\$4.00
280-210-001	\$4.02	280-230-013	\$4.04	280-250-011	\$4.04
280-210-002	\$4.02	280-230-014	\$4.06	280-250-012	\$4.04
280-210-003	\$4.02	280-230-015	\$4.02	280-250-013	\$4.04
280-210-004	\$4.02	280-230-016	\$4.04	280-250-014	\$4.04

**Appendix D**

**Riverside County Flood Control and Water Conservation District  
NPDES - Santa Ana Benefit Assessment Area  
Fiscal Year 2023-2024 Assessment Roll**

---

<u>APN</u>	<u>Levy Amount</u>	<u>APN</u>	<u>Levy Amount</u>	<u>APN</u>	<u>Levy Amount</u>
280-250-015	\$4.42	280-270-021	\$4.04	281-060-003	\$0.00
280-250-016	\$4.42	280-270-022	\$4.42	281-060-004	\$0.00
280-260-001	\$3.60	280-270-023	\$0.00	281-060-005	\$0.00
280-260-002	\$3.60	280-270-024	\$0.00	281-060-006	\$0.00
280-260-003	\$2.46	280-270-026	\$0.00	281-060-007	\$3.76
280-260-004	\$2.46	280-270-028	\$0.00	281-060-008	\$0.00
280-260-005	\$2.46	280-270-029	\$42.74	281-060-009	\$0.00
280-260-007	\$3.14	280-270-030	\$40.04	281-060-010	\$0.00
280-260-008	\$3.14	280-271-017	\$0.00	281-060-011	\$0.00
280-260-009	\$3.14	281-020-001	\$0.00	281-060-012	\$0.00
280-260-010	\$3.76	281-020-002	\$0.00	281-060-013	\$0.00
280-260-011	\$3.76	281-020-003	\$0.00	281-060-014	\$0.00
280-260-012	\$3.36	281-020-004	\$0.00	281-060-015	\$0.00
280-260-013	\$0.00	281-020-005	\$0.00	281-060-016	\$0.00
280-260-014	\$3.14	281-020-006	\$0.00	281-060-017	\$0.00
280-260-015	\$3.14	281-020-007	\$0.00	281-060-018	\$0.00
280-260-016	\$3.14	281-020-008	\$0.00	281-060-020	\$0.00
280-260-017	\$3.14	281-020-009	\$0.00	281-060-022	\$0.00
280-260-018	\$21.60	281-020-010	\$0.00	281-060-024	\$0.00
280-260-020	\$40.94	281-020-011	\$0.00	281-060-025	\$0.00
280-260-021	\$0.00	281-020-012	\$0.00	281-060-027	\$0.00
280-260-023	\$4.12	281-020-013	\$0.00	281-060-028	\$0.00
280-260-024	\$3.76	281-020-014	\$0.00	281-070-001	\$0.00
280-260-025	\$3.76	281-020-015	\$0.00	281-070-002	\$0.00
280-260-026	\$3.60	281-020-016	\$0.00	281-070-003	\$0.00
280-260-027	\$0.00	281-020-017	\$0.00	281-070-004	\$0.00
280-260-028	\$0.00	281-020-020	\$0.00	281-070-005	\$0.00
280-260-029	\$27.90	281-020-021	\$0.00	281-070-006	\$0.00
280-260-031	\$57.60	281-030-003	\$0.00	281-070-007	\$0.00
280-260-032	\$9.90	281-030-006	\$0.00	281-070-009	\$0.00
280-260-033	\$0.00	281-030-007	\$0.00	281-070-010	\$0.00
280-260-034	\$0.00	281-030-010	\$0.00	281-070-011	\$0.00
280-260-035	\$0.00	281-030-011	\$0.00	281-070-013	\$0.00
280-260-036	\$0.00	281-030-012	\$0.00	281-070-014	\$0.00
280-260-037	\$65.70	281-030-013	\$0.00	281-070-015	\$0.00
280-260-040	\$32.84	281-040-002	\$0.00	281-070-016	\$0.00
280-260-041	\$25.20	281-040-003	\$0.00	281-070-018	\$0.00
280-260-042	\$22.50	281-040-005	\$0.00	281-070-019	\$0.00
280-260-043	\$41.40	281-040-008	\$0.00	281-070-022	\$0.00
280-260-044	\$22.50	281-040-009	\$0.00	281-070-023	\$0.00
280-260-045	\$0.00	281-040-010	\$0.00	281-070-024	\$0.00
280-260-046	\$0.00	281-040-011	\$0.00	281-080-001	\$0.00
280-260-047	\$96.74	281-050-001	\$0.00	281-080-002	\$0.00
280-270-001	\$0.00	281-050-002	\$0.00	281-080-003	\$0.00
280-270-003	\$13.94	281-050-004	\$0.00	281-080-004	\$0.00
280-270-006	\$43.10	281-050-006	\$0.00	281-080-005	\$0.00
280-270-014	\$20.70	281-050-007	\$0.00	281-080-006	\$0.00
280-270-015	\$10.80	281-060-001	\$0.00	281-080-007	\$0.00
280-270-020	\$4.04	281-060-002	\$0.00	281-080-008	\$0.00

**Appendix D**

**Riverside County Flood Control and Water Conservation District  
NPDES - Santa Ana Benefit Assessment Area  
Fiscal Year 2023-2024 Assessment Roll**

<u>APN</u>	<u>Levy Amount</u>	<u>APN</u>	<u>Levy Amount</u>	<u>APN</u>	<u>Levy Amount</u>
281-080-009	\$0.00	281-110-013	\$0.00	281-170-003	\$0.00
281-080-010	\$0.00	281-110-015	\$0.00	281-170-005	\$0.00
281-080-011	\$0.00	281-120-002	\$0.00	281-170-007	\$0.00
281-080-012	\$0.00	281-120-003	\$0.00	281-170-008	\$0.00
281-080-013	\$0.00	281-120-004	\$0.00	281-180-001	\$0.00
281-080-016	\$0.00	281-120-005	\$0.00	281-180-002	\$0.00
281-080-017	\$0.00	281-120-007	\$0.00	281-180-003	\$0.00
281-080-021	\$0.00	281-120-008	\$0.00	281-180-004	\$0.00
281-080-022	\$0.00	281-120-009	\$0.00	281-180-005	\$0.00
281-080-023	\$0.00	281-130-001	\$0.00	281-180-006	\$0.00
281-080-024	\$0.00	281-130-002	\$0.00	281-180-007	\$0.00
281-090-002	\$0.00	281-130-003	\$0.00	281-180-008	\$0.00
281-100-001	\$4.06	281-130-004	\$0.00	281-180-009	\$0.00
281-100-002	\$4.00	281-130-005	\$0.00	281-180-010	\$0.00
281-100-003	\$0.00	281-130-006	\$0.00	281-180-012	\$0.00
281-100-005	\$0.00	281-130-009	\$0.00	281-180-013	\$0.00
281-100-012	\$0.00	281-140-001	\$0.00	281-180-014	\$0.00
281-100-014	\$0.00	281-140-002	\$0.00	281-180-015	\$0.00
281-100-020	\$0.00	281-140-003	\$0.00	281-180-016	\$0.00
281-100-021	\$0.00	281-140-004	\$0.00	281-180-017	\$0.00
281-100-022	\$0.00	281-140-005	\$0.00	281-180-018	\$0.00
281-100-023	\$0.00	281-140-006	\$0.00	281-180-021	\$526.50
281-100-024	\$0.00	281-140-013	\$0.00	281-180-022	\$0.00
281-100-025	\$0.00	281-140-014	\$0.00	281-180-023	\$0.00
281-100-026	\$0.00	281-140-015	\$0.00	281-190-001	\$0.00
281-100-028	\$0.00	281-140-016	\$0.00	281-190-002	\$0.00
281-100-029	\$0.00	281-140-017	\$0.00	281-190-003	\$0.00
281-100-033	\$4.14	281-140-019	\$0.00	281-190-004	\$0.00
281-100-036	\$3.76	281-140-021	\$0.00	281-190-005	\$0.00
281-100-038	\$4.10	281-140-022	\$0.00	281-190-006	\$0.00
281-100-039	\$4.22	281-150-001	\$0.00	281-190-007	\$0.00
281-100-040	\$0.00	281-150-002	\$0.00	281-190-008	\$0.00
281-100-041	\$0.00	281-150-003	\$0.00	281-190-009	\$0.00
281-100-043	\$0.00	281-150-013	\$0.00	281-190-010	\$0.00
281-100-044	\$0.00	281-150-014	\$0.00	281-190-011	\$0.00
281-100-045	\$0.00	281-150-015	\$0.00	281-190-012	\$0.00
281-100-046	\$4.10	281-150-016	\$0.00	281-190-013	\$0.00
281-110-001	\$0.00	281-150-017	\$0.00	281-190-014	\$6.30
281-110-002	\$0.00	281-150-018	\$0.00	281-190-015	\$0.00
281-110-003	\$0.00	281-150-019	\$0.00	281-190-016	\$0.00
281-110-004	\$0.00	281-150-020	\$0.00	281-190-017	\$0.00
281-110-005	\$0.00	281-150-025	\$0.00	281-190-018	\$0.00
281-110-006	\$0.00	281-150-026	\$0.00	281-190-019	\$0.00
281-110-007	\$0.00	281-150-027	\$0.00	281-190-020	\$4.50
281-110-008	\$0.00	281-150-028	\$0.00	281-190-021	\$0.00
281-110-009	\$0.00	281-160-001	\$0.00	281-190-022	\$0.00
281-110-010	\$0.00	281-160-002	\$0.00	281-190-023	\$0.00
281-110-011	\$0.00	281-160-004	\$0.00	281-190-025	\$0.00
281-110-012	\$0.00	281-170-001	\$0.00	281-190-028	\$0.00

**Appendix D**

**Riverside County Flood Control and Water Conservation District  
NPDES - Santa Ana Benefit Assessment Area  
Fiscal Year 2023-2024 Assessment Roll**

---

<u>APN</u>	<u>Levy Amount</u>	<u>APN</u>	<u>Levy Amount</u>	<u>APN</u>	<u>Levy Amount</u>
281-190-029	\$0.00	281-270-005	\$0.00	282-030-064	\$0.00
281-200-001	\$0.00	281-270-006	\$0.00	282-030-065	\$0.00
281-200-002	\$0.00	281-270-007	\$0.00	282-030-066	\$0.00
281-200-003	\$0.00	281-270-008	\$0.00	282-030-067	\$0.00
281-200-004	\$0.00	281-280-001	\$0.00	282-030-068	\$0.00
281-210-002	\$0.00	281-280-002	\$0.00	282-040-006	\$0.00
281-210-003	\$0.00	281-280-003	\$0.00	282-040-007	\$5.08
281-210-004	\$0.00	281-280-004	\$0.00	282-040-008	\$0.00
281-210-005	\$0.00	281-280-005	\$0.00	282-040-009	\$5.08
281-220-001	\$0.00	281-290-001	\$0.00	282-040-010	\$5.08
281-220-002	\$2.74	281-290-002	\$0.00	282-040-012	\$5.30
281-220-003	\$278.10	281-290-003	\$0.00	282-040-014	\$5.26
281-220-005	\$0.00	281-290-005	\$0.00	282-040-015	\$0.00
281-220-007	\$31.94	281-290-007	\$0.00	282-040-017	\$0.00
281-230-001	\$0.00	281-290-008	\$0.00	282-040-018	\$5.06
281-230-002	\$0.00	281-300-001	\$0.00	282-040-020	\$227.24
281-230-003	\$0.00	281-300-002	\$0.00	282-040-021	\$0.00
281-230-004	\$0.00	281-300-003	\$0.00	282-040-022	\$0.00
281-230-005	\$0.00	281-310-001	\$0.00	282-050-001	\$0.00
281-230-006	\$0.00	281-310-002	\$0.00	282-050-008	\$5.02
281-230-007	\$0.00	281-310-003	\$0.00	282-050-009	\$0.00
281-230-008	\$0.00	281-310-004	\$0.00	282-050-011	\$0.00
281-230-011	\$0.00	282-020-009	\$0.00	282-050-013	\$5.30
281-230-013	\$2.54	282-020-013	\$0.00	282-050-014	\$4.86
281-230-014	\$0.00	282-020-016	\$90.40	282-050-015	\$4.74
281-240-001	\$0.00	282-020-017	\$0.00	282-050-016	\$4.74
281-240-002	\$0.00	282-030-010	\$6.10	282-050-018	\$4.96
281-240-004	\$0.00	282-030-011	\$0.00	282-050-019	\$0.00
281-240-005	\$0.00	282-030-012	\$0.00	282-050-021	\$4.96
281-250-001	\$0.00	282-030-013	\$0.00	282-050-022	\$5.08
281-250-002	\$0.00	282-030-023	\$0.00	282-050-023	\$5.08
281-250-003	\$0.00	282-030-030	\$0.00	282-050-024	\$5.12
281-250-004	\$0.00	282-030-037	\$0.00	282-050-026	\$4.94
281-250-005	\$0.00	282-030-038	\$0.00	282-050-027	\$0.00
281-250-006	\$0.00	282-030-046	\$0.00	282-070-001	\$4.72
281-250-007	\$0.00	282-030-050	\$0.00	282-070-004	\$0.00
281-250-008	\$0.00	282-030-051	\$0.00	282-070-006	\$5.08
281-250-009	\$0.00	282-030-052	\$0.00	282-070-007	\$0.00
281-250-010	\$0.00	282-030-053	\$0.00	282-070-008	\$4.54
281-260-002	\$0.00	282-030-054	\$0.00	282-070-009	\$0.00
281-260-003	\$0.00	282-030-055	\$0.00	282-070-010	\$5.10
281-260-004	\$0.00	282-030-056	\$0.00	282-070-011	\$5.28
281-260-005	\$0.00	282-030-057	\$0.00	282-070-012	\$0.00
281-260-006	\$53.92	282-030-058	\$0.00	282-070-013	\$5.06
281-260-007	\$0.00	282-030-059	\$0.00	282-070-014	\$5.12
281-270-001	\$0.00	282-030-060	\$0.00	282-070-015	\$0.00
281-270-002	\$0.00	282-030-061	\$0.00	282-070-016	\$5.08
281-270-003	\$0.00	282-030-062	\$0.00	282-070-018	\$4.38
281-270-004	\$0.00	282-030-063	\$0.00	282-070-019	\$5.02

**Appendix D**

**Riverside County Flood Control and Water Conservation District  
NPDES - Santa Ana Benefit Assessment Area  
Fiscal Year 2023-2024 Assessment Roll**

<u>APN</u>	<u>Levy Amount</u>	<u>APN</u>	<u>Levy Amount</u>	<u>APN</u>	<u>Levy Amount</u>
282-070-020	\$4.72	282-112-008	\$0.00	282-130-035	\$3.80
282-070-021	\$5.08	282-112-010	\$0.00	282-130-036	\$3.80
282-070-022	\$0.00	282-121-006	\$50.40	282-130-037	\$3.80
282-080-012	\$0.00	282-121-010	\$3.82	282-130-038	\$3.86
282-080-013	\$5.08	282-121-011	\$0.00	282-130-039	\$3.86
282-080-014	\$4.94	282-121-012	\$4.06	282-130-040	\$3.86
282-080-019	\$177.52	282-121-013	\$0.00	282-130-041	\$3.84
282-090-002	\$0.00	282-122-001	\$0.00	282-130-042	\$3.82
282-090-011	\$0.00	282-122-002	\$0.00	282-130-043	\$3.84
282-090-012	\$4.06	282-122-003	\$0.00	282-130-044	\$3.82
282-090-014	\$4.06	282-122-004	\$3.74	282-130-045	\$3.88
282-090-016	\$4.10	282-122-005	\$3.74	282-130-046	\$3.88
282-090-020	\$4.22	282-122-008	\$3.76	282-130-047	\$3.90
282-090-021	\$4.18	282-122-009	\$3.78	282-130-048	\$3.82
282-090-022	\$0.00	282-122-014	\$20.70	282-130-049	\$0.00
282-090-023	\$4.52	282-122-017	\$3.80	282-130-050	\$0.00
282-090-026	\$0.00	282-122-019	\$134.10	282-130-051	\$0.00
282-090-027	\$4.16	282-122-020	\$122.84	282-130-052	\$0.00
282-090-031	\$4.44	282-122-021	\$3.82	282-130-053	\$0.00
282-090-033	\$4.44	282-130-001	\$0.00	282-140-002	\$5.08
282-090-037	\$4.42	282-130-002	\$4.72	282-140-007	\$0.00
282-090-038	\$6.22	282-130-005	\$0.00	282-140-010	\$4.20
282-090-039	\$5.92	282-130-006	\$4.86	282-140-012	\$0.00
282-090-040	\$6.90	282-130-008	\$4.84	282-140-018	\$5.18
282-090-041	\$0.00	282-130-009	\$4.86	282-140-019	\$7.68
282-090-042	\$5.14	282-130-010	\$4.00	282-140-020	\$100.80
282-090-043	\$4.10	282-130-011	\$4.02	282-140-025	\$5.04
282-090-044	\$4.06	282-130-012	\$4.18	282-140-026	\$0.00
282-090-046	\$0.00	282-130-014	\$3.82	282-140-028	\$1.72
282-090-050	\$4.02	282-130-015	\$3.84	282-140-029	\$0.00
282-090-051	\$0.00	282-130-016	\$3.94	282-140-030	\$0.00
282-090-052	\$0.00	282-130-017	\$3.94	282-140-031	\$0.00
282-090-053	\$4.42	282-130-018	\$3.82	282-140-032	\$55.34
282-090-054	\$4.04	282-130-019	\$4.06	282-140-033	\$90.00
282-100-002	\$0.00	282-130-020	\$4.06	282-140-034	\$199.80
282-100-011	\$4.18	282-130-021	\$4.06	282-150-004	\$4.18
282-100-012	\$4.50	282-130-022	\$4.06	282-150-005	\$3.98
282-100-013	\$0.00	282-130-023	\$4.08	282-150-006	\$4.12
282-100-015	\$202.50	282-130-024	\$4.06	282-150-007	\$4.12
282-100-020	\$0.00	282-130-025	\$3.80	282-150-008	\$4.16
282-100-021	\$0.00	282-130-026	\$3.80	282-150-018	\$15.86
282-100-022	\$0.00	282-130-027	\$3.82	282-150-019	\$0.00
282-100-023	\$574.20	282-130-028	\$3.82	282-160-001	\$5.24
282-111-002	\$69.30	282-130-029	\$3.82	282-160-004	\$4.62
282-111-005	\$122.84	282-130-030	\$3.88	282-160-012	\$4.90
282-111-006	\$0.00	282-130-031	\$3.88	282-160-013	\$5.08
282-112-001	\$0.00	282-130-032	\$3.90	282-160-014	\$6.02
282-112-002	\$4.54	282-130-033	\$3.82	282-160-015	\$0.00
282-112-007	\$347.96	282-130-034	\$3.82	282-160-019	\$0.00



**Appendix D**

**Riverside County Flood Control and Water Conservation District  
NPDES - Santa Ana Benefit Assessment Area  
Fiscal Year 2023-2024 Assessment Roll**

<u>APN</u>	<u>Levy Amount</u>	<u>APN</u>	<u>Levy Amount</u>	<u>APN</u>	<u>Levy Amount</u>
282-160-020	\$0.00	282-231-020	\$3.74	282-240-009	\$3.74
282-160-022	\$6.32	282-231-023	\$3.74	282-240-010	\$3.74
282-160-024	\$99.44	282-231-024	\$3.74	282-240-011	\$3.74
282-160-025	\$1,309.04	282-231-025	\$3.74	282-240-012	\$3.74
282-160-026	\$0.00	282-231-026	\$3.74	282-240-013	\$3.74
282-160-027	\$0.00	282-231-027	\$0.00	282-240-014	\$3.74
282-170-003	\$0.00	282-231-029	\$3.76	282-240-015	\$3.74
282-170-010	\$0.00	282-231-031	\$3.76	282-240-016	\$3.74
282-170-011	\$0.00	282-232-001	\$3.74	282-240-017	\$3.74
282-170-015	\$0.00	282-232-002	\$3.74	282-240-018	\$3.74
282-170-023	\$0.00	282-232-003	\$3.74	282-240-019	\$3.74
282-180-003	\$0.00	282-232-004	\$3.74	282-240-020	\$3.74
282-180-004	\$0.00	282-232-005	\$3.74	282-240-021	\$3.74
282-180-005	\$5.40	282-232-006	\$3.74	282-240-022	\$3.74
282-210-032	\$0.00	282-232-007	\$3.74	282-240-023	\$3.74
282-210-041	\$0.00	282-232-008	\$3.74	282-240-024	\$3.74
282-210-049	\$0.00	282-232-009	\$3.74	282-240-025	\$3.74
282-210-050	\$0.00	282-232-010	\$3.74	282-240-026	\$3.74
282-210-051	\$0.00	282-232-011	\$3.74	282-240-027	\$3.74
282-210-064	\$0.00	282-232-012	\$3.74	282-240-028	\$3.74
282-210-066	\$0.00	282-232-013	\$3.74	282-240-029	\$3.74
282-210-072	\$0.00	282-232-014	\$3.74	282-240-030	\$3.74
282-210-073	\$1.78	282-232-015	\$3.74	282-240-031	\$3.74
282-210-075	\$0.00	282-232-016	\$3.74	282-240-032	\$3.74
282-220-001	\$0.00	282-232-017	\$3.74	282-240-033	\$3.74
282-220-002	\$0.00	282-232-018	\$3.74	282-240-034	\$3.74
282-220-003	\$0.00	282-232-019	\$3.74	282-240-035	\$3.74
282-220-006	\$0.00	282-232-020	\$3.74	282-240-036	\$3.74
282-220-015	\$0.00	282-232-021	\$3.74	282-240-037	\$3.74
282-220-016	\$0.00	282-232-022	\$3.74	282-240-038	\$3.74
282-231-001	\$3.74	282-232-023	\$3.74	282-240-039	\$3.74
282-231-002	\$3.74	282-232-024	\$3.74	282-240-040	\$3.74
282-231-003	\$3.74	282-232-025	\$3.74	282-240-041	\$3.74
282-231-004	\$3.74	282-232-026	\$3.74	282-240-042	\$3.74
282-231-005	\$3.74	282-232-027	\$3.74	282-240-043	\$3.74
282-231-006	\$3.74	282-232-028	\$3.74	282-240-044	\$3.74
282-231-007	\$3.74	282-232-029	\$3.74	282-240-045	\$0.00
282-231-008	\$3.74	282-232-030	\$3.74	282-261-001	\$3.82
282-231-009	\$3.74	282-232-031	\$3.74	282-261-002	\$3.82
282-231-010	\$3.74	282-232-032	\$3.74	282-261-003	\$3.82
282-231-011	\$3.74	282-232-033	\$0.00	282-261-004	\$3.36
282-231-012	\$3.74	282-240-001	\$3.74	282-261-005	\$3.82
282-231-013	\$3.74	282-240-002	\$3.74	282-261-006	\$3.80
282-231-014	\$3.74	282-240-003	\$3.74	282-261-007	\$3.36
282-231-015	\$3.74	282-240-004	\$3.74	282-261-008	\$3.36
282-231-016	\$3.74	282-240-005	\$3.74	282-261-009	\$3.36
282-231-017	\$3.74	282-240-006	\$3.74	282-261-010	\$3.36
282-231-018	\$3.74	282-240-007	\$3.74	282-261-011	\$3.36
282-231-019	\$3.74	282-240-008	\$3.74	282-261-012	\$3.36

**Appendix D**

**Riverside County Flood Control and Water Conservation District  
NPDES - Santa Ana Benefit Assessment Area  
Fiscal Year 2023-2024 Assessment Roll**

<u>APN</u>	<u>Levy Amount</u>	<u>APN</u>	<u>Levy Amount</u>	<u>APN</u>	<u>Levy Amount</u>
282-261-013	\$3.36	282-263-004	\$3.76	282-272-010	\$3.36
282-261-014	\$3.36	282-263-005	\$3.76	282-272-011	\$3.36
282-261-015	\$3.36	282-263-006	\$3.76	282-272-012	\$3.36
282-261-016	\$3.36	282-263-007	\$3.36	282-272-013	\$3.36
282-261-017	\$3.36	282-263-008	\$3.36	282-272-014	\$3.36
282-261-018	\$3.36	282-263-009	\$3.36	282-272-015	\$3.36
282-261-019	\$3.36	282-263-010	\$3.36	282-272-016	\$3.36
282-261-020	\$3.36	282-263-011	\$3.36	282-272-017	\$3.36
282-261-021	\$3.36	282-263-012	\$3.36	282-272-018	\$3.36
282-261-022	\$3.36	282-263-013	\$3.36	282-272-019	\$3.36
282-261-023	\$3.36	282-263-014	\$3.36	282-272-020	\$3.36
282-261-024	\$3.36	282-263-015	\$3.36	282-272-021	\$3.36
282-261-025	\$3.36	282-263-016	\$3.36	282-272-022	\$3.36
282-261-026	\$3.36	282-263-017	\$3.36	282-272-023	\$3.36
282-261-027	\$3.36	282-263-018	\$3.36	282-272-024	\$3.36
282-261-028	\$3.36	282-263-019	\$3.36	282-272-025	\$3.36
282-261-029	\$3.36	282-263-020	\$3.36	282-272-026	\$3.36
282-261-030	\$3.76	282-263-021	\$3.36	282-272-027	\$0.00
282-261-031	\$3.76	282-263-022	\$3.36	282-272-028	\$0.00
282-261-032	\$3.76	282-263-023	\$3.36	282-280-003	\$0.00
282-261-033	\$3.76	282-263-024	\$3.36	282-280-004	\$0.00
282-261-034	\$3.36	282-263-025	\$3.36	282-280-008	\$0.00
282-261-035	\$3.36	282-263-026	\$3.36	282-280-011	\$0.00
282-261-036	\$3.36	282-271-001	\$3.36	282-280-012	\$0.00
282-261-037	\$3.36	282-271-002	\$3.36	282-280-020	\$0.00
282-261-038	\$3.36	282-271-003	\$3.36	282-280-021	\$0.00
282-261-039	\$3.36	282-271-004	\$3.36	282-291-001	\$3.36
282-261-040	\$3.36	282-271-005	\$3.36	282-291-002	\$3.36
282-261-041	\$3.36	282-271-006	\$3.36	282-291-003	\$3.20
282-261-042	\$3.36	282-271-007	\$3.36	282-291-004	\$3.36
282-261-043	\$3.36	282-271-008	\$3.36	282-291-005	\$3.36
282-261-044	\$3.36	282-271-009	\$3.36	282-291-006	\$3.36
282-261-045	\$3.36	282-271-010	\$3.36	282-291-007	\$3.36
282-261-046	\$0.00	282-271-011	\$3.36	282-291-008	\$3.36
282-262-001	\$3.80	282-271-012	\$3.36	282-291-009	\$3.36
282-262-002	\$3.76	282-271-013	\$3.36	282-291-010	\$3.36
282-262-003	\$3.76	282-271-014	\$3.36	282-291-011	\$3.36
282-262-004	\$3.76	282-271-015	\$3.36	282-291-012	\$3.36
282-262-005	\$3.76	282-271-016	\$3.36	282-291-013	\$3.36
282-262-006	\$3.76	282-271-017	\$3.36	282-291-014	\$3.36
282-262-007	\$3.76	282-272-001	\$3.36	282-291-015	\$0.00
282-262-008	\$3.76	282-272-002	\$3.36	282-291-016	\$3.70
282-262-009	\$3.76	282-272-003	\$3.36	282-291-017	\$2.92
282-262-010	\$3.76	282-272-004	\$3.36	282-291-018	\$2.92
282-262-011	\$3.76	282-272-005	\$3.36	282-291-019	\$3.28
282-262-012	\$3.76	282-272-006	\$3.36	282-291-020	\$2.92
282-263-001	\$3.76	282-272-007	\$3.36	282-291-021	\$3.44
282-263-002	\$3.76	282-272-008	\$3.36	282-291-022	\$3.36
282-263-003	\$3.76	282-272-009	\$3.36	282-291-023	\$2.92

**Appendix D**

**Riverside County Flood Control and Water Conservation District  
NPDES - Santa Ana Benefit Assessment Area  
Fiscal Year 2023-2024 Assessment Roll**

<u>APN</u>	<u>Levy Amount</u>	<u>APN</u>	<u>Levy Amount</u>	<u>APN</u>	<u>Levy Amount</u>
282-293-001	\$3.36	282-301-008	\$2.80	282-302-016	\$2.82
282-293-002	\$3.36	282-301-009	\$2.94	282-302-017	\$2.70
282-293-003	\$3.36	282-301-010	\$2.70	282-302-018	\$3.80
282-293-004	\$3.76	282-301-011	\$2.98	282-302-019	\$3.82
282-293-005	\$2.88	282-301-012	\$3.04	282-302-020	\$3.28
282-293-006	\$3.36	282-301-013	\$2.90	282-302-021	\$3.54
282-293-007	\$3.78	282-301-014	\$2.92	282-302-022	\$3.42
282-293-008	\$3.82	282-301-015	\$3.00	282-302-023	\$2.92
282-293-009	\$3.36	282-301-016	\$3.02	282-302-024	\$3.10
282-293-010	\$3.36	282-301-017	\$3.08	282-302-025	\$3.74
282-293-011	\$2.82	282-301-018	\$2.70	282-302-026	\$2.70
282-293-012	\$2.80	282-301-019	\$2.92	282-302-027	\$3.74
282-293-013	\$2.88	282-301-020	\$2.70	282-302-028	\$3.76
282-293-014	\$2.82	282-301-021	\$2.70	282-302-029	\$3.36
282-293-015	\$2.84	282-301-022	\$2.94	282-302-030	\$2.70
282-293-016	\$0.00	282-301-023	\$3.30	282-302-031	\$3.78
282-293-017	\$3.76	282-301-024	\$2.74	282-302-032	\$3.74
282-293-018	\$2.92	282-301-025	\$2.68	282-302-033	\$3.80
282-293-019	\$2.92	282-301-026	\$3.56	282-302-034	\$3.76
282-293-020	\$2.92	282-301-031	\$3.76	282-302-035	\$2.82
282-293-021	\$2.38	282-301-032	\$2.92	282-302-036	\$3.14
282-293-022	\$2.50	282-301-033	\$2.92	282-302-037	\$3.78
282-293-023	\$2.92	282-301-034	\$2.92	282-302-038	\$3.78
282-293-024	\$2.92	282-301-035	\$2.92	282-310-007	\$0.00
282-293-025	\$3.76	282-301-036	\$2.92	282-310-009	\$3.78
282-293-026	\$3.32	282-301-037	\$2.92	282-310-010	\$3.76
282-293-027	\$2.80	282-301-038	\$2.92	282-310-011	\$3.78
282-293-028	\$3.58	282-301-039	\$2.92	282-310-012	\$3.76
282-293-029	\$2.92	282-301-040	\$2.92	282-310-013	\$3.78
282-293-030	\$3.64	282-301-041	\$2.92	282-310-014	\$3.76
282-293-031	\$3.76	282-301-042	\$0.00	282-310-015	\$3.76
282-293-032	\$3.84	282-301-043	\$0.00	282-310-016	\$3.76
282-293-033	\$3.76	282-301-044	\$3.78	282-310-017	\$3.76
282-293-034	\$3.76	282-301-045	\$3.76	282-310-018	\$3.76
282-293-035	\$3.74	282-302-001	\$2.92	282-310-019	\$3.78
282-293-036	\$2.98	282-302-002	\$2.92	282-310-020	\$3.76
282-293-037	\$2.94	282-302-003	\$2.92	282-310-021	\$3.76
282-293-038	\$2.92	282-302-004	\$2.92	282-310-022	\$3.76
282-293-039	\$2.74	282-302-005	\$2.92	282-310-023	\$3.76
282-293-040	\$3.16	282-302-006	\$2.92	282-310-024	\$3.74
282-293-041	\$2.70	282-302-007	\$2.92	282-310-025	\$3.76
282-293-042	\$3.36	282-302-008	\$2.92	282-310-026	\$3.76
282-301-001	\$3.70	282-302-009	\$2.92	282-310-027	\$3.76
282-301-002	\$2.92	282-302-010	\$2.92	282-310-028	\$3.76
282-301-003	\$2.92	282-302-011	\$3.78	282-310-029	\$3.78
282-301-004	\$3.74	282-302-012	\$2.96	282-310-030	\$3.78
282-301-005	\$2.70	282-302-013	\$3.26	282-310-031	\$3.76
282-301-006	\$2.74	282-302-014	\$3.12	282-310-032	\$3.76
282-301-007	\$2.70	282-302-015	\$2.92	282-310-033	\$3.76

**Appendix D**

**Riverside County Flood Control and Water Conservation District  
NPDES - Santa Ana Benefit Assessment Area  
Fiscal Year 2023-2024 Assessment Roll**

<u>APN</u>	<u>Levy Amount</u>	<u>APN</u>	<u>Levy Amount</u>	<u>APN</u>	<u>Levy Amount</u>
282-310-034	\$3.76	282-323-009	\$2.92	282-331-009	\$3.76
282-310-035	\$3.76	282-323-010	\$2.92	282-331-010	\$3.74
282-310-036	\$3.76	282-323-011	\$2.92	282-331-011	\$3.74
282-310-037	\$3.74	282-323-012	\$2.92	282-331-012	\$3.54
282-310-038	\$3.76	282-323-013	\$2.92	282-331-013	\$3.40
282-310-039	\$3.76	282-323-014	\$2.92	282-331-014	\$3.14
282-310-040	\$3.78	282-323-016	\$2.92	282-331-015	\$3.50
282-310-041	\$0.00	282-323-017	\$2.92	282-331-016	\$3.84
282-310-042	\$0.00	282-323-018	\$2.92	282-331-017	\$3.88
282-310-043	\$0.00	282-323-019	\$2.86	282-331-018	\$3.76
282-310-044	\$0.00	282-323-020	\$2.92	282-331-019	\$0.00
282-321-001	\$2.92	282-323-021	\$2.92	282-332-001	\$3.74
282-321-002	\$2.92	282-323-022	\$2.92	282-332-002	\$3.30
282-321-003	\$2.92	282-323-023	\$2.92	282-332-003	\$3.16
282-321-004	\$2.92	282-323-024	\$2.92	282-332-004	\$3.18
282-321-005	\$2.92	282-323-025	\$2.92	282-332-005	\$3.26
282-321-006	\$2.92	282-323-026	\$2.92	282-332-006	\$3.56
282-321-007	\$2.92	282-323-028	\$3.76	282-332-007	\$3.76
282-321-008	\$2.92	282-323-029	\$3.76	282-332-008	\$3.76
282-321-009	\$2.92	282-324-001	\$2.92	282-332-009	\$3.74
282-321-010	\$2.92	282-324-002	\$2.92	282-332-010	\$3.78
282-321-011	\$2.92	282-324-003	\$2.92	282-332-011	\$3.72
282-321-012	\$2.92	282-324-004	\$2.92	282-332-012	\$3.64
282-322-001	\$2.92	282-324-005	\$2.92	282-332-013	\$3.74
282-322-002	\$2.92	282-324-006	\$3.02	282-332-014	\$3.74
282-322-003	\$3.34	282-324-007	\$2.92	282-333-001	\$3.76
282-322-004	\$2.92	282-324-008	\$2.92	282-333-002	\$3.78
282-322-005	\$2.92	282-324-009	\$2.92	282-333-003	\$3.78
282-322-006	\$2.92	282-325-001	\$2.92	282-333-004	\$3.78
282-322-007	\$2.92	282-325-002	\$2.92	282-333-005	\$3.36
282-322-008	\$2.92	282-325-003	\$2.92	282-333-006	\$3.36
282-322-009	\$2.92	282-325-004	\$2.92	282-333-007	\$3.36
282-322-010	\$2.92	282-325-005	\$2.92	282-333-008	\$3.36
282-322-011	\$2.92	282-325-006	\$2.92	282-333-009	\$0.00
282-322-012	\$2.92	282-325-007	\$2.92	282-333-010	\$3.74
282-322-013	\$2.92	282-325-008	\$2.92	282-333-011	\$3.74
282-322-014	\$2.92	282-325-009	\$2.92	282-333-012	\$3.76
282-322-015	\$2.92	282-325-010	\$2.92	282-333-013	\$3.76
282-322-016	\$2.92	282-325-011	\$2.92	282-333-014	\$3.44
282-322-017	\$2.92	282-325-012	\$2.92	282-333-015	\$3.80
282-322-018	\$2.92	282-325-013	\$0.00	282-333-016	\$3.76
282-323-001	\$2.92	282-331-001	\$3.72	282-333-017	\$3.76
282-323-002	\$2.92	282-331-002	\$3.06	282-333-018	\$3.78
282-323-003	\$2.92	282-331-003	\$3.12	282-333-019	\$3.76
282-323-004	\$2.92	282-331-004	\$3.10	282-333-020	\$3.74
282-323-005	\$2.92	282-331-005	\$3.12	282-333-021	\$3.60
282-323-006	\$2.92	282-331-006	\$3.12	282-333-022	\$3.62
282-323-007	\$2.92	282-331-007	\$3.70	282-333-023	\$3.78
282-323-008	\$2.92	282-331-008	\$3.74	282-333-024	\$0.00

**Appendix D**

**Riverside County Flood Control and Water Conservation District  
NPDES - Santa Ana Benefit Assessment Area  
Fiscal Year 2023-2024 Assessment Roll**

---

<u>APN</u>	<u>Levy Amount</u>	<u>APN</u>	<u>Levy Amount</u>	<u>APN</u>	<u>Levy Amount</u>
282-334-001	\$3.76	282-361-008	\$3.76	282-371-017	\$3.78
282-334-002	\$3.54	282-361-009	\$3.76	282-371-018	\$3.80
282-334-003	\$3.58	282-361-010	\$3.76	282-371-019	\$3.76
282-334-004	\$3.48	282-361-011	\$3.76	282-371-020	\$3.76
282-334-005	\$3.40	282-361-012	\$0.00	282-371-021	\$3.76
282-334-006	\$3.36	282-362-001	\$3.84	282-371-022	\$3.76
282-340-009	\$0.00	282-362-002	\$3.86	282-371-023	\$3.76
282-340-010	\$0.00	282-362-003	\$3.76	282-371-024	\$3.76
282-340-014	\$0.00	282-362-004	\$3.76	282-371-025	\$3.82
282-340-015	\$0.00	282-362-005	\$3.76	282-371-026	\$3.82
282-350-001	\$0.00	282-362-006	\$3.76	282-371-027	\$3.80
282-350-002	\$3.80	282-362-007	\$3.76	282-371-028	\$3.78
282-350-003	\$3.78	282-362-008	\$3.76	282-371-029	\$0.00
282-350-004	\$3.78	282-362-009	\$3.76	282-371-030	\$0.00
282-350-005	\$3.74	282-362-010	\$3.76	282-371-031	\$0.00
282-350-006	\$3.74	282-362-011	\$3.78	282-371-032	\$0.00
282-350-007	\$3.74	282-362-012	\$3.78	282-371-033	\$0.00
282-350-008	\$3.56	282-362-013	\$3.78	282-371-034	\$3.80
282-350-009	\$3.38	282-362-014	\$3.78	282-371-035	\$3.78
282-350-010	\$3.20	282-362-015	\$3.78	282-371-036	\$3.78
282-350-011	\$3.02	282-362-016	\$3.78	282-371-037	\$3.78
282-350-012	\$3.04	282-362-017	\$3.80	282-371-038	\$3.78
282-350-013	\$3.10	282-362-018	\$3.78	282-371-039	\$3.80
282-350-014	\$3.76	282-362-019	\$3.80	282-372-001	\$3.78
282-350-015	\$3.16	282-362-020	\$0.00	282-372-002	\$3.78
282-350-016	\$3.76	282-363-001	\$3.82	282-372-003	\$3.78
282-350-017	\$3.76	282-363-002	\$3.78	282-372-004	\$3.78
282-350-018	\$3.68	282-363-003	\$3.80	282-372-005	\$3.80
282-350-019	\$3.74	282-363-004	\$3.78	282-372-006	\$3.78
282-350-020	\$3.76	282-363-005	\$3.76	282-372-007	\$3.78
282-350-021	\$3.76	282-363-006	\$3.76	282-381-001	\$3.78
282-350-022	\$3.74	282-363-007	\$3.76	282-381-002	\$3.76
282-350-023	\$3.76	282-363-008	\$3.76	282-381-003	\$3.76
282-350-024	\$3.74	282-363-009	\$3.76	282-381-004	\$3.76
282-350-025	\$3.76	282-363-010	\$3.76	282-381-005	\$3.76
282-350-026	\$3.78	282-363-011	\$3.78	282-381-006	\$3.76
282-350-027	\$3.36	282-363-012	\$3.78	282-381-007	\$3.76
282-350-028	\$3.80	282-363-013	\$3.80	282-381-008	\$3.76
282-350-029	\$3.26	282-363-014	\$0.00	282-381-009	\$3.78
282-350-030	\$3.00	282-371-001	\$3.76	282-381-010	\$3.78
282-350-031	\$0.00	282-371-002	\$3.76	282-381-011	\$0.00
282-350-032	\$0.00	282-371-003	\$3.80	282-382-001	\$3.76
282-361-001	\$3.78	282-371-004	\$3.82	282-382-002	\$3.78
282-361-002	\$3.78	282-371-005	\$3.76	282-382-003	\$3.78
282-361-003	\$3.76	282-371-006	\$3.78	282-382-004	\$3.76
282-361-004	\$3.76	282-371-007	\$3.78	282-382-005	\$3.76
282-361-005	\$3.76	282-371-014	\$3.76	282-382-006	\$3.76
282-361-006	\$3.76	282-371-015	\$3.76	282-382-007	\$3.76
282-361-007	\$3.76	282-371-016	\$3.76	282-382-008	\$3.76

**Appendix D**

**Riverside County Flood Control and Water Conservation District  
NPDES - Santa Ana Benefit Assessment Area  
Fiscal Year 2023-2024 Assessment Roll**

<u>APN</u>	<u>Levy Amount</u>	<u>APN</u>	<u>Levy Amount</u>	<u>APN</u>	<u>Levy Amount</u>
282-382-009	\$3.76	282-393-017	\$3.76	282-401-025	\$3.78
282-382-010	\$3.76	282-393-018	\$3.76	282-401-026	\$0.00
282-382-011	\$3.78	282-393-019	\$3.76	282-402-001	\$3.76
282-382-012	\$3.84	282-393-020	\$3.76	282-402-002	\$3.76
282-382-013	\$3.78	282-393-021	\$3.76	282-402-003	\$3.74
282-382-014	\$3.76	282-393-022	\$3.76	282-402-004	\$3.76
282-382-015	\$3.78	282-393-023	\$3.76	282-402-005	\$3.36
282-382-016	\$3.76	282-393-024	\$3.76	282-402-006	\$3.76
282-382-017	\$3.78	282-393-025	\$3.76	282-402-007	\$3.76
282-382-018	\$0.00	282-393-026	\$0.00	282-402-008	\$3.76
282-391-001	\$3.76	282-394-001	\$3.74	282-402-009	\$3.76
282-391-004	\$3.76	282-394-002	\$3.76	282-402-010	\$3.76
282-391-005	\$3.74	282-394-003	\$3.74	282-402-011	\$3.76
282-391-006	\$3.82	282-394-004	\$3.74	282-402-012	\$3.74
282-391-007	\$3.74	282-394-005	\$3.74	282-402-013	\$3.74
282-391-008	\$3.74	282-394-006	\$3.74	282-402-014	\$3.74
282-391-009	\$3.74	282-394-007	\$3.74	282-402-015	\$3.76
282-391-010	\$3.74	282-394-008	\$3.74	282-402-016	\$3.82
282-391-011	\$3.74	282-394-009	\$3.74	282-402-017	\$3.82
282-391-013	\$3.74	282-394-010	\$3.74	282-402-018	\$3.76
282-391-014	\$3.74	282-394-011	\$3.74	282-402-019	\$3.74
282-391-015	\$0.00	282-394-012	\$3.74	282-402-020	\$3.74
282-392-001	\$3.60	282-394-013	\$3.76	282-402-021	\$3.78
282-392-002	\$3.74	282-394-014	\$3.78	282-402-022	\$0.00
282-392-003	\$3.60	282-394-015	\$0.00	282-411-001	\$3.78
282-392-004	\$3.76	282-401-001	\$3.76	282-411-002	\$3.78
282-392-005	\$3.76	282-401-002	\$3.76	282-411-003	\$0.00
282-392-006	\$3.78	282-401-003	\$3.76	282-412-001	\$3.78
282-392-007	\$3.76	282-401-004	\$3.76	282-412-002	\$3.74
282-392-008	\$3.74	282-401-005	\$3.74	282-412-003	\$3.76
282-392-009	\$3.74	282-401-006	\$3.76	282-412-004	\$3.74
282-392-010	\$3.76	282-401-007	\$3.76	282-412-005	\$3.74
282-392-011	\$0.00	282-401-008	\$3.74	282-412-006	\$3.60
282-393-001	\$3.60	282-401-009	\$3.76	282-412-007	\$3.74
282-393-002	\$3.74	282-401-010	\$3.74	282-412-008	\$0.00
282-393-003	\$3.74	282-401-011	\$3.60	282-413-001	\$3.76
282-393-004	\$3.74	282-401-012	\$3.74	282-413-002	\$3.76
282-393-005	\$3.60	282-401-013	\$3.78	282-413-003	\$3.76
282-393-006	\$3.74	282-401-014	\$3.80	282-413-004	\$3.76
282-393-007	\$3.74	282-401-015	\$3.78	282-413-005	\$3.76
282-393-008	\$3.80	282-401-016	\$3.76	282-413-006	\$3.76
282-393-009	\$3.60	282-401-017	\$3.76	282-413-007	\$3.74
282-393-010	\$3.74	282-401-018	\$3.78	282-413-008	\$3.80
282-393-011	\$3.74	282-401-019	\$3.78	282-413-009	\$3.74
282-393-012	\$3.76	282-401-020	\$3.78	282-413-010	\$3.74
282-393-013	\$3.76	282-401-021	\$3.76	282-413-011	\$3.80
282-393-014	\$3.78	282-401-022	\$3.76	282-413-012	\$3.76
282-393-015	\$3.76	282-401-023	\$3.76	282-413-013	\$3.76
282-393-016	\$3.76	282-401-024	\$3.76	282-413-014	\$3.76

**Appendix D**

**Riverside County Flood Control and Water Conservation District  
NPDES - Santa Ana Benefit Assessment Area  
Fiscal Year 2023-2024 Assessment Roll**

<u>APN</u>	<u>Levy Amount</u>	<u>APN</u>	<u>Levy Amount</u>	<u>APN</u>	<u>Levy Amount</u>
282-413-015	\$3.76	282-421-017	\$2.86	282-421-066	\$2.70
282-413-016	\$3.76	282-421-018	\$0.00	282-421-067	\$2.92
282-413-017	\$3.76	282-421-019	\$2.86	282-421-068	\$2.92
282-413-018	\$3.74	282-421-020	\$3.30	282-421-069	\$2.70
282-413-019	\$3.76	282-421-021	\$3.36	282-421-070	\$2.70
282-413-020	\$3.76	282-421-022	\$3.08	282-421-071	\$2.92
282-413-021	\$3.76	282-421-023	\$0.00	282-421-072	\$0.00
282-413-022	\$3.76	282-421-024	\$2.64	282-421-073	\$3.76
282-413-023	\$3.76	282-421-025	\$2.64	282-421-074	\$3.74
282-413-024	\$3.76	282-421-026	\$2.70	282-421-075	\$3.74
282-413-025	\$3.76	282-421-027	\$2.64	282-421-076	\$3.74
282-413-026	\$0.00	282-421-028	\$2.70	282-421-077	\$3.74
282-414-001	\$3.74	282-421-029	\$2.70	282-421-078	\$3.74
282-414-002	\$3.74	282-421-030	\$0.00	282-421-079	\$0.00
282-414-003	\$3.60	282-421-031	\$3.14	282-430-010	\$0.00
282-414-004	\$3.74	282-421-032	\$2.64	282-430-011	\$0.00
282-414-005	\$3.72	282-421-033	\$2.86	282-430-012	\$0.00
282-414-006	\$3.74	282-421-034	\$3.74	282-430-013	\$0.00
282-414-007	\$3.74	282-421-035	\$0.00	282-430-014	\$0.00
282-414-008	\$3.60	282-421-036	\$3.30	282-431-001	\$2.64
282-414-009	\$3.74	282-421-037	\$3.30	282-431-002	\$2.86
282-414-010	\$3.74	282-421-038	\$3.76	282-431-003	\$3.08
282-414-011	\$3.74	282-421-039	\$3.76	282-431-004	\$0.00
282-414-012	\$3.74	282-421-040	\$3.78	282-431-005	\$3.76
282-414-013	\$3.74	282-421-041	\$3.74	282-431-006	\$3.82
282-414-014	\$3.74	282-421-042	\$3.74	282-431-007	\$3.74
282-414-015	\$3.74	282-421-043	\$0.00	282-431-008	\$3.52
282-414-016	\$3.74	282-421-044	\$3.30	282-431-009	\$3.52
282-414-017	\$0.00	282-421-045	\$2.86	282-431-010	\$3.52
282-420-012	\$0.00	282-421-046	\$3.08	282-431-011	\$3.52
282-420-014	\$0.00	282-421-047	\$2.70	282-431-012	\$3.52
282-420-015	\$0.00	282-421-048	\$2.70	282-431-013	\$3.78
282-420-017	\$0.00	282-421-049	\$0.00	282-431-014	\$0.00
282-421-001	\$3.08	282-421-050	\$2.70	282-431-015	\$3.52
282-421-002	\$2.92	282-421-051	\$2.92	282-431-016	\$3.08
282-421-003	\$3.14	282-421-052	\$0.00	282-431-017	\$3.08
282-421-004	\$0.00	282-421-053	\$3.14	282-431-018	\$2.86
282-421-005	\$2.92	282-421-054	\$2.92	282-431-019	\$2.86
282-421-006	\$0.00	282-421-055	\$2.92	282-431-020	\$2.86
282-421-007	\$3.08	282-421-056	\$2.92	282-431-021	\$3.08
282-421-008	\$3.76	282-421-057	\$2.92	282-431-022	\$2.86
282-421-009	\$3.76	282-421-058	\$0.00	282-431-023	\$2.86
282-421-010	\$2.86	282-421-059	\$3.14	282-431-024	\$3.08
282-421-011	\$2.86	282-421-060	\$2.92	282-431-025	\$0.00
282-421-012	\$3.08	282-421-061	\$2.70	282-431-026	\$3.36
282-421-013	\$3.08	282-421-062	\$2.92	282-431-027	\$3.14
282-421-014	\$3.08	282-421-063	\$3.76	282-431-028	\$0.00
282-421-015	\$3.08	282-421-064	\$0.00	282-431-029	\$3.36
282-421-016	\$3.74	282-421-065	\$2.92	282-431-030	\$3.36

**Appendix D**

**Riverside County Flood Control and Water Conservation District  
NPDES - Santa Ana Benefit Assessment Area  
Fiscal Year 2023-2024 Assessment Roll**

---

<u>APN</u>	<u>Levy Amount</u>	<u>APN</u>	<u>Levy Amount</u>	<u>APN</u>	<u>Levy Amount</u>
282-431-031	\$3.60	282-441-004	\$2.64	282-441-053	\$2.64
282-431-032	\$3.60	282-441-005	\$2.86	282-441-054	\$0.00
282-431-033	\$3.60	282-441-006	\$2.64	282-441-055	\$2.64
282-431-034	\$0.00	282-441-007	\$2.86	282-441-056	\$2.64
282-431-035	\$3.36	282-441-008	\$3.08	282-441-057	\$2.64
282-431-036	\$3.30	282-441-009	\$0.00	282-441-058	\$2.64
282-431-037	\$3.08	282-441-010	\$3.76	282-441-059	\$2.42
282-431-038	\$3.08	282-441-011	\$3.76	282-441-060	\$2.64
282-431-039	\$3.08	282-441-012	\$3.52	282-441-061	\$3.30
282-431-040	\$0.00	282-441-013	\$2.64	282-441-062	\$0.00
282-431-041	\$3.08	282-441-014	\$2.64	282-441-063	\$3.52
282-431-042	\$2.86	282-441-015	\$2.64	282-441-064	\$3.08
282-431-043	\$3.30	282-441-016	\$2.64	282-441-065	\$3.08
282-431-044	\$0.00	282-441-017	\$2.64	282-441-066	\$3.08
282-431-045	\$2.86	282-441-018	\$0.00	282-441-067	\$3.08
282-431-046	\$2.86	282-441-019	\$2.64	282-441-068	\$3.08
282-431-047	\$2.86	282-441-020	\$2.86	282-441-069	\$3.08
282-431-048	\$2.64	282-441-021	\$0.00	282-441-070	\$2.86
282-431-049	\$2.86	282-441-022	\$3.08	282-441-071	\$3.30
282-431-050	\$3.76	282-441-023	\$2.64	282-441-072	\$0.00
282-431-051	\$3.76	282-441-024	\$2.64	282-441-073	\$3.08
282-431-052	\$3.30	282-441-025	\$2.64	282-441-074	\$2.86
282-431-053	\$3.08	282-441-026	\$2.64	282-441-075	\$3.08
282-431-054	\$2.86	282-441-027	\$2.64	282-441-076	\$3.30
282-431-055	\$2.86	282-441-028	\$2.86	282-441-077	\$0.00
282-431-056	\$2.86	282-441-029	\$3.52	282-441-078	\$3.30
282-431-057	\$0.00	282-441-030	\$0.00	282-441-079	\$3.08
282-431-058	\$2.86	282-441-031	\$3.30	282-441-080	\$3.08
282-431-059	\$2.64	282-441-032	\$3.30	282-441-081	\$3.52
282-431-060	\$2.86	282-441-033	\$3.30	282-441-082	\$0.00
282-431-061	\$2.86	282-441-034	\$3.30	282-441-083	\$3.76
282-431-062	\$3.08	282-441-035	\$2.86	282-441-084	\$3.76
282-431-063	\$3.14	282-441-036	\$2.86	282-441-085	\$3.78
282-431-064	\$0.00	282-441-037	\$3.30	282-441-086	\$3.76
282-431-065	\$3.60	282-441-038	\$3.52	282-441-087	\$0.00
282-431-066	\$0.00	282-441-039	\$0.00	282-450-001	\$0.00
282-431-067	\$3.60	282-441-040	\$2.86	282-450-002	\$0.00
282-431-068	\$2.70	282-441-041	\$2.64	282-450-005	\$0.00
282-431-069	\$0.00	282-441-042	\$2.64	282-450-006	\$0.00
282-431-070	\$3.08	282-441-043	\$2.64	282-461-001	\$3.74
282-431-071	\$3.30	282-441-044	\$2.64	282-461-002	\$3.74
282-431-072	\$3.30	282-441-045	\$2.64	282-461-003	\$3.74
282-431-073	\$0.00	282-441-046	\$2.64	282-461-004	\$3.74
282-440-012	\$0.00	282-441-047	\$2.86	282-461-005	\$3.74
282-440-013	\$0.00	282-441-048	\$0.00	282-461-006	\$0.00
282-440-014	\$0.00	282-441-049	\$2.42	282-462-001	\$3.74
282-441-001	\$2.64	282-441-050	\$2.86	282-462-002	\$3.76
282-441-002	\$2.64	282-441-051	\$2.64	282-462-003	\$3.76
282-441-003	\$2.64	282-441-052	\$2.64	282-462-004	\$3.76



**Appendix D**

**Riverside County Flood Control and Water Conservation District  
NPDES - Santa Ana Benefit Assessment Area  
Fiscal Year 2023-2024 Assessment Roll**

<u>APN</u>	<u>Levy Amount</u>	<u>APN</u>	<u>Levy Amount</u>	<u>APN</u>	<u>Levy Amount</u>
282-462-005	\$3.76	282-472-014	\$3.76	282-480-020	\$3.78
282-462-006	\$3.74	282-472-015	\$3.74	282-480-021	\$3.74
282-462-007	\$3.74	282-472-016	\$3.74	282-480-022	\$3.76
282-462-008	\$3.74	282-472-017	\$3.74	282-480-023	\$3.78
282-463-001	\$3.78	282-472-018	\$3.74	282-480-024	\$0.00
282-463-002	\$3.76	282-472-019	\$3.74	282-491-002	\$3.80
282-463-003	\$3.76	282-472-020	\$3.74	282-491-003	\$3.78
282-463-004	\$3.78	282-472-021	\$3.74	282-491-004	\$3.76
282-464-001	\$3.78	282-472-022	\$3.76	282-491-005	\$3.76
282-464-002	\$3.76	282-472-023	\$0.00	282-491-006	\$3.74
282-464-003	\$3.74	282-472-024	\$3.78	282-491-007	\$3.76
282-464-004	\$3.74	282-472-025	\$3.78	282-491-008	\$0.00
282-464-005	\$3.78	282-472-026	\$3.78	282-491-009	\$3.84
282-464-006	\$3.78	282-472-027	\$3.78	282-491-010	\$3.84
282-464-007	\$3.74	282-472-028	\$3.78	282-491-011	\$3.80
282-464-009	\$3.74	282-472-029	\$3.78	282-491-013	\$3.78
282-464-010	\$3.78	282-472-030	\$3.78	282-491-017	\$0.00
282-464-011	\$3.78	282-472-031	\$3.78	282-491-018	\$0.00
282-464-012	\$3.78	282-472-032	\$3.78	282-491-019	\$0.00
282-464-013	\$3.76	282-472-033	\$3.76	282-491-023	\$3.78
282-464-014	\$3.74	282-473-001	\$3.78	282-491-024	\$3.80
282-464-015	\$3.74	282-473-002	\$3.78	282-491-025	\$3.78
282-464-016	\$3.74	282-473-003	\$3.78	282-492-002	\$3.76
282-464-017	\$3.76	282-473-004	\$3.80	282-492-003	\$3.74
282-464-018	\$3.76	282-473-005	\$3.80	282-492-004	\$3.74
282-464-019	\$3.78	282-473-006	\$3.80	282-492-005	\$3.74
282-464-022	\$0.00	282-473-007	\$3.80	282-492-006	\$3.76
282-464-024	\$0.00	282-473-008	\$3.82	282-492-007	\$3.76
282-464-025	\$3.74	282-473-009	\$0.00	282-492-010	\$3.76
282-464-026	\$0.00	282-473-010	\$0.00	282-501-001	\$3.76
282-471-001	\$3.74	282-480-001	\$3.74	282-501-002	\$3.74
282-471-002	\$3.74	282-480-002	\$3.74	282-501-003	\$3.74
282-471-003	\$3.74	282-480-003	\$3.74	282-501-004	\$3.74
282-471-004	\$3.74	282-480-004	\$3.74	282-501-005	\$3.74
282-471-005	\$3.74	282-480-005	\$3.76	282-501-006	\$3.74
282-471-006	\$0.00	282-480-006	\$3.74	282-501-007	\$3.74
282-472-001	\$3.76	282-480-007	\$3.74	282-501-008	\$3.74
282-472-002	\$3.74	282-480-008	\$3.74	282-501-009	\$3.74
282-472-003	\$3.74	282-480-009	\$3.74	282-501-010	\$3.74
282-472-004	\$3.74	282-480-010	\$3.74	282-501-011	\$3.74
282-472-005	\$3.74	282-480-011	\$3.74	282-501-012	\$3.74
282-472-006	\$3.74	282-480-012	\$3.74	282-501-013	\$3.74
282-472-007	\$3.76	282-480-013	\$3.74	282-501-014	\$3.74
282-472-008	\$3.78	282-480-014	\$3.76	282-501-015	\$3.74
282-472-009	\$3.76	282-480-015	\$3.78	282-501-016	\$3.74
282-472-010	\$3.76	282-480-016	\$3.78	282-501-017	\$3.74
282-472-011	\$3.76	282-480-017	\$3.78	282-501-018	\$3.78
282-472-012	\$3.74	282-480-018	\$3.74	282-501-019	\$3.60
282-472-013	\$3.74	282-480-019	\$3.78	282-501-020	\$3.74

**Appendix D**

**Riverside County Flood Control and Water Conservation District  
NPDES - Santa Ana Benefit Assessment Area  
Fiscal Year 2023-2024 Assessment Roll**

---

<u>APN</u>	<u>Levy Amount</u>	<u>APN</u>	<u>Levy Amount</u>	<u>APN</u>	<u>Levy Amount</u>
282-501-021	\$3.78	282-513-001	\$3.76	282-531-014	\$0.00
282-501-022	\$3.74	282-513-002	\$3.76	282-531-015	\$0.00
282-501-023	\$3.76	282-513-003	\$3.78	282-531-017	\$4.18
282-501-024	\$3.76	282-513-004	\$3.78	282-531-019	\$0.00
282-501-025	\$3.74	282-513-005	\$3.76	282-531-020	\$3.92
282-501-026	\$3.74	282-513-006	\$3.76	282-532-001	\$3.80
282-501-027	\$3.74	282-513-007	\$3.76	282-532-002	\$3.86
282-501-028	\$3.74	282-513-008	\$3.76	282-532-003	\$3.82
282-501-029	\$3.76	282-513-009	\$3.76	282-532-004	\$3.78
282-501-030	\$3.76	282-513-010	\$3.76	282-532-005	\$3.76
282-501-031	\$3.76	282-513-011	\$3.76	282-532-006	\$3.78
282-501-032	\$3.76	282-513-012	\$3.76	282-532-007	\$3.76
282-501-033	\$3.74	282-513-013	\$3.84	282-532-008	\$3.76
282-501-034	\$3.74	282-513-014	\$3.78	282-532-009	\$3.76
282-501-035	\$3.74	282-513-015	\$3.78	282-532-010	\$3.78
282-501-036	\$0.00	282-513-016	\$3.78	282-532-014	\$0.00
282-502-001	\$3.78	282-513-017	\$0.00	282-532-015	\$0.00
282-502-002	\$3.74	282-513-018	\$0.00	282-532-016	\$3.78
282-502-003	\$3.76	282-513-019	\$0.00	282-532-017	\$3.76
282-502-004	\$3.74	282-520-001	\$3.82	282-532-018	\$3.80
282-502-005	\$3.74	282-520-002	\$3.80	282-532-019	\$3.80
282-502-006	\$3.74	282-520-003	\$3.84	282-532-020	\$3.76
282-502-007	\$3.74	282-520-004	\$3.80	282-532-021	\$3.76
282-502-008	\$3.74	282-520-005	\$3.80	282-532-022	\$3.76
282-502-009	\$3.74	282-520-008	\$3.78	282-532-023	\$0.00
282-502-010	\$3.74	282-520-009	\$3.78	282-532-024	\$0.00
282-502-011	\$3.74	282-520-010	\$3.78	282-532-025	\$0.00
282-502-014	\$3.76	282-520-011	\$3.76	282-541-001	\$3.78
282-502-015	\$3.80	282-520-012	\$0.00	282-541-002	\$3.76
282-502-017	\$3.74	282-520-013	\$3.78	282-541-003	\$3.76
282-502-018	\$3.76	282-520-014	\$3.78	282-541-004	\$3.74
282-511-001	\$3.82	282-520-015	\$0.00	282-541-005	\$3.76
282-511-002	\$3.80	282-520-016	\$3.80	282-541-006	\$3.78
282-511-003	\$3.80	282-520-017	\$3.80	282-541-007	\$3.80
282-511-004	\$3.78	282-521-001	\$3.78	282-541-008	\$3.80
282-511-005	\$3.76	282-521-002	\$3.76	282-541-009	\$3.80
282-511-006	\$3.76	282-521-003	\$0.00	282-541-010	\$3.78
282-512-001	\$3.84	282-531-001	\$3.84	282-541-011	\$3.74
282-512-002	\$3.78	282-531-002	\$3.78	282-541-012	\$3.78
282-512-003	\$3.80	282-531-003	\$3.78	282-542-001	\$3.74
282-512-004	\$3.82	282-531-004	\$3.82	282-542-002	\$3.74
282-512-005	\$3.80	282-531-005	\$3.82	282-542-003	\$3.74
282-512-006	\$3.82	282-531-006	\$3.80	282-542-004	\$3.74
282-512-007	\$3.80	282-531-007	\$3.80	282-542-005	\$3.74
282-512-008	\$3.80	282-531-008	\$3.80	282-542-006	\$3.74
282-512-009	\$3.82	282-531-009	\$3.82	282-542-007	\$3.74
282-512-010	\$3.80	282-531-010	\$3.82	282-542-008	\$3.74
282-512-011	\$3.84	282-531-011	\$3.84	282-542-009	\$3.74
282-512-012	\$0.00	282-531-012	\$3.78	282-542-010	\$3.74

**Appendix D**

**Riverside County Flood Control and Water Conservation District  
NPDES - Santa Ana Benefit Assessment Area  
Fiscal Year 2023-2024 Assessment Roll**

<u>APN</u>	<u>Levy Amount</u>	<u>APN</u>	<u>Levy Amount</u>	<u>APN</u>	<u>Levy Amount</u>
282-542-011	\$3.74	282-544-011	\$3.76	282-553-022	\$3.74
282-542-012	\$3.74	282-544-012	\$3.82	282-553-023	\$3.78
282-542-013	\$3.74	282-544-013	\$3.76	282-553-026	\$3.76
282-542-014	\$0.00	282-544-014	\$3.76	282-553-027	\$3.74
282-542-015	\$3.80	282-544-015	\$3.80	282-553-028	\$3.60
282-542-016	\$3.76	282-551-001	\$3.76	282-553-029	\$3.74
282-542-017	\$3.74	282-551-002	\$3.78	282-553-030	\$3.36
282-542-018	\$3.74	282-551-003	\$3.74	282-553-031	\$3.74
282-542-019	\$3.74	282-551-004	\$3.74	282-553-032	\$3.74
282-542-020	\$3.74	282-551-005	\$3.74	282-553-033	\$3.74
282-542-021	\$3.74	282-551-006	\$3.74	282-553-034	\$3.74
282-542-022	\$3.76	282-551-007	\$3.74	282-554-001	\$3.78
282-542-023	\$0.00	282-551-008	\$3.74	282-554-002	\$3.76
282-542-024	\$0.00	282-551-009	\$3.74	282-554-003	\$3.76
282-543-001	\$3.76	282-551-010	\$3.76	282-554-004	\$3.76
282-543-002	\$3.76	282-552-001	\$3.76	282-554-005	\$3.76
282-543-003	\$3.76	282-552-002	\$3.76	282-554-006	\$3.78
282-543-004	\$3.76	282-552-003	\$3.76	282-554-007	\$3.78
282-543-005	\$3.76	282-552-004	\$3.76	282-561-001	\$3.76
282-543-006	\$3.76	282-552-005	\$3.76	282-561-002	\$3.76
282-543-007	\$3.76	282-552-006	\$3.76	282-561-003	\$3.74
282-543-008	\$3.76	282-552-007	\$3.76	282-562-001	\$3.76
282-543-009	\$3.76	282-552-008	\$3.76	282-562-002	\$3.76
282-543-010	\$3.76	282-552-009	\$3.76	282-562-003	\$3.74
282-543-011	\$3.76	282-552-010	\$3.76	282-562-004	\$3.74
282-543-012	\$3.76	282-552-011	\$3.76	282-562-005	\$3.74
282-543-013	\$3.76	282-552-012	\$3.76	282-562-006	\$3.74
282-543-014	\$3.76	282-552-013	\$3.76	282-562-007	\$3.76
282-543-015	\$3.74	282-553-001	\$3.76	282-562-008	\$3.74
282-543-016	\$3.74	282-553-002	\$3.74	282-562-009	\$3.76
282-543-017	\$3.74	282-553-003	\$3.74	282-562-010	\$3.74
282-543-018	\$3.74	282-553-004	\$3.74	282-562-011	\$3.74
282-543-019	\$3.74	282-553-005	\$3.76	282-562-012	\$3.74
282-543-020	\$3.74	282-553-006	\$3.76	282-562-013	\$3.60
282-543-021	\$3.74	282-553-007	\$3.74	282-562-014	\$3.60
282-543-022	\$3.74	282-553-008	\$3.76	282-562-015	\$3.60
282-543-023	\$3.74	282-553-009	\$3.76	282-562-016	\$3.74
282-543-024	\$3.74	282-553-010	\$3.76	282-562-017	\$3.36
282-543-025	\$3.76	282-553-011	\$3.76	282-562-018	\$3.74
282-544-001	\$3.80	282-553-012	\$3.76	282-563-001	\$3.74
282-544-002	\$3.76	282-553-013	\$3.78	282-563-002	\$3.74
282-544-003	\$3.76	282-553-014	\$3.78	282-563-003	\$3.74
282-544-004	\$3.76	282-553-015	\$3.76	282-563-004	\$3.74
282-544-005	\$3.76	282-553-016	\$3.74	282-563-005	\$3.76
282-544-006	\$3.76	282-553-017	\$3.74	282-563-006	\$0.00
282-544-007	\$3.76	282-553-018	\$3.60	282-563-007	\$3.90
282-544-008	\$3.76	282-553-019	\$3.60	282-564-001	\$3.74
282-544-009	\$3.76	282-553-020	\$3.74	282-564-002	\$3.74
282-544-010	\$3.76	282-553-021	\$3.74	282-564-003	\$3.74

**Appendix D**

**Riverside County Flood Control and Water Conservation District  
NPDES - Santa Ana Benefit Assessment Area  
Fiscal Year 2023-2024 Assessment Roll**

<u>APN</u>	<u>Levy Amount</u>	<u>APN</u>	<u>Levy Amount</u>	<u>APN</u>	<u>Levy Amount</u>
282-564-004	\$3.74	282-581-025	\$3.78	282-592-009	\$3.78
282-564-005	\$3.76	282-581-026	\$3.86	282-592-010	\$3.78
282-564-006	\$3.74	282-581-027	\$0.00	282-592-011	\$3.78
282-564-007	\$3.90	282-581-028	\$0.00	282-592-012	\$3.78
282-564-008	\$0.00	282-581-029	\$0.00	282-592-013	\$3.94
282-570-001	\$3.74	282-581-030	\$0.00	282-592-014	\$3.80
282-570-002	\$3.74	282-581-031	\$0.00	282-592-015	\$3.78
282-570-003	\$3.74	282-581-032	\$0.00	282-592-016	\$3.90
282-570-004	\$3.74	282-582-001	\$3.76	282-592-017	\$3.76
282-570-005	\$3.74	282-582-002	\$3.76	282-592-018	\$3.76
282-571-001	\$3.78	282-582-003	\$3.76	282-592-020	\$0.00
282-571-002	\$3.78	282-582-004	\$3.80	282-601-001	\$3.80
282-571-003	\$3.76	282-582-005	\$3.78	282-601-002	\$3.76
282-571-004	\$3.78	282-582-006	\$3.76	282-601-003	\$3.76
282-571-005	\$3.76	282-582-007	\$3.76	282-601-004	\$3.78
282-571-006	\$3.76	282-582-008	\$3.78	282-601-005	\$3.80
282-571-007	\$3.76	282-582-009	\$3.92	282-601-006	\$3.82
282-571-008	\$3.76	282-591-001	\$3.78	282-601-007	\$3.78
282-571-009	\$3.74	282-591-002	\$3.78	282-601-008	\$3.78
282-571-010	\$3.74	282-591-003	\$3.76	282-601-009	\$3.80
282-572-001	\$0.00	282-591-004	\$3.78	282-601-010	\$3.78
282-572-002	\$0.00	282-591-005	\$3.76	282-601-011	\$3.84
282-580-001	\$3.74	282-591-006	\$3.80	282-601-012	\$3.78
282-580-002	\$3.74	282-591-007	\$3.78	282-601-013	\$3.76
282-580-003	\$3.74	282-591-008	\$3.76	282-601-014	\$0.00
282-581-001	\$3.76	282-591-009	\$3.76	282-601-015	\$3.78
282-581-002	\$3.76	282-591-010	\$3.76	282-601-016	\$3.82
282-581-003	\$3.76	282-591-011	\$3.76	282-601-017	\$3.90
282-581-004	\$3.76	282-591-012	\$3.76	282-601-018	\$0.00
282-581-005	\$3.76	282-591-013	\$3.80	282-602-002	\$3.80
282-581-006	\$3.78	282-591-014	\$3.76	282-610-001	\$3.80
282-581-007	\$3.76	282-591-015	\$3.76	282-610-002	\$3.74
282-581-008	\$3.76	282-591-016	\$3.76	282-610-003	\$3.60
282-581-009	\$3.76	282-591-017	\$3.80	282-610-004	\$3.74
282-581-010	\$3.76	282-591-018	\$3.78	282-610-005	\$3.74
282-581-011	\$3.76	282-591-019	\$3.78	282-611-001	\$3.76
282-581-012	\$3.76	282-591-020	\$3.76	282-611-002	\$3.74
282-581-013	\$3.76	282-591-021	\$3.76	282-611-003	\$3.74
282-581-014	\$3.76	282-591-022	\$3.76	282-611-004	\$3.74
282-581-015	\$3.76	282-591-023	\$3.76	282-611-005	\$3.74
282-581-016	\$3.76	282-591-024	\$3.78	282-611-006	\$3.74
282-581-017	\$3.76	282-591-025	\$0.00	282-611-007	\$3.74
282-581-018	\$3.76	282-592-001	\$3.78	282-611-008	\$3.74
282-581-019	\$3.80	282-592-002	\$3.82	282-611-009	\$3.76
282-581-020	\$3.80	282-592-003	\$3.80	282-612-001	\$3.78
282-581-021	\$3.78	282-592-004	\$3.84	282-612-002	\$3.76
282-581-022	\$3.76	282-592-005	\$3.90	282-612-003	\$3.76
282-581-023	\$3.76	282-592-007	\$3.78	282-612-004	\$3.74
282-581-024	\$3.74	282-592-008	\$3.76	282-612-005	\$3.76

**Appendix D**

**Riverside County Flood Control and Water Conservation District  
NPDES - Santa Ana Benefit Assessment Area  
Fiscal Year 2023-2024 Assessment Roll**

<u>APN</u>	<u>Levy Amount</u>	<u>APN</u>	<u>Levy Amount</u>	<u>APN</u>	<u>Levy Amount</u>
282-612-006	\$3.74	282-622-005	\$3.74	282-640-025	\$3.80
282-612-009	\$3.76	282-622-006	\$3.60	282-640-026	\$0.00
282-612-010	\$3.78	282-622-007	\$3.60	282-650-001	\$3.76
282-612-011	\$3.78	282-622-008	\$3.60	282-650-002	\$3.76
282-612-012	\$3.76	282-622-009	\$3.74	282-650-003	\$3.80
282-612-014	\$3.74	282-622-010	\$3.76	282-650-004	\$3.76
282-612-015	\$3.76	282-622-011	\$3.76	282-650-005	\$3.80
282-612-016	\$3.74	282-622-012	\$3.74	282-650-006	\$3.82
282-612-017	\$3.74	282-622-013	\$3.60	282-650-007	\$3.86
282-612-018	\$3.74	282-622-014	\$3.60	282-650-008	\$3.78
282-612-019	\$3.74	282-622-015	\$3.74	282-650-009	\$3.84
282-612-020	\$3.74	282-622-016	\$3.76	282-650-010	\$3.96
282-612-021	\$3.74	282-622-017	\$3.76	282-650-011	\$3.96
282-612-022	\$3.76	282-622-018	\$3.74	282-650-012	\$3.76
282-612-023	\$3.76	282-622-019	\$3.74	282-650-013	\$3.78
282-612-024	\$3.74	282-630-005	\$0.00	282-650-014	\$3.78
282-613-001	\$3.76	282-630-006	\$0.00	282-650-015	\$3.80
282-613-002	\$3.74	282-630-007	\$0.00	282-650-016	\$3.86
282-613-003	\$3.60	282-630-018	\$0.00	282-650-017	\$3.86
282-613-004	\$3.74	282-630-019	\$0.00	282-650-018	\$3.82
282-613-005	\$3.60	282-630-020	\$7.38	282-650-019	\$3.80
282-613-006	\$3.60	282-630-021	\$0.00	282-650-020	\$3.80
282-613-007	\$3.74	282-630-022	\$0.00	282-650-021	\$3.78
282-613-008	\$3.76	282-630-023	\$0.00	282-650-022	\$3.80
282-613-009	\$3.74	282-630-024	\$0.00	282-650-023	\$3.76
282-613-010	\$3.74	282-640-001	\$0.00	282-650-024	\$3.76
282-613-011	\$3.74	282-640-002	\$0.00	282-650-025	\$3.76
282-620-001	\$3.78	282-640-003	\$3.80	282-650-026	\$3.78
282-620-002	\$3.76	282-640-004	\$3.78	282-650-027	\$3.78
282-620-003	\$3.74	282-640-005	\$3.76	282-650-028	\$3.78
282-620-004	\$3.74	282-640-006	\$3.74	282-650-029	\$3.78
282-620-005	\$3.74	282-640-007	\$3.74	282-650-030	\$3.78
282-620-006	\$3.74	282-640-008	\$3.76	282-650-031	\$3.78
282-620-007	\$3.74	282-640-009	\$3.74	282-650-032	\$3.82
282-620-008	\$3.74	282-640-010	\$3.76	282-650-033	\$0.00
282-620-009	\$3.74	282-640-011	\$3.76	282-650-034	\$0.00
282-620-010	\$3.76	282-640-012	\$3.76	282-650-035	\$0.00
282-621-001	\$3.82	282-640-013	\$3.76	282-650-036	\$0.00
282-621-002	\$3.80	282-640-014	\$3.78	282-660-001	\$3.82
282-621-003	\$3.76	282-640-015	\$3.78	282-660-002	\$3.78
282-621-004	\$3.76	282-640-016	\$3.80	282-660-003	\$3.82
282-621-005	\$3.60	282-640-017	\$3.78	282-660-005	\$0.00
282-621-006	\$3.60	282-640-018	\$3.76	282-660-006	\$0.00
282-621-007	\$3.74	282-640-019	\$3.78	282-660-007	\$0.00
282-621-008	\$3.74	282-640-020	\$3.78	282-670-001	\$3.74
282-622-001	\$3.76	282-640-021	\$3.78	282-670-002	\$3.74
282-622-002	\$3.76	282-640-022	\$3.76	282-670-003	\$3.78
282-622-003	\$3.74	282-640-023	\$3.78	282-670-006	\$0.00
282-622-004	\$3.74	282-640-024	\$3.78	282-670-007	\$3.74

**Appendix D**

**Riverside County Flood Control and Water Conservation District  
NPDES - Santa Ana Benefit Assessment Area  
Fiscal Year 2023-2024 Assessment Roll**

<u>APN</u>	<u>Levy Amount</u>	<u>APN</u>	<u>Levy Amount</u>	<u>APN</u>	<u>Levy Amount</u>
282-670-008	\$3.76	282-680-022	\$3.76	282-700-014	\$3.76
282-670-009	\$3.76	282-680-023	\$0.00	282-700-015	\$3.80
282-670-010	\$3.74	282-690-001	\$3.78	282-700-016	\$3.76
282-670-011	\$3.76	282-690-002	\$3.78	282-700-017	\$3.74
282-670-012	\$3.76	282-690-003	\$3.78	282-700-018	\$3.74
282-670-013	\$3.76	282-690-004	\$3.76	282-700-019	\$3.74
282-670-014	\$3.78	282-690-005	\$3.76	282-700-020	\$3.74
282-670-015	\$3.78	282-690-006	\$3.76	282-700-021	\$3.74
282-670-016	\$3.78	282-690-007	\$3.78	282-700-022	\$3.76
282-670-017	\$3.84	282-690-008	\$3.78	282-700-023	\$3.76
282-670-019	\$3.80	282-690-009	\$3.78	282-700-024	\$3.76
282-670-020	\$3.74	282-690-010	\$3.78	282-700-025	\$3.76
282-670-021	\$3.74	282-690-011	\$3.78	282-700-026	\$3.76
282-670-022	\$3.76	282-690-012	\$3.78	282-700-027	\$3.76
282-670-023	\$3.74	282-690-013	\$3.78	282-700-028	\$3.78
282-670-024	\$3.74	282-690-014	\$3.76	282-700-029	\$3.78
282-670-025	\$3.36	282-690-015	\$3.76	282-700-030	\$3.78
282-670-026	\$3.74	282-690-016	\$3.76	282-700-031	\$3.80
282-670-028	\$0.00	282-690-017	\$3.76	282-700-032	\$3.78
282-670-029	\$0.00	282-690-018	\$3.76	282-700-033	\$3.76
282-670-030	\$0.00	282-690-019	\$0.00	282-700-034	\$3.76
282-670-034	\$3.76	282-690-022	\$0.00	282-700-035	\$3.78
282-670-035	\$4.18	282-690-023	\$0.00	282-700-036	\$3.86
282-670-036	\$0.00	282-690-024	\$0.00	282-700-037	\$3.80
282-670-039	\$0.00	282-690-025	\$0.00	282-700-038	\$3.80
282-670-040	\$3.80	282-690-026	\$0.00	282-700-039	\$3.78
282-670-041	\$3.86	282-690-027	\$0.00	282-700-040	\$3.78
282-670-042	\$3.86	282-690-028	\$0.00	282-700-041	\$3.78
282-680-001	\$3.76	282-690-029	\$0.00	282-700-042	\$3.76
282-680-002	\$0.00	282-690-030	\$0.00	282-700-043	\$3.80
282-680-003	\$3.76	282-690-031	\$0.00	282-700-044	\$3.82
282-680-004	\$3.76	282-690-033	\$0.00	282-700-045	\$3.80
282-680-005	\$3.76	282-690-034	\$4.18	282-700-046	\$3.82
282-680-006	\$3.78	282-690-039	\$0.00	282-700-047	\$0.00
282-680-007	\$3.78	282-690-040	\$0.00	282-700-048	\$0.00
282-680-008	\$3.78	282-690-041	\$0.00	282-710-001	\$3.74
282-680-009	\$3.78	282-700-001	\$3.78	282-710-002	\$3.76
282-680-010	\$3.78	282-700-002	\$3.76	282-710-003	\$3.76
282-680-011	\$3.78	282-700-003	\$3.76	282-710-004	\$3.76
282-680-012	\$3.78	282-700-004	\$3.76	282-710-005	\$3.76
282-680-013	\$3.78	282-700-005	\$3.76	282-710-006	\$3.76
282-680-014	\$3.76	282-700-006	\$3.76	282-710-007	\$3.76
282-680-015	\$3.76	282-700-007	\$3.76	282-710-008	\$3.76
282-680-016	\$3.76	282-700-008	\$3.74	282-710-009	\$3.76
282-680-017	\$3.76	282-700-009	\$3.74	282-710-010	\$3.76
282-680-018	\$3.76	282-700-010	\$3.74	282-710-011	\$3.76
282-680-019	\$3.76	282-700-011	\$3.74	282-710-012	\$3.76
282-680-020	\$3.76	282-700-012	\$3.76	282-710-013	\$3.78
282-680-021	\$3.76	282-700-013	\$3.76	282-710-014	\$3.78

**Appendix D**

**Riverside County Flood Control and Water Conservation District  
NPDES - Santa Ana Benefit Assessment Area  
Fiscal Year 2023-2024 Assessment Roll**

<u>APN</u>	<u>Levy Amount</u>	<u>APN</u>	<u>Levy Amount</u>	<u>APN</u>	<u>Levy Amount</u>
282-710-015	\$3.76	282-720-027	\$3.78	282-730-031	\$3.78
282-710-016	\$3.76	282-720-028	\$3.78	282-730-032	\$0.00
282-710-017	\$3.76	282-720-029	\$3.80	282-730-033	\$0.00
282-710-018	\$3.76	282-720-030	\$3.76	282-740-001	\$3.84
282-710-019	\$3.82	282-720-031	\$3.76	282-740-002	\$3.88
282-710-020	\$0.00	282-720-032	\$3.76	282-740-003	\$3.80
282-710-021	\$0.00	282-720-033	\$3.78	282-740-004	\$3.80
282-710-022	\$3.76	282-720-034	\$3.80	282-740-005	\$3.78
282-710-023	\$3.78	282-720-035	\$3.80	282-740-006	\$3.80
282-710-024	\$3.78	282-720-036	\$3.82	282-740-007	\$3.82
282-710-025	\$3.78	282-720-037	\$3.78	282-740-008	\$3.80
282-710-026	\$3.78	282-720-038	\$3.80	282-740-009	\$3.78
282-710-027	\$3.78	282-720-039	\$3.80	282-740-010	\$3.78
282-710-028	\$3.76	282-720-040	\$3.80	282-740-011	\$3.78
282-710-029	\$3.78	282-720-041	\$3.84	282-740-012	\$3.78
282-710-030	\$3.76	282-720-042	\$3.80	282-740-013	\$3.80
282-710-031	\$3.78	282-720-043	\$3.80	282-740-014	\$3.80
282-710-032	\$3.76	282-720-044	\$3.80	282-740-015	\$3.80
282-710-033	\$3.78	282-720-045	\$0.00	282-740-016	\$3.82
282-710-034	\$3.80	282-730-001	\$3.78	282-740-017	\$3.82
282-710-035	\$3.78	282-730-002	\$3.78	282-740-018	\$3.84
282-710-036	\$3.78	282-730-003	\$3.78	282-740-019	\$3.78
282-710-037	\$0.00	282-730-004	\$3.78	282-740-020	\$3.78
282-720-001	\$3.84	282-730-005	\$3.78	282-740-021	\$3.80
282-720-002	\$3.80	282-730-006	\$3.78	282-740-022	\$3.80
282-720-003	\$3.80	282-730-007	\$3.78	282-740-023	\$3.82
282-720-004	\$3.78	282-730-008	\$3.78	282-740-024	\$3.80
282-720-005	\$3.78	282-730-009	\$3.78	282-740-025	\$3.82
282-720-006	\$3.80	282-730-010	\$3.78	282-740-026	\$3.80
282-720-007	\$3.80	282-730-011	\$3.78	282-740-027	\$3.80
282-720-008	\$3.80	282-730-012	\$3.78	282-740-028	\$3.78
282-720-009	\$3.80	282-730-013	\$3.78	282-740-029	\$0.00
282-720-010	\$3.82	282-730-014	\$3.78	282-740-030	\$0.00
282-720-011	\$3.78	282-730-015	\$3.82	282-750-001	\$3.76
282-720-012	\$3.78	282-730-016	\$3.82	282-750-002	\$3.76
282-720-013	\$3.78	282-730-017	\$3.80	282-750-003	\$3.76
282-720-014	\$3.78	282-730-018	\$3.82	282-750-004	\$3.36
282-720-015	\$3.78	282-730-019	\$3.82	282-750-005	\$3.76
282-720-016	\$3.78	282-730-020	\$3.82	282-750-006	\$3.76
282-720-017	\$3.78	282-730-021	\$3.86	282-750-007	\$3.76
282-720-018	\$3.82	282-730-022	\$3.82	282-750-008	\$3.76
282-720-019	\$0.00	282-730-023	\$3.80	282-750-009	\$3.76
282-720-020	\$0.00	282-730-024	\$3.78	282-750-010	\$3.76
282-720-021	\$3.82	282-730-025	\$3.78	282-750-011	\$3.78
282-720-022	\$3.82	282-730-026	\$3.78	282-750-012	\$3.78
282-720-023	\$3.82	282-730-027	\$3.78	282-750-013	\$3.78
282-720-024	\$3.78	282-730-028	\$3.78	282-750-014	\$3.76
282-720-025	\$3.78	282-730-029	\$3.78	282-750-015	\$3.76
282-720-026	\$3.78	282-730-030	\$3.78	282-750-016	\$3.78

**Appendix D**

**Riverside County Flood Control and Water Conservation District  
NPDES - Santa Ana Benefit Assessment Area  
Fiscal Year 2023-2024 Assessment Roll**

<u>APN</u>	<u>Levy Amount</u>	<u>APN</u>	<u>Levy Amount</u>	<u>APN</u>	<u>Levy Amount</u>
282-750-017	\$3.78	282-760-031	\$3.14	282-770-030	\$3.76
282-750-018	\$3.80	282-760-032	\$3.14	282-770-031	\$3.76
282-750-019	\$3.80	282-760-033	\$3.36	282-770-032	\$3.76
282-750-020	\$3.80	282-760-034	\$3.14	282-770-033	\$3.76
282-750-021	\$3.80	282-760-035	\$3.14	282-770-034	\$3.80
282-750-022	\$3.82	282-760-036	\$3.76	282-770-035	\$3.78
282-750-023	\$3.80	282-760-037	\$3.74	282-770-036	\$3.80
282-750-024	\$3.78	282-760-038	\$3.74	282-770-037	\$3.78
282-750-025	\$3.78	282-760-039	\$3.74	282-770-038	\$3.78
282-750-026	\$3.78	282-760-040	\$3.74	282-770-039	\$3.80
282-750-027	\$3.80	282-760-041	\$3.74	282-770-040	\$3.82
282-750-028	\$3.82	282-760-042	\$3.74	282-770-041	\$3.80
282-750-029	\$3.78	282-760-043	\$3.76	282-770-042	\$3.78
282-750-030	\$0.00	282-760-044	\$3.80	282-770-043	\$3.78
282-751-001	\$3.76	282-760-045	\$3.78	282-770-044	\$3.78
282-751-002	\$3.76	282-760-046	\$3.76	282-770-045	\$3.76
282-751-003	\$3.76	282-760-047	\$3.76	282-770-046	\$3.76
282-751-004	\$3.82	282-760-048	\$3.78	282-770-047	\$3.78
282-751-005	\$0.00	282-760-049	\$0.00	282-770-048	\$0.00
282-760-001	\$3.76	282-760-050	\$0.00	282-770-049	\$0.00
282-760-002	\$3.76	282-770-001	\$3.76	282-780-001	\$3.74
282-760-003	\$3.76	282-770-002	\$3.76	282-780-002	\$3.76
282-760-004	\$3.76	282-770-003	\$3.76	282-780-003	\$3.76
282-760-005	\$3.74	282-770-004	\$3.76	282-780-004	\$3.76
282-760-006	\$3.74	282-770-005	\$3.76	282-780-005	\$3.76
282-760-007	\$3.74	282-770-006	\$3.76	282-780-006	\$3.76
282-760-008	\$3.74	282-770-007	\$3.76	282-780-007	\$3.74
282-760-009	\$3.60	282-770-008	\$3.76	282-780-008	\$3.74
282-760-010	\$3.60	282-770-009	\$3.78	282-780-009	\$3.74
282-760-011	\$3.74	282-770-010	\$3.76	282-780-010	\$3.76
282-760-012	\$3.74	282-770-011	\$3.76	282-780-011	\$3.76
282-760-013	\$3.74	282-770-012	\$3.76	282-780-012	\$3.80
282-760-014	\$3.74	282-770-013	\$3.78	282-780-013	\$3.76
282-760-015	\$3.60	282-770-014	\$3.78	282-780-014	\$3.76
282-760-016	\$3.60	282-770-015	\$3.76	282-780-015	\$3.76
282-760-017	\$3.74	282-770-016	\$3.76	282-780-016	\$3.76
282-760-018	\$3.74	282-770-017	\$3.76	282-780-017	\$3.76
282-760-019	\$3.74	282-770-018	\$3.78	282-780-018	\$3.76
282-760-020	\$3.74	282-770-019	\$3.80	282-780-019	\$3.76
282-760-021	\$3.76	282-770-020	\$3.78	282-780-020	\$3.74
282-760-022	\$3.78	282-770-021	\$3.76	282-780-021	\$0.00
282-760-023	\$3.78	282-770-022	\$3.76	282-780-022	\$0.00
282-760-024	\$3.74	282-770-023	\$3.76	282-790-046	\$0.00
282-760-025	\$3.36	282-770-024	\$3.76	282-790-047	\$0.00
282-760-026	\$3.36	282-770-025	\$3.74	282-790-048	\$0.00
282-760-027	\$3.36	282-770-026	\$3.76	282-790-049	\$0.00
282-760-028	\$3.60	282-770-027	\$3.76	282-790-050	\$0.00
282-760-029	\$3.60	282-770-028	\$3.84	282-790-051	\$0.00
282-760-030	\$3.60	282-770-029	\$3.80	282-790-052	\$0.00



**Appendix D**

**Riverside County Flood Control and Water Conservation District  
NPDES - Santa Ana Benefit Assessment Area  
Fiscal Year 2023-2024 Assessment Roll**

---

<u>APN</u>	<u>Levy Amount</u>	<u>APN</u>	<u>Levy Amount</u>	<u>APN</u>	<u>Levy Amount</u>
282-790-053	\$0.00	282-791-050	\$0.00	282-792-002	\$0.00
282-790-054	\$0.00	282-791-051	\$0.00	282-792-003	\$0.00
282-791-001	\$0.00	282-791-052	\$0.00	282-792-004	\$0.00
282-791-002	\$0.00	282-791-053	\$0.00	282-792-005	\$0.00
282-791-003	\$0.00	282-791-054	\$0.00	282-792-006	\$0.00
282-791-005	\$0.00	282-791-055	\$0.00	282-792-007	\$0.00
282-791-006	\$0.00	282-791-056	\$0.00	282-792-008	\$0.00
282-791-007	\$0.00	282-791-057	\$0.00	282-792-009	\$0.00
282-791-009	\$0.00	282-791-058	\$0.00	282-792-010	\$0.00
282-791-010	\$0.00	282-791-059	\$0.00	282-792-011	\$0.00
282-791-011	\$0.00	282-791-060	\$0.00	282-792-012	\$0.00
282-791-012	\$0.00	282-791-061	\$0.00	282-792-013	\$0.00
282-791-013	\$0.00	282-791-062	\$0.00	282-792-014	\$0.00
282-791-014	\$0.00	282-791-063	\$0.00	282-792-015	\$0.00
282-791-015	\$0.00	282-791-064	\$0.00	282-792-016	\$0.00
282-791-016	\$0.00	282-791-065	\$0.00	282-792-017	\$0.00
282-791-017	\$0.00	282-791-066	\$0.00	282-792-018	\$0.00
282-791-018	\$0.00	282-791-067	\$0.00	282-792-019	\$0.00
282-791-019	\$0.00	282-791-068	\$0.00	282-792-020	\$0.00
282-791-020	\$0.00	282-791-069	\$0.00	282-792-021	\$0.00
282-791-021	\$0.00	282-791-070	\$0.00	282-792-022	\$0.00
282-791-022	\$0.00	282-791-071	\$0.00	282-792-023	\$0.00
282-791-023	\$0.00	282-791-072	\$0.00	282-792-024	\$0.00
282-791-024	\$0.00	282-791-073	\$0.00	282-792-025	\$0.00
282-791-025	\$0.00	282-791-074	\$0.00	282-792-026	\$0.00
282-791-026	\$0.00	282-791-075	\$0.00	282-792-027	\$0.00
282-791-027	\$0.00	282-791-076	\$0.00	282-792-028	\$0.00
282-791-028	\$0.00	282-791-077	\$0.00	282-792-029	\$0.00
282-791-029	\$0.00	282-791-078	\$0.00	282-792-030	\$0.00
282-791-030	\$0.00	282-791-079	\$0.00	282-792-031	\$0.00
282-791-031	\$0.00	282-791-080	\$0.00	282-792-032	\$0.00
282-791-032	\$0.00	282-791-081	\$0.00	282-792-033	\$0.00
282-791-033	\$0.00	282-791-082	\$0.00	282-792-034	\$0.00
282-791-034	\$0.00	282-791-083	\$0.00	282-792-035	\$0.00
282-791-035	\$0.00	282-791-084	\$0.00	282-792-036	\$0.00
282-791-036	\$0.00	282-791-085	\$0.00	282-792-037	\$0.00
282-791-037	\$0.00	282-791-086	\$0.00	282-792-038	\$0.00
282-791-038	\$0.00	282-791-087	\$0.00	282-792-039	\$0.00
282-791-039	\$0.00	282-791-088	\$0.00	282-792-040	\$0.00
282-791-040	\$0.00	282-791-089	\$0.00	282-792-041	\$0.00
282-791-041	\$0.00	282-791-090	\$0.00	282-792-042	\$0.00
282-791-042	\$0.00	282-791-091	\$0.00	282-792-043	\$0.00
282-791-043	\$0.00	282-791-092	\$0.00	282-792-044	\$0.00
282-791-044	\$0.00	282-791-093	\$0.00	282-792-045	\$0.00
282-791-045	\$0.00	282-791-094	\$0.00	282-792-046	\$0.00
282-791-046	\$0.00	282-791-095	\$0.00	282-792-047	\$0.00
282-791-047	\$0.00	282-791-096	\$0.00	282-792-048	\$0.00
282-791-048	\$0.00	282-791-097	\$0.00	282-792-049	\$0.00
282-791-049	\$0.00	282-792-001	\$0.00	282-792-050	\$0.00

**Appendix D**

**Riverside County Flood Control and Water Conservation District  
NPDES - Santa Ana Benefit Assessment Area  
Fiscal Year 2023-2024 Assessment Roll**

---

<u>APN</u>	<u>Levy Amount</u>	<u>APN</u>	<u>Levy Amount</u>	<u>APN</u>	<u>Levy Amount</u>
282-792-051	\$0.00	282-793-007	\$0.00	282-793-056	\$0.00
282-792-052	\$0.00	282-793-008	\$0.00	282-793-057	\$0.00
282-792-053	\$0.00	282-793-009	\$0.00	282-793-058	\$0.00
282-792-054	\$0.00	282-793-010	\$0.00	282-793-059	\$0.00
282-792-055	\$0.00	282-793-011	\$0.00	282-793-060	\$0.00
282-792-056	\$0.00	282-793-012	\$0.00	282-793-061	\$0.00
282-792-057	\$0.00	282-793-013	\$0.00	282-793-062	\$0.00
282-792-058	\$0.00	282-793-014	\$0.00	282-793-063	\$0.00
282-792-059	\$0.00	282-793-015	\$0.00	282-793-064	\$0.00
282-792-060	\$0.00	282-793-016	\$0.00	282-793-065	\$0.00
282-792-061	\$0.00	282-793-017	\$0.00	282-793-066	\$0.00
282-792-062	\$0.00	282-793-018	\$0.00	282-793-067	\$0.00
282-792-063	\$0.00	282-793-019	\$0.00	282-793-068	\$0.00
282-792-064	\$0.00	282-793-020	\$0.00	282-793-069	\$0.00
282-792-065	\$0.00	282-793-021	\$0.00	282-793-070	\$0.00
282-792-066	\$0.00	282-793-022	\$0.00	282-793-071	\$0.00
282-792-067	\$0.00	282-793-023	\$0.00	282-793-072	\$0.00
282-792-068	\$0.00	282-793-024	\$0.00	282-793-073	\$0.00
282-792-069	\$0.00	282-793-025	\$0.00	282-793-074	\$0.00
282-792-070	\$0.00	282-793-026	\$0.00	282-793-075	\$0.00
282-792-071	\$0.00	282-793-027	\$0.00	282-793-076	\$0.00
282-792-072	\$0.00	282-793-028	\$0.00	282-793-077	\$0.00
282-792-073	\$0.00	282-793-029	\$0.00	282-793-078	\$0.00
282-792-074	\$0.00	282-793-030	\$0.00	282-793-079	\$0.00
282-792-075	\$0.00	282-793-031	\$0.00	282-793-080	\$0.00
282-792-076	\$0.00	282-793-032	\$0.00	282-793-081	\$0.00
282-792-077	\$0.00	282-793-033	\$0.00	282-793-082	\$0.00
282-792-078	\$0.00	282-793-034	\$0.00	282-793-083	\$0.00
282-792-079	\$0.00	282-793-035	\$0.00	282-793-084	\$0.00
282-792-080	\$0.00	282-793-036	\$0.00	282-793-085	\$0.00
282-792-081	\$0.00	282-793-037	\$0.00	282-793-086	\$0.00
282-792-082	\$0.00	282-793-038	\$0.00	282-793-087	\$0.00
282-792-083	\$0.00	282-793-039	\$0.00	282-793-088	\$0.00
282-792-084	\$0.00	282-793-040	\$0.00	282-793-089	\$0.00
282-792-085	\$0.00	282-793-041	\$0.00	282-793-090	\$0.00
282-792-086	\$0.00	282-793-042	\$0.00	282-794-001	\$0.00
282-792-087	\$0.00	282-793-043	\$0.00	282-794-002	\$0.00
282-792-088	\$0.00	282-793-044	\$0.00	282-794-003	\$0.00
282-792-089	\$0.00	282-793-045	\$0.00	282-794-004	\$0.00
282-792-090	\$0.00	282-793-046	\$0.00	282-794-005	\$0.00
282-792-091	\$0.00	282-793-047	\$0.00	282-794-006	\$0.00
282-792-092	\$0.00	282-793-048	\$0.00	282-794-007	\$0.00
282-792-093	\$0.00	282-793-049	\$0.00	282-794-008	\$0.00
282-793-001	\$0.00	282-793-050	\$0.00	282-794-009	\$0.00
282-793-002	\$0.00	282-793-051	\$0.00	282-794-010	\$0.00
282-793-003	\$0.00	282-793-052	\$0.00	282-794-011	\$0.00
282-793-004	\$0.00	282-793-053	\$0.00	282-794-012	\$0.00
282-793-005	\$0.00	282-793-054	\$0.00	282-794-013	\$0.00
282-793-006	\$0.00	282-793-055	\$0.00	282-794-014	\$0.00

**Appendix D**

**Riverside County Flood Control and Water Conservation District  
NPDES - Santa Ana Benefit Assessment Area  
Fiscal Year 2023-2024 Assessment Roll**

---

<u>APN</u>	<u>Levy Amount</u>	<u>APN</u>	<u>Levy Amount</u>	<u>APN</u>	<u>Levy Amount</u>
282-794-015	\$0.00	282-794-064	\$0.00	282-795-036	\$0.00
282-794-016	\$0.00	282-794-065	\$0.00	282-795-037	\$0.00
282-794-017	\$0.00	282-794-066	\$0.00	282-795-038	\$0.00
282-794-018	\$0.00	282-794-067	\$0.00	282-795-039	\$0.00
282-794-019	\$0.00	282-794-068	\$0.00	282-795-040	\$0.00
282-794-020	\$0.00	282-794-069	\$0.00	282-795-041	\$0.00
282-794-021	\$0.00	282-794-070	\$0.00	282-795-042	\$0.00
282-794-022	\$0.00	282-794-071	\$0.00	282-795-043	\$0.00
282-794-023	\$0.00	282-794-072	\$0.00	282-795-044	\$0.00
282-794-024	\$0.00	282-794-073	\$0.00	282-795-045	\$0.00
282-794-025	\$0.00	282-794-074	\$0.00	282-795-046	\$0.00
282-794-026	\$0.00	282-794-075	\$0.00	282-795-047	\$0.00
282-794-027	\$0.00	282-794-076	\$0.00	282-795-048	\$0.00
282-794-028	\$0.00	282-794-077	\$0.00	282-795-049	\$0.00
282-794-029	\$0.00	282-795-001	\$0.00	282-795-050	\$0.00
282-794-030	\$0.00	282-795-002	\$0.00	282-795-051	\$0.00
282-794-031	\$0.00	282-795-003	\$0.00	282-795-052	\$0.00
282-794-032	\$0.00	282-795-004	\$0.00	282-795-053	\$0.00
282-794-033	\$0.00	282-795-005	\$0.00	282-795-054	\$0.00
282-794-034	\$0.00	282-795-006	\$0.00	282-795-056	\$0.00
282-794-035	\$0.00	282-795-007	\$0.00	282-795-057	\$0.00
282-794-036	\$0.00	282-795-008	\$0.00	282-795-058	\$0.00
282-794-037	\$0.00	282-795-009	\$0.00	282-795-059	\$0.00
282-794-038	\$0.00	282-795-010	\$0.00	282-795-060	\$0.00
282-794-039	\$0.00	282-795-011	\$0.00	282-795-061	\$0.00
282-794-040	\$0.00	282-795-012	\$0.00	282-795-062	\$0.00
282-794-041	\$0.00	282-795-013	\$0.00	282-795-063	\$0.00
282-794-042	\$0.00	282-795-014	\$0.00	282-795-064	\$0.00
282-794-043	\$0.00	282-795-015	\$0.00	282-795-065	\$0.00
282-794-044	\$0.00	282-795-016	\$0.00	282-795-066	\$0.00
282-794-045	\$0.00	282-795-017	\$0.00	282-795-067	\$0.00
282-794-046	\$0.00	282-795-018	\$0.00	282-795-068	\$0.00
282-794-047	\$0.00	282-795-019	\$0.00	282-795-069	\$0.00
282-794-048	\$0.00	282-795-020	\$0.00	282-795-070	\$0.00
282-794-049	\$0.00	282-795-021	\$0.00	282-795-071	\$0.00
282-794-050	\$0.00	282-795-022	\$0.00	282-795-072	\$0.00
282-794-051	\$0.00	282-795-023	\$0.00	282-795-073	\$0.00
282-794-052	\$0.00	282-795-024	\$0.00	282-795-074	\$0.00
282-794-053	\$0.00	282-795-025	\$0.00	282-795-075	\$0.00
282-794-054	\$0.00	282-795-026	\$0.00	282-795-076	\$0.00
282-794-055	\$0.00	282-795-027	\$0.00	282-796-001	\$0.00
282-794-056	\$0.00	282-795-028	\$0.00	282-796-002	\$0.00
282-794-057	\$0.00	282-795-029	\$0.00	282-796-003	\$0.00
282-794-058	\$0.00	282-795-030	\$0.00	282-796-004	\$0.00
282-794-059	\$0.00	282-795-031	\$0.00	282-796-005	\$0.00
282-794-060	\$0.00	282-795-032	\$0.00	282-796-006	\$0.00
282-794-061	\$0.00	282-795-033	\$0.00	282-796-007	\$0.00
282-794-062	\$0.00	282-795-034	\$0.00	282-796-008	\$0.00
282-794-063	\$0.00	282-795-035	\$0.00	282-796-009	\$0.00

**Appendix D**

**Riverside County Flood Control and Water Conservation District  
NPDES - Santa Ana Benefit Assessment Area  
Fiscal Year 2023-2024 Assessment Roll**

<u>APN</u>	<u>Levy Amount</u>	<u>APN</u>	<u>Levy Amount</u>	<u>APN</u>	<u>Levy Amount</u>
282-796-010	\$0.00	282-800-019	\$2.02	282-811-011	\$0.00
282-796-011	\$0.00	282-800-020	\$2.02	283-020-001	\$0.00
282-796-012	\$0.00	282-800-021	\$2.02	283-020-004	\$0.00
282-796-013	\$0.00	282-800-022	\$2.02	283-020-007	\$0.00
282-796-014	\$0.00	282-800-023	\$2.70	283-020-008	\$0.00
282-796-015	\$0.00	282-800-024	\$2.92	283-020-010	\$0.00
282-796-016	\$0.00	282-800-025	\$2.46	283-020-011	\$0.00
282-796-017	\$0.00	282-800-026	\$2.24	283-020-012	\$0.00
282-796-018	\$0.00	282-800-027	\$2.24	283-020-013	\$0.00
282-796-019	\$0.00	282-800-028	\$2.46	283-020-014	\$0.00
282-796-020	\$0.00	282-800-029	\$2.46	283-020-015	\$0.00
282-796-021	\$0.00	282-800-030	\$2.24	283-030-001	\$0.00
282-796-022	\$0.00	282-800-031	\$2.24	283-030-003	\$0.00
282-796-023	\$0.00	282-800-032	\$2.24	283-030-004	\$0.00
282-796-024	\$0.00	282-800-033	\$2.24	283-030-005	\$5.36
282-796-025	\$0.00	282-800-034	\$2.24	283-030-008	\$0.00
282-796-026	\$0.00	282-800-035	\$2.24	283-030-009	\$6.02
282-796-027	\$0.00	282-800-036	\$2.24	283-030-010	\$0.00
282-796-028	\$0.00	282-800-037	\$2.02	283-030-011	\$6.02
282-796-029	\$0.00	282-800-038	\$2.02	283-030-012	\$0.00
282-796-030	\$0.00	282-800-039	\$2.02	283-030-013	\$0.00
282-796-031	\$0.00	282-800-040	\$2.02	283-030-014	\$0.00
282-796-032	\$0.00	282-800-041	\$2.02	283-030-015	\$5.08
282-796-033	\$0.00	282-800-042	\$2.02	283-030-019	\$0.00
282-796-034	\$0.00	282-800-043	\$2.02	283-030-020	\$4.92
282-796-035	\$0.00	282-800-044	\$2.24	283-030-021	\$0.00
282-796-036	\$0.00	282-800-045	\$2.70	283-030-022	\$0.00
282-796-037	\$0.00	282-800-046	\$2.24	283-040-001	\$0.00
282-796-038	\$0.00	282-800-047	\$2.24	283-040-002	\$0.00
282-796-039	\$0.00	282-800-048	\$2.24	283-060-001	\$0.00
282-796-040	\$0.00	282-800-049	\$2.24	283-060-002	\$0.00
282-800-001	\$2.02	282-800-050	\$2.02	283-060-004	\$0.00
282-800-002	\$2.02	282-800-051	\$0.00	283-060-005	\$3.86
282-800-003	\$2.02	282-800-052	\$0.00	283-060-007	\$4.72
282-800-004	\$2.02	282-800-053	\$0.00	283-060-008	\$0.00
282-800-005	\$2.02	282-800-054	\$0.00	283-060-009	\$704.24
282-800-006	\$2.02	282-800-055	\$0.00	283-060-013	\$0.00
282-800-007	\$2.02	282-800-056	\$0.00	283-060-014	\$4.34
282-800-008	\$2.02	282-800-057	\$0.00	283-060-017	\$4.74
282-800-009	\$2.02	282-800-058	\$0.00	283-060-018	\$4.14
282-800-010	\$2.02	282-811-001	\$0.00	283-060-019	\$4.16
282-800-011	\$2.02	282-811-002	\$0.00	283-060-020	\$0.00
282-800-012	\$2.02	282-811-003	\$0.00	283-060-021	\$4.14
282-800-013	\$2.02	282-811-004	\$0.00	283-060-023	\$4.02
282-800-014	\$2.02	282-811-006	\$0.00	283-060-024	\$4.04
282-800-015	\$2.02	282-811-007	\$0.00	283-060-025	\$4.04
282-800-016	\$2.02	282-811-008	\$0.00	283-060-026	\$4.08
282-800-017	\$2.02	282-811-009	\$0.00	283-060-028	\$0.00
282-800-018	\$2.02	282-811-010	\$0.00	283-060-029	\$0.00

**Appendix D**

**Riverside County Flood Control and Water Conservation District  
NPDES - Santa Ana Benefit Assessment Area  
Fiscal Year 2023-2024 Assessment Roll**

<u>APN</u>	<u>Levy Amount</u>	<u>APN</u>	<u>Levy Amount</u>	<u>APN</u>	<u>Levy Amount</u>
283-080-001	\$0.00	283-110-059	\$0.64	283-150-038	\$4.62
283-080-003	\$0.00	283-110-060	\$81.44	283-150-039	\$4.56
283-080-004	\$0.00	283-110-062	\$0.00	283-150-040	\$5.14
283-080-005	\$0.00	283-110-063	\$100.34	283-150-041	\$0.00
283-080-006	\$0.00	283-110-064	\$4.64	283-150-042	\$0.00
283-080-007	\$0.00	283-110-065	\$0.00	283-150-047	\$0.00
283-080-008	\$0.00	283-110-066	\$0.00	283-150-048	\$0.00
283-080-009	\$0.00	283-120-001	\$8.16	283-150-049	\$0.00
283-080-010	\$0.00	283-120-002	\$8.48	283-150-051	\$68.84
283-080-012	\$22.52	283-120-003	\$397.02	283-150-052	\$132.30
283-080-013	\$7.46	283-120-004	\$30.00	283-150-053	\$0.00
283-090-002	\$0.00	283-120-008	\$7.66	283-160-009	\$0.00
283-090-003	\$0.00	283-120-009	\$7.66	283-160-014	\$0.00
283-090-004	\$0.00	283-120-014	\$0.00	283-160-030	\$135.00
283-090-005	\$0.00	283-120-015	\$0.82	283-160-033	\$0.00
283-090-006	\$0.00	283-120-016	\$60.00	283-160-034	\$0.00
283-090-007	\$0.00	283-120-018	\$28.82	283-160-035	\$2.44
283-090-008	\$0.00	283-120-019	\$2.86	283-160-037	\$36.90
283-090-009	\$0.00	283-130-001	\$0.00	283-160-038	\$19.80
283-090-010	\$0.00	283-130-006	\$7.92	283-160-039	\$19.80
283-090-011	\$0.00	283-130-007	\$0.00	283-160-040	\$33.30
283-090-012	\$0.00	283-130-008	\$7.96	283-160-041	\$0.00
283-090-013	\$0.00	283-130-011	\$0.00	283-160-045	\$5.26
283-090-014	\$43.52	283-130-018	\$6.30	283-160-046	\$0.00
283-090-015	\$3.74	283-130-019	\$5.86	283-170-010	\$1.92
283-100-003	\$0.00	283-130-022	\$5.94	283-170-012	\$0.00
283-100-008	\$0.00	283-130-023	\$5.84	283-170-013	\$0.00
283-100-013	\$0.00	283-130-024	\$6.38	283-170-014	\$0.00
283-100-021	\$0.00	283-130-025	\$6.16	283-170-015	\$0.00
283-100-028	\$0.00	283-130-027	\$0.00	283-170-018	\$0.00
283-100-034	\$0.00	283-130-028	\$6.04	283-170-019	\$0.00
283-100-037	\$0.00	283-130-030	\$0.00	283-170-020	\$0.00
283-100-039	\$0.00	283-130-031	\$6.10	283-170-021	\$0.00
283-100-045	\$137.86	283-130-032	\$6.00	283-170-024	\$51.74
283-100-055	\$616.50	283-140-004	\$0.00	283-180-001	\$1.88
283-100-056	\$445.50	283-140-006	\$0.00	283-180-002	\$95.84
283-100-057	\$199.80	283-140-007	\$5.96	283-180-008	\$0.00
283-110-003	\$4.74	283-140-008	\$0.00	283-180-009	\$0.00
283-110-009	\$5.10	283-140-009	\$0.00	283-180-010	\$0.00
283-110-012	\$1.40	283-140-010	\$0.00	283-180-011	\$0.00
283-110-013	\$0.00	283-140-017	\$0.00	283-180-020	\$0.00
283-110-017	\$0.00	283-140-027	\$0.00	283-180-021	\$222.76
283-110-035	\$0.00	283-140-028	\$0.00	283-180-024	\$198.44
283-110-038	\$0.00	283-150-016	\$0.00	283-180-025	\$0.00
283-110-044	\$0.00	283-150-021	\$5.40	283-180-032	\$4.02
283-110-045	\$0.00	283-150-026	\$0.00	283-180-033	\$0.00
283-110-047	\$0.00	283-150-032	\$0.00	283-180-038	\$33.30
283-110-051	\$542.24	283-150-034	\$0.00	283-180-040	\$4.04
283-110-055	\$0.00	283-150-037	\$0.00	283-180-041	\$4.00

**Appendix D**

**Riverside County Flood Control and Water Conservation District  
NPDES - Santa Ana Benefit Assessment Area  
Fiscal Year 2023-2024 Assessment Roll**

<u>APN</u>	<u>Levy Amount</u>	<u>APN</u>	<u>Levy Amount</u>	<u>APN</u>	<u>Levy Amount</u>
283-180-042	\$4.02	283-220-017	\$4.62	283-240-030	\$0.00
283-180-043	\$4.00	283-220-018	\$4.16	283-240-031	\$0.00
283-180-045	\$0.00	283-220-019	\$4.16	283-240-032	\$0.00
283-180-046	\$0.00	283-220-020	\$4.62	283-240-033	\$0.00
283-180-047	\$236.70	283-220-022	\$0.00	283-250-004	\$0.00
283-180-049	\$0.00	283-220-023	\$0.00	283-250-007	\$4.86
283-180-050	\$217.34	283-220-024	\$0.00	283-250-010	\$4.68
283-190-013	\$0.00	283-220-025	\$4.90	283-250-011	\$4.64
283-190-014	\$0.00	283-220-026	\$4.68	283-250-012	\$4.66
283-190-019	\$8.20	283-220-028	\$0.00	283-250-013	\$4.62
283-190-021	\$3.80	283-220-030	\$0.00	283-250-014	\$4.62
283-190-022	\$6.36	283-220-031	\$0.00	283-250-015	\$4.70
283-190-024	\$4.26	283-220-032	\$0.00	283-250-016	\$4.70
283-190-025	\$2.28	283-230-001	\$1.14	283-250-017	\$4.72
283-190-026	\$0.00	283-230-002	\$4.16	283-250-018	\$4.68
283-190-027	\$0.00	283-230-003	\$4.70	283-250-019	\$4.84
283-190-030	\$0.00	283-230-004	\$4.16	283-250-020	\$4.84
283-190-031	\$0.00	283-230-005	\$4.16	283-250-021	\$4.82
283-190-033	\$6.62	283-230-006	\$0.00	283-250-022	\$0.00
283-190-037	\$0.00	283-230-007	\$0.00	283-250-023	\$4.62
283-190-038	\$3.22	283-230-009	\$4.62	283-250-030	\$4.72
283-190-039	\$0.00	283-230-010	\$0.00	283-250-032	\$0.00
283-190-040	\$2.96	283-230-011	\$4.62	283-250-034	\$4.74
283-190-041	\$0.00	283-230-013	\$0.00	283-250-035	\$4.74
283-190-042	\$0.76	283-230-014	\$0.00	283-250-040	\$0.00
283-190-043	\$1.02	283-230-015	\$4.16	283-250-041	\$0.00
283-190-044	\$0.00	283-230-016	\$4.16	283-250-042	\$4.62
283-190-045	\$0.00	283-230-017	\$4.62	283-250-043	\$0.00
283-200-003	\$12.14	283-230-021	\$0.00	283-260-001	\$4.64
283-200-004	\$2.34	283-230-022	\$0.00	283-260-002	\$4.64
283-200-008	\$0.00	283-230-023	\$0.00	283-260-003	\$4.64
283-200-009	\$282.60	283-230-026	\$0.00	283-260-004	\$4.64
283-200-010	\$0.00	283-230-027	\$4.62	283-260-005	\$4.64
283-200-012	\$210.60	283-230-028	\$0.00	283-260-006	\$4.64
283-210-001	\$0.00	283-230-030	\$4.08	283-260-007	\$4.66
283-210-002	\$0.00	283-230-031	\$4.88	283-260-008	\$4.60
283-220-001	\$4.16	283-230-032	\$4.62	283-260-009	\$4.62
283-220-002	\$4.16	283-230-033	\$4.62	283-260-010	\$4.64
283-220-003	\$5.08	283-230-034	\$4.14	283-260-012	\$4.62
283-220-004	\$4.62	283-230-036	\$0.00	283-260-013	\$4.62
283-220-006	\$0.00	283-230-038	\$0.00	283-260-014	\$4.62
283-220-007	\$0.00	283-240-001	\$0.00	283-260-015	\$4.62
283-220-008	\$5.08	283-240-002	\$0.00	283-260-016	\$4.62
283-220-010	\$0.00	283-240-003	\$0.00	283-260-018	\$0.00
283-220-011	\$4.62	283-240-021	\$0.00	283-260-019	\$4.66
283-220-013	\$0.00	283-240-023	\$0.00	283-260-020	\$0.00
283-220-014	\$4.62	283-240-026	\$0.00	283-271-001	\$3.30
283-220-015	\$0.00	283-240-028	\$0.00	283-271-002	\$2.64
283-220-016	\$0.00	283-240-029	\$0.00	283-271-003	\$2.20

**Appendix D**

**Riverside County Flood Control and Water Conservation District  
NPDES - Santa Ana Benefit Assessment Area  
Fiscal Year 2023-2024 Assessment Roll**

<u>APN</u>	<u>Levy Amount</u>	<u>APN</u>	<u>Levy Amount</u>	<u>APN</u>	<u>Levy Amount</u>
283-271-004	\$3.30	283-273-008	\$2.86	283-282-034	\$2.86
283-271-005	\$3.08	283-273-009	\$3.78	283-282-035	\$3.30
283-271-006	\$2.86	283-281-001	\$2.64	283-282-036	\$2.86
283-271-007	\$3.08	283-281-002	\$2.64	283-282-037	\$2.64
283-271-008	\$3.30	283-281-003	\$2.64	283-282-038	\$2.64
283-271-009	\$3.52	283-281-004	\$2.64	283-282-039	\$3.52
283-271-010	\$2.64	283-281-005	\$2.64	283-291-001	\$2.86
283-271-011	\$2.64	283-281-006	\$2.64	283-291-002	\$3.08
283-271-012	\$2.64	283-281-007	\$2.64	283-291-003	\$3.74
283-271-013	\$2.64	283-281-008	\$2.64	283-291-004	\$3.74
283-271-014	\$3.74	283-281-009	\$2.64	283-291-005	\$2.86
283-271-015	\$0.00	283-281-010	\$2.64	283-291-006	\$2.86
283-272-001	\$2.64	283-281-011	\$2.64	283-291-007	\$2.86
283-272-002	\$2.42	283-281-012	\$2.64	283-291-008	\$2.86
283-272-003	\$2.42	283-281-013	\$2.64	283-291-009	\$3.08
283-272-004	\$2.42	283-281-014	\$2.64	283-292-001	\$3.30
283-272-005	\$2.42	283-282-001	\$3.76	283-292-002	\$2.86
283-272-006	\$2.42	283-282-002	\$3.52	283-292-003	\$2.64
283-272-007	\$2.42	283-282-003	\$3.52	283-292-004	\$2.64
283-272-008	\$2.42	283-282-004	\$3.52	283-292-005	\$2.64
283-272-009	\$2.42	283-282-005	\$3.52	283-292-006	\$2.64
283-272-010	\$2.86	283-282-006	\$3.08	283-292-007	\$2.64
283-272-011	\$3.08	283-282-007	\$2.86	283-292-008	\$2.64
283-272-012	\$3.08	283-282-008	\$3.74	283-292-009	\$3.08
283-272-013	\$3.08	283-282-009	\$3.76	283-292-010	\$3.08
283-272-014	\$2.64	283-282-010	\$3.08	283-292-011	\$2.64
283-272-015	\$2.42	283-282-011	\$3.30	283-292-012	\$2.42
283-272-016	\$2.42	283-282-012	\$3.30	283-292-013	\$2.64
283-272-017	\$2.64	283-282-013	\$3.30	283-292-014	\$2.64
283-272-018	\$3.76	283-282-014	\$3.30	283-292-015	\$3.74
283-272-019	\$3.74	283-282-015	\$3.30	283-292-016	\$3.52
283-272-020	\$3.74	283-282-016	\$3.30	283-292-017	\$3.30
283-272-021	\$3.52	283-282-017	\$3.30	283-292-018	\$3.52
283-272-022	\$3.30	283-282-018	\$3.74	283-292-019	\$3.30
283-272-023	\$2.86	283-282-019	\$3.76	283-292-020	\$3.30
283-272-024	\$2.64	283-282-020	\$3.76	283-292-021	\$3.30
283-272-025	\$2.64	283-282-021	\$3.30	283-292-022	\$3.30
283-272-026	\$2.64	283-282-022	\$2.86	283-292-023	\$3.30
283-272-027	\$2.42	283-282-023	\$3.76	283-292-024	\$3.08
283-272-028	\$2.64	283-282-024	\$3.76	283-292-025	\$3.74
283-272-029	\$2.86	283-282-025	\$3.74	283-292-026	\$3.76
283-272-030	\$3.30	283-282-026	\$3.08	283-292-027	\$3.76
283-273-001	\$2.42	283-282-027	\$2.42	283-292-028	\$3.74
283-273-002	\$3.08	283-282-028	\$2.86	283-292-029	\$2.64
283-273-003	\$2.64	283-282-029	\$2.64	283-292-030	\$2.64
283-273-004	\$2.86	283-282-030	\$2.64	283-292-031	\$2.64
283-273-005	\$2.86	283-282-031	\$2.64	283-292-032	\$2.64
283-273-006	\$2.86	283-282-032	\$2.64	283-292-033	\$2.64
283-273-007	\$2.86	283-282-033	\$3.08	283-293-001	\$2.42

**Appendix D**

**Riverside County Flood Control and Water Conservation District  
NPDES - Santa Ana Benefit Assessment Area  
Fiscal Year 2023-2024 Assessment Roll**

---

<u>APN</u>	<u>Levy Amount</u>	<u>APN</u>	<u>Levy Amount</u>	<u>APN</u>	<u>Levy Amount</u>
283-293-002	\$2.20	283-301-012	\$2.42	283-304-013	\$2.86
283-293-003	\$2.20	283-301-013	\$2.42	283-304-014	\$2.86
283-293-004	\$2.20	283-301-014	\$2.64	283-304-015	\$2.64
283-293-005	\$2.42	283-301-015	\$2.86	283-304-016	\$2.64
283-293-006	\$2.20	283-301-016	\$3.08	283-304-017	\$2.42
283-293-007	\$2.42	283-301-017	\$3.08	283-304-018	\$2.42
283-293-008	\$2.42	283-301-018	\$3.74	283-310-001	\$0.00
283-293-009	\$2.64	283-301-019	\$3.52	283-310-002	\$0.00
283-293-010	\$2.64	283-301-020	\$3.30	283-310-003	\$3.76
283-293-011	\$2.64	283-301-021	\$3.30	283-310-004	\$3.76
283-294-001	\$2.64	283-302-001	\$2.64	283-310-005	\$3.74
283-294-002	\$3.74	283-302-002	\$2.42	283-310-006	\$3.74
283-294-003	\$3.08	283-302-003	\$2.42	283-310-007	\$2.86
283-294-004	\$2.64	283-302-004	\$2.86	283-310-008	\$2.64
283-294-005	\$2.64	283-302-005	\$2.42	283-310-009	\$2.64
283-294-006	\$2.64	283-302-006	\$2.42	283-310-010	\$2.42
283-294-007	\$2.42	283-302-007	\$2.42	283-310-011	\$2.64
283-294-008	\$2.86	283-302-008	\$2.42	283-310-012	\$2.64
283-294-009	\$3.30	283-302-009	\$2.42	283-310-013	\$3.08
283-294-010	\$3.30	283-302-010	\$2.86	283-310-014	\$3.52
283-294-011	\$2.86	283-302-011	\$2.64	283-310-015	\$3.08
283-294-012	\$2.86	283-302-012	\$2.86	283-310-016	\$2.86
283-294-013	\$3.30	283-302-013	\$2.86	283-310-017	\$3.08
283-294-014	\$3.52	283-302-014	\$2.64	283-310-018	\$3.30
283-294-015	\$3.52	283-302-015	\$2.86	283-310-019	\$3.30
283-294-016	\$3.08	283-302-016	\$3.30	283-310-020	\$3.82
283-294-017	\$3.08	283-302-017	\$3.08	283-310-021	\$3.76
283-294-018	\$3.52	283-302-018	\$3.08	283-310-022	\$3.30
283-294-019	\$3.76	283-302-019	\$2.86	283-310-023	\$2.64
283-294-020	\$3.08	283-302-020	\$2.64	283-310-024	\$2.64
283-294-021	\$2.64	283-302-021	\$2.64	283-310-025	\$2.64
283-294-022	\$3.08	283-302-022	\$2.64	283-310-026	\$2.86
283-294-023	\$3.08	283-302-023	\$2.64	283-310-027	\$2.64
283-294-024	\$3.08	283-302-024	\$2.86	283-310-028	\$2.86
283-294-025	\$2.86	283-303-001	\$2.86	283-310-029	\$2.86
283-294-026	\$2.20	283-303-002	\$2.86	283-310-030	\$2.86
283-294-027	\$3.30	283-303-003	\$3.74	283-310-031	\$3.30
283-294-028	\$3.76	283-304-001	\$3.08	283-310-032	\$3.52
283-301-001	\$2.64	283-304-002	\$3.08	283-310-033	\$3.52
283-301-002	\$2.42	283-304-003	\$2.86	283-310-034	\$3.74
283-301-003	\$2.42	283-304-004	\$2.86	283-310-035	\$2.64
283-301-004	\$2.42	283-304-005	\$2.86	283-310-036	\$2.64
283-301-005	\$2.42	283-304-006	\$3.52	283-310-037	\$2.64
283-301-006	\$3.74	283-304-007	\$3.52	283-310-038	\$3.52
283-301-007	\$3.78	283-304-008	\$3.08	283-310-039	\$3.74
283-301-008	\$3.86	283-304-009	\$2.86	283-310-040	\$3.76
283-301-009	\$3.30	283-304-010	\$2.64	283-310-041	\$3.76
283-301-010	\$2.42	283-304-011	\$2.64	283-310-042	\$3.76
283-301-011	\$2.42	283-304-012	\$2.64	283-310-043	\$0.00



**Appendix D**

**Riverside County Flood Control and Water Conservation District  
NPDES - Santa Ana Benefit Assessment Area  
Fiscal Year 2023-2024 Assessment Roll**

---

<u>APN</u>	<u>Levy Amount</u>	<u>APN</u>	<u>Levy Amount</u>	<u>APN</u>	<u>Levy Amount</u>
283-311-001	\$2.42	283-322-002	\$2.64	283-333-020	\$3.74
283-311-002	\$2.42	283-322-003	\$2.42	283-333-021	\$3.74
283-311-003	\$2.42	283-322-004	\$2.42	283-333-022	\$3.74
283-311-004	\$2.64	283-322-005	\$2.42	283-333-023	\$3.74
283-311-005	\$2.64	283-331-001	\$3.74	283-333-024	\$3.74
283-311-006	\$2.42	283-331-002	\$3.74	283-333-025	\$3.74
283-311-007	\$2.42	283-331-003	\$3.74	283-333-026	\$3.74
283-311-008	\$2.42	283-331-004	\$3.74	283-333-027	\$3.74
283-311-009	\$2.42	283-331-005	\$3.74	283-333-028	\$3.74
283-311-010	\$2.86	283-331-006	\$3.74	283-333-029	\$3.74
283-311-011	\$3.74	283-331-007	\$3.74	283-333-030	\$3.74
283-311-012	\$3.76	283-331-008	\$3.74	283-333-031	\$3.74
283-320-001	\$3.76	283-331-009	\$3.74	283-333-032	\$3.74
283-320-002	\$3.76	283-331-010	\$3.74	283-333-033	\$3.74
283-320-003	\$3.76	283-331-011	\$0.00	283-333-034	\$3.74
283-320-004	\$3.78	283-332-001	\$3.74	283-333-035	\$3.74
283-320-005	\$3.76	283-332-002	\$3.74	283-333-036	\$3.74
283-320-006	\$3.76	283-332-003	\$3.74	283-333-037	\$3.74
283-320-007	\$3.74	283-332-004	\$3.74	283-333-038	\$3.74
283-320-008	\$3.74	283-332-005	\$3.74	283-333-039	\$3.74
283-320-009	\$3.74	283-332-006	\$3.74	283-333-040	\$3.74
283-320-010	\$3.52	283-332-007	\$3.74	283-333-041	\$3.74
283-320-011	\$3.52	283-332-008	\$3.74	283-341-001	\$3.74
283-320-012	\$3.30	283-332-009	\$3.74	283-341-002	\$3.74
283-320-013	\$3.30	283-332-010	\$3.74	283-341-003	\$3.74
283-320-014	\$3.74	283-332-011	\$3.74	283-341-004	\$3.74
283-320-015	\$3.80	283-332-012	\$3.74	283-341-005	\$3.74
283-320-016	\$3.76	283-332-013	\$3.74	283-341-006	\$3.74
283-320-017	\$3.76	283-332-014	\$0.00	283-341-007	\$3.74
283-320-018	\$3.08	283-332-015	\$0.00	283-341-008	\$3.74
283-320-019	\$2.86	283-333-001	\$3.74	283-341-009	\$3.74
283-320-020	\$2.86	283-333-002	\$3.74	283-341-010	\$3.74
283-320-021	\$2.86	283-333-003	\$3.74	283-341-011	\$3.74
283-320-022	\$2.86	283-333-004	\$3.74	283-341-012	\$3.74
283-320-023	\$2.86	283-333-005	\$3.74	283-341-013	\$3.74
283-320-024	\$3.08	283-333-006	\$3.74	283-341-014	\$3.74
283-321-001	\$3.30	283-333-007	\$3.74	283-341-015	\$3.74
283-321-002	\$2.86	283-333-008	\$3.74	283-341-016	\$3.74
283-321-003	\$2.86	283-333-009	\$3.74	283-341-017	\$3.74
283-321-004	\$2.86	283-333-010	\$3.74	283-341-018	\$3.74
283-321-005	\$2.86	283-333-011	\$3.74	283-341-019	\$3.74
283-321-006	\$2.86	283-333-012	\$3.74	283-341-022	\$3.74
283-321-007	\$0.00	283-333-013	\$3.74	283-341-023	\$3.74
283-321-008	\$3.30	283-333-014	\$3.74	283-341-024	\$3.74
283-321-009	\$3.08	283-333-015	\$3.74	283-341-025	\$3.74
283-321-010	\$3.08	283-333-016	\$3.74	283-341-026	\$3.74
283-321-011	\$3.08	283-333-017	\$3.74	283-341-027	\$3.74
283-321-012	\$3.52	283-333-018	\$3.74	283-341-028	\$3.74
283-322-001	\$2.64	283-333-019	\$3.74	283-341-029	\$3.74

**Appendix D**

**Riverside County Flood Control and Water Conservation District  
NPDES - Santa Ana Benefit Assessment Area  
Fiscal Year 2023-2024 Assessment Roll**

<u>APN</u>	<u>Levy Amount</u>	<u>APN</u>	<u>Levy Amount</u>	<u>APN</u>	<u>Levy Amount</u>
283-341-031	\$3.74	283-351-007	\$3.74	283-361-004	\$2.92
283-341-032	\$3.74	283-351-008	\$3.74	283-361-005	\$2.70
283-341-033	\$3.74	283-351-009	\$3.74	283-361-006	\$3.74
283-341-034	\$3.74	283-351-010	\$3.74	283-361-007	\$2.70
283-341-035	\$3.74	283-351-011	\$3.74	283-361-008	\$2.46
283-341-036	\$3.74	283-351-012	\$3.74	283-361-009	\$2.24
283-341-040	\$0.00	283-351-013	\$3.74	283-361-010	\$3.74
283-341-041	\$3.76	283-351-014	\$3.74	283-361-011	\$3.74
283-341-042	\$2.42	283-351-015	\$3.74	283-361-012	\$3.74
283-341-043	\$2.64	283-351-016	\$3.74	283-361-020	\$3.74
283-341-044	\$3.08	283-351-017	\$3.74	283-361-021	\$3.74
283-341-045	\$3.80	283-351-018	\$3.74	283-361-022	\$3.74
283-342-001	\$3.74	283-351-019	\$3.74	283-361-023	\$3.74
283-342-002	\$3.74	283-351-020	\$3.74	283-361-024	\$3.74
283-342-003	\$3.74	283-351-021	\$3.74	283-361-025	\$3.74
283-342-004	\$3.74	283-351-022	\$3.74	283-361-026	\$3.74
283-342-005	\$3.74	283-351-023	\$3.74	283-361-027	\$3.74
283-342-006	\$3.74	283-351-024	\$3.74	283-361-028	\$3.74
283-342-007	\$3.74	283-351-025	\$0.00	283-361-029	\$3.74
283-342-008	\$3.74	283-352-001	\$3.74	283-361-030	\$3.74
283-342-009	\$3.74	283-352-002	\$3.74	283-361-031	\$3.74
283-342-010	\$3.74	283-352-003	\$3.74	283-361-032	\$3.74
283-342-011	\$3.74	283-352-004	\$3.74	283-361-033	\$3.74
283-342-012	\$3.74	283-352-005	\$3.74	283-361-034	\$3.74
283-342-013	\$3.74	283-352-006	\$3.74	283-361-035	\$3.74
283-342-014	\$3.74	283-352-007	\$3.74	283-361-036	\$3.74
283-342-015	\$3.74	283-352-008	\$3.74	283-361-037	\$3.74
283-342-016	\$3.74	283-352-009	\$3.74	283-361-038	\$3.74
283-342-017	\$3.74	283-352-010	\$3.74	283-361-039	\$3.74
283-342-018	\$3.74	283-352-011	\$3.74	283-361-040	\$3.74
283-342-019	\$3.74	283-352-012	\$3.74	283-361-045	\$0.00
283-342-020	\$3.74	283-352-013	\$3.74	283-361-046	\$0.00
283-342-021	\$0.00	283-352-014	\$3.74	283-361-047	\$0.00
283-343-001	\$3.74	283-352-015	\$3.74	283-361-048	\$2.86
283-343-002	\$3.74	283-352-016	\$3.74	283-361-049	\$2.42
283-343-003	\$3.74	283-352-017	\$3.74	283-361-050	\$2.42
283-343-004	\$3.74	283-352-018	\$3.74	283-361-051	\$2.42
283-343-005	\$3.74	283-352-019	\$3.74	283-361-052	\$3.76
283-343-006	\$3.74	283-352-020	\$3.74	283-361-053	\$3.76
283-343-007	\$3.74	283-352-021	\$3.74	283-361-054	\$2.42
283-343-008	\$3.74	283-352-022	\$3.74	283-361-055	\$2.86
283-343-009	\$3.74	283-352-023	\$3.74	283-361-056	\$2.86
283-343-010	\$3.74	283-352-024	\$3.74	283-361-057	\$2.42
283-351-001	\$3.74	283-352-025	\$3.74	283-361-058	\$2.20
283-351-002	\$3.74	283-352-026	\$3.74	283-362-001	\$3.74
283-351-003	\$3.74	283-352-027	\$3.74	283-362-002	\$3.74
283-351-004	\$3.74	283-361-001	\$3.74	283-362-014	\$3.74
283-351-005	\$3.74	283-361-002	\$3.74	283-362-015	\$3.74
283-351-006	\$3.74	283-361-003	\$2.92	283-362-020	\$2.64

**Appendix D**

**Riverside County Flood Control and Water Conservation District  
NPDES - Santa Ana Benefit Assessment Area  
Fiscal Year 2023-2024 Assessment Roll**

<u>APN</u>	<u>Levy Amount</u>	<u>APN</u>	<u>Levy Amount</u>	<u>APN</u>	<u>Levy Amount</u>
283-362-021	\$3.74	283-371-005	\$3.76	283-372-011	\$3.74
283-362-022	\$3.08	283-371-006	\$3.76	283-372-012	\$3.74
283-362-023	\$3.08	283-371-007	\$3.76	283-372-013	\$3.74
283-362-024	\$2.86	283-371-008	\$3.76	283-372-014	\$3.74
283-362-025	\$2.64	283-371-009	\$3.76	283-372-015	\$3.76
283-362-026	\$2.64	283-371-010	\$3.76	283-372-016	\$3.76
283-362-027	\$2.64	283-371-011	\$3.76	283-372-017	\$3.76
283-362-028	\$2.42	283-371-012	\$3.76	283-372-018	\$3.76
283-362-029	\$2.20	283-371-013	\$3.76	283-372-019	\$3.74
283-362-030	\$2.42	283-371-014	\$3.76	283-372-020	\$3.74
283-363-011	\$3.36	283-371-015	\$3.76	283-372-021	\$3.74
283-363-012	\$3.74	283-371-016	\$3.76	283-372-022	\$3.74
283-363-013	\$2.46	283-371-017	\$3.76	283-372-023	\$3.74
283-363-014	\$3.74	283-371-018	\$3.76	283-372-024	\$3.74
283-363-015	\$3.76	283-371-019	\$3.76	283-372-025	\$3.74
283-363-016	\$3.76	283-371-020	\$3.76	283-372-026	\$3.74
283-363-017	\$3.76	283-371-021	\$3.76	283-372-027	\$3.74
283-363-018	\$3.76	283-371-022	\$3.74	283-372-028	\$3.74
283-363-019	\$3.76	283-371-023	\$3.74	283-372-029	\$3.74
283-363-020	\$3.76	283-371-024	\$3.74	283-372-030	\$3.74
283-363-021	\$3.76	283-371-025	\$3.74	283-372-031	\$3.74
283-363-022	\$3.76	283-371-026	\$3.74	283-372-032	\$3.74
283-363-023	\$3.76	283-371-027	\$3.74	283-372-033	\$3.74
283-363-024	\$3.76	283-371-028	\$3.74	283-373-001	\$3.74
283-363-025	\$2.92	283-371-029	\$3.74	283-373-002	\$3.74
283-363-026	\$2.92	283-371-030	\$3.74	283-373-003	\$3.74
283-363-027	\$3.76	283-371-031	\$3.74	283-373-004	\$3.74
283-363-028	\$3.76	283-371-032	\$3.74	283-373-005	\$3.74
283-363-029	\$3.76	283-371-033	\$3.74	283-373-006	\$3.74
283-363-030	\$2.92	283-371-034	\$3.74	283-373-007	\$3.74
283-363-031	\$2.92	283-371-035	\$3.74	283-373-008	\$3.74
283-363-032	\$2.92	283-371-036	\$3.74	283-373-009	\$3.74
283-363-033	\$2.92	283-371-037	\$3.74	283-373-010	\$3.74
283-363-034	\$0.00	283-371-038	\$3.74	283-373-011	\$3.74
283-363-035	\$0.00	283-371-039	\$3.74	283-373-012	\$3.74
283-363-036	\$3.08	283-371-040	\$3.74	283-373-013	\$3.74
283-363-037	\$3.08	283-371-041	\$3.74	283-373-014	\$3.74
283-363-038	\$3.30	283-371-042	\$3.74	283-373-015	\$3.74
283-363-039	\$3.08	283-371-043	\$0.00	283-373-016	\$3.74
283-363-040	\$3.08	283-372-001	\$3.74	283-373-017	\$3.74
283-363-041	\$3.30	283-372-002	\$3.74	283-373-018	\$3.74
283-363-042	\$3.30	283-372-003	\$3.74	283-373-019	\$3.74
283-363-043	\$3.30	283-372-004	\$3.74	283-373-020	\$3.74
283-363-044	\$3.08	283-372-005	\$3.74	283-373-021	\$3.76
283-363-045	\$3.30	283-372-006	\$3.74	283-373-022	\$3.76
283-371-001	\$3.76	283-372-007	\$3.74	283-373-023	\$3.76
283-371-002	\$3.76	283-372-008	\$3.74	283-373-024	\$3.76
283-371-003	\$3.76	283-372-009	\$3.74	283-373-025	\$3.76
283-371-004	\$3.76	283-372-010	\$3.74	283-373-026	\$3.76

**Appendix D**

**Riverside County Flood Control and Water Conservation District  
NPDES - Santa Ana Benefit Assessment Area  
Fiscal Year 2023-2024 Assessment Roll**

---

<u>APN</u>	<u>Levy Amount</u>	<u>APN</u>	<u>Levy Amount</u>	<u>APN</u>	<u>Levy Amount</u>
283-373-027	\$3.76	283-402-011	\$3.76	283-410-023	\$3.36
283-373-028	\$3.76	283-402-012	\$3.60	283-410-024	\$3.36
283-373-029	\$3.74	283-402-013	\$3.76	283-410-025	\$3.14
283-373-030	\$3.74	283-402-014	\$3.14	283-410-026	\$3.74
283-373-031	\$3.74	283-402-015	\$2.70	283-410-027	\$3.80
283-373-032	\$3.74	283-402-016	\$2.70	283-410-028	\$3.74
283-373-033	\$3.74	283-402-017	\$2.46	283-410-029	\$3.60
283-373-034	\$3.74	283-402-018	\$3.78	283-410-030	\$3.60
283-373-035	\$3.74	283-402-019	\$3.76	283-410-031	\$3.36
283-373-036	\$3.74	283-402-020	\$3.74	283-410-032	\$3.74
283-380-001	\$0.00	283-402-021	\$3.76	283-410-033	\$3.74
283-380-002	\$0.00	283-402-022	\$3.76	283-410-034	\$3.74
283-380-003	\$0.00	283-402-023	\$3.76	283-410-035	\$3.74
283-380-004	\$0.00	283-402-024	\$3.76	283-410-036	\$3.74
283-380-005	\$0.00	283-402-025	\$3.76	283-410-037	\$3.60
283-390-001	\$0.00	283-402-026	\$3.76	283-410-038	\$3.74
283-390-002	\$0.00	283-402-027	\$3.76	283-410-039	\$3.74
283-390-003	\$0.00	283-402-028	\$3.76	283-410-040	\$3.76
283-390-004	\$0.00	283-402-029	\$3.76	283-410-041	\$3.74
283-390-006	\$0.00	283-402-030	\$3.76	283-410-042	\$3.74
283-390-010	\$0.00	283-402-031	\$3.76	283-410-043	\$3.74
283-390-011	\$0.00	283-402-032	\$3.76	283-410-044	\$3.74
283-390-012	\$0.00	283-402-033	\$3.76	283-410-045	\$3.74
283-390-013	\$0.00	283-402-034	\$3.76	283-410-046	\$3.74
283-401-001	\$2.46	283-402-035	\$0.00	283-410-047	\$0.00
283-401-002	\$3.76	283-402-036	\$0.00	283-421-001	\$3.78
283-401-003	\$3.76	283-402-037	\$0.00	283-421-002	\$3.76
283-401-004	\$3.76	283-410-001	\$3.74	283-421-003	\$3.74
283-401-005	\$3.14	283-410-002	\$3.74	283-421-004	\$3.74
283-401-006	\$3.14	283-410-003	\$3.74	283-421-005	\$3.74
283-401-007	\$3.76	283-410-004	\$3.74	283-421-006	\$3.74
283-401-008	\$3.76	283-410-005	\$3.74	283-421-007	\$3.74
283-401-009	\$3.76	283-410-006	\$3.74	283-421-008	\$3.74
283-401-010	\$3.76	283-410-007	\$3.74	283-421-009	\$3.74
283-401-011	\$3.76	283-410-008	\$3.74	283-421-010	\$3.74
283-401-012	\$3.76	283-410-009	\$3.74	283-421-011	\$3.60
283-401-013	\$3.76	283-410-010	\$3.74	283-421-012	\$3.74
283-401-014	\$3.76	283-410-011	\$3.74	283-421-013	\$3.80
283-401-015	\$0.00	283-410-012	\$3.74	283-421-014	\$3.78
283-402-001	\$3.76	283-410-013	\$3.74	283-421-015	\$3.78
283-402-002	\$3.76	283-410-014	\$3.76	283-422-001	\$3.74
283-402-003	\$3.76	283-410-015	\$3.74	283-422-002	\$3.74
283-402-004	\$3.76	283-410-016	\$2.92	283-422-003	\$3.74
283-402-005	\$3.76	283-410-017	\$3.74	283-422-004	\$3.76
283-402-006	\$3.14	283-410-018	\$3.74	283-423-001	\$0.00
283-402-007	\$2.70	283-410-019	\$3.76	283-423-002	\$0.00
283-402-008	\$3.14	283-410-020	\$3.80	283-430-001	\$3.74
283-402-009	\$3.78	283-410-021	\$3.84	283-430-002	\$3.14
283-402-010	\$3.76	283-410-022	\$3.76	283-430-003	\$3.78

**Appendix D**

**Riverside County Flood Control and Water Conservation District  
NPDES - Santa Ana Benefit Assessment Area  
Fiscal Year 2023-2024 Assessment Roll**

<u>APN</u>	<u>Levy Amount</u>	<u>APN</u>	<u>Levy Amount</u>	<u>APN</u>	<u>Levy Amount</u>
283-430-004	\$3.76	283-460-009	\$0.00	283-460-058	\$3.30
283-430-005	\$3.76	283-460-010	\$0.00	283-460-059	\$3.14
283-430-006	\$3.82	283-460-011	\$0.00	283-460-060	\$3.28
283-430-007	\$3.74	283-460-012	\$0.00	283-460-061	\$3.18
283-430-008	\$3.74	283-460-013	\$0.00	283-460-062	\$3.48
283-430-009	\$3.74	283-460-014	\$0.00	283-460-063	\$3.74
283-430-011	\$0.00	283-460-015	\$3.30	283-460-064	\$3.60
283-430-012	\$0.00	283-460-016	\$3.06	283-460-065	\$0.00
283-430-014	\$0.00	283-460-017	\$2.92	283-460-066	\$0.00
283-430-015	\$0.00	283-460-018	\$2.74	283-460-067	\$0.00
283-440-002	\$111.14	283-460-019	\$2.74	283-460-068	\$0.00
283-440-004	\$101.70	283-460-020	\$2.78	283-460-069	\$0.00
283-440-007	\$108.00	283-460-021	\$2.84	283-460-070	\$0.00
283-440-008	\$61.20	283-460-022	\$3.26	283-460-071	\$0.00
283-440-009	\$61.64	283-460-023	\$3.76	283-460-072	\$0.00
283-440-010	\$70.20	283-460-024	\$3.74	283-460-073	\$0.00
283-440-011	\$53.54	283-460-025	\$3.56	283-460-074	\$0.00
283-440-013	\$108.00	283-460-026	\$3.74	283-460-075	\$0.00
283-440-014	\$68.40	283-460-027	\$3.74	283-460-076	\$0.00
283-440-015	\$186.30	283-460-028	\$0.00	283-460-077	\$0.00
283-440-016	\$90.90	283-460-029	\$0.00	283-470-001	\$0.00
283-440-017	\$83.70	283-460-030	\$3.62	283-470-002	\$0.00
283-440-018	\$131.40	283-460-031	\$3.36	283-470-003	\$0.00
283-440-019	\$31.94	283-460-032	\$3.24	283-470-004	\$0.00
283-440-020	\$28.80	283-460-033	\$0.00	283-470-005	\$0.00
283-440-021	\$25.20	283-460-034	\$0.00	283-470-006	\$0.00
283-440-022	\$24.74	283-460-035	\$0.00	283-470-007	\$0.00
283-440-024	\$89.54	283-460-036	\$0.00	283-470-008	\$0.00
283-440-025	\$89.54	283-460-037	\$0.00	283-470-009	\$0.00
283-440-026	\$30.60	283-460-038	\$0.00	283-470-010	\$0.00
283-440-027	\$24.74	283-460-039	\$0.00	283-470-011	\$0.00
283-440-028	\$30.60	283-460-040	\$0.00	283-470-012	\$0.00
283-440-029	\$24.30	283-460-041	\$0.00	283-470-013	\$0.00
283-440-034	\$46.34	283-460-042	\$0.00	283-470-014	\$0.00
283-440-035	\$59.40	283-460-043	\$0.00	283-470-015	\$0.00
283-440-036	\$56.24	283-460-044	\$3.46	283-470-016	\$0.00
283-440-037	\$52.64	283-460-045	\$3.26	283-470-017	\$0.00
283-440-038	\$0.00	283-460-046	\$3.70	283-470-018	\$0.00
283-450-001	\$0.00	283-460-047	\$3.46	283-470-019	\$0.00
283-450-002	\$0.00	283-460-048	\$3.14	283-470-020	\$0.00
283-450-003	\$0.00	283-460-049	\$3.32	283-470-021	\$0.00
283-460-001	\$0.00	283-460-050	\$3.26	283-470-022	\$0.00
283-460-002	\$0.00	283-460-051	\$3.06	283-470-023	\$0.00
283-460-003	\$0.00	283-460-052	\$3.14	283-470-024	\$0.00
283-460-004	\$0.00	283-460-053	\$0.00	283-470-025	\$0.00
283-460-005	\$0.00	283-460-054	\$0.00	283-470-026	\$0.00
283-460-006	\$0.00	283-460-055	\$0.00	283-470-027	\$0.00
283-460-007	\$0.00	283-460-056	\$0.00	283-470-028	\$0.00
283-460-008	\$0.00	283-460-057	\$3.26	283-470-029	\$0.00

**Appendix D**

**Riverside County Flood Control and Water Conservation District  
NPDES - Santa Ana Benefit Assessment Area  
Fiscal Year 2023-2024 Assessment Roll**

<u>APN</u>	<u>Levy Amount</u>	<u>APN</u>	<u>Levy Amount</u>	<u>APN</u>	<u>Levy Amount</u>
283-470-030	\$0.00	283-470-079	\$0.00	284-020-015	\$50.40
283-470-031	\$0.00	283-470-080	\$0.00	284-020-016	\$92.24
283-470-032	\$0.00	283-470-081	\$0.00	284-020-017	\$0.00
283-470-033	\$0.00	283-470-082	\$0.00	284-020-022	\$32.40
283-470-034	\$0.00	283-470-083	\$0.00	284-031-001	\$3.80
283-470-035	\$0.00	283-470-084	\$0.00	284-031-002	\$3.80
283-470-036	\$0.00	283-470-085	\$0.00	284-031-003	\$3.80
283-470-037	\$0.00	283-470-086	\$0.00	284-031-004	\$3.80
283-470-038	\$0.00	283-470-087	\$0.00	284-031-005	\$0.00
283-470-039	\$0.00	283-470-088	\$0.00	284-032-001	\$3.80
283-470-040	\$0.00	284-011-001	\$3.78	284-032-002	\$3.80
283-470-041	\$0.00	284-011-002	\$3.78	284-032-003	\$3.80
283-470-042	\$0.00	284-011-003	\$3.80	284-032-004	\$3.80
283-470-043	\$0.00	284-011-004	\$3.80	284-032-005	\$3.80
283-470-044	\$0.00	284-011-005	\$3.80	284-032-006	\$3.80
283-470-045	\$0.00	284-011-006	\$3.80	284-032-007	\$3.80
283-470-046	\$0.00	284-011-007	\$3.80	284-032-008	\$3.80
283-470-047	\$0.00	284-011-008	\$3.82	284-032-009	\$3.80
283-470-048	\$0.00	284-011-009	\$3.84	284-032-010	\$3.80
283-470-049	\$0.00	284-011-010	\$3.80	284-032-011	\$0.00
283-470-050	\$0.00	284-011-011	\$3.80	284-032-012	\$3.80
283-470-051	\$0.00	284-011-012	\$3.80	284-032-013	\$3.78
283-470-052	\$0.00	284-011-013	\$3.80	284-033-001	\$3.82
283-470-053	\$0.00	284-011-014	\$3.80	284-033-002	\$3.80
283-470-054	\$0.00	284-011-015	\$3.80	284-033-003	\$3.80
283-470-055	\$0.00	284-011-016	\$3.80	284-033-004	\$3.80
283-470-056	\$0.00	284-011-017	\$3.80	284-033-005	\$3.80
283-470-057	\$0.00	284-011-018	\$3.80	284-033-006	\$3.80
283-470-058	\$0.00	284-011-019	\$3.82	284-033-007	\$3.80
283-470-059	\$0.00	284-011-020	\$0.00	284-033-008	\$3.80
283-470-060	\$0.00	284-012-001	\$3.80	284-033-009	\$3.80
283-470-061	\$0.00	284-012-002	\$3.80	284-033-010	\$3.80
283-470-062	\$0.00	284-012-003	\$3.82	284-033-011	\$3.80
283-470-063	\$0.00	284-012-004	\$3.82	284-033-012	\$3.80
283-470-064	\$0.00	284-012-005	\$3.80	284-033-013	\$3.78
283-470-065	\$0.00	284-012-006	\$3.80	284-033-014	\$3.78
283-470-066	\$0.00	284-012-007	\$3.80	284-033-015	\$3.78
283-470-067	\$0.00	284-012-008	\$3.80	284-033-016	\$3.76
283-470-068	\$0.00	284-012-009	\$3.80	284-033-017	\$3.76
283-470-069	\$0.00	284-012-010	\$3.80	284-033-018	\$3.76
283-470-070	\$0.00	284-012-011	\$3.80	284-033-019	\$3.76
283-470-071	\$0.00	284-012-012	\$0.00	284-033-020	\$3.76
283-470-072	\$0.00	284-020-008	\$0.00	284-033-021	\$3.76
283-470-073	\$0.00	284-020-009	\$0.00	284-033-022	\$3.76
283-470-074	\$0.00	284-020-010	\$0.00	284-033-023	\$3.76
283-470-075	\$0.00	284-020-011	\$347.40	284-033-024	\$3.78
283-470-076	\$0.00	284-020-012	\$44.10	284-033-025	\$3.78
283-470-077	\$0.00	284-020-013	\$36.00	284-033-026	\$3.80
283-470-078	\$0.00	284-020-014	\$64.34	284-034-001	\$3.78

**Appendix D**

**Riverside County Flood Control and Water Conservation District  
NPDES - Santa Ana Benefit Assessment Area  
Fiscal Year 2023-2024 Assessment Roll**

<u>APN</u>	<u>Levy Amount</u>	<u>APN</u>	<u>Levy Amount</u>	<u>APN</u>	<u>Levy Amount</u>
284-034-002	\$3.78	284-043-004	\$3.76	284-054-005	\$3.76
284-034-003	\$0.00	284-043-005	\$3.76	284-054-006	\$3.78
284-034-004	\$0.00	284-043-006	\$3.78	284-054-007	\$3.78
284-034-005	\$3.78	284-043-007	\$0.00	284-054-008	\$3.76
284-034-006	\$3.78	284-044-001	\$3.76	284-054-009	\$3.76
284-034-007	\$3.78	284-044-002	\$3.76	284-054-010	\$3.76
284-034-008	\$3.78	284-044-003	\$3.76	284-054-011	\$3.76
284-035-001	\$3.78	284-044-004	\$3.76	284-054-012	\$3.76
284-035-002	\$3.78	284-044-005	\$3.74	284-054-013	\$3.74
284-035-003	\$3.78	284-044-006	\$3.74	284-054-014	\$3.74
284-035-004	\$3.78	284-044-007	\$3.76	284-054-015	\$3.76
284-035-005	\$3.78	284-044-008	\$3.76	284-055-001	\$3.76
284-035-006	\$3.78	284-044-009	\$3.76	284-055-002	\$3.76
284-035-007	\$3.78	284-044-010	\$3.76	284-055-003	\$3.76
284-041-001	\$3.76	284-044-011	\$3.78	284-055-004	\$3.76
284-041-002	\$3.76	284-044-012	\$3.76	284-055-005	\$3.78
284-041-003	\$3.76	284-051-001	\$3.76	284-055-006	\$3.78
284-041-004	\$3.76	284-051-002	\$3.76	284-055-007	\$0.00
284-041-005	\$3.76	284-051-003	\$3.76	284-061-001	\$3.60
284-041-006	\$3.76	284-051-004	\$3.76	284-061-002	\$3.60
284-041-007	\$3.78	284-051-005	\$3.76	284-061-003	\$3.60
284-041-008	\$3.78	284-051-006	\$3.76	284-061-004	\$3.74
284-041-009	\$3.80	284-051-007	\$3.76	284-061-005	\$3.74
284-041-010	\$0.00	284-051-008	\$3.76	284-061-006	\$3.60
284-041-011	\$0.00	284-051-009	\$3.76	284-061-007	\$3.60
284-042-001	\$3.78	284-051-010	\$3.76	284-061-008	\$3.60
284-042-002	\$3.78	284-051-011	\$0.00	284-061-009	\$3.60
284-042-003	\$3.76	284-052-001	\$3.76	284-061-010	\$3.74
284-042-004	\$3.76	284-052-002	\$3.76	284-061-011	\$3.60
284-042-005	\$3.76	284-052-003	\$3.76	284-061-012	\$3.74
284-042-006	\$3.76	284-052-004	\$3.76	284-061-013	\$3.84
284-042-007	\$3.78	284-052-005	\$3.76	284-061-014	\$3.86
284-042-008	\$3.76	284-052-006	\$3.78	284-061-015	\$3.74
284-042-009	\$3.76	284-053-001	\$3.78	284-061-016	\$3.74
284-042-010	\$3.76	284-053-002	\$3.76	284-061-017	\$3.74
284-042-011	\$3.78	284-053-003	\$3.76	284-061-018	\$3.74
284-042-012	\$3.78	284-053-004	\$3.76	284-062-001	\$3.74
284-042-013	\$3.78	284-053-005	\$3.76	284-062-002	\$3.74
284-042-014	\$3.80	284-053-006	\$3.78	284-062-003	\$3.74
284-042-015	\$3.76	284-053-007	\$3.76	284-062-004	\$3.74
284-042-016	\$3.76	284-053-008	\$3.76	284-062-005	\$3.74
284-042-017	\$3.76	284-053-009	\$3.76	284-062-006	\$3.74
284-042-018	\$3.76	284-053-010	\$3.76	284-062-007	\$3.74
284-042-019	\$3.76	284-053-011	\$3.76	284-062-008	\$3.74
284-042-020	\$3.78	284-053-012	\$3.76	284-062-009	\$3.74
284-042-021	\$0.00	284-054-001	\$3.78	284-062-010	\$3.74
284-043-001	\$3.76	284-054-002	\$3.76	284-063-001	\$3.60
284-043-002	\$3.76	284-054-003	\$3.76	284-063-002	\$3.74
284-043-003	\$3.76	284-054-004	\$3.76	284-063-003	\$3.74

**Appendix D**

**Riverside County Flood Control and Water Conservation District  
NPDES - Santa Ana Benefit Assessment Area  
Fiscal Year 2023-2024 Assessment Roll**

<u>APN</u>	<u>Levy Amount</u>	<u>APN</u>	<u>Levy Amount</u>	<u>APN</u>	<u>Levy Amount</u>
284-063-004	\$3.74	284-071-023	\$3.74	284-081-013	\$3.60
284-063-005	\$3.80	284-071-024	\$3.74	284-081-014	\$3.60
284-063-006	\$3.74	284-072-001	\$3.74	284-081-015	\$3.76
284-063-007	\$3.74	284-072-002	\$3.74	284-081-016	\$3.76
284-063-008	\$3.76	284-072-003	\$3.74	284-081-017	\$3.74
284-064-001	\$3.74	284-072-004	\$3.74	284-081-018	\$3.74
284-064-002	\$3.60	284-072-005	\$3.74	284-081-019	\$3.74
284-064-003	\$3.60	284-072-006	\$3.74	284-081-020	\$3.60
284-064-004	\$3.60	284-072-007	\$3.74	284-081-021	\$3.60
284-064-005	\$3.36	284-072-008	\$3.74	284-081-022	\$3.60
284-064-006	\$3.74	284-072-009	\$3.74	284-081-023	\$3.74
284-064-007	\$3.74	284-072-010	\$3.74	284-082-001	\$3.74
284-064-008	\$3.74	284-072-011	\$3.74	284-082-002	\$3.60
284-064-009	\$3.74	284-072-012	\$3.74	284-082-003	\$3.60
284-064-010	\$3.74	284-072-013	\$3.74	284-082-004	\$3.60
284-064-011	\$3.74	284-072-014	\$3.74	284-082-005	\$3.60
284-064-012	\$3.74	284-073-001	\$3.74	284-082-006	\$3.60
284-064-013	\$3.74	284-073-002	\$3.74	284-082-007	\$3.60
284-064-014	\$3.74	284-073-003	\$3.74	284-082-008	\$3.60
284-064-015	\$3.74	284-073-004	\$3.74	284-082-009	\$3.60
284-064-016	\$3.74	284-073-005	\$3.74	284-082-010	\$3.60
284-064-017	\$3.74	284-073-006	\$3.74	284-082-011	\$3.60
284-064-018	\$3.60	284-073-007	\$3.74	284-082-012	\$3.60
284-064-019	\$3.60	284-073-008	\$3.74	284-082-013	\$3.60
284-064-020	\$3.74	284-073-009	\$3.74	284-082-014	\$3.60
284-064-021	\$3.60	284-073-010	\$3.60	284-082-015	\$3.60
284-064-022	\$3.74	284-073-011	\$3.60	284-082-016	\$3.74
284-071-001	\$3.60	284-073-012	\$3.60	284-082-017	\$3.74
284-071-002	\$3.60	284-073-013	\$3.60	284-082-018	\$3.74
284-071-003	\$3.74	284-073-014	\$3.74	284-082-019	\$3.60
284-071-004	\$3.74	284-073-015	\$3.74	284-082-020	\$3.60
284-071-005	\$3.74	284-073-016	\$3.76	284-082-021	\$3.60
284-071-006	\$3.74	284-073-017	\$3.60	284-082-022	\$3.60
284-071-007	\$3.74	284-073-018	\$3.60	284-082-023	\$3.60
284-071-008	\$3.74	284-073-019	\$3.60	284-082-024	\$3.60
284-071-009	\$3.74	284-073-020	\$3.60	284-082-025	\$3.60
284-071-010	\$3.74	284-073-021	\$3.74	284-082-026	\$3.60
284-071-011	\$3.74	284-081-001	\$3.60	284-082-027	\$3.60
284-071-012	\$3.74	284-081-002	\$3.74	284-082-028	\$3.60
284-071-013	\$3.74	284-081-003	\$3.74	284-082-029	\$3.60
284-071-014	\$3.74	284-081-004	\$3.60	284-082-030	\$3.74
284-071-015	\$3.78	284-081-005	\$3.60	284-083-001	\$3.74
284-071-016	\$3.78	284-081-006	\$3.60	284-083-002	\$3.74
284-071-017	\$3.74	284-081-007	\$3.60	284-083-003	\$3.74
284-071-018	\$3.60	284-081-008	\$3.74	284-083-004	\$3.74
284-071-019	\$3.74	284-081-009	\$3.60	284-083-005	\$3.74
284-071-020	\$3.74	284-081-010	\$3.60	284-083-006	\$0.00
284-071-021	\$3.74	284-081-011	\$3.60	284-083-007	\$0.00
284-071-022	\$3.74	284-081-012	\$3.74	284-091-001	\$3.60



**Appendix D**

**Riverside County Flood Control and Water Conservation District  
NPDES - Santa Ana Benefit Assessment Area  
Fiscal Year 2023-2024 Assessment Roll**

<u>APN</u>	<u>Levy Amount</u>	<u>APN</u>	<u>Levy Amount</u>	<u>APN</u>	<u>Levy Amount</u>
284-091-002	\$3.60	284-093-001	\$3.60	284-104-012	\$3.74
284-091-003	\$3.60	284-093-002	\$3.60	284-104-013	\$3.60
284-091-004	\$3.74	284-093-003	\$3.74	284-104-014	\$3.60
284-091-005	\$3.74	284-093-004	\$3.74	284-104-015	\$3.74
284-091-006	\$3.74	284-093-005	\$3.74	284-104-016	\$3.74
284-091-007	\$3.74	284-093-006	\$3.60	284-104-017	\$3.74
284-091-008	\$3.60	284-101-001	\$3.74	284-104-018	\$3.74
284-091-009	\$3.74	284-101-002	\$3.74	284-104-019	\$3.74
284-091-010	\$2.46	284-101-003	\$3.74	284-104-020	\$3.74
284-091-011	\$2.46	284-101-004	\$3.74	284-105-001	\$3.74
284-091-012	\$3.74	284-101-006	\$3.74	284-105-002	\$3.74
284-091-013	\$3.36	284-102-001	\$3.74	284-105-003	\$3.74
284-091-014	\$2.70	284-102-002	\$3.74	284-105-004	\$3.74
284-091-015	\$2.70	284-102-003	\$3.74	284-105-005	\$3.74
284-091-016	\$2.70	284-102-004	\$3.74	284-105-006	\$3.74
284-091-017	\$3.36	284-102-005	\$3.74	284-105-007	\$3.74
284-091-018	\$3.80	284-102-006	\$3.74	284-105-008	\$3.74
284-091-019	\$3.74	284-102-007	\$3.74	284-105-009	\$3.74
284-091-020	\$3.74	284-102-008	\$3.74	284-105-010	\$3.74
284-091-021	\$3.74	284-102-009	\$3.74	284-105-011	\$3.74
284-091-022	\$3.74	284-102-010	\$3.74	284-105-012	\$3.74
284-091-023	\$3.36	284-102-011	\$3.74	284-105-013	\$3.74
284-092-001	\$3.60	284-102-012	\$3.74	284-105-014	\$3.74
284-092-002	\$3.74	284-102-013	\$3.74	284-105-015	\$3.74
284-092-003	\$3.60	284-102-014	\$3.74	284-105-016	\$3.74
284-092-004	\$3.36	284-102-015	\$3.74	284-106-001	\$3.60
284-092-005	\$3.36	284-102-016	\$3.74	284-106-002	\$3.60
284-092-006	\$3.74	284-102-017	\$3.74	284-106-003	\$3.60
284-092-007	\$3.74	284-102-018	\$3.74	284-106-004	\$3.60
284-092-008	\$3.60	284-102-019	\$3.74	284-106-005	\$3.60
284-092-009	\$3.76	284-102-020	\$3.74	284-106-006	\$3.60
284-092-010	\$3.76	284-103-001	\$3.74	284-106-007	\$3.60
284-092-011	\$3.76	284-103-002	\$3.60	284-106-008	\$3.60
284-092-012	\$3.76	284-103-003	\$3.60	284-106-009	\$3.60
284-092-013	\$3.78	284-103-004	\$3.60	284-106-010	\$3.76
284-092-014	\$3.76	284-103-005	\$3.60	284-106-011	\$3.60
284-092-015	\$3.74	284-103-006	\$3.60	284-106-012	\$3.60
284-092-016	\$3.74	284-103-007	\$3.60	284-106-013	\$3.60
284-092-017	\$3.76	284-104-001	\$3.74	284-106-014	\$3.60
284-092-018	\$3.74	284-104-002	\$3.74	284-106-015	\$3.60
284-092-019	\$3.60	284-104-003	\$3.74	284-106-016	\$3.60
284-092-020	\$3.74	284-104-004	\$3.76	284-106-017	\$3.60
284-092-021	\$3.74	284-104-005	\$3.80	284-106-018	\$3.60
284-092-022	\$3.74	284-104-006	\$3.78	284-106-019	\$3.60
284-092-023	\$3.74	284-104-007	\$3.80	284-106-020	\$3.74
284-092-024	\$3.74	284-104-008	\$3.76	284-111-001	\$3.74
284-092-025	\$3.74	284-104-009	\$3.74	284-111-002	\$3.74
284-092-026	\$3.74	284-104-010	\$3.74	284-111-003	\$3.74
284-092-027	\$3.74	284-104-011	\$3.74	284-111-004	\$3.74

**Appendix D**

**Riverside County Flood Control and Water Conservation District  
NPDES - Santa Ana Benefit Assessment Area  
Fiscal Year 2023-2024 Assessment Roll**

<u>APN</u>	<u>Levy Amount</u>	<u>APN</u>	<u>Levy Amount</u>	<u>APN</u>	<u>Levy Amount</u>
284-111-005	\$3.74	284-113-032	\$3.74	284-150-012	\$3.78
284-112-001	\$3.74	284-121-001	\$3.76	284-150-013	\$3.76
284-112-002	\$3.74	284-121-002	\$3.76	284-150-014	\$3.76
284-112-003	\$3.74	284-121-003	\$3.74	284-150-015	\$3.74
284-112-004	\$3.74	284-122-001	\$3.74	284-150-016	\$3.76
284-112-005	\$3.74	284-122-002	\$3.74	284-150-017	\$3.78
284-112-006	\$3.74	284-122-003	\$3.74	284-150-018	\$3.78
284-112-007	\$3.74	284-122-004	\$3.74	284-150-019	\$3.76
284-112-008	\$3.74	284-122-005	\$3.74	284-150-020	\$3.74
284-112-009	\$3.74	284-122-006	\$3.14	284-150-021	\$3.76
284-112-010	\$3.74	284-122-007	\$3.74	284-150-022	\$3.76
284-112-011	\$3.74	284-122-008	\$3.60	284-150-023	\$3.74
284-112-012	\$3.60	284-122-009	\$3.74	284-150-024	\$3.60
284-112-013	\$3.74	284-122-010	\$3.60	284-150-025	\$3.36
284-112-014	\$3.80	284-122-011	\$3.74	284-150-026	\$3.60
284-112-015	\$3.76	284-122-012	\$3.74	284-150-027	\$3.60
284-112-016	\$3.76	284-122-013	\$3.60	284-150-028	\$3.60
284-112-017	\$3.76	284-123-001	\$3.60	284-150-029	\$3.74
284-113-001	\$3.74	284-123-002	\$3.60	284-150-030	\$3.74
284-113-002	\$3.74	284-123-003	\$3.60	284-150-031	\$3.74
284-113-003	\$3.74	284-123-004	\$3.74	284-150-032	\$3.74
284-113-004	\$3.74	284-123-005	\$3.74	284-150-033	\$3.74
284-113-005	\$3.74	284-123-006	\$3.74	284-150-034	\$3.76
284-113-006	\$3.74	284-123-007	\$3.74	284-150-035	\$0.00
284-113-007	\$3.74	284-123-008	\$3.60	284-150-036	\$0.00
284-113-008	\$3.74	284-123-009	\$3.60	284-150-037	\$0.00
284-113-009	\$3.74	284-123-010	\$3.60	284-150-038	\$0.00
284-113-010	\$3.74	284-123-011	\$3.60	284-150-039	\$0.00
284-113-011	\$3.74	284-124-001	\$3.60	284-150-040	\$0.00
284-113-012	\$3.74	284-124-002	\$3.74	284-150-041	\$0.00
284-113-013	\$3.74	284-124-003	\$3.74	284-150-042	\$0.00
284-113-014	\$3.74	284-124-004	\$3.76	284-150-043	\$0.00
284-113-015	\$3.74	284-124-005	\$3.74	284-161-001	\$2.46
284-113-016	\$3.76	284-124-006	\$3.74	284-161-002	\$2.46
284-113-017	\$3.74	284-130-001	\$0.00	284-161-003	\$2.46
284-113-018	\$3.74	284-140-006	\$0.00	284-161-004	\$2.24
284-113-019	\$3.60	284-140-015	\$365.84	284-162-001	\$2.46
284-113-020	\$3.60	284-140-016	\$849.82	284-162-002	\$2.46
284-113-021	\$3.60	284-150-001	\$3.78	284-162-003	\$2.46
284-113-022	\$3.60	284-150-002	\$3.78	284-162-004	\$2.46
284-113-023	\$3.60	284-150-003	\$3.76	284-162-005	\$2.46
284-113-024	\$3.60	284-150-004	\$3.74	284-162-006	\$3.14
284-113-025	\$3.60	284-150-005	\$3.76	284-162-007	\$2.92
284-113-026	\$3.60	284-150-006	\$3.76	284-162-008	\$2.70
284-113-027	\$3.60	284-150-007	\$3.76	284-162-009	\$2.92
284-113-028	\$3.60	284-150-008	\$3.76	284-162-010	\$2.70
284-113-029	\$3.60	284-150-009	\$3.76	284-162-011	\$2.70
284-113-030	\$3.60	284-150-010	\$3.76	284-162-012	\$2.46
284-113-031	\$3.60	284-150-011	\$3.76	284-162-013	\$2.46

**Appendix D**

**Riverside County Flood Control and Water Conservation District  
NPDES - Santa Ana Benefit Assessment Area  
Fiscal Year 2023-2024 Assessment Roll**

<u>APN</u>	<u>Levy Amount</u>	<u>APN</u>	<u>Levy Amount</u>	<u>APN</u>	<u>Levy Amount</u>
284-162-014	\$2.46	284-163-033	\$2.70	284-173-007	\$2.46
284-162-015	\$2.46	284-163-034	\$2.70	284-173-008	\$2.46
284-162-016	\$2.46	284-163-035	\$2.70	284-173-009	\$2.46
284-162-017	\$2.46	284-171-001	\$3.36	284-173-010	\$2.46
284-162-018	\$2.46	284-171-002	\$3.14	284-173-011	\$2.46
284-162-019	\$2.46	284-171-003	\$3.14	284-173-012	\$2.70
284-162-020	\$2.46	284-171-004	\$3.14	284-173-013	\$2.46
284-162-021	\$2.46	284-171-005	\$2.70	284-173-014	\$2.46
284-162-022	\$2.46	284-171-006	\$2.92	284-173-015	\$2.92
284-162-023	\$2.70	284-171-007	\$2.92	284-173-016	\$2.46
284-162-024	\$3.36	284-171-008	\$3.14	284-173-017	\$2.70
284-162-025	\$3.74	284-171-009	\$3.14	284-173-018	\$2.46
284-162-026	\$3.14	284-171-010	\$3.14	284-173-019	\$2.46
284-162-027	\$2.70	284-171-011	\$3.36	284-173-020	\$2.46
284-162-028	\$2.70	284-171-012	\$2.46	284-173-021	\$2.46
284-162-029	\$2.46	284-171-013	\$2.46	284-173-022	\$3.76
284-162-030	\$2.46	284-171-014	\$2.46	284-173-023	\$2.46
284-163-001	\$2.70	284-171-015	\$2.46	284-173-024	\$2.46
284-163-002	\$2.46	284-171-016	\$2.46	284-173-025	\$2.46
284-163-003	\$2.46	284-171-017	\$2.46	284-173-026	\$2.46
284-163-004	\$2.46	284-171-018	\$2.46	284-173-027	\$2.46
284-163-005	\$2.46	284-171-019	\$2.70	284-173-028	\$2.46
284-163-006	\$2.46	284-171-020	\$2.46	284-173-029	\$2.46
284-163-007	\$2.46	284-171-021	\$3.74	284-173-030	\$2.46
284-163-008	\$2.46	284-171-022	\$2.70	284-173-031	\$2.46
284-163-009	\$2.46	284-171-023	\$2.70	284-173-032	\$2.46
284-163-010	\$2.46	284-171-024	\$2.46	284-173-033	\$2.46
284-163-011	\$2.46	284-171-025	\$3.36	284-173-034	\$2.46
284-163-012	\$2.46	284-171-026	\$3.14	284-173-035	\$2.46
284-163-013	\$2.46	284-172-001	\$2.46	284-173-036	\$2.46
284-163-014	\$2.70	284-172-002	\$2.46	284-173-037	\$2.46
284-163-015	\$2.70	284-172-003	\$2.46	284-173-038	\$2.46
284-163-016	\$2.70	284-172-004	\$2.46	284-173-039	\$2.46
284-163-017	\$2.46	284-172-005	\$2.46	284-173-040	\$2.46
284-163-018	\$2.46	284-172-006	\$2.46	284-173-041	\$2.46
284-163-019	\$2.46	284-172-007	\$2.46	284-173-042	\$2.46
284-163-020	\$2.46	284-172-008	\$2.46	284-173-043	\$2.46
284-163-021	\$2.46	284-172-009	\$2.46	284-173-044	\$2.46
284-163-022	\$2.46	284-172-010	\$2.46	284-173-045	\$2.46
284-163-023	\$2.70	284-172-011	\$2.46	284-173-046	\$2.46
284-163-024	\$2.46	284-172-012	\$2.46	284-173-047	\$2.46
284-163-025	\$2.46	284-172-013	\$2.46	284-173-048	\$2.46
284-163-026	\$2.46	284-172-014	\$2.46	284-173-049	\$2.46
284-163-027	\$2.70	284-173-001	\$2.46	284-173-050	\$2.46
284-163-028	\$2.70	284-173-002	\$2.46	284-173-051	\$2.46
284-163-029	\$2.70	284-173-003	\$2.46	284-173-052	\$2.46
284-163-030	\$2.70	284-173-004	\$2.46	284-173-053	\$2.46
284-163-031	\$2.70	284-173-005	\$2.46	284-173-054	\$2.46
284-163-032	\$2.70	284-173-006	\$2.46	284-173-055	\$2.46

**Appendix D**

**Riverside County Flood Control and Water Conservation District  
NPDES - Santa Ana Benefit Assessment Area  
Fiscal Year 2023-2024 Assessment Roll**

<u>APN</u>	<u>Levy Amount</u>	<u>APN</u>	<u>Levy Amount</u>	<u>APN</u>	<u>Levy Amount</u>
284-173-056	\$2.46	284-181-030	\$2.70	284-192-009	\$2.46
284-173-057	\$2.92	284-181-031	\$2.70	284-192-010	\$2.46
284-173-058	\$3.76	284-181-032	\$2.46	284-192-011	\$2.46
284-173-059	\$3.76	284-181-033	\$2.46	284-192-012	\$2.46
284-173-060	\$3.76	284-181-034	\$2.46	284-193-001	\$2.70
284-173-061	\$3.74	284-181-035	\$2.70	284-193-002	\$2.46
284-173-062	\$2.46	284-181-036	\$3.14	284-193-003	\$2.46
284-173-063	\$2.46	284-181-037	\$3.74	284-193-004	\$2.46
284-173-064	\$2.46	284-181-038	\$3.74	284-193-005	\$2.46
284-173-065	\$2.46	284-181-039	\$3.74	284-193-006	\$2.46
284-173-066	\$2.46	284-181-040	\$3.60	284-193-007	\$2.46
284-173-067	\$2.46	284-181-041	\$2.92	284-193-008	\$3.14
284-173-068	\$2.46	284-181-042	\$2.46	284-193-009	\$2.70
284-173-069	\$2.46	284-181-043	\$2.46	284-193-010	\$2.92
284-173-070	\$2.46	284-181-044	\$2.46	284-193-011	\$2.92
284-173-071	\$2.46	284-181-045	\$2.46	284-193-012	\$3.14
284-173-072	\$2.46	284-181-046	\$2.70	284-193-013	\$3.14
284-173-073	\$2.46	284-181-047	\$2.70	284-193-014	\$2.92
284-173-074	\$2.46	284-181-048	\$2.70	284-193-015	\$2.92
284-173-075	\$2.46	284-181-049	\$2.70	284-193-016	\$3.36
284-181-001	\$2.70	284-181-050	\$2.70	284-193-017	\$3.78
284-181-002	\$2.70	284-181-051	\$2.70	284-193-018	\$2.70
284-181-003	\$2.70	284-181-052	\$2.70	284-193-019	\$2.70
284-181-004	\$2.70	284-181-053	\$2.46	284-193-020	\$2.70
284-181-005	\$2.70	284-182-001	\$2.70	284-193-021	\$2.92
284-181-006	\$2.70	284-182-002	\$2.70	284-194-001	\$2.92
284-181-007	\$2.46	284-182-003	\$2.70	284-194-002	\$2.70
284-181-008	\$2.46	284-182-004	\$2.70	284-194-003	\$2.70
284-181-009	\$2.46	284-182-005	\$2.70	284-194-004	\$2.70
284-181-010	\$2.46	284-182-006	\$2.92	284-194-005	\$2.70
284-181-011	\$2.46	284-182-007	\$2.92	284-194-006	\$2.70
284-181-012	\$2.46	284-182-008	\$2.92	284-194-007	\$2.70
284-181-013	\$2.46	284-182-009	\$3.36	284-194-008	\$2.70
284-181-014	\$2.46	284-191-001	\$2.46	284-194-009	\$2.70
284-181-015	\$2.46	284-191-002	\$2.46	284-194-010	\$2.70
284-181-016	\$2.46	284-191-003	\$2.46	284-194-011	\$2.70
284-181-017	\$2.46	284-191-004	\$2.46	284-194-012	\$2.70
284-181-018	\$2.46	284-191-005	\$2.46	284-194-013	\$2.70
284-181-019	\$2.46	284-191-006	\$2.46	284-194-014	\$2.70
284-181-020	\$2.46	284-191-007	\$2.46	284-194-015	\$2.70
284-181-021	\$2.70	284-191-008	\$2.46	284-194-016	\$2.92
284-181-022	\$2.46	284-192-001	\$2.46	284-194-017	\$2.92
284-181-023	\$2.92	284-192-002	\$2.46	284-194-018	\$2.92
284-181-024	\$2.70	284-192-003	\$2.46	284-194-019	\$2.92
284-181-025	\$2.70	284-192-004	\$2.46	284-194-020	\$2.92
284-181-026	\$3.74	284-192-005	\$2.46	284-194-021	\$2.92
284-181-027	\$3.74	284-192-006	\$2.70	284-194-022	\$2.92
284-181-028	\$3.60	284-192-007	\$2.46	284-194-023	\$2.92
284-181-029	\$3.14	284-192-008	\$2.46	284-194-024	\$2.92

**Appendix D**

**Riverside County Flood Control and Water Conservation District  
NPDES - Santa Ana Benefit Assessment Area  
Fiscal Year 2023-2024 Assessment Roll**

---

<u>APN</u>	<u>Levy Amount</u>	<u>APN</u>	<u>Levy Amount</u>	<u>APN</u>	<u>Levy Amount</u>
284-194-025	\$2.92	284-195-045	\$2.70	284-202-009	\$2.92
284-194-026	\$2.92	284-195-046	\$2.70	284-202-010	\$2.92
284-194-027	\$2.92	284-195-047	\$2.70	284-202-011	\$3.14
284-194-028	\$2.92	284-195-048	\$2.70	284-202-012	\$2.70
284-194-029	\$3.60	284-195-049	\$2.70	284-202-013	\$2.70
284-195-001	\$2.70	284-201-001	\$3.74	284-202-014	\$2.70
284-195-002	\$2.70	284-201-002	\$3.78	284-202-015	\$2.70
284-195-003	\$2.70	284-201-003	\$3.74	284-202-016	\$2.92
284-195-004	\$2.70	284-201-004	\$3.14	284-202-017	\$3.36
284-195-005	\$2.70	284-201-005	\$3.14	284-202-018	\$3.78
284-195-006	\$3.14	284-201-006	\$3.14	284-202-019	\$3.80
284-195-007	\$3.14	284-201-007	\$3.74	284-202-020	\$3.76
284-195-008	\$3.14	284-201-008	\$3.14	284-202-021	\$2.70
284-195-009	\$3.14	284-201-009	\$3.24	284-202-022	\$2.70
284-195-010	\$2.70	284-201-010	\$3.14	284-202-023	\$2.70
284-195-011	\$3.36	284-201-011	\$2.70	284-202-024	\$2.70
284-195-012	\$2.70	284-201-012	\$2.92	284-202-025	\$2.70
284-195-013	\$2.70	284-201-013	\$2.92	284-202-026	\$2.70
284-195-014	\$2.70	284-201-014	\$2.46	284-202-027	\$2.70
284-195-015	\$2.70	284-201-015	\$2.92	284-202-028	\$2.70
284-195-016	\$3.14	284-201-016	\$2.92	284-202-029	\$2.70
284-195-017	\$3.60	284-201-017	\$2.92	284-202-030	\$2.70
284-195-018	\$3.60	284-201-018	\$2.92	284-202-031	\$2.70
284-195-019	\$3.60	284-201-019	\$2.92	284-202-032	\$2.70
284-195-020	\$3.36	284-201-020	\$2.92	284-202-033	\$3.36
284-195-021	\$2.70	284-201-021	\$2.46	284-202-034	\$2.92
284-195-022	\$2.70	284-201-022	\$2.46	284-202-035	\$3.60
284-195-023	\$2.70	284-201-023	\$2.46	284-202-036	\$3.74
284-195-024	\$2.70	284-201-024	\$2.70	284-202-037	\$3.36
284-195-025	\$2.70	284-201-025	\$3.14	284-202-038	\$3.60
284-195-026	\$2.70	284-201-026	\$3.36	284-202-039	\$3.14
284-195-027	\$2.92	284-201-027	\$3.60	284-202-040	\$2.92
284-195-028	\$2.92	284-201-028	\$3.74	284-202-041	\$2.70
284-195-029	\$3.14	284-201-029	\$3.74	284-211-001	\$3.74
284-195-030	\$3.36	284-201-030	\$3.74	284-211-002	\$3.74
284-195-031	\$3.14	284-201-031	\$2.70	284-211-003	\$3.74
284-195-032	\$3.14	284-201-032	\$2.70	284-211-004	\$3.74
284-195-033	\$2.70	284-201-033	\$2.70	284-211-005	\$3.74
284-195-034	\$2.70	284-201-034	\$2.70	284-211-006	\$3.74
284-195-035	\$2.70	284-201-035	\$2.70	284-211-007	\$3.74
284-195-036	\$2.70	284-201-036	\$2.70	284-211-008	\$3.76
284-195-037	\$2.70	284-202-001	\$2.92	284-211-009	\$3.76
284-195-038	\$2.70	284-202-002	\$2.92	284-211-010	\$3.78
284-195-039	\$2.70	284-202-003	\$2.92	284-211-011	\$3.80
284-195-040	\$2.70	284-202-004	\$2.92	284-211-012	\$3.76
284-195-041	\$3.60	284-202-005	\$2.92	284-211-013	\$3.76
284-195-042	\$2.70	284-202-006	\$2.92	284-211-014	\$3.76
284-195-043	\$2.70	284-202-007	\$2.92	284-211-015	\$3.76
284-195-044	\$2.70	284-202-008	\$2.92	284-211-016	\$3.76

**Appendix D**

**Riverside County Flood Control and Water Conservation District  
NPDES - Santa Ana Benefit Assessment Area  
Fiscal Year 2023-2024 Assessment Roll**

<u>APN</u>	<u>Levy Amount</u>	<u>APN</u>	<u>Levy Amount</u>	<u>APN</u>	<u>Levy Amount</u>
284-211-017	\$3.76	284-220-015	\$3.14	284-230-015	\$3.74
284-211-018	\$3.76	284-220-016	\$3.76	284-230-016	\$3.60
284-211-019	\$3.76	284-220-017	\$3.60	284-230-017	\$3.74
284-211-020	\$3.74	284-220-018	\$3.60	284-230-018	\$3.36
284-211-021	\$3.74	284-220-019	\$3.74	284-230-019	\$3.36
284-211-022	\$3.74	284-220-020	\$3.60	284-230-020	\$3.76
284-212-001	\$3.74	284-220-021	\$3.60	284-230-021	\$3.76
284-212-002	\$3.74	284-220-022	\$3.60	284-230-022	\$3.78
284-212-003	\$3.74	284-220-023	\$3.60	284-230-023	\$3.76
284-212-004	\$3.74	284-220-024	\$3.76	284-230-024	\$3.74
284-212-005	\$3.76	284-220-025	\$3.74	284-230-025	\$3.74
284-212-006	\$3.76	284-220-026	\$3.76	284-230-026	\$3.74
284-212-007	\$3.76	284-220-027	\$3.36	284-230-027	\$3.74
284-212-008	\$3.74	284-220-028	\$3.60	284-230-028	\$3.60
284-212-009	\$3.74	284-220-029	\$3.74	284-230-029	\$3.36
284-212-010	\$3.74	284-220-030	\$3.76	284-230-030	\$3.36
284-212-011	\$3.74	284-220-031	\$0.00	284-230-031	\$3.60
284-212-012	\$3.74	284-220-032	\$3.74	284-230-032	\$3.36
284-212-013	\$3.74	284-220-033	\$3.36	284-230-033	\$3.36
284-212-014	\$3.74	284-220-034	\$3.36	284-230-034	\$3.36
284-212-015	\$3.74	284-220-035	\$3.36	284-230-035	\$3.60
284-212-016	\$3.74	284-220-036	\$3.74	284-230-036	\$3.74
284-212-017	\$3.78	284-220-037	\$3.76	284-230-037	\$3.78
284-212-018	\$3.76	284-220-038	\$3.74	284-230-038	\$3.76
284-212-019	\$3.76	284-220-039	\$3.60	284-230-039	\$3.76
284-212-020	\$3.76	284-220-040	\$3.36	284-230-040	\$3.76
284-212-021	\$3.76	284-220-041	\$3.60	284-230-041	\$0.00
284-212-022	\$3.76	284-220-042	\$3.36	284-230-042	\$3.36
284-212-023	\$3.78	284-220-043	\$3.36	284-230-043	\$3.60
284-212-024	\$3.80	284-220-044	\$3.60	284-230-044	\$3.60
284-212-025	\$3.78	284-220-045	\$0.00	284-230-045	\$3.60
284-212-026	\$3.78	284-220-046	\$0.00	284-230-046	\$3.60
284-212-027	\$3.74	284-220-047	\$0.00	284-230-047	\$3.60
284-212-028	\$3.74	284-220-048	\$0.00	284-230-048	\$3.60
284-212-029	\$3.74	284-220-049	\$0.00	284-230-049	\$3.60
284-220-001	\$3.74	284-230-001	\$3.36	284-230-050	\$3.60
284-220-002	\$3.74	284-230-002	\$3.36	284-230-051	\$3.36
284-220-003	\$3.74	284-230-003	\$3.36	284-230-052	\$3.60
284-220-004	\$3.74	284-230-004	\$3.36	284-230-053	\$3.14
284-220-005	\$3.74	284-230-005	\$3.36	284-230-054	\$3.36
284-220-006	\$3.74	284-230-006	\$3.36	284-230-055	\$3.36
284-220-007	\$3.74	284-230-007	\$3.36	284-230-056	\$3.36
284-220-008	\$3.74	284-230-008	\$3.36	284-230-057	\$3.14
284-220-009	\$3.74	284-230-009	\$3.14	284-230-058	\$3.76
284-220-010	\$3.74	284-230-010	\$3.60	284-230-059	\$3.74
284-220-011	\$3.74	284-230-011	\$3.60	284-230-060	\$3.76
284-220-012	\$3.82	284-230-012	\$3.60	284-230-061	\$3.76
284-220-013	\$3.76	284-230-013	\$3.60	284-230-062	\$3.82
284-220-014	\$3.76	284-230-014	\$3.60	284-230-063	\$3.80

**Appendix D**

**Riverside County Flood Control and Water Conservation District  
NPDES - Santa Ana Benefit Assessment Area  
Fiscal Year 2023-2024 Assessment Roll**

<u>APN</u>	<u>Levy Amount</u>	<u>APN</u>	<u>Levy Amount</u>	<u>APN</u>	<u>Levy Amount</u>
284-230-064	\$3.76	284-240-037	\$3.76	284-261-018	\$3.74
284-230-065	\$3.76	284-240-038	\$3.74	284-261-019	\$3.74
284-230-066	\$3.60	284-240-039	\$3.74	284-261-020	\$3.74
284-230-067	\$3.74	284-240-040	\$3.74	284-261-021	\$3.74
284-230-068	\$3.74	284-240-041	\$3.74	284-261-022	\$3.74
284-230-069	\$3.60	284-240-042	\$3.74	284-261-023	\$3.74
284-230-070	\$0.00	284-240-043	\$3.74	284-262-001	\$3.76
284-230-071	\$0.00	284-240-044	\$3.76	284-262-002	\$3.76
284-230-072	\$0.00	284-240-045	\$0.00	284-262-003	\$3.76
284-230-073	\$0.00	284-240-046	\$0.00	284-262-004	\$3.76
284-230-074	\$0.00	284-240-047	\$0.00	284-262-005	\$3.76
284-230-075	\$0.00	284-240-048	\$0.00	284-262-006	\$3.76
284-230-076	\$0.00	284-240-049	\$0.00	284-262-007	\$3.76
284-240-001	\$3.76	284-240-050	\$0.00	284-262-008	\$3.76
284-240-002	\$3.76	284-250-001	\$63.44	284-262-009	\$3.76
284-240-003	\$3.76	284-250-002	\$35.54	284-262-010	\$3.74
284-240-004	\$3.76	284-250-003	\$48.60	284-262-011	\$3.74
284-240-005	\$3.76	284-250-004	\$106.20	284-262-012	\$3.74
284-240-006	\$3.76	284-250-005	\$175.94	284-262-013	\$3.74
284-240-007	\$3.74	284-250-006	\$49.94	284-262-014	\$3.74
284-240-008	\$3.74	284-250-007	\$45.44	284-262-015	\$3.74
284-240-009	\$3.74	284-250-008	\$51.30	284-262-016	\$3.74
284-240-010	\$3.78	284-250-009	\$30.60	284-262-017	\$3.74
284-240-011	\$3.78	284-250-010	\$8.54	284-262-018	\$3.80
284-240-012	\$3.78	284-250-011	\$46.34	284-262-019	\$3.74
284-240-013	\$3.78	284-250-012	\$0.00	284-262-020	\$3.76
284-240-014	\$3.78	284-250-013	\$33.74	284-262-021	\$3.78
284-240-015	\$3.78	284-250-014	\$27.00	284-262-022	\$3.76
284-240-016	\$3.78	284-250-015	\$37.80	284-262-023	\$3.76
284-240-017	\$3.78	284-250-024	\$63.44	284-262-024	\$3.76
284-240-018	\$3.76	284-250-025	\$81.44	284-262-025	\$3.74
284-240-019	\$3.76	284-250-026	\$0.00	284-262-026	\$3.82
284-240-020	\$3.76	284-261-001	\$3.74	284-262-027	\$3.78
284-240-021	\$3.80	284-261-002	\$3.74	284-262-028	\$3.80
284-240-022	\$3.78	284-261-003	\$3.74	284-262-029	\$3.74
284-240-023	\$3.74	284-261-004	\$3.74	284-262-030	\$3.74
284-240-024	\$0.00	284-261-005	\$3.74	284-262-031	\$3.74
284-240-025	\$3.80	284-261-006	\$3.74	284-262-032	\$3.80
284-240-026	\$3.78	284-261-007	\$3.74	284-262-033	\$0.00
284-240-027	\$3.76	284-261-008	\$3.74	284-270-001	\$0.00
284-240-028	\$3.76	284-261-009	\$3.74	284-270-004	\$0.00
284-240-029	\$3.76	284-261-010	\$3.74	284-270-006	\$62.10
284-240-030	\$3.36	284-261-011	\$3.74	284-281-001	\$3.74
284-240-031	\$3.36	284-261-012	\$3.80	284-281-002	\$3.60
284-240-032	\$3.36	284-261-013	\$3.76	284-281-003	\$3.60
284-240-033	\$3.60	284-261-014	\$3.74	284-281-004	\$3.60
284-240-034	\$3.76	284-261-015	\$3.74	284-281-005	\$3.60
284-240-035	\$3.74	284-261-016	\$3.74	284-281-006	\$3.60
284-240-036	\$3.80	284-261-017	\$3.74	284-281-007	\$3.60

**Appendix D**

**Riverside County Flood Control and Water Conservation District  
NPDES - Santa Ana Benefit Assessment Area  
Fiscal Year 2023-2024 Assessment Roll**

<u>APN</u>	<u>Levy Amount</u>	<u>APN</u>	<u>Levy Amount</u>	<u>APN</u>	<u>Levy Amount</u>
284-281-008	\$3.60	284-283-009	\$3.74	284-292-024	\$3.74
284-281-009	\$3.60	284-291-001	\$3.60	284-292-025	\$3.74
284-281-010	\$3.60	284-291-002	\$3.60	284-292-026	\$3.74
284-281-011	\$3.74	284-291-003	\$3.60	284-292-027	\$3.74
284-281-012	\$3.74	284-291-004	\$3.74	284-292-028	\$3.74
284-281-013	\$3.76	284-291-005	\$3.60	284-292-029	\$3.74
284-281-014	\$3.74	284-291-008	\$3.60	284-301-001	\$3.78
284-281-015	\$3.74	284-291-009	\$3.60	284-301-002	\$3.78
284-281-016	\$3.60	284-291-010	\$3.60	284-301-003	\$0.00
284-281-017	\$3.74	284-291-011	\$3.60	284-302-001	\$3.76
284-281-018	\$3.74	284-291-012	\$3.60	284-302-002	\$3.76
284-281-019	\$3.74	284-291-013	\$3.60	284-302-003	\$3.76
284-281-020	\$3.74	284-291-014	\$3.74	284-302-004	\$3.80
284-281-021	\$3.76	284-291-015	\$3.60	284-302-005	\$3.82
284-281-022	\$3.74	284-291-016	\$3.60	284-302-006	\$3.78
284-281-023	\$3.76	284-291-017	\$3.74	284-302-007	\$3.76
284-281-024	\$3.76	284-291-018	\$3.74	284-302-008	\$3.78
284-281-025	\$3.74	284-291-019	\$3.60	284-302-009	\$3.76
284-281-026	\$3.74	284-291-020	\$3.74	284-302-010	\$3.76
284-281-027	\$3.74	284-291-021	\$3.74	284-302-011	\$3.78
284-281-028	\$3.74	284-291-022	\$3.74	284-302-012	\$3.78
284-281-029	\$3.60	284-291-023	\$3.74	284-302-013	\$3.76
284-281-030	\$3.74	284-291-024	\$3.74	284-302-014	\$3.78
284-281-031	\$3.76	284-291-025	\$3.74	284-302-015	\$3.78
284-281-032	\$3.78	284-291-026	\$3.74	284-302-016	\$3.78
284-281-033	\$3.74	284-291-027	\$3.78	284-302-017	\$3.78
284-281-034	\$3.74	284-292-001	\$3.74	284-302-018	\$0.00
284-281-035	\$3.60	284-292-002	\$3.60	284-303-001	\$3.80
284-281-036	\$3.60	284-292-003	\$3.60	284-303-002	\$3.76
284-281-037	\$3.60	284-292-004	\$3.60	284-303-003	\$3.76
284-282-001	\$3.76	284-292-005	\$3.74	284-303-004	\$3.76
284-282-002	\$3.74	284-292-006	\$3.74	284-303-005	\$3.76
284-282-003	\$3.60	284-292-007	\$3.60	284-303-006	\$3.78
284-282-004	\$3.60	284-292-008	\$3.60	284-303-007	\$0.00
284-282-005	\$3.60	284-292-009	\$3.74	284-303-008	\$3.78
284-282-006	\$3.74	284-292-010	\$3.60	284-304-001	\$3.78
284-282-007	\$3.76	284-292-011	\$3.60	284-304-002	\$3.78
284-282-008	\$3.74	284-292-012	\$3.60	284-304-003	\$3.76
284-282-009	\$3.74	284-292-013	\$3.74	284-304-004	\$3.78
284-282-010	\$3.74	284-292-014	\$3.74	284-304-005	\$3.76
284-282-011	\$3.76	284-292-015	\$3.74	284-304-006	\$3.76
284-283-001	\$3.74	284-292-016	\$3.74	284-304-007	\$3.76
284-283-002	\$3.74	284-292-017	\$3.74	284-304-008	\$3.76
284-283-003	\$3.74	284-292-018	\$3.60	284-304-009	\$3.78
284-283-004	\$3.74	284-292-019	\$3.60	284-304-010	\$3.78
284-283-005	\$3.74	284-292-020	\$3.74	284-305-001	\$3.82
284-283-006	\$3.76	284-292-021	\$3.74	284-305-002	\$3.82
284-283-007	\$3.76	284-292-022	\$3.74	284-305-003	\$3.78
284-283-008	\$3.74	284-292-023	\$3.74	284-305-004	\$3.76



**Appendix D**

**Riverside County Flood Control and Water Conservation District  
NPDES - Santa Ana Benefit Assessment Area  
Fiscal Year 2023-2024 Assessment Roll**

<u>APN</u>	<u>Levy Amount</u>	<u>APN</u>	<u>Levy Amount</u>	<u>APN</u>	<u>Levy Amount</u>
284-305-005	\$3.76	284-325-005	\$3.78	284-332-010	\$0.00
284-305-006	\$3.82	284-325-006	\$3.78	284-333-001	\$3.74
284-305-007	\$3.82	284-325-007	\$3.78	284-333-002	\$3.60
284-305-008	\$3.86	284-325-008	\$3.80	284-333-003	\$3.60
284-310-001	\$3.84	284-325-009	\$3.80	284-333-004	\$3.60
284-310-002	\$3.80	284-325-010	\$3.78	284-333-005	\$3.60
284-310-003	\$3.80	284-325-011	\$3.78	284-333-006	\$3.60
284-310-004	\$3.78	284-325-012	\$3.78	284-333-007	\$3.60
284-310-005	\$3.80	284-325-013	\$3.78	284-333-008	\$3.60
284-310-006	\$3.84	284-325-014	\$3.78	284-333-009	\$3.60
284-310-007	\$3.80	284-325-015	\$3.78	284-333-010	\$3.60
284-310-008	\$3.80	284-325-016	\$3.78	284-333-011	\$3.60
284-310-009	\$0.00	284-325-017	\$3.78	284-333-012	\$3.60
284-321-001	\$3.78	284-325-018	\$3.80	284-333-013	\$3.60
284-321-002	\$3.78	284-326-001	\$0.00	284-333-014	\$3.60
284-321-003	\$3.78	284-331-001	\$3.74	284-333-015	\$3.76
284-321-004	\$3.78	284-331-002	\$3.74	284-334-001	\$3.74
284-321-005	\$3.78	284-331-003	\$3.74	284-334-002	\$3.74
284-321-006	\$3.84	284-331-004	\$3.74	284-334-003	\$3.74
284-321-007	\$3.78	284-331-005	\$3.74	284-334-004	\$3.74
284-321-008	\$3.78	284-331-006	\$3.74	284-334-005	\$0.00
284-321-009	\$3.78	284-331-007	\$3.60	284-334-006	\$3.74
284-321-010	\$3.78	284-331-008	\$3.76	284-334-007	\$3.74
284-321-011	\$0.00	284-331-009	\$3.78	284-334-008	\$3.74
284-322-001	\$3.78	284-331-010	\$3.78	284-334-009	\$3.74
284-322-002	\$3.78	284-331-011	\$3.76	284-334-010	\$3.76
284-322-003	\$3.78	284-331-012	\$3.76	284-335-001	\$3.74
284-322-004	\$3.78	284-331-013	\$3.60	284-335-002	\$3.60
284-322-005	\$3.78	284-331-014	\$3.60	284-336-001	\$3.78
284-322-006	\$0.00	284-331-015	\$3.60	284-336-002	\$3.74
284-323-001	\$3.78	284-331-016	\$3.60	284-336-003	\$3.74
284-323-002	\$3.76	284-331-017	\$3.60	284-336-004	\$3.74
284-323-003	\$3.76	284-331-018	\$3.74	284-336-005	\$3.74
284-323-004	\$3.76	284-331-019	\$3.60	284-336-006	\$3.74
284-323-005	\$3.76	284-331-020	\$3.60	284-336-007	\$3.74
284-324-001	\$3.76	284-331-021	\$3.60	284-336-008	\$3.74
284-324-002	\$3.76	284-331-022	\$3.74	284-336-009	\$3.74
284-324-003	\$3.78	284-331-023	\$3.78	284-336-010	\$3.74
284-324-004	\$3.78	284-331-024	\$0.00	284-336-011	\$3.76
284-324-005	\$3.78	284-331-025	\$0.00	284-336-012	\$3.74
284-324-006	\$3.76	284-332-001	\$3.78	284-336-013	\$3.60
284-324-007	\$3.78	284-332-002	\$2.46	284-336-014	\$3.60
284-324-008	\$3.78	284-332-003	\$3.14	284-336-015	\$3.60
284-324-009	\$3.78	284-332-004	\$3.60	284-336-016	\$3.60
284-324-010	\$3.80	284-332-005	\$3.60	284-336-017	\$3.60
284-325-001	\$3.78	284-332-006	\$3.60	284-336-018	\$3.60
284-325-002	\$3.80	284-332-007	\$3.60	284-341-001	\$3.60
284-325-003	\$3.82	284-332-008	\$3.60	284-341-002	\$3.60
284-325-004	\$3.80	284-332-009	\$3.74	284-341-003	\$3.60

**Appendix D**

**Riverside County Flood Control and Water Conservation District  
NPDES - Santa Ana Benefit Assessment Area  
Fiscal Year 2023-2024 Assessment Roll**

<u>APN</u>	<u>Levy Amount</u>	<u>APN</u>	<u>Levy Amount</u>	<u>APN</u>	<u>Levy Amount</u>
284-341-004	\$3.74	284-350-019	\$3.78	284-362-010	\$3.60
284-341-005	\$3.74	284-350-020	\$3.80	284-362-011	\$3.60
284-341-006	\$3.74	284-350-021	\$3.78	284-362-012	\$3.60
284-341-007	\$3.74	284-350-022	\$3.80	284-362-013	\$3.60
284-341-008	\$3.74	284-350-023	\$3.80	284-362-014	\$3.74
284-341-009	\$3.74	284-350-024	\$3.80	284-362-015	\$3.74
284-341-010	\$3.60	284-350-025	\$3.80	284-362-016	\$3.60
284-341-011	\$3.60	284-350-026	\$3.80	284-362-017	\$3.74
284-341-012	\$3.60	284-350-027	\$3.80	284-362-018	\$0.00
284-341-013	\$3.60	284-361-001	\$3.74	284-363-001	\$3.74
284-341-014	\$3.60	284-361-002	\$3.60	284-363-002	\$3.74
284-341-015	\$3.74	284-361-003	\$3.60	284-363-003	\$3.74
284-341-016	\$3.74	284-361-004	\$3.60	284-363-004	\$3.60
284-341-017	\$3.74	284-361-005	\$3.60	284-363-005	\$3.60
284-341-018	\$3.74	284-361-006	\$3.60	284-363-006	\$3.74
284-341-019	\$3.74	284-361-007	\$3.60	284-370-001	\$3.78
284-341-020	\$3.74	284-361-008	\$3.74	284-370-002	\$3.78
284-341-021	\$3.74	284-361-009	\$3.74	284-370-003	\$3.78
284-341-022	\$3.74	284-361-010	\$3.74	284-370-004	\$3.78
284-341-023	\$3.74	284-361-011	\$3.74	284-370-005	\$3.78
284-341-024	\$0.00	284-361-012	\$3.60	284-370-006	\$3.78
284-342-001	\$3.60	284-361-013	\$3.60	284-370-007	\$3.76
284-342-002	\$3.60	284-361-014	\$3.60	284-370-008	\$3.76
284-342-003	\$3.60	284-361-015	\$3.74	284-370-009	\$3.78
284-342-004	\$3.60	284-361-016	\$3.60	284-370-010	\$3.80
284-342-005	\$3.60	284-361-017	\$3.60	284-370-011	\$3.82
284-342-006	\$3.60	284-361-018	\$3.60	284-370-012	\$3.78
284-342-007	\$3.60	284-361-019	\$3.60	284-370-013	\$3.80
284-342-008	\$3.60	284-361-020	\$3.60	284-370-014	\$3.78
284-342-009	\$3.60	284-361-021	\$3.60	284-370-015	\$3.78
284-342-010	\$0.00	284-361-022	\$3.74	284-370-016	\$3.80
284-350-001	\$0.00	284-361-023	\$3.74	284-370-017	\$3.78
284-350-002	\$3.80	284-361-024	\$3.60	284-370-018	\$0.00
284-350-003	\$3.80	284-361-025	\$3.60	284-380-001	\$2.02
284-350-004	\$0.00	284-361-026	\$3.60	284-380-002	\$2.02
284-350-005	\$3.80	284-361-027	\$3.60	284-380-003	\$2.02
284-350-006	\$3.80	284-361-028	\$3.60	284-380-004	\$2.02
284-350-007	\$3.80	284-361-029	\$3.60	284-380-005	\$2.02
284-350-008	\$3.80	284-361-030	\$3.60	284-380-006	\$2.24
284-350-009	\$3.80	284-361-031	\$0.00	284-380-007	\$2.24
284-350-010	\$0.00	284-362-001	\$3.60	284-380-008	\$2.70
284-350-011	\$3.80	284-362-002	\$3.60	284-380-009	\$2.70
284-350-012	\$3.80	284-362-003	\$3.60	284-380-010	\$2.02
284-350-013	\$0.00	284-362-004	\$3.60	284-380-011	\$2.24
284-350-014	\$3.80	284-362-005	\$3.60	284-380-012	\$2.24
284-350-015	\$3.80	284-362-006	\$3.74	284-380-013	\$2.46
284-350-016	\$3.82	284-362-007	\$3.74	284-380-014	\$2.46
284-350-017	\$3.80	284-362-008	\$3.60	284-380-015	\$2.46
284-350-018	\$3.80	284-362-009	\$3.60	284-380-016	\$2.46

**Appendix D**

**Riverside County Flood Control and Water Conservation District  
NPDES - Santa Ana Benefit Assessment Area  
Fiscal Year 2023-2024 Assessment Roll**

<u>APN</u>	<u>Levy Amount</u>	<u>APN</u>	<u>Levy Amount</u>	<u>APN</u>	<u>Levy Amount</u>
284-380-017	\$2.24	284-390-007	\$2.24	285-050-001	\$0.00
284-380-018	\$2.24	284-390-008	\$2.02	285-050-002	\$0.00
284-380-019	\$2.24	284-390-009	\$2.24	285-050-003	\$0.00
284-380-020	\$2.24	284-390-010	\$2.02	285-050-005	\$0.00
284-380-021	\$2.24	284-390-011	\$2.02	285-050-008	\$0.00
284-380-022	\$2.24	284-390-012	\$2.02	285-050-010	\$0.00
284-380-023	\$2.24	284-390-013	\$2.02	285-050-011	\$0.00
284-380-024	\$2.24	284-390-014	\$2.02	285-050-012	\$0.00
284-380-025	\$2.24	284-390-015	\$2.02	285-050-013	\$0.00
284-380-026	\$2.24	284-390-016	\$1.80	285-050-014	\$0.00
284-380-027	\$0.00	284-390-017	\$1.80	285-050-015	\$0.00
284-380-028	\$0.00	284-390-018	\$1.80	285-050-016	\$0.00
284-380-029	\$1.80	284-390-019	\$2.02	285-050-017	\$0.00
284-380-030	\$1.80	284-390-020	\$2.70	285-060-001	\$0.00
284-380-031	\$1.80	284-390-021	\$2.24	285-060-002	\$0.00
284-380-032	\$2.46	284-390-022	\$2.24	285-060-003	\$0.00
284-380-033	\$2.70	284-390-023	\$2.02	285-060-015	\$8.84
284-380-034	\$2.24	284-390-024	\$2.02	285-060-016	\$0.00
284-380-035	\$2.24	284-390-025	\$2.02	285-060-017	\$4.62
284-380-036	\$2.24	284-390-026	\$1.80	285-060-018	\$4.62
284-380-037	\$2.02	284-390-027	\$1.80	285-060-020	\$0.00
284-380-038	\$2.02	284-390-028	\$1.80	285-060-021	\$3.74
284-380-039	\$2.70	284-390-029	\$0.00	285-060-022	\$6.02
284-380-040	\$2.70	284-390-030	\$0.00	285-060-024	\$5.08
284-380-041	\$2.24	284-390-031	\$0.00	285-060-025	\$450.00
284-380-042	\$2.24	284-390-032	\$121.94	285-060-027	\$6.02
284-380-043	\$2.24	285-020-002	\$0.00	285-060-028	\$0.00
284-380-044	\$3.02	285-020-003	\$0.00	285-060-038	\$0.00
284-380-045	\$2.46	285-020-004	\$0.00	285-060-039	\$0.00
284-380-046	\$2.46	285-020-005	\$0.00	285-060-040	\$0.00
284-380-047	\$2.24	285-020-006	\$0.00	285-060-041	\$0.00
284-380-048	\$2.24	285-030-001	\$0.00	285-060-042	\$4.46
284-380-049	\$2.24	285-030-003	\$0.00	285-060-043	\$4.46
284-380-050	\$2.02	285-030-005	\$0.00	285-060-044	\$0.00
284-380-051	\$2.46	285-030-006	\$0.00	285-060-047	\$0.00
284-380-052	\$2.70	285-030-008	\$0.00	285-060-048	\$4.46
284-380-053	\$2.46	285-030-009	\$0.00	285-060-049	\$4.46
284-380-054	\$2.46	285-030-010	\$0.00	285-070-001	\$0.00
284-380-055	\$2.46	285-030-011	\$5.08	285-070-002	\$0.00
284-380-056	\$2.02	285-030-012	\$0.00	285-070-003	\$0.00
284-380-057	\$2.02	285-030-013	\$0.00	285-070-004	\$0.00
284-380-058	\$2.02	285-030-014	\$0.00	285-070-005	\$0.00
284-380-059	\$2.46	285-030-015	\$0.00	285-070-007	\$0.00
284-390-001	\$2.24	285-040-003	\$5.08	285-070-008	\$0.00
284-390-002	\$2.24	285-040-004	\$5.08	285-070-010	\$0.00
284-390-003	\$2.24	285-040-005	\$5.08	285-070-011	\$0.00
284-390-004	\$2.24	285-040-006	\$5.08	285-070-012	\$0.00
284-390-005	\$2.24	285-040-007	\$0.00	285-090-032	\$0.00
284-390-006	\$2.24	285-040-008	\$0.00	285-090-039	\$4.62

**Appendix D**

**Riverside County Flood Control and Water Conservation District  
NPDES - Santa Ana Benefit Assessment Area  
Fiscal Year 2023-2024 Assessment Roll**

<u>APN</u>	<u>Levy Amount</u>	<u>APN</u>	<u>Levy Amount</u>	<u>APN</u>	<u>Levy Amount</u>
285-090-040	\$4.62	285-142-003	\$3.76	285-160-057	\$0.00
285-090-041	\$0.00	285-142-004	\$3.76	285-160-058	\$0.00
285-090-042	\$0.00	285-142-005	\$3.76	285-160-060	\$5.08
285-090-045	\$0.00	285-142-006	\$3.76	285-160-063	\$0.00
285-090-046	\$0.00	285-142-007	\$3.76	285-160-064	\$5.08
285-090-047	\$0.00	285-142-008	\$3.76	285-160-065	\$4.46
285-090-048	\$0.00	285-142-009	\$3.76	285-160-066	\$8.56
285-090-049	\$0.00	285-142-010	\$4.24	285-160-068	\$4.72
285-090-052	\$4.62	285-142-015	\$3.80	285-160-069	\$0.00
285-090-053	\$4.62	285-142-016	\$0.00	285-160-070	\$0.00
285-100-006	\$0.00	285-142-021	\$0.00	285-160-071	\$4.20
285-100-035	\$0.00	285-142-022	\$0.00	285-170-006	\$0.00
285-100-036	\$0.00	285-150-004	\$5.08	285-170-009	\$4.16
285-120-007	\$0.00	285-150-007	\$6.02	285-170-010	\$4.26
285-120-022	\$0.00	285-150-008	\$0.00	285-170-011	\$4.44
285-120-023	\$0.00	285-150-009	\$4.72	285-170-012	\$4.98
285-120-024	\$4.56	285-150-013	\$4.08	285-170-013	\$0.00
285-120-025	\$4.64	285-150-023	\$3.98	285-170-014	\$0.00
285-120-026	\$4.70	285-150-024	\$4.56	285-170-015	\$0.00
285-120-027	\$4.46	285-150-025	\$4.52	285-170-016	\$0.00
285-120-028	\$0.00	285-150-026	\$4.60	285-180-003	\$5.56
285-120-029	\$0.00	285-150-027	\$4.58	285-180-004	\$4.62
285-120-030	\$0.00	285-150-030	\$4.06	285-180-005	\$4.64
285-120-031	\$0.00	285-150-031	\$4.48	285-180-007	\$4.62
285-120-032	\$0.00	285-150-033	\$4.46	285-180-008	\$0.00
285-130-004	\$0.00	285-150-035	\$4.60	285-180-009	\$4.62
285-130-005	\$6.96	285-150-040	\$6.16	285-180-010	\$0.00
285-130-006	\$0.00	285-150-041	\$4.54	285-180-011	\$0.00
285-130-007	\$4.14	285-160-011	\$0.00	285-190-005	\$3.96
285-130-009	\$4.62	285-160-013	\$6.02	285-190-006	\$3.98
285-130-011	\$0.00	285-160-014	\$0.00	285-190-008	\$0.00
285-130-013	\$4.86	285-160-015	\$4.06	285-190-010	\$3.96
285-130-014	\$0.00	285-160-016	\$0.00	285-190-011	\$0.00
285-130-015	\$0.00	285-160-017	\$5.08	285-190-012	\$4.02
285-130-016	\$0.00	285-160-025	\$5.10	285-190-013	\$0.00
285-130-018	\$3.86	285-160-029	\$0.00	285-190-014	\$5.66
285-130-019	\$3.90	285-160-030	\$0.00	285-190-015	\$0.00
285-130-020	\$3.90	285-160-031	\$0.00	285-190-016	\$0.00
285-141-001	\$3.78	285-160-032	\$0.00	285-190-017	\$0.00
285-141-002	\$3.78	285-160-037	\$0.00	285-190-018	\$5.04
285-141-003	\$3.78	285-160-042	\$0.00	285-190-019	\$0.00
285-141-004	\$3.78	285-160-044	\$4.68	285-190-020	\$0.00
285-141-005	\$3.78	285-160-045	\$4.78	285-200-001	\$6.02
285-141-006	\$3.78	285-160-046	\$4.78	285-200-003	\$4.00
285-141-007	\$3.76	285-160-049	\$0.00	285-200-004	\$1.10
285-141-008	\$3.76	285-160-052	\$0.00	285-200-005	\$4.50
285-141-009	\$3.76	285-160-054	\$0.00	285-200-007	\$0.00
285-142-001	\$3.76	285-160-055	\$4.60	285-200-008	\$0.00
285-142-002	\$3.76	285-160-056	\$0.00	285-200-009	\$4.86

**Appendix D**

**Riverside County Flood Control and Water Conservation District  
NPDES - Santa Ana Benefit Assessment Area  
Fiscal Year 2023-2024 Assessment Roll**

<u>APN</u>	<u>Levy Amount</u>	<u>APN</u>	<u>Levy Amount</u>	<u>APN</u>	<u>Levy Amount</u>
285-200-010	\$0.00	285-230-013	\$4.00	285-250-033	\$0.00
285-200-011	\$0.00	285-230-014	\$4.08	285-250-034	\$0.00
285-210-003	\$0.60	285-230-015	\$4.02	285-260-001	\$5.08
285-210-004	\$78.30	285-230-016	\$4.02	285-260-006	\$4.56
285-210-005	\$4.86	285-240-002	\$3.98	285-260-008	\$4.64
285-210-008	\$0.00	285-240-003	\$3.80	285-260-009	\$4.64
285-210-015	\$0.00	285-240-005	\$0.00	285-260-010	\$4.60
285-210-018	\$0.00	285-240-006	\$0.00	285-260-011	\$4.60
285-210-019	\$0.00	285-240-007	\$3.86	285-260-012	\$0.00
285-210-022	\$6.00	285-240-008	\$3.86	285-260-013	\$0.00
285-210-023	\$0.00	285-240-009	\$0.00	285-260-014	\$0.00
285-210-024	\$5.68	285-240-011	\$0.00	285-260-015	\$0.00
285-210-025	\$0.00	285-240-012	\$4.00	285-260-016	\$4.48
285-210-026	\$0.00	285-240-018	\$4.16	285-260-017	\$4.70
285-210-027	\$0.00	285-240-020	\$4.32	285-260-020	\$4.66
285-210-028	\$4.24	285-240-021	\$4.44	285-260-021	\$4.54
285-210-029	\$4.02	285-240-022	\$4.10	285-260-023	\$4.36
285-210-030	\$4.02	285-240-028	\$4.10	285-260-029	\$4.50
285-210-031	\$4.10	285-240-029	\$4.20	285-260-030	\$4.64
285-210-032	\$4.66	285-240-030	\$4.04	285-260-031	\$4.62
285-210-033	\$4.02	285-240-031	\$4.30	285-260-032	\$0.00
285-210-034	\$4.02	285-240-032	\$0.00	285-260-033	\$5.10
285-210-035	\$4.00	285-240-033	\$4.18	285-260-034	\$5.10
285-220-001	\$0.00	285-240-034	\$4.14	285-260-035	\$4.96
285-220-002	\$3.76	285-250-001	\$3.86	285-260-036	\$4.58
285-220-003	\$3.52	285-250-002	\$3.84	285-260-038	\$4.36
285-220-004	\$3.80	285-250-003	\$3.84	285-260-039	\$4.22
285-220-005	\$0.00	285-250-006	\$0.00	285-260-040	\$0.00
285-220-006	\$3.14	285-250-007	\$0.00	285-260-041	\$3.94
285-220-007	\$3.76	285-250-008	\$3.78	285-270-001	\$4.70
285-220-008	\$3.76	285-250-013	\$3.76	285-270-002	\$4.72
285-220-012	\$3.84	285-250-014	\$3.78	285-270-003	\$4.68
285-220-013	\$3.84	285-250-015	\$0.00	285-270-004	\$4.66
285-220-014	\$3.84	285-250-016	\$3.80	285-270-005	\$4.58
285-220-015	\$3.84	285-250-017	\$4.70	285-270-006	\$4.60
285-220-016	\$3.76	285-250-018	\$4.38	285-270-007	\$4.68
285-220-017	\$3.76	285-250-019	\$3.82	285-270-008	\$4.60
285-220-018	\$4.02	285-250-020	\$4.08	285-270-009	\$4.64
285-220-019	\$4.26	285-250-022	\$4.04	285-270-010	\$4.64
285-220-020	\$4.32	285-250-023	\$4.04	285-270-011	\$4.68
285-220-022	\$3.98	285-250-024	\$0.00	285-270-012	\$4.70
285-230-001	\$4.58	285-250-025	\$0.00	285-270-013	\$4.58
285-230-003	\$5.06	285-250-026	\$3.94	285-270-014	\$4.52
285-230-004	\$5.04	285-250-027	\$0.00	285-270-015	\$4.60
285-230-005	\$5.04	285-250-028	\$4.42	285-270-016	\$4.52
285-230-007	\$4.78	285-250-029	\$0.00	285-270-017	\$4.60
285-230-008	\$4.44	285-250-030	\$3.86	285-270-018	\$4.62
285-230-011	\$4.06	285-250-031	\$4.70	285-270-019	\$4.56
285-230-012	\$4.06	285-250-032	\$0.00	285-270-020	\$4.60

**Appendix D**

**Riverside County Flood Control and Water Conservation District  
NPDES - Santa Ana Benefit Assessment Area  
Fiscal Year 2023-2024 Assessment Roll**

<u>APN</u>	<u>Levy Amount</u>	<u>APN</u>	<u>Levy Amount</u>	<u>APN</u>	<u>Levy Amount</u>
285-270-021	\$0.00	285-290-023	\$4.46	285-320-012	\$4.04
285-270-022	\$4.56	285-300-001	\$4.54	285-320-013	\$4.42
285-270-023	\$4.54	285-300-002	\$4.56	285-320-014	\$4.36
285-270-024	\$4.54	285-300-003	\$4.58	285-320-015	\$4.38
285-270-025	\$4.62	285-300-004	\$4.56	285-320-016	\$4.38
285-270-026	\$4.64	285-300-005	\$4.54	285-320-018	\$4.44
285-270-027	\$4.62	285-300-006	\$4.52	285-320-019	\$4.06
285-270-031	\$4.50	285-300-007	\$4.56	285-320-020	\$4.04
285-270-032	\$4.54	285-300-008	\$4.58	285-320-021	\$4.02
285-270-033	\$4.66	285-300-009	\$4.52	285-320-022	\$4.02
285-270-034	\$4.82	285-300-010	\$4.56	285-320-023	\$4.00
285-270-035	\$4.96	285-300-011	\$4.56	285-320-024	\$4.02
285-270-037	\$5.16	285-300-012	\$4.56	285-320-025	\$4.04
285-280-001	\$4.52	285-300-013	\$4.56	285-320-026	\$4.04
285-280-002	\$4.58	285-300-014	\$4.60	285-320-027	\$4.04
285-280-003	\$4.58	285-300-015	\$4.56	285-320-028	\$4.02
285-280-004	\$4.62	285-300-016	\$4.52	285-320-029	\$4.04
285-280-005	\$4.58	285-310-001	\$4.58	285-320-030	\$4.04
285-280-006	\$4.58	285-310-002	\$4.54	285-320-031	\$4.04
285-280-007	\$4.60	285-310-003	\$4.62	285-320-032	\$4.06
285-280-008	\$4.62	285-310-004	\$4.56	285-320-033	\$4.06
285-280-009	\$4.60	285-310-005	\$4.58	285-320-034	\$4.06
285-280-010	\$4.54	285-310-006	\$4.52	285-320-035	\$4.08
285-280-011	\$4.52	285-310-007	\$4.54	285-320-036	\$4.06
285-280-012	\$4.56	285-310-008	\$4.60	285-320-037	\$4.04
285-280-013	\$4.56	285-310-009	\$4.60	285-320-038	\$4.02
285-280-014	\$4.56	285-310-010	\$4.66	285-320-039	\$4.02
285-280-015	\$4.52	285-310-011	\$4.54	285-320-040	\$4.04
285-290-001	\$4.54	285-310-014	\$4.62	285-320-041	\$4.02
285-290-002	\$4.58	285-310-015	\$4.62	285-320-042	\$4.02
285-290-003	\$4.58	285-310-016	\$4.60	285-320-043	\$4.48
285-290-004	\$4.58	285-310-017	\$4.58	285-320-044	\$4.50
285-290-005	\$4.58	285-310-018	\$4.56	285-320-045	\$4.50
285-290-006	\$4.58	285-310-019	\$4.54	285-320-046	\$4.64
285-290-007	\$4.54	285-310-020	\$4.54	285-320-047	\$4.12
285-290-008	\$4.56	285-310-021	\$0.00	285-320-048	\$4.02
285-290-009	\$4.56	285-310-022	\$4.52	285-320-049	\$4.02
285-290-010	\$4.52	285-310-023	\$4.56	285-320-050	\$4.06
285-290-011	\$4.56	285-320-001	\$4.28	285-320-051	\$4.04
285-290-012	\$4.56	285-320-002	\$4.16	285-320-052	\$4.06
285-290-013	\$4.56	285-320-003	\$4.06	285-320-053	\$4.02
285-290-014	\$4.54	285-320-004	\$4.16	285-320-054	\$4.02
285-290-015	\$4.46	285-320-005	\$4.02	285-320-055	\$4.06
285-290-016	\$4.56	285-320-006	\$4.12	285-320-056	\$4.12
285-290-017	\$0.00	285-320-007	\$4.02	285-320-057	\$4.10
285-290-018	\$4.06	285-320-008	\$4.04	285-320-058	\$4.32
285-290-019	\$4.06	285-320-009	\$4.10	285-320-059	\$4.10
285-290-020	\$4.08	285-320-010	\$4.04	285-320-060	\$0.00
285-290-022	\$4.74	285-320-011	\$4.04	285-330-001	\$4.08

**Appendix D**

**Riverside County Flood Control and Water Conservation District  
NPDES - Santa Ana Benefit Assessment Area  
Fiscal Year 2023-2024 Assessment Roll**

<u>APN</u>	<u>Levy Amount</u>	<u>APN</u>	<u>Levy Amount</u>	<u>APN</u>	<u>Levy Amount</u>
285-330-002	\$4.12	285-340-016	\$4.06	285-370-012	\$4.52
285-330-003	\$4.12	285-340-017	\$4.08	285-370-013	\$4.48
285-330-004	\$4.10	285-340-018	\$4.08	285-370-014	\$4.72
285-330-005	\$4.10	285-340-019	\$4.24	285-370-015	\$4.46
285-330-006	\$4.10	285-340-020	\$4.68	285-370-016	\$4.74
285-330-007	\$4.10	285-340-021	\$4.38	285-370-017	\$4.68
285-330-009	\$4.10	285-350-001	\$4.16	285-370-018	\$4.54
285-330-010	\$4.10	285-350-002	\$4.32	285-370-019	\$4.54
285-330-011	\$4.08	285-350-003	\$4.50	285-370-020	\$4.56
285-330-012	\$4.22	285-350-004	\$4.60	285-370-021	\$4.54
285-330-013	\$4.16	285-350-005	\$4.40	285-370-022	\$4.66
285-330-014	\$4.32	285-350-006	\$4.42	285-370-023	\$4.48
285-330-015	\$4.16	285-350-007	\$4.48	285-370-024	\$4.46
285-330-016	\$4.10	285-350-008	\$0.00	285-370-025	\$4.66
285-330-017	\$4.10	285-350-009	\$4.52	285-370-026	\$4.62
285-330-018	\$4.10	285-350-012	\$4.94	285-370-028	\$4.30
285-330-019	\$4.12	285-350-013	\$4.88	285-370-029	\$4.36
285-330-020	\$4.16	285-360-001	\$4.68	285-370-030	\$4.36
285-330-021	\$4.30	285-360-002	\$4.66	285-370-031	\$3.98
285-330-022	\$4.60	285-360-003	\$4.70	285-370-032	\$4.36
285-330-023	\$4.64	285-360-004	\$4.62	285-370-033	\$0.00
285-330-024	\$4.38	285-360-005	\$4.52	285-380-001	\$4.08
285-330-025	\$4.28	285-360-006	\$4.54	285-380-002	\$4.08
285-330-026	\$4.28	285-360-007	\$4.54	285-380-003	\$4.08
285-330-027	\$4.30	285-360-008	\$4.64	285-380-004	\$4.08
285-330-028	\$4.24	285-360-009	\$4.58	285-380-005	\$4.08
285-330-029	\$4.28	285-360-010	\$4.56	285-380-006	\$4.08
285-330-030	\$4.26	285-360-011	\$4.56	285-380-007	\$4.12
285-330-031	\$4.38	285-360-012	\$4.48	285-380-008	\$4.10
285-330-032	\$4.44	285-360-013	\$4.50	285-380-009	\$4.10
285-330-033	\$4.26	285-360-014	\$4.40	285-380-010	\$4.10
285-330-034	\$4.32	285-361-001	\$4.60	285-380-011	\$4.08
285-330-035	\$4.24	285-361-002	\$4.58	285-380-012	\$4.08
285-330-036	\$0.00	285-361-003	\$4.58	285-380-013	\$4.08
285-340-001	\$4.10	285-361-004	\$4.52	285-380-014	\$4.06
285-340-002	\$4.10	285-361-005	\$4.64	285-380-015	\$4.08
285-340-003	\$4.12	285-361-006	\$4.46	285-380-016	\$4.06
285-340-004	\$4.12	285-361-007	\$4.52	285-380-017	\$4.08
285-340-005	\$4.24	285-361-010	\$4.54	285-380-018	\$4.14
285-340-006	\$4.22	285-361-011	\$4.56	285-380-019	\$4.08
285-340-007	\$4.24	285-361-012	\$4.56	285-380-020	\$4.08
285-340-008	\$4.08	285-361-013	\$4.54	285-380-021	\$4.10
285-340-009	\$4.14	285-370-002	\$4.28	285-380-022	\$4.06
285-340-010	\$4.16	285-370-003	\$4.48	285-380-023	\$4.06
285-340-011	\$4.06	285-370-004	\$4.46	285-380-024	\$4.08
285-340-012	\$4.08	285-370-005	\$4.62	285-380-025	\$4.06
285-340-013	\$4.08	285-370-007	\$0.00	285-380-026	\$4.34
285-340-014	\$4.10	285-370-008	\$0.00	285-380-027	\$4.26
285-340-015	\$4.10	285-370-010	\$0.00	285-380-028	\$4.22

**Appendix D**

**Riverside County Flood Control and Water Conservation District  
NPDES - Santa Ana Benefit Assessment Area  
Fiscal Year 2023-2024 Assessment Roll**

<u>APN</u>	<u>Levy Amount</u>	<u>APN</u>	<u>Levy Amount</u>	<u>APN</u>	<u>Levy Amount</u>
285-380-029	\$4.18	285-390-025	\$4.10	285-400-003	\$4.62
285-380-030	\$4.12	285-390-026	\$4.08	285-400-004	\$4.70
285-380-031	\$4.08	285-390-027	\$4.08	285-400-005	\$4.44
285-380-032	\$4.20	285-390-028	\$4.06	285-400-006	\$4.52
285-380-033	\$4.10	285-390-029	\$4.06	285-400-007	\$4.52
285-380-034	\$4.16	285-390-030	\$4.06	285-400-008	\$4.56
285-380-035	\$4.26	285-390-031	\$4.06	285-400-009	\$4.46
285-380-036	\$4.54	285-390-032	\$4.04	285-400-010	\$4.68
285-380-037	\$4.40	285-390-033	\$4.06	285-400-011	\$5.16
285-380-038	\$4.36	285-390-034	\$4.06	285-400-012	\$4.86
285-380-039	\$4.36	285-390-035	\$4.06	285-400-015	\$4.44
285-380-040	\$4.66	285-390-036	\$4.06	285-400-016	\$4.44
285-380-041	\$4.66	285-390-037	\$4.12	285-400-017	\$4.60
285-380-042	\$4.36	285-390-038	\$4.06	285-400-018	\$4.30
285-380-043	\$4.36	285-390-039	\$4.14	285-400-019	\$4.44
285-380-044	\$4.36	285-390-040	\$4.16	285-400-020	\$0.00
285-380-045	\$4.36	285-390-041	\$4.26	285-400-022	\$0.00
285-380-046	\$4.34	285-390-042	\$4.24	285-400-023	\$4.64
285-380-047	\$4.34	285-390-043	\$4.10	285-400-025	\$5.48
285-380-048	\$4.32	285-390-044	\$4.06	285-410-001	\$4.26
285-380-049	\$4.32	285-390-045	\$4.06	285-410-002	\$4.18
285-380-050	\$4.30	285-390-046	\$4.10	285-410-003	\$4.34
285-380-051	\$4.32	285-390-047	\$4.06	285-410-004	\$4.24
285-380-052	\$4.30	285-390-048	\$4.06	285-410-005	\$4.32
285-380-053	\$4.32	285-390-049	\$4.06	285-410-006	\$4.40
285-380-054	\$4.28	285-390-050	\$4.08	285-410-007	\$4.46
285-380-055	\$4.50	285-390-051	\$4.10	285-410-008	\$4.54
285-390-001	\$4.26	285-390-052	\$4.16	285-410-009	\$4.08
285-390-002	\$4.24	285-390-053	\$4.12	285-410-010	\$4.10
285-390-005	\$4.34	285-390-054	\$4.06	285-410-011	\$4.10
285-390-006	\$4.26	285-390-055	\$4.04	285-410-012	\$4.08
285-390-007	\$4.42	285-390-056	\$4.06	285-410-013	\$4.06
285-390-008	\$4.38	285-390-057	\$4.34	285-410-014	\$4.06
285-390-009	\$4.24	285-390-058	\$4.22	285-410-015	\$4.06
285-390-010	\$4.28	285-390-059	\$4.10	285-410-016	\$4.06
285-390-011	\$4.34	285-390-060	\$4.14	285-410-017	\$4.06
285-390-012	\$4.08	285-390-061	\$4.12	285-410-018	\$4.06
285-390-013	\$4.06	285-390-062	\$4.12	285-410-019	\$4.04
285-390-014	\$4.04	285-390-063	\$4.12	285-410-020	\$4.06
285-390-015	\$4.06	285-390-064	\$4.18	285-410-021	\$4.06
285-390-016	\$4.18	285-390-066	\$4.40	285-410-022	\$4.06
285-390-017	\$4.44	285-390-067	\$4.44	285-410-023	\$4.06
285-390-018	\$4.18	285-390-068	\$4.44	285-410-024	\$4.18
285-390-019	\$4.06	285-390-069	\$4.44	285-410-025	\$4.30
285-390-020	\$4.06	285-390-070	\$4.44	285-410-026	\$4.06
285-390-021	\$4.06	285-390-071	\$4.68	285-410-027	\$4.08
285-390-022	\$4.06	285-390-072	\$4.46	285-410-028	\$4.08
285-390-023	\$4.08	285-400-001	\$4.62	285-410-029	\$4.12
285-390-024	\$4.08	285-400-002	\$4.64	285-410-030	\$4.12



**Appendix D**

**Riverside County Flood Control and Water Conservation District  
NPDES - Santa Ana Benefit Assessment Area  
Fiscal Year 2023-2024 Assessment Roll**

<u>APN</u>	<u>Levy Amount</u>	<u>APN</u>	<u>Levy Amount</u>	<u>APN</u>	<u>Levy Amount</u>
285-410-031	\$4.08	285-430-005	\$4.60	285-450-011	\$4.16
285-410-032	\$4.12	285-430-006	\$4.44	285-450-012	\$4.20
285-410-033	\$4.10	285-430-007	\$4.46	285-450-013	\$4.10
285-410-034	\$4.24	285-430-008	\$4.50	285-450-014	\$4.10
285-410-035	\$4.22	285-430-009	\$4.48	285-450-015	\$4.56
285-410-036	\$4.16	285-430-010	\$4.64	285-450-016	\$4.12
285-410-037	\$4.18	285-430-011	\$4.48	285-450-017	\$4.22
285-410-038	\$4.18	285-430-012	\$4.52	285-450-018	\$4.18
285-410-039	\$4.12	285-430-013	\$4.46	285-450-019	\$4.18
285-410-040	\$4.12	285-430-016	\$4.92	285-450-020	\$4.48
285-410-041	\$4.14	285-430-017	\$4.60	285-450-021	\$4.42
285-410-042	\$4.22	285-430-018	\$4.38	285-450-022	\$4.06
285-420-001	\$4.08	285-430-019	\$0.00	285-450-023	\$4.06
285-420-002	\$4.04	285-430-021	\$8.68	285-450-024	\$4.06
285-420-003	\$4.06	285-430-022	\$5.16	285-450-025	\$4.20
285-420-004	\$4.04	285-430-023	\$5.10	285-450-026	\$4.22
285-420-005	\$4.06	285-430-024	\$4.82	285-450-027	\$4.16
285-420-006	\$4.06	285-440-001	\$4.54	285-450-028	\$4.18
285-420-007	\$4.06	285-440-002	\$4.10	285-450-029	\$4.10
285-420-008	\$4.08	285-440-003	\$4.06	285-450-030	\$4.28
285-420-009	\$4.06	285-440-004	\$4.06	285-460-001	\$4.08
285-420-010	\$4.26	285-440-005	\$4.64	285-460-002	\$4.44
285-420-011	\$4.12	285-440-006	\$4.12	285-460-003	\$4.26
285-420-012	\$4.06	285-440-007	\$4.06	285-460-004	\$4.10
285-420-013	\$4.08	285-440-008	\$4.06	285-460-005	\$4.12
285-420-014	\$4.06	285-440-009	\$4.06	285-460-006	\$4.16
285-420-015	\$4.06	285-440-010	\$4.06	285-460-007	\$4.32
285-420-016	\$4.08	285-440-011	\$4.30	285-460-008	\$5.00
285-420-017	\$4.10	285-440-012	\$4.18	285-460-009	\$4.46
285-420-018	\$4.08	285-440-013	\$4.06	285-460-010	\$4.06
285-420-019	\$4.08	285-440-014	\$4.06	285-460-011	\$4.06
285-420-020	\$4.30	285-440-015	\$4.06	285-460-012	\$4.08
285-420-021	\$4.22	285-440-016	\$4.06	285-460-013	\$4.08
285-420-022	\$4.06	285-440-017	\$4.20	285-460-014	\$4.24
285-420-023	\$4.02	285-440-018	\$4.30	285-460-015	\$4.24
285-420-024	\$4.06	285-440-019	\$4.28	285-460-016	\$4.10
285-420-025	\$4.06	285-440-020	\$4.06	285-460-017	\$4.08
285-420-026	\$4.06	285-440-021	\$4.06	285-460-018	\$4.08
285-420-027	\$4.06	285-440-022	\$0.00	285-460-019	\$4.08
285-420-028	\$4.12	285-450-001	\$4.22	285-460-020	\$4.06
285-420-029	\$4.18	285-450-002	\$4.52	285-460-021	\$4.06
285-420-030	\$4.20	285-450-003	\$4.92	285-460-022	\$4.06
285-420-031	\$4.14	285-450-004	\$4.18	285-460-023	\$4.28
285-420-032	\$4.12	285-450-005	\$4.48	285-460-026	\$4.08
285-420-033	\$4.16	285-450-006	\$4.28	285-460-029	\$4.10
285-420-034	\$4.32	285-450-007	\$4.24	285-460-030	\$4.10
285-420-035	\$4.36	285-450-008	\$4.48	285-460-031	\$4.06
285-430-003	\$4.52	285-450-009	\$4.30	285-460-032	\$4.08
285-430-004	\$4.60	285-450-010	\$4.06	285-460-033	\$4.08

**Appendix D**

**Riverside County Flood Control and Water Conservation District  
NPDES - Santa Ana Benefit Assessment Area  
Fiscal Year 2023-2024 Assessment Roll**

---

<u>APN</u>	<u>Levy Amount</u>	<u>APN</u>	<u>Levy Amount</u>	<u>APN</u>	<u>Levy Amount</u>
285-460-034	\$4.08	286-060-004	\$3.86	286-090-037	\$0.00
285-460-035	\$4.08	286-060-005	\$3.86	286-090-038	\$0.00
285-460-036	\$4.08	286-060-006	\$3.84	286-090-039	\$0.00
285-460-037	\$4.16	286-060-007	\$3.86	286-090-040	\$5.08
285-460-038	\$4.20	286-060-008	\$3.86	286-090-041	\$4.62
285-460-039	\$4.06	286-060-009	\$3.78	286-090-042	\$4.08
285-460-040	\$4.08	286-060-010	\$3.78	286-090-043	\$0.00
285-460-041	\$4.08	286-060-011	\$3.78	286-090-044	\$4.46
285-460-042	\$4.06	286-060-012	\$3.78	286-090-045	\$4.16
285-460-043	\$4.06	286-060-013	\$0.00	286-090-046	\$4.42
285-460-044	\$4.08	286-060-014	\$3.82	286-100-001	\$0.00
285-460-045	\$4.14	286-060-015	\$3.74	286-100-002	\$0.00
285-460-046	\$4.16	286-060-016	\$3.76	286-100-003	\$0.00
285-460-047	\$4.12	286-060-017	\$3.76	286-100-004	\$0.00
285-460-048	\$4.08	286-060-018	\$3.76	286-100-010	\$6.08
286-020-002	\$0.00	286-060-021	\$3.78	286-100-011	\$5.66
286-020-003	\$0.00	286-060-022	\$3.78	286-100-014	\$4.20
286-020-004	\$0.00	286-060-023	\$3.78	286-100-015	\$4.56
286-020-007	\$0.00	286-060-024	\$3.78	286-100-016	\$0.00
286-020-008	\$0.00	286-060-025	\$3.78	286-100-017	\$5.00
286-020-009	\$0.00	286-060-026	\$3.88	286-100-018	\$0.00
286-030-009	\$4.74	286-060-027	\$3.88	286-100-019	\$4.20
286-030-011	\$4.78	286-060-028	\$4.64	286-110-003	\$0.00
286-030-012	\$4.86	286-060-031	\$0.00	286-110-004	\$0.00
286-030-013	\$0.00	286-060-032	\$0.00	286-120-001	\$4.74
286-030-014	\$0.00	286-060-033	\$4.42	286-120-003	\$4.62
286-030-015	\$0.00	286-060-034	\$3.76	286-120-004	\$4.62
286-030-016	\$0.00	286-060-035	\$0.00	286-120-005	\$4.64
286-030-018	\$4.42	286-070-001	\$0.00	286-120-006	\$4.64
286-030-019	\$4.36	286-070-002	\$0.00	286-120-008	\$4.74
286-040-001	\$3.74	286-070-003	\$0.00	286-130-003	\$0.00
286-040-002	\$0.00	286-070-004	\$0.00	286-130-008	\$0.00
286-040-005	\$0.00	286-070-005	\$0.00	286-130-009	\$3.74
286-040-006	\$3.80	286-070-006	\$0.00	286-130-010	\$3.74
286-040-007	\$0.00	286-080-003	\$0.00	286-130-011	\$0.00
286-040-008	\$0.00	286-080-004	\$0.00	286-130-012	\$3.74
286-040-009	\$3.86	286-080-006	\$0.00	286-130-013	\$4.32
286-050-001	\$4.62	286-080-007	\$0.00	286-130-014	\$4.42
286-050-004	\$0.00	286-090-002	\$0.00	286-130-015	\$0.00
286-050-007	\$5.90	286-090-003	\$0.00	286-130-017	\$4.54
286-050-013	\$0.00	286-090-004	\$5.08	286-130-018	\$4.54
286-050-015	\$4.04	286-090-006	\$4.62	286-130-019	\$4.66
286-050-017	\$4.14	286-090-011	\$4.10	286-130-020	\$4.66
286-050-018	\$4.24	286-090-022	\$0.00	286-130-026	\$4.10
286-050-020	\$4.00	286-090-027	\$4.54	286-130-032	\$4.50
286-050-021	\$4.04	286-090-028	\$0.00	286-130-033	\$4.56
286-050-022	\$4.50	286-090-034	\$0.00	286-130-034	\$4.60
286-060-002	\$4.06	286-090-035	\$4.36	286-130-035	\$0.00
286-060-003	\$3.84	286-090-036	\$0.00	286-130-036	\$4.60

**Appendix D**

**Riverside County Flood Control and Water Conservation District  
NPDES - Santa Ana Benefit Assessment Area  
Fiscal Year 2023-2024 Assessment Roll**

<u>APN</u>	<u>Levy Amount</u>	<u>APN</u>	<u>Levy Amount</u>	<u>APN</u>	<u>Levy Amount</u>
286-130-037	\$4.60	286-150-017	\$4.66	286-170-015	\$4.72
286-130-038	\$4.52	286-150-018	\$4.64	286-170-016	\$0.00
286-130-039	\$4.52	286-150-019	\$4.66	286-170-017	\$4.66
286-130-040	\$4.92	286-150-020	\$4.76	286-170-018	\$4.78
286-130-041	\$4.54	286-150-021	\$4.66	286-170-021	\$4.78
286-140-001	\$0.00	286-150-022	\$4.68	286-170-024	\$4.86
286-140-002	\$4.54	286-150-023	\$0.00	286-170-025	\$4.62
286-140-003	\$4.54	286-150-024	\$4.82	286-170-026	\$4.34
286-140-004	\$4.56	286-150-025	\$4.40	286-170-027	\$0.00
286-140-005	\$4.54	286-150-026	\$0.00	286-170-028	\$4.58
286-140-006	\$4.54	286-160-001	\$4.70	286-170-029	\$0.00
286-140-007	\$4.54	286-160-002	\$4.70	286-170-030	\$0.00
286-140-008	\$4.42	286-160-003	\$4.60	286-170-031	\$4.46
286-140-013	\$0.00	286-160-004	\$0.00	286-170-032	\$4.62
286-140-015	\$4.68	286-160-005	\$0.00	286-170-033	\$0.00
286-140-016	\$3.74	286-160-006	\$4.84	286-170-034	\$4.46
286-140-017	\$3.74	286-160-007	\$0.00	286-170-035	\$4.72
286-140-020	\$0.00	286-160-009	\$0.00	286-180-002	\$6.04
286-140-021	\$4.44	286-160-014	\$0.00	286-180-003	\$0.00
286-140-022	\$4.48	286-160-015	\$4.74	286-180-004	\$4.72
286-140-024	\$4.42	286-160-016	\$0.00	286-180-005	\$4.70
286-140-025	\$4.54	286-160-019	\$0.00	286-180-006	\$4.64
286-140-026	\$4.54	286-160-021	\$4.66	286-180-007	\$4.56
286-140-027	\$4.62	286-160-022	\$4.50	286-180-009	\$4.28
286-140-028	\$4.62	286-160-023	\$4.92	286-180-010	\$0.00
286-140-029	\$4.52	286-160-024	\$4.88	286-180-011	\$0.00
286-140-030	\$4.54	286-160-025	\$4.14	286-180-014	\$0.00
286-140-031	\$4.42	286-160-026	\$4.66	286-180-015	\$0.00
286-140-032	\$4.42	286-160-027	\$0.00	286-180-019	\$4.46
286-140-033	\$4.54	286-160-028	\$4.74	286-180-020	\$4.76
286-140-034	\$4.62	286-160-029	\$0.00	286-180-021	\$4.70
286-140-035	\$4.62	286-160-030	\$4.82	286-180-022	\$4.66
286-140-036	\$4.54	286-160-032	\$0.00	286-180-023	\$0.00
286-140-037	\$4.40	286-160-033	\$4.18	286-180-024	\$0.00
286-140-038	\$4.78	286-160-034	\$0.00	286-180-025	\$0.00
286-150-001	\$4.56	286-160-035	\$0.00	286-180-027	\$4.66
286-150-002	\$4.72	286-170-001	\$4.00	286-180-028	\$4.66
286-150-003	\$0.00	286-170-002	\$0.00	286-180-029	\$4.66
286-150-004	\$4.62	286-170-003	\$4.02	286-180-030	\$4.64
286-150-006	\$4.70	286-170-004	\$0.00	286-180-031	\$4.70
286-150-008	\$0.00	286-170-005	\$4.72	286-180-032	\$4.66
286-150-009	\$4.70	286-170-007	\$4.48	286-190-001	\$4.50
286-150-010	\$4.78	286-170-008	\$4.72	286-190-002	\$4.68
286-150-011	\$4.68	286-170-009	\$4.58	286-190-007	\$4.98
286-150-012	\$4.68	286-170-010	\$4.60	286-190-008	\$4.82
286-150-013	\$0.00	286-170-011	\$5.00	286-190-010	\$4.64
286-150-014	\$0.00	286-170-012	\$4.74	286-190-011	\$4.58
286-150-015	\$4.76	286-170-013	\$4.60	286-190-012	\$4.58
286-150-016	\$4.80	286-170-014	\$4.72	286-190-013	\$0.00

**Appendix D**

**Riverside County Flood Control and Water Conservation District  
NPDES - Santa Ana Benefit Assessment Area  
Fiscal Year 2023-2024 Assessment Roll**

<u>APN</u>	<u>Levy Amount</u>	<u>APN</u>	<u>Levy Amount</u>	<u>APN</u>	<u>Levy Amount</u>
286-190-014	\$4.78	286-210-014	\$4.72	286-230-008	\$4.66
286-190-015	\$4.62	286-210-015	\$4.58	286-230-009	\$4.64
286-190-016	\$4.74	286-210-016	\$4.78	286-230-010	\$0.00
286-190-017	\$4.90	286-210-017	\$4.62	286-230-011	\$0.00
286-190-018	\$4.74	286-210-018	\$0.00	286-230-012	\$0.00
286-190-019	\$0.00	286-210-020	\$4.70	286-230-013	\$0.00
286-190-020	\$4.48	286-210-021	\$4.68	286-230-014	\$0.00
286-190-021	\$4.70	286-210-022	\$4.70	286-230-015	\$0.00
286-190-023	\$0.00	286-210-023	\$4.72	286-230-016	\$0.00
286-190-025	\$0.00	286-210-024	\$4.74	286-230-017	\$0.00
286-190-026	\$3.86	286-210-027	\$0.00	286-230-018	\$4.58
286-190-028	\$4.42	286-210-030	\$0.00	286-230-019	\$4.66
286-190-029	\$4.78	286-210-037	\$0.00	286-230-020	\$4.80
286-190-030	\$0.00	286-210-039	\$4.48	286-230-021	\$0.00
286-190-033	\$0.00	286-210-041	\$4.74	286-230-022	\$4.58
286-200-001	\$4.70	286-220-002	\$4.72	286-230-023	\$4.54
286-200-002	\$4.74	286-220-003	\$0.00	286-230-024	\$4.60
286-200-003	\$4.78	286-220-004	\$0.00	286-230-025	\$4.50
286-200-004	\$4.68	286-220-005	\$4.56	286-240-002	\$0.00
286-200-006	\$4.74	286-220-006	\$4.58	286-240-003	\$4.90
286-200-008	\$4.62	286-220-007	\$4.64	286-240-004	\$0.00
286-200-009	\$4.62	286-220-008	\$4.54	286-240-005	\$4.78
286-200-010	\$4.48	286-220-009	\$0.00	286-240-006	\$0.00
286-200-012	\$0.00	286-220-010	\$4.88	286-240-007	\$4.88
286-200-013	\$4.78	286-220-013	\$4.78	286-240-008	\$0.00
286-200-014	\$4.76	286-220-014	\$4.56	286-240-009	\$0.00
286-200-015	\$0.00	286-220-015	\$4.56	286-240-010	\$0.00
286-200-016	\$4.68	286-220-018	\$4.62	286-240-011	\$0.00
286-200-017	\$4.60	286-220-019	\$4.64	286-240-012	\$0.00
286-200-018	\$4.60	286-220-020	\$4.68	286-240-013	\$0.00
286-200-019	\$4.72	286-220-021	\$4.56	286-240-014	\$4.60
286-200-020	\$0.00	286-220-022	\$4.58	286-240-015	\$0.00
286-200-023	\$0.00	286-220-023	\$4.46	286-240-016	\$0.00
286-200-024	\$4.52	286-220-024	\$4.52	286-240-017	\$0.00
286-200-025	\$4.40	286-220-025	\$4.56	286-240-018	\$0.00
286-200-029	\$4.50	286-220-026	\$4.52	286-240-019	\$0.00
286-200-030	\$0.00	286-220-028	\$4.48	286-240-020	\$0.00
286-200-032	\$4.84	286-220-029	\$4.48	286-240-021	\$4.86
286-210-001	\$0.00	286-220-030	\$0.00	286-240-022	\$0.00
286-210-004	\$4.68	286-220-031	\$4.50	286-240-023	\$0.00
286-210-005	\$4.54	286-220-033	\$4.68	286-250-007	\$4.98
286-210-006	\$4.94	286-220-034	\$4.62	286-250-015	\$4.48
286-210-007	\$0.00	286-230-001	\$4.80	286-250-016	\$4.82
286-210-008	\$4.58	286-230-002	\$0.00	286-250-018	\$4.50
286-210-009	\$4.66	286-230-003	\$4.96	286-250-019	\$4.46
286-210-010	\$4.80	286-230-004	\$0.00	286-250-020	\$0.00
286-210-011	\$4.64	286-230-005	\$4.60	286-250-021	\$4.42
286-210-012	\$4.50	286-230-006	\$4.66	286-250-028	\$5.44
286-210-013	\$4.62	286-230-007	\$4.58	286-250-029	\$0.00

**Appendix D**

**Riverside County Flood Control and Water Conservation District  
NPDES - Santa Ana Benefit Assessment Area  
Fiscal Year 2023-2024 Assessment Roll**

<u>APN</u>	<u>Levy Amount</u>	<u>APN</u>	<u>Levy Amount</u>	<u>APN</u>	<u>Levy Amount</u>
286-250-030	\$0.00	287-030-061	\$4.58	287-050-035	\$4.56
286-250-038	\$0.00	287-030-063	\$0.00	287-050-036	\$4.58
286-250-039	\$0.00	287-030-065	\$4.22	287-050-037	\$0.00
286-250-040	\$0.00	287-030-066	\$4.32	287-050-038	\$4.62
286-250-043	\$4.46	287-030-067	\$4.68	287-050-042	\$5.10
286-250-044	\$4.40	287-030-068	\$4.30	287-050-043	\$4.98
286-250-045	\$0.00	287-030-071	\$0.00	287-060-002	\$4.70
286-250-046	\$4.52	287-040-001	\$0.00	287-060-003	\$4.54
286-250-047	\$4.58	287-040-003	\$4.90	287-060-004	\$4.72
286-250-049	\$0.00	287-040-004	\$0.00	287-060-005	\$4.56
286-250-050	\$4.78	287-040-006	\$0.00	287-060-008	\$0.00
286-250-052	\$4.54	287-040-007	\$4.06	287-060-009	\$0.00
286-250-053	\$0.00	287-040-008	\$0.00	287-060-010	\$0.00
286-250-054	\$5.02	287-040-012	\$0.00	287-060-011	\$0.00
286-250-055	\$4.90	287-040-013	\$5.08	287-060-012	\$0.00
286-250-056	\$0.00	287-040-014	\$6.00	287-060-013	\$4.74
286-250-057	\$4.78	287-040-015	\$0.00	287-060-014	\$0.00
286-250-063	\$5.64	287-040-016	\$4.56	287-060-015	\$0.00
286-250-064	\$4.90	287-040-017	\$4.56	287-060-016	\$4.72
287-020-011	\$4.76	287-040-018	\$4.56	287-060-017	\$4.66
287-020-013	\$0.00	287-040-023	\$4.60	287-060-018	\$4.68
287-020-014	\$4.58	287-040-024	\$4.28	287-060-019	\$0.00
287-020-015	\$4.58	287-040-025	\$4.46	287-060-027	\$0.00
287-020-016	\$4.58	287-040-026	\$4.46	287-060-028	\$0.00
287-020-017	\$4.58	287-040-027	\$4.98	287-060-029	\$0.00
287-020-018	\$4.70	287-040-028	\$4.54	287-060-030	\$4.54
287-020-019	\$4.70	287-050-001	\$0.00	287-060-031	\$0.00
287-020-020	\$0.00	287-050-002	\$4.86	287-060-032	\$4.50
287-020-022	\$0.00	287-050-005	\$4.34	287-060-033	\$0.00
287-020-023	\$0.00	287-050-006	\$0.00	287-060-034	\$0.00
287-020-024	\$0.00	287-050-007	\$4.62	287-060-037	\$0.00
287-030-009	\$0.00	287-050-008	\$4.64	287-060-038	\$0.00
287-030-030	\$4.52	287-050-009	\$4.72	287-060-045	\$0.00
287-030-031	\$4.44	287-050-012	\$4.64	287-060-046	\$0.00
287-030-033	\$0.00	287-050-015	\$4.72	287-060-047	\$5.06
287-030-034	\$0.00	287-050-016	\$4.76	287-070-001	\$4.66
287-030-035	\$0.00	287-050-019	\$4.52	287-070-002	\$0.00
287-030-036	\$0.00	287-050-020	\$4.52	287-070-003	\$4.72
287-030-037	\$4.46	287-050-021	\$4.46	287-070-004	\$0.00
287-030-042	\$0.00	287-050-022	\$4.64	287-070-005	\$4.60
287-030-044	\$0.00	287-050-023	\$4.62	287-070-006	\$4.66
287-030-045	\$4.62	287-050-024	\$4.44	287-070-007	\$4.86
287-030-046	\$4.74	287-050-025	\$0.00	287-070-008	\$0.00
287-030-047	\$5.28	287-050-026	\$4.44	287-070-010	\$0.00
287-030-048	\$4.46	287-050-029	\$4.42	287-070-011	\$0.00
287-030-049	\$0.00	287-050-030	\$4.54	287-070-012	\$0.00
287-030-050	\$0.00	287-050-031	\$4.50	287-070-013	\$0.00
287-030-051	\$4.60	287-050-033	\$4.72	287-070-014	\$0.00
287-030-056	\$0.00	287-050-034	\$4.46	287-070-015	\$0.00

**Appendix D**

**Riverside County Flood Control and Water Conservation District  
NPDES - Santa Ana Benefit Assessment Area  
Fiscal Year 2023-2024 Assessment Roll**

<u>APN</u>	<u>Levy Amount</u>	<u>APN</u>	<u>Levy Amount</u>	<u>APN</u>	<u>Levy Amount</u>
287-070-016	\$4.66	287-100-002	\$3.80	287-130-011	\$5.98
287-070-017	\$0.00	287-100-003	\$3.78	287-130-012	\$5.06
287-070-018	\$4.58	287-100-004	\$3.78	287-130-013	\$4.80
287-070-020	\$4.50	287-100-005	\$3.78	287-130-014	\$4.58
287-070-021	\$4.56	287-100-006	\$3.78	287-130-015	\$4.64
287-070-024	\$0.00	287-100-008	\$3.76	287-130-016	\$0.00
287-070-025	\$0.00	287-100-009	\$3.76	287-130-017	\$4.52
287-070-028	\$4.82	287-100-010	\$3.80	287-130-018	\$0.00
287-080-001	\$0.00	287-100-011	\$3.78	287-130-019	\$4.60
287-080-002	\$4.56	287-100-014	\$3.86	287-130-020	\$4.46
287-080-003	\$4.70	287-100-015	\$4.20	287-130-021	\$0.00
287-080-004	\$4.72	287-100-016	\$0.00	287-130-027	\$0.00
287-080-006	\$0.00	287-100-021	\$0.00	287-130-029	\$5.16
287-080-007	\$0.00	287-100-024	\$4.16	287-130-031	\$5.54
287-080-008	\$0.00	287-110-001	\$6.02	287-130-032	\$4.84
287-080-009	\$4.70	287-110-002	\$4.62	287-130-033	\$0.00
287-080-010	\$4.92	287-110-003	\$0.00	287-130-034	\$0.00
287-080-011	\$4.78	287-110-004	\$0.00	287-130-037	\$4.50
287-080-012	\$0.00	287-110-007	\$5.08	287-140-002	\$4.56
287-080-013	\$0.00	287-110-009	\$0.00	287-140-003	\$4.58
287-080-014	\$4.96	287-110-010	\$4.62	287-140-004	\$4.52
287-080-019	\$0.00	287-110-011	\$0.00	287-140-005	\$4.48
287-080-021	\$5.06	287-110-014	\$0.00	287-140-006	\$4.62
287-080-022	\$0.00	287-110-015	\$0.00	287-140-007	\$4.58
287-080-023	\$0.00	287-110-016	\$0.00	287-140-008	\$4.60
287-080-024	\$5.08	287-110-017	\$3.98	287-140-009	\$4.62
287-080-025	\$0.00	287-110-018	\$0.00	287-140-010	\$4.78
287-090-001	\$4.62	287-110-019	\$0.00	287-140-011	\$0.00
287-090-012	\$4.60	287-120-001	\$0.00	287-140-012	\$4.52
287-090-013	\$4.58	287-120-002	\$4.04	287-140-013	\$4.64
287-090-015	\$4.64	287-120-003	\$0.00	287-140-014	\$4.46
287-090-018	\$4.62	287-120-009	\$4.78	287-140-015	\$4.68
287-090-022	\$4.62	287-120-013	\$0.00	287-140-016	\$0.00
287-090-024	\$4.60	287-120-022	\$0.00	287-140-017	\$4.72
287-090-025	\$4.62	287-120-023	\$0.00	287-140-018	\$0.00
287-090-026	\$0.00	287-120-024	\$0.00	287-140-019	\$4.62
287-090-027	\$4.28	287-120-025	\$0.00	287-140-020	\$4.60
287-090-028	\$4.70	287-120-026	\$0.00	287-140-021	\$4.58
287-090-029	\$4.62	287-120-027	\$0.00	287-140-022	\$4.40
287-090-030	\$4.62	287-120-028	\$0.00	287-140-024	\$0.00
287-090-031	\$4.62	287-120-030	\$0.00	287-150-007	\$4.06
287-090-032	\$4.62	287-120-032	\$5.10	287-150-020	\$5.08
287-090-033	\$4.54	287-130-002	\$4.46	287-150-023	\$0.00
287-090-035	\$4.46	287-130-003	\$4.58	287-150-028	\$5.96
287-090-036	\$4.54	287-130-004	\$4.74	287-150-029	\$4.78
287-090-037	\$4.62	287-130-005	\$4.66	287-150-030	\$5.08
287-090-038	\$4.58	287-130-006	\$4.50	287-150-031	\$0.00
287-090-039	\$8.98	287-130-007	\$4.62	287-150-033	\$4.76
287-100-001	\$3.74	287-130-008	\$4.50	287-150-034	\$4.52

**Appendix D**

**Riverside County Flood Control and Water Conservation District  
NPDES - Santa Ana Benefit Assessment Area  
Fiscal Year 2023-2024 Assessment Roll**

<u>APN</u>	<u>Levy Amount</u>	<u>APN</u>	<u>Levy Amount</u>	<u>APN</u>	<u>Levy Amount</u>
287-150-039	\$4.44	287-180-016	\$4.10	287-280-019	\$5.04
287-150-040	\$5.20	287-180-018	\$4.06	287-290-003	\$4.98
287-150-041	\$6.02	287-180-019	\$4.06	287-290-004	\$4.86
287-150-042	\$4.68	287-180-022	\$0.00	287-290-005	\$4.80
287-150-043	\$4.70	287-180-023	\$3.96	287-290-006	\$5.44
287-150-044	\$4.66	287-180-024	\$4.02	287-290-013	\$5.04
287-150-045	\$4.54	287-180-025	\$4.02	287-290-014	\$5.12
287-150-046	\$4.44	287-180-026	\$4.02	287-290-015	\$4.94
287-150-047	\$4.64	287-180-029	\$0.00	287-290-016	\$5.04
287-150-048	\$0.00	287-180-031	\$4.00	287-290-020	\$8.06
287-150-050	\$4.10	287-180-032	\$5.66	287-290-021	\$0.00
287-160-001	\$0.00	287-190-001	\$0.00	287-290-023	\$0.00
287-160-002	\$0.00	287-190-002	\$4.06	287-290-024	\$4.94
287-160-003	\$0.00	287-190-004	\$0.00	287-290-025	\$4.96
287-160-004	\$0.00	287-190-005	\$4.08	287-290-026	\$5.10
287-160-008	\$4.56	287-190-006	\$0.00	287-290-029	\$4.88
287-160-009	\$4.66	287-190-008	\$4.62	287-290-030	\$4.84
287-160-010	\$4.64	287-200-007	\$4.56	287-290-031	\$5.04
287-160-011	\$4.82	287-200-009	\$0.00	287-290-032	\$4.84
287-160-012	\$4.98	287-200-010	\$0.00	287-290-034	\$5.00
287-160-014	\$4.78	287-200-011	\$0.00	287-290-035	\$5.06
287-160-015	\$4.54	287-200-020	\$0.00	287-290-036	\$4.98
287-160-016	\$5.00	287-200-021	\$0.00	287-290-037	\$5.14
287-160-017	\$4.44	287-200-023	\$0.00	287-290-038	\$5.36
287-160-018	\$4.44	287-200-024	\$0.00	287-290-039	\$0.00
287-170-003	\$7.16	287-200-025	\$4.68	287-290-040	\$0.00
287-170-005	\$6.02	287-200-026	\$4.74	287-290-041	\$0.00
287-170-006	\$4.28	287-200-027	\$0.00	287-290-042	\$0.00
287-170-010	\$0.00	287-200-028	\$5.78	287-290-043	\$5.12
287-170-011	\$0.00	287-210-034	\$0.00	287-290-044	\$4.92
287-170-012	\$0.00	287-210-035	\$0.00	287-290-048	\$4.90
287-170-013	\$0.00	287-210-036	\$0.00	287-290-050	\$0.00
287-170-014	\$0.00	287-210-037	\$0.00	287-290-051	\$5.08
287-170-015	\$0.00	287-210-038	\$0.00	287-290-052	\$0.00
287-170-016	\$0.00	287-210-039	\$0.00	287-290-053	\$4.82
287-170-017	\$0.00	287-210-040	\$0.00	287-290-054	\$4.90
287-180-001	\$4.24	287-220-001	\$0.00	287-290-055	\$0.00
287-180-002	\$4.24	287-230-001	\$0.00	287-290-056	\$0.00
287-180-003	\$4.06	287-230-002	\$0.00	287-290-057	\$0.00
287-180-005	\$4.44	287-280-005	\$0.00	287-290-058	\$4.62
287-180-006	\$4.52	287-280-010	\$0.00	287-290-059	\$4.60
287-180-007	\$4.14	287-280-011	\$0.00	287-290-060	\$0.00
287-180-008	\$4.08	287-280-012	\$0.00	287-290-062	\$5.12
287-180-009	\$0.00	287-280-013	\$4.60	287-290-063	\$0.00
287-180-010	\$4.48	287-280-014	\$4.60	287-290-064	\$0.00
287-180-012	\$4.06	287-280-015	\$4.46	287-290-066	\$7.50
287-180-013	\$4.08	287-280-016	\$4.46	287-290-068	\$0.00
287-180-014	\$0.00	287-280-017	\$0.00	287-290-069	\$4.64
287-180-015	\$3.94	287-280-018	\$5.04	287-290-070	\$0.00

**Appendix D**

**Riverside County Flood Control and Water Conservation District  
NPDES - Santa Ana Benefit Assessment Area  
Fiscal Year 2023-2024 Assessment Roll**

---

<u>APN</u>	<u>Levy Amount</u>	<u>APN</u>	<u>Levy Amount</u>	<u>APN</u>	<u>Levy Amount</u>
287-300-001	\$0.00	287-320-008	\$4.66	287-334-001	\$3.78
287-300-008	\$0.00	287-320-009	\$4.50	287-334-002	\$3.08
287-300-013	\$0.00	287-320-010	\$4.52	287-334-003	\$3.08
287-300-014	\$0.00	287-320-011	\$4.56	287-334-004	\$3.80
287-300-015	\$6.66	287-320-013	\$0.00	287-334-005	\$3.86
287-300-016	\$0.00	287-320-014	\$0.00	287-334-006	\$3.82
287-300-017	\$0.00	287-320-015	\$0.00	287-334-007	\$3.74
287-300-018	\$5.02	287-331-001	\$3.76	287-334-008	\$3.76
287-300-019	\$5.02	287-331-002	\$3.76	287-334-009	\$3.78
287-300-020	\$5.00	287-331-003	\$3.70	287-334-010	\$3.80
287-300-021	\$4.92	287-331-004	\$3.76	287-334-011	\$3.80
287-300-023	\$4.92	287-331-005	\$3.84	287-334-012	\$3.76
287-300-024	\$5.08	287-331-006	\$3.78	287-334-013	\$0.00
287-300-025	\$5.08	287-331-007	\$3.76	287-334-014	\$3.86
287-300-026	\$5.00	287-331-008	\$3.70	287-334-015	\$3.82
287-300-027	\$7.56	287-331-009	\$3.76	287-334-016	\$3.08
287-300-028	\$0.00	287-331-010	\$3.76	287-334-017	\$3.08
287-300-029	\$0.00	287-331-011	\$3.74	287-334-018	\$3.08
287-300-030	\$0.00	287-331-012	\$3.82	287-334-019	\$3.76
287-300-032	\$0.00	287-331-013	\$3.80	287-341-001	\$3.82
287-300-033	\$0.00	287-331-014	\$3.70	287-341-003	\$3.86
287-300-034	\$4.52	287-331-015	\$2.46	287-341-004	\$3.80
287-300-035	\$0.00	287-331-016	\$3.78	287-341-005	\$3.70
287-300-036	\$0.00	287-331-017	\$3.76	287-341-006	\$3.70
287-300-037	\$0.00	287-331-018	\$3.80	287-341-007	\$3.70
287-310-001	\$4.56	287-331-019	\$3.70	287-341-008	\$3.70
287-310-002	\$4.58	287-331-020	\$3.30	287-341-009	\$3.90
287-310-003	\$4.52	287-331-021	\$0.00	287-341-010	\$3.80
287-310-004	\$4.60	287-331-022	\$2.92	287-341-011	\$3.86
287-310-005	\$0.00	287-331-023	\$3.30	287-341-012	\$3.86
287-310-006	\$4.52	287-331-024	\$2.64	287-341-013	\$3.76
287-310-007	\$4.56	287-331-025	\$2.64	287-341-014	\$3.92
287-310-008	\$0.00	287-331-026	\$3.30	287-341-015	\$3.92
287-310-009	\$4.52	287-331-027	\$3.30	287-341-016	\$3.92
287-310-010	\$4.56	287-331-028	\$2.46	287-341-017	\$3.76
287-310-011	\$4.70	287-331-029	\$2.64	287-341-018	\$3.84
287-310-012	\$4.86	287-331-030	\$3.70	287-341-019	\$3.74
287-310-013	\$5.00	287-331-031	\$3.78	287-342-001	\$3.74
287-310-014	\$4.76	287-332-001	\$3.88	287-342-002	\$3.08
287-310-017	\$4.52	287-332-002	\$3.78	287-342-003	\$3.74
287-310-018	\$4.70	287-332-003	\$3.92	287-342-004	\$3.74
287-310-019	\$4.56	287-332-004	\$3.94	287-342-005	\$3.74
287-310-023	\$0.00	287-332-005	\$3.96	287-342-006	\$3.74
287-310-024	\$4.66	287-332-006	\$3.80	287-343-001	\$3.70
287-310-027	\$4.58	287-333-001	\$3.86	287-343-002	\$3.70
287-320-001	\$4.66	287-333-002	\$3.74	287-343-003	\$3.70
287-320-005	\$4.52	287-333-003	\$3.74	287-343-004	\$3.70
287-320-006	\$4.60	287-333-004	\$3.74	287-343-005	\$2.46
287-320-007	\$4.58	287-333-005	\$3.76	287-343-006	\$3.70



**Appendix D**

**Riverside County Flood Control and Water Conservation District  
NPDES - Santa Ana Benefit Assessment Area  
Fiscal Year 2023-2024 Assessment Roll**

<u>APN</u>	<u>Levy Amount</u>	<u>APN</u>	<u>Levy Amount</u>	<u>APN</u>	<u>Levy Amount</u>
287-343-007	\$3.70	287-344-017	\$3.70	287-353-018	\$3.70
287-343-008	\$3.70	287-351-001	\$3.82	287-353-019	\$3.94
287-343-009	\$3.70	287-351-002	\$3.80	287-353-020	\$3.94
287-343-011	\$3.78	287-351-003	\$3.80	287-353-021	\$3.94
287-343-012	\$3.70	287-351-004	\$3.80	287-353-022	\$3.94
287-343-013	\$3.70	287-351-005	\$3.90	287-354-001	\$3.82
287-343-014	\$3.70	287-351-006	\$3.78	287-354-002	\$3.78
287-343-015	\$3.70	287-351-007	\$3.70	287-354-003	\$3.52
287-343-016	\$3.70	287-351-008	\$0.00	287-361-001	\$3.52
287-343-017	\$3.70	287-351-009	\$3.70	287-361-002	\$3.70
287-343-018	\$3.70	287-351-010	\$3.70	287-361-003	\$3.70
287-343-019	\$3.70	287-351-011	\$3.70	287-361-004	\$3.70
287-343-020	\$3.70	287-351-012	\$3.70	287-361-005	\$3.76
287-343-021	\$3.70	287-351-013	\$3.70	287-361-006	\$3.76
287-343-022	\$3.70	287-351-014	\$3.70	287-361-007	\$3.76
287-343-023	\$2.46	287-351-015	\$3.70	287-361-008	\$3.76
287-343-024	\$3.76	287-351-016	\$3.70	287-361-009	\$3.76
287-343-025	\$3.74	287-351-017	\$3.80	287-361-010	\$3.76
287-343-026	\$3.70	287-351-018	\$3.78	287-361-012	\$3.76
287-343-027	\$3.70	287-351-019	\$3.78	287-361-013	\$2.46
287-343-028	\$3.70	287-351-020	\$3.74	287-361-016	\$3.52
287-343-029	\$3.78	287-351-021	\$3.14	287-361-017	\$0.00
287-343-030	\$3.78	287-351-022	\$3.78	287-361-018	\$3.70
287-343-031	\$3.76	287-351-023	\$3.86	287-361-019	\$3.70
287-343-032	\$3.70	287-352-001	\$3.76	287-361-020	\$3.70
287-343-033	\$3.70	287-352-002	\$3.76	287-361-021	\$2.46
287-343-034	\$3.70	287-352-003	\$3.80	287-361-022	\$2.46
287-343-035	\$3.70	287-352-004	\$3.74	287-361-023	\$3.70
287-343-036	\$3.70	287-352-005	\$3.74	287-361-024	\$3.70
287-343-037	\$3.70	287-352-006	\$3.80	287-361-025	\$0.00
287-343-038	\$3.70	287-352-007	\$3.80	287-361-026	\$3.70
287-343-039	\$3.60	287-352-008	\$3.74	287-361-027	\$0.00
287-343-040	\$0.00	287-353-001	\$3.70	287-361-028	\$3.70
287-344-001	\$3.70	287-353-002	\$0.00	287-361-029	\$3.70
287-344-002	\$3.70	287-353-003	\$3.74	287-361-030	\$3.70
287-344-003	\$3.70	287-353-004	\$3.78	287-361-031	\$2.46
287-344-004	\$3.70	287-353-005	\$0.00	287-361-032	\$3.70
287-344-005	\$3.70	287-353-006	\$3.78	287-361-033	\$3.70
287-344-006	\$3.70	287-353-007	\$3.80	287-361-034	\$3.70
287-344-007	\$3.70	287-353-008	\$3.12	287-361-035	\$3.70
287-344-008	\$3.76	287-353-009	\$3.78	287-361-036	\$3.70
287-344-009	\$3.78	287-353-010	\$3.78	287-361-037	\$3.70
287-344-010	\$3.76	287-353-011	\$3.76	287-361-038	\$3.70
287-344-011	\$3.70	287-353-012	\$0.00	287-361-039	\$3.70
287-344-012	\$3.70	287-353-013	\$3.70	287-361-040	\$3.74
287-344-013	\$3.76	287-353-014	\$3.70	287-361-041	\$3.52
287-344-014	\$3.76	287-353-015	\$0.00	287-361-042	\$3.70
287-344-015	\$3.70	287-353-016	\$3.70	287-361-043	\$3.70
287-344-016	\$3.70	287-353-017	\$3.70	287-361-044	\$3.70

**Appendix D**

**Riverside County Flood Control and Water Conservation District  
NPDES - Santa Ana Benefit Assessment Area  
Fiscal Year 2023-2024 Assessment Roll**

---

<u>APN</u>	<u>Levy Amount</u>	<u>APN</u>	<u>Levy Amount</u>	<u>APN</u>	<u>Levy Amount</u>
287-361-045	\$3.70	289-030-003	\$0.00	289-080-008	\$0.00
287-361-046	\$3.70	289-030-004	\$0.00	289-080-009	\$8.70
287-361-047	\$3.70	289-030-005	\$0.00	289-090-001	\$0.00
287-361-048	\$3.70	289-030-007	\$0.00	289-090-002	\$0.00
287-361-049	\$3.70	289-030-008	\$7.90	289-090-003	\$0.00
287-361-050	\$3.70	289-030-009	\$0.00	289-090-004	\$0.00
287-361-051	\$3.70	289-030-010	\$0.00	289-090-005	\$0.00
287-361-052	\$2.46	289-030-011	\$0.00	289-090-006	\$0.00
287-361-053	\$3.76	289-030-012	\$0.00	289-090-007	\$0.00
287-361-054	\$2.46	289-030-015	\$0.00	289-090-008	\$0.00
287-361-055	\$0.00	289-030-016	\$6.42	289-090-009	\$0.00
287-362-001	\$3.78	289-030-018	\$0.00	289-090-010	\$0.00
287-362-002	\$3.70	289-040-001	\$0.00	289-090-011	\$0.00
287-362-003	\$3.70	289-040-002	\$0.00	289-090-012	\$0.00
287-362-004	\$3.08	289-040-003	\$0.00	289-090-013	\$0.00
287-362-006	\$0.00	289-040-004	\$0.00	289-090-014	\$0.00
287-362-007	\$2.70	289-040-005	\$0.00	289-090-015	\$0.00
287-362-008	\$0.00	289-040-006	\$0.00	289-090-016	\$0.00
287-362-009	\$0.00	289-040-007	\$0.00	289-090-017	\$0.00
287-362-010	\$0.00	289-040-008	\$0.00	289-100-001	\$0.00
287-363-001	\$3.70	289-040-009	\$0.00	289-100-002	\$0.00
287-363-002	\$3.70	289-040-010	\$0.00	289-100-003	\$0.00
287-363-003	\$3.70	289-050-001	\$0.00	289-100-004	\$0.00
287-363-004	\$3.70	289-050-004	\$0.00	289-100-005	\$0.00
287-363-005	\$3.74	289-050-005	\$0.00	289-100-006	\$0.00
287-363-006	\$3.70	289-050-006	\$1.30	289-100-007	\$0.00
287-363-007	\$3.70	289-050-007	\$0.00	289-100-008	\$0.00
287-364-001	\$3.70	289-050-009	\$4.64	289-100-009	\$0.00
287-364-002	\$3.70	289-050-010	\$4.22	289-100-010	\$0.00
287-364-003	\$2.86	289-050-011	\$0.00	289-100-011	\$0.00
287-365-001	\$3.52	289-060-002	\$0.00	289-100-012	\$0.00
287-365-002	\$3.76	289-060-003	\$0.00	289-110-002	\$0.00
287-365-003	\$3.78	289-060-004	\$0.00	289-110-003	\$0.00
287-365-004	\$3.76	289-060-005	\$0.00	289-110-004	\$0.00
287-366-001	\$3.70	289-060-006	\$0.00	289-110-005	\$0.00
287-366-002	\$3.70	289-060-007	\$0.00	289-110-006	\$0.00
287-366-003	\$2.46	289-060-008	\$0.00	289-110-007	\$0.00
287-366-004	\$3.70	289-060-009	\$0.00	289-110-009	\$0.00
287-366-005	\$3.70	289-060-010	\$1.44	289-110-010	\$0.00
287-366-006	\$3.70	289-060-012	\$0.00	289-110-011	\$0.00
287-367-001	\$3.70	289-060-013	\$0.00	289-110-012	\$0.00
287-367-002	\$3.70	289-070-002	\$0.00	289-110-013	\$0.00
287-367-003	\$3.70	289-070-003	\$0.00	289-110-014	\$0.00
287-367-004	\$3.70	289-070-004	\$0.00	289-110-015	\$0.00
287-367-005	\$3.76	289-070-005	\$0.00	289-110-016	\$0.00
287-368-001	\$3.76	289-070-006	\$0.00	289-110-019	\$0.00
289-020-001	\$0.00	289-080-003	\$0.00	289-120-002	\$0.00
289-020-002	\$0.00	289-080-005	\$11.64	289-120-003	\$0.00
289-030-002	\$0.00	289-080-007	\$0.00	289-120-004	\$0.00

**Appendix D**

**Riverside County Flood Control and Water Conservation District  
NPDES - Santa Ana Benefit Assessment Area  
Fiscal Year 2023-2024 Assessment Roll**

<u>APN</u>	<u>Levy Amount</u>	<u>APN</u>	<u>Levy Amount</u>	<u>APN</u>	<u>Levy Amount</u>
289-130-002	\$0.00	289-160-024	\$0.00	289-180-017	\$5.08
289-130-003	\$0.00	289-160-025	\$0.00	289-180-018	\$0.00
289-130-005	\$4.98	289-160-026	\$0.00	289-180-019	\$0.00
289-130-006	\$0.00	289-160-027	\$0.00	289-180-029	\$0.00
289-130-007	\$0.00	289-160-028	\$0.00	289-190-001	\$5.72
289-130-008	\$0.00	289-160-029	\$0.00	289-190-002	\$0.00
289-130-009	\$0.00	289-160-030	\$0.00	289-190-003	\$0.00
289-130-010	\$0.00	289-160-031	\$0.00	289-190-004	\$6.02
289-130-011	\$0.00	289-160-032	\$0.00	289-190-006	\$5.62
289-130-012	\$0.00	289-160-033	\$5.16	289-190-007	\$5.04
289-130-013	\$0.00	289-160-034	\$0.00	289-190-008	\$5.04
289-130-014	\$0.00	289-170-004	\$0.00	289-190-009	\$0.00
289-140-001	\$0.00	289-170-005	\$5.08	289-190-010	\$0.00
289-140-008	\$0.00	289-170-006	\$6.02	289-190-012	\$0.00
289-140-011	\$0.00	289-170-009	\$0.00	289-190-013	\$0.00
289-140-012	\$0.00	289-170-010	\$7.90	289-190-014	\$0.00
289-140-013	\$0.00	289-170-012	\$0.00	289-190-015	\$0.00
289-140-014	\$0.00	289-170-013	\$0.00	289-190-016	\$5.96
289-140-015	\$0.00	289-170-014	\$4.08	289-190-017	\$0.00
289-140-016	\$0.00	289-170-015	\$0.00	289-190-018	\$0.00
289-150-011	\$0.00	289-170-016	\$5.00	289-200-010	\$0.00
289-150-012	\$0.00	289-170-017	\$5.58	289-200-012	\$0.00
289-150-013	\$7.86	289-170-018	\$5.08	289-200-013	\$0.00
289-150-016	\$0.00	289-170-019	\$4.86	289-210-006	\$0.00
289-150-017	\$0.00	289-170-020	\$4.68	289-210-007	\$0.00
289-150-018	\$0.00	289-170-021	\$5.06	289-210-008	\$0.00
289-150-019	\$0.00	289-170-022	\$0.88	289-210-009	\$0.00
289-150-021	\$0.00	289-170-023	\$0.00	289-210-010	\$0.00
289-150-022	\$0.00	289-170-024	\$0.00	289-210-013	\$0.00
289-150-023	\$0.00	289-170-025	\$0.00	289-210-014	\$0.00
289-150-024	\$5.12	289-170-026	\$4.96	289-210-015	\$0.00
289-150-025	\$0.00	289-170-027	\$5.04	289-210-016	\$0.00
289-150-026	\$0.00	289-170-028	\$0.00	289-210-017	\$0.00
289-150-027	\$0.00	289-170-029	\$4.98	289-210-018	\$0.00
289-150-028	\$0.00	289-170-030	\$5.08	289-230-018	\$0.00
289-150-029	\$0.00	289-170-031	\$5.00	289-230-019	\$0.00
289-150-030	\$0.00	289-170-032	\$4.96	289-230-020	\$0.00
289-150-031	\$0.00	289-170-033	\$4.96	289-230-021	\$0.00
289-150-032	\$4.92	289-170-034	\$0.00	289-230-022	\$5.34
289-150-033	\$5.08	289-180-003	\$0.00	289-230-025	\$5.30
289-150-034	\$0.00	289-180-005	\$0.00	289-230-026	\$0.00
289-150-035	\$4.92	289-180-006	\$0.00	289-230-028	\$0.00
289-150-036	\$0.00	289-180-008	\$5.12	289-230-029	\$0.00
289-160-016	\$0.00	289-180-009	\$5.08	289-230-030	\$0.00
289-160-017	\$0.00	289-180-012	\$7.84	289-230-031	\$0.00
289-160-018	\$0.00	289-180-013	\$0.00	289-240-001	\$6.34
289-160-019	\$7.76	289-180-014	\$0.00	289-240-002	\$5.08
289-160-021	\$0.00	289-180-015	\$0.00	289-240-003	\$0.00
289-160-022	\$7.70	289-180-016	\$0.00	289-240-005	\$0.00

**Appendix D**

**Riverside County Flood Control and Water Conservation District  
NPDES - Santa Ana Benefit Assessment Area  
Fiscal Year 2023-2024 Assessment Roll**

---

<u>APN</u>	<u>Levy Amount</u>	<u>APN</u>	<u>Levy Amount</u>	<u>APN</u>	<u>Levy Amount</u>
289-240-006	\$0.00	289-270-008	\$4.84	289-350-020	\$5.06
289-240-007	\$0.00	289-270-009	\$4.84	289-350-021	\$5.06
289-240-008	\$0.00	289-270-010	\$6.46	289-350-022	\$5.04
289-240-009	\$0.00	289-270-011	\$0.00	289-350-023	\$0.00
289-240-010	\$0.00	289-270-012	\$5.36	289-350-024	\$5.00
289-240-014	\$5.08	289-270-029	\$5.00	289-350-025	\$5.02
289-240-015	\$5.08	289-270-030	\$5.00	289-350-026	\$5.04
289-240-018	\$5.08	289-270-031	\$5.38	289-350-027	\$5.00
289-240-019	\$5.08	289-270-032	\$5.00	289-350-028	\$5.00
289-240-021	\$0.00	289-270-036	\$6.14	289-350-029	\$5.04
289-240-022	\$0.00	289-270-037	\$5.34	289-350-031	\$5.08
289-240-023	\$5.08	289-270-038	\$6.24	289-350-032	\$5.06
289-240-024	\$5.08	289-270-039	\$5.94	289-350-033	\$5.10
289-240-025	\$5.08	289-270-040	\$0.00	289-360-020	\$5.06
289-240-026	\$5.08	289-270-041	\$5.94	289-360-021	\$5.18
289-240-029	\$0.94	289-270-052	\$4.96	289-360-022	\$4.82
289-240-030	\$5.08	289-270-053	\$0.90	289-360-023	\$0.00
289-240-031	\$5.08	289-270-056	\$4.96	289-360-024	\$5.06
289-240-032	\$5.08	289-270-057	\$4.96	289-360-025	\$5.04
289-240-033	\$0.00	289-320-004	\$0.00	289-360-028	\$0.00
289-240-034	\$0.00	289-320-005	\$0.00	289-360-029	\$5.04
289-240-035	\$6.02	289-320-006	\$0.00	289-360-030	\$5.00
289-240-036	\$5.10	289-330-014	\$6.30	289-360-031	\$5.04
289-240-037	\$5.10	289-330-016	\$5.22	289-360-032	\$5.00
289-240-038	\$5.10	289-330-018	\$5.12	289-360-033	\$5.10
289-240-039	\$5.10	289-330-019	\$5.18	289-360-034	\$0.00
289-240-040	\$5.10	289-330-020	\$5.18	289-370-014	\$0.00
289-240-041	\$0.00	289-330-021	\$5.22	289-370-015	\$5.04
289-240-042	\$0.00	289-330-022	\$5.12	289-370-018	\$5.14
289-240-043	\$0.00	289-330-023	\$5.18	289-370-019	\$5.06
289-240-044	\$0.00	289-330-024	\$5.18	289-370-020	\$5.06
289-240-045	\$0.00	289-330-032	\$3.94	289-370-021	\$5.06
289-240-046	\$0.00	289-330-033	\$217.80	289-370-022	\$5.00
289-240-047	\$0.00	289-330-034	\$5.04	289-370-023	\$0.00
289-240-048	\$5.02	289-330-035	\$5.04	289-370-024	\$5.06
289-240-049	\$4.96	289-330-036	\$5.08	289-370-025	\$5.00
289-240-050	\$1.24	289-330-037	\$0.00	289-370-026	\$5.04
289-240-051	\$1.24	289-340-004	\$0.00	289-370-027	\$5.02
289-240-052	\$2.48	289-340-005	\$5.78	289-370-032	\$5.10
289-240-053	\$0.00	289-340-006	\$5.08	289-370-033	\$5.08
289-240-054	\$5.94	289-340-007	\$0.00	289-380-018	\$4.50
289-240-055	\$0.00	289-340-008	\$5.10	289-380-019	\$4.56
289-250-008	\$0.00	289-340-009	\$5.12	289-380-020	\$4.48
289-250-011	\$0.00	289-340-010	\$5.08	289-380-021	\$4.48
289-250-020	\$0.00	289-340-011	\$0.00	289-380-022	\$4.50
289-270-004	\$5.18	289-340-012	\$5.10	289-380-023	\$4.58
289-270-005	\$5.46	289-340-013	\$5.08	289-380-024	\$4.60
289-270-006	\$4.84	289-350-018	\$5.08	289-380-025	\$4.54
289-270-007	\$4.84	289-350-019	\$0.00	289-380-026	\$4.50

**Appendix D**

**Riverside County Flood Control and Water Conservation District  
NPDES - Santa Ana Benefit Assessment Area  
Fiscal Year 2023-2024 Assessment Roll**

<u>APN</u>	<u>Levy Amount</u>	<u>APN</u>	<u>Levy Amount</u>	<u>APN</u>	<u>Levy Amount</u>
289-380-027	\$4.58	289-400-015	\$5.58	289-430-006	\$4.32
289-380-028	\$4.58	289-400-016	\$4.56	289-430-007	\$4.32
289-380-029	\$4.58	289-400-017	\$4.52	289-430-008	\$4.34
289-380-030	\$4.58	289-400-019	\$4.90	289-430-009	\$4.38
289-380-031	\$4.48	289-400-020	\$4.52	289-430-010	\$4.40
289-380-032	\$5.02	289-400-021	\$4.46	289-430-011	\$4.40
289-380-034	\$5.02	289-400-022	\$4.98	289-430-012	\$4.40
289-380-035	\$0.00	289-400-023	\$5.08	289-430-013	\$4.40
289-380-036	\$4.66	289-400-024	\$4.82	289-430-014	\$4.40
289-380-037	\$4.66	289-400-025	\$4.38	289-430-015	\$4.44
289-380-038	\$4.66	289-400-026	\$0.00	289-430-016	\$4.52
289-380-039	\$4.66	289-410-001	\$5.14	289-440-001	\$4.36
289-380-040	\$4.52	289-410-005	\$0.00	289-440-002	\$4.36
289-380-041	\$4.62	289-410-006	\$4.90	289-440-003	\$4.36
289-380-042	\$0.00	289-410-007	\$4.98	289-440-004	\$4.32
289-380-043	\$4.60	289-410-008	\$4.92	289-440-005	\$4.38
289-380-044	\$4.56	289-410-009	\$5.00	289-440-007	\$4.38
289-380-045	\$4.56	289-410-010	\$0.00	289-440-008	\$4.32
289-390-021	\$4.22	289-410-012	\$9.84	289-440-009	\$4.38
289-390-022	\$4.26	289-420-001	\$4.32	289-440-010	\$4.38
289-390-023	\$4.26	289-420-002	\$4.32	289-440-011	\$4.40
289-390-024	\$4.26	289-420-003	\$4.40	289-440-012	\$4.38
289-390-025	\$4.22	289-420-004	\$4.38	289-440-013	\$4.38
289-390-026	\$4.22	289-420-005	\$4.38	289-440-014	\$4.36
289-390-027	\$4.26	289-420-006	\$4.38	289-440-015	\$4.38
289-390-028	\$4.26	289-420-007	\$4.38	289-440-016	\$0.00
289-390-029	\$4.26	289-420-008	\$4.38	289-440-018	\$4.38
289-390-030	\$4.22	289-420-009	\$4.38	289-450-001	\$4.38
289-390-031	\$3.74	289-420-010	\$4.32	289-450-002	\$4.38
289-390-032	\$4.26	289-420-011	\$4.36	289-450-003	\$4.40
289-390-033	\$4.26	289-420-012	\$4.38	289-450-004	\$4.40
289-390-034	\$4.26	289-420-013	\$4.42	289-450-005	\$4.40
289-390-035	\$4.22	289-420-014	\$4.32	289-450-006	\$4.40
289-390-036	\$4.22	289-420-015	\$4.36	289-450-007	\$4.38
289-390-038	\$0.00	289-420-016	\$4.44	289-450-008	\$4.38
289-390-039	\$4.50	289-420-017	\$4.32	289-450-009	\$4.38
289-390-040	\$4.56	289-420-018	\$4.38	289-450-010	\$4.38
289-390-041	\$4.56	289-420-019	\$4.42	289-450-011	\$4.46
289-390-042	\$4.56	289-420-020	\$4.46	289-450-012	\$4.44
289-390-043	\$0.00	289-420-021	\$4.32	289-450-013	\$4.38
289-390-044	\$4.26	289-420-022	\$4.38	289-450-014	\$4.38
289-390-046	\$0.00	289-420-023	\$4.38	289-450-015	\$4.56
289-390-047	\$0.00	289-420-024	\$4.32	289-450-016	\$4.42
289-390-048	\$4.26	289-420-025	\$4.32	289-450-017	\$4.36
289-400-001	\$5.92	289-430-001	\$4.38	289-450-018	\$4.36
289-400-003	\$5.24	289-430-002	\$4.40	289-450-019	\$4.36
289-400-004	\$0.00	289-430-003	\$4.36	289-450-020	\$4.36
289-400-012	\$5.06	289-430-004	\$4.32	289-450-021	\$4.36
289-400-014	\$5.56	289-430-005	\$4.36	289-450-022	\$4.36

**Appendix D**

**Riverside County Flood Control and Water Conservation District  
NPDES - Santa Ana Benefit Assessment Area  
Fiscal Year 2023-2024 Assessment Roll**

<u>APN</u>	<u>Levy Amount</u>	<u>APN</u>	<u>Levy Amount</u>	<u>APN</u>	<u>Levy Amount</u>
289-450-023	\$4.32	289-470-002	\$4.54	289-480-023	\$4.52
289-450-024	\$4.36	289-470-003	\$4.56	289-480-024	\$4.52
289-450-025	\$4.38	289-470-004	\$4.56	289-480-025	\$4.52
289-450-026	\$4.40	289-470-005	\$4.48	289-480-026	\$4.54
289-450-027	\$4.50	289-470-006	\$4.52	289-480-027	\$4.52
289-450-028	\$4.40	289-470-007	\$4.56	289-480-028	\$4.48
289-450-029	\$4.38	289-470-008	\$4.58	289-480-029	\$4.48
289-450-030	\$4.40	289-470-009	\$4.60	289-480-030	\$4.56
289-450-033	\$4.48	289-470-010	\$4.58	289-480-031	\$4.58
289-450-034	\$4.38	289-470-011	\$4.62	289-480-032	\$4.56
289-450-035	\$4.32	289-470-012	\$4.62	289-480-033	\$4.42
289-450-036	\$4.40	289-470-013	\$4.58	289-490-001	\$9.20
289-450-037	\$3.74	289-470-014	\$4.58	289-490-002	\$0.00
289-450-038	\$3.74	289-470-015	\$4.54	289-490-003	\$0.00
289-460-001	\$0.00	289-470-016	\$4.54	289-490-004	\$5.54
289-460-002	\$0.00	289-470-017	\$4.54	289-490-005	\$4.58
289-460-003	\$0.00	289-470-018	\$4.62	289-490-006	\$4.48
289-460-004	\$0.00	289-470-019	\$4.62	289-490-007	\$4.58
289-460-005	\$0.00	289-470-020	\$4.58	289-490-008	\$4.48
289-460-006	\$0.00	289-470-021	\$4.48	289-500-001	\$4.72
289-460-007	\$0.00	289-470-022	\$4.58	289-500-002	\$4.50
289-460-008	\$0.00	289-470-023	\$4.56	289-500-003	\$4.60
289-460-009	\$0.00	289-470-024	\$4.48	289-500-004	\$4.48
289-460-010	\$0.00	289-470-025	\$4.56	289-500-005	\$4.38
289-460-011	\$0.00	289-470-026	\$4.56	289-500-006	\$4.38
289-460-012	\$0.00	289-470-027	\$0.00	289-500-007	\$4.32
289-460-013	\$0.00	289-470-029	\$5.16	289-500-008	\$4.38
289-460-014	\$0.00	289-480-001	\$4.56	289-500-009	\$4.38
289-460-015	\$0.00	289-480-002	\$4.54	289-500-010	\$4.32
289-460-016	\$0.00	289-480-003	\$4.48	289-500-011	\$4.40
289-460-017	\$0.00	289-480-004	\$4.52	289-500-012	\$4.40
289-460-018	\$0.00	289-480-005	\$4.58	289-500-013	\$4.38
289-460-019	\$0.00	289-480-006	\$4.60	289-500-014	\$4.38
289-460-020	\$0.00	289-480-007	\$4.64	289-500-015	\$4.38
289-460-021	\$0.00	289-480-008	\$4.62	289-500-016	\$4.40
289-460-022	\$0.00	289-480-009	\$4.60	289-500-017	\$4.38
289-460-023	\$0.00	289-480-010	\$4.58	289-500-018	\$4.38
289-460-024	\$0.00	289-480-011	\$4.68	289-500-019	\$4.36
289-460-025	\$0.00	289-480-012	\$4.58	289-500-020	\$4.36
289-460-026	\$0.00	289-480-013	\$4.58	289-500-021	\$4.32
289-460-027	\$0.00	289-480-014	\$4.52	289-500-022	\$4.38
289-460-028	\$0.00	289-480-015	\$4.56	289-510-003	\$0.00
289-460-029	\$0.00	289-480-016	\$4.56	289-510-004	\$0.00
289-460-030	\$0.00	289-480-017	\$4.56	289-510-005	\$0.00
289-460-031	\$0.00	289-480-018	\$4.56	289-510-007	\$4.28
289-460-032	\$0.00	289-480-019	\$4.54	289-510-008	\$4.50
289-460-033	\$0.00	289-480-020	\$4.48	289-510-009	\$4.56
289-460-034	\$0.00	289-480-021	\$4.48	289-510-010	\$4.56
289-470-001	\$4.56	289-480-022	\$4.52	289-510-011	\$4.48

**Appendix D**

**Riverside County Flood Control and Water Conservation District  
NPDES - Santa Ana Benefit Assessment Area  
Fiscal Year 2023-2024 Assessment Roll**

<u>APN</u>	<u>Levy Amount</u>	<u>APN</u>	<u>Levy Amount</u>	<u>APN</u>	<u>Levy Amount</u>
289-510-012	\$4.54	289-531-009	\$4.46	289-550-016	\$4.40
289-510-013	\$4.54	289-531-010	\$4.70	289-550-017	\$4.36
289-510-014	\$4.54	289-532-001	\$4.38	289-550-018	\$4.36
289-510-015	\$4.56	289-532-002	\$4.36	289-550-019	\$4.36
289-510-016	\$4.56	289-532-003	\$4.36	289-550-020	\$4.36
289-510-017	\$4.60	289-532-004	\$4.36	289-550-021	\$4.32
289-510-018	\$4.60	289-532-005	\$4.38	289-550-022	\$4.60
289-510-019	\$4.60	289-532-006	\$4.40	289-550-023	\$4.36
289-510-020	\$4.52	289-532-007	\$4.40	289-550-024	\$4.36
289-510-021	\$4.52	289-532-008	\$4.38	289-550-025	\$4.36
289-510-022	\$4.58	289-532-009	\$4.40	289-550-026	\$4.36
289-510-023	\$4.56	289-532-010	\$4.42	289-550-027	\$4.36
289-510-024	\$4.48	289-532-011	\$4.42	289-550-028	\$4.36
289-510-025	\$4.52	289-532-012	\$4.42	289-550-029	\$4.38
289-510-026	\$4.48	289-532-013	\$4.32	289-550-030	\$0.00
289-510-027	\$4.56	289-532-014	\$4.36	289-550-031	\$0.00
289-510-028	\$4.48	289-540-001	\$4.40	289-550-032	\$0.00
289-510-029	\$4.52	289-540-002	\$4.36	289-560-001	\$4.54
289-510-030	\$4.48	289-540-003	\$4.38	289-560-002	\$4.54
289-510-031	\$4.48	289-540-004	\$4.36	289-560-003	\$4.54
289-510-032	\$0.00	289-540-006	\$4.32	289-560-004	\$4.40
289-520-001	\$4.36	289-540-007	\$4.32	289-560-005	\$4.50
289-520-002	\$4.32	289-540-008	\$0.00	289-560-006	\$4.52
289-520-003	\$4.40	289-540-009	\$0.00	289-560-007	\$4.50
289-520-004	\$4.40	289-540-012	\$4.36	289-560-008	\$4.52
289-520-005	\$4.38	289-540-013	\$0.00	289-560-009	\$4.46
289-520-006	\$4.36	289-540-014	\$4.38	289-560-010	\$4.46
289-521-001	\$4.32	289-540-015	\$4.38	289-560-011	\$4.66
289-521-002	\$4.42	289-540-016	\$4.46	289-560-012	\$4.60
289-521-003	\$4.42	289-540-017	\$4.38	289-560-013	\$4.52
289-521-004	\$4.40	289-540-018	\$4.36	289-560-014	\$4.52
289-521-005	\$4.32	289-540-019	\$4.38	289-560-015	\$4.62
289-521-006	\$4.32	289-540-020	\$4.38	289-560-016	\$4.46
289-522-001	\$4.32	289-540-021	\$4.66	290-020-001	\$0.00
289-522-002	\$4.38	289-550-001	\$4.36	290-020-002	\$0.00
289-522-007	\$4.38	289-550-002	\$4.32	290-020-003	\$0.00
289-522-008	\$4.38	289-550-003	\$4.32	290-020-004	\$0.00
289-530-001	\$4.32	289-550-004	\$4.36	290-020-005	\$0.00
289-530-002	\$4.36	289-550-005	\$4.38	290-020-006	\$0.00
289-530-003	\$4.40	289-550-006	\$4.32	290-020-007	\$0.00
289-530-004	\$4.44	289-550-007	\$4.32	290-020-008	\$0.00
289-531-001	\$4.38	289-550-008	\$4.40	290-020-009	\$0.00
289-531-002	\$4.32	289-550-009	\$4.42	290-020-010	\$0.00
289-531-003	\$4.38	289-550-010	\$4.40	290-040-016	\$0.00
289-531-004	\$4.32	289-550-011	\$4.40	290-040-018	\$1,603.34
289-531-005	\$4.36	289-550-012	\$4.32	290-040-033	\$4.02
289-531-006	\$4.40	289-550-013	\$4.40	290-040-034	\$4.92
289-531-007	\$4.46	289-550-014	\$4.40	290-040-037	\$0.00
289-531-008	\$4.42	289-550-015	\$4.40	290-040-043	\$3,324.60

**Appendix D**

**Riverside County Flood Control and Water Conservation District  
NPDES - Santa Ana Benefit Assessment Area  
Fiscal Year 2023-2024 Assessment Roll**

<u>APN</u>	<u>Levy Amount</u>	<u>APN</u>	<u>Levy Amount</u>	<u>APN</u>	<u>Levy Amount</u>
290-040-064	\$14.14	290-070-068	\$0.00	290-110-024	\$0.00
290-040-066	\$0.00	290-080-012	\$1.48	290-110-025	\$1,681.20
290-040-067	\$0.00	290-080-014	\$1.60	290-110-042	\$0.00
290-040-073	\$8.32	290-080-015	\$1.18	290-110-050	\$0.00
290-040-074	\$463.04	290-080-016	\$2.30	290-110-055	\$0.00
290-040-075	\$0.00	290-080-017	\$3.78	290-110-056	\$0.00
290-040-076	\$0.00	290-080-018	\$0.00	290-110-059	\$1,732.94
290-040-077	\$0.00	290-080-019	\$0.00	290-110-060	\$3,591.00
290-050-002	\$0.00	290-080-025	\$0.00	290-120-002	\$14.96
290-050-003	\$0.00	290-080-038	\$0.00	290-120-003	\$1,800.00
290-050-012	\$0.00	290-080-044	\$0.00	290-120-005	\$29.20
290-050-013	\$0.00	290-080-045	\$0.00	290-120-006	\$185.40
290-050-020	\$0.00	290-080-046	\$0.00	290-120-007	\$557.58
290-050-023	\$0.00	290-080-047	\$0.00	290-120-008	\$0.00
290-050-026	\$0.00	290-080-048	\$0.00	290-130-003	\$0.00
290-050-027	\$139.94	290-080-050	\$0.00	290-130-004	\$0.00
290-050-028	\$120.60	290-080-051	\$0.00	290-130-005	\$0.68
290-050-029	\$4.70	290-080-053	\$0.00	290-130-006	\$0.00
290-050-030	\$0.00	290-080-054	\$0.00	290-130-021	\$0.00
290-050-042	\$0.00	290-080-055	\$0.00	290-130-032	\$0.00
290-060-002	\$0.00	290-080-056	\$0.00	290-130-044	\$0.00
290-060-006	\$0.00	290-080-058	\$0.00	290-130-052	\$0.00
290-060-007	\$0.00	290-080-060	\$0.00	290-130-066	\$0.00
290-060-015	\$45.00	290-080-061	\$0.00	290-130-067	\$0.00
290-060-016	\$0.00	290-080-062	\$0.00	290-130-082	\$0.00
290-060-017	\$0.00	290-090-001	\$0.00	290-130-083	\$0.00
290-060-019	\$1.02	290-090-006	\$0.00	290-130-087	\$0.00
290-060-024	\$0.00	290-090-007	\$7.18	290-130-088	\$0.00
290-060-025	\$0.00	290-090-008	\$0.00	290-130-089	\$0.00
290-060-032	\$0.00	290-090-009	\$0.00	290-150-002	\$3,600.00
290-060-034	\$0.00	290-090-015	\$44.10	290-150-003	\$1,800.00
290-060-037	\$0.00	290-090-016	\$0.00	290-150-005	\$0.00
290-060-064	\$0.00	290-090-025	\$1,691.54	290-150-006	\$19.14
290-060-067	\$0.00	290-090-026	\$333.44	290-150-007	\$0.00
290-060-068	\$0.00	290-090-029	\$3.74	290-150-008	\$0.00
290-060-069	\$0.00	290-090-030	\$7.90	290-150-009	\$0.00
290-060-070	\$0.00	290-100-001	\$0.00	290-150-012	\$0.00
290-060-071	\$0.00	290-100-002	\$0.00	290-160-017	\$0.00
290-060-072	\$0.00	290-110-004	\$0.00	290-160-020	\$0.00
290-060-077	\$1,034.10	290-110-006	\$0.00	290-160-024	\$0.00
290-060-078	\$0.00	290-110-010	\$0.00	290-160-026	\$0.00
290-060-079	\$0.00	290-110-012	\$1,046.24	290-160-027	\$0.00
290-060-080	\$2,933.10	290-110-016	\$0.00	290-170-001	\$0.00
290-070-053	\$0.00	290-110-017	\$0.00	290-170-002	\$0.00
290-070-054	\$0.00	290-110-019	\$355.72	290-170-003	\$0.00
290-070-055	\$0.00	290-110-020	\$0.00	290-170-004	\$0.00
290-070-056	\$0.00	290-110-021	\$0.00	290-170-005	\$0.00
290-070-057	\$0.00	290-110-022	\$8.12	290-170-006	\$0.00
290-070-067	\$0.00	290-110-023	\$0.00	290-170-007	\$0.00



**Appendix D**

**Riverside County Flood Control and Water Conservation District  
NPDES - Santa Ana Benefit Assessment Area  
Fiscal Year 2023-2024 Assessment Roll**

---

<u>APN</u>	<u>Levy Amount</u>	<u>APN</u>	<u>Levy Amount</u>	<u>APN</u>	<u>Levy Amount</u>
290-170-008	\$0.00	290-200-009	\$3.38	290-202-014	\$3.38
290-170-009	\$0.00	290-200-010	\$2.24	290-202-015	\$3.38
290-170-010	\$0.00	290-200-011	\$3.38	290-202-016	\$3.38
290-170-012	\$0.00	290-200-012	\$3.38	290-202-017	\$3.38
290-170-014	\$0.00	290-200-013	\$3.38	290-202-018	\$3.70
290-170-015	\$0.00	290-200-014	\$3.38	290-202-019	\$3.38
290-190-005	\$1.88	290-200-015	\$3.38	290-202-020	\$3.70
290-190-018	\$0.00	290-200-016	\$3.38	290-202-021	\$3.70
290-190-021	\$0.00	290-200-017	\$3.38	290-202-022	\$3.70
290-190-022	\$3.92	290-200-018	\$3.70	290-202-023	\$3.70
290-190-027	\$0.00	290-200-019	\$3.70	290-202-024	\$3.70
290-190-028	\$1.92	290-200-020	\$3.70	290-202-025	\$3.70
290-190-029	\$5.04	290-200-021	\$3.70	290-202-026	\$3.70
290-190-030	\$5.04	290-200-022	\$3.70	290-202-027	\$3.70
290-190-039	\$4.32	290-200-023	\$3.70	290-202-028	\$3.70
290-190-040	\$0.00	290-200-024	\$3.70	290-202-029	\$3.70
290-190-041	\$0.00	290-200-025	\$3.74	290-202-030	\$3.70
290-190-044	\$0.00	290-200-028	\$3.52	290-202-031	\$3.70
290-190-047	\$1.66	290-200-029	\$3.70	290-202-032	\$3.70
290-190-048	\$0.00	290-200-030	\$3.70	290-202-033	\$3.70
290-190-050	\$4.50	290-200-031	\$3.70	290-202-034	\$3.70
290-190-053	\$0.00	290-200-032	\$0.00	290-202-035	\$3.70
290-190-054	\$4.62	290-200-034	\$3.70	290-202-036	\$3.70
290-190-055	\$4.62	290-200-035	\$3.38	290-210-001	\$3.70
290-190-060	\$0.00	290-201-001	\$3.30	290-210-002	\$3.70
290-190-061	\$0.00	290-201-002	\$3.70	290-210-003	\$2.64
290-190-064	\$0.00	290-201-003	\$3.70	290-210-004	\$2.64
290-190-065	\$0.00	290-201-004	\$3.70	290-210-005	\$2.64
290-190-067	\$0.00	290-201-005	\$3.70	290-210-006	\$2.64
290-190-068	\$0.00	290-201-006	\$3.70	290-210-007	\$2.64
290-190-070	\$0.00	290-201-007	\$3.70	290-210-008	\$0.00
290-190-073	\$0.00	290-201-008	\$3.70	290-210-009	\$2.86
290-190-074	\$9.08	290-201-009	\$3.70	290-210-010	\$3.70
290-190-075	\$4.20	290-201-010	\$3.70	290-210-011	\$3.70
290-190-076	\$0.00	290-201-011	\$3.70	290-210-012	\$3.70
290-190-077	\$2.72	290-201-012	\$2.70	290-210-013	\$3.70
290-190-078	\$0.48	290-202-001	\$3.70	290-210-014	\$3.70
290-190-079	\$0.00	290-202-002	\$3.70	290-210-015	\$3.70
290-190-082	\$0.00	290-202-003	\$2.64	290-210-016	\$3.70
290-190-083	\$0.00	290-202-004	\$3.70	290-210-017	\$3.70
290-190-084	\$0.00	290-202-005	\$3.38	290-210-018	\$3.70
290-200-001	\$2.86	290-202-006	\$3.38	290-210-019	\$3.70
290-200-002	\$2.86	290-202-007	\$3.38	290-210-020	\$3.70
290-200-003	\$2.86	290-202-008	\$3.38	290-210-021	\$3.70
290-200-004	\$2.86	290-202-009	\$3.38	290-210-022	\$3.70
290-200-005	\$3.38	290-202-010	\$3.38	290-210-023	\$3.70
290-200-006	\$3.38	290-202-011	\$3.38	290-210-024	\$3.70
290-200-007	\$3.38	290-202-012	\$3.38	290-210-025	\$3.70
290-200-008	\$3.38	290-202-013	\$3.38	290-210-026	\$3.70

**Appendix D**

**Riverside County Flood Control and Water Conservation District  
NPDES - Santa Ana Benefit Assessment Area  
Fiscal Year 2023-2024 Assessment Roll**

---

<u>APN</u>	<u>Levy Amount</u>	<u>APN</u>	<u>Levy Amount</u>	<u>APN</u>	<u>Levy Amount</u>
290-210-027	\$3.70	290-212-015	\$3.38	290-220-001	\$3.70
290-210-028	\$3.70	290-212-016	\$3.38	290-220-002	\$3.70
290-210-029	\$3.70	290-212-017	\$3.38	290-220-003	\$3.70
290-211-001	\$3.38	290-212-018	\$3.38	290-220-004	\$3.70
290-211-002	\$3.38	290-212-019	\$3.38	290-220-005	\$3.70
290-211-003	\$3.38	290-212-020	\$3.70	290-220-006	\$3.70
290-211-004	\$3.38	290-212-021	\$3.38	290-220-007	\$3.70
290-211-005	\$3.38	290-212-022	\$3.38	290-220-008	\$3.70
290-211-006	\$3.38	290-212-023	\$3.38	290-220-009	\$3.70
290-211-007	\$3.38	290-212-024	\$3.38	290-220-010	\$3.70
290-211-008	\$3.38	290-212-025	\$3.38	290-220-011	\$3.70
290-211-009	\$3.38	290-212-026	\$3.38	290-220-012	\$3.70
290-211-010	\$3.38	290-212-027	\$3.38	290-220-013	\$3.70
290-211-011	\$3.38	290-212-028	\$3.38	290-220-014	\$3.70
290-211-012	\$3.38	290-212-029	\$3.38	290-220-015	\$3.70
290-211-013	\$3.38	290-212-030	\$3.38	290-220-016	\$3.70
290-211-014	\$3.38	290-212-031	\$3.38	290-220-017	\$3.70
290-211-015	\$3.38	290-212-032	\$3.70	290-220-018	\$3.08
290-211-016	\$3.38	290-212-033	\$3.38	290-220-019	\$3.76
290-211-017	\$3.38	290-212-034	\$3.38	290-220-020	\$3.76
290-211-018	\$3.38	290-212-035	\$3.70	290-220-021	\$3.38
290-211-019	\$3.38	290-212-036	\$3.70	290-220-022	\$3.70
290-211-020	\$3.38	290-212-037	\$3.38	290-220-023	\$3.70
290-211-021	\$3.38	290-212-038	\$3.38	290-220-025	\$3.70
290-211-022	\$3.38	290-212-039	\$2.64	290-220-026	\$2.64
290-211-023	\$3.38	290-212-040	\$2.64	290-220-027	\$0.00
290-211-024	\$3.38	290-212-041	\$3.30	290-220-028	\$0.00
290-211-025	\$3.38	290-212-042	\$3.52	290-220-030	\$0.00
290-211-026	\$3.38	290-212-043	\$3.76	290-220-031	\$0.00
290-211-027	\$3.38	290-212-044	\$3.38	290-222-001	\$2.86
290-211-028	\$3.38	290-212-045	\$3.38	290-222-002	\$3.08
290-211-029	\$3.38	290-212-046	\$3.38	290-222-003	\$3.76
290-211-030	\$3.38	290-212-047	\$3.38	290-222-004	\$2.64
290-211-031	\$3.38	290-212-048	\$3.38	290-222-005	\$3.70
290-211-032	\$3.38	290-212-049	\$0.00	290-222-006	\$3.38
290-212-001	\$3.70	290-213-001	\$3.70	290-222-007	\$3.38
290-212-002	\$3.38	290-213-002	\$3.70	290-222-008	\$3.38
290-212-003	\$3.38	290-213-003	\$3.70	290-222-009	\$3.38
290-212-004	\$3.38	290-213-004	\$3.70	290-222-010	\$3.04
290-212-005	\$3.38	290-213-005	\$3.70	290-222-011	\$3.38
290-212-006	\$3.38	290-213-006	\$3.70	290-222-012	\$3.38
290-212-007	\$3.38	290-213-007	\$3.38	290-222-013	\$3.38
290-212-008	\$3.38	290-213-008	\$3.38	290-222-014	\$3.38
290-212-009	\$3.38	290-213-009	\$3.70	290-222-015	\$3.38
290-212-010	\$3.38	290-213-010	\$3.70	290-222-016	\$3.38
290-212-011	\$3.38	290-213-011	\$3.70	290-222-017	\$3.38
290-212-012	\$3.38	290-213-012	\$3.70	290-222-018	\$3.38
290-212-013	\$3.38	290-213-013	\$3.70	290-222-019	\$3.38
290-212-014	\$3.38	290-213-014	\$3.70	290-222-020	\$3.38

**Appendix D**

**Riverside County Flood Control and Water Conservation District  
NPDES - Santa Ana Benefit Assessment Area  
Fiscal Year 2023-2024 Assessment Roll**

<u>APN</u>	<u>Levy Amount</u>	<u>APN</u>	<u>Levy Amount</u>	<u>APN</u>	<u>Levy Amount</u>
290-222-021	\$3.38	290-231-011	\$3.70	290-241-041	\$3.76
290-222-022	\$3.38	290-231-012	\$3.70	290-241-042	\$3.78
290-222-023	\$2.24	290-231-013	\$3.70	290-241-049	\$3.76
290-223-001	\$3.70	290-231-014	\$3.70	290-241-050	\$3.76
290-223-002	\$3.70	290-231-015	\$3.70	290-241-051	\$3.76
290-223-003	\$3.70	290-231-016	\$3.70	290-242-001	\$3.82
290-223-004	\$3.38	290-231-017	\$3.70	290-242-002	\$3.74
290-223-005	\$3.38	290-231-018	\$3.70	290-242-003	\$3.74
290-223-006	\$3.38	290-231-019	\$3.70	290-242-004	\$3.74
290-223-007	\$3.38	290-231-020	\$3.70	290-242-005	\$3.74
290-223-008	\$3.38	290-231-021	\$3.70	290-243-001	\$3.76
290-223-009	\$3.38	290-231-022	\$3.38	290-243-002	\$3.76
290-223-010	\$3.70	290-241-004	\$3.80	290-243-003	\$3.76
290-223-011	\$3.70	290-241-005	\$3.84	290-243-004	\$3.76
290-223-012	\$3.70	290-241-006	\$3.76	290-243-005	\$3.76
290-223-013	\$3.70	290-241-007	\$3.76	290-243-006	\$3.76
290-223-014	\$3.70	290-241-008	\$3.78	290-244-001	\$3.78
290-223-015	\$3.70	290-241-009	\$3.76	290-244-002	\$3.76
290-223-016	\$3.70	290-241-010	\$3.80	290-245-001	\$3.76
290-223-017	\$3.70	290-241-011	\$3.82	290-245-002	\$3.74
290-223-018	\$3.38	290-241-012	\$3.80	290-245-003	\$3.60
290-223-019	\$3.38	290-241-013	\$3.76	290-245-004	\$3.80
290-223-020	\$0.00	290-241-014	\$3.76	290-245-005	\$3.78
290-230-001	\$2.86	290-241-015	\$3.76	290-245-006	\$3.78
290-230-002	\$3.08	290-241-016	\$3.76	290-245-007	\$3.78
290-230-003	\$3.52	290-241-017	\$3.76	290-245-008	\$3.76
290-230-004	\$3.74	290-241-018	\$3.76	290-245-009	\$3.78
290-230-005	\$3.74	290-241-019	\$3.74	290-245-010	\$3.76
290-230-006	\$3.74	290-241-020	\$3.76	290-245-011	\$3.74
290-230-007	\$3.74	290-241-021	\$3.76	290-245-012	\$3.74
290-230-008	\$3.74	290-241-022	\$3.76	290-245-013	\$3.76
290-230-009	\$3.30	290-241-023	\$3.76	290-245-014	\$3.76
290-230-010	\$2.86	290-241-024	\$3.74	290-245-015	\$3.76
290-230-011	\$2.64	290-241-025	\$3.76	290-245-016	\$3.76
290-230-012	\$2.64	290-241-026	\$3.78	290-245-017	\$3.78
290-230-013	\$2.86	290-241-027	\$3.78	290-245-018	\$3.82
290-230-014	\$2.64	290-241-028	\$3.76	290-245-019	\$3.76
290-230-015	\$2.64	290-241-029	\$3.76	290-245-020	\$3.74
290-230-016	\$0.00	290-241-030	\$3.78	290-251-001	\$3.76
290-231-001	\$2.64	290-241-031	\$3.76	290-251-002	\$3.76
290-231-002	\$3.70	290-241-032	\$3.76	290-251-003	\$3.78
290-231-003	\$3.70	290-241-033	\$3.78	290-251-004	\$3.76
290-231-004	\$3.38	290-241-034	\$3.78	290-251-005	\$3.78
290-231-005	\$3.70	290-241-035	\$3.78	290-251-006	\$3.78
290-231-006	\$3.70	290-241-036	\$3.78	290-251-007	\$3.84
290-231-007	\$3.70	290-241-037	\$3.78	290-251-008	\$3.78
290-231-008	\$3.70	290-241-038	\$3.76	290-251-009	\$3.78
290-231-009	\$3.70	290-241-039	\$3.76	290-251-010	\$3.76
290-231-010	\$3.70	290-241-040	\$3.76	290-251-011	\$3.76

**Appendix D**

**Riverside County Flood Control and Water Conservation District  
NPDES - Santa Ana Benefit Assessment Area  
Fiscal Year 2023-2024 Assessment Roll**

<u>APN</u>	<u>Levy Amount</u>	<u>APN</u>	<u>Levy Amount</u>	<u>APN</u>	<u>Levy Amount</u>
290-251-012	\$3.76	290-254-020	\$3.76	290-271-017	\$3.74
290-251-013	\$3.76	290-254-021	\$3.76	290-271-018	\$3.76
290-251-014	\$3.76	290-254-022	\$3.76	290-272-001	\$3.78
290-251-015	\$3.86	290-254-023	\$3.78	290-272-002	\$3.76
290-251-016	\$3.80	290-254-024	\$3.76	290-272-003	\$3.76
290-252-001	\$3.78	290-254-025	\$3.76	290-272-004	\$3.76
290-252-002	\$3.78	290-254-026	\$3.76	290-272-005	\$3.76
290-252-003	\$3.78	290-254-027	\$3.76	290-272-006	\$3.76
290-252-004	\$3.76	290-254-028	\$3.76	290-272-007	\$3.78
290-252-005	\$3.74	290-254-029	\$3.78	290-272-008	\$3.82
290-252-006	\$3.76	290-254-030	\$3.78	290-272-009	\$3.76
290-252-007	\$3.76	290-261-001	\$3.78	290-272-010	\$3.74
290-253-001	\$3.78	290-261-002	\$3.76	290-272-011	\$3.80
290-253-002	\$3.78	290-261-003	\$3.78	290-272-014	\$3.76
290-253-003	\$3.78	290-261-004	\$3.78	290-272-015	\$3.78
290-253-004	\$3.78	290-261-005	\$3.84	290-272-016	\$3.78
290-253-005	\$0.00	290-261-006	\$3.78	290-272-017	\$3.78
290-253-006	\$3.76	290-261-007	\$3.78	290-272-018	\$3.78
290-253-007	\$3.76	290-261-008	\$3.76	290-272-019	\$3.76
290-253-008	\$3.76	290-261-009	\$3.78	290-272-020	\$3.80
290-253-009	\$3.76	290-261-010	\$3.76	290-272-022	\$3.98
290-253-010	\$3.76	290-261-011	\$3.76	290-280-001	\$0.00
290-253-011	\$3.76	290-261-012	\$3.76	290-280-002	\$2.88
290-253-012	\$3.76	290-262-001	\$3.82	290-280-003	\$21.44
290-253-013	\$3.76	290-262-002	\$3.80	290-280-004	\$0.00
290-253-014	\$3.76	290-262-003	\$3.74	290-290-001	\$0.00
290-253-015	\$3.76	290-262-004	\$3.76	290-290-004	\$24.60
290-253-016	\$3.76	290-262-005	\$3.78	290-290-007	\$114.30
290-253-017	\$3.74	290-262-006	\$3.80	290-290-008	\$0.00
290-253-018	\$3.74	290-262-007	\$3.78	290-290-009	\$0.00
290-254-001	\$3.76	290-262-008	\$3.76	290-290-010	\$0.00
290-254-002	\$3.76	290-262-009	\$3.74	290-290-011	\$0.00
290-254-003	\$3.76	290-262-010	\$3.78	290-290-012	\$0.00
290-254-004	\$3.76	290-271-001	\$3.78	290-290-013	\$0.00
290-254-005	\$3.76	290-271-002	\$3.76	290-290-016	\$0.00
290-254-006	\$3.76	290-271-003	\$3.76	290-290-017	\$0.00
290-254-007	\$3.76	290-271-004	\$3.74	290-290-023	\$0.00
290-254-008	\$3.90	290-271-005	\$3.80	290-290-024	\$0.00
290-254-009	\$3.82	290-271-006	\$3.82	290-291-001	\$1.36
290-254-010	\$3.80	290-271-007	\$3.78	290-291-002	\$1.36
290-254-011	\$3.76	290-271-008	\$3.76	290-291-003	\$1.28
290-254-012	\$3.76	290-271-009	\$3.74	290-291-004	\$1.28
290-254-013	\$3.76	290-271-010	\$3.76	290-291-005	\$1.36
290-254-014	\$3.76	290-271-011	\$3.76	290-291-006	\$1.36
290-254-015	\$3.76	290-271-012	\$3.76	290-291-007	\$1.28
290-254-016	\$3.74	290-271-013	\$3.78	290-291-008	\$1.28
290-254-017	\$3.74	290-271-014	\$3.76	290-291-009	\$1.36
290-254-018	\$3.74	290-271-015	\$3.74	290-291-010	\$1.36
290-254-019	\$3.74	290-271-016	\$3.74	290-291-011	\$1.28

**Appendix D**

**Riverside County Flood Control and Water Conservation District  
NPDES - Santa Ana Benefit Assessment Area  
Fiscal Year 2023-2024 Assessment Roll**

<u>APN</u>	<u>Levy Amount</u>	<u>APN</u>	<u>Levy Amount</u>	<u>APN</u>	<u>Levy Amount</u>
290-291-012	\$1.28	290-291-061	\$1.28	290-292-024	\$1.26
290-291-013	\$1.36	290-291-062	\$1.28	290-292-025	\$1.26
290-291-014	\$1.36	290-291-063	\$1.28	290-292-026	\$1.26
290-291-015	\$1.26	290-291-064	\$1.36	290-292-027	\$1.26
290-291-016	\$1.26	290-291-065	\$1.36	290-292-028	\$1.26
290-291-017	\$1.44	290-291-066	\$1.36	290-292-029	\$1.36
290-291-018	\$1.42	290-291-067	\$1.36	290-292-030	\$1.36
290-291-019	\$1.26	290-291-068	\$1.26	290-292-031	\$1.36
290-291-020	\$1.26	290-291-069	\$1.26	290-292-032	\$1.36
290-291-021	\$1.36	290-291-070	\$1.36	290-292-033	\$1.36
290-291-022	\$1.36	290-291-071	\$1.36	290-292-034	\$1.36
290-291-023	\$1.36	290-291-072	\$1.26	290-292-035	\$1.26
290-291-024	\$1.36	290-291-073	\$1.26	290-292-036	\$1.26
290-291-025	\$1.26	290-291-074	\$1.26	290-292-037	\$1.36
290-291-026	\$1.26	290-291-075	\$1.26	290-292-038	\$1.36
290-291-027	\$1.36	290-291-076	\$1.26	290-292-039	\$1.26
290-291-028	\$1.36	290-291-077	\$1.26	290-292-040	\$1.26
290-291-029	\$1.26	290-291-078	\$1.36	290-292-041	\$0.00
290-291-030	\$1.26	290-291-079	\$1.36	290-292-042	\$1.36
290-291-031	\$1.36	290-291-080	\$1.26	290-292-043	\$1.36
290-291-032	\$1.36	290-291-081	\$1.26	290-292-044	\$1.36
290-291-033	\$1.26	290-291-082	\$1.36	290-292-045	\$1.36
290-291-034	\$1.26	290-291-083	\$1.36	290-292-046	\$1.28
290-291-035	\$1.26	290-291-084	\$1.26	290-292-047	\$1.28
290-291-036	\$1.26	290-291-085	\$1.26	290-292-048	\$1.36
290-291-037	\$1.26	290-291-086	\$0.00	290-292-049	\$1.36
290-291-038	\$1.26	290-292-001	\$1.36	290-292-050	\$1.36
290-291-039	\$1.36	290-292-002	\$1.36	290-292-051	\$1.36
290-291-040	\$1.36	290-292-003	\$1.36	290-292-052	\$1.36
290-291-041	\$0.00	290-292-004	\$1.36	290-292-053	\$1.36
290-291-042	\$1.26	290-292-005	\$1.36	290-292-054	\$1.28
290-291-043	\$1.26	290-292-006	\$1.36	290-292-055	\$1.28
290-291-044	\$1.36	290-292-007	\$1.28	290-292-056	\$1.36
290-291-045	\$1.36	290-292-008	\$1.28	290-292-057	\$1.36
290-291-046	\$1.26	290-292-009	\$1.36	290-292-058	\$1.28
290-291-047	\$1.26	290-292-010	\$1.36	290-292-059	\$1.28
290-291-048	\$1.36	290-292-011	\$1.36	290-292-060	\$1.26
290-291-049	\$1.36	290-292-012	\$1.36	290-292-061	\$1.26
290-291-050	\$1.28	290-292-013	\$1.28	290-292-062	\$1.26
290-291-051	\$1.28	290-292-014	\$1.28	290-292-063	\$1.26
290-291-052	\$1.36	290-292-015	\$1.26	290-292-064	\$1.26
290-291-053	\$1.36	290-292-016	\$1.26	290-292-065	\$1.26
290-291-054	\$1.36	290-292-017	\$1.26	290-292-066	\$1.26
290-291-055	\$1.36	290-292-018	\$1.26	290-292-067	\$1.26
290-291-056	\$1.26	290-292-019	\$1.26	290-292-068	\$1.26
290-291-057	\$1.26	290-292-020	\$1.26	290-292-069	\$1.26
290-291-058	\$1.26	290-292-021	\$1.26	290-292-070	\$1.26
290-291-059	\$1.26	290-292-022	\$1.26	290-292-071	\$1.26
290-291-060	\$1.28	290-292-023	\$1.26	290-292-072	\$1.36

**Appendix D**

**Riverside County Flood Control and Water Conservation District  
NPDES - Santa Ana Benefit Assessment Area  
Fiscal Year 2023-2024 Assessment Roll**

---

<u>APN</u>	<u>Levy Amount</u>	<u>APN</u>	<u>Levy Amount</u>	<u>APN</u>	<u>Levy Amount</u>
290-292-073	\$1.36	290-310-026	\$2.02	290-320-008	\$3.36
290-292-074	\$1.36	290-310-027	\$2.02	290-320-009	\$2.70
290-292-075	\$1.36	290-310-028	\$2.02	290-320-010	\$2.70
290-292-076	\$1.36	290-310-029	\$3.14	290-320-011	\$2.70
290-292-077	\$1.36	290-310-030	\$2.92	290-320-012	\$2.46
290-292-078	\$1.36	290-310-031	\$2.70	290-320-013	\$2.46
290-292-079	\$1.36	290-310-032	\$2.70	290-320-014	\$2.46
290-292-080	\$1.36	290-310-033	\$2.70	290-320-015	\$2.46
290-292-081	\$1.36	290-310-034	\$2.70	290-320-016	\$2.46
290-292-082	\$1.26	290-310-035	\$2.92	290-320-017	\$2.92
290-292-083	\$1.26	290-310-036	\$2.92	290-320-018	\$2.46
290-292-084	\$1.36	290-310-037	\$3.14	290-320-019	\$2.46
290-292-085	\$1.36	290-310-038	\$2.24	290-320-020	\$2.46
290-292-086	\$1.36	290-310-039	\$2.02	290-320-021	\$2.46
290-292-087	\$1.36	290-310-040	\$2.02	290-320-022	\$2.46
290-292-088	\$0.00	290-310-041	\$2.02	290-320-023	\$2.46
290-300-001	\$0.00	290-310-042	\$2.02	290-320-024	\$2.70
290-300-004	\$0.00	290-310-043	\$2.02	290-320-025	\$2.92
290-300-005	\$0.00	290-310-044	\$2.02	290-320-026	\$2.70
290-300-006	\$0.00	290-310-045	\$2.02	290-320-027	\$2.70
290-300-007	\$0.00	290-310-046	\$2.02	290-320-028	\$3.74
290-300-008	\$0.00	290-310-047	\$2.24	290-320-029	\$3.60
290-300-009	\$0.00	290-310-048	\$2.24	290-320-030	\$3.60
290-300-010	\$0.00	290-310-049	\$2.24	290-320-031	\$3.14
290-310-001	\$2.92	290-310-050	\$2.46	290-320-032	\$2.92
290-310-002	\$2.70	290-310-051	\$2.46	290-320-033	\$2.70
290-310-003	\$2.70	290-310-052	\$2.46	290-320-034	\$2.70
290-310-004	\$2.70	290-310-053	\$2.70	290-320-035	\$2.46
290-310-005	\$3.14	290-310-054	\$3.36	290-320-036	\$2.46
290-310-006	\$3.14	290-310-055	\$2.70	290-320-037	\$2.70
290-310-007	\$3.14	290-310-056	\$2.70	290-320-038	\$2.92
290-310-008	\$3.60	290-310-057	\$2.70	290-320-039	\$3.14
290-310-009	\$2.70	290-310-058	\$2.70	290-320-040	\$3.74
290-310-010	\$2.70	290-310-059	\$2.70	290-320-041	\$2.70
290-310-011	\$2.70	290-310-060	\$2.92	290-320-042	\$3.36
290-310-012	\$2.70	290-310-061	\$2.92	290-320-043	\$3.60
290-310-013	\$3.14	290-310-062	\$3.74	290-320-044	\$3.14
290-310-014	\$2.46	290-310-063	\$2.46	290-320-045	\$2.92
290-310-015	\$2.46	290-310-064	\$2.46	290-320-046	\$3.36
290-310-016	\$2.46	290-310-065	\$0.00	290-320-047	\$2.92
290-310-017	\$2.46	290-310-066	\$0.00	290-320-048	\$3.60
290-310-018	\$2.02	290-310-067	\$0.00	290-320-049	\$3.36
290-310-019	\$2.02	290-320-001	\$2.70	290-320-050	\$2.24
290-310-020	\$3.14	290-320-002	\$2.70	290-320-051	\$2.24
290-310-021	\$2.92	290-320-003	\$3.36	290-320-052	\$2.24
290-310-022	\$2.70	290-320-004	\$3.60	290-320-053	\$3.74
290-310-023	\$2.92	290-320-005	\$3.74	290-320-054	\$2.24
290-310-024	\$3.74	290-320-006	\$3.76	290-320-055	\$2.70
290-310-025	\$2.02	290-320-007	\$3.74	290-320-056	\$2.24

**Appendix D**

**Riverside County Flood Control and Water Conservation District  
NPDES - Santa Ana Benefit Assessment Area  
Fiscal Year 2023-2024 Assessment Roll**

---

<u>APN</u>	<u>Levy Amount</u>	<u>APN</u>	<u>Levy Amount</u>	<u>APN</u>	<u>Levy Amount</u>
290-320-057	\$2.24	290-330-014	\$2.92	290-340-024	\$2.46
290-320-058	\$2.24	290-330-015	\$2.46	290-340-025	\$2.92
290-320-059	\$2.02	290-330-016	\$2.02	290-340-026	\$2.46
290-320-060	\$2.02	290-330-017	\$2.24	290-340-027	\$3.36
290-320-061	\$2.46	290-330-018	\$2.46	290-340-028	\$3.76
290-320-062	\$3.14	290-330-019	\$2.02	290-340-029	\$3.74
290-320-063	\$3.14	290-330-020	\$2.70	290-340-032	\$2.92
290-320-064	\$3.76	290-330-021	\$3.60	290-340-033	\$2.92
290-320-065	\$3.76	290-330-023	\$3.36	290-340-034	\$2.92
290-320-066	\$3.74	290-330-025	\$3.76	290-340-035	\$3.74
290-320-067	\$2.70	290-330-026	\$3.76	290-340-036	\$3.76
290-320-068	\$2.92	290-330-027	\$3.74	290-340-037	\$2.70
290-320-069	\$3.14	290-330-028	\$3.14	290-340-038	\$2.92
290-320-070	\$2.24	290-330-029	\$3.14	290-340-039	\$3.14
290-320-071	\$2.02	290-330-030	\$2.92	290-340-040	\$2.70
290-320-072	\$2.02	290-330-031	\$2.92	290-340-041	\$2.92
290-320-073	\$2.02	290-330-032	\$2.92	290-340-042	\$2.46
290-320-074	\$2.02	290-330-033	\$2.92	290-340-043	\$2.24
290-320-075	\$2.02	290-330-034	\$3.14	290-340-044	\$2.24
290-320-076	\$2.70	290-330-035	\$3.14	290-340-045	\$2.46
290-320-077	\$2.92	290-330-036	\$0.00	290-340-047	\$2.70
290-320-078	\$2.46	290-330-037	\$0.00	290-340-048	\$3.36
290-320-079	\$2.46	290-330-038	\$0.00	290-340-049	\$3.74
290-320-080	\$2.46	290-330-039	\$0.00	290-340-050	\$2.46
290-320-081	\$2.24	290-330-040	\$3.36	290-340-051	\$2.24
290-320-082	\$2.24	290-330-041	\$3.76	290-340-052	\$2.70
290-320-083	\$2.24	290-340-001	\$2.92	290-340-053	\$3.36
290-320-084	\$2.24	290-340-002	\$2.92	290-340-054	\$2.46
290-320-085	\$2.24	290-340-003	\$2.70	290-340-055	\$3.76
290-320-086	\$2.24	290-340-004	\$2.92	290-340-056	\$3.60
290-320-087	\$2.46	290-340-005	\$3.36	290-340-057	\$2.24
290-320-088	\$0.00	290-340-006	\$3.36	290-340-058	\$2.02
290-320-089	\$0.00	290-340-007	\$3.36	290-340-059	\$2.02
290-320-090	\$0.00	290-340-008	\$3.60	290-340-060	\$2.02
290-320-091	\$0.00	290-340-009	\$3.74	290-340-061	\$2.70
290-320-092	\$0.00	290-340-010	\$3.36	290-340-064	\$0.00
290-330-001	\$3.36	290-340-011	\$3.60	290-340-065	\$2.46
290-330-002	\$2.46	290-340-012	\$3.60	290-340-066	\$2.92
290-330-003	\$2.70	290-340-013	\$3.60	290-340-067	\$0.00
290-330-004	\$3.36	290-340-014	\$3.60	290-340-068	\$3.36
290-330-005	\$3.76	290-340-015	\$3.74	290-340-069	\$0.00
290-330-006	\$3.36	290-340-016	\$3.74	290-350-001	\$2.92
290-330-007	\$3.14	290-340-017	\$3.60	290-350-002	\$2.70
290-330-008	\$2.92	290-340-018	\$3.78	290-350-003	\$2.70
290-330-009	\$2.92	290-340-019	\$3.60	290-350-004	\$2.70
290-330-010	\$2.92	290-340-020	\$2.46	290-350-005	\$3.76
290-330-011	\$2.92	290-340-021	\$3.74	290-350-006	\$3.74
290-330-012	\$2.92	290-340-022	\$2.92	290-350-007	\$2.92
290-330-013	\$2.92	290-340-023	\$2.46	290-350-008	\$2.70

**Appendix D**

**Riverside County Flood Control and Water Conservation District  
NPDES - Santa Ana Benefit Assessment Area  
Fiscal Year 2023-2024 Assessment Roll**

---

<u>APN</u>	<u>Levy Amount</u>	<u>APN</u>	<u>Levy Amount</u>	<u>APN</u>	<u>Levy Amount</u>
290-350-009	\$2.24	290-350-058	\$2.02	290-360-025	\$2.24
290-350-010	\$2.24	290-350-059	\$2.02	290-360-026	\$2.24
290-350-011	\$2.24	290-350-060	\$2.02	290-360-027	\$2.24
290-350-012	\$2.24	290-350-061	\$3.14	290-360-028	\$2.24
290-350-013	\$2.24	290-350-062	\$3.14	290-360-029	\$2.92
290-350-014	\$2.24	290-350-063	\$2.02	290-360-030	\$3.74
290-350-015	\$2.24	290-350-064	\$2.02	290-360-031	\$2.24
290-350-016	\$2.24	290-350-065	\$2.02	290-360-032	\$2.24
290-350-017	\$2.46	290-350-066	\$2.02	290-360-033	\$2.24
290-350-018	\$2.70	290-350-067	\$2.02	290-360-034	\$2.46
290-350-019	\$3.76	290-350-068	\$2.02	290-360-035	\$2.46
290-350-020	\$3.78	290-350-069	\$2.02	290-360-036	\$2.70
290-350-021	\$3.36	290-350-070	\$2.02	290-360-037	\$2.70
290-350-022	\$3.14	290-350-071	\$2.02	290-360-038	\$2.92
290-350-023	\$3.36	290-350-072	\$2.02	290-360-039	\$3.60
290-350-024	\$3.14	290-350-073	\$2.02	290-360-040	\$3.78
290-350-025	\$2.92	290-350-074	\$2.02	290-360-041	\$2.24
290-350-026	\$2.92	290-350-075	\$2.02	290-360-042	\$2.02
290-350-027	\$2.92	290-350-076	\$2.02	290-360-043	\$2.46
290-350-028	\$3.74	290-350-077	\$2.02	290-360-044	\$2.46
290-350-029	\$2.70	290-350-078	\$2.02	290-360-045	\$2.02
290-350-030	\$2.46	290-350-079	\$3.14	290-360-046	\$2.02
290-350-031	\$2.24	290-350-080	\$0.00	290-360-047	\$2.02
290-350-032	\$2.02	290-350-081	\$0.00	290-360-048	\$2.02
290-350-033	\$2.02	290-350-082	\$0.00	290-360-049	\$2.02
290-350-034	\$2.02	290-360-001	\$3.74	290-360-050	\$2.02
290-350-035	\$2.02	290-360-002	\$3.60	290-360-051	\$2.02
290-350-036	\$2.02	290-360-003	\$3.60	290-360-052	\$2.02
290-350-037	\$2.02	290-360-004	\$3.74	290-360-053	\$2.02
290-350-038	\$2.02	290-360-005	\$3.74	290-360-054	\$2.02
290-350-039	\$2.02	290-360-006	\$3.74	290-360-055	\$2.70
290-350-040	\$2.02	290-360-007	\$3.74	290-360-056	\$3.36
290-350-041	\$2.02	290-360-008	\$3.74	290-360-057	\$2.24
290-350-042	\$2.02	290-360-009	\$2.92	290-360-058	\$2.24
290-350-043	\$2.02	290-360-010	\$3.36	290-360-059	\$2.24
290-350-044	\$3.14	290-360-011	\$2.70	290-360-060	\$2.24
290-350-045	\$3.36	290-360-012	\$2.70	290-360-061	\$2.24
290-350-046	\$2.70	290-360-013	\$2.70	290-360-062	\$2.24
290-350-047	\$2.46	290-360-014	\$2.70	290-360-063	\$2.24
290-350-048	\$2.24	290-360-015	\$2.70	290-360-064	\$2.24
290-350-049	\$2.24	290-360-016	\$3.36	290-360-065	\$2.24
290-350-050	\$2.02	290-360-017	\$3.14	290-360-066	\$2.46
290-350-051	\$2.02	290-360-018	\$3.14	290-360-067	\$2.46
290-350-052	\$2.02	290-360-019	\$3.74	290-360-068	\$2.46
290-350-053	\$2.02	290-360-020	\$2.70	290-360-069	\$3.74
290-350-054	\$2.02	290-360-021	\$2.24	290-360-070	\$0.00
290-350-055	\$2.02	290-360-022	\$2.24	290-360-071	\$0.00
290-350-056	\$2.02	290-360-023	\$2.24	290-360-072	\$0.00
290-350-057	\$2.02	290-360-024	\$2.24	290-360-073	\$0.00



**Appendix D**

**Riverside County Flood Control and Water Conservation District  
NPDES - Santa Ana Benefit Assessment Area  
Fiscal Year 2023-2024 Assessment Roll**

---

<u>APN</u>	<u>Levy Amount</u>	<u>APN</u>	<u>Levy Amount</u>	<u>APN</u>	<u>Levy Amount</u>
290-370-001	\$3.14	290-370-050	\$2.24	290-380-039	\$2.92
290-370-002	\$2.92	290-370-051	\$2.24	290-380-040	\$3.14
290-370-003	\$3.14	290-370-052	\$2.46	290-380-041	\$3.36
290-370-004	\$2.70	290-370-053	\$2.46	290-380-042	\$3.14
290-370-005	\$2.70	290-370-054	\$2.46	290-380-043	\$3.36
290-370-006	\$2.46	290-370-055	\$3.74	290-380-044	\$3.36
290-370-007	\$3.14	290-370-056	\$3.76	290-380-045	\$3.14
290-370-008	\$3.14	290-370-057	\$0.00	290-380-046	\$3.14
290-370-009	\$3.36	290-370-058	\$0.00	290-380-047	\$2.70
290-370-010	\$3.74	290-370-059	\$0.00	290-380-048	\$2.92
290-370-011	\$3.14	290-370-060	\$0.00	290-380-049	\$3.60
290-370-012	\$2.92	290-380-001	\$2.70	290-380-050	\$3.74
290-370-013	\$3.36	290-380-002	\$2.92	290-380-051	\$3.36
290-370-014	\$3.14	290-380-003	\$2.92	290-380-052	\$3.14
290-370-015	\$3.14	290-380-004	\$2.92	290-380-053	\$3.14
290-370-016	\$2.92	290-380-005	\$2.92	290-380-054	\$3.14
290-370-017	\$2.24	290-380-006	\$2.92	290-380-055	\$3.74
290-370-018	\$2.24	290-380-007	\$2.92	290-380-056	\$3.14
290-370-019	\$2.24	290-380-008	\$3.36	290-380-057	\$3.74
290-370-020	\$2.46	290-380-009	\$3.74	290-380-058	\$3.60
290-370-021	\$2.46	290-380-010	\$3.36	290-380-059	\$3.36
290-370-022	\$2.70	290-380-011	\$3.76	290-380-060	\$2.92
290-370-023	\$2.70	290-380-012	\$3.60	290-380-061	\$2.92
290-370-024	\$2.70	290-380-013	\$3.74	290-380-062	\$3.14
290-370-025	\$2.46	290-380-014	\$3.60	290-380-063	\$3.36
290-370-026	\$2.24	290-380-015	\$3.60	290-380-064	\$3.14
290-370-027	\$2.92	290-380-016	\$3.74	290-380-065	\$3.14
290-370-028	\$2.46	290-380-017	\$3.74	290-380-066	\$2.46
290-370-029	\$3.78	290-380-018	\$2.92	290-380-067	\$2.70
290-370-030	\$3.74	290-380-019	\$2.24	290-380-068	\$2.46
290-370-031	\$2.92	290-380-020	\$2.24	290-380-069	\$2.24
290-370-032	\$2.70	290-380-021	\$2.46	290-380-070	\$2.24
290-370-033	\$2.70	290-380-022	\$2.24	290-380-071	\$2.46
290-370-034	\$2.70	290-380-023	\$2.24	290-380-072	\$2.92
290-370-035	\$2.92	290-380-024	\$2.92	290-380-073	\$3.36
290-370-036	\$3.60	290-380-025	\$2.92	290-380-074	\$3.14
290-370-037	\$3.60	290-380-026	\$2.70	290-380-075	\$0.00
290-370-038	\$2.24	290-380-027	\$2.92	290-380-076	\$0.00
290-370-039	\$2.02	290-380-028	\$2.92	290-380-077	\$0.00
290-370-040	\$2.02	290-380-029	\$2.92	290-380-078	\$0.00
290-370-041	\$2.02	290-380-030	\$2.46	290-380-079	\$0.00
290-370-042	\$2.02	290-380-031	\$2.70	290-380-080	\$0.00
290-370-043	\$2.24	290-380-032	\$2.46	290-380-081	\$0.00
290-370-044	\$2.24	290-380-033	\$2.46	290-380-082	\$0.00
290-370-045	\$3.74	290-380-034	\$2.24	290-380-083	\$0.00
290-370-046	\$3.74	290-380-035	\$2.70	290-380-084	\$0.00
290-370-047	\$2.24	290-380-036	\$3.14	290-380-085	\$0.00
290-370-048	\$2.24	290-380-037	\$3.36	290-380-086	\$0.00
290-370-049	\$2.24	290-380-038	\$3.14	290-380-087	\$0.00

**Appendix D**

**Riverside County Flood Control and Water Conservation District  
NPDES - Santa Ana Benefit Assessment Area  
Fiscal Year 2023-2024 Assessment Roll**

<u>APN</u>	<u>Levy Amount</u>	<u>APN</u>	<u>Levy Amount</u>	<u>APN</u>	<u>Levy Amount</u>
290-380-088	\$0.00	290-390-049	\$3.14	290-400-023	\$2.46
290-390-001	\$2.92	290-390-050	\$3.36	290-400-024	\$2.46
290-390-002	\$2.92	290-390-051	\$2.24	290-400-025	\$2.46
290-390-003	\$2.92	290-390-052	\$2.24	290-400-026	\$2.24
290-390-004	\$2.46	290-390-053	\$2.24	290-400-027	\$2.46
290-390-005	\$2.46	290-390-054	\$2.24	290-400-028	\$2.46
290-390-006	\$2.46	290-390-055	\$2.46	290-400-029	\$2.24
290-390-007	\$2.46	290-390-056	\$2.46	290-400-030	\$2.24
290-390-008	\$2.46	290-390-057	\$2.24	290-400-031	\$2.46
290-390-009	\$2.46	290-390-058	\$2.24	290-400-032	\$2.46
290-390-010	\$2.46	290-390-059	\$2.46	290-400-033	\$3.14
290-390-011	\$2.46	290-390-060	\$2.46	290-400-034	\$3.36
290-390-012	\$2.24	290-390-061	\$2.92	290-400-035	\$3.36
290-390-013	\$2.46	290-390-062	\$3.14	290-400-036	\$3.36
290-390-014	\$3.14	290-390-063	\$2.70	290-400-037	\$3.60
290-390-015	\$3.14	290-390-064	\$2.24	290-400-038	\$2.46
290-390-016	\$2.92	290-390-065	\$2.24	290-400-039	\$2.70
290-390-017	\$3.60	290-390-066	\$2.46	290-400-040	\$2.92
290-390-018	\$3.76	290-390-067	\$2.46	290-400-041	\$3.60
290-390-019	\$2.70	290-390-068	\$0.00	290-400-042	\$3.14
290-390-020	\$2.46	290-390-069	\$0.00	290-400-043	\$2.92
290-390-021	\$2.46	290-390-070	\$0.00	290-400-044	\$2.70
290-390-022	\$3.14	290-390-071	\$0.00	290-400-045	\$2.70
290-390-023	\$2.70	290-390-072	\$0.00	290-400-046	\$2.70
290-390-024	\$2.92	290-390-073	\$0.00	290-400-047	\$2.70
290-390-025	\$3.14	290-390-074	\$0.00	290-400-048	\$2.70
290-390-026	\$3.14	290-390-075	\$0.00	290-400-049	\$2.70
290-390-027	\$2.92	290-400-001	\$2.70	290-400-050	\$2.46
290-390-028	\$3.74	290-400-002	\$2.70	290-400-051	\$2.46
290-390-029	\$2.92	290-400-003	\$2.46	290-400-052	\$3.14
290-390-030	\$2.70	290-400-004	\$2.46	290-400-053	\$3.36
290-390-031	\$2.46	290-400-005	\$2.70	290-400-054	\$2.92
290-390-032	\$2.70	290-400-006	\$2.70	290-400-055	\$2.70
290-390-033	\$3.14	290-400-007	\$2.46	290-400-056	\$2.46
290-390-034	\$3.14	290-400-008	\$2.46	290-400-057	\$2.46
290-390-035	\$2.92	290-400-009	\$2.70	290-400-058	\$2.24
290-390-036	\$2.46	290-400-010	\$3.76	290-400-059	\$2.24
290-390-037	\$2.46	290-400-011	\$3.14	290-400-060	\$2.24
290-390-038	\$3.76	290-400-012	\$3.60	290-400-061	\$2.02
290-390-039	\$3.74	290-400-013	\$2.70	290-400-062	\$2.02
290-390-040	\$2.46	290-400-014	\$2.92	290-400-063	\$2.46
290-390-041	\$2.46	290-400-015	\$2.92	290-400-064	\$2.70
290-390-042	\$2.46	290-400-016	\$2.92	290-400-065	\$3.14
290-390-043	\$2.46	290-400-017	\$2.46	290-400-066	\$3.36
290-390-044	\$2.46	290-400-018	\$2.46	290-400-067	\$3.74
290-390-045	\$2.46	290-400-019	\$2.46	290-400-068	\$3.14
290-390-046	\$2.46	290-400-020	\$2.46	290-400-069	\$3.36
290-390-047	\$2.46	290-400-021	\$3.14	290-400-070	\$3.60
290-390-048	\$2.70	290-400-022	\$3.14	290-400-071	\$3.36

**Appendix D**

**Riverside County Flood Control and Water Conservation District  
NPDES - Santa Ana Benefit Assessment Area  
Fiscal Year 2023-2024 Assessment Roll**

---

<u>APN</u>	<u>Levy Amount</u>	<u>APN</u>	<u>Levy Amount</u>	<u>APN</u>	<u>Levy Amount</u>
290-400-072	\$3.14	290-410-026	\$2.46	290-410-075	\$2.92
290-400-073	\$3.36	290-410-027	\$2.46	290-410-076	\$2.92
290-400-074	\$2.92	290-410-028	\$2.24	290-410-077	\$2.92
290-400-075	\$2.70	290-410-029	\$2.24	290-410-078	\$2.70
290-400-076	\$2.92	290-410-030	\$2.24	290-410-079	\$2.70
290-400-077	\$2.70	290-410-031	\$2.24	290-410-080	\$2.92
290-400-078	\$2.92	290-410-032	\$2.24	290-410-081	\$2.92
290-400-079	\$2.92	290-410-033	\$2.46	290-410-082	\$3.14
290-400-080	\$2.70	290-410-034	\$2.70	290-410-083	\$3.14
290-400-081	\$2.70	290-410-035	\$3.14	290-410-084	\$3.36
290-400-082	\$2.70	290-410-036	\$3.36	290-410-085	\$3.36
290-400-083	\$2.92	290-410-037	\$3.36	290-410-086	\$0.00
290-400-084	\$2.70	290-410-038	\$3.76	290-410-087	\$0.00
290-400-085	\$2.70	290-410-039	\$3.14	290-410-088	\$0.00
290-400-086	\$2.70	290-410-040	\$3.14	290-410-089	\$0.00
290-400-087	\$2.70	290-410-041	\$3.14	290-410-090	\$0.00
290-400-088	\$2.70	290-410-042	\$2.92	290-410-091	\$0.00
290-400-089	\$2.92	290-410-043	\$2.92	290-410-092	\$0.00
290-400-090	\$0.00	290-410-044	\$2.92	290-410-093	\$0.00
290-400-091	\$0.00	290-410-045	\$2.46	290-420-001	\$3.36
290-400-092	\$0.00	290-410-046	\$2.46	290-420-002	\$2.70
290-400-093	\$0.00	290-410-047	\$2.46	290-420-003	\$2.70
290-400-094	\$0.00	290-410-048	\$3.14	290-420-004	\$2.70
290-400-095	\$0.00	290-410-049	\$3.14	290-420-005	\$2.46
290-410-001	\$2.46	290-410-050	\$2.46	290-420-006	\$2.46
290-410-002	\$2.46	290-410-051	\$2.46	290-420-007	\$3.14
290-410-003	\$2.46	290-410-052	\$2.46	290-420-008	\$3.78
290-410-004	\$2.92	290-410-053	\$2.24	290-420-009	\$3.60
290-410-005	\$2.70	290-410-054	\$2.24	290-420-010	\$3.78
290-410-006	\$2.70	290-410-055	\$2.24	290-420-011	\$3.84
290-410-007	\$2.70	290-410-056	\$2.24	290-420-012	\$3.76
290-410-008	\$3.14	290-410-057	\$2.24	290-420-013	\$3.74
290-410-009	\$3.14	290-410-058	\$2.46	290-420-014	\$3.14
290-410-010	\$3.14	290-410-059	\$2.46	290-420-015	\$3.14
290-410-011	\$3.36	290-410-060	\$3.36	290-420-016	\$3.36
290-410-012	\$3.60	290-410-061	\$3.36	290-420-017	\$3.36
290-410-013	\$3.36	290-410-062	\$3.60	290-420-018	\$3.36
290-410-014	\$3.14	290-410-063	\$3.36	290-420-019	\$2.92
290-410-015	\$2.92	290-410-064	\$2.92	290-420-020	\$3.14
290-410-016	\$2.92	290-410-065	\$3.36	290-420-021	\$2.70
290-410-017	\$2.92	290-410-066	\$3.74	290-420-022	\$2.46
290-410-018	\$2.92	290-410-067	\$3.36	290-420-023	\$2.70
290-410-019	\$2.92	290-410-068	\$2.92	290-420-024	\$3.74
290-410-020	\$2.46	290-410-069	\$3.74	290-420-025	\$3.74
290-410-021	\$2.46	290-410-070	\$3.74	290-420-026	\$3.36
290-410-022	\$2.46	290-410-071	\$3.60	290-420-027	\$3.14
290-410-023	\$3.36	290-410-072	\$2.70	290-420-028	\$3.60
290-410-024	\$3.60	290-410-073	\$2.46	290-420-029	\$3.36
290-410-025	\$2.70	290-410-074	\$2.92	290-420-030	\$2.92

**Appendix D**

**Riverside County Flood Control and Water Conservation District  
NPDES - Santa Ana Benefit Assessment Area  
Fiscal Year 2023-2024 Assessment Roll**

---

<u>APN</u>	<u>Levy Amount</u>	<u>APN</u>	<u>Levy Amount</u>	<u>APN</u>	<u>Levy Amount</u>
290-420-031	\$3.36	290-430-029	\$3.60	290-432-005	\$3.36
290-420-032	\$3.74	290-430-030	\$3.60	290-432-006	\$3.36
290-420-033	\$3.74	290-430-031	\$3.60	290-432-007	\$3.36
290-420-034	\$2.46	290-430-032	\$3.60	290-432-008	\$3.14
290-420-035	\$2.24	290-430-033	\$2.70	290-432-009	\$3.36
290-420-036	\$2.46	290-430-034	\$2.70	290-432-010	\$3.36
290-420-037	\$2.02	290-430-035	\$2.70	290-432-011	\$3.36
290-420-038	\$2.46	290-430-036	\$2.70	290-432-012	\$3.36
290-420-039	\$2.46	290-430-037	\$3.60	290-432-013	\$3.14
290-420-040	\$3.36	290-430-038	\$0.00	290-432-014	\$3.36
290-420-041	\$3.74	290-430-039	\$0.00	290-432-015	\$3.14
290-420-042	\$0.00	290-430-040	\$2.70	290-432-016	\$2.92
290-420-043	\$0.00	290-430-041	\$2.92	290-432-017	\$3.74
290-420-044	\$0.00	290-430-042	\$2.46	290-432-018	\$0.00
290-420-045	\$0.00	290-430-043	\$3.14	290-432-019	\$2.92
290-420-046	\$0.00	290-430-044	\$3.78	290-432-020	\$2.92
290-420-047	\$0.00	290-430-045	\$3.78	290-432-021	\$2.92
290-420-048	\$0.00	290-431-001	\$3.14	290-432-022	\$2.92
290-420-049	\$175.94	290-431-002	\$2.70	290-432-023	\$2.92
290-420-050	\$0.00	290-431-003	\$2.70	290-432-024	\$2.92
290-420-051	\$0.00	290-431-004	\$3.36	290-432-025	\$2.92
290-430-001	\$2.92	290-431-005	\$3.76	290-432-026	\$2.92
290-430-002	\$2.92	290-431-006	\$3.76	290-432-027	\$3.36
290-430-003	\$2.92	290-431-007	\$3.76	290-432-028	\$3.36
290-430-004	\$2.92	290-431-008	\$3.74	290-432-029	\$3.36
290-430-005	\$2.92	290-431-009	\$3.14	290-432-030	\$3.14
290-430-006	\$2.92	290-431-010	\$3.14	290-432-031	\$3.36
290-430-007	\$2.70	290-431-011	\$3.74	290-432-032	\$3.76
290-430-008	\$3.74	290-431-012	\$3.76	290-440-001	\$3.14
290-430-009	\$3.78	290-431-013	\$3.76	290-440-002	\$2.70
290-430-010	\$3.74	290-431-014	\$3.78	290-440-003	\$2.92
290-430-011	\$3.74	290-431-015	\$3.36	290-440-004	\$3.14
290-430-012	\$3.36	290-431-016	\$3.14	290-440-005	\$3.36
290-430-013	\$3.36	290-431-017	\$2.92	290-440-006	\$3.14
290-430-014	\$3.36	290-431-018	\$3.60	290-440-007	\$3.36
290-430-015	\$3.36	290-431-019	\$3.14	290-440-008	\$2.70
290-430-016	\$3.36	290-431-020	\$2.70	290-440-009	\$2.92
290-430-017	\$3.36	290-431-021	\$2.70	290-440-010	\$2.92
290-430-018	\$3.36	290-431-022	\$2.70	290-440-011	\$3.36
290-430-019	\$3.36	290-431-023	\$2.70	290-440-012	\$0.00
290-430-020	\$3.14	290-431-024	\$2.70	290-440-013	\$3.36
290-430-021	\$3.14	290-431-025	\$2.70	290-440-014	\$3.14
290-430-022	\$3.14	290-431-026	\$2.70	290-440-015	\$3.36
290-430-023	\$3.14	290-431-027	\$2.70	290-440-016	\$3.36
290-430-024	\$3.14	290-431-028	\$2.92	290-440-017	\$3.74
290-430-025	\$3.74	290-432-001	\$3.74	290-440-018	\$3.74
290-430-026	\$3.78	290-432-002	\$3.14	290-440-019	\$3.60
290-430-027	\$3.76	290-432-003	\$3.14	290-440-020	\$3.36
290-430-028	\$3.74	290-432-004	\$3.14	290-440-021	\$3.14

**Appendix D**

**Riverside County Flood Control and Water Conservation District  
NPDES - Santa Ana Benefit Assessment Area  
Fiscal Year 2023-2024 Assessment Roll**

---

<u>APN</u>	<u>Levy Amount</u>	<u>APN</u>	<u>Levy Amount</u>	<u>APN</u>	<u>Levy Amount</u>
290-440-022	\$3.14	290-440-071	\$3.74	290-450-020	\$2.46
290-440-023	\$3.14	290-440-072	\$3.76	290-450-021	\$2.92
290-440-024	\$3.36	290-440-073	\$3.78	290-450-022	\$2.70
290-440-025	\$3.14	290-440-074	\$3.74	290-450-023	\$2.70
290-440-026	\$3.14	290-440-075	\$3.74	290-450-024	\$2.46
290-440-027	\$3.60	290-440-076	\$3.74	290-450-025	\$3.14
290-440-028	\$3.60	290-440-077	\$0.00	290-450-026	\$3.76
290-440-029	\$3.74	290-441-001	\$3.14	290-450-027	\$3.74
290-440-030	\$3.74	290-441-002	\$3.14	290-450-028	\$3.14
290-440-031	\$3.74	290-441-003	\$3.36	290-450-029	\$3.14
290-440-032	\$3.74	290-441-004	\$3.14	290-450-030	\$3.14
290-440-033	\$3.60	290-441-005	\$3.14	290-450-031	\$2.70
290-440-034	\$3.74	290-441-006	\$3.14	290-450-032	\$2.70
290-440-035	\$3.74	290-441-007	\$3.14	290-450-033	\$2.46
290-440-036	\$3.74	290-441-008	\$3.14	290-450-034	\$2.70
290-440-037	\$3.60	290-441-009	\$3.14	290-450-035	\$2.46
290-440-038	\$3.60	290-441-010	\$3.14	290-450-036	\$2.46
290-440-039	\$3.60	290-441-011	\$3.14	290-450-037	\$3.36
290-440-040	\$3.74	290-441-012	\$3.14	290-451-001	\$3.14
290-440-041	\$3.60	290-441-013	\$3.14	290-451-002	\$3.14
290-440-042	\$3.74	290-441-014	\$3.14	290-451-003	\$3.74
290-440-043	\$3.36	290-441-015	\$3.36	290-451-004	\$0.00
290-440-044	\$3.36	290-441-016	\$3.36	290-452-001	\$2.46
290-440-045	\$3.74	290-441-017	\$3.14	290-452-002	\$2.24
290-440-046	\$3.36	290-441-018	\$2.92	290-452-003	\$2.24
290-440-047	\$3.60	290-441-019	\$2.92	290-452-004	\$2.24
290-440-048	\$3.60	290-441-020	\$3.14	290-452-005	\$2.24
290-440-049	\$3.74	290-441-021	\$3.36	290-452-006	\$2.24
290-440-050	\$3.80	290-441-023	\$0.00	290-452-007	\$2.24
290-440-051	\$3.74	290-441-024	\$0.00	290-452-008	\$2.24
290-440-052	\$3.74	290-450-001	\$3.60	290-452-009	\$2.24
290-440-053	\$3.76	290-450-002	\$2.92	290-452-010	\$2.24
290-440-054	\$3.78	290-450-003	\$3.14	290-452-011	\$2.24
290-440-055	\$3.76	290-450-004	\$2.92	290-452-012	\$3.60
290-440-056	\$3.74	290-450-005	\$2.92	290-452-013	\$2.46
290-440-057	\$3.80	290-450-006	\$3.14	290-452-014	\$2.46
290-440-058	\$3.76	290-450-007	\$2.92	290-452-015	\$2.46
290-440-059	\$3.76	290-450-008	\$0.00	290-452-016	\$2.46
290-440-060	\$3.78	290-450-009	\$3.14	290-452-017	\$2.70
290-440-061	\$3.74	290-450-010	\$2.70	290-452-018	\$2.70
290-440-062	\$3.14	290-450-011	\$2.24	290-452-019	\$2.70
290-440-063	\$2.92	290-450-012	\$2.24	290-452-020	\$2.70
290-440-064	\$3.76	290-450-013	\$2.24	290-452-021	\$3.14
290-440-065	\$3.76	290-450-014	\$2.46	290-452-022	\$0.00
290-440-066	\$3.76	290-450-015	\$2.46	290-452-023	\$0.00
290-440-067	\$3.78	290-450-016	\$2.46	290-460-001	\$2.92
290-440-068	\$3.74	290-450-017	\$2.92	290-460-002	\$3.36
290-440-069	\$3.60	290-450-018	\$2.46	290-460-003	\$3.14
290-440-070	\$3.74	290-450-019	\$2.46	290-460-004	\$2.92

**Appendix D**

**Riverside County Flood Control and Water Conservation District  
NPDES - Santa Ana Benefit Assessment Area  
Fiscal Year 2023-2024 Assessment Roll**

---

<u>APN</u>	<u>Levy Amount</u>	<u>APN</u>	<u>Levy Amount</u>	<u>APN</u>	<u>Levy Amount</u>
290-460-005	\$2.92	290-460-054	\$2.92	290-470-007	\$2.46
290-460-006	\$3.14	290-460-055	\$2.92	290-470-008	\$2.46
290-460-007	\$2.92	290-460-056	\$2.92	290-470-009	\$2.24
290-460-008	\$3.14	290-460-057	\$2.70	290-470-010	\$2.24
290-460-009	\$2.92	290-460-058	\$2.70	290-470-011	\$2.70
290-460-010	\$2.70	290-460-059	\$2.70	290-470-012	\$3.74
290-460-011	\$2.70	290-460-060	\$2.46	290-470-013	\$3.60
290-460-012	\$3.14	290-460-061	\$3.14	290-470-014	\$2.46
290-460-013	\$0.00	290-460-062	\$3.74	290-470-015	\$2.46
290-460-014	\$3.36	290-460-063	\$3.60	290-470-016	\$2.46
290-460-015	\$3.60	290-460-064	\$3.74	290-470-017	\$2.46
290-460-016	\$3.76	290-460-065	\$3.74	290-470-018	\$2.46
290-460-017	\$3.78	290-460-066	\$3.74	290-470-019	\$2.70
290-460-018	\$2.70	290-460-067	\$3.76	290-470-020	\$2.70
290-460-019	\$2.70	290-460-068	\$3.74	290-470-021	\$2.70
290-460-020	\$2.70	290-460-069	\$3.60	290-470-022	\$2.70
290-460-021	\$2.46	290-460-070	\$2.92	290-470-023	\$2.70
290-460-022	\$2.46	290-460-071	\$3.36	290-470-024	\$2.70
290-460-023	\$2.46	290-460-072	\$3.36	290-470-025	\$2.70
290-460-024	\$2.70	290-460-073	\$3.14	290-470-026	\$2.92
290-460-025	\$2.70	290-460-074	\$3.14	290-470-027	\$2.92
290-460-026	\$2.46	290-460-075	\$3.14	290-470-028	\$2.92
290-460-027	\$3.76	290-460-076	\$3.14	290-470-029	\$2.92
290-460-028	\$2.24	290-460-077	\$3.36	290-470-030	\$2.92
290-460-029	\$2.24	290-460-078	\$3.36	290-470-031	\$2.92
290-460-030	\$2.46	290-460-079	\$3.36	290-470-032	\$2.92
290-460-031	\$2.46	290-460-080	\$3.36	290-470-033	\$2.92
290-460-032	\$2.46	290-460-081	\$3.76	290-470-034	\$2.92
290-460-033	\$2.46	290-460-082	\$0.00	290-470-035	\$2.92
290-460-034	\$2.46	290-460-083	\$0.00	290-470-036	\$3.14
290-460-035	\$2.46	290-460-084	\$0.00	290-470-037	\$3.60
290-460-036	\$2.46	290-460-085	\$0.00	290-470-038	\$3.60
290-460-037	\$2.70	290-461-001	\$3.36	290-470-039	\$2.24
290-460-038	\$2.70	290-461-002	\$3.36	290-470-040	\$2.24
290-460-039	\$2.46	290-461-003	\$3.14	290-470-041	\$2.24
290-460-040	\$2.46	290-461-004	\$3.36	290-470-042	\$3.60
290-460-041	\$2.46	290-461-005	\$3.36	290-470-043	\$3.74
290-460-042	\$2.46	290-461-006	\$3.36	290-470-044	\$2.70
290-460-043	\$2.46	290-461-007	\$2.92	290-470-045	\$2.92
290-460-044	\$2.46	290-461-008	\$2.92	290-470-046	\$3.36
290-460-045	\$2.24	290-461-009	\$2.92	290-470-047	\$3.60
290-460-046	\$2.92	290-461-010	\$2.92	290-470-048	\$2.46
290-460-047	\$0.00	290-461-011	\$3.36	290-470-049	\$2.70
290-460-048	\$0.00	290-470-001	\$3.14	290-470-050	\$2.46
290-460-049	\$3.14	290-470-002	\$2.46	290-470-051	\$3.36
290-460-050	\$3.14	290-470-003	\$2.46	290-470-052	\$0.00
290-460-051	\$2.70	290-470-004	\$2.46	290-470-053	\$0.00
290-460-052	\$2.46	290-470-005	\$2.46	290-470-054	\$0.00
290-460-053	\$2.70	290-470-006	\$2.46	290-470-055	\$3.36

**Appendix D**

**Riverside County Flood Control and Water Conservation District  
NPDES - Santa Ana Benefit Assessment Area  
Fiscal Year 2023-2024 Assessment Roll**

<u>APN</u>	<u>Levy Amount</u>	<u>APN</u>	<u>Levy Amount</u>	<u>APN</u>	<u>Levy Amount</u>
290-470-056	\$3.36	290-472-001	\$3.36	290-481-007	\$3.78
290-470-057	\$3.36	290-472-002	\$3.60	290-481-008	\$3.74
290-470-058	\$3.14	290-472-003	\$3.60	290-481-009	\$3.74
290-470-059	\$3.14	290-472-004	\$3.60	290-481-010	\$3.74
290-470-060	\$3.60	290-472-005	\$3.60	290-481-011	\$3.76
290-470-061	\$2.70	290-472-006	\$3.60	290-481-012	\$3.78
290-470-062	\$2.92	290-472-007	\$3.60	290-481-013	\$3.76
290-470-063	\$2.92	290-473-001	\$3.74	290-481-014	\$3.60
290-470-064	\$3.60	290-473-002	\$3.74	290-481-015	\$3.14
290-471-001	\$2.24	290-473-003	\$3.60	290-481-016	\$3.36
290-471-002	\$2.24	290-473-004	\$3.14	290-481-017	\$3.60
290-471-003	\$2.02	290-473-005	\$2.92	290-481-018	\$3.14
290-471-004	\$2.24	290-473-006	\$2.70	290-481-019	\$3.76
290-471-005	\$2.46	290-473-007	\$2.70	290-481-020	\$3.60
290-471-006	\$2.70	290-473-008	\$2.70	290-481-021	\$3.36
290-471-007	\$2.92	290-473-009	\$2.70	290-481-022	\$2.92
290-471-008	\$2.46	290-473-010	\$3.60	290-481-023	\$3.14
290-471-009	\$3.74	290-473-011	\$0.00	290-481-024	\$3.14
290-471-010	\$3.14	290-480-001	\$3.74	290-481-025	\$3.14
290-471-011	\$3.76	290-480-002	\$3.74	290-481-026	\$3.60
290-471-012	\$2.92	290-480-003	\$3.60	290-481-027	\$3.74
290-471-013	\$3.14	290-480-004	\$3.36	290-481-028	\$3.60
290-471-016	\$3.36	290-480-005	\$3.14	290-481-029	\$3.74
290-471-017	\$3.60	290-480-006	\$3.14	290-481-030	\$3.36
290-471-018	\$3.74	290-480-007	\$3.14	290-481-031	\$3.36
290-471-019	\$3.74	290-480-008	\$3.36	290-481-032	\$3.14
290-471-020	\$3.78	290-480-009	\$3.36	290-481-033	\$3.14
290-471-021	\$3.76	290-480-010	\$3.76	290-481-034	\$0.00
290-471-022	\$3.36	290-480-011	\$3.14	290-481-035	\$0.00
290-471-023	\$2.92	290-480-012	\$2.02	290-481-036	\$0.00
290-471-024	\$2.70	290-480-013	\$3.14	290-482-001	\$3.74
290-471-025	\$2.70	290-480-014	\$3.60	290-482-002	\$2.92
290-471-026	\$3.36	290-480-015	\$3.76	290-482-003	\$3.14
290-471-027	\$2.70	290-480-016	\$3.78	290-482-004	\$3.60
290-471-028	\$2.70	290-480-017	\$3.74	290-482-005	\$3.36
290-471-029	\$3.14	290-480-018	\$3.60	290-482-006	\$3.76
290-471-030	\$2.92	290-480-019	\$3.74	290-482-007	\$3.76
290-471-031	\$2.70	290-480-020	\$3.76	290-482-008	\$3.74
290-471-032	\$3.60	290-480-021	\$3.74	290-482-009	\$3.36
290-471-033	\$3.36	290-480-022	\$3.76	290-482-010	\$3.76
290-471-034	\$3.36	290-480-023	\$3.36	290-482-011	\$2.92
290-471-035	\$3.14	290-480-024	\$3.36	290-482-012	\$2.70
290-471-036	\$3.14	290-480-025	\$3.14	290-482-013	\$2.70
290-471-037	\$3.14	290-481-001	\$3.74	290-482-014	\$2.70
290-471-038	\$3.14	290-481-002	\$3.36	290-482-015	\$2.92
290-471-039	\$3.14	290-481-003	\$3.36	290-482-016	\$2.92
290-471-040	\$3.14	290-481-004	\$3.36	290-482-017	\$3.76
290-471-041	\$2.46	290-481-005	\$3.74	290-482-018	\$0.00
290-471-042	\$2.46	290-481-006	\$3.76	290-490-001	\$3.36

**Appendix D**

**Riverside County Flood Control and Water Conservation District  
NPDES - Santa Ana Benefit Assessment Area  
Fiscal Year 2023-2024 Assessment Roll**

<u>APN</u>	<u>Levy Amount</u>	<u>APN</u>	<u>Levy Amount</u>	<u>APN</u>	<u>Levy Amount</u>
290-490-002	\$2.70	290-490-051	\$2.46	290-500-010	\$2.70
290-490-003	\$2.70	290-490-052	\$2.46	290-500-011	\$2.70
290-490-004	\$2.70	290-490-053	\$2.70	290-500-012	\$2.70
290-490-005	\$2.70	290-490-054	\$2.70	290-500-013	\$2.92
290-490-006	\$2.92	290-490-055	\$3.14	290-500-014	\$3.74
290-490-007	\$3.36	290-490-056	\$2.46	290-500-015	\$3.82
290-490-008	\$3.74	290-490-057	\$2.24	290-500-016	\$3.76
290-490-009	\$3.74	290-490-058	\$2.46	290-500-017	\$3.36
290-490-010	\$3.36	290-490-059	\$2.70	290-500-018	\$3.14
290-490-011	\$2.70	290-490-060	\$3.14	290-500-019	\$3.14
290-490-012	\$2.70	290-490-061	\$2.70	290-500-020	\$3.14
290-490-013	\$2.70	290-490-062	\$2.92	290-500-021	\$3.14
290-490-014	\$2.70	290-490-063	\$2.70	290-500-022	\$3.14
290-490-015	\$2.70	290-490-064	\$2.46	290-500-023	\$3.14
290-490-016	\$2.70	290-490-065	\$3.60	290-500-024	\$3.36
290-490-017	\$2.70	290-490-066	\$3.14	290-500-025	\$3.36
290-490-018	\$3.14	290-490-067	\$2.46	290-500-026	\$3.36
290-490-019	\$2.92	290-490-068	\$2.92	290-500-027	\$2.70
290-490-020	\$2.92	290-490-069	\$3.14	290-500-028	\$2.92
290-490-021	\$2.92	290-490-070	\$2.92	290-500-029	\$2.92
290-490-022	\$3.14	290-490-071	\$2.70	290-500-030	\$2.70
290-490-023	\$3.36	290-490-072	\$2.92	290-500-031	\$2.70
290-490-024	\$3.60	290-490-073	\$3.60	290-500-032	\$2.46
290-490-025	\$2.46	290-490-074	\$3.14	290-500-033	\$2.70
290-490-026	\$2.46	290-490-075	\$3.74	290-500-034	\$2.92
290-490-027	\$2.46	290-490-076	\$2.92	290-500-035	\$2.70
290-490-028	\$2.92	290-490-077	\$2.46	290-500-036	\$2.70
290-490-029	\$2.92	290-490-078	\$2.92	290-500-037	\$2.46
290-490-030	\$2.92	290-490-079	\$2.70	290-500-038	\$2.70
290-490-031	\$2.46	290-490-080	\$2.70	290-500-039	\$3.14
290-490-032	\$2.46	290-490-081	\$2.70	290-500-040	\$2.70
290-490-033	\$2.46	290-490-082	\$3.14	290-500-041	\$2.70
290-490-034	\$2.46	290-490-083	\$3.14	290-500-042	\$2.46
290-490-035	\$3.14	290-490-084	\$3.14	290-500-043	\$2.70
290-490-036	\$2.92	290-490-085	\$2.92	290-500-044	\$2.46
290-490-037	\$3.14	290-490-086	\$0.00	290-500-045	\$2.46
290-490-038	\$2.92	290-490-087	\$0.00	290-500-046	\$2.24
290-490-039	\$3.14	290-490-088	\$0.00	290-500-047	\$2.24
290-490-040	\$3.36	290-490-089	\$0.00	290-500-048	\$2.24
290-490-041	\$2.70	290-490-090	\$0.00	290-500-049	\$2.24
290-490-042	\$2.70	290-500-001	\$2.92	290-500-050	\$2.24
290-490-043	\$2.46	290-500-002	\$2.92	290-500-051	\$2.46
290-490-044	\$2.46	290-500-003	\$2.70	290-500-052	\$3.14
290-490-045	\$3.14	290-500-004	\$2.46	290-500-053	\$3.36
290-490-046	\$3.36	290-500-005	\$2.92	290-500-054	\$3.36
290-490-047	\$3.36	290-500-006	\$2.70	290-500-055	\$2.92
290-490-048	\$3.14	290-500-007	\$2.70	290-500-056	\$2.92
290-490-049	\$3.14	290-500-008	\$2.92	290-500-057	\$2.92
290-490-050	\$2.46	290-500-009	\$2.70	290-500-058	\$2.70



**Appendix D**

**Riverside County Flood Control and Water Conservation District  
NPDES - Santa Ana Benefit Assessment Area  
Fiscal Year 2023-2024 Assessment Roll**

---

<u>APN</u>	<u>Levy Amount</u>	<u>APN</u>	<u>Levy Amount</u>	<u>APN</u>	<u>Levy Amount</u>
290-500-059	\$2.70	290-510-020	\$3.60	290-510-069	\$2.24
290-500-060	\$2.46	290-510-021	\$3.14	290-510-070	\$2.46
290-500-061	\$2.46	290-510-022	\$2.46	290-510-071	\$2.70
290-500-062	\$2.24	290-510-023	\$2.70	290-510-072	\$2.92
290-500-063	\$2.02	290-510-024	\$3.36	290-510-073	\$2.92
290-500-064	\$2.02	290-510-025	\$3.14	290-510-074	\$2.92
290-500-065	\$2.24	290-510-026	\$2.70	290-510-075	\$2.92
290-500-066	\$2.24	290-510-027	\$2.46	290-510-076	\$2.92
290-500-067	\$2.46	290-510-028	\$2.46	290-510-077	\$2.92
290-500-068	\$2.46	290-510-029	\$2.70	290-510-078	\$2.70
290-500-069	\$2.70	290-510-030	\$3.14	290-510-079	\$2.46
290-500-070	\$3.36	290-510-031	\$2.46	290-510-080	\$2.46
290-500-071	\$3.14	290-510-032	\$2.46	290-510-081	\$2.46
290-500-072	\$3.14	290-510-033	\$3.14	290-510-082	\$2.46
290-500-073	\$2.92	290-510-034	\$2.24	290-510-083	\$2.46
290-500-074	\$2.92	290-510-035	\$2.24	290-510-084	\$2.92
290-500-075	\$3.14	290-510-036	\$2.46	290-510-085	\$2.70
290-500-076	\$3.14	290-510-037	\$3.14	290-510-086	\$2.70
290-500-077	\$2.92	290-510-038	\$2.70	290-510-087	\$0.00
290-500-078	\$3.14	290-510-039	\$3.14	290-510-088	\$0.00
290-500-079	\$3.14	290-510-040	\$3.14	290-510-089	\$0.00
290-500-080	\$3.14	290-510-041	\$3.14	290-510-090	\$0.00
290-500-081	\$3.14	290-510-042	\$3.14	290-510-091	\$0.00
290-500-082	\$3.14	290-510-043	\$2.46	290-510-092	\$0.00
290-500-083	\$3.14	290-510-044	\$2.46	290-510-093	\$0.00
290-500-084	\$0.00	290-510-045	\$2.46	290-520-001	\$3.60
290-500-085	\$0.00	290-510-046	\$2.24	290-520-002	\$3.60
290-500-086	\$0.00	290-510-047	\$2.24	290-520-003	\$2.46
290-500-087	\$0.00	290-510-048	\$2.24	290-520-004	\$2.70
290-500-088	\$0.00	290-510-049	\$2.02	290-520-005	\$2.92
290-510-001	\$2.92	290-510-050	\$2.70	290-520-006	\$3.74
290-510-002	\$2.70	290-510-051	\$2.70	290-520-007	\$3.74
290-510-003	\$2.70	290-510-052	\$2.46	290-520-008	\$3.14
290-510-004	\$2.70	290-510-053	\$2.46	290-520-009	\$2.24
290-510-005	\$2.70	290-510-054	\$3.14	290-520-010	\$2.46
290-510-006	\$2.46	290-510-055	\$3.60	290-520-011	\$2.46
290-510-007	\$2.46	290-510-056	\$3.60	290-520-012	\$2.92
290-510-008	\$2.24	290-510-057	\$3.36	290-520-013	\$2.92
290-510-009	\$2.46	290-510-058	\$3.36	290-520-014	\$2.46
290-510-010	\$2.46	290-510-059	\$2.70	290-520-015	\$2.24
290-510-011	\$2.46	290-510-060	\$2.70	290-520-016	\$2.46
290-510-012	\$2.70	290-510-061	\$2.24	290-520-017	\$2.70
290-510-013	\$2.70	290-510-062	\$2.46	290-520-018	\$2.70
290-510-014	\$2.70	290-510-063	\$2.70	290-520-019	\$2.92
290-510-015	\$2.92	290-510-064	\$2.92	290-520-020	\$2.70
290-510-016	\$2.92	290-510-065	\$2.46	290-520-021	\$2.46
290-510-017	\$3.74	290-510-066	\$2.46	290-520-022	\$3.14
290-510-018	\$3.76	290-510-067	\$2.24	290-520-023	\$2.92
290-510-019	\$3.74	290-510-068	\$2.24	290-520-024	\$2.92

**Appendix D**

**Riverside County Flood Control and Water Conservation District  
NPDES - Santa Ana Benefit Assessment Area  
Fiscal Year 2023-2024 Assessment Roll**

---

<u>APN</u>	<u>Levy Amount</u>	<u>APN</u>	<u>Levy Amount</u>	<u>APN</u>	<u>Levy Amount</u>
290-520-025	\$2.46	290-520-075	\$2.70	290-530-030	\$3.76
290-520-026	\$3.36	290-520-076	\$0.00	290-530-031	\$3.76
290-520-027	\$3.14	290-520-078	\$0.00	290-530-032	\$3.76
290-520-028	\$2.92	290-520-079	\$0.00	290-531-001	\$2.46
290-520-029	\$3.14	290-520-080	\$0.00	290-531-002	\$2.24
290-520-030	\$3.36	290-520-081	\$0.00	290-531-003	\$2.70
290-520-031	\$3.60	290-520-082	\$3.36	290-531-004	\$3.14
290-520-032	\$3.60	290-520-083	\$2.46	290-531-005	\$2.46
290-520-033	\$3.14	290-520-084	\$3.36	290-531-006	\$2.02
290-520-034	\$2.92	290-520-085	\$3.74	290-531-007	\$2.24
290-520-035	\$2.92	290-520-086	\$3.14	290-531-008	\$2.92
290-520-036	\$2.92	290-520-087	\$2.92	290-531-009	\$2.70
290-520-037	\$2.46	290-520-088	\$2.92	290-531-010	\$2.46
290-520-038	\$2.70	290-520-089	\$2.24	290-532-001	\$2.46
290-520-039	\$2.46	290-520-090	\$2.24	290-532-002	\$2.46
290-520-040	\$2.24	290-520-091	\$2.46	290-532-003	\$2.46
290-520-041	\$2.24	290-520-092	\$3.74	290-532-004	\$2.70
290-520-042	\$2.24	290-520-093	\$0.00	290-532-005	\$2.46
290-520-043	\$2.24	290-520-094	\$0.00	290-532-006	\$3.76
290-520-044	\$2.24	290-520-096	\$3.76	290-532-007	\$2.92
290-520-045	\$2.24	290-530-001	\$2.92	290-532-008	\$2.92
290-520-046	\$2.24	290-530-002	\$2.46	290-532-009	\$3.74
290-520-047	\$2.46	290-530-003	\$2.46	290-532-010	\$2.46
290-520-048	\$2.46	290-530-004	\$3.74	290-532-011	\$2.92
290-520-049	\$2.70	290-530-005	\$3.60	290-532-012	\$3.74
290-520-050	\$2.70	290-530-006	\$2.24	290-532-013	\$3.60
290-520-051	\$2.46	290-530-007	\$2.46	290-532-014	\$2.24
290-520-052	\$2.46	290-530-008	\$2.46	290-532-015	\$2.46
290-520-053	\$2.46	290-530-009	\$2.70	290-532-016	\$2.24
290-520-054	\$2.24	290-530-010	\$3.74	290-532-017	\$2.46
290-520-055	\$2.24	290-530-011	\$3.74	290-532-018	\$2.70
290-520-056	\$2.46	290-530-012	\$2.92	290-532-019	\$2.02
290-520-057	\$2.46	290-530-013	\$3.14	290-532-020	\$2.46
290-520-058	\$2.02	290-530-014	\$2.92	290-532-021	\$2.46
290-520-059	\$2.92	290-530-015	\$2.92	290-540-001	\$3.76
290-520-060	\$3.14	290-530-016	\$2.92	290-540-002	\$3.76
290-520-061	\$2.46	290-530-017	\$2.92	290-540-003	\$3.76
290-520-063	\$3.74	290-530-018	\$3.36	290-540-004	\$3.76
290-520-064	\$3.60	290-530-019	\$3.76	290-540-005	\$3.74
290-520-065	\$2.70	290-530-020	\$3.74	290-540-006	\$3.74
290-520-066	\$2.92	290-530-021	\$3.74	290-540-007	\$3.74
290-520-067	\$2.46	290-530-022	\$3.74	290-540-008	\$3.74
290-520-068	\$2.46	290-530-023	\$3.74	290-540-009	\$3.74
290-520-069	\$2.46	290-530-024	\$3.74	290-540-010	\$3.80
290-520-070	\$2.46	290-530-025	\$3.74	290-540-011	\$3.76
290-520-071	\$2.46	290-530-026	\$3.74	290-540-012	\$2.92
290-520-072	\$2.46	290-530-027	\$3.74	290-540-013	\$3.36
290-520-073	\$2.46	290-530-028	\$3.76	290-540-014	\$3.14
290-520-074	\$2.46	290-530-029	\$3.76	290-540-015	\$3.36

**Appendix D**

**Riverside County Flood Control and Water Conservation District  
NPDES - Santa Ana Benefit Assessment Area  
Fiscal Year 2023-2024 Assessment Roll**

---

<u>APN</u>	<u>Levy Amount</u>	<u>APN</u>	<u>Levy Amount</u>	<u>APN</u>	<u>Levy Amount</u>
290-541-001	\$2.46	290-551-008	\$2.70	290-562-011	\$2.70
290-541-002	\$3.14	290-551-009	\$2.92	290-562-012	\$2.70
290-541-003	\$2.46	290-551-010	\$3.14	290-562-013	\$2.70
290-541-004	\$2.24	290-551-011	\$3.36	290-562-014	\$2.92
290-541-005	\$3.76	290-551-012	\$2.92	290-562-015	\$2.92
290-541-006	\$3.14	290-551-013	\$2.70	290-562-016	\$2.92
290-541-007	\$2.70	290-551-014	\$2.46	290-562-017	\$2.92
290-541-008	\$2.46	290-551-015	\$2.70	290-562-018	\$2.92
290-541-009	\$3.14	290-551-016	\$2.70	290-562-019	\$3.14
290-541-010	\$3.74	290-551-017	\$2.70	290-562-020	\$3.36
290-541-011	\$3.14	290-551-018	\$2.92	290-562-021	\$3.36
290-541-012	\$3.74	290-551-019	\$3.14	290-562-022	\$3.14
290-541-013	\$2.92	290-551-020	\$3.14	290-562-023	\$3.14
290-541-014	\$2.24	290-551-021	\$3.14	290-562-024	\$3.14
290-541-015	\$2.24	290-551-022	\$2.92	290-562-025	\$3.14
290-541-016	\$2.24	290-560-001	\$3.76	290-562-026	\$3.14
290-541-017	\$2.24	290-560-002	\$2.92	290-562-027	\$2.92
290-541-018	\$2.24	290-560-003	\$2.92	290-562-028	\$2.92
290-541-019	\$2.46	290-560-004	\$2.92	290-562-029	\$3.36
290-541-020	\$2.24	290-560-005	\$2.92	290-562-030	\$3.36
290-541-021	\$2.46	290-560-006	\$2.92	290-562-031	\$3.36
290-541-022	\$2.24	290-560-007	\$2.92	290-562-032	\$3.74
290-541-023	\$2.24	290-560-008	\$2.92	290-570-001	\$3.76
290-550-001	\$2.92	290-560-009	\$2.70	290-570-002	\$3.76
290-550-002	\$2.70	290-560-010	\$2.70	290-570-003	\$3.74
290-550-003	\$2.92	290-560-011	\$2.70	290-570-004	\$3.74
290-550-004	\$2.92	290-560-012	\$2.70	290-570-005	\$3.74
290-550-005	\$3.74	290-560-013	\$2.92	290-570-006	\$0.00
290-550-006	\$3.80	290-561-001	\$3.74	290-571-001	\$3.76
290-550-007	\$3.80	290-561-002	\$3.60	290-571-002	\$3.60
290-550-008	\$3.76	290-561-003	\$3.36	290-571-003	\$3.36
290-550-009	\$3.76	290-561-004	\$3.60	290-571-004	\$3.14
290-550-010	\$3.76	290-561-005	\$3.74	290-571-005	\$3.14
290-550-011	\$3.76	290-561-006	\$3.74	290-571-006	\$3.36
290-550-012	\$3.76	290-561-007	\$3.74	290-571-007	\$3.36
290-550-013	\$3.76	290-561-008	\$3.76	290-571-008	\$3.36
290-550-014	\$3.76	290-561-009	\$3.60	290-571-009	\$3.60
290-550-015	\$3.76	290-561-010	\$3.76	290-571-010	\$3.60
290-550-016	\$3.76	290-561-011	\$3.76	290-571-011	\$3.36
290-550-017	\$3.76	290-562-001	\$3.76	290-571-012	\$3.76
290-550-018	\$3.76	290-562-002	\$2.92	290-571-013	\$3.76
290-550-019	\$0.00	290-562-003	\$2.92	290-571-014	\$3.76
290-551-001	\$3.76	290-562-004	\$3.14	290-571-015	\$3.76
290-551-002	\$3.76	290-562-005	\$3.78	290-571-016	\$3.76
290-551-003	\$3.74	290-562-006	\$3.76	290-571-017	\$3.76
290-551-004	\$3.76	290-562-007	\$3.74	290-571-018	\$3.76
290-551-005	\$3.36	290-562-008	\$3.60	290-571-019	\$3.76
290-551-006	\$3.36	290-562-009	\$3.36	290-571-020	\$3.74
290-551-007	\$3.14	290-562-010	\$2.70	290-571-021	\$3.74

**Appendix D**

**Riverside County Flood Control and Water Conservation District  
NPDES - Santa Ana Benefit Assessment Area  
Fiscal Year 2023-2024 Assessment Roll**

<u>APN</u>	<u>Levy Amount</u>	<u>APN</u>	<u>Levy Amount</u>	<u>APN</u>	<u>Levy Amount</u>
290-571-022	\$3.74	290-583-012	\$3.76	290-591-006	\$2.24
290-571-023	\$3.74	290-583-013	\$0.00	290-591-007	\$2.70
290-571-024	\$3.76	290-584-001	\$3.76	290-591-008	\$2.46
290-572-001	\$3.76	290-584-002	\$3.74	290-591-009	\$2.46
290-572-002	\$3.74	290-584-003	\$3.76	290-591-010	\$2.70
290-572-003	\$3.60	290-584-004	\$3.74	290-591-011	\$2.46
290-572-004	\$3.74	290-584-005	\$3.78	290-591-012	\$3.36
290-572-005	\$3.74	290-584-006	\$3.78	290-591-013	\$3.76
290-572-006	\$3.80	290-584-007	\$3.76	290-591-014	\$3.36
290-572-007	\$3.80	290-584-008	\$3.74	290-591-015	\$3.74
290-572-008	\$3.74	290-584-009	\$3.74	290-591-016	\$3.36
290-572-009	\$3.76	290-584-010	\$3.74	290-591-017	\$2.70
290-572-010	\$3.74	290-584-011	\$3.74	290-591-018	\$2.92
290-572-011	\$3.76	290-584-012	\$3.74	290-591-019	\$2.70
290-572-012	\$3.76	290-584-013	\$3.74	290-591-020	\$2.24
290-572-013	\$3.74	290-584-014	\$3.74	290-591-021	\$2.24
290-572-014	\$3.74	290-584-015	\$3.74	290-591-022	\$2.24
290-572-015	\$3.14	290-584-016	\$3.36	290-591-023	\$2.46
290-572-016	\$3.60	290-584-017	\$3.36	290-591-024	\$2.46
290-572-017	\$3.76	290-584-018	\$3.36	290-591-025	\$2.70
290-572-018	\$0.00	290-584-019	\$3.60	290-591-026	\$2.70
290-580-001	\$3.74	290-590-001	\$3.74	290-591-027	\$2.70
290-580-002	\$3.74	290-590-002	\$3.74	290-591-028	\$3.36
290-580-003	\$3.74	290-590-003	\$3.36	290-591-029	\$3.84
290-580-004	\$3.60	290-590-004	\$3.36	290-591-030	\$2.70
290-580-005	\$3.60	290-590-005	\$3.36	290-591-031	\$2.46
290-581-001	\$3.74	290-590-006	\$3.14	290-591-032	\$2.70
290-581-002	\$3.36	290-590-007	\$3.74	290-591-033	\$2.70
290-581-003	\$3.36	290-590-008	\$3.14	290-591-034	\$3.14
290-581-004	\$3.14	290-590-009	\$3.36	290-591-035	\$2.46
290-581-005	\$3.14	290-590-010	\$2.92	290-591-036	\$2.46
290-581-006	\$2.92	290-590-011	\$2.24	290-591-037	\$2.24
290-582-001	\$3.74	290-590-012	\$2.24	290-591-038	\$3.14
290-582-002	\$3.60	290-590-013	\$2.24	290-591-039	\$3.82
290-582-003	\$3.36	290-590-014	\$2.70	290-591-040	\$3.82
290-582-004	\$3.74	290-590-015	\$2.46	290-591-041	\$3.76
290-582-005	\$3.76	290-590-016	\$2.46	290-591-042	\$3.76
290-582-006	\$0.00	290-590-017	\$2.46	290-591-043	\$0.00
290-583-001	\$3.74	290-590-018	\$2.70	290-591-044	\$3.74
290-583-002	\$3.74	290-590-019	\$2.92	290-591-045	\$2.70
290-583-003	\$3.36	290-590-020	\$2.70	290-591-046	\$3.14
290-583-004	\$3.76	290-590-021	\$2.70	290-591-047	\$2.46
290-583-005	\$3.80	290-590-022	\$2.70	290-591-048	\$2.24
290-583-006	\$3.76	290-590-023	\$3.14	290-591-049	\$3.14
290-583-007	\$3.76	290-591-001	\$2.46	290-591-050	\$3.74
290-583-008	\$3.60	290-591-002	\$2.24	290-591-051	\$3.74
290-583-009	\$3.74	290-591-003	\$2.24	290-591-052	\$3.74
290-583-010	\$3.76	290-591-004	\$2.24	290-591-053	\$3.74
290-583-011	\$3.74	290-591-005	\$2.24	290-591-054	\$3.76

**Appendix D**

**Riverside County Flood Control and Water Conservation District  
NPDES - Santa Ana Benefit Assessment Area  
Fiscal Year 2023-2024 Assessment Roll**

---

<u>APN</u>	<u>Levy Amount</u>	<u>APN</u>	<u>Levy Amount</u>	<u>APN</u>	<u>Levy Amount</u>
290-600-001	\$2.46	290-602-021	\$0.00	290-611-006	\$3.60
290-600-002	\$2.70	290-602-022	\$3.14	290-611-007	\$3.60
290-600-003	\$2.70	290-602-023	\$2.92	290-611-008	\$3.60
290-600-004	\$2.92	290-602-024	\$2.02	290-611-009	\$3.60
290-600-005	\$2.92	290-602-025	\$2.02	290-611-010	\$3.60
290-600-006	\$3.14	290-602-026	\$2.02	290-611-011	\$3.60
290-600-007	\$2.92	290-602-027	\$2.24	290-611-012	\$3.76
290-600-008	\$3.74	290-602-028	\$2.24	290-611-013	\$3.76
290-600-009	\$3.76	290-602-029	\$3.14	290-611-014	\$3.78
290-600-010	\$3.60	290-602-030	\$3.74	290-611-015	\$3.78
290-600-011	\$3.14	290-602-031	\$2.70	290-611-016	\$3.82
290-600-012	\$2.70	290-602-032	\$3.14	290-611-017	\$3.86
290-600-013	\$2.24	290-602-033	\$2.70	290-611-018	\$0.00
290-600-014	\$3.14	290-602-034	\$2.70	290-620-001	\$3.76
290-600-015	\$2.24	290-602-035	\$3.14	290-620-002	\$3.78
290-600-016	\$2.24	290-602-036	\$3.76	290-620-003	\$3.74
290-600-017	\$2.46	290-602-037	\$2.92	290-620-004	\$3.76
290-600-018	\$2.46	290-602-038	\$2.92	290-620-005	\$3.60
290-600-019	\$3.14	290-602-039	\$2.46	290-620-006	\$3.14
290-600-020	\$0.00	290-602-040	\$2.46	290-620-007	\$3.60
290-601-001	\$3.14	290-602-041	\$2.70	290-620-008	\$3.36
290-601-002	\$2.46	290-602-042	\$3.14	290-620-009	\$3.36
290-601-003	\$2.46	290-602-043	\$3.14	290-620-010	\$3.36
290-601-004	\$2.70	290-602-044	\$2.92	290-620-011	\$3.78
290-601-005	\$2.46	290-602-045	\$2.70	290-620-012	\$3.78
290-601-006	\$2.24	290-602-046	\$2.46	290-620-013	\$2.92
290-601-007	\$2.46	290-602-047	\$2.24	290-620-014	\$3.14
290-601-008	\$2.70	290-602-048	\$2.24	290-620-015	\$2.92
290-601-009	\$3.14	290-602-049	\$2.24	290-620-016	\$3.14
290-602-001	\$3.76	290-602-050	\$0.00	290-620-017	\$2.92
290-602-002	\$3.76	290-610-001	\$3.78	290-620-018	\$2.70
290-602-003	\$3.74	290-610-002	\$3.80	290-620-019	\$2.70
290-602-004	\$3.74	290-610-003	\$3.82	290-620-020	\$2.70
290-602-005	\$3.74	290-610-004	\$3.84	290-620-021	\$2.70
290-602-006	\$3.74	290-610-005	\$3.82	290-621-001	\$3.74
290-602-007	\$3.74	290-610-006	\$3.36	290-621-002	\$3.60
290-602-008	\$3.60	290-610-007	\$3.36	290-621-003	\$3.60
290-602-009	\$3.36	290-610-008	\$3.36	290-621-004	\$3.74
290-602-010	\$3.76	290-610-009	\$3.36	290-621-005	\$3.74
290-602-011	\$3.74	290-610-010	\$3.36	290-621-006	\$3.80
290-602-012	\$3.76	290-610-011	\$3.74	290-621-007	\$3.82
290-602-013	\$3.80	290-610-012	\$3.74	290-621-008	\$3.74
290-602-014	\$3.76	290-610-013	\$3.74	290-621-009	\$3.74
290-602-015	\$3.78	290-610-014	\$0.00	290-621-010	\$3.74
290-602-016	\$3.74	290-611-001	\$3.74	290-621-011	\$3.74
290-602-017	\$2.70	290-611-002	\$3.76	290-621-012	\$3.74
290-602-018	\$2.46	290-611-003	\$3.78	290-621-013	\$3.74
290-602-019	\$2.46	290-611-004	\$3.60	290-621-014	\$3.74
290-602-020	\$2.92	290-611-005	\$3.60	290-621-015	\$3.74

**Appendix D**

**Riverside County Flood Control and Water Conservation District  
NPDES - Santa Ana Benefit Assessment Area  
Fiscal Year 2023-2024 Assessment Roll**

---

<u>APN</u>	<u>Levy Amount</u>	<u>APN</u>	<u>Levy Amount</u>	<u>APN</u>	<u>Levy Amount</u>
290-621-016	\$3.74	290-630-037	\$3.74	290-640-030	\$3.74
290-621-017	\$3.76	290-630-038	\$3.74	290-640-031	\$3.74
290-621-018	\$3.78	290-630-039	\$3.82	290-640-032	\$3.74
290-621-019	\$3.78	290-630-040	\$3.76	290-640-033	\$3.74
290-621-020	\$3.76	290-630-041	\$3.78	290-640-034	\$3.74
290-621-021	\$3.74	290-630-042	\$3.78	290-640-035	\$3.74
290-621-022	\$3.76	290-630-043	\$3.78	290-640-036	\$3.74
290-621-023	\$3.74	290-630-044	\$3.78	290-640-037	\$3.74
290-621-024	\$3.74	290-630-045	\$3.78	290-640-038	\$3.76
290-621-025	\$3.74	290-630-046	\$3.76	290-640-039	\$3.76
290-621-026	\$3.74	290-630-047	\$3.74	290-640-040	\$3.78
290-621-027	\$3.74	290-630-048	\$3.74	290-640-041	\$0.00
290-621-028	\$3.76	290-630-049	\$3.76	290-640-042	\$0.00
290-630-001	\$3.78	290-630-050	\$3.76	290-640-043	\$3.80
290-630-002	\$3.74	290-630-051	\$3.78	290-640-044	\$3.78
290-630-003	\$3.74	290-630-052	\$3.76	290-640-045	\$3.80
290-630-004	\$3.74	290-630-053	\$0.00	290-640-046	\$3.82
290-630-005	\$3.78	290-630-054	\$0.00	290-640-047	\$3.80
290-630-006	\$3.76	290-630-055	\$0.00	290-640-048	\$3.78
290-630-007	\$3.76	290-630-056	\$0.00	290-640-049	\$3.82
290-630-008	\$3.74	290-640-001	\$3.76	290-640-050	\$3.84
290-630-009	\$3.74	290-640-002	\$3.76	290-640-051	\$3.88
290-630-010	\$3.74	290-640-003	\$3.76	290-640-052	\$3.78
290-630-011	\$3.76	290-640-004	\$3.76	290-640-053	\$3.78
290-630-012	\$3.76	290-640-005	\$3.76	290-640-054	\$3.80
290-630-013	\$3.76	290-640-006	\$3.76	290-640-055	\$3.80
290-630-014	\$3.76	290-640-007	\$3.76	290-640-056	\$3.86
290-630-015	\$3.76	290-640-008	\$3.76	290-640-057	\$3.80
290-630-016	\$3.76	290-640-009	\$3.74	290-640-058	\$3.84
290-630-017	\$3.74	290-640-010	\$3.74	290-640-059	\$3.84
290-630-018	\$3.74	290-640-011	\$3.74	290-640-060	\$3.80
290-630-019	\$3.74	290-640-012	\$3.74	290-640-061	\$3.80
290-630-020	\$3.74	290-640-013	\$3.74	290-640-062	\$3.80
290-630-021	\$3.76	290-640-014	\$3.74	290-640-063	\$3.80
290-630-022	\$3.74	290-640-015	\$3.76	290-640-064	\$3.80
290-630-023	\$3.76	290-640-016	\$3.78	290-640-065	\$0.00
290-630-024	\$3.76	290-640-017	\$3.76	290-640-066	\$0.00
290-630-025	\$3.76	290-640-018	\$3.80	290-640-067	\$0.00
290-630-026	\$3.76	290-640-019	\$3.78	290-650-001	\$3.78
290-630-027	\$3.76	290-640-020	\$3.76	290-650-002	\$3.78
290-630-028	\$3.76	290-640-021	\$3.76	290-650-003	\$3.78
290-630-029	\$3.74	290-640-022	\$3.74	290-650-004	\$3.78
290-630-030	\$3.74	290-640-023	\$3.74	290-650-005	\$3.78
290-630-031	\$3.74	290-640-024	\$3.74	290-650-006	\$3.78
290-630-032	\$3.74	290-640-025	\$3.74	290-650-007	\$3.84
290-630-033	\$3.74	290-640-026	\$3.74	290-650-008	\$3.82
290-630-034	\$3.74	290-640-027	\$3.74	290-650-009	\$3.78
290-630-035	\$3.74	290-640-028	\$3.74	290-650-010	\$3.78
290-630-036	\$3.74	290-640-029	\$3.74	290-650-011	\$3.78

**Appendix D**

**Riverside County Flood Control and Water Conservation District  
NPDES - Santa Ana Benefit Assessment Area  
Fiscal Year 2023-2024 Assessment Roll**

---

<u>APN</u>	<u>Levy Amount</u>	<u>APN</u>	<u>Levy Amount</u>	<u>APN</u>	<u>Levy Amount</u>
290-650-012	\$3.78	290-670-015	\$0.00	290-681-007	\$2.70
290-650-013	\$3.78	290-670-016	\$0.00	290-681-008	\$2.92
290-650-014	\$3.76	290-670-022	\$17.54	290-681-009	\$3.14
290-650-015	\$3.76	290-670-023	\$77.84	290-681-010	\$3.14
290-650-016	\$3.80	290-670-024	\$38.24	290-681-011	\$3.14
290-650-017	\$3.78	290-670-025	\$0.00	290-681-012	\$3.74
290-650-018	\$3.76	290-670-026	\$44.54	290-681-013	\$3.74
290-650-019	\$3.78	290-670-027	\$38.70	290-681-014	\$3.14
290-650-020	\$3.78	290-670-028	\$129.14	290-681-015	\$2.92
290-650-021	\$3.76	290-670-029	\$76.04	290-681-016	\$2.92
290-650-022	\$3.76	290-670-030	\$43.20	290-681-017	\$3.14
290-650-023	\$3.76	290-670-031	\$22.50	290-681-018	\$3.36
290-650-024	\$3.78	290-670-033	\$0.00	290-682-001	\$3.76
290-650-025	\$3.80	290-670-034	\$0.00	290-682-002	\$3.74
290-650-026	\$3.76	290-670-035	\$0.00	290-682-003	\$3.74
290-650-027	\$3.76	290-670-036	\$0.00	290-682-004	\$3.74
290-650-028	\$3.78	290-670-037	\$0.00	290-690-001	\$2.92
290-650-029	\$3.78	290-680-001	\$3.36	290-690-002	\$2.70
290-650-030	\$3.78	290-680-002	\$3.14	290-690-003	\$2.92
290-650-031	\$3.78	290-680-003	\$3.14	290-690-004	\$3.74
290-650-032	\$3.78	290-680-004	\$3.14	290-690-005	\$3.60
290-650-033	\$3.78	290-680-005	\$3.14	290-690-006	\$3.36
290-650-034	\$3.78	290-680-006	\$3.14	290-690-007	\$3.36
290-650-035	\$3.78	290-680-007	\$2.92	290-690-008	\$3.60
290-650-036	\$3.78	290-680-008	\$2.92	290-690-009	\$3.60
290-650-037	\$3.78	290-680-009	\$2.92	290-690-010	\$3.74
290-650-038	\$3.78	290-680-010	\$2.70	290-690-011	\$3.74
290-650-039	\$3.78	290-680-011	\$3.74	290-690-012	\$3.74
290-650-040	\$3.78	290-680-012	\$3.74	290-690-015	\$0.00
290-650-041	\$3.78	290-680-013	\$2.92	290-690-016	\$0.00
290-650-042	\$3.78	290-680-014	\$2.70	290-690-018	\$0.00
290-650-043	\$3.78	290-680-015	\$2.70	290-691-001	\$2.92
290-650-044	\$3.78	290-680-016	\$2.70	290-691-002	\$2.92
290-650-045	\$3.80	290-680-017	\$3.14	290-691-003	\$2.92
290-650-046	\$3.78	290-680-018	\$3.36	290-691-004	\$2.70
290-650-047	\$3.76	290-680-019	\$2.92	290-691-005	\$2.92
290-650-048	\$3.86	290-680-020	\$2.92	290-691-006	\$3.74
290-650-049	\$3.90	290-680-021	\$2.70	290-691-007	\$3.14
290-650-050	\$0.00	290-680-022	\$2.70	290-691-008	\$3.36
290-660-010	\$0.00	290-680-023	\$2.92	290-691-009	\$3.36
290-660-011	\$5.08	290-680-024	\$3.74	290-691-010	\$3.36
290-660-013	\$0.00	290-680-025	\$0.00	290-691-011	\$3.14
290-660-024	\$0.00	290-680-026	\$0.00	290-691-012	\$2.92
290-660-033	\$0.00	290-681-001	\$2.92	290-691-013	\$2.92
290-670-003	\$0.00	290-681-002	\$2.70	290-691-014	\$2.70
290-670-004	\$5.40	290-681-003	\$2.92	290-691-015	\$3.60
290-670-005	\$0.00	290-681-004	\$2.70	290-691-016	\$3.36
290-670-008	\$0.00	290-681-005	\$3.36	290-691-017	\$3.14
290-670-009	\$0.00	290-681-006	\$3.36	290-691-018	\$2.92

**Appendix D**

**Riverside County Flood Control and Water Conservation District  
NPDES - Santa Ana Benefit Assessment Area  
Fiscal Year 2023-2024 Assessment Roll**

---

<u>APN</u>	<u>Levy Amount</u>	<u>APN</u>	<u>Levy Amount</u>	<u>APN</u>	<u>Levy Amount</u>
290-691-019	\$2.92	290-700-010	\$3.86	290-720-005	\$3.76
290-691-020	\$2.92	290-700-011	\$3.80	290-720-006	\$3.76
290-691-021	\$2.92	290-700-012	\$3.76	290-720-007	\$3.74
290-691-022	\$2.92	290-700-013	\$3.74	290-720-008	\$3.74
290-691-023	\$2.92	290-700-014	\$3.74	290-720-009	\$3.76
290-691-024	\$2.92	290-700-015	\$3.74	290-720-010	\$3.74
290-691-025	\$2.92	290-700-016	\$3.74	290-720-011	\$3.74
290-691-026	\$2.92	290-700-017	\$3.76	290-720-012	\$3.76
290-691-027	\$2.92	290-700-018	\$3.74	290-720-013	\$3.76
290-691-028	\$2.92	290-700-019	\$3.74	290-720-014	\$0.00
290-691-029	\$2.92	290-700-020	\$3.80	290-730-001	\$3.74
290-691-030	\$3.14	290-700-021	\$3.74	290-730-002	\$3.60
290-691-031	\$3.14	290-700-022	\$3.74	290-730-003	\$3.74
290-691-032	\$3.14	290-700-023	\$3.74	290-730-004	\$3.76
290-691-033	\$3.14	290-700-024	\$3.74	290-730-005	\$3.76
290-691-034	\$3.14	290-700-025	\$3.74	290-730-006	\$3.74
290-691-035	\$0.00	290-700-026	\$3.74	290-730-007	\$3.60
290-692-001	\$3.74	290-700-027	\$3.74	290-730-008	\$3.36
290-692-002	\$3.74	290-700-028	\$3.74	290-730-009	\$3.36
290-692-003	\$3.74	290-700-029	\$0.00	290-730-010	\$3.36
290-692-004	\$3.60	290-700-030	\$0.00	290-730-011	\$3.60
290-692-005	\$3.36	290-700-031	\$0.00	290-730-012	\$3.60
290-692-006	\$3.36	290-700-032	\$0.00	290-730-013	\$3.60
290-692-007	\$3.60	290-700-033	\$0.00	290-730-014	\$3.74
290-692-008	\$3.60	290-701-001	\$3.74	290-730-015	\$3.74
290-692-009	\$3.60	290-701-002	\$3.74	290-730-016	\$3.76
290-692-010	\$3.60	290-701-003	\$3.74	290-730-017	\$3.78
290-692-011	\$3.60	290-701-004	\$3.74	290-730-018	\$3.74
290-692-012	\$3.60	290-701-005	\$3.76	290-730-019	\$3.36
290-692-013	\$3.60	290-701-006	\$3.74	290-730-020	\$3.36
290-692-014	\$3.74	290-701-007	\$3.74	290-730-021	\$3.74
290-692-015	\$3.74	290-701-008	\$3.74	290-731-001	\$0.00
290-692-016	\$3.74	290-701-009	\$0.00	290-731-002	\$0.00
290-692-017	\$3.60	290-710-001	\$3.76	290-732-001	\$0.00
290-692-018	\$3.60	290-710-002	\$3.78	290-740-001	\$3.76
290-692-019	\$3.60	290-710-003	\$3.78	290-740-002	\$3.74
290-692-020	\$3.60	290-710-004	\$3.76	290-740-003	\$3.74
290-692-021	\$3.60	290-710-005	\$3.80	290-740-004	\$3.74
290-692-022	\$3.76	290-710-006	\$3.80	290-740-005	\$3.74
290-692-023	\$3.76	290-710-007	\$3.78	290-740-006	\$3.76
290-700-001	\$3.76	290-710-008	\$3.60	290-740-007	\$3.76
290-700-002	\$3.74	290-710-009	\$3.76	290-740-008	\$3.74
290-700-003	\$3.74	290-710-010	\$3.78	290-740-009	\$3.14
290-700-004	\$3.74	290-710-011	\$0.00	290-740-010	\$2.92
290-700-005	\$3.74	290-710-012	\$0.00	290-740-011	\$3.36
290-700-006	\$3.74	290-720-001	\$3.76	290-740-012	\$2.92
290-700-007	\$3.74	290-720-002	\$3.76	290-740-013	\$2.70
290-700-008	\$3.74	290-720-003	\$3.74	290-740-014	\$2.92
290-700-009	\$3.76	290-720-004	\$3.74	290-740-015	\$2.92



**Appendix D**

**Riverside County Flood Control and Water Conservation District  
NPDES - Santa Ana Benefit Assessment Area  
Fiscal Year 2023-2024 Assessment Roll**

<u>APN</u>	<u>Levy Amount</u>	<u>APN</u>	<u>Levy Amount</u>	<u>APN</u>	<u>Levy Amount</u>
290-740-016	\$2.92	290-751-006	\$3.60	290-760-045	\$2.70
290-740-017	\$2.92	290-751-007	\$2.92	290-760-046	\$2.46
290-740-018	\$2.92	290-751-008	\$3.36	290-760-047	\$2.24
290-740-019	\$3.14	290-751-009	\$3.74	290-760-048	\$2.70
290-740-020	\$3.60	290-751-010	\$3.60	290-760-049	\$2.02
290-740-021	\$0.00	290-760-001	\$2.24	290-760-050	\$2.02
290-741-001	\$3.74	290-760-002	\$1.80	290-760-051	\$2.02
290-741-002	\$3.74	290-760-003	\$1.80	290-760-052	\$2.24
290-741-003	\$3.74	290-760-004	\$1.80	290-760-053	\$2.46
290-741-004	\$3.74	290-760-005	\$1.80	290-760-054	\$2.46
290-741-005	\$3.60	290-760-006	\$1.80	290-760-055	\$3.14
290-741-006	\$3.60	290-760-007	\$1.80	290-760-056	\$2.02
290-741-007	\$3.36	290-760-008	\$2.02	290-760-057	\$2.02
290-741-008	\$3.36	290-760-009	\$2.24	290-760-058	\$2.24
290-741-009	\$3.60	290-760-010	\$2.46	290-760-059	\$2.02
290-750-001	\$3.74	290-760-011	\$2.46	290-760-060	\$3.14
290-750-002	\$3.74	290-760-012	\$2.24	290-760-061	\$2.92
290-750-003	\$3.36	290-760-013	\$2.24	290-760-062	\$2.46
290-750-004	\$2.92	290-760-014	\$3.74	290-760-063	\$1.80
290-750-005	\$2.70	290-760-015	\$3.14	290-760-064	\$1.80
290-750-006	\$2.70	290-760-016	\$2.24	290-760-065	\$1.80
290-750-007	\$2.70	290-760-017	\$2.46	290-760-066	\$2.02
290-750-008	\$2.70	290-760-018	\$2.46	290-760-067	\$2.02
290-750-009	\$2.92	290-760-019	\$2.92	290-760-068	\$2.02
290-750-010	\$2.70	290-760-020	\$2.02	290-760-069	\$2.02
290-750-011	\$3.14	290-760-021	\$2.24	290-760-070	\$2.02
290-750-012	\$3.74	290-760-022	\$2.70	290-760-071	\$1.80
290-750-013	\$3.36	290-760-023	\$2.46	290-760-072	\$1.80
290-750-014	\$3.74	290-760-024	\$2.02	290-760-073	\$1.80
290-750-015	\$3.14	290-760-025	\$1.80	290-760-074	\$2.02
290-750-016	\$3.14	290-760-026	\$2.70	290-760-075	\$2.02
290-750-017	\$3.14	290-760-027	\$2.24	290-760-076	\$2.24
290-750-018	\$3.14	290-760-028	\$1.80	290-760-077	\$2.24
290-750-019	\$3.14	290-760-029	\$2.24	290-760-078	\$3.14
290-750-020	\$3.14	290-760-030	\$2.92	290-760-079	\$2.02
290-750-021	\$3.14	290-760-031	\$2.46	290-760-080	\$1.80
290-750-022	\$3.60	290-760-032	\$2.02	290-760-081	\$1.80
290-750-023	\$3.76	290-760-033	\$2.02	290-760-082	\$2.02
290-750-024	\$3.14	290-760-034	\$2.02	290-760-083	\$2.02
290-750-025	\$3.36	290-760-035	\$2.02	290-760-084	\$3.36
290-750-026	\$3.36	290-760-036	\$2.02	290-760-085	\$2.24
290-750-027	\$3.74	290-760-037	\$2.02	290-760-086	\$2.02
290-750-028	\$0.00	290-760-038	\$2.02	290-760-087	\$2.02
290-750-029	\$0.00	290-760-039	\$2.02	290-760-088	\$0.00
290-751-001	\$3.76	290-760-040	\$2.46	290-760-089	\$0.00
290-751-002	\$3.74	290-760-041	\$2.46	290-760-090	\$0.00
290-751-003	\$3.36	290-760-042	\$2.46	290-760-091	\$0.00
290-751-004	\$3.14	290-760-043	\$2.24	290-760-092	\$0.00
290-751-005	\$3.14	290-760-044	\$2.24	290-770-001	\$3.78

**Appendix D**

**Riverside County Flood Control and Water Conservation District  
NPDES - Santa Ana Benefit Assessment Area  
Fiscal Year 2023-2024 Assessment Roll**

<u>APN</u>	<u>Levy Amount</u>	<u>APN</u>	<u>Levy Amount</u>	<u>APN</u>	<u>Levy Amount</u>
290-770-002	\$3.76	290-770-053	\$3.74	290-780-028	\$3.60
290-770-003	\$3.78	290-770-054	\$3.36	290-780-029	\$3.76
290-770-004	\$3.78	290-770-058	\$3.74	290-780-030	\$3.74
290-770-005	\$3.76	290-770-059	\$3.36	290-780-031	\$3.74
290-770-006	\$3.60	290-770-060	\$3.60	290-780-032	\$3.76
290-770-007	\$3.74	290-770-061	\$3.74	290-780-033	\$3.74
290-770-008	\$3.78	290-770-062	\$3.74	290-780-034	\$3.74
290-770-009	\$3.60	290-770-063	\$3.36	290-780-035	\$3.74
290-770-010	\$3.74	290-770-064	\$3.36	290-780-036	\$3.74
290-770-011	\$3.60	290-770-065	\$3.36	290-780-037	\$3.74
290-770-012	\$3.74	290-770-066	\$3.14	290-780-038	\$3.78
290-770-013	\$3.74	290-770-067	\$3.36	290-780-039	\$3.74
290-770-014	\$3.74	290-770-068	\$0.00	290-780-040	\$3.76
290-770-015	\$3.76	290-770-069	\$0.00	290-780-041	\$3.74
290-770-016	\$3.76	290-770-070	\$0.00	290-780-042	\$3.14
290-770-017	\$3.36	290-770-071	\$0.00	290-780-043	\$3.36
290-770-018	\$3.36	290-770-072	\$0.00	290-780-044	\$3.74
290-770-019	\$3.60	290-770-073	\$3.74	290-780-045	\$3.74
290-770-020	\$3.60	290-770-074	\$3.36	290-780-046	\$3.74
290-770-021	\$3.60	290-770-075	\$3.36	290-780-047	\$3.76
290-770-022	\$3.36	290-770-077	\$3.74	290-780-048	\$3.76
290-770-023	\$3.60	290-770-078	\$3.76	290-780-049	\$3.74
290-770-024	\$3.36	290-780-001	\$3.82	290-780-050	\$3.74
290-770-025	\$3.36	290-780-002	\$3.74	290-780-051	\$3.76
290-770-026	\$3.60	290-780-003	\$3.14	290-780-052	\$3.78
290-770-027	\$3.60	290-780-004	\$3.60	290-780-053	\$3.78
290-770-028	\$3.60	290-780-005	\$3.74	290-780-054	\$3.74
290-770-029	\$3.36	290-780-006	\$3.60	290-780-055	\$3.60
290-770-030	\$3.84	290-780-007	\$3.60	290-780-056	\$3.74
290-770-031	\$3.36	290-780-008	\$3.76	290-780-057	\$3.74
290-770-032	\$3.36	290-780-009	\$3.60	290-780-058	\$3.74
290-770-033	\$3.36	290-780-010	\$3.60	290-780-059	\$3.74
290-770-034	\$3.14	290-780-011	\$3.74	290-780-060	\$3.74
290-770-035	\$3.14	290-780-012	\$3.74	290-780-061	\$0.00
290-770-036	\$3.36	290-780-013	\$3.74	290-780-062	\$3.60
290-770-037	\$3.14	290-780-014	\$3.60	290-780-063	\$3.74
290-770-038	\$3.74	290-780-015	\$3.36	290-780-064	\$3.74
290-770-041	\$3.76	290-780-016	\$3.36	290-780-065	\$0.00
290-770-042	\$3.76	290-780-017	\$0.00	290-780-066	\$0.00
290-770-043	\$3.76	290-780-018	\$0.00	290-780-067	\$0.00
290-770-044	\$3.74	290-780-019	\$2.92	290-780-068	\$0.00
290-770-045	\$3.74	290-780-020	\$3.36	290-790-001	\$3.76
290-770-046	\$3.36	290-780-021	\$3.80	290-790-002	\$3.76
290-770-047	\$3.78	290-780-022	\$3.76	290-790-003	\$3.78
290-770-048	\$3.76	290-780-023	\$3.76	290-790-004	\$3.60
290-770-049	\$3.76	290-780-024	\$3.80	290-790-005	\$3.36
290-770-050	\$3.76	290-780-025	\$3.78	290-790-006	\$3.74
290-770-051	\$3.76	290-780-026	\$3.36	290-790-007	\$3.74
290-770-052	\$3.76	290-780-027	\$3.60	290-790-008	\$3.76

**Appendix D**

**Riverside County Flood Control and Water Conservation District  
NPDES - Santa Ana Benefit Assessment Area  
Fiscal Year 2023-2024 Assessment Roll**

---

<u>APN</u>	<u>Levy Amount</u>	<u>APN</u>	<u>Levy Amount</u>	<u>APN</u>	<u>Levy Amount</u>
290-790-009	\$3.76	290-800-025	\$3.60	290-810-045	\$3.14
290-790-010	\$3.74	290-800-026	\$3.36	290-810-046	\$3.74
290-790-011	\$3.74	290-800-027	\$3.36	290-810-047	\$3.74
290-790-012	\$3.60	290-800-028	\$3.60	290-810-048	\$3.74
290-790-013	\$2.92	290-800-029	\$0.00	290-810-049	\$3.76
290-790-014	\$3.36	290-810-001	\$3.14	290-810-050	\$0.00
290-790-015	\$3.60	290-810-002	\$2.70	290-810-051	\$0.00
290-790-016	\$3.60	290-810-003	\$2.70	290-820-001	\$3.60
290-790-017	\$3.74	290-810-004	\$2.70	290-820-002	\$3.60
290-790-018	\$3.74	290-810-005	\$2.92	290-820-003	\$3.60
290-790-019	\$3.74	290-810-006	\$3.36	290-820-004	\$3.60
290-790-020	\$3.76	290-810-007	\$2.92	290-820-005	\$3.36
290-790-021	\$3.76	290-810-008	\$2.70	290-820-006	\$2.70
290-790-022	\$3.76	290-810-009	\$2.70	290-820-007	\$2.92
290-790-023	\$3.76	290-810-010	\$2.70	290-820-008	\$2.70
290-790-024	\$3.76	290-810-011	\$2.70	290-820-009	\$2.70
290-790-025	\$3.76	290-810-012	\$3.36	290-820-010	\$2.70
290-790-026	\$3.76	290-810-013	\$3.60	290-820-011	\$2.70
290-790-027	\$3.14	290-810-014	\$3.60	290-820-012	\$3.36
290-790-028	\$3.74	290-810-015	\$3.74	290-820-013	\$3.60
290-790-029	\$3.74	290-810-016	\$3.74	290-820-014	\$2.92
290-790-030	\$3.76	290-810-017	\$3.74	290-820-015	\$2.92
290-790-031	\$3.78	290-810-018	\$3.36	290-820-016	\$2.92
290-790-032	\$0.00	290-810-019	\$3.36	290-820-017	\$2.70
290-790-033	\$0.00	290-810-020	\$3.36	290-820-018	\$2.70
290-800-001	\$2.92	290-810-021	\$3.36	290-820-019	\$3.74
290-800-002	\$3.36	290-810-022	\$3.36	290-820-020	\$3.76
290-800-003	\$3.36	290-810-023	\$3.36	290-820-021	\$2.92
290-800-004	\$3.74	290-810-024	\$3.36	290-820-022	\$2.70
290-800-005	\$3.36	290-810-025	\$3.36	290-820-023	\$3.74
290-800-006	\$3.74	290-810-026	\$3.36	290-820-024	\$2.92
290-800-007	\$3.74	290-810-027	\$3.74	290-820-025	\$3.14
290-800-008	\$3.60	290-810-028	\$2.70	290-820-026	\$3.36
290-800-009	\$3.74	290-810-029	\$2.70	290-820-027	\$3.74
290-800-010	\$3.74	290-810-030	\$2.70	290-820-028	\$3.74
290-800-011	\$2.92	290-810-031	\$3.14	290-820-029	\$3.74
290-800-012	\$2.92	290-810-032	\$3.14	290-820-030	\$3.74
290-800-013	\$2.92	290-810-033	\$3.14	290-820-031	\$3.74
290-800-014	\$3.60	290-810-034	\$3.14	290-820-032	\$3.74
290-800-015	\$3.60	290-810-035	\$2.92	290-820-033	\$3.74
290-800-016	\$3.74	290-810-036	\$2.92	290-820-034	\$2.92
290-800-017	\$3.60	290-810-037	\$2.92	290-820-035	\$3.60
290-800-018	\$3.76	290-810-038	\$3.14	290-820-036	\$3.74
290-800-019	\$3.14	290-810-039	\$3.14	290-820-037	\$3.60
290-800-020	\$3.14	290-810-040	\$3.14	290-820-038	\$3.60
290-800-021	\$3.60	290-810-041	\$3.36	290-820-039	\$3.60
290-800-022	\$3.60	290-810-042	\$3.60	290-820-040	\$3.60
290-800-023	\$3.36	290-810-043	\$3.14	290-820-041	\$3.36
290-800-024	\$3.36	290-810-044	\$3.14	290-820-042	\$3.36

**Appendix D**

**Riverside County Flood Control and Water Conservation District  
NPDES - Santa Ana Benefit Assessment Area  
Fiscal Year 2023-2024 Assessment Roll**

---

<u>APN</u>	<u>Levy Amount</u>	<u>APN</u>	<u>Levy Amount</u>	<u>APN</u>	<u>Levy Amount</u>
290-820-043	\$3.80	290-830-034	\$3.74	290-840-022	\$3.36
290-820-044	\$3.60	290-830-035	\$3.60	290-840-023	\$2.46
290-820-045	\$3.74	290-830-036	\$3.14	290-840-024	\$2.24
290-820-046	\$3.74	290-830-037	\$3.60	290-840-025	\$2.92
290-820-047	\$3.74	290-830-038	\$3.74	290-840-026	\$2.46
290-820-048	\$3.74	290-830-039	\$3.74	290-840-027	\$2.70
290-820-049	\$3.74	290-830-040	\$3.14	290-840-028	\$3.36
290-820-050	\$3.74	290-830-041	\$2.92	290-840-029	\$3.14
290-820-051	\$3.74	290-830-042	\$2.92	290-840-030	\$2.92
290-820-052	\$3.74	290-830-043	\$3.14	290-840-031	\$3.14
290-820-053	\$3.74	290-830-044	\$2.46	290-840-032	\$3.76
290-820-054	\$3.74	290-830-045	\$2.46	290-840-033	\$0.00
290-820-055	\$3.74	290-830-046	\$2.46	290-840-034	\$0.00
290-820-056	\$3.14	290-830-047	\$2.24	290-840-035	\$0.00
290-820-057	\$0.00	290-830-048	\$2.24	290-840-036	\$2.24
290-820-058	\$0.00	290-830-049	\$2.24	290-840-037	\$2.02
290-830-001	\$2.92	290-830-050	\$2.24	290-840-038	\$2.46
290-830-002	\$2.70	290-830-051	\$2.24	290-840-039	\$1.80
290-830-003	\$2.24	290-830-052	\$2.24	290-840-040	\$1.80
290-830-004	\$2.70	290-830-053	\$2.24	290-840-041	\$1.80
290-830-005	\$3.36	290-830-054	\$2.24	290-840-042	\$2.02
290-830-006	\$3.36	290-830-055	\$2.24	290-840-043	\$2.02
290-830-007	\$3.14	290-830-056	\$2.24	290-840-044	\$3.74
290-830-008	\$3.36	290-830-057	\$2.46	290-840-045	\$3.74
290-830-009	\$3.14	290-830-058	\$0.00	290-840-046	\$2.70
290-830-010	\$2.70	290-830-059	\$0.00	290-840-047	\$2.70
290-830-011	\$2.92	290-830-060	\$0.00	290-840-048	\$2.46
290-830-012	\$2.70	290-830-061	\$0.00	290-840-049	\$2.46
290-830-013	\$2.70	290-840-001	\$2.02	290-840-050	\$0.00
290-830-014	\$2.92	290-840-002	\$2.02	290-840-051	\$0.00
290-830-015	\$3.14	290-840-003	\$2.46	290-850-001	\$2.46
290-830-016	\$3.14	290-840-004	\$2.70	290-850-002	\$2.02
290-830-017	\$3.14	290-840-005	\$2.70	290-850-003	\$1.80
290-830-018	\$3.14	290-840-006	\$2.70	290-850-004	\$2.02
290-830-019	\$3.14	290-840-007	\$2.92	290-850-005	\$2.02
290-830-020	\$2.92	290-840-008	\$2.70	290-850-006	\$2.24
290-830-021	\$2.70	290-840-009	\$2.24	290-850-007	\$2.46
290-830-022	\$3.36	290-840-010	\$2.92	290-850-008	\$2.24
290-830-023	\$3.76	290-840-011	\$2.92	290-850-009	\$2.24
290-830-024	\$3.60	290-840-012	\$2.24	290-850-010	\$2.24
290-830-025	\$3.14	290-840-013	\$1.80	290-850-011	\$2.24
290-830-026	\$3.14	290-840-014	\$2.02	290-850-012	\$2.24
290-830-027	\$3.60	290-840-015	\$2.70	290-850-013	\$2.24
290-830-028	\$3.74	290-840-016	\$2.92	290-850-014	\$2.24
290-830-029	\$3.36	290-840-017	\$3.74	290-850-015	\$2.24
290-830-030	\$3.36	290-840-018	\$2.70	290-850-016	\$2.46
290-830-031	\$3.14	290-840-019	\$2.46	290-850-017	\$2.46
290-830-032	\$3.74	290-840-020	\$2.46	290-850-018	\$2.24
290-830-033	\$3.76	290-840-021	\$2.70	290-850-019	\$2.24

**Appendix D**

**Riverside County Flood Control and Water Conservation District  
NPDES - Santa Ana Benefit Assessment Area  
Fiscal Year 2023-2024 Assessment Roll**

<u>APN</u>	<u>Levy Amount</u>	<u>APN</u>	<u>Levy Amount</u>	<u>APN</u>	<u>Levy Amount</u>
290-850-020	\$2.24	290-860-013	\$2.24	290-860-062	\$2.46
290-850-021	\$2.02	290-860-014	\$2.24	290-860-063	\$2.46
290-850-022	\$2.02	290-860-015	\$2.24	290-860-064	\$2.24
290-850-023	\$2.02	290-860-016	\$2.46	290-860-065	\$2.02
290-850-024	\$2.24	290-860-017	\$2.70	290-860-066	\$2.70
290-850-025	\$2.24	290-860-018	\$2.46	290-860-067	\$2.46
290-850-026	\$2.24	290-860-019	\$2.70	290-860-068	\$2.46
290-850-027	\$2.24	290-860-020	\$2.70	290-860-069	\$2.24
290-850-028	\$2.02	290-860-021	\$2.46	290-860-070	\$0.00
290-850-029	\$2.02	290-860-022	\$2.24	290-860-071	\$0.00
290-850-030	\$2.02	290-860-023	\$2.02	290-870-001	\$3.14
290-850-031	\$2.02	290-860-024	\$2.46	290-870-002	\$2.92
290-850-032	\$2.24	290-860-025	\$2.92	290-870-003	\$3.14
290-850-033	\$2.70	290-860-026	\$2.02	290-870-004	\$2.92
290-850-034	\$2.92	290-860-027	\$2.24	290-870-005	\$2.70
290-850-035	\$2.46	290-860-028	\$2.02	290-870-006	\$2.70
290-850-036	\$2.46	290-860-029	\$3.14	290-870-007	\$2.70
290-850-037	\$2.24	290-860-030	\$2.70	290-870-008	\$0.00
290-850-038	\$2.24	290-860-031	\$2.02	290-870-009	\$0.00
290-850-039	\$2.24	290-860-032	\$2.92	290-870-010	\$0.00
290-850-040	\$2.24	290-860-033	\$3.74	290-871-001	\$3.14
290-850-041	\$2.24	290-860-034	\$3.36	290-871-002	\$3.36
290-850-042	\$2.24	290-860-035	\$2.46	290-871-003	\$3.76
290-850-043	\$2.24	290-860-036	\$2.46	290-871-004	\$3.78
290-850-044	\$2.24	290-860-037	\$2.46	290-871-005	\$2.92
290-850-045	\$2.24	290-860-038	\$2.24	290-871-006	\$2.92
290-850-046	\$2.24	290-860-039	\$2.24	290-871-007	\$3.60
290-850-047	\$2.02	290-860-040	\$2.02	290-871-008	\$3.74
290-850-048	\$2.02	290-860-041	\$2.46	290-871-009	\$3.74
290-850-049	\$2.02	290-860-042	\$3.36	290-871-010	\$3.76
290-850-050	\$1.80	290-860-043	\$2.92	290-871-011	\$0.00
290-850-051	\$2.02	290-860-044	\$2.02	290-871-012	\$0.00
290-850-052	\$2.02	290-860-045	\$3.74	290-871-013	\$3.78
290-850-053	\$2.02	290-860-046	\$2.92	290-871-014	\$3.76
290-850-054	\$2.02	290-860-047	\$2.46	290-871-015	\$3.74
290-850-055	\$3.60	290-860-048	\$2.24	290-871-016	\$3.60
290-850-056	\$0.00	290-860-049	\$2.46	290-871-017	\$3.14
290-860-001	\$2.46	290-860-050	\$2.24	290-871-018	\$3.14
290-860-002	\$2.02	290-860-051	\$2.24	290-880-001	\$3.36
290-860-003	\$1.80	290-860-052	\$2.24	290-880-002	\$3.36
290-860-004	\$2.02	290-860-053	\$1.80	290-880-003	\$3.14
290-860-005	\$2.02	290-860-054	\$2.02	290-880-004	\$3.14
290-860-006	\$1.80	290-860-055	\$2.46	290-880-005	\$2.70
290-860-007	\$1.80	290-860-056	\$2.02	290-880-006	\$0.00
290-860-008	\$2.24	290-860-057	\$2.02	290-880-007	\$3.74
290-860-009	\$2.46	290-860-058	\$2.02	290-880-008	\$3.74
290-860-010	\$2.46	290-860-059	\$1.80	290-880-009	\$3.14
290-860-011	\$2.46	290-860-060	\$2.92	290-880-010	\$3.36
290-860-012	\$2.46	290-860-061	\$2.70	290-880-011	\$3.36

**Appendix D**

**Riverside County Flood Control and Water Conservation District  
NPDES - Santa Ana Benefit Assessment Area  
Fiscal Year 2023-2024 Assessment Roll**

---

<u>APN</u>	<u>Levy Amount</u>	<u>APN</u>	<u>Levy Amount</u>	<u>APN</u>	<u>Levy Amount</u>
290-880-012	\$3.14	290-890-030	\$0.00	290-900-017	\$3.76
290-880-013	\$3.36	290-891-001	\$3.60	290-900-018	\$3.76
290-880-014	\$3.36	290-891-002	\$3.14	290-900-019	\$3.76
290-880-015	\$3.36	290-891-003	\$2.92	290-900-020	\$3.76
290-880-016	\$3.60	290-891-004	\$2.92	290-900-021	\$3.74
290-880-017	\$3.74	290-891-005	\$2.70	290-900-022	\$3.74
290-880-018	\$3.74	290-891-006	\$2.70	290-900-023	\$3.74
290-880-019	\$3.74	290-891-007	\$2.70	290-900-024	\$3.74
290-880-020	\$3.74	290-891-008	\$2.70	290-900-025	\$3.74
290-880-021	\$3.60	290-891-009	\$3.14	290-900-026	\$3.76
290-880-022	\$3.74	290-891-010	\$3.74	290-900-027	\$3.74
290-880-023	\$3.60	290-891-011	\$3.60	290-900-028	\$0.00
290-880-024	\$3.14	290-891-012	\$3.60	290-901-001	\$2.70
290-880-025	\$3.14	290-891-013	\$3.60	290-901-002	\$2.46
290-880-026	\$3.14	290-891-014	\$3.60	290-901-003	\$2.46
290-880-027	\$3.36	290-891-015	\$3.60	290-901-004	\$2.46
290-880-028	\$3.36	290-891-016	\$3.36	290-901-005	\$3.14
290-880-029	\$3.78	290-891-017	\$3.36	290-901-006	\$0.00
290-880-030	\$3.78	290-891-018	\$3.74	290-901-007	\$3.74
290-880-031	\$0.00	290-891-019	\$3.76	290-901-008	\$3.14
290-890-001	\$2.70	290-891-020	\$3.74	290-901-009	\$3.36
290-890-002	\$3.74	290-891-021	\$3.74	290-901-010	\$3.74
290-890-003	\$3.80	290-891-022	\$3.74	290-902-001	\$0.00
290-890-004	\$3.76	290-891-023	\$3.74	290-902-002	\$0.00
290-890-005	\$3.14	290-891-024	\$3.60	290-903-001	\$3.74
290-890-006	\$2.92	290-891-025	\$3.14	290-903-002	\$3.74
290-890-007	\$2.92	290-891-026	\$3.14	290-903-003	\$3.74
290-890-008	\$2.92	290-891-027	\$2.92	290-903-004	\$3.74
290-890-009	\$2.92	290-891-028	\$3.14	290-903-005	\$3.76
290-890-010	\$2.92	290-891-029	\$3.14	290-903-006	\$3.76
290-890-011	\$3.76	290-891-030	\$2.92	290-903-007	\$3.76
290-890-012	\$3.74	290-891-031	\$2.70	290-903-008	\$3.78
290-890-013	\$2.70	290-891-032	\$0.00	290-903-009	\$3.78
290-890-014	\$2.70	290-900-001	\$3.76	290-903-010	\$3.76
290-890-015	\$2.70	290-900-002	\$3.74	290-903-011	\$3.76
290-890-016	\$3.14	290-900-003	\$3.74	290-903-012	\$3.76
290-890-017	\$3.14	290-900-004	\$3.76	290-903-013	\$3.76
290-890-018	\$2.70	290-900-005	\$3.74	290-903-014	\$3.74
290-890-019	\$2.70	290-900-006	\$3.74	290-903-015	\$3.76
290-890-020	\$2.70	290-900-007	\$3.14	290-903-016	\$3.76
290-890-021	\$3.60	290-900-008	\$3.36	290-910-001	\$3.74
290-890-022	\$3.60	290-900-009	\$3.60	290-910-002	\$3.74
290-890-023	\$3.60	290-900-010	\$3.74	290-910-003	\$3.74
290-890-024	\$3.14	290-900-011	\$2.92	290-910-004	\$3.76
290-890-025	\$3.36	290-900-012	\$3.74	290-910-005	\$3.60
290-890-026	\$2.70	290-900-013	\$3.74	290-910-006	\$3.60
290-890-027	\$2.46	290-900-014	\$3.14	290-910-007	\$3.76
290-890-028	\$0.00	290-900-015	\$3.36	290-910-008	\$3.60
290-890-029	\$0.00	290-900-016	\$0.00	290-910-009	\$3.60

**Appendix D**

**Riverside County Flood Control and Water Conservation District  
NPDES - Santa Ana Benefit Assessment Area  
Fiscal Year 2023-2024 Assessment Roll**

---

<u>APN</u>	<u>Levy Amount</u>	<u>APN</u>	<u>Levy Amount</u>	<u>APN</u>	<u>Levy Amount</u>
290-910-010	\$3.76	290-930-077	\$0.00	290-940-012	\$0.00
290-910-011	\$3.78	290-931-001	\$0.00	290-940-013	\$0.00
290-910-012	\$3.74	290-931-002	\$0.00	290-940-019	\$0.00
290-910-013	\$3.76	290-931-003	\$0.00	290-940-022	\$0.00
290-910-014	\$3.76	290-931-004	\$0.00	290-940-023	\$0.00
290-910-015	\$3.76	290-931-005	\$0.00	290-940-024	\$0.00
290-910-016	\$3.78	290-931-006	\$0.00	290-950-001	\$2.70
290-910-017	\$3.80	290-931-007	\$0.00	290-950-002	\$2.46
290-910-018	\$3.60	290-931-008	\$0.00	290-950-003	\$2.46
290-910-019	\$3.74	290-931-009	\$0.00	290-950-004	\$2.70
290-910-020	\$3.74	290-931-010	\$0.00	290-950-005	\$3.14
290-910-021	\$3.74	290-931-011	\$0.00	290-950-006	\$2.70
290-910-022	\$3.76	290-931-012	\$0.00	290-950-007	\$2.70
290-910-024	\$0.00	290-931-013	\$0.00	290-950-008	\$2.92
290-910-025	\$0.00	290-931-014	\$0.00	290-950-009	\$3.14
290-910-026	\$0.00	290-931-015	\$0.00	290-950-010	\$2.46
290-910-027	\$0.00	290-931-016	\$0.00	290-950-011	\$2.46
290-910-028	\$0.00	290-931-017	\$0.00	290-950-012	\$2.46
290-911-001	\$3.74	290-931-018	\$0.00	290-950-013	\$2.46
290-911-002	\$3.74	290-931-019	\$0.00	290-950-014	\$3.36
290-911-003	\$3.74	290-931-020	\$0.00	290-950-015	\$3.60
290-911-004	\$3.74	290-931-021	\$0.00	290-950-016	\$3.36
290-911-005	\$3.74	290-931-022	\$0.00	290-950-017	\$3.36
290-911-006	\$3.60	290-931-023	\$0.00	290-950-018	\$3.14
290-911-007	\$3.60	290-931-024	\$0.00	290-950-019	\$3.36
290-911-008	\$3.60	290-931-025	\$0.00	290-950-020	\$3.60
290-911-009	\$3.74	290-931-026	\$0.00	290-950-021	\$3.14
290-920-003	\$0.00	290-931-027	\$0.00	290-950-022	\$3.14
290-920-004	\$0.00	290-931-028	\$0.00	290-950-023	\$2.92
290-920-005	\$0.00	290-931-029	\$0.00	290-950-024	\$3.14
290-920-011	\$0.00	290-931-030	\$0.00	290-950-025	\$2.92
290-920-012	\$0.00	290-931-031	\$0.00	290-950-026	\$3.60
290-930-002	\$0.00	290-931-032	\$0.00	290-950-027	\$2.92
290-930-007	\$0.00	290-931-033	\$0.00	290-950-028	\$2.92
290-930-008	\$0.00	290-931-034	\$0.00	290-950-029	\$2.92
290-930-012	\$0.00	290-931-035	\$0.00	290-950-030	\$2.70
290-930-013	\$0.00	290-931-036	\$0.00	290-950-031	\$3.74
290-930-028	\$0.00	290-931-037	\$0.00	290-950-032	\$3.76
290-930-029	\$0.00	290-931-038	\$0.00	290-950-033	\$3.74
290-930-059	\$0.00	290-931-039	\$0.00	290-950-034	\$3.74
290-930-060	\$0.00	290-931-040	\$0.00	290-950-035	\$3.60
290-930-062	\$0.00	290-931-041	\$0.00	290-950-036	\$3.14
290-930-065	\$0.00	290-940-004	\$0.00	290-950-037	\$2.46
290-930-066	\$0.00	290-940-006	\$0.00	290-950-038	\$2.70
290-930-067	\$0.00	290-940-007	\$0.00	290-950-039	\$2.92
290-930-068	\$0.00	290-940-008	\$0.00	290-950-040	\$2.70
290-930-072	\$0.00	290-940-009	\$0.00	290-950-041	\$3.74
290-930-074	\$0.00	290-940-010	\$0.00	290-950-042	\$3.14
290-930-075	\$0.00	290-940-011	\$0.00	290-950-043	\$3.60

**Appendix D**

**Riverside County Flood Control and Water Conservation District  
NPDES - Santa Ana Benefit Assessment Area  
Fiscal Year 2023-2024 Assessment Roll**

---

<u>APN</u>	<u>Levy Amount</u>	<u>APN</u>	<u>Levy Amount</u>	<u>APN</u>	<u>Levy Amount</u>
290-950-044	\$3.60	290-960-012	\$3.12	290-960-061	\$2.32
290-950-045	\$3.76	290-960-013	\$3.22	290-960-062	\$2.32
290-950-046	\$3.74	290-960-014	\$3.26	290-960-063	\$2.32
290-950-047	\$3.74	290-960-015	\$3.36	290-960-064	\$2.30
290-950-048	\$3.74	290-960-016	\$3.04	290-960-065	\$3.64
290-950-049	\$3.14	290-960-017	\$2.78	290-960-066	\$3.74
290-950-050	\$2.46	290-960-018	\$2.98	290-960-067	\$3.76
290-950-051	\$2.92	290-960-019	\$3.76	290-960-068	\$3.74
290-950-052	\$2.70	290-960-020	\$3.80	290-960-069	\$3.48
290-950-053	\$2.70	290-960-021	\$3.76	290-960-070	\$3.32
290-950-054	\$2.70	290-960-022	\$2.46	290-960-071	\$3.38
290-950-055	\$2.70	290-960-023	\$2.54	290-960-072	\$2.52
290-950-056	\$2.70	290-960-024	\$2.62	290-960-073	\$2.64
290-950-057	\$3.36	290-960-025	\$3.02	290-960-074	\$3.58
290-950-058	\$3.74	290-960-026	\$3.00	290-960-075	\$2.84
290-950-059	\$3.74	290-960-027	\$2.32	290-960-076	\$3.76
290-950-060	\$3.14	290-960-028	\$2.32	290-960-077	\$3.76
290-950-061	\$3.60	290-960-029	\$2.32	290-960-078	\$3.74
290-950-062	\$3.14	290-960-030	\$2.32	290-960-079	\$2.54
290-950-063	\$3.74	290-960-031	\$2.30	290-960-080	\$2.36
290-950-064	\$2.92	290-960-032	\$2.30	290-960-081	\$2.32
290-950-065	\$2.70	290-960-033	\$2.68	290-960-082	\$2.32
290-950-066	\$3.76	290-960-034	\$3.42	290-960-083	\$2.32
290-950-067	\$3.76	290-960-035	\$2.74	290-960-084	\$2.36
290-950-068	\$3.76	290-960-036	\$2.64	290-960-085	\$3.22
290-950-069	\$3.76	290-960-037	\$2.52	290-960-086	\$2.84
290-950-070	\$3.36	290-960-038	\$3.76	290-960-087	\$2.84
290-950-071	\$2.70	290-960-039	\$2.66	290-960-088	\$2.84
290-950-072	\$3.36	290-960-040	\$2.68	290-960-089	\$2.84
290-950-073	\$2.46	290-960-041	\$3.38	290-960-090	\$3.12
290-950-074	\$2.92	290-960-042	\$2.56	290-960-091	\$2.94
290-950-075	\$2.70	290-960-043	\$2.36	290-960-092	\$2.84
290-950-076	\$2.70	290-960-044	\$3.12	290-960-093	\$3.14
290-950-077	\$3.78	290-960-045	\$2.56	290-960-094	\$0.00
290-950-078	\$3.78	290-960-046	\$2.58	290-960-095	\$0.00
290-950-079	\$0.00	290-960-047	\$3.74	290-960-096	\$0.00
290-950-080	\$0.00	290-960-048	\$2.84	290-960-097	\$0.00
290-950-081	\$0.00	290-960-049	\$2.54	290-960-098	\$0.00
290-960-001	\$3.74	290-960-050	\$2.30	290-960-099	\$0.00
290-960-002	\$3.74	290-960-051	\$2.30	290-970-001	\$2.02
290-960-003	\$3.74	290-960-052	\$2.30	290-970-002	\$2.02
290-960-004	\$3.74	290-960-053	\$2.54	290-970-003	\$2.02
290-960-005	\$3.74	290-960-054	\$2.48	290-970-004	\$2.02
290-960-006	\$3.74	290-960-055	\$2.76	290-970-005	\$2.02
290-960-007	\$3.16	290-960-056	\$2.68	290-970-006	\$2.02
290-960-008	\$3.36	290-960-057	\$2.32	290-970-007	\$2.02
290-960-009	\$3.42	290-960-058	\$2.32	290-970-008	\$2.46
290-960-010	\$3.64	290-960-059	\$2.32	290-970-009	\$2.46
290-960-011	\$3.12	290-960-060	\$2.32	290-970-010	\$2.70



**Appendix D**

**Riverside County Flood Control and Water Conservation District  
NPDES - Santa Ana Benefit Assessment Area  
Fiscal Year 2023-2024 Assessment Roll**

---

<u>APN</u>	<u>Levy Amount</u>	<u>APN</u>	<u>Levy Amount</u>	<u>APN</u>	<u>Levy Amount</u>
290-970-011	\$2.70	290-970-060	\$2.02	290-980-016	\$3.00
290-970-012	\$2.46	290-970-061	\$2.24	290-980-017	\$2.78
290-970-013	\$2.46	290-970-062	\$2.46	290-980-018	\$3.00
290-970-014	\$2.46	290-970-063	\$2.24	290-980-019	\$2.94
290-970-015	\$2.92	290-970-064	\$2.46	290-980-020	\$3.00
290-970-016	\$2.92	290-970-065	\$2.24	290-980-021	\$3.08
290-970-017	\$2.92	290-970-066	\$2.24	290-980-022	\$2.94
290-970-018	\$2.70	290-970-067	\$2.02	290-980-023	\$2.94
290-970-019	\$2.46	290-970-068	\$2.02	290-980-024	\$2.98
290-970-020	\$2.46	290-970-069	\$2.24	290-980-025	\$0.00
290-970-021	\$2.02	290-970-070	\$2.02	290-980-026	\$0.00
290-970-022	\$2.70	290-970-071	\$2.02	290-980-027	\$0.00
290-970-023	\$2.46	290-970-072	\$3.14	290-980-028	\$0.00
290-970-024	\$2.46	290-970-073	\$2.46	290-980-029	\$0.00
290-970-025	\$2.46	290-970-074	\$2.46	290-980-030	\$2.84
290-970-026	\$2.46	290-970-075	\$2.70	290-980-031	\$2.30
290-970-027	\$3.76	290-970-076	\$2.70	290-980-032	\$2.30
290-970-028	\$3.74	290-970-077	\$2.70	290-980-033	\$2.30
290-970-029	\$3.14	290-970-078	\$2.46	290-980-034	\$2.62
290-970-030	\$3.14	290-970-079	\$2.70	290-980-035	\$2.30
290-970-031	\$2.24	290-970-080	\$2.46	290-980-036	\$2.30
290-970-032	\$2.24	290-970-081	\$2.70	290-980-037	\$2.30
290-970-033	\$2.92	290-970-082	\$2.24	290-980-038	\$2.30
290-970-034	\$2.46	290-970-083	\$2.24	290-980-039	\$2.48
290-970-035	\$2.02	290-970-084	\$2.24	290-980-040	\$2.88
290-970-036	\$2.46	290-970-085	\$2.24	290-980-041	\$2.44
290-970-037	\$2.24	290-970-086	\$2.46	290-980-042	\$2.94
290-970-038	\$2.46	290-970-087	\$3.36	290-980-043	\$2.78
290-970-039	\$2.24	290-970-088	\$0.00	290-980-044	\$2.66
290-970-040	\$2.24	290-970-089	\$0.00	290-980-045	\$3.08
290-970-041	\$3.76	290-970-090	\$0.00	290-980-046	\$2.72
290-970-042	\$2.92	290-970-091	\$0.00	290-980-047	\$2.40
290-970-043	\$1.80	290-970-092	\$0.00	290-980-048	\$2.30
290-970-044	\$1.80	290-970-093	\$0.00	290-980-049	\$2.30
290-970-045	\$1.80	290-980-001	\$3.08	290-980-050	\$2.30
290-970-046	\$2.02	290-980-002	\$2.62	290-980-051	\$2.30
290-970-047	\$2.24	290-980-003	\$2.70	290-980-052	\$2.38
290-970-048	\$2.24	290-980-004	\$0.00	290-980-053	\$2.52
290-970-049	\$2.46	290-980-005	\$2.78	290-980-054	\$2.58
290-970-050	\$2.02	290-980-006	\$2.74	290-980-055	\$3.10
290-970-051	\$2.70	290-980-007	\$2.64	290-980-056	\$2.42
290-970-052	\$2.24	290-980-008	\$2.58	290-980-057	\$0.00
290-970-053	\$2.92	290-980-009	\$2.64	290-980-058	\$3.08
290-970-054	\$3.36	290-980-010	\$2.52	290-980-059	\$3.06
290-970-055	\$3.60	290-980-011	\$2.70	290-980-060	\$3.02
290-970-056	\$3.60	290-980-012	\$2.30	290-980-061	\$0.00
290-970-057	\$3.36	290-980-013	\$2.48	290-980-062	\$0.00
290-970-058	\$3.14	290-980-014	\$2.52	290-980-063	\$0.00
290-970-059	\$2.24	290-980-015	\$3.36	290-980-064	\$0.00

**Appendix D**

**Riverside County Flood Control and Water Conservation District  
NPDES - Santa Ana Benefit Assessment Area  
Fiscal Year 2023-2024 Assessment Roll**

<u>APN</u>	<u>Levy Amount</u>	<u>APN</u>	<u>Levy Amount</u>	<u>APN</u>	<u>Levy Amount</u>
290-980-065	\$0.00	291-040-053	\$15.30	291-050-070	\$90.00
290-980-066	\$0.00	291-040-054	\$15.74	291-050-071	\$180.00
290-980-067	\$0.00	291-040-063	\$45.44	291-050-072	\$65.70
290-980-068	\$0.00	291-040-064	\$29.24	291-050-073	\$66.60
290-980-069	\$0.00	291-040-065	\$29.70	291-050-076	\$409.38
290-980-070	\$0.00	291-040-069	\$78.74	291-050-077	\$0.00
290-980-071	\$0.00	291-040-075	\$110.24	291-070-019	\$111.72
290-980-072	\$0.00	291-040-081	\$23.84	291-070-025	\$97.20
290-980-073	\$0.00	291-040-082	\$58.50	291-070-028	\$186.66
290-980-074	\$0.00	291-040-083	\$73.34	291-070-029	\$0.00
290-980-075	\$0.00	291-040-084	\$0.00	291-070-030	\$154.34
290-980-076	\$0.00	291-040-085	\$0.00	291-070-031	\$0.00
290-980-077	\$0.00	291-040-086	\$0.00	291-070-035	\$0.00
290-980-078	\$3.74	291-040-087	\$0.00	291-070-036	\$252.00
290-980-079	\$2.62	291-040-088	\$0.00	291-070-038	\$213.30
290-980-080	\$2.72	291-041-001	\$2.60	291-070-039	\$109.34
290-980-081	\$2.74	291-041-002	\$2.48	291-090-002	\$3.74
290-980-082	\$2.76	291-041-003	\$2.12	291-090-003	\$3.74
290-980-083	\$2.72	291-041-004	\$2.16	291-090-004	\$3.74
290-980-084	\$2.80	291-041-005	\$2.28	291-090-005	\$3.74
290-980-085	\$2.70	291-041-006	\$2.12	291-090-006	\$3.74
290-980-086	\$3.10	291-041-007	\$2.42	291-090-007	\$3.60
290-980-087	\$3.72	291-041-008	\$2.16	291-090-008	\$3.74
291-020-022	\$52.64	291-041-009	\$2.60	291-090-009	\$3.74
291-020-023	\$111.14	291-041-010	\$2.32	291-090-010	\$3.74
291-020-024	\$0.00	291-041-011	\$2.32	291-090-023	\$0.00
291-020-028	\$115.20	291-041-012	\$2.44	291-090-032	\$0.00
291-020-029	\$40.04	291-041-013	\$2.38	291-090-034	\$2.86
291-020-030	\$0.00	291-041-014	\$2.38	291-090-035	\$0.00
291-020-031	\$0.00	291-041-015	\$2.70	291-090-036	\$0.00
291-020-032	\$0.00	291-041-016	\$2.78	291-090-042	\$0.00
291-020-033	\$0.00	291-041-017	\$0.00	291-090-043	\$0.00
291-030-001	\$95.40	291-050-002	\$4.68	291-090-044	\$0.00
291-030-014	\$0.00	291-050-031	\$171.00	291-090-045	\$0.00
291-030-017	\$262.22	291-050-035	\$93.14	291-090-046	\$0.00
291-030-018	\$0.00	291-050-036	\$29.24	291-090-047	\$0.00
291-040-015	\$17.54	291-050-037	\$52.64	291-090-048	\$0.00
291-040-016	\$19.80	291-050-048	\$0.00	291-090-049	\$0.00
291-040-017	\$18.90	291-050-052	\$55.80	291-100-015	\$487.80
291-040-018	\$19.34	291-050-054	\$44.10	291-100-053	\$0.00
291-040-024	\$14.40	291-050-055	\$102.60	291-100-057	\$0.00
291-040-025	\$16.20	291-050-056	\$57.14	291-100-058	\$0.00
291-040-026	\$14.40	291-050-059	\$92.70	291-100-059	\$0.00
291-040-027	\$14.40	291-050-060	\$247.50	291-100-060	\$0.00
291-040-028	\$20.24	291-050-061	\$0.00	291-100-061	\$0.00
291-040-029	\$41.84	291-050-066	\$101.24	291-110-017	\$4.88
291-040-042	\$84.14	291-050-067	\$247.50	291-110-022	\$442.46
291-040-044	\$61.20	291-050-068	\$61.20	291-110-032	\$1,399.04
291-040-052	\$59.84	291-050-069	\$63.00	291-110-033	\$1.42

**Appendix D**

**Riverside County Flood Control and Water Conservation District  
NPDES - Santa Ana Benefit Assessment Area  
Fiscal Year 2023-2024 Assessment Roll**

<u>APN</u>	<u>Levy Amount</u>	<u>APN</u>	<u>Levy Amount</u>	<u>APN</u>	<u>Levy Amount</u>
291-110-034	\$431.10	291-140-014	\$3.76	291-162-011	\$3.76
291-110-035	\$508.50	291-140-015	\$3.82	291-162-012	\$3.76
291-110-036	\$455.84	291-140-016	\$3.82	291-162-013	\$3.74
291-110-037	\$513.44	291-140-017	\$0.00	291-162-014	\$3.74
291-110-039	\$571.04	291-140-018	\$3.80	291-162-015	\$3.74
291-110-040	\$33.80	291-150-001	\$3.76	291-162-016	\$3.74
291-110-041	\$34.62	291-150-002	\$4.08	291-162-017	\$3.74
291-110-051	\$0.00	291-150-003	\$4.16	291-162-018	\$3.74
291-110-052	\$0.00	291-150-004	\$85.38	291-162-019	\$3.74
291-120-017	\$325.00	291-150-008	\$4.22	291-162-020	\$3.74
291-120-041	\$0.00	291-150-009	\$4.22	291-162-021	\$3.74
291-120-048	\$664.86	291-150-010	\$4.22	291-162-022	\$3.74
291-120-065	\$0.00	291-150-011	\$130.04	291-163-001	\$3.74
291-120-066	\$0.00	291-150-012	\$146.80	291-163-002	\$3.74
291-130-002	\$0.00	291-150-013	\$4.62	291-163-003	\$3.74
291-130-003	\$3.78	291-161-001	\$4.50	291-163-004	\$3.74
291-130-004	\$3.80	291-161-003	\$3.76	291-163-005	\$3.74
291-130-005	\$0.00	291-161-004	\$3.74	291-163-006	\$3.74
291-130-006	\$41.18	291-161-005	\$3.74	291-163-007	\$3.74
291-130-007	\$0.00	291-161-006	\$3.74	291-163-008	\$3.74
291-130-008	\$3.88	291-161-007	\$3.74	291-163-009	\$3.74
291-130-010	\$4.70	291-161-008	\$3.74	291-163-010	\$3.74
291-130-011	\$4.04	291-161-009	\$3.76	291-163-011	\$3.76
291-130-012	\$4.00	291-161-010	\$3.76	291-163-012	\$3.74
291-130-013	\$0.00	291-161-011	\$3.76	291-163-013	\$3.74
291-130-014	\$3.80	291-161-012	\$3.76	291-163-014	\$3.74
291-130-015	\$3.84	291-161-013	\$3.76	291-163-015	\$3.74
291-130-016	\$0.00	291-161-014	\$3.74	291-163-016	\$3.74
291-130-017	\$0.00	291-161-015	\$3.74	291-163-017	\$3.74
291-130-018	\$3.78	291-161-016	\$3.74	291-163-018	\$3.74
291-130-019	\$0.00	291-161-017	\$3.74	291-163-019	\$3.74
291-130-020	\$4.02	291-161-018	\$3.74	291-163-020	\$3.74
291-130-021	\$4.66	291-161-019	\$3.74	291-163-021	\$3.74
291-130-022	\$4.04	291-161-020	\$3.74	291-163-022	\$3.74
291-130-023	\$3.74	291-161-021	\$3.74	291-171-002	\$3.76
291-130-024	\$3.78	291-161-022	\$3.74	291-171-003	\$3.78
291-140-001	\$0.00	291-161-023	\$3.74	291-171-004	\$3.78
291-140-002	\$0.00	291-161-024	\$4.22	291-171-005	\$11.80
291-140-003	\$4.22	291-161-025	\$65.24	291-171-007	\$24.98
291-140-004	\$4.68	291-162-001	\$3.74	291-171-008	\$0.00
291-140-005	\$47.58	291-162-002	\$3.74	291-171-009	\$3.80
291-140-006	\$94.50	291-162-003	\$3.74	291-172-001	\$3.82
291-140-007	\$94.16	291-162-004	\$3.74	291-172-002	\$3.76
291-140-008	\$4.20	291-162-005	\$3.74	291-172-003	\$2.42
291-140-009	\$3.92	291-162-006	\$3.74	291-172-004	\$3.78
291-140-010	\$0.00	291-162-007	\$3.74	291-172-006	\$20.92
291-140-011	\$0.00	291-162-008	\$3.74	291-172-007	\$3.90
291-140-012	\$16.54	291-162-009	\$3.74	291-172-008	\$23.28
291-140-013	\$3.76	291-162-010	\$3.74	291-172-009	\$3.80

**Appendix D**

**Riverside County Flood Control and Water Conservation District  
NPDES - Santa Ana Benefit Assessment Area  
Fiscal Year 2023-2024 Assessment Roll**

<u>APN</u>	<u>Levy Amount</u>	<u>APN</u>	<u>Levy Amount</u>	<u>APN</u>	<u>Levy Amount</u>
291-172-010	\$3.78	291-181-026	\$3.76	291-191-009	\$0.00
291-172-012	\$3.76	291-181-027	\$0.00	291-191-010	\$0.00
291-172-013	\$3.80	291-181-028	\$3.78	291-191-011	\$0.00
291-172-017	\$4.14	291-181-029	\$3.76	291-191-012	\$0.00
291-172-018	\$3.76	291-181-030	\$3.76	291-191-013	\$0.00
291-172-019	\$3.74	291-181-031	\$3.74	291-191-014	\$3.76
291-172-020	\$3.74	291-181-032	\$3.74	291-191-015	\$3.74
291-172-021	\$3.30	291-181-033	\$3.76	291-191-016	\$3.78
291-172-022	\$3.80	291-181-034	\$3.52	291-191-017	\$3.78
291-172-024	\$3.30	291-181-035	\$3.76	291-191-018	\$3.78
291-172-026	\$3.78	291-181-036	\$3.76	291-191-019	\$3.78
291-172-027	\$2.86	291-181-037	\$3.76	291-191-020	\$3.78
291-172-028	\$2.86	291-181-038	\$3.76	291-191-021	\$3.78
291-172-030	\$0.00	291-181-039	\$3.76	291-191-022	\$9.00
291-172-031	\$0.00	291-181-040	\$3.76	291-191-024	\$11.70
291-172-032	\$3.98	291-181-041	\$3.76	291-191-025	\$0.00
291-172-033	\$3.76	291-181-042	\$3.76	291-191-026	\$0.00
291-172-034	\$0.00	291-181-043	\$3.76	291-191-027	\$0.00
291-172-035	\$3.76	291-181-044	\$3.76	291-191-028	\$0.00
291-172-036	\$3.76	291-181-045	\$3.76	291-191-029	\$0.00
291-172-037	\$3.76	291-181-046	\$3.76	291-191-030	\$0.00
291-172-038	\$3.76	291-182-001	\$3.76	291-192-001	\$3.88
291-172-039	\$3.78	291-182-002	\$3.74	291-192-002	\$3.80
291-172-042	\$3.92	291-182-003	\$3.74	291-192-003	\$3.80
291-181-001	\$3.76	291-182-004	\$3.74	291-192-006	\$3.80
291-181-002	\$3.76	291-182-005	\$3.76	291-192-008	\$8.10
291-181-003	\$3.76	291-182-006	\$3.76	291-192-010	\$0.00
291-181-004	\$3.76	291-182-007	\$3.76	291-192-011	\$3.76
291-181-005	\$3.76	291-182-008	\$3.76	291-192-012	\$3.80
291-181-006	\$3.76	291-182-009	\$3.76	291-192-013	\$0.00
291-181-007	\$3.76	291-182-010	\$3.76	291-192-014	\$3.90
291-181-008	\$3.76	291-182-011	\$3.76	291-192-015	\$3.52
291-181-009	\$3.76	291-182-012	\$3.76	291-192-016	\$3.74
291-181-010	\$3.76	291-182-013	\$3.76	291-192-017	\$3.76
291-181-011	\$3.76	291-182-014	\$3.76	291-192-018	\$3.76
291-181-012	\$3.76	291-182-015	\$3.76	291-192-019	\$3.76
291-181-013	\$3.76	291-182-016	\$3.76	291-192-020	\$3.78
291-181-014	\$3.76	291-182-017	\$3.76	291-192-021	\$0.00
291-181-015	\$3.76	291-182-018	\$3.76	291-192-022	\$0.00
291-181-016	\$3.76	291-182-019	\$3.76	291-192-023	\$3.80
291-181-017	\$3.76	291-182-020	\$3.76	291-192-024	\$3.80
291-181-018	\$2.42	291-182-021	\$3.76	291-192-025	\$4.22
291-181-019	\$2.64	291-182-022	\$3.76	291-192-026	\$3.78
291-181-020	\$3.76	291-182-023	\$3.76	291-192-028	\$3.80
291-181-021	\$3.76	291-182-024	\$3.76	291-192-029	\$10.34
291-181-022	\$3.76	291-182-025	\$3.76	291-200-001	\$0.00
291-181-023	\$3.76	291-182-026	\$3.76	291-200-002	\$0.00
291-181-024	\$3.76	291-191-007	\$0.00	291-200-003	\$3.76
291-181-025	\$3.76	291-191-008	\$0.00	291-200-004	\$3.76

**Appendix D**

**Riverside County Flood Control and Water Conservation District  
NPDES - Santa Ana Benefit Assessment Area  
Fiscal Year 2023-2024 Assessment Roll**

---

<u>APN</u>	<u>Levy Amount</u>	<u>APN</u>	<u>Levy Amount</u>	<u>APN</u>	<u>Levy Amount</u>
291-200-005	\$3.76	291-211-027	\$3.74	291-213-020	\$3.74
291-200-006	\$3.76	291-211-028	\$3.74	291-214-001	\$3.76
291-200-007	\$3.76	291-211-029	\$3.74	291-214-002	\$3.74
291-200-008	\$3.76	291-211-030	\$3.74	291-214-003	\$3.74
291-200-009	\$3.76	291-211-031	\$3.74	291-214-004	\$3.74
291-200-010	\$3.76	291-211-032	\$3.74	291-214-005	\$3.74
291-200-015	\$4.30	291-211-033	\$3.74	291-214-006	\$3.74
291-200-021	\$0.00	291-211-034	\$3.74	291-214-007	\$3.74
291-200-023	\$67.50	291-211-035	\$3.74	291-214-008	\$3.74
291-200-024	\$0.00	291-211-036	\$3.74	291-214-009	\$3.74
291-200-025	\$50.62	291-211-037	\$3.74	291-214-010	\$3.76
291-200-027	\$38.70	291-211-038	\$3.74	291-221-001	\$3.74
291-200-028	\$3.80	291-211-039	\$3.74	291-221-002	\$3.74
291-200-029	\$3.84	291-211-040	\$3.74	291-221-003	\$3.74
291-200-030	\$3.82	291-211-041	\$3.80	291-221-004	\$3.74
291-200-033	\$0.00	291-211-042	\$3.76	291-221-005	\$3.74
291-200-034	\$0.00	291-211-043	\$3.74	291-221-006	\$3.74
291-200-035	\$0.00	291-211-044	\$3.74	291-221-007	\$3.74
291-200-036	\$0.00	291-211-045	\$3.74	291-221-008	\$3.76
291-200-037	\$66.14	291-211-046	\$3.74	291-221-009	\$3.76
291-200-038	\$3.80	291-212-001	\$3.74	291-221-010	\$3.76
291-200-039	\$0.00	291-212-002	\$3.74	291-221-011	\$3.76
291-200-040	\$18.90	291-212-003	\$3.74	291-221-012	\$3.76
291-211-001	\$4.04	291-212-004	\$3.74	291-221-013	\$3.76
291-211-002	\$3.74	291-212-005	\$3.74	291-221-014	\$3.76
291-211-003	\$3.74	291-212-006	\$3.74	291-221-015	\$3.76
291-211-004	\$3.74	291-212-007	\$3.74	291-221-016	\$3.76
291-211-005	\$3.74	291-212-008	\$3.74	291-221-017	\$3.76
291-211-006	\$3.74	291-212-009	\$3.74	291-221-018	\$3.78
291-211-007	\$3.74	291-212-010	\$3.74	291-221-019	\$3.76
291-211-008	\$3.76	291-213-001	\$3.74	291-221-020	\$3.76
291-211-009	\$3.74	291-213-002	\$3.74	291-222-001	\$3.74
291-211-010	\$3.74	291-213-003	\$3.74	291-222-002	\$3.74
291-211-011	\$3.74	291-213-004	\$3.74	291-222-003	\$3.76
291-211-012	\$3.74	291-213-005	\$3.74	291-222-004	\$3.76
291-211-013	\$3.74	291-213-006	\$3.74	291-222-005	\$3.76
291-211-014	\$3.74	291-213-007	\$3.74	291-222-006	\$3.76
291-211-015	\$3.74	291-213-008	\$3.74	291-222-007	\$3.78
291-211-016	\$3.74	291-213-009	\$3.74	291-222-008	\$3.74
291-211-017	\$3.74	291-213-010	\$3.76	291-222-009	\$3.74
291-211-018	\$3.74	291-213-011	\$3.76	291-222-010	\$3.74
291-211-019	\$3.74	291-213-012	\$3.74	291-222-011	\$3.76
291-211-020	\$3.74	291-213-013	\$3.74	291-222-012	\$3.76
291-211-021	\$3.74	291-213-014	\$3.74	291-222-013	\$3.78
291-211-022	\$3.74	291-213-015	\$3.74	291-223-001	\$3.74
291-211-023	\$3.74	291-213-016	\$3.74	291-223-002	\$3.74
291-211-024	\$3.74	291-213-017	\$3.74	291-223-003	\$3.74
291-211-025	\$3.74	291-213-018	\$3.74	291-223-004	\$3.76
291-211-026	\$3.74	291-213-019	\$3.74	291-223-005	\$3.76

**Appendix D**

**Riverside County Flood Control and Water Conservation District  
NPDES - Santa Ana Benefit Assessment Area  
Fiscal Year 2023-2024 Assessment Roll**

<u>APN</u>	<u>Levy Amount</u>	<u>APN</u>	<u>Levy Amount</u>	<u>APN</u>	<u>Levy Amount</u>
291-224-001	\$3.74	291-233-013	\$3.76	291-241-010	\$3.76
291-224-002	\$3.52	291-233-014	\$3.76	291-241-011	\$3.74
291-224-003	\$3.52	291-233-015	\$3.76	291-242-001	\$3.30
291-224-004	\$3.74	291-233-016	\$3.74	291-242-002	\$3.74
291-224-005	\$3.74	291-233-017	\$3.74	291-242-003	\$3.74
291-224-006	\$3.52	291-233-018	\$3.74	291-242-004	\$3.52
291-225-001	\$3.52	291-233-019	\$3.80	291-242-005	\$3.74
291-225-002	\$3.74	291-233-020	\$3.76	291-242-006	\$3.52
291-225-003	\$3.74	291-233-021	\$3.74	291-242-007	\$3.52
291-225-004	\$3.52	291-233-022	\$3.76	291-242-008	\$3.74
291-231-001	\$3.76	291-233-023	\$3.78	291-242-009	\$3.52
291-231-002	\$3.76	291-233-024	\$3.76	291-242-010	\$3.52
291-231-003	\$3.76	291-233-025	\$3.76	291-242-011	\$3.74
291-231-004	\$3.78	291-233-026	\$3.74	291-242-012	\$3.52
291-232-001	\$3.74	291-233-027	\$3.74	291-242-013	\$3.52
291-232-002	\$3.74	291-233-028	\$3.74	291-242-014	\$3.74
291-232-003	\$3.74	291-233-031	\$3.76	291-242-015	\$3.76
291-232-004	\$3.74	291-233-032	\$3.74	291-242-016	\$3.76
291-232-005	\$3.74	291-233-033	\$3.74	291-242-017	\$3.76
291-232-006	\$3.74	291-233-034	\$3.74	291-242-019	\$78.74
291-232-007	\$3.76	291-233-035	\$3.74	291-250-005	\$0.00
291-232-008	\$3.74	291-233-036	\$3.74	291-261-001	\$7.76
291-232-009	\$3.74	291-233-037	\$3.76	291-261-002	\$6.74
291-232-010	\$3.74	291-233-038	\$3.76	291-261-003	\$3.74
291-232-011	\$3.74	291-233-039	\$3.74	291-261-004	\$3.74
291-232-012	\$3.76	291-233-040	\$3.74	291-261-005	\$3.74
291-232-013	\$3.76	291-233-041	\$3.74	291-261-006	\$3.74
291-232-014	\$3.76	291-233-042	\$3.76	291-261-007	\$3.74
291-232-015	\$3.74	291-233-044	\$3.74	291-261-008	\$3.74
291-232-016	\$3.76	291-234-001	\$3.74	291-261-009	\$3.74
291-232-017	\$3.74	291-234-002	\$3.76	291-261-010	\$3.74
291-232-018	\$3.52	291-234-003	\$3.76	291-261-011	\$3.74
291-232-019	\$3.74	291-234-004	\$3.76	291-261-012	\$3.74
291-232-020	\$3.74	291-234-005	\$3.78	291-261-013	\$3.74
291-232-021	\$3.74	291-234-006	\$3.76	291-261-014	\$3.74
291-232-022	\$3.74	291-234-007	\$3.74	291-261-015	\$3.74
291-232-023	\$3.30	291-234-008	\$3.74	291-261-016	\$3.74
291-233-001	\$3.74	291-234-009	\$3.74	291-261-017	\$3.74
291-233-002	\$3.74	291-234-010	\$3.52	291-261-018	\$3.74
291-233-003	\$3.74	291-234-011	\$3.76	291-261-019	\$8.44
291-233-004	\$3.76	291-241-001	\$3.74	291-261-020	\$8.44
291-233-005	\$3.76	291-241-002	\$3.74	291-261-021	\$0.00
291-233-006	\$3.76	291-241-003	\$3.78	291-262-001	\$3.52
291-233-007	\$3.74	291-241-004	\$3.76	291-262-002	\$3.74
291-233-008	\$3.78	291-241-005	\$3.76	291-262-003	\$3.74
291-233-009	\$3.74	291-241-006	\$3.74	291-262-004	\$3.74
291-233-010	\$3.76	291-241-007	\$3.74	291-262-005	\$3.74
291-233-011	\$3.78	291-241-008	\$3.74	291-262-006	\$3.74
291-233-012	\$3.76	291-241-009	\$3.74	291-262-007	\$3.74

**Appendix D**

**Riverside County Flood Control and Water Conservation District  
NPDES - Santa Ana Benefit Assessment Area  
Fiscal Year 2023-2024 Assessment Roll**

<u>APN</u>	<u>Levy Amount</u>	<u>APN</u>	<u>Levy Amount</u>	<u>APN</u>	<u>Levy Amount</u>
291-262-008	\$3.74	291-281-006	\$0.00	291-292-003	\$6.40
291-262-009	\$3.74	291-281-009	\$3.76	291-292-004	\$7.08
291-262-010	\$3.74	291-281-010	\$3.76	291-293-001	\$5.74
291-262-011	\$3.74	291-281-012	\$3.78	291-293-002	\$5.74
291-262-012	\$3.74	291-281-013	\$3.76	291-293-003	\$5.74
291-262-013	\$3.74	291-281-014	\$3.76	291-293-004	\$5.74
291-262-014	\$3.74	291-281-015	\$3.76	291-293-005	\$5.74
291-262-015	\$3.74	291-281-017	\$3.76	291-293-006	\$5.74
291-262-016	\$3.74	291-281-019	\$3.76	291-293-007	\$5.74
291-262-017	\$3.74	291-281-020	\$3.76	291-293-008	\$5.74
291-262-018	\$3.74	291-281-021	\$3.76	291-293-009	\$5.74
291-262-019	\$3.74	291-281-022	\$3.78	291-293-010	\$5.74
291-262-020	\$3.74	291-281-023	\$3.76	291-293-011	\$5.74
291-262-021	\$3.74	291-281-024	\$3.76	291-293-012	\$5.74
291-262-022	\$3.52	291-282-001	\$5.74	291-293-013	\$6.08
291-263-001	\$3.74	291-282-002	\$3.74	291-293-014	\$5.74
291-263-002	\$3.52	291-282-003	\$3.74	291-293-015	\$5.74
291-263-003	\$3.74	291-282-004	\$3.74	291-293-016	\$5.74
291-263-004	\$3.74	291-282-005	\$5.74	291-293-017	\$5.74
291-263-005	\$3.74	291-283-001	\$6.40	291-293-018	\$5.74
291-263-006	\$3.74	291-283-002	\$5.74	291-293-019	\$5.74
291-263-007	\$3.74	291-283-003	\$5.74	291-293-020	\$5.74
291-263-008	\$3.74	291-283-004	\$5.74	291-293-021	\$5.74
291-263-009	\$3.74	291-283-005	\$5.74	291-293-022	\$5.74
291-263-010	\$3.74	291-283-006	\$5.74	291-293-023	\$5.74
291-263-011	\$3.74	291-283-007	\$5.74	291-293-024	\$5.74
291-264-001	\$7.76	291-283-010	\$6.08	291-293-025	\$5.74
291-264-002	\$7.76	291-283-011	\$5.74	291-293-026	\$5.74
291-264-003	\$6.08	291-283-012	\$5.74	291-294-001	\$5.74
291-264-004	\$6.08	291-283-013	\$5.74	291-294-002	\$3.80
291-264-005	\$6.08	291-283-014	\$5.74	291-294-003	\$5.74
291-264-006	\$6.08	291-283-015	\$11.80	291-294-004	\$5.74
291-264-007	\$6.08	291-283-016	\$25.64	291-294-005	\$5.74
291-264-008	\$6.40	291-283-018	\$5.40	291-294-006	\$5.74
291-264-009	\$19.80	291-283-019	\$3.86	291-294-007	\$5.74
291-264-011	\$142.20	291-283-020	\$5.74	291-294-008	\$5.74
291-264-012	\$15.74	291-283-021	\$5.74	291-294-010	\$5.74
291-271-001	\$0.00	291-283-022	\$5.40	291-294-011	\$5.74
291-271-002	\$0.00	291-283-023	\$39.48	291-294-012	\$3.76
291-272-004	\$4.56	291-283-024	\$8.44	291-294-013	\$21.94
291-272-005	\$4.44	291-283-025	\$5.74	291-294-014	\$9.44
291-273-001	\$24.74	291-283-026	\$5.74	291-294-015	\$9.26
291-273-004	\$10.34	291-283-027	\$120.48	291-294-016	\$2.74
291-273-005	\$13.94	291-291-001	\$5.74	291-294-017	\$20.24
291-273-007	\$23.40	291-291-003	\$3.76	291-294-018	\$22.04
291-273-008	\$174.60	291-291-004	\$5.72	291-294-019	\$8.54
291-281-003	\$3.76	291-291-005	\$5.74	291-294-022	\$27.44
291-281-004	\$3.76	291-292-001	\$7.08	291-294-023	\$9.90
291-281-005	\$3.76	291-292-002	\$6.40	291-294-024	\$12.14

**Appendix D**

**Riverside County Flood Control and Water Conservation District  
NPDES - Santa Ana Benefit Assessment Area  
Fiscal Year 2023-2024 Assessment Roll**

<u>APN</u>	<u>Levy Amount</u>	<u>APN</u>	<u>Levy Amount</u>	<u>APN</u>	<u>Levy Amount</u>
291-294-025	\$5.74	291-311-010	\$3.74	291-314-004	\$3.74
291-294-026	\$3.74	291-311-011	\$3.74	291-314-005	\$3.74
291-294-027	\$6.74	291-311-012	\$3.76	291-314-006	\$3.74
291-294-028	\$17.54	291-311-013	\$3.74	291-314-007	\$3.74
291-294-029	\$11.14	291-311-014	\$3.76	291-314-008	\$3.74
291-294-030	\$11.14	291-311-015	\$3.78	291-314-009	\$3.74
291-294-031	\$5.74	291-311-016	\$3.78	291-314-010	\$3.74
291-294-032	\$5.74	291-311-017	\$3.76	291-314-011	\$3.74
291-294-033	\$19.34	291-311-018	\$3.76	291-314-012	\$3.74
291-294-034	\$6.74	291-311-019	\$3.78	291-314-013	\$3.74
291-294-035	\$6.74	291-311-020	\$3.76	291-314-014	\$3.78
291-300-001	\$3.74	291-311-021	\$3.78	291-314-015	\$3.76
291-300-002	\$3.52	291-311-022	\$3.74	291-314-016	\$3.78
291-300-003	\$3.74	291-311-023	\$3.74	291-314-017	\$3.78
291-300-004	\$3.78	291-311-024	\$3.74	291-314-018	\$3.76
291-300-005	\$3.74	291-311-025	\$3.74	291-314-019	\$3.84
291-300-006	\$3.80	291-311-026	\$3.74	291-314-020	\$3.74
291-300-007	\$3.74	291-311-027	\$3.74	291-314-021	\$3.74
291-300-008	\$3.74	291-311-028	\$3.76	291-314-022	\$3.76
291-300-009	\$3.74	291-311-029	\$3.74	291-314-023	\$0.00
291-300-010	\$3.74	291-311-030	\$3.74	291-321-001	\$3.74
291-300-011	\$3.78	291-311-031	\$3.74	291-321-002	\$3.74
291-300-012	\$3.74	291-311-032	\$3.74	291-321-003	\$3.74
291-300-013	\$3.76	291-311-033	\$3.74	291-321-004	\$3.74
291-300-014	\$3.74	291-312-001	\$3.76	291-321-005	\$3.76
291-300-015	\$3.76	291-312-002	\$3.74	291-321-006	\$3.80
291-300-016	\$3.76	291-312-003	\$3.74	291-321-007	\$3.80
291-300-017	\$3.76	291-312-004	\$3.74	291-321-008	\$3.80
291-300-018	\$3.74	291-312-005	\$3.74	291-321-009	\$3.80
291-300-019	\$3.74	291-312-006	\$3.74	291-321-010	\$3.74
291-300-020	\$3.74	291-312-007	\$3.74	291-321-011	\$3.74
291-300-021	\$3.74	291-312-008	\$3.74	291-321-012	\$3.74
291-301-001	\$3.76	291-312-009	\$3.74	291-321-013	\$3.74
291-301-002	\$3.76	291-312-010	\$3.74	291-321-014	\$3.74
291-301-003	\$3.76	291-312-011	\$3.74	291-321-015	\$3.74
291-301-004	\$3.76	291-313-001	\$3.74	291-321-016	\$3.74
291-301-005	\$3.76	291-313-002	\$3.74	291-321-017	\$3.74
291-301-006	\$3.76	291-313-003	\$3.74	291-321-018	\$0.00
291-301-007	\$3.78	291-313-004	\$3.74	291-322-001	\$3.74
291-301-008	\$3.76	291-313-005	\$3.74	291-322-002	\$3.74
291-311-001	\$3.74	291-313-006	\$3.76	291-322-003	\$3.74
291-311-002	\$3.74	291-313-007	\$3.76	291-322-004	\$3.76
291-311-003	\$3.74	291-313-008	\$3.76	291-322-005	\$3.76
291-311-004	\$3.74	291-313-009	\$3.74	291-322-006	\$3.76
291-311-005	\$3.74	291-313-010	\$3.74	291-322-007	\$3.76
291-311-006	\$3.74	291-313-011	\$3.74	291-322-008	\$3.74
291-311-007	\$3.74	291-314-001	\$3.74	291-322-009	\$3.74
291-311-008	\$3.74	291-314-002	\$3.74	291-322-010	\$3.74
291-311-009	\$3.76	291-314-003	\$3.74	291-322-011	\$3.74



**Appendix D**

**Riverside County Flood Control and Water Conservation District  
NPDES - Santa Ana Benefit Assessment Area  
Fiscal Year 2023-2024 Assessment Roll**

<u>APN</u>	<u>Levy Amount</u>	<u>APN</u>	<u>Levy Amount</u>	<u>APN</u>	<u>Levy Amount</u>
291-322-012	\$3.74	291-332-011	\$3.76	291-342-007	\$3.74
291-322-013	\$3.74	291-332-014	\$3.74	291-342-008	\$3.74
291-322-014	\$3.74	291-332-015	\$3.74	291-342-009	\$3.74
291-322-015	\$3.76	291-332-016	\$3.74	291-342-010	\$3.74
291-323-001	\$3.78	291-332-017	\$3.76	291-342-011	\$3.74
291-323-002	\$3.76	291-332-018	\$3.76	291-342-012	\$3.74
291-323-003	\$3.76	291-332-019	\$3.76	291-342-013	\$3.74
291-323-004	\$3.78	291-332-020	\$3.76	291-342-014	\$3.74
291-323-005	\$3.76	291-332-021	\$3.74	291-342-015	\$3.74
291-323-006	\$3.74	291-332-022	\$3.74	291-342-016	\$3.74
291-323-007	\$3.74	291-332-027	\$3.74	291-343-001	\$3.74
291-323-008	\$3.74	291-332-028	\$3.74	291-343-002	\$3.74
291-323-009	\$3.76	291-333-001	\$3.74	291-343-003	\$3.52
291-323-010	\$0.00	291-333-002	\$3.74	291-343-004	\$3.52
291-324-001	\$3.76	291-333-003	\$3.74	291-343-005	\$3.52
291-324-002	\$3.78	291-333-004	\$3.74	291-343-006	\$3.74
291-324-003	\$3.80	291-333-005	\$3.74	291-343-007	\$3.76
291-324-004	\$3.76	291-333-006	\$3.74	291-343-008	\$3.76
291-324-005	\$3.76	291-333-007	\$3.74	291-343-009	\$3.76
291-324-006	\$3.78	291-334-009	\$3.52	291-343-010	\$3.76
291-325-001	\$3.76	291-334-010	\$2.20	291-343-011	\$3.76
291-325-002	\$3.76	291-334-011	\$2.64	291-343-012	\$3.74
291-325-003	\$3.76	291-334-012	\$2.64	291-344-001	\$3.52
291-331-001	\$3.76	291-334-013	\$2.64	291-344-002	\$3.52
291-331-002	\$3.74	291-334-014	\$2.64	291-344-003	\$3.52
291-331-003	\$3.74	291-334-015	\$2.64	291-344-004	\$3.52
291-331-004	\$3.74	291-334-016	\$2.64	291-344-005	\$3.52
291-331-005	\$3.74	291-334-017	\$2.64	291-344-006	\$3.52
291-331-006	\$3.74	291-334-018	\$2.64	291-344-007	\$3.52
291-331-007	\$3.74	291-334-019	\$2.64	291-344-008	\$3.52
291-331-008	\$3.76	291-334-020	\$2.64	291-344-009	\$3.52
291-331-009	\$3.80	291-334-021	\$2.64	291-344-010	\$3.76
291-331-010	\$3.76	291-334-022	\$2.64	291-344-011	\$3.78
291-331-011	\$3.74	291-341-001	\$3.76	291-344-012	\$3.76
291-331-012	\$3.74	291-341-002	\$3.76	291-344-013	\$3.82
291-331-013	\$3.74	291-341-003	\$3.74	291-344-014	\$3.76
291-331-014	\$3.76	291-341-004	\$3.74	291-344-015	\$3.74
291-331-015	\$3.76	291-341-005	\$3.74	291-344-016	\$3.76
291-331-016	\$3.76	291-341-006	\$3.74	291-344-017	\$3.74
291-332-001	\$3.74	291-341-007	\$3.74	291-344-018	\$3.74
291-332-002	\$3.74	291-341-008	\$3.74	291-344-019	\$3.74
291-332-003	\$3.74	291-341-009	\$3.76	291-344-020	\$3.74
291-332-004	\$3.74	291-341-010	\$3.76	291-344-021	\$3.74
291-332-005	\$3.74	291-342-001	\$3.74	291-344-022	\$3.74
291-332-006	\$3.74	291-342-002	\$3.74	291-344-023	\$3.74
291-332-007	\$3.76	291-342-003	\$3.74	291-344-024	\$3.74
291-332-008	\$3.76	291-342-004	\$3.74	291-344-025	\$3.74
291-332-009	\$3.76	291-342-005	\$3.74	291-344-026	\$3.74
291-332-010	\$3.76	291-342-006	\$3.74	291-344-027	\$3.74

**Appendix D**

**Riverside County Flood Control and Water Conservation District  
NPDES - Santa Ana Benefit Assessment Area  
Fiscal Year 2023-2024 Assessment Roll**

<u>APN</u>	<u>Levy Amount</u>	<u>APN</u>	<u>Levy Amount</u>	<u>APN</u>	<u>Levy Amount</u>
291-344-028	\$3.74	291-361-023	\$2.20	291-371-009	\$1.76
291-344-029	\$3.74	291-361-024	\$2.20	291-371-010	\$1.76
291-344-030	\$3.74	291-361-025	\$2.20	291-371-011	\$1.76
291-344-031	\$3.74	291-361-026	\$2.20	291-371-012	\$1.76
291-344-032	\$3.74	291-361-027	\$2.20	291-371-013	\$1.76
291-344-033	\$3.78	291-361-028	\$2.20	291-371-014	\$1.76
291-344-034	\$3.76	291-361-029	\$3.30	291-371-015	\$1.76
291-344-035	\$3.76	291-361-030	\$3.52	291-371-016	\$1.76
291-344-036	\$3.76	291-361-031	\$3.52	291-371-017	\$1.76
291-344-037	\$3.76	291-361-032	\$2.64	291-371-018	\$1.76
291-344-038	\$3.76	291-361-033	\$2.20	291-371-019	\$1.76
291-344-039	\$3.76	291-361-034	\$1.98	291-371-020	\$1.76
291-344-040	\$3.76	291-361-035	\$1.98	291-371-021	\$1.76
291-344-041	\$3.76	291-362-001	\$3.30	291-371-022	\$1.76
291-344-042	\$3.76	291-362-002	\$2.20	291-371-023	\$1.76
291-344-043	\$3.76	291-362-003	\$2.20	291-371-024	\$1.76
291-344-044	\$3.74	291-362-004	\$2.20	291-371-025	\$1.76
291-344-045	\$3.74	291-362-005	\$2.20	291-371-026	\$1.76
291-344-046	\$3.74	291-362-006	\$2.20	291-371-027	\$1.76
291-345-001	\$3.76	291-362-007	\$2.20	291-371-028	\$1.98
291-345-002	\$3.74	291-362-008	\$2.20	291-371-029	\$2.86
291-345-003	\$3.74	291-362-009	\$2.20	291-371-030	\$3.30
291-345-004	\$3.74	291-362-010	\$2.20	291-371-031	\$2.42
291-345-005	\$3.74	291-362-011	\$2.20	291-371-032	\$1.98
291-345-006	\$3.74	291-362-012	\$2.20	291-371-033	\$2.20
291-345-007	\$3.74	291-362-013	\$2.20	291-371-034	\$1.98
291-345-008	\$3.76	291-362-014	\$2.20	291-371-035	\$1.98
291-361-001	\$2.86	291-362-015	\$2.20	291-371-036	\$1.98
291-361-002	\$2.20	291-362-016	\$2.20	291-371-037	\$1.98
291-361-003	\$2.20	291-362-017	\$2.20	291-371-038	\$1.98
291-361-004	\$2.20	291-362-018	\$2.20	291-371-039	\$1.98
291-361-005	\$2.20	291-362-019	\$2.20	291-371-040	\$1.98
291-361-006	\$2.20	291-362-020	\$2.20	291-371-041	\$1.98
291-361-007	\$2.20	291-362-021	\$2.20	291-371-042	\$2.42
291-361-008	\$2.20	291-362-022	\$2.20	291-371-043	\$0.00
291-361-009	\$2.20	291-362-023	\$2.20	291-372-001	\$1.98
291-361-010	\$2.20	291-362-024	\$2.20	291-372-002	\$1.98
291-361-011	\$2.20	291-362-025	\$2.20	291-372-003	\$1.98
291-361-012	\$2.20	291-362-026	\$2.20	291-372-004	\$1.98
291-361-013	\$2.20	291-362-027	\$2.20	291-372-005	\$1.76
291-361-014	\$2.20	291-362-028	\$2.42	291-372-006	\$1.76
291-361-015	\$2.20	291-371-001	\$2.64	291-372-007	\$1.76
291-361-016	\$2.20	291-371-002	\$1.98	291-372-008	\$1.76
291-361-017	\$2.20	291-371-003	\$1.98	291-372-009	\$1.76
291-361-018	\$2.20	291-371-004	\$1.76	291-372-010	\$1.76
291-361-019	\$2.20	291-371-005	\$1.76	291-372-011	\$1.98
291-361-020	\$2.20	291-371-006	\$1.76	291-372-012	\$2.20
291-361-021	\$2.20	291-371-007	\$1.76	291-372-013	\$1.98
291-361-022	\$2.20	291-371-008	\$1.76	291-372-014	\$1.98

**Appendix D**

**Riverside County Flood Control and Water Conservation District  
NPDES - Santa Ana Benefit Assessment Area  
Fiscal Year 2023-2024 Assessment Roll**

<u>APN</u>	<u>Levy Amount</u>	<u>APN</u>	<u>Levy Amount</u>	<u>APN</u>	<u>Levy Amount</u>
291-372-015	\$1.98	291-373-039	\$1.98	291-374-044	\$2.20
291-372-016	\$2.20	291-373-040	\$1.98	291-381-001	\$2.42
291-372-017	\$2.64	291-373-041	\$1.98	291-381-002	\$2.20
291-372-018	\$2.42	291-373-042	\$1.98	291-381-003	\$2.20
291-372-019	\$2.42	291-373-043	\$1.98	291-381-004	\$2.20
291-372-020	\$2.42	291-373-044	\$2.42	291-381-005	\$2.20
291-372-021	\$2.42	291-374-001	\$2.20	291-381-006	\$2.20
291-372-022	\$2.42	291-374-002	\$1.76	291-381-007	\$2.20
291-372-023	\$2.64	291-374-003	\$1.76	291-381-008	\$2.42
291-372-024	\$2.86	291-374-004	\$1.76	291-381-009	\$2.42
291-372-025	\$3.52	291-374-005	\$1.76	291-381-010	\$2.42
291-373-001	\$2.42	291-374-006	\$1.76	291-381-011	\$2.42
291-373-002	\$2.42	291-374-007	\$1.76	291-381-012	\$2.42
291-373-003	\$2.42	291-374-008	\$1.76	291-381-013	\$3.76
291-373-004	\$2.42	291-374-009	\$1.76	291-381-014	\$3.76
291-373-005	\$2.20	291-374-010	\$1.76	291-381-015	\$2.64
291-373-006	\$1.98	291-374-011	\$1.76	291-381-016	\$1.98
291-373-007	\$1.76	291-374-012	\$1.76	291-381-017	\$1.98
291-373-008	\$1.76	291-374-013	\$1.76	291-381-018	\$1.98
291-373-009	\$1.76	291-374-014	\$1.76	291-381-019	\$1.98
291-373-010	\$1.76	291-374-015	\$1.76	291-381-020	\$1.98
291-373-011	\$1.76	291-374-016	\$1.76	291-381-021	\$1.98
291-373-012	\$1.76	291-374-017	\$2.20	291-381-022	\$1.98
291-373-013	\$1.76	291-374-018	\$2.20	291-381-023	\$1.98
291-373-014	\$1.76	291-374-019	\$1.76	291-381-024	\$1.98
291-373-015	\$1.76	291-374-020	\$1.76	291-381-025	\$1.98
291-373-016	\$1.76	291-374-021	\$1.76	291-381-026	\$1.98
291-373-017	\$1.76	291-374-022	\$2.20	291-381-027	\$1.98
291-373-018	\$1.76	291-374-023	\$2.20	291-381-028	\$1.98
291-373-019	\$1.76	291-374-024	\$1.76	291-381-029	\$1.98
291-373-020	\$1.76	291-374-025	\$1.76	291-381-030	\$1.98
291-373-021	\$1.76	291-374-026	\$1.76	291-381-031	\$1.98
291-373-022	\$2.42	291-374-027	\$1.76	291-381-032	\$1.98
291-373-023	\$2.20	291-374-028	\$1.76	291-381-033	\$1.76
291-373-024	\$1.76	291-374-029	\$1.76	291-381-034	\$1.76
291-373-025	\$1.76	291-374-030	\$1.76	291-381-035	\$1.76
291-373-026	\$1.76	291-374-031	\$1.76	291-381-036	\$1.76
291-373-027	\$1.76	291-374-032	\$1.76	291-381-037	\$1.76
291-373-028	\$1.76	291-374-033	\$1.76	291-381-038	\$1.76
291-373-029	\$1.76	291-374-034	\$1.76	291-381-039	\$3.98
291-373-030	\$1.76	291-374-035	\$1.76	291-381-040	\$1.76
291-373-031	\$1.76	291-374-036	\$1.76	291-381-041	\$1.76
291-373-032	\$1.76	291-374-037	\$1.76	291-381-042	\$1.76
291-373-033	\$1.76	291-374-038	\$1.76	291-381-043	\$2.20
291-373-034	\$1.76	291-374-039	\$2.20	291-382-001	\$2.64
291-373-035	\$1.76	291-374-040	\$2.20	291-382-002	\$2.64
291-373-036	\$1.76	291-374-041	\$1.98	291-382-003	\$2.64
291-373-037	\$1.76	291-374-042	\$1.76	291-382-004	\$2.64
291-373-038	\$1.76	291-374-043	\$1.76	291-382-005	\$2.20

**Appendix D**

**Riverside County Flood Control and Water Conservation District  
NPDES - Santa Ana Benefit Assessment Area  
Fiscal Year 2023-2024 Assessment Roll**

<u>APN</u>	<u>Levy Amount</u>	<u>APN</u>	<u>Levy Amount</u>	<u>APN</u>	<u>Levy Amount</u>
291-382-006	\$3.30	291-382-055	\$2.42	291-391-007	\$3.52
291-382-007	\$3.30	291-382-056	\$2.64	291-391-008	\$3.52
291-382-008	\$3.74	291-382-057	\$2.42	291-391-009	\$3.52
291-382-009	\$3.08	291-383-001	\$2.20	291-391-010	\$3.52
291-382-010	\$2.64	291-383-002	\$2.20	291-391-011	\$3.52
291-382-011	\$2.64	291-383-003	\$2.20	291-392-001	\$3.76
291-382-012	\$2.20	291-383-004	\$2.20	291-392-002	\$3.74
291-382-013	\$1.98	291-383-005	\$2.42	291-392-003	\$3.76
291-382-014	\$1.98	291-383-006	\$2.20	291-392-004	\$3.74
291-382-015	\$1.98	291-384-001	\$3.30	291-392-005	\$3.80
291-382-016	\$1.98	291-384-002	\$2.64	291-392-006	\$3.78
291-382-017	\$1.98	291-384-003	\$1.98	291-392-007	\$3.80
291-382-018	\$1.98	291-384-004	\$1.98	291-392-008	\$3.80
291-382-019	\$1.98	291-384-005	\$1.98	291-392-009	\$3.76
291-382-020	\$1.98	291-384-006	\$1.98	291-392-010	\$3.76
291-382-021	\$1.98	291-384-007	\$1.76	291-392-011	\$3.74
291-382-022	\$1.98	291-384-008	\$1.76	291-392-012	\$3.78
291-382-023	\$1.98	291-384-009	\$1.76	291-392-013	\$3.76
291-382-024	\$1.98	291-384-010	\$1.76	291-392-014	\$3.52
291-382-025	\$1.98	291-384-011	\$1.76	291-392-015	\$3.76
291-382-026	\$1.98	291-384-012	\$1.76	291-392-016	\$3.78
291-382-027	\$1.98	291-384-013	\$2.42	291-392-017	\$3.76
291-382-028	\$2.42	291-384-014	\$2.42	291-393-001	\$3.76
291-382-029	\$2.64	291-384-015	\$1.76	291-393-002	\$3.74
291-382-030	\$2.20	291-384-016	\$1.76	291-393-003	\$3.74
291-382-031	\$1.98	291-384-017	\$1.76	291-393-004	\$3.52
291-382-032	\$1.98	291-384-018	\$2.20	291-393-005	\$3.52
291-382-033	\$1.98	291-384-019	\$2.20	291-393-006	\$3.52
291-382-034	\$1.98	291-384-020	\$1.98	291-393-007	\$3.52
291-382-035	\$1.98	291-384-021	\$1.98	291-393-008	\$3.74
291-382-036	\$1.98	291-384-022	\$1.98	291-393-009	\$3.74
291-382-037	\$1.98	291-384-023	\$1.98	291-393-010	\$3.76
291-382-038	\$1.98	291-384-024	\$1.98	291-393-011	\$3.74
291-382-039	\$1.98	291-384-025	\$1.98	291-393-012	\$3.74
291-382-040	\$1.98	291-384-026	\$2.20	291-393-013	\$3.74
291-382-041	\$1.98	291-384-027	\$2.20	291-393-014	\$3.74
291-382-042	\$1.76	291-384-028	\$2.20	291-393-015	\$3.74
291-382-043	\$1.76	291-384-029	\$2.20	291-393-016	\$3.74
291-382-044	\$2.86	291-384-030	\$2.20	291-393-017	\$3.74
291-382-045	\$2.42	291-384-031	\$2.20	291-393-018	\$3.74
291-382-046	\$1.76	291-384-032	\$2.20	291-393-019	\$3.78
291-382-047	\$1.98	291-384-033	\$2.64	291-393-020	\$3.78
291-382-048	\$2.42	291-384-034	\$3.08	291-393-021	\$3.80
291-382-049	\$2.20	291-391-001	\$3.74	291-393-022	\$3.74
291-382-050	\$1.76	291-391-002	\$3.52	291-393-023	\$3.52
291-382-051	\$1.98	291-391-003	\$3.74	291-393-024	\$3.52
291-382-052	\$1.98	291-391-004	\$3.74	291-393-025	\$3.52
291-382-053	\$1.98	291-391-005	\$3.74	291-393-026	\$3.52
291-382-054	\$1.98	291-391-006	\$3.74	291-393-027	\$3.60

**Appendix D**

**Riverside County Flood Control and Water Conservation District  
NPDES - Santa Ana Benefit Assessment Area  
Fiscal Year 2023-2024 Assessment Roll**

<u>APN</u>	<u>Levy Amount</u>	<u>APN</u>	<u>Levy Amount</u>	<u>APN</u>	<u>Levy Amount</u>
291-393-028	\$3.74	291-404-007	\$3.74	291-412-022	\$3.52
291-393-029	\$3.78	291-404-008	\$3.74	291-412-023	\$3.52
291-393-030	\$3.76	291-404-009	\$3.74	291-412-024	\$3.52
291-393-031	\$3.74	291-404-010	\$3.74	291-412-025	\$3.52
291-393-032	\$3.76	291-404-011	\$3.74	291-412-026	\$3.74
291-393-033	\$3.78	291-404-012	\$3.74	291-413-001	\$3.76
291-393-034	\$3.78	291-404-013	\$3.74	291-413-002	\$3.76
291-393-035	\$3.76	291-404-014	\$3.74	291-413-003	\$3.76
291-393-036	\$3.76	291-404-015	\$3.74	291-413-004	\$3.74
291-393-037	\$3.74	291-404-016	\$3.52	291-413-005	\$3.78
291-393-038	\$3.74	291-404-017	\$3.74	291-413-006	\$3.78
291-393-039	\$3.74	291-404-018	\$3.74	291-413-007	\$3.80
291-393-040	\$3.78	291-404-019	\$3.74	291-413-008	\$3.78
291-401-001	\$3.74	291-404-020	\$3.74	291-413-009	\$3.76
291-401-002	\$3.74	291-411-001	\$3.76	291-413-010	\$3.74
291-401-003	\$3.74	291-411-002	\$3.74	291-413-011	\$3.74
291-401-004	\$3.52	291-411-003	\$3.74	291-413-012	\$3.76
291-401-005	\$3.74	291-411-004	\$3.74	291-413-013	\$3.74
291-402-001	\$3.74	291-411-005	\$3.76	291-413-014	\$3.52
291-402-002	\$3.74	291-411-006	\$3.76	291-413-015	\$3.52
291-402-003	\$3.74	291-411-007	\$3.76	291-413-016	\$3.74
291-402-004	\$3.76	291-411-008	\$3.74	291-413-017	\$3.74
291-402-005	\$3.76	291-411-009	\$3.74	291-413-018	\$3.74
291-402-006	\$3.74	291-411-010	\$3.74	291-413-019	\$3.76
291-402-007	\$3.74	291-411-011	\$3.74	291-413-020	\$3.74
291-402-008	\$3.74	291-411-012	\$3.76	291-413-021	\$3.74
291-402-009	\$3.74	291-411-013	\$3.74	291-413-022	\$3.76
291-402-010	\$3.74	291-411-014	\$3.52	291-413-023	\$3.74
291-402-011	\$3.74	291-412-001	\$3.74	291-413-024	\$3.74
291-402-012	\$3.74	291-412-002	\$3.52	291-413-025	\$3.52
291-402-013	\$3.74	291-412-003	\$3.74	291-413-026	\$3.52
291-402-014	\$3.74	291-412-004	\$3.74	291-413-027	\$3.74
291-402-015	\$3.74	291-412-005	\$3.76	291-420-005	\$79.20
291-402-016	\$3.74	291-412-006	\$3.76	291-420-007	\$27.00
291-402-017	\$3.74	291-412-007	\$3.76	291-420-008	\$178.64
291-402-018	\$3.74	291-412-008	\$3.76	291-420-010	\$41.40
291-402-019	\$3.76	291-412-009	\$3.76	291-420-011	\$33.30
291-403-001	\$3.76	291-412-010	\$3.76	291-420-012	\$68.84
291-403-002	\$3.76	291-412-011	\$3.76	291-420-013	\$39.60
291-403-003	\$3.76	291-412-012	\$3.76	291-420-016	\$125.54
291-403-004	\$3.74	291-412-013	\$3.76	291-420-017	\$0.00
291-403-005	\$3.74	291-412-014	\$3.74	291-420-022	\$158.84
291-403-006	\$3.74	291-412-015	\$3.74	291-420-023	\$76.50
291-404-001	\$3.76	291-412-016	\$3.74	291-420-024	\$0.00
291-404-002	\$3.74	291-412-017	\$3.76	291-420-025	\$184.94
291-404-003	\$3.74	291-412-018	\$3.80	291-420-026	\$70.64
291-404-004	\$3.76	291-412-019	\$3.74	291-420-027	\$138.14
291-404-005	\$3.74	291-412-020	\$3.74	291-420-028	\$24.30
291-404-006	\$3.74	291-412-021	\$3.52	291-420-029	\$25.64

**Appendix D**

**Riverside County Flood Control and Water Conservation District  
NPDES - Santa Ana Benefit Assessment Area  
Fiscal Year 2023-2024 Assessment Roll**

<u>APN</u>	<u>Levy Amount</u>	<u>APN</u>	<u>Levy Amount</u>	<u>APN</u>	<u>Levy Amount</u>
291-420-030	\$148.50	291-433-002	\$3.74	291-450-062	\$0.76
291-420-031	\$0.00	291-433-003	\$3.74	291-450-063	\$0.92
291-431-001	\$3.52	291-433-004	\$3.74	291-450-065	\$0.00
291-431-002	\$3.52	291-433-005	\$3.78	291-450-066	\$46.34
291-431-003	\$3.52	291-433-006	\$3.74	291-460-015	\$62.54
291-431-004	\$3.74	291-433-007	\$3.76	291-460-016	\$227.24
291-431-005	\$3.74	291-433-008	\$3.80	291-460-017	\$25.64
291-431-006	\$3.74	291-433-009	\$3.82	291-460-020	\$418.50
291-431-007	\$3.74	291-433-010	\$3.78	291-460-031	\$0.00
291-431-008	\$3.74	291-433-011	\$3.74	291-460-044	\$973.34
291-431-009	\$3.76	291-433-012	\$3.74	291-460-045	\$27.44
291-431-010	\$3.76	291-433-013	\$3.74	291-460-046	\$39.14
291-431-011	\$3.76	291-433-014	\$3.74	291-460-047	\$45.00
291-431-017	\$3.52	291-433-015	\$3.74	291-460-048	\$27.44
291-431-018	\$3.52	291-433-016	\$3.74	291-460-049	\$41.40
291-431-019	\$3.52	291-440-003	\$0.00	291-460-050	\$45.44
291-431-020	\$3.52	291-440-004	\$0.00	291-460-051	\$34.64
291-431-021	\$3.74	291-440-005	\$0.00	291-460-052	\$67.50
291-431-022	\$3.74	291-440-006	\$0.00	291-460-053	\$1,157.40
291-431-023	\$3.74	291-440-007	\$0.00	291-480-002	\$52.20
291-431-024	\$3.74	291-440-008	\$0.00	291-480-007	\$0.00
291-431-025	\$3.52	291-440-031	\$0.00	291-480-008	\$0.00
291-431-026	\$3.74	291-440-034	\$258.30	291-480-012	\$96.30
291-432-001	\$3.74	291-440-037	\$97.20	291-480-013	\$116.10
291-432-002	\$3.74	291-440-040	\$207.00	291-480-014	\$175.50
291-432-003	\$3.74	291-440-042	\$0.86	291-480-017	\$0.82
291-432-004	\$3.74	291-440-043	\$0.00	291-480-018	\$139.04
291-432-005	\$3.76	291-440-044	\$0.00	291-480-019	\$0.00
291-432-006	\$3.74	291-440-045	\$0.00	291-480-020	\$0.00
291-432-007	\$3.74	291-440-046	\$105.30	291-492-002	\$3.74
291-432-008	\$3.74	291-440-047	\$0.86	291-492-003	\$3.52
291-432-009	\$3.74	291-440-051	\$0.00	291-492-004	\$3.76
291-432-010	\$3.74	291-440-052	\$0.00	291-492-005	\$3.78
291-432-011	\$3.74	291-440-053	\$0.00	291-492-006	\$3.76
291-432-012	\$3.74	291-450-001	\$0.00	291-492-007	\$3.76
291-432-013	\$3.74	291-450-002	\$0.00	291-492-008	\$3.74
291-432-014	\$3.76	291-450-022	\$0.00	291-492-009	\$3.74
291-432-015	\$3.76	291-450-023	\$0.00	291-492-010	\$3.74
291-432-016	\$3.74	291-450-040	\$75.60	291-492-011	\$3.74
291-432-017	\$3.74	291-450-041	\$697.50	291-492-012	\$3.80
291-432-018	\$3.74	291-450-042	\$0.00	291-492-013	\$3.76
291-432-019	\$3.74	291-450-050	\$0.00	291-492-014	\$3.74
291-432-020	\$3.74	291-450-051	\$0.70	291-492-015	\$3.74
291-432-021	\$3.74	291-450-052	\$0.00	291-492-016	\$3.74
291-432-022	\$3.76	291-450-053	\$0.00	291-492-017	\$3.74
291-432-023	\$3.76	291-450-058	\$0.00	291-492-018	\$3.74
291-432-024	\$3.74	291-450-059	\$0.00	291-492-019	\$3.74
291-432-025	\$3.74	291-450-060	\$0.00	291-492-020	\$3.74
291-433-001	\$3.74	291-450-061	\$0.00	291-492-021	\$3.74

**Appendix D**

**Riverside County Flood Control and Water Conservation District  
NPDES - Santa Ana Benefit Assessment Area  
Fiscal Year 2023-2024 Assessment Roll**

<u>APN</u>	<u>Levy Amount</u>	<u>APN</u>	<u>Levy Amount</u>	<u>APN</u>	<u>Levy Amount</u>
291-492-022	\$3.74	291-494-005	\$3.74	291-503-006	\$3.74
291-492-023	\$3.74	291-494-006	\$3.74	291-503-007	\$3.74
291-492-024	\$3.74	291-494-007	\$3.74	291-503-008	\$3.76
291-493-006	\$3.74	291-494-008	\$3.74	291-503-009	\$3.80
291-493-007	\$3.74	291-494-009	\$3.74	291-503-010	\$3.80
291-493-008	\$3.74	291-494-010	\$3.74	291-503-011	\$3.76
291-493-009	\$3.74	291-501-001	\$3.76	291-503-012	\$3.74
291-493-010	\$3.74	291-501-002	\$3.74	291-503-013	\$3.74
291-493-011	\$3.76	291-501-003	\$3.74	291-503-014	\$3.74
291-493-012	\$3.76	291-501-004	\$3.74	291-503-015	\$3.74
291-493-013	\$3.74	291-501-005	\$3.74	291-503-016	\$3.74
291-493-014	\$3.74	291-501-006	\$3.74	291-503-017	\$3.76
291-493-015	\$3.74	291-501-007	\$3.74	291-503-018	\$3.74
291-493-016	\$3.74	291-501-008	\$3.76	291-503-019	\$3.74
291-493-017	\$3.74	291-501-009	\$3.80	291-503-020	\$3.74
291-493-018	\$3.74	291-501-010	\$3.80	291-503-021	\$3.74
291-493-019	\$3.74	291-501-011	\$3.78	291-503-022	\$3.74
291-493-020	\$3.76	291-501-012	\$3.74	291-503-023	\$3.80
291-493-021	\$3.76	291-501-013	\$3.74	291-503-024	\$3.80
291-493-022	\$3.74	291-501-014	\$3.74	291-503-025	\$3.78
291-493-023	\$3.74	291-501-015	\$3.74	291-503-026	\$3.76
291-493-024	\$3.74	291-501-016	\$3.74	291-503-027	\$3.74
291-493-025	\$3.74	291-501-017	\$3.74	291-503-028	\$3.74
291-493-026	\$3.74	291-501-018	\$3.74	291-503-029	\$3.74
291-493-027	\$3.74	291-501-019	\$3.74	291-503-030	\$3.74
291-493-028	\$3.78	291-501-020	\$3.74	291-503-031	\$3.76
291-493-029	\$3.82	291-501-021	\$3.74	291-503-032	\$3.74
291-493-030	\$3.82	291-501-022	\$3.74	291-503-033	\$3.74
291-493-031	\$3.76	291-501-023	\$3.74	291-503-034	\$3.76
291-493-032	\$3.74	291-501-024	\$3.74	291-503-035	\$3.76
291-493-033	\$3.74	291-501-025	\$3.74	291-511-001	\$3.74
291-493-034	\$3.74	291-502-001	\$3.74	291-511-002	\$3.74
291-493-035	\$3.74	291-502-002	\$3.74	291-511-003	\$3.74
291-493-036	\$3.74	291-502-003	\$3.74	291-511-004	\$3.74
291-493-037	\$3.74	291-502-004	\$3.76	291-511-005	\$3.74
291-493-038	\$3.76	291-502-005	\$3.74	291-511-006	\$3.74
291-493-039	\$3.76	291-502-006	\$3.74	291-511-007	\$3.74
291-493-044	\$3.74	291-502-007	\$3.74	291-511-008	\$3.74
291-493-045	\$3.52	291-502-008	\$3.76	291-511-009	\$3.74
291-493-046	\$3.74	291-502-009	\$3.74	291-511-010	\$3.74
291-493-049	\$0.00	291-502-010	\$3.74	291-511-011	\$3.74
291-493-050	\$2.64	291-502-011	\$3.74	291-511-012	\$3.74
291-493-056	\$3.74	291-502-012	\$3.74	291-511-013	\$3.74
291-493-057	\$3.76	291-502-013	\$3.74	291-511-014	\$3.74
291-493-058	\$3.80	291-503-001	\$3.76	291-511-015	\$3.74
291-494-001	\$3.76	291-503-002	\$3.74	291-511-016	\$3.74
291-494-002	\$3.74	291-503-003	\$3.74	291-511-017	\$3.74
291-494-003	\$3.74	291-503-004	\$3.74	291-511-018	\$0.00
291-494-004	\$3.74	291-503-005	\$3.74	291-512-001	\$3.74

**Appendix D**

**Riverside County Flood Control and Water Conservation District  
NPDES - Santa Ana Benefit Assessment Area  
Fiscal Year 2023-2024 Assessment Roll**

---

<u>APN</u>	<u>Levy Amount</u>	<u>APN</u>	<u>Levy Amount</u>	<u>APN</u>	<u>Levy Amount</u>
291-512-002	\$3.74	291-521-001	\$3.74	291-522-036	\$3.74
291-512-003	\$3.74	291-521-002	\$3.74	291-522-037	\$3.74
291-512-004	\$3.74	291-521-003	\$3.74	291-522-038	\$3.74
291-512-005	\$3.74	291-521-004	\$3.74	291-522-039	\$3.74
291-512-006	\$3.74	291-521-005	\$3.74	291-523-001	\$3.74
291-512-007	\$3.74	291-521-006	\$3.74	291-523-002	\$3.74
291-512-008	\$3.74	291-521-007	\$3.74	291-523-003	\$3.74
291-512-009	\$3.74	291-521-008	\$3.74	291-523-004	\$3.74
291-512-010	\$3.74	291-521-009	\$3.74	291-523-005	\$3.74
291-512-011	\$3.74	291-521-010	\$3.74	291-523-006	\$3.74
291-512-012	\$3.74	291-521-011	\$3.74	291-523-007	\$3.74
291-512-013	\$3.74	291-521-012	\$3.74	291-523-008	\$3.74
291-512-014	\$3.74	291-521-013	\$3.74	291-523-009	\$3.74
291-512-015	\$3.74	291-521-014	\$0.00	291-523-010	\$3.74
291-512-016	\$3.74	291-522-001	\$3.74	291-523-011	\$3.74
291-512-017	\$3.74	291-522-002	\$3.74	291-523-012	\$3.74
291-512-018	\$3.74	291-522-003	\$3.74	291-523-013	\$3.74
291-512-019	\$3.74	291-522-004	\$3.74	291-523-014	\$3.74
291-512-020	\$3.74	291-522-005	\$3.74	291-523-015	\$3.74
291-512-021	\$3.74	291-522-006	\$3.74	291-523-016	\$3.74
291-512-022	\$3.74	291-522-007	\$3.74	291-523-017	\$3.74
291-512-023	\$3.74	291-522-008	\$3.74	291-523-018	\$3.74
291-512-024	\$3.74	291-522-009	\$3.74	291-523-019	\$3.74
291-512-025	\$3.74	291-522-010	\$3.74	291-523-020	\$3.74
291-512-026	\$3.74	291-522-011	\$3.74	291-523-021	\$3.74
291-512-027	\$3.74	291-522-012	\$3.74	291-523-022	\$3.74
291-512-028	\$3.74	291-522-013	\$3.74	291-523-023	\$3.74
291-512-029	\$3.74	291-522-014	\$3.74	291-523-024	\$3.74
291-512-030	\$3.74	291-522-015	\$3.74	291-523-025	\$3.74
291-512-031	\$3.74	291-522-016	\$3.74	291-523-026	\$3.74
291-512-032	\$3.74	291-522-017	\$3.74	291-523-027	\$3.74
291-512-033	\$3.74	291-522-018	\$3.74	291-523-028	\$3.74
291-512-034	\$3.74	291-522-019	\$3.74	291-523-029	\$3.74
291-512-035	\$3.74	291-522-020	\$3.74	291-523-030	\$3.74
291-512-036	\$3.74	291-522-021	\$3.74	291-523-031	\$3.74
291-513-001	\$3.74	291-522-022	\$3.74	291-523-032	\$3.74
291-513-002	\$3.74	291-522-023	\$3.74	291-523-033	\$0.00
291-513-003	\$3.74	291-522-024	\$3.74	291-523-034	\$0.00
291-513-004	\$3.74	291-522-025	\$3.74	291-523-035	\$0.00
291-513-005	\$3.74	291-522-026	\$3.74	291-523-036	\$0.00
291-513-006	\$3.74	291-522-027	\$3.74	291-523-037	\$0.00
291-513-007	\$3.74	291-522-028	\$3.74	291-531-001	\$3.74
291-513-008	\$3.74	291-522-029	\$3.74	291-531-002	\$3.74
291-513-009	\$3.74	291-522-030	\$3.74	291-531-003	\$3.74
291-513-010	\$3.74	291-522-031	\$3.74	291-531-004	\$3.74
291-513-011	\$3.74	291-522-032	\$3.74	291-531-005	\$3.74
291-513-012	\$3.74	291-522-033	\$3.74	291-531-006	\$3.74
291-513-013	\$3.74	291-522-034	\$3.74	291-531-007	\$3.74
291-513-014	\$0.00	291-522-035	\$3.74	291-531-008	\$3.74



**Appendix D**

**Riverside County Flood Control and Water Conservation District  
NPDES - Santa Ana Benefit Assessment Area  
Fiscal Year 2023-2024 Assessment Roll**

---

<u>APN</u>	<u>Levy Amount</u>	<u>APN</u>	<u>Levy Amount</u>	<u>APN</u>	<u>Levy Amount</u>
291-531-009	\$3.74	291-533-017	\$3.74	291-538-004	\$3.74
291-531-010	\$3.74	291-533-018	\$3.74	291-538-005	\$3.74
291-531-011	\$3.74	291-533-019	\$3.74	291-538-006	\$3.74
291-531-012	\$3.74	291-533-020	\$3.74	291-538-007	\$3.74
291-531-013	\$3.74	291-533-021	\$3.74	291-538-008	\$3.74
291-531-014	\$3.74	291-533-022	\$3.74	291-538-009	\$3.74
291-531-015	\$3.74	291-533-023	\$3.74	291-538-010	\$3.74
291-532-001	\$3.74	291-533-024	\$3.74	291-538-011	\$3.74
291-532-002	\$3.74	291-533-025	\$3.74	291-538-012	\$3.74
291-532-003	\$3.74	291-533-026	\$3.74	291-538-013	\$3.74
291-532-004	\$3.74	291-534-001	\$3.74	291-538-014	\$3.74
291-532-005	\$3.74	291-534-002	\$3.74	291-538-015	\$3.74
291-532-006	\$3.74	291-534-003	\$3.74	291-538-016	\$3.74
291-532-007	\$3.74	291-534-004	\$3.74	291-538-017	\$3.74
291-532-008	\$3.74	291-534-005	\$3.74	291-538-018	\$3.74
291-532-009	\$3.74	291-534-006	\$3.74	291-538-019	\$3.74
291-532-010	\$3.74	291-534-007	\$3.74	291-538-020	\$3.74
291-532-011	\$3.74	291-535-001	\$3.74	291-538-021	\$3.74
291-532-012	\$3.74	291-535-002	\$3.74	291-538-022	\$3.74
291-532-013	\$3.74	291-535-003	\$3.74	291-538-023	\$3.74
291-532-014	\$3.74	291-535-004	\$3.74	291-538-024	\$3.74
291-532-015	\$3.74	291-535-005	\$3.74	291-538-025	\$3.74
291-532-016	\$3.74	291-535-006	\$3.74	291-538-026	\$3.74
291-532-017	\$3.74	291-535-007	\$3.74	291-538-027	\$3.74
291-532-018	\$3.74	291-535-008	\$3.74	291-541-001	\$3.74
291-532-019	\$3.74	291-535-009	\$3.74	291-541-002	\$3.74
291-532-020	\$3.74	291-535-010	\$3.74	291-541-003	\$3.74
291-532-021	\$3.74	291-535-011	\$3.74	291-541-004	\$3.74
291-532-022	\$3.74	291-535-012	\$3.74	291-541-005	\$3.74
291-532-023	\$3.74	291-535-013	\$3.74	291-541-006	\$3.74
291-532-024	\$3.74	291-535-014	\$3.74	291-541-007	\$3.74
291-532-025	\$3.74	291-535-015	\$3.74	291-541-008	\$3.74
291-532-026	\$3.74	291-535-016	\$3.74	291-541-009	\$3.74
291-533-001	\$3.74	291-536-001	\$3.74	291-541-010	\$3.74
291-533-002	\$3.74	291-536-002	\$3.74	291-541-011	\$3.74
291-533-003	\$3.74	291-536-003	\$3.74	291-541-012	\$3.74
291-533-004	\$3.74	291-536-004	\$3.74	291-541-013	\$3.74
291-533-005	\$3.74	291-536-005	\$3.74	291-541-014	\$3.74
291-533-006	\$3.74	291-536-006	\$3.74	291-541-015	\$3.74
291-533-007	\$3.74	291-536-007	\$3.74	291-541-016	\$3.74
291-533-008	\$3.74	291-537-001	\$3.74	291-541-017	\$3.74
291-533-009	\$3.74	291-537-002	\$3.74	291-541-018	\$3.74
291-533-010	\$3.74	291-537-003	\$3.74	291-541-019	\$3.74
291-533-011	\$3.74	291-537-004	\$3.74	291-541-020	\$3.74
291-533-012	\$3.74	291-537-005	\$3.74	291-541-021	\$3.74
291-533-013	\$3.74	291-537-006	\$3.74	291-541-022	\$3.74
291-533-014	\$3.74	291-538-001	\$3.74	291-541-023	\$3.74
291-533-015	\$3.74	291-538-002	\$3.74	291-541-024	\$3.74
291-533-016	\$3.74	291-538-003	\$3.74	291-541-025	\$3.74

**Appendix D**

**Riverside County Flood Control and Water Conservation District  
NPDES - Santa Ana Benefit Assessment Area  
Fiscal Year 2023-2024 Assessment Roll**

---

<u>APN</u>	<u>Levy Amount</u>	<u>APN</u>	<u>Levy Amount</u>	<u>APN</u>	<u>Levy Amount</u>
291-541-026	\$3.74	291-551-008	\$3.74	291-554-003	\$3.78
291-541-027	\$3.74	291-551-009	\$3.74	291-555-001	\$3.74
291-541-028	\$3.74	291-552-001	\$3.74	291-555-002	\$3.74
291-541-029	\$3.74	291-552-002	\$3.74	291-555-003	\$3.74
291-541-030	\$3.74	291-552-003	\$3.74	291-555-004	\$3.74
291-541-031	\$3.74	291-552-004	\$3.74	291-555-005	\$3.74
291-541-032	\$3.74	291-552-005	\$3.74	291-555-006	\$3.74
291-541-033	\$3.74	291-552-006	\$3.74	291-555-007	\$3.74
291-541-034	\$3.74	291-552-007	\$3.74	291-555-008	\$3.74
291-541-035	\$3.74	291-552-008	\$3.74	291-555-009	\$3.74
291-541-036	\$3.74	291-552-009	\$3.74	291-555-010	\$3.74
291-541-037	\$3.74	291-552-010	\$3.74	291-555-011	\$3.74
291-541-038	\$3.74	291-552-011	\$3.74	291-555-012	\$3.74
291-541-039	\$3.74	291-552-012	\$3.74	291-555-013	\$3.74
291-541-040	\$3.74	291-552-013	\$3.74	291-555-014	\$3.74
291-541-041	\$3.74	291-552-014	\$3.74	291-555-015	\$3.74
291-541-042	\$3.74	291-552-015	\$3.74	291-555-016	\$3.74
291-541-043	\$3.74	291-552-016	\$3.74	291-555-017	\$3.74
291-541-044	\$3.74	291-552-017	\$3.74	291-555-018	\$3.74
291-541-045	\$3.74	291-553-001	\$3.74	291-555-019	\$3.74
291-541-046	\$3.74	291-553-002	\$3.74	291-556-001	\$3.74
291-541-047	\$3.74	291-553-003	\$3.74	291-556-002	\$3.74
291-541-048	\$3.74	291-553-004	\$3.74	291-556-003	\$3.74
291-541-049	\$3.74	291-553-005	\$3.74	291-556-004	\$3.74
291-541-050	\$3.74	291-553-006	\$3.74	291-556-005	\$3.74
291-542-001	\$3.74	291-553-007	\$3.74	291-556-006	\$3.74
291-542-002	\$3.74	291-553-008	\$3.74	291-561-001	\$3.74
291-542-003	\$3.74	291-553-009	\$3.74	291-561-002	\$3.74
291-542-004	\$3.74	291-553-010	\$3.74	291-561-003	\$3.74
291-542-005	\$3.74	291-553-011	\$3.74	291-561-004	\$3.74
291-543-001	\$3.74	291-553-012	\$3.74	291-561-005	\$3.74
291-543-002	\$3.74	291-553-013	\$3.74	291-561-006	\$3.74
291-543-003	\$3.74	291-553-014	\$3.74	291-561-007	\$3.74
291-543-004	\$3.74	291-553-015	\$3.74	291-561-008	\$3.74
291-543-005	\$3.74	291-553-016	\$3.74	291-561-009	\$3.74
291-543-006	\$3.74	291-553-017	\$3.74	291-561-010	\$3.74
291-543-007	\$3.74	291-553-018	\$3.74	291-561-011	\$3.74
291-543-008	\$3.74	291-553-019	\$3.74	291-561-012	\$3.74
291-544-001	\$3.74	291-553-020	\$3.74	291-561-013	\$3.74
291-544-002	\$3.74	291-553-021	\$3.74	291-561-014	\$3.74
291-544-003	\$3.74	291-553-022	\$3.74	291-561-015	\$3.74
291-544-004	\$3.74	291-553-023	\$3.74	291-561-016	\$3.74
291-551-001	\$3.74	291-553-024	\$3.74	291-561-017	\$3.74
291-551-002	\$3.74	291-553-025	\$3.74	291-562-001	\$3.74
291-551-003	\$3.74	291-553-026	\$3.74	291-562-002	\$3.74
291-551-004	\$3.74	291-553-027	\$3.74	291-562-003	\$3.74
291-551-005	\$3.74	291-553-028	\$3.74	291-562-004	\$3.74
291-551-006	\$3.74	291-553-029	\$3.74	291-562-005	\$3.74
291-551-007	\$3.74	291-553-030	\$3.74	291-562-006	\$3.74

**Appendix D**

**Riverside County Flood Control and Water Conservation District  
NPDES - Santa Ana Benefit Assessment Area  
Fiscal Year 2023-2024 Assessment Roll**

---

<u>APN</u>	<u>Levy Amount</u>	<u>APN</u>	<u>Levy Amount</u>	<u>APN</u>	<u>Levy Amount</u>
291-562-007	\$3.74	291-570-020	\$22.04	291-582-010	\$2.70
291-562-008	\$3.74	291-570-021	\$36.00	291-582-011	\$2.70
291-562-009	\$3.74	291-570-022	\$211.04	291-582-012	\$2.70
291-562-010	\$3.74	291-570-024	\$133.20	291-582-013	\$2.70
291-562-011	\$3.74	291-570-026	\$40.50	291-582-014	\$2.70
291-562-012	\$3.74	291-570-027	\$153.00	291-582-015	\$3.36
291-562-013	\$3.74	291-570-028	\$53.10	291-582-016	\$2.46
291-562-014	\$3.74	291-570-029	\$56.24	291-582-017	\$2.70
291-562-015	\$3.74	291-570-030	\$37.34	291-582-018	\$2.92
291-562-016	\$3.74	291-570-031	\$49.50	291-582-019	\$3.14
291-562-017	\$3.74	291-570-032	\$28.80	291-582-020	\$3.14
291-562-018	\$3.74	291-570-033	\$94.94	291-582-021	\$3.36
291-562-019	\$3.74	291-570-034	\$41.40	291-582-022	\$3.36
291-562-020	\$3.74	291-570-035	\$105.30	291-582-023	\$3.76
291-562-021	\$3.74	291-570-036	\$300.60	291-582-024	\$3.60
291-562-022	\$3.74	291-580-001	\$3.14	291-582-025	\$2.46
291-562-023	\$3.74	291-580-002	\$3.14	291-582-026	\$2.46
291-562-024	\$3.74	291-580-003	\$2.92	291-582-027	\$2.92
291-562-025	\$3.74	291-580-004	\$3.36	291-583-001	\$3.74
291-562-026	\$3.74	291-580-005	\$3.36	291-583-002	\$3.14
291-562-027	\$3.74	291-580-006	\$3.74	291-583-003	\$3.14
291-562-028	\$3.74	291-581-001	\$3.36	291-583-004	\$3.60
291-562-029	\$3.74	291-581-002	\$3.14	291-583-005	\$2.70
291-562-030	\$3.74	291-581-003	\$3.14	291-583-006	\$2.92
291-562-031	\$3.74	291-581-004	\$2.92	291-583-007	\$3.60
291-562-032	\$3.74	291-581-005	\$2.92	291-583-008	\$3.36
291-562-033	\$3.74	291-581-006	\$3.14	291-583-009	\$3.36
291-563-001	\$3.74	291-581-007	\$3.74	291-583-010	\$3.78
291-563-002	\$3.74	291-581-008	\$3.74	291-583-011	\$3.74
291-563-003	\$3.74	291-581-009	\$3.14	291-583-012	\$3.74
291-563-004	\$3.74	291-581-010	\$2.46	291-583-013	\$2.92
291-563-005	\$3.74	291-581-011	\$2.70	291-583-014	\$2.70
291-563-006	\$3.74	291-581-012	\$2.70	291-583-015	\$2.70
291-570-001	\$27.44	291-581-013	\$2.70	291-583-016	\$2.70
291-570-002	\$108.90	291-581-014	\$2.70	291-583-017	\$2.70
291-570-003	\$93.60	291-581-015	\$2.70	291-583-018	\$2.70
291-570-005	\$18.00	291-581-016	\$2.70	291-583-019	\$2.70
291-570-006	\$31.04	291-581-017	\$2.70	291-583-020	\$2.70
291-570-007	\$103.50	291-581-018	\$2.70	291-583-021	\$2.70
291-570-008	\$63.44	291-581-019	\$2.70	291-583-022	\$2.70
291-570-010	\$148.50	291-582-001	\$3.36	291-583-023	\$2.46
291-570-011	\$28.80	291-582-002	\$2.70	291-583-024	\$3.14
291-570-013	\$34.20	291-582-003	\$2.70	291-583-025	\$3.74
291-570-014	\$38.24	291-582-004	\$2.70	291-583-026	\$2.92
291-570-015	\$11.24	291-582-005	\$2.70	291-583-027	\$2.70
291-570-016	\$94.50	291-582-006	\$2.46	291-583-028	\$3.60
291-570-017	\$36.00	291-582-007	\$3.14	291-583-029	\$3.74
291-570-018	\$40.94	291-582-008	\$2.70	291-583-030	\$3.60
291-570-019	\$15.30	291-582-009	\$2.70	291-583-031	\$3.36

**Appendix D**

**Riverside County Flood Control and Water Conservation District  
NPDES - Santa Ana Benefit Assessment Area  
Fiscal Year 2023-2024 Assessment Roll**

---

<u>APN</u>	<u>Levy Amount</u>	<u>APN</u>	<u>Levy Amount</u>	<u>APN</u>	<u>Levy Amount</u>
291-583-032	\$3.36	291-610-001	\$3.36	291-612-011	\$2.92
291-583-033	\$3.14	291-610-002	\$3.14	291-613-001	\$2.92
291-583-034	\$2.70	291-610-003	\$2.92	291-613-002	\$2.70
291-583-035	\$3.36	291-610-004	\$2.92	291-613-003	\$2.70
291-583-036	\$0.00	291-610-005	\$3.74	291-613-004	\$2.70
291-583-037	\$0.00	291-610-006	\$3.76	291-613-005	\$2.70
291-584-001	\$2.92	291-610-007	\$3.74	291-613-006	\$2.70
291-584-002	\$2.70	291-610-008	\$2.70	291-613-007	\$3.74
291-584-003	\$2.70	291-610-009	\$2.70	291-613-008	\$3.78
291-584-004	\$2.70	291-610-010	\$2.46	291-613-009	\$3.60
291-584-005	\$2.70	291-610-011	\$2.70	291-613-010	\$2.70
291-584-006	\$2.70	291-610-012	\$3.60	291-613-011	\$2.70
291-584-007	\$2.92	291-610-013	\$3.76	291-613-012	\$2.70
291-584-008	\$2.70	291-610-014	\$3.36	291-613-013	\$3.76
291-584-009	\$2.92	291-610-015	\$2.70	291-613-014	\$3.76
291-590-021	\$68.40	291-610-016	\$2.92	291-613-015	\$3.14
291-590-022	\$37.34	291-610-017	\$3.14	291-613-016	\$2.46
291-590-023	\$643.04	291-610-018	\$3.74	291-613-017	\$2.46
291-590-025	\$42.74	291-610-019	\$3.36	291-613-018	\$2.46
291-590-033	\$79.64	291-610-020	\$3.14	291-613-019	\$2.46
291-590-034	\$158.84	291-610-021	\$3.14	291-613-020	\$2.46
291-590-037	\$35.10	291-610-022	\$3.60	291-613-021	\$2.70
291-590-038	\$44.10	291-610-023	\$3.60	291-613-022	\$2.46
291-590-039	\$157.50	291-610-024	\$3.14	291-613-023	\$2.46
291-600-010	\$40.94	291-610-025	\$2.92	291-613-024	\$2.46
291-600-011	\$24.74	291-610-026	\$3.36	291-613-025	\$2.46
291-600-012	\$47.70	291-611-001	\$2.46	291-613-026	\$2.46
291-600-015	\$51.74	291-611-002	\$2.46	291-613-027	\$2.46
291-600-020	\$104.84	291-611-003	\$2.24	291-613-028	\$2.46
291-600-027	\$35.10	291-611-004	\$2.24	291-613-029	\$2.46
291-600-028	\$154.80	291-611-005	\$2.46	291-613-030	\$2.70
291-600-030	\$55.80	291-611-006	\$2.46	291-614-001	\$2.70
291-600-031	\$100.80	291-611-007	\$2.46	291-614-002	\$2.46
291-600-035	\$237.60	291-611-008	\$2.46	291-614-003	\$2.46
291-600-036	\$47.24	291-611-009	\$2.46	291-614-004	\$2.46
291-600-037	\$32.84	291-611-010	\$2.46	291-614-005	\$2.46
291-600-038	\$453.14	291-611-011	\$2.70	291-614-006	\$2.46
291-600-039	\$41.40	291-611-012	\$2.92	291-614-007	\$2.46
291-600-040	\$36.44	291-611-013	\$3.14	291-614-008	\$2.46
291-600-041	\$53.10	291-612-001	\$3.14	291-614-009	\$2.92
291-600-042	\$31.50	291-612-002	\$2.46	291-615-001	\$3.76
291-600-064	\$73.34	291-612-003	\$2.92	291-615-002	\$2.46
291-600-065	\$101.24	291-612-004	\$2.92	291-615-003	\$3.14
291-600-071	\$102.60	291-612-005	\$2.70	291-615-004	\$3.14
291-600-072	\$111.60	291-612-006	\$2.70	291-615-005	\$2.46
291-600-073	\$147.14	291-612-007	\$2.92	291-615-006	\$2.46
291-600-074	\$156.60	291-612-008	\$3.60	291-615-007	\$2.46
291-600-079	\$68.16	291-612-009	\$2.70	291-615-008	\$2.92
291-600-080	\$558.44	291-612-010	\$2.70	291-615-009	\$3.74

**Appendix D**

**Riverside County Flood Control and Water Conservation District  
NPDES - Santa Ana Benefit Assessment Area  
Fiscal Year 2023-2024 Assessment Roll**

---

<u>APN</u>	<u>Levy Amount</u>	<u>APN</u>	<u>Levy Amount</u>	<u>APN</u>	<u>Levy Amount</u>
291-615-010	\$3.36	291-621-003	\$2.02	291-623-014	\$2.24
291-615-011	\$3.74	291-621-004	\$2.02	291-623-015	\$2.24
291-615-012	\$3.74	291-621-005	\$2.24	291-623-016	\$2.24
291-615-013	\$2.70	291-621-006	\$2.24	291-623-017	\$2.24
291-615-014	\$2.92	291-621-007	\$2.24	291-623-018	\$2.24
291-615-015	\$2.70	291-621-008	\$2.02	291-623-019	\$2.24
291-615-016	\$3.14	291-621-009	\$2.24	291-623-020	\$2.02
291-616-001	\$3.74	291-621-010	\$2.24	291-623-021	\$3.78
291-616-002	\$2.70	291-622-001	\$2.70	291-623-022	\$2.70
291-616-003	\$2.92	291-622-002	\$2.24	291-623-023	\$2.24
291-616-004	\$2.92	291-622-003	\$2.02	291-623-024	\$2.24
291-616-005	\$2.92	291-622-004	\$2.02	291-623-025	\$2.24
291-616-006	\$2.92	291-622-005	\$2.02	291-623-026	\$2.24
291-616-007	\$2.92	291-622-006	\$2.02	291-623-027	\$2.24
291-616-008	\$3.60	291-622-007	\$2.02	291-623-028	\$2.24
291-616-009	\$3.74	291-622-008	\$2.02	291-623-029	\$2.24
291-616-010	\$2.92	291-622-009	\$2.02	291-623-030	\$2.24
291-616-011	\$2.70	291-622-010	\$2.46	291-623-031	\$2.24
291-616-012	\$2.70	291-622-011	\$2.46	291-623-032	\$3.76
291-616-013	\$2.70	291-622-012	\$2.02	291-623-033	\$2.46
291-616-014	\$2.70	291-622-013	\$2.02	291-623-034	\$2.02
291-616-015	\$2.92	291-622-014	\$2.02	291-623-035	\$2.02
291-616-016	\$3.76	291-622-015	\$2.02	291-623-036	\$2.24
291-620-001	\$2.46	291-622-016	\$2.02	291-623-037	\$2.24
291-620-002	\$2.02	291-622-017	\$2.24	291-623-038	\$2.24
291-620-003	\$2.02	291-622-018	\$2.02	291-623-039	\$2.24
291-620-004	\$2.02	291-622-019	\$2.46	291-623-040	\$2.24
291-620-005	\$2.24	291-622-020	\$3.36	291-623-041	\$2.46
291-620-006	\$3.74	291-622-021	\$2.92	291-623-043	\$3.76
291-620-007	\$2.46	291-622-022	\$2.70	291-623-044	\$2.70
291-620-008	\$2.46	291-622-023	\$2.92	291-623-045	\$2.46
291-620-009	\$2.24	291-622-024	\$2.92	291-623-046	\$2.46
291-620-010	\$2.02	291-622-025	\$2.70	291-623-047	\$2.46
291-620-011	\$2.02	291-622-026	\$2.70	291-623-048	\$2.46
291-620-012	\$2.02	291-622-027	\$2.70	291-623-049	\$2.46
291-620-013	\$2.46	291-622-028	\$2.70	291-623-050	\$2.46
291-620-014	\$2.46	291-623-001	\$2.92	291-623-051	\$2.46
291-620-015	\$2.46	291-623-002	\$2.24	291-623-052	\$2.46
291-620-016	\$2.46	291-623-003	\$2.24	291-623-053	\$2.46
291-620-017	\$2.46	291-623-004	\$2.02	291-623-054	\$2.46
291-620-018	\$2.46	291-623-005	\$2.02	291-623-055	\$3.36
291-620-019	\$2.92	291-623-006	\$2.02	291-623-056	\$3.76
291-620-020	\$3.74	291-623-007	\$2.02	291-623-057	\$3.74
291-620-021	\$3.14	291-623-008	\$2.02	291-623-058	\$2.70
291-620-022	\$2.46	291-623-009	\$2.24	291-623-059	\$2.70
291-620-023	\$2.70	291-623-010	\$3.78	291-623-060	\$2.70
291-620-024	\$2.92	291-623-011	\$2.92	291-623-061	\$2.70
291-621-001	\$2.24	291-623-012	\$2.46	291-623-062	\$3.76
291-621-002	\$2.02	291-623-013	\$2.24	291-624-001	\$2.24

**Appendix D**

**Riverside County Flood Control and Water Conservation District  
NPDES - Santa Ana Benefit Assessment Area  
Fiscal Year 2023-2024 Assessment Roll**

---

<u>APN</u>	<u>Levy Amount</u>	<u>APN</u>	<u>Levy Amount</u>	<u>APN</u>	<u>Levy Amount</u>
291-624-002	\$2.24	291-630-006	\$2.46	291-633-016	\$2.70
291-624-003	\$2.24	291-630-007	\$2.70	291-633-017	\$2.92
291-624-004	\$2.02	291-630-008	\$3.74	291-633-018	\$3.74
291-624-005	\$2.24	291-630-009	\$2.92	291-633-019	\$2.92
291-624-006	\$2.24	291-630-010	\$2.46	291-633-020	\$2.46
291-624-007	\$2.24	291-630-011	\$2.46	291-633-021	\$2.24
291-624-008	\$2.46	291-630-012	\$2.46	291-633-022	\$2.24
291-624-009	\$2.70	291-630-013	\$2.46	291-633-023	\$2.24
291-624-010	\$2.24	291-630-014	\$2.24	291-633-024	\$2.70
291-624-011	\$2.02	291-630-015	\$2.70	291-634-001	\$2.92
291-624-012	\$2.24	291-631-001	\$2.46	291-634-002	\$2.46
291-624-013	\$2.02	291-631-002	\$2.46	291-634-003	\$2.46
291-624-014	\$2.02	291-631-003	\$2.46	291-634-004	\$2.46
291-624-015	\$2.02	291-631-004	\$2.46	291-634-005	\$3.14
291-624-016	\$2.02	291-631-005	\$2.70	291-634-006	\$3.14
291-624-017	\$2.70	291-631-006	\$2.24	291-634-007	\$2.92
291-624-018	\$2.24	291-631-007	\$2.24	291-634-008	\$2.70
291-624-019	\$2.24	291-631-008	\$2.24	291-634-009	\$2.46
291-624-020	\$2.24	291-631-009	\$2.24	291-634-010	\$2.46
291-624-021	\$2.24	291-631-010	\$2.70	291-634-011	\$2.70
291-624-022	\$2.24	291-631-011	\$3.76	291-634-012	\$2.70
291-624-023	\$2.46	291-631-012	\$3.74	291-634-013	\$2.46
291-624-024	\$2.46	291-631-013	\$3.14	291-634-014	\$2.70
291-624-025	\$2.02	291-631-017	\$3.36	291-634-015	\$2.70
291-624-026	\$2.02	291-631-018	\$2.46	291-634-016	\$3.14
291-624-027	\$2.24	291-631-019	\$2.46	291-634-017	\$3.14
291-624-028	\$3.74	291-631-020	\$2.46	291-635-021	\$3.74
291-624-029	\$3.14	291-631-021	\$2.46	291-635-022	\$3.36
291-624-030	\$2.24	291-631-022	\$2.46	291-635-023	\$3.36
291-624-031	\$2.24	291-631-023	\$2.46	291-635-024	\$3.36
291-624-032	\$2.24	291-631-024	\$2.46	291-635-025	\$3.60
291-624-033	\$3.14	291-631-025	\$2.46	291-635-026	\$3.60
291-624-034	\$3.74	291-631-026	\$2.70	291-635-027	\$3.60
291-624-035	\$2.46	291-631-027	\$3.36	291-635-028	\$3.60
291-624-036	\$2.24	291-631-028	\$3.74	291-635-029	\$3.60
291-624-037	\$2.24	291-631-029	\$3.76	291-635-030	\$3.36
291-624-038	\$2.46	291-632-001	\$3.76	291-635-031	\$3.36
291-625-001	\$2.70	291-632-002	\$2.46	291-635-032	\$3.14
291-625-002	\$2.02	291-632-003	\$2.46	291-635-033	\$3.60
291-625-003	\$2.24	291-632-004	\$2.46	291-635-034	\$3.76
291-625-004	\$2.24	291-632-005	\$3.74	291-635-035	\$3.74
291-625-005	\$2.24	291-632-011	\$3.78	291-635-036	\$2.92
291-625-006	\$2.24	291-632-012	\$3.74	291-635-037	\$2.70
291-625-007	\$2.70	291-632-013	\$3.36	291-635-038	\$2.70
291-630-001	\$2.70	291-632-014	\$3.36	291-635-039	\$2.70
291-630-002	\$2.46	291-632-015	\$3.36	291-635-040	\$3.36
291-630-003	\$2.46	291-633-013	\$3.14	291-636-001	\$3.60
291-630-004	\$2.46	291-633-014	\$2.70	291-636-002	\$2.24
291-630-005	\$2.46	291-633-015	\$2.70	291-636-003	\$2.46

**Appendix D**

**Riverside County Flood Control and Water Conservation District  
NPDES - Santa Ana Benefit Assessment Area  
Fiscal Year 2023-2024 Assessment Roll**

<u>APN</u>	<u>Levy Amount</u>	<u>APN</u>	<u>Levy Amount</u>	<u>APN</u>	<u>Levy Amount</u>
291-636-004	\$2.46	291-641-009	\$2.46	291-660-034	\$53.10
291-636-005	\$2.46	291-641-010	\$2.24	291-660-035	\$171.00
291-636-006	\$2.24	291-641-011	\$2.46	291-660-040	\$68.84
291-636-007	\$2.24	291-641-012	\$2.46	291-660-042	\$63.00
291-636-008	\$2.24	291-641-013	\$3.76	291-660-043	\$76.04
291-636-009	\$2.70	291-641-014	\$3.76	291-670-003	\$0.00
291-636-010	\$2.46	291-641-015	\$2.92	291-670-004	\$0.00
291-636-011	\$2.46	291-641-016	\$2.70	291-670-005	\$0.00
291-636-012	\$2.46	291-641-017	\$2.70	291-671-001	\$1.02
291-636-013	\$2.70	291-641-018	\$3.60	291-671-002	\$1.02
291-636-014	\$2.70	291-641-019	\$3.76	291-671-003	\$0.96
291-636-015	\$2.46	291-641-020	\$3.74	291-671-004	\$1.08
291-636-016	\$3.14	291-641-021	\$3.14	291-671-005	\$1.12
291-636-017	\$2.70	291-642-001	\$2.70	291-671-006	\$1.22
291-636-018	\$2.24	291-642-002	\$2.46	291-671-007	\$1.04
291-636-019	\$2.24	291-642-003	\$2.46	291-671-008	\$1.26
291-636-020	\$2.24	291-642-004	\$2.70	291-671-009	\$1.10
291-636-021	\$2.24	291-642-005	\$2.46	291-671-010	\$0.96
291-636-022	\$2.24	291-642-006	\$2.46	291-671-011	\$1.08
291-636-023	\$2.24	291-642-007	\$2.46	291-671-012	\$1.06
291-636-024	\$2.70	291-642-008	\$2.70	291-671-013	\$0.00
291-636-025	\$2.70	291-650-001	\$67.50	291-671-014	\$4.22
291-636-026	\$2.70	291-650-002	\$492.30	291-671-015	\$1.00
291-636-027	\$2.70	291-650-003	\$42.30	291-671-016	\$1.14
291-636-028	\$3.36	291-650-004	\$88.20	291-671-017	\$1.00
291-636-029	\$3.76	291-650-006	\$85.50	291-671-018	\$1.12
291-636-030	\$3.14	291-650-007	\$70.20	291-671-019	\$0.92
291-636-031	\$2.46	291-650-017	\$0.00	291-671-020	\$1.20
291-636-032	\$2.46	291-650-018	\$47.24	291-671-021	\$1.18
291-636-033	\$2.46	291-650-020	\$58.04	291-671-022	\$1.04
291-636-034	\$2.46	291-650-021	\$63.90	291-671-023	\$1.10
291-636-035	\$2.46	291-650-023	\$45.90	291-671-024	\$1.04
291-636-036	\$2.46	291-650-024	\$45.44	291-671-025	\$1.14
291-636-037	\$2.46	291-650-025	\$45.90	291-671-026	\$1.00
291-636-038	\$2.46	291-650-026	\$45.00	291-671-027	\$0.00
291-636-039	\$2.46	291-650-027	\$81.44	291-671-028	\$1.04
291-636-040	\$2.24	291-650-033	\$103.94	291-671-029	\$1.06
291-636-041	\$2.46	291-650-034	\$78.30	291-671-030	\$1.08
291-636-042	\$2.24	291-650-035	\$10.80	291-671-031	\$1.12
291-636-043	\$3.60	291-650-036	\$0.00	291-671-032	\$0.98
291-640-001	\$0.00	291-650-037	\$78.30	291-671-033	\$1.12
291-641-001	\$3.76	291-650-038	\$0.00	291-671-034	\$1.08
291-641-002	\$2.92	291-660-001	\$51.74	291-671-035	\$1.04
291-641-003	\$2.92	291-660-002	\$55.34	291-671-036	\$1.02
291-641-004	\$2.92	291-660-003	\$50.84	291-671-037	\$1.12
291-641-005	\$2.70	291-660-004	\$50.84	291-671-038	\$1.06
291-641-006	\$2.70	291-660-028	\$124.20	291-671-039	\$1.06
291-641-007	\$3.74	291-660-029	\$107.54	291-671-040	\$0.98
291-641-008	\$2.70	291-660-033	\$46.80	291-671-041	\$0.00

**Appendix D**

**Riverside County Flood Control and Water Conservation District  
NPDES - Santa Ana Benefit Assessment Area  
Fiscal Year 2023-2024 Assessment Roll**

<u>APN</u>	<u>Levy Amount</u>	<u>APN</u>	<u>Levy Amount</u>	<u>APN</u>	<u>Levy Amount</u>
291-671-042	\$1.04	292-022-006	\$3.74	292-023-011	\$3.74
291-671-043	\$0.98	292-022-007	\$3.76	292-023-012	\$3.74
291-671-044	\$1.00	292-022-008	\$3.76	292-023-013	\$3.74
291-671-045	\$1.02	292-022-009	\$3.76	292-023-014	\$3.74
291-671-046	\$1.06	292-022-010	\$3.74	292-023-015	\$3.76
291-671-047	\$1.10	292-022-011	\$0.00	292-023-016	\$3.74
291-671-048	\$1.12	292-022-012	\$3.80	292-023-017	\$3.78
291-671-049	\$1.02	292-022-013	\$3.74	292-023-018	\$3.80
291-671-050	\$1.02	292-022-014	\$3.74	292-023-019	\$3.76
291-671-051	\$1.02	292-022-015	\$3.74	292-023-020	\$3.74
291-671-052	\$1.12	292-022-016	\$3.74	292-023-021	\$3.74
291-671-053	\$0.98	292-022-017	\$3.74	292-023-022	\$3.74
291-671-054	\$0.00	292-022-018	\$3.74	292-023-023	\$3.74
291-671-055	\$8.10	292-022-019	\$3.80	292-031-001	\$3.74
291-671-056	\$8.10	292-022-020	\$3.78	292-031-002	\$3.74
291-671-057	\$9.44	292-022-021	\$3.74	292-031-003	\$3.74
291-671-058	\$8.10	292-022-022	\$3.74	292-031-004	\$3.74
291-671-059	\$9.44	292-022-023	\$3.74	292-031-005	\$3.74
291-671-060	\$8.10	292-022-024	\$3.76	292-031-006	\$3.74
291-671-061	\$9.44	292-022-025	\$3.80	292-031-007	\$3.74
291-671-062	\$5.68	292-022-026	\$3.76	292-031-008	\$3.74
291-671-063	\$8.10	292-022-027	\$3.76	292-031-009	\$3.74
291-671-064	\$8.10	292-022-028	\$3.76	292-031-010	\$3.76
291-671-065	\$8.10	292-022-029	\$3.76	292-031-011	\$3.76
291-671-066	\$8.10	292-022-030	\$3.74	292-031-012	\$3.74
291-671-067	\$0.00	292-022-031	\$3.74	292-031-013	\$3.74
291-671-068	\$6.74	292-022-032	\$3.74	292-031-014	\$3.76
291-671-069	\$9.44	292-022-033	\$3.74	292-031-015	\$3.76
291-671-070	\$9.44	292-022-034	\$3.76	292-031-016	\$3.52
291-671-071	\$9.44	292-022-035	\$3.80	292-031-017	\$3.52
291-671-072	\$8.10	292-022-036	\$3.76	292-031-018	\$3.52
291-671-073	\$0.00	292-022-037	\$3.74	292-031-019	\$3.52
291-680-001	\$0.00	292-022-038	\$3.74	292-031-020	\$3.52
291-680-002	\$0.00	292-022-039	\$3.74	292-032-001	\$3.74
291-680-003	\$0.00	292-022-040	\$3.74	292-032-002	\$3.74
291-680-004	\$0.00	292-022-041	\$3.74	292-032-003	\$3.74
291-680-005	\$0.00	292-022-042	\$3.74	292-032-004	\$3.74
291-680-006	\$0.00	292-022-043	\$3.74	292-032-005	\$3.74
291-680-007	\$0.00	292-022-044	\$3.74	292-032-006	\$3.74
291-680-008	\$0.00	292-023-001	\$3.74	292-032-007	\$3.74
292-021-001	\$3.74	292-023-002	\$3.74	292-032-008	\$3.74
292-021-002	\$3.74	292-023-003	\$3.74	292-032-009	\$3.74
292-021-003	\$3.74	292-023-004	\$3.74	292-032-010	\$3.74
292-021-004	\$3.76	292-023-005	\$3.74	292-032-011	\$0.00
292-022-001	\$3.74	292-023-006	\$3.74	292-032-012	\$3.88
292-022-002	\$3.74	292-023-007	\$3.74	292-032-013	\$3.76
292-022-003	\$3.78	292-023-008	\$3.74	292-032-014	\$3.74
292-022-004	\$3.76	292-023-009	\$3.74	292-032-015	\$3.74
292-022-005	\$3.74	292-023-010	\$3.74	292-032-016	\$3.76



**Appendix D**

**Riverside County Flood Control and Water Conservation District  
NPDES - Santa Ana Benefit Assessment Area  
Fiscal Year 2023-2024 Assessment Roll**

<u>APN</u>	<u>Levy Amount</u>	<u>APN</u>	<u>Levy Amount</u>	<u>APN</u>	<u>Levy Amount</u>
292-032-017	\$3.88	292-041-016	\$3.74	292-044-008	\$3.74
292-032-018	\$3.88	292-041-017	\$3.74	292-044-009	\$3.74
292-032-019	\$3.76	292-041-018	\$3.74	292-044-010	\$3.74
292-032-020	\$3.74	292-041-019	\$3.74	292-044-011	\$3.74
292-032-021	\$3.74	292-041-020	\$3.74	292-044-012	\$3.74
292-032-022	\$3.74	292-041-021	\$3.74	292-044-013	\$3.74
292-032-023	\$3.74	292-042-001	\$3.74	292-044-014	\$3.74
292-032-024	\$3.78	292-042-002	\$3.74	292-044-015	\$3.74
292-032-025	\$3.80	292-042-003	\$3.74	292-044-016	\$3.74
292-033-001	\$3.74	292-042-004	\$3.74	292-045-001	\$3.74
292-033-002	\$3.74	292-042-005	\$3.74	292-045-002	\$3.74
292-033-003	\$3.74	292-042-006	\$3.74	292-045-003	\$3.74
292-033-004	\$3.74	292-042-007	\$3.74	292-045-004	\$3.74
292-033-005	\$3.74	292-042-008	\$3.74	292-045-005	\$3.74
292-033-006	\$3.74	292-042-009	\$3.74	292-045-006	\$3.74
292-033-007	\$3.74	292-042-010	\$3.74	292-045-007	\$3.74
292-033-008	\$3.76	292-042-011	\$3.74	292-045-008	\$3.74
292-034-001	\$3.74	292-042-012	\$3.74	292-051-001	\$3.74
292-034-002	\$3.74	292-042-013	\$3.74	292-051-002	\$3.74
292-034-003	\$3.74	292-042-014	\$3.74	292-051-003	\$3.74
292-034-004	\$3.74	292-042-015	\$3.74	292-051-004	\$3.74
292-034-005	\$3.74	292-042-016	\$3.74	292-051-005	\$3.74
292-034-006	\$3.74	292-042-017	\$3.74	292-051-006	\$3.74
292-034-007	\$3.74	292-042-018	\$3.74	292-051-007	\$3.74
292-034-008	\$3.74	292-042-019	\$3.74	292-051-008	\$3.74
292-035-001	\$3.74	292-042-020	\$3.74	292-051-009	\$3.74
292-035-002	\$3.74	292-043-001	\$3.74	292-051-010	\$3.74
292-035-003	\$3.74	292-043-002	\$3.74	292-051-011	\$3.74
292-035-004	\$3.74	292-043-003	\$3.74	292-051-012	\$3.74
292-035-005	\$3.74	292-043-004	\$3.74	292-051-013	\$3.74
292-035-006	\$3.74	292-043-005	\$3.74	292-051-014	\$3.74
292-035-007	\$3.74	292-043-006	\$3.74	292-051-015	\$3.74
292-035-008	\$3.74	292-043-007	\$3.74	292-051-016	\$3.74
292-035-009	\$3.74	292-043-008	\$3.74	292-051-017	\$3.76
292-041-001	\$3.74	292-043-009	\$3.74	292-051-018	\$3.74
292-041-002	\$3.74	292-043-010	\$3.74	292-051-019	\$3.78
292-041-003	\$3.74	292-043-011	\$3.74	292-051-020	\$3.78
292-041-004	\$3.74	292-043-012	\$3.74	292-051-021	\$3.78
292-041-005	\$3.74	292-043-013	\$3.74	292-051-022	\$3.74
292-041-006	\$3.74	292-043-014	\$3.74	292-051-023	\$3.78
292-041-007	\$3.74	292-043-015	\$3.74	292-051-024	\$3.76
292-041-008	\$3.74	292-043-016	\$3.74	292-051-025	\$3.76
292-041-009	\$3.74	292-044-001	\$3.74	292-051-026	\$3.76
292-041-010	\$3.74	292-044-002	\$3.74	292-051-027	\$3.78
292-041-011	\$3.74	292-044-003	\$3.74	292-051-028	\$3.78
292-041-012	\$3.74	292-044-004	\$3.74	292-051-029	\$3.78
292-041-013	\$3.74	292-044-005	\$3.74	292-051-030	\$3.78
292-041-014	\$3.74	292-044-006	\$3.74	292-051-031	\$3.76
292-041-015	\$3.74	292-044-007	\$3.74	292-051-032	\$3.76

**Appendix D**

**Riverside County Flood Control and Water Conservation District  
NPDES - Santa Ana Benefit Assessment Area  
Fiscal Year 2023-2024 Assessment Roll**

<u>APN</u>	<u>Levy Amount</u>	<u>APN</u>	<u>Levy Amount</u>	<u>APN</u>	<u>Levy Amount</u>
292-052-001	\$3.74	292-054-012	\$3.74	292-063-007	\$3.74
292-052-002	\$3.74	292-054-013	\$3.74	292-063-008	\$3.74
292-052-003	\$3.74	292-054-014	\$3.74	292-063-009	\$3.74
292-052-004	\$3.74	292-054-015	\$3.74	292-063-010	\$3.74
292-052-005	\$3.74	292-061-001	\$3.74	292-071-001	\$14.84
292-052-006	\$3.74	292-061-002	\$3.74	292-072-001	\$3.74
292-052-007	\$3.74	292-061-003	\$3.74	292-072-002	\$3.74
292-052-008	\$3.74	292-061-004	\$3.74	292-072-003	\$3.74
292-052-009	\$3.74	292-061-005	\$3.74	292-072-004	\$3.74
292-052-010	\$3.74	292-061-006	\$3.74	292-072-005	\$3.74
292-052-011	\$3.74	292-061-007	\$3.74	292-072-006	\$3.74
292-052-012	\$3.74	292-061-008	\$3.74	292-072-007	\$3.74
292-052-013	\$3.74	292-061-009	\$3.74	292-072-008	\$3.74
292-052-014	\$3.74	292-061-010	\$0.00	292-072-009	\$3.74
292-052-015	\$3.74	292-061-011	\$3.88	292-072-010	\$3.74
292-052-016	\$3.74	292-061-012	\$3.76	292-072-011	\$3.52
292-052-017	\$3.74	292-061-013	\$3.74	292-072-012	\$3.74
292-052-018	\$3.74	292-061-014	\$3.74	292-072-013	\$3.74
292-052-019	\$3.74	292-061-015	\$3.76	292-072-014	\$3.74
292-052-020	\$3.74	292-061-016	\$3.88	292-072-015	\$3.74
292-052-021	\$3.74	292-061-017	\$3.82	292-072-016	\$3.74
292-052-022	\$3.74	292-061-018	\$3.76	292-072-017	\$3.74
292-053-001	\$3.74	292-061-019	\$3.74	292-072-018	\$3.74
292-053-002	\$3.74	292-061-020	\$3.84	292-072-019	\$3.74
292-053-003	\$3.74	292-061-021	\$3.82	292-072-020	\$3.78
292-053-004	\$3.74	292-061-022	\$3.76	292-072-021	\$3.74
292-053-005	\$3.74	292-061-023	\$3.74	292-072-022	\$3.74
292-053-006	\$3.74	292-061-024	\$3.74	292-072-023	\$3.74
292-053-007	\$3.74	292-061-025	\$3.74	292-072-024	\$3.74
292-053-008	\$3.74	292-062-001	\$3.74	292-072-025	\$3.74
292-053-009	\$3.76	292-062-002	\$3.74	292-072-026	\$3.74
292-053-010	\$3.74	292-062-003	\$3.74	292-072-027	\$3.74
292-053-011	\$3.74	292-062-004	\$3.74	292-072-028	\$3.74
292-053-012	\$3.74	292-062-005	\$3.74	292-072-029	\$3.74
292-053-013	\$3.74	292-062-006	\$3.74	292-072-030	\$3.74
292-053-014	\$3.74	292-062-007	\$3.74	292-072-031	\$0.00
292-053-015	\$3.74	292-062-008	\$3.74	292-072-039	\$17.54
292-053-016	\$3.74	292-062-009	\$3.74	292-072-040	\$39.14
292-054-001	\$3.74	292-062-010	\$3.74	292-072-041	\$38.24
292-054-002	\$3.74	292-062-011	\$3.74	292-072-046	\$102.60
292-054-003	\$3.74	292-062-012	\$3.74	292-072-048	\$58.50
292-054-004	\$3.74	292-062-013	\$3.74	292-072-049	\$72.00
292-054-005	\$3.76	292-062-014	\$3.74	292-081-001	\$3.74
292-054-006	\$3.78	292-063-001	\$3.74	292-081-002	\$3.74
292-054-007	\$3.76	292-063-002	\$3.74	292-081-003	\$3.74
292-054-008	\$3.74	292-063-003	\$3.74	292-081-004	\$3.74
292-054-009	\$3.74	292-063-004	\$3.74	292-081-005	\$3.74
292-054-010	\$3.74	292-063-005	\$3.74	292-081-006	\$3.76
292-054-011	\$3.74	292-063-006	\$3.74	292-081-007	\$3.74

**Appendix D**

**Riverside County Flood Control and Water Conservation District  
NPDES - Santa Ana Benefit Assessment Area  
Fiscal Year 2023-2024 Assessment Roll**

<u>APN</u>	<u>Levy Amount</u>	<u>APN</u>	<u>Levy Amount</u>	<u>APN</u>	<u>Levy Amount</u>
292-082-001	\$3.52	292-084-018	\$3.74	292-092-021	\$3.78
292-082-002	\$3.52	292-084-019	\$3.74	292-092-022	\$3.78
292-082-003	\$3.52	292-084-020	\$3.74	292-092-023	\$3.78
292-082-004	\$3.52	292-084-021	\$3.74	292-092-024	\$3.74
292-082-005	\$3.52	292-084-022	\$0.00	292-092-025	\$3.74
292-082-006	\$3.52	292-091-001	\$3.74	292-092-026	\$3.74
292-082-007	\$3.52	292-091-002	\$3.74	292-092-027	\$3.74
292-082-008	\$3.74	292-091-003	\$3.74	292-092-028	\$3.74
292-082-009	\$3.74	292-091-004	\$3.74	292-092-029	\$3.74
292-082-010	\$3.52	292-091-005	\$3.74	292-092-030	\$3.74
292-082-011	\$3.52	292-091-006	\$3.74	292-092-031	\$3.74
292-082-012	\$3.74	292-091-007	\$3.74	292-092-032	\$3.74
292-082-013	\$3.74	292-091-008	\$3.74	292-092-033	\$3.74
292-082-014	\$3.74	292-091-009	\$3.74	292-092-034	\$3.74
292-082-015	\$3.74	292-091-010	\$3.74	292-092-035	\$3.74
292-082-016	\$3.74	292-091-011	\$3.76	292-092-036	\$3.74
292-083-001	\$3.74	292-091-012	\$3.76	292-092-037	\$3.74
292-083-002	\$3.74	292-091-013	\$3.76	292-092-038	\$3.74
292-083-003	\$3.74	292-091-014	\$3.80	292-092-039	\$3.74
292-083-004	\$3.74	292-091-015	\$3.84	292-092-040	\$3.74
292-083-005	\$3.74	292-091-016	\$3.78	292-092-041	\$3.74
292-083-006	\$3.74	292-091-017	\$3.74	292-092-042	\$3.74
292-083-007	\$3.76	292-091-018	\$3.74	292-092-043	\$3.76
292-083-008	\$3.78	292-091-019	\$3.74	292-092-044	\$3.74
292-083-009	\$3.74	292-091-020	\$3.76	292-092-045	\$3.74
292-083-010	\$3.74	292-091-021	\$3.76	292-092-046	\$3.74
292-083-011	\$3.74	292-091-022	\$3.76	292-092-047	\$3.74
292-083-012	\$3.74	292-091-023	\$3.76	292-092-048	\$3.74
292-083-013	\$3.74	292-091-024	\$3.76	292-092-049	\$3.74
292-083-014	\$3.74	292-092-001	\$3.82	292-092-050	\$3.74
292-083-015	\$3.74	292-092-002	\$3.76	292-092-051	\$3.74
292-083-016	\$3.74	292-092-003	\$3.74	292-093-001	\$3.74
292-084-001	\$3.74	292-092-004	\$3.74	292-093-002	\$3.74
292-084-002	\$3.52	292-092-005	\$3.74	292-093-003	\$3.74
292-084-003	\$3.52	292-092-006	\$3.74	292-093-004	\$3.74
292-084-004	\$3.52	292-092-007	\$3.74	292-093-005	\$3.74
292-084-005	\$3.52	292-092-008	\$3.74	292-093-006	\$3.74
292-084-006	\$3.52	292-092-009	\$3.74	292-093-007	\$3.74
292-084-007	\$3.52	292-092-010	\$3.74	292-094-001	\$3.74
292-084-008	\$3.52	292-092-011	\$3.74	292-094-002	\$3.74
292-084-009	\$3.52	292-092-012	\$3.74	292-094-003	\$3.74
292-084-010	\$3.52	292-092-013	\$3.74	292-094-004	\$3.74
292-084-011	\$3.74	292-092-014	\$3.74	292-100-003	\$323.54
292-084-012	\$3.74	292-092-015	\$3.74	292-100-007	\$0.00
292-084-013	\$3.74	292-092-016	\$3.74	292-100-011	\$314.54
292-084-014	\$3.74	292-092-017	\$3.74	292-100-012	\$0.00
292-084-015	\$3.74	292-092-018	\$3.74	292-100-014	\$24.30
292-084-016	\$3.74	292-092-019	\$3.74	292-100-015	\$0.00
292-084-017	\$3.74	292-092-020	\$3.78	292-100-016	\$797.84

**Appendix D**

**Riverside County Flood Control and Water Conservation District  
NPDES - Santa Ana Benefit Assessment Area  
Fiscal Year 2023-2024 Assessment Roll**

---

<u>APN</u>	<u>Levy Amount</u>	<u>APN</u>	<u>Levy Amount</u>	<u>APN</u>	<u>Levy Amount</u>
292-100-017	\$21.14	292-113-010	\$3.80	292-122-007	\$3.74
292-100-018	\$261.00	292-113-011	\$3.76	292-122-008	\$3.74
292-100-019	\$0.00	292-113-012	\$3.74	292-122-009	\$3.74
292-111-001	\$3.74	292-113-013	\$3.74	292-122-010	\$3.74
292-111-002	\$3.74	292-113-014	\$3.74	292-123-001	\$3.74
292-111-003	\$3.74	292-113-015	\$3.74	292-123-002	\$3.74
292-111-004	\$3.74	292-113-016	\$3.74	292-123-003	\$3.74
292-111-005	\$3.74	292-113-017	\$3.74	292-123-004	\$3.74
292-111-006	\$3.74	292-113-018	\$3.74	292-123-005	\$3.74
292-111-007	\$3.74	292-113-019	\$3.74	292-123-006	\$3.74
292-111-008	\$3.74	292-113-020	\$3.74	292-124-001	\$3.74
292-111-009	\$3.74	292-113-021	\$3.74	292-124-002	\$3.74
292-111-010	\$3.74	292-113-022	\$3.74	292-124-003	\$3.74
292-111-011	\$3.78	292-113-023	\$3.74	292-124-004	\$3.74
292-111-012	\$3.78	292-113-024	\$3.74	292-124-005	\$3.74
292-111-013	\$3.80	292-113-025	\$3.74	292-124-006	\$3.74
292-111-014	\$3.74	292-113-026	\$3.74	292-124-007	\$3.74
292-111-015	\$3.74	292-113-027	\$3.80	292-124-008	\$3.76
292-111-016	\$3.74	292-113-028	\$3.78	292-124-009	\$3.80
292-111-017	\$3.74	292-113-029	\$3.76	292-124-010	\$3.76
292-111-018	\$3.74	292-113-030	\$3.76	292-124-011	\$3.74
292-111-019	\$3.74	292-113-031	\$3.74	292-125-001	\$3.74
292-111-020	\$3.74	292-113-032	\$3.74	292-125-002	\$3.74
292-111-021	\$3.74	292-113-033	\$3.74	292-125-003	\$3.74
292-111-022	\$3.74	292-113-034	\$3.74	292-125-004	\$3.74
292-111-023	\$3.74	292-113-035	\$3.74	292-125-005	\$3.74
292-111-024	\$3.74	292-113-036	\$3.74	292-125-006	\$3.74
292-111-025	\$3.74	292-113-037	\$3.74	292-126-001	\$3.74
292-111-026	\$3.74	292-113-038	\$3.74	292-126-002	\$3.74
292-111-027	\$3.74	292-113-039	\$3.74	292-126-003	\$3.74
292-111-028	\$3.74	292-113-040	\$3.74	292-126-004	\$3.74
292-112-001	\$3.74	292-113-041	\$3.74	292-126-005	\$3.74
292-112-002	\$3.74	292-113-042	\$3.74	292-126-006	\$3.74
292-112-003	\$3.74	292-113-043	\$3.74	292-126-007	\$3.74
292-112-004	\$3.74	292-113-044	\$3.74	292-126-008	\$3.74
292-112-005	\$3.74	292-113-045	\$3.74	292-126-009	\$3.74
292-112-006	\$3.74	292-113-046	\$3.74	292-126-010	\$3.74
292-112-007	\$3.74	292-121-001	\$3.74	292-126-011	\$3.74
292-112-008	\$3.74	292-121-002	\$3.74	292-126-012	\$3.74
292-112-009	\$3.74	292-121-003	\$3.74	292-126-013	\$3.74
292-113-001	\$3.74	292-121-004	\$3.74	292-126-014	\$3.74
292-113-002	\$3.74	292-121-005	\$3.74	292-126-015	\$3.74
292-113-003	\$3.74	292-121-006	\$3.76	292-126-016	\$3.74
292-113-004	\$3.74	292-122-001	\$3.74	292-127-001	\$3.74
292-113-005	\$3.74	292-122-002	\$3.74	292-127-002	\$3.74
292-113-006	\$3.74	292-122-003	\$3.74	292-127-003	\$3.74
292-113-007	\$3.74	292-122-004	\$3.74	292-127-004	\$3.74
292-113-008	\$3.76	292-122-005	\$3.74	292-127-005	\$3.74
292-113-009	\$3.80	292-122-006	\$3.74	292-127-006	\$3.74

**Appendix D**

**Riverside County Flood Control and Water Conservation District  
NPDES - Santa Ana Benefit Assessment Area  
Fiscal Year 2023-2024 Assessment Roll**

<u>APN</u>	<u>Levy Amount</u>	<u>APN</u>	<u>Levy Amount</u>	<u>APN</u>	<u>Levy Amount</u>
292-127-007	\$3.74	292-133-001	\$3.74	292-140-002	\$0.00
292-127-008	\$3.74	292-133-002	\$3.74	292-140-003	\$0.00
292-127-009	\$3.74	292-133-003	\$3.74	292-151-001	\$3.74
292-127-010	\$3.74	292-133-004	\$3.74	292-151-002	\$3.74
292-127-011	\$3.74	292-133-005	\$3.76	292-151-003	\$3.74
292-127-012	\$3.74	292-133-006	\$3.74	292-151-004	\$3.74
292-127-013	\$3.74	292-133-007	\$3.74	292-151-005	\$3.74
292-127-014	\$3.74	292-133-008	\$3.74	292-151-006	\$3.74
292-127-015	\$3.74	292-133-009	\$3.74	292-151-007	\$3.74
292-127-016	\$3.74	292-133-010	\$3.74	292-151-008	\$3.78
292-127-017	\$3.74	292-133-011	\$3.74	292-151-009	\$3.76
292-127-018	\$3.74	292-133-012	\$3.74	292-151-010	\$3.78
292-127-019	\$3.74	292-134-001	\$3.74	292-151-011	\$3.74
292-127-020	\$3.74	292-134-002	\$3.74	292-151-012	\$3.74
292-127-021	\$3.76	292-134-003	\$3.74	292-151-013	\$3.74
292-127-022	\$3.76	292-134-004	\$3.74	292-151-014	\$3.74
292-127-023	\$3.76	292-134-005	\$3.74	292-151-015	\$3.74
292-127-024	\$3.74	292-134-006	\$3.74	292-151-016	\$3.74
292-128-001	\$3.74	292-134-007	\$3.74	292-151-017	\$3.74
292-128-002	\$3.74	292-134-008	\$3.74	292-151-018	\$3.74
292-128-003	\$3.76	292-134-009	\$3.74	292-151-019	\$3.74
292-131-001	\$3.74	292-134-010	\$3.74	292-151-020	\$3.74
292-131-002	\$3.74	292-134-011	\$3.74	292-151-021	\$3.74
292-131-003	\$3.74	292-134-012	\$3.74	292-151-022	\$3.74
292-131-004	\$3.74	292-134-013	\$3.74	292-151-023	\$3.74
292-131-005	\$3.74	292-135-001	\$3.76	292-151-024	\$3.74
292-131-006	\$3.74	292-135-002	\$3.74	292-151-025	\$3.74
292-131-007	\$3.74	292-135-003	\$3.74	292-151-026	\$3.74
292-131-008	\$3.74	292-135-004	\$3.74	292-151-027	\$3.74
292-131-009	\$3.74	292-135-005	\$3.74	292-151-028	\$3.74
292-131-010	\$3.74	292-135-006	\$3.74	292-151-029	\$3.74
292-132-001	\$3.76	292-135-007	\$3.74	292-151-030	\$3.74
292-132-002	\$3.74	292-135-008	\$3.74	292-151-031	\$3.74
292-132-003	\$3.74	292-135-009	\$3.74	292-151-032	\$3.74
292-132-004	\$3.74	292-135-010	\$3.74	292-151-033	\$3.74
292-132-005	\$3.76	292-135-011	\$3.74	292-151-034	\$3.74
292-132-006	\$3.74	292-135-012	\$3.74	292-151-035	\$3.74
292-132-007	\$3.76	292-135-013	\$3.74	292-151-036	\$3.74
292-132-008	\$3.80	292-135-014	\$3.74	292-151-037	\$3.74
292-132-009	\$3.76	292-135-015	\$3.78	292-151-038	\$3.74
292-132-010	\$3.78	292-135-016	\$3.78	292-151-039	\$3.74
292-132-011	\$3.74	292-135-017	\$3.74	292-151-040	\$3.74
292-132-012	\$3.76	292-135-018	\$3.74	292-151-041	\$3.74
292-132-013	\$3.74	292-135-019	\$3.76	292-152-001	\$3.74
292-132-014	\$3.74	292-135-020	\$3.74	292-152-002	\$3.74
292-132-015	\$3.74	292-135-021	\$3.74	292-152-003	\$3.74
292-132-016	\$3.74	292-135-022	\$3.74	292-152-004	\$3.74
292-132-017	\$3.74	292-135-023	\$3.74	292-152-005	\$3.74
292-132-018	\$3.74	292-140-001	\$273.60	292-152-006	\$3.74

**Appendix D**

**Riverside County Flood Control and Water Conservation District  
NPDES - Santa Ana Benefit Assessment Area  
Fiscal Year 2023-2024 Assessment Roll**

<u>APN</u>	<u>Levy Amount</u>	<u>APN</u>	<u>Levy Amount</u>	<u>APN</u>	<u>Levy Amount</u>
292-152-007	\$3.74	292-170-013	\$0.00	292-182-007	\$3.74
292-152-008	\$3.74	292-170-017	\$0.00	292-182-008	\$3.74
292-152-009	\$3.76	292-170-018	\$3.74	292-182-009	\$3.74
292-152-010	\$3.78	292-170-019	\$3.74	292-182-014	\$3.74
292-152-011	\$3.76	292-170-020	\$5.74	292-182-019	\$31.04
292-152-012	\$3.74	292-170-021	\$3.74	292-182-020	\$3.96
292-152-013	\$3.74	292-170-022	\$3.74	292-182-021	\$31.50
292-152-014	\$3.74	292-170-023	\$3.74	292-191-001	\$3.74
292-152-015	\$3.74	292-181-003	\$3.80	292-191-002	\$3.74
292-152-016	\$3.74	292-181-004	\$0.00	292-191-003	\$3.74
292-152-017	\$3.74	292-181-005	\$3.74	292-191-004	\$3.74
292-152-018	\$3.78	292-181-006	\$3.74	292-191-005	\$3.74
292-152-019	\$3.78	292-181-007	\$3.74	292-191-006	\$3.74
292-152-020	\$3.74	292-181-008	\$3.74	292-191-007	\$3.74
292-152-021	\$3.74	292-181-009	\$4.10	292-191-008	\$3.74
292-152-022	\$3.76	292-181-010	\$3.74	292-191-009	\$3.74
292-152-023	\$3.82	292-181-011	\$3.76	292-191-010	\$3.74
292-152-024	\$3.76	292-181-012	\$3.74	292-191-011	\$3.74
292-152-025	\$3.74	292-181-013	\$3.74	292-191-012	\$3.74
292-152-026	\$3.74	292-181-014	\$3.74	292-191-013	\$3.74
292-152-027	\$3.74	292-181-015	\$0.00	292-191-014	\$3.74
292-152-028	\$3.74	292-181-016	\$3.74	292-191-015	\$3.74
292-152-029	\$3.74	292-181-017	\$3.74	292-191-016	\$3.74
292-152-030	\$3.74	292-181-018	\$3.74	292-191-017	\$3.74
292-152-031	\$3.74	292-181-019	\$3.74	292-191-020	\$3.84
292-160-001	\$66.82	292-181-021	\$3.74	292-191-021	\$0.00
292-160-002	\$22.50	292-181-022	\$3.74	292-191-022	\$0.00
292-160-009	\$27.00	292-181-023	\$5.74	292-191-023	\$0.00
292-160-011	\$7.64	292-181-024	\$5.74	292-192-001	\$3.74
292-160-012	\$3.74	292-181-025	\$3.74	292-192-002	\$3.74
292-160-013	\$3.74	292-181-026	\$3.74	292-192-003	\$3.74
292-160-014	\$3.74	292-181-027	\$3.74	292-192-004	\$3.74
292-160-015	\$3.74	292-181-028	\$3.74	292-192-005	\$3.74
292-160-023	\$75.60	292-181-029	\$3.74	292-192-006	\$3.74
292-160-024	\$31.04	292-181-030	\$3.74	292-192-007	\$3.74
292-160-035	\$60.74	292-181-031	\$3.74	292-192-008	\$3.74
292-160-037	\$113.40	292-181-032	\$3.74	292-192-009	\$3.74
292-160-038	\$30.60	292-181-033	\$3.74	292-192-010	\$3.74
292-160-040	\$31.50	292-181-034	\$3.74	292-192-011	\$3.74
292-160-041	\$29.24	292-181-036	\$14.84	292-192-012	\$3.74
292-160-043	\$31.94	292-181-037	\$0.00	292-192-013	\$3.74
292-160-044	\$0.00	292-181-038	\$0.00	292-192-014	\$3.74
292-160-045	\$58.94	292-181-039	\$87.40	292-192-015	\$3.74
292-170-002	\$40.84	292-182-001	\$3.74	292-192-016	\$3.74
292-170-008	\$46.58	292-182-002	\$3.74	292-192-017	\$3.74
292-170-009	\$45.22	292-182-003	\$3.74	292-192-018	\$3.74
292-170-010	\$9.00	292-182-004	\$3.74	292-192-019	\$3.74
292-170-011	\$18.00	292-182-005	\$3.74	292-192-020	\$3.74
292-170-012	\$40.50	292-182-006	\$3.74	292-192-021	\$3.74

**Appendix D**

**Riverside County Flood Control and Water Conservation District  
NPDES - Santa Ana Benefit Assessment Area  
Fiscal Year 2023-2024 Assessment Roll**

---

<u>APN</u>	<u>Levy Amount</u>	<u>APN</u>	<u>Levy Amount</u>	<u>APN</u>	<u>Levy Amount</u>
292-192-022	\$3.74	292-202-007	\$3.74	292-205-001	\$3.74
292-192-023	\$3.74	292-202-008	\$3.74	292-205-002	\$3.74
292-192-024	\$3.74	292-202-011	\$3.74	292-205-003	\$3.74
292-193-001	\$3.74	292-202-012	\$3.74	292-205-004	\$3.74
292-193-002	\$3.74	292-202-013	\$3.74	292-205-005	\$3.74
292-193-003	\$0.00	292-202-014	\$3.74	292-205-006	\$3.74
292-193-004	\$3.74	292-202-015	\$3.74	292-205-007	\$3.74
292-193-005	\$3.74	292-202-016	\$3.74	292-205-008	\$3.74
292-193-006	\$3.74	292-202-019	\$3.74	292-205-009	\$3.74
292-193-007	\$3.74	292-202-020	\$3.74	292-205-010	\$3.74
292-193-008	\$3.74	292-202-021	\$3.74	292-205-011	\$3.74
292-193-009	\$3.74	292-202-022	\$3.74	292-205-012	\$3.74
292-193-010	\$3.74	292-202-023	\$3.74	292-205-013	\$3.74
292-193-011	\$3.74	292-202-024	\$3.74	292-205-014	\$3.74
292-193-012	\$3.74	292-202-025	\$3.74	292-205-015	\$3.74
292-193-013	\$3.74	292-202-026	\$3.74	292-206-001	\$3.74
292-193-014	\$3.74	292-202-027	\$3.74	292-206-002	\$3.74
292-193-015	\$3.74	292-202-028	\$3.74	292-206-003	\$3.74
292-193-016	\$3.74	292-202-029	\$3.74	292-206-004	\$3.74
292-193-017	\$3.74	292-202-030	\$3.74	292-206-005	\$3.74
292-193-018	\$3.74	292-202-031	\$3.74	292-206-006	\$3.74
292-193-019	\$3.74	292-202-032	\$3.74	292-206-007	\$3.74
292-193-020	\$3.74	292-202-033	\$3.74	292-206-008	\$3.74
292-193-021	\$3.74	292-202-034	\$3.74	292-206-009	\$3.74
292-193-022	\$3.74	292-202-035	\$3.74	292-206-010	\$3.74
292-193-023	\$0.00	292-202-036	\$3.74	292-206-011	\$3.74
292-193-027	\$3.74	292-202-037	\$3.74	292-206-012	\$3.74
292-193-028	\$3.74	292-202-042	\$3.74	292-206-013	\$3.74
292-193-029	\$3.74	292-202-044	\$3.74	292-206-014	\$3.74
292-193-032	\$0.00	292-202-045	\$3.74	292-206-015	\$3.74
292-193-034	\$90.44	292-202-046	\$3.74	292-206-016	\$3.74
292-193-035	\$3.78	292-202-047	\$3.76	292-206-017	\$3.74
292-193-036	\$3.84	292-203-001	\$3.74	292-207-001	\$3.74
292-193-037	\$3.76	292-203-002	\$3.74	292-211-002	\$3.76
292-201-001	\$3.74	292-203-003	\$3.74	292-211-003	\$3.76
292-201-002	\$3.74	292-203-004	\$3.74	292-211-004	\$3.76
292-201-003	\$3.74	292-203-005	\$3.74	292-211-005	\$4.16
292-201-004	\$3.74	292-203-006	\$3.74	292-212-001	\$3.74
292-201-005	\$3.74	292-203-007	\$3.74	292-212-002	\$3.74
292-201-006	\$3.74	292-203-008	\$3.74	292-212-003	\$3.74
292-201-007	\$3.74	292-203-009	\$3.74	292-212-004	\$3.74
292-201-008	\$3.74	292-203-010	\$3.74	292-212-005	\$3.74
292-201-009	\$3.74	292-203-011	\$3.74	292-212-006	\$3.74
292-202-001	\$3.74	292-203-012	\$3.74	292-212-007	\$3.74
292-202-002	\$3.74	292-203-013	\$3.74	292-212-008	\$3.74
292-202-003	\$3.74	292-204-001	\$3.74	292-212-009	\$3.74
292-202-004	\$3.74	292-204-002	\$3.74	292-212-010	\$3.74
292-202-005	\$3.74	292-204-003	\$3.74	292-212-011	\$3.74
292-202-006	\$3.74	292-204-004	\$3.74	292-212-012	\$3.74

**Appendix D**

**Riverside County Flood Control and Water Conservation District  
NPDES - Santa Ana Benefit Assessment Area  
Fiscal Year 2023-2024 Assessment Roll**

<u>APN</u>	<u>Levy Amount</u>	<u>APN</u>	<u>Levy Amount</u>	<u>APN</u>	<u>Levy Amount</u>
292-212-015	\$3.74	292-221-015	\$3.74	292-230-028	\$2.70
292-212-016	\$3.74	292-222-006	\$3.74	292-230-029	\$43.54
292-212-017	\$3.74	292-222-007	\$3.74	292-230-030	\$19.10
292-212-018	\$3.74	292-222-008	\$3.74	292-230-041	\$0.00
292-212-019	\$3.74	292-222-009	\$3.74	292-230-043	\$58.50
292-212-020	\$3.74	292-222-010	\$3.74	292-230-046	\$92.24
292-212-021	\$3.74	292-222-011	\$3.74	292-230-049	\$32.84
292-212-022	\$3.74	292-222-012	\$3.74	292-230-052	\$0.00
292-212-024	\$5.74	292-222-013	\$5.74	292-230-053	\$13.94
292-213-001	\$3.74	292-222-014	\$3.74	292-230-054	\$189.00
292-213-002	\$3.74	292-222-015	\$0.00	292-230-055	\$35.10
292-213-003	\$3.74	292-222-016	\$3.74	292-230-056	\$11.24
292-213-004	\$3.74	292-222-017	\$5.74	292-230-057	\$9.10
292-213-005	\$3.74	292-222-018	\$5.74	292-241-001	\$35.10
292-213-006	\$3.74	292-222-019	\$3.74	292-241-002	\$35.10
292-213-009	\$3.74	292-222-020	\$3.74	292-241-003	\$0.00
292-213-010	\$3.74	292-222-021	\$3.74	292-241-006	\$0.00
292-213-012	\$5.74	292-222-022	\$3.74	292-241-007	\$20.70
292-213-013	\$5.74	292-222-023	\$3.74	292-241-010	\$42.30
292-213-014	\$3.74	292-222-024	\$3.74	292-241-011	\$0.00
292-213-015	\$3.74	292-222-025	\$3.74	292-241-012	\$40.94
292-213-016	\$3.74	292-222-026	\$3.74	292-241-015	\$0.00
292-213-017	\$3.74	292-222-027	\$3.74	292-242-006	\$42.74
292-213-018	\$3.74	292-222-028	\$3.74	292-242-008	\$38.24
292-213-019	\$3.74	292-222-029	\$3.74	292-242-011	\$40.94
292-213-020	\$3.74	292-222-030	\$3.74	292-242-012	\$90.00
292-213-021	\$3.74	292-222-031	\$3.74	292-242-014	\$30.60
292-213-022	\$3.74	292-222-032	\$3.78	292-242-016	\$58.94
292-213-023	\$3.74	292-222-033	\$4.06	292-250-002	\$34.64
292-213-024	\$3.74	292-222-034	\$4.12	292-250-005	\$414.78
292-213-025	\$3.74	292-222-035	\$3.80	292-250-010	\$45.00
292-213-026	\$3.74	292-222-036	\$0.00	292-250-012	\$0.00
292-213-027	\$3.74	292-222-037	\$0.00	292-250-013	\$0.60
292-213-028	\$3.80	292-230-001	\$3.74	292-250-014	\$26.54
292-213-029	\$3.84	292-230-002	\$3.74	292-250-016	\$16.64
292-221-001	\$50.40	292-230-006	\$6.30	292-250-017	\$18.90
292-221-002	\$3.74	292-230-007	\$46.80	292-250-018	\$54.00
292-221-003	\$3.74	292-230-008	\$47.70	292-250-019	\$0.00
292-221-004	\$3.74	292-230-009	\$47.70	292-250-020	\$27.90
292-221-005	\$3.74	292-230-014	\$3.74	292-250-021	\$0.00
292-221-006	\$3.74	292-230-015	\$3.74	292-250-023	\$28.80
292-221-007	\$3.74	292-230-016	\$3.74	292-250-024	\$61.20
292-221-008	\$3.74	292-230-017	\$3.74	292-250-026	\$127.58
292-221-009	\$3.74	292-230-018	\$7.64	292-250-027	\$0.00
292-221-010	\$3.74	292-230-019	\$11.24	292-250-028	\$44.10
292-221-011	\$3.74	292-230-020	\$3.74	292-250-032	\$25.64
292-221-012	\$3.74	292-230-021	\$3.74	292-250-033	\$44.10
292-221-013	\$3.74	292-230-023	\$0.00	292-250-034	\$23.84
292-221-014	\$3.74	292-230-024	\$18.00	292-250-035	\$27.44



**Appendix D**

**Riverside County Flood Control and Water Conservation District  
NPDES - Santa Ana Benefit Assessment Area  
Fiscal Year 2023-2024 Assessment Roll**

<u>APN</u>	<u>Levy Amount</u>	<u>APN</u>	<u>Levy Amount</u>	<u>APN</u>	<u>Levy Amount</u>
292-250-036	\$27.44	292-280-033	\$31.04	294-070-038	\$1,211.40
292-250-037	\$112.04	292-280-035	\$0.00	294-070-039	\$0.00
292-250-039	\$15.30	292-280-036	\$0.70	294-070-040	\$64.34
292-250-040	\$24.74	294-020-001	\$0.00	294-070-041	\$58.94
292-250-041	\$15.30	294-020-002	\$0.00	294-070-043	\$408.60
292-260-005	\$160.98	294-020-024	\$0.00	294-070-044	\$0.00
292-260-013	\$41.40	294-020-030	\$0.00	294-070-045	\$71.10
292-260-022	\$54.00	294-020-043	\$0.00	294-070-046	\$44.54
292-260-023	\$530.88	294-030-018	\$0.00	294-070-047	\$51.30
292-260-024	\$93.14	294-030-019	\$0.00	294-070-048	\$40.50
292-260-025	\$570.70	294-030-039	\$0.00	294-070-049	\$79.30
292-260-030	\$276.74	294-030-040	\$0.00	294-070-050	\$0.00
292-260-031	\$159.96	294-030-047	\$0.00	294-080-003	\$0.00
292-260-032	\$169.42	294-040-021	\$0.00	294-080-005	\$0.00
292-260-033	\$3.82	294-040-031	\$0.00	294-080-012	\$0.00
292-271-001	\$3.74	294-040-035	\$387.00	294-080-014	\$0.00
292-271-002	\$3.74	294-040-037	\$296.54	294-080-016	\$0.00
292-271-003	\$3.74	294-040-038	\$385.20	294-090-001	\$0.00
292-271-004	\$3.74	294-050-002	\$0.00	294-090-003	\$0.00
292-271-005	\$3.74	294-050-003	\$0.00	294-090-004	\$0.00
292-271-006	\$3.74	294-050-004	\$0.00	294-100-020	\$1,033.20
292-271-007	\$3.74	294-050-005	\$0.00	294-100-024	\$0.00
292-271-008	\$3.74	294-050-050	\$0.00	294-100-037	\$0.00
292-272-001	\$3.74	294-050-060	\$0.00	294-100-038	\$0.00
292-272-002	\$3.74	294-050-061	\$0.00	294-100-039	\$0.00
292-272-003	\$3.74	294-050-064	\$0.00	294-100-040	\$0.00
292-272-004	\$3.74	294-050-073	\$0.00	294-100-041	\$0.00
292-272-005	\$3.74	294-050-080	\$1,107.90	294-100-042	\$0.00
292-272-006	\$3.74	294-050-081	\$286.64	294-100-043	\$0.00
292-272-007	\$3.74	294-060-002	\$0.00	294-100-044	\$0.00
292-272-008	\$3.74	294-060-004	\$0.00	294-100-045	\$1,619.10
292-272-009	\$3.74	294-060-013	\$0.00	294-100-046	\$0.00
292-272-010	\$3.74	294-060-015	\$0.00	294-100-047	\$0.00
292-272-011	\$3.74	294-060-016	\$0.00	294-100-048	\$0.00
292-272-012	\$3.74	294-060-017	\$0.00	294-100-049	\$0.00
292-272-013	\$3.74	294-060-018	\$0.00	294-100-050	\$0.00
292-272-014	\$3.74	294-060-021	\$0.00	294-100-051	\$0.00
292-272-015	\$3.74	294-060-023	\$0.00	294-100-052	\$0.00
292-272-016	\$3.74	294-060-024	\$0.00	294-100-053	\$0.00
292-272-017	\$3.74	294-070-002	\$0.00	294-100-054	\$0.00
292-272-018	\$3.74	294-070-008	\$0.00	294-100-055	\$0.00
292-272-019	\$3.74	294-070-009	\$0.00	294-100-056	\$0.00
292-272-020	\$3.74	294-070-010	\$0.00	294-100-057	\$0.00
292-280-018	\$0.00	294-070-011	\$0.00	294-100-058	\$0.00
292-280-019	\$174.14	294-070-012	\$0.00	294-100-059	\$269.10
292-280-023	\$54.00	294-070-014	\$0.00	294-100-060	\$217.34
292-280-024	\$105.74	294-070-025	\$2,025.00	294-100-061	\$178.64
292-280-031	\$22.50	294-070-031	\$445.50	294-100-062	\$228.14
292-280-032	\$31.04	294-070-037	\$0.00	294-110-003	\$0.00

**Appendix D**

**Riverside County Flood Control and Water Conservation District  
NPDES - Santa Ana Benefit Assessment Area  
Fiscal Year 2023-2024 Assessment Roll**

<u>APN</u>	<u>Levy Amount</u>	<u>APN</u>	<u>Levy Amount</u>	<u>APN</u>	<u>Levy Amount</u>
294-110-004	\$0.00	294-170-010	\$0.00	294-190-063	\$0.00
294-110-005	\$0.00	294-170-011	\$0.00	294-190-064	\$28.80
294-110-007	\$0.00	294-170-012	\$0.00	294-190-066	\$0.00
294-110-010	\$2,160.90	294-170-013	\$0.00	294-190-067	\$43.20
294-110-011	\$2,003.84	294-180-006	\$0.00	294-190-068	\$19.80
294-120-006	\$0.00	294-180-007	\$0.00	294-190-069	\$20.24
294-120-007	\$0.00	294-180-008	\$0.00	294-190-070	\$21.14
294-120-013	\$0.00	294-180-009	\$0.00	294-190-071	\$16.64
294-120-014	\$0.00	294-180-010	\$0.00	294-190-072	\$22.50
294-120-022	\$0.00	294-180-013	\$0.00	294-190-073	\$22.50
294-120-034	\$0.00	294-180-018	\$0.00	294-190-074	\$18.44
294-120-036	\$0.00	294-180-028	\$0.88	294-190-075	\$16.64
294-120-037	\$0.00	294-180-029	\$0.86	294-190-076	\$17.10
294-120-038	\$0.00	294-180-030	\$0.88	294-190-077	\$15.74
294-120-050	\$0.00	294-180-031	\$199.34	294-190-078	\$0.00
294-120-051	\$0.00	294-180-032	\$0.92	294-190-079	\$82.80
294-120-052	\$0.00	294-180-033	\$202.50	294-190-080	\$227.70
294-120-053	\$0.00	294-180-034	\$194.40	294-190-081	\$78.30
294-120-054	\$0.00	294-180-037	\$0.00	294-190-082	\$72.90
294-120-055	\$0.00	294-180-039	\$0.80	294-200-001	\$4.72
294-120-056	\$0.00	294-180-041	\$0.00	294-200-002	\$0.00
294-120-057	\$0.00	294-180-042	\$0.00	294-200-003	\$4.06
294-130-007	\$0.00	294-180-043	\$0.00	294-200-004	\$4.06
294-130-008	\$0.00	294-180-047	\$0.00	294-200-005	\$0.00
294-130-012	\$0.00	294-180-051	\$0.00	294-200-006	\$0.00
294-130-014	\$0.00	294-180-052	\$0.00	294-200-007	\$4.64
294-130-017	\$1,952.54	294-180-053	\$0.00	294-210-014	\$217.80
294-130-018	\$1,292.84	294-180-054	\$0.00	294-210-017	\$3.82
294-130-019	\$117.00	294-180-055	\$1,143.00	294-210-025	\$0.00
294-130-020	\$0.00	294-180-056	\$0.00	294-210-026	\$0.00
294-130-021	\$0.00	294-190-032	\$75.60	294-210-029	\$0.00
294-130-022	\$0.00	294-190-033	\$0.00	294-210-030	\$135.00
294-130-023	\$0.00	294-190-037	\$0.88	294-210-043	\$0.00
294-130-024	\$0.00	294-190-038	\$213.30	294-210-049	\$0.00
294-140-005	\$0.00	294-190-043	\$0.00	294-210-050	\$0.00
294-140-008	\$0.00	294-190-044	\$0.00	294-210-051	\$0.00
294-140-009	\$0.00	294-190-045	\$0.00	294-210-059	\$0.00
294-140-010	\$0.00	294-190-046	\$4.58	294-210-060	\$8.48
294-140-011	\$0.00	294-190-047	\$0.00	294-210-061	\$0.00
294-140-014	\$0.00	294-190-048	\$108.90	294-220-003	\$0.00
294-140-015	\$0.00	294-190-049	\$198.44	294-220-006	\$0.00
294-150-005	\$0.00	294-190-050	\$206.10	294-220-007	\$0.00
294-150-006	\$0.00	294-190-051	\$0.00	294-220-010	\$1.36
294-150-010	\$0.00	294-190-055	\$0.00	294-220-012	\$0.00
294-150-011	\$0.00	294-190-057	\$0.00	294-220-013	\$166.50
294-160-001	\$0.00	294-190-058	\$0.00	294-220-014	\$0.00
294-160-002	\$0.00	294-190-060	\$0.00	294-220-015	\$4.68
294-170-003	\$0.00	294-190-061	\$30.60	294-220-019	\$405.90
294-170-006	\$0.00	294-190-062	\$0.00	294-231-001	\$3.74

**Appendix D**

**Riverside County Flood Control and Water Conservation District  
NPDES - Santa Ana Benefit Assessment Area  
Fiscal Year 2023-2024 Assessment Roll**

---

<u>APN</u>	<u>Levy Amount</u>	<u>APN</u>	<u>Levy Amount</u>	<u>APN</u>	<u>Levy Amount</u>
294-231-002	\$3.74	294-234-006	\$3.74	294-244-014	\$3.74
294-231-003	\$3.74	294-234-007	\$3.74	294-244-015	\$3.74
294-231-004	\$3.74	294-234-008	\$3.74	294-244-016	\$3.74
294-231-005	\$3.74	294-235-001	\$3.74	294-244-017	\$3.74
294-231-006	\$3.74	294-235-002	\$3.74	294-244-018	\$3.74
294-231-007	\$3.74	294-235-003	\$3.74	294-244-019	\$3.74
294-231-008	\$3.74	294-235-004	\$3.74	294-244-020	\$3.74
294-231-009	\$3.74	294-235-005	\$3.74	294-245-001	\$3.74
294-231-010	\$3.74	294-235-006	\$3.74	294-245-002	\$3.74
294-231-011	\$3.74	294-235-007	\$3.74	294-245-003	\$3.74
294-231-012	\$3.74	294-241-001	\$3.74	294-245-004	\$3.74
294-231-013	\$3.74	294-241-002	\$3.74	294-245-005	\$3.74
294-231-014	\$3.74	294-242-001	\$3.74	294-245-006	\$3.74
294-231-015	\$3.74	294-242-002	\$3.74	294-245-007	\$3.74
294-232-001	\$3.74	294-242-003	\$3.74	294-245-008	\$3.74
294-232-002	\$3.74	294-242-004	\$3.74	294-245-009	\$3.74
294-232-003	\$3.74	294-242-005	\$3.74	294-245-010	\$3.74
294-232-004	\$3.74	294-242-006	\$3.74	294-245-011	\$3.74
294-232-005	\$3.74	294-242-007	\$3.74	294-245-012	\$3.74
294-232-006	\$3.74	294-242-008	\$3.74	294-245-013	\$3.74
294-232-007	\$3.74	294-242-009	\$3.74	294-245-014	\$3.74
294-232-008	\$3.74	294-242-010	\$3.74	294-245-015	\$3.74
294-232-009	\$3.74	294-243-001	\$3.74	294-245-016	\$3.74
294-232-010	\$3.74	294-243-002	\$3.74	294-245-017	\$3.74
294-232-011	\$3.74	294-243-003	\$3.74	294-245-018	\$3.74
294-232-012	\$3.74	294-243-004	\$3.74	294-245-019	\$3.74
294-232-013	\$3.74	294-243-005	\$3.74	294-245-020	\$3.74
294-232-014	\$3.74	294-243-006	\$3.74	294-245-021	\$3.74
294-232-015	\$3.74	294-243-007	\$3.74	294-245-022	\$3.74
294-232-016	\$3.74	294-243-008	\$3.74	294-245-023	\$3.74
294-232-017	\$3.74	294-243-009	\$3.74	294-245-024	\$3.74
294-232-018	\$3.74	294-243-010	\$3.74	294-245-025	\$3.74
294-233-001	\$3.74	294-243-011	\$3.74	294-245-026	\$3.74
294-233-002	\$3.74	294-243-012	\$3.74	294-245-027	\$3.74
294-233-003	\$3.74	294-243-013	\$3.74	294-246-001	\$3.74
294-233-004	\$3.74	294-243-014	\$3.74	294-246-002	\$3.74
294-233-005	\$3.74	294-244-001	\$3.74	294-246-003	\$3.74
294-233-006	\$3.74	294-244-002	\$3.74	294-246-004	\$3.74
294-233-007	\$3.74	294-244-003	\$3.74	294-246-005	\$3.74
294-233-008	\$3.74	294-244-004	\$3.74	294-246-006	\$3.74
294-233-009	\$3.74	294-244-005	\$3.74	294-251-001	\$3.74
294-233-010	\$3.74	294-244-006	\$3.74	294-251-002	\$3.74
294-233-011	\$3.74	294-244-007	\$3.74	294-251-003	\$3.74
294-233-012	\$3.74	294-244-008	\$3.74	294-251-004	\$3.74
294-234-001	\$3.74	294-244-009	\$3.74	294-251-005	\$3.74
294-234-002	\$3.74	294-244-010	\$3.74	294-251-006	\$3.74
294-234-003	\$3.74	294-244-011	\$3.74	294-251-007	\$3.74
294-234-004	\$3.74	294-244-012	\$3.74	294-251-008	\$3.74
294-234-005	\$3.74	294-244-013	\$3.74	294-251-009	\$3.74

**Appendix D**

**Riverside County Flood Control and Water Conservation District  
NPDES - Santa Ana Benefit Assessment Area  
Fiscal Year 2023-2024 Assessment Roll**

---

<u>APN</u>	<u>Levy Amount</u>	<u>APN</u>	<u>Levy Amount</u>	<u>APN</u>	<u>Levy Amount</u>
294-251-010	\$3.74	294-253-030	\$3.74	294-261-003	\$3.74
294-251-011	\$3.74	294-253-031	\$3.74	294-261-004	\$3.74
294-251-012	\$3.74	294-253-032	\$3.74	294-261-005	\$3.74
294-251-013	\$3.74	294-253-033	\$3.74	294-261-006	\$3.74
294-251-014	\$3.74	294-253-034	\$3.74	294-261-007	\$3.74
294-251-015	\$3.74	294-253-035	\$3.74	294-261-008	\$3.74
294-251-016	\$3.74	294-253-036	\$3.74	294-261-009	\$3.74
294-252-001	\$3.74	294-254-001	\$3.74	294-261-010	\$3.74
294-252-002	\$3.74	294-254-002	\$3.74	294-261-011	\$3.74
294-252-003	\$3.74	294-254-003	\$3.74	294-261-012	\$3.74
294-252-004	\$3.74	294-254-004	\$3.74	294-261-013	\$3.74
294-252-005	\$3.74	294-254-005	\$3.74	294-261-014	\$3.74
294-252-006	\$3.74	294-254-006	\$3.74	294-261-015	\$3.74
294-252-007	\$3.74	294-254-007	\$3.74	294-261-016	\$3.74
294-252-008	\$3.74	294-254-008	\$3.74	294-261-017	\$3.74
294-252-009	\$3.74	294-254-009	\$3.74	294-261-018	\$3.74
294-252-010	\$3.74	294-255-001	\$3.74	294-261-019	\$3.74
294-252-011	\$3.74	294-255-002	\$3.74	294-261-020	\$3.74
294-252-012	\$3.74	294-255-003	\$3.74	294-261-021	\$3.74
294-252-013	\$3.74	294-255-004	\$3.74	294-261-022	\$3.74
294-253-001	\$3.74	294-255-005	\$3.74	294-261-023	\$3.74
294-253-002	\$3.74	294-255-006	\$3.74	294-261-024	\$3.74
294-253-003	\$3.74	294-255-007	\$3.74	294-261-025	\$3.74
294-253-004	\$3.74	294-255-008	\$3.74	294-261-026	\$3.74
294-253-005	\$3.74	294-255-009	\$3.74	294-261-027	\$3.74
294-253-006	\$3.74	294-255-010	\$3.74	294-262-001	\$3.74
294-253-007	\$3.74	294-255-011	\$3.74	294-262-002	\$3.74
294-253-008	\$3.74	294-255-012	\$3.74	294-262-003	\$3.74
294-253-009	\$3.74	294-255-013	\$3.74	294-262-004	\$3.74
294-253-010	\$3.74	294-255-014	\$3.74	294-262-005	\$3.74
294-253-011	\$3.74	294-255-015	\$3.74	294-262-006	\$3.74
294-253-012	\$3.74	294-255-016	\$3.74	294-262-007	\$3.74
294-253-013	\$3.74	294-255-017	\$3.74	294-262-008	\$3.74
294-253-014	\$3.74	294-255-018	\$3.74	294-262-009	\$3.74
294-253-015	\$3.74	294-255-019	\$3.74	294-262-010	\$3.74
294-253-016	\$3.74	294-255-020	\$3.74	294-262-011	\$3.74
294-253-017	\$3.74	294-255-021	\$3.74	294-262-012	\$3.74
294-253-018	\$3.74	294-255-022	\$3.74	294-262-013	\$3.74
294-253-019	\$3.74	294-255-023	\$3.74	294-262-014	\$3.74
294-253-020	\$3.74	294-255-024	\$3.74	294-262-015	\$3.74
294-253-021	\$3.74	294-255-025	\$3.74	294-262-016	\$3.74
294-253-022	\$3.74	294-255-026	\$3.74	294-262-017	\$3.74
294-253-023	\$3.74	294-255-027	\$3.74	294-262-018	\$3.74
294-253-024	\$3.74	294-255-028	\$3.74	294-262-019	\$3.74
294-253-025	\$3.74	294-255-029	\$3.74	294-262-020	\$3.74
294-253-026	\$3.74	294-255-030	\$3.74	294-262-021	\$3.74
294-253-027	\$3.74	294-255-031	\$3.74	294-262-022	\$3.74
294-253-028	\$3.74	294-261-001	\$3.74	294-262-023	\$3.74
294-253-029	\$3.74	294-261-002	\$3.74	294-262-024	\$3.74

**Appendix D**

**Riverside County Flood Control and Water Conservation District  
NPDES - Santa Ana Benefit Assessment Area  
Fiscal Year 2023-2024 Assessment Roll**

---

<u>APN</u>	<u>Levy Amount</u>	<u>APN</u>	<u>Levy Amount</u>	<u>APN</u>	<u>Levy Amount</u>
294-263-001	\$3.74	294-271-032	\$3.74	294-282-003	\$3.74
294-263-002	\$3.74	294-271-033	\$3.74	294-282-004	\$3.74
294-263-003	\$3.74	294-271-034	\$3.74	294-282-005	\$3.74
294-263-004	\$3.74	294-271-035	\$3.74	294-282-006	\$3.74
294-263-005	\$3.74	294-271-036	\$3.74	294-283-001	\$3.74
294-263-006	\$3.74	294-271-037	\$3.74	294-283-002	\$3.74
294-263-007	\$3.74	294-271-038	\$3.74	294-283-003	\$3.74
294-263-008	\$3.74	294-271-039	\$3.74	294-283-004	\$3.74
294-263-009	\$3.74	294-272-001	\$3.74	294-283-005	\$3.74
294-264-001	\$3.74	294-272-002	\$3.74	294-283-006	\$3.74
294-264-002	\$3.74	294-272-003	\$3.74	294-283-007	\$3.74
294-264-003	\$3.74	294-272-004	\$3.74	294-283-008	\$3.74
294-264-004	\$3.74	294-272-005	\$3.74	294-283-009	\$3.74
294-264-005	\$3.74	294-272-006	\$3.74	294-283-010	\$3.74
294-264-006	\$3.74	294-272-007	\$3.74	294-284-007	\$3.74
294-264-007	\$3.74	294-272-008	\$3.74	294-284-008	\$3.74
294-264-008	\$3.74	294-272-009	\$3.74	294-284-009	\$3.74
294-264-009	\$3.74	294-272-010	\$3.74	294-284-010	\$3.74
294-271-001	\$3.74	294-272-011	\$3.74	294-284-011	\$3.74
294-271-002	\$3.74	294-273-001	\$3.74	294-284-012	\$3.74
294-271-003	\$3.74	294-273-002	\$3.74	294-284-013	\$3.74
294-271-004	\$3.74	294-274-001	\$3.74	294-284-014	\$3.74
294-271-005	\$3.74	294-274-002	\$3.74	294-284-015	\$3.74
294-271-006	\$3.74	294-274-003	\$3.74	294-284-016	\$3.74
294-271-007	\$3.74	294-274-004	\$3.74	294-284-017	\$3.74
294-271-008	\$3.74	294-274-005	\$3.74	294-284-018	\$3.74
294-271-009	\$3.74	294-274-006	\$3.74	294-284-019	\$3.74
294-271-010	\$3.74	294-274-007	\$3.74	294-284-020	\$3.74
294-271-011	\$3.74	294-274-008	\$3.74	294-284-021	\$3.74
294-271-012	\$3.74	294-274-009	\$3.74	294-284-022	\$3.74
294-271-013	\$3.74	294-274-010	\$3.74	294-284-023	\$3.74
294-271-014	\$3.74	294-281-001	\$3.74	294-284-024	\$3.74
294-271-015	\$3.74	294-281-002	\$3.74	294-284-025	\$3.74
294-271-016	\$3.74	294-281-003	\$3.74	294-284-026	\$3.74
294-271-017	\$3.74	294-281-004	\$3.74	294-284-027	\$3.74
294-271-018	\$3.74	294-281-005	\$3.74	294-284-028	\$3.74
294-271-019	\$3.74	294-281-006	\$3.74	294-284-029	\$3.74
294-271-020	\$3.74	294-281-007	\$3.74	294-284-030	\$3.74
294-271-021	\$3.74	294-281-008	\$3.74	294-284-031	\$3.74
294-271-022	\$3.74	294-281-009	\$3.74	294-284-032	\$3.74
294-271-023	\$3.74	294-281-010	\$3.74	294-284-033	\$3.74
294-271-024	\$3.74	294-281-011	\$3.74	294-285-001	\$3.74
294-271-025	\$3.74	294-281-016	\$3.74	294-285-002	\$3.74
294-271-026	\$3.74	294-281-017	\$3.74	294-285-003	\$3.74
294-271-027	\$3.74	294-281-018	\$3.74	294-285-004	\$3.74
294-271-028	\$3.74	294-281-019	\$3.74	294-285-005	\$3.74
294-271-029	\$3.74	294-281-020	\$3.74	294-285-006	\$3.74
294-271-030	\$3.74	294-282-001	\$3.74	294-285-007	\$3.74
294-271-031	\$3.74	294-282-002	\$3.74	294-291-001	\$3.74

**Appendix D**

**Riverside County Flood Control and Water Conservation District  
NPDES - Santa Ana Benefit Assessment Area  
Fiscal Year 2023-2024 Assessment Roll**

---

<u>APN</u>	<u>Levy Amount</u>	<u>APN</u>	<u>Levy Amount</u>	<u>APN</u>	<u>Levy Amount</u>
294-291-002	\$3.74	294-301-002	\$3.74	294-303-019	\$3.74
294-291-003	\$3.74	294-301-003	\$3.74	294-303-020	\$3.74
294-291-004	\$3.74	294-301-004	\$3.74	294-303-021	\$3.74
294-291-005	\$3.74	294-301-005	\$3.74	294-303-022	\$3.74
294-291-006	\$3.74	294-301-006	\$3.74	294-303-023	\$3.74
294-291-007	\$3.74	294-301-007	\$3.74	294-303-024	\$3.74
294-291-008	\$3.74	294-301-008	\$3.74	294-303-025	\$3.74
294-291-009	\$3.74	294-301-009	\$3.74	294-303-026	\$3.74
294-291-010	\$3.74	294-301-010	\$3.74	294-303-027	\$3.74
294-291-011	\$3.74	294-301-011	\$3.74	294-303-028	\$3.74
294-291-012	\$3.74	294-301-012	\$0.00	294-303-029	\$3.74
294-291-013	\$3.74	294-302-001	\$3.74	294-303-030	\$3.74
294-291-014	\$3.74	294-302-002	\$3.74	294-303-031	\$3.74
294-291-015	\$3.74	294-302-003	\$3.74	294-303-032	\$3.74
294-291-016	\$3.74	294-302-004	\$3.74	294-311-001	\$3.74
294-291-017	\$3.74	294-302-005	\$3.74	294-311-002	\$3.74
294-291-018	\$3.74	294-302-006	\$3.74	294-311-003	\$3.74
294-291-019	\$3.74	294-302-007	\$3.74	294-311-004	\$3.74
294-291-020	\$3.74	294-302-008	\$3.74	294-311-005	\$3.74
294-291-021	\$3.74	294-302-009	\$3.74	294-311-006	\$3.74
294-291-022	\$3.74	294-302-010	\$3.74	294-311-007	\$3.74
294-291-023	\$3.74	294-302-011	\$3.74	294-311-008	\$3.74
294-291-024	\$3.74	294-302-012	\$3.74	294-311-009	\$3.74
294-291-025	\$3.74	294-302-013	\$3.74	294-311-010	\$3.74
294-291-026	\$3.74	294-302-014	\$3.74	294-312-001	\$3.74
294-291-027	\$3.74	294-302-015	\$3.74	294-312-002	\$3.74
294-291-028	\$3.74	294-302-016	\$3.74	294-312-003	\$3.74
294-292-001	\$3.74	294-302-017	\$3.74	294-312-004	\$3.74
294-292-002	\$3.74	294-302-018	\$3.74	294-312-005	\$3.74
294-292-003	\$3.74	294-302-019	\$3.74	294-313-021	\$3.74
294-292-004	\$3.74	294-302-020	\$3.74	294-313-022	\$3.74
294-292-005	\$3.74	294-303-001	\$3.74	294-313-023	\$3.74
294-292-006	\$3.74	294-303-002	\$3.74	294-313-024	\$3.74
294-292-007	\$3.74	294-303-003	\$3.74	294-313-025	\$3.74
294-292-008	\$3.74	294-303-004	\$3.74	294-313-026	\$3.74
294-292-009	\$3.74	294-303-005	\$3.74	294-313-029	\$3.74
294-292-010	\$3.74	294-303-006	\$3.74	294-313-030	\$3.74
294-292-011	\$3.74	294-303-007	\$3.74	294-313-031	\$3.74
294-293-001	\$3.74	294-303-008	\$3.74	294-313-032	\$3.74
294-293-002	\$3.74	294-303-009	\$3.74	294-313-033	\$3.74
294-293-003	\$3.74	294-303-010	\$3.74	294-313-034	\$3.74
294-293-004	\$3.74	294-303-011	\$3.74	294-313-035	\$3.74
294-293-005	\$3.74	294-303-012	\$3.74	294-313-036	\$3.74
294-293-006	\$3.74	294-303-013	\$3.74	294-313-037	\$3.74
294-293-007	\$3.74	294-303-014	\$3.74	294-313-038	\$3.74
294-293-008	\$3.74	294-303-015	\$3.74	294-313-039	\$3.74
294-293-009	\$3.74	294-303-016	\$3.74	294-313-040	\$3.74
294-293-010	\$3.74	294-303-017	\$3.74	294-313-041	\$3.74
294-301-001	\$3.74	294-303-018	\$3.74	294-313-042	\$3.74

**Appendix D**

**Riverside County Flood Control and Water Conservation District  
NPDES - Santa Ana Benefit Assessment Area  
Fiscal Year 2023-2024 Assessment Roll**

---

<u>APN</u>	<u>Levy Amount</u>	<u>APN</u>	<u>Levy Amount</u>	<u>APN</u>	<u>Levy Amount</u>
294-313-043	\$3.74	294-322-002	\$3.74	294-323-018	\$3.74
294-314-001	\$3.74	294-322-003	\$3.74	294-323-019	\$3.74
294-314-002	\$3.74	294-322-004	\$3.74	294-323-020	\$3.74
294-314-003	\$3.74	294-322-005	\$3.74	294-324-001	\$3.74
294-314-004	\$3.74	294-322-006	\$3.74	294-324-002	\$3.74
294-314-005	\$3.74	294-322-007	\$3.74	294-324-003	\$3.74
294-314-006	\$3.74	294-322-008	\$3.74	294-324-004	\$3.74
294-314-007	\$3.74	294-322-009	\$3.74	294-324-005	\$3.74
294-314-008	\$3.74	294-322-010	\$3.74	294-324-006	\$3.74
294-314-009	\$3.74	294-322-011	\$3.74	294-331-001	\$3.74
294-314-010	\$3.74	294-322-012	\$3.74	294-331-002	\$3.74
294-314-011	\$3.74	294-322-013	\$3.74	294-331-003	\$3.74
294-314-012	\$3.74	294-322-014	\$3.74	294-331-004	\$3.74
294-314-013	\$3.74	294-322-015	\$3.74	294-331-005	\$3.74
294-314-014	\$3.74	294-322-016	\$3.74	294-331-006	\$3.74
294-314-015	\$3.74	294-322-017	\$3.74	294-331-007	\$3.74
294-314-016	\$3.74	294-322-018	\$3.74	294-331-008	\$3.74
294-314-017	\$3.74	294-322-019	\$3.74	294-331-009	\$3.74
294-314-018	\$3.74	294-322-020	\$3.74	294-331-010	\$3.74
294-314-019	\$3.74	294-322-021	\$3.74	294-331-011	\$3.74
294-314-020	\$3.74	294-322-022	\$3.74	294-331-012	\$3.74
294-314-021	\$3.74	294-322-023	\$3.74	294-331-013	\$3.74
294-314-022	\$3.74	294-322-024	\$3.74	294-332-001	\$3.74
294-314-023	\$3.74	294-322-025	\$3.74	294-332-002	\$3.74
294-314-024	\$3.74	294-322-026	\$3.74	294-332-003	\$3.74
294-314-025	\$3.74	294-322-027	\$3.74	294-332-004	\$3.74
294-314-026	\$3.74	294-322-028	\$3.74	294-332-005	\$3.74
294-314-027	\$3.74	294-322-029	\$3.74	294-332-006	\$3.74
294-314-028	\$3.74	294-322-030	\$3.74	294-332-007	\$3.74
294-315-001	\$3.74	294-322-031	\$3.74	294-332-008	\$3.74
294-315-002	\$3.74	294-322-032	\$3.74	294-332-009	\$3.74
294-315-003	\$3.74	294-322-033	\$3.74	294-332-010	\$3.74
294-315-004	\$3.74	294-323-001	\$3.74	294-332-011	\$3.74
294-315-005	\$3.74	294-323-002	\$3.74	294-333-001	\$3.74
294-321-007	\$3.74	294-323-003	\$3.74	294-333-002	\$3.74
294-321-008	\$3.74	294-323-004	\$3.74	294-333-003	\$3.74
294-321-009	\$3.74	294-323-005	\$3.74	294-333-004	\$3.74
294-321-010	\$3.74	294-323-006	\$3.74	294-334-001	\$3.74
294-321-011	\$3.74	294-323-007	\$3.74	294-334-002	\$3.74
294-321-012	\$3.74	294-323-008	\$3.74	294-334-003	\$3.74
294-321-013	\$3.74	294-323-009	\$3.74	294-334-004	\$3.74
294-321-014	\$3.74	294-323-010	\$3.74	294-334-005	\$3.74
294-321-015	\$3.74	294-323-011	\$3.74	294-334-006	\$3.74
294-321-016	\$3.74	294-323-012	\$3.74	294-334-007	\$3.74
294-321-017	\$3.74	294-323-013	\$3.74	294-334-008	\$3.74
294-321-018	\$3.74	294-323-014	\$3.74	294-334-009	\$3.74
294-321-019	\$3.74	294-323-015	\$3.74	294-334-010	\$3.74
294-321-020	\$3.74	294-323-016	\$3.74	294-334-011	\$3.74
294-322-001	\$3.74	294-323-017	\$3.74	294-334-012	\$3.74

**Appendix D**

**Riverside County Flood Control and Water Conservation District  
NPDES - Santa Ana Benefit Assessment Area  
Fiscal Year 2023-2024 Assessment Roll**

---

<u>APN</u>	<u>Levy Amount</u>	<u>APN</u>	<u>Levy Amount</u>	<u>APN</u>	<u>Levy Amount</u>
294-334-013	\$3.74	294-343-011	\$3.74	294-351-012	\$3.74
294-334-014	\$3.74	294-343-012	\$3.74	294-351-013	\$3.74
294-334-015	\$3.74	294-343-013	\$3.74	294-351-014	\$3.74
294-334-016	\$3.74	294-343-014	\$3.74	294-351-015	\$3.74
294-334-017	\$3.74	294-343-015	\$3.74	294-351-016	\$3.74
294-334-018	\$3.74	294-343-016	\$3.74	294-351-017	\$3.74
294-334-019	\$3.74	294-343-017	\$3.74	294-351-018	\$3.74
294-334-020	\$3.74	294-343-018	\$3.74	294-351-019	\$3.74
294-334-021	\$3.74	294-343-019	\$3.74	294-351-020	\$3.74
294-334-022	\$3.74	294-343-020	\$3.74	294-351-021	\$3.74
294-334-023	\$3.74	294-343-021	\$3.76	294-351-022	\$3.74
294-334-024	\$3.74	294-343-022	\$3.76	294-352-001	\$3.76
294-334-025	\$3.74	294-343-023	\$3.74	294-352-002	\$3.76
294-334-026	\$3.74	294-343-024	\$3.74	294-352-003	\$3.76
294-334-027	\$3.74	294-343-025	\$3.74	294-352-004	\$3.76
294-334-028	\$3.74	294-343-026	\$3.74	294-352-005	\$3.76
294-341-001	\$3.74	294-343-027	\$3.74	294-352-006	\$3.74
294-341-002	\$3.74	294-343-028	\$3.74	294-352-007	\$3.74
294-341-003	\$3.74	294-343-029	\$3.74	294-352-008	\$3.74
294-341-004	\$3.74	294-343-030	\$3.74	294-352-009	\$3.74
294-341-005	\$3.74	294-344-001	\$3.74	294-352-010	\$3.74
294-341-006	\$3.74	294-344-002	\$3.74	294-352-011	\$3.74
294-341-007	\$3.74	294-344-003	\$3.74	294-352-012	\$3.74
294-341-008	\$3.74	294-344-004	\$3.74	294-352-013	\$3.74
294-341-009	\$3.74	294-344-005	\$3.74	294-352-014	\$3.74
294-341-010	\$3.74	294-344-006	\$3.74	294-352-015	\$3.74
294-342-001	\$3.74	294-344-007	\$3.74	294-352-016	\$3.74
294-342-002	\$3.74	294-344-008	\$3.74	294-352-017	\$3.74
294-342-003	\$3.74	294-344-009	\$3.74	294-352-018	\$3.74
294-342-004	\$3.74	294-344-010	\$3.74	294-352-019	\$3.74
294-342-005	\$3.74	294-344-011	\$3.74	294-352-020	\$3.74
294-342-006	\$3.74	294-344-012	\$3.74	294-352-021	\$3.74
294-342-007	\$3.74	294-344-013	\$3.74	294-353-001	\$3.76
294-342-008	\$3.74	294-344-014	\$3.74	294-353-002	\$3.76
294-342-009	\$3.74	294-345-001	\$3.76	294-353-003	\$3.76
294-342-010	\$3.74	294-345-002	\$3.76	294-353-004	\$3.76
294-342-011	\$3.74	294-345-003	\$3.76	294-353-005	\$3.76
294-342-012	\$3.74	294-345-004	\$3.76	294-353-006	\$3.76
294-342-013	\$3.74	294-351-001	\$3.74	294-353-007	\$3.76
294-343-001	\$3.74	294-351-002	\$3.74	294-353-008	\$3.76
294-343-002	\$3.74	294-351-003	\$3.74	294-353-009	\$3.74
294-343-003	\$3.76	294-351-004	\$3.74	294-353-010	\$3.74
294-343-004	\$3.74	294-351-005	\$3.74	294-353-011	\$3.74
294-343-005	\$3.74	294-351-006	\$3.74	294-353-012	\$3.74
294-343-006	\$3.74	294-351-007	\$3.74	294-353-013	\$3.74
294-343-007	\$3.74	294-351-008	\$3.74	294-353-014	\$3.74
294-343-008	\$3.74	294-351-009	\$3.74	294-353-015	\$3.74
294-343-009	\$3.74	294-351-010	\$3.74	294-353-016	\$3.76
294-343-010	\$3.74	294-351-011	\$3.74	294-353-017	\$3.76



**Appendix D**

**Riverside County Flood Control and Water Conservation District  
NPDES - Santa Ana Benefit Assessment Area  
Fiscal Year 2023-2024 Assessment Roll**

<u>APN</u>	<u>Levy Amount</u>	<u>APN</u>	<u>Levy Amount</u>	<u>APN</u>	<u>Levy Amount</u>
294-353-018	\$3.76	294-361-017	\$3.74	294-372-009	\$3.74
294-353-019	\$3.76	294-361-018	\$3.74	294-372-010	\$3.74
294-353-020	\$3.76	294-361-019	\$3.74	294-372-011	\$3.74
294-353-021	\$3.60	294-361-020	\$3.74	294-372-012	\$3.74
294-353-022	\$3.76	294-361-021	\$3.74	294-372-013	\$3.74
294-353-023	\$3.76	294-361-022	\$3.74	294-372-014	\$3.74
294-353-024	\$3.76	294-361-023	\$3.74	294-372-015	\$3.74
294-353-025	\$3.76	294-361-024	\$3.74	294-372-016	\$3.74
294-353-026	\$3.76	294-361-025	\$3.74	294-372-017	\$3.74
294-353-027	\$3.76	294-361-026	\$3.74	294-372-018	\$3.74
294-353-028	\$3.74	294-361-027	\$3.74	294-373-001	\$3.74
294-353-029	\$3.74	294-361-028	\$3.74	294-373-002	\$3.74
294-353-030	\$3.74	294-361-029	\$3.74	294-373-003	\$3.74
294-353-031	\$3.74	294-361-030	\$3.74	294-373-004	\$3.74
294-353-032	\$3.76	294-361-031	\$3.74	294-373-005	\$3.74
294-354-001	\$3.74	294-361-032	\$3.74	294-373-006	\$3.74
294-354-002	\$3.74	294-361-033	\$3.74	294-373-007	\$3.74
294-354-003	\$3.74	294-361-034	\$3.74	294-373-008	\$3.74
294-354-004	\$3.74	294-361-035	\$3.74	294-373-009	\$3.74
294-354-005	\$3.74	294-362-001	\$3.74	294-373-010	\$3.74
294-354-006	\$3.74	294-362-002	\$3.74	294-373-011	\$3.74
294-354-007	\$3.74	294-362-003	\$3.74	294-373-012	\$3.74
294-354-008	\$3.74	294-362-004	\$3.74	294-373-013	\$3.74
294-354-009	\$3.76	294-362-005	\$3.74	294-373-014	\$3.74
294-354-010	\$3.76	294-362-006	\$3.74	294-373-015	\$3.74
294-354-011	\$3.76	294-362-007	\$3.74	294-373-016	\$3.74
294-354-012	\$3.76	294-362-008	\$3.74	294-373-017	\$3.74
294-354-013	\$3.76	294-362-009	\$3.74	294-373-018	\$3.74
294-354-014	\$3.76	294-362-010	\$3.74	294-373-019	\$3.74
294-354-015	\$3.76	294-362-011	\$3.74	294-373-020	\$3.74
294-354-016	\$3.76	294-362-012	\$3.74	294-374-001	\$3.74
294-354-017	\$3.76	294-362-013	\$3.74	294-374-002	\$3.74
294-354-018	\$3.76	294-362-014	\$3.74	294-374-003	\$3.74
294-361-001	\$3.74	294-362-015	\$3.74	294-374-004	\$3.74
294-361-002	\$3.74	294-371-001	\$3.74	294-374-005	\$3.74
294-361-003	\$3.74	294-371-002	\$3.74	294-374-006	\$3.74
294-361-004	\$3.74	294-371-003	\$3.74	294-374-007	\$3.74
294-361-005	\$3.74	294-371-004	\$3.74	294-381-001	\$3.74
294-361-006	\$3.74	294-371-005	\$3.74	294-381-002	\$3.74
294-361-007	\$3.74	294-371-006	\$3.74	294-381-003	\$3.74
294-361-008	\$3.74	294-371-007	\$3.74	294-381-004	\$3.74
294-361-009	\$3.74	294-372-001	\$3.74	294-381-005	\$3.74
294-361-010	\$3.74	294-372-002	\$3.74	294-381-006	\$3.74
294-361-011	\$3.74	294-372-003	\$3.74	294-381-007	\$3.74
294-361-012	\$3.74	294-372-004	\$3.74	294-381-008	\$3.76
294-361-013	\$3.74	294-372-005	\$3.74	294-381-009	\$3.76
294-361-014	\$3.74	294-372-006	\$3.74	294-381-010	\$3.76
294-361-015	\$3.74	294-372-007	\$3.74	294-381-011	\$3.76
294-361-016	\$3.74	294-372-008	\$3.74	294-381-012	\$3.74

**Appendix D**

**Riverside County Flood Control and Water Conservation District  
NPDES - Santa Ana Benefit Assessment Area  
Fiscal Year 2023-2024 Assessment Roll**

---

<u>APN</u>	<u>Levy Amount</u>	<u>APN</u>	<u>Levy Amount</u>	<u>APN</u>	<u>Levy Amount</u>
294-381-013	\$3.74	294-392-004	\$3.76	294-402-021	\$3.74
294-381-014	\$3.74	294-392-005	\$3.76	294-402-022	\$3.74
294-381-015	\$3.74	294-392-006	\$3.76	294-402-023	\$3.74
294-381-016	\$3.74	294-392-007	\$3.76	294-402-024	\$3.74
294-381-017	\$3.74	294-392-008	\$3.76	294-402-025	\$3.74
294-381-018	\$3.74	294-392-009	\$3.76	294-402-026	\$3.74
294-381-019	\$3.76	294-401-001	\$3.76	294-402-027	\$3.74
294-381-020	\$3.76	294-401-002	\$3.76	294-402-028	\$3.74
294-381-021	\$3.76	294-401-003	\$3.76	294-411-001	\$3.76
294-381-022	\$3.76	294-401-004	\$3.76	294-411-002	\$3.76
294-381-023	\$3.76	294-401-005	\$3.76	294-411-003	\$3.76
294-381-024	\$3.76	294-401-006	\$3.76	294-411-004	\$3.76
294-382-001	\$3.74	294-401-007	\$3.76	294-411-005	\$3.76
294-382-002	\$3.74	294-401-008	\$3.76	294-411-006	\$3.76
294-382-003	\$3.74	294-401-009	\$3.76	294-411-007	\$3.76
294-382-004	\$3.74	294-401-010	\$3.76	294-411-008	\$3.76
294-382-005	\$3.74	294-401-011	\$3.76	294-411-009	\$3.76
294-382-006	\$3.74	294-401-012	\$3.76	294-411-010	\$3.76
294-382-007	\$3.74	294-401-013	\$3.76	294-411-011	\$3.76
294-382-008	\$3.74	294-401-014	\$3.76	294-411-012	\$3.76
294-383-001	\$3.76	294-401-015	\$3.76	294-411-013	\$3.76
294-383-002	\$3.76	294-401-016	\$3.76	294-411-014	\$3.76
294-383-003	\$3.76	294-401-017	\$3.76	294-411-015	\$3.76
294-383-004	\$3.74	294-401-018	\$3.76	294-411-016	\$3.76
294-391-001	\$3.76	294-401-019	\$3.76	294-411-017	\$3.76
294-391-002	\$3.76	294-401-020	\$3.76	294-411-018	\$3.76
294-391-003	\$3.76	294-401-021	\$3.76	294-411-019	\$3.76
294-391-004	\$3.76	294-401-022	\$3.76	294-412-001	\$3.76
294-391-005	\$3.76	294-401-023	\$3.76	294-412-002	\$3.76
294-391-006	\$3.74	294-402-001	\$3.76	294-412-003	\$3.76
294-391-007	\$3.74	294-402-002	\$3.76	294-412-004	\$3.76
294-391-008	\$3.74	294-402-003	\$3.76	294-412-005	\$3.76
294-391-009	\$3.76	294-402-004	\$3.76	294-412-006	\$3.76
294-391-010	\$3.76	294-402-005	\$3.76	294-412-007	\$3.76
294-391-011	\$3.76	294-402-006	\$3.76	294-412-008	\$3.76
294-391-012	\$3.76	294-402-007	\$3.76	294-412-009	\$3.76
294-391-013	\$3.76	294-402-008	\$3.76	294-412-010	\$3.76
294-391-014	\$3.76	294-402-009	\$3.76	294-412-011	\$3.76
294-391-015	\$3.76	294-402-010	\$3.76	294-412-012	\$3.76
294-391-016	\$3.76	294-402-011	\$3.76	294-412-013	\$3.76
294-391-017	\$3.76	294-402-012	\$3.76	294-412-014	\$3.76
294-391-018	\$3.76	294-402-013	\$3.76	294-412-015	\$3.76
294-391-019	\$3.76	294-402-014	\$3.76	294-412-016	\$3.76
294-391-020	\$3.76	294-402-015	\$3.76	294-412-017	\$3.76
294-391-021	\$3.76	294-402-016	\$3.76	294-412-018	\$3.76
294-391-022	\$3.76	294-402-017	\$3.76	294-412-019	\$3.74
294-392-001	\$3.60	294-402-018	\$3.76	294-412-020	\$3.74
294-392-002	\$3.60	294-402-019	\$3.76	294-412-021	\$3.76
294-392-003	\$3.76	294-402-020	\$3.76	294-412-022	\$3.76

**Appendix D**

**Riverside County Flood Control and Water Conservation District  
NPDES - Santa Ana Benefit Assessment Area  
Fiscal Year 2023-2024 Assessment Roll**

---

<u>APN</u>	<u>Levy Amount</u>	<u>APN</u>	<u>Levy Amount</u>	<u>APN</u>	<u>Levy Amount</u>
294-412-023	\$3.76	294-424-002	\$3.74	294-433-009	\$3.52
294-412-024	\$3.76	294-424-003	\$3.74	294-433-010	\$3.52
294-412-025	\$3.76	294-424-004	\$3.74	294-433-011	\$3.52
294-412-026	\$3.76	294-424-005	\$3.74	294-433-012	\$3.52
294-412-027	\$3.76	294-424-006	\$3.76	294-433-013	\$3.52
294-421-001	\$3.76	294-424-007	\$3.76	294-433-014	\$3.52
294-421-002	\$3.76	294-424-008	\$3.76	294-433-015	\$3.76
294-421-003	\$3.74	294-424-009	\$3.76	294-433-016	\$3.74
294-421-004	\$3.76	294-424-010	\$3.76	294-433-017	\$3.74
294-421-005	\$3.76	294-431-001	\$3.78	294-433-018	\$3.74
294-421-006	\$3.60	294-431-002	\$3.76	294-433-019	\$3.74
294-421-007	\$3.74	294-431-003	\$3.76	294-433-020	\$3.74
294-421-008	\$3.76	294-431-004	\$3.52	294-433-021	\$3.74
294-421-009	\$3.74	294-431-005	\$3.52	294-433-022	\$3.60
294-421-010	\$3.74	294-431-006	\$3.52	294-433-023	\$3.74
294-421-011	\$3.76	294-431-007	\$3.52	294-433-024	\$3.74
294-421-012	\$3.76	294-431-008	\$3.78	294-433-025	\$3.60
294-421-013	\$3.76	294-431-009	\$3.82	294-433-026	\$3.60
294-421-014	\$3.76	294-431-010	\$3.74	294-433-027	\$3.60
294-421-015	\$3.74	294-431-011	\$3.52	294-433-028	\$3.60
294-421-016	\$3.76	294-431-012	\$3.52	294-433-029	\$3.60
294-421-017	\$3.76	294-431-013	\$3.52	294-433-030	\$3.74
294-422-001	\$3.76	294-431-014	\$3.52	294-433-031	\$3.74
294-422-002	\$3.76	294-431-015	\$3.76	294-433-032	\$3.74
294-422-003	\$3.76	294-431-016	\$3.76	294-433-033	\$3.74
294-422-004	\$3.76	294-431-017	\$3.76	294-433-034	\$3.74
294-422-005	\$3.74	294-431-018	\$3.76	294-433-035	\$3.74
294-422-006	\$3.74	294-431-019	\$3.52	294-433-036	\$3.74
294-422-007	\$3.74	294-431-020	\$3.52	294-433-037	\$3.74
294-422-008	\$3.74	294-431-021	\$3.52	294-433-038	\$3.74
294-422-009	\$3.74	294-431-022	\$3.52	294-434-001	\$3.74
294-422-010	\$3.74	294-431-023	\$3.52	294-434-002	\$3.74
294-422-011	\$3.60	294-431-024	\$3.52	294-434-003	\$3.74
294-422-012	\$3.60	294-431-025	\$3.52	294-434-004	\$3.74
294-422-013	\$3.60	294-431-026	\$3.52	294-434-005	\$3.76
294-422-014	\$3.60	294-431-027	\$3.52	294-434-006	\$3.76
294-423-001	\$3.74	294-431-028	\$3.52	294-434-007	\$3.76
294-423-002	\$3.74	294-431-029	\$3.52	294-434-008	\$3.52
294-423-003	\$3.74	294-432-001	\$3.76	294-434-009	\$3.52
294-423-004	\$3.74	294-432-002	\$3.76	294-434-010	\$3.74
294-423-005	\$3.74	294-432-003	\$3.76	294-434-011	\$3.70
294-423-006	\$3.74	294-433-001	\$3.74	294-434-012	\$3.74
294-423-007	\$3.74	294-433-002	\$3.74	294-434-013	\$3.74
294-423-008	\$3.74	294-433-003	\$3.74	294-434-014	\$3.74
294-423-009	\$3.74	294-433-004	\$3.74	294-434-015	\$3.74
294-423-010	\$3.74	294-433-005	\$3.78	294-434-016	\$3.74
294-423-011	\$3.74	294-433-006	\$3.78	294-434-017	\$3.74
294-423-012	\$3.60	294-433-007	\$3.76	294-434-018	\$3.74
294-424-001	\$3.76	294-433-008	\$3.74	294-434-019	\$3.74

**Appendix D**

**Riverside County Flood Control and Water Conservation District  
NPDES - Santa Ana Benefit Assessment Area  
Fiscal Year 2023-2024 Assessment Roll**

<u>APN</u>	<u>Levy Amount</u>	<u>APN</u>	<u>Levy Amount</u>	<u>APN</u>	<u>Levy Amount</u>
294-434-020	\$3.74	294-442-012	\$3.52	294-453-002	\$3.74
294-434-021	\$3.74	294-442-013	\$3.74	294-453-003	\$3.74
294-434-022	\$3.74	294-442-014	\$3.74	294-453-004	\$3.74
294-434-023	\$3.74	294-442-015	\$3.74	294-453-005	\$3.74
294-441-001	\$3.76	294-442-016	\$3.52	294-453-006	\$3.74
294-441-002	\$3.74	294-442-017	\$3.52	294-453-007	\$3.74
294-441-003	\$3.74	294-442-018	\$3.52	294-453-008	\$3.74
294-441-004	\$3.74	294-442-019	\$3.52	294-453-009	\$3.76
294-441-005	\$3.52	294-442-020	\$3.52	294-453-010	\$3.74
294-441-006	\$3.74	294-451-001	\$3.74	294-453-011	\$3.74
294-441-007	\$3.80	294-451-002	\$3.74	294-453-012	\$3.74
294-441-008	\$3.78	294-451-003	\$3.74	294-453-013	\$3.74
294-441-009	\$3.82	294-451-004	\$3.74	294-453-014	\$3.74
294-441-011	\$3.76	294-451-005	\$3.74	294-453-015	\$3.74
294-441-012	\$3.74	294-451-006	\$3.74	294-453-016	\$3.74
294-441-013	\$3.52	294-451-007	\$3.74	294-453-017	\$3.76
294-441-014	\$3.74	294-451-008	\$3.74	294-453-018	\$3.76
294-441-015	\$3.76	294-451-009	\$3.74	294-453-019	\$3.76
294-441-016	\$3.74	294-451-010	\$3.74	294-453-020	\$3.74
294-441-019	\$3.78	294-451-011	\$3.74	294-453-021	\$3.74
294-441-020	\$3.78	294-451-012	\$3.74	294-453-022	\$3.52
294-441-021	\$3.30	294-451-013	\$3.74	294-453-023	\$3.52
294-441-022	\$3.74	294-451-014	\$3.74	294-453-024	\$3.74
294-441-023	\$3.80	294-451-015	\$3.74	294-453-025	\$3.76
294-441-024	\$3.78	294-451-016	\$3.74	294-453-026	\$3.52
294-441-025	\$3.76	294-452-001	\$3.74	294-453-027	\$3.74
294-441-026	\$3.76	294-452-002	\$3.74	294-453-028	\$3.76
294-441-027	\$3.76	294-452-003	\$3.74	294-453-029	\$3.74
294-441-028	\$3.76	294-452-004	\$3.74	294-453-030	\$3.74
294-441-029	\$3.76	294-452-005	\$3.74	294-453-031	\$3.74
294-441-030	\$3.76	294-452-006	\$3.74	294-453-032	\$3.74
294-441-031	\$3.76	294-452-007	\$3.74	294-453-033	\$3.74
294-441-032	\$3.76	294-452-008	\$3.74	294-453-034	\$3.74
294-441-033	\$3.76	294-452-009	\$3.74	294-453-035	\$3.74
294-441-034	\$3.76	294-452-010	\$3.74	294-453-036	\$3.74
294-441-035	\$3.76	294-452-011	\$3.74	294-453-037	\$3.74
294-441-038	\$3.82	294-452-012	\$3.74	294-461-001	\$3.76
294-441-039	\$3.76	294-452-013	\$3.78	294-461-002	\$3.76
294-442-001	\$3.76	294-452-014	\$3.80	294-461-003	\$3.76
294-442-002	\$3.74	294-452-015	\$3.76	294-461-004	\$3.76
294-442-003	\$3.74	294-452-016	\$3.76	294-461-005	\$3.76
294-442-004	\$3.74	294-452-017	\$3.76	294-461-006	\$3.76
294-442-005	\$3.74	294-452-018	\$3.76	294-461-007	\$3.76
294-442-006	\$3.74	294-452-019	\$3.76	294-461-008	\$3.76
294-442-007	\$3.74	294-452-020	\$3.76	294-461-009	\$3.76
294-442-008	\$3.74	294-452-021	\$3.76	294-461-010	\$3.76
294-442-009	\$3.76	294-452-022	\$3.76	294-461-011	\$3.76
294-442-010	\$3.74	294-452-023	\$3.76	294-461-012	\$3.76
294-442-011	\$3.74	294-453-001	\$3.76	294-461-013	\$3.76

**Appendix D**

**Riverside County Flood Control and Water Conservation District  
NPDES - Santa Ana Benefit Assessment Area  
Fiscal Year 2023-2024 Assessment Roll**

---

<u>APN</u>	<u>Levy Amount</u>	<u>APN</u>	<u>Levy Amount</u>	<u>APN</u>	<u>Levy Amount</u>
294-461-014	\$3.76	294-463-020	\$3.74	294-473-024	\$3.74
294-461-015	\$3.76	294-463-021	\$3.74	294-473-025	\$3.74
294-461-016	\$3.78	294-471-001	\$3.74	294-473-026	\$3.74
294-461-017	\$3.80	294-471-002	\$3.74	294-473-027	\$3.74
294-461-018	\$3.52	294-471-003	\$3.74	294-473-028	\$3.74
294-461-019	\$3.74	294-471-004	\$3.74	294-473-029	\$3.74
294-461-020	\$3.76	294-471-005	\$3.74	294-473-030	\$3.74
294-461-021	\$3.80	294-471-006	\$3.74	294-473-031	\$3.74
294-461-022	\$3.76	294-471-007	\$3.74	294-473-032	\$3.74
294-461-023	\$3.78	294-471-008	\$3.74	294-473-033	\$3.74
294-461-024	\$3.76	294-471-009	\$3.74	294-481-001	\$3.30
294-461-025	\$3.74	294-471-010	\$3.74	294-481-002	\$3.30
294-461-026	\$3.74	294-471-011	\$3.74	294-481-003	\$3.30
294-461-027	\$3.74	294-471-012	\$3.74	294-481-004	\$3.30
294-462-001	\$3.76	294-471-013	\$3.74	294-481-005	\$3.30
294-462-002	\$3.76	294-471-014	\$3.74	294-481-006	\$3.30
294-462-003	\$3.76	294-472-001	\$3.60	294-481-007	\$3.30
294-462-004	\$3.76	294-472-002	\$3.74	294-481-008	\$3.30
294-462-005	\$3.74	294-472-003	\$3.74	294-481-009	\$3.30
294-462-006	\$3.74	294-472-004	\$3.60	294-481-010	\$3.30
294-462-007	\$3.74	294-472-005	\$3.14	294-481-011	\$3.30
294-462-008	\$3.74	294-472-006	\$3.14	294-481-012	\$3.30
294-462-009	\$3.74	294-472-007	\$3.60	294-481-013	\$3.30
294-462-010	\$3.74	294-472-008	\$3.60	294-481-014	\$3.30
294-462-011	\$3.74	294-472-009	\$3.74	294-482-001	\$3.30
294-462-012	\$3.74	294-472-010	\$3.74	294-482-002	\$3.30
294-462-013	\$3.74	294-473-001	\$3.74	294-482-003	\$3.30
294-462-014	\$3.74	294-473-002	\$3.74	294-482-004	\$3.30
294-462-015	\$3.74	294-473-003	\$3.74	294-482-005	\$3.30
294-462-016	\$3.74	294-473-004	\$3.74	294-482-006	\$3.30
294-463-001	\$3.74	294-473-005	\$3.74	294-482-007	\$3.30
294-463-002	\$3.74	294-473-006	\$3.74	294-482-008	\$3.74
294-463-003	\$3.74	294-473-007	\$3.74	294-482-009	\$3.74
294-463-004	\$3.74	294-473-008	\$3.74	294-482-010	\$3.30
294-463-005	\$3.74	294-473-009	\$3.74	294-482-011	\$3.30
294-463-006	\$3.76	294-473-010	\$3.74	294-482-012	\$3.30
294-463-007	\$3.76	294-473-011	\$3.74	294-482-013	\$3.30
294-463-008	\$3.76	294-473-012	\$3.74	294-482-014	\$3.30
294-463-009	\$3.78	294-473-013	\$3.74	294-482-015	\$3.30
294-463-010	\$3.74	294-473-014	\$3.74	294-482-016	\$3.30
294-463-011	\$3.74	294-473-015	\$3.74	294-482-017	\$3.30
294-463-012	\$3.74	294-473-016	\$3.74	294-482-018	\$3.30
294-463-013	\$3.74	294-473-017	\$3.74	294-482-019	\$3.30
294-463-014	\$3.74	294-473-018	\$3.74	294-482-020	\$3.30
294-463-015	\$3.74	294-473-019	\$3.74	294-482-021	\$3.30
294-463-016	\$3.74	294-473-020	\$3.74	294-482-022	\$3.30
294-463-017	\$3.74	294-473-021	\$3.74	294-482-023	\$3.30
294-463-018	\$3.74	294-473-022	\$3.74	294-482-024	\$3.30
294-463-019	\$3.74	294-473-023	\$3.74	294-482-025	\$3.30

**Appendix D**

**Riverside County Flood Control and Water Conservation District  
NPDES - Santa Ana Benefit Assessment Area  
Fiscal Year 2023-2024 Assessment Roll**

---

<u>APN</u>	<u>Levy Amount</u>	<u>APN</u>	<u>Levy Amount</u>	<u>APN</u>	<u>Levy Amount</u>
294-482-026	\$3.30	294-493-015	\$3.30	294-501-045	\$3.74
294-482-027	\$3.30	294-493-016	\$3.30	294-502-001	\$3.76
294-482-028	\$3.30	294-493-017	\$3.30	294-502-002	\$3.76
294-482-029	\$3.30	294-493-018	\$3.30	294-502-003	\$3.76
294-482-030	\$3.30	294-493-019	\$3.30	294-502-004	\$3.74
294-482-031	\$3.30	294-501-001	\$3.76	294-502-005	\$3.76
294-483-001	\$3.30	294-501-002	\$3.76	294-502-006	\$3.80
294-483-002	\$3.30	294-501-003	\$3.76	294-502-007	\$3.74
294-483-003	\$3.30	294-501-004	\$3.74	294-502-008	\$3.52
294-483-004	\$3.30	294-501-005	\$3.74	294-502-009	\$3.30
294-483-005	\$3.30	294-501-006	\$3.74	294-502-010	\$3.30
294-483-006	\$3.30	294-501-007	\$3.74	294-502-011	\$3.74
294-483-007	\$3.30	294-501-008	\$3.74	294-502-012	\$3.76
294-491-001	\$3.30	294-501-009	\$3.76	294-502-013	\$3.74
294-491-002	\$3.30	294-501-010	\$3.76	294-502-014	\$3.74
294-491-003	\$3.30	294-501-011	\$3.74	294-502-015	\$3.74
294-491-004	\$3.30	294-501-012	\$3.74	294-502-016	\$3.76
294-491-005	\$3.74	294-501-013	\$3.74	294-502-017	\$3.76
294-491-006	\$3.30	294-501-014	\$3.74	294-502-018	\$3.76
294-491-007	\$3.30	294-501-015	\$3.74	294-502-019	\$3.76
294-491-008	\$3.30	294-501-016	\$3.74	294-502-020	\$3.76
294-491-009	\$3.30	294-501-017	\$3.74	294-502-021	\$3.76
294-491-010	\$3.30	294-501-018	\$3.52	294-502-022	\$3.76
294-491-011	\$3.30	294-501-019	\$3.52	294-502-023	\$3.78
294-491-012	\$3.30	294-501-020	\$3.52	294-502-024	\$3.82
294-491-013	\$3.30	294-501-021	\$3.74	294-502-025	\$3.84
294-491-014	\$3.30	294-501-022	\$3.74	294-502-026	\$3.78
294-492-001	\$3.30	294-501-023	\$3.74	294-502-027	\$3.76
294-492-002	\$3.30	294-501-024	\$3.74	294-502-028	\$3.76
294-492-003	\$3.30	294-501-025	\$3.74	294-502-029	\$3.76
294-492-004	\$3.30	294-501-026	\$3.74	294-502-030	\$3.80
294-492-005	\$3.30	294-501-027	\$3.74	294-502-031	\$3.80
294-492-006	\$3.30	294-501-028	\$3.52	294-502-032	\$3.80
294-492-007	\$3.30	294-501-029	\$3.52	294-502-033	\$3.80
294-492-008	\$3.74	294-501-030	\$3.52	294-502-034	\$3.80
294-493-001	\$3.30	294-501-031	\$3.52	294-502-035	\$3.92
294-493-002	\$3.30	294-501-032	\$3.52	294-502-036	\$3.78
294-493-003	\$3.30	294-501-033	\$3.52	294-502-037	\$3.76
294-493-004	\$3.30	294-501-034	\$3.52	294-502-038	\$3.76
294-493-005	\$3.30	294-501-035	\$3.52	294-502-039	\$3.76
294-493-006	\$3.30	294-501-036	\$3.74	294-502-040	\$3.76
294-493-007	\$3.30	294-501-037	\$3.52	294-502-041	\$3.82
294-493-008	\$3.30	294-501-038	\$3.78	294-502-042	\$3.82
294-493-009	\$3.30	294-501-039	\$3.74	294-502-043	\$3.76
294-493-010	\$3.30	294-501-040	\$3.52	294-502-044	\$3.76
294-493-011	\$3.30	294-501-041	\$3.52	294-502-045	\$3.78
294-493-012	\$3.30	294-501-042	\$3.52	294-503-001	\$3.78
294-493-013	\$3.30	294-501-043	\$3.52	294-503-002	\$3.76
294-493-014	\$3.30	294-501-044	\$3.52	294-503-003	\$3.78

**Appendix D**

**Riverside County Flood Control and Water Conservation District  
NPDES - Santa Ana Benefit Assessment Area  
Fiscal Year 2023-2024 Assessment Roll**

<u>APN</u>	<u>Levy Amount</u>	<u>APN</u>	<u>Levy Amount</u>	<u>APN</u>	<u>Levy Amount</u>
294-503-004	\$3.78	294-521-004	\$3.74	294-531-008	\$3.78
294-503-005	\$3.78	294-521-005	\$3.80	294-531-009	\$3.76
294-503-006	\$3.78	294-521-006	\$3.82	294-531-010	\$3.74
294-503-007	\$3.76	294-521-007	\$3.78	294-531-011	\$3.74
294-503-008	\$3.78	294-521-008	\$3.76	294-531-012	\$3.74
294-511-001	\$3.76	294-521-009	\$3.76	294-531-013	\$3.74
294-511-002	\$3.78	294-521-010	\$3.76	294-531-014	\$3.74
294-511-003	\$3.76	294-521-011	\$3.76	294-531-015	\$3.78
294-511-004	\$3.76	294-521-012	\$3.76	294-531-016	\$3.80
294-511-005	\$3.76	294-521-013	\$3.76	294-531-017	\$3.80
294-511-006	\$3.76	294-521-014	\$3.76	294-531-018	\$3.78
294-511-007	\$3.76	294-521-015	\$3.76	294-531-019	\$3.74
294-511-008	\$3.76	294-521-016	\$3.76	294-531-020	\$3.74
294-512-001	\$3.74	294-521-017	\$3.76	294-531-021	\$3.74
294-512-002	\$3.52	294-521-018	\$3.76	294-531-022	\$3.74
294-512-003	\$3.52	294-521-019	\$3.76	294-531-023	\$3.74
294-512-004	\$3.52	294-521-020	\$3.76	294-531-024	\$3.76
294-512-005	\$3.52	294-521-021	\$3.76	294-531-025	\$3.76
294-512-006	\$3.52	294-521-022	\$3.76	294-531-026	\$3.60
294-512-007	\$3.30	294-521-023	\$3.76	294-531-027	\$3.60
294-512-008	\$3.52	294-521-024	\$3.76	294-531-028	\$3.60
294-512-009	\$3.52	294-522-001	\$3.74	294-531-029	\$3.60
294-512-010	\$3.76	294-522-002	\$3.74	294-531-030	\$3.60
294-512-011	\$3.90	294-522-003	\$3.74	294-531-031	\$3.78
294-512-012	\$3.90	294-522-004	\$3.52	294-531-032	\$3.78
294-512-013	\$3.80	294-522-005	\$3.52	294-531-033	\$3.80
294-512-014	\$3.52	294-522-006	\$3.52	294-531-034	\$3.78
294-512-015	\$3.52	294-522-007	\$3.52	294-531-035	\$3.74
294-512-016	\$3.52	294-522-008	\$3.30	294-531-036	\$3.74
294-512-017	\$3.74	294-522-009	\$3.52	294-531-037	\$3.74
294-512-018	\$3.52	294-522-010	\$3.52	294-531-038	\$3.74
294-512-019	\$3.74	294-522-011	\$3.60	294-531-039	\$3.74
294-512-020	\$3.52	294-522-012	\$3.52	294-531-040	\$3.76
294-512-021	\$3.52	294-522-013	\$3.52	294-531-041	\$3.76
294-512-022	\$3.74	294-522-014	\$3.76	294-531-042	\$3.74
294-512-023	\$3.74	294-522-015	\$3.76	294-531-043	\$3.74
294-512-024	\$3.52	294-522-016	\$3.74	294-531-044	\$3.74
294-512-025	\$3.52	294-522-017	\$3.74	294-531-045	\$3.76
294-512-026	\$3.52	294-522-018	\$3.52	294-531-046	\$3.80
294-512-027	\$3.74	294-522-019	\$3.74	294-531-047	\$3.82
294-512-028	\$3.74	294-522-020	\$3.74	294-531-048	\$3.80
294-512-029	\$3.52	294-522-021	\$3.30	294-531-049	\$3.78
294-512-030	\$3.74	294-531-001	\$3.78	294-531-050	\$3.76
294-512-031	\$3.52	294-531-002	\$3.76	294-531-051	\$3.74
294-512-032	\$3.74	294-531-003	\$3.76	294-531-052	\$3.74
294-512-033	\$3.76	294-531-004	\$3.76	294-531-053	\$3.74
294-521-001	\$3.52	294-531-005	\$3.76	294-531-054	\$3.76
294-521-002	\$3.52	294-531-006	\$3.76	294-531-055	\$3.74
294-521-003	\$3.52	294-531-007	\$3.76	294-531-056	\$3.60

**Appendix D**

**Riverside County Flood Control and Water Conservation District  
NPDES - Santa Ana Benefit Assessment Area  
Fiscal Year 2023-2024 Assessment Roll**

<u>APN</u>	<u>Levy Amount</u>	<u>APN</u>	<u>Levy Amount</u>	<u>APN</u>	<u>Levy Amount</u>
294-531-057	\$3.60	294-543-005	\$3.74	294-551-003	\$3.76
294-531-058	\$3.74	294-543-006	\$3.76	294-551-004	\$3.74
294-531-059	\$3.74	294-543-007	\$3.78	294-551-005	\$3.76
294-531-060	\$3.76	294-543-008	\$3.76	294-552-001	\$3.76
294-531-061	\$3.78	294-543-009	\$3.74	294-552-002	\$3.74
294-531-062	\$3.80	294-543-010	\$3.74	294-552-003	\$3.76
294-531-063	\$3.78	294-543-011	\$3.74	294-552-004	\$3.76
294-532-001	\$3.74	294-543-012	\$3.74	294-552-005	\$3.78
294-532-002	\$3.36	294-543-013	\$3.76	294-552-006	\$3.78
294-532-003	\$3.36	294-543-014	\$3.80	294-552-007	\$3.76
294-532-004	\$3.60	294-543-015	\$3.76	294-552-008	\$3.76
294-532-005	\$3.60	294-543-016	\$3.76	294-552-009	\$3.86
294-541-001	\$3.14	294-543-017	\$3.74	294-552-010	\$3.78
294-541-002	\$3.36	294-543-018	\$3.78	294-552-011	\$3.80
294-541-003	\$3.36	294-543-019	\$3.80	294-552-012	\$3.80
294-541-004	\$3.36	294-543-020	\$3.82	294-552-013	\$3.74
294-541-005	\$3.36	294-543-021	\$3.76	294-552-014	\$3.76
294-541-006	\$3.78	294-543-022	\$3.76	294-552-015	\$3.80
294-541-007	\$3.76	294-543-023	\$3.80	294-552-016	\$3.78
294-541-008	\$3.60	294-543-024	\$3.76	294-552-017	\$3.80
294-541-009	\$3.36	294-543-025	\$3.74	294-560-001	\$3.76
294-541-010	\$3.60	294-543-026	\$3.74	294-560-002	\$3.76
294-541-011	\$3.36	294-543-027	\$3.78	294-560-003	\$3.76
294-541-012	\$3.74	294-543-028	\$3.76	294-560-004	\$3.76
294-541-013	\$3.76	294-543-029	\$3.74	294-560-005	\$3.76
294-541-014	\$3.76	294-543-030	\$3.74	294-560-006	\$3.78
294-541-015	\$3.74	294-543-031	\$3.74	294-560-007	\$3.76
294-541-016	\$3.74	294-543-032	\$3.74	294-560-008	\$3.76
294-541-017	\$3.74	294-543-033	\$3.74	294-560-009	\$3.78
294-541-018	\$3.74	294-550-001	\$3.88	294-560-010	\$3.76
294-541-019	\$3.74	294-550-002	\$3.82	294-560-011	\$3.76
294-541-020	\$3.74	294-550-003	\$3.78	294-560-012	\$3.76
294-541-021	\$3.74	294-550-004	\$3.78	294-560-013	\$3.80
294-541-022	\$3.74	294-550-005	\$3.78	294-560-014	\$3.88
294-541-023	\$3.76	294-550-006	\$3.78	294-560-015	\$3.80
294-542-001	\$3.76	294-550-007	\$3.78	294-560-016	\$3.76
294-542-002	\$3.76	294-550-008	\$3.76	294-560-017	\$3.86
294-542-003	\$3.78	294-550-009	\$3.78	294-560-018	\$3.80
294-542-004	\$3.76	294-550-010	\$3.78	294-560-019	\$3.84
294-542-005	\$3.76	294-550-011	\$3.76	294-560-020	\$3.76
294-542-006	\$3.78	294-550-012	\$3.76	294-560-021	\$3.78
294-542-007	\$3.74	294-550-013	\$3.78	294-560-022	\$3.78
294-542-008	\$3.76	294-550-014	\$3.76	294-560-023	\$3.76
294-542-009	\$3.74	294-550-015	\$3.76	294-560-024	\$3.76
294-542-010	\$3.74	294-550-016	\$3.76	294-560-025	\$3.76
294-543-001	\$3.76	294-550-017	\$3.82	294-561-001	\$3.78
294-543-002	\$3.74	294-550-018	\$3.80	294-561-002	\$3.76
294-543-003	\$3.60	294-551-001	\$3.78	294-561-003	\$3.76
294-543-004	\$3.36	294-551-002	\$3.76	294-561-004	\$3.78



**Appendix D**

**Riverside County Flood Control and Water Conservation District  
NPDES - Santa Ana Benefit Assessment Area  
Fiscal Year 2023-2024 Assessment Roll**

<u>APN</u>	<u>Levy Amount</u>	<u>APN</u>	<u>Levy Amount</u>	<u>APN</u>	<u>Levy Amount</u>
294-561-005	\$3.76	294-572-005	\$3.80	294-583-006	\$3.76
294-561-006	\$3.74	294-572-006	\$3.76	294-583-007	\$3.76
294-561-007	\$3.76	294-572-007	\$3.76	294-583-008	\$3.76
294-561-008	\$3.86	294-572-008	\$3.74	294-583-009	\$3.76
294-561-009	\$3.80	294-580-001	\$3.76	294-583-010	\$3.76
294-561-010	\$3.84	294-580-002	\$3.76	294-583-011	\$3.74
294-561-011	\$3.76	294-580-003	\$3.76	294-583-012	\$3.74
294-561-012	\$3.74	294-580-004	\$3.80	294-583-013	\$3.74
294-561-013	\$3.78	294-580-005	\$3.76	294-583-014	\$3.14
294-570-001	\$3.82	294-580-006	\$3.76	294-583-015	\$3.74
294-570-002	\$3.84	294-580-007	\$3.76	294-583-016	\$3.74
294-570-003	\$3.76	294-580-008	\$3.86	294-583-017	\$3.76
294-570-004	\$3.76	294-581-001	\$3.78	294-583-018	\$3.74
294-570-005	\$3.78	294-581-002	\$3.78	294-583-019	\$3.74
294-570-006	\$3.78	294-581-003	\$3.78	294-583-020	\$3.78
294-570-007	\$3.76	294-581-004	\$3.78	294-584-001	\$3.82
294-570-008	\$3.76	294-581-005	\$3.78	294-584-002	\$3.80
294-570-009	\$3.84	294-581-006	\$3.78	294-584-003	\$3.80
294-570-010	\$3.82	294-581-007	\$3.78	294-584-004	\$3.80
294-570-011	\$3.86	294-581-008	\$3.78	294-584-005	\$3.82
294-570-012	\$3.80	294-581-009	\$3.78	294-584-006	\$3.78
294-570-013	\$3.78	294-581-010	\$3.78	294-584-007	\$3.76
294-570-014	\$3.78	294-581-011	\$3.78	294-584-008	\$3.76
294-570-015	\$3.80	294-582-001	\$3.76	294-584-009	\$3.76
294-570-016	\$3.80	294-582-002	\$3.76	294-584-010	\$3.78
294-570-017	\$3.82	294-582-003	\$3.76	294-590-001	\$3.78
294-570-018	\$0.00	294-582-004	\$3.76	294-590-002	\$3.76
294-570-019	\$3.80	294-582-005	\$3.76	294-590-003	\$3.76
294-570-020	\$3.80	294-582-006	\$3.76	294-590-004	\$3.76
294-570-021	\$3.80	294-582-007	\$3.76	294-590-005	\$3.76
294-570-022	\$3.82	294-582-008	\$3.76	294-590-006	\$3.76
294-570-023	\$0.00	294-582-009	\$3.76	294-590-007	\$3.76
294-570-024	\$3.84	294-582-010	\$3.76	294-590-008	\$3.76
294-570-025	\$3.78	294-582-011	\$3.76	294-590-009	\$3.78
294-570-026	\$3.78	294-582-012	\$3.74	294-590-010	\$3.78
294-570-027	\$3.78	294-582-013	\$3.74	294-590-011	\$3.88
294-570-028	\$3.78	294-582-014	\$3.74	294-590-012	\$3.82
294-571-001	\$3.76	294-582-015	\$3.74	294-590-013	\$3.80
294-571-002	\$3.76	294-582-016	\$3.74	294-590-014	\$3.78
294-571-003	\$3.76	294-582-017	\$3.74	294-590-015	\$3.78
294-571-004	\$3.78	294-582-018	\$3.74	294-590-016	\$3.78
294-571-005	\$3.78	294-582-019	\$3.74	294-590-017	\$3.78
294-571-006	\$3.76	294-582-020	\$3.74	294-590-018	\$3.82
294-571-007	\$3.76	294-582-021	\$3.80	294-590-019	\$3.76
294-571-008	\$3.74	294-583-001	\$3.80	294-590-020	\$3.76
294-572-001	\$3.76	294-583-002	\$3.76	294-590-021	\$3.78
294-572-002	\$3.76	294-583-003	\$3.76	294-590-022	\$3.80
294-572-003	\$3.76	294-583-004	\$3.76	294-590-023	\$3.78
294-572-004	\$3.78	294-583-005	\$3.76	294-590-024	\$0.00

**Appendix D**

**Riverside County Flood Control and Water Conservation District  
NPDES - Santa Ana Benefit Assessment Area  
Fiscal Year 2023-2024 Assessment Roll**

<u>APN</u>	<u>Levy Amount</u>	<u>APN</u>	<u>Levy Amount</u>	<u>APN</u>	<u>Levy Amount</u>
294-591-001	\$3.74	294-600-021	\$3.78	294-611-006	\$3.76
294-591-002	\$3.74	294-600-022	\$3.78	294-611-007	\$3.76
294-591-003	\$3.74	294-600-023	\$3.76	294-611-008	\$3.74
294-591-004	\$3.78	294-600-024	\$3.76	294-611-009	\$3.74
294-592-001	\$3.80	294-600-025	\$3.78	294-611-010	\$3.80
294-592-002	\$3.84	294-601-001	\$3.76	294-611-011	\$3.80
294-592-003	\$3.84	294-601-002	\$3.74	294-611-012	\$3.82
294-592-004	\$3.92	294-601-003	\$3.76	294-611-013	\$3.78
294-592-005	\$3.80	294-601-004	\$3.78	294-611-014	\$3.74
294-592-006	\$3.78	294-601-005	\$3.78	294-611-015	\$3.74
294-592-007	\$3.74	294-601-006	\$3.78	294-611-016	\$3.76
294-592-008	\$3.74	294-601-007	\$3.76	294-611-017	\$3.74
294-592-009	\$3.76	294-601-008	\$3.76	294-611-018	\$3.74
294-592-010	\$3.80	294-601-009	\$3.76	294-611-019	\$3.74
294-592-011	\$3.80	294-601-010	\$3.78	294-611-020	\$3.74
294-592-012	\$3.94	294-601-011	\$3.78	294-611-021	\$3.80
294-592-013	\$3.80	294-601-012	\$3.78	294-611-022	\$3.78
294-592-014	\$3.78	294-602-001	\$3.76	294-611-023	\$3.82
294-592-015	\$3.78	294-602-002	\$3.76	294-611-024	\$3.78
294-592-016	\$3.78	294-602-003	\$3.76	294-611-025	\$3.76
294-592-017	\$3.80	294-603-001	\$3.76	294-611-026	\$3.74
294-592-018	\$3.78	294-603-002	\$3.74	294-611-027	\$3.74
294-592-019	\$3.74	294-603-003	\$3.76	294-611-028	\$3.76
294-592-020	\$3.74	294-603-004	\$3.76	294-611-029	\$3.76
294-592-021	\$3.74	294-603-005	\$3.78	294-611-030	\$3.74
294-592-022	\$3.74	294-603-006	\$3.78	294-611-031	\$3.74
294-592-023	\$3.74	294-603-007	\$3.78	294-611-032	\$3.74
294-592-024	\$3.74	294-603-008	\$3.76	294-611-033	\$3.74
294-592-025	\$3.80	294-603-009	\$3.80	294-611-034	\$3.76
294-600-001	\$3.78	294-610-001	\$3.76	294-611-035	\$3.76
294-600-002	\$3.76	294-610-002	\$3.76	294-620-001	\$3.76
294-600-003	\$3.78	294-610-003	\$3.76	294-620-002	\$3.76
294-600-004	\$3.78	294-610-004	\$3.76	294-620-003	\$3.76
294-600-005	\$3.76	294-610-005	\$3.76	294-620-014	\$3.76
294-600-006	\$3.82	294-610-006	\$3.78	294-620-015	\$0.00
294-600-007	\$3.76	294-610-007	\$3.78	294-620-016	\$0.00
294-600-008	\$3.80	294-610-008	\$3.80	294-620-017	\$3.76
294-600-009	\$3.78	294-610-009	\$3.80	294-620-018	\$205.52
294-600-010	\$3.76	294-610-010	\$3.80	294-620-019	\$0.00
294-600-011	\$3.80	294-610-011	\$3.80	294-630-001	\$3.74
294-600-012	\$3.78	294-610-012	\$3.78	294-630-002	\$3.74
294-600-013	\$3.82	294-610-013	\$3.78	294-630-003	\$3.74
294-600-014	\$3.78	294-610-014	\$3.78	294-630-004	\$3.74
294-600-015	\$3.76	294-610-015	\$3.78	294-630-005	\$3.74
294-600-016	\$3.76	294-611-001	\$3.76	294-630-006	\$3.74
294-600-017	\$3.76	294-611-002	\$3.74	294-630-007	\$3.74
294-600-018	\$3.78	294-611-003	\$3.74	294-630-008	\$3.76
294-600-019	\$3.78	294-611-004	\$3.74	294-630-009	\$3.76
294-600-020	\$3.78	294-611-005	\$3.74	294-630-010	\$3.74

**Appendix D**

**Riverside County Flood Control and Water Conservation District  
NPDES - Santa Ana Benefit Assessment Area  
Fiscal Year 2023-2024 Assessment Roll**

<u>APN</u>	<u>Levy Amount</u>	<u>APN</u>	<u>Levy Amount</u>	<u>APN</u>	<u>Levy Amount</u>
294-640-001	\$829.34	294-701-004	\$0.00	295-040-020	\$4.12
294-640-005	\$72.44	294-701-005	\$0.00	295-040-024	\$4.06
294-640-006	\$0.00	294-701-006	\$0.00	295-040-025	\$4.06
294-640-011	\$169.64	294-701-007	\$0.00	295-040-026	\$4.44
294-640-018	\$378.44	294-701-008	\$0.00	295-040-027	\$4.36
294-640-026	\$4.78	294-701-009	\$0.00	295-040-028	\$3.96
294-640-030	\$0.00	294-701-010	\$0.00	295-040-029	\$0.00
294-640-033	\$392.40	294-701-011	\$0.00	295-050-014	\$4.54
294-640-034	\$2,675.24	294-701-012	\$0.00	295-050-017	\$3.80
294-650-001	\$0.94	294-701-013	\$0.00	295-050-019	\$0.00
294-650-002	\$2.50	294-701-014	\$0.00	295-050-020	\$62.54
294-650-003	\$316.80	294-701-015	\$0.00	295-050-021	\$4.02
294-650-010	\$0.00	294-701-016	\$0.00	295-050-024	\$3.96
294-650-011	\$145.34	294-701-017	\$0.00	295-050-025	\$3.96
294-660-001	\$0.00	294-701-018	\$0.00	295-050-026	\$3.96
294-660-002	\$0.00	294-701-019	\$0.00	295-050-027	\$4.06
294-660-003	\$0.00	294-710-001	\$74.24	295-050-028	\$4.06
294-660-004	\$0.00	294-710-002	\$54.44	295-050-029	\$0.00
294-660-006	\$0.00	294-710-003	\$60.30	295-050-030	\$3.94
294-660-007	\$0.00	294-710-004	\$67.94	295-050-031	\$4.08
294-660-008	\$0.00	294-710-005	\$63.90	295-050-032	\$4.08
294-660-009	\$0.00	295-020-001	\$0.00	295-050-033	\$4.10
294-660-010	\$0.00	295-020-004	\$450.00	295-050-034	\$4.10
294-660-011	\$0.00	295-020-005	\$0.00	295-050-035	\$4.10
294-660-012	\$0.00	295-020-006	\$0.00	295-050-036	\$4.04
294-660-014	\$319.94	295-020-008	\$0.00	295-060-005	\$3.76
294-670-001	\$0.00	295-020-009	\$0.00	295-060-006	\$3.76
294-670-002	\$0.00	295-020-010	\$0.00	295-060-007	\$0.00
294-670-003	\$0.00	295-030-003	\$4.34	295-060-010	\$4.16
294-670-004	\$3,530.70	295-030-015	\$0.00	295-060-011	\$4.16
294-670-005	\$0.00	295-030-016	\$0.00	295-060-013	\$3.86
294-680-001	\$0.00	295-030-017	\$4.04	295-060-014	\$0.00
294-680-004	\$0.00	295-030-019	\$4.76	295-060-015	\$4.62
294-680-005	\$0.00	295-030-020	\$3.98	295-060-016	\$4.54
294-680-006	\$0.00	295-030-021	\$3.98	295-060-017	\$4.12
294-680-007	\$0.00	295-030-022	\$4.22	295-060-018	\$3.76
294-680-008	\$0.00	295-030-023	\$4.04	295-060-019	\$3.78
294-680-009	\$0.00	295-030-024	\$3.90	295-060-021	\$0.00
294-680-010	\$0.00	295-030-025	\$3.98	295-060-022	\$3.96
294-680-011	\$0.00	295-030-026	\$0.00	295-060-023	\$3.96
294-690-001	\$0.00	295-030-028	\$4.88	295-060-024	\$3.96
294-690-002	\$0.00	295-030-029	\$0.00	295-060-025	\$4.16
294-690-003	\$0.00	295-040-006	\$3.84	295-060-026	\$4.00
294-690-004	\$0.00	295-040-010	\$0.00	295-070-001	\$0.00
294-690-005	\$0.00	295-040-014	\$4.54	295-070-010	\$4.10
294-690-006	\$157.94	295-040-015	\$4.54	295-070-011	\$4.00
294-701-001	\$0.00	295-040-016	\$3.88	295-070-012	\$4.54
294-701-002	\$0.00	295-040-017	\$4.06	295-070-013	\$4.76
294-701-003	\$0.00	295-040-019	\$4.02	295-070-014	\$4.24

**Appendix D**

**Riverside County Flood Control and Water Conservation District  
NPDES - Santa Ana Benefit Assessment Area  
Fiscal Year 2023-2024 Assessment Roll**

---

<u>APN</u>	<u>Levy Amount</u>	<u>APN</u>	<u>Levy Amount</u>	<u>APN</u>	<u>Levy Amount</u>
295-070-015	\$4.36	295-090-030	\$4.54	295-130-008	\$4.58
295-070-016	\$4.40	295-090-031	\$4.54	295-130-009	\$4.58
295-070-017	\$4.22	295-100-001	\$4.62	295-130-012	\$4.58
295-080-002	\$3.80	295-100-002	\$0.00	295-140-003	\$4.56
295-080-009	\$3.76	295-100-003	\$4.62	295-140-009	\$4.56
295-080-010	\$3.76	295-100-006	\$4.50	295-140-011	\$4.10
295-080-011	\$3.76	295-100-007	\$4.62	295-140-012	\$4.58
295-080-012	\$3.76	295-100-008	\$4.62	295-140-013	\$4.06
295-080-014	\$3.76	295-100-011	\$3.76	295-140-014	\$4.06
295-080-015	\$3.76	295-100-012	\$3.76	295-140-015	\$3.90
295-080-016	\$3.76	295-100-013	\$3.76	295-140-016	\$3.90
295-080-017	\$3.76	295-100-014	\$3.76	295-140-017	\$3.90
295-080-019	\$3.96	295-100-015	\$0.00	295-140-018	\$3.90
295-080-020	\$3.96	295-100-025	\$3.90	295-140-022	\$0.00
295-080-024	\$3.76	295-100-026	\$3.90	295-140-023	\$4.12
295-080-025	\$3.76	295-100-029	\$4.08	295-140-024	\$4.06
295-080-026	\$3.86	295-100-030	\$3.86	295-140-025	\$4.04
295-080-029	\$3.98	295-100-031	\$3.86	295-140-026	\$3.86
295-080-032	\$3.76	295-110-003	\$3.90	295-140-028	\$3.96
295-080-033	\$4.10	295-110-004	\$3.90	295-150-001	\$4.56
295-080-034	\$3.96	295-110-005	\$3.90	295-150-002	\$4.56
295-080-035	\$3.96	295-110-006	\$3.90	295-150-006	\$4.56
295-080-036	\$3.96	295-110-007	\$4.54	295-150-007	\$4.56
295-080-037	\$3.86	295-110-008	\$4.54	295-150-008	\$4.10
295-080-038	\$4.02	295-110-010	\$4.54	295-150-009	\$4.08
295-080-039	\$3.90	295-110-011	\$4.54	295-150-010	\$4.38
295-080-040	\$3.90	295-110-012	\$0.00	295-150-011	\$0.00
295-080-041	\$3.90	295-110-013	\$3.74	295-150-012	\$4.06
295-080-042	\$4.12	295-110-015	\$3.94	295-150-013	\$4.56
295-080-043	\$3.76	295-110-016	\$3.94	295-160-001	\$0.00
295-080-044	\$3.76	295-110-017	\$3.94	295-160-003	\$4.58
295-080-045	\$4.54	295-110-018	\$4.24	295-160-004	\$4.58
295-080-046	\$4.16	295-110-019	\$0.00	295-160-005	\$4.58
295-080-047	\$0.00	295-120-001	\$4.60	295-160-006	\$4.58
295-090-008	\$3.98	295-120-004	\$4.58	295-160-007	\$4.54
295-090-009	\$3.96	295-120-005	\$4.58	295-160-008	\$4.08
295-090-010	\$4.04	295-120-006	\$4.58	295-160-009	\$0.00
295-090-011	\$3.88	295-120-007	\$0.00	295-160-010	\$4.06
295-090-019	\$4.54	295-120-009	\$4.12	295-160-011	\$4.08
295-090-020	\$4.54	295-120-010	\$4.04	295-170-001	\$4.08
295-090-021	\$3.86	295-120-011	\$4.58	295-170-003	\$0.00
295-090-022	\$3.84	295-120-012	\$4.58	295-170-004	\$4.58
295-090-023	\$4.02	295-130-001	\$4.06	295-170-005	\$4.58
295-090-024	\$3.86	295-130-002	\$3.88	295-170-006	\$4.58
295-090-025	\$3.92	295-130-003	\$3.92	295-170-007	\$4.58
295-090-026	\$3.88	295-130-004	\$4.58	295-170-008	\$4.58
295-090-027	\$3.80	295-130-005	\$4.58	295-170-009	\$4.58
295-090-028	\$4.18	295-130-006	\$4.58	295-170-012	\$4.10
295-090-029	\$4.04	295-130-007	\$4.58	295-180-001	\$4.54

**Appendix D**

**Riverside County Flood Control and Water Conservation District  
NPDES - Santa Ana Benefit Assessment Area  
Fiscal Year 2023-2024 Assessment Roll**

<u>APN</u>	<u>Levy Amount</u>	<u>APN</u>	<u>Levy Amount</u>	<u>APN</u>	<u>Levy Amount</u>
295-180-002	\$4.54	295-230-011	\$3.90	295-250-024	\$4.54
295-180-004	\$4.54	295-230-012	\$3.90	295-250-025	\$3.90
295-180-005	\$0.00	295-230-013	\$3.90	295-250-026	\$3.84
295-180-006	\$4.54	295-230-014	\$0.00	295-250-028	\$4.38
295-180-008	\$4.46	295-230-015	\$3.90	295-260-003	\$3.90
295-180-009	\$4.36	295-230-016	\$0.00	295-260-004	\$3.90
295-180-010	\$4.10	295-230-017	\$0.00	295-260-005	\$3.84
295-180-011	\$4.10	295-230-019	\$4.04	295-260-006	\$3.84
295-190-002	\$0.00	295-230-020	\$4.04	295-260-007	\$3.84
295-190-003	\$0.00	295-230-023	\$0.00	295-260-008	\$3.96
295-190-004	\$0.00	295-230-024	\$4.12	295-260-009	\$4.60
295-190-005	\$0.00	295-230-025	\$4.10	295-260-010	\$4.58
295-190-006	\$0.00	295-230-026	\$4.06	295-260-011	\$4.58
295-190-007	\$4.26	295-240-002	\$4.32	295-260-012	\$4.60
295-190-008	\$4.24	295-240-004	\$3.90	295-260-013	\$0.00
295-190-009	\$0.00	295-240-005	\$3.90	295-260-014	\$0.00
295-190-010	\$0.00	295-240-011	\$0.00	295-260-015	\$0.00
295-190-011	\$0.00	295-240-012	\$4.58	295-260-016	\$0.00
295-200-001	\$4.58	295-240-013	\$3.96	295-260-017	\$3.90
295-200-002	\$4.58	295-240-017	\$3.88	295-260-018	\$3.90
295-200-004	\$0.00	295-240-020	\$3.90	295-270-005	\$0.00
295-200-005	\$4.58	295-240-028	\$3.90	295-270-007	\$0.00
295-200-006	\$108.00	295-240-030	\$3.94	295-270-008	\$0.00
295-200-008	\$4.58	295-240-031	\$3.90	295-270-009	\$0.00
295-200-011	\$4.14	295-240-033	\$3.88	295-280-002	\$0.00
295-200-012	\$4.12	295-240-034	\$3.88	295-280-003	\$4.40
295-200-017	\$4.20	295-240-035	\$0.00	295-280-004	\$0.00
295-200-018	\$3.90	295-240-036	\$4.14	295-280-005	\$0.00
295-210-001	\$4.58	295-240-037	\$3.90	295-280-007	\$4.28
295-210-003	\$4.58	295-240-038	\$3.94	295-280-008	\$0.00
295-210-004	\$4.58	295-240-039	\$3.84	295-280-009	\$0.00
295-210-005	\$0.00	295-240-040	\$3.84	295-280-010	\$0.00
295-210-006	\$4.58	295-240-041	\$3.84	295-280-016	\$4.32
295-210-007	\$4.58	295-240-042	\$3.98	295-280-017	\$4.40
295-210-008	\$4.08	295-240-043	\$4.18	295-280-018	\$4.40
295-210-009	\$4.18	295-250-001	\$3.86	295-280-019	\$0.00
295-220-002	\$4.46	295-250-002	\$3.86	295-280-020	\$0.00
295-220-003	\$4.56	295-250-011	\$3.80	295-280-021	\$0.00
295-220-004	\$4.56	295-250-012	\$4.48	295-280-022	\$0.00
295-220-005	\$0.00	295-250-013	\$4.60	295-280-023	\$0.00
295-220-008	\$0.00	295-250-015	\$4.60	295-280-024	\$0.00
295-220-009	\$4.58	295-250-016	\$3.86	295-280-025	\$4.02
295-220-010	\$4.48	295-250-017	\$3.86	295-280-026	\$4.28
295-220-011	\$4.00	295-250-018	\$3.86	295-280-027	\$0.00
295-220-012	\$4.00	295-250-019	\$3.86	295-280-028	\$4.02
295-230-004	\$4.42	295-250-020	\$3.86	295-280-029	\$4.02
295-230-006	\$4.48	295-250-021	\$3.86	295-280-032	\$0.00
295-230-007	\$4.48	295-250-022	\$3.86	295-280-033	\$4.34
295-230-010	\$3.90	295-250-023	\$3.90	295-280-034	\$0.00

**Appendix D**

**Riverside County Flood Control and Water Conservation District  
NPDES - Santa Ana Benefit Assessment Area  
Fiscal Year 2023-2024 Assessment Roll**

<u>APN</u>	<u>Levy Amount</u>	<u>APN</u>	<u>Levy Amount</u>	<u>APN</u>	<u>Levy Amount</u>
295-280-035	\$0.00	295-291-030	\$3.98	295-300-012	\$0.00
295-280-038	\$0.00	295-291-031	\$4.28	295-300-014	\$0.00
295-280-039	\$4.06	295-291-032	\$4.02	295-300-015	\$0.00
295-280-040	\$3.90	295-291-033	\$4.02	295-300-016	\$0.00
295-280-043	\$4.24	295-291-034	\$4.36	295-300-017	\$0.00
295-280-050	\$4.36	295-291-035	\$3.98	295-310-001	\$14.90
295-280-052	\$3.86	295-291-036	\$3.88	295-310-002	\$0.00
295-280-053	\$3.86	295-291-037	\$3.88	295-310-016	\$1.42
295-280-054	\$3.86	295-291-038	\$4.02	295-310-018	\$1.42
295-280-055	\$0.00	295-291-039	\$3.94	295-310-037	\$0.00
295-280-056	\$4.04	295-291-040	\$3.98	295-310-038	\$0.00
295-280-057	\$4.00	295-291-041	\$3.98	295-310-039	\$0.00
295-280-058	\$3.94	295-292-001	\$4.28	295-310-040	\$0.00
295-280-059	\$3.94	295-292-002	\$4.36	295-310-041	\$0.00
295-280-060	\$4.00	295-292-005	\$3.82	295-310-042	\$0.00
295-280-061	\$3.86	295-292-006	\$3.82	295-310-043	\$0.00
295-280-062	\$3.88	295-292-010	\$3.98	295-310-044	\$0.00
295-280-063	\$3.88	295-292-013	\$4.36	295-310-050	\$0.00
295-280-065	\$0.00	295-292-016	\$4.34	295-310-051	\$0.00
295-280-068	\$0.00	295-292-017	\$0.00	295-310-054	\$1,389.14
295-280-069	\$4.10	295-292-018	\$4.36	295-310-055	\$0.00
295-280-070	\$4.36	295-292-019	\$0.00	295-310-056	\$738.90
295-280-071	\$4.28	295-292-024	\$4.36	295-310-058	\$369.44
295-280-073	\$4.02	295-292-026	\$3.88	295-310-059	\$0.00
295-280-074	\$3.96	295-292-027	\$3.88	295-310-061	\$0.00
295-280-075	\$4.18	295-292-028	\$3.84	295-310-062	\$0.00
295-280-076	\$4.32	295-292-029	\$4.02	295-310-063	\$0.00
295-280-077	\$4.06	295-292-030	\$4.02	295-310-064	\$0.00
295-280-078	\$0.00	295-292-031	\$4.02	295-310-065	\$0.00
295-280-079	\$0.00	295-292-032	\$4.02	295-310-069	\$1,637.10
295-280-080	\$0.00	295-292-033	\$4.02	295-310-070	\$0.00
295-291-001	\$4.28	295-292-034	\$4.02	295-310-071	\$0.00
295-291-010	\$0.00	295-292-035	\$4.02	295-310-072	\$0.00
295-291-011	\$0.00	295-292-036	\$4.02	295-310-074	\$0.00
295-291-012	\$4.20	295-292-037	\$4.00	295-310-075	\$0.00
295-291-013	\$4.36	295-292-038	\$4.00	295-310-076	\$0.00
295-291-014	\$4.36	295-292-039	\$4.32	295-310-077	\$0.00
295-291-015	\$4.02	295-292-040	\$0.00	295-310-081	\$0.00
295-291-016	\$0.00	295-292-041	\$3.86	296-021-001	\$3.74
295-291-017	\$4.34	295-292-042	\$3.98	296-021-002	\$3.74
295-291-018	\$4.02	295-292-043	\$4.28	296-021-003	\$3.74
295-291-019	\$4.02	295-292-044	\$4.28	296-021-004	\$3.76
295-291-020	\$4.36	295-292-045	\$3.96	296-021-005	\$3.78
295-291-021	\$4.02	295-292-046	\$3.98	296-021-006	\$3.76
295-291-022	\$0.00	295-300-005	\$0.00	296-021-007	\$3.52
295-291-026	\$4.02	295-300-007	\$0.00	296-021-008	\$3.74
295-291-027	\$4.66	295-300-009	\$0.00	296-021-009	\$3.74
295-291-028	\$3.98	295-300-010	\$0.00	296-021-010	\$3.74
295-291-029	\$0.00	295-300-011	\$0.00	296-022-001	\$3.74

**Appendix D**

**Riverside County Flood Control and Water Conservation District  
NPDES - Santa Ana Benefit Assessment Area  
Fiscal Year 2023-2024 Assessment Roll**

---

<u>APN</u>	<u>Levy Amount</u>	<u>APN</u>	<u>Levy Amount</u>	<u>APN</u>	<u>Levy Amount</u>
296-022-002	\$3.52	296-025-017	\$3.76	296-033-016	\$3.74
296-022-003	\$3.52	296-025-018	\$3.76	296-033-017	\$3.74
296-022-004	\$3.52	296-025-019	\$3.74	296-033-018	\$3.74
296-022-005	\$3.74	296-025-020	\$3.74	296-033-019	\$0.00
296-022-006	\$3.74	296-025-021	\$3.74	296-034-001	\$3.74
296-022-007	\$3.52	296-025-022	\$3.74	296-034-002	\$3.74
296-022-008	\$3.74	296-025-023	\$3.74	296-034-003	\$3.74
296-022-009	\$3.74	296-025-024	\$3.74	296-034-004	\$3.74
296-022-010	\$3.74	296-031-001	\$3.74	296-034-005	\$3.74
296-023-001	\$3.76	296-031-002	\$3.74	296-034-006	\$3.74
296-023-002	\$3.74	296-031-003	\$3.74	296-034-007	\$3.74
296-023-003	\$3.74	296-031-004	\$3.74	296-034-008	\$3.74
296-023-004	\$3.74	296-031-005	\$3.74	296-034-009	\$3.74
296-023-005	\$3.74	296-031-006	\$3.74	296-034-010	\$3.74
296-023-006	\$3.74	296-031-007	\$3.76	296-034-011	\$3.74
296-023-007	\$3.74	296-031-008	\$3.76	296-034-012	\$3.74
296-023-008	\$3.74	296-031-009	\$3.52	296-034-013	\$3.74
296-023-009	\$3.74	296-031-010	\$3.74	296-034-014	\$3.74
296-023-010	\$3.74	296-031-011	\$3.76	296-034-015	\$3.76
296-023-011	\$3.74	296-031-012	\$3.74	296-034-016	\$3.76
296-023-012	\$3.74	296-031-013	\$3.74	296-034-017	\$3.76
296-023-013	\$3.74	296-031-014	\$3.74	296-034-018	\$3.76
296-023-014	\$3.76	296-031-015	\$3.74	296-034-019	\$3.74
296-023-015	\$0.00	296-031-016	\$3.74	296-034-020	\$3.74
296-024-001	\$3.74	296-032-001	\$3.74	296-034-021	\$3.74
296-024-002	\$3.74	296-032-002	\$3.74	296-034-022	\$3.74
296-024-003	\$3.74	296-032-003	\$3.74	296-034-023	\$3.74
296-024-004	\$3.74	296-032-004	\$3.74	296-034-024	\$3.74
296-024-005	\$3.74	296-032-005	\$3.52	296-034-025	\$3.74
296-024-006	\$3.74	296-032-006	\$3.74	296-034-026	\$3.74
296-024-007	\$3.74	296-032-007	\$3.52	296-034-027	\$3.74
296-024-008	\$3.74	296-032-008	\$3.52	296-034-028	\$3.74
296-024-009	\$3.74	296-032-009	\$3.52	296-034-029	\$3.74
296-025-001	\$3.74	296-032-010	\$3.52	296-034-030	\$3.74
296-025-002	\$3.74	296-033-001	\$3.74	296-034-031	\$3.74
296-025-003	\$3.74	296-033-002	\$3.74	296-034-032	\$3.74
296-025-004	\$3.74	296-033-003	\$3.74	296-034-033	\$3.76
296-025-005	\$3.74	296-033-004	\$3.74	296-034-034	\$3.78
296-025-006	\$3.74	296-033-005	\$3.74	296-034-035	\$3.74
296-025-007	\$3.74	296-033-006	\$3.74	296-034-036	\$3.74
296-025-008	\$3.74	296-033-007	\$3.74	296-034-037	\$3.74
296-025-009	\$3.74	296-033-008	\$3.74	296-034-038	\$3.74
296-025-010	\$3.74	296-033-009	\$3.74	296-034-039	\$3.74
296-025-011	\$3.74	296-033-010	\$3.74	296-034-040	\$3.74
296-025-012	\$3.74	296-033-011	\$3.74	296-034-041	\$3.74
296-025-013	\$3.74	296-033-012	\$3.74	296-041-002	\$3.74
296-025-014	\$3.74	296-033-013	\$3.74	296-041-003	\$3.74
296-025-015	\$3.76	296-033-014	\$3.74	296-041-004	\$3.74
296-025-016	\$3.76	296-033-015	\$3.74	296-041-005	\$3.74

**Appendix D**

**Riverside County Flood Control and Water Conservation District  
NPDES - Santa Ana Benefit Assessment Area  
Fiscal Year 2023-2024 Assessment Roll**

---

<u>APN</u>	<u>Levy Amount</u>	<u>APN</u>	<u>Levy Amount</u>	<u>APN</u>	<u>Levy Amount</u>
296-041-006	\$3.74	296-043-003	\$3.74	296-052-020	\$3.74
296-041-007	\$3.74	296-043-004	\$3.74	296-052-021	\$3.74
296-041-011	\$3.74	296-043-005	\$3.76	296-052-022	\$3.74
296-041-012	\$3.74	296-043-006	\$3.76	296-052-023	\$3.74
296-041-013	\$3.74	296-043-007	\$3.76	296-052-024	\$3.74
296-041-014	\$3.74	296-043-008	\$3.74	296-052-025	\$3.74
296-041-015	\$3.74	296-043-009	\$3.74	296-052-026	\$3.74
296-041-016	\$3.74	296-043-010	\$3.74	296-052-027	\$3.74
296-041-017	\$3.74	296-044-001	\$3.74	296-052-028	\$3.74
296-041-018	\$3.74	296-044-002	\$3.76	296-052-029	\$3.74
296-041-019	\$3.74	296-044-003	\$3.76	296-052-030	\$3.74
296-041-020	\$3.74	296-044-004	\$3.76	296-052-031	\$3.74
296-041-021	\$3.74	296-044-005	\$3.76	296-052-032	\$3.74
296-041-022	\$3.76	296-045-001	\$3.74	296-052-033	\$3.74
296-041-023	\$3.74	296-045-002	\$3.74	296-052-034	\$3.74
296-041-024	\$3.74	296-045-003	\$3.74	296-052-035	\$3.74
296-041-025	\$3.74	296-045-004	\$3.74	296-052-036	\$3.74
296-041-026	\$3.74	296-045-005	\$3.74	296-052-037	\$3.74
296-042-001	\$3.74	296-045-006	\$3.74	296-052-038	\$3.74
296-042-002	\$3.74	296-045-007	\$3.74	296-052-039	\$3.74
296-042-003	\$3.74	296-051-001	\$3.74	296-052-040	\$3.74
296-042-004	\$3.74	296-051-002	\$3.74	296-052-041	\$3.74
296-042-005	\$3.74	296-051-003	\$3.74	296-052-042	\$3.74
296-042-006	\$3.74	296-051-004	\$3.74	296-052-043	\$3.74
296-042-007	\$3.74	296-051-005	\$3.74	296-052-044	\$3.74
296-042-008	\$3.74	296-051-006	\$3.74	296-052-045	\$3.74
296-042-009	\$3.78	296-051-007	\$3.74	296-052-046	\$3.52
296-042-010	\$3.76	296-051-008	\$3.74	296-052-047	\$3.76
296-042-011	\$3.78	296-051-009	\$3.74	296-052-048	\$3.80
296-042-012	\$3.76	296-051-010	\$3.74	296-052-049	\$3.74
296-042-013	\$3.74	296-052-001	\$3.74	296-052-050	\$3.52
296-042-014	\$3.74	296-052-002	\$3.74	296-052-051	\$3.74
296-042-015	\$3.76	296-052-003	\$3.74	296-052-052	\$3.74
296-042-016	\$3.74	296-052-004	\$3.74	296-052-053	\$3.74
296-042-017	\$3.74	296-052-005	\$3.74	296-052-054	\$3.74
296-042-018	\$3.74	296-052-006	\$3.74	296-053-001	\$3.74
296-042-019	\$3.74	296-052-007	\$3.74	296-053-002	\$3.74
296-042-020	\$3.74	296-052-008	\$3.74	296-053-003	\$3.74
296-042-021	\$3.74	296-052-009	\$3.74	296-053-004	\$3.74
296-042-022	\$3.74	296-052-010	\$3.74	296-053-005	\$3.74
296-042-023	\$3.74	296-052-011	\$3.74	296-053-006	\$3.74
296-042-024	\$3.74	296-052-012	\$3.74	296-053-007	\$3.74
296-042-025	\$3.74	296-052-013	\$3.74	296-053-008	\$3.74
296-042-026	\$3.74	296-052-014	\$3.74	296-053-009	\$3.74
296-042-027	\$3.74	296-052-015	\$3.74	296-053-010	\$3.74
296-042-028	\$3.74	296-052-016	\$3.74	296-054-001	\$3.74
296-042-029	\$3.74	296-052-017	\$3.74	296-054-002	\$3.76
296-043-001	\$3.74	296-052-018	\$3.74	296-054-003	\$3.76
296-043-002	\$3.74	296-052-019	\$3.74	296-054-004	\$3.76



**Appendix D**

**Riverside County Flood Control and Water Conservation District  
NPDES - Santa Ana Benefit Assessment Area  
Fiscal Year 2023-2024 Assessment Roll**

---

<u>APN</u>	<u>Levy Amount</u>	<u>APN</u>	<u>Levy Amount</u>	<u>APN</u>	<u>Levy Amount</u>
296-054-005	\$3.76	296-072-013	\$3.74	296-082-002	\$3.76
296-054-006	\$3.76	296-072-014	\$3.74	296-082-003	\$3.76
296-054-007	\$3.76	296-072-015	\$3.74	296-082-004	\$3.74
296-054-008	\$3.76	296-072-016	\$3.74	296-082-005	\$3.74
296-054-009	\$3.74	296-072-017	\$3.74	296-082-006	\$3.74
296-060-005	\$0.00	296-072-018	\$3.74	296-082-007	\$3.74
296-060-006	\$0.00	296-072-019	\$3.74	296-082-008	\$3.76
296-060-007	\$0.00	296-072-020	\$3.74	296-082-009	\$3.76
296-071-001	\$3.76	296-073-001	\$3.74	296-082-010	\$3.76
296-071-002	\$3.74	296-073-002	\$3.74	296-083-001	\$3.52
296-071-003	\$3.74	296-073-003	\$3.74	296-083-002	\$3.52
296-071-004	\$3.74	296-073-004	\$3.74	296-083-003	\$3.52
296-071-005	\$3.74	296-073-005	\$3.74	296-083-004	\$3.52
296-071-006	\$3.74	296-073-006	\$3.74	296-083-005	\$3.74
296-071-007	\$3.74	296-073-007	\$3.74	296-083-006	\$3.74
296-071-008	\$3.74	296-073-008	\$3.74	296-083-007	\$3.80
296-071-009	\$3.80	296-073-009	\$3.74	296-083-008	\$3.76
296-071-010	\$3.76	296-073-010	\$3.74	296-083-009	\$3.74
296-071-011	\$3.78	296-073-011	\$3.74	296-083-010	\$3.74
296-071-012	\$3.74	296-073-012	\$3.74	296-083-011	\$3.52
296-071-013	\$3.74	296-073-013	\$3.74	296-083-012	\$3.76
296-071-014	\$3.74	296-073-014	\$3.74	296-083-013	\$3.76
296-071-015	\$3.74	296-073-015	\$3.74	296-083-014	\$3.52
296-071-016	\$3.74	296-073-016	\$3.74	296-083-015	\$3.52
296-071-017	\$3.74	296-074-001	\$3.74	296-083-016	\$3.52
296-071-018	\$3.74	296-074-002	\$3.74	296-083-017	\$3.52
296-071-019	\$3.74	296-074-003	\$3.74	296-083-018	\$3.52
296-071-020	\$3.74	296-074-004	\$3.74	296-083-019	\$3.52
296-071-021	\$3.74	296-074-005	\$3.74	296-083-020	\$3.74
296-071-022	\$3.74	296-074-006	\$3.74	296-083-021	\$3.74
296-071-023	\$3.74	296-074-007	\$3.74	296-083-022	\$3.74
296-071-024	\$3.74	296-074-008	\$3.74	296-083-023	\$3.74
296-071-025	\$3.74	296-074-009	\$3.74	296-083-024	\$3.74
296-071-026	\$3.74	296-074-010	\$3.74	296-083-025	\$3.74
296-071-027	\$3.74	296-074-011	\$3.74	296-083-026	\$3.74
296-071-028	\$3.74	296-074-012	\$3.74	296-083-027	\$3.74
296-071-029	\$3.76	296-074-013	\$3.74	296-083-028	\$3.74
296-072-001	\$3.74	296-074-014	\$3.74	296-083-029	\$3.74
296-072-002	\$3.74	296-074-015	\$3.74	296-083-030	\$3.74
296-072-003	\$3.74	296-081-001	\$3.76	296-083-031	\$3.74
296-072-004	\$3.74	296-081-002	\$3.74	296-083-032	\$3.74
296-072-005	\$3.74	296-081-003	\$3.74	296-083-033	\$3.74
296-072-006	\$3.74	296-081-004	\$3.74	296-083-034	\$3.74
296-072-007	\$3.74	296-081-005	\$3.74	296-083-035	\$3.74
296-072-008	\$3.74	296-081-006	\$3.74	296-083-036	\$3.74
296-072-009	\$3.74	296-081-007	\$3.74	296-083-037	\$3.74
296-072-010	\$3.74	296-081-008	\$3.74	296-083-038	\$3.74
296-072-011	\$3.74	296-081-009	\$3.76	296-083-039	\$3.74
296-072-012	\$3.74	296-082-001	\$3.76	296-083-040	\$3.74

**Appendix D**

**Riverside County Flood Control and Water Conservation District  
NPDES - Santa Ana Benefit Assessment Area  
Fiscal Year 2023-2024 Assessment Roll**

<u>APN</u>	<u>Levy Amount</u>	<u>APN</u>	<u>Levy Amount</u>	<u>APN</u>	<u>Levy Amount</u>
296-083-041	\$3.74	296-092-020	\$3.76	296-103-022	\$3.74
296-083-042	\$3.74	296-092-021	\$3.76	296-103-023	\$3.74
296-083-043	\$3.74	296-092-022	\$3.76	296-103-025	\$9.44
296-083-044	\$3.74	296-092-023	\$3.76	296-103-026	\$151.20
296-083-045	\$3.74	296-092-024	\$3.74	296-103-027	\$220.04
296-083-046	\$3.74	296-092-025	\$3.74	296-111-001	\$3.74
296-083-047	\$3.74	296-092-026	\$3.74	296-111-002	\$3.74
296-083-048	\$3.74	296-092-027	\$3.74	296-111-003	\$3.74
296-083-049	\$3.74	296-092-028	\$3.74	296-111-004	\$3.74
296-083-050	\$3.74	296-092-031	\$221.40	296-111-005	\$3.74
296-084-001	\$3.74	296-101-001	\$3.74	296-111-006	\$3.74
296-084-002	\$3.74	296-101-002	\$3.74	296-111-007	\$3.74
296-084-003	\$3.74	296-101-003	\$3.74	296-111-008	\$3.74
296-084-004	\$3.74	296-101-004	\$3.74	296-111-009	\$3.74
296-084-005	\$3.74	296-101-005	\$3.74	296-111-010	\$3.74
296-084-006	\$3.74	296-101-006	\$3.74	296-111-011	\$3.74
296-084-007	\$3.74	296-101-007	\$3.74	296-111-012	\$3.74
296-084-008	\$3.74	296-101-008	\$3.74	296-111-013	\$3.74
296-084-009	\$3.74	296-101-009	\$3.74	296-111-014	\$3.74
296-084-010	\$3.74	296-101-010	\$3.74	296-111-015	\$3.74
296-091-001	\$3.76	296-102-001	\$3.74	296-111-016	\$3.74
296-091-002	\$3.74	296-102-002	\$3.74	296-111-017	\$3.74
296-091-003	\$3.74	296-102-003	\$3.74	296-111-018	\$3.74
296-091-004	\$3.74	296-102-004	\$3.74	296-111-019	\$3.74
296-091-005	\$3.74	296-102-005	\$3.76	296-111-020	\$3.74
296-091-006	\$3.74	296-102-006	\$3.76	296-111-021	\$3.74
296-091-007	\$3.74	296-102-007	\$3.74	296-111-022	\$3.74
296-091-008	\$3.74	296-102-008	\$3.74	296-111-023	\$3.74
296-091-009	\$3.74	296-103-001	\$3.74	296-111-024	\$3.74
296-091-010	\$3.74	296-103-002	\$3.74	296-111-025	\$3.74
296-092-001	\$3.74	296-103-003	\$3.74	296-112-001	\$3.74
296-092-002	\$3.52	296-103-004	\$3.74	296-112-002	\$3.74
296-092-003	\$3.52	296-103-005	\$3.74	296-112-003	\$3.74
296-092-004	\$3.74	296-103-006	\$3.74	296-112-004	\$3.74
296-092-005	\$3.74	296-103-007	\$3.74	296-112-005	\$3.74
296-092-006	\$3.78	296-103-008	\$3.76	296-112-006	\$3.74
296-092-007	\$3.76	296-103-009	\$3.74	296-112-007	\$3.74
296-092-008	\$3.74	296-103-010	\$3.74	296-112-008	\$3.74
296-092-009	\$3.76	296-103-011	\$3.76	296-112-009	\$3.74
296-092-010	\$3.74	296-103-012	\$3.76	296-112-010	\$3.74
296-092-011	\$3.74	296-103-013	\$3.78	296-112-011	\$3.74
296-092-012	\$3.74	296-103-014	\$3.74	296-112-012	\$3.74
296-092-013	\$3.74	296-103-015	\$3.74	296-112-013	\$3.74
296-092-014	\$3.74	296-103-016	\$3.74	296-112-014	\$3.74
296-092-015	\$3.74	296-103-017	\$3.76	296-112-015	\$3.74
296-092-016	\$3.74	296-103-018	\$3.76	296-112-016	\$3.74
296-092-017	\$3.74	296-103-019	\$3.76	296-112-017	\$3.74
296-092-018	\$3.74	296-103-020	\$3.74	296-112-018	\$3.74
296-092-019	\$3.74	296-103-021	\$3.74	296-112-019	\$3.74

**Appendix D**

**Riverside County Flood Control and Water Conservation District  
NPDES - Santa Ana Benefit Assessment Area  
Fiscal Year 2023-2024 Assessment Roll**

<u>APN</u>	<u>Levy Amount</u>	<u>APN</u>	<u>Levy Amount</u>	<u>APN</u>	<u>Levy Amount</u>
296-112-020	\$3.74	296-123-004	\$3.74	296-126-006	\$3.74
296-112-021	\$3.74	296-123-005	\$3.74	296-126-007	\$3.74
296-112-022	\$3.74	296-123-006	\$3.74	296-126-008	\$3.74
296-112-023	\$3.74	296-123-007	\$3.74	296-126-009	\$3.74
296-112-024	\$3.74	296-123-008	\$3.74	296-126-010	\$3.74
296-112-025	\$3.74	296-123-009	\$3.74	296-126-011	\$3.74
296-112-026	\$3.74	296-123-010	\$3.74	296-126-012	\$3.74
296-112-027	\$3.74	296-123-011	\$3.74	296-126-013	\$3.74
296-112-028	\$3.74	296-123-012	\$3.74	296-126-014	\$3.74
296-112-029	\$3.74	296-123-013	\$3.74	296-126-015	\$3.74
296-112-030	\$3.74	296-123-014	\$3.74	296-126-016	\$3.74
296-112-031	\$3.74	296-123-015	\$3.74	296-126-017	\$3.74
296-112-032	\$3.74	296-123-016	\$3.74	296-126-018	\$3.74
296-112-033	\$3.74	296-123-017	\$3.74	296-127-001	\$3.74
296-112-034	\$3.74	296-123-018	\$3.74	296-127-002	\$3.74
296-112-035	\$3.74	296-123-019	\$3.74	296-131-001	\$3.74
296-112-036	\$3.74	296-123-020	\$3.74	296-131-002	\$3.76
296-112-037	\$3.74	296-123-021	\$3.74	296-131-003	\$3.76
296-112-038	\$3.74	296-123-022	\$3.74	296-131-004	\$3.76
296-112-039	\$3.74	296-123-023	\$3.74	296-131-005	\$3.76
296-112-040	\$3.74	296-123-024	\$3.74	296-131-006	\$3.78
296-112-041	\$3.74	296-123-025	\$3.74	296-131-007	\$3.74
296-112-042	\$3.74	296-123-026	\$3.74	296-131-008	\$3.74
296-112-043	\$3.74	296-123-027	\$3.74	296-131-009	\$3.74
296-112-044	\$3.74	296-123-028	\$3.74	296-132-001	\$3.76
296-112-045	\$3.74	296-124-001	\$3.74	296-132-002	\$3.74
296-112-046	\$3.74	296-124-002	\$3.74	296-132-003	\$3.74
296-113-001	\$3.74	296-124-003	\$3.74	296-132-004	\$3.74
296-113-002	\$3.74	296-124-004	\$3.74	296-132-005	\$3.74
296-113-003	\$3.74	296-124-005	\$3.74	296-132-006	\$3.74
296-113-004	\$3.74	296-124-006	\$3.74	296-132-007	\$3.74
296-113-005	\$3.74	296-124-007	\$3.74	296-133-001	\$3.74
296-113-006	\$3.74	296-124-008	\$3.74	296-133-002	\$3.74
296-113-007	\$3.74	296-124-009	\$3.74	296-133-003	\$3.74
296-113-008	\$3.74	296-124-010	\$3.74	296-133-004	\$3.74
296-113-009	\$3.74	296-124-011	\$3.74	296-133-005	\$3.74
296-113-010	\$3.74	296-124-012	\$3.74	296-133-006	\$3.78
296-121-001	\$3.74	296-124-013	\$3.74	296-133-007	\$3.76
296-121-002	\$3.74	296-124-014	\$3.74	296-133-008	\$3.78
296-122-001	\$3.74	296-125-001	\$3.74	296-133-009	\$3.76
296-122-002	\$3.74	296-125-002	\$3.74	296-133-010	\$3.74
296-122-003	\$3.74	296-125-003	\$3.74	296-133-011	\$3.74
296-122-004	\$3.74	296-125-004	\$3.74	296-133-012	\$3.76
296-122-005	\$3.74	296-125-005	\$3.74	296-133-013	\$3.74
296-122-006	\$3.74	296-126-001	\$3.74	296-133-014	\$3.74
296-122-007	\$3.74	296-126-002	\$3.74	296-133-015	\$3.74
296-123-001	\$3.74	296-126-003	\$3.74	296-133-016	\$3.74
296-123-002	\$3.74	296-126-004	\$3.74	296-133-017	\$3.74
296-123-003	\$3.74	296-126-005	\$3.74	296-133-018	\$3.74

**Appendix D**

**Riverside County Flood Control and Water Conservation District  
NPDES - Santa Ana Benefit Assessment Area  
Fiscal Year 2023-2024 Assessment Roll**

<u>APN</u>	<u>Levy Amount</u>	<u>APN</u>	<u>Levy Amount</u>	<u>APN</u>	<u>Levy Amount</u>
296-133-019	\$3.74	296-141-005	\$3.74	296-145-008	\$3.74
296-133-020	\$3.74	296-141-006	\$3.74	296-145-009	\$3.74
296-133-021	\$3.74	296-141-007	\$3.74	296-145-010	\$3.74
296-133-022	\$3.74	296-141-008	\$3.74	296-145-011	\$3.74
296-133-023	\$3.74	296-141-009	\$3.74	296-145-012	\$3.74
296-133-024	\$3.74	296-141-010	\$3.74	296-145-013	\$3.74
296-133-025	\$3.74	296-141-011	\$3.74	296-145-014	\$3.74
296-133-026	\$3.74	296-142-001	\$3.74	296-145-015	\$3.74
296-133-027	\$3.74	296-142-002	\$3.74	296-145-016	\$3.74
296-134-001	\$3.74	296-142-003	\$3.74	296-145-017	\$3.74
296-134-002	\$3.74	296-142-004	\$3.74	296-145-018	\$3.74
296-134-003	\$3.74	296-142-005	\$3.74	296-145-019	\$3.74
296-134-004	\$3.74	296-142-006	\$3.74	296-145-020	\$3.74
296-134-005	\$3.74	296-142-007	\$3.74	296-145-021	\$3.74
296-134-006	\$3.74	296-142-008	\$3.74	296-145-022	\$3.74
296-134-007	\$3.74	296-142-009	\$3.74	296-145-023	\$3.74
296-134-008	\$3.74	296-142-010	\$3.74	296-151-003	\$3.76
296-134-009	\$3.74	296-142-011	\$3.74	296-151-004	\$3.74
296-134-010	\$3.74	296-142-012	\$3.74	296-151-005	\$3.74
296-134-011	\$3.74	296-142-013	\$3.74	296-151-006	\$3.74
296-134-012	\$3.74	296-142-014	\$3.74	296-151-007	\$3.74
296-134-013	\$3.78	296-143-001	\$3.74	296-151-008	\$3.74
296-134-014	\$3.76	296-143-002	\$3.74	296-151-009	\$3.76
296-134-015	\$3.74	296-143-003	\$3.74	296-151-010	\$3.74
296-134-016	\$3.74	296-143-004	\$3.74	296-151-011	\$3.74
296-134-017	\$3.74	296-143-005	\$3.74	296-151-012	\$3.74
296-134-018	\$3.74	296-143-006	\$3.74	296-151-013	\$3.74
296-134-019	\$3.74	296-143-007	\$3.74	296-151-016	\$3.76
296-135-001	\$3.74	296-143-008	\$3.74	296-151-017	\$3.74
296-135-002	\$3.74	296-143-009	\$3.74	296-151-018	\$2.64
296-135-003	\$3.74	296-143-010	\$3.74	296-151-019	\$2.86
296-135-004	\$3.74	296-143-011	\$3.74	296-151-020	\$3.74
296-135-005	\$3.74	296-143-012	\$3.74	296-151-021	\$2.86
296-135-006	\$3.74	296-143-013	\$3.74	296-151-022	\$2.20
296-135-007	\$3.74	296-143-014	\$3.74	296-151-023	\$2.20
296-135-008	\$3.74	296-143-015	\$3.74	296-151-024	\$2.64
296-135-009	\$3.74	296-143-016	\$3.74	296-151-029	\$276.30
296-135-010	\$3.74	296-144-001	\$3.74	296-152-001	\$3.76
296-135-011	\$3.78	296-144-002	\$3.74	296-152-002	\$3.74
296-135-012	\$3.76	296-144-003	\$3.74	296-152-003	\$3.74
296-135-013	\$3.78	296-144-004	\$3.74	296-152-004	\$3.74
296-135-014	\$3.76	296-144-005	\$3.74	296-152-005	\$3.74
296-135-015	\$3.76	296-145-001	\$3.74	296-152-006	\$3.74
296-135-016	\$3.76	296-145-002	\$3.74	296-152-007	\$3.74
296-135-017	\$3.76	296-145-003	\$3.74	296-152-008	\$3.74
296-141-001	\$3.74	296-145-004	\$3.74	296-152-009	\$3.74
296-141-002	\$3.74	296-145-005	\$3.74	296-152-010	\$3.74
296-141-003	\$3.74	296-145-006	\$3.74	296-152-011	\$3.74
296-141-004	\$3.74	296-145-007	\$3.74	296-152-012	\$3.74

**Appendix D**

**Riverside County Flood Control and Water Conservation District  
NPDES - Santa Ana Benefit Assessment Area  
Fiscal Year 2023-2024 Assessment Roll**

<u>APN</u>	<u>Levy Amount</u>	<u>APN</u>	<u>Levy Amount</u>	<u>APN</u>	<u>Levy Amount</u>
296-152-013	\$3.76	296-161-033	\$1.98	296-162-006	\$3.74
296-152-014	\$3.80	296-161-034	\$3.30	296-162-007	\$3.74
296-152-015	\$3.76	296-161-035	\$3.08	296-162-008	\$3.76
296-152-016	\$3.74	296-161-036	\$2.42	296-162-009	\$3.74
296-152-017	\$3.74	296-161-037	\$3.08	296-162-010	\$3.76
296-152-018	\$3.74	296-161-038	\$3.08	296-162-011	\$3.78
296-153-001	\$3.76	296-161-039	\$2.20	296-162-012	\$0.00
296-153-002	\$3.76	296-161-040	\$2.20	296-163-001	\$0.00
296-153-003	\$3.76	296-161-041	\$3.52	296-163-002	\$3.08
296-153-004	\$3.76	296-161-042	\$2.86	296-163-003	\$2.64
296-153-005	\$3.74	296-161-043	\$1.98	296-163-004	\$2.86
296-153-006	\$3.74	296-161-044	\$2.20	296-163-005	\$2.86
296-153-007	\$3.74	296-161-045	\$3.74	296-163-006	\$2.20
296-153-008	\$3.74	296-161-046	\$3.30	296-163-007	\$3.52
296-153-009	\$3.76	296-161-047	\$2.64	296-163-008	\$3.74
296-153-010	\$3.76	296-161-048	\$3.30	296-163-009	\$3.52
296-153-011	\$3.74	296-161-049	\$3.52	296-163-010	\$2.86
296-153-012	\$3.74	296-161-050	\$2.86	296-163-011	\$2.64
296-153-013	\$3.74	296-161-051	\$1.98	296-163-012	\$3.74
296-153-014	\$3.74	296-161-052	\$2.20	296-171-001	\$3.74
296-161-002	\$3.74	296-161-053	\$3.52	296-171-002	\$3.74
296-161-003	\$3.52	296-161-054	\$3.74	296-171-003	\$3.74
296-161-004	\$3.74	296-161-055	\$3.74	296-171-004	\$3.76
296-161-005	\$3.74	296-161-056	\$2.64	296-171-005	\$3.76
296-161-006	\$3.74	296-161-057	\$3.30	296-172-001	\$3.74
296-161-007	\$3.74	296-161-058	\$3.74	296-172-002	\$3.74
296-161-008	\$3.74	296-161-059	\$3.30	296-172-003	\$3.74
296-161-009	\$3.76	296-161-060	\$2.42	296-172-004	\$3.74
296-161-012	\$3.74	296-161-061	\$2.42	296-172-005	\$3.76
296-161-013	\$3.74	296-161-062	\$3.74	296-172-006	\$3.76
296-161-014	\$3.74	296-161-063	\$2.86	296-172-007	\$3.74
296-161-015	\$3.76	296-161-064	\$2.20	296-172-008	\$3.74
296-161-016	\$3.78	296-161-065	\$3.08	296-172-009	\$3.74
296-161-017	\$3.74	296-161-066	\$2.42	296-173-001	\$3.74
296-161-018	\$3.74	296-161-067	\$2.42	296-173-002	\$3.74
296-161-019	\$3.74	296-161-068	\$2.20	296-173-003	\$3.74
296-161-020	\$3.76	296-161-069	\$1.98	296-173-004	\$3.74
296-161-021	\$3.80	296-161-070	\$1.98	296-173-005	\$3.76
296-161-022	\$0.00	296-161-071	\$2.64	296-174-001	\$3.78
296-161-023	\$2.86	296-161-072	\$3.74	296-174-002	\$3.76
296-161-024	\$2.64	296-161-073	\$3.30	296-174-003	\$3.76
296-161-025	\$1.98	296-161-074	\$3.30	296-174-004	\$3.76
296-161-026	\$3.30	296-161-075	\$0.00	296-174-005	\$3.76
296-161-027	\$3.74	296-161-078	\$0.00	296-174-006	\$3.76
296-161-028	\$2.20	296-162-001	\$3.76	296-174-007	\$3.76
296-161-029	\$2.64	296-162-002	\$0.00	296-174-008	\$3.74
296-161-030	\$3.30	296-162-003	\$3.76	296-174-009	\$3.74
296-161-031	\$2.86	296-162-004	\$3.74	296-174-010	\$3.74
296-161-032	\$1.98	296-162-005	\$3.74	296-174-011	\$3.74

**Appendix D**

**Riverside County Flood Control and Water Conservation District  
NPDES - Santa Ana Benefit Assessment Area  
Fiscal Year 2023-2024 Assessment Roll**

<u>APN</u>	<u>Levy Amount</u>	<u>APN</u>	<u>Levy Amount</u>	<u>APN</u>	<u>Levy Amount</u>
296-174-012	\$3.74	296-175-026	\$1.98	296-175-075	\$1.98
296-174-013	\$2.86	296-175-027	\$1.98	296-175-076	\$1.98
296-174-014	\$1.98	296-175-028	\$1.98	296-175-077	\$1.98
296-174-015	\$1.98	296-175-029	\$1.98	296-175-078	\$1.76
296-174-016	\$1.98	296-175-030	\$1.98	296-175-079	\$1.76
296-174-017	\$1.98	296-175-031	\$2.20	296-175-080	\$1.98
296-174-018	\$1.98	296-175-032	\$2.42	296-175-081	\$1.98
296-174-019	\$2.20	296-175-033	\$1.98	296-175-082	\$1.76
296-174-020	\$1.98	296-175-034	\$1.98	296-175-083	\$2.64
296-174-021	\$1.98	296-175-035	\$1.98	296-181-001	\$3.74
296-174-022	\$1.98	296-175-036	\$1.98	296-181-002	\$3.74
296-174-023	\$1.98	296-175-037	\$1.98	296-181-003	\$3.74
296-174-024	\$1.98	296-175-038	\$1.98	296-181-004	\$3.74
296-174-025	\$1.98	296-175-039	\$1.98	296-181-005	\$3.74
296-174-026	\$1.98	296-175-040	\$1.98	296-181-006	\$3.74
296-174-027	\$1.98	296-175-041	\$1.98	296-181-007	\$1.98
296-174-028	\$1.98	296-175-042	\$1.76	296-181-008	\$1.98
296-174-029	\$1.98	296-175-043	\$1.76	296-181-009	\$1.98
296-174-030	\$1.98	296-175-044	\$1.76	296-181-010	\$1.98
296-174-031	\$1.98	296-175-045	\$3.52	296-181-011	\$1.98
296-174-032	\$1.98	296-175-046	\$3.52	296-181-012	\$1.98
296-174-033	\$1.98	296-175-047	\$2.64	296-181-013	\$1.98
296-174-034	\$1.98	296-175-048	\$3.52	296-182-001	\$2.64
296-174-035	\$1.98	296-175-049	\$3.08	296-182-002	\$1.76
296-175-001	\$1.98	296-175-050	\$1.76	296-182-003	\$1.76
296-175-002	\$1.98	296-175-051	\$1.98	296-182-004	\$1.76
296-175-003	\$1.98	296-175-052	\$1.98	296-182-005	\$1.76
296-175-004	\$1.98	296-175-053	\$2.20	296-182-006	\$1.76
296-175-005	\$1.98	296-175-054	\$2.20	296-182-007	\$1.76
296-175-006	\$1.98	296-175-055	\$2.20	296-182-008	\$1.76
296-175-007	\$1.98	296-175-056	\$2.20	296-182-009	\$1.76
296-175-008	\$1.98	296-175-057	\$2.42	296-182-010	\$1.76
296-175-009	\$1.98	296-175-058	\$2.42	296-182-011	\$1.76
296-175-010	\$1.98	296-175-059	\$2.42	296-182-012	\$1.76
296-175-011	\$1.76	296-175-060	\$2.86	296-182-013	\$1.76
296-175-012	\$1.76	296-175-061	\$2.64	296-182-014	\$2.20
296-175-013	\$1.76	296-175-062	\$2.86	296-182-015	\$1.76
296-175-014	\$3.52	296-175-063	\$2.86	296-182-016	\$1.76
296-175-015	\$3.52	296-175-064	\$2.64	296-182-017	\$1.76
296-175-016	\$2.64	296-175-065	\$1.98	296-182-018	\$1.76
296-175-017	\$3.30	296-175-066	\$1.98	296-182-019	\$1.76
296-175-018	\$3.74	296-175-067	\$2.42	296-182-020	\$1.76
296-175-019	\$1.76	296-175-068	\$2.64	296-182-021	\$1.76
296-175-020	\$1.76	296-175-069	\$2.64	296-182-022	\$1.76
296-175-021	\$1.76	296-175-070	\$3.52	296-182-023	\$1.76
296-175-022	\$1.98	296-175-071	\$2.42	296-182-024	\$1.98
296-175-023	\$1.98	296-175-072	\$2.20	296-182-025	\$1.98
296-175-024	\$1.98	296-175-073	\$2.20	296-182-026	\$2.64
296-175-025	\$1.98	296-175-074	\$2.20	296-183-001	\$2.42

**Appendix D**

**Riverside County Flood Control and Water Conservation District  
NPDES - Santa Ana Benefit Assessment Area  
Fiscal Year 2023-2024 Assessment Roll**

<u>APN</u>	<u>Levy Amount</u>	<u>APN</u>	<u>Levy Amount</u>	<u>APN</u>	<u>Levy Amount</u>
296-183-002	\$1.76	296-185-016	\$1.76	296-200-009	\$225.00
296-183-003	\$1.76	296-185-017	\$1.76	296-211-001	\$3.74
296-183-004	\$1.76	296-185-018	\$1.76	296-211-002	\$3.74
296-183-005	\$1.76	296-185-019	\$2.86	296-211-003	\$3.74
296-183-006	\$1.76	296-185-020	\$3.74	296-211-004	\$3.74
296-183-007	\$1.76	296-185-021	\$3.76	296-211-005	\$3.74
296-183-008	\$1.98	296-185-022	\$1.98	296-211-006	\$3.74
296-183-009	\$1.98	296-185-023	\$1.76	296-211-007	\$3.76
296-183-010	\$1.98	296-185-024	\$1.76	296-211-008	\$3.76
296-183-011	\$1.98	296-185-025	\$1.76	296-211-009	\$3.76
296-183-012	\$1.76	296-185-026	\$1.76	296-212-001	\$2.86
296-183-013	\$2.64	296-185-027	\$1.76	296-212-002	\$2.86
296-183-014	\$2.20	296-185-028	\$2.86	296-212-003	\$3.08
296-183-015	\$3.08	296-185-029	\$3.74	296-212-004	\$3.30
296-183-016	\$2.20	296-185-030	\$2.86	296-212-005	\$3.74
296-183-017	\$1.98	296-185-031	\$2.86	296-212-006	\$2.86
296-183-018	\$1.98	296-185-032	\$3.08	296-212-007	\$2.20
296-183-019	\$1.76	296-185-033	\$3.08	296-212-008	\$2.20
296-183-020	\$1.76	296-185-034	\$3.08	296-212-009	\$3.76
296-183-021	\$1.98	296-185-035	\$2.64	296-212-010	\$6.74
296-183-022	\$1.76	296-185-036	\$2.20	296-212-011	\$2.20
296-183-023	\$2.42	296-185-037	\$2.20	296-212-012	\$3.08
296-184-001	\$0.00	296-185-038	\$1.98	296-212-013	\$1.76
296-184-002	\$3.74	296-185-039	\$2.20	296-212-014	\$1.76
296-184-003	\$2.86	296-185-040	\$2.20	296-212-015	\$1.98
296-184-004	\$2.86	296-185-041	\$2.20	296-212-016	\$1.98
296-184-005	\$2.86	296-185-042	\$2.64	296-212-017	\$2.20
296-184-006	\$2.86	296-185-043	\$2.42	296-212-018	\$3.30
296-184-007	\$2.86	296-185-044	\$2.42	296-212-019	\$3.08
296-184-008	\$2.86	296-185-045	\$3.30	296-212-020	\$2.42
296-184-009	\$2.86	296-191-001	\$3.74	296-212-021	\$1.98
296-184-010	\$2.86	296-191-002	\$3.74	296-212-022	\$1.98
296-184-011	\$2.86	296-191-003	\$3.74	296-212-023	\$1.98
296-184-012	\$0.00	296-191-004	\$3.74	296-212-024	\$1.98
296-185-001	\$2.42	296-191-005	\$3.74	296-212-025	\$1.98
296-185-002	\$1.76	296-191-006	\$3.74	296-212-026	\$1.98
296-185-003	\$1.76	296-192-001	\$3.74	296-212-027	\$1.98
296-185-004	\$1.98	296-192-002	\$3.74	296-212-028	\$1.98
296-185-005	\$1.98	296-192-003	\$3.74	296-212-029	\$1.98
296-185-006	\$2.64	296-192-004	\$3.76	296-212-030	\$1.98
296-185-007	\$2.64	296-192-005	\$3.76	296-212-031	\$2.20
296-185-008	\$1.98	296-192-006	\$3.74	296-212-032	\$3.30
296-185-009	\$1.98	296-192-007	\$3.74	296-212-033	\$0.00
296-185-010	\$1.76	296-192-008	\$3.76	296-212-034	\$0.00
296-185-011	\$1.98	296-200-001	\$695.58	296-212-035	\$3.76
296-185-012	\$1.76	296-200-003	\$32.40	296-212-036	\$3.76
296-185-013	\$1.98	296-200-006	\$22.94	296-212-037	\$3.76
296-185-014	\$1.76	296-200-007	\$72.90	296-212-038	\$3.76
296-185-015	\$1.76	296-200-008	\$21.60	296-212-039	\$3.76

**Appendix D**

**Riverside County Flood Control and Water Conservation District  
NPDES - Santa Ana Benefit Assessment Area  
Fiscal Year 2023-2024 Assessment Roll**

---

<u>APN</u>	<u>Levy Amount</u>	<u>APN</u>	<u>Levy Amount</u>	<u>APN</u>	<u>Levy Amount</u>
296-212-040	\$3.76	296-221-005	\$3.74	296-223-020	\$3.76
296-212-041	\$3.74	296-221-006	\$3.74	296-223-021	\$3.76
296-212-042	\$3.76	296-222-001	\$3.74	296-223-022	\$3.76
296-212-043	\$3.78	296-222-002	\$3.74	296-223-023	\$3.76
296-212-044	\$3.76	296-222-003	\$3.74	296-223-024	\$3.76
296-212-045	\$3.74	296-222-004	\$3.76	296-223-025	\$3.76
296-212-046	\$3.74	296-222-005	\$3.74	296-223-026	\$3.78
296-212-047	\$3.74	296-222-006	\$3.74	296-223-027	\$3.74
296-212-048	\$3.74	296-222-007	\$3.74	296-223-028	\$3.74
296-212-049	\$3.74	296-222-008	\$3.74	296-223-029	\$3.74
296-212-050	\$3.74	296-222-009	\$3.76	296-223-030	\$3.74
296-212-051	\$3.74	296-222-010	\$3.76	296-223-031	\$3.76
296-212-052	\$3.74	296-222-011	\$3.76	296-223-032	\$3.74
296-212-053	\$3.74	296-222-012	\$3.76	296-223-033	\$3.74
296-212-054	\$3.74	296-222-013	\$3.76	296-223-034	\$3.74
296-212-055	\$3.74	296-222-014	\$3.74	296-223-035	\$3.74
296-212-056	\$3.74	296-222-015	\$3.74	296-223-036	\$3.74
296-212-057	\$3.74	296-222-016	\$3.74	296-231-001	\$3.74
296-212-058	\$3.74	296-222-017	\$3.74	296-231-002	\$3.74
296-212-059	\$3.74	296-222-018	\$3.74	296-231-003	\$3.74
296-212-060	\$3.76	296-222-019	\$3.74	296-231-004	\$3.74
296-212-061	\$3.74	296-222-020	\$3.74	296-231-005	\$3.74
296-212-062	\$0.00	296-222-021	\$3.74	296-231-006	\$3.74
296-212-063	\$3.76	296-222-022	\$3.74	296-231-007	\$3.74
296-212-064	\$0.00	296-222-023	\$3.74	296-231-008	\$3.74
296-213-001	\$2.64	296-222-024	\$3.74	296-231-009	\$3.74
296-213-002	\$1.98	296-222-025	\$3.76	296-231-010	\$3.74
296-213-003	\$1.76	296-222-026	\$3.74	296-231-011	\$3.74
296-213-004	\$1.76	296-222-027	\$3.74	296-231-012	\$3.74
296-213-005	\$1.76	296-222-028	\$3.74	296-231-013	\$3.74
296-213-006	\$1.76	296-223-001	\$0.00	296-232-001	\$3.74
296-213-007	\$1.76	296-223-002	\$3.74	296-232-002	\$3.74
296-213-008	\$1.76	296-223-003	\$3.74	296-232-003	\$3.74
296-213-009	\$1.76	296-223-004	\$3.76	296-232-004	\$3.74
296-213-010	\$1.76	296-223-005	\$3.76	296-232-005	\$3.74
296-213-011	\$1.76	296-223-006	\$3.76	296-232-006	\$3.74
296-213-012	\$1.76	296-223-007	\$3.76	296-232-007	\$3.74
296-213-013	\$1.76	296-223-008	\$3.78	296-232-008	\$3.74
296-213-014	\$1.76	296-223-009	\$3.74	296-232-009	\$3.74
296-213-015	\$1.76	296-223-010	\$3.74	296-232-010	\$3.74
296-213-016	\$1.98	296-223-011	\$3.74	296-232-011	\$3.74
296-213-017	\$2.20	296-223-012	\$3.74	296-232-012	\$3.74
296-213-018	\$2.42	296-223-013	\$3.74	296-232-013	\$3.74
296-213-019	\$3.76	296-223-014	\$3.74	296-232-014	\$3.74
296-213-020	\$0.00	296-223-015	\$3.76	296-232-015	\$3.74
296-221-001	\$3.74	296-223-016	\$3.76	296-232-016	\$3.74
296-221-002	\$3.74	296-223-017	\$3.80	296-232-017	\$3.74
296-221-003	\$3.74	296-223-018	\$3.82	296-232-018	\$3.74
296-221-004	\$3.74	296-223-019	\$3.76	296-232-019	\$3.74



**Appendix D**

**Riverside County Flood Control and Water Conservation District  
NPDES - Santa Ana Benefit Assessment Area  
Fiscal Year 2023-2024 Assessment Roll**

<u>APN</u>	<u>Levy Amount</u>	<u>APN</u>	<u>Levy Amount</u>	<u>APN</u>	<u>Levy Amount</u>
296-232-020	\$3.74	296-241-006	\$3.74	296-243-025	\$3.74
296-232-021	\$3.74	296-241-007	\$3.74	296-243-026	\$3.74
296-232-022	\$3.74	296-241-008	\$3.74	296-243-027	\$3.74
296-232-023	\$3.74	296-241-009	\$3.74	296-243-028	\$3.74
296-232-024	\$3.74	296-241-010	\$3.74	296-243-029	\$3.74
296-232-025	\$3.74	296-241-011	\$3.74	296-243-030	\$3.74
296-232-026	\$3.74	296-241-012	\$3.74	296-243-031	\$3.74
296-232-027	\$3.74	296-241-013	\$3.74	296-243-032	\$3.74
296-232-028	\$3.74	296-241-014	\$3.74	296-243-033	\$3.74
296-232-029	\$3.74	296-241-015	\$3.74	296-243-034	\$3.74
296-232-030	\$3.74	296-241-016	\$3.74	296-243-035	\$3.74
296-232-031	\$3.74	296-241-017	\$3.74	296-243-036	\$3.74
296-232-032	\$3.74	296-241-018	\$3.74	296-243-037	\$3.74
296-233-001	\$3.74	296-242-001	\$3.74	296-243-038	\$3.74
296-233-002	\$3.74	296-242-002	\$3.74	296-244-001	\$3.74
296-233-003	\$3.74	296-242-003	\$3.74	296-244-002	\$3.74
296-233-004	\$3.74	296-242-004	\$3.74	296-244-003	\$3.74
296-233-005	\$3.74	296-242-005	\$3.74	296-244-004	\$3.74
296-233-006	\$3.74	296-242-006	\$3.74	296-244-005	\$3.74
296-233-007	\$3.74	296-242-007	\$3.74	296-244-006	\$3.74
296-233-008	\$3.74	296-242-008	\$3.74	296-244-007	\$3.74
296-233-009	\$3.74	296-242-009	\$3.74	296-244-008	\$3.74
296-233-010	\$3.74	296-242-010	\$3.74	296-244-009	\$3.74
296-233-011	\$3.74	296-242-011	\$3.74	296-244-010	\$3.74
296-233-012	\$3.74	296-242-012	\$3.74	296-251-001	\$1.98
296-233-013	\$3.74	296-243-001	\$3.74	296-251-002	\$1.98
296-233-014	\$3.74	296-243-002	\$3.74	296-251-003	\$1.54
296-233-015	\$3.74	296-243-003	\$3.74	296-251-004	\$1.76
296-233-016	\$3.74	296-243-004	\$3.74	296-251-005	\$1.76
296-233-017	\$3.74	296-243-005	\$3.74	296-251-006	\$1.76
296-233-018	\$3.74	296-243-006	\$3.74	296-251-007	\$1.76
296-233-019	\$3.74	296-243-007	\$3.74	296-251-008	\$1.76
296-233-020	\$3.74	296-243-008	\$3.74	296-251-009	\$1.76
296-233-021	\$3.74	296-243-009	\$3.74	296-251-010	\$1.76
296-233-022	\$3.74	296-243-010	\$3.74	296-251-011	\$1.76
296-233-023	\$3.74	296-243-011	\$3.74	296-251-012	\$1.76
296-233-024	\$3.74	296-243-012	\$3.74	296-251-013	\$1.76
296-233-025	\$3.74	296-243-013	\$3.74	296-251-014	\$1.76
296-233-026	\$3.74	296-243-014	\$3.74	296-251-015	\$1.76
296-233-027	\$3.74	296-243-015	\$3.74	296-251-016	\$1.76
296-233-028	\$3.74	296-243-016	\$3.74	296-251-017	\$1.76
296-233-029	\$3.74	296-243-017	\$3.74	296-251-018	\$2.42
296-233-030	\$3.74	296-243-018	\$3.74	296-252-001	\$1.76
296-233-031	\$3.74	296-243-019	\$3.74	296-252-002	\$1.76
296-241-001	\$3.74	296-243-020	\$3.74	296-252-003	\$1.76
296-241-002	\$3.74	296-243-021	\$3.74	296-252-004	\$1.76
296-241-003	\$3.74	296-243-022	\$3.74	296-252-005	\$1.76
296-241-004	\$3.74	296-243-023	\$3.74	296-252-006	\$1.76
296-241-005	\$3.74	296-243-024	\$3.74	296-252-007	\$1.76

**Appendix D**

**Riverside County Flood Control and Water Conservation District  
NPDES - Santa Ana Benefit Assessment Area  
Fiscal Year 2023-2024 Assessment Roll**

<u>APN</u>	<u>Levy Amount</u>	<u>APN</u>	<u>Levy Amount</u>	<u>APN</u>	<u>Levy Amount</u>
296-252-008	\$1.76	296-253-038	\$1.76	296-262-019	\$3.76
296-252-009	\$1.76	296-253-039	\$1.76	296-262-020	\$3.76
296-252-010	\$1.76	296-253-040	\$1.76	296-262-021	\$3.74
296-252-011	\$1.76	296-253-041	\$1.76	296-262-022	\$3.74
296-252-012	\$1.76	296-253-042	\$1.76	296-262-023	\$3.74
296-252-013	\$1.76	296-253-043	\$1.76	296-262-024	\$3.74
296-252-014	\$1.76	296-253-044	\$1.76	296-262-025	\$3.74
296-252-015	\$1.76	296-253-045	\$1.98	296-262-026	\$3.74
296-252-016	\$1.76	296-253-046	\$1.98	296-262-027	\$3.74
296-252-017	\$1.76	296-253-047	\$1.98	296-262-028	\$3.74
296-252-018	\$2.86	296-253-048	\$2.20	296-262-029	\$3.74
296-252-019	\$0.00	296-261-001	\$3.74	296-263-001	\$3.76
296-253-001	\$3.08	296-261-002	\$3.74	296-263-002	\$3.76
296-253-002	\$1.98	296-261-003	\$3.74	296-263-003	\$3.76
296-253-003	\$1.98	296-261-004	\$3.74	296-263-004	\$3.76
296-253-004	\$1.98	296-261-005	\$3.74	296-263-005	\$3.76
296-253-005	\$1.98	296-261-006	\$3.74	296-263-006	\$3.76
296-253-006	\$1.98	296-261-007	\$3.74	296-263-007	\$3.76
296-253-007	\$1.98	296-261-008	\$3.74	296-263-008	\$3.76
296-253-008	\$1.98	296-261-009	\$3.74	296-263-009	\$3.76
296-253-009	\$1.98	296-261-010	\$3.76	296-263-010	\$3.76
296-253-010	\$1.98	296-261-012	\$3.76	296-263-011	\$3.76
296-253-011	\$1.98	296-261-013	\$3.74	296-263-012	\$3.76
296-253-012	\$1.76	296-261-014	\$3.74	296-263-013	\$3.76
296-253-013	\$3.30	296-261-015	\$3.74	296-263-014	\$3.76
296-253-014	\$3.78	296-261-016	\$3.74	296-263-015	\$3.76
296-253-015	\$3.74	296-261-017	\$3.74	296-263-016	\$3.76
296-253-016	\$3.74	296-261-018	\$3.74	296-263-017	\$3.76
296-253-017	\$3.76	296-261-019	\$3.74	296-263-018	\$3.76
296-253-018	\$2.64	296-261-020	\$3.76	296-263-019	\$3.80
296-253-019	\$1.98	296-261-021	\$3.74	296-263-020	\$3.76
296-253-020	\$1.76	296-262-001	\$3.76	296-263-021	\$3.76
296-253-021	\$1.76	296-262-002	\$3.74	296-263-022	\$3.80
296-253-022	\$1.76	296-262-003	\$3.74	296-263-023	\$3.76
296-253-023	\$1.76	296-262-004	\$3.74	296-263-024	\$3.76
296-253-024	\$1.76	296-262-005	\$3.74	296-263-025	\$3.76
296-253-025	\$1.76	296-262-006	\$3.74	296-263-026	\$3.76
296-253-026	\$1.76	296-262-007	\$3.74	296-263-027	\$3.76
296-253-027	\$1.76	296-262-008	\$3.76	296-263-028	\$3.76
296-253-028	\$1.76	296-262-009	\$3.80	296-263-029	\$3.76
296-253-029	\$1.76	296-262-010	\$3.76	296-263-030	\$3.76
296-253-030	\$2.42	296-262-011	\$3.80	296-271-001	\$3.74
296-253-031	\$2.42	296-262-012	\$3.76	296-271-002	\$3.74
296-253-032	\$1.76	296-262-013	\$3.74	296-271-003	\$3.74
296-253-033	\$1.76	296-262-014	\$3.74	296-271-004	\$3.76
296-253-034	\$1.76	296-262-015	\$3.74	296-271-005	\$3.74
296-253-035	\$1.76	296-262-016	\$3.74	296-271-006	\$3.74
296-253-036	\$1.76	296-262-017	\$3.74	296-271-007	\$3.74
296-253-037	\$1.76	296-262-018	\$3.74	296-271-008	\$3.76

**Appendix D**

**Riverside County Flood Control and Water Conservation District  
NPDES - Santa Ana Benefit Assessment Area  
Fiscal Year 2023-2024 Assessment Roll**

<u>APN</u>	<u>Levy Amount</u>	<u>APN</u>	<u>Levy Amount</u>	<u>APN</u>	<u>Levy Amount</u>
296-271-009	\$3.74	296-273-019	\$3.74	296-291-022	\$3.74
296-271-010	\$3.74	296-273-020	\$3.78	296-291-023	\$3.76
296-271-011	\$3.74	296-273-021	\$3.76	296-291-024	\$3.74
296-271-012	\$3.76	296-273-022	\$3.74	296-291-025	\$3.74
296-271-013	\$3.74	296-273-023	\$3.74	296-292-001	\$3.74
296-271-014	\$3.74	296-273-024	\$3.74	296-292-002	\$3.74
296-271-015	\$3.74	296-274-001	\$3.74	296-292-003	\$3.74
296-271-016	\$3.78	296-274-002	\$3.74	296-292-004	\$3.74
296-271-017	\$3.78	296-274-003	\$3.74	296-292-005	\$3.74
296-271-018	\$3.78	296-274-004	\$3.74	296-292-006	\$3.74
296-271-019	\$3.76	296-274-005	\$3.74	296-292-007	\$3.74
296-271-020	\$3.76	296-274-006	\$3.74	296-293-002	\$3.74
296-271-021	\$3.76	296-274-007	\$3.74	296-293-003	\$3.74
296-271-022	\$3.76	296-274-008	\$3.74	296-293-004	\$3.76
296-272-001	\$3.74	296-274-009	\$3.74	296-293-005	\$3.74
296-272-002	\$3.74	296-274-010	\$3.74	296-293-006	\$3.74
296-272-003	\$3.74	296-274-011	\$3.74	296-293-007	\$3.74
296-272-004	\$3.74	296-274-012	\$3.74	296-293-008	\$3.74
296-272-005	\$3.74	296-274-013	\$3.78	296-293-009	\$3.74
296-272-006	\$3.74	296-274-014	\$3.76	296-293-010	\$3.74
296-272-007	\$3.74	296-274-015	\$3.74	296-293-011	\$2.86
296-272-008	\$3.74	296-274-016	\$3.74	296-293-012	\$312.18
296-272-009	\$3.74	296-274-017	\$3.74	296-300-002	\$378.90
296-272-011	\$3.74	296-280-010	\$103.04	296-300-005	\$180.44
296-272-012	\$3.74	296-280-016	\$135.00	296-300-006	\$0.00
296-272-013	\$3.74	296-280-017	\$173.24	296-300-007	\$35.42
296-272-014	\$3.74	296-280-019	\$0.00	296-300-008	\$177.30
296-272-015	\$3.74	296-280-020	\$106.20	297-021-001	\$3.74
296-272-016	\$3.74	296-291-001	\$3.74	297-021-002	\$3.74
296-272-017	\$3.74	296-291-002	\$3.74	297-021-003	\$3.74
296-272-018	\$3.74	296-291-003	\$3.74	297-021-004	\$3.74
296-273-001	\$3.74	296-291-004	\$3.74	297-021-005	\$3.74
296-273-002	\$3.74	296-291-005	\$3.74	297-021-006	\$3.74
296-273-003	\$3.74	296-291-006	\$3.74	297-021-007	\$3.74
296-273-004	\$3.74	296-291-007	\$3.74	297-021-008	\$3.74
296-273-005	\$3.74	296-291-008	\$3.76	297-021-009	\$3.74
296-273-006	\$3.74	296-291-009	\$3.74	297-021-010	\$3.74
296-273-007	\$3.74	296-291-010	\$3.74	297-021-011	\$3.74
296-273-008	\$3.74	296-291-011	\$3.74	297-021-012	\$3.74
296-273-009	\$3.74	296-291-012	\$3.74	297-021-013	\$3.74
296-273-010	\$3.74	296-291-013	\$3.74	297-021-014	\$3.74
296-273-011	\$3.74	296-291-014	\$3.74	297-021-015	\$3.74
296-273-012	\$3.74	296-291-015	\$3.74	297-021-016	\$3.74
296-273-013	\$3.74	296-291-016	\$3.76	297-021-017	\$3.74
296-273-014	\$3.76	296-291-017	\$3.76	297-021-018	\$28.80
296-273-015	\$3.74	296-291-018	\$3.80	297-021-021	\$20.70
296-273-016	\$3.74	296-291-019	\$3.76	297-021-022	\$61.64
296-273-017	\$3.74	296-291-020	\$3.76	297-022-001	\$3.86
296-273-018	\$3.74	296-291-021	\$3.80	297-022-002	\$3.86

**Appendix D**

**Riverside County Flood Control and Water Conservation District  
NPDES - Santa Ana Benefit Assessment Area  
Fiscal Year 2023-2024 Assessment Roll**

---

<u>APN</u>	<u>Levy Amount</u>	<u>APN</u>	<u>Levy Amount</u>	<u>APN</u>	<u>Levy Amount</u>
297-022-003	\$3.86	297-034-012	\$5.74	297-042-005	\$5.74
297-022-004	\$3.86	297-034-013	\$3.74	297-042-006	\$3.74
297-022-005	\$3.86	297-034-014	\$5.74	297-042-007	\$5.74
297-023-001	\$3.74	297-034-015	\$3.74	297-042-008	\$5.74
297-023-002	\$3.74	297-034-016	\$5.74	297-042-009	\$5.74
297-023-003	\$3.74	297-034-017	\$5.74	297-042-010	\$5.74
297-023-004	\$3.74	297-034-018	\$5.74	297-042-011	\$5.74
297-023-005	\$3.74	297-034-019	\$3.74	297-042-012	\$5.74
297-031-001	\$0.00	297-034-020	\$5.74	297-042-013	\$5.74
297-031-002	\$24.74	297-034-021	\$5.74	297-042-014	\$5.74
297-031-003	\$0.00	297-034-022	\$5.74	297-042-015	\$5.74
297-031-004	\$0.00	297-034-023	\$3.74	297-042-016	\$5.74
297-031-005	\$5.74	297-034-024	\$5.74	297-042-017	\$5.74
297-031-006	\$3.74	297-034-025	\$5.74	297-042-018	\$5.74
297-031-007	\$5.74	297-034-026	\$5.74	297-042-019	\$5.74
297-031-008	\$5.74	297-034-027	\$5.74	297-042-020	\$5.74
297-031-009	\$5.74	297-034-028	\$5.74	297-043-001	\$5.74
297-031-010	\$5.74	297-041-001	\$29.24	297-043-002	\$5.74
297-031-011	\$5.74	297-041-002	\$29.24	297-043-003	\$5.74
297-031-012	\$5.74	297-041-003	\$29.24	297-043-004	\$5.74
297-031-013	\$5.74	297-041-004	\$0.00	297-043-005	\$3.74
297-032-001	\$5.74	297-041-005	\$0.00	297-043-006	\$5.74
297-032-002	\$5.74	297-041-006	\$5.74	297-043-007	\$5.74
297-032-003	\$5.74	297-041-007	\$5.74	297-043-008	\$5.74
297-032-004	\$5.74	297-041-008	\$3.74	297-043-009	\$5.74
297-032-005	\$5.74	297-041-009	\$5.74	297-043-010	\$5.74
297-032-006	\$5.74	297-041-010	\$5.74	297-043-011	\$3.74
297-032-007	\$5.74	297-041-011	\$3.74	297-043-012	\$5.74
297-032-008	\$5.74	297-041-012	\$5.74	297-043-013	\$5.74
297-032-009	\$5.74	297-041-013	\$5.74	297-043-014	\$5.74
297-033-001	\$5.74	297-041-014	\$5.74	297-043-015	\$5.74
297-033-002	\$3.74	297-041-015	\$5.74	297-043-016	\$5.74
297-033-003	\$5.74	297-041-016	\$3.74	297-043-017	\$5.74
297-033-004	\$5.74	297-041-017	\$5.74	297-043-018	\$5.74
297-033-005	\$5.74	297-041-018	\$5.74	297-043-019	\$5.74
297-033-006	\$3.74	297-041-019	\$5.74	297-043-020	\$5.74
297-033-007	\$3.74	297-041-020	\$3.74	297-044-001	\$5.74
297-033-008	\$5.74	297-041-021	\$3.74	297-044-002	\$5.74
297-034-001	\$5.74	297-041-022	\$3.74	297-044-003	\$5.74
297-034-002	\$5.74	297-041-023	\$5.74	297-044-004	\$5.74
297-034-003	\$5.74	297-041-024	\$5.74	297-044-005	\$5.74
297-034-004	\$5.74	297-041-025	\$5.74	297-044-006	\$5.74
297-034-005	\$5.74	297-041-026	\$5.74	297-044-007	\$5.74
297-034-006	\$5.74	297-041-027	\$5.74	297-044-008	\$5.74
297-034-007	\$5.74	297-041-028	\$5.74	297-044-009	\$5.74
297-034-008	\$5.74	297-042-001	\$5.74	297-051-001	\$3.74
297-034-009	\$5.74	297-042-002	\$5.74	297-051-002	\$3.74
297-034-010	\$5.74	297-042-003	\$5.74	297-051-003	\$3.92
297-034-011	\$5.74	297-042-004	\$5.74	297-051-004	\$3.86

**Appendix D**

**Riverside County Flood Control and Water Conservation District  
NPDES - Santa Ana Benefit Assessment Area  
Fiscal Year 2023-2024 Assessment Roll**

<u>APN</u>	<u>Levy Amount</u>	<u>APN</u>	<u>Levy Amount</u>	<u>APN</u>	<u>Levy Amount</u>
297-051-005	\$3.90	297-072-002	\$4.02	297-100-063	\$0.00
297-051-006	\$3.86	297-072-003	\$3.74	297-100-064	\$0.00
297-051-007	\$3.86	297-072-004	\$3.74	297-100-065	\$147.60
297-051-008	\$3.92	297-072-005	\$3.74	297-100-073	\$0.00
297-051-009	\$3.88	297-073-001	\$3.74	297-100-076	\$0.00
297-051-010	\$3.92	297-073-002	\$3.74	297-100-079	\$264.14
297-051-011	\$3.86	297-073-003	\$3.74	297-100-083	\$0.00
297-051-012	\$3.84	297-073-004	\$4.16	297-100-084	\$2,359.80
297-051-013	\$3.86	297-073-005	\$4.06	297-100-085	\$0.00
297-051-014	\$3.86	297-073-006	\$4.08	297-100-088	\$116.10
297-051-015	\$3.86	297-073-007	\$4.08	297-100-090	\$0.00
297-051-016	\$3.86	297-073-008	\$4.06	297-100-091	\$0.00
297-052-001	\$3.86	297-080-001	\$0.00	297-100-092	\$0.00
297-052-002	\$3.86	297-080-002	\$0.00	297-100-093	\$0.00
297-052-003	\$3.86	297-080-003	\$0.00	297-100-094	\$277.20
297-052-004	\$3.96	297-080-004	\$0.00	297-100-095	\$1,492.64
297-052-005	\$3.98	297-080-005	\$0.00	297-110-005	\$0.00
297-052-006	\$4.00	297-080-011	\$0.00	297-110-021	\$0.00
297-052-007	\$3.84	297-080-013	\$0.00	297-110-022	\$0.00
297-052-008	\$3.84	297-080-015	\$1,312.64	297-110-023	\$0.00
297-052-009	\$3.84	297-080-016	\$551.70	297-110-032	\$0.00
297-052-010	\$3.84	297-090-001	\$0.00	297-110-033	\$0.00
297-052-011	\$3.84	297-090-002	\$0.00	297-110-036	\$0.00
297-052-012	\$3.86	297-090-003	\$0.00	297-110-046	\$1,462.50
297-052-013	\$3.86	297-090-004	\$0.00	297-110-047	\$0.00
297-061-001	\$3.74	297-090-005	\$0.00	297-110-048	\$0.00
297-061-002	\$3.74	297-090-006	\$0.00	297-110-049	\$0.00
297-061-003	\$3.74	297-090-007	\$0.00	297-120-001	\$33.30
297-061-004	\$3.74	297-090-008	\$0.00	297-120-002	\$0.00
297-061-005	\$3.74	297-090-009	\$0.00	297-120-003	\$0.00
297-061-006	\$3.74	297-100-005	\$0.00	297-120-004	\$2.24
297-061-007	\$3.74	297-100-006	\$1.50	297-120-008	\$43.64
297-061-008	\$3.74	297-100-008	\$0.00	297-120-009	\$43.64
297-061-009	\$3.74	297-100-023	\$0.00	297-120-010	\$43.64
297-061-010	\$3.74	297-100-025	\$0.00	297-120-013	\$13.50
297-061-011	\$3.74	297-100-036	\$0.00	297-120-015	\$9.00
297-061-012	\$3.74	297-100-037	\$0.00	297-120-017	\$0.00
297-062-001	\$3.74	297-100-038	\$0.00	297-120-018	\$0.00
297-062-002	\$3.74	297-100-041	\$42.74	297-120-019	\$0.00
297-062-003	\$3.74	297-100-042	\$31.50	297-120-020	\$36.44
297-062-004	\$3.74	297-100-044	\$0.00	297-120-021	\$0.00
297-063-001	\$3.74	297-100-046	\$0.00	297-120-022	\$36.90
297-063-002	\$3.74	297-100-047	\$0.00	297-120-023	\$0.00
297-071-001	\$3.74	297-100-048	\$0.00	297-120-024	\$0.00
297-071-002	\$3.74	297-100-049	\$0.00	297-120-025	\$0.00
297-071-003	\$3.74	297-100-056	\$0.00	297-130-007	\$437.84
297-071-004	\$3.74	297-100-057	\$0.00	297-130-011	\$0.00
297-071-005	\$3.74	297-100-059	\$0.00	297-130-027	\$52.64
297-072-001	\$3.74	297-100-062	\$0.00	297-130-035	\$390.60

**Appendix D**

**Riverside County Flood Control and Water Conservation District  
NPDES - Santa Ana Benefit Assessment Area  
Fiscal Year 2023-2024 Assessment Roll**

<u>APN</u>	<u>Levy Amount</u>	<u>APN</u>	<u>Levy Amount</u>	<u>APN</u>	<u>Levy Amount</u>
297-130-036	\$351.90	297-150-014	\$140.40	297-170-097	\$0.00
297-130-038	\$11.70	297-150-020	\$45.00	297-170-098	\$0.00
297-130-039	\$23.84	297-150-021	\$45.00	297-180-001	\$47.70
297-130-041	\$58.50	297-150-030	\$407.24	297-180-003	\$6.30
297-130-042	\$48.14	297-150-031	\$0.00	297-180-005	\$54.90
297-130-043	\$0.00	297-150-033	\$59.84	297-180-006	\$0.72
297-130-046	\$98.10	297-150-037	\$0.00	297-180-007	\$1.66
297-130-048	\$201.14	297-150-038	\$0.00	297-180-008	\$26.10
297-130-049	\$128.70	297-150-041	\$36.00	297-180-010	\$63.00
297-130-056	\$399.60	297-150-042	\$35.54	297-190-006	\$345.60
297-130-057	\$0.00	297-150-048	\$50.40	297-200-004	\$364.04
297-130-058	\$0.00	297-150-049	\$39.60	297-200-012	\$0.00
297-130-059	\$220.50	297-150-050	\$23.40	297-200-013	\$0.00
297-130-060	\$45.00	297-150-052	\$36.00	297-210-002	\$14.84
297-130-061	\$47.24	297-150-053	\$23.40	297-210-003	\$14.84
297-130-062	\$45.00	297-150-054	\$23.40	297-210-008	\$0.00
297-130-063	\$1,246.94	297-150-056	\$1,181.70	297-210-009	\$0.00
297-130-064	\$45.90	297-160-005	\$1,075.94	297-210-010	\$0.00
297-130-065	\$860.40	297-160-008	\$0.00	297-210-011	\$54.90
297-130-070	\$130.94	297-160-009	\$0.00	297-210-012	\$16.20
297-130-071	\$0.00	297-160-010	\$0.00	297-210-013	\$16.20
297-130-072	\$90.00	297-160-011	\$0.00	297-210-014	\$16.20
297-140-020	\$0.00	297-160-014	\$0.00	297-210-015	\$17.54
297-140-021	\$0.00	297-160-015	\$0.00	297-210-018	\$51.74
297-140-043	\$0.00	297-170-002	\$1.68	297-210-019	\$32.40
297-140-044	\$0.00	297-170-003	\$1.66	297-210-021	\$0.00
297-140-045	\$0.00	297-170-004	\$1.68	297-210-022	\$24.74
297-140-046	\$0.00	297-170-026	\$0.00	297-210-024	\$73.80
297-140-047	\$0.00	297-170-034	\$1.58	297-210-025	\$69.30
297-140-049	\$49.04	297-170-040	\$0.00	297-210-026	\$72.90
297-140-050	\$51.30	297-170-042	\$0.00	297-220-001	\$0.00
297-140-052	\$52.64	297-170-046	\$558.44	297-220-010	\$58.50
297-140-053	\$67.94	297-170-068	\$394.20	297-220-013	\$25.20
297-140-054	\$147.60	297-170-069	\$1,096.64	297-220-016	\$26.10
297-140-055	\$63.44	297-170-071	\$0.00	297-220-018	\$54.44
297-140-056	\$721.34	297-170-072	\$264.14	297-220-019	\$54.44
297-141-001	\$6.06	297-170-073	\$0.00	297-220-021	\$51.30
297-141-002	\$6.06	297-170-074	\$115.64	297-220-022	\$97.64
297-141-003	\$6.06	297-170-078	\$1.24	297-220-023	\$0.00
297-141-004	\$6.06	297-170-079	\$0.00	297-220-024	\$33.30
297-141-005	\$6.06	297-170-083	\$0.00	297-220-025	\$43.64
297-141-006	\$6.06	297-170-084	\$0.00	297-220-026	\$47.70
297-141-007	\$0.00	297-170-086	\$341.54	297-220-027	\$24.74
297-150-006	\$0.00	297-170-087	\$2,316.14	297-220-030	\$0.00
297-150-007	\$0.00	297-170-088	\$407.70	297-230-011	\$0.00
297-150-010	\$46.34	297-170-089	\$830.70	297-230-012	\$0.00
297-150-011	\$42.30	297-170-093	\$354.60	297-230-025	\$182.70
297-150-012	\$134.54	297-170-095	\$0.00	297-230-026	\$248.84
297-150-013	\$44.10	297-170-096	\$540.00	297-230-029	\$0.00

**Appendix D**

**Riverside County Flood Control and Water Conservation District  
NPDES - Santa Ana Benefit Assessment Area  
Fiscal Year 2023-2024 Assessment Roll**

---

<u>APN</u>	<u>Levy Amount</u>	<u>APN</u>	<u>Levy Amount</u>	<u>APN</u>	<u>Levy Amount</u>
297-230-030	\$0.00	297-233-032	\$38.20	297-260-010	\$0.00
297-230-031	\$1,210.04	297-233-033	\$27.30	297-260-011	\$0.00
297-231-002	\$0.00	297-233-034	\$171.94	297-260-012	\$0.00
297-231-005	\$0.00	297-233-035	\$174.82	297-260-013	\$0.00
297-231-006	\$743.84	297-233-036	\$0.00	297-260-014	\$0.00
297-231-007	\$62.10	297-240-001	\$31.94	297-260-015	\$0.00
297-231-008	\$126.44	297-240-003	\$38.24	297-260-016	\$0.00
297-231-009	\$138.60	297-240-004	\$36.44	297-260-017	\$0.00
297-231-010	\$42.74	297-240-005	\$27.44	297-260-018	\$0.00
297-231-011	\$59.84	297-240-006	\$21.14	297-260-019	\$0.00
297-231-012	\$108.00	297-241-001	\$4.40	297-260-020	\$0.00
297-231-013	\$88.20	297-241-002	\$4.28	297-260-021	\$0.00
297-231-014	\$145.80	297-241-003	\$0.00	297-260-022	\$0.00
297-231-015	\$395.10	297-241-004	\$4.20	297-260-023	\$0.00
297-231-016	\$486.00	297-241-005	\$3.78	297-260-024	\$0.00
297-232-004	\$1,323.44	297-241-006	\$4.52	297-260-025	\$0.00
297-232-005	\$253.34	297-241-007	\$4.40	297-270-001	\$25.64
297-232-006	\$0.00	297-241-008	\$3.86	297-270-002	\$18.90
297-233-001	\$38.42	297-241-009	\$3.64	297-270-003	\$22.94
297-233-002	\$40.10	297-241-010	\$4.46	297-270-004	\$33.30
297-233-003	\$25.42	297-241-011	\$3.66	297-270-005	\$19.34
297-233-004	\$27.30	297-241-012	\$3.72	297-270-006	\$41.40
297-233-005	\$40.12	297-241-013	\$5.10	297-270-007	\$47.70
297-233-006	\$91.18	297-241-014	\$0.00	297-270-008	\$85.94
297-233-007	\$32.48	297-250-001	\$0.00	297-270-009	\$32.40
297-233-008	\$22.50	297-250-002	\$0.00	297-270-010	\$46.34
297-233-009	\$21.08	297-250-003	\$0.00	297-270-011	\$37.34
297-233-010	\$29.58	297-250-004	\$0.00	297-270-012	\$0.00
297-233-011	\$32.80	297-250-005	\$0.00	300-010-001	\$4.76
297-233-012	\$31.00	297-250-006	\$0.00	300-010-002	\$5.06
297-233-013	\$27.90	297-250-007	\$0.00	300-010-003	\$0.00
297-233-014	\$35.12	297-250-008	\$0.00	300-010-004	\$0.00
297-233-015	\$39.60	297-250-009	\$0.00	300-010-005	\$4.04
297-233-016	\$26.14	297-250-010	\$0.00	300-010-006	\$0.00
297-233-017	\$21.90	297-250-011	\$0.00	300-010-007	\$0.00
297-233-018	\$37.98	297-250-012	\$0.00	300-010-008	\$4.08
297-233-019	\$44.70	297-250-013	\$0.00	300-010-009	\$4.10
297-233-020	\$24.14	297-250-014	\$0.00	300-010-010	\$4.10
297-233-021	\$26.04	297-250-015	\$0.00	300-010-011	\$4.08
297-233-022	\$24.40	297-250-016	\$0.00	300-010-012	\$4.08
297-233-023	\$22.50	297-260-001	\$0.00	300-010-013	\$4.10
297-233-024	\$21.86	297-260-002	\$0.00	300-010-014	\$4.10
297-233-025	\$22.26	297-260-003	\$0.00	300-010-015	\$4.10
297-233-026	\$26.56	297-260-004	\$0.00	300-010-016	\$4.08
297-233-027	\$17.50	297-260-005	\$0.00	300-010-017	\$4.14
297-233-028	\$24.24	297-260-006	\$0.00	300-010-018	\$0.00
297-233-029	\$21.44	297-260-007	\$0.00	300-010-019	\$5.00
297-233-030	\$23.66	297-260-008	\$0.00	300-010-020	\$0.00
297-233-031	\$36.44	297-260-009	\$0.00	300-010-021	\$4.04

**Appendix D**

**Riverside County Flood Control and Water Conservation District  
NPDES - Santa Ana Benefit Assessment Area  
Fiscal Year 2023-2024 Assessment Roll**

---

<u>APN</u>	<u>Levy Amount</u>	<u>APN</u>	<u>Levy Amount</u>	<u>APN</u>	<u>Levy Amount</u>
300-020-001	\$0.00	300-030-024	\$4.08	300-050-001	\$4.12
300-020-002	\$4.04	300-030-025	\$4.08	300-050-002	\$4.12
300-020-003	\$4.04	300-030-026	\$4.02	300-050-003	\$4.12
300-020-004	\$4.30	300-030-027	\$4.10	300-050-004	\$4.12
300-020-005	\$4.04	300-030-028	\$4.10	300-050-005	\$4.12
300-020-006	\$3.80	300-030-029	\$4.10	300-050-006	\$4.12
300-020-007	\$0.00	300-030-030	\$4.08	300-050-007	\$4.12
300-020-008	\$0.00	300-030-031	\$4.10	300-050-008	\$4.06
300-020-009	\$0.00	300-030-032	\$3.96	300-050-009	\$4.04
300-020-010	\$0.00	300-030-033	\$3.96	300-050-010	\$4.04
300-020-011	\$0.00	300-030-034	\$3.96	300-050-011	\$4.06
300-020-012	\$4.38	300-030-035	\$4.06	300-050-012	\$4.06
300-020-013	\$4.56	300-030-036	\$4.06	300-050-013	\$4.06
300-020-014	\$4.56	300-030-037	\$4.06	300-050-014	\$4.06
300-020-015	\$4.56	300-030-038	\$4.06	300-050-015	\$4.18
300-020-016	\$4.56	300-030-039	\$4.06	300-050-016	\$4.10
300-020-017	\$4.06	300-030-040	\$4.54	300-060-001	\$4.08
300-020-018	\$4.06	300-030-041	\$4.02	300-060-002	\$4.12
300-020-019	\$4.06	300-030-042	\$0.00	300-060-003	\$4.12
300-020-020	\$4.06	300-030-043	\$4.02	300-060-004	\$4.18
300-020-021	\$4.04	300-030-044	\$0.00	300-060-005	\$4.08
300-020-022	\$4.04	300-030-045	\$3.88	300-060-006	\$4.08
300-020-023	\$4.58	300-030-046	\$3.88	300-060-007	\$4.08
300-020-024	\$5.04	300-030-047	\$4.48	300-060-008	\$0.00
300-020-025	\$0.00	300-030-048	\$4.06	300-060-009	\$4.08
300-020-026	\$0.00	300-030-049	\$4.06	300-060-010	\$4.08
300-020-027	\$0.00	300-030-050	\$4.08	300-060-011	\$4.08
300-030-002	\$5.04	300-030-051	\$4.08	300-060-012	\$4.08
300-030-003	\$4.86	300-030-052	\$4.04	300-060-013	\$4.10
300-030-004	\$4.86	300-030-053	\$4.04	300-060-014	\$4.10
300-030-005	\$3.96	300-030-054	\$4.04	300-060-015	\$4.10
300-030-006	\$3.96	300-030-055	\$4.04	300-060-016	\$4.06
300-030-007	\$4.10	300-030-056	\$4.92	300-070-001	\$4.06
300-030-008	\$0.00	300-040-001	\$4.22	300-070-002	\$4.04
300-030-009	\$4.02	300-040-002	\$4.10	300-070-003	\$4.04
300-030-010	\$46.34	300-040-003	\$4.10	300-070-004	\$4.08
300-030-011	\$4.06	300-040-004	\$4.10	300-070-005	\$4.08
300-030-012	\$4.06	300-040-005	\$4.12	300-070-006	\$4.08
300-030-013	\$4.06	300-040-006	\$4.12	300-070-007	\$4.04
300-030-014	\$4.08	300-040-007	\$4.12	300-070-008	\$4.08
300-030-015	\$0.00	300-040-008	\$4.12	300-070-009	\$0.00
300-030-016	\$4.08	300-040-009	\$4.12	300-070-010	\$4.06
300-030-017	\$4.08	300-040-010	\$4.12	300-070-011	\$4.06
300-030-018	\$4.10	300-040-011	\$4.12	300-070-012	\$4.06
300-030-019	\$4.10	300-040-012	\$4.12	300-070-013	\$4.92
300-030-020	\$4.10	300-040-013	\$4.12	300-080-001	\$2.92
300-030-021	\$4.10	300-040-014	\$4.12	300-080-002	\$2.92
300-030-022	\$4.08	300-040-015	\$4.22	300-080-003	\$2.92
300-030-023	\$4.08	300-040-016	\$4.12	300-080-004	\$2.92



**Appendix D**

**Riverside County Flood Control and Water Conservation District  
NPDES - Santa Ana Benefit Assessment Area  
Fiscal Year 2023-2024 Assessment Roll**

<u>APN</u>	<u>Levy Amount</u>	<u>APN</u>	<u>Levy Amount</u>	<u>APN</u>	<u>Levy Amount</u>
300-080-005	\$2.92	300-082-017	\$2.92	300-100-003	\$3.36
300-080-006	\$3.14	300-082-018	\$2.92	300-100-004	\$2.70
300-080-007	\$2.92	300-082-019	\$2.92	300-100-005	\$2.24
300-080-008	\$2.70	300-082-020	\$2.92	300-100-006	\$2.24
300-080-009	\$2.92	300-082-021	\$2.92	300-100-007	\$2.70
300-080-010	\$2.92	300-082-022	\$2.92	300-100-008	\$3.60
300-080-011	\$2.92	300-082-023	\$2.92	300-100-009	\$3.36
300-080-012	\$3.14	300-082-024	\$2.92	300-100-010	\$3.36
300-080-013	\$2.92	300-082-025	\$2.92	300-100-011	\$3.14
300-080-014	\$2.92	300-082-026	\$2.92	300-100-012	\$2.70
300-080-015	\$2.92	300-082-027	\$3.14	300-100-013	\$3.14
300-080-016	\$2.92	300-083-001	\$3.14	300-100-014	\$2.92
300-080-017	\$2.92	300-083-002	\$3.14	300-100-015	\$3.74
300-080-018	\$2.92	300-083-003	\$3.14	300-100-016	\$2.92
300-080-019	\$2.92	300-083-004	\$3.14	300-100-017	\$3.74
300-080-020	\$2.92	300-083-005	\$3.14	300-100-018	\$3.74
300-080-021	\$2.92	300-083-006	\$3.14	300-100-019	\$3.76
300-080-022	\$2.92	300-083-007	\$3.14	300-101-001	\$3.76
300-080-023	\$2.92	300-083-008	\$3.14	300-101-002	\$3.76
300-080-024	\$3.36	300-083-009	\$3.14	300-101-003	\$3.74
300-080-025	\$3.74	300-083-010	\$2.92	300-101-004	\$0.00
300-080-026	\$3.74	300-083-011	\$2.92	300-102-001	\$2.92
300-080-027	\$3.14	300-083-012	\$3.14	300-102-002	\$2.70
300-080-028	\$3.14	300-083-013	\$3.36	300-102-003	\$2.92
300-080-029	\$2.92	300-083-014	\$3.60	300-102-004	\$2.92
300-080-030	\$0.00	300-083-015	\$2.92	300-102-005	\$3.14
300-080-031	\$0.00	300-083-016	\$3.14	300-102-006	\$3.14
300-080-032	\$0.00	300-083-017	\$3.14	300-102-007	\$3.36
300-081-001	\$2.92	300-083-018	\$3.14	300-102-008	\$3.36
300-081-002	\$2.92	300-083-019	\$3.14	300-102-009	\$3.36
300-081-003	\$2.92	300-083-020	\$3.14	300-102-010	\$3.36
300-081-004	\$2.92	300-083-021	\$3.14	300-103-001	\$3.76
300-081-005	\$0.00	300-083-022	\$3.14	300-103-002	\$3.78
300-082-001	\$2.92	300-083-023	\$3.14	300-110-001	\$5.06
300-082-002	\$2.92	300-083-024	\$3.14	300-110-002	\$4.30
300-082-003	\$2.92	300-083-025	\$2.92	300-110-003	\$3.98
300-082-004	\$2.92	300-083-026	\$2.92	300-110-004	\$4.06
300-082-005	\$2.92	300-083-027	\$3.14	300-110-005	\$4.02
300-082-006	\$2.92	300-083-028	\$3.14	300-110-006	\$3.76
300-082-007	\$2.92	300-083-029	\$2.92	300-110-007	\$3.76
300-082-008	\$2.92	300-090-001	\$0.00	300-110-008	\$3.76
300-082-009	\$2.92	300-090-002	\$0.00	300-110-009	\$4.18
300-082-010	\$2.92	300-090-004	\$0.00	300-110-010	\$4.10
300-082-011	\$2.92	300-090-005	\$0.00	300-110-011	\$4.10
300-082-012	\$2.92	300-090-006	\$0.00	300-110-012	\$4.10
300-082-013	\$3.74	300-090-007	\$0.00	300-110-013	\$4.12
300-082-014	\$2.92	300-090-008	\$0.00	300-110-014	\$0.00
300-082-015	\$2.92	300-100-001	\$3.14	300-110-015	\$5.08
300-082-016	\$2.92	300-100-002	\$3.14	300-110-016	\$0.00

**Appendix D**

**Riverside County Flood Control and Water Conservation District  
NPDES - Santa Ana Benefit Assessment Area  
Fiscal Year 2023-2024 Assessment Roll**

---

<u>APN</u>	<u>Levy Amount</u>	<u>APN</u>	<u>Levy Amount</u>	<u>APN</u>	<u>Levy Amount</u>
300-110-017	\$0.00	300-130-021	\$2.92	300-133-001	\$3.14
300-110-018	\$5.08	300-130-022	\$2.92	300-133-002	\$2.92
300-110-019	\$4.06	300-130-023	\$2.92	300-133-003	\$3.74
300-110-020	\$4.06	300-130-024	\$2.92	300-133-004	\$3.14
300-110-021	\$4.06	300-130-025	\$2.92	300-133-005	\$3.14
300-110-022	\$4.06	300-130-026	\$2.92	300-133-006	\$3.14
300-110-023	\$4.06	300-130-027	\$2.92	300-133-007	\$3.36
300-110-024	\$4.86	300-130-028	\$2.92	300-133-008	\$3.36
300-110-026	\$4.06	300-131-001	\$3.36	300-133-009	\$3.36
300-110-027	\$4.06	300-131-002	\$3.14	300-133-010	\$3.36
300-110-028	\$4.06	300-131-003	\$2.92	300-140-001	\$2.92
300-110-029	\$0.00	300-131-004	\$2.92	300-140-002	\$2.92
300-110-030	\$0.00	300-131-005	\$2.92	300-140-003	\$2.92
300-110-031	\$0.00	300-131-006	\$2.92	300-140-004	\$2.92
300-110-032	\$4.02	300-131-007	\$2.92	300-140-005	\$2.92
300-120-001	\$7.50	300-131-008	\$2.92	300-140-006	\$2.92
300-120-002	\$6.56	300-131-009	\$3.14	300-140-007	\$3.74
300-120-003	\$5.90	300-131-010	\$2.92	300-140-008	\$3.76
300-120-004	\$4.88	300-131-011	\$3.14	300-140-009	\$3.60
300-120-005	\$4.22	300-131-012	\$3.36	300-140-010	\$3.60
300-120-006	\$0.00	300-131-013	\$3.60	300-140-011	\$3.36
300-120-007	\$4.38	300-131-014	\$3.14	300-141-001	\$3.36
300-120-008	\$4.50	300-131-015	\$2.92	300-141-002	\$2.92
300-120-009	\$4.50	300-131-016	\$3.14	300-141-003	\$3.14
300-120-010	\$0.00	300-131-017	\$3.14	300-141-004	\$3.14
300-120-011	\$0.00	300-131-018	\$3.14	300-141-005	\$3.14
300-120-012	\$0.00	300-131-019	\$3.14	300-141-006	\$3.14
300-120-013	\$4.50	300-131-020	\$3.14	300-141-007	\$3.36
300-120-014	\$4.38	300-131-021	\$3.36	300-141-008	\$3.36
300-130-001	\$2.70	300-132-001	\$3.60	300-141-009	\$3.36
300-130-002	\$2.92	300-132-002	\$3.14	300-141-010	\$3.14
300-130-003	\$2.92	300-132-003	\$3.14	300-141-011	\$3.74
300-130-004	\$3.14	300-132-004	\$3.14	300-141-012	\$3.74
300-130-005	\$2.92	300-132-005	\$3.14	300-141-013	\$3.76
300-130-006	\$2.92	300-132-006	\$3.14	300-141-014	\$3.74
300-130-007	\$2.92	300-132-007	\$3.14	300-141-015	\$3.76
300-130-008	\$3.14	300-132-008	\$3.14	300-141-016	\$3.78
300-130-009	\$3.14	300-132-009	\$3.36	300-141-017	\$3.74
300-130-010	\$3.36	300-132-010	\$3.60	300-141-018	\$3.74
300-130-011	\$3.74	300-132-011	\$3.36	300-141-019	\$3.36
300-130-012	\$3.76	300-132-012	\$3.36	300-141-020	\$3.14
300-130-013	\$3.36	300-132-013	\$3.14	300-141-021	\$2.92
300-130-014	\$2.92	300-132-014	\$3.14	300-141-022	\$2.92
300-130-015	\$2.92	300-132-015	\$2.92	300-141-023	\$3.60
300-130-016	\$3.74	300-132-016	\$3.14	300-142-001	\$3.36
300-130-017	\$2.92	300-132-017	\$3.14	300-142-002	\$3.14
300-130-018	\$2.92	300-132-018	\$3.14	300-142-003	\$3.14
300-130-019	\$2.92	300-132-019	\$3.14	300-142-004	\$2.92
300-130-020	\$2.92	300-132-020	\$3.60	300-142-005	\$2.92

**Appendix D**

**Riverside County Flood Control and Water Conservation District  
NPDES - Santa Ana Benefit Assessment Area  
Fiscal Year 2023-2024 Assessment Roll**

---

<u>APN</u>	<u>Levy Amount</u>	<u>APN</u>	<u>Levy Amount</u>	<u>APN</u>	<u>Levy Amount</u>
300-142-006	\$2.92	300-151-003	\$2.24	300-151-052	\$2.24
300-142-007	\$3.14	300-151-004	\$2.24	300-151-053	\$2.70
300-142-008	\$3.14	300-151-005	\$2.24	300-151-054	\$2.46
300-142-009	\$3.14	300-151-006	\$2.24	300-160-001	\$0.00
300-142-010	\$3.14	300-151-007	\$2.24	300-160-002	\$2.02
300-143-001	\$3.36	300-151-008	\$2.24	300-160-003	\$2.02
300-143-002	\$3.36	300-151-009	\$2.24	300-160-004	\$2.02
300-143-003	\$3.36	300-151-010	\$2.24	300-160-005	\$2.02
300-143-004	\$3.36	300-151-011	\$2.24	300-160-006	\$2.02
300-143-005	\$3.36	300-151-012	\$2.24	300-160-007	\$2.02
300-143-006	\$3.36	300-151-013	\$2.24	300-160-008	\$2.02
300-143-007	\$3.36	300-151-014	\$2.70	300-160-009	\$2.02
300-143-008	\$3.36	300-151-015	\$2.46	300-160-010	\$2.02
300-143-009	\$3.36	300-151-016	\$3.74	300-160-011	\$2.24
300-143-010	\$3.36	300-151-017	\$2.70	300-160-012	\$3.74
300-150-001	\$2.92	300-151-018	\$2.24	300-160-013	\$0.00
300-150-002	\$2.92	300-151-019	\$2.24	300-161-001	\$3.14
300-150-003	\$2.92	300-151-020	\$2.24	300-161-002	\$2.92
300-150-004	\$2.92	300-151-021	\$2.24	300-161-003	\$2.92
300-150-005	\$2.92	300-151-022	\$2.24	300-161-004	\$2.92
300-150-006	\$3.14	300-151-023	\$2.24	300-161-005	\$3.14
300-150-007	\$3.36	300-151-024	\$2.02	300-161-006	\$3.14
300-150-008	\$3.74	300-151-025	\$2.24	300-161-007	\$3.14
300-150-009	\$3.74	300-151-026	\$2.24	300-161-008	\$2.46
300-150-010	\$3.36	300-151-027	\$2.24	300-161-009	\$2.24
300-150-011	\$3.74	300-151-028	\$2.24	300-161-010	\$2.24
300-150-012	\$2.46	300-151-029	\$2.24	300-161-011	\$2.24
300-150-013	\$2.24	300-151-030	\$2.24	300-161-012	\$2.24
300-150-014	\$2.24	300-151-031	\$2.46	300-161-013	\$2.24
300-150-015	\$2.24	300-151-032	\$2.70	300-161-014	\$2.24
300-150-016	\$2.24	300-151-033	\$2.70	300-162-001	\$3.14
300-150-017	\$2.24	300-151-034	\$2.46	300-162-002	\$2.92
300-150-018	\$2.24	300-151-035	\$2.46	300-162-003	\$2.92
300-150-019	\$2.24	300-151-036	\$3.74	300-162-004	\$2.92
300-150-020	\$2.24	300-151-037	\$2.70	300-162-005	\$3.74
300-150-021	\$2.02	300-151-038	\$3.76	300-162-006	\$2.92
300-150-022	\$2.02	300-151-039	\$2.46	300-162-007	\$2.02
300-150-023	\$2.24	300-151-040	\$2.46	300-162-008	\$2.02
300-150-024	\$3.74	300-151-041	\$2.70	300-162-009	\$2.24
300-150-025	\$2.92	300-151-042	\$2.70	300-162-010	\$2.02
300-150-026	\$2.46	300-151-043	\$2.46	300-162-011	\$2.24
300-150-027	\$2.70	300-151-044	\$2.46	300-162-012	\$2.24
300-150-028	\$2.70	300-151-045	\$2.24	300-162-013	\$2.46
300-150-029	\$2.24	300-151-046	\$2.24	300-162-014	\$2.46
300-150-030	\$2.02	300-151-047	\$2.92	300-162-015	\$2.24
300-150-031	\$2.02	300-151-048	\$2.92	300-162-016	\$2.02
300-150-032	\$2.02	300-151-049	\$2.24	300-162-017	\$2.02
300-151-001	\$2.46	300-151-050	\$2.24	300-162-018	\$2.02
300-151-002	\$2.24	300-151-051	\$2.02	300-163-001	\$2.24

**Appendix D**

**Riverside County Flood Control and Water Conservation District  
NPDES - Santa Ana Benefit Assessment Area  
Fiscal Year 2023-2024 Assessment Roll**

<u>APN</u>	<u>Levy Amount</u>	<u>APN</u>	<u>Levy Amount</u>	<u>APN</u>	<u>Levy Amount</u>
300-163-002	\$2.24	300-180-026	\$3.74	300-200-027	\$3.76
300-163-003	\$2.24	300-180-027	\$0.00	300-200-028	\$3.76
300-163-004	\$2.46	300-180-028	\$3.74	300-200-029	\$3.78
300-163-005	\$2.70	300-180-029	\$3.84	300-200-030	\$3.78
300-163-006	\$2.24	300-180-030	\$3.86	300-200-031	\$3.76
300-163-007	\$2.24	300-180-031	\$3.84	300-200-032	\$3.76
300-163-008	\$2.24	300-180-032	\$3.84	300-200-033	\$3.76
300-170-001	\$0.00	300-180-033	\$3.84	300-200-034	\$3.76
300-170-002	\$0.00	300-180-034	\$3.84	300-200-035	\$3.76
300-170-003	\$1.50	300-180-035	\$0.00	300-200-036	\$3.76
300-170-004	\$0.00	300-180-036	\$3.84	300-200-037	\$3.76
300-170-005	\$1.56	300-180-037	\$3.90	300-200-038	\$3.76
300-170-006	\$0.00	300-180-038	\$3.76	300-200-039	\$3.76
300-170-007	\$0.00	300-180-039	\$0.00	300-200-040	\$3.76
300-170-008	\$436.04	300-180-040	\$0.00	300-201-001	\$3.76
300-170-009	\$702.00	300-180-041	\$3.74	300-201-002	\$3.76
300-170-010	\$0.00	300-180-042	\$3.74	300-201-003	\$3.76
300-170-011	\$0.00	300-180-043	\$3.82	300-201-004	\$3.76
300-170-012	\$0.00	300-180-044	\$3.82	300-201-005	\$3.76
300-170-013	\$0.00	300-190-001	\$0.00	300-201-006	\$3.74
300-170-014	\$0.00	300-190-002	\$0.00	300-201-007	\$3.74
300-170-015	\$0.00	300-190-003	\$0.00	300-201-008	\$3.74
300-170-016	\$0.00	300-190-004	\$0.00	300-201-009	\$3.76
300-170-017	\$0.00	300-200-001	\$0.00	300-201-010	\$3.76
300-180-001	\$3.84	300-200-002	\$3.94	300-201-011	\$3.76
300-180-002	\$3.84	300-200-003	\$4.02	300-201-012	\$3.76
300-180-003	\$3.84	300-200-004	\$4.02	300-201-013	\$3.76
300-180-004	\$3.84	300-200-005	\$4.02	300-201-014	\$3.76
300-180-005	\$3.84	300-200-006	\$4.02	300-201-015	\$3.76
300-180-006	\$3.78	300-200-007	\$4.04	300-201-016	\$3.76
300-180-007	\$0.00	300-200-008	\$4.04	300-201-017	\$3.76
300-180-008	\$0.00	300-200-009	\$4.04	300-201-018	\$3.76
300-180-009	\$0.00	300-200-010	\$4.04	300-201-019	\$3.76
300-180-010	\$3.84	300-200-011	\$4.04	300-201-020	\$3.76
300-180-011	\$3.86	300-200-012	\$4.02	300-201-021	\$3.76
300-180-012	\$3.86	300-200-013	\$4.02	300-201-022	\$3.76
300-180-013	\$3.86	300-200-014	\$4.02	300-201-023	\$3.76
300-180-014	\$0.00	300-200-015	\$3.76	300-201-024	\$3.76
300-180-015	\$0.00	300-200-016	\$2.86	300-201-025	\$3.76
300-180-016	\$0.00	300-200-017	\$3.80	300-201-026	\$3.76
300-180-017	\$0.00	300-200-018	\$3.78	300-201-027	\$3.76
300-180-018	\$4.04	300-200-019	\$3.78	300-201-028	\$3.76
300-180-019	\$3.84	300-200-020	\$3.80	300-201-029	\$3.76
300-180-020	\$3.86	300-200-021	\$3.78	300-201-030	\$3.76
300-180-021	\$0.00	300-200-022	\$3.78	300-201-031	\$3.74
300-180-022	\$0.00	300-200-023	\$3.78	300-201-032	\$3.74
300-180-023	\$0.00	300-200-024	\$3.78	300-201-033	\$3.74
300-180-024	\$3.84	300-200-025	\$3.76	300-201-034	\$3.74
300-180-025	\$0.00	300-200-026	\$3.76	300-201-035	\$3.74

**Appendix D**

**Riverside County Flood Control and Water Conservation District  
NPDES - Santa Ana Benefit Assessment Area  
Fiscal Year 2023-2024 Assessment Roll**

---

<u>APN</u>	<u>Levy Amount</u>	<u>APN</u>	<u>Levy Amount</u>	<u>APN</u>	<u>Levy Amount</u>
300-201-036	\$3.74	300-210-025	\$0.00	300-220-044	\$3.84
300-201-037	\$3.76	300-210-026	\$0.00	300-220-045	\$3.84
300-201-038	\$3.76	300-210-027	\$0.00	300-220-046	\$3.78
300-201-039	\$3.74	300-210-028	\$0.00	300-230-001	\$3.86
300-201-040	\$3.74	300-210-030	\$731.24	300-230-002	\$3.86
300-201-041	\$3.74	300-210-031	\$0.00	300-230-003	\$3.86
300-201-042	\$3.74	300-220-001	\$3.74	300-230-004	\$3.84
300-201-043	\$3.74	300-220-002	\$3.74	300-230-005	\$3.86
300-201-044	\$3.76	300-220-003	\$3.74	300-230-007	\$3.86
300-201-045	\$3.76	300-220-004	\$3.86	300-230-008	\$3.86
300-201-046	\$3.76	300-220-005	\$3.86	300-230-009	\$3.86
300-201-047	\$3.76	300-220-006	\$3.86	300-230-010	\$3.86
300-201-048	\$3.76	300-220-007	\$3.86	300-230-011	\$3.86
300-201-049	\$3.76	300-220-008	\$3.86	300-230-012	\$3.86
300-201-050	\$3.76	300-220-009	\$3.86	300-230-013	\$3.86
300-201-051	\$3.76	300-220-010	\$3.86	300-230-014	\$3.86
300-202-001	\$4.00	300-220-011	\$3.86	300-230-015	\$3.86
300-202-002	\$4.02	300-220-012	\$3.86	300-230-016	\$3.86
300-202-003	\$4.00	300-220-013	\$0.00	300-230-017	\$3.86
300-202-004	\$4.02	300-220-014	\$3.86	300-230-018	\$3.86
300-202-005	\$4.02	300-220-015	\$3.86	300-230-019	\$3.86
300-202-006	\$4.02	300-220-016	\$3.86	300-230-020	\$3.86
300-202-007	\$3.98	300-220-017	\$0.00	300-230-021	\$3.86
300-202-008	\$3.94	300-220-018	\$3.86	300-230-022	\$3.86
300-202-009	\$0.00	300-220-019	\$0.00	300-230-023	\$3.86
300-202-010	\$0.00	300-220-020	\$3.74	300-230-024	\$3.74
300-202-011	\$0.00	300-220-021	\$3.86	300-230-025	\$3.74
300-202-012	\$0.00	300-220-022	\$3.86	300-230-026	\$3.86
300-202-013	\$0.00	300-220-023	\$4.02	300-230-027	\$3.74
300-202-014	\$0.00	300-220-024	\$3.84	300-230-028	\$3.82
300-202-015	\$3.96	300-220-025	\$3.60	300-230-029	\$3.84
300-202-016	\$3.96	300-220-026	\$3.60	300-230-030	\$3.84
300-210-006	\$0.00	300-220-027	\$3.84	300-230-031	\$3.84
300-210-007	\$0.00	300-220-028	\$3.86	300-230-032	\$3.76
300-210-008	\$0.00	300-220-029	\$3.84	300-230-033	\$3.76
300-210-009	\$4.72	300-220-030	\$3.84	300-230-034	\$3.52
300-210-010	\$4.72	300-220-031	\$3.84	300-230-035	\$3.74
300-210-013	\$4.62	300-220-032	\$0.00	300-230-036	\$3.60
300-210-014	\$4.62	300-220-033	\$3.76	300-230-037	\$3.86
300-210-015	\$0.00	300-220-034	\$3.76	300-230-038	\$3.84
300-210-016	\$0.00	300-220-035	\$3.84	300-230-039	\$3.84
300-210-017	\$0.00	300-220-036	\$3.52	300-230-040	\$3.76
300-210-018	\$0.00	300-220-037	\$3.84	300-230-041	\$3.74
300-210-019	\$0.00	300-220-038	\$3.84	300-230-042	\$3.76
300-210-020	\$0.00	300-220-039	\$6.08	300-230-043	\$3.80
300-210-021	\$0.00	300-220-040	\$3.84	300-230-044	\$3.84
300-210-022	\$0.72	300-220-041	\$3.86	300-230-045	\$3.76
300-210-023	\$4.60	300-220-042	\$3.74	300-230-046	\$3.86
300-210-024	\$4.60	300-220-043	\$3.76	300-230-047	\$3.84

**Appendix D**

**Riverside County Flood Control and Water Conservation District  
NPDES - Santa Ana Benefit Assessment Area  
Fiscal Year 2023-2024 Assessment Roll**

<u>APN</u>	<u>Levy Amount</u>	<u>APN</u>	<u>Levy Amount</u>	<u>APN</u>	<u>Levy Amount</u>
300-240-001	\$3.78	300-250-008	\$0.00	300-270-035	\$3.74
300-240-002	\$3.78	300-250-009	\$0.00	300-270-036	\$3.74
300-240-003	\$3.86	300-250-010	\$0.00	300-270-037	\$3.74
300-240-004	\$3.86	300-250-011	\$0.00	300-270-038	\$3.74
300-240-005	\$3.84	300-250-012	\$0.00	300-270-039	\$3.74
300-240-006	\$3.76	300-250-013	\$0.00	300-270-040	\$3.74
300-240-007	\$3.86	300-250-014	\$0.00	300-270-041	\$3.74
300-240-008	\$3.86	300-250-015	\$0.00	300-270-042	\$3.74
300-240-009	\$3.86	300-250-016	\$0.00	300-270-043	\$3.74
300-240-010	\$3.86	300-250-017	\$3.04	300-270-044	\$3.74
300-240-011	\$3.86	300-260-001	\$1.96	300-270-045	\$3.74
300-240-012	\$3.86	300-260-002	\$0.00	300-270-046	\$3.74
300-240-013	\$3.86	300-260-003	\$0.00	300-270-047	\$3.74
300-240-014	\$3.86	300-260-004	\$0.00	300-270-048	\$3.74
300-240-015	\$3.86	300-260-005	\$0.00	300-270-049	\$3.74
300-240-016	\$3.86	300-270-001	\$3.74	300-270-050	\$3.74
300-240-017	\$3.86	300-270-002	\$3.74	300-270-051	\$3.74
300-240-018	\$3.86	300-270-003	\$3.74	300-270-052	\$3.74
300-240-019	\$3.86	300-270-004	\$3.74	300-270-053	\$3.74
300-240-020	\$3.86	300-270-005	\$3.74	300-270-054	\$3.74
300-240-021	\$3.86	300-270-006	\$3.74	300-270-055	\$3.74
300-240-022	\$3.86	300-270-007	\$3.74	300-270-056	\$3.74
300-240-023	\$3.86	300-270-008	\$3.74	300-270-057	\$3.74
300-240-024	\$3.74	300-270-009	\$3.74	300-270-058	\$3.74
300-240-025	\$3.74	300-270-010	\$3.74	300-270-059	\$3.74
300-240-026	\$3.86	300-270-011	\$3.74	300-270-060	\$3.74
300-240-027	\$3.86	300-270-012	\$3.74	300-270-061	\$3.74
300-240-028	\$3.86	300-270-013	\$3.74	300-270-062	\$3.74
300-240-029	\$3.86	300-270-014	\$3.74	300-270-063	\$3.74
300-240-030	\$3.86	300-270-015	\$3.74	300-270-064	\$3.74
300-240-031	\$3.86	300-270-016	\$3.74	300-280-001	\$3.74
300-240-032	\$3.86	300-270-017	\$3.74	300-280-002	\$3.74
300-240-033	\$3.86	300-270-018	\$3.74	300-280-003	\$3.74
300-240-034	\$3.86	300-270-019	\$3.74	300-280-004	\$3.74
300-240-035	\$3.74	300-270-020	\$3.74	300-280-005	\$3.74
300-240-036	\$3.90	300-270-021	\$3.74	300-280-006	\$3.74
300-240-037	\$3.76	300-270-022	\$3.74	300-280-007	\$3.74
300-240-038	\$0.00	300-270-023	\$3.74	300-280-008	\$3.74
300-240-039	\$3.76	300-270-024	\$3.74	300-281-001	\$3.74
300-240-040	\$3.84	300-270-025	\$3.74	300-281-002	\$3.74
300-240-041	\$3.84	300-270-026	\$3.74	300-281-003	\$3.74
300-240-042	\$3.84	300-270-027	\$3.74	300-281-004	\$3.74
300-240-043	\$3.74	300-270-028	\$3.74	300-282-001	\$3.74
300-240-044	\$3.74	300-270-029	\$3.74	300-282-002	\$3.74
300-250-001	\$0.00	300-270-030	\$3.74	300-282-003	\$3.74
300-250-002	\$0.00	300-270-031	\$3.74	300-282-004	\$3.74
300-250-003	\$0.00	300-270-032	\$3.74	300-282-005	\$3.74
300-250-004	\$0.00	300-270-033	\$3.74	300-282-006	\$3.74
300-250-007	\$0.00	300-270-034	\$3.74	300-282-007	\$3.74

**Appendix D**

**Riverside County Flood Control and Water Conservation District  
NPDES - Santa Ana Benefit Assessment Area  
Fiscal Year 2023-2024 Assessment Roll**

---

<u>APN</u>	<u>Levy Amount</u>	<u>APN</u>	<u>Levy Amount</u>	<u>APN</u>	<u>Levy Amount</u>
300-282-008	\$3.74	300-291-005	\$3.74	300-291-054	\$3.74
300-283-001	\$3.74	300-291-006	\$3.74	300-291-055	\$3.74
300-283-002	\$3.74	300-291-007	\$3.74	300-291-056	\$3.74
300-283-003	\$3.74	300-291-008	\$3.74	300-291-057	\$3.74
300-283-004	\$3.74	300-291-009	\$3.74	300-291-058	\$3.74
300-283-005	\$3.74	300-291-010	\$3.74	300-291-059	\$3.74
300-283-006	\$3.74	300-291-011	\$3.74	300-291-060	\$3.74
300-283-007	\$3.74	300-291-012	\$3.74	300-292-001	\$3.74
300-283-008	\$3.74	300-291-013	\$3.74	300-292-002	\$3.74
300-284-001	\$3.74	300-291-014	\$3.74	300-292-003	\$3.74
300-284-002	\$3.74	300-291-015	\$3.74	300-292-004	\$3.74
300-284-003	\$3.74	300-291-016	\$3.74	300-292-005	\$3.74
300-284-004	\$3.74	300-291-017	\$3.74	300-293-001	\$3.74
300-284-005	\$3.74	300-291-018	\$3.74	300-293-002	\$3.74
300-284-006	\$3.74	300-291-019	\$3.74	300-293-003	\$3.74
300-284-007	\$3.74	300-291-020	\$3.74	300-293-004	\$3.74
300-284-008	\$3.74	300-291-021	\$3.74	300-293-005	\$3.74
300-285-001	\$3.74	300-291-022	\$3.74	300-293-006	\$3.74
300-285-002	\$3.74	300-291-023	\$3.74	300-293-007	\$3.74
300-285-003	\$3.74	300-291-024	\$3.74	300-293-008	\$3.74
300-285-004	\$3.74	300-291-025	\$3.74	300-293-009	\$3.74
300-285-005	\$3.74	300-291-026	\$3.74	300-293-010	\$3.74
300-285-006	\$3.74	300-291-027	\$3.74	300-293-011	\$3.74
300-285-007	\$3.74	300-291-028	\$3.74	300-293-012	\$3.74
300-285-008	\$3.74	300-291-029	\$3.74	300-293-013	\$3.74
300-286-001	\$3.74	300-291-030	\$3.74	300-293-014	\$3.74
300-286-002	\$3.74	300-291-031	\$3.74	300-294-001	\$3.74
300-286-003	\$3.74	300-291-032	\$3.74	300-294-002	\$3.74
300-286-004	\$3.74	300-291-033	\$3.74	300-294-003	\$3.74
300-286-005	\$3.74	300-291-034	\$3.74	300-294-004	\$3.74
300-286-006	\$3.74	300-291-035	\$3.74	300-294-005	\$3.74
300-286-007	\$3.74	300-291-036	\$3.74	300-294-006	\$3.74
300-286-008	\$3.74	300-291-037	\$3.74	300-294-007	\$3.74
300-286-009	\$3.74	300-291-038	\$3.74	300-294-008	\$3.74
300-286-010	\$3.74	300-291-039	\$3.74	300-294-009	\$3.74
300-290-001	\$3.74	300-291-040	\$3.74	300-294-010	\$3.74
300-290-002	\$3.74	300-291-041	\$3.74	300-300-001	\$3.30
300-290-003	\$3.74	300-291-042	\$3.74	300-300-002	\$3.30
300-290-004	\$3.74	300-291-043	\$3.74	300-300-003	\$3.30
300-290-005	\$3.74	300-291-044	\$3.74	300-300-004	\$2.86
300-290-006	\$3.74	300-291-045	\$3.74	300-300-005	\$3.30
300-290-007	\$3.74	300-291-046	\$3.74	300-300-006	\$3.52
300-290-008	\$3.74	300-291-047	\$3.74	300-300-008	\$3.74
300-290-009	\$3.74	300-291-048	\$3.74	300-300-009	\$3.76
300-290-010	\$3.74	300-291-049	\$3.74	300-300-010	\$3.74
300-291-001	\$3.74	300-291-050	\$3.74	300-300-011	\$3.52
300-291-002	\$3.74	300-291-051	\$3.74	300-300-012	\$3.30
300-291-003	\$3.74	300-291-052	\$3.74	300-300-013	\$3.08
300-291-004	\$3.74	300-291-053	\$3.74	300-300-014	\$3.08

**Appendix D**

**Riverside County Flood Control and Water Conservation District  
NPDES - Santa Ana Benefit Assessment Area  
Fiscal Year 2023-2024 Assessment Roll**

---

<u>APN</u>	<u>Levy Amount</u>	<u>APN</u>	<u>Levy Amount</u>	<u>APN</u>	<u>Levy Amount</u>
300-300-015	\$2.86	300-303-001	\$3.30	300-312-005	\$3.08
300-300-016	\$2.86	300-303-002	\$3.08	300-312-006	\$3.08
300-300-017	\$2.86	300-303-003	\$3.08	300-312-007	\$3.08
300-300-018	\$2.86	300-303-004	\$3.08	300-312-008	\$3.80
300-300-019	\$3.76	300-303-005	\$3.04	300-313-001	\$3.08
300-300-020	\$3.08	300-303-006	\$3.08	300-313-002	\$3.08
300-300-021	\$3.52	300-303-007	\$3.08	300-313-003	\$3.08
300-300-022	\$3.08	300-303-008	\$3.08	300-313-004	\$3.08
300-300-023	\$3.08	300-303-009	\$3.08	300-313-005	\$3.08
300-300-024	\$3.08	300-303-010	\$3.08	300-313-006	\$3.08
300-300-025	\$3.30	300-303-011	\$3.08	300-313-007	\$3.08
300-300-026	\$0.00	300-303-012	\$3.08	300-313-008	\$3.08
300-301-001	\$2.92	300-303-013	\$3.08	300-313-009	\$3.08
300-301-002	\$3.08	300-303-014	\$3.74	300-313-010	\$2.86
300-301-003	\$3.08	300-303-015	\$3.76	300-313-011	\$3.52
300-301-004	\$3.08	300-310-001	\$3.08	300-313-012	\$3.78
300-301-005	\$3.74	300-310-002	\$3.08	300-313-013	\$3.30
300-301-006	\$3.08	300-310-003	\$3.08	300-313-014	\$3.08
300-301-007	\$3.30	300-310-004	\$3.08	300-313-015	\$3.30
300-301-008	\$3.08	300-310-005	\$3.08	300-313-016	\$3.08
300-301-009	\$3.74	300-310-006	\$3.08	300-313-017	\$3.08
300-301-010	\$3.52	300-310-007	\$3.08	300-313-018	\$3.08
300-301-011	\$3.08	300-310-008	\$3.74	300-313-019	\$3.36
300-301-012	\$3.52	300-310-009	\$3.08	300-313-020	\$3.08
300-301-013	\$3.30	300-311-001	\$3.08	300-313-021	\$3.08
300-301-014	\$3.08	300-311-002	\$3.36	300-313-022	\$3.08
300-301-015	\$3.52	300-311-003	\$3.08	300-313-023	\$3.08
300-301-016	\$3.60	300-311-004	\$3.08	300-313-024	\$3.08
300-301-017	\$3.30	300-311-005	\$3.08	300-313-025	\$3.08
300-301-018	\$3.52	300-311-006	\$3.08	300-313-026	\$3.08
300-301-019	\$3.30	300-311-007	\$3.08	300-314-001	\$3.14
300-301-020	\$3.30	300-311-008	\$3.30	300-314-002	\$3.08
300-301-021	\$3.08	300-311-009	\$3.30	300-314-003	\$3.08
300-301-022	\$3.12	300-311-010	\$3.74	300-314-004	\$3.08
300-301-023	\$3.08	300-311-011	\$3.52	300-314-005	\$3.08
300-301-024	\$3.08	300-311-012	\$3.08	300-314-006	\$3.08
300-301-025	\$3.30	300-311-013	\$3.14	300-314-007	\$3.08
300-302-001	\$3.08	300-311-014	\$3.08	300-314-008	\$3.08
300-302-002	\$3.30	300-311-015	\$3.14	300-314-009	\$3.08
300-302-003	\$3.08	300-311-016	\$3.08	300-314-010	\$3.08
300-302-004	\$3.08	300-311-017	\$3.08	300-314-011	\$3.08
300-302-005	\$3.08	300-311-018	\$3.08	300-314-012	\$3.08
300-302-006	\$3.08	300-311-019	\$3.08	300-314-013	\$3.14
300-302-007	\$3.08	300-311-020	\$3.08	300-314-014	\$3.30
300-302-008	\$3.08	300-311-021	\$3.08	300-314-015	\$3.08
300-302-009	\$3.08	300-312-001	\$3.30	300-314-016	\$3.08
300-302-010	\$3.14	300-312-002	\$3.08	300-315-001	\$3.74
300-302-011	\$3.08	300-312-003	\$3.08	300-315-002	\$3.74
300-302-012	\$3.08	300-312-004	\$2.92	300-315-003	\$3.76



**Appendix D**

**Riverside County Flood Control and Water Conservation District  
NPDES - Santa Ana Benefit Assessment Area  
Fiscal Year 2023-2024 Assessment Roll**

---

<u>APN</u>	<u>Levy Amount</u>	<u>APN</u>	<u>Levy Amount</u>	<u>APN</u>	<u>Levy Amount</u>
300-320-001	\$3.36	300-322-015	\$3.78	300-331-031	\$3.60
300-320-002	\$3.36	300-322-016	\$3.78	300-331-032	\$3.60
300-320-003	\$3.36	300-322-017	\$3.78	300-331-033	\$3.74
300-320-004	\$3.60	300-322-018	\$3.76	300-331-034	\$3.76
300-320-005	\$3.78	300-322-019	\$3.60	300-331-035	\$3.78
300-320-006	\$3.60	300-322-020	\$3.74	300-331-036	\$0.00
300-320-007	\$3.14	300-322-021	\$3.36	300-340-001	\$3.74
300-320-008	\$2.92	300-322-022	\$3.36	300-340-002	\$3.74
300-320-009	\$3.14	300-322-023	\$3.60	300-340-003	\$3.74
300-320-010	\$3.14	300-322-024	\$3.76	300-340-004	\$3.74
300-320-011	\$3.14	300-330-001	\$3.36	300-340-005	\$3.74
300-320-012	\$3.36	300-330-002	\$3.36	300-340-006	\$3.74
300-320-013	\$3.14	300-330-003	\$3.36	300-340-007	\$3.74
300-320-014	\$3.14	300-330-004	\$3.36	300-340-008	\$3.74
300-320-015	\$3.14	300-330-005	\$3.36	300-340-009	\$3.74
300-320-016	\$3.36	300-330-006	\$3.36	300-340-010	\$3.74
300-320-017	\$3.14	300-330-007	\$3.36	300-340-011	\$3.74
300-320-018	\$3.14	300-330-008	\$0.00	300-340-012	\$0.00
300-320-019	\$3.36	300-330-009	\$0.00	300-341-001	\$3.74
300-320-020	\$3.14	300-331-001	\$3.74	300-341-002	\$3.74
300-320-021	\$3.14	300-331-002	\$3.74	300-341-003	\$3.74
300-320-022	\$3.14	300-331-003	\$3.74	300-341-004	\$3.74
300-320-023	\$3.60	300-331-004	\$3.74	300-341-005	\$3.74
300-320-024	\$3.74	300-331-005	\$3.74	300-341-006	\$3.74
300-320-025	\$3.74	300-331-006	\$3.74	300-341-007	\$3.74
300-320-026	\$3.36	300-331-007	\$3.74	300-341-008	\$3.74
300-321-001	\$3.76	300-331-008	\$3.74	300-341-009	\$3.74
300-321-002	\$3.36	300-331-009	\$3.76	300-341-010	\$3.74
300-321-003	\$3.36	300-331-010	\$3.78	300-341-011	\$3.74
300-321-004	\$3.36	300-331-011	\$3.78	300-341-012	\$3.74
300-321-005	\$3.36	300-331-012	\$3.76	300-341-013	\$3.74
300-321-006	\$3.36	300-331-013	\$3.36	300-341-014	\$3.74
300-321-007	\$3.36	300-331-014	\$3.74	300-341-015	\$3.74
300-321-008	\$3.36	300-331-015	\$3.74	300-341-016	\$3.74
300-321-009	\$3.36	300-331-016	\$3.76	300-341-017	\$3.74
300-322-001	\$3.36	300-331-017	\$3.74	300-341-018	\$3.74
300-322-002	\$3.74	300-331-018	\$3.74	300-341-019	\$3.74
300-322-003	\$3.60	300-331-019	\$3.74	300-341-020	\$3.74
300-322-004	\$3.60	300-331-020	\$3.60	300-341-021	\$3.74
300-322-005	\$3.60	300-331-021	\$3.76	300-341-022	\$3.74
300-322-006	\$3.36	300-331-022	\$3.74	300-341-023	\$3.74
300-322-007	\$3.74	300-331-023	\$3.74	300-341-024	\$3.74
300-322-008	\$3.80	300-331-024	\$3.74	300-341-025	\$3.74
300-322-009	\$3.78	300-331-025	\$3.60	300-341-026	\$3.74
300-322-010	\$3.76	300-331-026	\$3.60	300-341-027	\$3.74
300-322-011	\$3.36	300-331-027	\$3.60	300-341-028	\$3.74
300-322-012	\$3.14	300-331-028	\$3.60	300-342-001	\$3.74
300-322-013	\$3.14	300-331-029	\$3.60	300-342-002	\$3.74
300-322-014	\$3.36	300-331-030	\$3.60	300-342-003	\$3.74

**Appendix D**

**Riverside County Flood Control and Water Conservation District  
NPDES - Santa Ana Benefit Assessment Area  
Fiscal Year 2023-2024 Assessment Roll**

---

<u>APN</u>	<u>Levy Amount</u>	<u>APN</u>	<u>Levy Amount</u>	<u>APN</u>	<u>Levy Amount</u>
300-342-004	\$3.74	300-352-016	\$3.74	300-360-043	\$3.74
300-342-005	\$3.74	300-352-017	\$3.74	300-360-044	\$3.74
300-342-006	\$3.74	300-352-018	\$3.74	300-360-045	\$3.74
300-342-007	\$3.74	300-352-019	\$3.74	300-360-046	\$3.74
300-342-008	\$3.74	300-352-020	\$3.74	300-360-047	\$3.74
300-342-009	\$3.74	300-352-021	\$3.74	300-360-048	\$3.74
300-342-010	\$3.74	300-352-022	\$3.74	300-360-049	\$3.74
300-342-011	\$3.74	300-360-001	\$3.74	300-360-050	\$3.74
300-342-012	\$3.74	300-360-002	\$3.74	300-361-001	\$3.74
300-342-013	\$3.74	300-360-003	\$2.64	300-361-002	\$3.74
300-342-014	\$3.74	300-360-004	\$2.86	300-361-003	\$3.74
300-342-015	\$3.74	300-360-005	\$2.86	300-361-004	\$3.74
300-342-016	\$3.74	300-360-006	\$3.74	300-361-005	\$3.74
300-342-017	\$3.74	300-360-007	\$3.74	300-361-006	\$3.74
300-342-018	\$3.74	300-360-008	\$3.74	300-361-007	\$3.74
300-342-019	\$3.74	300-360-009	\$3.74	300-361-008	\$3.74
300-342-020	\$3.74	300-360-010	\$3.74	300-361-009	\$3.74
300-342-021	\$3.74	300-360-011	\$3.74	300-361-010	\$3.74
300-342-022	\$3.74	300-360-012	\$3.74	300-361-011	\$3.74
300-342-023	\$3.74	300-360-013	\$3.74	300-361-012	\$3.74
300-342-024	\$3.74	300-360-014	\$3.74	300-361-013	\$3.74
300-350-001	\$3.74	300-360-015	\$3.74	300-361-014	\$3.74
300-350-002	\$3.74	300-360-016	\$3.74	300-361-015	\$3.74
300-350-003	\$3.74	300-360-017	\$3.74	300-361-016	\$2.86
300-350-004	\$3.74	300-360-018	\$3.74	300-361-017	\$2.64
300-350-005	\$3.74	300-360-019	\$3.74	300-361-018	\$2.86
300-350-006	\$3.74	300-360-020	\$3.74	300-361-019	\$2.64
300-351-001	\$3.74	300-360-021	\$3.74	300-361-020	\$2.64
300-351-002	\$3.74	300-360-022	\$3.74	300-361-021	\$2.86
300-351-003	\$3.74	300-360-023	\$3.74	300-361-022	\$2.64
300-351-004	\$3.74	300-360-024	\$3.74	300-361-023	\$2.64
300-351-005	\$3.74	300-360-025	\$3.74	300-362-001	\$3.74
300-351-006	\$3.74	300-360-026	\$3.74	300-362-002	\$3.74
300-351-007	\$3.74	300-360-027	\$3.74	300-362-003	\$3.74
300-352-001	\$3.74	300-360-028	\$3.74	300-362-004	\$3.74
300-352-002	\$3.74	300-360-029	\$3.74	300-362-005	\$0.00
300-352-003	\$3.74	300-360-030	\$3.74	300-362-006	\$3.74
300-352-004	\$3.74	300-360-031	\$3.74	300-363-001	\$2.64
300-352-005	\$3.74	300-360-032	\$3.74	300-363-002	\$2.64
300-352-006	\$3.74	300-360-033	\$3.74	300-363-003	\$2.64
300-352-007	\$3.74	300-360-034	\$3.74	300-363-004	\$2.64
300-352-008	\$3.74	300-360-035	\$3.74	300-363-005	\$2.64
300-352-009	\$3.74	300-360-036	\$3.74	300-363-006	\$2.64
300-352-010	\$3.74	300-360-037	\$3.74	300-363-007	\$3.08
300-352-011	\$3.74	300-360-038	\$3.74	300-363-008	\$2.64
300-352-012	\$3.74	300-360-039	\$3.74	300-363-009	\$2.64
300-352-013	\$3.74	300-360-040	\$3.74	300-364-001	\$3.74
300-352-014	\$3.74	300-360-041	\$3.74	300-364-002	\$3.74
300-352-015	\$3.74	300-360-042	\$3.74	300-364-003	\$3.74

**Appendix D**

**Riverside County Flood Control and Water Conservation District  
NPDES - Santa Ana Benefit Assessment Area  
Fiscal Year 2023-2024 Assessment Roll**

---

<u>APN</u>	<u>Levy Amount</u>	<u>APN</u>	<u>Levy Amount</u>	<u>APN</u>	<u>Levy Amount</u>
300-364-004	\$3.74	300-364-053	\$2.64	300-373-005	\$3.30
300-364-005	\$3.74	300-364-054	\$2.64	300-373-006	\$3.36
300-364-006	\$3.74	300-364-055	\$2.64	300-373-007	\$3.76
300-364-007	\$3.74	300-370-001	\$3.30	300-373-008	\$3.74
300-364-008	\$3.74	300-370-002	\$3.08	300-373-009	\$3.74
300-364-009	\$3.74	300-370-003	\$3.14	300-373-010	\$3.74
300-364-010	\$3.74	300-370-004	\$3.08	300-373-011	\$3.74
300-364-011	\$3.74	300-370-005	\$3.08	300-373-012	\$2.92
300-364-012	\$3.74	300-370-006	\$3.08	300-373-013	\$3.08
300-364-013	\$3.74	300-370-007	\$3.08	300-373-014	\$3.30
300-364-014	\$3.74	300-370-008	\$3.14	300-373-015	\$3.08
300-364-015	\$3.74	300-370-009	\$3.08	300-373-016	\$3.08
300-364-016	\$3.74	300-370-010	\$3.08	300-373-017	\$3.08
300-364-017	\$3.74	300-371-001	\$3.30	300-373-018	\$3.08
300-364-018	\$3.74	300-371-002	\$3.08	300-380-001	\$3.74
300-364-019	\$3.74	300-371-003	\$3.08	300-380-002	\$3.74
300-364-020	\$3.74	300-371-004	\$3.08	300-380-003	\$3.74
300-364-021	\$3.74	300-371-005	\$3.08	300-380-004	\$3.74
300-364-022	\$3.74	300-371-006	\$3.08	300-380-005	\$3.74
300-364-023	\$3.74	300-371-007	\$3.06	300-380-006	\$3.74
300-364-024	\$3.74	300-371-008	\$2.92	300-380-007	\$3.74
300-364-025	\$3.74	300-371-009	\$3.08	300-380-008	\$3.60
300-364-026	\$3.74	300-371-010	\$3.08	300-380-009	\$3.76
300-364-027	\$3.74	300-371-011	\$3.08	300-380-010	\$3.78
300-364-028	\$3.74	300-371-012	\$3.08	300-380-011	\$3.78
300-364-029	\$3.74	300-371-013	\$3.08	300-380-012	\$3.76
300-364-030	\$3.74	300-371-014	\$3.08	300-380-013	\$3.74
300-364-031	\$3.74	300-371-015	\$3.08	300-380-014	\$3.76
300-364-032	\$3.74	300-371-016	\$3.30	300-380-015	\$3.76
300-364-033	\$3.74	300-372-001	\$3.30	300-380-016	\$3.76
300-364-034	\$3.74	300-372-002	\$3.08	300-380-017	\$3.74
300-364-035	\$3.74	300-372-003	\$3.08	300-380-018	\$3.74
300-364-036	\$3.74	300-372-004	\$3.08	300-380-019	\$3.76
300-364-037	\$3.74	300-372-005	\$3.08	300-380-020	\$3.76
300-364-038	\$3.74	300-372-006	\$3.08	300-380-021	\$3.76
300-364-039	\$3.74	300-372-007	\$3.08	300-380-022	\$3.74
300-364-040	\$2.64	300-372-008	\$3.08	300-380-023	\$3.76
300-364-041	\$2.64	300-372-009	\$0.00	300-380-024	\$3.78
300-364-042	\$2.64	300-372-010	\$3.14	300-380-025	\$3.78
300-364-043	\$2.64	300-372-011	\$3.08	300-380-026	\$3.76
300-364-044	\$2.64	300-372-012	\$3.08	300-380-027	\$3.74
300-364-045	\$3.08	300-372-013	\$3.08	300-380-028	\$3.76
300-364-046	\$2.42	300-372-014	\$3.08	300-380-029	\$3.76
300-364-047	\$2.64	300-372-015	\$3.08	300-380-030	\$3.76
300-364-048	\$2.64	300-372-016	\$3.30	300-380-031	\$3.74
300-364-049	\$2.64	300-373-001	\$3.52	300-380-032	\$3.74
300-364-050	\$3.08	300-373-002	\$3.30	300-380-033	\$3.74
300-364-051	\$2.64	300-373-003	\$3.30	300-380-034	\$3.74
300-364-052	\$2.64	300-373-004	\$3.30	300-380-035	\$3.74

**Appendix D**

**Riverside County Flood Control and Water Conservation District  
NPDES - Santa Ana Benefit Assessment Area  
Fiscal Year 2023-2024 Assessment Roll**

<u>APN</u>	<u>Levy Amount</u>	<u>APN</u>	<u>Levy Amount</u>	<u>APN</u>	<u>Levy Amount</u>
300-380-036	\$3.74	300-391-016	\$3.74	300-401-011	\$3.74
300-380-037	\$3.76	300-391-017	\$3.74	300-401-012	\$3.74
300-380-038	\$3.80	300-391-018	\$3.74	300-401-013	\$3.74
300-380-039	\$3.80	300-391-019	\$3.74	300-401-014	\$3.74
300-380-040	\$3.76	300-391-020	\$3.74	300-401-015	\$3.74
300-380-041	\$3.74	300-391-021	\$3.74	300-401-016	\$3.74
300-380-042	\$3.74	300-391-022	\$3.74	300-402-001	\$3.74
300-381-001	\$3.74	300-391-023	\$3.74	300-402-002	\$3.74
300-381-002	\$3.76	300-391-024	\$3.74	300-402-003	\$3.74
300-381-003	\$3.78	300-391-025	\$3.74	300-402-004	\$3.74
300-381-004	\$3.78	300-391-026	\$3.74	300-402-005	\$3.74
300-381-005	\$3.74	300-391-027	\$3.74	300-402-006	\$3.74
300-381-006	\$3.60	300-391-028	\$3.74	300-402-007	\$3.74
300-381-007	\$3.60	300-391-029	\$3.74	300-410-001	\$3.74
300-381-008	\$3.60	300-391-030	\$3.74	300-410-002	\$3.74
300-381-009	\$3.60	300-391-031	\$3.74	300-410-003	\$3.74
300-381-010	\$3.74	300-391-032	\$0.00	300-410-004	\$3.74
300-381-011	\$3.74	300-400-001	\$3.74	300-410-005	\$3.74
300-381-012	\$3.74	300-400-002	\$3.74	300-410-006	\$3.74
300-381-013	\$3.74	300-400-003	\$3.74	300-410-007	\$3.74
300-390-001	\$3.76	300-400-004	\$3.74	300-410-008	\$3.74
300-390-002	\$3.76	300-400-005	\$3.74	300-410-009	\$3.74
300-390-003	\$3.80	300-400-006	\$3.74	300-410-010	\$3.74
300-390-004	\$3.78	300-400-007	\$3.74	300-410-011	\$3.74
300-390-005	\$3.74	300-400-008	\$3.74	300-410-012	\$3.74
300-390-006	\$3.60	300-400-009	\$3.74	300-411-001	\$3.74
300-390-007	\$3.60	300-400-010	\$3.74	300-411-002	\$3.74
300-390-008	\$3.60	300-400-011	\$3.74	300-411-003	\$3.74
300-390-009	\$3.60	300-400-012	\$3.74	300-411-004	\$3.74
300-390-010	\$3.60	300-400-013	\$3.74	300-411-005	\$3.74
300-390-011	\$3.74	300-400-014	\$3.74	300-411-006	\$3.74
300-390-012	\$3.74	300-400-015	\$3.74	300-411-007	\$3.74
300-390-013	\$3.74	300-400-016	\$3.74	300-411-008	\$3.74
300-390-014	\$0.00	300-400-017	\$3.74	300-411-009	\$3.74
300-391-001	\$3.74	300-400-018	\$3.74	300-411-010	\$3.74
300-391-002	\$3.74	300-400-019	\$3.74	300-411-011	\$3.74
300-391-003	\$3.74	300-400-020	\$3.74	300-411-012	\$3.74
300-391-004	\$3.74	300-400-021	\$3.74	300-411-013	\$3.74
300-391-005	\$3.74	300-400-022	\$3.74	300-411-014	\$3.74
300-391-006	\$3.74	300-401-001	\$3.74	300-411-015	\$3.74
300-391-007	\$3.60	300-401-002	\$3.74	300-411-016	\$3.74
300-391-008	\$3.74	300-401-003	\$3.74	300-411-017	\$3.74
300-391-009	\$3.60	300-401-004	\$3.74	300-411-018	\$3.74
300-391-010	\$3.76	300-401-005	\$3.74	300-411-019	\$3.74
300-391-011	\$3.80	300-401-006	\$3.74	300-411-020	\$3.74
300-391-012	\$3.78	300-401-007	\$3.74	300-412-001	\$3.74
300-391-013	\$3.76	300-401-008	\$3.74	300-412-002	\$3.74
300-391-014	\$3.36	300-401-009	\$3.74	300-412-003	\$3.74
300-391-015	\$3.60	300-401-010	\$3.74	300-412-004	\$3.74

**Appendix D**

**Riverside County Flood Control and Water Conservation District  
NPDES - Santa Ana Benefit Assessment Area  
Fiscal Year 2023-2024 Assessment Roll**

---

<u>APN</u>	<u>Levy Amount</u>	<u>APN</u>	<u>Levy Amount</u>	<u>APN</u>	<u>Levy Amount</u>
300-412-005	\$3.74	300-420-027	\$3.74	300-422-036	\$3.74
300-413-001	\$3.74	300-420-028	\$3.74	300-422-037	\$3.74
300-413-002	\$3.74	300-420-029	\$3.74	300-422-038	\$3.74
300-413-003	\$3.74	300-420-030	\$3.74	300-422-039	\$3.74
300-413-004	\$3.74	300-420-031	\$3.74	300-422-040	\$3.74
300-413-005	\$3.74	300-420-032	\$3.74	300-422-041	\$3.74
300-413-006	\$3.74	300-420-033	\$3.74	300-422-042	\$3.74
300-413-007	\$3.74	300-420-034	\$3.74	300-422-043	\$3.74
300-413-008	\$3.74	300-420-035	\$3.74	300-422-044	\$3.74
300-413-009	\$3.74	300-420-036	\$3.74	300-422-045	\$3.74
300-413-010	\$3.74	300-420-037	\$3.74	300-422-046	\$3.74
300-413-011	\$3.74	300-420-038	\$3.74	300-422-047	\$3.74
300-413-012	\$3.74	300-421-001	\$3.74	300-422-048	\$3.74
300-413-013	\$3.74	300-421-002	\$3.74	300-422-049	\$3.74
300-413-014	\$3.74	300-422-001	\$3.74	300-422-050	\$3.74
300-413-015	\$3.74	300-422-002	\$3.74	300-422-051	\$3.74
300-413-016	\$3.74	300-422-003	\$3.74	300-422-052	\$3.74
300-413-017	\$3.74	300-422-004	\$3.74	300-422-053	\$3.74
300-413-018	\$3.74	300-422-005	\$3.74	300-422-054	\$3.74
300-413-019	\$3.74	300-422-006	\$3.74	300-422-055	\$3.74
300-413-020	\$3.74	300-422-007	\$3.74	300-422-056	\$3.74
300-413-021	\$3.74	300-422-008	\$3.74	300-422-057	\$3.74
300-413-022	\$3.74	300-422-009	\$3.74	300-422-058	\$3.74
300-420-001	\$3.74	300-422-010	\$3.74	300-422-059	\$3.74
300-420-002	\$3.74	300-422-011	\$3.74	300-422-060	\$3.74
300-420-003	\$3.74	300-422-012	\$3.74	300-422-061	\$3.74
300-420-004	\$3.74	300-422-013	\$3.74	300-422-062	\$3.74
300-420-005	\$3.74	300-422-014	\$3.74	300-422-063	\$3.74
300-420-006	\$3.74	300-422-015	\$3.74	300-422-064	\$3.74
300-420-007	\$3.74	300-422-016	\$3.74	300-422-065	\$3.74
300-420-008	\$3.74	300-422-017	\$3.74	300-422-066	\$3.74
300-420-009	\$3.74	300-422-018	\$3.74	300-422-067	\$3.74
300-420-010	\$3.74	300-422-019	\$3.74	300-422-068	\$3.74
300-420-011	\$3.74	300-422-020	\$3.74	300-422-069	\$3.74
300-420-012	\$3.74	300-422-021	\$3.74	300-422-070	\$3.74
300-420-013	\$3.74	300-422-022	\$3.74	300-422-071	\$3.74
300-420-014	\$3.74	300-422-023	\$3.74	300-422-072	\$3.74
300-420-015	\$3.74	300-422-024	\$3.74	300-422-073	\$3.74
300-420-016	\$3.74	300-422-025	\$3.74	300-422-074	\$3.74
300-420-017	\$3.74	300-422-026	\$3.74	300-422-075	\$3.74
300-420-018	\$3.74	300-422-027	\$3.74	300-422-076	\$3.74
300-420-019	\$3.74	300-422-028	\$3.74	300-422-077	\$3.74
300-420-020	\$3.74	300-422-029	\$3.74	300-422-078	\$3.74
300-420-021	\$3.74	300-422-030	\$3.74	300-422-079	\$3.74
300-420-022	\$3.74	300-422-031	\$3.74	300-422-080	\$3.74
300-420-023	\$3.74	300-422-032	\$3.74	300-422-081	\$3.74
300-420-024	\$3.74	300-422-033	\$3.74	300-422-082	\$3.74
300-420-025	\$3.74	300-422-034	\$3.74	300-422-083	\$3.74
300-420-026	\$3.74	300-422-035	\$3.74	300-422-084	\$3.74

**Appendix D**

**Riverside County Flood Control and Water Conservation District  
NPDES - Santa Ana Benefit Assessment Area  
Fiscal Year 2023-2024 Assessment Roll**

<u>APN</u>	<u>Levy Amount</u>	<u>APN</u>	<u>Levy Amount</u>	<u>APN</u>	<u>Levy Amount</u>
300-422-085	\$3.74	302-030-010	\$0.00	302-090-055	\$0.00
300-422-086	\$3.74	302-030-012	\$1,963.80	302-090-056	\$0.00
300-422-087	\$3.74	302-050-035	\$3,741.74	302-090-057	\$0.00
300-422-088	\$3.74	302-050-037	\$85.04	302-090-058	\$0.00
300-422-089	\$3.74	302-050-039	\$0.00	302-090-059	\$0.00
300-422-090	\$3.74	302-050-040	\$758.24	302-090-060	\$0.00
300-422-091	\$3.74	302-060-002	\$1.70	302-090-061	\$0.00
300-422-092	\$3.74	302-060-011	\$0.00	302-090-062	\$0.00
300-422-093	\$3.74	302-060-015	\$3.92	302-090-063	\$0.00
300-422-094	\$3.74	302-060-017	\$0.00	302-100-001	\$121.94
300-422-095	\$3.74	302-060-019	\$38.24	302-100-002	\$0.00
300-422-096	\$3.74	302-060-020	\$0.00	302-100-006	\$0.00
300-423-001	\$3.74	302-060-021	\$4.04	302-100-007	\$0.00
300-423-002	\$3.74	302-060-022	\$4.04	302-100-010	\$1.64
300-423-003	\$3.74	302-060-023	\$0.00	302-100-011	\$1.78
300-423-004	\$3.74	302-060-024	\$0.00	302-100-013	\$502.64
300-423-005	\$3.74	302-060-025	\$0.00	302-100-016	\$0.00
300-423-006	\$3.74	302-060-026	\$0.00	302-100-017	\$0.00
300-423-007	\$3.74	302-060-027	\$4.02	302-100-018	\$0.00
300-423-008	\$3.74	302-060-029	\$4.04	302-100-019	\$4.42
300-423-009	\$3.74	302-060-030	\$0.00	302-100-020	\$0.00
300-423-010	\$3.74	302-060-031	\$0.00	302-100-023	\$4.30
300-423-011	\$3.74	302-060-033	\$0.00	302-100-024	\$0.00
302-020-013	\$0.62	302-060-039	\$43.64	302-100-025	\$4.36
302-020-019	\$0.00	302-060-040	\$50.40	302-100-026	\$0.00
302-020-020	\$0.00	302-060-041	\$3.32	302-100-027	\$0.00
302-020-027	\$409.04	302-060-042	\$0.00	302-100-028	\$0.00
302-020-028	\$0.00	302-070-020	\$1,612.80	302-100-029	\$0.00
302-020-030	\$24.74	302-070-031	\$1,383.74	302-100-030	\$4.48
302-020-031	\$24.74	302-070-032	\$0.00	302-100-031	\$0.00
302-020-032	\$184.50	302-080-006	\$1.70	302-100-032	\$0.00
302-020-033	\$0.00	302-080-031	\$0.00	302-110-002	\$5.94
302-020-036	\$0.00	302-080-033	\$3,600.90	302-110-021	\$0.00
302-020-037	\$0.00	302-080-034	\$184.50	302-110-022	\$0.00
302-020-038	\$0.00	302-090-018	\$0.00	302-110-023	\$0.00
302-020-039	\$0.00	302-090-021	\$0.74	302-110-024	\$0.00
302-020-040	\$0.00	302-090-022	\$0.68	302-110-027	\$4.58
302-020-041	\$0.00	302-090-036	\$0.00	302-110-028	\$0.00
302-020-042	\$0.00	302-090-038	\$0.00	302-110-029	\$0.00
302-020-043	\$0.00	302-090-041	\$29.70	302-110-030	\$0.00
302-020-045	\$182.70	302-090-042	\$29.70	302-110-032	\$0.00
302-020-048	\$0.00	302-090-045	\$57.60	302-110-033	\$0.00
302-020-049	\$4.70	302-090-046	\$105.30	302-110-034	\$0.00
302-020-050	\$0.00	302-090-047	\$161.54	302-110-035	\$0.00
302-020-051	\$0.00	302-090-050	\$108.44	302-110-036	\$4.46
302-020-052	\$411.30	302-090-051	\$594.00	302-110-040	\$1,091.70
302-030-001	\$410.40	302-090-052	\$0.00	302-110-041	\$308.24
302-030-005	\$0.00	302-090-053	\$0.00	302-110-042	\$0.00
302-030-009	\$9.18	302-090-054	\$0.00	302-120-001	\$504.00

**Appendix D**

**Riverside County Flood Control and Water Conservation District  
NPDES - Santa Ana Benefit Assessment Area  
Fiscal Year 2023-2024 Assessment Roll**

---

<u>APN</u>	<u>Levy Amount</u>	<u>APN</u>	<u>Levy Amount</u>	<u>APN</u>	<u>Levy Amount</u>
302-120-009	\$505.34	302-170-017	\$1,126.34	302-260-015	\$4.18
302-120-024	\$2,104.20	302-170-018	\$0.00	302-260-016	\$4.06
302-120-025	\$357.30	302-170-023	\$0.00	302-260-017	\$4.06
302-130-002	\$0.00	302-181-002	\$0.00	302-260-018	\$4.18
302-130-008	\$0.00	302-181-003	\$0.00	302-260-020	\$4.06
302-130-018	\$1.70	302-190-007	\$0.00	302-260-022	\$4.06
302-130-021	\$0.00	302-200-005	\$0.00	302-260-023	\$4.18
302-130-022	\$0.00	302-200-008	\$0.00	302-260-024	\$4.12
302-130-023	\$0.00	302-200-020	\$0.00	302-260-025	\$0.00
302-130-024	\$0.00	302-200-021	\$0.00	302-260-026	\$4.06
302-130-027	\$2.18	302-200-022	\$0.00	302-260-027	\$4.06
302-130-034	\$0.00	302-200-023	\$0.00	302-260-028	\$0.00
302-130-035	\$0.00	302-200-024	\$0.00	302-260-029	\$4.04
302-130-038	\$53.10	302-200-025	\$0.00	302-260-030	\$4.06
302-130-039	\$13.50	302-200-026	\$0.00	302-260-031	\$4.06
302-130-040	\$36.44	302-200-027	\$0.00	302-260-032	\$4.04
302-130-041	\$0.00	302-200-028	\$0.00	302-260-034	\$4.04
302-130-042	\$492.74	302-200-029	\$0.00	302-260-035	\$4.04
302-130-043	\$57.14	302-200-030	\$0.00	302-260-036	\$4.04
302-140-001	\$0.00	302-200-031	\$0.00	302-260-037	\$4.04
302-140-002	\$0.00	302-200-032	\$0.00	302-260-038	\$4.04
302-140-004	\$0.00	302-200-034	\$0.00	302-260-039	\$4.04
302-140-009	\$0.00	302-210-001	\$0.00	302-260-040	\$4.04
302-140-010	\$0.00	302-210-002	\$0.00	302-260-042	\$4.04
302-140-011	\$0.00	302-210-003	\$0.00	302-260-043	\$4.04
302-140-015	\$0.00	302-210-004	\$0.00	302-260-044	\$4.04
302-140-016	\$0.00	302-210-005	\$0.00	302-260-045	\$4.04
302-140-017	\$0.00	302-210-007	\$0.00	302-260-046	\$4.04
302-140-018	\$0.00	302-210-008	\$0.00	302-260-047	\$4.04
302-150-020	\$0.00	302-210-009	\$0.00	302-260-048	\$4.04
302-150-029	\$0.00	302-210-012	\$0.00	302-260-049	\$4.04
302-150-030	\$1,121.40	302-210-014	\$0.00	302-260-050	\$4.04
302-150-034	\$0.00	302-230-003	\$0.00	302-260-051	\$4.04
302-150-038	\$0.00	302-240-003	\$0.00	302-260-052	\$4.04
302-150-041	\$0.00	302-250-003	\$0.00	302-260-053	\$4.04
302-150-042	\$0.00	302-260-001	\$4.06	302-260-054	\$4.04
302-150-049	\$0.00	302-260-002	\$4.06	302-260-061	\$4.24
302-150-050	\$0.00	302-260-003	\$4.06	302-260-062	\$4.06
302-160-023	\$0.00	302-260-004	\$4.06	302-260-063	\$4.04
302-160-029	\$0.00	302-260-005	\$4.06	302-260-064	\$4.04
302-160-030	\$384.74	302-260-006	\$4.06	302-260-065	\$4.04
302-160-031	\$0.00	302-260-007	\$4.06	302-260-072	\$75.14
302-160-032	\$954.44	302-260-008	\$4.06	302-260-073	\$53.54
302-160-036	\$0.00	302-260-009	\$4.06	302-260-074	\$30.14
302-160-040	\$0.00	302-260-010	\$4.18	302-260-075	\$86.40
302-170-012	\$0.00	302-260-011	\$4.18	302-260-076	\$0.00
302-170-013	\$0.00	302-260-012	\$4.06	302-260-077	\$40.04
302-170-014	\$57.60	302-260-013	\$4.06	302-260-078	\$0.00
302-170-016	\$0.00	302-260-014	\$4.18	302-260-079	\$0.00

**Appendix D**

**Riverside County Flood Control and Water Conservation District  
NPDES - Santa Ana Benefit Assessment Area  
Fiscal Year 2023-2024 Assessment Roll**

---

<u>APN</u>	<u>Levy Amount</u>	<u>APN</u>	<u>Levy Amount</u>	<u>APN</u>	<u>Levy Amount</u>
302-260-080	\$0.00	302-282-008	\$3.74	302-291-003	\$3.60
302-260-081	\$0.00	302-282-009	\$3.74	302-291-004	\$3.74
302-270-001	\$0.00	302-282-010	\$3.74	302-291-005	\$3.60
302-270-002	\$0.00	302-282-011	\$3.74	302-291-006	\$3.74
302-270-003	\$0.00	302-282-012	\$3.74	302-291-007	\$3.74
302-270-005	\$0.00	302-282-013	\$3.74	302-291-008	\$3.74
302-270-006	\$0.00	302-282-014	\$3.74	302-291-009	\$3.74
302-270-007	\$0.00	302-282-015	\$3.74	302-291-010	\$3.76
302-270-008	\$0.00	302-282-016	\$3.74	302-291-011	\$3.80
302-270-009	\$0.00	302-282-017	\$3.74	302-291-012	\$3.76
302-270-010	\$0.00	302-282-018	\$3.80	302-291-013	\$3.78
302-280-001	\$3.74	302-282-019	\$3.76	302-291-014	\$3.74
302-280-002	\$3.74	302-282-020	\$3.74	302-291-015	\$3.74
302-280-003	\$3.74	302-282-021	\$3.74	302-291-016	\$3.76
302-280-004	\$3.74	302-282-022	\$3.74	302-291-017	\$3.74
302-280-005	\$3.60	302-282-023	\$3.74	302-291-018	\$3.76
302-280-006	\$3.60	302-282-024	\$3.74	302-291-019	\$3.74
302-280-007	\$3.74	302-282-025	\$3.74	302-291-020	\$3.74
302-280-008	\$3.74	302-282-026	\$3.74	302-291-021	\$3.74
302-280-009	\$3.80	302-282-027	\$3.74	302-291-022	\$3.74
302-280-010	\$3.60	302-282-028	\$3.74	302-291-023	\$3.74
302-280-011	\$3.74	302-282-029	\$3.74	302-291-024	\$3.74
302-280-012	\$3.74	302-282-030	\$3.76	302-291-025	\$3.74
302-280-013	\$3.74	302-282-031	\$3.76	302-291-026	\$3.74
302-280-014	\$3.74	302-282-032	\$3.74	302-291-027	\$3.74
302-280-015	\$3.74	302-282-033	\$3.78	302-291-028	\$3.74
302-280-016	\$3.76	302-282-034	\$3.78	302-291-029	\$3.74
302-281-001	\$3.74	302-282-035	\$3.76	302-291-030	\$3.80
302-281-002	\$3.74	302-282-036	\$3.76	302-291-031	\$3.78
302-281-003	\$3.76	302-282-037	\$3.74	302-292-001	\$3.74
302-281-004	\$3.76	302-282-038	\$3.74	302-292-002	\$3.74
302-281-005	\$3.76	302-282-039	\$3.74	302-292-003	\$3.74
302-281-006	\$3.76	302-282-040	\$3.74	302-292-004	\$3.74
302-281-007	\$3.78	302-282-041	\$3.74	302-292-005	\$3.60
302-281-008	\$3.78	302-282-042	\$3.60	302-292-006	\$3.74
302-281-009	\$3.76	302-282-043	\$3.60	302-292-007	\$3.74
302-281-010	\$3.74	302-282-044	\$3.60	302-292-008	\$3.74
302-281-011	\$3.76	302-282-045	\$3.74	302-292-009	\$3.74
302-281-012	\$3.76	302-290-001	\$3.74	302-292-010	\$3.74
302-281-013	\$3.74	302-290-002	\$3.74	302-292-011	\$3.74
302-281-014	\$3.74	302-290-003	\$3.74	302-292-012	\$3.74
302-281-015	\$0.00	302-290-004	\$3.74	302-293-001	\$3.74
302-282-001	\$3.74	302-290-005	\$3.74	302-293-002	\$3.74
302-282-002	\$3.74	302-290-006	\$3.74	302-293-003	\$3.60
302-282-003	\$3.36	302-290-007	\$3.74	302-293-004	\$3.74
302-282-004	\$3.74	302-290-008	\$3.74	302-293-005	\$3.74
302-282-005	\$3.74	302-290-009	\$3.74	302-293-006	\$3.74
302-282-006	\$3.74	302-291-001	\$3.74	302-293-007	\$3.74
302-282-007	\$3.74	302-291-002	\$3.74	302-293-008	\$3.74



**Appendix D**

**Riverside County Flood Control and Water Conservation District  
NPDES - Santa Ana Benefit Assessment Area  
Fiscal Year 2023-2024 Assessment Roll**

---

<u>APN</u>	<u>Levy Amount</u>	<u>APN</u>	<u>Levy Amount</u>	<u>APN</u>	<u>Levy Amount</u>
302-293-009	\$3.74	302-302-001	\$3.60	302-303-027	\$3.74
302-293-010	\$3.74	302-302-002	\$3.60	302-303-028	\$0.00
302-294-001	\$3.76	302-302-003	\$3.74	302-310-001	\$3.74
302-294-002	\$3.74	302-302-004	\$3.74	302-310-002	\$3.74
302-294-003	\$3.74	302-302-005	\$3.74	302-310-003	\$3.74
302-294-004	\$3.74	302-302-006	\$3.74	302-310-004	\$3.74
302-294-005	\$3.74	302-302-007	\$3.74	302-310-005	\$3.60
302-294-006	\$3.74	302-302-008	\$3.74	302-310-006	\$3.74
302-294-007	\$3.74	302-302-009	\$3.74	302-310-007	\$3.74
302-294-008	\$3.74	302-302-010	\$3.60	302-310-008	\$3.78
302-294-009	\$3.74	302-302-011	\$3.74	302-310-009	\$3.84
302-294-010	\$3.76	302-302-012	\$3.74	302-310-010	\$3.78
302-294-011	\$3.74	302-302-013	\$3.74	302-310-011	\$3.78
302-294-012	\$3.74	302-302-014	\$3.74	302-310-012	\$3.78
302-294-013	\$3.78	302-302-015	\$3.74	302-310-013	\$3.78
302-294-014	\$3.80	302-302-016	\$3.74	302-310-014	\$3.78
302-294-015	\$3.74	302-302-017	\$3.74	302-310-015	\$3.78
302-294-016	\$3.76	302-302-018	\$3.74	302-310-016	\$3.78
302-294-017	\$3.74	302-302-019	\$3.76	302-310-017	\$3.78
302-294-018	\$3.74	302-302-020	\$3.76	302-310-018	\$3.78
302-294-019	\$3.76	302-302-021	\$3.74	302-310-019	\$3.78
302-300-001	\$3.74	302-302-022	\$3.74	302-310-020	\$3.78
302-300-002	\$3.74	302-302-023	\$3.74	302-310-021	\$3.78
302-300-003	\$3.74	302-303-001	\$3.74	302-310-022	\$3.78
302-300-004	\$3.74	302-303-002	\$3.74	302-310-023	\$3.80
302-301-001	\$3.74	302-303-003	\$3.74	302-310-024	\$3.84
302-301-002	\$3.74	302-303-004	\$3.76	302-310-025	\$3.78
302-301-003	\$3.74	302-303-005	\$3.76	302-310-026	\$3.76
302-301-004	\$3.74	302-303-006	\$3.74	302-310-027	\$3.76
302-301-005	\$3.74	302-303-007	\$3.76	302-310-028	\$3.76
302-301-006	\$3.60	302-303-008	\$3.76	302-310-029	\$3.76
302-301-007	\$3.74	302-303-009	\$3.82	302-310-030	\$3.76
302-301-008	\$3.80	302-303-010	\$3.78	302-310-031	\$3.76
302-301-009	\$3.60	302-303-011	\$3.74	302-311-001	\$3.74
302-301-010	\$3.74	302-303-012	\$3.78	302-311-002	\$3.74
302-301-011	\$3.74	302-303-013	\$3.74	302-311-003	\$3.74
302-301-012	\$3.74	302-303-014	\$3.74	302-311-004	\$3.74
302-301-013	\$3.60	302-303-015	\$3.60	302-311-005	\$3.74
302-301-014	\$3.74	302-303-016	\$3.74	302-311-006	\$3.74
302-301-015	\$3.74	302-303-017	\$3.60	302-311-007	\$3.74
302-301-016	\$3.74	302-303-018	\$3.74	302-311-008	\$3.74
302-301-017	\$3.74	302-303-019	\$3.60	302-311-009	\$3.74
302-301-018	\$3.74	302-303-020	\$3.60	302-311-010	\$3.74
302-301-019	\$3.74	302-303-021	\$3.74	302-311-011	\$3.74
302-301-020	\$3.60	302-303-022	\$3.74	302-311-012	\$3.74
302-301-021	\$3.74	302-303-023	\$3.74	302-312-001	\$3.74
302-301-022	\$3.74	302-303-024	\$3.78	302-312-002	\$3.74
302-301-023	\$3.74	302-303-025	\$3.76	302-312-003	\$3.74
302-301-024	\$3.80	302-303-026	\$3.74	302-312-004	\$3.74

**Appendix D**

**Riverside County Flood Control and Water Conservation District  
NPDES - Santa Ana Benefit Assessment Area  
Fiscal Year 2023-2024 Assessment Roll**

---

<u>APN</u>	<u>Levy Amount</u>	<u>APN</u>	<u>Levy Amount</u>	<u>APN</u>	<u>Levy Amount</u>
302-312-005	\$3.74	302-321-012	\$3.74	302-330-008	\$0.00
302-312-006	\$3.74	302-321-013	\$3.74	302-330-009	\$0.00
302-312-007	\$3.74	302-321-014	\$0.00	302-330-010	\$0.00
302-312-008	\$3.74	302-322-001	\$3.74	302-330-011	\$0.00
302-312-009	\$3.74	302-322-002	\$3.60	302-330-012	\$0.00
302-312-010	\$3.74	302-322-003	\$3.74	302-330-013	\$0.00
302-312-011	\$3.74	302-322-004	\$3.74	302-330-014	\$0.00
302-312-012	\$3.74	302-322-005	\$3.74	302-330-015	\$0.00
302-312-013	\$3.74	302-322-006	\$3.74	302-330-016	\$0.00
302-312-014	\$3.74	302-322-007	\$3.74	302-330-017	\$0.00
302-312-015	\$3.74	302-322-008	\$3.74	302-330-018	\$0.00
302-312-016	\$3.74	302-322-009	\$3.74	302-330-019	\$0.00
302-312-017	\$3.74	302-322-010	\$3.74	302-330-020	\$0.00
302-312-018	\$3.74	302-322-011	\$3.74	302-330-021	\$0.00
302-312-019	\$3.76	302-322-012	\$3.74	302-330-022	\$0.00
302-312-020	\$3.78	302-323-001	\$3.74	302-330-023	\$0.00
302-312-021	\$3.78	302-323-002	\$3.74	302-330-024	\$0.00
302-312-022	\$3.76	302-323-003	\$3.74	302-330-025	\$0.00
302-312-023	\$3.74	302-323-004	\$3.74	302-330-026	\$0.00
302-312-024	\$3.74	302-323-005	\$3.74	302-330-027	\$0.00
302-312-025	\$3.74	302-323-006	\$3.74	302-330-028	\$0.00
302-312-026	\$3.74	302-323-007	\$3.74	302-330-029	\$0.00
302-312-027	\$3.74	302-323-008	\$3.74	302-330-030	\$0.00
302-320-001	\$3.74	302-323-009	\$3.60	302-330-031	\$0.00
302-320-002	\$3.74	302-323-010	\$3.74	302-330-032	\$0.00
302-320-003	\$3.76	302-323-011	\$3.74	302-330-033	\$0.00
302-320-004	\$3.74	302-323-012	\$3.74	302-331-001	\$0.00
302-320-005	\$3.74	302-323-013	\$3.74	302-331-002	\$0.00
302-320-006	\$3.74	302-323-014	\$3.74	302-331-003	\$0.00
302-320-007	\$3.76	302-323-015	\$3.74	302-331-004	\$0.00
302-320-008	\$3.80	302-323-016	\$3.74	302-331-005	\$0.00
302-320-009	\$3.76	302-323-017	\$3.74	302-331-006	\$0.00
302-320-010	\$3.60	302-323-018	\$3.74	302-331-007	\$0.00
302-320-011	\$3.74	302-323-019	\$3.76	302-331-008	\$0.00
302-320-012	\$3.60	302-323-020	\$3.78	302-331-009	\$0.00
302-320-013	\$3.60	302-323-021	\$3.80	302-331-010	\$0.00
302-320-014	\$3.60	302-323-022	\$3.76	302-331-011	\$0.00
302-320-015	\$3.74	302-323-023	\$3.74	302-331-012	\$0.00
302-321-001	\$3.74	302-323-024	\$3.74	302-331-013	\$0.00
302-321-002	\$3.74	302-323-025	\$3.74	302-331-014	\$0.00
302-321-003	\$3.74	302-323-026	\$3.74	302-331-015	\$0.00
302-321-004	\$3.74	302-323-027	\$3.74	302-331-016	\$0.00
302-321-005	\$3.74	302-330-001	\$0.00	302-331-017	\$0.00
302-321-006	\$3.74	302-330-002	\$0.00	302-331-018	\$0.00
302-321-007	\$3.74	302-330-003	\$0.00	302-331-019	\$0.00
302-321-008	\$3.78	302-330-004	\$0.00	302-331-020	\$0.00
302-321-009	\$3.76	302-330-005	\$0.00	302-331-021	\$0.00
302-321-010	\$3.74	302-330-006	\$0.00	302-331-022	\$0.00
302-321-011	\$3.60	302-330-007	\$0.00	302-331-023	\$0.00

**Appendix D**

**Riverside County Flood Control and Water Conservation District  
NPDES - Santa Ana Benefit Assessment Area  
Fiscal Year 2023-2024 Assessment Roll**

---

<u>APN</u>	<u>Levy Amount</u>	<u>APN</u>	<u>Levy Amount</u>	<u>APN</u>	<u>Levy Amount</u>
302-331-024	\$0.00	302-342-003	\$0.00	302-351-009	\$0.00
302-331-025	\$0.00	302-342-004	\$0.00	302-351-010	\$0.00
302-331-026	\$0.00	302-342-005	\$0.00	302-351-011	\$0.00
302-331-027	\$0.00	302-342-006	\$0.00	302-351-012	\$0.00
302-331-028	\$0.00	302-342-007	\$0.00	302-351-013	\$0.00
302-331-029	\$0.00	302-342-008	\$0.00	302-351-014	\$0.00
302-331-030	\$0.00	302-342-009	\$0.00	302-352-001	\$0.00
302-331-031	\$0.00	302-342-010	\$0.00	302-352-002	\$0.00
302-331-032	\$0.00	302-342-011	\$0.00	302-352-003	\$0.00
302-331-033	\$0.00	302-342-012	\$0.00	302-352-004	\$0.00
302-331-034	\$0.00	302-342-013	\$0.00	302-352-005	\$0.00
302-331-035	\$0.00	302-342-014	\$0.00	302-352-006	\$0.00
302-331-036	\$0.00	302-342-015	\$0.00	302-352-007	\$0.00
302-331-037	\$0.00	302-342-016	\$0.00	302-352-008	\$0.00
302-331-038	\$0.00	302-342-017	\$0.00	302-352-009	\$0.00
302-331-039	\$0.00	302-342-018	\$0.00	302-352-010	\$0.00
302-331-040	\$0.00	302-342-019	\$0.00	302-352-011	\$0.00
302-331-041	\$0.00	302-342-020	\$0.00	302-352-012	\$0.00
302-331-042	\$0.00	302-342-021	\$0.00	302-352-013	\$0.00
302-340-001	\$0.00	302-342-022	\$0.00	302-352-014	\$0.00
302-340-002	\$0.00	302-342-023	\$0.00	302-352-015	\$0.00
302-340-003	\$0.00	302-342-024	\$0.00	302-352-016	\$0.00
302-340-004	\$0.00	302-342-025	\$0.00	302-352-017	\$0.00
302-340-005	\$0.00	302-342-026	\$0.00	302-352-018	\$0.00
302-340-006	\$0.00	302-342-027	\$0.00	302-352-019	\$0.00
302-340-007	\$0.00	302-342-028	\$0.00	302-352-020	\$0.00
302-340-008	\$0.00	302-342-029	\$0.00	302-352-021	\$0.00
302-340-009	\$0.00	302-350-001	\$0.00	302-352-022	\$0.00
302-340-010	\$0.00	302-350-002	\$0.00	302-352-023	\$0.00
302-340-011	\$0.00	302-350-003	\$0.00	302-352-024	\$0.00
302-340-012	\$0.00	302-350-004	\$0.00	302-352-025	\$0.00
302-340-013	\$0.00	302-350-005	\$0.00	302-352-026	\$0.00
302-341-001	\$0.00	302-350-006	\$0.00	302-352-027	\$0.00
302-341-002	\$0.00	302-350-007	\$0.00	302-352-028	\$0.00
302-341-003	\$0.00	302-350-008	\$0.00	302-352-029	\$0.00
302-341-004	\$0.00	302-350-009	\$0.00	302-352-030	\$0.00
302-341-005	\$0.00	302-350-010	\$0.00	302-352-031	\$0.00
302-341-006	\$0.00	302-350-011	\$0.00	302-352-032	\$0.00
302-341-007	\$0.00	302-350-012	\$0.00	302-352-033	\$0.00
302-341-008	\$0.00	302-350-013	\$0.00	302-352-034	\$0.00
302-341-009	\$0.00	302-350-014	\$0.00	302-352-035	\$0.00
302-341-010	\$0.00	302-351-001	\$0.00	302-352-036	\$0.00
302-341-011	\$0.00	302-351-002	\$0.00	302-352-037	\$0.00
302-341-012	\$0.00	302-351-003	\$0.00	302-352-038	\$0.00
302-341-013	\$0.00	302-351-004	\$0.00	302-352-039	\$0.00
302-341-014	\$0.00	302-351-005	\$0.00	302-352-040	\$0.00
302-341-015	\$0.00	302-351-006	\$0.00	302-360-001	\$0.00
302-342-001	\$0.00	302-351-007	\$0.00	302-360-002	\$0.00
302-342-002	\$0.00	302-351-008	\$0.00	302-360-003	\$0.00

**Appendix D**

**Riverside County Flood Control and Water Conservation District  
NPDES - Santa Ana Benefit Assessment Area  
Fiscal Year 2023-2024 Assessment Roll**

<u>APN</u>	<u>Levy Amount</u>	<u>APN</u>	<u>Levy Amount</u>	<u>APN</u>	<u>Levy Amount</u>
302-360-004	\$0.00	302-363-012	\$0.00	303-020-055	\$0.00
302-360-005	\$0.00	302-363-013	\$0.00	303-020-056	\$0.00
302-360-006	\$0.00	302-363-014	\$0.00	303-020-057	\$0.00
302-360-007	\$0.00	302-363-015	\$0.00	303-020-058	\$4.26
302-360-008	\$0.00	302-363-016	\$0.00	303-030-019	\$3,337.64
302-360-009	\$0.00	302-363-017	\$0.00	303-040-001	\$3,747.60
302-360-010	\$0.00	302-363-018	\$0.00	303-050-003	\$0.00
302-360-011	\$0.00	302-363-019	\$0.00	303-050-004	\$2,486.70
302-360-012	\$0.00	302-363-020	\$3.42	303-060-010	\$224.10
302-360-013	\$0.00	302-363-021	\$3.24	303-060-016	\$1,274.84
302-361-001	\$0.00	302-363-022	\$3.52	303-060-020	\$0.00
302-361-002	\$0.00	302-363-023	\$3.78	303-060-021	\$468.44
302-361-003	\$0.00	302-363-024	\$3.76	303-060-022	\$796.50
302-361-004	\$0.00	302-363-025	\$3.76	303-070-007	\$0.98
302-361-005	\$0.00	302-363-026	\$3.12	303-070-016	\$2,600.54
302-361-006	\$0.00	302-363-027	\$3.32	303-080-007	\$0.00
302-361-007	\$0.00	302-363-028	\$3.26	303-080-012	\$0.00
302-361-008	\$0.00	302-363-029	\$3.26	303-080-013	\$261.44
302-361-009	\$0.00	302-363-030	\$0.00	303-080-015	\$614.70
302-361-010	\$0.00	302-363-031	\$0.00	303-080-017	\$0.00
302-361-011	\$0.00	302-363-032	\$0.00	303-080-018	\$0.00
302-362-001	\$0.00	302-363-033	\$0.00	303-080-019	\$1,652.40
302-362-002	\$0.00	302-363-034	\$0.00	303-090-035	\$2,657.24
302-362-003	\$0.00	303-020-005	\$0.00	303-090-036	\$0.00
302-362-004	\$0.00	303-020-019	\$0.00	303-090-037	\$0.00
302-362-005	\$0.00	303-020-022	\$0.00	303-100-010	\$230.24
302-362-006	\$0.00	303-020-023	\$47.24	303-100-012	\$1.50
302-362-007	\$0.00	303-020-024	\$0.78	303-100-014	\$1.80
302-362-008	\$3.30	303-020-025	\$0.00	303-100-015	\$45.00
302-362-009	\$3.00	303-020-030	\$71.10	303-100-017	\$31.04
302-362-010	\$0.00	303-020-034	\$0.00	303-100-021	\$86.40
302-362-011	\$3.80	303-020-035	\$0.00	303-100-023	\$30.14
302-362-012	\$3.56	303-020-036	\$0.00	303-100-026	\$26.54
302-362-013	\$0.00	303-020-037	\$0.00	303-100-027	\$750.94
302-362-014	\$3.18	303-020-038	\$0.00	303-100-029	\$14.84
302-362-015	\$3.18	303-020-039	\$0.00	303-100-030	\$40.94
302-362-016	\$0.00	303-020-040	\$0.00	303-100-032	\$33.74
302-362-017	\$0.00	303-020-041	\$0.00	303-100-033	\$98.54
302-363-001	\$0.00	303-020-042	\$0.00	303-100-035	\$42.30
302-363-002	\$0.00	303-020-044	\$0.00	303-100-037	\$132.74
302-363-003	\$0.00	303-020-045	\$0.00	303-100-038	\$17.10
302-363-004	\$0.00	303-020-046	\$0.00	303-110-001	\$19.80
302-363-005	\$0.00	303-020-047	\$569.68	303-110-003	\$0.00
302-363-006	\$0.00	303-020-049	\$122.84	303-120-008	\$0.00
302-363-007	\$0.00	303-020-050	\$0.00	303-120-009	\$0.00
302-363-008	\$0.00	303-020-051	\$0.00	303-120-010	\$0.00
302-363-009	\$0.00	303-020-052	\$0.00	303-120-011	\$0.00
302-363-010	\$0.00	303-020-053	\$4.24	303-120-012	\$866.24
302-363-011	\$0.00	303-020-054	\$4.24	303-120-013	\$32.84

**Appendix D**

**Riverside County Flood Control and Water Conservation District  
NPDES - Santa Ana Benefit Assessment Area  
Fiscal Year 2023-2024 Assessment Roll**

<u>APN</u>	<u>Levy Amount</u>	<u>APN</u>	<u>Levy Amount</u>	<u>APN</u>	<u>Levy Amount</u>
303-120-014	\$0.00	303-170-004	\$0.00	303-300-007	\$0.00
303-120-015	\$27.90	303-170-005	\$0.00	303-300-018	\$0.00
303-120-016	\$46.34	303-170-008	\$0.00	303-300-019	\$0.00
303-120-017	\$63.44	303-170-010	\$0.00	303-300-022	\$0.00
303-120-018	\$49.94	303-170-011	\$0.00	303-300-026	\$0.00
303-120-021	\$0.00	303-170-014	\$0.00	303-300-027	\$0.00
303-120-023	\$450.00	303-170-015	\$0.00	303-300-029	\$0.00
303-120-025	\$0.00	303-170-016	\$0.00	303-300-030	\$0.00
303-120-026	\$523.34	303-170-017	\$0.00	303-310-009	\$0.00
303-120-027	\$0.00	303-170-018	\$0.00	303-310-020	\$0.00
303-130-021	\$0.00	303-210-005	\$0.00	303-310-032	\$0.00
303-130-027	\$0.00	303-210-006	\$0.00	303-310-034	\$0.00
303-130-028	\$0.00	303-271-008	\$21.60	303-321-001	\$1.76
303-130-031	\$24.98	303-271-009	\$21.14	303-321-002	\$1.76
303-130-032	\$20.70	303-271-010	\$21.14	303-321-003	\$3.08
303-130-037	\$0.00	303-271-011	\$21.60	303-321-004	\$3.30
303-130-038	\$0.00	303-275-036	\$0.00	303-321-005	\$2.42
303-130-040	\$1,316.70	303-275-037	\$0.00	303-321-006	\$2.20
303-130-041	\$0.00	303-275-039	\$0.00	303-321-007	\$2.20
303-140-010	\$0.00	303-275-040	\$0.00	303-321-008	\$2.20
303-140-012	\$0.00	303-275-041	\$0.00	303-321-009	\$2.20
303-140-013	\$0.00	303-275-042	\$0.00	303-321-010	\$2.20
303-140-014	\$0.00	303-275-043	\$0.00	303-322-001	\$2.20
303-140-015	\$0.00	303-275-044	\$0.00	303-322-002	\$2.20
303-140-016	\$0.00	303-275-045	\$0.00	303-322-003	\$2.20
303-140-017	\$0.00	303-275-046	\$0.00	303-322-004	\$2.20
303-140-018	\$0.00	303-291-001	\$21.60	303-322-005	\$2.42
303-140-019	\$0.00	303-291-002	\$0.00	303-322-006	\$2.42
303-140-020	\$0.00	303-291-003	\$21.60	303-322-007	\$2.42
303-140-021	\$0.00	303-291-004	\$21.60	303-322-008	\$2.42
303-140-022	\$0.00	303-291-005	\$21.60	303-322-009	\$2.20
303-140-023	\$0.00	303-291-006	\$0.00	303-322-010	\$2.20
303-140-026	\$0.00	303-292-001	\$19.80	303-323-001	\$2.20
303-140-027	\$0.00	303-292-002	\$0.00	303-323-002	\$2.20
303-150-006	\$0.00	303-292-003	\$19.80	303-324-001	\$2.20
303-150-008	\$0.00	303-292-004	\$19.80	303-324-002	\$2.20
303-150-009	\$0.00	303-292-005	\$19.80	303-324-003	\$2.20
303-150-010	\$0.00	303-292-006	\$0.00	303-324-004	\$2.20
303-150-011	\$0.00	303-292-007	\$0.00	303-324-005	\$2.20
303-150-014	\$0.00	303-292-008	\$0.00	303-324-006	\$2.42
303-150-015	\$0.00	303-292-009	\$0.00	303-324-007	\$2.42
303-160-002	\$0.00	303-292-010	\$0.00	303-324-008	\$2.42
303-160-003	\$0.00	303-292-011	\$0.00	303-324-009	\$2.42
303-160-005	\$0.00	303-293-001	\$18.44	303-324-010	\$2.20
303-160-006	\$0.00	303-293-002	\$0.00	303-324-011	\$2.20
303-160-007	\$0.00	303-293-005	\$0.00	303-324-012	\$2.20
303-160-008	\$0.00	303-293-006	\$0.00	303-324-013	\$2.20
303-160-009	\$0.00	303-293-007	\$50.40	303-324-014	\$2.20
303-160-011	\$0.00	303-293-008	\$37.34	303-324-015	\$2.20

**Appendix D**

**Riverside County Flood Control and Water Conservation District  
NPDES - Santa Ana Benefit Assessment Area  
Fiscal Year 2023-2024 Assessment Roll**

<u>APN</u>	<u>Levy Amount</u>	<u>APN</u>	<u>Levy Amount</u>	<u>APN</u>	<u>Levy Amount</u>
303-324-016	\$2.42	303-332-008	\$1.98	303-341-002	\$2.42
303-324-017	\$2.42	303-332-009	\$1.98	303-341-003	\$2.64
303-324-018	\$2.42	303-332-010	\$1.98	303-341-004	\$2.64
303-324-019	\$2.42	303-333-001	\$1.98	303-341-005	\$2.64
303-324-020	\$2.42	303-333-002	\$1.98	303-341-006	\$2.64
303-324-021	\$2.42	303-333-003	\$1.98	303-342-001	\$2.86
303-324-022	\$2.42	303-333-004	\$1.98	303-342-002	\$2.64
303-324-023	\$2.20	303-333-005	\$2.64	303-342-003	\$2.64
303-324-024	\$2.20	303-333-006	\$2.64	303-342-004	\$2.64
303-324-025	\$2.20	303-333-007	\$1.98	303-342-005	\$2.64
303-325-001	\$1.98	303-333-008	\$1.98	303-342-006	\$2.64
303-325-002	\$1.98	303-333-009	\$2.42	303-342-007	\$2.64
303-325-003	\$1.98	303-333-010	\$2.42	303-342-008	\$2.64
303-325-004	\$1.98	303-333-011	\$2.20	303-342-009	\$2.64
303-325-005	\$1.98	303-333-012	\$1.98	303-342-010	\$2.64
303-325-006	\$1.98	303-333-013	\$1.98	303-342-011	\$2.64
303-325-007	\$1.98	303-333-014	\$1.98	303-342-012	\$2.64
303-325-008	\$2.20	303-333-015	\$2.64	303-342-013	\$2.64
303-325-009	\$2.20	303-333-016	\$2.64	303-342-014	\$2.64
303-325-010	\$2.20	303-333-017	\$2.64	303-343-001	\$2.86
303-325-011	\$2.20	303-333-018	\$2.42	303-343-002	\$2.86
303-325-012	\$2.20	303-333-019	\$2.20	303-343-003	\$2.86
303-325-013	\$2.20	303-333-020	\$1.98	303-343-004	\$2.86
303-325-014	\$1.98	303-333-021	\$1.98	303-343-005	\$2.64
303-325-015	\$1.98	303-333-022	\$1.98	303-343-006	\$2.86
303-325-016	\$1.98	303-333-023	\$1.98	303-343-007	\$3.74
303-325-017	\$1.98	303-333-025	\$1.98	303-343-008	\$2.86
303-325-018	\$1.98	303-333-026	\$1.98	303-343-009	\$3.08
303-325-019	\$1.98	303-333-027	\$1.98	303-343-010	\$2.86
303-331-001	\$2.42	303-333-028	\$1.98	303-343-011	\$2.64
303-331-002	\$1.98	303-333-029	\$2.64	303-343-012	\$2.64
303-331-003	\$1.98	303-333-030	\$1.98	303-343-013	\$3.30
303-331-004	\$1.98	303-333-031	\$1.98	303-343-014	\$2.86
303-331-005	\$2.02	303-333-032	\$1.98	303-343-015	\$2.86
303-331-006	\$1.98	303-333-033	\$1.98	303-343-016	\$2.64
303-331-007	\$1.98	303-333-034	\$1.98	303-343-017	\$2.64
303-331-008	\$1.98	303-333-035	\$1.98	303-343-018	\$2.64
303-331-009	\$1.98	303-333-036	\$1.98	303-343-019	\$2.64
303-331-010	\$1.98	303-333-037	\$1.98	303-343-020	\$2.64
303-331-011	\$1.98	303-333-038	\$2.20	303-343-021	\$2.64
303-331-012	\$2.42	303-334-001	\$1.98	303-343-022	\$2.64
303-331-013	\$0.00	303-334-002	\$1.98	303-343-023	\$2.64
303-332-001	\$1.98	303-334-003	\$1.98	303-343-024	\$2.64
303-332-002	\$1.98	303-334-004	\$1.98	303-343-025	\$2.64
303-332-003	\$1.98	303-334-005	\$1.98	303-343-026	\$2.64
303-332-004	\$1.98	303-334-006	\$1.98	303-343-027	\$2.64
303-332-005	\$1.98	303-334-007	\$1.98	303-343-028	\$2.64
303-332-006	\$1.98	303-334-008	\$2.24	303-343-029	\$2.86
303-332-007	\$1.98	303-341-001	\$2.64	303-343-030	\$2.64

**Appendix D**

**Riverside County Flood Control and Water Conservation District  
NPDES - Santa Ana Benefit Assessment Area  
Fiscal Year 2023-2024 Assessment Roll**

---

<u>APN</u>	<u>Levy Amount</u>	<u>APN</u>	<u>Levy Amount</u>	<u>APN</u>	<u>Levy Amount</u>
303-343-031	\$2.46	303-352-007	\$2.64	303-353-023	\$2.64
303-343-032	\$2.64	303-352-008	\$2.64	303-353-024	\$2.64
303-343-033	\$2.64	303-352-009	\$2.64	303-353-025	\$2.42
303-343-034	\$2.86	303-352-010	\$2.64	303-353-026	\$2.42
303-343-035	\$2.86	303-352-011	\$2.64	303-353-027	\$2.42
303-343-036	\$2.86	303-352-012	\$2.64	303-353-028	\$2.42
303-343-037	\$2.64	303-352-013	\$2.64	303-353-029	\$2.42
303-343-038	\$2.64	303-352-014	\$2.64	303-353-030	\$2.42
303-343-039	\$2.64	303-352-015	\$2.64	303-353-031	\$2.64
303-343-040	\$2.86	303-352-016	\$2.64	303-353-032	\$3.08
303-343-041	\$2.86	303-352-017	\$2.64	303-353-033	\$3.30
303-343-042	\$3.52	303-352-018	\$2.64	303-353-034	\$2.64
303-343-043	\$3.74	303-352-019	\$3.52	303-353-035	\$2.42
303-343-044	\$2.42	303-352-020	\$3.08	303-353-036	\$2.42
303-343-045	\$2.42	303-352-021	\$2.64	303-353-037	\$2.42
303-343-046	\$2.86	303-352-022	\$2.42	303-353-038	\$2.64
303-343-047	\$2.64	303-352-023	\$2.64	303-353-039	\$2.42
303-343-048	\$2.70	303-352-024	\$2.64	303-353-040	\$2.64
303-343-049	\$2.64	303-352-025	\$2.64	303-353-041	\$2.64
303-343-050	\$3.08	303-352-026	\$2.64	303-353-042	\$2.64
303-343-051	\$3.08	303-352-027	\$2.70	303-354-001	\$3.08
303-344-001	\$2.64	303-352-028	\$2.64	303-354-002	\$3.08
303-344-002	\$2.64	303-352-029	\$2.64	303-354-003	\$2.64
303-344-003	\$2.64	303-352-030	\$2.64	303-354-004	\$2.86
303-344-004	\$2.64	303-352-031	\$2.64	303-354-005	\$2.86
303-345-001	\$2.64	303-352-032	\$2.64	303-354-006	\$2.42
303-345-002	\$2.42	303-352-033	\$0.00	303-354-007	\$2.42
303-345-003	\$2.42	303-353-001	\$2.86	303-354-008	\$2.42
303-345-004	\$2.42	303-353-002	\$2.64	303-354-009	\$2.42
303-345-005	\$2.64	303-353-003	\$2.64	303-354-010	\$2.64
303-345-006	\$2.64	303-353-004	\$2.64	303-354-011	\$2.86
303-345-007	\$2.64	303-353-005	\$2.64	303-354-012	\$2.64
303-345-008	\$2.64	303-353-006	\$2.64	303-354-013	\$2.42
303-345-009	\$2.64	303-353-007	\$2.64	303-354-014	\$2.42
303-345-010	\$2.64	303-353-008	\$2.64	303-354-015	\$2.64
303-345-011	\$2.64	303-353-009	\$2.64	303-354-016	\$3.08
303-351-001	\$2.64	303-353-010	\$3.30	303-354-017	\$3.08
303-351-002	\$2.42	303-353-011	\$2.64	303-354-018	\$2.42
303-351-003	\$2.42	303-353-012	\$2.86	303-354-019	\$2.42
303-351-004	\$2.42	303-353-013	\$2.86	303-354-020	\$2.42
303-351-005	\$2.42	303-353-014	\$2.86	303-354-021	\$2.64
303-351-006	\$2.42	303-353-015	\$2.64	303-354-022	\$2.64
303-351-007	\$2.64	303-353-016	\$2.64	303-354-023	\$2.86
303-352-001	\$2.64	303-353-017	\$2.64	303-360-005	\$0.00
303-352-002	\$2.64	303-353-018	\$2.64	303-360-006	\$0.00
303-352-003	\$2.64	303-353-019	\$2.64	303-360-007	\$0.00
303-352-004	\$2.64	303-353-020	\$2.64	303-370-003	\$0.00
303-352-005	\$2.64	303-353-021	\$2.64	303-370-004	\$0.00
303-352-006	\$2.64	303-353-022	\$2.64	303-370-006	\$0.00

**Appendix D**

**Riverside County Flood Control and Water Conservation District  
NPDES - Santa Ana Benefit Assessment Area  
Fiscal Year 2023-2024 Assessment Roll**

<u>APN</u>	<u>Levy Amount</u>	<u>APN</u>	<u>Levy Amount</u>	<u>APN</u>	<u>Levy Amount</u>
303-370-007	\$0.00	303-381-049	\$1.76	303-383-004	\$2.20
303-381-001	\$1.98	303-382-001	\$2.20	303-390-001	\$2.20
303-381-002	\$1.98	303-382-002	\$2.20	303-390-002	\$1.98
303-381-003	\$1.98	303-382-003	\$2.20	303-390-003	\$1.98
303-381-004	\$1.98	303-382-004	\$2.20	303-390-004	\$1.98
303-381-005	\$1.98	303-382-005	\$2.20	303-390-005	\$2.20
303-381-006	\$1.98	303-382-006	\$1.76	303-390-006	\$1.98
303-381-007	\$1.98	303-382-007	\$1.76	303-390-007	\$1.98
303-381-008	\$2.20	303-382-008	\$1.76	303-390-008	\$1.98
303-381-009	\$3.74	303-382-009	\$1.76	303-390-009	\$1.98
303-381-010	\$2.42	303-382-010	\$1.76	303-390-010	\$1.98
303-381-011	\$3.74	303-382-011	\$1.76	303-390-011	\$1.98
303-381-012	\$2.86	303-382-012	\$1.98	303-390-012	\$1.98
303-381-013	\$2.86	303-382-013	\$1.98	303-390-013	\$1.98
303-381-014	\$2.20	303-382-014	\$1.98	303-390-014	\$1.98
303-381-015	\$1.98	303-382-015	\$1.98	303-390-015	\$2.20
303-381-016	\$3.78	303-382-016	\$1.98	303-390-016	\$3.08
303-381-017	\$3.76	303-382-017	\$1.98	303-390-017	\$2.42
303-381-018	\$3.76	303-382-018	\$1.98	303-390-018	\$1.98
303-381-019	\$3.52	303-382-019	\$2.42	303-390-019	\$1.98
303-381-020	\$3.74	303-382-020	\$1.98	303-390-020	\$2.20
303-381-021	\$2.86	303-382-021	\$1.98	303-390-021	\$2.20
303-381-022	\$1.98	303-382-022	\$1.98	303-390-022	\$2.20
303-381-023	\$1.98	303-382-023	\$1.98	303-390-023	\$2.20
303-381-024	\$1.98	303-382-024	\$1.98	303-390-024	\$1.98
303-381-025	\$1.98	303-382-025	\$1.98	303-390-025	\$2.42
303-381-026	\$1.98	303-382-026	\$2.64	303-390-026	\$2.86
303-381-027	\$1.98	303-382-027	\$2.64	303-390-027	\$2.64
303-381-028	\$1.98	303-382-028	\$1.76	303-390-028	\$3.30
303-381-029	\$1.98	303-382-029	\$1.98	303-390-029	\$3.08
303-381-030	\$1.98	303-382-030	\$1.98	303-390-030	\$2.42
303-381-031	\$1.98	303-382-031	\$1.98	303-390-031	\$2.42
303-381-032	\$1.98	303-382-032	\$1.98	303-390-032	\$2.20
303-381-033	\$1.98	303-382-033	\$1.98	303-390-033	\$3.74
303-381-034	\$1.98	303-382-034	\$1.98	303-390-034	\$2.64
303-381-035	\$1.98	303-382-035	\$2.64	303-390-035	\$2.86
303-381-036	\$2.20	303-382-036	\$3.08	303-390-036	\$3.74
303-381-037	\$3.30	303-382-037	\$2.42	303-390-037	\$2.42
303-381-038	\$2.86	303-382-038	\$2.86	303-390-038	\$3.30
303-381-039	\$1.76	303-382-039	\$1.98	303-390-039	\$2.42
303-381-040	\$1.98	303-382-040	\$2.20	303-390-040	\$1.76
303-381-041	\$1.98	303-382-041	\$2.20	303-390-041	\$1.76
303-381-042	\$1.98	303-382-042	\$2.20	303-390-042	\$1.98
303-381-043	\$1.98	303-382-043	\$2.20	303-390-043	\$2.20
303-381-044	\$1.98	303-382-044	\$2.20	303-390-044	\$1.98
303-381-045	\$1.98	303-382-045	\$2.64	303-390-045	\$1.98
303-381-046	\$2.42	303-383-001	\$1.98	303-390-046	\$1.98
303-381-047	\$3.30	303-383-002	\$1.98	303-390-047	\$1.98
303-381-048	\$1.98	303-383-003	\$1.98	303-401-001	\$2.86



**Appendix D**

**Riverside County Flood Control and Water Conservation District  
NPDES - Santa Ana Benefit Assessment Area  
Fiscal Year 2023-2024 Assessment Roll**

---

<u>APN</u>	<u>Levy Amount</u>	<u>APN</u>	<u>Levy Amount</u>	<u>APN</u>	<u>Levy Amount</u>
303-401-002	\$2.92	303-402-034	\$2.64	303-411-007	\$2.86
303-401-003	\$2.86	303-403-001	\$3.74	303-411-008	\$2.64
303-401-004	\$2.86	303-403-002	\$3.76	303-411-009	\$3.08
303-401-005	\$3.74	303-403-003	\$3.74	303-411-010	\$3.08
303-401-006	\$2.64	303-403-004	\$2.86	303-411-011	\$2.86
303-401-007	\$2.64	303-403-005	\$3.74	303-411-012	\$3.08
303-401-008	\$2.86	303-403-006	\$3.08	303-411-013	\$3.30
303-401-009	\$2.86	303-403-007	\$2.86	303-411-014	\$2.86
303-401-010	\$2.86	303-403-008	\$2.64	303-411-015	\$2.64
303-401-011	\$2.86	303-403-009	\$2.64	303-411-016	\$2.64
303-401-012	\$2.86	303-403-010	\$3.08	303-411-017	\$2.64
303-401-013	\$2.86	303-403-011	\$2.86	303-411-018	\$2.64
303-401-014	\$2.86	303-403-012	\$3.08	303-411-019	\$2.64
303-401-015	\$2.86	303-403-013	\$2.86	303-411-020	\$2.64
303-401-016	\$2.86	303-403-014	\$2.86	303-411-021	\$2.64
303-401-017	\$2.86	303-403-015	\$2.64	303-411-022	\$2.42
303-402-001	\$3.08	303-403-016	\$3.08	303-411-023	\$3.76
303-402-002	\$2.86	303-403-017	\$3.52	303-411-024	\$3.76
303-402-003	\$3.08	303-403-018	\$3.30	303-411-025	\$3.30
303-402-004	\$2.86	303-403-019	\$3.08	303-411-026	\$3.08
303-402-005	\$3.30	303-403-020	\$2.86	303-411-027	\$3.08
303-402-006	\$3.30	303-403-021	\$2.86	303-411-028	\$3.52
303-402-007	\$0.00	303-403-022	\$2.86	303-411-029	\$3.52
303-402-008	\$3.08	303-403-023	\$2.86	303-412-001	\$2.86
303-402-009	\$3.76	303-403-024	\$2.64	303-412-002	\$2.86
303-402-010	\$2.64	303-403-025	\$2.64	303-412-003	\$2.86
303-402-011	\$2.64	303-403-026	\$2.86	303-412-004	\$2.86
303-402-012	\$2.86	303-403-027	\$3.08	303-412-005	\$2.86
303-402-013	\$2.86	303-403-028	\$3.30	303-412-006	\$3.76
303-402-014	\$3.74	303-403-029	\$3.08	303-412-007	\$3.30
303-402-015	\$3.74	303-403-030	\$3.52	303-412-008	\$3.74
303-402-016	\$2.86	303-403-031	\$3.08	303-412-009	\$3.08
303-402-017	\$3.08	303-403-032	\$3.74	303-412-010	\$3.52
303-402-018	\$3.52	303-403-033	\$3.52	303-412-011	\$3.52
303-402-019	\$3.08	303-403-034	\$3.30	303-412-012	\$2.86
303-402-020	\$3.08	303-403-035	\$3.74	303-412-013	\$3.08
303-402-021	\$3.52	303-403-036	\$3.76	303-412-014	\$2.86
303-402-022	\$3.08	303-403-037	\$3.74	303-412-015	\$3.30
303-402-023	\$3.08	303-403-038	\$3.52	303-412-016	\$3.08
303-402-024	\$3.74	303-404-001	\$2.86	303-412-017	\$2.86
303-402-025	\$3.52	303-404-002	\$2.86	303-412-018	\$2.64
303-402-026	\$3.08	303-404-003	\$2.86	303-412-019	\$2.64
303-402-027	\$3.76	303-404-004	\$2.86	303-412-020	\$2.64
303-402-028	\$3.08	303-411-001	\$2.64	303-412-021	\$2.86
303-402-029	\$2.64	303-411-002	\$2.64	303-412-022	\$2.64
303-402-030	\$2.64	303-411-003	\$2.64	303-412-023	\$3.30
303-402-031	\$2.64	303-411-004	\$2.64	303-412-024	\$3.08
303-402-032	\$2.64	303-411-005	\$2.86	303-412-025	\$2.86
303-402-033	\$2.64	303-411-006	\$3.74	303-413-001	\$3.30

**Appendix D**

**Riverside County Flood Control and Water Conservation District  
NPDES - Santa Ana Benefit Assessment Area  
Fiscal Year 2023-2024 Assessment Roll**

---

<u>APN</u>	<u>Levy Amount</u>	<u>APN</u>	<u>Levy Amount</u>	<u>APN</u>	<u>Levy Amount</u>
303-413-002	\$3.08	303-423-008	\$2.24	303-431-033	\$3.14
303-413-003	\$2.64	303-423-009	\$2.24	303-432-001	\$2.24
303-413-004	\$3.30	303-423-010	\$2.24	303-432-002	\$2.02
303-413-005	\$2.86	303-423-011	\$2.24	303-432-003	\$2.02
303-413-006	\$3.08	303-423-012	\$2.24	303-432-004	\$2.02
303-421-001	\$2.92	303-423-013	\$2.24	303-432-005	\$2.02
303-421-002	\$2.24	303-423-014	\$2.24	303-432-006	\$2.02
303-421-003	\$2.24	303-423-015	\$2.24	303-432-007	\$2.02
303-421-004	\$2.24	303-423-016	\$2.24	303-432-008	\$2.02
303-421-005	\$2.02	303-423-017	\$2.46	303-432-009	\$2.02
303-421-006	\$2.24	303-423-018	\$2.70	303-432-010	\$2.02
303-421-007	\$2.46	303-423-019	\$2.46	303-432-011	\$2.02
303-421-008	\$2.70	303-423-020	\$2.70	303-432-012	\$2.24
303-421-009	\$2.46	303-423-021	\$2.70	303-432-013	\$2.02
303-421-010	\$2.24	303-423-022	\$2.92	303-432-014	\$2.70
303-421-011	\$2.24	303-423-023	\$2.46	303-432-015	\$3.74
303-421-012	\$2.92	303-423-024	\$2.46	303-432-016	\$3.36
303-421-013	\$3.74	303-423-025	\$2.24	303-432-017	\$2.02
303-421-014	\$2.70	303-423-026	\$2.24	303-432-018	\$2.02
303-421-015	\$2.02	303-423-027	\$3.36	303-432-019	\$2.24
303-421-016	\$2.02	303-431-001	\$2.24	303-432-020	\$2.24
303-421-017	\$2.02	303-431-002	\$2.46	303-432-021	\$2.02
303-421-018	\$2.02	303-431-003	\$2.46	303-432-022	\$3.36
303-421-019	\$2.02	303-431-004	\$2.46	303-433-001	\$3.60
303-421-020	\$2.02	303-431-005	\$3.14	303-433-002	\$2.70
303-421-021	\$2.24	303-431-006	\$3.74	303-433-003	\$2.24
303-421-022	\$2.24	303-431-007	\$3.60	303-433-004	\$2.24
303-421-023	\$2.24	303-431-008	\$3.76	303-433-005	\$2.24
303-421-024	\$2.24	303-431-009	\$2.46	303-433-006	\$2.24
303-421-025	\$2.24	303-431-010	\$3.74	303-433-007	\$2.02
303-421-026	\$2.24	303-431-011	\$3.76	303-433-008	\$2.24
303-421-027	\$2.24	303-431-012	\$2.24	303-433-009	\$2.24
303-421-028	\$2.24	303-431-013	\$2.02	303-433-010	\$2.24
303-421-029	\$2.46	303-431-014	\$2.02	303-433-011	\$2.02
303-421-030	\$2.46	303-431-015	\$2.24	303-433-012	\$2.02
303-421-031	\$2.46	303-431-016	\$2.46	303-433-013	\$2.02
303-421-032	\$2.46	303-431-019	\$3.14	303-433-014	\$2.02
303-421-033	\$2.92	303-431-020	\$3.14	303-433-015	\$2.02
303-422-001	\$3.36	303-431-021	\$2.70	303-433-016	\$2.02
303-422-002	\$2.70	303-431-022	\$2.46	303-433-017	\$2.02
303-422-003	\$2.70	303-431-023	\$2.24	303-433-018	\$2.02
303-422-004	\$2.70	303-431-024	\$2.24	303-433-019	\$2.24
303-423-001	\$3.14	303-431-025	\$2.24	303-433-020	\$2.24
303-423-002	\$2.24	303-431-026	\$2.24	303-433-021	\$2.02
303-423-003	\$2.24	303-431-027	\$2.24	303-433-022	\$2.02
303-423-004	\$2.24	303-431-028	\$2.24	303-433-023	\$2.02
303-423-005	\$2.24	303-431-029	\$2.24	303-433-024	\$2.02
303-423-006	\$2.24	303-431-030	\$2.24	303-433-025	\$2.02
303-423-007	\$2.24	303-431-032	\$3.60	303-433-026	\$2.24

**Appendix D**

**Riverside County Flood Control and Water Conservation District  
NPDES - Santa Ana Benefit Assessment Area  
Fiscal Year 2023-2024 Assessment Roll**

---

<u>APN</u>	<u>Levy Amount</u>	<u>APN</u>	<u>Levy Amount</u>	<u>APN</u>	<u>Levy Amount</u>
303-433-027	\$2.46	303-443-041	\$2.24	303-455-016	\$2.70
303-433-028	\$3.74	303-443-042	\$2.24	303-455-017	\$2.46
303-433-029	\$2.70	303-443-043	\$0.00	303-455-018	\$1.80
303-433-030	\$2.70	303-443-044	\$0.00	303-455-019	\$1.80
303-433-031	\$3.14	303-443-046	\$2.92	303-455-020	\$1.80
303-433-032	\$2.92	303-443-047	\$2.46	303-455-021	\$1.80
303-433-033	\$2.92	303-443-048	\$2.70	303-455-022	\$1.80
303-433-034	\$2.92	303-443-049	\$3.14	303-455-023	\$1.80
303-433-035	\$3.14	303-443-050	\$3.74	303-455-024	\$2.02
303-433-036	\$2.92	303-443-051	\$3.60	303-455-025	\$1.80
303-433-037	\$2.92	303-443-052	\$3.60	303-455-026	\$1.80
303-433-038	\$2.70	303-443-053	\$3.36	303-455-027	\$1.80
303-433-039	\$2.24	303-443-054	\$2.92	303-455-028	\$2.02
303-433-040	\$2.02	303-443-055	\$2.46	303-455-029	\$1.80
303-433-041	\$2.70	303-443-056	\$2.92	303-455-030	\$2.02
303-433-042	\$3.36	303-443-057	\$2.46	303-455-031	\$1.80
303-433-043	\$2.70	303-444-001	\$2.92	303-455-032	\$2.02
303-433-044	\$3.14	303-444-002	\$2.92	303-455-033	\$2.24
303-433-045	\$2.46	303-444-003	\$3.14	303-455-034	\$2.46
303-433-046	\$2.02	303-444-004	\$3.14	303-455-035	\$2.24
303-433-047	\$2.02	303-444-005	\$2.92	303-456-001	\$2.02
303-433-048	\$2.24	303-444-006	\$2.92	303-456-002	\$2.02
303-443-014	\$2.70	303-444-007	\$2.70	303-456-003	\$2.02
303-443-015	\$2.46	303-444-008	\$2.46	303-456-004	\$2.02
303-443-016	\$2.46	303-444-009	\$2.46	303-456-005	\$2.02
303-443-017	\$2.46	303-444-010	\$2.46	303-456-006	\$2.02
303-443-018	\$2.46	303-444-011	\$0.00	303-456-007	\$2.02
303-443-019	\$3.60	303-454-001	\$2.70	303-456-008	\$2.02
303-443-020	\$3.76	303-454-002	\$2.02	303-456-009	\$2.02
303-443-021	\$3.76	303-454-003	\$2.46	303-456-010	\$2.02
303-443-022	\$3.76	303-454-004	\$1.80	303-456-011	\$2.02
303-443-023	\$2.92	303-454-005	\$1.80	303-456-012	\$2.02
303-443-024	\$2.02	303-454-006	\$2.02	303-456-013	\$2.02
303-443-025	\$2.02	303-454-007	\$2.02	303-456-014	\$2.02
303-443-026	\$2.24	303-455-001	\$2.02	303-456-015	\$2.02
303-443-027	\$2.02	303-455-002	\$2.02	303-456-016	\$1.80
303-443-028	\$2.46	303-455-003	\$2.92	303-456-017	\$1.80
303-443-029	\$3.76	303-455-004	\$3.14	303-456-018	\$2.02
303-443-030	\$2.70	303-455-005	\$1.80	303-456-019	\$2.02
303-443-031	\$2.02	303-455-006	\$2.02	303-456-020	\$2.46
303-443-032	\$2.02	303-455-007	\$2.02	303-456-021	\$3.14
303-443-033	\$2.24	303-455-008	\$2.02	303-456-022	\$3.60
303-443-034	\$2.24	303-455-009	\$2.02	303-456-023	\$2.92
303-443-035	\$2.24	303-455-010	\$2.02	303-456-024	\$2.70
303-443-036	\$2.46	303-455-011	\$2.02	303-456-025	\$2.70
303-443-037	\$2.92	303-455-012	\$2.02	303-456-026	\$2.70
303-443-038	\$3.14	303-455-013	\$2.24	303-456-027	\$0.00
303-443-039	\$2.70	303-455-014	\$2.46	303-456-028	\$2.46
303-443-040	\$2.46	303-455-015	\$2.46	303-456-029	\$2.46

**Appendix D**

**Riverside County Flood Control and Water Conservation District  
NPDES - Santa Ana Benefit Assessment Area  
Fiscal Year 2023-2024 Assessment Roll**

---

<u>APN</u>	<u>Levy Amount</u>	<u>APN</u>	<u>Levy Amount</u>	<u>APN</u>	<u>Levy Amount</u>
303-457-001	\$2.70	303-462-012	\$2.92	303-482-004	\$2.02
303-457-002	\$2.46	303-462-013	\$3.14	303-482-005	\$2.02
303-457-003	\$2.24	303-462-014	\$2.70	303-482-006	\$2.02
303-457-004	\$2.02	303-462-015	\$2.92	303-482-007	\$2.46
303-457-005	\$2.02	303-462-016	\$3.14	303-482-008	\$2.46
303-457-006	\$2.02	303-462-017	\$3.36	303-482-009	\$2.46
303-457-007	\$2.24	303-462-018	\$3.78	303-482-010	\$2.46
303-457-009	\$2.46	303-462-019	\$3.74	303-482-011	\$2.46
303-461-001	\$2.92	303-462-020	\$2.70	303-482-012	\$2.46
303-461-002	\$2.92	303-462-021	\$3.14	303-482-013	\$2.46
303-461-003	\$3.76	303-462-022	\$2.92	303-482-014	\$2.46
303-461-004	\$3.76	303-462-023	\$3.76	303-482-015	\$2.46
303-461-005	\$3.74	303-471-001	\$3.14	303-482-016	\$2.46
303-461-006	\$2.70	303-471-002	\$2.46	303-482-017	\$2.46
303-461-007	\$2.92	303-471-003	\$2.46	303-482-018	\$2.46
303-461-008	\$2.92	303-471-004	\$2.46	303-482-019	\$2.46
303-461-009	\$2.92	303-471-005	\$2.70	303-482-020	\$3.14
303-461-010	\$2.92	303-471-006	\$2.70	303-482-021	\$3.14
303-461-011	\$2.70	303-471-007	\$3.14	303-482-022	\$3.14
303-461-012	\$2.70	303-471-008	\$3.76	303-482-023	\$3.14
303-461-013	\$2.70	303-471-009	\$3.76	303-482-024	\$2.92
303-461-014	\$2.70	303-471-010	\$3.60	303-482-025	\$2.92
303-461-015	\$2.70	303-471-011	\$3.14	303-482-026	\$2.92
303-461-016	\$2.70	303-471-012	\$3.74	303-482-027	\$2.70
303-461-017	\$2.70	303-471-013	\$3.14	303-482-028	\$2.70
303-461-018	\$2.46	303-471-014	\$3.74	303-482-029	\$2.46
303-461-019	\$3.14	303-471-015	\$0.00	303-482-030	\$2.24
303-461-020	\$3.14	303-472-001	\$2.70	303-482-031	\$2.24
303-461-021	\$2.70	303-472-002	\$3.14	303-482-032	\$2.02
303-461-022	\$2.70	303-472-003	\$3.74	303-482-033	\$2.02
303-461-023	\$2.46	303-472-004	\$3.76	303-482-034	\$2.02
303-461-024	\$2.46	303-472-005	\$3.60	303-482-035	\$2.46
303-461-025	\$2.46	303-472-006	\$2.70	303-482-036	\$2.46
303-461-026	\$2.70	303-472-007	\$2.92	303-483-001	\$2.24
303-461-027	\$2.70	303-472-008	\$3.14	303-483-002	\$2.24
303-461-028	\$2.92	303-472-009	\$3.36	303-483-003	\$2.24
303-461-029	\$2.46	303-472-010	\$3.78	303-483-004	\$2.24
303-461-030	\$0.00	303-472-011	\$3.60	303-483-005	\$2.70
303-462-001	\$2.92	303-472-012	\$2.70	303-483-006	\$2.92
303-462-002	\$2.92	303-472-013	\$2.46	303-483-007	\$2.46
303-462-003	\$2.92	303-472-014	\$0.00	303-483-008	\$2.24
303-462-004	\$2.92	303-481-001	\$3.74	303-483-009	\$2.46
303-462-005	\$2.70	303-481-002	\$3.76	303-483-010	\$2.46
303-462-006	\$2.70	303-481-003	\$2.70	303-483-011	\$2.70
303-462-007	\$2.92	303-481-004	\$2.70	303-483-012	\$2.46
303-462-008	\$2.92	303-481-005	\$0.00	303-483-013	\$2.46
303-462-009	\$2.92	303-482-001	\$2.24	303-483-014	\$2.46
303-462-010	\$2.92	303-482-002	\$2.02	303-483-015	\$2.46
303-462-011	\$2.92	303-482-003	\$2.02	303-483-016	\$2.46

**Appendix D**

**Riverside County Flood Control and Water Conservation District  
NPDES - Santa Ana Benefit Assessment Area  
Fiscal Year 2023-2024 Assessment Roll**

---

<u>APN</u>	<u>Levy Amount</u>	<u>APN</u>	<u>Levy Amount</u>	<u>APN</u>	<u>Levy Amount</u>
303-483-017	\$2.46	303-492-018	\$2.46	303-493-045	\$2.46
303-483-018	\$2.46	303-492-019	\$2.24	303-493-046	\$2.46
303-483-019	\$2.70	303-492-020	\$2.24	303-493-047	\$3.14
303-483-020	\$2.46	303-492-021	\$2.02	303-520-001	\$3.86
303-483-021	\$2.70	303-492-022	\$2.46	303-520-002	\$3.86
303-483-022	\$3.60	303-493-001	\$0.00	303-520-003	\$3.86
303-483-023	\$2.24	303-493-002	\$2.46	303-520-004	\$3.86
303-483-024	\$2.46	303-493-003	\$2.70	303-520-005	\$3.86
303-483-025	\$2.02	303-493-004	\$2.70	303-521-001	\$3.88
303-483-026	\$2.02	303-493-005	\$2.70	303-521-002	\$3.88
303-483-027	\$2.24	303-493-006	\$2.70	303-521-003	\$3.88
303-483-028	\$0.00	303-493-007	\$2.70	303-521-010	\$3.88
303-491-001	\$3.76	303-493-008	\$2.46	303-521-011	\$3.88
303-491-002	\$3.74	303-493-009	\$2.46	303-521-012	\$3.88
303-491-003	\$3.36	303-493-010	\$2.70	303-521-016	\$3.92
303-491-004	\$3.14	303-493-011	\$2.46	303-521-017	\$3.90
303-491-005	\$2.70	303-493-012	\$2.24	303-521-018	\$3.92
303-491-006	\$2.46	303-493-013	\$2.46	303-521-019	\$3.86
303-491-007	\$2.46	303-493-014	\$2.46	303-521-020	\$3.86
303-491-008	\$2.46	303-493-015	\$2.92	303-521-021	\$3.86
303-491-009	\$2.46	303-493-016	\$3.60	303-521-023	\$3.88
303-491-010	\$2.24	303-493-017	\$3.78	303-521-024	\$3.86
303-491-011	\$2.24	303-493-018	\$3.74	303-521-025	\$3.96
303-491-012	\$2.24	303-493-019	\$3.76	303-522-001	\$3.86
303-491-013	\$2.24	303-493-020	\$2.24	303-522-002	\$3.86
303-491-014	\$2.24	303-493-021	\$2.24	303-522-003	\$3.86
303-491-015	\$2.02	303-493-022	\$2.24	303-522-004	\$3.86
303-491-016	\$2.24	303-493-023	\$2.24	303-522-005	\$3.86
303-491-017	\$2.46	303-493-024	\$3.14	303-522-006	\$3.86
303-491-018	\$2.70	303-493-025	\$3.74	303-531-004	\$3.86
303-491-019	\$3.14	303-493-026	\$3.76	303-531-005	\$3.86
303-491-020	\$0.00	303-493-027	\$2.46	303-531-006	\$3.86
303-492-001	\$3.74	303-493-028	\$2.24	303-532-003	\$3.88
303-492-002	\$2.70	303-493-029	\$2.24	303-532-004	\$3.88
303-492-003	\$2.24	303-493-030	\$2.24	303-533-001	\$3.94
303-492-004	\$2.02	303-493-031	\$2.46	303-533-002	\$3.92
303-492-005	\$2.02	303-493-032	\$2.70	303-533-003	\$3.90
303-492-006	\$2.02	303-493-033	\$2.92	303-533-004	\$3.88
303-492-007	\$2.02	303-493-034	\$2.24	303-533-005	\$3.90
303-492-008	\$2.24	303-493-035	\$3.74	303-533-006	\$3.88
303-492-009	\$2.46	303-493-036	\$3.74	303-533-007	\$3.88
303-492-010	\$2.24	303-493-037	\$2.46	303-533-008	\$3.88
303-492-011	\$2.24	303-493-038	\$2.46	303-533-009	\$3.86
303-492-012	\$2.46	303-493-039	\$2.46	303-533-010	\$3.92
303-492-013	\$2.70	303-493-040	\$2.70	303-533-011	\$3.92
303-492-014	\$2.70	303-493-041	\$3.36	303-533-012	\$3.92
303-492-015	\$2.70	303-493-042	\$2.46	303-533-013	\$3.92
303-492-016	\$2.70	303-493-043	\$2.46	303-533-014	\$3.88
303-492-017	\$2.70	303-493-044	\$2.46	303-534-001	\$3.86

**Appendix D**

**Riverside County Flood Control and Water Conservation District  
NPDES - Santa Ana Benefit Assessment Area  
Fiscal Year 2023-2024 Assessment Roll**

---

<u>APN</u>	<u>Levy Amount</u>	<u>APN</u>	<u>Levy Amount</u>	<u>APN</u>	<u>Levy Amount</u>
303-534-002	\$3.86	303-551-005	\$2.70	303-553-020	\$2.46
303-534-003	\$3.86	303-551-006	\$3.74	303-553-021	\$2.24
303-534-004	\$3.86	303-551-007	\$3.80	303-553-022	\$2.46
303-534-005	\$3.86	303-551-008	\$3.74	303-553-023	\$3.74
303-541-007	\$3.90	303-551-009	\$2.92	303-553-024	\$3.14
303-541-008	\$3.94	303-551-010	\$2.70	303-553-025	\$2.24
303-541-009	\$3.94	303-551-011	\$2.70	303-553-026	\$2.24
303-541-010	\$3.90	303-551-012	\$2.70	303-553-027	\$2.24
303-541-011	\$3.90	303-551-013	\$2.70	303-553-028	\$2.46
303-541-012	\$3.88	303-551-014	\$2.70	303-553-029	\$2.24
303-541-013	\$3.88	303-551-015	\$3.14	303-554-001	\$2.46
303-541-014	\$3.88	303-551-016	\$3.78	303-554-002	\$2.46
303-541-015	\$3.88	303-551-017	\$3.76	303-554-003	\$2.46
303-541-016	\$3.88	303-551-018	\$2.70	303-554-004	\$2.46
303-541-017	\$3.92	303-551-019	\$2.70	303-554-005	\$2.70
303-542-001	\$3.88	303-551-020	\$2.46	303-554-006	\$2.70
303-542-002	\$3.88	303-551-021	\$2.70	303-554-007	\$2.46
303-542-003	\$3.92	303-551-022	\$2.46	303-554-008	\$2.46
303-542-004	\$3.90	303-552-001	\$3.14	303-560-001	\$2.46
303-542-005	\$3.92	303-552-002	\$2.70	303-560-002	\$2.46
303-543-001	\$3.88	303-552-003	\$2.70	303-560-003	\$2.46
303-543-002	\$3.86	303-552-004	\$2.70	303-560-004	\$2.46
303-550-001	\$2.24	303-552-005	\$2.70	303-560-005	\$2.46
303-550-002	\$2.46	303-552-006	\$3.14	303-560-006	\$2.46
303-550-003	\$2.46	303-552-007	\$2.92	303-560-007	\$2.46
303-550-004	\$2.24	303-552-008	\$2.70	303-560-008	\$2.70
303-550-005	\$2.46	303-552-009	\$2.70	303-560-009	\$2.46
303-550-006	\$2.46	303-552-010	\$2.92	303-560-010	\$2.24
303-550-007	\$2.24	303-552-011	\$3.14	303-560-011	\$3.14
303-550-008	\$2.24	303-552-012	\$3.60	303-560-012	\$3.76
303-550-009	\$3.76	303-553-001	\$2.46	303-560-013	\$2.92
303-550-010	\$2.46	303-553-002	\$2.46	303-560-014	\$2.24
303-550-011	\$3.14	303-553-003	\$2.46	303-560-015	\$2.46
303-550-012	\$3.36	303-553-004	\$2.46	303-560-016	\$2.24
303-550-013	\$2.70	303-553-005	\$2.46	303-560-017	\$2.24
303-550-014	\$2.46	303-553-006	\$2.46	303-560-018	\$2.46
303-550-015	\$2.46	303-553-007	\$2.46	303-560-019	\$2.24
303-550-016	\$2.70	303-553-008	\$2.46	303-560-020	\$2.24
303-550-017	\$2.70	303-553-009	\$2.92	303-560-021	\$2.24
303-550-018	\$2.46	303-553-010	\$2.46	303-560-022	\$2.24
303-550-019	\$2.46	303-553-011	\$2.46	303-561-001	\$2.46
303-550-020	\$2.70	303-553-012	\$2.24	303-561-002	\$2.46
303-550-021	\$2.46	303-553-013	\$2.46	303-561-003	\$2.24
303-550-022	\$2.70	303-553-014	\$2.46	303-561-004	\$2.46
303-550-023	\$0.00	303-553-015	\$2.46	303-561-005	\$2.24
303-551-001	\$2.70	303-553-016	\$2.24	303-561-006	\$2.46
303-551-002	\$2.46	303-553-017	\$2.70	303-561-007	\$2.24
303-551-003	\$2.70	303-553-018	\$2.70	303-561-008	\$2.46
303-551-004	\$2.70	303-553-019	\$2.46	303-561-009	\$2.24

**Appendix D**

**Riverside County Flood Control and Water Conservation District  
NPDES - Santa Ana Benefit Assessment Area  
Fiscal Year 2023-2024 Assessment Roll**

---

<u>APN</u>	<u>Levy Amount</u>	<u>APN</u>	<u>Levy Amount</u>	<u>APN</u>	<u>Levy Amount</u>
303-561-010	\$2.24	303-570-009	\$2.92	303-572-004	\$3.14
303-561-011	\$2.24	303-570-010	\$3.74	303-572-005	\$3.14
303-561-012	\$2.24	303-570-011	\$3.74	303-572-006	\$2.92
303-561-013	\$2.24	303-570-012	\$2.70	303-572-007	\$2.92
303-561-014	\$2.24	303-570-013	\$2.92	303-572-008	\$2.92
303-561-015	\$2.46	303-570-014	\$2.92	303-572-009	\$2.92
303-561-016	\$2.24	303-570-015	\$2.70	303-572-010	\$2.92
303-561-017	\$2.46	303-570-016	\$3.14	303-573-001	\$3.36
303-561-018	\$2.46	303-570-017	\$3.76	303-573-002	\$2.92
303-562-001	\$2.46	303-570-018	\$3.74	303-573-003	\$2.92
303-562-002	\$2.24	303-570-019	\$3.60	303-573-004	\$3.14
303-562-003	\$2.46	303-570-020	\$3.36	303-573-005	\$3.14
303-562-004	\$2.46	303-570-021	\$3.14	303-573-006	\$3.36
303-562-005	\$2.46	303-570-022	\$3.36	303-573-007	\$3.14
303-562-006	\$2.24	303-570-023	\$3.36	303-573-008	\$2.70
303-562-007	\$2.24	303-570-024	\$3.60	303-573-009	\$2.70
303-562-008	\$2.24	303-570-025	\$3.74	303-573-010	\$2.70
303-562-009	\$2.24	303-570-026	\$2.70	303-573-011	\$2.70
303-562-010	\$2.46	303-570-027	\$2.46	303-573-012	\$2.70
303-562-011	\$2.46	303-570-028	\$2.46	303-573-013	\$3.74
303-562-012	\$2.46	303-570-029	\$2.70	303-573-014	\$3.36
303-562-013	\$2.46	303-570-030	\$2.70	303-573-015	\$3.14
303-562-014	\$2.46	303-570-031	\$3.74	303-573-016	\$2.92
303-562-015	\$2.46	303-570-032	\$3.60	303-573-017	\$2.92
303-562-016	\$2.46	303-570-033	\$3.60	303-573-018	\$2.70
303-562-017	\$2.46	303-570-034	\$3.36	303-573-019	\$3.14
303-562-018	\$2.46	303-570-035	\$3.14	303-580-001	\$3.14
303-563-001	\$2.46	303-570-036	\$3.36	303-580-002	\$2.92
303-563-002	\$2.24	303-570-037	\$3.36	303-580-003	\$2.92
303-563-003	\$2.46	303-570-038	\$3.36	303-580-004	\$2.92
303-563-004	\$2.46	303-570-039	\$2.92	303-580-005	\$2.92
303-563-005	\$2.46	303-570-040	\$3.36	303-580-006	\$2.92
303-563-006	\$2.46	303-570-041	\$0.00	303-580-007	\$2.92
303-563-007	\$2.46	303-570-042	\$0.00	303-580-008	\$2.92
303-563-008	\$2.46	303-571-001	\$2.70	303-580-009	\$2.92
303-563-009	\$2.46	303-571-002	\$2.92	303-580-010	\$2.92
303-563-010	\$2.24	303-571-003	\$2.92	303-580-011	\$2.92
303-563-011	\$2.46	303-571-004	\$2.70	303-580-012	\$3.14
303-563-012	\$2.46	303-571-005	\$2.70	303-580-013	\$2.92
303-563-013	\$2.70	303-571-006	\$2.92	303-580-014	\$2.92
303-563-014	\$0.00	303-571-007	\$2.92	303-580-015	\$2.92
303-570-001	\$2.92	303-571-008	\$2.92	303-580-016	\$2.70
303-570-002	\$3.14	303-571-009	\$2.92	303-580-017	\$3.14
303-570-003	\$3.14	303-571-010	\$2.92	303-580-018	\$2.70
303-570-004	\$3.14	303-571-011	\$3.36	303-580-019	\$2.92
303-570-005	\$3.36	303-571-012	\$0.00	303-580-020	\$2.92
303-570-006	\$3.14	303-572-001	\$2.92	303-580-021	\$2.70
303-570-007	\$3.14	303-572-002	\$3.14	303-580-022	\$3.74
303-570-008	\$3.14	303-572-003	\$3.14	303-580-023	\$3.76

**Appendix D**

**Riverside County Flood Control and Water Conservation District  
NPDES - Santa Ana Benefit Assessment Area  
Fiscal Year 2023-2024 Assessment Roll**

---

<u>APN</u>	<u>Levy Amount</u>	<u>APN</u>	<u>Levy Amount</u>	<u>APN</u>	<u>Levy Amount</u>
303-580-024	\$3.14	303-583-017	\$2.70	303-590-028	\$3.14
303-580-025	\$2.70	303-583-018	\$2.70	303-590-029	\$2.70
303-580-026	\$2.70	303-583-019	\$2.46	303-590-030	\$2.70
303-580-027	\$2.70	303-583-020	\$2.70	303-590-031	\$2.46
303-580-028	\$2.70	303-583-021	\$3.60	303-590-032	\$2.70
303-580-029	\$2.70	303-583-022	\$3.76	303-590-033	\$2.46
303-580-030	\$2.70	303-583-023	\$2.70	303-590-034	\$2.70
303-580-031	\$2.70	303-583-024	\$2.70	303-590-035	\$2.92
303-581-001	\$3.14	303-583-025	\$2.92	303-590-036	\$2.92
303-581-002	\$3.36	303-583-026	\$2.70	303-590-037	\$3.60
303-581-003	\$3.36	303-583-027	\$2.92	303-590-038	\$2.70
303-581-004	\$3.36	303-583-028	\$2.70	303-590-039	\$2.46
303-581-005	\$3.14	303-584-001	\$3.14	303-590-040	\$2.70
303-581-006	\$3.36	303-584-002	\$3.14	303-590-041	\$2.70
303-581-007	\$3.36	303-584-003	\$3.14	303-590-042	\$2.70
303-581-008	\$3.36	303-584-004	\$2.70	303-590-043	\$2.46
303-581-009	\$3.36	303-584-005	\$2.92	303-590-044	\$2.70
303-581-010	\$3.14	303-584-006	\$2.70	303-591-001	\$3.14
303-581-011	\$2.92	303-584-007	\$2.92	303-591-002	\$3.14
303-581-012	\$3.36	303-584-008	\$3.14	303-591-003	\$3.14
303-581-013	\$2.92	303-584-009	\$2.92	303-591-004	\$3.14
303-581-014	\$3.14	303-584-010	\$2.92	303-592-001	\$3.36
303-582-001	\$2.70	303-590-001	\$3.76	303-592-002	\$3.36
303-582-002	\$2.92	303-590-002	\$3.74	303-592-003	\$3.36
303-582-003	\$2.70	303-590-003	\$2.70	303-592-004	\$3.14
303-582-004	\$2.92	303-590-004	\$2.92	303-592-005	\$3.36
303-582-005	\$2.70	303-590-005	\$2.92	303-592-006	\$3.60
303-582-006	\$2.92	303-590-006	\$2.70	303-592-007	\$3.14
303-582-007	\$2.70	303-590-007	\$2.92	303-592-008	\$3.36
303-582-008	\$2.92	303-590-008	\$2.70	303-592-009	\$3.36
303-582-009	\$2.92	303-590-009	\$2.70	303-592-010	\$3.36
303-582-010	\$2.70	303-590-010	\$3.14	303-600-001	\$2.92
303-582-011	\$2.70	303-590-011	\$3.80	303-600-002	\$2.70
303-583-001	\$2.70	303-590-012	\$3.74	303-600-003	\$2.92
303-583-002	\$2.92	303-590-013	\$3.14	303-600-004	\$2.92
303-583-003	\$2.92	303-590-014	\$3.36	303-600-005	\$2.92
303-583-004	\$2.92	303-590-015	\$3.14	303-600-006	\$2.70
303-583-005	\$2.92	303-590-016	\$3.14	303-600-007	\$2.70
303-583-006	\$2.92	303-590-017	\$2.92	303-600-008	\$2.92
303-583-007	\$2.70	303-590-018	\$3.14	303-600-009	\$2.70
303-583-008	\$2.92	303-590-019	\$3.14	303-600-010	\$3.74
303-583-009	\$2.92	303-590-020	\$3.14	303-600-011	\$3.76
303-583-010	\$2.92	303-590-021	\$3.14	303-600-012	\$3.14
303-583-011	\$2.70	303-590-022	\$3.14	303-600-013	\$2.70
303-583-012	\$2.70	303-590-023	\$3.60	303-600-014	\$2.92
303-583-013	\$2.70	303-590-024	\$3.74	303-600-015	\$2.70
303-583-014	\$2.70	303-590-025	\$3.36	303-600-016	\$2.92
303-583-015	\$2.70	303-590-026	\$3.14	303-600-017	\$2.92
303-583-016	\$2.70	303-590-027	\$3.14	303-600-018	\$2.92



**Appendix D**

**Riverside County Flood Control and Water Conservation District  
NPDES - Santa Ana Benefit Assessment Area  
Fiscal Year 2023-2024 Assessment Roll**

---

<u>APN</u>	<u>Levy Amount</u>	<u>APN</u>	<u>Levy Amount</u>	<u>APN</u>	<u>Levy Amount</u>
303-600-019	\$2.70	303-602-017	\$2.70	303-620-003	\$3.74
303-600-020	\$2.92	303-602-018	\$2.92	303-620-004	\$3.74
303-600-021	\$2.70	303-602-019	\$2.92	303-620-005	\$3.74
303-600-022	\$2.92	303-602-020	\$2.70	303-620-006	\$3.74
303-600-023	\$2.92	303-602-021	\$2.92	303-620-007	\$3.74
303-600-024	\$2.92	303-602-022	\$2.92	303-620-008	\$3.76
303-600-025	\$2.70	303-602-023	\$2.70	303-620-009	\$3.76
303-600-026	\$2.92	303-602-024	\$2.46	303-621-001	\$3.76
303-600-027	\$3.76	303-602-025	\$3.74	303-621-002	\$3.76
303-600-028	\$3.14	303-602-026	\$3.74	303-621-003	\$3.76
303-600-029	\$3.76	303-602-027	\$2.70	303-621-004	\$3.76
303-600-030	\$3.74	303-602-028	\$2.70	303-621-005	\$3.76
303-600-031	\$2.46	303-602-029	\$2.70	303-621-006	\$3.76
303-600-032	\$2.46	303-602-030	\$2.70	303-621-007	\$3.76
303-600-033	\$2.70	303-602-031	\$2.70	303-621-008	\$3.76
303-600-034	\$2.46	303-602-032	\$2.70	303-621-009	\$3.76
303-600-035	\$2.70	303-602-033	\$2.70	303-621-010	\$3.74
303-600-036	\$2.70	303-602-034	\$3.74	303-621-011	\$3.74
303-600-037	\$2.46	303-602-035	\$3.74	303-621-012	\$3.74
303-600-038	\$2.46	303-602-036	\$2.70	303-621-013	\$3.74
303-600-039	\$2.70	303-602-037	\$2.70	303-621-014	\$3.74
303-601-001	\$2.70	303-602-038	\$2.70	303-621-015	\$3.74
303-601-002	\$2.46	303-602-039	\$2.92	303-621-016	\$3.76
303-601-003	\$2.46	303-602-040	\$2.46	303-621-017	\$3.74
303-601-004	\$2.46	303-602-041	\$2.70	303-621-018	\$3.74
303-601-005	\$2.46	303-602-042	\$2.92	303-621-019	\$3.74
303-601-006	\$2.46	303-602-043	\$2.70	303-621-020	\$3.74
303-601-007	\$2.92	303-602-044	\$2.70	303-621-021	\$3.74
303-601-008	\$2.46	303-602-045	\$2.70	303-621-022	\$3.74
303-601-009	\$2.70	303-602-046	\$2.92	303-621-023	\$3.74
303-601-010	\$2.70	303-602-047	\$2.70	303-621-024	\$3.74
303-601-011	\$2.46	303-610-001	\$3.86	303-621-025	\$3.74
303-601-012	\$2.92	303-610-002	\$3.94	303-621-026	\$3.74
303-602-001	\$3.14	303-610-003	\$3.92	303-621-027	\$3.74
303-602-002	\$2.70	303-610-004	\$3.94	303-621-028	\$3.74
303-602-003	\$2.70	303-610-005	\$3.86	303-621-029	\$3.74
303-602-004	\$2.70	303-610-006	\$3.86	303-621-030	\$3.60
303-602-005	\$2.70	303-610-007	\$3.92	303-621-031	\$3.74
303-602-006	\$2.70	303-610-008	\$3.86	303-621-032	\$3.74
303-602-007	\$2.70	303-610-009	\$3.92	303-621-033	\$3.74
303-602-008	\$2.46	303-610-010	\$3.86	303-621-034	\$3.74
303-602-009	\$2.70	303-610-011	\$3.86	303-621-035	\$3.60
303-602-010	\$2.46	303-610-012	\$3.86	303-621-036	\$3.74
303-602-011	\$2.46	303-610-013	\$3.86	303-621-037	\$3.74
303-602-012	\$3.14	303-611-001	\$3.90	303-621-038	\$3.74
303-602-013	\$3.36	303-611-002	\$3.88	303-621-039	\$3.74
303-602-014	\$2.70	303-611-003	\$3.88	303-621-040	\$3.74
303-602-015	\$2.70	303-620-001	\$3.76	303-621-041	\$3.74
303-602-016	\$2.70	303-620-002	\$3.74	303-621-042	\$3.74

**Appendix D**

**Riverside County Flood Control and Water Conservation District  
NPDES - Santa Ana Benefit Assessment Area  
Fiscal Year 2023-2024 Assessment Roll**

<u>APN</u>	<u>Levy Amount</u>	<u>APN</u>	<u>Levy Amount</u>	<u>APN</u>	<u>Levy Amount</u>
303-621-043	\$3.74	303-632-006	\$3.74	303-640-004	\$3.74
303-621-044	\$3.74	303-632-007	\$3.74	303-640-005	\$3.74
303-621-045	\$3.60	303-632-008	\$3.74	303-640-006	\$3.74
303-621-046	\$3.74	303-632-009	\$3.74	303-640-007	\$3.74
303-621-047	\$3.78	303-632-010	\$3.74	303-640-008	\$3.74
303-621-048	\$3.74	303-632-011	\$3.74	303-640-009	\$3.60
303-621-049	\$3.60	303-632-012	\$3.74	303-640-010	\$3.76
303-621-050	\$3.74	303-632-013	\$3.74	303-640-011	\$3.78
303-621-051	\$3.74	303-632-014	\$3.60	303-640-012	\$3.76
303-621-052	\$3.60	303-632-015	\$3.74	303-640-013	\$3.60
303-622-001	\$3.74	303-632-016	\$3.74	303-640-014	\$3.74
303-622-002	\$3.74	303-632-017	\$3.74	303-640-015	\$3.74
303-622-003	\$3.74	303-632-018	\$3.74	303-640-016	\$3.74
303-622-004	\$3.74	303-632-019	\$3.60	303-640-017	\$3.74
303-622-005	\$3.74	303-632-020	\$3.74	303-640-018	\$3.74
303-622-006	\$3.76	303-632-021	\$3.74	303-640-019	\$3.74
303-622-007	\$3.76	303-632-022	\$3.74	303-640-020	\$3.74
303-622-008	\$3.74	303-632-023	\$3.74	303-640-021	\$3.74
303-622-009	\$3.74	303-632-024	\$3.74	303-640-022	\$3.60
303-622-010	\$3.74	303-632-025	\$3.74	303-641-001	\$3.74
303-622-011	\$3.74	303-632-026	\$3.74	303-641-002	\$3.74
303-622-012	\$3.74	303-632-027	\$3.74	303-641-003	\$3.74
303-630-001	\$3.74	303-632-028	\$3.74	303-641-004	\$3.74
303-630-002	\$3.74	303-632-029	\$3.74	303-641-005	\$3.74
303-630-003	\$3.74	303-632-030	\$3.60	303-641-006	\$3.76
303-630-004	\$3.74	303-632-031	\$3.74	303-642-001	\$3.74
303-630-005	\$3.74	303-632-032	\$3.74	303-642-002	\$3.74
303-630-006	\$3.74	303-632-033	\$3.74	303-642-003	\$3.74
303-630-007	\$3.74	303-632-034	\$3.74	303-642-004	\$3.74
303-630-008	\$3.76	303-632-035	\$3.60	303-642-005	\$3.74
303-631-001	\$3.74	303-632-036	\$3.74	303-642-006	\$3.74
303-631-002	\$3.74	303-632-037	\$3.76	303-642-007	\$3.74
303-631-003	\$3.74	303-632-038	\$3.74	303-642-008	\$3.74
303-631-004	\$3.74	303-632-039	\$3.76	303-642-009	\$3.74
303-631-005	\$3.74	303-632-040	\$3.78	303-642-010	\$3.74
303-631-006	\$3.74	303-632-041	\$3.76	303-642-011	\$3.74
303-631-007	\$3.74	303-632-042	\$3.74	303-642-012	\$3.74
303-631-008	\$3.76	303-632-043	\$3.60	303-642-013	\$3.74
303-631-009	\$3.74	303-632-044	\$3.78	303-642-014	\$3.74
303-631-010	\$3.74	303-632-045	\$3.76	303-642-015	\$3.74
303-631-011	\$3.74	303-632-046	\$3.76	303-642-016	\$3.74
303-631-012	\$3.74	303-632-047	\$3.76	303-642-017	\$3.74
303-631-013	\$3.74	303-632-048	\$3.74	303-642-018	\$3.74
303-631-014	\$3.74	303-632-049	\$3.76	303-642-019	\$3.74
303-632-001	\$3.74	303-632-050	\$3.74	303-642-020	\$3.74
303-632-002	\$3.74	303-632-051	\$3.76	303-642-021	\$3.74
303-632-003	\$3.60	303-640-001	\$3.74	303-642-022	\$3.60
303-632-004	\$3.74	303-640-002	\$3.74	303-642-023	\$3.74
303-632-005	\$3.74	303-640-003	\$3.74	303-642-024	\$3.74

**Appendix D**

**Riverside County Flood Control and Water Conservation District  
NPDES - Santa Ana Benefit Assessment Area  
Fiscal Year 2023-2024 Assessment Roll**

---

<u>APN</u>	<u>Levy Amount</u>	<u>APN</u>	<u>Levy Amount</u>	<u>APN</u>	<u>Levy Amount</u>
303-642-025	\$3.74	303-650-010	\$3.74	303-652-030	\$3.74
303-642-026	\$3.74	303-651-001	\$3.74	303-653-001	\$3.74
303-642-027	\$3.60	303-651-002	\$3.74	303-653-002	\$3.74
303-642-028	\$3.74	303-651-003	\$3.74	303-653-003	\$3.74
303-642-029	\$3.74	303-651-004	\$3.74	303-653-004	\$3.74
303-642-030	\$3.74	303-651-005	\$3.74	303-653-005	\$3.74
303-642-031	\$3.74	303-651-006	\$3.74	303-653-006	\$3.74
303-642-032	\$3.74	303-651-007	\$3.74	303-653-007	\$3.76
303-642-033	\$3.74	303-651-008	\$3.74	303-653-008	\$3.82
303-642-034	\$3.74	303-651-009	\$3.74	303-653-009	\$3.76
303-642-035	\$3.74	303-651-010	\$3.76	303-653-010	\$3.74
303-642-036	\$3.74	303-651-011	\$3.74	303-653-011	\$3.74
303-642-037	\$3.74	303-651-012	\$3.74	303-653-012	\$3.74
303-642-038	\$3.60	303-651-013	\$3.74	303-653-013	\$3.74
303-642-039	\$3.74	303-651-014	\$3.74	303-660-001	\$3.76
303-642-040	\$3.74	303-651-015	\$3.74	303-660-002	\$3.74
303-642-041	\$3.74	303-651-016	\$3.74	303-660-003	\$3.74
303-642-042	\$3.78	303-651-017	\$3.74	303-660-004	\$3.74
303-642-043	\$3.74	303-651-018	\$3.74	303-660-005	\$3.78
303-642-044	\$3.60	303-651-019	\$0.00	303-660-006	\$3.80
303-642-045	\$3.74	303-652-001	\$3.74	303-660-007	\$3.78
303-642-046	\$3.74	303-652-002	\$3.74	303-660-008	\$3.74
303-642-047	\$3.74	303-652-003	\$3.74	303-660-009	\$3.74
303-642-048	\$3.74	303-652-004	\$3.74	303-660-010	\$3.74
303-642-049	\$3.74	303-652-005	\$3.74	303-660-011	\$3.74
303-642-050	\$3.74	303-652-006	\$3.74	303-660-012	\$3.74
303-642-051	\$3.74	303-652-007	\$3.74	303-660-013	\$3.74
303-642-052	\$3.74	303-652-008	\$3.74	303-661-001	\$3.74
303-642-053	\$3.74	303-652-009	\$3.74	303-661-002	\$3.74
303-642-054	\$3.60	303-652-010	\$3.74	303-661-003	\$3.74
303-642-055	\$3.74	303-652-011	\$3.74	303-661-004	\$3.74
303-642-056	\$3.74	303-652-012	\$3.74	303-661-005	\$3.74
303-642-057	\$3.74	303-652-013	\$3.74	303-661-006	\$3.74
303-642-058	\$3.74	303-652-014	\$3.74	303-661-007	\$3.74
303-642-059	\$3.60	303-652-015	\$3.74	303-661-008	\$3.74
303-642-060	\$3.74	303-652-016	\$3.74	303-661-009	\$3.74
303-642-061	\$3.74	303-652-017	\$3.74	303-661-010	\$3.74
303-642-062	\$3.74	303-652-018	\$3.74	303-661-011	\$3.74
303-642-063	\$3.74	303-652-019	\$3.74	303-661-012	\$3.74
303-642-064	\$3.74	303-652-020	\$3.74	303-661-013	\$3.74
303-650-001	\$3.74	303-652-021	\$3.74	303-661-014	\$3.74
303-650-002	\$3.74	303-652-022	\$3.74	303-661-015	\$3.74
303-650-003	\$3.74	303-652-023	\$3.74	303-661-016	\$3.74
303-650-004	\$3.74	303-652-024	\$3.74	303-661-017	\$3.74
303-650-005	\$3.74	303-652-025	\$3.74	303-661-018	\$3.74
303-650-006	\$3.74	303-652-026	\$3.74	303-661-019	\$0.00
303-650-007	\$3.74	303-652-027	\$3.74	303-662-001	\$3.74
303-650-008	\$3.74	303-652-028	\$3.74	303-662-002	\$3.74
303-650-009	\$3.74	303-652-029	\$3.74	303-662-003	\$3.74

**Appendix D**

**Riverside County Flood Control and Water Conservation District  
NPDES - Santa Ana Benefit Assessment Area  
Fiscal Year 2023-2024 Assessment Roll**

---

<u>APN</u>	<u>Levy Amount</u>	<u>APN</u>	<u>Levy Amount</u>	<u>APN</u>	<u>Levy Amount</u>
303-662-004	\$3.74	303-671-002	\$3.14	303-672-020	\$2.70
303-662-005	\$3.74	303-671-003	\$2.70	303-672-021	\$2.02
303-662-006	\$3.74	303-671-004	\$2.24	303-672-022	\$2.24
303-662-007	\$3.74	303-671-005	\$2.70	303-672-023	\$2.24
303-662-008	\$3.74	303-671-006	\$2.02	303-672-024	\$1.80
303-662-009	\$3.74	303-671-007	\$2.02	303-672-025	\$2.24
303-662-010	\$3.74	303-671-008	\$2.02	303-672-026	\$2.02
303-662-011	\$3.74	303-671-009	\$2.02	303-672-027	\$1.80
303-662-012	\$3.74	303-671-010	\$2.02	303-672-028	\$1.80
303-662-013	\$3.74	303-671-011	\$2.02	303-672-029	\$1.80
303-662-014	\$3.74	303-671-012	\$2.02	303-672-030	\$2.24
303-662-015	\$3.74	303-671-013	\$2.02	303-672-031	\$2.24
303-662-016	\$3.74	303-671-014	\$2.02	303-672-032	\$2.02
303-662-017	\$3.74	303-671-015	\$2.24	303-672-033	\$1.80
303-662-018	\$3.74	303-671-016	\$2.02	303-672-034	\$1.80
303-662-019	\$3.74	303-671-017	\$2.02	303-672-035	\$2.24
303-662-020	\$3.74	303-671-018	\$2.02	303-672-036	\$2.46
303-662-021	\$3.74	303-671-019	\$2.02	303-672-037	\$2.70
303-662-022	\$3.74	303-671-020	\$2.02	303-672-038	\$2.92
303-662-023	\$3.74	303-671-021	\$2.02	303-672-039	\$3.74
303-662-024	\$3.74	303-671-022	\$2.24	303-672-040	\$2.24
303-662-025	\$3.74	303-671-023	\$2.24	303-672-041	\$2.02
303-662-026	\$3.74	303-671-024	\$2.24	303-672-042	\$2.02
303-662-027	\$3.74	303-671-025	\$3.36	303-672-043	\$2.02
303-662-028	\$3.74	303-671-026	\$3.14	303-672-044	\$2.46
303-662-029	\$3.74	303-671-027	\$2.02	303-672-045	\$2.02
303-662-030	\$3.74	303-671-028	\$1.80	303-672-046	\$2.02
303-663-001	\$3.74	303-671-029	\$1.80	303-672-047	\$2.02
303-663-002	\$3.74	303-671-030	\$2.02	303-672-048	\$2.02
303-663-003	\$3.74	303-671-031	\$0.00	303-672-049	\$2.02
303-663-004	\$3.74	303-672-001	\$2.24	303-672-050	\$2.46
303-663-005	\$3.74	303-672-002	\$1.80	303-672-051	\$3.74
303-663-006	\$3.74	303-672-003	\$1.80	303-672-052	\$2.92
303-663-007	\$3.74	303-672-004	\$1.80	303-672-053	\$2.24
303-663-008	\$3.74	303-672-005	\$2.24	303-672-054	\$1.80
303-663-009	\$3.74	303-672-006	\$2.02	303-672-055	\$1.80
303-663-010	\$3.76	303-672-007	\$2.46	303-672-056	\$2.02
303-670-002	\$2.24	303-672-008	\$2.02	303-672-057	\$2.02
303-670-003	\$2.24	303-672-009	\$1.80	303-672-058	\$2.02
303-670-004	\$2.24	303-672-010	\$1.80	303-672-059	\$2.02
303-670-005	\$2.24	303-672-011	\$1.80	303-672-060	\$2.24
303-670-006	\$2.46	303-672-012	\$2.24	303-680-001	\$3.74
303-670-007	\$2.70	303-672-013	\$2.02	303-680-002	\$3.36
303-670-008	\$2.70	303-672-014	\$1.80	303-680-003	\$3.36
303-670-009	\$2.46	303-672-015	\$2.02	303-680-004	\$3.36
303-670-010	\$2.46	303-672-016	\$2.02	303-680-005	\$3.36
303-670-011	\$3.36	303-672-017	\$2.02	303-680-006	\$3.36
303-670-012	\$2.24	303-672-018	\$1.80	303-680-007	\$3.36
303-671-001	\$3.14	303-672-019	\$1.80	303-680-008	\$3.36

**Appendix D**

**Riverside County Flood Control and Water Conservation District  
NPDES - Santa Ana Benefit Assessment Area  
Fiscal Year 2023-2024 Assessment Roll**

---

<u>APN</u>	<u>Levy Amount</u>	<u>APN</u>	<u>Levy Amount</u>	<u>APN</u>	<u>Levy Amount</u>
303-680-009	\$3.14	303-681-011	\$3.36	303-690-040	\$3.76
303-680-010	\$3.74	303-681-012	\$3.60	303-690-041	\$0.00
303-680-011	\$3.14	303-681-013	\$3.60	303-690-042	\$0.00
303-680-012	\$3.14	303-681-014	\$3.60	303-690-043	\$0.00
303-680-013	\$3.14	303-681-015	\$3.60	303-690-044	\$0.00
303-680-014	\$3.14	303-681-016	\$3.36	303-691-001	\$3.36
303-680-015	\$3.14	303-681-017	\$0.00	303-691-002	\$3.14
303-680-016	\$3.14	303-681-018	\$0.00	303-691-003	\$3.14
303-680-017	\$3.14	303-681-019	\$0.00	303-691-004	\$3.14
303-680-018	\$3.36	303-681-020	\$0.00	303-691-005	\$3.14
303-680-019	\$3.36	303-690-001	\$3.36	303-691-006	\$3.14
303-680-020	\$3.14	303-690-002	\$3.36	303-691-007	\$3.14
303-680-021	\$3.14	303-690-003	\$3.36	303-691-008	\$3.14
303-680-022	\$3.14	303-690-004	\$3.14	303-691-009	\$3.14
303-680-023	\$3.14	303-690-005	\$3.76	303-691-010	\$3.14
303-680-024	\$3.14	303-690-006	\$3.80	303-691-011	\$3.14
303-680-025	\$3.14	303-690-007	\$3.60	303-691-012	\$3.36
303-680-026	\$3.14	303-690-008	\$3.60	303-691-013	\$3.36
303-680-027	\$3.74	303-690-009	\$3.60	303-691-014	\$3.14
303-680-028	\$3.76	303-690-010	\$3.60	303-691-015	\$3.14
303-680-029	\$3.14	303-690-011	\$3.60	303-691-016	\$3.14
303-680-030	\$3.14	303-690-012	\$3.60	303-691-017	\$3.14
303-680-031	\$3.14	303-690-013	\$3.60	303-691-018	\$3.14
303-680-032	\$3.14	303-690-014	\$3.60	303-691-019	\$3.14
303-680-033	\$3.14	303-690-015	\$3.60	303-691-020	\$3.14
303-680-034	\$3.14	303-690-016	\$3.60	303-691-021	\$3.14
303-680-035	\$3.36	303-690-017	\$3.60	303-691-022	\$3.14
303-680-036	\$3.36	303-690-018	\$3.36	303-691-023	\$3.14
303-680-037	\$3.14	303-690-019	\$3.36	303-691-024	\$3.36
303-680-038	\$3.14	303-690-020	\$3.36	303-692-001	\$3.36
303-680-039	\$3.14	303-690-021	\$3.36	303-692-002	\$3.14
303-680-040	\$3.14	303-690-022	\$3.36	303-692-003	\$3.14
303-680-041	\$3.14	303-690-023	\$3.36	303-692-004	\$3.14
303-680-042	\$3.14	303-690-024	\$3.74	303-692-005	\$3.14
303-680-043	\$3.76	303-690-025	\$3.76	303-692-006	\$3.14
303-680-044	\$0.00	303-690-026	\$3.14	303-692-007	\$3.14
303-680-045	\$0.00	303-690-027	\$3.14	303-692-008	\$3.14
303-680-046	\$0.00	303-690-028	\$3.14	303-692-009	\$3.14
303-680-047	\$0.00	303-690-029	\$3.14	303-692-010	\$3.14
303-681-001	\$3.36	303-690-030	\$3.14	303-692-011	\$3.14
303-681-002	\$3.36	303-690-031	\$3.14	303-692-012	\$3.36
303-681-003	\$3.36	303-690-032	\$3.36	303-692-013	\$3.36
303-681-004	\$3.36	303-690-033	\$3.36	303-692-014	\$3.14
303-681-005	\$3.36	303-690-034	\$3.14	303-692-015	\$3.14
303-681-006	\$3.36	303-690-035	\$3.14	303-692-016	\$3.14
303-681-007	\$3.36	303-690-036	\$3.14	303-692-017	\$3.14
303-681-008	\$3.76	303-690-037	\$3.14	303-692-018	\$3.14
303-681-009	\$3.80	303-690-038	\$3.14	303-692-019	\$3.14
303-681-010	\$3.74	303-690-039	\$3.14	303-692-020	\$3.14

**Appendix D**

**Riverside County Flood Control and Water Conservation District  
NPDES - Santa Ana Benefit Assessment Area  
Fiscal Year 2023-2024 Assessment Roll**

---

<u>APN</u>	<u>Levy Amount</u>	<u>APN</u>	<u>Levy Amount</u>	<u>APN</u>	<u>Levy Amount</u>
303-692-021	\$3.14	303-710-015	\$2.02	303-712-008	\$2.70
303-692-022	\$3.14	303-710-016	\$2.02	303-712-009	\$3.60
303-692-023	\$3.14	303-710-017	\$2.02	303-712-010	\$2.24
303-692-024	\$3.36	303-710-018	\$2.02	303-712-011	\$1.80
303-700-001	\$3.74	303-710-019	\$2.02	303-712-012	\$2.02
303-700-002	\$1.80	303-710-020	\$2.02	303-712-013	\$2.24
303-700-003	\$2.02	303-710-021	\$2.24	303-712-014	\$2.02
303-700-004	\$2.02	303-711-001	\$2.24	303-712-015	\$2.02
303-700-005	\$2.02	303-711-002	\$2.02	303-712-016	\$2.02
303-700-006	\$2.02	303-711-003	\$2.02	303-712-017	\$2.02
303-700-007	\$2.02	303-711-004	\$2.02	303-712-018	\$2.02
303-700-008	\$2.24	303-711-005	\$2.02	303-712-019	\$2.02
303-700-009	\$2.24	303-711-006	\$2.02	303-712-020	\$2.02
303-700-010	\$2.46	303-711-007	\$2.02	303-712-021	\$2.02
303-700-011	\$2.46	303-711-008	\$2.02	303-712-022	\$2.02
303-700-012	\$2.92	303-711-009	\$2.02	303-712-023	\$2.24
303-700-013	\$0.00	303-711-010	\$2.02	303-720-001	\$2.02
303-701-001	\$2.24	303-711-011	\$2.02	303-720-002	\$2.02
303-701-002	\$2.24	303-711-012	\$2.02	303-720-003	\$2.02
303-701-003	\$2.24	303-711-013	\$2.02	303-720-004	\$2.02
303-701-004	\$2.24	303-711-014	\$2.46	303-720-005	\$2.02
303-701-005	\$2.24	303-711-015	\$3.14	303-720-006	\$2.02
303-701-006	\$2.70	303-711-016	\$2.02	303-720-007	\$2.02
303-701-007	\$2.02	303-711-017	\$2.02	303-720-008	\$2.02
303-701-008	\$2.24	303-711-018	\$2.02	303-720-009	\$2.02
303-701-009	\$2.92	303-711-019	\$2.02	303-720-010	\$2.02
303-701-010	\$2.92	303-711-020	\$2.02	303-720-011	\$2.02
303-701-011	\$3.74	303-711-021	\$2.02	303-720-012	\$2.02
303-701-012	\$3.60	303-711-022	\$2.24	303-720-013	\$2.02
303-701-013	\$3.60	303-711-023	\$2.24	303-720-014	\$2.24
303-701-014	\$3.74	303-711-024	\$2.02	303-720-015	\$2.70
303-701-015	\$2.24	303-711-025	\$2.02	303-720-016	\$2.46
303-701-016	\$2.70	303-711-026	\$2.02	303-720-017	\$2.46
303-701-017	\$2.24	303-711-027	\$2.02	303-720-018	\$2.24
303-701-018	\$2.02	303-711-028	\$2.02	303-720-019	\$2.24
303-710-001	\$2.02	303-711-029	\$2.02	303-720-020	\$2.24
303-710-002	\$2.02	303-711-030	\$2.46	303-720-021	\$2.24
303-710-003	\$2.02	303-711-031	\$2.24	303-720-022	\$2.24
303-710-004	\$2.24	303-711-032	\$2.24	303-720-023	\$2.24
303-710-005	\$2.02	303-711-033	\$2.24	303-720-024	\$2.24
303-710-006	\$2.02	303-711-034	\$2.24	303-720-025	\$2.24
303-710-007	\$2.02	303-711-035	\$0.00	303-720-026	\$2.92
303-710-008	\$2.24	303-712-001	\$2.24	303-720-027	\$2.92
303-710-009	\$2.24	303-712-002	\$2.02	303-720-028	\$2.24
303-710-010	\$2.02	303-712-003	\$2.02	303-720-029	\$2.24
303-710-011	\$2.02	303-712-004	\$2.02	303-720-030	\$2.24
303-710-012	\$2.02	303-712-005	\$2.02	303-720-031	\$2.24
303-710-013	\$2.02	303-712-006	\$2.02	303-720-032	\$2.46
303-710-014	\$2.02	303-712-007	\$2.02	303-720-033	\$2.24

**Appendix D**

**Riverside County Flood Control and Water Conservation District  
NPDES - Santa Ana Benefit Assessment Area  
Fiscal Year 2023-2024 Assessment Roll**

---

<u>APN</u>	<u>Levy Amount</u>	<u>APN</u>	<u>Levy Amount</u>	<u>APN</u>	<u>Levy Amount</u>
303-720-034	\$2.46	303-720-083	\$2.24	303-730-004	\$2.46
303-720-035	\$2.24	303-720-084	\$2.24	303-730-005	\$2.46
303-720-036	\$2.46	303-720-085	\$2.24	303-730-006	\$3.14
303-720-037	\$2.46	303-720-086	\$2.24	303-730-007	\$3.76
303-720-038	\$2.46	303-720-087	\$2.24	303-730-008	\$3.76
303-720-039	\$2.46	303-720-088	\$2.24	303-730-009	\$3.78
303-720-040	\$2.24	303-720-089	\$2.46	303-730-010	\$3.76
303-720-041	\$2.24	303-720-090	\$2.24	303-730-011	\$3.76
303-720-042	\$2.46	303-720-091	\$2.24	303-730-012	\$2.46
303-720-043	\$2.24	303-720-092	\$2.24	303-730-013	\$2.70
303-720-044	\$2.24	303-720-093	\$2.46	303-730-014	\$2.46
303-720-045	\$2.24	303-720-094	\$2.46	303-730-015	\$3.74
303-720-046	\$2.24	303-721-001	\$3.36	303-730-016	\$3.76
303-720-047	\$2.24	303-721-002	\$2.46	303-730-017	\$2.70
303-720-048	\$2.92	303-721-003	\$2.24	303-730-018	\$2.46
303-720-049	\$2.92	303-721-004	\$2.24	303-730-019	\$2.46
303-720-050	\$2.24	303-721-005	\$2.24	303-730-020	\$2.46
303-720-051	\$2.24	303-721-006	\$2.24	303-730-021	\$2.46
303-720-052	\$2.46	303-721-007	\$2.24	303-730-022	\$2.46
303-720-053	\$2.24	303-721-008	\$2.24	303-730-023	\$2.46
303-720-054	\$2.24	303-721-009	\$2.24	303-730-024	\$2.70
303-720-055	\$2.46	303-721-010	\$2.24	303-730-025	\$0.00
303-720-056	\$2.24	303-721-011	\$2.24	303-731-001	\$2.46
303-720-057	\$2.24	303-721-012	\$2.24	303-731-002	\$2.70
303-720-058	\$2.24	303-721-013	\$2.24	303-731-003	\$2.24
303-720-059	\$2.46	303-721-014	\$2.02	303-731-004	\$2.24
303-720-060	\$2.46	303-721-015	\$2.24	303-731-005	\$2.24
303-720-061	\$2.24	303-721-016	\$2.46	303-731-006	\$2.24
303-720-062	\$2.24	303-721-017	\$2.46	303-731-007	\$2.24
303-720-063	\$2.24	303-721-018	\$2.46	303-731-008	\$2.24
303-720-064	\$2.24	303-721-019	\$2.46	303-731-009	\$2.24
303-720-065	\$2.24	303-721-020	\$2.46	303-731-010	\$2.24
303-720-066	\$2.24	303-721-021	\$2.46	303-731-011	\$2.24
303-720-067	\$2.24	303-721-022	\$2.46	303-731-012	\$2.92
303-720-068	\$2.24	303-721-023	\$2.46	303-731-013	\$3.74
303-720-069	\$2.24	303-721-024	\$2.46	303-731-014	\$3.14
303-720-070	\$2.92	303-721-025	\$2.46	303-731-015	\$2.24
303-720-071	\$3.14	303-721-026	\$2.46	303-731-016	\$2.46
303-720-072	\$2.24	303-721-027	\$2.46	303-731-017	\$2.24
303-720-073	\$2.24	303-721-028	\$2.46	303-731-018	\$2.24
303-720-074	\$2.46	303-721-029	\$2.46	303-731-019	\$2.24
303-720-075	\$2.46	303-721-030	\$2.46	303-731-020	\$2.24
303-720-076	\$2.24	303-721-031	\$2.46	303-731-021	\$2.24
303-720-077	\$2.24	303-721-032	\$2.46	303-731-022	\$2.24
303-720-078	\$2.46	303-721-033	\$2.46	303-731-023	\$2.46
303-720-079	\$2.24	303-721-034	\$0.00	303-731-024	\$2.24
303-720-080	\$2.46	303-730-001	\$3.74	303-731-025	\$2.24
303-720-081	\$2.46	303-730-002	\$2.92	303-731-026	\$2.24
303-720-082	\$2.46	303-730-003	\$3.74	303-731-027	\$2.24

**Appendix D**

**Riverside County Flood Control and Water Conservation District  
NPDES - Santa Ana Benefit Assessment Area  
Fiscal Year 2023-2024 Assessment Roll**

<u>APN</u>	<u>Levy Amount</u>	<u>APN</u>	<u>Levy Amount</u>	<u>APN</u>	<u>Levy Amount</u>
303-731-028	\$2.24	304-020-002	\$0.00	304-042-004	\$2.84
303-731-029	\$2.24	304-020-003	\$0.00	304-042-005	\$2.92
303-731-030	\$2.46	304-020-004	\$0.00	304-042-006	\$3.14
303-731-031	\$2.24	304-020-005	\$0.00	304-042-007	\$3.36
303-731-032	\$2.24	304-020-006	\$0.00	304-042-008	\$3.60
303-731-033	\$2.24	304-020-008	\$0.00	304-042-009	\$2.82
303-731-034	\$2.24	304-030-002	\$0.00	304-042-010	\$2.92
303-731-035	\$2.24	304-030-005	\$0.00	304-042-011	\$2.92
303-731-036	\$2.24	304-030-006	\$0.00	304-042-012	\$2.92
303-731-037	\$2.24	304-030-007	\$0.00	304-042-013	\$2.92
303-731-038	\$2.24	304-030-015	\$0.00	304-042-014	\$3.74
303-731-039	\$2.24	304-041-001	\$3.74	304-042-015	\$3.74
303-731-040	\$2.24	304-041-002	\$3.74	304-042-016	\$3.74
303-731-041	\$2.24	304-041-003	\$3.74	304-042-017	\$3.74
303-731-042	\$2.24	304-041-004	\$3.10	304-042-018	\$3.74
303-731-043	\$2.46	304-041-005	\$3.74	304-042-019	\$3.74
303-731-044	\$0.00	304-041-006	\$3.74	304-042-020	\$3.74
303-732-001	\$2.70	304-041-007	\$3.74	304-042-021	\$3.74
303-732-002	\$2.46	304-041-008	\$3.74	304-042-022	\$3.74
303-732-003	\$2.46	304-041-009	\$3.74	304-042-023	\$3.74
303-732-004	\$2.46	304-041-010	\$3.74	304-042-024	\$3.74
303-732-005	\$2.46	304-041-011	\$3.36	304-042-025	\$3.74
303-732-006	\$2.24	304-041-012	\$3.36	304-042-026	\$3.74
303-732-007	\$2.46	304-041-013	\$3.60	304-042-027	\$3.74
303-732-008	\$2.24	304-041-014	\$3.78	304-042-028	\$0.00
303-732-009	\$2.24	304-041-015	\$3.74	304-042-029	\$0.00
303-732-010	\$2.24	304-041-016	\$3.78	304-051-001	\$3.14
303-732-011	\$2.24	304-041-017	\$2.92	304-051-002	\$3.60
303-732-012	\$2.24	304-041-018	\$3.14	304-051-003	\$3.76
303-732-013	\$2.24	304-041-019	\$3.14	304-051-004	\$3.60
303-732-014	\$2.24	304-041-020	\$2.70	304-051-005	\$3.76
303-732-015	\$2.24	304-041-021	\$3.14	304-051-006	\$3.76
303-732-016	\$2.24	304-041-022	\$2.92	304-051-007	\$3.74
303-732-017	\$2.24	304-041-023	\$2.92	304-051-008	\$3.14
303-732-018	\$2.46	304-041-024	\$3.14	304-051-009	\$2.70
303-732-019	\$3.60	304-041-025	\$3.60	304-051-010	\$3.36
303-733-001	\$2.70	304-041-026	\$2.90	304-051-011	\$2.92
303-733-002	\$2.46	304-041-027	\$2.92	304-051-012	\$3.76
303-733-003	\$2.46	304-041-028	\$3.20	304-052-001	\$3.76
303-733-004	\$2.46	304-041-029	\$3.78	304-052-002	\$3.74
303-733-005	\$2.46	304-041-030	\$3.76	304-052-003	\$2.60
303-733-006	\$2.46	304-041-031	\$2.92	304-052-004	\$2.92
303-733-007	\$2.46	304-041-032	\$2.92	304-052-005	\$3.14
303-733-008	\$2.46	304-041-033	\$3.10	304-052-006	\$2.92
303-733-009	\$2.46	304-041-034	\$3.72	304-052-007	\$2.86
303-733-010	\$2.46	304-041-035	\$3.74	304-052-008	\$2.68
303-733-011	\$2.46	304-042-001	\$2.92	304-052-009	\$2.56
303-733-012	\$2.46	304-042-002	\$2.92	304-052-010	\$3.06
303-733-013	\$2.46	304-042-003	\$2.84	304-052-011	\$3.76



**Appendix D**

**Riverside County Flood Control and Water Conservation District  
NPDES - Santa Ana Benefit Assessment Area  
Fiscal Year 2023-2024 Assessment Roll**

---

<u>APN</u>	<u>Levy Amount</u>	<u>APN</u>	<u>Levy Amount</u>	<u>APN</u>	<u>Levy Amount</u>
304-052-012	\$0.00	304-060-013	\$2.90	304-070-041	\$3.74
304-052-013	\$2.92	304-060-014	\$2.94	304-070-042	\$3.74
304-052-014	\$2.92	304-060-015	\$2.88	304-070-043	\$3.74
304-052-015	\$2.92	304-060-016	\$2.98	304-070-044	\$3.74
304-052-016	\$2.92	304-060-017	\$3.18	304-070-045	\$3.74
304-052-017	\$2.92	304-060-018	\$3.66	304-070-046	\$3.74
304-052-018	\$3.14	304-060-019	\$0.00	304-070-047	\$3.74
304-052-019	\$3.14	304-060-020	\$0.00	304-070-048	\$3.74
304-052-020	\$2.92	304-060-021	\$0.00	304-070-049	\$3.74
304-052-021	\$2.92	304-070-001	\$3.74	304-070-050	\$3.74
304-052-022	\$2.92	304-070-002	\$3.74	304-070-051	\$3.74
304-052-023	\$2.92	304-070-003	\$3.74	304-070-052	\$3.74
304-052-024	\$2.92	304-070-004	\$3.74	304-070-053	\$3.74
304-052-025	\$2.92	304-070-005	\$3.74	304-070-054	\$3.74
304-052-026	\$0.00	304-070-006	\$3.74	304-070-055	\$3.74
304-052-027	\$0.00	304-070-007	\$3.74	304-070-056	\$0.00
304-053-001	\$3.74	304-070-008	\$3.74	304-070-057	\$0.00
304-053-002	\$3.74	304-070-009	\$3.74	304-080-001	\$3.74
304-053-003	\$3.74	304-070-010	\$3.74	304-080-002	\$3.74
304-053-004	\$3.60	304-070-011	\$3.74	304-080-003	\$3.74
304-053-005	\$3.74	304-070-012	\$3.74	304-080-004	\$3.74
304-053-006	\$3.76	304-070-013	\$3.74	304-080-005	\$3.74
304-053-007	\$3.74	304-070-014	\$3.74	304-080-006	\$3.74
304-053-008	\$2.92	304-070-015	\$3.74	304-080-007	\$3.74
304-053-009	\$3.60	304-070-016	\$3.74	304-080-008	\$3.74
304-053-010	\$3.76	304-070-017	\$3.74	304-080-009	\$3.74
304-053-011	\$3.74	304-070-018	\$3.74	304-080-010	\$3.74
304-053-012	\$3.36	304-070-019	\$3.74	304-080-011	\$3.74
304-053-013	\$3.14	304-070-020	\$3.74	304-080-012	\$3.74
304-053-014	\$3.74	304-070-021	\$3.74	304-080-013	\$3.74
304-053-015	\$3.74	304-070-022	\$3.74	304-080-014	\$3.74
304-053-016	\$3.74	304-070-023	\$3.74	304-080-015	\$3.74
304-053-017	\$3.74	304-070-024	\$3.74	304-080-016	\$3.74
304-053-018	\$3.74	304-070-025	\$3.74	304-080-017	\$3.74
304-053-019	\$3.74	304-070-026	\$3.74	304-080-018	\$3.74
304-053-020	\$3.74	304-070-027	\$3.74	304-080-019	\$3.74
304-053-021	\$3.74	304-070-028	\$3.74	304-090-001	\$3.74
304-060-001	\$3.74	304-070-029	\$3.74	304-090-002	\$3.74
304-060-002	\$3.74	304-070-030	\$3.74	304-090-003	\$3.74
304-060-003	\$3.74	304-070-031	\$3.74	304-090-004	\$3.74
304-060-004	\$3.74	304-070-032	\$3.74	304-090-005	\$3.74
304-060-005	\$3.74	304-070-033	\$3.74	304-090-006	\$3.74
304-060-006	\$3.74	304-070-034	\$3.74	304-090-007	\$3.74
304-060-007	\$3.74	304-070-035	\$3.74	304-090-008	\$3.74
304-060-008	\$3.74	304-070-036	\$3.74	304-090-009	\$3.74
304-060-009	\$3.74	304-070-037	\$3.74	304-090-010	\$3.74
304-060-010	\$3.54	304-070-038	\$3.74	304-090-011	\$3.74
304-060-011	\$2.68	304-070-039	\$3.74	304-090-012	\$3.74
304-060-012	\$2.88	304-070-040	\$3.74	304-090-013	\$3.74

**Appendix D**

**Riverside County Flood Control and Water Conservation District  
NPDES - Santa Ana Benefit Assessment Area  
Fiscal Year 2023-2024 Assessment Roll**

---

<u>APN</u>	<u>Levy Amount</u>	<u>APN</u>	<u>Levy Amount</u>	<u>APN</u>	<u>Levy Amount</u>
304-090-014	\$3.36	304-110-029	\$3.60	304-121-014	\$3.74
304-090-015	\$3.74	304-110-030	\$3.60	304-121-015	\$3.74
304-090-016	\$3.74	304-110-031	\$3.36	304-121-016	\$3.74
304-090-017	\$3.74	304-110-032	\$3.36	304-121-017	\$3.74
304-090-018	\$3.74	304-110-033	\$3.74	304-121-018	\$3.74
304-090-019	\$3.74	304-110-034	\$3.76	304-121-019	\$3.74
304-090-020	\$3.74	304-110-035	\$3.80	304-121-020	\$3.74
304-090-021	\$3.74	304-110-036	\$3.78	304-121-021	\$3.74
304-090-022	\$3.74	304-110-037	\$3.78	304-121-022	\$3.74
304-090-023	\$3.74	304-110-038	\$3.76	304-121-023	\$3.74
304-090-024	\$3.74	304-110-039	\$3.76	304-121-024	\$3.74
304-090-025	\$3.14	304-110-040	\$3.76	304-121-025	\$3.74
304-090-026	\$3.74	304-110-041	\$3.76	304-122-003	\$3.74
304-090-027	\$3.74	304-110-042	\$3.74	304-122-004	\$3.74
304-090-028	\$3.74	304-110-043	\$2.92	304-122-005	\$3.74
304-090-029	\$3.74	304-110-044	\$3.60	304-122-006	\$3.74
304-090-030	\$3.74	304-110-045	\$3.74	304-122-007	\$3.74
304-090-031	\$3.74	304-110-046	\$3.76	304-122-008	\$3.74
304-090-032	\$3.74	304-110-047	\$3.74	304-122-009	\$3.74
304-090-033	\$3.74	304-110-048	\$3.80	304-122-010	\$3.74
304-090-034	\$3.74	304-110-049	\$0.00	304-122-011	\$3.74
304-090-035	\$3.74	304-111-001	\$3.74	304-122-012	\$3.74
304-090-036	\$3.74	304-111-002	\$3.74	304-122-013	\$3.74
304-090-037	\$3.74	304-111-003	\$3.74	304-122-014	\$3.74
304-090-038	\$3.74	304-111-004	\$3.76	304-122-015	\$3.74
304-090-039	\$3.74	304-111-005	\$3.78	304-122-016	\$3.74
304-090-040	\$3.74	304-111-006	\$3.74	304-122-017	\$3.74
304-090-041	\$3.74	304-111-007	\$3.74	304-122-018	\$3.74
304-100-002	\$1.92	304-111-008	\$3.76	304-122-019	\$3.74
304-100-008	\$0.00	304-111-009	\$3.76	304-122-020	\$3.74
304-100-009	\$0.00	304-111-010	\$3.76	304-122-021	\$3.74
304-100-010	\$1.34	304-111-011	\$3.76	304-122-022	\$2.86
304-100-011	\$0.00	304-111-012	\$3.76	304-122-023	\$3.74
304-100-012	\$0.00	304-111-013	\$3.76	304-122-024	\$3.74
304-100-013	\$0.00	304-111-014	\$3.74	304-122-025	\$3.74
304-110-015	\$3.74	304-111-015	\$3.76	304-122-026	\$2.86
304-110-016	\$3.74	304-121-001	\$3.74	304-122-027	\$2.86
304-110-017	\$3.74	304-121-002	\$3.74	304-122-028	\$2.86
304-110-018	\$3.74	304-121-003	\$3.74	304-122-029	\$2.86
304-110-019	\$3.74	304-121-004	\$3.74	304-122-030	\$2.86
304-110-020	\$3.78	304-121-005	\$3.74	304-122-031	\$2.86
304-110-021	\$3.78	304-121-006	\$3.74	304-131-001	\$3.74
304-110-022	\$3.74	304-121-007	\$3.74	304-131-002	\$3.74
304-110-023	\$3.74	304-121-008	\$3.74	304-131-003	\$3.74
304-110-024	\$3.74	304-121-009	\$3.74	304-131-004	\$3.74
304-110-025	\$3.60	304-121-010	\$3.74	304-131-005	\$3.74
304-110-026	\$3.74	304-121-011	\$3.74	304-131-006	\$3.74
304-110-027	\$3.76	304-121-012	\$3.74	304-131-007	\$3.74
304-110-028	\$3.76	304-121-013	\$3.74	304-131-008	\$3.74

**Appendix D**

**Riverside County Flood Control and Water Conservation District  
NPDES - Santa Ana Benefit Assessment Area  
Fiscal Year 2023-2024 Assessment Roll**

<u>APN</u>	<u>Levy Amount</u>	<u>APN</u>	<u>Levy Amount</u>	<u>APN</u>	<u>Levy Amount</u>
304-131-009	\$3.74	304-151-003	\$3.74	304-152-034	\$3.74
304-131-010	\$3.74	304-151-004	\$3.74	304-152-035	\$3.74
304-131-011	\$3.74	304-151-005	\$3.74	304-152-036	\$3.74
304-131-012	\$3.74	304-151-006	\$3.74	304-152-037	\$3.74
304-131-013	\$3.74	304-151-007	\$3.74	304-152-038	\$3.74
304-131-014	\$3.74	304-151-008	\$3.74	304-152-039	\$3.74
304-131-015	\$3.74	304-151-009	\$3.74	304-152-040	\$3.74
304-131-016	\$3.74	304-151-010	\$3.74	304-152-041	\$3.74
304-131-017	\$3.74	304-151-011	\$3.74	304-152-042	\$3.74
304-131-018	\$3.74	304-151-012	\$3.74	304-152-043	\$3.74
304-131-019	\$3.74	304-151-013	\$3.74	304-152-044	\$3.74
304-131-020	\$3.74	304-151-014	\$3.74	304-152-045	\$3.74
304-131-021	\$3.74	304-151-015	\$3.74	304-152-046	\$3.74
304-131-022	\$3.74	304-151-016	\$3.74	304-152-047	\$3.74
304-131-023	\$3.74	304-151-017	\$3.74	304-153-001	\$3.74
304-131-024	\$3.74	304-151-018	\$3.74	304-153-002	\$3.74
304-131-025	\$3.74	304-152-001	\$3.74	304-153-003	\$3.74
304-131-026	\$3.74	304-152-002	\$3.74	304-153-004	\$3.74
304-131-027	\$3.74	304-152-003	\$3.74	304-153-005	\$3.74
304-131-028	\$3.74	304-152-004	\$3.74	304-153-006	\$3.74
304-131-029	\$3.76	304-152-005	\$3.74	304-153-007	\$3.74
304-132-001	\$3.74	304-152-006	\$3.74	304-153-008	\$3.74
304-132-002	\$3.36	304-152-007	\$3.74	304-153-009	\$3.74
304-132-003	\$3.36	304-152-008	\$3.74	304-153-010	\$3.74
304-132-004	\$3.36	304-152-009	\$3.74	304-153-011	\$3.74
304-132-005	\$3.36	304-152-010	\$3.74	304-153-012	\$3.74
304-132-006	\$3.14	304-152-011	\$3.74	304-153-013	\$3.74
304-132-007	\$3.14	304-152-012	\$3.74	304-153-014	\$3.74
304-132-008	\$3.36	304-152-013	\$3.74	304-153-015	\$3.74
304-132-009	\$3.14	304-152-014	\$3.74	304-153-016	\$3.74
304-132-010	\$3.36	304-152-015	\$3.74	304-153-017	\$3.74
304-132-011	\$3.76	304-152-016	\$3.74	304-153-018	\$3.74
304-132-012	\$3.60	304-152-017	\$3.74	304-153-019	\$3.74
304-132-013	\$3.60	304-152-018	\$3.74	304-153-020	\$3.74
304-132-014	\$3.74	304-152-019	\$3.74	304-153-021	\$3.74
304-132-015	\$3.74	304-152-020	\$3.74	304-153-022	\$3.74
304-132-016	\$3.74	304-152-021	\$3.74	304-153-023	\$3.74
304-132-017	\$3.74	304-152-022	\$3.74	304-153-024	\$3.74
304-132-018	\$3.74	304-152-023	\$3.74	304-161-001	\$3.74
304-132-019	\$3.74	304-152-024	\$3.74	304-161-002	\$3.74
304-132-020	\$3.74	304-152-025	\$3.74	304-161-003	\$3.74
304-132-021	\$3.74	304-152-026	\$3.74	304-161-004	\$3.74
304-132-022	\$3.74	304-152-027	\$3.74	304-161-005	\$3.74
304-132-023	\$3.74	304-152-028	\$3.74	304-161-006	\$3.74
304-132-024	\$3.74	304-152-029	\$3.74	304-161-007	\$3.74
304-132-025	\$3.74	304-152-030	\$3.74	304-161-008	\$3.74
304-132-026	\$3.78	304-152-031	\$3.74	304-161-009	\$3.74
304-151-001	\$3.74	304-152-032	\$3.74	304-161-010	\$3.74
304-151-002	\$3.74	304-152-033	\$3.74	304-161-011	\$3.74

**Appendix D**

**Riverside County Flood Control and Water Conservation District  
NPDES - Santa Ana Benefit Assessment Area  
Fiscal Year 2023-2024 Assessment Roll**

---

<u>APN</u>	<u>Levy Amount</u>	<u>APN</u>	<u>Levy Amount</u>	<u>APN</u>	<u>Levy Amount</u>
304-161-012	\$3.74	304-172-001	\$3.74	304-172-050	\$3.74
304-161-013	\$3.74	304-172-002	\$3.74	304-172-051	\$3.74
304-161-014	\$3.74	304-172-003	\$3.74	304-172-052	\$3.74
304-161-015	\$3.74	304-172-004	\$3.74	304-172-053	\$3.74
304-161-016	\$3.74	304-172-005	\$3.74	304-172-054	\$3.76
304-162-001	\$3.74	304-172-006	\$3.74	304-172-055	\$3.76
304-162-002	\$3.74	304-172-007	\$3.74	304-172-056	\$3.76
304-162-003	\$3.74	304-172-008	\$3.74	304-172-057	\$3.76
304-163-001	\$3.74	304-172-009	\$3.74	304-172-058	\$3.76
304-163-002	\$3.74	304-172-010	\$3.74	304-172-059	\$3.76
304-163-003	\$3.74	304-172-011	\$3.74	304-172-060	\$3.76
304-163-004	\$3.74	304-172-012	\$3.74	304-181-001	\$3.74
304-163-005	\$3.74	304-172-013	\$3.74	304-181-002	\$3.74
304-163-006	\$3.74	304-172-014	\$3.74	304-181-003	\$3.74
304-163-007	\$3.74	304-172-015	\$3.74	304-181-004	\$3.74
304-163-008	\$3.74	304-172-016	\$3.74	304-181-005	\$3.74
304-163-009	\$3.74	304-172-017	\$3.74	304-181-006	\$3.74
304-163-010	\$3.74	304-172-018	\$3.74	304-181-007	\$3.74
304-164-001	\$3.74	304-172-019	\$3.74	304-181-008	\$3.74
304-164-002	\$3.74	304-172-020	\$3.74	304-181-009	\$3.74
304-164-003	\$3.74	304-172-021	\$3.74	304-181-010	\$3.74
304-164-004	\$3.74	304-172-022	\$3.74	304-181-011	\$3.74
304-164-005	\$3.74	304-172-023	\$3.74	304-181-012	\$3.74
304-164-006	\$3.74	304-172-024	\$3.74	304-182-001	\$3.76
304-164-007	\$3.74	304-172-025	\$3.74	304-182-002	\$3.46
304-164-008	\$3.74	304-172-026	\$3.74	304-182-003	\$3.60
304-164-009	\$3.74	304-172-027	\$3.74	304-182-004	\$3.24
304-164-010	\$3.74	304-172-028	\$3.74	304-182-005	\$3.74
304-164-011	\$3.74	304-172-029	\$3.74	304-182-006	\$3.74
304-171-001	\$3.76	304-172-030	\$3.74	304-182-007	\$3.74
304-171-002	\$3.76	304-172-031	\$3.74	304-182-008	\$3.74
304-171-003	\$3.76	304-172-032	\$3.74	304-182-009	\$3.74
304-171-004	\$3.76	304-172-033	\$3.74	304-182-010	\$3.74
304-171-005	\$3.76	304-172-034	\$3.74	304-182-011	\$3.74
304-171-006	\$2.86	304-172-035	\$3.74	304-182-012	\$3.74
304-171-007	\$2.86	304-172-036	\$3.74	304-182-013	\$3.74
304-171-008	\$2.86	304-172-037	\$3.74	304-182-014	\$3.74
304-171-009	\$2.86	304-172-038	\$3.74	304-182-015	\$3.74
304-171-010	\$2.86	304-172-039	\$3.74	304-182-016	\$3.74
304-171-011	\$3.74	304-172-040	\$3.74	304-182-017	\$3.74
304-171-012	\$3.74	304-172-041	\$3.74	304-182-018	\$3.74
304-171-013	\$3.74	304-172-042	\$3.74	304-182-019	\$3.74
304-171-014	\$3.74	304-172-043	\$3.74	304-182-020	\$3.74
304-171-015	\$3.74	304-172-044	\$3.74	304-182-021	\$3.74
304-171-016	\$3.74	304-172-045	\$3.74	304-182-022	\$3.74
304-171-017	\$3.74	304-172-046	\$3.74	304-182-023	\$3.74
304-171-018	\$3.74	304-172-047	\$3.74	304-183-001	\$3.74
304-171-019	\$3.74	304-172-048	\$3.74	304-183-002	\$3.74
304-171-020	\$3.74	304-172-049	\$3.74	304-183-003	\$3.74

**Appendix D**

**Riverside County Flood Control and Water Conservation District  
NPDES - Santa Ana Benefit Assessment Area  
Fiscal Year 2023-2024 Assessment Roll**

<u>APN</u>	<u>Levy Amount</u>	<u>APN</u>	<u>Levy Amount</u>	<u>APN</u>	<u>Levy Amount</u>
304-183-004	\$3.74	304-190-008	\$3.76	304-190-071	\$3.30
304-183-005	\$3.74	304-190-009	\$3.14	304-190-072	\$3.08
304-183-006	\$3.74	304-190-010	\$2.92	304-190-074	\$3.30
304-183-007	\$3.74	304-190-013	\$3.74	304-190-075	\$3.76
304-183-008	\$3.74	304-190-014	\$3.74	304-190-076	\$3.76
304-183-009	\$3.74	304-190-015	\$3.60	304-190-079	\$3.36
304-183-010	\$3.74	304-190-016	\$3.60	304-190-082	\$0.00
304-183-011	\$3.74	304-190-017	\$3.60	304-190-086	\$0.00
304-183-012	\$3.74	304-190-018	\$3.60	304-190-088	\$0.00
304-183-013	\$3.74	304-190-019	\$3.46	304-190-091	\$3.30
304-183-014	\$3.74	304-190-021	\$3.74	304-190-092	\$3.74
304-183-015	\$3.74	304-190-024	\$3.74	304-190-093	\$3.74
304-183-016	\$3.74	304-190-025	\$3.76	304-190-094	\$3.76
304-183-017	\$3.74	304-190-026	\$3.76	304-190-095	\$3.74
304-183-018	\$3.74	304-190-027	\$3.78	304-201-001	\$3.74
304-183-019	\$3.74	304-190-028	\$3.60	304-201-002	\$3.74
304-183-020	\$3.74	304-190-029	\$3.74	304-201-003	\$3.74
304-183-021	\$3.74	304-190-030	\$3.74	304-201-004	\$3.74
304-183-022	\$3.74	304-190-031	\$3.60	304-201-005	\$3.74
304-183-023	\$3.74	304-190-032	\$3.60	304-201-006	\$3.74
304-183-024	\$3.74	304-190-033	\$3.74	304-201-007	\$3.74
304-183-025	\$3.74	304-190-034	\$3.08	304-201-008	\$3.74
304-183-026	\$3.74	304-190-035	\$3.74	304-201-009	\$3.74
304-183-027	\$3.74	304-190-036	\$3.74	304-201-010	\$3.74
304-183-028	\$3.74	304-190-037	\$3.26	304-201-011	\$3.74
304-183-029	\$3.74	304-190-038	\$3.12	304-201-012	\$3.74
304-183-030	\$3.74	304-190-039	\$3.06	304-201-013	\$3.74
304-183-031	\$3.74	304-190-040	\$3.16	304-201-014	\$3.74
304-183-032	\$3.74	304-190-041	\$3.12	304-201-015	\$3.74
304-183-033	\$3.74	304-190-044	\$3.74	304-201-016	\$3.74
304-183-034	\$3.74	304-190-045	\$3.78	304-201-017	\$3.74
304-183-035	\$3.74	304-190-046	\$3.78	304-201-018	\$3.74
304-183-036	\$3.74	304-190-047	\$3.80	304-201-019	\$3.74
304-183-037	\$3.74	304-190-048	\$3.76	304-201-020	\$3.74
304-183-038	\$3.74	304-190-049	\$3.74	304-201-021	\$3.74
304-183-039	\$3.74	304-190-050	\$3.14	304-201-022	\$3.74
304-183-040	\$3.74	304-190-051	\$3.14	304-201-023	\$3.74
304-183-041	\$3.74	304-190-052	\$3.16	304-201-024	\$3.74
304-183-042	\$3.74	304-190-053	\$3.54	304-201-025	\$3.74
304-183-043	\$3.74	304-190-054	\$3.74	304-202-001	\$3.74
304-183-044	\$3.74	304-190-055	\$3.76	304-202-002	\$3.74
304-183-045	\$3.74	304-190-058	\$3.42	304-202-003	\$3.74
304-190-001	\$3.76	304-190-060	\$3.78	304-202-004	\$3.74
304-190-002	\$3.14	304-190-064	\$3.32	304-202-005	\$3.74
304-190-003	\$3.74	304-190-065	\$3.16	304-202-006	\$3.18
304-190-004	\$3.74	304-190-066	\$3.38	304-202-007	\$3.74
304-190-005	\$3.74	304-190-067	\$3.78	304-202-008	\$3.74
304-190-006	\$3.74	304-190-069	\$3.30	304-202-009	\$3.74
304-190-007	\$3.76	304-190-070	\$3.30	304-202-010	\$3.74

**Appendix D**

**Riverside County Flood Control and Water Conservation District  
NPDES - Santa Ana Benefit Assessment Area  
Fiscal Year 2023-2024 Assessment Roll**

<u>APN</u>	<u>Levy Amount</u>	<u>APN</u>	<u>Levy Amount</u>	<u>APN</u>	<u>Levy Amount</u>
304-202-011	\$3.74	304-220-020	\$3.74	304-220-078	\$3.14
304-202-012	\$3.74	304-220-021	\$3.74	304-220-079	\$3.14
304-202-013	\$3.74	304-220-026	\$3.74	304-220-080	\$3.14
304-202-014	\$3.74	304-220-027	\$3.74	304-231-001	\$3.74
304-202-015	\$3.74	304-220-028	\$3.76	304-231-002	\$3.74
304-202-016	\$3.74	304-220-029	\$3.36	304-231-003	\$3.74
304-202-017	\$3.74	304-220-030	\$3.14	304-231-004	\$3.74
304-202-018	\$3.74	304-220-031	\$3.14	304-231-005	\$3.74
304-202-019	\$3.74	304-220-034	\$3.36	304-231-006	\$3.74
304-202-020	\$3.74	304-220-035	\$3.36	304-231-007	\$3.74
304-202-021	\$3.74	304-220-038	\$3.10	304-231-008	\$3.74
304-202-022	\$3.74	304-220-039	\$3.24	304-231-009	\$3.74
304-202-023	\$3.74	304-220-040	\$3.08	304-231-010	\$3.74
304-202-024	\$3.74	304-220-041	\$3.50	304-231-011	\$3.74
304-211-001	\$3.40	304-220-042	\$3.76	304-231-012	\$3.74
304-211-002	\$3.14	304-220-043	\$3.78	304-231-013	\$3.74
304-212-001	\$3.26	304-220-044	\$3.80	304-231-014	\$3.74
304-212-002	\$3.50	304-220-045	\$2.92	304-231-015	\$3.74
304-212-003	\$3.14	304-220-047	\$3.36	304-231-016	\$3.74
304-212-004	\$3.14	304-220-048	\$3.74	304-231-017	\$3.74
304-212-005	\$3.60	304-220-049	\$3.74	304-232-001	\$3.74
304-213-001	\$3.36	304-220-050	\$3.80	304-232-002	\$3.74
304-213-002	\$3.00	304-220-051	\$3.78	304-232-003	\$3.74
304-213-003	\$3.28	304-220-052	\$3.18	304-232-004	\$3.74
304-213-004	\$3.74	304-220-053	\$3.36	304-232-005	\$3.74
304-213-005	\$3.76	304-220-054	\$3.78	304-232-006	\$3.74
304-213-006	\$3.74	304-220-055	\$3.74	304-232-007	\$3.74
304-213-007	\$3.32	304-220-056	\$3.14	304-232-008	\$3.74
304-213-008	\$2.80	304-220-057	\$3.34	304-232-009	\$3.74
304-213-009	\$3.16	304-220-058	\$3.00	304-232-010	\$3.74
304-213-010	\$3.82	304-220-059	\$3.06	304-232-011	\$3.74
304-213-011	\$3.54	304-220-060	\$3.76	304-232-012	\$3.74
304-220-001	\$0.00	304-220-061	\$3.76	304-232-013	\$3.74
304-220-002	\$3.36	304-220-062	\$3.80	304-240-002	\$0.00
304-220-003	\$3.36	304-220-063	\$3.76	304-240-003	\$67.50
304-220-004	\$3.74	304-220-064	\$3.30	304-240-004	\$0.00
304-220-007	\$3.16	304-220-065	\$3.32	304-240-006	\$121.50
304-220-008	\$3.76	304-220-066	\$3.48	304-240-010	\$0.00
304-220-009	\$3.76	304-220-067	\$3.60	304-240-013	\$0.00
304-220-010	\$3.76	304-220-068	\$0.00	304-240-018	\$0.00
304-220-011	\$3.28	304-220-069	\$0.00	304-240-020	\$0.00
304-220-012	\$3.74	304-220-070	\$3.76	304-250-006	\$1.84
304-220-013	\$3.78	304-220-071	\$3.08	304-250-008	\$0.00
304-220-014	\$3.74	304-220-072	\$3.30	304-260-003	\$1.40
304-220-015	\$3.76	304-220-073	\$3.74	304-260-005	\$0.00
304-220-016	\$3.80	304-220-074	\$3.74	304-260-006	\$0.00
304-220-017	\$3.78	304-220-075	\$3.74	304-260-008	\$0.00
304-220-018	\$3.80	304-220-076	\$3.60	304-280-002	\$0.00
304-220-019	\$3.74	304-220-077	\$2.92	304-280-004	\$0.00

**Appendix D**

**Riverside County Flood Control and Water Conservation District  
NPDES - Santa Ana Benefit Assessment Area  
Fiscal Year 2023-2024 Assessment Roll**

<u>APN</u>	<u>Levy Amount</u>	<u>APN</u>	<u>Levy Amount</u>	<u>APN</u>	<u>Levy Amount</u>
304-280-006	\$0.00	304-290-044	\$2.92	304-300-013	\$3.36
304-280-009	\$0.00	304-290-045	\$2.92	304-300-014	\$3.36
304-280-011	\$0.00	304-290-046	\$2.92	304-300-015	\$2.92
304-280-013	\$0.00	304-290-047	\$3.14	304-300-016	\$2.92
304-280-014	\$0.00	304-290-048	\$3.74	304-300-017	\$2.92
304-280-015	\$0.00	304-290-049	\$3.36	304-300-018	\$2.92
304-290-001	\$2.46	304-290-050	\$3.14	304-300-019	\$2.70
304-290-002	\$2.92	304-290-051	\$2.92	304-300-020	\$2.92
304-290-003	\$2.70	304-290-052	\$2.70	304-300-021	\$3.14
304-290-004	\$2.70	304-290-053	\$3.60	304-300-022	\$3.80
304-290-005	\$2.70	304-290-054	\$3.60	304-300-023	\$3.60
304-290-006	\$2.70	304-290-055	\$3.60	304-300-024	\$3.60
304-290-007	\$2.92	304-290-056	\$3.60	304-300-025	\$3.60
304-290-008	\$2.92	304-290-057	\$3.60	304-300-026	\$3.36
304-290-009	\$3.74	304-290-058	\$3.60	304-300-027	\$3.14
304-290-010	\$3.76	304-290-059	\$3.60	304-300-028	\$3.14
304-290-011	\$3.74	304-290-060	\$3.60	304-300-029	\$3.14
304-290-012	\$3.74	304-290-061	\$3.74	304-300-030	\$3.14
304-290-013	\$3.74	304-290-062	\$3.74	304-300-031	\$3.36
304-290-014	\$3.76	304-290-063	\$3.76	304-300-032	\$3.14
304-290-015	\$3.74	304-290-064	\$3.80	304-300-033	\$3.14
304-290-016	\$3.74	304-290-065	\$3.78	304-300-034	\$3.14
304-290-017	\$3.74	304-290-066	\$3.74	304-300-035	\$3.14
304-290-018	\$3.74	304-290-067	\$3.74	304-300-036	\$2.70
304-290-019	\$3.74	304-290-068	\$3.74	304-300-037	\$3.14
304-290-020	\$3.74	304-290-069	\$3.74	304-300-038	\$3.60
304-290-021	\$3.76	304-290-070	\$3.76	304-300-039	\$2.92
304-290-022	\$3.76	304-290-071	\$3.76	304-300-040	\$3.76
304-290-023	\$3.60	304-290-072	\$3.76	304-300-041	\$3.74
304-290-024	\$3.74	304-290-073	\$3.76	304-300-042	\$2.70
304-290-025	\$2.92	304-290-074	\$3.76	304-300-043	\$2.70
304-290-026	\$2.92	304-290-075	\$3.78	304-300-044	\$2.70
304-290-027	\$2.92	304-290-076	\$3.78	304-300-045	\$2.70
304-290-028	\$3.08	304-290-077	\$3.78	304-300-046	\$2.70
304-290-029	\$3.08	304-290-078	\$0.00	304-300-047	\$3.36
304-290-030	\$3.30	304-290-079	\$0.00	304-300-048	\$2.70
304-290-031	\$3.30	304-290-080	\$0.00	304-300-049	\$2.46
304-290-032	\$2.64	304-300-001	\$3.78	304-300-050	\$2.92
304-290-033	\$2.64	304-300-002	\$3.60	304-300-051	\$3.74
304-290-034	\$2.92	304-300-003	\$3.74	304-300-052	\$3.74
304-290-035	\$2.70	304-300-004	\$3.74	304-300-053	\$3.74
304-290-036	\$3.60	304-300-005	\$3.60	304-300-054	\$3.76
304-290-037	\$3.74	304-300-006	\$3.74	304-300-055	\$3.76
304-290-038	\$3.74	304-300-007	\$3.60	304-300-056	\$3.74
304-290-039	\$3.36	304-300-008	\$3.36	304-300-057	\$3.78
304-290-040	\$3.60	304-300-009	\$3.36	304-300-058	\$3.76
304-290-041	\$3.74	304-300-010	\$3.36	304-300-059	\$3.76
304-290-042	\$3.74	304-300-011	\$3.60	304-300-060	\$3.76
304-290-043	\$2.92	304-300-012	\$3.36	304-300-061	\$3.76

**Appendix D**

**Riverside County Flood Control and Water Conservation District  
NPDES - Santa Ana Benefit Assessment Area  
Fiscal Year 2023-2024 Assessment Roll**

<u>APN</u>	<u>Levy Amount</u>	<u>APN</u>	<u>Levy Amount</u>	<u>APN</u>	<u>Levy Amount</u>
304-300-062	\$3.76	304-310-043	\$3.60	304-320-028	\$3.78
304-300-063	\$3.76	304-310-044	\$3.60	304-320-029	\$3.78
304-300-064	\$3.76	304-310-045	\$2.70	304-320-030	\$3.76
304-300-065	\$3.76	304-310-046	\$2.92	304-320-031	\$3.76
304-300-066	\$3.78	304-310-047	\$3.14	304-320-032	\$3.76
304-300-067	\$0.00	304-310-048	\$3.78	304-320-033	\$3.74
304-300-068	\$0.00	304-310-049	\$3.74	304-320-034	\$3.74
304-310-001	\$3.14	304-310-050	\$2.70	304-320-035	\$3.74
304-310-002	\$3.14	304-310-051	\$2.70	304-320-036	\$3.74
304-310-003	\$3.14	304-310-052	\$2.70	304-320-037	\$3.74
304-310-004	\$3.14	304-310-053	\$2.70	304-320-038	\$3.74
304-310-005	\$3.14	304-310-054	\$2.92	304-320-039	\$3.74
304-310-006	\$3.14	304-310-055	\$3.14	304-320-040	\$3.74
304-310-007	\$3.14	304-310-056	\$3.60	304-320-041	\$3.60
304-310-008	\$3.14	304-310-057	\$3.76	304-320-042	\$3.36
304-310-009	\$3.14	304-310-058	\$3.76	304-320-043	\$3.36
304-310-010	\$3.36	304-310-059	\$2.70	304-320-044	\$3.36
304-310-011	\$3.60	304-310-060	\$2.92	304-320-045	\$3.60
304-310-012	\$3.74	304-310-061	\$2.70	304-320-046	\$3.74
304-310-013	\$3.74	304-310-062	\$2.46	304-320-047	\$3.60
304-310-014	\$3.36	304-310-063	\$0.00	304-320-048	\$3.74
304-310-015	\$3.36	304-310-064	\$0.00	304-320-049	\$3.76
304-310-016	\$3.14	304-320-001	\$3.36	304-320-050	\$3.14
304-310-017	\$3.14	304-320-002	\$3.76	304-320-051	\$0.00
304-310-018	\$3.36	304-320-003	\$3.60	304-330-001	\$3.36
304-310-019	\$3.14	304-320-004	\$3.36	304-330-002	\$3.80
304-310-020	\$3.36	304-320-005	\$2.92	304-330-003	\$3.78
304-310-021	\$3.14	304-320-006	\$2.92	304-330-004	\$3.60
304-310-022	\$3.14	304-320-007	\$3.14	304-330-005	\$3.74
304-310-023	\$3.36	304-320-008	\$3.60	304-330-006	\$3.36
304-310-024	\$3.14	304-320-009	\$3.60	304-330-007	\$3.36
304-310-025	\$3.36	304-320-010	\$3.74	304-330-008	\$3.14
304-310-026	\$3.36	304-320-011	\$3.74	304-330-009	\$3.74
304-310-027	\$3.36	304-320-012	\$3.74	304-330-010	\$3.14
304-310-028	\$3.36	304-320-013	\$3.74	304-330-011	\$3.14
304-310-029	\$3.36	304-320-014	\$3.74	304-330-012	\$3.14
304-310-030	\$2.92	304-320-015	\$3.36	304-330-013	\$3.14
304-310-031	\$3.14	304-320-016	\$3.14	304-330-014	\$3.14
304-310-032	\$3.14	304-320-017	\$2.92	304-330-015	\$3.14
304-310-033	\$3.36	304-320-018	\$2.92	304-330-016	\$3.74
304-310-034	\$3.74	304-320-019	\$2.92	304-330-017	\$3.36
304-310-035	\$3.76	304-320-020	\$2.92	304-330-018	\$3.14
304-310-036	\$3.76	304-320-021	\$2.92	304-330-019	\$3.14
304-310-037	\$2.46	304-320-022	\$2.92	304-330-020	\$3.14
304-310-038	\$2.46	304-320-023	\$2.70	304-330-021	\$3.36
304-310-039	\$2.70	304-320-024	\$2.70	304-330-022	\$3.36
304-310-040	\$2.70	304-320-025	\$3.76	304-330-023	\$3.36
304-310-041	\$3.14	304-320-026	\$3.76	304-330-024	\$3.14
304-310-042	\$3.76	304-320-027	\$3.78	304-330-025	\$2.92



**Appendix D**

**Riverside County Flood Control and Water Conservation District  
NPDES - Santa Ana Benefit Assessment Area  
Fiscal Year 2023-2024 Assessment Roll**

<u>APN</u>	<u>Levy Amount</u>	<u>APN</u>	<u>Levy Amount</u>	<u>APN</u>	<u>Levy Amount</u>
304-330-026	\$0.00	304-350-024	\$0.00	304-360-019	\$3.78
304-330-027	\$0.00	304-350-025	\$0.00	304-360-020	\$3.76
304-340-001	\$3.74	304-350-026	\$0.00	304-360-021	\$3.78
304-340-002	\$3.74	304-350-027	\$3.76	304-360-022	\$2.92
304-340-003	\$3.74	304-350-028	\$3.74	304-360-023	\$2.70
304-340-004	\$3.76	304-350-029	\$3.74	304-360-024	\$2.92
304-340-005	\$3.74	304-350-030	\$3.74	304-360-025	\$2.92
304-340-006	\$3.76	304-350-031	\$3.74	304-360-026	\$2.70
304-340-007	\$3.74	304-350-032	\$3.74	304-360-027	\$3.14
304-340-008	\$3.76	304-350-033	\$3.60	304-360-028	\$2.92
304-340-009	\$3.76	304-350-034	\$3.60	304-360-029	\$2.70
304-340-010	\$3.14	304-350-035	\$3.74	304-360-030	\$2.70
304-340-011	\$3.36	304-350-036	\$3.74	304-360-031	\$2.70
304-340-012	\$3.36	304-350-037	\$3.74	304-360-032	\$2.92
304-340-013	\$3.76	304-350-038	\$3.74	304-360-033	\$2.92
304-340-014	\$3.80	304-350-039	\$3.74	304-360-034	\$2.92
304-340-015	\$3.74	304-350-040	\$3.74	304-360-035	\$2.92
304-340-016	\$3.78	304-350-041	\$3.78	304-360-036	\$2.92
304-340-017	\$3.80	304-350-042	\$3.78	304-360-037	\$2.92
304-340-018	\$3.76	304-350-043	\$3.78	304-360-038	\$2.92
304-340-019	\$3.60	304-350-044	\$3.78	304-360-039	\$2.92
304-340-020	\$3.14	304-350-045	\$3.78	304-360-040	\$2.92
304-340-021	\$3.60	304-350-046	\$3.76	304-360-041	\$2.92
304-340-022	\$0.00	304-350-047	\$3.76	304-360-042	\$3.60
304-340-023	\$0.00	304-350-048	\$3.76	304-360-043	\$2.92
304-340-024	\$0.00	304-350-049	\$3.74	304-360-044	\$2.92
304-350-001	\$3.74	304-350-050	\$3.74	304-360-045	\$2.92
304-350-002	\$3.76	304-350-051	\$3.74	304-360-046	\$2.92
304-350-003	\$3.80	304-350-052	\$3.74	304-360-047	\$3.14
304-350-004	\$3.60	304-350-053	\$3.74	304-360-048	\$3.14
304-350-005	\$3.36	304-350-054	\$3.76	304-360-049	\$3.60
304-350-006	\$3.36	304-360-001	\$3.76	304-360-050	\$0.00
304-350-007	\$3.60	304-360-002	\$3.76	304-370-001	\$2.70
304-350-008	\$3.36	304-360-003	\$3.14	304-370-002	\$2.70
304-350-009	\$3.14	304-360-004	\$3.36	304-370-003	\$2.92
304-350-010	\$3.36	304-360-005	\$3.36	304-370-004	\$3.36
304-350-011	\$3.36	304-360-006	\$3.36	304-370-005	\$2.70
304-350-012	\$3.36	304-360-007	\$3.36	304-370-006	\$3.14
304-350-013	\$3.36	304-360-008	\$3.14	304-370-007	\$3.74
304-350-014	\$3.60	304-360-009	\$3.14	304-370-008	\$3.14
304-350-015	\$3.74	304-360-010	\$3.14	304-370-009	\$0.00
304-350-016	\$3.14	304-360-011	\$3.14	304-370-010	\$0.00
304-350-017	\$3.60	304-360-012	\$2.92	304-370-011	\$3.60
304-350-018	\$3.36	304-360-013	\$2.92	304-370-012	\$3.36
304-350-019	\$3.60	304-360-014	\$2.70	304-370-013	\$3.36
304-350-020	\$3.14	304-360-015	\$3.74	304-370-014	\$3.14
304-350-021	\$3.36	304-360-016	\$3.36	304-370-015	\$3.14
304-350-022	\$3.74	304-360-017	\$3.82	304-370-016	\$3.14
304-350-023	\$0.00	304-360-018	\$3.78	304-370-017	\$3.14

**Appendix D**

**Riverside County Flood Control and Water Conservation District  
NPDES - Santa Ana Benefit Assessment Area  
Fiscal Year 2023-2024 Assessment Roll**

<u>APN</u>	<u>Levy Amount</u>	<u>APN</u>	<u>Levy Amount</u>	<u>APN</u>	<u>Levy Amount</u>
304-370-018	\$3.36	304-381-001	\$3.76	304-391-005	\$3.14
304-370-019	\$3.36	304-381-002	\$3.74	304-391-006	\$3.76
304-370-020	\$3.36	304-381-003	\$3.76	304-391-007	\$3.76
304-370-021	\$3.14	304-381-004	\$3.74	304-391-008	\$3.74
304-370-022	\$3.14	304-381-005	\$3.74	304-391-009	\$3.74
304-370-023	\$3.14	304-381-006	\$3.60	304-391-010	\$3.60
304-370-024	\$3.14	304-381-007	\$3.60	304-391-011	\$3.36
304-370-025	\$3.36	304-381-008	\$3.60	304-391-012	\$3.36
304-370-026	\$3.60	304-381-009	\$3.74	304-391-013	\$3.74
304-370-027	\$3.36	304-381-010	\$3.74	304-391-014	\$3.74
304-370-028	\$3.36	304-382-001	\$3.74	304-391-015	\$3.14
304-370-029	\$2.92	304-382-002	\$3.60	304-391-016	\$3.76
304-370-030	\$3.14	304-382-003	\$3.60	304-391-017	\$3.76
304-370-031	\$3.36	304-382-004	\$3.74	304-391-018	\$2.92
304-370-032	\$3.14	304-382-005	\$3.74	304-391-019	\$3.60
304-370-033	\$3.14	304-382-006	\$3.78	304-391-020	\$3.36
304-370-034	\$3.74	304-382-007	\$3.78	304-391-021	\$3.14
304-370-035	\$3.60	304-382-008	\$3.60	304-391-022	\$3.60
304-370-036	\$3.36	304-382-009	\$3.76	304-391-023	\$3.74
304-370-037	\$3.74	304-382-010	\$3.74	304-391-024	\$3.36
304-370-038	\$2.92	304-382-011	\$3.74	304-391-025	\$3.78
304-370-039	\$2.92	304-383-001	\$3.60	304-391-026	\$3.78
304-370-040	\$2.70	304-383-002	\$3.74	304-391-027	\$3.14
304-370-041	\$2.92	304-383-003	\$2.70	304-391-028	\$3.60
304-370-042	\$3.74	304-383-004	\$3.60	304-391-029	\$3.36
304-370-043	\$3.74	304-383-005	\$3.74	304-391-030	\$3.74
304-370-044	\$3.74	304-383-006	\$3.14	304-391-031	\$3.36
304-370-045	\$3.76	304-383-007	\$3.36	304-391-032	\$3.76
304-370-046	\$2.92	304-383-008	\$3.76	304-392-001	\$3.76
304-370-047	\$2.92	304-383-009	\$3.80	304-392-002	\$3.74
304-370-048	\$2.92	304-383-010	\$3.76	304-392-003	\$3.74
304-370-049	\$2.70	304-383-011	\$3.76	304-392-004	\$3.74
304-370-050	\$3.76	304-383-012	\$3.36	304-392-005	\$3.74
304-370-051	\$3.74	304-383-013	\$3.74	304-392-006	\$3.74
304-370-052	\$3.74	304-384-001	\$3.74	304-392-007	\$3.74
304-370-053	\$3.74	304-384-002	\$3.74	304-392-008	\$3.74
304-370-054	\$3.74	304-384-003	\$3.60	304-392-009	\$3.74
304-370-055	\$3.74	304-384-004	\$3.74	304-392-010	\$3.74
304-370-056	\$3.36	304-384-005	\$3.36	304-392-011	\$3.74
304-370-057	\$3.60	304-384-006	\$3.60	304-392-012	\$3.74
304-370-058	\$3.60	304-384-007	\$3.36	304-392-013	\$3.74
304-370-059	\$3.74	304-384-008	\$3.36	304-392-014	\$3.74
304-370-060	\$3.74	304-384-009	\$3.36	304-392-015	\$3.74
304-370-061	\$3.60	304-384-010	\$3.36	304-392-016	\$3.74
304-370-062	\$3.14	304-384-011	\$3.74	304-400-001	\$3.36
304-370-063	\$3.36	304-391-001	\$3.60	304-400-002	\$3.36
304-370-064	\$3.78	304-391-002	\$3.74	304-400-003	\$3.14
304-370-065	\$0.00	304-391-003	\$3.60	304-400-004	\$3.14
304-370-066	\$0.00	304-391-004	\$3.14	304-400-005	\$2.92

**Appendix D**

**Riverside County Flood Control and Water Conservation District  
NPDES - Santa Ana Benefit Assessment Area  
Fiscal Year 2023-2024 Assessment Roll**

---

<u>APN</u>	<u>Levy Amount</u>	<u>APN</u>	<u>Levy Amount</u>	<u>APN</u>	<u>Levy Amount</u>
304-400-006	\$3.14	304-403-010	\$3.36	304-420-003	\$3.60
304-400-007	\$2.92	304-403-011	\$3.36	304-420-004	\$3.74
304-400-008	\$3.14	304-403-012	\$0.00	304-420-005	\$3.74
304-400-009	\$3.14	304-410-001	\$3.74	304-420-006	\$3.74
304-400-010	\$3.74	304-410-002	\$3.74	304-420-007	\$3.74
304-401-001	\$3.80	304-410-003	\$3.74	304-421-001	\$3.78
304-401-002	\$3.76	304-410-004	\$3.74	304-421-002	\$3.76
304-401-003	\$3.80	304-410-005	\$3.74	304-421-003	\$3.76
304-401-004	\$3.88	304-410-006	\$3.74	304-421-004	\$3.76
304-401-005	\$3.82	304-410-007	\$3.76	304-421-005	\$3.76
304-401-006	\$3.76	304-410-008	\$3.76	304-421-006	\$3.76
304-401-007	\$3.74	304-410-009	\$3.76	304-421-007	\$3.76
304-401-008	\$2.92	304-410-010	\$3.76	304-421-008	\$3.76
304-401-009	\$2.92	304-410-011	\$3.76	304-421-009	\$3.76
304-401-010	\$3.60	304-410-012	\$3.76	304-421-010	\$3.74
304-401-011	\$0.00	304-410-013	\$3.76	304-421-011	\$3.74
304-401-012	\$3.76	304-410-014	\$3.76	304-421-012	\$3.78
304-401-013	\$2.92	304-410-015	\$3.78	304-421-015	\$3.76
304-401-014	\$3.82	304-410-016	\$3.78	304-421-016	\$3.76
304-401-015	\$3.80	304-410-017	\$3.80	304-421-017	\$3.76
304-401-016	\$3.36	304-410-018	\$3.76	304-421-018	\$3.74
304-401-017	\$3.60	304-411-001	\$3.76	304-421-019	\$3.74
304-401-018	\$3.36	304-411-002	\$3.76	304-421-029	\$3.84
304-401-019	\$3.14	304-411-003	\$3.60	304-421-031	\$0.00
304-401-020	\$3.74	304-411-004	\$3.14	304-421-032	\$3.82
304-401-021	\$2.92	304-411-005	\$2.70	304-421-034	\$3.78
304-401-022	\$3.14	304-411-006	\$2.70	304-421-035	\$3.76
304-401-023	\$3.74	304-411-007	\$2.70	304-421-036	\$3.76
304-401-024	\$3.14	304-411-008	\$2.92	304-421-037	\$3.74
304-401-025	\$3.14	304-411-009	\$2.92	304-421-038	\$3.74
304-401-026	\$3.74	304-411-010	\$2.92	304-421-041	\$3.76
304-402-001	\$3.76	304-411-011	\$2.92	304-421-042	\$3.74
304-402-002	\$3.74	304-411-012	\$2.70	304-421-043	\$0.00
304-402-003	\$3.74	304-411-013	\$2.70	304-422-001	\$3.36
304-402-004	\$3.74	304-411-014	\$2.92	304-422-002	\$3.36
304-402-005	\$3.74	304-411-015	\$2.92	304-422-003	\$3.60
304-402-006	\$3.74	304-411-016	\$2.92	304-422-004	\$3.60
304-402-007	\$3.74	304-411-017	\$2.70	304-422-005	\$3.36
304-402-008	\$3.74	304-411-018	\$2.70	304-422-006	\$3.36
304-402-009	\$3.74	304-411-019	\$2.70	304-422-007	\$3.60
304-403-001	\$2.70	304-411-020	\$2.70	304-422-008	\$3.74
304-403-002	\$2.70	304-412-001	\$3.76	304-422-009	\$3.36
304-403-003	\$2.70	304-412-002	\$3.80	304-422-010	\$3.60
304-403-004	\$2.92	304-412-003	\$3.76	304-422-011	\$3.76
304-403-005	\$2.92	304-412-004	\$3.60	304-422-012	\$3.76
304-403-006	\$3.74	304-412-005	\$3.76	304-422-013	\$3.76
304-403-007	\$3.60	304-412-006	\$3.78	304-422-014	\$3.76
304-403-008	\$3.36	304-420-001	\$3.60	304-422-015	\$3.74
304-403-009	\$3.74	304-420-002	\$3.60	304-422-016	\$3.74

**Appendix D**

**Riverside County Flood Control and Water Conservation District  
NPDES - Santa Ana Benefit Assessment Area  
Fiscal Year 2023-2024 Assessment Roll**

---

<u>APN</u>	<u>Levy Amount</u>	<u>APN</u>	<u>Levy Amount</u>	<u>APN</u>	<u>Levy Amount</u>
304-422-017	\$3.74	304-433-019	\$3.74	304-441-018	\$2.92
304-422-018	\$3.74	304-433-020	\$3.74	304-441-019	\$3.14
304-422-019	\$3.14	304-433-021	\$3.36	304-441-020	\$3.36
304-422-020	\$2.92	304-433-022	\$3.36	304-441-021	\$3.76
304-422-021	\$2.92	304-433-023	\$3.60	304-441-022	\$3.76
304-422-022	\$2.92	304-434-004	\$3.74	304-441-023	\$3.76
304-422-023	\$3.36	304-434-005	\$3.74	304-441-024	\$3.74
304-422-024	\$3.82	304-434-006	\$3.74	304-441-032	\$2.92
304-422-025	\$3.76	304-434-007	\$3.76	304-441-033	\$3.76
304-422-026	\$3.82	304-434-011	\$2.70	304-441-035	\$3.80
304-430-001	\$3.74	304-434-012	\$3.36	304-441-038	\$3.78
304-430-002	\$3.74	304-434-013	\$3.36	304-441-039	\$3.86
304-430-003	\$3.74	304-434-014	\$3.36	304-441-042	\$3.76
304-430-004	\$3.74	304-434-015	\$3.60	304-441-045	\$2.92
304-430-005	\$3.74	304-434-016	\$3.74	304-441-046	\$3.14
304-430-006	\$3.74	304-434-017	\$3.74	304-441-047	\$3.76
304-430-007	\$3.74	304-434-019	\$3.86	304-441-048	\$3.90
304-430-008	\$3.76	304-434-021	\$3.74	304-441-049	\$3.80
304-431-001	\$3.60	304-434-022	\$3.74	304-441-050	\$3.82
304-431-002	\$3.60	304-434-023	\$3.74	304-441-051	\$3.78
304-431-003	\$3.74	304-434-024	\$3.74	304-441-052	\$0.00
304-431-004	\$3.74	304-434-025	\$3.78	304-450-001	\$3.76
304-431-005	\$3.80	304-434-026	\$0.00	304-450-002	\$3.74
304-431-006	\$3.80	304-440-001	\$3.78	304-450-003	\$2.92
304-431-007	\$3.60	304-440-002	\$3.74	304-450-004	\$3.14
304-431-008	\$3.60	304-440-003	\$3.76	304-450-005	\$2.92
304-431-009	\$3.60	304-440-004	\$3.74	304-450-006	\$2.92
304-432-001	\$3.74	304-440-005	\$3.74	304-450-007	\$2.92
304-432-002	\$3.78	304-440-006	\$3.74	304-450-008	\$3.60
304-432-003	\$3.76	304-440-007	\$3.74	304-450-009	\$3.60
304-432-004	\$3.60	304-440-008	\$3.74	304-450-010	\$3.76
304-433-001	\$3.36	304-440-009	\$3.74	304-450-011	\$3.76
304-433-002	\$2.92	304-440-010	\$3.74	304-450-012	\$3.76
304-433-003	\$2.92	304-440-011	\$3.74	304-450-013	\$3.76
304-433-004	\$2.92	304-440-012	\$3.74	304-450-014	\$3.74
304-433-005	\$3.14	304-440-013	\$3.74	304-450-015	\$3.14
304-433-006	\$3.14	304-441-001	\$3.74	304-450-016	\$3.60
304-433-007	\$3.76	304-441-002	\$3.60	304-450-017	\$3.82
304-433-008	\$3.76	304-441-003	\$3.74	304-450-018	\$3.78
304-433-009	\$3.76	304-441-004	\$3.36	304-450-019	\$2.70
304-433-010	\$3.78	304-441-005	\$3.36	304-450-020	\$3.14
304-433-011	\$3.76	304-441-008	\$2.92	304-450-021	\$3.60
304-433-012	\$3.74	304-441-009	\$3.36	304-450-022	\$3.74
304-433-013	\$3.78	304-441-010	\$3.60	304-450-023	\$3.78
304-433-014	\$3.78	304-441-011	\$3.74	304-450-024	\$3.88
304-433-015	\$3.76	304-441-012	\$3.74	304-450-025	\$3.76
304-433-016	\$3.74	304-441-013	\$3.74	304-450-026	\$3.74
304-433-017	\$3.74	304-441-014	\$3.60	304-450-027	\$3.74
304-433-018	\$3.74	304-441-015	\$3.60	304-450-028	\$3.74

**Appendix D**

**Riverside County Flood Control and Water Conservation District  
NPDES - Santa Ana Benefit Assessment Area  
Fiscal Year 2023-2024 Assessment Roll**

---

<u>APN</u>	<u>Levy Amount</u>	<u>APN</u>	<u>Levy Amount</u>	<u>APN</u>	<u>Levy Amount</u>
304-450-029	\$3.76	304-471-008	\$3.74	304-480-001	\$3.76
304-450-030	\$3.76	304-471-009	\$3.74	304-480-002	\$3.76
304-450-031	\$3.76	304-471-010	\$3.76	304-480-003	\$3.76
304-450-032	\$3.74	304-471-011	\$3.76	304-481-001	\$3.76
304-450-033	\$3.74	304-471-012	\$3.74	304-481-002	\$3.74
304-450-034	\$3.74	304-471-013	\$3.74	304-481-003	\$3.74
304-450-035	\$3.74	304-471-014	\$3.74	304-481-004	\$3.74
304-451-001	\$3.60	304-471-015	\$3.74	304-481-005	\$3.76
304-451-002	\$3.60	304-471-016	\$3.74	304-481-006	\$3.78
304-451-003	\$3.36	304-471-017	\$3.60	304-481-007	\$3.78
304-451-004	\$3.36	304-471-018	\$3.60	304-481-008	\$3.76
304-451-005	\$3.60	304-471-019	\$3.74	304-481-009	\$3.74
304-451-006	\$3.36	304-471-020	\$3.74	304-481-010	\$3.74
304-451-007	\$3.36	304-471-021	\$3.60	304-481-011	\$3.74
304-451-008	\$3.60	304-471-022	\$3.60	304-481-012	\$3.60
304-451-009	\$0.00	304-471-023	\$3.74	304-481-013	\$3.74
304-460-001	\$0.00	304-471-024	\$3.60	304-481-014	\$3.76
304-460-005	\$0.00	304-471-025	\$3.74	304-481-015	\$3.74
304-460-006	\$0.00	304-471-026	\$3.74	304-481-016	\$3.74
304-460-007	\$0.00	304-471-027	\$3.74	304-481-017	\$3.74
304-460-013	\$0.00	304-471-028	\$3.74	304-481-018	\$3.74
304-460-014	\$0.00	304-471-029	\$3.76	304-481-019	\$3.80
304-470-001	\$3.74	304-471-030	\$3.76	304-481-020	\$3.78
304-470-002	\$3.60	304-471-031	\$3.80	304-481-021	\$3.74
304-470-003	\$3.74	304-471-032	\$3.74	304-481-022	\$3.74
304-470-004	\$3.60	304-471-033	\$3.74	304-481-023	\$3.74
304-470-005	\$3.60	304-471-034	\$3.74	304-481-024	\$3.74
304-470-006	\$3.60	304-471-035	\$3.74	304-481-025	\$3.74
304-470-007	\$3.60	304-471-036	\$3.74	304-481-029	\$0.00
304-470-008	\$3.74	304-471-037	\$3.76	304-482-001	\$3.76
304-470-009	\$3.74	304-471-038	\$3.76	304-482-002	\$3.74
304-470-010	\$3.74	304-471-039	\$3.74	304-482-003	\$3.74
304-470-011	\$3.76	304-471-040	\$3.74	304-482-004	\$3.74
304-470-012	\$3.74	304-471-041	\$3.74	304-482-005	\$3.74
304-470-013	\$3.74	304-471-042	\$3.74	304-482-006	\$3.74
304-470-014	\$3.76	304-471-043	\$3.74	304-482-007	\$3.74
304-470-015	\$3.76	304-471-044	\$3.74	304-482-008	\$3.74
304-470-016	\$3.76	304-471-045	\$3.74	304-482-009	\$3.74
304-470-017	\$3.76	304-471-046	\$3.76	304-482-010	\$3.74
304-470-018	\$3.76	304-471-047	\$3.76	304-482-011	\$3.76
304-470-019	\$3.74	304-471-048	\$3.76	304-482-012	\$3.76
304-470-020	\$3.74	304-471-049	\$3.76	304-482-013	\$3.76
304-471-001	\$3.76	304-471-050	\$3.76	304-482-014	\$3.74
304-471-002	\$3.74	304-471-051	\$3.76	304-482-015	\$3.74
304-471-003	\$3.74	304-471-052	\$3.76	304-482-016	\$3.74
304-471-004	\$3.74	304-471-053	\$3.76	304-482-017	\$3.74
304-471-005	\$3.74	304-472-001	\$3.76	304-482-018	\$3.74
304-471-006	\$3.76	304-472-002	\$3.76	304-482-019	\$3.74
304-471-007	\$3.74	304-472-003	\$3.76	304-482-020	\$3.74

**Appendix D**

**Riverside County Flood Control and Water Conservation District  
NPDES - Santa Ana Benefit Assessment Area  
Fiscal Year 2023-2024 Assessment Roll**

<u>APN</u>	<u>Levy Amount</u>	<u>APN</u>	<u>Levy Amount</u>	<u>APN</u>	<u>Levy Amount</u>
304-482-021	\$3.78	304-484-025	\$0.66	304-484-074	\$0.66
304-482-022	\$3.76	304-484-026	\$0.66	304-484-075	\$0.66
304-482-023	\$3.76	304-484-027	\$0.66	304-484-076	\$0.66
304-482-024	\$3.76	304-484-028	\$0.66	304-484-077	\$0.66
304-482-025	\$3.74	304-484-029	\$0.66	304-484-078	\$0.66
304-482-026	\$3.74	304-484-030	\$0.66	304-484-079	\$0.66
304-483-001	\$3.74	304-484-031	\$0.66	304-484-080	\$0.66
304-483-002	\$3.74	304-484-032	\$0.66	304-484-081	\$0.66
304-483-003	\$3.74	304-484-033	\$0.66	304-484-082	\$0.66
304-483-004	\$3.74	304-484-034	\$0.66	304-484-083	\$0.66
304-483-005	\$3.74	304-484-035	\$0.66	304-484-084	\$0.66
304-483-006	\$3.74	304-484-036	\$0.66	304-484-085	\$0.66
304-483-007	\$3.74	304-484-037	\$0.66	304-484-086	\$0.66
304-483-008	\$3.74	304-484-038	\$0.66	304-484-087	\$0.66
304-483-009	\$3.76	304-484-039	\$0.66	304-484-088	\$0.66
304-483-010	\$3.74	304-484-040	\$0.66	304-484-089	\$0.66
304-483-011	\$3.74	304-484-041	\$0.66	304-484-090	\$0.66
304-483-012	\$3.74	304-484-042	\$0.66	304-484-091	\$0.00
304-483-013	\$3.74	304-484-043	\$0.66	304-490-001	\$3.76
304-483-014	\$3.74	304-484-044	\$0.66	304-490-002	\$3.76
304-483-015	\$3.74	304-484-045	\$0.66	304-490-003	\$3.74
304-483-016	\$3.74	304-484-046	\$0.66	304-490-004	\$3.74
304-483-017	\$3.74	304-484-047	\$0.66	304-490-005	\$3.74
304-483-018	\$3.76	304-484-048	\$0.66	304-490-006	\$3.74
304-483-019	\$3.74	304-484-049	\$0.66	304-490-007	\$3.74
304-484-001	\$0.66	304-484-050	\$0.66	304-490-008	\$3.74
304-484-002	\$0.66	304-484-051	\$0.66	304-490-009	\$3.74
304-484-003	\$0.66	304-484-052	\$0.66	304-490-010	\$3.74
304-484-004	\$0.66	304-484-053	\$0.66	304-490-011	\$3.74
304-484-005	\$0.66	304-484-054	\$0.66	304-490-012	\$3.74
304-484-006	\$0.66	304-484-055	\$0.66	304-490-013	\$3.74
304-484-007	\$0.66	304-484-056	\$0.66	304-490-014	\$3.74
304-484-008	\$0.66	304-484-057	\$0.66	304-490-015	\$3.74
304-484-009	\$0.66	304-484-058	\$0.66	304-490-016	\$3.74
304-484-010	\$0.66	304-484-059	\$0.66	304-490-017	\$3.74
304-484-011	\$0.66	304-484-060	\$0.66	304-490-018	\$3.74
304-484-012	\$0.66	304-484-061	\$0.66	304-490-019	\$3.74
304-484-013	\$0.66	304-484-062	\$0.66	304-490-020	\$3.74
304-484-014	\$0.66	304-484-063	\$0.00	304-490-021	\$3.74
304-484-015	\$0.66	304-484-064	\$0.44	304-491-001	\$3.74
304-484-016	\$0.00	304-484-065	\$0.66	304-491-002	\$3.74
304-484-017	\$0.66	304-484-066	\$0.66	304-491-003	\$3.74
304-484-018	\$0.66	304-484-067	\$0.66	304-491-004	\$3.74
304-484-019	\$0.66	304-484-068	\$0.66	304-491-005	\$3.74
304-484-020	\$0.00	304-484-069	\$0.66	304-491-006	\$3.74
304-484-021	\$0.66	304-484-070	\$0.66	304-491-007	\$3.74
304-484-022	\$0.66	304-484-071	\$0.66	304-491-008	\$3.74
304-484-023	\$0.66	304-484-072	\$0.66	304-491-009	\$3.74
304-484-024	\$0.66	304-484-073	\$0.66	304-491-010	\$3.74

**Appendix D**

**Riverside County Flood Control and Water Conservation District  
NPDES - Santa Ana Benefit Assessment Area  
Fiscal Year 2023-2024 Assessment Roll**

---

<u>APN</u>	<u>Levy Amount</u>	<u>APN</u>	<u>Levy Amount</u>	<u>APN</u>	<u>Levy Amount</u>
304-491-011	\$3.74	304-500-004	\$3.74	304-501-010	\$3.74
304-491-012	\$3.74	304-500-005	\$3.74	304-501-011	\$3.74
304-491-013	\$3.74	304-500-006	\$3.76	304-501-012	\$3.76
304-491-014	\$3.74	304-500-007	\$3.74	304-501-013	\$3.74
304-491-015	\$3.74	304-500-008	\$3.74	304-501-014	\$3.74
304-491-016	\$3.60	304-500-009	\$3.74	304-501-015	\$3.74
304-491-017	\$3.74	304-500-010	\$3.60	304-501-016	\$3.74
304-491-018	\$3.76	304-500-011	\$3.74	304-501-017	\$3.74
304-491-019	\$3.76	304-500-012	\$3.60	304-501-018	\$3.76
304-491-020	\$3.76	304-500-013	\$3.74	304-501-019	\$3.76
304-491-021	\$3.76	304-500-014	\$3.74	304-501-020	\$3.76
304-491-022	\$3.76	304-500-015	\$3.74	304-501-021	\$3.76
304-491-023	\$3.74	304-500-016	\$3.74	304-501-022	\$3.76
304-491-024	\$3.74	304-500-017	\$3.74	304-501-023	\$3.76
304-491-025	\$3.76	304-500-018	\$3.74	304-501-024	\$3.76
304-491-026	\$3.76	304-500-019	\$3.76	304-501-025	\$3.76
304-491-027	\$3.74	304-500-020	\$3.76	304-501-026	\$3.76
304-491-028	\$3.74	304-500-021	\$3.78	304-501-027	\$3.74
304-491-029	\$3.74	304-500-022	\$3.74	304-502-001	\$3.78
304-491-030	\$3.74	304-500-023	\$3.74	304-502-002	\$3.74
304-491-031	\$3.74	304-500-024	\$3.74	304-502-003	\$3.74
304-491-032	\$3.74	304-500-025	\$3.74	304-502-004	\$3.74
304-491-033	\$3.74	304-500-026	\$3.74	304-502-005	\$3.76
304-491-034	\$3.74	304-500-027	\$3.74	304-503-001	\$3.74
304-491-035	\$3.74	304-500-028	\$3.74	304-503-002	\$3.74
304-491-036	\$3.74	304-500-029	\$3.78	304-503-003	\$3.74
304-492-001	\$3.74	304-500-030	\$3.76	304-503-004	\$3.74
304-492-002	\$3.74	304-500-031	\$3.74	304-503-005	\$3.74
304-492-003	\$3.74	304-500-032	\$3.74	304-503-006	\$3.74
304-492-004	\$3.74	304-500-033	\$3.60	304-510-001	\$3.74
304-492-005	\$3.74	304-500-034	\$3.60	304-510-002	\$3.74
304-492-006	\$3.74	304-500-035	\$3.74	304-510-003	\$3.74
304-492-007	\$3.74	304-500-036	\$3.60	304-510-004	\$3.74
304-492-008	\$3.74	304-500-037	\$3.74	304-510-005	\$3.74
304-492-009	\$3.74	304-500-038	\$3.60	304-510-006	\$3.74
304-492-010	\$3.74	304-500-039	\$3.76	304-510-007	\$3.74
304-492-011	\$3.76	304-500-040	\$3.76	304-510-008	\$3.74
304-492-012	\$3.74	304-500-041	\$3.74	304-510-009	\$3.60
304-492-013	\$3.74	304-500-042	\$3.74	304-510-010	\$3.74
304-492-014	\$3.74	304-500-043	\$3.74	304-510-011	\$3.80
304-492-015	\$3.74	304-501-001	\$3.76	304-510-012	\$3.82
304-492-016	\$3.74	304-501-002	\$3.74	304-510-013	\$3.76
304-492-017	\$3.74	304-501-003	\$3.74	304-510-014	\$3.74
304-492-018	\$3.74	304-501-004	\$3.76	304-510-015	\$3.74
304-492-019	\$3.74	304-501-005	\$3.74	304-510-016	\$3.74
304-492-020	\$3.74	304-501-006	\$3.76	304-510-017	\$3.60
304-500-001	\$3.74	304-501-007	\$3.74	304-510-018	\$3.60
304-500-002	\$3.74	304-501-008	\$3.74	304-510-019	\$3.60
304-500-003	\$3.74	304-501-009	\$3.74	304-510-020	\$3.74

**Appendix D**

**Riverside County Flood Control and Water Conservation District  
NPDES - Santa Ana Benefit Assessment Area  
Fiscal Year 2023-2024 Assessment Roll**

---

<u>APN</u>	<u>Levy Amount</u>	<u>APN</u>	<u>Levy Amount</u>	<u>APN</u>	<u>Levy Amount</u>
304-510-021	\$3.74	304-511-049	\$3.74	304-520-019	\$3.14
304-510-022	\$3.76	304-511-050	\$3.74	304-520-020	\$3.60
304-510-023	\$3.80	304-511-051	\$3.74	304-520-021	\$3.60
304-510-024	\$3.74	304-512-001	\$3.74	304-520-022	\$3.60
304-510-025	\$3.74	304-512-002	\$3.60	304-520-023	\$3.60
304-510-026	\$3.74	304-512-003	\$3.74	304-520-024	\$3.36
304-510-027	\$3.74	304-512-004	\$3.60	304-520-025	\$3.14
304-510-028	\$3.74	304-512-005	\$3.92	304-520-026	\$3.14
304-510-029	\$3.74	304-512-006	\$3.60	304-520-027	\$3.14
304-510-030	\$3.74	304-512-007	\$3.74	304-520-028	\$3.14
304-510-031	\$3.74	304-512-008	\$3.76	304-520-029	\$3.36
304-510-032	\$3.74	304-512-009	\$3.74	304-520-030	\$3.36
304-510-033	\$3.60	304-512-010	\$3.74	304-520-031	\$3.36
304-510-034	\$3.74	304-512-011	\$3.74	304-520-032	\$3.60
304-510-035	\$3.74	304-512-012	\$3.74	304-520-033	\$0.00
304-510-036	\$3.74	304-512-013	\$3.74	304-521-001	\$3.74
304-510-037	\$3.74	304-512-014	\$3.74	304-521-002	\$3.36
304-510-038	\$3.74	304-512-015	\$3.74	304-521-003	\$3.14
304-510-039	\$3.74	304-512-016	\$3.74	304-521-004	\$3.74
304-510-040	\$3.74	304-512-017	\$3.74	304-521-005	\$3.60
304-510-041	\$3.74	304-512-018	\$3.76	304-521-006	\$3.78
304-510-042	\$0.00	304-512-019	\$3.76	304-521-007	\$3.76
304-510-043	\$0.00	304-512-020	\$3.80	304-521-008	\$3.78
304-510-044	\$0.00	304-512-021	\$3.80	304-521-009	\$3.36
304-511-010	\$3.60	304-512-022	\$3.76	304-521-010	\$3.14
304-511-011	\$3.60	304-512-023	\$3.78	304-521-011	\$3.14
304-511-012	\$3.74	304-512-024	\$3.74	304-521-012	\$3.14
304-511-013	\$3.74	304-512-025	\$3.74	304-521-013	\$3.74
304-511-014	\$3.60	304-512-026	\$3.74	304-521-014	\$3.76
304-511-015	\$3.74	304-512-027	\$3.74	304-521-015	\$3.78
304-511-030	\$3.74	304-512-028	\$3.74	304-521-016	\$3.78
304-511-031	\$3.74	304-520-001	\$3.76	304-521-017	\$3.76
304-511-032	\$3.60	304-520-002	\$3.74	304-521-018	\$3.80
304-511-033	\$3.74	304-520-003	\$3.74	304-521-019	\$3.76
304-511-034	\$3.74	304-520-004	\$3.74	304-521-020	\$3.76
304-511-035	\$3.74	304-520-005	\$3.74	304-521-021	\$3.76
304-511-036	\$3.74	304-520-006	\$3.74	304-521-022	\$3.78
304-511-037	\$3.74	304-520-007	\$3.76	304-530-001	\$3.36
304-511-038	\$3.74	304-520-008	\$3.76	304-530-002	\$3.36
304-511-039	\$3.74	304-520-009	\$3.78	304-530-003	\$3.74
304-511-040	\$3.74	304-520-010	\$3.14	304-530-004	\$3.74
304-511-041	\$3.76	304-520-011	\$3.14	304-530-005	\$3.74
304-511-042	\$3.80	304-520-012	\$3.36	304-530-006	\$3.74
304-511-043	\$3.76	304-520-013	\$3.60	304-530-007	\$3.60
304-511-044	\$3.76	304-520-014	\$3.60	304-530-008	\$3.76
304-511-045	\$3.74	304-520-015	\$3.36	304-530-009	\$3.74
304-511-046	\$3.60	304-520-016	\$3.36	304-530-010	\$3.74
304-511-047	\$3.74	304-520-017	\$3.36	304-530-011	\$3.76
304-511-048	\$3.74	304-520-018	\$3.36	304-530-012	\$0.00



**Appendix D**

**Riverside County Flood Control and Water Conservation District  
NPDES - Santa Ana Benefit Assessment Area  
Fiscal Year 2023-2024 Assessment Roll**

---

<u>APN</u>	<u>Levy Amount</u>	<u>APN</u>	<u>Levy Amount</u>	<u>APN</u>	<u>Levy Amount</u>
304-531-001	\$3.60	304-550-006	\$3.74	304-560-023	\$3.60
304-531-002	\$3.74	304-550-007	\$3.74	304-560-024	\$3.14
304-531-003	\$3.60	304-550-008	\$3.76	304-560-025	\$3.36
304-531-004	\$3.14	304-550-009	\$3.74	304-560-026	\$3.76
304-531-005	\$3.14	304-550-010	\$3.74	304-560-027	\$3.76
304-531-006	\$3.14	304-550-011	\$3.76	304-560-028	\$3.80
304-531-007	\$0.00	304-550-012	\$3.74	304-560-029	\$3.14
304-540-001	\$3.36	304-550-013	\$3.74	304-560-030	\$3.14
304-540-002	\$3.36	304-550-014	\$3.36	304-560-031	\$3.60
304-540-003	\$3.36	304-550-015	\$3.74	304-560-032	\$3.36
304-540-004	\$3.36	304-551-001	\$3.76	304-560-033	\$3.36
304-540-005	\$3.36	304-551-002	\$3.74	304-560-034	\$3.74
304-540-006	\$3.36	304-551-003	\$3.76	304-561-001	\$3.14
304-540-007	\$3.36	304-551-004	\$3.76	304-561-002	\$3.14
304-540-008	\$3.36	304-551-005	\$3.76	304-561-003	\$3.74
304-540-009	\$3.36	304-551-006	\$3.76	304-561-004	\$3.36
304-540-010	\$3.36	304-551-007	\$3.78	304-561-005	\$2.92
304-540-011	\$3.36	304-551-008	\$3.78	304-561-006	\$3.74
304-540-012	\$3.14	304-551-009	\$3.78	304-561-007	\$3.74
304-540-013	\$3.14	304-551-010	\$3.78	304-561-008	\$3.36
304-540-014	\$3.14	304-551-011	\$3.78	304-561-009	\$2.92
304-540-015	\$3.14	304-551-012	\$3.80	304-561-010	\$3.76
304-540-016	\$3.36	304-551-013	\$3.78	304-561-011	\$3.76
304-540-017	\$3.14	304-551-014	\$3.78	304-561-012	\$3.80
304-540-018	\$3.36	304-551-015	\$3.78	304-561-013	\$3.76
304-540-019	\$3.74	304-551-016	\$3.78	304-561-014	\$3.74
304-540-020	\$0.00	304-551-017	\$3.78	304-561-015	\$3.60
304-540-021	\$3.74	304-560-001	\$3.74	304-561-016	\$3.60
304-540-022	\$3.74	304-560-002	\$3.74	304-561-017	\$3.74
304-540-023	\$3.74	304-560-003	\$3.74	304-570-005	\$0.00
304-540-024	\$3.74	304-560-004	\$3.74	304-571-001	\$0.66
304-540-025	\$0.00	304-560-005	\$3.74	304-571-002	\$0.66
304-541-001	\$3.74	304-560-006	\$3.74	304-571-003	\$0.90
304-541-002	\$3.74	304-560-007	\$3.74	304-571-004	\$0.66
304-541-003	\$3.74	304-560-008	\$3.74	304-571-005	\$0.66
304-541-004	\$3.74	304-560-009	\$3.74	304-571-006	\$0.90
304-541-005	\$3.74	304-560-010	\$3.76	304-571-007	\$0.66
304-541-006	\$3.74	304-560-011	\$3.76	304-571-008	\$0.66
304-541-007	\$3.74	304-560-012	\$3.76	304-571-009	\$0.90
304-541-008	\$3.74	304-560-013	\$3.82	304-571-010	\$0.66
304-541-009	\$0.00	304-560-014	\$3.80	304-571-011	\$0.66
304-541-010	\$3.74	304-560-015	\$3.60	304-571-012	\$0.90
304-541-011	\$3.76	304-560-016	\$3.74	304-571-013	\$0.00
304-541-012	\$3.74	304-560-017	\$3.74	304-571-014	\$0.66
304-550-001	\$3.74	304-560-018	\$3.74	304-571-015	\$0.66
304-550-002	\$3.74	304-560-019	\$3.82	304-571-016	\$0.90
304-550-003	\$3.74	304-560-020	\$3.78	304-571-017	\$0.66
304-550-004	\$3.76	304-560-021	\$3.76	304-571-018	\$0.66
304-550-005	\$3.74	304-560-022	\$3.36	304-571-019	\$0.90

**Appendix D**

**Riverside County Flood Control and Water Conservation District  
NPDES - Santa Ana Benefit Assessment Area  
Fiscal Year 2023-2024 Assessment Roll**

<u>APN</u>	<u>Levy Amount</u>	<u>APN</u>	<u>Levy Amount</u>	<u>APN</u>	<u>Levy Amount</u>
304-571-020	\$0.66	304-572-006	\$0.90	304-572-055	\$0.90
304-571-021	\$0.66	304-572-007	\$0.66	304-572-056	\$0.66
304-571-022	\$0.90	304-572-008	\$0.66	304-572-057	\$0.66
304-571-023	\$0.66	304-572-009	\$0.90	304-572-058	\$0.90
304-571-024	\$0.66	304-572-010	\$0.66	304-572-059	\$0.66
304-571-025	\$0.90	304-572-011	\$0.66	304-572-060	\$0.66
304-571-026	\$0.66	304-572-012	\$0.90	304-572-061	\$0.90
304-571-027	\$0.66	304-572-013	\$0.66	304-572-062	\$0.66
304-571-028	\$0.90	304-572-014	\$0.90	304-572-063	\$0.66
304-571-029	\$0.66	304-572-015	\$0.66	304-572-064	\$0.90
304-571-030	\$0.66	304-572-016	\$0.66	304-572-065	\$0.66
304-571-031	\$0.90	304-572-017	\$0.66	304-572-066	\$0.66
304-571-032	\$0.66	304-572-018	\$0.90	304-572-067	\$0.90
304-571-033	\$0.66	304-572-019	\$0.66	304-572-068	\$0.66
304-571-034	\$0.90	304-572-020	\$0.66	304-572-069	\$0.66
304-571-035	\$0.66	304-572-021	\$0.90	304-572-070	\$0.90
304-571-036	\$0.66	304-572-022	\$0.66	304-572-071	\$0.00
304-571-037	\$0.90	304-572-023	\$0.66	304-572-072	\$0.66
304-571-038	\$0.66	304-572-024	\$0.90	304-572-073	\$0.66
304-571-039	\$0.66	304-572-025	\$0.66	304-572-074	\$0.90
304-571-040	\$0.90	304-572-026	\$0.66	304-572-075	\$0.66
304-571-041	\$0.66	304-572-027	\$0.90	304-572-076	\$0.66
304-571-042	\$0.66	304-572-028	\$0.66	304-572-077	\$0.90
304-571-043	\$0.90	304-572-029	\$0.66	304-572-078	\$0.66
304-571-044	\$0.66	304-572-030	\$0.90	304-572-079	\$0.66
304-571-045	\$0.66	304-572-031	\$0.66	304-572-080	\$0.90
304-571-046	\$0.90	304-572-032	\$0.66	304-572-081	\$0.00
304-571-047	\$0.66	304-572-033	\$0.90	304-580-001	\$3.36
304-571-048	\$0.66	304-572-034	\$0.66	304-580-002	\$3.36
304-571-049	\$0.90	304-572-035	\$0.66	304-580-003	\$3.36
304-571-050	\$0.66	304-572-036	\$0.90	304-580-004	\$3.60
304-571-051	\$0.66	304-572-037	\$0.00	304-580-005	\$3.60
304-571-052	\$0.90	304-572-038	\$0.66	304-580-006	\$3.60
304-571-053	\$0.66	304-572-039	\$0.66	304-580-007	\$3.60
304-571-054	\$0.66	304-572-040	\$0.90	304-580-008	\$3.74
304-571-055	\$0.90	304-572-041	\$0.66	304-580-009	\$3.76
304-571-056	\$0.00	304-572-042	\$0.66	304-580-010	\$3.76
304-571-057	\$0.66	304-572-043	\$0.90	304-580-011	\$3.74
304-571-058	\$0.66	304-572-044	\$0.66	304-580-012	\$3.74
304-571-059	\$0.90	304-572-045	\$0.66	304-580-013	\$3.60
304-571-060	\$0.66	304-572-046	\$0.90	304-580-014	\$3.36
304-571-061	\$0.66	304-572-047	\$0.66	304-580-015	\$3.36
304-571-062	\$0.90	304-572-048	\$0.66	304-580-016	\$3.36
304-571-063	\$0.00	304-572-049	\$0.90	304-581-001	\$3.74
304-572-001	\$0.66	304-572-050	\$0.66	304-581-002	\$3.36
304-572-002	\$0.66	304-572-051	\$0.66	304-581-003	\$3.14
304-572-003	\$0.90	304-572-052	\$0.90	304-581-004	\$2.92
304-572-004	\$0.66	304-572-053	\$0.66	304-581-005	\$3.14
304-572-005	\$0.66	304-572-054	\$0.66	304-581-006	\$3.14

**Appendix D**

**Riverside County Flood Control and Water Conservation District  
NPDES - Santa Ana Benefit Assessment Area  
Fiscal Year 2023-2024 Assessment Roll**

<u>APN</u>	<u>Levy Amount</u>	<u>APN</u>	<u>Levy Amount</u>	<u>APN</u>	<u>Levy Amount</u>
304-581-007	\$3.14	304-590-025	\$3.76	305-021-023	\$4.50
304-581-008	\$3.14	304-590-026	\$3.36	305-021-024	\$4.50
304-581-009	\$3.14	304-590-027	\$3.60	305-021-025	\$4.50
304-581-010	\$3.14	304-590-028	\$3.74	305-021-026	\$4.50
304-581-011	\$3.74	304-590-029	\$3.76	305-021-027	\$4.50
304-581-012	\$3.74	304-590-030	\$3.74	305-021-028	\$4.50
304-581-013	\$3.36	304-590-031	\$3.60	305-021-029	\$4.50
304-581-014	\$3.14	304-590-032	\$3.60	305-021-030	\$4.50
304-581-015	\$3.60	304-590-033	\$3.60	305-021-031	\$4.50
304-581-016	\$3.76	304-590-034	\$3.76	305-021-032	\$4.50
304-581-017	\$3.74	304-590-035	\$3.60	305-021-033	\$4.50
304-581-018	\$3.14	304-590-036	\$3.84	305-021-034	\$4.50
304-581-019	\$3.60	304-600-001	\$0.00	305-021-035	\$0.00
304-581-020	\$3.76	304-600-002	\$0.00	305-021-036	\$4.14
304-581-021	\$3.74	304-600-003	\$0.00	305-021-037	\$2.48
304-582-001	\$3.76	304-600-004	\$0.00	305-021-038	\$2.46
304-582-002	\$3.78	304-600-005	\$0.00	305-021-039	\$2.44
304-582-003	\$3.74	305-020-004	\$6.30	305-021-040	\$2.52
304-582-004	\$3.60	305-020-017	\$0.00	305-021-041	\$4.86
304-582-005	\$3.60	305-020-019	\$0.00	305-021-042	\$4.26
304-582-006	\$3.74	305-020-023	\$0.00	305-021-043	\$3.28
304-582-007	\$3.74	305-020-029	\$807.74	305-021-044	\$3.20
304-582-008	\$3.60	305-020-030	\$0.00	305-021-045	\$3.26
304-582-009	\$3.14	305-020-031	\$1,898.10	305-021-046	\$1.78
304-582-010	\$3.36	305-020-032	\$0.00	305-021-047	\$2.84
304-590-001	\$3.36	305-020-033	\$107.10	305-021-048	\$0.00
304-590-002	\$3.36	305-020-034	\$107.10	305-030-002	\$215.54
304-590-003	\$3.60	305-021-001	\$4.50	305-030-010	\$82.80
304-590-004	\$3.60	305-021-002	\$4.50	305-030-013	\$117.90
304-590-005	\$3.60	305-021-003	\$4.50	305-030-017	\$395.54
304-590-006	\$3.74	305-021-004	\$4.50	305-030-018	\$39.14
304-590-007	\$3.74	305-021-005	\$4.50	305-030-021	\$186.30
304-590-008	\$3.74	305-021-006	\$4.50	305-030-025	\$280.34
304-590-009	\$3.74	305-021-007	\$4.50	305-030-026	\$0.00
304-590-010	\$3.74	305-021-008	\$4.50	305-030-027	\$0.00
304-590-011	\$3.74	305-021-009	\$4.50	305-030-028	\$0.00
304-590-012	\$3.74	305-021-010	\$4.50	305-030-029	\$0.00
304-590-013	\$3.36	305-021-011	\$4.50	305-030-036	\$39.14
304-590-014	\$3.76	305-021-012	\$4.50	305-030-037	\$40.50
304-590-015	\$3.82	305-021-013	\$4.50	305-030-040	\$0.00
304-590-016	\$3.74	305-021-014	\$4.50	305-030-041	\$0.90
304-590-017	\$3.74	305-021-015	\$4.50	305-030-042	\$0.88
304-590-018	\$3.78	305-021-016	\$4.50	305-030-043	\$72.44
304-590-019	\$3.76	305-021-017	\$4.50	305-030-049	\$121.50
304-590-020	\$3.76	305-021-018	\$4.50	305-030-054	\$123.74
304-590-021	\$3.76	305-021-019	\$4.50	305-030-056	\$241.64
304-590-022	\$3.74	305-021-020	\$4.50	305-030-057	\$336.14
304-590-023	\$3.78	305-021-021	\$4.50	305-031-001	\$1.24
304-590-024	\$3.94	305-021-022	\$4.50	305-031-002	\$1.18

**Appendix D**

**Riverside County Flood Control and Water Conservation District  
NPDES - Santa Ana Benefit Assessment Area  
Fiscal Year 2023-2024 Assessment Roll**

<u>APN</u>	<u>Levy Amount</u>	<u>APN</u>	<u>Levy Amount</u>	<u>APN</u>	<u>Levy Amount</u>
305-031-003	\$1.20	305-040-063	\$45.44	305-060-030	\$0.00
305-031-004	\$1.20	305-040-064	\$45.00	305-060-036	\$0.00
305-031-005	\$1.18	305-040-066	\$166.50	305-060-037	\$0.00
305-031-006	\$1.18	305-040-067	\$1.66	305-060-038	\$0.00
305-031-007	\$1.20	305-040-068	\$0.00	305-060-039	\$378.00
305-031-008	\$1.16	305-040-069	\$0.00	305-060-040	\$0.00
305-031-009	\$1.24	305-040-070	\$66.14	305-060-041	\$0.00
305-031-010	\$1.08	305-040-071	\$57.14	305-060-042	\$0.00
305-031-011	\$1.20	305-040-072	\$0.00	305-060-043	\$0.00
305-031-012	\$1.20	305-050-010	\$4.02	305-060-044	\$0.00
305-031-013	\$1.20	305-050-011	\$3.94	305-070-004	\$18.02
305-031-014	\$1.20	305-050-012	\$4.12	305-070-005	\$0.00
305-031-015	\$1.20	305-050-013	\$4.12	305-070-006	\$0.00
305-031-016	\$1.20	305-050-014	\$0.00	305-080-021	\$0.00
305-031-017	\$1.20	305-050-015	\$4.06	305-080-034	\$0.00
305-031-018	\$1.26	305-050-017	\$0.00	305-080-045	\$30.14
305-031-019	\$1.10	305-050-018	\$4.10	305-080-050	\$22.94
305-031-020	\$1.50	305-050-027	\$0.00	305-080-051	\$24.30
305-031-021	\$0.96	305-050-028	\$3.98	305-080-053	\$31.04
305-031-022	\$0.98	305-050-029	\$0.00	305-080-054	\$52.20
305-031-023	\$0.98	305-050-030	\$4.04	305-080-059	\$22.04
305-031-024	\$0.98	305-050-031	\$4.02	305-080-063	\$0.00
305-031-025	\$0.98	305-050-032	\$4.02	305-080-064	\$266.40
305-031-026	\$1.00	305-050-033	\$4.04	305-080-065	\$0.00
305-031-027	\$1.00	305-050-034	\$4.02	305-080-067	\$20.24
305-031-028	\$1.02	305-050-036	\$0.00	305-080-076	\$11.70
305-031-029	\$0.88	305-050-038	\$4.02	305-080-077	\$0.00
305-031-030	\$0.00	305-050-042	\$4.02	305-080-078	\$15.74
305-040-011	\$0.00	305-050-043	\$0.00	305-080-079	\$47.24
305-040-019	\$0.00	305-050-044	\$0.00	305-080-080	\$40.04
305-040-021	\$0.00	305-050-045	\$0.00	305-080-081	\$39.60
305-040-022	\$4.02	305-050-046	\$0.00	305-080-082	\$0.00
305-040-023	\$0.00	305-050-047	\$0.00	305-080-083	\$0.00
305-040-026	\$4.02	305-050-048	\$4.00	305-080-084	\$191.70
305-040-027	\$4.02	305-050-049	\$0.00	305-080-085	\$79.20
305-040-028	\$4.02	305-050-051	\$0.00	305-080-086	\$0.00
305-040-034	\$365.40	305-050-055	\$0.00	305-080-087	\$0.00
305-040-036	\$0.00	305-050-057	\$0.00	305-080-088	\$188.10
305-040-037	\$0.74	305-050-058	\$0.00	305-080-090	\$0.00
305-040-038	\$0.72	305-050-059	\$0.00	305-080-091	\$0.00
305-040-039	\$0.00	305-050-060	\$0.00	305-080-092	\$1.94
305-040-040	\$0.76	305-060-008	\$0.00	305-080-093	\$134.10
305-040-043	\$0.00	305-060-009	\$0.00	305-080-095	\$0.00
305-040-047	\$0.00	305-060-010	\$0.00	305-080-096	\$0.00
305-040-049	\$0.00	305-060-013	\$0.00	305-090-015	\$0.00
305-040-051	\$0.00	305-060-019	\$0.00	305-090-016	\$0.00
305-040-053	\$29.24	305-060-021	\$0.00	305-090-017	\$0.00
305-040-057	\$0.00	305-060-023	\$0.00	305-090-018	\$4.06
305-040-059	\$223.68	305-060-025	\$0.00	305-090-019	\$0.00

**Appendix D**

**Riverside County Flood Control and Water Conservation District  
NPDES - Santa Ana Benefit Assessment Area  
Fiscal Year 2023-2024 Assessment Roll**

<u>APN</u>	<u>Levy Amount</u>	<u>APN</u>	<u>Levy Amount</u>	<u>APN</u>	<u>Levy Amount</u>
305-090-022	\$0.00	305-110-033	\$0.00	305-160-001	\$0.00
305-090-026	\$0.00	305-110-034	\$0.00	305-160-002	\$0.00
305-090-028	\$0.00	305-110-035	\$0.00	305-160-003	\$0.00
305-090-030	\$0.00	305-120-004	\$0.00	305-160-022	\$0.00
305-090-032	\$0.00	305-120-005	\$0.00	305-160-023	\$0.00
305-090-040	\$0.00	305-120-006	\$0.00	305-160-024	\$0.00
305-090-043	\$0.00	305-120-007	\$0.00	305-160-025	\$0.00
305-090-045	\$0.00	305-120-008	\$0.00	305-160-026	\$0.00
305-090-046	\$0.00	305-120-020	\$0.00	305-160-027	\$0.00
305-090-047	\$234.74	305-120-021	\$0.00	305-160-028	\$0.00
305-090-049	\$0.00	305-120-022	\$0.00	305-160-029	\$0.00
305-090-055	\$0.00	305-120-023	\$0.00	305-160-030	\$0.00
305-090-056	\$0.00	305-120-024	\$0.00	305-170-017	\$0.00
305-090-057	\$0.00	305-120-025	\$0.00	305-170-018	\$0.00
305-090-058	\$0.00	305-120-026	\$0.00	305-170-031	\$0.00
305-090-059	\$0.00	305-130-001	\$0.00	305-170-032	\$304.64
305-090-060	\$644.40	305-130-002	\$0.00	305-170-035	\$600.74
305-100-008	\$4.06	305-130-003	\$0.00	305-170-038	\$0.00
305-100-009	\$4.06	305-130-004	\$0.00	305-170-045	\$72.00
305-100-014	\$0.00	305-130-005	\$0.00	305-170-046	\$49.04
305-100-015	\$0.00	305-130-006	\$0.00	305-170-049	\$80.10
305-100-028	\$9.18	305-130-009	\$0.00	305-170-050	\$63.44
305-100-042	\$0.00	305-140-012	\$0.00	305-170-051	\$63.00
305-100-043	\$0.00	305-140-024	\$0.00	305-170-052	\$34.64
305-100-052	\$488.24	305-140-025	\$0.00	305-170-053	\$0.00
305-100-056	\$0.00	305-140-026	\$0.00	305-170-054	\$0.00
305-100-057	\$0.00	305-140-027	\$0.00	305-170-055	\$42.74
305-100-058	\$0.00	305-140-031	\$0.00	305-170-057	\$483.30
305-100-059	\$0.00	305-140-032	\$0.00	305-180-013	\$0.00
305-100-062	\$0.00	305-140-034	\$0.00	305-180-037	\$0.00
305-100-063	\$289.80	305-140-040	\$0.00	305-180-038	\$0.00
305-100-066	\$749.24	305-140-041	\$0.00	305-180-050	\$0.00
305-110-001	\$0.00	305-140-049	\$0.00	305-180-051	\$0.00
305-110-002	\$0.00	305-140-050	\$0.00	305-180-052	\$1.12
305-110-003	\$0.00	305-140-052	\$0.00	305-180-053	\$0.00
305-110-004	\$0.00	305-140-053	\$0.00	305-180-055	\$3.04
305-110-005	\$0.00	305-140-054	\$0.00	305-180-057	\$0.00
305-110-006	\$0.00	305-140-055	\$0.00	305-180-058	\$0.00
305-110-007	\$0.00	305-140-056	\$0.00	305-180-059	\$0.00
305-110-015	\$0.00	305-140-057	\$0.00	305-180-060	\$0.00
305-110-016	\$0.00	305-140-058	\$0.00	305-190-014	\$0.00
305-110-021	\$0.00	305-140-059	\$0.00	305-190-019	\$0.00
305-110-022	\$0.00	305-140-060	\$0.00	305-190-020	\$0.00
305-110-023	\$0.00	305-140-061	\$0.00	305-190-022	\$0.00
305-110-024	\$0.00	305-150-059	\$0.00	305-190-028	\$0.00
305-110-025	\$0.00	305-150-060	\$0.00	305-190-029	\$0.00
305-110-026	\$0.00	305-150-061	\$58.50	305-190-030	\$0.00
305-110-027	\$0.00	305-150-062	\$0.00	305-190-031	\$0.00
305-110-032	\$0.00	305-150-063	\$58.94	305-190-033	\$0.00

**Appendix D**

**Riverside County Flood Control and Water Conservation District  
NPDES - Santa Ana Benefit Assessment Area  
Fiscal Year 2023-2024 Assessment Roll**

---

<u>APN</u>	<u>Levy Amount</u>	<u>APN</u>	<u>Levy Amount</u>	<u>APN</u>	<u>Levy Amount</u>
305-200-039	\$0.00	305-240-025	\$43.64	307-040-011	\$0.00
305-210-029	\$928.80	305-240-027	\$326.70	307-040-013	\$0.00
305-210-030	\$60.30	305-240-030	\$44.54	307-040-014	\$0.00
305-210-031	\$35.10	305-240-031	\$196.20	307-050-004	\$0.00
305-210-032	\$34.64	305-240-032	\$278.10	307-050-006	\$0.00
305-210-033	\$42.30	305-240-034	\$66.60	307-050-008	\$0.00
305-210-036	\$0.00	305-261-003	\$0.00	307-050-010	\$0.00
305-210-037	\$0.00	305-261-005	\$0.00	307-070-003	\$0.00
305-210-038	\$0.00	305-261-007	\$0.00	307-070-004	\$0.00
305-210-039	\$20.24	305-262-014	\$0.00	307-070-005	\$0.00
305-210-041	\$47.24	305-262-018	\$0.00	307-070-006	\$0.00
305-220-011	\$0.00	305-270-014	\$0.00	307-070-007	\$0.00
305-220-013	\$0.00	305-270-026	\$3.82	307-080-005	\$0.00
305-220-018	\$0.00	305-270-028	\$3.82	307-080-006	\$0.00
305-220-020	\$0.00	305-270-029	\$4.28	307-080-007	\$0.00
305-220-021	\$0.00	305-270-030	\$0.00	307-080-008	\$0.00
305-220-023	\$0.00	305-270-031	\$0.00	307-090-001	\$0.00
305-220-028	\$0.00	305-270-032	\$0.00	307-090-002	\$0.00
305-220-031	\$0.00	305-270-038	\$0.00	307-090-004	\$0.00
305-220-038	\$0.00	305-270-044	\$4.44	307-090-005	\$0.00
305-220-053	\$0.00	305-270-056	\$0.00	307-090-006	\$0.00
305-220-054	\$0.00	305-270-057	\$0.00	307-100-001	\$0.00
305-220-056	\$0.00	305-270-059	\$3.78	307-100-003	\$0.00
305-220-058	\$0.00	305-270-076	\$3.90	307-100-004	\$0.00
305-220-059	\$0.00	305-270-078	\$0.00	307-100-005	\$0.00
305-220-060	\$0.00	305-270-079	\$0.00	307-110-003	\$0.00
305-220-061	\$0.00	305-270-080	\$0.00	307-110-004	\$0.00
305-220-062	\$0.00	305-270-081	\$0.00	307-110-005	\$0.00
305-230-012	\$0.00	305-270-082	\$0.00	307-110-006	\$0.00
305-230-019	\$0.00	305-280-001	\$0.00	307-110-007	\$0.00
305-230-022	\$0.00	305-280-002	\$0.00	307-110-008	\$0.00
305-230-026	\$0.00	305-280-003	\$500.84	307-110-009	\$0.00
305-230-030	\$0.00	307-020-005	\$0.00	307-120-001	\$0.00
305-230-035	\$0.00	307-020-007	\$0.00	307-120-002	\$0.00
305-230-046	\$0.00	307-020-008	\$0.00	307-120-003	\$0.00
305-230-047	\$0.00	307-020-009	\$0.00	307-120-004	\$0.00
305-230-052	\$0.00	307-020-018	\$4.04	307-120-007	\$0.00
305-230-053	\$0.00	307-020-020	\$0.00	307-120-008	\$0.00
305-230-055	\$0.00	307-020-021	\$0.00	307-120-009	\$0.00
305-240-012	\$284.40	307-020-022	\$4.04	307-130-003	\$0.00
305-240-016	\$39.60	307-020-023	\$4.04	307-130-004	\$0.00
305-240-017	\$216.44	307-020-026	\$4.04	307-130-005	\$0.00
305-240-018	\$29.70	307-020-029	\$4.04	307-130-006	\$0.00
305-240-019	\$45.00	307-020-033	\$0.00	307-130-007	\$0.00
305-240-020	\$51.74	307-020-034	\$0.00	307-130-008	\$0.00
305-240-021	\$38.70	307-020-037	\$0.00	307-130-011	\$0.00
305-240-022	\$45.90	307-020-038	\$5.04	307-130-012	\$0.00
305-240-023	\$93.14	307-040-002	\$0.00	307-130-013	\$0.00
305-240-024	\$67.04	307-040-004	\$0.00	307-130-014	\$0.00

**Appendix D**

**Riverside County Flood Control and Water Conservation District  
NPDES - Santa Ana Benefit Assessment Area  
Fiscal Year 2023-2024 Assessment Roll**

<u>APN</u>	<u>Levy Amount</u>	<u>APN</u>	<u>Levy Amount</u>	<u>APN</u>	<u>Levy Amount</u>
307-130-015	\$0.00	307-162-016	\$3.74	307-180-054	\$4.10
307-130-016	\$0.00	307-162-017	\$8.10	307-180-055	\$4.08
307-130-017	\$0.00	307-162-023	\$0.00	307-180-056	\$4.04
307-130-020	\$0.00	307-162-040	\$91.80	307-180-057	\$3.88
307-130-021	\$0.00	307-170-001	\$3.82	307-180-058	\$3.88
307-130-022	\$0.00	307-170-002	\$3.52	307-180-059	\$3.76
307-130-023	\$0.00	307-170-003	\$3.52	307-180-062	\$4.80
307-130-026	\$0.00	307-170-006	\$0.00	307-180-063	\$3.88
307-130-027	\$0.00	307-170-007	\$0.00	307-180-064	\$3.86
307-130-028	\$0.00	307-170-009	\$10.80	307-180-065	\$3.86
307-130-033	\$3.80	307-170-010	\$6.30	307-180-066	\$3.86
307-130-034	\$3.80	307-170-015	\$3.78	307-180-067	\$3.80
307-130-035	\$3.80	307-170-017	\$3.80	307-180-068	\$3.80
307-130-036	\$0.00	307-170-019	\$16.20	307-180-069	\$3.86
307-130-037	\$0.00	307-170-020	\$0.00	307-180-070	\$3.86
307-130-038	\$0.00	307-170-021	\$0.00	307-180-071	\$3.86
307-130-053	\$0.00	307-170-022	\$0.00	307-180-072	\$3.88
307-130-055	\$0.00	307-170-023	\$3.90	307-180-073	\$3.88
307-130-057	\$0.00	307-170-024	\$3.52	307-180-074	\$3.86
307-130-059	\$0.00	307-170-025	\$0.00	307-180-075	\$3.86
307-130-061	\$0.00	307-170-026	\$0.00	307-180-076	\$3.88
307-130-063	\$0.00	307-170-027	\$29.24	307-180-078	\$4.00
307-130-065	\$0.00	307-180-003	\$4.12	307-180-080	\$4.16
307-130-067	\$3.84	307-180-004	\$4.52	307-180-081	\$3.86
307-130-068	\$0.00	307-180-005	\$4.56	307-190-002	\$5.78
307-130-069	\$0.00	307-180-006	\$0.00	307-190-004	\$4.96
307-130-070	\$0.00	307-180-007	\$0.00	307-190-005	\$5.72
307-130-071	\$0.00	307-180-009	\$3.76	307-190-006	\$4.98
307-161-007	\$4.20	307-180-010	\$3.74	307-190-007	\$4.40
307-161-008	\$4.00	307-180-012	\$3.78	307-190-008	\$4.68
307-161-012	\$2.64	307-180-016	\$0.00	307-190-009	\$5.04
307-161-013	\$3.08	307-180-019	\$3.82	307-190-010	\$4.58
307-161-014	\$3.80	307-180-020	\$0.72	307-190-011	\$4.58
307-161-015	\$3.74	307-180-021	\$3.78	307-190-019	\$4.54
307-161-016	\$3.86	307-180-022	\$3.88	307-190-020	\$0.00
307-161-017	\$4.08	307-180-023	\$3.78	307-190-021	\$4.54
307-161-018	\$3.90	307-180-024	\$3.78	307-190-022	\$4.54
307-162-004	\$3.74	307-180-025	\$3.82	307-190-023	\$4.54
307-162-005	\$3.74	307-180-027	\$3.86	307-190-024	\$4.54
307-162-006	\$3.74	307-180-031	\$4.70	307-190-025	\$4.94
307-162-007	\$3.74	307-180-032	\$4.68	307-190-026	\$4.48
307-162-008	\$3.74	307-180-033	\$5.86	307-190-027	\$4.48
307-162-009	\$0.00	307-180-037	\$3.80	307-190-028	\$4.50
307-162-010	\$0.00	307-180-038	\$3.78	307-190-029	\$4.50
307-162-011	\$3.74	307-180-039	\$4.78	307-190-030	\$4.02
307-162-012	\$8.10	307-180-040	\$0.00	307-190-031	\$4.02
307-162-013	\$0.00	307-180-043	\$3.86	307-190-032	\$4.02
307-162-014	\$3.74	307-180-044	\$0.00	307-190-033	\$3.98
307-162-015	\$0.00	307-180-053	\$3.98	307-190-034	\$3.86

**Appendix D**

**Riverside County Flood Control and Water Conservation District  
NPDES - Santa Ana Benefit Assessment Area  
Fiscal Year 2023-2024 Assessment Roll**

<u>APN</u>	<u>Levy Amount</u>	<u>APN</u>	<u>Levy Amount</u>	<u>APN</u>	<u>Levy Amount</u>
307-200-002	\$4.58	307-210-026	\$4.24	307-250-070	\$0.00
307-200-003	\$4.58	307-210-027	\$0.00	307-250-071	\$0.00
307-200-006	\$3.86	307-210-028	\$0.00	307-250-072	\$0.00
307-200-007	\$3.86	307-210-030	\$0.00	307-260-001	\$0.00
307-200-008	\$3.92	307-220-001	\$0.00	307-260-002	\$0.00
307-200-010	\$4.14	307-220-002	\$0.00	307-260-007	\$0.00
307-200-011	\$4.14	307-220-003	\$0.00	307-260-008	\$3.92
307-200-012	\$4.14	307-220-004	\$0.00	307-260-009	\$5.06
307-200-013	\$4.14	307-220-005	\$0.00	307-260-010	\$4.64
307-200-018	\$3.88	307-220-009	\$0.00	307-260-011	\$4.52
307-200-019	\$3.86	307-220-010	\$0.00	307-260-012	\$5.24
307-200-020	\$3.86	307-220-014	\$0.00	307-260-013	\$3.86
307-200-022	\$3.92	307-220-015	\$0.00	307-260-014	\$3.84
307-200-023	\$3.86	307-230-019	\$0.00	307-260-015	\$3.86
307-200-024	\$3.86	307-230-020	\$0.00	307-260-016	\$0.00
307-200-028	\$0.00	307-240-001	\$5.90	307-260-017	\$5.96
307-200-029	\$0.00	307-240-004	\$0.00	307-260-019	\$4.58
307-200-030	\$0.00	307-240-006	\$0.00	307-260-020	\$4.58
307-200-033	\$3.90	307-240-007	\$0.00	307-260-022	\$3.78
307-200-035	\$3.86	307-240-008	\$0.00	307-260-029	\$4.10
307-200-036	\$4.00	307-240-011	\$4.58	307-260-031	\$3.90
307-200-037	\$3.86	307-240-012	\$0.00	307-260-032	\$0.00
307-200-038	\$3.86	307-240-013	\$0.00	307-260-034	\$0.00
307-200-039	\$3.86	307-240-014	\$4.60	307-260-036	\$4.44
307-200-040	\$3.88	307-240-015	\$5.92	307-260-037	\$0.00
307-200-041	\$4.10	307-240-018	\$5.06	307-270-001	\$6.26
307-200-042	\$4.10	307-240-019	\$5.08	307-270-002	\$4.72
307-200-043	\$4.10	307-240-024	\$5.48	307-270-003	\$0.00
307-200-044	\$4.10	307-240-025	\$4.58	307-270-004	\$4.58
307-200-045	\$4.72	307-240-032	\$4.58	307-270-006	\$4.34
307-200-047	\$4.60	307-240-033	\$4.58	307-270-012	\$0.00
307-210-001	\$0.00	307-240-034	\$4.58	307-270-013	\$3.92
307-210-005	\$0.00	307-240-035	\$4.58	307-270-014	\$3.86
307-210-006	\$0.00	307-240-036	\$4.12	307-270-015	\$4.16
307-210-007	\$0.00	307-240-037	\$4.12	307-270-016	\$4.16
307-210-008	\$0.00	307-240-038	\$0.00	307-270-017	\$4.46
307-210-009	\$0.00	307-240-039	\$4.12	307-270-018	\$3.86
307-210-011	\$0.00	307-240-040	\$5.08	307-270-019	\$0.90
307-210-012	\$0.00	307-240-049	\$4.20	307-270-020	\$5.06
307-210-013	\$0.00	307-240-050	\$4.28	307-270-021	\$0.00
307-210-014	\$0.00	307-240-051	\$4.18	307-270-023	\$1.22
307-210-015	\$0.00	307-240-052	\$0.00	307-270-024	\$0.00
307-210-016	\$0.00	307-240-053	\$4.20	307-270-025	\$0.00
307-210-018	\$0.00	307-240-054	\$4.30	307-270-026	\$0.00
307-210-019	\$0.00	307-240-055	\$4.20	307-270-027	\$0.00
307-210-021	\$0.00	307-240-056	\$0.00	307-270-028	\$0.00
307-210-022	\$0.00	307-240-060	\$0.00	307-270-029	\$0.00
307-210-024	\$0.00	307-240-061	\$5.98	307-280-002	\$4.00
307-210-025	\$0.00	307-250-066	\$0.00	307-280-003	\$3.98



**Appendix D**

**Riverside County Flood Control and Water Conservation District  
NPDES - Santa Ana Benefit Assessment Area  
Fiscal Year 2023-2024 Assessment Roll**

<u>APN</u>	<u>Levy Amount</u>	<u>APN</u>	<u>Levy Amount</u>	<u>APN</u>	<u>Levy Amount</u>
307-280-004	\$3.96	307-320-001	\$3.84	307-350-018	\$3.90
307-280-005	\$0.00	307-320-002	\$3.86	307-350-019	\$3.96
307-280-006	\$3.98	307-320-003	\$3.90	307-370-001	\$0.00
307-280-007	\$4.04	307-320-004	\$3.86	307-370-002	\$3.86
307-280-008	\$3.82	307-320-005	\$3.96	307-370-003	\$0.00
307-280-011	\$4.14	307-320-006	\$3.96	307-370-004	\$4.02
307-280-012	\$4.14	307-320-007	\$3.96	307-370-005	\$0.00
307-280-013	\$4.14	307-320-008	\$3.96	307-370-006	\$4.10
307-280-014	\$4.14	307-320-009	\$4.34	307-370-007	\$4.10
307-280-016	\$0.00	307-320-010	\$0.00	307-370-008	\$4.10
307-280-017	\$4.02	307-320-011	\$4.04	307-370-009	\$4.10
307-280-018	\$4.02	307-320-012	\$3.80	307-370-010	\$4.06
307-280-019	\$4.02	307-320-013	\$3.86	307-370-011	\$4.06
307-280-020	\$4.78	307-320-014	\$3.94	307-370-012	\$4.06
307-290-001	\$4.32	307-320-015	\$3.74	307-370-013	\$4.06
307-290-002	\$0.00	307-330-001	\$4.16	307-380-001	\$3.74
307-290-003	\$4.10	307-330-002	\$4.16	307-380-002	\$3.74
307-300-001	\$7.82	307-330-003	\$4.08	307-380-003	\$3.74
307-310-002	\$3.90	307-330-004	\$4.14	307-380-004	\$3.74
307-310-003	\$3.84	307-330-005	\$4.28	307-380-005	\$3.74
307-310-004	\$4.06	307-330-006	\$4.14	307-380-006	\$3.74
307-310-005	\$4.00	307-330-007	\$4.04	307-380-007	\$3.74
307-310-006	\$4.02	307-330-008	\$4.06	307-380-008	\$3.76
307-310-007	\$3.90	307-330-009	\$4.06	307-380-009	\$3.76
307-310-008	\$3.90	307-330-010	\$4.06	307-380-010	\$3.74
307-310-009	\$3.90	307-330-011	\$4.00	307-380-011	\$3.74
307-310-010	\$3.90	307-330-012	\$0.00	307-380-012	\$3.60
307-310-011	\$3.88	307-330-013	\$3.92	307-380-013	\$3.74
307-310-012	\$3.92	307-340-003	\$3.86	307-380-014	\$3.60
307-310-013	\$3.88	307-340-004	\$3.86	307-380-015	\$3.60
307-310-014	\$3.92	307-340-005	\$3.86	307-380-016	\$3.74
307-310-015	\$3.86	307-340-006	\$3.86	307-381-001	\$3.74
307-310-016	\$3.90	307-340-007	\$4.18	307-381-002	\$3.60
307-310-017	\$3.86	307-340-008	\$4.28	307-381-003	\$3.74
307-310-018	\$3.90	307-340-009	\$4.08	307-381-004	\$3.60
307-310-019	\$3.90	307-340-010	\$4.36	307-381-005	\$3.74
307-310-020	\$3.90	307-340-012	\$0.00	307-381-006	\$3.60
307-310-021	\$3.90	307-340-014	\$4.36	307-381-007	\$3.74
307-310-022	\$3.90	307-350-001	\$4.46	307-381-008	\$3.78
307-310-023	\$3.92	307-350-002	\$4.06	307-381-009	\$3.78
307-310-024	\$3.92	307-350-003	\$4.14	307-381-010	\$3.74
307-310-025	\$3.92	307-350-004	\$4.14	307-381-011	\$3.74
307-310-026	\$3.92	307-350-005	\$4.12	307-381-012	\$3.60
307-310-027	\$3.86	307-350-006	\$4.18	307-381-013	\$3.60
307-310-028	\$3.80	307-350-008	\$4.16	307-382-001	\$3.74
307-310-029	\$3.80	307-350-009	\$3.88	307-382-002	\$3.74
307-310-030	\$3.86	307-350-010	\$3.88	307-383-001	\$3.78
307-310-031	\$3.86	307-350-011	\$3.88	307-383-002	\$3.78
307-310-032	\$1.00	307-350-017	\$3.90	307-383-003	\$3.78

**Appendix D**

**Riverside County Flood Control and Water Conservation District  
NPDES - Santa Ana Benefit Assessment Area  
Fiscal Year 2023-2024 Assessment Roll**

---

<u>APN</u>	<u>Levy Amount</u>	<u>APN</u>	<u>Levy Amount</u>	<u>APN</u>	<u>Levy Amount</u>
307-383-004	\$3.78	307-391-001	\$3.74	307-392-039	\$3.36
307-383-005	\$3.74	307-391-002	\$3.74	307-392-040	\$3.36
307-383-006	\$3.74	307-391-003	\$3.74	307-392-041	\$3.76
307-383-007	\$3.74	307-391-004	\$3.74	307-392-042	\$3.76
307-383-008	\$3.60	307-391-005	\$3.74	307-392-043	\$3.76
307-383-009	\$3.74	307-391-006	\$3.74	307-392-044	\$3.76
307-383-010	\$3.74	307-391-007	\$3.74	307-392-045	\$3.74
307-383-011	\$3.74	307-391-008	\$3.74	307-392-046	\$3.74
307-383-012	\$3.74	307-391-009	\$3.74	307-392-047	\$3.74
307-383-013	\$3.74	307-391-010	\$3.74	307-392-048	\$3.74
307-383-014	\$3.74	307-391-011	\$3.74	307-392-049	\$3.74
307-383-015	\$3.74	307-392-001	\$3.78	307-392-050	\$3.74
307-383-016	\$3.74	307-392-002	\$3.78	307-392-051	\$3.74
307-383-017	\$3.60	307-392-003	\$3.78	307-392-052	\$3.74
307-383-018	\$3.74	307-392-004	\$3.78	307-392-053	\$3.60
307-383-019	\$3.74	307-392-005	\$3.60	307-392-054	\$3.78
307-383-020	\$3.74	307-392-006	\$3.36	307-392-055	\$3.78
307-383-021	\$3.60	307-392-007	\$3.36	307-392-056	\$3.80
307-383-022	\$3.74	307-392-008	\$3.36	307-392-057	\$3.74
307-383-023	\$3.60	307-392-009	\$3.36	307-392-058	\$3.36
307-383-024	\$3.74	307-392-010	\$3.36	307-392-059	\$3.74
307-383-025	\$3.74	307-392-011	\$3.36	307-392-060	\$3.74
307-383-026	\$3.60	307-392-012	\$3.36	307-392-061	\$3.74
307-383-027	\$3.60	307-392-013	\$3.14	307-392-062	\$3.74
307-383-028	\$3.74	307-392-014	\$3.76	307-392-063	\$3.74
307-383-029	\$3.80	307-392-015	\$3.80	307-392-064	\$3.74
307-383-030	\$3.76	307-392-016	\$3.80	307-392-065	\$3.74
307-383-031	\$3.80	307-392-017	\$3.76	307-392-066	\$3.74
307-383-032	\$3.74	307-392-018	\$3.36	307-400-001	\$3.76
307-383-033	\$3.60	307-392-019	\$3.60	307-400-002	\$3.78
307-383-034	\$3.74	307-392-020	\$3.74	307-400-003	\$3.74
307-383-035	\$3.74	307-392-021	\$3.74	307-400-004	\$3.36
307-383-036	\$3.74	307-392-022	\$3.74	307-400-005	\$3.60
307-383-037	\$3.74	307-392-023	\$3.74	307-400-006	\$3.36
307-383-038	\$3.74	307-392-024	\$3.74	307-400-007	\$3.60
307-383-039	\$3.74	307-392-025	\$3.60	307-400-008	\$3.36
307-383-040	\$3.60	307-392-026	\$3.74	307-400-009	\$3.14
307-383-041	\$3.74	307-392-027	\$3.74	307-400-010	\$3.14
307-390-001	\$3.74	307-392-028	\$3.14	307-400-011	\$3.14
307-390-002	\$3.74	307-392-029	\$3.14	307-400-012	\$3.14
307-390-003	\$3.74	307-392-030	\$3.14	307-400-013	\$2.92
307-390-004	\$3.74	307-392-031	\$2.92	307-400-014	\$3.78
307-390-005	\$3.74	307-392-032	\$3.36	307-400-015	\$3.78
307-390-006	\$3.74	307-392-033	\$3.14	307-400-016	\$3.14
307-390-007	\$3.74	307-392-034	\$3.14	307-400-017	\$3.14
307-390-008	\$3.74	307-392-035	\$3.14	307-400-018	\$3.14
307-390-009	\$0.00	307-392-036	\$3.14	307-400-019	\$3.36
307-390-010	\$3.74	307-392-037	\$3.14	307-400-020	\$3.36
307-390-011	\$3.74	307-392-038	\$2.92	307-400-021	\$3.36

**Appendix D**

**Riverside County Flood Control and Water Conservation District  
NPDES - Santa Ana Benefit Assessment Area  
Fiscal Year 2023-2024 Assessment Roll**

---

<u>APN</u>	<u>Levy Amount</u>	<u>APN</u>	<u>Levy Amount</u>	<u>APN</u>	<u>Levy Amount</u>
307-400-022	\$3.60	307-420-019	\$2.92	307-430-007	\$3.74
307-400-023	\$3.36	307-420-020	\$2.92	307-430-008	\$3.74
307-400-024	\$3.36	307-420-021	\$2.92	307-430-009	\$3.76
307-400-025	\$3.14	307-420-022	\$2.92	307-430-010	\$3.76
307-400-026	\$3.74	307-420-023	\$2.92	307-430-011	\$3.76
307-400-027	\$3.80	307-420-024	\$2.92	307-430-012	\$3.78
307-400-028	\$3.78	307-420-025	\$2.92	307-430-013	\$3.80
307-400-029	\$3.80	307-420-026	\$2.92	307-430-014	\$3.74
307-400-030	\$3.74	307-420-027	\$2.92	307-430-015	\$3.74
307-400-031	\$0.00	307-420-028	\$2.70	307-430-016	\$3.74
307-400-032	\$3.74	307-420-029	\$3.74	307-430-017	\$3.76
307-400-033	\$3.78	307-420-030	\$3.78	307-430-018	\$3.76
307-400-034	\$3.74	307-420-031	\$3.74	307-430-019	\$3.74
307-400-035	\$3.60	307-421-001	\$3.36	307-430-020	\$3.74
307-400-036	\$3.60	307-421-002	\$3.14	307-431-001	\$3.14
307-400-037	\$3.60	307-421-003	\$3.36	307-431-002	\$3.76
307-400-038	\$3.60	307-421-004	\$3.14	307-431-003	\$3.60
307-400-039	\$3.60	307-421-005	\$3.36	307-431-004	\$3.36
307-400-040	\$3.74	307-421-006	\$3.14	307-431-005	\$3.36
307-400-041	\$3.74	307-421-007	\$3.36	307-431-006	\$3.36
307-410-001	\$0.00	307-421-008	\$3.14	307-431-007	\$3.36
307-410-002	\$0.00	307-421-009	\$3.36	307-431-008	\$3.14
307-410-003	\$0.00	307-421-010	\$3.14	307-431-009	\$3.14
307-410-004	\$0.00	307-421-011	\$3.74	307-431-010	\$3.74
307-410-005	\$0.00	307-421-012	\$3.60	307-431-011	\$3.78
307-410-006	\$0.00	307-421-013	\$3.60	307-431-012	\$3.76
307-410-007	\$0.00	307-421-014	\$3.60	307-431-013	\$3.36
307-410-008	\$0.00	307-421-015	\$3.60	307-431-014	\$3.14
307-410-009	\$0.00	307-421-016	\$3.60	307-431-015	\$3.36
307-410-010	\$0.00	307-421-017	\$3.60	307-431-016	\$3.36
307-410-011	\$0.00	307-421-018	\$3.60	307-431-017	\$3.36
307-420-001	\$3.74	307-421-019	\$3.60	307-431-018	\$3.36
307-420-002	\$3.74	307-421-020	\$3.60	307-431-019	\$3.36
307-420-003	\$3.74	307-422-001	\$3.76	307-431-020	\$3.36
307-420-004	\$3.74	307-422-002	\$3.76	307-431-021	\$3.36
307-420-005	\$3.78	307-422-003	\$3.76	307-431-022	\$3.36
307-420-006	\$3.74	307-422-004	\$3.76	307-431-023	\$3.36
307-420-007	\$3.36	307-422-005	\$3.76	307-431-024	\$3.36
307-420-008	\$3.60	307-422-006	\$3.76	307-431-025	\$3.36
307-420-009	\$3.60	307-422-007	\$3.76	307-432-001	\$3.60
307-420-010	\$3.60	307-422-008	\$3.76	307-432-002	\$2.92
307-420-011	\$3.60	307-422-009	\$3.76	307-432-003	\$2.92
307-420-012	\$3.60	307-422-010	\$3.76	307-432-004	\$3.14
307-420-013	\$3.60	307-430-001	\$3.74	307-432-005	\$3.14
307-420-014	\$3.60	307-430-002	\$3.74	307-432-006	\$3.60
307-420-015	\$3.60	307-430-003	\$3.60	307-432-007	\$3.36
307-420-016	\$3.60	307-430-004	\$3.80	307-432-008	\$3.36
307-420-017	\$3.14	307-430-005	\$3.80	307-432-009	\$3.36
307-420-018	\$2.92	307-430-006	\$3.60	307-432-010	\$3.36

**Appendix D**

**Riverside County Flood Control and Water Conservation District  
NPDES - Santa Ana Benefit Assessment Area  
Fiscal Year 2023-2024 Assessment Roll**

<u>APN</u>	<u>Levy Amount</u>	<u>APN</u>	<u>Levy Amount</u>	<u>APN</u>	<u>Levy Amount</u>
307-432-011	\$3.36	307-441-004	\$2.46	307-441-053	\$2.92
307-432-012	\$3.36	307-441-005	\$3.36	307-441-054	\$2.92
307-432-013	\$3.36	307-441-006	\$3.76	307-441-055	\$2.92
307-432-014	\$3.36	307-441-007	\$3.36	307-441-056	\$2.92
307-432-015	\$3.36	307-441-008	\$2.70	307-441-057	\$2.70
307-432-016	\$3.60	307-441-009	\$2.92	307-441-058	\$2.46
307-432-017	\$2.92	307-441-010	\$2.92	307-441-059	\$3.78
307-432-018	\$3.36	307-441-011	\$2.92	307-441-060	\$3.76
307-432-019	\$3.14	307-441-012	\$2.92	307-441-061	\$2.70
307-432-020	\$3.14	307-441-013	\$2.92	307-441-062	\$2.70
307-432-021	\$3.36	307-441-014	\$2.92	307-441-063	\$2.70
307-432-022	\$3.14	307-441-015	\$2.92	307-441-064	\$2.70
307-432-023	\$3.36	307-441-016	\$2.92	307-441-065	\$2.70
307-432-024	\$2.70	307-441-017	\$3.76	307-442-001	\$2.92
307-432-025	\$3.36	307-441-018	\$3.88	307-442-002	\$2.92
307-432-026	\$3.78	307-441-019	\$3.78	307-442-003	\$2.92
307-432-027	\$3.74	307-441-020	\$3.74	307-442-004	\$2.92
307-432-028	\$3.78	307-441-021	\$3.74	307-442-005	\$2.92
307-432-029	\$3.36	307-441-022	\$3.74	307-442-006	\$2.92
307-432-030	\$2.92	307-441-023	\$3.74	307-442-007	\$2.92
307-432-031	\$3.36	307-441-024	\$3.74	307-442-008	\$2.92
307-432-032	\$3.14	307-441-025	\$3.74	307-442-009	\$2.92
307-432-033	\$3.36	307-441-026	\$3.74	307-442-010	\$2.70
307-432-034	\$3.14	307-441-027	\$3.74	307-442-011	\$2.70
307-432-035	\$3.36	307-441-028	\$3.74	307-442-012	\$2.70
307-432-036	\$3.36	307-441-029	\$3.74	307-442-013	\$2.92
307-432-037	\$3.14	307-441-030	\$3.74	307-442-014	\$2.70
307-432-038	\$3.14	307-441-031	\$3.74	307-442-015	\$2.70
307-432-039	\$3.14	307-441-032	\$3.74	307-442-016	\$2.70
307-432-040	\$3.14	307-441-033	\$3.74	307-442-017	\$2.70
307-432-041	\$3.14	307-441-034	\$3.74	307-442-018	\$2.70
307-432-042	\$3.14	307-441-035	\$3.76	307-442-019	\$2.70
307-432-043	\$3.14	307-441-036	\$3.74	307-442-020	\$2.70
307-432-044	\$3.14	307-441-037	\$3.74	307-442-021	\$2.46
307-432-045	\$3.14	307-441-038	\$3.90	307-442-022	\$2.46
307-432-046	\$3.14	307-441-039	\$3.82	307-442-023	\$3.76
307-432-047	\$3.14	307-441-040	\$2.70	307-442-024	\$3.74
307-432-048	\$3.36	307-441-041	\$2.92	307-442-025	\$3.78
307-440-001	\$2.70	307-441-042	\$2.92	307-442-026	\$2.92
307-440-002	\$2.70	307-441-043	\$2.92	307-442-027	\$2.46
307-440-003	\$2.70	307-441-044	\$3.14	307-442-028	\$2.92
307-440-004	\$2.70	307-441-045	\$2.92	307-442-029	\$2.92
307-440-005	\$2.70	307-441-046	\$2.46	307-442-030	\$2.92
307-440-006	\$2.70	307-441-047	\$3.76	307-442-031	\$2.92
307-440-007	\$2.70	307-441-048	\$3.80	307-442-032	\$2.92
307-440-008	\$2.70	307-441-049	\$3.78	307-442-033	\$2.92
307-441-001	\$2.70	307-441-050	\$3.14	307-442-034	\$3.14
307-441-002	\$2.70	307-441-051	\$2.70	307-442-035	\$3.14
307-441-003	\$2.70	307-441-052	\$2.92	307-442-036	\$3.14

**Appendix D**

**Riverside County Flood Control and Water Conservation District  
NPDES - Santa Ana Benefit Assessment Area  
Fiscal Year 2023-2024 Assessment Roll**

---

<u>APN</u>	<u>Levy Amount</u>	<u>APN</u>	<u>Levy Amount</u>	<u>APN</u>	<u>Levy Amount</u>
307-442-037	\$2.92	308-040-049	\$0.00	308-140-005	\$0.00
307-442-038	\$3.14	308-040-051	\$0.00	308-140-006	\$0.00
307-442-039	\$2.92	308-040-056	\$242.32	308-140-007	\$0.00
307-442-040	\$3.14	308-040-057	\$0.00	308-140-008	\$0.00
307-442-041	\$2.92	308-040-058	\$0.00	308-140-009	\$0.00
307-442-042	\$3.14	308-040-059	\$0.00	308-140-010	\$0.00
307-442-043	\$2.92	308-050-001	\$0.00	308-140-011	\$0.00
307-442-044	\$2.92	308-050-002	\$0.00	308-140-012	\$0.00
307-442-045	\$2.92	308-050-003	\$0.00	308-150-002	\$0.00
307-442-046	\$2.92	308-050-004	\$0.00	308-150-003	\$0.00
307-442-047	\$2.92	308-050-005	\$0.00	308-150-004	\$0.00
307-442-048	\$2.92	308-050-006	\$0.00	308-150-005	\$0.00
307-442-049	\$2.70	308-050-007	\$0.00	308-150-006	\$0.00
307-442-050	\$2.70	308-050-008	\$0.00	308-150-007	\$0.00
307-442-051	\$2.70	308-060-001	\$0.00	308-150-008	\$0.00
307-442-052	\$2.92	308-060-002	\$0.00	308-150-009	\$0.00
308-020-008	\$0.00	308-060-003	\$0.00	308-150-011	\$0.00
308-020-009	\$0.00	308-060-004	\$0.00	308-150-012	\$0.00
308-020-012	\$0.00	308-060-005	\$0.00	308-150-013	\$0.00
308-020-013	\$0.00	308-070-001	\$0.00	308-150-014	\$0.00
308-020-014	\$0.00	308-080-001	\$0.00	308-150-015	\$0.00
308-020-017	\$0.00	308-080-002	\$0.00	308-160-001	\$0.00
308-020-019	\$0.00	308-080-003	\$0.00	308-160-003	\$0.00
308-020-020	\$0.00	308-080-004	\$0.00	308-160-004	\$0.00
308-020-021	\$0.00	308-100-025	\$0.00	308-160-005	\$0.00
308-020-022	\$0.00	308-100-027	\$0.00	308-160-006	\$0.00
308-020-023	\$0.00	308-110-006	\$0.00	308-160-007	\$0.00
308-020-032	\$0.00	308-110-007	\$0.00	308-160-008	\$0.00
308-020-034	\$0.00	308-110-008	\$0.00	308-160-009	\$0.00
308-020-035	\$0.00	308-110-009	\$0.00	308-160-010	\$0.00
308-030-001	\$0.00	308-110-010	\$0.00	308-170-001	\$0.00
308-030-002	\$0.00	308-110-011	\$0.00	308-170-002	\$0.00
308-030-003	\$0.00	308-120-001	\$0.00	308-170-003	\$0.00
308-030-004	\$0.00	308-120-002	\$0.00	308-170-004	\$0.00
308-030-005	\$0.00	308-120-003	\$0.00	308-170-005	\$0.00
308-030-006	\$0.00	308-120-004	\$0.00	308-170-006	\$0.00
308-030-008	\$0.00	308-130-001	\$0.00	308-170-007	\$0.00
308-030-009	\$0.00	308-130-002	\$0.00	308-170-008	\$0.00
308-030-010	\$0.00	308-130-003	\$0.00	308-170-009	\$0.00
308-030-011	\$0.00	308-130-004	\$0.00	308-170-010	\$0.00
308-030-012	\$0.00	308-130-005	\$0.00	308-170-011	\$0.00
308-030-013	\$0.00	308-130-006	\$0.00	308-170-012	\$0.00
308-030-014	\$0.00	308-130-007	\$0.00	308-170-013	\$0.00
308-030-017	\$0.00	308-130-008	\$0.00	308-170-014	\$0.00
308-030-018	\$0.00	308-130-009	\$0.00	308-170-015	\$0.00
308-030-019	\$0.00	308-140-001	\$0.00	308-170-016	\$0.00
308-030-020	\$0.00	308-140-002	\$0.00	308-170-017	\$0.00
308-030-021	\$0.00	308-140-003	\$0.00	308-170-018	\$0.00
308-030-036	\$0.00	308-140-004	\$0.00	308-170-019	\$0.00

**Appendix D**

**Riverside County Flood Control and Water Conservation District  
NPDES - Santa Ana Benefit Assessment Area  
Fiscal Year 2023-2024 Assessment Roll**

---

<u>APN</u>	<u>Levy Amount</u>	<u>APN</u>	<u>Levy Amount</u>	<u>APN</u>	<u>Levy Amount</u>
308-170-020	\$0.00	308-200-028	\$4.14	308-213-018	\$2.46
308-170-021	\$0.00	308-200-029	\$4.10	308-213-019	\$2.70
308-170-022	\$0.00	308-200-030	\$4.10	308-213-020	\$2.46
308-170-023	\$0.00	308-200-031	\$4.06	308-213-021	\$2.46
308-170-024	\$0.00	308-210-004	\$2.70	308-213-022	\$2.70
308-180-001	\$0.00	308-210-005	\$2.24	308-213-023	\$2.70
308-180-002	\$0.00	308-210-006	\$2.24	308-213-024	\$3.36
308-180-003	\$0.00	308-210-007	\$2.46	308-213-025	\$2.70
308-180-004	\$0.00	308-210-008	\$2.24	308-213-026	\$0.00
308-180-005	\$0.00	308-210-009	\$3.60	308-214-001	\$3.76
308-180-006	\$0.00	308-210-010	\$2.46	308-214-002	\$3.76
308-180-007	\$0.00	308-210-011	\$2.02	308-214-003	\$3.74
308-180-008	\$0.00	308-210-012	\$2.24	308-214-004	\$3.14
308-180-009	\$0.00	308-210-013	\$2.46	308-214-005	\$3.14
308-180-010	\$0.00	308-210-014	\$2.70	308-214-006	\$2.46
308-180-011	\$0.00	308-210-015	\$3.36	308-214-007	\$2.46
308-180-012	\$0.00	308-210-016	\$2.02	308-214-008	\$2.46
308-180-013	\$0.00	308-210-017	\$2.24	308-214-009	\$2.46
308-180-014	\$0.00	308-210-018	\$2.02	308-214-010	\$2.46
308-180-015	\$0.00	308-210-019	\$2.46	308-214-011	\$2.46
308-180-016	\$0.00	308-211-043	\$2.70	308-214-012	\$2.46
308-190-001	\$0.00	308-211-044	\$3.14	308-214-013	\$2.70
308-190-002	\$0.00	308-211-045	\$2.70	308-214-014	\$2.70
308-190-003	\$0.00	308-211-046	\$2.92	308-214-015	\$2.70
308-190-004	\$0.00	308-211-047	\$2.92	308-214-016	\$2.70
308-190-005	\$0.00	308-211-048	\$2.24	308-214-017	\$2.70
308-190-006	\$0.00	308-211-049	\$2.24	308-214-018	\$2.70
308-190-007	\$0.00	308-211-050	\$2.24	308-214-019	\$2.70
308-190-008	\$0.00	308-211-051	\$2.46	308-214-020	\$2.70
308-190-009	\$0.00	308-211-052	\$2.92	308-214-021	\$2.70
308-190-010	\$0.00	308-211-053	\$3.14	308-214-022	\$2.92
308-190-011	\$0.00	308-211-054	\$2.70	308-214-023	\$3.14
308-190-012	\$0.00	308-211-055	\$2.46	308-214-024	\$3.14
308-190-013	\$0.00	308-211-056	\$3.14	308-214-025	\$3.74
308-190-014	\$0.00	308-211-057	\$3.60	308-214-026	\$3.74
308-190-015	\$0.00	308-211-058	\$2.24	308-214-027	\$3.74
308-200-003	\$0.00	308-211-059	\$2.02	308-214-028	\$3.36
308-200-009	\$4.20	308-211-060	\$2.24	308-214-029	\$2.92
308-200-010	\$4.00	308-211-061	\$2.46	308-214-030	\$2.46
308-200-011	\$4.04	308-211-062	\$2.70	308-214-031	\$2.24
308-200-012	\$0.00	308-211-063	\$3.36	308-214-032	\$2.24
308-200-013	\$4.04	308-211-064	\$2.02	308-214-033	\$2.24
308-200-014	\$4.20	308-211-065	\$2.02	308-214-034	\$2.24
308-200-018	\$0.00	308-211-066	\$2.46	308-214-035	\$2.24
308-200-022	\$0.00	308-211-067	\$0.00	308-214-036	\$2.24
308-200-024	\$4.06	308-213-014	\$2.92	308-214-037	\$2.24
308-200-025	\$4.04	308-213-015	\$2.46	308-214-038	\$2.24
308-200-026	\$4.06	308-213-016	\$2.46	308-214-039	\$2.24
308-200-027	\$4.08	308-213-017	\$2.46	308-214-040	\$2.70

**Appendix D**

**Riverside County Flood Control and Water Conservation District  
NPDES - Santa Ana Benefit Assessment Area  
Fiscal Year 2023-2024 Assessment Roll**

---

<u>APN</u>	<u>Levy Amount</u>	<u>APN</u>	<u>Levy Amount</u>	<u>APN</u>	<u>Levy Amount</u>
308-214-041	\$3.60	308-232-018	\$2.02	308-233-030	\$2.46
308-214-042	\$2.92	308-232-019	\$2.02	308-233-031	\$2.46
308-214-043	\$2.24	308-232-020	\$2.02	308-233-032	\$2.46
308-214-044	\$2.46	308-232-021	\$2.24	308-233-033	\$2.46
308-214-045	\$2.46	308-232-022	\$2.24	308-233-034	\$0.00
308-214-046	\$2.46	308-232-023	\$2.02	308-241-001	\$2.70
308-214-047	\$2.46	308-232-024	\$2.02	308-241-002	\$2.46
308-214-048	\$2.46	308-232-025	\$2.02	308-241-003	\$2.24
308-214-049	\$2.46	308-232-026	\$2.02	308-241-004	\$2.24
308-214-050	\$2.70	308-232-027	\$2.24	308-241-005	\$2.24
308-214-051	\$2.92	308-232-028	\$3.36	308-241-006	\$2.46
308-214-052	\$3.14	308-232-029	\$2.92	308-241-007	\$2.70
308-214-053	\$2.92	308-232-030	\$2.46	308-241-008	\$2.92
308-214-054	\$2.46	308-232-031	\$2.70	308-241-009	\$2.92
308-214-055	\$3.36	308-232-032	\$2.70	308-241-010	\$2.70
308-214-056	\$3.80	308-232-033	\$2.92	308-241-011	\$3.14
308-214-057	\$3.74	308-232-034	\$2.46	308-241-012	\$3.60
308-214-058	\$3.74	308-232-035	\$2.46	308-241-013	\$3.74
308-214-059	\$3.36	308-232-036	\$2.46	308-241-014	\$3.78
308-214-060	\$2.24	308-232-037	\$2.46	308-241-015	\$3.14
308-214-061	\$2.70	308-232-038	\$2.70	308-241-016	\$2.02
308-214-062	\$2.24	308-232-039	\$2.24	308-241-017	\$2.02
308-214-063	\$2.46	308-232-040	\$2.24	308-241-018	\$2.24
308-214-064	\$2.02	308-232-041	\$2.24	308-241-019	\$2.24
308-214-065	\$2.02	308-232-042	\$0.00	308-241-020	\$2.02
308-214-066	\$0.00	308-233-001	\$0.00	308-241-021	\$3.74
308-231-001	\$2.92	308-233-003	\$2.92	308-241-022	\$2.92
308-231-002	\$2.70	308-233-004	\$2.46	308-241-023	\$2.24
308-231-003	\$2.92	308-233-005	\$2.92	308-241-024	\$2.24
308-231-004	\$2.70	308-233-006	\$3.36	308-241-025	\$2.92
308-231-005	\$2.70	308-233-007	\$3.74	308-241-026	\$0.00
308-231-006	\$2.92	308-233-008	\$3.74	308-242-001	\$2.24
308-232-001	\$3.74	308-233-009	\$3.60	308-242-002	\$2.24
308-232-002	\$3.36	308-233-010	\$3.74	308-242-003	\$2.24
308-232-003	\$2.92	308-233-011	\$2.70	308-242-004	\$2.24
308-232-004	\$2.70	308-233-012	\$2.92	308-242-005	\$2.24
308-232-005	\$2.46	308-233-013	\$2.46	308-242-006	\$2.24
308-232-006	\$2.02	308-233-014	\$2.46	308-242-007	\$2.24
308-232-007	\$2.02	308-233-015	\$2.46	308-242-008	\$2.70
308-232-008	\$2.02	308-233-016	\$2.46	308-242-009	\$2.70
308-232-009	\$2.70	308-233-017	\$2.46	308-242-010	\$3.74
308-232-010	\$2.70	308-233-018	\$2.46	308-251-001	\$3.60
308-232-011	\$2.70	308-233-019	\$2.46	308-251-002	\$2.92
308-232-012	\$2.24	308-233-022	\$2.46	308-251-003	\$3.74
308-232-013	\$2.02	308-233-023	\$2.46	308-251-004	\$3.80
308-232-014	\$3.14	308-233-024	\$2.46	308-251-005	\$3.74
308-232-015	\$3.74	308-233-025	\$2.46	308-251-006	\$3.74
308-232-016	\$2.24	308-233-026	\$2.46	308-251-007	\$3.14
308-232-017	\$2.02	308-233-029	\$2.70	308-251-008	\$2.92

**Appendix D**

**Riverside County Flood Control and Water Conservation District  
NPDES - Santa Ana Benefit Assessment Area  
Fiscal Year 2023-2024 Assessment Roll**

---

<u>APN</u>	<u>Levy Amount</u>	<u>APN</u>	<u>Levy Amount</u>	<u>APN</u>	<u>Levy Amount</u>
308-251-009	\$2.92	308-261-001	\$3.14	308-271-003	\$3.76
308-251-010	\$3.14	308-261-002	\$2.70	308-271-004	\$3.76
308-251-011	\$2.70	308-261-003	\$2.70	308-271-005	\$3.74
308-251-012	\$2.70	308-261-004	\$2.70	308-271-006	\$3.74
308-251-013	\$2.70	308-261-005	\$2.70	308-271-007	\$3.60
308-251-014	\$3.14	308-261-006	\$2.92	308-271-008	\$3.60
308-252-001	\$3.14	308-261-007	\$2.70	308-271-009	\$3.74
308-252-002	\$2.92	308-261-008	\$2.92	308-271-010	\$3.36
308-252-003	\$3.36	308-261-009	\$2.92	308-271-011	\$3.74
308-252-004	\$3.76	308-261-010	\$2.92	308-271-012	\$3.36
308-252-005	\$3.74	308-261-011	\$3.74	308-271-013	\$3.60
308-252-006	\$3.74	308-261-012	\$3.76	308-271-014	\$3.60
308-252-007	\$3.74	308-261-013	\$3.74	308-271-015	\$3.60
308-252-008	\$3.74	308-261-014	\$3.36	308-271-016	\$3.74
308-252-009	\$3.74	308-261-015	\$3.36	308-271-017	\$3.74
308-252-010	\$3.76	308-261-016	\$3.36	308-272-009	\$3.14
308-252-011	\$3.60	308-261-017	\$3.36	308-272-010	\$3.14
308-252-012	\$3.74	308-261-018	\$3.36	308-272-011	\$3.14
308-252-013	\$3.76	308-261-019	\$3.36	308-272-012	\$3.14
308-252-014	\$3.60	308-261-020	\$3.36	308-272-013	\$3.14
308-252-015	\$3.76	308-261-021	\$3.36	308-272-014	\$3.14
308-252-016	\$3.78	308-261-022	\$3.36	308-272-015	\$3.14
308-252-017	\$3.60	308-261-023	\$3.36	308-272-016	\$3.14
308-252-018	\$3.36	308-261-024	\$3.36	308-272-017	\$3.14
308-252-019	\$3.36	308-261-025	\$3.14	308-272-018	\$3.36
308-252-020	\$2.92	308-261-026	\$3.74	308-272-019	\$3.74
308-252-021	\$3.60	308-262-001	\$3.74	308-272-022	\$3.74
308-252-022	\$3.36	308-262-002	\$3.36	308-272-023	\$3.60
308-252-023	\$2.92	308-262-003	\$3.14	308-272-024	\$3.74
308-252-024	\$2.92	308-262-004	\$3.14	308-272-025	\$3.60
308-252-025	\$3.14	308-262-005	\$3.36	308-272-026	\$3.36
308-252-026	\$3.14	308-262-006	\$3.14	308-272-027	\$3.36
308-252-027	\$3.60	308-262-007	\$3.14	308-272-028	\$3.36
308-252-028	\$3.14	308-262-008	\$3.14	308-272-029	\$3.76
308-252-029	\$2.70	308-262-009	\$2.92	308-272-030	\$3.78
308-252-030	\$2.92	308-262-010	\$3.14	308-272-031	\$3.74
308-252-031	\$2.92	308-262-011	\$3.14	308-272-032	\$3.74
308-252-032	\$2.92	308-262-012	\$3.36	308-272-033	\$3.76
308-252-033	\$2.92	308-262-013	\$3.36	308-272-034	\$3.74
308-252-034	\$2.92	308-262-014	\$3.36	308-272-035	\$3.60
308-252-035	\$3.14	308-262-015	\$3.14	308-272-036	\$3.36
308-252-036	\$3.14	308-262-016	\$3.14	308-272-037	\$3.76
308-252-037	\$3.14	308-262-017	\$3.14	308-272-038	\$3.78
308-252-038	\$3.36	308-262-018	\$3.36	308-272-039	\$3.82
308-252-039	\$3.14	308-262-019	\$3.36	308-272-040	\$3.76
308-252-040	\$3.36	308-262-020	\$3.36	308-272-041	\$3.60
308-252-041	\$3.14	308-262-021	\$3.74	308-272-042	\$3.74
308-252-042	\$3.14	308-271-001	\$3.78	308-272-043	\$3.36
308-252-043	\$2.92	308-271-002	\$3.78	308-272-044	\$3.74



**Appendix D**

**Riverside County Flood Control and Water Conservation District  
NPDES - Santa Ana Benefit Assessment Area  
Fiscal Year 2023-2024 Assessment Roll**

<u>APN</u>	<u>Levy Amount</u>	<u>APN</u>	<u>Levy Amount</u>	<u>APN</u>	<u>Levy Amount</u>
308-272-045	\$3.80	308-281-019	\$3.82	308-283-026	\$3.74
308-272-046	\$3.74	308-281-020	\$3.82	308-290-001	\$3.14
308-272-047	\$3.60	308-281-021	\$3.80	308-290-002	\$2.70
308-272-048	\$3.74	308-281-022	\$3.82	308-290-003	\$2.70
308-272-049	\$3.74	308-281-023	\$3.82	308-290-004	\$3.14
308-272-050	\$3.74	308-281-024	\$3.78	308-290-005	\$3.78
308-272-051	\$3.74	308-281-025	\$3.78	308-290-006	\$3.14
308-272-052	\$3.60	308-281-026	\$3.78	308-290-007	\$2.70
308-272-053	\$3.74	308-281-028	\$3.82	308-290-008	\$2.70
308-272-054	\$3.60	308-281-029	\$3.82	308-290-009	\$2.70
308-272-055	\$3.60	308-281-030	\$3.84	308-290-010	\$2.70
308-273-001	\$3.60	308-281-031	\$3.84	308-290-011	\$2.70
308-273-002	\$3.74	308-281-032	\$3.86	308-290-012	\$2.70
308-273-003	\$3.60	308-281-033	\$3.86	308-290-013	\$2.70
308-273-004	\$3.60	308-282-003	\$3.74	308-290-014	\$3.74
308-273-005	\$3.14	308-282-004	\$3.36	308-290-015	\$3.60
308-273-006	\$3.60	308-282-005	\$3.36	308-290-016	\$2.70
308-273-007	\$3.60	308-282-006	\$3.14	308-290-017	\$3.36
308-273-008	\$3.60	308-282-007	\$3.14	308-290-018	\$3.36
308-273-009	\$3.60	308-282-008	\$3.14	308-290-019	\$3.36
308-273-010	\$3.14	308-282-040	\$3.76	308-290-020	\$3.14
308-273-011	\$3.60	308-282-041	\$3.76	308-290-021	\$2.92
308-273-012	\$3.60	308-282-042	\$3.60	308-290-022	\$2.92
308-273-013	\$3.14	308-282-043	\$3.76	308-290-023	\$2.92
308-273-014	\$3.60	308-283-001	\$3.60	308-290-024	\$2.70
308-273-015	\$3.60	308-283-002	\$3.76	308-290-025	\$2.70
308-273-016	\$3.60	308-283-003	\$3.88	308-290-026	\$2.70
308-273-017	\$3.14	308-283-004	\$3.74	308-290-027	\$2.70
308-273-018	\$3.74	308-283-005	\$3.74	308-290-028	\$2.70
308-274-001	\$3.14	308-283-006	\$3.76	308-290-029	\$2.70
308-274-002	\$3.74	308-283-007	\$3.76	308-290-030	\$2.92
308-274-003	\$3.36	308-283-008	\$3.76	308-290-031	\$0.00
308-274-004	\$3.36	308-283-009	\$3.76	308-290-036	\$0.00
308-274-005	\$3.74	308-283-010	\$3.76	308-290-042	\$0.00
308-274-006	\$3.74	308-283-011	\$3.76	308-291-001	\$0.22
308-274-007	\$3.74	308-283-012	\$3.74	308-291-002	\$0.22
308-274-008	\$3.74	308-283-013	\$3.36	308-291-003	\$0.22
308-281-001	\$3.74	308-283-014	\$3.14	308-291-004	\$0.22
308-281-002	\$3.74	308-283-015	\$3.14	308-291-005	\$0.00
308-281-003	\$3.78	308-283-016	\$3.14	308-291-006	\$0.22
308-281-004	\$3.78	308-283-017	\$3.14	308-291-007	\$0.22
308-281-005	\$3.84	308-283-018	\$2.92	308-291-008	\$0.22
308-281-006	\$3.84	308-283-019	\$2.92	308-291-009	\$0.22
308-281-007	\$3.80	308-283-020	\$3.14	308-291-010	\$0.22
308-281-008	\$3.82	308-283-021	\$3.36	308-291-011	\$0.22
308-281-009	\$3.82	308-283-022	\$3.36	308-291-012	\$0.22
308-281-010	\$3.82	308-283-023	\$3.60	308-291-013	\$0.22
308-281-011	\$3.84	308-283-024	\$3.76	308-291-014	\$0.00
308-281-018	\$3.82	308-283-025	\$3.74	308-291-015	\$0.22

**Appendix D**

**Riverside County Flood Control and Water Conservation District  
NPDES - Santa Ana Benefit Assessment Area  
Fiscal Year 2023-2024 Assessment Roll**

---

<u>APN</u>	<u>Levy Amount</u>	<u>APN</u>	<u>Levy Amount</u>	<u>APN</u>	<u>Levy Amount</u>
308-291-016	\$0.22	308-292-016	\$0.22	308-301-009	\$2.46
308-291-017	\$0.22	308-292-017	\$0.22	308-301-010	\$2.46
308-291-018	\$0.22	308-292-018	\$0.22	308-301-011	\$2.46
308-291-019	\$0.22	308-292-019	\$0.22	308-301-012	\$2.46
308-291-020	\$0.22	308-292-020	\$0.22	308-301-013	\$2.46
308-291-021	\$0.22	308-292-021	\$0.22	308-301-014	\$2.46
308-291-022	\$0.22	308-292-022	\$0.22	308-301-015	\$2.46
308-291-023	\$0.00	308-292-023	\$0.00	308-301-016	\$2.46
308-291-024	\$0.22	308-292-024	\$0.22	308-301-017	\$2.46
308-291-025	\$0.22	308-292-025	\$0.22	308-301-018	\$2.46
308-291-026	\$0.22	308-292-026	\$0.22	308-301-019	\$2.46
308-291-027	\$0.22	308-292-027	\$0.22	308-301-020	\$2.70
308-291-028	\$0.22	308-292-028	\$0.22	308-301-021	\$2.46
308-291-029	\$0.22	308-292-029	\$0.22	308-301-022	\$2.24
308-291-030	\$0.22	308-292-030	\$0.22	308-301-023	\$3.74
308-291-031	\$0.22	308-292-031	\$0.22	308-301-024	\$3.82
308-291-032	\$0.22	308-292-032	\$0.22	308-301-025	\$3.74
308-291-033	\$0.22	308-292-033	\$0.22	308-301-026	\$2.24
308-291-034	\$0.22	308-292-034	\$0.22	308-301-027	\$2.24
308-291-035	\$0.22	308-292-035	\$0.22	308-301-028	\$2.24
308-291-036	\$0.00	308-292-036	\$0.00	308-301-029	\$2.24
308-291-037	\$0.22	308-292-037	\$0.22	308-301-030	\$2.24
308-291-038	\$0.22	308-292-038	\$0.22	308-302-001	\$2.46
308-291-039	\$0.22	308-292-039	\$0.22	308-302-002	\$2.70
308-291-040	\$0.22	308-292-040	\$0.22	308-302-003	\$2.46
308-291-041	\$0.22	308-292-041	\$0.22	308-302-004	\$2.46
308-291-042	\$0.20	308-292-042	\$0.22	308-302-005	\$2.46
308-291-043	\$0.22	308-292-043	\$0.22	308-302-006	\$2.24
308-291-044	\$0.22	308-292-044	\$0.22	308-302-007	\$2.24
308-291-045	\$0.22	308-292-045	\$0.22	308-302-008	\$2.46
308-291-046	\$0.22	308-292-046	\$0.22	308-302-009	\$2.46
308-291-047	\$0.22	308-292-047	\$0.00	308-302-010	\$2.46
308-291-048	\$0.22	308-292-048	\$0.22	308-302-011	\$2.46
308-291-049	\$0.00	308-292-049	\$0.22	308-302-012	\$2.70
308-292-001	\$0.22	308-292-050	\$0.22	308-302-013	\$3.36
308-292-002	\$0.22	308-292-051	\$0.22	308-302-014	\$3.74
308-292-003	\$0.22	308-292-052	\$0.20	308-302-015	\$3.36
308-292-004	\$0.22	308-292-053	\$0.20	308-302-018	\$2.24
308-292-005	\$0.00	308-292-054	\$0.22	308-302-019	\$2.24
308-292-006	\$0.22	308-292-055	\$0.22	308-302-020	\$2.24
308-292-007	\$0.22	308-292-056	\$0.00	308-302-021	\$2.24
308-292-008	\$0.22	308-301-001	\$2.92	308-302-022	\$2.46
308-292-009	\$0.22	308-301-002	\$2.24	308-302-023	\$2.24
308-292-010	\$0.00	308-301-003	\$2.24	308-302-026	\$2.92
308-292-011	\$0.22	308-301-004	\$2.24	308-302-027	\$2.24
308-292-012	\$0.22	308-301-005	\$2.24	308-302-028	\$2.24
308-292-013	\$0.22	308-301-006	\$2.46	308-302-029	\$2.24
308-292-014	\$0.22	308-301-007	\$2.46	308-302-030	\$0.00
308-292-015	\$0.22	308-301-008	\$2.46	308-302-031	\$3.36

**Appendix D**

**Riverside County Flood Control and Water Conservation District  
NPDES - Santa Ana Benefit Assessment Area  
Fiscal Year 2023-2024 Assessment Roll**

---

<u>APN</u>	<u>Levy Amount</u>	<u>APN</u>	<u>Levy Amount</u>	<u>APN</u>	<u>Levy Amount</u>
308-302-032	\$2.46	308-312-024	\$3.76	308-323-025	\$3.60
308-302-033	\$2.24	308-312-025	\$3.76	308-323-026	\$3.36
308-302-034	\$2.70	308-312-026	\$3.60	308-323-027	\$3.60
308-311-001	\$2.70	308-312-027	\$3.74	308-323-028	\$3.74
308-311-002	\$2.46	308-312-028	\$3.14	308-323-029	\$3.14
308-311-003	\$2.46	308-312-029	\$3.60	308-323-030	\$3.74
308-311-004	\$2.24	308-312-030	\$3.14	308-323-031	\$3.76
308-311-005	\$2.46	308-312-031	\$2.70	308-323-032	\$2.92
308-311-006	\$2.70	308-312-032	\$2.92	308-323-033	\$2.92
308-311-007	\$2.92	308-321-001	\$2.92	308-323-034	\$2.92
308-311-008	\$2.46	308-321-002	\$2.70	308-323-035	\$3.36
308-311-009	\$2.24	308-321-003	\$2.70	308-323-036	\$3.14
308-311-010	\$1.80	308-321-004	\$2.70	308-323-037	\$2.70
308-311-011	\$3.74	308-321-005	\$2.92	308-323-038	\$2.70
308-311-012	\$3.76	308-321-006	\$2.92	308-323-039	\$2.70
308-311-013	\$3.74	308-322-001	\$2.92	308-323-040	\$2.70
308-311-014	\$3.74	308-322-002	\$2.92	308-323-041	\$2.70
308-311-015	\$2.24	308-322-003	\$2.70	308-323-042	\$2.92
308-311-016	\$3.36	308-322-004	\$2.70	308-323-043	\$3.14
308-311-017	\$2.46	308-322-005	\$2.92	308-323-044	\$2.92
308-311-018	\$2.92	308-322-006	\$2.92	308-323-045	\$2.92
308-311-019	\$3.14	308-322-007	\$3.14	308-323-046	\$2.70
308-311-020	\$2.24	308-322-008	\$3.36	308-323-047	\$3.76
308-311-021	\$2.24	308-322-009	\$3.74	308-323-048	\$3.60
308-311-022	\$2.46	308-322-010	\$0.00	308-323-049	\$3.36
308-311-023	\$0.00	308-323-001	\$3.14	308-323-050	\$3.76
308-312-001	\$2.70	308-323-002	\$2.92	308-323-051	\$2.70
308-312-002	\$2.24	308-323-003	\$2.92	308-323-052	\$2.92
308-312-003	\$2.24	308-323-004	\$2.92	308-323-053	\$3.14
308-312-004	\$2.24	308-323-005	\$2.92	308-323-054	\$2.92
308-312-005	\$2.24	308-323-006	\$2.92	308-323-055	\$2.92
308-312-006	\$2.24	308-323-007	\$2.70	308-323-056	\$2.70
308-312-007	\$2.46	308-323-008	\$2.70	308-323-057	\$2.70
308-312-008	\$3.14	308-323-009	\$2.70	308-323-058	\$0.00
308-312-009	\$2.70	308-323-010	\$2.70	308-324-001	\$2.70
308-312-010	\$2.02	308-323-011	\$2.70	308-324-002	\$2.70
308-312-011	\$2.02	308-323-012	\$2.70	308-324-003	\$2.70
308-312-012	\$2.02	308-323-013	\$2.70	308-324-004	\$2.70
308-312-013	\$2.02	308-323-014	\$2.70	308-324-005	\$2.70
308-312-014	\$2.02	308-323-015	\$2.92	308-324-006	\$2.70
308-312-015	\$2.02	308-323-016	\$2.92	308-324-007	\$2.70
308-312-016	\$2.46	308-323-017	\$2.70	308-324-008	\$2.70
308-312-017	\$2.24	308-323-018	\$2.92	308-324-009	\$2.70
308-312-018	\$2.24	308-323-019	\$3.36	308-324-010	\$2.70
308-312-019	\$2.24	308-323-020	\$3.74	308-324-011	\$2.70
308-312-020	\$2.24	308-323-021	\$3.76	308-324-012	\$2.92
308-312-021	\$2.70	308-323-022	\$3.60	308-324-013	\$3.14
308-312-022	\$2.92	308-323-023	\$2.92	308-324-014	\$2.92
308-312-023	\$2.70	308-323-024	\$3.60	308-324-015	\$2.70

**Appendix D**

**Riverside County Flood Control and Water Conservation District  
NPDES - Santa Ana Benefit Assessment Area  
Fiscal Year 2023-2024 Assessment Roll**

<u>APN</u>	<u>Levy Amount</u>	<u>APN</u>	<u>Levy Amount</u>	<u>APN</u>	<u>Levy Amount</u>
308-324-016	\$2.70	308-344-009	\$2.70	308-346-017	\$2.24
308-324-017	\$2.70	308-344-010	\$2.92	308-346-018	\$2.24
308-324-018	\$2.70	308-344-011	\$3.14	308-346-019	\$2.24
308-324-019	\$2.70	308-344-012	\$3.36	308-346-020	\$2.24
308-324-020	\$2.92	308-344-013	\$0.00	308-346-021	\$2.70
308-324-021	\$2.70	308-344-014	\$0.00	308-346-022	\$2.46
308-324-022	\$2.70	308-345-001	\$2.70	308-346-023	\$2.46
308-324-023	\$2.70	308-345-002	\$2.46	308-346-024	\$3.14
308-324-024	\$2.70	308-345-003	\$2.70	308-346-025	\$2.92
308-324-025	\$2.70	308-345-004	\$3.14	308-346-026	\$2.92
308-334-018	\$0.00	308-345-005	\$2.92	308-346-027	\$2.92
308-334-019	\$2.46	308-345-006	\$3.14	308-346-028	\$2.92
308-334-020	\$2.46	308-345-007	\$2.70	308-346-029	\$2.92
308-334-021	\$2.46	308-345-008	\$2.70	308-346-030	\$2.70
308-334-022	\$2.46	308-345-009	\$2.70	308-346-031	\$2.92
308-334-023	\$2.46	308-345-010	\$2.70	308-353-013	\$3.36
308-334-024	\$2.46	308-345-011	\$2.92	308-353-014	\$2.46
308-334-025	\$2.46	308-345-012	\$2.70	308-353-015	\$2.46
308-334-026	\$2.46	308-345-013	\$3.60	308-353-016	\$2.70
308-334-027	\$2.46	308-345-014	\$2.70	308-353-017	\$2.46
308-334-028	\$2.46	308-345-015	\$2.24	308-353-018	\$2.46
308-334-029	\$2.46	308-345-016	\$2.46	308-353-019	\$3.14
308-334-030	\$2.70	308-345-017	\$2.46	308-354-001	\$3.14
308-334-031	\$2.92	308-345-018	\$2.46	308-354-002	\$3.14
308-334-032	\$0.00	308-345-019	\$2.24	308-354-003	\$2.92
308-335-002	\$2.46	308-345-020	\$3.74	308-354-004	\$2.70
308-335-003	\$2.46	308-345-021	\$3.76	308-354-005	\$3.78
308-335-004	\$2.70	308-345-022	\$2.92	308-354-006	\$3.78
308-335-005	\$2.70	308-345-023	\$2.46	308-354-007	\$3.14
308-335-006	\$2.46	308-345-024	\$2.46	308-354-008	\$2.70
308-335-007	\$2.46	308-345-025	\$2.70	308-354-009	\$2.46
308-335-008	\$2.46	308-345-026	\$0.00	308-354-010	\$2.92
308-335-009	\$2.46	308-345-027	\$0.00	308-354-011	\$3.36
308-335-010	\$2.46	308-346-001	\$2.70	308-354-012	\$2.92
308-335-011	\$2.46	308-346-002	\$2.46	308-354-013	\$2.70
308-335-012	\$2.46	308-346-003	\$2.46	308-354-014	\$2.46
308-335-013	\$2.46	308-346-004	\$2.46	308-354-015	\$3.14
308-335-014	\$2.46	308-346-005	\$3.14	308-354-016	\$3.78
308-335-015	\$2.46	308-346-006	\$3.60	308-354-017	\$3.80
308-335-016	\$0.00	308-346-007	\$2.92	308-354-018	\$3.14
308-335-017	\$0.00	308-346-008	\$2.70	308-354-019	\$2.70
308-344-001	\$2.46	308-346-009	\$2.46	308-354-020	\$2.70
308-344-002	\$2.46	308-346-010	\$2.46	308-354-021	\$2.46
308-344-003	\$2.46	308-346-011	\$2.46	308-354-022	\$2.46
308-344-004	\$2.46	308-346-012	\$2.46	308-354-023	\$2.46
308-344-005	\$2.46	308-346-013	\$2.46	308-354-024	\$2.70
308-344-006	\$2.46	308-346-014	\$2.92	308-354-025	\$3.14
308-344-007	\$2.70	308-346-015	\$2.70	308-354-026	\$3.14
308-344-008	\$2.70	308-346-016	\$2.24	308-354-027	\$2.70

**Appendix D**

**Riverside County Flood Control and Water Conservation District  
NPDES - Santa Ana Benefit Assessment Area  
Fiscal Year 2023-2024 Assessment Roll**

<u>APN</u>	<u>Levy Amount</u>	<u>APN</u>	<u>Levy Amount</u>	<u>APN</u>	<u>Levy Amount</u>
308-354-028	\$2.46	308-362-015	\$2.46	308-364-006	\$2.46
308-354-029	\$2.24	308-362-016	\$2.46	308-364-007	\$2.70
308-354-030	\$2.24	308-362-017	\$2.46	308-364-008	\$2.92
308-354-031	\$2.24	308-362-018	\$3.60	308-364-009	\$2.92
308-354-032	\$2.24	308-362-019	\$2.70	308-364-010	\$3.14
308-354-033	\$2.46	308-362-020	\$3.14	308-364-011	\$2.70
308-354-034	\$2.70	308-362-021	\$2.46	308-364-012	\$3.76
308-354-035	\$2.70	308-362-022	\$2.46	308-364-013	\$3.74
308-354-036	\$3.78	308-362-023	\$2.46	308-364-014	\$2.92
308-354-037	\$3.82	308-362-024	\$2.46	308-364-015	\$2.46
308-354-038	\$3.74	308-362-025	\$2.46	308-364-016	\$2.24
308-354-039	\$3.60	308-362-026	\$2.46	308-364-017	\$2.46
308-354-040	\$3.74	308-362-027	\$2.70	308-364-018	\$2.46
308-354-041	\$3.36	308-362-028	\$2.92	308-364-019	\$2.46
308-354-042	\$2.92	308-362-029	\$2.70	308-364-020	\$2.46
308-354-043	\$2.92	308-362-030	\$3.14	308-364-021	\$2.46
308-354-044	\$2.70	308-362-031	\$2.92	308-364-022	\$3.14
308-354-045	\$2.70	308-362-032	\$2.92	308-370-001	\$3.74
308-354-046	\$2.70	308-362-033	\$3.14	308-370-002	\$2.70
308-354-047	\$2.70	308-362-034	\$2.92	308-370-003	\$2.46
308-354-048	\$2.70	308-362-035	\$3.60	308-370-004	\$2.70
308-354-049	\$2.92	308-362-036	\$3.76	308-370-005	\$3.74
308-354-050	\$3.14	308-362-037	\$3.74	308-370-006	\$3.74
308-354-051	\$3.74	308-362-038	\$3.76	308-370-007	\$2.70
308-354-052	\$0.00	308-362-039	\$3.74	308-370-008	\$2.92
308-354-053	\$0.00	308-362-040	\$3.14	308-370-009	\$2.92
308-354-054	\$0.00	308-362-041	\$3.74	308-370-010	\$2.92
308-354-055	\$0.00	308-362-042	\$3.74	308-370-011	\$3.14
308-361-001	\$2.92	308-362-043	\$3.60	308-370-012	\$3.14
308-361-002	\$2.70	308-362-044	\$3.36	308-370-013	\$3.14
308-361-003	\$2.92	308-362-045	\$2.92	308-370-014	\$3.76
308-361-004	\$2.92	308-362-046	\$3.14	308-370-015	\$3.76
308-361-005	\$2.92	308-362-047	\$2.92	308-370-016	\$3.80
308-361-006	\$2.92	308-362-048	\$3.74	308-370-017	\$3.76
308-361-007	\$3.14	308-362-049	\$3.74	308-370-018	\$2.70
308-362-001	\$3.60	308-363-001	\$3.76	308-370-019	\$2.70
308-362-002	\$2.70	308-363-002	\$2.70	308-370-020	\$2.92
308-362-003	\$2.70	308-363-003	\$3.14	308-370-021	\$3.14
308-362-004	\$2.70	308-363-004	\$3.14	308-370-022	\$2.92
308-362-005	\$3.14	308-363-005	\$3.60	308-370-023	\$2.92
308-362-006	\$2.92	308-363-006	\$2.92	308-370-024	\$2.92
308-362-007	\$2.92	308-363-007	\$2.46	308-370-025	\$2.92
308-362-008	\$2.70	308-363-008	\$2.70	308-370-026	\$2.70
308-362-009	\$2.46	308-363-009	\$2.92	308-370-027	\$2.70
308-362-010	\$2.70	308-364-001	\$2.70	308-370-028	\$2.70
308-362-011	\$2.70	308-364-002	\$2.46	308-370-029	\$2.70
308-362-012	\$2.70	308-364-003	\$2.46	308-370-030	\$2.70
308-362-013	\$2.70	308-364-004	\$2.46	308-370-031	\$2.46
308-362-014	\$2.70	308-364-005	\$2.46	308-370-032	\$2.70

**Appendix D**

**Riverside County Flood Control and Water Conservation District  
NPDES - Santa Ana Benefit Assessment Area  
Fiscal Year 2023-2024 Assessment Roll**

<u>APN</u>	<u>Levy Amount</u>	<u>APN</u>	<u>Levy Amount</u>	<u>APN</u>	<u>Levy Amount</u>
308-370-033	\$2.70	308-380-002	\$3.36	308-383-008	\$3.36
308-370-034	\$2.70	308-380-003	\$3.14	308-383-009	\$3.76
308-370-035	\$2.92	308-380-004	\$2.92	308-383-010	\$3.36
308-370-036	\$2.92	308-380-005	\$3.14	308-383-011	\$2.70
308-370-037	\$2.70	308-381-001	\$3.76	308-383-012	\$2.70
308-370-038	\$2.70	308-381-002	\$2.70	308-383-013	\$3.14
308-370-039	\$3.78	308-381-003	\$2.70	308-383-014	\$2.70
308-370-040	\$3.78	308-381-004	\$2.70	308-383-015	\$2.70
308-370-041	\$3.14	308-381-005	\$2.70	308-383-016	\$2.92
308-370-042	\$2.70	308-381-006	\$2.70	308-383-017	\$2.92
308-370-043	\$2.46	308-381-007	\$2.70	308-383-018	\$2.70
308-370-044	\$2.70	308-381-008	\$2.70	308-383-019	\$2.70
308-370-045	\$3.36	308-381-009	\$2.70	308-383-020	\$2.92
308-371-001	\$3.14	308-381-010	\$2.70	308-383-021	\$2.92
308-371-002	\$2.70	308-381-011	\$3.60	308-383-022	\$2.92
308-371-003	\$2.70	308-381-012	\$2.70	308-383-023	\$3.14
308-371-004	\$2.92	308-381-013	\$2.70	308-390-001	\$3.74
308-371-005	\$2.92	308-381-014	\$2.70	308-390-002	\$3.60
308-371-006	\$2.92	308-381-015	\$2.70	308-390-003	\$3.74
308-371-007	\$2.92	308-381-016	\$2.70	308-390-004	\$3.74
308-371-008	\$3.36	308-381-017	\$2.46	308-390-005	\$3.74
308-371-009	\$3.36	308-381-018	\$2.46	308-390-006	\$3.78
308-371-010	\$3.74	308-382-001	\$2.70	308-390-007	\$3.78
308-371-011	\$3.14	308-382-002	\$3.14	308-390-008	\$3.74
308-371-012	\$2.92	308-382-003	\$3.36	308-390-009	\$3.74
308-371-013	\$2.92	308-382-004	\$3.36	308-390-010	\$3.74
308-371-014	\$2.92	308-382-005	\$2.92	308-390-011	\$3.74
308-371-015	\$2.70	308-382-006	\$3.74	308-390-012	\$3.76
308-372-001	\$2.92	308-382-007	\$3.76	308-390-013	\$3.14
308-372-002	\$2.92	308-382-008	\$3.14	308-390-014	\$3.36
308-372-003	\$2.92	308-382-009	\$2.70	308-390-015	\$3.36
308-372-004	\$3.14	308-382-010	\$2.46	308-390-016	\$3.36
308-372-005	\$3.14	308-382-011	\$2.46	308-390-017	\$3.36
308-372-006	\$3.36	308-382-012	\$2.70	308-390-018	\$3.60
308-372-007	\$3.60	308-382-013	\$2.70	308-390-019	\$3.60
308-372-008	\$3.36	308-382-014	\$2.70	308-390-020	\$3.74
308-372-009	\$3.74	308-382-015	\$2.70	308-390-021	\$3.74
308-372-010	\$3.14	308-382-016	\$2.92	308-390-022	\$3.74
308-372-011	\$2.70	308-382-017	\$2.92	308-390-023	\$3.74
308-372-012	\$2.92	308-382-018	\$2.70	308-390-024	\$3.74
308-372-013	\$2.70	308-382-019	\$2.70	308-390-025	\$3.74
308-372-014	\$2.70	308-382-020	\$3.36	308-390-026	\$3.80
308-372-015	\$2.46	308-383-001	\$2.92	308-390-027	\$3.78
308-372-016	\$2.70	308-383-002	\$2.70	308-390-028	\$3.78
308-372-017	\$2.70	308-383-003	\$2.70	308-390-029	\$3.76
308-372-018	\$2.70	308-383-004	\$2.70	308-390-030	\$3.74
308-372-019	\$2.70	308-383-005	\$2.70	308-390-031	\$3.74
308-372-020	\$2.70	308-383-006	\$2.70	308-390-032	\$3.76
308-380-001	\$3.14	308-383-007	\$2.70	308-390-033	\$3.74

**Appendix D**

**Riverside County Flood Control and Water Conservation District  
NPDES - Santa Ana Benefit Assessment Area  
Fiscal Year 2023-2024 Assessment Roll**

<u>APN</u>	<u>Levy Amount</u>	<u>APN</u>	<u>Levy Amount</u>	<u>APN</u>	<u>Levy Amount</u>
308-390-034	\$3.74	308-400-015	\$3.78	308-412-002	\$3.74
308-390-035	\$3.82	308-400-016	\$0.00	308-412-003	\$3.74
308-390-036	\$3.76	308-400-017	\$0.00	308-412-004	\$3.76
308-390-037	\$3.60	308-401-001	\$3.76	308-412-005	\$3.82
308-390-038	\$3.36	308-401-002	\$3.74	308-412-006	\$3.78
308-390-039	\$3.74	308-401-003	\$3.74	308-412-007	\$3.74
308-391-001	\$3.74	308-401-004	\$3.60	308-412-008	\$3.74
308-391-002	\$3.60	308-401-005	\$3.74	308-412-009	\$3.74
308-391-003	\$3.74	308-401-006	\$3.60	308-412-010	\$3.80
308-391-004	\$3.74	308-401-007	\$3.76	308-412-011	\$3.78
308-392-001	\$3.76	308-401-008	\$3.36	308-412-012	\$3.74
308-392-002	\$3.74	308-401-009	\$3.60	308-412-013	\$3.76
308-392-003	\$3.74	308-401-010	\$3.74	308-412-014	\$3.76
308-392-004	\$3.74	308-401-011	\$3.74	308-412-015	\$3.74
308-392-005	\$3.76	308-401-012	\$3.74	308-412-016	\$3.76
308-393-001	\$3.76	308-401-013	\$3.76	308-413-003	\$3.76
308-393-002	\$3.76	308-401-014	\$3.78	308-413-004	\$3.78
308-393-003	\$3.74	308-401-015	\$3.74	308-413-005	\$3.84
308-393-004	\$3.60	308-401-016	\$3.74	308-413-006	\$3.80
308-393-005	\$3.36	308-401-017	\$3.74	308-413-010	\$3.76
308-393-006	\$3.60	308-401-018	\$3.74	308-413-012	\$0.00
308-393-007	\$3.60	308-401-019	\$3.74	308-413-013	\$0.00
308-393-008	\$3.60	308-401-020	\$3.76	308-413-014	\$0.00
308-393-009	\$3.74	308-401-021	\$3.82	308-413-016	\$0.00
308-393-010	\$3.74	308-401-022	\$3.90	308-413-017	\$3.78
308-393-011	\$3.74	308-401-023	\$3.74	308-413-019	\$0.00
308-393-012	\$3.74	308-401-024	\$3.60	308-413-020	\$3.78
308-393-013	\$3.74	308-401-025	\$3.74	308-413-022	\$0.00
308-393-014	\$3.74	308-401-026	\$3.76	308-414-001	\$3.76
308-393-015	\$3.60	308-401-027	\$3.78	308-414-002	\$3.74
308-393-016	\$3.74	308-401-028	\$3.76	308-414-003	\$3.78
308-393-017	\$3.76	308-401-029	\$3.74	308-414-004	\$3.76
308-393-018	\$3.76	308-401-030	\$3.84	308-414-005	\$3.76
308-393-019	\$3.74	308-401-031	\$3.78	308-414-006	\$3.82
308-393-020	\$3.60	308-401-032	\$3.74	308-414-007	\$3.78
308-400-001	\$3.74	308-401-033	\$3.74	308-414-008	\$3.78
308-400-002	\$3.74	308-401-034	\$3.76	308-414-009	\$3.80
308-400-003	\$3.74	308-410-001	\$3.74	308-414-010	\$3.76
308-400-004	\$3.74	308-410-002	\$3.74	308-420-001	\$3.76
308-400-005	\$3.76	308-410-003	\$3.74	308-420-002	\$3.76
308-400-006	\$3.80	308-410-004	\$3.76	308-420-003	\$3.74
308-400-007	\$3.78	308-411-001	\$3.76	308-420-004	\$3.76
308-400-008	\$3.76	308-411-002	\$3.74	308-420-020	\$3.84
308-400-009	\$3.74	308-411-003	\$3.76	308-420-021	\$3.76
308-400-010	\$3.76	308-411-004	\$3.74	308-420-022	\$3.76
308-400-011	\$3.76	308-411-005	\$3.74	308-420-023	\$3.74
308-400-012	\$3.78	308-411-006	\$3.74	308-420-024	\$3.76
308-400-013	\$3.78	308-411-007	\$3.76	308-420-025	\$3.76
308-400-014	\$3.78	308-412-001	\$3.76	308-420-026	\$3.74

**Appendix D**

**Riverside County Flood Control and Water Conservation District  
NPDES - Santa Ana Benefit Assessment Area  
Fiscal Year 2023-2024 Assessment Roll**

---

<u>APN</u>	<u>Levy Amount</u>	<u>APN</u>	<u>Levy Amount</u>	<u>APN</u>	<u>Levy Amount</u>
308-420-027	\$3.76	308-450-001	\$3.36	308-453-007	\$2.70
308-420-028	\$3.78	308-450-002	\$2.70	308-453-008	\$2.70
308-420-029	\$3.80	308-450-003	\$2.70	308-453-009	\$2.70
308-420-030	\$3.76	308-450-004	\$2.70	308-453-010	\$2.70
308-420-031	\$3.78	308-450-005	\$2.70	308-453-011	\$3.74
308-420-032	\$3.74	308-450-006	\$2.70	308-453-012	\$0.00
308-420-033	\$3.74	308-450-007	\$2.70	308-453-013	\$0.00
308-420-035	\$0.00	308-450-008	\$2.70	308-453-014	\$0.00
308-420-037	\$0.00	308-450-009	\$2.70	308-454-001	\$3.14
308-420-038	\$0.00	308-450-010	\$2.70	308-454-002	\$2.92
308-420-039	\$0.00	308-450-011	\$2.70	308-454-003	\$2.92
308-420-040	\$0.00	308-450-012	\$2.70	308-454-004	\$3.36
308-421-001	\$3.78	308-450-013	\$2.70	308-454-005	\$3.60
308-421-002	\$3.74	308-450-014	\$2.92	308-454-006	\$3.14
308-421-003	\$3.36	308-451-001	\$3.60	308-454-007	\$3.14
308-421-004	\$3.76	308-451-002	\$2.70	308-454-008	\$2.92
308-421-005	\$3.76	308-451-003	\$2.70	308-454-009	\$3.14
308-421-006	\$3.76	308-451-004	\$2.92	308-454-010	\$2.70
308-421-007	\$3.76	308-451-005	\$3.14	308-454-011	\$2.70
308-421-008	\$3.74	308-451-006	\$3.74	308-454-012	\$2.70
308-421-009	\$3.76	308-451-007	\$3.60	308-454-013	\$3.36
308-421-010	\$3.76	308-451-008	\$2.70	308-454-014	\$3.14
308-430-001	\$3.78	308-451-009	\$2.70	308-454-015	\$2.70
308-430-002	\$3.76	308-451-010	\$2.70	308-454-016	\$2.70
308-430-003	\$3.76	308-451-011	\$2.70	308-454-017	\$2.70
308-430-004	\$3.76	308-451-012	\$0.00	308-454-018	\$2.70
308-430-005	\$3.76	308-451-013	\$0.00	308-454-019	\$2.70
308-430-006	\$3.76	308-452-001	\$2.92	308-454-020	\$2.70
308-431-002	\$3.60	308-452-002	\$2.70	308-454-021	\$2.70
308-431-003	\$3.76	308-452-003	\$2.70	308-454-022	\$2.92
308-431-006	\$3.76	308-452-004	\$2.70	308-460-001	\$2.70
308-431-007	\$3.74	308-452-005	\$2.70	308-460-002	\$2.70
308-431-008	\$3.76	308-452-006	\$2.70	308-460-003	\$2.70
308-431-009	\$3.76	308-452-007	\$2.70	308-460-004	\$2.70
308-431-010	\$3.76	308-452-008	\$2.70	308-460-005	\$2.70
308-431-011	\$3.74	308-452-009	\$2.70	308-460-006	\$2.70
308-431-012	\$3.74	308-452-010	\$2.70	308-460-007	\$2.70
308-431-013	\$3.74	308-452-011	\$2.70	308-460-008	\$2.70
308-431-021	\$3.78	308-452-012	\$2.70	308-460-009	\$2.70
308-431-023	\$3.80	308-452-013	\$2.70	308-460-010	\$2.70
308-431-025	\$3.86	308-452-014	\$2.70	308-460-011	\$2.70
308-431-028	\$3.78	308-452-015	\$2.70	308-460-012	\$3.36
308-431-030	\$3.80	308-452-016	\$2.92	308-460-013	\$3.60
308-431-032	\$3.82	308-453-001	\$2.70	308-460-014	\$3.14
308-431-036	\$0.00	308-453-002	\$2.92	308-460-015	\$3.14
308-431-037	\$0.00	308-453-003	\$2.70	308-460-016	\$2.92
308-431-038	\$0.00	308-453-004	\$2.70	308-460-017	\$3.14
308-431-040	\$0.00	308-453-005	\$2.70	308-460-018	\$2.70
308-431-041	\$0.00	308-453-006	\$2.70	308-460-019	\$2.70



**Appendix D**

**Riverside County Flood Control and Water Conservation District  
NPDES - Santa Ana Benefit Assessment Area  
Fiscal Year 2023-2024 Assessment Roll**

---

<u>APN</u>	<u>Levy Amount</u>	<u>APN</u>	<u>Levy Amount</u>	<u>APN</u>	<u>Levy Amount</u>
308-460-020	\$2.70	308-470-001	\$2.70	308-470-050	\$0.00
308-460-021	\$0.00	308-470-002	\$2.70	308-470-051	\$0.00
308-461-001	\$3.14	308-470-003	\$2.70	308-480-001	\$3.76
308-461-002	\$2.70	308-470-004	\$2.70	308-480-002	\$3.76
308-461-003	\$2.70	308-470-005	\$2.70	308-480-003	\$3.78
308-461-004	\$2.70	308-470-006	\$2.70	308-480-004	\$3.80
308-462-001	\$2.70	308-470-007	\$2.70	308-480-005	\$3.78
308-462-002	\$2.70	308-470-008	\$3.14	308-480-006	\$3.36
308-462-003	\$2.70	308-470-009	\$3.36	308-480-007	\$3.76
308-462-004	\$2.70	308-470-010	\$3.14	308-480-008	\$3.76
308-462-005	\$2.70	308-470-011	\$3.36	308-480-009	\$3.76
308-462-006	\$2.70	308-470-012	\$3.36	308-480-010	\$3.76
308-462-007	\$3.36	308-470-013	\$3.14	308-480-011	\$3.76
308-462-008	\$3.36	308-470-014	\$3.14	308-480-012	\$0.00
308-462-009	\$2.92	308-470-015	\$3.14	308-480-013	\$3.78
308-462-010	\$2.92	308-470-016	\$3.14	308-480-014	\$3.78
308-462-011	\$2.92	308-470-017	\$2.70	308-480-015	\$3.78
308-462-012	\$2.92	308-470-018	\$2.70	308-480-016	\$3.74
308-462-013	\$2.92	308-470-019	\$2.46	308-480-017	\$3.36
308-462-014	\$2.92	308-470-020	\$2.46	308-480-018	\$3.36
308-463-001	\$3.14	308-470-021	\$3.14	308-480-019	\$0.00
308-463-002	\$3.14	308-470-022	\$2.46	308-480-020	\$0.00
308-463-003	\$2.92	308-470-023	\$2.46	308-480-021	\$3.76
308-463-004	\$2.92	308-470-024	\$3.14	308-480-022	\$3.74
308-463-005	\$2.92	308-470-025	\$2.70	308-480-023	\$3.74
308-463-006	\$2.92	308-470-026	\$2.92	308-480-024	\$3.76
308-463-007	\$3.14	308-470-027	\$3.76	308-480-025	\$0.00
308-463-008	\$3.14	308-470-028	\$3.76	308-481-001	\$3.76
308-463-009	\$3.14	308-470-029	\$3.60	308-481-002	\$3.76
308-463-010	\$3.14	308-470-030	\$3.74	308-481-003	\$3.14
308-463-011	\$3.36	308-470-031	\$2.92	308-481-004	\$3.14
308-463-012	\$2.70	308-470-032	\$2.70	308-481-005	\$3.76
308-463-013	\$2.92	308-470-033	\$2.70	308-481-006	\$3.78
308-463-014	\$3.36	308-470-034	\$2.70	308-481-007	\$3.84
308-463-015	\$2.92	308-470-035	\$3.74	308-481-008	\$3.78
308-463-016	\$3.76	308-470-036	\$3.76	308-481-009	\$3.74
308-463-017	\$3.76	308-470-037	\$2.92	308-481-010	\$3.74
308-463-018	\$3.74	308-470-038	\$2.70	308-481-011	\$3.60
308-463-019	\$3.78	308-470-039	\$2.70	308-481-012	\$3.60
308-463-020	\$3.36	308-470-040	\$2.46	308-481-013	\$3.36
308-463-021	\$2.70	308-470-041	\$2.92	308-490-001	\$3.76
308-463-022	\$2.92	308-470-042	\$2.92	308-490-002	\$3.36
308-463-023	\$3.36	308-470-043	\$2.70	308-490-003	\$3.76
308-463-024	\$2.70	308-470-044	\$2.92	308-490-004	\$3.78
308-463-025	\$2.70	308-470-045	\$2.70	308-490-006	\$3.78
308-463-026	\$2.92	308-470-046	\$2.70	308-490-007	\$3.76
308-463-027	\$2.92	308-470-047	\$2.70	308-490-008	\$3.78
308-463-028	\$2.92	308-470-048	\$2.92	308-490-009	\$3.76
308-463-029	\$2.92	308-470-049	\$0.00	308-490-010	\$3.74

**Appendix D**

**Riverside County Flood Control and Water Conservation District  
NPDES - Santa Ana Benefit Assessment Area  
Fiscal Year 2023-2024 Assessment Roll**

---

<u>APN</u>	<u>Levy Amount</u>	<u>APN</u>	<u>Levy Amount</u>	<u>APN</u>	<u>Levy Amount</u>
308-490-011	\$3.74	308-502-002	\$3.80	308-511-008	\$3.60
308-490-014	\$3.80	308-502-003	\$3.78	308-511-009	\$3.60
308-490-015	\$3.76	308-502-004	\$3.76	308-511-010	\$3.74
308-490-016	\$3.76	308-502-005	\$3.76	308-511-011	\$3.76
308-490-017	\$3.74	308-502-006	\$3.76	308-511-012	\$3.74
308-490-021	\$0.00	308-502-007	\$3.76	308-511-013	\$3.74
308-490-022	\$3.80	308-502-008	\$3.76	308-511-014	\$3.74
308-490-024	\$3.80	308-502-009	\$3.36	308-511-015	\$3.74
308-490-025	\$3.84	308-502-010	\$3.36	308-511-016	\$3.74
308-491-001	\$3.78	308-502-011	\$3.36	308-511-017	\$3.74
308-491-002	\$3.76	308-502-012	\$3.36	308-511-018	\$3.60
308-491-003	\$3.76	308-502-013	\$3.36	308-511-019	\$3.60
308-491-004	\$3.76	308-502-014	\$3.36	308-511-020	\$3.60
308-491-005	\$3.76	308-502-015	\$3.36	308-511-021	\$3.74
308-491-006	\$3.76	308-502-016	\$3.36	308-511-022	\$3.76
308-491-007	\$3.76	308-502-017	\$3.76	308-511-023	\$3.76
308-491-008	\$3.76	308-502-018	\$3.76	308-511-024	\$3.84
308-491-009	\$3.76	308-502-019	\$3.76	308-511-025	\$3.80
308-491-010	\$3.14	308-502-020	\$3.76	308-511-026	\$0.00
308-491-011	\$3.14	308-502-021	\$3.76	308-512-001	\$3.78
308-491-012	\$3.14	308-502-022	\$3.82	308-512-002	\$3.76
308-491-013	\$3.14	308-502-023	\$3.86	308-512-003	\$3.78
308-491-014	\$3.36	308-502-024	\$3.80	308-512-004	\$3.74
308-491-015	\$3.14	308-502-025	\$3.78	308-512-005	\$3.76
308-491-016	\$3.60	308-502-026	\$3.74	308-513-001	\$3.74
308-491-017	\$3.78	308-502-027	\$3.74	308-513-002	\$3.36
308-491-018	\$3.78	308-502-028	\$3.74	308-513-003	\$3.74
308-491-019	\$3.60	308-502-029	\$3.74	308-513-004	\$3.76
308-491-020	\$3.74	308-502-030	\$3.76	308-513-005	\$3.80
308-491-021	\$3.76	308-510-001	\$3.76	308-513-006	\$3.78
308-491-022	\$3.76	308-510-002	\$3.78	308-513-007	\$3.76
308-491-023	\$3.74	308-510-003	\$3.84	308-513-008	\$3.76
308-500-001	\$3.74	308-510-004	\$3.84	308-513-009	\$3.76
308-500-002	\$3.74	308-510-005	\$3.76	308-513-010	\$3.76
308-500-003	\$3.74	308-510-006	\$3.74	308-513-011	\$3.76
308-500-004	\$3.74	308-510-007	\$3.76	308-520-001	\$2.70
308-500-005	\$3.74	308-510-008	\$3.76	308-520-002	\$2.70
308-500-006	\$3.74	308-510-009	\$3.78	308-520-003	\$3.14
308-500-007	\$3.74	308-510-010	\$3.74	308-520-004	\$3.14
308-500-008	\$3.74	308-510-011	\$3.76	308-520-005	\$2.92
308-500-009	\$0.00	308-510-012	\$3.76	308-520-006	\$2.92
308-501-001	\$3.78	308-510-013	\$0.00	308-520-007	\$3.14
308-501-002	\$3.76	308-511-001	\$3.74	308-520-008	\$3.78
308-501-003	\$3.74	308-511-002	\$3.74	308-520-009	\$3.78
308-501-004	\$3.78	308-511-003	\$3.74	308-520-010	\$3.14
308-501-005	\$3.76	308-511-004	\$3.74	308-520-011	\$2.92
308-501-006	\$3.78	308-511-005	\$3.60	308-520-012	\$2.46
308-501-007	\$0.00	308-511-006	\$3.60	308-520-013	\$3.36
308-502-001	\$3.76	308-511-007	\$3.74	308-520-014	\$3.80

**Appendix D**

**Riverside County Flood Control and Water Conservation District  
NPDES - Santa Ana Benefit Assessment Area  
Fiscal Year 2023-2024 Assessment Roll**

---

<u>APN</u>	<u>Levy Amount</u>	<u>APN</u>	<u>Levy Amount</u>	<u>APN</u>	<u>Levy Amount</u>
308-520-015	\$2.24	308-522-013	\$3.74	308-531-005	\$3.76
308-520-016	\$0.00	308-522-014	\$2.92	308-531-006	\$3.74
308-520-017	\$3.76	308-522-015	\$2.70	308-531-007	\$3.60
308-520-018	\$3.74	308-522-016	\$2.70	308-531-008	\$3.14
308-520-019	\$3.14	308-522-017	\$3.78	308-531-009	\$3.36
308-520-020	\$2.46	308-522-018	\$3.80	308-531-010	\$3.74
308-520-021	\$2.46	308-522-019	\$2.46	308-531-011	\$3.14
308-520-022	\$2.46	308-522-020	\$2.70	308-531-012	\$2.46
308-520-023	\$2.46	308-522-021	\$3.14	308-531-013	\$2.92
308-520-024	\$3.74	308-522-022	\$2.92	308-531-014	\$3.14
308-520-025	\$2.46	308-522-023	\$2.46	308-531-015	\$3.78
308-520-026	\$2.46	308-522-024	\$2.70	308-531-016	\$3.78
308-520-027	\$2.46	308-522-025	\$3.14	308-531-017	\$2.46
308-520-028	\$2.46	308-522-026	\$3.14	308-531-018	\$2.70
308-520-029	\$2.46	308-522-027	\$2.92	308-531-019	\$2.70
308-520-030	\$2.46	308-522-028	\$2.70	308-531-020	\$2.92
308-520-031	\$3.36	308-522-029	\$2.70	308-531-021	\$3.14
308-520-032	\$2.46	308-522-030	\$3.60	308-531-022	\$3.14
308-520-033	\$2.46	308-530-001	\$2.92	308-531-023	\$2.70
308-520-034	\$2.46	308-530-002	\$2.92	308-531-024	\$2.46
308-520-035	\$2.46	308-530-003	\$2.92	308-531-025	\$2.92
308-520-036	\$2.70	308-530-004	\$2.92	308-531-026	\$2.92
308-520-037	\$2.70	308-530-005	\$2.92	308-531-027	\$3.14
308-520-038	\$2.70	308-530-006	\$3.14	308-531-028	\$3.14
308-520-039	\$2.70	308-530-007	\$3.14	308-531-029	\$3.36
308-520-040	\$2.70	308-530-008	\$3.14	308-531-030	\$2.92
308-520-041	\$2.70	308-530-009	\$3.14	308-531-031	\$3.78
308-520-042	\$2.70	308-530-010	\$3.14	308-531-032	\$3.80
308-520-043	\$2.92	308-530-011	\$3.14	308-531-033	\$2.46
308-521-001	\$2.46	308-530-012	\$3.14	308-531-034	\$2.92
308-521-002	\$2.70	308-530-013	\$3.14	308-531-035	\$2.70
308-521-003	\$2.46	308-530-014	\$3.14	308-531-036	\$2.70
308-521-004	\$2.92	308-530-015	\$3.74	308-531-037	\$2.70
308-521-005	\$3.74	308-530-016	\$2.92	308-531-038	\$3.14
308-521-006	\$2.92	308-530-017	\$2.92	308-531-039	\$3.14
308-521-007	\$2.92	308-530-018	\$2.92	308-531-040	\$2.92
308-521-008	\$2.46	308-530-019	\$2.92	308-531-041	\$2.70
308-522-001	\$3.76	308-530-020	\$2.92	308-531-042	\$2.70
308-522-002	\$3.36	308-530-021	\$3.14	308-531-043	\$2.70
308-522-003	\$3.36	308-530-022	\$3.14	308-531-044	\$2.24
308-522-004	\$2.70	308-530-023	\$3.14	308-531-045	\$3.78
308-522-005	\$3.36	308-530-024	\$3.14	308-531-046	\$3.80
308-522-006	\$2.70	308-530-025	\$3.14	308-531-047	\$2.46
308-522-007	\$3.78	308-530-026	\$0.00	308-531-048	\$2.46
308-522-008	\$3.78	308-530-027	\$0.00	308-531-049	\$2.70
308-522-009	\$2.24	308-531-001	\$3.14	308-531-050	\$2.70
308-522-010	\$2.46	308-531-002	\$3.14	308-531-051	\$2.70
308-522-011	\$2.70	308-531-003	\$3.74	308-531-052	\$3.14
308-522-012	\$3.14	308-531-004	\$2.92	308-531-053	\$3.60

**Appendix D**

**Riverside County Flood Control and Water Conservation District  
NPDES - Santa Ana Benefit Assessment Area  
Fiscal Year 2023-2024 Assessment Roll**

---

<u>APN</u>	<u>Levy Amount</u>	<u>APN</u>	<u>Levy Amount</u>	<u>APN</u>	<u>Levy Amount</u>
308-531-054	\$2.70	308-540-045	\$3.78	308-552-010	\$3.74
308-531-055	\$3.36	308-540-046	\$3.74	308-552-011	\$3.14
308-531-056	\$3.36	308-540-047	\$3.60	308-552-012	\$3.36
308-531-057	\$3.14	308-540-048	\$3.60	308-552-013	\$3.14
308-531-058	\$3.74	308-540-049	\$0.00	308-552-014	\$3.36
308-540-001	\$3.74	308-540-050	\$0.00	308-552-015	\$2.92
308-540-002	\$3.74	308-541-001	\$2.70	308-552-016	\$2.70
308-540-003	\$3.74	308-541-002	\$2.70	308-552-017	\$2.70
308-540-004	\$3.74	308-541-003	\$2.70	308-552-018	\$0.00
308-540-005	\$3.76	308-541-004	\$2.70	308-552-019	\$0.00
308-540-006	\$3.76	308-541-005	\$2.70	308-560-001	\$3.80
308-540-007	\$3.74	308-541-006	\$2.70	308-560-002	\$3.76
308-540-008	\$3.60	308-541-007	\$2.70	308-560-003	\$3.78
308-540-009	\$3.86	308-541-008	\$2.70	308-560-004	\$3.76
308-540-010	\$3.80	308-541-009	\$3.78	308-560-005	\$3.78
308-540-011	\$2.70	308-541-010	\$3.78	308-560-006	\$3.74
308-540-012	\$3.36	308-541-011	\$3.74	308-560-007	\$3.80
308-540-013	\$3.36	308-541-012	\$3.60	308-560-008	\$3.14
308-540-014	\$3.74	308-541-013	\$3.74	308-560-009	\$3.74
308-540-015	\$3.74	308-541-014	\$3.74	308-560-010	\$3.74
308-540-016	\$3.60	308-541-015	\$3.76	308-560-011	\$3.76
308-540-017	\$3.14	308-541-016	\$3.76	308-560-012	\$3.74
308-540-018	\$3.60	308-541-017	\$3.74	308-560-013	\$3.76
308-540-019	\$3.60	308-541-018	\$3.60	308-560-014	\$3.78
308-540-020	\$3.60	308-550-001	\$3.36	308-560-015	\$3.78
308-540-021	\$3.60	308-550-002	\$2.70	308-560-016	\$3.74
308-540-022	\$3.36	308-550-003	\$3.78	308-560-017	\$3.74
308-540-023	\$3.36	308-550-004	\$3.80	308-560-018	\$3.36
308-540-024	\$3.14	308-550-005	\$3.36	308-560-019	\$3.78
308-540-025	\$3.14	308-550-006	\$3.74	308-560-020	\$0.00
308-540-026	\$2.92	308-550-007	\$0.00	308-560-021	\$0.00
308-540-027	\$3.82	308-551-001	\$3.76	308-560-022	\$0.00
308-540-028	\$3.80	308-551-002	\$3.74	308-560-023	\$3.76
308-540-029	\$2.70	308-551-003	\$3.76	308-560-024	\$3.76
308-540-030	\$3.74	308-551-004	\$3.36	308-560-025	\$3.74
308-540-031	\$3.74	308-551-005	\$2.70	308-560-026	\$3.14
308-540-032	\$3.60	308-551-006	\$2.70	308-560-027	\$2.92
308-540-033	\$3.60	308-551-007	\$3.36	308-560-028	\$3.36
308-540-034	\$3.36	308-551-008	\$3.36	308-560-029	\$3.76
308-540-035	\$3.74	308-551-009	\$3.76	308-560-030	\$0.00
308-540-036	\$3.60	308-552-001	\$3.76	308-560-031	\$0.00
308-540-037	\$3.36	308-552-002	\$3.74	308-561-001	\$3.76
308-540-038	\$3.36	308-552-003	\$3.78	308-561-002	\$3.74
308-540-039	\$3.14	308-552-004	\$3.78	308-561-003	\$3.74
308-540-040	\$3.14	308-552-005	\$3.74	308-561-004	\$3.74
308-540-041	\$3.86	308-552-006	\$3.60	308-561-005	\$3.80
308-540-042	\$3.84	308-552-007	\$3.76	308-561-006	\$3.76
308-540-043	\$3.78	308-552-008	\$3.74	308-561-007	\$3.78
308-540-044	\$3.78	308-552-009	\$3.78	308-561-008	\$3.78

**Appendix D**

**Riverside County Flood Control and Water Conservation District  
NPDES - Santa Ana Benefit Assessment Area  
Fiscal Year 2023-2024 Assessment Roll**

---

<u>APN</u>	<u>Levy Amount</u>	<u>APN</u>	<u>Levy Amount</u>	<u>APN</u>	<u>Levy Amount</u>
308-561-009	\$3.78	308-572-002	\$3.60	308-580-007	\$3.76
308-561-010	\$0.00	308-572-003	\$3.60	308-580-008	\$3.80
308-570-001	\$3.36	308-572-004	\$3.60	308-580-009	\$3.80
308-570-002	\$3.36	308-572-005	\$3.60	308-580-010	\$3.74
308-570-003	\$3.36	308-572-006	\$3.60	308-580-011	\$3.74
308-570-004	\$3.36	308-572-007	\$3.36	308-580-012	\$3.74
308-570-005	\$3.36	308-572-008	\$3.36	308-580-013	\$3.76
308-570-006	\$3.36	308-572-009	\$3.36	308-581-001	\$3.76
308-570-007	\$3.14	308-572-010	\$3.36	308-581-002	\$3.74
308-570-008	\$3.36	308-572-011	\$3.36	308-581-003	\$3.74
308-570-009	\$3.78	308-572-012	\$3.14	308-581-004	\$3.74
308-570-010	\$3.76	308-572-013	\$3.14	308-581-005	\$3.74
308-570-011	\$3.74	308-572-014	\$3.14	308-581-006	\$3.74
308-570-012	\$3.60	308-572-015	\$3.78	308-581-007	\$3.60
308-570-013	\$3.60	308-572-016	\$2.92	308-581-008	\$3.60
308-570-014	\$3.60	308-572-017	\$3.36	308-581-009	\$3.60
308-570-015	\$3.60	308-572-018	\$3.36	308-581-010	\$3.60
308-570-016	\$3.60	308-572-019	\$3.36	308-581-011	\$3.60
308-570-017	\$3.60	308-572-020	\$3.74	308-581-012	\$3.60
308-570-018	\$3.60	308-572-021	\$2.92	308-581-013	\$3.76
308-571-001	\$3.36	308-572-022	\$2.92	308-581-014	\$3.78
308-571-002	\$2.92	308-572-023	\$2.92	308-581-015	\$3.78
308-571-003	\$2.92	308-572-024	\$2.92	308-581-016	\$2.92
308-571-004	\$2.92	308-572-025	\$2.92	308-581-017	\$3.14
308-571-005	\$2.92	308-572-026	\$2.92	308-581-018	\$3.14
308-571-006	\$2.92	308-572-027	\$3.74	308-581-019	\$3.36
308-571-007	\$2.92	308-573-001	\$3.60	308-581-020	\$3.14
308-571-008	\$2.92	308-573-002	\$3.14	308-581-021	\$3.14
308-571-009	\$2.92	308-573-003	\$3.14	308-581-022	\$3.14
308-571-010	\$2.92	308-573-004	\$3.76	308-581-023	\$3.14
308-571-011	\$2.92	308-573-005	\$3.60	308-581-024	\$3.36
308-571-012	\$2.92	308-573-006	\$3.14	308-582-001	\$3.36
308-571-013	\$3.14	308-573-007	\$3.14	308-582-002	\$2.70
308-571-014	\$3.74	308-573-008	\$3.14	308-582-003	\$2.70
308-571-015	\$3.60	308-573-009	\$3.14	308-582-004	\$2.70
308-571-016	\$2.92	308-573-010	\$2.92	308-582-005	\$2.70
308-571-017	\$2.70	308-573-011	\$3.14	308-582-006	\$2.92
308-571-018	\$2.70	308-573-012	\$3.14	308-582-007	\$2.92
308-571-019	\$2.70	308-573-013	\$3.14	308-582-008	\$2.70
308-571-020	\$2.70	308-573-014	\$3.14	308-582-009	\$2.46
308-571-021	\$2.70	308-573-015	\$3.14	308-582-010	\$3.74
308-571-022	\$2.70	308-573-016	\$3.36	308-582-011	\$3.60
308-571-023	\$2.92	308-573-017	\$0.00	308-582-012	\$2.70
308-571-024	\$2.92	308-580-001	\$3.74	308-582-013	\$2.70
308-571-025	\$2.92	308-580-002	\$3.76	308-582-014	\$2.70
308-571-026	\$2.92	308-580-003	\$3.76	308-582-015	\$2.70
308-571-027	\$2.92	308-580-004	\$3.76	308-582-016	\$2.70
308-571-028	\$3.36	308-580-005	\$3.76	308-582-017	\$2.70
308-572-001	\$3.74	308-580-006	\$3.76	308-582-018	\$2.92

**Appendix D**

**Riverside County Flood Control and Water Conservation District  
NPDES - Santa Ana Benefit Assessment Area  
Fiscal Year 2023-2024 Assessment Roll**

---

<u>APN</u>	<u>Levy Amount</u>	<u>APN</u>	<u>Levy Amount</u>	<u>APN</u>	<u>Levy Amount</u>
308-582-019	\$3.36	308-590-013	\$3.14	308-601-017	\$3.78
308-582-020	\$3.76	308-590-014	\$3.36	308-601-018	\$3.80
308-582-021	\$3.36	308-590-015	\$3.74	308-601-019	\$3.78
308-582-022	\$3.36	308-591-001	\$3.76	308-601-020	\$3.78
308-582-023	\$3.36	308-591-002	\$3.36	308-601-021	\$3.76
308-582-024	\$3.36	308-591-003	\$3.76	308-601-022	\$0.00
308-582-025	\$3.36	308-591-004	\$3.82	308-601-023	\$0.00
308-582-026	\$3.14	308-591-005	\$3.76	308-610-008	\$0.00
308-582-027	\$3.74	308-591-006	\$3.76	308-610-009	\$0.00
308-582-028	\$3.76	308-591-007	\$3.74	308-610-010	\$0.00
308-582-029	\$2.92	308-592-001	\$3.14	308-610-011	\$0.00
308-582-030	\$3.14	308-592-002	\$3.74	308-610-012	\$0.00
308-582-031	\$3.36	308-592-003	\$3.74	308-610-013	\$0.00
308-582-032	\$3.60	308-592-004	\$3.36	308-610-014	\$0.00
308-582-033	\$3.36	308-592-005	\$3.74	308-610-015	\$0.00
308-582-034	\$3.36	308-592-006	\$3.78	308-610-016	\$0.00
308-582-035	\$3.36	308-592-007	\$3.78	308-610-017	\$0.00
308-582-036	\$3.36	308-592-008	\$3.76	308-610-025	\$0.00
308-582-037	\$3.36	308-592-009	\$3.76	308-610-026	\$0.00
308-582-038	\$3.60	308-592-010	\$3.76	308-610-032	\$0.00
308-582-039	\$2.70	308-592-011	\$3.76	308-610-033	\$0.00
308-582-040	\$2.70	308-592-012	\$3.76	308-610-034	\$0.00
308-582-041	\$2.70	308-592-013	\$3.76	308-610-036	\$0.00
308-582-042	\$2.70	308-592-014	\$3.76	308-610-039	\$0.00
308-582-043	\$2.70	308-592-015	\$3.76	308-610-041	\$0.00
308-582-044	\$2.70	308-592-016	\$3.76	308-610-043	\$0.00
308-582-045	\$2.70	308-592-017	\$3.76	308-611-001	\$0.66
308-582-046	\$2.70	308-592-018	\$3.76	308-611-002	\$0.66
308-582-047	\$2.70	308-592-019	\$3.76	308-611-003	\$0.22
308-582-048	\$2.70	308-600-001	\$3.60	308-611-004	\$0.22
308-582-049	\$2.70	308-600-002	\$3.74	308-611-005	\$0.66
308-582-050	\$2.70	308-600-003	\$3.60	308-611-006	\$0.66
308-582-051	\$2.70	308-600-004	\$3.74	308-611-007	\$0.66
308-582-052	\$2.70	308-601-001	\$3.78	308-611-008	\$0.66
308-582-053	\$2.70	308-601-002	\$3.76	308-611-009	\$0.22
308-582-054	\$2.70	308-601-003	\$3.76	308-611-010	\$0.00
308-582-055	\$3.60	308-601-004	\$3.76	308-611-011	\$0.22
308-590-001	\$3.74	308-601-005	\$3.76	308-611-012	\$0.68
308-590-002	\$3.14	308-601-006	\$3.76	308-611-013	\$0.66
308-590-003	\$2.70	308-601-007	\$3.74	308-611-014	\$0.64
308-590-004	\$3.14	308-601-008	\$3.78	308-611-015	\$0.22
308-590-005	\$3.14	308-601-009	\$3.78	308-611-016	\$0.60
308-590-006	\$2.92	308-601-010	\$3.78	308-611-017	\$0.64
308-590-007	\$3.14	308-601-011	\$3.78	308-611-018	\$0.22
308-590-008	\$3.36	308-601-012	\$3.14	308-611-019	\$0.22
308-590-009	\$2.92	308-601-013	\$3.36	308-611-020	\$0.66
308-590-010	\$3.36	308-601-014	\$3.74	308-611-021	\$0.44
308-590-011	\$2.92	308-601-015	\$3.78	308-611-022	\$0.66
308-590-012	\$3.36	308-601-016	\$3.76	308-611-023	\$0.00

**Appendix D**

**Riverside County Flood Control and Water Conservation District  
NPDES - Santa Ana Benefit Assessment Area  
Fiscal Year 2023-2024 Assessment Roll**

---

<u>APN</u>	<u>Levy Amount</u>	<u>APN</u>	<u>Levy Amount</u>	<u>APN</u>	<u>Levy Amount</u>
308-611-024	\$0.22	308-612-027	\$0.00	308-613-007	\$0.68
308-611-025	\$0.66	308-612-028	\$0.22	308-613-008	\$0.68
308-611-026	\$0.44	308-612-029	\$0.66	308-613-009	\$0.76
308-611-027	\$0.44	308-612-030	\$0.66	308-613-010	\$0.00
308-611-028	\$0.68	308-612-031	\$0.66	308-613-011	\$0.82
308-611-029	\$0.22	308-612-032	\$0.68	308-613-012	\$0.66
308-611-030	\$0.22	308-612-033	\$0.22	308-613-013	\$0.60
308-611-031	\$0.66	308-612-034	\$0.00	308-613-014	\$0.62
308-611-032	\$0.60	308-612-035	\$0.22	308-613-015	\$0.64
308-611-033	\$0.68	308-612-036	\$0.68	308-613-016	\$0.80
308-611-034	\$0.22	308-612-037	\$0.66	308-613-017	\$0.00
308-611-035	\$0.00	308-612-038	\$0.66	308-613-018	\$0.80
308-611-036	\$0.22	308-612-039	\$0.66	308-613-019	\$0.64
308-611-037	\$0.62	308-612-040	\$0.22	308-613-020	\$0.62
308-611-038	\$0.44	308-612-041	\$0.00	308-613-021	\$0.60
308-611-039	\$0.66	308-612-042	\$0.22	308-613-022	\$0.66
308-611-040	\$0.22	308-612-043	\$0.68	308-613-023	\$0.82
308-611-041	\$0.00	308-612-044	\$0.66	308-613-024	\$0.00
308-611-042	\$0.66	308-612-045	\$0.64	308-613-025	\$0.78
308-611-043	\$0.44	308-612-046	\$0.22	308-613-026	\$0.68
308-611-044	\$0.64	308-612-047	\$0.22	308-613-027	\$0.68
308-611-045	\$0.22	308-612-048	\$0.68	308-613-028	\$0.76
308-611-046	\$0.00	308-612-049	\$0.66	308-613-029	\$0.78
308-612-001	\$0.22	308-612-050	\$0.66	308-613-030	\$0.68
308-612-002	\$0.66	308-612-051	\$0.66	308-613-031	\$0.68
308-612-003	\$0.66	308-612-052	\$0.22	308-613-032	\$0.76
308-612-004	\$0.66	308-612-053	\$0.22	308-613-033	\$0.00
308-612-005	\$0.68	308-612-054	\$0.68	308-613-034	\$0.80
308-612-006	\$0.22	308-612-055	\$0.66	308-613-035	\$0.70
308-612-007	\$0.22	308-612-056	\$0.66	308-613-036	\$0.70
308-612-008	\$0.66	308-612-057	\$0.66	308-613-037	\$0.80
308-612-009	\$0.66	308-612-058	\$0.22	308-613-038	\$0.00
308-612-010	\$0.66	308-612-059	\$0.00	308-613-039	\$0.78
308-612-011	\$0.68	308-612-060	\$0.66	308-613-040	\$0.66
308-612-012	\$0.22	308-612-061	\$0.66	308-613-041	\$0.66
308-612-013	\$0.00	308-612-062	\$0.64	308-613-042	\$0.76
308-612-014	\$0.22	308-612-063	\$0.28	308-613-043	\$0.84
308-612-015	\$0.68	308-612-064	\$0.22	308-613-044	\$0.66
308-612-016	\$0.66	308-612-065	\$0.68	308-613-045	\$0.62
308-612-017	\$0.66	308-612-066	\$0.66	308-613-046	\$0.64
308-612-018	\$0.66	308-612-067	\$0.64	308-613-047	\$0.66
308-612-019	\$0.22	308-612-068	\$0.22	308-613-048	\$0.82
308-612-020	\$0.00	308-612-069	\$0.00	308-613-050	\$0.80
308-612-021	\$0.22	308-613-001	\$0.76	308-613-051	\$0.70
308-612-022	\$0.68	308-613-002	\$0.68	308-613-052	\$0.70
308-612-023	\$0.66	308-613-003	\$0.68	308-613-053	\$0.80
308-612-024	\$0.66	308-613-004	\$0.78	308-613-054	\$0.80
308-612-025	\$0.66	308-613-005	\$0.00	308-613-055	\$0.70
308-612-026	\$0.22	308-613-006	\$0.78	308-613-056	\$0.70

**Appendix D**

**Riverside County Flood Control and Water Conservation District  
NPDES - Santa Ana Benefit Assessment Area  
Fiscal Year 2023-2024 Assessment Roll**

---

<u>APN</u>	<u>Levy Amount</u>	<u>APN</u>	<u>Levy Amount</u>	<u>APN</u>	<u>Levy Amount</u>
308-613-057	\$0.80	308-621-002	\$3.14	309-050-021	\$4.08
308-613-058	\$0.00	308-621-003	\$3.60	309-050-022	\$4.10
308-613-059	\$0.00	308-621-004	\$3.60	309-050-023	\$4.22
308-620-001	\$3.76	308-621-005	\$3.60	309-050-024	\$4.12
308-620-002	\$3.76	308-621-006	\$3.60	309-050-025	\$4.12
308-620-003	\$3.76	308-621-007	\$3.76	309-050-026	\$4.12
308-620-004	\$3.76	308-621-008	\$3.60	309-050-027	\$4.20
308-620-005	\$3.76	308-621-009	\$3.60	309-050-030	\$4.00
308-620-006	\$3.76	309-020-005	\$0.00	309-050-033	\$4.00
308-620-007	\$3.76	309-020-036	\$0.00	309-050-034	\$4.04
308-620-008	\$3.76	309-020-037	\$0.00	309-050-035	\$4.02
308-620-009	\$3.74	309-020-038	\$0.00	309-050-036	\$4.08
308-620-010	\$3.74	309-020-039	\$0.00	309-050-037	\$4.08
308-620-011	\$3.76	309-020-042	\$0.00	309-050-038	\$4.74
308-620-012	\$3.84	309-020-043	\$0.00	309-050-039	\$4.02
308-620-013	\$3.86	309-020-046	\$0.00	309-050-040	\$4.02
308-620-014	\$3.82	309-020-047	\$0.00	309-050-041	\$4.78
308-620-015	\$3.76	309-030-004	\$4.70	309-050-042	\$4.00
308-620-016	\$3.74	309-030-007	\$0.00	309-050-043	\$4.02
308-620-017	\$3.60	309-030-012	\$0.00	309-050-044	\$3.96
308-620-018	\$3.74	309-030-015	\$0.00	309-050-045	\$4.02
308-620-019	\$3.74	309-030-016	\$0.00	309-050-050	\$4.10
308-620-020	\$3.74	309-030-017	\$0.00	309-050-051	\$4.10
308-620-021	\$3.76	309-030-018	\$7.28	309-050-052	\$4.10
308-620-022	\$3.76	309-040-006	\$3.80	309-050-053	\$0.00
308-620-023	\$3.76	309-040-008	\$0.00	309-060-001	\$0.00
308-620-024	\$3.76	309-040-012	\$0.00	309-060-004	\$0.00
308-620-025	\$3.74	309-040-013	\$4.52	309-070-004	\$0.00
308-620-026	\$3.60	309-040-014	\$4.52	309-070-007	\$3.96
308-620-027	\$3.60	309-040-016	\$0.00	309-070-008	\$0.00
308-620-028	\$3.36	309-040-018	\$5.08	309-070-009	\$0.00
308-620-029	\$3.76	309-040-019	\$0.00	309-070-010	\$0.00
308-620-030	\$3.84	309-040-020	\$0.00	309-070-011	\$0.00
308-620-031	\$3.78	309-040-021	\$0.00	309-070-012	\$0.00
308-620-032	\$3.78	309-040-022	\$0.00	309-080-001	\$7.58
308-620-033	\$3.76	309-040-023	\$4.36	309-080-003	\$5.00
308-620-034	\$3.76	309-040-024	\$4.02	309-080-004	\$4.58
308-620-035	\$3.76	309-040-025	\$4.02	309-080-009	\$4.34
308-620-036	\$3.76	309-040-026	\$0.00	309-080-010	\$4.14
308-620-037	\$3.76	309-040-027	\$4.00	309-080-012	\$3.80
308-620-038	\$3.74	309-040-028	\$4.42	309-080-013	\$3.90
308-620-039	\$3.76	309-050-006	\$5.02	309-080-014	\$3.80
308-620-040	\$3.76	309-050-007	\$0.00	309-080-015	\$3.80
308-620-041	\$0.00	309-050-014	\$5.08	309-080-016	\$3.82
308-620-042	\$0.00	309-050-016	\$4.54	309-080-017	\$3.78
308-620-043	\$0.00	309-050-017	\$4.56	309-080-023	\$3.86
308-620-044	\$0.00	309-050-018	\$0.00	309-080-026	\$3.88
308-620-045	\$3.76	309-050-019	\$4.54	309-080-027	\$3.96
308-621-001	\$3.60	309-050-020	\$4.10	309-080-029	\$4.20



**Appendix D**

**Riverside County Flood Control and Water Conservation District  
NPDES - Santa Ana Benefit Assessment Area  
Fiscal Year 2023-2024 Assessment Roll**

---

<u>APN</u>	<u>Levy Amount</u>	<u>APN</u>	<u>Levy Amount</u>	<u>APN</u>	<u>Levy Amount</u>
309-080-030	\$3.88	309-090-055	\$6.30	309-110-029	\$3.86
309-080-031	\$3.88	309-090-056	\$6.30	309-110-030	\$3.86
309-080-032	\$3.88	309-090-058	\$3.74	309-110-031	\$3.86
309-080-033	\$4.02	309-090-059	\$0.00	309-111-001	\$0.00
309-080-035	\$3.90	309-090-060	\$3.84	309-111-002	\$3.86
309-080-036	\$4.28	309-090-062	\$3.94	309-111-003	\$3.86
309-080-038	\$4.08	309-090-066	\$3.92	309-111-004	\$3.86
309-080-039	\$4.08	309-090-068	\$0.00	309-111-005	\$3.86
309-080-042	\$4.06	309-090-069	\$0.00	309-112-001	\$0.00
309-080-043	\$4.04	309-100-002	\$4.62	309-112-002	\$0.00
309-080-044	\$4.06	309-100-003	\$3.84	309-120-012	\$3.82
309-080-045	\$4.06	309-100-004	\$0.00	309-120-021	\$4.10
309-080-046	\$4.14	309-100-005	\$3.94	309-120-022	\$3.94
309-080-047	\$4.12	309-100-006	\$4.84	309-120-024	\$3.84
309-080-048	\$4.14	309-100-008	\$3.96	309-120-026	\$4.00
309-080-049	\$4.14	309-100-009	\$3.96	309-120-028	\$3.90
309-080-050	\$4.06	309-100-010	\$3.96	309-120-029	\$3.90
309-080-051	\$4.08	309-100-011	\$3.78	309-120-030	\$3.92
309-080-052	\$4.08	309-100-012	\$3.80	309-120-031	\$4.02
309-080-053	\$4.08	309-100-013	\$3.78	309-120-032	\$3.92
309-080-055	\$3.90	309-100-014	\$3.80	309-120-033	\$3.98
309-080-057	\$4.22	309-100-016	\$0.00	309-120-034	\$3.92
309-090-001	\$0.00	309-100-018	\$3.98	309-120-035	\$3.90
309-090-002	\$11.70	309-100-022	\$3.98	309-120-036	\$0.00
309-090-003	\$3.78	309-100-024	\$3.96	309-120-037	\$3.86
309-090-008	\$3.76	309-100-025	\$3.94	309-120-038	\$3.86
309-090-009	\$3.74	309-100-027	\$3.86	309-120-039	\$3.86
309-090-010	\$3.74	309-100-031	\$3.98	309-120-040	\$3.86
309-090-011	\$3.74	309-110-001	\$3.78	309-120-041	\$3.86
309-090-012	\$3.74	309-110-002	\$3.78	309-120-042	\$0.00
309-090-013	\$3.74	309-110-003	\$3.86	309-120-043	\$0.00
309-090-014	\$3.74	309-110-004	\$4.00	309-120-044	\$0.00
309-090-015	\$3.74	309-110-005	\$4.04	309-120-045	\$0.00
309-090-016	\$3.74	309-110-006	\$4.04	309-120-046	\$0.00
309-090-017	\$24.30	309-110-007	\$4.04	309-120-047	\$0.00
309-090-032	\$4.20	309-110-010	\$3.88	309-120-048	\$3.88
309-090-034	\$3.86	309-110-011	\$3.86	309-120-049	\$3.86
309-090-039	\$3.74	309-110-012	\$3.86	309-120-050	\$3.86
309-090-040	\$0.00	309-110-013	\$3.86	309-120-051	\$3.86
309-090-041	\$3.76	309-110-019	\$0.00	309-120-052	\$3.86
309-090-044	\$3.90	309-110-020	\$3.86	309-130-005	\$4.96
309-090-045	\$3.86	309-110-021	\$3.86	309-130-007	\$4.30
309-090-048	\$3.90	309-110-022	\$3.86	309-130-021	\$3.90
309-090-049	\$3.94	309-110-023	\$3.86	309-130-022	\$3.90
309-090-050	\$3.94	309-110-024	\$3.94	309-130-023	\$3.96
309-090-051	\$3.94	309-110-025	\$3.86	309-130-024	\$3.94
309-090-052	\$3.86	309-110-026	\$3.86	309-130-025	\$3.94
309-090-053	\$3.86	309-110-027	\$0.00	309-130-028	\$4.10
309-090-054	\$3.86	309-110-028	\$3.86	309-130-029	\$4.10

**Appendix D**

**Riverside County Flood Control and Water Conservation District  
NPDES - Santa Ana Benefit Assessment Area  
Fiscal Year 2023-2024 Assessment Roll**

<u>APN</u>	<u>Levy Amount</u>	<u>APN</u>	<u>Levy Amount</u>	<u>APN</u>	<u>Levy Amount</u>
309-130-030	\$4.10	309-140-053	\$0.00	309-170-034	\$4.54
309-130-031	\$3.88	309-140-054	\$4.12	309-170-035	\$4.54
309-130-032	\$3.90	309-140-055	\$4.90	309-170-036	\$4.54
309-130-033	\$3.90	309-140-056	\$0.00	309-170-038	\$6.02
309-130-034	\$3.90	309-140-062	\$4.10	309-170-040	\$0.00
309-130-035	\$3.90	309-140-063	\$4.10	309-170-041	\$5.08
309-130-036	\$3.90	309-140-064	\$4.06	309-170-046	\$5.04
309-130-040	\$3.90	309-140-065	\$0.00	309-170-047	\$4.56
309-130-042	\$3.90	309-140-066	\$0.00	309-170-048	\$0.00
309-130-043	\$3.92	309-150-001	\$0.00	309-170-049	\$4.44
309-130-044	\$3.88	309-150-003	\$0.00	309-170-050	\$4.54
309-130-045	\$3.90	309-150-004	\$0.00	309-170-051	\$4.52
309-130-047	\$3.88	309-150-006	\$4.64	309-170-052	\$4.96
309-130-048	\$3.90	309-150-009	\$4.48	309-170-053	\$4.44
309-130-049	\$3.90	309-150-011	\$4.22	309-170-054	\$4.58
309-130-058	\$3.90	309-150-012	\$0.00	309-170-055	\$4.58
309-130-060	\$3.90	309-150-013	\$0.00	309-170-057	\$4.40
309-130-061	\$4.84	309-150-014	\$0.00	309-170-058	\$4.56
309-130-062	\$4.06	309-150-016	\$0.00	309-170-059	\$4.56
309-130-063	\$4.06	309-150-019	\$4.68	309-170-060	\$4.46
309-130-064	\$0.00	309-150-020	\$4.20	309-170-061	\$4.94
309-130-065	\$4.90	309-150-021	\$4.82	309-170-062	\$4.46
309-130-066	\$4.46	309-150-022	\$0.00	309-170-063	\$0.00
309-130-067	\$3.96	309-150-023	\$4.00	309-170-064	\$4.46
309-130-068	\$0.00	309-150-024	\$4.02	309-170-065	\$4.46
309-130-070	\$4.48	309-150-025	\$4.02	309-170-066	\$5.04
309-130-071	\$0.00	309-150-026	\$4.30	309-170-067	\$5.04
309-130-072	\$6.66	309-160-008	\$0.00	309-170-068	\$4.96
309-130-073	\$0.00	309-160-009	\$5.06	309-170-070	\$5.04
309-130-074	\$4.88	309-160-010	\$5.04	309-170-071	\$4.42
309-130-075	\$0.00	309-160-011	\$0.00	309-170-072	\$4.54
309-140-008	\$0.00	309-160-017	\$4.06	309-170-073	\$0.00
309-140-026	\$4.90	309-160-018	\$4.06	309-170-074	\$4.52
309-140-033	\$4.90	309-160-019	\$4.06	309-170-075	\$0.00
309-140-034	\$4.90	309-160-020	\$4.12	309-170-077	\$4.02
309-140-035	\$5.46	309-160-023	\$4.04	309-170-078	\$0.00
309-140-036	\$0.00	309-160-024	\$0.00	309-170-079	\$0.00
309-140-037	\$4.06	309-160-025	\$4.04	309-170-080	\$0.00
309-140-038	\$4.06	309-160-026	\$4.04	309-170-082	\$4.46
309-140-042	\$0.00	309-170-003	\$5.08	309-170-083	\$4.46
309-140-043	\$0.00	309-170-005	\$34.14	309-170-084	\$4.46
309-140-044	\$0.00	309-170-014	\$4.62	309-170-085	\$3.98
309-140-045	\$0.00	309-170-015	\$4.62	309-170-086	\$0.00
309-140-046	\$4.06	309-170-022	\$4.52	309-180-002	\$0.00
309-140-047	\$4.06	309-170-023	\$4.58	309-180-003	\$5.08
309-140-048	\$4.06	309-170-030	\$4.56	309-180-005	\$11.56
309-140-049	\$0.00	309-170-031	\$4.56	309-180-006	\$3.82
309-140-050	\$0.00	309-170-032	\$0.00	309-180-011	\$0.00
309-140-052	\$0.00	309-170-033	\$0.00	309-180-012	\$0.00

**Appendix D**

**Riverside County Flood Control and Water Conservation District  
NPDES - Santa Ana Benefit Assessment Area  
Fiscal Year 2023-2024 Assessment Roll**

<u>APN</u>	<u>Levy Amount</u>	<u>APN</u>	<u>Levy Amount</u>	<u>APN</u>	<u>Levy Amount</u>
309-180-013	\$5.34	309-200-004	\$0.00	309-210-060	\$0.00
309-180-014	\$0.00	309-200-006	\$5.42	309-220-005	\$0.00
309-180-015	\$5.24	309-200-010	\$4.86	309-220-006	\$0.00
309-180-016	\$5.24	309-200-011	\$0.00	309-220-007	\$362.18
309-180-020	\$0.00	309-200-012	\$0.00	309-251-001	\$3.86
309-180-021	\$0.00	309-200-013	\$0.00	309-251-002	\$3.76
309-180-025	\$0.00	309-200-014	\$0.00	309-251-003	\$3.76
309-180-033	\$4.92	309-200-015	\$4.16	309-251-004	\$3.76
309-180-035	\$4.92	309-200-016	\$4.90	309-251-005	\$3.74
309-180-036	\$0.90	309-200-018	\$4.96	309-251-006	\$3.74
309-180-037	\$4.96	309-200-019	\$4.04	309-251-007	\$3.74
309-180-039	\$5.18	309-200-020	\$0.00	309-251-008	\$3.74
309-180-041	\$0.00	309-200-021	\$4.64	309-251-009	\$3.74
309-180-042	\$0.00	309-200-022	\$0.00	309-251-010	\$3.74
309-180-043	\$5.12	309-200-023	\$0.00	309-251-011	\$3.74
309-180-044	\$0.00	309-200-024	\$0.00	309-251-012	\$3.74
309-180-045	\$4.72	309-210-002	\$0.00	309-251-013	\$0.00
309-180-047	\$5.10	309-210-003	\$4.04	309-251-014	\$3.30
309-190-003	\$5.28	309-210-005	\$4.04	309-251-015	\$3.74
309-190-005	\$5.10	309-210-006	\$0.00	309-251-016	\$3.68
309-190-006	\$5.10	309-210-022	\$0.00	309-251-017	\$3.76
309-190-009	\$4.38	309-210-023	\$0.00	309-251-018	\$3.78
309-190-012	\$3.82	309-210-024	\$0.00	309-251-019	\$3.78
309-190-013	\$0.00	309-210-025	\$5.04	309-251-020	\$3.80
309-190-015	\$4.26	309-210-028	\$4.56	309-251-021	\$3.86
309-190-016	\$4.22	309-210-029	\$4.48	309-251-022	\$3.76
309-190-017	\$4.90	309-210-030	\$4.46	309-251-023	\$3.74
309-190-021	\$4.78	309-210-031	\$4.44	309-252-001	\$3.52
309-190-022	\$4.78	309-210-032	\$4.14	309-252-002	\$3.74
309-190-023	\$4.86	309-210-033	\$4.06	309-252-003	\$3.52
309-190-024	\$5.04	309-210-034	\$4.06	309-252-004	\$3.74
309-190-025	\$5.02	309-210-035	\$4.06	309-253-001	\$3.76
309-190-026	\$4.16	309-210-043	\$4.06	309-253-002	\$3.52
309-190-028	\$4.10	309-210-044	\$4.06	309-254-001	\$3.74
309-190-029	\$4.10	309-210-045	\$4.40	309-254-002	\$3.74
309-190-030	\$5.20	309-210-046	\$4.58	309-254-003	\$3.76
309-190-034	\$4.06	309-210-047	\$4.58	309-254-004	\$3.74
309-190-035	\$4.02	309-210-048	\$4.04	309-254-005	\$3.76
309-190-036	\$4.00	309-210-049	\$4.04	309-254-006	\$3.52
309-190-037	\$4.54	309-210-050	\$4.04	309-254-007	\$3.76
309-190-038	\$4.06	309-210-051	\$4.04	309-254-008	\$3.76
309-190-039	\$4.46	309-210-052	\$5.04	309-254-009	\$3.74
309-190-040	\$4.12	309-210-053	\$4.88	309-254-010	\$3.74
309-190-041	\$4.10	309-210-054	\$0.00	309-254-011	\$3.74
309-190-042	\$4.14	309-210-055	\$0.00	309-254-012	\$3.74
309-190-043	\$4.10	309-210-056	\$4.00	309-254-013	\$3.74
309-190-044	\$0.00	309-210-057	\$4.00	309-254-014	\$3.74
309-190-045	\$0.00	309-210-058	\$4.00	309-254-015	\$3.74
309-190-046	\$0.00	309-210-059	\$4.00	309-254-016	\$3.74

**Appendix D**

**Riverside County Flood Control and Water Conservation District  
NPDES - Santa Ana Benefit Assessment Area  
Fiscal Year 2023-2024 Assessment Roll**

<u>APN</u>	<u>Levy Amount</u>	<u>APN</u>	<u>Levy Amount</u>	<u>APN</u>	<u>Levy Amount</u>
309-254-017	\$3.74	309-263-001	\$3.74	309-270-024	\$4.14
309-254-018	\$3.74	309-263-002	\$3.74	309-280-003	\$4.18
309-254-019	\$3.74	309-263-003	\$3.74	309-280-004	\$4.10
309-255-001	\$3.74	309-263-004	\$3.76	309-280-005	\$4.10
309-255-002	\$3.74	309-263-005	\$3.76	309-280-006	\$4.10
309-255-003	\$3.74	309-263-006	\$3.76	309-280-007	\$0.00
309-255-004	\$3.74	309-263-007	\$3.76	309-280-008	\$4.10
309-255-005	\$3.74	309-263-008	\$3.74	309-280-009	\$4.10
309-255-006	\$3.74	309-263-009	\$3.74	309-280-010	\$4.10
309-255-007	\$3.74	309-263-010	\$3.74	309-280-011	\$4.08
309-255-008	\$3.74	309-263-011	\$3.76	309-280-012	\$4.16
309-255-009	\$3.74	309-263-012	\$3.76	309-280-013	\$4.12
309-255-010	\$3.74	309-263-013	\$3.76	309-280-014	\$4.12
309-255-011	\$3.74	309-263-014	\$3.74	309-280-015	\$0.00
309-255-012	\$3.74	309-263-015	\$0.00	309-280-016	\$4.12
309-255-013	\$3.74	309-263-016	\$3.74	309-280-017	\$4.12
309-261-001	\$3.76	309-263-017	\$3.74	309-280-018	\$4.22
309-261-002	\$3.74	309-263-018	\$3.52	309-280-020	\$4.18
309-261-003	\$3.74	309-263-019	\$3.74	309-280-021	\$4.10
309-261-004	\$3.74	309-263-020	\$3.74	309-280-022	\$4.10
309-261-005	\$3.76	309-263-021	\$3.76	309-280-023	\$4.10
309-261-006	\$3.74	309-263-022	\$3.74	309-280-024	\$4.14
309-261-007	\$3.74	309-263-023	\$3.74	309-280-025	\$4.08
309-261-008	\$3.52	309-263-024	\$3.76	309-280-026	\$4.12
309-261-009	\$3.30	309-263-025	\$3.74	309-280-027	\$4.12
309-262-001	\$3.74	309-263-026	\$3.76	309-280-028	\$4.12
309-262-002	\$3.74	309-263-027	\$3.76	309-280-029	\$4.12
309-262-003	\$3.74	309-263-028	\$3.74	309-280-030	\$4.12
309-262-004	\$3.74	309-263-029	\$3.74	309-280-031	\$4.24
309-262-005	\$3.74	309-263-030	\$3.74	309-280-034	\$4.06
309-262-006	\$3.74	309-263-031	\$3.74	309-280-035	\$4.10
309-262-007	\$3.74	309-264-001	\$3.74	309-280-036	\$4.08
309-262-008	\$3.74	309-264-002	\$3.74	309-280-037	\$4.08
309-262-009	\$3.74	309-264-003	\$3.74	309-280-038	\$4.08
309-262-010	\$3.74	309-264-004	\$3.74	309-280-039	\$4.08
309-262-011	\$3.74	309-264-005	\$3.74	309-280-040	\$4.08
309-262-012	\$3.74	309-264-006	\$3.74	309-280-041	\$4.20
309-262-013	\$3.74	309-270-002	\$4.08	309-280-043	\$4.10
309-262-014	\$3.74	309-270-003	\$4.12	309-280-044	\$4.06
309-262-015	\$3.74	309-270-014	\$4.46	309-280-045	\$4.06
309-262-016	\$3.74	309-270-015	\$4.52	309-280-046	\$4.06
309-262-017	\$3.74	309-270-016	\$4.82	309-280-051	\$4.20
309-262-018	\$3.74	309-270-017	\$4.82	309-280-052	\$4.10
309-262-019	\$3.74	309-270-018	\$4.82	309-280-053	\$4.10
309-262-020	\$3.74	309-270-019	\$4.82	309-280-054	\$4.20
309-262-021	\$3.74	309-270-020	\$5.04	309-280-055	\$4.20
309-262-022	\$3.74	309-270-021	\$5.04	309-280-056	\$4.10
309-262-023	\$3.74	309-270-022	\$5.04	309-280-057	\$4.10
309-262-024	\$3.74	309-270-023	\$0.00	309-280-058	\$4.18

**Appendix D**

**Riverside County Flood Control and Water Conservation District  
NPDES - Santa Ana Benefit Assessment Area  
Fiscal Year 2023-2024 Assessment Roll**

---

<u>APN</u>	<u>Levy Amount</u>	<u>APN</u>	<u>Levy Amount</u>	<u>APN</u>	<u>Levy Amount</u>
309-280-063	\$4.02	309-301-010	\$3.60	309-310-017	\$3.74
309-280-064	\$4.06	309-301-011	\$3.74	309-310-018	\$3.74
309-280-065	\$4.06	309-301-012	\$3.74	309-310-019	\$3.74
309-280-066	\$4.06	309-301-013	\$3.74	309-310-020	\$3.74
309-280-067	\$4.06	309-301-014	\$3.74	309-310-021	\$3.74
309-280-068	\$4.06	309-301-015	\$3.74	309-310-022	\$3.74
309-280-069	\$4.06	309-301-016	\$3.74	309-310-023	\$3.74
309-280-070	\$4.06	309-301-017	\$3.76	309-310-024	\$3.74
309-280-071	\$4.08	309-301-018	\$3.76	309-310-025	\$3.74
309-280-072	\$4.08	309-301-019	\$3.76	309-310-026	\$3.74
309-280-073	\$4.08	309-301-020	\$3.76	309-310-027	\$3.74
309-280-074	\$4.22	309-301-021	\$3.74	309-310-028	\$3.74
309-280-075	\$4.08	309-301-022	\$3.76	309-310-029	\$3.74
309-280-076	\$4.08	309-302-001	\$3.76	309-310-030	\$3.74
309-280-077	\$4.08	309-302-002	\$3.76	309-310-031	\$3.74
309-280-078	\$4.08	309-302-003	\$3.80	309-310-032	\$3.74
309-290-004	\$4.12	309-302-004	\$3.76	309-310-033	\$3.74
309-290-005	\$4.04	309-302-005	\$3.82	309-310-034	\$3.74
309-290-006	\$4.04	309-302-006	\$3.78	309-310-035	\$3.74
309-290-007	\$4.04	309-302-007	\$3.76	309-310-036	\$3.74
309-290-017	\$4.08	309-302-008	\$3.52	309-310-037	\$3.74
309-290-018	\$4.08	309-302-009	\$3.74	309-310-038	\$3.74
309-290-019	\$4.08	309-302-010	\$3.82	309-321-001	\$3.74
309-290-020	\$4.02	309-302-011	\$3.78	309-321-002	\$3.74
309-290-021	\$4.06	309-302-012	\$3.76	309-321-003	\$3.74
309-290-022	\$4.06	309-302-013	\$3.76	309-321-004	\$3.74
309-290-023	\$4.06	309-302-014	\$3.74	309-321-005	\$3.74
309-290-024	\$4.06	309-302-015	\$3.74	309-321-006	\$3.74
309-290-025	\$0.00	309-302-016	\$3.74	309-321-007	\$3.74
309-290-026	\$4.08	309-302-017	\$3.74	309-321-008	\$3.74
309-290-027	\$4.08	309-302-018	\$3.74	309-321-009	\$3.74
309-290-028	\$4.08	309-302-019	\$3.74	309-321-010	\$3.74
309-290-029	\$0.00	309-302-020	\$3.74	309-321-011	\$3.74
309-290-032	\$0.00	309-310-001	\$3.74	309-321-012	\$3.74
309-290-035	\$0.00	309-310-002	\$3.74	309-321-013	\$3.74
309-290-036	\$0.00	309-310-003	\$3.74	309-321-014	\$3.74
309-290-037	\$0.00	309-310-004	\$3.74	309-321-015	\$3.74
309-290-038	\$0.00	309-310-005	\$3.74	309-321-016	\$3.74
309-290-039	\$0.00	309-310-006	\$3.74	309-321-017	\$3.74
309-290-040	\$0.00	309-310-007	\$3.74	309-321-018	\$3.74
309-301-001	\$3.76	309-310-008	\$3.74	309-321-019	\$3.74
309-301-002	\$3.76	309-310-009	\$3.74	309-321-020	\$3.74
309-301-003	\$3.78	309-310-010	\$3.74	309-321-021	\$3.74
309-301-004	\$3.76	309-310-011	\$3.74	309-321-022	\$3.74
309-301-005	\$3.78	309-310-012	\$3.74	309-321-023	\$0.00
309-301-006	\$3.74	309-310-013	\$3.74	309-322-001	\$3.74
309-301-007	\$3.74	309-310-014	\$3.74	309-322-002	\$3.74
309-301-008	\$3.74	309-310-015	\$3.74	309-322-003	\$3.74
309-301-009	\$3.74	309-310-016	\$3.74	309-322-004	\$3.74

**Appendix D**

**Riverside County Flood Control and Water Conservation District  
NPDES - Santa Ana Benefit Assessment Area  
Fiscal Year 2023-2024 Assessment Roll**

<u>APN</u>	<u>Levy Amount</u>	<u>APN</u>	<u>Levy Amount</u>	<u>APN</u>	<u>Levy Amount</u>
309-331-001	\$3.74	309-342-019	\$3.74	309-370-001	\$0.00
309-331-002	\$3.74	309-342-020	\$3.74	309-370-002	\$0.00
309-331-003	\$3.74	309-350-001	\$0.00	309-370-003	\$0.00
309-331-004	\$3.74	309-360-001	\$4.08	309-370-004	\$0.00
309-331-005	\$3.74	309-360-002	\$4.08	309-370-005	\$0.00
309-331-006	\$3.74	309-360-003	\$4.08	309-370-006	\$0.00
309-331-007	\$3.74	309-360-004	\$4.08	309-370-007	\$0.00
309-332-001	\$3.74	309-360-005	\$0.00	309-370-008	\$0.00
309-332-002	\$3.74	309-360-006	\$4.08	309-370-009	\$0.00
309-332-003	\$3.74	309-360-007	\$4.08	309-370-010	\$0.00
309-332-004	\$3.74	309-360-008	\$0.00	309-370-011	\$0.00
309-332-005	\$3.74	309-360-009	\$0.00	309-370-012	\$0.00
309-332-006	\$3.74	309-360-010	\$4.08	309-370-013	\$4.08
309-332-007	\$3.74	309-360-011	\$4.08	309-370-014	\$4.08
309-332-008	\$3.74	309-360-012	\$4.06	309-370-015	\$4.08
309-332-009	\$3.74	309-360-013	\$4.66	309-380-001	\$0.00
309-332-010	\$3.74	309-360-014	\$4.08	309-380-002	\$0.00
309-341-001	\$3.74	309-360-015	\$4.10	309-380-003	\$0.00
309-341-002	\$3.74	309-360-016	\$4.08	309-380-004	\$0.00
309-341-003	\$3.74	309-360-017	\$4.08	309-380-005	\$0.00
309-341-004	\$3.74	309-360-018	\$0.00	309-380-007	\$0.00
309-341-005	\$3.74	309-360-019	\$0.00	309-380-008	\$5.04
309-341-006	\$3.74	309-360-020	\$0.00	309-380-009	\$0.00
309-341-007	\$3.74	309-360-021	\$0.00	309-380-011	\$4.02
309-341-008	\$3.74	309-360-022	\$5.06	309-380-012	\$4.00
309-341-009	\$3.74	309-360-023	\$4.10	309-380-013	\$3.94
309-341-010	\$3.74	309-360-024	\$4.10	309-380-014	\$4.02
309-341-011	\$3.74	309-360-025	\$4.08	309-380-015	\$4.02
309-341-012	\$3.74	309-360-026	\$4.08	309-380-016	\$4.18
309-341-013	\$3.74	309-360-027	\$4.10	309-380-017	\$0.00
309-341-014	\$3.74	309-360-028	\$4.10	309-380-018	\$0.00
309-342-001	\$3.74	309-360-029	\$4.08	309-390-001	\$3.74
309-342-002	\$3.74	309-360-030	\$4.08	309-390-002	\$3.74
309-342-003	\$3.74	309-360-031	\$0.00	309-390-003	\$3.74
309-342-004	\$3.74	309-360-032	\$4.08	309-390-004	\$3.74
309-342-005	\$3.74	309-360-033	\$4.08	309-390-005	\$3.74
309-342-006	\$3.74	309-360-034	\$4.08	309-390-006	\$3.74
309-342-007	\$3.74	309-360-035	\$4.08	309-390-007	\$3.74
309-342-008	\$3.74	309-360-036	\$4.08	309-390-008	\$3.60
309-342-009	\$3.74	309-360-037	\$4.08	309-390-009	\$3.74
309-342-010	\$3.74	309-360-038	\$4.08	309-390-010	\$3.74
309-342-011	\$3.74	309-360-039	\$4.08	309-390-011	\$3.60
309-342-012	\$3.84	309-360-040	\$4.08	309-390-012	\$3.74
309-342-013	\$3.74	309-360-041	\$4.08	309-390-013	\$3.74
309-342-014	\$3.84	309-360-042	\$4.08	309-390-014	\$3.60
309-342-015	\$3.74	309-360-043	\$4.08	309-390-015	\$3.74
309-342-016	\$3.74	309-360-044	\$4.08	309-390-016	\$3.60
309-342-017	\$3.74	309-360-045	\$4.08	309-390-017	\$3.74
309-342-018	\$3.74	309-360-046	\$4.08	309-390-018	\$3.74

**Appendix D**

**Riverside County Flood Control and Water Conservation District  
NPDES - Santa Ana Benefit Assessment Area  
Fiscal Year 2023-2024 Assessment Roll**

<u>APN</u>	<u>Levy Amount</u>	<u>APN</u>	<u>Levy Amount</u>	<u>APN</u>	<u>Levy Amount</u>
309-391-001	\$3.74	309-401-014	\$3.74	309-411-002	\$3.76
309-391-002	\$3.74	309-401-015	\$3.74	309-411-003	\$3.74
309-391-003	\$3.74	309-401-016	\$3.74	309-411-004	\$3.74
309-391-004	\$3.60	309-401-017	\$3.74	309-411-005	\$3.74
309-391-005	\$3.74	309-401-018	\$3.74	309-411-006	\$3.74
309-391-006	\$3.60	309-401-019	\$3.74	309-411-007	\$3.60
309-391-007	\$3.60	309-401-020	\$3.74	309-411-008	\$3.60
309-391-008	\$3.76	309-401-021	\$0.00	309-411-009	\$3.74
309-391-009	\$3.78	309-402-001	\$3.76	309-411-010	\$3.74
309-391-010	\$3.76	309-402-002	\$3.78	309-411-011	\$3.60
309-391-011	\$3.74	309-402-003	\$3.84	309-411-012	\$3.60
309-391-012	\$3.78	309-402-004	\$3.60	309-411-013	\$3.74
309-391-013	\$3.74	309-402-005	\$3.60	310-021-001	\$0.00
309-391-014	\$3.76	309-402-006	\$3.74	310-021-002	\$0.00
309-391-015	\$3.76	309-402-007	\$3.60	310-021-003	\$3.74
309-391-016	\$3.76	309-402-008	\$3.76	310-021-004	\$0.00
309-391-017	\$3.78	309-402-009	\$3.78	310-021-005	\$0.00
309-391-018	\$3.74	309-402-010	\$3.60	310-021-006	\$0.00
309-391-019	\$3.74	309-402-011	\$3.74	310-021-007	\$0.00
309-391-020	\$3.74	309-402-012	\$3.74	310-021-008	\$0.00
309-391-021	\$3.74	309-402-013	\$3.74	310-021-009	\$3.74
309-391-022	\$3.76	309-402-014	\$3.74	310-021-010	\$3.74
309-400-001	\$3.74	309-410-001	\$3.76	310-021-011	\$15.30
309-400-002	\$3.74	309-410-002	\$3.76	310-021-012	\$7.64
309-400-003	\$3.74	309-410-003	\$3.74	310-021-013	\$0.00
309-400-004	\$3.60	309-410-004	\$3.74	310-021-014	\$0.00
309-400-005	\$3.74	309-410-005	\$3.60	310-021-015	\$3.80
309-400-006	\$3.60	309-410-006	\$3.74	310-021-016	\$3.76
309-400-007	\$3.74	309-410-007	\$3.74	310-021-017	\$3.76
309-400-008	\$3.74	309-410-008	\$3.60	310-021-018	\$23.40
309-400-009	\$3.60	309-410-009	\$3.74	310-021-019	\$0.00
309-400-010	\$3.60	309-410-010	\$3.60	310-021-020	\$7.26
309-400-011	\$3.60	309-410-011	\$3.60	310-022-002	\$13.04
309-400-012	\$3.60	309-410-012	\$3.60	310-022-003	\$0.00
309-400-013	\$3.60	309-410-013	\$3.74	310-022-004	\$0.00
309-400-014	\$3.60	309-410-014	\$3.74	310-022-005	\$0.00
309-401-001	\$3.74	309-410-015	\$3.60	310-022-006	\$0.00
309-401-002	\$3.74	309-410-016	\$3.74	310-022-007	\$0.00
309-401-003	\$3.74	309-410-017	\$3.74	310-022-008	\$0.00
309-401-004	\$3.74	309-410-018	\$3.60	310-022-009	\$0.00
309-401-005	\$3.74	309-410-019	\$3.74	310-022-010	\$3.74
309-401-006	\$3.60	309-410-020	\$3.74	310-022-011	\$3.74
309-401-007	\$3.74	309-410-021	\$3.74	310-022-014	\$0.00
309-401-008	\$3.60	309-410-022	\$3.60	310-022-015	\$0.00
309-401-009	\$3.60	309-410-023	\$3.74	310-022-016	\$0.00
309-401-010	\$3.60	309-410-024	\$3.74	310-022-017	\$0.00
309-401-011	\$3.60	309-410-025	\$3.74	310-022-018	\$3.80
309-401-012	\$3.60	309-410-026	\$3.76	310-022-019	\$44.10
309-401-013	\$3.74	309-411-001	\$3.78	310-023-005	\$3.74

**Appendix D**

**Riverside County Flood Control and Water Conservation District  
NPDES - Santa Ana Benefit Assessment Area  
Fiscal Year 2023-2024 Assessment Roll**

<u>APN</u>	<u>Levy Amount</u>	<u>APN</u>	<u>Levy Amount</u>	<u>APN</u>	<u>Levy Amount</u>
310-023-006	\$0.00	310-041-015	\$0.00	310-044-021	\$2.20
310-023-007	\$0.00	310-042-019	\$3.74	310-044-022	\$5.06
310-023-008	\$5.74	310-042-020	\$3.74	310-044-023	\$5.06
310-023-009	\$0.00	310-042-021	\$3.74	310-044-025	\$3.36
310-023-010	\$0.00	310-042-022	\$3.74	310-044-026	\$3.60
310-023-011	\$3.78	310-042-023	\$3.74	310-044-027	\$3.36
310-023-012	\$19.34	310-042-024	\$0.00	310-044-028	\$3.36
310-023-013	\$15.30	310-042-029	\$26.10	310-044-029	\$3.36
310-023-014	\$3.74	310-042-031	\$23.28	310-044-030	\$3.36
310-023-015	\$0.00	310-042-032	\$0.00	310-044-031	\$3.36
310-023-018	\$17.54	310-042-033	\$7.20	310-044-032	\$3.36
310-023-019	\$13.94	310-042-034	\$7.20	310-044-033	\$3.36
310-023-020	\$7.20	310-042-035	\$0.00	310-044-034	\$3.54
310-023-021	\$0.00	310-042-036	\$0.00	310-051-013	\$15.30
310-024-002	\$15.30	310-042-037	\$7.20	310-051-014	\$13.50
310-024-003	\$23.40	310-042-038	\$13.94	310-051-015	\$6.30
310-024-004	\$15.30	310-042-039	\$0.00	310-051-016	\$22.94
310-024-005	\$7.74	310-043-002	\$3.74	310-051-017	\$14.40
310-024-006	\$7.68	310-043-003	\$5.74	310-051-018	\$13.94
310-024-007	\$7.68	310-043-004	\$3.74	310-052-015	\$0.00
310-024-008	\$13.04	310-043-005	\$0.00	310-052-016	\$3.74
310-031-005	\$0.00	310-043-006	\$0.00	310-052-017	\$3.74
310-031-006	\$0.00	310-043-007	\$0.00	310-052-018	\$3.74
310-031-007	\$0.00	310-043-008	\$17.54	310-052-019	\$0.00
310-031-008	\$0.00	310-043-009	\$3.74	310-052-020	\$38.70
310-031-017	\$0.00	310-043-010	\$3.74	310-052-021	\$2.46
310-032-016	\$198.44	310-043-011	\$3.74	310-052-022	\$3.74
310-033-001	\$23.40	310-043-012	\$5.74	310-052-023	\$2.42
310-033-002	\$0.00	310-043-013	\$0.00	310-052-024	\$6.74
310-033-003	\$0.00	310-043-014	\$3.74	310-052-033	\$6.74
310-033-005	\$0.00	310-043-015	\$3.74	310-052-034	\$7.20
310-033-006	\$0.00	310-043-016	\$3.74	310-052-035	\$7.20
310-033-009	\$0.00	310-043-017	\$3.74	310-052-037	\$34.64
310-033-010	\$4.04	310-043-018	\$3.74	310-052-039	\$20.70
310-033-011	\$0.00	310-043-022	\$3.88	310-053-004	\$3.74
310-033-012	\$15.30	310-043-023	\$3.74	310-053-005	\$3.74
310-034-001	\$0.00	310-043-024	\$10.12	310-053-006	\$3.74
310-034-002	\$0.00	310-044-003	\$0.00	310-053-007	\$3.74
310-034-003	\$0.00	310-044-005	\$3.30	310-053-008	\$0.00
310-034-004	\$3.80	310-044-006	\$3.44	310-053-009	\$0.00
310-034-008	\$7.74	310-044-009	\$3.30	310-053-010	\$0.00
310-034-009	\$0.00	310-044-011	\$3.30	310-053-011	\$0.00
310-034-010	\$38.70	310-044-012	\$3.36	310-053-012	\$0.00
310-041-009	\$6.74	310-044-013	\$3.30	310-053-013	\$3.74
310-041-010	\$6.74	310-044-014	\$3.30	310-053-014	\$5.74
310-041-011	\$7.20	310-044-015	\$3.30	310-053-015	\$3.74
310-041-012	\$29.24	310-044-016	\$3.36	310-053-016	\$3.74
310-041-013	\$9.00	310-044-018	\$3.32	310-053-017	\$0.00
310-041-014	\$18.90	310-044-020	\$3.08	310-053-018	\$0.00



**Appendix D**

**Riverside County Flood Control and Water Conservation District  
NPDES - Santa Ana Benefit Assessment Area  
Fiscal Year 2023-2024 Assessment Roll**

<u>APN</u>	<u>Levy Amount</u>	<u>APN</u>	<u>Levy Amount</u>	<u>APN</u>	<u>Levy Amount</u>
310-053-021	\$3.74	310-070-052	\$29.70	310-100-051	\$57.60
310-053-022	\$0.00	310-070-053	\$39.60	310-100-052	\$0.00
310-053-023	\$0.00	310-070-054	\$13.04	310-100-053	\$0.00
310-053-024	\$3.74	310-070-055	\$20.70	310-100-054	\$0.00
310-053-025	\$17.54	310-070-056	\$18.44	310-100-055	\$0.00
310-053-026	\$0.00	310-070-057	\$4.04	310-100-056	\$0.00
310-054-001	\$3.30	310-070-060	\$28.68	310-100-057	\$0.00
310-054-002	\$3.36	310-070-071	\$0.00	310-100-058	\$0.00
310-054-003	\$3.36	310-070-073	\$45.56	310-100-059	\$0.00
310-054-004	\$3.30	310-070-077	\$26.10	310-100-063	\$45.00
310-054-005	\$3.30	310-070-078	\$233.10	310-100-069	\$0.00
310-054-006	\$3.30	310-081-008	\$23.40	310-100-071	\$0.00
310-054-007	\$3.30	310-081-010	\$16.20	310-100-088	\$0.00
310-054-008	\$3.30	310-081-012	\$39.14	310-100-089	\$45.00
310-054-009	\$0.00	310-082-009	\$0.00	310-100-090	\$0.00
310-054-010	\$3.30	310-082-011	\$0.00	310-110-001	\$0.00
310-054-011	\$0.00	310-082-014	\$28.34	310-110-002	\$0.00
310-054-012	\$3.76	310-082-020	\$27.44	310-110-013	\$0.00
310-054-013	\$3.30	310-082-021	\$0.00	310-110-014	\$0.00
310-054-016	\$0.00	310-082-023	\$25.64	310-110-015	\$0.00
310-054-017	\$0.00	310-082-026	\$0.00	310-110-017	\$0.00
310-054-018	\$0.00	310-082-029	\$80.54	310-110-018	\$0.00
310-054-019	\$3.30	310-082-030	\$43.64	310-110-019	\$0.00
310-054-020	\$3.30	310-082-031	\$45.00	310-110-020	\$0.00
310-054-021	\$0.00	310-090-003	\$0.00	310-110-021	\$0.00
310-054-024	\$0.00	310-090-004	\$0.00	310-110-022	\$0.00
310-054-025	\$3.08	310-090-005	\$0.00	310-110-023	\$0.00
310-054-027	\$3.52	310-090-006	\$0.00	310-110-027	\$0.00
310-054-028	\$3.36	310-090-007	\$0.00	310-110-028	\$0.00
310-054-029	\$3.36	310-090-008	\$0.00	310-110-029	\$382.50
310-061-003	\$3.94	310-090-009	\$0.00	310-110-031	\$0.00
310-061-008	\$4.08	310-090-010	\$0.00	310-110-037	\$0.00
310-061-015	\$0.00	310-090-011	\$0.00	310-110-038	\$0.00
310-061-017	\$67.94	310-090-012	\$0.00	310-110-039	\$0.00
310-061-018	\$0.00	310-090-013	\$0.00	310-110-040	\$0.00
310-061-020	\$0.00	310-090-014	\$0.00	310-110-041	\$0.00
310-061-021	\$34.20	310-100-015	\$0.00	310-110-042	\$0.00
310-061-022	\$208.58	310-100-016	\$0.00	310-110-044	\$0.00
310-061-023	\$22.04	310-100-017	\$0.00	310-110-045	\$0.00
310-062-005	\$0.00	310-100-018	\$0.00	310-110-046	\$0.00
310-062-006	\$0.00	310-100-019	\$0.00	310-110-047	\$0.00
310-062-008	\$0.00	310-100-030	\$0.00	310-110-048	\$444.60
310-062-009	\$0.00	310-100-036	\$138.14	310-110-049	\$0.00
310-070-001	\$0.00	310-100-037	\$653.84	310-110-051	\$0.00
310-070-002	\$0.00	310-100-038	\$0.00	310-110-053	\$0.00
310-070-043	\$31.50	310-100-039	\$0.92	310-110-054	\$0.00
310-070-045	\$55.80	310-100-043	\$0.00	310-121-005	\$3.76
310-070-046	\$42.74	310-100-044	\$3.98	310-121-007	\$3.76
310-070-047	\$97.64	310-100-046	\$0.00	310-121-021	\$3.78

**Appendix D**

**Riverside County Flood Control and Water Conservation District  
NPDES - Santa Ana Benefit Assessment Area  
Fiscal Year 2023-2024 Assessment Roll**

<u>APN</u>	<u>Levy Amount</u>	<u>APN</u>	<u>Levy Amount</u>	<u>APN</u>	<u>Levy Amount</u>
310-121-022	\$0.00	310-140-027	\$0.00	310-170-005	\$0.00
310-121-024	\$3.78	310-140-028	\$0.00	310-170-006	\$0.00
310-121-025	\$0.00	310-140-029	\$0.00	310-170-009	\$0.00
310-121-026	\$0.00	310-140-030	\$3.78	310-170-010	\$0.00
310-121-027	\$0.00	310-140-031	\$0.00	310-170-011	\$0.00
310-121-028	\$3.76	310-140-032	\$0.00	310-170-012	\$0.00
310-121-040	\$2.70	310-140-033	\$0.00	310-180-005	\$0.00
310-121-041	\$2.02	310-140-034	\$0.00	310-180-008	\$0.00
310-121-042	\$2.02	310-140-035	\$2.64	310-180-009	\$0.00
310-121-043	\$2.24	310-140-036	\$0.00	310-180-010	\$0.00
310-121-044	\$1.80	310-140-037	\$3.78	310-180-011	\$0.00
310-121-045	\$1.34	310-140-038	\$0.00	310-180-016	\$0.00
310-121-046	\$1.56	310-140-039	\$3.78	310-180-020	\$0.00
310-121-047	\$1.80	310-140-040	\$9.90	310-180-021	\$0.00
310-122-001	\$3.84	310-140-041	\$42.74	310-180-024	\$5.50
310-122-003	\$0.00	310-140-042	\$0.00	310-180-025	\$0.00
310-122-004	\$0.00	310-150-006	\$0.00	310-180-026	\$0.00
310-122-007	\$3.74	310-150-008	\$503.54	310-180-029	\$0.00
310-122-010	\$0.00	310-150-012	\$0.00	310-180-030	\$0.00
310-122-011	\$3.76	310-150-013	\$0.00	310-180-031	\$0.00
310-122-014	\$0.00	310-160-003	\$4.02	310-180-032	\$0.00
310-122-015	\$0.00	310-160-004	\$0.00	310-180-034	\$0.00
310-123-001	\$3.76	310-160-005	\$3.52	310-180-035	\$0.00
310-123-002	\$3.76	310-160-016	\$0.00	310-180-037	\$0.00
310-123-003	\$3.76	310-160-017	\$0.00	310-180-038	\$0.00
310-123-005	\$0.00	310-160-020	\$191.24	310-180-039	\$4.68
310-123-006	\$0.00	310-160-021	\$4.88	310-180-040	\$0.00
310-123-007	\$0.00	310-160-029	\$0.00	310-180-041	\$0.00
310-123-008	\$0.00	310-160-030	\$0.00	310-180-043	\$4.82
310-123-009	\$3.76	310-160-031	\$0.00	310-180-044	\$4.82
310-123-011	\$0.00	310-160-039	\$0.00	310-180-048	\$0.00
310-123-014	\$0.00	310-160-044	\$1.82	310-180-052	\$0.86
310-123-015	\$0.00	310-160-050	\$0.00	310-180-054	\$0.00
310-123-016	\$0.00	310-160-051	\$0.00	310-180-055	\$0.00
310-123-017	\$0.00	310-160-052	\$0.00	310-180-056	\$105.74
310-123-018	\$0.00	310-160-054	\$0.00	310-180-057	\$0.00
310-123-019	\$0.00	310-160-055	\$0.00	310-180-058	\$0.00
310-123-020	\$0.00	310-160-056	\$0.00	310-180-059	\$0.00
310-123-021	\$3.76	310-160-057	\$0.00	310-180-060	\$0.00
310-123-022	\$3.76	310-160-058	\$0.00	310-180-061	\$0.00
310-123-023	\$0.00	310-160-059	\$180.00	310-180-062	\$0.00
310-123-024	\$0.00	310-160-063	\$225.00	310-180-063	\$0.00
310-140-001	\$0.00	310-160-064	\$0.00	310-190-005	\$0.00
310-140-015	\$0.00	310-160-066	\$37.80	310-190-008	\$0.00
310-140-018	\$0.00	310-160-067	\$37.80	310-190-010	\$0.00
310-140-020	\$0.00	310-160-068	\$37.34	310-190-012	\$0.00
310-140-021	\$0.00	310-160-070	\$0.62	310-190-013	\$0.00
310-140-025	\$10.80	310-160-071	\$0.00	310-190-014	\$0.00
310-140-026	\$10.80	310-160-072	\$0.00	310-190-015	\$0.00

**Appendix D**

**Riverside County Flood Control and Water Conservation District  
NPDES - Santa Ana Benefit Assessment Area  
Fiscal Year 2023-2024 Assessment Roll**

<u>APN</u>	<u>Levy Amount</u>	<u>APN</u>	<u>Levy Amount</u>	<u>APN</u>	<u>Levy Amount</u>
310-190-016	\$0.00	310-230-028	\$0.00	310-260-028	\$0.00
310-190-017	\$0.00	310-230-044	\$389.46	310-270-001	\$4.08
310-190-018	\$0.00	310-230-045	\$0.00	310-270-002	\$4.00
310-190-019	\$0.00	310-230-056	\$0.00	310-270-003	\$4.04
310-190-021	\$0.00	310-230-058	\$0.00	310-270-004	\$4.04
310-190-022	\$0.00	310-230-061	\$0.00	310-270-006	\$0.00
310-190-023	\$0.00	310-230-062	\$0.00	310-270-007	\$4.10
310-190-024	\$0.00	310-230-063	\$0.00	310-270-008	\$4.04
310-190-025	\$0.00	310-240-004	\$0.00	310-270-009	\$5.16
310-190-026	\$0.00	310-240-005	\$0.00	310-270-010	\$4.38
310-200-004	\$0.00	310-240-007	\$0.00	310-270-011	\$0.00
310-200-005	\$0.00	310-240-008	\$0.00	310-270-012	\$0.00
310-200-006	\$0.00	310-240-009	\$0.00	310-270-013	\$0.00
310-200-009	\$0.00	310-240-010	\$0.00	310-270-014	\$0.00
310-200-014	\$0.00	310-240-012	\$0.00	310-280-001	\$3.80
310-210-001	\$0.00	310-250-001	\$0.00	310-280-002	\$3.78
310-210-002	\$0.00	310-250-002	\$0.00	310-280-003	\$3.78
310-210-003	\$0.00	310-250-003	\$0.00	310-280-004	\$3.78
310-210-004	\$0.00	310-250-004	\$0.00	310-280-005	\$3.78
310-210-005	\$0.00	310-250-005	\$0.00	310-280-006	\$3.78
310-210-006	\$0.00	310-250-006	\$4.44	310-280-007	\$3.78
310-210-007	\$0.00	310-250-007	\$0.00	310-280-008	\$3.78
310-210-008	\$0.00	310-250-008	\$0.00	310-280-009	\$3.78
310-210-009	\$0.00	310-250-009	\$0.00	310-280-010	\$3.78
310-210-011	\$0.00	310-250-010	\$0.00	310-280-011	\$3.78
310-210-012	\$0.00	310-250-011	\$5.96	310-280-012	\$3.78
310-210-013	\$0.00	310-250-012	\$0.00	310-280-013	\$3.86
310-220-003	\$0.00	310-250-013	\$0.00	310-280-014	\$3.84
310-220-022	\$0.00	310-250-014	\$0.00	310-280-015	\$3.78
310-220-027	\$0.00	310-250-015	\$0.00	310-280-016	\$3.78
310-220-028	\$0.00	310-250-016	\$0.00	310-280-017	\$3.78
310-220-029	\$0.00	310-250-017	\$0.00	310-281-001	\$3.78
310-220-030	\$0.00	310-250-018	\$0.00	310-281-002	\$3.76
310-220-047	\$0.00	310-260-003	\$0.00	310-281-003	\$3.76
310-220-048	\$0.00	310-260-004	\$11.48	310-281-004	\$3.76
310-220-051	\$0.00	310-260-006	\$0.00	310-281-005	\$3.76
310-220-052	\$0.00	310-260-009	\$0.94	310-281-006	\$3.76
310-220-053	\$0.00	310-260-016	\$0.00	310-281-007	\$3.76
310-220-054	\$0.00	310-260-017	\$0.00	310-281-008	\$3.76
310-220-055	\$0.00	310-260-018	\$0.90	310-281-009	\$3.76
310-220-056	\$0.00	310-260-019	\$0.00	310-281-010	\$3.76
310-220-057	\$0.00	310-260-020	\$0.00	310-281-011	\$3.76
310-220-058	\$0.00	310-260-021	\$0.00	310-281-012	\$3.76
310-230-011	\$0.00	310-260-022	\$0.00	310-281-013	\$3.76
310-230-012	\$0.00	310-260-023	\$0.00	310-281-014	\$3.78
310-230-013	\$0.00	310-260-024	\$0.00	310-281-015	\$3.82
310-230-015	\$0.00	310-260-025	\$0.00	310-281-016	\$3.84
310-230-026	\$0.00	310-260-026	\$0.00	310-281-017	\$3.80
310-230-027	\$0.00	310-260-027	\$0.00	310-281-018	\$3.78

**Appendix D**

**Riverside County Flood Control and Water Conservation District  
NPDES - Santa Ana Benefit Assessment Area  
Fiscal Year 2023-2024 Assessment Roll**

---

<u>APN</u>	<u>Levy Amount</u>	<u>APN</u>	<u>Levy Amount</u>	<u>APN</u>	<u>Levy Amount</u>
310-281-019	\$3.78	310-290-024	\$0.00	310-300-011	\$0.00
310-281-020	\$3.76	310-290-025	\$0.00	310-300-012	\$0.00
310-281-021	\$3.84	310-290-026	\$0.00	310-300-013	\$0.00
310-281-022	\$0.00	310-290-027	\$0.00	310-300-014	\$0.00
310-282-001	\$3.78	310-290-028	\$0.00	310-300-015	\$0.00
310-282-002	\$3.78	310-290-029	\$0.00	310-300-016	\$0.00
310-282-003	\$3.78	310-290-030	\$0.00	310-300-017	\$0.00
310-282-004	\$3.78	310-290-031	\$0.00	310-300-018	\$0.00
310-282-005	\$3.78	310-290-032	\$0.00	310-300-019	\$0.00
310-282-006	\$3.78	310-290-033	\$0.00	310-300-020	\$0.00
310-282-007	\$3.78	310-290-034	\$0.00	310-300-021	\$0.00
310-282-008	\$3.78	310-290-035	\$0.00	310-300-022	\$0.00
310-282-009	\$3.76	310-290-036	\$0.00	310-300-023	\$0.00
310-282-010	\$3.76	310-290-037	\$0.00	310-300-024	\$0.00
310-282-011	\$3.80	310-290-038	\$0.00	310-300-025	\$0.00
310-282-012	\$3.78	310-290-039	\$0.00	310-300-026	\$0.00
310-282-013	\$3.76	310-290-040	\$0.00	310-300-027	\$0.00
310-282-014	\$3.76	310-290-041	\$0.00	310-300-028	\$0.00
310-282-015	\$3.78	310-290-042	\$0.00	310-300-029	\$0.00
310-282-016	\$3.78	310-290-043	\$0.00	310-300-030	\$0.00
310-282-017	\$3.78	310-290-044	\$0.00	310-300-031	\$0.00
310-282-018	\$3.78	310-290-045	\$0.00	310-300-032	\$0.00
310-282-019	\$3.78	310-290-046	\$0.00	310-300-033	\$0.00
310-282-020	\$3.78	310-290-047	\$0.00	310-300-034	\$0.00
310-282-021	\$3.78	310-290-048	\$0.00	310-300-035	\$0.00
310-282-022	\$3.80	310-290-049	\$0.00	310-300-036	\$0.00
310-290-001	\$0.00	310-290-050	\$0.00	310-300-037	\$0.00
310-290-002	\$0.00	310-290-051	\$0.00	310-300-038	\$0.00
310-290-003	\$0.00	310-290-052	\$0.00	310-300-039	\$0.00
310-290-004	\$0.00	310-290-053	\$0.00	310-300-040	\$0.00
310-290-005	\$0.00	310-290-054	\$0.00	310-300-041	\$0.00
310-290-006	\$0.00	310-290-055	\$0.00	310-300-042	\$0.00
310-290-007	\$0.00	310-290-056	\$0.00	310-300-043	\$0.00
310-290-008	\$0.00	310-290-057	\$0.00	310-300-044	\$0.00
310-290-009	\$0.00	310-290-058	\$0.00	310-300-045	\$0.00
310-290-010	\$0.00	310-290-059	\$0.00	310-300-046	\$0.00
310-290-011	\$0.00	310-290-060	\$0.00	310-300-047	\$0.00
310-290-012	\$0.00	310-290-061	\$0.00	310-300-048	\$0.00
310-290-013	\$0.00	310-290-062	\$0.00	310-300-049	\$0.00
310-290-014	\$0.00	310-300-001	\$0.00	310-300-050	\$0.00
310-290-015	\$0.00	310-300-002	\$0.00	310-300-051	\$0.00
310-290-016	\$0.00	310-300-003	\$0.00	310-300-052	\$0.00
310-290-017	\$0.00	310-300-004	\$0.00	310-300-053	\$0.00
310-290-018	\$0.00	310-300-005	\$0.00	310-300-054	\$0.00
310-290-019	\$0.00	310-300-006	\$0.00	310-300-055	\$0.00
310-290-020	\$0.00	310-300-007	\$0.00	310-300-056	\$0.00
310-290-021	\$0.00	310-300-008	\$0.00	310-300-057	\$0.00
310-290-022	\$0.00	310-300-009	\$0.00	310-300-058	\$0.00
310-290-023	\$0.00	310-300-010	\$0.00	310-300-059	\$0.00

**Appendix D**

**Riverside County Flood Control and Water Conservation District  
NPDES - Santa Ana Benefit Assessment Area  
Fiscal Year 2023-2024 Assessment Roll**

<u>APN</u>	<u>Levy Amount</u>	<u>APN</u>	<u>Levy Amount</u>	<u>APN</u>	<u>Levy Amount</u>
310-300-060	\$0.00	311-030-025	\$3.98	311-062-007	\$3.76
310-300-061	\$0.00	311-030-027	\$4.82	311-062-008	\$3.76
310-300-062	\$0.00	311-030-028	\$4.78	311-062-009	\$3.76
310-300-063	\$0.00	311-040-002	\$4.62	311-062-010	\$3.76
310-300-064	\$0.00	311-040-003	\$122.40	311-062-011	\$3.76
310-300-065	\$0.00	311-040-012	\$0.00	311-062-012	\$3.76
310-300-066	\$0.00	311-040-013	\$0.00	311-062-013	\$3.76
310-300-067	\$0.00	311-040-015	\$0.00	311-062-014	\$3.76
310-300-068	\$0.00	311-040-017	\$0.00	311-062-015	\$3.74
310-300-069	\$0.00	311-040-021	\$0.00	311-062-016	\$3.52
310-300-070	\$0.00	311-040-024	\$0.00	311-062-017	\$3.74
310-300-071	\$0.00	311-040-026	\$0.00	311-062-018	\$3.52
310-300-072	\$0.00	311-040-029	\$0.00	311-062-019	\$3.30
310-300-073	\$0.00	311-040-030	\$0.00	311-062-020	\$3.78
310-300-074	\$0.00	311-040-032	\$0.00	311-062-021	\$3.76
310-300-075	\$0.00	311-050-002	\$0.90	311-062-022	\$3.08
310-300-076	\$0.00	311-050-015	\$0.00	311-062-023	\$3.52
310-300-077	\$0.00	311-050-031	\$41.84	311-062-024	\$3.74
310-300-078	\$0.00	311-050-032	\$28.80	311-062-025	\$3.76
310-300-079	\$0.00	311-050-033	\$0.00	311-062-026	\$3.76
310-300-080	\$0.00	311-050-037	\$0.00	311-062-027	\$3.76
310-300-081	\$0.00	311-050-038	\$17.54	311-062-028	\$3.76
310-300-082	\$0.00	311-050-039	\$146.24	311-062-029	\$3.76
310-300-083	\$0.00	311-050-040	\$48.14	311-062-030	\$3.76
310-300-084	\$0.00	311-050-042	\$19.34	311-062-031	\$3.76
310-300-085	\$0.00	311-050-043	\$31.50	311-062-032	\$3.76
310-300-086	\$0.00	311-050-044	\$60.30	311-062-033	\$3.76
310-300-087	\$0.00	311-050-045	\$20.24	311-062-034	\$3.76
310-300-088	\$0.00	311-050-046	\$18.90	311-062-035	\$3.76
310-300-089	\$0.00	311-050-048	\$18.90	311-062-036	\$3.76
310-300-090	\$0.00	311-050-049	\$127.80	311-062-037	\$3.76
310-300-091	\$0.00	311-050-050	\$33.74	311-062-038	\$3.76
310-300-092	\$0.00	311-061-002	\$3.76	311-062-039	\$3.76
310-300-093	\$0.00	311-061-003	\$3.76	311-062-040	\$3.76
310-300-094	\$0.00	311-061-004	\$3.76	311-071-001	\$3.76
310-300-095	\$0.00	311-061-005	\$3.76	311-071-002	\$3.76
310-300-096	\$0.00	311-061-006	\$3.76	311-071-003	\$3.76
311-020-038	\$4.52	311-061-007	\$3.76	311-071-004	\$3.76
311-020-054	\$4.60	311-061-008	\$3.76	311-071-005	\$3.76
311-030-007	\$0.00	311-061-009	\$3.76	311-071-006	\$3.76
311-030-008	\$4.12	311-061-010	\$3.74	311-071-007	\$3.76
311-030-009	\$3.90	311-061-011	\$3.30	311-071-008	\$3.76
311-030-010	\$3.90	311-061-012	\$2.64	311-071-009	\$3.76
311-030-012	\$0.00	311-062-001	\$3.76	311-071-010	\$3.76
311-030-013	\$0.00	311-062-002	\$3.76	311-071-011	\$3.76
311-030-019	\$0.00	311-062-003	\$3.76	311-071-012	\$3.76
311-030-021	\$4.88	311-062-004	\$3.76	311-071-013	\$3.76
311-030-023	\$4.72	311-062-005	\$3.76	311-071-014	\$3.76
311-030-024	\$4.66	311-062-006	\$3.76	311-071-015	\$3.76

**Appendix D**

**Riverside County Flood Control and Water Conservation District  
NPDES - Santa Ana Benefit Assessment Area  
Fiscal Year 2023-2024 Assessment Roll**

<u>APN</u>	<u>Levy Amount</u>	<u>APN</u>	<u>Levy Amount</u>	<u>APN</u>	<u>Levy Amount</u>
311-071-016	\$3.76	311-080-033	\$0.00	311-110-030	\$0.00
311-071-017	\$3.76	311-080-035	\$0.00	311-110-031	\$3.88
311-071-018	\$3.76	311-090-008	\$0.00	311-110-034	\$3.84
311-071-019	\$3.76	311-090-009	\$0.00	311-110-036	\$4.00
311-071-020	\$3.76	311-090-010	\$0.00	311-120-002	\$4.44
311-071-021	\$3.76	311-090-011	\$0.00	311-120-007	\$0.00
311-071-022	\$3.84	311-090-016	\$0.00	311-120-010	\$0.00
311-071-023	\$3.78	311-090-019	\$185.96	311-120-011	\$0.00
311-071-024	\$3.86	311-090-020	\$0.00	311-120-012	\$0.00
311-071-025	\$3.84	311-100-004	\$0.00	311-120-017	\$0.00
311-071-026	\$3.80	311-100-005	\$0.00	311-120-025	\$0.00
311-071-027	\$3.80	311-100-008	\$0.00	311-120-026	\$0.00
311-071-028	\$3.80	311-100-009	\$0.00	311-120-027	\$0.00
311-071-029	\$3.80	311-100-011	\$0.00	311-120-028	\$110.70
311-071-030	\$3.80	311-100-012	\$5.44	311-120-029	\$0.00
311-071-031	\$3.80	311-100-013	\$0.00	311-120-030	\$39.60
311-071-032	\$3.80	311-100-015	\$0.00	311-120-032	\$0.00
311-071-033	\$3.80	311-100-018	\$0.00	311-130-002	\$0.00
311-072-002	\$3.86	311-100-019	\$0.00	311-140-003	\$0.00
311-072-003	\$4.04	311-100-020	\$0.00	311-150-017	\$0.00
311-072-004	\$4.04	311-100-023	\$0.00	311-150-018	\$0.00
311-072-006	\$3.86	311-100-024	\$0.00	311-150-019	\$0.00
311-072-007	\$3.86	311-100-026	\$0.00	311-150-020	\$0.00
311-072-008	\$3.96	311-100-027	\$0.00	311-150-032	\$134.54
311-072-009	\$3.78	311-110-001	\$3.78	311-161-001	\$0.00
311-072-010	\$3.78	311-110-002	\$3.78	311-161-002	\$0.00
311-072-011	\$3.90	311-110-003	\$3.94	311-161-003	\$0.00
311-072-012	\$3.86	311-110-004	\$3.78	311-161-004	\$0.00
311-072-013	\$3.86	311-110-005	\$3.78	311-161-005	\$0.00
311-072-014	\$3.94	311-110-006	\$3.78	311-161-006	\$0.00
311-072-015	\$4.02	311-110-007	\$3.78	311-161-007	\$0.00
311-072-016	\$3.86	311-110-008	\$3.78	311-161-008	\$0.00
311-072-017	\$3.86	311-110-009	\$3.78	311-161-009	\$0.00
311-072-018	\$4.04	311-110-010	\$3.78	311-161-010	\$0.00
311-072-019	\$4.04	311-110-011	\$3.76	311-161-011	\$0.00
311-072-021	\$3.78	311-110-012	\$3.76	311-161-012	\$0.00
311-072-024	\$3.76	311-110-013	\$3.78	311-161-016	\$0.00
311-072-025	\$3.84	311-110-014	\$3.78	311-161-017	\$0.00
311-072-026	\$0.00	311-110-015	\$3.78	311-161-018	\$0.00
311-080-004	\$0.00	311-110-016	\$3.78	311-161-019	\$0.00
311-080-007	\$0.00	311-110-017	\$3.78	311-161-020	\$0.00
311-080-009	\$0.00	311-110-018	\$3.78	311-161-021	\$0.00
311-080-010	\$0.00	311-110-019	\$3.78	311-161-022	\$0.00
311-080-011	\$0.00	311-110-020	\$3.90	311-161-023	\$0.00
311-080-012	\$0.00	311-110-024	\$3.84	311-161-024	\$0.00
311-080-029	\$0.00	311-110-025	\$3.84	311-161-025	\$0.00
311-080-030	\$0.00	311-110-026	\$38.24	311-161-028	\$0.00
311-080-031	\$0.00	311-110-027	\$0.00	311-161-029	\$0.00
311-080-032	\$0.00	311-110-028	\$0.00	311-161-030	\$0.00

**Appendix D**

**Riverside County Flood Control and Water Conservation District  
NPDES - Santa Ana Benefit Assessment Area  
Fiscal Year 2023-2024 Assessment Roll**

<u>APN</u>	<u>Levy Amount</u>	<u>APN</u>	<u>Levy Amount</u>	<u>APN</u>	<u>Levy Amount</u>
311-161-031	\$0.00	311-180-038	\$0.00	311-210-033	\$31.94
311-161-032	\$0.00	311-180-039	\$165.70	311-210-034	\$241.20
311-161-033	\$0.00	311-180-044	\$177.86	311-210-035	\$0.00
311-161-034	\$0.00	311-180-046	\$0.00	311-210-037	\$143.54
311-161-035	\$0.00	311-180-047	\$0.00	311-221-001	\$3.30
311-161-036	\$0.00	311-180-048	\$222.74	311-221-002	\$3.08
311-161-037	\$0.00	311-180-049	\$132.62	311-221-003	\$3.08
311-161-038	\$0.00	311-180-055	\$0.00	311-221-004	\$3.08
311-162-001	\$0.00	311-180-057	\$168.74	311-221-005	\$3.08
311-162-002	\$0.00	311-180-059	\$5.46	311-221-006	\$3.08
311-162-003	\$0.00	311-190-002	\$0.00	311-221-007	\$3.08
311-162-004	\$0.00	311-190-004	\$0.00	311-221-008	\$3.08
311-162-005	\$0.00	311-190-008	\$0.00	311-221-009	\$3.08
311-162-006	\$0.00	311-190-009	\$0.00	311-221-010	\$3.76
311-162-007	\$0.00	311-190-010	\$0.00	311-222-001	\$3.30
311-162-008	\$0.00	311-190-012	\$0.00	311-222-002	\$3.30
311-162-009	\$0.00	311-190-013	\$0.00	311-222-003	\$3.30
311-162-010	\$0.00	311-190-014	\$0.00	311-222-004	\$3.30
311-162-011	\$0.00	311-190-018	\$0.00	311-222-005	\$3.30
311-162-012	\$0.00	311-190-021	\$0.00	311-222-006	\$3.30
311-162-013	\$0.00	311-190-022	\$0.00	311-222-007	\$3.08
311-162-014	\$0.00	311-190-023	\$0.00	311-222-008	\$3.30
311-162-015	\$0.00	311-190-024	\$0.00	311-222-009	\$3.30
311-162-016	\$0.00	311-190-025	\$0.00	311-222-010	\$3.30
311-162-017	\$0.00	311-190-026	\$0.00	311-222-011	\$3.78
311-162-018	\$0.00	311-190-030	\$0.00	311-222-012	\$3.76
311-162-019	\$0.00	311-190-032	\$0.00	311-222-013	\$3.76
311-162-020	\$0.00	311-190-034	\$0.00	311-222-014	\$2.86
311-162-021	\$0.00	311-190-035	\$0.00	311-222-015	\$3.60
311-162-022	\$0.00	311-190-036	\$0.00	311-222-016	\$3.08
311-170-007	\$0.00	311-190-037	\$0.00	311-222-017	\$3.52
311-170-009	\$0.00	311-190-038	\$0.00	311-222-018	\$3.30
311-170-016	\$94.04	311-190-039	\$0.00	311-222-019	\$3.08
311-170-017	\$0.00	311-190-040	\$0.00	311-222-020	\$3.08
311-170-018	\$4.58	311-190-041	\$0.00	311-222-021	\$3.36
311-170-019	\$4.34	311-190-042	\$0.00	311-223-001	\$3.30
311-170-021	\$4.56	311-190-044	\$0.00	311-223-002	\$3.30
311-170-022	\$0.00	311-190-045	\$0.00	311-223-003	\$3.08
311-170-023	\$0.00	311-190-046	\$129.94	311-223-004	\$3.08
311-170-024	\$0.00	311-190-047	\$0.00	311-223-005	\$3.78
311-180-008	\$3.78	311-190-049	\$125.54	311-223-006	\$3.74
311-180-014	\$18.68	311-210-009	\$0.00	311-223-007	\$3.74
311-180-018	\$0.00	311-210-015	\$0.00	311-223-008	\$3.74
311-180-021	\$0.00	311-210-027	\$0.00	311-223-009	\$3.78
311-180-022	\$0.00	311-210-028	\$0.00	311-223-010	\$3.08
311-180-025	\$0.00	311-210-029	\$0.00	311-223-011	\$3.08
311-180-029	\$76.94	311-210-030	\$0.00	311-223-012	\$3.08
311-180-030	\$76.94	311-210-031	\$190.84	311-223-013	\$3.08
311-180-032	\$0.00	311-210-032	\$0.00	311-223-014	\$3.08

**Appendix D**

**Riverside County Flood Control and Water Conservation District  
NPDES - Santa Ana Benefit Assessment Area  
Fiscal Year 2023-2024 Assessment Roll**

<u>APN</u>	<u>Levy Amount</u>	<u>APN</u>	<u>Levy Amount</u>	<u>APN</u>	<u>Levy Amount</u>
311-223-015	\$3.08	311-232-002	\$3.76	311-234-015	\$3.74
311-223-016	\$3.08	311-232-003	\$3.76	311-234-016	\$3.74
311-223-017	\$3.08	311-232-004	\$3.76	311-234-017	\$3.74
311-223-018	\$3.08	311-232-005	\$3.76	311-234-018	\$3.76
311-223-019	\$3.08	311-232-006	\$3.76	311-240-001	\$3.84
311-223-020	\$3.52	311-232-007	\$3.76	311-240-002	\$3.80
311-223-021	\$3.74	311-232-008	\$3.76	311-240-003	\$3.88
311-223-022	\$3.52	311-232-009	\$3.76	311-240-004	\$3.88
311-223-023	\$3.08	311-232-010	\$3.76	311-240-005	\$3.88
311-223-024	\$3.08	311-232-011	\$3.74	311-240-006	\$0.00
311-223-025	\$3.08	311-232-012	\$3.74	311-240-007	\$3.74
311-223-026	\$3.08	311-232-013	\$3.74	311-240-008	\$0.00
311-223-027	\$3.14	311-232-014	\$3.74	311-240-009	\$3.86
311-223-028	\$3.08	311-232-015	\$3.74	311-240-010	\$3.94
311-223-029	\$3.14	311-232-016	\$3.74	311-240-011	\$3.94
311-231-001	\$3.74	311-232-017	\$3.74	311-240-012	\$3.94
311-231-002	\$3.74	311-232-018	\$3.76	311-240-013	\$3.94
311-231-003	\$3.74	311-233-001	\$3.76	311-240-014	\$3.94
311-231-004	\$3.74	311-233-002	\$3.74	311-240-015	\$3.94
311-231-005	\$3.74	311-233-003	\$3.74	311-240-016	\$3.94
311-231-006	\$3.74	311-233-004	\$3.74	311-240-017	\$3.94
311-231-007	\$3.74	311-233-005	\$3.74	311-240-019	\$3.80
311-231-008	\$3.74	311-233-006	\$3.74	311-240-020	\$3.80
311-231-009	\$3.74	311-233-007	\$3.74	311-240-021	\$3.80
311-231-010	\$3.74	311-233-008	\$3.74	311-240-023	\$0.00
311-231-011	\$3.74	311-233-009	\$3.76	311-240-024	\$0.00
311-231-012	\$3.74	311-233-010	\$3.76	311-240-025	\$0.00
311-231-013	\$3.74	311-233-011	\$3.76	311-240-026	\$3.80
311-231-014	\$3.74	311-233-012	\$3.76	311-240-027	\$3.80
311-231-015	\$3.74	311-233-013	\$3.76	311-240-028	\$3.80
311-231-016	\$3.74	311-233-014	\$3.76	311-240-029	\$3.82
311-231-017	\$3.80	311-233-015	\$3.76	311-240-030	\$3.80
311-231-018	\$3.76	311-233-016	\$3.76	311-240-031	\$3.80
311-231-019	\$3.74	311-233-017	\$3.76	311-240-032	\$3.80
311-231-020	\$3.74	311-233-018	\$3.76	311-240-033	\$3.82
311-231-021	\$3.74	311-234-001	\$3.76	311-251-001	\$3.08
311-231-022	\$3.74	311-234-002	\$3.74	311-251-002	\$3.08
311-231-023	\$3.74	311-234-003	\$3.74	311-251-003	\$3.08
311-231-024	\$3.74	311-234-004	\$3.74	311-251-004	\$3.14
311-231-025	\$3.74	311-234-005	\$3.74	311-251-005	\$3.08
311-231-026	\$3.74	311-234-006	\$3.74	311-251-006	\$3.30
311-231-027	\$3.76	311-234-007	\$3.74	311-251-007	\$3.52
311-231-028	\$3.82	311-234-008	\$3.74	311-251-008	\$3.52
311-231-029	\$3.82	311-234-009	\$3.76	311-251-009	\$3.52
311-231-030	\$3.82	311-234-010	\$3.76	311-251-010	\$3.74
311-231-031	\$3.82	311-234-011	\$3.76	311-251-011	\$3.52
311-231-032	\$3.82	311-234-012	\$3.76	311-251-012	\$3.14
311-231-033	\$3.82	311-234-013	\$3.74	311-252-001	\$3.74
311-232-001	\$3.76	311-234-014	\$3.74	311-252-002	\$3.08



**Appendix D**

**Riverside County Flood Control and Water Conservation District  
NPDES - Santa Ana Benefit Assessment Area  
Fiscal Year 2023-2024 Assessment Roll**

---

<u>APN</u>	<u>Levy Amount</u>	<u>APN</u>	<u>Levy Amount</u>	<u>APN</u>	<u>Levy Amount</u>
311-252-003	\$3.36	311-255-001	\$3.76	311-271-034	\$3.74
311-252-004	\$3.74	311-255-002	\$3.76	311-271-035	\$3.74
311-252-005	\$3.76	311-255-003	\$3.78	311-271-036	\$3.74
311-252-006	\$3.76	311-255-004	\$3.74	311-271-037	\$3.74
311-252-007	\$3.76	311-255-005	\$3.60	311-271-038	\$3.74
311-252-008	\$3.74	311-260-001	\$4.86	311-271-039	\$3.74
311-252-009	\$3.76	311-260-002	\$4.82	311-271-040	\$3.74
311-252-010	\$3.36	311-260-003	\$0.00	311-271-041	\$3.74
311-252-011	\$3.08	311-260-004	\$0.68	311-271-042	\$3.74
311-252-012	\$3.30	311-260-005	\$3.86	311-271-043	\$3.74
311-252-013	\$3.60	311-260-006	\$3.86	311-271-044	\$3.74
311-252-014	\$3.08	311-260-007	\$3.92	311-271-045	\$3.74
311-252-015	\$3.08	311-260-008	\$3.86	311-271-046	\$3.74
311-252-016	\$3.60	311-260-009	\$3.86	311-271-047	\$3.74
311-252-017	\$3.52	311-260-010	\$3.86	311-271-048	\$3.74
311-252-018	\$3.74	311-260-011	\$3.86	311-271-049	\$3.74
311-252-019	\$3.74	311-271-001	\$1.98	311-271-050	\$3.74
311-252-020	\$3.74	311-271-002	\$1.98	311-271-051	\$3.74
311-252-021	\$3.74	311-271-003	\$1.98	311-271-052	\$3.74
311-252-022	\$3.76	311-271-004	\$1.98	311-271-053	\$3.74
311-252-023	\$3.52	311-271-005	\$1.98	311-271-054	\$3.74
311-252-024	\$3.52	311-271-006	\$1.98	311-271-055	\$3.74
311-252-025	\$3.36	311-271-007	\$1.98	311-271-056	\$3.74
311-252-026	\$3.60	311-271-008	\$1.98	311-271-057	\$3.74
311-252-027	\$3.76	311-271-009	\$2.42	311-271-058	\$3.74
311-253-001	\$3.52	311-271-010	\$2.86	311-271-059	\$3.74
311-253-002	\$3.36	311-271-011	\$2.20	311-271-060	\$3.74
311-253-003	\$3.30	311-271-012	\$2.42	311-271-061	\$3.74
311-253-004	\$3.30	311-271-013	\$2.20	311-271-062	\$3.74
311-253-005	\$3.30	311-271-014	\$1.98	311-271-063	\$3.74
311-253-006	\$3.08	311-271-015	\$3.08	311-271-064	\$3.74
311-253-007	\$3.08	311-271-016	\$3.78	311-271-065	\$3.74
311-253-008	\$3.08	311-271-017	\$3.74	311-271-066	\$3.74
311-253-009	\$3.74	311-271-018	\$3.78	311-271-067	\$3.74
311-253-010	\$3.78	311-271-019	\$3.08	311-271-068	\$3.74
311-253-011	\$3.52	311-271-020	\$2.42	311-271-069	\$3.74
311-253-012	\$3.30	311-271-021	\$2.20	311-271-070	\$3.74
311-253-013	\$3.30	311-271-022	\$2.20	311-271-071	\$3.74
311-253-014	\$3.30	311-271-023	\$2.20	311-271-072	\$3.74
311-253-015	\$3.60	311-271-024	\$2.64	311-271-073	\$3.74
311-253-016	\$3.52	311-271-025	\$3.74	311-271-074	\$3.74
311-253-017	\$3.74	311-271-026	\$3.74	311-271-075	\$2.20
311-253-018	\$3.60	311-271-027	\$3.74	311-272-001	\$2.20
311-254-001	\$3.74	311-271-028	\$3.74	311-272-002	\$1.98
311-254-002	\$3.74	311-271-029	\$3.74	311-272-003	\$1.98
311-254-003	\$3.74	311-271-030	\$3.74	311-272-004	\$1.98
311-254-004	\$3.08	311-271-031	\$3.74	311-272-005	\$1.98
311-254-005	\$3.08	311-271-032	\$3.74	311-272-006	\$2.20
311-254-006	\$3.60	311-271-033	\$3.74	311-272-007	\$1.98

**Appendix D**

**Riverside County Flood Control and Water Conservation District  
NPDES - Santa Ana Benefit Assessment Area  
Fiscal Year 2023-2024 Assessment Roll**

<u>APN</u>	<u>Levy Amount</u>	<u>APN</u>	<u>Levy Amount</u>	<u>APN</u>	<u>Levy Amount</u>
311-272-008	\$1.98	311-273-017	\$2.42	311-283-009	\$1.98
311-272-009	\$1.98	311-273-018	\$2.64	311-283-010	\$1.98
311-272-010	\$1.98	311-273-019	\$2.64	311-283-011	\$1.98
311-272-011	\$1.98	311-273-020	\$3.08	311-283-012	\$2.20
311-272-012	\$1.98	311-273-021	\$3.08	311-283-013	\$1.98
311-272-013	\$1.98	311-273-022	\$2.64	311-283-014	\$2.20
311-272-014	\$1.98	311-273-023	\$2.42	311-283-015	\$1.98
311-272-015	\$1.98	311-274-001	\$2.42	311-283-016	\$1.98
311-272-016	\$1.98	311-274-002	\$1.98	311-283-017	\$1.98
311-272-017	\$1.98	311-274-003	\$1.98	311-283-018	\$1.98
311-272-018	\$1.98	311-274-004	\$1.98	311-283-019	\$1.98
311-272-019	\$1.98	311-274-005	\$1.98	311-283-020	\$1.98
311-272-020	\$1.98	311-274-006	\$1.98	311-284-001	\$2.20
311-272-021	\$1.98	311-274-007	\$1.98	311-284-002	\$1.76
311-272-022	\$1.98	311-274-008	\$1.98	311-284-003	\$1.76
311-272-023	\$2.20	311-274-009	\$2.20	311-284-004	\$1.76
311-272-024	\$3.74	311-274-010	\$2.20	311-284-005	\$1.76
311-272-025	\$3.74	311-274-011	\$2.20	311-284-006	\$1.76
311-272-026	\$3.74	311-274-012	\$2.20	311-284-007	\$1.76
311-272-027	\$3.74	311-274-013	\$2.20	311-284-008	\$1.76
311-272-028	\$3.74	311-274-014	\$2.20	311-284-009	\$1.76
311-272-029	\$3.74	311-274-015	\$2.20	311-284-010	\$1.76
311-272-030	\$3.74	311-274-016	\$2.86	311-284-011	\$1.76
311-272-031	\$3.74	311-275-001	\$2.20	311-284-012	\$1.76
311-272-032	\$3.74	311-275-002	\$2.20	311-284-013	\$2.20
311-272-033	\$3.74	311-275-003	\$2.20	311-284-014	\$1.76
311-272-034	\$3.74	311-281-001	\$2.42	311-284-015	\$1.76
311-272-035	\$3.74	311-281-002	\$1.98	311-284-016	\$1.76
311-272-036	\$3.74	311-281-003	\$1.98	311-284-017	\$1.76
311-272-037	\$3.74	311-281-004	\$1.98	311-284-018	\$1.76
311-272-038	\$3.74	311-281-005	\$1.98	311-284-019	\$1.76
311-272-039	\$3.74	311-281-006	\$1.98	311-284-020	\$1.76
311-272-040	\$3.74	311-281-007	\$1.98	311-284-021	\$1.76
311-273-001	\$2.64	311-281-008	\$1.98	311-284-022	\$1.76
311-273-002	\$2.86	311-281-009	\$1.98	311-284-023	\$1.76
311-273-003	\$2.86	311-281-010	\$1.98	311-284-024	\$2.20
311-273-004	\$3.76	311-281-011	\$1.98	311-285-001	\$1.76
311-273-005	\$3.52	311-281-012	\$1.98	311-285-002	\$2.20
311-273-006	\$3.78	311-281-013	\$1.98	311-285-003	\$2.20
311-273-007	\$2.86	311-281-014	\$2.42	311-285-004	\$1.98
311-273-008	\$2.42	311-282-001	\$2.20	311-285-005	\$1.98
311-273-009	\$2.64	311-283-001	\$1.98	311-285-006	\$1.98
311-273-010	\$2.64	311-283-002	\$1.98	311-285-007	\$1.98
311-273-011	\$2.42	311-283-003	\$1.98	311-285-008	\$1.98
311-273-012	\$2.86	311-283-004	\$1.98	311-285-009	\$1.98
311-273-013	\$3.76	311-283-005	\$1.98	311-285-010	\$1.98
311-273-014	\$3.52	311-283-006	\$1.98	311-285-011	\$1.98
311-273-015	\$3.78	311-283-007	\$1.98	311-285-012	\$1.98
311-273-016	\$2.86	311-283-008	\$1.98	311-285-013	\$1.98

**Appendix D**

**Riverside County Flood Control and Water Conservation District  
NPDES - Santa Ana Benefit Assessment Area  
Fiscal Year 2023-2024 Assessment Roll**

<u>APN</u>	<u>Levy Amount</u>	<u>APN</u>	<u>Levy Amount</u>	<u>APN</u>	<u>Levy Amount</u>
311-285-014	\$1.98	311-287-036	\$1.76	311-292-013	\$1.76
311-286-001	\$1.98	311-287-037	\$1.76	311-292-014	\$1.76
311-286-002	\$1.98	311-287-038	\$1.76	311-292-015	\$1.76
311-286-003	\$1.98	311-287-039	\$1.76	311-292-016	\$1.76
311-286-004	\$1.98	311-287-040	\$1.76	311-292-017	\$1.98
311-286-005	\$1.98	311-287-041	\$1.76	311-292-018	\$1.98
311-286-006	\$1.98	311-287-042	\$1.76	311-292-019	\$1.76
311-286-007	\$1.98	311-287-043	\$1.76	311-292-020	\$1.76
311-286-008	\$1.98	311-287-044	\$1.76	311-292-021	\$1.76
311-286-009	\$1.98	311-287-045	\$1.76	311-292-022	\$1.76
311-286-010	\$1.98	311-287-046	\$1.76	311-292-023	\$1.76
311-286-011	\$1.98	311-287-047	\$1.76	311-292-024	\$1.76
311-286-012	\$1.98	311-287-048	\$1.76	311-292-025	\$1.76
311-286-013	\$2.20	311-288-001	\$2.20	311-292-026	\$1.76
311-287-001	\$1.76	311-288-002	\$1.76	311-292-027	\$1.76
311-287-002	\$1.76	311-288-003	\$1.76	311-292-028	\$1.76
311-287-003	\$1.76	311-288-004	\$1.76	311-292-029	\$1.76
311-287-004	\$1.76	311-288-005	\$1.76	311-292-030	\$1.76
311-287-005	\$1.76	311-288-006	\$1.76	311-292-031	\$1.76
311-287-006	\$1.76	311-288-007	\$1.76	311-292-032	\$1.76
311-287-007	\$1.76	311-288-008	\$1.76	311-292-033	\$1.76
311-287-008	\$1.76	311-288-009	\$1.76	311-292-034	\$2.20
311-287-009	\$1.76	311-288-010	\$1.76	311-292-035	\$1.98
311-287-010	\$1.76	311-288-011	\$1.76	311-292-036	\$1.98
311-287-011	\$1.76	311-288-012	\$2.20	311-293-001	\$1.76
311-287-012	\$1.76	311-291-001	\$2.20	311-293-002	\$1.76
311-287-013	\$1.76	311-291-002	\$1.76	311-293-003	\$1.76
311-287-014	\$1.76	311-291-003	\$1.76	311-293-004	\$1.76
311-287-015	\$1.76	311-291-004	\$1.76	311-293-005	\$1.76
311-287-016	\$1.76	311-291-005	\$1.76	311-293-006	\$1.76
311-287-017	\$1.76	311-291-006	\$1.76	311-293-007	\$1.76
311-287-018	\$1.76	311-291-007	\$1.76	311-293-008	\$1.76
311-287-019	\$1.76	311-291-008	\$1.76	311-293-009	\$1.76
311-287-020	\$1.76	311-291-009	\$1.76	311-293-010	\$1.76
311-287-021	\$1.76	311-291-010	\$1.76	311-293-011	\$1.76
311-287-022	\$1.76	311-291-011	\$1.76	311-293-012	\$2.20
311-287-023	\$1.76	311-291-012	\$2.20	311-293-013	\$2.42
311-287-024	\$1.98	311-292-001	\$1.98	311-293-014	\$2.86
311-287-025	\$1.98	311-292-002	\$1.98	311-293-015	\$3.52
311-287-026	\$1.76	311-292-003	\$2.86	311-293-016	\$2.20
311-287-027	\$1.76	311-292-004	\$3.74	311-293-017	\$1.98
311-287-028	\$1.76	311-292-005	\$2.42	311-293-018	\$1.98
311-287-029	\$1.76	311-292-006	\$1.98	311-293-019	\$1.98
311-287-030	\$1.76	311-292-007	\$1.76	311-293-020	\$1.98
311-287-031	\$1.76	311-292-008	\$1.76	311-293-021	\$1.98
311-287-032	\$1.76	311-292-009	\$1.76	311-293-022	\$1.98
311-287-033	\$1.76	311-292-010	\$1.76	311-293-023	\$1.98
311-287-034	\$1.76	311-292-011	\$1.76	311-293-024	\$1.98
311-287-035	\$1.76	311-292-012	\$1.76	311-293-025	\$1.98

**Appendix D**

**Riverside County Flood Control and Water Conservation District  
NPDES - Santa Ana Benefit Assessment Area  
Fiscal Year 2023-2024 Assessment Roll**

<u>APN</u>	<u>Levy Amount</u>	<u>APN</u>	<u>Levy Amount</u>	<u>APN</u>	<u>Levy Amount</u>
311-293-026	\$1.98	311-294-010	\$1.98	311-301-007	\$3.76
311-293-027	\$1.98	311-294-011	\$2.42	311-301-008	\$3.76
311-293-028	\$1.98	311-294-012	\$3.76	311-301-009	\$3.76
311-293-029	\$1.98	311-294-013	\$2.86	311-302-001	\$3.76
311-293-030	\$1.98	311-294-014	\$2.20	311-302-002	\$3.76
311-293-031	\$1.98	311-294-015	\$1.98	311-302-003	\$3.76
311-293-032	\$1.98	311-294-016	\$1.98	311-302-004	\$3.76
311-293-033	\$1.98	311-294-017	\$1.98	311-302-005	\$3.76
311-293-034	\$1.98	311-294-018	\$1.98	311-302-006	\$3.76
311-293-035	\$1.98	311-294-019	\$1.98	311-302-007	\$3.76
311-293-036	\$1.98	311-294-020	\$1.98	311-302-008	\$3.76
311-293-037	\$1.98	311-294-021	\$1.98	311-302-009	\$3.76
311-293-038	\$1.76	311-294-022	\$1.98	311-303-001	\$3.76
311-293-039	\$1.76	311-294-023	\$1.98	311-303-002	\$3.76
311-293-040	\$1.76	311-294-024	\$1.98	311-303-003	\$3.76
311-293-041	\$1.76	311-294-025	\$1.98	311-303-004	\$3.76
311-293-042	\$1.76	311-294-026	\$1.98	311-303-005	\$3.76
311-293-043	\$1.76	311-294-027	\$1.98	311-303-006	\$3.76
311-293-044	\$1.76	311-294-028	\$2.20	311-303-007	\$3.74
311-293-045	\$1.76	311-294-029	\$1.76	311-303-008	\$3.08
311-293-046	\$1.76	311-294-030	\$1.76	311-303-009	\$3.74
311-293-047	\$1.76	311-294-031	\$1.76	311-303-010	\$3.74
311-293-048	\$1.76	311-294-032	\$1.76	311-303-011	\$3.74
311-293-049	\$1.76	311-294-033	\$1.76	311-303-012	\$3.74
311-293-050	\$1.76	311-294-034	\$1.76	311-303-013	\$3.74
311-293-051	\$1.76	311-294-035	\$1.76	311-303-014	\$3.74
311-293-052	\$1.76	311-295-001	\$1.98	311-303-015	\$3.78
311-293-053	\$1.76	311-295-002	\$1.98	311-303-016	\$3.76
311-293-054	\$1.76	311-295-003	\$1.98	311-303-017	\$3.78
311-293-055	\$1.76	311-295-004	\$1.98	311-303-018	\$3.74
311-293-056	\$1.76	311-295-005	\$1.98	311-303-019	\$3.74
311-293-057	\$1.76	311-295-006	\$1.98	311-303-020	\$3.74
311-293-058	\$1.76	311-295-007	\$1.98	311-303-021	\$3.74
311-293-059	\$1.76	311-295-008	\$1.98	311-303-022	\$3.74
311-293-060	\$1.98	311-295-009	\$1.98	311-303-023	\$3.74
311-293-061	\$1.98	311-295-010	\$2.20	311-303-024	\$3.74
311-293-062	\$1.76	311-295-011	\$2.86	311-303-025	\$3.74
311-293-063	\$1.76	311-295-012	\$3.52	311-303-026	\$3.76
311-293-064	\$1.76	311-295-013	\$2.42	311-303-027	\$3.76
311-293-065	\$1.76	311-295-014	\$1.76	311-303-028	\$3.76
311-294-001	\$1.76	311-295-015	\$1.76	311-303-029	\$3.76
311-294-002	\$1.76	311-295-016	\$1.76	311-303-030	\$3.76
311-294-003	\$1.76	311-295-017	\$1.98	311-303-031	\$3.76
311-294-004	\$1.76	311-301-001	\$3.76	311-304-001	\$3.74
311-294-005	\$1.76	311-301-002	\$3.76	311-304-002	\$3.74
311-294-006	\$1.76	311-301-003	\$3.76	311-304-003	\$3.74
311-294-007	\$1.76	311-301-004	\$3.76	311-304-004	\$3.74
311-294-008	\$1.76	311-301-005	\$3.76	311-304-005	\$3.74
311-294-009	\$1.98	311-301-006	\$3.76	311-304-006	\$3.74

**Appendix D**

**Riverside County Flood Control and Water Conservation District  
NPDES - Santa Ana Benefit Assessment Area  
Fiscal Year 2023-2024 Assessment Roll**

<u>APN</u>	<u>Levy Amount</u>	<u>APN</u>	<u>Levy Amount</u>	<u>APN</u>	<u>Levy Amount</u>
311-304-007	\$3.74	311-310-049	\$3.74	311-321-027	\$3.74
311-304-008	\$3.74	311-310-050	\$3.74	311-321-028	\$3.74
311-304-009	\$3.76	311-310-051	\$3.74	311-321-029	\$3.74
311-304-010	\$3.74	311-310-052	\$3.74	311-321-030	\$3.74
311-310-001	\$3.74	311-310-053	\$3.74	311-321-031	\$3.74
311-310-002	\$3.74	311-310-054	\$3.74	311-321-032	\$3.74
311-310-003	\$3.74	311-310-055	\$3.74	311-321-033	\$3.74
311-310-004	\$3.74	311-310-056	\$3.74	311-321-034	\$3.74
311-310-005	\$3.74	311-310-057	\$3.74	311-321-035	\$3.74
311-310-006	\$3.74	311-310-058	\$3.74	311-321-036	\$3.74
311-310-007	\$3.74	311-310-059	\$3.74	311-321-037	\$3.74
311-310-008	\$3.74	311-310-060	\$3.74	311-321-038	\$3.74
311-310-009	\$3.74	311-310-061	\$3.74	311-321-039	\$3.74
311-310-010	\$3.74	311-310-062	\$3.74	311-321-040	\$3.74
311-310-011	\$3.74	311-310-063	\$3.74	311-321-041	\$3.74
311-310-012	\$3.74	311-310-064	\$3.74	311-321-042	\$3.74
311-310-013	\$3.74	311-310-065	\$3.74	311-321-043	\$3.74
311-310-014	\$3.74	311-310-066	\$3.74	311-321-044	\$3.74
311-310-015	\$3.74	311-310-067	\$3.74	311-321-045	\$3.74
311-310-016	\$3.74	311-310-068	\$3.74	311-321-046	\$3.74
311-310-017	\$3.74	311-310-069	\$3.74	311-321-047	\$3.74
311-310-018	\$3.74	311-310-070	\$3.74	311-321-048	\$3.74
311-310-019	\$3.74	311-310-071	\$3.74	311-321-049	\$3.74
311-310-021	\$3.74	311-321-001	\$3.74	311-321-050	\$3.74
311-310-022	\$3.74	311-321-002	\$3.74	311-322-001	\$3.74
311-310-023	\$3.74	311-321-003	\$3.74	311-322-002	\$3.74
311-310-024	\$3.74	311-321-004	\$3.74	311-322-003	\$3.74
311-310-025	\$3.74	311-321-005	\$3.74	311-322-004	\$3.74
311-310-026	\$3.74	311-321-006	\$3.74	311-322-005	\$3.74
311-310-027	\$3.74	311-321-007	\$3.74	311-322-006	\$3.74
311-310-028	\$3.74	311-321-008	\$3.74	311-322-007	\$3.74
311-310-029	\$3.74	311-321-009	\$3.74	311-322-008	\$3.74
311-310-030	\$3.74	311-321-010	\$3.74	311-322-009	\$3.74
311-310-031	\$3.74	311-321-011	\$3.74	311-322-010	\$3.74
311-310-034	\$3.74	311-321-012	\$3.74	311-322-011	\$3.74
311-310-035	\$3.74	311-321-013	\$3.74	311-322-012	\$3.74
311-310-036	\$3.74	311-321-014	\$3.74	311-322-013	\$3.74
311-310-037	\$3.74	311-321-015	\$3.74	311-322-014	\$3.74
311-310-038	\$3.74	311-321-016	\$3.74	311-322-015	\$3.74
311-310-039	\$3.74	311-321-017	\$3.74	311-322-016	\$3.74
311-310-040	\$3.74	311-321-018	\$3.74	311-322-017	\$3.74
311-310-041	\$3.74	311-321-019	\$3.74	311-322-018	\$3.74
311-310-042	\$3.74	311-321-020	\$3.74	311-322-019	\$3.74
311-310-043	\$3.74	311-321-021	\$3.74	311-322-020	\$3.74
311-310-044	\$3.74	311-321-022	\$3.74	311-322-021	\$3.74
311-310-045	\$3.74	311-321-023	\$3.74	311-322-022	\$3.74
311-310-046	\$3.74	311-321-024	\$3.74	311-322-023	\$3.74
311-310-047	\$3.74	311-321-025	\$3.74	311-322-024	\$3.74
311-310-048	\$3.74	311-321-026	\$3.74	311-322-025	\$3.74

**Appendix D**

**Riverside County Flood Control and Water Conservation District  
NPDES - Santa Ana Benefit Assessment Area  
Fiscal Year 2023-2024 Assessment Roll**

<u>APN</u>	<u>Levy Amount</u>	<u>APN</u>	<u>Levy Amount</u>	<u>APN</u>	<u>Levy Amount</u>
311-322-026	\$3.74	311-325-015	\$3.74	311-332-007	\$1.76
311-322-027	\$3.74	311-325-016	\$3.74	311-332-008	\$1.76
311-322-028	\$3.74	311-325-017	\$3.74	311-332-009	\$1.76
311-322-029	\$3.74	311-325-018	\$3.74	311-332-010	\$1.76
311-322-030	\$3.74	311-325-019	\$3.74	311-332-011	\$1.76
311-322-031	\$3.74	311-325-020	\$3.74	311-332-012	\$1.76
311-322-032	\$3.74	311-325-021	\$3.74	311-333-001	\$1.98
311-322-033	\$3.74	311-326-001	\$3.74	311-333-002	\$1.98
311-322-034	\$3.74	311-326-002	\$3.74	311-333-003	\$1.98
311-322-035	\$3.74	311-326-003	\$3.74	311-333-004	\$1.98
311-322-036	\$3.74	311-326-004	\$3.74	311-333-005	\$1.98
311-322-037	\$3.74	311-326-005	\$3.74	311-333-006	\$1.98
311-322-038	\$3.74	311-326-006	\$3.74	311-333-007	\$1.98
311-322-039	\$3.74	311-326-007	\$3.74	311-333-008	\$1.98
311-322-040	\$3.74	311-326-008	\$3.74	311-333-009	\$1.98
311-323-001	\$3.74	311-326-009	\$3.74	311-333-010	\$1.98
311-323-002	\$3.74	311-326-010	\$3.74	311-333-011	\$1.76
311-323-003	\$3.74	311-326-011	\$3.74	311-333-012	\$1.76
311-323-004	\$3.74	311-331-001	\$1.76	311-333-013	\$1.76
311-323-005	\$3.74	311-331-002	\$1.76	311-333-014	\$1.76
311-323-006	\$3.74	311-331-003	\$2.20	311-333-015	\$1.98
311-323-007	\$3.74	311-331-004	\$2.20	311-333-016	\$3.30
311-323-008	\$3.74	311-331-005	\$1.98	311-333-017	\$3.52
311-323-009	\$3.74	311-331-006	\$1.98	311-333-018	\$2.42
311-323-010	\$3.74	311-331-007	\$1.76	311-333-019	\$1.98
311-324-001	\$3.74	311-331-008	\$1.76	311-333-020	\$1.98
311-324-002	\$3.74	311-331-009	\$1.76	311-333-021	\$1.76
311-324-003	\$3.74	311-331-010	\$1.76	311-333-022	\$1.76
311-324-004	\$3.74	311-331-011	\$1.76	311-333-023	\$1.76
311-324-005	\$3.74	311-331-012	\$1.76	311-333-024	\$1.76
311-324-006	\$3.74	311-331-013	\$1.76	311-333-025	\$1.76
311-324-007	\$3.74	311-331-014	\$1.76	311-333-026	\$1.76
311-324-008	\$3.74	311-331-015	\$1.76	311-333-027	\$1.76
311-324-009	\$3.74	311-331-016	\$1.76	311-333-028	\$1.76
311-324-010	\$3.74	311-331-017	\$2.64	311-333-029	\$1.98
311-325-001	\$3.74	311-331-018	\$3.74	311-333-030	\$1.98
311-325-002	\$3.74	311-331-019	\$2.64	311-333-031	\$1.98
311-325-003	\$3.74	311-331-020	\$2.20	311-333-032	\$1.98
311-325-004	\$3.74	311-331-021	\$1.76	311-333-033	\$1.98
311-325-005	\$3.74	311-331-022	\$1.76	311-333-034	\$1.98
311-325-006	\$3.74	311-331-023	\$1.76	311-333-035	\$1.98
311-325-007	\$3.74	311-331-024	\$1.76	311-333-036	\$1.98
311-325-008	\$3.74	311-331-025	\$1.76	311-333-037	\$1.98
311-325-009	\$3.74	311-332-001	\$1.76	311-333-038	\$1.98
311-325-010	\$3.74	311-332-002	\$1.76	311-333-039	\$1.98
311-325-011	\$3.74	311-332-003	\$1.76	311-333-040	\$1.98
311-325-012	\$3.74	311-332-004	\$1.76	311-333-041	\$1.98
311-325-013	\$3.74	311-332-005	\$1.76	311-333-042	\$1.98
311-325-014	\$3.74	311-332-006	\$1.76	311-333-043	\$1.98

**Appendix D**

**Riverside County Flood Control and Water Conservation District  
NPDES - Santa Ana Benefit Assessment Area  
Fiscal Year 2023-2024 Assessment Roll**

<u>APN</u>	<u>Levy Amount</u>	<u>APN</u>	<u>Levy Amount</u>	<u>APN</u>	<u>Levy Amount</u>
311-334-001	\$1.76	311-337-009	\$1.98	311-351-011	\$2.24
311-334-002	\$1.76	311-337-010	\$1.98	311-351-012	\$2.24
311-334-003	\$1.76	311-337-011	\$1.98	311-351-013	\$2.24
311-334-004	\$1.76	311-337-012	\$1.98	311-351-014	\$2.24
311-334-005	\$1.76	311-337-013	\$1.98	311-351-015	\$2.24
311-334-006	\$1.76	311-337-014	\$1.98	311-351-016	\$2.24
311-334-007	\$1.76	311-337-015	\$1.98	311-351-017	\$2.70
311-334-008	\$1.76	311-337-016	\$1.76	311-351-018	\$2.92
311-334-009	\$1.76	311-337-017	\$1.76	311-351-019	\$2.46
311-334-010	\$1.76	311-337-018	\$1.98	311-351-020	\$2.46
311-335-001	\$1.76	311-338-001	\$2.20	311-351-021	\$2.46
311-335-002	\$1.76	311-338-002	\$1.98	311-351-022	\$2.46
311-335-003	\$1.76	311-338-003	\$1.98	311-351-023	\$2.46
311-335-004	\$1.76	311-338-004	\$1.98	311-351-024	\$2.46
311-335-005	\$1.76	311-340-001	\$3.86	311-351-025	\$2.46
311-335-006	\$1.76	311-340-002	\$3.86	311-351-026	\$2.46
311-335-007	\$1.76	311-340-003	\$3.86	311-352-001	\$3.74
311-335-008	\$1.76	311-340-004	\$3.86	311-352-002	\$3.74
311-335-009	\$1.76	311-340-005	\$3.86	311-352-003	\$3.74
311-335-010	\$1.76	311-340-006	\$3.86	311-352-004	\$3.74
311-336-001	\$1.98	311-340-007	\$3.86	311-352-005	\$3.74
311-336-002	\$1.98	311-340-008	\$3.86	311-352-006	\$3.74
311-336-003	\$1.98	311-340-009	\$3.86	311-352-007	\$3.74
311-336-004	\$1.98	311-340-010	\$3.86	311-352-008	\$3.74
311-336-005	\$1.98	311-340-011	\$3.98	311-352-009	\$3.74
311-336-006	\$1.98	311-340-012	\$3.60	311-352-010	\$3.74
311-336-007	\$1.98	311-340-013	\$3.36	311-352-011	\$3.74
311-336-008	\$1.98	311-340-014	\$3.60	311-352-012	\$3.74
311-336-009	\$1.98	311-340-015	\$3.60	311-352-013	\$3.74
311-336-010	\$1.98	311-340-016	\$3.36	311-352-014	\$3.74
311-336-011	\$1.98	311-340-017	\$3.36	311-352-015	\$3.74
311-336-012	\$1.98	311-340-018	\$3.60	311-352-016	\$3.74
311-336-013	\$1.98	311-340-019	\$3.60	311-352-017	\$3.74
311-336-014	\$1.98	311-340-020	\$3.60	311-352-018	\$3.74
311-336-015	\$1.98	311-340-021	\$3.74	311-352-019	\$3.74
311-336-016	\$1.98	311-340-022	\$3.74	311-352-020	\$3.74
311-336-017	\$1.98	311-340-023	\$3.60	311-352-021	\$3.74
311-336-018	\$1.98	311-340-024	\$3.60	311-352-022	\$3.74
311-336-019	\$1.98	311-340-025	\$3.60	311-352-023	\$3.74
311-336-020	\$1.98	311-340-026	\$0.00	311-352-024	\$3.74
311-336-021	\$1.98	311-351-001	\$3.74	311-352-025	\$3.74
311-337-001	\$2.20	311-351-002	\$3.74	311-353-002	\$3.74
311-337-002	\$1.98	311-351-003	\$3.74	311-353-003	\$3.74
311-337-003	\$1.98	311-351-004	\$3.74	311-353-004	\$3.74
311-337-004	\$1.98	311-351-005	\$3.74	311-353-005	\$3.74
311-337-005	\$1.98	311-351-006	\$3.74	311-353-006	\$3.74
311-337-006	\$1.98	311-351-007	\$3.74	311-353-007	\$3.74
311-337-007	\$1.98	311-351-008	\$3.74	311-353-008	\$3.74
311-337-008	\$1.98	311-351-010	\$2.24	311-353-009	\$3.74

**Appendix D**

**Riverside County Flood Control and Water Conservation District  
NPDES - Santa Ana Benefit Assessment Area  
Fiscal Year 2023-2024 Assessment Roll**

<u>APN</u>	<u>Levy Amount</u>	<u>APN</u>	<u>Levy Amount</u>	<u>APN</u>	<u>Levy Amount</u>
311-353-010	\$3.74	311-361-008	\$2.02	311-362-035	\$3.74
311-353-011	\$3.74	311-361-009	\$2.46	311-362-036	\$3.74
311-353-012	\$3.74	311-361-010	\$2.46	311-362-037	\$3.74
311-353-013	\$3.74	311-361-011	\$2.70	311-362-038	\$3.74
311-353-014	\$3.74	311-361-012	\$2.70	311-362-039	\$3.74
311-353-015	\$3.74	311-361-013	\$2.46	311-362-040	\$3.74
311-353-016	\$3.74	311-361-014	\$2.46	311-362-041	\$3.74
311-353-017	\$3.74	311-361-015	\$2.02	311-362-042	\$3.74
311-353-018	\$3.74	311-361-016	\$2.46	311-362-043	\$3.74
311-353-019	\$3.74	311-361-017	\$2.46	311-362-044	\$3.74
311-353-020	\$3.74	311-361-018	\$2.46	311-362-045	\$3.74
311-353-021	\$3.74	311-361-019	\$2.02	311-362-046	\$3.74
311-353-022	\$3.74	311-361-020	\$2.46	311-362-047	\$3.74
311-353-023	\$3.74	311-361-021	\$2.46	311-362-048	\$3.74
311-353-024	\$3.74	311-361-022	\$2.02	311-362-049	\$3.74
311-353-025	\$3.74	311-362-001	\$3.74	311-362-050	\$3.74
311-353-026	\$3.74	311-362-002	\$3.74	311-362-051	\$3.74
311-353-027	\$3.74	311-362-003	\$3.74	311-362-052	\$3.74
311-353-028	\$3.74	311-362-004	\$3.74	311-362-053	\$3.74
311-353-029	\$3.74	311-362-005	\$3.74	311-362-054	\$3.74
311-353-030	\$3.74	311-362-006	\$3.74	311-362-055	\$3.74
311-353-031	\$3.74	311-362-007	\$2.46	311-362-056	\$3.74
311-353-032	\$3.74	311-362-008	\$2.02	311-362-057	\$3.74
311-353-033	\$3.74	311-362-009	\$2.02	311-362-058	\$3.74
311-353-034	\$3.74	311-362-010	\$2.46	311-362-059	\$3.74
311-353-035	\$3.74	311-362-011	\$2.70	311-362-060	\$3.74
311-353-036	\$2.92	311-362-012	\$3.74	311-362-061	\$3.74
311-353-037	\$2.46	311-362-013	\$3.76	311-363-001	\$3.74
311-353-038	\$2.46	311-362-014	\$3.14	311-363-002	\$3.74
311-353-039	\$2.46	311-362-015	\$2.70	311-363-003	\$3.68
311-353-040	\$2.46	311-362-016	\$2.70	311-363-004	\$3.74
311-353-041	\$2.46	311-362-017	\$2.70	311-363-005	\$3.74
311-353-042	\$2.46	311-362-018	\$2.46	311-363-006	\$3.74
311-353-043	\$2.46	311-362-019	\$2.70	311-363-007	\$3.74
311-353-044	\$2.46	311-362-020	\$3.74	311-363-008	\$3.74
311-353-045	\$2.46	311-362-021	\$3.76	311-363-009	\$3.74
311-353-046	\$2.46	311-362-022	\$2.70	311-363-010	\$3.74
311-353-047	\$2.46	311-362-023	\$2.70	311-363-011	\$3.74
311-353-048	\$2.46	311-362-024	\$2.24	311-363-012	\$3.74
311-353-049	\$2.46	311-362-025	\$2.02	311-363-013	\$3.74
311-353-050	\$2.46	311-362-026	\$2.70	311-363-014	\$3.74
311-353-051	\$2.92	311-362-027	\$2.70	311-363-015	\$3.74
311-361-001	\$2.24	311-362-028	\$2.46	311-363-016	\$3.74
311-361-002	\$2.46	311-362-029	\$2.92	311-363-017	\$3.74
311-361-003	\$2.46	311-362-030	\$2.92	311-363-018	\$3.74
311-361-004	\$2.02	311-362-031	\$3.14	311-363-019	\$3.74
311-361-005	\$2.46	311-362-032	\$3.36	311-363-020	\$3.74
311-361-006	\$2.46	311-362-033	\$3.36	311-363-021	\$3.74
311-361-007	\$2.46	311-362-034	\$3.74	311-363-022	\$3.74



**Appendix D**

**Riverside County Flood Control and Water Conservation District  
NPDES - Santa Ana Benefit Assessment Area  
Fiscal Year 2023-2024 Assessment Roll**

<u>APN</u>	<u>Levy Amount</u>	<u>APN</u>	<u>Levy Amount</u>	<u>APN</u>	<u>Levy Amount</u>
311-363-023	\$3.74	311-371-025	\$3.74	311-372-037	\$2.46
311-363-024	\$3.74	311-371-026	\$3.74	311-372-038	\$2.46
311-363-025	\$3.74	311-371-027	\$3.74	311-372-039	\$2.02
311-364-001	\$3.74	311-371-028	\$3.74	311-372-040	\$2.02
311-364-002	\$3.74	311-371-029	\$3.74	311-372-041	\$2.02
311-364-003	\$3.74	311-371-030	\$3.74	311-372-042	\$3.74
311-364-004	\$3.74	311-371-031	\$3.74	311-372-043	\$3.74
311-364-005	\$3.74	311-371-032	\$3.74	311-372-044	\$3.74
311-364-006	\$3.74	311-371-033	\$3.74	311-372-045	\$3.74
311-364-007	\$3.74	311-371-034	\$3.74	311-372-046	\$3.74
311-364-008	\$3.74	311-371-035	\$3.74	311-372-047	\$3.74
311-364-009	\$3.74	311-371-036	\$3.74	311-372-048	\$3.74
311-364-010	\$3.74	311-371-037	\$3.74	311-372-049	\$3.74
311-364-011	\$3.74	311-372-001	\$2.46	311-372-050	\$2.46
311-364-012	\$3.74	311-372-002	\$2.46	311-372-051	\$2.02
311-364-013	\$3.74	311-372-003	\$3.74	311-372-052	\$2.46
311-364-014	\$3.74	311-372-004	\$3.74	311-372-053	\$2.46
311-364-015	\$3.74	311-372-005	\$3.74	311-372-054	\$3.74
311-364-016	\$3.74	311-372-006	\$3.74	311-372-055	\$3.60
311-364-017	\$3.74	311-372-007	\$3.74	311-372-056	\$2.46
311-364-018	\$3.74	311-372-008	\$3.74	311-372-057	\$2.24
311-364-019	\$3.74	311-372-009	\$3.74	311-372-058	\$2.24
311-364-020	\$3.74	311-372-010	\$3.74	311-372-059	\$2.46
311-364-021	\$3.74	311-372-011	\$3.74	311-372-060	\$2.46
311-364-022	\$2.64	311-372-012	\$3.74	311-373-001	\$3.60
311-371-001	\$2.46	311-372-013	\$3.74	311-373-002	\$3.74
311-371-002	\$3.74	311-372-014	\$3.74	311-373-003	\$3.14
311-371-003	\$3.74	311-372-015	\$3.74	311-373-004	\$2.24
311-371-004	\$3.74	311-372-016	\$3.74	311-373-005	\$2.24
311-371-005	\$3.74	311-372-017	\$3.74	311-373-006	\$3.74
311-371-006	\$3.74	311-372-018	\$3.74	311-373-007	\$3.74
311-371-007	\$3.74	311-372-019	\$3.74	311-373-008	\$3.74
311-371-008	\$3.74	311-372-020	\$3.74	311-373-009	\$3.74
311-371-009	\$3.74	311-372-021	\$3.74	311-373-010	\$3.74
311-371-010	\$3.74	311-372-022	\$3.74	311-373-011	\$3.74
311-371-011	\$3.74	311-372-023	\$3.74	311-374-001	\$3.74
311-371-012	\$3.74	311-372-024	\$3.74	311-374-002	\$3.74
311-371-013	\$3.74	311-372-025	\$3.74	311-374-003	\$3.74
311-371-014	\$3.74	311-372-026	\$3.74	311-374-004	\$3.74
311-371-015	\$3.74	311-372-027	\$3.74	311-374-005	\$3.74
311-371-016	\$3.74	311-372-028	\$3.74	311-374-006	\$3.74
311-371-017	\$3.74	311-372-029	\$3.74	311-374-007	\$3.74
311-371-018	\$3.74	311-372-030	\$3.74	311-374-008	\$3.74
311-371-019	\$3.74	311-372-031	\$3.74	311-375-001	\$3.74
311-371-020	\$3.74	311-372-032	\$3.74	311-375-002	\$3.74
311-371-021	\$3.74	311-372-033	\$3.74	311-375-003	\$3.74
311-371-022	\$3.74	311-372-034	\$2.64	311-375-004	\$3.74
311-371-023	\$3.74	311-372-035	\$2.64	311-375-005	\$2.64
311-371-024	\$3.74	311-372-036	\$2.46	311-375-006	\$2.64

**Appendix D**

**Riverside County Flood Control and Water Conservation District  
NPDES - Santa Ana Benefit Assessment Area  
Fiscal Year 2023-2024 Assessment Roll**

<u>APN</u>	<u>Levy Amount</u>	<u>APN</u>	<u>Levy Amount</u>	<u>APN</u>	<u>Levy Amount</u>
311-375-007	\$2.64	311-382-008	\$3.74	311-383-029	\$3.74
311-375-008	\$2.64	311-382-009	\$3.74	311-383-030	\$3.74
311-381-001	\$3.74	311-382-010	\$3.74	311-383-031	\$3.74
311-381-002	\$3.14	311-382-011	\$3.74	311-383-032	\$3.74
311-381-003	\$3.14	311-382-012	\$3.74	311-383-033	\$3.74
311-381-004	\$3.14	311-382-013	\$3.74	311-383-034	\$3.74
311-381-005	\$3.14	311-382-014	\$3.74	311-391-001	\$3.74
311-381-006	\$3.14	311-382-015	\$2.46	311-391-002	\$3.74
311-381-007	\$3.14	311-382-016	\$2.46	311-391-003	\$3.74
311-381-008	\$3.14	311-382-017	\$2.46	311-391-004	\$3.74
311-381-009	\$3.14	311-382-018	\$2.46	311-391-005	\$3.74
311-381-010	\$2.46	311-382-019	\$2.70	311-391-006	\$3.74
311-381-011	\$2.46	311-382-020	\$2.46	311-391-007	\$3.74
311-381-012	\$2.46	311-382-021	\$2.46	311-391-008	\$3.74
311-381-013	\$2.46	311-382-022	\$2.46	311-391-009	\$3.74
311-381-014	\$3.76	311-382-023	\$2.46	311-391-010	\$3.74
311-381-015	\$3.80	311-382-024	\$2.46	311-391-011	\$3.74
311-381-016	\$3.78	311-382-025	\$2.46	311-391-012	\$3.74
311-381-017	\$2.46	311-382-026	\$2.46	311-391-013	\$3.74
311-381-018	\$3.74	311-382-027	\$2.46	311-391-014	\$3.74
311-381-019	\$3.74	311-382-028	\$2.46	311-391-015	\$3.74
311-381-020	\$3.74	311-383-001	\$3.74	311-391-016	\$3.74
311-381-021	\$3.74	311-383-002	\$3.74	311-392-001	\$3.74
311-381-022	\$3.74	311-383-003	\$3.74	311-392-002	\$3.74
311-381-023	\$3.74	311-383-004	\$3.74	311-392-003	\$3.74
311-381-024	\$3.74	311-383-005	\$3.74	311-392-004	\$3.74
311-381-025	\$3.74	311-383-006	\$3.74	311-392-005	\$3.74
311-381-026	\$3.74	311-383-007	\$2.46	311-392-006	\$3.74
311-381-027	\$3.74	311-383-008	\$2.46	311-392-007	\$3.74
311-381-028	\$3.74	311-383-009	\$2.46	311-392-008	\$3.74
311-381-029	\$3.74	311-383-010	\$2.46	311-392-009	\$3.74
311-381-030	\$3.74	311-383-011	\$2.46	311-392-010	\$3.74
311-381-031	\$3.74	311-383-012	\$2.46	311-392-011	\$3.74
311-381-032	\$3.74	311-383-013	\$2.46	311-392-012	\$3.74
311-381-033	\$3.74	311-383-014	\$2.46	311-392-013	\$3.74
311-381-034	\$3.74	311-383-015	\$2.46	311-392-014	\$3.74
311-381-035	\$3.74	311-383-016	\$2.46	311-392-015	\$3.74
311-381-036	\$3.74	311-383-017	\$2.46	311-392-016	\$3.74
311-381-037	\$3.74	311-383-018	\$3.74	311-392-017	\$3.74
311-381-038	\$3.74	311-383-019	\$3.74	311-392-018	\$3.74
311-381-040	\$0.00	311-383-020	\$3.74	311-392-019	\$3.74
311-381-041	\$0.00	311-383-021	\$3.74	311-392-020	\$3.74
311-382-001	\$2.46	311-383-022	\$3.74	311-392-021	\$3.74
311-382-002	\$2.46	311-383-023	\$3.74	311-392-022	\$3.74
311-382-003	\$3.74	311-383-024	\$3.74	311-392-023	\$3.74
311-382-004	\$3.74	311-383-025	\$3.74	311-392-024	\$3.74
311-382-005	\$3.74	311-383-026	\$3.74	311-392-025	\$3.74
311-382-006	\$3.74	311-383-027	\$3.74	311-392-026	\$3.74
311-382-007	\$3.74	311-383-028	\$3.74	311-392-027	\$3.74

**Appendix D**

**Riverside County Flood Control and Water Conservation District  
NPDES - Santa Ana Benefit Assessment Area  
Fiscal Year 2023-2024 Assessment Roll**

<u>APN</u>	<u>Levy Amount</u>	<u>APN</u>	<u>Levy Amount</u>	<u>APN</u>	<u>Levy Amount</u>
311-392-028	\$3.74	311-402-008	\$3.74	311-413-004	\$3.74
311-392-029	\$3.74	311-402-009	\$3.74	311-413-005	\$3.74
311-392-030	\$3.74	311-402-010	\$3.74	311-413-006	\$3.74
311-392-031	\$3.74	311-402-011	\$3.74	311-413-007	\$3.74
311-392-032	\$3.74	311-402-012	\$3.74	311-413-008	\$3.74
311-392-033	\$3.74	311-411-001	\$3.74	311-413-009	\$3.74
311-392-034	\$3.74	311-411-002	\$3.74	311-413-010	\$3.74
311-392-035	\$3.74	311-411-003	\$3.74	311-413-011	\$3.74
311-392-036	\$3.74	311-411-004	\$3.74	311-413-012	\$3.74
311-392-037	\$3.74	311-411-005	\$3.74	311-413-013	\$3.74
311-392-038	\$3.74	311-411-007	\$3.74	311-413-014	\$3.74
311-401-001	\$3.74	311-411-008	\$3.74	311-413-015	\$3.74
311-401-002	\$3.74	311-411-009	\$3.74	311-413-016	\$3.74
311-401-003	\$3.74	311-411-010	\$3.74	311-413-017	\$3.74
311-401-004	\$3.74	311-412-012	\$3.74	311-413-018	\$3.74
311-401-005	\$3.74	311-412-013	\$3.74	311-414-001	\$3.74
311-401-006	\$3.74	311-412-014	\$3.74	311-414-002	\$3.74
311-401-007	\$3.74	311-412-015	\$3.74	311-414-003	\$3.74
311-401-008	\$3.74	311-412-016	\$3.74	311-414-004	\$3.74
311-401-009	\$3.74	311-412-017	\$3.74	311-414-005	\$3.74
311-401-010	\$3.74	311-412-018	\$3.74	311-414-006	\$3.74
311-401-011	\$3.74	311-412-021	\$3.74	311-414-007	\$3.74
311-401-012	\$3.74	311-412-022	\$3.74	311-414-008	\$3.74
311-401-013	\$3.74	311-412-023	\$3.74	311-414-009	\$3.74
311-401-014	\$3.74	311-412-024	\$3.74	311-414-010	\$3.74
311-401-015	\$3.74	311-412-025	\$3.74	311-414-011	\$3.74
311-401-016	\$3.74	311-412-026	\$3.74	311-414-012	\$3.74
311-401-017	\$3.74	311-412-027	\$3.74	311-414-013	\$3.74
311-401-018	\$3.74	311-412-028	\$3.74	311-414-014	\$3.74
311-401-019	\$3.74	311-412-029	\$3.74	311-414-015	\$3.74
311-401-020	\$3.74	311-412-030	\$3.74	311-414-016	\$3.74
311-401-021	\$3.74	311-412-031	\$3.74	311-414-017	\$3.74
311-401-022	\$3.74	311-412-032	\$3.74	311-414-018	\$3.74
311-401-023	\$3.74	311-412-033	\$3.74	311-414-019	\$3.74
311-401-024	\$3.74	311-412-034	\$3.74	311-414-020	\$3.74
311-401-025	\$3.74	311-412-035	\$3.74	311-421-001	\$3.74
311-401-026	\$3.74	311-412-036	\$3.74	311-421-002	\$3.74
311-401-027	\$3.74	311-412-037	\$3.74	311-421-003	\$3.74
311-401-028	\$3.74	311-412-038	\$3.74	311-421-004	\$3.74
311-401-029	\$3.74	311-412-039	\$3.74	311-421-005	\$3.74
311-401-030	\$3.74	311-412-040	\$3.74	311-421-006	\$3.74
311-401-031	\$3.74	311-412-041	\$3.74	311-421-007	\$3.74
311-402-001	\$3.74	311-412-042	\$3.74	311-421-008	\$3.74
311-402-002	\$3.74	311-412-043	\$3.74	311-421-009	\$3.74
311-402-003	\$3.74	311-412-044	\$3.74	311-421-010	\$3.74
311-402-004	\$3.74	311-412-045	\$3.74	311-421-011	\$3.74
311-402-005	\$3.74	311-413-001	\$3.74	311-421-012	\$3.74
311-402-006	\$3.74	311-413-002	\$3.74	311-421-013	\$3.74
311-402-007	\$3.74	311-413-003	\$3.74	311-421-014	\$3.74

**Appendix D**

**Riverside County Flood Control and Water Conservation District  
NPDES - Santa Ana Benefit Assessment Area  
Fiscal Year 2023-2024 Assessment Roll**

<u>APN</u>	<u>Levy Amount</u>	<u>APN</u>	<u>Levy Amount</u>	<u>APN</u>	<u>Levy Amount</u>
311-421-015	\$3.74	311-423-021	\$3.74	311-440-010	\$2.24
311-421-016	\$3.74	311-423-022	\$3.74	311-440-011	\$2.46
311-421-017	\$3.74	311-430-001	\$3.74	311-440-012	\$2.24
311-421-018	\$3.74	311-430-002	\$3.74	311-440-013	\$2.24
311-421-019	\$3.74	311-430-003	\$3.74	311-440-014	\$2.46
311-421-020	\$3.74	311-430-004	\$3.74	311-440-015	\$2.24
311-421-021	\$3.74	311-430-005	\$3.74	311-440-016	\$2.24
311-421-022	\$3.74	311-430-006	\$3.74	311-440-017	\$2.24
311-421-023	\$3.74	311-430-007	\$3.74	311-440-018	\$2.70
311-421-024	\$3.74	311-430-008	\$3.74	311-440-019	\$2.46
311-421-025	\$3.74	311-430-009	\$3.76	311-440-020	\$2.46
311-421-026	\$3.74	311-430-010	\$3.74	311-440-021	\$2.46
311-421-027	\$3.74	311-430-011	\$3.74	311-440-022	\$2.70
311-421-028	\$3.74	311-430-012	\$3.74	311-440-023	\$2.46
311-421-029	\$3.74	311-430-013	\$3.74	311-440-024	\$2.46
311-421-030	\$3.74	311-430-014	\$3.74	311-440-025	\$2.46
311-421-031	\$3.74	311-430-015	\$3.74	311-440-026	\$2.46
311-421-032	\$3.74	311-430-016	\$3.74	311-440-027	\$2.24
311-422-001	\$3.74	311-430-017	\$3.74	311-440-028	\$2.24
311-422-002	\$3.74	311-430-018	\$3.74	311-440-029	\$2.46
311-422-003	\$3.74	311-430-019	\$3.74	311-440-030	\$2.92
311-422-004	\$3.74	311-430-020	\$3.74	311-440-031	\$1.80
311-422-005	\$3.74	311-430-021	\$3.74	311-440-032	\$2.02
311-422-006	\$3.74	311-430-022	\$3.74	311-440-033	\$2.02
311-422-007	\$3.74	311-430-023	\$3.78	311-440-034	\$1.80
311-422-008	\$3.74	311-430-024	\$3.76	311-440-035	\$2.02
311-422-009	\$3.74	311-430-025	\$3.74	311-440-036	\$2.02
311-422-010	\$3.74	311-430-026	\$3.78	311-440-037	\$1.80
311-422-011	\$3.74	311-430-027	\$3.74	311-440-038	\$2.24
311-423-001	\$3.74	311-430-028	\$3.74	311-440-039	\$1.80
311-423-002	\$3.74	311-430-029	\$3.74	311-440-040	\$2.02
311-423-003	\$3.74	311-430-030	\$3.74	311-440-041	\$2.92
311-423-004	\$3.74	311-430-031	\$3.74	311-440-042	\$1.80
311-423-005	\$3.74	311-430-032	\$3.74	311-440-043	\$2.02
311-423-006	\$3.74	311-430-033	\$3.76	311-440-044	\$1.80
311-423-007	\$3.74	311-430-034	\$3.78	311-440-045	\$1.80
311-423-008	\$3.74	311-430-035	\$3.52	311-440-046	\$2.02
311-423-009	\$3.74	311-430-036	\$3.74	311-440-047	\$2.24
311-423-010	\$3.74	311-430-037	\$3.74	311-441-001	\$2.70
311-423-011	\$3.74	311-430-038	\$3.74	311-441-002	\$1.80
311-423-012	\$3.74	311-440-001	\$0.00	311-441-003	\$1.80
311-423-013	\$3.74	311-440-002	\$2.46	311-441-004	\$1.80
311-423-014	\$3.74	311-440-003	\$2.24	311-441-005	\$1.80
311-423-015	\$3.74	311-440-004	\$2.24	311-441-006	\$2.02
311-423-016	\$3.74	311-440-005	\$2.46	311-441-007	\$2.02
311-423-017	\$3.74	311-440-006	\$2.24	311-441-008	\$1.80
311-423-018	\$3.74	311-440-007	\$2.24	311-441-009	\$2.02
311-423-019	\$3.74	311-440-008	\$2.46	311-441-010	\$1.80
311-423-020	\$3.74	311-440-009	\$2.24	311-441-011	\$1.80

**Appendix D**

**Riverside County Flood Control and Water Conservation District  
NPDES - Santa Ana Benefit Assessment Area  
Fiscal Year 2023-2024 Assessment Roll**

<u>APN</u>	<u>Levy Amount</u>	<u>APN</u>	<u>Levy Amount</u>	<u>APN</u>	<u>Levy Amount</u>
311-441-012	\$2.02	311-442-035	\$1.80	311-451-034	\$2.46
311-441-013	\$2.46	311-442-036	\$1.80	311-451-035	\$2.24
311-441-014	\$2.24	311-442-037	\$3.76	311-451-036	\$2.46
311-441-015	\$2.02	311-450-001	\$1.80	311-451-037	\$2.24
311-441-016	\$1.80	311-450-002	\$2.02	311-451-038	\$2.02
311-441-017	\$1.80	311-450-003	\$2.02	311-451-039	\$2.02
311-441-018	\$2.02	311-450-004	\$2.02	311-451-040	\$2.02
311-441-019	\$1.80	311-450-005	\$2.02	311-451-041	\$2.02
311-441-020	\$2.02	311-450-006	\$2.02	311-451-042	\$2.02
311-441-021	\$2.02	311-450-007	\$2.02	311-451-043	\$2.02
311-441-022	\$1.80	311-450-008	\$2.02	311-451-044	\$2.02
311-441-023	\$1.80	311-450-009	\$2.02	311-451-045	\$2.02
311-441-024	\$1.80	311-450-010	\$2.02	311-451-046	\$2.02
311-441-025	\$1.80	311-450-011	\$2.02	311-451-047	\$2.02
311-441-026	\$2.70	311-450-012	\$2.02	311-451-048	\$2.02
311-442-001	\$2.02	311-450-013	\$1.80	311-451-049	\$2.02
311-442-002	\$2.02	311-451-001	\$2.02	311-451-050	\$2.02
311-442-003	\$1.80	311-451-002	\$2.02	311-451-051	\$2.02
311-442-004	\$2.24	311-451-003	\$2.02	311-451-052	\$2.02
311-442-005	\$3.14	311-451-004	\$2.02	311-451-053	\$2.02
311-442-006	\$3.60	311-451-005	\$2.02	311-451-054	\$2.24
311-442-007	\$2.24	311-451-006	\$2.02	311-451-055	\$2.24
311-442-008	\$1.80	311-451-007	\$2.02	311-451-056	\$2.24
311-442-009	\$2.02	311-451-008	\$2.02	311-451-057	\$2.24
311-442-010	\$2.02	311-451-009	\$2.02	311-451-058	\$2.24
311-442-011	\$1.80	311-451-010	\$2.02	311-451-059	\$2.02
311-442-012	\$1.80	311-451-011	\$2.24	311-451-060	\$2.02
311-442-013	\$2.02	311-451-012	\$2.24	311-451-061	\$2.02
311-442-014	\$2.02	311-451-013	\$2.46	311-451-062	\$2.02
311-442-015	\$1.80	311-451-014	\$2.24	311-451-063	\$2.02
311-442-016	\$1.80	311-451-015	\$2.46	311-451-064	\$2.02
311-442-017	\$1.80	311-451-016	\$2.24	311-451-065	\$2.02
311-442-018	\$1.80	311-451-017	\$2.02	311-451-066	\$2.02
311-442-019	\$1.80	311-451-018	\$2.02	311-451-067	\$1.80
311-442-020	\$1.80	311-451-019	\$2.02	311-451-068	\$1.80
311-442-021	\$2.46	311-451-020	\$2.02	311-451-069	\$2.24
311-442-022	\$2.46	311-451-021	\$2.02	311-451-070	\$2.24
311-442-023	\$1.80	311-451-022	\$2.02	311-451-071	\$1.80
311-442-024	\$1.80	311-451-023	\$2.02	311-451-072	\$2.24
311-442-025	\$1.80	311-451-024	\$2.02	311-451-073	\$1.80
311-442-026	\$1.80	311-451-025	\$2.02	311-451-074	\$2.02
311-442-027	\$1.80	311-451-026	\$2.02	311-451-075	\$2.24
311-442-028	\$1.80	311-451-027	\$2.02	311-451-076	\$2.46
311-442-029	\$2.02	311-451-028	\$2.02	311-451-077	\$2.02
311-442-030	\$2.02	311-451-029	\$2.02	311-451-078	\$2.24
311-442-031	\$1.80	311-451-030	\$2.02	311-451-079	\$2.24
311-442-032	\$1.80	311-451-031	\$2.02	311-451-080	\$2.02
311-442-033	\$1.80	311-451-032	\$2.02	311-451-081	\$1.80
311-442-034	\$2.02	311-451-033	\$2.24	311-451-082	\$1.80

**Appendix D**

**Riverside County Flood Control and Water Conservation District  
NPDES - Santa Ana Benefit Assessment Area  
Fiscal Year 2023-2024 Assessment Roll**

<u>APN</u>	<u>Levy Amount</u>	<u>APN</u>	<u>Levy Amount</u>	<u>APN</u>	<u>Levy Amount</u>
311-451-083	\$1.80	311-461-017	\$3.74	311-470-023	\$3.74
311-451-084	\$2.24	311-461-018	\$3.74	311-470-024	\$3.74
311-451-085	\$2.24	311-461-019	\$3.74	311-470-025	\$3.74
311-451-086	\$1.80	311-461-020	\$3.74	311-470-026	\$3.74
311-451-087	\$2.24	311-461-021	\$3.74	311-470-027	\$3.74
311-451-088	\$1.80	311-461-022	\$3.74	311-470-028	\$3.76
311-451-089	\$2.02	311-462-001	\$3.74	311-471-001	\$3.74
311-451-090	\$2.02	311-462-002	\$3.74	311-471-002	\$3.74
311-460-001	\$0.00	311-462-003	\$3.74	311-471-003	\$3.74
311-460-002	\$3.74	311-462-004	\$3.74	311-471-004	\$3.74
311-460-003	\$3.74	311-462-005	\$3.74	311-471-005	\$3.74
311-460-004	\$3.76	311-462-006	\$3.74	311-471-006	\$3.76
311-460-005	\$3.76	311-462-007	\$0.00	311-471-007	\$3.76
311-460-006	\$3.78	311-462-008	\$3.74	311-471-008	\$3.74
311-460-007	\$3.78	311-462-009	\$3.74	311-471-009	\$3.76
311-460-008	\$3.78	311-462-010	\$3.76	311-471-010	\$3.76
311-460-009	\$3.78	311-462-011	\$3.78	311-471-011	\$3.76
311-460-010	\$3.78	311-462-012	\$3.74	311-471-012	\$3.76
311-460-011	\$3.78	311-462-013	\$3.74	311-472-001	\$3.74
311-460-012	\$3.78	311-462-014	\$3.74	311-472-002	\$3.74
311-460-013	\$3.78	311-462-015	\$3.78	311-472-003	\$3.74
311-460-014	\$3.78	311-462-016	\$0.00	311-472-004	\$3.76
311-460-015	\$3.76	311-462-017	\$0.00	311-472-005	\$3.76
311-460-016	\$3.76	311-462-018	\$0.00	311-472-006	\$3.76
311-460-017	\$3.74	311-462-019	\$0.00	311-472-007	\$3.76
311-460-018	\$3.74	311-462-020	\$0.00	311-472-008	\$3.76
311-460-019	\$3.74	311-462-021	\$0.00	311-472-009	\$3.76
311-460-020	\$3.74	311-470-001	\$3.74	311-472-010	\$3.74
311-460-021	\$3.78	311-470-002	\$3.74	311-472-011	\$3.74
311-460-022	\$3.74	311-470-003	\$3.74	311-472-012	\$3.74
311-460-023	\$3.60	311-470-004	\$3.74	311-472-013	\$3.74
311-460-024	\$3.74	311-470-005	\$3.74	311-472-014	\$3.74
311-460-025	\$0.00	311-470-006	\$3.74	311-472-015	\$3.74
311-461-001	\$3.74	311-470-007	\$3.74	311-472-016	\$3.74
311-461-002	\$3.74	311-470-008	\$3.74	311-472-017	\$3.74
311-461-003	\$3.74	311-470-009	\$3.74	311-472-018	\$3.74
311-461-004	\$3.74	311-470-010	\$3.74	311-472-019	\$3.74
311-461-005	\$3.74	311-470-011	\$3.74	311-472-020	\$3.74
311-461-006	\$3.74	311-470-012	\$3.74	311-472-021	\$3.74
311-461-007	\$3.74	311-470-013	\$3.74	311-480-001	\$3.74
311-461-008	\$3.74	311-470-014	\$3.74	311-480-002	\$3.74
311-461-009	\$3.74	311-470-015	\$3.74	311-480-003	\$3.74
311-461-010	\$3.74	311-470-016	\$3.74	311-480-004	\$3.74
311-461-011	\$3.76	311-470-017	\$3.74	311-480-005	\$3.78
311-461-012	\$3.74	311-470-018	\$3.74	311-480-006	\$3.78
311-461-013	\$3.74	311-470-019	\$3.74	311-480-007	\$3.60
311-461-014	\$3.74	311-470-020	\$3.74	311-480-008	\$3.36
311-461-015	\$3.74	311-470-021	\$3.74	311-480-009	\$3.36
311-461-016	\$3.74	311-470-022	\$3.74	311-480-010	\$3.36

**Appendix D**

**Riverside County Flood Control and Water Conservation District  
NPDES - Santa Ana Benefit Assessment Area  
Fiscal Year 2023-2024 Assessment Roll**

<u>APN</u>	<u>Levy Amount</u>	<u>APN</u>	<u>Levy Amount</u>	<u>APN</u>	<u>Levy Amount</u>
311-480-011	\$3.74	311-482-021	\$3.14	311-490-026	\$0.00
311-480-012	\$0.00	311-482-022	\$3.14	311-490-027	\$0.00
311-480-013	\$3.82	311-483-001	\$3.74	311-490-028	\$0.00
311-481-001	\$3.36	311-483-002	\$3.74	311-490-029	\$0.00
311-481-002	\$3.36	311-483-003	\$3.74	311-490-030	\$0.00
311-481-003	\$3.36	311-483-004	\$3.74	311-490-031	\$0.00
311-481-004	\$3.36	311-483-005	\$3.74	311-490-032	\$0.00
311-481-005	\$3.74	311-483-006	\$3.76	311-490-033	\$0.00
311-481-006	\$3.74	311-483-007	\$3.78	311-491-001	\$0.00
311-481-007	\$3.74	311-483-008	\$3.60	311-491-002	\$0.00
311-481-008	\$3.74	311-483-009	\$3.36	311-491-003	\$0.00
311-481-009	\$3.78	311-483-010	\$3.36	311-491-004	\$0.00
311-481-010	\$3.78	311-483-011	\$3.36	311-491-005	\$0.00
311-481-011	\$3.60	311-483-012	\$3.36	311-491-006	\$0.00
311-481-012	\$3.36	311-483-013	\$3.74	311-491-007	\$0.00
311-481-013	\$3.36	311-483-014	\$3.74	311-491-008	\$0.00
311-481-014	\$3.36	311-483-015	\$3.36	311-491-009	\$0.00
311-481-015	\$3.74	311-483-016	\$3.14	311-491-010	\$0.00
311-481-016	\$3.36	311-483-017	\$3.14	311-491-011	\$0.00
311-481-017	\$3.36	311-483-018	\$3.14	311-491-012	\$0.00
311-481-018	\$3.36	311-483-019	\$3.14	311-491-013	\$0.00
311-481-019	\$3.36	311-483-020	\$3.36	311-491-014	\$0.00
311-481-020	\$3.14	311-483-021	\$3.74	311-491-015	\$0.00
311-481-021	\$3.36	311-483-022	\$3.74	311-491-016	\$0.00
311-481-022	\$3.60	311-490-001	\$0.00	311-491-017	\$0.00
311-481-023	\$3.60	311-490-002	\$0.00	311-491-018	\$0.00
311-481-024	\$3.60	311-490-003	\$0.00	311-491-019	\$0.00
311-481-025	\$3.74	311-490-004	\$0.00	311-491-020	\$0.00
311-481-026	\$3.74	311-490-005	\$0.00	311-491-021	\$0.00
311-482-001	\$3.36	311-490-006	\$0.00	311-491-022	\$0.00
311-482-002	\$3.14	311-490-007	\$0.00	311-500-001	\$0.00
311-482-003	\$3.14	311-490-008	\$0.00	311-500-002	\$0.00
311-482-004	\$3.14	311-490-009	\$0.00	311-500-003	\$0.00
311-482-005	\$3.14	311-490-010	\$0.00	311-500-004	\$0.00
311-482-006	\$3.14	311-490-011	\$0.00	311-500-005	\$0.00
311-482-007	\$3.36	311-490-012	\$0.00	311-500-006	\$0.00
311-482-008	\$3.76	311-490-013	\$0.00	311-500-007	\$0.00
311-482-009	\$3.76	311-490-014	\$0.00	311-501-001	\$0.00
311-482-010	\$3.36	311-490-015	\$0.00	311-501-002	\$0.00
311-482-011	\$3.36	311-490-016	\$0.00	311-501-003	\$0.00
311-482-012	\$3.36	311-490-017	\$0.00	311-501-004	\$0.00
311-482-013	\$3.36	311-490-018	\$0.00	311-501-005	\$0.00
311-482-014	\$3.36	311-490-019	\$0.00	311-501-006	\$0.00
311-482-015	\$3.36	311-490-020	\$0.00	311-501-007	\$0.00
311-482-016	\$3.36	311-490-021	\$0.00	311-501-008	\$0.00
311-482-017	\$3.60	311-490-022	\$0.00	311-501-009	\$0.00
311-482-018	\$3.14	311-490-023	\$0.00	311-501-010	\$0.00
311-482-019	\$3.14	311-490-024	\$0.00	311-501-011	\$0.00
311-482-020	\$3.14	311-490-025	\$0.00	311-501-012	\$0.00

**Appendix D**

**Riverside County Flood Control and Water Conservation District  
NPDES - Santa Ana Benefit Assessment Area  
Fiscal Year 2023-2024 Assessment Roll**

<u>APN</u>	<u>Levy Amount</u>	<u>APN</u>	<u>Levy Amount</u>	<u>APN</u>	<u>Levy Amount</u>
311-501-013	\$0.00	312-031-001	\$3.74	312-033-003	\$3.74
311-501-014	\$0.00	312-031-002	\$3.74	312-033-004	\$3.74
311-501-015	\$0.00	312-031-003	\$3.74	312-033-005	\$3.74
311-501-016	\$0.00	312-031-004	\$3.74	312-033-006	\$3.74
311-501-017	\$0.00	312-031-005	\$3.76	312-033-007	\$3.74
311-501-018	\$0.00	312-031-006	\$3.78	312-033-008	\$3.74
311-501-019	\$0.00	312-031-007	\$3.78	312-033-009	\$3.74
311-501-020	\$0.00	312-031-008	\$3.76	312-033-010	\$3.76
311-501-021	\$0.00	312-031-009	\$3.76	312-033-011	\$3.76
311-501-022	\$0.00	312-031-010	\$3.76	312-033-012	\$3.76
311-502-001	\$0.00	312-031-011	\$3.76	312-033-013	\$3.76
311-502-002	\$0.00	312-031-012	\$3.76	312-033-014	\$3.76
311-502-003	\$0.00	312-031-013	\$3.74	312-033-015	\$3.76
311-502-004	\$0.00	312-031-014	\$3.74	312-033-016	\$3.76
311-502-005	\$0.00	312-031-015	\$3.74	312-033-017	\$3.76
311-502-006	\$0.00	312-031-016	\$3.74	312-033-018	\$3.76
311-502-007	\$0.00	312-031-017	\$3.74	312-033-019	\$3.78
311-502-008	\$0.00	312-031-018	\$3.74	312-033-020	\$3.74
311-502-009	\$0.00	312-031-019	\$3.74	312-033-021	\$3.74
311-502-010	\$0.00	312-031-020	\$3.74	312-033-022	\$3.74
311-502-011	\$0.00	312-031-021	\$3.74	312-033-023	\$3.74
311-502-012	\$0.00	312-031-022	\$3.74	312-033-024	\$3.74
311-502-013	\$0.00	312-031-023	\$3.52	312-033-025	\$3.74
311-502-014	\$0.00	312-031-024	\$3.74	312-033-026	\$3.74
311-502-015	\$0.00	312-031-025	\$3.76	312-033-027	\$3.74
311-502-016	\$0.00	312-031-026	\$3.74	312-033-028	\$3.74
311-502-017	\$0.00	312-031-027	\$3.74	312-033-029	\$3.74
311-502-018	\$0.00	312-031-028	\$3.74	312-041-001	\$3.74
311-502-019	\$0.00	312-031-029	\$3.74	312-041-002	\$3.74
311-502-020	\$0.00	312-031-030	\$3.74	312-041-003	\$3.74
311-502-021	\$0.00	312-031-031	\$3.74	312-041-004	\$3.74
311-502-022	\$0.00	312-031-032	\$3.74	312-041-005	\$3.74
311-502-023	\$0.00	312-031-033	\$0.00	312-041-006	\$3.74
311-502-024	\$0.00	312-032-001	\$3.74	312-041-007	\$3.74
311-502-025	\$0.00	312-032-002	\$3.74	312-041-008	\$3.74
311-502-026	\$0.00	312-032-003	\$3.74	312-041-009	\$3.74
311-502-027	\$0.00	312-032-004	\$3.74	312-041-010	\$3.76
311-502-028	\$0.00	312-032-005	\$3.74	312-041-011	\$3.76
311-502-029	\$0.00	312-032-006	\$3.74	312-041-012	\$3.74
311-502-030	\$0.00	312-032-007	\$3.74	312-041-013	\$3.74
311-502-031	\$0.00	312-032-008	\$3.74	312-041-014	\$3.74
312-020-004	\$35.54	312-032-009	\$3.74	312-041-015	\$3.74
312-020-005	\$0.00	312-032-010	\$3.74	312-041-016	\$3.74
312-020-006	\$0.00	312-032-011	\$3.74	312-041-017	\$3.74
312-020-008	\$0.00	312-032-012	\$3.74	312-041-018	\$3.74
312-020-017	\$78.30	312-032-013	\$3.74	312-041-019	\$3.74
312-020-018	\$198.44	312-032-014	\$3.74	312-041-020	\$3.74
312-020-020	\$46.80	312-033-001	\$3.74	312-041-021	\$3.74
312-020-030	\$0.00	312-033-002	\$3.74	312-041-022	\$3.74



**Appendix D**

**Riverside County Flood Control and Water Conservation District  
NPDES - Santa Ana Benefit Assessment Area  
Fiscal Year 2023-2024 Assessment Roll**

<u>APN</u>	<u>Levy Amount</u>	<u>APN</u>	<u>Levy Amount</u>	<u>APN</u>	<u>Levy Amount</u>
312-041-023	\$3.74	312-044-001	\$3.76	312-050-033	\$3.74
312-041-024	\$3.74	312-044-002	\$3.74	312-050-034	\$3.74
312-041-025	\$3.74	312-044-003	\$3.74	312-050-035	\$3.74
312-041-026	\$3.74	312-044-004	\$3.74	312-050-036	\$3.74
312-041-027	\$3.74	312-044-005	\$3.74	312-050-037	\$3.74
312-042-001	\$3.74	312-044-006	\$3.74	312-050-038	\$3.74
312-042-002	\$3.74	312-044-007	\$3.76	312-050-039	\$3.74
312-042-003	\$3.74	312-045-001	\$3.76	312-050-040	\$3.74
312-042-004	\$3.74	312-045-002	\$3.74	312-050-041	\$3.74
312-042-005	\$3.74	312-045-003	\$3.74	312-050-042	\$3.74
312-042-006	\$3.74	312-045-004	\$3.74	312-050-043	\$3.74
312-042-007	\$3.74	312-045-005	\$3.74	312-050-044	\$3.74
312-042-008	\$3.74	312-045-006	\$3.74	312-061-001	\$3.74
312-042-009	\$3.74	312-045-007	\$3.74	312-061-002	\$3.74
312-042-010	\$3.74	312-045-008	\$3.74	312-061-003	\$3.74
312-042-011	\$3.74	312-045-009	\$3.74	312-061-004	\$3.74
312-042-012	\$3.74	312-045-010	\$3.74	312-061-005	\$3.30
312-042-013	\$3.74	312-050-001	\$3.74	312-061-006	\$3.74
312-042-014	\$3.74	312-050-002	\$3.74	312-061-007	\$3.74
312-042-015	\$3.74	312-050-003	\$3.74	312-061-008	\$3.30
312-042-016	\$3.74	312-050-004	\$3.74	312-061-009	\$3.30
312-042-017	\$3.74	312-050-005	\$3.74	312-061-010	\$3.30
312-042-018	\$3.74	312-050-006	\$3.74	312-061-011	\$3.30
312-042-019	\$3.76	312-050-007	\$3.74	312-061-012	\$3.30
312-042-020	\$3.74	312-050-008	\$3.74	312-061-013	\$3.30
312-042-021	\$3.74	312-050-009	\$3.74	312-061-014	\$3.30
312-042-022	\$3.74	312-050-010	\$3.74	312-061-015	\$3.30
312-042-023	\$3.74	312-050-011	\$3.74	312-061-016	\$3.30
312-042-024	\$3.74	312-050-012	\$3.74	312-061-017	\$2.64
312-042-025	\$3.74	312-050-013	\$3.74	312-061-018	\$2.64
312-042-026	\$3.74	312-050-014	\$3.74	312-061-019	\$2.64
312-042-027	\$3.74	312-050-015	\$3.74	312-061-020	\$2.64
312-042-028	\$3.74	312-050-016	\$3.74	312-061-021	\$2.64
312-042-029	\$3.74	312-050-017	\$3.74	312-061-022	\$2.64
312-042-030	\$3.74	312-050-018	\$3.74	312-061-023	\$3.74
312-042-031	\$3.74	312-050-019	\$3.74	312-061-024	\$3.74
312-042-032	\$3.74	312-050-020	\$3.74	312-061-025	\$3.74
312-042-033	\$3.74	312-050-021	\$3.74	312-061-026	\$3.74
312-042-034	\$3.74	312-050-022	\$3.74	312-061-027	\$2.64
312-042-035	\$3.74	312-050-023	\$3.74	312-061-028	\$2.64
312-042-036	\$3.74	312-050-024	\$3.74	312-061-029	\$2.64
312-042-037	\$3.74	312-050-025	\$3.74	312-062-001	\$3.74
312-042-038	\$3.74	312-050-026	\$3.74	312-062-002	\$3.74
312-043-001	\$3.74	312-050-027	\$3.74	312-062-003	\$3.74
312-043-002	\$3.74	312-050-028	\$3.74	312-062-004	\$3.74
312-043-003	\$3.74	312-050-029	\$3.74	312-062-005	\$3.74
312-043-004	\$3.74	312-050-030	\$3.74	312-062-006	\$3.74
312-043-005	\$3.74	312-050-031	\$3.74	312-062-007	\$3.74
312-043-006	\$3.74	312-050-032	\$3.74	312-062-008	\$3.74

**Appendix D**

**Riverside County Flood Control and Water Conservation District  
NPDES - Santa Ana Benefit Assessment Area  
Fiscal Year 2023-2024 Assessment Roll**

---

<u>APN</u>	<u>Levy Amount</u>	<u>APN</u>	<u>Levy Amount</u>	<u>APN</u>	<u>Levy Amount</u>
312-062-009	\$3.74	312-071-018	\$3.74	312-081-006	\$3.08
312-062-010	\$3.74	312-071-019	\$3.74	312-081-007	\$3.08
312-062-011	\$3.74	312-071-020	\$3.74	312-081-008	\$3.08
312-062-012	\$3.74	312-071-021	\$3.74	312-081-009	\$2.86
312-062-013	\$3.74	312-071-022	\$3.74	312-081-010	\$2.20
312-062-014	\$3.74	312-071-023	\$3.74	312-081-011	\$2.86
312-062-015	\$3.74	312-071-024	\$3.74	312-081-012	\$3.74
312-063-001	\$3.30	312-071-025	\$3.74	312-081-013	\$3.80
312-063-002	\$3.30	312-071-026	\$3.74	312-081-014	\$3.74
312-063-003	\$3.30	312-071-027	\$3.74	312-081-015	\$2.86
312-063-004	\$3.30	312-071-028	\$3.74	312-081-016	\$2.86
312-063-005	\$3.76	312-071-029	\$3.74	312-081-017	\$2.86
312-063-006	\$3.76	312-072-001	\$3.74	312-081-018	\$2.86
312-063-007	\$3.76	312-072-002	\$3.74	312-081-019	\$2.86
312-063-008	\$3.76	312-072-003	\$3.74	312-081-020	\$2.86
312-063-009	\$3.76	312-072-004	\$3.74	312-081-021	\$2.86
312-063-010	\$3.76	312-072-005	\$3.74	312-081-022	\$2.86
312-063-011	\$3.76	312-072-006	\$3.74	312-081-023	\$2.86
312-063-012	\$3.76	312-072-007	\$3.74	312-081-024	\$2.86
312-063-013	\$3.74	312-072-008	\$3.74	312-081-025	\$2.86
312-063-014	\$3.74	312-072-009	\$3.74	312-081-026	\$2.86
312-063-015	\$3.74	312-072-010	\$3.74	312-081-027	\$2.86
312-063-016	\$3.74	312-072-011	\$3.74	312-081-028	\$2.86
312-063-017	\$3.74	312-072-012	\$3.74	312-081-029	\$2.86
312-063-018	\$3.74	312-072-013	\$3.74	312-081-030	\$2.64
312-063-019	\$3.74	312-072-014	\$3.74	312-081-031	\$2.86
312-063-020	\$3.74	312-072-015	\$3.74	312-081-032	\$3.52
312-063-021	\$3.74	312-072-016	\$3.74	312-081-033	\$3.78
312-063-022	\$3.74	312-072-017	\$3.74	312-081-034	\$3.76
312-063-023	\$3.74	312-072-018	\$3.74	312-081-035	\$2.86
312-063-024	\$3.74	312-072-019	\$3.74	312-081-036	\$2.64
312-063-025	\$3.74	312-072-020	\$3.74	312-081-037	\$2.64
312-071-001	\$3.52	312-072-021	\$3.74	312-081-038	\$3.08
312-071-002	\$3.74	312-072-022	\$3.74	312-081-039	\$2.64
312-071-003	\$3.74	312-072-023	\$3.74	312-081-040	\$2.64
312-071-004	\$3.74	312-072-024	\$3.74	312-081-041	\$2.64
312-071-005	\$3.74	312-072-025	\$3.74	312-081-042	\$2.64
312-071-006	\$3.74	312-072-026	\$3.74	312-081-043	\$2.64
312-071-007	\$3.74	312-072-027	\$3.74	312-081-044	\$3.08
312-071-008	\$3.74	312-072-028	\$3.74	312-081-045	\$2.64
312-071-009	\$3.74	312-072-029	\$3.74	312-081-046	\$2.64
312-071-010	\$3.74	312-072-030	\$3.74	312-082-001	\$2.64
312-071-011	\$3.74	312-072-031	\$3.74	312-082-002	\$2.86
312-071-012	\$3.74	312-072-032	\$3.74	312-082-003	\$2.86
312-071-013	\$3.74	312-081-001	\$2.86	312-082-004	\$2.86
312-071-014	\$3.74	312-081-002	\$3.08	312-082-005	\$2.86
312-071-015	\$3.74	312-081-003	\$3.52	312-082-006	\$2.86
312-071-016	\$3.74	312-081-004	\$3.08	312-082-007	\$2.86
312-071-017	\$3.74	312-081-005	\$3.08	312-082-008	\$2.86

**Appendix D**

**Riverside County Flood Control and Water Conservation District  
NPDES - Santa Ana Benefit Assessment Area  
Fiscal Year 2023-2024 Assessment Roll**

<u>APN</u>	<u>Levy Amount</u>	<u>APN</u>	<u>Levy Amount</u>	<u>APN</u>	<u>Levy Amount</u>
312-082-009	\$2.86	312-082-058	\$2.86	312-091-033	\$2.64
312-082-010	\$2.64	312-082-059	\$2.86	312-091-034	\$2.86
312-082-011	\$3.08	312-082-060	\$2.86	312-091-035	\$2.86
312-082-012	\$3.08	312-082-061	\$2.86	312-091-036	\$2.86
312-082-013	\$3.74	312-082-062	\$2.64	312-091-037	\$2.86
312-082-014	\$2.64	312-083-001	\$3.08	312-091-038	\$2.86
312-082-015	\$2.86	312-083-002	\$2.64	312-091-039	\$3.78
312-082-016	\$2.86	312-083-003	\$2.64	312-091-040	\$3.76
312-082-017	\$2.86	312-083-004	\$2.64	312-092-001	\$2.64
312-082-018	\$2.86	312-083-005	\$2.86	312-092-002	\$2.64
312-082-019	\$2.86	312-083-006	\$3.30	312-092-003	\$2.64
312-082-020	\$2.86	312-083-007	\$2.64	312-092-004	\$2.64
312-082-021	\$2.86	312-083-008	\$2.64	312-092-005	\$3.52
312-082-022	\$2.86	312-083-009	\$2.64	312-093-001	\$3.52
312-082-023	\$2.64	312-083-010	\$2.64	312-093-002	\$3.08
312-082-024	\$3.74	312-083-011	\$2.64	312-093-003	\$2.64
312-082-025	\$3.08	312-083-012	\$3.08	312-093-004	\$2.64
312-082-026	\$2.64	312-091-001	\$2.64	312-093-005	\$3.08
312-082-027	\$2.64	312-091-002	\$2.64	312-093-006	\$2.64
312-082-028	\$2.86	312-091-003	\$2.64	312-093-007	\$3.08
312-082-029	\$2.86	312-091-004	\$2.64	312-093-008	\$2.64
312-082-030	\$2.86	312-091-005	\$2.64	312-093-009	\$2.64
312-082-031	\$2.86	312-091-006	\$2.86	312-093-010	\$3.08
312-082-032	\$2.86	312-091-007	\$3.30	312-094-001	\$2.86
312-082-033	\$2.86	312-091-008	\$3.08	312-094-002	\$2.64
312-082-034	\$2.86	312-091-009	\$3.30	312-094-003	\$2.64
312-082-035	\$2.86	312-091-010	\$3.30	312-094-004	\$2.64
312-082-036	\$2.64	312-091-011	\$3.30	312-094-005	\$2.86
312-082-037	\$2.64	312-091-012	\$3.30	312-094-006	\$2.64
312-082-038	\$2.86	312-091-013	\$3.30	312-094-007	\$2.86
312-082-039	\$2.86	312-091-014	\$3.30	312-094-008	\$2.64
312-082-040	\$2.86	312-091-015	\$3.30	312-094-009	\$2.64
312-082-041	\$2.86	312-091-016	\$3.30	312-094-010	\$2.64
312-082-042	\$2.86	312-091-017	\$3.30	312-094-011	\$3.30
312-082-043	\$2.86	312-091-018	\$3.30	312-094-012	\$3.76
312-082-044	\$2.86	312-091-019	\$3.30	312-094-013	\$2.64
312-082-045	\$2.86	312-091-020	\$3.30	312-094-014	\$2.64
312-082-046	\$2.64	312-091-021	\$3.30	312-094-015	\$2.64
312-082-047	\$2.64	312-091-022	\$3.30	312-094-016	\$2.64
312-082-048	\$3.74	312-091-023	\$3.08	312-094-017	\$2.64
312-082-049	\$3.74	312-091-024	\$2.64	312-094-018	\$2.64
312-082-050	\$3.74	312-091-025	\$2.64	312-094-019	\$2.86
312-082-051	\$3.74	312-091-026	\$2.64	312-094-020	\$2.64
312-082-052	\$2.64	312-091-027	\$2.64	312-094-021	\$2.86
312-082-053	\$2.64	312-091-028	\$2.64	312-094-022	\$2.64
312-082-054	\$2.86	312-091-029	\$2.64	312-094-023	\$2.64
312-082-055	\$2.86	312-091-030	\$2.70	312-094-024	\$3.52
312-082-056	\$2.86	312-091-031	\$2.64	312-094-025	\$2.64
312-082-057	\$2.86	312-091-032	\$2.64	312-094-026	\$2.86

**Appendix D**

**Riverside County Flood Control and Water Conservation District  
NPDES - Santa Ana Benefit Assessment Area  
Fiscal Year 2023-2024 Assessment Roll**

<u>APN</u>	<u>Levy Amount</u>	<u>APN</u>	<u>Levy Amount</u>	<u>APN</u>	<u>Levy Amount</u>
312-094-027	\$2.86	312-101-013	\$2.64	312-102-046	\$2.86
312-094-028	\$3.30	312-101-014	\$2.64	312-102-047	\$2.64
312-094-029	\$3.76	312-101-015	\$2.64	312-102-048	\$2.64
312-094-030	\$3.08	312-101-016	\$3.30	312-102-049	\$3.52
312-094-031	\$2.86	312-102-001	\$3.74	312-103-001	\$3.74
312-094-032	\$3.08	312-102-002	\$2.64	312-103-002	\$3.74
312-094-033	\$2.86	312-102-003	\$2.64	312-103-003	\$3.76
312-094-034	\$3.30	312-102-004	\$2.64	312-103-004	\$3.80
312-094-035	\$3.86	312-102-005	\$2.64	312-103-005	\$2.86
312-094-036	\$3.78	312-102-006	\$2.64	312-103-006	\$2.64
312-094-037	\$2.86	312-102-007	\$2.64	312-103-007	\$2.64
312-094-038	\$2.64	312-102-008	\$2.64	312-103-008	\$2.86
312-094-039	\$3.52	312-102-009	\$2.64	312-103-009	\$3.74
312-095-001	\$3.74	312-102-010	\$2.64	312-103-010	\$0.00
312-095-002	\$3.76	312-102-011	\$2.64	312-103-011	\$2.64
312-095-003	\$3.74	312-102-012	\$2.64	312-103-012	\$2.64
312-095-004	\$3.74	312-102-013	\$2.64	312-103-013	\$2.64
312-095-005	\$2.86	312-102-014	\$2.64	312-103-014	\$2.64
312-095-006	\$2.64	312-102-015	\$2.64	312-103-015	\$2.86
312-095-007	\$2.86	312-102-016	\$2.64	312-103-016	\$2.86
312-095-008	\$3.76	312-102-017	\$3.74	312-103-017	\$3.30
312-095-009	\$3.08	312-102-018	\$2.64	312-103-018	\$3.74
312-095-010	\$2.64	312-102-019	\$2.64	312-103-019	\$2.64
312-095-011	\$2.64	312-102-020	\$2.64	312-103-020	\$2.64
312-095-012	\$2.64	312-102-021	\$2.64	312-103-021	\$2.86
312-095-013	\$2.64	312-102-022	\$2.64	312-103-022	\$3.74
312-095-014	\$2.64	312-102-023	\$2.64	312-104-001	\$3.52
312-095-015	\$2.64	312-102-024	\$2.64	312-104-002	\$2.64
312-095-016	\$2.64	312-102-025	\$3.74	312-104-003	\$2.64
312-095-017	\$2.64	312-102-026	\$3.52	312-104-004	\$2.64
312-095-018	\$2.64	312-102-027	\$2.64	312-104-005	\$2.64
312-095-019	\$0.00	312-102-028	\$2.64	312-104-006	\$2.86
312-095-020	\$3.74	312-102-029	\$2.86	312-104-007	\$2.86
312-095-021	\$3.08	312-102-030	\$2.86	312-104-008	\$3.76
312-095-022	\$3.90	312-102-031	\$2.86	312-104-011	\$3.78
312-095-023	\$3.80	312-102-032	\$2.86	312-104-012	\$2.64
312-095-024	\$3.74	312-102-033	\$2.86	312-104-013	\$2.64
312-101-001	\$2.86	312-102-034	\$3.74	312-104-014	\$2.64
312-101-002	\$2.86	312-102-035	\$3.52	312-104-015	\$2.64
312-101-003	\$2.86	312-102-036	\$3.82	312-104-016	\$2.64
312-101-004	\$2.86	312-102-037	\$3.82	312-104-017	\$3.08
312-101-005	\$2.86	312-102-038	\$3.08	312-104-018	\$2.64
312-101-006	\$2.86	312-102-039	\$2.86	312-104-019	\$2.64
312-101-007	\$3.08	312-102-040	\$2.64	312-104-020	\$0.00
312-101-008	\$2.86	312-102-041	\$3.08	312-104-021	\$2.70
312-101-009	\$2.64	312-102-042	\$3.76	312-104-022	\$0.00
312-101-010	\$2.64	312-102-043	\$3.78	312-111-001	\$3.74
312-101-011	\$2.64	312-102-044	\$3.52	312-111-002	\$3.74
312-101-012	\$3.08	312-102-045	\$2.64	312-111-003	\$3.74

**Appendix D**

**Riverside County Flood Control and Water Conservation District  
NPDES - Santa Ana Benefit Assessment Area  
Fiscal Year 2023-2024 Assessment Roll**

<u>APN</u>	<u>Levy Amount</u>	<u>APN</u>	<u>Levy Amount</u>	<u>APN</u>	<u>Levy Amount</u>
312-111-004	\$3.74	312-113-007	\$3.74	312-123-026	\$3.74
312-111-005	\$3.74	312-113-008	\$3.74	312-123-027	\$3.74
312-111-006	\$3.74	312-113-009	\$3.74	312-123-028	\$3.74
312-111-007	\$3.74	312-113-010	\$3.74	312-123-029	\$3.74
312-111-008	\$3.74	312-113-011	\$3.74	312-123-030	\$3.74
312-111-009	\$3.74	312-121-001	\$3.74	312-123-031	\$3.74
312-111-010	\$3.74	312-121-002	\$3.74	312-123-032	\$3.74
312-111-011	\$3.74	312-121-003	\$3.74	312-123-033	\$3.74
312-112-001	\$3.74	312-121-004	\$3.74	312-123-034	\$3.74
312-112-002	\$3.74	312-121-005	\$3.74	312-123-035	\$3.74
312-112-003	\$3.74	312-121-006	\$3.74	312-123-036	\$3.74
312-112-004	\$3.74	312-121-007	\$3.74	312-123-037	\$3.74
312-112-005	\$3.74	312-121-008	\$3.74	312-123-038	\$3.74
312-112-006	\$3.74	312-121-009	\$3.74	312-123-039	\$3.74
312-112-007	\$3.74	312-121-010	\$3.74	312-123-040	\$3.74
312-112-008	\$3.74	312-121-011	\$3.74	312-123-041	\$3.74
312-112-009	\$3.74	312-121-012	\$3.74	312-123-042	\$3.74
312-112-010	\$3.74	312-121-013	\$3.74	312-123-043	\$3.74
312-112-011	\$3.74	312-121-014	\$3.74	312-123-044	\$3.74
312-112-012	\$3.74	312-121-015	\$3.74	312-123-045	\$3.74
312-112-013	\$3.74	312-121-016	\$3.74	312-123-046	\$3.74
312-112-014	\$3.74	312-122-001	\$3.74	312-123-047	\$3.74
312-112-015	\$3.74	312-122-002	\$3.74	312-123-048	\$3.74
312-112-016	\$3.74	312-122-003	\$3.74	312-123-049	\$3.74
312-112-017	\$3.74	312-123-001	\$3.74	312-123-050	\$3.74
312-112-018	\$3.74	312-123-002	\$3.74	312-123-051	\$3.74
312-112-019	\$3.74	312-123-003	\$3.74	312-123-052	\$3.74
312-112-020	\$3.74	312-123-004	\$3.74	312-123-053	\$3.74
312-112-021	\$3.74	312-123-005	\$3.74	312-123-054	\$3.74
312-112-022	\$3.74	312-123-006	\$3.74	312-124-001	\$3.74
312-112-023	\$3.74	312-123-007	\$3.74	312-124-002	\$3.74
312-112-024	\$3.74	312-123-008	\$3.74	312-124-003	\$3.74
312-112-025	\$3.74	312-123-009	\$3.74	312-124-004	\$3.74
312-112-026	\$3.74	312-123-010	\$3.74	312-124-005	\$3.74
312-112-027	\$3.74	312-123-011	\$3.74	312-124-006	\$3.74
312-112-028	\$3.74	312-123-012	\$3.74	312-124-007	\$3.74
312-112-029	\$3.74	312-123-013	\$3.74	312-124-008	\$3.74
312-112-030	\$3.74	312-123-014	\$3.74	312-124-009	\$3.74
312-112-031	\$3.74	312-123-015	\$3.74	312-124-010	\$3.74
312-112-032	\$3.74	312-123-016	\$3.74	312-124-011	\$3.74
312-112-033	\$3.74	312-123-017	\$3.74	312-124-012	\$3.74
312-112-034	\$3.74	312-123-018	\$3.74	312-124-013	\$3.74
312-112-035	\$3.74	312-123-019	\$3.74	312-124-014	\$3.74
312-113-001	\$3.74	312-123-020	\$3.74	312-124-015	\$3.74
312-113-002	\$3.74	312-123-021	\$3.74	312-124-016	\$3.74
312-113-003	\$3.74	312-123-022	\$3.74	312-124-017	\$3.74
312-113-004	\$3.74	312-123-023	\$3.74	312-130-003	\$0.00
312-113-005	\$3.74	312-123-024	\$3.74	312-130-008	\$0.00
312-113-006	\$3.74	312-123-025	\$3.74	312-130-009	\$0.00

**Appendix D**

**Riverside County Flood Control and Water Conservation District  
NPDES - Santa Ana Benefit Assessment Area  
Fiscal Year 2023-2024 Assessment Roll**

---

<u>APN</u>	<u>Levy Amount</u>	<u>APN</u>	<u>Levy Amount</u>	<u>APN</u>	<u>Levy Amount</u>
312-130-010	\$0.00	312-143-001	\$3.74	312-144-022	\$3.74
312-130-012	\$0.00	312-143-002	\$3.74	312-144-023	\$3.74
312-130-022	\$0.00	312-143-003	\$3.74	312-151-001	\$3.74
312-130-023	\$0.00	312-143-004	\$3.74	312-151-002	\$3.74
312-130-024	\$0.00	312-143-005	\$3.74	312-151-003	\$3.76
312-130-025	\$0.00	312-143-006	\$3.74	312-151-004	\$3.76
312-141-001	\$3.74	312-143-007	\$3.74	312-151-005	\$3.76
312-141-002	\$3.74	312-143-008	\$3.74	312-151-006	\$3.76
312-141-003	\$3.74	312-143-009	\$3.74	312-151-007	\$3.76
312-141-004	\$3.74	312-143-010	\$3.74	312-151-008	\$3.76
312-141-005	\$3.74	312-143-011	\$3.74	312-151-009	\$3.76
312-141-006	\$3.74	312-143-012	\$3.74	312-151-010	\$3.76
312-141-007	\$3.74	312-143-013	\$3.74	312-151-011	\$3.76
312-141-008	\$3.74	312-143-014	\$3.74	312-151-012	\$3.76
312-141-009	\$3.74	312-143-015	\$3.74	312-151-013	\$3.76
312-141-010	\$3.74	312-143-016	\$3.74	312-151-014	\$3.76
312-141-011	\$3.74	312-143-017	\$3.74	312-151-015	\$3.76
312-141-012	\$3.74	312-143-018	\$3.74	312-151-016	\$3.74
312-141-013	\$3.74	312-143-019	\$3.74	312-151-017	\$3.74
312-141-014	\$3.74	312-143-020	\$3.74	312-151-018	\$3.74
312-141-015	\$3.74	312-143-021	\$3.74	312-151-019	\$3.74
312-141-016	\$3.74	312-143-022	\$3.74	312-151-020	\$3.74
312-141-017	\$3.74	312-143-023	\$3.74	312-151-021	\$3.74
312-141-018	\$3.74	312-143-024	\$3.74	312-151-022	\$3.74
312-141-019	\$3.74	312-143-025	\$3.74	312-151-023	\$3.74
312-141-020	\$3.74	312-143-026	\$3.74	312-151-024	\$3.74
312-141-021	\$3.74	312-143-027	\$3.74	312-151-025	\$3.74
312-141-022	\$3.74	312-143-028	\$3.74	312-151-026	\$3.74
312-141-023	\$3.74	312-144-001	\$3.74	312-151-027	\$3.74
312-141-024	\$3.74	312-144-002	\$3.74	312-151-028	\$3.74
312-141-025	\$3.74	312-144-003	\$3.74	312-151-029	\$3.74
312-141-026	\$3.74	312-144-004	\$3.74	312-151-030	\$3.74
312-141-027	\$3.74	312-144-005	\$3.74	312-151-031	\$3.74
312-142-001	\$3.74	312-144-006	\$3.74	312-151-032	\$3.74
312-142-002	\$3.74	312-144-007	\$3.74	312-151-033	\$3.74
312-142-003	\$3.74	312-144-008	\$3.74	312-151-034	\$3.74
312-142-004	\$3.74	312-144-009	\$3.74	312-151-035	\$3.74
312-142-005	\$3.74	312-144-010	\$3.74	312-151-036	\$3.74
312-142-006	\$3.74	312-144-011	\$3.74	312-151-037	\$3.74
312-142-007	\$3.74	312-144-012	\$3.74	312-151-038	\$3.74
312-142-008	\$3.74	312-144-013	\$3.74	312-151-039	\$3.74
312-142-009	\$3.74	312-144-014	\$3.74	312-151-040	\$3.74
312-142-010	\$3.74	312-144-015	\$3.74	312-151-041	\$3.74
312-142-011	\$3.74	312-144-016	\$3.74	312-152-001	\$3.74
312-142-012	\$3.74	312-144-017	\$3.74	312-152-002	\$3.76
312-142-013	\$3.74	312-144-018	\$3.74	312-152-003	\$3.76
312-142-014	\$3.74	312-144-019	\$3.74	312-152-004	\$3.76
312-142-015	\$3.74	312-144-020	\$3.74	312-152-005	\$3.76
312-142-016	\$3.74	312-144-021	\$3.74	312-152-006	\$3.76

**Appendix D**

**Riverside County Flood Control and Water Conservation District  
NPDES - Santa Ana Benefit Assessment Area  
Fiscal Year 2023-2024 Assessment Roll**

---

<u>APN</u>	<u>Levy Amount</u>	<u>APN</u>	<u>Levy Amount</u>	<u>APN</u>	<u>Levy Amount</u>
312-153-001	\$3.76	312-156-010	\$3.74	312-163-013	\$3.74
312-153-002	\$3.76	312-156-011	\$3.74	312-163-014	\$3.74
312-153-003	\$3.76	312-161-001	\$3.74	312-163-015	\$3.74
312-153-004	\$3.76	312-161-002	\$3.74	312-163-016	\$3.74
312-153-005	\$3.76	312-161-003	\$3.74	312-163-017	\$3.74
312-153-006	\$3.76	312-161-004	\$3.74	312-163-018	\$3.74
312-153-007	\$3.76	312-161-005	\$3.74	312-163-019	\$3.74
312-153-008	\$3.74	312-161-006	\$3.74	312-163-020	\$3.74
312-153-009	\$3.74	312-161-007	\$3.74	312-163-021	\$3.74
312-153-010	\$3.74	312-161-008	\$3.74	312-163-022	\$3.74
312-153-011	\$3.74	312-161-009	\$3.74	312-163-023	\$3.74
312-154-001	\$3.74	312-161-010	\$3.74	312-163-024	\$3.74
312-154-002	\$3.74	312-161-011	\$3.74	312-163-025	\$3.74
312-154-003	\$3.74	312-161-012	\$3.74	312-163-026	\$3.74
312-154-004	\$3.74	312-161-013	\$3.74	312-164-001	\$3.74
312-154-005	\$3.74	312-161-014	\$3.74	312-164-002	\$3.74
312-154-006	\$3.74	312-161-015	\$3.74	312-164-003	\$3.74
312-154-007	\$3.74	312-161-016	\$3.74	312-164-004	\$3.74
312-154-008	\$3.74	312-161-017	\$3.74	312-164-005	\$3.74
312-154-009	\$3.74	312-161-018	\$3.74	312-164-006	\$3.74
312-154-010	\$3.74	312-161-019	\$3.74	312-164-007	\$3.74
312-154-011	\$3.74	312-161-020	\$3.74	312-164-008	\$3.74
312-154-012	\$3.74	312-161-021	\$3.74	312-164-009	\$3.74
312-154-013	\$3.74	312-161-022	\$3.74	312-164-010	\$3.74
312-154-014	\$3.74	312-161-023	\$3.74	312-164-011	\$3.74
312-154-015	\$3.74	312-162-001	\$3.74	312-164-012	\$3.74
312-154-016	\$3.74	312-162-002	\$3.74	312-164-013	\$3.74
312-154-017	\$3.74	312-162-003	\$3.74	312-164-014	\$3.74
312-154-018	\$3.76	312-162-004	\$3.74	312-164-015	\$3.74
312-154-019	\$3.74	312-162-005	\$3.74	312-164-016	\$3.74
312-154-020	\$3.74	312-162-006	\$3.74	312-164-017	\$3.74
312-154-021	\$3.74	312-162-007	\$3.74	312-164-018	\$3.74
312-154-022	\$3.74	312-162-008	\$3.74	312-164-019	\$3.74
312-154-023	\$3.76	312-162-009	\$3.74	312-164-020	\$3.74
312-154-024	\$3.74	312-162-010	\$3.74	312-164-021	\$3.74
312-154-025	\$3.74	312-162-011	\$3.74	312-164-022	\$3.74
312-154-026	\$3.74	312-162-012	\$3.74	312-164-023	\$3.74
312-155-001	\$3.74	312-163-001	\$3.74	312-164-024	\$3.74
312-155-002	\$3.74	312-163-002	\$3.74	312-164-025	\$3.74
312-155-003	\$3.74	312-163-003	\$3.74	312-164-026	\$3.74
312-156-001	\$3.74	312-163-004	\$3.74	312-164-027	\$3.74
312-156-002	\$3.74	312-163-005	\$3.74	312-164-028	\$3.74
312-156-003	\$3.74	312-163-006	\$3.74	312-164-029	\$3.74
312-156-004	\$3.74	312-163-007	\$3.74	312-164-030	\$3.74
312-156-005	\$3.74	312-163-008	\$3.08	312-164-031	\$3.74
312-156-006	\$3.74	312-163-009	\$3.08	312-164-032	\$3.74
312-156-007	\$3.74	312-163-010	\$3.74	312-164-033	\$3.74
312-156-008	\$3.74	312-163-011	\$3.74	312-164-034	\$3.74
312-156-009	\$3.74	312-163-012	\$3.74	312-171-001	\$3.76

**Appendix D**

**Riverside County Flood Control and Water Conservation District  
NPDES - Santa Ana Benefit Assessment Area  
Fiscal Year 2023-2024 Assessment Roll**

<u>APN</u>	<u>Levy Amount</u>	<u>APN</u>	<u>Levy Amount</u>	<u>APN</u>	<u>Levy Amount</u>
312-171-002	\$3.74	312-171-051	\$3.74	312-181-003	\$3.74
312-171-003	\$3.74	312-171-052	\$3.74	312-181-004	\$3.74
312-171-004	\$3.74	312-171-053	\$3.74	312-181-005	\$3.74
312-171-005	\$3.74	312-171-054	\$3.74	312-181-006	\$3.74
312-171-006	\$3.76	312-171-055	\$3.74	312-181-007	\$3.74
312-171-007	\$3.76	312-171-056	\$3.74	312-181-008	\$3.74
312-171-008	\$3.74	312-172-001	\$3.76	312-181-009	\$3.74
312-171-009	\$3.74	312-172-002	\$3.74	312-181-010	\$3.74
312-171-010	\$3.74	312-172-003	\$3.74	312-181-011	\$3.74
312-171-011	\$3.76	312-172-004	\$3.52	312-181-012	\$3.74
312-171-012	\$3.78	312-172-005	\$3.52	312-181-013	\$3.74
312-171-013	\$3.76	312-172-006	\$3.52	312-181-014	\$3.74
312-171-014	\$3.78	312-172-007	\$3.52	312-181-015	\$3.74
312-171-015	\$3.74	312-172-008	\$3.52	312-181-016	\$3.74
312-171-016	\$3.74	312-172-009	\$3.52	312-181-017	\$3.74
312-171-017	\$3.74	312-172-010	\$3.52	312-181-018	\$3.74
312-171-018	\$3.74	312-172-011	\$3.74	312-181-019	\$3.74
312-171-019	\$3.74	312-172-012	\$3.74	312-181-020	\$3.74
312-171-020	\$3.74	312-172-013	\$3.74	312-181-021	\$3.74
312-171-021	\$3.74	312-172-014	\$3.74	312-181-022	\$3.74
312-171-022	\$3.74	312-172-015	\$3.74	312-181-023	\$3.74
312-171-023	\$3.74	312-172-016	\$3.74	312-181-024	\$3.74
312-171-024	\$3.74	312-172-017	\$3.74	312-181-025	\$3.74
312-171-025	\$3.74	312-172-018	\$3.74	312-182-001	\$3.74
312-171-026	\$3.74	312-172-019	\$3.74	312-182-002	\$3.74
312-171-027	\$3.74	312-172-020	\$3.74	312-182-003	\$3.74
312-171-028	\$3.74	312-172-021	\$3.76	312-182-004	\$3.74
312-171-029	\$3.74	312-172-022	\$3.76	312-182-005	\$3.74
312-171-030	\$3.76	312-172-023	\$3.80	312-182-006	\$3.74
312-171-031	\$3.74	312-172-024	\$3.76	312-182-007	\$3.74
312-171-032	\$3.74	312-172-025	\$3.74	312-182-008	\$3.74
312-171-033	\$3.74	312-172-026	\$3.74	312-182-009	\$3.74
312-171-034	\$3.74	312-172-027	\$3.74	312-182-010	\$3.74
312-171-035	\$3.74	312-172-028	\$3.74	312-182-011	\$3.74
312-171-036	\$3.74	312-172-029	\$3.74	312-182-012	\$3.74
312-171-037	\$3.74	312-172-030	\$3.74	312-182-013	\$3.74
312-171-038	\$3.74	312-172-031	\$3.74	312-182-014	\$3.74
312-171-039	\$3.74	312-172-032	\$3.74	312-182-015	\$3.74
312-171-040	\$3.74	312-172-033	\$3.74	312-182-016	\$3.74
312-171-041	\$3.74	312-172-034	\$3.74	312-182-017	\$3.74
312-171-042	\$3.74	312-172-035	\$3.74	312-182-018	\$3.74
312-171-043	\$3.74	312-172-036	\$3.74	312-182-019	\$3.74
312-171-044	\$3.74	312-172-037	\$3.74	312-182-020	\$3.74
312-171-045	\$3.74	312-172-038	\$3.74	312-182-021	\$3.74
312-171-046	\$3.74	312-172-039	\$3.74	312-182-022	\$3.74
312-171-047	\$3.74	312-172-040	\$3.76	312-182-023	\$3.74
312-171-048	\$3.74	312-172-041	\$0.00	312-182-024	\$3.74
312-171-049	\$3.74	312-181-001	\$3.74	312-182-025	\$3.74
312-171-050	\$3.74	312-181-002	\$3.74	312-183-001	\$3.74



**Appendix D**

**Riverside County Flood Control and Water Conservation District  
NPDES - Santa Ana Benefit Assessment Area  
Fiscal Year 2023-2024 Assessment Roll**

<u>APN</u>	<u>Levy Amount</u>	<u>APN</u>	<u>Levy Amount</u>	<u>APN</u>	<u>Levy Amount</u>
312-183-002	\$3.74	312-191-025	\$3.74	312-202-003	\$3.74
312-183-003	\$3.74	312-191-026	\$3.74	312-202-004	\$3.74
312-183-004	\$3.74	312-191-027	\$0.00	312-202-005	\$3.74
312-183-005	\$3.74	312-191-028	\$3.74	312-202-006	\$3.74
312-183-006	\$3.74	312-192-001	\$3.74	312-202-007	\$3.74
312-183-007	\$3.74	312-192-002	\$3.74	312-202-008	\$3.74
312-183-008	\$3.74	312-192-003	\$3.74	312-202-009	\$3.74
312-183-009	\$3.74	312-192-004	\$3.74	312-202-010	\$3.74
312-184-001	\$3.74	312-192-005	\$3.74	312-202-011	\$3.74
312-184-002	\$3.74	312-192-006	\$3.74	312-202-012	\$3.74
312-184-003	\$3.74	312-192-007	\$3.74	312-202-013	\$3.74
312-184-004	\$3.74	312-192-008	\$3.74	312-202-014	\$3.74
312-184-005	\$3.74	312-192-009	\$3.74	312-202-015	\$3.74
312-184-006	\$3.74	312-192-010	\$3.74	312-202-016	\$3.74
312-184-007	\$3.74	312-192-011	\$3.74	312-202-017	\$3.74
312-184-008	\$3.74	312-192-012	\$3.74	312-202-018	\$3.74
312-184-009	\$3.74	312-192-013	\$3.74	312-202-019	\$3.74
312-184-010	\$3.74	312-192-014	\$3.74	312-202-020	\$3.74
312-184-011	\$3.74	312-192-015	\$3.74	312-202-021	\$3.74
312-184-012	\$3.74	312-192-016	\$3.74	312-202-022	\$3.74
312-184-013	\$3.74	312-193-001	\$3.74	312-202-023	\$3.74
312-184-014	\$3.74	312-193-002	\$3.74	312-202-024	\$3.74
312-184-015	\$3.74	312-193-003	\$3.74	312-202-025	\$3.74
312-184-016	\$3.74	312-193-004	\$3.74	312-202-026	\$3.74
312-184-017	\$3.74	312-193-005	\$3.74	312-202-027	\$3.74
312-191-001	\$3.74	312-193-006	\$3.74	312-202-028	\$3.74
312-191-002	\$3.74	312-193-007	\$3.74	312-202-029	\$3.74
312-191-003	\$3.74	312-193-008	\$3.74	312-202-030	\$3.74
312-191-004	\$3.74	312-193-009	\$3.74	312-202-031	\$3.74
312-191-005	\$3.74	312-193-010	\$3.74	312-202-032	\$3.74
312-191-006	\$3.74	312-193-011	\$3.74	312-202-033	\$3.74
312-191-007	\$3.74	312-193-012	\$3.74	312-202-034	\$3.74
312-191-008	\$3.74	312-193-013	\$3.74	312-202-035	\$3.74
312-191-009	\$3.74	312-193-014	\$3.74	312-202-036	\$3.74
312-191-010	\$3.74	312-193-015	\$3.74	312-202-037	\$3.74
312-191-011	\$3.74	312-193-016	\$3.74	312-202-038	\$3.74
312-191-012	\$3.74	312-193-017	\$3.74	312-202-039	\$3.74
312-191-013	\$3.74	312-201-001	\$3.74	312-202-040	\$3.74
312-191-014	\$3.74	312-201-002	\$3.74	312-202-041	\$3.74
312-191-015	\$3.74	312-201-003	\$3.74	312-202-042	\$3.74
312-191-016	\$3.74	312-201-004	\$3.74	312-202-043	\$0.00
312-191-017	\$3.74	312-201-005	\$3.74	312-203-001	\$3.74
312-191-018	\$3.74	312-201-006	\$3.74	312-203-002	\$3.74
312-191-019	\$3.74	312-201-007	\$3.74	312-203-003	\$3.74
312-191-020	\$3.74	312-201-008	\$3.76	312-203-004	\$3.74
312-191-021	\$3.74	312-201-009	\$3.76	312-203-005	\$3.74
312-191-022	\$3.74	312-201-010	\$3.76	312-203-006	\$3.74
312-191-023	\$3.74	312-202-001	\$3.74	312-203-007	\$3.74
312-191-024	\$3.74	312-202-002	\$3.74	312-203-008	\$3.74

**Appendix D**

**Riverside County Flood Control and Water Conservation District  
NPDES - Santa Ana Benefit Assessment Area  
Fiscal Year 2023-2024 Assessment Roll**

---

<u>APN</u>	<u>Levy Amount</u>	<u>APN</u>	<u>Levy Amount</u>	<u>APN</u>	<u>Levy Amount</u>
312-203-009	\$3.74	312-212-025	\$3.30	312-222-016	\$3.74
312-203-010	\$3.74	312-212-026	\$3.30	312-222-017	\$3.74
312-203-011	\$3.74	312-212-027	\$3.30	312-222-018	\$3.74
312-203-012	\$3.74	312-212-028	\$3.30	312-222-019	\$3.74
312-203-013	\$3.74	312-212-029	\$3.30	312-222-020	\$3.74
312-204-001	\$3.74	312-212-030	\$3.74	312-222-021	\$3.74
312-204-002	\$3.74	312-212-031	\$3.74	312-222-022	\$3.74
312-204-003	\$3.74	312-212-032	\$3.74	312-222-023	\$3.74
312-204-004	\$3.74	312-212-033	\$3.74	312-222-024	\$3.74
312-204-005	\$3.74	312-212-034	\$3.74	312-222-025	\$3.74
312-204-006	\$3.74	312-212-035	\$3.74	312-222-026	\$3.74
312-204-007	\$3.74	312-221-001	\$3.74	312-222-027	\$3.74
312-211-001	\$3.74	312-221-002	\$3.74	312-222-028	\$3.74
312-211-002	\$3.74	312-221-003	\$3.74	312-222-029	\$3.74
312-211-003	\$3.74	312-221-004	\$3.74	312-222-030	\$3.74
312-211-004	\$3.74	312-221-005	\$3.74	312-222-031	\$3.74
312-211-005	\$3.74	312-221-006	\$3.74	312-222-032	\$3.74
312-211-006	\$3.74	312-221-007	\$3.74	312-222-033	\$3.74
312-211-007	\$3.30	312-221-008	\$3.74	312-222-034	\$3.74
312-211-008	\$3.30	312-221-009	\$3.74	312-222-035	\$3.74
312-211-009	\$3.30	312-221-010	\$3.74	312-222-036	\$3.74
312-211-010	\$3.74	312-221-011	\$3.74	312-222-037	\$3.74
312-211-011	\$3.74	312-221-012	\$3.74	312-223-001	\$3.74
312-211-012	\$3.74	312-221-013	\$3.74	312-223-002	\$3.74
312-211-013	\$3.74	312-221-014	\$3.74	312-223-003	\$3.74
312-212-001	\$3.74	312-221-015	\$3.74	312-223-004	\$3.74
312-212-002	\$3.74	312-221-016	\$3.74	312-223-005	\$3.74
312-212-003	\$3.74	312-221-017	\$3.74	312-223-006	\$3.74
312-212-004	\$3.74	312-221-018	\$3.74	312-223-007	\$3.74
312-212-005	\$3.74	312-221-019	\$3.74	312-223-008	\$3.74
312-212-006	\$3.74	312-221-020	\$3.74	312-223-009	\$3.74
312-212-007	\$3.74	312-221-021	\$3.74	312-223-010	\$3.74
312-212-008	\$3.30	312-221-022	\$3.74	312-223-011	\$3.74
312-212-009	\$3.30	312-221-023	\$3.74	312-223-012	\$3.74
312-212-010	\$3.30	312-222-001	\$3.74	312-223-013	\$3.74
312-212-011	\$3.74	312-222-002	\$3.74	312-223-014	\$3.74
312-212-012	\$3.74	312-222-003	\$3.74	312-223-015	\$3.74
312-212-013	\$3.74	312-222-004	\$3.74	312-223-016	\$3.74
312-212-014	\$3.74	312-222-005	\$3.74	312-223-017	\$3.74
312-212-015	\$3.74	312-222-006	\$3.74	312-223-018	\$3.74
312-212-016	\$3.74	312-222-007	\$3.74	312-223-019	\$3.74
312-212-017	\$3.74	312-222-008	\$3.74	312-223-020	\$3.74
312-212-018	\$3.74	312-222-009	\$3.74	312-223-021	\$3.74
312-212-019	\$3.74	312-222-010	\$3.74	312-223-022	\$3.30
312-212-020	\$3.30	312-222-011	\$3.74	312-223-023	\$3.30
312-212-021	\$3.30	312-222-012	\$3.74	312-223-024	\$3.74
312-212-022	\$3.30	312-222-013	\$3.74	312-223-025	\$3.74
312-212-023	\$3.30	312-222-014	\$3.74	312-223-026	\$3.74
312-212-024	\$3.30	312-222-015	\$3.74	312-223-027	\$3.74

**Appendix D**

**Riverside County Flood Control and Water Conservation District  
NPDES - Santa Ana Benefit Assessment Area  
Fiscal Year 2023-2024 Assessment Roll**

---

<u>APN</u>	<u>Levy Amount</u>	<u>APN</u>	<u>Levy Amount</u>	<u>APN</u>	<u>Levy Amount</u>
312-223-028	\$3.74	312-232-019	\$3.30	312-234-002	\$3.30
312-223-029	\$3.74	312-232-020	\$3.30	312-234-003	\$3.30
312-223-030	\$3.74	312-232-021	\$3.30	312-234-004	\$3.30
312-223-031	\$3.74	312-232-022	\$3.30	312-234-005	\$3.30
312-223-032	\$3.74	312-232-023	\$3.74	312-234-006	\$3.30
312-223-033	\$3.74	312-232-024	\$3.74	312-234-007	\$3.30
312-223-034	\$3.74	312-232-025	\$3.74	312-234-008	\$3.30
312-223-035	\$3.74	312-232-026	\$3.74	312-234-009	\$3.30
312-223-036	\$3.74	312-232-027	\$3.74	312-234-010	\$3.30
312-223-037	\$3.74	312-232-028	\$3.74	312-234-011	\$3.30
312-223-038	\$3.74	312-232-029	\$3.74	312-234-012	\$3.30
312-223-039	\$3.74	312-232-030	\$3.74	312-234-013	\$3.30
312-224-001	\$3.74	312-232-031	\$3.74	312-234-014	\$3.74
312-224-002	\$3.74	312-232-032	\$3.74	312-234-015	\$3.74
312-224-003	\$3.74	312-232-033	\$3.74	312-234-016	\$3.74
312-224-004	\$3.74	312-232-034	\$3.74	312-234-017	\$3.74
312-224-005	\$3.74	312-232-035	\$3.74	312-234-018	\$3.74
312-224-006	\$3.74	312-232-036	\$3.74	312-234-019	\$3.74
312-224-007	\$3.74	312-232-037	\$3.74	312-234-020	\$3.76
312-224-008	\$3.74	312-233-001	\$3.74	312-234-021	\$3.76
312-224-009	\$3.74	312-233-002	\$3.74	312-234-022	\$3.76
312-224-010	\$3.74	312-233-003	\$3.74	312-234-023	\$3.76
312-224-011	\$3.74	312-233-004	\$3.74	312-234-024	\$3.76
312-224-012	\$3.74	312-233-005	\$3.74	312-234-025	\$3.76
312-224-013	\$3.74	312-233-006	\$3.74	312-234-026	\$3.76
312-224-014	\$3.74	312-233-007	\$3.74	312-234-027	\$3.76
312-224-015	\$3.74	312-233-008	\$3.74	312-234-028	\$3.76
312-231-001	\$3.30	312-233-009	\$3.74	312-234-029	\$3.76
312-231-002	\$3.74	312-233-010	\$3.74	312-234-030	\$3.76
312-231-003	\$3.74	312-233-011	\$3.74	312-234-031	\$3.76
312-231-004	\$3.74	312-233-012	\$3.74	312-234-032	\$3.76
312-232-001	\$3.74	312-233-013	\$3.74	312-234-033	\$3.76
312-232-002	\$3.08	312-233-014	\$3.74	312-234-034	\$3.76
312-232-003	\$3.74	312-233-015	\$3.74	312-234-035	\$3.76
312-232-004	\$3.74	312-233-016	\$3.74	312-234-036	\$3.76
312-232-005	\$3.74	312-233-020	\$3.74	312-234-037	\$3.76
312-232-006	\$3.74	312-233-021	\$3.74	312-234-038	\$3.76
312-232-007	\$3.74	312-233-022	\$3.74	312-241-001	\$3.74
312-232-008	\$3.74	312-233-023	\$3.74	312-241-002	\$3.74
312-232-009	\$3.74	312-233-024	\$3.74	312-241-003	\$3.74
312-232-010	\$3.30	312-233-025	\$3.74	312-241-004	\$3.74
312-232-011	\$3.30	312-233-026	\$3.74	312-241-005	\$3.74
312-232-012	\$3.30	312-233-027	\$3.74	312-241-006	\$3.74
312-232-013	\$3.30	312-233-028	\$3.74	312-241-007	\$3.74
312-232-014	\$3.30	312-233-029	\$3.74	312-241-008	\$3.74
312-232-015	\$3.30	312-233-030	\$3.74	312-241-009	\$3.74
312-232-016	\$3.30	312-233-031	\$3.74	312-241-010	\$3.74
312-232-017	\$3.30	312-233-032	\$3.74	312-242-001	\$3.74
312-232-018	\$3.30	312-234-001	\$3.30	312-242-002	\$3.74

**Appendix D**

**Riverside County Flood Control and Water Conservation District  
NPDES - Santa Ana Benefit Assessment Area  
Fiscal Year 2023-2024 Assessment Roll**

<u>APN</u>	<u>Levy Amount</u>	<u>APN</u>	<u>Levy Amount</u>	<u>APN</u>	<u>Levy Amount</u>
312-242-003	\$3.74	312-260-007	\$0.00	312-281-017	\$2.70
312-242-004	\$3.74	312-260-009	\$0.00	312-281-018	\$2.92
312-242-005	\$3.74	312-260-010	\$0.00	312-281-019	\$2.92
312-242-006	\$3.74	312-260-012	\$0.00	312-281-020	\$3.14
312-242-007	\$3.74	312-260-016	\$0.00	312-281-021	\$3.36
312-242-008	\$3.74	312-260-017	\$0.00	312-281-022	\$3.60
312-242-009	\$3.74	312-260-026	\$0.00	312-281-023	\$3.60
312-242-010	\$3.74	312-270-001	\$0.00	312-281-024	\$3.14
312-242-011	\$3.74	312-270-012	\$265.50	312-281-025	\$3.36
312-242-012	\$3.74	312-270-035	\$767.70	312-290-001	\$0.00
312-242-013	\$3.74	312-270-036	\$854.10	312-290-002	\$2.70
312-242-014	\$3.74	312-270-038	\$423.90	312-290-003	\$2.70
312-242-015	\$3.74	312-280-001	\$3.76	312-290-004	\$2.70
312-242-016	\$3.74	312-280-002	\$3.74	312-290-005	\$2.70
312-242-017	\$3.74	312-280-003	\$3.74	312-290-006	\$2.70
312-242-018	\$3.74	312-280-004	\$3.36	312-290-007	\$2.70
312-242-019	\$3.74	312-280-005	\$2.70	312-290-008	\$3.74
312-242-020	\$3.74	312-280-006	\$3.60	312-290-009	\$2.92
312-242-021	\$3.74	312-280-007	\$3.76	312-290-010	\$2.70
312-242-022	\$3.74	312-280-008	\$2.46	312-290-011	\$3.76
312-242-023	\$3.74	312-280-009	\$2.70	312-290-012	\$3.74
312-242-024	\$3.74	312-280-010	\$2.70	312-290-013	\$3.74
312-242-025	\$3.74	312-280-011	\$2.70	312-290-014	\$2.92
312-242-026	\$3.74	312-280-012	\$2.70	312-290-015	\$3.14
312-242-027	\$3.74	312-280-013	\$2.70	312-290-016	\$2.92
312-242-028	\$3.74	312-280-014	\$2.70	312-290-017	\$3.60
312-243-001	\$3.74	312-280-015	\$2.70	312-290-018	\$3.78
312-243-002	\$3.74	312-280-016	\$2.70	312-290-019	\$3.76
312-243-003	\$3.74	312-280-017	\$2.70	312-290-020	\$3.60
312-243-004	\$3.74	312-280-018	\$2.70	312-290-021	\$3.74
312-243-005	\$3.74	312-280-019	\$2.70	312-290-022	\$2.70
312-243-006	\$3.74	312-280-020	\$2.70	312-290-023	\$2.92
312-243-007	\$3.74	312-280-021	\$2.70	312-290-024	\$2.92
312-243-008	\$3.74	312-281-001	\$3.76	312-290-025	\$2.92
312-243-009	\$3.74	312-281-002	\$3.14	312-290-026	\$2.70
312-243-010	\$0.00	312-281-003	\$2.70	312-290-027	\$2.92
312-250-005	\$0.00	312-281-004	\$2.92	312-290-028	\$2.92
312-250-020	\$4.44	312-281-005	\$2.92	312-290-029	\$2.92
312-250-021	\$4.32	312-281-006	\$2.92	312-290-030	\$3.74
312-250-023	\$0.00	312-281-007	\$3.14	312-290-031	\$2.92
312-250-043	\$4,085.10	312-281-008	\$3.14	312-290-032	\$2.70
312-250-045	\$0.00	312-281-009	\$2.92	312-290-033	\$2.70
312-250-046	\$2,581.20	312-281-010	\$2.92	312-290-034	\$2.70
312-250-049	\$1,268.10	312-281-011	\$2.92	312-290-035	\$2.70
312-250-051	\$4.48	312-281-012	\$2.70	312-290-036	\$2.70
312-250-058	\$850.04	312-281-013	\$2.46	312-290-037	\$2.70
312-250-059	\$1,427.84	312-281-014	\$3.76	312-290-038	\$2.70
312-250-061	\$0.00	312-281-015	\$3.74	312-290-039	\$2.46
312-250-062	\$0.00	312-281-016	\$2.92	312-290-040	\$2.70

**Appendix D**

**Riverside County Flood Control and Water Conservation District  
NPDES - Santa Ana Benefit Assessment Area  
Fiscal Year 2023-2024 Assessment Roll**

<u>APN</u>	<u>Levy Amount</u>	<u>APN</u>	<u>Levy Amount</u>	<u>APN</u>	<u>Levy Amount</u>
312-291-001	\$3.36	312-300-023	\$3.74	312-301-038	\$3.74
312-291-002	\$3.14	312-300-024	\$3.74	312-301-039	\$3.74
312-291-003	\$3.14	312-300-025	\$3.74	312-310-001	\$3.76
312-291-004	\$2.92	312-300-026	\$3.76	312-310-002	\$3.74
312-291-005	\$2.70	312-300-027	\$3.76	312-310-003	\$3.74
312-291-006	\$2.70	312-300-028	\$3.76	312-310-004	\$3.74
312-291-007	\$2.70	312-300-029	\$3.74	312-310-005	\$3.74
312-291-008	\$2.70	312-300-030	\$3.74	312-310-006	\$3.74
312-291-009	\$2.70	312-300-031	\$3.74	312-310-007	\$3.74
312-291-010	\$2.92	312-300-032	\$3.74	312-310-008	\$3.74
312-292-001	\$2.92	312-300-033	\$3.74	312-310-009	\$3.74
312-292-002	\$2.70	312-300-034	\$0.00	312-311-001	\$3.74
312-292-003	\$2.46	312-301-001	\$3.74	312-311-002	\$3.74
312-292-004	\$3.36	312-301-002	\$3.74	312-311-003	\$3.74
312-292-005	\$3.36	312-301-003	\$3.74	312-311-004	\$3.74
312-292-006	\$3.14	312-301-004	\$3.74	312-311-005	\$3.74
312-292-007	\$2.92	312-301-005	\$3.74	312-311-006	\$3.74
312-292-008	\$2.92	312-301-006	\$3.74	312-311-007	\$3.74
312-292-009	\$3.14	312-301-007	\$3.74	312-311-008	\$3.74
312-292-010	\$0.00	312-301-008	\$3.74	312-311-009	\$3.74
312-292-011	\$2.92	312-301-009	\$3.74	312-311-010	\$3.74
312-292-012	\$2.92	312-301-010	\$3.74	312-311-011	\$3.74
312-292-013	\$3.14	312-301-011	\$3.74	312-311-012	\$3.74
312-292-014	\$3.14	312-301-012	\$3.74	312-311-013	\$3.74
312-292-015	\$3.36	312-301-013	\$3.74	312-311-014	\$3.74
312-292-016	\$3.76	312-301-014	\$3.74	312-312-001	\$3.74
312-292-017	\$3.76	312-301-015	\$3.74	312-312-002	\$3.74
312-300-001	\$3.74	312-301-016	\$3.74	312-312-003	\$3.74
312-300-002	\$3.74	312-301-017	\$3.76	312-312-004	\$3.74
312-300-003	\$3.74	312-301-018	\$3.74	312-312-005	\$3.74
312-300-004	\$3.76	312-301-019	\$3.74	312-312-006	\$3.74
312-300-005	\$3.74	312-301-020	\$3.78	312-312-007	\$3.74
312-300-006	\$3.74	312-301-021	\$3.76	312-312-008	\$3.74
312-300-007	\$3.74	312-301-022	\$3.78	312-312-009	\$3.74
312-300-008	\$3.74	312-301-023	\$3.76	312-312-010	\$3.74
312-300-009	\$3.76	312-301-024	\$3.74	312-312-011	\$3.74
312-300-010	\$3.74	312-301-025	\$3.76	312-312-012	\$3.74
312-300-011	\$3.76	312-301-026	\$3.74	312-313-001	\$3.74
312-300-012	\$3.80	312-301-027	\$3.74	312-313-002	\$3.74
312-300-013	\$3.76	312-301-028	\$3.76	312-313-003	\$3.74
312-300-014	\$3.74	312-301-029	\$3.78	312-313-004	\$3.74
312-300-015	\$3.76	312-301-030	\$3.76	312-313-005	\$3.74
312-300-016	\$3.78	312-301-031	\$3.78	312-313-006	\$3.74
312-300-017	\$3.78	312-301-032	\$3.74	312-313-007	\$3.74
312-300-018	\$3.74	312-301-033	\$3.74	312-313-008	\$3.74
312-300-019	\$3.74	312-301-034	\$3.76	312-313-009	\$3.74
312-300-020	\$3.74	312-301-035	\$3.74	312-313-010	\$3.74
312-300-021	\$3.74	312-301-036	\$3.74	312-313-011	\$3.74
312-300-022	\$3.74	312-301-037	\$3.74	312-313-012	\$3.74

**Appendix D**

**Riverside County Flood Control and Water Conservation District  
NPDES - Santa Ana Benefit Assessment Area  
Fiscal Year 2023-2024 Assessment Roll**

<u>APN</u>	<u>Levy Amount</u>	<u>APN</u>	<u>Levy Amount</u>	<u>APN</u>	<u>Levy Amount</u>
312-313-013	\$3.74	312-322-006	\$2.70	312-324-001	\$2.70
312-313-014	\$3.74	312-322-007	\$2.92	312-324-002	\$2.70
312-313-015	\$3.76	312-322-008	\$2.92	312-324-003	\$3.74
312-313-016	\$3.74	312-322-009	\$2.70	312-330-001	\$2.46
312-313-017	\$3.60	312-322-010	\$2.70	312-330-002	\$2.46
312-313-018	\$3.60	312-322-011	\$2.70	312-330-003	\$2.46
312-313-019	\$3.60	312-322-012	\$2.70	312-330-004	\$2.46
312-313-020	\$3.74	312-322-013	\$2.70	312-330-005	\$2.92
312-313-021	\$3.76	312-322-014	\$2.70	312-330-006	\$2.92
312-313-022	\$3.74	312-322-015	\$3.74	312-330-007	\$2.70
312-313-023	\$3.74	312-322-016	\$3.36	312-330-008	\$2.70
312-313-024	\$3.76	312-322-017	\$2.92	312-330-009	\$2.70
312-313-025	\$3.76	312-322-018	\$2.70	312-330-010	\$2.70
312-313-026	\$3.76	312-322-019	\$2.46	312-331-001	\$2.70
312-313-027	\$3.76	312-322-020	\$2.70	312-331-002	\$2.46
312-313-028	\$3.74	312-322-021	\$2.70	312-331-003	\$2.46
312-313-029	\$3.74	312-322-022	\$3.36	312-331-004	\$2.70
312-313-030	\$3.76	312-322-023	\$3.78	312-331-005	\$2.70
312-313-031	\$3.74	312-322-024	\$3.78	312-331-006	\$2.92
312-313-032	\$3.74	312-322-025	\$3.60	312-331-007	\$2.70
312-313-033	\$3.74	312-322-026	\$2.70	312-331-008	\$2.70
312-313-034	\$3.76	312-322-027	\$2.70	312-331-009	\$2.46
312-313-035	\$3.76	312-322-028	\$2.70	312-331-010	\$2.70
312-313-036	\$3.76	312-322-029	\$2.70	312-332-001	\$2.70
312-313-037	\$3.76	312-322-030	\$2.70	312-332-002	\$2.70
312-313-038	\$3.74	312-322-031	\$2.70	312-332-003	\$2.70
312-313-039	\$3.74	312-322-032	\$2.70	312-332-004	\$2.70
312-313-040	\$3.74	312-322-033	\$3.60	312-332-005	\$2.92
312-320-001	\$3.74	312-322-034	\$3.80	312-332-006	\$2.92
312-320-002	\$3.36	312-322-035	\$3.80	312-332-007	\$2.70
312-320-003	\$3.36	312-322-036	\$2.70	312-332-008	\$2.70
312-320-004	\$3.36	312-322-037	\$2.70	312-332-009	\$2.70
312-320-005	\$3.36	312-322-038	\$2.92	312-332-010	\$2.92
312-320-006	\$3.36	312-322-039	\$2.92	312-333-001	\$2.92
312-320-007	\$3.60	312-322-040	\$2.92	312-333-002	\$2.92
312-320-008	\$3.60	312-322-041	\$2.70	312-333-003	\$2.70
312-320-009	\$3.60	312-322-042	\$2.70	312-333-004	\$0.00
312-320-010	\$3.60	312-322-043	\$2.70	312-333-005	\$2.92
312-320-011	\$3.60	312-322-044	\$2.70	312-333-006	\$3.60
312-321-001	\$3.74	312-322-045	\$2.92	312-333-007	\$3.36
312-321-002	\$3.60	312-322-046	\$3.60	312-333-008	\$3.14
312-321-003	\$3.60	312-322-047	\$3.76	312-334-001	\$3.76
312-321-004	\$3.74	312-323-001	\$3.60	312-334-002	\$3.74
312-321-005	\$3.76	312-323-002	\$3.60	312-334-003	\$3.14
312-322-001	\$3.74	312-323-003	\$3.14	312-334-004	\$2.92
312-322-002	\$3.60	312-323-004	\$2.92	312-334-005	\$2.70
312-322-003	\$3.36	312-323-005	\$3.36	312-334-006	\$0.00
312-322-004	\$2.92	312-323-006	\$3.14	312-334-007	\$2.46
312-322-005	\$2.70	312-323-007	\$2.92	312-334-008	\$2.46

**Appendix D**

**Riverside County Flood Control and Water Conservation District  
NPDES - Santa Ana Benefit Assessment Area  
Fiscal Year 2023-2024 Assessment Roll**

---

<u>APN</u>	<u>Levy Amount</u>	<u>APN</u>	<u>Levy Amount</u>	<u>APN</u>	<u>Levy Amount</u>
312-334-009	\$2.46	312-340-030	\$2.46	312-341-006	\$3.14
312-334-010	\$2.46	312-340-031	\$2.92	312-341-007	\$3.14
312-334-011	\$2.46	312-340-032	\$3.60	312-341-008	\$3.14
312-334-012	\$2.46	312-340-033	\$3.60	312-341-009	\$3.36
312-334-013	\$2.46	312-340-034	\$3.78	312-341-010	\$3.74
312-334-014	\$2.46	312-340-035	\$3.36	312-341-011	\$3.76
312-334-015	\$2.46	312-340-036	\$3.36	312-341-012	\$3.76
312-334-016	\$2.70	312-340-037	\$3.36	312-342-001	\$3.36
312-334-017	\$2.46	312-340-038	\$3.36	312-342-002	\$2.92
312-334-018	\$2.46	312-340-039	\$3.60	312-342-003	\$2.70
312-334-019	\$2.70	312-340-040	\$3.36	312-342-004	\$2.70
312-334-020	\$2.70	312-340-041	\$3.36	312-342-005	\$2.92
312-334-021	\$2.70	312-340-042	\$3.36	312-342-006	\$2.92
312-334-022	\$2.92	312-340-043	\$3.36	312-342-007	\$3.74
312-334-023	\$3.14	312-340-044	\$3.60	312-342-008	\$3.60
312-334-024	\$3.36	312-340-045	\$3.36	312-342-009	\$2.92
312-334-025	\$3.76	312-340-046	\$3.36	312-342-010	\$2.70
312-334-026	\$2.92	312-340-047	\$3.60	312-342-011	\$2.70
312-334-027	\$2.70	312-340-048	\$3.36	312-342-012	\$2.92
312-334-028	\$2.70	312-340-049	\$3.36	312-342-013	\$0.00
312-334-029	\$2.70	312-340-050	\$3.36	312-350-001	\$3.36
312-334-030	\$2.70	312-340-051	\$3.76	312-350-002	\$2.70
312-340-002	\$3.14	312-340-052	\$3.74	312-350-003	\$2.92
312-340-003	\$3.36	312-340-053	\$3.14	312-350-004	\$2.92
312-340-004	\$3.60	312-340-054	\$3.60	312-350-005	\$2.70
312-340-005	\$3.60	312-340-055	\$3.74	312-350-006	\$2.70
312-340-006	\$3.14	312-340-056	\$2.70	312-350-007	\$2.70
312-340-007	\$3.14	312-340-057	\$3.14	312-350-008	\$2.70
312-340-008	\$3.36	312-340-058	\$3.36	312-350-009	\$3.60
312-340-009	\$3.36	312-340-059	\$2.92	312-350-010	\$3.76
312-340-010	\$3.14	312-340-060	\$2.70	312-350-011	\$3.74
312-340-011	\$3.74	312-340-061	\$2.46	312-350-012	\$3.74
312-340-013	\$3.14	312-340-062	\$2.46	312-350-013	\$3.36
312-340-014	\$2.70	312-340-063	\$2.70	312-350-014	\$2.46
312-340-015	\$2.70	312-340-064	\$2.70	312-350-015	\$2.46
312-340-016	\$2.46	312-340-065	\$2.46	312-350-016	\$2.46
312-340-017	\$2.46	312-340-066	\$2.46	312-350-017	\$2.46
312-340-018	\$2.70	312-340-067	\$2.46	312-350-018	\$2.46
312-340-019	\$2.70	312-340-068	\$2.70	312-350-019	\$2.70
312-340-020	\$2.70	312-340-069	\$2.70	312-350-020	\$2.70
312-340-021	\$2.46	312-340-070	\$2.46	312-350-021	\$2.70
312-340-022	\$2.46	312-340-071	\$3.14	312-350-022	\$3.14
312-340-023	\$2.46	312-340-072	\$3.60	312-350-023	\$3.36
312-340-024	\$2.70	312-340-074	\$3.78	312-350-024	\$2.92
312-340-025	\$2.46	312-341-001	\$3.14	312-350-025	\$2.92
312-340-026	\$2.46	312-341-002	\$2.92	312-350-026	\$2.92
312-340-027	\$2.70	312-341-003	\$2.92	312-350-027	\$2.92
312-340-028	\$2.46	312-341-004	\$3.36	312-350-028	\$2.70
312-340-029	\$2.46	312-341-005	\$3.14	312-350-029	\$2.92

**Appendix D**

**Riverside County Flood Control and Water Conservation District  
NPDES - Santa Ana Benefit Assessment Area  
Fiscal Year 2023-2024 Assessment Roll**

<u>APN</u>	<u>Levy Amount</u>	<u>APN</u>	<u>Levy Amount</u>	<u>APN</u>	<u>Levy Amount</u>
312-350-030	\$2.92	312-351-041	\$2.46	313-041-012	\$3.74
312-350-031	\$2.92	312-351-042	\$2.46	313-041-013	\$3.74
312-350-032	\$2.92	312-351-043	\$2.46	313-041-014	\$3.74
312-350-033	\$3.60	312-351-044	\$2.70	313-041-015	\$3.74
312-350-034	\$3.36	312-351-045	\$2.46	313-041-016	\$3.74
312-350-035	\$3.74	312-351-046	\$3.60	313-041-017	\$3.74
312-350-036	\$3.36	312-351-047	\$0.00	313-041-018	\$3.74
312-350-037	\$3.14	312-351-048	\$0.00	313-041-019	\$3.74
312-350-038	\$3.78	312-351-052	\$3.80	313-041-020	\$3.74
312-350-039	\$3.78	312-351-053	\$3.36	313-041-021	\$3.74
312-350-040	\$3.74	312-351-054	\$3.14	313-041-022	\$3.74
312-350-041	\$3.76	312-360-001	\$69.74	313-041-023	\$3.74
312-351-001	\$3.74	312-360-002	\$32.84	313-041-024	\$3.74
312-351-002	\$3.14	312-360-003	\$0.00	313-041-025	\$3.74
312-351-003	\$2.92	312-360-004	\$78.74	313-041-026	\$3.74
312-351-004	\$2.70	312-360-005	\$61.20	313-042-001	\$3.74
312-351-005	\$2.46	312-360-006	\$99.00	313-042-002	\$3.74
312-351-006	\$2.46	312-360-007	\$38.70	313-042-003	\$3.74
312-351-007	\$2.70	312-360-008	\$36.44	313-042-004	\$3.74
312-351-008	\$2.46	312-360-009	\$40.50	313-042-005	\$3.74
312-351-009	\$2.46	312-360-010	\$40.94	313-042-006	\$3.74
312-351-010	\$2.70	312-360-011	\$32.84	313-042-007	\$3.74
312-351-011	\$2.70	313-020-001	\$0.00	313-042-008	\$3.74
312-351-012	\$2.70	313-020-002	\$0.00	313-042-009	\$3.74
312-351-013	\$2.70	313-020-004	\$4.04	313-042-010	\$3.74
312-351-014	\$2.70	313-020-006	\$0.00	313-042-011	\$3.74
312-351-015	\$2.70	313-020-008	\$3.74	313-042-012	\$3.74
312-351-016	\$0.00	313-020-009	\$3.74	313-042-013	\$3.74
312-351-017	\$2.70	313-020-010	\$3.74	313-042-014	\$3.74
312-351-018	\$2.92	313-020-011	\$3.74	313-042-015	\$3.74
312-351-019	\$2.70	313-030-001	\$0.00	313-042-016	\$3.74
312-351-020	\$2.70	313-030-002	\$0.00	313-042-017	\$3.74
312-351-021	\$3.74	313-030-003	\$0.00	313-050-002	\$0.00
312-351-022	\$2.70	313-030-004	\$0.00	313-050-003	\$0.00
312-351-023	\$2.70	313-030-005	\$0.00	313-050-004	\$4.48
312-351-024	\$2.70	313-030-006	\$0.00	313-050-007	\$3.80
312-351-025	\$2.70	313-030-007	\$0.00	313-050-008	\$3.76
312-351-026	\$2.70	313-030-008	\$0.00	313-050-009	\$3.76
312-351-027	\$2.70	313-041-001	\$3.80	313-050-010	\$4.18
312-351-028	\$2.70	313-041-002	\$0.00	313-050-012	\$3.88
312-351-032	\$3.36	313-041-003	\$0.00	313-050-014	\$3.76
312-351-033	\$2.70	313-041-004	\$0.00	313-050-017	\$3.80
312-351-034	\$2.70	313-041-005	\$0.00	313-050-021	\$4.38
312-351-035	\$2.70	313-041-006	\$0.00	313-050-022	\$3.74
312-351-036	\$2.70	313-041-007	\$0.00	313-050-024	\$4.10
312-351-037	\$2.70	313-041-008	\$0.00	313-050-025	\$3.98
312-351-038	\$2.70	313-041-009	\$3.74	313-050-027	\$3.78
312-351-039	\$2.92	313-041-010	\$3.74	313-050-030	\$0.00
312-351-040	\$0.00	313-041-011	\$3.74	313-050-031	\$3.96



**Appendix D**

**Riverside County Flood Control and Water Conservation District  
NPDES - Santa Ana Benefit Assessment Area  
Fiscal Year 2023-2024 Assessment Roll**

<u>APN</u>	<u>Levy Amount</u>	<u>APN</u>	<u>Levy Amount</u>	<u>APN</u>	<u>Levy Amount</u>
313-050-032	\$0.00	313-062-017	\$3.74	313-071-003	\$2.64
313-050-033	\$0.00	313-062-018	\$3.74	313-071-009	\$3.80
313-050-035	\$3.86	313-062-019	\$3.74	313-071-015	\$3.74
313-050-037	\$0.00	313-062-020	\$3.74	313-071-016	\$0.00
313-050-038	\$3.92	313-062-021	\$3.74	313-071-017	\$3.74
313-050-039	\$3.92	313-062-022	\$5.80	313-071-018	\$3.74
313-050-040	\$0.00	313-062-023	\$3.74	313-071-019	\$3.74
313-050-041	\$0.00	313-062-024	\$3.74	313-071-020	\$3.74
313-050-042	\$0.00	313-062-025	\$3.74	313-071-021	\$3.78
313-061-003	\$3.74	313-062-026	\$0.00	313-071-022	\$3.78
313-061-004	\$0.00	313-062-027	\$3.74	313-071-027	\$3.80
313-061-005	\$3.74	313-062-028	\$3.74	313-071-028	\$0.00
313-061-006	\$3.74	313-063-002	\$3.74	313-071-029	\$0.00
313-061-009	\$3.74	313-063-003	\$3.74	313-071-030	\$3.88
313-061-012	\$3.74	313-063-004	\$3.74	313-071-031	\$2.86
313-061-013	\$3.60	313-063-007	\$3.74	313-071-032	\$3.80
313-061-014	\$3.76	313-063-008	\$3.74	313-072-001	\$3.74
313-061-015	\$3.74	313-063-009	\$3.74	313-072-002	\$3.74
313-061-016	\$3.74	313-063-010	\$0.00	313-072-003	\$3.74
313-061-018	\$3.74	313-063-011	\$3.80	313-072-004	\$3.74
313-061-019	\$3.74	313-063-012	\$3.12	313-072-005	\$0.00
313-061-020	\$3.78	313-063-013	\$13.04	313-072-006	\$3.74
313-061-025	\$3.78	313-063-014	\$3.08	313-072-007	\$3.74
313-061-026	\$3.74	313-063-015	\$3.74	313-072-008	\$3.74
313-061-028	\$3.74	313-063-016	\$3.74	313-072-011	\$3.78
313-061-029	\$3.74	313-063-017	\$3.74	313-072-021	\$3.80
313-061-031	\$3.74	313-063-018	\$3.74	313-072-024	\$3.74
313-061-033	\$3.74	313-063-019	\$3.74	313-072-025	\$3.74
313-061-034	\$3.74	313-063-020	\$3.74	313-072-026	\$0.00
313-061-035	\$3.74	313-063-021	\$0.00	313-072-027	\$3.80
313-061-036	\$3.74	313-063-022	\$31.04	313-072-028	\$3.74
313-061-037	\$3.74	313-063-023	\$3.74	313-072-029	\$3.74
313-061-038	\$3.74	313-063-024	\$3.74	313-072-031	\$3.88
313-061-039	\$3.74	313-063-025	\$3.74	313-072-032	\$3.78
313-062-001	\$3.74	313-063-026	\$3.74	313-072-033	\$3.08
313-062-002	\$3.74	313-064-001	\$0.00	313-072-034	\$7.08
313-062-003	\$3.74	313-064-002	\$0.00	313-072-035	\$3.80
313-062-004	\$3.74	313-064-003	\$3.74	313-073-001	\$15.30
313-062-005	\$3.74	313-064-004	\$0.00	313-073-002	\$0.00
313-062-006	\$3.74	313-064-005	\$3.74	313-073-003	\$3.74
313-062-007	\$3.74	313-064-006	\$3.74	313-073-004	\$3.74
313-062-008	\$3.74	313-064-007	\$3.74	313-073-005	\$3.74
313-062-009	\$3.74	313-064-008	\$3.74	313-073-006	\$3.74
313-062-010	\$3.74	313-064-013	\$3.78	313-073-007	\$3.74
313-062-011	\$3.74	313-064-014	\$3.78	313-073-013	\$3.80
313-062-012	\$0.00	313-064-015	\$3.74	313-073-016	\$0.00
313-062-013	\$3.74	313-064-016	\$3.76	313-073-017	\$2.20
313-062-015	\$3.74	313-071-001	\$0.00	313-073-018	\$46.34
313-062-016	\$3.74	313-071-002	\$2.42	313-073-019	\$3.74

**Appendix D**

**Riverside County Flood Control and Water Conservation District  
NPDES - Santa Ana Benefit Assessment Area  
Fiscal Year 2023-2024 Assessment Roll**

<u>APN</u>	<u>Levy Amount</u>	<u>APN</u>	<u>Levy Amount</u>	<u>APN</u>	<u>Levy Amount</u>
313-073-020	\$23.40	313-092-023	\$11.80	313-102-016	\$3.74
313-073-021	\$3.30	313-092-024	\$0.00	313-102-017	\$0.00
313-073-022	\$3.74	313-092-025	\$0.00	313-102-018	\$0.00
313-073-023	\$3.74	313-093-001	\$0.00	313-102-019	\$0.00
313-073-026	\$3.74	313-093-002	\$0.00	313-102-020	\$0.00
313-073-027	\$3.74	313-093-003	\$0.00	313-102-021	\$0.00
313-074-003	\$3.74	313-093-004	\$0.00	313-102-022	\$0.00
313-074-004	\$0.00	313-093-005	\$0.00	313-102-023	\$0.00
313-074-005	\$0.00	313-093-006	\$0.00	313-102-026	\$23.40
313-074-006	\$0.00	313-093-008	\$3.74	313-102-027	\$0.00
313-074-009	\$3.80	313-093-009	\$3.74	313-102-028	\$0.00
313-081-004	\$5.84	313-093-010	\$3.74	313-102-029	\$0.00
313-081-005	\$0.00	313-093-011	\$3.74	313-102-030	\$0.00
313-081-006	\$4.04	313-093-015	\$0.00	313-103-001	\$6.30
313-081-007	\$8.10	313-093-016	\$3.74	313-103-006	\$1.34
313-081-018	\$4.50	313-093-017	\$3.78	313-103-007	\$2.20
313-081-019	\$4.94	313-093-020	\$0.00	313-103-008	\$0.00
313-081-020	\$6.30	313-093-023	\$0.00	313-103-009	\$0.00
313-081-021	\$33.74	313-093-024	\$23.40	313-103-010	\$7.64
313-081-022	\$8.54	313-093-025	\$8.10	313-103-011	\$0.00
313-081-023	\$0.00	313-094-001	\$5.40	313-103-012	\$3.74
313-081-024	\$0.00	313-094-002	\$7.20	313-103-016	\$3.74
313-081-025	\$0.00	313-094-003	\$2.70	313-103-017	\$3.74
313-081-026	\$0.00	313-094-004	\$0.00	313-103-018	\$3.80
313-081-027	\$0.00	313-094-005	\$2.42	313-103-019	\$3.74
313-081-028	\$0.00	313-094-007	\$3.74	313-103-020	\$3.74
313-081-029	\$0.00	313-094-008	\$3.74	313-103-021	\$3.80
313-081-030	\$10.66	313-094-009	\$3.74	313-103-022	\$3.74
313-081-031	\$8.12	313-094-010	\$3.74	313-103-026	\$3.74
313-081-032	\$0.00	313-094-016	\$0.00	313-103-027	\$0.00
313-081-033	\$2.10	313-094-018	\$3.88	313-103-028	\$5.74
313-081-034	\$1.92	313-094-019	\$13.04	313-103-029	\$5.74
313-081-035	\$2.06	313-101-001	\$4.94	313-103-034	\$11.46
313-091-001	\$0.00	313-101-002	\$2.24	313-103-035	\$3.74
313-091-006	\$0.00	313-101-003	\$5.40	313-103-036	\$3.36
313-091-007	\$0.00	313-101-008	\$0.00	313-103-037	\$0.00
313-092-001	\$0.00	313-101-009	\$13.94	313-103-038	\$11.48
313-092-007	\$0.00	313-101-014	\$7.20	313-103-039	\$3.82
313-092-008	\$23.40	313-101-015	\$10.80	313-103-040	\$11.70
313-092-009	\$0.00	313-101-017	\$0.00	313-104-004	\$0.00
313-092-010	\$0.00	313-101-018	\$8.54	313-104-005	\$0.00
313-092-011	\$0.00	313-101-019	\$31.04	313-104-006	\$14.84
313-092-012	\$0.00	313-101-020	\$0.00	313-104-007	\$3.44
313-092-015	\$0.00	313-102-001	\$10.78	313-104-008	\$3.44
313-092-016	\$3.74	313-102-002	\$3.26	313-104-010	\$3.30
313-092-019	\$0.00	313-102-003	\$0.00	313-104-011	\$3.30
313-092-020	\$3.74	313-102-004	\$6.86	313-104-012	\$3.30
313-092-021	\$3.74	313-102-005	\$19.34	313-104-013	\$41.40
313-092-022	\$0.00	313-102-013	\$38.70	313-104-014	\$0.00

**Appendix D**

**Riverside County Flood Control and Water Conservation District  
NPDES - Santa Ana Benefit Assessment Area  
Fiscal Year 2023-2024 Assessment Roll**

---

<u>APN</u>	<u>Levy Amount</u>	<u>APN</u>	<u>Levy Amount</u>	<u>APN</u>	<u>Levy Amount</u>
313-104-015	\$3.30	313-121-016	\$9.44	313-123-022	\$3.14
313-104-016	\$3.30	313-121-018	\$3.60	313-123-024	\$2.70
313-104-017	\$3.30	313-121-019	\$3.60	313-123-025	\$0.00
313-104-019	\$5.06	313-121-020	\$3.60	313-124-001	\$3.30
313-104-020	\$5.06	313-121-021	\$7.20	313-124-002	\$3.30
313-104-021	\$5.06	313-121-022	\$3.74	313-124-003	\$3.30
313-104-022	\$5.06	313-121-023	\$0.00	313-124-004	\$3.30
313-104-023	\$5.06	313-121-024	\$0.00	313-124-005	\$3.30
313-104-024	\$3.30	313-121-025	\$0.00	313-124-006	\$3.30
313-104-025	\$3.30	313-121-026	\$0.00	313-124-007	\$3.30
313-104-026	\$0.00	313-121-027	\$18.90	313-124-008	\$3.30
313-104-027	\$3.36	313-122-009	\$2.24	313-124-011	\$3.76
313-104-028	\$3.30	313-122-010	\$1.56	313-124-012	\$2.64
313-104-029	\$3.30	313-122-017	\$2.24	313-124-017	\$3.30
313-104-030	\$3.30	313-122-018	\$0.00	313-124-018	\$3.80
313-111-001	\$14.84	313-122-019	\$0.00	313-124-019	\$3.30
313-111-011	\$0.00	313-122-020	\$0.00	313-124-020	\$3.30
313-111-012	\$0.00	313-122-021	\$3.74	313-124-021	\$3.30
313-111-013	\$0.00	313-122-022	\$3.80	313-124-022	\$3.30
313-111-014	\$0.00	313-122-023	\$3.74	313-124-023	\$3.30
313-112-002	\$4.04	313-122-024	\$3.78	313-124-025	\$3.76
313-112-003	\$2.24	313-122-025	\$3.78	313-124-026	\$3.76
313-112-004	\$2.24	313-122-026	\$3.74	313-131-016	\$3.80
313-112-005	\$2.24	313-122-027	\$0.00	313-131-017	\$0.00
313-112-006	\$2.24	313-122-028	\$3.74	313-131-018	\$3.52
313-112-007	\$2.24	313-122-029	\$3.60	313-131-019	\$3.78
313-112-008	\$10.34	313-122-030	\$3.60	313-131-020	\$0.00
313-112-011	\$0.00	313-122-031	\$3.60	313-131-021	\$0.00
313-112-017	\$0.00	313-122-032	\$16.64	313-131-022	\$0.00
313-112-018	\$0.00	313-122-033	\$3.60	313-131-023	\$3.52
313-112-019	\$0.00	313-122-034	\$3.60	313-131-024	\$3.60
313-113-001	\$2.24	313-122-035	\$5.40	313-131-025	\$1.76
313-113-002	\$0.00	313-122-036	\$3.52	313-131-026	\$0.00
313-113-003	\$0.00	313-122-037	\$3.60	313-131-027	\$0.00
313-113-004	\$0.00	313-123-001	\$3.74	313-131-028	\$0.00
313-113-005	\$0.00	313-123-002	\$3.74	313-132-011	\$3.74
313-113-006	\$0.00	313-123-003	\$3.74	313-132-013	\$3.80
313-113-007	\$0.00	313-123-004	\$3.74	313-132-014	\$0.00
313-113-013	\$6.30	313-123-005	\$3.80	313-132-015	\$3.74
313-113-017	\$0.00	313-123-007	\$3.80	313-132-016	\$0.00
313-113-018	\$0.00	313-123-008	\$3.80	313-132-017	\$3.74
313-113-019	\$0.00	313-123-009	\$0.00	313-132-018	\$3.78
313-114-001	\$3.92	313-123-015	\$3.74	313-132-021	\$3.74
313-114-003	\$7.64	313-123-016	\$3.74	313-132-022	\$3.74
313-114-004	\$19.80	313-123-017	\$3.74	313-132-023	\$3.74
313-114-007	\$0.00	313-123-018	\$3.74	313-132-028	\$3.88
313-114-008	\$0.00	313-123-019	\$0.00	313-132-032	\$3.78
313-114-009	\$0.00	313-123-020	\$3.74	313-132-033	\$3.52
313-121-009	\$0.00	313-123-021	\$3.80	313-132-036	\$3.52

**Appendix D**

**Riverside County Flood Control and Water Conservation District  
NPDES - Santa Ana Benefit Assessment Area  
Fiscal Year 2023-2024 Assessment Roll**

<u>APN</u>	<u>Levy Amount</u>	<u>APN</u>	<u>Levy Amount</u>	<u>APN</u>	<u>Levy Amount</u>
313-132-037	\$3.52	313-134-021	\$3.30	313-151-009	\$0.00
313-132-038	\$0.00	313-134-022	\$3.30	313-151-010	\$0.00
313-132-041	\$3.52	313-134-023	\$3.30	313-151-013	\$0.00
313-132-044	\$1.80	313-134-024	\$3.30	313-151-014	\$0.00
313-132-045	\$0.00	313-134-025	\$3.30	313-151-015	\$0.00
313-132-046	\$0.00	313-134-026	\$3.30	313-151-016	\$0.00
313-132-048	\$28.80	313-134-027	\$3.80	313-151-017	\$0.00
313-133-001	\$3.74	313-141-001	\$3.82	313-151-018	\$0.00
313-133-002	\$3.74	313-141-002	\$0.00	313-151-019	\$0.00
313-133-003	\$3.74	313-141-003	\$3.82	313-151-020	\$0.00
313-133-004	\$3.74	313-141-004	\$3.74	313-152-001	\$0.00
313-133-005	\$3.74	313-141-005	\$3.80	313-152-005	\$3.78
313-133-006	\$3.74	313-141-007	\$3.78	313-152-006	\$0.00
313-133-007	\$3.74	313-141-014	\$43.64	313-152-008	\$3.76
313-133-008	\$3.74	313-141-015	\$0.00	313-152-009	\$3.76
313-133-009	\$3.74	313-141-017	\$24.74	313-152-010	\$3.80
313-133-010	\$3.74	313-141-018	\$3.80	313-153-004	\$0.00
313-133-011	\$3.74	313-141-019	\$25.20	313-153-005	\$0.00
313-133-012	\$3.74	313-142-002	\$0.00	313-153-006	\$0.00
313-133-013	\$3.74	313-142-015	\$3.74	313-153-007	\$0.00
313-133-014	\$3.74	313-142-016	\$3.74	313-153-010	\$99.44
313-133-015	\$3.78	313-142-017	\$3.74	313-153-014	\$41.84
313-133-016	\$3.78	313-142-018	\$3.74	313-153-015	\$0.00
313-133-017	\$3.74	313-142-019	\$3.74	313-153-016	\$0.00
313-133-018	\$3.88	313-142-020	\$3.74	313-153-017	\$0.00
313-133-019	\$3.76	313-142-021	\$3.74	313-160-002	\$0.00
313-133-022	\$3.74	313-142-022	\$3.90	313-160-004	\$0.00
313-133-023	\$3.74	313-142-023	\$3.52	313-160-005	\$0.00
313-133-024	\$3.74	313-142-024	\$3.74	313-160-006	\$0.00
313-133-027	\$3.74	313-142-025	\$12.14	313-160-007	\$0.00
313-133-028	\$3.80	313-142-026	\$3.52	313-171-001	\$4.10
313-133-029	\$3.80	313-142-027	\$0.00	313-171-002	\$0.00
313-134-001	\$3.80	313-142-028	\$3.52	313-171-003	\$4.96
313-134-003	\$3.30	313-142-029	\$3.78	313-172-003	\$0.00
313-134-004	\$3.30	313-142-030	\$3.88	313-172-004	\$0.00
313-134-005	\$0.00	313-142-031	\$0.00	313-180-001	\$5.42
313-134-006	\$3.30	313-143-006	\$3.80	313-180-002	\$0.00
313-134-007	\$3.30	313-143-007	\$0.00	313-180-005	\$4.46
313-134-008	\$3.30	313-143-008	\$0.00	313-180-006	\$4.06
313-134-011	\$3.30	313-143-010	\$0.00	313-180-007	\$4.04
313-134-012	\$0.00	313-143-011	\$0.00	313-180-010	\$4.06
313-134-013	\$3.30	313-143-012	\$63.00	313-180-011	\$4.36
313-134-014	\$3.30	313-144-003	\$0.00	313-180-012	\$0.00
313-134-015	\$3.76	313-151-001	\$0.00	313-180-013	\$0.00
313-134-016	\$3.74	313-151-002	\$0.00	313-180-020	\$0.00
313-134-017	\$3.82	313-151-003	\$3.94	313-180-021	\$0.00
313-134-018	\$3.30	313-151-004	\$0.00	313-180-022	\$0.00
313-134-019	\$3.30	313-151-005	\$0.00	313-180-023	\$0.00
313-134-020	\$3.30	313-151-006	\$6.74	313-180-024	\$0.00

**Appendix D**

**Riverside County Flood Control and Water Conservation District  
NPDES - Santa Ana Benefit Assessment Area  
Fiscal Year 2023-2024 Assessment Roll**

---

<u>APN</u>	<u>Levy Amount</u>	<u>APN</u>	<u>Levy Amount</u>	<u>APN</u>	<u>Levy Amount</u>
313-180-025	\$0.00	313-193-023	\$3.76	313-203-007	\$3.76
313-180-026	\$0.00	313-201-001	\$0.00	313-203-009	\$3.76
313-191-001	\$4.96	313-201-002	\$3.78	313-203-010	\$3.76
313-191-003	\$3.78	313-201-003	\$0.00	313-203-011	\$3.76
313-191-004	\$0.00	313-201-004	\$3.76	313-203-012	\$3.76
313-191-005	\$0.00	313-201-005	\$3.76	313-203-013	\$3.76
313-191-006	\$0.00	313-201-008	\$3.76	313-203-014	\$3.76
313-191-007	\$0.00	313-201-009	\$3.74	313-203-015	\$3.74
313-191-008	\$0.00	313-201-010	\$4.58	313-203-016	\$3.76
313-191-009	\$4.56	313-201-011	\$3.74	313-203-017	\$3.74
313-192-003	\$3.08	313-201-012	\$3.74	313-203-018	\$3.76
313-192-004	\$3.08	313-201-013	\$3.74	313-203-019	\$3.74
313-192-009	\$3.76	313-201-014	\$3.74	313-203-020	\$3.74
313-192-010	\$3.76	313-201-015	\$3.74	313-203-021	\$3.74
313-192-011	\$3.76	313-201-016	\$3.74	313-211-001	\$0.00
313-192-012	\$3.08	313-201-017	\$3.76	313-211-002	\$0.00
313-192-013	\$3.08	313-201-018	\$3.76	313-211-003	\$3.76
313-192-014	\$3.08	313-201-019	\$3.76	313-211-004	\$0.00
313-192-015	\$3.08	313-201-020	\$3.74	313-212-001	\$3.30
313-192-016	\$3.08	313-201-021	\$3.74	313-212-002	\$3.30
313-192-017	\$3.08	313-201-022	\$3.52	313-212-003	\$3.30
313-192-018	\$3.74	313-201-023	\$3.74	313-212-004	\$3.30
313-192-019	\$3.74	313-201-024	\$3.74	313-212-005	\$3.30
313-192-020	\$3.74	313-201-025	\$3.52	313-212-006	\$3.30
313-192-021	\$3.74	313-201-026	\$3.74	313-212-007	\$3.30
313-192-022	\$3.08	313-202-001	\$3.52	313-212-010	\$3.76
313-192-023	\$3.76	313-202-002	\$3.52	313-212-011	\$3.30
313-192-024	\$3.80	313-202-003	\$3.52	313-212-012	\$3.30
313-192-025	\$3.80	313-202-004	\$3.52	313-212-013	\$3.30
313-193-001	\$3.08	313-202-005	\$3.76	313-212-014	\$3.30
313-193-002	\$3.76	313-202-006	\$3.76	313-212-015	\$3.30
313-193-003	\$3.76	313-202-007	\$3.76	313-212-016	\$3.30
313-193-004	\$3.76	313-202-008	\$3.76	313-212-017	\$3.30
313-193-005	\$3.14	313-202-013	\$3.76	313-212-018	\$3.30
313-193-006	\$3.08	313-202-014	\$3.76	313-212-019	\$3.30
313-193-007	\$3.08	313-202-015	\$3.76	313-212-020	\$3.30
313-193-008	\$3.08	313-202-016	\$3.76	313-212-021	\$3.30
313-193-009	\$3.08	313-202-019	\$3.84	313-212-022	\$3.30
313-193-010	\$3.08	313-202-020	\$3.78	313-212-023	\$3.30
313-193-011	\$3.08	313-202-021	\$3.76	313-212-024	\$3.30
313-193-012	\$3.08	313-202-022	\$3.76	313-212-025	\$3.76
313-193-013	\$3.76	313-202-023	\$3.76	313-213-001	\$3.30
313-193-014	\$3.76	313-202-024	\$3.76	313-213-002	\$3.30
313-193-015	\$3.14	313-203-001	\$3.52	313-213-003	\$3.30
313-193-016	\$3.08	313-203-002	\$3.08	313-213-004	\$3.30
313-193-017	\$3.08	313-203-003	\$3.52	313-213-005	\$3.30
313-193-018	\$3.08	313-203-004	\$3.08	313-213-006	\$3.30
313-193-019	\$3.08	313-203-005	\$3.78	313-213-007	\$3.30
313-193-020	\$3.76	313-203-006	\$3.76	313-213-008	\$3.30

**Appendix D**

**Riverside County Flood Control and Water Conservation District  
NPDES - Santa Ana Benefit Assessment Area  
Fiscal Year 2023-2024 Assessment Roll**

<u>APN</u>	<u>Levy Amount</u>	<u>APN</u>	<u>Levy Amount</u>	<u>APN</u>	<u>Levy Amount</u>
313-213-009	\$3.30	313-223-010	\$1.54	313-230-043	\$2.70
313-213-010	\$3.30	313-223-011	\$1.54	313-230-044	\$2.70
313-213-011	\$0.00	313-223-012	\$1.54	313-230-045	\$2.70
313-213-012	\$3.78	313-223-013	\$1.54	313-230-046	\$2.70
313-213-013	\$3.76	313-223-014	\$1.54	313-230-047	\$3.14
313-213-016	\$3.76	313-223-015	\$1.54	313-230-048	\$2.92
313-213-017	\$3.76	313-223-016	\$1.54	313-230-049	\$2.92
313-213-018	\$3.30	313-223-017	\$1.54	313-230-050	\$2.92
313-213-019	\$3.30	313-223-018	\$1.54	313-230-051	\$2.92
313-213-020	\$3.30	313-223-019	\$1.54	313-230-052	\$2.92
313-213-021	\$3.30	313-223-020	\$1.54	313-230-053	\$2.92
313-213-022	\$3.30	313-223-021	\$1.54	313-230-054	\$2.92
313-213-023	\$3.30	313-223-022	\$1.54	313-230-055	\$0.00
313-213-024	\$3.30	313-223-023	\$1.54	313-230-056	\$0.00
313-213-025	\$3.76	313-223-024	\$1.54	313-241-001	\$3.52
313-221-001	\$4.62	313-223-025	\$1.54	313-241-002	\$3.52
313-221-002	\$0.00	313-223-026	\$1.54	313-241-003	\$3.76
313-221-003	\$3.08	313-223-027	\$1.54	313-241-007	\$3.76
313-221-004	\$4.80	313-223-028	\$1.76	313-241-008	\$3.76
313-221-005	\$3.98	313-230-001	\$3.94	313-241-009	\$3.76
313-221-006	\$4.00	313-230-003	\$3.76	313-241-010	\$3.52
313-221-007	\$0.00	313-230-004	\$3.76	313-241-011	\$3.52
313-221-008	\$3.76	313-230-006	\$3.74	313-241-013	\$3.52
313-221-009	\$3.76	313-230-007	\$3.76	313-241-014	\$3.52
313-221-010	\$3.76	313-230-008	\$4.00	313-241-015	\$3.80
313-222-002	\$0.00	313-230-010	\$3.80	313-241-016	\$3.52
313-222-004	\$1.76	313-230-011	\$3.80	313-241-017	\$3.52
313-222-005	\$1.54	313-230-018	\$0.00	313-241-018	\$5.40
313-222-006	\$1.54	313-230-019	\$0.00	313-241-019	\$5.40
313-222-007	\$1.54	313-230-020	\$0.00	313-241-021	\$0.00
313-222-008	\$3.74	313-230-021	\$0.00	313-241-022	\$16.20
313-222-009	\$1.54	313-230-022	\$0.00	313-241-023	\$3.82
313-222-010	\$1.54	313-230-023	\$0.00	313-241-024	\$3.52
313-222-011	\$1.54	313-230-024	\$0.00	313-241-025	\$3.60
313-222-012	\$1.54	313-230-025	\$3.84	313-241-026	\$3.60
313-222-013	\$1.54	313-230-027	\$3.78	313-241-027	\$3.60
313-222-014	\$1.54	313-230-029	\$3.78	313-242-001	\$3.52
313-222-015	\$1.54	313-230-030	\$3.78	313-242-002	\$3.52
313-222-016	\$1.54	313-230-031	\$0.00	313-242-004	\$6.40
313-222-017	\$1.54	313-230-032	\$0.00	313-242-006	\$3.74
313-223-001	\$1.76	313-230-033	\$0.00	313-242-007	\$3.78
313-223-002	\$1.54	313-230-034	\$3.88	313-242-008	\$3.52
313-223-003	\$1.54	313-230-036	\$3.14	313-242-012	\$2.42
313-223-004	\$1.54	313-230-037	\$2.92	313-242-013	\$2.42
313-223-005	\$1.54	313-230-038	\$3.14	313-242-014	\$2.42
313-223-006	\$1.54	313-230-039	\$2.92	313-242-015	\$3.78
313-223-007	\$1.54	313-230-040	\$3.14	313-242-017	\$3.80
313-223-008	\$1.54	313-230-041	\$3.74	313-242-018	\$3.36
313-223-009	\$1.54	313-230-042	\$2.70	313-242-019	\$3.52

**Appendix D**

**Riverside County Flood Control and Water Conservation District  
NPDES - Santa Ana Benefit Assessment Area  
Fiscal Year 2023-2024 Assessment Roll**

<u>APN</u>	<u>Levy Amount</u>	<u>APN</u>	<u>Levy Amount</u>	<u>APN</u>	<u>Levy Amount</u>
313-242-020	\$3.52	313-244-015	\$3.30	313-253-010	\$3.78
313-242-021	\$3.52	313-244-016	\$3.30	313-253-013	\$3.76
313-242-022	\$3.52	313-244-017	\$3.36	313-253-014	\$3.74
313-242-023	\$3.52	313-244-018	\$3.30	313-253-015	\$3.74
313-242-025	\$3.52	313-244-019	\$3.30	313-253-016	\$3.74
313-242-026	\$3.52	313-244-020	\$3.30	313-254-006	\$25.20
313-242-027	\$3.60	313-244-021	\$3.30	313-254-007	\$18.00
313-242-028	\$3.60	313-244-022	\$3.30	313-255-001	\$3.78
313-242-029	\$2.92	313-244-023	\$3.30	313-255-002	\$3.08
313-242-030	\$3.60	313-244-024	\$3.30	313-255-005	\$3.74
313-242-031	\$3.60	313-244-025	\$3.76	313-255-006	\$2.64
313-242-033	\$4.18	313-251-003	\$0.00	313-255-007	\$2.64
313-242-034	\$3.82	313-251-004	\$3.52	313-255-008	\$3.14
313-243-001	\$3.36	313-251-005	\$3.52	313-255-009	\$3.14
313-243-002	\$3.74	313-251-006	\$0.00	313-256-002	\$0.00
313-243-005	\$3.30	313-251-007	\$3.52	313-256-003	\$0.00
313-243-006	\$3.30	313-251-008	\$0.00	313-256-004	\$0.00
313-243-007	\$3.30	313-251-009	\$0.00	313-256-005	\$0.00
313-243-008	\$2.86	313-251-010	\$0.00	313-256-006	\$0.00
313-243-009	\$2.86	313-251-011	\$0.00	313-256-007	\$0.00
313-243-010	\$1.98	313-251-012	\$3.52	313-256-008	\$0.00
313-243-011	\$2.42	313-251-013	\$0.00	313-256-009	\$0.00
313-243-013	\$2.42	313-251-014	\$2.92	313-256-010	\$0.00
313-243-014	\$2.86	313-251-015	\$3.52	313-256-011	\$3.74
313-243-015	\$2.42	313-251-016	\$3.52	313-256-012	\$2.92
313-243-016	\$3.30	313-251-017	\$3.52	313-256-013	\$2.92
313-243-017	\$3.30	313-251-018	\$3.52	313-256-014	\$2.92
313-243-019	\$3.30	313-251-019	\$0.00	313-256-015	\$2.92
313-243-020	\$3.30	313-251-020	\$3.52	313-256-016	\$2.92
313-243-021	\$3.76	313-251-023	\$3.80	313-256-017	\$2.92
313-243-022	\$3.76	313-251-024	\$3.80	313-256-018	\$2.92
313-243-023	\$3.78	313-252-001	\$2.20	313-261-001	\$22.50
313-243-025	\$0.00	313-252-002	\$0.00	313-261-003	\$0.00
313-243-026	\$0.00	313-252-003	\$2.42	313-261-004	\$0.00
313-243-027	\$3.76	313-252-004	\$2.42	313-261-006	\$0.00
313-243-028	\$2.46	313-252-005	\$2.46	313-261-013	\$0.00
313-243-029	\$2.42	313-252-006	\$2.42	313-261-014	\$0.00
313-244-003	\$0.00	313-252-007	\$2.42	313-261-015	\$0.00
313-244-004	\$3.30	313-252-008	\$2.46	313-261-020	\$4.60
313-244-005	\$3.30	313-252-009	\$2.46	313-261-021	\$0.00
313-244-006	\$3.30	313-252-010	\$2.20	313-261-022	\$0.00
313-244-007	\$3.30	313-252-011	\$2.20	313-262-002	\$16.64
313-244-008	\$3.30	313-253-001	\$3.60	313-262-003	\$3.52
313-244-009	\$3.30	313-253-002	\$0.00	313-262-004	\$3.60
313-244-010	\$3.30	313-253-005	\$3.78	313-262-005	\$3.52
313-244-011	\$3.30	313-253-006	\$3.52	313-262-006	\$3.36
313-244-012	\$2.86	313-253-007	\$3.52	313-262-007	\$3.60
313-244-013	\$2.86	313-253-008	\$3.52	313-262-010	\$3.60
313-244-014	\$3.78	313-253-009	\$3.78	313-262-011	\$3.60

**Appendix D**

**Riverside County Flood Control and Water Conservation District  
NPDES - Santa Ana Benefit Assessment Area  
Fiscal Year 2023-2024 Assessment Roll**

<u>APN</u>	<u>Levy Amount</u>	<u>APN</u>	<u>Levy Amount</u>	<u>APN</u>	<u>Levy Amount</u>
313-262-012	\$3.52	313-271-026	\$0.00	313-282-006	\$2.86
313-262-015	\$3.52	313-272-001	\$0.00	313-282-007	\$2.86
313-262-016	\$2.42	313-272-002	\$0.00	313-282-008	\$2.86
313-262-017	\$2.20	313-272-003	\$0.00	313-282-009	\$2.86
313-262-018	\$3.60	313-272-004	\$2.86	313-282-010	\$2.86
313-262-019	\$3.52	313-272-005	\$0.00	313-282-011	\$2.86
313-262-020	\$3.78	313-272-007	\$0.00	313-282-012	\$2.86
313-262-021	\$3.78	313-272-008	\$3.76	313-282-013	\$2.92
313-262-022	\$3.86	313-272-010	\$2.92	313-282-014	\$5.84
313-262-023	\$3.60	313-272-011	\$2.86	313-282-015	\$5.84
313-262-024	\$3.52	313-272-012	\$2.86	313-282-016	\$2.86
313-262-025	\$0.00	313-272-014	\$2.92	313-282-017	\$2.86
313-262-026	\$0.00	313-272-015	\$2.92	313-282-018	\$2.86
313-262-027	\$3.80	313-272-016	\$2.92	313-282-019	\$2.86
313-262-028	\$0.00	313-272-018	\$5.84	313-282-020	\$2.86
313-262-029	\$8.10	313-272-019	\$14.84	313-282-021	\$2.86
313-262-030	\$3.80	313-272-020	\$2.88	313-282-022	\$2.86
313-263-001	\$19.80	313-272-021	\$2.92	313-282-023	\$3.30
313-263-012	\$0.00	313-272-022	\$2.92	313-282-024	\$3.30
313-263-013	\$0.00	313-272-023	\$2.92	313-282-025	\$3.30
313-263-014	\$0.00	313-272-024	\$0.00	313-282-026	\$3.30
313-263-015	\$0.00	313-272-025	\$0.00	313-282-027	\$3.36
313-263-016	\$0.00	313-272-026	\$12.82	313-282-028	\$3.30
313-263-017	\$0.00	313-272-027	\$0.00	313-282-031	\$3.30
313-263-019	\$3.60	313-272-028	\$0.00	313-282-032	\$5.06
313-263-020	\$0.00	313-273-001	\$0.00	313-282-033	\$3.30
313-263-021	\$3.52	313-273-002	\$3.82	313-282-034	\$3.30
313-263-022	\$3.60	313-273-003	\$2.70	313-282-035	\$5.06
313-263-023	\$3.52	313-273-004	\$2.70	313-282-036	\$5.06
313-263-024	\$0.00	313-273-005	\$2.92	313-282-037	\$3.30
313-263-026	\$0.00	313-273-007	\$0.00	313-282-038	\$3.36
313-263-027	\$10.34	313-273-008	\$0.00	313-282-039	\$3.36
313-263-028	\$12.60	313-273-009	\$4.32	313-282-040	\$3.30
313-263-029	\$0.00	313-273-010	\$42.74	313-282-041	\$3.30
313-263-030	\$2.46	313-281-002	\$3.14	313-282-042	\$3.30
313-263-031	\$3.36	313-281-003	\$3.36	313-282-043	\$3.30
313-263-032	\$3.60	313-281-004	\$3.60	313-282-044	\$3.30
313-263-033	\$3.52	313-281-005	\$3.74	313-282-049	\$5.06
313-263-036	\$3.60	313-281-006	\$3.74	313-282-050	\$8.42
313-263-037	\$3.60	313-281-008	\$3.74	313-282-051	\$0.00
313-263-038	\$0.00	313-281-009	\$3.76	313-283-001	\$3.76
313-263-039	\$0.00	313-281-010	\$3.76	313-283-002	\$3.74
313-263-040	\$0.00	313-281-011	\$3.76	313-283-003	\$3.74
313-263-042	\$3.60	313-281-012	\$3.76	313-283-004	\$3.74
313-263-045	\$0.00	313-281-013	\$0.00	313-283-005	\$3.74
313-263-046	\$0.00	313-281-014	\$0.00	313-283-006	\$3.74
313-271-012	\$0.00	313-282-003	\$2.86	313-283-007	\$3.74
313-271-013	\$0.00	313-282-004	\$2.86	313-283-008	\$3.74
313-271-020	\$0.00	313-282-005	\$2.86	313-283-009	\$3.74



**Appendix D**

**Riverside County Flood Control and Water Conservation District  
NPDES - Santa Ana Benefit Assessment Area  
Fiscal Year 2023-2024 Assessment Roll**

<u>APN</u>	<u>Levy Amount</u>	<u>APN</u>	<u>Levy Amount</u>	<u>APN</u>	<u>Levy Amount</u>
313-283-010	\$3.74	313-301-024	\$2.46	313-310-009	\$1.80
313-283-011	\$3.74	313-301-025	\$2.70	313-310-010	\$1.80
313-283-012	\$3.74	313-301-026	\$2.92	313-310-011	\$1.80
313-283-013	\$3.74	313-301-027	\$2.92	313-310-012	\$1.80
313-283-014	\$3.74	313-301-028	\$3.36	313-310-013	\$1.80
313-283-015	\$3.74	313-301-029	\$2.92	313-310-014	\$1.80
313-283-016	\$3.74	313-301-030	\$3.74	313-310-015	\$2.02
313-283-017	\$3.74	313-301-031	\$3.74	313-311-001	\$2.02
313-283-018	\$3.76	313-301-032	\$3.74	313-311-002	\$2.02
313-283-023	\$3.52	313-301-033	\$3.74	313-311-003	\$2.02
313-283-024	\$3.52	313-301-034	\$3.74	313-311-004	\$2.02
313-283-025	\$3.52	313-301-036	\$3.60	313-311-005	\$2.02
313-283-026	\$3.52	313-301-037	\$3.60	313-311-006	\$2.02
313-283-027	\$5.36	313-302-001	\$3.74	313-311-007	\$2.02
313-283-028	\$5.42	313-302-002	\$3.74	313-311-008	\$2.02
313-283-029	\$5.40	313-302-003	\$3.74	313-311-009	\$2.02
313-283-030	\$5.42	313-302-004	\$3.74	313-311-010	\$1.80
313-283-031	\$5.28	313-302-005	\$3.74	313-311-011	\$1.80
313-283-032	\$5.36	313-302-006	\$3.74	313-311-012	\$2.24
313-283-033	\$5.36	313-302-007	\$3.74	313-311-013	\$2.24
313-283-034	\$5.32	313-302-008	\$3.74	313-311-014	\$2.24
313-283-035	\$5.46	313-302-009	\$2.02	313-311-015	\$2.70
313-283-036	\$6.30	313-302-010	\$2.02	313-311-016	\$2.02
313-283-037	\$22.60	313-302-011	\$2.02	313-311-017	\$1.80
313-290-008	\$0.00	313-302-012	\$2.02	313-311-018	\$2.02
313-290-020	\$203.50	313-302-013	\$2.02	313-311-019	\$2.24
313-301-001	\$0.00	313-302-014	\$2.02	313-311-020	\$2.24
313-301-002	\$3.74	313-302-015	\$2.02	313-311-021	\$2.46
313-301-003	\$3.74	313-302-016	\$2.02	313-311-022	\$2.46
313-301-004	\$3.74	313-302-017	\$2.02	313-311-023	\$2.46
313-301-005	\$3.74	313-302-018	\$2.02	313-311-024	\$2.46
313-301-006	\$3.74	313-302-019	\$2.02	313-311-025	\$2.70
313-301-007	\$3.74	313-302-020	\$2.24	313-311-026	\$2.46
313-301-008	\$3.74	313-302-021	\$2.46	313-311-027	\$2.46
313-301-009	\$2.70	313-302-022	\$3.60	313-311-028	\$2.46
313-301-010	\$3.14	313-302-023	\$3.74	313-311-029	\$2.02
313-301-011	\$2.70	313-302-024	\$2.24	313-311-030	\$2.02
313-301-012	\$2.70	313-302-025	\$2.46	313-311-031	\$2.02
313-301-013	\$2.46	313-302-026	\$2.24	313-311-032	\$2.02
313-301-014	\$2.46	313-302-027	\$2.92	313-311-033	\$2.02
313-301-015	\$2.46	313-302-028	\$0.00	313-311-034	\$2.70
313-301-016	\$2.24	313-310-001	\$1.80	313-311-035	\$2.02
313-301-017	\$2.24	313-310-002	\$1.80	313-311-036	\$1.80
313-301-018	\$2.46	313-310-003	\$1.80	313-311-037	\$2.02
313-301-019	\$2.24	313-310-004	\$1.80	313-311-038	\$2.02
313-301-020	\$2.46	313-310-005	\$1.80	313-311-039	\$2.02
313-301-021	\$2.24	313-310-006	\$1.80	313-311-040	\$2.02
313-301-022	\$2.46	313-310-007	\$1.80	313-311-041	\$2.02
313-301-023	\$2.46	313-310-008	\$1.80	313-311-042	\$2.02

**Appendix D**

**Riverside County Flood Control and Water Conservation District  
NPDES - Santa Ana Benefit Assessment Area  
Fiscal Year 2023-2024 Assessment Roll**

<u>APN</u>	<u>Levy Amount</u>	<u>APN</u>	<u>Levy Amount</u>	<u>APN</u>	<u>Levy Amount</u>
313-311-043	\$2.02	314-020-024	\$0.00	314-040-001	\$3.28
313-311-044	\$2.02	314-030-011	\$5.10	314-040-002	\$5.08
313-311-045	\$2.02	314-030-014	\$0.00	314-040-003	\$1.88
313-311-046	\$2.02	314-030-015	\$4.32	314-040-004	\$0.00
313-311-047	\$2.02	314-030-018	\$4.26	314-040-008	\$0.94
313-311-048	\$2.02	314-030-020	\$0.00	314-040-013	\$0.00
313-311-049	\$2.02	314-030-021	\$3.94	314-040-014	\$0.00
313-311-050	\$2.02	314-030-023	\$0.00	314-040-015	\$0.00
313-311-051	\$2.02	314-030-024	\$5.16	314-040-021	\$0.00
313-312-001	\$2.02	314-030-025	\$0.00	314-040-023	\$0.00
313-312-002	\$2.02	314-030-037	\$4.16	314-040-024	\$0.00
313-312-003	\$2.02	314-030-038	\$4.06	314-040-025	\$0.00
313-312-004	\$2.02	314-030-039	\$4.04	314-040-026	\$0.00
313-312-005	\$2.02	314-030-040	\$0.00	314-040-027	\$4.08
313-312-006	\$2.02	314-030-041	\$4.32	314-040-028	\$0.00
313-312-007	\$2.02	314-030-042	\$4.06	314-040-029	\$0.00
313-312-008	\$2.02	314-030-043	\$4.14	314-040-030	\$0.00
313-312-009	\$2.02	314-030-044	\$0.00	314-040-031	\$0.00
313-312-010	\$2.02	314-030-045	\$4.08	314-051-002	\$0.00
313-312-011	\$2.02	314-030-046	\$4.10	314-051-003	\$3.96
313-312-012	\$2.02	314-030-047	\$4.16	314-051-004	\$4.00
313-312-013	\$2.02	314-030-048	\$4.20	314-051-005	\$4.04
313-312-014	\$2.02	314-030-049	\$4.22	314-051-006	\$4.04
313-312-015	\$2.02	314-030-050	\$4.14	314-051-007	\$4.04
313-312-016	\$1.80	314-030-051	\$4.06	314-051-008	\$4.00
313-312-017	\$2.24	314-030-052	\$4.14	314-051-009	\$4.00
313-312-018	\$2.70	314-030-053	\$0.00	314-051-010	\$0.00
313-312-019	\$2.24	314-030-054	\$4.06	314-051-011	\$0.00
313-312-020	\$2.92	314-030-055	\$4.28	314-051-012	\$0.00
313-312-021	\$2.02	314-030-056	\$4.14	314-051-015	\$0.00
313-312-022	\$1.80	314-030-058	\$0.00	314-060-005	\$0.00
313-312-023	\$2.02	314-030-059	\$3.82	314-060-006	\$0.00
313-312-024	\$2.02	314-030-060	\$3.82	314-060-009	\$0.00
313-312-025	\$2.02	314-030-061	\$3.92	314-060-010	\$0.00
313-312-026	\$2.02	314-030-062	\$3.98	314-060-011	\$0.00
313-312-027	\$2.02	314-030-063	\$3.92	314-060-015	\$0.00
313-312-028	\$2.02	314-030-064	\$4.66	314-060-017	\$4.48
313-312-029	\$2.02	314-030-065	\$4.16	314-060-018	\$4.06
313-312-030	\$0.00	314-030-066	\$4.24	314-060-019	\$0.00
314-020-007	\$5.08	314-030-067	\$4.12	314-060-020	\$4.06
314-020-008	\$0.00	314-030-068	\$4.16	314-060-027	\$0.00
314-020-009	\$0.00	314-030-069	\$3.98	314-060-028	\$0.00
314-020-013	\$4.02	314-030-070	\$4.24	314-060-029	\$4.04
314-020-014	\$4.06	314-030-071	\$4.46	314-060-030	\$4.08
314-020-015	\$4.06	314-030-072	\$3.90	314-060-031	\$4.16
314-020-016	\$0.00	314-030-073	\$4.16	314-060-032	\$4.04
314-020-019	\$0.00	314-030-074	\$4.16	314-060-033	\$0.00
314-020-021	\$0.00	314-030-075	\$4.18	314-060-036	\$4.54
314-020-023	\$0.00	314-030-076	\$3.86	314-060-037	\$4.54

**Appendix D**

**Riverside County Flood Control and Water Conservation District  
NPDES - Santa Ana Benefit Assessment Area  
Fiscal Year 2023-2024 Assessment Roll**

<u>APN</u>	<u>Levy Amount</u>	<u>APN</u>	<u>Levy Amount</u>	<u>APN</u>	<u>Levy Amount</u>
314-060-038	\$0.00	314-092-002	\$3.90	314-100-010	\$0.00
314-060-039	\$4.38	314-092-003	\$3.86	314-100-012	\$0.00
314-060-040	\$4.26	314-092-004	\$3.86	314-100-014	\$4.00
314-060-041	\$4.34	314-092-005	\$3.86	314-100-015	\$4.00
314-060-042	\$4.24	314-092-007	\$3.86	314-100-016	\$4.02
314-060-046	\$4.32	314-092-008	\$4.42	314-100-017	\$3.98
314-060-047	\$0.00	314-092-009	\$3.86	314-100-018	\$0.00
314-060-048	\$4.02	314-092-010	\$3.86	314-100-019	\$0.00
314-060-049	\$0.00	314-092-011	\$3.86	314-100-020	\$0.00
314-060-050	\$0.00	314-092-012	\$3.86	314-100-028	\$35.54
314-060-058	\$0.00	314-092-018	\$3.86	314-100-029	\$33.30
314-060-063	\$4.04	314-092-019	\$3.86	314-100-032	\$4.06
314-060-064	\$4.00	314-092-025	\$4.10	314-100-033	\$0.00
314-060-065	\$3.90	314-092-026	\$4.10	314-100-034	\$0.00
314-060-069	\$0.00	314-092-027	\$4.10	314-100-046	\$4.22
314-060-070	\$4.38	314-092-033	\$4.06	314-100-047	\$65.70
314-060-071	\$0.00	314-092-034	\$4.06	314-100-052	\$0.00
314-060-072	\$0.00	314-092-035	\$4.06	314-100-053	\$0.00
314-060-073	\$0.00	314-092-040	\$4.10	314-100-054	\$4.04
314-060-074	\$0.00	314-092-041	\$4.10	314-100-055	\$0.00
314-060-079	\$0.00	314-092-042	\$4.10	314-100-058	\$4.04
314-060-080	\$0.00	314-092-043	\$4.06	314-100-059	\$3.86
314-070-003	\$4.62	314-092-044	\$4.00	314-100-061	\$3.94
314-070-007	\$4.06	314-092-045	\$0.00	314-100-062	\$3.86
314-070-010	\$0.00	314-092-046	\$4.04	314-100-063	\$0.00
314-070-012	\$0.00	314-092-052	\$4.00	314-100-064	\$42.74
314-070-013	\$0.00	314-092-053	\$4.10	314-100-065	\$42.74
314-070-014	\$4.58	314-092-054	\$4.04	314-100-066	\$42.74
314-070-016	\$4.16	314-092-055	\$4.02	314-100-068	\$33.30
314-070-017	\$4.12	314-092-056	\$4.02	314-100-070	\$3.98
314-070-018	\$3.94	314-092-057	\$4.06	314-100-071	\$0.00
314-070-019	\$3.90	314-092-058	\$4.06	314-100-072	\$4.00
314-070-020	\$0.00	314-092-065	\$3.86	314-100-074	\$552.14
314-070-021	\$0.00	314-092-071	\$3.82	314-100-078	\$61.20
314-070-022	\$0.00	314-092-072	\$0.00	314-100-079	\$73.34
314-070-023	\$4.58	314-092-075	\$0.00	314-100-082	\$0.00
314-070-024	\$5.98	314-092-076	\$4.02	314-100-084	\$0.00
314-070-025	\$4.02	314-092-077	\$4.02	314-100-086	\$0.00
314-070-026	\$0.00	314-092-078	\$4.02	314-100-087	\$0.00
314-070-027	\$4.16	314-092-079	\$3.86	314-110-008	\$3.92
314-070-028	\$0.00	314-092-080	\$3.86	314-110-009	\$0.00
314-070-029	\$0.00	314-092-081	\$4.04	314-110-010	\$0.00
314-070-030	\$0.00	314-092-082	\$4.04	314-110-016	\$0.00
314-070-031	\$0.00	314-092-083	\$4.04	314-110-017	\$3.94
314-070-032	\$0.00	314-100-005	\$0.00	314-110-018	\$3.92
314-091-004	\$194.84	314-100-006	\$0.00	314-110-020	\$0.00
314-091-005	\$0.00	314-100-007	\$0.00	314-110-021	\$0.00
314-091-006	\$189.00	314-100-008	\$31.50	314-110-022	\$0.00
314-092-001	\$3.80	314-100-009	\$0.00	314-110-023	\$0.00

**Appendix D**

**Riverside County Flood Control and Water Conservation District  
NPDES - Santa Ana Benefit Assessment Area  
Fiscal Year 2023-2024 Assessment Roll**

<u>APN</u>	<u>Levy Amount</u>	<u>APN</u>	<u>Levy Amount</u>	<u>APN</u>	<u>Levy Amount</u>
314-110-030	\$44.54	314-153-001	\$0.00	314-153-073	\$39.60
314-110-031	\$34.08	314-153-002	\$4.02	314-153-076	\$0.00
314-110-033	\$0.00	314-153-009	\$0.00	314-153-077	\$0.00
314-110-034	\$17.54	314-153-011	\$0.00	314-153-078	\$0.00
314-110-035	\$3.92	314-153-012	\$0.00	314-153-079	\$39.60
314-110-036	\$0.00	314-153-013	\$0.00	314-153-080	\$35.54
314-110-037	\$4.50	314-153-014	\$0.00	314-153-081	\$0.00
314-110-043	\$0.00	314-153-015	\$0.00	314-153-082	\$0.00
314-110-044	\$0.00	314-153-016	\$0.00	314-160-001	\$0.00
314-110-045	\$0.00	314-153-017	\$0.00	314-160-005	\$0.00
314-110-046	\$0.00	314-153-018	\$0.00	314-160-006	\$0.00
314-110-048	\$43.20	314-153-019	\$0.00	314-160-007	\$0.00
314-110-049	\$0.00	314-153-020	\$0.00	314-160-008	\$0.00
314-110-050	\$0.00	314-153-021	\$0.00	314-160-009	\$0.00
314-110-052	\$0.00	314-153-022	\$0.00	314-160-010	\$0.00
314-110-053	\$42.74	314-153-023	\$0.00	314-160-011	\$0.00
314-110-055	\$0.00	314-153-024	\$0.00	314-160-012	\$0.00
314-110-056	\$3.94	314-153-025	\$0.00	314-160-013	\$0.00
314-110-057	\$3.92	314-153-026	\$0.00	314-160-014	\$0.00
314-110-058	\$0.00	314-153-027	\$0.00	314-160-015	\$4.02
314-110-059	\$0.00	314-153-028	\$0.00	314-160-016	\$0.00
314-110-060	\$0.00	314-153-029	\$0.00	314-160-017	\$0.00
314-110-070	\$0.00	314-153-030	\$0.00	314-160-018	\$0.00
314-110-073	\$0.00	314-153-031	\$0.00	314-160-019	\$41.84
314-110-075	\$1,009.80	314-153-032	\$0.00	314-160-020	\$41.84
314-110-076	\$0.00	314-153-033	\$0.00	314-160-022	\$4.04
314-120-002	\$23.28	314-153-034	\$0.00	314-160-023	\$3.88
314-120-017	\$1.34	314-153-035	\$0.00	314-160-024	\$3.86
314-120-025	\$0.00	314-153-036	\$0.00	314-160-025	\$45.00
314-130-007	\$0.00	314-153-037	\$0.00	314-160-026	\$0.00
314-130-011	\$106.64	314-153-038	\$0.00	314-160-027	\$21.14
314-130-015	\$0.00	314-153-039	\$0.00	314-160-028	\$0.00
314-130-020	\$96.74	314-153-040	\$0.00	314-160-029	\$0.00
314-130-021	\$96.74	314-153-042	\$0.00	314-160-030	\$4.06
314-130-023	\$0.00	314-153-044	\$0.00	314-160-031	\$0.00
314-130-024	\$0.00	314-153-046	\$0.00	314-160-032	\$1,881.90
314-130-026	\$0.00	314-153-048	\$0.00	314-160-033	\$0.00
314-130-027	\$0.00	314-153-050	\$0.00	314-170-004	\$450.44
314-130-028	\$99.00	314-153-052	\$4.02	314-170-009	\$4.44
314-140-026	\$0.00	314-153-054	\$0.00	314-170-010	\$4.44
314-140-027	\$0.00	314-153-056	\$0.00	314-170-011	\$4.44
314-140-032	\$0.00	314-153-058	\$0.00	314-170-012	\$4.44
314-140-038	\$0.00	314-153-060	\$0.00	314-170-019	\$1,456.64
314-140-039	\$0.00	314-153-062	\$0.00	314-170-020	\$0.00
314-140-043	\$34.64	314-153-064	\$0.00	314-170-021	\$0.00
314-140-044	\$0.00	314-153-066	\$0.00	314-170-022	\$0.00
314-140-047	\$0.00	314-153-068	\$0.00	314-170-023	\$0.00
314-140-052	\$0.00	314-153-070	\$0.00	314-180-022	\$967.04
314-140-057	\$0.00	314-153-072	\$0.00	314-180-023	\$0.00

**Appendix D**

**Riverside County Flood Control and Water Conservation District  
NPDES - Santa Ana Benefit Assessment Area  
Fiscal Year 2023-2024 Assessment Roll**

---

<u>APN</u>	<u>Levy Amount</u>	<u>APN</u>	<u>Levy Amount</u>	<u>APN</u>	<u>Levy Amount</u>
314-180-024	\$0.00	314-200-008	\$3.88	314-210-043	\$4.02
314-180-030	\$1,684.34	314-200-009	\$3.86	314-210-044	\$4.00
314-190-001	\$5.04	314-200-010	\$3.88	314-220-001	\$3.98
314-190-015	\$3.92	314-200-011	\$0.00	314-220-002	\$3.98
314-190-016	\$3.88	314-200-012	\$4.62	314-220-004	\$4.16
314-190-017	\$0.00	314-200-013	\$4.62	314-220-005	\$4.50
314-190-018	\$3.90	314-200-014	\$3.98	314-220-006	\$4.50
314-190-019	\$3.90	314-200-015	\$3.90	314-220-008	\$3.84
314-190-020	\$3.88	314-200-016	\$4.10	314-220-009	\$3.86
314-190-021	\$3.92	314-200-017	\$3.84	314-220-010	\$3.86
314-190-022	\$3.92	314-200-018	\$4.08	314-220-011	\$3.86
314-190-023	\$3.92	314-200-019	\$3.84	314-220-012	\$4.50
314-190-024	\$3.94	314-200-020	\$3.90	314-220-013	\$3.80
314-190-025	\$3.88	314-210-001	\$3.82	314-220-014	\$4.30
314-190-026	\$3.80	314-210-002	\$3.82	314-220-015	\$3.86
314-190-027	\$3.76	314-210-003	\$3.82	314-220-016	\$3.90
314-190-028	\$3.76	314-210-004	\$3.82	314-220-017	\$4.38
314-190-029	\$3.76	314-210-005	\$4.24	314-220-018	\$4.34
314-190-030	\$3.76	314-210-006	\$4.24	314-230-001	\$4.44
314-190-031	\$4.02	314-210-007	\$3.98	314-230-002	\$4.24
314-190-032	\$3.82	314-210-008	\$3.98	314-230-003	\$4.62
314-190-033	\$3.82	314-210-009	\$3.98	314-230-004	\$4.50
314-190-034	\$3.88	314-210-010	\$3.78	314-230-005	\$4.02
314-190-037	\$0.00	314-210-011	\$3.80	314-230-006	\$0.00
314-190-038	\$3.82	314-210-012	\$3.80	314-230-007	\$4.14
314-190-039	\$3.82	314-210-013	\$3.80	314-230-008	\$4.10
314-190-040	\$3.80	314-210-014	\$3.80	314-230-009	\$3.80
314-190-041	\$3.78	314-210-015	\$3.80	314-230-010	\$3.78
314-190-044	\$3.78	314-210-016	\$3.80	314-230-011	\$3.80
314-190-046	\$3.78	314-210-017	\$3.80	314-230-012	\$0.00
314-190-048	\$3.74	314-210-018	\$3.80	314-230-013	\$4.22
314-190-058	\$0.00	314-210-019	\$3.80	314-230-014	\$4.18
314-190-059	\$3.74	314-210-020	\$3.80	314-230-016	\$4.08
314-190-060	\$3.78	314-210-021	\$3.78	314-230-021	\$4.22
314-190-062	\$3.78	314-210-022	\$3.80	314-230-022	\$0.00
314-190-063	\$3.78	314-210-023	\$3.80	314-230-023	\$3.90
314-190-064	\$3.78	314-210-024	\$3.80	314-230-024	\$3.92
314-190-065	\$3.76	314-210-025	\$3.78	314-230-025	\$3.82
314-190-066	\$0.00	314-210-026	\$3.78	314-230-026	\$0.00
314-190-067	\$3.80	314-210-027	\$3.78	314-240-001	\$4.08
314-190-068	\$0.00	314-210-028	\$3.80	314-240-002	\$4.10
314-190-069	\$3.80	314-210-029	\$3.80	314-240-003	\$4.48
314-200-001	\$4.10	314-210-030	\$3.80	314-240-004	\$4.30
314-200-002	\$3.90	314-210-031	\$3.80	314-240-005	\$4.02
314-200-003	\$4.00	314-210-032	\$3.80	314-240-006	\$4.02
314-200-004	\$4.62	314-210-033	\$3.80	314-240-007	\$3.98
314-200-005	\$4.10	314-210-040	\$3.86	314-240-008	\$0.00
314-200-006	\$4.10	314-210-041	\$4.02	314-240-009	\$4.32
314-200-007	\$3.88	314-210-042	\$4.00	314-240-010	\$4.24

**Appendix D**

**Riverside County Flood Control and Water Conservation District  
NPDES - Santa Ana Benefit Assessment Area  
Fiscal Year 2023-2024 Assessment Roll**

---

<u>APN</u>	<u>Levy Amount</u>	<u>APN</u>	<u>Levy Amount</u>	<u>APN</u>	<u>Levy Amount</u>
314-240-011	\$4.24	314-280-003	\$0.86	315-040-013	\$4.36
314-240-012	\$3.84	314-280-004	\$1.86	315-040-014	\$3.92
314-240-013	\$3.84	314-290-022	\$0.00	315-040-015	\$4.44
314-240-014	\$3.84	314-290-032	\$0.00	315-040-016	\$4.52
314-240-015	\$3.86	314-310-006	\$0.00	315-040-017	\$4.22
314-250-001	\$5.08	314-310-010	\$0.00	315-040-018	\$4.02
314-250-002	\$5.08	314-310-016	\$118.34	315-040-019	\$4.40
314-250-003	\$4.18	314-310-019	\$1,201.04	315-040-020	\$4.40
314-250-004	\$4.24	315-020-001	\$0.00	315-040-022	\$4.40
314-250-005	\$3.82	315-020-002	\$4.46	315-040-023	\$4.04
314-250-006	\$3.80	315-020-003	\$4.08	315-040-024	\$4.34
314-250-007	\$3.80	315-020-004	\$4.06	315-040-025	\$4.04
314-250-008	\$3.92	315-020-005	\$3.88	315-040-026	\$4.66
314-250-009	\$4.22	315-020-006	\$3.88	315-040-027	\$4.64
314-250-010	\$4.18	315-020-007	\$4.46	315-040-028	\$4.64
314-250-011	\$4.02	315-020-012	\$3.86	315-040-029	\$4.20
314-260-001	\$0.00	315-020-013	\$3.86	315-040-030	\$4.20
314-260-002	\$0.00	315-020-014	\$3.86	315-040-031	\$4.06
314-260-003	\$0.00	315-020-015	\$3.86	315-040-032	\$0.00
314-260-004	\$0.00	315-020-017	\$3.92	315-040-033	\$4.68
314-260-005	\$0.00	315-020-018	\$0.00	315-040-034	\$4.76
314-260-006	\$0.00	315-020-019	\$0.00	315-040-039	\$4.46
314-260-007	\$0.00	315-020-020	\$3.88	315-040-040	\$4.14
314-260-008	\$0.00	315-020-021	\$3.88	315-040-041	\$4.14
314-260-009	\$0.00	315-020-022	\$0.00	315-040-042	\$4.06
314-260-010	\$0.00	315-020-023	\$3.86	315-040-043	\$4.06
314-260-011	\$0.00	315-020-024	\$3.86	315-040-044	\$4.66
314-260-012	\$0.00	315-020-025	\$3.86	315-040-045	\$4.10
314-260-017	\$0.00	315-020-026	\$36.90	315-040-046	\$4.54
314-260-018	\$0.00	315-020-027	\$4.50	315-040-047	\$4.04
314-270-009	\$0.00	315-020-028	\$4.50	315-040-048	\$4.04
314-270-010	\$0.00	315-020-029	\$0.00	315-040-049	\$4.14
314-270-011	\$0.00	315-020-031	\$5.12	315-040-050	\$4.04
314-270-012	\$0.00	315-020-032	\$5.50	315-040-051	\$4.62
314-270-013	\$0.00	315-020-033	\$4.06	315-040-052	\$4.62
314-270-014	\$0.00	315-020-034	\$4.06	315-040-053	\$4.60
314-270-015	\$0.00	315-020-035	\$0.00	315-040-054	\$3.86
314-270-016	\$0.00	315-020-036	\$0.00	315-040-055	\$3.86
314-270-017	\$0.00	315-020-037	\$0.00	315-050-002	\$4.68
314-270-018	\$0.00	315-020-038	\$0.00	315-050-003	\$4.68
314-270-019	\$0.00	315-020-039	\$0.00	315-050-004	\$4.70
314-270-020	\$0.00	315-040-005	\$5.12	315-050-005	\$4.68
314-270-021	\$0.00	315-040-006	\$4.04	315-050-006	\$4.68
314-270-022	\$0.00	315-040-007	\$4.04	315-050-007	\$0.00
314-270-023	\$0.00	315-040-008	\$4.04	315-050-008	\$4.88
314-270-024	\$0.00	315-040-009	\$4.64	315-050-010	\$0.00
314-270-025	\$0.00	315-040-010	\$3.90	315-050-012	\$0.00
314-280-001	\$0.00	315-040-011	\$4.18	315-050-013	\$4.02
314-280-002	\$0.00	315-040-012	\$5.04	315-050-014	\$4.76

**Appendix D**

**Riverside County Flood Control and Water Conservation District  
NPDES - Santa Ana Benefit Assessment Area  
Fiscal Year 2023-2024 Assessment Roll**

<u>APN</u>	<u>Levy Amount</u>	<u>APN</u>	<u>Levy Amount</u>	<u>APN</u>	<u>Levy Amount</u>
315-050-018	\$5.06	315-070-021	\$0.00	315-082-007	\$3.76
315-050-019	\$4.84	315-070-022	\$4.62	315-082-008	\$0.00
315-050-021	\$4.00	315-070-023	\$4.62	315-082-010	\$3.74
315-050-022	\$3.98	315-070-024	\$4.62	315-082-011	\$3.74
315-050-023	\$3.98	315-070-025	\$4.62	315-082-012	\$3.74
315-050-024	\$4.14	315-070-026	\$4.62	315-082-013	\$3.78
315-050-025	\$0.00	315-070-027	\$0.00	315-082-014	\$0.00
315-050-026	\$4.46	315-070-028	\$4.62	315-082-015	\$0.00
315-050-027	\$4.46	315-070-029	\$4.62	315-082-016	\$3.76
315-050-028	\$4.08	315-070-030	\$4.62	315-082-017	\$3.84
315-050-029	\$4.08	315-070-031	\$4.62	315-082-018	\$3.76
315-050-030	\$4.08	315-070-032	\$4.54	315-082-019	\$4.00
315-050-031	\$3.96	315-070-034	\$4.18	315-082-020	\$4.16
315-050-033	\$4.14	315-070-035	\$4.56	315-082-021	\$3.84
315-050-035	\$0.00	315-070-036	\$4.56	315-082-022	\$3.80
315-050-036	\$4.06	315-070-037	\$4.58	315-091-001	\$4.14
315-050-037	\$4.82	315-070-038	\$4.58	315-091-002	\$3.98
315-050-038	\$0.00	315-070-039	\$4.58	315-091-003	\$3.84
315-060-003	\$0.00	315-070-040	\$4.58	315-091-004	\$4.00
315-060-008	\$0.00	315-070-041	\$4.58	315-091-005	\$3.84
315-060-009	\$0.00	315-070-042	\$4.58	315-091-006	\$3.84
315-060-010	\$4.66	315-070-043	\$0.00	315-091-007	\$3.98
315-060-012	\$0.00	315-070-044	\$4.58	315-091-008	\$3.98
315-060-013	\$7.80	315-070-045	\$0.00	315-091-009	\$4.00
315-060-020	\$5.04	315-070-046	\$0.00	315-091-012	\$3.76
315-060-022	\$5.04	315-070-047	\$80.66	315-091-013	\$3.84
315-060-023	\$0.00	315-070-048	\$4.12	315-091-014	\$4.00
315-060-028	\$4.56	315-070-049	\$0.00	315-091-015	\$4.14
315-060-029	\$4.56	315-070-050	\$0.00	315-091-016	\$3.84
315-060-030	\$4.56	315-070-051	\$0.00	315-091-018	\$3.86
315-060-031	\$0.00	315-070-052	\$4.02	315-091-019	\$0.00
315-060-032	\$0.00	315-070-053	\$4.24	315-092-001	\$4.14
315-060-033	\$0.00	315-081-001	\$0.00	315-092-002	\$4.00
315-060-034	\$0.00	315-081-002	\$4.14	315-092-003	\$4.00
315-060-035	\$4.40	315-081-003	\$4.04	315-092-004	\$4.00
315-060-036	\$4.46	315-081-004	\$4.04	315-092-005	\$0.00
315-060-037	\$4.08	315-081-005	\$4.04	315-092-006	\$0.00
315-060-038	\$4.08	315-081-006	\$4.04	315-092-007	\$3.74
315-060-039	\$4.88	315-081-007	\$3.86	315-092-008	\$3.74
315-060-040	\$0.00	315-081-008	\$4.00	315-092-009	\$3.74
315-060-041	\$5.00	315-081-009	\$4.00	315-092-010	\$3.78
315-060-042	\$4.92	315-081-010	\$4.00	315-092-011	\$4.00
315-060-043	\$4.60	315-081-011	\$4.00	315-092-012	\$4.00
315-060-044	\$4.60	315-082-001	\$4.16	315-092-013	\$4.02
315-060-045	\$4.40	315-082-002	\$4.00	315-092-014	\$4.00
315-060-046	\$4.58	315-082-003	\$4.00	315-092-015	\$4.14
315-070-002	\$3.80	315-082-004	\$0.00	315-101-001	\$0.00
315-070-003	\$3.84	315-082-005	\$0.00	315-101-002	\$0.00
315-070-020	\$5.08	315-082-006	\$0.00	315-101-003	\$0.00

**Appendix D**

**Riverside County Flood Control and Water Conservation District  
NPDES - Santa Ana Benefit Assessment Area  
Fiscal Year 2023-2024 Assessment Roll**

<u>APN</u>	<u>Levy Amount</u>	<u>APN</u>	<u>Levy Amount</u>	<u>APN</u>	<u>Levy Amount</u>
315-101-004	\$4.00	315-110-029	\$4.34	315-120-052	\$4.58
315-101-005	\$4.00	315-110-031	\$3.90	315-120-053	\$4.68
315-101-006	\$3.98	315-110-032	\$3.90	315-120-055	\$0.00
315-101-007	\$3.98	315-110-033	\$3.90	315-120-056	\$4.02
315-101-008	\$4.00	315-110-034	\$3.90	315-120-057	\$31.38
315-101-009	\$4.00	315-110-035	\$3.88	315-131-001	\$3.82
315-101-010	\$4.00	315-110-036	\$0.00	315-131-002	\$3.84
315-101-011	\$4.00	315-110-037	\$4.04	315-131-003	\$3.84
315-101-012	\$0.00	315-110-038	\$4.18	315-131-004	\$3.84
315-102-001	\$4.14	315-110-039	\$4.06	315-131-005	\$3.84
315-102-002	\$0.00	315-110-040	\$4.58	315-131-006	\$3.84
315-102-003	\$0.00	315-110-041	\$0.00	315-131-007	\$3.76
315-102-004	\$0.00	315-110-042	\$4.04	315-131-008	\$3.76
315-102-005	\$3.92	315-110-043	\$4.04	315-131-009	\$3.84
315-102-006	\$0.00	315-110-045	\$104.84	315-131-010	\$3.84
315-102-007	\$3.84	315-120-001	\$4.48	315-131-011	\$3.84
315-102-008	\$4.00	315-120-002	\$4.48	315-131-012	\$3.84
315-102-009	\$3.98	315-120-003	\$4.48	315-131-013	\$3.82
315-102-010	\$3.98	315-120-004	\$0.00	315-131-014	\$3.82
315-102-011	\$0.00	315-120-005	\$4.66	315-131-018	\$3.84
315-102-012	\$3.80	315-120-006	\$4.44	315-131-019	\$3.84
315-102-013	\$3.84	315-120-012	\$4.58	315-131-020	\$0.00
315-102-017	\$4.14	315-120-013	\$4.58	315-131-021	\$0.00
315-102-019	\$3.86	315-120-014	\$0.00	315-131-022	\$3.84
315-102-020	\$3.94	315-120-015	\$4.58	315-131-023	\$0.00
315-102-021	\$3.86	315-120-016	\$4.58	315-131-024	\$3.84
315-110-002	\$4.44	315-120-018	\$4.06	315-131-025	\$3.84
315-110-003	\$4.48	315-120-019	\$4.06	315-131-026	\$3.84
315-110-004	\$0.00	315-120-021	\$4.06	315-131-027	\$3.84
315-110-006	\$4.48	315-120-022	\$4.08	315-131-028	\$3.98
315-110-007	\$4.48	315-120-023	\$4.06	315-131-029	\$3.80
315-110-008	\$4.48	315-120-024	\$4.08	315-132-001	\$3.82
315-110-009	\$0.00	315-120-025	\$4.68	315-132-002	\$0.00
315-110-010	\$4.58	315-120-026	\$0.00	315-132-003	\$0.00
315-110-011	\$4.58	315-120-027	\$4.58	315-132-004	\$0.00
315-110-012	\$4.58	315-120-028	\$4.58	315-132-005	\$3.84
315-110-013	\$22.40	315-120-031	\$4.14	315-132-006	\$0.00
315-110-014	\$4.46	315-120-033	\$4.14	315-132-007	\$0.00
315-110-016	\$0.00	315-120-034	\$4.14	315-132-008	\$3.76
315-110-017	\$4.46	315-120-035	\$4.14	315-132-009	\$3.76
315-110-018	\$4.58	315-120-038	\$3.88	315-132-010	\$3.76
315-110-019	\$4.58	315-120-040	\$3.98	315-132-011	\$3.76
315-110-020	\$0.00	315-120-041	\$4.10	315-132-012	\$3.84
315-110-021	\$4.58	315-120-042	\$4.24	315-132-013	\$3.84
315-110-022	\$0.00	315-120-046	\$4.46	315-132-014	\$3.84
315-110-023	\$80.66	315-120-048	\$4.08	315-132-015	\$3.82
315-110-025	\$0.00	315-120-049	\$3.86	315-132-016	\$3.80
315-110-027	\$4.60	315-120-050	\$3.88	315-132-017	\$3.84
315-110-028	\$4.58	315-120-051	\$0.00	315-132-018	\$3.84



**Appendix D**

**Riverside County Flood Control and Water Conservation District  
NPDES - Santa Ana Benefit Assessment Area  
Fiscal Year 2023-2024 Assessment Roll**

<u>APN</u>	<u>Levy Amount</u>	<u>APN</u>	<u>Levy Amount</u>	<u>APN</u>	<u>Levy Amount</u>
315-132-019	\$3.84	315-142-014	\$3.82	315-152-013	\$3.76
315-132-022	\$3.84	315-142-015	\$3.82	315-152-014	\$3.76
315-132-023	\$3.84	315-142-016	\$3.84	315-152-015	\$3.82
315-132-024	\$3.84	315-142-017	\$3.84	315-152-016	\$3.82
315-132-025	\$3.84	315-142-018	\$3.84	315-152-017	\$3.84
315-132-026	\$3.84	315-142-019	\$3.84	315-152-018	\$3.84
315-132-027	\$3.84	315-142-020	\$3.84	315-152-021	\$3.84
315-132-028	\$3.82	315-142-021	\$3.84	315-152-022	\$3.84
315-132-029	\$4.00	315-142-022	\$3.84	315-152-023	\$3.84
315-141-001	\$3.84	315-142-023	\$3.84	315-152-024	\$3.84
315-141-002	\$3.84	315-142-024	\$3.84	315-152-025	\$3.84
315-141-003	\$3.84	315-142-025	\$3.84	315-152-026	\$3.84
315-141-004	\$4.00	315-142-026	\$3.84	315-152-027	\$3.84
315-141-005	\$3.84	315-142-027	\$3.84	315-152-028	\$3.84
315-141-006	\$3.84	315-151-001	\$3.84	315-152-029	\$3.84
315-141-007	\$3.76	315-151-002	\$3.84	315-152-031	\$3.82
315-141-008	\$3.76	315-151-003	\$9.90	315-152-036	\$3.84
315-141-009	\$3.76	315-151-004	\$3.84	315-152-037	\$3.84
315-141-010	\$3.76	315-151-005	\$3.84	315-152-040	\$0.00
315-141-011	\$3.84	315-151-006	\$3.84	315-152-041	\$3.86
315-141-012	\$3.84	315-151-007	\$3.84	315-161-001	\$3.82
315-141-013	\$3.84	315-151-008	\$3.84	315-161-002	\$3.84
315-141-014	\$3.80	315-151-009	\$3.84	315-161-003	\$3.84
315-141-015	\$3.80	315-151-010	\$3.84	315-161-004	\$3.84
315-141-016	\$3.84	315-151-011	\$3.84	315-161-005	\$3.84
315-141-017	\$3.84	315-151-012	\$0.00	315-161-006	\$0.00
315-141-018	\$3.84	315-151-013	\$3.82	315-161-007	\$3.84
315-141-019	\$3.84	315-151-014	\$3.76	315-161-010	\$3.84
315-141-020	\$0.00	315-151-015	\$3.84	315-161-011	\$0.00
315-141-021	\$0.00	315-151-016	\$3.76	315-161-012	\$3.84
315-141-022	\$0.00	315-151-017	\$3.76	315-161-013	\$0.00
315-141-023	\$3.84	315-151-018	\$0.00	315-161-014	\$3.80
315-141-024	\$3.84	315-151-019	\$3.76	315-161-015	\$3.84
315-141-025	\$3.84	315-151-020	\$3.84	315-161-016	\$3.84
315-141-026	\$3.84	315-151-021	\$3.84	315-161-017	\$0.00
315-141-027	\$3.84	315-151-022	\$3.84	315-161-018	\$3.84
315-142-001	\$3.82	315-151-023	\$3.84	315-161-019	\$3.76
315-142-002	\$3.80	315-151-024	\$3.84	315-161-020	\$3.76
315-142-003	\$3.74	315-151-025	\$0.00	315-161-021	\$3.76
315-142-004	\$3.84	315-151-026	\$3.84	315-161-022	\$3.76
315-142-005	\$3.84	315-151-027	\$3.84	315-161-023	\$3.84
315-142-006	\$0.00	315-151-028	\$3.84	315-161-024	\$3.84
315-142-007	\$3.84	315-152-006	\$0.00	315-161-025	\$0.00
315-142-008	\$3.84	315-152-007	\$3.76	315-161-026	\$3.84
315-142-009	\$3.84	315-152-008	\$3.76	315-161-027	\$3.84
315-142-010	\$3.84	315-152-009	\$3.84	315-161-028	\$3.82
315-142-011	\$3.84	315-152-010	\$3.84	315-161-029	\$3.84
315-142-012	\$3.84	315-152-011	\$3.84	315-162-001	\$3.82
315-142-013	\$3.84	315-152-012	\$3.84	315-162-002	\$0.00

**Appendix D**

**Riverside County Flood Control and Water Conservation District  
NPDES - Santa Ana Benefit Assessment Area  
Fiscal Year 2023-2024 Assessment Roll**

<u>APN</u>	<u>Levy Amount</u>	<u>APN</u>	<u>Levy Amount</u>	<u>APN</u>	<u>Levy Amount</u>
315-162-003	\$3.84	315-171-019	\$0.00	315-181-025	\$3.84
315-162-004	\$3.78	315-171-020	\$3.76	315-181-026	\$3.84
315-162-005	\$3.78	315-171-021	\$3.76	315-181-027	\$3.84
315-162-006	\$3.80	315-171-022	\$3.84	315-182-001	\$3.90
315-162-007	\$3.76	315-171-023	\$3.84	315-182-003	\$3.78
315-162-008	\$3.76	315-171-024	\$3.84	315-182-004	\$3.84
315-162-009	\$3.76	315-171-025	\$0.00	315-182-005	\$3.88
315-162-010	\$3.76	315-171-026	\$0.00	315-182-006	\$3.88
315-162-011	\$3.84	315-171-027	\$3.84	315-182-007	\$3.90
315-162-012	\$3.84	315-171-028	\$3.76	315-182-008	\$3.90
315-162-013	\$3.84	315-171-029	\$3.74	315-182-009	\$3.90
315-162-014	\$3.84	315-171-030	\$0.00	315-182-010	\$4.00
315-162-015	\$3.84	315-171-033	\$3.76	315-182-013	\$3.90
315-162-016	\$3.80	315-171-034	\$0.00	315-182-014	\$3.86
315-162-017	\$3.82	315-171-035	\$3.82	315-182-016	\$3.78
315-162-018	\$3.84	315-172-001	\$3.84	315-182-017	\$3.88
315-162-019	\$3.84	315-172-002	\$3.88	315-182-018	\$0.00
315-162-020	\$3.84	315-172-003	\$0.00	315-191-001	\$3.82
315-162-021	\$0.00	315-172-004	\$3.88	315-191-002	\$3.84
315-162-022	\$0.00	315-172-005	\$3.88	315-191-003	\$3.84
315-162-023	\$3.76	315-172-006	\$0.00	315-191-004	\$3.84
315-162-024	\$3.76	315-172-007	\$0.00	315-191-005	\$3.84
315-162-025	\$3.76	315-172-008	\$3.88	315-191-006	\$3.84
315-162-026	\$3.76	315-172-009	\$3.90	315-191-007	\$3.84
315-162-027	\$3.76	315-172-014	\$95.40	315-191-008	\$3.76
315-162-028	\$3.76	315-181-001	\$3.76	315-191-009	\$0.00
315-162-029	\$3.84	315-181-002	\$3.76	315-191-010	\$3.84
315-162-030	\$3.84	315-181-003	\$3.84	315-191-011	\$19.80
315-162-031	\$3.84	315-181-004	\$3.84	315-191-012	\$3.84
315-162-032	\$0.00	315-181-005	\$3.84	315-191-013	\$3.84
315-162-033	\$3.82	315-181-006	\$3.84	315-191-014	\$3.82
315-171-001	\$3.80	315-181-007	\$3.84	315-191-015	\$3.82
315-171-002	\$3.84	315-181-008	\$3.84	315-191-016	\$3.84
315-171-003	\$3.76	315-181-009	\$3.84	315-191-017	\$3.84
315-171-004	\$3.76	315-181-010	\$3.84	315-191-018	\$3.84
315-171-005	\$3.84	315-181-011	\$3.84	315-191-019	\$3.84
315-171-006	\$3.76	315-181-012	\$3.84	315-191-020	\$3.84
315-171-007	\$3.76	315-181-013	\$0.00	315-191-021	\$3.84
315-171-008	\$3.84	315-181-014	\$3.82	315-191-022	\$0.00
315-171-009	\$3.84	315-181-015	\$3.82	315-191-023	\$3.84
315-171-010	\$3.84	315-181-016	\$3.84	315-191-024	\$3.84
315-171-011	\$0.00	315-181-017	\$3.84	315-191-025	\$3.84
315-171-012	\$0.00	315-181-018	\$3.84	315-191-026	\$3.84
315-171-013	\$3.84	315-181-019	\$0.00	315-191-027	\$3.82
315-171-014	\$3.84	315-181-020	\$0.00	315-192-001	\$3.82
315-171-015	\$0.00	315-181-021	\$3.84	315-192-002	\$3.84
315-171-016	\$3.82	315-181-022	\$3.84	315-192-003	\$0.00
315-171-017	\$3.82	315-181-023	\$0.00	315-192-004	\$3.84
315-171-018	\$3.84	315-181-024	\$3.84	315-192-005	\$3.84

**Appendix D**

**Riverside County Flood Control and Water Conservation District  
NPDES - Santa Ana Benefit Assessment Area  
Fiscal Year 2023-2024 Assessment Roll**

<u>APN</u>	<u>Levy Amount</u>	<u>APN</u>	<u>Levy Amount</u>	<u>APN</u>	<u>Levy Amount</u>
315-192-006	\$3.84	315-202-003	\$3.84	315-211-035	\$0.00
315-192-007	\$3.84	315-202-004	\$3.84	315-211-037	\$0.00
315-192-008	\$3.84	315-202-005	\$0.00	315-211-038	\$3.76
315-192-009	\$3.84	315-202-006	\$0.00	315-211-039	\$0.00
315-192-010	\$3.84	315-202-007	\$0.00	315-211-040	\$3.84
315-192-011	\$3.84	315-202-008	\$0.00	315-211-041	\$0.00
315-192-012	\$3.76	315-202-009	\$3.84	315-212-001	\$3.82
315-192-013	\$3.76	315-202-010	\$3.84	315-212-002	\$3.84
315-192-014	\$3.82	315-202-011	\$3.84	315-212-003	\$3.84
315-192-015	\$3.82	315-202-012	\$3.84	315-212-004	\$3.84
315-192-016	\$3.84	315-202-013	\$3.80	315-212-005	\$3.84
315-192-017	\$3.84	315-202-014	\$3.82	315-212-006	\$0.00
315-192-018	\$3.84	315-202-015	\$3.84	315-212-007	\$0.00
315-192-019	\$3.84	315-202-016	\$3.84	315-212-008	\$3.84
315-192-020	\$3.84	315-202-017	\$3.84	315-212-009	\$3.84
315-192-021	\$3.84	315-202-018	\$3.84	315-212-010	\$3.84
315-192-022	\$3.84	315-202-019	\$3.84	315-212-011	\$0.00
315-192-023	\$0.00	315-202-020	\$0.00	315-212-012	\$3.84
315-192-024	\$3.76	315-202-021	\$3.84	315-212-013	\$3.82
315-192-025	\$0.00	315-202-022	\$3.84	315-212-014	\$3.82
315-192-026	\$3.84	315-202-023	\$0.00	315-212-015	\$3.84
315-192-027	\$3.82	315-202-024	\$3.76	315-212-016	\$3.84
315-201-001	\$3.82	315-202-025	\$3.84	315-212-019	\$3.84
315-201-002	\$0.00	315-202-026	\$0.00	315-212-020	\$3.84
315-201-003	\$0.00	315-202-027	\$3.82	315-212-021	\$3.84
315-201-004	\$3.84	315-202-028	\$0.00	315-212-022	\$3.84
315-201-006	\$0.00	315-202-029	\$3.76	315-212-023	\$3.84
315-201-007	\$0.00	315-202-032	\$0.00	315-212-024	\$3.84
315-201-008	\$3.86	315-211-001	\$0.00	315-212-027	\$3.84
315-201-009	\$3.86	315-211-002	\$3.84	315-212-034	\$3.84
315-201-010	\$3.86	315-211-003	\$3.84	315-212-035	\$3.84
315-201-011	\$3.86	315-211-004	\$3.84	315-212-036	\$3.84
315-201-012	\$3.86	315-211-005	\$3.84	315-221-003	\$3.84
315-201-013	\$3.82	315-211-006	\$3.84	315-221-004	\$0.00
315-201-014	\$3.82	315-211-007	\$3.84	315-221-005	\$3.84
315-201-015	\$3.84	315-211-008	\$3.84	315-221-006	\$0.00
315-201-016	\$0.00	315-211-009	\$3.84	315-221-007	\$3.84
315-201-017	\$3.84	315-211-010	\$3.84	315-221-008	\$3.76
315-201-018	\$3.84	315-211-011	\$3.84	315-221-009	\$3.76
315-201-019	\$3.84	315-211-015	\$3.82	315-221-010	\$3.84
315-201-020	\$3.84	315-211-016	\$3.84	315-221-011	\$3.84
315-201-021	\$3.84	315-211-019	\$3.84	315-221-012	\$3.84
315-201-022	\$3.84	315-211-020	\$3.76	315-221-013	\$3.84
315-201-028	\$0.00	315-211-021	\$3.76	315-221-014	\$3.82
315-201-029	\$3.86	315-211-022	\$3.84	315-221-015	\$0.00
315-201-030	\$3.84	315-211-023	\$3.84	315-221-016	\$3.84
315-201-031	\$3.84	315-211-024	\$0.00	315-221-017	\$3.84
315-201-032	\$3.84	315-211-025	\$3.84	315-221-018	\$3.84
315-201-033	\$3.82	315-211-026	\$3.84	315-221-019	\$3.84

**Appendix D**

**Riverside County Flood Control and Water Conservation District  
NPDES - Santa Ana Benefit Assessment Area  
Fiscal Year 2023-2024 Assessment Roll**

<u>APN</u>	<u>Levy Amount</u>	<u>APN</u>	<u>Levy Amount</u>	<u>APN</u>	<u>Levy Amount</u>
315-221-020	\$3.84	315-231-028	\$3.86	315-241-015	\$0.00
315-221-021	\$3.84	315-231-029	\$3.86	315-241-016	\$3.84
315-221-022	\$3.84	315-231-030	\$3.86	315-241-017	\$3.84
315-221-023	\$3.84	315-231-031	\$3.86	315-241-019	\$3.84
315-221-024	\$3.84	315-231-032	\$3.86	315-241-020	\$3.84
315-221-025	\$3.84	315-231-033	\$3.86	315-241-021	\$3.76
315-221-026	\$3.84	315-231-034	\$0.00	315-241-022	\$3.84
315-221-027	\$3.82	315-231-035	\$3.86	315-241-023	\$3.84
315-221-028	\$3.98	315-231-036	\$3.86	315-241-024	\$3.84
315-222-001	\$3.82	315-231-037	\$3.86	315-241-025	\$3.84
315-222-002	\$3.84	315-231-038	\$3.86	315-241-026	\$3.82
315-222-003	\$3.84	315-231-039	\$3.82	315-241-028	\$3.84
315-222-004	\$3.84	315-232-001	\$3.80	315-241-029	\$3.76
315-222-005	\$3.84	315-232-002	\$3.84	315-241-030	\$3.76
315-222-006	\$3.84	315-232-003	\$3.84	315-241-031	\$3.84
315-222-007	\$3.84	315-232-004	\$3.84	315-241-032	\$3.84
315-222-008	\$0.00	315-232-005	\$3.84	315-242-001	\$0.00
315-222-009	\$3.84	315-232-006	\$0.00	315-242-002	\$3.84
315-222-010	\$3.84	315-232-007	\$3.84	315-242-003	\$0.00
315-222-011	\$3.84	315-232-008	\$3.84	315-242-004	\$3.84
315-222-012	\$3.84	315-232-009	\$3.84	315-242-005	\$0.00
315-222-013	\$3.82	315-232-010	\$3.84	315-242-006	\$3.84
315-222-028	\$3.82	315-232-011	\$3.84	315-242-007	\$3.84
315-222-029	\$3.86	315-232-012	\$3.84	315-242-008	\$0.00
315-222-030	\$3.86	315-232-013	\$3.82	315-242-009	\$0.00
315-222-031	\$3.86	315-232-014	\$3.82	315-242-010	\$3.84
315-222-032	\$3.86	315-232-015	\$3.84	315-242-011	\$3.84
315-222-033	\$0.00	315-232-016	\$3.84	315-242-013	\$3.80
315-222-034	\$3.86	315-232-017	\$0.00	315-242-014	\$3.84
315-222-035	\$3.86	315-232-018	\$3.84	315-242-015	\$3.84
315-222-036	\$3.86	315-232-019	\$3.84	315-242-016	\$0.00
315-222-037	\$3.86	315-232-020	\$0.00	315-242-017	\$0.00
315-222-038	\$3.86	315-232-021	\$0.00	315-242-020	\$3.84
315-222-040	\$0.00	315-232-022	\$0.00	315-242-021	\$3.84
315-222-041	\$3.82	315-232-023	\$0.00	315-242-022	\$3.84
315-231-014	\$3.78	315-232-024	\$3.84	315-242-023	\$3.84
315-231-015	\$3.84	315-232-027	\$3.98	315-242-024	\$3.82
315-231-016	\$3.82	315-241-001	\$3.82	315-242-025	\$4.00
315-231-017	\$3.84	315-241-002	\$3.84	315-242-027	\$0.00
315-231-018	\$3.84	315-241-003	\$3.84	315-242-028	\$0.00
315-231-019	\$3.84	315-241-004	\$3.84	315-242-029	\$3.86
315-231-020	\$3.84	315-241-005	\$3.84	315-250-002	\$4.04
315-231-021	\$3.84	315-241-006	\$0.00	315-250-003	\$0.00
315-231-022	\$3.84	315-241-009	\$3.84	315-250-004	\$4.56
315-231-023	\$3.84	315-241-010	\$3.84	315-250-005	\$4.56
315-231-024	\$3.84	315-241-011	\$19.80	315-250-006	\$4.56
315-231-025	\$3.84	315-241-012	\$0.00	315-250-007	\$4.56
315-231-026	\$3.82	315-241-013	\$0.00	315-250-008	\$4.56
315-231-027	\$3.84	315-241-014	\$3.80	315-250-009	\$4.56

**Appendix D**

**Riverside County Flood Control and Water Conservation District  
NPDES - Santa Ana Benefit Assessment Area  
Fiscal Year 2023-2024 Assessment Roll**

<u>APN</u>	<u>Levy Amount</u>	<u>APN</u>	<u>Levy Amount</u>	<u>APN</u>	<u>Levy Amount</u>
315-250-010	\$4.58	315-260-023	\$4.58	315-272-008	\$4.00
315-250-011	\$4.58	315-260-025	\$4.58	315-272-009	\$0.00
315-250-012	\$4.58	315-260-026	\$4.58	315-272-010	\$4.00
315-250-013	\$4.58	315-260-027	\$4.46	315-272-011	\$0.00
315-250-014	\$4.58	315-260-028	\$4.10	315-272-012	\$4.02
315-250-015	\$0.00	315-260-029	\$4.10	315-281-001	\$4.00
315-250-016	\$4.44	315-260-032	\$4.14	315-281-002	\$4.00
315-250-017	\$4.08	315-260-033	\$4.12	315-281-003	\$4.00
315-250-018	\$47.24	315-260-034	\$4.58	315-281-004	\$4.38
315-250-020	\$4.46	315-260-036	\$4.58	315-281-005	\$4.00
315-250-022	\$4.58	315-260-037	\$4.58	315-281-008	\$4.02
315-250-023	\$4.58	315-260-038	\$4.58	315-281-009	\$4.02
315-250-026	\$4.58	315-260-039	\$0.00	315-281-011	\$4.00
315-250-027	\$4.58	315-260-040	\$4.40	315-281-012	\$4.00
315-250-028	\$0.00	315-260-041	\$0.00	315-281-013	\$4.00
315-250-029	\$4.58	315-260-043	\$0.00	315-281-014	\$4.00
315-250-030	\$4.08	315-260-044	\$0.00	315-282-001	\$4.00
315-250-031	\$0.00	315-260-045	\$0.00	315-282-002	\$4.00
315-250-034	\$4.58	315-260-046	\$0.00	315-282-003	\$4.00
315-250-035	\$4.26	315-260-049	\$3.90	315-282-004	\$4.00
315-250-036	\$3.90	315-260-050	\$3.90	315-282-005	\$0.00
315-250-037	\$4.06	315-260-051	\$3.90	315-282-006	\$3.98
315-250-038	\$0.00	315-260-052	\$3.90	315-282-007	\$3.98
315-250-041	\$4.12	315-260-055	\$0.00	315-282-008	\$4.00
315-250-042	\$4.12	315-260-057	\$4.12	315-282-009	\$4.00
315-250-043	\$0.00	315-260-058	\$26.10	315-282-010	\$4.00
315-250-044	\$0.00	315-260-060	\$3.90	315-282-011	\$4.00
315-250-045	\$4.58	315-260-061	\$3.90	315-282-012	\$4.02
315-250-046	\$4.58	315-271-001	\$4.02	315-291-002	\$4.00
315-250-047	\$4.06	315-271-002	\$4.00	315-291-003	\$4.00
315-250-048	\$4.18	315-271-003	\$4.00	315-291-007	\$4.00
315-250-049	\$4.04	315-271-004	\$3.78	315-291-008	\$4.00
315-260-001	\$4.56	315-271-005	\$0.00	315-291-009	\$4.00
315-260-002	\$4.56	315-271-006	\$3.80	315-291-010	\$4.00
315-260-003	\$0.00	315-271-007	\$4.00	315-291-011	\$4.02
315-260-004	\$4.56	315-271-008	\$4.00	315-291-012	\$4.02
315-260-005	\$4.56	315-271-009	\$4.00	315-291-013	\$4.00
315-260-009	\$4.48	315-271-010	\$4.00	315-291-014	\$4.00
315-260-010	\$4.48	315-271-011	\$4.00	315-291-015	\$4.00
315-260-011	\$3.90	315-271-012	\$4.00	315-291-016	\$4.00
315-260-012	\$3.90	315-271-013	\$4.02	315-292-001	\$4.02
315-260-014	\$4.46	315-271-014	\$3.98	315-292-002	\$4.00
315-260-015	\$0.00	315-272-001	\$4.00	315-292-003	\$4.00
315-260-016	\$4.06	315-272-002	\$4.02	315-292-004	\$4.02
315-260-017	\$4.18	315-272-003	\$0.00	315-292-005	\$4.02
315-260-018	\$4.58	315-272-004	\$0.00	315-292-006	\$4.00
315-260-020	\$4.58	315-272-005	\$0.00	315-292-008	\$4.02
315-260-021	\$0.00	315-272-006	\$4.02	315-292-009	\$4.02
315-260-022	\$5.06	315-272-007	\$0.00	315-292-010	\$4.00

**Appendix D**

**Riverside County Flood Control and Water Conservation District  
NPDES - Santa Ana Benefit Assessment Area  
Fiscal Year 2023-2024 Assessment Roll**

---

<u>APN</u>	<u>Levy Amount</u>	<u>APN</u>	<u>Levy Amount</u>	<u>APN</u>	<u>Levy Amount</u>
315-292-011	\$4.02	316-040-009	\$3.74	316-061-002	\$3.74
315-292-014	\$3.98	316-040-010	\$3.74	316-061-003	\$3.74
315-292-015	\$3.94	316-040-011	\$3.74	316-061-004	\$3.74
316-020-020	\$0.00	316-040-012	\$3.74	316-061-005	\$3.74
316-020-021	\$0.00	316-040-013	\$3.74	316-061-006	\$3.74
316-020-022	\$0.00	316-040-014	\$3.74	316-061-007	\$3.74
316-020-023	\$0.00	316-040-015	\$3.74	316-061-008	\$3.74
316-020-024	\$0.00	316-040-016	\$3.74	316-061-009	\$3.74
316-020-025	\$0.00	316-040-017	\$3.74	316-061-010	\$3.74
316-020-026	\$0.00	316-040-018	\$3.74	316-061-011	\$3.74
316-020-027	\$0.88	316-051-001	\$3.74	316-061-012	\$3.74
316-020-038	\$0.00	316-051-002	\$3.74	316-061-013	\$3.74
316-020-039	\$0.00	316-051-003	\$3.74	316-061-014	\$3.74
316-020-040	\$0.00	316-051-004	\$3.74	316-061-015	\$3.74
316-020-046	\$3,267.90	316-051-005	\$3.74	316-061-016	\$3.74
316-020-049	\$0.00	316-051-006	\$3.74	316-061-017	\$3.74
316-020-050	\$2,143.80	316-051-007	\$3.74	316-061-018	\$3.74
316-020-051	\$528.30	316-051-008	\$3.74	316-061-019	\$3.74
316-020-052	\$0.00	316-051-009	\$3.74	316-061-020	\$3.74
316-030-001	\$4.92	316-051-010	\$3.74	316-061-021	\$3.74
316-030-002	\$5.02	316-051-011	\$3.74	316-061-022	\$3.74
316-030-003	\$0.00	316-051-012	\$3.74	316-061-023	\$3.74
316-030-004	\$4.12	316-051-013	\$3.74	316-061-024	\$3.74
316-030-005	\$4.12	316-051-014	\$3.76	316-061-025	\$3.74
316-030-006	\$4.12	316-052-001	\$3.74	316-062-001	\$3.74
316-030-007	\$4.08	316-052-002	\$3.74	316-062-002	\$3.74
316-030-008	\$4.08	316-052-003	\$3.74	316-062-003	\$3.74
316-030-009	\$4.06	316-052-004	\$3.78	316-062-004	\$3.74
316-030-010	\$4.08	316-052-005	\$3.78	316-062-005	\$3.74
316-030-015	\$0.00	316-052-006	\$3.76	316-062-006	\$3.74
316-030-016	\$4.62	316-052-007	\$3.74	316-062-007	\$3.52
316-030-017	\$4.60	316-052-008	\$3.74	316-062-008	\$3.76
316-030-018	\$0.00	316-052-009	\$3.74	316-062-009	\$3.78
316-030-019	\$0.00	316-052-010	\$3.74	316-062-010	\$3.74
316-030-020	\$3.96	316-052-011	\$3.74	316-062-011	\$3.74
316-030-021	\$0.00	316-052-012	\$3.74	316-062-012	\$3.74
316-030-022	\$4.48	316-052-013	\$3.74	316-062-013	\$3.74
316-030-023	\$0.00	316-052-014	\$3.74	316-062-014	\$3.74
316-030-024	\$0.00	316-052-015	\$3.74	316-062-015	\$3.74
316-030-025	\$0.00	316-052-016	\$3.74	316-062-016	\$3.74
316-030-026	\$0.00	316-052-017	\$3.74	316-062-017	\$3.74
316-040-001	\$3.74	316-052-018	\$3.74	316-062-018	\$3.74
316-040-002	\$3.74	316-052-019	\$3.74	316-062-019	\$3.74
316-040-003	\$3.74	316-052-020	\$3.74	316-063-001	\$3.74
316-040-004	\$3.74	316-052-021	\$3.76	316-063-002	\$3.74
316-040-005	\$3.74	316-052-022	\$3.76	316-063-003	\$3.74
316-040-006	\$3.74	316-052-023	\$3.76	316-063-004	\$3.74
316-040-007	\$3.74	316-052-024	\$3.76	316-063-005	\$3.74
316-040-008	\$3.74	316-061-001	\$3.74	316-063-006	\$3.74

**Appendix D**

**Riverside County Flood Control and Water Conservation District  
NPDES - Santa Ana Benefit Assessment Area  
Fiscal Year 2023-2024 Assessment Roll**

---

<u>APN</u>	<u>Levy Amount</u>	<u>APN</u>	<u>Levy Amount</u>	<u>APN</u>	<u>Levy Amount</u>
316-063-007	\$3.74	316-071-014	\$3.60	316-081-007	\$3.74
316-063-008	\$3.74	316-071-015	\$3.60	316-081-008	\$3.74
316-063-009	\$3.74	316-071-016	\$3.60	316-081-009	\$3.74
316-063-010	\$3.74	316-071-017	\$3.36	316-081-010	\$3.74
316-063-011	\$3.74	316-071-018	\$3.74	316-081-011	\$3.74
316-063-012	\$3.74	316-071-019	\$3.74	316-081-012	\$3.74
316-063-013	\$3.74	316-071-020	\$3.74	316-082-001	\$3.74
316-063-014	\$3.74	316-071-021	\$3.74	316-082-002	\$3.74
316-063-015	\$3.74	316-072-001	\$3.74	316-082-003	\$3.74
316-063-016	\$3.74	316-072-002	\$3.74	316-082-004	\$3.74
316-063-017	\$3.74	316-072-003	\$3.74	316-082-005	\$3.74
316-063-018	\$3.74	316-072-004	\$3.74	316-082-006	\$3.74
316-063-019	\$3.74	316-072-005	\$3.74	316-082-007	\$3.74
316-063-020	\$3.74	316-072-006	\$3.74	316-082-008	\$3.74
316-063-021	\$3.74	316-072-007	\$3.74	316-082-009	\$3.74
316-063-022	\$3.74	316-072-008	\$3.74	316-082-010	\$3.74
316-064-001	\$3.76	316-072-009	\$3.74	316-082-011	\$3.74
316-064-002	\$3.76	316-072-010	\$3.74	316-082-012	\$3.74
316-064-003	\$3.76	316-073-001	\$3.60	316-082-013	\$3.74
316-064-004	\$3.76	316-073-002	\$3.74	316-082-014	\$3.74
316-064-005	\$3.74	316-073-003	\$3.74	316-082-015	\$3.74
316-064-006	\$3.74	316-073-004	\$3.74	316-082-016	\$3.74
316-064-007	\$3.74	316-073-005	\$3.74	316-082-017	\$3.74
316-064-008	\$3.74	316-073-006	\$3.60	316-082-018	\$3.74
316-064-009	\$3.74	316-073-007	\$3.74	316-082-019	\$3.74
316-064-010	\$3.74	316-073-008	\$3.76	316-082-020	\$3.74
316-064-011	\$3.74	316-073-009	\$3.80	316-082-021	\$3.74
316-064-012	\$3.74	316-073-010	\$3.78	316-082-022	\$3.74
316-064-013	\$3.74	316-073-011	\$3.78	316-082-023	\$3.74
316-064-014	\$3.74	316-073-012	\$3.74	316-082-024	\$3.74
316-064-015	\$3.74	316-073-013	\$3.74	316-083-001	\$3.74
316-064-016	\$3.74	316-073-014	\$3.74	316-083-002	\$3.74
316-064-017	\$3.74	316-073-015	\$3.74	316-083-003	\$3.74
316-064-018	\$3.74	316-073-016	\$3.74	316-083-004	\$3.74
316-064-019	\$3.74	316-073-017	\$3.74	316-083-005	\$3.74
316-064-020	\$3.74	316-073-018	\$3.74	316-083-006	\$3.74
316-071-001	\$3.60	316-073-019	\$3.74	316-083-007	\$3.74
316-071-002	\$3.60	316-073-020	\$3.74	316-083-008	\$3.74
316-071-003	\$3.60	316-073-021	\$3.74	316-083-009	\$3.74
316-071-004	\$3.60	316-073-022	\$3.74	316-083-010	\$3.74
316-071-005	\$3.60	316-073-023	\$3.74	316-083-011	\$3.74
316-071-006	\$3.74	316-073-024	\$3.74	316-083-012	\$3.74
316-071-007	\$3.78	316-073-025	\$3.74	316-083-013	\$3.74
316-071-008	\$3.78	316-081-001	\$3.74	316-083-014	\$3.74
316-071-009	\$3.78	316-081-002	\$3.74	316-083-015	\$3.74
316-071-010	\$3.80	316-081-003	\$3.74	316-083-016	\$3.74
316-071-011	\$3.60	316-081-004	\$3.74	316-083-017	\$3.74
316-071-012	\$3.60	316-081-005	\$3.74	316-083-018	\$3.74
316-071-013	\$3.60	316-081-006	\$3.74	316-083-019	\$3.74

**Appendix D**

**Riverside County Flood Control and Water Conservation District  
NPDES - Santa Ana Benefit Assessment Area  
Fiscal Year 2023-2024 Assessment Roll**

<u>APN</u>	<u>Levy Amount</u>	<u>APN</u>	<u>Levy Amount</u>	<u>APN</u>	<u>Levy Amount</u>
316-083-020	\$3.74	316-091-018	\$3.74	316-094-009	\$3.74
316-083-021	\$3.74	316-091-019	\$3.74	316-094-010	\$3.74
316-083-022	\$3.74	316-091-020	\$3.74	316-094-011	\$3.74
316-083-023	\$3.74	316-091-021	\$3.74	316-094-012	\$3.74
316-083-024	\$3.74	316-092-001	\$3.74	316-095-001	\$3.74
316-083-025	\$3.74	316-092-002	\$3.76	316-095-002	\$3.74
316-083-026	\$3.74	316-092-003	\$3.76	316-095-003	\$3.74
316-083-027	\$3.74	316-092-004	\$3.74	316-100-009	\$0.00
316-083-028	\$3.74	316-092-005	\$3.74	316-100-019	\$0.00
316-083-029	\$3.74	316-092-006	\$3.74	316-100-021	\$0.00
316-083-030	\$3.74	316-092-007	\$3.74	316-100-022	\$0.00
316-083-031	\$3.74	316-092-008	\$3.74	316-100-024	\$0.00
316-083-032	\$3.74	316-092-009	\$3.74	316-100-025	\$0.00
316-083-033	\$3.74	316-092-010	\$3.74	316-100-026	\$0.00
316-083-034	\$3.74	316-092-011	\$3.74	316-100-027	\$0.00
316-083-035	\$3.74	316-092-012	\$3.74	316-100-029	\$0.00
316-083-036	\$3.74	316-093-001	\$3.74	316-100-031	\$0.00
316-083-037	\$3.74	316-093-002	\$3.74	316-100-033	\$0.00
316-083-038	\$3.74	316-093-003	\$3.74	316-100-034	\$0.00
316-084-001	\$3.74	316-093-004	\$3.74	316-100-035	\$0.00
316-084-002	\$3.74	316-093-005	\$3.74	316-100-037	\$0.00
316-084-003	\$3.74	316-093-006	\$3.74	316-100-039	\$0.00
316-084-004	\$3.74	316-093-007	\$3.74	316-100-040	\$37.80
316-084-005	\$3.74	316-093-008	\$3.74	316-100-041	\$0.00
316-084-006	\$3.74	316-093-009	\$3.74	316-100-042	\$24.74
316-084-007	\$3.74	316-093-010	\$3.74	316-100-043	\$0.00
316-084-008	\$3.74	316-093-011	\$3.74	316-100-045	\$846.44
316-084-009	\$3.74	316-093-012	\$3.74	316-100-047	\$1,442.70
316-084-010	\$3.74	316-093-013	\$3.74	316-100-051	\$390.60
316-085-001	\$3.74	316-093-014	\$3.74	316-100-060	\$2,817.00
316-085-002	\$3.74	316-093-015	\$3.74	316-100-061	\$0.00
316-085-003	\$3.74	316-093-016	\$3.74	316-100-062	\$0.00
316-091-001	\$3.76	316-093-017	\$3.74	316-110-005	\$0.00
316-091-002	\$3.74	316-093-018	\$3.74	316-110-006	\$0.00
316-091-003	\$3.74	316-093-019	\$3.74	316-110-010	\$0.00
316-091-004	\$3.76	316-093-020	\$3.74	316-110-021	\$0.00
316-091-005	\$3.76	316-093-021	\$3.74	316-110-022	\$0.00
316-091-006	\$3.74	316-093-022	\$3.74	316-110-023	\$0.00
316-091-007	\$3.74	316-093-023	\$3.74	316-110-024	\$0.00
316-091-008	\$3.74	316-093-024	\$3.74	316-110-025	\$0.00
316-091-009	\$3.74	316-093-025	\$3.74	316-110-026	\$3.86
316-091-010	\$3.74	316-094-001	\$3.74	316-110-027	\$3.86
316-091-011	\$3.74	316-094-002	\$3.74	316-110-028	\$3.86
316-091-012	\$3.74	316-094-003	\$3.74	316-110-030	\$0.00
316-091-013	\$3.74	316-094-004	\$3.74	316-110-031	\$0.00
316-091-014	\$3.74	316-094-005	\$3.74	316-110-032	\$3.80
316-091-015	\$3.74	316-094-006	\$3.74	316-121-001	\$3.74
316-091-016	\$3.74	316-094-007	\$3.74	316-121-002	\$3.74
316-091-017	\$3.74	316-094-008	\$3.74	316-121-003	\$3.74



**Appendix D**

**Riverside County Flood Control and Water Conservation District  
NPDES - Santa Ana Benefit Assessment Area  
Fiscal Year 2023-2024 Assessment Roll**

<u>APN</u>	<u>Levy Amount</u>	<u>APN</u>	<u>Levy Amount</u>	<u>APN</u>	<u>Levy Amount</u>
316-121-004	\$3.74	316-122-011	\$3.74	316-132-003	\$3.76
316-121-005	\$3.74	316-122-012	\$3.74	316-132-004	\$3.76
316-121-006	\$3.74	316-122-013	\$3.74	316-132-005	\$3.76
316-121-007	\$3.74	316-122-014	\$3.76	316-132-006	\$3.76
316-121-008	\$3.74	316-122-015	\$3.76	316-132-007	\$3.76
316-121-009	\$3.74	316-122-016	\$3.78	316-132-008	\$3.74
316-121-010	\$3.74	316-122-017	\$3.74	316-132-009	\$3.52
316-121-011	\$3.74	316-122-018	\$3.52	316-132-010	\$3.52
316-121-012	\$3.74	316-122-019	\$3.52	316-132-011	\$3.52
316-121-013	\$3.74	316-122-020	\$3.52	316-132-012	\$3.52
316-121-014	\$3.74	316-122-021	\$3.52	316-132-013	\$3.52
316-121-015	\$3.74	316-122-022	\$3.52	316-132-014	\$3.52
316-121-016	\$3.74	316-122-023	\$3.52	316-132-015	\$3.52
316-121-017	\$3.74	316-122-024	\$3.74	316-132-016	\$3.52
316-121-018	\$3.74	316-122-025	\$3.74	316-132-017	\$3.52
316-121-019	\$3.74	316-122-026	\$3.74	316-132-018	\$3.52
316-121-020	\$3.74	316-122-027	\$3.74	316-132-019	\$3.52
316-121-021	\$3.74	316-122-028	\$3.74	316-132-020	\$3.52
316-121-022	\$3.74	316-122-029	\$3.74	316-132-021	\$3.52
316-121-023	\$3.74	316-122-030	\$3.74	316-133-001	\$3.52
316-121-024	\$3.74	316-122-031	\$3.74	316-133-002	\$3.52
316-121-025	\$3.74	316-122-032	\$3.74	316-133-003	\$3.52
316-121-026	\$3.74	316-122-033	\$3.74	316-133-004	\$3.52
316-121-027	\$3.74	316-122-034	\$3.74	316-133-005	\$3.52
316-121-028	\$3.74	316-122-035	\$3.74	316-133-006	\$3.52
316-121-029	\$3.74	316-122-036	\$3.74	316-133-007	\$3.52
316-121-030	\$3.74	316-122-037	\$3.74	316-133-008	\$3.74
316-121-031	\$3.74	316-122-038	\$3.74	316-133-009	\$3.74
316-121-032	\$3.74	316-122-039	\$3.74	316-133-010	\$3.52
316-121-033	\$3.74	316-122-040	\$3.74	316-133-011	\$3.52
316-121-034	\$3.74	316-122-041	\$0.00	316-133-012	\$3.52
316-121-035	\$3.74	316-131-001	\$3.74	316-133-013	\$3.52
316-121-036	\$3.74	316-131-002	\$3.74	316-133-014	\$3.74
316-121-037	\$3.74	316-131-003	\$3.74	316-133-015	\$3.78
316-121-038	\$3.74	316-131-004	\$3.74	316-133-016	\$3.76
316-121-039	\$3.74	316-131-005	\$3.74	316-133-017	\$3.78
316-121-040	\$3.74	316-131-006	\$3.74	316-133-018	\$3.74
316-121-041	\$3.74	316-131-007	\$3.74	316-133-019	\$3.52
316-121-042	\$0.00	316-131-008	\$3.76	316-133-020	\$3.74
316-122-001	\$3.52	316-131-009	\$3.76	316-133-021	\$3.74
316-122-002	\$3.52	316-131-010	\$3.74	316-133-022	\$3.74
316-122-003	\$3.52	316-131-011	\$3.74	316-133-023	\$3.74
316-122-004	\$3.52	316-131-012	\$3.74	316-133-024	\$3.76
316-122-005	\$3.74	316-131-013	\$3.74	316-133-025	\$3.76
316-122-006	\$3.52	316-131-014	\$3.74	316-133-026	\$3.74
316-122-007	\$3.74	316-131-015	\$3.74	316-133-027	\$3.52
316-122-008	\$3.74	316-131-016	\$3.74	316-133-028	\$3.52
316-122-009	\$3.74	316-132-001	\$3.78	316-133-029	\$3.52
316-122-010	\$3.74	316-132-002	\$3.76	316-133-030	\$3.52

**Appendix D**

**Riverside County Flood Control and Water Conservation District  
NPDES - Santa Ana Benefit Assessment Area  
Fiscal Year 2023-2024 Assessment Roll**

---

<u>APN</u>	<u>Levy Amount</u>	<u>APN</u>	<u>Levy Amount</u>	<u>APN</u>	<u>Levy Amount</u>
316-133-031	\$3.74	316-142-002	\$3.74	316-151-011	\$3.74
316-141-001	\$3.74	316-142-003	\$3.74	316-151-012	\$3.74
316-141-002	\$3.74	316-142-004	\$3.74	316-152-001	\$3.74
316-141-003	\$3.74	316-142-005	\$3.74	316-152-002	\$3.74
316-141-004	\$3.74	316-142-006	\$3.74	316-152-003	\$3.74
316-141-005	\$3.74	316-142-007	\$3.74	316-152-004	\$3.74
316-141-006	\$3.74	316-142-008	\$3.74	316-152-005	\$3.74
316-141-007	\$3.74	316-142-009	\$3.74	316-152-006	\$3.74
316-141-008	\$3.74	316-142-010	\$3.74	316-152-007	\$3.74
316-141-009	\$3.74	316-142-011	\$3.74	316-152-008	\$3.74
316-141-010	\$3.74	316-142-012	\$3.74	316-152-009	\$3.74
316-141-011	\$3.74	316-142-013	\$3.74	316-152-010	\$3.74
316-141-012	\$3.74	316-142-014	\$3.74	316-152-011	\$3.74
316-141-013	\$3.74	316-142-015	\$3.74	316-152-012	\$3.74
316-141-014	\$3.74	316-142-016	\$3.74	316-153-001	\$3.74
316-141-015	\$3.74	316-143-001	\$3.74	316-153-002	\$3.74
316-141-016	\$3.74	316-143-002	\$3.74	316-153-003	\$3.74
316-141-017	\$3.74	316-143-003	\$3.74	316-153-004	\$3.74
316-141-018	\$3.74	316-143-004	\$3.74	316-153-005	\$3.74
316-141-019	\$3.74	316-143-005	\$3.74	316-153-006	\$3.74
316-141-020	\$3.74	316-143-006	\$3.74	316-153-007	\$3.74
316-141-021	\$3.74	316-143-007	\$3.74	316-153-008	\$3.74
316-141-022	\$0.00	316-143-008	\$3.74	316-153-009	\$3.74
316-141-023	\$3.74	316-143-009	\$3.74	316-153-010	\$3.74
316-141-024	\$3.74	316-143-010	\$3.74	316-153-011	\$3.74
316-141-025	\$3.74	316-143-011	\$3.74	316-153-012	\$3.74
316-141-026	\$3.74	316-143-012	\$3.74	316-153-013	\$3.74
316-141-027	\$3.74	316-143-013	\$3.74	316-153-014	\$3.74
316-141-028	\$3.74	316-143-014	\$3.74	316-153-015	\$3.74
316-141-029	\$3.74	316-143-015	\$3.74	316-153-016	\$3.74
316-141-030	\$3.74	316-143-016	\$3.74	316-153-017	\$3.74
316-141-031	\$3.74	316-143-017	\$3.74	316-153-018	\$3.74
316-141-032	\$3.74	316-143-018	\$3.74	316-153-019	\$3.74
316-141-033	\$3.74	316-143-019	\$3.74	316-153-020	\$3.74
316-141-034	\$3.74	316-143-020	\$3.74	316-153-021	\$3.74
316-141-035	\$3.74	316-143-021	\$3.74	316-153-022	\$3.74
316-141-036	\$3.74	316-143-022	\$0.00	316-153-023	\$3.74
316-141-037	\$3.74	316-143-023	\$3.74	316-153-024	\$3.74
316-141-038	\$3.74	316-143-024	\$3.74	316-153-025	\$3.74
316-141-039	\$3.74	316-151-001	\$3.74	316-153-026	\$3.74
316-141-040	\$3.74	316-151-002	\$3.74	316-153-027	\$3.74
316-141-041	\$3.74	316-151-003	\$3.74	316-153-028	\$3.74
316-141-042	\$3.74	316-151-004	\$3.74	316-153-029	\$3.74
316-141-043	\$3.74	316-151-005	\$3.74	316-153-030	\$3.74
316-141-044	\$3.74	316-151-006	\$3.74	316-153-031	\$3.74
316-141-045	\$3.74	316-151-007	\$3.74	316-153-032	\$3.74
316-141-046	\$3.74	316-151-008	\$3.74	316-153-033	\$3.74
316-141-047	\$3.74	316-151-009	\$3.74	316-153-034	\$3.74
316-142-001	\$3.74	316-151-010	\$3.74	316-153-035	\$3.74

**Appendix D**

**Riverside County Flood Control and Water Conservation District  
NPDES - Santa Ana Benefit Assessment Area  
Fiscal Year 2023-2024 Assessment Roll**

<u>APN</u>	<u>Levy Amount</u>	<u>APN</u>	<u>Levy Amount</u>	<u>APN</u>	<u>Levy Amount</u>
316-153-036	\$3.74	316-190-028	\$0.00	316-220-003	\$3.74
316-153-037	\$3.74	316-190-029	\$0.00	316-220-004	\$3.74
316-153-038	\$3.74	316-190-030	\$4.58	316-220-005	\$3.74
316-153-039	\$3.74	316-190-031	\$0.00	316-220-006	\$3.76
316-153-040	\$3.74	316-190-033	\$0.00	316-220-007	\$3.78
316-153-041	\$3.74	316-190-047	\$905.84	316-220-008	\$3.76
316-153-042	\$3.74	316-190-049	\$0.00	316-220-009	\$3.76
316-153-043	\$3.74	316-190-050	\$711.90	316-220-010	\$3.74
316-153-044	\$3.74	316-190-051	\$0.00	316-220-011	\$3.74
316-153-045	\$3.74	316-190-053	\$487.34	316-220-012	\$3.60
316-153-046	\$3.74	316-190-054	\$103.94	316-220-013	\$3.60
316-153-047	\$3.74	316-200-033	\$418.94	316-220-014	\$3.74
316-153-048	\$3.74	316-200-034	\$891.00	316-220-015	\$3.74
316-153-049	\$3.74	316-200-035	\$375.30	316-220-016	\$3.74
316-153-050	\$3.74	316-200-038	\$576.44	316-220-017	\$3.74
316-153-051	\$3.74	316-200-042	\$384.74	316-220-018	\$3.74
316-153-052	\$3.74	316-200-043	\$405.00	316-220-019	\$3.74
316-153-053	\$3.74	316-211-001	\$0.00	316-220-020	\$3.74
316-153-054	\$3.74	316-211-002	\$0.00	316-220-021	\$3.74
316-153-055	\$3.74	316-211-003	\$5.04	316-221-001	\$3.74
316-153-056	\$3.74	316-211-004	\$647.54	316-221-002	\$3.74
316-153-057	\$3.74	316-211-006	\$206.54	316-221-003	\$3.74
316-160-002	\$3.76	316-211-007	\$0.00	316-221-004	\$3.74
316-160-003	\$0.00	316-211-008	\$0.00	316-221-005	\$3.74
316-160-007	\$0.00	316-211-009	\$0.00	316-221-006	\$3.74
316-160-008	\$0.00	316-211-010	\$0.00	316-221-007	\$3.74
316-160-009	\$0.00	316-211-011	\$120.14	316-221-008	\$3.74
316-160-010	\$0.00	316-211-012	\$120.14	316-221-009	\$3.74
316-160-011	\$0.00	316-211-013	\$480.14	316-221-010	\$3.74
316-160-012	\$0.00	316-211-014	\$0.00	316-221-011	\$3.74
316-160-013	\$0.00	316-211-015	\$0.00	316-221-012	\$3.74
316-160-014	\$3.90	316-211-016	\$0.00	316-221-013	\$3.74
316-160-015	\$0.00	316-211-017	\$0.00	316-221-014	\$3.76
316-170-012	\$0.00	316-211-018	\$876.14	316-221-015	\$3.74
316-170-018	\$0.00	316-211-019	\$189.00	316-221-016	\$3.74
316-170-020	\$0.00	316-211-020	\$570.60	316-221-017	\$3.76
316-170-025	\$829.34	316-211-021	\$0.00	316-221-018	\$3.74
316-170-026	\$873.44	316-211-022	\$0.00	316-221-019	\$3.74
316-170-027	\$1,613.24	316-211-025	\$223.64	316-221-020	\$3.74
316-180-013	\$1,575.44	316-211-026	\$826.20	316-221-021	\$3.74
316-180-015	\$864.90	316-211-027	\$816.74	316-221-022	\$3.76
316-180-016	\$814.50	316-211-028	\$3,204.44	316-221-023	\$3.74
316-190-001	\$0.00	316-211-029	\$0.00	316-222-001	\$3.76
316-190-009	\$4.50	316-211-030	\$0.00	316-222-002	\$3.74
316-190-012	\$4.98	316-211-031	\$0.00	316-222-003	\$3.76
316-190-024	\$0.00	316-211-032	\$0.00	316-222-004	\$3.76
316-190-025	\$102.60	316-211-033	\$446.40	316-222-005	\$3.74
316-190-026	\$0.00	316-220-001	\$3.74	316-222-006	\$3.74
316-190-027	\$0.00	316-220-002	\$3.74	316-222-007	\$3.74

**Appendix D**

**Riverside County Flood Control and Water Conservation District  
NPDES - Santa Ana Benefit Assessment Area  
Fiscal Year 2023-2024 Assessment Roll**

<u>APN</u>	<u>Levy Amount</u>	<u>APN</u>	<u>Levy Amount</u>	<u>APN</u>	<u>Levy Amount</u>
316-222-008	\$3.74	317-030-002	\$0.00	317-050-009	\$0.00
316-222-009	\$3.74	317-030-003	\$0.00	317-050-012	\$4.16
316-222-010	\$0.00	317-030-004	\$0.00	317-050-013	\$4.12
317-020-001	\$4.10	317-030-005	\$4.58	317-050-014	\$4.12
317-020-002	\$4.10	317-030-007	\$4.16	317-050-015	\$4.12
317-020-003	\$0.00	317-030-008	\$4.18	317-050-018	\$4.12
317-020-004	\$3.88	317-030-009	\$0.00	317-050-019	\$4.12
317-020-005	\$0.00	317-030-010	\$0.00	317-050-020	\$0.00
317-020-006	\$0.00	317-030-011	\$0.00	317-050-021	\$4.12
317-020-007	\$0.00	317-030-012	\$0.00	317-050-022	\$4.12
317-020-008	\$4.62	317-030-013	\$0.00	317-050-023	\$4.10
317-020-009	\$0.00	317-030-014	\$0.00	317-050-024	\$4.14
317-020-010	\$0.00	317-030-015	\$0.00	317-050-025	\$0.00
317-020-011	\$0.00	317-030-016	\$4.66	317-050-028	\$4.56
317-020-012	\$0.00	317-030-017	\$0.00	317-050-029	\$5.06
317-020-013	\$4.16	317-030-019	\$4.16	317-050-034	\$4.14
317-020-015	\$4.14	317-030-020	\$4.06	317-050-035	\$0.00
317-020-016	\$4.16	317-030-021	\$3.98	317-050-036	\$0.00
317-020-017	\$0.00	317-030-022	\$4.10	317-050-037	\$4.12
317-020-018	\$0.00	317-030-023	\$4.10	317-050-038	\$0.00
317-020-019	\$4.62	317-030-024	\$4.10	317-050-039	\$0.00
317-020-021	\$4.62	317-030-025	\$0.00	317-050-040	\$4.42
317-020-023	\$0.00	317-030-026	\$4.60	317-050-041	\$0.86
317-020-024	\$0.00	317-030-028	\$0.00	317-050-043	\$0.00
317-020-026	\$4.12	317-030-029	\$4.74	317-050-044	\$0.00
317-020-027	\$4.06	317-030-030	\$4.10	317-050-045	\$0.00
317-020-028	\$4.50	317-030-031	\$0.00	317-050-046	\$4.08
317-020-029	\$4.62	317-030-034	\$0.00	317-050-047	\$4.08
317-020-030	\$4.62	317-030-035	\$0.00	317-050-050	\$0.00
317-020-031	\$0.00	317-030-036	\$4.10	317-050-051	\$0.00
317-020-032	\$0.00	317-030-038	\$0.00	317-050-052	\$0.00
317-020-033	\$4.18	317-030-039	\$0.00	317-050-053	\$0.00
317-020-034	\$4.68	317-030-040	\$4.62	317-050-058	\$4.08
317-020-035	\$0.00	317-030-041	\$4.10	317-050-059	\$4.08
317-020-036	\$0.00	317-030-042	\$4.10	317-050-060	\$190.80
317-020-037	\$4.62	317-030-043	\$0.00	317-050-061	\$0.00
317-020-038	\$4.64	317-030-044	\$4.10	317-050-062	\$0.00
317-020-039	\$0.00	317-030-045	\$4.08	317-050-063	\$4.08
317-020-040	\$4.62	317-030-046	\$4.16	317-050-064	\$4.08
317-020-041	\$4.10	317-030-047	\$4.10	317-050-065	\$4.08
317-020-042	\$4.10	317-030-048	\$4.14	317-050-066	\$4.12
317-020-043	\$4.16	317-030-049	\$4.02	317-050-067	\$4.12
317-020-044	\$4.16	317-030-050	\$4.40	317-050-068	\$0.00
317-020-045	\$0.00	317-030-051	\$4.10	317-060-002	\$3.78
317-020-046	\$4.16	317-030-052	\$4.02	317-060-003	\$3.76
317-020-047	\$4.16	317-030-053	\$4.06	317-060-004	\$3.78
317-020-048	\$4.02	317-050-001	\$4.12	317-060-005	\$0.00
317-020-049	\$4.20	317-050-002	\$4.12	317-060-006	\$0.00
317-030-001	\$4.44	317-050-003	\$4.12	317-060-008	\$4.04

**Appendix D**

**Riverside County Flood Control and Water Conservation District  
NPDES - Santa Ana Benefit Assessment Area  
Fiscal Year 2023-2024 Assessment Roll**

<u>APN</u>	<u>Levy Amount</u>	<u>APN</u>	<u>Levy Amount</u>	<u>APN</u>	<u>Levy Amount</u>
317-060-009	\$4.08	317-080-021	\$4.34	317-110-021	\$90.00
317-060-010	\$0.00	317-080-022	\$0.00	317-110-028	\$72.00
317-060-011	\$3.86	317-080-023	\$0.00	317-110-029	\$0.00
317-060-012	\$4.36	317-080-027	\$4.06	317-110-030	\$0.00
317-060-013	\$0.00	317-080-028	\$4.18	317-110-031	\$0.00
317-060-014	\$0.00	317-080-029	\$3.86	317-110-032	\$0.00
317-060-015	\$0.00	317-080-030	\$0.00	317-110-034	\$1.00
317-060-016	\$3.92	317-080-031	\$0.00	317-110-035	\$1.14
317-060-017	\$3.86	317-080-032	\$0.00	317-110-037	\$0.00
317-060-018	\$4.02	317-080-033	\$0.00	317-110-040	\$0.00
317-060-019	\$3.90	317-080-034	\$0.00	317-110-057	\$44.54
317-060-020	\$4.08	317-090-001	\$4.62	317-110-058	\$0.00
317-060-022	\$4.00	317-090-002	\$4.62	317-110-066	\$0.68
317-060-023	\$3.74	317-090-003	\$0.00	317-110-068	\$93.60
317-060-024	\$3.74	317-090-004	\$0.00	317-110-070	\$0.00
317-060-027	\$0.00	317-090-005	\$0.00	317-110-071	\$0.00
317-060-030	\$4.36	317-090-006	\$0.00	317-110-072	\$192.14
317-060-032	\$0.00	317-090-007	\$0.00	317-110-073	\$140.84
317-060-033	\$4.22	317-090-008	\$0.00	317-110-075	\$192.60
317-060-034	\$4.22	317-090-009	\$4.62	317-110-076	\$258.30
317-060-035	\$4.22	317-090-010	\$0.00	317-110-078	\$0.00
317-060-037	\$0.00	317-090-011	\$0.00	317-110-079	\$434.24
317-060-038	\$0.00	317-090-012	\$0.00	317-120-015	\$0.00
317-060-040	\$4.40	317-090-013	\$4.06	317-120-016	\$0.00
317-060-041	\$4.42	317-090-014	\$0.00	317-120-017	\$0.00
317-060-042	\$0.00	317-090-015	\$0.00	317-120-019	\$0.00
317-060-043	\$0.00	317-090-016	\$0.00	317-120-020	\$0.00
317-060-044	\$4.22	317-090-017	\$0.00	317-120-021	\$5.76
317-060-045	\$4.22	317-090-018	\$0.00	317-130-016	\$0.00
317-060-046	\$4.22	317-090-019	\$0.00	317-130-017	\$0.00
317-060-047	\$4.18	317-090-021	\$0.00	317-130-020	\$0.00
317-060-048	\$0.00	317-090-022	\$4.62	317-130-021	\$0.00
317-060-049	\$0.00	317-090-023	\$5.08	317-130-025	\$0.88
317-060-050	\$3.82	317-090-024	\$0.00	317-130-026	\$0.00
317-060-051	\$3.82	317-090-029	\$252.60	317-130-030	\$0.00
317-060-052	\$4.08	317-090-033	\$5.92	317-130-034	\$0.84
317-070-001	\$0.00	317-100-029	\$0.00	317-130-035	\$0.94
317-080-002	\$0.00	317-100-061	\$0.00	317-130-037	\$0.00
317-080-003	\$4.72	317-100-062	\$0.00	317-130-038	\$0.00
317-080-004	\$0.00	317-100-063	\$0.00	317-130-040	\$0.00
317-080-005	\$4.50	317-100-064	\$0.00	317-130-041	\$0.00
317-080-006	\$4.64	317-100-065	\$0.00	317-130-043	\$0.00
317-080-007	\$5.70	317-100-066	\$0.00	317-130-046	\$0.00
317-080-008	\$4.10	317-100-067	\$219.14	317-130-047	\$0.00
317-080-013	\$4.82	317-110-004	\$4.34	317-130-048	\$0.00
317-080-014	\$4.82	317-110-006	\$0.00	317-140-004	\$4.58
317-080-016	\$0.00	317-110-008	\$0.00	317-140-005	\$4.58
317-080-019	\$0.00	317-110-009	\$3.90	317-140-009	\$198.44
317-080-020	\$0.00	317-110-010	\$3.90	317-140-015	\$4.70

**Appendix D**

**Riverside County Flood Control and Water Conservation District  
NPDES - Santa Ana Benefit Assessment Area  
Fiscal Year 2023-2024 Assessment Roll**

---

<u>APN</u>	<u>Levy Amount</u>	<u>APN</u>	<u>Levy Amount</u>	<u>APN</u>	<u>Levy Amount</u>
317-140-016	\$0.00	317-150-057	\$0.00	317-180-027	\$0.00
317-140-019	\$4.92	317-150-058	\$0.00	317-180-028	\$7.62
317-140-020	\$0.00	317-150-059	\$0.00	317-180-029	\$0.00
317-140-028	\$4.58	317-150-060	\$0.00	317-190-003	\$0.00
317-140-035	\$3.84	317-150-061	\$0.00	317-190-004	\$0.00
317-140-036	\$3.76	317-150-062	\$0.00	317-190-007	\$0.00
317-140-037	\$0.00	317-150-063	\$0.00	317-190-008	\$0.00
317-140-038	\$3.86	317-160-018	\$0.00	317-190-009	\$6.02
317-140-040	\$3.84	317-160-021	\$8.62	317-190-010	\$0.00
317-140-041	\$0.00	317-160-027	\$0.00	317-190-011	\$0.00
317-140-042	\$3.78	317-160-029	\$0.00	317-200-004	\$0.00
317-140-043	\$3.78	317-160-033	\$0.00	317-200-005	\$0.00
317-140-044	\$3.90	317-160-034	\$0.00	317-200-006	\$0.00
317-140-045	\$3.90	317-160-035	\$0.00	317-200-007	\$0.00
317-140-046	\$3.90	317-160-036	\$0.00	317-200-008	\$0.00
317-140-047	\$0.00	317-160-037	\$0.90	317-200-009	\$0.00
317-140-048	\$0.00	317-160-038	\$0.82	317-200-010	\$0.00
317-140-049	\$0.74	317-160-041	\$0.00	317-200-011	\$0.00
317-140-051	\$1.94	317-160-042	\$0.72	317-200-012	\$0.00
317-140-052	\$314.10	317-160-043	\$90.90	317-200-013	\$0.00
317-140-054	\$583.20	317-160-044	\$0.00	317-200-014	\$0.00
317-150-002	\$0.00	317-160-045	\$0.00	317-200-015	\$0.00
317-150-006	\$0.00	317-160-046	\$0.00	317-200-016	\$0.00
317-150-007	\$0.00	317-160-048	\$0.86	317-200-017	\$0.00
317-150-010	\$3.82	317-170-012	\$0.00	317-200-018	\$0.00
317-150-013	\$3.76	317-170-015	\$0.00	317-200-019	\$0.00
317-150-016	\$3.76	317-170-016	\$1.58	317-200-020	\$0.00
317-150-017	\$3.76	317-170-017	\$0.00	317-200-021	\$0.00
317-150-018	\$3.76	317-170-024	\$0.00	317-200-022	\$0.00
317-150-019	\$3.76	317-170-029	\$0.00	317-200-023	\$0.00
317-150-021	\$0.00	317-170-030	\$0.00	317-200-024	\$0.00
317-150-033	\$0.00	317-170-032	\$0.00	317-200-025	\$0.00
317-150-035	\$3.80	317-170-033	\$3.30	317-200-026	\$0.00
317-150-037	\$3.80	317-170-043	\$0.00	317-200-027	\$0.00
317-150-038	\$3.76	317-170-044	\$0.00	317-200-028	\$0.00
317-150-039	\$3.76	317-170-045	\$597.14	317-200-029	\$0.00
317-150-041	\$0.00	317-170-047	\$423.44	317-200-030	\$0.00
317-150-042	\$3.76	317-180-007	\$0.00	317-200-031	\$0.00
317-150-043	\$3.78	317-180-008	\$0.00	317-200-032	\$0.00
317-150-045	\$0.00	317-180-009	\$0.00	317-200-033	\$0.00
317-150-046	\$0.00	317-180-013	\$0.00	317-200-034	\$0.00
317-150-049	\$3.76	317-180-014	\$0.00	317-200-035	\$0.00
317-150-050	\$3.76	317-180-020	\$0.00	317-200-036	\$0.00
317-150-051	\$3.76	317-180-021	\$0.00	317-200-037	\$0.00
317-150-052	\$3.76	317-180-022	\$0.00	317-200-038	\$0.00
317-150-053	\$0.00	317-180-023	\$0.00	317-200-039	\$0.00
317-150-054	\$0.00	317-180-024	\$4.38	317-200-040	\$0.00
317-150-055	\$0.00	317-180-025	\$0.00	317-200-041	\$0.00
317-150-056	\$0.00	317-180-026	\$0.00	317-210-006	\$4.14

**Appendix D**

**Riverside County Flood Control and Water Conservation District  
NPDES - Santa Ana Benefit Assessment Area  
Fiscal Year 2023-2024 Assessment Roll**

<u>APN</u>	<u>Levy Amount</u>	<u>APN</u>	<u>Levy Amount</u>	<u>APN</u>	<u>Levy Amount</u>
317-210-008	\$4.08	317-240-034	\$0.00	317-280-008	\$4.12
317-210-010	\$0.00	317-240-039	\$0.00	317-280-009	\$0.00
317-210-011	\$4.22	317-240-041	\$0.00	317-280-010	\$0.00
317-210-018	\$0.00	317-240-043	\$167.40	317-280-011	\$4.10
317-210-020	\$0.00	317-240-044	\$150.30	317-280-012	\$4.10
317-210-022	\$0.00	317-240-045	\$171.44	317-280-013	\$4.10
317-210-023	\$0.00	317-240-046	\$0.00	317-280-014	\$4.10
317-210-024	\$0.00	317-240-047	\$0.00	317-290-001	\$4.12
317-210-026	\$402.74	317-240-048	\$0.00	317-290-002	\$0.00
317-220-008	\$5.08	317-240-049	\$0.00	317-290-003	\$4.12
317-220-009	\$5.08	317-250-006	\$0.00	317-290-004	\$4.22
317-220-010	\$0.00	317-250-007	\$0.00	317-290-005	\$0.00
317-220-012	\$4.62	317-250-008	\$11.28	317-290-006	\$4.64
317-220-013	\$4.60	317-250-009	\$0.00	317-290-012	\$0.00
317-220-016	\$4.42	317-260-003	\$4.22	317-290-013	\$4.12
317-220-017	\$4.42	317-260-004	\$4.28	317-290-014	\$0.00
317-220-018	\$4.44	317-260-005	\$4.18	317-290-015	\$4.08
317-220-020	\$0.00	317-260-014	\$0.00	317-290-016	\$4.08
317-220-021	\$4.70	317-260-015	\$0.00	317-290-017	\$0.00
317-220-022	\$0.00	317-260-016	\$0.00	317-290-018	\$4.08
317-220-023	\$4.68	317-260-017	\$0.00	317-290-019	\$4.16
317-220-025	\$0.00	317-260-018	\$3.84	317-300-002	\$4.10
317-230-018	\$0.00	317-260-019	\$4.10	317-300-003	\$4.62
317-230-019	\$4.56	317-260-020	\$4.06	317-300-004	\$4.10
317-230-020	\$4.56	317-260-021	\$4.40	317-300-005	\$4.10
317-230-021	\$4.54	317-260-024	\$4.00	317-300-006	\$4.06
317-230-022	\$0.00	317-260-029	\$0.00	317-300-007	\$4.06
317-230-023	\$4.54	317-260-034	\$0.00	317-300-009	\$4.14
317-230-026	\$0.00	317-260-036	\$0.00	317-300-010	\$4.14
317-230-034	\$0.00	317-270-001	\$0.00	317-300-011	\$4.14
317-230-042	\$19.34	317-270-002	\$0.00	317-300-012	\$4.16
317-230-044	\$0.80	317-270-003	\$4.58	317-300-013	\$4.16
317-230-046	\$0.00	317-270-004	\$4.58	317-300-014	\$4.16
317-230-047	\$1.06	317-270-006	\$0.94	317-300-016	\$3.78
317-230-048	\$206.28	317-270-009	\$4.18	317-300-017	\$4.16
317-230-049	\$5.02	317-270-010	\$1.82	317-300-018	\$4.16
317-230-050	\$0.00	317-270-011	\$5.86	317-300-019	\$3.80
317-230-052	\$937.34	317-270-012	\$0.00	317-300-020	\$3.80
317-240-001	\$1,440.00	317-270-013	\$1.30	317-300-021	\$3.80
317-240-008	\$0.00	317-270-014	\$0.00	317-310-001	\$0.00
317-240-013	\$0.00	317-270-015	\$0.88	317-310-002	\$0.00
317-240-015	\$1.84	317-270-016	\$0.00	317-310-003	\$0.00
317-240-017	\$4.06	317-270-018	\$292.04	317-310-004	\$4.14
317-240-019	\$4.06	317-280-001	\$4.12	317-310-005	\$4.14
317-240-020	\$4.06	317-280-002	\$0.00	317-310-006	\$0.00
317-240-021	\$4.02	317-280-003	\$4.12	317-310-007	\$4.14
317-240-022	\$0.00	317-280-004	\$4.22	317-310-008	\$4.08
317-240-028	\$0.00	317-280-006	\$5.08	317-310-009	\$4.08
317-240-029	\$0.00	317-280-007	\$4.22	317-310-018	\$3.78

**Appendix D**

**Riverside County Flood Control and Water Conservation District  
NPDES - Santa Ana Benefit Assessment Area  
Fiscal Year 2023-2024 Assessment Roll**

<u>APN</u>	<u>Levy Amount</u>	<u>APN</u>	<u>Levy Amount</u>	<u>APN</u>	<u>Levy Amount</u>
317-310-019	\$3.78	317-324-004	\$3.74	318-021-007	\$3.86
317-310-020	\$3.78	317-324-005	\$3.74	318-021-008	\$3.86
317-310-021	\$4.06	317-324-006	\$3.74	318-021-009	\$0.00
317-310-022	\$4.10	317-324-007	\$3.74	318-021-010	\$3.86
317-310-023	\$4.10	317-324-008	\$3.74	318-021-011	\$3.86
317-310-024	\$0.00	317-324-009	\$3.74	318-021-012	\$3.84
317-310-025	\$4.10	317-324-010	\$3.74	318-021-013	\$3.82
317-310-026	\$4.10	317-324-011	\$3.74	318-021-014	\$3.80
317-310-027	\$3.78	317-324-012	\$3.74	318-021-015	\$3.84
317-321-001	\$3.74	317-324-013	\$3.74	318-021-016	\$3.84
317-321-002	\$3.60	317-324-014	\$3.74	318-021-017	\$3.84
317-321-003	\$3.74	317-324-015	\$3.74	318-021-018	\$3.84
317-321-004	\$3.74	317-324-016	\$3.74	318-021-019	\$3.84
317-321-005	\$3.74	317-325-001	\$3.74	318-021-020	\$3.84
317-321-006	\$3.74	317-325-002	\$3.74	318-021-021	\$3.84
317-321-007	\$3.74	317-325-003	\$3.74	318-021-022	\$0.00
317-321-008	\$3.74	317-325-004	\$3.74	318-021-023	\$3.84
317-322-001	\$3.74	317-325-005	\$3.74	318-021-024	\$3.84
317-322-002	\$3.74	317-325-006	\$3.74	318-021-025	\$0.00
317-322-003	\$3.74	317-325-007	\$3.74	318-021-026	\$3.82
317-322-004	\$3.74	317-325-008	\$3.60	318-022-003	\$3.84
317-322-005	\$3.74	317-325-009	\$3.74	318-022-004	\$3.84
317-322-006	\$3.74	317-325-010	\$3.60	318-022-005	\$3.84
317-322-007	\$3.74	317-325-011	\$3.74	318-022-006	\$3.84
317-322-008	\$3.74	317-325-012	\$3.74	318-022-007	\$3.84
317-322-009	\$3.74	317-325-013	\$3.74	318-022-008	\$3.84
317-322-010	\$3.74	317-325-014	\$3.74	318-022-009	\$0.00
317-322-011	\$3.74	317-325-015	\$3.74	318-022-010	\$3.84
317-322-012	\$3.74	317-325-016	\$3.74	318-022-011	\$3.76
317-322-013	\$3.74	317-325-017	\$3.60	318-022-012	\$0.00
317-322-014	\$3.74	317-325-018	\$3.74	318-022-013	\$3.98
317-322-015	\$3.74	317-325-019	\$3.74	318-022-015	\$3.74
317-322-016	\$3.74	317-325-020	\$3.74	318-022-017	\$0.00
317-322-017	\$3.74	317-325-021	\$3.74	318-022-018	\$3.84
317-322-018	\$3.74	317-325-022	\$3.74	318-031-001	\$3.82
317-322-019	\$3.74	317-330-001	\$22.50	318-031-002	\$3.86
317-323-001	\$3.74	317-330-002	\$25.20	318-031-003	\$3.84
317-323-002	\$3.74	317-330-003	\$25.20	318-031-004	\$3.86
317-323-003	\$3.74	317-330-004	\$32.40	318-031-005	\$3.86
317-323-004	\$3.74	317-330-005	\$31.50	318-031-006	\$3.76
317-323-005	\$3.74	317-330-006	\$24.30	318-031-007	\$3.76
317-323-006	\$3.74	317-330-007	\$23.84	318-031-008	\$3.86
317-323-007	\$3.74	317-330-008	\$20.70	318-031-009	\$3.86
317-323-008	\$3.74	318-021-001	\$3.82	318-031-010	\$0.00
317-323-009	\$3.74	318-021-002	\$0.00	318-031-011	\$4.32
317-323-010	\$3.74	318-021-003	\$3.86	318-031-012	\$3.80
317-324-001	\$3.74	318-021-004	\$0.00	318-031-013	\$3.84
317-324-002	\$3.74	318-021-005	\$3.86	318-031-014	\$3.84
317-324-003	\$3.74	318-021-006	\$3.86	318-031-015	\$3.84



**Appendix D**

**Riverside County Flood Control and Water Conservation District  
NPDES - Santa Ana Benefit Assessment Area  
Fiscal Year 2023-2024 Assessment Roll**

<u>APN</u>	<u>Levy Amount</u>	<u>APN</u>	<u>Levy Amount</u>	<u>APN</u>	<u>Levy Amount</u>
318-031-016	\$3.84	318-042-016	\$0.00	318-052-026	\$3.84
318-031-017	\$3.84	318-042-017	\$3.84	318-061-001	\$3.98
318-031-018	\$3.84	318-042-018	\$0.00	318-061-002	\$3.84
318-031-019	\$3.84	318-042-019	\$0.00	318-061-003	\$0.00
318-031-020	\$0.00	318-042-020	\$3.84	318-061-004	\$0.00
318-031-021	\$3.84	318-042-021	\$3.84	318-061-005	\$0.00
318-031-022	\$3.84	318-042-022	\$3.84	318-061-006	\$3.84
318-031-023	\$3.84	318-042-023	\$3.84	318-061-007	\$0.00
318-031-024	\$0.00	318-042-024	\$3.80	318-061-008	\$3.84
318-032-001	\$3.82	318-042-025	\$3.84	318-061-016	\$3.84
318-032-002	\$0.00	318-042-026	\$3.80	318-061-017	\$3.84
318-032-003	\$0.00	318-042-028	\$9.44	318-061-018	\$3.84
318-032-004	\$3.76	318-051-001	\$3.82	318-061-019	\$3.84
318-032-005	\$0.00	318-051-002	\$3.84	318-061-020	\$0.00
318-032-008	\$3.84	318-051-003	\$3.84	318-061-021	\$0.00
318-032-009	\$0.00	318-051-004	\$3.84	318-061-022	\$0.00
318-032-010	\$0.00	318-051-005	\$4.00	318-061-023	\$3.84
318-032-011	\$3.84	318-051-006	\$3.84	318-061-024	\$3.84
318-032-012	\$3.84	318-051-007	\$3.84	318-061-025	\$0.00
318-032-013	\$3.84	318-051-008	\$3.84	318-061-027	\$0.00
318-032-020	\$3.82	318-051-011	\$3.84	318-061-030	\$0.00
318-032-021	\$3.84	318-051-012	\$3.84	318-061-036	\$0.00
318-032-022	\$3.84	318-051-013	\$3.80	318-061-038	\$51.30
318-041-001	\$3.98	318-051-014	\$3.84	318-062-001	\$3.82
318-041-002	\$0.00	318-052-001	\$3.80	318-062-002	\$3.84
318-041-003	\$0.00	318-052-002	\$3.84	318-062-003	\$3.84
318-041-004	\$0.00	318-052-003	\$3.84	318-062-004	\$3.84
318-041-005	\$3.84	318-052-004	\$3.84	318-062-005	\$3.84
318-041-006	\$3.84	318-052-005	\$3.84	318-062-006	\$3.84
318-041-007	\$3.84	318-052-006	\$3.84	318-062-007	\$3.84
318-041-008	\$3.84	318-052-007	\$3.68	318-062-008	\$3.84
318-041-009	\$3.80	318-052-008	\$3.84	318-062-009	\$3.84
318-041-012	\$3.84	318-052-009	\$3.84	318-062-011	\$34.20
318-041-013	\$3.84	318-052-010	\$3.84	318-062-012	\$3.84
318-041-014	\$3.84	318-052-011	\$3.84	318-062-013	\$3.84
318-042-001	\$3.82	318-052-012	\$3.84	318-070-001	\$4.80
318-042-002	\$3.84	318-052-013	\$3.82	318-070-002	\$4.86
318-042-003	\$3.84	318-052-014	\$0.00	318-070-005	\$0.00
318-042-004	\$3.84	318-052-015	\$19.80	318-070-006	\$0.00
318-042-005	\$3.84	318-052-016	\$3.84	318-070-007	\$4.28
318-042-006	\$0.00	318-052-017	\$3.84	318-070-008	\$4.48
318-042-007	\$3.84	318-052-018	\$3.84	318-070-009	\$0.00
318-042-008	\$0.00	318-052-019	\$3.84	318-070-010	\$0.00
318-042-009	\$3.84	318-052-020	\$3.84	318-081-003	\$0.00
318-042-010	\$3.84	318-052-021	\$3.84	318-081-004	\$0.00
318-042-011	\$3.84	318-052-022	\$3.84	318-081-005	\$3.84
318-042-013	\$3.84	318-052-023	\$3.84	318-081-006	\$3.84
318-042-014	\$3.84	318-052-024	\$3.84	318-081-007	\$3.84
318-042-015	\$3.84	318-052-025	\$0.00	318-081-008	\$3.84

**Appendix D**

**Riverside County Flood Control and Water Conservation District  
NPDES - Santa Ana Benefit Assessment Area  
Fiscal Year 2023-2024 Assessment Roll**

<u>APN</u>	<u>Levy Amount</u>	<u>APN</u>	<u>Levy Amount</u>	<u>APN</u>	<u>Levy Amount</u>
318-081-009	\$3.84	318-090-037	\$3.80	318-110-031	\$0.00
318-081-010	\$3.84	318-090-039	\$3.80	318-110-032	\$0.00
318-081-011	\$3.82	318-090-040	\$0.00	318-110-033	\$0.00
318-081-012	\$3.82	318-090-041	\$0.00	318-110-034	\$4.18
318-081-013	\$3.84	318-090-042	\$0.00	318-110-035	\$4.16
318-081-014	\$3.84	318-090-043	\$0.00	318-110-036	\$4.18
318-081-015	\$3.84	318-090-044	\$0.00	318-110-037	\$4.18
318-081-016	\$0.00	318-090-045	\$0.00	318-110-038	\$4.16
318-081-017	\$0.00	318-090-046	\$0.00	318-110-039	\$4.20
318-081-018	\$0.00	318-090-047	\$0.00	318-110-040	\$4.10
318-081-019	\$3.84	318-090-048	\$0.00	318-110-041	\$4.10
318-081-020	\$0.00	318-090-049	\$0.00	318-110-042	\$4.10
318-081-021	\$0.00	318-090-050	\$3.90	318-110-043	\$4.10
318-081-022	\$0.00	318-100-004	\$0.00	318-110-044	\$4.08
318-081-023	\$3.84	318-100-009	\$0.00	318-110-045	\$0.00
318-081-024	\$3.84	318-100-014	\$0.00	318-110-046	\$4.14
318-081-025	\$3.80	318-100-022	\$0.00	318-110-047	\$4.14
318-081-026	\$3.82	318-100-025	\$0.00	318-110-049	\$4.14
318-081-027	\$3.82	318-100-032	\$0.00	318-110-050	\$4.14
318-081-028	\$3.84	318-110-001	\$4.10	318-110-051	\$4.14
318-081-029	\$3.84	318-110-002	\$3.88	318-110-052	\$4.14
318-082-001	\$3.82	318-110-003	\$3.90	318-110-053	\$4.14
318-082-002	\$3.84	318-110-004	\$4.20	318-110-054	\$0.00
318-082-003	\$0.00	318-110-005	\$4.18	318-110-055	\$4.12
318-082-004	\$0.00	318-110-006	\$4.18	318-110-056	\$4.12
318-082-005	\$0.00	318-110-007	\$0.00	318-110-057	\$4.14
318-082-006	\$0.00	318-110-008	\$4.18	318-110-058	\$4.12
318-082-007	\$3.84	318-110-009	\$0.00	318-110-059	\$0.00
318-082-008	\$0.00	318-110-010	\$4.16	318-110-061	\$0.00
318-082-009	\$0.00	318-110-011	\$4.18	318-110-062	\$4.14
318-082-010	\$3.84	318-110-012	\$4.18	318-110-063	\$4.06
318-082-011	\$0.00	318-110-013	\$4.18	318-120-003	\$4.52
318-082-014	\$3.98	318-110-014	\$0.00	318-120-004	\$4.06
318-090-001	\$3.98	318-110-015	\$4.18	318-120-028	\$4.32
318-090-002	\$0.00	318-110-016	\$4.16	318-120-029	\$3.88
318-090-003	\$3.84	318-110-017	\$4.18	318-120-031	\$0.00
318-090-004	\$3.84	318-110-018	\$4.18	318-120-032	\$4.46
318-090-007	\$0.00	318-110-019	\$0.00	318-120-033	\$4.54
318-090-008	\$0.00	318-110-020	\$0.00	318-120-034	\$4.54
318-090-009	\$0.00	318-110-021	\$4.24	318-120-036	\$4.44
318-090-010	\$0.00	318-110-022	\$4.24	318-120-037	\$0.00
318-090-011	\$0.00	318-110-023	\$4.14	318-120-038	\$0.00
318-090-012	\$3.98	318-110-024	\$4.14	318-120-039	\$0.00
318-090-013	\$0.00	318-110-025	\$4.16	318-120-040	\$4.46
318-090-014	\$3.84	318-110-026	\$4.18	318-120-041	\$4.54
318-090-015	\$0.00	318-110-027	\$0.00	318-120-044	\$4.46
318-090-016	\$3.84	318-110-028	\$0.00	318-120-045	\$0.00
318-090-017	\$0.00	318-110-029	\$4.18	318-120-046	\$4.10
318-090-018	\$0.00	318-110-030	\$4.18	318-120-047	\$4.10

**Appendix D**

**Riverside County Flood Control and Water Conservation District  
NPDES - Santa Ana Benefit Assessment Area  
Fiscal Year 2023-2024 Assessment Roll**

<u>APN</u>	<u>Levy Amount</u>	<u>APN</u>	<u>Levy Amount</u>	<u>APN</u>	<u>Levy Amount</u>
318-120-048	\$4.12	318-150-026	\$4.12	318-171-019	\$4.18
318-120-049	\$4.46	318-150-027	\$3.76	318-171-020	\$4.18
318-120-050	\$0.00	318-150-028	\$4.24	318-171-021	\$3.88
318-120-051	\$4.54	318-150-029	\$3.90	318-171-022	\$4.06
318-120-052	\$0.00	318-150-030	\$4.04	318-171-023	\$4.14
318-120-053	\$4.44	318-150-031	\$4.04	318-171-024	\$4.06
318-120-054	\$4.54	318-160-003	\$0.00	318-171-025	\$3.94
318-120-055	\$0.00	318-160-004	\$0.00	318-171-026	\$3.88
318-120-056	\$0.00	318-160-005	\$0.00	318-171-027	\$4.14
318-120-057	\$0.00	318-160-024	\$4.54	318-171-028	\$0.00
318-130-001	\$0.00	318-160-025	\$4.54	318-171-029	\$0.00
318-130-003	\$0.00	318-160-026	\$4.20	318-172-001	\$4.26
318-130-004	\$4.00	318-160-027	\$4.02	318-172-002	\$4.18
318-130-005	\$0.00	318-160-028	\$4.10	318-172-004	\$4.08
318-130-012	\$144.00	318-160-029	\$4.10	318-172-005	\$4.08
318-130-014	\$4.54	318-160-030	\$4.06	318-172-006	\$4.06
318-130-015	\$0.00	318-160-031	\$4.06	318-172-007	\$0.00
318-130-016	\$4.12	318-160-032	\$0.00	318-172-008	\$4.16
318-130-017	\$4.10	318-160-033	\$4.72	318-172-009	\$4.10
318-130-018	\$4.08	318-160-034	\$4.12	318-172-010	\$0.00
318-130-019	\$4.08	318-160-035	\$4.02	318-172-011	\$0.00
318-130-020	\$0.00	318-160-036	\$3.78	318-172-012	\$4.46
318-140-002	\$0.00	318-160-037	\$4.54	318-172-013	\$0.00
318-140-003	\$0.00	318-160-038	\$4.46	318-172-018	\$0.00
318-140-004	\$49.50	318-160-040	\$4.54	318-172-020	\$0.00
318-140-015	\$0.00	318-160-041	\$4.46	318-172-021	\$0.00
318-140-016	\$0.00	318-160-042	\$3.90	318-172-022	\$0.00
318-140-017	\$0.00	318-160-043	\$3.94	318-172-023	\$0.00
318-140-020	\$0.00	318-160-044	\$3.94	318-172-024	\$4.06
318-140-021	\$0.00	318-160-045	\$0.00	318-180-001	\$4.12
318-140-022	\$4.46	318-160-046	\$0.00	318-180-022	\$4.52
318-140-023	\$4.12	318-160-047	\$0.00	318-180-024	\$0.00
318-140-024	\$0.00	318-171-001	\$4.46	318-180-034	\$3.94
318-140-025	\$4.54	318-171-002	\$0.00	318-180-035	\$3.92
318-140-026	\$3.84	318-171-003	\$4.12	318-180-041	\$4.08
318-140-027	\$4.30	318-171-004	\$4.12	318-180-042	\$4.52
318-140-028	\$24.30	318-171-005	\$4.10	318-180-043	\$4.44
318-140-029	\$22.94	318-171-006	\$4.54	318-180-045	\$4.10
318-140-030	\$0.00	318-171-007	\$4.68	318-180-046	\$4.10
318-140-031	\$37.46	318-171-009	\$0.00	318-180-048	\$4.12
318-140-032	\$0.00	318-171-010	\$4.12	318-180-049	\$3.90
318-150-018	\$0.00	318-171-011	\$4.46	318-180-050	\$3.90
318-150-019	\$4.12	318-171-012	\$3.92	318-180-051	\$3.90
318-150-020	\$4.12	318-171-013	\$3.92	318-180-052	\$0.00
318-150-021	\$4.54	318-171-014	\$0.00	318-180-053	\$0.00
318-150-022	\$4.46	318-171-015	\$4.54	318-180-054	\$3.90
318-150-023	\$0.00	318-171-016	\$0.00	318-180-055	\$0.00
318-150-024	\$3.78	318-171-017	\$4.02	318-180-056	\$4.46
318-150-025	\$4.12	318-171-018	\$0.00	318-180-057	\$4.54

**Appendix D**

**Riverside County Flood Control and Water Conservation District  
NPDES - Santa Ana Benefit Assessment Area  
Fiscal Year 2023-2024 Assessment Roll**

<u>APN</u>	<u>Levy Amount</u>	<u>APN</u>	<u>Levy Amount</u>	<u>APN</u>	<u>Levy Amount</u>
318-180-058	\$0.00	318-200-014	\$4.62	318-200-096	\$4.04
318-180-059	\$4.12	318-200-015	\$4.62	318-200-097	\$4.46
318-180-060	\$0.00	318-200-016	\$4.18	318-210-001	\$4.18
318-180-061	\$4.46	318-200-017	\$3.96	318-210-002	\$4.20
318-180-062	\$4.52	318-200-018	\$3.92	318-210-003	\$4.20
318-180-063	\$4.54	318-200-019	\$4.74	318-210-004	\$4.20
318-180-064	\$4.08	318-200-020	\$0.00	318-210-005	\$4.20
318-180-065	\$0.00	318-200-029	\$0.00	318-210-006	\$4.20
318-180-066	\$3.94	318-200-030	\$3.96	318-210-007	\$0.00
318-180-067	\$0.00	318-200-031	\$3.86	318-210-008	\$4.20
318-180-068	\$4.54	318-200-032	\$0.00	318-210-019	\$4.24
318-180-069	\$4.54	318-200-033	\$85.04	318-210-020	\$4.24
318-180-070	\$4.46	318-200-034	\$3.92	318-210-031	\$0.00
318-180-071	\$4.18	318-200-035	\$4.62	318-210-032	\$4.24
318-180-072	\$3.94	318-200-047	\$3.86	318-210-035	\$4.24
318-180-073	\$4.08	318-200-048	\$3.92	318-210-036	\$3.86
318-180-075	\$31.72	318-200-053	\$3.84	318-210-047	\$4.24
318-190-026	\$3.86	318-200-054	\$3.84	318-210-048	\$4.24
318-190-027	\$3.86	318-200-056	\$3.94	318-210-050	\$0.00
318-190-028	\$0.00	318-200-058	\$3.86	318-210-051	\$4.20
318-190-029	\$4.54	318-200-059	\$4.10	318-210-052	\$4.20
318-190-030	\$4.54	318-200-061	\$4.16	318-210-053	\$4.20
318-190-031	\$0.00	318-200-062	\$4.04	318-210-054	\$4.20
318-190-032	\$3.88	318-200-063	\$4.12	318-210-055	\$4.20
318-190-033	\$4.02	318-200-064	\$3.86	318-210-056	\$4.20
318-190-034	\$3.90	318-200-069	\$4.06	318-210-057	\$4.20
318-190-035	\$3.82	318-200-070	\$3.92	318-210-058	\$4.20
318-190-036	\$0.00	318-200-071	\$3.92	318-210-059	\$4.20
318-190-037	\$4.20	318-200-072	\$4.18	318-210-060	\$0.00
318-190-038	\$3.90	318-200-073	\$3.86	318-210-061	\$0.00
318-190-039	\$3.90	318-200-074	\$4.12	318-210-062	\$4.20
318-190-040	\$3.90	318-200-078	\$3.88	318-210-063	\$0.00
318-190-041	\$0.00	318-200-079	\$4.28	318-210-064	\$4.22
318-190-042	\$3.78	318-200-080	\$4.10	318-210-065	\$4.22
318-190-043	\$3.76	318-200-081	\$4.16	318-210-066	\$4.22
318-190-044	\$0.00	318-200-082	\$4.54	318-210-067	\$0.00
318-190-045	\$3.74	318-200-083	\$3.90	318-210-068	\$0.00
318-190-046	\$3.74	318-200-084	\$4.08	318-210-069	\$4.22
318-190-047	\$0.00	318-200-085	\$4.10	318-210-070	\$0.00
318-190-048	\$3.80	318-200-086	\$4.54	318-210-071	\$4.20
318-200-003	\$0.00	318-200-087	\$4.62	318-210-072	\$4.20
318-200-004	\$3.86	318-200-088	\$3.90	318-210-073	\$4.20
318-200-007	\$4.52	318-200-089	\$3.90	318-210-074	\$4.20
318-200-008	\$75.26	318-200-090	\$3.90	318-210-075	\$4.20
318-200-009	\$4.52	318-200-091	\$3.90	318-210-076	\$0.00
318-200-010	\$3.84	318-200-092	\$4.54	318-210-077	\$4.20
318-200-011	\$4.24	318-200-093	\$3.92	318-210-078	\$4.20
318-200-012	\$0.00	318-200-094	\$0.00	318-210-079	\$4.20
318-200-013	\$4.62	318-200-095	\$4.10	318-210-080	\$4.20

**Appendix D**

**Riverside County Flood Control and Water Conservation District  
NPDES - Santa Ana Benefit Assessment Area  
Fiscal Year 2023-2024 Assessment Roll**

<u>APN</u>	<u>Levy Amount</u>	<u>APN</u>	<u>Levy Amount</u>	<u>APN</u>	<u>Levy Amount</u>
318-210-081	\$4.20	318-221-048	\$4.20	318-230-091	\$4.10
318-210-082	\$0.00	318-221-049	\$4.20	318-230-092	\$4.10
318-221-001	\$4.20	318-221-050	\$4.20	318-230-093	\$4.04
318-221-002	\$4.20	318-221-051	\$4.20	318-230-094	\$0.00
318-221-003	\$0.00	318-230-007	\$4.18	318-230-095	\$4.46
318-221-004	\$4.20	318-230-011	\$0.00	318-240-007	\$4.36
318-221-005	\$4.20	318-230-012	\$4.62	318-240-008	\$4.00
318-221-006	\$4.20	318-230-014	\$4.62	318-240-011	\$3.84
318-221-007	\$4.20	318-230-015	\$3.96	318-240-012	\$4.66
318-221-008	\$4.20	318-230-027	\$4.04	318-240-013	\$4.62
318-221-009	\$4.24	318-230-028	\$4.34	318-240-014	\$4.62
318-221-010	\$4.28	318-230-029	\$4.62	318-240-015	\$0.00
318-221-011	\$4.22	318-230-030	\$0.00	318-240-019	\$4.62
318-221-012	\$0.00	318-230-031	\$0.00	318-240-020	\$0.00
318-221-013	\$4.22	318-230-032	\$0.00	318-240-021	\$4.88
318-221-014	\$4.22	318-230-033	\$4.62	318-240-033	\$3.86
318-221-015	\$4.26	318-230-036	\$4.06	318-240-034	\$3.84
318-221-016	\$4.22	318-230-037	\$0.00	318-240-035	\$3.84
318-221-017	\$4.22	318-230-045	\$4.16	318-240-036	\$4.16
318-221-018	\$4.22	318-230-046	\$4.16	318-240-037	\$4.16
318-221-019	\$4.20	318-230-057	\$4.12	318-240-038	\$4.66
318-221-020	\$4.20	318-230-058	\$4.04	318-240-039	\$4.58
318-221-021	\$4.20	318-230-059	\$4.02	318-240-040	\$4.52
318-221-022	\$4.20	318-230-065	\$4.46	318-240-043	\$3.90
318-221-023	\$4.20	318-230-066	\$4.54	318-240-044	\$3.90
318-221-024	\$4.20	318-230-067	\$0.00	318-240-045	\$3.90
318-221-025	\$4.20	318-230-068	\$3.90	318-240-046	\$4.06
318-221-026	\$4.20	318-230-069	\$4.04	318-240-049	\$4.06
318-221-027	\$4.20	318-230-070	\$4.88	318-240-050	\$4.14
318-221-028	\$0.00	318-230-071	\$4.40	318-240-055	\$4.22
318-221-029	\$4.20	318-230-072	\$3.90	318-240-056	\$4.00
318-221-030	\$4.24	318-230-073	\$0.00	318-240-057	\$4.00
318-221-031	\$4.20	318-230-074	\$4.04	318-240-058	\$4.00
318-221-032	\$4.20	318-230-075	\$2.46	318-240-060	\$4.00
318-221-033	\$4.20	318-230-076	\$3.94	318-240-061	\$4.06
318-221-034	\$4.20	318-230-077	\$4.54	318-240-062	\$4.08
318-221-035	\$0.00	318-230-078	\$4.62	318-240-064	\$4.10
318-221-036	\$4.20	318-230-079	\$3.82	318-240-066	\$4.46
318-221-037	\$4.20	318-230-080	\$3.96	318-240-067	\$4.10
318-221-038	\$4.20	318-230-081	\$4.10	318-240-068	\$4.52
318-221-039	\$4.20	318-230-082	\$4.10	318-240-070	\$4.52
318-221-040	\$4.20	318-230-083	\$4.08	318-240-071	\$4.10
318-221-041	\$3.94	318-230-084	\$0.00	318-240-072	\$4.18
318-221-042	\$3.94	318-230-085	\$4.54	318-240-073	\$0.00
318-221-043	\$4.20	318-230-086	\$4.28	318-240-074	\$4.10
318-221-044	\$4.22	318-230-087	\$3.92	318-240-075	\$0.00
318-221-045	\$4.20	318-230-088	\$3.92	318-240-076	\$4.46
318-221-046	\$4.20	318-230-089	\$3.90	318-240-077	\$4.52
318-221-047	\$4.20	318-230-090	\$3.90	318-240-078	\$4.16

**Appendix D**

**Riverside County Flood Control and Water Conservation District  
NPDES - Santa Ana Benefit Assessment Area  
Fiscal Year 2023-2024 Assessment Roll**

---

<u>APN</u>	<u>Levy Amount</u>	<u>APN</u>	<u>Levy Amount</u>	<u>APN</u>	<u>Levy Amount</u>
318-240-079	\$4.06	318-251-046	\$4.18	318-260-075	\$4.26
318-240-080	\$4.52	318-251-047	\$0.00	318-260-076	\$4.28
318-240-081	\$4.52	318-251-048	\$4.20	318-260-077	\$0.00
318-240-082	\$4.44	318-251-049	\$4.20	318-260-078	\$4.10
318-251-001	\$4.22	318-251-050	\$4.20	318-260-079	\$4.18
318-251-002	\$4.20	318-251-051	\$4.20	318-260-080	\$4.18
318-251-003	\$4.20	318-251-052	\$0.00	318-260-081	\$4.18
318-251-004	\$4.20	318-260-001	\$4.20	318-260-082	\$0.00
318-251-005	\$0.00	318-260-002	\$4.20	318-260-083	\$4.18
318-251-006	\$4.20	318-260-003	\$4.20	318-270-012	\$0.00
318-251-007	\$4.20	318-260-004	\$4.20	318-270-013	\$4.62
318-251-008	\$4.20	318-260-005	\$4.20	318-270-014	\$4.16
318-251-009	\$4.20	318-260-007	\$4.20	318-270-015	\$3.88
318-251-010	\$4.20	318-260-008	\$4.20	318-270-016	\$3.96
318-251-011	\$4.22	318-260-009	\$4.20	318-270-018	\$4.62
318-251-012	\$4.22	318-260-010	\$4.30	318-270-021	\$4.06
318-251-013	\$4.22	318-260-024	\$4.22	318-270-022	\$4.48
318-251-014	\$4.22	318-260-025	\$4.24	318-270-023	\$4.70
318-251-015	\$0.00	318-260-026	\$27.26	318-270-024	\$0.00
318-251-016	\$4.22	318-260-027	\$4.22	318-270-026	\$4.10
318-251-017	\$4.20	318-260-040	\$4.22	318-270-027	\$4.08
318-251-018	\$4.20	318-260-041	\$4.22	318-270-028	\$4.34
318-251-019	\$4.20	318-260-042	\$0.00	318-270-034	\$4.14
318-251-020	\$4.24	318-260-043	\$4.22	318-270-035	\$0.00
318-251-021	\$4.24	318-260-050	\$0.00	318-270-036	\$4.06
318-251-022	\$4.24	318-260-051	\$3.94	318-270-037	\$4.42
318-251-023	\$4.22	318-260-052	\$3.94	318-270-038	\$4.64
318-251-024	\$4.22	318-260-053	\$4.18	318-270-039	\$0.00
318-251-025	\$4.20	318-260-054	\$4.20	318-270-040	\$4.38
318-251-026	\$4.22	318-260-055	\$4.20	318-270-043	\$4.44
318-251-027	\$4.22	318-260-056	\$4.20	318-270-045	\$4.72
318-251-028	\$4.22	318-260-057	\$0.00	318-270-046	\$4.66
318-251-029	\$4.20	318-260-058	\$0.00	318-270-047	\$3.94
318-251-030	\$4.20	318-260-059	\$4.20	318-270-048	\$3.84
318-251-031	\$4.20	318-260-060	\$4.20	318-270-054	\$3.98
318-251-032	\$4.20	318-260-061	\$4.20	318-270-057	\$4.06
318-251-033	\$4.20	318-260-062	\$0.00	318-270-058	\$4.06
318-251-034	\$4.24	318-260-063	\$4.20	318-270-063	\$0.00
318-251-035	\$4.24	318-260-064	\$4.18	318-270-064	\$4.36
318-251-036	\$4.20	318-260-065	\$4.44	318-270-065	\$4.02
318-251-037	\$4.20	318-260-066	\$4.16	318-270-068	\$4.10
318-251-038	\$4.20	318-260-067	\$4.16	318-270-069	\$4.10
318-251-039	\$4.20	318-260-068	\$4.18	318-270-070	\$4.10
318-251-040	\$0.00	318-260-069	\$4.20	318-270-071	\$4.02
318-251-041	\$0.00	318-260-070	\$4.20	318-270-072	\$4.02
318-251-042	\$4.20	318-260-071	\$4.22	318-270-074	\$4.52
318-251-043	\$4.20	318-260-072	\$4.22	318-270-075	\$4.60
318-251-044	\$4.20	318-260-073	\$4.22	318-270-076	\$4.20
318-251-045	\$4.18	318-260-074	\$4.24	318-270-077	\$4.44

**Appendix D**

**Riverside County Flood Control and Water Conservation District  
NPDES - Santa Ana Benefit Assessment Area  
Fiscal Year 2023-2024 Assessment Roll**

<u>APN</u>	<u>Levy Amount</u>	<u>APN</u>	<u>Levy Amount</u>	<u>APN</u>	<u>Levy Amount</u>
318-270-078	\$4.04	318-282-009	\$3.76	318-291-007	\$3.76
318-270-079	\$4.16	318-282-010	\$3.76	318-291-008	\$3.76
318-270-080	\$3.92	318-282-011	\$3.74	318-291-009	\$3.76
318-270-081	\$3.96	318-282-012	\$3.74	318-291-010	\$3.76
318-270-082	\$3.98	318-282-013	\$3.74	318-291-011	\$3.76
318-270-083	\$3.92	318-282-014	\$3.74	318-292-001	\$3.74
318-270-084	\$3.92	318-282-015	\$3.74	318-292-002	\$3.36
318-270-085	\$4.02	318-282-016	\$3.78	318-292-003	\$3.36
318-270-086	\$4.10	318-282-017	\$3.80	318-292-004	\$3.36
318-270-087	\$4.10	318-282-018	\$3.76	318-292-005	\$3.36
318-281-001	\$3.76	318-282-019	\$3.74	318-292-006	\$3.36
318-281-002	\$3.76	318-282-020	\$3.74	318-292-007	\$3.36
318-281-003	\$3.76	318-282-021	\$3.74	318-292-008	\$3.74
318-281-004	\$3.76	318-282-022	\$3.74	318-292-009	\$3.76
318-281-005	\$3.76	318-282-023	\$3.74	318-292-010	\$3.74
318-281-006	\$3.76	318-282-024	\$3.74	318-292-011	\$3.78
318-281-007	\$3.76	318-282-025	\$3.74	318-292-012	\$3.76
318-281-008	\$3.76	318-282-026	\$3.74	318-292-013	\$3.76
318-281-009	\$3.76	318-282-027	\$3.76	318-292-014	\$3.74
318-281-010	\$3.76	318-282-028	\$3.74	318-292-015	\$3.60
318-281-011	\$3.74	318-282-029	\$3.74	318-292-016	\$3.60
318-281-012	\$3.74	318-282-030	\$3.74	318-292-017	\$3.60
318-281-013	\$3.82	318-282-031	\$3.74	318-292-018	\$3.60
318-281-014	\$3.76	318-282-032	\$3.74	318-292-019	\$2.70
318-281-015	\$3.76	318-282-033	\$3.74	318-292-020	\$3.36
318-281-016	\$3.74	318-282-034	\$3.76	318-292-021	\$3.74
318-281-017	\$3.74	318-282-035	\$3.74	318-292-022	\$3.74
318-281-018	\$3.74	318-282-036	\$3.78	318-292-023	\$3.74
318-281-019	\$3.74	318-282-037	\$3.74	318-292-024	\$3.74
318-281-020	\$3.74	318-282-038	\$3.74	318-292-025	\$3.74
318-281-021	\$3.74	318-282-039	\$3.74	318-292-026	\$3.76
318-281-022	\$3.74	318-282-040	\$3.60	318-292-027	\$3.80
318-281-023	\$3.74	318-282-041	\$3.60	318-292-028	\$3.78
318-281-024	\$3.74	318-282-042	\$3.74	318-292-029	\$3.86
318-281-025	\$3.36	318-283-001	\$3.74	318-292-030	\$3.76
318-281-026	\$3.74	318-283-002	\$3.74	318-292-031	\$3.76
318-281-027	\$3.74	318-283-003	\$3.74	318-292-032	\$3.76
318-281-028	\$3.74	318-283-004	\$3.74	318-292-033	\$3.76
318-281-029	\$3.74	318-283-005	\$3.74	318-292-034	\$3.76
318-281-030	\$0.00	318-283-006	\$3.74	318-292-035	\$3.78
318-281-031	\$0.00	318-283-007	\$3.74	319-020-020	\$0.00
318-282-001	\$3.74	318-290-001	\$3.76	319-020-022	\$0.00
318-282-002	\$3.76	318-290-002	\$3.78	319-020-027	\$0.00
318-282-003	\$3.76	318-291-001	\$3.80	319-020-028	\$0.00
318-282-004	\$3.74	318-291-002	\$3.76	319-020-029	\$0.00
318-282-005	\$3.76	318-291-003	\$3.76	319-020-030	\$0.00
318-282-006	\$3.76	318-291-004	\$3.76	319-030-001	\$3.82
318-282-007	\$3.76	318-291-005	\$3.76	319-030-002	\$3.86
318-282-008	\$3.76	318-291-006	\$3.76	319-030-003	\$0.00

**Appendix D**

**Riverside County Flood Control and Water Conservation District  
NPDES - Santa Ana Benefit Assessment Area  
Fiscal Year 2023-2024 Assessment Roll**

---

<u>APN</u>	<u>Levy Amount</u>	<u>APN</u>	<u>Levy Amount</u>	<u>APN</u>	<u>Levy Amount</u>
319-030-004	\$3.86	319-040-031	\$3.80	319-052-021	\$0.00
319-030-005	\$0.00	319-040-032	\$3.82	319-052-022	\$3.84
319-030-006	\$3.84	319-040-034	\$3.82	319-052-023	\$0.00
319-030-007	\$3.86	319-051-001	\$3.82	319-052-024	\$3.84
319-030-008	\$3.84	319-051-002	\$3.84	319-052-025	\$3.84
319-030-009	\$3.86	319-051-003	\$3.84	319-052-026	\$3.84
319-030-010	\$3.86	319-051-006	\$3.84	319-052-027	\$0.00
319-030-011	\$3.86	319-051-007	\$3.84	319-052-028	\$3.98
319-030-012	\$0.00	319-051-008	\$3.84	319-052-029	\$0.00
319-030-013	\$3.82	319-051-009	\$3.84	319-061-001	\$0.00
319-030-015	\$19.80	319-051-010	\$0.00	319-061-002	\$3.84
319-030-016	\$3.84	319-051-011	\$0.00	319-061-003	\$3.84
319-030-017	\$3.76	319-051-012	\$0.00	319-061-004	\$3.84
319-030-018	\$3.76	319-051-013	\$0.00	319-061-005	\$3.84
319-030-019	\$3.84	319-051-014	\$0.00	319-061-006	\$3.84
319-030-020	\$3.84	319-051-017	\$3.70	319-061-007	\$3.84
319-030-021	\$3.84	319-051-018	\$0.00	319-061-008	\$3.84
319-030-022	\$3.84	319-051-019	\$3.84	319-061-009	\$3.84
319-030-023	\$3.84	319-051-020	\$3.84	319-061-010	\$3.84
319-030-024	\$3.84	319-051-021	\$3.84	319-061-011	\$3.84
319-030-025	\$3.84	319-051-022	\$3.84	319-061-012	\$3.84
319-030-026	\$3.82	319-051-023	\$3.84	319-061-013	\$3.80
319-030-027	\$3.84	319-051-024	\$3.84	319-061-016	\$3.84
319-030-028	\$3.82	319-051-025	\$3.84	319-061-017	\$3.84
319-040-001	\$3.82	319-051-026	\$0.00	319-061-018	\$3.84
319-040-002	\$3.86	319-051-027	\$3.84	319-061-019	\$3.84
319-040-003	\$3.86	319-051-028	\$3.84	319-061-020	\$3.84
319-040-004	\$0.00	319-051-029	\$3.82	319-061-021	\$3.84
319-040-005	\$3.86	319-051-030	\$0.00	319-061-022	\$3.84
319-040-006	\$0.00	319-051-032	\$3.82	319-061-023	\$3.84
319-040-007	\$3.86	319-051-033	\$3.82	319-061-024	\$3.84
319-040-008	\$0.00	319-051-035	\$3.86	319-061-025	\$0.00
319-040-009	\$0.00	319-052-003	\$0.00	319-061-026	\$0.00
319-040-010	\$3.86	319-052-004	\$0.00	319-061-028	\$3.82
319-040-011	\$3.86	319-052-005	\$0.00	319-061-029	\$3.84
319-040-012	\$3.86	319-052-006	\$0.00	319-062-001	\$3.82
319-040-016	\$3.84	319-052-007	\$0.00	319-062-002	\$0.00
319-040-019	\$3.78	319-052-008	\$3.84	319-062-003	\$0.00
319-040-020	\$3.78	319-052-009	\$3.84	319-062-004	\$0.00
319-040-021	\$3.78	319-052-010	\$3.84	319-062-005	\$3.84
319-040-022	\$3.78	319-052-011	\$0.00	319-062-006	\$0.00
319-040-023	\$3.78	319-052-012	\$0.00	319-062-007	\$3.84
319-040-024	\$3.82	319-052-013	\$0.00	319-062-008	\$3.84
319-040-025	\$3.84	319-052-015	\$0.00	319-062-009	\$3.84
319-040-026	\$3.84	319-052-016	\$3.84	319-062-010	\$3.84
319-040-027	\$3.84	319-052-017	\$3.84	319-062-011	\$3.84
319-040-028	\$3.84	319-052-018	\$3.84	319-062-012	\$3.84
319-040-029	\$3.82	319-052-019	\$3.84	319-062-013	\$0.00
319-040-030	\$3.88	319-052-020	\$0.00	319-062-014	\$0.00



**Appendix D**

**Riverside County Flood Control and Water Conservation District  
NPDES - Santa Ana Benefit Assessment Area  
Fiscal Year 2023-2024 Assessment Roll**

<u>APN</u>	<u>Levy Amount</u>	<u>APN</u>	<u>Levy Amount</u>	<u>APN</u>	<u>Levy Amount</u>
319-062-015	\$0.00	319-073-050	\$8.76	319-082-021	\$3.84
319-062-016	\$0.00	319-073-051	\$16.52	319-082-022	\$3.84
319-062-017	\$0.00	319-073-052	\$5.40	319-082-023	\$3.84
319-062-018	\$0.00	319-073-053	\$0.00	319-082-024	\$3.86
319-062-019	\$0.00	319-073-054	\$16.20	319-082-025	\$0.00
319-062-020	\$0.00	319-081-001	\$3.82	319-082-026	\$3.84
319-062-021	\$0.00	319-081-002	\$3.84	319-082-027	\$3.98
319-062-022	\$0.00	319-081-003	\$3.84	319-091-001	\$3.84
319-062-023	\$0.00	319-081-004	\$0.00	319-091-002	\$3.84
319-062-024	\$3.84	319-081-005	\$3.84	319-091-003	\$0.00
319-062-025	\$0.00	319-081-006	\$0.00	319-091-004	\$0.00
319-062-026	\$0.00	319-081-007	\$0.00	319-091-005	\$3.84
319-062-027	\$0.00	319-081-008	\$0.00	319-091-006	\$3.84
319-071-001	\$4.80	319-081-009	\$3.84	319-091-007	\$3.84
319-072-001	\$0.00	319-081-010	\$3.84	319-091-008	\$3.84
319-072-002	\$0.00	319-081-011	\$3.84	319-091-009	\$3.84
319-072-003	\$3.84	319-081-012	\$3.84	319-091-010	\$3.84
319-072-004	\$3.84	319-081-013	\$3.80	319-091-011	\$3.84
319-072-005	\$3.84	319-081-014	\$0.00	319-091-012	\$3.84
319-072-006	\$3.84	319-081-015	\$3.84	319-091-013	\$3.82
319-072-007	\$3.80	319-081-016	\$0.00	319-091-014	\$3.82
319-072-008	\$3.80	319-081-017	\$3.84	319-091-015	\$3.84
319-072-009	\$3.84	319-081-018	\$3.84	319-091-016	\$3.84
319-072-010	\$3.84	319-081-019	\$3.84	319-091-017	\$3.84
319-072-011	\$3.84	319-081-020	\$0.00	319-091-018	\$3.84
319-072-012	\$3.84	319-081-021	\$3.84	319-091-019	\$3.84
319-072-013	\$0.00	319-081-022	\$0.00	319-091-020	\$3.84
319-072-014	\$0.00	319-081-023	\$3.84	319-091-021	\$0.00
319-072-015	\$3.90	319-081-024	\$0.00	319-091-022	\$3.84
319-073-002	\$0.00	319-081-025	\$3.84	319-091-023	\$3.84
319-073-003	\$0.00	319-081-026	\$3.84	319-091-024	\$3.84
319-073-004	\$3.80	319-082-001	\$3.84	319-091-025	\$3.84
319-073-005	\$3.82	319-082-002	\$3.84	319-091-026	\$3.84
319-073-006	\$3.82	319-082-003	\$3.84	319-092-001	\$3.84
319-073-007	\$3.82	319-082-004	\$3.84	319-092-002	\$3.84
319-073-008	\$3.82	319-082-005	\$3.84	319-092-003	\$3.84
319-073-009	\$3.82	319-082-006	\$0.00	319-092-004	\$3.84
319-073-010	\$3.82	319-082-007	\$3.84	319-092-005	\$3.84
319-073-011	\$0.00	319-082-008	\$3.84	319-092-006	\$3.84
319-073-013	\$0.00	319-082-009	\$3.84	319-092-007	\$3.84
319-073-016	\$0.00	319-082-010	\$3.84	319-092-008	\$3.84
319-073-029	\$3.84	319-082-011	\$3.84	319-092-009	\$3.84
319-073-034	\$0.00	319-082-012	\$3.84	319-092-010	\$3.84
319-073-035	\$0.00	319-082-013	\$3.82	319-092-011	\$3.84
319-073-036	\$0.00	319-082-014	\$3.80	319-092-012	\$3.84
319-073-039	\$0.00	319-082-015	\$3.84	319-092-013	\$3.82
319-073-042	\$0.00	319-082-016	\$3.84	319-092-014	\$3.82
319-073-048	\$0.00	319-082-017	\$0.00	319-092-015	\$3.84
319-073-049	\$0.00	319-082-020	\$3.84	319-092-016	\$3.84

**Appendix D**

**Riverside County Flood Control and Water Conservation District  
NPDES - Santa Ana Benefit Assessment Area  
Fiscal Year 2023-2024 Assessment Roll**

<u>APN</u>	<u>Levy Amount</u>	<u>APN</u>	<u>Levy Amount</u>	<u>APN</u>	<u>Levy Amount</u>
319-092-017	\$3.84	319-102-012	\$3.84	319-112-007	\$3.76
319-092-018	\$3.86	319-102-013	\$3.84	319-112-008	\$3.84
319-092-019	\$3.76	319-102-014	\$3.82	319-112-009	\$3.84
319-092-020	\$3.76	319-102-015	\$3.86	319-112-010	\$3.84
319-092-021	\$3.84	319-102-016	\$0.00	319-112-011	\$3.84
319-092-022	\$3.84	319-102-017	\$3.86	319-112-012	\$3.84
319-092-023	\$3.84	319-102-018	\$3.86	319-112-013	\$0.00
319-092-024	\$0.00	319-102-019	\$3.86	319-112-014	\$3.82
319-092-025	\$3.86	319-102-020	\$3.86	319-112-015	\$0.00
319-092-026	\$3.84	319-102-021	\$3.86	319-112-016	\$0.00
319-092-027	\$3.84	319-102-022	\$3.86	319-112-017	\$0.00
319-101-001	\$3.82	319-102-023	\$3.86	319-112-018	\$3.84
319-101-002	\$3.84	319-102-024	\$3.86	319-112-019	\$0.00
319-101-003	\$3.84	319-102-025	\$3.86	319-112-020	\$0.00
319-101-004	\$3.84	319-102-026	\$3.82	319-112-021	\$0.00
319-101-005	\$3.84	319-111-001	\$3.82	319-112-022	\$3.84
319-101-006	\$3.84	319-111-002	\$3.84	319-112-023	\$3.84
319-101-007	\$3.84	319-111-003	\$3.84	319-112-024	\$3.84
319-101-008	\$3.84	319-111-004	\$0.00	319-112-025	\$0.00
319-101-009	\$3.84	319-111-005	\$0.00	319-112-026	\$3.84
319-101-010	\$3.76	319-111-006	\$3.84	319-112-027	\$3.82
319-101-011	\$3.76	319-111-007	\$3.84	319-121-001	\$3.80
319-101-012	\$3.84	319-111-008	\$3.84	319-121-004	\$3.84
319-101-013	\$3.84	319-111-009	\$0.00	319-121-005	\$3.84
319-101-014	\$3.80	319-111-010	\$3.76	319-121-006	\$3.84
319-101-015	\$3.82	319-111-011	\$3.76	319-121-007	\$3.84
319-101-016	\$0.00	319-111-012	\$3.84	319-121-009	\$3.84
319-101-017	\$3.84	319-111-013	\$3.84	319-121-010	\$3.84
319-101-018	\$3.84	319-111-014	\$3.82	319-121-011	\$3.84
319-101-019	\$3.84	319-111-015	\$3.80	319-121-012	\$3.84
319-101-020	\$3.84	319-111-016	\$3.82	319-121-013	\$3.84
319-101-021	\$3.84	319-111-017	\$3.84	319-121-014	\$3.80
319-101-022	\$0.00	319-111-018	\$3.84	319-121-016	\$3.84
319-101-023	\$3.86	319-111-019	\$3.84	319-121-019	\$3.84
319-101-024	\$3.84	319-111-020	\$3.84	319-121-020	\$3.84
319-101-025	\$3.84	319-111-021	\$3.84	319-121-021	\$0.00
319-101-026	\$3.84	319-111-022	\$3.84	319-121-022	\$3.84
319-101-027	\$3.82	319-111-023	\$3.84	319-121-023	\$3.84
319-102-001	\$3.80	319-111-024	\$3.84	319-121-025	\$3.84
319-102-002	\$3.84	319-111-025	\$3.76	319-121-026	\$3.82
319-102-003	\$3.84	319-111-026	\$0.00	319-121-027	\$3.80
319-102-004	\$3.84	319-111-027	\$3.82	319-121-028	\$3.82
319-102-005	\$3.84	319-111-028	\$3.80	319-121-029	\$3.82
319-102-006	\$3.84	319-112-001	\$3.80	319-121-030	\$3.82
319-102-007	\$3.84	319-112-002	\$3.84	319-121-031	\$3.80
319-102-008	\$3.84	319-112-003	\$3.84	319-121-032	\$3.82
319-102-009	\$3.84	319-112-004	\$3.84	319-121-033	\$3.84
319-102-010	\$3.84	319-112-005	\$0.00	319-122-001	\$3.82
319-102-011	\$3.84	319-112-006	\$3.76	319-122-002	\$3.84

**Appendix D**

**Riverside County Flood Control and Water Conservation District  
NPDES - Santa Ana Benefit Assessment Area  
Fiscal Year 2023-2024 Assessment Roll**

<u>APN</u>	<u>Levy Amount</u>	<u>APN</u>	<u>Levy Amount</u>	<u>APN</u>	<u>Levy Amount</u>
319-122-003	\$3.84	319-131-031	\$0.00	319-141-004	\$0.00
319-122-004	\$3.84	319-131-032	\$0.00	319-141-005	\$0.00
319-122-005	\$3.84	319-131-033	\$3.82	319-141-006	\$0.00
319-122-006	\$3.84	319-131-034	\$4.00	319-141-007	\$3.84
319-122-007	\$0.00	319-131-035	\$3.84	319-141-008	\$3.84
319-122-008	\$0.00	319-131-036	\$3.84	319-141-009	\$3.84
319-122-009	\$3.84	319-131-037	\$3.92	319-141-010	\$3.84
319-122-010	\$3.84	319-131-038	\$3.84	319-141-011	\$0.00
319-122-012	\$3.84	319-132-001	\$3.82	319-141-012	\$3.84
319-122-013	\$3.82	319-132-002	\$3.84	319-141-013	\$0.00
319-122-014	\$0.00	319-132-003	\$3.84	319-141-014	\$3.82
319-122-015	\$0.00	319-132-004	\$3.84	319-141-015	\$3.82
319-122-021	\$0.00	319-132-005	\$3.84	319-141-016	\$3.84
319-122-029	\$3.84	319-132-006	\$3.76	319-141-017	\$0.00
319-122-031	\$0.00	319-132-007	\$3.76	319-141-018	\$0.00
319-122-032	\$0.00	319-132-008	\$3.84	319-141-019	\$3.84
319-122-033	\$3.84	319-132-009	\$3.76	319-141-020	\$3.84
319-122-038	\$0.00	319-132-010	\$0.00	319-141-021	\$0.00
319-122-044	\$0.00	319-132-011	\$3.84	319-141-022	\$3.84
319-122-048	\$0.00	319-132-012	\$3.84	319-141-023	\$3.84
319-122-049	\$0.00	319-132-013	\$3.84	319-141-024	\$3.84
319-122-050	\$0.00	319-132-014	\$3.84	319-141-025	\$3.84
319-122-051	\$0.00	319-132-015	\$3.82	319-141-026	\$3.82
319-122-052	\$0.00	319-132-016	\$0.00	319-142-003	\$0.00
319-122-053	\$167.50	319-132-017	\$3.76	319-142-004	\$3.84
319-122-054	\$167.50	319-132-018	\$0.00	319-142-005	\$3.84
319-122-055	\$111.66	319-132-019	\$0.00	319-142-006	\$3.84
319-122-056	\$111.66	319-132-020	\$0.00	319-142-007	\$3.84
319-122-057	\$0.00	319-132-021	\$0.00	319-142-008	\$3.76
319-131-001	\$3.74	319-132-023	\$0.00	319-142-009	\$3.76
319-131-002	\$0.00	319-132-025	\$0.00	319-142-010	\$3.84
319-131-003	\$0.00	319-132-026	\$0.00	319-142-011	\$3.76
319-131-004	\$3.84	319-132-027	\$3.04	319-142-012	\$3.76
319-131-009	\$3.76	319-132-042	\$3.78	319-142-013	\$3.84
319-131-010	\$3.84	319-132-046	\$0.00	319-142-014	\$0.00
319-131-011	\$0.00	319-132-048	\$3.80	319-142-015	\$3.82
319-131-012	\$3.84	319-132-050	\$3.84	319-142-016	\$3.82
319-131-015	\$3.84	319-132-051	\$3.84	319-142-017	\$3.84
319-131-016	\$3.84	319-132-052	\$3.78	319-142-018	\$3.84
319-131-017	\$0.00	319-132-054	\$3.78	319-142-019	\$3.76
319-131-018	\$3.80	319-132-055	\$3.80	319-142-020	\$3.76
319-131-019	\$3.84	319-132-056	\$0.00	319-142-021	\$3.84
319-131-020	\$3.76	319-132-057	\$3.78	319-142-022	\$3.84
319-131-021	\$3.76	319-132-058	\$3.84	319-142-023	\$3.84
319-131-024	\$3.84	319-132-059	\$3.84	319-142-024	\$3.84
319-131-025	\$0.00	319-132-060	\$3.84	319-142-025	\$3.76
319-131-026	\$19.80	319-141-001	\$0.00	319-142-029	\$3.84
319-131-027	\$3.84	319-141-002	\$0.00	319-142-030	\$3.84
319-131-028	\$3.84	319-141-003	\$0.00	319-142-031	\$3.84

**Appendix D**

**Riverside County Flood Control and Water Conservation District  
NPDES - Santa Ana Benefit Assessment Area  
Fiscal Year 2023-2024 Assessment Roll**

<u>APN</u>	<u>Levy Amount</u>	<u>APN</u>	<u>Levy Amount</u>	<u>APN</u>	<u>Levy Amount</u>
319-142-032	\$3.82	319-152-013	\$3.82	319-162-011	\$3.84
319-142-033	\$3.82	319-152-014	\$3.84	319-162-012	\$3.84
319-142-034	\$3.80	319-152-015	\$3.84	319-162-013	\$0.00
319-142-035	\$3.80	319-152-016	\$3.84	319-162-016	\$3.84
319-151-001	\$3.82	319-152-017	\$3.84	319-162-018	\$3.84
319-151-002	\$0.00	319-152-018	\$0.00	319-162-019	\$3.86
319-151-003	\$3.84	319-152-019	\$3.84	319-162-020	\$3.84
319-151-004	\$3.84	319-152-020	\$3.84	319-162-021	\$3.84
319-151-005	\$3.84	319-152-021	\$3.84	319-162-022	\$3.84
319-151-006	\$3.76	319-152-022	\$3.84	319-162-023	\$3.84
319-151-007	\$3.76	319-152-023	\$3.84	319-162-024	\$3.84
319-151-008	\$3.76	319-152-024	\$0.00	319-162-025	\$3.82
319-151-009	\$3.76	319-152-025	\$3.82	319-162-026	\$3.84
319-151-010	\$3.84	319-161-001	\$3.82	319-162-027	\$3.84
319-151-011	\$0.00	319-161-002	\$3.84	319-162-029	\$0.00
319-151-012	\$3.76	319-161-003	\$3.84	319-162-030	\$3.84
319-151-013	\$0.00	319-161-004	\$3.84	319-171-002	\$3.82
319-151-014	\$3.84	319-161-007	\$3.84	319-171-003	\$3.84
319-151-015	\$3.84	319-161-008	\$3.84	319-171-008	\$17.54
319-151-016	\$3.82	319-161-009	\$3.84	319-171-009	\$3.82
319-151-017	\$3.82	319-161-010	\$3.84	319-171-010	\$3.82
319-151-018	\$3.84	319-161-011	\$3.84	319-171-015	\$3.84
319-151-019	\$3.76	319-161-012	\$3.84	319-171-017	\$3.84
319-151-020	\$3.76	319-161-013	\$0.00	319-171-018	\$3.84
319-151-021	\$3.76	319-161-014	\$0.00	319-171-019	\$3.84
319-151-022	\$3.76	319-161-015	\$3.84	319-171-020	\$3.84
319-151-023	\$3.84	319-161-016	\$3.84	319-171-021	\$3.84
319-151-024	\$3.84	319-161-017	\$3.84	319-171-022	\$3.84
319-151-025	\$3.84	319-161-018	\$3.84	319-171-023	\$3.84
319-151-026	\$3.84	319-161-019	\$3.84	319-171-024	\$3.84
319-151-027	\$3.84	319-161-020	\$3.84	319-171-025	\$3.82
319-151-028	\$0.00	319-161-021	\$3.84	319-171-026	\$3.78
319-151-029	\$3.76	319-161-022	\$0.00	319-171-031	\$0.00
319-151-030	\$3.76	319-161-023	\$3.84	319-171-037	\$0.00
319-151-031	\$3.76	319-161-024	\$3.84	319-171-038	\$3.84
319-151-032	\$3.84	319-161-025	\$3.84	319-171-039	\$3.84
319-151-033	\$3.82	319-161-026	\$3.82	319-171-043	\$3.84
319-152-001	\$3.98	319-161-027	\$3.84	319-171-044	\$3.84
319-152-002	\$3.84	319-161-028	\$3.84	319-171-045	\$0.00
319-152-003	\$3.84	319-162-001	\$3.82	319-171-048	\$3.84
319-152-004	\$3.84	319-162-002	\$3.84	319-171-050	\$3.84
319-152-005	\$0.00	319-162-003	\$3.84	319-171-051	\$3.74
319-152-006	\$3.84	319-162-004	\$3.84	319-171-052	\$0.00
319-152-007	\$3.84	319-162-005	\$3.84	319-171-053	\$3.84
319-152-008	\$3.84	319-162-006	\$0.00	319-172-001	\$3.98
319-152-009	\$3.84	319-162-007	\$3.84	319-172-002	\$3.84
319-152-010	\$3.84	319-162-008	\$3.84	319-172-003	\$3.84
319-152-011	\$3.84	319-162-009	\$3.84	319-172-004	\$3.84
319-152-012	\$3.82	319-162-010	\$3.84	319-172-005	\$3.84

**Appendix D**

**Riverside County Flood Control and Water Conservation District  
NPDES - Santa Ana Benefit Assessment Area  
Fiscal Year 2023-2024 Assessment Roll**

<u>APN</u>	<u>Levy Amount</u>	<u>APN</u>	<u>Levy Amount</u>	<u>APN</u>	<u>Levy Amount</u>
319-172-011	\$0.00	319-182-006	\$3.76	319-190-041	\$3.92
319-172-012	\$3.82	319-182-007	\$3.76	319-190-044	\$4.06
319-172-015	\$3.84	319-182-008	\$3.84	319-190-045	\$4.06
319-172-016	\$3.84	319-182-009	\$3.84	319-190-046	\$4.16
319-172-017	\$3.84	319-182-010	\$0.00	319-190-047	\$4.16
319-172-020	\$3.84	319-182-011	\$3.76	319-190-048	\$4.62
319-172-021	\$0.00	319-182-012	\$3.84	319-190-049	\$0.00
319-172-022	\$3.84	319-182-013	\$3.84	319-190-050	\$0.00
319-172-024	\$3.82	319-182-014	\$3.84	319-190-051	\$4.36
319-172-025	\$3.84	319-182-015	\$3.82	319-190-052	\$190.80
319-172-026	\$3.84	319-182-018	\$0.00	319-190-054	\$3.92
319-172-027	\$3.84	319-182-022	\$0.00	319-190-055	\$4.12
319-172-028	\$3.84	319-182-024	\$0.00	319-190-056	\$4.22
319-172-029	\$3.84	319-182-025	\$0.00	319-190-057	\$4.76
319-172-030	\$3.84	319-182-026	\$0.00	319-190-058	\$3.84
319-172-031	\$3.84	319-182-027	\$0.00	319-190-060	\$4.48
319-172-032	\$3.84	319-182-028	\$3.74	319-190-061	\$4.00
319-172-033	\$3.82	319-182-032	\$2.86	319-190-063	\$3.84
319-172-035	\$3.84	319-182-036	\$3.52	319-190-064	\$3.84
319-172-036	\$3.84	319-182-041	\$0.00	319-190-065	\$3.82
319-181-007	\$0.00	319-182-042	\$0.00	319-190-070	\$4.30
319-181-008	\$0.00	319-182-043	\$3.84	319-190-071	\$4.64
319-181-009	\$3.84	319-182-046	\$0.00	319-200-039	\$4.32
319-181-010	\$3.84	319-182-050	\$3.84	319-200-040	\$4.48
319-181-011	\$0.00	319-182-051	\$0.00	319-200-041	\$4.48
319-181-012	\$0.00	319-182-052	\$3.82	319-200-042	\$4.52
319-181-014	\$3.82	319-182-059	\$3.84	319-200-043	\$4.52
319-181-015	\$3.84	319-182-060	\$0.00	319-200-044	\$4.52
319-181-016	\$0.00	319-182-061	\$0.00	319-200-045	\$5.00
319-181-017	\$3.84	319-190-003	\$4.16	319-200-046	\$4.96
319-181-018	\$3.84	319-190-004	\$4.16	319-200-047	\$4.94
319-181-019	\$3.84	319-190-005	\$4.14	319-200-048	\$4.94
319-181-020	\$3.84	319-190-006	\$4.62	319-200-049	\$4.94
319-181-021	\$3.84	319-190-007	\$0.00	319-200-050	\$4.42
319-181-022	\$0.00	319-190-009	\$0.00	319-200-051	\$4.56
319-181-023	\$3.84	319-190-018	\$4.16	319-200-052	\$4.40
319-181-024	\$0.00	319-190-019	\$4.08	319-200-053	\$0.00
319-181-025	\$3.84	319-190-022	\$4.14	319-200-054	\$7.34
319-181-026	\$0.00	319-190-023	\$0.00	319-200-055	\$0.00
319-181-027	\$3.82	319-190-029	\$4.08	319-200-056	\$0.00
319-181-028	\$3.84	319-190-030	\$0.00	319-200-057	\$0.00
319-181-029	\$3.84	319-190-031	\$3.92	319-200-058	\$0.00
319-181-030	\$3.84	319-190-032	\$4.34	319-210-002	\$0.00
319-181-031	\$3.84	319-190-033	\$3.90	319-210-003	\$0.00
319-181-032	\$3.84	319-190-036	\$3.88	319-220-003	\$0.00
319-181-034	\$0.00	319-190-037	\$3.92	319-220-004	\$0.00
319-182-001	\$3.82	319-190-038	\$3.88	319-220-005	\$0.00
319-182-004	\$3.84	319-190-039	\$0.00	319-220-006	\$0.00
319-182-005	\$0.00	319-190-040	\$4.26	319-220-010	\$0.00

**Appendix D**

**Riverside County Flood Control and Water Conservation District  
NPDES - Santa Ana Benefit Assessment Area  
Fiscal Year 2023-2024 Assessment Roll**

<u>APN</u>	<u>Levy Amount</u>	<u>APN</u>	<u>Levy Amount</u>	<u>APN</u>	<u>Levy Amount</u>
319-220-011	\$4.44	319-240-046	\$3.86	320-021-009	\$3.74
319-220-012	\$4.44	319-240-047	\$3.86	320-021-010	\$0.00
319-220-013	\$4.56	319-240-048	\$4.42	320-021-011	\$3.86
319-220-014	\$4.56	319-240-049	\$4.54	320-021-012	\$0.00
319-220-015	\$0.00	319-240-050	\$0.00	320-021-013	\$0.00
319-220-016	\$0.00	319-240-051	\$4.50	320-021-014	\$0.00
319-220-017	\$7.56	319-250-001	\$0.00	320-021-015	\$3.14
319-220-018	\$5.80	319-250-002	\$4.50	320-021-016	\$2.92
319-230-001	\$0.00	319-250-003	\$4.42	320-021-017	\$2.02
319-230-002	\$4.16	319-250-004	\$4.46	320-021-018	\$2.02
319-230-003	\$0.00	319-250-005	\$0.00	320-021-019	\$2.02
319-230-007	\$0.00	319-250-006	\$0.00	320-021-020	\$3.74
319-230-008	\$0.00	319-250-007	\$4.90	320-021-021	\$3.74
319-230-009	\$0.00	319-250-012	\$6.74	320-021-022	\$2.02
319-230-011	\$4.62	319-250-013	\$0.00	320-021-023	\$2.02
319-230-012	\$4.46	319-250-014	\$0.00	320-021-024	\$2.02
319-230-013	\$4.48	319-250-015	\$0.00	320-021-025	\$2.02
319-230-014	\$4.64	320-010-001	\$0.00	320-021-026	\$2.24
319-230-015	\$4.64	320-010-002	\$0.00	320-021-027	\$2.02
319-230-016	\$4.48	320-010-003	\$0.00	320-021-028	\$2.02
319-230-020	\$5.56	320-010-004	\$0.00	320-021-029	\$2.02
319-230-021	\$4.52	320-010-005	\$0.00	320-022-001	\$3.74
319-230-022	\$0.00	320-010-006	\$0.00	320-022-002	\$3.74
319-230-023	\$4.16	320-010-007	\$0.00	320-022-003	\$3.74
319-230-024	\$4.16	320-010-008	\$3.86	320-022-004	\$3.74
319-230-025	\$0.00	320-010-009	\$0.00	320-022-005	\$3.74
319-240-002	\$4.62	320-010-010	\$0.00	320-022-006	\$3.74
319-240-004	\$1.88	320-010-011	\$0.00	320-022-007	\$3.74
319-240-005	\$0.00	320-010-012	\$0.00	320-022-008	\$3.74
319-240-007	\$0.00	320-010-022	\$14.84	320-022-009	\$3.74
319-240-008	\$0.00	320-010-023	\$22.04	320-022-010	\$3.74
319-240-009	\$4.62	320-020-001	\$3.74	320-022-011	\$3.74
319-240-010	\$4.62	320-020-002	\$3.14	320-022-012	\$3.74
319-240-011	\$6.02	320-020-003	\$3.74	320-022-013	\$3.74
319-240-016	\$5.04	320-020-004	\$3.74	320-022-014	\$3.74
319-240-018	\$4.16	320-020-005	\$3.74	320-022-015	\$3.74
319-240-020	\$4.16	320-020-006	\$3.74	320-022-016	\$3.74
319-240-025	\$4.70	320-020-007	\$3.74	320-022-017	\$3.74
319-240-027	\$4.40	320-020-008	\$3.74	320-022-018	\$3.74
319-240-036	\$4.42	320-020-009	\$3.74	320-022-019	\$3.74
319-240-037	\$4.54	320-020-010	\$0.00	320-023-001	\$3.74
319-240-038	\$4.42	320-021-001	\$3.74	320-023-002	\$3.74
319-240-039	\$4.54	320-021-002	\$3.74	320-023-003	\$3.74
319-240-040	\$3.86	320-021-003	\$3.74	320-023-004	\$3.74
319-240-041	\$3.86	320-021-004	\$3.74	320-023-005	\$3.74
319-240-042	\$3.86	320-021-005	\$3.74	320-023-006	\$3.74
319-240-043	\$3.86	320-021-006	\$3.74	320-023-007	\$3.74
319-240-044	\$3.86	320-021-007	\$3.74	320-023-008	\$3.74
319-240-045	\$3.86	320-021-008	\$3.74	320-023-009	\$3.74

**Appendix D**

**Riverside County Flood Control and Water Conservation District  
NPDES - Santa Ana Benefit Assessment Area  
Fiscal Year 2023-2024 Assessment Roll**

<u>APN</u>	<u>Levy Amount</u>	<u>APN</u>	<u>Levy Amount</u>	<u>APN</u>	<u>Levy Amount</u>
320-030-001	\$2.24	320-032-009	\$3.74	320-034-006	\$3.74
320-030-002	\$2.24	320-032-010	\$3.74	320-034-007	\$3.74
320-030-003	\$2.24	320-032-011	\$3.74	320-034-008	\$3.74
320-030-004	\$2.24	320-032-012	\$3.74	320-034-009	\$3.74
320-031-001	\$3.74	320-032-013	\$3.74	320-034-010	\$3.74
320-031-002	\$3.74	320-032-014	\$3.74	320-034-011	\$3.74
320-031-003	\$3.74	320-032-015	\$3.74	320-034-012	\$3.74
320-031-004	\$3.74	320-032-016	\$3.74	320-034-013	\$3.74
320-031-005	\$3.74	320-032-017	\$3.74	320-034-014	\$3.74
320-031-006	\$3.74	320-032-018	\$3.74	320-034-015	\$3.74
320-031-007	\$3.74	320-032-019	\$3.74	320-034-016	\$3.74
320-031-008	\$3.74	320-032-020	\$3.74	320-034-017	\$3.74
320-031-009	\$3.74	320-032-021	\$3.74	320-034-018	\$3.74
320-031-010	\$3.74	320-032-022	\$3.74	320-034-019	\$3.74
320-031-011	\$3.74	320-032-023	\$3.74	320-034-020	\$3.74
320-031-012	\$3.74	320-032-024	\$3.74	320-034-021	\$3.74
320-031-013	\$3.74	320-033-001	\$3.74	320-034-022	\$3.74
320-031-014	\$2.24	320-033-002	\$3.74	320-034-023	\$3.74
320-031-015	\$2.24	320-033-003	\$3.74	320-034-024	\$3.74
320-031-016	\$2.24	320-033-004	\$3.74	320-040-001	\$3.74
320-031-017	\$2.24	320-033-005	\$3.74	320-040-002	\$3.74
320-031-018	\$2.24	320-033-006	\$3.74	320-040-003	\$3.74
320-031-019	\$2.24	320-033-007	\$3.74	320-040-004	\$3.74
320-031-020	\$2.24	320-033-008	\$3.74	320-040-005	\$3.74
320-031-021	\$2.24	320-033-009	\$3.74	320-040-006	\$3.74
320-031-022	\$2.70	320-033-010	\$3.74	320-040-007	\$3.74
320-031-023	\$2.70	320-033-011	\$3.74	320-040-008	\$3.74
320-031-024	\$2.02	320-033-012	\$3.74	320-040-009	\$3.74
320-031-025	\$2.24	320-033-013	\$3.74	320-040-010	\$3.74
320-031-026	\$2.46	320-033-014	\$3.74	320-040-011	\$3.74
320-031-027	\$2.24	320-033-015	\$3.74	320-040-012	\$3.74
320-031-028	\$2.46	320-033-016	\$3.74	320-040-013	\$3.74
320-031-029	\$2.24	320-033-017	\$3.74	320-040-014	\$3.74
320-031-030	\$2.24	320-033-018	\$3.74	320-040-015	\$3.74
320-031-031	\$2.24	320-033-019	\$3.74	320-040-016	\$3.74
320-031-032	\$2.46	320-033-020	\$3.74	320-040-017	\$3.74
320-031-033	\$2.46	320-033-021	\$3.74	320-040-018	\$3.74
320-031-034	\$2.46	320-033-022	\$3.74	320-040-019	\$3.74
320-031-035	\$2.24	320-033-023	\$3.74	320-040-020	\$3.74
320-031-036	\$2.46	320-033-024	\$3.74	320-040-021	\$3.74
320-031-037	\$2.46	320-033-025	\$3.74	320-040-022	\$3.74
320-032-001	\$3.74	320-033-026	\$3.74	320-040-023	\$3.74
320-032-002	\$3.74	320-033-027	\$3.74	320-040-024	\$3.74
320-032-003	\$3.74	320-033-028	\$3.74	320-040-025	\$3.74
320-032-004	\$3.74	320-034-001	\$3.74	320-040-026	\$3.74
320-032-005	\$3.74	320-034-002	\$3.74	320-040-027	\$3.74
320-032-006	\$3.74	320-034-003	\$3.74	320-040-028	\$3.74
320-032-007	\$3.74	320-034-004	\$3.74	320-040-029	\$3.74
320-032-008	\$3.74	320-034-005	\$3.74	320-040-030	\$3.74

**Appendix D**

**Riverside County Flood Control and Water Conservation District  
NPDES - Santa Ana Benefit Assessment Area  
Fiscal Year 2023-2024 Assessment Roll**

---

<u>APN</u>	<u>Levy Amount</u>	<u>APN</u>	<u>Levy Amount</u>	<u>APN</u>	<u>Levy Amount</u>
320-040-031	\$3.74	320-043-009	\$3.74	320-061-019	\$2.24
320-040-032	\$3.74	320-043-010	\$3.74	320-061-020	\$2.02
320-040-033	\$3.74	320-043-011	\$3.74	320-061-021	\$3.74
320-040-034	\$3.74	320-050-001	\$0.00	320-061-022	\$3.74
320-040-035	\$3.74	320-050-002	\$0.00	320-061-023	\$3.74
320-041-001	\$3.74	320-050-003	\$0.00	320-061-024	\$3.74
320-041-002	\$3.74	320-050-004	\$0.00	320-061-025	\$2.02
320-041-003	\$3.74	320-050-005	\$0.00	320-061-026	\$2.24
320-041-004	\$3.74	320-050-011	\$0.00	320-061-027	\$2.24
320-041-005	\$3.74	320-050-012	\$95.84	320-061-028	\$2.24
320-041-006	\$3.74	320-050-013	\$81.00	320-061-029	\$2.24
320-041-007	\$3.74	320-050-014	\$6.30	320-061-030	\$2.46
320-041-008	\$3.74	320-050-015	\$34.20	320-061-031	\$2.46
320-041-009	\$3.74	320-050-016	\$0.00	320-061-032	\$2.24
320-041-010	\$3.74	320-050-017	\$78.96	320-061-033	\$2.24
320-041-011	\$3.74	320-060-001	\$2.02	320-061-034	\$2.24
320-041-012	\$3.74	320-060-002	\$2.02	320-061-035	\$2.24
320-041-013	\$3.74	320-060-003	\$2.02	320-061-036	\$2.02
320-041-014	\$3.74	320-060-004	\$2.02	320-061-037	\$3.74
320-042-001	\$3.74	320-060-005	\$2.02	320-061-038	\$3.74
320-042-002	\$3.74	320-060-006	\$2.02	320-061-039	\$3.74
320-042-003	\$3.74	320-060-007	\$2.02	320-061-040	\$3.74
320-042-004	\$3.74	320-060-008	\$2.02	320-061-041	\$2.02
320-042-005	\$3.74	320-060-009	\$2.02	320-061-042	\$2.24
320-042-006	\$3.74	320-060-010	\$2.02	320-061-043	\$2.24
320-042-007	\$3.74	320-060-011	\$2.02	320-061-044	\$2.24
320-042-008	\$3.74	320-060-012	\$2.02	320-061-045	\$2.24
320-042-009	\$3.74	320-060-013	\$2.02	320-061-046	\$2.46
320-042-010	\$3.74	320-060-014	\$2.02	320-062-001	\$2.02
320-042-011	\$3.74	320-060-015	\$2.02	320-062-002	\$2.02
320-042-012	\$3.74	320-060-016	\$2.24	320-062-003	\$2.02
320-042-013	\$3.74	320-061-001	\$2.24	320-062-004	\$2.02
320-042-014	\$3.74	320-061-002	\$2.02	320-062-005	\$2.02
320-042-015	\$3.74	320-061-003	\$2.02	320-062-006	\$2.02
320-042-016	\$3.74	320-061-004	\$2.02	320-062-007	\$2.02
320-042-017	\$3.74	320-061-005	\$2.02	320-062-008	\$2.02
320-042-018	\$3.74	320-061-006	\$2.02	320-062-009	\$2.02
320-042-019	\$3.74	320-061-007	\$2.02	320-062-010	\$2.02
320-042-020	\$3.74	320-061-008	\$2.02	320-062-011	\$2.02
320-042-021	\$3.74	320-061-009	\$2.02	320-062-012	\$2.02
320-042-022	\$3.74	320-061-010	\$2.02	320-062-013	\$2.02
320-043-001	\$3.74	320-061-011	\$2.02	320-062-014	\$2.02
320-043-002	\$3.74	320-061-012	\$2.02	320-062-015	\$2.02
320-043-003	\$3.74	320-061-013	\$2.02	320-062-016	\$2.02
320-043-004	\$3.74	320-061-014	\$2.24	320-063-001	\$2.02
320-043-005	\$3.74	320-061-015	\$2.46	320-063-002	\$2.02
320-043-006	\$3.74	320-061-016	\$2.24	320-063-003	\$2.02
320-043-007	\$3.74	320-061-017	\$2.24	320-063-004	\$2.02
320-043-008	\$3.74	320-061-018	\$2.24	320-063-005	\$2.02



**Appendix D**

**Riverside County Flood Control and Water Conservation District  
NPDES - Santa Ana Benefit Assessment Area  
Fiscal Year 2023-2024 Assessment Roll**

---

<u>APN</u>	<u>Levy Amount</u>	<u>APN</u>	<u>Levy Amount</u>	<u>APN</u>	<u>Levy Amount</u>
320-063-006	\$2.02	320-071-029	\$3.74	320-072-028	\$3.74
320-063-007	\$2.02	320-071-030	\$3.74	320-072-029	\$3.74
320-063-008	\$2.02	320-071-031	\$3.74	320-072-030	\$3.74
320-063-009	\$2.02	320-071-032	\$3.74	320-072-031	\$3.74
320-063-010	\$2.02	320-071-033	\$2.46	320-072-032	\$3.74
320-063-011	\$2.02	320-071-034	\$2.24	320-072-033	\$3.74
320-063-012	\$2.02	320-071-035	\$2.46	320-072-034	\$3.74
320-063-013	\$2.02	320-071-036	\$2.24	320-072-035	\$3.74
320-063-014	\$2.24	320-071-037	\$2.46	320-072-036	\$3.74
320-070-001	\$2.24	320-071-038	\$2.46	320-073-001	\$3.74
320-070-002	\$2.24	320-071-039	\$2.46	320-073-002	\$3.74
320-070-003	\$2.24	320-071-040	\$2.24	320-073-003	\$3.74
320-070-004	\$2.24	320-071-041	\$2.24	320-073-004	\$3.74
320-070-005	\$2.24	320-071-042	\$2.24	320-073-005	\$3.74
320-070-006	\$2.24	320-071-043	\$2.24	320-073-006	\$3.74
320-070-007	\$2.24	320-071-044	\$2.46	320-073-007	\$3.74
320-070-008	\$2.24	320-071-045	\$3.14	320-073-008	\$3.74
320-070-009	\$2.24	320-071-046	\$3.78	320-073-009	\$3.74
320-070-010	\$2.24	320-071-047	\$3.76	320-073-010	\$3.74
320-070-011	\$2.24	320-071-048	\$2.46	320-073-011	\$3.74
320-070-012	\$2.24	320-071-049	\$2.46	320-073-012	\$3.74
320-071-001	\$3.74	320-071-050	\$2.70	320-073-013	\$3.74
320-071-002	\$3.74	320-072-001	\$3.74	320-073-014	\$3.74
320-071-003	\$3.74	320-072-002	\$3.74	320-073-015	\$3.74
320-071-004	\$3.74	320-072-003	\$3.74	320-073-016	\$3.74
320-071-005	\$3.74	320-072-004	\$3.74	320-073-017	\$3.74
320-071-006	\$3.74	320-072-005	\$3.74	320-073-018	\$3.74
320-071-007	\$3.74	320-072-006	\$3.74	320-073-019	\$3.74
320-071-008	\$3.74	320-072-007	\$3.74	320-073-020	\$3.74
320-071-009	\$3.74	320-072-008	\$3.74	320-073-021	\$3.74
320-071-010	\$3.74	320-072-009	\$3.74	320-073-022	\$2.20
320-071-011	\$3.74	320-072-010	\$3.74	320-073-023	\$3.74
320-071-012	\$3.74	320-072-011	\$3.74	320-073-024	\$3.74
320-071-013	\$3.74	320-072-012	\$3.74	320-073-025	\$3.74
320-071-014	\$3.74	320-072-013	\$3.74	320-073-026	\$3.74
320-071-015	\$3.74	320-072-014	\$3.74	320-073-027	\$3.74
320-071-016	\$3.74	320-072-015	\$3.74	320-073-028	\$3.74
320-071-017	\$3.74	320-072-016	\$3.74	320-073-029	\$3.74
320-071-018	\$3.74	320-072-017	\$3.74	320-073-030	\$3.74
320-071-019	\$3.74	320-072-018	\$3.74	320-073-031	\$3.74
320-071-020	\$3.74	320-072-019	\$3.74	320-073-032	\$3.74
320-071-021	\$3.74	320-072-020	\$3.74	320-073-033	\$3.74
320-071-022	\$3.74	320-072-021	\$3.74	320-073-034	\$3.74
320-071-023	\$3.74	320-072-022	\$3.74	320-073-035	\$3.74
320-071-024	\$3.74	320-072-023	\$3.74	320-073-036	\$3.74
320-071-025	\$3.74	320-072-024	\$3.74	320-080-001	\$3.74
320-071-026	\$3.74	320-072-025	\$3.74	320-080-002	\$3.74
320-071-027	\$3.74	320-072-026	\$3.74	320-080-003	\$3.74
320-071-028	\$3.74	320-072-027	\$3.74	320-080-004	\$3.74

**Appendix D**

**Riverside County Flood Control and Water Conservation District  
NPDES - Santa Ana Benefit Assessment Area  
Fiscal Year 2023-2024 Assessment Roll**

<u>APN</u>	<u>Levy Amount</u>	<u>APN</u>	<u>Levy Amount</u>	<u>APN</u>	<u>Levy Amount</u>
320-080-005	\$3.74	320-082-010	\$3.74	320-100-017	\$3.74
320-080-006	\$3.74	320-082-011	\$3.74	320-100-018	\$3.74
320-080-007	\$3.74	320-082-012	\$3.74	320-100-019	\$3.74
320-080-008	\$3.74	320-082-013	\$3.74	320-100-020	\$3.74
320-080-009	\$3.74	320-082-014	\$3.74	320-100-021	\$3.74
320-080-010	\$3.74	320-082-015	\$3.74	320-100-022	\$3.74
320-080-011	\$3.74	320-082-016	\$3.74	320-100-023	\$3.74
320-080-012	\$3.74	320-082-017	\$3.74	320-100-024	\$3.74
320-080-013	\$3.74	320-082-018	\$3.74	320-100-025	\$3.74
320-080-014	\$3.74	320-082-019	\$3.74	320-100-026	\$3.74
320-080-015	\$3.74	320-082-020	\$3.74	320-100-027	\$3.74
320-080-016	\$3.74	320-082-021	\$3.74	320-100-028	\$3.74
320-080-017	\$3.74	320-082-022	\$3.74	320-100-029	\$3.74
320-080-018	\$3.74	320-083-001	\$3.74	320-100-030	\$3.74
320-080-019	\$3.74	320-083-002	\$3.74	320-100-031	\$3.74
320-080-020	\$3.74	320-083-003	\$3.74	320-100-032	\$3.74
320-080-021	\$3.74	320-083-004	\$3.74	320-100-033	\$3.74
320-080-022	\$3.74	320-083-005	\$3.74	320-100-034	\$3.74
320-080-023	\$3.74	320-083-006	\$3.74	320-100-035	\$3.74
320-080-024	\$3.74	320-083-007	\$3.74	320-100-036	\$3.74
320-080-025	\$3.74	320-083-008	\$3.74	320-100-037	\$1.98
320-080-026	\$3.74	320-083-009	\$3.74	320-100-038	\$1.98
320-080-027	\$3.74	320-083-010	\$3.74	320-100-039	\$1.98
320-080-028	\$3.74	320-083-011	\$3.74	320-100-040	\$1.98
320-080-029	\$3.74	320-083-012	\$3.74	320-100-041	\$1.98
320-080-030	\$3.74	320-083-013	\$3.74	320-100-042	\$1.98
320-080-031	\$3.74	320-083-014	\$3.74	320-100-043	\$1.98
320-080-032	\$3.74	320-090-001	\$0.00	320-100-044	\$1.98
320-080-033	\$3.74	320-090-002	\$83.70	320-100-045	\$1.98
320-081-001	\$3.74	320-090-003	\$0.00	320-100-046	\$1.98
320-081-002	\$3.74	320-090-004	\$0.00	320-100-047	\$1.98
320-081-003	\$3.74	320-090-005	\$49.50	320-100-048	\$1.98
320-081-004	\$3.74	320-090-006	\$50.84	320-100-049	\$1.98
320-081-005	\$3.74	320-100-001	\$0.00	320-100-050	\$1.98
320-081-006	\$3.74	320-100-002	\$3.74	320-100-051	\$1.98
320-081-007	\$3.74	320-100-003	\$3.74	320-100-052	\$1.98
320-081-008	\$3.74	320-100-004	\$3.74	320-100-053	\$1.98
320-081-009	\$3.74	320-100-005	\$3.74	320-100-054	\$1.98
320-081-010	\$3.74	320-100-006	\$3.74	320-100-055	\$1.98
320-081-011	\$3.74	320-100-007	\$3.74	320-100-056	\$1.98
320-082-001	\$3.74	320-100-008	\$3.74	320-100-057	\$1.98
320-082-002	\$3.74	320-100-009	\$3.74	320-100-058	\$1.98
320-082-003	\$3.74	320-100-010	\$3.74	320-100-059	\$1.98
320-082-004	\$3.74	320-100-011	\$3.74	320-100-060	\$2.20
320-082-005	\$3.74	320-100-012	\$3.74	320-100-061	\$3.08
320-082-006	\$3.74	320-100-013	\$3.74	320-100-062	\$3.76
320-082-007	\$3.74	320-100-014	\$3.74	320-100-063	\$2.64
320-082-008	\$3.74	320-100-015	\$3.74	320-100-064	\$2.20
320-082-009	\$3.74	320-100-016	\$3.74	320-101-001	\$3.74

**Appendix D**

**Riverside County Flood Control and Water Conservation District  
NPDES - Santa Ana Benefit Assessment Area  
Fiscal Year 2023-2024 Assessment Roll**

---

<u>APN</u>	<u>Levy Amount</u>	<u>APN</u>	<u>Levy Amount</u>	<u>APN</u>	<u>Levy Amount</u>
320-101-002	\$3.74	320-101-051	\$1.98	320-110-024	\$3.74
320-101-003	\$3.74	320-101-052	\$1.98	320-110-025	\$3.74
320-101-004	\$3.74	320-101-053	\$1.98	320-110-026	\$3.74
320-101-005	\$3.74	320-101-054	\$1.98	320-110-027	\$3.74
320-101-006	\$3.74	320-101-055	\$1.98	320-110-028	\$3.74
320-101-007	\$3.74	320-101-056	\$1.98	320-110-029	\$3.74
320-101-008	\$3.74	320-101-057	\$1.98	320-110-030	\$3.74
320-101-009	\$3.74	320-101-058	\$1.98	320-110-031	\$3.74
320-101-010	\$3.74	320-101-059	\$1.98	320-110-032	\$3.74
320-101-011	\$3.74	320-101-060	\$2.20	320-110-033	\$3.74
320-101-012	\$3.74	320-101-061	\$1.98	320-110-034	\$3.74
320-101-013	\$3.74	320-101-062	\$1.98	320-110-035	\$3.74
320-101-014	\$3.74	320-101-063	\$1.98	320-110-036	\$3.74
320-101-015	\$3.74	320-101-064	\$1.98	320-110-037	\$3.74
320-101-016	\$2.20	320-101-065	\$1.98	320-110-038	\$3.74
320-101-017	\$2.20	320-101-066	\$1.98	320-110-039	\$3.74
320-101-018	\$1.98	320-101-067	\$1.98	320-110-040	\$3.74
320-101-019	\$1.98	320-101-068	\$1.98	320-110-041	\$3.74
320-101-020	\$1.98	320-101-069	\$1.98	320-110-042	\$3.74
320-101-021	\$1.98	320-101-070	\$1.98	320-110-043	\$3.74
320-101-022	\$1.98	320-101-071	\$1.98	320-110-044	\$3.74
320-101-023	\$1.98	320-101-072	\$1.98	320-110-045	\$3.74
320-101-024	\$1.98	320-101-073	\$1.98	320-110-046	\$3.74
320-101-025	\$1.98	320-101-074	\$1.98	320-110-047	\$3.74
320-101-026	\$2.42	320-101-075	\$1.98	320-110-048	\$3.74
320-101-027	\$2.20	320-101-076	\$1.98	320-110-049	\$2.86
320-101-028	\$2.20	320-110-001	\$3.74	320-110-050	\$3.74
320-101-029	\$2.20	320-110-002	\$3.74	320-110-051	\$2.42
320-101-030	\$2.20	320-110-003	\$3.74	320-110-052	\$2.64
320-101-031	\$2.20	320-110-004	\$3.74	320-110-053	\$2.42
320-101-032	\$1.98	320-110-005	\$3.74	320-110-054	\$2.42
320-101-033	\$1.98	320-110-006	\$3.74	320-110-055	\$2.86
320-101-034	\$3.08	320-110-007	\$3.74	320-111-001	\$3.74
320-101-035	\$3.76	320-110-008	\$3.74	320-111-002	\$3.74
320-101-036	\$3.30	320-110-009	\$3.74	320-111-003	\$3.74
320-101-037	\$3.76	320-110-010	\$3.74	320-111-004	\$3.74
320-101-038	\$3.08	320-110-011	\$3.74	320-111-005	\$3.74
320-101-039	\$1.98	320-110-012	\$3.74	320-111-006	\$3.74
320-101-040	\$1.98	320-110-013	\$3.74	320-111-007	\$3.74
320-101-041	\$2.20	320-110-014	\$3.74	320-111-008	\$3.74
320-101-042	\$2.20	320-110-015	\$3.74	320-111-009	\$3.74
320-101-043	\$2.20	320-110-016	\$3.74	320-111-010	\$3.74
320-101-044	\$2.20	320-110-017	\$3.74	320-111-011	\$3.74
320-101-045	\$2.20	320-110-018	\$3.74	320-111-012	\$3.74
320-101-046	\$2.42	320-110-019	\$3.74	320-111-013	\$3.74
320-101-047	\$2.20	320-110-020	\$3.74	320-111-014	\$3.74
320-101-048	\$1.98	320-110-021	\$3.74	320-111-015	\$3.74
320-101-049	\$1.98	320-110-022	\$3.74	320-111-016	\$3.74
320-101-050	\$1.98	320-110-023	\$3.74	320-111-017	\$3.74

**Appendix D**

**Riverside County Flood Control and Water Conservation District  
NPDES - Santa Ana Benefit Assessment Area  
Fiscal Year 2023-2024 Assessment Roll**

<u>APN</u>	<u>Levy Amount</u>	<u>APN</u>	<u>Levy Amount</u>	<u>APN</u>	<u>Levy Amount</u>
320-111-018	\$3.74	320-120-012	\$3.76	320-122-003	\$3.52
320-111-019	\$3.74	320-120-013	\$3.76	320-122-004	\$3.52
320-111-020	\$3.74	320-120-014	\$3.76	320-122-005	\$3.52
320-111-021	\$3.74	320-120-015	\$3.76	320-122-006	\$3.52
320-111-022	\$3.74	320-120-016	\$3.76	320-122-007	\$3.52
320-111-023	\$3.74	320-120-017	\$3.76	320-122-008	\$3.52
320-111-024	\$3.74	320-120-018	\$3.76	320-122-009	\$3.76
320-111-025	\$3.74	320-120-019	\$3.76	320-122-010	\$3.76
320-111-026	\$3.74	320-120-020	\$3.76	320-122-011	\$3.76
320-111-027	\$3.74	320-120-021	\$3.76	320-122-012	\$3.76
320-111-028	\$3.74	320-120-022	\$3.52	320-122-013	\$3.76
320-111-029	\$3.74	320-120-023	\$3.52	320-122-014	\$3.76
320-111-030	\$3.74	320-120-024	\$3.52	320-123-001	\$3.76
320-111-031	\$3.74	320-120-025	\$3.76	320-123-002	\$3.76
320-111-032	\$3.74	320-120-026	\$3.76	320-123-003	\$3.76
320-111-033	\$3.74	320-120-027	\$3.76	320-123-004	\$3.76
320-111-034	\$3.74	320-120-028	\$3.76	320-123-005	\$3.76
320-111-035	\$3.74	320-120-029	\$3.76	320-123-006	\$3.76
320-111-036	\$3.74	320-120-030	\$3.76	320-123-007	\$3.76
320-111-037	\$3.74	320-120-031	\$3.76	320-123-008	\$3.76
320-111-038	\$3.74	320-120-032	\$3.76	320-123-009	\$3.76
320-111-039	\$3.74	320-120-033	\$3.76	320-123-010	\$3.76
320-111-040	\$3.74	320-120-034	\$3.76	320-123-011	\$3.76
320-111-041	\$3.74	320-120-035	\$3.76	320-130-001	\$1.76
320-111-042	\$3.74	320-120-036	\$3.76	320-130-002	\$1.76
320-111-043	\$3.74	320-121-001	\$3.76	320-130-003	\$1.76
320-112-001	\$3.74	320-121-002	\$3.76	320-130-004	\$1.76
320-112-002	\$3.74	320-121-003	\$3.76	320-130-005	\$1.76
320-112-003	\$3.74	320-121-004	\$3.76	320-130-006	\$1.76
320-112-004	\$3.74	320-121-005	\$3.76	320-130-007	\$239.40
320-112-005	\$3.74	320-121-006	\$3.76	320-130-008	\$1.76
320-112-006	\$3.74	320-121-007	\$3.76	320-130-009	\$0.00
320-112-007	\$3.74	320-121-008	\$3.76	320-130-010	\$3.36
320-112-008	\$3.74	320-121-009	\$3.76	320-130-011	\$2.92
320-112-009	\$3.74	320-121-010	\$3.76	320-130-012	\$0.00
320-112-010	\$3.74	320-121-011	\$3.76	320-130-013	\$2.92
320-112-011	\$3.74	320-121-012	\$3.74	320-130-014	\$2.20
320-112-012	\$3.74	320-121-013	\$3.76	320-131-001	\$1.98
320-120-001	\$3.76	320-121-014	\$3.76	320-131-002	\$1.76
320-120-002	\$3.76	320-121-015	\$3.76	320-131-003	\$1.76
320-120-003	\$3.76	320-121-016	\$3.76	320-131-004	\$1.76
320-120-004	\$3.76	320-121-017	\$3.76	320-131-005	\$1.76
320-120-005	\$3.76	320-121-018	\$3.76	320-131-006	\$1.76
320-120-006	\$3.76	320-121-019	\$3.76	320-131-007	\$1.76
320-120-007	\$3.76	320-121-020	\$3.76	320-131-008	\$1.76
320-120-008	\$3.76	320-121-021	\$3.76	320-131-009	\$1.76
320-120-009	\$3.76	320-121-022	\$3.76	320-131-010	\$1.76
320-120-010	\$3.76	320-122-001	\$3.76	320-131-011	\$1.76
320-120-011	\$3.76	320-122-002	\$3.52	320-131-012	\$1.76

**Appendix D**

**Riverside County Flood Control and Water Conservation District  
NPDES - Santa Ana Benefit Assessment Area  
Fiscal Year 2023-2024 Assessment Roll**

---

<u>APN</u>	<u>Levy Amount</u>	<u>APN</u>	<u>Levy Amount</u>	<u>APN</u>	<u>Levy Amount</u>
320-131-013	\$1.76	320-132-010	\$2.20	320-140-015	\$3.74
320-131-014	\$1.76	320-132-011	\$1.76	320-140-016	\$3.74
320-131-015	\$1.76	320-132-012	\$1.76	320-140-017	\$3.74
320-131-016	\$1.76	320-132-013	\$1.98	320-140-018	\$3.74
320-131-017	\$1.76	320-132-014	\$1.98	320-140-019	\$3.74
320-131-018	\$1.76	320-132-015	\$1.98	320-140-020	\$3.74
320-131-019	\$1.76	320-132-016	\$1.98	320-140-021	\$3.74
320-131-020	\$1.76	320-132-017	\$3.74	320-140-022	\$3.74
320-131-021	\$1.76	320-132-018	\$3.74	320-140-023	\$3.74
320-131-022	\$1.76	320-132-019	\$1.54	320-140-024	\$3.74
320-131-023	\$1.76	320-132-020	\$1.54	320-140-025	\$3.74
320-131-024	\$1.76	320-132-021	\$1.54	320-140-026	\$3.74
320-131-025	\$1.76	320-132-022	\$2.20	320-140-027	\$3.74
320-131-026	\$1.76	320-132-023	\$1.98	320-140-028	\$3.74
320-131-027	\$1.76	320-132-024	\$1.98	320-140-029	\$3.74
320-131-028	\$1.76	320-132-025	\$1.76	320-140-030	\$3.74
320-131-029	\$1.76	320-132-026	\$1.76	320-140-031	\$3.74
320-131-030	\$1.76	320-132-027	\$1.76	320-140-032	\$3.74
320-131-031	\$1.76	320-132-028	\$1.76	320-140-033	\$3.74
320-131-032	\$1.76	320-132-029	\$1.54	320-140-034	\$3.74
320-131-033	\$1.76	320-132-030	\$2.86	320-140-035	\$3.74
320-131-034	\$1.76	320-132-031	\$1.98	320-140-036	\$3.74
320-131-035	\$1.76	320-132-032	\$1.98	320-140-037	\$3.74
320-131-036	\$1.76	320-132-033	\$1.54	320-140-038	\$3.74
320-131-037	\$1.54	320-132-034	\$1.54	320-140-039	\$3.74
320-131-038	\$1.54	320-133-001	\$1.76	320-140-040	\$3.74
320-131-039	\$2.20	320-133-002	\$1.76	320-140-041	\$3.74
320-131-040	\$2.42	320-133-003	\$1.76	320-140-042	\$3.74
320-131-041	\$1.76	320-133-004	\$1.76	320-140-043	\$3.74
320-131-042	\$1.54	320-133-005	\$3.74	320-140-044	\$3.74
320-131-043	\$1.76	320-133-006	\$3.76	320-140-045	\$3.74
320-131-044	\$1.76	320-133-007	\$2.42	320-140-046	\$3.74
320-131-045	\$1.76	320-133-008	\$2.64	320-140-047	\$3.74
320-131-046	\$1.76	320-133-009	\$2.20	320-140-048	\$3.74
320-131-047	\$1.76	320-133-010	\$2.42	320-140-049	\$3.76
320-131-048	\$1.76	320-140-001	\$3.74	320-140-051	\$2.70
320-131-049	\$1.76	320-140-002	\$3.74	320-140-052	\$2.70
320-131-050	\$1.76	320-140-003	\$3.74	320-141-001	\$3.74
320-131-051	\$1.76	320-140-004	\$3.74	320-141-002	\$3.74
320-131-052	\$2.86	320-140-005	\$3.74	320-141-003	\$3.74
320-132-001	\$1.98	320-140-006	\$3.74	320-141-004	\$3.74
320-132-002	\$1.76	320-140-007	\$3.74	320-141-005	\$3.74
320-132-003	\$1.76	320-140-008	\$3.74	320-141-006	\$3.74
320-132-004	\$1.76	320-140-009	\$3.74	320-141-007	\$3.74
320-132-005	\$1.76	320-140-010	\$3.74	320-141-008	\$3.74
320-132-006	\$1.76	320-140-011	\$3.74	320-141-009	\$3.74
320-132-007	\$1.76	320-140-012	\$3.74	320-141-010	\$3.74
320-132-008	\$1.76	320-140-013	\$3.74	320-141-011	\$3.74
320-132-009	\$2.86	320-140-014	\$3.74	320-141-012	\$3.74

**Appendix D**

**Riverside County Flood Control and Water Conservation District  
NPDES - Santa Ana Benefit Assessment Area  
Fiscal Year 2023-2024 Assessment Roll**

---

<u>APN</u>	<u>Levy Amount</u>	<u>APN</u>	<u>Levy Amount</u>	<u>APN</u>	<u>Levy Amount</u>
320-141-013	\$3.74	320-143-010	\$3.74	320-150-007	\$3.74
320-141-014	\$3.74	320-143-011	\$3.74	320-150-008	\$3.74
320-141-015	\$3.74	320-143-012	\$3.74	320-150-009	\$3.74
320-141-016	\$3.74	320-143-013	\$3.74	320-150-010	\$3.74
320-141-017	\$3.74	320-143-014	\$3.74	320-150-011	\$3.74
320-141-018	\$3.74	320-143-015	\$3.74	320-150-012	\$3.74
320-141-019	\$3.74	320-143-016	\$3.74	320-150-013	\$3.74
320-141-020	\$3.74	320-143-017	\$3.74	320-150-014	\$3.74
320-141-021	\$3.74	320-143-018	\$3.74	320-150-015	\$3.74
320-141-022	\$3.74	320-143-019	\$3.74	320-150-016	\$3.74
320-141-023	\$3.74	320-143-020	\$3.74	320-151-001	\$3.74
320-141-024	\$3.74	320-143-021	\$3.74	320-151-002	\$3.74
320-141-025	\$3.74	320-143-022	\$3.74	320-151-003	\$3.74
320-141-026	\$3.74	320-143-023	\$3.74	320-151-004	\$3.74
320-142-001	\$3.74	320-143-024	\$3.74	320-151-005	\$3.74
320-142-002	\$3.74	320-143-025	\$3.74	320-151-006	\$3.74
320-142-003	\$3.74	320-143-026	\$3.74	320-151-007	\$3.74
320-142-004	\$3.74	320-143-027	\$3.74	320-151-008	\$3.74
320-142-005	\$3.74	320-143-028	\$3.74	320-151-009	\$3.74
320-142-006	\$3.74	320-143-029	\$3.74	320-151-010	\$3.74
320-142-007	\$3.74	320-143-030	\$3.74	320-151-011	\$3.74
320-142-008	\$3.74	320-143-031	\$3.74	320-151-012	\$3.74
320-142-009	\$3.74	320-143-032	\$3.74	320-151-013	\$3.74
320-142-010	\$3.74	320-143-033	\$3.74	320-151-014	\$3.74
320-142-011	\$3.74	320-143-034	\$3.74	320-151-015	\$3.74
320-142-012	\$3.74	320-143-035	\$3.74	320-151-016	\$3.74
320-142-013	\$3.74	320-143-036	\$3.74	320-151-017	\$3.74
320-142-014	\$3.74	320-143-037	\$3.74	320-151-018	\$3.74
320-142-015	\$3.74	320-143-038	\$3.74	320-151-019	\$3.74
320-142-016	\$3.74	320-143-039	\$3.74	320-151-020	\$3.74
320-142-017	\$3.74	320-143-040	\$3.74	320-151-021	\$3.74
320-142-018	\$3.74	320-143-041	\$3.74	320-151-022	\$3.74
320-142-019	\$3.74	320-143-042	\$3.74	320-151-023	\$3.74
320-142-020	\$3.74	320-143-043	\$3.74	320-151-024	\$3.74
320-142-021	\$3.74	320-143-044	\$3.74	320-151-025	\$3.74
320-142-022	\$3.74	320-143-045	\$3.74	320-151-026	\$3.74
320-142-023	\$3.74	320-143-046	\$3.74	320-151-027	\$3.74
320-142-024	\$3.74	320-143-047	\$3.74	320-151-028	\$3.74
320-142-025	\$3.74	320-143-048	\$3.74	320-151-029	\$3.74
320-142-026	\$3.74	320-143-049	\$3.74	320-151-030	\$3.74
320-143-001	\$3.74	320-143-050	\$2.20	320-151-031	\$3.74
320-143-002	\$3.74	320-143-051	\$3.74	320-151-032	\$3.74
320-143-003	\$3.74	320-143-052	\$3.74	320-151-033	\$3.74
320-143-004	\$3.74	320-150-001	\$3.74	320-151-034	\$3.74
320-143-005	\$3.74	320-150-002	\$3.74	320-152-001	\$3.74
320-143-006	\$3.74	320-150-003	\$3.74	320-152-002	\$3.74
320-143-007	\$3.74	320-150-004	\$3.74	320-152-003	\$3.74
320-143-008	\$3.74	320-150-005	\$3.74	320-152-004	\$3.74
320-143-009	\$3.74	320-150-006	\$3.74	320-152-005	\$3.74

**Appendix D**

**Riverside County Flood Control and Water Conservation District  
NPDES - Santa Ana Benefit Assessment Area  
Fiscal Year 2023-2024 Assessment Roll**

---

<u>APN</u>	<u>Levy Amount</u>	<u>APN</u>	<u>Levy Amount</u>	<u>APN</u>	<u>Levy Amount</u>
320-152-006	\$3.74	320-153-039	\$3.74	320-154-038	\$3.74
320-152-007	\$2.64	320-153-040	\$3.74	320-154-039	\$3.74
320-152-008	\$2.64	320-153-041	\$3.74	320-154-040	\$3.74
320-152-009	\$2.64	320-153-042	\$3.74	320-154-041	\$3.74
320-152-010	\$2.64	320-153-043	\$3.74	320-154-042	\$3.74
320-152-011	\$3.74	320-153-044	\$3.74	320-154-043	\$3.74
320-152-012	\$3.74	320-153-045	\$3.74	320-154-044	\$3.74
320-152-013	\$3.74	320-153-046	\$3.74	320-154-045	\$2.46
320-152-014	\$3.74	320-153-047	\$3.74	320-154-046	\$0.00
320-152-015	\$2.64	320-153-048	\$3.74	320-160-001	\$3.74
320-152-016	\$2.64	320-153-049	\$3.74	320-160-002	\$3.74
320-153-001	\$3.74	320-153-050	\$3.74	320-160-003	\$3.74
320-153-002	\$3.74	320-154-001	\$3.74	320-160-004	\$3.74
320-153-003	\$3.74	320-154-002	\$3.74	320-160-005	\$3.74
320-153-004	\$3.74	320-154-003	\$3.74	320-160-006	\$3.74
320-153-005	\$3.74	320-154-004	\$3.74	320-160-007	\$3.74
320-153-006	\$3.74	320-154-005	\$3.74	320-160-008	\$3.74
320-153-007	\$3.74	320-154-006	\$3.74	320-160-009	\$3.74
320-153-008	\$3.74	320-154-007	\$3.74	320-160-010	\$3.74
320-153-009	\$3.74	320-154-008	\$3.74	320-160-011	\$3.74
320-153-010	\$3.74	320-154-009	\$3.74	320-161-001	\$3.74
320-153-011	\$3.74	320-154-010	\$3.74	320-161-002	\$3.74
320-153-012	\$3.74	320-154-011	\$3.74	320-161-003	\$3.74
320-153-013	\$3.74	320-154-012	\$3.74	320-161-004	\$3.74
320-153-014	\$3.74	320-154-013	\$3.74	320-161-005	\$3.74
320-153-015	\$3.74	320-154-014	\$3.74	320-161-006	\$3.74
320-153-016	\$3.74	320-154-015	\$3.74	320-161-007	\$3.74
320-153-017	\$3.74	320-154-016	\$3.74	320-161-008	\$3.74
320-153-018	\$3.74	320-154-017	\$3.74	320-161-009	\$3.74
320-153-019	\$3.74	320-154-018	\$3.74	320-161-010	\$3.74
320-153-020	\$3.74	320-154-019	\$3.74	320-161-011	\$3.74
320-153-021	\$3.74	320-154-020	\$3.74	320-161-012	\$3.74
320-153-022	\$3.74	320-154-021	\$3.74	320-161-013	\$3.74
320-153-023	\$3.74	320-154-022	\$3.74	320-161-014	\$3.74
320-153-024	\$3.74	320-154-023	\$3.74	320-161-015	\$3.74
320-153-025	\$3.74	320-154-024	\$3.74	320-161-016	\$3.74
320-153-026	\$3.74	320-154-025	\$3.74	320-161-017	\$3.74
320-153-027	\$3.74	320-154-026	\$3.74	320-161-018	\$3.74
320-153-028	\$3.74	320-154-027	\$3.74	320-161-019	\$3.74
320-153-029	\$3.74	320-154-028	\$3.74	320-161-020	\$3.74
320-153-030	\$3.74	320-154-029	\$3.74	320-161-021	\$3.74
320-153-031	\$3.74	320-154-030	\$3.74	320-161-022	\$3.74
320-153-032	\$3.74	320-154-031	\$3.74	320-161-023	\$3.74
320-153-033	\$3.74	320-154-032	\$3.74	320-161-024	\$3.74
320-153-034	\$3.74	320-154-033	\$3.74	320-161-025	\$3.78
320-153-035	\$3.74	320-154-034	\$3.74	320-161-026	\$3.78
320-153-036	\$3.74	320-154-035	\$3.74	320-161-027	\$3.78
320-153-037	\$3.74	320-154-036	\$3.74	320-161-028	\$3.78
320-153-038	\$3.74	320-154-037	\$3.74	320-162-001	\$3.74

**Appendix D**

**Riverside County Flood Control and Water Conservation District  
NPDES - Santa Ana Benefit Assessment Area  
Fiscal Year 2023-2024 Assessment Roll**

<u>APN</u>	<u>Levy Amount</u>	<u>APN</u>	<u>Levy Amount</u>	<u>APN</u>	<u>Levy Amount</u>
320-162-002	\$3.74	320-163-014	\$3.74	320-172-011	\$1.98
320-162-003	\$3.74	320-163-015	\$3.76	320-172-012	\$1.98
320-162-004	\$3.74	320-163-016	\$3.76	320-172-013	\$1.98
320-162-005	\$3.74	320-163-017	\$3.76	320-172-014	\$1.98
320-162-006	\$3.74	320-163-018	\$3.76	320-172-015	\$1.98
320-162-007	\$3.74	320-170-001	\$2.20	320-172-016	\$1.98
320-162-008	\$3.74	320-170-002	\$1.98	320-172-017	\$1.98
320-162-009	\$3.74	320-170-003	\$1.98	320-172-018	\$1.98
320-162-010	\$3.74	320-170-004	\$1.98	320-172-019	\$1.98
320-162-011	\$3.74	320-170-005	\$1.98	320-172-020	\$1.98
320-162-012	\$3.74	320-170-006	\$1.98	320-172-021	\$1.98
320-162-013	\$3.74	320-170-007	\$1.76	320-172-022	\$1.98
320-162-014	\$3.74	320-170-008	\$1.76	320-172-023	\$1.98
320-162-015	\$3.74	320-170-009	\$2.86	320-172-024	\$1.98
320-162-016	\$3.74	320-170-010	\$3.74	320-172-025	\$1.98
320-162-017	\$3.74	320-170-011	\$2.64	320-172-026	\$1.98
320-162-018	\$3.74	320-170-012	\$1.76	320-172-027	\$1.98
320-162-019	\$3.74	320-170-013	\$1.76	320-172-028	\$1.98
320-162-020	\$3.74	320-170-014	\$1.98	320-172-029	\$1.98
320-162-021	\$3.74	320-170-015	\$1.98	320-172-030	\$1.98
320-162-022	\$3.74	320-170-016	\$1.98	320-172-031	\$1.98
320-162-023	\$3.74	320-170-017	\$1.98	320-172-032	\$1.98
320-162-024	\$3.74	320-170-018	\$1.98	320-172-033	\$1.98
320-162-025	\$3.74	320-170-019	\$1.98	320-172-034	\$1.98
320-162-026	\$3.74	320-170-020	\$1.98	320-172-035	\$1.98
320-162-027	\$3.74	320-170-021	\$1.98	320-172-036	\$1.98
320-162-028	\$3.74	320-170-022	\$1.98	320-172-037	\$1.76
320-162-029	\$3.74	320-170-023	\$1.98	320-172-038	\$2.64
320-162-030	\$3.74	320-171-001	\$2.20	320-172-039	\$3.76
320-162-031	\$3.74	320-171-002	\$1.98	320-172-040	\$2.42
320-162-032	\$3.74	320-171-003	\$1.98	320-172-041	\$1.76
320-162-033	\$3.74	320-171-004	\$1.98	320-172-042	\$1.98
320-162-034	\$3.74	320-171-005	\$1.98	320-172-043	\$1.98
320-162-035	\$3.74	320-171-006	\$1.98	320-172-044	\$1.98
320-162-036	\$3.74	320-171-007	\$1.98	320-172-045	\$1.98
320-162-037	\$3.74	320-171-008	\$1.98	320-172-046	\$1.98
320-163-001	\$3.74	320-171-009	\$1.98	320-172-047	\$1.98
320-163-002	\$3.74	320-171-010	\$1.98	320-172-048	\$1.98
320-163-003	\$3.74	320-171-011	\$2.20	320-172-049	\$1.98
320-163-004	\$3.74	320-172-001	\$2.20	320-172-050	\$1.98
320-163-005	\$3.74	320-172-002	\$1.98	320-172-051	\$1.98
320-163-006	\$3.74	320-172-003	\$1.98	320-172-052	\$1.98
320-163-007	\$3.74	320-172-004	\$1.98	320-172-053	\$1.98
320-163-008	\$3.74	320-172-005	\$1.98	320-172-054	\$2.42
320-163-009	\$3.74	320-172-006	\$1.98	320-173-001	\$0.00
320-163-010	\$3.74	320-172-007	\$1.98	320-173-002	\$0.00
320-163-011	\$3.74	320-172-008	\$1.98	320-173-003	\$1.98
320-163-012	\$3.74	320-172-009	\$1.98	320-173-004	\$1.98
320-163-013	\$3.74	320-172-010	\$1.98	320-174-001	\$2.42



**Appendix D**

**Riverside County Flood Control and Water Conservation District  
NPDES - Santa Ana Benefit Assessment Area  
Fiscal Year 2023-2024 Assessment Roll**

---

<u>APN</u>	<u>Levy Amount</u>	<u>APN</u>	<u>Levy Amount</u>	<u>APN</u>	<u>Levy Amount</u>
320-174-002	\$1.98	320-180-025	\$3.74	320-181-017	\$3.74
320-174-003	\$1.98	320-180-026	\$3.74	320-181-018	\$3.74
320-174-004	\$1.98	320-180-027	\$3.74	320-181-019	\$3.74
320-174-005	\$1.98	320-180-028	\$3.74	320-181-020	\$3.74
320-174-006	\$1.98	320-180-029	\$3.74	320-190-001	\$2.70
320-174-007	\$1.98	320-180-030	\$3.74	320-190-002	\$3.74
320-174-008	\$1.98	320-180-031	\$3.74	320-190-003	\$3.74
320-174-009	\$1.98	320-180-032	\$3.74	320-190-004	\$3.74
320-174-010	\$1.98	320-180-033	\$3.74	320-190-005	\$3.74
320-174-011	\$1.98	320-180-034	\$3.74	320-191-001	\$3.74
320-174-012	\$1.98	320-180-035	\$3.74	320-191-002	\$3.74
320-174-013	\$2.42	320-180-036	\$3.74	320-191-003	\$3.74
320-174-014	\$2.42	320-180-037	\$3.74	320-191-004	\$3.74
320-174-015	\$1.98	320-180-038	\$3.74	320-191-005	\$3.74
320-174-016	\$1.98	320-180-039	\$3.74	320-191-006	\$3.74
320-174-017	\$1.98	320-180-040	\$3.74	320-191-007	\$3.74
320-174-018	\$1.98	320-180-041	\$3.74	320-191-008	\$3.74
320-174-019	\$1.98	320-180-042	\$3.74	320-192-001	\$3.74
320-174-020	\$1.98	320-180-043	\$3.74	320-192-002	\$3.74
320-174-021	\$1.98	320-180-044	\$3.74	320-192-003	\$3.74
320-174-022	\$1.98	320-180-045	\$3.74	320-192-004	\$3.74
320-174-023	\$1.98	320-180-046	\$3.74	320-192-005	\$3.74
320-174-024	\$1.98	320-180-047	\$3.74	320-192-006	\$3.74
320-174-025	\$1.98	320-180-048	\$3.74	320-192-007	\$3.74
320-174-026	\$2.20	320-180-049	\$3.74	320-192-008	\$3.74
320-180-001	\$0.00	320-180-050	\$3.74	320-192-009	\$3.74
320-180-002	\$3.74	320-180-051	\$3.74	320-192-010	\$3.74
320-180-003	\$3.74	320-180-052	\$3.74	320-192-011	\$3.74
320-180-004	\$3.74	320-180-053	\$3.74	320-192-012	\$3.74
320-180-005	\$3.74	320-180-054	\$3.74	320-192-013	\$3.74
320-180-006	\$3.74	320-180-055	\$0.00	320-192-014	\$3.74
320-180-007	\$3.74	320-180-056	\$3.74	320-192-015	\$3.74
320-180-008	\$3.74	320-180-057	\$3.74	320-192-016	\$3.74
320-180-009	\$3.74	320-181-001	\$3.74	320-192-017	\$3.74
320-180-010	\$3.74	320-181-002	\$3.74	320-192-018	\$3.74
320-180-011	\$3.74	320-181-003	\$3.74	320-192-019	\$3.74
320-180-012	\$3.74	320-181-004	\$3.74	320-192-020	\$3.74
320-180-013	\$3.74	320-181-005	\$3.74	320-192-021	\$3.74
320-180-014	\$3.74	320-181-006	\$3.74	320-192-022	\$3.74
320-180-015	\$3.74	320-181-007	\$3.74	320-192-023	\$3.74
320-180-016	\$3.74	320-181-008	\$3.74	320-192-024	\$3.74
320-180-017	\$3.74	320-181-009	\$3.74	320-193-001	\$3.74
320-180-018	\$3.74	320-181-010	\$3.74	320-193-002	\$3.74
320-180-019	\$3.74	320-181-011	\$3.74	320-193-003	\$3.74
320-180-020	\$3.74	320-181-012	\$3.74	320-193-004	\$3.74
320-180-021	\$3.74	320-181-013	\$3.74	320-193-005	\$3.74
320-180-022	\$3.74	320-181-014	\$3.74	320-193-006	\$3.74
320-180-023	\$3.74	320-181-015	\$3.74	320-193-007	\$3.74
320-180-024	\$3.74	320-181-016	\$3.74	320-193-008	\$3.74

**Appendix D**

**Riverside County Flood Control and Water Conservation District  
NPDES - Santa Ana Benefit Assessment Area  
Fiscal Year 2023-2024 Assessment Roll**

---

<u>APN</u>	<u>Levy Amount</u>	<u>APN</u>	<u>Levy Amount</u>	<u>APN</u>	<u>Levy Amount</u>
320-193-009	\$3.74	320-194-034	\$3.74	320-202-004	\$3.74
320-193-010	\$3.74	320-194-035	\$3.74	320-202-005	\$3.74
320-193-011	\$3.74	320-194-036	\$3.74	320-202-006	\$3.74
320-193-012	\$3.74	320-194-037	\$3.74	320-202-007	\$3.74
320-193-013	\$3.74	320-194-038	\$3.74	320-202-008	\$3.74
320-193-014	\$3.74	320-195-001	\$3.74	320-202-009	\$3.74
320-193-015	\$3.74	320-195-002	\$3.74	320-202-010	\$3.74
320-193-016	\$3.74	320-195-003	\$3.74	320-202-011	\$3.74
320-193-017	\$3.74	320-195-004	\$3.74	320-202-012	\$3.74
320-193-018	\$3.74	320-195-005	\$3.74	320-202-013	\$3.74
320-193-019	\$3.74	320-195-006	\$3.74	320-202-014	\$3.74
320-193-020	\$3.74	320-195-007	\$3.74	320-202-015	\$3.74
320-193-021	\$3.74	320-195-008	\$3.74	320-202-016	\$3.74
320-193-022	\$3.74	320-195-009	\$3.74	320-202-017	\$3.74
320-193-023	\$3.74	320-195-010	\$3.74	320-203-001	\$3.74
320-193-024	\$3.74	320-195-011	\$3.74	320-203-002	\$3.74
320-194-001	\$3.74	320-195-012	\$3.74	320-203-003	\$3.74
320-194-002	\$3.74	320-195-013	\$3.74	320-203-004	\$3.74
320-194-003	\$3.74	320-195-014	\$0.00	320-203-005	\$3.74
320-194-004	\$3.74	320-200-001	\$3.74	320-203-006	\$3.74
320-194-005	\$3.74	320-200-002	\$3.74	320-203-007	\$3.74
320-194-006	\$3.74	320-200-003	\$3.74	320-203-008	\$3.74
320-194-007	\$3.74	320-200-004	\$3.74	320-203-009	\$3.74
320-194-008	\$3.74	320-200-005	\$3.74	320-203-010	\$3.74
320-194-009	\$3.74	320-200-006	\$3.74	320-203-011	\$3.74
320-194-010	\$3.74	320-200-007	\$3.74	320-203-012	\$3.74
320-194-011	\$3.74	320-200-008	\$3.74	320-203-013	\$3.74
320-194-012	\$3.74	320-200-009	\$3.74	320-203-014	\$3.74
320-194-013	\$3.74	320-200-010	\$3.74	320-203-015	\$3.74
320-194-014	\$3.74	320-200-011	\$3.74	320-203-016	\$3.74
320-194-015	\$3.74	320-200-012	\$3.74	320-203-017	\$3.74
320-194-016	\$3.74	320-200-013	\$3.74	320-203-018	\$3.74
320-194-017	\$3.74	320-200-014	\$3.74	320-203-019	\$3.74
320-194-018	\$3.74	320-201-001	\$3.74	320-203-020	\$3.74
320-194-019	\$3.74	320-201-002	\$3.74	320-203-021	\$3.74
320-194-020	\$3.74	320-201-003	\$3.74	320-203-022	\$3.74
320-194-021	\$3.74	320-201-004	\$3.74	320-203-023	\$3.74
320-194-022	\$3.74	320-201-005	\$3.74	320-203-024	\$3.74
320-194-023	\$3.74	320-201-006	\$3.74	320-203-025	\$3.74
320-194-024	\$3.74	320-201-007	\$3.74	320-204-001	\$3.74
320-194-025	\$3.74	320-201-008	\$3.74	320-204-002	\$3.74
320-194-026	\$3.74	320-201-009	\$3.74	320-204-003	\$3.74
320-194-027	\$3.74	320-201-010	\$3.74	320-204-004	\$3.74
320-194-028	\$3.74	320-201-011	\$3.74	320-204-005	\$3.74
320-194-029	\$3.74	320-201-012	\$3.74	320-204-006	\$3.74
320-194-030	\$3.74	320-201-013	\$3.74	320-204-007	\$3.74
320-194-031	\$3.74	320-202-001	\$3.74	320-204-008	\$3.74
320-194-032	\$3.74	320-202-002	\$3.74	320-204-009	\$3.74
320-194-033	\$3.74	320-202-003	\$3.74	320-204-010	\$3.74

**Appendix D**

**Riverside County Flood Control and Water Conservation District  
NPDES - Santa Ana Benefit Assessment Area  
Fiscal Year 2023-2024 Assessment Roll**

<u>APN</u>	<u>Levy Amount</u>	<u>APN</u>	<u>Levy Amount</u>	<u>APN</u>	<u>Levy Amount</u>
320-204-011	\$3.74	320-211-022	\$1.76	320-213-013	\$1.98
320-204-012	\$3.74	320-211-023	\$1.76	320-213-014	\$1.98
320-204-013	\$3.74	320-211-024	\$1.98	320-213-015	\$1.98
320-204-014	\$3.74	320-211-025	\$1.76	320-213-016	\$1.98
320-204-015	\$3.74	320-211-026	\$1.76	320-213-017	\$1.98
320-204-016	\$3.74	320-211-027	\$1.76	320-213-018	\$1.98
320-204-017	\$3.74	320-211-028	\$1.76	320-213-019	\$1.98
320-204-018	\$3.74	320-211-029	\$1.76	320-213-020	\$1.98
320-205-001	\$3.74	320-212-001	\$1.98	320-213-021	\$1.98
320-205-002	\$3.74	320-212-002	\$1.98	320-213-022	\$1.98
320-205-003	\$3.74	320-212-003	\$1.76	320-213-023	\$1.98
320-205-004	\$3.74	320-212-004	\$1.76	320-213-024	\$1.98
320-205-005	\$3.74	320-212-005	\$1.76	320-213-025	\$1.98
320-205-006	\$3.74	320-212-006	\$2.20	320-213-026	\$1.98
320-205-007	\$3.74	320-212-007	\$1.98	320-213-027	\$1.98
320-205-008	\$3.74	320-212-008	\$1.98	320-213-028	\$1.98
320-205-009	\$3.74	320-212-009	\$1.98	320-213-029	\$1.98
320-205-010	\$3.74	320-212-010	\$1.98	320-213-030	\$1.98
320-205-011	\$3.74	320-212-011	\$1.98	320-213-031	\$1.98
320-205-012	\$3.74	320-212-012	\$1.98	320-213-032	\$1.98
320-205-013	\$0.00	320-212-013	\$1.98	320-213-033	\$1.98
320-210-001	\$1.98	320-212-014	\$1.98	320-213-034	\$3.38
320-210-002	\$1.98	320-212-015	\$1.76	320-213-035	\$1.98
320-210-003	\$1.98	320-212-016	\$1.76	320-213-036	\$1.98
320-210-004	\$1.98	320-212-017	\$1.76	320-213-037	\$1.98
320-210-005	\$1.98	320-212-018	\$1.98	320-213-038	\$1.98
320-210-006	\$1.98	320-212-019	\$1.98	320-213-039	\$1.76
320-210-007	\$2.20	320-212-020	\$1.98	320-213-040	\$1.76
320-211-001	\$2.20	320-212-021	\$1.98	320-213-041	\$2.42
320-211-002	\$2.20	320-212-022	\$1.98	320-213-042	\$3.30
320-211-003	\$2.20	320-212-023	\$1.76	320-213-043	\$3.30
320-211-004	\$2.20	320-212-024	\$2.20	320-213-044	\$2.20
320-211-005	\$2.20	320-212-025	\$2.20	320-213-045	\$2.20
320-211-006	\$2.20	320-212-026	\$1.76	320-213-046	\$1.76
320-211-007	\$2.20	320-212-027	\$1.98	320-213-047	\$1.98
320-211-008	\$2.20	320-212-028	\$1.98	320-213-048	\$1.98
320-211-009	\$2.20	320-212-029	\$1.98	320-213-049	\$1.98
320-211-010	\$1.76	320-213-001	\$2.20	320-213-050	\$1.98
320-211-011	\$1.76	320-213-002	\$1.98	320-213-051	\$1.98
320-211-012	\$1.76	320-213-003	\$1.98	320-213-052	\$1.98
320-211-013	\$1.98	320-213-004	\$1.98	320-213-053	\$1.98
320-211-014	\$1.98	320-213-005	\$1.98	320-213-054	\$1.98
320-211-015	\$1.76	320-213-006	\$1.98	320-213-055	\$1.98
320-211-016	\$1.76	320-213-007	\$1.98	320-213-056	\$1.98
320-211-017	\$1.76	320-213-008	\$1.98	320-213-057	\$1.98
320-211-018	\$1.76	320-213-009	\$1.98	320-213-058	\$1.98
320-211-019	\$2.20	320-213-010	\$1.98	320-213-059	\$1.98
320-211-020	\$2.20	320-213-011	\$1.98	320-213-060	\$1.98
320-211-021	\$1.76	320-213-012	\$1.98	320-213-061	\$2.20

**Appendix D**

**Riverside County Flood Control and Water Conservation District  
NPDES - Santa Ana Benefit Assessment Area  
Fiscal Year 2023-2024 Assessment Roll**

<u>APN</u>	<u>Levy Amount</u>	<u>APN</u>	<u>Levy Amount</u>	<u>APN</u>	<u>Levy Amount</u>
320-213-062	\$1.98	320-222-030	\$3.52	320-223-027	\$1.98
320-213-063	\$1.98	320-222-031	\$3.30	320-223-028	\$1.98
320-213-064	\$1.98	320-222-032	\$3.30	320-223-029	\$1.98
320-213-065	\$1.98	320-222-033	\$3.52	320-223-030	\$1.98
320-213-066	\$1.98	320-222-034	\$1.98	320-223-031	\$1.98
320-213-067	\$1.98	320-222-035	\$1.76	320-223-032	\$1.98
320-213-068	\$1.98	320-222-036	\$1.76	320-223-033	\$1.98
320-213-069	\$1.98	320-222-037	\$1.98	320-223-034	\$1.98
320-213-070	\$1.98	320-222-038	\$1.98	320-223-035	\$1.98
320-213-071	\$1.98	320-222-039	\$1.98	320-223-036	\$1.98
320-213-072	\$1.98	320-222-040	\$1.98	320-223-037	\$1.98
320-220-001	\$1.98	320-222-041	\$1.98	320-223-038	\$1.98
320-220-002	\$1.98	320-222-042	\$2.20	320-223-039	\$1.98
320-220-003	\$2.20	320-222-043	\$1.98	320-223-040	\$1.98
320-221-001	\$1.98	320-222-044	\$1.98	320-223-041	\$1.98
320-221-002	\$1.98	320-222-045	\$1.98	320-223-042	\$1.98
320-221-003	\$2.20	320-222-046	\$1.98	320-223-043	\$1.98
320-221-004	\$2.20	320-222-047	\$1.76	320-223-044	\$2.20
320-221-005	\$1.98	320-222-048	\$1.76	320-223-045	\$2.20
320-221-006	\$1.98	320-222-049	\$1.76	320-223-046	\$2.20
320-222-001	\$2.20	320-222-050	\$1.98	320-223-047	\$2.20
320-222-002	\$1.98	320-222-051	\$1.98	320-223-048	\$2.64
320-222-003	\$1.98	320-222-052	\$1.98	320-223-049	\$1.98
320-222-004	\$1.98	320-223-001	\$2.42	320-223-050	\$1.98
320-222-005	\$1.98	320-223-002	\$1.98	320-223-051	\$1.98
320-222-006	\$1.98	320-223-003	\$1.98	320-223-052	\$1.98
320-222-007	\$1.98	320-223-004	\$1.98	320-223-053	\$1.98
320-222-008	\$1.98	320-223-005	\$2.20	320-223-054	\$1.98
320-222-009	\$2.20	320-223-006	\$2.42	320-223-055	\$1.98
320-222-010	\$1.98	320-223-007	\$2.20	320-223-056	\$1.98
320-222-011	\$1.98	320-223-008	\$1.98	320-223-057	\$0.00
320-222-012	\$1.98	320-223-009	\$1.98	320-223-058	\$0.00
320-222-013	\$1.76	320-223-010	\$1.98	320-230-001	\$3.74
320-222-014	\$1.76	320-223-011	\$1.98	320-230-002	\$3.74
320-222-015	\$1.76	320-223-012	\$2.20	320-230-003	\$3.74
320-222-016	\$1.98	320-223-013	\$2.86	320-230-004	\$3.74
320-222-017	\$1.98	320-223-014	\$2.42	320-230-005	\$3.74
320-222-018	\$1.98	320-223-015	\$2.42	320-230-006	\$3.74
320-222-019	\$1.98	320-223-016	\$3.74	320-230-007	\$3.74
320-222-020	\$1.98	320-223-017	\$3.30	320-230-008	\$3.74
320-222-021	\$1.98	320-223-018	\$1.98	320-230-009	\$3.74
320-222-022	\$1.98	320-223-019	\$25.20	320-230-010	\$3.74
320-222-023	\$1.98	320-223-020	\$2.86	320-230-011	\$3.74
320-222-024	\$1.98	320-223-021	\$2.42	320-230-012	\$3.74
320-222-025	\$1.98	320-223-022	\$1.98	320-231-001	\$3.74
320-222-026	\$1.98	320-223-023	\$1.98	320-231-002	\$3.74
320-222-027	\$1.76	320-223-024	\$1.98	320-231-003	\$3.74
320-222-028	\$1.76	320-223-025	\$1.98	320-231-004	\$3.74
320-222-029	\$1.98	320-223-026	\$1.98	320-231-005	\$3.74

**Appendix D**

**Riverside County Flood Control and Water Conservation District  
NPDES - Santa Ana Benefit Assessment Area  
Fiscal Year 2023-2024 Assessment Roll**

<u>APN</u>	<u>Levy Amount</u>	<u>APN</u>	<u>Levy Amount</u>	<u>APN</u>	<u>Levy Amount</u>
320-231-006	\$3.74	320-233-006	\$3.74	320-241-008	\$2.20
320-231-007	\$3.74	320-233-007	\$3.74	320-241-009	\$1.98
320-232-001	\$3.74	320-233-008	\$3.74	320-241-010	\$1.98
320-232-002	\$3.74	320-233-009	\$3.74	320-241-011	\$1.98
320-232-003	\$3.74	320-233-010	\$3.74	320-241-012	\$1.98
320-232-004	\$3.74	320-233-011	\$3.74	320-241-013	\$1.98
320-232-005	\$3.74	320-233-012	\$3.74	320-241-014	\$1.98
320-232-006	\$3.74	320-233-013	\$3.74	320-242-001	\$1.98
320-232-007	\$3.74	320-233-014	\$3.74	320-242-002	\$1.98
320-232-008	\$3.74	320-233-015	\$3.74	320-242-003	\$1.98
320-232-009	\$3.74	320-233-016	\$3.74	320-242-004	\$2.20
320-232-010	\$3.74	320-233-017	\$3.74	320-242-005	\$1.98
320-232-011	\$2.92	320-233-018	\$3.74	320-242-006	\$1.98
320-232-012	\$3.74	320-233-019	\$3.74	320-242-007	\$2.20
320-232-013	\$3.74	320-233-020	\$3.74	320-242-008	\$2.20
320-232-014	\$3.74	320-233-021	\$3.74	320-242-009	\$1.98
320-232-015	\$3.74	320-233-022	\$3.74	320-242-010	\$1.98
320-232-016	\$3.74	320-233-023	\$3.74	320-242-011	\$1.98
320-232-017	\$3.74	320-233-024	\$3.74	320-242-012	\$1.98
320-232-018	\$3.74	320-233-025	\$3.74	320-242-013	\$1.98
320-232-019	\$3.74	320-233-026	\$3.74	320-242-014	\$1.98
320-232-020	\$3.74	320-233-027	\$3.74	320-243-001	\$1.98
320-232-021	\$3.74	320-233-028	\$3.74	320-243-002	\$1.98
320-232-022	\$2.64	320-233-029	\$3.74	320-243-003	\$1.98
320-232-023	\$2.64	320-233-030	\$3.74	320-243-004	\$1.98
320-232-024	\$2.64	320-233-031	\$3.74	320-243-005	\$1.98
320-232-025	\$2.64	320-233-032	\$3.74	320-243-006	\$1.98
320-232-026	\$2.64	320-233-033	\$3.74	320-243-007	\$2.20
320-232-027	\$2.64	320-233-034	\$3.74	320-243-008	\$2.20
320-232-028	\$2.64	320-233-035	\$3.74	320-243-009	\$1.98
320-232-029	\$2.64	320-233-036	\$3.74	320-243-010	\$1.98
320-232-030	\$2.64	320-233-037	\$0.00	320-243-011	\$1.98
320-232-031	\$2.64	320-233-038	\$0.00	320-243-012	\$1.98
320-232-032	\$2.64	320-240-001	\$2.20	320-243-013	\$1.98
320-232-033	\$2.64	320-240-002	\$1.98	320-243-014	\$1.98
320-232-034	\$2.64	320-240-003	\$1.98	320-244-001	\$1.98
320-232-035	\$2.64	320-240-004	\$1.98	320-244-002	\$1.98
320-232-036	\$2.64	320-240-005	\$1.98	320-244-003	\$1.98
320-232-037	\$2.64	320-240-006	\$1.98	320-244-004	\$1.98
320-232-038	\$2.64	320-240-007	\$1.98	320-244-005	\$1.98
320-232-039	\$2.64	320-240-008	\$1.98	320-244-006	\$1.98
320-232-040	\$2.64	320-240-009	\$1.98	320-244-007	\$1.98
320-232-041	\$2.64	320-241-001	\$1.98	320-244-008	\$1.98
320-232-042	\$2.64	320-241-002	\$1.98	320-244-009	\$1.98
320-233-001	\$3.74	320-241-003	\$1.98	320-244-010	\$1.98
320-233-002	\$3.74	320-241-004	\$1.98	320-244-011	\$1.98
320-233-003	\$3.74	320-241-005	\$1.98	320-244-012	\$1.98
320-233-004	\$3.74	320-241-006	\$1.98	320-244-013	\$1.98
320-233-005	\$3.74	320-241-007	\$2.20	320-244-014	\$1.98

**Appendix D**

**Riverside County Flood Control and Water Conservation District  
NPDES - Santa Ana Benefit Assessment Area  
Fiscal Year 2023-2024 Assessment Roll**

<u>APN</u>	<u>Levy Amount</u>	<u>APN</u>	<u>Levy Amount</u>	<u>APN</u>	<u>Levy Amount</u>
320-244-015	\$1.98	320-246-006	\$1.76	320-246-055	\$1.76
320-244-016	\$1.98	320-246-007	\$1.76	320-246-056	\$1.76
320-244-017	\$1.98	320-246-008	\$1.76	320-250-001	\$3.76
320-244-018	\$1.98	320-246-009	\$1.76	320-250-002	\$3.74
320-244-019	\$1.98	320-246-010	\$1.76	320-250-003	\$3.74
320-244-020	\$1.98	320-246-011	\$1.76	320-250-004	\$3.74
320-244-021	\$1.98	320-246-012	\$1.76	320-250-005	\$3.74
320-244-022	\$2.20	320-246-013	\$1.98	320-250-006	\$3.74
320-244-023	\$2.20	320-246-014	\$1.98	320-250-007	\$3.74
320-244-024	\$2.20	320-246-015	\$1.98	320-250-008	\$3.74
320-244-025	\$2.20	320-246-016	\$1.98	320-250-009	\$3.78
320-244-026	\$2.64	320-246-017	\$1.98	320-250-010	\$3.78
320-244-027	\$2.20	320-246-018	\$1.98	320-250-011	\$3.78
320-245-001	\$2.20	320-246-019	\$1.98	320-250-012	\$3.76
320-245-002	\$1.98	320-246-020	\$1.98	320-250-013	\$3.52
320-245-003	\$2.42	320-246-021	\$1.98	320-250-014	\$3.74
320-245-004	\$3.08	320-246-022	\$1.98	320-250-015	\$3.74
320-245-005	\$3.74	320-246-023	\$1.98	320-250-016	\$3.74
320-245-006	\$1.98	320-246-024	\$1.98	320-250-017	\$3.74
320-245-007	\$2.42	320-246-025	\$1.98	320-250-018	\$3.74
320-245-008	\$1.98	320-246-026	\$1.98	320-250-019	\$3.74
320-245-009	\$1.98	320-246-027	\$1.98	320-250-020	\$3.76
320-245-010	\$1.98	320-246-028	\$1.98	320-250-021	\$3.76
320-245-011	\$1.98	320-246-029	\$1.98	320-250-022	\$3.74
320-245-012	\$1.98	320-246-030	\$1.98	320-250-023	\$3.74
320-245-013	\$1.98	320-246-031	\$2.20	320-250-024	\$3.74
320-245-014	\$1.98	320-246-032	\$2.20	320-250-025	\$3.74
320-245-015	\$1.98	320-246-033	\$1.98	320-250-026	\$3.74
320-245-016	\$1.98	320-246-034	\$1.98	320-250-027	\$3.74
320-245-017	\$1.98	320-246-035	\$1.98	320-250-028	\$3.52
320-245-018	\$1.76	320-246-036	\$1.98	320-250-029	\$3.76
320-245-019	\$1.76	320-246-037	\$1.98	320-250-030	\$3.78
320-245-020	\$1.76	320-246-038	\$1.98	320-250-031	\$3.78
320-245-021	\$1.76	320-246-039	\$1.98	320-250-032	\$3.76
320-245-022	\$1.76	320-246-040	\$1.98	320-250-033	\$3.52
320-245-023	\$1.76	320-246-041	\$1.98	320-250-034	\$3.52
320-245-024	\$1.76	320-246-042	\$1.98	320-250-035	\$3.74
320-245-025	\$1.76	320-246-043	\$1.98	320-250-036	\$3.74
320-245-026	\$1.76	320-246-044	\$1.98	320-250-037	\$3.74
320-245-027	\$2.64	320-246-045	\$1.76	320-250-038	\$3.74
320-245-028	\$1.98	320-246-046	\$1.76	320-250-039	\$3.74
320-245-029	\$2.20	320-246-047	\$3.30	320-250-040	\$3.76
320-245-030	\$2.20	320-246-048	\$3.52	320-250-041	\$0.00
320-245-031	\$0.00	320-246-049	\$2.20	320-250-042	\$8.78
320-246-001	\$1.76	320-246-050	\$1.98	320-250-043	\$38.48
320-246-002	\$1.76	320-246-051	\$1.98	320-250-044	\$0.00
320-246-003	\$1.76	320-246-052	\$1.76	320-250-045	\$0.00
320-246-004	\$1.76	320-246-053	\$1.76	320-250-046	\$0.00
320-246-005	\$1.76	320-246-054	\$1.76	320-250-047	\$91.80

**Appendix D**

**Riverside County Flood Control and Water Conservation District  
NPDES - Santa Ana Benefit Assessment Area  
Fiscal Year 2023-2024 Assessment Roll**

---

<u>APN</u>	<u>Levy Amount</u>	<u>APN</u>	<u>Levy Amount</u>	<u>APN</u>	<u>Levy Amount</u>
320-250-048	\$45.00	320-270-037	\$3.74	320-280-003	\$3.74
320-250-050	\$48.60	320-270-038	\$3.74	320-280-004	\$3.74
320-250-051	\$49.50	320-270-039	\$3.74	320-280-005	\$3.74
320-260-001	\$51.74	320-270-040	\$0.00	320-280-006	\$3.74
320-260-002	\$43.64	320-271-001	\$3.74	320-280-007	\$3.74
320-260-003	\$35.10	320-271-002	\$3.74	320-280-008	\$3.74
320-260-004	\$37.34	320-271-003	\$3.74	320-280-009	\$0.00
320-260-005	\$63.00	320-271-004	\$3.74	320-281-001	\$3.14
320-260-006	\$26.10	320-271-005	\$3.74	320-281-002	\$3.74
320-260-007	\$115.64	320-271-006	\$3.74	320-281-003	\$3.74
320-260-008	\$40.50	320-271-007	\$3.74	320-281-004	\$3.74
320-260-009	\$155.58	320-271-008	\$3.74	320-281-005	\$3.74
320-260-010	\$154.90	320-271-009	\$3.74	320-281-006	\$3.74
320-270-001	\$3.74	320-271-010	\$3.74	320-281-007	\$3.74
320-270-002	\$3.74	320-271-011	\$3.74	320-281-008	\$3.74
320-270-003	\$3.74	320-271-012	\$3.74	320-281-009	\$3.74
320-270-004	\$3.74	320-271-013	\$3.74	320-281-010	\$3.74
320-270-005	\$3.74	320-271-014	\$3.74	320-281-011	\$3.74
320-270-006	\$3.74	320-271-015	\$3.74	320-282-001	\$3.74
320-270-007	\$3.74	320-271-016	\$3.74	320-282-002	\$3.74
320-270-008	\$3.74	320-271-017	\$3.74	320-282-003	\$3.74
320-270-009	\$3.74	320-271-018	\$3.74	320-282-004	\$3.74
320-270-010	\$3.74	320-271-019	\$3.74	320-282-005	\$3.74
320-270-011	\$3.74	320-271-020	\$3.74	320-282-006	\$3.74
320-270-012	\$3.74	320-271-021	\$3.74	320-282-007	\$3.74
320-270-013	\$3.74	320-271-022	\$3.74	320-282-008	\$3.74
320-270-014	\$3.74	320-272-001	\$3.74	320-282-009	\$3.74
320-270-015	\$3.74	320-272-002	\$3.74	320-282-010	\$3.74
320-270-016	\$3.74	320-272-003	\$3.74	320-282-011	\$3.74
320-270-017	\$3.76	320-272-004	\$3.74	320-282-012	\$3.74
320-270-018	\$3.76	320-272-005	\$3.74	320-282-013	\$3.74
320-270-019	\$3.74	320-272-006	\$3.74	320-282-014	\$3.74
320-270-020	\$3.74	320-272-007	\$3.74	320-282-015	\$3.74
320-270-021	\$3.74	320-272-008	\$3.74	320-282-016	\$3.74
320-270-022	\$3.74	320-272-009	\$3.74	320-282-017	\$3.74
320-270-023	\$3.74	320-272-010	\$3.74	320-282-018	\$3.74
320-270-024	\$3.74	320-272-011	\$3.74	320-282-019	\$3.74
320-270-025	\$3.74	320-273-001	\$3.76	320-282-020	\$3.74
320-270-026	\$3.74	320-273-002	\$3.74	320-282-021	\$3.74
320-270-027	\$3.74	320-273-003	\$3.74	320-282-022	\$3.74
320-270-028	\$3.74	320-273-004	\$3.74	320-283-001	\$3.74
320-270-029	\$3.74	320-273-005	\$3.74	320-283-002	\$3.74
320-270-030	\$3.74	320-273-006	\$3.74	320-283-003	\$3.74
320-270-031	\$3.74	320-273-007	\$3.74	320-283-004	\$3.74
320-270-032	\$3.74	320-273-008	\$3.74	320-283-005	\$3.74
320-270-033	\$3.78	320-273-009	\$3.74	320-283-006	\$3.74
320-270-034	\$3.76	320-273-010	\$3.76	320-283-007	\$3.74
320-270-035	\$3.74	320-280-001	\$3.76	320-283-008	\$3.74
320-270-036	\$3.68	320-280-002	\$3.74	320-283-009	\$3.74

**Appendix D**

**Riverside County Flood Control and Water Conservation District  
NPDES - Santa Ana Benefit Assessment Area  
Fiscal Year 2023-2024 Assessment Roll**

<u>APN</u>	<u>Levy Amount</u>	<u>APN</u>	<u>Levy Amount</u>	<u>APN</u>	<u>Levy Amount</u>
320-283-010	\$3.74	320-291-012	\$3.74	320-294-006	\$3.76
320-283-011	\$3.74	320-291-013	\$3.74	320-294-007	\$3.76
320-283-012	\$3.74	320-291-014	\$3.74	320-294-008	\$3.74
320-283-013	\$3.74	320-291-015	\$3.74	320-294-009	\$3.74
320-283-014	\$3.74	320-291-016	\$3.74	320-294-010	\$3.74
320-283-015	\$3.74	320-291-017	\$3.68	320-294-011	\$3.74
320-283-016	\$3.74	320-291-018	\$3.74	320-294-012	\$3.74
320-283-017	\$3.74	320-291-019	\$3.74	320-294-013	\$3.74
320-283-018	\$3.74	320-291-020	\$3.74	320-294-014	\$3.76
320-283-019	\$3.74	320-291-021	\$3.74	320-294-015	\$3.74
320-283-020	\$3.74	320-291-022	\$3.74	320-294-016	\$3.74
320-283-021	\$3.74	320-292-001	\$3.74	320-300-001	\$2.20
320-283-022	\$3.74	320-292-002	\$3.74	320-300-002	\$2.20
320-284-001	\$3.76	320-292-003	\$3.74	320-300-003	\$2.20
320-284-002	\$3.74	320-292-004	\$3.74	320-300-004	\$2.20
320-284-003	\$3.74	320-292-005	\$3.74	320-300-005	\$2.20
320-284-004	\$3.74	320-292-006	\$3.74	320-300-006	\$2.20
320-284-005	\$3.74	320-292-007	\$3.74	320-300-007	\$2.42
320-284-006	\$3.74	320-292-008	\$3.74	320-300-008	\$2.20
320-284-007	\$3.74	320-292-009	\$3.74	320-300-009	\$2.42
320-284-008	\$3.74	320-292-010	\$3.74	320-300-010	\$3.52
320-284-009	\$3.74	320-292-011	\$3.74	320-300-011	\$3.08
320-284-010	\$3.74	320-292-012	\$3.74	320-300-012	\$2.86
320-284-011	\$3.74	320-292-013	\$3.74	320-300-013	\$3.74
320-284-012	\$3.74	320-292-014	\$3.74	320-300-014	\$2.20
320-284-013	\$3.74	320-292-015	\$3.74	320-300-015	\$2.20
320-284-014	\$3.74	320-292-016	\$3.74	320-300-016	\$2.20
320-284-015	\$3.74	320-292-017	\$3.74	320-300-017	\$2.20
320-284-016	\$3.76	320-292-018	\$3.74	320-300-018	\$2.20
320-290-001	\$3.76	320-292-019	\$3.74	320-300-019	\$2.20
320-290-002	\$3.74	320-292-020	\$3.74	320-300-020	\$2.20
320-290-003	\$3.74	320-292-021	\$3.74	320-300-021	\$2.20
320-290-004	\$3.74	320-292-022	\$3.74	320-300-022	\$2.20
320-290-005	\$3.74	320-293-001	\$3.74	320-300-023	\$2.20
320-290-006	\$3.74	320-293-002	\$3.74	320-300-024	\$2.20
320-290-007	\$3.74	320-293-003	\$3.74	320-300-025	\$2.20
320-290-008	\$3.74	320-293-004	\$3.74	320-300-026	\$2.64
320-290-009	\$0.00	320-293-005	\$2.92	320-300-027	\$2.20
320-291-001	\$3.74	320-293-006	\$3.74	320-300-028	\$2.20
320-291-002	\$3.74	320-293-007	\$3.74	320-300-029	\$2.20
320-291-003	\$3.74	320-293-008	\$3.74	320-300-030	\$2.20
320-291-004	\$3.74	320-293-009	\$3.74	320-300-031	\$2.20
320-291-005	\$3.74	320-293-010	\$3.74	320-300-032	\$2.20
320-291-006	\$3.74	320-293-011	\$3.74	320-300-033	\$2.20
320-291-007	\$3.74	320-294-001	\$3.76	320-300-034	\$2.20
320-291-008	\$3.74	320-294-002	\$2.92	320-300-035	\$2.20
320-291-009	\$3.74	320-294-003	\$3.74	320-300-036	\$2.20
320-291-010	\$3.74	320-294-004	\$3.74	320-300-037	\$2.20
320-291-011	\$3.74	320-294-005	\$3.74	320-300-038	\$2.20



**Appendix D**

**Riverside County Flood Control and Water Conservation District  
NPDES - Santa Ana Benefit Assessment Area  
Fiscal Year 2023-2024 Assessment Roll**

---

<u>APN</u>	<u>Levy Amount</u>	<u>APN</u>	<u>Levy Amount</u>	<u>APN</u>	<u>Levy Amount</u>
320-300-039	\$2.20	320-301-025	\$1.98	320-304-022	\$1.98
320-300-040	\$2.20	320-301-026	\$1.98	320-304-023	\$1.98
320-300-041	\$2.20	320-301-027	\$1.98	320-304-024	\$0.00
320-300-042	\$2.20	320-301-028	\$1.98	320-310-001	\$3.74
320-300-043	\$2.20	320-302-001	\$2.64	320-310-002	\$3.74
320-300-044	\$2.42	320-302-002	\$2.42	320-310-003	\$3.74
320-300-045	\$2.42	320-302-003	\$2.42	320-310-004	\$3.74
320-300-046	\$2.20	320-302-004	\$2.42	320-310-005	\$3.74
320-300-047	\$2.20	320-303-001	\$2.42	320-310-006	\$3.74
320-300-048	\$2.20	320-303-002	\$2.20	320-310-007	\$3.74
320-300-049	\$2.20	320-303-003	\$2.20	320-310-008	\$3.74
320-300-050	\$2.20	320-303-004	\$2.20	320-310-009	\$3.74
320-300-051	\$2.20	320-303-005	\$2.20	320-310-010	\$3.74
320-300-052	\$2.20	320-303-006	\$1.98	320-310-011	\$3.74
320-300-053	\$2.20	320-303-007	\$1.98	320-310-012	\$3.74
320-300-054	\$2.20	320-303-008	\$2.42	320-310-013	\$3.74
320-300-055	\$2.24	320-303-009	\$2.20	320-310-014	\$3.74
320-300-056	\$2.20	320-303-010	\$2.20	320-310-015	\$3.74
320-300-057	\$2.20	320-303-011	\$2.20	320-310-016	\$3.74
320-300-058	\$2.20	320-303-012	\$2.20	320-310-017	\$3.74
320-300-059	\$2.20	320-303-013	\$2.20	320-310-018	\$3.74
320-300-060	\$2.20	320-303-014	\$2.20	320-310-019	\$3.74
320-300-061	\$2.20	320-303-015	\$2.20	320-310-020	\$3.74
320-300-062	\$2.20	320-303-016	\$2.20	320-310-021	\$3.74
320-300-063	\$2.20	320-303-017	\$2.20	320-310-022	\$3.74
320-301-001	\$2.20	320-303-018	\$2.20	320-310-023	\$3.74
320-301-002	\$2.20	320-303-019	\$2.20	320-310-024	\$3.74
320-301-003	\$1.98	320-303-020	\$2.20	320-310-025	\$3.74
320-301-004	\$1.98	320-304-001	\$2.20	320-310-026	\$3.74
320-301-005	\$1.98	320-304-002	\$1.98	320-310-027	\$3.74
320-301-006	\$1.98	320-304-003	\$1.98	320-310-028	\$3.74
320-301-007	\$1.98	320-304-004	\$2.20	320-310-029	\$3.74
320-301-008	\$1.98	320-304-005	\$2.42	320-310-030	\$3.74
320-301-009	\$1.98	320-304-006	\$1.98	320-310-031	\$3.74
320-301-010	\$1.98	320-304-007	\$1.98	320-310-032	\$3.74
320-301-011	\$1.98	320-304-008	\$1.98	320-310-033	\$3.74
320-301-012	\$1.98	320-304-009	\$1.98	320-310-034	\$3.74
320-301-013	\$1.98	320-304-010	\$2.20	320-310-035	\$3.74
320-301-014	\$1.98	320-304-011	\$2.42	320-310-036	\$3.74
320-301-015	\$1.98	320-304-012	\$3.52	320-310-037	\$3.74
320-301-016	\$1.98	320-304-013	\$3.52	320-310-038	\$3.74
320-301-017	\$1.98	320-304-014	\$2.42	320-310-039	\$3.74
320-301-018	\$1.98	320-304-015	\$2.20	320-310-040	\$3.74
320-301-019	\$1.98	320-304-016	\$1.98	320-310-041	\$3.74
320-301-020	\$1.98	320-304-017	\$1.98	320-310-042	\$3.74
320-301-021	\$1.98	320-304-018	\$1.98	320-310-043	\$3.74
320-301-022	\$1.98	320-304-019	\$1.98	320-310-044	\$3.74
320-301-023	\$2.20	320-304-020	\$1.98	320-310-045	\$3.74
320-301-024	\$1.98	320-304-021	\$1.98	320-311-001	\$3.74

**Appendix D**

**Riverside County Flood Control and Water Conservation District  
NPDES - Santa Ana Benefit Assessment Area  
Fiscal Year 2023-2024 Assessment Roll**

<u>APN</u>	<u>Levy Amount</u>	<u>APN</u>	<u>Levy Amount</u>	<u>APN</u>	<u>Levy Amount</u>
320-311-002	\$3.74	320-330-017	\$3.76	320-340-017	\$3.76
320-311-003	\$3.74	320-330-018	\$3.76	320-340-018	\$3.76
320-311-004	\$3.74	320-330-019	\$3.76	320-340-019	\$3.76
320-311-005	\$3.74	320-330-020	\$3.76	320-340-020	\$3.76
320-311-006	\$3.74	320-330-021	\$3.76	320-340-021	\$3.76
320-311-007	\$3.74	320-331-001	\$3.74	320-340-022	\$3.76
320-311-008	\$3.74	320-331-002	\$3.74	320-340-023	\$3.76
320-311-009	\$3.74	320-331-003	\$3.74	320-340-024	\$3.76
320-311-010	\$3.74	320-331-004	\$3.74	320-341-001	\$3.74
320-311-011	\$3.74	320-331-005	\$3.74	320-341-002	\$3.74
320-311-012	\$3.74	320-331-006	\$3.74	320-341-003	\$3.74
320-311-013	\$3.74	320-331-007	\$3.74	320-341-004	\$3.60
320-311-014	\$3.74	320-331-008	\$3.74	320-341-005	\$3.74
320-311-015	\$3.74	320-331-009	\$3.74	320-341-006	\$3.74
320-311-016	\$3.74	320-331-010	\$3.74	320-341-007	\$3.60
320-311-017	\$3.74	320-331-011	\$3.74	320-341-008	\$3.74
320-311-018	\$3.74	320-331-012	\$3.74	320-341-009	\$3.74
320-311-019	\$3.74	320-331-013	\$3.74	320-341-010	\$3.74
320-311-020	\$3.74	320-331-014	\$3.74	320-341-011	\$3.74
320-311-021	\$3.74	320-331-015	\$3.74	320-341-012	\$3.74
320-311-022	\$3.74	320-331-016	\$3.74	320-341-013	\$3.74
320-311-023	\$3.74	320-331-017	\$3.74	320-341-014	\$3.74
320-311-024	\$3.74	320-331-018	\$3.74	320-341-015	\$3.74
320-320-002	\$0.00	320-331-019	\$3.60	320-341-016	\$3.74
320-320-003	\$0.00	320-331-020	\$3.60	320-341-017	\$3.74
320-320-004	\$4.96	320-331-021	\$3.60	320-341-018	\$3.74
320-320-005	\$0.00	320-331-022	\$3.60	320-341-019	\$3.74
320-320-006	\$0.00	320-331-023	\$3.60	320-341-020	\$3.74
320-320-007	\$74.58	320-331-024	\$3.60	320-341-021	\$3.60
320-320-008	\$36.44	320-331-025	\$3.60	320-341-022	\$3.60
320-320-009	\$38.12	320-331-026	\$3.60	320-341-023	\$3.74
320-320-010	\$50.84	320-331-027	\$3.60	320-341-024	\$3.74
320-320-011	\$0.00	320-331-028	\$3.74	320-341-025	\$3.74
320-330-001	\$3.74	320-340-001	\$3.76	320-341-026	\$3.74
320-330-002	\$3.74	320-340-002	\$3.76	320-341-027	\$3.60
320-330-003	\$3.74	320-340-003	\$3.76	320-341-028	\$3.60
320-330-004	\$3.74	320-340-004	\$3.76	320-341-029	\$3.60
320-330-005	\$3.78	320-340-005	\$3.76	320-341-030	\$3.74
320-330-006	\$3.82	320-340-006	\$3.76	320-341-031	\$3.60
320-330-007	\$3.76	320-340-007	\$3.78	320-341-032	\$3.60
320-330-008	\$3.76	320-340-008	\$3.76	320-341-033	\$3.60
320-330-009	\$3.76	320-340-009	\$3.76	320-341-034	\$3.60
320-330-010	\$3.76	320-340-010	\$3.76	320-341-035	\$3.60
320-330-011	\$3.78	320-340-011	\$3.76	320-341-036	\$3.60
320-330-012	\$3.76	320-340-012	\$3.76	320-341-037	\$3.60
320-330-013	\$3.76	320-340-013	\$3.76	320-341-038	\$3.60
320-330-014	\$3.76	320-340-014	\$3.76	320-341-039	\$3.60
320-330-015	\$3.76	320-340-015	\$3.76	320-341-040	\$3.60
320-330-016	\$3.76	320-340-016	\$3.76	320-341-041	\$3.60

**Appendix D**

**Riverside County Flood Control and Water Conservation District  
NPDES - Santa Ana Benefit Assessment Area  
Fiscal Year 2023-2024 Assessment Roll**

---

<u>APN</u>	<u>Levy Amount</u>	<u>APN</u>	<u>Levy Amount</u>	<u>APN</u>	<u>Levy Amount</u>
320-341-042	\$3.60	320-351-009	\$3.74	320-380-022	\$3.60
320-341-043	\$3.60	320-351-010	\$3.74	320-380-023	\$3.60
320-341-044	\$3.60	320-351-011	\$3.74	320-380-024	\$3.74
320-341-045	\$3.60	320-351-012	\$3.74	320-380-025	\$3.74
320-341-046	\$3.74	320-351-013	\$3.74	320-380-026	\$3.74
320-341-047	\$3.74	320-351-014	\$3.74	320-381-001	\$3.74
320-341-048	\$3.74	320-351-015	\$3.60	320-381-002	\$3.74
320-350-001	\$3.76	320-351-016	\$3.60	320-381-003	\$3.60
320-350-002	\$3.76	320-351-017	\$3.74	320-381-004	\$3.74
320-350-003	\$3.76	320-351-018	\$3.60	320-381-005	\$3.74
320-350-004	\$3.76	320-351-019	\$3.60	320-381-006	\$3.74
320-350-005	\$3.76	320-351-020	\$3.60	320-381-007	\$3.60
320-350-006	\$3.78	320-351-021	\$3.60	320-381-008	\$3.74
320-350-007	\$3.76	320-351-022	\$3.60	320-381-009	\$3.60
320-350-008	\$3.76	320-351-023	\$3.60	320-381-010	\$3.78
320-350-009	\$3.76	320-351-024	\$3.60	320-381-011	\$3.78
320-350-010	\$3.76	320-351-025	\$3.60	320-381-012	\$3.74
320-350-011	\$3.76	320-351-026	\$3.74	320-381-013	\$3.74
320-350-012	\$3.76	320-360-003	\$4.70	320-381-014	\$3.36
320-350-013	\$3.76	320-360-008	\$0.00	320-381-015	\$3.60
320-350-014	\$3.76	320-360-012	\$0.00	320-381-016	\$3.60
320-350-015	\$3.76	320-360-013	\$0.00	320-381-017	\$3.60
320-350-016	\$3.78	320-360-022	\$0.00	320-381-018	\$3.60
320-350-017	\$3.78	320-360-023	\$0.00	320-381-019	\$3.60
320-350-018	\$3.78	320-360-024	\$0.00	320-381-020	\$3.78
320-350-019	\$3.76	320-370-006	\$0.00	320-381-021	\$3.78
320-350-020	\$3.78	320-370-007	\$0.00	320-381-022	\$3.60
320-350-021	\$3.76	320-370-008	\$0.00	320-381-023	\$3.74
320-350-022	\$3.60	320-380-001	\$3.60	320-381-024	\$3.74
320-350-023	\$3.74	320-380-002	\$3.60	320-381-025	\$3.74
320-350-024	\$3.74	320-380-003	\$3.60	320-381-026	\$3.74
320-350-025	\$3.74	320-380-004	\$3.60	320-381-027	\$3.74
320-350-026	\$3.60	320-380-005	\$3.60	320-381-028	\$3.74
320-350-027	\$3.74	320-380-006	\$3.60	320-381-029	\$3.74
320-350-028	\$3.74	320-380-007	\$3.60	320-381-030	\$3.36
320-350-029	\$3.60	320-380-008	\$3.60	320-382-001	\$3.74
320-350-030	\$3.60	320-380-009	\$3.60	320-382-002	\$3.60
320-350-031	\$3.60	320-380-010	\$3.60	320-382-003	\$3.74
320-350-032	\$3.60	320-380-011	\$3.76	320-382-004	\$3.36
320-350-033	\$3.60	320-380-012	\$3.74	320-382-005	\$3.14
320-350-034	\$3.76	320-380-013	\$3.76	320-382-006	\$3.74
320-351-001	\$3.74	320-380-014	\$3.76	320-382-007	\$3.74
320-351-002	\$3.74	320-380-015	\$3.76	320-382-008	\$3.14
320-351-003	\$3.74	320-380-016	\$3.74	320-382-009	\$3.60
320-351-004	\$3.74	320-380-017	\$7.14	320-382-010	\$3.60
320-351-005	\$3.74	320-380-018	\$3.74	320-382-011	\$3.74
320-351-006	\$3.74	320-380-019	\$3.80	320-382-012	\$3.60
320-351-007	\$3.74	320-380-020	\$3.78	320-382-013	\$3.74
320-351-008	\$3.74	320-380-021	\$3.74	320-382-014	\$3.74

**Appendix D**

**Riverside County Flood Control and Water Conservation District  
NPDES - Santa Ana Benefit Assessment Area  
Fiscal Year 2023-2024 Assessment Roll**

---

<u>APN</u>	<u>Levy Amount</u>	<u>APN</u>	<u>Levy Amount</u>	<u>APN</u>	<u>Levy Amount</u>
320-382-015	\$3.60	320-391-008	\$3.14	320-392-001	\$3.14
320-382-016	\$3.60	320-391-009	\$3.36	320-392-002	\$3.14
320-382-017	\$3.74	320-391-010	\$3.14	320-392-003	\$3.14
320-382-018	\$3.60	320-391-011	\$3.14	320-392-004	\$3.36
320-382-019	\$3.14	320-391-012	\$3.36	320-392-005	\$3.74
320-382-020	\$3.74	320-391-013	\$3.36	320-392-006	\$3.76
320-382-021	\$3.74	320-391-014	\$3.14	320-392-007	\$3.36
320-382-022	\$3.14	320-391-015	\$2.92	320-392-008	\$3.60
320-382-023	\$3.60	320-391-016	\$2.92	320-392-009	\$3.14
320-382-024	\$3.74	320-391-017	\$3.14	320-392-010	\$3.14
320-382-025	\$3.60	320-391-018	\$3.60	320-392-011	\$3.14
320-382-026	\$3.74	320-391-019	\$3.60	320-392-012	\$3.14
320-382-027	\$3.74	320-391-020	\$3.36	320-392-013	\$3.14
320-382-028	\$3.60	320-391-021	\$3.14	320-392-014	\$3.14
320-382-029	\$3.74	320-391-022	\$3.36	320-400-001	\$3.36
320-382-030	\$3.74	320-391-023	\$3.36	320-400-002	\$3.14
320-382-031	\$3.60	320-391-024	\$3.14	320-400-003	\$3.14
320-382-032	\$3.60	320-391-025	\$3.60	320-400-004	\$3.14
320-382-033	\$3.74	320-391-026	\$2.92	320-400-005	\$3.14
320-382-034	\$3.60	320-391-027	\$3.14	320-400-006	\$3.14
320-382-035	\$3.60	320-391-028	\$3.36	320-400-007	\$3.74
320-382-036	\$3.74	320-391-029	\$3.36	320-400-008	\$3.36
320-382-037	\$3.74	320-391-030	\$3.36	320-400-009	\$3.14
320-382-038	\$3.74	320-391-031	\$3.36	320-400-010	\$3.14
320-382-039	\$3.74	320-391-032	\$3.36	320-400-011	\$3.14
320-390-001	\$3.74	320-391-033	\$3.14	320-400-012	\$3.14
320-390-002	\$3.76	320-391-034	\$3.14	320-400-013	\$3.60
320-390-003	\$3.74	320-391-035	\$3.36	320-400-014	\$3.76
320-390-004	\$3.36	320-391-036	\$3.36	320-400-015	\$3.76
320-390-005	\$3.36	320-391-037	\$3.36	320-401-001	\$3.36
320-390-006	\$3.14	320-391-038	\$3.14	320-401-002	\$3.14
320-390-007	\$3.14	320-391-039	\$3.14	320-401-003	\$3.36
320-390-008	\$3.74	320-391-040	\$3.36	320-401-004	\$3.60
320-390-009	\$3.76	320-391-041	\$3.60	320-401-005	\$3.14
320-390-010	\$3.76	320-391-042	\$3.36	320-401-006	\$3.36
320-390-011	\$3.36	320-391-043	\$3.76	320-401-007	\$3.60
320-390-012	\$3.36	320-391-044	\$3.76	320-401-008	\$3.78
320-390-013	\$3.60	320-391-045	\$3.76	320-401-009	\$3.76
320-390-014	\$3.36	320-391-046	\$3.74	320-401-010	\$3.60
320-390-015	\$3.36	320-391-047	\$3.60	320-401-011	\$3.60
320-390-016	\$3.14	320-391-048	\$3.36	320-401-012	\$2.92
320-390-017	\$3.14	320-391-049	\$3.36	320-401-013	\$3.14
320-391-001	\$3.36	320-391-050	\$3.36	320-401-014	\$3.36
320-391-002	\$3.14	320-391-051	\$3.14	320-402-001	\$3.60
320-391-003	\$3.14	320-391-052	\$3.14	320-402-002	\$3.36
320-391-004	\$3.14	320-391-053	\$3.36	320-402-003	\$3.14
320-391-005	\$3.74	320-391-054	\$3.36	320-402-004	\$3.14
320-391-006	\$3.76	320-391-055	\$3.14	320-402-005	\$3.14
320-391-007	\$3.36	320-391-056	\$3.14	320-402-006	\$3.76

**Appendix D**

**Riverside County Flood Control and Water Conservation District  
NPDES - Santa Ana Benefit Assessment Area  
Fiscal Year 2023-2024 Assessment Roll**

---

<u>APN</u>	<u>Levy Amount</u>	<u>APN</u>	<u>Levy Amount</u>	<u>APN</u>	<u>Levy Amount</u>
320-402-007	\$3.74	320-403-046	\$3.14	320-412-017	\$3.14
320-402-008	\$3.76	320-410-001	\$3.36	320-412-018	\$2.92
320-402-009	\$3.76	320-410-002	\$3.14	320-412-019	\$3.14
320-402-010	\$3.76	320-410-003	\$3.36	320-412-020	\$2.92
320-403-001	\$3.60	320-410-004	\$3.36	320-412-021	\$3.14
320-403-002	\$3.60	320-410-005	\$3.36	320-412-022	\$3.60
320-403-003	\$3.14	320-410-006	\$3.36	320-412-023	\$3.36
320-403-004	\$3.14	320-410-007	\$3.60	320-412-024	\$3.74
320-403-005	\$3.36	320-410-008	\$3.36	320-412-025	\$3.60
320-403-006	\$3.36	320-410-009	\$3.60	320-412-026	\$3.36
320-403-007	\$3.36	320-410-010	\$3.74	320-412-027	\$3.36
320-403-008	\$2.92	320-410-011	\$3.78	320-413-001	\$3.60
320-403-009	\$2.92	320-410-012	\$3.76	320-413-002	\$3.36
320-403-010	\$3.36	320-410-013	\$3.76	320-413-003	\$3.36
320-403-011	\$3.14	320-410-014	\$3.76	320-413-004	\$3.60
320-403-012	\$3.36	320-410-015	\$3.76	320-413-005	\$3.60
320-403-013	\$3.36	320-410-016	\$3.36	320-413-006	\$3.60
320-403-014	\$3.14	320-410-017	\$3.14	320-413-007	\$3.36
320-403-015	\$3.36	320-410-018	\$3.36	320-420-001	\$3.36
320-403-016	\$3.60	320-411-001	\$3.36	320-420-002	\$3.14
320-403-017	\$3.60	320-411-002	\$3.14	320-420-003	\$3.36
320-403-018	\$3.60	320-411-003	\$3.14	320-420-004	\$3.14
320-403-019	\$3.14	320-411-004	\$3.60	320-420-005	\$3.14
320-403-020	\$3.14	320-411-005	\$3.60	320-420-006	\$3.14
320-403-021	\$3.14	320-411-006	\$3.74	320-420-007	\$3.36
320-403-022	\$3.36	320-411-007	\$3.76	320-420-008	\$3.14
320-403-023	\$3.36	320-411-008	\$3.74	320-420-009	\$3.36
320-403-024	\$3.14	320-411-009	\$3.36	320-420-010	\$3.36
320-403-025	\$3.14	320-411-010	\$3.14	320-420-011	\$3.14
320-403-026	\$3.14	320-411-011	\$3.36	320-420-012	\$3.36
320-403-027	\$3.60	320-411-012	\$3.36	320-420-013	\$3.14
320-403-028	\$3.14	320-411-013	\$3.36	320-420-014	\$3.14
320-403-029	\$2.92	320-411-014	\$3.14	320-420-015	\$3.36
320-403-030	\$3.14	320-412-001	\$3.14	320-420-016	\$3.14
320-403-031	\$3.14	320-412-002	\$3.14	320-420-017	\$3.60
320-403-032	\$3.14	320-412-003	\$3.14	320-420-018	\$3.36
320-403-033	\$3.14	320-412-004	\$3.60	320-420-019	\$3.74
320-403-034	\$3.74	320-412-005	\$3.74	320-420-020	\$3.76
320-403-035	\$3.60	320-412-006	\$3.74	320-420-021	\$3.60
320-403-036	\$3.76	320-412-007	\$3.60	320-420-022	\$3.36
320-403-037	\$3.74	320-412-008	\$3.36	320-420-023	\$3.14
320-403-038	\$3.76	320-412-009	\$3.14	320-420-024	\$3.14
320-403-039	\$3.74	320-412-010	\$3.14	320-420-025	\$3.14
320-403-040	\$3.60	320-412-011	\$3.14	320-420-026	\$3.36
320-403-041	\$3.14	320-412-012	\$3.14	320-420-027	\$3.36
320-403-042	\$3.36	320-412-013	\$3.14	320-420-028	\$3.14
320-403-043	\$3.36	320-412-014	\$3.14	320-420-029	\$3.14
320-403-044	\$3.36	320-412-015	\$3.36	320-420-030	\$3.14
320-403-045	\$3.36	320-412-016	\$3.36	320-420-031	\$3.36

**Appendix D**

**Riverside County Flood Control and Water Conservation District  
NPDES - Santa Ana Benefit Assessment Area  
Fiscal Year 2023-2024 Assessment Roll**

---

<u>APN</u>	<u>Levy Amount</u>	<u>APN</u>	<u>Levy Amount</u>	<u>APN</u>	<u>Levy Amount</u>
320-420-032	\$3.74	320-422-028	\$3.14	320-441-020	\$3.74
320-420-033	\$3.78	320-422-029	\$3.14	320-441-021	\$3.74
320-420-034	\$0.00	320-422-030	\$3.14	320-441-022	\$3.74
320-420-035	\$0.00	320-422-031	\$3.14	320-441-023	\$3.74
320-420-036	\$0.00	320-430-002	\$0.00	320-441-024	\$3.74
320-420-037	\$0.00	320-430-005	\$4.72	320-441-025	\$3.74
320-421-001	\$3.14	320-430-006	\$4.70	320-441-026	\$3.74
320-421-002	\$3.14	320-430-007	\$4.68	320-441-027	\$3.74
320-421-003	\$3.14	320-430-008	\$0.00	320-441-028	\$3.74
320-421-004	\$3.14	320-430-009	\$0.00	320-441-037	\$3.60
320-421-005	\$3.14	320-430-014	\$4.20	320-441-038	\$3.74
320-421-006	\$3.14	320-430-015	\$4.20	320-441-039	\$3.74
320-421-007	\$3.14	320-430-018	\$0.00	320-441-040	\$3.36
320-421-008	\$3.14	320-430-020	\$0.00	320-441-041	\$3.60
320-421-009	\$3.14	320-430-021	\$0.00	320-441-042	\$3.60
320-421-010	\$3.14	320-440-001	\$3.74	320-441-043	\$3.60
320-421-011	\$3.14	320-440-002	\$3.60	320-441-044	\$3.60
320-421-012	\$3.14	320-440-003	\$3.60	320-441-045	\$3.60
320-421-013	\$3.14	320-440-004	\$3.60	320-441-046	\$3.60
320-421-014	\$3.14	320-440-005	\$3.60	320-441-047	\$3.60
320-421-015	\$3.14	320-440-006	\$3.60	320-441-048	\$3.60
320-421-016	\$3.36	320-440-007	\$3.60	320-441-049	\$3.60
320-422-001	\$3.60	320-440-008	\$3.60	320-442-001	\$3.74
320-422-002	\$3.36	320-440-009	\$3.60	320-442-002	\$3.74
320-422-003	\$3.60	320-440-010	\$3.60	320-442-003	\$3.74
320-422-004	\$3.60	320-440-011	\$3.60	320-442-004	\$3.74
320-422-005	\$3.60	320-440-012	\$3.60	320-442-005	\$3.74
320-422-006	\$3.60	320-440-013	\$3.60	320-442-006	\$3.74
320-422-007	\$3.36	320-440-014	\$3.60	320-442-007	\$3.74
320-422-008	\$3.36	320-440-015	\$3.60	320-442-008	\$3.60
320-422-009	\$3.36	320-440-016	\$3.60	320-442-009	\$3.60
320-422-010	\$3.36	320-440-017	\$3.60	320-442-010	\$3.14
320-422-011	\$3.36	320-440-018	\$3.60	320-442-011	\$3.76
320-422-012	\$3.14	320-440-019	\$3.74	320-442-012	\$3.80
320-422-013	\$3.14	320-441-005	\$3.74	320-442-013	\$3.60
320-422-014	\$3.60	320-441-006	\$3.74	320-442-014	\$3.60
320-422-015	\$3.36	320-441-007	\$3.74	320-442-015	\$3.74
320-422-016	\$3.36	320-441-008	\$3.74	320-442-016	\$3.74
320-422-017	\$3.36	320-441-009	\$3.74	320-442-017	\$3.74
320-422-018	\$3.14	320-441-010	\$3.74	320-442-018	\$3.74
320-422-019	\$3.14	320-441-011	\$3.74	320-443-001	\$3.60
320-422-020	\$3.60	320-441-012	\$3.74	320-443-002	\$3.74
320-422-021	\$3.36	320-441-013	\$3.74	320-443-003	\$3.74
320-422-022	\$3.60	320-441-014	\$3.74	320-443-004	\$3.74
320-422-023	\$3.76	320-441-015	\$3.74	320-443-005	\$3.74
320-422-024	\$3.76	320-441-016	\$3.74	320-443-006	\$3.74
320-422-025	\$3.76	320-441-017	\$3.74	320-443-007	\$3.74
320-422-026	\$3.74	320-441-018	\$3.74	320-443-008	\$3.74
320-422-027	\$3.36	320-441-019	\$3.74	320-443-009	\$3.74

**Appendix D**

**Riverside County Flood Control and Water Conservation District  
NPDES - Santa Ana Benefit Assessment Area  
Fiscal Year 2023-2024 Assessment Roll**

---

<u>APN</u>	<u>Levy Amount</u>	<u>APN</u>	<u>Levy Amount</u>	<u>APN</u>	<u>Levy Amount</u>
320-443-010	\$3.60	320-450-021	\$3.74	320-452-034	\$3.14
320-443-011	\$3.60	320-450-022	\$3.74	320-452-035	\$3.60
320-443-012	\$3.74	320-450-023	\$3.74	320-452-036	\$3.60
320-443-013	\$3.60	320-450-024	\$3.74	320-452-037	\$3.60
320-443-014	\$3.60	320-450-025	\$3.74	320-452-038	\$3.60
320-443-015	\$3.60	320-450-026	\$3.80	320-452-039	\$3.74
320-443-016	\$3.60	320-450-027	\$3.78	320-460-001	\$0.00
320-443-017	\$3.60	320-450-028	\$3.14	320-460-002	\$0.00
320-443-018	\$3.74	320-450-029	\$3.36	320-460-003	\$0.00
320-443-019	\$3.60	320-450-030	\$3.36	320-460-004	\$0.00
320-443-020	\$3.80	320-450-031	\$3.36	320-460-005	\$0.00
320-443-021	\$3.76	320-451-001	\$3.60	320-460-006	\$0.00
320-443-022	\$3.74	320-451-002	\$3.60	320-460-007	\$0.00
320-443-023	\$3.36	320-451-003	\$3.36	320-460-008	\$0.00
320-443-024	\$3.36	320-451-004	\$3.60	320-460-009	\$0.00
320-443-025	\$3.36	320-451-005	\$3.74	320-460-010	\$0.00
320-443-026	\$3.36	320-452-001	\$3.74	320-460-011	\$0.00
320-443-027	\$3.36	320-452-002	\$3.74	320-460-012	\$0.00
320-443-028	\$3.36	320-452-003	\$3.74	320-460-013	\$0.00
320-443-029	\$3.36	320-452-004	\$3.74	320-460-014	\$0.00
320-443-030	\$3.74	320-452-005	\$3.74	320-460-015	\$0.00
320-443-031	\$3.74	320-452-006	\$3.74	320-460-016	\$0.00
320-443-032	\$3.74	320-452-007	\$3.74	320-461-001	\$0.00
320-443-033	\$3.74	320-452-008	\$3.74	320-461-002	\$0.00
320-443-034	\$3.74	320-452-009	\$3.74	320-461-003	\$0.00
320-443-035	\$3.74	320-452-010	\$3.74	320-461-004	\$0.00
320-443-036	\$3.60	320-452-011	\$3.74	320-461-005	\$0.00
320-443-037	\$3.60	320-452-012	\$3.74	320-461-006	\$0.00
320-443-038	\$3.74	320-452-013	\$3.74	320-461-007	\$0.00
320-450-001	\$3.74	320-452-014	\$3.74	320-461-008	\$0.00
320-450-002	\$3.74	320-452-015	\$3.74	320-461-009	\$0.00
320-450-003	\$3.74	320-452-016	\$3.74	320-461-010	\$0.00
320-450-004	\$3.74	320-452-017	\$3.74	320-461-011	\$0.00
320-450-005	\$3.74	320-452-018	\$3.60	320-461-012	\$0.00
320-450-006	\$3.74	320-452-019	\$3.36	320-461-013	\$0.00
320-450-007	\$3.60	320-452-020	\$3.74	320-461-014	\$0.00
320-450-008	\$3.36	320-452-021	\$3.76	320-461-015	\$0.00
320-450-009	\$3.36	320-452-022	\$3.36	320-461-016	\$0.00
320-450-010	\$3.36	320-452-023	\$3.60	320-461-017	\$0.00
320-450-011	\$3.80	320-452-024	\$3.74	320-461-018	\$0.00
320-450-012	\$3.80	320-452-025	\$3.74	320-461-019	\$0.00
320-450-013	\$3.76	320-452-026	\$3.74	320-461-020	\$0.00
320-450-014	\$3.74	320-452-027	\$3.74	320-461-021	\$0.00
320-450-015	\$3.74	320-452-028	\$3.74	320-461-022	\$0.00
320-450-016	\$3.74	320-452-029	\$3.74	320-461-023	\$0.00
320-450-017	\$3.74	320-452-030	\$3.60	320-461-024	\$0.00
320-450-018	\$3.74	320-452-031	\$3.14	320-461-025	\$0.00
320-450-019	\$3.74	320-452-032	\$3.74	320-461-026	\$0.00
320-450-020	\$3.74	320-452-033	\$3.74	320-461-027	\$0.00

**Appendix D**

**Riverside County Flood Control and Water Conservation District  
NPDES - Santa Ana Benefit Assessment Area  
Fiscal Year 2023-2024 Assessment Roll**

---

<u>APN</u>	<u>Levy Amount</u>	<u>APN</u>	<u>Levy Amount</u>	<u>APN</u>	<u>Levy Amount</u>
320-461-028	\$0.00	320-470-028	\$0.00	320-481-018	\$0.00
320-461-029	\$0.00	320-470-029	\$0.00	320-481-019	\$0.00
320-461-030	\$0.00	320-470-030	\$0.00	320-482-001	\$0.00
320-461-031	\$0.00	320-470-031	\$0.00	320-482-002	\$0.00
320-461-032	\$0.00	320-470-032	\$0.00	320-482-003	\$0.00
320-461-033	\$0.00	320-470-033	\$0.00	320-482-004	\$0.00
320-461-034	\$0.00	320-470-034	\$0.00	320-482-005	\$0.00
320-461-035	\$0.00	320-480-001	\$0.00	320-482-006	\$0.00
320-461-036	\$0.00	320-480-002	\$0.00	320-482-007	\$0.00
320-461-037	\$0.00	320-480-003	\$0.00	320-482-008	\$0.00
320-462-001	\$0.00	320-480-004	\$0.00	320-482-009	\$0.00
320-462-002	\$0.00	320-480-005	\$0.00	320-482-010	\$0.00
320-462-003	\$0.00	320-480-006	\$0.00	320-482-011	\$0.00
320-462-004	\$0.00	320-480-007	\$0.00	320-482-012	\$0.00
320-462-005	\$0.00	320-480-008	\$0.00	320-483-001	\$0.00
320-462-006	\$0.00	320-480-009	\$0.00	320-483-002	\$0.00
320-462-007	\$0.00	320-480-010	\$0.00	320-483-003	\$0.00
320-462-008	\$0.00	320-480-011	\$0.00	320-483-004	\$0.00
320-462-009	\$0.00	320-480-012	\$0.00	320-483-005	\$0.00
320-462-010	\$0.00	320-480-013	\$0.00	320-483-006	\$0.00
320-462-011	\$0.00	320-480-014	\$0.00	320-483-007	\$0.00
320-462-012	\$0.00	320-480-015	\$0.00	320-483-008	\$0.00
320-470-001	\$0.00	320-480-016	\$0.00	320-483-009	\$0.00
320-470-002	\$0.00	320-480-017	\$0.00	320-483-010	\$0.00
320-470-003	\$0.00	320-480-018	\$0.00	320-483-011	\$0.00
320-470-004	\$0.00	320-480-019	\$0.00	320-483-012	\$0.00
320-470-005	\$0.00	320-480-020	\$0.00	320-483-013	\$0.00
320-470-006	\$0.00	320-480-021	\$0.00	320-483-014	\$0.00
320-470-007	\$0.00	320-480-022	\$0.00	320-490-001	\$0.00
320-470-008	\$0.00	320-480-023	\$0.00	320-490-002	\$0.00
320-470-009	\$0.00	320-480-024	\$0.00	320-490-003	\$0.00
320-470-010	\$0.00	320-480-025	\$0.00	320-490-004	\$0.00
320-470-011	\$0.00	320-481-001	\$0.00	320-490-005	\$0.00
320-470-012	\$0.00	320-481-002	\$0.00	320-490-006	\$0.00
320-470-013	\$0.00	320-481-003	\$0.00	320-490-007	\$0.00
320-470-014	\$0.00	320-481-004	\$0.00	320-490-008	\$0.00
320-470-015	\$0.00	320-481-005	\$0.00	320-490-009	\$0.00
320-470-016	\$0.00	320-481-006	\$0.00	320-490-010	\$0.00
320-470-017	\$0.00	320-481-007	\$0.00	320-490-011	\$0.00
320-470-018	\$0.00	320-481-008	\$0.00	320-490-012	\$0.00
320-470-019	\$0.00	320-481-009	\$0.00	320-490-013	\$0.00
320-470-020	\$0.00	320-481-010	\$0.00	320-490-014	\$0.00
320-470-021	\$0.00	320-481-011	\$0.00	320-490-015	\$0.00
320-470-022	\$0.00	320-481-012	\$0.00	320-490-016	\$0.00
320-470-023	\$0.00	320-481-013	\$0.00	320-490-017	\$0.00
320-470-024	\$0.00	320-481-014	\$0.00	320-490-018	\$0.00
320-470-025	\$0.00	320-481-015	\$0.00	320-490-019	\$0.00
320-470-026	\$0.00	320-481-016	\$0.00	320-490-020	\$0.00
320-470-027	\$0.00	320-481-017	\$0.00	320-490-021	\$0.00



**Appendix D**

**Riverside County Flood Control and Water Conservation District  
NPDES - Santa Ana Benefit Assessment Area  
Fiscal Year 2023-2024 Assessment Roll**

---

<u>APN</u>	<u>Levy Amount</u>	<u>APN</u>	<u>Levy Amount</u>	<u>APN</u>	<u>Levy Amount</u>
320-490-022	\$0.00	320-500-017	\$3.74	320-502-014	\$3.74
320-490-023	\$0.00	320-500-018	\$3.74	320-502-015	\$3.74
320-490-024	\$0.00	320-500-019	\$3.74	320-502-016	\$3.74
320-490-025	\$0.00	320-500-020	\$3.74	320-502-017	\$3.74
320-490-026	\$0.00	320-500-021	\$3.74	320-502-018	\$3.74
320-490-027	\$0.00	320-500-022	\$3.74	320-502-019	\$3.74
320-490-028	\$0.00	320-500-023	\$3.74	320-502-020	\$3.74
320-490-029	\$0.00	320-500-024	\$3.74	320-502-021	\$3.74
320-490-030	\$0.00	320-500-025	\$3.74	320-502-022	\$3.74
320-490-031	\$0.00	320-500-026	\$3.74	320-502-023	\$3.74
320-490-032	\$0.00	320-500-027	\$3.74	320-502-024	\$3.74
320-490-033	\$0.00	320-500-028	\$3.74	320-503-001	\$0.00
320-490-034	\$0.00	320-500-029	\$3.74	320-503-002	\$3.74
320-490-035	\$0.00	320-500-030	\$3.74	320-503-003	\$3.74
320-490-036	\$0.00	320-500-031	\$3.74	320-503-004	\$3.74
320-490-037	\$0.00	320-500-032	\$3.74	320-503-005	\$3.74
320-490-038	\$0.00	320-500-033	\$3.74	320-503-006	\$3.74
320-490-039	\$0.00	320-500-034	\$3.36	320-503-007	\$3.74
320-490-040	\$0.00	320-500-035	\$3.36	320-503-008	\$3.74
320-490-041	\$0.00	320-500-036	\$3.36	320-503-009	\$3.74
320-490-042	\$0.00	320-500-037	\$3.36	320-503-010	\$3.74
320-491-001	\$0.00	320-500-038	\$3.36	320-503-011	\$3.74
320-491-002	\$0.00	320-500-039	\$3.36	320-503-012	\$3.74
320-491-003	\$0.00	320-500-040	\$3.36	320-503-013	\$3.74
320-491-004	\$0.00	320-500-041	\$3.36	320-503-014	\$3.74
320-491-005	\$0.00	320-500-042	\$3.36	320-503-015	\$3.74
320-491-006	\$0.00	320-500-043	\$3.60	320-503-016	\$3.74
320-491-007	\$0.00	320-500-044	\$3.74	320-503-017	\$3.74
320-491-008	\$0.00	320-500-045	\$3.76	320-503-018	\$3.74
320-491-009	\$0.00	320-500-046	\$0.00	320-503-019	\$3.74
320-491-010	\$0.00	320-500-047	\$0.00	320-503-020	\$3.74
320-491-011	\$0.00	320-500-048	\$0.00	320-503-021	\$3.74
320-491-012	\$0.00	320-501-001	\$3.74	320-503-022	\$3.74
320-500-001	\$3.74	320-501-002	\$3.74	320-503-023	\$3.74
320-500-002	\$3.74	320-501-003	\$3.74	320-503-024	\$0.00
320-500-003	\$3.74	320-501-004	\$0.00	320-510-001	\$3.76
320-500-004	\$3.74	320-502-001	\$3.74	320-510-002	\$3.86
320-500-005	\$3.74	320-502-002	\$3.74	320-510-003	\$3.84
320-500-006	\$3.74	320-502-003	\$3.74	320-510-004	\$3.80
320-500-007	\$3.74	320-502-004	\$3.74	320-510-005	\$0.00
320-500-008	\$3.74	320-502-005	\$3.74	320-510-006	\$0.00
320-500-009	\$3.74	320-502-006	\$3.74	320-510-007	\$0.00
320-500-010	\$3.74	320-502-007	\$3.74	320-510-008	\$3.74
320-500-011	\$3.74	320-502-008	\$3.74	320-510-009	\$3.74
320-500-012	\$3.74	320-502-009	\$3.74	320-510-010	\$3.74
320-500-013	\$3.74	320-502-010	\$3.74	320-510-011	\$3.74
320-500-014	\$3.74	320-502-011	\$3.74	320-510-012	\$3.74
320-500-015	\$3.74	320-502-012	\$3.74	320-510-013	\$3.74
320-500-016	\$3.74	320-502-013	\$3.74	320-510-014	\$3.74

**Appendix D**

**Riverside County Flood Control and Water Conservation District  
NPDES - Santa Ana Benefit Assessment Area  
Fiscal Year 2023-2024 Assessment Roll**

---

<u>APN</u>	<u>Levy Amount</u>	<u>APN</u>	<u>Levy Amount</u>	<u>APN</u>	<u>Levy Amount</u>
320-510-015	\$3.78	320-520-001	\$3.74	320-521-015	\$3.74
320-510-016	\$3.78	320-520-002	\$3.74	320-521-016	\$3.74
320-510-017	\$3.78	320-520-003	\$3.76	320-521-017	\$3.74
320-510-018	\$3.78	320-520-004	\$3.78	320-521-018	\$0.00
320-510-019	\$3.74	320-520-005	\$3.78	320-521-019	\$0.00
320-510-020	\$3.74	320-520-006	\$3.76	320-530-001	\$3.76
320-510-021	\$3.74	320-520-007	\$3.74	320-530-002	\$3.76
320-510-022	\$3.76	320-520-008	\$3.74	320-530-003	\$3.76
320-510-023	\$3.74	320-520-009	\$3.78	320-530-004	\$3.74
320-510-024	\$3.74	320-520-010	\$3.80	320-530-005	\$3.74
320-510-025	\$3.74	320-520-011	\$3.76	320-530-006	\$3.74
320-510-026	\$3.74	320-520-012	\$3.74	320-530-007	\$3.36
320-510-027	\$3.74	320-520-013	\$3.74	320-530-008	\$3.60
320-510-028	\$3.74	320-520-014	\$3.74	320-530-009	\$3.74
320-510-029	\$3.74	320-520-015	\$3.74	320-530-010	\$3.74
320-510-030	\$3.74	320-520-016	\$3.76	320-530-011	\$3.76
320-510-031	\$3.74	320-520-017	\$3.74	320-530-012	\$3.76
320-510-032	\$3.74	320-520-018	\$3.60	320-530-013	\$3.76
320-510-033	\$3.74	320-520-019	\$0.00	320-530-014	\$3.76
320-510-034	\$3.80	320-520-020	\$3.74	320-530-015	\$3.76
320-510-035	\$3.78	320-520-021	\$3.74	320-530-016	\$3.76
320-510-036	\$3.78	320-520-022	\$3.74	320-530-017	\$0.00
320-510-037	\$3.74	320-520-023	\$3.74	320-530-018	\$0.00
320-510-038	\$3.74	320-520-024	\$3.74	320-530-019	\$3.74
320-510-039	\$3.74	320-520-025	\$3.74	320-530-020	\$3.74
320-510-040	\$3.74	320-520-026	\$3.74	320-530-021	\$3.36
320-510-041	\$3.74	320-520-027	\$3.74	320-530-022	\$3.36
320-510-042	\$3.74	320-520-028	\$3.74	320-530-023	\$3.80
320-510-043	\$3.74	320-520-029	\$3.74	320-530-024	\$3.80
320-510-044	\$3.74	320-520-030	\$3.74	320-530-025	\$3.78
320-510-045	\$3.74	320-520-031	\$3.74	320-530-026	\$3.78
320-510-046	\$3.74	320-520-032	\$3.74	320-530-027	\$3.78
320-510-047	\$3.74	320-520-033	\$3.74	320-530-028	\$3.76
320-510-048	\$3.74	320-520-034	\$3.74	320-530-029	\$3.60
320-510-049	\$3.74	320-520-035	\$3.74	320-530-030	\$3.36
320-510-050	\$3.76	320-521-001	\$3.74	320-530-031	\$3.74
320-510-051	\$3.80	320-521-002	\$3.74	320-530-032	\$3.74
320-510-052	\$3.78	320-521-003	\$3.74	320-530-033	\$3.74
320-510-053	\$3.78	320-521-004	\$3.74	320-530-034	\$3.74
320-510-054	\$3.76	320-521-005	\$3.74	320-530-035	\$3.74
320-510-055	\$3.74	320-521-006	\$3.74	320-530-036	\$3.74
320-510-056	\$3.74	320-521-007	\$0.00	320-530-037	\$3.74
320-510-057	\$3.74	320-521-008	\$0.00	320-530-038	\$3.74
320-510-058	\$3.74	320-521-009	\$0.00	320-530-039	\$3.74
320-510-059	\$3.74	320-521-010	\$3.74	320-530-040	\$3.74
320-510-060	\$3.74	320-521-011	\$3.74	320-530-041	\$3.74
320-510-061	\$3.76	320-521-012	\$3.74	320-530-042	\$3.74
320-510-062	\$0.00	320-521-013	\$3.60	320-530-043	\$3.36
320-510-063	\$0.00	320-521-014	\$3.60	320-530-044	\$3.60

**Appendix D**

**Riverside County Flood Control and Water Conservation District  
NPDES - Santa Ana Benefit Assessment Area  
Fiscal Year 2023-2024 Assessment Roll**

<u>APN</u>	<u>Levy Amount</u>	<u>APN</u>	<u>Levy Amount</u>	<u>APN</u>	<u>Levy Amount</u>
320-530-045	\$3.60	320-540-024	\$3.74	320-542-008	\$3.78
320-530-046	\$3.36	320-540-025	\$3.60	320-542-009	\$3.76
320-530-047	\$3.74	320-540-026	\$3.60	320-542-010	\$3.36
320-530-048	\$3.74	320-540-027	\$3.76	320-542-011	\$3.36
320-530-049	\$3.74	320-540-028	\$3.74	320-542-012	\$3.36
320-530-050	\$3.74	320-540-029	\$3.36	320-542-013	\$3.36
320-530-051	\$3.74	320-540-030	\$3.36	320-542-014	\$3.36
320-530-052	\$3.74	320-540-031	\$3.36	320-542-015	\$3.36
320-530-053	\$3.74	320-540-032	\$3.36	320-542-016	\$3.36
320-530-054	\$3.74	320-540-033	\$3.36	320-542-017	\$3.36
320-530-055	\$3.74	320-540-034	\$3.36	320-542-018	\$3.36
320-530-056	\$3.74	320-540-035	\$3.36	320-542-019	\$0.00
320-530-057	\$3.74	320-540-036	\$3.36	320-542-020	\$0.00
320-530-058	\$3.74	320-540-037	\$3.60	320-543-001	\$3.74
320-530-059	\$3.60	320-540-038	\$3.60	320-543-002	\$3.74
320-530-060	\$3.36	320-540-039	\$3.74	320-543-003	\$3.74
320-530-061	\$3.36	320-540-040	\$0.00	320-543-004	\$3.74
320-530-062	\$3.60	320-540-041	\$0.00	320-543-005	\$3.74
320-530-063	\$3.74	320-541-001	\$3.74	320-543-006	\$3.74
320-530-064	\$3.74	320-541-002	\$3.74	320-543-007	\$3.74
320-530-065	\$3.74	320-541-003	\$3.74	320-543-008	\$3.60
320-530-066	\$3.74	320-541-004	\$3.74	320-543-009	\$3.36
320-530-067	\$3.74	320-541-005	\$3.74	320-543-010	\$3.36
320-530-068	\$3.74	320-541-006	\$3.74	320-543-011	\$3.36
320-530-069	\$0.00	320-541-007	\$3.74	320-543-012	\$3.36
320-530-070	\$0.00	320-541-008	\$3.74	320-543-013	\$3.36
320-540-001	\$3.74	320-541-009	\$3.74	320-543-014	\$3.60
320-540-002	\$3.74	320-541-010	\$3.74	320-550-001	\$3.74
320-540-003	\$3.74	320-541-011	\$3.74	320-550-002	\$3.74
320-540-004	\$3.74	320-541-012	\$3.74	320-550-003	\$3.74
320-540-005	\$3.74	320-541-013	\$3.74	320-550-004	\$3.74
320-540-006	\$3.74	320-541-014	\$3.74	320-550-005	\$3.74
320-540-007	\$3.74	320-541-015	\$3.74	320-550-006	\$3.74
320-540-008	\$3.74	320-541-016	\$3.74	320-550-007	\$3.74
320-540-009	\$3.74	320-541-017	\$3.74	320-550-008	\$3.74
320-540-010	\$3.74	320-541-018	\$3.74	320-550-009	\$3.74
320-540-011	\$3.74	320-541-019	\$3.74	320-550-010	\$3.74
320-540-012	\$3.74	320-541-020	\$3.74	320-550-011	\$3.74
320-540-013	\$3.74	320-541-021	\$3.74	320-550-012	\$3.74
320-540-014	\$3.74	320-541-022	\$3.74	320-550-013	\$3.74
320-540-015	\$3.74	320-541-023	\$3.74	320-550-014	\$3.74
320-540-016	\$3.74	320-541-024	\$3.74	320-550-015	\$3.74
320-540-017	\$3.74	320-542-001	\$3.74	320-550-016	\$3.74
320-540-018	\$3.74	320-542-002	\$3.74	320-550-017	\$3.74
320-540-019	\$3.74	320-542-003	\$3.74	320-550-018	\$3.74
320-540-020	\$3.74	320-542-004	\$3.74	320-550-019	\$3.74
320-540-021	\$3.74	320-542-005	\$3.74	320-550-020	\$3.74
320-540-022	\$3.74	320-542-006	\$3.76	320-550-021	\$3.74
320-540-023	\$3.74	320-542-007	\$3.76	320-550-022	\$3.74

**Appendix D**

**Riverside County Flood Control and Water Conservation District  
NPDES - Santa Ana Benefit Assessment Area  
Fiscal Year 2023-2024 Assessment Roll**

<u>APN</u>	<u>Levy Amount</u>	<u>APN</u>	<u>Levy Amount</u>	<u>APN</u>	<u>Levy Amount</u>
320-550-023	\$3.74	320-560-007	\$3.74	320-562-007	\$3.74
320-550-024	\$3.74	320-560-008	\$3.60	320-562-008	\$0.00
320-550-025	\$3.74	320-560-009	\$3.36	320-563-001	\$3.74
320-550-026	\$3.74	320-560-010	\$3.36	320-563-002	\$3.74
320-550-027	\$3.74	320-560-011	\$3.36	320-563-003	\$3.74
320-550-028	\$3.74	320-560-012	\$3.36	320-563-004	\$3.74
320-550-029	\$3.74	320-560-013	\$3.36	320-563-005	\$3.74
320-550-030	\$3.74	320-560-014	\$3.60	320-563-006	\$3.74
320-550-031	\$3.74	320-561-001	\$3.36	320-563-007	\$3.74
320-550-032	\$3.74	320-561-002	\$3.36	320-563-008	\$3.74
320-550-033	\$3.74	320-561-003	\$3.36	320-563-009	\$3.74
320-550-034	\$3.74	320-561-004	\$3.36	320-563-010	\$3.74
320-550-035	\$3.76	320-561-005	\$3.36	320-563-011	\$3.74
320-550-036	\$3.80	320-561-006	\$3.36	320-563-012	\$3.74
320-550-037	\$3.80	320-561-007	\$3.36	320-563-013	\$3.74
320-550-038	\$3.76	320-561-008	\$3.36	320-563-014	\$3.74
320-550-039	\$3.74	320-561-009	\$3.76	320-570-001	\$0.00
320-550-040	\$3.74	320-561-010	\$3.78	320-570-002	\$0.00
320-550-041	\$3.74	320-561-011	\$3.80	320-570-003	\$0.00
320-550-042	\$3.74	320-561-012	\$3.74	320-570-004	\$0.00
320-550-043	\$3.74	320-561-013	\$3.74	320-570-005	\$0.00
320-550-044	\$3.74	320-561-014	\$3.74	320-570-006	\$0.00
320-550-045	\$3.60	320-561-015	\$3.74	320-570-007	\$0.00
320-551-001	\$3.74	320-561-016	\$3.74	320-570-008	\$0.00
320-551-002	\$3.74	320-561-017	\$3.74	320-571-001	\$0.00
320-551-003	\$3.74	320-561-018	\$3.74	320-571-002	\$0.00
320-551-004	\$3.74	320-561-019	\$3.74	320-571-003	\$0.00
320-551-005	\$3.74	320-561-020	\$3.74	320-571-004	\$0.00
320-551-006	\$3.74	320-561-021	\$3.74	320-571-005	\$0.00
320-551-007	\$3.74	320-561-022	\$3.74	320-571-006	\$0.00
320-551-008	\$3.74	320-561-023	\$3.74	320-571-007	\$0.00
320-551-009	\$3.74	320-561-024	\$3.74	320-571-008	\$0.00
320-551-010	\$0.00	320-561-025	\$3.74	320-571-009	\$0.00
320-551-011	\$0.00	320-561-026	\$3.74	320-571-010	\$0.00
320-551-012	\$0.00	320-561-027	\$3.74	320-571-011	\$0.00
320-551-013	\$3.74	320-561-028	\$3.74	320-571-012	\$0.00
320-551-014	\$3.74	320-561-029	\$3.74	320-571-013	\$0.00
320-551-015	\$3.74	320-561-030	\$3.74	320-571-014	\$0.00
320-551-016	\$3.74	320-561-031	\$3.74	320-571-015	\$0.00
320-551-017	\$3.74	320-561-032	\$3.74	320-571-016	\$0.00
320-551-018	\$3.74	320-561-033	\$0.00	320-571-017	\$0.00
320-551-019	\$0.00	320-561-034	\$0.00	320-571-018	\$0.00
320-551-020	\$0.00	320-561-035	\$0.00	320-571-019	\$0.00
320-560-001	\$3.74	320-562-001	\$3.74	320-571-020	\$0.00
320-560-002	\$3.74	320-562-002	\$3.60	320-571-021	\$0.00
320-560-003	\$3.74	320-562-003	\$3.60	320-571-022	\$0.00
320-560-004	\$3.74	320-562-004	\$3.60	320-571-023	\$0.00
320-560-005	\$3.74	320-562-005	\$3.60	320-571-024	\$0.00
320-560-006	\$3.74	320-562-006	\$3.60	320-571-025	\$0.00

**Appendix D**

**Riverside County Flood Control and Water Conservation District  
NPDES - Santa Ana Benefit Assessment Area  
Fiscal Year 2023-2024 Assessment Roll**

---

<u>APN</u>	<u>Levy Amount</u>	<u>APN</u>	<u>Levy Amount</u>	<u>APN</u>	<u>Levy Amount</u>
320-571-026	\$0.00	320-580-006	\$0.00	320-580-055	\$0.00
320-571-027	\$0.00	320-580-007	\$0.00	320-580-056	\$0.00
320-571-028	\$0.00	320-580-008	\$0.00	320-580-057	\$0.00
320-571-029	\$0.00	320-580-009	\$0.00	320-580-058	\$0.00
320-571-030	\$0.00	320-580-010	\$0.00	320-580-059	\$0.00
320-571-031	\$0.00	320-580-011	\$0.00	320-580-060	\$0.00
320-571-032	\$0.00	320-580-012	\$0.00	320-580-061	\$0.00
320-571-033	\$0.00	320-580-013	\$0.00	320-580-062	\$0.00
320-571-034	\$0.00	320-580-014	\$0.00	320-580-063	\$0.00
320-571-035	\$0.00	320-580-015	\$0.00	320-580-064	\$0.00
320-571-036	\$0.00	320-580-016	\$0.00	320-580-065	\$0.00
320-571-037	\$0.00	320-580-017	\$0.00	320-580-066	\$0.00
320-571-038	\$0.00	320-580-018	\$0.00	320-580-067	\$0.00
320-571-039	\$0.00	320-580-019	\$0.00	320-580-068	\$0.00
320-572-001	\$0.00	320-580-020	\$0.00	320-580-069	\$0.00
320-572-002	\$0.00	320-580-021	\$0.00	320-580-070	\$0.00
320-572-003	\$0.00	320-580-022	\$0.00	320-580-071	\$0.00
320-572-004	\$0.00	320-580-023	\$0.00	320-580-072	\$0.00
320-572-005	\$0.00	320-580-024	\$0.00	320-580-073	\$0.00
320-572-006	\$0.00	320-580-025	\$0.00	320-580-074	\$0.00
320-572-007	\$0.00	320-580-026	\$0.00	320-580-075	\$0.00
320-572-008	\$0.00	320-580-027	\$0.00	320-580-076	\$0.00
320-572-009	\$0.00	320-580-028	\$0.00	320-580-077	\$0.00
320-572-010	\$0.00	320-580-029	\$0.00	320-580-078	\$0.00
320-572-011	\$0.00	320-580-030	\$0.00	320-580-079	\$0.00
320-572-012	\$0.00	320-580-031	\$0.00	320-580-080	\$0.00
320-572-013	\$0.00	320-580-032	\$0.00	320-580-081	\$0.00
320-572-014	\$0.00	320-580-033	\$0.00	320-580-082	\$0.00
320-572-015	\$0.00	320-580-034	\$0.00	320-581-001	\$0.00
320-572-016	\$0.00	320-580-035	\$0.00	320-581-002	\$0.00
320-572-017	\$0.00	320-580-036	\$0.00	320-581-003	\$0.00
320-572-018	\$0.00	320-580-037	\$0.00	320-581-004	\$0.00
320-572-019	\$0.00	320-580-038	\$0.00	320-581-005	\$0.00
320-572-020	\$0.00	320-580-039	\$0.00	320-581-006	\$0.00
320-572-021	\$0.00	320-580-040	\$0.00	320-581-007	\$0.00
320-572-022	\$0.00	320-580-041	\$0.00	320-581-008	\$0.00
320-572-023	\$0.00	320-580-042	\$0.00	320-581-009	\$0.00
320-572-024	\$0.00	320-580-043	\$0.00	320-581-010	\$0.00
320-572-025	\$0.00	320-580-044	\$0.00	320-581-011	\$0.00
320-572-026	\$0.00	320-580-045	\$0.00	320-581-012	\$0.00
320-572-027	\$0.00	320-580-046	\$0.00	320-581-013	\$0.00
320-572-028	\$0.00	320-580-047	\$0.00	320-581-014	\$0.00
320-572-029	\$0.00	320-580-048	\$0.00	320-581-015	\$0.00
320-572-030	\$0.00	320-580-049	\$0.00	320-581-016	\$0.00
320-580-001	\$0.00	320-580-050	\$0.00	320-581-017	\$0.00
320-580-002	\$0.00	320-580-051	\$0.00	320-581-018	\$0.00
320-580-003	\$0.00	320-580-052	\$0.00	320-581-019	\$0.00
320-580-004	\$0.00	320-580-053	\$0.00	320-581-020	\$0.00
320-580-005	\$0.00	320-580-054	\$0.00	320-581-021	\$0.00

**Appendix D**

**Riverside County Flood Control and Water Conservation District  
NPDES - Santa Ana Benefit Assessment Area  
Fiscal Year 2023-2024 Assessment Roll**

<u>APN</u>	<u>Levy Amount</u>	<u>APN</u>	<u>Levy Amount</u>	<u>APN</u>	<u>Levy Amount</u>
320-581-022	\$0.00	321-020-019	\$5.08	321-030-044	\$4.06
320-581-023	\$0.00	321-020-020	\$4.04	321-030-045	\$4.10
320-581-024	\$1.56	321-020-021	\$4.24	321-030-046	\$4.10
320-581-025	\$1.34	321-020-023	\$4.16	321-030-047	\$4.10
320-581-026	\$1.34	321-020-024	\$4.16	321-030-048	\$4.14
320-581-027	\$1.56	321-020-025	\$4.16	321-030-049	\$4.14
320-581-028	\$1.56	321-020-026	\$4.16	321-030-050	\$4.00
320-581-029	\$1.34	321-020-027	\$4.18	321-030-051	\$4.02
320-581-030	\$1.34	321-020-028	\$4.06	321-030-052	\$3.98
320-581-031	\$1.56	321-020-030	\$4.98	321-030-053	\$3.98
320-581-032	\$1.56	321-020-031	\$4.24	321-030-054	\$0.00
320-581-033	\$1.34	321-020-032	\$4.24	321-030-055	\$0.00
320-581-034	\$1.34	321-020-033	\$0.00	321-030-056	\$4.02
320-581-035	\$1.56	321-020-034	\$0.00	321-030-057	\$4.04
320-581-036	\$1.56	321-020-035	\$0.00	321-030-058	\$4.02
320-581-037	\$0.00	321-020-036	\$0.00	321-030-059	\$3.98
320-581-038	\$1.34	321-020-040	\$4.40	321-040-001	\$0.00
320-581-039	\$1.56	321-020-041	\$0.00	321-040-005	\$0.00
320-581-040	\$1.56	321-030-002	\$0.00	321-040-006	\$4.06
320-581-041	\$1.34	321-030-003	\$6.02	321-040-008	\$0.00
320-581-042	\$1.34	321-030-004	\$0.00	321-040-011	\$3.82
320-581-043	\$1.56	321-030-007	\$4.24	321-040-012	\$4.16
320-581-044	\$1.56	321-030-008	\$4.80	321-040-013	\$4.14
320-581-045	\$1.34	321-030-010	\$5.08	321-040-014	\$4.62
320-581-046	\$1.34	321-030-011	\$3.74	321-040-015	\$5.08
320-581-047	\$1.56	321-030-012	\$3.74	321-040-018	\$5.12
320-581-048	\$1.56	321-030-013	\$3.74	321-040-020	\$0.00
320-581-049	\$1.34	321-030-014	\$3.74	321-040-021	\$5.12
320-581-050	\$1.34	321-030-015	\$3.74	321-040-023	\$5.08
320-581-051	\$1.34	321-030-016	\$3.74	321-040-024	\$5.08
320-581-052	\$1.56	321-030-017	\$3.74	321-040-025	\$4.12
320-581-053	\$1.56	321-030-018	\$0.00	321-040-026	\$4.12
320-581-054	\$0.00	321-030-019	\$3.74	321-040-027	\$4.12
320-581-055	\$0.00	321-030-020	\$3.74	321-040-028	\$4.04
320-581-056	\$0.00	321-030-023	\$4.88	321-040-030	\$4.02
320-581-057	\$0.00	321-030-024	\$3.88	321-040-033	\$0.00
321-020-001	\$5.66	321-030-025	\$3.88	321-040-035	\$4.02
321-020-002	\$0.00	321-030-027	\$4.04	321-040-036	\$4.06
321-020-007	\$4.06	321-030-028	\$4.06	321-040-037	\$4.06
321-020-008	\$4.06	321-030-029	\$4.72	321-040-038	\$4.06
321-020-009	\$4.06	321-030-030	\$4.44	321-040-039	\$4.06
321-020-010	\$0.00	321-030-031	\$4.10	321-040-040	\$4.02
321-020-011	\$4.44	321-030-032	\$4.06	321-040-041	\$4.02
321-020-012	\$4.82	321-030-033	\$4.00	321-040-042	\$4.02
321-020-013	\$0.00	321-030-034	\$4.42	321-040-043	\$0.00
321-020-015	\$0.00	321-030-035	\$4.40	321-040-044	\$4.08
321-020-016	\$4.42	321-030-036	\$4.16	321-040-045	\$4.22
321-020-017	\$0.00	321-030-042	\$4.06	321-040-046	\$4.02
321-020-018	\$0.00	321-030-043	\$4.10	321-040-047	\$4.00

**Appendix D**

**Riverside County Flood Control and Water Conservation District  
NPDES - Santa Ana Benefit Assessment Area  
Fiscal Year 2023-2024 Assessment Roll**

<u>APN</u>	<u>Levy Amount</u>	<u>APN</u>	<u>Levy Amount</u>	<u>APN</u>	<u>Levy Amount</u>
321-040-048	\$4.20	321-060-012	\$0.00	321-080-016	\$6.16
321-040-049	\$4.56	321-060-013	\$0.00	321-080-017	\$0.00
321-040-050	\$4.12	321-060-014	\$4.30	321-080-019	\$0.00
321-040-051	\$4.02	321-060-015	\$4.44	321-080-020	\$4.06
321-040-052	\$4.06	321-060-016	\$4.06	321-080-021	\$0.00
321-040-053	\$4.06	321-060-017	\$0.00	321-080-022	\$5.14
321-050-001	\$0.00	321-060-018	\$4.12	321-080-023	\$0.00
321-050-003	\$5.08	321-060-019	\$0.00	321-080-025	\$4.06
321-050-004	\$0.00	321-060-020	\$5.08	321-080-026	\$4.06
321-050-005	\$0.00	321-060-025	\$4.08	321-080-027	\$4.06
321-050-006	\$4.72	321-060-026	\$4.08	321-080-028	\$4.06
321-050-007	\$4.44	321-060-027	\$4.08	321-080-029	\$0.00
321-050-008	\$4.06	321-060-029	\$4.08	321-080-030	\$4.08
321-050-010	\$5.08	321-060-030	\$4.08	321-080-031	\$4.04
321-050-013	\$0.00	321-060-031	\$4.08	321-080-032	\$4.04
321-050-014	\$4.42	321-060-033	\$4.08	321-080-033	\$4.04
321-050-015	\$4.06	321-060-034	\$4.02	321-080-034	\$4.08
321-050-016	\$4.44	321-060-035	\$4.02	321-080-035	\$4.08
321-050-017	\$0.00	321-060-036	\$4.04	321-080-036	\$4.10
321-050-018	\$4.10	321-060-037	\$4.04	321-080-037	\$4.10
321-050-019	\$3.96	321-060-038	\$0.00	321-080-038	\$4.14
321-050-020	\$4.48	321-070-001	\$4.06	321-090-004	\$0.00
321-050-021	\$4.06	321-070-002	\$0.00	321-090-007	\$0.00
321-050-022	\$0.00	321-070-003	\$0.00	321-090-008	\$0.00
321-050-023	\$0.98	321-070-004	\$4.06	321-090-009	\$0.00
321-050-024	\$4.42	321-070-005	\$4.06	321-090-026	\$0.00
321-050-025	\$4.06	321-070-006	\$4.06	321-090-049	\$0.00
321-050-026	\$4.06	321-070-007	\$4.44	321-090-050	\$0.00
321-050-027	\$4.08	321-070-008	\$4.62	321-090-051	\$0.00
321-050-028	\$4.08	321-070-009	\$4.06	321-090-052	\$0.00
321-050-029	\$0.00	321-070-011	\$4.06	321-100-005	\$0.00
321-050-030	\$4.08	321-070-013	\$0.00	321-100-011	\$0.00
321-050-031	\$4.12	321-070-014	\$4.44	321-100-012	\$0.00
321-050-032	\$4.12	321-070-015	\$4.72	321-100-013	\$0.00
321-050-034	\$4.08	321-070-016	\$4.34	321-100-014	\$0.00
321-050-035	\$4.08	321-070-019	\$4.06	321-110-001	\$0.00
321-050-036	\$4.12	321-070-020	\$0.00	321-110-002	\$0.00
321-050-037	\$0.00	321-080-002	\$3.80	321-110-003	\$0.00
321-050-038	\$4.62	321-080-003	\$4.30	321-110-004	\$0.00
321-060-001	\$4.42	321-080-005	\$4.44	321-110-005	\$0.00
321-060-003	\$0.00	321-080-006	\$0.00	321-110-006	\$0.00
321-060-004	\$0.00	321-080-007	\$4.44	321-110-007	\$0.00
321-060-005	\$0.00	321-080-009	\$0.00	321-110-008	\$0.00
321-060-006	\$5.08	321-080-010	\$4.22	321-110-009	\$4.44
321-060-007	\$5.08	321-080-011	\$4.44	321-110-010	\$4.06
321-060-008	\$4.90	321-080-012	\$0.00	321-110-012	\$0.00
321-060-009	\$0.00	321-080-013	\$4.84	321-110-013	\$225.00
321-060-010	\$4.62	321-080-014	\$0.00	321-110-014	\$5.98
321-060-011	\$0.00	321-080-015	\$4.06	321-110-018	\$0.00

**Appendix D**

**Riverside County Flood Control and Water Conservation District  
NPDES - Santa Ana Benefit Assessment Area  
Fiscal Year 2023-2024 Assessment Roll**

<u>APN</u>	<u>Levy Amount</u>	<u>APN</u>	<u>Levy Amount</u>	<u>APN</u>	<u>Levy Amount</u>
321-110-019	\$0.00	321-150-004	\$0.00	321-180-018	\$5.06
321-110-020	\$0.00	321-150-009	\$0.00	321-180-023	\$5.00
321-110-025	\$0.00	321-150-010	\$0.00	321-180-024	\$7.62
321-110-026	\$0.00	321-150-011	\$0.00	321-180-027	\$0.00
321-110-027	\$0.00	321-150-012	\$0.00	321-180-029	\$4.98
321-110-028	\$4.44	321-150-013	\$0.00	321-180-033	\$0.00
321-110-029	\$4.46	321-150-018	\$19.14	321-180-034	\$0.00
321-110-030	\$4.54	321-150-019	\$0.00	321-180-035	\$4.96
321-110-031	\$4.52	321-150-020	\$0.00	321-180-036	\$0.00
321-120-011	\$0.00	321-150-021	\$0.00	321-180-038	\$4.90
321-120-013	\$10.82	321-150-022	\$0.00	321-180-039	\$4.94
321-120-016	\$0.00	321-150-025	\$0.00	321-180-040	\$0.00
321-120-017	\$0.00	321-150-026	\$0.00	321-180-041	\$4.52
321-120-023	\$0.00	321-150-027	\$0.00	321-180-042	\$0.00
321-120-024	\$0.00	321-150-029	\$0.00	321-180-043	\$4.92
321-130-017	\$0.00	321-160-050	\$0.00	321-180-044	\$5.92
321-130-018	\$0.00	321-160-051	\$0.00	321-190-003	\$0.00
321-130-028	\$0.00	321-160-052	\$0.00	321-190-004	\$0.00
321-130-047	\$0.00	321-160-053	\$0.00	321-190-006	\$0.00
321-130-048	\$0.00	321-160-054	\$7.16	321-190-007	\$0.00
321-130-053	\$0.00	321-160-055	\$0.00	321-190-009	\$0.00
321-130-054	\$0.00	321-160-056	\$5.04	321-190-011	\$0.00
321-130-055	\$0.00	321-170-007	\$5.26	321-190-013	\$0.94
321-130-056	\$0.00	321-170-008	\$5.08	321-190-015	\$0.00
321-130-057	\$0.00	321-170-009	\$5.08	321-190-020	\$4.94
321-130-058	\$0.00	321-170-010	\$6.02	321-190-021	\$5.02
321-130-059	\$0.00	321-170-024	\$5.16	321-190-022	\$5.08
321-130-060	\$0.00	321-170-025	\$5.14	321-190-024	\$4.90
321-140-003	\$0.00	321-170-026	\$0.00	321-190-025	\$5.00
321-140-016	\$0.00	321-170-027	\$0.00	321-190-026	\$0.00
321-140-017	\$0.00	321-170-036	\$4.96	321-190-027	\$4.90
321-140-019	\$0.00	321-170-037	\$5.04	321-190-028	\$5.04
321-140-020	\$0.00	321-170-038	\$5.04	321-190-029	\$0.00
321-140-021	\$0.00	321-170-039	\$4.96	321-190-030	\$4.94
321-140-022	\$0.00	321-170-040	\$4.98	321-190-031	\$0.00
321-140-023	\$0.00	321-170-041	\$5.04	321-190-032	\$5.42
321-140-024	\$0.00	321-170-042	\$5.04	321-190-033	\$5.46
321-140-025	\$0.00	321-170-043	\$4.92	321-190-034	\$6.64
321-140-026	\$0.00	321-170-047	\$0.00	321-190-035	\$5.04
321-140-027	\$0.00	321-170-048	\$4.52	321-190-036	\$0.00
321-140-028	\$0.00	321-170-049	\$0.00	321-190-037	\$0.00
321-140-029	\$0.00	321-170-050	\$0.00	321-190-038	\$0.00
321-140-030	\$0.00	321-180-003	\$5.08	321-200-001	\$0.00
321-140-031	\$0.00	321-180-004	\$0.00	321-200-002	\$0.00
321-140-032	\$0.00	321-180-005	\$0.00	321-200-003	\$0.00
321-140-034	\$8.34	321-180-006	\$4.06	321-200-004	\$0.00
321-140-035	\$0.00	321-180-007	\$0.00	321-200-005	\$0.00
321-140-036	\$0.00	321-180-009	\$5.94	321-200-006	\$0.00
321-150-003	\$0.00	321-180-017	\$0.00	321-200-007	\$0.00



**Appendix D**

**Riverside County Flood Control and Water Conservation District  
NPDES - Santa Ana Benefit Assessment Area  
Fiscal Year 2023-2024 Assessment Roll**

---

<u>APN</u>	<u>Levy Amount</u>	<u>APN</u>	<u>Levy Amount</u>	<u>APN</u>	<u>Levy Amount</u>
321-200-008	\$0.00	321-220-011	\$0.00	321-260-028	\$3.82
321-200-009	\$0.00	321-220-015	\$0.00	321-260-029	\$3.82
321-200-010	\$0.00	321-220-017	\$0.00	321-270-004	\$0.00
321-200-011	\$0.00	321-220-018	\$0.00	321-270-005	\$5.08
321-200-012	\$0.00	321-220-019	\$0.00	321-270-006	\$5.08
321-200-013	\$0.00	321-220-020	\$0.00	321-270-008	\$5.08
321-200-014	\$0.00	321-220-021	\$0.00	321-270-010	\$0.00
321-200-015	\$0.00	321-220-022	\$0.00	321-270-012	\$5.08
321-200-016	\$0.00	321-220-023	\$0.00	321-270-013	\$5.08
321-200-017	\$6.02	321-230-003	\$0.00	321-270-014	\$5.08
321-200-018	\$6.02	321-230-004	\$6.24	321-270-015	\$5.08
321-200-019	\$0.00	321-230-006	\$0.00	321-270-026	\$5.00
321-200-020	\$0.00	321-230-007	\$0.00	321-270-027	\$5.06
321-210-007	\$4.12	321-230-008	\$0.00	321-270-028	\$5.06
321-210-016	\$4.58	321-230-015	\$0.00	321-270-029	\$0.00
321-210-017	\$5.98	321-240-002	\$4.66	321-270-030	\$0.00
321-210-022	\$0.00	321-240-003	\$7.52	321-270-031	\$4.98
321-210-031	\$0.00	321-240-007	\$0.00	321-270-032	\$0.00
321-210-032	\$0.00	321-240-015	\$0.00	321-280-020	\$4.96
321-210-035	\$5.16	321-240-016	\$4.56	321-280-021	\$5.04
321-210-036	\$5.40	321-240-017	\$3.82	321-280-022	\$4.96
321-210-037	\$5.30	321-240-018	\$6.84	321-280-023	\$5.04
321-210-038	\$5.24	321-240-019	\$0.00	321-280-024	\$4.96
321-210-050	\$6.82	321-250-001	\$0.00	321-280-025	\$5.04
321-210-052	\$0.00	321-250-003	\$0.00	321-280-026	\$5.04
321-210-053	\$0.00	321-250-004	\$0.00	321-280-027	\$4.96
321-210-054	\$0.00	321-250-005	\$0.00	321-280-028	\$4.96
321-210-055	\$0.00	321-250-006	\$0.00	321-280-029	\$0.00
321-210-056	\$0.00	321-250-007	\$5.08	321-280-030	\$0.00
321-210-057	\$0.00	321-260-001	\$0.00	321-280-031	\$0.00
321-210-058	\$0.00	321-260-002	\$0.00	321-280-032	\$4.96
321-210-059	\$0.00	321-260-003	\$0.00	321-280-033	\$5.04
321-210-060	\$0.00	321-260-004	\$0.00	321-280-034	\$4.96
321-210-061	\$5.42	321-260-005	\$0.00	321-280-035	\$5.04
321-210-063	\$4.94	321-260-006	\$3.78	321-290-006	\$5.00
321-210-064	\$4.96	321-260-007	\$3.76	321-290-007	\$5.04
321-210-065	\$4.98	321-260-008	\$3.78	321-290-008	\$5.04
321-210-066	\$4.84	321-260-009	\$3.86	321-290-009	\$4.96
321-210-067	\$5.02	321-260-012	\$3.76	321-290-024	\$4.96
321-210-068	\$4.94	321-260-013	\$3.80	321-290-025	\$5.06
321-210-071	\$5.08	321-260-015	\$3.76	321-290-026	\$4.98
321-210-072	\$0.00	321-260-017	\$3.76	321-290-027	\$5.04
321-210-073	\$5.78	321-260-019	\$3.76	321-290-028	\$5.04
321-210-074	\$5.04	321-260-020	\$3.80	321-290-029	\$5.00
321-210-075	\$5.04	321-260-023	\$3.76	321-290-030	\$5.04
321-210-076	\$0.00	321-260-024	\$3.76	321-290-031	\$4.96
321-220-005	\$0.00	321-260-025	\$3.76	321-290-032	\$5.06
321-220-007	\$0.00	321-260-026	\$3.76	321-290-033	\$4.96
321-220-008	\$0.00	321-260-027	\$3.76	321-290-034	\$4.96

**Appendix D**

**Riverside County Flood Control and Water Conservation District  
NPDES - Santa Ana Benefit Assessment Area  
Fiscal Year 2023-2024 Assessment Roll**

---

<u>APN</u>	<u>Levy Amount</u>	<u>APN</u>	<u>Levy Amount</u>	<u>APN</u>	<u>Levy Amount</u>
321-290-035	\$5.06	321-330-010	\$7.24	321-362-003	\$4.04
321-300-027	\$4.98	321-330-011	\$7.90	321-362-004	\$4.22
321-300-028	\$5.04	321-330-012	\$0.00	321-362-005	\$4.04
321-300-029	\$5.04	321-330-013	\$0.00	321-362-006	\$4.04
321-300-030	\$4.98	321-330-014	\$0.00	321-363-001	\$4.28
321-300-035	\$5.04	321-330-015	\$0.00	321-363-002	\$4.02
321-300-036	\$4.96	321-330-016	\$0.00	321-363-003	\$4.16
321-300-037	\$5.06	321-330-017	\$0.00	321-363-004	\$4.10
321-300-038	\$5.00	321-330-019	\$5.04	321-363-005	\$4.18
321-300-039	\$5.04	321-330-020	\$0.00	321-371-001	\$4.02
321-300-040	\$5.02	321-330-021	\$10.90	321-371-002	\$4.08
321-300-041	\$5.04	321-341-001	\$4.06	321-371-003	\$4.18
321-300-042	\$5.00	321-341-002	\$4.02	321-372-001	\$4.02
321-300-043	\$4.98	321-341-003	\$4.04	321-372-002	\$4.02
321-300-044	\$0.00	321-341-004	\$4.02	321-372-003	\$4.02
321-300-045	\$5.04	321-341-005	\$4.02	321-373-001	\$4.04
321-300-046	\$5.36	321-341-006	\$4.04	321-373-002	\$4.04
321-310-001	\$5.94	321-342-001	\$4.04	321-373-003	\$4.04
321-310-002	\$0.00	321-342-002	\$4.06	321-373-004	\$4.02
321-310-003	\$4.12	321-342-003	\$4.24	321-373-005	\$4.02
321-310-004	\$0.00	321-342-004	\$4.02	321-373-006	\$4.02
321-310-006	\$4.62	321-342-005	\$4.04	321-381-001	\$4.02
321-310-007	\$4.48	321-342-006	\$4.02	321-381-002	\$4.02
321-310-008	\$0.00	321-342-007	\$0.00	321-381-003	\$4.08
321-310-009	\$4.60	321-351-001	\$4.02	321-382-001	\$4.02
321-310-010	\$4.60	321-351-002	\$4.06	321-382-002	\$4.02
321-310-011	\$4.60	321-351-003	\$4.08	321-382-003	\$4.02
321-310-012	\$4.58	321-352-001	\$4.10	321-382-004	\$4.02
321-310-013	\$0.00	321-352-002	\$4.10	321-383-001	\$4.04
321-310-014	\$5.02	321-352-003	\$4.12	321-383-002	\$4.02
321-310-015	\$5.14	321-352-004	\$4.14	321-383-003	\$4.10
321-320-001	\$0.00	321-352-005	\$4.08	321-383-004	\$4.02
321-320-002	\$0.00	321-352-006	\$4.12	321-383-005	\$4.02
321-320-007	\$4.26	321-352-007	\$4.10	321-383-006	\$4.02
321-320-008	\$3.88	321-352-008	\$4.04	321-383-007	\$4.02
321-320-009	\$3.86	321-352-009	\$0.00	321-391-001	\$4.02
321-320-010	\$3.86	321-352-010	\$0.00	321-391-002	\$4.10
321-320-012	\$4.20	321-361-001	\$4.02	321-391-003	\$4.04
321-320-013	\$4.42	321-361-002	\$4.04	321-391-004	\$4.04
321-320-015	\$4.64	321-361-003	\$4.02	321-391-005	\$4.04
321-320-018	\$4.46	321-361-004	\$4.02	321-392-001	\$4.02
321-320-019	\$4.06	321-361-005	\$4.04	321-392-002	\$4.02
321-330-001	\$0.00	321-361-006	\$4.12	321-392-003	\$4.02
321-330-002	\$0.00	321-361-007	\$4.20	321-392-004	\$4.04
321-330-003	\$0.00	321-361-008	\$4.04	321-392-005	\$4.04
321-330-004	\$0.00	321-361-009	\$4.02	321-392-006	\$4.20
321-330-006	\$7.76	321-361-010	\$4.02	321-392-007	\$4.32
321-330-008	\$0.00	321-362-001	\$4.02	321-392-008	\$4.04
321-330-009	\$0.00	321-362-002	\$4.02	321-392-009	\$4.02

**Appendix D**

**Riverside County Flood Control and Water Conservation District  
NPDES - Santa Ana Benefit Assessment Area  
Fiscal Year 2023-2024 Assessment Roll**

<u>APN</u>	<u>Levy Amount</u>	<u>APN</u>	<u>Levy Amount</u>	<u>APN</u>	<u>Levy Amount</u>
321-393-001	\$4.06	321-421-009	\$4.06	321-430-002	\$4.06
321-393-002	\$4.02	321-421-010	\$4.06	321-430-003	\$4.06
321-393-003	\$4.02	321-421-011	\$4.06	321-430-004	\$4.08
321-400-004	\$7.84	321-421-012	\$4.06	321-430-005	\$4.50
321-400-005	\$5.94	321-421-013	\$4.06	321-430-006	\$4.20
321-400-006	\$0.00	321-421-014	\$4.12	321-430-007	\$4.14
321-400-007	\$7.54	321-421-015	\$4.06	321-430-008	\$4.16
321-400-008	\$0.00	321-421-016	\$4.06	321-430-009	\$4.08
321-400-009	\$0.00	321-421-017	\$4.06	321-430-010	\$4.06
321-400-010	\$0.00	321-421-018	\$4.06	321-430-011	\$4.10
321-400-011	\$0.00	321-421-019	\$4.14	321-430-012	\$4.06
321-400-012	\$0.00	321-422-001	\$4.06	321-430-013	\$4.06
321-400-013	\$0.00	321-422-002	\$4.08	321-430-014	\$4.12
321-400-014	\$0.00	321-422-003	\$4.06	321-430-015	\$4.20
321-400-015	\$0.00	321-422-004	\$4.06	321-430-016	\$4.06
321-400-016	\$0.00	321-422-005	\$4.06	321-430-017	\$4.06
321-400-017	\$0.00	321-422-006	\$4.06	321-430-018	\$4.06
321-400-018	\$0.00	321-422-007	\$4.06	321-430-019	\$4.06
321-400-019	\$0.00	321-422-008	\$4.06	321-430-020	\$4.06
321-400-022	\$0.00	321-422-009	\$4.06	321-430-021	\$4.06
321-400-023	\$0.00	321-422-010	\$4.06	321-430-022	\$4.04
321-400-025	\$5.76	321-422-011	\$4.06	321-430-023	\$4.06
321-400-026	\$0.00	321-422-012	\$4.12	321-430-024	\$4.08
321-400-027	\$4.92	321-422-013	\$4.06	321-430-025	\$4.16
321-400-028	\$0.00	321-422-014	\$4.06	321-430-026	\$4.14
321-400-029	\$0.00	321-422-015	\$4.06	321-430-027	\$4.08
321-400-030	\$0.00	321-422-016	\$4.06	321-430-028	\$4.06
321-400-031	\$0.00	321-422-017	\$4.06	321-430-029	\$4.14
321-400-032	\$0.00	321-422-018	\$4.06	321-430-030	\$4.26
321-410-001	\$0.00	321-422-019	\$4.08	321-430-031	\$4.14
321-410-002	\$0.00	321-422-020	\$4.06	321-430-032	\$4.12
321-410-003	\$0.00	321-423-001	\$4.22	321-430-033	\$4.12
321-410-004	\$0.00	321-423-002	\$4.12	321-430-034	\$4.12
321-410-005	\$0.00	321-423-003	\$4.08	321-430-035	\$4.16
321-410-006	\$0.00	321-423-004	\$4.08	321-431-001	\$4.12
321-410-009	\$0.00	321-423-005	\$0.00	321-431-002	\$4.12
321-410-011	\$0.00	321-423-006	\$4.08	321-431-003	\$4.10
321-410-012	\$0.00	321-423-007	\$4.08	321-431-004	\$4.12
321-410-013	\$0.00	321-423-008	\$4.10	321-431-005	\$4.12
321-410-014	\$0.00	321-423-009	\$4.18	321-431-006	\$4.10
321-410-015	\$0.00	321-423-010	\$4.16	321-431-007	\$4.04
321-421-001	\$4.12	321-423-011	\$4.12	321-431-008	\$4.10
321-421-002	\$4.06	321-423-012	\$4.10	321-431-009	\$4.06
321-421-003	\$4.06	321-423-013	\$4.10	321-431-010	\$4.06
321-421-004	\$4.08	321-424-001	\$4.06	321-431-011	\$4.06
321-421-005	\$4.06	321-424-002	\$4.06	321-431-012	\$4.06
321-421-006	\$4.06	321-424-003	\$4.06	321-431-013	\$4.06
321-421-007	\$4.06	321-424-004	\$4.08	321-431-014	\$4.06
321-421-008	\$4.06	321-430-001	\$4.06	321-431-015	\$4.06

**Appendix D**

**Riverside County Flood Control and Water Conservation District  
NPDES - Santa Ana Benefit Assessment Area  
Fiscal Year 2023-2024 Assessment Roll**

<u>APN</u>	<u>Levy Amount</u>	<u>APN</u>	<u>Levy Amount</u>	<u>APN</u>	<u>Levy Amount</u>
321-431-016	\$4.08	321-450-004	\$3.86	321-461-019	\$3.88
321-431-017	\$4.06	321-450-005	\$3.86	321-462-001	\$3.86
321-431-018	\$4.06	321-450-006	\$3.86	321-462-002	\$3.86
321-432-001	\$4.08	321-450-007	\$3.86	321-462-003	\$3.86
321-432-002	\$4.06	321-451-001	\$3.86	321-462-004	\$3.86
321-432-003	\$4.08	321-451-002	\$3.86	321-462-005	\$3.86
321-432-004	\$4.12	321-451-003	\$3.84	321-462-006	\$3.86
321-432-005	\$4.14	321-451-004	\$3.86	321-462-007	\$3.90
321-432-006	\$4.16	321-451-005	\$3.86	321-470-001	\$3.86
321-432-007	\$4.12	321-451-006	\$3.86	321-470-002	\$3.86
321-432-008	\$4.22	321-451-007	\$3.84	321-470-003	\$3.86
321-432-009	\$4.34	321-451-008	\$3.84	321-470-004	\$3.86
321-432-010	\$4.30	321-451-009	\$3.86	321-470-005	\$3.86
321-432-011	\$4.06	321-451-010	\$3.86	321-471-001	\$3.86
321-432-012	\$4.06	321-451-011	\$3.86	321-471-002	\$3.84
321-432-013	\$4.06	321-451-012	\$3.88	321-471-003	\$3.86
321-432-014	\$4.06	321-451-013	\$3.88	321-471-004	\$3.86
321-432-015	\$4.06	321-452-001	\$3.86	321-471-005	\$3.86
321-432-016	\$4.06	321-452-002	\$3.86	321-471-006	\$3.84
321-432-017	\$4.06	321-452-003	\$3.86	321-471-007	\$3.86
321-440-001	\$3.88	321-452-004	\$3.86	321-471-008	\$3.86
321-440-002	\$3.86	321-452-005	\$3.90	321-471-009	\$3.86
321-440-003	\$3.86	321-452-006	\$3.86	321-471-010	\$3.86
321-440-004	\$3.86	321-452-007	\$3.86	321-471-011	\$3.88
321-440-005	\$3.86	321-452-008	\$3.86	321-472-001	\$3.86
321-440-006	\$3.86	321-460-001	\$3.88	321-472-002	\$3.86
321-440-007	\$3.86	321-460-002	\$3.86	321-472-003	\$3.86
321-440-008	\$3.86	321-460-003	\$3.86	321-472-004	\$3.86
321-440-009	\$3.98	321-460-004	\$3.86	321-472-005	\$3.86
321-440-010	\$3.86	321-460-005	\$3.86	321-472-006	\$3.88
321-440-011	\$3.86	321-460-006	\$3.86	321-472-007	\$3.88
321-440-012	\$3.86	321-461-001	\$3.86	321-472-008	\$3.86
321-440-013	\$3.86	321-461-002	\$3.86	321-472-009	\$3.86
321-440-014	\$0.00	321-461-003	\$3.84	321-472-010	\$3.84
321-441-001	\$3.86	321-461-004	\$3.84	321-472-011	\$3.84
321-441-002	\$3.86	321-461-005	\$3.86	321-472-012	\$3.84
321-441-003	\$3.86	321-461-006	\$3.86	321-472-013	\$3.86
321-441-004	\$3.86	321-461-007	\$3.86	321-473-001	\$3.86
321-441-005	\$3.88	321-461-008	\$3.86	321-473-002	\$3.86
321-441-006	\$3.86	321-461-009	\$3.86	321-473-003	\$3.86
321-441-007	\$3.84	321-461-010	\$3.86	321-473-004	\$3.86
321-441-008	\$3.84	321-461-011	\$3.86	321-480-001	\$3.86
321-442-001	\$3.86	321-461-012	\$3.84	321-480-002	\$3.86
321-442-002	\$3.86	321-461-013	\$3.86	321-480-003	\$3.86
321-442-003	\$3.86	321-461-014	\$3.86	321-480-004	\$3.86
321-442-004	\$3.88	321-461-015	\$3.86	321-480-005	\$3.86
321-450-001	\$3.86	321-461-016	\$3.86	321-480-006	\$3.86
321-450-002	\$3.86	321-461-017	\$3.84	321-480-007	\$3.86
321-450-003	\$3.86	321-461-018	\$3.86	321-480-008	\$3.86

**Appendix D**

**Riverside County Flood Control and Water Conservation District  
NPDES - Santa Ana Benefit Assessment Area  
Fiscal Year 2023-2024 Assessment Roll**

<u>APN</u>	<u>Levy Amount</u>	<u>APN</u>	<u>Levy Amount</u>	<u>APN</u>	<u>Levy Amount</u>
321-480-009	\$3.86	321-492-009	\$3.86	321-510-012	\$3.86
321-480-010	\$3.86	321-492-010	\$3.86	321-510-013	\$3.86
321-481-001	\$3.86	321-492-011	\$3.86	321-510-014	\$3.86
321-481-002	\$3.86	321-492-012	\$3.86	321-510-015	\$0.00
321-481-003	\$3.86	321-492-013	\$3.86	321-511-001	\$3.86
321-481-004	\$3.86	321-492-014	\$3.86	321-511-002	\$3.86
321-481-005	\$3.86	321-492-015	\$3.88	321-511-003	\$3.86
321-481-006	\$3.86	321-493-001	\$3.78	321-511-004	\$3.86
321-481-007	\$3.86	321-493-002	\$3.78	321-511-005	\$3.86
321-481-008	\$3.86	321-493-003	\$3.78	321-511-006	\$3.86
321-481-009	\$3.88	321-493-004	\$3.78	321-511-007	\$3.86
321-481-010	\$3.86	321-493-005	\$3.78	321-511-008	\$3.86
321-481-011	\$3.86	321-493-006	\$3.78	321-511-009	\$3.86
321-481-012	\$3.86	321-493-007	\$3.78	321-520-001	\$3.86
321-481-013	\$3.86	321-493-008	\$3.78	321-520-002	\$3.86
321-481-014	\$3.86	321-493-009	\$3.78	321-520-003	\$3.86
321-481-015	\$3.86	321-500-001	\$3.88	321-520-004	\$3.86
321-481-016	\$3.86	321-500-002	\$3.88	321-520-005	\$3.90
321-482-001	\$3.86	321-500-003	\$3.86	321-520-006	\$4.00
321-482-002	\$3.86	321-500-004	\$3.86	321-520-007	\$3.86
321-482-003	\$3.86	321-500-005	\$3.86	321-520-008	\$3.88
321-483-001	\$3.78	321-500-006	\$3.86	321-520-009	\$3.88
321-483-002	\$3.78	321-500-007	\$3.86	321-520-010	\$0.00
321-483-003	\$3.78	321-500-008	\$3.86	321-521-001	\$3.94
321-483-004	\$3.78	321-500-009	\$3.86	321-521-002	\$3.86
321-483-005	\$3.78	321-500-010	\$3.88	321-521-003	\$3.86
321-483-006	\$3.78	321-501-001	\$3.86	321-521-004	\$3.96
321-483-007	\$3.78	321-501-002	\$3.86	321-521-005	\$4.00
321-483-008	\$3.76	321-501-003	\$3.86	322-020-001	\$0.00
321-483-009	\$3.86	321-501-004	\$3.86	322-020-002	\$0.00
321-483-010	\$3.86	321-501-005	\$3.86	322-020-003	\$0.00
321-483-011	\$3.86	321-501-006	\$3.86	322-020-004	\$0.00
321-483-012	\$3.88	321-501-007	\$3.86	322-020-005	\$6.88
321-490-001	\$3.86	321-501-008	\$3.86	322-020-006	\$6.88
321-490-002	\$3.86	321-502-001	\$3.90	322-020-007	\$0.00
321-490-003	\$3.86	321-502-002	\$3.88	322-020-008	\$0.00
321-491-001	\$3.86	321-502-003	\$3.88	322-030-001	\$4.66
321-491-002	\$3.86	321-502-004	\$3.86	322-030-002	\$0.00
321-491-003	\$3.86	321-510-001	\$3.86	322-030-003	\$4.66
321-491-004	\$3.86	321-510-002	\$3.86	322-030-004	\$4.72
321-491-005	\$3.86	321-510-003	\$3.86	322-030-005	\$0.00
321-492-001	\$3.86	321-510-004	\$3.86	322-030-007	\$4.66
321-492-002	\$3.86	321-510-005	\$3.84	322-030-009	\$0.00
321-492-003	\$3.86	321-510-006	\$3.86	322-030-011	\$4.64
321-492-004	\$3.86	321-510-007	\$3.86	322-030-020	\$4.68
321-492-005	\$3.86	321-510-008	\$3.86	322-030-021	\$4.68
321-492-006	\$3.86	321-510-009	\$3.86	322-030-022	\$4.68
321-492-007	\$3.88	321-510-010	\$3.86	322-030-023	\$4.66
321-492-008	\$3.86	321-510-011	\$3.88	322-030-024	\$4.66

**Appendix D**

**Riverside County Flood Control and Water Conservation District  
NPDES - Santa Ana Benefit Assessment Area  
Fiscal Year 2023-2024 Assessment Roll**

<u>APN</u>	<u>Levy Amount</u>	<u>APN</u>	<u>Levy Amount</u>	<u>APN</u>	<u>Levy Amount</u>
322-030-025	\$4.66	322-060-036	\$5.56	322-080-028	\$0.00
322-030-026	\$0.00	322-060-037	\$4.94	322-080-029	\$0.00
322-030-027	\$4.68	322-060-038	\$4.84	322-090-001	\$0.70
322-030-028	\$4.62	322-060-039	\$4.80	322-090-002	\$4.86
322-030-029	\$4.62	322-060-040	\$4.82	322-090-003	\$0.00
322-030-030	\$0.00	322-060-041	\$5.40	322-090-004	\$0.00
322-030-031	\$4.62	322-060-042	\$0.00	322-090-005	\$4.76
322-030-032	\$4.62	322-060-043	\$4.52	322-090-006	\$4.84
322-030-033	\$4.72	322-060-044	\$5.04	322-090-007	\$0.00
322-040-002	\$0.00	322-060-045	\$140.06	322-090-008	\$0.00
322-040-003	\$5.62	322-060-046	\$4.46	322-090-009	\$0.00
322-040-006	\$0.00	322-060-047	\$3.92	322-090-010	\$5.64
322-040-007	\$0.00	322-060-048	\$4.78	322-090-011	\$0.00
322-040-008	\$0.00	322-060-049	\$0.00	322-090-012	\$0.00
322-040-013	\$4.96	322-070-001	\$0.00	322-090-013	\$0.00
322-040-014	\$0.00	322-070-005	\$4.64	322-090-014	\$4.72
322-040-016	\$5.56	322-070-006	\$0.00	322-090-015	\$4.72
322-040-017	\$4.54	322-070-007	\$0.00	322-090-017	\$0.00
322-040-018	\$0.00	322-070-008	\$0.00	322-090-018	\$0.00
322-040-019	\$4.72	322-070-010	\$0.00	322-090-019	\$0.00
322-040-021	\$0.00	322-070-011	\$0.00	322-090-020	\$0.00
322-040-022	\$0.00	322-070-012	\$0.00	322-090-021	\$0.00
322-040-023	\$5.02	322-070-013	\$0.00	322-090-027	\$3.92
322-040-024	\$4.62	322-070-017	\$5.02	322-090-028	\$0.00
322-040-025	\$0.00	322-070-020	\$4.68	322-090-029	\$0.00
322-040-026	\$0.00	322-070-021	\$4.68	322-090-030	\$0.00
322-050-001	\$0.00	322-070-023	\$0.00	322-100-002	\$0.00
322-050-003	\$0.00	322-070-024	\$0.00	322-100-004	\$0.00
322-050-004	\$0.00	322-070-025	\$4.56	322-100-005	\$42.20
322-050-011	\$0.00	322-070-026	\$4.66	322-100-006	\$0.00
322-050-017	\$4.86	322-070-027	\$0.00	322-110-001	\$5.56
322-050-022	\$0.00	322-070-028	\$0.00	322-110-002	\$5.08
322-050-023	\$0.00	322-070-029	\$0.00	322-110-005	\$4.62
322-050-024	\$4.80	322-070-030	\$0.00	322-110-007	\$5.08
322-050-026	\$0.00	322-070-031	\$4.00	322-110-008	\$5.06
322-050-027	\$0.00	322-080-013	\$5.08	322-110-009	\$9.32
322-050-028	\$0.00	322-080-014	\$0.78	322-110-010	\$0.00
322-060-015	\$4.72	322-080-015	\$4.80	322-110-011	\$4.14
322-060-016	\$0.00	322-080-017	\$0.00	322-110-012	\$4.84
322-060-017	\$4.64	322-080-018	\$4.76	322-110-014	\$4.00
322-060-018	\$4.64	322-080-019	\$0.00	322-110-015	\$4.02
322-060-019	\$4.64	322-080-020	\$4.66	322-110-016	\$4.58
322-060-020	\$0.00	322-080-021	\$0.00	322-110-021	\$4.04
322-060-021	\$4.66	322-080-022	\$5.46	322-110-023	\$0.00
322-060-022	\$4.64	322-080-023	\$0.00	322-110-024	\$0.00
322-060-023	\$4.64	322-080-024	\$0.00	322-110-025	\$4.04
322-060-029	\$3.86	322-080-025	\$0.00	322-110-027	\$0.00
322-060-031	\$3.86	322-080-026	\$0.00	322-110-029	\$0.00
322-060-035	\$4.70	322-080-027	\$4.70	322-110-031	\$4.56

**Appendix D**

**Riverside County Flood Control and Water Conservation District  
NPDES - Santa Ana Benefit Assessment Area  
Fiscal Year 2023-2024 Assessment Roll**

---

<u>APN</u>	<u>Levy Amount</u>	<u>APN</u>	<u>Levy Amount</u>	<u>APN</u>	<u>Levy Amount</u>
322-110-032	\$4.56	322-130-027	\$4.14	322-180-019	\$4.06
322-120-002	\$5.06	322-140-001	\$0.00	322-180-020	\$0.00
322-120-004	\$5.06	322-140-002	\$5.08	322-180-021	\$4.66
322-120-005	\$4.76	322-140-004	\$5.08	322-180-022	\$0.00
322-120-006	\$0.00	322-140-005	\$0.00	322-180-023	\$0.00
322-120-007	\$5.08	322-140-006	\$0.00	322-180-024	\$6.04
322-120-008	\$4.42	322-140-007	\$1.72	322-180-025	\$0.00
322-120-009	\$4.72	322-140-008	\$0.00	322-180-026	\$5.10
322-120-010	\$0.00	322-140-009	\$0.00	322-180-027	\$0.00
322-120-011	\$4.30	322-150-001	\$0.00	322-180-028	\$4.86
322-120-012	\$4.76	322-150-002	\$0.00	322-180-029	\$4.42
322-120-013	\$5.08	322-150-004	\$6.02	322-190-001	\$5.30
322-120-014	\$0.00	322-150-006	\$4.28	322-190-002	\$4.06
322-120-015	\$5.08	322-150-009	\$0.00	322-190-003	\$4.06
322-120-016	\$0.00	322-150-010	\$0.00	322-190-004	\$4.06
322-120-017	\$5.08	322-150-013	\$0.00	322-190-005	\$4.08
322-120-019	\$0.00	322-150-017	\$0.00	322-190-006	\$4.08
322-120-021	\$0.00	322-150-018	\$0.00	322-190-007	\$4.06
322-120-022	\$4.24	322-150-019	\$0.00	322-190-008	\$4.14
322-120-023	\$4.24	322-150-020	\$4.04	322-190-009	\$4.14
322-120-024	\$5.08	322-150-021	\$4.04	322-190-010	\$4.06
322-120-025	\$4.26	322-150-026	\$5.08	322-190-011	\$4.08
322-120-026	\$4.18	322-150-027	\$0.00	322-190-012	\$4.06
322-120-027	\$4.20	322-160-001	\$0.00	322-190-013	\$4.06
322-130-001	\$0.80	322-160-002	\$0.00	322-190-014	\$4.06
322-130-002	\$5.08	322-160-004	\$0.00	322-190-015	\$0.00
322-130-003	\$0.00	322-160-005	\$0.00	322-190-016	\$3.86
322-130-005	\$4.14	322-160-006	\$0.00	322-190-017	\$4.06
322-130-006	\$4.14	322-160-007	\$0.00	322-190-018	\$4.06
322-130-007	\$0.00	322-170-001	\$0.00	322-190-019	\$4.06
322-130-008	\$4.20	322-170-002	\$6.06	322-190-020	\$0.00
322-130-009	\$0.00	322-170-003	\$0.00	322-190-021	\$0.00
322-130-010	\$5.08	322-170-004	\$0.00	322-190-022	\$6.42
322-130-011	\$0.00	322-170-005	\$0.00	322-190-023	\$0.00
322-130-012	\$0.00	322-180-001	\$4.00	322-190-024	\$0.00
322-130-013	\$5.08	322-180-002	\$3.82	322-200-001	\$4.78
322-130-014	\$5.28	322-180-003	\$4.08	322-200-002	\$4.66
322-130-015	\$4.62	322-180-004	\$4.10	322-200-003	\$4.66
322-130-016	\$0.00	322-180-005	\$4.12	322-200-004	\$0.00
322-130-017	\$5.06	322-180-007	\$4.06	322-200-005	\$0.00
322-130-018	\$0.00	322-180-008	\$0.00	322-200-006	\$4.80
322-130-019	\$5.08	322-180-009	\$4.06	322-200-008	\$4.66
322-130-020	\$4.12	322-180-010	\$4.06	322-200-009	\$0.00
322-130-021	\$4.12	322-180-011	\$0.00	322-200-010	\$0.00
322-130-022	\$4.12	322-180-012	\$4.06	322-200-011	\$4.64
322-130-023	\$4.12	322-180-013	\$4.06	322-200-012	\$4.42
322-130-024	\$4.14	322-180-014	\$4.06	322-200-013	\$4.12
322-130-025	\$0.00	322-180-015	\$0.00	322-200-014	\$4.18
322-130-026	\$4.14	322-180-018	\$4.06	322-200-015	\$4.06

**Appendix D**

**Riverside County Flood Control and Water Conservation District  
NPDES - Santa Ana Benefit Assessment Area  
Fiscal Year 2023-2024 Assessment Roll**

---

<u>APN</u>	<u>Levy Amount</u>	<u>APN</u>	<u>Levy Amount</u>	<u>APN</u>	<u>Levy Amount</u>
322-200-016	\$4.06	322-220-008	\$1.20	322-250-021	\$0.00
322-200-017	\$4.06	322-220-009	\$6.02	322-250-033	\$0.00
322-200-018	\$0.00	322-220-010	\$0.00	322-250-056	\$0.00
322-200-019	\$4.06	322-220-011	\$5.50	322-250-058	\$0.00
322-200-020	\$4.06	322-220-013	\$4.04	322-250-059	\$0.00
322-200-021	\$4.06	322-220-014	\$4.06	322-250-060	\$0.00
322-200-022	\$4.06	322-220-015	\$4.02	322-263-001	\$3.74
322-200-023	\$4.06	322-220-016	\$0.00	322-263-002	\$3.74
322-200-024	\$4.06	322-220-017	\$4.74	322-263-003	\$4.02
322-200-025	\$4.06	322-220-018	\$5.30	322-263-006	\$4.02
322-200-026	\$4.10	322-230-001	\$6.02	322-263-007	\$4.02
322-200-027	\$4.10	322-230-002	\$0.00	322-263-008	\$4.02
322-200-028	\$4.08	322-230-003	\$5.32	322-263-009	\$4.02
322-200-029	\$4.06	322-230-004	\$6.04	322-263-010	\$4.02
322-200-030	\$4.06	322-230-006	\$4.92	322-263-011	\$0.00
322-200-031	\$4.06	322-230-007	\$0.00	322-263-012	\$4.10
322-200-032	\$4.08	322-230-008	\$0.00	322-263-013	\$4.16
322-200-033	\$4.10	322-230-012	\$5.10	322-263-014	\$4.02
322-200-034	\$0.00	322-230-013	\$4.84	322-263-015	\$4.02
322-200-035	\$0.00	322-230-014	\$0.00	322-263-016	\$4.02
322-200-036	\$4.06	322-230-015	\$0.00	322-263-017	\$4.02
322-200-037	\$4.06	322-230-016	\$4.62	322-263-018	\$4.02
322-200-038	\$4.18	322-230-017	\$0.00	322-263-019	\$4.02
322-200-039	\$0.00	322-230-018	\$0.00	322-263-020	\$4.02
322-200-040	\$0.00	322-230-019	\$4.12	322-263-021	\$4.02
322-200-041	\$6.24	322-230-020	\$4.32	322-263-022	\$3.74
322-200-042	\$4.06	322-230-021	\$4.22	322-263-023	\$3.94
322-200-043	\$4.26	322-240-003	\$0.00	322-263-024	\$4.02
322-210-004	\$4.64	322-240-004	\$0.00	322-263-025	\$4.02
322-210-005	\$0.00	322-240-005	\$0.00	322-263-026	\$4.02
322-210-006	\$0.00	322-240-006	\$5.94	322-263-027	\$3.94
322-210-008	\$6.06	322-240-009	\$0.00	322-263-028	\$4.02
322-210-009	\$0.00	322-240-010	\$0.00	322-263-029	\$4.02
322-210-010	\$0.00	322-240-011	\$7.82	322-263-030	\$4.02
322-210-011	\$0.00	322-240-016	\$0.00	322-263-031	\$4.02
322-210-012	\$0.00	322-240-017	\$4.72	322-263-032	\$4.02
322-210-013	\$0.00	322-240-018	\$4.72	322-263-033	\$4.02
322-210-014	\$0.00	322-240-019	\$6.00	322-263-034	\$4.02
322-210-015	\$4.56	322-240-020	\$4.88	322-263-035	\$0.00
322-210-016	\$0.00	322-240-021	\$4.70	322-263-037	\$4.06
322-210-017	\$0.00	322-240-022	\$4.70	322-263-038	\$4.06
322-210-018	\$0.00	322-240-024	\$0.00	322-263-039	\$4.02
322-210-019	\$4.80	322-240-025	\$0.00	322-263-040	\$4.02
322-220-001	\$4.84	322-240-026	\$0.00	322-263-041	\$3.74
322-220-002	\$5.64	322-240-028	\$0.00	322-263-042	\$4.02
322-220-004	\$5.74	322-240-029	\$0.00	322-263-043	\$4.02
322-220-005	\$0.00	322-240-030	\$0.00	322-263-044	\$4.02
322-220-006	\$46.82	322-250-008	\$0.00	322-263-045	\$4.02
322-220-007	\$0.00	322-250-016	\$0.00	322-263-046	\$4.02



**Appendix D**

**Riverside County Flood Control and Water Conservation District  
NPDES - Santa Ana Benefit Assessment Area  
Fiscal Year 2023-2024 Assessment Roll**

<u>APN</u>	<u>Levy Amount</u>	<u>APN</u>	<u>Levy Amount</u>	<u>APN</u>	<u>Levy Amount</u>
322-263-047	\$4.02	322-280-003	\$4.08	323-020-055	\$0.00
322-263-048	\$4.02	322-280-004	\$0.00	323-020-056	\$0.00
322-263-049	\$0.00	322-280-005	\$0.00	323-030-001	\$0.00
322-263-050	\$3.74	322-280-006	\$0.00	323-030-002	\$0.00
322-263-053	\$4.04	322-280-007	\$0.00	323-030-008	\$7.90
322-263-054	\$4.02	322-280-008	\$0.00	323-030-011	\$0.00
322-263-058	\$4.68	322-280-009	\$0.00	323-030-014	\$0.00
322-270-006	\$4.20	322-280-010	\$6.02	323-030-015	\$0.00
322-270-007	\$4.00	322-280-012	\$4.04	323-030-016	\$0.00
322-270-008	\$3.94	322-280-013	\$0.00	323-030-017	\$6.02
322-270-009	\$4.06	322-280-015	\$3.94	323-030-018	\$4.52
322-270-017	\$0.00	322-280-016	\$0.00	323-030-019	\$4.52
322-270-018	\$0.00	322-280-017	\$4.52	323-030-020	\$0.00
322-270-019	\$0.00	322-280-019	\$4.78	323-030-021	\$4.52
322-270-021	\$0.00	322-280-021	\$4.20	323-030-022	\$0.00
322-270-033	\$3.84	323-020-002	\$5.08	323-030-023	\$0.00
322-270-034	\$3.84	323-020-003	\$0.00	323-030-024	\$0.00
322-270-036	\$3.92	323-020-005	\$0.00	323-030-025	\$0.00
322-270-037	\$0.00	323-020-006	\$0.00	323-030-026	\$0.00
322-270-039	\$0.00	323-020-007	\$0.00	323-030-027	\$0.00
322-270-044	\$3.92	323-020-008	\$0.92	323-030-028	\$0.00
322-270-045	\$0.00	323-020-010	\$0.00	323-030-029	\$0.00
322-270-048	\$4.00	323-020-016	\$0.00	323-030-030	\$5.54
322-270-049	\$4.02	323-020-017	\$0.00	323-030-035	\$4.76
322-270-050	\$4.02	323-020-018	\$0.00	323-030-036	\$4.72
322-270-051	\$4.02	323-020-020	\$0.00	323-030-037	\$5.38
322-270-053	\$4.06	323-020-021	\$1.40	323-030-038	\$4.94
322-270-054	\$4.10	323-020-022	\$0.00	323-030-040	\$4.78
322-270-055	\$0.00	323-020-023	\$6.02	323-030-041	\$0.00
322-270-058	\$4.04	323-020-025	\$6.02	323-030-042	\$4.78
322-270-060	\$0.00	323-020-030	\$0.00	323-030-043	\$5.16
322-270-061	\$3.92	323-020-031	\$0.00	323-030-044	\$4.72
322-270-062	\$4.06	323-020-032	\$0.00	323-030-045	\$5.12
322-270-063	\$4.74	323-020-034	\$0.00	323-030-046	\$4.68
322-270-064	\$0.00	323-020-035	\$4.62	323-040-002	\$0.00
322-270-066	\$3.94	323-020-036	\$0.00	323-040-003	\$0.00
322-270-068	\$4.02	323-020-038	\$0.00	323-040-004	\$0.00
322-270-069	\$3.94	323-020-039	\$0.00	323-040-005	\$0.00
322-270-070	\$3.94	323-020-042	\$0.00	323-040-006	\$0.00
322-270-072	\$0.00	323-020-043	\$0.00	323-040-008	\$0.00
322-270-073	\$3.84	323-020-045	\$0.00	323-040-013	\$0.00
322-270-074	\$0.00	323-020-046	\$5.86	323-040-014	\$0.00
322-270-075	\$0.00	323-020-047	\$5.92	323-040-015	\$0.00
322-270-076	\$0.00	323-020-048	\$0.00	323-050-002	\$5.08
322-270-077	\$4.14	323-020-049	\$0.00	323-050-004	\$0.00
322-270-078	\$3.94	323-020-050	\$0.00	323-050-005	\$0.00
322-270-079	\$0.00	323-020-051	\$0.00	323-050-014	\$5.02
322-270-080	\$3.86	323-020-052	\$0.00	323-050-015	\$0.00
322-280-002	\$4.08	323-020-054	\$3.92	323-050-016	\$4.94

**Appendix D**

**Riverside County Flood Control and Water Conservation District  
NPDES - Santa Ana Benefit Assessment Area  
Fiscal Year 2023-2024 Assessment Roll**

<u>APN</u>	<u>Levy Amount</u>	<u>APN</u>	<u>Levy Amount</u>	<u>APN</u>	<u>Levy Amount</u>
323-050-017	\$4.98	323-080-001	\$4.44	323-080-076	\$3.96
323-050-018	\$5.08	323-080-006	\$4.44	323-080-078	\$4.00
323-050-019	\$0.00	323-080-007	\$4.04	323-080-080	\$4.06
323-050-020	\$5.06	323-080-008	\$0.00	323-080-081	\$4.06
323-050-021	\$0.00	323-080-009	\$4.42	323-080-082	\$4.04
323-050-022	\$0.00	323-080-014	\$3.96	323-090-001	\$0.00
323-050-023	\$4.98	323-080-015	\$3.96	323-090-005	\$0.00
323-050-024	\$0.00	323-080-016	\$3.96	323-090-006	\$0.00
323-050-025	\$0.00	323-080-017	\$3.96	323-090-007	\$4.48
323-050-026	\$0.00	323-080-023	\$4.50	323-090-008	\$4.62
323-050-027	\$7.76	323-080-024	\$4.50	323-090-009	\$4.48
323-050-028	\$0.00	323-080-025	\$4.50	323-090-010	\$0.00
323-050-029	\$0.00	323-080-026	\$4.50	323-090-011	\$4.48
323-050-030	\$0.00	323-080-027	\$4.50	323-090-012	\$0.00
323-060-002	\$3.86	323-080-028	\$4.50	323-090-013	\$4.48
323-060-003	\$3.86	323-080-029	\$4.54	323-090-014	\$4.42
323-060-004	\$3.86	323-080-030	\$4.54	323-090-015	\$4.40
323-060-011	\$4.58	323-080-031	\$0.00	323-090-016	\$0.00
323-060-013	\$4.42	323-080-033	\$4.56	323-090-017	\$0.00
323-060-014	\$0.00	323-080-034	\$4.56	323-100-001	\$0.00
323-060-015	\$0.00	323-080-039	\$0.00	323-100-002	\$4.62
323-060-017	\$3.84	323-080-041	\$0.00	323-100-003	\$0.00
323-060-019	\$3.86	323-080-042	\$0.00	323-100-004	\$4.60
323-060-020	\$3.86	323-080-045	\$4.06	323-100-005	\$0.00
323-060-021	\$3.86	323-080-048	\$0.00	323-100-006	\$0.00
323-060-023	\$0.00	323-080-050	\$3.94	323-100-009	\$4.62
323-060-024	\$3.86	323-080-051	\$3.86	323-100-010	\$4.60
323-070-001	\$5.06	323-080-052	\$3.90	323-100-011	\$0.00
323-070-003	\$5.08	323-080-053	\$4.04	323-100-012	\$0.00
323-070-007	\$4.60	323-080-054	\$4.04	323-100-013	\$0.00
323-070-008	\$0.00	323-080-055	\$3.90	323-100-014	\$0.00
323-070-010	\$0.00	323-080-056	\$3.90	323-100-018	\$0.00
323-070-013	\$5.06	323-080-057	\$3.90	323-100-019	\$0.00
323-070-016	\$0.00	323-080-058	\$3.90	323-100-020	\$0.00
323-070-018	\$5.06	323-080-060	\$3.96	323-100-021	\$4.72
323-070-019	\$0.00	323-080-062	\$0.00	323-100-022	\$0.00
323-070-020	\$5.02	323-080-063	\$4.04	323-110-001	\$0.00
323-070-022	\$4.62	323-080-064	\$4.04	323-110-002	\$0.00
323-070-023	\$4.60	323-080-065	\$4.44	323-110-003	\$0.00
323-070-024	\$0.00	323-080-066	\$4.44	323-110-004	\$4.28
323-070-025	\$4.90	323-080-067	\$4.44	323-110-005	\$4.10
323-070-027	\$0.00	323-080-068	\$0.00	323-110-006	\$4.86
323-070-028	\$0.00	323-080-069	\$4.50	323-110-007	\$0.00
323-070-029	\$0.00	323-080-070	\$4.50	323-110-009	\$0.00
323-070-031	\$0.00	323-080-071	\$4.50	323-110-010	\$0.00
323-070-033	\$4.52	323-080-072	\$0.00	323-110-011	\$0.00
323-070-034	\$4.52	323-080-073	\$4.02	323-110-012	\$4.76
323-070-035	\$4.56	323-080-074	\$4.40	323-110-013	\$3.94
323-070-036	\$4.56	323-080-075	\$4.06	323-110-014	\$4.14

**Appendix D**

**Riverside County Flood Control and Water Conservation District  
NPDES - Santa Ana Benefit Assessment Area  
Fiscal Year 2023-2024 Assessment Roll**

---

<u>APN</u>	<u>Levy Amount</u>	<u>APN</u>	<u>Levy Amount</u>	<u>APN</u>	<u>Levy Amount</u>
323-110-015	\$4.02	323-150-011	\$4.52	323-190-006	\$4.28
323-110-016	\$4.02	323-150-012	\$3.92	323-190-007	\$4.44
323-110-017	\$0.00	323-150-013	\$5.20	323-190-008	\$0.00
323-110-018	\$3.98	323-150-014	\$0.00	323-190-009	\$3.88
323-110-019	\$0.00	323-150-018	\$0.00	323-190-010	\$4.06
323-110-020	\$0.00	323-150-019	\$4.80	323-190-013	\$4.14
323-110-021	\$0.00	323-160-001	\$4.68	323-190-016	\$4.68
323-110-022	\$3.94	323-160-002	\$4.36	323-190-017	\$0.00
323-110-023	\$3.88	323-160-003	\$0.00	323-190-018	\$4.06
323-110-024	\$0.00	323-160-004	\$0.00	323-190-019	\$3.82
323-110-025	\$7.60	323-160-005	\$4.68	323-190-020	\$4.36
323-120-001	\$3.98	323-160-006	\$4.34	323-190-023	\$4.08
323-120-002	\$4.06	323-160-009	\$3.94	323-200-001	\$4.06
323-120-003	\$4.06	323-160-010	\$4.20	323-200-002	\$0.00
323-120-005	\$5.66	323-160-011	\$3.92	323-200-003	\$4.62
323-120-006	\$5.14	323-160-012	\$0.00	323-200-004	\$4.36
323-120-007	\$3.90	323-160-013	\$3.86	323-200-005	\$3.82
323-120-008	\$3.90	323-170-001	\$4.44	323-200-006	\$3.80
323-120-011	\$3.84	323-170-002	\$4.06	323-200-007	\$3.86
323-120-012	\$3.76	323-170-003	\$3.82	323-200-008	\$0.00
323-120-013	\$4.10	323-170-004	\$4.66	323-200-009	\$4.14
323-120-014	\$3.86	323-170-005	\$4.70	323-200-010	\$0.00
323-130-001	\$4.72	323-170-006	\$4.72	323-210-001	\$4.76
323-130-003	\$4.28	323-170-008	\$3.86	323-210-002	\$0.00
323-130-004	\$0.00	323-170-009	\$4.32	323-210-003	\$4.66
323-130-005	\$4.68	323-170-010	\$4.44	323-210-004	\$4.74
323-130-006	\$0.00	323-170-011	\$3.86	323-210-005	\$4.10
323-130-007	\$4.78	323-170-013	\$3.94	323-210-006	\$3.88
323-130-008	\$0.00	323-170-014	\$3.90	323-210-007	\$0.00
323-140-001	\$0.00	323-180-001	\$0.00	323-210-008	\$3.88
323-140-002	\$4.74	323-180-002	\$4.82	323-210-009	\$4.66
323-140-005	\$4.06	323-180-003	\$4.76	323-210-010	\$4.66
323-140-006	\$0.00	323-180-004	\$4.72	323-210-011	\$4.78
323-140-007	\$0.00	323-180-005	\$0.00	323-210-012	\$4.70
323-140-008	\$0.00	323-180-006	\$3.86	323-210-013	\$0.00
323-140-009	\$3.84	323-180-007	\$4.22	323-210-014	\$4.32
323-140-010	\$0.00	323-180-008	\$3.84	323-210-016	\$4.64
323-140-011	\$3.94	323-180-012	\$4.38	323-210-017	\$4.64
323-140-012	\$3.94	323-180-013	\$4.18	323-210-018	\$0.00
323-140-017	\$4.14	323-180-014	\$4.22	323-210-019	\$4.70
323-140-018	\$4.80	323-180-015	\$3.94	323-210-020	\$4.66
323-150-002	\$3.74	323-180-017	\$4.06	323-210-021	\$0.00
323-150-003	\$3.96	323-180-018	\$0.00	323-210-022	\$0.00
323-150-004	\$4.00	323-180-019	\$4.06	323-210-023	\$4.62
323-150-005	\$3.82	323-190-001	\$4.40	323-210-024	\$3.78
323-150-007	\$3.96	323-190-002	\$4.06	323-210-025	\$3.96
323-150-008	\$3.90	323-190-003	\$4.66	323-230-001	\$0.00
323-150-009	\$3.98	323-190-004	\$0.00	323-230-003	\$6.02
323-150-010	\$0.00	323-190-005	\$4.02	323-230-004	\$0.00

**Appendix D**

**Riverside County Flood Control and Water Conservation District  
NPDES - Santa Ana Benefit Assessment Area  
Fiscal Year 2023-2024 Assessment Roll**

<u>APN</u>	<u>Levy Amount</u>	<u>APN</u>	<u>Levy Amount</u>	<u>APN</u>	<u>Levy Amount</u>
323-230-005	\$7.88	323-240-004	\$3.08	323-280-016	\$4.62
323-230-006	\$0.00	323-240-005	\$3.84	323-280-017	\$4.60
323-230-007	\$1.30	323-240-006	\$3.90	323-280-018	\$4.62
323-230-008	\$0.00	323-240-007	\$3.78	323-280-019	\$4.58
323-230-009	\$0.00	323-240-012	\$4.64	323-280-020	\$4.52
323-230-010	\$0.00	323-240-013	\$4.38	323-280-021	\$4.52
323-230-012	\$0.00	323-240-014	\$3.88	323-280-022	\$4.58
323-230-016	\$4.60	323-240-015	\$3.86	323-280-023	\$4.28
323-230-019	\$6.02	323-240-016	\$3.86	323-280-024	\$4.50
323-230-020	\$4.52	323-240-017	\$3.98	323-280-025	\$4.50
323-230-021	\$4.52	323-240-018	\$0.00	323-280-026	\$4.50
323-230-024	\$7.64	323-240-019	\$4.62	323-280-027	\$5.94
323-230-025	\$0.00	323-240-023	\$3.80	323-280-028	\$5.10
323-230-029	\$5.52	323-240-024	\$3.80	323-280-029	\$4.44
323-230-030	\$4.14	323-240-025	\$3.78	325-020-001	\$6.02
323-230-031	\$3.96	323-240-026	\$0.00	325-020-004	\$0.00
323-230-032	\$3.96	323-250-001	\$13.16	325-020-005	\$4.64
323-230-034	\$4.16	323-250-002	\$0.00	325-020-009	\$0.00
323-230-035	\$0.00	323-250-003	\$5.52	325-020-010	\$0.00
323-230-036	\$4.16	323-250-004	\$5.52	325-020-011	\$4.66
323-230-038	\$0.00	323-260-001	\$5.58	325-020-012	\$0.00
323-230-039	\$5.58	323-260-002	\$0.00	325-020-013	\$4.50
323-230-040	\$4.56	323-260-003	\$5.66	325-020-014	\$4.68
323-230-041	\$4.56	323-260-004	\$0.00	325-020-015	\$4.52
323-230-042	\$4.46	323-260-005	\$0.00	325-020-016	\$4.88
323-230-044	\$5.62	323-260-007	\$0.00	325-020-017	\$4.72
323-230-045	\$0.00	323-260-010	\$5.92	325-030-002	\$1.62
323-230-046	\$5.80	323-260-011	\$6.20	325-030-003	\$5.08
323-230-047	\$5.92	323-260-012	\$502.64	325-030-004	\$5.08
323-230-048	\$5.96	323-270-001	\$0.00	325-030-005	\$5.08
323-230-049	\$4.50	323-270-006	\$4.50	325-030-006	\$5.08
323-230-050	\$0.00	323-270-007	\$5.54	325-030-010	\$6.04
323-230-051	\$4.50	323-270-008	\$4.50	325-030-012	\$0.00
323-230-052	\$4.50	323-270-009	\$4.50	325-030-013	\$5.10
323-230-053	\$0.00	323-270-010	\$4.50	325-030-014	\$0.00
323-230-054	\$0.00	323-270-011	\$4.50	325-030-015	\$0.00
323-230-055	\$0.00	323-270-013	\$5.42	325-030-016	\$4.62
323-230-056	\$0.00	323-270-014	\$5.20	325-030-017	\$0.00
323-230-057	\$0.00	323-270-015	\$5.20	325-030-018	\$4.62
323-230-058	\$0.00	323-280-001	\$0.00	325-030-019	\$4.62
323-230-059	\$0.00	323-280-002	\$0.00	325-030-020	\$4.62
323-230-060	\$0.00	323-280-003	\$0.00	325-030-021	\$4.62
323-230-061	\$0.00	323-280-004	\$4.28	325-030-022	\$4.76
323-230-062	\$6.22	323-280-006	\$6.08	325-030-023	\$0.00
323-230-063	\$0.00	323-280-009	\$4.22	325-030-024	\$4.54
323-230-064	\$5.44	323-280-010	\$3.96	325-030-025	\$0.00
323-240-001	\$3.94	323-280-013	\$0.00	325-040-002	\$5.98
323-240-002	\$0.00	323-280-014	\$0.00	325-040-003	\$5.98
323-240-003	\$0.00	323-280-015	\$4.62	325-040-006	\$5.08

**Appendix D**

**Riverside County Flood Control and Water Conservation District  
NPDES - Santa Ana Benefit Assessment Area  
Fiscal Year 2023-2024 Assessment Roll**

---

<u>APN</u>	<u>Levy Amount</u>	<u>APN</u>	<u>Levy Amount</u>	<u>APN</u>	<u>Levy Amount</u>
325-040-007	\$5.04	325-060-009	\$4.64	325-070-047	\$4.52
325-040-024	\$4.52	325-060-010	\$4.64	325-070-048	\$4.06
325-040-025	\$4.48	325-060-011	\$4.64	325-070-049	\$4.08
325-040-026	\$0.00	325-060-012	\$4.66	325-080-003	\$0.00
325-040-027	\$0.00	325-060-013	\$4.66	325-080-004	\$4.04
325-040-028	\$4.58	325-060-014	\$4.66	325-080-006	\$4.62
325-040-029	\$4.44	325-060-015	\$4.66	325-080-007	\$4.62
325-040-030	\$0.00	325-060-016	\$4.66	325-080-008	\$4.62
325-040-031	\$4.46	325-060-017	\$0.00	325-080-009	\$4.58
325-040-032	\$4.46	325-060-018	\$4.74	325-080-010	\$4.58
325-040-033	\$4.60	325-060-019	\$0.00	325-080-011	\$4.58
325-040-034	\$4.38	325-060-020	\$4.64	325-080-013	\$3.84
325-040-035	\$0.00	325-060-021	\$4.64	325-080-014	\$3.86
325-040-036	\$4.32	325-060-022	\$4.64	325-080-016	\$4.06
325-040-037	\$4.46	325-060-023	\$4.64	325-080-017	\$3.86
325-040-038	\$4.46	325-060-024	\$5.12	325-080-019	\$0.00
325-040-039	\$4.62	325-060-026	\$5.04	325-080-020	\$3.86
325-040-040	\$4.04	325-060-027	\$5.14	325-080-021	\$4.06
325-040-041	\$4.46	325-060-028	\$4.46	325-080-024	\$4.60
325-040-042	\$4.70	325-060-029	\$0.00	325-080-029	\$0.00
325-040-043	\$4.38	325-070-002	\$4.62	325-080-031	\$4.96
325-050-003	\$4.04	325-070-003	\$0.00	325-080-032	\$0.00
325-050-004	\$6.00	325-070-004	\$0.00	325-080-033	\$4.52
325-050-006	\$5.06	325-070-005	\$0.00	325-080-034	\$0.00
325-050-008	\$5.06	325-070-006	\$4.62	325-080-038	\$4.58
325-050-009	\$0.92	325-070-007	\$0.00	325-080-039	\$4.54
325-050-010	\$0.00	325-070-010	\$5.04	325-080-041	\$4.54
325-050-011	\$4.40	325-070-011	\$5.04	325-080-042	\$4.44
325-050-012	\$0.00	325-070-013	\$4.58	325-080-043	\$4.46
325-050-013	\$3.88	325-070-015	\$4.58	325-090-002	\$4.26
325-050-014	\$5.06	325-070-016	\$5.06	325-090-003	\$4.38
325-050-015	\$4.24	325-070-019	\$4.40	325-090-004	\$4.04
325-050-016	\$4.24	325-070-020	\$3.86	325-090-005	\$4.02
325-050-018	\$4.00	325-070-021	\$0.00	325-090-006	\$4.04
325-050-019	\$3.86	325-070-025	\$4.54	325-090-007	\$5.08
325-050-020	\$0.00	325-070-028	\$4.62	325-090-008	\$5.08
325-050-024	\$5.32	325-070-032	\$4.62	325-090-009	\$4.62
325-050-025	\$0.00	325-070-033	\$4.62	325-090-010	\$4.62
325-050-026	\$5.36	325-070-034	\$4.62	325-090-011	\$4.58
325-050-027	\$5.34	325-070-035	\$0.00	325-090-013	\$4.58
325-050-028	\$0.00	325-070-037	\$4.16	325-090-014	\$4.58
325-050-029	\$3.98	325-070-038	\$4.08	325-090-015	\$4.58
325-060-002	\$4.62	325-070-039	\$4.28	325-090-016	\$4.58
325-060-003	\$4.64	325-070-040	\$4.14	325-090-017	\$4.58
325-060-004	\$4.62	325-070-041	\$4.10	325-090-018	\$0.00
325-060-005	\$4.64	325-070-042	\$4.46	325-090-023	\$6.56
325-060-006	\$0.00	325-070-043	\$4.46	325-090-024	\$0.00
325-060-007	\$4.64	325-070-045	\$4.54	325-090-025	\$0.00
325-060-008	\$0.00	325-070-046	\$4.52	325-090-026	\$4.52

**Appendix D**

**Riverside County Flood Control and Water Conservation District  
NPDES - Santa Ana Benefit Assessment Area  
Fiscal Year 2023-2024 Assessment Roll**

<u>APN</u>	<u>Levy Amount</u>	<u>APN</u>	<u>Levy Amount</u>	<u>APN</u>	<u>Levy Amount</u>
325-090-027	\$4.36	325-140-012	\$0.00	325-181-011	\$3.84
325-090-029	\$0.00	325-140-014	\$4.22	325-181-012	\$4.58
325-090-030	\$0.00	325-140-015	\$0.00	325-181-013	\$4.58
325-090-031	\$4.60	325-140-016	\$0.00	325-181-014	\$4.58
325-090-032	\$4.70	325-140-017	\$0.00	325-181-015	\$0.00
325-090-033	\$4.24	325-140-018	\$4.24	325-181-016	\$4.06
325-090-034	\$4.04	325-140-019	\$4.96	325-181-017	\$4.10
325-100-001	\$0.00	325-140-020	\$0.00	325-181-018	\$4.12
325-100-003	\$4.56	325-140-021	\$4.16	325-181-019	\$4.12
325-100-004	\$4.56	325-140-022	\$4.00	325-181-020	\$4.56
325-100-005	\$4.56	325-150-009	\$0.00	325-181-021	\$4.12
325-100-006	\$4.56	325-150-010	\$0.00	325-181-022	\$4.04
325-100-007	\$4.12	325-150-011	\$4.58	325-181-025	\$4.58
325-100-008	\$0.00	325-150-012	\$4.58	325-181-026	\$0.00
325-100-009	\$4.56	325-150-013	\$4.58	325-181-027	\$4.58
325-100-010	\$4.52	325-150-014	\$4.58	325-181-028	\$4.58
325-100-011	\$4.06	325-150-015	\$4.46	325-181-029	\$0.00
325-110-001	\$0.00	325-150-016	\$4.54	325-181-030	\$4.58
325-110-002	\$3.92	325-160-003	\$3.78	325-181-031	\$4.58
325-110-003	\$0.00	325-160-009	\$4.58	325-181-032	\$4.58
325-110-004	\$3.88	325-160-011	\$4.58	325-181-033	\$4.58
325-110-005	\$3.84	325-160-012	\$4.58	325-181-037	\$4.10
325-110-006	\$0.00	325-160-014	\$4.50	325-181-038	\$3.84
325-110-007	\$5.02	325-160-015	\$4.50	325-181-039	\$3.80
325-110-012	\$4.02	325-160-016	\$4.58	325-181-040	\$3.80
325-110-013	\$4.02	325-160-017	\$4.14	325-181-043	\$4.44
325-110-014	\$4.02	325-160-018	\$4.12	325-181-045	\$3.82
325-110-015	\$4.04	325-160-019	\$4.30	325-181-046	\$4.08
325-110-017	\$3.86	325-160-020	\$3.86	325-181-047	\$4.08
325-120-010	\$4.04	325-170-001	\$5.00	325-181-048	\$4.08
325-120-011	\$3.86	325-170-002	\$4.08	325-181-049	\$4.08
325-120-013	\$5.04	325-170-003	\$4.22	325-181-050	\$4.12
325-120-014	\$5.04	325-170-011	\$4.14	325-181-051	\$4.12
325-120-015	\$0.00	325-170-012	\$4.10	325-190-011	\$3.92
325-120-016	\$4.10	325-170-013	\$4.10	325-190-022	\$4.58
325-120-017	\$4.02	325-170-014	\$4.10	325-190-023	\$4.58
325-120-018	\$4.76	325-170-015	\$4.10	325-190-025	\$4.58
325-120-020	\$0.00	325-170-016	\$4.68	325-190-026	\$4.58
325-130-001	\$4.52	325-170-017	\$4.68	325-190-027	\$4.58
325-130-010	\$4.58	325-181-001	\$4.50	325-190-028	\$4.12
325-130-011	\$0.00	325-181-002	\$4.50	325-190-029	\$4.12
325-130-014	\$5.04	325-181-003	\$4.58	325-190-030	\$5.04
325-130-018	\$4.06	325-181-004	\$4.58	325-190-031	\$0.00
325-130-019	\$4.06	325-181-005	\$0.00	325-190-035	\$4.42
325-130-024	\$4.38	325-181-006	\$4.58	325-190-036	\$0.00
325-130-025	\$3.88	325-181-007	\$0.00	325-190-037	\$3.88
325-130-030	\$4.10	325-181-008	\$4.58	325-190-038	\$0.00
325-130-031	\$4.16	325-181-009	\$4.00	325-190-039	\$4.46
325-140-008	\$4.32	325-181-010	\$4.80	325-190-040	\$4.58

**Appendix D**

**Riverside County Flood Control and Water Conservation District  
NPDES - Santa Ana Benefit Assessment Area  
Fiscal Year 2023-2024 Assessment Roll**

<u>APN</u>	<u>Levy Amount</u>	<u>APN</u>	<u>Levy Amount</u>	<u>APN</u>	<u>Levy Amount</u>
325-190-044	\$4.58	325-200-042	\$4.58	325-220-038	\$5.04
325-190-045	\$0.00	325-200-043	\$5.04	325-220-039	\$0.00
325-190-046	\$0.00	325-200-044	\$4.46	325-220-040	\$0.00
325-190-047	\$4.46	325-200-049	\$4.16	325-220-041	\$4.58
325-190-048	\$3.94	325-200-050	\$4.00	325-220-042	\$0.00
325-190-049	\$4.08	325-200-051	\$4.16	325-220-043	\$4.44
325-190-050	\$4.58	325-200-052	\$4.00	325-220-044	\$4.50
325-190-051	\$4.58	325-200-053	\$3.92	325-220-046	\$4.42
325-190-052	\$4.58	325-200-054	\$3.92	325-220-048	\$4.58
325-190-053	\$4.58	325-200-056	\$3.88	325-220-049	\$0.00
325-190-054	\$4.20	325-200-057	\$3.90	325-220-050	\$4.58
325-190-055	\$3.94	325-200-058	\$0.00	325-220-051	\$4.58
325-190-056	\$4.56	325-200-059	\$4.06	325-220-052	\$4.58
325-190-058	\$0.00	325-200-060	\$4.02	325-220-053	\$4.58
325-190-059	\$4.50	325-200-061	\$4.36	325-220-054	\$4.58
325-190-063	\$4.90	325-200-062	\$0.00	325-220-055	\$4.58
325-190-064	\$3.76	325-210-028	\$0.00	325-220-056	\$4.58
325-190-065	\$3.78	325-210-029	\$4.58	325-220-057	\$4.58
325-190-066	\$3.78	325-210-030	\$4.58	325-220-058	\$4.12
325-190-067	\$4.12	325-210-031	\$4.58	325-220-059	\$4.12
325-190-068	\$4.10	325-210-032	\$4.58	325-220-061	\$4.08
325-190-070	\$4.06	325-210-033	\$5.50	325-220-062	\$4.08
325-190-071	\$4.06	325-210-034	\$107.54	325-220-063	\$4.52
325-190-072	\$4.06	325-210-035	\$4.58	325-220-064	\$4.08
325-190-073	\$4.06	325-210-036	\$4.58	325-220-065	\$4.16
325-190-074	\$4.10	325-210-037	\$4.58	325-220-067	\$4.10
325-190-075	\$4.16	325-210-038	\$4.58	325-220-068	\$4.80
325-200-015	\$4.48	325-210-040	\$4.64	325-220-069	\$4.08
325-200-016	\$4.56	325-210-041	\$4.50	325-220-070	\$0.00
325-200-017	\$4.56	325-210-042	\$4.58	325-230-007	\$5.04
325-200-018	\$4.56	325-210-043	\$0.00	325-230-008	\$5.04
325-200-019	\$4.58	325-210-044	\$5.04	325-230-009	\$0.00
325-200-020	\$4.58	325-210-045	\$0.00	325-230-010	\$4.58
325-200-021	\$4.58	325-210-046	\$4.58	325-230-011	\$4.56
325-200-022	\$4.58	325-210-047	\$4.58	325-230-012	\$4.58
325-200-023	\$4.56	325-210-048	\$0.00	325-240-009	\$4.52
325-200-025	\$4.04	325-210-050	\$4.58	325-240-011	\$5.04
325-200-026	\$79.98	325-210-051	\$4.58	325-240-012	\$4.58
325-200-027	\$0.00	325-210-052	\$4.46	325-240-013	\$4.58
325-200-028	\$4.58	325-210-053	\$4.54	325-240-014	\$4.58
325-200-032	\$4.48	325-210-054	\$0.00	325-240-015	\$4.58
325-200-033	\$4.54	325-210-055	\$4.58	325-240-016	\$4.40
325-200-034	\$4.58	325-210-056	\$4.58	325-240-017	\$0.00
325-200-035	\$4.58	325-210-057	\$4.90	325-250-002	\$4.04
325-200-036	\$4.58	325-210-058	\$3.98	325-250-004	\$4.56
325-200-038	\$4.70	325-220-034	\$4.58	325-250-005	\$4.56
325-200-039	\$0.00	325-220-035	\$4.58	325-250-006	\$5.02
325-200-040	\$0.00	325-220-036	\$4.58	325-250-007	\$0.00
325-200-041	\$4.58	325-220-037	\$4.58	325-250-008	\$15.30

**Appendix D**

**Riverside County Flood Control and Water Conservation District  
NPDES - Santa Ana Benefit Assessment Area  
Fiscal Year 2023-2024 Assessment Roll**

<u>APN</u>	<u>Levy Amount</u>	<u>APN</u>	<u>Levy Amount</u>	<u>APN</u>	<u>Levy Amount</u>
325-250-009	\$3.84	326-032-002	\$3.74	326-051-031	\$3.74
325-250-010	\$3.96	326-032-003	\$3.74	326-051-032	\$2.86
325-250-011	\$4.00	326-032-004	\$3.80	326-052-001	\$2.86
325-250-012	\$0.00	326-032-005	\$3.80	326-052-002	\$3.74
325-250-013	\$4.52	326-032-006	\$3.80	326-052-003	\$3.74
325-260-001	\$0.00	326-040-001	\$3.80	326-052-004	\$3.74
325-260-002	\$3.30	326-040-002	\$3.80	326-052-005	\$3.74
325-260-003	\$0.00	326-040-003	\$3.90	326-052-006	\$3.74
325-260-004	\$0.00	326-040-005	\$3.90	326-052-007	\$3.74
325-260-005	\$0.00	326-040-006	\$3.80	326-052-008	\$3.74
325-260-006	\$4.56	326-040-007	\$3.80	326-052-009	\$3.74
325-260-007	\$4.56	326-040-008	\$3.80	326-052-010	\$3.74
325-260-008	\$5.02	326-040-009	\$3.80	326-052-011	\$3.74
325-260-009	\$4.56	326-040-010	\$3.90	326-052-012	\$3.74
325-260-010	\$4.56	326-040-011	\$3.90	326-052-013	\$3.74
326-020-004	\$0.00	326-040-012	\$3.90	326-052-014	\$3.74
326-020-009	\$0.00	326-040-013	\$3.90	326-052-015	\$3.74
326-020-013	\$0.00	326-040-014	\$3.80	326-052-016	\$3.74
326-020-014	\$5.42	326-040-015	\$3.80	326-052-017	\$3.74
326-020-018	\$5.16	326-051-001	\$2.86	326-052-018	\$3.74
326-020-027	\$0.00	326-051-002	\$3.74	326-052-019	\$3.74
326-020-032	\$0.00	326-051-003	\$3.74	326-052-020	\$3.74
326-020-033	\$8.48	326-051-004	\$3.74	326-052-021	\$3.74
326-020-036	\$0.00	326-051-005	\$3.74	326-052-022	\$3.74
326-020-037	\$0.00	326-051-006	\$3.74	326-052-023	\$3.74
326-020-039	\$0.00	326-051-007	\$3.74	326-052-024	\$3.74
326-020-040	\$0.00	326-051-008	\$3.74	326-052-025	\$3.74
326-020-041	\$0.00	326-051-009	\$3.74	326-052-026	\$3.74
326-020-042	\$0.00	326-051-010	\$3.74	326-052-027	\$3.74
326-020-043	\$10.24	326-051-011	\$3.74	326-052-028	\$3.74
326-020-044	\$0.00	326-051-012	\$3.74	326-052-029	\$3.74
326-020-045	\$0.00	326-051-013	\$3.74	326-052-030	\$3.74
326-031-001	\$3.80	326-051-014	\$3.74	326-052-031	\$3.74
326-031-002	\$3.80	326-051-015	\$3.74	326-052-032	\$2.86
326-031-003	\$3.80	326-051-016	\$3.74	326-053-001	\$2.86
326-031-004	\$3.80	326-051-017	\$3.74	326-053-002	\$3.74
326-031-005	\$3.80	326-051-018	\$3.74	326-053-003	\$3.74
326-031-006	\$3.80	326-051-019	\$3.74	326-053-004	\$3.74
326-031-007	\$3.80	326-051-020	\$3.74	326-053-005	\$3.74
326-031-008	\$3.80	326-051-021	\$3.74	326-053-006	\$3.74
326-031-009	\$3.80	326-051-022	\$3.74	326-053-007	\$3.74
326-031-010	\$3.80	326-051-023	\$3.74	326-053-008	\$3.74
326-031-011	\$3.80	326-051-024	\$3.74	326-053-009	\$3.74
326-031-012	\$3.80	326-051-025	\$3.74	326-053-010	\$3.74
326-031-013	\$3.80	326-051-026	\$3.74	326-053-011	\$3.74
326-031-014	\$3.52	326-051-027	\$3.74	326-053-012	\$3.74
326-031-015	\$3.40	326-051-028	\$3.74	326-053-013	\$3.74
326-031-016	\$3.08	326-051-029	\$3.74	326-053-014	\$3.74
326-032-001	\$3.76	326-051-030	\$3.74	326-053-015	\$3.74



**Appendix D**

**Riverside County Flood Control and Water Conservation District  
NPDES - Santa Ana Benefit Assessment Area  
Fiscal Year 2023-2024 Assessment Roll**

<u>APN</u>	<u>Levy Amount</u>	<u>APN</u>	<u>Levy Amount</u>	<u>APN</u>	<u>Levy Amount</u>
326-053-016	\$3.74	326-062-001	\$2.86	326-081-009	\$3.74
326-053-017	\$3.74	326-062-002	\$3.74	326-081-010	\$3.74
326-053-018	\$3.74	326-062-003	\$3.74	326-081-011	\$3.74
326-053-019	\$3.74	326-062-004	\$3.74	326-081-012	\$3.74
326-053-020	\$3.74	326-062-005	\$3.74	326-081-013	\$3.74
326-053-021	\$3.74	326-062-006	\$3.74	326-081-014	\$3.74
326-053-022	\$3.74	326-062-007	\$3.74	326-081-015	\$3.74
326-053-023	\$3.74	326-062-008	\$3.74	326-081-016	\$3.74
326-053-024	\$3.74	326-062-009	\$3.74	326-081-017	\$3.74
326-053-025	\$3.74	326-062-010	\$3.74	326-081-018	\$3.74
326-053-026	\$3.74	326-062-011	\$3.74	326-081-019	\$3.74
326-053-027	\$3.74	326-062-012	\$3.74	326-081-020	\$3.74
326-053-028	\$3.74	326-062-013	\$3.74	326-081-021	\$3.74
326-053-029	\$3.74	326-062-014	\$3.74	326-081-022	\$3.74
326-053-030	\$3.74	326-062-015	\$3.74	326-081-023	\$3.74
326-053-031	\$3.74	326-062-016	\$3.74	326-081-024	\$3.74
326-053-032	\$2.86	326-062-017	\$0.00	326-081-025	\$3.74
326-061-001	\$2.86	326-071-001	\$0.00	326-081-026	\$3.74
326-061-002	\$3.74	326-071-002	\$0.00	326-081-027	\$3.74
326-061-003	\$3.74	326-072-001	\$0.00	326-081-028	\$3.74
326-061-004	\$3.74	326-072-002	\$0.00	326-081-029	\$3.74
326-061-005	\$3.74	326-072-003	\$0.00	326-081-030	\$3.74
326-061-006	\$3.74	326-072-004	\$0.00	326-081-031	\$3.74
326-061-007	\$3.74	326-072-005	\$0.00	326-081-032	\$2.64
326-061-008	\$3.74	326-073-001	\$0.00	326-082-001	\$2.64
326-061-009	\$3.74	326-073-002	\$2.92	326-082-002	\$3.74
326-061-010	\$3.74	326-073-003	\$3.74	326-082-003	\$3.74
326-061-011	\$3.74	326-073-004	\$3.74	326-082-004	\$3.74
326-061-012	\$3.74	326-073-005	\$3.74	326-082-005	\$3.74
326-061-013	\$3.74	326-073-006	\$3.74	326-082-006	\$3.74
326-061-014	\$3.74	326-073-007	\$3.74	326-082-007	\$3.74
326-061-015	\$3.74	326-073-008	\$3.74	326-082-008	\$3.74
326-061-016	\$3.74	326-073-009	\$3.74	326-082-009	\$3.74
326-061-017	\$3.74	326-073-010	\$3.74	326-082-010	\$3.74
326-061-018	\$3.74	326-073-011	\$3.74	326-082-011	\$3.74
326-061-019	\$3.74	326-073-012	\$3.74	326-082-012	\$3.74
326-061-020	\$3.74	326-073-013	\$3.74	326-082-013	\$3.74
326-061-021	\$3.74	326-073-014	\$3.74	326-082-014	\$3.74
326-061-022	\$3.74	326-073-015	\$3.74	326-082-015	\$3.74
326-061-023	\$3.74	326-073-016	\$3.74	326-082-016	\$3.74
326-061-024	\$3.74	326-073-017	\$3.74	326-082-017	\$0.00
326-061-025	\$3.74	326-081-001	\$2.86	326-082-018	\$3.76
326-061-026	\$3.74	326-081-002	\$3.74	326-082-019	\$3.76
326-061-027	\$3.74	326-081-003	\$3.74	326-090-001	\$0.00
326-061-028	\$3.74	326-081-004	\$3.74	326-090-004	\$0.00
326-061-029	\$3.68	326-081-005	\$3.74	326-090-005	\$0.00
326-061-030	\$3.74	326-081-006	\$3.74	326-090-006	\$0.00
326-061-031	\$3.74	326-081-007	\$3.74	326-090-009	\$0.00
326-061-032	\$2.86	326-081-008	\$3.74	326-090-010	\$0.00

**Appendix D**

**Riverside County Flood Control and Water Conservation District  
NPDES - Santa Ana Benefit Assessment Area  
Fiscal Year 2023-2024 Assessment Roll**

<u>APN</u>	<u>Levy Amount</u>	<u>APN</u>	<u>Levy Amount</u>	<u>APN</u>	<u>Levy Amount</u>
326-090-011	\$58.04	326-102-027	\$3.74	326-114-011	\$3.70
326-090-014	\$0.00	326-102-028	\$3.74	326-114-012	\$3.70
326-090-015	\$0.00	326-102-029	\$3.74	326-114-013	\$3.70
326-090-016	\$0.00	326-102-030	\$3.74	326-114-014	\$3.70
326-090-017	\$0.00	326-102-031	\$3.74	326-114-015	\$3.70
326-090-018	\$0.00	326-102-032	\$3.30	326-114-016	\$3.70
326-090-020	\$3.94	326-103-001	\$3.76	326-114-017	\$3.70
326-101-001	\$3.74	326-103-002	\$3.74	326-114-018	\$3.70
326-101-002	\$3.52	326-103-003	\$3.74	326-114-019	\$3.70
326-101-003	\$3.74	326-103-004	\$3.74	326-114-020	\$3.70
326-101-004	\$3.74	326-103-005	\$3.74	326-114-021	\$3.70
326-101-005	\$3.74	326-103-006	\$3.74	326-114-022	\$2.46
326-101-006	\$3.74	326-103-007	\$3.74	326-114-023	\$3.70
326-101-007	\$3.74	326-103-008	\$3.74	326-114-024	\$3.70
326-101-008	\$3.74	326-103-009	\$3.74	326-114-025	\$3.70
326-101-009	\$3.74	326-103-010	\$3.74	326-114-026	\$2.46
326-101-010	\$3.74	326-103-011	\$3.74	326-114-027	\$3.70
326-101-011	\$3.74	326-103-012	\$3.74	326-114-028	\$3.70
326-101-012	\$3.74	326-103-013	\$3.74	326-114-029	\$3.70
326-101-013	\$3.74	326-103-014	\$3.74	326-114-030	\$3.70
326-101-014	\$3.74	326-103-015	\$3.30	326-114-031	\$3.70
326-101-015	\$3.74	326-103-016	\$3.56	326-114-032	\$3.70
326-101-016	\$3.74	326-103-017	\$157.50	326-114-033	\$3.70
326-102-001	\$3.52	326-113-001	\$3.74	326-114-034	\$3.70
326-102-002	\$3.52	326-113-002	\$3.74	326-114-035	\$3.70
326-102-003	\$3.74	326-113-003	\$3.74	326-114-036	\$3.70
326-102-004	\$3.74	326-113-004	\$3.74	326-114-037	\$3.70
326-102-005	\$3.74	326-113-005	\$3.74	326-114-038	\$3.70
326-102-006	\$3.74	326-113-006	\$3.74	326-114-039	\$3.70
326-102-007	\$3.74	326-113-007	\$3.74	326-114-040	\$3.80
326-102-008	\$3.74	326-113-008	\$3.74	326-114-041	\$3.70
326-102-009	\$3.74	326-113-009	\$3.74	326-114-042	\$3.70
326-102-010	\$3.74	326-113-010	\$3.74	326-114-043	\$3.70
326-102-011	\$3.74	326-113-011	\$3.74	326-114-044	\$3.70
326-102-012	\$3.74	326-113-012	\$3.74	326-114-045	\$3.70
326-102-013	\$3.74	326-113-013	\$3.76	326-114-046	\$3.70
326-102-014	\$3.74	326-113-014	\$3.80	326-114-047	\$3.70
326-102-015	\$3.52	326-113-015	\$3.76	326-114-048	\$3.70
326-102-016	\$3.52	326-113-016	\$3.76	326-114-049	\$3.70
326-102-017	\$3.52	326-114-001	\$3.70	326-114-050	\$3.70
326-102-018	\$3.52	326-114-002	\$3.70	326-114-051	\$3.70
326-102-019	\$3.74	326-114-003	\$2.46	326-114-052	\$3.70
326-102-020	\$3.74	326-114-004	\$3.70	326-114-053	\$3.70
326-102-021	\$3.74	326-114-005	\$3.70	326-114-054	\$3.70
326-102-022	\$3.74	326-114-006	\$3.70	326-114-055	\$3.70
326-102-023	\$3.74	326-114-007	\$3.70	326-114-056	\$3.70
326-102-024	\$3.74	326-114-008	\$3.70	326-114-057	\$3.70
326-102-025	\$3.74	326-114-009	\$3.70	326-114-058	\$3.70
326-102-026	\$3.74	326-114-010	\$3.70	326-114-059	\$3.70

**Appendix D**

**Riverside County Flood Control and Water Conservation District  
NPDES - Santa Ana Benefit Assessment Area  
Fiscal Year 2023-2024 Assessment Roll**

<u>APN</u>	<u>Levy Amount</u>	<u>APN</u>	<u>Levy Amount</u>	<u>APN</u>	<u>Levy Amount</u>
326-114-060	\$3.70	326-123-005	\$3.74	326-131-022	\$3.74
326-114-061	\$3.70	326-123-006	\$3.74	326-131-023	\$3.74
326-114-062	\$3.70	326-123-007	\$3.74	326-131-024	\$3.74
326-114-063	\$3.70	326-123-008	\$3.74	326-131-025	\$3.74
326-114-064	\$3.70	326-123-009	\$3.74	326-131-026	\$3.74
326-121-001	\$3.52	326-123-010	\$3.74	326-131-027	\$3.74
326-121-002	\$3.74	326-123-011	\$3.74	326-131-028	\$3.74
326-121-003	\$3.74	326-123-012	\$3.74	326-131-029	\$3.74
326-121-004	\$3.74	326-123-013	\$3.74	326-131-030	\$3.74
326-121-005	\$3.74	326-123-014	\$3.74	326-131-031	\$3.74
326-121-006	\$3.76	326-123-015	\$3.74	326-131-032	\$2.86
326-121-007	\$3.74	326-123-016	\$3.74	326-132-001	\$2.86
326-121-008	\$49.04	326-123-017	\$3.74	326-132-002	\$3.74
326-121-009	\$3.76	326-123-018	\$3.74	326-132-003	\$3.74
326-121-010	\$3.74	326-123-019	\$3.74	326-132-004	\$3.74
326-121-011	\$3.74	326-123-020	\$3.74	326-132-005	\$3.74
326-121-012	\$3.74	326-123-021	\$3.74	326-132-006	\$3.74
326-121-013	\$3.74	326-123-022	\$3.74	326-132-007	\$3.74
326-121-014	\$3.74	326-123-023	\$3.74	326-132-008	\$3.74
326-121-015	\$3.74	326-123-024	\$3.74	326-132-009	\$3.74
326-121-016	\$3.74	326-123-025	\$3.74	326-132-010	\$3.74
326-121-017	\$3.74	326-123-026	\$3.74	326-132-011	\$3.74
326-121-018	\$3.74	326-123-027	\$3.74	326-132-012	\$3.74
326-121-019	\$3.80	326-123-028	\$3.74	326-132-013	\$3.74
326-121-020	\$0.00	326-123-029	\$3.74	326-132-014	\$3.74
326-121-021	\$3.74	326-123-030	\$3.74	326-132-015	\$3.74
326-121-022	\$3.74	326-123-031	\$3.74	326-132-016	\$3.74
326-122-001	\$3.74	326-123-032	\$3.74	326-132-017	\$3.74
326-122-002	\$3.74	326-131-001	\$2.86	326-132-018	\$3.74
326-122-003	\$3.74	326-131-002	\$3.74	326-132-019	\$3.74
326-122-004	\$3.74	326-131-003	\$3.74	326-132-020	\$3.74
326-122-005	\$3.74	326-131-004	\$3.74	326-132-021	\$3.74
326-122-006	\$3.74	326-131-005	\$3.74	326-132-022	\$3.74
326-122-007	\$3.74	326-131-006	\$3.74	326-132-023	\$3.74
326-122-008	\$3.74	326-131-007	\$3.74	326-132-024	\$3.74
326-122-009	\$3.74	326-131-008	\$3.74	326-132-025	\$3.74
326-122-010	\$3.74	326-131-009	\$3.74	326-132-026	\$3.74
326-122-011	\$3.74	326-131-010	\$3.74	326-132-027	\$3.74
326-122-012	\$3.74	326-131-011	\$3.74	326-132-028	\$3.74
326-122-013	\$3.74	326-131-012	\$3.74	326-132-029	\$3.74
326-122-014	\$3.74	326-131-013	\$3.74	326-132-030	\$3.74
326-122-015	\$3.74	326-131-014	\$3.74	326-132-031	\$3.74
326-122-016	\$3.74	326-131-015	\$3.74	326-132-032	\$2.86
326-122-017	\$3.74	326-131-016	\$3.74	326-133-001	\$3.36
326-122-018	\$3.74	326-131-017	\$3.74	326-133-002	\$3.76
326-123-001	\$3.74	326-131-018	\$3.74	326-133-003	\$3.76
326-123-002	\$3.74	326-131-019	\$3.74	326-133-004	\$3.76
326-123-003	\$3.74	326-131-020	\$3.74	326-133-005	\$3.76
326-123-004	\$3.74	326-131-021	\$3.74	326-133-006	\$3.76

**Appendix D**

**Riverside County Flood Control and Water Conservation District  
NPDES - Santa Ana Benefit Assessment Area  
Fiscal Year 2023-2024 Assessment Roll**

---

<u>APN</u>	<u>Levy Amount</u>	<u>APN</u>	<u>Levy Amount</u>	<u>APN</u>	<u>Levy Amount</u>
326-133-007	\$3.76	326-162-012	\$3.76	326-172-011	\$0.00
326-133-008	\$3.76	326-162-013	\$3.76	326-172-013	\$3.76
326-133-009	\$3.76	326-162-014	\$3.76	326-172-014	\$0.00
326-133-010	\$3.76	326-162-015	\$3.76	326-172-015	\$3.76
326-133-011	\$3.76	326-162-016	\$3.76	326-172-016	\$3.76
326-133-012	\$3.76	326-162-017	\$3.76	326-172-017	\$3.76
326-133-013	\$3.76	326-162-018	\$3.76	326-172-018	\$3.76
326-133-014	\$3.76	326-162-019	\$3.76	326-172-019	\$3.76
326-133-015	\$3.76	326-162-020	\$3.76	326-172-020	\$3.76
326-133-016	\$3.76	326-162-021	\$3.76	326-172-021	\$3.76
326-140-001	\$0.00	326-162-022	\$3.78	326-172-022	\$3.76
326-140-002	\$0.00	326-163-001	\$3.82	326-172-023	\$3.76
326-140-003	\$0.00	326-163-002	\$3.76	326-172-034	\$0.00
326-140-012	\$0.00	326-163-003	\$3.76	326-172-035	\$3.76
326-150-003	\$0.00	326-163-004	\$3.76	326-172-036	\$0.00
326-150-004	\$0.00	326-163-005	\$3.76	326-172-037	\$3.76
326-150-005	\$0.00	326-163-006	\$3.76	326-172-038	\$3.76
326-150-006	\$0.00	326-163-007	\$3.76	326-172-039	\$3.76
326-150-007	\$0.00	326-163-008	\$3.76	326-172-040	\$3.82
326-150-008	\$0.00	326-163-009	\$3.76	326-172-041	\$3.80
326-150-009	\$0.00	326-163-010	\$3.76	326-172-042	\$0.00
326-150-011	\$0.00	326-163-011	\$8.06	326-172-043	\$0.00
326-150-012	\$0.00	326-163-012	\$0.00	326-173-001	\$3.78
326-150-013	\$0.00	326-163-013	\$0.00	326-173-002	\$0.00
326-150-014	\$0.00	326-163-014	\$0.00	326-173-003	\$3.76
326-150-015	\$4.62	326-164-001	\$0.00	326-173-004	\$0.00
326-150-021	\$4.50	326-164-002	\$0.00	326-173-005	\$3.78
326-150-022	\$4.54	326-164-003	\$0.00	326-173-006	\$3.78
326-150-024	\$4.10	326-164-004	\$0.00	326-173-007	\$3.78
326-150-025	\$4.16	326-164-005	\$0.00	326-173-008	\$0.00
326-150-026	\$0.00	326-164-006	\$0.00	326-173-009	\$0.00
326-150-029	\$0.00	326-164-007	\$24.22	326-173-010	\$0.00
326-150-030	\$0.00	326-164-008	\$22.50	326-173-011	\$0.00
326-150-031	\$4.58	326-171-001	\$0.00	326-181-003	\$3.76
326-150-032	\$4.46	326-171-002	\$0.00	326-181-004	\$3.76
326-161-001	\$3.78	326-171-003	\$0.00	326-181-005	\$3.76
326-161-002	\$3.76	326-171-004	\$0.00	326-181-006	\$3.76
326-161-003	\$3.76	326-171-005	\$0.00	326-181-007	\$3.76
326-162-001	\$3.76	326-171-006	\$4.40	326-181-008	\$3.76
326-162-002	\$3.76	326-172-001	\$0.00	326-181-009	\$3.76
326-162-003	\$3.76	326-172-002	\$0.00	326-181-010	\$3.76
326-162-004	\$3.76	326-172-003	\$0.00	326-181-011	\$3.80
326-162-005	\$3.76	326-172-004	\$0.00	326-181-012	\$3.78
326-162-006	\$3.76	326-172-005	\$0.00	326-181-013	\$3.76
326-162-007	\$3.76	326-172-006	\$0.00	326-181-014	\$3.74
326-162-008	\$3.76	326-172-007	\$0.00	326-181-015	\$3.52
326-162-009	\$3.76	326-172-008	\$0.00	326-181-020	\$3.76
326-162-010	\$3.68	326-172-009	\$0.00	326-181-021	\$3.74
326-162-011	\$3.74	326-172-010	\$0.00	326-182-003	\$3.74

**Appendix D**

**Riverside County Flood Control and Water Conservation District  
NPDES - Santa Ana Benefit Assessment Area  
Fiscal Year 2023-2024 Assessment Roll**

<u>APN</u>	<u>Levy Amount</u>	<u>APN</u>	<u>Levy Amount</u>	<u>APN</u>	<u>Levy Amount</u>
326-182-004	\$3.74	326-184-005	\$3.78	326-194-015	\$3.52
326-182-005	\$3.74	326-184-006	\$3.76	326-194-016	\$3.78
326-182-006	\$3.76	326-184-007	\$3.30	326-194-017	\$3.78
326-182-007	\$3.82	326-184-008	\$3.74	326-194-018	\$3.78
326-182-008	\$3.80	326-184-009	\$3.78	326-194-019	\$3.84
326-182-009	\$3.76	326-191-001	\$3.80	326-194-020	\$3.84
326-182-010	\$3.76	326-191-002	\$3.80	326-194-022	\$3.76
326-182-011	\$3.74	326-191-003	\$3.80	326-194-026	\$3.74
326-182-012	\$3.74	326-191-004	\$3.82	326-194-027	\$0.00
326-182-013	\$3.74	326-191-005	\$3.80	326-194-036	\$0.00
326-182-014	\$3.74	326-191-006	\$0.00	326-194-037	\$3.52
326-182-015	\$3.74	326-191-007	\$3.96	326-194-038	\$3.74
326-182-016	\$0.66	326-191-008	\$3.82	326-194-039	\$3.78
326-182-017	\$3.76	326-192-002	\$3.78	326-194-040	\$3.78
326-182-018	\$3.74	326-192-003	\$3.82	326-194-041	\$3.80
326-182-019	\$3.74	326-192-004	\$3.82	326-194-042	\$0.00
326-182-020	\$3.74	326-192-005	\$3.78	326-194-043	\$0.00
326-182-021	\$3.74	326-192-006	\$3.76	326-201-001	\$3.82
326-182-022	\$0.00	326-193-005	\$3.82	326-201-002	\$3.80
326-182-023	\$3.74	326-193-009	\$3.88	326-201-003	\$3.82
326-182-024	\$3.76	326-193-010	\$3.86	326-201-004	\$3.76
326-182-025	\$3.74	326-193-011	\$0.00	326-201-005	\$3.80
326-182-026	\$3.74	326-193-012	\$3.82	326-201-006	\$3.82
326-182-027	\$3.74	326-193-013	\$3.84	326-201-008	\$3.94
326-182-028	\$3.74	326-193-014	\$3.74	326-201-009	\$3.76
326-182-029	\$3.76	326-193-015	\$3.74	326-201-010	\$3.76
326-182-030	\$3.76	326-193-016	\$3.74	326-201-011	\$3.76
326-182-031	\$3.74	326-193-017	\$0.00	326-201-012	\$3.76
326-182-032	\$3.74	326-193-018	\$0.00	326-201-013	\$3.76
326-182-033	\$3.74	326-193-019	\$0.00	326-201-014	\$3.76
326-182-034	\$3.74	326-193-020	\$0.00	326-201-015	\$3.74
326-182-035	\$3.74	326-193-021	\$0.00	326-201-018	\$0.00
326-182-036	\$0.00	326-193-022	\$0.00	326-201-019	\$3.74
326-183-001	\$3.76	326-193-023	\$0.00	326-201-020	\$3.52
326-183-002	\$3.78	326-193-024	\$0.00	326-201-021	\$3.52
326-183-003	\$3.08	326-193-025	\$0.00	326-201-022	\$3.52
326-183-004	\$3.30	326-193-028	\$0.00	326-201-023	\$3.76
326-183-005	\$3.82	326-193-030	\$0.00	326-201-024	\$3.76
326-183-006	\$3.78	326-193-031	\$0.00	326-201-025	\$3.76
326-183-007	\$3.78	326-193-032	\$0.00	326-201-026	\$3.76
326-183-008	\$3.78	326-193-033	\$4.22	326-201-027	\$3.78
326-183-009	\$3.80	326-194-004	\$3.76	326-201-031	\$3.78
326-183-010	\$3.78	326-194-007	\$3.52	326-201-032	\$3.84
326-183-011	\$3.78	326-194-008	\$3.52	326-201-033	\$0.00
326-183-012	\$3.78	326-194-009	\$3.52	326-202-001	\$3.78
326-184-001	\$3.78	326-194-010	\$3.52	326-202-002	\$3.68
326-184-002	\$3.74	326-194-011	\$3.52	326-202-003	\$3.78
326-184-003	\$3.08	326-194-013	\$3.74	326-202-004	\$3.76
326-184-004	\$3.74	326-194-014	\$3.60	326-203-001	\$3.30

**Appendix D**

**Riverside County Flood Control and Water Conservation District  
NPDES - Santa Ana Benefit Assessment Area  
Fiscal Year 2023-2024 Assessment Roll**

---

<u>APN</u>	<u>Levy Amount</u>	<u>APN</u>	<u>Levy Amount</u>	<u>APN</u>	<u>Levy Amount</u>
326-203-002	\$3.30	326-211-004	\$3.74	326-213-026	\$0.00
326-203-003	\$3.52	326-211-005	\$3.76	326-213-027	\$0.00
326-203-004	\$3.52	326-211-006	\$3.78	326-213-028	\$0.00
326-203-005	\$3.08	326-211-007	\$3.78	326-221-004	\$3.78
326-203-006	\$3.76	326-211-008	\$3.78	326-221-005	\$3.78
326-203-007	\$3.76	326-211-009	\$3.78	326-221-006	\$3.78
326-203-008	\$3.76	326-211-010	\$3.78	326-221-007	\$3.78
326-203-009	\$3.76	326-211-011	\$3.78	326-221-008	\$3.78
326-203-010	\$3.76	326-211-012	\$3.78	326-221-009	\$3.78
326-203-013	\$3.74	326-211-013	\$3.78	326-221-010	\$3.78
326-203-014	\$3.74	326-211-014	\$3.78	326-221-011	\$3.78
326-203-015	\$3.74	326-211-015	\$3.78	326-221-012	\$3.78
326-203-016	\$3.74	326-212-001	\$3.74	326-221-013	\$3.78
326-203-017	\$3.30	326-212-002	\$3.76	326-221-014	\$3.78
326-203-018	\$3.78	326-212-003	\$3.78	326-221-015	\$3.78
326-203-019	\$3.96	326-212-004	\$3.76	326-221-016	\$3.78
326-203-020	\$0.00	326-212-005	\$3.76	326-221-017	\$3.78
326-203-023	\$0.00	326-212-006	\$3.78	326-221-018	\$3.78
326-203-024	\$0.00	326-212-007	\$3.78	326-221-019	\$3.80
326-203-025	\$0.00	326-212-008	\$3.78	326-222-003	\$3.76
326-203-026	\$3.80	326-212-009	\$3.78	326-222-004	\$3.76
326-203-027	\$3.82	326-212-010	\$3.78	326-222-005	\$3.76
326-203-028	\$3.82	326-212-011	\$3.78	326-222-006	\$3.76
326-203-029	\$3.82	326-212-012	\$3.78	326-222-007	\$3.76
326-203-030	\$3.80	326-212-014	\$3.78	326-222-008	\$3.76
326-203-031	\$4.10	326-212-015	\$3.78	326-222-009	\$3.78
326-204-001	\$3.74	326-212-016	\$3.78	326-222-010	\$3.78
326-204-002	\$3.30	326-212-017	\$3.78	326-222-011	\$3.78
326-204-003	\$3.30	326-213-001	\$3.74	326-222-012	\$3.76
326-204-004	\$3.30	326-213-002	\$3.52	326-222-013	\$3.76
326-204-005	\$3.30	326-213-003	\$3.52	326-222-014	\$3.76
326-204-006	\$3.30	326-213-004	\$3.30	326-222-015	\$3.76
326-204-007	\$3.30	326-213-005	\$3.74	326-222-017	\$3.76
326-204-008	\$3.76	326-213-006	\$3.76	326-222-018	\$3.76
326-204-009	\$3.78	326-213-007	\$3.76	326-222-019	\$3.76
326-204-010	\$3.74	326-213-008	\$3.80	326-223-001	\$3.76
326-204-011	\$3.52	326-213-009	\$3.78	326-223-002	\$3.74
326-204-012	\$3.52	326-213-010	\$3.76	326-223-003	\$3.74
326-204-013	\$3.52	326-213-013	\$3.74	326-223-004	\$3.74
326-204-014	\$3.74	326-213-014	\$3.76	326-223-005	\$3.74
326-204-015	\$3.74	326-213-015	\$4.42	326-223-006	\$3.74
326-204-016	\$3.74	326-213-018	\$3.76	326-223-007	\$3.74
326-204-017	\$3.80	326-213-019	\$3.76	326-223-008	\$3.74
326-204-018	\$3.76	326-213-020	\$0.00	326-223-009	\$3.52
326-204-019	\$3.74	326-213-021	\$0.00	326-223-010	\$3.74
326-204-020	\$3.76	326-213-022	\$0.00	326-223-011	\$3.74
326-211-001	\$3.78	326-213-023	\$0.00	326-223-012	\$3.74
326-211-002	\$3.78	326-213-024	\$0.00	326-223-013	\$3.74
326-211-003	\$3.76	326-213-025	\$0.00	326-223-014	\$3.74

**Appendix D**

**Riverside County Flood Control and Water Conservation District  
NPDES - Santa Ana Benefit Assessment Area  
Fiscal Year 2023-2024 Assessment Roll**

<u>APN</u>	<u>Levy Amount</u>	<u>APN</u>	<u>Levy Amount</u>	<u>APN</u>	<u>Levy Amount</u>
326-223-015	\$3.74	326-233-016	\$3.76	326-240-076	\$4.46
326-223-016	\$3.74	326-233-017	\$3.76	326-240-077	\$0.00
326-223-017	\$3.74	326-233-018	\$3.78	326-240-078	\$3.94
326-223-018	\$3.76	326-233-019	\$25.20	326-240-079	\$0.00
326-224-001	\$3.76	326-233-020	\$28.80	326-240-080	\$0.00
326-224-002	\$3.76	326-234-003	\$0.00	326-240-081	\$4.02
326-224-003	\$3.76	326-234-004	\$0.00	326-240-082	\$4.30
326-224-004	\$3.76	326-234-005	\$0.00	326-240-083	\$4.08
326-224-005	\$3.76	326-240-002	\$0.68	326-240-084	\$4.04
326-224-006	\$3.76	326-240-003	\$4.74	326-240-085	\$4.32
326-224-007	\$3.76	326-240-005	\$4.50	326-250-001	\$0.00
326-224-008	\$3.78	326-240-006	\$0.00	326-250-011	\$0.00
326-224-009	\$3.74	326-240-008	\$5.00	326-250-018	\$4.10
326-224-010	\$3.76	326-240-012	\$4.00	326-250-020	\$4.06
326-224-011	\$3.76	326-240-013	\$3.78	326-250-022	\$4.62
326-224-012	\$3.76	326-240-014	\$3.78	326-250-023	\$4.62
326-224-013	\$3.76	326-240-015	\$3.76	326-250-024	\$4.62
326-224-014	\$3.76	326-240-017	\$3.82	326-250-025	\$4.62
326-224-015	\$3.76	326-240-018	\$0.00	326-250-027	\$0.00
326-224-016	\$3.76	326-240-022	\$4.10	326-250-028	\$0.00
326-224-017	\$3.76	326-240-027	\$4.14	326-250-029	\$0.00
326-231-001	\$3.78	326-240-030	\$4.06	326-250-030	\$3.90
326-231-002	\$3.78	326-240-035	\$3.76	326-250-031	\$0.00
326-231-003	\$3.78	326-240-036	\$3.84	326-250-032	\$0.00
326-231-004	\$3.78	326-240-037	\$3.78	326-250-035	\$41.84
326-231-005	\$3.82	326-240-038	\$4.06	326-250-036	\$6.34
326-231-008	\$3.78	326-240-039	\$3.86	326-250-037	\$0.00
326-231-009	\$3.78	326-240-040	\$3.76	326-250-038	\$0.00
326-231-010	\$3.78	326-240-044	\$3.96	326-250-039	\$0.00
326-231-011	\$3.78	326-240-045	\$3.98	326-250-040	\$0.00
326-231-012	\$3.78	326-240-046	\$3.98	326-250-041	\$306.90
326-231-013	\$3.78	326-240-047	\$4.06	326-250-042	\$4.04
326-231-014	\$3.78	326-240-048	\$4.06	326-250-043	\$4.98
326-231-015	\$31.50	326-240-050	\$4.10	326-260-003	\$5.08
326-232-001	\$0.00	326-240-053	\$4.00	326-260-004	\$0.00
326-232-007	\$7.08	326-240-054	\$4.02	326-260-005	\$4.62
326-232-008	\$13.84	326-240-055	\$4.74	326-260-006	\$5.08
326-232-010	\$75.60	326-240-056	\$3.86	326-260-007	\$0.00
326-232-011	\$6.74	326-240-057	\$3.86	326-260-009	\$0.00
326-232-012	\$6.74	326-240-058	\$3.86	326-260-010	\$0.00
326-233-001	\$9.90	326-240-060	\$4.98	326-260-012	\$4.14
326-233-002	\$9.44	326-240-061	\$0.00	326-260-013	\$0.00
326-233-006	\$56.24	326-240-069	\$4.22	326-260-015	\$4.62
326-233-010	\$3.76	326-240-070	\$3.94	326-260-016	\$6.24
326-233-011	\$3.76	326-240-071	\$3.86	326-260-017	\$0.00
326-233-012	\$3.76	326-240-072	\$3.86	326-260-020	\$4.34
326-233-013	\$3.76	326-240-073	\$3.94	326-260-021	\$4.58
326-233-014	\$3.76	326-240-074	\$3.98	326-260-022	\$5.04
326-233-015	\$3.76	326-240-075	\$3.98	326-260-023	\$4.04

**Appendix D**

**Riverside County Flood Control and Water Conservation District  
NPDES - Santa Ana Benefit Assessment Area  
Fiscal Year 2023-2024 Assessment Roll**

<u>APN</u>	<u>Levy Amount</u>	<u>APN</u>	<u>Levy Amount</u>	<u>APN</u>	<u>Levy Amount</u>
326-260-024	\$4.90	326-291-007	\$3.08	326-292-048	\$3.52
326-270-003	\$4.62	326-291-008	\$3.08	326-292-049	\$3.60
326-270-004	\$0.00	326-292-001	\$3.14	326-292-050	\$3.30
326-270-005	\$5.14	326-292-002	\$3.14	326-292-051	\$3.08
326-270-007	\$1.08	326-292-003	\$3.08	326-292-052	\$3.74
326-270-010	\$4.02	326-292-004	\$3.14	326-292-053	\$3.74
326-270-011	\$4.02	326-292-005	\$3.08	326-292-054	\$3.08
326-270-015	\$0.00	326-292-006	\$3.08	326-292-055	\$3.08
326-270-016	\$4.42	326-292-007	\$3.08	326-292-056	\$3.08
326-270-017	\$4.60	326-292-008	\$3.08	326-292-057	\$3.08
326-270-018	\$4.56	326-292-009	\$3.08	326-292-058	\$3.08
326-270-020	\$4.36	326-292-010	\$3.08	326-292-059	\$3.08
326-270-023	\$4.52	326-292-011	\$3.08	326-292-060	\$3.14
326-270-024	\$4.52	326-292-012	\$3.74	326-292-061	\$3.08
326-270-025	\$4.40	326-292-013	\$3.74	326-292-062	\$3.08
326-270-029	\$4.58	326-292-014	\$3.08	326-292-063	\$3.08
326-270-033	\$0.00	326-292-015	\$3.08	326-292-064	\$3.08
326-270-034	\$0.00	326-292-016	\$3.14	326-292-065	\$3.08
326-270-037	\$0.00	326-292-017	\$3.08	326-292-066	\$3.08
326-270-038	\$0.00	326-292-018	\$3.08	326-292-067	\$3.08
326-270-041	\$4.18	326-292-019	\$3.08	326-292-068	\$3.52
326-270-045	\$3.84	326-292-020	\$3.08	326-300-001	\$4.12
326-270-046	\$3.88	326-292-021	\$3.08	326-300-002	\$4.06
326-270-047	\$3.92	326-292-022	\$3.08	326-300-003	\$4.08
326-270-050	\$0.00	326-292-023	\$3.08	326-300-004	\$4.06
326-270-051	\$3.86	326-292-024	\$3.08	326-300-005	\$4.12
326-270-052	\$3.88	326-292-025	\$3.08	326-300-006	\$4.06
326-270-054	\$0.00	326-292-026	\$3.08	326-300-007	\$0.00
326-270-055	\$3.88	326-292-027	\$3.08	326-300-008	\$0.00
326-270-065	\$4.62	326-292-028	\$3.08	326-300-009	\$4.20
326-270-068	\$4.00	326-292-029	\$3.14	326-300-010	\$4.16
326-270-069	\$4.32	326-292-030	\$3.14	326-300-011	\$0.00
326-270-070	\$3.96	326-292-031	\$3.14	326-300-012	\$0.00
326-270-071	\$4.06	326-292-032	\$3.14	326-310-001	\$0.00
326-270-072	\$0.00	326-292-033	\$3.36	326-310-002	\$0.00
326-270-073	\$3.88	326-292-034	\$3.60	326-310-004	\$3.74
326-270-074	\$4.24	326-292-035	\$3.82	326-310-005	\$3.74
326-270-075	\$4.08	326-292-036	\$3.84	326-310-006	\$3.14
326-270-076	\$4.04	326-292-037	\$3.74	326-310-007	\$3.14
326-270-077	\$4.06	326-292-038	\$3.74	326-310-008	\$3.14
326-270-078	\$4.02	326-292-039	\$3.74	326-310-009	\$3.14
326-270-079	\$4.02	326-292-040	\$3.74	326-310-010	\$3.14
326-270-080	\$5.06	326-292-041	\$3.52	326-310-011	\$3.14
326-291-001	\$3.52	326-292-042	\$3.52	326-310-012	\$3.14
326-291-002	\$3.08	326-292-043	\$3.52	326-310-013	\$3.14
326-291-003	\$3.08	326-292-044	\$3.30	326-310-014	\$3.14
326-291-004	\$3.08	326-292-045	\$3.30	326-310-015	\$3.14
326-291-005	\$3.08	326-292-046	\$3.30	326-310-016	\$3.14
326-291-006	\$3.08	326-292-047	\$3.30	326-310-017	\$3.14



**Appendix D**

**Riverside County Flood Control and Water Conservation District  
NPDES - Santa Ana Benefit Assessment Area  
Fiscal Year 2023-2024 Assessment Roll**

---

<u>APN</u>	<u>Levy Amount</u>	<u>APN</u>	<u>Levy Amount</u>	<u>APN</u>	<u>Levy Amount</u>
326-310-018	\$3.14	327-050-041	\$0.00	327-050-097	\$4.08
326-310-019	\$3.14	327-050-042	\$4.08	327-061-001	\$4.06
326-310-020	\$3.14	327-050-048	\$4.16	327-061-002	\$4.06
326-310-024	\$0.00	327-050-049	\$4.00	327-061-003	\$4.06
326-310-025	\$0.00	327-050-050	\$4.00	327-061-004	\$4.06
326-310-027	\$4.10	327-050-051	\$4.00	327-061-005	\$4.06
326-310-030	\$3.36	327-050-052	\$4.24	327-061-006	\$4.06
326-310-031	\$3.60	327-050-053	\$4.02	327-061-007	\$4.06
327-020-003	\$0.00	327-050-054	\$4.02	327-061-008	\$0.00
327-020-005	\$0.00	327-050-055	\$4.02	327-061-009	\$5.06
327-020-006	\$0.00	327-050-056	\$4.10	327-061-010	\$4.08
327-020-007	\$0.00	327-050-057	\$4.10	327-061-011	\$4.08
327-020-008	\$0.00	327-050-058	\$4.10	327-061-012	\$4.08
327-020-012	\$0.00	327-050-059	\$4.08	327-061-013	\$4.08
327-020-013	\$0.00	327-050-061	\$4.24	327-061-014	\$4.08
327-020-014	\$0.00	327-050-062	\$4.02	327-061-015	\$4.10
327-020-015	\$0.00	327-050-063	\$4.02	327-061-016	\$4.10
327-020-016	\$0.00	327-050-064	\$4.02	327-061-017	\$4.10
327-020-017	\$0.00	327-050-065	\$4.08	327-061-018	\$4.08
327-020-018	\$0.00	327-050-066	\$4.08	327-061-019	\$4.08
327-020-019	\$0.00	327-050-067	\$4.08	327-061-020	\$4.08
327-020-020	\$0.00	327-050-068	\$4.08	327-061-021	\$4.08
327-030-002	\$0.00	327-050-070	\$4.08	327-061-023	\$4.08
327-040-002	\$0.00	327-050-071	\$4.08	327-061-024	\$4.08
327-040-003	\$0.00	327-050-072	\$4.08	327-061-025	\$4.08
327-040-004	\$0.00	327-050-073	\$4.08	327-061-026	\$4.08
327-040-005	\$0.00	327-050-074	\$4.08	327-061-027	\$4.08
327-040-006	\$0.00	327-050-075	\$4.08	327-061-028	\$4.08
327-040-007	\$0.00	327-050-076	\$4.08	327-061-029	\$0.00
327-040-008	\$0.00	327-050-077	\$4.08	327-061-030	\$4.08
327-040-009	\$0.00	327-050-078	\$4.14	327-062-001	\$4.08
327-040-010	\$0.00	327-050-079	\$4.06	327-062-002	\$4.08
327-040-012	\$0.00	327-050-080	\$4.06	327-062-003	\$4.08
327-040-013	\$0.00	327-050-081	\$4.06	327-062-004	\$4.08
327-040-014	\$0.00	327-050-082	\$4.08	327-062-005	\$4.04
327-050-013	\$4.10	327-050-083	\$4.08	327-062-006	\$4.06
327-050-014	\$4.10	327-050-084	\$4.08	327-062-007	\$4.06
327-050-015	\$0.00	327-050-085	\$4.08	327-062-008	\$4.10
327-050-016	\$0.00	327-050-086	\$4.08	327-062-009	\$4.08
327-050-017	\$4.06	327-050-087	\$4.08	327-062-010	\$4.08
327-050-018	\$4.06	327-050-088	\$4.08	327-062-011	\$4.08
327-050-019	\$4.06	327-050-089	\$4.08	327-062-012	\$4.08
327-050-020	\$4.04	327-050-090	\$0.00	327-062-013	\$4.06
327-050-021	\$0.00	327-050-091	\$4.08	327-062-014	\$4.06
327-050-022	\$4.08	327-050-092	\$4.08	327-062-015	\$4.06
327-050-023	\$4.08	327-050-093	\$4.08	327-062-016	\$4.08
327-050-024	\$4.08	327-050-094	\$0.00	327-062-017	\$4.08
327-050-039	\$4.08	327-050-095	\$4.08	327-062-018	\$4.08
327-050-040	\$4.08	327-050-096	\$0.00	327-062-019	\$4.08

**Appendix D**

**Riverside County Flood Control and Water Conservation District  
NPDES - Santa Ana Benefit Assessment Area  
Fiscal Year 2023-2024 Assessment Roll**

<u>APN</u>	<u>Levy Amount</u>	<u>APN</u>	<u>Levy Amount</u>	<u>APN</u>	<u>Levy Amount</u>
327-062-020	\$4.10	327-072-005	\$4.10	327-080-057	\$4.08
327-062-021	\$4.00	327-072-006	\$4.08	327-080-058	\$0.00
327-062-022	\$4.00	327-072-007	\$4.08	327-080-059	\$0.00
327-062-023	\$3.98	327-072-008	\$4.10	327-080-060	\$0.00
327-062-024	\$5.74	327-072-010	\$4.08	327-080-061	\$0.00
327-062-026	\$4.06	327-072-011	\$4.08	327-080-062	\$4.96
327-062-027	\$4.06	327-072-012	\$4.08	327-080-063	\$4.86
327-062-028	\$4.06	327-072-013	\$4.08	327-080-064	\$0.00
327-062-029	\$4.06	327-072-015	\$4.04	327-080-065	\$0.00
327-062-030	\$4.06	327-072-016	\$4.04	327-090-005	\$0.00
327-062-031	\$4.06	327-072-017	\$4.04	327-090-007	\$0.00
327-062-032	\$4.06	327-072-018	\$4.04	327-090-009	\$4.14
327-062-033	\$4.06	327-072-019	\$4.08	327-090-010	\$4.18
327-062-034	\$4.02	327-072-020	\$4.08	327-090-011	\$0.00
327-071-001	\$0.00	327-072-021	\$4.08	327-090-012	\$0.00
327-071-002	\$4.06	327-072-022	\$4.04	327-090-013	\$0.00
327-071-003	\$4.14	327-072-023	\$5.06	327-090-014	\$0.00
327-071-004	\$4.02	327-072-024	\$5.06	327-090-019	\$3.74
327-071-005	\$4.06	327-072-025	\$5.06	327-090-020	\$3.74
327-071-006	\$4.06	327-080-001	\$4.10	327-090-021	\$3.74
327-071-007	\$4.06	327-080-008	\$0.00	327-090-022	\$3.74
327-071-008	\$4.14	327-080-016	\$4.90	327-090-023	\$3.74
327-071-013	\$4.12	327-080-027	\$5.06	327-090-024	\$3.74
327-071-014	\$4.12	327-080-029	\$4.06	327-090-025	\$3.74
327-071-015	\$4.12	327-080-030	\$4.06	327-090-026	\$3.74
327-071-016	\$4.12	327-080-031	\$4.06	327-090-027	\$3.74
327-071-017	\$4.12	327-080-032	\$4.06	327-090-028	\$3.74
327-071-018	\$4.12	327-080-033	\$4.08	327-090-029	\$3.74
327-071-019	\$4.12	327-080-034	\$4.08	327-090-030	\$3.74
327-071-020	\$4.12	327-080-035	\$4.08	327-090-031	\$3.74
327-071-021	\$4.12	327-080-036	\$4.02	327-090-032	\$3.74
327-071-022	\$4.12	327-080-037	\$0.00	327-090-033	\$3.74
327-071-023	\$4.12	327-080-038	\$4.06	327-090-034	\$3.74
327-071-024	\$4.22	327-080-039	\$0.00	327-090-035	\$3.74
327-071-025	\$4.10	327-080-040	\$4.06	327-090-036	\$3.74
327-071-026	\$4.10	327-080-043	\$0.00	327-090-037	\$3.74
327-071-027	\$4.50	327-080-044	\$0.00	327-090-038	\$3.74
327-071-028	\$4.08	327-080-045	\$4.06	327-090-039	\$3.74
327-071-029	\$4.08	327-080-046	\$4.06	327-090-040	\$3.74
327-071-030	\$4.08	327-080-047	\$4.06	327-090-041	\$3.74
327-071-031	\$4.08	327-080-048	\$0.00	327-090-042	\$3.74
327-071-032	\$4.08	327-080-049	\$0.00	327-090-043	\$3.74
327-071-033	\$4.08	327-080-050	\$0.00	327-090-044	\$3.74
327-071-034	\$4.08	327-080-051	\$4.04	327-090-045	\$3.74
327-071-035	\$4.08	327-080-052	\$4.22	327-090-046	\$3.74
327-072-001	\$4.08	327-080-053	\$4.24	327-090-047	\$3.74
327-072-002	\$4.08	327-080-054	\$4.08	327-090-048	\$3.74
327-072-003	\$4.08	327-080-055	\$4.10	327-090-049	\$3.74
327-072-004	\$4.08	327-080-056	\$4.10	327-090-050	\$3.74

**Appendix D**

**Riverside County Flood Control and Water Conservation District  
NPDES - Santa Ana Benefit Assessment Area  
Fiscal Year 2023-2024 Assessment Roll**

<u>APN</u>	<u>Levy Amount</u>	<u>APN</u>	<u>Levy Amount</u>	<u>APN</u>	<u>Levy Amount</u>
327-090-051	\$3.74	327-110-015	\$4.00	327-130-011	\$0.00
327-090-052	\$3.74	327-110-016	\$4.22	327-130-015	\$0.00
327-090-053	\$3.74	327-110-017	\$0.00	327-130-016	\$3.84
327-090-054	\$3.74	327-110-018	\$4.56	327-130-017	\$3.82
327-090-055	\$3.74	327-110-019	\$4.66	327-130-023	\$4.36
327-090-056	\$3.74	327-110-020	\$4.54	327-130-024	\$4.36
327-090-057	\$3.74	327-110-022	\$4.24	327-130-025	\$4.50
327-090-058	\$3.74	327-110-023	\$4.42	327-130-026	\$4.50
327-090-059	\$3.74	327-110-024	\$4.48	327-130-027	\$4.36
327-090-060	\$3.74	327-110-025	\$5.02	327-130-028	\$4.36
327-090-061	\$3.74	327-110-026	\$4.74	327-130-030	\$0.00
327-090-062	\$3.74	327-110-027	\$4.92	327-130-031	\$0.00
327-090-063	\$3.74	327-110-028	\$4.46	327-130-032	\$0.00
327-090-064	\$3.74	327-120-001	\$7.94	327-130-042	\$3.86
327-090-065	\$3.74	327-120-003	\$0.00	327-130-043	\$3.86
327-090-066	\$3.74	327-120-004	\$5.06	327-130-044	\$3.88
327-090-067	\$3.74	327-120-006	\$4.10	327-130-048	\$4.74
327-090-070	\$3.74	327-120-008	\$0.00	327-130-049	\$4.74
327-100-004	\$2.20	327-120-011	\$4.62	327-130-050	\$4.62
327-100-008	\$4.30	327-120-012	\$4.62	327-130-051	\$4.62
327-100-010	\$3.92	327-120-013	\$5.08	327-130-052	\$4.74
327-100-011	\$4.68	327-120-014	\$5.92	327-130-053	\$4.28
327-100-012	\$4.16	327-120-015	\$3.96	327-130-054	\$4.28
327-100-013	\$0.00	327-120-016	\$4.64	327-130-056	\$4.08
327-100-014	\$0.00	327-120-017	\$4.10	327-130-057	\$4.10
327-100-015	\$0.00	327-120-018	\$3.92	327-130-060	\$4.04
327-100-017	\$3.86	327-120-019	\$3.86	327-130-062	\$0.00
327-100-021	\$4.74	327-120-021	\$4.62	327-140-005	\$5.08
327-100-022	\$4.84	327-120-023	\$0.00	327-140-006	\$0.00
327-100-023	\$0.00	327-120-024	\$4.16	327-140-007	\$0.00
327-100-024	\$0.00	327-120-032	\$4.12	327-140-008	\$4.16
327-100-025	\$5.12	327-120-033	\$4.20	327-140-010	\$4.16
327-100-026	\$0.00	327-120-034	\$4.06	327-140-011	\$4.16
327-100-027	\$4.28	327-120-035	\$4.16	327-140-012	\$4.16
327-100-030	\$4.18	327-120-036	\$4.08	327-140-013	\$5.10
327-100-032	\$4.36	327-120-040	\$4.60	327-140-014	\$0.00
327-100-033	\$0.00	327-120-041	\$4.18	327-140-015	\$0.00
327-100-034	\$0.00	327-120-042	\$0.00	327-140-016	\$5.10
327-100-035	\$5.92	327-120-045	\$0.00	327-140-021	\$0.00
327-100-036	\$0.00	327-120-046	\$3.98	327-140-027	\$4.46
327-110-003	\$0.00	327-120-047	\$0.00	327-140-028	\$4.46
327-110-004	\$6.06	327-120-048	\$3.74	327-140-029	\$0.00
327-110-006	\$5.06	327-120-049	\$4.46	327-140-030	\$4.54
327-110-007	\$4.52	327-120-050	\$0.00	327-140-034	\$4.40
327-110-008	\$4.16	327-130-004	\$5.08	327-140-035	\$4.60
327-110-009	\$4.24	327-130-005	\$5.08	327-140-036	\$4.60
327-110-012	\$4.54	327-130-006	\$5.08	327-140-037	\$4.42
327-110-013	\$4.56	327-130-007	\$5.08	327-140-038	\$4.96
327-110-014	\$5.20	327-130-010	\$3.94	327-140-039	\$1.24

**Appendix D**

**Riverside County Flood Control and Water Conservation District  
NPDES - Santa Ana Benefit Assessment Area  
Fiscal Year 2023-2024 Assessment Roll**

<u>APN</u>	<u>Levy Amount</u>	<u>APN</u>	<u>Levy Amount</u>	<u>APN</u>	<u>Levy Amount</u>
327-140-040	\$4.72	327-220-021	\$0.00	327-250-081	\$4.10
327-150-004	\$0.00	327-220-022	\$0.00	327-250-082	\$4.06
327-150-005	\$0.00	327-220-023	\$0.00	327-250-083	\$0.00
327-150-006	\$0.00	327-220-024	\$0.00	327-250-084	\$4.06
327-170-004	\$4.66	327-220-025	\$0.00	327-250-085	\$4.06
327-170-007	\$0.00	327-220-026	\$0.00	327-250-086	\$4.08
327-170-009	\$0.00	327-220-027	\$0.00	327-250-087	\$4.06
327-170-010	\$0.00	327-220-044	\$4.66	327-250-088	\$4.06
327-170-011	\$0.00	327-250-006	\$5.00	327-250-089	\$4.06
327-170-012	\$0.00	327-250-025	\$4.20	327-260-010	\$0.00
327-170-013	\$0.00	327-250-026	\$4.12	327-260-017	\$4.08
327-170-014	\$0.00	327-250-027	\$4.12	327-260-018	\$4.10
327-180-003	\$4.10	327-250-028	\$4.10	327-260-019	\$4.10
327-180-005	\$0.00	327-250-029	\$4.12	327-260-020	\$4.10
327-180-006	\$0.00	327-250-030	\$4.12	327-260-021	\$13.42
327-180-013	\$0.00	327-250-031	\$4.12	327-260-023	\$0.00
327-180-014	\$4.60	327-250-032	\$4.12	327-260-024	\$4.08
327-190-025	\$0.00	327-250-038	\$4.88	327-260-025	\$4.08
327-190-029	\$0.00	327-250-042	\$4.04	327-260-026	\$4.08
327-190-030	\$0.00	327-250-043	\$4.04	327-260-027	\$4.10
327-200-004	\$0.00	327-250-044	\$4.04	327-260-028	\$4.14
327-200-005	\$0.00	327-250-045	\$4.08	327-260-029	\$4.06
327-200-006	\$0.00	327-250-049	\$4.56	327-260-030	\$4.06
327-200-007	\$0.00	327-250-050	\$4.02	327-260-031	\$4.06
327-200-009	\$0.00	327-250-051	\$0.00	327-260-032	\$4.06
327-200-010	\$0.00	327-250-053	\$0.00	327-260-033	\$4.06
327-200-011	\$0.00	327-250-054	\$4.08	327-260-034	\$4.06
327-200-012	\$0.00	327-250-055	\$4.08	327-260-035	\$4.18
327-200-013	\$0.00	327-250-056	\$4.08	327-290-005	\$4.12
327-200-016	\$0.00	327-250-057	\$4.08	327-290-006	\$4.12
327-200-017	\$0.00	327-250-058	\$4.08	327-290-007	\$4.12
327-200-018	\$0.00	327-250-059	\$4.08	327-290-008	\$4.10
327-210-004	\$0.00	327-250-060	\$0.00	327-290-009	\$4.10
327-210-006	\$0.00	327-250-061	\$4.08	327-290-010	\$4.10
327-210-007	\$1.22	327-250-065	\$4.10	327-290-011	\$4.08
327-210-008	\$0.00	327-250-066	\$4.10	327-290-012	\$4.18
327-210-010	\$0.00	327-250-067	\$4.10	327-290-013	\$4.18
327-210-012	\$0.00	327-250-068	\$4.10	327-290-014	\$4.10
327-210-013	\$0.00	327-250-069	\$0.00	327-290-015	\$4.10
327-210-014	\$0.00	327-250-071	\$4.10	327-290-016	\$4.10
327-210-015	\$0.00	327-250-072	\$4.10	327-290-020	\$5.06
327-210-016	\$0.00	327-250-073	\$0.00	327-290-021	\$0.00
327-220-007	\$0.00	327-250-074	\$4.10	327-290-023	\$4.20
327-220-008	\$0.00	327-250-075	\$4.10	327-290-024	\$4.10
327-220-009	\$0.00	327-250-076	\$4.10	327-290-027	\$4.16
327-220-010	\$0.00	327-250-077	\$4.10	327-290-028	\$4.76
327-220-011	\$0.00	327-250-078	\$4.10	327-290-030	\$0.00
327-220-012	\$3.74	327-250-079	\$4.10	327-290-031	\$0.00
327-220-017	\$0.00	327-250-080	\$4.10	327-290-037	\$0.00

**Appendix D**

**Riverside County Flood Control and Water Conservation District  
NPDES - Santa Ana Benefit Assessment Area  
Fiscal Year 2023-2024 Assessment Roll**

<u>APN</u>	<u>Levy Amount</u>	<u>APN</u>	<u>Levy Amount</u>	<u>APN</u>	<u>Levy Amount</u>
327-290-038	\$4.10	327-300-061	\$0.00	327-320-023	\$0.00
327-290-039	\$4.02	327-310-014	\$4.14	327-320-028	\$0.00
327-290-040	\$4.02	327-310-015	\$4.22	327-320-029	\$0.00
327-290-041	\$4.02	327-310-016	\$4.12	327-330-009	\$0.00
327-290-042	\$4.28	327-310-017	\$4.12	327-330-010	\$0.00
327-290-047	\$0.00	327-310-024	\$0.00	327-330-011	\$0.00
327-290-048	\$0.00	327-310-026	\$4.08	327-330-012	\$0.00
327-290-049	\$0.00	327-310-027	\$4.08	327-330-013	\$0.00
327-290-052	\$0.00	327-310-028	\$4.08	327-330-018	\$5.06
327-290-053	\$0.00	327-310-029	\$4.08	327-330-023	\$0.00
327-290-054	\$0.00	327-310-030	\$4.08	327-330-025	\$0.00
327-290-055	\$0.00	327-310-031	\$4.08	327-330-026	\$6.02
327-290-056	\$0.00	327-310-032	\$4.08	327-330-028	\$4.04
327-300-009	\$4.12	327-310-033	\$4.08	327-330-029	\$4.04
327-300-010	\$4.12	327-310-034	\$4.08	327-330-030	\$4.04
327-300-011	\$0.00	327-310-035	\$4.08	327-330-031	\$4.04
327-300-012	\$0.00	327-310-036	\$4.08	327-330-032	\$4.06
327-300-013	\$5.08	327-310-037	\$4.08	327-330-033	\$4.06
327-300-020	\$4.22	327-310-038	\$4.08	327-330-034	\$4.06
327-300-021	\$4.12	327-310-039	\$4.08	327-330-035	\$4.06
327-300-022	\$4.12	327-310-040	\$4.08	327-330-036	\$4.08
327-300-023	\$4.12	327-310-041	\$4.08	327-330-037	\$4.08
327-300-032	\$4.08	327-310-043	\$0.00	327-330-038	\$4.06
327-300-033	\$4.08	327-310-044	\$0.00	327-330-039	\$4.06
327-300-034	\$4.08	327-310-045	\$0.00	327-330-040	\$0.00
327-300-035	\$4.08	327-310-046	\$0.00	327-330-041	\$0.00
327-300-037	\$0.00	327-310-047	\$0.00	327-330-042	\$0.00
327-300-038	\$0.00	327-310-048	\$0.00	327-330-043	\$0.00
327-300-039	\$0.00	327-310-050	\$4.20	327-330-044	\$4.06
327-300-040	\$0.00	327-310-051	\$4.08	327-330-045	\$4.06
327-300-041	\$0.00	327-310-052	\$4.08	327-330-046	\$4.06
327-300-042	\$0.00	327-310-053	\$4.08	327-330-047	\$4.06
327-300-044	\$4.08	327-310-055	\$4.00	327-330-048	\$0.00
327-300-045	\$4.08	327-310-056	\$4.00	327-340-001	\$0.00
327-300-046	\$4.08	327-310-057	\$3.96	327-340-002	\$0.00
327-300-047	\$4.08	327-310-058	\$4.02	327-340-003	\$0.00
327-300-048	\$4.08	327-310-059	\$4.02	327-340-013	\$4.06
327-300-049	\$4.08	327-310-062	\$0.00	327-340-014	\$4.06
327-300-050	\$4.08	327-310-063	\$0.00	327-340-015	\$4.06
327-300-051	\$4.08	327-310-064	\$0.00	327-340-017	\$0.00
327-300-052	\$4.18	327-320-001	\$0.00	327-340-018	\$0.00
327-300-053	\$0.00	327-320-011	\$0.00	327-340-019	\$0.00
327-300-054	\$4.10	327-320-012	\$0.00	327-340-020	\$0.00
327-300-055	\$4.10	327-320-014	\$0.00	327-340-021	\$4.08
327-300-056	\$4.08	327-320-015	\$0.00	327-340-022	\$0.00
327-300-057	\$4.08	327-320-017	\$0.00	327-340-023	\$4.12
327-300-058	\$4.08	327-320-018	\$0.00	327-340-024	\$4.08
327-300-059	\$4.20	327-320-020	\$0.00	327-340-025	\$0.00
327-300-060	\$0.00	327-320-022	\$0.00	327-340-026	\$4.10

**Appendix D**

**Riverside County Flood Control and Water Conservation District  
NPDES - Santa Ana Benefit Assessment Area  
Fiscal Year 2023-2024 Assessment Roll**

<u>APN</u>	<u>Levy Amount</u>	<u>APN</u>	<u>Levy Amount</u>	<u>APN</u>	<u>Levy Amount</u>
327-340-027	\$0.00	327-370-018	\$0.00	327-400-015	\$4.16
327-340-028	\$4.08	327-380-001	\$4.12	327-400-016	\$4.16
327-340-029	\$4.10	327-380-002	\$4.08	327-410-001	\$4.22
327-340-030	\$4.10	327-380-003	\$4.08	327-410-002	\$4.12
327-340-031	\$4.06	327-380-004	\$4.06	327-410-003	\$4.12
327-350-001	\$5.62	327-380-005	\$4.08	327-410-004	\$4.12
327-350-002	\$4.42	327-380-006	\$4.08	327-410-005	\$4.12
327-350-003	\$3.94	327-380-007	\$4.08	327-410-006	\$4.12
327-350-004	\$3.94	327-380-008	\$4.06	327-410-007	\$4.12
327-350-005	\$0.00	327-380-009	\$3.98	327-410-008	\$4.16
327-350-006	\$4.10	327-380-010	\$3.98	327-410-017	\$0.00
327-350-007	\$0.00	327-380-011	\$3.98	327-410-018	\$4.08
327-350-008	\$6.02	327-380-014	\$4.16	327-410-019	\$4.08
327-350-010	\$5.44	327-380-015	\$4.14	327-410-020	\$4.08
327-350-011	\$5.42	327-380-016	\$4.16	327-410-021	\$4.08
327-350-012	\$4.44	327-380-017	\$3.90	327-410-022	\$4.08
327-350-013	\$4.56	327-380-018	\$3.94	327-410-023	\$4.08
327-350-014	\$4.46	327-380-019	\$4.08	327-410-024	\$4.08
327-350-015	\$4.62	327-380-020	\$4.10	327-420-001	\$4.22
327-360-002	\$56.24	327-390-001	\$4.42	327-420-002	\$4.12
327-360-004	\$5.06	327-390-002	\$4.06	327-420-003	\$4.12
327-360-005	\$0.00	327-390-003	\$4.06	327-420-004	\$4.12
327-360-009	\$0.00	327-390-004	\$4.06	327-420-005	\$4.16
327-360-010	\$0.00	327-390-005	\$4.12	327-420-006	\$4.16
327-360-011	\$0.00	327-390-006	\$0.00	327-420-007	\$4.16
327-360-012	\$4.58	327-390-007	\$4.12	327-420-008	\$4.16
327-360-014	\$4.52	327-390-008	\$4.22	327-420-017	\$4.10
327-360-016	\$4.52	327-390-009	\$4.16	327-420-018	\$4.10
327-360-017	\$4.52	327-390-010	\$4.10	327-420-019	\$4.10
327-360-021	\$0.00	327-390-011	\$4.10	327-420-020	\$4.10
327-360-024	\$5.14	327-390-012	\$4.10	327-420-021	\$4.08
327-360-025	\$4.52	327-390-013	\$4.12	327-420-022	\$4.08
327-360-026	\$6.36	327-390-014	\$4.12	327-420-023	\$0.00
327-360-027	\$40.94	327-390-015	\$4.12	327-420-024	\$4.08
327-370-003	\$0.00	327-390-016	\$4.22	327-430-013	\$5.00
327-370-004	\$3.74	327-400-001	\$3.98	327-430-014	\$4.06
327-370-005	\$5.74	327-400-002	\$3.98	327-430-015	\$4.06
327-370-006	\$0.00	327-400-003	\$3.98	327-430-016	\$4.06
327-370-007	\$5.74	327-400-004	\$4.64	327-430-017	\$4.06
327-370-008	\$4.12	327-400-005	\$4.16	327-430-018	\$4.08
327-370-009	\$4.12	327-400-006	\$4.16	327-430-019	\$4.08
327-370-010	\$4.12	327-400-007	\$4.16	327-430-020	\$4.08
327-370-011	\$4.22	327-400-008	\$4.10	327-430-021	\$4.08
327-370-012	\$4.50	327-400-009	\$4.22	327-430-022	\$4.08
327-370-013	\$4.06	327-400-010	\$4.12	327-430-023	\$4.08
327-370-014	\$4.04	327-400-011	\$4.12	327-430-024	\$4.08
327-370-015	\$4.06	327-400-012	\$4.12	327-430-025	\$4.08
327-370-016	\$4.14	327-400-013	\$0.00	327-440-014	\$4.12
327-370-017	\$0.00	327-400-014	\$4.14	327-440-015	\$4.12

**Appendix D**

**Riverside County Flood Control and Water Conservation District  
NPDES - Santa Ana Benefit Assessment Area  
Fiscal Year 2023-2024 Assessment Roll**

<u>APN</u>	<u>Levy Amount</u>	<u>APN</u>	<u>Levy Amount</u>	<u>APN</u>	<u>Levy Amount</u>
327-440-016	\$4.12	327-451-031	\$3.74	327-461-001	\$3.74
327-440-017	\$4.10	327-451-032	\$3.74	327-461-002	\$3.74
327-440-018	\$4.22	327-451-033	\$3.74	327-461-003	\$3.74
327-440-019	\$4.12	327-451-034	\$3.74	327-461-004	\$3.74
327-440-020	\$4.12	327-451-035	\$3.74	327-461-005	\$3.74
327-440-021	\$4.12	327-451-036	\$3.74	327-461-006	\$3.74
327-440-022	\$4.14	327-451-037	\$3.74	327-461-007	\$3.74
327-440-023	\$4.06	327-451-038	\$3.76	327-461-008	\$3.74
327-440-024	\$4.06	327-451-039	\$3.76	327-462-001	\$3.76
327-440-025	\$4.06	327-451-040	\$3.74	327-462-002	\$3.74
327-440-026	\$4.10	327-451-041	\$3.74	327-462-003	\$3.60
327-440-027	\$4.10	327-451-042	\$3.74	327-462-004	\$3.74
327-440-028	\$4.10	327-451-043	\$3.74	327-462-005	\$3.74
327-440-029	\$4.08	327-451-044	\$3.74	327-462-006	\$3.74
327-450-001	\$3.74	327-451-045	\$3.74	327-462-007	\$3.74
327-450-002	\$3.74	327-451-046	\$3.74	327-462-008	\$3.74
327-450-003	\$3.74	327-451-047	\$3.74	327-462-009	\$3.74
327-450-004	\$3.74	327-451-048	\$3.74	327-462-010	\$3.74
327-450-005	\$0.00	327-451-049	\$3.76	327-462-011	\$3.74
327-451-001	\$3.74	327-451-050	\$3.74	327-462-012	\$3.74
327-451-002	\$3.74	327-451-051	\$3.74	327-462-013	\$3.74
327-451-003	\$3.74	327-451-052	\$3.74	327-462-014	\$3.74
327-451-004	\$3.74	327-451-053	\$3.74	327-462-015	\$3.74
327-451-005	\$3.74	327-451-054	\$3.74	327-462-016	\$3.74
327-451-006	\$3.74	327-451-055	\$3.74	327-462-017	\$3.74
327-451-007	\$3.74	327-451-056	\$3.74	327-462-018	\$3.60
327-451-008	\$3.74	327-451-057	\$3.74	327-462-019	\$3.74
327-451-009	\$3.74	327-451-058	\$3.76	327-462-020	\$3.76
327-451-010	\$3.74	327-451-059	\$0.00	327-462-021	\$3.74
327-451-011	\$3.74	327-452-001	\$3.74	327-462-022	\$3.74
327-451-012	\$3.74	327-452-002	\$3.74	327-462-023	\$3.74
327-451-013	\$3.74	327-452-003	\$3.74	327-462-024	\$3.74
327-451-014	\$3.74	327-452-004	\$3.74	327-462-025	\$3.74
327-451-015	\$3.74	327-452-005	\$3.74	327-462-026	\$3.74
327-451-016	\$3.76	327-452-006	\$3.74	327-462-027	\$3.74
327-451-017	\$3.78	327-452-007	\$3.74	327-462-028	\$0.00
327-451-018	\$3.78	327-452-008	\$3.74	327-462-029	\$4.00
327-451-019	\$3.76	327-452-009	\$3.74	327-463-001	\$3.74
327-451-020	\$3.76	327-452-010	\$3.74	327-463-002	\$3.74
327-451-021	\$3.74	327-452-011	\$3.74	327-463-003	\$3.74
327-451-022	\$3.74	327-452-012	\$3.74	327-463-004	\$3.74
327-451-023	\$3.74	327-452-013	\$3.74	327-463-005	\$3.74
327-451-024	\$3.74	327-452-014	\$3.74	327-463-006	\$3.74
327-451-025	\$3.74	327-452-015	\$3.74	327-463-007	\$3.74
327-451-026	\$3.74	327-452-016	\$3.74	327-463-008	\$3.74
327-451-027	\$3.74	327-460-001	\$3.74	327-463-009	\$3.74
327-451-028	\$3.74	327-460-002	\$3.74	327-463-010	\$0.00
327-451-029	\$3.76	327-460-003	\$3.74	327-463-011	\$4.02
327-451-030	\$3.74	327-460-004	\$3.74	327-463-012	\$4.06

**Appendix D**

**Riverside County Flood Control and Water Conservation District  
NPDES - Santa Ana Benefit Assessment Area  
Fiscal Year 2023-2024 Assessment Roll**

<u>APN</u>	<u>Levy Amount</u>	<u>APN</u>	<u>Levy Amount</u>	<u>APN</u>	<u>Levy Amount</u>
327-463-013	\$4.02	329-030-035	\$0.00	329-050-040	\$4.12
327-463-014	\$4.02	329-030-036	\$0.00	329-050-041	\$4.12
327-470-005	\$10.80	329-030-041	\$0.00	329-050-042	\$4.12
327-470-028	\$0.00	329-030-042	\$0.00	329-050-043	\$4.10
327-470-029	\$32.40	329-030-043	\$0.00	329-050-044	\$4.10
327-470-030	\$12.60	329-030-044	\$0.00	329-050-045	\$4.10
327-470-031	\$44.10	329-030-045	\$0.00	329-050-046	\$4.16
327-470-032	\$493.20	329-030-046	\$0.90	329-050-047	\$4.04
327-470-033	\$495.00	329-030-048	\$0.82	329-050-048	\$0.00
327-470-034	\$76.04	329-030-049	\$0.80	329-050-049	\$0.00
327-470-036	\$22.94	329-030-050	\$198.90	329-050-050	\$4.04
327-470-037	\$33.74	329-030-057	\$0.96	329-050-051	\$4.46
327-470-038	\$37.80	329-030-060	\$0.86	329-050-052	\$0.00
327-470-039	\$37.34	329-030-061	\$0.84	329-070-006	\$0.00
327-470-040	\$38.24	329-030-062	\$0.80	329-070-007	\$3.86
327-470-041	\$51.74	329-030-063	\$0.00	329-070-008	\$3.86
327-470-042	\$17.54	329-030-064	\$0.00	329-070-009	\$3.86
327-470-043	\$0.00	329-030-065	\$0.00	329-070-015	\$4.62
327-470-044	\$52.20	329-030-066	\$0.00	329-070-016	\$4.62
327-470-045	\$47.70	329-030-067	\$0.00	329-070-020	\$0.00
327-470-046	\$32.40	329-030-068	\$216.00	329-070-031	\$4.10
327-470-047	\$33.30	329-030-071	\$0.00	329-070-032	\$4.10
329-020-003	\$0.00	329-030-072	\$44.54	329-070-033	\$4.10
329-020-004	\$0.00	329-030-073	\$27.00	329-070-034	\$4.10
329-020-005	\$18.90	329-030-075	\$35.54	329-070-044	\$4.08
329-020-006	\$58.04	329-050-001	\$0.00	329-070-045	\$4.08
329-020-009	\$40.94	329-050-002	\$0.00	329-070-046	\$4.08
329-020-012	\$122.98	329-050-003	\$0.00	329-070-047	\$4.08
329-020-020	\$0.00	329-050-004	\$0.00	329-070-048	\$4.08
329-020-021	\$13.94	329-050-006	\$4.32	329-070-049	\$4.08
329-020-022	\$0.00	329-050-013	\$4.86	329-070-050	\$4.08
329-020-025	\$0.00	329-050-017	\$3.86	329-070-051	\$4.08
329-020-026	\$88.20	329-050-018	\$3.86	329-070-052	\$4.00
329-020-027	\$77.40	329-050-019	\$3.86	329-070-053	\$4.00
329-020-028	\$106.20	329-050-020	\$4.74	329-070-054	\$4.64
329-020-029	\$0.00	329-050-024	\$5.06	329-070-055	\$4.08
329-020-030	\$67.04	329-050-026	\$4.10	329-070-056	\$4.08
329-020-033	\$0.00	329-050-027	\$4.10	329-070-057	\$4.08
329-020-034	\$0.00	329-050-028	\$4.10	329-070-058	\$4.08
329-020-038	\$174.14	329-050-029	\$4.10	329-070-059	\$4.08
329-020-042	\$320.40	329-050-030	\$4.16	329-070-060	\$4.08
329-020-043	\$210.14	329-050-031	\$4.12	329-070-061	\$4.08
329-020-044	\$0.00	329-050-032	\$4.12	329-070-062	\$4.08
329-020-046	\$0.00	329-050-033	\$4.12	329-070-063	\$4.24
329-030-003	\$0.00	329-050-035	\$4.14	329-070-064	\$4.24
329-030-010	\$0.00	329-050-036	\$4.06	329-070-065	\$4.24
329-030-011	\$0.00	329-050-037	\$4.06	329-070-066	\$4.10
329-030-033	\$0.00	329-050-038	\$0.00	329-070-067	\$4.10
329-030-034	\$0.00	329-050-039	\$4.22	329-070-068	\$4.08



**Appendix D**

**Riverside County Flood Control and Water Conservation District  
NPDES - Santa Ana Benefit Assessment Area  
Fiscal Year 2023-2024 Assessment Roll**

<u>APN</u>	<u>Levy Amount</u>	<u>APN</u>	<u>Levy Amount</u>	<u>APN</u>	<u>Levy Amount</u>
329-070-069	\$4.10	329-100-017	\$4.08	329-131-010	\$3.74
329-070-070	\$4.08	329-100-018	\$4.08	329-131-011	\$3.78
329-070-071	\$4.08	329-100-019	\$4.08	329-131-015	\$3.76
329-070-072	\$4.08	329-100-020	\$4.08	329-132-001	\$3.78
329-070-073	\$4.10	329-100-022	\$4.08	329-132-002	\$3.74
329-070-074	\$4.10	329-100-023	\$4.06	329-132-003	\$3.74
329-070-075	\$4.10	329-100-025	\$0.00	329-132-004	\$3.74
329-070-076	\$4.10	329-100-026	\$0.00	329-132-005	\$3.74
329-070-077	\$4.10	329-100-030	\$0.00	329-132-006	\$0.00
329-070-079	\$5.00	329-100-031	\$0.00	329-132-007	\$3.74
329-070-081	\$4.70	329-100-033	\$0.00	329-132-014	\$0.00
329-070-082	\$5.00	329-100-034	\$0.00	329-132-015	\$0.00
329-070-083	\$0.00	329-100-035	\$0.00	329-132-027	\$3.74
329-070-084	\$0.00	329-110-019	\$171.44	329-132-028	\$3.74
329-070-085	\$0.00	329-110-024	\$0.00	329-132-029	\$0.00
329-070-086	\$4.10	329-110-028	\$0.00	329-132-030	\$3.14
329-090-019	\$0.00	329-110-041	\$0.00	329-132-031	\$0.00
329-090-020	\$0.00	329-110-042	\$0.00	329-132-032	\$0.00
329-090-021	\$0.00	329-110-043	\$0.00	329-132-033	\$7.64
329-090-022	\$0.00	329-110-056	\$0.00	329-132-034	\$0.00
329-090-025	\$0.88	329-110-057	\$0.00	329-132-035	\$7.64
329-090-047	\$4.06	329-110-058	\$75.60	329-132-036	\$2.92
329-090-048	\$4.06	329-120-003	\$4.06	329-132-037	\$0.00
329-090-049	\$4.06	329-120-004	\$4.06	329-141-003	\$39.60
329-090-050	\$4.10	329-120-005	\$4.06	329-141-005	\$0.00
329-090-051	\$4.08	329-120-006	\$4.34	329-141-006	\$0.00
329-090-052	\$4.10	329-120-007	\$3.78	329-141-008	\$60.30
329-090-053	\$4.10	329-120-008	\$4.06	329-142-002	\$3.76
329-090-054	\$4.08	329-120-009	\$4.06	329-142-003	\$3.76
329-090-055	\$4.06	329-120-012	\$4.06	329-142-004	\$3.76
329-090-056	\$4.06	329-120-013	\$4.06	329-142-005	\$3.76
329-090-057	\$4.06	329-120-026	\$0.00	329-142-006	\$0.00
329-090-058	\$4.06	329-120-028	\$4.72	329-142-007	\$3.76
329-090-063	\$4.16	329-120-029	\$3.80	329-142-008	\$3.76
329-090-064	\$4.06	329-120-030	\$0.00	329-142-009	\$4.08
329-090-065	\$4.06	329-120-031	\$0.00	329-142-011	\$3.76
329-090-066	\$4.10	329-120-033	\$4.24	329-143-004	\$3.78
329-090-067	\$5.00	329-120-034	\$3.86	329-143-006	\$3.74
329-090-069	\$0.00	329-120-037	\$0.00	329-143-009	\$3.74
329-090-070	\$0.00	329-120-042	\$0.00	329-143-010	\$3.74
329-090-071	\$0.00	329-120-043	\$5.26	329-143-013	\$3.78
329-090-073	\$0.00	329-120-045	\$0.00	329-143-014	\$3.76
329-090-074	\$0.00	329-131-001	\$3.76	329-151-014	\$3.78
329-090-075	\$0.00	329-131-002	\$3.76	329-151-015	\$3.76
329-090-076	\$0.00	329-131-003	\$3.78	329-151-016	\$3.74
329-100-003	\$0.00	329-131-004	\$2.86	329-151-017	\$3.76
329-100-010	\$0.00	329-131-005	\$2.86	329-151-018	\$3.82
329-100-015	\$4.08	329-131-008	\$3.76	329-151-019	\$0.00
329-100-016	\$4.08	329-131-009	\$3.78	329-151-020	\$0.00

**Appendix D**

**Riverside County Flood Control and Water Conservation District  
NPDES - Santa Ana Benefit Assessment Area  
Fiscal Year 2023-2024 Assessment Roll**

---

<u>APN</u>	<u>Levy Amount</u>	<u>APN</u>	<u>Levy Amount</u>	<u>APN</u>	<u>Levy Amount</u>
329-151-021	\$3.76	329-165-001	\$5.40	329-168-009	\$3.52
329-151-024	\$3.76	329-165-002	\$5.40	329-168-010	\$0.00
329-151-025	\$3.52	329-165-003	\$5.40	329-168-011	\$0.00
329-151-026	\$5.40	329-165-004	\$5.40	329-168-012	\$0.00
329-151-027	\$5.40	329-165-005	\$0.00	329-168-013	\$5.40
329-151-028	\$0.00	329-165-006	\$0.00	329-168-014	\$5.40
329-151-029	\$3.76	329-165-007	\$18.00	329-168-015	\$5.40
329-151-030	\$0.00	329-165-008	\$3.52	329-168-016	\$5.40
329-151-031	\$0.00	329-165-009	\$5.40	329-168-017	\$5.74
329-151-032	\$0.00	329-165-021	\$5.40	329-168-018	\$5.40
329-151-033	\$0.00	329-166-014	\$0.00	329-168-019	\$3.74
329-151-036	\$5.40	329-166-015	\$5.40	329-168-020	\$3.74
329-151-037	\$3.52	329-166-016	\$5.40	329-168-021	\$5.40
329-151-038	\$3.86	329-166-017	\$5.40	329-168-022	\$5.40
329-152-025	\$3.52	329-166-018	\$0.00	329-168-023	\$3.74
329-152-026	\$5.40	329-166-019	\$3.52	329-168-024	\$5.40
329-152-027	\$5.40	329-166-020	\$3.74	329-171-001	\$3.74
329-152-028	\$5.40	329-166-021	\$3.80	329-171-002	\$3.74
329-152-029	\$5.40	329-166-046	\$5.40	329-171-003	\$3.74
329-152-030	\$5.40	329-166-047	\$3.74	329-171-004	\$3.74
329-152-031	\$3.74	329-166-048	\$3.74	329-171-005	\$3.74
329-152-032	\$5.40	329-166-049	\$3.74	329-171-006	\$3.74
329-152-033	\$5.40	329-166-050	\$3.74	329-171-007	\$3.74
329-152-034	\$5.40	329-166-051	\$5.40	329-171-008	\$3.74
329-152-035	\$0.00	329-166-052	\$3.74	329-171-009	\$3.74
329-152-036	\$3.52	329-166-053	\$5.40	329-171-010	\$3.74
329-152-037	\$3.78	329-166-054	\$3.74	329-171-011	\$3.74
329-152-038	\$0.00	329-166-055	\$5.40	329-171-012	\$3.74
329-152-039	\$3.78	329-166-056	\$0.00	329-171-025	\$3.74
329-152-040	\$3.78	329-166-057	\$5.40	329-171-026	\$3.74
329-152-041	\$3.78	329-166-058	\$5.40	329-171-027	\$15.30
329-152-042	\$0.00	329-167-001	\$3.84	329-171-029	\$0.00
329-152-043	\$3.78	329-167-002	\$0.00	329-171-030	\$0.00
329-152-044	\$23.40	329-167-003	\$0.00	329-171-031	\$0.00
329-152-045	\$3.74	329-167-004	\$7.20	329-171-032	\$0.00
329-152-046	\$3.74	329-167-005	\$7.20	329-171-033	\$0.00
329-152-047	\$3.74	329-167-006	\$5.40	329-171-034	\$0.00
329-153-016	\$5.40	329-167-007	\$3.76	329-171-035	\$0.00
329-153-017	\$3.14	329-167-008	\$0.00	329-171-036	\$0.00
329-153-018	\$5.40	329-167-009	\$5.40	329-172-001	\$3.74
329-153-019	\$3.74	329-167-010	\$3.84	329-172-002	\$3.74
329-153-020	\$5.40	329-168-001	\$5.40	329-172-003	\$7.64
329-153-021	\$3.60	329-168-002	\$5.40	329-172-004	\$3.74
329-153-022	\$5.74	329-168-003	\$5.40	329-172-005	\$3.74
329-153-025	\$5.40	329-168-004	\$5.40	329-172-006	\$3.74
329-153-026	\$5.40	329-168-005	\$3.74	329-172-007	\$0.00
329-153-027	\$0.00	329-168-006	\$3.74	329-172-008	\$3.74
329-153-028	\$5.40	329-168-007	\$3.60	329-172-009	\$3.74
329-153-029	\$3.80	329-168-008	\$0.00	329-172-010	\$3.74

**Appendix D**

**Riverside County Flood Control and Water Conservation District  
NPDES - Santa Ana Benefit Assessment Area  
Fiscal Year 2023-2024 Assessment Roll**

<u>APN</u>	<u>Levy Amount</u>	<u>APN</u>	<u>Levy Amount</u>	<u>APN</u>	<u>Levy Amount</u>
329-172-011	\$3.74	329-182-013	\$7.64	329-184-022	\$3.74
329-172-012	\$3.74	329-182-014	\$0.00	329-184-023	\$3.74
329-172-026	\$14.40	329-182-015	\$0.00	329-184-024	\$3.74
329-172-027	\$3.74	329-182-016	\$0.00	329-184-026	\$3.74
329-172-028	\$7.64	329-182-017	\$3.74	329-184-027	\$3.74
329-172-029	\$7.64	329-182-018	\$3.74	329-191-001	\$3.76
329-172-030	\$0.00	329-182-019	\$3.74	329-191-002	\$3.36
329-172-031	\$0.00	329-182-020	\$3.74	329-191-003	\$3.74
329-172-032	\$0.00	329-182-021	\$3.74	329-191-004	\$3.76
329-172-033	\$30.14	329-183-001	\$3.74	329-191-005	\$3.82
329-173-004	\$0.00	329-183-002	\$3.74	329-191-006	\$3.78
329-173-005	\$0.00	329-183-003	\$3.74	329-191-007	\$3.52
329-173-006	\$0.00	329-183-004	\$3.74	329-191-008	\$3.74
329-173-010	\$0.00	329-183-005	\$3.74	329-191-012	\$3.74
329-173-011	\$82.80	329-183-006	\$3.74	329-191-013	\$3.74
329-181-001	\$3.74	329-183-007	\$3.74	329-191-014	\$3.74
329-181-002	\$3.74	329-183-008	\$3.74	329-191-016	\$3.88
329-181-003	\$3.74	329-183-009	\$3.74	329-192-001	\$2.20
329-181-004	\$3.74	329-183-010	\$3.74	329-192-002	\$3.74
329-181-005	\$3.74	329-183-011	\$0.00	329-192-003	\$3.74
329-181-006	\$3.74	329-183-012	\$3.74	329-192-004	\$3.74
329-181-007	\$3.74	329-183-013	\$3.74	329-192-007	\$3.80
329-181-008	\$3.80	329-183-014	\$3.74	329-193-001	\$3.30
329-181-009	\$3.74	329-183-015	\$15.30	329-193-002	\$3.74
329-181-010	\$3.74	329-183-016	\$3.74	329-193-003	\$3.74
329-181-011	\$3.74	329-183-017	\$8.70	329-193-004	\$3.74
329-181-012	\$3.74	329-183-018	\$0.00	329-193-005	\$3.74
329-181-013	\$3.74	329-183-019	\$3.74	329-193-006	\$3.74
329-181-014	\$3.74	329-183-020	\$3.74	329-193-007	\$3.74
329-181-015	\$3.74	329-183-021	\$0.00	329-193-008	\$3.74
329-181-016	\$3.74	329-183-022	\$0.00	329-193-009	\$3.74
329-181-018	\$3.74	329-184-001	\$3.74	329-193-010	\$3.74
329-181-019	\$3.74	329-184-002	\$3.74	329-193-011	\$3.74
329-181-020	\$3.74	329-184-003	\$3.74	329-193-012	\$3.74
329-181-021	\$3.74	329-184-004	\$3.74	329-193-013	\$3.74
329-181-022	\$3.74	329-184-005	\$3.80	329-193-014	\$3.74
329-181-023	\$3.74	329-184-006	\$3.74	329-193-015	\$3.74
329-182-001	\$0.00	329-184-007	\$3.74	329-193-016	\$3.76
329-182-002	\$3.74	329-184-011	\$3.78	329-194-001	\$3.74
329-182-003	\$3.74	329-184-012	\$3.04	329-194-002	\$3.74
329-182-004	\$0.00	329-184-013	\$3.74	329-194-003	\$3.74
329-182-005	\$3.74	329-184-014	\$3.74	329-194-004	\$3.74
329-182-006	\$3.74	329-184-015	\$3.74	329-194-005	\$0.00
329-182-007	\$3.74	329-184-016	\$3.74	329-194-010	\$3.74
329-182-008	\$3.74	329-184-017	\$3.74	329-194-013	\$3.74
329-182-009	\$3.74	329-184-018	\$3.74	329-194-016	\$3.74
329-182-010	\$0.00	329-184-019	\$3.74	329-194-017	\$3.74
329-182-011	\$0.00	329-184-020	\$3.74	329-194-018	\$3.74
329-182-012	\$15.30	329-184-021	\$3.74	329-194-019	\$3.74

**Appendix D**

**Riverside County Flood Control and Water Conservation District  
NPDES - Santa Ana Benefit Assessment Area  
Fiscal Year 2023-2024 Assessment Roll**

<u>APN</u>	<u>Levy Amount</u>	<u>APN</u>	<u>Levy Amount</u>	<u>APN</u>	<u>Levy Amount</u>
329-194-020	\$3.74	329-203-009	\$3.74	329-213-010	\$3.76
329-194-021	\$3.74	329-203-010	\$0.00	329-213-011	\$3.76
329-194-022	\$3.74	329-203-011	\$1.98	329-213-012	\$3.76
329-194-023	\$3.74	329-203-012	\$3.74	329-213-013	\$3.76
329-194-024	\$3.74	329-203-015	\$0.00	329-213-014	\$0.00
329-194-027	\$3.80	329-203-016	\$3.74	329-213-015	\$3.76
329-194-028	\$3.74	329-203-017	\$3.74	329-213-016	\$3.76
329-194-029	\$3.74	329-203-018	\$3.74	329-221-001	\$3.74
329-194-030	\$3.80	329-203-019	\$3.74	329-221-002	\$3.74
329-194-031	\$3.74	329-203-020	\$3.74	329-221-003	\$3.74
329-194-032	\$3.74	329-203-021	\$3.74	329-221-004	\$3.74
329-201-005	\$3.52	329-203-022	\$3.74	329-221-005	\$3.74
329-201-007	\$3.52	329-203-023	\$3.74	329-221-006	\$3.74
329-201-008	\$3.76	329-203-024	\$3.74	329-221-007	\$3.74
329-201-011	\$0.00	329-203-025	\$3.74	329-221-008	\$0.00
329-201-015	\$3.74	329-203-026	\$3.78	329-221-009	\$3.74
329-201-016	\$3.30	329-211-001	\$3.74	329-221-010	\$3.74
329-201-017	\$3.76	329-211-002	\$3.74	329-221-011	\$3.74
329-201-018	\$3.80	329-211-003	\$3.74	329-221-012	\$3.74
329-202-001	\$3.74	329-211-004	\$3.74	329-221-013	\$3.74
329-202-002	\$3.74	329-211-005	\$3.74	329-221-014	\$3.74
329-202-003	\$3.74	329-211-006	\$3.74	329-221-015	\$3.74
329-202-004	\$3.74	329-211-007	\$3.74	329-222-002	\$3.74
329-202-005	\$3.74	329-211-008	\$3.74	329-222-003	\$3.74
329-202-006	\$3.74	329-211-009	\$3.74	329-222-004	\$3.74
329-202-007	\$3.74	329-211-010	\$3.74	329-222-005	\$3.74
329-202-008	\$3.74	329-211-011	\$3.74	329-222-008	\$3.60
329-202-009	\$3.74	329-211-012	\$3.74	329-222-009	\$3.78
329-202-010	\$3.74	329-211-025	\$0.00	329-222-015	\$3.86
329-202-011	\$3.78	329-211-026	\$0.00	329-222-016	\$0.00
329-202-012	\$3.74	329-211-027	\$7.64	329-222-017	\$0.00
329-202-013	\$3.74	329-211-028	\$0.00	329-222-020	\$3.76
329-202-014	\$3.74	329-211-029	\$0.00	329-222-021	\$3.76
329-202-015	\$3.74	329-211-030	\$14.84	329-222-022	\$3.76
329-202-016	\$3.74	329-211-031	\$0.00	329-222-023	\$3.78
329-202-020	\$3.74	329-211-032	\$0.00	329-231-001	\$3.30
329-202-021	\$3.74	329-211-033	\$7.64	329-231-003	\$3.76
329-202-022	\$3.74	329-211-034	\$0.00	329-231-004	\$3.74
329-202-023	\$3.80	329-211-035	\$0.00	329-232-001	\$3.74
329-202-024	\$3.74	329-212-007	\$0.00	329-232-002	\$3.74
329-202-025	\$3.74	329-212-008	\$119.24	329-232-003	\$3.74
329-203-001	\$3.74	329-213-001	\$3.78	329-232-004	\$0.00
329-203-002	\$3.74	329-213-002	\$3.80	329-232-005	\$3.74
329-203-003	\$3.74	329-213-003	\$3.80	329-232-006	\$3.74
329-203-004	\$3.74	329-213-004	\$3.76	329-232-010	\$3.76
329-203-005	\$3.74	329-213-006	\$3.84	329-232-011	\$3.30
329-203-006	\$3.74	329-213-007	\$3.76	329-232-012	\$3.74
329-203-007	\$3.80	329-213-008	\$3.76	329-232-013	\$3.74
329-203-008	\$3.74	329-213-009	\$3.76	329-232-014	\$3.74

**Appendix D**

**Riverside County Flood Control and Water Conservation District  
NPDES - Santa Ana Benefit Assessment Area  
Fiscal Year 2023-2024 Assessment Roll**

<u>APN</u>	<u>Levy Amount</u>	<u>APN</u>	<u>Levy Amount</u>	<u>APN</u>	<u>Levy Amount</u>
329-232-015	\$3.74	329-240-024	\$0.00	329-261-003	\$3.74
329-232-016	\$3.74	329-240-025	\$0.00	329-261-004	\$3.74
329-232-017	\$3.74	329-240-026	\$0.00	329-261-005	\$3.74
329-232-018	\$0.00	329-240-027	\$0.00	329-261-006	\$3.76
329-232-019	\$3.74	329-240-028	\$0.00	329-261-007	\$3.78
329-232-020	\$3.74	329-240-030	\$3.80	329-261-008	\$3.76
329-232-021	\$3.80	329-240-031	\$0.84	329-261-009	\$3.76
329-232-022	\$3.68	329-240-037	\$0.00	329-261-010	\$3.74
329-232-023	\$0.00	329-240-039	\$0.00	329-261-011	\$3.74
329-232-024	\$3.78	329-240-045	\$40.04	329-261-012	\$3.68
329-233-001	\$3.74	329-240-046	\$0.00	329-261-013	\$3.74
329-233-002	\$3.74	329-240-048	\$2.88	329-261-014	\$3.74
329-233-003	\$3.74	329-240-049	\$0.00	329-261-015	\$3.74
329-233-004	\$3.74	329-240-050	\$3.78	329-261-016	\$3.74
329-233-005	\$3.74	329-240-051	\$0.00	329-261-017	\$3.74
329-233-006	\$3.74	329-240-052	\$3.74	329-261-018	\$3.74
329-233-007	\$3.74	329-240-053	\$369.90	329-261-019	\$3.74
329-233-008	\$3.74	329-240-054	\$40.04	329-261-020	\$3.74
329-233-009	\$3.74	329-240-055	\$0.00	329-261-021	\$3.74
329-233-010	\$3.68	329-250-009	\$1.78	329-261-022	\$3.74
329-233-011	\$3.74	329-250-011	\$0.98	329-261-023	\$3.74
329-233-012	\$3.74	329-250-012	\$1.66	329-261-024	\$3.74
329-233-013	\$3.76	329-250-013	\$401.40	329-262-001	\$3.74
329-233-025	\$0.00	329-250-016	\$143.54	329-262-002	\$3.74
329-233-030	\$0.00	329-250-017	\$111.14	329-262-003	\$3.74
329-233-034	\$3.76	329-250-018	\$108.00	329-262-004	\$3.74
329-233-035	\$0.00	329-250-019	\$34.20	329-262-005	\$3.74
329-233-036	\$0.00	329-250-020	\$40.50	329-262-006	\$3.74
329-233-037	\$0.00	329-250-021	\$54.44	329-262-007	\$3.74
329-233-038	\$0.00	329-250-022	\$0.00	329-262-008	\$3.74
329-233-039	\$0.00	329-250-023	\$0.00	329-262-009	\$3.74
329-233-040	\$28.80	329-250-024	\$0.00	329-262-010	\$3.74
329-240-007	\$3.84	329-250-025	\$0.00	329-262-011	\$3.74
329-240-008	\$4.06	329-250-026	\$0.00	329-262-012	\$3.74
329-240-009	\$4.04	329-250-029	\$0.00	329-262-013	\$3.74
329-240-010	\$4.06	329-250-030	\$0.60	329-262-014	\$3.74
329-240-011	\$3.80	329-250-031	\$0.00	329-262-015	\$3.74
329-240-012	\$3.80	329-250-032	\$46.34	329-262-016	\$3.74
329-240-013	\$3.80	329-250-033	\$0.00	329-262-017	\$3.74
329-240-014	\$0.60	329-250-034	\$0.00	329-262-018	\$3.74
329-240-015	\$0.00	329-250-035	\$0.00	329-262-019	\$3.74
329-240-016	\$0.00	329-250-036	\$0.00	329-262-020	\$3.74
329-240-017	\$0.00	329-250-037	\$0.00	329-262-021	\$3.74
329-240-018	\$0.00	329-250-038	\$0.00	329-262-022	\$3.74
329-240-019	\$0.00	329-250-039	\$0.00	329-262-023	\$3.74
329-240-020	\$0.00	329-250-041	\$36.44	329-262-024	\$3.74
329-240-021	\$30.38	329-250-042	\$390.60	329-262-025	\$3.74
329-240-022	\$0.00	329-261-001	\$3.74	329-262-026	\$3.68
329-240-023	\$0.00	329-261-002	\$3.74	329-262-027	\$3.74

**Appendix D**

**Riverside County Flood Control and Water Conservation District  
NPDES - Santa Ana Benefit Assessment Area  
Fiscal Year 2023-2024 Assessment Roll**

<u>APN</u>	<u>Levy Amount</u>	<u>APN</u>	<u>Levy Amount</u>	<u>APN</u>	<u>Levy Amount</u>
329-262-028	\$3.74	329-270-002	\$3.86	329-310-001	\$0.00
329-262-029	\$3.74	329-270-003	\$3.86	329-310-002	\$0.00
329-262-030	\$3.74	329-270-004	\$3.86	329-310-005	\$4.44
329-263-001	\$3.74	329-270-005	\$3.86	329-310-006	\$0.66
329-263-002	\$3.74	329-270-006	\$4.28	329-310-007	\$5.00
329-263-003	\$3.74	329-270-007	\$0.00	329-310-008	\$0.00
329-263-004	\$3.74	329-270-008	\$0.00	329-310-009	\$0.00
329-263-005	\$3.74	329-270-009	\$0.00	329-310-010	\$0.00
329-263-006	\$3.74	329-270-010	\$4.20	329-310-011	\$0.00
329-263-007	\$3.74	329-270-011	\$4.20	329-320-003	\$4.16
329-263-008	\$3.74	329-270-012	\$4.16	329-320-004	\$4.16
329-263-009	\$3.74	329-270-013	\$4.16	329-320-005	\$4.16
329-263-010	\$3.74	329-280-001	\$4.20	329-320-006	\$4.28
329-263-011	\$3.74	329-280-002	\$4.20	329-320-007	\$0.00
329-263-012	\$3.74	329-280-003	\$4.26	329-320-008	\$4.12
329-263-013	\$3.74	329-280-004	\$4.42	329-320-009	\$4.26
329-263-014	\$3.74	329-280-005	\$0.00	329-320-010	\$4.26
329-263-015	\$3.74	329-280-006	\$0.00	329-320-011	\$4.26
329-263-016	\$3.74	329-280-007	\$0.00	329-320-012	\$4.26
329-263-017	\$3.74	329-280-010	\$5.04	329-320-013	\$4.10
329-263-018	\$3.74	329-290-002	\$4.08	329-320-014	\$0.00
329-263-019	\$3.74	329-290-025	\$4.10	329-320-015	\$0.00
329-263-020	\$3.74	329-290-028	\$4.08	329-320-016	\$4.32
329-263-021	\$3.74	329-290-029	\$4.10	329-320-017	\$4.32
329-263-022	\$3.74	329-290-030	\$4.10	329-320-018	\$4.28
329-263-023	\$3.74	329-290-031	\$4.08	329-320-019	\$4.36
329-263-024	\$3.74	329-290-032	\$4.08	329-320-020	\$0.00
329-263-025	\$3.74	329-290-033	\$4.08	329-320-021	\$4.56
329-263-026	\$3.74	329-290-034	\$4.08	329-320-022	\$4.58
329-263-027	\$3.74	329-290-035	\$4.02	329-320-023	\$0.00
329-263-028	\$3.74	329-290-036	\$4.10	329-320-024	\$0.00
329-263-029	\$3.74	329-290-037	\$4.10	329-320-025	\$0.00
329-263-030	\$3.74	329-290-038	\$4.08	329-330-001	\$4.42
329-264-001	\$3.76	329-290-039	\$4.08	329-330-003	\$4.04
329-264-002	\$3.76	329-290-040	\$4.10	329-330-004	\$4.04
329-264-003	\$3.74	329-290-041	\$0.00	329-330-005	\$4.02
329-264-004	\$3.74	329-300-001	\$5.04	329-330-006	\$4.04
329-264-005	\$3.74	329-300-013	\$4.14	329-330-007	\$4.06
329-264-006	\$3.74	329-300-014	\$4.06	329-330-008	\$4.02
329-264-007	\$3.74	329-300-015	\$4.06	329-330-009	\$0.00
329-264-008	\$3.74	329-300-016	\$4.06	329-330-010	\$4.42
329-264-009	\$3.74	329-300-017	\$4.06	329-330-027	\$4.02
329-264-010	\$3.74	329-300-018	\$4.06	329-330-028	\$4.08
329-264-011	\$3.76	329-300-019	\$4.06	329-330-029	\$4.12
329-264-012	\$3.76	329-300-020	\$4.06	329-330-032	\$4.12
329-264-013	\$3.76	329-300-024	\$4.10	329-330-033	\$4.10
329-264-014	\$3.76	329-300-025	\$4.10	329-330-034	\$4.10
329-264-015	\$3.76	329-300-026	\$4.10	329-340-001	\$4.24
329-264-016	\$3.76	329-300-027	\$4.08	329-340-002	\$4.24

**Appendix D**

**Riverside County Flood Control and Water Conservation District  
NPDES - Santa Ana Benefit Assessment Area  
Fiscal Year 2023-2024 Assessment Roll**

<u>APN</u>	<u>Levy Amount</u>	<u>APN</u>	<u>Levy Amount</u>	<u>APN</u>	<u>Levy Amount</u>
329-340-003	\$3.86	329-370-011	\$3.74	329-372-001	\$3.74
329-340-004	\$3.86	329-370-012	\$3.74	329-372-002	\$3.74
329-340-005	\$3.86	329-370-013	\$3.74	329-372-003	\$3.74
329-340-006	\$3.90	329-370-014	\$0.00	329-372-004	\$3.74
329-340-007	\$4.10	329-370-015	\$3.74	329-372-005	\$3.74
329-340-008	\$4.10	329-370-016	\$3.76	329-372-006	\$3.74
329-340-009	\$4.10	329-370-017	\$3.74	329-372-007	\$3.74
329-340-010	\$4.10	329-370-018	\$3.74	329-372-008	\$3.74
329-340-011	\$0.00	329-370-019	\$3.74	329-372-009	\$3.74
329-340-012	\$0.00	329-370-020	\$3.74	329-372-010	\$3.74
329-340-017	\$4.06	329-370-021	\$3.74	329-372-011	\$3.74
329-340-018	\$0.00	329-370-022	\$3.74	329-372-012	\$3.74
329-340-019	\$0.00	329-370-023	\$3.74	329-372-013	\$3.74
329-340-020	\$0.00	329-370-024	\$0.00	329-372-014	\$3.74
329-350-001	\$4.62	329-371-001	\$3.78	329-372-015	\$3.74
329-350-002	\$4.60	329-371-002	\$3.74	329-372-016	\$3.74
329-350-004	\$4.30	329-371-003	\$3.76	329-372-017	\$3.74
329-350-010	\$4.06	329-371-004	\$3.74	329-372-018	\$3.76
329-350-011	\$4.06	329-371-005	\$3.74	329-372-019	\$3.80
329-350-012	\$4.08	329-371-006	\$3.78	329-372-020	\$3.80
329-350-013	\$4.10	329-371-007	\$3.82	329-372-021	\$3.78
329-350-014	\$4.10	329-371-008	\$3.80	329-372-022	\$3.74
329-350-015	\$4.10	329-371-009	\$3.76	329-372-023	\$3.76
329-350-016	\$4.10	329-371-010	\$3.74	329-372-024	\$3.76
329-350-017	\$4.12	329-371-011	\$3.74	329-372-025	\$3.76
329-350-019	\$4.28	329-371-012	\$3.74	329-372-026	\$3.76
329-350-020	\$4.30	329-371-013	\$3.74	329-372-027	\$3.74
329-360-001	\$4.38	329-371-014	\$3.78	329-372-028	\$3.74
329-360-002	\$0.00	329-371-015	\$3.74	329-372-029	\$0.00
329-360-007	\$4.34	329-371-016	\$3.74	329-380-001	\$3.74
329-360-008	\$4.30	329-371-017	\$3.76	329-380-002	\$3.60
329-360-013	\$4.20	329-371-018	\$3.74	329-380-003	\$3.74
329-360-017	\$4.30	329-371-019	\$3.74	329-380-004	\$3.74
329-360-018	\$4.30	329-371-020	\$3.74	329-380-005	\$3.74
329-360-020	\$4.18	329-371-021	\$3.74	329-380-006	\$3.74
329-360-021	\$4.30	329-371-022	\$3.74	329-380-007	\$3.74
329-360-022	\$3.94	329-371-023	\$3.74	329-380-008	\$3.80
329-360-023	\$3.94	329-371-024	\$3.74	329-380-009	\$3.80
329-360-024	\$4.30	329-371-025	\$3.74	329-380-010	\$3.76
329-370-001	\$3.76	329-371-026	\$3.74	329-380-011	\$3.74
329-370-002	\$3.76	329-371-027	\$3.76	329-380-012	\$3.74
329-370-003	\$3.80	329-371-028	\$3.74	329-380-013	\$3.74
329-370-004	\$3.78	329-371-029	\$3.74	329-380-014	\$3.74
329-370-005	\$3.74	329-371-030	\$3.74	329-380-015	\$3.74
329-370-006	\$3.74	329-371-031	\$3.74	329-380-016	\$3.74
329-370-007	\$3.74	329-371-032	\$3.74	329-380-017	\$0.00
329-370-008	\$3.76	329-371-033	\$3.74	329-380-018	\$3.74
329-370-009	\$3.78	329-371-034	\$3.74	329-380-019	\$3.74
329-370-010	\$3.74	329-371-035	\$3.76	329-380-020	\$3.60

**Appendix D**

**Riverside County Flood Control and Water Conservation District  
NPDES - Santa Ana Benefit Assessment Area  
Fiscal Year 2023-2024 Assessment Roll**

<u>APN</u>	<u>Levy Amount</u>	<u>APN</u>	<u>Levy Amount</u>	<u>APN</u>	<u>Levy Amount</u>
329-380-021	\$3.74	329-381-013	\$3.76	329-391-022	\$3.74
329-380-022	\$3.74	329-381-014	\$3.76	329-391-023	\$3.74
329-380-023	\$3.74	329-381-015	\$3.76	329-391-024	\$3.74
329-380-024	\$3.74	329-381-016	\$0.00	329-391-025	\$0.00
329-380-025	\$3.78	329-381-017	\$0.00	329-391-026	\$3.74
329-380-026	\$3.76	329-382-001	\$3.74	329-391-027	\$3.74
329-380-027	\$3.78	329-382-002	\$3.74	329-391-028	\$3.76
329-380-028	\$3.74	329-382-003	\$3.74	329-391-029	\$3.78
329-380-029	\$3.74	329-382-004	\$3.74	329-391-030	\$3.78
329-380-030	\$3.74	329-382-005	\$3.74	329-391-031	\$3.76
329-380-031	\$3.74	329-382-006	\$3.74	329-391-032	\$3.74
329-380-032	\$3.74	329-382-007	\$3.74	329-391-033	\$3.74
329-380-033	\$3.74	329-382-008	\$3.76	329-391-034	\$3.74
329-380-034	\$3.74	329-390-001	\$3.74	329-391-035	\$3.74
329-380-035	\$3.74	329-390-002	\$3.74	329-391-036	\$0.00
329-380-036	\$3.74	329-390-003	\$3.74	330-020-003	\$0.00
329-380-037	\$3.74	329-390-004	\$3.74	330-020-005	\$0.00
329-380-038	\$3.74	329-390-005	\$3.74	330-020-006	\$0.00
329-380-039	\$3.74	329-390-006	\$3.74	330-020-009	\$0.00
329-380-040	\$3.78	329-390-007	\$3.74	330-020-012	\$0.00
329-380-041	\$3.76	329-390-008	\$3.74	330-030-016	\$0.00
329-380-042	\$3.78	329-390-009	\$3.74	330-030-019	\$223.20
329-380-043	\$3.74	329-390-010	\$3.74	330-030-020	\$2,326.04
329-380-044	\$3.74	329-390-011	\$3.74	330-030-021	\$0.00
329-380-045	\$3.74	329-390-012	\$3.74	330-030-022	\$0.00
329-380-046	\$3.74	329-390-013	\$0.00	330-030-023	\$218.70
329-380-047	\$3.74	329-390-014	\$3.74	330-040-002	\$0.00
329-380-048	\$3.74	329-390-015	\$3.74	330-040-008	\$122.40
329-380-049	\$3.74	329-391-001	\$3.74	330-040-023	\$116.10
329-380-050	\$3.76	329-391-002	\$3.74	330-040-025	\$110.70
329-380-051	\$3.74	329-391-003	\$3.74	330-040-026	\$117.44
329-380-052	\$3.74	329-391-004	\$3.82	330-040-027	\$117.44
329-380-053	\$3.74	329-391-005	\$3.80	330-040-028	\$57.14
329-380-054	\$3.74	329-391-006	\$3.76	330-040-030	\$112.94
329-380-055	\$3.74	329-391-007	\$3.74	330-040-031	\$117.00
329-380-056	\$3.74	329-391-008	\$3.74	330-040-033	\$0.00
329-380-057	\$3.74	329-391-009	\$3.74	330-040-034	\$109.34
329-381-001	\$3.74	329-391-010	\$3.74	330-040-035	\$108.90
329-381-002	\$3.74	329-391-011	\$3.76	330-040-036	\$112.94
329-381-003	\$3.76	329-391-012	\$3.80	330-040-037	\$126.44
329-381-004	\$3.76	329-391-013	\$3.80	330-040-040	\$1.60
329-381-005	\$3.76	329-391-014	\$3.76	330-040-041	\$0.00
329-381-006	\$3.76	329-391-015	\$3.74	330-040-044	\$0.00
329-381-007	\$3.76	329-391-016	\$3.74	330-040-045	\$0.00
329-381-008	\$3.78	329-391-017	\$3.74	330-040-046	\$0.00
329-381-009	\$3.78	329-391-018	\$3.74	330-040-047	\$0.00
329-381-010	\$3.78	329-391-019	\$3.76	330-040-048	\$50.40
329-381-011	\$3.76	329-391-020	\$3.80	330-040-049	\$99.90
329-381-012	\$3.76	329-391-021	\$3.78	330-040-050	\$113.84



**Appendix D**

**Riverside County Flood Control and Water Conservation District  
NPDES - Santa Ana Benefit Assessment Area  
Fiscal Year 2023-2024 Assessment Roll**

<u>APN</u>	<u>Levy Amount</u>	<u>APN</u>	<u>Levy Amount</u>	<u>APN</u>	<u>Levy Amount</u>
330-040-052	\$28.34	330-080-030	\$0.00	330-110-015	\$0.00
330-040-053	\$22.94	330-080-031	\$0.00	330-110-016	\$0.00
330-040-054	\$0.00	330-080-033	\$149.40	330-110-017	\$0.00
330-040-055	\$0.00	330-080-036	\$1,475.10	330-110-018	\$0.00
330-040-056	\$0.00	330-080-037	\$0.00	330-110-019	\$0.00
330-040-057	\$0.00	330-080-040	\$0.00	330-110-020	\$374.10
330-040-058	\$0.00	330-080-041	\$0.00	330-110-022	\$0.00
330-040-059	\$0.00	330-080-042	\$80.54	330-110-023	\$0.00
330-040-060	\$0.00	330-090-006	\$0.00	330-110-024	\$0.00
330-040-061	\$0.00	330-090-007	\$0.00	330-110-025	\$0.00
330-040-062	\$0.00	330-090-009	\$0.00	330-120-002	\$0.00
330-040-063	\$117.44	330-090-011	\$0.00	330-120-003	\$0.00
330-040-064	\$57.14	330-090-012	\$0.00	330-120-006	\$0.00
330-040-065	\$0.00	330-090-014	\$54.00	330-120-009	\$0.00
330-050-013	\$0.00	330-090-016	\$1.08	330-120-011	\$0.00
330-050-014	\$5.54	330-090-017	\$233.54	330-120-012	\$0.00
330-050-018	\$0.00	330-090-023	\$0.00	330-120-013	\$0.00
330-050-019	\$0.00	330-090-024	\$0.00	330-120-014	\$913.94
330-050-020	\$0.00	330-090-026	\$0.00	330-120-015	\$0.00
330-050-021	\$4.02	330-090-027	\$9.04	330-120-016	\$0.00
330-050-022	\$4.66	330-090-028	\$0.00	330-130-009	\$0.00
330-050-023	\$0.00	330-090-029	\$0.00	330-130-010	\$0.00
330-050-024	\$5.00	330-090-030	\$0.00	330-130-018	\$0.00
330-050-025	\$5.12	330-090-031	\$0.00	330-130-020	\$0.00
330-050-026	\$5.24	330-090-032	\$0.00	330-130-021	\$0.00
330-050-027	\$0.00	330-090-033	\$0.00	330-130-023	\$0.00
330-060-002	\$0.00	330-090-034	\$0.00	330-130-024	\$0.00
330-060-007	\$0.00	330-090-035	\$0.00	330-130-025	\$0.00
330-060-009	\$0.00	330-090-036	\$0.00	330-130-027	\$0.00
330-060-011	\$0.00	330-090-037	\$0.00	330-130-028	\$0.00
330-060-012	\$0.00	330-090-038	\$0.00	330-130-032	\$0.00
330-060-013	\$0.00	330-090-040	\$0.00	330-130-034	\$0.00
330-060-014	\$0.00	330-100-012	\$546.30	330-130-035	\$0.00
330-070-009	\$0.00	330-100-014	\$0.00	330-130-036	\$0.00
330-070-010	\$0.64	330-100-015	\$0.00	330-140-006	\$0.00
330-070-011	\$0.74	330-100-016	\$0.00	330-140-007	\$0.00
330-070-012	\$0.66	330-100-017	\$0.00	330-140-008	\$0.00
330-070-013	\$0.66	330-100-018	\$0.00	330-140-012	\$0.00
330-070-014	\$1,033.64	330-100-019	\$213.74	330-140-013	\$0.00
330-070-015	\$1,700.54	330-100-025	\$0.00	330-140-015	\$0.00
330-080-006	\$1.10	330-100-026	\$5.04	330-140-016	\$0.00
330-080-007	\$0.00	330-100-028	\$0.00	330-140-017	\$0.00
330-080-008	\$1.98	330-100-029	\$0.00	330-140-018	\$0.00
330-080-009	\$4.00	330-100-030	\$0.00	330-140-019	\$0.00
330-080-010	\$189.00	330-100-031	\$428.84	330-140-020	\$0.00
330-080-011	\$0.72	330-110-003	\$0.00	330-140-021	\$0.00
330-080-012	\$0.00	330-110-007	\$0.00	330-140-022	\$0.00
330-080-013	\$4.04	330-110-012	\$6.16	330-140-023	\$0.00
330-080-014	\$4.16	330-110-014	\$0.00	330-140-026	\$0.00

**Appendix D**

**Riverside County Flood Control and Water Conservation District  
NPDES - Santa Ana Benefit Assessment Area  
Fiscal Year 2023-2024 Assessment Roll**

---

<u>APN</u>	<u>Levy Amount</u>	<u>APN</u>	<u>Levy Amount</u>	<u>APN</u>	<u>Levy Amount</u>
330-140-027	\$0.00	330-180-035	\$4.08	330-200-021	\$0.00
330-140-028	\$0.00	330-180-036	\$0.00	330-200-022	\$0.00
330-150-005	\$0.00	330-180-037	\$4.04	330-200-023	\$0.00
330-150-009	\$0.00	330-180-038	\$4.04	330-200-024	\$0.00
330-150-010	\$0.00	330-180-039	\$4.04	330-200-025	\$0.00
330-150-014	\$0.00	330-180-040	\$4.04	330-200-027	\$0.00
330-150-017	\$0.00	330-180-041	\$0.00	330-200-028	\$4.04
330-150-018	\$0.00	330-180-042	\$0.00	330-200-029	\$4.08
330-150-019	\$0.00	330-180-044	\$4.12	330-200-030	\$4.08
330-150-030	\$0.00	330-180-045	\$0.00	330-200-031	\$4.08
330-150-031	\$0.00	330-180-046	\$0.00	330-200-032	\$0.00
330-160-002	\$0.00	330-180-047	\$0.00	330-210-010	\$4.14
330-160-007	\$0.00	330-190-002	\$0.00	330-210-011	\$4.12
330-160-008	\$0.00	330-190-003	\$0.00	330-210-013	\$4.06
330-160-017	\$0.00	330-190-004	\$0.00	330-210-014	\$4.96
330-160-018	\$0.00	330-190-005	\$0.00	330-210-019	\$0.00
330-160-022	\$0.00	330-190-009	\$5.04	330-210-021	\$4.18
330-160-043	\$0.00	330-190-010	\$0.00	330-210-022	\$4.10
330-160-057	\$0.00	330-190-011	\$0.00	330-210-023	\$4.14
330-160-058	\$0.00	330-190-012	\$0.00	330-210-024	\$4.06
330-160-061	\$0.00	330-190-013	\$5.04	330-210-028	\$4.06
330-160-062	\$0.00	330-190-017	\$0.00	330-210-037	\$4.06
330-160-063	\$0.00	330-190-018	\$4.06	330-210-038	\$0.00
330-160-064	\$0.00	330-190-019	\$4.06	330-210-041	\$4.06
330-160-065	\$0.00	330-190-020	\$5.06	330-210-042	\$4.06
330-160-066	\$0.00	330-190-021	\$0.00	330-210-043	\$4.06
330-160-067	\$0.00	330-190-022	\$4.08	330-210-044	\$0.00
330-170-011	\$0.00	330-190-023	\$4.08	330-210-045	\$4.06
330-170-012	\$0.00	330-190-024	\$4.08	330-210-046	\$4.06
330-170-013	\$0.00	330-190-026	\$0.00	330-210-047	\$4.06
330-170-023	\$0.00	330-190-027	\$0.00	330-210-049	\$4.06
330-170-034	\$5.80	330-190-028	\$0.00	330-210-050	\$4.06
330-180-002	\$0.00	330-190-029	\$0.00	330-210-051	\$4.06
330-180-004	\$0.00	330-190-031	\$3.98	330-210-052	\$4.06
330-180-005	\$0.00	330-190-032	\$0.00	330-210-053	\$3.86
330-180-006	\$0.00	330-190-033	\$4.02	330-210-054	\$0.00
330-180-010	\$0.00	330-200-001	\$0.00	330-210-055	\$3.86
330-180-012	\$5.06	330-200-002	\$5.04	330-210-056	\$3.88
330-180-013	\$0.00	330-200-003	\$5.04	330-210-057	\$4.06
330-180-014	\$0.00	330-200-004	\$0.00	330-210-058	\$4.06
330-180-021	\$4.12	330-200-007	\$0.00	330-210-059	\$4.06
330-180-022	\$4.12	330-200-009	\$0.00	330-210-060	\$4.06
330-180-023	\$0.00	330-200-013	\$0.00	330-210-061	\$0.00
330-180-029	\$4.36	330-200-014	\$0.00	330-210-062	\$4.10
330-180-030	\$4.02	330-200-015	\$0.00	330-220-016	\$0.00
330-180-031	\$4.02	330-200-016	\$0.00	330-220-017	\$0.00
330-180-032	\$3.94	330-200-018	\$4.16	330-220-018	\$0.00
330-180-033	\$0.00	330-200-019	\$0.00	330-220-019	\$0.00
330-180-034	\$0.00	330-200-020	\$0.00	330-230-023	\$0.00

**Appendix D**

**Riverside County Flood Control and Water Conservation District  
NPDES - Santa Ana Benefit Assessment Area  
Fiscal Year 2023-2024 Assessment Roll**

<u>APN</u>	<u>Levy Amount</u>	<u>APN</u>	<u>Levy Amount</u>	<u>APN</u>	<u>Levy Amount</u>
330-230-024	\$0.00	330-240-070	\$4.12	330-263-006	\$1.76
330-230-025	\$0.00	330-250-002	\$0.00	330-263-007	\$1.76
330-230-026	\$0.00	330-250-003	\$0.00	330-263-008	\$1.76
330-230-027	\$0.00	330-250-004	\$5.06	330-263-009	\$1.76
330-230-028	\$0.00	330-250-006	\$0.00	330-263-010	\$1.54
330-230-042	\$0.00	330-250-025	\$4.22	330-263-011	\$1.54
330-230-043	\$0.00	330-250-026	\$4.12	330-263-012	\$1.54
330-230-044	\$0.00	330-250-027	\$4.12	330-263-013	\$1.54
330-230-045	\$0.00	330-250-028	\$4.12	330-263-014	\$1.76
330-240-001	\$0.00	330-250-033	\$106.64	330-263-015	\$1.76
330-240-002	\$0.00	330-250-036	\$4.06	330-263-016	\$1.54
330-240-003	\$0.88	330-250-037	\$4.06	330-263-017	\$1.54
330-240-006	\$0.00	330-250-038	\$4.06	330-263-018	\$1.54
330-240-023	\$4.12	330-250-039	\$4.06	330-263-019	\$1.54
330-240-024	\$4.12	330-250-042	\$4.08	330-263-020	\$1.54
330-240-025	\$4.12	330-250-043	\$4.08	330-263-021	\$1.76
330-240-026	\$4.22	330-250-044	\$4.08	330-263-022	\$1.76
330-240-030	\$4.12	330-250-045	\$4.08	330-263-023	\$1.76
330-240-031	\$4.06	330-250-052	\$0.00	330-263-024	\$1.76
330-240-032	\$4.06	330-250-053	\$162.00	330-264-001	\$1.76
330-240-039	\$4.08	330-261-001	\$1.54	330-264-002	\$1.76
330-240-040	\$4.08	330-261-002	\$1.54	330-264-003	\$1.76
330-240-041	\$4.08	330-261-003	\$1.54	330-264-004	\$1.76
330-240-042	\$4.08	330-261-004	\$1.54	330-264-005	\$1.98
330-240-043	\$0.00	330-261-005	\$1.54	330-264-006	\$2.20
330-240-044	\$0.00	330-261-006	\$1.54	330-264-007	\$2.20
330-240-045	\$0.00	330-261-007	\$1.54	330-264-008	\$1.98
330-240-046	\$0.00	330-261-008	\$1.54	330-264-009	\$1.98
330-240-047	\$4.08	330-261-009	\$1.76	330-264-010	\$1.98
330-240-048	\$4.08	330-261-010	\$1.76	330-264-011	\$1.98
330-240-049	\$4.08	330-261-011	\$2.42	330-264-012	\$2.20
330-240-050	\$4.08	330-261-012	\$3.52	330-264-013	\$2.20
330-240-051	\$4.06	330-261-013	\$2.42	330-264-014	\$1.98
330-240-052	\$4.06	330-261-014	\$1.76	330-264-015	\$1.98
330-240-053	\$4.06	330-261-015	\$1.76	330-264-016	\$1.98
330-240-054	\$4.06	330-261-016	\$1.54	330-264-017	\$1.98
330-240-055	\$0.00	330-261-017	\$1.54	330-264-018	\$1.98
330-240-056	\$4.08	330-261-018	\$1.54	330-264-019	\$1.98
330-240-057	\$4.08	330-262-001	\$1.54	330-264-020	\$1.98
330-240-058	\$4.08	330-262-002	\$1.54	330-265-001	\$1.98
330-240-060	\$4.08	330-262-003	\$1.54	330-265-002	\$1.76
330-240-061	\$0.00	330-262-004	\$1.54	330-265-003	\$1.76
330-240-062	\$0.00	330-262-005	\$1.54	330-265-004	\$1.76
330-240-063	\$4.08	330-262-006	\$1.54	330-265-005	\$1.76
330-240-064	\$4.06	330-263-001	\$1.98	330-265-006	\$1.76
330-240-065	\$4.16	330-263-002	\$1.54	330-265-007	\$1.98
330-240-067	\$4.12	330-263-003	\$1.54	330-265-008	\$1.98
330-240-068	\$0.00	330-263-004	\$1.76	330-265-009	\$1.98
330-240-069	\$4.12	330-263-005	\$1.76	330-265-010	\$3.74

**Appendix D**

**Riverside County Flood Control and Water Conservation District  
NPDES - Santa Ana Benefit Assessment Area  
Fiscal Year 2023-2024 Assessment Roll**

<u>APN</u>	<u>Levy Amount</u>	<u>APN</u>	<u>Levy Amount</u>	<u>APN</u>	<u>Levy Amount</u>
330-265-011	\$3.08	330-271-007	\$2.20	330-272-006	\$1.98
330-265-012	\$1.76	330-271-008	\$2.20	330-272-007	\$2.20
330-265-013	\$1.76	330-271-009	\$2.20	330-272-008	\$1.98
330-265-014	\$1.98	330-271-010	\$2.20	330-272-009	\$2.20
330-265-015	\$1.98	330-271-011	\$2.20	330-272-010	\$3.52
330-265-016	\$1.98	330-271-012	\$2.20	330-272-011	\$2.64
330-265-017	\$1.98	330-271-013	\$2.20	330-272-012	\$2.64
330-265-018	\$1.98	330-271-014	\$2.20	330-272-013	\$3.30
330-265-019	\$1.98	330-271-015	\$2.70	330-272-014	\$1.76
330-265-020	\$2.64	330-271-016	\$2.64	330-272-015	\$1.98
330-266-001	\$2.20	330-271-017	\$3.76	330-272-016	\$2.20
330-266-002	\$1.76	330-271-018	\$3.08	330-272-017	\$2.20
330-266-003	\$1.98	330-271-019	\$3.08	330-272-018	\$2.20
330-266-004	\$1.98	330-271-020	\$2.86	330-272-019	\$3.30
330-266-005	\$1.98	330-271-021	\$2.86	330-272-020	\$3.74
330-266-006	\$2.20	330-271-022	\$2.86	330-272-021	\$3.76
330-266-007	\$1.98	330-271-024	\$2.20	330-272-022	\$3.08
330-266-008	\$1.76	330-271-025	\$2.20	330-272-023	\$2.20
330-266-009	\$1.98	330-271-026	\$2.20	330-272-024	\$1.98
330-266-010	\$1.76	330-271-027	\$2.64	330-272-025	\$1.98
330-266-011	\$1.98	330-271-028	\$2.20	330-272-026	\$1.98
330-266-012	\$1.98	330-271-029	\$1.98	330-272-027	\$1.98
330-266-013	\$1.98	330-271-030	\$2.20	330-272-028	\$2.42
330-266-014	\$1.76	330-271-031	\$2.20	330-273-001	\$1.98
330-266-015	\$1.76	330-271-032	\$3.30	330-273-002	\$1.98
330-266-016	\$1.98	330-271-033	\$2.64	330-273-003	\$2.20
330-267-001	\$1.98	330-271-034	\$1.98	330-273-004	\$2.20
330-267-002	\$1.98	330-271-035	\$1.98	330-273-005	\$2.86
330-267-003	\$1.98	330-271-036	\$2.20	330-273-006	\$2.20
330-267-004	\$1.98	330-271-037	\$1.98	330-273-007	\$2.20
330-267-005	\$1.98	330-271-038	\$2.86	330-273-008	\$2.42
330-267-006	\$1.98	330-271-039	\$3.78	330-273-009	\$3.08
330-267-007	\$1.98	330-271-040	\$3.76	330-273-010	\$2.20
330-267-008	\$2.20	330-271-041	\$2.86	330-273-011	\$2.20
330-267-009	\$2.20	330-271-042	\$2.42	330-273-012	\$2.20
330-267-010	\$2.20	330-271-043	\$2.20	330-273-013	\$2.20
330-267-011	\$2.24	330-271-044	\$2.20	330-273-014	\$2.86
330-267-012	\$2.20	330-271-045	\$2.20	330-273-015	\$2.20
330-267-013	\$1.98	330-271-046	\$2.86	330-273-016	\$2.20
330-267-014	\$1.76	330-271-047	\$2.64	330-273-017	\$1.98
330-267-015	\$1.76	330-271-048	\$2.64	330-273-018	\$1.98
330-267-016	\$1.76	330-271-049	\$2.64	330-280-001	\$3.30
330-267-017	\$1.98	330-271-051	\$2.20	330-280-002	\$2.86
330-271-001	\$2.20	330-271-052	\$0.00	330-280-003	\$2.86
330-271-002	\$2.20	330-272-001	\$1.98	330-280-004	\$2.86
330-271-003	\$2.20	330-272-002	\$1.98	330-280-005	\$2.64
330-271-004	\$2.20	330-272-003	\$1.98	330-280-006	\$2.42
330-271-005	\$2.20	330-272-004	\$1.98	330-280-007	\$2.20
330-271-006	\$2.20	330-272-005	\$1.98	330-280-008	\$2.20

**Appendix D**

**Riverside County Flood Control and Water Conservation District  
NPDES - Santa Ana Benefit Assessment Area  
Fiscal Year 2023-2024 Assessment Roll**

<u>APN</u>	<u>Levy Amount</u>	<u>APN</u>	<u>Levy Amount</u>	<u>APN</u>	<u>Levy Amount</u>
330-280-009	\$2.20	330-280-058	\$0.00	330-291-017	\$3.74
330-280-010	\$2.20	330-280-059	\$3.74	330-291-018	\$3.74
330-280-011	\$2.20	330-280-060	\$3.74	330-291-019	\$3.74
330-280-012	\$2.20	330-280-061	\$3.74	330-291-020	\$3.74
330-280-013	\$2.20	330-280-062	\$3.74	330-291-021	\$3.74
330-280-014	\$2.20	330-280-063	\$3.74	330-291-022	\$3.74
330-280-015	\$2.20	330-280-064	\$3.74	330-291-023	\$3.74
330-280-016	\$3.08	330-280-065	\$3.74	330-291-024	\$3.74
330-280-017	\$3.74	330-280-066	\$3.74	330-291-025	\$3.74
330-280-018	\$3.76	330-280-067	\$3.74	330-291-026	\$3.74
330-280-019	\$3.08	330-280-068	\$3.74	330-291-027	\$3.74
330-280-020	\$2.42	330-280-069	\$3.74	330-292-001	\$3.74
330-280-021	\$2.42	330-280-070	\$3.74	330-292-002	\$3.74
330-280-022	\$2.64	330-280-071	\$3.74	330-292-003	\$3.74
330-280-023	\$2.86	330-280-072	\$3.74	330-292-004	\$3.74
330-280-024	\$2.86	330-280-073	\$3.74	330-292-005	\$3.74
330-280-025	\$2.86	330-280-074	\$3.74	330-292-006	\$3.74
330-280-026	\$2.64	330-280-075	\$3.74	330-292-007	\$3.74
330-280-027	\$2.42	330-280-076	\$3.74	330-292-008	\$3.74
330-280-028	\$2.42	330-280-077	\$3.74	330-292-009	\$3.74
330-280-029	\$2.42	330-280-078	\$3.74	330-292-010	\$3.74
330-280-030	\$2.42	330-280-079	\$3.74	330-292-011	\$3.74
330-280-031	\$2.20	330-280-080	\$3.74	330-292-012	\$3.74
330-280-032	\$2.20	330-280-081	\$3.74	330-292-013	\$3.74
330-280-033	\$2.42	330-280-082	\$3.74	330-292-014	\$3.74
330-280-034	\$2.64	330-280-083	\$3.74	330-292-015	\$3.74
330-280-035	\$2.64	330-280-084	\$3.74	330-292-016	\$3.74
330-280-036	\$2.64	330-280-085	\$3.74	330-292-017	\$0.00
330-280-037	\$2.42	330-280-086	\$3.74	330-292-018	\$0.00
330-280-038	\$2.42	330-280-087	\$3.74	330-301-001	\$3.74
330-280-039	\$2.42	330-280-088	\$3.74	330-301-002	\$3.74
330-280-040	\$2.42	330-280-089	\$3.74	330-301-003	\$3.74
330-280-041	\$2.42	330-280-090	\$3.74	330-301-004	\$3.74
330-280-042	\$2.42	330-291-001	\$3.74	330-301-005	\$3.74
330-280-043	\$2.64	330-291-002	\$3.74	330-301-006	\$3.74
330-280-044	\$2.64	330-291-003	\$3.74	330-301-007	\$3.74
330-280-045	\$2.42	330-291-004	\$3.74	330-301-008	\$3.74
330-280-046	\$0.00	330-291-005	\$3.74	330-301-009	\$3.74
330-280-047	\$0.00	330-291-006	\$3.74	330-301-010	\$3.74
330-280-048	\$3.74	330-291-007	\$3.74	330-301-011	\$3.74
330-280-049	\$3.74	330-291-008	\$3.74	330-301-012	\$3.74
330-280-050	\$3.74	330-291-009	\$3.74	330-301-013	\$3.74
330-280-051	\$3.74	330-291-010	\$3.74	330-301-014	\$3.74
330-280-052	\$3.74	330-291-011	\$3.74	330-301-015	\$3.74
330-280-053	\$3.74	330-291-012	\$3.74	330-301-016	\$3.74
330-280-054	\$3.74	330-291-013	\$3.74	330-301-017	\$3.74
330-280-055	\$3.74	330-291-014	\$3.74	330-301-018	\$3.74
330-280-056	\$3.74	330-291-015	\$3.74	330-301-019	\$3.74
330-280-057	\$3.74	330-291-016	\$3.74	330-301-020	\$3.74

**Appendix D**

**Riverside County Flood Control and Water Conservation District  
NPDES - Santa Ana Benefit Assessment Area  
Fiscal Year 2023-2024 Assessment Roll**

---

<u>APN</u>	<u>Levy Amount</u>	<u>APN</u>	<u>Levy Amount</u>	<u>APN</u>	<u>Levy Amount</u>
330-301-021	\$3.74	330-303-007	\$3.74	330-312-010	\$3.74
330-301-022	\$3.74	330-303-008	\$3.74	330-312-011	\$3.74
330-301-023	\$3.74	330-303-009	\$3.74	330-312-012	\$3.74
330-301-024	\$3.74	330-303-010	\$3.74	330-312-013	\$3.74
330-301-025	\$3.74	330-303-011	\$3.74	330-312-014	\$3.74
330-301-026	\$3.74	330-303-012	\$3.74	330-312-015	\$3.74
330-301-027	\$3.74	330-303-013	\$3.74	330-312-016	\$3.74
330-301-028	\$3.74	330-303-014	\$3.74	330-312-017	\$3.74
330-301-029	\$3.74	330-311-001	\$3.82	330-312-018	\$3.76
330-301-030	\$3.74	330-311-002	\$3.82	330-312-019	\$3.74
330-301-031	\$3.74	330-311-003	\$3.82	330-312-020	\$3.76
330-301-032	\$3.74	330-311-004	\$3.76	330-312-021	\$3.76
330-301-033	\$3.74	330-311-005	\$3.76	330-313-001	\$3.76
330-301-034	\$3.74	330-311-006	\$3.76	330-313-002	\$3.76
330-302-001	\$3.74	330-311-007	\$3.74	330-313-003	\$3.76
330-302-002	\$3.74	330-311-008	\$3.74	330-313-004	\$3.76
330-302-003	\$3.74	330-311-009	\$3.52	330-313-005	\$3.84
330-302-004	\$3.74	330-311-010	\$3.76	330-321-001	\$4.20
330-302-005	\$3.74	330-311-011	\$4.00	330-321-002	\$3.84
330-302-006	\$3.74	330-311-012	\$4.10	330-321-003	\$3.80
330-302-007	\$3.74	330-311-013	\$3.98	330-321-004	\$3.82
330-302-008	\$3.74	330-311-014	\$3.78	330-321-005	\$3.80
330-302-009	\$3.74	330-311-015	\$4.00	330-321-006	\$3.90
330-302-010	\$3.74	330-311-016	\$3.82	330-321-007	\$3.84
330-302-011	\$3.74	330-311-017	\$3.82	330-321-008	\$4.02
330-302-012	\$3.74	330-311-018	\$3.82	330-321-009	\$3.80
330-302-013	\$3.74	330-311-019	\$3.76	330-321-010	\$3.76
330-302-014	\$3.74	330-311-020	\$3.74	330-321-011	\$4.26
330-302-015	\$3.74	330-311-021	\$3.74	330-321-012	\$3.90
330-302-016	\$3.74	330-311-022	\$3.74	330-321-013	\$4.06
330-302-017	\$3.74	330-311-023	\$3.74	330-321-014	\$3.98
330-302-018	\$3.74	330-311-024	\$3.76	330-321-015	\$4.00
330-302-019	\$3.74	330-311-025	\$3.88	330-322-001	\$3.78
330-302-020	\$3.74	330-311-026	\$3.86	330-322-002	\$3.78
330-302-021	\$3.74	330-311-027	\$4.02	330-322-003	\$3.78
330-302-022	\$3.74	330-311-028	\$3.94	330-322-004	\$3.76
330-302-023	\$3.74	330-311-029	\$3.88	330-322-005	\$3.78
330-302-024	\$3.74	330-311-030	\$3.76	330-323-001	\$3.80
330-302-025	\$3.74	330-311-031	\$3.76	330-323-002	\$3.80
330-302-026	\$3.74	330-311-032	\$3.80	330-323-003	\$3.76
330-302-027	\$3.74	330-312-001	\$3.74	330-323-004	\$3.76
330-302-028	\$3.74	330-312-002	\$3.74	330-323-005	\$3.74
330-302-029	\$3.74	330-312-003	\$3.74	330-323-006	\$3.74
330-303-001	\$3.74	330-312-004	\$3.76	330-323-007	\$3.76
330-303-002	\$3.74	330-312-005	\$3.76	330-323-008	\$3.76
330-303-003	\$3.74	330-312-006	\$3.76	330-323-009	\$3.74
330-303-004	\$3.74	330-312-007	\$3.76	330-323-010	\$3.74
330-303-005	\$3.74	330-312-008	\$3.74	330-323-011	\$3.76
330-303-006	\$3.74	330-312-009	\$3.74	330-323-012	\$3.76

**Appendix D**

**Riverside County Flood Control and Water Conservation District  
NPDES - Santa Ana Benefit Assessment Area  
Fiscal Year 2023-2024 Assessment Roll**

<u>APN</u>	<u>Levy Amount</u>	<u>APN</u>	<u>Levy Amount</u>	<u>APN</u>	<u>Levy Amount</u>
330-323-013	\$3.78	330-332-034	\$3.76	330-351-002	\$3.74
330-323-014	\$3.76	330-332-035	\$3.76	330-351-003	\$3.74
330-323-015	\$3.74	330-332-036	\$3.76	330-351-004	\$3.76
330-323-016	\$3.74	330-333-001	\$3.78	330-351-005	\$3.76
330-323-017	\$3.74	330-333-002	\$3.74	330-351-006	\$3.74
330-323-018	\$3.74	330-333-003	\$3.76	330-351-007	\$3.74
330-323-019	\$3.74	330-333-004	\$3.76	330-351-008	\$3.74
330-323-020	\$3.74	330-333-005	\$3.76	330-351-009	\$3.74
330-323-021	\$3.76	330-333-006	\$3.76	330-351-010	\$3.74
330-323-022	\$3.74	330-333-007	\$3.76	330-351-011	\$3.74
330-331-001	\$3.80	330-333-008	\$3.76	330-351-012	\$3.74
330-331-002	\$3.76	330-333-009	\$3.76	330-351-013	\$3.74
330-331-003	\$3.76	330-333-010	\$3.76	330-351-014	\$3.74
330-331-004	\$3.76	330-333-011	\$3.76	330-351-015	\$3.74
330-331-005	\$3.74	330-333-012	\$3.76	330-351-016	\$3.74
330-331-006	\$3.74	330-333-013	\$3.76	330-351-017	\$3.74
330-332-001	\$3.74	330-333-014	\$3.76	330-351-018	\$3.74
330-332-002	\$3.74	330-333-015	\$3.76	330-351-019	\$3.74
330-332-003	\$3.74	330-333-016	\$3.88	330-351-020	\$3.74
330-332-004	\$3.74	330-340-001	\$3.76	330-351-021	\$3.74
330-332-005	\$3.74	330-340-002	\$3.76	330-351-022	\$3.74
330-332-006	\$3.74	330-340-003	\$3.76	330-351-023	\$3.74
330-332-007	\$3.74	330-340-004	\$3.76	330-351-024	\$3.74
330-332-008	\$3.74	330-340-005	\$3.76	330-351-025	\$3.74
330-332-009	\$3.74	330-340-006	\$3.76	330-351-026	\$3.60
330-332-010	\$3.74	330-340-007	\$3.76	330-351-027	\$3.74
330-332-011	\$3.74	330-340-008	\$3.76	330-351-028	\$3.80
330-332-012	\$3.74	330-340-009	\$3.90	330-352-001	\$3.78
330-332-013	\$3.74	330-340-010	\$3.82	330-352-002	\$3.76
330-332-014	\$3.74	330-340-011	\$3.80	330-352-003	\$3.76
330-332-015	\$3.74	330-340-012	\$3.76	330-352-004	\$3.74
330-332-016	\$3.74	330-340-013	\$3.78	330-353-001	\$3.76
330-332-017	\$3.76	330-350-001	\$3.76	330-353-002	\$3.74
330-332-018	\$3.76	330-350-002	\$3.74	330-353-003	\$3.74
330-332-019	\$3.76	330-350-003	\$3.74	330-353-004	\$3.74
330-332-020	\$3.76	330-350-004	\$3.74	330-353-005	\$3.76
330-332-021	\$3.76	330-350-005	\$3.74	330-360-001	\$3.78
330-332-022	\$3.76	330-350-006	\$3.74	330-360-002	\$3.78
330-332-023	\$3.76	330-350-007	\$3.74	330-360-003	\$3.78
330-332-024	\$3.76	330-350-008	\$3.76	330-360-004	\$3.76
330-332-025	\$3.76	330-350-009	\$3.74	330-360-005	\$3.76
330-332-026	\$3.76	330-350-010	\$3.74	330-360-006	\$3.76
330-332-027	\$3.76	330-350-011	\$3.74	330-360-007	\$3.76
330-332-028	\$3.76	330-350-012	\$3.74	330-360-008	\$3.76
330-332-029	\$3.76	330-350-013	\$3.74	330-360-009	\$3.76
330-332-030	\$3.76	330-350-014	\$3.74	330-360-010	\$3.76
330-332-031	\$3.76	330-350-015	\$3.74	330-360-011	\$3.76
330-332-032	\$3.76	330-350-016	\$3.74	330-360-012	\$3.76
330-332-033	\$3.76	330-351-001	\$3.74	330-360-013	\$3.76

**Appendix D**

**Riverside County Flood Control and Water Conservation District  
NPDES - Santa Ana Benefit Assessment Area  
Fiscal Year 2023-2024 Assessment Roll**

---

<u>APN</u>	<u>Levy Amount</u>	<u>APN</u>	<u>Levy Amount</u>	<u>APN</u>	<u>Levy Amount</u>
330-360-014	\$3.76	330-370-011	\$3.76	330-371-033	\$0.00
330-360-015	\$3.76	330-370-012	\$3.76	330-380-001	\$3.74
330-360-016	\$3.74	330-370-013	\$3.76	330-380-002	\$3.76
330-360-017	\$3.78	330-370-014	\$3.76	330-380-003	\$3.74
330-360-018	\$3.86	330-370-015	\$3.78	330-380-004	\$3.76
330-360-019	\$3.76	330-370-016	\$3.78	330-380-005	\$3.86
330-360-020	\$3.76	330-370-017	\$3.76	330-380-006	\$3.82
330-360-021	\$3.74	330-370-018	\$3.78	330-380-007	\$3.78
330-360-022	\$3.74	330-370-019	\$3.80	330-380-008	\$3.74
330-360-023	\$3.76	330-370-020	\$3.84	330-380-009	\$3.74
330-360-024	\$3.74	330-370-021	\$3.76	330-380-010	\$3.76
330-360-025	\$3.74	330-370-022	\$3.60	330-380-011	\$3.76
330-360-026	\$3.74	330-370-023	\$3.74	330-380-012	\$3.76
330-360-027	\$3.76	330-370-024	\$3.76	330-380-013	\$3.76
330-360-028	\$3.76	330-370-025	\$3.76	330-380-014	\$3.80
330-360-029	\$3.76	330-370-026	\$3.76	330-380-015	\$3.78
330-360-030	\$3.76	330-370-027	\$3.76	330-380-016	\$3.80
330-360-031	\$3.74	330-371-001	\$3.74	330-380-017	\$3.80
330-360-032	\$3.76	330-371-002	\$3.74	330-380-018	\$3.76
330-361-001	\$3.76	330-371-003	\$3.74	330-380-019	\$3.74
330-361-002	\$3.74	330-371-004	\$3.74	330-380-020	\$3.76
330-361-003	\$3.74	330-371-005	\$3.74	330-380-021	\$3.76
330-361-004	\$3.74	330-371-006	\$3.74	330-380-022	\$3.74
330-361-005	\$3.74	330-371-007	\$3.74	330-380-023	\$3.76
330-361-006	\$3.74	330-371-008	\$3.78	330-380-024	\$3.76
330-361-007	\$3.76	330-371-009	\$3.78	330-380-025	\$3.76
330-362-001	\$3.78	330-371-010	\$3.82	330-380-026	\$3.76
330-362-002	\$3.78	330-371-011	\$3.78	330-380-027	\$4.90
330-362-003	\$3.78	330-371-012	\$3.76	330-380-028	\$3.78
330-362-004	\$3.78	330-371-013	\$3.76	330-380-029	\$3.78
330-362-005	\$3.80	330-371-014	\$3.76	330-380-030	\$3.78
330-362-006	\$3.86	330-371-015	\$3.76	330-380-031	\$3.80
330-362-007	\$3.88	330-371-016	\$3.76	330-380-032	\$3.88
330-362-008	\$3.90	330-371-017	\$3.76	330-380-033	\$4.20
330-362-009	\$3.84	330-371-018	\$3.78	330-380-034	\$3.80
330-362-010	\$3.80	330-371-019	\$3.76	330-380-035	\$3.80
330-362-011	\$3.80	330-371-020	\$3.74	330-380-036	\$3.80
330-362-012	\$3.80	330-371-021	\$3.76	330-380-037	\$3.82
330-362-013	\$3.82	330-371-022	\$3.74	330-380-038	\$3.86
330-370-001	\$3.74	330-371-023	\$3.78	330-380-039	\$3.84
330-370-002	\$3.74	330-371-024	\$3.88	330-380-040	\$3.76
330-370-003	\$3.74	330-371-025	\$3.84	330-380-041	\$3.74
330-370-004	\$3.74	330-371-026	\$3.84	330-380-042	\$3.74
330-370-005	\$3.76	330-371-027	\$3.80	330-380-043	\$3.74
330-370-006	\$3.76	330-371-028	\$3.80	330-380-044	\$3.74
330-370-007	\$3.76	330-371-029	\$3.80	330-380-045	\$3.76
330-370-008	\$3.76	330-371-030	\$3.76	330-380-046	\$0.00
330-370-009	\$3.78	330-371-031	\$3.78	330-380-047	\$0.00
330-370-010	\$3.78	330-371-032	\$3.80	330-390-001	\$3.74



**Appendix D**

**Riverside County Flood Control and Water Conservation District  
NPDES - Santa Ana Benefit Assessment Area  
Fiscal Year 2023-2024 Assessment Roll**

---

<u>APN</u>	<u>Levy Amount</u>	<u>APN</u>	<u>Levy Amount</u>	<u>APN</u>	<u>Levy Amount</u>
330-390-002	\$3.74	330-400-019	\$3.14	330-410-011	\$3.14
330-390-003	\$3.74	330-400-020	\$3.14	330-410-012	\$3.14
330-390-004	\$3.74	330-400-021	\$3.14	330-410-013	\$3.14
330-390-005	\$3.74	330-400-022	\$3.14	330-410-014	\$3.14
330-390-006	\$3.74	330-401-001	\$3.36	330-410-015	\$3.14
330-390-007	\$3.74	330-401-002	\$3.36	330-410-016	\$3.14
330-390-008	\$3.76	330-401-003	\$3.14	330-410-017	\$3.14
330-390-009	\$3.86	330-401-004	\$3.36	330-410-018	\$3.14
330-390-010	\$3.92	330-401-005	\$3.36	330-410-019	\$3.36
330-390-011	\$3.90	330-401-006	\$3.74	330-410-020	\$3.78
330-390-012	\$3.76	330-401-007	\$3.60	330-410-021	\$3.60
330-390-013	\$3.74	330-401-008	\$3.14	330-410-022	\$0.00
330-390-014	\$3.76	330-401-009	\$3.14	330-410-023	\$0.00
330-390-015	\$3.76	330-401-010	\$3.14	330-411-001	\$3.14
330-390-016	\$3.76	330-401-011	\$3.14	330-411-002	\$3.14
330-390-017	\$3.76	330-401-012	\$3.14	330-411-003	\$3.14
330-390-018	\$3.80	330-401-013	\$3.14	330-411-004	\$3.14
330-390-019	\$3.84	330-401-014	\$3.36	330-411-005	\$3.14
330-390-020	\$3.74	330-401-015	\$3.36	330-411-006	\$3.14
330-390-021	\$3.76	330-401-016	\$3.36	330-411-007	\$3.60
330-390-022	\$3.78	330-401-017	\$3.14	330-411-008	\$3.36
330-390-023	\$3.86	330-401-018	\$3.14	330-411-009	\$3.36
330-390-024	\$3.86	330-401-019	\$3.14	330-411-010	\$3.36
330-390-025	\$3.88	330-401-020	\$3.14	330-411-011	\$3.36
330-390-026	\$3.90	330-401-021	\$3.78	330-411-012	\$3.36
330-390-027	\$3.80	330-401-022	\$3.76	330-411-013	\$3.36
330-390-028	\$3.76	330-401-023	\$3.74	330-411-014	\$3.14
330-390-029	\$3.78	330-401-024	\$3.14	330-411-015	\$3.14
330-390-030	\$3.78	330-401-025	\$3.14	330-411-016	\$3.14
330-390-031	\$3.76	330-401-026	\$3.14	330-411-017	\$3.14
330-390-032	\$0.00	330-401-027	\$3.14	330-411-018	\$3.76
330-400-001	\$3.74	330-401-028	\$3.60	330-411-019	\$3.76
330-400-002	\$3.74	330-402-001	\$3.60	330-411-020	\$3.76
330-400-003	\$3.76	330-402-002	\$3.60	330-411-021	\$3.14
330-400-004	\$3.60	330-402-003	\$3.60	330-411-022	\$3.14
330-400-005	\$3.74	330-402-004	\$3.60	330-411-023	\$3.14
330-400-006	\$3.74	330-402-005	\$3.60	330-411-024	\$3.14
330-400-007	\$3.74	330-402-006	\$3.60	330-411-025	\$3.36
330-400-008	\$3.74	330-402-007	\$3.74	330-420-001	\$3.60
330-400-009	\$3.74	330-410-001	\$3.14	330-420-002	\$3.36
330-400-010	\$3.74	330-410-002	\$3.14	330-420-003	\$3.36
330-400-011	\$3.74	330-410-003	\$3.14	330-420-004	\$3.36
330-400-012	\$3.74	330-410-004	\$3.14	330-420-005	\$3.76
330-400-013	\$3.74	330-410-005	\$3.14	330-420-006	\$3.14
330-400-014	\$3.76	330-410-006	\$3.14	330-420-007	\$3.14
330-400-015	\$3.80	330-410-007	\$3.14	330-420-008	\$3.14
330-400-016	\$3.74	330-410-008	\$3.14	330-420-009	\$3.14
330-400-017	\$3.14	330-410-009	\$3.74	330-420-010	\$3.14
330-400-018	\$3.14	330-410-010	\$3.14	330-420-011	\$3.14

**Appendix D**

**Riverside County Flood Control and Water Conservation District  
NPDES - Santa Ana Benefit Assessment Area  
Fiscal Year 2023-2024 Assessment Roll**

---

<u>APN</u>	<u>Levy Amount</u>	<u>APN</u>	<u>Levy Amount</u>	<u>APN</u>	<u>Levy Amount</u>
330-420-012	\$3.14	330-422-033	\$3.14	330-431-013	\$3.14
330-420-013	\$3.14	330-422-034	\$3.14	330-431-014	\$3.14
330-420-014	\$3.14	330-422-035	\$2.92	330-431-015	\$3.14
330-420-015	\$3.14	330-422-036	\$3.36	330-431-016	\$3.14
330-420-016	\$3.14	330-422-037	\$3.36	330-431-017	\$3.14
330-420-017	\$3.14	330-422-038	\$3.36	330-431-018	\$3.14
330-420-018	\$3.14	330-422-039	\$3.74	330-431-019	\$3.14
330-420-019	\$3.14	330-422-040	\$3.76	330-431-020	\$3.36
330-421-001	\$3.74	330-422-041	\$3.60	330-431-021	\$3.14
330-421-002	\$3.74	330-422-042	\$3.76	330-431-022	\$3.14
330-421-003	\$3.74	330-430-001	\$3.74	330-431-023	\$3.14
330-421-004	\$3.74	330-430-002	\$3.74	330-431-024	\$3.14
330-421-005	\$3.74	330-430-003	\$3.74	330-431-025	\$3.14
330-421-006	\$3.74	330-430-004	\$3.74	330-431-026	\$3.14
330-421-007	\$3.74	330-430-005	\$3.74	330-431-027	\$3.14
330-421-008	\$3.74	330-430-006	\$3.76	330-431-028	\$3.14
330-421-009	\$3.74	330-430-007	\$3.74	330-431-029	\$3.14
330-422-001	\$3.14	330-430-008	\$3.74	330-431-030	\$3.76
330-422-002	\$3.14	330-430-009	\$3.74	330-431-031	\$3.76
330-422-003	\$3.14	330-430-010	\$3.78	330-431-032	\$3.78
330-422-004	\$3.14	330-430-011	\$3.78	330-431-033	\$3.36
330-422-005	\$3.14	330-430-012	\$3.76	330-431-034	\$3.14
330-422-006	\$3.14	330-430-013	\$3.60	330-431-035	\$3.14
330-422-007	\$3.14	330-430-014	\$3.60	330-431-036	\$3.14
330-422-008	\$3.14	330-430-015	\$3.74	330-431-037	\$3.14
330-422-009	\$3.14	330-430-016	\$3.74	330-431-038	\$3.14
330-422-010	\$3.14	330-430-017	\$3.74	330-431-039	\$3.14
330-422-011	\$3.78	330-430-018	\$3.60	330-431-040	\$3.14
330-422-012	\$3.76	330-430-019	\$3.74	330-431-041	\$3.14
330-422-013	\$3.76	330-430-020	\$3.74	330-431-042	\$3.14
330-422-014	\$3.14	330-430-021	\$3.60	330-440-001	\$3.76
330-422-015	\$3.14	330-430-022	\$3.74	330-440-002	\$3.78
330-422-016	\$3.14	330-430-023	\$3.60	330-440-003	\$3.76
330-422-017	\$3.14	330-430-024	\$3.74	330-440-004	\$3.76
330-422-018	\$3.14	330-430-025	\$3.74	330-440-005	\$3.78
330-422-019	\$3.14	330-430-026	\$3.78	330-440-006	\$3.78
330-422-020	\$3.14	330-430-027	\$3.78	330-440-007	\$3.78
330-422-021	\$3.14	330-431-001	\$3.76	330-440-008	\$3.78
330-422-022	\$3.14	330-431-002	\$3.76	330-440-009	\$3.78
330-422-023	\$3.14	330-431-003	\$3.80	330-440-010	\$3.76
330-422-024	\$3.14	330-431-004	\$3.76	330-440-011	\$3.78
330-422-025	\$3.14	330-431-005	\$3.74	330-440-012	\$3.76
330-422-026	\$3.14	330-431-006	\$3.14	330-440-013	\$3.80
330-422-027	\$3.14	330-431-007	\$3.14	330-440-014	\$3.82
330-422-028	\$3.14	330-431-008	\$3.14	330-440-015	\$3.78
330-422-029	\$3.14	330-431-009	\$3.14	330-440-016	\$3.80
330-422-030	\$3.14	330-431-010	\$3.14	330-440-017	\$3.76
330-422-031	\$3.14	330-431-011	\$3.14	330-440-018	\$3.76
330-422-032	\$3.14	330-431-012	\$3.14	330-440-019	\$3.78

**Appendix D**

**Riverside County Flood Control and Water Conservation District  
NPDES - Santa Ana Benefit Assessment Area  
Fiscal Year 2023-2024 Assessment Roll**

<u>APN</u>	<u>Levy Amount</u>	<u>APN</u>	<u>Levy Amount</u>	<u>APN</u>	<u>Levy Amount</u>
330-440-020	\$3.76	330-442-004	\$3.76	330-451-011	\$3.76
330-440-021	\$3.76	330-442-005	\$3.76	330-451-012	\$3.76
330-440-022	\$3.76	330-442-006	\$3.76	330-451-013	\$3.76
330-440-023	\$0.00	330-442-007	\$3.76	330-451-014	\$3.76
330-440-024	\$0.00	330-442-008	\$3.76	330-451-015	\$3.76
330-440-025	\$0.00	330-442-009	\$3.76	330-451-016	\$3.76
330-440-026	\$0.00	330-442-010	\$3.76	330-451-017	\$3.76
330-440-027	\$0.00	330-442-011	\$3.76	330-451-018	\$3.76
330-440-028	\$0.00	330-442-012	\$3.76	330-451-019	\$3.76
330-440-029	\$0.00	330-442-013	\$3.76	330-451-020	\$3.76
330-440-030	\$0.00	330-443-001	\$3.76	330-451-021	\$3.76
330-441-001	\$3.76	330-443-002	\$3.76	330-451-022	\$3.76
330-441-002	\$3.76	330-443-003	\$3.76	330-451-023	\$3.76
330-441-003	\$3.76	330-443-004	\$3.76	330-451-024	\$0.00
330-441-004	\$3.76	330-443-005	\$3.76	330-452-001	\$3.78
330-441-005	\$3.76	330-443-006	\$3.76	330-452-002	\$3.78
330-441-006	\$3.76	330-443-007	\$3.76	330-452-003	\$3.76
330-441-007	\$3.76	330-450-001	\$3.76	330-452-004	\$3.76
330-441-008	\$3.76	330-450-002	\$3.76	330-452-005	\$3.76
330-441-009	\$3.76	330-450-003	\$3.76	330-452-006	\$3.76
330-441-010	\$3.76	330-450-005	\$3.76	330-452-007	\$3.76
330-441-011	\$3.74	330-450-006	\$3.76	330-452-008	\$3.76
330-441-012	\$3.74	330-450-007	\$3.76	330-452-009	\$3.76
330-441-013	\$3.76	330-450-008	\$3.76	330-452-010	\$3.76
330-441-014	\$3.76	330-450-009	\$3.76	330-452-011	\$3.76
330-441-015	\$3.76	330-450-010	\$3.76	330-452-012	\$3.76
330-441-016	\$3.76	330-450-011	\$3.76	330-452-013	\$3.76
330-441-017	\$3.76	330-450-012	\$3.76	330-452-014	\$3.76
330-441-018	\$3.76	330-450-013	\$0.00	330-452-015	\$3.76
330-441-019	\$3.78	330-450-014	\$0.00	330-452-016	\$3.76
330-441-020	\$3.76	330-450-016	\$0.00	330-452-017	\$3.76
330-441-021	\$3.76	330-450-017	\$0.00	330-452-018	\$3.76
330-441-022	\$3.76	330-450-018	\$0.00	330-452-019	\$3.76
330-441-023	\$3.76	330-450-019	\$0.00	330-452-020	\$3.76
330-441-024	\$3.76	330-450-020	\$0.00	330-452-021	\$3.76
330-441-025	\$3.76	330-450-021	\$0.00	330-452-022	\$3.76
330-441-026	\$3.76	330-450-022	\$0.00	330-460-001	\$3.74
330-441-027	\$3.76	330-450-023	\$0.00	330-460-002	\$3.74
330-441-028	\$3.76	330-450-024	\$3.78	330-460-003	\$3.74
330-441-029	\$3.76	330-451-001	\$3.76	330-460-004	\$3.74
330-441-030	\$3.76	330-451-002	\$3.76	330-460-005	\$3.74
330-441-031	\$3.76	330-451-003	\$3.76	330-460-006	\$3.74
330-441-032	\$3.76	330-451-004	\$3.76	330-460-007	\$3.74
330-441-033	\$3.76	330-451-005	\$3.76	330-460-008	\$3.74
330-441-034	\$3.76	330-451-006	\$3.76	330-460-009	\$3.74
330-441-035	\$3.76	330-451-007	\$3.76	330-460-010	\$3.74
330-442-001	\$3.76	330-451-008	\$3.76	330-460-011	\$3.74
330-442-002	\$3.76	330-451-009	\$3.76	330-460-012	\$3.74
330-442-003	\$3.76	330-451-010	\$3.76	330-460-013	\$3.76

**Appendix D**

**Riverside County Flood Control and Water Conservation District  
NPDES - Santa Ana Benefit Assessment Area  
Fiscal Year 2023-2024 Assessment Roll**

---

<u>APN</u>	<u>Levy Amount</u>	<u>APN</u>	<u>Levy Amount</u>	<u>APN</u>	<u>Levy Amount</u>
330-460-014	\$3.78	330-461-031	\$3.74	330-470-024	\$3.76
330-460-015	\$3.80	330-461-032	\$3.74	330-470-025	\$3.76
330-460-016	\$3.80	330-461-033	\$3.74	330-470-026	\$3.80
330-460-017	\$3.76	330-461-034	\$3.74	330-470-027	\$3.76
330-460-018	\$3.74	330-461-035	\$3.74	330-470-028	\$3.76
330-460-019	\$3.74	330-461-036	\$3.74	330-470-029	\$3.76
330-460-020	\$3.76	330-461-037	\$3.60	330-470-030	\$3.74
330-460-021	\$3.74	330-461-038	\$3.74	330-470-031	\$3.74
330-460-022	\$3.74	330-461-039	\$3.74	330-470-032	\$3.74
330-460-023	\$3.76	330-461-040	\$3.74	330-470-033	\$3.60
330-460-024	\$3.88	330-462-001	\$3.76	330-470-034	\$3.74
330-460-025	\$3.80	330-462-002	\$3.74	330-470-035	\$3.74
330-460-026	\$3.76	330-462-003	\$3.76	330-470-036	\$3.74
330-460-027	\$3.76	330-462-004	\$3.76	330-470-037	\$3.74
330-460-028	\$3.76	330-462-005	\$3.76	330-470-038	\$3.74
330-460-029	\$3.78	330-462-006	\$3.76	330-470-039	\$3.74
330-460-030	\$3.76	330-462-007	\$3.76	330-470-040	\$3.74
330-460-031	\$3.76	330-462-008	\$3.76	330-470-041	\$3.76
330-460-032	\$3.76	330-462-009	\$3.76	330-471-001	\$3.80
330-461-001	\$3.74	330-462-010	\$3.76	330-471-002	\$3.74
330-461-002	\$3.74	330-462-011	\$3.76	330-471-003	\$3.76
330-461-003	\$3.74	330-462-012	\$3.74	330-471-004	\$3.74
330-461-004	\$3.74	330-462-013	\$3.74	330-471-005	\$3.74
330-461-005	\$3.60	330-462-014	\$3.74	330-471-006	\$3.74
330-461-006	\$3.74	330-462-015	\$3.74	330-471-007	\$3.74
330-461-007	\$3.74	330-462-016	\$3.74	330-471-008	\$3.74
330-461-008	\$3.74	330-470-001	\$3.74	330-471-009	\$3.74
330-461-009	\$3.74	330-470-002	\$3.74	330-471-010	\$3.74
330-461-010	\$3.74	330-470-003	\$3.74	330-471-011	\$3.74
330-461-011	\$3.74	330-470-004	\$3.74	330-471-012	\$3.74
330-461-012	\$3.74	330-470-005	\$3.74	330-471-013	\$3.74
330-461-013	\$3.74	330-470-006	\$3.76	330-471-014	\$3.74
330-461-014	\$3.74	330-470-007	\$3.76	330-500-001	\$3.74
330-461-015	\$3.74	330-470-008	\$3.76	330-500-002	\$3.74
330-461-016	\$3.74	330-470-009	\$3.82	330-500-003	\$3.74
330-461-017	\$3.74	330-470-010	\$3.90	330-501-001	\$3.74
330-461-018	\$3.60	330-470-011	\$3.80	330-501-002	\$3.74
330-461-019	\$3.74	330-470-012	\$3.78	330-501-003	\$3.74
330-461-020	\$3.60	330-470-013	\$3.78	330-501-004	\$3.74
330-461-021	\$3.74	330-470-014	\$3.76	330-501-005	\$3.74
330-461-022	\$3.74	330-470-015	\$3.76	330-501-006	\$3.74
330-461-023	\$3.74	330-470-016	\$3.74	330-501-007	\$3.74
330-461-024	\$3.74	330-470-017	\$3.74	330-501-008	\$3.74
330-461-025	\$3.74	330-470-018	\$3.76	330-501-009	\$3.74
330-461-026	\$3.74	330-470-019	\$3.74	330-501-010	\$3.74
330-461-027	\$3.74	330-470-020	\$3.74	330-501-011	\$3.76
330-461-028	\$3.74	330-470-021	\$3.82	330-501-012	\$3.76
330-461-029	\$3.74	330-470-022	\$3.78	330-501-013	\$3.76
330-461-030	\$3.76	330-470-023	\$3.76	330-501-014	\$3.76

**Appendix D**

**Riverside County Flood Control and Water Conservation District  
NPDES - Santa Ana Benefit Assessment Area  
Fiscal Year 2023-2024 Assessment Roll**

---

<u>APN</u>	<u>Levy Amount</u>	<u>APN</u>	<u>Levy Amount</u>	<u>APN</u>	<u>Levy Amount</u>
330-501-015	\$3.76	330-503-014	\$3.74	330-511-038	\$3.74
330-501-016	\$3.74	330-503-015	\$3.74	330-511-039	\$3.60
330-501-017	\$3.74	330-503-016	\$3.74	330-511-040	\$3.74
330-501-018	\$3.74	330-510-001	\$3.74	330-511-041	\$3.74
330-501-019	\$3.74	330-510-002	\$3.74	330-511-042	\$3.74
330-501-020	\$3.74	330-510-003	\$3.74	330-511-043	\$3.74
330-501-021	\$3.76	330-510-004	\$3.74	330-520-001	\$3.74
330-501-022	\$3.74	330-510-005	\$3.74	330-520-002	\$3.74
330-501-023	\$3.74	330-510-006	\$3.74	330-520-003	\$3.74
330-501-024	\$3.74	330-510-007	\$3.78	330-520-004	\$3.74
330-501-025	\$3.74	330-510-008	\$3.74	330-520-005	\$3.74
330-501-026	\$3.74	330-510-009	\$0.00	330-520-006	\$3.76
330-501-027	\$3.78	330-511-001	\$3.74	330-520-007	\$3.74
330-501-028	\$3.82	330-511-002	\$3.74	330-520-008	\$3.76
330-501-029	\$3.80	330-511-003	\$3.74	330-520-009	\$3.76
330-501-030	\$3.76	330-511-004	\$3.76	330-520-010	\$3.76
330-501-031	\$3.74	330-511-005	\$3.74	330-520-011	\$3.76
330-501-032	\$3.74	330-511-006	\$3.74	330-520-012	\$3.76
330-501-033	\$3.74	330-511-007	\$3.60	330-520-013	\$3.74
330-501-034	\$3.76	330-511-008	\$3.74	330-520-014	\$3.76
330-501-035	\$3.76	330-511-009	\$3.78	330-520-015	\$0.00
330-501-036	\$3.76	330-511-010	\$3.80	330-521-001	\$3.78
330-501-037	\$3.76	330-511-011	\$3.78	330-521-002	\$3.80
330-501-038	\$3.74	330-511-012	\$3.74	330-521-003	\$3.74
330-501-039	\$3.74	330-511-013	\$3.74	330-521-004	\$3.74
330-501-040	\$3.74	330-511-014	\$3.74	330-521-005	\$3.60
330-502-001	\$3.74	330-511-015	\$3.74	330-521-006	\$3.60
330-502-002	\$3.74	330-511-016	\$3.74	330-521-007	\$3.60
330-502-003	\$3.74	330-511-017	\$3.74	330-521-008	\$3.74
330-502-004	\$3.74	330-511-018	\$3.74	330-521-009	\$3.74
330-502-005	\$3.74	330-511-019	\$3.74	330-521-010	\$3.74
330-502-006	\$3.74	330-511-020	\$3.74	330-521-011	\$3.74
330-502-007	\$3.76	330-511-021	\$3.74	330-521-012	\$3.74
330-502-008	\$3.74	330-511-022	\$3.74	330-521-013	\$3.74
330-502-009	\$3.74	330-511-023	\$3.74	330-521-014	\$3.74
330-502-010	\$0.00	330-511-024	\$3.76	330-521-015	\$3.80
330-503-001	\$3.74	330-511-025	\$3.76	330-521-016	\$3.78
330-503-002	\$3.74	330-511-026	\$3.74	330-521-017	\$3.80
330-503-003	\$3.76	330-511-027	\$3.74	330-521-018	\$3.74
330-503-004	\$3.74	330-511-028	\$3.60	330-521-019	\$3.74
330-503-005	\$3.74	330-511-029	\$3.74	330-521-020	\$3.74
330-503-006	\$3.74	330-511-030	\$3.76	330-521-021	\$3.74
330-503-007	\$3.74	330-511-031	\$3.80	330-521-022	\$3.74
330-503-008	\$3.74	330-511-032	\$3.80	330-521-023	\$3.74
330-503-009	\$3.74	330-511-033	\$3.78	330-521-024	\$3.74
330-503-010	\$3.74	330-511-034	\$3.74	330-521-025	\$3.74
330-503-011	\$3.74	330-511-035	\$3.74	330-521-026	\$3.74
330-503-012	\$3.76	330-511-036	\$3.60	330-521-027	\$3.74
330-503-013	\$3.80	330-511-037	\$3.74	330-521-028	\$3.74

**Appendix D**

**Riverside County Flood Control and Water Conservation District  
NPDES - Santa Ana Benefit Assessment Area  
Fiscal Year 2023-2024 Assessment Roll**

---

<u>APN</u>	<u>Levy Amount</u>	<u>APN</u>	<u>Levy Amount</u>	<u>APN</u>	<u>Levy Amount</u>
330-521-029	\$3.80	330-540-006	\$2.70	330-540-055	\$2.92
330-521-030	\$3.80	330-540-007	\$2.70	330-540-056	\$2.92
330-521-031	\$3.80	330-540-008	\$2.70	330-540-057	\$3.36
330-521-032	\$3.74	330-540-009	\$2.70	330-540-058	\$3.60
330-521-033	\$3.60	330-540-010	\$2.70	330-540-059	\$2.92
330-521-034	\$3.60	330-540-011	\$2.70	330-540-060	\$3.74
330-521-035	\$3.74	330-540-012	\$2.70	330-540-061	\$3.76
330-521-036	\$3.74	330-540-013	\$2.70	330-540-062	\$3.74
330-521-037	\$3.74	330-540-014	\$2.70	330-540-063	\$3.78
330-521-038	\$3.74	330-540-015	\$2.70	330-540-064	\$3.14
330-521-039	\$3.74	330-540-016	\$2.70	330-540-065	\$2.70
330-521-040	\$3.60	330-540-017	\$2.70	330-540-066	\$2.92
330-521-041	\$3.78	330-540-018	\$2.70	330-540-067	\$3.14
330-530-001	\$3.74	330-540-019	\$2.70	330-540-068	\$2.70
330-530-002	\$3.76	330-540-020	\$2.70	330-540-069	\$2.92
330-530-003	\$3.74	330-540-021	\$2.70	330-540-070	\$3.78
330-530-004	\$3.76	330-540-022	\$2.70	330-540-071	\$3.14
330-530-005	\$3.76	330-540-023	\$2.70	330-540-072	\$3.78
330-530-006	\$3.74	330-540-024	\$2.70	330-540-073	\$3.76
330-530-007	\$3.74	330-540-025	\$2.70	330-540-074	\$3.78
330-530-008	\$3.76	330-540-026	\$2.70	330-540-075	\$3.74
330-530-009	\$3.74	330-540-027	\$2.70	330-540-076	\$3.74
330-530-010	\$3.74	330-540-028	\$3.14	330-540-077	\$3.78
330-530-011	\$3.76	330-540-029	\$3.14	330-540-078	\$3.74
330-530-012	\$3.76	330-540-030	\$2.70	330-540-079	\$3.78
330-530-013	\$3.76	330-540-031	\$2.70	330-540-080	\$3.74
330-530-014	\$3.76	330-540-032	\$2.70	330-540-081	\$3.74
330-530-015	\$3.84	330-540-033	\$2.70	330-540-082	\$3.78
330-530-016	\$3.84	330-540-034	\$2.70	330-540-083	\$3.74
330-530-017	\$3.76	330-540-035	\$2.70	330-540-084	\$2.70
330-530-018	\$3.78	330-540-036	\$2.70	330-540-085	\$3.74
330-530-019	\$3.80	330-540-037	\$2.70	330-541-001	\$2.92
330-530-020	\$3.80	330-540-038	\$2.70	330-541-002	\$2.92
330-530-021	\$3.82	330-540-039	\$2.70	330-541-003	\$3.14
330-530-022	\$3.76	330-540-040	\$2.92	330-541-004	\$2.92
330-530-023	\$3.76	330-540-041	\$2.92	330-541-005	\$2.92
330-530-024	\$3.78	330-540-042	\$2.70	330-541-006	\$2.70
330-530-025	\$3.78	330-540-043	\$2.70	330-541-007	\$2.70
330-530-026	\$3.82	330-540-044	\$2.70	330-541-008	\$2.70
330-530-027	\$3.76	330-540-045	\$2.70	330-541-009	\$2.70
330-530-028	\$3.74	330-540-046	\$2.70	330-541-010	\$2.70
330-530-029	\$0.00	330-540-047	\$2.70	330-541-011	\$2.70
330-530-030	\$0.00	330-540-048	\$2.70	330-541-012	\$2.70
330-530-031	\$0.00	330-540-049	\$2.70	330-541-013	\$2.70
330-540-001	\$2.70	330-540-050	\$2.70	330-541-014	\$3.14
330-540-002	\$2.70	330-540-051	\$2.70	330-550-001	\$2.92
330-540-003	\$2.70	330-540-052	\$2.92	330-550-002	\$2.92
330-540-004	\$2.70	330-540-053	\$2.70	330-550-003	\$2.92
330-540-005	\$2.70	330-540-054	\$3.14	330-550-004	\$2.92

**Appendix D**

**Riverside County Flood Control and Water Conservation District  
NPDES - Santa Ana Benefit Assessment Area  
Fiscal Year 2023-2024 Assessment Roll**

<u>APN</u>	<u>Levy Amount</u>	<u>APN</u>	<u>Levy Amount</u>	<u>APN</u>	<u>Levy Amount</u>
330-550-005	\$2.92	330-552-012	\$2.70	330-560-015	\$0.00
330-550-006	\$2.92	330-552-013	\$2.70	330-560-016	\$0.00
330-550-007	\$2.92	330-552-014	\$2.70	330-560-017	\$0.00
330-550-008	\$3.36	330-552-015	\$2.70	330-560-018	\$0.00
330-550-009	\$3.76	330-552-016	\$2.92	330-560-019	\$0.00
330-550-010	\$3.76	330-552-017	\$3.14	330-560-020	\$0.00
330-550-011	\$2.70	330-552-018	\$3.78	330-560-021	\$0.00
330-550-012	\$2.46	330-552-019	\$3.78	330-560-022	\$0.00
330-550-013	\$2.46	330-552-020	\$3.80	330-560-023	\$0.00
330-550-014	\$2.46	330-552-021	\$3.80	330-560-024	\$0.00
330-550-015	\$2.46	330-552-022	\$3.78	330-560-025	\$0.00
330-550-016	\$2.46	330-552-023	\$3.14	330-560-026	\$0.00
330-550-017	\$2.46	330-552-024	\$3.60	330-560-027	\$0.00
330-550-018	\$2.46	330-552-025	\$3.36	330-560-028	\$0.00
330-550-019	\$2.46	330-552-026	\$3.36	330-560-029	\$0.00
330-550-020	\$2.46	330-552-027	\$3.14	330-560-030	\$0.00
330-550-021	\$2.46	330-552-028	\$2.92	330-560-031	\$0.00
330-550-022	\$2.46	330-552-029	\$2.92	330-560-032	\$0.00
330-550-023	\$0.00	330-552-030	\$3.36	330-560-033	\$0.00
330-550-024	\$0.00	330-552-031	\$3.76	330-560-034	\$0.00
330-550-025	\$0.00	330-552-032	\$3.14	330-560-035	\$0.00
330-550-026	\$3.74	330-552-033	\$3.14	330-560-036	\$0.00
330-550-027	\$2.92	330-552-034	\$3.14	330-560-037	\$0.00
330-550-028	\$2.92	330-552-035	\$3.36	330-560-038	\$0.00
330-550-029	\$2.92	330-552-036	\$3.36	330-560-039	\$0.00
330-550-030	\$3.36	330-552-037	\$3.36	330-560-040	\$0.00
330-550-031	\$3.60	330-552-038	\$3.60	330-570-001	\$0.00
330-550-032	\$3.74	330-552-039	\$3.74	330-570-002	\$0.00
330-550-033	\$3.76	330-552-040	\$3.60	330-570-003	\$0.00
330-550-034	\$3.74	330-552-041	\$3.36	330-570-004	\$0.00
330-550-035	\$3.74	330-552-042	\$2.70	330-570-005	\$0.00
330-551-001	\$3.14	330-552-043	\$2.70	330-570-006	\$0.00
330-551-002	\$2.70	330-552-044	\$2.70	330-570-007	\$0.00
330-551-003	\$2.92	330-552-045	\$3.36	330-570-008	\$0.00
330-551-004	\$3.14	330-552-046	\$3.14	330-570-009	\$0.00
330-551-005	\$2.92	330-560-001	\$0.00	330-570-010	\$0.00
330-551-006	\$2.92	330-560-002	\$0.00	330-570-011	\$0.00
330-551-007	\$2.92	330-560-003	\$0.00	330-570-012	\$0.00
330-551-008	\$2.92	330-560-004	\$0.00	330-570-013	\$0.00
330-552-001	\$3.74	330-560-005	\$0.00	330-570-014	\$0.00
330-552-002	\$3.36	330-560-006	\$0.00	330-570-015	\$0.00
330-552-003	\$3.60	330-560-007	\$0.00	330-570-016	\$0.00
330-552-004	\$3.60	330-560-008	\$0.00	330-570-017	\$0.00
330-552-005	\$3.36	330-560-009	\$0.00	330-570-018	\$0.00
330-552-006	\$3.14	330-560-010	\$0.00	330-570-019	\$0.00
330-552-007	\$2.92	330-560-011	\$0.00	330-570-020	\$0.00
330-552-008	\$2.70	330-560-012	\$0.00	330-570-021	\$0.00
330-552-010	\$3.14	330-560-013	\$0.00	330-570-022	\$0.00
330-552-011	\$2.70	330-560-014	\$0.00	330-570-023	\$0.00

**Appendix D**

**Riverside County Flood Control and Water Conservation District  
NPDES - Santa Ana Benefit Assessment Area  
Fiscal Year 2023-2024 Assessment Roll**

<u>APN</u>	<u>Levy Amount</u>	<u>APN</u>	<u>Levy Amount</u>	<u>APN</u>	<u>Levy Amount</u>
330-570-024	\$0.00	330-582-012	\$0.00	330-591-005	\$4.94
330-570-025	\$0.00	330-582-013	\$0.00	330-591-006	\$4.94
330-570-026	\$0.00	330-582-014	\$0.00	330-591-007	\$4.72
330-570-027	\$0.00	330-582-015	\$0.00	330-591-008	\$0.00
330-570-028	\$0.00	330-582-016	\$0.00	330-591-009	\$4.72
330-570-029	\$0.00	330-582-017	\$0.00	330-591-010	\$4.72
330-570-030	\$0.00	330-582-018	\$3.82	330-600-001	\$2.92
330-570-031	\$0.00	330-582-019	\$0.00	330-600-002	\$2.92
330-570-032	\$0.00	330-582-020	\$5.62	330-600-003	\$2.92
330-570-033	\$0.00	330-582-021	\$0.00	330-600-004	\$3.60
330-571-001	\$0.00	330-582-022	\$0.00	330-600-005	\$4.72
330-571-002	\$0.00	330-582-023	\$0.00	330-600-006	\$6.74
330-571-003	\$0.00	330-583-001	\$0.00	330-600-007	\$0.00
330-571-004	\$0.00	330-583-002	\$3.60	330-600-008	\$0.00
330-571-005	\$0.00	330-583-003	\$0.00	330-600-009	\$0.00
330-580-001	\$0.00	330-583-004	\$0.00	330-600-010	\$0.00
330-580-002	\$0.00	330-583-005	\$0.00	330-600-011	\$0.00
330-580-003	\$0.00	330-583-006	\$4.50	330-600-012	\$0.00
330-580-004	\$0.00	330-583-007	\$5.84	330-600-013	\$0.00
330-580-005	\$0.00	330-583-008	\$4.72	330-600-014	\$0.00
330-580-006	\$0.00	330-583-009	\$0.00	330-600-015	\$0.00
330-580-007	\$0.00	330-583-010	\$0.00	330-600-016	\$0.00
330-580-008	\$0.00	330-590-001	\$3.60	330-600-017	\$0.00
330-580-009	\$0.00	330-590-002	\$3.36	330-600-018	\$0.00
330-580-010	\$0.00	330-590-003	\$3.36	330-600-019	\$0.00
330-580-011	\$0.00	330-590-004	\$3.14	330-600-020	\$0.00
330-581-001	\$0.00	330-590-005	\$4.26	330-600-021	\$0.00
330-581-002	\$0.00	330-590-006	\$4.72	330-600-022	\$0.00
330-581-003	\$0.00	330-590-007	\$3.36	330-600-023	\$0.00
330-581-004	\$0.00	330-590-008	\$3.14	330-600-024	\$0.00
330-581-005	\$0.00	330-590-009	\$2.92	330-600-025	\$0.00
330-581-006	\$0.00	330-590-010	\$3.36	330-600-026	\$3.36
330-581-007	\$3.36	330-590-011	\$4.26	330-600-027	\$0.00
330-581-008	\$3.36	330-590-012	\$5.16	330-600-028	\$3.14
330-581-009	\$3.36	330-590-013	\$12.36	330-600-029	\$0.00
330-581-010	\$0.00	330-590-014	\$3.36	330-600-030	\$0.00
330-581-011	\$0.00	330-590-015	\$2.92	330-600-031	\$3.14
330-581-012	\$0.00	330-590-016	\$2.92	330-600-032	\$3.36
330-582-001	\$0.00	330-590-017	\$2.92	330-600-033	\$3.36
330-582-002	\$0.00	330-590-018	\$2.92	330-600-034	\$0.00
330-582-003	\$0.00	330-590-019	\$2.92	330-601-001	\$0.00
330-582-004	\$0.00	330-590-020	\$2.92	330-601-002	\$0.00
330-582-005	\$0.00	330-590-021	\$0.00	330-601-003	\$0.00
330-582-006	\$0.00	330-590-022	\$0.00	330-601-004	\$0.00
330-582-007	\$0.00	330-590-023	\$0.00	330-601-005	\$0.00
330-582-008	\$0.00	330-591-001	\$5.62	330-601-006	\$0.00
330-582-009	\$0.00	330-591-002	\$5.40	330-601-007	\$0.00
330-582-010	\$0.00	330-591-003	\$4.94	330-601-008	\$0.00
330-582-011	\$0.00	330-591-004	\$4.72	330-601-009	\$0.00



**Appendix D**

**Riverside County Flood Control and Water Conservation District  
NPDES - Santa Ana Benefit Assessment Area  
Fiscal Year 2023-2024 Assessment Roll**

<u>APN</u>	<u>Levy Amount</u>	<u>APN</u>	<u>Levy Amount</u>	<u>APN</u>	<u>Levy Amount</u>
330-601-010	\$0.00	330-620-001	\$3.74	330-631-004	\$3.08
330-602-001	\$0.00	330-620-002	\$3.16	330-631-005	\$3.78
330-602-002	\$0.00	330-620-003	\$3.14	330-631-006	\$3.76
330-602-003	\$0.00	330-620-004	\$3.12	330-631-007	\$3.10
330-602-004	\$0.00	330-620-005	\$3.10	330-631-008	\$3.08
330-602-005	\$0.00	330-620-006	\$3.12	330-631-009	\$3.08
330-602-006	\$0.00	330-620-007	\$3.12	330-631-010	\$3.24
330-602-007	\$0.00	330-620-008	\$3.10	330-631-011	\$0.00
330-602-008	\$0.00	330-621-001	\$3.34	330-632-001	\$3.28
330-602-009	\$0.00	330-621-002	\$3.18	330-632-002	\$0.00
330-603-001	\$3.36	330-621-003	\$3.18	330-632-003	\$3.24
330-603-002	\$3.14	330-621-004	\$3.16	330-632-004	\$0.00
330-603-003	\$3.14	330-621-005	\$3.76	330-632-005	\$3.76
330-603-004	\$3.14	330-621-006	\$3.76	330-632-006	\$2.88
330-603-005	\$3.36	330-621-007	\$3.08	330-632-007	\$2.84
330-603-006	\$0.00	330-621-008	\$3.06	330-632-008	\$2.96
330-603-007	\$3.14	330-621-009	\$3.02	330-632-009	\$2.96
330-603-008	\$4.04	330-621-010	\$3.02	330-632-010	\$2.96
330-610-001	\$3.02	330-621-011	\$0.00	330-632-011	\$2.96
330-610-002	\$3.02	330-622-001	\$3.76	330-632-012	\$2.96
330-610-003	\$3.02	330-622-002	\$3.76	330-632-013	\$2.96
330-610-004	\$3.02	330-622-003	\$3.36	330-632-014	\$2.96
330-610-005	\$3.06	330-622-004	\$3.12	330-632-015	\$2.96
330-610-006	\$3.06	330-622-005	\$3.10	330-632-016	\$2.96
330-610-007	\$3.76	330-622-006	\$3.10	330-632-017	\$0.00
330-610-008	\$3.76	330-622-007	\$3.26	330-632-018	\$0.00
330-610-009	\$3.76	330-622-008	\$3.14	330-632-019	\$0.00
330-610-010	\$3.78	330-622-009	\$3.10	330-632-020	\$0.00
330-610-011	\$3.78	330-622-010	\$3.10	330-632-021	\$0.00
330-610-012	\$3.82	330-622-011	\$3.10	330-632-022	\$0.00
330-610-013	\$3.84	330-622-012	\$3.10	330-632-023	\$0.00
330-610-014	\$3.74	330-622-013	\$3.16	330-632-024	\$0.00
330-610-015	\$3.72	330-622-014	\$3.74	330-632-025	\$0.00
330-610-016	\$3.44	330-622-015	\$3.74	330-632-026	\$2.66
330-610-017	\$3.18	330-622-016	\$3.74	330-632-027	\$2.64
330-610-018	\$3.36	330-622-017	\$3.74	330-632-028	\$2.78
330-610-019	\$3.48	330-622-018	\$3.10	330-632-029	\$3.46
330-610-020	\$3.46	330-622-019	\$3.30	330-640-001	\$0.00
330-610-021	\$0.00	330-630-001	\$3.02	330-640-002	\$0.00
330-611-001	\$3.74	330-630-002	\$3.06	330-640-003	\$0.00
330-611-002	\$3.64	330-630-003	\$3.08	330-640-004	\$0.00
330-611-003	\$3.32	330-630-004	\$3.02	330-640-005	\$0.00
330-611-004	\$3.74	330-630-005	\$2.98	330-640-006	\$3.74
330-611-005	\$3.74	330-630-006	\$2.96	330-640-007	\$3.76
330-611-006	\$3.78	330-630-007	\$2.96	330-640-008	\$3.74
330-611-007	\$3.78	330-630-008	\$3.18	330-640-009	\$3.24
330-611-008	\$3.76	330-631-001	\$0.00	330-640-010	\$0.00
330-611-009	\$3.76	330-631-002	\$0.00	330-640-011	\$0.00
330-611-010	\$3.76	330-631-003	\$0.00	330-640-012	\$0.00

**Appendix D**

**Riverside County Flood Control and Water Conservation District  
NPDES - Santa Ana Benefit Assessment Area  
Fiscal Year 2023-2024 Assessment Roll**

<u>APN</u>	<u>Levy Amount</u>	<u>APN</u>	<u>Levy Amount</u>	<u>APN</u>	<u>Levy Amount</u>
330-640-013	\$0.00	331-020-011	\$0.00	331-050-034	\$0.00
330-640-014	\$0.00	331-020-012	\$5.04	331-060-007	\$0.00
330-640-015	\$0.00	331-020-013	\$5.04	331-060-008	\$0.00
330-640-016	\$0.00	331-020-014	\$0.00	331-060-015	\$0.00
330-640-017	\$0.00	331-020-015	\$0.00	331-060-018	\$0.00
330-640-018	\$0.00	331-020-016	\$0.00	331-060-019	\$0.00
330-640-019	\$0.00	331-020-018	\$207.90	331-060-020	\$0.00
330-640-020	\$0.00	331-030-001	\$4.96	331-060-021	\$0.00
330-640-021	\$0.00	331-030-003	\$0.00	331-060-022	\$0.00
330-640-022	\$0.00	331-030-004	\$0.00	331-060-023	\$0.00
330-640-023	\$0.00	331-030-006	\$0.00	331-060-024	\$0.00
330-640-024	\$0.00	331-030-007	\$0.00	331-060-025	\$0.00
330-640-025	\$0.00	331-030-008	\$0.00	331-060-026	\$0.00
330-640-026	\$0.00	331-030-010	\$0.00	331-060-028	\$0.00
330-640-027	\$0.00	331-030-011	\$0.00	331-060-029	\$0.00
330-640-028	\$0.00	331-030-012	\$0.00	331-060-030	\$0.00
330-641-001	\$3.38	331-030-013	\$0.00	331-060-031	\$0.00
330-641-002	\$2.84	331-030-014	\$0.00	331-060-032	\$0.00
330-641-003	\$3.00	331-030-015	\$4.62	331-060-033	\$0.00
330-641-004	\$2.98	331-030-016	\$4.62	331-060-034	\$0.00
330-641-005	\$2.98	331-030-018	\$0.00	331-060-035	\$0.00
330-641-006	\$0.00	331-040-004	\$0.00	331-060-036	\$0.00
330-641-007	\$0.00	331-040-014	\$0.00	331-070-002	\$1.78
330-641-008	\$0.00	331-040-025	\$4.12	331-070-003	\$1.14
330-641-009	\$0.00	331-040-026	\$4.12	331-070-006	\$119.70
330-641-010	\$0.00	331-040-027	\$4.12	331-070-007	\$1.54
330-641-011	\$0.00	331-040-028	\$4.08	331-070-009	\$0.00
330-641-012	\$0.00	331-040-029	\$4.08	331-070-011	\$0.00
330-641-013	\$0.00	331-040-030	\$4.08	331-070-012	\$0.00
330-641-014	\$0.00	331-040-031	\$4.08	331-070-013	\$0.00
330-641-015	\$0.00	331-040-032	\$4.08	331-070-014	\$0.00
330-641-016	\$0.00	331-040-033	\$4.08	331-070-015	\$0.00
330-641-017	\$0.00	331-040-034	\$4.08	331-080-003	\$0.00
330-641-018	\$0.00	331-040-035	\$4.08	331-080-013	\$0.00
330-641-019	\$0.00	331-040-040	\$4.12	331-080-014	\$0.00
330-641-020	\$0.00	331-040-042	\$209.70	331-080-026	\$0.00
330-641-021	\$0.00	331-040-043	\$115.64	331-080-030	\$0.00
330-641-022	\$0.00	331-040-055	\$4.22	331-080-031	\$3.80
330-641-023	\$0.00	331-040-056	\$0.00	331-080-032	\$3.76
330-641-024	\$0.00	331-040-057	\$4.00	331-080-033	\$3.76
330-641-025	\$0.00	331-040-058	\$4.00	331-080-034	\$3.76
330-641-026	\$0.00	331-040-059	\$4.02	331-080-035	\$3.76
331-020-001	\$0.00	331-040-060	\$4.10	331-080-036	\$3.76
331-020-002	\$0.00	331-040-061	\$4.06	331-080-037	\$3.80
331-020-003	\$0.00	331-040-062	\$4.06	331-080-038	\$3.76
331-020-004	\$0.00	331-040-063	\$4.06	331-080-040	\$0.00
331-020-008	\$0.88	331-050-014	\$4.66	331-090-008	\$0.00
331-020-009	\$0.00	331-050-016	\$0.00	331-090-025	\$0.00
331-020-010	\$0.00	331-050-032	\$0.00	331-100-001	\$0.00

**Appendix D**

**Riverside County Flood Control and Water Conservation District  
NPDES - Santa Ana Benefit Assessment Area  
Fiscal Year 2023-2024 Assessment Roll**

<u>APN</u>	<u>Levy Amount</u>	<u>APN</u>	<u>Levy Amount</u>	<u>APN</u>	<u>Levy Amount</u>
331-100-002	\$0.00	331-120-022	\$188.54	331-170-035	\$0.00
331-100-011	\$0.00	331-120-027	\$49.04	331-170-036	\$0.00
331-100-012	\$0.00	331-120-041	\$135.00	331-170-037	\$0.00
331-100-013	\$0.00	331-120-042	\$140.84	331-170-038	\$0.00
331-100-014	\$0.00	331-120-058	\$0.82	331-170-039	\$0.00
331-100-015	\$0.00	331-120-062	\$324.44	331-170-040	\$0.00
331-100-017	\$0.00	331-120-066	\$0.82	331-170-041	\$0.00
331-100-019	\$1.72	331-120-068	\$0.00	331-170-042	\$0.00
331-100-021	\$0.00	331-120-069	\$51.30	331-170-043	\$0.00
331-100-024	\$2.72	331-140-001	\$3.94	331-170-044	\$0.00
331-100-025	\$0.00	331-140-002	\$4.02	331-170-045	\$0.00
331-100-026	\$0.00	331-140-003	\$4.02	331-170-046	\$0.00
331-100-027	\$0.00	331-140-004	\$0.00	331-170-047	\$0.00
331-100-028	\$83.24	331-140-005	\$4.02	331-170-048	\$0.00
331-100-029	\$2.24	331-140-006	\$0.00	331-170-049	\$0.00
331-100-030	\$0.00	331-140-010	\$0.00	331-170-050	\$0.00
331-100-032	\$0.74	331-140-013	\$4.02	331-170-051	\$0.00
331-100-033	\$0.00	331-140-018	\$4.58	331-170-052	\$0.00
331-100-034	\$0.00	331-140-019	\$0.00	331-170-053	\$0.00
331-110-003	\$0.00	331-140-020	\$0.00	331-170-054	\$0.00
331-110-004	\$0.00	331-140-021	\$0.00	331-170-055	\$0.00
331-110-005	\$3.74	331-140-023	\$0.00	331-170-056	\$5.02
331-110-006	\$3.74	331-140-025	\$0.00	331-170-057	\$5.06
331-110-007	\$0.00	331-140-026	\$0.00	331-170-058	\$4.56
331-110-008	\$40.94	331-150-002	\$3.94	331-170-059	\$4.56
331-110-009	\$40.94	331-150-003	\$4.02	331-180-002	\$0.00
331-110-010	\$4.02	331-150-004	\$4.02	331-180-004	\$0.00
331-110-011	\$31.04	331-150-005	\$4.02	331-180-006	\$0.00
331-110-013	\$0.00	331-150-013	\$0.00	331-180-012	\$218.24
331-110-014	\$0.00	331-150-016	\$0.00	331-180-014	\$0.00
331-110-015	\$8.10	331-150-017	\$4.04	331-180-015	\$0.00
331-110-016	\$0.00	331-150-018	\$0.00	331-180-016	\$0.00
331-110-017	\$3.84	331-150-022	\$4.06	331-180-020	\$0.00
331-110-018	\$276.74	331-150-024	\$4.58	331-180-021	\$0.00
331-110-023	\$4.12	331-150-025	\$0.00	331-180-022	\$1,941.30
331-110-024	\$4.44	331-150-027	\$0.00	331-190-006	\$0.00
331-110-025	\$4.44	331-150-031	\$0.00	331-190-010	\$0.94
331-110-026	\$4.06	331-150-036	\$1.80	331-190-011	\$0.94
331-110-027	\$4.06	331-150-037	\$1.24	331-190-014	\$0.64
331-110-029	\$0.00	331-150-039	\$0.88	331-190-017	\$0.00
331-110-030	\$38.24	331-150-040	\$0.90	331-190-029	\$51.74
331-110-031	\$0.00	331-150-041	\$0.90	331-190-030	\$0.00
331-110-032	\$0.00	331-150-042	\$0.90	331-190-031	\$52.20
331-110-034	\$0.00	331-150-044	\$0.00	331-190-033	\$0.00
331-110-035	\$0.00	331-150-045	\$0.00	331-190-034	\$150.62
331-110-038	\$0.88	331-150-046	\$0.00	331-190-039	\$199.34
331-110-039	\$1.12	331-150-047	\$0.00	331-190-043	\$0.00
331-110-041	\$0.00	331-150-048	\$0.00	331-190-044	\$0.00
331-110-042	\$0.00	331-170-034	\$0.00	331-190-045	\$40.04

**Appendix D**

**Riverside County Flood Control and Water Conservation District  
NPDES - Santa Ana Benefit Assessment Area  
Fiscal Year 2023-2024 Assessment Roll**

<u>APN</u>	<u>Levy Amount</u>	<u>APN</u>	<u>Levy Amount</u>	<u>APN</u>	<u>Levy Amount</u>
331-190-046	\$0.00	331-220-023	\$0.00	331-290-004	\$0.00
331-190-047	\$0.86	331-220-024	\$0.00	331-300-002	\$0.00
331-190-050	\$38.70	331-220-025	\$0.00	331-300-004	\$0.00
331-190-054	\$0.00	331-220-035	\$46.72	331-300-005	\$0.00
331-190-055	\$0.00	331-220-037	\$247.84	331-300-007	\$0.00
331-190-056	\$0.00	331-220-038	\$0.00	331-300-012	\$0.00
331-190-057	\$0.00	331-220-040	\$0.00	331-300-013	\$0.00
331-190-058	\$0.00	331-220-041	\$278.10	331-310-004	\$4.76
331-190-059	\$0.00	331-220-042	\$1.08	331-310-006	\$4.04
331-190-060	\$0.00	331-220-043	\$161.10	331-310-007	\$4.04
331-190-061	\$0.00	331-220-044	\$0.00	331-310-008	\$4.04
331-200-012	\$0.00	331-230-004	\$0.00	331-310-010	\$3.76
331-200-013	\$0.96	331-240-001	\$0.00	331-310-011	\$3.76
331-200-014	\$0.96	331-240-005	\$0.00	331-310-012	\$3.76
331-200-018	\$0.00	331-240-006	\$0.00	331-310-013	\$3.74
331-200-019	\$0.00	331-240-008	\$1.32	331-310-014	\$3.76
331-200-020	\$0.00	331-240-009	\$1.72	331-310-015	\$3.76
331-200-028	\$0.00	331-240-010	\$0.84	331-310-016	\$3.76
331-200-030	\$0.00	331-240-011	\$3.32	331-310-017	\$3.76
331-200-031	\$0.00	331-240-012	\$4.38	331-310-018	\$3.76
331-200-032	\$0.00	331-250-002	\$0.00	331-310-019	\$3.76
331-200-047	\$0.00	331-250-004	\$0.00	331-310-020	\$3.76
331-200-048	\$0.00	331-250-010	\$0.00	331-310-021	\$3.76
331-200-049	\$0.00	331-250-013	\$5.04	331-310-022	\$3.76
331-210-009	\$0.92	331-250-014	\$1.04	331-310-023	\$3.76
331-210-013	\$5.14	331-250-015	\$0.88	331-310-024	\$3.76
331-210-014	\$1.00	331-250-016	\$0.00	331-310-025	\$3.76
331-210-019	\$0.00	331-250-018	\$0.00	331-310-026	\$3.76
331-210-020	\$0.00	331-250-019	\$3.38	331-310-027	\$3.76
331-210-021	\$0.00	331-250-020	\$0.90	331-310-028	\$3.76
331-210-023	\$4.68	331-250-021	\$0.00	331-310-029	\$3.76
331-210-025	\$0.00	331-250-022	\$0.00	331-310-030	\$3.76
331-210-026	\$0.00	331-250-027	\$0.00	331-310-031	\$3.76
331-210-029	\$0.00	331-250-028	\$0.00	331-310-032	\$3.76
331-210-030	\$0.00	331-250-029	\$0.00	331-310-033	\$3.76
331-210-031	\$0.00	331-250-030	\$0.00	331-310-034	\$3.74
331-210-032	\$0.00	331-260-005	\$0.00	331-310-035	\$3.76
331-210-033	\$0.00	331-260-006	\$0.00	331-310-036	\$3.76
331-210-034	\$0.00	331-260-007	\$0.00	331-310-037	\$0.00
331-210-035	\$0.00	331-260-008	\$0.00	331-310-038	\$0.00
331-210-036	\$0.00	331-260-009	\$0.00	331-310-039	\$0.00
331-210-038	\$0.00	331-260-012	\$0.00	331-310-040	\$0.00
331-210-040	\$0.00	331-260-017	\$96.30	331-311-001	\$3.76
331-220-002	\$0.00	331-260-019	\$0.00	331-311-002	\$3.76
331-220-003	\$0.00	331-260-020	\$0.00	331-311-003	\$3.76
331-220-010	\$0.00	331-270-005	\$0.00	331-311-004	\$3.76
331-220-014	\$206.54	331-280-002	\$0.00	331-311-005	\$3.76
331-220-015	\$0.74	331-280-005	\$0.00	331-311-006	\$3.76
331-220-022	\$0.00	331-290-002	\$0.00	331-311-007	\$3.76

**Appendix D**

**Riverside County Flood Control and Water Conservation District  
NPDES - Santa Ana Benefit Assessment Area  
Fiscal Year 2023-2024 Assessment Roll**

<u>APN</u>	<u>Levy Amount</u>	<u>APN</u>	<u>Levy Amount</u>	<u>APN</u>	<u>Levy Amount</u>
331-311-008	\$3.76	331-350-004	\$4.06	331-380-014	\$3.76
331-311-009	\$0.00	331-350-005	\$4.18	331-380-015	\$3.76
331-320-017	\$4.08	331-350-006	\$4.18	331-380-016	\$3.76
331-320-018	\$4.08	331-350-007	\$4.06	331-380-017	\$3.76
331-320-019	\$4.08	331-350-008	\$5.06	331-380-018	\$3.76
331-320-020	\$4.08	331-350-009	\$5.06	331-380-019	\$3.76
331-320-021	\$4.08	331-361-001	\$4.08	331-380-020	\$3.76
331-320-022	\$4.08	331-361-002	\$4.08	331-380-021	\$3.76
331-320-023	\$4.08	331-361-003	\$4.08	331-380-022	\$3.76
331-320-024	\$4.08	331-361-004	\$4.08	331-380-023	\$3.76
331-320-025	\$4.08	331-361-005	\$4.08	331-380-024	\$3.76
331-320-026	\$4.08	331-361-006	\$4.08	331-380-025	\$3.76
331-320-027	\$4.08	331-361-007	\$4.08	331-380-026	\$3.76
331-320-028	\$4.18	331-361-008	\$4.08	331-380-027	\$3.76
331-320-029	\$4.08	331-362-001	\$4.18	331-380-028	\$3.76
331-320-030	\$4.08	331-362-002	\$4.04	331-380-029	\$3.78
331-320-031	\$4.08	331-362-003	\$4.04	331-380-030	\$3.76
331-320-032	\$4.16	331-362-004	\$4.04	331-380-031	\$3.76
331-330-009	\$4.12	331-362-005	\$4.08	331-380-032	\$3.76
331-330-010	\$4.12	331-362-006	\$4.08	331-380-033	\$3.76
331-330-011	\$4.12	331-362-007	\$4.08	331-380-034	\$0.00
331-330-012	\$4.24	331-362-008	\$4.08	331-380-035	\$0.00
331-330-013	\$4.12	331-371-001	\$4.08	331-381-001	\$3.76
331-330-014	\$4.12	331-371-002	\$4.08	331-381-002	\$3.76
331-330-015	\$4.12	331-371-003	\$4.08	331-381-003	\$3.76
331-330-016	\$4.12	331-371-004	\$4.08	331-381-004	\$3.78
331-330-017	\$4.08	331-371-005	\$4.08	331-381-005	\$3.76
331-330-018	\$4.08	331-371-006	\$4.08	331-381-006	\$3.76
331-330-019	\$4.08	331-371-007	\$4.08	331-381-007	\$3.76
331-330-020	\$4.08	331-371-008	\$4.08	331-381-008	\$3.76
331-330-021	\$4.08	331-372-001	\$4.08	331-381-009	\$0.00
331-330-022	\$4.08	331-372-002	\$4.08	331-391-001	\$3.74
331-330-023	\$4.08	331-372-003	\$4.08	331-391-002	\$3.74
331-330-024	\$4.08	331-372-004	\$4.08	331-391-003	\$3.74
331-340-006	\$0.00	331-372-005	\$4.14	331-391-004	\$3.74
331-340-015	\$4.10	331-372-006	\$4.10	331-391-005	\$3.74
331-340-016	\$4.04	331-372-007	\$4.00	331-391-006	\$3.74
331-340-017	\$4.10	331-372-008	\$4.06	331-391-007	\$3.74
331-340-018	\$4.04	331-380-001	\$4.78	331-391-008	\$3.74
331-340-020	\$4.04	331-380-002	\$4.04	331-391-009	\$3.74
331-340-021	\$4.04	331-380-003	\$4.04	331-391-010	\$0.00
331-340-022	\$4.04	331-380-004	\$4.14	331-392-001	\$3.74
331-340-023	\$4.04	331-380-007	\$3.76	331-392-002	\$3.74
331-340-024	\$4.10	331-380-008	\$3.76	331-392-003	\$3.74
331-340-025	\$4.04	331-380-009	\$3.74	331-392-004	\$3.74
331-340-026	\$4.04	331-380-010	\$3.76	331-392-005	\$3.74
331-340-027	\$4.04	331-380-011	\$3.76	331-392-006	\$3.74
331-340-028	\$4.04	331-380-012	\$3.76	331-392-007	\$0.00
331-350-001	\$5.04	331-380-013	\$3.76	331-392-008	\$3.74

**Appendix D**

**Riverside County Flood Control and Water Conservation District  
NPDES - Santa Ana Benefit Assessment Area  
Fiscal Year 2023-2024 Assessment Roll**

<u>APN</u>	<u>Levy Amount</u>	<u>APN</u>	<u>Levy Amount</u>	<u>APN</u>	<u>Levy Amount</u>
331-392-009	\$3.74	331-400-012	\$3.76	331-400-061	\$2.20
331-392-010	\$3.74	331-400-013	\$3.76	331-400-062	\$2.20
331-392-011	\$3.74	331-400-014	\$3.76	331-400-063	\$2.20
331-392-012	\$3.74	331-400-015	\$3.76	331-400-064	\$2.20
331-393-001	\$3.74	331-400-016	\$3.76	331-400-065	\$0.00
331-393-002	\$3.74	331-400-017	\$3.76	331-400-066	\$2.20
331-393-003	\$3.74	331-400-018	\$3.76	331-400-067	\$2.20
331-393-004	\$3.74	331-400-019	\$3.76	331-400-068	\$2.20
331-393-005	\$3.74	331-400-020	\$3.76	331-400-069	\$2.20
331-393-006	\$3.74	331-400-021	\$3.76	331-400-070	\$0.00
331-393-007	\$3.74	331-400-022	\$3.76	331-400-071	\$0.00
331-393-008	\$3.74	331-400-023	\$3.76	331-410-001	\$2.02
331-393-009	\$3.74	331-400-024	\$3.76	331-410-002	\$2.02
331-393-010	\$3.74	331-400-025	\$3.76	331-410-003	\$2.02
331-393-011	\$3.74	331-400-026	\$3.76	331-410-004	\$2.02
331-393-012	\$3.74	331-400-027	\$3.76	331-410-005	\$1.80
331-393-013	\$3.74	331-400-028	\$3.76	331-410-006	\$2.02
331-393-014	\$3.74	331-400-029	\$3.76	331-410-007	\$2.02
331-393-015	\$2.20	331-400-030	\$3.76	331-410-008	\$2.24
331-393-016	\$2.20	331-400-031	\$3.76	331-410-009	\$2.24
331-393-017	\$2.20	331-400-032	\$3.76	331-410-010	\$2.24
331-393-018	\$0.00	331-400-033	\$3.76	331-410-011	\$2.24
331-393-019	\$2.20	331-400-034	\$3.76	331-410-012	\$2.02
331-393-020	\$2.20	331-400-035	\$2.20	331-410-013	\$2.02
331-393-021	\$2.20	331-400-036	\$2.20	331-410-014	\$2.02
331-393-022	\$2.20	331-400-037	\$2.20	331-410-015	\$2.02
331-393-023	\$2.20	331-400-038	\$0.00	331-410-016	\$2.24
331-394-001	\$2.20	331-400-039	\$2.20	331-410-017	\$2.02
331-394-002	\$2.20	331-400-040	\$2.20	331-410-018	\$2.24
331-394-003	\$2.20	331-400-041	\$2.20	331-410-019	\$2.02
331-394-004	\$2.20	331-400-042	\$2.20	331-410-020	\$2.02
331-394-005	\$2.20	331-400-043	\$2.20	331-410-021	\$2.24
331-394-006	\$2.20	331-400-044	\$2.20	331-410-022	\$2.02
331-394-007	\$2.20	331-400-045	\$2.20	331-410-023	\$2.24
331-394-008	\$2.20	331-400-046	\$2.20	331-410-024	\$2.24
331-394-009	\$2.24	331-400-047	\$2.20	331-410-025	\$2.24
331-394-010	\$0.00	331-400-048	\$2.20	331-410-026	\$2.02
331-394-011	\$0.00	331-400-049	\$2.20	331-410-027	\$2.02
331-400-001	\$2.20	331-400-050	\$2.20	331-410-028	\$2.02
331-400-002	\$2.20	331-400-051	\$2.20	331-410-029	\$2.02
331-400-003	\$2.20	331-400-052	\$2.20	331-410-030	\$2.02
331-400-004	\$2.20	331-400-053	\$2.20	331-410-031	\$0.00
331-400-005	\$2.20	331-400-054	\$2.20	331-410-032	\$0.00
331-400-006	\$2.20	331-400-055	\$2.20	331-410-033	\$0.00
331-400-007	\$2.20	331-400-056	\$2.20	331-410-034	\$1.80
331-400-008	\$2.20	331-400-057	\$2.20	331-410-035	\$2.24
331-400-009	\$2.20	331-400-058	\$2.20	331-410-036	\$2.24
331-400-010	\$2.20	331-400-059	\$2.20	331-410-037	\$2.24
331-400-011	\$3.76	331-400-060	\$2.20	331-410-038	\$2.24

**Appendix D**

**Riverside County Flood Control and Water Conservation District  
NPDES - Santa Ana Benefit Assessment Area  
Fiscal Year 2023-2024 Assessment Roll**

---

<u>APN</u>	<u>Levy Amount</u>	<u>APN</u>	<u>Levy Amount</u>	<u>APN</u>	<u>Levy Amount</u>
331-410-039	\$2.24	331-420-026	\$2.20	331-420-075	\$2.02
331-410-040	\$2.24	331-420-027	\$2.20	331-420-076	\$2.02
331-410-041	\$2.08	331-420-028	\$2.20	331-420-077	\$2.02
331-410-042	\$2.24	331-420-029	\$2.20	331-420-078	\$2.02
331-410-043	\$2.24	331-420-030	\$2.20	331-420-079	\$2.02
331-410-044	\$2.24	331-420-031	\$2.20	331-420-080	\$2.02
331-410-045	\$2.02	331-420-032	\$2.20	331-420-081	\$2.02
331-410-046	\$2.24	331-420-033	\$2.20	331-420-082	\$2.02
331-410-047	\$2.24	331-420-034	\$2.20	331-420-083	\$2.02
331-410-048	\$2.24	331-420-035	\$2.20	331-420-084	\$2.02
331-410-049	\$2.24	331-420-036	\$2.20	331-420-085	\$2.02
331-410-050	\$2.24	331-420-037	\$2.20	331-420-086	\$2.02
331-410-051	\$2.24	331-420-038	\$2.20	331-420-087	\$2.24
331-410-052	\$2.02	331-420-039	\$2.20	331-420-088	\$2.02
331-410-053	\$2.24	331-420-040	\$2.20	331-420-089	\$0.00
331-410-054	\$2.24	331-420-041	\$2.20	331-420-090	\$0.00
331-410-055	\$2.24	331-420-042	\$2.20	331-420-091	\$0.00
331-410-056	\$2.02	331-420-043	\$0.00	331-431-001	\$3.74
331-410-057	\$2.24	331-420-044	\$0.00	331-431-002	\$3.74
331-410-058	\$2.24	331-420-045	\$0.00	331-431-003	\$3.74
331-410-059	\$2.24	331-420-046	\$0.00	331-431-004	\$3.74
331-410-060	\$2.02	331-420-047	\$0.00	331-431-005	\$3.74
331-410-061	\$0.00	331-420-048	\$3.14	331-431-006	\$3.74
331-410-062	\$0.00	331-420-049	\$2.20	331-431-007	\$3.74
331-420-001	\$2.20	331-420-050	\$2.20	331-431-008	\$3.74
331-420-002	\$2.20	331-420-051	\$2.20	331-431-009	\$3.74
331-420-003	\$2.20	331-420-052	\$2.20	331-431-010	\$3.74
331-420-004	\$2.20	331-420-053	\$2.02	331-431-011	\$3.74
331-420-005	\$2.20	331-420-054	\$2.02	331-431-012	\$3.74
331-420-006	\$2.20	331-420-055	\$2.02	331-431-013	\$3.74
331-420-007	\$2.20	331-420-056	\$2.02	331-432-001	\$3.76
331-420-008	\$2.20	331-420-057	\$2.02	331-432-002	\$3.76
331-420-009	\$2.20	331-420-058	\$2.24	331-432-003	\$3.76
331-420-010	\$2.20	331-420-059	\$2.02	331-432-004	\$3.74
331-420-011	\$2.20	331-420-060	\$2.02	331-432-005	\$3.76
331-420-012	\$2.20	331-420-061	\$2.02	331-432-006	\$3.74
331-420-013	\$2.20	331-420-062	\$2.02	331-432-007	\$3.74
331-420-014	\$2.20	331-420-063	\$2.02	331-432-008	\$3.74
331-420-015	\$2.20	331-420-064	\$2.02	331-432-009	\$3.76
331-420-016	\$2.20	331-420-065	\$2.02	331-432-010	\$3.76
331-420-017	\$2.20	331-420-066	\$2.02	331-432-011	\$3.76
331-420-018	\$2.20	331-420-067	\$2.02	331-432-012	\$3.76
331-420-019	\$2.20	331-420-068	\$2.02	331-432-013	\$3.74
331-420-020	\$2.20	331-420-069	\$2.02	331-432-014	\$3.74
331-420-021	\$2.20	331-420-070	\$2.02	331-432-015	\$3.74
331-420-022	\$2.20	331-420-071	\$2.02	331-432-016	\$3.74
331-420-023	\$2.20	331-420-072	\$2.02	331-432-017	\$3.74
331-420-024	\$2.20	331-420-073	\$2.20	331-432-018	\$3.74
331-420-025	\$2.20	331-420-074	\$2.02	331-432-019	\$3.74

**Appendix D**

**Riverside County Flood Control and Water Conservation District  
NPDES - Santa Ana Benefit Assessment Area  
Fiscal Year 2023-2024 Assessment Roll**

<u>APN</u>	<u>Levy Amount</u>	<u>APN</u>	<u>Levy Amount</u>	<u>APN</u>	<u>Levy Amount</u>
331-432-020	\$3.74	331-443-004	\$3.60	331-461-032	\$3.76
331-432-021	\$3.74	331-443-005	\$3.60	331-461-033	\$3.60
331-432-022	\$3.74	331-443-006	\$3.60	331-461-034	\$3.60
331-432-023	\$3.76	331-443-007	\$3.60	331-461-035	\$3.74
331-432-024	\$3.76	331-443-008	\$3.60	331-461-036	\$3.74
331-432-025	\$3.76	331-443-009	\$3.74	331-461-037	\$3.74
331-432-026	\$3.76	331-443-010	\$3.74	331-461-038	\$3.74
331-432-027	\$3.74	331-443-011	\$3.74	331-461-039	\$3.76
331-432-028	\$3.74	331-443-012	\$3.74	331-461-040	\$3.76
331-432-029	\$3.74	331-443-013	\$3.74	331-461-041	\$3.76
331-432-030	\$3.74	331-443-014	\$3.74	331-461-042	\$3.78
331-432-031	\$3.76	331-443-015	\$3.74	331-461-043	\$3.74
331-441-001	\$3.74	331-443-016	\$3.74	331-461-044	\$3.74
331-441-002	\$3.74	331-443-017	\$3.74	331-461-045	\$3.74
331-441-003	\$3.74	331-443-018	\$3.74	331-461-047	\$3.74
331-441-004	\$3.74	331-443-019	\$3.74	331-461-048	\$3.74
331-441-005	\$3.74	331-443-020	\$3.74	331-461-049	\$3.74
331-441-006	\$3.74	331-443-021	\$3.74	331-461-050	\$3.74
331-441-007	\$3.60	331-461-001	\$3.74	331-461-051	\$3.74
331-441-008	\$3.76	331-461-002	\$3.74	331-461-052	\$3.74
331-441-009	\$3.78	331-461-003	\$3.74	331-461-053	\$3.74
331-441-010	\$3.76	331-461-004	\$3.74	331-461-054	\$3.74
331-441-011	\$3.80	331-461-005	\$3.76	331-461-055	\$3.76
331-441-012	\$3.80	331-461-006	\$3.74	331-461-056	\$3.74
331-441-013	\$3.74	331-461-007	\$3.60	331-461-060	\$3.76
331-441-014	\$3.74	331-461-008	\$3.60	331-461-061	\$3.74
331-441-015	\$3.74	331-461-009	\$3.76	331-461-062	\$3.74
331-441-016	\$3.74	331-461-010	\$3.76	331-461-063	\$3.74
331-441-017	\$3.76	331-461-011	\$3.76	331-461-064	\$3.74
331-442-001	\$3.74	331-461-012	\$3.76	331-461-065	\$3.74
331-442-002	\$3.60	331-461-013	\$3.60	331-461-066	\$3.74
331-442-003	\$3.74	331-461-014	\$3.60	331-461-067	\$3.74
331-442-004	\$3.74	331-461-015	\$3.74	331-461-068	\$3.74
331-442-005	\$3.76	331-461-016	\$3.74	331-461-069	\$3.74
331-442-006	\$3.74	331-461-017	\$3.74	331-461-070	\$3.74
331-442-007	\$3.76	331-461-018	\$3.74	331-461-071	\$3.74
331-442-008	\$3.74	331-461-019	\$3.76	331-462-001	\$3.74
331-442-009	\$3.74	331-461-020	\$3.76	331-462-002	\$3.60
331-442-010	\$3.74	331-461-021	\$3.76	331-462-003	\$3.60
331-442-011	\$3.74	331-461-022	\$3.76	331-462-004	\$3.60
331-442-012	\$3.74	331-461-023	\$3.60	331-462-005	\$3.60
331-442-013	\$3.74	331-461-024	\$3.60	331-462-006	\$3.60
331-442-014	\$3.74	331-461-025	\$3.74	331-462-007	\$3.60
331-442-015	\$3.74	331-461-026	\$3.74	331-462-008	\$3.60
331-442-016	\$3.74	331-461-027	\$3.74	331-462-009	\$3.60
331-442-017	\$3.74	331-461-028	\$3.74	331-462-010	\$3.60
331-443-001	\$3.76	331-461-029	\$3.76	331-462-011	\$3.60
331-443-002	\$3.74	331-461-030	\$3.76	331-462-012	\$3.60
331-443-003	\$3.74	331-461-031	\$3.76	331-462-013	\$3.60



**Appendix D**

**Riverside County Flood Control and Water Conservation District  
NPDES - Santa Ana Benefit Assessment Area  
Fiscal Year 2023-2024 Assessment Roll**

<u>APN</u>	<u>Levy Amount</u>	<u>APN</u>	<u>Levy Amount</u>	<u>APN</u>	<u>Levy Amount</u>
331-462-014	\$3.60	331-472-017	\$3.74	331-480-013	\$3.74
331-462-015	\$3.74	331-472-018	\$3.74	331-480-014	\$3.78
331-462-016	\$3.74	331-472-019	\$3.74	331-480-015	\$3.74
331-462-017	\$3.74	331-472-020	\$3.74	331-480-016	\$3.60
331-462-018	\$3.74	331-472-021	\$3.74	331-480-017	\$3.78
331-462-019	\$3.74	331-472-022	\$3.76	331-480-018	\$3.74
331-462-020	\$3.74	331-472-024	\$0.00	331-480-019	\$3.60
331-462-021	\$3.74	331-472-025	\$4.08	331-480-020	\$3.76
331-462-022	\$3.36	331-473-001	\$3.74	331-480-021	\$3.76
331-462-023	\$3.76	331-473-002	\$3.74	331-480-022	\$3.78
331-462-024	\$3.80	331-473-003	\$3.74	331-480-023	\$3.74
331-462-025	\$3.74	331-473-004	\$3.74	331-480-024	\$3.74
331-462-026	\$3.60	331-473-005	\$3.74	331-480-025	\$3.74
331-462-027	\$3.60	331-473-006	\$3.74	331-480-026	\$3.74
331-462-028	\$3.60	331-473-007	\$3.74	331-480-027	\$3.60
331-462-029	\$3.60	331-473-008	\$3.74	331-480-028	\$3.74
331-462-030	\$3.60	331-473-009	\$3.74	331-480-029	\$3.76
331-462-031	\$3.60	331-473-010	\$3.74	331-480-030	\$3.78
331-462-032	\$3.74	331-473-011	\$3.76	331-480-031	\$3.76
331-471-001	\$3.74	331-473-012	\$3.78	331-480-032	\$3.78
331-471-002	\$3.74	331-473-013	\$3.76	331-480-033	\$3.74
331-471-003	\$3.74	331-473-014	\$3.76	331-480-034	\$3.74
331-471-004	\$3.74	331-473-015	\$3.76	331-480-035	\$3.60
331-471-005	\$3.74	331-473-016	\$3.74	331-480-036	\$3.60
331-471-006	\$3.74	331-473-017	\$3.74	331-480-037	\$3.60
331-471-007	\$3.74	331-473-018	\$3.74	331-480-038	\$3.60
331-471-008	\$3.74	331-473-019	\$3.74	331-480-039	\$3.60
331-471-009	\$3.74	331-473-020	\$3.74	331-480-043	\$3.74
331-471-010	\$3.74	331-473-021	\$3.60	331-480-044	\$3.82
331-471-011	\$3.74	331-473-022	\$3.74	331-480-045	\$3.78
331-471-012	\$3.74	331-473-023	\$3.74	331-480-046	\$3.76
331-471-013	\$3.74	331-473-024	\$3.74	331-480-047	\$3.78
331-471-014	\$3.74	331-473-025	\$3.76	331-480-048	\$3.78
331-472-001	\$3.74	331-473-026	\$3.74	331-480-049	\$3.76
331-472-002	\$3.74	331-473-027	\$3.74	331-480-050	\$3.78
331-472-003	\$3.74	331-473-028	\$3.60	331-480-051	\$3.80
331-472-004	\$3.74	331-473-029	\$3.74	331-480-052	\$3.76
331-472-005	\$3.74	331-480-001	\$3.74	331-480-053	\$3.80
331-472-006	\$3.74	331-480-002	\$3.74	331-480-054	\$3.78
331-472-007	\$3.74	331-480-003	\$3.60	331-480-055	\$3.76
331-472-008	\$3.74	331-480-004	\$3.60	331-480-056	\$3.76
331-472-009	\$3.74	331-480-005	\$3.36	331-480-057	\$3.76
331-472-010	\$3.74	331-480-006	\$3.60	331-480-058	\$3.76
331-472-011	\$3.74	331-480-007	\$3.36	331-480-059	\$0.00
331-472-012	\$3.74	331-480-008	\$3.74	331-480-060	\$0.00
331-472-013	\$3.76	331-480-009	\$3.74	331-480-061	\$3.74
331-472-014	\$3.76	331-480-010	\$3.36	331-480-062	\$3.74
331-472-015	\$3.74	331-480-011	\$3.74	331-490-001	\$3.74
331-472-016	\$3.74	331-480-012	\$3.74	331-490-002	\$3.74

**Appendix D**

**Riverside County Flood Control and Water Conservation District  
NPDES - Santa Ana Benefit Assessment Area  
Fiscal Year 2023-2024 Assessment Roll**

<u>APN</u>	<u>Levy Amount</u>	<u>APN</u>	<u>Levy Amount</u>	<u>APN</u>	<u>Levy Amount</u>
331-490-003	\$3.74	331-492-012	\$3.74	331-510-013	\$0.00
331-490-004	\$3.74	331-492-013	\$3.74	331-510-014	\$0.00
331-490-005	\$3.74	331-492-014	\$3.74	331-510-015	\$0.00
331-490-006	\$3.74	331-492-015	\$3.60	331-510-016	\$0.00
331-490-007	\$3.74	331-492-016	\$3.74	331-510-017	\$3.74
331-490-008	\$3.74	331-500-001	\$3.74	331-510-018	\$3.74
331-490-009	\$3.74	331-500-002	\$3.74	331-510-019	\$3.76
331-490-010	\$3.74	331-500-003	\$3.76	331-510-020	\$3.76
331-490-011	\$3.74	331-500-004	\$3.80	331-510-021	\$3.76
331-490-012	\$3.74	331-500-005	\$3.76	331-510-022	\$3.76
331-490-013	\$3.74	331-500-006	\$3.74	331-510-023	\$3.78
331-490-014	\$3.74	331-500-007	\$3.74	331-510-024	\$3.78
331-490-015	\$0.00	331-500-008	\$3.74	331-510-025	\$3.78
331-490-016	\$0.00	331-500-009	\$3.76	331-510-026	\$3.78
331-491-001	\$3.74	331-500-010	\$3.76	331-510-027	\$3.78
331-491-002	\$3.74	331-500-011	\$3.76	331-510-028	\$3.78
331-491-003	\$3.74	331-500-012	\$3.74	331-510-029	\$3.78
331-491-004	\$3.74	331-500-013	\$3.74	331-510-030	\$0.00
331-491-005	\$3.74	331-500-014	\$3.74	331-510-031	\$0.00
331-491-006	\$3.74	331-500-015	\$3.74	331-510-032	\$0.00
331-491-007	\$3.74	331-500-016	\$3.74	331-511-002	\$3.74
331-491-008	\$3.74	331-500-017	\$3.74	331-511-003	\$3.74
331-491-009	\$3.60	331-500-018	\$3.74	331-511-004	\$3.74
331-491-010	\$3.78	331-500-019	\$3.74	331-511-005	\$3.74
331-491-011	\$3.76	331-500-020	\$3.74	331-511-006	\$3.60
331-491-012	\$3.74	331-500-021	\$3.74	331-511-007	\$3.74
331-491-013	\$3.74	331-500-023	\$0.00	331-511-009	\$3.78
331-491-014	\$3.78	331-500-024	\$0.00	331-520-001	\$3.76
331-491-015	\$3.78	331-500-025	\$0.00	331-520-002	\$3.76
331-491-016	\$3.74	331-500-026	\$0.00	331-520-003	\$3.76
331-491-017	\$3.76	331-500-027	\$0.00	331-520-004	\$3.78
331-491-018	\$3.76	331-500-028	\$0.00	331-520-005	\$3.78
331-491-019	\$3.74	331-500-029	\$0.00	331-520-006	\$3.80
331-491-020	\$3.76	331-500-030	\$0.00	331-520-007	\$0.00
331-491-021	\$3.76	331-500-031	\$0.00	331-520-008	\$0.00
331-491-022	\$3.78	331-500-032	\$3.84	331-521-001	\$3.74
331-491-023	\$3.78	331-500-033	\$3.92	331-521-002	\$3.74
331-491-024	\$0.00	331-510-001	\$0.00	331-521-003	\$3.74
331-492-001	\$3.74	331-510-002	\$0.00	331-521-004	\$3.74
331-492-002	\$3.74	331-510-003	\$0.00	331-521-005	\$3.74
331-492-003	\$3.76	331-510-004	\$3.76	331-521-006	\$3.74
331-492-004	\$3.74	331-510-005	\$3.76	331-521-007	\$3.74
331-492-005	\$3.74	331-510-006	\$3.76	331-521-008	\$3.74
331-492-006	\$3.74	331-510-007	\$0.00	331-521-009	\$3.74
331-492-007	\$3.74	331-510-008	\$0.00	331-521-010	\$3.74
331-492-008	\$3.74	331-510-009	\$0.00	331-521-011	\$3.74
331-492-009	\$3.74	331-510-010	\$0.00	331-522-001	\$3.74
331-492-010	\$3.74	331-510-011	\$0.00	331-522-002	\$3.74
331-492-011	\$3.74	331-510-012	\$0.00	331-522-003	\$3.74

**Appendix D**

**Riverside County Flood Control and Water Conservation District  
NPDES - Santa Ana Benefit Assessment Area  
Fiscal Year 2023-2024 Assessment Roll**

<u>APN</u>	<u>Levy Amount</u>	<u>APN</u>	<u>Levy Amount</u>	<u>APN</u>	<u>Levy Amount</u>
331-522-004	\$3.76	331-531-006	\$0.00	331-534-018	\$0.00
331-522-007	\$3.74	331-531-007	\$3.74	331-540-001	\$0.00
331-522-008	\$3.74	331-531-008	\$3.74	331-540-002	\$0.00
331-522-009	\$3.60	331-531-009	\$3.74	331-540-003	\$0.00
331-522-014	\$3.74	331-531-010	\$3.74	331-540-004	\$0.00
331-522-015	\$3.74	331-531-011	\$3.74	331-540-005	\$0.00
331-522-016	\$3.74	331-531-012	\$3.60	331-540-006	\$0.00
331-522-017	\$3.74	331-531-013	\$3.74	331-540-007	\$0.00
331-522-018	\$3.74	331-531-014	\$3.74	331-540-008	\$0.00
331-522-020	\$3.76	331-531-015	\$3.74	331-540-009	\$6.12
331-522-023	\$3.78	331-531-016	\$3.74	331-540-010	\$0.00
331-522-024	\$3.78	331-531-017	\$3.78	331-550-001	\$0.00
331-522-029	\$3.76	331-531-018	\$3.74	331-550-002	\$0.00
331-522-030	\$3.74	331-531-019	\$3.74	331-550-003	\$0.00
331-522-031	\$3.74	331-531-020	\$3.76	331-550-004	\$0.00
331-523-001	\$3.74	331-531-021	\$0.00	331-550-005	\$0.00
331-523-002	\$3.74	331-532-001	\$3.76	331-550-006	\$0.00
331-523-003	\$3.60	331-532-002	\$3.76	331-550-007	\$0.00
331-523-004	\$3.74	331-532-003	\$0.00	331-550-008	\$0.00
331-523-005	\$3.74	331-532-004	\$0.00	331-550-009	\$0.00
331-523-006	\$3.74	331-532-005	\$0.00	331-550-010	\$0.00
331-523-007	\$3.76	331-533-001	\$0.00	331-550-011	\$0.00
331-523-008	\$3.74	331-533-002	\$0.00	331-550-012	\$0.00
331-523-009	\$0.00	331-533-003	\$3.74	331-550-013	\$0.00
331-523-010	\$3.76	331-533-004	\$3.74	331-550-014	\$0.00
331-524-001	\$3.74	331-533-005	\$3.74	331-550-015	\$0.00
331-524-002	\$3.74	331-533-006	\$3.76	331-550-016	\$0.00
331-524-003	\$3.76	331-533-007	\$3.76	331-550-017	\$0.00
331-524-004	\$3.74	331-533-008	\$3.76	331-550-018	\$0.00
331-524-005	\$3.76	331-533-009	\$3.76	331-550-019	\$0.00
331-524-006	\$3.76	331-533-010	\$3.76	331-550-020	\$0.00
331-524-007	\$3.76	331-533-011	\$0.00	331-550-021	\$0.00
331-524-008	\$3.74	331-534-001	\$3.74	331-550-022	\$0.00
331-524-009	\$3.60	331-534-002	\$3.74	331-550-023	\$0.00
331-524-010	\$3.76	331-534-003	\$3.60	331-550-024	\$0.00
331-524-013	\$3.76	331-534-004	\$3.76	331-550-025	\$0.00
331-530-001	\$0.00	331-534-005	\$0.00	331-550-026	\$0.00
331-530-002	\$0.00	331-534-006	\$3.74	331-550-027	\$0.00
331-530-003	\$0.00	331-534-007	\$3.76	331-550-028	\$0.00
331-530-004	\$0.00	331-534-008	\$3.80	331-550-029	\$0.00
331-530-005	\$0.00	331-534-009	\$3.78	331-550-030	\$0.00
331-530-006	\$0.00	331-534-010	\$3.76	331-550-031	\$0.00
331-530-007	\$0.00	331-534-011	\$3.74	331-550-032	\$0.00
331-530-008	\$0.00	331-534-012	\$3.76	331-550-033	\$0.00
331-531-001	\$3.74	331-534-013	\$3.76	331-550-034	\$0.00
331-531-002	\$3.74	331-534-014	\$3.74	331-550-035	\$0.00
331-531-003	\$3.74	331-534-015	\$3.74	331-550-036	\$0.00
331-531-004	\$0.00	331-534-016	\$3.74	331-550-037	\$0.00
331-531-005	\$0.00	331-534-017	\$0.00	331-550-038	\$0.00

**Appendix D**

**Riverside County Flood Control and Water Conservation District  
NPDES - Santa Ana Benefit Assessment Area  
Fiscal Year 2023-2024 Assessment Roll**

---

<u>APN</u>	<u>Levy Amount</u>	<u>APN</u>	<u>Levy Amount</u>	<u>APN</u>	<u>Levy Amount</u>
331-550-039	\$0.00	331-571-007	\$0.00	331-580-003	\$0.00
331-550-040	\$0.00	331-571-008	\$0.00	331-580-004	\$0.00
331-550-041	\$0.00	331-571-009	\$0.00	331-580-005	\$0.00
331-550-042	\$0.00	331-571-010	\$0.00	331-580-006	\$0.00
331-550-043	\$0.00	331-571-011	\$0.00	331-580-007	\$0.00
331-550-044	\$0.00	331-571-012	\$0.00	331-580-008	\$0.00
331-550-045	\$0.00	331-571-013	\$0.00	331-580-009	\$0.00
331-550-046	\$0.00	331-571-014	\$0.00	331-580-010	\$0.00
331-551-001	\$0.00	331-571-015	\$0.00	331-580-011	\$0.00
331-551-002	\$0.00	331-571-016	\$0.00	331-580-012	\$0.00
331-551-003	\$0.00	331-572-001	\$0.00	331-580-013	\$0.00
331-551-004	\$0.00	331-572-002	\$0.00	331-580-014	\$0.00
331-551-005	\$0.00	331-572-003	\$0.00	331-580-015	\$0.00
331-551-006	\$0.00	331-572-004	\$0.00	331-580-016	\$0.00
331-551-007	\$0.00	331-572-005	\$0.00	331-580-017	\$0.00
331-551-008	\$0.00	331-572-006	\$0.00	331-580-018	\$0.00
331-551-009	\$0.00	331-572-007	\$0.00	331-580-019	\$0.00
331-560-001	\$0.00	331-572-008	\$0.00	331-580-020	\$0.00
331-560-002	\$0.00	331-572-009	\$0.00	331-580-021	\$0.00
331-560-003	\$0.00	331-572-010	\$0.00	331-580-022	\$0.00
331-561-001	\$0.00	331-572-011	\$0.00	331-580-023	\$0.00
331-561-002	\$0.00	331-572-012	\$0.00	331-580-024	\$0.00
331-561-003	\$0.00	331-572-013	\$0.00	331-580-025	\$0.00
331-561-004	\$0.00	331-573-001	\$0.00	331-581-001	\$0.00
331-561-005	\$0.00	331-573-002	\$0.00	331-581-002	\$0.00
331-561-006	\$0.00	331-573-003	\$0.00	331-581-003	\$0.00
331-561-007	\$0.00	331-573-004	\$0.00	331-581-004	\$0.00
331-561-008	\$0.00	331-573-005	\$0.00	331-581-005	\$0.00
331-561-009	\$0.00	331-573-006	\$0.00	331-581-006	\$0.00
331-561-010	\$0.00	331-573-007	\$0.00	331-581-007	\$0.00
331-562-001	\$0.00	331-573-008	\$0.00	331-581-008	\$0.00
331-562-002	\$0.00	331-574-001	\$0.00	331-581-009	\$0.00
331-570-001	\$0.00	331-574-002	\$0.00	331-581-010	\$0.00
331-570-002	\$0.00	331-574-003	\$0.00	331-581-011	\$0.00
331-570-003	\$0.00	331-574-004	\$0.00	331-581-012	\$0.00
331-570-004	\$0.00	331-574-005	\$0.00	331-581-013	\$0.00
331-570-005	\$0.00	331-574-006	\$0.00	331-581-014	\$0.00
331-570-006	\$0.00	331-574-007	\$0.00	331-581-015	\$0.00
331-570-007	\$0.00	331-574-008	\$0.00	331-581-016	\$0.00
331-570-008	\$0.00	331-574-009	\$0.00	331-581-017	\$0.00
331-570-009	\$0.00	331-574-010	\$0.00	331-581-018	\$0.00
331-570-010	\$0.00	331-574-011	\$0.00	331-581-019	\$0.00
331-570-011	\$0.00	331-574-012	\$0.00	331-581-020	\$0.00
331-571-001	\$0.00	331-574-013	\$0.00	331-581-021	\$0.00
331-571-002	\$0.00	331-574-014	\$0.00	331-582-001	\$0.00
331-571-003	\$0.00	331-574-015	\$0.00	331-582-002	\$0.00
331-571-004	\$0.00	331-574-016	\$0.00	331-582-003	\$0.00
331-571-005	\$0.00	331-580-001	\$0.00	331-582-004	\$0.00
331-571-006	\$0.00	331-580-002	\$0.00	331-582-005	\$0.00

**Appendix D**

**Riverside County Flood Control and Water Conservation District  
NPDES - Santa Ana Benefit Assessment Area  
Fiscal Year 2023-2024 Assessment Roll**

<u>APN</u>	<u>Levy Amount</u>	<u>APN</u>	<u>Levy Amount</u>	<u>APN</u>	<u>Levy Amount</u>
331-582-006	\$0.00	331-591-015	\$0.00	331-602-008	\$0.00
331-582-007	\$0.00	331-591-016	\$0.00	331-602-009	\$0.00
331-582-008	\$0.00	331-591-017	\$0.00	331-602-010	\$0.00
331-582-009	\$0.00	331-591-018	\$0.00	331-602-011	\$0.00
331-582-010	\$0.00	331-591-019	\$0.00	331-602-012	\$0.00
331-582-011	\$0.00	331-591-020	\$0.00	331-602-013	\$0.00
331-582-012	\$0.00	331-591-021	\$0.00	331-602-014	\$0.00
331-582-013	\$0.00	331-591-022	\$0.00	331-602-015	\$0.00
331-582-014	\$0.00	331-591-023	\$0.00	331-602-016	\$0.00
331-582-015	\$0.00	331-591-024	\$0.00	331-602-017	\$0.00
331-582-016	\$0.00	331-591-025	\$0.00	331-602-018	\$0.00
331-582-017	\$0.00	331-591-026	\$0.00	331-603-001	\$0.00
331-582-018	\$0.00	331-591-027	\$0.00	331-603-002	\$0.00
331-582-019	\$0.00	331-591-028	\$0.00	331-603-003	\$0.00
331-582-020	\$0.00	331-591-029	\$0.00	331-603-004	\$0.00
331-582-021	\$0.00	331-591-030	\$0.00	331-603-005	\$0.00
331-582-022	\$0.00	331-592-001	\$0.00	331-603-006	\$0.00
331-582-023	\$0.00	331-592-002	\$0.00	331-603-007	\$0.00
331-582-024	\$0.00	331-592-003	\$0.00	331-603-008	\$0.00
331-582-025	\$0.00	331-592-004	\$0.00	331-603-009	\$0.00
331-582-026	\$0.00	331-592-005	\$0.00	331-603-010	\$0.00
331-582-027	\$0.00	331-592-006	\$0.00	331-603-011	\$0.00
331-582-028	\$0.00	331-592-007	\$0.00	331-603-012	\$0.00
331-590-001	\$0.00	331-592-008	\$0.00	331-603-013	\$0.00
331-590-002	\$0.00	331-592-009	\$0.00	331-603-014	\$0.00
331-590-003	\$0.00	331-592-010	\$0.00	331-603-015	\$0.00
331-590-004	\$0.00	331-592-011	\$0.00	331-603-016	\$0.00
331-590-005	\$0.00	331-592-012	\$0.00	331-603-017	\$0.00
331-590-006	\$0.00	331-592-013	\$0.00	331-603-018	\$0.00
331-590-007	\$0.00	331-592-014	\$0.00	331-603-019	\$0.00
331-590-008	\$0.00	331-592-015	\$0.00	331-603-020	\$0.00
331-590-009	\$0.00	331-592-016	\$0.00	331-603-021	\$0.00
331-590-010	\$0.00	331-592-017	\$0.00	331-603-022	\$0.00
331-590-011	\$0.00	331-600-001	\$0.00	331-603-023	\$0.00
331-590-012	\$0.00	331-600-002	\$0.00	331-603-024	\$0.00
331-591-001	\$0.00	331-600-003	\$0.00	331-603-025	\$0.00
331-591-002	\$0.00	331-600-004	\$0.00	331-603-026	\$0.00
331-591-003	\$0.00	331-601-001	\$0.00	331-603-027	\$0.00
331-591-004	\$0.00	331-601-002	\$0.00	331-603-028	\$0.00
331-591-005	\$0.00	331-601-003	\$0.00	331-603-029	\$0.00
331-591-006	\$0.00	331-601-004	\$0.00	331-610-001	\$0.00
331-591-007	\$0.00	331-601-005	\$0.00	331-610-002	\$0.00
331-591-008	\$0.00	331-602-001	\$0.00	331-610-003	\$0.00
331-591-009	\$0.00	331-602-002	\$3.74	331-610-004	\$0.00
331-591-010	\$0.00	331-602-003	\$3.74	331-610-005	\$0.00
331-591-011	\$0.00	331-602-004	\$3.74	331-611-001	\$0.00
331-591-012	\$0.00	331-602-005	\$0.00	331-611-002	\$0.00
331-591-013	\$0.00	331-602-006	\$0.00	331-611-003	\$0.00
331-591-014	\$0.00	331-602-007	\$0.00	331-611-004	\$0.00

**Appendix D**

**Riverside County Flood Control and Water Conservation District  
NPDES - Santa Ana Benefit Assessment Area  
Fiscal Year 2023-2024 Assessment Roll**

<u>APN</u>	<u>Levy Amount</u>	<u>APN</u>	<u>Levy Amount</u>	<u>APN</u>	<u>Levy Amount</u>
331-611-005	\$0.00	331-612-035	\$0.00	333-040-012	\$0.64
331-611-006	\$0.00	331-612-036	\$0.00	333-040-013	\$50.84
331-611-007	\$0.00	331-612-037	\$0.00	333-040-015	\$0.00
331-611-008	\$0.00	331-612-038	\$0.00	333-040-017	\$0.00
331-611-009	\$0.00	331-613-001	\$0.00	333-040-018	\$0.00
331-611-010	\$0.00	331-613-002	\$0.00	333-040-020	\$0.00
331-611-011	\$0.00	331-613-003	\$0.00	333-040-026	\$38.70
331-611-012	\$0.00	331-613-004	\$0.00	333-040-027	\$44.54
331-611-013	\$0.00	331-613-005	\$0.00	333-040-032	\$245.70
331-611-014	\$0.00	331-613-006	\$0.00	333-040-033	\$205.20
331-611-015	\$0.00	331-613-007	\$0.00	333-040-035	\$26.10
331-611-016	\$0.00	331-613-008	\$0.00	333-040-036	\$216.00
331-611-017	\$0.00	331-613-009	\$0.00	333-040-037	\$3.86
331-611-018	\$0.00	331-613-010	\$0.00	333-040-038	\$0.00
331-611-019	\$0.00	331-613-011	\$0.00	333-040-039	\$109.80
331-612-001	\$0.00	331-613-012	\$0.00	333-040-040	\$0.00
331-612-002	\$0.00	331-613-013	\$0.00	333-040-041	\$0.00
331-612-003	\$0.00	331-613-014	\$0.00	333-050-014	\$0.00
331-612-004	\$0.00	331-613-015	\$0.00	333-050-015	\$0.00
331-612-005	\$0.00	331-613-016	\$0.00	333-050-016	\$0.00
331-612-006	\$0.00	331-613-017	\$0.00	333-050-030	\$0.74
331-612-007	\$0.00	331-613-018	\$0.00	333-050-031	\$0.00
331-612-008	\$0.00	331-613-019	\$0.00	333-050-032	\$0.00
331-612-009	\$0.00	331-613-020	\$0.00	333-050-033	\$0.00
331-612-010	\$0.00	331-613-021	\$0.00	333-050-034	\$0.00
331-612-011	\$0.00	331-613-022	\$0.00	333-050-035	\$0.00
331-612-012	\$0.00	331-613-023	\$0.00	333-060-002	\$0.00
331-612-013	\$0.00	331-613-024	\$0.00	333-060-014	\$0.00
331-612-014	\$0.00	331-613-025	\$0.00	333-060-015	\$0.00
331-612-015	\$0.00	331-613-026	\$0.00	333-060-031	\$0.00
331-612-016	\$0.00	333-020-011	\$0.00	333-060-035	\$141.30
331-612-017	\$0.00	333-020-017	\$32.40	333-060-036	\$0.00
331-612-018	\$0.00	333-020-018	\$0.00	333-060-037	\$161.10
331-612-019	\$0.00	333-020-019	\$0.00	333-070-018	\$0.00
331-612-020	\$0.00	333-030-005	\$146.70	333-070-019	\$0.00
331-612-021	\$0.00	333-030-011	\$0.00	333-070-038	\$0.00
331-612-022	\$0.00	333-030-018	\$170.54	333-070-039	\$0.00
331-612-023	\$0.00	333-030-020	\$721.56	333-070-040	\$0.00
331-612-024	\$0.00	333-030-025	\$73.56	333-070-041	\$0.00
331-612-025	\$0.00	333-030-026	\$29.70	333-070-052	\$0.82
331-612-026	\$0.00	333-030-027	\$0.00	333-070-053	\$0.00
331-612-027	\$0.00	333-030-028	\$0.00	333-070-086	\$0.00
331-612-028	\$0.00	333-030-029	\$0.00	333-070-088	\$0.00
331-612-029	\$0.00	333-040-001	\$0.00	333-070-091	\$0.00
331-612-030	\$0.00	333-040-002	\$0.00	333-070-092	\$0.00
331-612-031	\$0.00	333-040-003	\$0.00	333-070-093	\$0.00
331-612-032	\$0.00	333-040-004	\$0.00	333-070-094	\$0.00
331-612-033	\$0.00	333-040-005	\$31.04	333-080-008	\$0.00
331-612-034	\$0.00	333-040-011	\$0.00	333-080-018	\$0.00

**Appendix D**

**Riverside County Flood Control and Water Conservation District  
NPDES - Santa Ana Benefit Assessment Area  
Fiscal Year 2023-2024 Assessment Roll**

---

<u>APN</u>	<u>Levy Amount</u>	<u>APN</u>	<u>Levy Amount</u>	<u>APN</u>	<u>Levy Amount</u>
333-080-019	\$0.00	333-101-007	\$0.00	333-112-005	\$0.00
333-080-020	\$0.00	333-101-008	\$0.00	333-112-006	\$0.00
333-080-021	\$157.26	333-101-009	\$0.00	333-112-007	\$0.00
333-080-028	\$0.00	333-101-010	\$0.00	333-112-008	\$0.00
333-091-003	\$0.00	333-101-011	\$0.00	333-112-009	\$0.00
333-091-004	\$0.00	333-101-012	\$0.00	333-112-010	\$0.00
333-091-005	\$1.98	333-101-013	\$0.00	333-112-011	\$0.00
333-091-008	\$1.98	333-101-014	\$0.00	333-112-012	\$0.00
333-091-009	\$3.74	333-101-015	\$0.00	333-112-015	\$0.00
333-091-010	\$0.00	333-102-001	\$0.00	333-112-018	\$0.00
333-091-011	\$0.00	333-102-002	\$0.00	333-112-021	\$0.00
333-091-012	\$0.00	333-102-003	\$0.00	333-112-028	\$3.74
333-091-013	\$0.00	333-102-004	\$0.00	333-112-029	\$3.82
333-091-014	\$0.00	333-102-005	\$0.00	333-112-030	\$0.00
333-091-015	\$0.00	333-102-008	\$0.00	333-112-034	\$3.76
333-091-016	\$0.00	333-102-009	\$0.00	333-112-035	\$3.80
333-091-017	\$0.00	333-102-010	\$0.00	333-112-036	\$0.00
333-091-021	\$0.00	333-102-011	\$0.00	333-112-040	\$3.76
333-091-022	\$0.00	333-102-012	\$0.00	333-112-041	\$0.00
333-091-023	\$3.96	333-102-013	\$0.00	333-112-042	\$0.00
333-091-024	\$3.74	333-102-016	\$0.00	333-121-001	\$0.00
333-092-004	\$0.00	333-102-017	\$0.00	333-121-002	\$0.00
333-092-005	\$0.00	333-102-018	\$0.00	333-121-003	\$0.00
333-092-006	\$0.00	333-102-019	\$0.00	333-121-004	\$0.00
333-092-007	\$0.00	333-102-020	\$0.00	333-121-005	\$0.00
333-092-008	\$0.00	333-111-001	\$0.00	333-121-006	\$0.00
333-092-009	\$0.00	333-111-002	\$0.00	333-121-007	\$0.00
333-092-010	\$0.00	333-111-003	\$3.74	333-121-008	\$0.00
333-092-011	\$0.00	333-111-004	\$3.74	333-121-009	\$0.00
333-092-012	\$0.00	333-111-005	\$3.74	333-121-010	\$0.00
333-092-013	\$0.00	333-111-006	\$3.74	333-121-011	\$0.00
333-092-014	\$0.00	333-111-007	\$3.74	333-121-012	\$0.00
333-092-015	\$0.00	333-111-008	\$0.00	333-121-013	\$0.00
333-092-016	\$0.00	333-111-009	\$0.00	333-121-014	\$0.00
333-092-017	\$0.00	333-111-010	\$0.00	333-121-015	\$0.00
333-092-018	\$0.00	333-111-011	\$0.00	333-121-016	\$0.00
333-092-019	\$3.74	333-111-012	\$0.00	333-121-017	\$0.00
333-092-020	\$0.00	333-111-013	\$0.00	333-121-018	\$0.00
333-092-021	\$0.00	333-111-014	\$0.00	333-121-019	\$0.00
333-092-022	\$0.00	333-111-015	\$0.00	333-121-020	\$0.00
333-092-023	\$0.00	333-111-016	\$3.74	333-121-021	\$0.00
333-092-024	\$0.00	333-111-017	\$3.74	333-121-022	\$0.00
333-092-025	\$0.00	333-111-018	\$0.00	333-121-023	\$0.00
333-101-001	\$0.00	333-111-019	\$0.00	333-121-024	\$0.00
333-101-002	\$0.00	333-111-020	\$3.74	333-121-025	\$0.00
333-101-003	\$0.00	333-111-023	\$0.00	333-122-001	\$0.00
333-101-004	\$0.00	333-111-026	\$0.00	333-122-002	\$0.00
333-101-005	\$0.00	333-111-027	\$0.00	333-122-003	\$0.00
333-101-006	\$0.00	333-112-001	\$0.00	333-122-004	\$0.00

**Appendix D**

**Riverside County Flood Control and Water Conservation District  
NPDES - Santa Ana Benefit Assessment Area  
Fiscal Year 2023-2024 Assessment Roll**

---

<u>APN</u>	<u>Levy Amount</u>	<u>APN</u>	<u>Levy Amount</u>	<u>APN</u>	<u>Levy Amount</u>
333-122-005	\$0.00	333-131-031	\$3.82	333-142-001	\$0.00
333-122-006	\$0.00	333-131-032	\$0.00	333-142-002	\$0.00
333-122-007	\$0.00	333-131-034	\$0.00	333-142-005	\$0.00
333-122-008	\$0.00	333-131-035	\$3.74	333-142-006	\$0.00
333-122-009	\$0.00	333-132-001	\$3.98	333-142-007	\$0.00
333-122-010	\$0.00	333-132-002	\$3.98	333-142-008	\$0.00
333-122-011	\$0.00	333-132-003	\$3.98	333-142-009	\$0.00
333-122-012	\$0.00	333-132-004	\$4.00	333-142-010	\$0.00
333-122-013	\$0.00	333-132-005	\$4.00	333-142-011	\$0.00
333-122-014	\$0.00	333-132-006	\$0.00	333-142-012	\$0.00
333-122-015	\$0.00	333-132-007	\$3.82	333-142-013	\$0.00
333-122-016	\$0.00	333-132-008	\$0.00	333-142-014	\$0.00
333-122-017	\$0.00	333-132-009	\$3.98	333-142-016	\$0.00
333-122-018	\$0.00	333-132-010	\$0.00	333-151-002	\$0.00
333-122-019	\$0.00	333-132-011	\$0.00	333-151-003	\$0.00
333-122-020	\$0.00	333-141-001	\$2.42	333-151-004	\$3.98
333-122-021	\$0.00	333-141-004	\$0.00	333-151-005	\$0.00
333-122-022	\$0.00	333-141-005	\$0.00	333-151-006	\$0.00
333-122-023	\$0.00	333-141-006	\$0.00	333-151-007	\$0.00
333-122-024	\$0.00	333-141-007	\$0.00	333-151-008	\$0.00
333-122-025	\$0.00	333-141-008	\$0.00	333-151-009	\$4.00
333-122-026	\$0.00	333-141-009	\$0.00	333-151-011	\$0.00
333-122-027	\$0.00	333-141-010	\$0.00	333-151-012	\$36.44
333-122-028	\$0.00	333-141-011	\$0.00	333-152-001	\$0.00
333-122-029	\$0.00	333-141-012	\$0.00	333-152-002	\$0.00
333-122-030	\$0.00	333-141-013	\$0.00	333-152-003	\$0.00
333-122-031	\$0.00	333-141-014	\$0.00	333-152-004	\$3.98
333-122-032	\$0.00	333-141-015	\$0.00	333-152-007	\$3.98
333-122-033	\$0.00	333-141-016	\$0.00	333-152-008	\$0.00
333-122-034	\$0.00	333-141-017	\$0.00	333-152-009	\$0.00
333-131-001	\$0.00	333-141-018	\$0.00	333-152-010	\$0.00
333-131-002	\$0.00	333-141-019	\$0.00	333-152-011	\$0.00
333-131-005	\$0.00	333-141-020	\$0.00	333-152-012	\$0.00
333-131-006	\$0.00	333-141-021	\$0.00	333-152-013	\$0.00
333-131-007	\$3.74	333-141-022	\$0.00	333-152-014	\$0.00
333-131-008	\$3.74	333-141-023	\$0.00	333-161-001	\$0.00
333-131-009	\$0.00	333-141-030	\$0.00	333-161-002	\$0.00
333-131-010	\$0.00	333-141-031	\$0.00	333-161-003	\$0.00
333-131-011	\$0.00	333-141-032	\$0.00	333-161-004	\$0.00
333-131-012	\$3.74	333-141-033	\$0.00	333-161-005	\$0.00
333-131-013	\$0.00	333-141-034	\$0.00	333-161-006	\$3.98
333-131-014	\$0.00	333-141-035	\$0.00	333-161-007	\$4.00
333-131-017	\$3.74	333-141-036	\$0.00	333-161-008	\$4.00
333-131-020	\$0.00	333-141-037	\$2.02	333-161-009	\$0.00
333-131-021	\$0.00	333-141-038	\$2.46	333-161-010	\$0.00
333-131-022	\$0.00	333-141-039	\$3.76	333-162-001	\$35.54
333-131-025	\$2.42	333-141-040	\$0.00	333-162-002	\$37.34
333-131-026	\$0.00	333-141-041	\$0.00	333-162-004	\$4.00
333-131-030	\$3.82	333-141-042	\$0.00	333-162-005	\$3.98



**Appendix D**

**Riverside County Flood Control and Water Conservation District  
NPDES - Santa Ana Benefit Assessment Area  
Fiscal Year 2023-2024 Assessment Roll**

<u>APN</u>	<u>Levy Amount</u>	<u>APN</u>	<u>Levy Amount</u>	<u>APN</u>	<u>Levy Amount</u>
333-162-009	\$3.84	333-220-012	\$0.00	333-242-012	\$2.20
333-162-010	\$0.00	333-220-013	\$0.00	333-242-013	\$2.20
333-162-011	\$35.54	333-220-017	\$0.00	333-242-014	\$2.20
333-162-012	\$3.80	333-220-018	\$0.00	333-242-015	\$2.20
333-162-013	\$0.00	333-220-019	\$0.00	333-242-016	\$2.42
333-162-014	\$32.40	333-220-026	\$0.00	333-243-001	\$2.86
333-162-015	\$0.00	333-220-027	\$0.00	333-243-002	\$2.20
333-170-005	\$0.00	333-220-032	\$0.00	333-243-003	\$2.20
333-170-006	\$0.00	333-220-034	\$0.00	333-243-004	\$2.20
333-170-011	\$0.00	333-220-036	\$0.00	333-243-005	\$2.20
333-170-012	\$0.00	333-230-011	\$0.00	333-243-006	\$2.42
333-170-013	\$0.00	333-230-012	\$3.90	333-243-007	\$2.42
333-170-034	\$0.00	333-230-013	\$0.00	333-243-008	\$2.42
333-170-035	\$0.00	333-230-014	\$0.00	333-243-009	\$1.98
333-170-036	\$0.00	333-230-027	\$576.78	333-243-010	\$1.98
333-170-073	\$0.00	333-230-028	\$0.00	333-243-011	\$1.98
333-180-021	\$0.00	333-230-029	\$0.00	333-243-012	\$1.98
333-180-022	\$0.00	333-230-030	\$0.00	333-243-013	\$1.98
333-190-021	\$0.00	333-230-031	\$0.00	333-243-014	\$1.98
333-190-022	\$0.00	333-230-032	\$311.16	333-243-015	\$2.20
333-190-023	\$0.00	333-230-033	\$0.00	333-243-016	\$1.76
333-190-035	\$0.00	333-241-001	\$1.98	333-243-017	\$1.76
333-190-036	\$0.00	333-241-002	\$1.98	333-243-018	\$1.76
333-200-047	\$0.00	333-241-003	\$1.98	333-243-019	\$1.76
333-200-052	\$0.00	333-241-004	\$1.98	333-243-020	\$1.76
333-200-055	\$0.00	333-241-005	\$1.98	333-243-021	\$1.76
333-200-056	\$0.00	333-241-006	\$1.98	333-243-022	\$0.00
333-200-057	\$2.82	333-241-007	\$1.98	333-243-023	\$1.76
333-200-062	\$0.00	333-241-008	\$1.98	333-243-024	\$1.76
333-200-079	\$0.00	333-241-009	\$1.98	333-243-025	\$1.76
333-210-003	\$0.00	333-241-010	\$2.42	333-243-026	\$1.76
333-210-005	\$0.00	333-241-011	\$2.42	333-243-027	\$1.98
333-210-013	\$0.00	333-241-012	\$2.42	333-243-028	\$1.76
333-210-014	\$0.00	333-241-013	\$2.42	333-243-029	\$1.76
333-210-015	\$0.00	333-241-014	\$2.42	333-243-030	\$1.76
333-210-016	\$0.00	333-241-015	\$2.42	333-243-031	\$1.76
333-210-017	\$0.00	333-241-016	\$2.42	333-243-032	\$1.76
333-210-018	\$0.00	333-241-017	\$2.20	333-243-033	\$0.00
333-210-019	\$0.00	333-242-001	\$1.76	333-244-001	\$2.64
333-210-020	\$0.00	333-242-002	\$1.76	333-244-002	\$2.64
333-210-021	\$0.00	333-242-003	\$1.76	333-244-003	\$2.20
333-210-022	\$0.00	333-242-004	\$1.76	333-244-004	\$2.64
333-220-005	\$0.00	333-242-005	\$1.76	333-244-005	\$1.98
333-220-006	\$0.00	333-242-006	\$1.76	333-244-006	\$1.76
333-220-007	\$0.00	333-242-007	\$1.76	333-244-007	\$1.76
333-220-008	\$0.00	333-242-008	\$1.98	333-244-008	\$1.76
333-220-009	\$0.00	333-242-009	\$2.42	333-244-009	\$1.76
333-220-010	\$0.00	333-242-010	\$2.20	333-244-010	\$1.76
333-220-011	\$0.00	333-242-011	\$2.20	333-244-011	\$1.76

**Appendix D**

**Riverside County Flood Control and Water Conservation District  
NPDES - Santa Ana Benefit Assessment Area  
Fiscal Year 2023-2024 Assessment Roll**

<u>APN</u>	<u>Levy Amount</u>	<u>APN</u>	<u>Levy Amount</u>	<u>APN</u>	<u>Levy Amount</u>
333-244-012	\$1.76	333-251-024	\$2.64	333-261-010	\$2.20
333-244-013	\$1.98	333-251-025	\$3.08	333-261-011	\$2.20
333-244-014	\$1.98	333-251-026	\$2.20	333-261-012	\$2.20
333-244-015	\$1.98	333-251-027	\$1.98	333-261-013	\$2.20
333-244-016	\$3.52	333-251-028	\$1.98	333-261-014	\$2.20
333-244-017	\$3.30	333-251-029	\$2.20	333-261-015	\$2.86
333-244-018	\$1.98	333-251-030	\$2.20	333-262-001	\$2.20
333-244-019	\$1.98	333-251-031	\$2.64	333-262-002	\$1.76
333-244-020	\$1.98	333-251-032	\$2.42	333-262-003	\$1.76
333-244-021	\$1.98	333-252-001	\$2.64	333-262-004	\$1.76
333-244-022	\$1.98	333-252-002	\$1.98	333-262-005	\$1.76
333-244-023	\$1.98	333-252-003	\$1.98	333-262-006	\$1.76
333-244-024	\$0.00	333-252-004	\$1.98	333-262-007	\$1.76
333-244-025	\$1.98	333-252-005	\$1.98	333-262-008	\$1.76
333-244-026	\$1.98	333-252-006	\$1.98	333-262-009	\$1.76
333-244-027	\$1.98	333-252-007	\$1.98	333-262-010	\$1.76
333-244-028	\$1.98	333-252-008	\$1.98	333-262-011	\$1.76
333-244-029	\$1.98	333-252-009	\$1.98	333-262-012	\$0.00
333-244-030	\$1.98	333-252-010	\$1.98	333-262-013	\$1.76
333-244-031	\$1.98	333-252-011	\$1.98	333-262-014	\$1.76
333-244-032	\$1.98	333-252-012	\$1.98	333-262-015	\$1.76
333-244-033	\$1.98	333-252-013	\$1.98	333-262-016	\$1.76
333-244-034	\$1.98	333-252-014	\$1.98	333-262-017	\$1.76
333-244-035	\$1.98	333-252-015	\$1.98	333-262-018	\$1.76
333-244-036	\$1.98	333-252-016	\$1.98	333-262-019	\$1.76
333-244-037	\$1.98	333-252-017	\$1.98	333-262-020	\$1.76
333-251-001	\$2.42	333-253-001	\$2.64	333-262-021	\$1.76
333-251-002	\$2.20	333-253-002	\$2.20	333-262-022	\$1.76
333-251-003	\$2.20	333-253-003	\$2.20	333-262-023	\$1.76
333-251-004	\$2.20	333-253-004	\$2.20	333-262-024	\$1.76
333-251-005	\$2.42	333-253-005	\$2.20	333-262-025	\$2.42
333-251-006	\$2.42	333-253-006	\$1.98	333-263-001	\$1.76
333-251-007	\$2.42	333-253-007	\$1.98	333-263-002	\$1.76
333-251-008	\$2.42	333-253-008	\$1.98	333-263-003	\$1.76
333-251-009	\$2.42	333-253-009	\$1.98	333-263-004	\$1.76
333-251-010	\$2.42	333-253-010	\$1.98	333-263-005	\$1.76
333-251-011	\$2.42	333-253-011	\$1.98	333-263-006	\$1.76
333-251-012	\$2.86	333-253-012	\$1.98	333-263-007	\$1.76
333-251-013	\$3.76	333-253-013	\$1.98	333-263-008	\$1.76
333-251-014	\$3.80	333-253-014	\$2.64	333-263-009	\$1.76
333-251-015	\$3.30	333-261-001	\$1.98	333-263-010	\$1.76
333-251-016	\$3.30	333-261-002	\$1.98	333-263-011	\$1.76
333-251-017	\$3.52	333-261-003	\$2.20	333-263-012	\$1.76
333-251-018	\$3.08	333-261-004	\$2.20	333-263-013	\$1.76
333-251-019	\$2.64	333-261-005	\$2.20	333-263-014	\$1.76
333-251-020	\$2.64	333-261-006	\$2.20	333-263-015	\$1.98
333-251-021	\$2.64	333-261-007	\$2.20	333-263-016	\$2.86
333-251-022	\$2.64	333-261-008	\$2.20	333-263-017	\$2.20
333-251-023	\$2.64	333-261-009	\$2.20	333-263-018	\$2.20

**Appendix D**

**Riverside County Flood Control and Water Conservation District  
NPDES - Santa Ana Benefit Assessment Area  
Fiscal Year 2023-2024 Assessment Roll**

<u>APN</u>	<u>Levy Amount</u>	<u>APN</u>	<u>Levy Amount</u>	<u>APN</u>	<u>Levy Amount</u>
333-263-019	\$2.20	333-263-068	\$1.76	333-271-025	\$3.74
333-263-020	\$2.20	333-263-069	\$1.76	333-271-026	\$3.74
333-263-021	\$2.20	333-263-070	\$1.76	333-271-027	\$3.74
333-263-022	\$2.20	333-264-001	\$2.86	333-271-028	\$3.74
333-263-023	\$2.20	333-264-002	\$2.20	333-271-029	\$3.74
333-263-024	\$2.20	333-264-003	\$2.20	333-271-030	\$3.74
333-263-025	\$2.20	333-264-004	\$2.20	333-271-031	\$3.74
333-263-026	\$2.20	333-264-005	\$2.20	333-272-001	\$3.74
333-263-027	\$2.42	333-264-006	\$2.20	333-272-002	\$3.74
333-263-028	\$3.76	333-264-007	\$2.20	333-273-001	\$3.74
333-263-029	\$3.76	333-264-008	\$2.20	333-273-002	\$3.74
333-263-030	\$1.98	333-264-009	\$2.20	333-273-003	\$3.74
333-263-031	\$1.98	333-264-010	\$2.20	333-273-004	\$3.74
333-263-032	\$1.98	333-264-011	\$2.64	333-273-005	\$3.74
333-263-033	\$1.98	333-264-012	\$2.20	333-273-006	\$3.74
333-263-034	\$2.42	333-264-013	\$1.76	333-273-007	\$3.74
333-263-035	\$2.42	333-264-014	\$1.76	333-273-008	\$3.74
333-263-036	\$2.20	333-264-015	\$1.76	333-273-009	\$3.74
333-263-037	\$2.20	333-264-016	\$1.76	333-273-010	\$3.74
333-263-038	\$2.20	333-264-017	\$1.76	333-274-001	\$3.74
333-263-039	\$1.98	333-264-018	\$1.76	333-274-002	\$3.74
333-263-040	\$2.20	333-264-019	\$1.76	333-274-003	\$3.74
333-263-041	\$2.20	333-264-020	\$1.76	333-274-004	\$3.74
333-263-042	\$2.20	333-264-021	\$1.76	333-274-005	\$3.74
333-263-043	\$2.20	333-264-022	\$2.42	333-274-006	\$3.74
333-263-044	\$2.42	333-271-001	\$3.74	333-274-007	\$3.74
333-263-045	\$2.20	333-271-002	\$3.74	333-274-008	\$3.74
333-263-046	\$1.98	333-271-003	\$3.74	333-274-009	\$3.74
333-263-047	\$1.98	333-271-004	\$3.74	333-274-010	\$3.74
333-263-048	\$1.98	333-271-005	\$3.74	333-274-011	\$3.74
333-263-049	\$1.98	333-271-006	\$3.74	333-274-012	\$3.74
333-263-050	\$2.20	333-271-007	\$3.74	333-274-013	\$3.74
333-263-051	\$3.76	333-271-008	\$3.74	333-274-014	\$3.74
333-263-052	\$3.76	333-271-009	\$3.74	333-274-015	\$3.74
333-263-053	\$3.76	333-271-010	\$3.74	333-274-016	\$3.74
333-263-054	\$3.78	333-271-011	\$3.74	333-274-017	\$3.74
333-263-055	\$2.42	333-271-012	\$3.74	333-274-018	\$3.74
333-263-056	\$2.20	333-271-013	\$3.74	333-274-019	\$3.74
333-263-057	\$2.42	333-271-014	\$3.74	333-274-020	\$3.74
333-263-058	\$2.42	333-271-015	\$3.74	333-274-021	\$3.74
333-263-059	\$2.42	333-271-016	\$3.74	333-274-022	\$3.74
333-263-060	\$2.64	333-271-017	\$3.74	333-274-023	\$3.74
333-263-061	\$0.00	333-271-018	\$3.74	333-274-024	\$3.74
333-263-062	\$1.76	333-271-019	\$3.74	333-275-001	\$3.74
333-263-063	\$1.76	333-271-020	\$3.74	333-275-002	\$3.74
333-263-064	\$1.76	333-271-021	\$3.74	333-275-003	\$3.74
333-263-065	\$1.76	333-271-022	\$3.74	333-275-004	\$3.74
333-263-066	\$1.76	333-271-023	\$3.74	333-275-005	\$3.74
333-263-067	\$1.76	333-271-024	\$3.74	333-275-006	\$3.74

**Appendix D**

**Riverside County Flood Control and Water Conservation District  
NPDES - Santa Ana Benefit Assessment Area  
Fiscal Year 2023-2024 Assessment Roll**

<u>APN</u>	<u>Levy Amount</u>	<u>APN</u>	<u>Levy Amount</u>	<u>APN</u>	<u>Levy Amount</u>
333-275-007	\$3.74	333-281-003	\$3.74	333-283-001	\$3.74
333-275-008	\$3.74	333-281-004	\$3.74	333-283-002	\$3.74
333-275-009	\$3.74	333-281-005	\$3.74	333-283-003	\$3.74
333-275-010	\$3.74	333-281-006	\$3.74	333-283-004	\$3.74
333-275-011	\$3.74	333-281-007	\$3.74	333-283-005	\$3.74
333-275-012	\$3.74	333-281-008	\$3.74	333-283-006	\$3.74
333-275-013	\$3.74	333-281-009	\$3.74	333-283-007	\$3.74
333-275-014	\$3.74	333-281-010	\$3.74	333-283-008	\$3.74
333-275-015	\$3.74	333-281-011	\$3.74	333-283-009	\$3.74
333-275-016	\$3.74	333-281-012	\$3.74	333-283-010	\$3.74
333-275-017	\$3.74	333-281-013	\$3.74	333-283-011	\$3.74
333-275-018	\$3.74	333-281-014	\$3.74	333-283-012	\$3.74
333-275-019	\$3.74	333-281-015	\$3.74	333-283-013	\$3.74
333-275-020	\$3.74	333-281-016	\$3.74	333-283-014	\$3.74
333-275-021	\$3.74	333-281-017	\$3.74	333-283-015	\$3.74
333-275-022	\$3.74	333-281-018	\$3.74	333-283-016	\$3.74
333-275-023	\$3.74	333-281-019	\$3.74	333-283-017	\$3.74
333-275-024	\$3.74	333-281-020	\$3.74	333-283-018	\$3.74
333-275-025	\$3.74	333-281-021	\$3.74	333-283-019	\$3.74
333-275-026	\$3.74	333-282-001	\$3.74	333-291-001	\$3.74
333-275-027	\$3.74	333-282-002	\$3.74	333-291-002	\$3.74
333-275-028	\$3.74	333-282-003	\$3.74	333-291-003	\$3.74
333-275-029	\$3.74	333-282-004	\$3.74	333-291-004	\$3.74
333-275-030	\$3.74	333-282-005	\$3.74	333-291-005	\$3.52
333-275-031	\$3.74	333-282-006	\$3.74	333-291-006	\$3.52
333-275-032	\$3.74	333-282-007	\$3.74	333-291-007	\$3.52
333-275-033	\$3.74	333-282-008	\$3.74	333-291-008	\$3.52
333-275-034	\$3.74	333-282-009	\$3.74	333-292-001	\$3.36
333-275-035	\$3.74	333-282-010	\$3.74	333-292-002	\$3.52
333-275-036	\$3.74	333-282-011	\$3.74	333-292-003	\$3.52
333-275-037	\$3.74	333-282-012	\$3.74	333-292-004	\$3.52
333-275-038	\$0.00	333-282-013	\$3.74	333-292-005	\$3.52
333-276-001	\$3.74	333-282-014	\$3.74	333-292-006	\$3.60
333-276-002	\$3.74	333-282-015	\$3.74	333-292-007	\$3.60
333-276-003	\$3.74	333-282-016	\$3.74	333-292-008	\$3.60
333-276-004	\$3.74	333-282-017	\$3.74	333-292-009	\$3.60
333-276-005	\$3.74	333-282-018	\$3.74	333-292-010	\$3.36
333-276-006	\$3.74	333-282-019	\$3.74	333-293-001	\$3.76
333-276-007	\$3.74	333-282-020	\$3.74	333-293-002	\$3.76
333-276-008	\$3.74	333-282-021	\$3.74	333-293-003	\$3.76
333-276-009	\$3.74	333-282-022	\$3.74	333-293-004	\$3.76
333-276-010	\$3.74	333-282-023	\$3.74	333-293-005	\$3.80
333-276-011	\$3.74	333-282-024	\$3.74	333-293-006	\$3.74
333-276-012	\$3.74	333-282-025	\$3.74	333-293-007	\$3.60
333-276-013	\$3.74	333-282-026	\$3.74	333-293-008	\$3.60
333-276-014	\$3.74	333-282-027	\$3.74	333-293-009	\$3.36
333-276-015	\$0.00	333-282-028	\$3.74	333-293-010	\$3.60
333-281-001	\$3.74	333-282-029	\$3.74	333-293-011	\$3.60
333-281-002	\$3.74	333-282-030	\$3.74	333-293-012	\$3.60

**Appendix D**

**Riverside County Flood Control and Water Conservation District  
NPDES - Santa Ana Benefit Assessment Area  
Fiscal Year 2023-2024 Assessment Roll**

---

<u>APN</u>	<u>Levy Amount</u>	<u>APN</u>	<u>Levy Amount</u>	<u>APN</u>	<u>Levy Amount</u>
333-293-013	\$3.60	333-302-006	\$3.74	333-313-007	\$3.74
333-293-014	\$3.60	333-302-007	\$3.74	333-313-008	\$3.74
333-293-015	\$3.74	333-302-008	\$0.00	333-313-009	\$3.74
333-293-016	\$3.60	333-310-001	\$3.76	333-313-010	\$3.74
333-293-017	\$3.60	333-310-002	\$3.74	333-313-011	\$3.76
333-293-018	\$3.60	333-310-003	\$3.74	333-313-012	\$3.76
333-293-019	\$3.60	333-310-004	\$3.74	333-313-013	\$3.74
333-300-001	\$3.74	333-310-005	\$3.76	333-313-014	\$3.74
333-300-002	\$3.74	333-310-006	\$3.74	333-313-015	\$3.74
333-300-003	\$3.76	333-310-007	\$3.74	333-313-016	\$3.74
333-300-004	\$3.78	333-310-008	\$3.78	333-313-017	\$3.76
333-300-005	\$3.80	333-310-009	\$3.76	333-313-018	\$3.82
333-300-006	\$3.78	333-310-010	\$3.76	333-313-019	\$3.82
333-300-007	\$3.80	333-310-011	\$3.76	333-313-020	\$3.74
333-300-008	\$3.78	333-310-012	\$3.78	333-313-021	\$3.76
333-300-009	\$3.60	333-310-013	\$3.74	333-313-022	\$3.78
333-300-010	\$3.74	333-310-014	\$3.74	333-313-023	\$3.74
333-300-011	\$3.76	333-310-015	\$3.74	333-313-024	\$3.74
333-300-012	\$3.74	333-310-016	\$3.76	333-313-025	\$3.74
333-300-013	\$3.74	333-311-001	\$3.74	333-313-026	\$3.74
333-300-014	\$3.74	333-311-002	\$3.74	333-313-027	\$3.74
333-300-015	\$3.74	333-311-003	\$3.74	333-313-028	\$3.74
333-300-016	\$3.74	333-311-004	\$3.74	333-313-029	\$3.74
333-300-017	\$0.00	333-311-005	\$3.60	333-313-030	\$3.76
333-300-018	\$0.00	333-311-006	\$3.74	333-313-031	\$3.76
333-300-019	\$0.00	333-311-007	\$3.60	333-313-032	\$0.00
333-300-020	\$0.00	333-311-008	\$3.74	333-313-033	\$0.00
333-301-001	\$3.86	333-311-009	\$3.74	333-313-034	\$0.00
333-301-002	\$3.86	333-311-010	\$3.74	333-320-001	\$3.76
333-301-003	\$3.78	333-311-011	\$3.60	333-320-002	\$3.74
333-301-004	\$3.76	333-311-012	\$3.60	333-320-003	\$3.74
333-301-005	\$3.76	333-311-013	\$3.74	333-320-004	\$3.74
333-301-006	\$3.74	333-311-014	\$3.74	333-320-005	\$3.74
333-301-007	\$3.76	333-311-015	\$3.74	333-320-006	\$3.74
333-301-008	\$3.76	333-311-016	\$3.74	333-320-007	\$3.74
333-301-009	\$3.74	333-311-017	\$3.74	333-320-008	\$3.74
333-301-010	\$3.74	333-312-001	\$3.74	333-320-009	\$3.74
333-301-011	\$3.74	333-312-002	\$3.74	333-320-010	\$3.76
333-301-012	\$3.74	333-312-003	\$3.74	333-320-011	\$3.74
333-301-013	\$3.74	333-312-004	\$3.74	333-320-012	\$3.74
333-301-014	\$3.76	333-312-005	\$3.74	333-320-013	\$3.74
333-301-015	\$3.74	333-312-006	\$3.74	333-320-014	\$3.74
333-301-016	\$3.74	333-312-007	\$3.74	333-320-015	\$3.60
333-301-017	\$3.76	333-313-001	\$3.74	333-320-016	\$3.74
333-302-001	\$3.74	333-313-002	\$3.76	333-320-017	\$3.74
333-302-002	\$3.74	333-313-003	\$3.80	333-320-018	\$3.74
333-302-003	\$3.74	333-313-004	\$3.76	333-320-019	\$3.74
333-302-004	\$3.76	333-313-005	\$3.74	333-321-001	\$3.74
333-302-005	\$3.78	333-313-006	\$3.74	333-321-002	\$3.74

**Appendix D**

**Riverside County Flood Control and Water Conservation District  
NPDES - Santa Ana Benefit Assessment Area  
Fiscal Year 2023-2024 Assessment Roll**

<u>APN</u>	<u>Levy Amount</u>	<u>APN</u>	<u>Levy Amount</u>	<u>APN</u>	<u>Levy Amount</u>
333-321-003	\$3.74	333-330-016	\$2.70	333-331-002	\$3.14
333-321-004	\$3.74	333-330-017	\$2.70	333-331-003	\$3.14
333-321-005	\$3.74	333-330-018	\$2.70	333-331-004	\$3.14
333-321-006	\$3.76	333-330-019	\$2.70	333-331-005	\$2.92
333-321-007	\$3.76	333-330-020	\$2.70	333-331-006	\$2.92
333-321-008	\$3.74	333-330-021	\$2.70	333-331-007	\$2.92
333-321-009	\$3.74	333-330-022	\$2.70	333-331-008	\$3.74
333-321-010	\$3.76	333-330-023	\$2.70	333-331-009	\$3.60
333-321-011	\$3.76	333-330-024	\$2.70	333-331-010	\$2.92
333-321-012	\$3.76	333-330-025	\$2.70	333-331-011	\$2.70
333-321-013	\$3.74	333-330-026	\$2.70	333-331-012	\$2.70
333-321-014	\$3.74	333-330-027	\$2.46	333-331-013	\$2.70
333-321-015	\$3.74	333-330-028	\$3.74	333-331-014	\$2.70
333-321-016	\$3.74	333-330-029	\$3.76	333-331-015	\$2.70
333-321-017	\$3.74	333-330-030	\$3.74	333-331-016	\$2.70
333-321-018	\$3.74	333-330-031	\$3.76	333-332-001	\$2.92
333-321-019	\$3.74	333-330-032	\$2.92	333-332-002	\$2.92
333-321-020	\$3.74	333-330-033	\$2.92	333-332-003	\$3.14
333-321-021	\$3.74	333-330-034	\$2.92	333-333-001	\$3.74
333-321-022	\$3.76	333-330-035	\$2.92	333-333-002	\$3.36
333-321-023	\$3.76	333-330-036	\$2.92	333-333-003	\$2.92
333-321-024	\$3.74	333-330-037	\$3.14	333-333-004	\$2.70
333-321-025	\$3.74	333-330-038	\$2.70	333-333-005	\$2.70
333-321-026	\$3.74	333-330-039	\$2.70	333-333-006	\$2.70
333-321-027	\$3.74	333-330-040	\$2.70	333-333-007	\$2.70
333-321-028	\$3.74	333-330-041	\$2.70	333-333-008	\$2.70
333-321-029	\$3.74	333-330-042	\$3.14	333-333-009	\$2.70
333-321-030	\$3.74	333-330-043	\$3.76	333-333-010	\$2.70
333-321-031	\$3.74	333-330-044	\$3.78	333-333-011	\$2.70
333-321-032	\$3.74	333-330-045	\$3.76	333-333-012	\$2.70
333-321-033	\$0.00	333-330-046	\$3.74	333-333-013	\$3.14
333-321-034	\$0.00	333-330-047	\$3.76	333-333-014	\$3.60
333-321-035	\$0.00	333-330-048	\$2.92	333-333-015	\$2.92
333-321-036	\$0.00	333-330-049	\$2.70	333-333-016	\$2.92
333-330-001	\$3.36	333-330-050	\$3.14	333-333-017	\$2.92
333-330-002	\$3.14	333-330-051	\$2.70	333-333-018	\$2.92
333-330-003	\$3.14	333-330-052	\$2.70	333-333-019	\$2.92
333-330-004	\$3.14	333-330-053	\$2.70	333-333-020	\$2.92
333-330-005	\$3.14	333-330-054	\$2.70	333-333-021	\$3.14
333-330-006	\$3.14	333-330-055	\$2.70	333-333-022	\$3.36
333-330-007	\$2.92	333-330-056	\$2.70	333-333-023	\$3.36
333-330-008	\$2.70	333-330-057	\$2.92	333-333-024	\$3.60
333-330-009	\$3.74	333-330-058	\$2.92	333-333-025	\$0.00
333-330-010	\$3.76	333-330-059	\$3.14	333-340-001	\$3.60
333-330-011	\$3.36	333-330-060	\$0.00	333-340-002	\$3.36
333-330-012	\$2.70	333-330-061	\$0.00	333-340-003	\$3.36
333-330-013	\$2.70	333-330-062	\$0.00	333-340-004	\$3.76
333-330-014	\$2.70	333-330-063	\$0.00	333-340-005	\$3.80
333-330-015	\$2.70	333-331-001	\$3.14	333-340-006	\$3.76

**Appendix D**

**Riverside County Flood Control and Water Conservation District  
NPDES - Santa Ana Benefit Assessment Area  
Fiscal Year 2023-2024 Assessment Roll**

---

<u>APN</u>	<u>Levy Amount</u>	<u>APN</u>	<u>Levy Amount</u>	<u>APN</u>	<u>Levy Amount</u>
333-340-007	\$3.36	333-341-030	\$3.14	333-350-021	\$3.76
333-340-008	\$3.36	333-341-031	\$3.14	333-350-022	\$3.76
333-340-009	\$3.14	333-341-032	\$3.36	333-350-023	\$3.76
333-340-010	\$3.14	333-341-033	\$3.74	333-350-024	\$3.76
333-340-011	\$3.36	333-341-034	\$3.14	333-350-025	\$3.76
333-340-012	\$3.36	333-341-035	\$2.92	333-350-026	\$3.76
333-340-013	\$2.92	333-341-036	\$2.70	333-350-027	\$3.76
333-340-014	\$2.92	333-341-037	\$2.70	333-350-028	\$3.76
333-340-015	\$2.92	333-341-038	\$2.70	333-350-029	\$3.76
333-340-016	\$2.92	333-341-039	\$2.70	333-350-030	\$3.74
333-340-017	\$3.14	333-341-040	\$2.70	333-350-031	\$3.74
333-340-018	\$2.92	333-341-041	\$2.70	333-351-001	\$3.80
333-340-019	\$3.60	333-341-042	\$2.70	333-351-002	\$3.78
333-340-020	\$3.76	333-341-043	\$2.92	333-351-003	\$3.76
333-340-021	\$2.92	333-341-044	\$3.36	333-351-004	\$3.76
333-340-022	\$2.70	333-341-045	\$2.92	333-351-005	\$3.76
333-340-023	\$2.70	333-341-046	\$2.70	333-351-006	\$3.76
333-340-024	\$2.92	333-341-047	\$3.76	333-351-007	\$3.76
333-340-025	\$2.92	333-341-048	\$3.74	333-351-008	\$3.76
333-340-026	\$0.00	333-341-049	\$2.70	333-351-009	\$3.76
333-341-001	\$3.36	333-341-050	\$2.92	333-351-010	\$3.76
333-341-002	\$3.74	333-341-051	\$3.14	333-352-001	\$3.76
333-341-003	\$3.74	333-341-052	\$3.14	333-352-002	\$3.82
333-341-004	\$3.76	333-341-053	\$0.00	333-352-003	\$3.76
333-341-005	\$3.76	333-341-054	\$0.00	333-352-004	\$3.76
333-341-006	\$3.74	333-342-001	\$3.74	333-352-005	\$3.76
333-341-007	\$3.60	333-343-001	\$3.76	333-352-006	\$3.76
333-341-008	\$3.36	333-343-002	\$3.76	333-352-007	\$3.76
333-341-009	\$3.36	333-343-003	\$3.74	333-352-008	\$3.76
333-341-010	\$3.36	333-350-001	\$3.76	333-352-009	\$3.76
333-341-011	\$3.36	333-350-002	\$3.76	333-352-010	\$3.76
333-341-012	\$3.36	333-350-003	\$3.76	333-352-011	\$3.76
333-341-013	\$3.60	333-350-004	\$3.76	333-352-012	\$3.78
333-341-014	\$3.60	333-350-005	\$3.76	333-352-013	\$3.76
333-341-015	\$3.74	333-350-006	\$3.76	333-352-014	\$3.76
333-341-016	\$3.36	333-350-007	\$3.76	333-352-015	\$3.76
333-341-017	\$3.14	333-350-008	\$3.76	333-352-016	\$3.76
333-341-018	\$3.14	333-350-009	\$3.76	333-352-017	\$3.76
333-341-019	\$3.14	333-350-010	\$3.74	333-352-018	\$3.76
333-341-020	\$3.14	333-350-011	\$3.74	333-352-019	\$3.76
333-341-021	\$3.36	333-350-012	\$3.76	333-352-020	\$3.76
333-341-022	\$3.60	333-350-013	\$3.74	333-352-021	\$3.76
333-341-023	\$3.14	333-350-014	\$3.76	333-352-022	\$3.76
333-341-024	\$3.74	333-350-015	\$3.74	333-352-023	\$3.76
333-341-025	\$3.76	333-350-016	\$3.76	333-352-024	\$3.74
333-341-026	\$3.74	333-350-017	\$3.76	333-352-025	\$3.74
333-341-027	\$3.14	333-350-018	\$3.78	333-352-026	\$3.76
333-341-028	\$3.14	333-350-019	\$3.76	333-352-027	\$0.00
333-341-029	\$3.14	333-350-020	\$3.76	333-360-001	\$3.74

**Appendix D**

**Riverside County Flood Control and Water Conservation District  
NPDES - Santa Ana Benefit Assessment Area  
Fiscal Year 2023-2024 Assessment Roll**

---

<u>APN</u>	<u>Levy Amount</u>	<u>APN</u>	<u>Levy Amount</u>	<u>APN</u>	<u>Levy Amount</u>
333-360-002	\$3.14	333-361-009	\$3.36	333-365-003	\$3.74
333-360-003	\$3.36	333-361-010	\$3.14	333-370-001	\$3.76
333-360-004	\$3.36	333-361-011	\$3.14	333-370-002	\$3.82
333-360-005	\$3.36	333-361-012	\$3.76	333-370-003	\$3.76
333-360-006	\$3.36	333-361-013	\$3.76	333-370-004	\$3.76
333-360-007	\$3.14	333-361-014	\$3.36	333-370-005	\$3.76
333-360-008	\$3.76	333-361-015	\$3.36	333-370-006	\$3.76
333-360-009	\$3.78	333-361-016	\$3.36	333-370-007	\$3.76
333-360-010	\$3.36	333-361-017	\$3.36	333-370-008	\$3.76
333-360-011	\$0.00	333-361-018	\$3.36	333-370-009	\$3.76
333-360-012	\$3.36	333-361-019	\$3.36	333-370-010	\$3.76
333-360-013	\$3.76	333-361-020	\$0.00	333-370-011	\$3.76
333-360-014	\$3.74	333-361-021	\$0.00	333-370-012	\$3.76
333-360-015	\$3.14	333-362-001	\$3.36	333-370-013	\$3.74
333-360-016	\$3.36	333-362-002	\$3.14	333-370-014	\$3.74
333-360-017	\$3.36	333-362-003	\$2.92	333-370-015	\$3.74
333-360-018	\$3.60	333-362-004	\$3.14	333-370-016	\$3.74
333-360-019	\$3.14	333-362-005	\$2.92	333-370-017	\$3.74
333-360-020	\$3.14	333-362-006	\$3.14	333-370-018	\$3.74
333-360-021	\$3.36	333-362-007	\$3.14	333-370-019	\$3.76
333-360-022	\$3.76	333-362-008	\$3.14	333-370-020	\$3.76
333-360-023	\$3.78	333-362-009	\$3.14	333-370-021	\$3.74
333-360-024	\$3.36	333-362-010	\$3.14	333-370-022	\$3.74
333-360-025	\$3.60	333-362-011	\$3.14	333-370-023	\$3.74
333-360-026	\$3.36	333-362-012	\$3.14	333-370-024	\$3.74
333-360-027	\$3.14	333-362-013	\$3.14	333-370-025	\$3.76
333-360-028	\$3.14	333-362-014	\$3.14	333-370-026	\$3.74
333-360-029	\$3.14	333-363-001	\$3.74	333-370-027	\$3.76
333-360-030	\$3.14	333-363-002	\$3.74	333-370-028	\$3.78
333-360-031	\$3.36	333-363-003	\$3.76	333-370-029	\$3.74
333-360-032	\$3.36	333-363-004	\$3.76	333-370-030	\$3.74
333-360-033	\$3.36	333-363-005	\$3.74	333-370-031	\$3.74
333-360-034	\$3.14	333-363-006	\$3.74	333-370-032	\$3.74
333-360-035	\$3.14	333-363-007	\$3.74	333-370-033	\$3.74
333-360-036	\$3.14	333-363-008	\$3.76	333-370-034	\$3.74
333-360-037	\$3.14	333-363-009	\$3.76	333-370-035	\$3.74
333-360-038	\$3.36	333-363-010	\$3.76	333-370-036	\$3.76
333-360-039	\$3.14	333-363-011	\$3.76	333-370-037	\$3.74
333-360-040	\$3.80	333-364-001	\$3.76	333-370-038	\$3.76
333-360-041	\$0.00	333-364-002	\$3.74	333-370-039	\$3.74
333-360-042	\$0.00	333-364-003	\$3.74	333-370-040	\$3.74
333-361-001	\$3.74	333-364-004	\$3.74	333-370-041	\$3.74
333-361-002	\$3.60	333-364-005	\$3.74	333-370-042	\$3.74
333-361-003	\$3.36	333-364-006	\$3.74	333-370-043	\$3.76
333-361-004	\$3.76	333-364-007	\$3.74	333-370-044	\$3.76
333-361-005	\$3.78	333-364-008	\$3.74	333-370-045	\$3.74
333-361-006	\$3.36	333-364-009	\$3.76	333-370-046	\$3.76
333-361-007	\$3.36	333-365-001	\$3.76	333-370-047	\$3.76
333-361-008	\$3.60	333-365-002	\$3.74	333-370-048	\$3.76



**Appendix D**

**Riverside County Flood Control and Water Conservation District  
NPDES - Santa Ana Benefit Assessment Area  
Fiscal Year 2023-2024 Assessment Roll**

---

<u>APN</u>	<u>Levy Amount</u>	<u>APN</u>	<u>Levy Amount</u>	<u>APN</u>	<u>Levy Amount</u>
333-370-049	\$3.76	333-381-015	\$3.78	333-390-017	\$3.74
333-370-050	\$3.74	333-381-016	\$3.80	333-391-001	\$3.74
333-370-051	\$3.74	333-381-017	\$3.76	333-391-002	\$3.74
333-370-052	\$3.76	333-381-018	\$3.36	333-391-003	\$3.74
333-370-053	\$3.74	333-381-019	\$3.60	333-391-004	\$3.74
333-370-054	\$3.76	333-381-020	\$3.36	333-391-005	\$3.76
333-370-055	\$3.74	333-381-021	\$3.36	333-391-006	\$3.74
333-370-056	\$3.74	333-381-022	\$3.36	333-391-007	\$3.74
333-370-057	\$3.74	333-381-023	\$3.36	333-391-008	\$3.74
333-370-058	\$3.74	333-381-024	\$3.74	333-391-009	\$3.74
333-370-059	\$3.76	333-381-025	\$0.00	333-391-010	\$3.74
333-370-060	\$3.76	333-381-026	\$0.00	333-391-011	\$3.74
333-370-061	\$3.76	333-382-001	\$3.74	333-391-012	\$3.74
333-370-062	\$0.00	333-382-002	\$3.74	333-391-013	\$3.78
333-380-001	\$3.74	333-382-003	\$3.74	333-391-014	\$3.74
333-380-002	\$3.74	333-382-004	\$3.76	333-391-015	\$3.76
333-380-003	\$3.76	333-382-005	\$3.76	333-392-001	\$3.74
333-380-004	\$3.80	333-382-006	\$3.76	333-392-002	\$3.74
333-380-005	\$3.76	333-382-007	\$3.74	333-392-003	\$3.74
333-380-006	\$3.78	333-382-008	\$3.74	333-392-004	\$3.74
333-380-007	\$3.74	333-382-009	\$3.74	333-392-005	\$3.74
333-380-008	\$3.78	333-382-010	\$3.74	333-392-006	\$3.74
333-380-009	\$3.80	333-382-011	\$3.74	333-392-007	\$3.74
333-380-010	\$3.76	333-382-012	\$3.74	333-392-008	\$3.60
333-380-011	\$3.76	333-382-013	\$3.74	333-393-001	\$3.78
333-380-012	\$3.74	333-382-014	\$3.74	333-393-002	\$3.78
333-380-013	\$3.74	333-382-015	\$3.76	333-393-003	\$3.74
333-380-014	\$3.74	333-382-016	\$3.74	333-393-004	\$3.74
333-380-015	\$3.74	333-382-017	\$3.60	333-393-005	\$3.78
333-380-016	\$3.74	333-382-018	\$3.60	333-393-006	\$3.76
333-380-017	\$3.74	333-382-019	\$3.74	333-393-007	\$3.78
333-380-018	\$3.74	333-382-020	\$3.76	333-393-008	\$3.78
333-380-019	\$3.76	333-382-021	\$0.00	333-393-009	\$3.74
333-380-020	\$3.80	333-390-001	\$3.74	333-393-010	\$3.74
333-380-022	\$0.00	333-390-002	\$3.74	333-393-011	\$3.74
333-381-001	\$3.76	333-390-003	\$3.74	333-393-012	\$3.74
333-381-002	\$3.74	333-390-004	\$3.74	333-393-013	\$3.74
333-381-003	\$3.60	333-390-005	\$3.74	333-393-014	\$3.74
333-381-004	\$3.14	333-390-006	\$3.74	333-393-015	\$3.74
333-381-005	\$3.14	333-390-007	\$3.74	333-393-016	\$3.74
333-381-006	\$3.14	333-390-008	\$3.74	333-393-017	\$3.74
333-381-007	\$3.36	333-390-009	\$3.76	333-393-018	\$3.74
333-381-008	\$3.36	333-390-010	\$3.76	333-393-019	\$3.74
333-381-009	\$3.14	333-390-011	\$3.74	333-393-020	\$3.74
333-381-010	\$3.14	333-390-012	\$3.74	333-393-021	\$3.74
333-381-011	\$3.74	333-390-013	\$3.74	333-393-022	\$3.74
333-381-012	\$3.78	333-390-014	\$3.74	333-393-023	\$3.60
333-381-013	\$3.78	333-390-015	\$3.74	333-393-024	\$3.74
333-381-014	\$3.74	333-390-016	\$3.74	333-393-025	\$3.74

**Appendix D**

**Riverside County Flood Control and Water Conservation District  
NPDES - Santa Ana Benefit Assessment Area  
Fiscal Year 2023-2024 Assessment Roll**

<u>APN</u>	<u>Levy Amount</u>	<u>APN</u>	<u>Levy Amount</u>	<u>APN</u>	<u>Levy Amount</u>
333-393-026	\$3.74	333-401-021	\$3.74	333-403-006	\$3.74
333-393-027	\$3.74	333-401-022	\$3.78	333-403-007	\$3.74
333-393-028	\$3.74	333-401-023	\$3.80	333-410-001	\$2.92
333-393-029	\$3.78	333-401-024	\$3.78	333-410-002	\$2.92
333-393-030	\$3.76	333-401-025	\$3.76	333-410-003	\$2.92
333-393-031	\$3.76	333-401-026	\$3.60	333-410-004	\$2.92
333-393-032	\$3.74	333-401-027	\$3.74	333-410-005	\$2.92
333-393-033	\$3.74	333-401-028	\$3.74	333-410-006	\$3.36
333-393-034	\$3.74	333-401-029	\$3.74	333-411-001	\$2.70
333-393-035	\$3.74	333-401-030	\$3.74	333-411-002	\$2.70
333-393-036	\$3.74	333-401-031	\$3.74	333-411-003	\$2.70
333-393-037	\$3.74	333-401-032	\$3.74	333-411-004	\$2.70
333-393-038	\$3.74	333-401-033	\$3.74	333-411-005	\$2.70
333-393-039	\$3.74	333-401-034	\$3.74	333-411-006	\$2.70
333-393-040	\$3.74	333-401-035	\$3.74	333-411-007	\$2.92
333-393-041	\$0.00	333-401-036	\$3.60	333-411-008	\$2.70
333-400-001	\$3.74	333-401-037	\$3.74	333-411-009	\$2.70
333-400-002	\$3.74	333-401-038	\$3.74	333-411-010	\$2.70
333-400-003	\$3.74	333-401-039	\$3.74	333-411-011	\$2.70
333-400-004	\$3.74	333-401-040	\$3.74	333-411-012	\$2.70
333-400-005	\$3.74	333-401-041	\$3.76	333-411-013	\$2.70
333-400-006	\$3.74	333-401-042	\$3.76	333-411-014	\$2.70
333-400-007	\$3.74	333-401-043	\$3.76	333-412-001	\$2.92
333-400-008	\$3.74	333-401-044	\$3.78	333-412-002	\$2.70
333-400-009	\$3.74	333-401-045	\$3.76	333-412-003	\$2.70
333-400-010	\$3.74	333-401-046	\$3.74	333-412-004	\$2.70
333-400-011	\$3.74	333-401-047	\$3.74	333-412-005	\$2.70
333-400-012	\$3.74	333-401-048	\$3.74	333-412-006	\$2.70
333-400-013	\$3.74	333-401-049	\$3.74	333-412-007	\$2.92
333-401-001	\$3.74	333-401-050	\$3.74	333-412-008	\$2.92
333-401-002	\$3.74	333-401-051	\$3.74	333-412-009	\$2.70
333-401-003	\$3.74	333-401-052	\$3.74	333-412-010	\$2.70
333-401-004	\$3.74	333-401-053	\$3.74	333-412-011	\$2.70
333-401-005	\$3.74	333-401-054	\$3.74	333-412-012	\$2.70
333-401-006	\$3.74	333-401-055	\$3.74	333-412-013	\$2.70
333-401-007	\$3.74	333-401-056	\$3.74	333-412-014	\$3.36
333-401-008	\$3.74	333-401-057	\$0.00	333-412-015	\$3.74
333-401-009	\$3.74	333-401-058	\$0.00	333-412-016	\$3.76
333-401-010	\$3.78	333-402-001	\$3.74	333-412-017	\$3.36
333-401-011	\$3.74	333-402-002	\$3.74	333-412-018	\$2.92
333-401-012	\$3.74	333-402-003	\$3.74	333-412-019	\$3.74
333-401-013	\$3.76	333-402-004	\$3.74	333-412-020	\$3.36
333-401-014	\$3.80	333-402-005	\$3.74	333-412-021	\$3.14
333-401-015	\$3.74	333-402-006	\$3.74	333-412-022	\$3.36
333-401-016	\$3.74	333-403-001	\$3.74	333-412-023	\$3.76
333-401-017	\$3.74	333-403-002	\$3.74	333-412-024	\$3.74
333-401-018	\$3.74	333-403-003	\$3.60	333-412-025	\$2.70
333-401-019	\$3.74	333-403-004	\$3.74	333-412-026	\$2.46
333-401-020	\$3.74	333-403-005	\$3.74	333-412-027	\$2.70

**Appendix D**

**Riverside County Flood Control and Water Conservation District  
NPDES - Santa Ana Benefit Assessment Area  
Fiscal Year 2023-2024 Assessment Roll**

<u>APN</u>	<u>Levy Amount</u>	<u>APN</u>	<u>Levy Amount</u>	<u>APN</u>	<u>Levy Amount</u>
333-412-028	\$2.92	333-421-012	\$3.74	333-431-014	\$3.78
333-412-029	\$2.70	333-422-001	\$3.74	333-431-015	\$3.74
333-412-030	\$2.70	333-422-002	\$3.74	333-431-016	\$3.78
333-412-031	\$3.36	333-422-003	\$3.74	333-431-017	\$3.74
333-412-032	\$0.00	333-422-004	\$3.74	333-431-018	\$3.74
333-420-001	\$3.76	333-422-005	\$3.74	333-431-019	\$3.74
333-420-002	\$3.76	333-422-006	\$3.76	333-431-020	\$3.74
333-420-003	\$3.74	333-422-007	\$3.76	333-431-021	\$3.74
333-420-004	\$3.74	333-422-008	\$3.76	333-431-022	\$3.76
333-420-005	\$3.74	333-422-009	\$3.76	333-431-023	\$3.76
333-420-006	\$3.74	333-422-010	\$3.76	333-431-024	\$3.76
333-420-007	\$3.78	333-422-011	\$3.76	333-431-025	\$3.76
333-420-008	\$3.76	333-422-012	\$3.74	333-431-026	\$3.76
333-420-009	\$3.74	333-423-001	\$3.74	333-431-027	\$3.74
333-420-010	\$3.74	333-423-002	\$3.74	333-431-028	\$3.78
333-420-011	\$3.74	333-423-003	\$3.74	333-431-029	\$3.80
333-420-012	\$3.74	333-423-004	\$3.74	333-431-030	\$3.80
333-420-013	\$3.74	333-423-005	\$3.74	333-431-031	\$3.78
333-420-014	\$3.74	333-423-006	\$3.76	333-431-032	\$3.76
333-420-015	\$3.74	333-423-007	\$3.76	333-431-033	\$3.76
333-420-016	\$3.74	333-423-008	\$3.74	333-431-034	\$3.74
333-420-017	\$3.74	333-423-009	\$3.74	333-431-035	\$3.74
333-420-018	\$3.74	333-423-010	\$3.74	333-431-036	\$3.74
333-420-019	\$3.74	333-423-011	\$3.74	333-431-037	\$0.00
333-420-020	\$3.74	333-423-012	\$3.74	333-432-001	\$3.74
333-420-021	\$3.80	333-430-001	\$3.74	333-432-002	\$3.74
333-420-022	\$3.76	333-430-002	\$3.74	333-432-003	\$3.74
333-420-023	\$3.76	333-430-003	\$3.74	333-432-004	\$3.74
333-420-024	\$3.74	333-430-004	\$3.74	333-432-005	\$3.76
333-420-025	\$3.74	333-430-005	\$3.74	333-432-006	\$3.78
333-420-026	\$3.74	333-430-006	\$3.76	333-432-007	\$3.76
333-420-027	\$3.74	333-430-007	\$3.78	333-432-008	\$3.80
333-420-028	\$3.74	333-430-008	\$3.74	333-432-009	\$3.80
333-420-029	\$0.00	333-430-009	\$3.74	333-432-010	\$3.74
333-420-030	\$0.00	333-430-010	\$3.74	333-432-011	\$3.74
333-420-031	\$0.00	333-430-011	\$0.00	333-432-012	\$3.74
333-420-032	\$0.00	333-431-001	\$3.74	333-432-013	\$3.74
333-420-033	\$0.00	333-431-002	\$3.74	333-432-014	\$3.74
333-421-001	\$3.74	333-431-003	\$3.76	333-432-015	\$3.76
333-421-002	\$3.74	333-431-004	\$3.76	333-432-016	\$3.76
333-421-003	\$3.74	333-431-005	\$3.74	333-432-017	\$3.76
333-421-004	\$3.74	333-431-006	\$3.74	333-432-018	\$3.76
333-421-005	\$3.74	333-431-007	\$3.74	333-432-019	\$3.76
333-421-006	\$3.74	333-431-008	\$3.74	333-440-001	\$3.74
333-421-007	\$3.74	333-431-009	\$3.74	333-440-002	\$3.74
333-421-008	\$3.74	333-431-010	\$3.74	333-440-003	\$3.74
333-421-009	\$3.74	333-431-011	\$3.74	333-440-004	\$3.74
333-421-010	\$3.74	333-431-012	\$3.80	333-440-005	\$3.74
333-421-011	\$3.74	333-431-013	\$3.76	333-440-006	\$3.74

**Appendix D**

**Riverside County Flood Control and Water Conservation District  
NPDES - Santa Ana Benefit Assessment Area  
Fiscal Year 2023-2024 Assessment Roll**

---

<u>APN</u>	<u>Levy Amount</u>	<u>APN</u>	<u>Levy Amount</u>	<u>APN</u>	<u>Levy Amount</u>
333-440-007	\$3.78	333-442-003	\$3.74	333-451-007	\$3.80
333-440-008	\$3.78	333-442-004	\$3.74	333-451-008	\$3.76
333-440-009	\$3.74	333-442-005	\$3.74	333-451-009	\$3.76
333-440-010	\$3.74	333-442-006	\$3.74	333-451-010	\$3.76
333-440-011	\$3.74	333-442-007	\$3.74	333-451-011	\$3.76
333-440-012	\$3.74	333-442-008	\$3.74	333-451-012	\$3.76
333-440-013	\$3.74	333-442-009	\$3.74	333-451-013	\$3.76
333-440-014	\$3.74	333-442-010	\$3.74	333-451-014	\$3.76
333-440-015	\$3.74	333-442-011	\$3.74	333-451-015	\$3.76
333-440-016	\$3.74	333-442-012	\$3.74	333-451-016	\$3.80
333-440-017	\$3.76	333-443-001	\$3.74	333-451-017	\$3.80
333-440-018	\$3.80	333-443-002	\$3.74	333-451-018	\$3.74
333-440-019	\$3.76	333-443-003	\$3.74	333-451-019	\$3.74
333-440-020	\$3.74	333-443-004	\$3.74	333-451-020	\$3.74
333-440-021	\$3.74	333-443-005	\$3.74	333-451-021	\$3.74
333-440-022	\$3.74	333-443-006	\$3.76	333-451-022	\$3.74
333-440-023	\$0.00	333-443-007	\$3.74	333-451-023	\$0.00
333-440-024	\$3.74	333-443-008	\$3.74	333-451-024	\$3.74
333-440-025	\$3.74	333-443-009	\$3.74	333-451-025	\$3.74
333-440-026	\$3.74	333-443-010	\$3.74	333-451-026	\$3.74
333-440-027	\$3.60	333-443-011	\$3.74	333-451-027	\$3.74
333-440-028	\$3.76	333-443-012	\$3.74	333-451-028	\$3.74
333-440-029	\$3.76	333-450-001	\$3.74	333-451-029	\$3.74
333-440-033	\$0.00	333-450-002	\$3.74	333-451-030	\$3.60
333-440-034	\$3.36	333-450-003	\$3.74	333-451-031	\$3.74
333-440-035	\$3.60	333-450-004	\$3.74	333-451-032	\$3.74
333-440-036	\$3.60	333-450-005	\$3.74	333-451-033	\$3.36
333-441-001	\$3.76	333-450-006	\$3.76	333-451-034	\$3.60
333-441-002	\$3.74	333-450-007	\$3.74	333-451-035	\$3.60
333-441-003	\$3.74	333-450-008	\$3.74	333-451-036	\$3.60
333-441-004	\$3.76	333-450-009	\$3.60	333-451-037	\$0.00
333-441-005	\$3.78	333-450-010	\$3.74	333-460-001	\$3.36
333-441-006	\$3.78	333-450-011	\$3.74	333-460-002	\$3.36
333-441-007	\$3.76	333-450-012	\$3.74	333-460-003	\$3.14
333-441-008	\$3.74	333-450-013	\$3.74	333-460-004	\$3.14
333-441-009	\$3.74	333-450-014	\$3.74	333-460-005	\$3.14
333-441-010	\$3.74	333-450-015	\$3.76	333-460-006	\$3.14
333-441-011	\$3.74	333-450-016	\$3.74	333-460-007	\$3.14
333-441-012	\$3.74	333-450-017	\$3.74	333-460-008	\$3.14
333-441-013	\$3.74	333-450-018	\$3.74	333-460-009	\$3.14
333-441-014	\$3.74	333-450-019	\$3.60	333-460-010	\$3.14
333-441-015	\$0.00	333-450-020	\$3.74	333-460-011	\$3.14
333-441-016	\$3.74	333-450-021	\$0.00	333-460-012	\$3.14
333-441-017	\$3.74	333-451-001	\$3.74	333-460-013	\$3.14
333-441-018	\$3.74	333-451-002	\$3.74	333-460-014	\$3.36
333-441-019	\$3.74	333-451-003	\$3.74	333-460-015	\$3.60
333-441-020	\$3.74	333-451-004	\$3.74	333-460-016	\$3.74
333-442-001	\$3.74	333-451-005	\$3.76	333-460-017	\$3.76
333-442-002	\$3.60	333-451-006	\$3.78	333-460-018	\$3.78

**Appendix D**

**Riverside County Flood Control and Water Conservation District  
NPDES - Santa Ana Benefit Assessment Area  
Fiscal Year 2023-2024 Assessment Roll**

<u>APN</u>	<u>Levy Amount</u>	<u>APN</u>	<u>Levy Amount</u>	<u>APN</u>	<u>Levy Amount</u>
333-460-019	\$3.74	333-471-011	\$3.74	333-480-006	\$3.14
333-460-020	\$3.74	333-471-012	\$3.74	333-480-007	\$2.92
333-460-021	\$3.60	333-471-013	\$3.74	333-480-008	\$2.92
333-460-022	\$3.36	333-471-014	\$3.74	333-480-009	\$2.92
333-460-023	\$3.36	333-471-015	\$3.74	333-480-010	\$2.92
333-460-024	\$3.36	333-471-016	\$3.36	333-480-011	\$2.92
333-460-025	\$3.36	333-471-017	\$2.92	333-480-012	\$2.92
333-460-026	\$3.36	333-471-018	\$2.92	333-480-013	\$2.92
333-460-027	\$3.74	333-471-019	\$2.92	333-480-014	\$2.92
333-460-028	\$3.74	333-471-020	\$2.92	333-480-015	\$2.92
333-460-029	\$3.60	333-471-021	\$2.70	333-480-016	\$0.00
333-460-030	\$3.60	333-471-022	\$2.92	333-481-001	\$2.92
333-460-031	\$3.60	333-471-023	\$3.36	333-481-002	\$2.92
333-460-032	\$3.60	333-471-024	\$3.80	333-481-003	\$3.14
333-460-033	\$3.60	333-471-025	\$3.36	333-481-004	\$3.14
333-460-034	\$3.74	333-471-026	\$3.14	333-481-005	\$2.92
333-460-035	\$3.74	333-471-027	\$2.92	333-481-006	\$2.70
333-460-036	\$3.76	333-471-028	\$2.70	333-481-007	\$2.70
333-460-037	\$3.78	333-471-029	\$2.70	333-481-008	\$2.92
333-460-038	\$3.76	333-471-030	\$2.70	333-481-009	\$2.92
333-460-039	\$3.74	333-471-031	\$2.70	333-481-010	\$2.92
333-460-040	\$3.74	333-471-032	\$2.70	333-481-011	\$2.92
333-460-041	\$3.74	333-471-033	\$3.60	333-481-012	\$2.70
333-460-042	\$3.74	333-471-034	\$3.76	333-481-013	\$2.70
333-460-043	\$3.76	333-471-035	\$3.60	333-481-014	\$2.70
333-460-044	\$0.00	333-471-036	\$3.74	333-481-015	\$3.14
333-460-045	\$0.00	333-471-037	\$3.74	333-481-016	\$3.14
333-461-001	\$3.74	333-471-038	\$0.00	333-481-017	\$2.70
333-461-002	\$3.36	333-472-001	\$3.74	333-481-018	\$2.70
333-461-003	\$3.14	333-472-002	\$3.74	333-481-019	\$2.70
333-461-004	\$3.14	333-472-003	\$3.74	333-481-020	\$2.70
333-461-005	\$3.36	333-472-004	\$3.36	333-481-021	\$2.70
333-461-006	\$3.74	333-472-005	\$3.74	333-481-022	\$2.70
333-461-007	\$3.74	333-472-006	\$3.74	333-481-023	\$2.92
333-470-001	\$3.76	333-472-007	\$3.60	333-481-024	\$3.14
333-470-002	\$3.60	333-472-008	\$3.36	333-481-025	\$3.74
333-470-003	\$3.74	333-472-009	\$3.14	333-481-026	\$3.78
333-470-004	\$3.74	333-472-010	\$3.60	333-481-027	\$3.78
333-470-005	\$3.76	333-472-011	\$3.36	333-481-028	\$3.74
333-471-001	\$3.76	333-472-012	\$3.14	333-481-029	\$2.92
333-471-002	\$3.60	333-472-013	\$3.14	333-481-030	\$2.92
333-471-003	\$3.76	333-472-014	\$3.60	333-481-031	\$2.92
333-471-004	\$3.78	333-472-015	\$3.60	333-481-032	\$2.92
333-471-005	\$3.76	333-472-016	\$0.00	333-481-033	\$2.92
333-471-006	\$3.76	333-480-001	\$3.60	333-481-034	\$2.92
333-471-007	\$3.78	333-480-002	\$3.60	333-481-035	\$2.92
333-471-008	\$3.76	333-480-003	\$3.60	333-481-036	\$2.92
333-471-009	\$3.74	333-480-004	\$3.78	333-481-037	\$2.92
333-471-010	\$3.74	333-480-005	\$3.74	333-481-038	\$2.92

**Appendix D**

**Riverside County Flood Control and Water Conservation District  
NPDES - Santa Ana Benefit Assessment Area  
Fiscal Year 2023-2024 Assessment Roll**

<u>APN</u>	<u>Levy Amount</u>	<u>APN</u>	<u>Levy Amount</u>	<u>APN</u>	<u>Levy Amount</u>
333-481-039	\$2.70	333-490-025	\$3.76	333-500-009	\$3.76
333-481-040	\$2.70	333-490-026	\$3.74	333-500-010	\$3.74
333-481-041	\$2.70	333-490-027	\$3.74	333-500-011	\$3.82
333-481-042	\$2.70	333-490-028	\$3.78	333-500-012	\$3.80
333-481-043	\$2.70	333-490-029	\$3.76	333-500-013	\$3.80
333-481-044	\$2.70	333-490-030	\$3.80	333-500-014	\$3.74
333-481-045	\$2.70	333-490-031	\$3.76	333-500-015	\$3.74
333-481-046	\$2.70	333-490-032	\$3.74	333-500-016	\$3.74
333-481-047	\$3.14	333-490-033	\$3.76	333-500-017	\$3.76
333-481-048	\$3.14	333-490-034	\$0.00	333-500-018	\$3.76
333-481-049	\$2.92	333-490-035	\$0.00	333-500-019	\$3.74
333-481-050	\$3.14	333-490-036	\$0.00	333-500-020	\$3.76
333-481-051	\$2.70	333-491-001	\$3.76	333-500-021	\$3.76
333-481-052	\$2.70	333-491-002	\$3.78	333-500-022	\$3.76
333-481-053	\$2.46	333-491-003	\$3.80	333-500-023	\$3.78
333-481-054	\$3.14	333-491-004	\$3.74	333-500-024	\$3.76
333-482-001	\$3.76	333-491-005	\$3.74	333-500-025	\$3.76
333-482-002	\$3.36	333-491-006	\$3.76	333-500-026	\$3.76
333-482-003	\$2.92	333-491-007	\$3.76	333-500-027	\$3.74
333-482-004	\$3.14	333-491-008	\$3.76	333-500-028	\$3.76
333-482-005	\$3.14	333-491-009	\$3.76	333-500-029	\$3.74
333-482-006	\$3.14	333-491-010	\$3.76	333-500-030	\$3.74
333-482-007	\$2.92	333-491-011	\$3.78	333-500-031	\$0.00
333-482-008	\$3.14	333-491-012	\$3.76	333-500-032	\$0.00
333-482-009	\$0.00	333-491-013	\$3.76	333-500-033	\$0.00
333-490-001	\$3.80	333-491-014	\$3.76	333-501-001	\$3.74
333-490-002	\$3.76	333-491-015	\$3.80	333-501-002	\$3.74
333-490-003	\$3.76	333-491-016	\$3.76	333-501-003	\$3.74
333-490-004	\$3.76	333-491-017	\$3.74	333-501-004	\$3.76
333-490-005	\$3.76	333-491-018	\$3.78	333-501-005	\$3.78
333-490-006	\$3.76	333-491-019	\$3.76	333-501-006	\$3.74
333-490-007	\$3.76	333-491-020	\$3.60	333-501-007	\$3.74
333-490-008	\$3.76	333-491-021	\$3.60	333-501-008	\$3.74
333-490-009	\$3.74	333-491-022	\$3.60	333-501-009	\$3.76
333-490-010	\$3.76	333-491-023	\$3.60	333-501-010	\$3.80
333-490-011	\$3.76	333-491-024	\$3.60	333-501-011	\$3.78
333-490-012	\$3.74	333-491-025	\$3.60	333-501-012	\$3.80
333-490-013	\$3.76	333-491-026	\$3.60	333-501-013	\$3.76
333-490-014	\$3.76	333-491-027	\$3.74	333-501-014	\$3.74
333-490-015	\$3.76	333-491-028	\$0.00	333-501-015	\$3.74
333-490-016	\$3.76	333-491-029	\$0.00	333-501-016	\$3.74
333-490-017	\$3.76	333-500-001	\$3.74	333-501-017	\$3.74
333-490-018	\$3.74	333-500-002	\$3.74	333-501-018	\$3.74
333-490-019	\$3.76	333-500-003	\$3.74	333-501-019	\$3.74
333-490-020	\$3.76	333-500-004	\$3.74	333-501-020	\$3.76
333-490-021	\$3.76	333-500-005	\$3.78	333-501-021	\$3.76
333-490-022	\$3.76	333-500-006	\$3.74	333-501-022	\$3.76
333-490-023	\$3.76	333-500-007	\$3.74	333-501-023	\$3.76
333-490-024	\$3.76	333-500-008	\$3.74	333-501-024	\$3.76

**Appendix D**

**Riverside County Flood Control and Water Conservation District  
NPDES - Santa Ana Benefit Assessment Area  
Fiscal Year 2023-2024 Assessment Roll**

---

<u>APN</u>	<u>Levy Amount</u>	<u>APN</u>	<u>Levy Amount</u>	<u>APN</u>	<u>Levy Amount</u>
333-501-025	\$3.74	333-521-007	\$3.76	333-523-016	\$3.80
333-501-026	\$3.74	333-521-008	\$3.76	333-523-017	\$3.76
333-501-027	\$3.78	333-521-009	\$3.76	333-523-018	\$3.76
333-501-028	\$3.76	333-521-010	\$3.76	333-523-019	\$3.76
333-501-029	\$0.00	333-521-011	\$3.76	333-523-020	\$3.78
333-501-030	\$0.00	333-521-012	\$3.76	333-523-021	\$3.82
333-510-001	\$3.76	333-521-013	\$3.76	333-523-022	\$3.78
333-510-002	\$3.76	333-521-014	\$3.76	333-523-023	\$3.78
333-510-003	\$3.76	333-521-015	\$3.76	333-523-024	\$3.76
333-510-004	\$3.76	333-521-016	\$0.00	333-523-025	\$3.82
333-510-005	\$3.76	333-521-017	\$0.00	333-523-026	\$0.00
333-510-006	\$3.76	333-521-018	\$0.00	333-531-001	\$3.76
333-510-007	\$3.76	333-522-001	\$3.76	333-531-002	\$3.76
333-510-008	\$3.78	333-522-002	\$3.78	333-531-003	\$3.76
333-510-009	\$3.80	333-522-003	\$3.80	333-531-004	\$3.78
333-510-010	\$3.76	333-522-004	\$3.78	333-531-005	\$3.78
333-510-011	\$3.78	333-522-005	\$3.78	333-531-006	\$0.00
333-510-012	\$3.90	333-522-006	\$3.76	333-531-007	\$3.78
333-510-013	\$3.78	333-522-007	\$3.76	333-531-008	\$3.76
333-510-014	\$3.78	333-522-008	\$3.76	333-531-009	\$3.76
333-510-015	\$3.78	333-522-009	\$3.78	333-531-010	\$3.80
333-510-016	\$3.78	333-522-010	\$3.82	333-531-011	\$3.80
333-510-017	\$3.86	333-522-011	\$3.78	333-531-012	\$3.76
333-510-018	\$3.80	333-522-012	\$3.76	333-531-013	\$3.76
333-510-019	\$3.78	333-522-013	\$3.76	333-531-014	\$3.76
333-510-020	\$3.80	333-522-014	\$3.76	333-531-015	\$3.76
333-510-021	\$3.78	333-522-015	\$3.74	333-531-018	\$0.00
333-510-022	\$3.76	333-522-016	\$3.76	333-531-020	\$3.76
333-510-023	\$3.76	333-522-017	\$3.76	333-532-001	\$3.80
333-510-024	\$3.76	333-522-018	\$3.76	333-532-002	\$3.78
333-510-025	\$3.76	333-522-019	\$3.76	333-532-003	\$3.76
333-510-026	\$3.84	333-522-020	\$3.78	333-532-004	\$3.76
333-510-027	\$3.88	333-522-021	\$3.76	333-532-005	\$3.76
333-510-028	\$3.76	333-522-022	\$3.76	333-532-006	\$3.76
333-510-029	\$3.76	333-523-001	\$3.80	333-532-007	\$3.78
333-510-030	\$3.76	333-523-002	\$3.76	333-532-008	\$3.78
333-510-031	\$3.76	333-523-003	\$3.76	333-532-009	\$3.78
333-510-032	\$3.78	333-523-004	\$3.78	333-532-010	\$3.84
333-510-033	\$3.78	333-523-005	\$3.76	333-532-011	\$3.80
333-510-034	\$3.78	333-523-006	\$3.78	333-532-012	\$3.80
333-510-035	\$0.00	333-523-007	\$3.76	333-532-013	\$3.78
333-510-036	\$0.00	333-523-008	\$3.76	333-532-014	\$3.78
333-510-037	\$0.00	333-523-009	\$3.76	333-532-015	\$3.78
333-521-001	\$3.80	333-523-010	\$3.86	333-532-016	\$3.78
333-521-002	\$3.78	333-523-011	\$3.80	333-532-017	\$3.76
333-521-003	\$3.78	333-523-012	\$3.80	333-532-018	\$3.76
333-521-004	\$3.78	333-523-013	\$3.80	333-532-019	\$3.76
333-521-005	\$3.82	333-523-014	\$3.78	333-532-020	\$3.76
333-521-006	\$3.78	333-523-015	\$3.86	333-532-021	\$3.76

**Appendix D**

**Riverside County Flood Control and Water Conservation District  
NPDES - Santa Ana Benefit Assessment Area  
Fiscal Year 2023-2024 Assessment Roll**

---

<u>APN</u>	<u>Levy Amount</u>	<u>APN</u>	<u>Levy Amount</u>	<u>APN</u>	<u>Levy Amount</u>
333-541-001	\$3.78	333-542-025	\$3.76	333-550-047	\$3.60
333-541-002	\$3.76	333-542-026	\$3.74	333-550-048	\$3.60
333-541-003	\$3.76	333-542-027	\$3.74	333-550-049	\$3.36
333-541-004	\$3.76	333-550-001	\$3.74	333-550-050	\$3.36
333-541-005	\$3.76	333-550-002	\$3.74	333-550-051	\$3.14
333-541-006	\$3.76	333-550-003	\$3.74	333-550-052	\$3.74
333-541-007	\$3.76	333-550-004	\$3.74	333-550-053	\$3.74
333-541-008	\$3.76	333-550-005	\$3.60	333-550-054	\$3.60
333-541-009	\$3.78	333-550-006	\$3.74	333-550-055	\$3.74
333-541-010	\$3.78	333-550-007	\$3.74	333-550-056	\$0.00
333-541-011	\$3.78	333-550-008	\$3.60	333-550-057	\$0.00
333-541-012	\$3.78	333-550-009	\$3.74	333-550-058	\$0.00
333-541-013	\$3.80	333-550-010	\$3.74	333-550-059	\$0.00
333-541-014	\$3.78	333-550-011	\$3.74	333-550-060	\$3.14
333-541-015	\$3.90	333-550-012	\$3.74	333-550-061	\$3.36
333-541-016	\$3.84	333-550-013	\$3.74	333-550-062	\$3.74
333-541-017	\$3.76	333-550-014	\$3.74	333-550-063	\$3.60
333-541-018	\$3.76	333-550-015	\$3.74	333-550-064	\$3.36
333-541-019	\$3.76	333-550-016	\$3.74	333-550-065	\$3.14
333-541-020	\$3.76	333-550-017	\$3.74	333-550-066	\$3.14
333-541-021	\$3.76	333-550-018	\$3.74	333-550-067	\$3.36
333-541-022	\$3.76	333-550-019	\$3.76	333-550-068	\$3.76
333-541-023	\$3.76	333-550-020	\$3.60	333-550-069	\$3.74
333-541-024	\$3.76	333-550-021	\$3.36	333-550-070	\$3.60
333-541-025	\$3.84	333-550-022	\$3.36	333-550-071	\$3.36
333-542-001	\$3.78	333-550-023	\$3.36	333-550-072	\$2.92
333-542-002	\$3.78	333-550-024	\$3.60	333-550-073	\$3.60
333-542-003	\$3.78	333-550-025	\$3.36	333-550-074	\$3.36
333-542-004	\$3.84	333-550-026	\$3.14	333-550-075	\$3.36
333-542-005	\$3.82	333-550-027	\$3.14	333-550-076	\$3.74
333-542-006	\$3.80	333-550-028	\$3.60	333-550-077	\$3.76
333-542-007	\$3.76	333-550-029	\$3.76	333-550-078	\$0.00
333-542-008	\$3.76	333-550-030	\$3.76	333-551-001	\$3.36
333-542-009	\$3.76	333-550-031	\$3.14	333-551-002	\$3.36
333-542-010	\$3.78	333-550-032	\$3.14	333-551-003	\$3.36
333-542-011	\$3.78	333-550-033	\$3.14	333-551-004	\$3.36
333-542-012	\$3.78	333-550-034	\$3.74	333-551-005	\$3.36
333-542-013	\$3.80	333-550-035	\$3.14	333-551-006	\$3.14
333-542-014	\$3.76	333-550-036	\$3.14	333-551-007	\$3.14
333-542-015	\$3.76	333-550-037	\$3.14	333-551-008	\$3.14
333-542-016	\$3.76	333-550-038	\$3.14	333-551-009	\$3.14
333-542-017	\$3.76	333-550-039	\$3.14	333-551-010	\$3.36
333-542-018	\$3.76	333-550-040	\$3.76	333-551-011	\$3.36
333-542-019	\$3.76	333-550-041	\$3.74	333-551-012	\$3.14
333-542-020	\$3.76	333-550-042	\$3.74	333-551-013	\$3.14
333-542-021	\$3.76	333-550-043	\$3.60	333-551-014	\$3.74
333-542-022	\$3.78	333-550-044	\$3.36	333-560-001	\$3.74
333-542-023	\$3.76	333-550-045	\$3.36	333-560-002	\$3.74
333-542-024	\$3.76	333-550-046	\$3.74	333-560-003	\$3.36



**Appendix D**

**Riverside County Flood Control and Water Conservation District  
NPDES - Santa Ana Benefit Assessment Area  
Fiscal Year 2023-2024 Assessment Roll**

<u>APN</u>	<u>Levy Amount</u>	<u>APN</u>	<u>Levy Amount</u>	<u>APN</u>	<u>Levy Amount</u>
333-560-004	\$3.14	333-560-053	\$3.74	333-570-003	\$3.74
333-560-005	\$3.36	333-560-054	\$3.74	333-570-004	\$3.74
333-560-006	\$3.60	333-560-055	\$3.60	333-570-005	\$3.74
333-560-007	\$3.74	333-560-056	\$3.14	333-570-006	\$3.76
333-560-008	\$3.74	333-560-057	\$3.14	333-570-007	\$3.80
333-560-009	\$3.74	333-560-058	\$3.60	333-570-008	\$3.76
333-560-010	\$3.74	333-560-059	\$3.36	333-570-009	\$3.74
333-560-011	\$3.36	333-560-060	\$3.36	333-570-010	\$3.74
333-560-012	\$3.36	333-560-061	\$3.36	333-570-011	\$3.74
333-560-013	\$3.60	333-560-062	\$3.36	333-570-012	\$3.74
333-560-014	\$3.36	333-560-063	\$3.36	333-570-013	\$3.76
333-560-015	\$3.36	333-560-064	\$3.14	333-570-014	\$3.74
333-560-016	\$3.74	333-560-065	\$3.74	333-570-015	\$3.74
333-560-017	\$2.92	333-560-066	\$3.78	333-570-016	\$3.74
333-560-018	\$3.74	333-560-067	\$3.60	333-570-017	\$3.74
333-560-019	\$3.74	333-560-068	\$2.92	333-570-018	\$3.74
333-560-020	\$3.14	333-560-069	\$2.92	333-570-019	\$3.78
333-560-021	\$3.74	333-560-070	\$2.70	333-570-020	\$3.76
333-560-022	\$3.60	333-560-071	\$3.76	333-570-021	\$3.74
333-560-023	\$3.36	333-560-072	\$3.74	333-570-022	\$3.74
333-560-024	\$3.60	333-560-073	\$2.92	333-570-023	\$3.74
333-560-025	\$3.74	333-560-074	\$3.60	333-570-024	\$3.74
333-560-026	\$3.74	333-560-075	\$3.14	333-570-025	\$3.74
333-560-027	\$3.74	333-560-076	\$3.14	333-570-026	\$3.76
333-560-028	\$3.74	333-560-077	\$3.14	333-570-027	\$3.76
333-560-029	\$3.60	333-560-078	\$3.14	333-570-028	\$3.74
333-560-030	\$3.36	333-560-079	\$3.74	333-570-029	\$3.74
333-560-031	\$3.36	333-560-080	\$0.00	333-570-030	\$3.74
333-560-032	\$3.36	333-560-081	\$0.00	333-570-031	\$3.74
333-560-033	\$3.36	333-560-082	\$0.00	333-570-032	\$3.60
333-560-034	\$3.36	333-560-083	\$0.00	333-570-033	\$3.76
333-560-035	\$3.60	333-560-084	\$0.00	333-570-034	\$3.74
333-560-036	\$3.14	333-560-085	\$0.00	333-570-035	\$3.74
333-560-037	\$3.60	333-561-001	\$3.60	333-570-036	\$3.74
333-560-038	\$3.60	333-561-002	\$3.14	333-570-037	\$3.74
333-560-039	\$3.14	333-561-003	\$3.14	333-570-038	\$3.74
333-560-040	\$3.36	333-561-004	\$2.92	333-570-039	\$3.74
333-560-041	\$3.60	333-561-005	\$3.14	333-570-040	\$3.82
333-560-042	\$3.60	333-561-006	\$3.14	333-570-041	\$3.78
333-560-043	\$3.36	333-561-007	\$3.14	333-570-042	\$3.74
333-560-044	\$3.36	333-561-008	\$3.14	333-570-043	\$3.74
333-560-045	\$3.36	333-561-009	\$3.14	333-570-044	\$3.74
333-560-046	\$3.60	333-561-010	\$3.14	333-570-045	\$3.76
333-560-047	\$3.74	333-561-011	\$2.92	333-570-046	\$0.00
333-560-048	\$3.74	333-561-012	\$3.14	333-570-047	\$0.00
333-560-049	\$3.60	333-561-013	\$2.92	333-570-048	\$0.00
333-560-050	\$3.60	333-561-014	\$3.60	333-570-049	\$0.00
333-560-051	\$3.60	333-570-001	\$3.74	333-571-001	\$3.76
333-560-052	\$3.74	333-570-002	\$3.74	333-571-002	\$3.74

**Appendix D**

**Riverside County Flood Control and Water Conservation District  
NPDES - Santa Ana Benefit Assessment Area  
Fiscal Year 2023-2024 Assessment Roll**

<u>APN</u>	<u>Levy Amount</u>	<u>APN</u>	<u>Levy Amount</u>	<u>APN</u>	<u>Levy Amount</u>
333-571-003	\$3.74	333-581-012	\$3.76	333-582-016	\$3.36
333-571-004	\$3.74	333-581-013	\$3.76	333-582-017	\$3.60
333-571-005	\$3.78	333-581-014	\$3.76	333-582-018	\$3.74
333-571-006	\$3.78	333-581-015	\$3.76	333-582-019	\$3.76
333-571-007	\$3.76	333-581-016	\$3.76	333-582-020	\$3.76
333-571-008	\$3.74	333-581-017	\$3.78	333-582-021	\$3.76
333-571-009	\$3.74	333-581-018	\$3.76	333-582-022	\$3.74
333-571-010	\$3.74	333-581-019	\$3.76	333-582-023	\$3.74
333-571-011	\$3.76	333-581-020	\$3.76	333-582-024	\$3.74
333-571-012	\$3.74	333-581-021	\$3.76	333-582-025	\$3.74
333-571-013	\$3.60	333-581-022	\$3.76	333-582-026	\$3.74
333-571-014	\$3.60	333-581-023	\$3.74	333-582-027	\$3.76
333-571-015	\$3.60	333-581-024	\$3.74	333-582-028	\$0.00
333-571-016	\$3.60	333-581-025	\$3.74	333-582-029	\$0.00
333-571-017	\$3.76	333-581-026	\$3.74	333-590-001	\$3.76
333-571-018	\$3.74	333-581-027	\$3.76	333-590-002	\$3.74
333-571-019	\$3.76	333-581-028	\$3.74	333-590-003	\$3.74
333-571-020	\$3.76	333-581-029	\$3.74	333-590-004	\$3.74
333-571-021	\$3.76	333-581-030	\$3.74	333-590-005	\$3.74
333-571-022	\$3.74	333-581-031	\$3.74	333-590-006	\$3.76
333-571-023	\$3.74	333-581-032	\$3.74	333-590-007	\$3.76
333-571-024	\$3.74	333-581-033	\$3.74	333-590-008	\$3.76
333-571-025	\$3.74	333-581-034	\$3.76	333-590-009	\$3.76
333-571-026	\$3.74	333-581-035	\$3.76	333-590-010	\$3.78
333-571-027	\$3.74	333-581-036	\$3.76	333-590-011	\$3.76
333-571-028	\$3.76	333-581-037	\$3.76	333-590-012	\$3.74
333-571-029	\$0.00	333-581-038	\$3.76	333-590-013	\$3.74
333-580-001	\$3.76	333-581-039	\$3.76	333-590-014	\$0.00
333-580-002	\$3.76	333-581-040	\$3.76	333-591-001	\$3.74
333-580-003	\$3.76	333-581-041	\$3.76	333-591-002	\$3.76
333-580-004	\$3.76	333-581-042	\$3.76	333-591-003	\$3.76
333-580-005	\$3.76	333-581-043	\$3.76	333-591-004	\$3.74
333-580-006	\$3.76	333-581-044	\$3.78	333-591-005	\$3.74
333-580-007	\$3.76	333-581-045	\$0.00	333-591-006	\$3.74
333-580-008	\$3.80	333-582-001	\$3.74	333-591-007	\$3.74
333-580-009	\$3.78	333-582-002	\$3.74	333-591-008	\$3.74
333-580-010	\$3.76	333-582-003	\$3.74	333-591-009	\$3.74
333-580-011	\$0.00	333-582-004	\$3.74	333-591-010	\$3.74
333-581-001	\$3.76	333-582-005	\$3.74	333-591-011	\$3.74
333-581-002	\$3.74	333-582-006	\$3.74	333-591-012	\$3.74
333-581-003	\$3.74	333-582-007	\$3.74	333-591-013	\$3.74
333-581-004	\$3.74	333-582-008	\$3.76	333-591-014	\$3.74
333-581-005	\$3.74	333-582-009	\$3.76	333-591-015	\$3.74
333-581-006	\$3.74	333-582-010	\$3.78	333-591-016	\$3.74
333-581-007	\$3.76	333-582-011	\$3.76	333-591-017	\$3.74
333-581-008	\$3.74	333-582-012	\$3.74	333-591-018	\$3.76
333-581-009	\$3.76	333-582-013	\$3.74	333-591-019	\$3.76
333-581-010	\$3.74	333-582-014	\$3.36	333-591-020	\$3.76
333-581-011	\$3.78	333-582-015	\$3.14	333-592-001	\$3.74

**Appendix D**

**Riverside County Flood Control and Water Conservation District  
NPDES - Santa Ana Benefit Assessment Area  
Fiscal Year 2023-2024 Assessment Roll**

<u>APN</u>	<u>Levy Amount</u>	<u>APN</u>	<u>Levy Amount</u>	<u>APN</u>	<u>Levy Amount</u>
333-592-002	\$3.74	333-600-044	\$3.74	333-612-008	\$3.74
333-592-003	\$3.74	333-600-045	\$0.00	333-612-009	\$3.76
333-592-004	\$3.74	333-600-046	\$0.00	333-612-010	\$3.74
333-592-005	\$3.74	333-601-001	\$3.74	333-612-011	\$3.76
333-592-006	\$3.74	333-601-002	\$3.74	333-612-012	\$3.74
333-592-007	\$0.00	333-601-003	\$3.74	333-612-013	\$3.74
333-600-001	\$3.74	333-601-004	\$3.74	333-612-014	\$3.60
333-600-002	\$3.74	333-601-005	\$3.74	333-612-015	\$3.74
333-600-003	\$3.74	333-601-006	\$3.74	333-612-016	\$3.74
333-600-004	\$3.74	333-601-007	\$3.76	333-612-017	\$3.74
333-600-005	\$3.74	333-601-008	\$3.76	333-612-018	\$3.74
333-600-006	\$3.74	333-601-009	\$3.74	333-612-019	\$3.74
333-600-007	\$3.74	333-601-010	\$3.74	333-612-020	\$3.74
333-600-008	\$3.78	333-601-011	\$3.74	333-612-021	\$3.74
333-600-009	\$3.78	333-601-012	\$3.74	333-612-022	\$3.74
333-600-010	\$3.74	333-601-013	\$3.74	333-612-023	\$3.74
333-600-011	\$3.74	333-601-014	\$3.74	333-612-024	\$3.74
333-600-012	\$3.74	333-610-001	\$3.74	333-612-025	\$3.74
333-600-013	\$3.76	333-610-002	\$3.74	333-612-026	\$3.74
333-600-014	\$3.76	333-610-003	\$3.74	333-612-027	\$3.74
333-600-015	\$3.76	333-610-004	\$3.74	333-612-028	\$3.60
333-600-016	\$3.74	333-610-005	\$3.74	333-612-029	\$3.74
333-600-017	\$3.74	333-610-006	\$3.80	333-612-030	\$0.00
333-600-018	\$3.74	333-610-007	\$3.76	333-612-031	\$0.00
333-600-019	\$3.74	333-610-008	\$3.74	333-621-001	\$3.60
333-600-020	\$3.76	333-610-009	\$3.74	333-621-002	\$3.60
333-600-021	\$3.74	333-610-010	\$3.74	333-621-003	\$3.60
333-600-022	\$3.74	333-610-011	\$3.74	333-621-004	\$3.60
333-600-023	\$3.74	333-610-012	\$3.60	333-621-005	\$3.60
333-600-024	\$3.74	333-610-013	\$3.74	333-621-006	\$3.60
333-600-025	\$3.74	333-610-014	\$0.00	333-621-007	\$3.60
333-600-026	\$3.76	333-610-015	\$0.00	333-621-008	\$3.74
333-600-027	\$3.76	333-611-001	\$3.74	333-621-009	\$3.74
333-600-028	\$3.76	333-611-002	\$3.74	333-621-010	\$3.74
333-600-029	\$3.78	333-611-003	\$3.74	333-621-011	\$3.74
333-600-030	\$3.76	333-611-004	\$3.76	333-621-012	\$3.74
333-600-031	\$3.74	333-611-005	\$3.76	333-621-013	\$3.74
333-600-032	\$3.74	333-611-006	\$3.74	333-621-014	\$0.00
333-600-033	\$3.74	333-611-007	\$3.76	333-622-001	\$3.74
333-600-034	\$3.74	333-611-008	\$3.76	333-622-002	\$3.74
333-600-035	\$3.78	333-611-009	\$3.74	333-622-003	\$3.74
333-600-036	\$3.80	333-611-010	\$3.76	333-622-004	\$3.74
333-600-037	\$3.74	333-612-001	\$3.76	333-622-005	\$3.60
333-600-038	\$3.80	333-612-002	\$3.74	333-622-006	\$3.74
333-600-039	\$3.76	333-612-003	\$3.74	333-622-007	\$3.76
333-600-040	\$3.74	333-612-004	\$3.74	333-622-008	\$3.76
333-600-041	\$3.74	333-612-005	\$3.74	333-622-009	\$3.78
333-600-042	\$3.74	333-612-006	\$3.74	333-622-010	\$3.78
333-600-043	\$3.74	333-612-007	\$3.74	333-623-001	\$3.74

**Appendix D**

**Riverside County Flood Control and Water Conservation District  
NPDES - Santa Ana Benefit Assessment Area  
Fiscal Year 2023-2024 Assessment Roll**

---

<u>APN</u>	<u>Levy Amount</u>	<u>APN</u>	<u>Levy Amount</u>	<u>APN</u>	<u>Levy Amount</u>
333-623-002	\$3.74	333-631-015	\$3.76	333-640-001	\$3.74
333-623-003	\$3.74	333-631-016	\$3.76	333-640-002	\$3.74
333-623-004	\$3.74	333-631-017	\$3.76	333-640-003	\$3.76
333-623-005	\$3.74	333-631-018	\$3.76	333-640-004	\$3.78
333-623-006	\$3.74	333-631-019	\$3.76	333-640-005	\$3.74
333-623-007	\$3.74	333-631-020	\$3.76	333-640-006	\$3.74
333-623-008	\$3.74	333-631-021	\$3.78	333-640-007	\$3.76
333-623-009	\$3.76	333-631-022	\$3.76	333-640-008	\$3.74
333-623-010	\$3.76	333-631-023	\$3.80	333-640-009	\$3.74
333-623-011	\$3.76	333-631-024	\$3.80	333-640-010	\$3.74
333-623-012	\$3.76	333-631-025	\$3.78	333-640-011	\$3.76
333-623-013	\$3.78	333-631-026	\$3.76	333-640-012	\$3.78
333-623-014	\$3.74	333-631-027	\$3.76	333-640-013	\$3.60
333-624-001	\$3.80	333-631-028	\$3.76	333-640-014	\$3.74
333-624-002	\$3.74	333-631-029	\$3.76	333-640-015	\$3.74
333-624-003	\$3.76	333-631-030	\$3.76	333-640-016	\$3.78
333-624-004	\$3.74	333-631-031	\$3.76	333-640-017	\$3.74
333-624-005	\$3.60	333-631-032	\$3.76	333-640-018	\$3.78
333-624-006	\$3.76	333-631-033	\$3.84	333-640-019	\$3.76
333-624-007	\$3.76	333-631-034	\$3.80	333-640-020	\$3.60
333-624-008	\$3.74	333-631-035	\$3.76	333-640-021	\$3.60
333-624-009	\$3.74	333-631-036	\$3.36	333-640-022	\$3.74
333-624-010	\$3.74	333-631-037	\$3.76	333-640-023	\$3.74
333-624-011	\$3.74	333-631-038	\$3.74	333-640-024	\$3.74
333-624-012	\$3.74	333-631-039	\$3.74	333-640-025	\$3.60
333-624-013	\$3.74	333-631-040	\$0.00	333-640-026	\$3.60
333-624-014	\$3.76	333-632-001	\$3.76	333-640-027	\$3.74
333-624-015	\$3.74	333-632-002	\$3.74	333-640-028	\$3.78
333-624-016	\$3.60	333-632-003	\$3.74	333-640-029	\$0.00
333-624-017	\$3.74	333-632-004	\$3.74	333-650-001	\$3.60
333-624-018	\$3.74	333-632-005	\$3.74	333-650-002	\$3.74
333-624-019	\$3.74	333-632-006	\$3.76	333-650-003	\$3.74
333-624-020	\$3.76	333-632-007	\$3.74	333-650-004	\$3.74
333-624-021	\$0.00	333-632-008	\$3.76	333-650-005	\$3.74
333-624-022	\$0.00	333-632-009	\$3.74	333-650-006	\$3.74
333-631-001	\$3.74	333-632-010	\$3.74	333-650-007	\$3.74
333-631-002	\$3.74	333-632-011	\$3.74	333-650-008	\$3.74
333-631-003	\$3.74	333-632-012	\$3.74	333-650-009	\$3.60
333-631-004	\$3.80	333-632-013	\$3.74	333-650-010	\$3.74
333-631-005	\$3.76	333-632-014	\$3.74	333-650-011	\$3.76
333-631-006	\$3.80	333-632-015	\$3.76	333-650-012	\$3.78
333-631-007	\$3.76	333-632-016	\$3.76	333-650-013	\$3.74
333-631-008	\$3.74	333-632-017	\$3.76	333-650-014	\$3.74
333-631-009	\$3.74	333-632-018	\$3.74	333-650-015	\$3.74
333-631-010	\$3.74	333-632-019	\$3.74	333-650-016	\$3.74
333-631-011	\$3.76	333-632-020	\$3.74	333-650-017	\$3.74
333-631-012	\$3.76	333-632-021	\$3.74	333-650-018	\$3.74
333-631-013	\$3.76	333-632-022	\$3.74	333-650-019	\$3.74
333-631-014	\$3.76	333-632-023	\$3.76	333-650-020	\$3.74

**Appendix D**

**Riverside County Flood Control and Water Conservation District  
NPDES - Santa Ana Benefit Assessment Area  
Fiscal Year 2023-2024 Assessment Roll**

---

<u>APN</u>	<u>Levy Amount</u>	<u>APN</u>	<u>Levy Amount</u>	<u>APN</u>	<u>Levy Amount</u>
333-650-021	\$0.00	333-660-011	\$3.74	333-670-019	\$3.76
333-650-022	\$0.00	333-660-012	\$3.76	333-670-020	\$3.76
333-651-001	\$3.76	333-660-013	\$3.74	333-670-021	\$3.76
333-651-002	\$3.74	333-660-014	\$3.74	333-670-022	\$3.74
333-651-003	\$3.74	333-660-015	\$3.74	333-670-023	\$3.78
333-651-004	\$3.74	333-660-016	\$3.74	333-670-024	\$3.80
333-651-005	\$3.60	333-660-017	\$3.74	333-670-025	\$3.76
333-651-006	\$3.60	333-660-018	\$3.74	333-670-026	\$3.76
333-651-007	\$3.60	333-660-019	\$3.74	333-670-027	\$3.74
333-651-008	\$3.74	333-660-020	\$3.74	333-670-028	\$0.00
333-651-009	\$3.74	333-660-021	\$3.80	333-670-029	\$0.00
333-651-010	\$3.60	333-660-022	\$3.78	333-680-001	\$3.78
333-651-011	\$3.60	333-660-023	\$3.74	333-680-002	\$3.78
333-651-012	\$3.60	333-660-024	\$3.74	333-680-003	\$3.82
333-651-013	\$3.74	333-660-025	\$3.74	333-680-004	\$3.82
333-651-014	\$3.74	333-660-026	\$3.74	333-680-005	\$3.76
333-651-015	\$3.74	333-660-027	\$3.74	333-680-006	\$3.76
333-651-016	\$3.60	333-660-028	\$3.74	333-680-007	\$3.76
333-651-017	\$3.76	333-660-029	\$3.74	333-680-008	\$3.78
333-651-018	\$3.76	333-660-030	\$3.76	333-680-009	\$3.82
333-651-019	\$3.76	333-660-031	\$3.76	333-680-010	\$3.76
333-651-020	\$3.76	333-660-032	\$3.74	333-680-011	\$3.76
333-651-021	\$3.76	333-660-033	\$3.74	333-680-012	\$3.82
333-651-022	\$3.76	333-660-034	\$3.74	333-680-013	\$3.82
333-651-023	\$3.74	333-660-035	\$3.74	333-680-014	\$3.78
333-651-024	\$3.76	333-660-036	\$3.74	333-680-015	\$3.76
333-651-025	\$3.76	333-660-037	\$3.76	333-680-016	\$3.76
333-651-026	\$3.78	333-660-038	\$3.80	333-680-017	\$3.76
333-651-027	\$3.74	333-660-039	\$3.80	333-680-018	\$3.76
333-652-001	\$3.74	333-660-040	\$0.00	333-680-019	\$3.76
333-652-002	\$3.60	333-660-041	\$0.00	333-680-020	\$3.76
333-652-003	\$3.60	333-670-001	\$3.76	333-680-021	\$3.76
333-652-011	\$0.00	333-670-002	\$3.74	333-680-022	\$3.76
333-652-013	\$3.74	333-670-003	\$3.74	333-680-023	\$3.76
333-652-015	\$3.60	333-670-004	\$3.76	333-680-024	\$3.78
333-652-018	\$3.76	333-670-005	\$3.74	333-680-025	\$3.78
333-652-020	\$3.74	333-670-006	\$3.74	333-680-026	\$3.76
333-652-022	\$3.60	333-670-007	\$3.76	333-680-027	\$3.76
333-652-024	\$0.00	333-670-008	\$3.82	333-680-028	\$3.76
333-660-001	\$3.74	333-670-009	\$3.76	333-680-029	\$3.76
333-660-002	\$3.76	333-670-010	\$3.76	333-680-030	\$3.76
333-660-003	\$0.00	333-670-011	\$3.76	333-680-031	\$3.78
333-660-004	\$3.74	333-670-012	\$3.74	333-680-032	\$3.76
333-660-005	\$3.74	333-670-013	\$3.78	333-680-033	\$3.76
333-660-006	\$3.74	333-670-014	\$3.76	333-680-034	\$3.76
333-660-007	\$3.74	333-670-015	\$3.76	333-680-035	\$3.78
333-660-008	\$3.74	333-670-016	\$3.86	333-680-036	\$3.78
333-660-009	\$3.74	333-670-017	\$3.84	333-680-037	\$0.00
333-660-010	\$3.74	333-670-018	\$3.80	333-680-038	\$0.00

**Appendix D**

**Riverside County Flood Control and Water Conservation District  
NPDES - Santa Ana Benefit Assessment Area  
Fiscal Year 2023-2024 Assessment Roll**

<u>APN</u>	<u>Levy Amount</u>	<u>APN</u>	<u>Levy Amount</u>	<u>APN</u>	<u>Levy Amount</u>
333-680-039	\$3.76	333-690-008	\$3.76	333-700-023	\$3.74
333-680-040	\$3.80	333-690-009	\$3.78	333-700-024	\$3.74
333-680-041	\$3.76	333-690-010	\$3.76	333-700-025	\$3.74
333-680-042	\$3.76	333-690-011	\$3.76	333-700-026	\$3.74
333-680-043	\$3.76	333-690-012	\$3.76	333-700-027	\$3.74
333-680-044	\$3.76	333-690-013	\$3.76	333-700-028	\$3.76
333-680-045	\$3.76	333-690-014	\$3.76	333-700-029	\$3.76
333-680-046	\$3.76	333-690-015	\$3.86	333-700-030	\$3.78
333-680-047	\$3.76	333-690-016	\$3.86	333-700-031	\$3.76
333-680-048	\$3.76	333-690-017	\$3.80	333-700-032	\$3.78
333-680-049	\$3.78	333-690-018	\$3.76	333-700-033	\$3.82
333-680-050	\$3.76	333-690-019	\$3.76	333-700-034	\$3.76
333-680-051	\$3.76	333-690-020	\$3.76	333-700-035	\$3.76
333-680-052	\$3.76	333-690-021	\$3.82	333-700-036	\$3.74
333-680-053	\$3.76	333-690-022	\$3.86	333-700-037	\$3.36
333-680-054	\$3.76	333-690-023	\$3.78	333-700-038	\$3.36
333-680-055	\$3.76	333-690-024	\$3.76	333-700-039	\$3.36
333-680-056	\$3.80	333-690-025	\$3.76	333-700-040	\$3.76
333-680-057	\$3.76	333-690-026	\$3.86	333-700-041	\$3.78
333-680-058	\$3.76	333-690-027	\$3.76	333-700-042	\$3.76
333-680-059	\$3.82	333-690-028	\$3.76	333-700-043	\$3.74
333-680-060	\$3.76	333-690-029	\$3.76	333-700-044	\$3.76
333-680-061	\$3.76	333-690-030	\$3.78	333-700-045	\$3.74
333-680-062	\$3.76	333-690-031	\$3.80	333-700-046	\$3.74
333-680-063	\$3.76	333-690-032	\$3.80	333-700-047	\$3.74
333-680-064	\$3.76	333-690-033	\$0.00	333-700-048	\$3.80
333-680-065	\$3.78	333-690-034	\$0.00	333-700-049	\$3.80
333-680-066	\$3.78	333-700-001	\$3.80	333-700-050	\$3.76
333-680-067	\$3.76	333-700-002	\$3.74	333-700-051	\$3.76
333-680-068	\$3.80	333-700-003	\$3.74	333-700-052	\$3.76
333-680-069	\$3.78	333-700-004	\$3.74	333-700-053	\$3.80
333-680-070	\$3.78	333-700-005	\$3.76	333-700-054	\$3.76
333-680-071	\$3.76	333-700-006	\$3.78	333-700-055	\$3.74
333-680-072	\$3.76	333-700-007	\$3.76	333-700-056	\$3.36
333-680-073	\$3.76	333-700-008	\$3.60	333-700-057	\$3.76
333-680-074	\$3.76	333-700-009	\$3.60	333-700-058	\$3.76
333-680-075	\$3.76	333-700-010	\$3.60	333-700-059	\$3.36
333-680-076	\$3.76	333-700-011	\$3.60	333-700-060	\$3.36
333-680-077	\$3.78	333-700-012	\$3.60	333-700-061	\$3.60
333-680-078	\$3.78	333-700-013	\$3.60	333-700-062	\$3.74
333-680-079	\$0.00	333-700-014	\$3.60	333-700-063	\$3.76
333-680-080	\$0.00	333-700-015	\$3.60	333-700-064	\$3.78
333-690-001	\$3.80	333-700-016	\$3.60	333-700-065	\$3.76
333-690-002	\$3.80	333-700-017	\$3.60	333-700-066	\$3.76
333-690-003	\$3.80	333-700-018	\$3.60	333-700-067	\$3.76
333-690-004	\$3.78	333-700-019	\$3.60	333-700-068	\$3.74
333-690-005	\$3.76	333-700-020	\$3.60	333-700-069	\$3.36
333-690-006	\$3.76	333-700-021	\$3.60	333-700-070	\$3.36
333-690-007	\$3.76	333-700-022	\$3.74	333-700-071	\$3.36

**Appendix D**

**Riverside County Flood Control and Water Conservation District  
NPDES - Santa Ana Benefit Assessment Area  
Fiscal Year 2023-2024 Assessment Roll**

<u>APN</u>	<u>Levy Amount</u>	<u>APN</u>	<u>Levy Amount</u>	<u>APN</u>	<u>Levy Amount</u>
333-700-072	\$3.36	333-710-037	\$3.78	333-710-086	\$0.00
333-700-073	\$3.36	333-710-038	\$3.74	333-710-087	\$0.00
333-700-074	\$3.78	333-710-039	\$3.74	333-710-088	\$0.00
333-700-075	\$3.78	333-710-040	\$3.74	333-720-001	\$3.76
333-700-076	\$3.36	333-710-041	\$3.74	333-720-002	\$3.74
333-700-077	\$3.36	333-710-042	\$3.60	333-720-003	\$3.74
333-700-078	\$3.36	333-710-043	\$3.60	333-720-004	\$3.36
333-700-079	\$3.36	333-710-044	\$3.78	333-720-005	\$3.74
333-700-080	\$3.36	333-710-045	\$3.80	333-720-006	\$3.36
333-700-081	\$3.36	333-710-046	\$3.60	333-720-007	\$3.36
333-700-082	\$3.74	333-710-047	\$3.36	333-720-008	\$3.60
333-700-083	\$0.00	333-710-048	\$3.36	333-720-009	\$3.60
333-700-084	\$0.00	333-710-049	\$3.36	333-720-010	\$3.78
333-710-001	\$3.76	333-710-050	\$3.36	333-720-011	\$3.78
333-710-002	\$3.74	333-710-051	\$3.36	333-720-012	\$3.60
333-710-003	\$3.74	333-710-052	\$3.74	333-720-013	\$3.60
333-710-004	\$3.74	333-710-053	\$3.74	333-720-014	\$3.60
333-710-005	\$3.60	333-710-054	\$3.74	333-720-015	\$3.36
333-710-006	\$3.74	333-710-055	\$3.74	333-720-016	\$3.36
333-710-007	\$3.74	333-710-056	\$3.60	333-720-017	\$3.36
333-710-008	\$3.74	333-710-057	\$3.74	333-720-018	\$3.36
333-710-009	\$3.60	333-710-058	\$3.74	333-720-019	\$3.14
333-710-010	\$3.60	333-710-059	\$3.74	333-720-020	\$3.74
333-710-011	\$3.36	333-710-060	\$3.74	333-720-021	\$3.76
333-710-012	\$3.36	333-710-061	\$3.74	333-720-022	\$3.76
333-710-013	\$3.60	333-710-062	\$3.74	333-720-023	\$3.74
333-710-014	\$3.74	333-710-063	\$3.60	333-720-024	\$3.74
333-710-015	\$3.74	333-710-064	\$3.60	333-720-025	\$3.74
333-710-016	\$3.36	333-710-065	\$3.74	333-720-026	\$3.74
333-710-017	\$3.74	333-710-066	\$3.74	333-720-027	\$3.74
333-710-018	\$3.74	333-710-067	\$3.60	333-720-028	\$3.74
333-710-019	\$3.74	333-710-068	\$3.36	333-720-029	\$3.76
333-710-020	\$3.60	333-710-069	\$3.78	333-720-030	\$3.78
333-710-021	\$3.74	333-710-070	\$3.80	333-720-031	\$3.76
333-710-022	\$3.76	333-710-071	\$3.60	333-720-032	\$3.74
333-710-023	\$3.76	333-710-072	\$3.60	333-720-033	\$3.74
333-710-024	\$3.80	333-710-073	\$3.60	333-720-034	\$3.74
333-710-025	\$3.78	333-710-074	\$3.60	333-720-035	\$3.80
333-710-026	\$3.78	333-710-075	\$3.36	333-720-036	\$3.78
333-710-027	\$3.88	333-710-076	\$3.36	333-720-037	\$3.36
333-710-028	\$3.86	333-710-077	\$3.60	333-720-038	\$3.36
333-710-029	\$3.76	333-710-078	\$3.74	333-720-039	\$3.36
333-710-030	\$3.76	333-710-079	\$3.74	333-720-040	\$3.36
333-710-031	\$3.76	333-710-080	\$3.74	333-720-041	\$3.78
333-710-032	\$3.78	333-710-081	\$3.74	333-720-042	\$3.36
333-710-033	\$3.76	333-710-082	\$3.76	333-720-043	\$3.36
333-710-034	\$3.80	333-710-083	\$3.74	333-720-044	\$3.36
333-710-035	\$3.76	333-710-084	\$0.00	333-720-045	\$3.36
333-710-036	\$3.80	333-710-085	\$0.00	333-720-046	\$3.36

**Appendix D**

**Riverside County Flood Control and Water Conservation District  
NPDES - Santa Ana Benefit Assessment Area  
Fiscal Year 2023-2024 Assessment Roll**

<u>APN</u>	<u>Levy Amount</u>	<u>APN</u>	<u>Levy Amount</u>	<u>APN</u>	<u>Levy Amount</u>
333-720-047	\$3.60	333-731-010	\$3.74	333-741-015	\$3.74
333-720-048	\$3.36	333-731-011	\$3.74	333-741-016	\$3.74
333-720-049	\$3.60	333-731-012	\$3.74	333-741-017	\$3.74
333-720-050	\$3.80	333-731-013	\$3.74	333-741-018	\$3.74
333-720-051	\$0.00	333-731-014	\$3.74	333-741-019	\$3.76
333-720-052	\$0.00	333-731-015	\$3.74	333-741-020	\$3.76
333-720-053	\$0.00	333-731-016	\$3.76	333-741-021	\$3.74
333-730-001	\$3.76	333-731-017	\$3.74	333-741-022	\$3.74
333-730-002	\$3.76	333-731-018	\$3.76	333-741-023	\$3.74
333-730-003	\$3.74	333-731-019	\$3.76	333-741-024	\$3.74
333-730-004	\$3.74	333-731-020	\$3.74	333-741-025	\$3.74
333-730-005	\$3.74	333-731-021	\$3.74	333-741-026	\$3.74
333-730-006	\$3.74	333-731-022	\$3.74	333-741-027	\$3.74
333-730-007	\$3.78	333-731-023	\$3.74	333-741-028	\$3.76
333-730-008	\$3.76	333-731-024	\$3.76	333-741-029	\$3.74
333-730-009	\$3.74	333-731-025	\$3.74	333-741-030	\$3.76
333-730-010	\$3.74	333-731-026	\$3.74	333-741-031	\$3.74
333-730-011	\$3.74	333-731-027	\$3.74	333-741-032	\$3.74
333-730-012	\$3.74	333-731-028	\$3.74	333-741-033	\$3.74
333-730-013	\$3.74	333-731-029	\$3.74	333-741-034	\$3.74
333-730-014	\$3.74	333-731-030	\$0.00	333-741-035	\$3.74
333-730-015	\$3.74	333-731-031	\$0.00	333-741-036	\$3.60
333-730-016	\$3.74	333-731-032	\$0.00	333-741-037	\$3.60
333-730-017	\$3.74	333-740-001	\$3.76	333-741-038	\$3.60
333-730-018	\$3.74	333-740-002	\$3.76	333-741-039	\$3.60
333-730-019	\$3.74	333-740-003	\$3.74	333-741-040	\$3.74
333-730-020	\$3.74	333-740-004	\$3.74	333-741-041	\$3.74
333-730-021	\$3.76	333-740-005	\$3.74	333-741-042	\$3.74
333-730-022	\$3.78	333-740-006	\$3.78	333-741-043	\$3.74
333-730-023	\$3.76	333-740-007	\$3.80	333-741-044	\$3.74
333-730-024	\$3.74	333-740-008	\$3.74	333-741-045	\$3.74
333-730-025	\$3.74	333-740-009	\$3.74	333-741-046	\$3.74
333-730-026	\$3.74	333-740-010	\$3.76	333-741-047	\$3.74
333-730-027	\$3.74	333-740-011	\$0.00	333-741-048	\$3.74
333-730-028	\$3.74	333-740-012	\$0.00	333-741-049	\$3.74
333-730-029	\$0.00	333-741-001	\$3.76	333-741-050	\$0.00
333-730-030	\$0.00	333-741-002	\$3.74	333-741-051	\$0.00
333-730-031	\$0.00	333-741-003	\$3.74	333-750-001	\$3.76
333-730-032	\$0.00	333-741-004	\$3.74	333-750-002	\$3.74
333-730-033	\$0.00	333-741-005	\$3.74	333-750-003	\$3.74
333-731-001	\$3.74	333-741-006	\$3.74	333-750-004	\$3.74
333-731-002	\$3.60	333-741-007	\$3.74	333-750-005	\$3.74
333-731-003	\$3.74	333-741-008	\$3.76	333-750-006	\$3.74
333-731-004	\$3.76	333-741-009	\$3.82	333-750-007	\$3.74
333-731-005	\$3.74	333-741-010	\$3.78	333-750-008	\$3.74
333-731-006	\$3.74	333-741-011	\$3.74	333-750-009	\$3.74
333-731-007	\$3.80	333-741-012	\$3.74	333-750-010	\$3.74
333-731-008	\$3.74	333-741-013	\$3.74	333-750-011	\$3.74
333-731-009	\$3.74	333-741-014	\$3.76	333-750-012	\$3.74



**Appendix D**

**Riverside County Flood Control and Water Conservation District  
NPDES - Santa Ana Benefit Assessment Area  
Fiscal Year 2023-2024 Assessment Roll**

<u>APN</u>	<u>Levy Amount</u>	<u>APN</u>	<u>Levy Amount</u>	<u>APN</u>	<u>Levy Amount</u>
333-750-013	\$3.74	333-760-001	\$3.60	333-763-002	\$3.14
333-750-014	\$3.74	333-760-002	\$3.74	333-763-003	\$3.74
333-750-015	\$3.74	333-760-003	\$3.74	333-763-004	\$3.74
333-750-016	\$3.74	333-760-004	\$3.74	333-763-005	\$3.60
333-750-017	\$3.74	333-760-005	\$3.74	333-763-006	\$3.36
333-750-018	\$3.74	333-760-006	\$3.74	333-763-007	\$3.60
333-750-019	\$3.74	333-760-007	\$3.74	333-763-008	\$3.60
333-750-020	\$3.78	333-760-008	\$3.74	333-763-009	\$3.36
333-750-021	\$3.80	333-760-009	\$3.74	333-763-010	\$3.76
333-750-022	\$3.74	333-760-010	\$3.74	333-763-011	\$3.80
333-750-023	\$3.60	333-760-011	\$3.74	333-763-012	\$3.76
333-750-024	\$3.60	333-760-012	\$3.76	333-763-013	\$3.74
333-750-025	\$3.60	333-761-001	\$3.74	333-763-014	\$3.76
333-750-026	\$3.60	333-761-002	\$3.74	333-770-001	\$3.76
333-750-027	\$3.60	333-761-003	\$3.60	333-770-002	\$3.74
333-750-028	\$3.60	333-761-004	\$3.36	333-770-003	\$3.74
333-750-029	\$3.60	333-761-005	\$3.36	333-770-004	\$3.74
333-750-030	\$0.00	333-761-006	\$3.14	333-770-005	\$3.74
333-750-031	\$0.00	333-761-007	\$3.76	333-770-006	\$3.74
333-750-032	\$0.00	333-761-008	\$3.74	333-770-007	\$3.74
333-751-001	\$3.60	333-761-009	\$3.36	333-770-008	\$3.74
333-751-002	\$3.36	333-761-010	\$3.60	333-770-009	\$3.76
333-751-003	\$3.36	333-761-011	\$3.78	333-770-010	\$3.76
333-751-004	\$3.36	333-761-012	\$3.76	333-770-011	\$3.74
333-751-005	\$3.60	333-761-013	\$3.36	333-770-012	\$3.76
333-751-006	\$3.74	333-761-014	\$3.36	333-770-013	\$3.74
333-751-007	\$3.60	333-761-015	\$3.36	333-770-014	\$3.74
333-751-008	\$3.76	333-761-016	\$3.14	333-770-015	\$3.74
333-751-009	\$3.76	333-761-017	\$3.14	333-770-016	\$3.74
333-751-010	\$3.36	333-761-018	\$3.14	333-770-017	\$3.74
333-751-011	\$3.36	333-761-019	\$3.14	333-770-018	\$3.74
333-751-012	\$3.74	333-761-020	\$3.36	333-770-019	\$3.74
333-751-013	\$3.76	333-761-021	\$3.60	333-770-020	\$3.74
333-751-014	\$3.36	333-761-022	\$0.00	333-770-021	\$3.74
333-751-015	\$3.74	333-761-023	\$0.00	333-770-022	\$3.74
333-751-016	\$3.76	333-762-001	\$3.74	333-770-023	\$3.74
333-751-017	\$3.60	333-762-002	\$3.60	333-770-024	\$3.74
333-751-018	\$3.74	333-762-003	\$3.60	333-770-025	\$3.74
333-751-019	\$3.74	333-762-004	\$3.60	333-770-026	\$3.74
333-751-020	\$3.60	333-762-005	\$3.60	333-770-027	\$3.74
333-751-021	\$3.36	333-762-006	\$3.60	333-770-028	\$3.76
333-751-022	\$3.36	333-762-007	\$3.60	333-770-029	\$3.74
333-751-023	\$3.74	333-762-008	\$3.74	333-770-030	\$3.74
333-751-024	\$3.74	333-762-009	\$3.74	333-770-031	\$3.74
333-751-025	\$3.36	333-762-010	\$3.74	333-770-032	\$3.74
333-751-026	\$3.14	333-762-011	\$3.74	333-770-033	\$3.74
333-751-027	\$3.14	333-762-012	\$3.60	333-770-034	\$3.76
333-751-028	\$3.14	333-762-013	\$3.74	333-770-035	\$3.74
333-751-029	\$0.00	333-763-001	\$3.74	333-770-036	\$3.74

**Appendix D**

**Riverside County Flood Control and Water Conservation District  
NPDES - Santa Ana Benefit Assessment Area  
Fiscal Year 2023-2024 Assessment Roll**

<u>APN</u>	<u>Levy Amount</u>	<u>APN</u>	<u>Levy Amount</u>	<u>APN</u>	<u>Levy Amount</u>
333-770-037	\$3.74	333-781-005	\$3.36	333-792-011	\$3.60
333-770-038	\$3.74	333-781-006	\$3.36	333-792-012	\$3.60
333-770-039	\$3.76	333-781-007	\$3.36	333-792-013	\$3.60
333-770-040	\$3.76	333-781-008	\$3.36	333-792-014	\$3.60
333-770-041	\$3.74	333-781-009	\$3.36	333-792-015	\$3.60
333-770-042	\$3.74	333-781-010	\$3.36	333-792-016	\$3.60
333-770-043	\$0.00	333-781-011	\$3.36	333-792-017	\$3.60
333-771-001	\$3.76	333-781-012	\$3.36	333-792-018	\$3.60
333-771-002	\$3.74	333-781-013	\$3.36	333-792-019	\$3.60
333-771-003	\$3.74	333-781-014	\$3.36	333-792-020	\$3.60
333-771-004	\$3.74	333-781-015	\$3.36	333-792-021	\$3.60
333-771-005	\$3.74	333-781-016	\$0.00	333-793-001	\$3.60
333-771-006	\$3.74	333-782-001	\$3.76	333-793-002	\$3.36
333-771-007	\$3.74	333-782-002	\$3.36	333-793-003	\$3.36
333-771-008	\$3.74	333-782-003	\$3.14	333-793-004	\$3.36
333-771-009	\$3.74	333-782-004	\$3.36	333-793-005	\$3.36
333-771-010	\$3.74	333-782-005	\$3.60	333-793-006	\$3.36
333-771-011	\$3.74	333-782-006	\$3.14	333-793-007	\$3.36
333-771-012	\$3.74	333-782-007	\$3.14	333-793-008	\$3.60
333-771-013	\$3.74	333-782-008	\$3.14	333-793-009	\$3.76
333-771-014	\$3.74	333-782-009	\$3.14	333-793-010	\$3.36
333-771-015	\$3.74	333-782-010	\$3.14	333-793-011	\$3.36
333-771-016	\$3.76	333-782-011	\$3.14	333-793-012	\$3.14
333-771-017	\$3.74	333-782-012	\$3.14	333-793-013	\$3.14
333-771-018	\$3.74	333-782-013	\$3.14	333-793-014	\$3.14
333-771-019	\$3.74	333-782-014	\$3.78	333-793-015	\$3.14
333-771-020	\$0.00	333-782-015	\$3.78	333-793-016	\$3.60
333-771-021	\$0.00	333-782-016	\$3.74	333-794-001	\$3.14
333-772-001	\$3.74	333-790-001	\$0.00	333-794-002	\$3.14
333-772-002	\$3.74	333-790-002	\$0.00	333-794-003	\$3.14
333-772-003	\$3.82	333-790-003	\$3.74	333-794-004	\$3.76
333-772-004	\$3.78	333-790-004	\$3.74	333-794-005	\$3.74
333-772-005	\$3.74	333-790-005	\$3.74	333-794-006	\$3.14
333-772-006	\$3.74	333-790-006	\$3.74	333-794-007	\$3.14
333-772-007	\$3.74	333-791-001	\$3.14	333-794-008	\$3.14
333-772-008	\$3.76	333-791-002	\$3.78	333-794-009	\$3.60
333-780-001	\$3.74	333-791-003	\$3.60	333-794-010	\$3.14
333-780-002	\$3.78	333-791-004	\$3.36	333-794-011	\$3.14
333-780-003	\$3.76	333-791-005	\$3.60	333-794-012	\$3.14
333-780-004	\$3.36	333-792-001	\$3.36	333-794-013	\$3.14
333-780-005	\$3.36	333-792-002	\$3.14	333-794-014	\$3.14
333-780-006	\$3.36	333-792-003	\$3.74	333-794-015	\$3.60
333-780-007	\$3.36	333-792-004	\$3.80	333-794-016	\$3.74
333-780-008	\$3.36	333-792-005	\$3.76	333-794-017	\$3.36
333-780-009	\$3.74	333-792-006	\$3.36	333-794-018	\$3.36
333-781-001	\$3.36	333-792-007	\$3.60	333-794-019	\$3.14
333-781-002	\$3.36	333-792-008	\$3.60	333-794-020	\$3.14
333-781-003	\$3.36	333-792-009	\$3.60	333-794-021	\$3.76
333-781-004	\$3.36	333-792-010	\$3.60	333-794-022	\$3.78

**Appendix D**

**Riverside County Flood Control and Water Conservation District  
NPDES - Santa Ana Benefit Assessment Area  
Fiscal Year 2023-2024 Assessment Roll**

---

<u>APN</u>	<u>Levy Amount</u>	<u>APN</u>	<u>Levy Amount</u>	<u>APN</u>	<u>Levy Amount</u>
333-794-023	\$3.74	333-802-001	\$2.92	333-810-003	\$2.84
333-794-024	\$3.76	333-802-002	\$2.66	333-810-004	\$2.84
333-794-025	\$3.60	333-802-003	\$2.70	333-810-005	\$2.88
333-800-001	\$3.26	333-802-004	\$2.72	333-810-006	\$2.70
333-800-002	\$3.08	333-802-005	\$2.84	333-810-007	\$2.76
333-800-003	\$3.08	333-802-006	\$2.88	333-810-008	\$2.80
333-800-004	\$3.06	333-802-007	\$2.82	333-810-009	\$2.54
333-800-005	\$2.98	333-802-008	\$2.74	333-810-010	\$0.00
333-800-006	\$2.70	333-802-009	\$2.72	333-810-011	\$2.80
333-800-007	\$2.72	333-802-010	\$2.76	333-810-012	\$2.98
333-800-008	\$2.70	333-802-011	\$2.76	333-810-013	\$3.08
333-800-009	\$2.70	333-802-012	\$2.74	333-810-014	\$3.02
333-800-010	\$2.70	333-802-013	\$2.74	333-810-015	\$2.88
333-800-011	\$2.74	333-802-014	\$2.72	333-810-016	\$3.74
333-800-012	\$2.84	333-802-015	\$2.70	333-810-017	\$3.66
333-800-013	\$2.90	333-802-016	\$2.70	333-810-018	\$3.26
333-800-014	\$2.88	333-802-017	\$2.66	333-810-019	\$3.44
333-800-015	\$2.72	333-802-018	\$2.94	333-810-020	\$3.12
333-800-016	\$2.60	333-802-019	\$0.00	333-810-021	\$2.78
333-800-017	\$2.56	333-803-001	\$2.82	333-810-022	\$2.66
333-800-018	\$2.52	333-803-002	\$2.64	333-810-023	\$2.54
333-800-019	\$3.74	333-803-003	\$2.60	333-810-024	\$2.56
333-800-020	\$3.74	333-803-004	\$2.62	333-810-025	\$3.28
333-800-021	\$2.58	333-803-005	\$2.64	333-810-026	\$3.32
333-800-022	\$2.84	333-803-006	\$2.72	333-810-027	\$2.62
333-800-023	\$2.92	333-803-007	\$2.94	333-810-028	\$2.62
333-800-024	\$2.70	333-803-008	\$2.90	333-810-029	\$2.64
333-800-025	\$2.92	333-803-009	\$2.66	333-810-030	\$0.00
333-800-026	\$2.84	333-803-010	\$2.74	333-810-031	\$0.00
333-800-027	\$2.82	333-803-011	\$2.74	333-810-032	\$0.00
333-800-028	\$2.72	333-803-012	\$3.70	333-810-033	\$0.00
333-800-029	\$3.08	333-803-013	\$3.76	333-810-034	\$0.00
333-800-030	\$3.42	333-804-001	\$2.98	333-810-035	\$0.00
333-800-031	\$3.76	333-804-002	\$2.76	333-810-036	\$0.00
333-800-032	\$3.30	333-804-003	\$2.80	333-810-037	\$0.00
333-800-033	\$3.00	333-804-004	\$2.82	333-810-038	\$0.00
333-800-034	\$3.06	333-804-005	\$2.78	333-810-039	\$0.00
333-800-035	\$2.96	333-804-006	\$2.62	333-810-040	\$0.00
333-800-036	\$3.74	333-804-007	\$2.60	333-810-041	\$0.00
333-800-037	\$0.00	333-804-008	\$2.76	333-810-042	\$0.00
333-800-038	\$0.00	333-804-009	\$2.64	333-810-043	\$2.84
333-800-039	\$0.00	333-804-010	\$3.16	333-810-044	\$2.84
333-801-001	\$2.80	333-805-001	\$3.02	333-810-045	\$2.84
333-801-002	\$2.84	333-805-002	\$2.76	333-810-046	\$3.00
333-801-003	\$2.84	333-805-003	\$2.72	333-810-047	\$0.00
333-801-004	\$2.84	333-805-004	\$2.62	333-810-048	\$0.00
333-801-005	\$3.42	333-805-005	\$2.60	333-810-049	\$0.00
333-801-006	\$3.36	333-810-001	\$3.78	333-811-001	\$2.70
333-801-007	\$3.38	333-810-002	\$3.74	333-811-002	\$2.66

**Appendix D**

**Riverside County Flood Control and Water Conservation District  
NPDES - Santa Ana Benefit Assessment Area  
Fiscal Year 2023-2024 Assessment Roll**

<u>APN</u>	<u>Levy Amount</u>	<u>APN</u>	<u>Levy Amount</u>	<u>APN</u>	<u>Levy Amount</u>
333-811-003	\$2.60	333-813-020	\$3.44	333-821-008	\$0.00
333-811-004	\$2.56	333-820-001	\$3.14	333-822-001	\$2.46
333-811-005	\$2.56	333-820-002	\$2.70	333-822-002	\$2.24
333-811-006	\$2.56	333-820-003	\$3.36	333-822-003	\$2.24
333-811-007	\$2.56	333-820-004	\$3.76	333-822-004	\$2.24
333-811-008	\$3.38	333-820-005	\$3.60	333-822-005	\$2.24
333-811-009	\$2.56	333-820-006	\$2.24	333-822-006	\$2.46
333-811-010	\$2.56	333-820-007	\$2.24	333-822-007	\$2.46
333-811-011	\$2.56	333-820-008	\$2.24	333-822-008	\$2.24
333-811-012	\$2.56	333-820-009	\$2.24	333-822-009	\$2.24
333-811-013	\$2.56	333-820-010	\$2.24	333-822-010	\$2.24
333-811-014	\$2.56	333-820-011	\$2.24	333-822-011	\$2.24
333-811-015	\$2.56	333-820-012	\$2.24	333-822-012	\$2.70
333-811-016	\$2.96	333-820-013	\$2.24	333-823-001	\$2.70
333-811-017	\$3.08	333-820-014	\$2.24	333-823-002	\$2.24
333-811-018	\$2.58	333-820-015	\$2.24	333-823-003	\$2.24
333-811-019	\$2.76	333-820-016	\$2.24	333-823-004	\$2.24
333-811-020	\$2.62	333-820-017	\$2.24	333-823-005	\$2.24
333-811-021	\$3.74	333-820-018	\$2.24	333-823-006	\$2.70
333-811-022	\$3.78	333-820-019	\$2.24	333-823-007	\$2.70
333-811-023	\$3.48	333-820-020	\$2.24	333-823-008	\$2.24
333-811-024	\$2.82	333-820-021	\$2.24	333-823-009	\$2.24
333-811-025	\$2.94	333-820-022	\$2.24	333-823-010	\$2.24
333-811-026	\$2.88	333-820-023	\$3.36	333-823-011	\$2.24
333-812-001	\$2.78	333-820-024	\$3.60	333-823-012	\$2.46
333-812-002	\$2.80	333-820-025	\$2.70	333-824-001	\$2.70
333-812-003	\$3.10	333-820-026	\$3.60	333-824-002	\$2.24
333-812-004	\$2.88	333-820-027	\$2.46	333-824-003	\$2.24
333-812-005	\$2.58	333-820-028	\$2.46	333-824-004	\$2.24
333-812-006	\$2.64	333-820-029	\$3.74	333-824-005	\$2.24
333-813-001	\$2.60	333-820-030	\$2.70	333-824-006	\$2.70
333-813-002	\$2.60	333-820-031	\$3.36	333-824-007	\$2.70
333-813-003	\$2.60	333-820-032	\$3.74	333-824-008	\$2.24
333-813-004	\$2.62	333-820-033	\$2.92	333-824-009	\$2.24
333-813-005	\$2.62	333-820-034	\$2.70	333-824-010	\$2.24
333-813-006	\$2.62	333-820-035	\$2.46	333-824-011	\$2.24
333-813-007	\$2.70	333-820-036	\$2.24	333-824-012	\$2.70
333-813-008	\$2.72	333-820-037	\$2.46	333-830-001	\$3.36
333-813-009	\$3.70	333-820-038	\$2.46	333-830-002	\$2.92
333-813-010	\$3.78	333-820-039	\$2.70	333-830-003	\$2.92
333-813-011	\$3.70	333-820-040	\$0.00	333-830-004	\$2.92
333-813-012	\$2.56	333-820-041	\$0.00	333-830-005	\$2.92
333-813-013	\$2.92	333-821-001	\$2.46	333-830-006	\$2.92
333-813-014	\$2.80	333-821-002	\$2.46	333-830-007	\$2.92
333-813-015	\$2.80	333-821-003	\$2.46	333-830-008	\$3.14
333-813-016	\$2.80	333-821-004	\$2.46	333-830-009	\$3.14
333-813-017	\$2.80	333-821-005	\$2.46	333-830-010	\$3.36
333-813-018	\$2.80	333-821-006	\$0.00	333-830-011	\$3.36
333-813-019	\$2.98	333-821-007	\$0.00	333-830-012	\$3.36

**Appendix D**

**Riverside County Flood Control and Water Conservation District  
NPDES - Santa Ana Benefit Assessment Area  
Fiscal Year 2023-2024 Assessment Roll**

<u>APN</u>	<u>Levy Amount</u>	<u>APN</u>	<u>Levy Amount</u>	<u>APN</u>	<u>Levy Amount</u>
333-830-013	\$3.36	333-831-021	\$3.60	333-841-012	\$0.00
333-830-014	\$3.36	333-831-022	\$2.92	333-841-013	\$0.00
333-830-015	\$3.36	333-831-023	\$2.46	333-841-014	\$3.72
333-830-016	\$3.36	333-831-024	\$3.74	333-841-015	\$3.72
333-830-017	\$3.36	333-831-025	\$3.60	333-841-016	\$3.72
333-830-018	\$3.60	333-831-026	\$3.14	333-841-017	\$3.72
333-830-019	\$2.92	333-831-027	\$3.14	333-841-018	\$3.72
333-830-020	\$2.70	333-831-028	\$3.14	333-841-019	\$3.72
333-830-021	\$2.92	333-831-029	\$2.70	333-841-020	\$3.74
333-830-022	\$2.92	333-831-030	\$2.70	333-841-021	\$3.74
333-830-023	\$2.92	333-831-031	\$2.92	333-841-022	\$3.74
333-830-024	\$2.92	333-831-032	\$3.60	333-841-023	\$3.74
333-830-025	\$2.92	333-831-033	\$3.60	333-841-024	\$3.72
333-830-026	\$2.70	333-831-034	\$2.92	333-841-025	\$3.74
333-830-027	\$2.92	333-831-035	\$2.92	333-841-026	\$3.70
333-830-028	\$2.70	333-831-036	\$2.92	333-841-027	\$3.70
333-830-029	\$2.70	333-831-037	\$3.60	333-841-028	\$3.70
333-830-030	\$2.70	333-831-038	\$3.36	333-841-029	\$3.72
333-830-031	\$2.70	333-831-039	\$3.14	333-841-030	\$3.72
333-830-032	\$2.70	333-831-040	\$0.00	333-841-031	\$3.72
333-830-033	\$2.70	333-831-041	\$0.00	333-841-032	\$3.72
333-830-034	\$2.70	333-831-042	\$0.00	333-841-033	\$3.74
333-830-035	\$2.70	333-831-043	\$0.00	333-841-034	\$3.74
333-830-036	\$2.92	333-840-001	\$3.76	333-841-035	\$3.74
333-830-037	\$2.70	333-840-002	\$3.74	333-841-036	\$3.74
333-830-038	\$2.46	333-840-003	\$3.74	333-841-037	\$3.74
333-830-039	\$2.92	333-840-004	\$3.74	333-841-038	\$0.00
333-830-040	\$0.00	333-840-005	\$3.74	333-841-039	\$0.00
333-830-041	\$0.00	333-840-006	\$3.76	333-841-040	\$3.70
333-831-001	\$3.36	333-840-007	\$3.78	333-841-041	\$3.70
333-831-002	\$3.14	333-840-008	\$3.74	333-841-042	\$3.70
333-831-003	\$3.76	333-840-009	\$3.74	333-841-043	\$0.00
333-831-004	\$3.74	333-840-010	\$3.74	333-841-044	\$0.00
333-831-005	\$3.60	333-840-011	\$3.74	333-841-045	\$0.00
333-831-006	\$3.60	333-840-012	\$3.74	333-841-046	\$0.00
333-831-007	\$3.14	333-840-013	\$3.74	333-841-047	\$3.74
333-831-008	\$3.74	333-840-014	\$3.74	333-841-048	\$3.74
333-831-009	\$3.14	333-840-015	\$3.74	333-841-049	\$0.00
333-831-010	\$2.70	333-841-001	\$0.00	333-841-050	\$0.00
333-831-011	\$3.36	333-841-002	\$0.00	333-841-051	\$0.00
333-831-012	\$3.76	333-841-003	\$0.00	333-841-052	\$0.00
333-831-013	\$3.76	333-841-004	\$0.00	333-841-053	\$0.00
333-831-014	\$3.76	333-841-005	\$0.00	333-841-054	\$0.00
333-831-015	\$3.74	333-841-006	\$0.00	333-850-001	\$3.74
333-831-016	\$2.92	333-841-007	\$0.00	333-850-002	\$3.74
333-831-017	\$2.70	333-841-008	\$0.00	333-850-003	\$3.76
333-831-018	\$3.14	333-841-009	\$0.00	333-850-004	\$3.74
333-831-019	\$3.60	333-841-010	\$0.00	333-850-005	\$3.74
333-831-020	\$0.00	333-841-011	\$0.00	333-850-006	\$3.74

**Appendix D**

**Riverside County Flood Control and Water Conservation District  
NPDES - Santa Ana Benefit Assessment Area  
Fiscal Year 2023-2024 Assessment Roll**

<u>APN</u>	<u>Levy Amount</u>	<u>APN</u>	<u>Levy Amount</u>	<u>APN</u>	<u>Levy Amount</u>
333-850-007	\$3.74	333-852-016	\$0.00	333-870-019	\$0.00
333-850-008	\$3.74	333-852-017	\$0.00	333-870-020	\$0.00
333-850-009	\$3.74	333-852-018	\$0.00	333-870-021	\$0.00
333-850-010	\$3.74	333-852-019	\$0.00	333-870-022	\$0.00
333-850-011	\$3.74	333-852-020	\$0.00	333-870-023	\$0.00
333-850-012	\$3.74	333-852-021	\$0.00	333-870-024	\$0.00
333-850-013	\$3.74	333-852-022	\$0.00	333-870-025	\$3.74
333-850-014	\$3.74	333-860-001	\$3.76	333-870-026	\$3.74
333-850-015	\$3.76	333-860-002	\$3.74	333-870-027	\$0.00
333-850-016	\$3.76	333-860-003	\$3.74	333-870-028	\$0.00
333-850-017	\$3.74	333-860-004	\$3.74	333-870-029	\$0.00
333-850-018	\$3.74	333-860-005	\$3.74	333-870-030	\$0.00
333-850-019	\$3.74	333-860-006	\$3.74	333-870-032	\$0.00
333-850-020	\$3.74	333-860-007	\$3.74	333-870-033	\$0.00
333-850-021	\$3.74	333-860-008	\$3.74	333-870-034	\$0.00
333-850-022	\$3.74	333-860-009	\$3.74	333-870-035	\$0.00
333-850-023	\$3.76	333-860-010	\$3.74	333-870-036	\$3.74
333-851-001	\$0.00	333-860-011	\$3.74	333-870-037	\$3.74
333-851-002	\$3.74	333-860-012	\$3.74	333-870-038	\$3.74
333-851-003	\$3.74	333-860-013	\$3.74	333-870-039	\$0.12
333-851-004	\$3.74	333-860-014	\$3.74	333-870-040	\$0.00
333-851-005	\$3.74	333-860-015	\$3.74	333-870-041	\$0.00
333-851-006	\$3.74	333-860-016	\$3.76	333-870-042	\$0.00
333-851-007	\$3.74	333-860-017	\$3.74	333-870-043	\$0.00
333-851-008	\$3.76	333-860-018	\$3.74	333-870-044	\$0.00
333-851-009	\$3.74	333-860-019	\$3.74	333-870-045	\$0.00
333-851-010	\$3.72	333-860-020	\$3.74	333-870-046	\$0.00
333-851-011	\$3.72	333-860-021	\$3.74	333-870-047	\$0.00
333-851-012	\$3.72	333-860-022	\$3.74	333-870-048	\$3.74
333-851-013	\$3.72	333-860-023	\$0.00	333-870-049	\$0.00
333-851-014	\$3.72	333-860-024	\$0.00	333-870-050	\$3.74
333-851-015	\$3.72	333-870-001	\$0.00	333-870-051	\$3.74
333-851-016	\$3.74	333-870-002	\$0.00	333-870-052	\$3.74
333-851-017	\$0.00	333-870-003	\$0.00	333-870-053	\$0.00
333-852-001	\$3.74	333-870-004	\$0.00	333-870-054	\$3.76
333-852-002	\$3.70	333-870-005	\$0.00	333-870-055	\$3.76
333-852-003	\$3.70	333-870-006	\$0.00	333-870-056	\$3.80
333-852-004	\$3.70	333-870-007	\$0.00	333-870-057	\$3.76
333-852-005	\$3.70	333-870-008	\$0.00	333-870-058	\$3.76
333-852-006	\$3.70	333-870-009	\$0.00	333-870-059	\$3.76
333-852-007	\$3.70	333-870-010	\$0.00	333-870-060	\$3.76
333-852-008	\$3.74	333-870-011	\$0.00	333-870-061	\$3.76
333-852-009	\$0.00	333-870-012	\$0.00	333-880-001	\$3.74
333-852-010	\$0.00	333-870-013	\$0.00	333-880-002	\$3.70
333-852-011	\$0.00	333-870-014	\$0.00	333-880-003	\$3.70
333-852-012	\$0.00	333-870-015	\$0.00	333-880-004	\$3.70
333-852-013	\$0.00	333-870-016	\$0.00	333-880-005	\$3.74
333-852-014	\$0.00	333-870-017	\$0.00	333-880-006	\$3.74
333-852-015	\$0.00	333-870-018	\$0.00	333-880-007	\$3.74

**Appendix D**

**Riverside County Flood Control and Water Conservation District  
NPDES - Santa Ana Benefit Assessment Area  
Fiscal Year 2023-2024 Assessment Roll**

<u>APN</u>	<u>Levy Amount</u>	<u>APN</u>	<u>Levy Amount</u>	<u>APN</u>	<u>Levy Amount</u>
333-880-008	\$3.74	335-020-016	\$0.00	335-040-009	\$0.00
333-880-009	\$3.70	335-020-017	\$0.00	335-040-010	\$0.00
333-880-010	\$3.72	335-020-018	\$0.00	335-040-011	\$4.56
333-880-011	\$3.72	335-020-019	\$0.00	335-040-012	\$0.00
333-880-012	\$3.74	335-020-026	\$0.00	335-040-013	\$0.00
333-880-013	\$3.70	335-020-027	\$0.00	335-040-014	\$4.56
333-880-014	\$3.74	335-020-028	\$0.00	335-040-015	\$4.62
333-880-015	\$3.78	335-020-029	\$4.98	335-040-018	\$4.16
333-880-016	\$3.78	335-020-032	\$0.00	335-040-019	\$4.70
333-880-017	\$3.78	335-030-001	\$0.00	335-040-020	\$0.00
333-880-018	\$3.74	335-030-002	\$4.28	335-040-021	\$0.00
333-880-019	\$3.74	335-030-003	\$4.38	335-040-022	\$0.00
333-880-020	\$3.74	335-030-004	\$4.06	335-040-023	\$0.00
333-881-001	\$3.74	335-030-005	\$4.30	335-040-025	\$4.04
333-881-002	\$3.74	335-030-006	\$4.34	335-040-027	\$4.60
333-881-003	\$3.74	335-030-007	\$4.36	335-040-028	\$4.08
333-881-004	\$3.74	335-030-008	\$4.34	335-051-001	\$4.22
333-881-005	\$3.74	335-030-009	\$4.22	335-051-002	\$4.18
333-881-006	\$3.74	335-030-010	\$4.20	335-051-003	\$4.16
333-881-007	\$3.78	335-030-011	\$4.12	335-051-004	\$4.14
333-881-008	\$3.74	335-030-012	\$0.00	335-051-006	\$4.36
333-881-009	\$3.72	335-030-013	\$4.08	335-052-001	\$4.58
333-881-010	\$3.70	335-030-016	\$0.00	335-052-002	\$0.00
333-881-011	\$3.70	335-030-017	\$0.00	335-052-003	\$0.00
333-881-012	\$3.70	335-030-018	\$4.12	335-052-004	\$3.84
333-881-013	\$3.70	335-030-019	\$4.32	335-052-005	\$0.00
333-881-014	\$3.70	335-030-020	\$4.70	335-052-006	\$0.00
333-881-015	\$3.74	335-030-021	\$5.12	335-052-007	\$0.00
333-881-016	\$3.74	335-030-022	\$0.00	335-060-009	\$0.00
333-881-017	\$3.74	335-030-023	\$0.00	335-060-020	\$0.00
333-881-018	\$3.74	335-030-024	\$4.22	335-060-022	\$0.00
333-881-019	\$3.74	335-030-025	\$4.22	335-060-023	\$0.00
333-881-020	\$3.74	335-030-028	\$3.88	335-060-024	\$0.00
333-881-021	\$3.74	335-030-029	\$4.16	335-060-025	\$0.00
333-881-022	\$3.74	335-030-030	\$4.10	335-060-026	\$3.74
333-881-023	\$3.74	335-030-031	\$4.64	335-060-027	\$0.00
333-881-024	\$3.74	335-030-032	\$0.00	335-060-046	\$0.00
333-881-025	\$3.74	335-030-036	\$0.64	335-060-047	\$0.00
333-881-026	\$3.74	335-030-037	\$4.16	335-060-048	\$0.00
333-881-027	\$3.74	335-030-038	\$4.20	335-060-049	\$0.00
333-881-028	\$3.76	335-030-047	\$4.04	335-070-004	\$0.00
333-881-029	\$0.00	335-030-049	\$4.08	335-070-005	\$0.00
333-881-030	\$0.00	335-030-050	\$4.26	335-070-006	\$0.00
335-020-003	\$0.00	335-040-001	\$4.06	335-070-007	\$0.00
335-020-004	\$0.00	335-040-004	\$0.00	335-070-008	\$0.00
335-020-005	\$0.00	335-040-005	\$4.76	335-070-009	\$0.00
335-020-006	\$0.00	335-040-006	\$4.12	335-070-010	\$0.00
335-020-007	\$0.00	335-040-007	\$4.10	335-070-011	\$0.00
335-020-008	\$0.00	335-040-008	\$0.00	335-070-012	\$0.00

**Appendix D**

**Riverside County Flood Control and Water Conservation District  
NPDES - Santa Ana Benefit Assessment Area  
Fiscal Year 2023-2024 Assessment Roll**

<u>APN</u>	<u>Levy Amount</u>	<u>APN</u>	<u>Levy Amount</u>	<u>APN</u>	<u>Levy Amount</u>
335-070-013	\$0.00	335-091-018	\$3.78	335-092-041	\$3.08
335-070-014	\$0.00	335-091-019	\$3.80	335-092-042	\$3.08
335-070-015	\$0.00	335-091-020	\$3.80	335-110-012	\$1,912.94
335-070-016	\$0.00	335-091-021	\$3.76	335-120-003	\$1,053.66
335-070-017	\$0.00	335-091-022	\$3.76	335-131-001	\$3.74
335-070-018	\$0.00	335-091-023	\$3.76	335-131-002	\$3.76
335-070-019	\$0.00	335-091-024	\$3.76	335-131-003	\$3.76
335-070-020	\$0.00	335-091-025	\$3.76	335-131-004	\$3.76
335-070-026	\$0.00	335-091-026	\$3.76	335-131-005	\$3.76
335-070-028	\$0.00	335-092-001	\$3.08	335-131-006	\$3.74
335-070-029	\$0.00	335-092-002	\$3.08	335-131-007	\$3.74
335-070-042	\$0.00	335-092-003	\$3.08	335-131-008	\$3.74
335-070-043	\$0.00	335-092-004	\$3.08	335-131-009	\$3.74
335-070-044	\$0.00	335-092-005	\$3.08	335-131-010	\$3.74
335-070-045	\$0.00	335-092-006	\$3.08	335-131-011	\$3.74
335-070-049	\$0.00	335-092-007	\$3.08	335-131-012	\$3.74
335-070-050	\$0.00	335-092-008	\$3.08	335-131-013	\$3.74
335-070-051	\$0.00	335-092-009	\$3.08	335-131-014	\$3.74
335-070-052	\$0.00	335-092-010	\$3.08	335-131-015	\$3.74
335-070-054	\$0.00	335-092-011	\$3.08	335-131-016	\$3.76
335-070-055	\$0.00	335-092-012	\$3.08	335-131-017	\$3.76
335-070-056	\$0.00	335-092-013	\$3.08	335-131-018	\$3.76
335-070-057	\$0.00	335-092-014	\$3.08	335-131-019	\$3.74
335-070-058	\$0.00	335-092-015	\$3.08	335-131-020	\$3.74
335-080-008	\$0.00	335-092-016	\$3.08	335-131-021	\$3.74
335-080-009	\$0.00	335-092-017	\$3.08	335-131-022	\$3.52
335-080-013	\$0.00	335-092-018	\$3.08	335-131-023	\$3.74
335-080-015	\$116.30	335-092-019	\$0.00	335-131-024	\$3.74
335-080-016	\$789.02	335-092-020	\$0.00	335-131-025	\$3.74
335-080-056	\$0.00	335-092-021	\$0.00	335-131-026	\$3.74
335-080-066	\$0.00	335-092-022	\$0.00	335-131-027	\$3.74
335-080-067	\$0.00	335-092-023	\$3.08	335-131-028	\$3.74
335-091-001	\$47.26	335-092-024	\$3.08	335-131-029	\$3.74
335-091-002	\$3.76	335-092-025	\$3.08	335-131-030	\$3.74
335-091-003	\$3.76	335-092-026	\$3.08	335-131-031	\$3.76
335-091-004	\$3.80	335-092-027	\$3.08	335-131-032	\$3.76
335-091-005	\$3.80	335-092-028	\$3.08	335-132-001	\$3.76
335-091-006	\$3.80	335-092-029	\$3.08	335-132-002	\$3.76
335-091-007	\$3.76	335-092-030	\$3.08	335-132-003	\$3.76
335-091-008	\$3.76	335-092-031	\$0.00	335-132-004	\$3.74
335-091-009	\$3.76	335-092-032	\$3.08	335-132-005	\$3.76
335-091-010	\$3.76	335-092-033	\$3.08	335-132-006	\$3.76
335-091-011	\$3.80	335-092-034	\$1.78	335-132-007	\$3.76
335-091-012	\$3.80	335-092-035	\$3.08	335-132-008	\$3.76
335-091-013	\$3.80	335-092-036	\$3.08	335-132-009	\$3.76
335-091-014	\$3.76	335-092-037	\$3.08	335-132-010	\$3.76
335-091-015	\$3.78	335-092-038	\$0.00	335-132-011	\$3.76
335-091-016	\$3.74	335-092-039	\$3.08	335-132-012	\$3.76
335-091-017	\$3.74	335-092-040	\$3.08	335-132-013	\$3.76



**Appendix D**

**Riverside County Flood Control and Water Conservation District  
NPDES - Santa Ana Benefit Assessment Area  
Fiscal Year 2023-2024 Assessment Roll**

<u>APN</u>	<u>Levy Amount</u>	<u>APN</u>	<u>Levy Amount</u>	<u>APN</u>	<u>Levy Amount</u>
335-132-016	\$3.76	335-142-015	\$3.76	335-144-019	\$3.74
335-132-017	\$3.76	335-142-016	\$3.76	335-144-020	\$3.74
335-132-018	\$3.76	335-142-017	\$3.76	335-144-021	\$3.74
335-132-019	\$3.76	335-143-001	\$3.76	335-144-022	\$3.74
335-132-043	\$3.74	335-143-002	\$3.74	335-144-023	\$3.76
335-132-044	\$3.74	335-143-003	\$3.74	335-144-024	\$3.76
335-132-045	\$3.74	335-143-004	\$3.74	335-144-025	\$3.76
335-132-046	\$3.52	335-143-005	\$3.74	335-144-026	\$3.76
335-132-047	\$3.52	335-143-006	\$3.74	335-151-001	\$3.76
335-132-048	\$3.52	335-143-007	\$3.74	335-151-002	\$3.76
335-132-049	\$3.52	335-143-008	\$3.74	335-151-003	\$3.76
335-132-050	\$3.52	335-143-009	\$3.74	335-151-004	\$3.76
335-132-051	\$3.52	335-143-010	\$3.74	335-151-005	\$3.74
335-132-052	\$3.52	335-143-011	\$3.74	335-151-006	\$3.74
335-132-053	\$3.52	335-143-012	\$3.74	335-151-007	\$3.76
335-132-054	\$3.52	335-143-013	\$3.74	335-151-008	\$3.76
335-132-055	\$3.52	335-143-014	\$3.74	335-151-009	\$3.76
335-132-056	\$3.52	335-143-015	\$3.74	335-151-015	\$3.74
335-132-057	\$3.52	335-143-016	\$3.74	335-151-016	\$3.52
335-132-058	\$3.52	335-143-017	\$3.74	335-151-017	\$3.52
335-132-059	\$26.54	335-143-018	\$3.74	335-152-001	\$2.56
335-141-001	\$3.74	335-143-019	\$3.74	335-152-002	\$3.76
335-141-002	\$3.74	335-143-020	\$3.74	335-152-003	\$3.76
335-141-003	\$3.74	335-143-021	\$3.74	335-152-004	\$3.74
335-141-004	\$3.74	335-143-022	\$3.74	335-152-005	\$3.74
335-141-005	\$3.74	335-143-023	\$3.74	335-152-006	\$3.74
335-141-006	\$3.74	335-143-024	\$3.74	335-152-007	\$3.74
335-141-007	\$3.76	335-143-025	\$3.74	335-152-008	\$3.76
335-141-008	\$3.76	335-143-026	\$3.74	335-152-009	\$0.00
335-141-009	\$3.76	335-143-027	\$3.74	335-152-010	\$3.08
335-141-010	\$3.76	335-143-028	\$3.76	335-152-011	\$3.08
335-141-011	\$3.76	335-144-001	\$3.76	335-152-012	\$3.08
335-141-012	\$3.76	335-144-002	\$3.76	335-152-013	\$3.08
335-141-013	\$3.76	335-144-003	\$3.76	335-152-014	\$3.08
335-141-014	\$3.76	335-144-004	\$3.76	335-152-015	\$3.08
335-142-001	\$3.78	335-144-005	\$3.76	335-152-016	\$3.08
335-142-002	\$3.76	335-144-006	\$3.76	335-152-017	\$3.08
335-142-003	\$3.76	335-144-007	\$3.76	335-152-018	\$3.08
335-142-004	\$3.76	335-144-008	\$3.76	335-152-019	\$3.08
335-142-005	\$3.76	335-144-009	\$3.76	335-152-020	\$3.08
335-142-006	\$3.76	335-144-010	\$3.76	335-152-021	\$3.08
335-142-007	\$3.76	335-144-011	\$3.76	335-153-001	\$0.00
335-142-008	\$3.76	335-144-012	\$3.76	335-153-002	\$3.08
335-142-009	\$3.76	335-144-013	\$3.74	335-153-003	\$3.08
335-142-010	\$3.76	335-144-014	\$3.74	335-153-004	\$1.22
335-142-011	\$3.76	335-144-015	\$3.74	335-153-005	\$3.08
335-142-012	\$3.76	335-144-016	\$3.74	335-153-007	\$0.00
335-142-013	\$3.76	335-144-017	\$3.74	335-153-010	\$3.08
335-142-014	\$3.76	335-144-018	\$3.74	335-153-011	\$3.08

**Appendix D**

**Riverside County Flood Control and Water Conservation District  
NPDES - Santa Ana Benefit Assessment Area  
Fiscal Year 2023-2024 Assessment Roll**

<u>APN</u>	<u>Levy Amount</u>	<u>APN</u>	<u>Levy Amount</u>	<u>APN</u>	<u>Levy Amount</u>
335-153-012	\$3.08	335-164-020	\$3.76	335-192-022	\$29.70
335-153-014	\$0.00	335-164-021	\$3.76	335-192-023	\$7.20
335-153-015	\$3.08	335-164-022	\$3.76	335-192-024	\$15.74
335-153-018	\$3.08	335-164-023	\$3.76	335-192-027	\$28.34
335-153-019	\$3.08	335-164-024	\$3.76	335-201-001	\$393.52
335-153-020	\$1.76	335-164-025	\$3.76	335-201-002	\$8.10
335-153-021	\$1.76	335-164-026	\$3.76	335-201-003	\$89.10
335-161-001	\$3.76	335-164-027	\$3.22	335-201-004	\$90.00
335-161-002	\$3.76	335-171-001	\$3.08	335-201-005	\$0.00
335-161-003	\$3.76	335-171-002	\$3.08	335-202-001	\$25.52
335-161-004	\$3.76	335-171-003	\$3.08	335-202-004	\$29.70
335-161-005	\$3.76	335-171-004	\$3.08	335-202-005	\$0.00
335-161-006	\$3.78	335-171-005	\$3.08	335-202-006	\$0.00
335-162-001	\$3.74	335-171-006	\$3.08	335-211-001	\$3.76
335-162-002	\$3.74	335-171-007	\$3.08	335-211-002	\$3.78
335-162-003	\$3.74	335-171-008	\$3.08	335-211-003	\$3.78
335-162-004	\$3.74	335-171-009	\$3.08	335-211-004	\$3.76
335-162-005	\$3.76	335-171-010	\$3.08	335-211-005	\$3.74
335-162-006	\$3.78	335-171-011	\$0.00	335-211-006	\$3.74
335-162-007	\$3.76	335-171-012	\$0.00	335-211-007	\$3.74
335-162-008	\$3.74	335-171-013	\$26.10	335-211-008	\$3.74
335-162-009	\$3.74	335-171-014	\$0.00	335-211-009	\$3.78
335-163-001	\$3.74	335-172-001	\$0.00	335-211-010	\$4.40
335-163-002	\$3.74	335-172-002	\$3.08	335-212-001	\$3.78
335-163-003	\$3.76	335-172-003	\$3.08	335-212-002	\$3.74
335-163-004	\$3.76	335-172-004	\$3.08	335-212-003	\$3.74
335-163-005	\$3.76	335-172-005	\$3.08	335-212-004	\$3.74
335-163-006	\$3.76	335-172-006	\$3.08	335-212-005	\$3.74
335-163-007	\$3.74	335-172-007	\$1.72	335-212-006	\$3.76
335-163-008	\$3.74	335-172-008	\$62.58	335-212-007	\$3.78
335-164-001	\$3.76	335-172-009	\$43.86	335-212-008	\$3.74
335-164-002	\$3.76	335-180-001	\$6.08	335-212-009	\$3.74
335-164-003	\$3.76	335-180-014	\$3.76	335-212-010	\$3.74
335-164-004	\$3.76	335-180-015	\$3.08	335-212-011	\$3.74
335-164-005	\$3.76	335-180-016	\$3.74	335-212-012	\$3.78
335-164-006	\$3.76	335-180-017	\$3.74	335-220-001	\$3.74
335-164-007	\$3.76	335-180-018	\$3.52	335-220-002	\$3.74
335-164-008	\$3.76	335-180-019	\$3.74	335-220-003	\$3.74
335-164-009	\$3.76	335-180-022	\$0.00	335-220-004	\$3.76
335-164-010	\$3.82	335-180-023	\$0.00	335-220-005	\$3.76
335-164-011	\$3.78	335-180-024	\$3.74	335-220-006	\$3.78
335-164-012	\$3.76	335-180-025	\$3.52	335-220-007	\$3.78
335-164-013	\$3.74	335-191-001	\$29.70	335-220-008	\$3.76
335-164-014	\$3.74	335-191-002	\$25.64	335-220-009	\$3.76
335-164-015	\$3.74	335-191-003	\$40.04	335-220-010	\$3.74
335-164-016	\$3.74	335-192-001	\$57.14	335-220-011	\$3.74
335-164-017	\$3.74	335-192-002	\$43.64	335-220-012	\$3.74
335-164-018	\$3.74	335-192-020	\$64.80	335-220-013	\$3.66
335-164-019	\$3.74	335-192-021	\$46.34	335-231-001	\$3.76

**Appendix D**

**Riverside County Flood Control and Water Conservation District  
NPDES - Santa Ana Benefit Assessment Area  
Fiscal Year 2023-2024 Assessment Roll**

<u>APN</u>	<u>Levy Amount</u>	<u>APN</u>	<u>Levy Amount</u>	<u>APN</u>	<u>Levy Amount</u>
335-231-002	\$3.74	335-241-004	\$3.74	335-243-004	\$3.74
335-231-003	\$3.74	335-241-005	\$3.74	335-243-005	\$3.74
335-231-004	\$3.74	335-241-006	\$3.74	335-243-006	\$3.74
335-231-005	\$3.74	335-241-007	\$3.74	335-243-007	\$3.74
335-231-006	\$3.74	335-241-008	\$3.74	335-243-008	\$3.74
335-231-007	\$3.74	335-241-009	\$3.74	335-243-009	\$3.74
335-231-008	\$3.74	335-241-010	\$3.74	335-243-010	\$3.74
335-231-009	\$3.74	335-241-011	\$3.74	335-243-011	\$3.80
335-231-010	\$3.74	335-241-012	\$3.74	335-243-012	\$3.78
335-231-011	\$3.52	335-241-013	\$3.74	335-243-013	\$3.76
335-231-012	\$3.74	335-241-014	\$3.30	335-244-001	\$3.76
335-231-013	\$3.74	335-241-015	\$3.74	335-244-002	\$3.74
335-231-014	\$3.74	335-241-016	\$3.74	335-244-003	\$3.74
335-231-015	\$3.74	335-241-017	\$3.74	335-244-004	\$3.74
335-231-016	\$3.74	335-241-018	\$3.52	335-244-005	\$3.74
335-231-017	\$3.74	335-241-019	\$3.74	335-244-006	\$3.74
335-231-018	\$3.74	335-241-020	\$3.74	335-244-007	\$3.74
335-231-019	\$3.74	335-241-021	\$3.74	335-244-008	\$3.74
335-231-020	\$3.74	335-241-022	\$3.52	335-244-009	\$3.76
335-231-021	\$3.74	335-241-023	\$3.74	335-244-010	\$3.78
335-231-022	\$3.74	335-241-024	\$3.76	335-244-011	\$3.74
335-231-023	\$3.74	335-241-025	\$3.74	335-244-012	\$3.52
335-231-024	\$3.74	335-241-026	\$3.74	335-244-013	\$3.74
335-232-001	\$3.78	335-241-027	\$3.78	335-244-014	\$3.74
335-232-002	\$3.74	335-241-028	\$3.74	335-244-015	\$3.74
335-232-003	\$3.74	335-241-029	\$3.74	335-251-001	\$3.76
335-232-004	\$3.74	335-241-030	\$3.74	335-251-002	\$3.74
335-232-005	\$3.74	335-241-031	\$3.74	335-251-003	\$3.74
335-232-006	\$3.74	335-241-032	\$3.74	335-251-004	\$3.74
335-232-007	\$3.74	335-241-033	\$3.74	335-251-005	\$3.74
335-232-008	\$3.74	335-241-034	\$3.74	335-251-006	\$3.74
335-232-009	\$3.74	335-241-035	\$3.74	335-251-007	\$3.76
335-232-010	\$3.74	335-241-036	\$3.76	335-252-001	\$3.76
335-232-011	\$3.74	335-242-001	\$3.52	335-252-002	\$3.74
335-232-012	\$3.76	335-242-002	\$3.52	335-252-003	\$3.52
335-232-013	\$3.76	335-242-003	\$3.52	335-252-004	\$3.74
335-232-014	\$3.74	335-242-004	\$3.52	335-252-005	\$3.74
335-232-015	\$3.74	335-242-005	\$3.52	335-252-006	\$3.74
335-232-016	\$3.76	335-242-006	\$3.76	335-252-007	\$3.74
335-232-017	\$3.76	335-242-007	\$3.78	335-252-008	\$3.74
335-232-018	\$3.74	335-242-008	\$3.76	335-252-009	\$3.74
335-232-019	\$3.76	335-242-009	\$3.76	335-252-010	\$3.74
335-232-020	\$3.74	335-242-010	\$3.74	335-252-011	\$3.74
335-232-021	\$3.74	335-242-011	\$3.74	335-252-012	\$3.76
335-232-022	\$3.74	335-242-012	\$3.74	335-253-001	\$3.74
335-232-023	\$3.52	335-242-013	\$3.74	335-253-002	\$3.52
335-241-001	\$3.74	335-243-001	\$3.76	335-253-003	\$3.74
335-241-002	\$3.74	335-243-002	\$3.76	335-253-004	\$3.74
335-241-003	\$3.74	335-243-003	\$3.78	335-253-005	\$3.74

**Appendix D**

**Riverside County Flood Control and Water Conservation District  
NPDES - Santa Ana Benefit Assessment Area  
Fiscal Year 2023-2024 Assessment Roll**

---

<u>APN</u>	<u>Levy Amount</u>	<u>APN</u>	<u>Levy Amount</u>	<u>APN</u>	<u>Levy Amount</u>
335-253-006	\$3.74	335-256-015	\$3.74	335-262-005	\$3.74
335-253-007	\$3.74	335-256-016	\$3.74	335-262-006	\$3.74
335-253-008	\$3.74	335-256-017	\$3.74	335-262-007	\$3.74
335-253-009	\$3.74	335-256-018	\$3.74	335-262-008	\$3.74
335-253-010	\$3.74	335-256-019	\$3.76	335-262-009	\$3.74
335-253-011	\$3.74	335-261-001	\$3.74	335-262-010	\$3.74
335-253-012	\$3.52	335-261-002	\$3.74	335-262-011	\$3.74
335-253-013	\$3.74	335-261-003	\$3.74	335-262-012	\$3.52
335-253-014	\$3.74	335-261-004	\$3.74	335-262-013	\$3.76
335-253-015	\$3.52	335-261-005	\$3.74	335-262-014	\$3.76
335-253-016	\$3.52	335-261-006	\$3.74	335-262-015	\$3.74
335-254-001	\$3.76	335-261-007	\$3.74	335-262-016	\$3.74
335-254-002	\$3.74	335-261-008	\$3.74	335-262-017	\$3.74
335-254-003	\$3.74	335-261-009	\$3.74	335-262-018	\$3.74
335-254-004	\$3.74	335-261-010	\$3.74	335-262-019	\$3.74
335-254-005	\$3.76	335-261-011	\$3.74	335-262-020	\$3.74
335-254-006	\$3.52	335-261-012	\$3.74	335-262-021	\$3.74
335-255-001	\$3.74	335-261-013	\$3.74	335-262-022	\$3.74
335-255-002	\$3.74	335-261-014	\$3.74	335-262-023	\$3.74
335-255-003	\$3.74	335-261-015	\$3.74	335-262-024	\$3.74
335-255-004	\$3.74	335-261-016	\$3.74	335-262-025	\$3.74
335-255-005	\$3.74	335-261-017	\$3.74	335-262-026	\$3.74
335-255-006	\$3.74	335-261-018	\$3.74	335-262-027	\$3.74
335-255-007	\$3.08	335-261-019	\$3.74	335-262-028	\$3.74
335-255-008	\$3.74	335-261-020	\$3.74	335-262-029	\$3.74
335-255-009	\$3.74	335-261-021	\$3.74	335-262-030	\$3.74
335-255-010	\$3.74	335-261-022	\$3.74	335-262-031	\$3.74
335-255-011	\$3.52	335-261-023	\$3.74	335-262-032	\$3.52
335-255-012	\$3.74	335-261-024	\$3.74	335-262-033	\$3.74
335-255-013	\$3.74	335-261-025	\$3.74	335-271-001	\$3.78
335-255-014	\$3.76	335-261-026	\$3.74	335-271-002	\$3.76
335-255-015	\$3.78	335-261-027	\$3.74	335-271-003	\$3.76
335-255-016	\$3.78	335-261-028	\$3.74	335-271-004	\$3.76
335-255-017	\$3.76	335-261-029	\$3.74	335-271-005	\$3.76
335-255-018	\$3.74	335-261-030	\$3.74	335-271-006	\$3.76
335-256-001	\$3.74	335-261-031	\$3.74	335-271-007	\$3.76
335-256-002	\$3.74	335-261-032	\$3.76	335-271-008	\$3.76
335-256-003	\$3.74	335-261-033	\$3.76	335-271-009	\$3.76
335-256-004	\$3.74	335-261-034	\$3.78	335-271-010	\$3.76
335-256-005	\$3.74	335-261-035	\$3.76	335-271-011	\$3.76
335-256-006	\$3.74	335-261-036	\$3.76	335-271-012	\$3.76
335-256-007	\$3.76	335-261-037	\$3.78	335-271-013	\$3.76
335-256-008	\$3.74	335-261-038	\$3.76	335-271-014	\$3.76
335-256-009	\$3.78	335-261-039	\$3.76	335-271-015	\$3.76
335-256-010	\$3.74	335-261-040	\$3.76	335-271-016	\$3.76
335-256-011	\$3.52	335-262-001	\$3.74	335-271-017	\$3.76
335-256-012	\$3.74	335-262-002	\$3.76	335-271-018	\$3.76
335-256-013	\$3.74	335-262-003	\$3.76	335-271-019	\$3.76
335-256-014	\$3.74	335-262-004	\$3.74	335-272-001	\$3.76

**Appendix D**

**Riverside County Flood Control and Water Conservation District  
NPDES - Santa Ana Benefit Assessment Area  
Fiscal Year 2023-2024 Assessment Roll**

<u>APN</u>	<u>Levy Amount</u>	<u>APN</u>	<u>Levy Amount</u>	<u>APN</u>	<u>Levy Amount</u>
335-272-002	\$3.76	335-274-007	\$3.76	335-282-007	\$3.74
335-272-003	\$3.76	335-274-008	\$3.76	335-282-008	\$3.74
335-272-004	\$3.74	335-274-009	\$3.76	335-282-009	\$3.74
335-272-005	\$3.74	335-274-010	\$3.76	335-282-010	\$3.74
335-273-001	\$3.74	335-274-011	\$3.76	335-282-011	\$3.30
335-273-002	\$3.74	335-274-012	\$3.76	335-282-012	\$3.30
335-273-003	\$3.74	335-274-013	\$3.76	335-282-013	\$3.74
335-273-004	\$3.74	335-274-014	\$3.76	335-282-014	\$3.74
335-273-005	\$3.74	335-274-015	\$3.74	335-282-015	\$3.74
335-273-006	\$3.74	335-274-016	\$3.74	335-282-016	\$3.74
335-273-007	\$3.74	335-274-017	\$3.74	335-282-017	\$3.74
335-273-008	\$3.74	335-274-018	\$3.74	335-282-018	\$3.74
335-273-009	\$3.74	335-274-019	\$3.74	335-282-019	\$3.74
335-273-010	\$3.74	335-274-020	\$3.74	335-282-020	\$3.76
335-273-011	\$3.74	335-274-021	\$3.74	335-283-001	\$3.76
335-273-012	\$3.74	335-274-022	\$3.74	335-283-002	\$3.74
335-273-013	\$3.74	335-274-023	\$3.74	335-283-003	\$3.74
335-273-014	\$3.74	335-274-024	\$3.74	335-283-004	\$3.74
335-273-015	\$3.74	335-274-025	\$3.74	335-283-005	\$3.74
335-273-016	\$3.74	335-274-026	\$3.74	335-283-006	\$3.74
335-273-017	\$3.52	335-274-027	\$3.74	335-283-007	\$3.74
335-273-018	\$3.52	335-281-001	\$0.00	335-283-008	\$3.74
335-273-019	\$3.74	335-281-002	\$3.74	335-283-009	\$3.74
335-273-020	\$3.74	335-281-003	\$3.74	335-283-010	\$3.74
335-273-021	\$3.74	335-281-004	\$3.74	335-283-011	\$3.74
335-273-022	\$3.76	335-281-005	\$3.76	335-283-012	\$3.74
335-273-023	\$3.74	335-281-006	\$3.76	335-284-001	\$3.74
335-273-024	\$3.74	335-281-007	\$3.74	335-284-002	\$3.74
335-273-025	\$3.74	335-281-008	\$3.76	335-284-003	\$3.74
335-273-026	\$3.76	335-281-009	\$3.76	335-284-004	\$3.74
335-273-027	\$3.74	335-281-010	\$3.76	335-284-005	\$3.74
335-273-028	\$3.52	335-281-011	\$3.76	335-284-006	\$3.74
335-273-029	\$3.74	335-281-012	\$3.74	335-284-007	\$3.74
335-273-030	\$3.74	335-281-013	\$3.52	335-284-008	\$3.74
335-273-031	\$3.74	335-281-014	\$3.74	335-284-009	\$3.74
335-273-032	\$3.74	335-281-015	\$3.74	335-284-010	\$3.74
335-273-033	\$3.74	335-281-016	\$3.74	335-284-011	\$3.74
335-273-034	\$3.74	335-281-017	\$3.74	335-284-012	\$3.78
335-273-035	\$3.74	335-281-018	\$3.74	335-291-001	\$3.74
335-273-036	\$3.74	335-281-019	\$3.74	335-291-002	\$3.74
335-273-037	\$3.74	335-281-020	\$3.74	335-291-003	\$3.74
335-273-038	\$3.74	335-281-021	\$3.74	335-291-004	\$3.74
335-273-039	\$3.78	335-281-022	\$3.74	335-291-005	\$3.74
335-274-001	\$3.74	335-282-001	\$3.52	335-291-006	\$3.74
335-274-002	\$3.74	335-282-002	\$3.76	335-291-007	\$3.74
335-274-003	\$3.74	335-282-003	\$3.76	335-291-008	\$3.74
335-274-004	\$3.74	335-282-004	\$3.74	335-291-009	\$3.74
335-274-005	\$3.74	335-282-005	\$3.74	335-291-010	\$3.74
335-274-006	\$3.76	335-282-006	\$3.74	335-291-011	\$3.74

**Appendix D**

**Riverside County Flood Control and Water Conservation District  
NPDES - Santa Ana Benefit Assessment Area  
Fiscal Year 2023-2024 Assessment Roll**

---

<u>APN</u>	<u>Levy Amount</u>	<u>APN</u>	<u>Levy Amount</u>	<u>APN</u>	<u>Levy Amount</u>
335-291-012	\$3.74	335-301-004	\$3.78	335-303-007	\$3.74
335-292-001	\$0.00	335-301-005	\$3.78	335-303-008	\$3.74
335-292-002	\$3.74	335-301-006	\$3.76	335-303-009	\$3.74
335-292-003	\$3.74	335-301-007	\$3.76	335-303-010	\$3.74
335-292-004	\$3.74	335-301-008	\$3.78	335-303-011	\$3.74
335-292-005	\$3.74	335-301-009	\$3.78	335-303-012	\$3.74
335-292-006	\$3.74	335-301-010	\$3.76	335-303-013	\$3.74
335-292-007	\$3.74	335-301-011	\$3.76	335-303-014	\$3.74
335-292-008	\$3.76	335-301-014	\$3.80	335-303-015	\$3.74
335-293-001	\$3.74	335-302-015	\$3.74	335-303-016	\$3.74
335-293-002	\$3.74	335-302-016	\$3.74	335-303-017	\$3.74
335-293-003	\$3.76	335-302-017	\$3.74	335-303-018	\$3.76
335-293-004	\$3.76	335-302-018	\$3.74	335-304-001	\$3.76
335-293-005	\$3.78	335-302-019	\$3.76	335-304-002	\$3.74
335-293-006	\$3.76	335-302-020	\$3.76	335-304-003	\$3.74
335-293-007	\$3.76	335-302-021	\$3.82	335-304-004	\$3.74
335-293-008	\$3.76	335-302-022	\$3.76	335-304-005	\$3.74
335-293-009	\$3.76	335-302-023	\$3.74	335-304-006	\$3.74
335-293-010	\$3.76	335-302-024	\$3.74	335-304-007	\$3.74
335-293-011	\$3.76	335-302-025	\$3.74	335-304-008	\$3.74
335-293-012	\$3.76	335-302-026	\$3.74	335-304-009	\$3.74
335-293-013	\$3.76	335-302-027	\$3.74	335-304-010	\$3.74
335-293-014	\$3.76	335-302-028	\$3.74	335-304-011	\$3.74
335-293-015	\$3.74	335-302-029	\$3.74	335-304-012	\$3.74
335-293-016	\$3.74	335-302-030	\$3.74	335-304-013	\$3.74
335-293-017	\$3.74	335-302-031	\$3.74	335-304-014	\$3.74
335-293-018	\$3.74	335-302-032	\$3.74	335-304-015	\$3.74
335-293-019	\$3.52	335-302-033	\$3.74	335-304-016	\$3.74
335-293-020	\$3.74	335-302-034	\$3.74	335-304-017	\$3.74
335-293-021	\$3.74	335-302-035	\$3.74	335-304-018	\$3.76
335-293-022	\$3.74	335-302-036	\$3.74	335-305-001	\$3.76
335-293-023	\$3.74	335-302-037	\$3.74	335-305-002	\$3.74
335-293-024	\$3.74	335-302-038	\$3.74	335-305-003	\$3.74
335-293-025	\$3.74	335-302-039	\$3.74	335-305-004	\$3.74
335-293-026	\$3.80	335-302-040	\$3.74	335-305-005	\$3.74
335-293-027	\$3.76	335-302-041	\$3.76	335-305-006	\$3.74
335-293-028	\$3.74	335-302-042	\$3.74	335-305-007	\$3.74
335-293-029	\$3.74	335-302-043	\$3.74	335-305-008	\$3.74
335-293-030	\$3.74	335-302-044	\$3.74	335-305-009	\$3.74
335-293-031	\$3.76	335-302-045	\$3.74	335-305-010	\$3.74
335-293-032	\$3.76	335-302-046	\$3.74	335-305-011	\$3.74
335-293-033	\$3.76	335-302-047	\$3.74	335-305-012	\$3.74
335-293-034	\$3.76	335-302-048	\$3.76	335-305-013	\$3.74
335-293-035	\$3.78	335-303-001	\$3.74	335-305-014	\$3.74
335-293-036	\$3.78	335-303-002	\$3.74	335-305-015	\$3.74
335-293-037	\$3.78	335-303-003	\$3.74	335-305-016	\$3.74
335-301-001	\$3.78	335-303-004	\$3.74	335-305-017	\$3.74
335-301-002	\$3.78	335-303-005	\$3.74	335-305-018	\$3.76
335-301-003	\$3.78	335-303-006	\$3.74	335-311-001	\$3.74

**Appendix D**

**Riverside County Flood Control and Water Conservation District  
NPDES - Santa Ana Benefit Assessment Area  
Fiscal Year 2023-2024 Assessment Roll**

---

<u>APN</u>	<u>Levy Amount</u>	<u>APN</u>	<u>Levy Amount</u>	<u>APN</u>	<u>Levy Amount</u>
335-311-002	\$3.30	335-313-005	\$3.74	335-322-005	\$3.74
335-311-003	\$3.74	335-313-006	\$3.74	335-322-006	\$3.74
335-311-004	\$3.74	335-313-007	\$3.74	335-322-007	\$3.74
335-311-005	\$3.74	335-313-008	\$3.74	335-322-008	\$3.74
335-311-006	\$3.74	335-313-009	\$3.74	335-322-009	\$3.74
335-311-007	\$3.74	335-313-010	\$3.74	335-322-010	\$3.74
335-311-008	\$3.74	335-313-011	\$3.74	335-322-011	\$3.74
335-311-009	\$3.74	335-313-012	\$3.74	335-322-012	\$3.74
335-311-010	\$3.74	335-313-013	\$3.74	335-322-013	\$3.74
335-311-011	\$3.74	335-313-014	\$3.74	335-322-014	\$3.74
335-311-012	\$3.74	335-314-001	\$3.74	335-322-015	\$3.74
335-311-013	\$3.74	335-314-002	\$3.74	335-322-016	\$3.74
335-311-014	\$3.74	335-314-003	\$3.74	335-322-017	\$3.74
335-311-015	\$3.74	335-314-004	\$3.74	335-322-018	\$3.74
335-311-016	\$3.76	335-314-005	\$3.74	335-322-019	\$3.74
335-311-017	\$3.78	335-314-006	\$3.74	335-322-020	\$3.74
335-311-018	\$3.76	335-314-007	\$3.76	335-322-021	\$3.74
335-311-019	\$3.76	335-314-008	\$3.76	335-322-022	\$3.52
335-311-020	\$3.78	335-314-009	\$3.74	335-323-001	\$3.74
335-311-021	\$3.84	335-314-010	\$3.74	335-323-002	\$3.74
335-311-022	\$3.82	335-314-011	\$3.74	335-323-003	\$3.74
335-311-023	\$3.84	335-314-012	\$3.74	335-323-004	\$3.74
335-311-024	\$3.76	335-314-013	\$3.74	335-323-005	\$3.74
335-311-025	\$3.76	335-314-014	\$3.74	335-323-006	\$3.74
335-311-026	\$3.80	335-315-001	\$3.74	335-323-007	\$3.74
335-311-027	\$3.78	335-315-002	\$3.74	335-323-008	\$3.74
335-311-028	\$3.76	335-315-003	\$3.74	335-323-009	\$3.74
335-311-029	\$3.76	335-315-004	\$3.74	335-323-010	\$3.74
335-311-030	\$3.78	335-315-005	\$3.76	335-323-011	\$3.74
335-311-031	\$0.00	335-315-006	\$3.76	335-323-012	\$3.74
335-312-001	\$3.74	335-315-007	\$3.74	335-323-013	\$3.74
335-312-002	\$3.74	335-315-008	\$3.74	335-323-014	\$3.74
335-312-003	\$3.74	335-315-009	\$3.76	335-323-015	\$3.74
335-312-004	\$3.74	335-315-010	\$3.74	335-323-016	\$3.74
335-312-005	\$3.74	335-315-011	\$3.74	335-323-017	\$3.74
335-312-006	\$3.74	335-315-012	\$3.74	335-323-018	\$3.74
335-312-007	\$3.76	335-321-001	\$3.74	335-323-019	\$3.74
335-312-008	\$3.76	335-321-002	\$3.74	335-323-020	\$3.74
335-312-009	\$3.76	335-321-003	\$3.74	335-323-021	\$3.74
335-312-010	\$3.74	335-321-004	\$3.74	335-323-022	\$3.74
335-312-011	\$3.74	335-321-005	\$3.74	335-323-023	\$3.74
335-312-012	\$3.74	335-321-006	\$3.74	335-323-024	\$3.74
335-312-013	\$3.74	335-321-007	\$3.74	335-323-025	\$3.52
335-312-014	\$3.74	335-321-008	\$3.74	335-323-026	\$3.74
335-312-015	\$3.74	335-321-009	\$3.74	335-323-027	\$3.80
335-313-001	\$3.74	335-322-001	\$3.52	335-323-028	\$3.76
335-313-002	\$3.74	335-322-002	\$3.74	335-323-029	\$3.52
335-313-003	\$3.74	335-322-003	\$3.74	335-323-030	\$3.74
335-313-004	\$3.74	335-322-004	\$3.74	335-323-031	\$3.74

**Appendix D**

**Riverside County Flood Control and Water Conservation District  
NPDES - Santa Ana Benefit Assessment Area  
Fiscal Year 2023-2024 Assessment Roll**

<u>APN</u>	<u>Levy Amount</u>	<u>APN</u>	<u>Levy Amount</u>	<u>APN</u>	<u>Levy Amount</u>
335-323-032	\$3.74	335-332-016	\$3.74	335-351-018	\$4.12
335-323-033	\$3.74	335-332-017	\$3.74	335-351-019	\$3.94
335-331-001	\$3.74	335-332-018	\$3.74	335-351-020	\$3.74
335-331-002	\$3.74	335-332-019	\$3.74	335-351-021	\$3.74
335-331-003	\$3.74	335-332-020	\$3.74	335-351-022	\$3.74
335-331-004	\$3.74	335-332-021	\$3.74	335-351-023	\$3.74
335-331-005	\$3.74	335-332-022	\$3.74	335-351-024	\$3.74
335-331-006	\$3.74	335-332-023	\$3.74	335-351-025	\$3.74
335-331-007	\$3.74	335-333-001	\$3.74	335-351-026	\$3.74
335-331-008	\$3.76	335-333-002	\$3.74	335-351-027	\$3.74
335-331-009	\$3.76	335-333-003	\$3.74	335-351-028	\$3.74
335-331-010	\$3.74	335-333-004	\$3.74	335-351-029	\$3.94
335-331-011	\$3.30	335-333-005	\$3.74	335-351-030	\$3.98
335-331-012	\$3.30	335-333-006	\$3.74	335-351-031	\$0.00
335-331-013	\$3.74	335-333-007	\$3.74	335-351-032	\$3.96
335-331-014	\$3.74	335-333-008	\$3.74	335-351-033	\$3.96
335-331-015	\$3.74	335-333-009	\$3.74	335-351-034	\$3.96
335-331-016	\$3.74	335-333-010	\$3.80	335-351-035	\$4.02
335-331-017	\$3.52	335-333-011	\$3.74	335-352-001	\$3.94
335-331-018	\$0.00	335-333-012	\$3.52	335-352-002	\$3.74
335-331-019	\$3.74	335-333-013	\$3.78	335-352-003	\$3.74
335-331-020	\$3.74	335-333-014	\$3.74	335-352-004	\$3.74
335-331-021	\$3.76	335-333-015	\$3.76	335-352-005	\$3.74
335-331-022	\$3.74	335-333-016	\$3.76	335-352-006	\$3.74
335-331-023	\$3.74	335-335-001	\$3.74	335-352-007	\$3.74
335-331-024	\$3.74	335-335-002	\$3.74	335-352-008	\$3.74
335-331-025	\$3.74	335-335-003	\$2.86	335-352-009	\$3.74
335-331-026	\$3.74	335-335-004	\$3.76	335-352-010	\$3.74
335-331-027	\$3.76	335-335-005	\$3.76	335-352-011	\$3.74
335-331-028	\$0.00	335-335-006	\$3.30	335-352-012	\$3.74
335-331-029	\$3.74	335-335-007	\$3.74	335-352-013	\$3.74
335-331-030	\$3.74	335-335-008	\$3.74	335-352-014	\$3.74
335-331-031	\$3.76	335-351-001	\$4.04	335-352-015	\$3.74
335-331-032	\$3.74	335-351-002	\$3.94	335-352-016	\$3.74
335-332-001	\$3.74	335-351-003	\$3.94	335-352-017	\$3.74
335-332-002	\$3.74	335-351-004	\$3.98	335-352-018	\$3.74
335-332-003	\$3.76	335-351-005	\$3.94	335-352-019	\$3.74
335-332-004	\$3.76	335-351-006	\$3.94	335-352-020	\$3.74
335-332-005	\$3.74	335-351-007	\$3.94	335-352-021	\$3.74
335-332-006	\$3.78	335-351-008	\$3.94	335-352-022	\$3.96
335-332-007	\$3.76	335-351-009	\$3.94	335-353-001	\$3.94
335-332-008	\$3.80	335-351-010	\$4.02	335-353-002	\$3.94
335-332-009	\$3.76	335-351-011	\$4.06	335-353-003	\$3.94
335-332-010	\$3.76	335-351-012	\$3.94	335-353-004	\$3.94
335-332-011	\$3.78	335-351-013	\$3.94	335-353-005	\$3.94
335-332-012	\$3.76	335-351-014	\$3.74	335-353-006	\$3.94
335-332-013	\$3.78	335-351-015	\$3.74	335-353-007	\$3.92
335-332-014	\$3.76	335-351-016	\$3.94	335-353-008	\$3.94
335-332-015	\$3.74	335-351-017	\$4.04	335-353-009	\$3.74



**Appendix D**

**Riverside County Flood Control and Water Conservation District  
NPDES - Santa Ana Benefit Assessment Area  
Fiscal Year 2023-2024 Assessment Roll**

---

<u>APN</u>	<u>Levy Amount</u>	<u>APN</u>	<u>Levy Amount</u>	<u>APN</u>	<u>Levy Amount</u>
335-353-010	\$3.98	335-362-024	\$3.78	335-371-001	\$2.20
335-353-011	\$3.98	335-362-025	\$3.74	335-371-002	\$2.20
335-353-012	\$3.96	335-362-026	\$3.74	335-371-003	\$2.20
335-353-013	\$3.94	335-362-027	\$3.74	335-371-004	\$2.20
335-353-014	\$3.94	335-362-028	\$3.74	335-371-005	\$2.20
335-353-015	\$3.98	335-362-029	\$3.74	335-371-006	\$2.20
335-353-016	\$3.94	335-362-030	\$3.76	335-371-007	\$2.20
335-353-017	\$3.98	335-362-031	\$3.76	335-371-008	\$2.20
335-353-018	\$4.00	335-362-032	\$3.74	335-371-009	\$2.20
335-353-019	\$4.04	335-362-033	\$3.74	335-371-010	\$2.20
335-353-020	\$3.98	335-362-034	\$3.74	335-372-001	\$1.98
335-353-021	\$4.00	335-362-035	\$3.74	335-372-002	\$1.98
335-353-022	\$3.98	335-362-036	\$3.74	335-372-003	\$1.98
335-353-023	\$3.96	335-362-037	\$3.74	335-372-004	\$1.98
335-353-024	\$3.74	335-362-038	\$3.74	335-372-005	\$1.98
335-353-025	\$3.94	335-362-039	\$3.76	335-372-006	\$1.98
335-361-021	\$3.74	335-362-040	\$3.74	335-372-007	\$1.98
335-361-022	\$3.74	335-362-041	\$3.74	335-372-008	\$2.42
335-361-023	\$3.74	335-362-042	\$3.74	335-372-009	\$3.30
335-361-024	\$3.74	335-362-043	\$3.74	335-372-010	\$3.30
335-361-025	\$3.74	335-362-044	\$3.74	335-372-011	\$2.42
335-361-026	\$3.74	335-362-045	\$3.74	335-372-012	\$2.42
335-361-027	\$3.74	335-362-046	\$3.74	335-372-013	\$2.42
335-361-028	\$3.74	335-362-047	\$3.74	335-372-014	\$2.42
335-361-029	\$3.74	335-363-002	\$3.74	335-372-015	\$2.42
335-361-030	\$3.76	335-363-003	\$3.74	335-372-016	\$2.46
335-362-001	\$3.76	335-363-004	\$3.74	335-372-017	\$2.42
335-362-002	\$3.74	335-363-005	\$3.74	335-372-018	\$2.42
335-362-003	\$3.74	335-363-006	\$3.74	335-372-019	\$2.42
335-362-004	\$3.74	335-363-007	\$3.74	335-372-020	\$2.42
335-362-005	\$3.74	335-363-008	\$3.74	335-372-021	\$2.42
335-362-006	\$3.74	335-363-009	\$3.74	335-372-022	\$2.20
335-362-007	\$3.78	335-363-010	\$3.74	335-373-001	\$2.42
335-362-008	\$3.76	335-363-011	\$3.74	335-373-002	\$2.20
335-362-009	\$3.78	335-363-012	\$3.74	335-373-003	\$2.20
335-362-010	\$3.74	335-363-013	\$3.74	335-373-004	\$2.20
335-362-011	\$3.74	335-363-014	\$3.80	335-373-005	\$2.20
335-362-012	\$3.74	335-363-015	\$3.74	335-373-006	\$1.98
335-362-013	\$3.74	335-363-016	\$3.74	335-373-007	\$1.98
335-362-014	\$3.74	335-363-017	\$3.74	335-373-008	\$2.42
335-362-015	\$3.76	335-363-018	\$3.74	335-373-009	\$2.86
335-362-016	\$3.76	335-363-019	\$3.74	335-373-010	\$2.20
335-362-017	\$3.74	335-363-020	\$3.74	335-373-011	\$2.86
335-362-018	\$3.74	335-363-021	\$3.74	335-373-012	\$2.42
335-362-019	\$3.74	335-363-022	\$3.74	335-373-013	\$1.98
335-362-020	\$3.74	335-363-023	\$3.74	335-373-014	\$1.98
335-362-021	\$3.74	335-363-024	\$3.74	335-373-015	\$2.20
335-362-022	\$3.78	335-363-025	\$3.74	335-373-016	\$2.20
335-362-023	\$3.76	335-363-027	\$3.76	335-373-017	\$2.20

**Appendix D**

**Riverside County Flood Control and Water Conservation District  
NPDES - Santa Ana Benefit Assessment Area  
Fiscal Year 2023-2024 Assessment Roll**

<u>APN</u>	<u>Levy Amount</u>	<u>APN</u>	<u>Levy Amount</u>	<u>APN</u>	<u>Levy Amount</u>
335-373-018	\$2.20	335-382-022	\$2.20	335-401-005	\$2.64
335-373-019	\$2.20	335-382-023	\$1.98	335-401-006	\$2.20
335-373-020	\$1.98	335-382-024	\$1.98	335-401-007	\$2.20
335-373-021	\$1.98	335-382-025	\$1.98	335-401-008	\$2.20
335-373-022	\$1.98	335-382-026	\$1.98	335-401-009	\$2.20
335-373-023	\$1.98	335-382-027	\$1.98	335-401-010	\$2.20
335-373-024	\$1.98	335-382-028	\$1.98	335-401-011	\$2.64
335-373-025	\$1.98	335-383-001	\$1.98	335-401-012	\$2.42
335-373-026	\$2.20	335-383-002	\$1.98	335-401-013	\$2.42
335-373-027	\$2.20	335-383-003	\$1.98	335-401-014	\$2.42
335-373-028	\$2.20	335-383-004	\$2.20	335-401-015	\$2.42
335-373-029	\$2.20	335-383-005	\$1.98	335-401-016	\$3.08
335-373-030	\$2.20	335-383-006	\$1.98	335-401-017	\$3.78
335-373-031	\$2.20	335-383-007	\$1.98	335-401-018	\$3.76
335-373-032	\$2.20	335-383-008	\$1.98	335-401-019	\$3.80
335-373-033	\$2.20	335-383-009	\$1.98	335-401-020	\$3.08
335-373-034	\$2.20	335-391-001	\$3.74	335-401-021	\$1.98
335-373-035	\$2.20	335-391-002	\$3.74	335-401-022	\$2.20
335-381-001	\$2.20	335-391-003	\$3.76	335-401-023	\$2.42
335-381-002	\$2.42	335-391-004	\$3.78	335-401-024	\$2.42
335-381-003	\$2.64	335-391-005	\$3.76	335-401-025	\$2.42
335-381-004	\$3.08	335-391-006	\$3.74	335-401-026	\$2.42
335-381-005	\$2.42	335-391-007	\$3.74	335-401-027	\$2.42
335-381-006	\$2.20	335-391-008	\$3.74	335-401-028	\$2.42
335-381-007	\$1.98	335-391-009	\$3.74	335-401-029	\$2.42
335-381-008	\$1.98	335-391-010	\$3.74	335-401-030	\$2.42
335-381-009	\$2.20	335-391-011	\$3.74	335-401-031	\$2.42
335-381-010	\$2.20	335-391-012	\$3.74	335-401-032	\$2.42
335-382-001	\$2.42	335-391-013	\$3.74	335-401-033	\$2.42
335-382-002	\$2.64	335-391-014	\$3.76	335-401-034	\$2.42
335-382-003	\$2.64	335-392-001	\$3.74	335-401-035	\$2.42
335-382-004	\$2.20	335-392-002	\$3.76	335-401-036	\$1.98
335-382-005	\$2.20	335-392-003	\$3.74	335-401-037	\$2.20
335-382-006	\$2.20	335-392-004	\$3.74	335-401-038	\$3.08
335-382-007	\$2.42	335-392-005	\$3.74	335-401-039	\$3.76
335-382-008	\$2.42	335-392-006	\$3.74	335-401-040	\$2.86
335-382-009	\$2.42	335-392-007	\$3.74	335-401-041	\$2.20
335-382-010	\$2.20	335-392-008	\$3.74	335-401-042	\$2.20
335-382-011	\$3.74	335-392-009	\$3.74	335-401-043	\$2.42
335-382-012	\$3.30	335-392-010	\$3.76	335-401-044	\$2.42
335-382-013	\$2.64	335-393-001	\$3.74	335-401-045	\$2.20
335-382-014	\$2.20	335-393-002	\$3.74	335-401-046	\$2.42
335-382-015	\$2.86	335-393-003	\$3.74	335-401-047	\$2.86
335-382-016	\$3.08	335-393-004	\$3.74	335-401-048	\$3.74
335-382-017	\$2.42	335-393-005	\$3.74	335-401-049	\$2.42
335-382-018	\$3.52	335-401-001	\$2.42	335-401-050	\$2.42
335-382-019	\$3.08	335-401-002	\$2.64	335-401-051	\$2.86
335-382-020	\$2.42	335-401-003	\$2.42	335-401-052	\$2.64
335-382-021	\$2.42	335-401-004	\$2.42	335-401-053	\$3.74

**Appendix D**

**Riverside County Flood Control and Water Conservation District  
NPDES - Santa Ana Benefit Assessment Area  
Fiscal Year 2023-2024 Assessment Roll**

<u>APN</u>	<u>Levy Amount</u>	<u>APN</u>	<u>Levy Amount</u>	<u>APN</u>	<u>Levy Amount</u>
335-401-054	\$2.64	335-403-015	\$2.64	335-411-025	\$1.98
335-401-055	\$2.64	335-403-016	\$3.74	335-411-026	\$1.98
335-401-056	\$2.64	335-403-017	\$3.08	335-411-027	\$1.98
335-401-057	\$2.64	335-403-018	\$2.86	335-411-028	\$1.98
335-401-058	\$3.52	335-403-019	\$2.86	335-411-029	\$1.98
335-401-059	\$2.86	335-403-020	\$2.42	335-412-001	\$2.20
335-401-060	\$2.42	335-403-021	\$2.20	335-412-002	\$1.98
335-401-061	\$2.20	335-403-022	\$2.20	335-412-003	\$1.98
335-401-062	\$2.20	335-403-023	\$2.20	335-412-004	\$1.98
335-401-063	\$2.42	335-403-024	\$2.20	335-412-005	\$1.98
335-402-001	\$2.20	335-403-025	\$1.98	335-412-006	\$1.98
335-402-002	\$3.74	335-403-026	\$1.98	335-412-007	\$1.98
335-402-003	\$2.20	335-403-027	\$1.98	335-412-008	\$1.98
335-402-004	\$2.42	335-403-028	\$1.98	335-412-009	\$1.98
335-402-005	\$2.42	335-403-029	\$1.98	335-412-010	\$1.98
335-402-006	\$2.42	335-403-030	\$2.20	335-412-011	\$1.98
335-402-007	\$2.20	335-403-031	\$2.20	335-412-012	\$1.98
335-402-008	\$2.42	335-403-032	\$2.20	335-412-013	\$1.98
335-402-009	\$2.64	335-403-033	\$2.20	335-412-014	\$1.98
335-402-010	\$2.42	335-403-034	\$2.20	335-412-015	\$1.98
335-402-011	\$2.20	335-403-035	\$2.20	335-412-016	\$1.98
335-402-012	\$2.42	335-403-036	\$2.20	335-412-017	\$0.00
335-402-013	\$2.20	335-403-037	\$2.20	335-412-018	\$1.98
335-402-014	\$2.20	335-403-038	\$2.20	335-412-019	\$1.98
335-402-015	\$2.20	335-403-039	\$1.98	335-412-020	\$1.98
335-402-016	\$2.86	335-411-001	\$2.42	335-412-021	\$1.98
335-402-017	\$2.64	335-411-002	\$1.98	335-412-022	\$1.98
335-402-018	\$2.42	335-411-003	\$1.98	335-412-023	\$1.98
335-402-019	\$2.42	335-411-004	\$1.98	335-412-024	\$1.98
335-402-020	\$3.30	335-411-005	\$1.98	335-412-025	\$2.20
335-402-021	\$3.74	335-411-006	\$1.98	335-413-001	\$3.76
335-402-022	\$2.42	335-411-007	\$1.98	335-413-002	\$3.08
335-402-023	\$1.98	335-411-008	\$1.98	335-413-003	\$2.20
335-402-024	\$1.98	335-411-009	\$1.98	335-413-004	\$1.98
335-402-025	\$1.98	335-411-010	\$1.98	335-413-005	\$2.20
335-403-001	\$2.42	335-411-011	\$1.98	335-413-006	\$2.20
335-403-002	\$2.20	335-411-012	\$1.98	335-413-007	\$2.20
335-403-003	\$2.20	335-411-013	\$1.98	335-413-008	\$2.20
335-403-004	\$2.42	335-411-014	\$1.98	335-413-009	\$2.20
335-403-005	\$2.42	335-411-015	\$1.98	335-413-010	\$2.20
335-403-006	\$2.20	335-411-016	\$1.98	335-413-011	\$2.42
335-403-007	\$2.64	335-411-017	\$1.98	335-413-013	\$3.30
335-403-008	\$1.98	335-411-018	\$1.98	335-413-014	\$2.42
335-403-009	\$2.42	335-411-019	\$1.98	335-413-015	\$2.42
335-403-010	\$2.20	335-411-020	\$1.98	335-413-016	\$2.42
335-403-011	\$2.24	335-411-021	\$1.98	335-421-001	\$1.98
335-403-012	\$2.20	335-411-022	\$1.98	335-421-002	\$1.98
335-403-013	\$2.20	335-411-023	\$1.98	335-421-003	\$1.98
335-403-014	\$1.98	335-411-024	\$1.98	335-421-004	\$1.98

**Appendix D**

**Riverside County Flood Control and Water Conservation District  
NPDES - Santa Ana Benefit Assessment Area  
Fiscal Year 2023-2024 Assessment Roll**

<u>APN</u>	<u>Levy Amount</u>	<u>APN</u>	<u>Levy Amount</u>	<u>APN</u>	<u>Levy Amount</u>
335-421-005	\$1.98	335-423-006	\$1.98	335-424-015	\$1.98
335-421-006	\$1.98	335-423-007	\$1.98	335-424-016	\$1.98
335-421-007	\$1.98	335-423-008	\$1.98	335-424-017	\$2.42
335-421-008	\$1.98	335-423-009	\$1.98	335-424-018	\$2.42
335-422-025	\$1.98	335-423-010	\$1.98	335-424-019	\$1.98
335-422-026	\$1.98	335-423-011	\$1.98	335-424-020	\$1.98
335-422-027	\$1.98	335-423-012	\$1.98	335-424-021	\$2.42
335-422-028	\$1.98	335-423-013	\$1.98	335-424-022	\$3.76
335-422-029	\$1.98	335-423-014	\$1.98	335-424-023	\$3.52
335-422-030	\$1.98	335-423-015	\$1.98	335-424-024	\$2.42
335-422-031	\$1.98	335-423-016	\$1.98	335-424-025	\$2.42
335-422-032	\$1.98	335-423-017	\$1.98	335-424-026	\$2.42
335-422-033	\$1.98	335-423-018	\$1.98	335-424-027	\$2.42
335-422-034	\$1.98	335-423-019	\$1.98	335-424-028	\$2.42
335-422-035	\$1.98	335-423-020	\$2.42	335-424-029	\$2.42
335-422-036	\$1.98	335-423-021	\$2.42	335-424-030	\$2.42
335-422-037	\$1.98	335-423-022	\$1.98	335-424-031	\$2.42
335-422-038	\$2.42	335-423-023	\$1.98	335-424-032	\$2.42
335-422-039	\$2.42	335-423-024	\$1.98	335-424-033	\$2.42
335-422-040	\$1.98	335-423-025	\$1.98	335-424-034	\$2.86
335-422-041	\$1.98	335-423-026	\$1.98	335-424-035	\$2.64
335-422-042	\$1.98	335-423-027	\$1.98	335-424-036	\$1.98
335-422-043	\$1.98	335-423-028	\$1.98	335-424-037	\$1.98
335-422-044	\$1.98	335-423-029	\$1.98	335-424-038	\$1.98
335-422-045	\$1.98	335-423-030	\$1.98	335-424-039	\$1.98
335-422-046	\$1.98	335-423-031	\$1.98	335-424-040	\$1.98
335-422-047	\$1.98	335-423-032	\$1.98	335-424-041	\$1.98
335-422-048	\$1.98	335-423-033	\$1.98	335-424-042	\$1.98
335-422-049	\$1.98	335-423-034	\$1.98	335-424-043	\$1.98
335-422-050	\$1.98	335-423-035	\$1.98	335-424-044	\$1.98
335-422-051	\$1.98	335-423-036	\$1.98	335-424-045	\$1.98
335-422-052	\$1.98	335-423-037	\$1.98	335-424-046	\$1.98
335-422-053	\$1.98	335-423-038	\$1.98	335-424-047	\$1.98
335-422-054	\$1.98	335-423-039	\$1.98	335-424-048	\$1.98
335-422-055	\$1.98	335-423-040	\$1.98	335-425-001	\$2.42
335-422-056	\$1.98	335-424-001	\$1.98	335-425-002	\$2.42
335-422-080	\$1.98	335-424-002	\$1.98	335-425-003	\$2.42
335-422-081	\$2.42	335-424-003	\$1.98	335-425-004	\$2.42
335-422-082	\$2.42	335-424-004	\$1.98	335-425-005	\$2.42
335-422-083	\$1.98	335-424-005	\$1.98	335-425-006	\$2.42
335-422-084	\$1.98	335-424-006	\$1.98	335-425-007	\$2.42
335-422-085	\$1.98	335-424-007	\$1.98	335-425-008	\$2.86
335-422-086	\$1.98	335-424-008	\$1.98	335-426-001	\$2.86
335-422-087	\$1.98	335-424-009	\$1.98	335-426-002	\$2.42
335-423-001	\$2.42	335-424-010	\$1.98	335-426-003	\$2.42
335-423-002	\$1.98	335-424-011	\$1.98	335-426-004	\$2.42
335-423-003	\$1.98	335-424-012	\$1.98	335-426-005	\$2.86
335-423-004	\$1.98	335-424-013	\$1.98	335-426-006	\$3.76
335-423-005	\$1.98	335-424-014	\$1.98	335-426-007	\$3.52

**Appendix D**

**Riverside County Flood Control and Water Conservation District  
NPDES - Santa Ana Benefit Assessment Area  
Fiscal Year 2023-2024 Assessment Roll**

<u>APN</u>	<u>Levy Amount</u>	<u>APN</u>	<u>Levy Amount</u>	<u>APN</u>	<u>Levy Amount</u>
335-426-008	\$2.42	335-440-003	\$0.00	335-452-018	\$2.20
335-426-009	\$2.20	335-440-004	\$0.00	335-452-019	\$2.20
335-426-010	\$2.20	335-440-005	\$60.30	335-452-020	\$2.20
335-426-011	\$2.20	335-440-006	\$0.00	335-452-021	\$2.20
335-426-012	\$2.20	335-440-007	\$0.00	335-452-022	\$2.20
335-426-013	\$2.20	335-440-008	\$4.06	335-452-026	\$0.00
335-426-014	\$2.20	335-440-009	\$0.00	335-452-027	\$3.74
335-426-015	\$2.20	335-440-019	\$4.12	335-452-028	\$3.74
335-426-016	\$2.20	335-440-020	\$0.00	335-452-029	\$3.74
335-426-017	\$2.20	335-440-021	\$0.00	335-452-030	\$3.74
335-426-018	\$1.98	335-440-024	\$88.64	335-452-031	\$3.74
335-426-019	\$1.98	335-440-025	\$100.80	335-452-032	\$3.74
335-426-020	\$1.98	335-440-026	\$43.20	335-452-033	\$3.74
335-426-021	\$1.98	335-440-027	\$4.04	335-452-034	\$3.74
335-426-022	\$1.98	335-440-028	\$4.04	335-452-035	\$3.74
335-426-023	\$1.98	335-440-029	\$4.08	335-452-036	\$3.74
335-426-024	\$1.98	335-440-030	\$4.08	335-452-037	\$3.74
335-426-025	\$1.98	335-440-031	\$4.08	335-452-038	\$3.74
335-426-026	\$1.98	335-440-033	\$0.00	335-452-039	\$3.74
335-426-027	\$1.98	335-440-034	\$4.08	335-452-040	\$3.74
335-426-028	\$1.98	335-451-001	\$2.20	335-452-041	\$3.74
335-426-029	\$1.98	335-451-002	\$3.74	335-452-042	\$3.74
335-426-030	\$1.98	335-451-003	\$3.74	335-452-043	\$2.20
335-426-031	\$1.98	335-451-004	\$3.74	335-452-044	\$2.20
335-426-032	\$1.98	335-451-005	\$3.74	335-452-045	\$2.20
335-426-033	\$1.98	335-451-006	\$3.74	335-452-046	\$2.20
335-426-034	\$1.98	335-451-007	\$3.74	335-452-047	\$2.20
335-426-035	\$1.98	335-451-008	\$3.74	335-452-048	\$2.20
335-426-036	\$2.24	335-451-009	\$3.74	335-452-049	\$2.20
335-426-037	\$2.20	335-451-010	\$3.74	335-452-050	\$2.20
335-426-038	\$1.98	335-451-011	\$3.74	335-453-001	\$3.74
335-430-001	\$7.92	335-451-012	\$3.74	335-453-002	\$3.74
335-430-002	\$0.00	335-452-001	\$3.74	335-453-003	\$3.74
335-430-003	\$0.00	335-452-002	\$3.74	335-453-004	\$3.74
335-430-004	\$5.00	335-452-003	\$3.74	335-453-007	\$3.74
335-430-005	\$5.00	335-452-004	\$3.74	335-453-008	\$3.74
335-430-008	\$0.00	335-452-005	\$3.74	335-453-009	\$3.74
335-430-009	\$4.42	335-452-006	\$3.74	335-453-010	\$3.74
335-430-019	\$4.96	335-452-007	\$3.74	335-453-011	\$3.74
335-430-020	\$0.00	335-452-008	\$3.74	335-453-012	\$3.74
335-430-021	\$0.00	335-452-009	\$2.20	335-453-013	\$3.74
335-430-023	\$0.00	335-452-010	\$2.20	335-453-014	\$3.74
335-430-024	\$4.82	335-452-011	\$2.20	335-453-015	\$3.74
335-430-025	\$0.00	335-452-012	\$2.20	335-453-016	\$3.74
335-430-026	\$0.00	335-452-013	\$2.20	335-453-017	\$3.74
335-430-027	\$0.00	335-452-014	\$2.20	335-453-018	\$3.74
335-430-028	\$0.00	335-452-015	\$2.20	335-453-019	\$3.74
335-440-001	\$0.00	335-452-016	\$2.20	335-453-020	\$3.74
335-440-002	\$0.00	335-452-017	\$2.20	335-453-021	\$3.74

**Appendix D**

**Riverside County Flood Control and Water Conservation District  
NPDES - Santa Ana Benefit Assessment Area  
Fiscal Year 2023-2024 Assessment Roll**

---

<u>APN</u>	<u>Levy Amount</u>	<u>APN</u>	<u>Levy Amount</u>	<u>APN</u>	<u>Levy Amount</u>
335-453-022	\$3.74	335-463-008	\$3.74	335-470-001	\$3.74
335-453-023	\$3.74	335-463-009	\$3.74	335-470-002	\$3.74
335-453-024	\$3.74	335-463-010	\$3.74	335-470-003	\$3.74
335-453-025	\$3.74	335-463-011	\$3.74	335-470-004	\$3.74
335-453-026	\$3.74	335-463-012	\$3.74	335-470-005	\$3.74
335-453-027	\$3.74	335-463-013	\$3.74	335-470-006	\$3.74
335-453-028	\$3.74	335-463-014	\$3.74	335-470-007	\$3.74
335-461-001	\$3.74	335-463-015	\$3.74	335-470-008	\$3.76
335-461-002	\$3.74	335-463-016	\$3.74	335-470-009	\$3.74
335-461-003	\$3.74	335-463-017	\$3.74	335-470-010	\$3.74
335-461-004	\$3.74	335-463-018	\$3.74	335-470-011	\$3.74
335-461-005	\$3.74	335-463-019	\$3.74	335-470-012	\$3.74
335-461-006	\$3.74	335-463-020	\$3.74	335-470-013	\$3.74
335-461-009	\$3.74	335-463-021	\$3.74	335-470-014	\$3.74
335-461-010	\$3.74	335-463-022	\$3.74	335-470-015	\$3.74
335-461-011	\$3.74	335-463-023	\$3.74	335-470-016	\$3.74
335-461-012	\$3.74	335-463-024	\$3.74	335-470-017	\$3.74
335-461-013	\$3.74	335-463-025	\$3.74	335-470-018	\$3.74
335-461-014	\$3.74	335-463-026	\$3.74	335-470-019	\$3.74
335-461-015	\$3.74	335-463-029	\$3.74	335-470-020	\$3.60
335-461-016	\$3.74	335-463-030	\$3.74	335-470-021	\$3.74
335-461-017	\$3.74	335-463-031	\$3.74	335-470-022	\$3.74
335-461-018	\$3.74	335-463-032	\$2.20	335-470-023	\$3.74
335-461-021	\$3.74	335-463-033	\$2.20	335-470-024	\$3.74
335-461-022	\$3.74	335-464-001	\$3.74	335-470-025	\$3.74
335-461-023	\$3.74	335-464-002	\$2.24	335-470-026	\$3.74
335-461-024	\$3.74	335-464-003	\$3.74	335-470-027	\$3.74
335-461-025	\$3.74	335-464-004	\$3.74	335-470-028	\$3.74
335-461-026	\$3.74	335-464-005	\$3.74	335-470-029	\$3.74
335-461-027	\$3.74	335-464-006	\$3.74	335-470-030	\$3.74
335-461-028	\$3.74	335-464-007	\$3.74	335-470-031	\$3.74
335-461-029	\$3.74	335-464-008	\$3.74	335-470-032	\$3.74
335-461-030	\$3.74	335-464-009	\$3.74	335-470-033	\$3.60
335-461-031	\$3.74	335-464-010	\$3.74	335-470-034	\$3.36
335-461-032	\$3.74	335-464-011	\$3.74	335-470-035	\$3.36
335-461-033	\$3.74	335-464-012	\$2.24	335-471-001	\$3.76
335-462-001	\$3.74	335-464-013	\$3.74	335-471-002	\$3.74
335-462-002	\$3.74	335-464-014	\$3.74	335-471-003	\$3.74
335-462-003	\$3.74	335-464-015	\$2.24	335-471-004	\$3.74
335-462-004	\$2.20	335-464-016	\$2.64	335-471-005	\$3.74
335-462-005	\$2.20	335-464-017	\$3.74	335-471-006	\$3.76
335-462-006	\$2.20	335-464-018	\$3.74	335-471-007	\$0.00
335-463-001	\$3.74	335-464-019	\$3.74	335-471-008	\$0.00
335-463-002	\$3.74	335-464-020	\$3.74	335-471-009	\$3.76
335-463-003	\$3.74	335-464-024	\$3.74	335-471-010	\$3.76
335-463-004	\$3.74	335-464-025	\$3.74	335-471-011	\$3.76
335-463-005	\$3.74	335-464-026	\$2.20	335-471-012	\$3.14
335-463-006	\$3.74	335-464-027	\$3.74	335-471-013	\$3.74
335-463-007	\$3.74	335-464-028	\$3.74	335-471-014	\$3.74

**Appendix D**

**Riverside County Flood Control and Water Conservation District  
NPDES - Santa Ana Benefit Assessment Area  
Fiscal Year 2023-2024 Assessment Roll**

<u>APN</u>	<u>Levy Amount</u>	<u>APN</u>	<u>Levy Amount</u>	<u>APN</u>	<u>Levy Amount</u>
335-471-015	\$3.74	335-480-037	\$3.36	335-490-018	\$3.74
335-471-016	\$3.74	335-480-038	\$3.14	335-490-019	\$3.74
335-471-017	\$3.74	335-480-039	\$3.36	335-490-020	\$3.74
335-471-018	\$3.74	335-480-040	\$3.74	335-490-021	\$3.76
335-471-019	\$3.14	335-480-041	\$3.74	335-490-022	\$3.84
335-471-020	\$3.80	335-480-042	\$3.74	335-490-023	\$3.80
335-471-021	\$3.86	335-480-043	\$3.60	335-490-024	\$3.82
335-471-022	\$3.82	335-480-044	\$3.74	335-490-025	\$3.74
335-471-023	\$3.80	335-480-045	\$3.74	335-490-026	\$3.74
335-471-024	\$3.74	335-480-046	\$3.74	335-490-027	\$3.74
335-471-025	\$3.74	335-480-047	\$3.74	335-490-028	\$3.74
335-471-026	\$3.74	335-480-048	\$3.74	335-490-029	\$3.74
335-471-027	\$3.74	335-480-049	\$3.74	335-490-030	\$3.74
335-480-001	\$3.74	335-480-050	\$3.74	335-491-001	\$3.74
335-480-002	\$3.74	335-480-051	\$3.74	335-491-002	\$3.74
335-480-003	\$3.60	335-480-052	\$0.00	335-491-003	\$3.74
335-480-004	\$3.60	335-480-053	\$0.00	335-491-004	\$3.74
335-480-005	\$3.60	335-481-001	\$3.78	335-491-005	\$3.74
335-480-006	\$3.60	335-481-002	\$3.74	335-491-006	\$3.76
335-480-007	\$3.74	335-481-003	\$3.36	335-491-007	\$3.80
335-480-008	\$3.74	335-481-004	\$3.74	335-491-008	\$3.80
335-480-009	\$3.74	335-481-005	\$3.74	335-491-009	\$3.76
335-480-010	\$3.74	335-481-006	\$3.76	335-491-010	\$3.74
335-480-011	\$3.60	335-481-007	\$3.60	335-491-011	\$3.74
335-480-012	\$3.74	335-481-008	\$3.36	335-491-012	\$3.74
335-480-013	\$3.74	335-481-009	\$3.60	335-491-013	\$3.74
335-480-014	\$3.74	335-481-010	\$3.80	335-491-014	\$3.74
335-480-015	\$3.74	335-481-011	\$3.78	335-491-015	\$3.74
335-480-016	\$3.74	335-481-012	\$3.74	335-491-016	\$3.74
335-480-017	\$3.74	335-481-013	\$3.74	335-491-017	\$3.74
335-480-018	\$3.60	335-481-014	\$3.78	335-491-018	\$3.74
335-480-019	\$3.60	335-481-015	\$0.00	335-491-019	\$3.74
335-480-020	\$3.60	335-490-001	\$3.74	335-491-020	\$3.74
335-480-021	\$3.60	335-490-002	\$3.74	335-491-021	\$3.74
335-480-022	\$3.74	335-490-003	\$3.74	335-491-022	\$3.74
335-480-023	\$3.74	335-490-004	\$3.74	335-491-023	\$3.78
335-480-024	\$3.74	335-490-005	\$3.74	335-491-024	\$3.76
335-480-025	\$3.74	335-490-006	\$3.74	335-491-025	\$3.76
335-480-026	\$3.60	335-490-007	\$0.00	335-491-026	\$3.76
335-480-027	\$3.74	335-490-008	\$3.80	335-491-027	\$3.76
335-480-028	\$3.74	335-490-009	\$3.74	335-491-028	\$3.78
335-480-029	\$3.74	335-490-010	\$3.74	335-500-001	\$3.76
335-480-030	\$3.74	335-490-011	\$3.74	335-500-002	\$3.74
335-480-031	\$3.74	335-490-012	\$3.74	335-500-003	\$3.74
335-480-032	\$3.74	335-490-013	\$3.74	335-500-004	\$3.74
335-480-033	\$3.74	335-490-014	\$3.74	335-500-005	\$3.74
335-480-034	\$3.74	335-490-015	\$3.74	335-500-006	\$3.76
335-480-035	\$3.74	335-490-016	\$3.74	335-500-007	\$3.76
335-480-036	\$3.74	335-490-017	\$3.74	335-500-008	\$3.74

**Appendix D**

**Riverside County Flood Control and Water Conservation District  
NPDES - Santa Ana Benefit Assessment Area  
Fiscal Year 2023-2024 Assessment Roll**

---

<u>APN</u>	<u>Levy Amount</u>	<u>APN</u>	<u>Levy Amount</u>	<u>APN</u>	<u>Levy Amount</u>
335-500-009	\$3.74	335-501-009	\$3.74	335-510-048	\$2.92
335-500-010	\$3.74	335-501-010	\$3.74	335-510-049	\$2.92
335-500-011	\$3.74	335-510-001	\$3.36	335-510-050	\$2.92
335-500-012	\$3.76	335-510-002	\$2.92	335-510-051	\$2.92
335-500-013	\$3.74	335-510-003	\$2.92	335-510-052	\$2.92
335-500-014	\$3.74	335-510-004	\$2.92	335-510-053	\$3.14
335-500-015	\$3.74	335-510-005	\$2.92	335-510-054	\$3.36
335-500-016	\$3.74	335-510-006	\$2.92	335-510-055	\$2.92
335-500-017	\$3.76	335-510-007	\$2.92	335-510-056	\$2.92
335-500-018	\$3.78	335-510-008	\$3.14	335-510-057	\$2.92
335-500-019	\$3.74	335-510-009	\$3.36	335-510-058	\$2.92
335-500-020	\$3.74	335-510-010	\$3.78	335-510-059	\$3.14
335-500-021	\$3.74	335-510-011	\$3.78	335-510-060	\$3.14
335-500-022	\$3.74	335-510-012	\$3.74	335-510-061	\$2.92
335-500-023	\$3.74	335-510-013	\$3.60	335-510-062	\$3.14
335-500-024	\$3.76	335-510-014	\$3.60	335-510-063	\$3.14
335-500-025	\$3.76	335-510-015	\$3.60	335-510-064	\$2.92
335-500-026	\$3.74	335-510-016	\$3.60	335-510-065	\$2.92
335-500-027	\$3.80	335-510-017	\$3.36	335-510-066	\$3.60
335-500-028	\$3.80	335-510-018	\$3.14	335-510-067	\$3.60
335-500-029	\$3.82	335-510-019	\$2.92	335-510-068	\$2.92
335-500-030	\$3.76	335-510-020	\$2.92	335-510-069	\$2.92
335-500-031	\$3.74	335-510-021	\$2.92	335-510-070	\$2.92
335-500-032	\$3.74	335-510-022	\$2.92	335-510-071	\$2.92
335-500-033	\$3.74	335-510-023	\$2.92	335-510-072	\$2.92
335-500-035	\$3.74	335-510-024	\$2.92	335-510-073	\$2.92
335-500-037	\$3.74	335-510-025	\$2.92	335-510-074	\$3.60
335-500-042	\$3.76	335-510-026	\$2.92	335-510-075	\$3.36
335-500-043	\$3.74	335-510-027	\$2.92	335-510-076	\$3.60
335-500-044	\$3.74	335-510-028	\$2.92	335-510-077	\$3.60
335-500-045	\$3.74	335-510-029	\$2.92	335-510-078	\$3.60
335-500-046	\$3.74	335-510-030	\$2.92	335-510-079	\$3.60
335-500-047	\$3.78	335-510-031	\$2.92	335-510-080	\$3.60
335-500-049	\$0.00	335-510-032	\$2.92	335-510-081	\$3.60
335-500-051	\$0.00	335-510-033	\$2.92	335-510-082	\$3.60
335-500-056	\$3.74	335-510-034	\$3.14	335-510-083	\$3.60
335-500-057	\$3.76	335-510-035	\$3.14	335-510-084	\$3.60
335-500-058	\$3.78	335-510-036	\$2.92	335-510-085	\$3.36
335-500-059	\$3.78	335-510-037	\$2.92	335-510-086	\$3.14
335-500-060	\$3.86	335-510-038	\$2.92	335-510-087	\$3.14
335-500-061	\$3.84	335-510-039	\$2.92	335-510-088	\$3.36
335-501-001	\$3.74	335-510-040	\$3.36	335-510-089	\$0.00
335-501-002	\$3.74	335-510-041	\$3.36	335-510-090	\$0.00
335-501-003	\$3.74	335-510-042	\$2.92	335-510-091	\$0.00
335-501-004	\$3.74	335-510-043	\$2.92	335-510-092	\$0.00
335-501-005	\$3.74	335-510-044	\$2.92	335-510-093	\$0.00
335-501-006	\$3.74	335-510-045	\$2.92	335-510-094	\$0.00
335-501-007	\$3.74	335-510-046	\$2.92	335-520-001	\$3.14
335-501-008	\$3.74	335-510-047	\$2.92	335-520-002	\$3.14



**Appendix D**

**Riverside County Flood Control and Water Conservation District  
NPDES - Santa Ana Benefit Assessment Area  
Fiscal Year 2023-2024 Assessment Roll**

<u>APN</u>	<u>Levy Amount</u>	<u>APN</u>	<u>Levy Amount</u>	<u>APN</u>	<u>Levy Amount</u>
335-520-003	\$3.14	335-520-052	\$3.14	336-011-003	\$3.80
335-520-004	\$2.92	335-520-053	\$2.92	336-011-004	\$3.76
335-520-005	\$3.74	335-520-054	\$2.92	336-011-005	\$3.78
335-520-006	\$3.78	335-520-055	\$2.92	336-011-006	\$3.74
335-520-007	\$3.76	335-520-056	\$2.92	336-011-007	\$3.74
335-520-008	\$3.78	335-520-057	\$2.92	336-011-008	\$3.76
335-520-009	\$3.74	335-520-058	\$2.92	336-011-009	\$3.76
335-520-010	\$2.92	335-520-059	\$2.92	336-011-010	\$3.76
335-520-011	\$3.14	335-520-060	\$2.92	336-011-011	\$3.76
335-520-012	\$2.92	335-520-061	\$2.92	336-011-012	\$3.76
335-520-013	\$2.92	335-520-062	\$2.92	336-011-013	\$3.74
335-520-014	\$2.92	335-520-063	\$2.92	336-011-014	\$3.74
335-520-015	\$2.92	335-520-064	\$3.36	336-011-015	\$3.74
335-520-016	\$2.92	335-520-065	\$3.74	336-011-016	\$3.74
335-520-017	\$2.92	335-520-066	\$3.14	336-011-017	\$3.74
335-520-018	\$3.36	335-520-067	\$3.14	336-011-018	\$3.74
335-520-019	\$2.92	335-520-068	\$3.14	336-011-019	\$3.74
335-520-020	\$2.92	335-520-069	\$3.14	336-011-020	\$3.76
335-520-021	\$2.92	335-520-070	\$2.92	336-011-021	\$3.78
335-520-022	\$3.74	335-520-071	\$2.92	336-011-022	\$3.78
335-520-023	\$3.78	335-520-072	\$2.92	336-011-023	\$3.76
335-520-024	\$3.76	335-520-073	\$2.92	336-011-024	\$3.74
335-520-025	\$2.92	335-520-074	\$3.60	336-011-025	\$3.74
335-520-026	\$3.14	335-520-075	\$2.92	336-011-026	\$3.74
335-520-027	\$3.14	335-520-076	\$2.92	336-011-027	\$3.74
335-520-028	\$2.92	335-520-077	\$3.60	336-011-028	\$3.74
335-520-029	\$2.92	335-520-078	\$2.92	336-011-029	\$3.74
335-520-030	\$2.92	335-520-079	\$2.92	336-011-030	\$3.76
335-520-031	\$2.92	335-520-080	\$2.92	336-011-031	\$3.74
335-520-032	\$2.92	335-520-081	\$2.92	336-011-032	\$3.74
335-520-033	\$2.92	335-520-082	\$2.92	336-011-033	\$3.74
335-520-034	\$2.92	335-520-083	\$2.92	336-011-034	\$3.74
335-520-035	\$2.92	335-520-084	\$2.92	336-011-035	\$3.74
335-520-036	\$2.92	335-520-085	\$2.92	336-011-036	\$3.74
335-520-037	\$3.74	335-520-086	\$3.14	336-011-037	\$3.74
335-520-038	\$3.78	335-520-087	\$0.00	336-011-038	\$3.82
335-520-039	\$3.74	335-520-088	\$0.00	336-011-039	\$3.78
335-520-040	\$3.36	335-520-089	\$0.00	336-011-040	\$3.76
335-520-041	\$3.36	335-520-090	\$0.00	336-011-041	\$3.74
335-520-042	\$3.76	335-520-091	\$0.00	336-011-042	\$3.74
335-520-043	\$3.80	335-520-092	\$0.00	336-011-043	\$3.74
335-520-044	\$3.76	336-010-001	\$3.74	336-011-044	\$3.74
335-520-045	\$3.36	336-010-002	\$3.74	336-011-045	\$3.74
335-520-046	\$3.36	336-010-003	\$3.74	336-011-046	\$3.76
335-520-047	\$3.36	336-010-004	\$3.74	336-011-047	\$0.00
335-520-048	\$3.36	336-010-005	\$3.74	336-020-001	\$333.78
335-520-049	\$3.36	336-010-006	\$3.74	336-020-002	\$0.00
335-520-050	\$3.36	336-011-001	\$3.76	336-020-003	\$0.00
335-520-051	\$3.36	336-011-002	\$3.76	336-030-001	\$16.64

**Appendix D**

**Riverside County Flood Control and Water Conservation District  
NPDES - Santa Ana Benefit Assessment Area  
Fiscal Year 2023-2024 Assessment Roll**

<u>APN</u>	<u>Levy Amount</u>	<u>APN</u>	<u>Levy Amount</u>	<u>APN</u>	<u>Levy Amount</u>
336-030-002	\$40.04	336-062-003	\$3.52	336-074-012	\$3.30
336-030-003	\$45.00	336-062-004	\$3.74	336-074-013	\$3.74
336-030-004	\$0.00	336-062-005	\$3.52	336-074-014	\$3.30
336-030-005	\$0.00	336-062-006	\$3.74	336-074-015	\$3.30
336-030-006	\$103.78	336-062-007	\$3.52	336-074-016	\$3.74
336-030-007	\$0.00	336-062-008	\$3.52	336-074-017	\$3.52
336-030-008	\$182.92	336-062-009	\$3.74	336-074-018	\$3.52
336-030-009	\$208.24	336-062-010	\$3.30	336-074-019	\$3.74
336-030-010	\$234.22	336-062-011	\$3.76	336-074-020	\$3.30
336-030-011	\$117.78	336-062-012	\$3.76	336-074-021	\$3.76
336-030-012	\$95.18	336-062-013	\$3.30	336-074-022	\$3.76
336-030-013	\$0.00	336-062-014	\$3.74	336-074-023	\$3.74
336-030-014	\$4.06	336-062-015	\$3.74	336-074-024	\$3.76
336-030-015	\$4.06	336-062-016	\$3.76	336-074-025	\$3.78
336-030-016	\$0.00	336-062-017	\$3.74	336-074-026	\$3.76
336-050-013	\$5.16	336-062-018	\$3.74	336-074-027	\$3.76
336-050-015	\$0.00	336-062-019	\$3.74	336-074-028	\$3.76
336-050-017	\$5.10	336-062-020	\$3.52	336-074-029	\$3.74
336-050-019	\$0.00	336-070-001	\$3.76	336-074-030	\$3.82
336-050-020	\$0.00	336-070-002	\$3.76	336-074-031	\$3.86
336-050-021	\$0.00	336-070-003	\$3.30	336-074-032	\$3.80
336-050-022	\$0.00	336-070-004	\$3.30	336-074-033	\$3.74
336-060-001	\$3.76	336-070-005	\$3.76	336-074-034	\$3.76
336-060-002	\$3.30	336-070-006	\$3.76	336-074-035	\$3.74
336-060-003	\$3.74	336-071-001	\$3.76	336-074-036	\$3.74
336-060-004	\$3.30	336-071-002	\$3.76	336-074-037	\$3.76
336-060-005	\$3.30	336-071-003	\$3.76	336-075-001	\$3.08
336-060-006	\$3.74	336-071-004	\$3.30	336-075-002	\$3.30
336-060-007	\$3.30	336-071-005	\$3.30	336-075-003	\$3.74
336-060-008	\$3.74	336-071-006	\$3.76	336-075-004	\$3.30
336-060-009	\$3.74	336-072-001	\$3.76	336-075-005	\$3.30
336-060-010	\$3.76	336-072-002	\$3.76	336-075-006	\$3.74
336-060-011	\$3.78	336-072-003	\$3.80	336-075-007	\$3.30
336-060-012	\$3.84	336-072-004	\$3.78	336-075-008	\$3.30
336-060-013	\$3.76	336-072-005	\$3.76	336-075-009	\$3.74
336-060-014	\$3.78	336-072-006	\$3.76	336-075-010	\$3.30
336-060-015	\$3.74	336-073-001	\$3.82	336-075-011	\$3.30
336-060-016	\$3.74	336-073-002	\$0.00	336-075-012	\$3.74
336-060-017	\$3.76	336-074-001	\$3.78	336-075-013	\$3.30
336-060-018	\$0.00	336-074-002	\$3.78	336-075-014	\$3.74
336-060-019	\$1.06	336-074-003	\$3.76	336-076-001	\$3.30
336-061-001	\$3.76	336-074-004	\$3.30	336-076-002	\$3.30
336-061-002	\$3.74	336-074-005	\$3.78	336-076-003	\$3.74
336-061-003	\$3.76	336-074-006	\$3.80	336-076-004	\$3.30
336-061-004	\$3.76	336-074-007	\$3.80	336-076-005	\$3.74
336-061-005	\$3.74	336-074-008	\$3.76	336-076-006	\$3.30
336-061-006	\$3.76	336-074-009	\$3.30	336-076-007	\$3.30
336-062-001	\$3.30	336-074-010	\$3.30	336-076-008	\$3.74
336-062-002	\$3.74	336-074-011	\$3.74	336-076-009	\$3.78

**Appendix D**

**Riverside County Flood Control and Water Conservation District  
NPDES - Santa Ana Benefit Assessment Area  
Fiscal Year 2023-2024 Assessment Roll**

<u>APN</u>	<u>Levy Amount</u>	<u>APN</u>	<u>Levy Amount</u>	<u>APN</u>	<u>Levy Amount</u>
336-076-010	\$0.00	336-101-004	\$3.84	336-112-010	\$3.52
336-080-001	\$3.86	336-101-005	\$3.88	336-112-011	\$3.74
336-080-002	\$3.90	336-101-006	\$3.78	336-112-012	\$3.30
336-080-003	\$4.02	336-101-007	\$3.76	336-112-013	\$3.74
336-080-004	\$3.84	336-101-008	\$3.76	336-112-014	\$3.74
336-080-005	\$0.00	336-101-009	\$3.78	336-112-015	\$3.74
336-080-006	\$3.82	336-101-010	\$3.86	336-112-016	\$3.76
336-080-007	\$3.82	336-101-011	\$3.86	336-112-017	\$3.30
336-080-008	\$3.82	336-101-012	\$3.86	336-112-018	\$3.74
336-080-009	\$3.82	336-101-013	\$3.82	336-112-019	\$3.52
336-080-010	\$3.94	336-101-014	\$3.80	336-112-020	\$3.74
336-080-011	\$4.28	336-101-015	\$3.80	336-112-021	\$3.30
336-080-012	\$0.00	336-102-001	\$3.92	336-112-022	\$3.76
336-080-013	\$0.00	336-102-002	\$3.82	336-112-023	\$3.30
336-080-014	\$0.00	336-102-003	\$3.78	336-112-024	\$3.74
336-080-015	\$0.00	336-102-004	\$3.78	336-112-025	\$3.30
336-080-016	\$4.00	336-102-005	\$3.76	336-112-026	\$3.74
336-080-017	\$3.80	336-110-001	\$3.74	336-112-027	\$3.30
336-090-001	\$0.00	336-110-002	\$3.74	336-112-028	\$3.74
336-090-002	\$0.00	336-110-003	\$3.30	336-113-001	\$3.74
336-090-003	\$0.00	336-110-004	\$3.74	336-113-002	\$3.76
336-090-004	\$0.00	336-110-005	\$3.52	336-113-003	\$3.76
336-090-019	\$0.00	336-110-006	\$3.30	336-113-004	\$3.76
336-090-022	\$0.00	336-110-007	\$3.52	336-113-005	\$3.74
336-090-023	\$0.00	336-111-001	\$3.76	336-113-006	\$3.30
336-090-026	\$9.84	336-111-002	\$3.76	336-120-001	\$3.74
336-090-027	\$8.92	336-111-003	\$3.76	336-120-002	\$3.52
336-100-001	\$3.82	336-111-004	\$3.76	336-120-003	\$3.30
336-100-002	\$3.80	336-111-005	\$3.76	336-120-004	\$3.52
336-100-003	\$3.78	336-111-006	\$3.80	336-120-005	\$3.76
336-100-004	\$3.76	336-111-007	\$3.76	336-120-006	\$3.52
336-100-005	\$3.74	336-111-008	\$3.74	336-120-007	\$3.76
336-100-006	\$3.74	336-111-009	\$3.74	336-120-008	\$3.74
336-100-007	\$3.74	336-111-010	\$3.74	336-120-009	\$3.30
336-100-008	\$3.74	336-111-011	\$3.76	336-120-010	\$3.74
336-100-009	\$3.76	336-111-012	\$3.76	336-120-011	\$3.30
336-100-010	\$3.76	336-111-013	\$3.76	336-120-012	\$3.30
336-100-011	\$3.76	336-111-014	\$3.74	336-120-013	\$3.52
336-100-012	\$3.76	336-111-015	\$3.74	336-120-014	\$3.76
336-100-013	\$3.78	336-111-016	\$3.80	336-120-015	\$3.76
336-100-014	\$3.80	336-112-001	\$3.52	336-120-016	\$3.74
336-100-015	\$3.78	336-112-002	\$3.52	336-120-017	\$3.30
336-100-016	\$3.80	336-112-003	\$3.76	336-120-018	\$3.74
336-100-017	\$3.76	336-112-004	\$3.30	336-120-019	\$3.30
336-100-018	\$3.76	336-112-005	\$3.52	336-120-020	\$3.74
336-100-019	\$3.86	336-112-006	\$3.30	336-120-021	\$3.30
336-101-001	\$3.78	336-112-007	\$3.52	336-120-022	\$3.76
336-101-002	\$3.82	336-112-008	\$3.76	336-120-023	\$3.74
336-101-003	\$3.86	336-112-009	\$3.74	336-120-024	\$3.30

**Appendix D**

**Riverside County Flood Control and Water Conservation District  
NPDES - Santa Ana Benefit Assessment Area  
Fiscal Year 2023-2024 Assessment Roll**

---

<u>APN</u>	<u>Levy Amount</u>	<u>APN</u>	<u>Levy Amount</u>	<u>APN</u>	<u>Levy Amount</u>
336-120-025	\$3.76	336-122-018	\$3.74	336-130-012	\$3.74
336-120-026	\$3.74	336-122-019	\$3.74	336-130-013	\$3.30
336-120-027	\$3.30	336-122-020	\$3.74	336-130-014	\$3.74
336-120-028	\$3.74	336-122-021	\$3.74	336-131-001	\$3.76
336-121-001	\$3.74	336-122-022	\$3.74	336-131-002	\$3.30
336-121-002	\$3.30	336-122-023	\$3.74	336-131-003	\$3.76
336-121-003	\$3.52	336-122-024	\$3.74	336-131-004	\$3.30
336-121-004	\$3.30	336-122-025	\$3.74	336-131-005	\$3.74
336-121-005	\$3.74	336-122-026	\$3.74	336-131-006	\$3.30
336-121-006	\$3.30	336-122-027	\$3.74	336-131-007	\$3.52
336-121-007	\$3.74	336-122-028	\$3.74	336-131-008	\$3.52
336-121-008	\$3.30	336-123-001	\$3.30	336-131-009	\$3.76
336-121-009	\$3.52	336-123-002	\$3.74	336-131-010	\$3.74
336-121-010	\$3.30	336-123-003	\$3.76	336-131-011	\$3.30
336-121-011	\$3.74	336-123-004	\$3.76	336-131-012	\$3.74
336-121-012	\$3.76	336-123-005	\$3.76	336-131-013	\$3.76
336-121-013	\$3.74	336-123-006	\$3.52	336-132-001	\$3.52
336-121-014	\$3.76	336-124-001	\$3.52	336-132-002	\$3.76
336-121-015	\$3.76	336-124-002	\$3.30	336-132-003	\$3.74
336-121-016	\$3.30	336-124-003	\$3.76	336-132-004	\$3.30
336-121-017	\$3.30	336-124-004	\$3.74	336-132-005	\$3.74
336-121-018	\$3.74	336-124-005	\$3.52	336-132-006	\$3.76
336-121-019	\$3.30	336-124-006	\$3.74	336-132-007	\$3.76
336-121-020	\$3.52	336-125-001	\$3.30	336-132-008	\$3.30
336-121-021	\$3.52	336-125-002	\$3.76	336-132-009	\$3.52
336-121-022	\$3.74	336-125-003	\$3.74	336-132-010	\$3.76
336-121-023	\$3.30	336-126-001	\$3.74	336-132-011	\$3.30
336-121-024	\$3.74	336-126-002	\$3.74	336-132-012	\$3.76
336-121-025	\$3.76	336-126-003	\$3.74	336-133-001	\$3.74
336-121-026	\$3.30	336-126-004	\$3.74	336-133-002	\$3.74
336-121-027	\$3.74	336-126-005	\$3.74	336-133-003	\$3.30
336-121-028	\$3.76	336-126-006	\$3.74	336-133-004	\$3.74
336-122-001	\$3.74	336-126-007	\$3.74	336-133-005	\$3.30
336-122-002	\$3.30	336-126-008	\$3.74	336-133-006	\$3.74
336-122-003	\$3.74	336-126-009	\$3.74	336-133-007	\$3.74
336-122-004	\$3.74	336-126-010	\$3.74	336-133-008	\$3.74
336-122-005	\$3.52	336-126-011	\$3.74	336-133-009	\$3.74
336-122-006	\$3.30	336-126-012	\$0.00	336-133-010	\$3.74
336-122-007	\$3.74	336-130-001	\$3.52	336-133-011	\$3.74
336-122-008	\$3.30	336-130-002	\$3.30	336-133-012	\$3.74
336-122-009	\$3.52	336-130-003	\$3.74	336-133-013	\$3.74
336-122-010	\$3.30	336-130-004	\$3.30	336-133-014	\$3.74
336-122-011	\$3.74	336-130-005	\$3.52	336-134-001	\$3.74
336-122-012	\$3.30	336-130-006	\$3.30	336-134-002	\$3.74
336-122-013	\$3.74	336-130-007	\$3.76	336-134-003	\$3.74
336-122-014	\$3.76	336-130-008	\$3.74	336-134-004	\$3.74
336-122-015	\$3.74	336-130-009	\$3.30	336-134-005	\$3.74
336-122-016	\$3.74	336-130-010	\$3.74	336-134-006	\$3.74
336-122-017	\$3.74	336-130-011	\$3.30	336-140-001	\$3.74

**Appendix D**

**Riverside County Flood Control and Water Conservation District  
NPDES - Santa Ana Benefit Assessment Area  
Fiscal Year 2023-2024 Assessment Roll**

<u>APN</u>	<u>Levy Amount</u>	<u>APN</u>	<u>Levy Amount</u>	<u>APN</u>	<u>Levy Amount</u>
336-140-002	\$3.76	336-144-007	\$3.76	336-155-004	\$3.76
336-140-003	\$3.74	336-144-008	\$3.74	336-155-006	\$33.40
336-140-004	\$3.74	336-144-009	\$3.74	336-155-007	\$3.98
336-140-005	\$3.76	336-144-010	\$3.74	336-155-008	\$3.78
336-141-001	\$3.74	336-144-011	\$3.74	336-155-009	\$3.82
336-141-002	\$3.52	336-144-012	\$3.74	336-155-010	\$3.74
336-141-003	\$3.74	336-144-013	\$3.74	336-155-011	\$3.74
336-141-004	\$3.30	336-144-014	\$3.74	336-155-012	\$3.52
336-141-005	\$3.74	336-144-015	\$3.74	336-155-013	\$3.74
336-141-006	\$3.30	336-145-001	\$3.74	336-155-014	\$3.52
336-141-007	\$3.30	336-145-002	\$3.74	336-155-015	\$3.74
336-141-008	\$3.76	336-145-003	\$3.74	336-155-016	\$3.74
336-141-009	\$3.52	336-145-004	\$3.74	336-155-017	\$3.74
336-141-010	\$3.30	336-145-005	\$3.74	336-155-018	\$3.74
336-141-011	\$3.74	336-145-006	\$3.74	336-155-019	\$3.74
336-141-012	\$3.30	336-145-007	\$3.74	336-155-020	\$3.74
336-142-001	\$3.74	336-145-008	\$3.74	336-155-021	\$3.74
336-142-002	\$3.52	336-145-009	\$3.74	336-155-023	\$0.00
336-142-003	\$3.76	336-150-001	\$3.74	336-155-024	\$0.00
336-142-004	\$3.30	336-150-002	\$3.74	336-155-031	\$85.04
336-142-005	\$3.74	336-150-003	\$0.00	336-155-032	\$0.00
336-142-006	\$3.30	336-151-001	\$3.52	336-155-033	\$0.00
336-142-007	\$3.74	336-151-002	\$3.74	336-155-034	\$0.00
336-142-008	\$3.30	336-151-003	\$3.52	336-156-001	\$3.74
336-142-009	\$3.74	336-151-004	\$3.74	336-156-002	\$3.74
336-142-010	\$3.30	336-151-005	\$3.76	336-156-003	\$3.74
336-142-011	\$3.30	336-151-006	\$3.74	336-156-004	\$3.74
336-142-012	\$3.52	336-152-001	\$3.74	336-156-005	\$3.74
336-142-013	\$3.74	336-152-002	\$3.74	336-156-006	\$3.74
336-143-001	\$3.74	336-152-003	\$3.74	336-157-001	\$3.74
336-143-002	\$3.74	336-152-004	\$3.52	336-157-002	\$3.74
336-143-003	\$3.74	336-152-005	\$3.74	336-157-003	\$3.74
336-143-004	\$3.30	336-152-006	\$3.74	336-157-004	\$3.74
336-143-005	\$3.74	336-153-001	\$3.74	336-160-001	\$0.00
336-143-006	\$3.30	336-153-002	\$3.52	336-160-002	\$0.00
336-143-007	\$3.74	336-153-003	\$3.76	336-170-001	\$0.00
336-143-008	\$3.30	336-153-004	\$3.76	336-170-002	\$0.00
336-143-009	\$3.74	336-153-005	\$3.30	336-170-003	\$0.00
336-143-010	\$3.30	336-153-006	\$3.74	336-180-004	\$40.04
336-143-011	\$3.76	336-154-001	\$3.76	336-180-005	\$44.10
336-143-012	\$3.74	336-154-002	\$3.52	336-180-006	\$100.80
336-143-013	\$3.52	336-154-003	\$3.76	336-180-007	\$38.70
336-143-014	\$3.74	336-154-004	\$3.74	336-180-010	\$32.84
336-144-001	\$3.74	336-154-005	\$3.74	336-180-011	\$38.24
336-144-002	\$3.76	336-154-006	\$3.74	336-180-012	\$15.74
336-144-003	\$3.74	336-154-007	\$3.74	336-180-013	\$0.00
336-144-004	\$3.30	336-155-001	\$3.30	336-180-020	\$67.04
336-144-005	\$3.74	336-155-002	\$3.52	336-180-021	\$80.10
336-144-006	\$3.76	336-155-003	\$3.76	336-180-026	\$285.30

**Appendix D**

**Riverside County Flood Control and Water Conservation District  
NPDES - Santa Ana Benefit Assessment Area  
Fiscal Year 2023-2024 Assessment Roll**

<u>APN</u>	<u>Levy Amount</u>	<u>APN</u>	<u>Levy Amount</u>	<u>APN</u>	<u>Levy Amount</u>
336-180-027	\$0.00	336-191-007	\$3.78	336-193-011	\$3.74
336-180-028	\$0.00	336-191-008	\$3.30	336-193-012	\$3.74
336-181-001	\$14.48	336-191-009	\$3.74	336-194-001	\$3.80
336-181-002	\$10.44	336-191-010	\$3.52	336-195-001	\$3.74
336-181-003	\$14.70	336-191-011	\$3.52	336-195-002	\$3.74
336-181-004	\$10.36	336-191-012	\$3.74	336-195-003	\$3.74
336-181-005	\$25.06	336-191-013	\$3.74	336-195-004	\$3.74
336-181-006	\$25.20	336-191-014	\$3.74	336-195-005	\$3.74
336-181-007	\$17.02	336-191-015	\$3.52	336-195-006	\$3.74
336-181-008	\$16.86	336-191-016	\$3.74	336-195-007	\$3.74
336-181-009	\$17.44	336-191-017	\$3.74	336-200-001	\$3.76
336-181-010	\$17.28	336-191-018	\$3.52	336-200-002	\$3.76
336-181-011	\$25.18	336-191-019	\$3.74	336-200-003	\$3.76
336-181-012	\$25.68	336-192-001	\$3.74	336-200-004	\$3.76
336-181-013	\$51.12	336-192-002	\$3.74	336-200-005	\$3.76
336-181-014	\$16.42	336-192-003	\$3.74	336-200-006	\$3.76
336-181-015	\$17.04	336-192-004	\$3.74	336-200-007	\$0.00
336-181-016	\$16.84	336-192-005	\$3.74	336-200-008	\$3.52
336-181-017	\$17.48	336-192-006	\$3.74	336-201-001	\$3.74
336-181-018	\$14.16	336-192-007	\$3.74	336-201-002	\$3.74
336-181-019	\$10.64	336-192-008	\$3.74	336-201-003	\$3.74
336-181-020	\$15.70	336-192-009	\$3.74	336-201-004	\$3.74
336-181-021	\$10.64	336-192-010	\$3.74	336-201-005	\$3.74
336-181-022	\$25.70	336-192-011	\$3.74	336-201-006	\$3.74
336-181-023	\$12.60	336-192-012	\$3.74	336-201-007	\$3.74
336-181-024	\$13.10	336-192-013	\$3.74	336-201-008	\$3.74
336-181-025	\$0.00	336-192-014	\$3.74	336-201-009	\$3.74
336-190-001	\$3.74	336-192-015	\$3.74	336-201-010	\$3.74
336-190-002	\$3.74	336-192-016	\$3.74	336-201-011	\$3.74
336-190-003	\$3.74	336-192-017	\$3.74	336-201-012	\$3.74
336-190-004	\$3.74	336-192-018	\$3.74	336-201-013	\$3.74
336-190-005	\$3.74	336-192-019	\$3.74	336-201-014	\$3.74
336-190-006	\$3.74	336-192-020	\$3.74	336-201-015	\$3.74
336-190-007	\$3.74	336-192-021	\$3.74	336-201-016	\$3.74
336-190-008	\$3.76	336-192-022	\$3.74	336-201-017	\$3.74
336-190-009	\$3.74	336-192-023	\$3.74	336-201-018	\$3.74
336-190-010	\$3.74	336-192-024	\$3.74	336-201-019	\$3.74
336-190-013	\$3.74	336-192-025	\$3.74	336-201-020	\$3.74
336-190-014	\$3.74	336-192-026	\$3.74	336-201-021	\$3.74
336-190-015	\$3.74	336-193-001	\$3.74	336-201-022	\$3.74
336-190-016	\$3.74	336-193-002	\$3.74	336-201-023	\$3.74
336-190-017	\$3.74	336-193-003	\$3.74	336-201-024	\$3.74
336-190-018	\$3.74	336-193-004	\$3.74	336-201-025	\$3.74
336-191-001	\$3.74	336-193-005	\$3.74	336-201-026	\$3.74
336-191-002	\$3.52	336-193-006	\$3.74	336-201-027	\$3.74
336-191-003	\$3.52	336-193-007	\$3.74	336-201-028	\$3.74
336-191-004	\$3.52	336-193-008	\$3.76	336-201-029	\$3.76
336-191-005	\$3.74	336-193-009	\$3.76	336-201-030	\$3.76
336-191-006	\$3.76	336-193-010	\$3.76	336-201-031	\$3.76

**Appendix D**

**Riverside County Flood Control and Water Conservation District  
NPDES - Santa Ana Benefit Assessment Area  
Fiscal Year 2023-2024 Assessment Roll**

---

<u>APN</u>	<u>Levy Amount</u>	<u>APN</u>	<u>Levy Amount</u>	<u>APN</u>	<u>Levy Amount</u>
336-201-032	\$3.76	336-210-007	\$2.20	336-212-010	\$1.98
336-201-033	\$3.76	336-210-008	\$2.20	336-212-011	\$1.76
336-201-034	\$0.00	336-210-009	\$2.20	336-212-012	\$2.20
336-202-001	\$3.74	336-210-010	\$2.20	336-212-013	\$1.54
336-202-002	\$3.74	336-210-011	\$2.20	336-212-014	\$1.76
336-202-003	\$3.76	336-210-012	\$2.20	336-212-015	\$2.42
336-202-004	\$3.74	336-210-013	\$1.76	336-212-016	\$1.98
336-202-005	\$3.76	336-210-014	\$2.64	336-212-017	\$2.64
336-202-006	\$3.74	336-210-015	\$1.98	336-212-018	\$3.08
336-202-007	\$3.74	336-210-016	\$1.98	336-212-019	\$3.76
336-202-008	\$3.52	336-210-017	\$1.98	336-212-020	\$3.30
336-202-009	\$3.52	336-210-018	\$1.98	336-212-021	\$2.42
336-202-010	\$3.74	336-210-019	\$1.98	336-212-022	\$2.20
336-202-011	\$3.74	336-210-020	\$1.98	336-213-001	\$1.76
336-202-012	\$3.74	336-210-021	\$1.76	336-213-002	\$1.76
336-202-013	\$3.52	336-210-022	\$1.98	336-213-003	\$1.76
336-203-001	\$3.76	336-211-001	\$1.98	336-213-004	\$1.76
336-203-002	\$3.52	336-211-002	\$1.98	336-213-005	\$1.76
336-203-003	\$3.52	336-211-003	\$1.76	336-213-006	\$1.76
336-203-004	\$3.52	336-211-004	\$1.98	336-213-007	\$1.76
336-203-005	\$3.74	336-211-005	\$1.76	336-213-008	\$1.76
336-203-006	\$3.74	336-211-006	\$1.98	336-213-009	\$1.76
336-203-007	\$3.52	336-211-007	\$1.98	336-213-010	\$1.80
336-203-008	\$3.52	336-211-008	\$1.98	336-213-011	\$1.98
336-203-009	\$3.52	336-211-009	\$1.98	336-213-012	\$1.98
336-203-010	\$3.52	336-211-010	\$1.98	336-213-013	\$2.02
336-203-011	\$3.74	336-211-011	\$1.98	336-213-014	\$2.42
336-203-012	\$3.74	336-211-012	\$1.76	336-213-015	\$1.98
336-203-013	\$3.74	336-211-013	\$1.76	336-213-016	\$1.76
336-203-014	\$3.74	336-211-014	\$1.76	336-214-001	\$2.64
336-203-015	\$3.74	336-211-015	\$1.98	336-214-002	\$2.64
336-203-016	\$3.74	336-211-016	\$1.76	336-214-003	\$2.64
336-203-017	\$3.74	336-211-017	\$1.76	336-214-004	\$2.42
336-203-018	\$3.74	336-211-018	\$1.76	336-214-005	\$2.42
336-203-019	\$3.78	336-211-019	\$1.76	336-214-006	\$2.20
336-203-020	\$3.78	336-211-020	\$1.76	336-214-007	\$2.20
336-203-021	\$3.78	336-211-021	\$1.76	336-214-008	\$2.20
336-203-022	\$3.76	336-211-022	\$1.76	336-214-009	\$1.98
336-203-023	\$3.74	336-211-023	\$1.76	336-214-010	\$1.98
336-204-001	\$3.76	336-211-024	\$1.76	336-214-011	\$2.20
336-204-002	\$3.76	336-212-001	\$2.42	336-214-012	\$1.98
336-204-003	\$3.76	336-212-002	\$1.98	336-214-013	\$1.98
336-204-004	\$3.76	336-212-003	\$1.98	336-214-014	\$2.20
336-210-001	\$2.20	336-212-004	\$1.98	336-214-015	\$1.76
336-210-002	\$2.20	336-212-005	\$1.76	336-214-016	\$1.98
336-210-003	\$2.20	336-212-006	\$2.20	336-220-001	\$3.74
336-210-004	\$2.20	336-212-007	\$1.54	336-220-002	\$3.74
336-210-005	\$2.20	336-212-008	\$1.54	336-220-003	\$3.74
336-210-006	\$2.20	336-212-009	\$1.76	336-220-004	\$3.74

**Appendix D**

**Riverside County Flood Control and Water Conservation District  
NPDES - Santa Ana Benefit Assessment Area  
Fiscal Year 2023-2024 Assessment Roll**

---

<u>APN</u>	<u>Levy Amount</u>	<u>APN</u>	<u>Levy Amount</u>	<u>APN</u>	<u>Levy Amount</u>
336-220-005	\$3.74	336-223-004	\$3.74	336-231-001	\$1.98
336-220-006	\$3.74	336-223-005	\$3.74	336-231-002	\$1.76
336-220-007	\$3.74	336-223-006	\$3.74	336-231-003	\$1.76
336-220-008	\$3.74	336-223-007	\$3.74	336-231-004	\$1.54
336-220-009	\$3.74	336-223-008	\$3.74	336-231-005	\$1.80
336-221-001	\$3.74	336-223-009	\$3.74	336-231-006	\$1.80
336-221-002	\$3.74	336-223-010	\$3.74	336-231-007	\$1.76
336-221-003	\$3.74	336-223-011	\$3.74	336-231-008	\$1.76
336-221-004	\$3.74	336-223-012	\$3.74	336-231-009	\$1.76
336-221-005	\$3.74	336-223-013	\$3.74	336-231-010	\$1.76
336-221-006	\$3.74	336-223-014	\$3.76	336-231-011	\$1.76
336-221-007	\$3.74	336-230-001	\$1.98	336-231-012	\$1.76
336-221-008	\$3.74	336-230-002	\$2.02	336-231-013	\$1.80
336-221-009	\$3.74	336-230-003	\$1.76	336-231-014	\$1.76
336-221-010	\$3.76	336-230-004	\$1.76	336-231-015	\$2.02
336-221-011	\$3.74	336-230-005	\$1.76	336-231-016	\$1.80
336-221-012	\$3.74	336-230-006	\$1.76	336-231-017	\$1.80
336-221-013	\$3.74	336-230-007	\$1.76	336-231-018	\$1.76
336-221-014	\$3.74	336-230-008	\$1.76	336-231-019	\$1.76
336-221-015	\$3.74	336-230-009	\$1.80	336-231-020	\$1.76
336-221-016	\$3.74	336-230-010	\$1.54	336-231-021	\$1.80
336-221-017	\$3.74	336-230-011	\$0.00	336-231-022	\$1.80
336-221-018	\$3.74	336-230-012	\$0.00	336-231-023	\$1.76
336-221-019	\$3.74	336-230-013	\$2.02	336-231-024	\$1.76
336-221-020	\$3.74	336-230-014	\$1.76	336-232-001	\$1.76
336-222-001	\$3.74	336-230-015	\$1.76	336-232-002	\$1.76
336-222-002	\$3.74	336-230-016	\$1.80	336-232-003	\$1.76
336-222-003	\$3.74	336-230-017	\$1.76	336-232-004	\$1.76
336-222-004	\$3.74	336-230-018	\$1.76	336-232-005	\$1.76
336-222-005	\$3.74	336-230-019	\$1.76	336-232-006	\$1.76
336-222-006	\$3.74	336-230-020	\$1.80	336-232-007	\$1.76
336-222-007	\$3.74	336-230-021	\$1.80	336-232-008	\$1.76
336-222-008	\$3.74	336-230-022	\$1.76	336-232-009	\$1.76
336-222-009	\$3.74	336-230-023	\$1.76	336-232-010	\$2.42
336-222-010	\$3.76	336-230-024	\$1.76	336-232-011	\$1.80
336-222-011	\$3.74	336-230-025	\$1.54	336-232-012	\$1.80
336-222-012	\$3.74	336-230-026	\$1.98	336-232-013	\$1.76
336-222-013	\$3.74	336-230-027	\$3.14	336-232-014	\$1.76
336-222-014	\$3.74	336-230-028	\$2.42	336-232-015	\$1.76
336-222-015	\$3.74	336-230-029	\$1.76	336-232-016	\$1.76
336-222-016	\$3.74	336-230-030	\$1.76	336-232-017	\$1.80
336-222-017	\$3.74	336-230-031	\$1.76	336-232-018	\$1.80
336-222-018	\$3.74	336-230-032	\$1.76	336-232-019	\$1.76
336-222-019	\$3.74	336-230-033	\$1.80	336-232-020	\$1.76
336-222-020	\$3.74	336-230-034	\$1.76	336-233-001	\$1.76
336-222-021	\$3.74	336-230-035	\$1.76	336-233-002	\$1.76
336-223-001	\$3.74	336-230-036	\$1.76	336-233-003	\$2.02
336-223-002	\$3.74	336-230-037	\$2.24	336-233-004	\$1.80
336-223-003	\$3.74	336-230-038	\$2.70	336-234-001	\$2.02



**Appendix D**

**Riverside County Flood Control and Water Conservation District  
NPDES - Santa Ana Benefit Assessment Area  
Fiscal Year 2023-2024 Assessment Roll**

---

<u>APN</u>	<u>Levy Amount</u>	<u>APN</u>	<u>Levy Amount</u>	<u>APN</u>	<u>Levy Amount</u>
336-234-002	\$1.76	336-243-011	\$3.74	336-252-001	\$3.74
336-234-003	\$1.76	336-243-012	\$3.74	336-252-002	\$3.74
336-234-004	\$1.98	336-244-001	\$3.74	336-252-003	\$3.74
336-234-005	\$1.76	336-244-002	\$3.52	336-252-004	\$3.74
336-234-006	\$1.76	336-244-003	\$3.74	336-252-005	\$3.74
336-234-007	\$1.76	336-244-004	\$3.74	336-252-006	\$3.74
336-234-008	\$1.76	336-244-005	\$3.74	336-252-007	\$3.74
336-234-009	\$1.80	336-244-006	\$3.76	336-252-008	\$3.74
336-234-010	\$2.24	336-244-007	\$3.74	336-252-009	\$3.74
336-240-001	\$3.76	336-244-008	\$3.74	336-252-010	\$3.74
336-240-002	\$3.74	336-244-009	\$3.76	336-252-011	\$3.74
336-240-003	\$3.74	336-244-010	\$3.74	336-252-012	\$3.74
336-240-004	\$3.74	336-244-011	\$3.74	336-252-013	\$3.74
336-240-005	\$3.74	336-244-012	\$3.74	336-252-014	\$3.74
336-240-006	\$3.74	336-244-013	\$3.74	336-252-015	\$3.74
336-240-007	\$3.74	336-244-014	\$3.74	336-252-016	\$3.74
336-240-008	\$3.74	336-250-001	\$3.74	336-252-017	\$3.74
336-241-001	\$3.74	336-250-002	\$3.74	336-252-018	\$3.74
336-241-002	\$3.74	336-250-003	\$3.74	336-253-001	\$3.74
336-241-003	\$3.74	336-250-004	\$3.74	336-253-002	\$3.74
336-241-004	\$3.74	336-250-005	\$3.74	336-253-003	\$3.74
336-241-005	\$3.74	336-250-006	\$3.74	336-253-004	\$3.74
336-241-006	\$3.74	336-250-007	\$3.74	336-253-005	\$3.74
336-241-007	\$3.74	336-250-008	\$3.74	336-253-006	\$3.74
336-241-008	\$3.74	336-250-009	\$3.74	336-253-007	\$3.74
336-241-009	\$3.74	336-250-010	\$3.74	336-253-008	\$3.74
336-241-010	\$3.74	336-250-011	\$3.74	336-253-009	\$3.74
336-242-001	\$3.74	336-250-012	\$3.74	336-253-010	\$3.74
336-242-002	\$3.74	336-250-013	\$3.74	336-260-001	\$3.76
336-242-003	\$3.74	336-250-014	\$3.74	336-260-002	\$3.74
336-242-004	\$3.74	336-250-015	\$3.74	336-260-003	\$3.74
336-242-005	\$3.74	336-250-016	\$3.74	336-260-004	\$3.74
336-242-006	\$3.74	336-251-001	\$3.74	336-260-005	\$3.74
336-242-007	\$3.74	336-251-002	\$3.74	336-260-006	\$3.74
336-242-008	\$3.74	336-251-003	\$3.74	336-260-007	\$3.74
336-242-009	\$3.74	336-251-004	\$3.74	336-260-008	\$3.74
336-242-010	\$3.74	336-251-005	\$3.74	336-260-009	\$3.74
336-242-011	\$3.74	336-251-006	\$3.74	336-260-010	\$3.74
336-242-012	\$3.74	336-251-007	\$3.74	336-260-011	\$3.74
336-243-001	\$3.74	336-251-008	\$3.74	336-260-012	\$3.74
336-243-002	\$3.74	336-251-009	\$3.74	336-260-013	\$3.74
336-243-003	\$3.74	336-251-010	\$3.74	336-260-014	\$3.74
336-243-004	\$3.74	336-251-011	\$3.74	336-260-015	\$3.74
336-243-005	\$3.74	336-251-012	\$3.74	336-260-016	\$3.76
336-243-006	\$3.74	336-251-013	\$3.74	336-260-017	\$3.76
336-243-007	\$3.74	336-251-014	\$3.74	336-260-018	\$3.74
336-243-008	\$3.74	336-251-015	\$3.74	336-260-019	\$3.74
336-243-009	\$3.74	336-251-016	\$3.74	336-260-020	\$3.74
336-243-010	\$3.74	336-251-017	\$3.74	336-260-021	\$3.74

**Appendix D**

**Riverside County Flood Control and Water Conservation District  
NPDES - Santa Ana Benefit Assessment Area  
Fiscal Year 2023-2024 Assessment Roll**

<u>APN</u>	<u>Levy Amount</u>	<u>APN</u>	<u>Levy Amount</u>	<u>APN</u>	<u>Levy Amount</u>
336-260-022	\$0.00	336-270-007	\$1.56	336-271-040	\$1.76
336-261-001	\$3.74	336-270-008	\$1.56	336-271-041	\$1.76
336-261-002	\$3.74	336-270-009	\$1.56	336-271-042	\$1.76
336-261-003	\$3.74	336-270-010	\$1.54	336-271-043	\$1.76
336-261-004	\$3.74	336-270-011	\$1.54	336-271-044	\$1.76
336-261-005	\$3.74	336-270-012	\$1.54	336-271-045	\$1.76
336-261-006	\$3.74	336-270-013	\$1.56	336-271-046	\$1.76
336-261-007	\$3.74	336-270-014	\$1.56	336-271-047	\$1.76
336-261-008	\$3.74	336-270-015	\$1.54	336-271-048	\$1.98
336-261-009	\$3.74	336-270-016	\$1.54	336-271-049	\$2.20
336-261-010	\$3.74	336-271-001	\$2.24	336-271-050	\$2.20
336-261-011	\$3.74	336-271-002	\$2.42	336-272-001	\$1.54
336-261-012	\$3.74	336-271-003	\$2.20	336-272-002	\$1.54
336-261-013	\$3.52	336-271-004	\$2.20	336-272-003	\$1.76
336-261-014	\$3.52	336-271-005	\$1.98	336-272-004	\$1.76
336-261-015	\$3.52	336-271-006	\$1.98	336-272-005	\$1.54
336-261-016	\$3.52	336-271-007	\$1.76	336-272-006	\$1.76
336-261-017	\$3.52	336-271-008	\$1.54	336-272-007	\$1.76
336-261-018	\$3.52	336-271-009	\$2.02	336-272-008	\$1.54
336-261-019	\$3.52	336-271-010	\$3.14	336-272-009	\$1.98
336-261-020	\$3.52	336-271-011	\$2.20	336-272-010	\$1.76
336-261-021	\$3.52	336-271-012	\$1.76	336-272-011	\$1.98
336-261-022	\$3.76	336-271-013	\$1.98	336-272-012	\$2.20
336-262-001	\$3.76	336-271-014	\$2.02	336-272-013	\$1.98
336-262-002	\$3.74	336-271-015	\$1.98	336-272-014	\$1.54
336-262-003	\$3.74	336-271-016	\$1.98	336-272-015	\$1.80
336-262-004	\$3.74	336-271-017	\$1.98	336-272-016	\$2.02
336-262-005	\$3.74	336-271-018	\$1.98	336-272-017	\$2.24
336-262-006	\$3.74	336-271-019	\$1.98	336-272-018	\$1.98
336-262-007	\$3.74	336-271-020	\$1.98	336-272-019	\$2.20
336-262-008	\$3.74	336-271-021	\$1.98	336-272-020	\$3.60
336-262-009	\$3.74	336-271-022	\$1.98	336-272-021	\$3.52
336-262-010	\$3.74	336-271-023	\$3.08	336-272-022	\$1.98
336-262-011	\$3.74	336-271-024	\$3.30	336-272-023	\$3.08
336-262-012	\$3.74	336-271-025	\$2.42	336-272-024	\$3.74
336-262-013	\$3.74	336-271-026	\$1.98	336-272-025	\$2.46
336-262-014	\$3.74	336-271-027	\$1.98	336-272-026	\$2.24
336-262-015	\$3.74	336-271-028	\$1.98	336-272-027	\$2.02
336-262-016	\$3.74	336-271-029	\$1.98	336-272-028	\$1.76
336-262-017	\$3.74	336-271-030	\$1.76	336-272-029	\$1.76
336-262-018	\$3.74	336-271-031	\$1.76	336-272-030	\$1.76
336-262-019	\$3.74	336-271-032	\$1.76	336-272-031	\$1.76
336-262-020	\$3.74	336-271-033	\$1.98	336-272-032	\$1.76
336-270-001	\$1.80	336-271-034	\$1.76	336-273-001	\$2.64
336-270-002	\$1.56	336-271-035	\$2.42	336-273-002	\$2.64
336-270-003	\$1.80	336-271-036	\$2.42	336-273-003	\$2.64
336-270-004	\$1.80	336-271-037	\$1.98	336-273-004	\$2.64
336-270-005	\$1.54	336-271-038	\$1.54	336-273-005	\$2.42
336-270-006	\$1.54	336-271-039	\$1.76	336-273-006	\$2.42

**Appendix D**

**Riverside County Flood Control and Water Conservation District  
NPDES - Santa Ana Benefit Assessment Area  
Fiscal Year 2023-2024 Assessment Roll**

<u>APN</u>	<u>Levy Amount</u>	<u>APN</u>	<u>Levy Amount</u>	<u>APN</u>	<u>Levy Amount</u>
336-273-007	\$2.42	336-282-013	\$3.74	336-292-002	\$3.74
336-273-008	\$2.42	336-282-014	\$3.74	336-292-003	\$3.74
336-273-009	\$2.20	336-282-015	\$3.74	336-292-004	\$3.74
336-273-010	\$2.86	336-282-016	\$3.74	336-293-001	\$3.74
336-273-011	\$2.42	336-282-017	\$3.74	336-293-002	\$3.74
336-273-012	\$2.20	336-282-018	\$3.74	336-293-003	\$3.74
336-273-013	\$2.20	336-282-019	\$3.74	336-293-004	\$3.74
336-273-014	\$3.08	336-282-020	\$3.76	336-293-005	\$3.74
336-273-015	\$3.78	336-282-021	\$3.76	336-294-001	\$3.74
336-273-016	\$3.74	336-282-022	\$3.74	336-294-002	\$3.74
336-273-017	\$2.64	336-282-023	\$3.76	336-294-003	\$3.74
336-273-018	\$3.52	336-282-024	\$2.86	336-294-004	\$3.74
336-273-019	\$3.30	336-282-025	\$3.76	336-294-005	\$3.74
336-273-020	\$1.98	336-282-026	\$3.74	336-294-006	\$3.74
336-273-021	\$2.20	336-282-027	\$3.74	336-294-007	\$3.74
336-273-022	\$2.20	336-282-028	\$3.76	336-294-008	\$3.74
336-273-023	\$2.86	336-282-029	\$3.52	336-294-009	\$3.74
336-273-024	\$2.86	336-282-030	\$3.74	336-294-010	\$3.74
336-273-025	\$2.20	336-282-031	\$3.74	336-294-011	\$3.74
336-273-026	\$3.08	336-282-032	\$3.74	336-294-012	\$3.74
336-280-001	\$3.76	336-282-033	\$3.76	336-295-001	\$3.74
336-280-002	\$3.74	336-282-034	\$3.76	336-295-002	\$3.74
336-280-003	\$3.74	336-282-035	\$3.76	336-295-003	\$3.74
336-280-004	\$3.74	336-282-036	\$3.78	336-295-004	\$3.74
336-280-005	\$3.74	336-282-037	\$3.74	336-295-005	\$3.74
336-280-006	\$3.76	336-282-038	\$3.76	336-295-006	\$3.74
336-280-007	\$3.74	336-282-039	\$3.76	336-295-007	\$3.74
336-280-008	\$3.74	336-282-040	\$3.76	336-295-008	\$3.74
336-280-009	\$3.74	336-282-041	\$3.76	336-295-009	\$3.74
336-280-010	\$3.76	336-290-001	\$3.74	336-295-010	\$3.74
336-280-011	\$3.74	336-290-002	\$3.76	336-295-011	\$3.76
336-281-001	\$3.74	336-290-003	\$3.74	336-295-012	\$3.74
336-281-002	\$3.74	336-290-004	\$3.74	336-295-013	\$3.74
336-281-003	\$3.74	336-290-005	\$3.74	336-295-014	\$3.74
336-281-004	\$3.76	336-290-006	\$3.74	336-295-015	\$3.74
336-281-005	\$3.76	336-290-007	\$3.74	336-295-016	\$3.78
336-281-006	\$3.76	336-290-008	\$3.74	336-295-017	\$3.74
336-282-001	\$3.74	336-290-009	\$3.74	336-295-018	\$3.74
336-282-002	\$3.74	336-290-010	\$3.74	336-295-019	\$3.76
336-282-003	\$3.76	336-290-011	\$3.74	336-295-020	\$3.74
336-282-004	\$3.74	336-290-012	\$3.74	336-295-021	\$3.74
336-282-005	\$3.74	336-291-001	\$3.76	336-295-022	\$3.74
336-282-006	\$3.74	336-291-002	\$3.74	336-295-023	\$3.74
336-282-007	\$3.74	336-291-003	\$3.76	336-295-024	\$3.74
336-282-008	\$3.74	336-291-004	\$3.74	336-295-025	\$3.74
336-282-009	\$3.74	336-291-005	\$3.76	336-295-026	\$3.74
336-282-010	\$3.74	336-291-006	\$3.74	336-295-027	\$3.74
336-282-011	\$3.74	336-291-007	\$3.74	336-295-028	\$3.74
336-282-012	\$3.74	336-292-001	\$3.74	336-295-029	\$3.74

**Appendix D**

**Riverside County Flood Control and Water Conservation District  
NPDES - Santa Ana Benefit Assessment Area  
Fiscal Year 2023-2024 Assessment Roll**

<u>APN</u>	<u>Levy Amount</u>	<u>APN</u>	<u>Levy Amount</u>	<u>APN</u>	<u>Levy Amount</u>
336-295-030	\$3.74	336-301-014	\$1.98	336-303-004	\$1.76
336-295-031	\$3.74	336-301-015	\$1.98	336-303-005	\$1.76
336-295-032	\$3.74	336-301-016	\$1.98	336-303-006	\$1.76
336-295-033	\$3.74	336-301-017	\$1.98	336-303-007	\$1.76
336-295-034	\$3.74	336-301-018	\$1.98	336-303-008	\$1.76
336-295-035	\$3.74	336-301-019	\$2.20	336-303-009	\$1.76
336-295-036	\$3.74	336-301-020	\$2.20	336-303-010	\$1.76
336-295-037	\$3.74	336-301-021	\$2.20	336-303-011	\$1.54
336-295-038	\$3.74	336-301-022	\$1.98	336-303-012	\$1.54
336-295-039	\$3.74	336-301-023	\$1.98	336-303-013	\$1.54
336-295-040	\$3.74	336-301-024	\$1.98	336-303-014	\$1.76
336-295-041	\$3.74	336-301-025	\$1.98	336-303-015	\$1.76
336-295-042	\$3.74	336-302-001	\$1.76	336-303-016	\$1.54
336-295-043	\$3.74	336-302-002	\$1.76	336-303-017	\$1.54
336-296-001	\$3.74	336-302-003	\$1.76	336-303-018	\$1.54
336-296-002	\$3.74	336-302-004	\$1.76	336-303-019	\$1.76
336-296-003	\$3.74	336-302-005	\$1.98	336-303-020	\$1.76
336-296-004	\$3.74	336-302-006	\$1.98	336-303-021	\$1.76
336-296-005	\$3.74	336-302-007	\$1.98	336-303-022	\$1.76
336-296-006	\$3.74	336-302-008	\$1.98	336-303-023	\$1.76
336-296-007	\$3.74	336-302-009	\$1.98	336-303-024	\$1.76
336-296-008	\$3.74	336-302-010	\$2.42	336-303-025	\$1.76
336-296-009	\$3.74	336-302-011	\$3.30	336-303-026	\$1.76
336-296-010	\$3.74	336-302-012	\$2.20	336-303-027	\$1.54
336-296-011	\$3.74	336-302-013	\$1.76	336-303-028	\$1.54
336-296-012	\$3.74	336-302-014	\$1.98	336-304-001	\$1.76
336-296-013	\$3.74	336-302-015	\$2.20	336-304-002	\$1.76
336-296-014	\$3.74	336-302-016	\$1.98	336-304-003	\$1.76
336-300-001	\$1.98	336-302-017	\$2.20	336-304-004	\$1.76
336-300-002	\$1.76	336-302-018	\$1.98	336-304-005	\$1.76
336-300-003	\$1.76	336-302-019	\$1.98	336-304-006	\$1.76
336-300-004	\$1.76	336-302-020	\$1.98	336-304-007	\$1.76
336-300-005	\$1.76	336-302-021	\$1.76	336-304-008	\$1.76
336-300-006	\$1.76	336-302-022	\$1.54	336-304-009	\$1.76
336-300-007	\$1.76	336-302-023	\$2.42	336-304-010	\$1.76
336-300-008	\$1.76	336-302-024	\$2.42	336-304-011	\$1.76
336-301-001	\$1.76	336-302-025	\$2.42	336-304-012	\$1.76
336-301-002	\$1.76	336-302-026	\$2.20	336-304-013	\$1.76
336-301-003	\$1.76	336-302-027	\$2.20	336-304-014	\$1.76
336-301-004	\$1.76	336-302-028	\$1.98	336-304-015	\$1.76
336-301-005	\$1.76	336-302-029	\$2.20	336-304-016	\$1.76
336-301-006	\$1.76	336-302-030	\$1.98	336-305-001	\$1.98
336-301-007	\$1.76	336-302-031	\$1.98	336-305-002	\$1.98
336-301-008	\$1.76	336-302-032	\$1.98	336-305-003	\$1.98
336-301-009	\$1.76	336-302-033	\$1.76	336-305-004	\$1.98
336-301-010	\$1.76	336-302-034	\$1.98	336-305-005	\$1.76
336-301-011	\$1.98	336-303-001	\$1.76	336-305-006	\$1.76
336-301-012	\$3.74	336-303-002	\$1.54	336-305-007	\$1.76
336-301-013	\$0.00	336-303-003	\$1.76	336-305-008	\$1.76

**Appendix D**

**Riverside County Flood Control and Water Conservation District  
NPDES - Santa Ana Benefit Assessment Area  
Fiscal Year 2023-2024 Assessment Roll**

<u>APN</u>	<u>Levy Amount</u>	<u>APN</u>	<u>Levy Amount</u>	<u>APN</u>	<u>Levy Amount</u>
336-305-009	\$1.76	336-313-011	\$1.76	336-317-006	\$2.20
336-310-001	\$0.00	336-313-012	\$2.20	336-317-007	\$1.76
336-311-001	\$1.98	336-314-001	\$1.76	336-317-008	\$2.42
336-311-002	\$1.98	336-314-002	\$1.76	336-317-009	\$2.42
336-311-003	\$1.76	336-314-003	\$1.76	336-317-010	\$1.76
336-311-004	\$1.76	336-314-004	\$1.76	336-317-011	\$1.76
336-312-001	\$1.98	336-314-005	\$1.54	336-317-012	\$1.98
336-312-002	\$1.76	336-314-006	\$1.54	336-317-013	\$1.76
336-312-003	\$1.98	336-314-007	\$1.76	336-317-014	\$2.20
336-312-004	\$2.86	336-314-008	\$1.76	336-317-015	\$3.52
336-312-005	\$1.98	336-314-009	\$1.76	336-317-016	\$2.64
336-312-006	\$1.54	336-314-010	\$1.98	336-317-017	\$1.98
336-312-007	\$1.76	336-314-011	\$1.76	336-317-018	\$2.20
336-312-008	\$1.76	336-314-012	\$1.76	336-317-019	\$2.20
336-312-009	\$1.76	336-314-013	\$1.76	336-317-020	\$2.20
336-312-010	\$1.76	336-314-014	\$1.76	336-317-021	\$2.20
336-312-011	\$1.76	336-315-001	\$1.98	336-317-022	\$2.20
336-312-012	\$1.98	336-315-002	\$1.98	336-317-023	\$2.20
336-312-013	\$1.76	336-315-003	\$1.76	336-317-024	\$2.42
336-312-014	\$1.76	336-315-004	\$1.76	336-320-001	\$1.76
336-312-015	\$2.20	336-315-005	\$1.76	336-320-002	\$1.76
336-312-016	\$1.76	336-315-006	\$1.76	336-320-003	\$1.76
336-312-017	\$1.76	336-315-007	\$1.76	336-320-004	\$1.76
336-312-018	\$1.54	336-315-008	\$1.76	336-320-005	\$1.76
336-312-019	\$1.54	336-315-009	\$1.76	336-320-006	\$1.76
336-312-020	\$1.54	336-315-010	\$1.76	336-320-007	\$1.76
336-312-021	\$1.76	336-315-011	\$1.76	336-320-008	\$1.76
336-312-022	\$1.76	336-315-012	\$1.76	336-321-001	\$1.76
336-312-023	\$1.76	336-315-013	\$1.76	336-321-002	\$1.76
336-312-024	\$1.76	336-315-014	\$1.76	336-321-003	\$1.76
336-312-025	\$1.76	336-316-001	\$1.76	336-321-004	\$1.76
336-312-026	\$1.76	336-316-002	\$1.76	336-321-005	\$1.76
336-312-027	\$1.76	336-316-003	\$1.76	336-321-006	\$1.76
336-312-028	\$1.54	336-316-004	\$1.76	336-321-007	\$1.76
336-312-029	\$1.76	336-316-005	\$1.76	336-321-008	\$1.76
336-312-030	\$1.76	336-316-006	\$1.76	336-321-009	\$1.76
336-312-031	\$1.76	336-316-007	\$1.76	336-321-010	\$1.76
336-312-032	\$1.76	336-316-008	\$1.76	336-321-011	\$1.98
336-312-033	\$1.76	336-316-009	\$1.76	336-321-012	\$1.76
336-313-001	\$1.98	336-316-010	\$1.76	336-321-013	\$1.76
336-313-002	\$1.76	336-316-011	\$1.76	336-321-014	\$1.76
336-313-003	\$1.76	336-316-012	\$1.76	336-321-015	\$1.54
336-313-004	\$1.76	336-316-013	\$1.54	336-321-016	\$1.76
336-313-005	\$1.76	336-316-014	\$1.76	336-321-017	\$1.54
336-313-006	\$1.76	336-317-001	\$2.20	336-321-018	\$1.76
336-313-007	\$1.98	336-317-002	\$1.76	336-321-019	\$1.76
336-313-008	\$1.76	336-317-003	\$2.20	336-321-020	\$1.76
336-313-009	\$1.98	336-317-004	\$3.30	336-321-021	\$1.76
336-313-010	\$1.98	336-317-005	\$3.52	336-321-022	\$1.76

**Appendix D**

**Riverside County Flood Control and Water Conservation District  
NPDES - Santa Ana Benefit Assessment Area  
Fiscal Year 2023-2024 Assessment Roll**

<u>APN</u>	<u>Levy Amount</u>	<u>APN</u>	<u>Levy Amount</u>	<u>APN</u>	<u>Levy Amount</u>
336-322-001	\$1.76	336-324-006	\$2.20	336-330-016	\$3.74
336-322-002	\$1.76	336-324-007	\$2.20	336-330-017	\$3.74
336-322-003	\$1.76	336-324-008	\$2.20	336-330-018	\$3.74
336-322-004	\$1.76	336-324-009	\$2.20	336-330-019	\$3.74
336-322-005	\$1.76	336-324-010	\$2.20	336-331-001	\$3.74
336-322-006	\$1.76	336-324-011	\$2.20	336-331-002	\$3.74
336-322-007	\$1.76	336-324-012	\$2.20	336-331-003	\$3.74
336-322-008	\$1.76	336-324-013	\$2.42	336-331-004	\$3.74
336-322-009	\$1.76	336-324-014	\$2.42	336-331-005	\$3.74
336-322-010	\$1.76	336-324-015	\$2.42	336-331-006	\$3.74
336-322-011	\$1.76	336-324-016	\$1.98	336-331-007	\$3.74
336-322-012	\$1.76	336-324-017	\$2.20	336-331-008	\$3.74
336-322-013	\$1.76	336-324-018	\$1.98	336-331-009	\$3.74
336-322-014	\$1.76	336-324-019	\$1.98	336-331-010	\$3.74
336-322-015	\$1.76	336-324-020	\$2.20	336-331-011	\$3.74
336-322-016	\$1.54	336-324-021	\$2.20	336-331-012	\$3.74
336-322-017	\$1.54	336-324-022	\$1.98	336-331-013	\$3.74
336-322-018	\$1.76	336-324-023	\$1.98	336-331-014	\$3.74
336-322-019	\$1.76	336-324-024	\$1.98	336-331-015	\$3.74
336-322-020	\$1.76	336-324-025	\$1.98	336-331-016	\$3.74
336-322-021	\$1.76	336-324-026	\$2.20	336-331-017	\$3.74
336-322-022	\$1.76	336-324-027	\$2.20	336-331-018	\$3.74
336-323-001	\$1.76	336-324-028	\$2.20	336-331-019	\$3.74
336-323-002	\$1.76	336-324-029	\$1.98	336-331-020	\$3.74
336-323-003	\$1.76	336-324-030	\$1.98	336-331-021	\$3.74
336-323-004	\$1.76	336-324-031	\$2.64	336-331-022	\$3.74
336-323-005	\$1.76	336-324-032	\$3.74	336-331-023	\$3.74
336-323-006	\$1.76	336-324-033	\$3.74	336-331-024	\$3.52
336-323-007	\$1.76	336-324-034	\$2.86	336-331-025	\$3.52
336-323-008	\$1.76	336-324-035	\$2.42	336-331-026	\$3.52
336-323-009	\$1.76	336-324-036	\$2.64	336-331-027	\$3.52
336-323-010	\$1.76	336-324-037	\$2.86	336-331-028	\$3.52
336-323-011	\$1.98	336-324-038	\$3.08	336-331-029	\$3.52
336-323-012	\$1.98	336-324-039	\$3.30	336-331-030	\$3.52
336-323-013	\$1.76	336-330-001	\$3.74	336-331-031	\$3.74
336-323-014	\$1.76	336-330-002	\$3.74	336-331-032	\$3.74
336-323-015	\$1.76	336-330-003	\$3.74	336-331-033	\$3.74
336-323-016	\$1.54	336-330-004	\$3.74	336-331-034	\$3.74
336-323-017	\$1.54	336-330-005	\$3.74	336-331-035	\$3.52
336-323-018	\$1.76	336-330-006	\$3.74	336-331-036	\$3.74
336-323-019	\$1.76	336-330-007	\$3.74	336-331-037	\$3.74
336-323-020	\$1.76	336-330-008	\$3.74	336-331-038	\$3.74
336-323-021	\$1.76	336-330-009	\$3.74	336-331-039	\$3.74
336-323-022	\$1.76	336-330-010	\$3.74	336-331-040	\$3.74
336-324-001	\$2.42	336-330-011	\$3.74	336-332-001	\$3.74
336-324-002	\$2.20	336-330-012	\$3.74	336-332-002	\$3.74
336-324-003	\$2.20	336-330-013	\$3.74	336-332-003	\$3.74
336-324-004	\$2.20	336-330-014	\$3.74	336-332-004	\$3.74
336-324-005	\$2.20	336-330-015	\$3.74	336-332-005	\$3.74

**Appendix D**

**Riverside County Flood Control and Water Conservation District  
NPDES - Santa Ana Benefit Assessment Area  
Fiscal Year 2023-2024 Assessment Roll**

---

<u>APN</u>	<u>Levy Amount</u>	<u>APN</u>	<u>Levy Amount</u>	<u>APN</u>	<u>Levy Amount</u>
336-332-006	\$3.74	336-340-004	\$3.74	336-350-033	\$3.74
336-332-007	\$3.74	336-340-005	\$3.74	336-350-034	\$0.00
336-332-008	\$3.74	336-340-006	\$3.74	336-351-001	\$3.74
336-332-009	\$3.74	336-341-001	\$3.74	336-351-002	\$3.74
336-332-010	\$3.74	336-341-002	\$3.74	336-351-003	\$3.74
336-332-011	\$3.74	336-341-003	\$3.74	336-351-004	\$3.74
336-332-012	\$3.74	336-341-004	\$3.74	336-351-005	\$3.74
336-332-013	\$3.74	336-341-005	\$3.74	336-351-006	\$3.74
336-332-014	\$3.74	336-341-006	\$0.00	336-351-007	\$3.74
336-332-015	\$3.74	336-341-007	\$0.00	336-351-008	\$3.74
336-332-016	\$3.74	336-342-001	\$3.74	336-351-009	\$3.74
336-332-017	\$3.74	336-342-002	\$3.74	336-351-010	\$3.74
336-332-018	\$3.74	336-342-003	\$3.74	336-351-011	\$3.74
336-332-019	\$3.74	336-342-004	\$3.74	336-351-012	\$3.74
336-332-020	\$3.74	336-342-005	\$3.74	336-351-013	\$3.74
336-332-021	\$3.52	336-342-006	\$3.74	336-351-014	\$3.74
336-332-022	\$3.52	336-342-007	\$3.74	336-351-015	\$3.74
336-332-023	\$3.52	336-350-001	\$3.74	336-351-016	\$3.76
336-332-024	\$3.74	336-350-002	\$3.74	336-351-017	\$3.74
336-332-025	\$3.74	336-350-003	\$3.74	336-351-018	\$3.74
336-332-026	\$3.74	336-350-004	\$3.74	336-351-019	\$3.74
336-332-027	\$3.74	336-350-005	\$3.74	336-351-020	\$3.74
336-332-028	\$3.74	336-350-006	\$3.74	336-351-021	\$3.74
336-332-029	\$3.74	336-350-007	\$3.74	336-351-022	\$3.74
336-332-030	\$3.74	336-350-008	\$3.74	336-351-023	\$3.74
336-332-031	\$3.74	336-350-009	\$3.74	336-351-024	\$3.74
336-332-032	\$3.74	336-350-010	\$3.74	336-351-025	\$3.74
336-332-033	\$3.74	336-350-011	\$3.74	336-351-026	\$3.74
336-333-001	\$3.74	336-350-012	\$3.74	336-351-027	\$3.74
336-333-002	\$3.74	336-350-013	\$3.74	336-351-028	\$3.74
336-333-003	\$3.74	336-350-014	\$3.74	336-351-029	\$3.74
336-333-004	\$3.74	336-350-015	\$3.74	336-351-030	\$3.74
336-333-005	\$3.74	336-350-016	\$3.74	336-351-031	\$3.74
336-333-006	\$3.74	336-350-017	\$3.74	336-351-032	\$3.74
336-333-007	\$3.74	336-350-018	\$3.74	336-352-001	\$3.74
336-333-008	\$3.74	336-350-019	\$3.74	336-352-002	\$3.74
336-333-009	\$3.74	336-350-020	\$3.74	336-352-003	\$3.74
336-333-010	\$3.74	336-350-021	\$3.74	336-352-004	\$3.74
336-333-011	\$3.74	336-350-022	\$3.74	336-353-001	\$3.74
336-333-012	\$3.74	336-350-023	\$3.74	336-353-002	\$3.74
336-333-013	\$3.74	336-350-024	\$3.74	336-354-001	\$3.74
336-333-014	\$3.74	336-350-025	\$3.74	336-354-002	\$3.74
336-333-015	\$3.74	336-350-026	\$3.74	336-354-003	\$3.74
336-333-016	\$3.74	336-350-027	\$3.74	336-354-004	\$3.74
336-333-017	\$3.74	336-350-028	\$3.74	336-354-005	\$3.74
336-333-018	\$3.74	336-350-029	\$3.74	336-354-006	\$3.74
336-340-001	\$3.74	336-350-030	\$3.74	336-354-007	\$3.74
336-340-002	\$3.74	336-350-031	\$3.74	336-360-001	\$3.74
336-340-003	\$3.74	336-350-032	\$3.74	336-360-002	\$3.74

**Appendix D**

**Riverside County Flood Control and Water Conservation District  
NPDES - Santa Ana Benefit Assessment Area  
Fiscal Year 2023-2024 Assessment Roll**

<u>APN</u>	<u>Levy Amount</u>	<u>APN</u>	<u>Levy Amount</u>	<u>APN</u>	<u>Levy Amount</u>
336-360-003	\$3.74	336-370-002	\$3.74	336-370-051	\$3.74
336-360-004	\$3.74	336-370-003	\$3.74	336-371-001	\$3.74
336-360-005	\$3.74	336-370-004	\$3.74	336-371-002	\$3.80
336-360-006	\$3.74	336-370-005	\$3.74	336-371-003	\$3.76
336-360-007	\$3.74	336-370-006	\$3.74	336-371-004	\$3.76
336-360-008	\$3.74	336-370-007	\$3.74	336-371-005	\$3.74
336-360-009	\$3.74	336-370-008	\$3.74	336-371-006	\$3.76
336-360-010	\$3.74	336-370-009	\$3.74	336-371-007	\$3.76
336-360-011	\$3.74	336-370-010	\$3.76	336-371-008	\$3.76
336-360-012	\$3.74	336-370-011	\$3.74	336-371-009	\$3.76
336-360-013	\$3.74	336-370-012	\$3.74	336-371-010	\$3.76
336-360-014	\$3.74	336-370-013	\$3.74	336-371-011	\$3.76
336-360-015	\$3.74	336-370-014	\$3.74	336-371-012	\$3.76
336-360-016	\$3.74	336-370-015	\$3.74	336-380-002	\$78.74
336-360-017	\$3.74	336-370-016	\$3.74	336-380-003	\$50.84
336-360-018	\$3.74	336-370-017	\$3.74	336-380-007	\$52.20
336-360-019	\$3.74	336-370-018	\$3.74	336-380-012	\$0.00
336-360-020	\$3.74	336-370-019	\$3.74	336-380-013	\$0.00
336-360-021	\$3.74	336-370-020	\$3.74	336-380-014	\$41.84
336-360-022	\$3.74	336-370-021	\$3.74	336-380-015	\$41.84
336-360-023	\$3.74	336-370-022	\$3.74	336-380-016	\$41.84
336-360-024	\$3.74	336-370-023	\$3.74	336-380-017	\$72.44
336-360-025	\$3.74	336-370-024	\$3.74	336-380-018	\$0.00
336-360-026	\$3.74	336-370-025	\$3.74	336-380-019	\$57.60
336-360-027	\$3.74	336-370-026	\$3.74	336-380-021	\$61.64
336-360-028	\$3.74	336-370-027	\$3.74	336-380-022	\$0.00
336-360-029	\$3.74	336-370-028	\$3.74	336-380-023	\$0.00
336-360-030	\$3.74	336-370-029	\$3.74	336-380-024	\$0.00
336-360-031	\$3.74	336-370-030	\$3.74	336-380-041	\$0.00
336-360-032	\$3.74	336-370-031	\$3.74	336-380-049	\$66.14
336-360-033	\$3.74	336-370-032	\$3.74	336-380-050	\$47.24
336-360-034	\$3.74	336-370-033	\$3.74	336-380-055	\$155.24
336-360-035	\$3.74	336-370-034	\$3.74	336-380-058	\$0.00
336-361-001	\$3.74	336-370-035	\$3.74	336-380-059	\$40.50
336-361-002	\$3.74	336-370-036	\$3.74	336-380-060	\$0.00
336-361-003	\$3.76	336-370-037	\$3.74	336-380-061	\$4.94
336-361-004	\$3.76	336-370-038	\$3.74	336-380-071	\$241.20
336-361-005	\$3.76	336-370-039	\$3.74	336-380-072	\$119.70
336-361-006	\$3.76	336-370-040	\$3.74	336-380-073	\$41.84
336-361-007	\$3.76	336-370-041	\$3.74	336-380-074	\$0.00
336-361-008	\$3.76	336-370-042	\$3.74	336-381-001	\$1.76
336-361-009	\$3.76	336-370-043	\$3.74	336-381-002	\$2.52
336-362-001	\$3.74	336-370-044	\$3.74	336-381-003	\$0.42
336-362-002	\$3.74	336-370-045	\$3.74	336-381-004	\$1.60
336-362-003	\$3.74	336-370-046	\$3.74	336-381-005	\$2.64
336-362-004	\$3.60	336-370-047	\$3.74	336-381-006	\$1.34
336-362-005	\$3.60	336-370-048	\$3.74	336-381-007	\$1.46
336-362-006	\$3.60	336-370-049	\$3.74	336-381-008	\$1.80
336-370-001	\$3.74	336-370-050	\$3.74	336-381-009	\$1.46



**Appendix D**

**Riverside County Flood Control and Water Conservation District  
NPDES - Santa Ana Benefit Assessment Area  
Fiscal Year 2023-2024 Assessment Roll**

<u>APN</u>	<u>Levy Amount</u>	<u>APN</u>	<u>Levy Amount</u>	<u>APN</u>	<u>Levy Amount</u>
336-381-010	\$1.38	336-392-011	\$3.52	336-411-003	\$3.74
336-381-011	\$0.78	336-392-012	\$3.52	336-411-004	\$3.76
336-381-012	\$4.40	336-392-013	\$3.52	336-411-005	\$3.74
336-381-013	\$1.68	336-392-014	\$3.52	336-411-006	\$3.60
336-381-014	\$1.44	336-392-015	\$3.52	336-411-007	\$3.74
336-381-015	\$3.36	336-392-016	\$3.52	336-411-008	\$3.74
336-381-016	\$1.74	336-392-017	\$3.52	336-411-009	\$3.74
336-381-017	\$1.96	336-392-018	\$3.52	336-411-010	\$3.74
336-381-018	\$1.74	336-392-019	\$3.52	336-411-011	\$3.74
336-381-019	\$1.30	336-392-020	\$3.52	336-411-012	\$3.60
336-381-020	\$1.34	336-392-021	\$3.52	336-411-013	\$3.74
336-381-021	\$1.48	336-392-022	\$3.52	336-411-014	\$3.74
336-381-022	\$1.62	336-400-001	\$3.76	336-411-015	\$3.76
336-381-023	\$1.80	336-400-002	\$3.76	336-412-001	\$3.76
336-381-024	\$2.00	336-400-003	\$3.76	336-412-002	\$3.74
336-381-025	\$137.24	336-400-004	\$3.76	336-412-003	\$3.74
336-390-001	\$3.52	336-400-005	\$3.76	336-412-004	\$3.76
336-390-002	\$3.52	336-400-006	\$3.76	336-412-005	\$3.74
336-390-003	\$3.52	336-400-007	\$3.76	336-412-006	\$3.74
336-390-004	\$3.52	336-400-008	\$3.76	336-412-007	\$3.74
336-390-005	\$3.52	336-400-009	\$3.76	336-412-008	\$3.74
336-390-006	\$3.52	336-400-010	\$3.76	336-412-009	\$3.74
336-390-007	\$3.52	336-400-011	\$3.76	336-412-010	\$3.74
336-390-008	\$3.52	336-400-012	\$3.76	336-412-011	\$3.74
336-390-009	\$3.52	336-401-001	\$3.74	336-412-012	\$3.74
336-390-010	\$3.52	336-401-002	\$3.78	336-412-013	\$3.74
336-390-011	\$3.52	336-401-003	\$3.78	336-412-014	\$3.74
336-390-012	\$3.52	336-401-004	\$3.78	336-413-001	\$3.74
336-390-013	\$3.52	336-401-005	\$3.78	336-413-002	\$3.74
336-390-014	\$3.52	336-401-006	\$3.78	336-413-003	\$3.74
336-390-015	\$3.52	336-401-007	\$3.78	336-413-004	\$3.74
336-390-016	\$3.52	336-401-008	\$3.78	336-413-005	\$3.74
336-391-001	\$3.52	336-401-009	\$3.78	336-413-006	\$3.60
336-391-002	\$3.52	336-401-010	\$3.78	336-413-007	\$3.74
336-391-003	\$3.52	336-401-011	\$3.78	336-413-008	\$3.74
336-391-004	\$3.52	336-401-012	\$3.78	336-413-009	\$3.74
336-391-005	\$3.52	336-410-001	\$3.86	336-413-010	\$3.74
336-391-006	\$3.52	336-410-002	\$3.82	336-413-011	\$3.74
336-391-007	\$3.74	336-410-003	\$3.76	336-413-012	\$3.74
336-392-001	\$3.52	336-410-004	\$3.76	336-413-013	\$3.74
336-392-002	\$3.52	336-410-005	\$3.76	336-413-014	\$3.74
336-392-003	\$3.52	336-410-006	\$3.76	336-420-001	\$3.76
336-392-004	\$3.52	336-410-007	\$3.76	336-420-002	\$3.86
336-392-005	\$3.52	336-410-008	\$3.76	336-420-003	\$3.78
336-392-006	\$3.52	336-410-009	\$3.76	336-420-004	\$3.74
336-392-007	\$3.52	336-410-010	\$3.76	336-420-005	\$3.74
336-392-008	\$3.52	336-410-011	\$3.74	336-420-006	\$3.74
336-392-009	\$3.74	336-411-001	\$3.76	336-420-007	\$3.78
336-392-010	\$3.52	336-411-002	\$3.74	336-420-008	\$3.78

**Appendix D**

**Riverside County Flood Control and Water Conservation District  
NPDES - Santa Ana Benefit Assessment Area  
Fiscal Year 2023-2024 Assessment Roll**

---

<u>APN</u>	<u>Levy Amount</u>	<u>APN</u>	<u>Levy Amount</u>	<u>APN</u>	<u>Levy Amount</u>
336-420-009	\$3.78	336-431-011	\$3.78	336-451-005	\$3.78
336-420-010	\$3.76	336-432-001	\$3.78	336-451-006	\$3.76
336-421-001	\$3.78	336-432-002	\$3.78	336-451-007	\$3.76
336-421-002	\$3.76	336-432-003	\$3.80	336-451-008	\$3.74
336-421-003	\$3.74	336-432-004	\$3.80	336-451-009	\$3.76
336-421-004	\$3.74	336-432-005	\$3.84	336-451-010	\$3.76
336-421-005	\$3.74	336-432-006	\$3.76	336-451-011	\$3.76
336-421-006	\$3.74	336-432-007	\$3.60	336-451-012	\$3.78
336-421-007	\$3.74	336-432-008	\$3.74	336-451-013	\$3.78
336-421-008	\$3.74	336-432-009	\$3.76	336-451-014	\$3.76
336-421-009	\$3.74	336-432-010	\$3.60	336-451-015	\$3.76
336-421-010	\$3.74	336-432-011	\$3.80	336-451-016	\$3.74
336-421-011	\$3.74	336-432-012	\$3.80	336-451-017	\$3.78
336-421-012	\$3.74	336-432-013	\$3.80	336-451-018	\$3.78
336-421-013	\$3.74	336-432-014	\$3.80	336-451-019	\$3.78
336-421-014	\$3.74	336-432-015	\$3.74	336-451-020	\$3.78
336-421-015	\$3.74	336-432-016	\$3.76	336-451-021	\$3.76
336-421-016	\$3.74	336-432-017	\$3.74	336-451-022	\$3.76
336-421-017	\$3.74	336-432-018	\$3.76	336-451-023	\$3.76
336-421-018	\$3.74	336-432-019	\$3.86	336-451-024	\$3.76
336-421-019	\$3.74	336-440-001	\$3.76	336-451-025	\$3.76
336-421-020	\$3.74	336-440-002	\$3.76	336-460-001	\$3.60
336-421-021	\$3.60	336-440-003	\$3.76	336-460-002	\$3.60
336-421-022	\$3.74	336-440-004	\$3.78	336-460-003	\$3.74
336-421-023	\$3.74	336-440-005	\$3.78	336-460-004	\$3.74
336-421-024	\$3.76	336-440-006	\$3.78	336-460-005	\$3.74
336-421-025	\$3.76	336-440-007	\$3.76	336-460-006	\$3.76
336-421-026	\$3.76	336-440-008	\$3.82	336-460-007	\$3.74
336-421-027	\$3.76	336-440-009	\$3.94	336-460-008	\$3.74
336-421-028	\$3.76	336-440-010	\$3.88	336-460-009	\$3.74
336-421-029	\$3.74	336-440-011	\$3.82	336-460-010	\$3.74
336-421-030	\$3.74	336-440-012	\$3.80	336-460-011	\$3.74
336-430-001	\$0.00	336-440-013	\$3.80	336-460-012	\$3.74
336-430-002	\$0.00	336-440-014	\$3.78	336-460-013	\$3.76
336-430-003	\$3.74	336-450-001	\$3.74	336-460-014	\$3.76
336-430-004	\$3.74	336-450-002	\$3.74	336-460-015	\$3.76
336-430-005	\$3.74	336-450-003	\$3.74	336-460-016	\$3.76
336-430-006	\$3.74	336-450-004	\$3.74	336-461-001	\$3.78
336-430-007	\$3.74	336-450-005	\$3.74	336-461-002	\$3.76
336-431-001	\$3.74	336-450-006	\$3.74	336-461-003	\$3.76
336-431-002	\$3.74	336-450-007	\$3.74	336-461-004	\$3.76
336-431-003	\$3.76	336-450-008	\$3.74	336-461-005	\$3.76
336-431-004	\$3.76	336-450-009	\$3.74	336-461-006	\$3.76
336-431-005	\$3.76	336-450-010	\$3.74	336-461-007	\$3.76
336-431-006	\$3.74	336-450-011	\$3.76	336-461-008	\$3.76
336-431-007	\$3.74	336-451-001	\$3.76	336-461-009	\$3.74
336-431-008	\$3.74	336-451-002	\$3.76	336-461-010	\$3.76
336-431-009	\$3.80	336-451-003	\$3.76	336-461-011	\$3.78
336-431-010	\$3.78	336-451-004	\$3.74	336-461-012	\$3.76

**Appendix D**

**Riverside County Flood Control and Water Conservation District  
NPDES - Santa Ana Benefit Assessment Area  
Fiscal Year 2023-2024 Assessment Roll**

---

<u>APN</u>	<u>Levy Amount</u>	<u>APN</u>	<u>Levy Amount</u>	<u>APN</u>	<u>Levy Amount</u>
336-461-013	\$3.78	336-470-018	\$3.82	336-480-030	\$3.74
336-461-014	\$3.78	336-470-019	\$3.78	336-480-031	\$3.74
336-461-015	\$3.78	336-470-020	\$3.74	336-480-032	\$3.74
336-461-016	\$3.78	336-470-021	\$3.76	336-480-033	\$3.74
336-461-017	\$3.78	336-470-022	\$3.74	336-480-034	\$3.90
336-461-018	\$3.84	336-470-023	\$3.76	336-480-035	\$3.88
336-461-019	\$3.94	336-470-024	\$3.78	336-490-001	\$3.78
336-461-020	\$3.76	336-470-025	\$3.86	336-490-002	\$3.74
336-461-021	\$3.74	336-470-026	\$3.82	336-490-003	\$3.74
336-461-022	\$3.74	336-470-027	\$3.80	336-490-004	\$3.74
336-461-023	\$3.74	336-470-028	\$3.76	336-490-005	\$3.74
336-461-024	\$3.74	336-470-029	\$3.80	336-490-006	\$3.74
336-461-025	\$3.74	336-470-030	\$3.76	336-490-007	\$3.74
336-461-026	\$3.74	336-470-031	\$3.76	336-490-008	\$3.74
336-461-027	\$3.74	336-470-032	\$3.76	336-490-009	\$3.74
336-462-001	\$3.74	336-470-033	\$3.76	336-490-010	\$3.74
336-462-002	\$3.76	336-470-034	\$3.76	336-490-011	\$3.74
336-462-003	\$3.74	336-470-035	\$3.76	336-490-012	\$3.74
336-462-004	\$3.76	336-470-036	\$3.76	336-490-013	\$3.74
336-462-005	\$3.76	336-470-037	\$3.80	336-490-014	\$3.74
336-462-006	\$3.76	336-480-001	\$3.78	336-490-015	\$3.74
336-462-007	\$3.78	336-480-002	\$3.76	336-490-016	\$3.74
336-462-008	\$3.78	336-480-003	\$3.76	336-490-017	\$3.74
336-462-009	\$3.78	336-480-004	\$3.76	336-490-018	\$3.74
336-462-010	\$3.76	336-480-005	\$3.76	336-490-019	\$3.74
336-462-011	\$3.76	336-480-006	\$3.76	336-490-020	\$3.74
336-462-012	\$3.76	336-480-007	\$3.76	336-490-021	\$3.74
336-462-013	\$3.76	336-480-008	\$3.76	336-490-022	\$3.74
336-462-014	\$3.76	336-480-009	\$3.76	336-490-023	\$3.74
336-462-015	\$3.74	336-480-010	\$3.74	336-490-024	\$3.74
336-462-016	\$3.76	336-480-011	\$3.74	336-490-025	\$3.74
336-462-017	\$3.76	336-480-012	\$3.74	336-490-026	\$3.74
336-470-001	\$3.74	336-480-013	\$3.74	336-490-027	\$3.74
336-470-002	\$3.60	336-480-014	\$3.74	336-490-028	\$3.74
336-470-003	\$3.74	336-480-015	\$3.74	336-490-029	\$3.74
336-470-004	\$3.76	336-480-016	\$3.76	336-490-030	\$3.74
336-470-005	\$3.78	336-480-017	\$3.84	336-490-031	\$3.74
336-470-006	\$3.74	336-480-018	\$3.84	336-490-032	\$3.74
336-470-007	\$3.76	336-480-019	\$3.78	336-490-033	\$3.74
336-470-008	\$3.76	336-480-020	\$3.74	336-490-034	\$3.74
336-470-009	\$3.76	336-480-021	\$3.74	336-490-035	\$3.74
336-470-010	\$3.76	336-480-022	\$3.74	336-490-036	\$3.74
336-470-011	\$3.86	336-480-023	\$3.74	336-490-037	\$3.74
336-470-012	\$3.80	336-480-024	\$3.74	336-490-038	\$3.74
336-470-013	\$3.74	336-480-025	\$3.74	336-490-039	\$3.76
336-470-014	\$3.74	336-480-026	\$3.74	336-490-040	\$3.76
336-470-015	\$3.74	336-480-027	\$3.74	336-491-001	\$3.74
336-470-016	\$3.80	336-480-028	\$3.74	336-491-002	\$3.74
336-470-017	\$3.78	336-480-029	\$3.74	336-491-003	\$3.74

**Appendix D**

**Riverside County Flood Control and Water Conservation District  
NPDES - Santa Ana Benefit Assessment Area  
Fiscal Year 2023-2024 Assessment Roll**

<u>APN</u>	<u>Levy Amount</u>	<u>APN</u>	<u>Levy Amount</u>	<u>APN</u>	<u>Levy Amount</u>
336-491-004	\$3.78	336-501-017	\$3.78	336-511-003	\$3.78
336-491-005	\$3.76	336-501-018	\$3.78	336-511-004	\$3.76
336-491-006	\$3.76	336-501-019	\$3.80	336-511-005	\$3.78
336-491-007	\$3.86	336-501-020	\$3.76	336-511-006	\$3.78
336-491-008	\$3.80	336-501-021	\$3.74	336-511-007	\$3.78
336-491-009	\$3.80	336-501-022	\$3.78	336-511-008	\$3.80
336-491-010	\$3.80	336-502-001	\$3.80	336-511-009	\$3.82
336-491-011	\$3.74	336-502-002	\$3.80	336-511-010	\$3.80
336-491-012	\$3.74	336-502-003	\$3.78	336-511-011	\$3.78
336-491-013	\$3.74	336-502-004	\$3.78	336-511-012	\$3.76
336-500-001	\$3.76	336-502-005	\$3.78	336-511-013	\$3.76
336-500-002	\$3.74	336-502-006	\$3.78	336-511-014	\$3.84
336-500-003	\$3.74	336-502-007	\$3.78	336-511-015	\$3.80
336-500-004	\$3.78	336-502-008	\$3.80	336-511-016	\$3.88
336-500-005	\$3.74	336-502-009	\$3.80	336-511-017	\$0.00
336-500-006	\$3.74	336-502-010	\$3.80	336-520-001	\$3.92
336-500-007	\$3.76	336-502-011	\$3.78	336-520-002	\$3.92
336-500-008	\$3.76	336-502-012	\$3.78	336-520-003	\$3.76
336-500-009	\$3.78	336-502-013	\$3.76	336-520-004	\$3.76
336-500-010	\$3.86	336-502-014	\$3.78	336-520-005	\$3.76
336-500-011	\$3.80	336-502-015	\$3.78	336-520-006	\$3.76
336-500-012	\$3.82	336-502-016	\$3.76	336-520-007	\$3.76
336-500-013	\$3.76	336-502-017	\$3.74	336-520-008	\$4.02
336-500-014	\$3.76	336-502-018	\$3.74	336-520-009	\$3.84
336-500-015	\$3.36	336-502-019	\$3.74	336-520-010	\$3.74
336-500-016	\$3.74	336-502-020	\$3.80	336-520-011	\$3.74
336-500-017	\$3.74	336-502-021	\$3.82	336-520-012	\$3.74
336-500-018	\$3.74	336-502-022	\$3.86	336-520-013	\$3.74
336-500-019	\$3.74	336-502-023	\$3.92	336-520-014	\$3.76
336-500-020	\$3.74	336-502-024	\$3.78	336-520-015	\$3.76
336-500-021	\$3.74	336-502-025	\$3.76	336-520-016	\$3.76
336-500-022	\$3.74	336-502-026	\$3.76	336-520-017	\$3.76
336-500-023	\$3.98	336-502-027	\$3.76	336-520-018	\$3.76
336-501-001	\$3.76	336-510-001	\$3.74	336-520-019	\$3.76
336-501-002	\$3.76	336-510-002	\$3.74	336-520-020	\$3.78
336-501-003	\$3.76	336-510-003	\$3.74	336-520-021	\$3.86
336-501-004	\$3.74	336-510-004	\$3.74	336-520-022	\$3.82
336-501-005	\$3.74	336-510-005	\$3.74	336-520-023	\$3.84
336-501-006	\$3.74	336-510-006	\$3.74	336-520-024	\$3.92
336-501-007	\$3.76	336-510-007	\$3.74	336-520-025	\$3.80
336-501-008	\$3.74	336-510-008	\$3.76	336-520-026	\$3.82
336-501-009	\$3.74	336-510-009	\$3.74	336-520-027	\$3.98
336-501-010	\$3.74	336-510-010	\$3.74	336-530-001	\$3.78
336-501-011	\$3.74	336-510-011	\$3.74	336-530-002	\$3.76
336-501-012	\$3.74	336-510-012	\$3.74	336-530-003	\$3.76
336-501-013	\$3.74	336-510-013	\$3.74	336-530-004	\$3.96
336-501-014	\$3.76	336-510-014	\$3.74	336-530-005	\$3.96
336-501-015	\$3.78	336-511-001	\$3.88	336-530-006	\$3.92
336-501-016	\$3.76	336-511-002	\$3.78	336-530-007	\$3.78

**Appendix D**

**Riverside County Flood Control and Water Conservation District  
NPDES - Santa Ana Benefit Assessment Area  
Fiscal Year 2023-2024 Assessment Roll**

---

<u>APN</u>	<u>Levy Amount</u>	<u>APN</u>	<u>Levy Amount</u>	<u>APN</u>	<u>Levy Amount</u>
336-530-008	\$3.80	337-022-006	\$3.76	337-032-004	\$3.76
336-530-009	\$3.80	337-022-007	\$3.78	337-032-005	\$3.78
337-021-001	\$0.00	337-022-008	\$3.76	337-032-006	\$3.76
337-021-002	\$3.74	337-022-009	\$3.78	337-032-007	\$3.80
337-021-003	\$3.74	337-022-010	\$3.76	337-032-008	\$3.78
337-021-004	\$3.74	337-022-011	\$3.80	337-032-009	\$3.78
337-021-005	\$3.74	337-022-012	\$3.78	337-032-010	\$3.80
337-021-006	\$3.74	337-022-013	\$3.76	337-033-001	\$3.78
337-021-007	\$3.74	337-022-014	\$3.76	337-033-002	\$3.76
337-021-008	\$3.74	337-022-015	\$3.76	337-033-003	\$3.74
337-021-009	\$0.00	337-022-016	\$3.74	337-033-004	\$3.74
337-021-010	\$3.30	337-022-017	\$3.76	337-033-005	\$3.74
337-021-011	\$3.30	337-031-001	\$3.30	337-033-006	\$3.74
337-021-012	\$0.00	337-031-002	\$1.80	337-033-007	\$3.74
337-021-013	\$3.30	337-031-003	\$3.30	337-033-008	\$3.74
337-021-014	\$3.30	337-031-004	\$3.30	337-033-009	\$3.74
337-021-015	\$1.82	337-031-005	\$3.30	337-033-010	\$3.74
337-021-016	\$3.30	337-031-006	\$3.30	337-033-012	\$0.00
337-021-017	\$3.30	337-031-007	\$3.30	337-042-001	\$0.00
337-021-018	\$3.30	337-031-008	\$3.30	337-042-002	\$3.76
337-021-019	\$3.30	337-031-009	\$3.30	337-042-003	\$3.76
337-021-020	\$3.30	337-031-010	\$3.30	337-042-004	\$3.76
337-021-021	\$3.30	337-031-011	\$0.00	337-042-005	\$3.76
337-021-022	\$3.30	337-031-012	\$0.00	337-042-006	\$3.76
337-021-023	\$3.76	337-031-013	\$3.30	337-042-007	\$3.76
337-021-024	\$0.00	337-031-014	\$3.30	337-042-008	\$3.76
337-021-025	\$3.74	337-031-015	\$3.30	337-042-009	\$3.76
337-021-026	\$3.74	337-031-016	\$1.82	337-042-010	\$3.68
337-021-027	\$3.74	337-031-017	\$3.30	337-042-011	\$3.76
337-021-028	\$3.76	337-031-018	\$3.30	337-042-012	\$3.68
337-021-029	\$3.76	337-031-019	\$1.84	337-042-013	\$3.76
337-021-030	\$3.82	337-031-020	\$3.30	337-042-014	\$3.76
337-021-031	\$3.76	337-031-021	\$3.30	337-042-015	\$3.76
337-021-032	\$3.76	337-031-022	\$3.76	337-042-016	\$3.76
337-021-033	\$3.76	337-031-023	\$3.76	337-042-017	\$3.76
337-021-034	\$3.80	337-031-024	\$3.76	337-042-018	\$3.76
337-021-035	\$3.78	337-031-025	\$3.74	337-042-019	\$3.76
337-021-036	\$3.76	337-031-026	\$3.74	337-042-020	\$3.76
337-021-037	\$3.76	337-031-027	\$3.76	337-042-021	\$3.76
337-021-038	\$3.76	337-031-028	\$3.78	337-042-022	\$0.00
337-021-039	\$3.76	337-031-029	\$3.80	337-044-001	\$2.64
337-021-040	\$3.76	337-031-030	\$3.76	337-044-002	\$2.64
337-021-041	\$3.76	337-031-031	\$3.74	337-044-003	\$2.64
337-021-042	\$3.74	337-031-032	\$3.74	337-044-004	\$2.64
337-022-001	\$3.76	337-031-033	\$3.74	337-044-005	\$2.64
337-022-002	\$3.76	337-031-034	\$3.76	337-044-006	\$2.64
337-022-003	\$3.78	337-032-001	\$3.74	337-044-007	\$0.00
337-022-004	\$3.76	337-032-002	\$3.74	337-052-016	\$3.76
337-022-005	\$3.76	337-032-003	\$3.74	337-052-017	\$3.76

**Appendix D**

**Riverside County Flood Control and Water Conservation District  
NPDES - Santa Ana Benefit Assessment Area  
Fiscal Year 2023-2024 Assessment Roll**

<u>APN</u>	<u>Levy Amount</u>	<u>APN</u>	<u>Levy Amount</u>	<u>APN</u>	<u>Levy Amount</u>
337-052-018	\$3.76	337-090-022	\$2.64	337-102-022	\$3.74
337-052-019	\$3.76	337-090-023	\$0.00	337-102-023	\$3.52
337-052-020	\$0.00	337-090-024	\$2.64	337-102-024	\$3.76
337-052-021	\$3.76	337-090-025	\$2.64	337-102-025	\$3.74
337-052-022	\$3.76	337-090-026	\$2.64	337-102-026	\$3.76
337-052-023	\$3.76	337-090-027	\$2.64	337-102-027	\$3.74
337-052-024	\$3.76	337-090-028	\$3.74	337-102-028	\$3.76
337-052-025	\$3.76	337-090-029	\$3.74	337-103-001	\$3.76
337-052-026	\$3.76	337-090-030	\$3.76	337-103-002	\$3.76
337-052-027	\$3.76	337-090-031	\$3.74	337-103-003	\$3.74
337-052-028	\$3.76	337-090-032	\$3.74	337-103-004	\$3.52
337-052-029	\$3.76	337-090-033	\$3.76	337-103-005	\$3.76
337-052-030	\$3.76	337-090-034	\$3.74	337-103-006	\$3.76
337-080-016	\$3.76	337-090-035	\$3.74	337-103-007	\$3.74
337-080-017	\$3.76	337-101-001	\$3.76	337-103-008	\$3.76
337-080-018	\$3.76	337-101-002	\$3.74	337-103-009	\$3.76
337-080-019	\$3.76	337-101-003	\$3.74	337-103-010	\$3.74
337-080-020	\$3.76	337-101-004	\$3.76	337-103-011	\$3.76
337-080-021	\$3.76	337-101-005	\$3.74	337-103-012	\$3.74
337-080-022	\$3.68	337-101-006	\$3.74	337-103-013	\$3.76
337-080-023	\$3.76	337-101-007	\$3.76	337-103-014	\$3.52
337-080-024	\$3.76	337-101-008	\$3.74	337-103-015	\$3.74
337-080-025	\$3.76	337-101-009	\$3.74	337-103-016	\$3.76
337-080-026	\$3.76	337-101-010	\$3.74	337-103-017	\$3.76
337-080-027	\$3.76	337-101-011	\$3.76	337-104-001	\$3.52
337-080-028	\$3.76	337-101-012	\$3.74	337-104-002	\$3.74
337-080-029	\$3.76	337-101-013	\$3.74	337-104-003	\$3.30
337-080-030	\$0.00	337-101-014	\$3.74	337-104-004	\$3.74
337-090-001	\$2.64	337-102-001	\$3.74	337-104-005	\$3.30
337-090-002	\$2.64	337-102-002	\$3.74	337-104-006	\$3.74
337-090-003	\$2.64	337-102-003	\$3.74	337-104-007	\$3.30
337-090-004	\$2.64	337-102-004	\$3.52	337-104-008	\$3.74
337-090-005	\$2.64	337-102-005	\$3.30	337-104-009	\$3.74
337-090-006	\$2.64	337-102-006	\$3.76	337-104-010	\$3.30
337-090-007	\$2.70	337-102-007	\$3.74	337-104-011	\$3.52
337-090-008	\$2.64	337-102-008	\$3.76	337-104-012	\$3.76
337-090-009	\$2.64	337-102-009	\$3.74	337-104-013	\$3.80
337-090-010	\$2.64	337-102-010	\$3.74	337-104-014	\$3.76
337-090-011	\$2.64	337-102-011	\$3.76	337-104-015	\$3.74
337-090-012	\$2.64	337-102-012	\$3.74	337-104-016	\$3.30
337-090-013	\$2.64	337-102-013	\$3.74	337-104-017	\$3.76
337-090-014	\$2.64	337-102-014	\$3.74	337-104-018	\$3.30
337-090-015	\$2.64	337-102-015	\$3.74	337-104-019	\$3.74
337-090-016	\$2.64	337-102-016	\$3.76	337-104-020	\$3.76
337-090-017	\$2.64	337-102-017	\$3.76	337-111-001	\$3.76
337-090-018	\$2.64	337-102-018	\$3.76	337-111-002	\$3.76
337-090-019	\$2.64	337-102-019	\$3.74	337-111-003	\$3.74
337-090-020	\$2.64	337-102-020	\$3.76	337-111-004	\$3.74
337-090-021	\$1.32	337-102-021	\$3.76	337-111-005	\$3.52

**Appendix D**

**Riverside County Flood Control and Water Conservation District  
NPDES - Santa Ana Benefit Assessment Area  
Fiscal Year 2023-2024 Assessment Roll**

---

<u>APN</u>	<u>Levy Amount</u>	<u>APN</u>	<u>Levy Amount</u>	<u>APN</u>	<u>Levy Amount</u>
337-111-006	\$3.74	337-114-001	\$3.76	337-122-006	\$3.74
337-111-007	\$3.74	337-114-002	\$3.76	337-122-007	\$3.76
337-112-001	\$3.74	337-114-003	\$3.52	337-122-008	\$3.76
337-112-002	\$3.74	337-114-004	\$3.30	337-122-009	\$3.52
337-112-003	\$3.74	337-114-005	\$3.74	337-122-010	\$3.30
337-112-004	\$3.30	337-114-006	\$3.76	337-122-011	\$3.30
337-112-005	\$3.74	337-114-007	\$3.52	337-122-012	\$3.52
337-112-006	\$3.30	337-114-008	\$3.74	337-122-013	\$3.74
337-112-007	\$3.30	337-114-009	\$3.76	337-122-014	\$3.76
337-112-008	\$3.76	337-114-010	\$3.74	337-122-015	\$3.84
337-112-009	\$3.76	337-114-011	\$3.76	337-122-016	\$3.80
337-112-010	\$3.74	337-114-012	\$3.76	337-122-017	\$3.78
337-112-011	\$3.52	337-114-013	\$3.76	337-122-018	\$3.76
337-112-012	\$3.52	337-114-014	\$3.74	337-122-019	\$3.78
337-112-013	\$3.74	337-114-015	\$3.52	337-122-020	\$3.74
337-112-014	\$3.76	337-114-016	\$3.52	337-122-021	\$3.74
337-112-015	\$3.52	337-114-017	\$3.76	337-123-001	\$3.76
337-112-016	\$3.52	337-114-018	\$3.80	337-123-002	\$3.74
337-112-017	\$3.74	337-114-019	\$3.76	337-123-003	\$3.52
337-112-018	\$3.74	337-114-020	\$3.80	337-123-004	\$3.74
337-112-019	\$3.76	337-114-021	\$3.76	337-123-005	\$3.74
337-112-020	\$3.76	337-114-022	\$3.30	337-123-006	\$3.76
337-112-021	\$3.80	337-114-023	\$3.74	337-123-007	\$3.52
337-112-022	\$3.78	337-114-024	\$3.76	337-123-008	\$3.76
337-112-023	\$3.74	337-114-025	\$3.76	337-123-009	\$3.74
337-112-024	\$3.76	337-114-026	\$3.74	337-124-001	\$3.76
337-112-025	\$3.74	337-114-027	\$3.30	337-124-002	\$3.52
337-112-026	\$3.76	337-114-028	\$3.74	337-124-003	\$3.30
337-112-027	\$3.30	337-114-029	\$3.30	337-124-004	\$3.52
337-112-028	\$3.76	337-114-030	\$3.74	337-124-005	\$3.30
337-112-029	\$3.76	337-121-001	\$3.52	337-124-006	\$3.52
337-112-030	\$3.74	337-121-002	\$3.30	337-124-007	\$3.76
337-112-031	\$3.76	337-121-003	\$3.74	337-124-008	\$3.76
337-112-032	\$3.74	337-121-004	\$3.30	337-124-009	\$3.74
337-112-033	\$3.76	337-121-005	\$3.30	337-124-010	\$3.52
337-112-034	\$3.74	337-121-006	\$3.74	337-124-011	\$3.52
337-112-035	\$3.76	337-121-007	\$3.30	337-124-012	\$3.74
337-112-036	\$3.30	337-121-008	\$3.30	337-124-013	\$3.76
337-112-037	\$3.74	337-121-009	\$3.74	337-131-001	\$3.74
337-112-038	\$3.74	337-121-010	\$3.30	337-131-002	\$3.30
337-112-039	\$3.76	337-121-011	\$3.30	337-131-003	\$3.30
337-113-001	\$3.76	337-121-012	\$3.74	337-131-004	\$3.76
337-113-002	\$3.74	337-121-013	\$3.30	337-131-005	\$3.74
337-113-003	\$3.74	337-121-014	\$3.52	337-131-006	\$3.30
337-113-004	\$3.74	337-122-001	\$3.76	337-131-007	\$3.08
337-113-005	\$3.76	337-122-002	\$3.76	337-131-008	\$3.76
337-113-006	\$3.74	337-122-003	\$3.52	337-131-009	\$3.74
337-113-007	\$3.74	337-122-004	\$3.30	337-131-010	\$3.74
337-113-008	\$3.76	337-122-005	\$3.30	337-131-011	\$3.30

**Appendix D**

**Riverside County Flood Control and Water Conservation District  
NPDES - Santa Ana Benefit Assessment Area  
Fiscal Year 2023-2024 Assessment Roll**

---

<u>APN</u>	<u>Levy Amount</u>	<u>APN</u>	<u>Levy Amount</u>	<u>APN</u>	<u>Levy Amount</u>
337-131-012	\$3.74	337-140-002	\$3.74	337-162-001	\$3.08
337-131-013	\$3.76	337-140-003	\$3.76	337-162-002	\$3.08
337-131-014	\$3.74	337-140-004	\$3.74	337-162-003	\$1.22
337-131-015	\$3.08	337-140-005	\$3.74	337-162-004	\$3.08
337-131-016	\$3.08	337-140-006	\$3.76	337-162-005	\$3.08
337-131-017	\$3.30	337-140-007	\$3.52	337-162-006	\$3.08
337-131-018	\$3.76	337-140-008	\$3.52	337-162-007	\$3.08
337-131-019	\$3.74	337-140-009	\$3.74	337-162-008	\$3.08
337-131-020	\$3.30	337-140-010	\$3.52	337-162-009	\$3.08
337-131-021	\$3.30	337-140-011	\$3.76	337-162-010	\$0.00
337-131-022	\$3.74	337-140-012	\$3.74	337-162-011	\$3.78
337-131-023	\$3.30	337-140-013	\$3.74	337-162-012	\$3.76
337-131-024	\$3.74	337-140-014	\$3.74	337-162-013	\$3.76
337-131-025	\$3.76	337-140-015	\$3.74	337-162-014	\$3.78
337-131-026	\$3.30	337-140-016	\$3.30	337-162-015	\$3.76
337-131-027	\$3.30	337-140-017	\$3.30	337-162-016	\$3.74
337-131-028	\$3.74	337-140-018	\$3.76	337-162-017	\$3.52
337-132-001	\$3.74	337-140-019	\$3.30	337-162-018	\$3.74
337-132-002	\$3.52	337-140-020	\$3.30	337-162-019	\$3.78
337-132-003	\$3.74	337-140-021	\$3.76	337-163-001	\$3.76
337-132-004	\$3.74	337-140-022	\$3.30	337-163-002	\$3.74
337-132-005	\$3.52	337-140-023	\$3.30	337-163-003	\$3.74
337-132-006	\$3.74	337-140-024	\$3.08	337-163-004	\$3.74
337-132-007	\$3.74	337-140-025	\$3.74	337-163-005	\$3.76
337-132-008	\$3.30	337-140-026	\$3.30	337-163-006	\$3.76
337-132-009	\$3.52	337-140-027	\$3.52	337-163-007	\$3.74
337-132-010	\$3.74	337-140-028	\$3.74	337-163-008	\$3.74
337-132-011	\$3.08	337-150-002	\$0.00	337-163-009	\$3.74
337-132-012	\$3.74	337-150-003	\$0.00	337-163-010	\$3.76
337-133-001	\$3.52	337-150-004	\$0.00	337-164-001	\$3.76
337-133-002	\$3.52	337-150-006	\$5.14	337-164-002	\$3.76
337-133-003	\$3.30	337-161-001	\$3.08	337-164-003	\$3.76
337-133-004	\$3.30	337-161-002	\$3.08	337-164-004	\$3.76
337-133-005	\$3.52	337-161-003	\$3.08	337-164-005	\$3.74
337-133-006	\$3.78	337-161-004	\$3.08	337-171-001	\$3.14
337-133-007	\$3.76	337-161-005	\$3.08	337-171-002	\$3.14
337-133-008	\$3.74	337-161-006	\$3.08	337-171-003	\$3.08
337-133-009	\$3.74	337-161-007	\$3.08	337-171-004	\$3.08
337-133-010	\$3.30	337-161-008	\$3.08	337-171-005	\$3.08
337-133-011	\$3.30	337-161-009	\$3.08	337-171-006	\$1.28
337-133-012	\$2.64	337-161-010	\$3.08	337-171-007	\$3.08
337-134-001	\$3.74	337-161-011	\$3.08	337-171-008	\$3.08
337-134-002	\$3.52	337-161-012	\$3.08	337-171-009	\$0.00
337-134-003	\$3.74	337-161-013	\$3.08	337-171-010	\$0.00
337-134-004	\$3.76	337-161-014	\$3.08	337-171-011	\$3.08
337-134-005	\$3.52	337-161-015	\$3.08	337-171-012	\$3.08
337-134-006	\$3.74	337-161-016	\$3.08	337-171-013	\$3.08
337-134-007	\$3.76	337-161-017	\$0.00	337-171-014	\$3.08
337-140-001	\$3.74	337-161-018	\$0.00	337-171-015	\$3.08



**Appendix D**

**Riverside County Flood Control and Water Conservation District  
NPDES - Santa Ana Benefit Assessment Area  
Fiscal Year 2023-2024 Assessment Roll**

---

<u>APN</u>	<u>Levy Amount</u>	<u>APN</u>	<u>Levy Amount</u>	<u>APN</u>	<u>Levy Amount</u>
337-171-016	\$3.08	337-181-002	\$3.08	337-183-005	\$1.32
337-171-017	\$3.08	337-181-003	\$3.08	337-183-006	\$1.32
337-171-018	\$3.08	337-181-004	\$3.08	337-183-007	\$1.32
337-172-001	\$3.08	337-181-005	\$3.08	337-183-008	\$1.32
337-172-002	\$3.08	337-181-006	\$3.08	337-183-009	\$1.32
337-172-003	\$3.08	337-181-007	\$3.08	337-183-010	\$1.32
337-172-004	\$3.08	337-181-008	\$3.08	337-183-011	\$1.32
337-172-005	\$3.08	337-181-009	\$0.00	337-183-012	\$1.32
337-172-006	\$3.08	337-181-010	\$0.00	337-183-013	\$0.00
337-172-007	\$3.08	337-181-011	\$3.08	337-183-014	\$3.08
337-172-008	\$3.08	337-181-012	\$3.08	337-183-015	\$3.08
337-172-009	\$3.08	337-181-013	\$3.08	337-183-016	\$3.08
337-172-010	\$0.00	337-181-014	\$3.08	337-183-017	\$3.08
337-172-011	\$3.76	337-181-015	\$3.08	337-183-018	\$0.00
337-172-012	\$3.76	337-181-016	\$3.08	337-183-019	\$3.78
337-172-013	\$3.76	337-181-017	\$3.08	337-183-020	\$3.76
337-172-014	\$3.80	337-181-018	\$3.08	337-183-021	\$3.76
337-172-015	\$3.74	337-181-019	\$3.08	337-183-022	\$3.08
337-172-016	\$3.74	337-181-020	\$3.08	337-183-023	\$3.08
337-172-017	\$3.74	337-181-021	\$0.00	337-183-024	\$3.08
337-172-018	\$3.74	337-181-022	\$3.08	337-183-025	\$0.00
337-172-019	\$3.74	337-181-023	\$3.08	337-183-026	\$3.76
337-172-020	\$3.76	337-181-024	\$3.08	337-183-027	\$3.78
337-172-021	\$3.76	337-181-025	\$3.08	337-183-028	\$3.76
337-172-022	\$3.74	337-181-026	\$3.08	337-183-029	\$3.78
337-172-023	\$3.74	337-181-027	\$3.08	337-183-030	\$3.76
337-172-024	\$3.76	337-181-028	\$3.08	337-183-031	\$3.80
337-172-025	\$3.78	337-181-029	\$3.08	337-183-032	\$3.78
337-172-026	\$3.80	337-181-030	\$3.08	337-183-033	\$3.76
337-172-027	\$3.76	337-181-031	\$3.08	337-183-034	\$3.74
337-173-001	\$3.76	337-181-032	\$3.08	337-183-035	\$3.74
337-173-002	\$3.76	337-181-033	\$3.08	337-183-036	\$3.76
337-173-003	\$3.76	337-182-001	\$3.08	337-183-037	\$3.76
337-173-004	\$3.76	337-182-002	\$3.08	337-184-001	\$3.76
337-173-005	\$3.76	337-182-003	\$3.08	337-184-002	\$3.74
337-173-006	\$3.76	337-182-004	\$3.08	337-184-003	\$3.76
337-173-007	\$3.76	337-182-005	\$3.08	337-184-004	\$3.76
337-173-008	\$3.76	337-182-006	\$3.08	337-184-005	\$3.78
337-173-009	\$3.76	337-182-007	\$3.08	337-184-006	\$3.80
337-173-010	\$3.74	337-182-008	\$3.08	337-184-007	\$3.08
337-173-011	\$3.74	337-182-009	\$3.08	337-184-008	\$3.08
337-174-001	\$3.74	337-182-010	\$3.08	337-184-009	\$3.08
337-174-002	\$3.74	337-182-011	\$1.22	337-184-010	\$3.08
337-174-003	\$3.74	337-182-012	\$3.08	337-184-011	\$0.00
337-174-004	\$3.76	337-182-013	\$0.00	337-191-001	\$3.76
337-174-005	\$3.74	337-183-001	\$1.32	337-191-002	\$3.52
337-174-006	\$3.76	337-183-002	\$2.02	337-191-003	\$3.74
337-174-007	\$3.74	337-183-003	\$1.32	337-191-004	\$3.74
337-181-001	\$3.08	337-183-004	\$1.32	337-191-005	\$3.76

**Appendix D**

**Riverside County Flood Control and Water Conservation District  
NPDES - Santa Ana Benefit Assessment Area  
Fiscal Year 2023-2024 Assessment Roll**

---

<u>APN</u>	<u>Levy Amount</u>	<u>APN</u>	<u>Levy Amount</u>	<u>APN</u>	<u>Levy Amount</u>
337-191-006	\$3.74	337-201-005	\$3.52	337-203-011	\$3.30
337-191-007	\$3.76	337-201-006	\$3.76	337-203-012	\$3.52
337-191-008	\$3.74	337-201-007	\$3.74	337-203-013	\$3.74
337-191-009	\$3.52	337-201-008	\$3.76	337-203-014	\$3.76
337-191-010	\$3.76	337-201-009	\$3.74	337-204-001	\$3.76
337-191-011	\$3.74	337-201-010	\$3.76	337-204-002	\$3.76
337-191-012	\$3.76	337-201-011	\$3.74	337-204-003	\$3.74
337-192-001	\$3.74	337-201-012	\$3.76	337-204-004	\$3.74
337-192-002	\$3.74	337-202-001	\$3.74	337-204-005	\$3.52
337-192-003	\$3.76	337-202-002	\$3.30	337-204-006	\$3.52
337-192-004	\$3.74	337-202-003	\$3.52	337-204-007	\$3.74
337-192-005	\$3.74	337-202-004	\$3.78	337-204-008	\$3.52
337-192-006	\$3.76	337-202-005	\$3.76	337-204-009	\$3.30
337-192-007	\$3.74	337-202-006	\$3.74	337-204-010	\$1.76
337-192-008	\$3.74	337-202-007	\$3.52	337-204-011	\$3.74
337-192-009	\$3.52	337-202-008	\$3.30	337-204-012	\$3.30
337-192-010	\$3.76	337-202-009	\$3.74	337-204-013	\$3.74
337-192-011	\$3.74	337-202-010	\$3.76	337-204-014	\$3.74
337-192-012	\$3.52	337-202-011	\$3.76	337-204-015	\$3.76
337-192-013	\$3.74	337-202-012	\$0.00	337-204-016	\$3.76
337-192-014	\$3.52	337-202-013	\$3.76	337-205-001	\$3.76
337-192-015	\$3.76	337-202-014	\$3.30	337-205-002	\$3.52
337-192-016	\$3.78	337-202-015	\$3.74	337-205-003	\$3.74
337-192-017	\$3.78	337-202-016	\$3.52	337-205-004	\$3.74
337-192-018	\$3.78	337-202-017	\$3.74	337-205-005	\$3.76
337-192-019	\$3.76	337-202-018	\$3.52	337-205-006	\$3.30
337-192-020	\$3.76	337-202-019	\$3.74	337-205-007	\$3.30
337-192-021	\$3.76	337-202-020	\$3.80	337-205-008	\$3.74
337-193-001	\$2.64	337-202-021	\$3.76	337-205-009	\$3.30
337-193-002	\$2.64	337-202-022	\$3.30	337-205-010	\$3.74
337-193-003	\$2.64	337-202-023	\$3.52	337-205-011	\$3.52
337-193-004	\$2.64	337-202-024	\$3.52	337-205-012	\$3.74
337-193-005	\$2.64	337-202-025	\$3.74	337-205-013	\$3.30
337-193-006	\$2.64	337-202-026	\$3.76	337-205-014	\$3.52
337-193-007	\$2.64	337-202-027	\$3.52	337-205-015	\$3.76
337-193-008	\$2.64	337-202-028	\$3.30	337-205-016	\$3.74
337-193-009	\$2.64	337-202-029	\$3.74	337-205-017	\$3.74
337-193-010	\$2.64	337-202-030	\$3.30	337-205-018	\$3.52
337-193-011	\$2.64	337-202-031	\$3.74	337-205-019	\$3.52
337-193-012	\$2.64	337-203-001	\$3.76	337-211-001	\$3.74
337-193-013	\$2.64	337-203-002	\$3.76	337-211-002	\$3.30
337-193-014	\$2.64	337-203-003	\$3.74	337-211-003	\$3.52
337-193-015	\$2.64	337-203-004	\$3.76	337-211-004	\$3.76
337-193-016	\$2.64	337-203-005	\$0.00	337-211-005	\$3.74
337-193-017	\$0.00	337-203-006	\$3.74	337-211-006	\$3.74
337-201-001	\$3.76	337-203-007	\$3.74	337-211-007	\$3.76
337-201-002	\$3.52	337-203-008	\$3.76	337-211-008	\$3.74
337-201-003	\$3.76	337-203-009	\$3.74	337-211-009	\$3.76
337-201-004	\$3.74	337-203-010	\$3.74	337-211-010	\$3.76

**Appendix D**

**Riverside County Flood Control and Water Conservation District  
NPDES - Santa Ana Benefit Assessment Area  
Fiscal Year 2023-2024 Assessment Roll**

<u>APN</u>	<u>Levy Amount</u>	<u>APN</u>	<u>Levy Amount</u>	<u>APN</u>	<u>Levy Amount</u>
337-211-011	\$3.74	337-215-003	\$3.74	337-222-006	\$3.74
337-212-001	\$3.74	337-215-004	\$3.30	337-222-007	\$3.74
337-212-002	\$3.74	337-215-005	\$3.74	337-222-008	\$3.76
337-212-003	\$3.52	337-215-006	\$3.30	337-222-009	\$3.76
337-212-004	\$3.30	337-215-007	\$3.74	337-222-010	\$3.30
337-212-005	\$3.74	337-215-008	\$3.76	337-222-011	\$3.74
337-212-006	\$3.74	337-215-009	\$3.76	337-222-012	\$3.52
337-212-007	\$3.76	337-215-010	\$3.74	337-222-013	\$3.74
337-212-008	\$3.74	337-215-011	\$3.76	337-222-014	\$3.30
337-212-009	\$3.76	337-215-012	\$3.74	337-222-015	\$3.74
337-212-010	\$3.74	337-215-013	\$3.30	337-222-016	\$3.30
337-212-011	\$3.74	337-215-014	\$3.74	337-222-017	\$3.74
337-212-012	\$3.30	337-215-015	\$3.52	337-222-018	\$3.76
337-212-013	\$3.74	337-215-016	\$3.52	337-222-019	\$3.74
337-212-014	\$3.74	337-215-017	\$3.74	337-222-020	\$3.30
337-212-015	\$3.76	337-215-018	\$3.52	337-222-021	\$3.52
337-212-016	\$3.52	337-215-019	\$3.76	337-222-022	\$3.52
337-213-001	\$3.74	337-216-001	\$3.52	337-222-023	\$3.76
337-213-002	\$3.74	337-216-002	\$3.76	337-222-024	\$3.52
337-213-003	\$3.30	337-216-003	\$3.30	337-222-025	\$0.00
337-213-004	\$3.30	337-216-004	\$3.74	337-222-026	\$3.78
337-213-005	\$3.74	337-216-005	\$3.76	337-222-027	\$3.82
337-213-006	\$3.52	337-216-006	\$3.30	337-222-028	\$3.78
337-213-007	\$3.74	337-216-007	\$3.74	337-223-001	\$3.74
337-213-008	\$3.74	337-216-008	\$3.74	337-223-002	\$3.74
337-213-009	\$3.74	337-216-009	\$3.52	337-223-003	\$3.74
337-213-010	\$3.52	337-216-010	\$3.76	337-223-004	\$3.76
337-213-011	\$3.76	337-221-001	\$3.52	337-223-005	\$3.74
337-213-012	\$3.74	337-221-002	\$3.74	337-223-006	\$0.00
337-213-013	\$3.30	337-221-003	\$3.74	337-223-007	\$3.30
337-213-014	\$3.30	337-221-004	\$3.30	337-223-008	\$3.30
337-213-015	\$3.76	337-221-005	\$3.74	337-223-009	\$3.30
337-214-001	\$3.76	337-221-006	\$0.00	337-223-010	\$3.74
337-214-002	\$3.52	337-221-007	\$3.74	337-223-011	\$3.30
337-214-003	\$3.52	337-221-008	\$3.52	337-223-012	\$3.30
337-214-004	\$3.74	337-221-009	\$3.74	337-223-013	\$3.74
337-214-005	\$3.30	337-221-010	\$3.52	337-223-014	\$3.76
337-214-006	\$3.30	337-221-011	\$3.74	337-224-001	\$3.76
337-214-007	\$3.74	337-221-012	\$3.30	337-224-002	\$3.76
337-214-008	\$3.76	337-221-013	\$3.74	337-224-003	\$3.74
337-214-009	\$3.76	337-221-014	\$3.52	337-224-004	\$3.76
337-214-010	\$3.74	337-221-015	\$3.74	337-224-005	\$3.52
337-214-011	\$3.76	337-221-016	\$3.30	337-224-006	\$3.76
337-214-012	\$3.52	337-221-017	\$3.74	337-224-007	\$3.74
337-214-013	\$3.30	337-222-001	\$3.76	337-230-003	\$105.30
337-214-014	\$3.74	337-222-002	\$3.74	337-230-004	\$273.14
337-214-015	\$3.30	337-222-003	\$3.74	337-230-005	\$0.00
337-215-001	\$3.74	337-222-004	\$3.76	337-230-007	\$65.24
337-215-002	\$3.30	337-222-005	\$3.76	337-230-008	\$0.00

**Appendix D**

**Riverside County Flood Control and Water Conservation District  
NPDES - Santa Ana Benefit Assessment Area  
Fiscal Year 2023-2024 Assessment Roll**

<u>APN</u>	<u>Levy Amount</u>	<u>APN</u>	<u>Levy Amount</u>	<u>APN</u>	<u>Levy Amount</u>
337-230-009	\$0.00	337-252-016	\$2.20	337-262-028	\$2.20
337-230-010	\$11.60	337-252-017	\$2.20	337-262-029	\$2.20
337-230-011	\$9.00	337-252-018	\$2.20	337-262-030	\$2.20
337-230-012	\$0.00	337-252-019	\$2.20	337-271-001	\$0.00
337-230-013	\$0.00	337-252-020	\$2.20	337-271-002	\$2.24
337-241-001	\$0.00	337-252-021	\$2.20	337-271-003	\$1.34
337-241-002	\$2.20	337-252-022	\$2.20	337-271-004	\$1.28
337-241-003	\$2.20	337-252-023	\$2.20	337-271-005	\$1.28
337-241-004	\$2.20	337-252-024	\$2.20	337-271-006	\$2.24
337-241-005	\$2.20	337-252-025	\$2.20	337-271-007	\$1.34
337-242-001	\$0.00	337-252-026	\$0.00	337-272-001	\$2.20
337-242-002	\$2.42	337-252-027	\$2.20	337-272-002	\$2.20
337-242-003	\$2.42	337-252-028	\$2.20	337-272-003	\$2.20
337-242-004	\$2.42	337-252-029	\$2.20	337-272-004	\$2.20
337-242-005	\$2.42	337-252-030	\$2.20	337-272-005	\$2.20
337-242-006	\$2.42	337-261-001	\$0.00	337-272-006	\$2.20
337-242-007	\$2.42	337-261-002	\$2.20	337-272-007	\$2.20
337-242-008	\$2.42	337-261-003	\$2.20	337-272-008	\$2.20
337-242-009	\$2.42	337-261-004	\$2.20	337-272-009	\$2.20
337-242-010	\$2.42	337-261-005	\$2.24	337-272-010	\$2.20
337-242-011	\$2.42	337-261-006	\$2.20	337-272-011	\$0.00
337-242-012	\$2.42	337-261-007	\$2.20	337-272-012	\$2.20
337-242-013	\$2.42	337-262-001	\$2.20	337-272-013	\$2.20
337-242-014	\$2.42	337-262-002	\$2.20	337-272-014	\$2.20
337-242-015	\$2.42	337-262-003	\$2.20	337-272-015	\$2.20
337-242-016	\$2.42	337-262-004	\$2.20	337-272-016	\$2.20
337-242-017	\$2.42	337-262-005	\$2.20	337-272-017	\$2.20
337-242-018	\$0.00	337-262-006	\$2.20	337-272-018	\$2.20
337-251-001	\$0.00	337-262-007	\$2.20	337-272-019	\$2.20
337-251-002	\$2.20	337-262-008	\$2.20	337-272-020	\$0.00
337-251-003	\$2.20	337-262-009	\$2.20	337-272-021	\$2.20
337-251-004	\$2.20	337-262-010	\$2.20	337-272-022	\$2.20
337-251-005	\$2.20	337-262-011	\$0.00	337-272-023	\$2.20
337-251-006	\$2.20	337-262-012	\$2.20	337-272-024	\$2.20
337-252-001	\$1.08	337-262-013	\$2.20	337-272-025	\$2.20
337-252-002	\$2.20	337-262-014	\$2.20	337-272-026	\$2.20
337-252-003	\$2.20	337-262-015	\$2.20	337-272-027	\$2.20
337-252-004	\$2.20	337-262-016	\$2.20	337-272-028	\$2.20
337-252-005	\$0.00	337-262-017	\$2.20	337-272-029	\$2.20
337-252-006	\$2.20	337-262-018	\$2.20	337-272-030	\$2.20
337-252-007	\$2.20	337-262-019	\$2.20	337-281-001	\$0.00
337-252-008	\$2.20	337-262-020	\$0.00	337-281-002	\$2.20
337-252-009	\$2.20	337-262-021	\$2.20	337-281-003	\$2.20
337-252-010	\$2.20	337-262-022	\$2.20	337-281-004	\$2.20
337-252-011	\$2.20	337-262-023	\$0.98	337-281-005	\$2.20
337-252-012	\$2.20	337-262-024	\$2.20	337-281-006	\$2.20
337-252-013	\$2.20	337-262-025	\$2.20	337-281-007	\$2.20
337-252-014	\$2.20	337-262-026	\$2.20	337-281-008	\$2.20
337-252-015	\$2.20	337-262-027	\$2.20	337-282-001	\$2.20

**Appendix D**

**Riverside County Flood Control and Water Conservation District  
NPDES - Santa Ana Benefit Assessment Area  
Fiscal Year 2023-2024 Assessment Roll**

<u>APN</u>	<u>Levy Amount</u>	<u>APN</u>	<u>Levy Amount</u>	<u>APN</u>	<u>Levy Amount</u>
337-282-002	\$2.20	337-292-007	\$2.20	337-331-009	\$2.86
337-282-003	\$2.20	337-292-008	\$3.76	337-331-010	\$2.86
337-282-004	\$2.20	337-292-009	\$3.76	337-331-011	\$2.86
337-282-005	\$2.20	337-292-010	\$3.84	337-331-012	\$2.86
337-282-006	\$2.20	337-292-013	\$3.78	337-331-013	\$2.86
337-282-007	\$2.20	337-292-014	\$3.76	337-332-001	\$0.00
337-282-008	\$2.20	337-292-015	\$3.80	337-332-002	\$2.86
337-282-009	\$2.20	337-292-019	\$3.80	337-332-003	\$2.86
337-282-010	\$2.20	337-301-013	\$58.94	337-332-004	\$2.86
337-282-011	\$0.00	337-301-014	\$11.70	337-332-005	\$2.86
337-282-012	\$2.20	337-301-017	\$8.10	337-332-006	\$2.86
337-282-013	\$2.20	337-301-018	\$18.90	337-332-007	\$2.86
337-282-014	\$2.20	337-302-006	\$2.24	337-332-008	\$2.86
337-282-015	\$2.20	337-302-008	\$3.14	337-332-009	\$2.86
337-282-016	\$2.20	337-302-009	\$54.44	337-332-010	\$2.86
337-282-017	\$2.20	337-302-014	\$26.10	337-332-011	\$2.86
337-282-018	\$2.20	337-302-015	\$29.70	337-332-012	\$2.86
337-282-019	\$2.20	337-302-016	\$27.00	337-332-013	\$2.86
337-282-020	\$0.00	337-302-017	\$13.50	337-332-014	\$2.86
337-282-021	\$2.20	337-302-018	\$40.04	337-332-015	\$2.86
337-282-022	\$2.20	337-302-019	\$1.34	337-332-016	\$2.86
337-282-023	\$2.20	337-302-022	\$81.00	337-332-017	\$2.86
337-282-024	\$2.20	337-310-004	\$41.40	337-332-018	\$2.86
337-282-025	\$2.20	337-310-005	\$12.14	337-332-019	\$2.86
337-282-026	\$2.20	337-310-008	\$51.74	337-332-020	\$2.86
337-282-027	\$2.20	337-310-009	\$45.90	337-332-021	\$2.86
337-282-028	\$2.20	337-310-010	\$0.00	337-332-022	\$3.74
337-282-029	\$2.20	337-310-011	\$0.00	337-332-023	\$3.74
337-282-030	\$2.20	337-310-016	\$46.80	337-332-024	\$3.74
337-291-001	\$0.00	337-310-022	\$22.50	337-332-025	\$3.76
337-291-002	\$2.20	337-310-029	\$8.28	337-332-026	\$3.74
337-291-003	\$2.20	337-310-031	\$33.74	337-332-027	\$3.74
337-291-004	\$2.20	337-310-032	\$109.34	337-332-028	\$3.76
337-291-005	\$2.20	337-310-033	\$47.70	337-332-029	\$3.74
337-291-006	\$2.20	337-310-034	\$41.40	337-332-030	\$3.76
337-291-013	\$3.80	337-310-035	\$35.10	337-332-031	\$3.74
337-291-014	\$3.80	337-320-008	\$23.84	337-332-032	\$3.74
337-291-015	\$3.76	337-320-010	\$19.80	337-333-001	\$3.76
337-291-016	\$3.76	337-320-011	\$37.80	337-333-002	\$3.74
337-291-017	\$3.76	337-320-016	\$399.14	337-333-003	\$3.30
337-291-018	\$3.78	337-320-017	\$0.00	337-333-004	\$3.74
337-291-019	\$3.80	337-331-001	\$0.00	337-333-005	\$3.76
337-291-020	\$3.78	337-331-002	\$2.86	337-333-006	\$3.74
337-292-001	\$0.00	337-331-003	\$2.86	337-333-007	\$3.74
337-292-002	\$2.20	337-331-004	\$2.86	337-333-008	\$3.30
337-292-003	\$2.20	337-331-005	\$2.86	337-333-009	\$3.74
337-292-004	\$2.20	337-331-006	\$2.86	337-333-010	\$3.74
337-292-005	\$2.20	337-331-007	\$2.86	337-333-011	\$3.76
337-292-006	\$2.24	337-331-008	\$2.86	337-333-012	\$3.74

**Appendix D**

**Riverside County Flood Control and Water Conservation District  
NPDES - Santa Ana Benefit Assessment Area  
Fiscal Year 2023-2024 Assessment Roll**

---

<u>APN</u>	<u>Levy Amount</u>	<u>APN</u>	<u>Levy Amount</u>	<u>APN</u>	<u>Levy Amount</u>
337-333-013	\$3.30	337-342-010	\$3.76	337-353-005	\$3.76
337-333-014	\$3.74	337-342-011	\$3.46	337-353-006	\$3.74
337-341-001	\$2.86	337-342-012	\$2.86	337-353-007	\$3.52
337-341-002	\$2.86	337-342-013	\$2.86	337-353-008	\$3.76
337-341-003	\$2.86	337-342-014	\$2.86	337-353-009	\$3.52
337-341-004	\$2.86	337-342-015	\$2.86	337-353-010	\$3.74
337-341-005	\$2.86	337-342-016	\$0.00	337-353-011	\$3.76
337-341-006	\$2.86	337-342-017	\$3.30	337-353-012	\$3.52
337-341-007	\$0.82	337-342-018	\$3.26	337-353-013	\$3.74
337-341-008	\$2.86	337-342-019	\$3.76	337-353-014	\$3.52
337-341-009	\$2.86	337-342-020	\$3.76	337-353-015	\$3.74
337-341-010	\$2.86	337-342-021	\$3.76	337-353-016	\$3.74
337-341-011	\$0.80	337-342-022	\$3.76	337-353-017	\$3.30
337-341-012	\$2.86	337-342-023	\$3.76	337-353-018	\$3.30
337-341-013	\$2.86	337-342-024	\$3.76	337-353-019	\$3.74
337-341-014	\$2.86	337-342-025	\$3.76	337-353-020	\$3.30
337-341-015	\$2.86	337-343-001	\$3.76	337-353-021	\$3.74
337-341-016	\$2.86	337-343-002	\$3.76	337-353-022	\$3.74
337-341-017	\$2.86	337-343-003	\$3.76	337-353-023	\$3.76
337-341-018	\$2.86	337-343-004	\$3.76	337-353-024	\$3.74
337-341-019	\$2.86	337-343-005	\$3.76	337-353-025	\$3.76
337-341-020	\$2.86	337-343-006	\$3.74	337-353-026	\$3.76
337-341-021	\$0.00	337-343-007	\$3.76	337-353-027	\$3.76
337-341-022	\$2.86	337-351-001	\$3.52	337-353-028	\$3.52
337-341-023	\$2.86	337-351-002	\$3.76	337-353-029	\$3.74
337-341-024	\$2.86	337-351-003	\$3.74	337-361-001	\$3.76
337-341-025	\$2.86	337-351-004	\$3.30	337-361-002	\$3.30
337-341-026	\$2.86	337-351-005	\$3.74	337-361-003	\$3.52
337-341-027	\$2.86	337-351-006	\$3.30	337-361-004	\$3.76
337-341-028	\$2.86	337-351-007	\$3.76	337-361-005	\$3.74
337-341-029	\$2.86	337-351-008	\$3.74	337-361-006	\$3.30
337-341-030	\$2.86	337-351-009	\$3.30	337-361-007	\$3.74
337-341-031	\$2.86	337-351-010	\$3.76	337-361-008	\$3.76
337-341-032	\$1.26	337-351-011	\$3.74	337-361-009	\$3.74
337-341-033	\$2.86	337-351-012	\$3.30	337-361-010	\$3.30
337-341-034	\$2.86	337-351-013	\$3.74	337-361-011	\$3.76
337-341-035	\$2.86	337-351-014	\$3.76	337-361-012	\$3.74
337-341-036	\$2.86	337-352-001	\$3.76	337-361-013	\$3.30
337-341-037	\$2.86	337-352-002	\$3.52	337-361-014	\$3.74
337-341-038	\$0.00	337-352-003	\$3.30	337-361-015	\$3.76
337-342-001	\$0.00	337-352-004	\$3.30	337-361-016	\$3.52
337-342-002	\$2.86	337-352-005	\$3.74	337-361-017	\$3.74
337-342-003	\$2.86	337-352-006	\$3.30	337-362-001	\$3.74
337-342-004	\$2.86	337-352-007	\$3.30	337-362-002	\$3.76
337-342-005	\$2.86	337-352-008	\$3.74	337-362-003	\$3.52
337-342-006	\$2.86	337-353-001	\$3.52	337-362-004	\$3.52
337-342-007	\$2.86	337-353-002	\$3.76	337-362-005	\$3.30
337-342-008	\$2.86	337-353-003	\$3.74	337-362-006	\$3.30
337-342-009	\$1.36	337-353-004	\$3.74	337-362-007	\$3.74

**Appendix D**

**Riverside County Flood Control and Water Conservation District  
NPDES - Santa Ana Benefit Assessment Area  
Fiscal Year 2023-2024 Assessment Roll**

<u>APN</u>	<u>Levy Amount</u>	<u>APN</u>	<u>Levy Amount</u>	<u>APN</u>	<u>Levy Amount</u>
337-362-008	\$3.30	337-365-004	\$3.76	337-373-002	\$3.74
337-362-009	\$3.74	337-365-005	\$3.74	337-373-003	\$3.76
337-362-010	\$3.52	337-365-006	\$3.76	337-373-004	\$3.74
337-362-011	\$3.30	337-365-007	\$3.76	337-373-005	\$3.74
337-362-012	\$3.74	337-365-008	\$3.74	337-373-006	\$3.52
337-362-013	\$3.74	337-365-009	\$3.76	337-373-007	\$3.74
337-362-014	\$3.52	337-365-010	\$3.76	337-373-008	\$3.30
337-362-015	\$3.74	337-365-011	\$3.74	337-373-009	\$3.30
337-363-001	\$3.74	337-365-012	\$3.76	337-373-010	\$3.76
337-363-002	\$3.74	337-365-013	\$3.76	337-373-011	\$3.30
337-363-003	\$3.52	337-365-014	\$3.76	337-373-012	\$3.74
337-363-004	\$3.74	337-365-015	\$3.74	337-373-013	\$3.74
337-363-005	\$3.52	337-365-016	\$3.74	337-373-014	\$3.76
337-363-006	\$3.74	337-365-017	\$3.76	337-373-015	\$3.76
337-363-007	\$3.74	337-366-001	\$3.52	337-373-016	\$3.80
337-363-008	\$3.76	337-366-002	\$3.76	337-374-001	\$3.30
337-363-009	\$3.52	337-366-003	\$3.52	337-374-002	\$3.76
337-363-010	\$3.30	337-366-004	\$3.30	337-374-003	\$3.74
337-363-011	\$3.52	337-366-005	\$3.76	337-374-004	\$3.74
337-363-012	\$3.52	337-366-006	\$3.74	337-374-005	\$3.74
337-363-013	\$3.74	337-366-007	\$3.74	337-374-006	\$3.76
337-363-014	\$3.52	337-366-008	\$3.74	337-374-007	\$3.74
337-363-015	\$3.74	337-366-009	\$3.74	337-374-008	\$3.76
337-363-016	\$3.52	337-366-010	\$3.76	337-374-009	\$3.76
337-363-017	\$3.74	337-371-001	\$3.76	337-374-010	\$3.52
337-363-018	\$3.30	337-371-002	\$3.52	337-374-011	\$3.74
337-363-019	\$3.74	337-371-003	\$3.74	337-374-012	\$3.74
337-364-001	\$3.30	337-371-004	\$3.76	337-374-013	\$3.74
337-364-002	\$3.30	337-371-005	\$3.74	337-374-014	\$3.76
337-364-003	\$3.52	337-371-006	\$3.76	337-374-015	\$3.74
337-364-004	\$3.74	337-371-007	\$3.74	337-374-016	\$3.76
337-364-005	\$3.30	337-371-008	\$3.52	337-374-017	\$3.74
337-364-006	\$3.74	337-371-009	\$3.74	337-374-018	\$3.76
337-364-007	\$3.30	337-371-010	\$3.52	337-374-019	\$3.74
337-364-008	\$3.74	337-371-011	\$3.74	337-374-020	\$3.74
337-364-009	\$3.30	337-371-012	\$3.76	337-374-021	\$3.76
337-364-010	\$3.76	337-372-001	\$3.74	337-374-022	\$3.76
337-364-011	\$3.74	337-372-002	\$3.52	337-381-001	\$3.76
337-364-012	\$3.74	337-372-003	\$3.52	337-381-002	\$3.52
337-364-013	\$3.76	337-372-004	\$3.76	337-381-003	\$3.52
337-364-014	\$3.76	337-372-005	\$3.74	337-381-004	\$3.74
337-364-015	\$3.74	337-372-006	\$3.76	337-381-005	\$3.52
337-364-016	\$3.74	337-372-007	\$3.78	337-381-006	\$3.52
337-364-017	\$3.74	337-372-008	\$3.74	337-381-007	\$3.74
337-364-018	\$3.74	337-372-009	\$3.74	337-381-008	\$3.76
337-364-019	\$3.74	337-372-010	\$3.78	337-381-009	\$3.76
337-365-001	\$3.74	337-372-011	\$3.78	337-381-010	\$3.78
337-365-002	\$3.74	337-372-012	\$3.74	337-382-001	\$3.30
337-365-003	\$3.30	337-373-001	\$3.76	337-382-002	\$3.74

**Appendix D**

**Riverside County Flood Control and Water Conservation District  
NPDES - Santa Ana Benefit Assessment Area  
Fiscal Year 2023-2024 Assessment Roll**

<u>APN</u>	<u>Levy Amount</u>	<u>APN</u>	<u>Levy Amount</u>	<u>APN</u>	<u>Levy Amount</u>
337-382-003	\$3.52	337-385-009	\$3.76	337-391-022	\$3.74
337-382-004	\$3.52	337-385-010	\$3.74	337-391-023	\$3.76
337-382-005	\$3.76	337-385-011	\$3.74	337-391-024	\$3.52
337-382-006	\$3.74	337-385-012	\$3.30	337-391-025	\$3.76
337-382-007	\$3.74	337-385-013	\$3.74	337-391-026	\$3.74
337-382-008	\$3.52	337-385-014	\$3.30	337-391-027	\$3.76
337-382-009	\$3.52	337-385-015	\$3.30	337-391-028	\$3.74
337-383-001	\$3.74	337-385-016	\$3.74	337-391-029	\$3.76
337-383-002	\$3.74	337-385-017	\$3.30	337-391-030	\$3.76
337-383-003	\$3.30	337-385-018	\$3.30	337-391-031	\$3.76
337-383-004	\$3.74	337-385-019	\$3.52	337-391-032	\$3.74
337-383-005	\$3.74	337-385-020	\$3.74	337-391-033	\$3.76
337-383-006	\$3.30	337-385-021	\$3.30	337-391-034	\$3.76
337-383-007	\$3.74	337-385-022	\$3.30	337-391-035	\$3.74
337-383-008	\$3.30	337-385-023	\$3.74	337-393-001	\$3.74
337-383-009	\$3.74	337-385-024	\$3.30	337-393-002	\$3.52
337-383-010	\$3.52	337-385-025	\$3.30	337-393-003	\$3.80
337-383-011	\$3.52	337-385-026	\$3.74	337-393-004	\$3.30
337-384-001	\$3.74	337-385-027	\$3.74	337-393-005	\$3.30
337-384-002	\$3.74	337-385-028	\$3.74	337-401-001	\$3.74
337-384-003	\$3.74	337-385-029	\$3.74	337-401-002	\$3.76
337-384-004	\$3.30	337-385-030	\$3.30	337-401-003	\$3.76
337-384-005	\$3.76	337-385-031	\$3.30	337-401-004	\$3.76
337-384-006	\$3.74	337-385-032	\$3.74	337-401-005	\$3.76
337-384-007	\$3.30	337-385-033	\$3.30	337-401-006	\$3.30
337-384-008	\$3.74	337-385-034	\$3.74	337-401-007	\$3.74
337-384-009	\$3.76	337-385-035	\$3.30	337-401-008	\$3.74
337-384-010	\$3.74	337-385-036	\$3.74	337-401-009	\$3.76
337-384-011	\$3.74	337-391-001	\$3.74	337-401-010	\$3.74
337-384-012	\$3.52	337-391-002	\$3.76	337-401-011	\$3.52
337-384-013	\$3.74	337-391-003	\$3.74	337-401-012	\$3.76
337-384-014	\$3.52	337-391-004	\$3.74	337-401-013	\$3.76
337-384-015	\$3.74	337-391-005	\$3.30	337-402-001	\$3.76
337-384-016	\$3.76	337-391-006	\$3.74	337-402-002	\$3.74
337-384-017	\$3.74	337-391-007	\$3.76	337-402-003	\$3.52
337-384-018	\$3.30	337-391-008	\$3.74	337-402-004	\$3.74
337-384-019	\$3.76	337-391-009	\$3.74	337-402-005	\$3.74
337-384-020	\$3.74	337-391-010	\$3.76	337-402-006	\$3.76
337-384-021	\$3.74	337-391-011	\$3.30	337-402-007	\$3.76
337-384-022	\$3.30	337-391-012	\$3.76	337-402-008	\$3.76
337-384-023	\$3.76	337-391-013	\$3.30	337-402-009	\$3.78
337-385-001	\$3.74	337-391-014	\$3.74	337-402-010	\$3.80
337-385-002	\$3.76	337-391-015	\$3.30	337-402-011	\$3.78
337-385-003	\$3.74	337-391-016	\$3.74	337-402-012	\$3.76
337-385-004	\$3.30	337-391-017	\$3.76	337-402-013	\$3.74
337-385-005	\$3.30	337-391-018	\$3.30	337-403-001	\$3.30
337-385-006	\$3.74	337-391-019	\$3.52	337-403-002	\$3.52
337-385-007	\$3.74	337-391-020	\$3.74	337-403-003	\$3.52
337-385-008	\$3.08	337-391-021	\$3.30	337-403-004	\$3.30



**Appendix D**

**Riverside County Flood Control and Water Conservation District  
NPDES - Santa Ana Benefit Assessment Area  
Fiscal Year 2023-2024 Assessment Roll**

<u>APN</u>	<u>Levy Amount</u>	<u>APN</u>	<u>Levy Amount</u>	<u>APN</u>	<u>Levy Amount</u>
337-403-005	\$3.30	337-410-021	\$3.08	337-410-070	\$3.08
337-403-006	\$3.52	337-410-022	\$3.08	337-410-071	\$3.08
337-403-007	\$3.74	337-410-023	\$3.08	337-410-072	\$3.08
337-403-008	\$3.74	337-410-024	\$3.08	337-410-073	\$3.08
337-403-009	\$3.74	337-410-025	\$3.08	337-410-074	\$1.08
337-403-010	\$3.30	337-410-026	\$3.08	337-410-075	\$3.08
337-403-011	\$3.74	337-410-027	\$3.08	337-410-076	\$1.12
337-403-012	\$3.30	337-410-028	\$3.08	337-410-077	\$3.08
337-403-013	\$3.74	337-410-029	\$3.08	337-410-078	\$1.18
337-403-014	\$3.30	337-410-030	\$3.08	337-410-079	\$3.08
337-404-001	\$3.74	337-410-031	\$3.08	337-410-080	\$3.08
337-404-002	\$3.74	337-410-032	\$3.08	337-410-081	\$3.08
337-404-003	\$3.30	337-410-033	\$3.08	337-410-082	\$3.08
337-404-004	\$3.30	337-410-034	\$3.08	337-410-083	\$3.08
337-404-005	\$3.74	337-410-035	\$1.08	337-410-084	\$3.08
337-404-006	\$3.30	337-410-036	\$3.08	337-410-085	\$3.08
337-404-007	\$3.30	337-410-037	\$3.08	337-410-086	\$3.08
337-404-008	\$3.74	337-410-038	\$3.08	337-410-087	\$3.08
337-404-009	\$3.74	337-410-039	\$3.08	337-410-088	\$3.08
337-404-010	\$3.30	337-410-040	\$3.08	337-410-089	\$3.08
337-404-011	\$3.74	337-410-041	\$3.08	337-410-090	\$3.08
337-404-012	\$3.76	337-410-042	\$3.08	337-410-091	\$3.08
337-405-001	\$3.74	337-410-043	\$3.08	337-410-092	\$3.08
337-405-002	\$3.30	337-410-044	\$3.08	337-410-093	\$3.08
337-405-003	\$3.76	337-410-045	\$3.08	337-410-094	\$3.08
337-405-004	\$3.30	337-410-046	\$3.08	337-410-095	\$3.08
337-405-005	\$3.74	337-410-047	\$3.08	337-410-096	\$3.08
337-405-006	\$3.76	337-410-048	\$3.08	337-410-097	\$3.08
337-405-007	\$3.30	337-410-049	\$1.08	337-410-098	\$0.00
337-410-001	\$3.08	337-410-050	\$3.08	338-021-001	\$3.74
337-410-002	\$3.08	337-410-051	\$3.08	338-021-002	\$3.76
337-410-003	\$3.08	337-410-052	\$3.08	338-021-003	\$3.74
337-410-004	\$3.08	337-410-053	\$3.08	338-021-004	\$3.76
337-410-005	\$3.08	337-410-054	\$3.08	338-021-005	\$3.74
337-410-006	\$3.08	337-410-055	\$3.08	338-021-006	\$3.76
337-410-007	\$3.08	337-410-056	\$3.08	338-021-007	\$3.76
337-410-008	\$3.08	337-410-057	\$3.08	338-021-008	\$3.76
337-410-009	\$3.08	337-410-058	\$3.08	338-021-009	\$3.76
337-410-010	\$3.08	337-410-059	\$3.08	338-021-010	\$3.74
337-410-011	\$3.08	337-410-060	\$3.08	338-022-001	\$3.30
337-410-012	\$3.08	337-410-061	\$3.08	338-022-002	\$3.74
337-410-013	\$3.08	337-410-062	\$3.08	338-022-003	\$3.52
337-410-014	\$3.08	337-410-063	\$3.08	338-022-004	\$3.76
337-410-015	\$3.08	337-410-064	\$3.08	338-022-005	\$3.78
337-410-016	\$3.08	337-410-065	\$3.08	338-022-006	\$3.78
337-410-017	\$3.08	337-410-066	\$3.08	338-022-007	\$3.76
337-410-018	\$3.08	337-410-067	\$3.08	338-022-008	\$3.76
337-410-019	\$3.08	337-410-068	\$3.08	338-022-009	\$1.10
337-410-020	\$3.08	337-410-069	\$3.08	338-022-010	\$3.74

**Appendix D**

**Riverside County Flood Control and Water Conservation District  
NPDES - Santa Ana Benefit Assessment Area  
Fiscal Year 2023-2024 Assessment Roll**

---

<u>APN</u>	<u>Levy Amount</u>	<u>APN</u>	<u>Levy Amount</u>	<u>APN</u>	<u>Levy Amount</u>
338-022-011	\$3.30	338-025-002	\$3.74	338-033-005	\$3.76
338-022-012	\$3.74	338-025-003	\$3.30	338-033-006	\$3.52
338-022-013	\$3.76	338-025-004	\$3.30	338-033-007	\$3.74
338-022-014	\$3.76	338-025-005	\$3.74	338-033-008	\$3.74
338-022-015	\$3.76	338-025-006	\$3.30	338-041-001	\$3.74
338-023-001	\$3.76	338-025-007	\$3.30	338-041-002	\$3.52
338-023-002	\$3.52	338-025-008	\$3.52	338-041-003	\$3.76
338-023-003	\$3.76	338-025-009	\$3.08	338-042-001	\$3.74
338-023-004	\$3.76	338-026-001	\$3.76	338-042-002	\$3.52
338-023-005	\$3.74	338-026-002	\$3.74	338-042-003	\$3.52
338-023-006	\$3.30	338-026-003	\$3.76	338-042-004	\$3.76
338-023-007	\$3.30	338-026-004	\$3.74	338-042-005	\$3.52
338-023-008	\$3.74	338-026-005	\$3.74	338-042-006	\$3.52
338-023-009	\$3.76	338-026-006	\$3.30	338-043-001	\$3.74
338-023-010	\$3.76	338-026-007	\$3.76	338-043-002	\$3.76
338-023-011	\$3.52	338-026-008	\$3.30	338-043-003	\$3.52
338-023-012	\$3.74	338-026-009	\$3.74	338-043-004	\$3.74
338-024-001	\$3.52	338-026-010	\$3.74	338-043-005	\$3.52
338-024-002	\$3.74	338-031-001	\$3.74	338-043-006	\$3.74
338-024-003	\$3.76	338-031-002	\$3.30	338-043-007	\$3.52
338-024-004	\$3.52	338-031-003	\$3.30	338-043-008	\$3.52
338-024-005	\$3.76	338-031-004	\$3.74	338-043-009	\$3.76
338-024-006	\$3.76	338-031-005	\$3.76	338-043-010	\$3.74
338-024-007	\$3.78	338-031-006	\$3.30	338-043-011	\$3.30
338-024-008	\$3.82	338-031-007	\$3.74	338-043-012	\$3.74
338-024-009	\$3.78	338-031-008	\$3.52	338-043-013	\$3.52
338-024-010	\$3.78	338-031-009	\$3.74	338-043-014	\$3.74
338-024-011	\$3.74	338-032-001	\$3.74	338-043-015	\$3.74
338-024-012	\$3.52	338-032-002	\$3.30	338-043-016	\$3.76
338-024-013	\$3.76	338-032-003	\$3.30	338-043-017	\$3.74
338-024-014	\$3.52	338-032-004	\$3.74	338-043-018	\$3.74
338-024-015	\$3.76	338-032-005	\$3.76	338-043-019	\$3.76
338-024-016	\$3.76	338-032-006	\$3.74	338-044-001	\$3.74
338-024-017	\$3.74	338-032-007	\$3.30	338-044-002	\$3.30
338-024-018	\$3.76	338-032-008	\$3.30	338-044-003	\$3.74
338-024-019	\$3.52	338-032-009	\$3.74	338-044-004	\$3.30
338-024-020	\$3.74	338-032-010	\$3.74	338-044-005	\$3.76
338-024-021	\$3.74	338-032-011	\$3.30	338-044-006	\$3.74
338-024-022	\$3.52	338-032-012	\$3.74	338-044-007	\$3.30
338-024-023	\$3.76	338-032-013	\$3.30	338-044-008	\$3.76
338-024-024	\$3.74	338-032-014	\$3.52	338-044-009	\$3.74
338-024-025	\$3.74	338-032-015	\$3.76	338-044-010	\$3.30
338-024-026	\$3.52	338-032-016	\$3.74	338-044-011	\$3.76
338-024-027	\$3.74	338-032-017	\$3.52	338-044-012	\$3.30
338-024-028	\$3.74	338-032-018	\$3.74	338-044-013	\$3.74
338-024-031	\$56.24	338-033-001	\$3.74	338-044-014	\$3.74
338-024-032	\$62.76	338-033-002	\$3.52	338-044-015	\$3.52
338-024-033	\$64.34	338-033-003	\$3.74	338-044-016	\$3.52
338-025-001	\$3.30	338-033-004	\$3.74	338-044-017	\$3.74

**Appendix D**

**Riverside County Flood Control and Water Conservation District  
NPDES - Santa Ana Benefit Assessment Area  
Fiscal Year 2023-2024 Assessment Roll**

<u>APN</u>	<u>Levy Amount</u>	<u>APN</u>	<u>Levy Amount</u>	<u>APN</u>	<u>Levy Amount</u>
338-044-018	\$3.76	338-052-004	\$3.76	338-062-004	\$3.30
338-044-019	\$3.52	338-052-005	\$3.82	338-062-005	\$3.74
338-044-020	\$3.74	338-052-006	\$3.84	338-062-006	\$3.30
338-044-021	\$3.76	338-052-007	\$3.82	338-062-007	\$3.74
338-045-001	\$3.74	338-052-008	\$3.76	338-062-008	\$3.74
338-045-002	\$3.30	338-052-009	\$3.76	338-062-009	\$3.52
338-045-003	\$3.76	338-052-010	\$3.78	338-062-010	\$3.74
338-045-004	\$3.30	338-052-011	\$3.74	338-062-011	\$3.52
338-045-005	\$3.30	338-052-012	\$3.52	338-062-012	\$3.74
338-045-006	\$3.74	338-052-013	\$3.74	338-062-013	\$3.74
338-045-007	\$3.30	338-052-014	\$3.30	338-062-014	\$3.76
338-045-008	\$3.74	338-052-015	\$3.74	338-062-015	\$3.30
338-045-009	\$3.52	338-052-016	\$3.74	338-062-016	\$3.78
338-045-010	\$3.76	338-052-017	\$3.74	338-062-017	\$3.80
338-045-011	\$3.74	338-052-018	\$3.76	338-062-018	\$3.78
338-045-012	\$3.74	338-052-019	\$3.74	338-062-019	\$3.52
338-045-013	\$3.30	338-052-020	\$3.74	338-062-020	\$3.30
338-045-014	\$3.30	338-052-021	\$3.30	338-062-021	\$3.74
338-045-015	\$3.74	338-052-022	\$3.74	338-062-022	\$3.30
338-045-016	\$3.74	338-052-023	\$3.30	338-062-023	\$3.30
338-045-017	\$3.52	338-052-024	\$3.30	338-062-024	\$3.74
338-046-001	\$3.52	338-052-025	\$3.74	338-062-025	\$3.30
338-046-002	\$3.74	338-052-026	\$3.30	338-062-026	\$3.52
338-046-003	\$3.74	338-052-027	\$3.76	338-063-001	\$3.74
338-046-004	\$3.76	338-052-028	\$3.74	338-063-002	\$3.30
338-046-005	\$3.52	338-052-029	\$3.30	338-063-003	\$3.74
338-046-006	\$3.74	338-052-030	\$3.74	338-063-004	\$3.30
338-046-007	\$3.76	338-061-001	\$3.30	338-063-005	\$3.76
338-046-008	\$3.74	338-061-002	\$3.30	338-063-006	\$3.30
338-046-009	\$3.74	338-061-003	\$3.30	338-063-007	\$3.74
338-046-010	\$3.76	338-061-004	\$3.76	338-063-008	\$3.30
338-051-001	\$3.74	338-061-005	\$3.30	338-063-009	\$3.76
338-051-002	\$3.74	338-061-006	\$3.76	338-063-010	\$3.30
338-051-003	\$3.76	338-061-007	\$3.74	338-063-011	\$3.74
338-051-004	\$3.52	338-061-008	\$3.74	338-063-012	\$3.30
338-051-005	\$3.74	338-061-009	\$3.74	338-063-013	\$3.74
338-051-006	\$3.76	338-061-010	\$3.52	338-063-014	\$3.52
338-051-007	\$3.30	338-061-011	\$3.74	338-063-015	\$3.30
338-051-008	\$3.74	338-061-012	\$3.52	338-063-016	\$3.74
338-051-009	\$3.30	338-061-013	\$3.74	338-063-017	\$3.76
338-051-010	\$3.74	338-061-014	\$3.76	338-063-018	\$3.74
338-051-011	\$3.30	338-061-015	\$3.74	338-063-019	\$3.30
338-051-012	\$3.76	338-061-016	\$3.74	338-063-020	\$3.74
338-051-013	\$3.30	338-061-017	\$3.30	338-063-021	\$3.30
338-051-014	\$3.52	338-061-018	\$3.74	338-063-022	\$3.74
338-051-015	\$3.52	338-061-019	\$3.76	338-063-023	\$3.76
338-052-001	\$3.76	338-062-001	\$3.74	338-063-024	\$3.74
338-052-002	\$3.74	338-062-002	\$3.30	338-063-025	\$3.30
338-052-003	\$3.76	338-062-003	\$3.74	338-063-026	\$3.52

**Appendix D**

**Riverside County Flood Control and Water Conservation District  
NPDES - Santa Ana Benefit Assessment Area  
Fiscal Year 2023-2024 Assessment Roll**

---

<u>APN</u>	<u>Levy Amount</u>	<u>APN</u>	<u>Levy Amount</u>	<u>APN</u>	<u>Levy Amount</u>
338-064-001	\$3.74	338-072-017	\$3.74	338-082-002	\$3.30
338-064-002	\$3.74	338-072-018	\$3.30	338-082-003	\$3.74
338-064-003	\$3.74	338-072-019	\$3.30	338-082-004	\$3.30
338-064-004	\$3.30	338-072-020	\$3.76	338-082-005	\$3.74
338-064-005	\$3.74	338-072-021	\$3.74	338-082-006	\$3.74
338-064-006	\$3.74	338-072-022	\$3.52	338-082-007	\$3.76
338-064-007	\$3.30	338-072-023	\$3.76	338-082-008	\$3.30
338-064-008	\$3.74	338-072-024	\$3.30	338-083-001	\$3.74
338-064-009	\$3.74	338-072-025	\$3.74	338-083-002	\$3.74
338-064-010	\$3.30	338-072-026	\$3.74	338-083-003	\$3.30
338-064-011	\$3.74	338-072-027	\$3.30	338-083-004	\$3.74
338-064-012	\$3.30	338-072-028	\$3.30	338-083-005	\$3.52
338-064-013	\$3.74	338-072-029	\$3.74	338-083-006	\$3.30
338-071-001	\$3.74	338-072-030	\$3.30	338-083-007	\$3.74
338-071-002	\$3.30	338-072-031	\$3.30	338-083-008	\$3.76
338-071-003	\$3.74	338-072-032	\$3.74	338-084-001	\$3.30
338-071-004	\$3.76	338-072-033	\$3.30	338-084-002	\$3.74
338-071-005	\$3.74	338-072-034	\$3.74	338-084-003	\$3.52
338-071-006	\$3.30	338-072-035	\$3.74	338-084-004	\$3.30
338-071-007	\$3.76	338-072-036	\$3.30	338-084-005	\$3.74
338-071-008	\$3.30	338-072-037	\$3.30	338-084-006	\$3.30
338-071-009	\$3.74	338-073-001	\$3.74	338-084-007	\$3.30
338-071-010	\$3.30	338-073-002	\$3.52	338-084-008	\$3.74
338-071-011	\$3.76	338-073-003	\$3.74	338-084-009	\$3.74
338-071-012	\$3.74	338-073-004	\$3.52	338-084-010	\$3.52
338-071-013	\$3.74	338-073-005	\$3.52	338-084-011	\$3.52
338-071-014	\$3.76	338-073-006	\$3.74	338-084-012	\$3.74
338-071-015	\$3.74	338-073-007	\$3.30	338-084-013	\$3.52
338-071-016	\$3.76	338-073-008	\$3.30	338-084-014	\$3.52
338-071-017	\$3.76	338-073-009	\$3.74	338-085-001	\$3.74
338-071-018	\$3.76	338-073-010	\$3.74	338-085-002	\$3.30
338-071-019	\$3.76	338-073-011	\$3.30	338-085-003	\$3.30
338-071-020	\$3.76	338-073-012	\$3.30	338-085-004	\$3.74
338-072-001	\$3.30	338-073-013	\$3.74	338-086-001	\$3.74
338-072-002	\$3.30	338-073-014	\$3.30	338-086-002	\$3.52
338-072-003	\$3.74	338-073-015	\$3.30	338-086-003	\$3.74
338-072-004	\$3.76	338-073-016	\$3.74	338-086-004	\$3.30
338-072-005	\$3.30	338-073-017	\$3.30	338-086-005	\$3.52
338-072-006	\$3.30	338-073-018	\$3.74	338-086-006	\$3.30
338-072-007	\$3.30	338-073-019	\$3.74	338-086-007	\$3.74
338-072-008	\$3.30	338-073-020	\$3.30	338-086-008	\$3.76
338-072-009	\$3.74	338-073-021	\$3.30	338-086-009	\$3.30
338-072-010	\$3.30	338-081-001	\$3.52	338-086-010	\$3.74
338-072-011	\$3.30	338-081-002	\$3.76	338-086-011	\$3.30
338-072-012	\$3.76	338-081-003	\$3.74	338-086-012	\$3.30
338-072-013	\$3.74	338-081-004	\$3.74	338-086-013	\$3.76
338-072-014	\$3.74	338-081-005	\$3.30	338-086-014	\$3.76
338-072-015	\$3.76	338-081-006	\$3.76	338-086-015	\$3.52
338-072-016	\$3.30	338-082-001	\$3.30	338-087-001	\$3.30

**Appendix D**

**Riverside County Flood Control and Water Conservation District  
NPDES - Santa Ana Benefit Assessment Area  
Fiscal Year 2023-2024 Assessment Roll**

---

<u>APN</u>	<u>Levy Amount</u>	<u>APN</u>	<u>Levy Amount</u>	<u>APN</u>	<u>Levy Amount</u>
338-087-002	\$3.74	338-091-038	\$2.42	338-091-087	\$0.00
338-087-003	\$3.76	338-091-039	\$2.42	338-092-001	\$2.42
338-087-004	\$3.74	338-091-040	\$2.42	338-092-002	\$2.42
338-087-005	\$3.30	338-091-041	\$0.00	338-092-003	\$2.42
338-087-006	\$3.74	338-091-042	\$0.44	338-092-004	\$2.42
338-087-007	\$3.30	338-091-043	\$0.66	338-092-005	\$2.42
338-087-008	\$3.30	338-091-044	\$0.66	338-092-006	\$2.42
338-087-009	\$3.74	338-091-045	\$0.66	338-092-007	\$2.42
338-087-010	\$3.30	338-091-046	\$0.44	338-092-008	\$2.42
338-087-011	\$3.74	338-091-047	\$0.66	338-092-009	\$2.42
338-090-007	\$0.00	338-091-048	\$0.44	338-092-010	\$2.42
338-090-022	\$0.00	338-091-049	\$0.66	338-092-011	\$2.42
338-091-001	\$2.42	338-091-050	\$0.44	338-092-012	\$2.42
338-091-002	\$2.42	338-091-051	\$0.66	338-092-013	\$2.42
338-091-003	\$2.42	338-091-052	\$0.44	338-092-014	\$2.42
338-091-004	\$2.42	338-091-053	\$0.66	338-092-015	\$0.00
338-091-005	\$2.42	338-091-054	\$0.44	338-110-001	\$3.74
338-091-006	\$2.42	338-091-055	\$0.66	338-110-002	\$3.74
338-091-007	\$2.42	338-091-056	\$0.44	338-110-003	\$3.74
338-091-008	\$2.42	338-091-057	\$0.66	338-110-004	\$3.74
338-091-009	\$2.42	338-091-058	\$0.00	338-110-005	\$3.74
338-091-010	\$2.42	338-091-059	\$2.42	338-110-006	\$3.74
338-091-011	\$2.42	338-091-060	\$2.42	338-110-007	\$3.74
338-091-012	\$2.42	338-091-061	\$2.42	338-110-008	\$3.74
338-091-013	\$2.42	338-091-062	\$2.42	338-110-009	\$3.74
338-091-014	\$2.42	338-091-063	\$2.42	338-110-010	\$3.74
338-091-015	\$2.42	338-091-064	\$2.42	338-110-011	\$3.74
338-091-016	\$2.42	338-091-065	\$2.42	338-110-012	\$3.74
338-091-017	\$2.42	338-091-066	\$2.42	338-110-013	\$3.74
338-091-018	\$2.42	338-091-067	\$2.42	338-110-014	\$3.74
338-091-019	\$2.42	338-091-068	\$2.42	338-110-015	\$3.52
338-091-020	\$2.42	338-091-069	\$2.42	338-110-016	\$3.52
338-091-021	\$2.42	338-091-070	\$2.42	338-110-017	\$3.76
338-091-022	\$2.42	338-091-071	\$2.42	338-110-018	\$3.78
338-091-023	\$2.42	338-091-072	\$2.42	338-110-019	\$3.76
338-091-024	\$2.42	338-091-073	\$2.42	338-110-020	\$3.76
338-091-025	\$2.42	338-091-074	\$2.42	338-110-021	\$3.76
338-091-026	\$2.42	338-091-075	\$2.42	338-110-022	\$3.76
338-091-027	\$2.42	338-091-076	\$2.42	338-111-001	\$3.74
338-091-028	\$2.42	338-091-077	\$2.42	338-111-002	\$3.74
338-091-029	\$2.42	338-091-078	\$2.42	338-111-003	\$3.74
338-091-030	\$2.42	338-091-079	\$2.42	338-111-004	\$3.74
338-091-031	\$2.42	338-091-080	\$0.74	338-111-005	\$3.74
338-091-032	\$2.42	338-091-081	\$2.42	338-111-006	\$3.74
338-091-033	\$2.42	338-091-082	\$2.42	338-111-007	\$3.74
338-091-034	\$2.42	338-091-083	\$2.42	338-111-008	\$3.74
338-091-035	\$2.42	338-091-084	\$2.42	338-111-009	\$3.74
338-091-036	\$2.42	338-091-085	\$2.42	338-111-010	\$3.74
338-091-037	\$2.42	338-091-086	\$2.42	338-111-011	\$3.74

**Appendix D**

**Riverside County Flood Control and Water Conservation District  
NPDES - Santa Ana Benefit Assessment Area  
Fiscal Year 2023-2024 Assessment Roll**

<u>APN</u>	<u>Levy Amount</u>	<u>APN</u>	<u>Levy Amount</u>	<u>APN</u>	<u>Levy Amount</u>
338-111-012	\$3.74	338-112-014	\$3.76	338-121-021	\$3.74
338-111-013	\$3.74	338-112-015	\$3.74	338-121-022	\$3.76
338-111-014	\$3.74	338-120-001	\$3.76	338-121-023	\$3.76
338-111-015	\$3.74	338-120-002	\$3.76	338-121-024	\$3.76
338-111-016	\$3.74	338-120-003	\$3.76	338-121-025	\$3.76
338-111-017	\$3.52	338-120-004	\$3.76	338-121-026	\$3.76
338-111-018	\$3.74	338-120-005	\$3.74	338-121-027	\$3.74
338-111-019	\$3.74	338-120-006	\$3.74	338-121-028	\$3.74
338-111-020	\$3.74	338-120-007	\$3.74	338-121-029	\$3.74
338-111-021	\$3.74	338-120-008	\$3.74	338-121-032	\$3.76
338-111-022	\$3.52	338-120-009	\$3.74	338-121-033	\$3.76
338-111-023	\$3.74	338-120-010	\$3.74	338-121-036	\$3.74
338-111-024	\$3.74	338-120-011	\$3.74	338-121-037	\$3.74
338-111-025	\$3.74	338-120-012	\$3.74	338-121-038	\$3.52
338-111-026	\$3.74	338-120-013	\$3.74	338-121-039	\$3.74
338-111-027	\$3.74	338-120-014	\$3.74	338-121-040	\$3.74
338-111-028	\$3.74	338-120-015	\$3.74	338-121-041	\$3.74
338-111-029	\$3.74	338-120-016	\$3.74	338-121-042	\$3.74
338-111-030	\$3.74	338-120-017	\$3.76	338-121-043	\$3.74
338-111-031	\$3.74	338-120-018	\$3.74	338-121-044	\$3.74
338-111-032	\$3.74	338-120-019	\$3.76	338-121-045	\$0.00
338-111-033	\$3.52	338-120-020	\$3.76	338-121-046	\$0.00
338-111-034	\$3.52	338-120-021	\$3.78	338-121-047	\$3.76
338-111-035	\$3.74	338-120-022	\$3.76	338-121-048	\$3.76
338-111-036	\$3.74	338-120-023	\$3.76	338-121-049	\$3.76
338-111-037	\$3.74	338-120-024	\$3.76	338-121-050	\$3.76
338-111-040	\$3.52	338-120-025	\$3.52	338-131-001	\$3.76
338-111-041	\$3.52	338-120-026	\$3.74	338-131-002	\$3.74
338-111-044	\$3.74	338-120-027	\$3.74	338-131-003	\$3.74
338-111-045	\$3.74	338-121-001	\$3.76	338-131-004	\$3.74
338-111-046	\$3.74	338-121-002	\$3.76	338-131-005	\$3.74
338-111-047	\$3.76	338-121-003	\$3.76	338-131-006	\$3.74
338-111-048	\$3.52	338-121-004	\$3.76	338-131-007	\$3.74
338-111-049	\$3.74	338-121-005	\$3.76	338-131-008	\$3.74
338-111-050	\$3.74	338-121-006	\$3.76	338-131-009	\$3.74
338-111-051	\$3.52	338-121-007	\$3.76	338-131-010	\$3.74
338-112-001	\$3.74	338-121-008	\$3.76	338-131-011	\$3.74
338-112-002	\$3.74	338-121-009	\$3.76	338-131-012	\$3.74
338-112-003	\$3.74	338-121-010	\$3.76	338-131-013	\$3.74
338-112-004	\$3.74	338-121-011	\$3.76	338-131-014	\$3.76
338-112-005	\$3.74	338-121-012	\$3.76	338-132-001	\$3.74
338-112-006	\$3.74	338-121-013	\$3.76	338-132-002	\$3.74
338-112-007	\$3.74	338-121-014	\$3.76	338-132-003	\$3.74
338-112-008	\$3.78	338-121-015	\$3.76	338-132-004	\$3.74
338-112-009	\$3.80	338-121-016	\$3.82	338-132-005	\$3.74
338-112-010	\$3.76	338-121-017	\$3.76	338-132-006	\$3.74
338-112-011	\$3.76	338-121-018	\$3.78	338-132-007	\$3.74
338-112-012	\$3.76	338-121-019	\$3.76	338-132-008	\$3.74
338-112-013	\$3.76	338-121-020	\$3.76	338-132-009	\$3.76

**Appendix D**

**Riverside County Flood Control and Water Conservation District  
NPDES - Santa Ana Benefit Assessment Area  
Fiscal Year 2023-2024 Assessment Roll**

---

<u>APN</u>	<u>Levy Amount</u>	<u>APN</u>	<u>Levy Amount</u>	<u>APN</u>	<u>Levy Amount</u>
338-132-010	\$3.76	338-170-020	\$0.00	338-183-027	\$3.76
338-132-011	\$3.74	338-170-021	\$0.00	338-183-028	\$3.74
338-132-012	\$3.74	338-170-026	\$162.32	338-183-029	\$3.74
338-132-013	\$3.74	338-170-027	\$180.90	338-183-030	\$3.74
338-132-014	\$3.74	338-170-028	\$0.00	338-183-031	\$3.74
338-132-015	\$3.74	338-181-001	\$3.74	338-191-001	\$3.74
338-132-016	\$3.74	338-181-002	\$3.74	338-191-002	\$3.74
338-132-017	\$3.74	338-181-003	\$3.74	338-191-003	\$3.74
338-132-018	\$3.74	338-181-004	\$3.74	338-191-004	\$3.74
338-132-019	\$3.80	338-181-005	\$3.74	338-191-005	\$3.74
338-132-020	\$3.78	338-181-006	\$3.74	338-191-006	\$3.74
338-132-021	\$3.76	338-181-007	\$3.74	338-191-007	\$3.74
338-132-022	\$3.74	338-181-008	\$3.74	338-191-008	\$3.74
338-132-023	\$3.74	338-181-009	\$3.74	338-191-009	\$3.74
338-132-024	\$3.74	338-181-010	\$3.74	338-192-001	\$3.74
338-133-001	\$3.74	338-181-011	\$3.74	338-192-002	\$3.74
338-133-002	\$3.74	338-181-012	\$3.74	338-192-003	\$3.74
338-133-003	\$3.52	338-181-013	\$3.74	338-192-004	\$3.74
338-133-004	\$3.52	338-182-001	\$3.74	338-192-005	\$3.74
338-133-005	\$3.52	338-182-002	\$3.74	338-192-006	\$3.74
338-133-006	\$3.52	338-182-003	\$3.74	338-192-007	\$3.74
338-133-007	\$3.74	338-182-004	\$3.74	338-192-008	\$3.74
338-133-008	\$3.74	338-182-005	\$3.74	338-192-009	\$3.74
338-133-009	\$3.74	338-183-001	\$3.74	338-192-010	\$3.74
338-133-010	\$3.74	338-183-002	\$3.74	338-192-011	\$3.74
338-133-011	\$3.74	338-183-003	\$3.76	338-192-012	\$3.74
338-133-012	\$3.74	338-183-004	\$3.76	338-192-013	\$3.74
338-133-013	\$3.52	338-183-005	\$3.74	338-192-014	\$3.74
338-133-014	\$3.74	338-183-006	\$3.74	338-192-015	\$3.74
338-133-015	\$3.74	338-183-007	\$3.74	338-192-016	\$3.74
338-133-016	\$3.52	338-183-008	\$3.74	338-192-017	\$3.74
338-150-031	\$0.00	338-183-009	\$3.74	338-192-018	\$3.74
338-150-032	\$0.00	338-183-010	\$3.74	338-192-019	\$3.74
338-150-033	\$190.80	338-183-011	\$3.76	338-192-020	\$3.74
338-150-034	\$0.00	338-183-012	\$3.74	338-192-021	\$3.74
338-150-036	\$0.00	338-183-013	\$3.76	338-192-022	\$3.74
338-150-038	\$0.00	338-183-014	\$3.80	338-192-023	\$3.74
338-150-046	\$0.00	338-183-015	\$3.78	338-192-024	\$3.74
338-150-047	\$0.00	338-183-016	\$3.78	338-192-025	\$3.74
338-160-014	\$50.84	338-183-017	\$3.74	338-192-026	\$3.74
338-160-015	\$227.70	338-183-018	\$3.76	338-192-027	\$3.74
338-160-016	\$34.64	338-183-019	\$3.76	338-192-028	\$3.74
338-160-017	\$41.40	338-183-020	\$3.76	338-192-029	\$3.74
338-170-007	\$0.00	338-183-021	\$3.74	338-192-030	\$3.74
338-170-014	\$215.10	338-183-022	\$3.76	338-193-001	\$3.74
338-170-015	\$0.00	338-183-023	\$3.80	338-193-002	\$3.74
338-170-017	\$4.10	338-183-024	\$3.78	338-193-003	\$3.74
338-170-018	\$0.00	338-183-025	\$3.76	338-193-004	\$3.74
338-170-019	\$220.94	338-183-026	\$3.74	338-194-002	\$3.74

**Appendix D**

**Riverside County Flood Control and Water Conservation District  
NPDES - Santa Ana Benefit Assessment Area  
Fiscal Year 2023-2024 Assessment Roll**

<u>APN</u>	<u>Levy Amount</u>	<u>APN</u>	<u>Levy Amount</u>	<u>APN</u>	<u>Levy Amount</u>
338-194-003	\$3.74	338-203-005	\$3.74	338-213-005	\$3.74
338-194-004	\$3.74	338-203-006	\$3.74	338-213-006	\$3.76
338-194-005	\$3.74	338-203-007	\$3.74	338-213-007	\$3.74
338-194-006	\$3.74	338-203-008	\$3.74	338-213-008	\$3.74
338-194-007	\$3.74	338-203-009	\$3.74	338-213-009	\$3.74
338-194-008	\$3.74	338-203-010	\$3.74	338-213-010	\$3.74
338-194-009	\$3.74	338-203-011	\$3.74	338-213-011	\$3.74
338-194-010	\$3.74	338-203-012	\$3.74	338-213-012	\$3.76
338-194-011	\$3.74	338-203-013	\$3.74	338-213-013	\$3.74
338-194-012	\$3.74	338-203-014	\$3.74	338-213-014	\$3.74
338-194-013	\$3.74	338-203-015	\$3.74	338-213-015	\$3.74
338-194-014	\$3.74	338-203-016	\$3.74	338-213-016	\$3.74
338-194-017	\$3.78	338-203-017	\$3.74	338-213-017	\$3.74
338-201-001	\$3.74	338-203-018	\$3.74	338-213-018	\$3.74
338-201-002	\$3.74	338-203-019	\$3.74	338-213-019	\$3.74
338-201-003	\$3.74	338-203-020	\$3.74	338-213-020	\$3.74
338-201-004	\$3.74	338-203-021	\$3.74	338-213-021	\$3.76
338-201-005	\$3.74	338-203-022	\$3.74	338-213-022	\$3.76
338-201-006	\$3.74	338-211-001	\$3.76	338-213-023	\$3.76
338-201-007	\$3.74	338-211-002	\$3.76	338-213-024	\$3.76
338-201-008	\$3.74	338-211-003	\$3.76	338-213-025	\$3.74
338-201-009	\$3.74	338-211-004	\$3.76	338-213-026	\$3.74
338-201-010	\$3.74	338-211-005	\$3.76	338-213-027	\$3.74
338-201-011	\$3.74	338-211-006	\$3.76	338-214-001	\$3.76
338-201-012	\$3.74	338-211-007	\$3.76	338-214-002	\$3.76
338-201-013	\$3.74	338-211-008	\$3.76	338-214-003	\$3.76
338-201-014	\$3.74	338-211-009	\$3.76	338-214-004	\$3.76
338-201-015	\$3.74	338-211-010	\$3.76	338-214-005	\$3.74
338-201-016	\$3.74	338-211-011	\$3.76	338-214-006	\$3.74
338-201-017	\$3.74	338-211-012	\$3.76	338-214-007	\$3.74
338-201-018	\$3.74	338-211-013	\$3.80	338-214-008	\$3.74
338-201-019	\$3.74	338-211-014	\$3.78	338-214-009	\$3.74
338-201-020	\$3.74	338-211-015	\$3.76	338-214-010	\$3.74
338-201-021	\$3.74	338-211-016	\$3.76	338-214-011	\$3.74
338-201-022	\$3.74	338-211-017	\$3.76	338-214-012	\$3.74
338-201-023	\$3.74	338-211-018	\$3.76	338-214-013	\$3.74
338-201-024	\$3.74	338-212-001	\$3.74	338-214-014	\$3.74
338-202-001	\$3.74	338-212-002	\$3.74	338-214-015	\$3.74
338-202-002	\$3.74	338-212-003	\$3.74	338-214-016	\$3.76
338-202-003	\$3.74	338-212-004	\$3.74	338-215-001	\$3.76
338-202-004	\$3.74	338-212-005	\$3.74	338-215-002	\$3.76
338-202-005	\$3.74	338-212-006	\$3.74	338-215-003	\$3.76
338-202-006	\$3.74	338-212-007	\$3.74	338-215-004	\$3.76
338-202-007	\$3.74	338-212-008	\$3.74	338-215-005	\$3.74
338-202-008	\$3.74	338-212-009	\$3.76	338-215-006	\$3.74
338-203-001	\$3.74	338-213-001	\$3.74	338-215-007	\$3.74
338-203-002	\$3.74	338-213-002	\$3.74	338-215-008	\$3.74
338-203-003	\$3.74	338-213-003	\$3.74	338-215-009	\$3.74
338-203-004	\$3.74	338-213-004	\$3.74	338-215-010	\$3.74



**Appendix D**

**Riverside County Flood Control and Water Conservation District  
NPDES - Santa Ana Benefit Assessment Area  
Fiscal Year 2023-2024 Assessment Roll**

<u>APN</u>	<u>Levy Amount</u>	<u>APN</u>	<u>Levy Amount</u>	<u>APN</u>	<u>Levy Amount</u>
338-215-011	\$3.74	338-222-035	\$3.76	338-224-029	\$3.74
338-215-012	\$3.76	338-222-036	\$3.76	338-224-030	\$3.74
338-215-013	\$3.74	338-222-037	\$3.76	338-224-031	\$3.74
338-215-014	\$3.74	338-222-038	\$3.76	338-224-032	\$3.74
338-215-015	\$3.76	338-222-039	\$3.76	338-231-001	\$3.76
338-215-016	\$3.74	338-222-040	\$3.76	338-231-002	\$3.76
338-215-017	\$3.78	338-222-041	\$3.76	338-231-003	\$3.76
338-215-018	\$3.78	338-222-042	\$3.76	338-231-004	\$3.76
338-215-019	\$3.76	338-222-043	\$3.76	338-232-001	\$3.74
338-216-001	\$3.74	338-222-044	\$3.76	338-232-002	\$3.74
338-216-002	\$3.74	338-222-045	\$3.76	338-232-003	\$3.74
338-216-003	\$3.74	338-223-001	\$3.74	338-232-004	\$3.74
338-216-004	\$3.74	338-223-002	\$3.74	338-233-001	\$3.76
338-216-005	\$3.74	338-223-003	\$3.74	338-233-002	\$3.74
338-216-006	\$3.74	338-223-004	\$3.74	338-233-003	\$3.74
338-221-001	\$3.76	338-223-005	\$3.74	338-233-004	\$3.74
338-221-002	\$3.74	338-223-006	\$3.74	338-233-005	\$3.74
338-221-003	\$3.74	338-223-007	\$3.74	338-233-006	\$3.74
338-221-004	\$3.74	338-223-008	\$3.52	338-233-007	\$3.74
338-221-005	\$3.74	338-223-009	\$3.74	338-233-008	\$3.74
338-221-006	\$3.74	338-223-010	\$3.74	338-233-009	\$3.74
338-221-007	\$3.74	338-224-001	\$3.74	338-233-010	\$3.74
338-221-008	\$3.74	338-224-002	\$3.74	338-233-011	\$3.74
338-221-009	\$3.74	338-224-003	\$3.74	338-233-012	\$3.74
338-221-010	\$3.74	338-224-004	\$3.74	338-233-013	\$3.74
338-222-011	\$3.74	338-224-005	\$3.74	338-233-014	\$3.74
338-222-012	\$3.74	338-224-006	\$3.74	338-233-015	\$3.74
338-222-013	\$3.74	338-224-007	\$3.74	338-233-016	\$3.74
338-222-014	\$3.76	338-224-008	\$3.76	338-233-017	\$3.74
338-222-015	\$3.76	338-224-009	\$3.76	338-233-018	\$3.74
338-222-016	\$3.76	338-224-010	\$3.76	338-233-019	\$3.74
338-222-017	\$3.76	338-224-011	\$3.76	338-233-020	\$3.74
338-222-018	\$3.74	338-224-012	\$3.80	338-233-021	\$3.74
338-222-019	\$3.74	338-224-013	\$3.74	338-233-022	\$3.74
338-222-020	\$3.74	338-224-014	\$3.74	338-233-023	\$3.74
338-222-021	\$3.74	338-224-015	\$3.76	338-233-024	\$3.74
338-222-022	\$3.74	338-224-016	\$3.76	338-233-025	\$3.74
338-222-023	\$3.74	338-224-017	\$3.76	338-233-026	\$3.74
338-222-024	\$3.76	338-224-018	\$3.76	338-233-027	\$3.74
338-222-025	\$3.76	338-224-019	\$3.76	338-233-028	\$0.00
338-222-026	\$3.76	338-224-020	\$3.76	338-234-001	\$3.76
338-222-027	\$3.76	338-224-021	\$3.76	338-234-002	\$3.76
338-222-028	\$3.74	338-224-022	\$3.76	338-234-003	\$3.76
338-222-029	\$3.74	338-224-023	\$3.76	338-234-004	\$3.76
338-222-030	\$3.74	338-224-024	\$3.80	338-234-005	\$3.76
338-222-031	\$3.74	338-224-025	\$3.74	338-234-006	\$3.76
338-222-032	\$3.74	338-224-026	\$3.52	338-234-007	\$3.80
338-222-033	\$3.76	338-224-027	\$3.74	338-234-009	\$3.74
338-222-034	\$3.76	338-224-028	\$3.74	338-234-010	\$3.74

**Appendix D**

**Riverside County Flood Control and Water Conservation District  
NPDES - Santa Ana Benefit Assessment Area  
Fiscal Year 2023-2024 Assessment Roll**

<u>APN</u>	<u>Levy Amount</u>	<u>APN</u>	<u>Levy Amount</u>	<u>APN</u>	<u>Levy Amount</u>
338-234-011	\$3.74	338-242-025	\$3.74	338-251-026	\$3.74
338-234-012	\$3.74	338-242-026	\$3.74	338-251-027	\$3.74
338-234-013	\$3.74	338-242-027	\$3.74	338-251-029	\$3.74
338-234-014	\$3.74	338-242-028	\$3.74	338-251-030	\$3.74
338-234-015	\$3.74	338-242-029	\$3.74	338-251-032	\$0.00
338-234-016	\$3.74	338-242-030	\$3.74	338-252-001	\$3.74
338-234-017	\$3.74	338-242-031	\$3.74	338-252-002	\$3.74
338-234-018	\$3.74	338-242-032	\$3.74	338-252-003	\$3.74
338-234-019	\$3.74	338-242-033	\$3.74	338-252-006	\$3.74
338-234-020	\$3.74	338-242-034	\$3.74	338-252-007	\$3.74
338-234-021	\$3.74	338-243-001	\$3.74	338-252-010	\$3.74
338-234-022	\$3.74	338-243-002	\$3.74	338-252-011	\$3.74
338-234-023	\$3.74	338-243-003	\$3.74	338-252-012	\$3.74
338-234-024	\$3.76	338-243-004	\$3.74	338-252-013	\$3.74
338-234-026	\$3.78	338-243-005	\$3.74	338-252-014	\$3.74
338-235-001	\$3.74	338-243-006	\$3.74	338-252-015	\$3.74
338-235-002	\$3.74	338-243-007	\$3.74	338-252-016	\$3.74
338-235-003	\$3.74	338-243-008	\$3.74	338-252-017	\$3.74
338-235-004	\$3.74	338-243-009	\$3.74	338-252-018	\$3.74
338-241-001	\$3.74	338-243-010	\$3.74	338-252-019	\$3.74
338-241-002	\$3.74	338-243-011	\$3.74	338-252-020	\$3.74
338-241-003	\$3.74	338-243-012	\$3.74	338-252-021	\$3.74
338-241-004	\$3.74	338-243-013	\$0.00	338-252-022	\$3.74
338-241-005	\$3.74	338-243-014	\$3.74	338-253-012	\$3.74
338-241-006	\$3.74	338-243-015	\$3.74	338-253-013	\$3.74
338-242-001	\$3.74	338-243-016	\$3.74	338-253-014	\$3.74
338-242-002	\$3.74	338-243-017	\$3.74	338-253-015	\$3.74
338-242-003	\$3.74	338-251-001	\$3.74	338-253-016	\$3.74
338-242-004	\$3.74	338-251-002	\$3.74	338-253-017	\$3.74
338-242-005	\$3.74	338-251-003	\$3.74	338-253-018	\$3.74
338-242-006	\$3.74	338-251-004	\$3.74	338-253-021	\$3.74
338-242-007	\$3.74	338-251-005	\$3.74	338-253-023	\$3.74
338-242-008	\$3.74	338-251-006	\$3.74	338-253-024	\$3.74
338-242-009	\$3.74	338-251-009	\$3.74	338-253-026	\$3.74
338-242-010	\$3.74	338-251-010	\$3.74	338-253-028	\$3.74
338-242-011	\$3.74	338-251-011	\$3.74	338-253-030	\$3.74
338-242-012	\$3.74	338-251-012	\$3.74	338-253-032	\$3.74
338-242-013	\$3.74	338-251-013	\$3.74	338-253-034	\$3.74
338-242-014	\$3.74	338-251-014	\$3.74	338-253-036	\$3.74
338-242-015	\$3.74	338-251-015	\$3.74	338-253-038	\$3.74
338-242-016	\$3.74	338-251-016	\$3.74	338-253-040	\$3.74
338-242-017	\$3.74	338-251-017	\$3.74	338-253-042	\$0.00
338-242-018	\$3.74	338-251-019	\$3.74	338-254-001	\$3.74
338-242-019	\$3.74	338-251-020	\$3.74	338-254-004	\$3.74
338-242-020	\$3.74	338-251-021	\$3.74	338-254-005	\$3.74
338-242-021	\$3.74	338-251-022	\$3.74	338-254-006	\$3.74
338-242-022	\$3.74	338-251-023	\$3.74	338-254-007	\$3.74
338-242-023	\$3.74	338-251-024	\$3.74	338-254-008	\$3.74
338-242-024	\$3.74	338-251-025	\$3.74	338-254-009	\$3.74

**Appendix D**

**Riverside County Flood Control and Water Conservation District  
NPDES - Santa Ana Benefit Assessment Area  
Fiscal Year 2023-2024 Assessment Roll**

<u>APN</u>	<u>Levy Amount</u>	<u>APN</u>	<u>Levy Amount</u>	<u>APN</u>	<u>Levy Amount</u>
338-254-010	\$3.74	338-262-012	\$3.74	338-265-005	\$3.74
338-254-011	\$3.74	338-263-012	\$3.74	338-265-006	\$3.74
338-254-012	\$3.74	338-263-013	\$3.60	338-265-007	\$3.74
338-254-013	\$3.74	338-263-014	\$3.74	338-265-008	\$3.74
338-254-014	\$3.74	338-263-015	\$3.74	338-265-009	\$3.74
338-254-015	\$3.74	338-263-016	\$3.74	338-265-010	\$3.74
338-254-016	\$3.74	338-263-017	\$3.74	338-265-011	\$3.74
338-254-017	\$3.74	338-263-018	\$3.74	338-265-012	\$3.74
338-254-020	\$3.74	338-263-019	\$3.60	338-265-013	\$3.74
338-254-021	\$3.74	338-263-020	\$3.74	338-265-014	\$3.74
338-254-022	\$3.74	338-263-021	\$3.74	338-271-001	\$3.74
338-255-001	\$3.74	338-263-022	\$3.74	338-271-002	\$3.74
338-255-004	\$3.74	338-263-023	\$3.74	338-271-003	\$3.74
338-255-005	\$3.74	338-263-025	\$3.74	338-271-004	\$3.74
338-255-006	\$3.74	338-263-027	\$3.74	338-271-005	\$3.74
338-255-007	\$3.74	338-263-029	\$3.74	338-271-006	\$3.74
338-255-008	\$3.74	338-263-031	\$3.74	338-271-007	\$3.74
338-255-009	\$3.74	338-263-033	\$3.74	338-271-008	\$3.74
338-255-010	\$3.74	338-263-035	\$3.74	338-271-009	\$3.74
338-255-011	\$3.74	338-263-037	\$3.74	338-271-010	\$3.74
338-261-001	\$3.74	338-263-039	\$3.74	338-271-011	\$3.74
338-261-002	\$3.74	338-263-041	\$3.74	338-271-012	\$3.74
338-261-003	\$3.74	338-263-043	\$3.74	338-271-013	\$3.74
338-261-004	\$3.74	338-263-045	\$3.74	338-271-014	\$3.74
338-261-005	\$3.74	338-263-048	\$0.00	338-271-015	\$3.74
338-261-006	\$3.74	338-263-049	\$0.00	338-271-016	\$3.74
338-261-007	\$3.74	338-264-001	\$3.74	338-271-017	\$3.74
338-261-008	\$3.74	338-264-002	\$3.74	338-271-018	\$3.74
338-261-009	\$3.74	338-264-003	\$3.74	338-271-019	\$3.74
338-261-010	\$3.74	338-264-004	\$3.74	338-271-020	\$3.74
338-261-011	\$3.74	338-264-005	\$3.74	338-271-021	\$3.74
338-261-012	\$3.74	338-264-006	\$3.74	338-271-022	\$3.74
338-261-013	\$3.74	338-264-007	\$3.74	338-271-023	\$3.74
338-261-014	\$3.74	338-264-008	\$3.74	338-271-024	\$3.74
338-261-015	\$3.74	338-264-009	\$3.74	338-272-001	\$3.74
338-261-016	\$3.74	338-264-010	\$3.74	338-272-002	\$3.74
338-261-017	\$3.74	338-264-011	\$3.74	338-272-003	\$3.74
338-261-018	\$3.74	338-264-012	\$3.74	338-272-004	\$3.74
338-262-001	\$3.74	338-264-013	\$3.74	338-272-005	\$3.74
338-262-002	\$3.74	338-264-014	\$3.74	338-272-006	\$3.74
338-262-003	\$3.74	338-264-015	\$3.74	338-272-007	\$3.74
338-262-004	\$3.74	338-264-016	\$3.74	338-272-008	\$3.74
338-262-005	\$3.74	338-264-017	\$3.74	338-272-009	\$3.74
338-262-006	\$3.74	338-264-018	\$3.74	338-272-010	\$3.74
338-262-007	\$3.74	338-264-019	\$3.74	338-272-011	\$3.74
338-262-008	\$3.74	338-265-001	\$3.74	338-272-012	\$3.74
338-262-009	\$3.74	338-265-002	\$3.74	338-272-013	\$3.74
338-262-010	\$3.74	338-265-003	\$3.74	338-272-014	\$3.74
338-262-011	\$3.74	338-265-004	\$3.74	338-272-015	\$3.74

**Appendix D**

**Riverside County Flood Control and Water Conservation District  
NPDES - Santa Ana Benefit Assessment Area  
Fiscal Year 2023-2024 Assessment Roll**

<u>APN</u>	<u>Levy Amount</u>	<u>APN</u>	<u>Levy Amount</u>	<u>APN</u>	<u>Levy Amount</u>
338-272-016	\$3.74	338-282-025	\$3.74	338-291-015	\$3.74
338-272-017	\$3.74	338-282-026	\$3.74	338-291-016	\$3.74
338-272-018	\$3.74	338-282-027	\$3.74	338-291-017	\$3.74
338-272-019	\$3.74	338-282-028	\$3.74	338-291-018	\$3.74
338-272-020	\$3.74	338-282-029	\$3.74	338-291-019	\$3.74
338-272-021	\$3.74	338-282-030	\$3.74	338-291-020	\$3.74
338-273-001	\$3.74	338-282-031	\$3.74	338-291-021	\$3.74
338-273-002	\$3.74	338-282-032	\$3.74	338-291-022	\$3.74
338-273-003	\$3.74	338-282-033	\$3.74	338-291-023	\$3.74
338-273-004	\$3.74	338-282-034	\$3.74	338-291-024	\$3.74
338-273-005	\$3.74	338-282-035	\$3.74	338-291-025	\$3.74
338-273-006	\$3.74	338-282-036	\$3.74	338-291-026	\$3.74
338-273-007	\$3.74	338-282-037	\$3.74	338-291-027	\$3.74
338-273-008	\$3.74	338-282-038	\$3.74	338-291-028	\$0.00
338-273-009	\$3.74	338-282-039	\$3.74	338-292-001	\$3.74
338-273-010	\$3.74	338-282-040	\$3.74	338-292-002	\$3.74
338-273-011	\$3.74	338-283-001	\$3.74	338-292-003	\$3.74
338-273-012	\$3.74	338-283-002	\$3.74	338-292-004	\$3.74
338-273-013	\$3.74	338-283-003	\$3.74	338-292-005	\$3.74
338-273-014	\$3.74	338-283-004	\$3.74	338-292-006	\$3.74
338-273-015	\$3.74	338-283-005	\$3.74	338-292-010	\$3.78
338-281-001	\$3.74	338-283-006	\$3.74	338-293-001	\$3.74
338-281-002	\$3.74	338-283-007	\$3.74	338-293-002	\$3.74
338-281-003	\$3.74	338-284-001	\$3.74	338-293-003	\$3.74
338-281-004	\$3.74	338-284-002	\$3.74	338-293-004	\$3.74
338-282-001	\$3.74	338-284-003	\$3.74	338-293-005	\$3.74
338-282-002	\$3.74	338-284-004	\$3.74	338-293-006	\$3.74
338-282-003	\$3.74	338-284-005	\$3.74	338-293-007	\$3.74
338-282-004	\$3.74	338-284-006	\$3.74	338-293-008	\$3.74
338-282-005	\$3.74	338-284-007	\$3.74	338-293-009	\$3.74
338-282-006	\$3.74	338-284-008	\$3.74	338-293-010	\$3.74
338-282-007	\$3.74	338-284-009	\$3.74	338-293-011	\$3.74
338-282-008	\$3.74	338-284-010	\$3.74	338-293-012	\$3.74
338-282-009	\$3.74	338-284-011	\$3.74	338-293-013	\$3.74
338-282-010	\$3.74	338-284-012	\$3.74	338-293-014	\$3.74
338-282-011	\$3.74	338-291-001	\$3.74	338-301-001	\$3.74
338-282-012	\$3.74	338-291-002	\$3.74	338-301-002	\$3.74
338-282-013	\$3.74	338-291-003	\$3.74	338-301-003	\$3.74
338-282-014	\$3.74	338-291-004	\$3.74	338-301-004	\$3.74
338-282-015	\$3.74	338-291-005	\$3.74	338-301-005	\$3.74
338-282-016	\$3.74	338-291-006	\$3.74	338-301-006	\$3.74
338-282-017	\$3.74	338-291-007	\$3.74	338-301-007	\$3.74
338-282-018	\$3.74	338-291-008	\$3.74	338-301-008	\$3.74
338-282-019	\$3.74	338-291-009	\$3.74	338-301-009	\$3.74
338-282-020	\$3.74	338-291-010	\$3.74	338-301-010	\$3.74
338-282-021	\$3.74	338-291-011	\$3.74	338-301-011	\$3.74
338-282-022	\$3.74	338-291-012	\$3.74	338-301-012	\$3.74
338-282-023	\$3.74	338-291-013	\$3.74	338-301-013	\$3.74
338-282-024	\$3.74	338-291-014	\$3.74	338-301-014	\$3.74

**Appendix D**

**Riverside County Flood Control and Water Conservation District  
NPDES - Santa Ana Benefit Assessment Area  
Fiscal Year 2023-2024 Assessment Roll**

<u>APN</u>	<u>Levy Amount</u>	<u>APN</u>	<u>Levy Amount</u>	<u>APN</u>	<u>Levy Amount</u>
338-301-015	\$3.74	338-311-014	\$3.74	338-313-008	\$3.74
338-301-016	\$3.74	338-311-015	\$3.74	338-313-009	\$3.74
338-301-017	\$3.74	338-311-016	\$3.74	338-313-010	\$3.74
338-301-018	\$3.74	338-311-017	\$3.74	338-313-011	\$3.74
338-301-019	\$3.74	338-311-018	\$3.74	338-313-012	\$3.74
338-301-020	\$3.74	338-311-019	\$3.74	338-313-013	\$3.74
338-301-021	\$3.74	338-311-020	\$3.74	338-313-014	\$3.74
338-301-022	\$3.74	338-311-021	\$3.74	338-313-015	\$3.74
338-301-023	\$3.74	338-311-022	\$3.74	338-313-016	\$3.74
338-301-024	\$3.74	338-311-023	\$3.74	338-313-017	\$3.74
338-301-025	\$3.74	338-311-024	\$3.74	338-313-018	\$3.74
338-301-026	\$3.74	338-311-025	\$3.74	338-313-019	\$3.74
338-301-027	\$3.74	338-311-026	\$3.74	338-313-020	\$3.74
338-301-028	\$3.74	338-311-027	\$3.74	338-313-021	\$3.74
338-301-029	\$3.74	338-311-028	\$3.74	338-320-001	\$3.74
338-301-030	\$3.74	338-311-029	\$3.74	338-320-002	\$3.74
338-301-031	\$3.74	338-311-030	\$3.74	338-320-003	\$3.74
338-301-032	\$3.74	338-311-031	\$3.74	338-320-004	\$3.74
338-301-033	\$3.74	338-312-001	\$3.74	338-320-005	\$3.74
338-301-034	\$3.74	338-312-002	\$3.74	338-320-006	\$3.74
338-301-035	\$3.74	338-312-003	\$3.74	338-320-007	\$3.74
338-301-036	\$3.74	338-312-004	\$3.74	338-320-008	\$3.74
338-301-037	\$3.74	338-312-005	\$3.74	338-320-009	\$3.74
338-301-038	\$3.74	338-312-006	\$3.74	338-320-010	\$3.60
338-301-039	\$3.74	338-312-007	\$3.74	338-320-011	\$3.60
338-301-040	\$3.74	338-312-008	\$3.74	338-320-012	\$3.60
338-301-041	\$3.74	338-312-009	\$3.74	338-320-013	\$3.60
338-301-042	\$3.74	338-312-010	\$3.74	338-320-014	\$3.60
338-302-001	\$3.74	338-312-011	\$3.74	338-320-015	\$3.60
338-302-002	\$3.74	338-312-012	\$3.74	338-320-016	\$3.74
338-302-003	\$3.74	338-312-013	\$3.74	338-320-017	\$3.76
338-302-004	\$3.74	338-312-014	\$3.74	338-320-018	\$3.74
338-302-005	\$3.74	338-312-015	\$3.74	338-320-019	\$3.60
338-302-006	\$3.74	338-312-016	\$3.74	338-320-020	\$3.60
338-302-007	\$3.74	338-312-017	\$3.74	338-320-021	\$3.60
338-302-008	\$0.00	338-312-018	\$3.74	338-320-022	\$3.76
338-311-001	\$3.74	338-312-019	\$3.74	338-320-023	\$3.74
338-311-002	\$3.74	338-312-020	\$3.74	338-320-024	\$3.60
338-311-003	\$3.74	338-312-021	\$3.74	338-320-025	\$3.60
338-311-004	\$3.74	338-312-022	\$3.74	338-320-026	\$3.60
338-311-005	\$3.74	338-312-023	\$3.74	338-320-027	\$3.74
338-311-006	\$3.74	338-312-024	\$3.74	338-320-028	\$3.60
338-311-007	\$3.74	338-313-001	\$3.74	338-320-029	\$3.74
338-311-008	\$3.74	338-313-002	\$3.74	338-320-030	\$3.74
338-311-009	\$3.74	338-313-003	\$3.74	338-320-031	\$3.74
338-311-010	\$3.74	338-313-004	\$3.74	338-320-032	\$3.74
338-311-011	\$3.74	338-313-005	\$3.74	338-320-033	\$3.74
338-311-012	\$3.74	338-313-006	\$3.74	338-320-034	\$3.74
338-311-013	\$3.74	338-313-007	\$3.74	338-320-035	\$3.74

**Appendix D**

**Riverside County Flood Control and Water Conservation District  
NPDES - Santa Ana Benefit Assessment Area  
Fiscal Year 2023-2024 Assessment Roll**

<u>APN</u>	<u>Levy Amount</u>	<u>APN</u>	<u>Levy Amount</u>	<u>APN</u>	<u>Levy Amount</u>
338-320-036	\$3.74	338-321-043	\$3.60	338-340-006	\$3.76
338-320-037	\$3.74	338-330-001	\$3.74	338-340-007	\$3.76
338-320-038	\$3.74	338-330-002	\$3.60	338-340-008	\$3.78
338-320-039	\$0.00	338-330-003	\$3.60	338-340-009	\$3.74
338-320-040	\$0.00	338-330-004	\$3.60	338-340-010	\$3.60
338-320-041	\$0.00	338-330-005	\$3.74	338-340-011	\$3.60
338-320-042	\$0.00	338-330-006	\$3.74	338-340-012	\$3.60
338-321-001	\$3.74	338-330-007	\$3.74	338-340-013	\$3.60
338-321-002	\$3.74	338-330-008	\$3.76	338-341-001	\$3.74
338-321-003	\$3.78	338-330-009	\$3.76	338-341-002	\$3.74
338-321-004	\$3.74	338-330-010	\$3.74	338-341-003	\$3.74
338-321-005	\$3.78	338-330-011	\$3.74	338-341-004	\$3.74
338-321-006	\$3.74	338-330-012	\$3.74	338-341-005	\$3.74
338-321-007	\$3.74	338-330-013	\$3.74	338-341-006	\$3.74
338-321-008	\$3.74	338-330-014	\$3.74	338-341-007	\$3.76
338-321-009	\$3.74	338-330-015	\$3.74	338-341-008	\$3.74
338-321-010	\$3.78	338-330-016	\$3.78	338-341-009	\$3.74
338-321-011	\$3.74	338-330-017	\$3.76	338-342-001	\$3.74
338-321-012	\$3.78	338-330-018	\$3.76	338-342-002	\$3.74
338-321-013	\$3.74	338-330-019	\$3.74	338-342-003	\$3.74
338-321-014	\$3.74	338-330-020	\$3.74	338-342-004	\$3.74
338-321-015	\$3.74	338-330-021	\$3.74	338-342-005	\$3.74
338-321-016	\$3.74	338-330-022	\$3.74	338-342-006	\$3.74
338-321-017	\$3.78	338-330-023	\$3.74	338-342-007	\$3.76
338-321-018	\$3.74	338-330-024	\$3.76	338-342-008	\$3.76
338-321-019	\$3.76	338-330-025	\$3.76	338-342-009	\$3.76
338-321-020	\$3.74	338-330-026	\$3.76	338-342-010	\$3.76
338-321-021	\$3.74	338-330-027	\$3.74	338-342-011	\$3.74
338-321-022	\$3.60	338-330-028	\$3.74	338-342-012	\$3.74
338-321-023	\$3.60	338-330-029	\$3.74	338-342-013	\$3.74
338-321-024	\$3.60	338-330-030	\$3.74	338-342-014	\$3.74
338-321-025	\$3.60	338-330-031	\$3.60	338-342-015	\$3.74
338-321-026	\$3.60	338-330-032	\$3.74	338-342-016	\$3.74
338-321-027	\$3.60	338-330-033	\$3.78	338-342-017	\$3.74
338-321-028	\$3.60	338-330-034	\$3.74	338-343-001	\$3.60
338-321-029	\$3.74	338-330-035	\$0.00	338-343-002	\$3.74
338-321-030	\$3.74	338-330-036	\$0.00	338-343-003	\$3.74
338-321-031	\$3.74	338-330-037	\$4.10	338-343-004	\$3.74
338-321-032	\$3.74	338-330-038	\$4.06	338-343-005	\$3.74
338-321-033	\$3.74	338-330-039	\$4.06	338-343-006	\$3.74
338-321-034	\$3.74	338-330-040	\$4.12	338-343-007	\$3.74
338-321-035	\$3.74	338-330-041	\$0.00	338-343-008	\$3.74
338-321-036	\$3.74	338-330-042	\$4.10	338-343-009	\$3.74
338-321-037	\$3.74	338-330-043	\$0.00	338-343-010	\$3.74
338-321-038	\$3.74	338-340-001	\$3.74	338-343-011	\$3.74
338-321-039	\$3.74	338-340-002	\$3.74	338-343-012	\$3.74
338-321-040	\$3.60	338-340-003	\$3.74	338-343-013	\$3.74
338-321-041	\$3.60	338-340-004	\$3.74	338-343-014	\$3.74
338-321-042	\$3.74	338-340-005	\$3.60	338-343-015	\$3.74

**Appendix D**

**Riverside County Flood Control and Water Conservation District  
NPDES - Santa Ana Benefit Assessment Area  
Fiscal Year 2023-2024 Assessment Roll**

<u>APN</u>	<u>Levy Amount</u>	<u>APN</u>	<u>Levy Amount</u>	<u>APN</u>	<u>Levy Amount</u>
338-343-016	\$3.74	338-351-017	\$3.74	339-041-023	\$3.76
338-343-017	\$3.74	338-351-018	\$3.74	339-041-024	\$3.76
338-343-018	\$3.76	338-351-019	\$3.74	339-041-025	\$3.76
338-343-019	\$3.76	338-351-020	\$3.74	339-041-026	\$0.00
338-343-020	\$3.80	338-351-021	\$3.74	339-042-001	\$3.76
338-343-021	\$3.78	338-351-022	\$3.74	339-042-002	\$3.74
338-343-022	\$3.76	338-351-023	\$3.74	339-042-003	\$3.76
338-343-023	\$3.80	338-351-024	\$3.76	339-042-004	\$3.78
338-343-024	\$3.78	338-351-025	\$3.74	339-042-005	\$3.76
338-343-025	\$3.76	338-351-026	\$3.74	339-042-006	\$3.74
338-343-026	\$3.74	339-020-001	\$0.00	339-042-007	\$3.74
338-343-027	\$3.76	339-020-004	\$0.00	339-042-008	\$3.74
338-343-028	\$3.74	339-020-005	\$0.00	339-042-009	\$3.74
338-343-029	\$3.78	339-020-006	\$0.00	339-042-010	\$3.74
338-343-030	\$3.80	339-020-007	\$0.00	339-042-011	\$3.74
338-343-031	\$3.76	339-020-008	\$0.00	339-042-012	\$3.74
338-343-032	\$3.76	339-020-011	\$0.00	339-042-013	\$3.74
338-350-001	\$3.74	339-020-039	\$0.00	339-042-014	\$3.74
338-350-002	\$3.74	339-020-040	\$0.00	339-042-015	\$3.74
338-350-003	\$3.74	339-020-041	\$0.00	339-042-016	\$3.74
338-350-004	\$3.74	339-020-042	\$0.00	339-042-017	\$3.74
338-350-005	\$3.74	339-020-043	\$0.00	339-042-018	\$3.76
338-350-006	\$3.74	339-030-005	\$0.00	339-042-019	\$3.76
338-350-007	\$3.74	339-030-006	\$0.00	339-042-020	\$3.76
338-350-008	\$3.74	339-030-020	\$0.00	339-042-021	\$3.76
338-350-009	\$3.76	339-030-021	\$315.22	339-042-022	\$3.76
338-350-010	\$3.60	339-030-022	\$0.00	339-042-023	\$3.76
338-350-011	\$3.60	339-041-001	\$3.08	339-042-024	\$3.76
338-350-012	\$3.60	339-041-002	\$3.08	339-042-025	\$3.76
338-350-013	\$3.60	339-041-003	\$3.08	339-042-026	\$0.00
338-350-014	\$3.60	339-041-004	\$3.08	339-043-001	\$3.74
338-350-015	\$3.60	339-041-005	\$3.08	339-043-002	\$3.76
338-350-016	\$3.74	339-041-006	\$3.08	339-043-003	\$3.76
338-351-001	\$3.74	339-041-007	\$3.08	339-043-004	\$3.76
338-351-002	\$3.74	339-041-008	\$3.08	339-043-005	\$3.76
338-351-003	\$3.74	339-041-009	\$3.08	339-043-006	\$3.76
338-351-004	\$3.74	339-041-010	\$3.08	339-043-007	\$3.74
338-351-005	\$3.74	339-041-011	\$3.08	339-051-001	\$2.86
338-351-006	\$3.74	339-041-012	\$3.08	339-051-002	\$2.86
338-351-007	\$3.74	339-041-013	\$3.74	339-051-003	\$2.86
338-351-008	\$3.74	339-041-014	\$3.76	339-051-004	\$2.86
338-351-009	\$3.74	339-041-015	\$3.76	339-051-005	\$2.86
338-351-010	\$3.74	339-041-016	\$3.76	339-051-006	\$2.86
338-351-011	\$3.74	339-041-017	\$3.76	339-051-007	\$2.86
338-351-012	\$3.74	339-041-018	\$3.78	339-051-008	\$2.86
338-351-013	\$3.74	339-041-019	\$3.80	339-051-009	\$2.86
338-351-014	\$3.74	339-041-020	\$3.78	339-051-010	\$2.86
338-351-015	\$3.74	339-041-021	\$3.76	339-051-011	\$2.86
338-351-016	\$3.74	339-041-022	\$3.78	339-051-012	\$2.86

**Appendix D**

**Riverside County Flood Control and Water Conservation District  
NPDES - Santa Ana Benefit Assessment Area  
Fiscal Year 2023-2024 Assessment Roll**

<u>APN</u>	<u>Levy Amount</u>	<u>APN</u>	<u>Levy Amount</u>	<u>APN</u>	<u>Levy Amount</u>
339-051-013	\$2.86	339-052-022	\$3.76	339-062-004	\$3.76
339-051-014	\$2.86	339-053-001	\$3.74	339-062-005	\$3.76
339-051-015	\$2.86	339-053-002	\$3.74	339-062-006	\$3.74
339-051-016	\$2.86	339-053-003	\$3.74	339-062-007	\$3.74
339-051-017	\$2.86	339-053-004	\$3.74	339-062-008	\$3.74
339-051-018	\$2.86	339-053-005	\$3.74	339-062-009	\$3.74
339-051-019	\$3.74	339-053-006	\$3.74	339-062-010	\$3.74
339-051-020	\$3.74	339-053-007	\$3.74	339-062-011	\$3.74
339-051-021	\$3.74	339-053-008	\$3.74	339-062-012	\$3.74
339-051-022	\$3.74	339-053-009	\$3.52	339-062-013	\$3.76
339-051-023	\$3.76	339-053-010	\$3.52	339-062-014	\$3.74
339-051-024	\$3.74	339-053-011	\$3.52	339-062-015	\$3.74
339-051-025	\$3.74	339-053-012	\$3.52	339-062-016	\$3.74
339-051-026	\$3.74	339-053-013	\$3.52	339-062-017	\$3.74
339-051-027	\$3.82	339-053-014	\$3.52	339-062-018	\$3.76
339-051-028	\$3.78	339-053-015	\$3.52	339-062-019	\$3.74
339-051-029	\$3.78	339-053-016	\$3.52	339-062-020	\$3.76
339-051-030	\$3.80	339-053-017	\$0.00	339-062-021	\$3.78
339-051-031	\$3.80	339-061-001	\$3.74	339-062-022	\$3.78
339-051-032	\$3.80	339-061-002	\$3.74	339-062-023	\$3.76
339-051-033	\$3.82	339-061-003	\$3.74	339-062-024	\$3.76
339-051-034	\$3.78	339-061-004	\$3.74	339-063-001	\$3.76
339-051-035	\$3.80	339-061-005	\$3.74	339-063-002	\$3.74
339-051-036	\$3.80	339-061-006	\$3.74	339-063-003	\$3.74
339-051-037	\$3.78	339-061-007	\$3.74	339-063-004	\$3.74
339-051-038	\$3.76	339-061-008	\$3.78	339-063-005	\$3.74
339-051-039	\$3.76	339-061-009	\$3.78	339-063-006	\$3.74
339-051-040	\$0.00	339-061-010	\$3.74	339-063-007	\$3.74
339-052-001	\$3.74	339-061-011	\$3.74	339-063-008	\$3.74
339-052-002	\$3.74	339-061-012	\$3.74	339-063-009	\$3.74
339-052-003	\$3.74	339-061-013	\$3.52	339-063-010	\$3.74
339-052-004	\$3.74	339-061-014	\$3.76	339-063-011	\$0.00
339-052-005	\$3.74	339-061-015	\$3.80	339-063-012	\$3.08
339-052-006	\$3.74	339-061-016	\$3.76	339-063-013	\$3.08
339-052-007	\$3.52	339-061-017	\$3.74	339-063-014	\$3.08
339-052-008	\$3.74	339-061-018	\$3.76	339-063-015	\$3.08
339-052-009	\$3.52	339-061-019	\$3.76	339-063-016	\$3.08
339-052-010	\$3.52	339-061-020	\$3.76	339-063-017	\$3.08
339-052-011	\$3.74	339-061-021	\$3.74	339-063-018	\$3.08
339-052-012	\$3.76	339-061-022	\$3.74	339-063-019	\$3.08
339-052-013	\$3.76	339-061-023	\$3.74	339-063-020	\$3.08
339-052-014	\$3.76	339-061-024	\$3.74	339-063-021	\$3.08
339-052-015	\$3.76	339-061-025	\$3.74	339-063-022	\$3.08
339-052-016	\$3.76	339-061-026	\$3.74	339-063-023	\$3.08
339-052-017	\$3.76	339-061-027	\$3.74	339-071-001	\$3.74
339-052-018	\$3.74	339-061-028	\$3.74	339-071-002	\$3.74
339-052-019	\$3.76	339-062-001	\$3.76	339-071-003	\$3.74
339-052-020	\$3.76	339-062-002	\$3.76	339-071-004	\$3.74
339-052-021	\$3.76	339-062-003	\$3.78	339-071-005	\$3.74



**Appendix D**

**Riverside County Flood Control and Water Conservation District  
NPDES - Santa Ana Benefit Assessment Area  
Fiscal Year 2023-2024 Assessment Roll**

<u>APN</u>	<u>Levy Amount</u>	<u>APN</u>	<u>Levy Amount</u>	<u>APN</u>	<u>Levy Amount</u>
339-071-006	\$3.74	339-081-015	\$1.30	339-092-014	\$3.74
339-071-007	\$3.74	339-081-016	\$3.08	339-092-015	\$3.76
339-071-008	\$3.74	339-081-017	\$3.08	339-092-016	\$2.64
339-071-009	\$3.74	339-081-018	\$3.08	339-092-017	\$2.64
339-071-010	\$3.74	339-081-019	\$3.08	339-092-018	\$2.64
339-072-001	\$3.76	339-081-020	\$3.08	339-092-019	\$2.64
339-072-002	\$3.76	339-081-021	\$3.08	339-092-020	\$2.64
339-072-003	\$3.76	339-082-001	\$3.76	339-092-021	\$2.64
339-072-004	\$3.76	339-082-002	\$3.76	339-092-022	\$2.64
339-072-005	\$3.78	339-082-003	\$3.76	339-092-023	\$1.20
339-072-006	\$3.74	339-082-004	\$3.74	339-092-024	\$2.64
339-072-007	\$3.76	339-082-005	\$3.74	339-092-025	\$2.64
339-072-008	\$3.76	339-082-006	\$3.78	339-092-026	\$2.64
339-072-009	\$3.76	339-082-007	\$3.74	339-092-027	\$2.64
339-072-010	\$3.74	339-082-008	\$3.74	339-092-028	\$2.64
339-072-011	\$3.74	339-082-009	\$2.86	339-092-029	\$2.64
339-072-012	\$3.74	339-082-010	\$2.86	339-092-030	\$2.64
339-072-013	\$90.82	339-082-011	\$2.86	339-092-031	\$2.64
339-073-001	\$3.76	339-082-012	\$2.86	339-092-032	\$2.64
339-073-002	\$3.76	339-082-013	\$2.86	339-092-033	\$1.30
339-073-003	\$3.76	339-082-014	\$2.86	339-092-034	\$2.64
339-073-004	\$3.76	339-082-015	\$1.24	339-092-035	\$2.70
339-073-005	\$3.76	339-082-016	\$2.86	339-092-036	\$2.64
339-073-006	\$3.76	339-082-017	\$2.86	339-092-037	\$2.64
339-073-007	\$3.74	339-082-018	\$2.86	339-092-038	\$2.64
339-073-008	\$3.76	339-082-019	\$2.86	339-092-039	\$2.64
339-073-009	\$3.76	339-082-020	\$2.86	339-092-040	\$0.00
339-073-010	\$3.74	339-082-021	\$0.00	339-101-001	\$3.74
339-073-011	\$3.74	339-091-001	\$3.74	339-101-002	\$3.76
339-073-012	\$3.74	339-091-002	\$3.74	339-101-003	\$3.52
339-073-013	\$3.74	339-091-003	\$3.74	339-101-004	\$3.74
339-073-014	\$3.74	339-091-004	\$1.32	339-101-005	\$3.76
339-073-015	\$3.74	339-091-005	\$1.32	339-101-006	\$3.74
339-073-016	\$3.76	339-091-006	\$1.32	339-101-007	\$3.74
339-073-017	\$3.76	339-091-007	\$1.32	339-101-008	\$3.74
339-081-001	\$3.74	339-091-008	\$0.00	339-101-009	\$3.74
339-081-002	\$3.74	339-092-001	\$3.74	339-101-010	\$3.30
339-081-003	\$3.76	339-092-002	\$3.30	339-101-011	\$3.74
339-081-004	\$3.76	339-092-003	\$3.74	339-101-012	\$3.52
339-081-005	\$3.74	339-092-004	\$3.74	339-101-013	\$3.30
339-081-006	\$3.74	339-092-005	\$3.76	339-101-014	\$3.52
339-081-007	\$3.74	339-092-006	\$3.74	339-101-015	\$3.76
339-081-008	\$3.74	339-092-007	\$3.74	339-101-016	\$3.74
339-081-009	\$3.74	339-092-008	\$3.76	339-101-017	\$3.76
339-081-010	\$3.74	339-092-009	\$3.76	339-101-018	\$3.30
339-081-011	\$0.00	339-092-010	\$3.74	339-101-019	\$3.74
339-081-012	\$3.08	339-092-011	\$3.74	339-101-020	\$3.76
339-081-013	\$3.08	339-092-012	\$3.76	339-101-021	\$3.74
339-081-014	\$3.08	339-092-013	\$3.74	339-101-022	\$3.76

**Appendix D**

**Riverside County Flood Control and Water Conservation District  
NPDES - Santa Ana Benefit Assessment Area  
Fiscal Year 2023-2024 Assessment Roll**

<u>APN</u>	<u>Levy Amount</u>	<u>APN</u>	<u>Levy Amount</u>	<u>APN</u>	<u>Levy Amount</u>
339-101-023	\$3.74	339-103-008	\$3.30	339-111-033	\$3.30
339-101-024	\$3.30	339-103-009	\$3.74	339-111-034	\$3.74
339-101-025	\$3.30	339-103-010	\$3.74	339-111-035	\$3.74
339-101-026	\$3.74	339-103-011	\$3.74	339-111-036	\$3.74
339-101-027	\$3.30	339-103-012	\$3.30	339-111-037	\$3.52
339-101-028	\$3.30	339-103-013	\$3.74	339-111-038	\$3.52
339-101-029	\$3.76	339-103-014	\$3.74	339-111-039	\$3.76
339-101-030	\$3.52	339-103-015	\$3.76	339-111-040	\$3.76
339-101-031	\$3.74	339-103-016	\$3.74	339-111-041	\$3.52
339-101-032	\$3.74	339-103-017	\$3.80	339-111-042	\$3.30
339-101-033	\$3.76	339-103-018	\$3.76	339-111-043	\$3.08
339-101-034	\$3.74	339-103-019	\$3.52	339-111-044	\$3.74
339-101-035	\$3.74	339-103-020	\$3.76	339-111-045	\$3.30
339-102-001	\$3.74	339-103-021	\$3.30	339-112-001	\$3.76
339-102-002	\$3.74	339-103-022	\$3.30	339-112-002	\$3.74
339-102-003	\$3.76	339-103-023	\$3.76	339-112-003	\$3.52
339-102-004	\$3.74	339-103-024	\$3.30	339-112-004	\$3.74
339-102-005	\$3.30	339-111-001	\$3.52	339-112-005	\$3.76
339-102-006	\$3.30	339-111-002	\$3.76	339-112-006	\$3.74
339-102-007	\$3.74	339-111-003	\$3.74	339-112-007	\$3.74
339-102-008	\$3.74	339-111-004	\$3.74	339-112-008	\$3.30
339-102-009	\$3.30	339-111-005	\$3.76	339-112-009	\$3.74
339-102-010	\$3.74	339-111-006	\$3.74	339-112-010	\$3.76
339-102-011	\$3.30	339-111-007	\$3.74	339-112-011	\$3.74
339-102-012	\$2.64	339-111-008	\$3.76	339-112-012	\$3.76
339-102-013	\$3.30	339-111-009	\$3.30	339-112-013	\$3.76
339-102-014	\$3.52	339-111-010	\$3.74	339-112-014	\$3.82
339-102-015	\$3.74	339-111-011	\$3.76	339-112-015	\$3.76
339-102-016	\$3.74	339-111-012	\$3.74	339-112-016	\$3.74
339-102-017	\$3.74	339-111-013	\$3.30	339-112-017	\$3.74
339-102-018	\$3.76	339-111-014	\$3.74	339-112-018	\$3.52
339-102-019	\$3.30	339-111-015	\$3.76	339-112-019	\$3.78
339-102-020	\$3.74	339-111-016	\$3.74	339-112-020	\$3.84
339-102-021	\$3.30	339-111-017	\$3.74	339-112-021	\$3.30
339-102-022	\$3.76	339-111-018	\$3.76	339-112-022	\$3.74
339-102-023	\$3.76	339-111-019	\$3.80	339-112-023	\$3.76
339-102-024	\$3.74	339-111-020	\$3.76	339-112-024	\$3.74
339-102-025	\$3.30	339-111-021	\$3.76	339-112-025	\$3.74
339-102-026	\$3.76	339-111-022	\$3.74	339-112-026	\$3.76
339-102-027	\$3.74	339-111-023	\$3.30	339-112-027	\$3.30
339-102-028	\$3.30	339-111-024	\$3.30	339-112-028	\$3.74
339-102-029	\$3.76	339-111-025	\$3.74	339-112-029	\$3.76
339-103-001	\$3.74	339-111-026	\$3.74	339-121-001	\$3.76
339-103-002	\$3.30	339-111-027	\$3.30	339-121-002	\$3.76
339-103-003	\$3.74	339-111-028	\$3.30	339-121-003	\$3.76
339-103-004	\$3.30	339-111-029	\$3.76	339-121-004	\$3.74
339-103-005	\$3.74	339-111-030	\$3.30	339-121-005	\$3.76
339-103-006	\$3.30	339-111-031	\$3.76	339-121-006	\$3.74
339-103-007	\$3.74	339-111-032	\$3.74	339-121-007	\$3.76

**Appendix D**

**Riverside County Flood Control and Water Conservation District  
NPDES - Santa Ana Benefit Assessment Area  
Fiscal Year 2023-2024 Assessment Roll**

---

<u>APN</u>	<u>Levy Amount</u>	<u>APN</u>	<u>Levy Amount</u>	<u>APN</u>	<u>Levy Amount</u>
339-121-008	\$3.74	339-123-023	\$3.74	339-131-002	\$3.74
339-121-009	\$3.76	339-123-024	\$3.76	339-131-003	\$3.74
339-122-001	\$3.74	339-123-025	\$3.74	339-131-004	\$3.74
339-122-002	\$3.30	339-124-001	\$3.74	339-131-005	\$3.74
339-122-003	\$3.74	339-124-002	\$3.30	339-131-006	\$3.76
339-122-004	\$3.30	339-124-003	\$3.52	339-131-007	\$3.74
339-122-005	\$3.52	339-124-004	\$3.30	339-131-008	\$3.74
339-122-006	\$3.52	339-124-005	\$3.30	339-132-001	\$3.52
339-122-007	\$3.76	339-124-006	\$3.74	339-132-002	\$3.30
339-122-008	\$3.30	339-124-007	\$3.30	339-132-003	\$3.74
339-122-009	\$3.30	339-124-008	\$3.30	339-132-004	\$3.30
339-122-010	\$3.74	339-124-009	\$3.74	339-132-005	\$3.30
339-122-011	\$3.30	339-124-010	\$3.30	339-132-006	\$3.74
339-122-012	\$3.30	339-124-011	\$3.30	339-132-007	\$3.74
339-122-013	\$3.74	339-124-012	\$3.74	339-132-008	\$3.74
339-122-014	\$3.76	339-124-013	\$3.74	339-132-009	\$3.76
339-122-015	\$3.74	339-124-014	\$3.76	339-132-010	\$3.74
339-122-016	\$3.74	339-124-015	\$3.74	339-132-011	\$3.30
339-122-017	\$3.76	339-124-016	\$3.30	339-132-012	\$3.74
339-122-018	\$3.74	339-124-017	\$3.74	339-132-013	\$3.30
339-122-019	\$3.74	339-124-018	\$3.74	339-132-014	\$3.30
339-122-020	\$2.64	339-124-019	\$3.30	339-132-015	\$3.74
339-122-021	\$3.52	339-124-020	\$3.74	339-132-016	\$3.30
339-122-022	\$3.74	339-124-021	\$3.74	339-132-017	\$3.30
339-122-023	\$3.76	339-124-022	\$3.76	339-132-018	\$3.74
339-122-024	\$3.74	339-124-023	\$3.74	339-132-019	\$3.30
339-122-025	\$3.74	339-124-024	\$3.76	339-132-020	\$3.52
339-123-001	\$3.74	339-124-025	\$3.74	339-132-021	\$3.76
339-123-002	\$3.74	339-125-001	\$3.30	339-132-022	\$3.74
339-123-003	\$3.30	339-125-002	\$3.30	339-132-023	\$3.74
339-123-004	\$3.30	339-125-003	\$3.30	339-132-024	\$3.76
339-123-005	\$3.30	339-125-004	\$3.74	339-133-001	\$3.30
339-123-006	\$3.30	339-125-005	\$3.30	339-133-002	\$3.30
339-123-007	\$3.30	339-125-006	\$3.30	339-133-003	\$3.74
339-123-008	\$3.74	339-125-007	\$3.74	339-133-004	\$3.30
339-123-009	\$3.30	339-125-008	\$3.30	339-133-005	\$3.30
339-123-010	\$3.30	339-125-009	\$3.30	339-133-006	\$3.74
339-123-011	\$3.74	339-125-010	\$3.74	339-133-007	\$3.74
339-123-012	\$3.30	339-125-011	\$3.30	339-133-008	\$3.74
339-123-013	\$3.52	339-125-012	\$3.30	339-133-009	\$3.76
339-123-014	\$3.76	339-125-013	\$3.74	339-133-010	\$3.74
339-123-015	\$3.74	339-125-014	\$3.76	339-133-011	\$3.30
339-123-016	\$3.30	339-125-015	\$3.30	339-133-012	\$3.74
339-123-017	\$3.74	339-125-016	\$3.30	339-133-013	\$3.30
339-123-018	\$3.30	339-125-017	\$3.74	339-133-014	\$3.30
339-123-019	\$3.52	339-125-018	\$3.30	339-133-015	\$3.74
339-123-020	\$3.74	339-125-019	\$3.30	339-133-016	\$3.30
339-123-021	\$3.74	339-125-020	\$3.76	339-133-017	\$3.30
339-123-022	\$3.74	339-131-001	\$3.74	339-133-018	\$3.74

**Appendix D**

**Riverside County Flood Control and Water Conservation District  
NPDES - Santa Ana Benefit Assessment Area  
Fiscal Year 2023-2024 Assessment Roll**

<u>APN</u>	<u>Levy Amount</u>	<u>APN</u>	<u>Levy Amount</u>	<u>APN</u>	<u>Levy Amount</u>
339-133-019	\$3.30	339-142-014	\$3.76	339-153-024	\$3.74
339-133-020	\$3.52	339-142-015	\$3.74	339-153-025	\$3.74
339-133-021	\$3.74	339-142-016	\$3.76	339-153-026	\$3.74
339-133-022	\$3.76	339-142-017	\$3.74	339-153-027	\$3.74
339-133-023	\$3.76	339-151-001	\$3.74	339-153-028	\$3.74
339-133-024	\$3.76	339-151-002	\$3.74	339-153-029	\$3.74
339-133-025	\$3.76	339-151-003	\$3.74	339-153-030	\$3.74
339-133-026	\$3.30	339-151-004	\$3.74	339-153-032	\$3.74
339-133-027	\$3.76	339-151-005	\$3.74	339-153-033	\$3.74
339-133-028	\$3.74	339-151-006	\$3.74	339-153-034	\$3.74
339-133-029	\$3.30	339-151-007	\$3.74	339-153-035	\$3.74
339-133-030	\$3.74	339-151-008	\$3.74	339-153-036	\$3.74
339-133-031	\$3.74	339-151-009	\$3.74	339-153-037	\$3.74
339-133-032	\$3.52	339-152-001	\$3.74	339-153-038	\$3.78
339-133-033	\$3.80	339-152-002	\$3.74	339-153-039	\$3.78
339-133-034	\$3.52	339-152-003	\$3.74	339-153-040	\$3.78
339-133-035	\$3.74	339-152-004	\$3.74	339-153-041	\$3.78
339-133-036	\$3.30	339-152-005	\$3.74	339-153-042	\$3.74
339-133-037	\$3.74	339-152-006	\$3.74	339-153-043	\$3.74
339-141-001	\$3.74	339-152-007	\$3.74	339-153-044	\$3.74
339-141-002	\$3.74	339-152-008	\$3.74	339-153-045	\$3.74
339-141-003	\$3.76	339-152-009	\$3.74	339-153-046	\$3.74
339-141-004	\$3.74	339-152-010	\$3.74	339-153-047	\$3.74
339-141-005	\$3.76	339-152-011	\$3.76	339-153-048	\$3.74
339-141-006	\$3.76	339-152-012	\$3.74	339-153-049	\$3.74
339-141-007	\$3.74	339-152-013	\$3.74	339-153-050	\$3.74
339-141-008	\$3.76	339-152-014	\$3.76	339-153-051	\$3.74
339-141-009	\$3.74	339-153-002	\$0.00	339-153-052	\$3.74
339-141-010	\$3.76	339-153-003	\$3.76	339-161-001	\$3.74
339-141-011	\$3.74	339-153-004	\$3.76	339-161-002	\$3.74
339-141-012	\$3.76	339-153-005	\$3.76	339-161-003	\$3.74
339-141-013	\$3.74	339-153-006	\$3.76	339-161-004	\$3.74
339-141-014	\$3.76	339-153-007	\$3.74	339-161-005	\$3.74
339-141-015	\$3.74	339-153-008	\$3.76	339-161-006	\$3.74
339-141-016	\$3.76	339-153-009	\$3.76	339-161-007	\$3.74
339-141-017	\$3.76	339-153-010	\$3.74	339-161-008	\$3.74
339-142-001	\$3.74	339-153-011	\$3.74	339-161-009	\$3.74
339-142-002	\$3.76	339-153-012	\$3.74	339-161-010	\$3.52
339-142-003	\$3.74	339-153-013	\$3.74	339-162-001	\$3.74
339-142-004	\$3.76	339-153-014	\$3.78	339-162-002	\$3.74
339-142-005	\$3.74	339-153-015	\$3.80	339-162-003	\$3.74
339-142-006	\$3.76	339-153-016	\$3.80	339-162-004	\$3.74
339-142-007	\$3.74	339-153-017	\$3.78	339-162-005	\$3.74
339-142-008	\$3.74	339-153-018	\$3.76	339-162-006	\$3.74
339-142-009	\$3.76	339-153-019	\$3.74	339-162-007	\$3.74
339-142-010	\$3.74	339-153-020	\$3.74	339-162-008	\$3.74
339-142-011	\$3.76	339-153-021	\$3.74	339-162-009	\$3.74
339-142-012	\$3.74	339-153-022	\$3.76	339-162-010	\$3.74
339-142-013	\$3.74	339-153-023	\$3.76	339-163-001	\$3.76

**Appendix D**

**Riverside County Flood Control and Water Conservation District  
NPDES - Santa Ana Benefit Assessment Area  
Fiscal Year 2023-2024 Assessment Roll**

<u>APN</u>	<u>Levy Amount</u>	<u>APN</u>	<u>Levy Amount</u>	<u>APN</u>	<u>Levy Amount</u>
339-163-002	\$3.76	339-173-002	\$3.76	339-190-025	\$0.00
339-163-003	\$3.76	339-173-003	\$3.74	339-190-037	\$0.00
339-163-004	\$3.76	339-173-004	\$3.74	339-190-038	\$0.00
339-163-005	\$3.76	339-174-001	\$3.74	339-200-008	\$0.00
339-163-006	\$3.76	339-174-002	\$3.74	339-200-009	\$0.00
339-163-007	\$3.76	339-174-003	\$3.74	339-200-012	\$0.00
339-163-008	\$3.76	339-174-004	\$3.74	339-200-013	\$0.00
339-164-001	\$3.74	339-174-005	\$3.74	339-200-021	\$0.00
339-164-002	\$3.74	339-174-006	\$3.74	339-200-066	\$0.00
339-164-003	\$3.74	339-175-001	\$3.76	339-200-078	\$0.00
339-164-004	\$3.74	339-175-002	\$3.74	339-200-079	\$0.00
339-164-005	\$3.74	339-175-003	\$3.76	339-200-080	\$0.00
339-164-006	\$3.74	339-175-004	\$3.74	339-200-081	\$31.94
339-164-007	\$3.74	339-175-005	\$3.74	339-200-082	\$161.10
339-164-008	\$3.76	339-175-006	\$3.74	339-200-083	\$37.34
339-164-009	\$3.76	339-175-007	\$3.74	339-200-084	\$24.30
339-164-010	\$3.74	339-175-008	\$3.74	339-200-085	\$132.30
339-164-011	\$3.74	339-175-009	\$3.74	339-200-086	\$0.00
339-164-012	\$3.74	339-181-001	\$3.74	339-200-088	\$0.00
339-164-013	\$3.76	339-181-002	\$3.74	339-211-002	\$3.76
339-164-014	\$3.78	339-181-003	\$3.74	339-211-003	\$3.74
339-164-015	\$3.80	339-181-004	\$3.74	339-211-004	\$3.74
339-164-016	\$3.80	339-181-005	\$3.74	339-211-005	\$3.74
339-164-017	\$3.78	339-181-006	\$3.74	339-211-006	\$3.74
339-164-018	\$3.76	339-181-007	\$3.74	339-211-007	\$3.74
339-164-019	\$3.74	339-181-008	\$3.74	339-211-008	\$3.74
339-164-020	\$3.74	339-181-009	\$3.74	339-211-009	\$3.76
339-164-021	\$3.74	339-181-010	\$3.74	339-211-012	\$3.74
339-164-022	\$3.76	339-182-001	\$3.74	339-211-013	\$3.74
339-164-023	\$3.76	339-182-002	\$3.74	339-211-014	\$3.74
339-164-024	\$3.74	339-182-003	\$3.74	339-211-017	\$3.74
339-164-025	\$3.74	339-182-004	\$3.74	339-211-018	\$3.74
339-164-026	\$3.74	339-182-005	\$3.74	339-211-019	\$3.74
339-164-027	\$3.74	339-182-006	\$3.74	339-211-020	\$3.74
339-164-028	\$3.74	339-182-007	\$3.74	339-211-021	\$3.74
339-164-029	\$3.74	339-182-008	\$3.74	339-211-022	\$3.74
339-164-030	\$3.74	339-182-009	\$3.74	339-211-023	\$3.74
339-171-001	\$3.74	339-182-010	\$3.52	339-211-024	\$3.74
339-171-002	\$3.74	339-183-001	\$3.76	339-211-025	\$3.74
339-171-003	\$3.74	339-183-002	\$3.74	339-211-026	\$3.74
339-171-004	\$3.74	339-183-003	\$3.74	339-211-027	\$3.74
339-172-001	\$3.74	339-183-004	\$3.76	339-211-030	\$3.74
339-172-002	\$3.74	339-183-005	\$3.74	339-211-031	\$3.74
339-172-003	\$3.74	339-183-006	\$3.74	339-211-034	\$3.74
339-172-004	\$3.74	339-183-007	\$3.76	339-211-035	\$3.74
339-172-005	\$3.76	339-183-008	\$3.74	339-211-036	\$3.74
339-172-006	\$3.74	339-190-003	\$0.00	339-211-037	\$3.74
339-172-007	\$3.76	339-190-005	\$2.04	339-211-038	\$3.74
339-173-001	\$3.74	339-190-017	\$0.00	339-211-039	\$3.74

**Appendix D**

**Riverside County Flood Control and Water Conservation District  
NPDES - Santa Ana Benefit Assessment Area  
Fiscal Year 2023-2024 Assessment Roll**

<u>APN</u>	<u>Levy Amount</u>	<u>APN</u>	<u>Levy Amount</u>	<u>APN</u>	<u>Levy Amount</u>
339-211-040	\$3.74	339-215-011	\$3.74	339-223-013	\$3.74
339-211-041	\$3.74	339-215-012	\$3.74	339-223-014	\$3.74
339-211-042	\$3.74	339-215-013	\$3.74	339-223-015	\$3.74
339-212-001	\$3.76	339-215-014	\$3.74	339-223-016	\$3.74
339-212-002	\$3.74	339-215-015	\$3.74	339-223-017	\$3.74
339-212-003	\$3.76	339-215-016	\$3.74	339-223-018	\$3.74
339-212-004	\$3.76	339-215-017	\$3.74	339-223-019	\$3.74
339-212-005	\$3.76	339-215-018	\$3.74	339-223-020	\$3.74
339-212-006	\$3.76	339-221-001	\$3.74	339-223-021	\$3.74
339-212-007	\$3.76	339-221-002	\$3.74	339-223-022	\$3.74
339-212-008	\$3.76	339-221-003	\$3.74	339-223-023	\$3.74
339-212-009	\$3.76	339-221-004	\$3.74	339-223-024	\$3.74
339-213-001	\$3.74	339-221-005	\$3.74	339-223-025	\$3.74
339-213-002	\$3.74	339-221-006	\$3.74	339-223-026	\$3.74
339-213-003	\$3.74	339-221-007	\$3.74	339-223-027	\$3.74
339-213-004	\$3.74	339-221-008	\$3.74	339-223-028	\$3.74
339-213-005	\$3.74	339-221-009	\$3.74	339-231-001	\$3.74
339-213-006	\$3.74	339-221-010	\$3.74	339-231-002	\$3.74
339-213-007	\$3.74	339-221-011	\$3.74	339-231-003	\$3.74
339-213-008	\$3.74	339-221-012	\$3.74	339-231-004	\$3.74
339-213-009	\$3.74	339-221-013	\$3.74	339-231-005	\$3.74
339-213-010	\$3.74	339-221-014	\$0.00	339-231-006	\$3.74
339-213-011	\$3.74	339-222-001	\$3.74	339-231-007	\$3.74
339-213-012	\$3.74	339-222-002	\$3.74	339-231-008	\$3.74
339-213-013	\$3.74	339-222-003	\$3.74	339-231-009	\$3.74
339-213-014	\$3.74	339-222-004	\$3.74	339-231-010	\$3.74
339-213-017	\$3.74	339-222-005	\$3.74	339-231-011	\$3.74
339-213-018	\$3.74	339-222-006	\$3.74	339-231-012	\$3.74
339-213-019	\$3.74	339-222-007	\$3.74	339-231-013	\$3.74
339-213-022	\$3.74	339-222-008	\$3.74	339-231-014	\$3.74
339-213-023	\$3.74	339-222-009	\$3.74	339-231-015	\$3.74
339-213-024	\$3.74	339-222-010	\$3.74	339-231-016	\$3.74
339-213-025	\$3.74	339-222-011	\$3.74	339-231-017	\$3.74
339-213-026	\$3.74	339-222-012	\$3.74	339-231-018	\$3.74
339-214-001	\$3.74	339-222-013	\$3.74	339-231-019	\$3.74
339-214-002	\$3.74	339-222-014	\$3.74	339-231-020	\$3.74
339-214-003	\$3.74	339-222-015	\$3.74	339-231-021	\$3.74
339-214-004	\$3.74	339-223-001	\$3.74	339-231-022	\$3.74
339-214-005	\$3.74	339-223-002	\$3.74	339-231-023	\$3.74
339-215-001	\$3.74	339-223-003	\$3.74	339-231-024	\$3.74
339-215-002	\$3.74	339-223-004	\$3.74	339-231-025	\$3.74
339-215-003	\$3.74	339-223-005	\$3.74	339-231-026	\$3.74
339-215-004	\$3.74	339-223-006	\$3.74	339-231-027	\$3.74
339-215-005	\$3.74	339-223-007	\$3.74	339-232-001	\$3.74
339-215-006	\$3.74	339-223-008	\$3.74	339-232-002	\$3.74
339-215-007	\$3.74	339-223-009	\$3.74	339-232-003	\$3.74
339-215-008	\$3.74	339-223-010	\$3.74	339-232-004	\$3.74
339-215-009	\$3.74	339-223-011	\$3.74	339-232-005	\$3.74
339-215-010	\$3.74	339-223-012	\$3.74	339-232-006	\$3.74

**Appendix D**

**Riverside County Flood Control and Water Conservation District  
NPDES - Santa Ana Benefit Assessment Area  
Fiscal Year 2023-2024 Assessment Roll**

<u>APN</u>	<u>Levy Amount</u>	<u>APN</u>	<u>Levy Amount</u>	<u>APN</u>	<u>Levy Amount</u>
339-232-007	\$3.74	339-242-005	\$3.74	339-261-012	\$3.74
339-232-008	\$3.74	339-251-001	\$3.74	339-261-013	\$3.74
339-232-009	\$3.74	339-251-002	\$3.74	339-261-014	\$3.74
339-232-010	\$3.74	339-251-003	\$3.74	339-261-015	\$3.74
339-232-011	\$3.74	339-251-004	\$3.74	339-261-016	\$3.74
339-232-012	\$3.74	339-251-005	\$3.74	339-261-017	\$3.74
339-232-013	\$3.74	339-251-006	\$3.74	339-262-001	\$3.74
339-232-014	\$3.74	339-251-007	\$3.74	339-262-002	\$3.74
339-233-001	\$3.74	339-251-008	\$3.74	339-262-003	\$3.74
339-233-002	\$3.74	339-251-009	\$3.74	339-262-004	\$3.74
339-233-003	\$3.74	339-251-010	\$3.74	339-262-005	\$3.74
339-233-004	\$3.74	339-251-011	\$3.74	339-262-006	\$3.74
339-233-005	\$3.74	339-251-012	\$3.74	339-262-007	\$3.74
339-233-006	\$3.74	339-251-013	\$3.74	339-262-008	\$3.74
339-233-007	\$3.74	339-251-014	\$3.74	339-262-009	\$3.74
339-233-008	\$3.74	339-251-015	\$3.74	339-262-010	\$3.74
339-241-001	\$3.74	339-251-016	\$3.74	339-262-011	\$3.74
339-241-002	\$3.74	339-251-017	\$3.74	339-262-012	\$3.74
339-241-003	\$3.74	339-251-018	\$3.74	339-262-013	\$3.74
339-241-004	\$3.74	339-251-019	\$3.74	339-262-014	\$3.74
339-241-005	\$3.74	339-251-020	\$3.74	339-262-015	\$3.74
339-241-006	\$3.74	339-252-001	\$3.74	339-263-001	\$3.74
339-241-007	\$3.74	339-252-002	\$3.74	339-263-002	\$3.74
339-241-008	\$3.74	339-252-003	\$3.74	339-263-003	\$3.74
339-241-009	\$3.74	339-252-004	\$3.74	339-263-004	\$3.74
339-241-010	\$3.74	339-252-005	\$3.74	339-263-005	\$3.74
339-241-011	\$3.74	339-252-006	\$3.74	339-263-006	\$3.74
339-241-012	\$3.74	339-252-007	\$3.74	339-271-001	\$3.74
339-241-013	\$3.74	339-252-008	\$3.74	339-271-002	\$3.74
339-241-014	\$3.74	339-252-009	\$3.74	339-271-003	\$3.74
339-241-015	\$3.74	339-252-010	\$3.74	339-271-004	\$3.74
339-241-016	\$3.74	339-252-011	\$3.74	339-271-005	\$3.74
339-241-017	\$3.74	339-252-012	\$3.74	339-271-006	\$3.74
339-241-018	\$3.74	339-252-013	\$3.74	339-271-007	\$3.74
339-241-019	\$3.74	339-252-014	\$3.74	339-271-008	\$3.74
339-241-020	\$3.74	339-253-001	\$3.74	339-271-009	\$3.74
339-241-021	\$3.74	339-253-002	\$3.74	339-271-010	\$3.74
339-241-022	\$3.74	339-253-003	\$3.74	339-271-011	\$3.74
339-241-023	\$3.74	339-261-001	\$3.74	339-271-012	\$3.74
339-241-024	\$3.74	339-261-002	\$3.74	339-271-013	\$3.74
339-241-025	\$3.74	339-261-003	\$3.74	339-271-014	\$3.74
339-241-026	\$3.74	339-261-004	\$3.74	339-272-001	\$3.74
339-241-027	\$3.74	339-261-005	\$3.74	339-272-002	\$3.74
339-241-028	\$3.74	339-261-006	\$3.74	339-272-003	\$3.74
339-241-029	\$3.74	339-261-007	\$3.74	339-272-004	\$3.74
339-242-001	\$3.74	339-261-008	\$3.74	339-272-005	\$3.74
339-242-002	\$3.74	339-261-009	\$3.74	339-272-006	\$3.74
339-242-003	\$3.74	339-261-010	\$3.74	339-272-007	\$3.74
339-242-004	\$3.74	339-261-011	\$3.74	339-272-008	\$3.74

**Appendix D**

**Riverside County Flood Control and Water Conservation District  
NPDES - Santa Ana Benefit Assessment Area  
Fiscal Year 2023-2024 Assessment Roll**

<u>APN</u>	<u>Levy Amount</u>	<u>APN</u>	<u>Levy Amount</u>	<u>APN</u>	<u>Levy Amount</u>
339-272-009	\$3.74	339-281-002	\$3.74	339-284-007	\$3.74
339-272-010	\$3.74	339-281-003	\$3.74	339-284-008	\$3.74
339-272-011	\$3.74	339-281-004	\$3.74	339-284-009	\$3.74
339-272-012	\$3.74	339-281-005	\$3.74	339-284-010	\$3.74
339-272-013	\$3.74	339-281-006	\$3.74	339-284-011	\$3.74
339-272-014	\$3.74	339-281-007	\$3.74	339-284-012	\$3.74
339-272-015	\$3.74	339-281-008	\$3.74	339-284-013	\$3.74
339-272-016	\$3.74	339-282-001	\$3.74	339-284-014	\$3.74
339-272-017	\$3.74	339-282-002	\$3.74	339-284-015	\$3.74
339-272-018	\$3.74	339-282-003	\$3.74	339-284-016	\$3.74
339-272-019	\$3.74	339-282-004	\$3.74	339-284-017	\$3.74
339-272-020	\$3.74	339-282-005	\$3.74	339-284-018	\$3.74
339-272-021	\$3.74	339-282-006	\$3.74	339-284-019	\$3.74
339-272-022	\$3.74	339-282-007	\$3.74	339-284-020	\$3.74
339-272-023	\$3.74	339-282-008	\$3.74	339-284-021	\$3.74
339-272-024	\$3.74	339-282-009	\$3.74	339-284-022	\$3.74
339-272-025	\$3.74	339-282-010	\$3.74	339-284-023	\$3.74
339-272-026	\$3.74	339-282-011	\$3.74	339-284-024	\$3.74
339-272-027	\$3.74	339-282-012	\$3.74	339-284-025	\$3.74
339-272-028	\$3.74	339-282-013	\$3.74	339-284-026	\$3.74
339-272-029	\$3.74	339-282-014	\$3.74	339-284-027	\$3.74
339-272-030	\$3.74	339-283-001	\$3.74	339-291-001	\$3.74
339-272-031	\$3.74	339-283-002	\$3.74	339-291-002	\$3.74
339-272-032	\$3.74	339-283-003	\$3.74	339-291-003	\$3.74
339-273-001	\$3.74	339-283-004	\$3.74	339-291-004	\$3.74
339-273-002	\$3.74	339-283-005	\$3.74	339-291-005	\$3.74
339-273-003	\$3.74	339-283-006	\$3.74	339-291-006	\$3.74
339-273-006	\$3.74	339-283-007	\$3.74	339-291-007	\$3.74
339-273-007	\$3.74	339-283-008	\$3.74	339-291-008	\$3.74
339-273-008	\$3.74	339-283-009	\$3.74	339-291-009	\$3.74
339-273-009	\$3.78	339-283-010	\$3.74	339-291-010	\$3.74
339-273-010	\$3.78	339-283-011	\$3.74	339-291-011	\$3.74
339-274-001	\$3.74	339-283-012	\$3.74	339-291-012	\$3.74
339-274-002	\$3.74	339-283-013	\$3.74	339-291-013	\$0.00
339-274-003	\$3.74	339-283-014	\$3.74	339-292-001	\$3.74
339-274-004	\$3.74	339-283-015	\$3.74	339-292-002	\$3.74
339-275-001	\$3.74	339-283-016	\$3.74	339-292-003	\$3.74
339-275-002	\$3.74	339-283-017	\$3.74	339-292-004	\$3.74
339-275-003	\$3.74	339-283-018	\$3.74	339-292-005	\$3.74
339-275-004	\$3.74	339-283-019	\$3.74	339-292-006	\$3.74
339-275-005	\$3.74	339-283-020	\$3.74	339-292-007	\$3.74
339-275-006	\$3.74	339-283-021	\$3.74	339-292-008	\$3.74
339-275-007	\$3.74	339-283-022	\$3.74	339-292-009	\$3.74
339-275-008	\$3.74	339-284-001	\$3.74	339-292-010	\$3.74
339-275-009	\$3.74	339-284-002	\$3.74	339-292-011	\$3.74
339-275-010	\$3.74	339-284-003	\$3.74	339-292-012	\$3.74
339-275-011	\$3.74	339-284-004	\$3.74	339-293-001	\$3.74
339-275-012	\$3.74	339-284-005	\$3.74	339-293-002	\$3.74
339-281-001	\$3.74	339-284-006	\$3.74	339-293-003	\$3.74



**Appendix D**

**Riverside County Flood Control and Water Conservation District  
NPDES - Santa Ana Benefit Assessment Area  
Fiscal Year 2023-2024 Assessment Roll**

---

<u>APN</u>	<u>Levy Amount</u>	<u>APN</u>	<u>Levy Amount</u>	<u>APN</u>	<u>Levy Amount</u>
339-293-004	\$3.74	339-303-007	\$3.74	339-313-013	\$3.74
339-293-005	\$3.74	339-303-008	\$3.74	339-313-014	\$3.74
339-293-006	\$3.74	339-304-001	\$3.74	339-313-015	\$3.74
339-293-007	\$3.74	339-304-002	\$3.74	339-313-016	\$3.74
339-293-008	\$3.74	339-304-003	\$3.74	339-313-017	\$3.74
339-293-009	\$3.74	339-304-004	\$3.74	339-313-018	\$3.74
339-293-010	\$0.00	339-304-005	\$3.74	339-314-001	\$3.74
339-301-001	\$3.74	339-304-006	\$3.74	339-314-002	\$3.74
339-301-002	\$3.74	339-304-007	\$3.74	339-314-003	\$3.74
339-301-003	\$3.74	339-304-008	\$3.74	339-314-004	\$3.74
339-301-004	\$3.74	339-304-009	\$3.74	339-314-005	\$3.74
339-301-005	\$3.74	339-304-010	\$3.74	339-314-006	\$3.74
339-301-006	\$3.74	339-304-011	\$0.00	339-314-007	\$3.74
339-301-007	\$3.74	339-311-001	\$3.74	339-331-001	\$3.74
339-301-008	\$3.74	339-311-002	\$3.74	339-331-002	\$3.74
339-301-009	\$3.74	339-311-003	\$3.74	339-331-003	\$3.74
339-301-010	\$3.74	339-311-004	\$3.74	339-331-004	\$3.74
339-301-011	\$3.74	339-311-005	\$3.74	339-331-005	\$3.74
339-301-012	\$3.74	339-311-006	\$3.74	339-331-006	\$3.74
339-301-013	\$3.74	339-311-007	\$3.74	339-331-007	\$3.74
339-301-014	\$3.74	339-311-008	\$3.74	339-331-008	\$3.74
339-301-015	\$3.74	339-311-009	\$3.74	339-331-009	\$3.74
339-301-016	\$3.74	339-311-010	\$3.74	339-331-010	\$3.74
339-301-017	\$3.74	339-311-011	\$3.74	339-331-011	\$3.74
339-301-018	\$3.74	339-311-012	\$3.74	339-331-012	\$3.74
339-301-019	\$3.74	339-311-013	\$3.74	339-331-013	\$3.74
339-301-020	\$3.74	339-311-014	\$3.74	339-331-014	\$3.74
339-301-021	\$3.74	339-311-015	\$3.74	339-331-015	\$3.74
339-301-022	\$3.74	339-312-001	\$3.74	339-331-016	\$3.74
339-301-023	\$3.74	339-312-002	\$3.74	339-331-017	\$3.74
339-301-024	\$3.74	339-312-003	\$3.74	339-331-018	\$3.74
339-301-025	\$3.74	339-312-004	\$3.74	339-331-019	\$3.74
339-301-026	\$3.74	339-312-005	\$3.74	339-332-001	\$3.74
339-302-001	\$3.74	339-312-006	\$3.74	339-332-002	\$3.74
339-302-002	\$3.74	339-312-007	\$3.74	339-332-003	\$3.74
339-302-003	\$3.74	339-312-008	\$3.74	339-332-004	\$3.74
339-302-004	\$3.74	339-312-009	\$3.74	339-332-005	\$3.74
339-302-005	\$3.74	339-313-001	\$3.74	339-332-006	\$3.74
339-302-006	\$3.74	339-313-002	\$3.74	339-332-007	\$3.74
339-302-007	\$3.74	339-313-003	\$3.74	339-332-008	\$3.74
339-302-008	\$3.74	339-313-004	\$3.74	339-332-009	\$3.74
339-302-009	\$3.74	339-313-005	\$3.74	339-332-010	\$3.74
339-302-010	\$3.74	339-313-006	\$3.74	339-332-011	\$3.74
339-303-001	\$3.74	339-313-007	\$3.74	339-332-012	\$3.74
339-303-002	\$3.74	339-313-008	\$3.74	339-332-013	\$3.74
339-303-003	\$3.74	339-313-009	\$3.74	339-332-014	\$3.74
339-303-004	\$3.74	339-313-010	\$3.74	339-332-015	\$3.74
339-303-005	\$3.74	339-313-011	\$3.74	339-332-016	\$3.74
339-303-006	\$3.74	339-313-012	\$3.74	339-332-017	\$3.74

**Appendix D**

**Riverside County Flood Control and Water Conservation District  
NPDES - Santa Ana Benefit Assessment Area  
Fiscal Year 2023-2024 Assessment Roll**

<u>APN</u>	<u>Levy Amount</u>	<u>APN</u>	<u>Levy Amount</u>	<u>APN</u>	<u>Levy Amount</u>
339-332-018	\$3.74	339-341-004	\$3.74	339-351-013	\$3.76
339-332-019	\$3.74	339-341-005	\$3.74	339-351-014	\$3.76
339-332-020	\$3.74	339-341-006	\$3.74	339-351-015	\$3.76
339-332-021	\$3.74	339-341-007	\$3.74	339-351-016	\$3.76
339-332-022	\$3.74	339-341-008	\$3.74	339-351-017	\$3.76
339-332-023	\$3.74	339-341-009	\$3.74	339-352-001	\$3.76
339-332-024	\$3.74	339-341-010	\$3.74	339-352-002	\$3.76
339-332-025	\$3.74	339-341-011	\$3.74	339-352-003	\$3.76
339-332-026	\$3.74	339-341-012	\$3.74	339-352-004	\$3.76
339-332-027	\$3.74	339-341-013	\$3.74	339-352-005	\$3.76
339-332-028	\$3.74	339-341-014	\$3.74	339-352-006	\$3.76
339-333-001	\$3.74	339-341-015	\$3.74	339-352-007	\$3.76
339-333-002	\$3.74	339-341-016	\$3.74	339-352-008	\$3.76
339-333-003	\$3.74	339-341-017	\$3.74	339-352-009	\$3.76
339-333-004	\$3.74	339-341-018	\$3.74	339-352-010	\$3.76
339-333-005	\$3.74	339-341-019	\$3.74	339-352-011	\$3.76
339-333-006	\$3.74	339-341-020	\$3.74	339-352-012	\$3.76
339-333-007	\$3.74	339-341-021	\$3.74	339-352-013	\$3.76
339-333-008	\$3.74	339-341-022	\$3.74	339-352-014	\$3.76
339-334-001	\$3.74	339-341-023	\$3.74	339-352-015	\$3.76
339-334-002	\$3.74	339-341-024	\$0.00	339-352-016	\$3.74
339-334-003	\$3.74	339-342-001	\$3.74	339-352-017	\$3.76
339-334-004	\$3.74	339-342-002	\$3.74	339-352-018	\$3.76
339-334-005	\$3.74	339-342-003	\$3.74	339-352-019	\$3.76
339-334-006	\$3.74	339-342-004	\$3.74	339-352-020	\$3.78
339-334-007	\$3.74	339-342-005	\$3.74	339-352-021	\$3.78
339-334-008	\$3.74	339-342-006	\$3.74	339-352-022	\$3.76
339-334-009	\$3.74	339-342-007	\$3.74	339-352-023	\$3.74
339-334-010	\$3.74	339-342-008	\$3.74	339-352-024	\$3.76
339-334-011	\$3.74	339-342-009	\$3.74	339-352-025	\$3.76
339-334-012	\$3.74	339-342-010	\$3.74	339-352-026	\$3.76
339-334-013	\$3.74	339-342-011	\$3.74	339-352-027	\$3.76
339-334-014	\$3.74	339-342-012	\$3.74	339-352-028	\$3.76
339-334-015	\$3.78	339-342-013	\$3.74	339-353-002	\$3.76
339-334-016	\$3.74	339-342-014	\$3.74	339-353-003	\$3.76
339-334-017	\$3.74	339-342-015	\$3.74	339-353-004	\$3.76
339-334-018	\$3.74	339-342-016	\$3.74	339-353-005	\$3.76
339-334-019	\$3.74	339-351-001	\$0.00	339-353-006	\$3.78
339-334-020	\$3.74	339-351-002	\$3.76	339-353-007	\$3.76
339-334-021	\$3.74	339-351-003	\$3.76	339-353-008	\$3.76
339-334-022	\$3.74	339-351-004	\$3.76	339-353-009	\$3.76
339-334-023	\$3.74	339-351-005	\$3.76	339-354-001	\$3.76
339-334-024	\$3.74	339-351-006	\$3.76	339-354-002	\$3.76
339-334-025	\$3.74	339-351-007	\$3.76	339-354-003	\$3.76
339-334-026	\$3.74	339-351-008	\$3.76	339-354-004	\$3.76
339-334-027	\$3.74	339-351-009	\$3.76	339-354-005	\$3.76
339-341-001	\$3.74	339-351-010	\$3.76	339-354-006	\$3.76
339-341-002	\$3.74	339-351-011	\$3.76	339-354-007	\$3.74
339-341-003	\$3.74	339-351-012	\$3.76	339-361-001	\$3.74

**Appendix D**

**Riverside County Flood Control and Water Conservation District  
NPDES - Santa Ana Benefit Assessment Area  
Fiscal Year 2023-2024 Assessment Roll**

<u>APN</u>	<u>Levy Amount</u>	<u>APN</u>	<u>Levy Amount</u>	<u>APN</u>	<u>Levy Amount</u>
339-361-002	\$3.74	339-362-024	\$3.76	339-373-002	\$3.60
339-361-003	\$3.74	339-362-025	\$3.36	339-373-003	\$3.60
339-361-004	\$3.74	339-362-026	\$3.74	339-373-004	\$3.74
339-361-005	\$3.74	339-362-027	\$3.74	339-373-005	\$3.74
339-361-006	\$3.74	339-371-001	\$3.76	339-373-006	\$3.74
339-361-007	\$3.74	339-371-002	\$3.74	339-373-007	\$0.00
339-361-008	\$3.76	339-371-003	\$3.74	339-381-001	\$3.60
339-361-009	\$3.76	339-371-004	\$3.74	339-381-002	\$3.74
339-361-010	\$3.76	339-371-005	\$3.74	339-381-003	\$3.74
339-361-011	\$3.76	339-372-001	\$3.74	339-381-004	\$3.74
339-361-012	\$3.76	339-372-002	\$3.74	339-382-001	\$3.74
339-361-013	\$3.76	339-372-003	\$3.74	339-382-002	\$3.74
339-361-014	\$3.76	339-372-004	\$3.74	339-382-003	\$3.74
339-361-015	\$3.76	339-372-005	\$3.60	339-382-004	\$3.76
339-361-016	\$3.76	339-372-006	\$3.60	339-382-005	\$3.82
339-361-017	\$3.76	339-372-007	\$3.60	339-382-006	\$3.76
339-361-018	\$3.76	339-372-008	\$3.74	339-382-007	\$3.76
339-361-019	\$3.76	339-372-009	\$3.74	339-382-008	\$3.74
339-361-020	\$3.76	339-372-010	\$3.74	339-382-009	\$3.80
339-361-021	\$3.76	339-372-011	\$3.74	339-382-010	\$3.76
339-361-022	\$3.76	339-372-012	\$3.74	339-382-011	\$3.74
339-361-023	\$3.76	339-372-013	\$3.74	339-382-012	\$3.74
339-361-024	\$3.76	339-372-014	\$3.74	339-382-013	\$3.74
339-361-025	\$3.76	339-372-015	\$3.76	339-382-014	\$3.74
339-361-026	\$3.76	339-372-016	\$3.76	339-382-015	\$3.74
339-361-027	\$3.76	339-372-017	\$3.74	339-382-016	\$3.74
339-362-001	\$3.74	339-372-018	\$3.74	339-382-017	\$3.74
339-362-002	\$3.74	339-372-019	\$3.74	339-382-018	\$3.74
339-362-003	\$3.74	339-372-020	\$3.74	339-382-019	\$3.74
339-362-004	\$3.74	339-372-021	\$3.74	339-382-020	\$3.74
339-362-005	\$3.74	339-372-022	\$3.74	339-382-021	\$3.74
339-362-006	\$3.74	339-372-023	\$3.74	339-382-022	\$3.80
339-362-007	\$3.74	339-372-024	\$3.76	339-382-023	\$3.74
339-362-008	\$3.76	339-372-025	\$3.74	339-382-024	\$3.74
339-362-009	\$3.76	339-372-026	\$3.74	339-382-025	\$3.74
339-362-010	\$3.76	339-372-027	\$3.60	339-382-026	\$3.74
339-362-011	\$3.76	339-372-028	\$3.74	339-382-027	\$0.00
339-362-012	\$3.76	339-372-029	\$3.74	339-382-028	\$0.00
339-362-013	\$3.74	339-372-030	\$3.74	339-383-001	\$3.74
339-362-014	\$3.74	339-372-031	\$3.76	339-383-002	\$3.74
339-362-015	\$3.74	339-372-032	\$3.76	339-383-003	\$3.74
339-362-016	\$3.76	339-372-033	\$3.76	339-383-004	\$3.74
339-362-017	\$3.76	339-372-034	\$3.74	339-383-005	\$3.74
339-362-018	\$3.74	339-372-035	\$3.74	339-383-006	\$3.74
339-362-019	\$3.76	339-372-036	\$3.74	339-383-007	\$3.74
339-362-020	\$3.74	339-372-037	\$3.60	339-383-008	\$3.80
339-362-021	\$3.74	339-372-038	\$3.60	339-383-009	\$3.76
339-362-022	\$3.74	339-372-039	\$3.74	339-383-010	\$3.76
339-362-023	\$3.78	339-373-001	\$3.74	339-383-011	\$3.76

**Appendix D**

**Riverside County Flood Control and Water Conservation District  
NPDES - Santa Ana Benefit Assessment Area  
Fiscal Year 2023-2024 Assessment Roll**

---

<u>APN</u>	<u>Levy Amount</u>	<u>APN</u>	<u>Levy Amount</u>	<u>APN</u>	<u>Levy Amount</u>
339-383-012	\$3.74	339-393-008	\$3.74	339-401-004	\$3.74
339-383-013	\$3.74	339-393-009	\$3.74	339-401-005	\$3.74
339-383-014	\$3.60	339-393-010	\$3.74	339-401-006	\$3.74
339-383-015	\$3.74	339-393-011	\$3.74	339-401-007	\$3.74
339-383-016	\$3.76	339-393-012	\$3.74	339-401-008	\$3.74
339-383-017	\$3.76	339-393-013	\$3.74	339-401-009	\$3.74
339-383-018	\$3.74	339-393-014	\$3.74	339-401-010	\$3.74
339-383-019	\$3.60	339-393-015	\$3.74	339-401-011	\$3.76
339-383-020	\$3.60	339-393-016	\$3.74	339-401-012	\$3.74
339-383-021	\$3.60	339-393-017	\$3.74	339-401-013	\$3.76
339-383-022	\$3.60	339-393-018	\$3.60	339-401-014	\$3.52
339-383-023	\$3.60	339-393-019	\$3.74	339-401-015	\$3.52
339-383-024	\$3.60	339-393-020	\$3.60	339-401-016	\$3.76
339-383-025	\$3.74	339-393-021	\$3.74	339-401-017	\$0.00
339-391-001	\$3.74	339-393-022	\$3.74	339-401-018	\$3.86
339-391-002	\$3.76	339-393-023	\$3.74	339-401-019	\$3.74
339-391-003	\$3.60	339-393-024	\$3.74	339-401-020	\$3.60
339-391-004	\$3.74	339-393-025	\$3.74	339-401-021	\$3.60
339-391-005	\$3.74	339-393-026	\$3.74	339-401-022	\$3.74
339-391-006	\$3.74	339-393-027	\$3.74	339-402-001	\$3.74
339-391-007	\$3.74	339-393-028	\$3.74	339-402-002	\$3.74
339-391-008	\$3.74	339-393-029	\$3.76	339-402-003	\$3.74
339-391-009	\$3.74	339-393-030	\$3.78	339-402-004	\$3.74
339-391-010	\$3.74	339-393-031	\$3.76	339-402-005	\$3.74
339-391-011	\$3.74	339-393-032	\$3.78	339-402-006	\$3.74
339-391-012	\$3.74	339-393-033	\$3.74	339-402-007	\$3.74
339-391-013	\$3.74	339-393-034	\$3.74	339-402-008	\$3.74
339-391-014	\$0.00	339-393-035	\$3.74	339-402-009	\$3.74
339-392-001	\$3.74	339-393-036	\$3.74	339-402-010	\$3.74
339-392-002	\$3.74	339-393-037	\$3.74	339-403-001	\$3.76
339-392-003	\$3.74	339-393-038	\$3.74	339-403-002	\$3.74
339-392-004	\$3.74	339-393-039	\$3.74	339-403-003	\$3.74
339-392-005	\$3.74	339-393-040	\$3.60	339-403-004	\$3.74
339-392-006	\$3.74	339-393-041	\$3.60	339-403-005	\$3.74
339-392-007	\$3.74	339-393-042	\$3.60	339-403-006	\$3.74
339-392-008	\$3.74	339-393-043	\$3.74	339-403-007	\$3.74
339-392-009	\$3.74	339-393-044	\$3.76	339-403-008	\$3.74
339-392-010	\$3.74	339-393-045	\$3.76	339-403-009	\$3.74
339-392-011	\$3.74	339-393-046	\$3.78	339-403-010	\$3.74
339-392-012	\$3.74	339-393-047	\$3.76	339-403-011	\$3.74
339-392-013	\$3.74	339-393-048	\$3.78	339-403-012	\$3.74
339-392-014	\$3.74	339-393-049	\$3.74	339-403-013	\$3.74
339-393-001	\$3.74	339-393-050	\$3.74	339-403-014	\$3.76
339-393-002	\$3.74	339-393-051	\$3.74	339-403-015	\$3.78
339-393-003	\$3.74	339-393-052	\$3.74	339-403-016	\$3.76
339-393-004	\$3.74	339-393-053	\$3.74	339-403-017	\$3.74
339-393-005	\$3.74	339-401-001	\$3.76	339-403-018	\$3.74
339-393-006	\$3.74	339-401-002	\$3.74	339-403-019	\$3.74
339-393-007	\$3.74	339-401-003	\$3.74	339-403-020	\$3.74

**Appendix D**

**Riverside County Flood Control and Water Conservation District  
NPDES - Santa Ana Benefit Assessment Area  
Fiscal Year 2023-2024 Assessment Roll**

---

<u>APN</u>	<u>Levy Amount</u>	<u>APN</u>	<u>Levy Amount</u>	<u>APN</u>	<u>Levy Amount</u>
339-403-021	\$3.76	339-413-020	\$3.74	339-421-015	\$3.74
339-403-022	\$3.76	339-413-021	\$3.76	339-421-016	\$3.74
339-403-023	\$3.78	339-413-022	\$3.76	339-421-017	\$3.80
339-403-024	\$3.78	339-413-023	\$3.74	339-421-018	\$3.78
339-403-025	\$3.74	339-413-024	\$3.76	339-421-019	\$3.74
339-403-026	\$3.74	339-413-025	\$3.78	339-421-020	\$3.60
339-403-027	\$3.74	339-413-026	\$3.76	339-421-021	\$3.74
339-403-028	\$3.74	339-413-027	\$3.74	339-421-022	\$3.74
339-411-001	\$3.80	339-413-028	\$3.76	339-421-023	\$3.74
339-411-002	\$3.76	339-413-029	\$3.76	339-421-024	\$3.74
339-411-003	\$3.76	339-413-030	\$3.74	339-422-001	\$3.74
339-411-004	\$3.74	339-413-031	\$3.74	339-422-002	\$3.74
339-411-005	\$3.74	339-413-032	\$3.78	339-422-003	\$3.74
339-411-006	\$3.74	339-413-033	\$3.80	339-422-004	\$3.76
339-411-007	\$3.74	339-413-034	\$3.78	339-423-001	\$3.76
339-411-008	\$3.74	339-413-035	\$3.74	339-423-002	\$3.74
339-411-009	\$3.74	339-413-036	\$3.74	339-423-003	\$3.60
339-411-010	\$3.74	339-413-037	\$3.74	339-423-004	\$3.74
339-411-011	\$0.00	339-414-001	\$3.74	339-423-005	\$3.60
339-411-012	\$0.00	339-414-002	\$3.74	339-423-006	\$3.74
339-412-001	\$3.76	339-414-003	\$3.74	339-423-007	\$3.74
339-412-002	\$3.74	339-414-004	\$3.74	339-423-008	\$3.74
339-412-003	\$3.74	339-414-005	\$3.74	339-423-009	\$3.74
339-412-004	\$3.74	339-414-006	\$3.60	339-423-010	\$3.76
339-412-005	\$3.74	339-414-007	\$3.74	339-423-011	\$3.74
339-412-006	\$3.74	339-414-008	\$3.74	339-423-012	\$3.74
339-412-007	\$3.74	339-414-009	\$3.74	339-423-013	\$3.76
339-412-008	\$3.74	339-414-010	\$3.74	339-423-014	\$3.74
339-412-009	\$3.74	339-414-011	\$3.74	339-423-015	\$3.74
339-412-010	\$3.74	339-414-012	\$3.74	339-423-016	\$3.74
339-413-001	\$3.74	339-414-013	\$3.74	339-423-017	\$3.76
339-413-002	\$3.74	339-414-014	\$3.76	339-423-018	\$3.76
339-413-003	\$3.74	339-414-015	\$3.76	339-423-019	\$3.76
339-413-004	\$3.74	339-414-016	\$3.76	339-423-020	\$3.74
339-413-005	\$3.74	339-414-017	\$3.78	339-423-021	\$3.74
339-413-006	\$3.74	339-421-001	\$3.74	339-423-022	\$3.74
339-413-007	\$3.74	339-421-002	\$3.74	339-423-023	\$3.74
339-413-008	\$3.74	339-421-003	\$3.74	339-423-024	\$3.74
339-413-009	\$3.74	339-421-004	\$3.74	339-423-025	\$3.74
339-413-010	\$3.74	339-421-005	\$3.74	339-423-026	\$3.74
339-413-011	\$3.74	339-421-006	\$3.74	339-423-027	\$3.74
339-413-012	\$3.74	339-421-007	\$3.74	339-423-028	\$3.74
339-413-013	\$3.74	339-421-008	\$3.74	339-423-029	\$3.74
339-413-014	\$3.74	339-421-009	\$3.74	339-423-030	\$3.74
339-413-015	\$3.74	339-421-010	\$3.74	339-423-031	\$3.76
339-413-016	\$3.74	339-421-011	\$3.74	339-423-032	\$3.76
339-413-017	\$3.74	339-421-012	\$3.74	339-423-033	\$3.74
339-413-018	\$3.74	339-421-013	\$3.74	339-423-034	\$3.60
339-413-019	\$3.74	339-421-014	\$3.74	339-423-035	\$3.60

**Appendix D**

**Riverside County Flood Control and Water Conservation District  
NPDES - Santa Ana Benefit Assessment Area  
Fiscal Year 2023-2024 Assessment Roll**

<u>APN</u>	<u>Levy Amount</u>	<u>APN</u>	<u>Levy Amount</u>	<u>APN</u>	<u>Levy Amount</u>
339-423-036	\$3.74	339-432-001	\$3.76	339-440-008	\$3.60
339-424-001	\$3.76	339-432-002	\$3.76	339-440-009	\$3.60
339-424-002	\$3.74	339-432-003	\$3.76	339-440-010	\$2.70
339-424-003	\$3.74	339-432-004	\$3.76	339-440-011	\$3.74
339-424-004	\$3.74	339-432-005	\$3.76	339-440-012	\$3.74
339-424-005	\$3.74	339-432-006	\$3.76	339-440-013	\$3.74
339-424-006	\$3.74	339-432-007	\$3.76	339-440-014	\$3.74
339-424-007	\$3.74	339-432-008	\$3.74	339-440-015	\$3.74
339-424-008	\$3.74	339-432-009	\$3.74	339-440-016	\$3.74
339-424-009	\$3.74	339-432-010	\$3.74	339-440-017	\$3.74
339-424-010	\$3.74	339-432-011	\$3.74	339-440-018	\$3.74
339-430-001	\$3.60	339-432-012	\$3.78	339-440-019	\$3.74
339-430-002	\$3.60	339-432-013	\$3.80	339-440-020	\$3.60
339-430-003	\$3.60	339-432-014	\$3.78	339-441-001	\$3.74
339-430-004	\$3.74	339-432-015	\$3.78	339-441-002	\$3.74
339-430-005	\$3.74	339-432-016	\$3.76	339-441-003	\$3.74
339-430-006	\$3.60	339-432-017	\$3.74	339-441-004	\$3.74
339-430-007	\$3.60	339-432-018	\$3.76	339-441-005	\$3.74
339-430-008	\$3.60	339-432-019	\$3.76	339-441-006	\$3.74
339-430-009	\$3.60	339-432-020	\$3.76	339-441-007	\$3.74
339-430-010	\$3.60	339-432-021	\$3.76	339-441-008	\$3.74
339-430-011	\$3.60	339-432-022	\$3.74	339-441-009	\$3.74
339-430-012	\$3.60	339-432-023	\$3.60	339-441-010	\$3.74
339-430-013	\$3.74	339-432-024	\$3.74	339-441-011	\$0.00
339-430-014	\$3.60	339-432-025	\$3.60	339-442-001	\$3.76
339-430-015	\$3.60	339-432-026	\$3.74	339-442-002	\$3.74
339-430-016	\$3.74	339-432-027	\$3.78	339-442-003	\$3.74
339-430-017	\$3.74	339-432-028	\$3.78	339-442-004	\$3.74
339-430-018	\$3.74	339-432-029	\$3.78	339-442-005	\$3.74
339-430-019	\$3.74	339-432-030	\$3.78	339-442-006	\$3.74
339-430-020	\$3.60	339-432-031	\$3.74	339-442-007	\$3.74
339-430-021	\$3.60	339-432-032	\$3.74	339-442-008	\$3.74
339-430-022	\$3.60	339-432-033	\$3.74	339-443-001	\$3.74
339-430-023	\$3.60	339-432-034	\$3.74	339-443-002	\$3.74
339-430-024	\$3.60	339-432-035	\$3.74	339-443-003	\$3.74
339-430-025	\$3.60	339-432-036	\$3.74	339-443-004	\$3.76
339-430-026	\$3.74	339-432-037	\$3.60	339-443-005	\$3.76
339-430-027	\$3.76	339-432-038	\$3.60	339-443-006	\$3.78
339-430-028	\$3.78	339-432-039	\$3.60	339-443-007	\$3.78
339-430-029	\$3.74	339-432-040	\$3.60	339-443-008	\$3.74
339-431-001	\$3.36	339-432-041	\$3.60	339-443-009	\$3.60
339-431-002	\$3.74	339-432-042	\$3.74	339-443-010	\$3.74
339-431-003	\$3.74	339-440-001	\$3.60	339-443-011	\$3.74
339-431-004	\$3.74	339-440-002	\$3.60	339-443-012	\$3.74
339-431-005	\$3.74	339-440-003	\$3.60	339-443-013	\$3.74
339-431-006	\$3.74	339-440-004	\$3.60	339-443-014	\$3.74
339-431-007	\$3.74	339-440-005	\$3.60	339-443-015	\$3.74
339-431-008	\$3.74	339-440-006	\$3.60	339-443-016	\$3.74
339-431-009	\$3.74	339-440-007	\$3.60	339-443-017	\$3.74

**Appendix D**

**Riverside County Flood Control and Water Conservation District  
NPDES - Santa Ana Benefit Assessment Area  
Fiscal Year 2023-2024 Assessment Roll**

<u>APN</u>	<u>Levy Amount</u>	<u>APN</u>	<u>Levy Amount</u>	<u>APN</u>	<u>Levy Amount</u>
339-443-018	\$3.74	339-450-034	\$3.76	339-471-005	\$3.74
339-443-019	\$3.74	339-450-035	\$3.74	339-471-006	\$3.74
339-443-020	\$3.74	339-450-036	\$3.74	339-471-007	\$3.74
339-443-021	\$3.60	339-450-037	\$3.74	339-471-008	\$3.60
339-443-022	\$3.74	339-450-038	\$3.74	339-471-009	\$3.76
339-443-023	\$3.74	339-450-039	\$3.74	339-471-010	\$3.76
339-443-024	\$3.74	339-450-040	\$3.60	339-471-011	\$3.76
339-443-025	\$3.74	339-450-041	\$3.74	339-471-012	\$3.74
339-443-026	\$3.74	339-460-001	\$3.74	339-471-013	\$3.74
339-443-027	\$3.60	339-460-002	\$3.74	339-471-014	\$3.74
339-443-028	\$3.74	339-460-003	\$3.60	339-471-015	\$3.74
339-443-029	\$3.74	339-460-004	\$3.60	339-471-016	\$3.74
339-443-030	\$3.74	339-460-005	\$3.60	339-471-017	\$3.74
339-443-031	\$3.74	339-460-006	\$3.74	339-471-018	\$3.74
339-443-032	\$3.74	339-460-007	\$3.74	339-471-019	\$3.76
339-443-033	\$3.60	339-460-008	\$3.60	339-471-020	\$3.76
339-450-001	\$3.74	339-460-009	\$3.74	339-471-021	\$3.76
339-450-002	\$3.74	339-460-010	\$3.74	339-471-022	\$3.76
339-450-003	\$3.74	339-460-011	\$3.74	339-471-023	\$3.60
339-450-004	\$3.74	339-460-012	\$3.74	339-471-024	\$3.60
339-450-005	\$3.74	339-461-001	\$3.74	339-471-025	\$3.60
339-450-006	\$3.74	339-461-002	\$3.60	339-471-026	\$3.60
339-450-007	\$3.74	339-461-003	\$3.78	339-471-027	\$3.60
339-450-008	\$3.78	339-461-004	\$3.78	339-471-028	\$3.60
339-450-009	\$3.76	339-461-005	\$3.60	339-471-029	\$3.74
339-450-010	\$3.76	339-461-006	\$3.74	339-472-001	\$3.74
339-450-011	\$3.60	339-461-007	\$3.74	339-472-002	\$3.74
339-450-012	\$3.74	339-461-008	\$3.60	339-472-003	\$3.74
339-450-013	\$3.74	339-461-009	\$3.78	339-472-004	\$3.74
339-450-014	\$3.76	339-461-010	\$3.78	339-472-005	\$3.74
339-450-015	\$3.74	339-461-011	\$3.74	339-472-006	\$3.74
339-450-016	\$3.74	339-461-012	\$3.74	339-472-007	\$3.74
339-450-017	\$3.74	339-461-013	\$3.74	339-472-008	\$3.74
339-450-018	\$3.76	339-461-014	\$3.74	339-472-009	\$3.74
339-450-019	\$3.74	339-461-015	\$3.80	339-472-010	\$3.74
339-450-020	\$3.76	339-470-001	\$3.74	339-472-011	\$3.74
339-450-021	\$3.74	339-470-002	\$3.74	339-472-012	\$3.74
339-450-022	\$3.74	339-470-003	\$3.74	339-472-013	\$3.74
339-450-023	\$3.74	339-470-004	\$3.74	339-472-014	\$3.74
339-450-024	\$3.74	339-470-005	\$3.74	339-480-001	\$3.76
339-450-025	\$3.74	339-470-006	\$3.74	339-480-002	\$3.74
339-450-026	\$3.74	339-470-007	\$3.74	339-480-003	\$3.78
339-450-027	\$3.74	339-470-008	\$3.74	339-480-004	\$3.76
339-450-028	\$3.74	339-470-009	\$3.76	339-480-005	\$3.76
339-450-029	\$3.60	339-470-010	\$3.74	339-480-006	\$3.76
339-450-030	\$3.76	339-471-001	\$3.76	339-480-007	\$3.76
339-450-031	\$3.76	339-471-002	\$3.74	339-481-001	\$3.76
339-450-032	\$3.76	339-471-003	\$3.74	339-481-002	\$3.76
339-450-033	\$3.76	339-471-004	\$3.74	339-481-003	\$3.76

**Appendix D**

**Riverside County Flood Control and Water Conservation District  
NPDES - Santa Ana Benefit Assessment Area  
Fiscal Year 2023-2024 Assessment Roll**

<u>APN</u>	<u>Levy Amount</u>	<u>APN</u>	<u>Levy Amount</u>	<u>APN</u>	<u>Levy Amount</u>
339-481-004	\$3.76	339-490-007	\$3.74	339-500-002	\$3.76
339-481-005	\$3.76	339-490-008	\$3.74	339-500-003	\$3.76
339-481-006	\$3.76	339-490-009	\$3.78	339-500-004	\$3.78
339-481-007	\$3.74	339-490-010	\$3.76	339-500-005	\$0.00
339-481-008	\$3.74	339-490-011	\$3.74	339-500-006	\$0.00
339-481-009	\$3.74	339-490-014	\$0.00	339-500-007	\$0.00
339-481-010	\$3.74	339-490-015	\$66.82	339-500-008	\$0.00
339-481-011	\$3.76	339-491-001	\$3.60	339-500-009	\$0.00
339-482-001	\$3.76	339-491-002	\$3.60	339-500-010	\$0.00
339-482-002	\$3.78	339-491-003	\$3.74	339-500-011	\$0.00
339-482-003	\$3.78	339-491-004	\$3.74	339-500-012	\$0.00
339-482-004	\$3.76	339-491-005	\$3.74	339-500-013	\$0.00
339-482-005	\$3.78	339-491-006	\$3.74	339-500-014	\$0.00
339-482-006	\$3.76	339-491-007	\$3.60	339-500-015	\$0.00
339-482-007	\$3.76	339-491-008	\$3.60	339-500-016	\$0.00
339-482-008	\$3.76	339-491-009	\$3.74	339-500-017	\$3.76
339-482-009	\$3.76	339-491-010	\$3.74	339-500-018	\$3.76
339-482-010	\$3.76	339-491-011	\$3.74	339-500-019	\$3.76
339-482-011	\$3.76	339-492-001	\$3.74	339-500-020	\$3.76
339-482-012	\$3.78	339-492-002	\$3.74	339-500-021	\$0.00
339-482-013	\$3.76	339-492-003	\$3.74	339-500-022	\$0.00
339-482-014	\$3.76	339-492-004	\$3.74	339-500-023	\$0.00
339-482-015	\$3.76	339-492-005	\$3.74	339-500-024	\$0.00
339-482-016	\$3.76	339-492-006	\$3.74	339-500-025	\$0.00
339-482-017	\$3.76	339-492-007	\$3.74	339-500-026	\$0.00
339-482-018	\$3.76	339-492-008	\$3.80	339-500-027	\$0.00
339-482-019	\$3.74	339-492-009	\$3.82	339-500-028	\$0.00
339-482-020	\$3.74	339-492-010	\$3.74	339-501-001	\$0.00
339-482-021	\$3.60	339-492-011	\$3.74	339-501-002	\$0.00
339-482-022	\$3.60	339-492-012	\$3.74	339-501-003	\$0.00
339-482-023	\$3.76	339-492-013	\$3.74	339-501-004	\$0.00
339-482-024	\$3.76	339-492-014	\$3.74	339-501-005	\$3.76
339-482-025	\$3.78	339-492-015	\$3.74	339-502-001	\$0.00
339-483-001	\$3.76	339-492-016	\$3.76	339-502-002	\$0.00
339-483-002	\$3.76	339-493-001	\$3.74	339-502-003	\$0.00
339-483-003	\$3.76	339-493-002	\$3.74	339-502-004	\$0.00
339-483-004	\$3.74	339-493-003	\$3.60	339-502-005	\$0.00
339-483-005	\$3.74	339-493-004	\$3.60	339-502-006	\$0.00
339-484-001	\$3.78	339-493-005	\$3.74	339-510-001	\$0.00
339-484-002	\$3.80	339-493-006	\$3.74	339-510-002	\$0.00
339-484-003	\$3.78	339-493-007	\$3.74	339-510-003	\$0.00
339-484-004	\$3.76	339-493-008	\$3.74	339-510-004	\$0.00
339-484-005	\$3.76	339-493-009	\$3.74	339-510-005	\$0.00
339-490-001	\$3.74	339-493-010	\$3.74	339-510-006	\$0.00
339-490-002	\$3.74	339-493-011	\$3.74	339-510-007	\$0.00
339-490-003	\$3.74	339-493-012	\$3.60	339-510-008	\$0.00
339-490-004	\$3.74	339-493-013	\$3.74	339-510-009	\$0.00
339-490-005	\$3.74	339-493-014	\$3.74	339-510-010	\$0.00
339-490-006	\$3.74	339-500-001	\$3.78	339-510-011	\$0.00



**Appendix D**

**Riverside County Flood Control and Water Conservation District  
NPDES - Santa Ana Benefit Assessment Area  
Fiscal Year 2023-2024 Assessment Roll**

<u>APN</u>	<u>Levy Amount</u>	<u>APN</u>	<u>Levy Amount</u>	<u>APN</u>	<u>Levy Amount</u>
339-510-012	\$0.00	339-520-004	\$3.78	339-522-021	\$3.74
339-511-001	\$3.78	339-520-005	\$3.76	339-522-022	\$3.74
339-511-002	\$3.76	339-520-006	\$3.76	339-522-023	\$3.76
339-511-003	\$3.76	339-520-007	\$3.76	339-522-024	\$3.74
339-511-004	\$3.74	339-520-008	\$3.74	339-522-025	\$3.74
339-511-005	\$3.76	339-520-009	\$3.78	339-522-026	\$3.74
339-511-006	\$3.76	339-520-010	\$3.76	339-522-027	\$3.78
339-511-007	\$3.76	339-520-011	\$3.80	339-522-028	\$3.76
339-511-008	\$3.78	339-520-012	\$3.76	339-522-029	\$3.74
339-511-009	\$3.80	339-520-013	\$3.74	340-010-003	\$0.00
339-511-010	\$3.80	339-520-014	\$0.00	340-010-004	\$242.54
339-511-011	\$3.84	339-520-015	\$3.76	340-020-008	\$0.00
339-511-012	\$3.84	339-520-016	\$3.76	340-020-014	\$26.54
339-511-013	\$3.76	339-520-017	\$3.76	340-020-024	\$0.00
339-511-014	\$3.76	339-520-018	\$3.76	340-020-027	\$107.10
339-511-015	\$3.78	339-520-019	\$3.76	340-020-029	\$0.00
339-511-016	\$3.76	339-521-001	\$0.00	340-020-037	\$0.00
339-511-017	\$3.76	339-521-002	\$0.00	340-020-041	\$0.00
339-511-018	\$3.76	339-521-003	\$0.00	340-020-044	\$0.00
339-511-019	\$0.00	339-521-004	\$0.00	340-020-052	\$0.74
339-511-020	\$0.00	339-521-005	\$0.00	340-020-057	\$0.00
339-511-021	\$0.00	339-521-006	\$3.76	340-020-062	\$0.00
339-511-022	\$0.00	339-521-007	\$3.74	340-020-063	\$0.00
339-511-023	\$0.00	339-521-008	\$3.74	340-030-001	\$0.00
339-511-024	\$0.00	339-521-009	\$3.78	340-030-002	\$8.10
339-511-025	\$0.00	339-521-010	\$3.78	340-030-003	\$18.48
339-511-026	\$0.00	339-521-011	\$3.76	340-030-005	\$158.40
339-511-027	\$0.00	339-521-012	\$3.76	340-030-006	\$0.00
339-511-028	\$0.00	339-521-013	\$0.00	340-030-009	\$0.00
339-511-029	\$0.00	339-522-001	\$3.76	340-030-013	\$0.00
339-511-030	\$0.00	339-522-002	\$3.74	340-030-014	\$0.00
339-511-031	\$0.00	339-522-003	\$3.74	340-030-017	\$0.00
339-512-001	\$0.00	339-522-004	\$3.74	340-040-001	\$1.16
339-512-002	\$0.00	339-522-005	\$3.76	340-040-003	\$0.00
339-512-003	\$0.00	339-522-006	\$3.60	340-040-004	\$4.88
339-512-004	\$0.00	339-522-007	\$3.76	340-040-008	\$0.00
339-512-005	\$0.00	339-522-008	\$3.74	340-040-009	\$0.00
339-512-006	\$0.00	339-522-009	\$3.76	340-040-010	\$0.00
339-512-007	\$0.00	339-522-010	\$3.76	340-040-011	\$0.00
339-512-008	\$0.00	339-522-011	\$3.76	340-040-030	\$0.00
339-512-009	\$0.00	339-522-012	\$3.78	340-040-032	\$0.00
339-512-010	\$0.00	339-522-013	\$3.76	340-040-033	\$58.94
339-512-011	\$0.00	339-522-014	\$3.74	340-040-034	\$26.10
339-512-012	\$0.00	339-522-015	\$3.74	340-050-002	\$0.00
339-512-013	\$0.00	339-522-016	\$3.74	340-050-003	\$0.00
339-512-014	\$0.00	339-522-017	\$3.74	340-050-009	\$0.00
339-520-001	\$3.76	339-522-018	\$3.74	340-050-021	\$0.00
339-520-002	\$3.76	339-522-019	\$3.60	340-050-033	\$0.00
339-520-003	\$3.76	339-522-020	\$3.74	340-050-035	\$0.00

**Appendix D**

**Riverside County Flood Control and Water Conservation District  
NPDES - Santa Ana Benefit Assessment Area  
Fiscal Year 2023-2024 Assessment Roll**

<u>APN</u>	<u>Levy Amount</u>	<u>APN</u>	<u>Levy Amount</u>	<u>APN</u>	<u>Levy Amount</u>
340-050-037	\$0.00	340-062-008	\$3.74	340-063-023	\$3.74
340-050-046	\$0.00	340-062-009	\$3.74	340-063-024	\$3.74
340-060-001	\$3.74	340-062-010	\$3.74	340-063-025	\$3.74
340-060-002	\$3.74	340-062-011	\$3.74	340-063-026	\$3.74
340-060-003	\$3.74	340-062-012	\$3.74	340-063-027	\$3.74
340-060-004	\$3.74	340-062-013	\$3.74	340-063-028	\$3.74
340-060-005	\$3.74	340-062-014	\$3.74	340-063-029	\$3.74
340-060-006	\$3.74	340-062-015	\$3.74	340-063-030	\$3.74
340-060-007	\$3.74	340-062-016	\$3.74	340-064-001	\$3.74
340-060-008	\$3.74	340-062-017	\$3.74	340-064-002	\$3.74
340-060-009	\$3.74	340-062-018	\$3.74	340-064-003	\$3.74
340-060-010	\$3.74	340-062-019	\$3.74	340-064-004	\$3.74
340-060-011	\$3.74	340-062-020	\$3.74	340-064-005	\$3.74
340-060-012	\$3.74	340-062-021	\$3.74	340-064-006	\$3.74
340-060-013	\$3.74	340-062-022	\$3.74	340-064-007	\$3.74
340-060-014	\$3.74	340-062-023	\$3.74	340-064-008	\$3.74
340-060-015	\$3.74	340-062-024	\$3.74	340-064-009	\$3.74
340-060-016	\$3.74	340-062-025	\$3.74	340-064-010	\$3.74
340-060-017	\$3.74	340-062-026	\$3.74	340-064-011	\$3.74
340-060-018	\$3.74	340-062-027	\$3.74	340-064-012	\$3.74
340-060-019	\$3.74	340-062-028	\$3.74	340-064-013	\$3.74
340-060-020	\$3.74	340-062-029	\$3.74	340-064-014	\$3.74
340-060-021	\$3.74	340-062-030	\$3.74	340-064-015	\$3.74
340-060-022	\$3.74	340-062-031	\$3.74	340-064-016	\$3.74
340-060-023	\$3.74	340-062-032	\$3.74	340-064-017	\$3.74
340-060-024	\$3.74	340-062-033	\$0.00	340-064-018	\$3.74
340-060-025	\$3.74	340-062-034	\$0.00	340-064-019	\$3.74
340-060-026	\$3.74	340-063-001	\$3.74	340-064-020	\$3.74
340-060-027	\$3.74	340-063-002	\$3.74	340-064-021	\$3.74
340-060-028	\$3.74	340-063-003	\$3.74	340-064-022	\$3.74
340-060-029	\$3.74	340-063-004	\$3.74	340-065-001	\$3.74
340-060-030	\$3.74	340-063-005	\$3.74	340-065-002	\$3.74
340-060-031	\$3.74	340-063-006	\$3.74	340-065-003	\$3.74
340-060-032	\$3.74	340-063-007	\$3.74	340-065-004	\$3.74
340-060-033	\$3.74	340-063-008	\$3.74	340-065-005	\$3.74
340-060-034	\$3.74	340-063-009	\$3.74	340-065-006	\$3.74
340-060-035	\$3.74	340-063-010	\$3.74	340-065-007	\$3.74
340-060-036	\$0.00	340-063-011	\$3.74	340-065-008	\$3.74
340-060-037	\$0.00	340-063-012	\$3.74	340-065-009	\$2.86
340-061-001	\$3.74	340-063-013	\$3.74	340-065-010	\$3.74
340-061-002	\$3.74	340-063-014	\$3.74	340-065-011	\$0.00
340-061-003	\$0.00	340-063-015	\$3.74	340-070-001	\$3.74
340-062-001	\$3.74	340-063-016	\$3.74	340-070-002	\$3.74
340-062-002	\$3.74	340-063-017	\$3.74	340-070-003	\$3.74
340-062-003	\$3.74	340-063-018	\$3.74	340-070-004	\$3.74
340-062-004	\$3.74	340-063-019	\$3.74	340-070-005	\$3.74
340-062-005	\$3.74	340-063-020	\$3.74	340-070-006	\$3.74
340-062-006	\$3.74	340-063-021	\$3.74	340-070-007	\$3.74
340-062-007	\$3.74	340-063-022	\$3.74	340-070-008	\$3.74

**Appendix D**

**Riverside County Flood Control and Water Conservation District  
NPDES - Santa Ana Benefit Assessment Area  
Fiscal Year 2023-2024 Assessment Roll**

---

<u>APN</u>	<u>Levy Amount</u>	<u>APN</u>	<u>Levy Amount</u>	<u>APN</u>	<u>Levy Amount</u>
340-070-009	\$3.74	340-070-059	\$0.00	340-073-001	\$3.74
340-070-010	\$3.74	340-070-060	\$0.00	340-073-002	\$3.74
340-070-011	\$3.74	340-070-062	\$0.00	340-073-003	\$3.74
340-070-012	\$3.74	340-070-063	\$0.00	340-073-004	\$3.74
340-070-013	\$3.74	340-071-001	\$3.74	340-073-005	\$3.74
340-070-014	\$3.74	340-071-002	\$3.74	340-073-006	\$3.74
340-070-015	\$3.74	340-071-003	\$3.74	340-073-007	\$3.74
340-070-016	\$3.74	340-071-004	\$3.74	340-073-008	\$3.74
340-070-017	\$3.74	340-071-005	\$3.74	340-073-009	\$3.74
340-070-018	\$3.74	340-071-006	\$3.74	340-073-010	\$3.74
340-070-019	\$3.74	340-071-007	\$3.74	340-073-011	\$3.74
340-070-020	\$3.74	340-071-008	\$3.74	340-073-012	\$3.74
340-070-021	\$3.74	340-071-009	\$3.74	340-073-013	\$3.74
340-070-022	\$3.74	340-071-010	\$3.74	340-073-014	\$3.74
340-070-023	\$3.74	340-071-011	\$3.74	340-073-015	\$3.74
340-070-024	\$3.74	340-071-012	\$3.74	340-073-016	\$3.74
340-070-025	\$3.74	340-071-013	\$3.74	340-073-017	\$3.74
340-070-026	\$3.74	340-071-014	\$3.74	340-073-018	\$3.74
340-070-027	\$3.74	340-071-015	\$3.74	340-073-019	\$3.74
340-070-029	\$3.74	340-072-001	\$3.74	340-073-020	\$3.74
340-070-030	\$3.74	340-072-002	\$3.74	340-073-021	\$3.74
340-070-031	\$3.74	340-072-003	\$3.74	340-073-022	\$3.74
340-070-032	\$3.74	340-072-004	\$3.74	340-073-023	\$3.74
340-070-033	\$3.74	340-072-005	\$3.74	340-073-024	\$3.74
340-070-034	\$3.74	340-072-006	\$3.74	340-073-025	\$3.74
340-070-035	\$3.74	340-072-007	\$3.74	340-073-026	\$3.74
340-070-036	\$3.74	340-072-008	\$3.74	340-073-027	\$3.74
340-070-037	\$3.74	340-072-009	\$3.74	340-073-028	\$3.74
340-070-038	\$3.74	340-072-010	\$3.74	340-073-029	\$3.74
340-070-039	\$3.74	340-072-011	\$3.74	340-073-030	\$3.74
340-070-040	\$3.74	340-072-012	\$3.74	340-073-031	\$3.74
340-070-041	\$3.74	340-072-013	\$3.74	340-073-032	\$3.74
340-070-042	\$3.74	340-072-014	\$3.74	340-073-033	\$3.74
340-070-043	\$3.74	340-072-015	\$3.74	340-073-034	\$3.74
340-070-044	\$3.74	340-072-016	\$3.74	340-073-035	\$3.74
340-070-045	\$3.74	340-072-017	\$3.74	340-073-036	\$3.74
340-070-046	\$3.74	340-072-018	\$3.74	340-073-037	\$3.74
340-070-047	\$3.74	340-072-019	\$3.74	340-073-038	\$3.74
340-070-048	\$3.74	340-072-020	\$3.74	340-073-039	\$3.74
340-070-049	\$3.74	340-072-021	\$3.74	340-073-040	\$3.74
340-070-050	\$3.74	340-072-022	\$3.74	340-073-041	\$3.74
340-070-051	\$3.74	340-072-023	\$3.74	340-073-042	\$3.74
340-070-052	\$3.74	340-072-024	\$3.74	340-080-001	\$3.74
340-070-053	\$3.74	340-072-025	\$3.74	340-080-002	\$3.74
340-070-054	\$3.74	340-072-026	\$3.74	340-080-003	\$3.74
340-070-055	\$3.74	340-072-027	\$3.74	340-080-004	\$3.74
340-070-056	\$3.74	340-072-028	\$3.74	340-080-005	\$3.74
340-070-057	\$0.00	340-072-029	\$3.74	340-080-006	\$3.74
340-070-058	\$0.00	340-072-030	\$0.00	340-080-007	\$3.74

**Appendix D**

**Riverside County Flood Control and Water Conservation District  
NPDES - Santa Ana Benefit Assessment Area  
Fiscal Year 2023-2024 Assessment Roll**

<u>APN</u>	<u>Levy Amount</u>	<u>APN</u>	<u>Levy Amount</u>	<u>APN</u>	<u>Levy Amount</u>
340-080-008	\$0.00	340-082-022	\$3.74	340-090-018	\$3.74
340-081-001	\$3.74	340-082-023	\$3.74	340-090-019	\$3.74
340-081-002	\$3.74	340-082-024	\$3.74	340-090-020	\$3.74
340-081-003	\$3.74	340-082-025	\$3.74	340-090-021	\$3.74
340-081-004	\$3.74	340-082-026	\$3.74	340-090-022	\$3.74
340-081-005	\$3.74	340-082-027	\$3.74	340-090-023	\$0.00
340-081-006	\$3.74	340-082-028	\$3.74	340-091-001	\$3.74
340-081-007	\$3.74	340-082-029	\$3.74	340-091-002	\$3.74
340-081-008	\$3.74	340-082-030	\$3.74	340-091-003	\$3.74
340-081-009	\$3.74	340-082-031	\$3.74	340-091-004	\$3.74
340-081-010	\$3.74	340-082-032	\$3.74	340-091-005	\$3.74
340-081-011	\$3.74	340-082-033	\$3.74	340-091-006	\$3.74
340-081-012	\$3.74	340-083-001	\$3.74	340-091-007	\$3.74
340-081-013	\$3.74	340-083-002	\$3.74	340-091-008	\$3.74
340-081-014	\$3.74	340-083-003	\$3.74	340-091-009	\$3.74
340-081-015	\$3.74	340-083-004	\$3.74	340-091-010	\$3.74
340-081-016	\$3.74	340-083-005	\$3.74	340-091-011	\$3.74
340-081-017	\$3.74	340-083-006	\$3.74	340-091-012	\$3.74
340-081-018	\$3.74	340-083-007	\$3.74	340-091-013	\$3.74
340-081-019	\$3.74	340-083-008	\$3.74	340-091-014	\$3.74
340-081-020	\$3.74	340-083-009	\$3.74	340-091-015	\$3.74
340-081-021	\$3.74	340-083-010	\$3.74	340-091-016	\$3.74
340-081-022	\$3.74	340-083-011	\$3.74	340-091-017	\$3.74
340-081-023	\$3.74	340-083-012	\$3.74	340-091-018	\$3.74
340-081-024	\$3.74	340-083-013	\$3.74	340-091-019	\$3.74
340-081-025	\$3.74	340-083-014	\$3.74	340-091-020	\$3.74
340-081-026	\$3.74	340-083-015	\$3.74	340-091-021	\$3.74
340-081-027	\$0.00	340-083-016	\$3.74	340-091-022	\$3.74
340-082-001	\$3.74	340-084-001	\$3.74	340-091-023	\$3.74
340-082-002	\$3.74	340-084-002	\$3.74	340-091-024	\$3.74
340-082-003	\$3.74	340-084-003	\$3.74	340-091-025	\$3.74
340-082-004	\$3.74	340-084-004	\$3.74	340-091-026	\$3.74
340-082-005	\$3.74	340-090-001	\$3.74	340-091-027	\$3.74
340-082-006	\$3.74	340-090-002	\$3.74	340-091-028	\$3.74
340-082-007	\$3.74	340-090-003	\$3.74	340-091-029	\$3.74
340-082-008	\$3.74	340-090-004	\$3.74	340-091-030	\$3.74
340-082-009	\$3.74	340-090-005	\$3.74	340-091-031	\$3.74
340-082-010	\$3.74	340-090-006	\$3.74	340-091-032	\$3.74
340-082-011	\$3.74	340-090-007	\$3.74	340-091-033	\$3.74
340-082-012	\$3.74	340-090-008	\$3.74	340-100-001	\$3.74
340-082-013	\$3.74	340-090-009	\$3.74	340-100-002	\$3.74
340-082-014	\$3.74	340-090-010	\$3.74	340-100-003	\$3.74
340-082-015	\$3.74	340-090-011	\$3.74	340-100-004	\$3.74
340-082-016	\$3.74	340-090-012	\$3.74	340-100-005	\$3.74
340-082-017	\$3.74	340-090-013	\$3.74	340-100-006	\$3.74
340-082-018	\$3.74	340-090-014	\$3.74	340-100-007	\$3.74
340-082-019	\$3.74	340-090-015	\$3.74	340-100-008	\$3.74
340-082-020	\$3.74	340-090-016	\$3.74	340-100-009	\$3.74
340-082-021	\$3.74	340-090-017	\$3.74	340-100-010	\$3.74

**Appendix D**

**Riverside County Flood Control and Water Conservation District  
NPDES - Santa Ana Benefit Assessment Area  
Fiscal Year 2023-2024 Assessment Roll**

---

<u>APN</u>	<u>Levy Amount</u>	<u>APN</u>	<u>Levy Amount</u>	<u>APN</u>	<u>Levy Amount</u>
340-100-011	\$3.74	340-110-004	\$3.74	340-110-053	\$3.74
340-100-012	\$3.74	340-110-005	\$3.74	340-110-054	\$3.74
340-100-013	\$3.74	340-110-006	\$3.74	340-110-057	\$0.00
340-100-014	\$3.74	340-110-007	\$3.74	340-110-058	\$0.00
340-100-015	\$3.74	340-110-008	\$3.74	340-110-060	\$0.00
340-100-016	\$3.74	340-110-009	\$3.74	340-110-061	\$0.00
340-100-017	\$3.74	340-110-010	\$3.74	340-110-063	\$0.00
340-100-018	\$0.00	340-110-011	\$3.74	340-110-064	\$0.00
340-101-001	\$3.74	340-110-012	\$3.74	340-111-001	\$3.74
340-101-002	\$3.74	340-110-013	\$3.74	340-111-002	\$3.74
340-101-003	\$3.74	340-110-014	\$3.74	340-111-003	\$3.74
340-101-004	\$3.74	340-110-015	\$3.74	340-111-004	\$3.74
340-101-005	\$3.74	340-110-016	\$3.74	340-111-005	\$3.74
340-101-006	\$3.74	340-110-017	\$3.74	340-111-006	\$3.74
340-101-007	\$3.74	340-110-018	\$3.74	340-111-007	\$3.74
340-101-008	\$3.74	340-110-019	\$3.74	340-111-008	\$2.64
340-101-009	\$3.74	340-110-020	\$3.74	340-111-009	\$2.64
340-101-010	\$3.74	340-110-021	\$3.74	340-111-010	\$0.00
340-101-011	\$3.74	340-110-022	\$3.74	340-112-001	\$3.74
340-101-012	\$3.74	340-110-023	\$3.74	340-112-002	\$3.74
340-101-013	\$3.74	340-110-024	\$3.74	340-112-003	\$3.74
340-101-014	\$3.74	340-110-025	\$3.74	340-112-004	\$3.74
340-101-015	\$3.74	340-110-026	\$3.74	340-112-005	\$3.74
340-101-016	\$3.74	340-110-027	\$3.74	340-112-006	\$3.74
340-101-017	\$3.74	340-110-028	\$3.74	340-112-007	\$3.74
340-101-018	\$3.74	340-110-029	\$3.74	340-112-008	\$3.74
340-101-019	\$3.74	340-110-030	\$3.74	340-112-009	\$3.74
340-101-020	\$3.74	340-110-031	\$3.74	340-112-010	\$3.74
340-101-021	\$3.74	340-110-032	\$3.74	340-112-011	\$3.74
340-101-022	\$3.74	340-110-033	\$3.74	340-112-012	\$3.74
340-101-023	\$3.74	340-110-034	\$3.74	340-112-013	\$3.74
340-101-024	\$3.74	340-110-035	\$3.74	340-112-014	\$3.74
340-101-025	\$3.74	340-110-036	\$3.74	340-112-015	\$3.74
340-101-026	\$3.74	340-110-037	\$3.74	340-112-016	\$3.74
340-101-027	\$3.74	340-110-038	\$3.74	340-112-017	\$3.74
340-101-028	\$0.00	340-110-039	\$3.74	340-112-018	\$3.74
340-102-001	\$3.74	340-110-040	\$3.74	340-112-019	\$3.74
340-102-002	\$3.74	340-110-041	\$3.74	340-112-020	\$3.74
340-102-003	\$3.74	340-110-042	\$3.74	340-112-021	\$3.74
340-102-004	\$3.74	340-110-043	\$3.74	340-112-022	\$3.74
340-102-005	\$3.74	340-110-044	\$3.74	340-112-023	\$3.74
340-102-006	\$3.74	340-110-045	\$3.74	340-112-024	\$3.74
340-102-007	\$3.74	340-110-046	\$3.74	340-112-025	\$3.74
340-102-008	\$3.74	340-110-047	\$3.74	340-112-026	\$3.74
340-102-009	\$3.74	340-110-048	\$3.74	340-112-027	\$3.74
340-102-010	\$3.74	340-110-049	\$3.74	340-112-028	\$3.74
340-110-001	\$3.74	340-110-050	\$3.74	340-112-029	\$3.74
340-110-002	\$3.74	340-110-051	\$3.74	340-112-030	\$3.74
340-110-003	\$3.74	340-110-052	\$3.74	340-112-031	\$3.74

**Appendix D**

**Riverside County Flood Control and Water Conservation District  
NPDES - Santa Ana Benefit Assessment Area  
Fiscal Year 2023-2024 Assessment Roll**

<u>APN</u>	<u>Levy Amount</u>	<u>APN</u>	<u>Levy Amount</u>	<u>APN</u>	<u>Levy Amount</u>
340-112-032	\$3.74	340-120-015	\$0.00	340-123-005	\$3.74
340-112-033	\$3.74	340-120-016	\$0.00	340-123-006	\$3.74
340-112-034	\$3.74	340-121-001	\$3.74	340-123-007	\$3.74
340-112-035	\$3.74	340-121-002	\$3.74	340-123-008	\$3.74
340-112-036	\$3.74	340-121-003	\$3.74	340-123-009	\$3.74
340-112-037	\$3.74	340-121-004	\$3.74	340-123-010	\$3.74
340-112-038	\$3.74	340-121-005	\$3.74	340-123-011	\$3.74
340-112-039	\$3.74	340-121-006	\$3.74	340-123-012	\$3.74
340-112-040	\$3.74	340-121-007	\$3.74	340-123-013	\$3.74
340-112-041	\$3.74	340-121-008	\$3.74	340-123-014	\$3.74
340-112-042	\$3.74	340-121-009	\$3.74	340-123-015	\$3.74
340-112-043	\$3.74	340-121-010	\$3.74	340-123-016	\$3.74
340-112-044	\$3.74	340-121-011	\$3.74	340-123-017	\$3.74
340-112-045	\$3.74	340-121-012	\$3.74	340-123-018	\$3.74
340-112-046	\$3.74	340-121-013	\$3.74	340-123-019	\$3.74
340-112-047	\$3.74	340-121-014	\$3.74	340-123-020	\$3.74
340-112-048	\$3.74	340-121-015	\$0.00	340-123-021	\$3.74
340-112-049	\$3.74	340-122-001	\$3.74	340-123-022	\$3.74
340-112-050	\$3.74	340-122-002	\$3.74	340-123-023	\$3.74
340-112-051	\$3.74	340-122-003	\$3.74	340-123-024	\$3.74
340-112-052	\$3.74	340-122-004	\$3.74	340-123-025	\$3.74
340-112-053	\$3.74	340-122-005	\$3.74	340-123-026	\$3.74
340-112-054	\$3.74	340-122-006	\$3.74	340-123-027	\$3.74
340-112-055	\$3.74	340-122-007	\$3.74	340-123-028	\$3.74
340-112-056	\$3.74	340-122-008	\$3.74	340-123-029	\$3.74
340-112-057	\$3.74	340-122-009	\$3.74	340-123-030	\$3.74
340-112-058	\$3.74	340-122-010	\$3.74	340-123-031	\$3.74
340-112-059	\$3.74	340-122-011	\$3.74	340-123-032	\$3.74
340-112-060	\$3.74	340-122-012	\$3.74	340-130-001	\$3.76
340-112-061	\$3.74	340-122-013	\$3.74	340-130-002	\$3.76
340-112-062	\$3.74	340-122-014	\$3.74	340-130-003	\$3.76
340-112-063	\$3.74	340-122-015	\$3.74	340-130-004	\$3.76
340-112-064	\$3.74	340-122-016	\$3.74	340-130-005	\$3.76
340-112-065	\$3.74	340-122-017	\$3.74	340-130-006	\$2.70
340-112-066	\$3.74	340-122-018	\$3.74	340-130-007	\$3.76
340-120-001	\$3.74	340-122-019	\$3.74	340-130-008	\$3.76
340-120-002	\$3.74	340-122-020	\$3.74	340-130-009	\$3.76
340-120-003	\$3.74	340-122-021	\$3.74	340-130-010	\$3.76
340-120-004	\$3.74	340-122-022	\$3.74	340-130-011	\$3.76
340-120-005	\$3.74	340-122-023	\$3.74	340-130-012	\$3.76
340-120-006	\$3.74	340-122-024	\$3.74	340-130-013	\$3.76
340-120-007	\$3.74	340-122-025	\$3.74	340-130-014	\$3.76
340-120-008	\$3.74	340-122-026	\$3.74	340-130-015	\$3.76
340-120-009	\$3.74	340-122-027	\$3.74	340-130-016	\$3.76
340-120-010	\$3.74	340-122-028	\$0.00	340-130-017	\$3.76
340-120-011	\$3.74	340-123-001	\$3.74	340-130-018	\$3.76
340-120-012	\$3.74	340-123-002	\$3.74	340-130-019	\$3.76
340-120-013	\$3.74	340-123-003	\$3.74	340-130-020	\$3.76
340-120-014	\$3.74	340-123-004	\$3.74	340-130-021	\$3.76

**Appendix D**

**Riverside County Flood Control and Water Conservation District  
NPDES - Santa Ana Benefit Assessment Area  
Fiscal Year 2023-2024 Assessment Roll**

---

<u>APN</u>	<u>Levy Amount</u>	<u>APN</u>	<u>Levy Amount</u>	<u>APN</u>	<u>Levy Amount</u>
340-130-022	\$3.76	340-140-015	\$0.00	340-151-018	\$3.76
340-130-023	\$3.76	340-141-001	\$3.76	340-151-019	\$3.76
340-130-024	\$3.76	340-141-002	\$3.76	340-151-020	\$3.76
340-130-025	\$3.76	340-141-003	\$3.76	340-151-021	\$3.76
340-130-026	\$3.76	340-141-004	\$3.76	340-151-022	\$3.76
340-130-027	\$3.76	340-141-005	\$3.76	340-151-023	\$3.76
340-130-028	\$3.76	340-141-006	\$3.76	340-151-024	\$3.76
340-130-029	\$3.76	340-141-007	\$3.76	340-152-001	\$3.30
340-130-030	\$3.76	340-141-008	\$3.76	340-152-002	\$3.30
340-130-031	\$3.76	340-141-009	\$3.76	340-152-003	\$3.30
340-130-032	\$3.76	340-141-010	\$3.76	340-152-004	\$3.30
340-130-033	\$0.00	340-141-011	\$3.76	340-152-005	\$3.30
340-130-034	\$0.00	340-141-012	\$3.76	340-153-001	\$3.30
340-130-035	\$0.00	340-141-013	\$3.76	340-154-001	\$3.30
340-131-001	\$3.76	340-141-014	\$3.76	340-154-002	\$3.30
340-131-002	\$3.76	340-141-015	\$3.76	340-154-003	\$3.30
340-131-003	\$3.76	340-141-016	\$3.76	340-154-004	\$3.30
340-131-004	\$3.76	340-141-017	\$3.76	340-154-005	\$3.30
340-131-005	\$3.76	340-150-001	\$0.00	340-154-006	\$3.30
340-131-006	\$3.76	340-150-002	\$3.76	340-154-007	\$3.30
340-131-007	\$3.76	340-150-003	\$3.76	340-154-008	\$3.30
340-131-008	\$3.76	340-150-004	\$3.76	340-154-009	\$3.30
340-131-009	\$3.76	340-150-005	\$3.76	340-154-010	\$3.30
340-131-010	\$3.76	340-150-006	\$3.76	340-154-011	\$3.30
340-131-011	\$3.76	340-150-007	\$3.76	340-154-012	\$3.30
340-131-012	\$3.76	340-150-008	\$3.76	340-154-013	\$3.30
340-131-013	\$3.76	340-150-009	\$3.76	340-154-014	\$3.30
340-131-014	\$3.76	340-150-010	\$3.76	340-154-015	\$3.30
340-132-001	\$3.76	340-150-011	\$3.76	340-160-001	\$3.30
340-132-002	\$3.76	340-150-012	\$3.14	340-160-002	\$3.30
340-132-003	\$3.76	340-150-013	\$3.14	340-160-003	\$3.30
340-132-004	\$3.76	340-150-014	\$0.00	340-160-004	\$3.30
340-132-005	\$3.76	340-151-001	\$3.76	340-160-005	\$3.30
340-132-006	\$0.00	340-151-002	\$3.76	340-160-006	\$3.30
340-132-007	\$0.00	340-151-003	\$3.76	340-160-007	\$3.30
340-140-001	\$0.00	340-151-004	\$3.76	340-160-008	\$3.30
340-140-002	\$3.76	340-151-005	\$3.76	340-160-009	\$3.30
340-140-003	\$3.76	340-151-006	\$3.76	340-160-010	\$3.30
340-140-004	\$3.76	340-151-007	\$2.92	340-160-011	\$3.30
340-140-005	\$3.76	340-151-008	\$3.76	340-160-012	\$3.30
340-140-006	\$3.76	340-151-009	\$3.76	340-160-013	\$3.30
340-140-007	\$3.76	340-151-010	\$3.76	340-160-014	\$3.30
340-140-008	\$3.76	340-151-011	\$3.76	340-160-015	\$3.30
340-140-009	\$3.76	340-151-012	\$3.76	340-160-016	\$3.30
340-140-010	\$3.76	340-151-013	\$3.76	340-161-001	\$3.30
340-140-011	\$3.76	340-151-014	\$3.76	340-161-002	\$3.30
340-140-012	\$3.76	340-151-015	\$3.76	340-161-003	\$3.30
340-140-013	\$3.76	340-151-016	\$3.76	340-161-004	\$3.30
340-140-014	\$0.00	340-151-017	\$3.76	340-161-005	\$3.30

**Appendix D**

**Riverside County Flood Control and Water Conservation District  
NPDES - Santa Ana Benefit Assessment Area  
Fiscal Year 2023-2024 Assessment Roll**

<u>APN</u>	<u>Levy Amount</u>	<u>APN</u>	<u>Levy Amount</u>	<u>APN</u>	<u>Levy Amount</u>
340-161-006	\$3.30	340-170-026	\$2.64	340-181-009	\$3.74
340-161-007	\$3.30	340-170-027	\$2.64	340-181-010	\$3.74
340-161-008	\$3.30	340-170-028	\$2.64	340-181-011	\$3.74
340-161-009	\$3.30	340-170-029	\$2.86	340-181-012	\$3.74
340-161-010	\$3.30	340-170-030	\$2.86	340-181-013	\$3.76
340-161-011	\$3.30	340-170-031	\$2.86	340-181-014	\$3.76
340-161-012	\$3.30	340-170-032	\$0.00	340-181-015	\$3.14
340-161-013	\$3.30	340-171-001	\$3.30	340-181-016	\$3.14
340-161-014	\$3.30	340-171-002	\$3.08	340-181-017	\$3.76
340-161-015	\$3.76	340-171-003	\$3.76	340-181-018	\$2.92
340-161-016	\$3.76	340-171-004	\$3.76	340-181-019	\$2.92
340-161-017	\$3.76	340-171-005	\$3.52	340-181-020	\$2.92
340-161-018	\$3.76	340-171-006	\$3.52	340-181-021	\$2.92
340-161-019	\$3.76	340-171-007	\$2.86	340-181-022	\$2.70
340-161-020	\$3.76	340-171-008	\$3.30	340-181-023	\$3.30
340-161-021	\$3.76	340-171-009	\$3.36	340-181-024	\$2.92
340-161-022	\$3.76	340-171-010	\$3.08	340-181-025	\$3.30
340-161-023	\$3.76	340-171-011	\$3.08	340-181-026	\$3.30
340-161-024	\$3.76	340-171-012	\$3.08	340-181-027	\$3.30
340-161-025	\$3.76	340-171-013	\$2.86	340-181-028	\$3.30
340-161-026	\$3.76	340-171-014	\$2.86	340-181-029	\$3.30
340-161-027	\$3.76	340-171-015	\$3.08	340-181-030	\$3.30
340-161-028	\$3.76	340-171-016	\$3.30	340-181-031	\$3.30
340-161-029	\$3.76	340-171-017	\$3.30	340-181-032	\$3.30
340-170-001	\$3.74	340-171-018	\$3.30	340-181-033	\$3.30
340-170-002	\$3.52	340-171-019	\$3.52	340-181-034	\$3.30
340-170-003	\$3.52	340-180-001	\$3.74	340-181-035	\$3.30
340-170-004	\$3.74	340-180-002	\$3.36	340-181-036	\$3.30
340-170-005	\$3.76	340-180-003	\$2.92	340-181-037	\$3.30
340-170-006	\$3.74	340-180-004	\$2.70	340-181-038	\$3.30
340-170-007	\$3.74	340-180-005	\$2.46	340-181-039	\$3.30
340-170-008	\$3.74	340-180-006	\$2.46	340-181-040	\$3.30
340-170-009	\$3.74	340-180-007	\$2.46	340-181-041	\$3.30
340-170-010	\$3.74	340-180-008	\$2.46	340-181-042	\$3.30
340-170-011	\$3.14	340-180-009	\$2.46	340-181-043	\$3.30
340-170-012	\$2.92	340-180-010	\$3.74	340-181-044	\$3.30
340-170-013	\$2.92	340-180-011	\$2.70	340-181-045	\$3.30
340-170-014	\$3.08	340-180-012	\$3.74	340-190-001	\$3.74
340-170-015	\$3.74	340-180-013	\$3.76	340-190-002	\$3.18
340-170-016	\$3.76	340-180-014	\$3.74	340-190-003	\$2.92
340-170-017	\$3.08	340-180-015	\$3.74	340-190-004	\$2.92
340-170-018	\$3.52	340-181-001	\$3.74	340-190-005	\$2.92
340-170-019	\$3.74	340-181-002	\$3.74	340-190-006	\$2.92
340-170-020	\$3.08	340-181-003	\$3.74	340-190-007	\$2.92
340-170-021	\$3.74	340-181-004	\$3.74	340-190-008	\$2.92
340-170-022	\$3.74	340-181-005	\$2.46	340-190-009	\$2.92
340-170-023	\$2.86	340-181-006	\$3.74	340-190-010	\$3.60
340-170-024	\$2.86	340-181-007	\$3.74	340-190-011	\$2.92
340-170-025	\$2.86	340-181-008	\$3.74	340-190-012	\$2.92



**Appendix D**

**Riverside County Flood Control and Water Conservation District  
NPDES - Santa Ana Benefit Assessment Area  
Fiscal Year 2023-2024 Assessment Roll**

<u>APN</u>	<u>Levy Amount</u>	<u>APN</u>	<u>Levy Amount</u>	<u>APN</u>	<u>Levy Amount</u>
340-190-013	\$2.92	340-190-062	\$3.74	340-200-014	\$2.86
340-190-014	\$2.92	340-190-063	\$3.74	340-200-015	\$3.76
340-190-015	\$2.92	340-190-064	\$3.60	340-200-016	\$3.78
340-190-016	\$2.92	340-190-065	\$3.60	340-200-017	\$3.52
340-190-017	\$3.60	340-190-066	\$3.14	340-200-018	\$2.86
340-190-018	\$3.14	340-190-067	\$2.92	340-200-019	\$2.86
340-190-019	\$3.14	340-190-068	\$2.92	340-200-020	\$2.86
340-190-020	\$3.36	340-190-069	\$3.14	340-200-021	\$2.86
340-190-021	\$3.36	340-190-070	\$2.92	340-200-022	\$2.86
340-190-022	\$3.14	340-190-071	\$3.14	340-200-023	\$2.86
340-190-023	\$3.36	340-190-072	\$3.30	340-200-024	\$2.86
340-190-024	\$3.74	340-190-073	\$3.30	340-200-025	\$2.86
340-190-025	\$3.14	340-190-074	\$3.30	340-200-026	\$2.86
340-190-026	\$3.60	340-190-075	\$3.30	340-200-027	\$2.86
340-190-027	\$3.76	340-190-076	\$3.30	340-200-028	\$2.86
340-190-028	\$3.74	340-190-077	\$3.30	340-200-029	\$2.86
340-190-029	\$3.76	340-190-078	\$3.30	340-200-030	\$3.08
340-190-030	\$3.74	340-190-079	\$3.30	340-200-031	\$3.74
340-190-031	\$3.14	340-190-080	\$3.30	340-200-032	\$3.74
340-190-032	\$3.74	340-190-081	\$3.30	340-200-033	\$2.92
340-190-033	\$2.70	340-190-082	\$3.30	340-200-034	\$3.76
340-190-034	\$2.92	340-190-083	\$3.30	340-200-035	\$3.74
340-190-035	\$2.92	340-190-084	\$3.30	340-200-036	\$3.30
340-190-036	\$2.70	340-190-085	\$3.30	340-200-037	\$3.08
340-190-037	\$2.70	340-190-086	\$3.30	340-200-038	\$3.30
340-190-038	\$2.70	340-190-087	\$3.30	340-200-039	\$3.74
340-190-039	\$2.70	340-190-088	\$3.30	340-200-040	\$2.86
340-190-040	\$2.70	340-190-089	\$3.30	340-200-041	\$2.86
340-190-041	\$2.70	340-190-090	\$3.30	340-200-042	\$2.86
340-190-042	\$2.70	340-190-091	\$3.30	340-200-043	\$2.86
340-190-043	\$2.70	340-190-092	\$3.30	340-200-044	\$2.86
340-190-044	\$2.70	340-190-093	\$3.30	340-200-045	\$3.08
340-190-045	\$3.36	340-190-094	\$0.00	340-200-046	\$3.52
340-190-046	\$3.36	340-190-095	\$0.00	340-200-047	\$3.08
340-190-047	\$3.30	340-190-096	\$0.00	340-200-048	\$2.64
340-190-048	\$3.30	340-190-097	\$0.00	340-200-049	\$2.86
340-190-049	\$3.30	340-200-001	\$3.74	340-200-050	\$2.86
340-190-050	\$3.30	340-200-002	\$3.08	340-200-051	\$3.08
340-190-051	\$3.30	340-200-003	\$3.08	340-200-052	\$3.08
340-190-052	\$3.30	340-200-004	\$3.08	340-200-053	\$3.74
340-190-053	\$3.30	340-200-005	\$3.08	340-200-054	\$3.74
340-190-054	\$3.30	340-200-006	\$3.08	340-200-055	\$3.36
340-190-055	\$3.30	340-200-007	\$3.08	340-200-056	\$3.14
340-190-056	\$3.30	340-200-008	\$3.30	340-200-057	\$2.92
340-190-057	\$3.76	340-200-009	\$3.30	340-200-058	\$3.74
340-190-058	\$3.60	340-200-010	\$3.08	340-200-059	\$3.74
340-190-059	\$3.14	340-200-011	\$2.86	340-200-060	\$3.60
340-190-060	\$3.14	340-200-012	\$3.08	340-200-061	\$3.76
340-190-061	\$3.36	340-200-013	\$3.08	340-200-062	\$3.14

**Appendix D**

**Riverside County Flood Control and Water Conservation District  
NPDES - Santa Ana Benefit Assessment Area  
Fiscal Year 2023-2024 Assessment Roll**

---

<u>APN</u>	<u>Levy Amount</u>	<u>APN</u>	<u>Levy Amount</u>	<u>APN</u>	<u>Levy Amount</u>
340-200-063	\$3.14	340-210-035	\$3.36	340-220-025	\$3.76
340-200-064	\$3.36	340-210-036	\$3.14	340-220-026	\$3.60
340-200-065	\$3.74	340-210-037	\$3.14	340-220-027	\$3.76
340-200-066	\$2.92	340-210-038	\$3.36	340-220-028	\$3.76
340-200-067	\$2.92	340-210-039	\$3.36	340-220-029	\$3.74
340-200-068	\$2.92	340-210-040	\$3.76	340-220-030	\$3.78
340-200-069	\$2.92	340-210-041	\$3.36	340-220-031	\$3.78
340-200-070	\$3.14	340-210-042	\$3.36	340-220-032	\$3.74
340-200-071	\$3.76	340-210-043	\$3.74	340-220-033	\$3.76
340-200-072	\$3.74	340-210-044	\$3.14	340-220-034	\$3.76
340-200-073	\$3.14	340-210-045	\$3.60	340-220-035	\$3.60
340-200-074	\$2.92	340-210-046	\$3.60	340-220-036	\$3.74
340-200-075	\$0.00	340-210-047	\$3.36	340-220-037	\$3.74
340-200-076	\$0.00	340-210-048	\$3.60	340-220-038	\$3.74
340-200-077	\$0.00	340-210-049	\$3.74	340-220-039	\$3.74
340-210-001	\$3.76	340-210-050	\$3.14	340-220-040	\$3.36
340-210-002	\$3.36	340-210-051	\$3.14	340-220-041	\$3.14
340-210-003	\$3.74	340-210-052	\$3.14	340-220-042	\$3.36
340-210-004	\$3.74	340-210-053	\$3.14	340-220-043	\$3.76
340-210-005	\$3.78	340-210-054	\$3.36	340-220-044	\$3.78
340-210-006	\$3.76	340-210-055	\$3.60	340-220-045	\$3.76
340-210-007	\$3.76	340-210-056	\$3.90	340-220-046	\$3.76
340-210-008	\$3.74	340-210-057	\$0.00	340-220-047	\$3.76
340-210-009	\$3.74	340-210-058	\$0.00	340-220-048	\$3.74
340-210-010	\$3.74	340-210-059	\$0.00	340-220-049	\$3.60
340-210-011	\$3.60	340-220-001	\$3.60	340-220-050	\$3.74
340-210-012	\$3.36	340-220-002	\$3.36	340-220-051	\$3.74
340-210-013	\$3.74	340-220-003	\$3.14	340-220-052	\$3.84
340-210-014	\$3.14	340-220-004	\$3.14	340-220-053	\$0.00
340-210-015	\$3.14	340-220-005	\$3.14	340-220-054	\$0.00
340-210-016	\$3.14	340-220-006	\$3.14	340-220-055	\$0.00
340-210-017	\$3.60	340-220-007	\$3.14	340-220-056	\$0.00
340-210-018	\$3.14	340-220-008	\$3.14	340-220-057	\$0.00
340-210-019	\$3.14	340-220-009	\$3.14	340-230-001	\$3.74
340-210-020	\$3.14	340-220-010	\$3.14	340-230-002	\$3.14
340-210-021	\$3.14	340-220-011	\$3.14	340-230-003	\$3.36
340-210-022	\$3.74	340-220-012	\$3.14	340-230-004	\$3.60
340-210-023	\$3.76	340-220-013	\$3.14	340-230-005	\$3.74
340-210-024	\$3.36	340-220-014	\$3.14	340-230-006	\$3.76
340-210-025	\$3.14	340-220-015	\$3.14	340-230-007	\$3.74
340-210-026	\$3.14	340-220-016	\$3.14	340-230-008	\$3.76
340-210-027	\$3.14	340-220-017	\$3.14	340-230-009	\$3.74
340-210-028	\$3.36	340-220-018	\$3.14	340-230-010	\$3.36
340-210-029	\$3.74	340-220-019	\$3.14	340-230-011	\$3.14
340-210-030	\$3.78	340-220-020	\$3.14	340-230-012	\$3.14
340-210-031	\$3.74	340-220-021	\$3.60	340-230-013	\$3.14
340-210-032	\$3.76	340-220-022	\$3.74	340-230-014	\$3.14
340-210-033	\$3.74	340-220-023	\$3.60	340-230-015	\$3.14
340-210-034	\$3.36	340-220-024	\$3.74	340-230-016	\$3.14

**Appendix D**

**Riverside County Flood Control and Water Conservation District  
NPDES - Santa Ana Benefit Assessment Area  
Fiscal Year 2023-2024 Assessment Roll**

<u>APN</u>	<u>Levy Amount</u>	<u>APN</u>	<u>Levy Amount</u>	<u>APN</u>	<u>Levy Amount</u>
340-230-017	\$3.14	340-240-013	\$3.74	340-240-062	\$3.14
340-230-018	\$3.14	340-240-014	\$3.14	340-240-063	\$3.14
340-230-019	\$3.36	340-240-015	\$3.14	340-240-064	\$3.14
340-230-020	\$0.00	340-240-016	\$3.14	340-240-065	\$3.14
340-230-021	\$3.14	340-240-017	\$3.14	340-240-066	\$3.36
340-230-022	\$3.14	340-240-018	\$3.36	340-240-067	\$3.36
340-230-023	\$3.36	340-240-019	\$3.60	340-240-068	\$0.00
340-230-024	\$3.36	340-240-020	\$3.74	340-240-069	\$3.36
340-230-025	\$3.14	340-240-021	\$3.14	340-240-070	\$3.74
340-230-026	\$3.14	340-240-022	\$3.14	340-240-071	\$3.14
340-230-027	\$3.60	340-240-023	\$3.14	340-240-072	\$3.14
340-230-028	\$3.60	340-240-024	\$3.14	340-240-073	\$3.14
340-230-029	\$3.14	340-240-025	\$3.14	340-240-074	\$3.14
340-230-030	\$3.14	340-240-026	\$3.14	340-240-075	\$3.14
340-230-031	\$3.14	340-240-027	\$3.14	340-240-076	\$3.14
340-230-032	\$3.14	340-240-028	\$3.14	340-240-077	\$3.14
340-230-033	\$3.14	340-240-029	\$3.74	340-240-078	\$3.14
340-230-034	\$3.14	340-240-030	\$3.76	340-240-079	\$3.14
340-230-035	\$3.14	340-240-031	\$3.60	340-240-080	\$3.14
340-230-036	\$3.36	340-240-032	\$3.74	340-240-081	\$3.08
340-230-037	\$3.14	340-240-033	\$3.60	340-240-082	\$3.08
340-230-038	\$3.14	340-240-034	\$3.74	340-240-083	\$3.08
340-230-039	\$3.14	340-240-035	\$3.60	340-240-084	\$3.14
340-230-040	\$3.14	340-240-036	\$3.60	340-240-085	\$3.36
340-230-041	\$3.74	340-240-037	\$3.74	340-240-086	\$3.36
340-230-042	\$3.74	340-240-038	\$3.74	340-240-087	\$3.60
340-230-043	\$3.60	340-240-039	\$3.76	340-240-088	\$0.00
340-230-044	\$3.74	340-240-040	\$3.76	340-250-001	\$3.74
340-230-045	\$3.36	340-240-041	\$3.74	340-250-002	\$3.36
340-230-046	\$3.36	340-240-042	\$3.76	340-250-003	\$3.14
340-230-047	\$3.36	340-240-043	\$3.74	340-250-004	\$3.14
340-230-048	\$3.14	340-240-044	\$3.14	340-250-005	\$3.14
340-230-049	\$3.60	340-240-045	\$3.36	340-250-006	\$3.14
340-230-050	\$3.14	340-240-046	\$3.60	340-250-007	\$3.14
340-230-051	\$3.14	340-240-047	\$3.14	340-250-008	\$3.74
340-230-052	\$3.60	340-240-048	\$3.14	340-250-009	\$3.76
340-230-053	\$0.00	340-240-049	\$3.14	340-250-010	\$3.74
340-240-001	\$3.74	340-240-050	\$3.76	340-250-011	\$3.76
340-240-002	\$3.60	340-240-051	\$3.14	340-250-012	\$3.74
340-240-003	\$3.36	340-240-052	\$3.36	340-250-013	\$3.14
340-240-004	\$3.76	340-240-053	\$3.74	340-250-014	\$3.14
340-240-005	\$3.74	340-240-054	\$3.14	340-250-015	\$3.14
340-240-006	\$3.14	340-240-055	\$3.14	340-250-016	\$3.14
340-240-007	\$3.14	340-240-056	\$3.14	340-250-017	\$3.36
340-240-008	\$3.14	340-240-057	\$3.14	340-250-018	\$3.74
340-240-009	\$3.14	340-240-058	\$3.14	340-250-019	\$3.36
340-240-010	\$3.14	340-240-059	\$3.36	340-250-020	\$3.36
340-240-011	\$3.74	340-240-060	\$3.36	340-250-021	\$3.36
340-240-012	\$3.78	340-240-061	\$3.14	340-250-022	\$3.14

**Appendix D**

**Riverside County Flood Control and Water Conservation District  
NPDES - Santa Ana Benefit Assessment Area  
Fiscal Year 2023-2024 Assessment Roll**

---

<u>APN</u>	<u>Levy Amount</u>	<u>APN</u>	<u>Levy Amount</u>	<u>APN</u>	<u>Levy Amount</u>
340-250-023	\$0.00	340-260-010	\$3.30	340-270-019	\$3.74
340-250-024	\$0.00	340-260-011	\$3.14	340-270-020	\$3.76
340-250-025	\$3.08	340-260-012	\$3.14	340-270-021	\$3.74
340-250-026	\$3.08	340-260-013	\$3.30	340-270-022	\$3.74
340-250-027	\$3.30	340-260-014	\$3.08	340-270-023	\$3.74
340-250-028	\$3.74	340-260-015	\$3.36	340-270-024	\$3.74
340-250-029	\$3.74	340-260-016	\$3.36	340-270-025	\$3.60
340-250-030	\$3.30	340-260-017	\$3.36	340-270-026	\$0.00
340-250-031	\$3.08	340-260-018	\$3.36	340-270-027	\$0.00
340-250-032	\$3.08	340-260-019	\$3.36	340-270-028	\$0.00
340-250-033	\$2.86	340-260-020	\$3.36	340-270-029	\$0.00
340-250-034	\$3.74	340-260-021	\$3.36	340-271-001	\$3.60
340-250-035	\$3.74	340-260-022	\$0.00	340-271-002	\$3.14
340-250-036	\$3.08	340-260-024	\$3.60	340-271-003	\$3.14
340-250-037	\$3.08	340-260-025	\$3.60	340-271-004	\$3.14
340-250-038	\$3.08	340-260-026	\$3.74	340-271-005	\$3.14
340-250-039	\$3.08	340-260-027	\$3.60	340-271-006	\$3.60
340-250-040	\$3.08	340-260-028	\$3.74	340-271-007	\$0.00
340-250-041	\$3.08	340-260-029	\$3.74	340-271-008	\$0.00
340-250-042	\$3.08	340-260-030	\$3.76	340-271-009	\$0.00
340-250-043	\$3.08	340-260-031	\$3.74	340-272-001	\$3.14
340-250-044	\$3.74	340-260-032	\$3.74	340-272-002	\$2.46
340-250-045	\$3.08	340-260-033	\$3.60	340-272-003	\$2.46
340-250-046	\$3.08	340-260-034	\$3.74	340-272-004	\$2.46
340-250-047	\$3.08	340-260-035	\$3.74	340-272-005	\$2.46
340-250-048	\$3.76	340-260-036	\$3.60	340-272-006	\$2.46
340-250-049	\$3.30	340-260-037	\$3.60	340-272-007	\$2.46
340-250-050	\$3.30	340-260-038	\$3.74	340-272-008	\$2.46
340-250-051	\$3.30	340-260-039	\$0.00	340-272-009	\$2.46
340-250-052	\$3.30	340-260-042	\$0.00	340-272-010	\$2.46
340-250-053	\$3.30	340-260-043	\$0.00	340-272-011	\$3.36
340-250-054	\$3.30	340-270-001	\$2.46	340-272-012	\$3.74
340-250-055	\$3.74	340-270-002	\$2.46	340-272-013	\$2.70
340-250-056	\$3.30	340-270-003	\$2.46	340-272-014	\$2.70
340-250-057	\$3.30	340-270-004	\$2.46	340-272-015	\$2.70
340-250-058	\$3.52	340-270-005	\$2.46	340-272-016	\$2.46
340-250-059	\$3.30	340-270-006	\$2.70	340-272-017	\$2.46
340-250-060	\$3.08	340-270-007	\$3.76	340-272-018	\$2.70
340-250-061	\$3.08	340-270-008	\$3.36	340-272-019	\$2.70
340-250-062	\$0.00	340-270-009	\$3.14	340-272-020	\$2.46
340-260-001	\$3.08	340-270-010	\$2.70	340-272-021	\$2.46
340-260-002	\$3.08	340-270-011	\$2.70	340-272-022	\$3.14
340-260-003	\$3.30	340-270-012	\$3.36	340-273-001	\$2.70
340-260-004	\$3.08	340-270-013	\$2.92	340-273-002	\$2.24
340-260-005	\$3.76	340-270-014	\$3.14	340-273-003	\$2.24
340-260-006	\$3.80	340-270-015	\$3.14	340-273-004	\$2.24
340-260-007	\$3.78	340-270-016	\$3.74	340-273-005	\$2.24
340-260-008	\$3.76	340-270-017	\$2.92	340-273-006	\$2.24
340-260-009	\$3.30	340-270-018	\$2.92	340-273-007	\$2.24

**Appendix D**

**Riverside County Flood Control and Water Conservation District  
NPDES - Santa Ana Benefit Assessment Area  
Fiscal Year 2023-2024 Assessment Roll**

<u>APN</u>	<u>Levy Amount</u>	<u>APN</u>	<u>Levy Amount</u>	<u>APN</u>	<u>Levy Amount</u>
340-273-008	\$2.24	340-280-010	\$2.70	340-291-013	\$2.70
340-273-009	\$2.24	340-280-011	\$2.70	340-291-014	\$2.70
340-273-010	\$2.24	340-280-012	\$2.70	340-291-015	\$2.70
340-273-011	\$2.46	340-280-013	\$2.70	340-291-016	\$2.46
340-273-012	\$2.46	340-280-014	\$2.92	340-291-017	\$2.46
340-273-013	\$2.24	340-280-015	\$2.92	340-291-018	\$2.92
340-273-014	\$2.24	340-280-016	\$3.14	340-291-019	\$3.36
340-273-015	\$2.24	340-280-017	\$2.24	340-291-020	\$3.74
340-273-016	\$2.24	340-280-018	\$2.46	340-291-021	\$3.74
340-273-017	\$2.24	340-280-019	\$2.46	340-291-022	\$3.60
340-273-018	\$2.24	340-280-020	\$2.46	340-291-023	\$3.36
340-273-019	\$2.24	340-280-021	\$2.70	340-291-024	\$2.70
340-273-020	\$2.24	340-280-022	\$2.70	340-291-025	\$2.46
340-273-021	\$2.46	340-280-023	\$2.46	340-291-026	\$2.46
340-273-022	\$2.46	340-280-024	\$2.46	340-291-027	\$2.70
340-274-001	\$2.92	340-280-025	\$2.46	340-291-028	\$2.46
340-274-002	\$2.46	340-280-026	\$2.46	340-291-029	\$2.70
340-274-003	\$2.46	340-280-027	\$2.46	340-291-030	\$2.46
340-274-004	\$2.46	340-280-028	\$2.24	340-291-031	\$2.46
340-274-005	\$2.46	340-280-029	\$2.24	340-291-032	\$2.70
340-274-006	\$2.46	340-280-030	\$2.24	340-291-033	\$2.46
340-274-007	\$2.46	340-280-031	\$2.24	340-291-034	\$2.46
340-274-008	\$2.46	340-280-032	\$2.24	340-291-035	\$2.70
340-274-009	\$2.46	340-280-033	\$0.00	340-291-036	\$2.46
340-274-010	\$2.46	340-290-001	\$3.14	340-291-037	\$2.70
340-274-011	\$2.46	340-290-002	\$3.14	340-291-038	\$2.92
340-274-012	\$2.46	340-290-003	\$3.14	340-291-039	\$2.70
340-274-013	\$2.46	340-290-004	\$3.14	340-291-040	\$2.46
340-274-014	\$2.46	340-290-005	\$3.36	340-291-041	\$2.70
340-274-015	\$2.46	340-290-006	\$3.14	340-291-042	\$2.46
340-274-016	\$0.00	340-290-007	\$2.70	340-291-043	\$2.46
340-274-017	\$0.00	340-290-008	\$2.70	340-291-044	\$2.46
340-275-001	\$2.46	340-290-009	\$2.70	340-291-045	\$0.00
340-275-002	\$2.46	340-290-010	\$2.70	340-291-046	\$0.00
340-275-003	\$2.46	340-290-011	\$2.70	340-292-001	\$3.36
340-275-004	\$2.46	340-290-012	\$2.70	340-292-002	\$3.14
340-275-005	\$2.46	340-290-013	\$2.92	340-292-003	\$3.14
340-275-006	\$2.46	340-291-001	\$2.46	340-292-004	\$3.36
340-275-007	\$2.46	340-291-002	\$2.46	340-292-005	\$3.36
340-275-008	\$2.46	340-291-003	\$2.46	340-292-006	\$3.14
340-280-001	\$2.46	340-291-004	\$2.70	340-292-007	\$2.92
340-280-002	\$2.92	340-291-005	\$2.70	340-292-008	\$3.36
340-280-003	\$3.74	340-291-006	\$2.46	340-292-009	\$2.92
340-280-004	\$3.78	340-291-007	\$2.70	340-292-010	\$2.92
340-280-005	\$3.14	340-291-008	\$2.46	340-292-011	\$3.14
340-280-006	\$2.24	340-291-009	\$2.46	340-292-012	\$3.60
340-280-007	\$2.24	340-291-010	\$2.70	340-292-013	\$3.74
340-280-008	\$2.70	340-291-011	\$2.46	340-292-014	\$3.78
340-280-009	\$2.70	340-291-012	\$2.46	340-292-015	\$3.74

**Appendix D**

**Riverside County Flood Control and Water Conservation District  
NPDES - Santa Ana Benefit Assessment Area  
Fiscal Year 2023-2024 Assessment Roll**

<u>APN</u>	<u>Levy Amount</u>	<u>APN</u>	<u>Levy Amount</u>	<u>APN</u>	<u>Levy Amount</u>
340-292-016	\$3.36	340-300-005	\$2.70	340-310-001	\$2.92
340-292-017	\$3.74	340-300-006	\$3.76	340-310-002	\$2.70
340-292-018	\$2.70	340-300-007	\$3.74	340-310-003	\$2.70
340-292-019	\$2.70	340-300-008	\$3.14	340-310-004	\$2.70
340-292-020	\$2.92	340-300-009	\$2.70	340-310-005	\$2.70
340-292-021	\$2.70	340-300-010	\$2.92	340-310-006	\$2.70
340-292-022	\$3.14	340-300-011	\$2.92	340-310-007	\$2.70
340-292-023	\$3.14	340-300-012	\$3.36	340-310-008	\$2.70
340-292-024	\$3.14	340-300-013	\$2.92	340-310-009	\$2.70
340-292-025	\$3.14	340-300-014	\$2.92	340-310-010	\$2.70
340-292-026	\$3.36	340-300-015	\$2.92	340-310-011	\$2.46
340-292-027	\$2.70	340-300-016	\$3.74	340-310-012	\$2.70
340-292-028	\$2.70	340-300-017	\$2.70	340-310-013	\$2.70
340-292-029	\$2.70	340-300-018	\$2.92	340-310-014	\$2.92
340-292-030	\$2.70	340-300-019	\$3.14	340-310-015	\$3.14
340-292-031	\$2.70	340-300-020	\$2.92	340-310-016	\$2.70
340-292-032	\$2.46	340-300-021	\$2.92	340-310-017	\$2.92
340-292-033	\$2.46	340-300-022	\$3.14	340-310-018	\$2.70
340-292-034	\$2.46	340-300-023	\$3.76	340-310-019	\$2.92
340-292-035	\$2.70	340-300-024	\$3.14	340-310-020	\$2.92
340-292-036	\$2.70	340-300-025	\$2.70	340-310-021	\$2.92
340-292-037	\$3.60	340-300-026	\$3.76	340-310-022	\$2.92
340-292-038	\$3.14	340-300-027	\$3.14	340-310-023	\$2.92
340-292-039	\$3.74	340-300-028	\$2.92	340-310-024	\$2.92
340-292-040	\$3.76	340-300-029	\$2.92	340-310-025	\$2.46
340-292-041	\$3.36	340-300-030	\$3.74	340-310-026	\$3.14
340-292-042	\$2.92	340-300-031	\$3.14	340-310-027	\$2.92
340-292-043	\$2.46	340-300-032	\$3.78	340-310-028	\$2.46
340-292-044	\$2.46	340-300-033	\$3.76	340-310-029	\$2.70
340-292-045	\$2.46	340-300-034	\$3.36	340-310-030	\$3.36
340-292-046	\$2.70	340-300-035	\$3.74	340-310-031	\$3.14
340-292-047	\$2.46	340-300-036	\$3.14	340-310-032	\$2.92
340-292-048	\$2.70	340-300-037	\$2.46	340-310-033	\$2.70
340-292-049	\$2.92	340-300-038	\$2.46	340-310-034	\$2.46
340-292-050	\$2.70	340-300-039	\$3.60	340-310-035	\$2.46
340-292-051	\$2.70	340-300-040	\$2.92	340-310-036	\$2.46
340-292-052	\$2.70	340-300-041	\$2.46	340-310-037	\$2.70
340-292-053	\$2.70	340-300-042	\$2.46	340-310-038	\$2.92
340-292-054	\$3.14	340-300-043	\$3.14	340-310-039	\$2.92
340-292-055	\$3.14	340-300-044	\$2.70	340-310-040	\$3.36
340-292-056	\$3.14	340-300-045	\$3.36	340-310-041	\$3.60
340-292-057	\$2.92	340-300-046	\$2.46	340-310-042	\$3.14
340-292-058	\$2.92	340-300-047	\$2.24	340-310-043	\$3.14
340-292-059	\$3.14	340-300-048	\$3.36	340-310-044	\$3.14
340-292-060	\$0.00	340-300-049	\$0.00	340-310-045	\$3.36
340-300-001	\$3.36	340-300-050	\$0.00	340-310-046	\$3.60
340-300-002	\$2.70	340-300-051	\$0.00	340-310-047	\$3.36
340-300-003	\$2.92	340-300-052	\$0.00	340-310-048	\$2.92
340-300-004	\$2.70	340-300-053	\$0.00	340-310-049	\$3.14

**Appendix D**

**Riverside County Flood Control and Water Conservation District  
NPDES - Santa Ana Benefit Assessment Area  
Fiscal Year 2023-2024 Assessment Roll**

---

<u>APN</u>	<u>Levy Amount</u>	<u>APN</u>	<u>Levy Amount</u>	<u>APN</u>	<u>Levy Amount</u>
340-310-050	\$3.14	340-320-018	\$3.14	340-320-067	\$3.14
340-310-051	\$3.74	340-320-019	\$3.74	340-320-068	\$0.00
340-310-052	\$3.78	340-320-020	\$3.14	340-320-069	\$0.00
340-310-053	\$3.36	340-320-021	\$2.92	340-320-070	\$0.00
340-310-054	\$2.70	340-320-022	\$2.92	340-330-001	\$3.78
340-310-055	\$2.70	340-320-023	\$3.60	340-330-002	\$3.76
340-310-056	\$2.92	340-320-024	\$3.60	340-330-003	\$3.60
340-310-057	\$2.92	340-320-025	\$3.14	340-330-004	\$3.14
340-310-058	\$2.92	340-320-026	\$3.14	340-330-005	\$2.92
340-310-059	\$3.14	340-320-027	\$3.36	340-330-006	\$2.92
340-310-060	\$3.60	340-320-028	\$3.14	340-330-007	\$2.92
340-310-061	\$3.14	340-320-029	\$2.92	340-330-008	\$2.92
340-310-062	\$2.92	340-320-030	\$2.92	340-330-009	\$2.92
340-310-063	\$2.92	340-320-031	\$2.92	340-330-010	\$2.92
340-310-064	\$3.14	340-320-032	\$2.92	340-330-011	\$2.92
340-310-065	\$2.46	340-320-033	\$3.14	340-330-012	\$2.92
340-310-066	\$2.70	340-320-034	\$2.92	340-330-013	\$2.70
340-310-067	\$3.36	340-320-035	\$2.92	340-330-014	\$0.00
340-310-068	\$3.76	340-320-036	\$3.14	340-330-015	\$0.00
340-310-069	\$3.74	340-320-037	\$3.14	340-330-016	\$18.00
340-310-070	\$2.70	340-320-038	\$2.92	340-330-017	\$0.00
340-310-071	\$2.92	340-320-039	\$2.92	340-331-001	\$2.92
340-310-072	\$2.46	340-320-040	\$2.92	340-331-002	\$2.92
340-310-073	\$3.76	340-320-041	\$2.92	340-331-003	\$2.92
340-310-074	\$3.76	340-320-042	\$3.14	340-331-004	\$2.92
340-310-075	\$2.70	340-320-043	\$3.36	340-331-005	\$3.14
340-310-076	\$2.46	340-320-044	\$2.70	340-331-006	\$2.92
340-310-077	\$2.70	340-320-045	\$2.70	340-331-007	\$2.92
340-310-078	\$0.00	340-320-046	\$2.70	340-331-008	\$2.92
340-310-079	\$0.00	340-320-047	\$2.70	340-331-009	\$3.14
340-310-080	\$0.00	340-320-048	\$2.46	340-331-010	\$3.74
340-310-081	\$0.00	340-320-049	\$2.46	340-331-011	\$3.74
340-320-001	\$2.70	340-320-050	\$2.46	340-331-012	\$3.14
340-320-002	\$2.70	340-320-051	\$2.46	340-332-001	\$3.74
340-320-003	\$2.70	340-320-052	\$2.92	340-332-002	\$3.60
340-320-004	\$2.70	340-320-053	\$2.92	340-332-003	\$3.60
340-320-005	\$2.70	340-320-054	\$2.92	340-332-004	\$3.60
340-320-006	\$2.70	340-320-055	\$3.14	340-332-005	\$3.36
340-320-007	\$2.46	340-320-056	\$3.76	340-332-006	\$2.92
340-320-008	\$3.74	340-320-057	\$3.80	340-332-007	\$0.00
340-320-009	\$3.76	340-320-058	\$3.78	340-340-001	\$3.14
340-320-010	\$3.80	340-320-059	\$3.60	340-340-002	\$3.60
340-320-011	\$3.74	340-320-060	\$3.14	340-340-003	\$3.74
340-320-012	\$3.36	340-320-061	\$3.14	340-340-004	\$2.92
340-320-013	\$3.36	340-320-062	\$3.36	340-340-005	\$3.14
340-320-014	\$3.74	340-320-063	\$3.60	340-340-006	\$2.92
340-320-015	\$2.92	340-320-064	\$3.60	340-340-007	\$2.92
340-320-016	\$2.70	340-320-065	\$3.36	340-340-008	\$2.92
340-320-017	\$3.74	340-320-066	\$3.36	340-340-009	\$2.70

**Appendix D**

**Riverside County Flood Control and Water Conservation District  
NPDES - Santa Ana Benefit Assessment Area  
Fiscal Year 2023-2024 Assessment Roll**

---

<u>APN</u>	<u>Levy Amount</u>	<u>APN</u>	<u>Levy Amount</u>	<u>APN</u>	<u>Levy Amount</u>
340-340-010	\$3.74	340-341-001	\$2.92	340-352-007	\$3.36
340-340-011	\$3.14	340-341-002	\$2.92	340-352-008	\$3.60
340-340-012	\$3.14	340-341-003	\$3.14	340-352-009	\$3.74
340-340-013	\$2.92	340-341-004	\$3.14	340-352-010	\$3.78
340-340-014	\$2.92	340-341-005	\$3.36	340-352-011	\$3.74
340-340-015	\$2.92	340-341-006	\$3.36	340-352-012	\$3.36
340-340-016	\$2.92	340-341-007	\$3.14	340-352-013	\$3.36
340-340-017	\$2.92	340-341-008	\$3.36	340-352-014	\$2.92
340-340-018	\$2.92	340-350-001	\$2.70	340-352-015	\$2.92
340-340-019	\$2.92	340-350-002	\$3.36	340-352-016	\$2.92
340-340-020	\$2.92	340-350-003	\$3.36	340-352-017	\$2.92
340-340-021	\$2.92	340-350-004	\$3.60	340-352-018	\$2.92
340-340-022	\$2.92	340-350-005	\$3.74	340-352-019	\$2.92
340-340-023	\$2.92	340-350-006	\$2.92	340-352-020	\$2.92
340-340-024	\$2.92	340-350-007	\$2.70	340-352-021	\$2.92
340-340-025	\$3.60	340-350-008	\$2.70	340-352-022	\$2.92
340-340-026	\$3.74	340-350-009	\$2.92	340-352-023	\$2.92
340-340-027	\$3.74	340-350-010	\$2.92	340-352-024	\$2.92
340-340-028	\$3.14	340-350-011	\$2.92	340-352-025	\$2.92
340-340-029	\$3.36	340-350-012	\$3.36	340-352-026	\$3.74
340-340-030	\$3.14	340-350-013	\$3.74	340-353-001	\$2.92
340-340-031	\$3.14	340-350-014	\$3.76	340-353-002	\$2.92
340-340-032	\$3.14	340-351-001	\$3.36	340-353-003	\$2.92
340-340-033	\$3.60	340-351-002	\$3.14	340-360-001	\$0.00
340-340-034	\$0.00	340-351-003	\$3.14	340-360-003	\$3.36
340-340-035	\$3.74	340-351-004	\$3.14	340-360-004	\$3.14
340-340-036	\$3.14	340-351-005	\$3.14	340-360-005	\$2.92
340-340-037	\$3.14	340-351-006	\$3.14	340-360-006	\$3.76
340-340-038	\$2.92	340-351-007	\$3.14	340-360-007	\$3.76
340-340-039	\$2.92	340-351-008	\$3.14	340-360-008	\$3.74
340-340-040	\$2.92	340-351-009	\$0.00	340-360-009	\$3.36
340-340-041	\$2.92	340-351-010	\$2.92	340-360-010	\$3.74
340-340-042	\$3.36	340-351-011	\$3.36	340-360-011	\$2.92
340-340-043	\$3.74	340-351-012	\$3.76	340-360-012	\$3.60
340-340-044	\$3.60	340-351-013	\$3.60	340-360-013	\$3.36
340-340-045	\$3.76	340-351-014	\$2.92	340-360-014	\$3.60
340-340-046	\$3.74	340-351-015	\$2.92	340-360-015	\$3.36
340-340-047	\$3.14	340-351-016	\$2.92	340-360-016	\$2.92
340-340-048	\$2.92	340-351-017	\$2.92	340-360-017	\$3.60
340-340-049	\$3.14	340-351-018	\$2.92	340-360-018	\$3.80
340-340-050	\$3.74	340-351-019	\$2.92	340-360-019	\$3.78
340-340-051	\$2.92	340-351-020	\$2.92	340-360-020	\$3.76
340-340-052	\$2.92	340-351-021	\$3.14	340-360-021	\$3.14
340-340-053	\$2.92	340-352-001	\$3.76	340-360-022	\$3.36
340-340-054	\$2.92	340-352-002	\$3.74	340-360-023	\$3.60
340-340-055	\$2.92	340-352-003	\$3.14	340-360-024	\$2.92
340-340-056	\$2.92	340-352-004	\$3.14	340-360-025	\$3.60
340-340-057	\$2.70	340-352-005	\$3.14	340-360-026	\$3.14
340-340-058	\$2.70	340-352-006	\$3.14	340-360-027	\$3.14



**Appendix D**

**Riverside County Flood Control and Water Conservation District  
NPDES - Santa Ana Benefit Assessment Area  
Fiscal Year 2023-2024 Assessment Roll**

<u>APN</u>	<u>Levy Amount</u>	<u>APN</u>	<u>Levy Amount</u>	<u>APN</u>	<u>Levy Amount</u>
340-360-028	\$3.14	340-370-019	\$3.74	340-380-024	\$2.92
340-360-029	\$3.14	340-370-020	\$3.14	340-380-025	\$3.14
340-360-030	\$3.14	340-370-021	\$3.14	340-380-026	\$3.76
340-360-031	\$2.92	340-370-022	\$3.14	340-380-027	\$3.76
340-360-032	\$2.92	340-370-023	\$3.60	340-380-028	\$3.14
340-360-033	\$2.92	340-370-024	\$3.76	340-380-029	\$3.76
340-360-034	\$2.92	340-370-025	\$3.74	340-380-030	\$3.74
340-360-035	\$2.92	340-370-026	\$3.74	340-380-031	\$3.76
340-360-036	\$2.92	340-370-027	\$3.76	340-380-032	\$3.76
340-360-037	\$2.92	340-370-028	\$3.76	340-380-033	\$3.14
340-360-038	\$2.92	340-370-029	\$3.36	340-380-034	\$3.36
340-360-039	\$2.92	340-370-030	\$3.60	340-380-035	\$3.76
340-360-040	\$2.92	340-370-031	\$3.74	340-380-036	\$3.76
340-360-041	\$2.92	340-370-032	\$3.74	340-380-037	\$3.76
340-360-042	\$3.60	340-370-033	\$2.92	340-380-038	\$3.74
340-360-043	\$0.00	340-370-034	\$2.92	340-380-039	\$3.74
340-360-044	\$0.00	340-370-035	\$2.92	340-380-040	\$3.74
340-360-045	\$0.00	340-370-036	\$2.92	340-380-041	\$3.74
340-360-046	\$0.00	340-370-037	\$2.92	340-380-042	\$3.60
340-360-047	\$0.00	340-370-038	\$2.92	340-380-043	\$3.84
340-360-048	\$0.00	340-370-039	\$2.92	340-380-044	\$3.80
340-360-049	\$3.36	340-370-040	\$2.92	340-380-045	\$3.78
340-360-050	\$2.92	340-370-041	\$2.92	340-380-046	\$3.60
340-360-051	\$3.36	340-370-042	\$0.00	340-380-047	\$3.76
340-360-052	\$3.14	340-370-043	\$0.00	340-380-048	\$3.74
340-360-053	\$3.36	340-370-044	\$0.00	340-380-049	\$2.92
340-360-054	\$3.60	340-380-001	\$3.74	340-380-050	\$2.92
340-360-055	\$3.60	340-380-002	\$3.74	340-380-051	\$2.92
340-360-056	\$0.00	340-380-003	\$3.36	340-380-052	\$2.92
340-360-057	\$0.00	340-380-004	\$3.76	340-380-053	\$2.92
340-360-058	\$0.00	340-380-005	\$3.76	340-380-054	\$2.92
340-370-001	\$3.74	340-380-006	\$3.74	340-380-055	\$2.92
340-370-002	\$3.36	340-380-007	\$3.36	340-380-056	\$2.92
340-370-003	\$3.36	340-380-008	\$3.76	340-380-057	\$2.92
340-370-004	\$3.36	340-380-009	\$3.78	340-380-058	\$2.92
340-370-005	\$3.74	340-380-010	\$3.76	340-380-059	\$3.14
340-370-006	\$3.74	340-380-011	\$3.76	340-380-060	\$2.92
340-370-007	\$3.74	340-380-012	\$3.78	340-380-061	\$3.14
340-370-008	\$3.74	340-380-013	\$3.76	340-380-062	\$3.14
340-370-009	\$3.74	340-380-014	\$3.60	340-380-063	\$3.60
340-370-010	\$3.60	340-380-015	\$3.60	340-380-064	\$3.14
340-370-011	\$3.60	340-380-016	\$3.60	340-380-065	\$3.74
340-370-012	\$3.14	340-380-017	\$3.60	340-380-066	\$3.74
340-370-013	\$3.14	340-380-018	\$3.36	340-380-067	\$0.00
340-370-014	\$3.74	340-380-019	\$3.60	340-380-068	\$0.00
340-370-015	\$3.76	340-380-020	\$3.60	340-390-001	\$3.36
340-370-016	\$3.74	340-380-021	\$3.60	340-390-002	\$3.74
340-370-017	\$3.74	340-380-022	\$3.36	340-390-003	\$3.60
340-370-018	\$3.74	340-380-023	\$2.92	340-390-004	\$3.74

**Appendix D**

**Riverside County Flood Control and Water Conservation District  
NPDES - Santa Ana Benefit Assessment Area  
Fiscal Year 2023-2024 Assessment Roll**

<u>APN</u>	<u>Levy Amount</u>	<u>APN</u>	<u>Levy Amount</u>	<u>APN</u>	<u>Levy Amount</u>
340-390-005	\$3.60	340-401-008	\$2.70	340-404-004	\$2.24
340-390-006	\$3.36	340-401-009	\$3.14	340-404-005	\$2.46
340-390-007	\$3.80	340-401-011	\$3.14	340-404-006	\$2.92
340-390-008	\$3.80	340-402-001	\$2.70	340-404-007	\$2.70
340-390-009	\$3.76	340-402-002	\$2.92	340-404-008	\$2.92
340-390-010	\$3.74	340-402-003	\$2.70	340-404-009	\$3.74
340-390-011	\$3.60	340-402-004	\$2.24	340-404-010	\$3.14
340-390-012	\$3.36	340-402-005	\$2.46	340-404-011	\$3.60
340-390-013	\$3.36	340-402-006	\$2.24	340-404-012	\$3.74
340-390-014	\$3.14	340-402-007	\$2.24	340-404-013	\$2.92
340-390-015	\$3.14	340-402-008	\$2.46	340-404-014	\$3.60
340-390-016	\$2.92	340-402-009	\$2.46	340-404-015	\$3.14
340-390-017	\$3.74	340-402-010	\$2.46	340-404-016	\$2.46
340-390-018	\$3.78	340-402-011	\$2.46	340-404-017	\$2.46
340-390-019	\$3.78	340-402-012	\$2.46	340-404-018	\$2.46
340-390-020	\$3.82	340-403-001	\$3.74	340-404-019	\$2.24
340-390-021	\$3.60	340-403-002	\$3.76	340-404-020	\$2.24
340-390-022	\$3.74	340-403-003	\$2.92	340-404-021	\$2.46
340-390-023	\$3.74	340-403-004	\$2.70	340-404-022	\$2.70
340-390-024	\$3.76	340-403-005	\$3.36	340-404-023	\$2.70
340-390-025	\$3.76	340-403-006	\$3.74	340-404-024	\$2.24
340-390-026	\$3.74	340-403-007	\$3.74	340-404-025	\$2.24
340-390-027	\$3.74	340-403-008	\$3.36	340-404-026	\$2.24
340-390-028	\$3.74	340-403-009	\$3.14	340-404-027	\$2.70
340-390-029	\$3.74	340-403-010	\$3.60	340-410-001	\$2.46
340-390-030	\$3.74	340-403-011	\$3.74	340-410-002	\$2.24
340-390-031	\$3.78	340-403-012	\$3.74	340-410-003	\$2.24
340-390-032	\$3.78	340-403-013	\$3.74	340-410-004	\$2.24
340-390-033	\$3.76	340-403-014	\$3.36	340-410-005	\$2.24
340-390-034	\$3.74	340-403-015	\$3.60	340-410-006	\$2.24
340-390-035	\$3.36	340-403-016	\$2.70	340-410-007	\$2.24
340-390-036	\$3.14	340-403-017	\$3.74	340-410-008	\$2.24
340-390-037	\$3.14	340-403-018	\$2.70	340-410-009	\$2.24
340-390-038	\$3.14	340-403-019	\$3.74	340-410-010	\$2.24
340-390-039	\$2.92	340-403-020	\$2.46	340-410-011	\$2.24
340-390-040	\$2.92	340-403-021	\$2.46	340-411-001	\$2.46
340-390-041	\$2.92	340-403-022	\$3.36	340-411-002	\$2.46
340-390-042	\$2.92	340-403-023	\$2.70	340-411-003	\$2.46
340-390-043	\$3.74	340-403-024	\$2.46	340-411-004	\$2.46
340-390-044	\$0.00	340-403-025	\$2.24	340-411-005	\$3.14
340-400-001	\$2.92	340-403-026	\$2.24	340-411-006	\$3.74
340-400-002	\$3.36	340-403-027	\$2.24	340-411-007	\$3.76
340-400-003	\$3.36	340-403-028	\$3.74	340-411-008	\$3.74
340-401-001	\$2.70	340-403-029	\$2.70	340-411-009	\$2.46
340-401-002	\$2.70	340-403-030	\$2.70	340-411-010	\$2.46
340-401-003	\$3.60	340-403-031	\$0.00	340-411-011	\$2.24
340-401-004	\$2.70	340-404-001	\$2.46	340-411-012	\$2.46
340-401-006	\$2.46	340-404-002	\$2.46	340-411-013	\$2.46
340-401-007	\$2.46	340-404-003	\$2.24	340-411-014	\$2.70

**Appendix D**

**Riverside County Flood Control and Water Conservation District  
NPDES - Santa Ana Benefit Assessment Area  
Fiscal Year 2023-2024 Assessment Roll**

<u>APN</u>	<u>Levy Amount</u>	<u>APN</u>	<u>Levy Amount</u>	<u>APN</u>	<u>Levy Amount</u>
340-411-015	\$2.46	340-420-007	\$3.76	340-430-012	\$3.76
340-411-016	\$2.46	340-420-008	\$3.76	340-430-013	\$3.76
340-411-017	\$2.92	340-420-009	\$3.76	340-430-014	\$3.76
340-411-018	\$3.74	340-420-010	\$3.76	340-430-015	\$3.78
340-411-019	\$2.92	340-421-001	\$0.00	340-430-016	\$3.76
340-411-020	\$2.46	340-421-002	\$3.76	340-430-017	\$3.76
340-411-021	\$2.70	340-421-003	\$3.74	340-430-018	\$3.76
340-411-022	\$2.70	340-421-004	\$3.74	340-430-019	\$3.76
340-411-023	\$2.70	340-421-005	\$3.76	340-430-020	\$3.76
340-411-024	\$2.46	340-421-006	\$3.76	340-430-021	\$3.78
340-411-025	\$3.60	340-421-007	\$3.76	340-430-022	\$3.78
340-411-026	\$3.76	340-421-008	\$3.74	340-430-023	\$3.76
340-411-027	\$2.70	340-421-009	\$3.76	340-430-024	\$3.74
340-411-028	\$2.92	340-421-010	\$3.76	340-430-025	\$3.76
340-411-029	\$2.70	340-421-011	\$3.76	340-430-026	\$3.76
340-411-030	\$2.46	340-421-012	\$3.74	340-430-027	\$3.76
340-411-031	\$2.70	340-421-013	\$3.74	340-430-028	\$3.74
340-411-032	\$2.70	340-421-014	\$3.74	340-430-029	\$3.78
340-411-033	\$2.46	340-421-015	\$3.76	340-431-001	\$3.76
340-411-034	\$2.24	340-421-016	\$3.74	340-431-002	\$3.76
340-411-035	\$2.24	340-421-017	\$3.74	340-431-003	\$3.76
340-411-036	\$2.24	340-422-001	\$3.74	340-431-004	\$3.76
340-411-037	\$2.24	340-422-002	\$3.74	340-431-005	\$3.78
340-411-038	\$2.24	340-422-003	\$3.74	340-431-006	\$3.76
340-411-039	\$2.24	340-422-004	\$3.76	340-431-007	\$3.76
340-411-040	\$2.24	340-422-005	\$3.76	340-431-008	\$3.76
340-411-041	\$2.46	340-422-006	\$3.76	340-431-009	\$3.76
340-411-042	\$2.70	340-422-007	\$3.74	340-431-010	\$3.76
340-411-043	\$2.46	340-422-008	\$3.74	340-431-011	\$3.78
340-411-044	\$2.70	340-422-009	\$3.74	340-431-012	\$3.78
340-411-045	\$2.92	340-422-010	\$3.76	340-431-013	\$3.76
340-411-046	\$2.70	340-422-011	\$3.76	340-431-014	\$3.76
340-411-047	\$2.70	340-422-012	\$3.74	340-431-015	\$3.76
340-412-001	\$3.36	340-422-013	\$3.76	340-431-016	\$3.76
340-412-002	\$2.92	340-422-014	\$3.76	340-431-017	\$0.00
340-412-003	\$2.70	340-422-015	\$3.78	340-432-001	\$3.76
340-412-004	\$2.46	340-422-016	\$3.78	340-432-002	\$3.76
340-412-005	\$2.46	340-423-001	\$0.00	340-432-003	\$3.76
340-412-006	\$2.24	340-430-001	\$3.76	340-432-004	\$3.76
340-412-007	\$2.24	340-430-002	\$3.76	340-432-005	\$3.76
340-412-008	\$2.24	340-430-003	\$3.76	340-432-006	\$3.78
340-412-009	\$2.92	340-430-004	\$3.76	340-432-007	\$3.76
340-412-010	\$0.00	340-430-005	\$3.76	340-432-008	\$3.76
340-420-001	\$3.76	340-430-006	\$3.76	340-432-009	\$3.76
340-420-002	\$3.76	340-430-007	\$3.76	340-432-010	\$3.78
340-420-003	\$3.76	340-430-008	\$3.76	340-432-011	\$3.76
340-420-004	\$3.76	340-430-009	\$0.00	340-432-012	\$3.76
340-420-005	\$3.76	340-430-010	\$3.76	340-432-013	\$3.74
340-420-006	\$3.76	340-430-011	\$3.76	340-432-014	\$3.74

**Appendix D**

**Riverside County Flood Control and Water Conservation District  
NPDES - Santa Ana Benefit Assessment Area  
Fiscal Year 2023-2024 Assessment Roll**

<u>APN</u>	<u>Levy Amount</u>	<u>APN</u>	<u>Levy Amount</u>	<u>APN</u>	<u>Levy Amount</u>
340-432-015	\$3.74	340-450-008	\$3.74	340-460-009	\$3.80
340-432-016	\$3.78	340-450-009	\$3.74	340-460-010	\$3.74
340-432-017	\$3.78	340-450-010	\$3.74	340-460-011	\$3.74
340-432-018	\$3.78	340-450-011	\$3.74	340-461-001	\$3.86
340-432-019	\$3.74	340-450-012	\$3.74	340-461-002	\$3.76
340-432-020	\$3.74	340-450-013	\$3.74	340-461-003	\$3.74
340-432-021	\$3.74	340-450-014	\$3.74	340-461-004	\$3.74
340-432-022	\$3.74	340-450-015	\$3.76	340-461-005	\$3.74
340-432-023	\$3.76	340-450-016	\$3.78	340-461-006	\$3.74
340-440-001	\$3.76	340-450-017	\$3.80	340-461-007	\$3.76
340-440-002	\$3.76	340-450-018	\$3.76	340-461-008	\$3.74
340-440-003	\$3.76	340-450-019	\$3.74	340-461-009	\$3.74
340-440-004	\$3.74	340-450-020	\$3.74	340-461-010	\$3.76
340-440-005	\$3.74	340-450-021	\$3.74	340-461-011	\$3.76
340-441-001	\$3.74	340-450-022	\$3.74	340-461-012	\$3.76
340-441-002	\$3.74	340-450-023	\$3.74	340-461-013	\$3.76
340-441-003	\$3.74	340-450-024	\$3.74	340-461-014	\$3.76
340-441-004	\$3.76	340-450-025	\$3.78	340-461-015	\$3.76
340-441-005	\$3.76	340-450-026	\$3.78	340-461-016	\$3.76
340-441-006	\$3.74	340-450-027	\$3.76	340-461-017	\$3.80
340-441-007	\$3.78	340-450-028	\$3.76	340-461-018	\$3.80
340-441-008	\$3.76	340-450-029	\$3.74	340-461-019	\$3.80
340-441-009	\$3.74	340-450-030	\$3.74	340-461-020	\$3.78
340-441-010	\$3.76	340-450-031	\$3.76	340-461-021	\$3.76
340-441-011	\$3.76	340-450-032	\$3.60	340-461-022	\$3.76
340-441-012	\$3.76	340-450-033	\$3.74	340-461-023	\$3.76
340-441-013	\$3.78	340-450-034	\$3.76	340-461-024	\$3.76
340-441-014	\$3.76	340-450-035	\$3.76	340-461-025	\$3.76
340-442-001	\$3.74	340-450-036	\$3.78	340-461-026	\$3.76
340-442-002	\$3.76	340-450-037	\$3.74	340-461-027	\$3.76
340-442-003	\$3.74	340-450-038	\$3.74	340-461-028	\$0.00
340-442-004	\$3.74	340-450-039	\$3.76	340-470-001	\$3.14
340-442-005	\$3.74	340-450-040	\$3.74	340-470-002	\$3.14
340-442-006	\$3.74	340-450-041	\$3.74	340-470-003	\$2.92
340-442-007	\$3.74	340-450-042	\$3.74	340-470-004	\$2.92
340-442-008	\$3.76	340-450-043	\$3.76	340-470-005	\$2.92
340-442-009	\$3.76	340-450-044	\$3.76	340-470-006	\$2.70
340-442-010	\$3.76	340-450-045	\$3.74	340-470-007	\$2.70
340-442-011	\$3.74	340-450-046	\$3.74	340-470-008	\$2.92
340-442-012	\$3.74	340-450-047	\$0.00	340-470-009	\$3.14
340-442-014	\$0.00	340-450-048	\$0.00	340-470-010	\$3.14
340-442-015	\$0.00	340-460-001	\$3.74	340-470-011	\$2.70
340-450-001	\$3.74	340-460-002	\$3.74	340-470-012	\$2.92
340-450-002	\$3.74	340-460-003	\$3.76	340-470-013	\$2.70
340-450-003	\$3.74	340-460-004	\$3.74	340-470-014	\$2.70
340-450-004	\$3.74	340-460-005	\$3.74	340-470-015	\$2.70
340-450-005	\$3.80	340-460-006	\$3.74	340-470-016	\$2.70
340-450-006	\$3.76	340-460-007	\$3.76	340-470-017	\$2.70
340-450-007	\$3.74	340-460-008	\$3.76	340-470-018	\$2.70

**Appendix D**

**Riverside County Flood Control and Water Conservation District  
NPDES - Santa Ana Benefit Assessment Area  
Fiscal Year 2023-2024 Assessment Roll**

---

<u>APN</u>	<u>Levy Amount</u>	<u>APN</u>	<u>Levy Amount</u>	<u>APN</u>	<u>Levy Amount</u>
340-470-019	\$2.70	340-480-044	\$2.70	340-490-043	\$3.14
340-470-020	\$3.14	340-480-045	\$2.70	340-490-044	\$3.14
340-470-021	\$0.00	340-480-046	\$2.70	340-490-045	\$3.60
340-470-022	\$0.00	340-480-047	\$2.70	340-490-046	\$3.36
340-470-023	\$0.00	340-480-048	\$0.00	340-490-047	\$3.14
340-470-024	\$0.00	340-480-049	\$0.00	340-490-048	\$3.14
340-480-001	\$3.14	340-480-050	\$0.00	340-490-049	\$3.14
340-480-002	\$2.92	340-490-001	\$3.14	340-490-050	\$2.92
340-480-003	\$2.70	340-490-002	\$2.70	340-490-051	\$2.92
340-480-004	\$2.70	340-490-003	\$2.70	340-490-052	\$2.92
340-480-005	\$2.70	340-490-004	\$2.70	340-490-053	\$2.92
340-480-006	\$2.70	340-490-005	\$2.70	340-490-054	\$2.92
340-480-007	\$2.70	340-490-006	\$2.46	340-490-055	\$2.92
340-480-008	\$2.70	340-490-007	\$2.46	340-490-056	\$2.92
340-480-009	\$3.36	340-490-008	\$2.46	340-490-057	\$2.92
340-480-010	\$2.70	340-490-009	\$2.46	340-490-058	\$2.92
340-480-011	\$3.74	340-490-010	\$2.46	340-490-059	\$2.92
340-480-012	\$3.76	340-490-011	\$2.46	340-490-060	\$2.92
340-480-013	\$2.92	340-490-012	\$2.70	340-490-061	\$2.92
340-480-014	\$2.70	340-490-013	\$2.70	340-490-062	\$2.92
340-480-015	\$2.70	340-490-014	\$2.92	340-490-063	\$3.14
340-480-016	\$2.70	340-490-015	\$2.92	340-490-064	\$3.74
340-480-017	\$2.92	340-490-016	\$3.14	340-490-065	\$3.74
340-480-018	\$3.14	340-490-017	\$2.92	340-490-066	\$3.60
340-480-019	\$3.60	340-490-018	\$2.70	340-490-067	\$3.14
340-480-020	\$2.70	340-490-019	\$2.70	340-490-068	\$3.14
340-480-021	\$2.70	340-490-020	\$2.70	340-490-069	\$3.36
340-480-022	\$2.92	340-490-021	\$2.70	340-490-070	\$3.36
340-480-023	\$3.14	340-490-022	\$2.70	340-490-071	\$3.36
340-480-024	\$3.14	340-490-023	\$2.70	340-490-072	\$3.36
340-480-025	\$2.70	340-490-024	\$2.70	340-490-073	\$3.14
340-480-026	\$2.70	340-490-025	\$2.70	340-490-074	\$3.14
340-480-027	\$3.36	340-490-026	\$2.70	340-490-075	\$3.36
340-480-028	\$3.14	340-490-027	\$2.70	340-490-076	\$3.36
340-480-029	\$3.14	340-490-028	\$2.70	340-490-077	\$3.60
340-480-030	\$3.14	340-490-029	\$2.70	340-490-078	\$3.60
340-480-031	\$3.14	340-490-030	\$2.92	340-490-079	\$0.00
340-480-032	\$3.36	340-490-031	\$3.36	340-490-080	\$0.00
340-480-033	\$3.14	340-490-032	\$3.74	340-490-081	\$0.00
340-480-034	\$2.70	340-490-033	\$3.74	340-490-082	\$0.00
340-480-035	\$2.70	340-490-034	\$3.14	340-500-001	\$3.14
340-480-036	\$2.70	340-490-035	\$2.92	340-500-002	\$2.92
340-480-037	\$2.70	340-490-036	\$2.70	340-500-003	\$2.92
340-480-038	\$2.92	340-490-037	\$2.70	340-500-004	\$2.92
340-480-039	\$3.14	340-490-038	\$2.70	340-500-005	\$2.92
340-480-040	\$3.14	340-490-039	\$2.92	340-500-006	\$2.92
340-480-041	\$2.70	340-490-040	\$2.92	340-500-007	\$3.14
340-480-042	\$2.92	340-490-041	\$2.92	340-500-008	\$3.36
340-480-043	\$2.70	340-490-042	\$2.92	340-500-009	\$3.60

**Appendix D**

**Riverside County Flood Control and Water Conservation District  
NPDES - Santa Ana Benefit Assessment Area  
Fiscal Year 2023-2024 Assessment Roll**

---

<u>APN</u>	<u>Levy Amount</u>	<u>APN</u>	<u>Levy Amount</u>	<u>APN</u>	<u>Levy Amount</u>
340-500-010	\$3.36	340-500-059	\$3.14	340-510-024	\$2.92
340-500-011	\$2.92	340-500-060	\$3.14	340-510-025	\$2.92
340-500-012	\$2.92	340-500-061	\$3.74	340-510-026	\$3.60
340-500-013	\$2.92	340-500-062	\$3.76	340-510-027	\$3.60
340-500-014	\$2.92	340-500-063	\$3.74	340-510-028	\$3.60
340-500-015	\$2.70	340-500-064	\$3.60	340-510-029	\$3.60
340-500-016	\$2.92	340-500-065	\$3.14	340-510-030	\$3.36
340-500-017	\$2.92	340-500-066	\$3.78	340-510-031	\$3.14
340-500-018	\$2.92	340-500-067	\$3.60	340-510-032	\$3.14
340-500-019	\$3.36	340-500-068	\$3.14	340-510-033	\$3.14
340-500-020	\$3.36	340-500-069	\$3.14	340-510-034	\$3.36
340-500-021	\$3.14	340-500-070	\$3.14	340-510-035	\$3.60
340-500-022	\$2.92	340-500-071	\$3.36	340-510-036	\$3.60
340-500-023	\$3.60	340-500-072	\$3.36	340-510-037	\$2.92
340-500-024	\$2.92	340-500-073	\$3.36	340-510-038	\$2.92
340-500-025	\$3.14	340-500-074	\$3.74	340-510-039	\$2.92
340-500-026	\$3.14	340-500-075	\$3.36	340-510-040	\$2.92
340-500-027	\$2.92	340-500-076	\$3.14	340-510-041	\$2.92
340-500-028	\$2.92	340-500-077	\$3.36	340-510-042	\$2.92
340-500-029	\$3.60	340-500-078	\$3.14	340-510-043	\$2.92
340-500-030	\$3.14	340-500-079	\$3.14	340-510-044	\$3.14
340-500-031	\$2.92	340-500-080	\$3.36	340-510-045	\$3.36
340-500-032	\$3.14	340-500-081	\$3.14	340-510-046	\$3.60
340-500-033	\$3.14	340-500-082	\$0.00	340-510-047	\$3.14
340-500-034	\$2.92	340-500-083	\$0.00	340-510-048	\$3.14
340-500-035	\$2.92	340-500-084	\$0.00	340-510-049	\$3.14
340-500-036	\$2.92	340-510-001	\$2.92	340-510-050	\$2.92
340-500-037	\$2.92	340-510-002	\$2.92	340-510-051	\$2.92
340-500-038	\$2.92	340-510-003	\$2.92	340-510-052	\$2.92
340-500-039	\$2.92	340-510-004	\$2.92	340-510-053	\$3.14
340-500-040	\$3.60	340-510-005	\$2.92	340-510-054	\$3.36
340-500-041	\$3.36	340-510-006	\$3.14	340-510-055	\$3.74
340-500-042	\$3.14	340-510-007	\$2.92	340-510-056	\$3.74
340-500-043	\$3.14	340-510-008	\$2.92	340-510-057	\$3.74
340-500-044	\$3.36	340-510-009	\$2.92	340-510-058	\$3.76
340-500-045	\$3.74	340-510-010	\$2.92	340-510-059	\$3.78
340-500-046	\$3.74	340-510-011	\$2.92	340-510-060	\$3.76
340-500-047	\$2.92	340-510-012	\$2.92	340-510-061	\$3.36
340-500-048	\$2.92	340-510-013	\$2.92	340-510-062	\$3.60
340-500-049	\$3.60	340-510-014	\$2.92	340-510-063	\$3.60
340-500-050	\$3.60	340-510-015	\$2.92	340-510-064	\$3.36
340-500-051	\$3.14	340-510-016	\$3.14	340-510-065	\$3.36
340-500-052	\$3.14	340-510-017	\$3.14	340-510-066	\$3.14
340-500-053	\$3.14	340-510-018	\$2.92	340-510-067	\$3.14
340-500-054	\$3.14	340-510-019	\$2.92	340-510-068	\$3.14
340-500-055	\$3.14	340-510-020	\$2.92	340-510-069	\$3.14
340-500-056	\$3.14	340-510-021	\$2.92	340-510-070	\$3.14
340-500-057	\$3.14	340-510-022	\$2.92	340-510-071	\$3.14
340-500-058	\$3.14	340-510-023	\$2.92	340-510-072	\$3.14

**Appendix D**

**Riverside County Flood Control and Water Conservation District  
NPDES - Santa Ana Benefit Assessment Area  
Fiscal Year 2023-2024 Assessment Roll**

<u>APN</u>	<u>Levy Amount</u>	<u>APN</u>	<u>Levy Amount</u>	<u>APN</u>	<u>Levy Amount</u>
340-510-073	\$3.14	340-521-017	\$2.24	340-522-036	\$2.70
340-510-074	\$3.60	340-521-018	\$2.92	340-522-037	\$2.70
340-510-075	\$3.36	340-521-019	\$3.60	340-522-038	\$2.46
340-510-076	\$3.14	340-521-020	\$2.70	340-522-039	\$2.46
340-510-077	\$3.14	340-521-021	\$2.46	340-522-040	\$2.46
340-510-078	\$3.14	340-521-022	\$2.46	340-522-041	\$2.24
340-510-079	\$3.14	340-521-023	\$2.24	340-522-042	\$2.70
340-510-080	\$3.14	340-521-024	\$2.46	340-522-043	\$3.74
340-510-081	\$3.14	340-521-025	\$2.24	340-522-044	\$3.60
340-510-082	\$3.14	340-521-026	\$2.24	340-522-045	\$3.14
340-510-083	\$3.36	340-521-027	\$2.46	340-522-046	\$2.46
340-510-084	\$3.76	340-521-028	\$2.46	340-522-047	\$2.24
340-510-085	\$0.00	340-521-029	\$2.46	340-522-048	\$2.24
340-510-086	\$0.00	340-521-030	\$2.70	340-522-049	\$2.24
340-510-087	\$0.00	340-522-001	\$2.46	340-522-050	\$2.46
340-510-088	\$0.00	340-522-002	\$2.46	340-522-051	\$2.46
340-510-089	\$0.00	340-522-003	\$2.46	340-523-001	\$2.24
340-510-090	\$0.00	340-522-004	\$2.46	340-523-002	\$2.46
340-520-001	\$2.70	340-522-005	\$2.46	340-523-003	\$2.92
340-520-002	\$2.70	340-522-006	\$2.70	340-523-004	\$3.74
340-520-003	\$2.92	340-522-007	\$2.70	340-523-005	\$3.60
340-520-004	\$3.14	340-522-008	\$2.70	340-523-006	\$2.92
340-520-005	\$3.36	340-522-009	\$2.46	340-523-007	\$3.76
340-520-006	\$3.36	340-522-010	\$2.46	340-523-008	\$3.60
340-520-007	\$3.36	340-522-011	\$2.46	340-523-009	\$3.14
340-520-008	\$2.92	340-522-012	\$2.46	340-523-010	\$3.14
340-520-009	\$3.36	340-522-013	\$3.14	340-523-011	\$0.00
340-520-010	\$2.92	340-522-014	\$3.74	340-523-012	\$2.46
340-520-011	\$2.24	340-522-015	\$3.74	340-523-013	\$2.24
340-520-012	\$2.24	340-522-016	\$3.74	340-523-014	\$2.24
340-520-013	\$2.24	340-522-017	\$2.92	340-523-015	\$2.24
340-520-014	\$2.24	340-522-018	\$2.24	340-523-016	\$2.24
340-520-015	\$2.46	340-522-019	\$2.46	340-523-017	\$2.24
340-521-001	\$2.24	340-522-020	\$2.46	340-523-018	\$2.24
340-521-002	\$2.46	340-522-021	\$2.24	340-523-019	\$2.24
340-521-003	\$3.14	340-522-022	\$2.24	340-530-001	\$0.00
340-521-004	\$2.24	340-522-023	\$2.24	340-530-002	\$0.00
340-521-005	\$2.24	340-522-024	\$2.24	340-530-003	\$0.00
340-521-006	\$2.24	340-522-025	\$2.70	340-530-004	\$0.00
340-521-007	\$2.24	340-522-026	\$2.24	340-530-005	\$3.60
340-521-008	\$2.24	340-522-027	\$2.70	340-530-006	\$0.00
340-521-009	\$2.24	340-522-028	\$3.14	340-530-007	\$0.00
340-521-010	\$2.24	340-522-029	\$3.60	340-530-008	\$0.00
340-521-011	\$2.24	340-522-030	\$3.76	340-530-009	\$3.74
340-521-012	\$2.24	340-522-031	\$2.70	340-530-010	\$3.74
340-521-013	\$2.24	340-522-032	\$2.70	340-530-011	\$3.76
340-521-014	\$2.70	340-522-033	\$3.14	340-530-012	\$3.78
340-521-015	\$2.70	340-522-034	\$3.14	340-530-013	\$3.78
340-521-016	\$2.24	340-522-035	\$2.46	340-530-014	\$3.82

**Appendix D**

**Riverside County Flood Control and Water Conservation District  
NPDES - Santa Ana Benefit Assessment Area  
Fiscal Year 2023-2024 Assessment Roll**

---

<u>APN</u>	<u>Levy Amount</u>	<u>APN</u>	<u>Levy Amount</u>	<u>APN</u>	<u>Levy Amount</u>
340-530-015	\$3.76	340-541-033	\$2.24	340-550-021	\$2.70
340-530-016	\$3.74	340-542-001	\$3.36	340-550-022	\$2.70
340-530-017	\$3.76	340-542-002	\$2.24	340-551-001	\$2.02
340-530-018	\$3.76	340-542-003	\$2.24	340-551-002	\$2.02
340-530-019	\$3.74	340-542-004	\$2.24	340-551-003	\$2.02
340-530-020	\$3.80	340-542-005	\$2.24	340-551-004	\$2.02
340-530-021	\$3.78	340-542-006	\$2.24	340-551-005	\$2.24
340-530-022	\$3.76	340-542-007	\$2.24	340-551-006	\$2.24
340-530-023	\$3.74	340-542-008	\$2.24	340-551-007	\$2.02
340-530-024	\$0.00	340-542-009	\$2.24	340-552-001	\$2.70
340-530-025	\$0.00	340-542-010	\$2.24	340-552-002	\$2.46
340-530-026	\$0.00	340-542-011	\$2.46	340-552-003	\$2.70
340-530-027	\$0.00	340-542-012	\$2.70	340-552-004	\$2.24
340-530-028	\$0.00	340-542-013	\$3.36	340-552-005	\$2.02
340-540-001	\$2.46	340-542-014	\$2.46	340-552-006	\$2.02
340-540-002	\$2.92	340-542-015	\$2.24	340-552-007	\$2.24
340-540-003	\$0.00	340-542-016	\$2.02	340-552-008	\$2.02
340-541-001	\$2.70	340-542-017	\$2.24	340-552-009	\$2.24
340-541-002	\$2.24	340-542-018	\$2.24	340-552-010	\$2.46
340-541-003	\$2.24	340-542-019	\$2.24	340-552-011	\$3.14
340-541-004	\$2.24	340-542-020	\$2.24	340-552-012	\$2.46
340-541-005	\$2.24	340-542-021	\$2.24	340-552-013	\$2.24
340-541-006	\$2.24	340-542-022	\$2.24	340-552-014	\$2.02
340-541-007	\$2.02	340-542-023	\$2.24	340-552-015	\$2.02
340-541-008	\$2.24	340-542-024	\$2.24	340-552-016	\$2.24
340-541-009	\$2.24	340-542-025	\$2.46	340-552-017	\$2.24
340-541-010	\$2.02	340-543-001	\$2.24	340-552-018	\$2.46
340-541-011	\$2.24	340-543-002	\$2.70	340-552-019	\$2.46
340-541-012	\$2.02	340-543-003	\$0.00	340-553-001	\$2.02
340-541-013	\$2.02	340-550-001	\$2.46	340-553-002	\$2.02
340-541-014	\$2.24	340-550-002	\$2.24	340-553-003	\$2.02
340-541-015	\$2.46	340-550-003	\$2.24	340-553-004	\$2.02
340-541-016	\$3.14	340-550-004	\$2.24	340-553-005	\$2.02
340-541-017	\$3.74	340-550-005	\$2.24	340-553-006	\$2.24
340-541-018	\$2.02	340-550-006	\$2.24	340-553-007	\$1.80
340-541-019	\$2.24	340-550-007	\$2.24	340-560-001	\$2.70
340-541-020	\$2.02	340-550-008	\$2.24	340-560-002	\$2.24
340-541-021	\$2.02	340-550-009	\$2.24	340-560-003	\$2.24
340-541-022	\$2.24	340-550-010	\$2.70	340-560-004	\$2.24
340-541-023	\$2.02	340-550-011	\$3.14	340-560-005	\$2.70
340-541-024	\$2.02	340-550-012	\$2.92	340-560-006	\$2.92
340-541-025	\$2.02	340-550-013	\$2.24	340-560-007	\$2.92
340-541-026	\$2.24	340-550-014	\$2.46	340-560-008	\$2.24
340-541-027	\$2.02	340-550-015	\$2.24	340-560-009	\$2.24
340-541-028	\$2.24	340-550-016	\$2.24	340-560-010	\$2.24
340-541-029	\$2.24	340-550-017	\$2.24	340-560-011	\$2.92
340-541-030	\$0.00	340-550-018	\$2.24	340-560-012	\$2.92
340-541-031	\$2.70	340-550-019	\$2.24	340-560-013	\$3.14
340-541-032	\$2.24	340-550-020	\$2.24	340-560-014	\$3.36



**Appendix D**

**Riverside County Flood Control and Water Conservation District  
NPDES - Santa Ana Benefit Assessment Area  
Fiscal Year 2023-2024 Assessment Roll**

---

<u>APN</u>	<u>Levy Amount</u>	<u>APN</u>	<u>Levy Amount</u>	<u>APN</u>	<u>Levy Amount</u>
340-560-015	\$2.24	340-570-008	\$2.92	340-571-017	\$0.00
340-560-016	\$2.24	340-570-009	\$3.74	340-580-001	\$0.00
340-560-017	\$2.46	340-570-010	\$2.92	340-580-002	\$0.00
340-560-018	\$2.46	340-570-011	\$3.36	340-580-003	\$0.00
340-560-019	\$2.46	340-570-012	\$3.74	340-580-004	\$0.00
340-560-020	\$2.46	340-570-013	\$2.46	340-580-005	\$0.00
340-560-021	\$2.46	340-570-014	\$2.46	340-580-006	\$0.00
340-560-022	\$2.24	340-570-015	\$2.46	340-580-007	\$0.00
340-560-023	\$2.24	340-570-016	\$2.70	340-580-008	\$0.00
340-560-024	\$2.46	340-570-017	\$2.70	340-580-009	\$0.00
340-560-025	\$3.36	340-570-018	\$2.24	340-580-010	\$0.00
340-560-026	\$2.46	340-570-019	\$2.02	340-580-011	\$0.00
340-560-027	\$2.92	340-570-020	\$2.02	340-580-012	\$0.00
340-561-001	\$2.02	340-570-021	\$2.24	340-580-013	\$0.00
340-561-002	\$2.24	340-570-022	\$2.02	340-580-014	\$0.00
340-561-003	\$2.24	340-570-023	\$2.02	340-580-015	\$0.00
340-561-004	\$2.92	340-570-024	\$2.02	340-580-016	\$0.00
340-561-005	\$3.74	340-570-025	\$2.02	340-580-017	\$0.00
340-561-006	\$2.70	340-570-026	\$2.24	340-580-018	\$0.00
340-561-007	\$2.02	340-570-027	\$2.02	340-580-019	\$0.00
340-561-008	\$2.02	340-570-028	\$2.24	340-580-020	\$0.00
340-561-009	\$2.24	340-570-029	\$2.24	340-580-021	\$0.00
340-561-010	\$2.24	340-570-030	\$3.76	340-580-022	\$0.00
340-561-011	\$2.24	340-570-031	\$3.74	340-580-023	\$0.00
340-561-012	\$2.46	340-570-032	\$3.14	340-580-024	\$0.00
340-561-013	\$2.46	340-570-033	\$2.02	340-580-025	\$0.00
340-561-014	\$2.24	340-570-034	\$2.24	340-580-026	\$0.00
340-562-001	\$2.92	340-570-035	\$2.46	340-580-027	\$0.00
340-562-002	\$2.24	340-570-036	\$2.24	340-580-028	\$0.00
340-562-003	\$2.24	340-570-037	\$2.46	340-580-029	\$0.00
340-562-004	\$2.02	340-570-038	\$2.24	340-580-030	\$0.00
340-562-005	\$2.02	340-570-039	\$2.70	340-580-031	\$0.00
340-562-006	\$2.02	340-570-040	\$0.00	340-580-032	\$0.00
340-562-007	\$2.02	340-571-001	\$3.14	340-580-033	\$0.00
340-562-008	\$2.02	340-571-002	\$2.70	340-580-034	\$0.00
340-562-009	\$2.24	340-571-003	\$2.92	340-580-035	\$0.00
340-562-010	\$2.02	340-571-004	\$2.70	340-580-036	\$0.00
340-562-011	\$2.02	340-571-005	\$2.24	340-580-037	\$0.00
340-562-012	\$2.02	340-571-006	\$2.24	340-580-038	\$0.00
340-562-013	\$2.02	340-571-007	\$2.24	340-580-039	\$0.00
340-562-014	\$2.24	340-571-008	\$2.02	340-580-040	\$0.00
340-562-015	\$0.00	340-571-009	\$2.70	340-580-041	\$0.00
340-570-001	\$3.14	340-571-010	\$2.46	340-580-042	\$0.00
340-570-002	\$2.92	340-571-011	\$2.24	340-580-043	\$0.00
340-570-003	\$2.46	340-571-012	\$2.70	340-580-044	\$0.00
340-570-004	\$2.24	340-571-013	\$2.70	340-580-045	\$0.00
340-570-005	\$2.46	340-571-014	\$2.92	340-580-046	\$0.00
340-570-006	\$2.92	340-571-015	\$3.14	340-580-047	\$0.00
340-570-007	\$3.14	340-571-016	\$3.36	340-581-001	\$0.00

**Appendix D**

**Riverside County Flood Control and Water Conservation District  
NPDES - Santa Ana Benefit Assessment Area  
Fiscal Year 2023-2024 Assessment Roll**

---

<u>APN</u>	<u>Levy Amount</u>	<u>APN</u>	<u>Levy Amount</u>	<u>APN</u>	<u>Levy Amount</u>
340-581-002	\$0.00	340-591-013	\$0.00	340-603-022	\$0.00
340-581-003	\$0.00	340-591-014	\$0.00	340-603-023	\$0.00
340-581-004	\$0.00	340-591-015	\$0.00	340-603-024	\$0.00
340-581-005	\$0.00	340-591-016	\$0.00	340-603-025	\$0.00
340-590-001	\$0.00	340-591-017	\$0.00	340-603-026	\$0.00
340-590-002	\$0.00	340-591-018	\$0.00	340-603-027	\$0.00
340-590-003	\$0.00	340-591-019	\$0.00	340-603-028	\$0.00
340-590-004	\$0.00	340-591-020	\$0.00	340-603-029	\$0.00
340-590-005	\$0.00	340-591-021	\$0.00	340-603-030	\$0.00
340-590-006	\$0.00	340-591-022	\$0.00	340-603-031	\$0.00
340-590-007	\$0.00	340-600-001	\$0.00	340-603-032	\$0.00
340-590-008	\$0.00	340-600-002	\$0.00	340-603-033	\$0.00
340-590-009	\$0.00	340-600-003	\$0.00	340-603-034	\$0.00
340-590-010	\$0.00	340-601-001	\$0.00	340-603-035	\$0.00
340-590-011	\$0.00	340-601-002	\$0.00	340-603-036	\$0.00
340-590-012	\$0.00	340-601-003	\$0.00	340-603-037	\$0.00
340-590-013	\$0.00	340-601-004	\$0.00	340-603-038	\$0.00
340-590-014	\$0.00	340-601-005	\$0.00	340-603-039	\$0.00
340-590-015	\$0.00	340-601-006	\$0.00	340-603-040	\$0.00
340-590-016	\$0.00	340-601-007	\$0.00	340-603-041	\$0.00
340-590-017	\$0.00	340-602-001	\$0.00	340-603-042	\$0.00
340-590-018	\$0.00	340-602-002	\$0.00	340-603-043	\$0.00
340-590-019	\$0.00	340-602-003	\$0.00	340-610-001	\$0.00
340-590-020	\$0.00	340-602-004	\$0.00	340-610-002	\$0.00
340-590-021	\$0.00	340-602-005	\$0.00	340-610-003	\$0.00
340-590-022	\$0.00	340-602-006	\$0.00	340-610-004	\$0.00
340-590-023	\$0.00	340-602-007	\$0.00	340-610-005	\$0.00
340-590-024	\$0.00	340-602-008	\$0.00	340-610-006	\$0.00
340-590-025	\$0.00	340-603-001	\$0.00	340-610-007	\$0.00
340-590-026	\$0.00	340-603-002	\$0.00	340-610-008	\$0.00
340-590-027	\$0.00	340-603-003	\$0.00	340-610-009	\$0.00
340-590-028	\$0.00	340-603-004	\$0.00	340-610-010	\$0.00
340-590-029	\$0.00	340-603-005	\$0.00	340-610-011	\$0.00
340-590-030	\$0.00	340-603-006	\$0.00	340-610-012	\$0.00
340-590-031	\$0.00	340-603-007	\$0.00	340-610-013	\$0.00
340-590-032	\$0.00	340-603-008	\$0.00	340-610-014	\$0.00
340-590-033	\$0.00	340-603-009	\$0.00	340-610-015	\$0.00
340-591-001	\$0.00	340-603-010	\$0.00	340-610-016	\$0.00
340-591-002	\$0.00	340-603-011	\$0.00	340-610-017	\$0.00
340-591-003	\$0.00	340-603-012	\$0.00	340-610-018	\$0.00
340-591-004	\$0.00	340-603-013	\$0.00	340-610-019	\$0.00
340-591-005	\$0.00	340-603-014	\$0.00	340-610-020	\$0.00
340-591-006	\$0.00	340-603-015	\$0.00	340-610-021	\$0.00
340-591-007	\$0.00	340-603-016	\$0.00	340-610-022	\$0.00
340-591-008	\$0.00	340-603-017	\$0.00	340-610-023	\$0.00
340-591-009	\$0.00	340-603-018	\$0.00	340-610-024	\$0.00
340-591-010	\$0.00	340-603-019	\$0.00	340-610-025	\$0.00
340-591-011	\$0.00	340-603-020	\$0.00	340-610-026	\$0.00
340-591-012	\$0.00	340-603-021	\$0.00	340-610-027	\$0.00

**Appendix D**

**Riverside County Flood Control and Water Conservation District  
NPDES - Santa Ana Benefit Assessment Area  
Fiscal Year 2023-2024 Assessment Roll**

<u>APN</u>	<u>Levy Amount</u>	<u>APN</u>	<u>Levy Amount</u>	<u>APN</u>	<u>Levy Amount</u>
340-610-028	\$0.00	340-631-020	\$3.10	340-641-001	\$0.00
340-610-029	\$0.00	340-631-021	\$3.10	340-641-002	\$0.00
340-610-030	\$0.00	340-631-022	\$3.20	340-641-003	\$0.00
340-610-031	\$0.00	340-631-023	\$3.52	340-641-004	\$0.00
340-610-032	\$0.00	340-631-024	\$3.50	340-641-005	\$0.00
340-610-033	\$0.00	340-631-025	\$3.74	340-641-006	\$0.00
340-620-001	\$0.00	340-631-026	\$3.74	340-641-007	\$0.00
340-620-002	\$157.50	340-631-027	\$3.76	340-641-008	\$0.00
340-620-003	\$20.70	340-631-028	\$3.74	340-641-009	\$0.00
340-620-005	\$33.74	340-631-029	\$3.74	340-641-010	\$0.00
340-620-012	\$55.80	340-631-030	\$3.76	340-641-011	\$0.00
340-620-013	\$33.74	340-631-031	\$3.76	340-641-012	\$3.10
340-620-015	\$37.80	340-631-032	\$3.80	340-641-013	\$0.00
340-620-017	\$39.60	340-631-033	\$3.74	340-641-014	\$0.00
340-620-018	\$38.24	340-631-034	\$3.74	340-641-015	\$0.00
340-620-019	\$67.04	340-631-035	\$0.00	340-641-016	\$0.00
340-620-023	\$68.84	340-631-036	\$0.00	340-641-017	\$0.00
340-620-025	\$35.10	340-631-037	\$0.00	340-641-018	\$0.00
340-620-026	\$58.94	340-640-001	\$0.00	340-641-019	\$0.00
340-630-001	\$3.70	340-640-002	\$0.00	340-641-020	\$0.00
340-630-002	\$3.34	340-640-003	\$0.00	340-650-001	\$0.00
340-630-003	\$3.34	340-640-004	\$0.00	340-650-002	\$0.00
340-630-004	\$3.34	340-640-005	\$0.00	340-650-003	\$0.00
340-630-005	\$3.34	340-640-006	\$0.00	340-650-004	\$0.00
340-630-006	\$3.34	340-640-007	\$0.00	340-650-005	\$0.00
340-630-007	\$3.34	340-640-008	\$0.00	340-650-006	\$0.00
340-630-008	\$3.34	340-640-009	\$0.00	340-650-007	\$0.00
340-630-009	\$3.46	340-640-010	\$0.00	340-650-008	\$0.00
340-630-010	\$0.00	340-640-011	\$0.00	340-650-009	\$0.00
340-630-011	\$0.00	340-640-012	\$0.00	340-650-010	\$0.00
340-631-001	\$3.74	340-640-013	\$0.00	340-650-011	\$0.00
340-631-002	\$3.74	340-640-014	\$0.00	340-650-012	\$0.00
340-631-003	\$3.76	340-640-015	\$0.00	340-650-013	\$0.00
340-631-004	\$3.76	340-640-016	\$0.00	340-650-014	\$0.00
340-631-005	\$3.78	340-640-017	\$0.00	340-650-015	\$0.00
340-631-006	\$3.76	340-640-018	\$0.00	340-650-016	\$0.00
340-631-007	\$3.74	340-640-019	\$0.00	340-650-017	\$0.00
340-631-008	\$3.52	340-640-020	\$0.00	340-650-018	\$3.46
340-631-009	\$3.20	340-640-021	\$0.00	340-650-019	\$3.42
340-631-010	\$3.12	340-640-022	\$0.00	340-650-020	\$0.00
340-631-011	\$3.12	340-640-023	\$0.00	340-650-021	\$3.10
340-631-012	\$3.12	340-640-024	\$0.00	340-650-022	\$3.10
340-631-013	\$3.12	340-640-025	\$0.00	340-650-023	\$0.00
340-631-014	\$3.14	340-640-026	\$0.00	340-650-024	\$0.00
340-631-015	\$3.74	340-640-027	\$0.00	340-650-025	\$0.00
340-631-016	\$3.78	340-640-028	\$0.00	340-650-026	\$0.00
340-631-017	\$3.32	340-640-029	\$0.00	340-650-027	\$0.00
340-631-018	\$3.28	340-640-030	\$0.00	340-650-028	\$0.00
340-631-019	\$3.20	340-640-031	\$0.00	340-650-029	\$0.00

**Appendix D**

**Riverside County Flood Control and Water Conservation District  
NPDES - Santa Ana Benefit Assessment Area  
Fiscal Year 2023-2024 Assessment Roll**

---

<u>APN</u>	<u>Levy Amount</u>	<u>APN</u>	<u>Levy Amount</u>	<u>APN</u>	<u>Levy Amount</u>
340-650-030	\$0.00	340-660-033	\$0.00	340-670-001	\$0.00
340-650-031	\$0.00	340-660-034	\$0.00	340-670-002	\$0.00
340-650-032	\$3.36	340-660-035	\$0.00	340-670-003	\$0.00
340-650-033	\$3.48	340-660-036	\$0.00	340-670-004	\$0.00
340-650-034	\$0.00	340-660-037	\$0.00	340-670-005	\$0.00
340-650-035	\$0.00	340-660-038	\$0.00	340-670-006	\$0.00
340-650-036	\$0.00	340-660-039	\$0.00	340-671-001	\$0.00
340-650-037	\$0.00	340-660-040	\$0.00	340-671-002	\$0.00
340-650-038	\$0.00	340-660-041	\$0.00	340-671-003	\$0.00
340-651-001	\$0.00	340-660-042	\$0.00	340-671-004	\$0.00
340-651-002	\$0.00	340-660-043	\$0.00	340-671-005	\$0.00
340-651-003	\$0.00	340-660-044	\$0.00	340-671-006	\$0.00
340-651-004	\$0.00	340-660-045	\$0.00	340-671-007	\$0.00
340-651-005	\$0.00	340-661-001	\$0.00	340-671-008	\$0.00
340-651-006	\$0.00	340-661-002	\$0.00	340-671-009	\$0.00
340-651-007	\$0.00	340-661-003	\$0.00	340-671-010	\$0.00
340-651-008	\$0.00	340-661-004	\$0.00	340-671-011	\$0.00
340-660-001	\$0.00	340-661-005	\$0.00	340-671-012	\$0.00
340-660-002	\$0.00	340-661-006	\$0.00	340-671-013	\$0.00
340-660-003	\$0.00	340-661-007	\$0.00	340-671-014	\$0.00
340-660-004	\$0.00	340-661-008	\$0.00	340-671-015	\$0.00
340-660-005	\$0.00	340-661-009	\$0.00	340-671-016	\$0.00
340-660-006	\$0.00	340-661-010	\$0.00	340-671-017	\$0.00
340-660-007	\$0.00	340-661-011	\$0.00	340-671-018	\$0.00
340-660-008	\$0.00	340-661-012	\$0.00	340-671-019	\$0.00
340-660-009	\$0.00	340-661-013	\$0.00	340-671-020	\$0.00
340-660-010	\$0.00	340-661-014	\$0.00	340-671-021	\$0.00
340-660-011	\$0.00	340-661-015	\$0.00	340-671-022	\$0.00
340-660-012	\$0.00	340-661-016	\$0.00	340-671-023	\$0.00
340-660-013	\$0.00	340-661-017	\$0.00	340-671-024	\$0.00
340-660-014	\$0.00	340-661-018	\$0.00	340-671-025	\$0.00
340-660-015	\$0.00	340-661-019	\$0.00	340-671-026	\$0.00
340-660-016	\$0.00	340-661-020	\$0.00	340-671-027	\$0.00
340-660-017	\$0.00	340-661-021	\$0.00	340-671-028	\$0.00
340-660-018	\$0.00	340-661-022	\$0.00	340-671-029	\$0.00
340-660-019	\$0.00	340-661-023	\$0.00	340-671-030	\$0.00
340-660-020	\$0.00	340-661-024	\$0.00	340-671-031	\$0.00
340-660-021	\$0.00	340-661-025	\$0.00	340-671-032	\$0.00
340-660-022	\$0.00	340-661-026	\$0.00	340-671-033	\$0.00
340-660-023	\$0.00	340-661-027	\$0.00	340-671-034	\$0.00
340-660-024	\$0.00	340-661-028	\$0.00	340-671-035	\$0.00
340-660-025	\$0.00	340-661-029	\$0.00	340-671-036	\$0.00
340-660-026	\$0.00	340-661-030	\$0.00	340-671-037	\$0.00
340-660-027	\$0.00	340-661-031	\$0.00	340-671-038	\$0.00
340-660-028	\$0.00	340-661-032	\$0.00	340-671-039	\$0.00
340-660-029	\$0.00	340-661-033	\$0.00	340-671-040	\$0.00
340-660-030	\$0.00	340-661-034	\$0.00	340-671-041	\$0.00
340-660-031	\$0.00	340-661-035	\$0.00	340-671-042	\$0.00
340-660-032	\$0.00	340-661-036	\$0.00	340-671-043	\$0.00

**Appendix D**

**Riverside County Flood Control and Water Conservation District  
NPDES - Santa Ana Benefit Assessment Area  
Fiscal Year 2023-2024 Assessment Roll**

<u>APN</u>	<u>Levy Amount</u>	<u>APN</u>	<u>Levy Amount</u>	<u>APN</u>	<u>Levy Amount</u>
340-671-044	\$0.00	341-030-008	\$4.10	341-040-023	\$4.10
340-671-045	\$0.00	341-030-009	\$4.10	341-040-024	\$4.10
340-671-046	\$0.00	341-030-010	\$3.88	341-040-025	\$4.10
340-671-047	\$0.00	341-030-011	\$3.88	341-040-026	\$0.00
340-671-048	\$0.00	341-030-012	\$4.20	341-040-027	\$0.00
340-671-049	\$0.00	341-030-013	\$2.86	341-040-028	\$3.96
341-010-003	\$0.00	341-030-014	\$3.96	341-040-029	\$0.00
341-020-003	\$4.20	341-030-015	\$0.00	341-040-030	\$4.32
341-020-004	\$4.08	341-030-016	\$3.88	341-040-031	\$4.32
341-020-005	\$4.26	341-030-017	\$3.78	341-040-032	\$4.32
341-020-006	\$4.62	341-030-018	\$3.78	341-040-036	\$0.00
341-020-007	\$0.00	341-030-019	\$0.00	341-040-037	\$0.00
341-020-008	\$0.00	341-030-020	\$0.00	341-040-039	\$3.90
341-020-009	\$4.22	341-030-021	\$4.10	341-040-040	\$0.00
341-020-010	\$0.00	341-030-022	\$0.00	341-040-041	\$4.40
341-020-011	\$0.00	341-030-023	\$0.00	341-040-042	\$4.38
341-020-012	\$4.38	341-030-024	\$0.00	341-040-044	\$0.00
341-020-013	\$0.00	341-030-025	\$0.00	341-040-045	\$4.28
341-020-014	\$4.82	341-030-026	\$0.00	341-040-046	\$4.10
341-020-015	\$4.90	341-030-027	\$0.00	341-040-047	\$23.40
341-020-016	\$0.00	341-030-028	\$0.00	341-040-048	\$0.00
341-020-017	\$5.26	341-030-029	\$0.00	341-040-050	\$0.00
341-020-018	\$4.72	341-030-030	\$0.00	341-040-051	\$4.06
341-020-019	\$4.70	341-030-031	\$4.60	341-040-052	\$4.16
341-020-020	\$4.72	341-030-032	\$7.26	341-040-053	\$0.00
341-020-021	\$4.76	341-030-033	\$0.00	341-050-001	\$0.00
341-020-022	\$4.76	341-030-034	\$0.00	341-050-002	\$0.00
341-020-023	\$4.76	341-030-035	\$4.42	341-050-003	\$0.00
341-020-024	\$4.76	341-030-036	\$4.32	341-050-004	\$0.00
341-020-025	\$4.60	341-030-037	\$0.00	341-050-005	\$4.84
341-020-026	\$3.84	341-030-038	\$0.00	341-050-006	\$0.00
341-020-027	\$0.00	341-040-003	\$0.00	341-050-007	\$0.00
341-020-028	\$0.00	341-040-004	\$0.00	341-050-008	\$0.00
341-020-029	\$4.04	341-040-005	\$3.90	341-050-009	\$0.00
341-020-030	\$4.00	341-040-006	\$0.00	341-050-010	\$0.00
341-020-031	\$0.00	341-040-007	\$0.00	341-050-011	\$0.00
341-020-032	\$4.20	341-040-008	\$3.76	341-050-012	\$0.00
341-020-033	\$4.10	341-040-009	\$3.82	341-050-013	\$0.00
341-020-034	\$4.12	341-040-010	\$3.90	341-050-014	\$0.00
341-020-036	\$0.00	341-040-011	\$4.14	341-060-002	\$0.00
341-020-037	\$4.56	341-040-012	\$0.00	341-060-003	\$0.00
341-020-038	\$4.32	341-040-013	\$0.00	341-060-004	\$0.00
341-030-001	\$3.78	341-040-014	\$0.00	341-060-005	\$0.00
341-030-002	\$3.78	341-040-015	\$3.96	341-060-008	\$0.00
341-030-003	\$3.78	341-040-016	\$0.00	341-060-010	\$0.00
341-030-004	\$3.78	341-040-017	\$0.00	341-060-011	\$0.00
341-030-005	\$3.88	341-040-018	\$0.00	341-071-001	\$3.88
341-030-006	\$3.88	341-040-019	\$0.00	341-071-002	\$3.90
341-030-007	\$4.10	341-040-020	\$4.10	341-071-003	\$0.00

**Appendix D**

**Riverside County Flood Control and Water Conservation District  
NPDES - Santa Ana Benefit Assessment Area  
Fiscal Year 2023-2024 Assessment Roll**

<u>APN</u>	<u>Levy Amount</u>	<u>APN</u>	<u>Levy Amount</u>	<u>APN</u>	<u>Levy Amount</u>
341-071-004	\$3.78	341-081-001	\$0.00	341-092-009	\$0.00
341-071-005	\$3.78	341-081-002	\$3.76	341-092-010	\$3.76
341-071-006	\$0.00	341-081-003	\$3.76	341-092-011	\$3.76
341-071-007	\$0.00	341-081-004	\$3.76	341-093-001	\$0.00
341-071-008	\$3.80	341-082-001	\$3.86	341-093-002	\$0.00
341-071-009	\$0.00	341-082-002	\$3.98	341-093-003	\$0.00
341-071-010	\$3.78	341-082-003	\$3.76	341-093-004	\$3.76
341-071-011	\$3.78	341-082-004	\$3.76	341-093-005	\$0.00
341-071-012	\$3.78	341-082-005	\$3.76	341-093-006	\$3.74
341-071-013	\$3.80	341-082-006	\$3.78	341-093-007	\$3.76
341-071-016	\$3.80	341-082-007	\$3.78	341-093-008	\$0.00
341-071-017	\$0.00	341-082-008	\$0.00	341-093-009	\$3.76
341-071-018	\$0.00	341-082-009	\$3.98	341-093-010	\$3.76
341-071-019	\$0.00	341-082-010	\$3.94	341-093-011	\$3.76
341-071-020	\$0.00	341-082-011	\$3.84	341-093-012	\$3.76
341-071-021	\$0.00	341-082-012	\$3.76	341-093-013	\$3.76
341-071-022	\$3.98	341-082-013	\$0.00	341-093-014	\$0.00
341-071-023	\$0.00	341-082-014	\$0.00	341-093-015	\$3.76
341-071-024	\$3.86	341-082-015	\$0.00	341-093-016	\$3.76
341-071-025	\$3.80	341-082-016	\$0.00	341-094-001	\$3.76
341-071-026	\$3.78	341-082-017	\$3.78	341-094-002	\$0.00
341-071-027	\$0.00	341-082-018	\$3.78	341-094-003	\$0.00
341-071-028	\$0.00	341-082-019	\$3.78	341-094-004	\$0.00
341-071-029	\$0.00	341-082-020	\$3.76	341-094-005	\$3.76
341-071-030	\$3.78	341-082-021	\$3.78	341-094-006	\$3.76
341-071-031	\$0.00	341-082-022	\$0.00	341-094-007	\$3.76
341-071-032	\$3.78	341-082-023	\$3.78	341-094-008	\$3.76
341-071-033	\$0.00	341-082-024	\$3.80	341-094-009	\$3.76
341-071-034	\$3.78	341-082-025	\$0.00	341-094-010	\$0.00
341-071-035	\$0.00	341-082-026	\$3.80	341-094-011	\$0.00
341-071-036	\$0.00	341-082-027	\$0.00	341-094-012	\$0.00
341-071-037	\$3.76	341-082-028	\$3.84	341-094-013	\$0.00
341-071-038	\$0.00	341-082-029	\$3.82	341-094-014	\$0.00
341-071-040	\$3.82	341-091-001	\$0.00	341-094-015	\$0.00
341-071-041	\$0.00	341-091-002	\$0.00	341-094-016	\$0.00
341-072-001	\$0.00	341-091-003	\$3.80	341-094-017	\$0.00
341-072-002	\$0.00	341-091-004	\$3.78	341-094-018	\$0.00
341-072-003	\$0.00	341-091-005	\$0.00	341-094-019	\$3.76
341-072-004	\$0.00	341-091-006	\$0.00	341-101-001	\$0.00
341-072-005	\$3.76	341-091-008	\$0.00	341-101-002	\$0.00
341-072-006	\$0.00	341-091-009	\$0.00	341-101-003	\$0.00
341-072-007	\$0.00	341-092-001	\$0.00	341-101-004	\$0.00
341-072-008	\$0.00	341-092-002	\$3.76	341-101-007	\$0.00
341-072-009	\$0.00	341-092-003	\$0.00	341-101-008	\$3.78
341-072-010	\$0.00	341-092-004	\$0.00	341-101-009	\$0.00
341-072-011	\$3.76	341-092-005	\$3.76	341-101-010	\$0.00
341-072-012	\$3.76	341-092-006	\$0.00	341-101-011	\$0.00
341-072-013	\$3.76	341-092-007	\$0.00	341-101-012	\$3.76
341-072-014	\$0.00	341-092-008	\$0.00	341-101-013	\$3.76

**Appendix D**

**Riverside County Flood Control and Water Conservation District  
NPDES - Santa Ana Benefit Assessment Area  
Fiscal Year 2023-2024 Assessment Roll**

---

<u>APN</u>	<u>Levy Amount</u>	<u>APN</u>	<u>Levy Amount</u>	<u>APN</u>	<u>Levy Amount</u>
341-101-014	\$3.86	341-112-015	\$3.86	341-121-032	\$0.00
341-102-001	\$3.84	341-112-016	\$3.82	341-121-034	\$3.84
341-102-002	\$0.00	341-112-017	\$3.94	341-121-035	\$17.54
341-102-003	\$3.80	341-113-001	\$3.80	341-121-036	\$0.00
341-102-004	\$3.78	341-113-002	\$3.78	341-121-037	\$0.00
341-102-005	\$0.00	341-113-003	\$3.76	341-121-038	\$0.00
341-102-006	\$3.76	341-113-004	\$3.74	341-122-001	\$0.00
341-102-007	\$3.76	341-113-005	\$3.84	341-122-004	\$3.76
341-102-008	\$3.76	341-113-006	\$3.74	341-122-005	\$3.76
341-102-009	\$0.00	341-113-007	\$3.76	341-122-006	\$3.76
341-102-010	\$0.00	341-113-008	\$3.78	341-122-007	\$3.76
341-102-011	\$3.76	341-113-009	\$3.98	341-122-008	\$3.76
341-102-012	\$0.00	341-114-004	\$0.00	341-122-009	\$3.76
341-102-013	\$3.76	341-114-005	\$0.00	341-122-010	\$0.00
341-102-014	\$3.76	341-114-006	\$0.00	341-122-011	\$0.00
341-102-015	\$3.76	341-114-007	\$3.92	341-122-012	\$3.76
341-102-018	\$3.76	341-114-008	\$3.84	341-122-013	\$3.76
341-102-019	\$3.82	341-114-009	\$3.82	341-122-014	\$3.76
341-102-020	\$3.80	341-114-010	\$3.82	341-122-015	\$3.76
341-102-021	\$3.80	341-114-011	\$0.00	341-122-018	\$0.00
341-102-022	\$3.84	341-114-012	\$0.00	341-122-019	\$0.00
341-103-001	\$4.10	341-115-001	\$0.00	341-122-020	\$3.76
341-103-002	\$4.02	341-115-002	\$3.82	341-122-021	\$3.76
341-103-003	\$3.78	341-115-003	\$0.00	341-122-022	\$3.76
341-103-004	\$3.76	341-115-004	\$0.00	341-122-023	\$3.76
341-103-005	\$3.76	341-115-005	\$3.76	341-122-024	\$0.00
341-103-006	\$3.76	341-115-006	\$0.00	341-122-025	\$3.76
341-103-007	\$0.00	341-121-001	\$3.76	341-122-026	\$0.00
341-103-008	\$0.00	341-121-002	\$3.76	341-122-027	\$0.00
341-103-009	\$3.84	341-121-003	\$3.76	341-122-028	\$0.00
341-103-010	\$3.82	341-121-006	\$3.76	341-122-031	\$0.00
341-103-011	\$3.80	341-121-007	\$0.00	341-122-032	\$0.00
341-103-012	\$0.00	341-121-008	\$0.00	341-122-033	\$0.00
341-103-013	\$3.80	341-121-009	\$0.00	341-122-034	\$3.84
341-103-014	\$3.78	341-121-010	\$3.76	341-122-035	\$3.82
341-111-001	\$0.00	341-121-011	\$0.00	341-131-003	\$0.00
341-111-002	\$0.00	341-121-012	\$3.76	341-131-004	\$0.00
341-111-003	\$3.80	341-121-015	\$3.76	341-131-005	\$0.00
341-111-004	\$0.00	341-121-016	\$0.00	341-131-006	\$0.00
341-111-005	\$3.76	341-121-017	\$0.00	341-131-007	\$0.00
341-112-001	\$3.80	341-121-020	\$0.00	341-131-008	\$0.00
341-112-002	\$3.78	341-121-021	\$0.00	341-131-009	\$0.00
341-112-005	\$0.00	341-121-022	\$0.00	341-131-010	\$3.76
341-112-006	\$0.00	341-121-023	\$3.76	341-131-011	\$4.00
341-112-009	\$0.00	341-121-024	\$3.76	341-132-001	\$3.76
341-112-010	\$0.00	341-121-025	\$0.00	341-132-002	\$3.76
341-112-011	\$3.82	341-121-026	\$0.00	341-132-003	\$0.00
341-112-012	\$0.00	341-121-030	\$0.00	341-132-004	\$3.76
341-112-013	\$3.78	341-121-031	\$3.76	341-132-005	\$3.76

**Appendix D**

**Riverside County Flood Control and Water Conservation District  
NPDES - Santa Ana Benefit Assessment Area  
Fiscal Year 2023-2024 Assessment Roll**

<u>APN</u>	<u>Levy Amount</u>	<u>APN</u>	<u>Levy Amount</u>	<u>APN</u>	<u>Levy Amount</u>
341-132-006	\$0.00	341-141-006	\$3.76	341-150-004	\$3.82
341-132-007	\$0.00	341-141-007	\$3.76	341-150-005	\$3.82
341-132-008	\$0.00	341-141-008	\$3.76	341-150-006	\$3.86
341-132-009	\$3.78	341-141-009	\$0.00	341-150-007	\$4.62
341-132-010	\$3.78	341-141-010	\$0.00	341-150-008	\$0.00
341-132-011	\$3.80	341-141-011	\$3.74	341-150-009	\$0.00
341-132-012	\$3.80	341-141-012	\$3.74	341-150-010	\$0.00
341-132-013	\$3.78	341-141-013	\$0.00	341-150-011	\$3.86
341-132-014	\$3.76	341-141-014	\$3.76	341-150-012	\$3.86
341-132-015	\$3.76	341-141-015	\$3.76	341-150-015	\$3.84
341-133-004	\$17.10	341-141-016	\$3.78	341-150-016	\$3.82
341-133-005	\$0.00	341-141-017	\$3.80	341-150-017	\$0.00
341-133-006	\$3.78	341-141-018	\$0.00	341-150-018	\$3.88
341-133-007	\$0.00	341-141-019	\$3.88	341-150-019	\$3.82
341-133-008	\$0.00	341-141-020	\$0.00	341-150-020	\$3.82
341-133-009	\$3.76	341-141-021	\$0.00	341-150-021	\$3.96
341-133-010	\$0.00	341-141-022	\$3.78	341-150-022	\$0.00
341-133-011	\$0.00	341-141-023	\$3.84	341-150-023	\$4.00
341-133-015	\$0.00	341-141-024	\$0.00	341-160-001	\$0.00
341-133-016	\$0.00	341-141-025	\$3.82	341-160-008	\$0.00
341-133-017	\$3.76	341-142-001	\$0.00	341-160-010	\$0.00
341-133-018	\$0.00	341-142-002	\$0.00	341-160-012	\$0.00
341-133-019	\$0.00	341-142-003	\$3.80	341-170-001	\$4.34
341-133-020	\$3.76	341-142-004	\$3.84	341-170-002	\$0.00
341-133-021	\$0.00	341-142-005	\$0.00	341-170-003	\$4.08
341-133-022	\$3.76	341-142-006	\$3.86	341-170-004	\$4.14
341-133-023	\$3.76	341-142-007	\$0.00	341-170-005	\$0.00
341-133-024	\$3.76	341-142-008	\$3.78	341-170-006	\$0.00
341-133-025	\$0.00	341-142-009	\$0.00	341-170-007	\$4.22
341-133-026	\$3.76	341-142-010	\$0.00	341-170-008	\$0.00
341-133-027	\$3.80	341-142-011	\$3.78	341-170-009	\$4.62
341-133-028	\$3.90	341-142-012	\$3.78	341-170-011	\$4.58
341-133-030	\$3.80	341-142-013	\$0.00	341-170-012	\$0.00
341-133-031	\$0.00	341-142-014	\$3.78	341-170-015	\$4.16
341-133-039	\$0.00	341-142-015	\$3.78	341-170-016	\$4.16
341-133-040	\$0.00	341-142-016	\$3.78	341-170-017	\$4.16
341-133-041	\$20.24	341-142-017	\$3.78	341-170-018	\$4.16
341-133-042	\$3.78	341-142-018	\$3.78	341-170-019	\$4.16
341-133-043	\$0.00	341-142-021	\$3.86	341-170-020	\$4.14
341-133-044	\$0.00	341-143-001	\$3.76	341-170-021	\$4.00
341-134-003	\$0.00	341-143-002	\$0.00	341-170-022	\$0.00
341-134-004	\$0.00	341-143-003	\$0.00	341-170-023	\$0.00
341-134-005	\$0.00	341-143-004	\$3.78	341-170-024	\$4.10
341-134-006	\$3.36	341-143-005	\$3.78	341-170-025	\$4.10
341-134-007	\$0.00	341-143-006	\$3.78	341-170-026	\$0.00
341-134-008	\$3.82	341-143-007	\$3.76	341-170-027	\$0.00
341-141-001	\$3.76	341-150-001	\$3.82	341-170-028	\$4.10
341-141-002	\$0.00	341-150-002	\$0.00	341-170-029	\$0.00
341-141-005	\$3.76	341-150-003	\$0.00	341-170-030	\$4.22



**Appendix D**

**Riverside County Flood Control and Water Conservation District  
NPDES - Santa Ana Benefit Assessment Area  
Fiscal Year 2023-2024 Assessment Roll**

<u>APN</u>	<u>Levy Amount</u>	<u>APN</u>	<u>Levy Amount</u>	<u>APN</u>	<u>Levy Amount</u>
341-170-031	\$4.14	341-180-044	\$4.90	341-190-052	\$4.16
341-170-032	\$4.08	341-180-045	\$4.68	341-190-054	\$4.80
341-170-033	\$4.24	341-180-046	\$3.94	341-190-055	\$0.00
341-170-034	\$0.00	341-180-047	\$0.00	341-190-056	\$42.30
341-170-035	\$3.90	341-180-048	\$0.00	341-190-057	\$40.50
341-170-036	\$3.90	341-180-049	\$4.70	341-190-058	\$0.00
341-170-037	\$0.00	341-180-050	\$4.68	341-190-059	\$0.00
341-170-038	\$4.26	341-180-051	\$4.86	341-200-016	\$0.00
341-170-039	\$4.38	341-180-052	\$4.44	341-200-031	\$0.00
341-170-040	\$4.00	341-180-053	\$0.00	341-200-045	\$0.00
341-170-045	\$4.02	341-190-001	\$4.08	341-200-047	\$0.00
341-170-046	\$3.94	341-190-002	\$0.00	341-200-048	\$0.00
341-170-048	\$0.00	341-190-003	\$4.18	341-210-001	\$3.76
341-170-049	\$4.54	341-190-004	\$4.14	341-210-002	\$3.74
341-180-001	\$4.22	341-190-005	\$4.16	341-210-003	\$3.76
341-180-002	\$4.00	341-190-010	\$4.22	341-210-004	\$3.76
341-180-003	\$0.00	341-190-011	\$4.20	341-210-005	\$3.76
341-180-005	\$4.28	341-190-012	\$0.00	341-210-006	\$3.76
341-180-006	\$4.14	341-190-013	\$3.96	341-210-007	\$3.74
341-180-007	\$3.96	341-190-014	\$4.08	341-211-001	\$3.76
341-180-008	\$3.96	341-190-015	\$4.28	341-211-002	\$3.76
341-180-009	\$4.26	341-190-016	\$4.24	341-211-003	\$3.76
341-180-012	\$4.18	341-190-017	\$4.44	341-211-004	\$3.74
341-180-013	\$0.00	341-190-018	\$4.20	341-211-005	\$3.74
341-180-014	\$4.14	341-190-019	\$4.24	341-211-006	\$3.74
341-180-015	\$0.00	341-190-020	\$4.10	341-211-007	\$3.74
341-180-016	\$0.00	341-190-021	\$0.00	341-211-008	\$3.76
341-180-017	\$0.00	341-190-022	\$3.94	341-211-009	\$3.76
341-180-018	\$4.24	341-190-023	\$0.00	341-212-001	\$3.74
341-180-019	\$0.00	341-190-024	\$0.00	341-212-002	\$3.74
341-180-020	\$0.00	341-190-025	\$0.00	341-212-003	\$3.74
341-180-021	\$4.14	341-190-026	\$4.06	341-212-004	\$3.74
341-180-022	\$4.12	341-190-027	\$4.14	341-213-001	\$3.76
341-180-023	\$4.24	341-190-028	\$4.10	341-213-002	\$3.76
341-180-024	\$4.30	341-190-029	\$4.08	341-213-003	\$3.76
341-180-025	\$4.16	341-190-030	\$4.20	341-213-004	\$3.76
341-180-026	\$0.00	341-190-031	\$4.68	341-213-005	\$3.76
341-180-027	\$0.00	341-190-032	\$4.52	341-213-006	\$3.76
341-180-028	\$0.00	341-190-033	\$4.26	341-213-007	\$3.76
341-180-029	\$0.00	341-190-034	\$4.12	341-213-008	\$3.76
341-180-030	\$0.00	341-190-035	\$4.22	341-213-009	\$3.74
341-180-031	\$4.10	341-190-036	\$4.32	341-213-010	\$3.74
341-180-032	\$4.28	341-190-037	\$3.98	341-213-011	\$3.60
341-180-033	\$4.12	341-190-038	\$0.00	341-213-012	\$3.60
341-180-034	\$0.00	341-190-039	\$0.00	341-213-013	\$3.60
341-180-040	\$4.28	341-190-040	\$4.06	341-213-014	\$3.60
341-180-041	\$0.00	341-190-041	\$0.00	341-213-015	\$3.60
341-180-042	\$0.00	341-190-044	\$4.32	341-213-016	\$3.76
341-180-043	\$0.00	341-190-045	\$4.28	341-220-001	\$3.74

**Appendix D**

**Riverside County Flood Control and Water Conservation District  
NPDES - Santa Ana Benefit Assessment Area  
Fiscal Year 2023-2024 Assessment Roll**

---

<u>APN</u>	<u>Levy Amount</u>	<u>APN</u>	<u>Levy Amount</u>	<u>APN</u>	<u>Levy Amount</u>
341-220-002	\$3.74	341-230-005	\$3.76	341-241-005	\$3.76
341-220-003	\$3.74	341-230-006	\$3.76	341-241-006	\$3.76
341-220-004	\$3.74	341-230-007	\$3.74	341-241-007	\$3.76
341-220-005	\$3.74	341-230-008	\$3.74	341-241-008	\$3.76
341-220-006	\$3.74	341-230-009	\$3.76	341-241-009	\$3.76
341-220-007	\$3.74	341-230-010	\$3.90	341-250-001	\$3.60
341-220-008	\$3.74	341-230-011	\$3.94	341-250-002	\$2.92
341-220-009	\$3.76	341-230-012	\$3.76	341-250-003	\$2.92
341-220-010	\$3.74	341-230-013	\$3.74	341-250-004	\$3.14
341-220-011	\$3.74	341-230-014	\$3.74	341-250-005	\$3.74
341-221-001	\$3.78	341-230-015	\$3.74	341-250-006	\$3.78
341-221-002	\$3.76	341-230-016	\$3.74	341-250-007	\$3.74
341-221-003	\$3.76	341-231-001	\$3.76	341-250-008	\$2.92
341-221-004	\$3.74	341-231-002	\$3.60	341-250-009	\$3.14
341-222-001	\$3.76	341-231-003	\$3.74	341-250-010	\$3.14
341-222-002	\$3.76	341-231-004	\$3.60	341-250-011	\$3.36
341-222-003	\$3.76	341-231-005	\$3.74	341-250-012	\$3.36
341-222-004	\$3.74	341-231-006	\$3.74	341-250-013	\$3.36
341-222-005	\$3.74	341-231-007	\$3.74	341-250-014	\$3.36
341-222-006	\$3.76	341-231-008	\$3.74	341-250-015	\$3.36
341-222-007	\$3.76	341-231-009	\$3.74	341-250-016	\$3.36
341-222-008	\$3.76	341-240-001	\$3.74	341-250-017	\$3.14
341-222-009	\$3.76	341-240-002	\$3.74	341-250-018	\$2.92
341-222-010	\$3.74	341-240-003	\$3.60	341-250-019	\$2.92
341-222-011	\$3.74	341-240-004	\$3.74	341-250-020	\$2.92
341-222-012	\$3.74	341-240-005	\$3.78	341-250-021	\$3.14
341-222-013	\$3.76	341-240-006	\$3.74	341-250-022	\$3.36
341-222-014	\$3.76	341-240-007	\$3.74	341-250-023	\$3.14
341-222-015	\$3.76	341-240-008	\$3.60	341-250-024	\$3.14
341-222-016	\$3.74	341-240-009	\$3.60	341-250-025	\$3.14
341-222-017	\$3.76	341-240-010	\$3.60	341-250-026	\$3.14
341-222-018	\$3.92	341-240-011	\$3.74	341-250-027	\$3.36
341-222-019	\$4.02	341-240-012	\$3.74	341-250-028	\$3.74
341-222-020	\$3.76	341-240-013	\$3.76	341-250-029	\$3.76
341-222-021	\$3.78	341-240-014	\$3.76	341-250-030	\$3.36
341-222-022	\$3.96	341-240-015	\$3.76	341-250-031	\$2.92
341-222-023	\$3.92	341-240-016	\$3.74	341-250-032	\$3.14
341-222-024	\$3.76	341-240-017	\$3.74	341-250-033	\$0.00
341-222-025	\$3.74	341-240-018	\$3.74	341-250-034	\$0.00
341-222-026	\$3.60	341-240-019	\$3.60	341-260-001	\$3.74
341-222-027	\$3.74	341-240-020	\$3.60	341-260-002	\$3.76
341-222-028	\$3.74	341-240-021	\$3.76	341-260-003	\$3.76
341-222-029	\$3.76	341-240-022	\$3.74	341-260-004	\$3.60
341-222-030	\$3.76	341-240-023	\$3.74	341-260-005	\$3.36
341-222-031	\$3.74	341-240-024	\$0.00	341-260-006	\$3.36
341-230-001	\$3.92	341-241-001	\$3.76	341-260-007	\$3.36
341-230-002	\$3.74	341-241-002	\$3.76	341-260-008	\$3.36
341-230-003	\$3.74	341-241-003	\$3.76	341-260-009	\$3.36
341-230-004	\$3.76	341-241-004	\$3.76	341-260-010	\$3.36

**Appendix D**

**Riverside County Flood Control and Water Conservation District  
NPDES - Santa Ana Benefit Assessment Area  
Fiscal Year 2023-2024 Assessment Roll**

<u>APN</u>	<u>Levy Amount</u>	<u>APN</u>	<u>Levy Amount</u>	<u>APN</u>	<u>Levy Amount</u>
341-260-011	\$3.60	341-262-021	\$3.60	341-271-002	\$3.74
341-260-012	\$3.76	341-262-024	\$3.60	341-271-003	\$3.74
341-260-013	\$3.78	341-262-025	\$3.60	341-271-004	\$3.76
341-260-014	\$3.74	341-262-026	\$3.36	341-271-005	\$3.76
341-260-015	\$3.74	341-262-027	\$3.36	341-271-006	\$3.74
341-260-016	\$3.74	341-262-028	\$3.74	341-271-007	\$3.74
341-260-017	\$3.74	341-262-029	\$3.78	341-271-008	\$3.76
341-260-018	\$3.74	341-262-030	\$3.78	341-271-009	\$3.74
341-260-019	\$3.74	341-262-031	\$3.76	341-271-010	\$3.74
341-260-020	\$3.74	341-262-032	\$3.76	341-271-011	\$3.76
341-260-021	\$3.74	341-262-033	\$3.74	341-271-012	\$3.76
341-260-022	\$3.74	341-262-034	\$3.60	341-271-013	\$3.76
341-260-023	\$3.74	341-262-035	\$3.74	341-271-014	\$3.76
341-260-024	\$3.74	341-262-036	\$3.76	341-271-015	\$3.76
341-260-025	\$3.74	341-262-037	\$3.76	341-271-016	\$3.74
341-260-026	\$3.74	341-262-038	\$3.74	341-271-017	\$3.86
341-260-027	\$0.00	341-262-039	\$3.78	341-271-018	\$3.86
341-261-001	\$3.76	341-262-040	\$3.76	341-271-019	\$3.74
341-261-002	\$3.74	341-262-041	\$3.78	341-271-020	\$3.76
341-261-003	\$3.76	341-262-042	\$3.78	341-271-021	\$3.74
341-261-004	\$3.76	341-262-043	\$3.78	341-271-022	\$3.76
341-261-005	\$3.74	341-262-044	\$3.74	341-271-023	\$3.76
341-261-006	\$3.74	341-262-045	\$3.74	341-271-024	\$3.76
341-261-007	\$3.74	341-262-046	\$3.74	341-271-025	\$3.76
341-261-008	\$3.74	341-262-047	\$3.76	341-271-026	\$3.76
341-261-009	\$3.74	341-262-048	\$3.78	341-271-027	\$3.74
341-261-010	\$3.74	341-262-049	\$3.74	341-271-028	\$3.74
341-261-011	\$3.74	341-262-050	\$3.60	341-271-029	\$3.74
341-261-012	\$0.00	341-262-051	\$3.74	341-271-030	\$3.76
341-262-001	\$3.60	341-262-052	\$3.74	341-271-031	\$3.76
341-262-002	\$3.60	341-262-053	\$3.74	341-271-032	\$3.76
341-262-003	\$3.60	341-262-054	\$0.00	341-271-033	\$3.76
341-262-004	\$3.60	341-262-055	\$0.00	341-271-034	\$3.76
341-262-005	\$3.78	341-262-056	\$0.00	341-271-035	\$3.76
341-262-006	\$3.76	341-262-057	\$0.00	341-271-036	\$3.74
341-262-007	\$3.74	341-262-058	\$0.00	341-271-037	\$3.74
341-262-008	\$3.60	341-262-059	\$0.00	341-271-038	\$0.00
341-262-009	\$3.74	341-262-060	\$0.00	341-280-001	\$3.60
341-262-010	\$3.36	341-262-061	\$0.00	341-280-002	\$3.14
341-262-011	\$3.36	341-262-063	\$3.36	341-280-003	\$3.36
341-262-012	\$3.36	341-262-064	\$3.60	341-280-004	\$3.60
341-262-013	\$3.36	341-270-001	\$3.74	341-280-005	\$3.36
341-262-014	\$3.36	341-270-002	\$3.74	341-280-006	\$3.74
341-262-015	\$3.74	341-270-003	\$3.74	341-280-007	\$3.76
341-262-016	\$3.60	341-270-004	\$3.74	341-280-008	\$3.74
341-262-017	\$3.76	341-270-005	\$3.74	341-280-009	\$3.74
341-262-018	\$3.74	341-270-006	\$3.74	341-280-010	\$3.60
341-262-019	\$3.74	341-270-007	\$0.00	341-280-011	\$3.60
341-262-020	\$3.74	341-271-001	\$3.76	341-280-012	\$3.74

**Appendix D**

**Riverside County Flood Control and Water Conservation District  
NPDES - Santa Ana Benefit Assessment Area  
Fiscal Year 2023-2024 Assessment Roll**

<u>APN</u>	<u>Levy Amount</u>	<u>APN</u>	<u>Levy Amount</u>	<u>APN</u>	<u>Levy Amount</u>
341-280-013	\$3.74	341-290-024	\$0.00	341-291-023	\$0.00
341-280-014	\$3.60	341-290-025	\$0.00	341-291-024	\$0.00
341-280-015	\$3.36	341-290-026	\$0.00	341-291-025	\$0.00
341-280-016	\$3.74	341-290-027	\$0.00	341-291-026	\$0.00
341-280-017	\$3.78	341-290-028	\$0.00	341-300-001	\$0.00
341-280-018	\$3.76	341-290-029	\$0.00	341-300-002	\$0.00
341-280-019	\$3.76	341-290-030	\$0.00	341-300-003	\$0.00
341-280-020	\$3.76	341-290-031	\$0.00	341-300-004	\$0.00
341-280-021	\$3.76	341-290-032	\$0.00	341-300-005	\$0.00
341-280-022	\$0.00	341-290-033	\$0.00	341-300-006	\$0.00
341-281-001	\$3.74	341-290-034	\$0.00	341-300-007	\$0.00
341-281-002	\$3.74	341-290-035	\$0.00	341-300-008	\$0.00
341-281-003	\$3.74	341-290-036	\$0.00	341-300-009	\$0.00
341-281-004	\$3.74	341-290-037	\$0.00	341-300-010	\$0.00
341-281-005	\$3.76	341-290-038	\$0.00	341-300-011	\$0.00
341-281-006	\$0.00	341-290-039	\$0.00	341-300-012	\$0.00
341-282-001	\$3.14	341-290-040	\$0.00	341-300-013	\$0.00
341-282-002	\$3.60	341-290-041	\$0.00	341-300-014	\$0.00
341-282-003	\$3.74	341-290-042	\$0.00	341-300-015	\$0.00
341-282-004	\$3.74	341-290-043	\$0.00	341-300-016	\$0.00
341-282-005	\$3.74	341-290-044	\$0.00	341-300-017	\$3.50
341-282-006	\$3.76	341-290-045	\$0.00	341-300-018	\$4.56
341-282-007	\$3.74	341-290-046	\$0.00	341-300-019	\$5.78
341-282-008	\$3.60	341-290-047	\$0.00	341-300-020	\$0.00
341-282-009	\$3.36	341-290-048	\$0.00	341-300-021	\$0.00
341-282-010	\$3.36	341-290-049	\$0.00	341-300-022	\$0.00
341-290-001	\$0.00	341-290-050	\$0.00	341-300-023	\$0.00
341-290-002	\$0.00	341-291-001	\$0.00	341-300-024	\$0.00
341-290-003	\$0.00	341-291-002	\$0.00	341-300-025	\$0.00
341-290-004	\$0.00	341-291-003	\$0.00	341-300-026	\$0.00
341-290-005	\$0.00	341-291-004	\$0.00	341-300-027	\$3.88
341-290-006	\$0.00	341-291-005	\$0.00	341-300-028	\$3.78
341-290-007	\$0.00	341-291-006	\$0.00	341-300-029	\$3.68
341-290-008	\$0.00	341-291-007	\$0.00	341-300-030	\$3.54
341-290-009	\$0.00	341-291-008	\$0.00	341-300-031	\$3.30
341-290-010	\$0.00	341-291-009	\$0.00	341-300-032	\$3.24
341-290-011	\$0.00	341-291-010	\$0.00	341-300-033	\$3.18
341-290-012	\$0.00	341-291-011	\$0.00	341-300-034	\$0.00
341-290-013	\$0.00	341-291-012	\$0.00	341-300-035	\$0.00
341-290-014	\$0.00	341-291-013	\$0.00	341-301-001	\$0.00
341-290-015	\$0.00	341-291-014	\$0.00	341-301-002	\$0.00
341-290-016	\$0.00	341-291-015	\$0.00	341-301-003	\$2.98
341-290-017	\$0.00	341-291-016	\$0.00	341-301-004	\$3.10
341-290-018	\$0.00	341-291-017	\$0.00	341-301-005	\$3.24
341-290-019	\$0.00	341-291-018	\$0.00	341-301-006	\$3.42
341-290-020	\$0.00	341-291-019	\$0.00	341-301-007	\$3.50
341-290-021	\$0.00	341-291-020	\$0.00	341-301-008	\$3.52
341-290-022	\$0.00	341-291-021	\$0.00	341-301-009	\$0.00
341-290-023	\$0.00	341-291-022	\$0.00	341-301-010	\$0.00

**Appendix D**

**Riverside County Flood Control and Water Conservation District  
NPDES - Santa Ana Benefit Assessment Area  
Fiscal Year 2023-2024 Assessment Roll**

<u>APN</u>	<u>Levy Amount</u>	<u>APN</u>	<u>Levy Amount</u>	<u>APN</u>	<u>Levy Amount</u>
341-301-011	\$0.00	341-311-003	\$0.00	341-320-019	\$0.00
341-301-012	\$4.02	341-311-004	\$0.00	341-320-020	\$0.00
341-301-013	\$0.00	341-311-005	\$0.00	341-321-001	\$0.00
341-301-014	\$0.00	341-311-006	\$0.00	341-321-002	\$0.00
341-301-015	\$0.00	341-311-007	\$0.00	341-321-003	\$0.00
341-301-016	\$0.00	341-311-008	\$0.00	341-321-004	\$0.00
341-301-017	\$0.00	341-311-009	\$0.00	341-321-005	\$0.00
341-301-018	\$0.00	341-312-001	\$0.00	341-321-006	\$0.00
341-301-019	\$0.00	341-312-002	\$0.00	341-321-007	\$0.00
341-301-020	\$0.00	341-312-003	\$0.00	341-321-008	\$0.00
341-301-021	\$0.00	341-312-004	\$0.00	341-321-009	\$0.00
341-301-022	\$0.00	341-312-005	\$0.00	341-321-010	\$0.00
341-301-023	\$0.00	341-312-006	\$0.00	341-321-011	\$0.00
341-301-024	\$0.00	341-312-007	\$0.00	341-321-012	\$0.00
341-301-025	\$0.00	341-312-008	\$0.00	341-321-013	\$0.00
341-301-026	\$0.00	341-312-009	\$0.00	341-321-014	\$0.00
341-301-027	\$0.00	341-312-010	\$0.00	341-321-015	\$0.00
341-301-028	\$0.00	341-312-011	\$0.00	341-321-016	\$0.00
341-301-029	\$0.00	341-312-012	\$0.00	341-321-017	\$0.00
341-301-030	\$0.00	341-312-013	\$0.00	341-321-018	\$0.00
341-301-031	\$0.00	341-312-014	\$0.00	341-321-019	\$0.00
341-301-032	\$0.00	341-312-015	\$0.00	341-321-020	\$0.00
341-301-033	\$0.00	341-312-016	\$0.00	341-321-021	\$0.00
341-301-034	\$0.00	341-312-017	\$0.00	341-321-022	\$0.00
341-301-035	\$0.00	341-312-018	\$0.00	341-321-023	\$0.00
341-301-036	\$0.00	341-312-019	\$0.00	341-321-024	\$0.00
341-301-037	\$0.00	341-312-020	\$0.00	341-321-025	\$0.00
341-301-038	\$0.00	341-312-021	\$0.00	341-321-026	\$0.00
341-301-039	\$0.00	341-312-022	\$0.00	341-321-027	\$0.00
341-301-040	\$0.00	341-312-023	\$0.00	341-321-028	\$0.00
341-301-041	\$0.00	341-312-024	\$0.00	341-321-029	\$0.00
341-301-042	\$0.00	341-320-001	\$0.00	341-321-030	\$0.00
341-301-043	\$0.00	341-320-002	\$0.00	341-321-031	\$0.00
341-301-044	\$0.00	341-320-003	\$0.00	341-321-032	\$0.00
341-301-045	\$0.00	341-320-004	\$0.00	341-321-033	\$0.00
341-301-046	\$0.00	341-320-005	\$0.00	341-321-034	\$0.00
341-301-047	\$0.00	341-320-006	\$0.00	341-321-035	\$0.00
341-301-048	\$0.00	341-320-007	\$0.00	341-321-036	\$0.00
341-301-049	\$0.00	341-320-008	\$0.00	341-321-037	\$0.00
341-301-050	\$0.00	341-320-009	\$0.00	341-321-038	\$0.00
341-301-051	\$0.00	341-320-010	\$0.00	341-321-039	\$0.00
341-310-001	\$3.24	341-320-011	\$0.00	341-321-040	\$0.00
341-310-002	\$0.00	341-320-012	\$0.00	341-321-041	\$0.00
341-310-003	\$3.44	341-320-013	\$0.00	341-322-001	\$0.00
341-310-004	\$0.00	341-320-014	\$0.00	341-322-002	\$0.00
341-310-005	\$0.00	341-320-015	\$0.00	341-322-003	\$0.00
341-310-006	\$0.00	341-320-016	\$0.00	341-322-004	\$0.00
341-311-001	\$0.00	341-320-017	\$0.00	341-322-005	\$0.00
341-311-002	\$0.00	341-320-018	\$0.00	341-322-006	\$0.00

**Appendix D**

**Riverside County Flood Control and Water Conservation District  
NPDES - Santa Ana Benefit Assessment Area  
Fiscal Year 2023-2024 Assessment Roll**

<u>APN</u>	<u>Levy Amount</u>	<u>APN</u>	<u>Levy Amount</u>	<u>APN</u>	<u>Levy Amount</u>
341-322-007	\$0.00	341-330-012	\$3.36	341-331-015	\$0.00
341-322-008	\$0.00	341-330-013	\$3.36	341-331-016	\$0.00
341-322-009	\$0.00	341-330-014	\$3.36	341-331-017	\$3.36
341-322-010	\$0.00	341-330-015	\$3.36	341-331-018	\$3.14
341-322-011	\$0.00	341-330-016	\$3.60	341-331-019	\$3.14
341-322-012	\$0.00	341-330-017	\$3.60	341-331-020	\$2.92
341-322-013	\$0.00	341-330-018	\$3.36	341-331-021	\$3.60
341-322-014	\$0.00	341-330-019	\$3.36	341-331-022	\$3.74
341-322-015	\$0.00	341-330-020	\$3.36	341-331-023	\$3.76
341-322-016	\$0.00	341-330-021	\$3.36	341-331-024	\$3.76
341-322-017	\$0.00	341-330-022	\$3.36	341-340-001	\$0.00
341-322-018	\$0.00	341-330-023	\$3.36	341-340-002	\$0.00
341-322-019	\$0.00	341-330-024	\$3.36	341-340-003	\$0.00
341-322-020	\$0.00	341-330-025	\$3.36	341-340-004	\$0.00
341-322-021	\$0.00	341-330-026	\$3.36	341-340-005	\$0.00
341-322-022	\$0.00	341-330-027	\$3.36	341-340-006	\$0.00
341-322-023	\$0.00	341-330-028	\$3.36	341-340-007	\$0.00
341-322-024	\$0.00	341-330-029	\$3.36	341-340-008	\$0.00
341-322-025	\$0.00	341-330-030	\$3.74	341-340-009	\$0.00
341-322-026	\$0.00	341-330-031	\$3.74	341-340-010	\$0.00
341-322-027	\$0.00	341-330-032	\$3.76	341-340-011	\$0.00
341-322-028	\$0.00	341-330-033	\$3.78	341-340-012	\$0.00
341-322-029	\$0.00	341-330-034	\$3.78	341-340-013	\$2.92
341-322-030	\$0.00	341-330-035	\$3.76	341-340-014	\$2.92
341-322-031	\$0.00	341-330-036	\$3.80	341-340-015	\$3.14
341-322-032	\$0.00	341-330-037	\$3.76	341-340-016	\$3.36
341-322-033	\$0.00	341-330-038	\$3.78	341-340-017	\$3.74
341-322-034	\$0.00	341-330-039	\$3.76	341-340-018	\$3.76
341-322-035	\$0.00	341-330-040	\$3.74	341-340-019	\$3.60
341-322-036	\$0.00	341-330-041	\$3.74	341-340-020	\$3.60
341-322-037	\$0.00	341-330-042	\$3.74	341-340-021	\$3.60
341-322-038	\$0.00	341-330-043	\$3.60	341-340-022	\$3.36
341-322-039	\$0.00	341-330-044	\$3.36	341-340-023	\$3.60
341-322-040	\$0.00	341-330-045	\$3.60	341-340-024	\$3.74
341-322-041	\$0.00	341-330-046	\$0.00	341-340-025	\$3.74
341-322-042	\$0.00	341-331-001	\$3.74	341-340-026	\$3.74
341-322-043	\$0.00	341-331-002	\$3.36	341-340-027	\$3.60
341-322-044	\$0.00	341-331-003	\$3.36	341-340-028	\$3.36
341-330-001	\$3.78	341-331-004	\$3.60	341-340-029	\$3.14
341-330-002	\$3.76	341-331-005	\$3.60	341-340-030	\$3.14
341-330-003	\$3.60	341-331-006	\$3.74	341-340-031	\$3.14
341-330-004	\$3.60	341-331-007	\$0.00	341-340-032	\$3.14
341-330-005	\$3.36	341-331-008	\$0.00	341-340-033	\$0.00
341-330-006	\$3.36	341-331-009	\$0.00	341-341-001	\$3.74
341-330-007	\$3.36	341-331-010	\$0.00	341-341-002	\$3.36
341-330-008	\$3.36	341-331-011	\$0.00	341-341-003	\$3.36
341-330-009	\$3.36	341-331-012	\$0.00	341-341-004	\$0.00
341-330-010	\$3.36	341-331-013	\$0.00	341-341-005	\$3.36
341-330-011	\$3.36	341-331-014	\$0.00	341-341-006	\$3.74

**Appendix D**

**Riverside County Flood Control and Water Conservation District  
NPDES - Santa Ana Benefit Assessment Area  
Fiscal Year 2023-2024 Assessment Roll**

<u>APN</u>	<u>Levy Amount</u>	<u>APN</u>	<u>Levy Amount</u>	<u>APN</u>	<u>Levy Amount</u>
341-341-007	\$3.36	341-350-019	\$3.76	341-360-023	\$0.00
341-341-008	\$3.78	341-350-020	\$3.76	341-360-024	\$0.00
341-341-009	\$3.76	341-350-021	\$3.76	341-360-025	\$0.00
341-341-010	\$3.76	341-350-022	\$3.78	341-360-026	\$0.00
341-341-011	\$3.76	341-350-023	\$3.78	341-360-027	\$0.00
341-341-012	\$3.60	341-350-024	\$3.82	341-360-028	\$0.00
341-341-013	\$3.14	341-350-025	\$3.76	341-360-029	\$0.00
341-341-014	\$3.36	341-350-026	\$3.76	341-360-030	\$0.00
341-341-015	\$3.36	341-350-027	\$3.76	341-360-031	\$0.00
341-341-016	\$3.14	341-350-028	\$3.76	341-360-032	\$0.00
341-341-017	\$3.14	341-350-029	\$3.76	341-360-033	\$0.00
341-341-018	\$3.60	341-350-030	\$3.76	341-360-034	\$0.00
341-341-019	\$3.78	341-350-031	\$3.74	341-360-035	\$0.00
341-341-020	\$3.36	341-350-032	\$0.00	341-370-001	\$3.76
341-341-021	\$3.14	341-350-033	\$3.74	341-370-002	\$3.74
341-341-022	\$3.14	341-350-034	\$3.76	341-370-003	\$3.74
341-341-023	\$3.14	341-350-035	\$3.76	341-370-004	\$3.74
341-341-024	\$3.76	341-350-036	\$3.76	341-370-005	\$3.74
341-341-025	\$3.78	341-350-037	\$3.74	341-370-006	\$3.74
341-341-026	\$3.74	341-350-038	\$3.76	341-370-007	\$3.74
341-341-027	\$3.14	341-350-039	\$3.80	341-370-008	\$0.00
341-341-028	\$3.36	341-350-040	\$0.00	341-370-009	\$0.00
341-341-029	\$3.36	341-350-041	\$0.00	341-370-010	\$0.00
341-341-030	\$3.36	341-350-042	\$0.00	341-370-011	\$0.00
341-341-031	\$3.14	341-350-043	\$0.00	341-370-012	\$0.00
341-341-032	\$3.36	341-350-044	\$0.00	341-370-013	\$0.00
341-341-033	\$0.00	341-350-045	\$0.00	341-370-014	\$0.00
341-341-034	\$3.74	341-360-001	\$3.80	341-370-015	\$0.00
341-341-035	\$3.74	341-360-002	\$3.78	341-370-016	\$0.00
341-341-036	\$0.00	341-360-003	\$3.76	341-370-017	\$0.00
341-341-037	\$0.00	341-360-004	\$3.76	341-370-018	\$0.00
341-350-001	\$3.76	341-360-005	\$3.76	341-370-019	\$0.00
341-350-002	\$3.76	341-360-006	\$3.76	341-370-020	\$0.00
341-350-003	\$3.76	341-360-007	\$3.76	341-370-021	\$0.00
341-350-004	\$3.74	341-360-008	\$0.00	341-370-022	\$0.00
341-350-005	\$3.76	341-360-009	\$0.00	341-370-023	\$0.00
341-350-006	\$3.76	341-360-010	\$3.80	341-370-024	\$0.00
341-350-007	\$3.76	341-360-011	\$3.76	341-370-025	\$0.00
341-350-008	\$3.74	341-360-012	\$3.74	341-370-026	\$0.00
341-350-009	\$3.78	341-360-013	\$0.00	341-370-027	\$0.00
341-350-010	\$3.74	341-360-014	\$3.76	341-370-028	\$0.00
341-350-011	\$3.74	341-360-015	\$3.76	341-370-029	\$0.00
341-350-012	\$3.74	341-360-016	\$3.74	341-370-030	\$0.00
341-350-013	\$3.74	341-360-017	\$3.74	341-370-031	\$0.00
341-350-014	\$3.74	341-360-018	\$3.74	341-370-032	\$0.00
341-350-015	\$3.76	341-360-019	\$3.78	341-370-033	\$0.00
341-350-016	\$3.76	341-360-020	\$3.78	341-370-034	\$0.00
341-350-017	\$3.76	341-360-021	\$3.76	341-370-035	\$0.00
341-350-018	\$3.76	341-360-022	\$3.76	341-370-036	\$0.00

**Appendix D**

**Riverside County Flood Control and Water Conservation District  
NPDES - Santa Ana Benefit Assessment Area  
Fiscal Year 2023-2024 Assessment Roll**

<u>APN</u>	<u>Levy Amount</u>	<u>APN</u>	<u>Levy Amount</u>	<u>APN</u>	<u>Levy Amount</u>
341-370-037	\$0.00	341-371-012	\$0.00	341-381-020	\$0.00
341-370-038	\$0.00	341-380-001	\$0.00	341-381-021	\$0.00
341-370-039	\$0.00	341-380-002	\$0.00	341-390-001	\$0.00
341-370-040	\$0.00	341-380-003	\$0.00	341-390-002	\$0.00
341-370-041	\$0.00	341-380-004	\$0.00	341-390-003	\$0.00
341-370-042	\$0.00	341-380-005	\$0.00	341-390-004	\$0.00
341-370-043	\$0.00	341-380-006	\$0.00	341-390-005	\$0.00
341-370-044	\$0.00	341-380-007	\$0.00	341-390-006	\$0.00
341-370-045	\$0.00	341-380-008	\$0.00	341-390-007	\$0.00
341-370-046	\$0.00	341-380-009	\$0.00	341-390-008	\$0.00
341-370-047	\$0.00	341-380-010	\$0.00	341-390-009	\$0.00
341-370-048	\$0.00	341-380-011	\$0.00	341-390-010	\$0.00
341-370-049	\$0.00	341-380-012	\$0.00	341-390-011	\$0.00
341-370-050	\$0.00	341-380-013	\$0.00	341-390-012	\$0.00
341-370-051	\$0.00	341-380-014	\$0.00	341-390-013	\$0.00
341-370-052	\$0.00	341-380-015	\$0.00	341-390-014	\$0.00
341-370-053	\$0.00	341-380-016	\$0.00	341-390-015	\$0.00
341-370-054	\$0.00	341-380-017	\$0.00	341-391-001	\$0.00
341-370-055	\$0.00	341-380-018	\$0.00	341-391-002	\$0.00
341-370-056	\$0.00	341-380-019	\$0.00	341-391-003	\$0.00
341-370-057	\$0.00	341-380-020	\$0.00	341-391-004	\$0.00
341-370-058	\$0.00	341-380-021	\$0.00	341-391-005	\$0.00
341-370-059	\$0.00	341-380-022	\$0.00	341-391-006	\$0.00
341-370-060	\$0.00	341-380-023	\$0.00	341-391-007	\$0.00
341-370-061	\$0.00	341-380-024	\$0.00	341-391-008	\$0.00
341-370-062	\$0.00	341-380-025	\$0.00	341-391-009	\$0.00
341-370-063	\$0.00	341-380-026	\$0.00	341-391-010	\$0.00
341-370-064	\$0.00	341-380-027	\$0.00	341-391-011	\$0.00
341-370-065	\$0.00	341-380-028	\$0.00	341-391-012	\$0.00
341-370-066	\$0.00	341-380-029	\$0.00	341-391-013	\$0.00
341-370-067	\$0.00	341-381-001	\$0.00	341-391-014	\$0.00
341-370-068	\$0.00	341-381-002	\$0.00	341-391-015	\$0.00
341-370-069	\$0.00	341-381-003	\$0.00	341-391-016	\$0.00
341-370-070	\$0.00	341-381-004	\$0.00	341-391-017	\$0.00
341-370-071	\$0.00	341-381-005	\$0.00	341-391-018	\$0.00
341-370-072	\$0.00	341-381-006	\$0.00	341-400-001	\$0.00
341-370-073	\$0.00	341-381-007	\$0.00	341-400-002	\$0.00
341-370-074	\$0.00	341-381-008	\$0.00	341-400-003	\$0.00
341-371-001	\$0.00	341-381-009	\$0.00	341-400-004	\$0.00
341-371-002	\$0.00	341-381-010	\$0.00	341-400-005	\$0.00
341-371-003	\$0.00	341-381-011	\$0.00	341-400-006	\$0.00
341-371-004	\$0.00	341-381-012	\$0.00	341-400-007	\$0.00
341-371-005	\$0.00	341-381-013	\$0.00	341-400-008	\$3.74
341-371-006	\$0.00	341-381-014	\$0.00	341-400-009	\$0.00
341-371-007	\$0.00	341-381-015	\$0.00	341-400-010	\$0.00
341-371-008	\$0.00	341-381-016	\$0.00	341-400-011	\$0.00
341-371-009	\$0.00	341-381-017	\$0.00	341-400-012	\$0.00
341-371-010	\$0.00	341-381-018	\$0.00	341-400-013	\$0.00
341-371-011	\$0.00	341-381-019	\$0.00	341-400-014	\$0.00



**Appendix D**

**Riverside County Flood Control and Water Conservation District  
NPDES - Santa Ana Benefit Assessment Area  
Fiscal Year 2023-2024 Assessment Roll**

<u>APN</u>	<u>Levy Amount</u>	<u>APN</u>	<u>Levy Amount</u>	<u>APN</u>	<u>Levy Amount</u>
341-401-001	\$0.00	341-411-009	\$0.00	341-421-012	\$0.00
341-401-002	\$0.00	341-411-010	\$0.00	341-421-013	\$0.00
341-401-003	\$0.00	341-411-011	\$0.00	341-421-014	\$0.00
341-401-004	\$0.00	341-411-012	\$0.00	341-421-015	\$0.00
341-401-005	\$0.00	341-411-013	\$0.00	341-421-016	\$0.00
341-401-006	\$0.00	341-411-014	\$0.00	341-421-017	\$0.00
341-401-007	\$0.00	341-411-015	\$0.00	341-430-001	\$3.42
341-401-008	\$0.00	341-411-016	\$0.00	341-430-002	\$3.20
341-401-009	\$0.00	341-411-017	\$0.00	341-430-003	\$3.20
341-401-010	\$0.00	341-411-018	\$0.00	341-430-004	\$3.32
341-401-011	\$0.00	341-411-019	\$0.00	341-430-005	\$3.74
341-401-012	\$0.00	341-411-020	\$0.00	341-430-006	\$3.74
341-401-013	\$0.00	341-411-021	\$0.00	341-430-007	\$3.74
341-401-014	\$0.00	341-411-022	\$0.00	341-430-008	\$3.60
341-401-015	\$0.00	341-411-023	\$0.00	341-430-009	\$0.00
341-401-016	\$0.00	341-411-024	\$0.00	341-430-010	\$0.00
341-401-017	\$0.00	341-411-025	\$0.00	341-430-011	\$0.00
341-401-018	\$0.00	341-411-026	\$0.00	341-430-012	\$0.00
341-401-019	\$0.00	341-420-001	\$0.00	341-430-013	\$0.00
341-401-020	\$0.00	341-420-002	\$0.00	341-430-014	\$0.00
341-401-021	\$0.00	341-420-003	\$0.00	341-430-015	\$0.00
341-401-022	\$0.00	341-420-004	\$2.62	341-430-016	\$0.00
341-401-023	\$0.00	341-420-005	\$2.60	341-430-017	\$0.00
341-401-024	\$0.00	341-420-006	\$2.58	341-430-018	\$0.00
341-401-025	\$0.00	341-420-007	\$2.64	341-430-019	\$0.00
341-401-026	\$0.00	341-420-008	\$0.00	341-430-020	\$0.00
341-410-001	\$0.00	341-420-009	\$3.72	341-430-021	\$0.00
341-410-002	\$0.00	341-420-010	\$3.74	341-431-001	\$3.32
341-410-003	\$0.00	341-420-011	\$3.56	341-431-002	\$3.28
341-410-004	\$0.00	341-420-012	\$3.12	341-431-003	\$3.56
341-410-005	\$0.00	341-420-013	\$3.20	341-431-004	\$2.72
341-410-006	\$0.00	341-420-014	\$3.20	341-431-005	\$2.56
341-410-007	\$0.00	341-420-015	\$3.20	341-431-006	\$2.56
341-410-008	\$0.00	341-420-016	\$3.20	341-431-007	\$3.78
341-410-009	\$0.00	341-420-017	\$3.20	341-431-008	\$3.76
341-410-010	\$0.00	341-420-018	\$3.20	341-431-009	\$3.76
341-410-011	\$0.00	341-420-019	\$3.20	341-431-010	\$3.74
341-410-012	\$0.00	341-420-020	\$3.42	341-431-011	\$3.74
341-410-013	\$0.00	341-421-001	\$3.28	341-431-012	\$3.76
341-410-014	\$0.00	341-421-002	\$2.98	341-431-013	\$0.00
341-410-015	\$0.00	341-421-003	\$2.78	341-431-014	\$0.00
341-411-001	\$3.76	341-421-004	\$2.78	341-431-015	\$0.00
341-411-002	\$3.64	341-421-005	\$2.78	341-431-016	\$0.00
341-411-003	\$3.74	341-421-006	\$2.78	341-431-017	\$0.00
341-411-004	\$3.74	341-421-007	\$2.78	341-431-018	\$0.00
341-411-005	\$3.76	341-421-008	\$2.66	341-431-019	\$0.00
341-411-006	\$3.76	341-421-009	\$0.00	341-431-020	\$0.00
341-411-007	\$0.00	341-421-010	\$0.00	341-431-021	\$0.00
341-411-008	\$0.00	341-421-011	\$0.00	342-020-001	\$0.00

**Appendix D**

**Riverside County Flood Control and Water Conservation District  
NPDES - Santa Ana Benefit Assessment Area  
Fiscal Year 2023-2024 Assessment Roll**

<u>APN</u>	<u>Levy Amount</u>	<u>APN</u>	<u>Levy Amount</u>	<u>APN</u>	<u>Levy Amount</u>
342-020-002	\$0.00	342-030-010	\$4.42	342-051-028	\$3.76
342-020-011	\$0.00	342-030-011	\$5.06	342-051-029	\$3.78
342-020-012	\$4.40	342-030-014	\$5.10	342-051-030	\$3.78
342-020-016	\$4.06	342-030-015	\$5.10	342-051-031	\$3.78
342-020-018	\$4.00	342-030-016	\$0.00	342-051-032	\$3.90
342-020-019	\$4.30	342-030-017	\$0.00	342-052-024	\$3.80
342-020-023	\$4.14	342-030-018	\$4.44	342-052-025	\$3.80
342-020-025	\$0.00	342-030-019	\$0.00	342-052-026	\$3.80
342-020-026	\$4.06	342-040-001	\$5.70	342-052-027	\$3.80
342-020-027	\$5.08	342-040-003	\$3.92	342-052-028	\$0.00
342-020-028	\$5.08	342-040-004	\$3.92	342-052-029	\$3.80
342-020-029	\$4.60	342-040-005	\$3.92	342-052-030	\$3.80
342-020-030	\$0.00	342-040-006	\$4.10	342-052-031	\$3.80
342-020-031	\$0.00	342-040-007	\$0.00	342-052-032	\$0.00
342-020-032	\$4.64	342-040-008	\$0.00	342-052-033	\$3.80
342-020-033	\$3.94	342-040-009	\$4.14	342-052-034	\$0.00
342-020-037	\$3.86	342-040-013	\$5.76	342-052-035	\$0.00
342-020-042	\$0.00	342-040-033	\$0.00	342-052-036	\$0.00
342-020-043	\$0.00	342-040-034	\$0.00	342-052-037	\$0.00
342-020-044	\$4.58	342-040-035	\$4.08	342-052-038	\$3.78
342-020-045	\$3.84	342-040-036	\$0.00	342-052-039	\$0.00
342-020-046	\$4.02	342-040-037	\$4.54	342-052-040	\$3.78
342-020-047	\$3.86	342-040-038	\$4.10	342-052-041	\$3.78
342-020-048	\$4.04	342-040-039	\$4.18	342-052-042	\$3.78
342-020-049	\$0.00	342-040-040	\$3.96	342-052-043	\$3.78
342-020-050	\$4.08	342-040-041	\$4.04	342-061-010	\$0.00
342-020-051	\$4.08	342-040-042	\$4.10	342-061-011	\$3.78
342-020-052	\$4.54	342-040-043	\$0.00	342-061-012	\$3.90
342-020-055	\$3.92	342-040-044	\$0.00	342-061-013	\$3.80
342-020-056	\$4.26	342-040-045	\$3.94	342-061-014	\$0.00
342-020-057	\$4.02	342-040-046	\$0.00	342-061-015	\$3.78
342-020-058	\$0.00	342-040-047	\$4.22	342-061-016	\$3.90
342-020-059	\$4.48	342-040-053	\$4.10	342-061-017	\$13.04
342-020-060	\$4.08	342-040-055	\$4.14	342-061-018	\$0.00
342-020-061	\$4.58	342-040-057	\$4.04	342-062-008	\$3.84
342-020-062	\$0.00	342-040-058	\$0.00	342-062-010	\$28.68
342-020-063	\$4.40	342-040-059	\$3.98	342-062-011	\$3.80
342-020-064	\$5.04	342-040-060	\$4.00	342-062-012	\$3.80
342-020-065	\$4.58	342-040-061	\$3.80	342-062-013	\$0.00
342-020-066	\$4.68	342-051-018	\$3.80	342-062-014	\$3.80
342-030-001	\$5.02	342-051-019	\$3.78	342-062-015	\$3.78
342-030-002	\$4.68	342-051-020	\$3.78	342-062-016	\$3.80
342-030-003	\$4.48	342-051-021	\$0.00	342-062-017	\$0.00
342-030-004	\$0.00	342-051-022	\$0.00	342-063-003	\$0.00
342-030-005	\$7.94	342-051-023	\$3.94	342-063-004	\$0.00
342-030-006	\$4.58	342-051-024	\$13.04	342-063-005	\$0.00
342-030-007	\$4.58	342-051-025	\$3.78	342-063-006	\$0.00
342-030-008	\$0.00	342-051-026	\$3.78	342-063-007	\$0.00
342-030-009	\$0.00	342-051-027	\$3.76	342-063-008	\$3.78

**Appendix D**

**Riverside County Flood Control and Water Conservation District  
NPDES - Santa Ana Benefit Assessment Area  
Fiscal Year 2023-2024 Assessment Roll**

<u>APN</u>	<u>Levy Amount</u>	<u>APN</u>	<u>Levy Amount</u>	<u>APN</u>	<u>Levy Amount</u>
342-063-009	\$3.78	342-080-017	\$0.00	342-093-002	\$4.10
342-063-010	\$0.00	342-080-019	\$0.00	342-093-004	\$4.04
342-064-022	\$3.78	342-080-020	\$0.00	342-093-005	\$0.00
342-064-023	\$3.78	342-080-022	\$0.00	342-093-006	\$4.10
342-064-024	\$0.00	342-080-026	\$0.00	342-093-007	\$4.10
342-064-025	\$0.00	342-080-027	\$4.46	342-093-008	\$4.12
342-064-026	\$0.00	342-080-028	\$0.00	342-093-009	\$4.14
342-064-027	\$3.78	342-080-029	\$4.52	342-093-010	\$4.58
342-064-028	\$0.00	342-080-030	\$0.00	342-093-011	\$4.00
342-064-029	\$3.78	342-080-031	\$0.00	342-093-012	\$4.04
342-064-030	\$3.78	342-080-032	\$0.00	342-093-013	\$4.04
342-064-031	\$0.00	342-080-033	\$0.00	342-093-014	\$4.02
342-064-032	\$3.80	342-080-034	\$0.00	342-093-015	\$4.10
342-071-013	\$0.00	342-080-035	\$0.00	342-093-016	\$0.00
342-071-014	\$3.80	342-080-036	\$4.64	342-094-001	\$0.00
342-071-019	\$3.90	342-080-037	\$4.64	342-094-002	\$0.00
342-071-020	\$4.24	342-080-038	\$0.00	342-094-003	\$0.00
342-071-021	\$0.00	342-080-039	\$0.00	342-094-004	\$4.10
342-071-022	\$0.00	342-080-040	\$0.00	342-094-005	\$3.74
342-072-016	\$3.80	342-080-041	\$0.00	342-094-006	\$4.04
342-072-017	\$3.80	342-080-042	\$0.00	342-094-007	\$4.10
342-072-018	\$3.82	342-080-043	\$4.78	342-094-008	\$4.04
342-072-019	\$3.78	342-080-044	\$4.70	342-094-009	\$4.04
342-072-025	\$3.80	342-080-045	\$4.68	342-094-010	\$4.16
342-072-026	\$3.78	342-091-002	\$4.32	342-094-011	\$4.12
342-072-027	\$3.78	342-092-001	\$0.00	342-094-012	\$4.10
342-072-028	\$0.00	342-092-008	\$4.06	342-094-013	\$4.10
342-072-029	\$3.86	342-092-009	\$0.00	342-094-014	\$4.10
342-072-030	\$0.00	342-092-010	\$4.10	342-094-015	\$4.10
342-072-031	\$0.00	342-092-011	\$4.10	342-094-016	\$4.04
342-072-032	\$0.00	342-092-012	\$4.10	342-100-001	\$0.00
342-072-033	\$3.78	342-092-013	\$4.04	342-100-002	\$5.08
342-072-034	\$0.00	342-092-014	\$4.04	342-100-006	\$5.08
342-072-035	\$3.78	342-092-015	\$0.00	342-100-007	\$5.08
342-072-036	\$3.78	342-092-016	\$4.12	342-100-008	\$0.00
342-072-037	\$0.00	342-092-017	\$4.12	342-100-009	\$0.00
342-072-038	\$3.78	342-092-018	\$0.00	342-100-014	\$3.86
342-072-039	\$3.88	342-092-019	\$4.10	342-100-015	\$0.00
342-080-001	\$0.00	342-092-020	\$0.00	342-100-016	\$3.90
342-080-002	\$0.00	342-092-021	\$4.10	342-100-021	\$4.76
342-080-003	\$0.00	342-092-022	\$4.18	342-100-030	\$3.78
342-080-004	\$0.00	342-092-023	\$3.96	342-100-031	\$3.76
342-080-005	\$0.00	342-092-029	\$4.10	342-100-032	\$0.00
342-080-006	\$5.98	342-092-030	\$0.00	342-100-033	\$3.78
342-080-009	\$0.00	342-092-031	\$4.00	342-100-034	\$3.78
342-080-010	\$0.00	342-092-032	\$3.90	342-100-035	\$3.78
342-080-011	\$0.00	342-092-033	\$33.30	342-100-036	\$0.00
342-080-013	\$0.00	342-092-034	\$0.00	342-100-037	\$3.30
342-080-014	\$5.08	342-093-001	\$4.04	342-100-039	\$3.84

**Appendix D**

**Riverside County Flood Control and Water Conservation District  
NPDES - Santa Ana Benefit Assessment Area  
Fiscal Year 2023-2024 Assessment Roll**

<u>APN</u>	<u>Levy Amount</u>	<u>APN</u>	<u>Levy Amount</u>	<u>APN</u>	<u>Levy Amount</u>
342-100-042	\$3.94	342-110-048	\$3.98	342-130-006	\$3.76
342-100-043	\$0.00	342-110-049	\$3.98	342-130-007	\$0.00
342-100-046	\$4.92	342-110-050	\$3.96	342-130-008	\$4.54
342-100-047	\$38.24	342-110-051	\$4.00	342-130-011	\$3.98
342-100-049	\$28.80	342-110-052	\$4.06	342-130-012	\$4.36
342-100-050	\$0.82	342-110-053	\$4.06	342-130-013	\$0.00
342-100-051	\$0.00	342-110-054	\$4.06	342-130-014	\$0.00
342-100-052	\$3.94	342-110-055	\$4.06	342-130-015	\$4.10
342-100-053	\$138.14	342-110-056	\$4.18	342-130-016	\$3.36
342-100-054	\$37.34	342-110-057	\$3.84	342-140-001	\$0.00
342-100-056	\$0.00	342-110-058	\$0.00	342-140-002	\$0.00
342-100-057	\$3.90	342-110-059	\$0.00	342-140-003	\$0.00
342-100-058	\$4.94	342-110-060	\$3.86	342-140-013	\$4.48
342-100-059	\$0.00	342-110-061	\$0.00	342-140-014	\$4.14
342-100-060	\$0.00	342-110-062	\$0.00	342-140-015	\$0.00
342-100-061	\$57.14	342-120-001	\$4.16	342-140-016	\$0.00
342-110-001	\$5.02	342-120-003	\$5.04	342-140-017	\$0.00
342-110-002	\$0.00	342-120-004	\$5.06	342-140-018	\$3.86
342-110-003	\$4.38	342-120-005	\$4.58	342-140-019	\$0.00
342-110-004	\$3.78	342-120-006	\$4.58	342-150-002	\$3.88
342-110-005	\$0.00	342-120-008	\$4.58	342-150-003	\$3.96
342-110-006	\$4.14	342-120-009	\$4.58	342-150-006	\$4.06
342-110-007	\$5.06	342-120-010	\$5.00	342-150-017	\$0.00
342-110-009	\$3.80	342-120-017	\$0.00	342-150-018	\$4.64
342-110-010	\$4.70	342-120-018	\$0.00	342-150-019	\$0.00
342-110-011	\$4.80	342-120-019	\$0.00	342-150-020	\$4.80
342-110-012	\$4.88	342-120-020	\$3.80	342-150-021	\$3.94
342-110-013	\$4.06	342-120-021	\$4.06	342-150-022	\$4.10
342-110-014	\$4.48	342-120-022	\$4.02	342-150-023	\$4.52
342-110-017	\$4.88	342-120-024	\$0.00	342-150-024	\$3.88
342-110-018	\$4.06	342-120-026	\$3.86	342-150-025	\$0.00
342-110-019	\$3.98	342-120-028	\$0.00	342-150-026	\$0.00
342-110-020	\$4.92	342-120-029	\$3.80	342-150-027	\$0.00
342-110-021	\$4.60	342-120-031	\$4.16	342-150-028	\$0.00
342-110-022	\$4.60	342-120-032	\$3.94	342-160-002	\$3.92
342-110-023	\$5.06	342-120-033	\$4.20	342-160-004	\$4.52
342-110-027	\$4.06	342-120-038	\$0.00	342-160-005	\$4.52
342-110-029	\$4.10	342-120-039	\$0.00	342-160-006	\$4.14
342-110-031	\$3.82	342-120-040	\$0.00	342-160-007	\$0.00
342-110-033	\$3.76	342-120-044	\$4.58	342-160-008	\$0.00
342-110-035	\$3.76	342-120-045	\$4.04	342-160-009	\$4.42
342-110-040	\$4.04	342-120-046	\$4.04	342-160-010	\$4.52
342-110-041	\$4.10	342-120-047	\$4.52	342-160-011	\$4.06
342-110-042	\$4.10	342-120-048	\$4.58	342-160-012	\$4.02
342-110-043	\$4.04	342-120-050	\$5.10	342-160-013	\$4.06
342-110-044	\$4.12	342-120-051	\$5.18	342-160-014	\$0.00
342-110-045	\$4.12	342-120-052	\$0.00	342-170-001	\$4.04
342-110-046	\$4.04	342-120-053	\$4.10	342-170-002	\$4.12
342-110-047	\$4.04	342-120-054	\$88.64	342-170-003	\$4.56

**Appendix D**

**Riverside County Flood Control and Water Conservation District  
NPDES - Santa Ana Benefit Assessment Area  
Fiscal Year 2023-2024 Assessment Roll**

<u>APN</u>	<u>Levy Amount</u>	<u>APN</u>	<u>Levy Amount</u>	<u>APN</u>	<u>Levy Amount</u>
342-170-004	\$4.12	342-181-005	\$4.02	342-182-015	\$4.02
342-170-005	\$4.12	342-181-006	\$4.00	342-182-016	\$4.02
342-170-006	\$4.12	342-181-007	\$0.00	342-182-017	\$4.02
342-170-009	\$4.12	342-181-008	\$4.02	342-182-018	\$4.02
342-170-010	\$4.12	342-181-009	\$4.02	342-182-019	\$4.02
342-170-013	\$3.94	342-181-010	\$4.02	342-182-021	\$3.84
342-170-014	\$4.22	342-181-011	\$0.00	342-182-022	\$4.18
342-170-015	\$4.12	342-181-012	\$4.02	342-183-001	\$0.00
342-170-016	\$4.04	342-181-013	\$4.00	342-183-002	\$4.02
342-170-023	\$5.08	342-181-014	\$4.02	342-183-003	\$4.02
342-170-049	\$4.12	342-181-015	\$4.00	342-183-004	\$4.02
342-170-050	\$4.12	342-181-016	\$4.02	342-183-005	\$4.02
342-170-051	\$4.12	342-181-017	\$4.00	342-183-006	\$4.02
342-170-053	\$4.12	342-181-018	\$4.02	342-183-007	\$4.02
342-170-054	\$4.04	342-181-019	\$4.02	342-183-008	\$0.00
342-170-055	\$15.68	342-181-020	\$4.02	342-183-009	\$0.00
342-170-056	\$4.04	342-181-021	\$4.02	342-183-010	\$4.02
342-170-057	\$4.28	342-181-022	\$4.02	342-183-011	\$4.02
342-170-058	\$4.46	342-181-023	\$0.00	342-183-012	\$4.02
342-170-059	\$4.12	342-181-024	\$4.02	342-183-013	\$4.02
342-170-060	\$4.04	342-181-025	\$4.00	342-183-014	\$0.00
342-170-061	\$4.04	342-181-026	\$4.00	342-183-015	\$4.02
342-170-062	\$3.80	342-181-027	\$4.00	342-183-016	\$4.02
342-170-063	\$3.80	342-181-028	\$4.02	342-183-017	\$0.00
342-170-064	\$0.00	342-181-029	\$4.00	342-183-018	\$4.02
342-170-065	\$0.00	342-181-030	\$4.02	342-183-019	\$4.02
342-170-067	\$4.82	342-181-031	\$4.02	342-183-020	\$4.02
342-170-068	\$4.12	342-181-032	\$4.00	342-191-001	\$0.00
342-170-069	\$0.00	342-181-033	\$4.02	342-191-002	\$4.12
342-170-070	\$4.04	342-181-034	\$4.00	342-191-003	\$4.12
342-170-071	\$4.10	342-181-035	\$4.02	342-191-004	\$4.12
342-170-072	\$4.10	342-181-036	\$4.00	342-191-005	\$4.12
342-170-073	\$4.12	342-181-037	\$4.00	342-191-007	\$4.04
342-170-074	\$4.12	342-181-038	\$4.02	342-191-008	\$4.04
342-170-075	\$4.12	342-181-039	\$4.02	342-191-009	\$4.12
342-170-076	\$4.12	342-181-040	\$0.00	342-191-010	\$4.12
342-170-077	\$0.00	342-182-001	\$4.02	342-191-011	\$4.12
342-170-078	\$4.48	342-182-002	\$4.02	342-191-012	\$4.12
342-170-079	\$4.06	342-182-003	\$4.02	342-191-013	\$0.00
342-170-080	\$4.12	342-182-004	\$4.02	342-191-014	\$4.12
342-170-081	\$4.12	342-182-005	\$4.02	342-191-015	\$4.04
342-170-082	\$4.14	342-182-007	\$4.02	342-191-016	\$4.12
342-170-083	\$0.00	342-182-008	\$4.00	342-191-017	\$4.12
342-170-084	\$0.00	342-182-009	\$0.00	342-192-001	\$4.54
342-170-085	\$6.00	342-182-010	\$4.02	342-192-002	\$0.00
342-181-001	\$40.04	342-182-011	\$4.02	342-192-004	\$4.16
342-181-002	\$4.02	342-182-012	\$4.02	342-192-005	\$4.00
342-181-003	\$0.00	342-182-013	\$4.02	342-192-006	\$4.52
342-181-004	\$4.02	342-182-014	\$4.02	342-192-007	\$0.00

**Appendix D**

**Riverside County Flood Control and Water Conservation District  
NPDES - Santa Ana Benefit Assessment Area  
Fiscal Year 2023-2024 Assessment Roll**

<u>APN</u>	<u>Levy Amount</u>	<u>APN</u>	<u>Levy Amount</u>	<u>APN</u>	<u>Levy Amount</u>
342-192-008	\$0.00	342-200-020	\$4.58	342-230-016	\$4.92
342-192-009	\$0.00	342-200-021	\$0.00	342-230-017	\$4.92
342-192-010	\$4.10	342-200-022	\$4.06	342-230-019	\$4.04
342-192-011	\$4.04	342-200-023	\$4.44	342-230-020	\$4.20
342-192-014	\$4.14	342-200-026	\$4.04	342-230-021	\$4.20
342-192-015	\$4.12	342-200-037	\$0.00	342-230-022	\$4.10
342-192-016	\$0.00	342-200-047	\$3.98	342-240-003	\$5.06
342-192-017	\$3.82	342-200-049	\$0.00	342-240-008	\$0.00
342-192-020	\$3.86	342-200-050	\$3.82	342-240-009	\$0.92
342-192-021	\$3.94	342-200-052	\$0.00	342-240-010	\$5.08
342-192-022	\$0.00	342-200-056	\$0.00	342-240-011	\$5.08
342-192-023	\$4.12	342-200-057	\$4.20	342-240-012	\$5.08
342-192-024	\$0.00	342-200-058	\$3.86	342-240-018	\$5.08
342-192-025	\$4.12	342-200-062	\$4.12	342-240-024	\$4.06
342-192-026	\$4.12	342-200-064	\$0.00	342-240-027	\$0.00
342-192-027	\$0.00	342-200-065	\$0.00	342-240-031	\$4.46
342-192-028	\$4.04	342-200-066	\$4.12	342-240-032	\$0.00
342-192-029	\$4.04	342-200-067	\$4.84	342-240-036	\$4.86
342-192-030	\$4.10	342-200-068	\$4.56	342-240-037	\$4.86
342-192-031	\$4.12	342-200-069	\$4.22	342-240-038	\$0.00
342-192-032	\$4.12	342-200-070	\$4.92	342-240-039	\$0.00
342-192-033	\$4.10	342-200-071	\$0.00	342-240-040	\$4.38
342-192-034	\$4.10	342-200-072	\$3.74	342-240-042	\$0.00
342-192-037	\$4.12	342-210-002	\$3.92	342-240-043	\$0.00
342-192-038	\$4.54	342-210-003	\$3.84	342-250-006	\$0.00
342-192-039	\$4.54	342-210-005	\$0.00	342-250-007	\$0.00
342-192-040	\$4.20	342-210-026	\$4.78	342-250-008	\$0.00
342-192-041	\$0.00	342-210-040	\$0.00	342-260-007	\$0.00
342-192-042	\$4.46	342-210-041	\$4.34	342-260-008	\$0.92
342-192-044	\$4.12	342-210-042	\$0.90	342-260-009	\$0.00
342-192-045	\$4.04	342-210-043	\$4.06	342-260-016	\$4.54
342-192-047	\$4.12	342-210-044	\$4.90	342-260-017	\$4.50
342-192-049	\$4.88	342-210-045	\$4.64	342-260-018	\$4.98
342-192-050	\$3.92	342-210-046	\$38.12	342-260-019	\$5.16
342-200-001	\$4.98	342-210-047	\$4.04	342-260-024	\$0.00
342-200-002	\$0.00	342-210-048	\$4.20	342-260-025	\$4.92
342-200-005	\$0.00	342-210-049	\$4.74	342-260-026	\$4.94
342-200-006	\$0.00	342-210-050	\$5.14	342-260-027	\$0.00
342-200-007	\$0.00	342-210-051	\$4.60	342-260-028	\$0.00
342-200-008	\$0.00	342-210-052	\$4.74	342-260-029	\$4.94
342-200-009	\$0.00	342-210-053	\$0.00	342-260-030	\$0.00
342-200-010	\$0.00	342-210-054	\$0.00	342-270-002	\$5.02
342-200-011	\$4.98	342-210-055	\$4.62	342-270-003	\$0.00
342-200-012	\$0.00	342-210-056	\$121.50	342-270-021	\$4.08
342-200-013	\$4.02	342-210-057	\$69.06	342-270-022	\$4.08
342-200-014	\$4.06	342-210-058	\$0.00	342-270-023	\$4.08
342-200-015	\$4.20	342-230-012	\$4.62	342-270-024	\$4.08
342-200-016	\$4.58	342-230-013	\$4.62	342-270-025	\$0.00
342-200-019	\$4.04	342-230-014	\$4.62	342-270-026	\$0.00

**Appendix D**

**Riverside County Flood Control and Water Conservation District  
NPDES - Santa Ana Benefit Assessment Area  
Fiscal Year 2023-2024 Assessment Roll**

---

<u>APN</u>	<u>Levy Amount</u>	<u>APN</u>	<u>Levy Amount</u>	<u>APN</u>	<u>Levy Amount</u>
342-270-027	\$5.06	342-290-026	\$0.00	342-301-008	\$0.00
342-270-028	\$5.06	342-290-027	\$4.94	342-301-009	\$0.00
342-270-029	\$5.14	342-290-028	\$4.94	342-301-010	\$0.00
342-270-030	\$0.00	342-290-030	\$0.00	342-301-011	\$0.00
342-270-031	\$5.08	342-290-031	\$4.48	342-301-012	\$0.00
342-270-032	\$5.74	342-300-001	\$0.00	342-301-013	\$0.00
342-270-033	\$5.04	342-300-002	\$0.00	342-301-014	\$0.00
342-270-034	\$5.04	342-300-003	\$0.00	342-301-015	\$0.00
342-270-035	\$4.10	342-300-004	\$0.00	342-301-016	\$0.00
342-270-036	\$4.10	342-300-005	\$0.00	342-301-017	\$0.00
342-270-037	\$4.10	342-300-006	\$0.00	342-301-018	\$0.00
342-270-038	\$0.00	342-300-007	\$0.00	342-301-019	\$0.00
342-280-028	\$0.00	342-300-008	\$0.00	342-302-001	\$0.00
342-280-029	\$0.00	342-300-009	\$0.00	342-302-002	\$0.00
342-280-030	\$4.08	342-300-010	\$0.00	342-302-003	\$0.00
342-280-031	\$4.08	342-300-011	\$0.00	342-302-004	\$0.00
342-280-032	\$4.08	342-300-012	\$0.00	342-302-005	\$0.00
342-280-033	\$0.00	342-300-013	\$0.00	342-302-006	\$0.00
342-280-034	\$4.08	342-300-014	\$0.00	342-303-001	\$0.00
342-280-035	\$4.08	342-300-015	\$0.00	342-303-002	\$0.00
342-280-036	\$5.02	342-300-016	\$0.00	342-303-003	\$0.00
342-280-037	\$5.02	342-300-017	\$0.00	342-303-004	\$0.00
342-280-038	\$4.98	342-300-018	\$0.00	342-303-005	\$0.00
342-280-039	\$4.98	342-300-019	\$0.00	342-303-006	\$0.00
342-280-040	\$4.94	342-300-020	\$0.00	342-303-007	\$0.00
342-280-041	\$4.94	342-300-021	\$0.00	342-310-001	\$0.00
342-280-042	\$4.98	342-300-022	\$0.00	342-310-002	\$0.00
342-280-043	\$5.10	342-300-023	\$0.00	342-310-003	\$0.00
342-280-044	\$0.00	342-300-024	\$0.00	342-310-004	\$0.00
342-280-045	\$0.00	342-300-025	\$0.00	342-310-005	\$0.00
342-280-046	\$5.06	342-300-026	\$0.00	342-310-006	\$0.00
342-280-047	\$5.06	342-300-027	\$0.00	342-310-007	\$0.00
342-280-048	\$0.00	342-300-028	\$0.00	342-310-008	\$0.00
342-280-049	\$4.08	342-300-029	\$0.00	342-310-009	\$0.00
342-280-050	\$4.08	342-300-030	\$0.00	342-310-010	\$0.00
342-280-051	\$4.10	342-300-031	\$0.00	342-310-011	\$0.00
342-280-052	\$4.08	342-300-032	\$0.00	342-310-012	\$0.00
342-280-053	\$4.08	342-300-033	\$0.00	342-310-013	\$0.00
342-280-054	\$4.08	342-300-034	\$0.00	342-310-014	\$0.00
342-280-055	\$0.00	342-300-035	\$0.00	342-310-015	\$0.00
342-290-012	\$5.10	342-300-036	\$0.00	342-310-016	\$0.00
342-290-014	\$4.94	342-300-037	\$0.00	342-310-017	\$0.00
342-290-015	\$5.06	342-301-001	\$0.00	342-310-018	\$0.00
342-290-020	\$7.66	342-301-002	\$0.00	342-310-019	\$0.00
342-290-021	\$4.96	342-301-003	\$0.00	342-310-020	\$0.00
342-290-022	\$5.10	342-301-004	\$0.00	342-310-021	\$0.00
342-290-023	\$5.10	342-301-005	\$0.00	342-310-022	\$0.00
342-290-024	\$147.14	342-301-006	\$0.00	342-310-023	\$0.00
342-290-025	\$141.74	342-301-007	\$0.00	342-310-024	\$0.00

**Appendix D**

**Riverside County Flood Control and Water Conservation District  
NPDES - Santa Ana Benefit Assessment Area  
Fiscal Year 2023-2024 Assessment Roll**

---

<u>APN</u>	<u>Levy Amount</u>	<u>APN</u>	<u>Levy Amount</u>	<u>APN</u>	<u>Levy Amount</u>
342-310-025	\$0.00	342-311-047	\$0.00	342-320-026	\$0.00
342-310-026	\$0.00	342-311-048	\$0.00	342-320-027	\$0.00
342-310-027	\$0.00	342-311-049	\$0.00	342-320-028	\$0.00
342-311-001	\$0.00	342-312-001	\$0.00	342-320-029	\$0.00
342-311-002	\$0.00	342-312-002	\$0.00	342-320-030	\$0.00
342-311-003	\$0.00	342-312-003	\$0.00	342-320-031	\$0.00
342-311-004	\$0.00	342-312-004	\$0.00	342-321-001	\$0.00
342-311-005	\$0.00	342-312-005	\$0.00	342-321-002	\$0.00
342-311-006	\$0.00	342-312-006	\$0.00	342-321-003	\$0.00
342-311-007	\$0.00	342-312-007	\$0.00	342-321-004	\$0.00
342-311-008	\$0.00	342-312-008	\$0.00	342-321-005	\$0.00
342-311-009	\$0.00	342-312-009	\$0.00	342-321-006	\$0.00
342-311-010	\$0.00	342-312-010	\$0.00	342-321-007	\$0.00
342-311-011	\$0.00	342-312-011	\$0.00	342-321-008	\$0.00
342-311-012	\$0.00	342-313-001	\$0.00	342-321-009	\$0.00
342-311-013	\$0.00	342-313-002	\$0.00	342-321-010	\$0.00
342-311-014	\$0.00	342-313-003	\$0.00	342-321-011	\$0.00
342-311-015	\$0.00	342-313-004	\$0.00	342-321-012	\$0.00
342-311-016	\$0.00	342-313-005	\$0.00	342-321-013	\$0.00
342-311-017	\$0.00	342-313-006	\$0.00	342-321-014	\$0.00
342-311-018	\$0.00	342-313-007	\$0.00	342-321-015	\$0.00
342-311-019	\$0.00	342-313-008	\$0.00	342-321-016	\$0.00
342-311-020	\$0.00	342-313-009	\$0.00	342-322-001	\$0.00
342-311-021	\$0.00	342-313-010	\$0.00	342-322-002	\$0.00
342-311-022	\$0.00	342-320-001	\$0.00	342-322-003	\$0.00
342-311-023	\$0.00	342-320-002	\$0.00	342-322-004	\$0.00
342-311-024	\$0.00	342-320-003	\$0.00	342-322-005	\$0.00
342-311-025	\$0.00	342-320-004	\$0.00	342-322-006	\$0.00
342-311-026	\$0.00	342-320-005	\$0.00	342-322-007	\$0.00
342-311-027	\$0.00	342-320-006	\$0.00	342-322-008	\$0.00
342-311-028	\$0.00	342-320-007	\$0.00	342-322-009	\$0.00
342-311-029	\$0.00	342-320-008	\$0.00	342-322-010	\$0.00
342-311-030	\$0.00	342-320-009	\$0.00	342-322-011	\$0.00
342-311-031	\$0.00	342-320-010	\$0.00	342-322-012	\$0.00
342-311-032	\$0.00	342-320-011	\$0.00	342-322-013	\$0.00
342-311-033	\$0.00	342-320-012	\$0.00	342-322-014	\$0.00
342-311-034	\$0.00	342-320-013	\$0.00	342-322-015	\$0.00
342-311-035	\$0.00	342-320-014	\$0.00	342-322-016	\$0.00
342-311-036	\$0.00	342-320-015	\$0.00	342-322-017	\$0.00
342-311-037	\$0.00	342-320-016	\$0.00	342-330-001	\$0.00
342-311-038	\$0.00	342-320-017	\$0.00	342-330-002	\$0.00
342-311-039	\$0.00	342-320-018	\$0.00	342-330-003	\$0.00
342-311-040	\$0.00	342-320-019	\$0.00	342-330-004	\$0.00
342-311-041	\$0.00	342-320-020	\$0.00	342-330-005	\$0.00
342-311-042	\$0.00	342-320-021	\$0.00	342-330-006	\$0.00
342-311-043	\$0.00	342-320-022	\$0.00	342-330-007	\$0.00
342-311-044	\$0.00	342-320-023	\$0.00	342-330-008	\$0.00
342-311-045	\$0.00	342-320-024	\$0.00	342-330-009	\$0.00
342-311-046	\$0.00	342-320-025	\$0.00	342-330-010	\$0.00



**Appendix D**

**Riverside County Flood Control and Water Conservation District  
NPDES - Santa Ana Benefit Assessment Area  
Fiscal Year 2023-2024 Assessment Roll**

<u>APN</u>	<u>Levy Amount</u>	<u>APN</u>	<u>Levy Amount</u>	<u>APN</u>	<u>Levy Amount</u>
342-330-011	\$0.00	342-332-034	\$0.00	342-343-004	\$0.00
342-331-001	\$0.00	342-332-035	\$0.00	342-343-005	\$0.00
342-331-002	\$0.00	342-332-036	\$0.00	342-343-006	\$0.00
342-331-003	\$0.00	342-332-037	\$0.00	342-343-007	\$0.00
342-331-004	\$0.00	342-340-001	\$0.00	342-343-008	\$0.00
342-331-005	\$0.00	342-340-002	\$0.00	342-343-009	\$0.00
342-331-006	\$0.00	342-340-003	\$0.00	342-343-010	\$0.00
342-331-007	\$0.00	342-340-004	\$0.00	342-343-011	\$0.00
342-331-008	\$0.00	342-340-005	\$0.00	342-343-012	\$0.00
342-331-009	\$0.00	342-340-006	\$0.00	342-343-013	\$0.00
342-331-010	\$0.00	342-340-007	\$0.00	342-343-014	\$0.00
342-331-011	\$0.00	342-340-008	\$0.00	342-344-001	\$0.00
342-331-012	\$0.00	342-341-001	\$0.00	342-344-002	\$0.00
342-331-013	\$0.00	342-341-002	\$0.00	342-344-003	\$0.00
342-331-014	\$0.00	342-341-003	\$0.00	342-344-004	\$0.00
342-331-015	\$0.00	342-341-004	\$0.00	342-344-005	\$0.00
342-332-001	\$0.00	342-341-005	\$0.00	342-344-006	\$0.00
342-332-002	\$0.00	342-341-006	\$0.00	342-344-007	\$0.00
342-332-003	\$0.00	342-341-007	\$0.00	342-344-008	\$0.00
342-332-004	\$0.00	342-341-008	\$0.00	342-344-009	\$0.00
342-332-005	\$0.00	342-341-009	\$0.00	342-344-010	\$0.00
342-332-006	\$0.00	342-341-010	\$0.00	342-344-011	\$0.00
342-332-007	\$0.00	342-341-011	\$0.00	342-344-012	\$0.00
342-332-008	\$0.00	342-341-012	\$0.00	342-344-013	\$0.00
342-332-009	\$0.00	342-341-013	\$0.00	342-344-014	\$0.00
342-332-010	\$0.00	342-341-014	\$0.00	342-344-015	\$0.00
342-332-011	\$0.00	342-341-015	\$0.00	342-344-016	\$0.00
342-332-012	\$0.00	342-341-016	\$0.00	342-344-017	\$0.00
342-332-013	\$0.00	342-341-017	\$0.00	342-344-018	\$0.00
342-332-014	\$0.00	342-341-018	\$0.00	342-344-019	\$0.00
342-332-015	\$0.00	342-341-019	\$0.00	342-344-020	\$0.00
342-332-016	\$0.00	342-341-020	\$0.00	342-344-021	\$0.00
342-332-017	\$0.00	342-342-001	\$0.00	342-344-022	\$0.00
342-332-018	\$0.00	342-342-002	\$0.00	342-344-023	\$0.00
342-332-019	\$0.00	342-342-003	\$0.00	342-344-024	\$0.00
342-332-020	\$0.00	342-342-004	\$0.00	342-344-025	\$0.00
342-332-021	\$0.00	342-342-005	\$0.00	342-344-026	\$0.00
342-332-022	\$0.00	342-342-006	\$0.00	342-344-027	\$0.00
342-332-023	\$0.00	342-342-007	\$0.00	342-344-028	\$0.00
342-332-024	\$0.00	342-342-008	\$0.00	342-344-029	\$0.00
342-332-025	\$0.00	342-342-009	\$0.00	342-344-030	\$0.00
342-332-026	\$0.00	342-342-010	\$0.00	342-344-031	\$0.00
342-332-027	\$0.00	342-342-011	\$0.00	342-344-032	\$0.00
342-332-028	\$0.00	342-342-012	\$0.00	342-350-001	\$0.00
342-332-029	\$0.00	342-342-013	\$0.00	342-350-002	\$0.00
342-332-030	\$0.00	342-342-014	\$0.00	342-350-003	\$0.00
342-332-031	\$0.00	342-343-001	\$0.00	342-350-004	\$0.00
342-332-032	\$0.00	342-343-002	\$0.00	342-350-005	\$0.00
342-332-033	\$0.00	342-343-003	\$0.00	342-350-006	\$0.00

**Appendix D**

**Riverside County Flood Control and Water Conservation District  
NPDES - Santa Ana Benefit Assessment Area  
Fiscal Year 2023-2024 Assessment Roll**

---

<u>APN</u>	<u>Levy Amount</u>	<u>APN</u>	<u>Levy Amount</u>	<u>APN</u>	<u>Levy Amount</u>
342-350-007	\$0.00	342-352-006	\$0.00	342-353-048	\$0.00
342-350-008	\$0.00	342-352-007	\$0.00	342-353-049	\$0.00
342-350-009	\$0.00	342-353-001	\$0.00	342-353-050	\$0.00
342-350-010	\$0.00	342-353-002	\$0.00	342-353-051	\$0.00
342-350-011	\$0.00	342-353-003	\$0.00	342-353-052	\$0.00
342-350-012	\$0.00	342-353-004	\$0.00	342-353-053	\$0.00
342-350-013	\$0.00	342-353-005	\$0.00	342-353-054	\$0.00
342-350-014	\$0.00	342-353-006	\$0.00	342-353-055	\$0.00
342-350-015	\$0.00	342-353-007	\$0.00	342-353-056	\$0.00
342-350-016	\$0.00	342-353-008	\$0.00	342-353-057	\$0.00
342-350-017	\$0.00	342-353-009	\$0.00	342-353-058	\$0.00
342-350-018	\$0.00	342-353-010	\$0.00	342-353-059	\$0.00
342-350-019	\$0.00	342-353-011	\$0.00	342-353-060	\$0.00
342-351-001	\$0.00	342-353-012	\$0.00	342-353-061	\$0.00
342-351-002	\$0.00	342-353-013	\$0.00	342-353-062	\$0.00
342-351-003	\$0.00	342-353-014	\$0.00	342-354-001	\$0.00
342-351-004	\$0.00	342-353-015	\$0.00	342-354-002	\$0.00
342-351-005	\$0.00	342-353-016	\$0.00	342-354-003	\$0.00
342-351-006	\$0.00	342-353-017	\$0.00	342-354-004	\$0.00
342-351-007	\$0.00	342-353-018	\$0.00	342-354-005	\$0.00
342-351-008	\$0.00	342-353-019	\$0.00	342-354-006	\$0.00
342-351-009	\$0.00	342-353-020	\$0.00	342-354-007	\$0.00
342-351-010	\$0.00	342-353-021	\$0.00	342-354-008	\$0.00
342-351-011	\$0.00	342-353-022	\$0.00	342-354-009	\$0.00
342-351-012	\$0.00	342-353-023	\$0.00	342-354-010	\$0.00
342-351-013	\$0.00	342-353-024	\$0.00	342-354-011	\$0.00
342-351-014	\$0.00	342-353-025	\$0.00	342-354-012	\$0.00
342-351-015	\$0.00	342-353-026	\$0.00	342-354-013	\$0.00
342-351-016	\$0.00	342-353-027	\$0.00	342-354-014	\$0.00
342-351-017	\$0.00	342-353-028	\$0.00	342-354-015	\$0.00
342-351-018	\$0.00	342-353-029	\$0.00	342-354-016	\$0.00
342-351-019	\$0.00	342-353-030	\$0.00	342-354-017	\$0.00
342-351-020	\$0.00	342-353-031	\$0.00	342-354-018	\$0.00
342-351-021	\$0.00	342-353-032	\$0.00	342-354-019	\$0.00
342-351-022	\$0.00	342-353-033	\$0.00	342-354-020	\$0.00
342-351-023	\$0.00	342-353-034	\$0.00	342-354-021	\$0.00
342-351-024	\$0.00	342-353-035	\$0.00	342-354-022	\$0.00
342-351-025	\$0.00	342-353-036	\$0.00	342-360-001	\$0.00
342-351-026	\$0.00	342-353-037	\$0.00	342-360-002	\$0.00
342-351-027	\$0.00	342-353-038	\$0.00	342-360-003	\$0.00
342-351-028	\$0.00	342-353-039	\$0.00	342-360-004	\$0.00
342-351-029	\$0.00	342-353-040	\$0.00	342-360-005	\$0.00
342-351-030	\$0.00	342-353-041	\$0.00	342-360-006	\$0.00
342-351-031	\$0.00	342-353-042	\$0.00	342-360-007	\$0.00
342-352-001	\$0.00	342-353-043	\$0.00	342-360-008	\$0.00
342-352-002	\$0.00	342-353-044	\$0.00	342-360-009	\$0.00
342-352-003	\$0.00	342-353-045	\$0.00	342-360-010	\$0.00
342-352-004	\$0.00	342-353-046	\$0.00	342-360-011	\$0.00
342-352-005	\$0.00	342-353-047	\$0.00	342-360-012	\$0.00

**Appendix D**

**Riverside County Flood Control and Water Conservation District  
NPDES - Santa Ana Benefit Assessment Area  
Fiscal Year 2023-2024 Assessment Roll**

---

<u>APN</u>	<u>Levy Amount</u>	<u>APN</u>	<u>Levy Amount</u>	<u>APN</u>	<u>Levy Amount</u>
342-360-013	\$0.00	342-371-003	\$0.00	342-380-007	\$0.00
342-360-014	\$0.00	342-371-004	\$0.00	342-380-008	\$0.00
342-360-015	\$0.00	342-371-005	\$0.00	342-380-009	\$0.00
342-360-016	\$0.00	342-371-006	\$0.00	342-380-010	\$0.00
342-360-017	\$0.00	342-371-007	\$0.00	342-380-011	\$0.00
342-361-001	\$0.00	342-371-008	\$0.00	342-381-001	\$0.00
342-361-002	\$0.00	342-371-009	\$0.00	342-381-002	\$0.00
342-361-003	\$0.00	342-371-010	\$0.00	342-381-003	\$0.00
342-361-004	\$0.00	342-371-011	\$0.00	342-381-004	\$0.00
342-361-005	\$0.00	342-371-012	\$0.00	342-381-005	\$0.00
342-361-006	\$0.00	342-371-013	\$0.00	342-381-006	\$0.00
342-361-007	\$0.00	342-371-014	\$0.00	342-381-007	\$0.00
342-361-008	\$0.00	342-371-015	\$0.00	342-381-008	\$0.00
342-362-001	\$0.00	342-371-016	\$0.00	342-381-009	\$0.00
342-362-002	\$0.00	342-371-017	\$0.00	342-382-001	\$0.00
342-362-003	\$0.00	342-371-018	\$0.00	342-390-001	\$0.00
342-362-004	\$0.00	342-371-019	\$0.00	342-390-002	\$0.00
342-362-005	\$0.00	342-371-020	\$0.00	342-390-003	\$0.00
342-362-006	\$0.00	342-371-021	\$0.00	342-390-004	\$0.00
342-362-007	\$0.00	342-371-022	\$0.00	342-390-005	\$0.00
342-362-008	\$0.00	342-371-023	\$0.00	342-390-006	\$0.00
342-362-009	\$0.00	342-371-024	\$0.00	342-390-007	\$0.00
342-362-010	\$0.00	342-371-025	\$0.00	342-390-008	\$0.00
342-362-011	\$0.00	342-371-026	\$0.00	342-390-009	\$0.00
342-362-012	\$0.00	342-371-027	\$0.00	342-390-010	\$0.00
342-362-013	\$0.00	342-371-028	\$0.00	342-390-011	\$0.00
342-362-014	\$0.00	342-371-029	\$0.00	342-390-012	\$0.00
342-362-015	\$0.00	342-371-030	\$0.00	342-390-013	\$0.00
342-363-001	\$0.00	342-371-031	\$0.00	342-390-014	\$0.00
342-363-002	\$0.00	342-371-032	\$0.00	342-390-015	\$0.00
342-363-003	\$0.00	342-371-033	\$0.00	342-390-016	\$0.00
342-363-004	\$0.00	342-371-034	\$0.00	342-390-017	\$0.00
342-363-005	\$0.00	342-371-035	\$0.00	342-390-018	\$0.00
342-363-006	\$0.00	342-371-036	\$0.00	342-390-019	\$0.00
342-363-007	\$0.00	342-371-037	\$0.00	342-390-020	\$0.00
342-363-008	\$0.00	342-371-038	\$0.00	342-390-021	\$0.00
342-370-001	\$0.00	342-371-039	\$0.00	342-390-022	\$0.00
342-370-002	\$0.00	342-371-040	\$0.00	342-390-023	\$0.00
342-370-003	\$0.00	342-371-041	\$0.00	342-390-024	\$0.00
342-370-004	\$0.00	342-371-042	\$0.00	342-390-025	\$0.00
342-370-005	\$0.00	342-371-043	\$0.00	342-390-026	\$0.00
342-370-006	\$0.00	342-371-044	\$0.00	342-390-027	\$0.00
342-370-007	\$0.00	342-371-045	\$0.00	342-390-028	\$0.00
342-370-008	\$0.00	342-380-001	\$0.00	342-390-029	\$0.00
342-370-009	\$0.00	342-380-002	\$0.00	342-391-001	\$0.00
342-370-010	\$0.00	342-380-003	\$0.00	342-391-002	\$0.00
342-370-011	\$0.00	342-380-004	\$0.00	342-391-003	\$0.00
342-371-001	\$0.00	342-380-005	\$0.00	342-391-004	\$0.00
342-371-002	\$0.00	342-380-006	\$0.00	342-391-005	\$0.00

**Appendix D**

**Riverside County Flood Control and Water Conservation District  
NPDES - Santa Ana Benefit Assessment Area  
Fiscal Year 2023-2024 Assessment Roll**

<u>APN</u>	<u>Levy Amount</u>	<u>APN</u>	<u>Levy Amount</u>	<u>APN</u>	<u>Levy Amount</u>
342-391-006	\$0.00	343-030-025	\$0.00	343-090-009	\$0.00
342-391-007	\$0.00	343-030-026	\$0.00	343-090-010	\$0.00
342-391-008	\$0.00	343-030-027	\$7.80	343-090-011	\$0.00
342-391-009	\$0.00	343-030-028	\$0.00	343-090-012	\$4.52
342-391-010	\$0.00	343-030-029	\$7.62	343-090-013	\$4.52
342-391-011	\$0.00	343-030-030	\$0.00	343-090-014	\$4.10
342-391-012	\$0.00	343-040-010	\$0.00	343-090-015	\$4.10
342-391-013	\$0.00	343-040-011	\$0.00	343-090-016	\$4.52
342-391-014	\$0.00	343-040-012	\$5.68	343-090-018	\$4.20
342-391-015	\$0.00	343-040-013	\$45.44	343-090-020	\$4.20
342-391-016	\$0.00	343-050-002	\$0.00	343-090-022	\$4.20
342-391-017	\$0.00	343-050-003	\$0.00	343-090-023	\$4.22
342-392-001	\$0.00	343-050-008	\$0.00	343-090-024	\$0.00
343-020-001	\$5.98	343-050-009	\$0.00	343-090-026	\$4.16
343-020-003	\$0.00	343-050-012	\$13.30	343-090-027	\$4.16
343-020-006	\$0.00	343-050-013	\$0.00	343-100-001	\$0.00
343-020-007	\$0.00	343-050-014	\$0.00	343-100-002	\$5.72
343-020-010	\$0.00	343-050-015	\$0.00	343-100-003	\$4.94
343-020-014	\$7.90	343-060-001	\$0.00	343-100-004	\$4.94
343-020-015	\$0.00	343-060-002	\$0.00	343-100-005	\$4.94
343-020-016	\$0.00	343-060-003	\$0.00	343-100-006	\$4.94
343-020-017	\$0.00	343-060-004	\$0.00	343-111-012	\$3.98
343-020-018	\$0.00	343-060-005	\$0.00	343-111-013	\$3.98
343-020-019	\$0.00	343-060-006	\$0.00	343-111-014	\$3.98
343-020-020	\$0.00	343-060-007	\$0.00	343-111-015	\$3.98
343-020-021	\$8.30	343-070-001	\$7.50	343-111-016	\$3.98
343-020-022	\$0.00	343-070-002	\$0.00	343-111-017	\$3.98
343-020-023	\$0.00	343-070-003	\$0.00	343-111-018	\$0.00
343-020-024	\$7.96	343-070-004	\$11.64	343-111-019	\$3.98
343-020-025	\$0.00	343-070-005	\$0.00	343-111-020	\$3.98
343-020-026	\$7.98	343-070-007	\$0.00	343-111-021	\$3.98
343-020-027	\$0.00	343-070-008	\$0.00	343-112-007	\$3.96
343-020-028	\$0.00	343-070-009	\$0.00	343-112-008	\$3.96
343-020-029	\$0.00	343-080-009	\$4.22	343-112-009	\$3.96
343-020-030	\$0.00	343-080-010	\$4.22	343-112-013	\$0.00
343-020-031	\$0.00	343-080-011	\$4.70	343-112-014	\$3.96
343-020-032	\$6.28	343-080-012	\$4.28	343-112-015	\$3.96
343-030-002	\$4.42	343-080-013	\$4.20	343-112-016	\$3.96
343-030-003	\$0.00	343-080-014	\$4.28	343-112-017	\$3.96
343-030-004	\$4.02	343-080-015	\$4.02	343-112-018	\$3.96
343-030-005	\$0.00	343-080-016	\$4.16	343-112-019	\$3.96
343-030-006	\$0.00	343-080-017	\$4.16	343-121-006	\$4.26
343-030-009	\$0.00	343-080-018	\$0.00	343-121-007	\$3.98
343-030-011	\$0.00	343-090-003	\$4.20	343-121-008	\$3.98
343-030-012	\$0.00	343-090-004	\$5.92	343-121-009	\$3.98
343-030-013	\$0.00	343-090-005	\$4.06	343-121-010	\$0.00
343-030-014	\$8.12	343-090-006	\$3.86	343-122-012	\$3.96
343-030-023	\$7.84	343-090-007	\$0.80	343-122-013	\$3.96
343-030-024	\$0.00	343-090-008	\$4.94	343-122-014	\$3.96

**Appendix D**

**Riverside County Flood Control and Water Conservation District  
NPDES - Santa Ana Benefit Assessment Area  
Fiscal Year 2023-2024 Assessment Roll**

<u>APN</u>	<u>Levy Amount</u>	<u>APN</u>	<u>Levy Amount</u>	<u>APN</u>	<u>Levy Amount</u>
343-122-015	\$0.00	343-141-014	\$3.96	343-171-019	\$3.98
343-122-016	\$3.96	343-141-019	\$3.96	343-171-020	\$3.78
343-122-017	\$3.96	343-141-020	\$3.96	343-171-021	\$3.98
343-122-018	\$3.96	343-141-021	\$3.96	343-171-022	\$3.98
343-122-019	\$3.96	343-141-022	\$3.96	343-171-023	\$4.00
343-122-020	\$3.96	343-142-007	\$3.98	343-172-007	\$0.00
343-122-021	\$3.96	343-142-008	\$3.98	343-172-008	\$3.96
343-130-001	\$0.00	343-142-009	\$0.00	343-172-009	\$3.96
343-130-004	\$4.44	343-142-010	\$0.00	343-172-010	\$4.40
343-130-005	\$4.46	343-142-011	\$3.98	343-172-011	\$3.88
343-130-007	\$3.86	343-142-012	\$4.56	343-172-012	\$4.20
343-130-008	\$4.62	343-151-001	\$3.96	343-180-002	\$4.94
343-130-009	\$0.00	343-151-006	\$3.82	343-180-003	\$4.94
343-130-010	\$4.62	343-151-012	\$3.82	343-180-004	\$0.00
343-130-017	\$3.86	343-151-013	\$0.00	343-180-005	\$4.08
343-130-019	\$0.00	343-151-014	\$3.96	343-180-006	\$4.08
343-130-020	\$0.00	343-151-015	\$3.96	343-180-007	\$4.08
343-130-021	\$4.48	343-151-016	\$0.00	343-180-008	\$0.00
343-130-022	\$4.48	343-151-017	\$4.24	343-180-009	\$5.74
343-130-023	\$4.48	343-151-018	\$3.96	343-180-010	\$5.74
343-130-024	\$4.48	343-151-019	\$3.96	343-180-011	\$5.82
343-130-025	\$4.48	343-151-020	\$3.96	343-180-012	\$4.06
343-130-026	\$0.00	343-152-010	\$3.98	343-180-013	\$4.06
343-130-027	\$0.00	343-152-011	\$3.98	343-180-014	\$4.06
343-130-028	\$4.06	343-152-012	\$3.98	343-180-015	\$4.06
343-130-029	\$0.00	343-152-013	\$3.98	343-190-001	\$5.00
343-130-030	\$4.96	343-152-014	\$0.00	343-190-002	\$5.82
343-130-031	\$4.96	343-152-015	\$3.98	343-190-004	\$0.00
343-130-033	\$4.70	343-152-016	\$3.98	343-190-005	\$4.50
343-130-034	\$4.16	343-152-017	\$3.98	343-190-006	\$4.50
343-130-035	\$4.08	343-152-018	\$4.28	343-190-007	\$4.96
343-130-036	\$4.08	343-160-001	\$4.94	343-190-008	\$0.00
343-130-037	\$4.12	343-160-002	\$0.00	343-190-009	\$4.50
343-130-038	\$3.84	343-160-003	\$4.46	343-190-012	\$5.00
343-130-039	\$3.84	343-160-004	\$0.00	343-190-013	\$4.50
343-130-040	\$3.84	343-160-006	\$3.94	343-190-014	\$4.46
343-130-041	\$4.08	343-160-008	\$4.92	343-190-015	\$4.54
343-130-042	\$3.84	343-160-011	\$4.48	343-190-016	\$4.62
343-130-043	\$4.00	343-160-012	\$4.48	343-190-017	\$4.52
343-130-044	\$4.00	343-160-013	\$4.94	343-190-018	\$4.48
343-130-045	\$3.84	343-160-014	\$4.24	343-190-019	\$4.58
343-130-048	\$4.08	343-160-015	\$4.08	343-190-020	\$4.96
343-130-049	\$0.00	343-160-016	\$4.08	343-201-001	\$5.86
343-130-050	\$4.22	343-171-010	\$0.00	343-201-002	\$0.88
343-130-051	\$4.56	343-171-011	\$3.98	343-202-009	\$3.86
343-141-002	\$0.00	343-171-012	\$3.98	343-202-018	\$3.04
343-141-003	\$3.96	343-171-015	\$3.96	343-203-008	\$0.00
343-141-007	\$3.94	343-171-017	\$3.78	343-203-009	\$3.04
343-141-010	\$3.96	343-171-018	\$0.00	343-203-010	\$3.04

**Appendix D**

**Riverside County Flood Control and Water Conservation District  
NPDES - Santa Ana Benefit Assessment Area  
Fiscal Year 2023-2024 Assessment Roll**

---

<u>APN</u>	<u>Levy Amount</u>	<u>APN</u>	<u>Levy Amount</u>	<u>APN</u>	<u>Levy Amount</u>
343-203-011	\$3.04	343-220-018	\$3.92	343-252-018	\$2.24
343-203-012	\$3.04	343-220-019	\$4.06	343-252-019	\$3.38
343-203-013	\$3.04	343-220-020	\$4.08	343-252-020	\$3.38
343-203-014	\$3.04	343-220-023	\$0.00	343-252-021	\$3.76
343-203-017	\$3.74	343-220-024	\$4.56	343-252-022	\$3.76
343-203-020	\$3.04	343-220-025	\$4.48	343-252-023	\$3.74
343-203-021	\$3.04	343-220-026	\$0.00	343-252-024	\$3.82
343-203-022	\$3.04	343-220-027	\$4.56	343-252-026	\$3.74
343-203-023	\$3.78	343-220-028	\$0.00	343-252-027	\$3.74
343-203-024	\$8.44	343-220-029	\$4.20	343-253-001	\$2.64
343-204-001	\$0.00	343-220-030	\$4.10	343-253-002	\$0.00
343-204-005	\$0.00	343-220-031	\$0.00	343-253-003	\$3.76
343-204-006	\$0.00	343-220-033	\$0.00	343-253-004	\$0.00
343-204-007	\$0.00	343-220-034	\$0.00	343-253-005	\$3.76
343-204-016	\$3.76	343-230-001	\$0.00	343-253-006	\$0.00
343-204-017	\$3.80	343-230-002	\$4.96	343-253-007	\$2.64
343-204-019	\$3.80	343-230-003	\$5.86	343-253-008	\$2.64
343-204-020	\$3.76	343-240-002	\$4.02	343-253-009	\$2.64
343-211-005	\$3.96	343-240-003	\$4.02	343-253-010	\$2.64
343-211-007	\$4.22	343-240-004	\$0.00	343-253-011	\$2.64
343-211-011	\$3.96	343-240-005	\$3.94	343-253-012	\$2.70
343-211-012	\$3.96	343-240-006	\$3.74	343-253-013	\$2.46
343-211-013	\$3.96	343-240-007	\$3.98	343-253-014	\$2.46
343-211-014	\$3.96	343-240-008	\$3.98	343-253-015	\$2.46
343-211-015	\$0.00	343-240-013	\$4.04	343-253-016	\$2.46
343-211-016	\$3.96	343-240-015	\$4.08	343-253-017	\$2.46
343-211-017	\$3.96	343-240-016	\$4.10	343-253-018	\$2.46
343-212-014	\$3.98	343-240-017	\$4.08	343-253-019	\$2.46
343-212-016	\$3.98	343-240-018	\$4.10	343-253-020	\$2.46
343-212-017	\$3.98	343-240-019	\$4.04	343-253-021	\$3.70
343-212-018	\$3.98	343-240-020	\$4.04	343-253-022	\$3.70
343-212-019	\$3.98	343-240-021	\$4.04	343-253-023	\$3.70
343-212-020	\$3.98	343-251-001	\$3.80	343-253-024	\$0.00
343-212-021	\$3.98	343-251-002	\$0.00	343-253-025	\$0.00
343-212-022	\$3.98	343-251-006	\$3.84	343-253-026	\$0.00
343-212-023	\$3.98	343-251-011	\$3.76	343-253-027	\$0.00
343-212-024	\$3.98	343-251-012	\$3.88	343-253-028	\$0.00
343-220-002	\$4.98	343-252-001	\$3.38	343-254-001	\$3.70
343-220-003	\$4.94	343-252-002	\$0.00	343-254-002	\$3.70
343-220-004	\$4.46	343-252-003	\$3.38	343-254-003	\$3.70
343-220-005	\$47.24	343-252-004	\$3.38	343-254-004	\$3.70
343-220-006	\$4.08	343-252-007	\$3.38	343-254-005	\$0.00
343-220-008	\$4.52	343-252-008	\$0.00	343-254-006	\$3.70
343-220-011	\$4.96	343-252-009	\$0.00	343-254-007	\$3.76
343-220-013	\$4.34	343-252-010	\$0.00	343-255-006	\$0.00
343-220-014	\$4.02	343-252-011	\$0.00	343-255-007	\$3.04
343-220-015	\$4.36	343-252-013	\$0.00	343-255-008	\$0.00
343-220-016	\$0.00	343-252-014	\$3.76	343-255-009	\$1.98
343-220-017	\$4.32	343-252-015	\$0.00	343-255-010	\$1.98

**Appendix D**

**Riverside County Flood Control and Water Conservation District  
NPDES - Santa Ana Benefit Assessment Area  
Fiscal Year 2023-2024 Assessment Roll**

<u>APN</u>	<u>Levy Amount</u>	<u>APN</u>	<u>Levy Amount</u>	<u>APN</u>	<u>Levy Amount</u>
343-255-011	\$3.04	343-263-005	\$2.46	345-020-003	\$6.02
343-255-012	\$2.04	343-263-009	\$3.76	345-020-004	\$5.08
343-255-015	\$0.00	343-263-011	\$3.76	345-020-005	\$5.08
343-255-016	\$3.74	343-263-013	\$3.98	345-020-007	\$0.00
343-255-020	\$2.64	343-263-014	\$0.00	345-020-008	\$6.02
343-255-021	\$2.64	343-263-015	\$0.00	345-020-010	\$0.00
343-255-022	\$2.64	343-263-017	\$0.00	345-020-011	\$20.58
343-255-023	\$3.74	343-263-018	\$0.00	345-020-014	\$0.00
343-256-002	\$3.76	343-263-019	\$3.76	345-020-015	\$0.00
343-256-008	\$3.76	343-263-020	\$3.76	345-020-016	\$0.00
343-256-009	\$3.76	343-263-021	\$3.76	345-020-017	\$0.00
343-256-010	\$3.76	343-264-002	\$3.80	345-020-018	\$0.00
343-256-011	\$3.88	343-264-004	\$3.80	345-020-019	\$0.00
343-256-012	\$3.80	343-264-007	\$3.76	345-020-020	\$0.00
343-257-002	\$3.90	343-264-010	\$2.46	345-020-021	\$0.00
343-257-003	\$3.86	343-264-011	\$2.46	345-020-022	\$0.00
343-257-004	\$3.90	343-264-012	\$0.00	345-020-023	\$0.00
343-257-005	\$3.86	343-264-013	\$0.00	345-020-024	\$4.62
343-258-001	\$4.24	343-264-014	\$0.00	345-020-025	\$0.00
343-261-005	\$3.76	343-264-015	\$3.76	345-020-028	\$9.78
343-261-006	\$3.76	343-265-001	\$3.76	345-031-005	\$2.02
343-261-008	\$3.76	343-265-002	\$3.80	345-031-006	\$0.00
343-261-014	\$3.70	343-265-005	\$3.82	345-031-017	\$3.74
343-261-015	\$2.46	343-265-007	\$3.84	345-031-018	\$3.74
343-261-016	\$2.46	343-265-009	\$3.84	345-031-019	\$3.36
343-261-017	\$2.46	343-265-010	\$0.00	345-031-020	\$3.74
343-261-018	\$2.46	343-265-011	\$0.00	345-031-021	\$3.74
343-261-019	\$2.46	343-265-012	\$0.00	345-031-022	\$3.74
343-261-020	\$0.00	343-265-013	\$0.00	345-031-023	\$3.36
343-261-021	\$2.46	343-265-017	\$3.14	345-032-003	\$0.00
343-261-022	\$2.46	343-265-018	\$0.00	345-032-004	\$3.04
343-262-002	\$3.04	343-265-019	\$0.00	345-032-005	\$0.00
343-262-004	\$3.82	343-265-021	\$3.76	345-032-006	\$2.02
343-262-008	\$3.78	343-265-023	\$0.00	345-032-007	\$0.00
343-262-015	\$3.76	343-266-001	\$3.76	345-032-008	\$0.00
343-262-016	\$3.76	343-266-003	\$3.76	345-032-009	\$0.00
343-262-017	\$3.38	343-266-005	\$3.76	345-032-010	\$0.00
343-262-018	\$3.04	343-266-006	\$3.76	345-032-011	\$0.00
343-262-019	\$3.04	343-266-008	\$3.74	345-032-012	\$0.00
343-262-020	\$3.04	343-266-010	\$3.82	345-032-017	\$3.74
343-262-023	\$3.76	343-266-013	\$0.00	345-032-018	\$3.74
343-262-024	\$3.88	343-266-017	\$3.38	345-032-019	\$3.36
343-262-025	\$0.00	343-266-018	\$3.76	345-033-001	\$0.00
343-262-027	\$0.00	343-266-020	\$3.82	345-033-002	\$0.00
343-262-030	\$3.84	343-266-021	\$3.80	345-033-003	\$0.00
343-263-001	\$0.00	343-266-024	\$3.76	345-033-004	\$2.02
343-263-002	\$0.00	343-266-027	\$3.74	345-033-005	\$0.00
343-263-003	\$0.00	345-020-001	\$0.00	345-033-006	\$0.00
343-263-004	\$0.00	345-020-002	\$0.00	345-033-007	\$0.00

**Appendix D**

**Riverside County Flood Control and Water Conservation District  
NPDES - Santa Ana Benefit Assessment Area  
Fiscal Year 2023-2024 Assessment Roll**

<u>APN</u>	<u>Levy Amount</u>	<u>APN</u>	<u>Levy Amount</u>	<u>APN</u>	<u>Levy Amount</u>
345-033-008	\$0.00	345-040-008	\$5.04	345-050-032	\$160.30
345-033-009	\$0.00	345-040-009	\$5.02	345-050-033	\$4.54
345-033-010	\$0.00	345-040-010	\$4.40	345-050-034	\$4.54
345-033-011	\$0.00	345-040-011	\$4.68	345-050-035	\$0.00
345-033-012	\$0.00	345-040-012	\$0.00	345-050-036	\$4.54
345-033-013	\$0.00	345-040-013	\$3.86	345-050-037	\$5.00
345-033-014	\$0.00	345-040-014	\$4.04	345-050-038	\$0.82
345-033-015	\$0.00	345-040-018	\$5.04	345-050-039	\$5.02
345-033-016	\$0.00	345-040-019	\$4.54	345-060-001	\$0.00
345-034-001	\$0.00	345-040-021	\$4.96	345-060-002	\$0.00
345-034-002	\$0.00	345-040-024	\$3.76	345-060-003	\$0.00
345-034-003	\$0.00	345-040-025	\$3.80	345-060-004	\$0.00
345-034-004	\$0.00	345-040-027	\$4.28	345-060-005	\$0.00
345-034-005	\$1.98	345-040-028	\$3.78	345-060-006	\$0.00
345-034-006	\$3.04	345-040-030	\$0.00	345-060-007	\$0.00
345-034-007	\$0.00	345-040-031	\$3.96	345-060-008	\$5.94
345-034-008	\$0.00	345-040-032	\$4.68	345-060-009	\$5.04
345-034-021	\$2.46	345-040-036	\$3.96	345-060-010	\$0.00
345-034-022	\$3.76	345-040-037	\$3.90	345-060-011	\$4.86
345-034-023	\$3.78	345-040-038	\$4.66	345-060-012	\$4.04
345-034-024	\$2.86	345-040-039	\$3.94	345-060-013	\$5.04
345-035-001	\$0.00	345-040-040	\$4.00	345-060-015	\$3.86
345-035-002	\$0.00	345-040-041	\$0.00	345-060-030	\$3.86
345-035-003	\$0.00	345-040-042	\$4.02	345-060-032	\$0.00
345-035-004	\$0.00	345-040-043	\$4.14	345-060-033	\$3.86
345-035-005	\$0.00	345-040-044	\$4.54	345-060-034	\$0.00
345-035-006	\$0.00	345-040-045	\$4.08	345-060-035	\$4.74
345-035-009	\$0.00	345-040-046	\$0.00	345-060-037	\$3.86
345-035-010	\$0.00	345-040-047	\$4.08	345-060-042	\$4.08
345-035-011	\$0.00	345-040-048	\$4.08	345-060-044	\$4.06
345-035-012	\$0.00	345-050-001	\$5.04	345-060-048	\$0.00
345-035-013	\$0.00	345-050-002	\$3.98	345-060-055	\$4.06
345-035-014	\$0.00	345-050-010	\$0.00	345-060-056	\$3.98
345-035-015	\$0.00	345-050-012	\$3.88	345-060-057	\$3.98
345-035-016	\$0.00	345-050-013	\$3.82	345-060-058	\$3.82
345-035-017	\$3.74	345-050-014	\$4.56	345-060-059	\$0.00
345-036-001	\$0.00	345-050-015	\$0.00	345-060-060	\$0.00
345-036-002	\$0.00	345-050-019	\$0.00	345-060-061	\$0.00
345-036-003	\$0.00	345-050-020	\$3.84	345-060-062	\$0.00
345-036-004	\$0.00	345-050-021	\$4.02	345-060-063	\$4.44
345-036-005	\$0.00	345-050-022	\$4.86	345-060-064	\$4.32
345-036-006	\$0.00	345-050-023	\$4.06	345-060-065	\$0.00
345-036-009	\$3.36	345-050-024	\$5.04	345-060-066	\$0.00
345-040-001	\$0.00	345-050-025	\$3.86	345-070-001	\$0.00
345-040-002	\$5.04	345-050-027	\$0.00	345-070-002	\$5.24
345-040-003	\$4.80	345-050-028	\$5.04	345-070-004	\$5.12
345-040-004	\$3.86	345-050-029	\$3.90	345-070-006	\$4.06
345-040-005	\$3.82	345-050-030	\$4.78	345-070-007	\$4.44
345-040-006	\$3.82	345-050-031	\$25.64	345-070-015	\$3.76



**Appendix D**

**Riverside County Flood Control and Water Conservation District  
NPDES - Santa Ana Benefit Assessment Area  
Fiscal Year 2023-2024 Assessment Roll**

<u>APN</u>	<u>Levy Amount</u>	<u>APN</u>	<u>Levy Amount</u>	<u>APN</u>	<u>Levy Amount</u>
345-070-016	\$3.78	345-080-064	\$3.92	345-100-008	\$0.00
345-070-021	\$0.00	345-080-065	\$0.00	345-100-009	\$0.00
345-070-022	\$5.08	345-080-066	\$4.28	345-100-010	\$4.14
345-070-025	\$3.96	345-080-067	\$4.12	345-100-011	\$5.08
345-070-026	\$3.96	345-080-068	\$0.00	345-100-013	\$5.08
345-070-027	\$0.00	345-080-069	\$95.84	345-100-014	\$6.02
345-070-028	\$3.78	345-080-070	\$0.00	345-100-015	\$6.02
345-070-030	\$4.06	345-080-071	\$0.00	345-100-016	\$6.02
345-070-033	\$5.26	345-080-072	\$0.00	345-100-017	\$6.02
345-070-036	\$4.06	345-080-073	\$0.00	345-100-018	\$6.02
345-070-037	\$4.52	345-080-074	\$0.00	345-100-020	\$0.00
345-070-038	\$4.78	345-080-075	\$4.20	345-100-021	\$5.96
345-070-039	\$0.00	345-080-076	\$0.00	345-100-022	\$0.00
345-070-040	\$0.00	345-090-001	\$0.00	345-100-024	\$0.00
345-070-041	\$4.34	345-090-002	\$0.00	345-100-025	\$0.00
345-070-042	\$3.98	345-090-012	\$0.00	345-100-026	\$4.38
345-070-043	\$4.10	345-090-013	\$5.04	345-100-027	\$0.00
345-070-044	\$3.96	345-090-014	\$4.84	345-100-028	\$3.96
345-070-045	\$4.74	345-090-015	\$4.08	345-100-029	\$4.08
345-070-046	\$0.00	345-090-018	\$5.04	345-100-030	\$4.08
345-070-047	\$3.90	345-090-019	\$4.82	345-100-031	\$4.08
345-070-048	\$0.00	345-090-020	\$0.00	345-100-032	\$4.40
345-080-007	\$3.82	345-090-023	\$4.14	345-100-033	\$0.00
345-080-008	\$3.86	345-090-024	\$4.06	345-140-001	\$7.90
345-080-009	\$3.80	345-090-025	\$3.78	345-140-002	\$7.90
345-080-010	\$4.02	345-090-026	\$4.24	345-140-004	\$0.00
345-080-012	\$4.30	345-090-027	\$4.12	345-140-007	\$6.02
345-080-013	\$4.30	345-090-031	\$4.18	345-140-008	\$0.00
345-080-014	\$4.24	345-090-032	\$4.06	345-140-011	\$0.00
345-080-015	\$5.04	345-090-033	\$0.00	345-140-023	\$4.62
345-080-016	\$4.98	345-090-034	\$0.00	345-140-024	\$0.00
345-080-017	\$5.00	345-090-035	\$4.30	345-140-025	\$0.00
345-080-018	\$5.04	345-090-036	\$4.48	345-140-026	\$0.00
345-080-019	\$4.76	345-090-037	\$4.70	345-140-027	\$0.00
345-080-020	\$4.14	345-090-038	\$4.66	345-140-028	\$0.00
345-080-021	\$4.84	345-090-039	\$0.00	345-140-029	\$4.62
345-080-025	\$4.30	345-090-040	\$0.00	345-140-030	\$4.62
345-080-026	\$4.32	345-090-041	\$0.00	345-140-031	\$4.52
345-080-032	\$3.86	345-090-042	\$4.86	345-140-032	\$0.00
345-080-033	\$0.00	345-090-043	\$4.80	345-140-033	\$4.68
345-080-034	\$0.00	345-090-044	\$0.00	345-140-034	\$0.00
345-080-035	\$3.86	345-090-045	\$0.00	345-140-035	\$4.62
345-080-036	\$3.90	345-090-046	\$0.00	345-140-036	\$4.62
345-080-037	\$3.92	345-090-047	\$0.00	345-140-037	\$4.62
345-080-038	\$3.98	345-100-002	\$4.42	345-140-038	\$4.62
345-080-039	\$4.10	345-100-003	\$0.00	345-140-039	\$5.82
345-080-041	\$0.00	345-100-004	\$4.06	345-140-040	\$5.82
345-080-058	\$4.74	345-100-005	\$0.00	345-140-041	\$0.00
345-080-063	\$4.06	345-100-006	\$0.00	345-140-042	\$0.00

**Appendix D**

**Riverside County Flood Control and Water Conservation District  
NPDES - Santa Ana Benefit Assessment Area  
Fiscal Year 2023-2024 Assessment Roll**

<u>APN</u>	<u>Levy Amount</u>	<u>APN</u>	<u>Levy Amount</u>	<u>APN</u>	<u>Levy Amount</u>
345-140-043	\$0.00	345-160-045	\$5.04	345-170-054	\$0.00
345-140-044	\$0.00	345-160-046	\$5.04	345-170-055	\$0.00
345-140-045	\$0.00	345-160-047	\$0.00	345-170-057	\$624.60
345-140-046	\$0.00	345-160-049	\$5.04	345-180-002	\$4.60
345-140-047	\$4.38	345-160-050	\$3.94	345-180-003	\$5.06
345-140-048	\$4.42	345-160-052	\$4.20	345-180-004	\$0.00
345-140-049	\$0.00	345-160-053	\$4.56	345-180-005	\$0.00
345-150-005	\$0.00	345-160-054	\$4.58	345-180-006	\$5.06
345-150-008	\$0.00	345-160-055	\$0.88	345-180-007	\$0.00
345-150-013	\$5.00	345-160-056	\$5.50	345-180-008	\$0.00
345-150-014	\$216.44	345-160-057	\$4.58	345-180-009	\$4.06
345-150-015	\$5.06	345-160-058	\$4.06	345-180-010	\$4.82
345-150-016	\$0.00	345-160-059	\$4.06	345-180-011	\$4.66
345-150-017	\$0.00	345-160-060	\$0.00	345-180-012	\$4.54
345-150-018	\$0.00	345-160-061	\$4.10	345-180-013	\$4.60
345-150-019	\$0.00	345-160-062	\$3.92	345-180-015	\$4.60
345-150-020	\$5.06	345-160-063	\$0.00	345-180-017	\$4.06
345-150-022	\$0.00	345-170-005	\$0.00	345-180-019	\$5.06
345-150-023	\$0.00	345-170-006	\$5.06	345-180-020	\$5.06
345-150-025	\$0.00	345-170-015	\$3.90	345-180-021	\$4.00
345-150-026	\$0.00	345-170-016	\$4.52	345-180-022	\$4.72
345-150-027	\$4.74	345-170-017	\$4.64	345-180-023	\$4.06
345-150-028	\$0.00	345-170-018	\$4.60	345-180-024	\$4.88
345-150-030	\$4.28	345-170-021	\$4.54	345-180-025	\$4.70
345-150-031	\$4.38	345-170-022	\$0.00	345-180-026	\$4.44
345-150-032	\$4.12	345-170-024	\$0.00	345-180-027	\$5.32
345-150-033	\$0.00	345-170-025	\$0.00	345-190-002	\$0.00
345-150-034	\$4.46	345-170-026	\$5.06	345-190-014	\$6.32
345-150-035	\$0.00	345-170-027	\$4.56	345-190-016	\$0.00
345-150-036	\$0.00	345-170-028	\$3.88	345-200-011	\$0.00
345-150-037	\$76.04	345-170-029	\$4.42	345-200-012	\$0.00
345-150-038	\$0.00	345-170-031	\$5.06	345-200-013	\$0.00
345-150-039	\$0.00	345-170-033	\$4.12	345-200-014	\$0.00
345-150-040	\$0.00	345-170-034	\$4.12	345-210-001	\$5.22
345-150-041	\$0.00	345-170-038	\$4.12	345-210-002	\$4.58
345-150-042	\$0.00	345-170-039	\$4.12	345-210-005	\$0.00
345-160-001	\$5.06	345-170-040	\$3.96	345-210-013	\$4.84
345-160-002	\$0.00	345-170-041	\$0.00	345-210-014	\$4.24
345-160-003	\$4.58	345-170-042	\$3.90	345-210-015	\$4.16
345-160-004	\$4.58	345-170-043	\$4.12	345-210-016	\$0.00
345-160-005	\$4.58	345-170-044	\$4.08	345-210-017	\$4.22
345-160-006	\$4.58	345-170-045	\$3.88	345-210-019	\$0.00
345-160-007	\$4.58	345-170-046	\$3.90	345-210-022	\$4.08
345-160-013	\$4.14	345-170-047	\$3.94	345-210-023	\$4.08
345-160-014	\$4.14	345-170-048	\$4.14	345-210-024	\$4.22
345-160-015	\$0.00	345-170-049	\$4.60	345-210-025	\$0.00
345-160-016	\$0.00	345-170-050	\$3.88	345-210-026	\$0.00
345-160-021	\$4.06	345-170-052	\$0.00	345-210-029	\$4.54
345-160-022	\$0.00	345-170-053	\$0.00	345-210-030	\$0.00

**Appendix D**

**Riverside County Flood Control and Water Conservation District  
NPDES - Santa Ana Benefit Assessment Area  
Fiscal Year 2023-2024 Assessment Roll**

<u>APN</u>	<u>Levy Amount</u>	<u>APN</u>	<u>Levy Amount</u>	<u>APN</u>	<u>Levy Amount</u>
345-210-032	\$6.04	345-230-009	\$5.02	345-260-015	\$5.06
345-210-033	\$6.46	345-230-010	\$0.00	345-260-016	\$4.62
345-210-034	\$0.00	345-230-011	\$0.00	345-260-017	\$0.00
345-220-007	\$4.44	345-230-012	\$5.06	345-260-018	\$0.00
345-220-008	\$4.44	345-230-017	\$0.00	345-260-019	\$0.00
345-220-009	\$0.00	345-230-019	\$4.80	345-270-007	\$5.10
345-220-010	\$0.00	345-230-020	\$0.00	345-270-008	\$0.00
345-220-012	\$4.62	345-230-021	\$4.44	345-270-009	\$0.00
345-220-017	\$3.74	345-230-022	\$4.44	345-270-010	\$0.00
345-220-018	\$4.00	345-230-023	\$0.00	345-270-011	\$4.50
345-220-023	\$4.48	345-230-024	\$0.00	345-270-012	\$4.50
345-220-030	\$0.00	345-230-025	\$0.00	345-270-013	\$0.00
345-220-033	\$4.62	345-230-026	\$4.50	345-270-014	\$4.46
345-220-036	\$4.16	345-230-027	\$0.00	345-270-015	\$4.40
345-220-037	\$3.88	345-230-028	\$4.90	345-270-016	\$0.00
345-220-044	\$0.00	345-230-029	\$4.90	345-270-017	\$0.00
345-220-045	\$4.34	345-230-030	\$0.00	345-270-018	\$4.54
345-220-046	\$4.06	345-230-031	\$0.00	345-270-019	\$4.56
345-220-047	\$3.98	345-240-001	\$0.00	345-270-020	\$4.44
345-220-050	\$4.14	345-240-011	\$0.00	345-270-021	\$4.62
345-220-051	\$4.12	345-240-012	\$0.00	345-270-022	\$4.52
345-220-052	\$4.06	345-240-013	\$5.92	345-270-023	\$5.70
345-220-053	\$4.08	345-240-014	\$1.78	345-270-024	\$0.00
345-220-054	\$4.40	345-240-015	\$5.58	345-270-025	\$0.00
345-220-055	\$4.04	345-240-016	\$7.84	345-280-022	\$0.00
345-220-057	\$4.08	345-240-018	\$5.94	345-280-023	\$0.00
345-220-058	\$4.08	345-250-006	\$4.10	345-280-024	\$0.00
345-220-064	\$4.04	345-250-007	\$0.00	345-280-025	\$4.46
345-220-067	\$0.00	345-250-015	\$4.96	345-280-026	\$4.42
345-220-068	\$4.06	345-250-016	\$4.06	345-280-028	\$4.42
345-220-069	\$0.00	345-250-017	\$4.14	345-280-029	\$4.54
345-220-074	\$3.92	345-250-018	\$5.04	345-280-030	\$5.50
345-220-075	\$0.00	345-250-019	\$0.86	345-280-031	\$4.48
345-220-077	\$4.58	345-250-020	\$5.00	345-280-032	\$4.42
345-220-078	\$0.00	345-250-021	\$0.00	345-280-033	\$4.36
345-220-079	\$0.00	345-250-022	\$4.94	345-280-034	\$0.00
345-220-080	\$0.00	345-250-023	\$0.00	345-280-035	\$4.54
345-220-082	\$4.24	345-250-024	\$0.00	345-280-036	\$4.72
345-220-083	\$0.00	345-250-025	\$4.96	345-280-037	\$5.06
345-220-084	\$0.00	345-250-026	\$0.90	345-280-038	\$5.04
345-220-085	\$1.30	345-260-002	\$5.08	345-280-039	\$0.00
345-220-086	\$5.28	345-260-003	\$0.00	345-280-040	\$0.00
345-220-087	\$4.74	345-260-004	\$0.00	345-280-041	\$0.00
345-220-088	\$288.00	345-260-005	\$0.00	345-280-042	\$5.68
345-220-093	\$3.98	345-260-006	\$5.08	345-280-043	\$0.00
345-220-094	\$3.92	345-260-007	\$0.00	345-290-001	\$0.00
345-220-095	\$0.00	345-260-008	\$5.08	345-290-002	\$4.60
345-220-096	\$0.00	345-260-009	\$5.96	345-290-003	\$0.00
345-220-097	\$4.12	345-260-010	\$6.08	345-290-004	\$0.00

**Appendix D**

**Riverside County Flood Control and Water Conservation District  
NPDES - Santa Ana Benefit Assessment Area  
Fiscal Year 2023-2024 Assessment Roll**

<u>APN</u>	<u>Levy Amount</u>	<u>APN</u>	<u>Levy Amount</u>	<u>APN</u>	<u>Levy Amount</u>
345-290-008	\$4.76	345-320-022	\$0.00	346-030-027	\$0.00
345-290-011	\$0.00	345-320-023	\$0.00	346-030-029	\$0.00
345-290-012	\$4.88	346-020-001	\$0.00	346-030-032	\$6.38
345-290-013	\$4.52	346-020-002	\$0.00	346-030-033	\$4.84
345-290-015	\$0.00	346-020-003	\$1.88	346-030-034	\$0.00
345-290-016	\$4.78	346-020-004	\$0.00	346-030-035	\$0.00
345-290-017	\$0.00	346-020-005	\$6.02	346-030-036	\$0.00
345-290-018	\$5.84	346-020-006	\$6.02	346-030-037	\$0.00
345-300-001	\$0.00	346-020-007	\$0.00	346-040-001	\$0.00
345-300-004	\$0.00	346-020-008	\$0.00	346-040-002	\$0.00
345-300-005	\$0.00	346-020-009	\$6.02	346-040-003	\$0.00
345-300-006	\$0.00	346-020-010	\$0.00	346-040-004	\$0.00
345-300-009	\$6.02	346-020-011	\$0.00	346-040-005	\$0.00
345-300-010	\$0.00	346-020-012	\$0.00	346-040-006	\$0.00
345-300-011	\$4.38	346-020-013	\$0.00	346-040-007	\$0.00
345-300-012	\$4.72	346-020-014	\$0.00	346-050-001	\$0.00
345-310-001	\$0.00	346-020-015	\$6.02	346-050-002	\$0.00
345-310-002	\$0.00	346-020-016	\$0.00	346-050-004	\$0.00
345-310-003	\$0.00	346-020-017	\$0.00	346-050-005	\$0.00
345-310-005	\$0.00	346-020-018	\$0.00	346-050-006	\$0.00
345-310-006	\$0.00	346-020-019	\$0.00	346-050-007	\$5.08
345-310-007	\$0.00	346-020-020	\$0.00	346-050-008	\$0.00
345-310-008	\$0.00	346-020-021	\$0.00	346-050-009	\$0.00
345-310-009	\$0.00	346-020-022	\$0.00	346-050-010	\$0.00
345-310-011	\$0.00	346-020-023	\$7.90	346-050-011	\$0.00
345-310-012	\$0.00	346-020-024	\$0.00	346-050-012	\$0.00
345-310-013	\$0.00	346-020-025	\$0.00	346-050-013	\$0.00
345-310-014	\$0.00	346-020-027	\$0.00	346-050-014	\$0.00
345-310-015	\$0.00	346-020-028	\$0.00	346-050-015	\$0.00
345-310-016	\$0.00	346-030-001	\$0.00	346-050-016	\$0.00
345-310-017	\$0.00	346-030-002	\$0.00	346-050-017	\$0.00
345-310-018	\$0.00	346-030-003	\$6.02	346-050-018	\$0.00
345-310-019	\$0.00	346-030-004	\$6.02	346-050-019	\$0.00
345-310-023	\$0.00	346-030-006	\$0.00	346-060-001	\$0.00
345-310-024	\$0.00	346-030-007	\$6.96	346-060-002	\$0.00
345-310-025	\$0.00	346-030-008	\$0.00	346-060-003	\$0.00
345-310-026	\$0.00	346-030-010	\$0.00	346-060-004	\$0.00
345-310-029	\$0.00	346-030-012	\$6.96	346-060-005	\$0.00
345-310-030	\$0.00	346-030-013	\$0.00	346-060-006	\$0.00
345-320-001	\$0.00	346-030-014	\$0.00	346-060-007	\$0.00
345-320-002	\$0.00	346-030-015	\$0.00	346-060-008	\$0.00
345-320-003	\$0.00	346-030-016	\$0.00	346-060-009	\$0.00
345-320-004	\$0.00	346-030-017	\$0.00	346-060-010	\$0.00
345-320-005	\$0.00	346-030-018	\$0.00	346-060-012	\$0.00
345-320-006	\$0.00	346-030-019	\$0.00	346-060-013	\$0.00
345-320-008	\$0.00	346-030-020	\$0.00	346-060-014	\$0.00
345-320-009	\$0.00	346-030-021	\$0.00	346-060-015	\$0.00
345-320-010	\$0.00	346-030-023	\$0.00	346-060-017	\$0.00
345-320-011	\$0.00	346-030-025	\$0.00	346-060-018	\$0.00

**Appendix D**

**Riverside County Flood Control and Water Conservation District  
NPDES - Santa Ana Benefit Assessment Area  
Fiscal Year 2023-2024 Assessment Roll**

---

<u>APN</u>	<u>Levy Amount</u>	<u>APN</u>	<u>Levy Amount</u>	<u>APN</u>	<u>Levy Amount</u>
346-060-019	\$0.00	346-060-075	\$0.00	346-130-001	\$0.00
346-060-021	\$0.00	346-070-002	\$0.00	346-130-002	\$0.00
346-060-022	\$0.00	346-070-003	\$0.00	346-130-003	\$0.00
346-060-023	\$0.00	346-080-001	\$0.00	346-130-004	\$0.00
346-060-025	\$0.00	346-080-002	\$0.00	346-130-005	\$0.00
346-060-026	\$0.00	346-080-003	\$0.00	346-130-006	\$0.00
346-060-027	\$0.00	346-080-005	\$0.00	346-130-007	\$0.00
346-060-029	\$0.00	346-080-006	\$0.00	346-130-008	\$0.00
346-060-030	\$0.00	346-090-001	\$0.00	346-130-009	\$0.00
346-060-031	\$0.00	346-090-002	\$0.00	346-130-010	\$0.00
346-060-033	\$0.00	346-090-003	\$0.00	346-130-011	\$0.00
346-060-034	\$0.00	346-090-004	\$0.00	346-130-012	\$0.00
346-060-035	\$0.00	346-090-005	\$0.00	346-130-013	\$0.00
346-060-037	\$0.00	346-090-006	\$0.00	346-130-014	\$0.00
346-060-038	\$0.00	346-100-001	\$0.00	346-130-015	\$0.00
346-060-039	\$0.00	346-100-002	\$0.00	346-130-016	\$0.00
346-060-041	\$0.00	346-100-003	\$0.00	346-130-017	\$0.00
346-060-042	\$0.00	346-100-004	\$25.04	346-130-018	\$0.00
346-060-043	\$0.00	346-100-005	\$0.00	346-130-019	\$0.00
346-060-045	\$0.00	346-100-006	\$0.00	346-130-020	\$0.00
346-060-046	\$0.00	346-100-007	\$0.00	346-130-021	\$0.00
346-060-047	\$0.00	346-100-008	\$0.00	346-130-022	\$0.00
346-060-048	\$0.00	346-100-009	\$0.00	346-130-023	\$0.00
346-060-049	\$0.00	346-110-001	\$0.00	346-130-024	\$0.00
346-060-050	\$0.00	346-110-003	\$0.00	346-130-025	\$0.00
346-060-051	\$0.00	346-110-004	\$0.00	346-130-026	\$0.00
346-060-052	\$0.00	346-110-005	\$0.00	346-130-027	\$0.00
346-060-053	\$0.00	346-110-006	\$0.00	346-130-028	\$0.00
346-060-054	\$0.00	346-110-007	\$0.00	346-130-029	\$0.00
346-060-055	\$0.00	346-110-008	\$7.92	346-130-030	\$0.00
346-060-056	\$0.00	346-110-010	\$0.00	346-130-031	\$0.00
346-060-057	\$0.00	346-110-011	\$0.00	346-130-032	\$0.00
346-060-058	\$0.00	346-110-012	\$0.00	346-130-033	\$0.00
346-060-059	\$0.00	346-110-013	\$0.00	346-130-034	\$0.00
346-060-060	\$0.00	346-110-014	\$4.94	346-130-035	\$0.00
346-060-061	\$0.00	346-110-015	\$0.00	346-130-036	\$0.00
346-060-062	\$0.00	346-110-016	\$0.00	346-130-037	\$0.00
346-060-063	\$0.00	346-110-017	\$0.00	346-130-038	\$0.00
346-060-064	\$0.00	346-120-001	\$0.00	346-130-039	\$0.00
346-060-065	\$0.00	346-120-002	\$0.00	346-140-001	\$0.00
346-060-066	\$0.00	346-120-003	\$0.00	346-140-003	\$0.00
346-060-067	\$0.00	346-120-004	\$0.00	346-140-004	\$0.00
346-060-068	\$0.00	346-120-005	\$0.00	346-140-005	\$0.00
346-060-069	\$0.00	346-120-006	\$0.00	346-140-006	\$0.00
346-060-070	\$0.00	346-120-007	\$0.00	346-140-007	\$0.00
346-060-071	\$0.00	346-120-008	\$0.00	346-140-008	\$0.00
346-060-072	\$0.00	346-120-009	\$0.00	346-140-009	\$0.00
346-060-073	\$0.00	346-120-010	\$0.00	346-140-010	\$0.00
346-060-074	\$0.00	346-120-011	\$0.00	346-140-011	\$0.00

**Appendix D**

**Riverside County Flood Control and Water Conservation District  
NPDES - Santa Ana Benefit Assessment Area  
Fiscal Year 2023-2024 Assessment Roll**

<u>APN</u>	<u>Levy Amount</u>	<u>APN</u>	<u>Levy Amount</u>	<u>APN</u>	<u>Levy Amount</u>
346-140-012	\$0.00	346-160-018	\$0.00	346-180-016	\$0.00
346-140-013	\$0.00	346-160-019	\$0.00	346-180-017	\$0.00
346-140-014	\$0.00	346-160-020	\$0.00	346-180-018	\$0.00
346-140-015	\$0.00	346-160-021	\$0.00	346-180-019	\$0.00
346-140-016	\$0.00	346-160-022	\$0.00	346-180-020	\$0.00
346-140-017	\$0.00	346-160-023	\$0.00	346-190-002	\$0.00
346-140-018	\$0.00	346-160-024	\$0.00	346-190-003	\$0.00
346-140-019	\$0.00	346-160-025	\$0.00	346-190-004	\$0.00
346-140-020	\$0.00	346-160-026	\$0.00	346-190-005	\$0.00
346-150-001	\$0.00	346-160-027	\$0.00	346-190-006	\$0.00
346-150-002	\$0.00	346-160-029	\$0.00	346-190-007	\$0.00
346-150-003	\$0.00	346-160-030	\$0.00	346-190-008	\$0.00
346-150-004	\$0.00	346-170-001	\$0.00	346-190-009	\$0.00
346-150-005	\$0.00	346-170-002	\$0.00	346-190-010	\$0.00
346-150-006	\$0.00	346-170-003	\$0.00	346-190-011	\$0.00
346-150-007	\$0.00	346-170-004	\$0.00	346-190-012	\$0.00
346-150-008	\$0.00	346-170-005	\$0.00	346-200-001	\$0.00
346-150-009	\$0.00	346-170-006	\$0.00	346-200-004	\$0.00
346-150-010	\$0.00	346-170-007	\$0.00	346-200-007	\$0.00
346-150-011	\$0.00	346-170-008	\$0.00	346-200-008	\$4.62
346-150-012	\$0.00	346-170-009	\$0.00	346-200-009	\$0.00
346-150-013	\$0.00	346-170-010	\$0.00	346-200-010	\$7.16
346-150-014	\$0.00	346-170-011	\$0.00	346-200-011	\$0.00
346-150-015	\$0.00	346-170-012	\$0.00	346-200-012	\$0.00
346-150-016	\$0.00	346-170-013	\$0.00	346-200-013	\$0.00
346-150-017	\$0.00	346-170-014	\$0.00	346-200-014	\$6.96
346-150-018	\$0.00	346-170-015	\$0.00	346-200-015	\$0.00
346-150-019	\$0.00	346-170-016	\$0.00	346-200-019	\$0.00
346-150-020	\$0.00	346-170-017	\$0.00	346-200-020	\$0.00
346-150-021	\$0.00	346-170-019	\$0.00	346-210-001	\$4.50
346-150-023	\$0.00	346-170-020	\$0.00	346-210-002	\$4.40
346-150-024	\$0.00	346-170-022	\$0.00	346-210-003	\$4.54
346-160-001	\$0.00	346-170-023	\$0.00	346-210-004	\$4.56
346-160-002	\$0.00	346-170-024	\$0.00	346-210-006	\$4.54
346-160-003	\$0.00	346-170-025	\$0.00	346-210-007	\$4.12
346-160-004	\$0.00	346-180-002	\$0.00	346-210-008	\$4.12
346-160-005	\$0.00	346-180-003	\$0.00	346-210-009	\$4.10
346-160-006	\$0.00	346-180-004	\$0.00	346-210-011	\$4.10
346-160-007	\$0.00	346-180-005	\$0.00	346-210-012	\$4.10
346-160-008	\$0.00	346-180-006	\$0.00	346-210-013	\$4.10
346-160-009	\$0.00	346-180-007	\$0.00	346-210-014	\$4.10
346-160-010	\$0.00	346-180-008	\$0.00	346-210-015	\$4.10
346-160-011	\$0.00	346-180-009	\$0.00	346-210-016	\$4.10
346-160-012	\$0.00	346-180-010	\$0.00	346-210-017	\$4.08
346-160-013	\$0.00	346-180-011	\$0.00	346-210-018	\$4.10
346-160-014	\$0.00	346-180-012	\$0.00	346-210-019	\$4.50
346-160-015	\$0.00	346-180-013	\$0.00	346-210-020	\$4.50
346-160-016	\$0.00	346-180-014	\$0.00	346-210-022	\$4.06
346-160-017	\$0.00	346-180-015	\$0.00	346-210-023	\$4.64

**Appendix D**

**Riverside County Flood Control and Water Conservation District  
NPDES - Santa Ana Benefit Assessment Area  
Fiscal Year 2023-2024 Assessment Roll**

<u>APN</u>	<u>Levy Amount</u>	<u>APN</u>	<u>Levy Amount</u>	<u>APN</u>	<u>Levy Amount</u>
346-210-024	\$4.64	346-220-026	\$4.44	346-230-031	\$4.32
346-210-025	\$4.98	346-220-027	\$4.46	346-230-034	\$4.14
346-210-026	\$4.74	346-220-028	\$4.08	346-230-035	\$4.26
346-210-027	\$4.08	346-220-029	\$4.08	346-230-045	\$4.20
346-210-028	\$4.54	346-220-033	\$4.16	346-230-046	\$4.12
346-210-029	\$4.54	346-220-034	\$5.08	346-230-049	\$4.36
346-210-030	\$0.00	346-220-035	\$4.46	346-230-050	\$4.40
346-210-031	\$4.28	346-220-036	\$4.46	346-230-057	\$3.76
346-210-032	\$4.38	346-220-037	\$4.46	346-230-059	\$0.00
346-210-033	\$4.12	346-220-038	\$5.00	346-230-060	\$4.12
346-210-034	\$4.56	346-220-040	\$4.50	346-230-062	\$4.68
346-210-035	\$0.00	346-220-041	\$4.46	346-230-063	\$0.00
346-210-036	\$4.12	346-220-042	\$4.38	346-240-001	\$0.00
346-210-037	\$4.12	346-220-043	\$4.16	346-240-002	\$5.04
346-210-038	\$4.70	346-220-044	\$4.46	346-240-003	\$4.14
346-210-040	\$4.12	346-220-045	\$0.00	346-240-007	\$4.06
346-210-041	\$4.12	346-220-046	\$4.42	346-240-008	\$4.06
346-210-042	\$4.54	346-220-047	\$4.00	346-240-017	\$4.34
346-210-043	\$4.12	346-220-048	\$4.20	346-240-018	\$4.34
346-210-044	\$4.14	346-220-049	\$4.06	346-240-020	\$4.34
346-210-045	\$4.08	346-220-050	\$4.56	346-240-021	\$6.66
346-210-046	\$4.54	346-220-051	\$4.06	346-240-024	\$4.12
346-210-047	\$3.98	346-220-052	\$0.00	346-240-027	\$4.66
346-210-048	\$3.80	346-230-001	\$0.00	346-240-029	\$4.30
346-210-049	\$4.10	346-230-003	\$0.00	346-240-030	\$4.16
346-210-050	\$4.10	346-230-004	\$0.00	346-240-033	\$0.00
346-220-001	\$0.00	346-230-005	\$4.78	346-240-034	\$0.00
346-220-002	\$4.46	346-230-006	\$4.40	346-240-037	\$699.50
346-220-004	\$4.54	346-230-007	\$3.88	346-240-038	\$0.00
346-220-005	\$4.58	346-230-008	\$4.38	346-250-001	\$0.00
346-220-006	\$4.16	346-230-009	\$4.50	346-250-002	\$0.00
346-220-007	\$4.08	346-230-010	\$4.12	346-250-003	\$0.00
346-220-008	\$4.14	346-230-012	\$4.02	346-250-004	\$5.06
346-220-009	\$4.10	346-230-013	\$3.86	346-250-007	\$6.08
346-220-010	\$4.54	346-230-014	\$4.06	346-250-008	\$5.12
346-220-011	\$4.54	346-230-015	\$4.02	346-250-009	\$0.00
346-220-012	\$4.54	346-230-016	\$4.02	346-250-010	\$0.00
346-220-013	\$4.54	346-230-017	\$4.36	346-250-011	\$0.00
346-220-014	\$4.54	346-230-018	\$4.36	346-250-012	\$0.00
346-220-015	\$4.12	346-230-019	\$4.36	346-250-013	\$0.00
346-220-016	\$4.12	346-230-020	\$4.10	346-250-014	\$0.00
346-220-017	\$4.54	346-230-021	\$4.32	346-250-015	\$4.16
346-220-018	\$4.54	346-230-022	\$4.26	346-250-016	\$0.00
346-220-019	\$4.28	346-230-023	\$4.26	346-250-017	\$0.00
346-220-020	\$4.06	346-230-025	\$4.28	346-250-018	\$0.00
346-220-021	\$4.08	346-230-027	\$4.72	346-250-019	\$0.00
346-220-022	\$4.12	346-230-028	\$0.00	346-250-020	\$5.12
346-220-023	\$4.08	346-230-029	\$4.34	346-250-021	\$5.12
346-220-024	\$4.48	346-230-030	\$4.34	347-020-004	\$0.00

**Appendix D**

**Riverside County Flood Control and Water Conservation District  
NPDES - Santa Ana Benefit Assessment Area  
Fiscal Year 2023-2024 Assessment Roll**

<u>APN</u>	<u>Levy Amount</u>	<u>APN</u>	<u>Levy Amount</u>	<u>APN</u>	<u>Levy Amount</u>
347-020-008	\$0.00	347-050-076	\$3.78	347-090-012	\$83.24
347-020-009	\$0.00	347-050-077	\$0.00	347-090-018	\$0.00
347-020-010	\$0.00	347-050-078	\$0.00	347-090-019	\$4.28
347-020-011	\$0.00	347-050-079	\$3.08	347-090-020	\$4.10
347-020-012	\$0.00	347-050-080	\$0.00	347-090-030	\$0.00
347-040-002	\$0.00	347-050-081	\$0.00	347-090-035	\$3.90
347-040-009	\$0.00	347-060-001	\$6.02	347-090-036	\$3.98
347-040-018	\$0.00	347-060-034	\$0.00	347-090-037	\$3.90
347-040-019	\$0.00	347-060-035	\$0.00	347-090-040	\$0.00
347-040-022	\$0.00	347-060-036	\$0.00	347-090-041	\$60.30
347-040-032	\$3.80	347-060-037	\$0.00	347-090-042	\$3.94
347-040-036	\$0.00	347-060-038	\$0.00	347-090-045	\$4.96
347-040-037	\$3.86	347-060-039	\$0.00	347-090-046	\$31.04
347-040-038	\$3.78	347-060-040	\$0.00	347-090-047	\$140.84
347-040-039	\$0.00	347-060-041	\$0.00	347-090-048	\$0.00
347-040-040	\$3.78	347-060-042	\$0.00	347-090-049	\$0.00
347-040-042	\$4.54	347-060-043	\$0.00	347-100-001	\$6.66
347-040-043	\$4.12	347-060-044	\$0.00	347-100-011	\$0.00
347-040-044	\$4.72	347-060-045	\$0.00	347-100-013	\$0.00
347-040-045	\$0.00	347-060-046	\$0.00	347-100-014	\$0.00
347-040-046	\$4.66	347-060-047	\$0.00	347-100-015	\$0.00
347-050-023	\$4.38	347-060-048	\$0.00	347-100-020	\$0.00
347-050-029	\$0.00	347-060-050	\$0.00	347-100-021	\$0.00
347-050-030	\$0.00	347-060-051	\$0.00	347-100-022	\$0.78
347-050-032	\$0.00	347-060-052	\$0.00	347-100-023	\$257.84
347-050-033	\$0.00	347-060-053	\$0.00	347-100-025	\$0.00
347-050-034	\$0.00	347-060-054	\$0.00	347-100-026	\$119.70
347-050-035	\$0.00	347-060-055	\$0.00	347-110-010	\$0.00
347-050-037	\$0.00	347-060-056	\$0.00	347-110-011	\$0.00
347-050-038	\$0.00	347-060-057	\$0.00	347-110-012	\$6.02
347-050-039	\$0.00	347-060-058	\$0.00	347-110-013	\$0.00
347-050-040	\$0.00	347-060-059	\$0.00	347-110-014	\$5.08
347-050-041	\$0.00	347-060-060	\$0.00	347-110-015	\$5.08
347-050-042	\$4.38	347-060-061	\$0.00	347-110-017	\$0.00
347-050-043	\$0.00	347-060-062	\$0.00	347-110-018	\$0.00
347-050-044	\$0.00	347-060-063	\$0.00	347-110-021	\$0.00
347-050-045	\$4.34	347-060-064	\$0.00	347-110-023	\$0.00
347-050-047	\$4.66	347-060-065	\$0.00	347-110-028	\$0.00
347-050-051	\$4.66	347-060-068	\$0.00	347-110-045	\$4.46
347-050-052	\$0.00	347-070-004	\$0.00	347-110-047	\$4.52
347-050-053	\$0.00	347-080-003	\$0.00	347-110-048	\$0.00
347-050-054	\$0.00	347-080-007	\$8.72	347-110-049	\$0.00
347-050-057	\$3.90	347-090-002	\$5.42	347-110-054	\$4.56
347-050-062	\$0.00	347-090-003	\$0.00	347-110-055	\$4.50
347-050-065	\$3.88	347-090-004	\$0.00	347-110-056	\$4.58
347-050-069	\$0.00	347-090-005	\$0.00	347-110-057	\$0.00
347-050-070	\$3.90	347-090-006	\$0.00	347-110-059	\$0.00
347-050-074	\$3.78	347-090-007	\$0.00	347-110-062	\$0.00
347-050-075	\$4.64	347-090-009	\$0.00	347-110-063	\$0.00



**Appendix D**

**Riverside County Flood Control and Water Conservation District  
NPDES - Santa Ana Benefit Assessment Area  
Fiscal Year 2023-2024 Assessment Roll**

<u>APN</u>	<u>Levy Amount</u>	<u>APN</u>	<u>Levy Amount</u>	<u>APN</u>	<u>Levy Amount</u>
347-110-064	\$0.00	347-130-027	\$4.66	347-150-048	\$4.36
347-110-065	\$0.00	347-130-028	\$0.00	347-150-052	\$0.00
347-110-066	\$0.00	347-130-029	\$4.10	347-150-053	\$0.00
347-110-067	\$0.00	347-130-032	\$0.00	347-150-054	\$3.82
347-110-069	\$0.00	347-130-033	\$0.00	347-150-055	\$4.04
347-110-070	\$0.00	347-130-034	\$0.00	347-150-057	\$0.00
347-110-071	\$0.00	347-130-035	\$0.00	347-150-058	\$3.86
347-110-072	\$0.00	347-130-036	\$41.84	347-150-059	\$3.86
347-110-073	\$4.10	347-140-013	\$3.76	347-150-060	\$3.86
347-110-074	\$0.00	347-140-014	\$3.76	347-150-061	\$4.20
347-110-075	\$4.54	347-140-015	\$3.76	347-150-062	\$4.16
347-110-076	\$103.04	347-140-017	\$3.84	347-150-063	\$3.86
347-110-077	\$0.00	347-140-018	\$3.76	347-150-064	\$4.04
347-110-079	\$0.00	347-140-019	\$0.00	347-150-067	\$0.00
347-110-080	\$0.00	347-140-020	\$0.00	347-150-068	\$0.00
347-110-081	\$0.00	347-140-026	\$4.64	347-150-069	\$4.02
347-110-082	\$0.00	347-140-027	\$4.62	347-150-070	\$4.34
347-110-083	\$0.00	347-140-028	\$5.10	347-150-072	\$4.42
347-110-084	\$0.00	347-140-042	\$3.76	347-150-073	\$4.34
347-110-085	\$0.00	347-140-043	\$0.00	347-150-079	\$4.70
347-110-088	\$0.00	347-140-044	\$3.84	347-150-080	\$4.44
347-110-089	\$0.00	347-140-045	\$3.84	347-150-081	\$0.00
347-110-090	\$4.90	347-140-046	\$5.08	347-150-082	\$4.04
347-110-092	\$0.00	347-140-048	\$3.94	347-150-083	\$0.00
347-110-093	\$0.00	347-140-049	\$5.44	347-150-084	\$0.00
347-110-095	\$0.00	347-140-050	\$4.06	347-150-085	\$0.00
347-120-034	\$482.62	347-140-051	\$4.06	347-150-086	\$99.90
347-120-050	\$0.00	347-140-052	\$4.06	347-160-003	\$5.06
347-120-051	\$0.00	347-140-053	\$3.84	347-160-004	\$0.00
347-120-052	\$0.00	347-140-054	\$5.04	347-160-009	\$4.60
347-120-053	\$0.00	347-140-068	\$86.82	347-160-010	\$4.58
347-120-054	\$0.00	347-140-070	\$0.00	347-160-011	\$4.58
347-120-055	\$0.00	347-140-072	\$2.62	347-160-013	\$4.60
347-130-002	\$4.82	347-140-073	\$691.20	347-160-015	\$3.90
347-130-003	\$4.62	347-140-074	\$4.42	347-160-017	\$0.00
347-130-005	\$4.22	347-140-075	\$4.72	347-160-018	\$4.56
347-130-006	\$0.00	347-150-013	\$4.04	347-160-021	\$5.06
347-130-007	\$0.00	347-150-015	\$0.00	347-160-022	\$4.60
347-130-008	\$0.00	347-150-017	\$4.04	347-160-023	\$4.60
347-130-012	\$0.00	347-150-018	\$4.04	347-160-024	\$4.58
347-130-013	\$3.96	347-150-024	\$4.04	347-160-025	\$4.58
347-130-014	\$3.98	347-150-027	\$4.22	347-160-026	\$4.58
347-130-015	\$3.94	347-150-029	\$0.00	347-160-030	\$0.00
347-130-017	\$0.00	347-150-031	\$4.44	347-160-034	\$6.76
347-130-020	\$4.00	347-150-034	\$0.00	347-160-035	\$4.58
347-130-021	\$0.00	347-150-036	\$4.04	347-160-036	\$0.00
347-130-023	\$0.00	347-150-044	\$3.82	347-160-037	\$3.98
347-130-024	\$0.00	347-150-045	\$3.86	347-160-038	\$4.10
347-130-025	\$0.00	347-150-046	\$3.82	347-160-039	\$4.12

**Appendix D**

**Riverside County Flood Control and Water Conservation District  
NPDES - Santa Ana Benefit Assessment Area  
Fiscal Year 2023-2024 Assessment Roll**

<u>APN</u>	<u>Levy Amount</u>	<u>APN</u>	<u>Levy Amount</u>	<u>APN</u>	<u>Levy Amount</u>
347-160-040	\$4.12	347-182-041	\$2.86	347-191-024	\$2.24
347-160-041	\$4.10	347-182-042	\$3.78	347-191-025	\$3.38
347-170-006	\$0.00	347-182-043	\$3.78	347-191-026	\$3.38
347-170-009	\$3.94	347-182-044	\$2.86	347-191-027	\$3.38
347-170-010	\$3.92	347-182-046	\$2.92	347-191-028	\$3.38
347-170-011	\$3.92	347-182-047	\$2.92	347-191-029	\$3.38
347-170-012	\$3.88	347-182-048	\$2.92	347-191-031	\$3.38
347-170-014	\$0.00	347-182-049	\$0.00	347-191-032	\$3.76
347-170-016	\$0.00	347-183-001	\$0.00	347-191-033	\$3.76
347-170-026	\$3.86	347-183-002	\$0.00	347-191-034	\$3.76
347-170-027	\$3.86	347-183-003	\$0.00	347-192-002	\$2.06
347-170-028	\$3.86	347-183-004	\$0.00	347-192-003	\$2.06
347-170-029	\$3.86	347-183-008	\$2.86	347-192-004	\$3.04
347-170-035	\$3.86	347-183-009	\$2.86	347-192-005	\$3.04
347-170-036	\$3.86	347-183-010	\$2.86	347-192-006	\$2.02
347-170-037	\$0.00	347-183-011	\$0.00	347-192-009	\$3.04
347-170-038	\$3.86	347-183-012	\$0.00	347-192-020	\$3.04
347-170-039	\$3.86	347-183-013	\$2.86	347-192-021	\$0.00
347-170-040	\$0.00	347-183-014	\$0.00	347-192-022	\$3.04
347-170-042	\$0.00	347-183-015	\$0.00	347-192-023	\$2.02
347-170-043	\$4.42	347-183-018	\$2.86	347-192-030	\$3.76
347-170-044	\$4.44	347-183-019	\$2.86	347-192-031	\$3.70
347-181-008	\$2.86	347-183-020	\$2.86	347-192-033	\$0.00
347-181-009	\$0.00	347-183-023	\$2.86	347-192-039	\$3.74
347-181-010	\$2.86	347-183-024	\$2.86	347-192-040	\$3.78
347-181-011	\$0.00	347-183-025	\$3.70	347-192-041	\$3.78
347-181-015	\$3.78	347-183-026	\$0.00	347-192-042	\$3.74
347-181-018	\$3.94	347-183-027	\$0.00	347-192-043	\$3.74
347-181-019	\$4.06	347-183-028	\$3.78	347-192-044	\$3.74
347-181-021	\$0.00	347-183-030	\$3.84	347-193-001	\$0.00
347-181-022	\$3.78	347-183-031	\$3.78	347-193-002	\$0.00
347-181-024	\$3.74	347-191-001	\$0.00	347-193-003	\$0.00
347-181-026	\$3.88	347-191-003	\$0.00	347-193-004	\$2.86
347-182-004	\$2.86	347-191-004	\$0.00	347-193-008	\$2.86
347-182-005	\$0.00	347-191-007	\$2.24	347-193-010	\$2.86
347-182-013	\$3.08	347-191-008	\$0.00	347-193-011	\$3.08
347-182-014	\$3.70	347-191-009	\$0.00	347-193-018	\$3.08
347-182-015	\$3.70	347-191-010	\$3.38	347-193-031	\$3.76
347-182-016	\$0.00	347-191-011	\$2.22	347-193-032	\$3.76
347-182-017	\$3.70	347-191-012	\$3.38	347-193-033	\$3.84
347-182-020	\$0.00	347-191-013	\$3.38	347-193-035	\$3.82
347-182-024	\$2.86	347-191-014	\$3.38	347-193-036	\$3.78
347-182-027	\$2.86	347-191-015	\$0.00	347-193-037	\$2.86
347-182-029	\$2.86	347-191-016	\$0.00	347-193-038	\$3.78
347-182-032	\$2.86	347-191-017	\$3.38	347-193-041	\$3.78
347-182-033	\$3.78	347-191-018	\$3.38	347-193-042	\$3.78
347-182-034	\$3.78	347-191-019	\$3.70	347-193-043	\$3.76
347-182-036	\$3.76	347-191-020	\$3.38	347-193-044	\$3.78
347-182-037	\$3.78	347-191-021	\$3.38	347-193-046	\$3.14

**Appendix D**

**Riverside County Flood Control and Water Conservation District  
NPDES - Santa Ana Benefit Assessment Area  
Fiscal Year 2023-2024 Assessment Roll**

<u>APN</u>	<u>Levy Amount</u>	<u>APN</u>	<u>Levy Amount</u>	<u>APN</u>	<u>Levy Amount</u>
347-194-001	\$3.70	347-203-002	\$4.04	347-210-060	\$3.86
347-194-002	\$3.70	347-203-003	\$4.04	347-210-061	\$3.86
347-194-003	\$3.70	347-203-004	\$0.00	347-210-062	\$3.86
347-194-004	\$2.86	347-203-005	\$4.04	347-210-063	\$0.00
347-194-010	\$2.92	347-203-007	\$3.94	347-210-064	\$3.80
347-194-011	\$2.86	347-203-008	\$3.92	347-220-001	\$0.00
347-194-012	\$2.86	347-203-009	\$3.90	347-220-002	\$2.86
347-194-013	\$2.86	347-203-010	\$3.90	347-220-009	\$2.86
347-194-014	\$0.00	347-203-011	\$3.90	347-220-010	\$2.86
347-194-015	\$0.00	347-203-012	\$3.90	347-220-011	\$2.86
347-194-016	\$3.14	347-203-013	\$3.90	347-220-014	\$2.46
347-194-017	\$3.08	347-203-014	\$3.86	347-220-017	\$3.70
347-194-018	\$2.92	347-203-015	\$3.90	347-220-018	\$3.70
347-194-021	\$2.86	347-203-016	\$3.90	347-220-019	\$3.38
347-194-022	\$2.86	347-203-017	\$3.86	347-220-022	\$0.00
347-194-027	\$2.86	347-203-018	\$3.86	347-220-023	\$0.00
347-194-030	\$0.00	347-203-020	\$0.00	347-220-024	\$0.00
347-194-031	\$3.70	347-203-021	\$4.12	347-220-025	\$0.00
347-194-032	\$3.38	347-210-001	\$4.60	347-220-026	\$0.00
347-194-033	\$0.00	347-210-002	\$4.20	347-220-027	\$0.00
347-194-035	\$3.76	347-210-003	\$3.76	347-220-028	\$0.00
347-194-036	\$3.78	347-210-004	\$3.76	347-220-029	\$2.92
347-194-037	\$3.84	347-210-005	\$3.92	347-220-030	\$0.00
347-194-038	\$3.78	347-210-006	\$4.30	347-220-031	\$2.86
347-194-039	\$3.78	347-210-008	\$4.60	347-220-032	\$2.86
347-194-040	\$3.78	347-210-009	\$4.60	347-220-033	\$3.78
347-201-007	\$3.98	347-210-013	\$3.86	347-220-034	\$3.78
347-201-008	\$3.90	347-210-014	\$3.78	347-220-035	\$3.78
347-201-009	\$4.04	347-210-015	\$3.74	347-220-036	\$3.78
347-201-011	\$4.04	347-210-016	\$4.52	347-220-037	\$3.78
347-201-012	\$4.04	347-210-018	\$3.90	347-220-038	\$3.76
347-201-020	\$4.28	347-210-019	\$3.90	347-250-009	\$0.00
347-201-021	\$3.96	347-210-020	\$4.14	347-250-010	\$0.00
347-201-022	\$3.96	347-210-021	\$4.34	347-250-011	\$10.14
347-201-023	\$4.04	347-210-024	\$4.36	347-250-012	\$0.00
347-201-024	\$0.00	347-210-025	\$4.60	347-250-013	\$0.00
347-201-025	\$3.86	347-210-026	\$4.56	347-250-015	\$0.00
347-202-001	\$4.70	347-210-027	\$4.36	347-250-016	\$0.00
347-202-002	\$4.40	347-210-033	\$3.90	347-250-017	\$0.00
347-202-003	\$3.98	347-210-038	\$0.00	347-250-018	\$0.00
347-202-004	\$3.86	347-210-039	\$4.00	347-250-019	\$0.00
347-202-005	\$0.00	347-210-049	\$4.12	347-250-020	\$0.00
347-202-006	\$3.86	347-210-050	\$3.82	347-250-021	\$0.00
347-202-007	\$0.00	347-210-053	\$3.84	347-260-001	\$4.60
347-202-008	\$3.84	347-210-055	\$3.86	347-260-010	\$3.80
347-202-009	\$3.86	347-210-056	\$3.86	347-260-014	\$4.14
347-202-010	\$0.00	347-210-057	\$3.86	347-260-015	\$4.08
347-202-011	\$3.94	347-210-058	\$3.86	347-260-016	\$3.98
347-203-001	\$4.04	347-210-059	\$3.86	347-260-018	\$4.40

**Appendix D**

**Riverside County Flood Control and Water Conservation District  
NPDES - Santa Ana Benefit Assessment Area  
Fiscal Year 2023-2024 Assessment Roll**

---

<u>APN</u>	<u>Levy Amount</u>	<u>APN</u>	<u>Levy Amount</u>	<u>APN</u>	<u>Levy Amount</u>
347-260-019	\$4.04	347-280-003	\$7.90	347-291-005	\$3.88
347-260-020	\$4.04	347-280-004	\$0.00	347-291-006	\$3.94
347-260-021	\$4.04	347-280-010	\$7.90	347-291-007	\$3.86
347-260-022	\$3.86	347-280-011	\$0.00	347-291-008	\$3.86
347-260-023	\$3.86	347-280-013	\$0.00	347-291-009	\$3.86
347-260-024	\$0.00	347-280-014	\$0.00	347-291-010	\$3.86
347-260-026	\$0.00	347-280-017	\$7.90	347-291-011	\$3.86
347-260-033	\$4.40	347-280-018	\$0.00	347-291-012	\$3.86
347-260-034	\$4.48	347-280-020	\$5.08	347-291-013	\$3.86
347-260-035	\$3.80	347-280-023	\$0.00	347-291-014	\$3.86
347-260-036	\$3.80	347-280-024	\$5.06	347-291-015	\$3.92
347-260-037	\$3.80	347-280-025	\$4.62	347-291-016	\$3.86
347-260-038	\$3.78	347-280-026	\$4.62	347-291-017	\$3.86
347-260-039	\$3.78	347-280-027	\$0.00	347-291-018	\$3.90
347-260-040	\$3.78	347-280-028	\$5.02	347-292-001	\$3.96
347-260-041	\$3.78	347-280-029	\$0.00	347-292-002	\$3.88
347-260-042	\$3.78	347-280-030	\$5.06	347-292-003	\$3.90
347-260-043	\$3.78	347-280-031	\$0.00	347-292-004	\$3.92
347-260-044	\$3.78	347-280-032	\$0.00	347-292-005	\$3.86
347-260-045	\$3.78	347-280-033	\$0.00	347-292-006	\$3.90
347-270-004	\$7.90	347-280-034	\$0.00	347-292-007	\$3.88
347-270-006	\$0.00	347-280-035	\$0.00	347-292-008	\$0.00
347-270-007	\$0.00	347-280-036	\$5.12	347-300-005	\$4.14
347-270-008	\$0.00	347-280-037	\$5.12	347-300-006	\$0.00
347-270-010	\$0.00	347-280-038	\$5.12	347-300-010	\$0.00
347-270-012	\$0.00	347-280-039	\$0.00	347-300-011	\$4.60
347-270-013	\$0.00	347-280-040	\$4.96	347-300-012	\$4.60
347-270-016	\$0.00	347-280-041	\$0.00	347-300-015	\$0.00
347-270-017	\$4.66	347-280-042	\$5.04	347-300-016	\$0.00
347-270-018	\$4.68	347-280-048	\$5.02	347-300-019	\$3.88
347-270-019	\$4.74	347-280-050	\$5.08	347-300-026	\$3.86
347-270-021	\$0.00	347-280-051	\$4.54	347-300-027	\$3.86
347-270-022	\$0.00	347-280-052	\$4.40	347-300-028	\$3.86
347-270-023	\$0.00	347-280-053	\$0.00	347-300-029	\$3.86
347-270-024	\$0.00	347-280-054	\$4.44	347-300-032	\$4.52
347-270-025	\$0.00	347-280-055	\$0.00	347-300-033	\$4.60
347-270-026	\$0.00	347-280-056	\$5.18	347-300-034	\$0.00
347-270-027	\$0.00	347-280-057	\$5.02	347-310-021	\$3.86
347-270-028	\$0.00	347-280-058	\$4.86	347-310-022	\$3.86
347-270-033	\$0.00	347-280-059	\$5.06	347-310-023	\$3.86
347-270-034	\$0.00	347-280-060	\$6.02	347-310-024	\$3.86
347-270-039	\$0.00	347-280-061	\$5.06	347-310-025	\$3.86
347-270-040	\$0.00	347-280-062	\$5.06	347-310-026	\$3.86
347-270-041	\$4.82	347-280-063	\$6.98	347-310-027	\$3.86
347-270-042	\$5.02	347-280-064	\$5.10	347-310-028	\$3.86
347-270-043	\$0.00	347-291-001	\$3.86	347-310-029	\$3.86
347-270-044	\$0.00	347-291-002	\$3.86	347-310-030	\$3.86
347-270-060	\$0.00	347-291-003	\$3.86	347-310-031	\$3.86
347-270-061	\$5.96	347-291-004	\$3.86	347-310-032	\$3.86

**Appendix D**

**Riverside County Flood Control and Water Conservation District  
NPDES - Santa Ana Benefit Assessment Area  
Fiscal Year 2023-2024 Assessment Roll**

<u>APN</u>	<u>Levy Amount</u>	<u>APN</u>	<u>Levy Amount</u>	<u>APN</u>	<u>Levy Amount</u>
347-310-033	\$3.86	347-330-075	\$0.00	347-370-023	\$3.86
347-310-034	\$3.86	347-340-008	\$0.00	347-370-024	\$3.86
347-310-035	\$3.86	347-340-018	\$0.00	347-381-001	\$3.86
347-310-036	\$3.86	347-340-019	\$0.00	347-381-002	\$3.86
347-310-041	\$4.08	347-340-020	\$0.00	347-381-003	\$3.86
347-310-042	\$4.08	347-340-026	\$0.00	347-381-004	\$3.86
347-310-043	\$4.08	347-340-028	\$0.00	347-381-005	\$3.86
347-310-044	\$4.08	347-340-029	\$0.00	347-381-006	\$3.86
347-310-045	\$4.04	347-340-031	\$0.00	347-381-007	\$4.02
347-310-047	\$4.88	347-340-032	\$0.00	347-381-008	\$3.96
347-320-001	\$4.60	347-340-033	\$0.00	347-381-009	\$4.06
347-320-012	\$3.86	347-350-002	\$0.00	347-381-010	\$3.98
347-320-013	\$3.86	347-350-006	\$0.00	347-381-011	\$3.86
347-320-014	\$4.60	347-350-007	\$0.00	347-382-001	\$3.86
347-320-015	\$4.60	347-350-011	\$0.00	347-382-002	\$3.86
347-320-018	\$0.00	347-350-012	\$0.00	347-382-003	\$3.86
347-320-019	\$3.86	347-350-016	\$0.00	347-382-004	\$3.86
347-320-020	\$3.86	347-350-017	\$0.00	347-382-005	\$3.86
347-320-021	\$3.86	347-350-019	\$0.00	347-390-001	\$0.00
347-320-022	\$3.86	347-350-021	\$0.00	347-390-002	\$5.00
347-320-023	\$3.86	347-350-022	\$0.00	347-390-003	\$0.00
347-320-024	\$3.86	347-350-023	\$0.00	347-390-004	\$5.08
347-320-025	\$3.86	347-350-024	\$0.00	347-390-012	\$0.00
347-320-026	\$3.86	347-360-001	\$0.00	347-390-014	\$0.00
347-320-027	\$3.86	347-360-002	\$0.00	347-390-016	\$5.32
347-330-001	\$0.00	347-360-010	\$0.00	347-390-017	\$0.00
347-330-002	\$0.00	347-360-011	\$0.00	347-390-018	\$0.00
347-330-003	\$4.16	347-370-001	\$3.86	347-390-019	\$0.00
347-330-022	\$0.00	347-370-002	\$3.86	347-390-020	\$0.00
347-330-023	\$0.00	347-370-003	\$3.86	347-400-004	\$0.00
347-330-026	\$3.98	347-370-004	\$3.88	347-400-005	\$3.78
347-330-029	\$3.98	347-370-005	\$3.86	347-400-006	\$3.78
347-330-030	\$3.96	347-370-006	\$3.90	347-400-007	\$3.78
347-330-031	\$4.12	347-370-007	\$3.86	347-400-008	\$3.78
347-330-032	\$4.00	347-370-008	\$3.86	347-400-009	\$3.78
347-330-034	\$4.06	347-370-009	\$3.86	347-400-010	\$3.78
347-330-035	\$4.10	347-370-010	\$3.86	347-400-011	\$0.00
347-330-036	\$4.06	347-370-011	\$3.86	347-400-013	\$0.00
347-330-037	\$3.98	347-370-012	\$3.86	347-400-014	\$3.76
347-330-065	\$0.00	347-370-013	\$3.86	347-400-015	\$4.40
347-330-066	\$0.00	347-370-014	\$3.86	347-400-016	\$4.32
347-330-067	\$0.00	347-370-015	\$3.86	347-400-017	\$0.00
347-330-068	\$0.00	347-370-016	\$3.86	347-400-019	\$0.00
347-330-069	\$0.00	347-370-017	\$3.86	347-400-021	\$4.34
347-330-070	\$0.00	347-370-018	\$3.86	347-400-022	\$4.30
347-330-071	\$0.00	347-370-019	\$3.86	347-400-023	\$3.80
347-330-072	\$0.00	347-370-020	\$3.92	347-400-024	\$0.00
347-330-073	\$0.00	347-370-021	\$3.86	347-400-026	\$0.00
347-330-074	\$4.06	347-370-022	\$3.86	347-400-028	\$3.84

**Appendix D**

**Riverside County Flood Control and Water Conservation District  
NPDES - Santa Ana Benefit Assessment Area  
Fiscal Year 2023-2024 Assessment Roll**

---

<u>APN</u>	<u>Levy Amount</u>	<u>APN</u>	<u>Levy Amount</u>	<u>APN</u>	<u>Levy Amount</u>
347-400-029	\$3.78	347-420-029	\$2.92	347-440-037	\$2.92
347-400-031	\$3.80	347-420-030	\$0.00	347-440-038	\$3.60
347-400-034	\$0.00	347-420-031	\$2.24	347-440-039	\$3.74
347-400-035	\$3.78	347-420-032	\$3.90	347-440-040	\$3.14
347-400-037	\$0.00	347-420-038	\$0.00	347-440-041	\$3.14
347-400-038	\$3.82	347-420-043	\$4.62	347-440-042	\$3.36
347-410-006	\$0.00	347-420-045	\$4.34	347-440-043	\$3.74
347-410-007	\$0.00	347-420-047	\$3.76	347-440-044	\$3.80
347-410-008	\$3.78	347-420-048	\$4.00	347-440-045	\$3.76
347-410-009	\$3.78	347-420-049	\$0.00	347-440-046	\$3.74
347-410-010	\$0.00	347-420-050	\$0.00	347-440-047	\$3.74
347-410-011	\$0.00	347-430-001	\$0.00	347-440-048	\$3.60
347-410-012	\$0.00	347-430-002	\$0.00	347-440-049	\$2.70
347-410-013	\$0.00	347-440-001	\$3.14	347-440-050	\$2.70
347-410-014	\$3.76	347-440-002	\$3.14	347-440-051	\$2.92
347-410-015	\$3.78	347-440-003	\$3.14	347-440-052	\$0.00
347-410-016	\$0.00	347-440-004	\$3.14	347-440-053	\$0.00
347-410-017	\$0.00	347-440-005	\$2.92	347-440-054	\$0.00
347-410-018	\$0.00	347-440-006	\$3.14	347-440-055	\$0.00
347-410-019	\$0.00	347-440-007	\$2.92	347-440-056	\$0.00
347-410-020	\$3.78	347-440-008	\$3.76	347-450-001	\$3.74
347-410-021	\$3.78	347-440-009	\$3.14	347-450-002	\$2.92
347-410-022	\$0.00	347-440-010	\$3.36	347-450-003	\$2.46
347-410-023	\$0.00	347-440-011	\$3.76	347-450-004	\$2.46
347-410-024	\$0.00	347-440-012	\$2.92	347-450-005	\$3.76
347-410-025	\$0.00	347-440-013	\$2.92	347-450-006	\$2.92
347-410-027	\$3.86	347-440-014	\$2.92	347-450-007	\$2.46
347-410-028	\$3.86	347-440-015	\$2.70	347-450-008	\$2.46
347-410-029	\$0.00	347-440-016	\$2.70	347-450-009	\$2.46
347-410-030	\$0.00	347-440-017	\$2.70	347-450-010	\$2.70
347-410-031	\$0.00	347-440-018	\$2.70	347-450-011	\$2.70
347-410-032	\$0.00	347-440-019	\$3.74	347-450-012	\$2.70
347-410-033	\$4.18	347-440-020	\$3.76	347-450-013	\$2.70
347-410-034	\$0.00	347-440-021	\$3.74	347-450-014	\$2.92
347-410-035	\$3.78	347-440-022	\$3.76	347-450-015	\$3.36
347-410-038	\$0.00	347-440-023	\$3.74	347-450-016	\$3.76
347-410-039	\$0.00	347-440-024	\$3.78	347-450-017	\$2.92
347-410-040	\$0.00	347-440-025	\$3.84	347-450-018	\$2.92
347-420-002	\$0.00	347-440-026	\$3.82	347-450-019	\$2.92
347-420-005	\$3.08	347-440-027	\$3.80	347-450-020	\$3.14
347-420-007	\$3.78	347-440-028	\$2.92	347-450-021	\$2.92
347-420-013	\$3.14	347-440-029	\$2.92	347-450-022	\$2.70
347-420-018	\$4.68	347-440-030	\$2.92	347-450-023	\$2.70
347-420-021	\$0.00	347-440-031	\$2.92	347-450-024	\$3.36
347-420-022	\$3.78	347-440-032	\$2.92	347-450-025	\$3.14
347-420-023	\$3.76	347-440-033	\$2.92	347-450-026	\$3.14
347-420-025	\$0.00	347-440-034	\$2.92	347-450-027	\$2.70
347-420-026	\$0.00	347-440-035	\$2.92	347-450-028	\$2.46
347-420-027	\$3.82	347-440-036	\$3.14	347-450-029	\$2.70

**Appendix D**

**Riverside County Flood Control and Water Conservation District  
NPDES - Santa Ana Benefit Assessment Area  
Fiscal Year 2023-2024 Assessment Roll**

<u>APN</u>	<u>Levy Amount</u>	<u>APN</u>	<u>Levy Amount</u>	<u>APN</u>	<u>Levy Amount</u>
347-450-030	\$2.92	347-460-001	\$3.74	347-462-008	\$2.92
347-450-031	\$3.60	347-460-002	\$3.76	347-462-009	\$3.36
347-450-032	\$3.76	347-460-003	\$3.86	347-462-010	\$3.36
347-450-033	\$0.00	347-460-004	\$3.80	347-462-011	\$3.14
347-451-001	\$3.74	347-460-005	\$3.76	347-462-012	\$3.36
347-451-002	\$3.60	347-460-006	\$3.76	347-462-013	\$3.36
347-451-003	\$3.74	347-460-007	\$3.76	347-462-014	\$3.36
347-451-004	\$3.74	347-460-008	\$3.74	347-462-015	\$3.60
347-451-005	\$3.74	347-460-009	\$3.76	347-462-016	\$3.76
347-452-001	\$3.14	347-460-010	\$3.74	347-462-017	\$3.78
347-452-002	\$2.46	347-460-011	\$3.74	347-462-018	\$0.00
347-452-003	\$2.92	347-460-012	\$3.74	347-470-001	\$3.76
347-452-004	\$3.60	347-460-013	\$3.74	347-470-002	\$3.60
347-452-005	\$3.76	347-460-014	\$3.76	347-470-003	\$3.36
347-452-006	\$3.74	347-460-015	\$3.74	347-470-004	\$3.74
347-452-007	\$3.74	347-460-016	\$3.74	347-470-005	\$3.74
347-452-008	\$3.36	347-460-017	\$3.76	347-470-006	\$3.74
347-452-009	\$3.60	347-460-018	\$3.74	347-470-007	\$3.60
347-452-010	\$3.76	347-460-019	\$3.76	347-470-008	\$3.60
347-452-011	\$3.74	347-460-020	\$3.78	347-470-009	\$3.60
347-452-012	\$3.60	347-460-021	\$3.76	347-470-010	\$3.36
347-453-001	\$3.36	347-460-022	\$3.74	347-470-011	\$3.60
347-453-002	\$2.92	347-460-023	\$3.74	347-470-012	\$3.36
347-453-003	\$2.70	347-460-024	\$3.74	347-470-013	\$3.36
347-453-004	\$2.70	347-460-025	\$3.60	347-470-014	\$3.36
347-453-005	\$2.92	347-460-026	\$3.60	347-470-015	\$3.36
347-453-006	\$2.70	347-460-027	\$3.36	347-470-016	\$3.36
347-453-007	\$2.70	347-460-028	\$3.74	347-470-017	\$3.60
347-453-008	\$3.74	347-460-029	\$3.74	347-470-018	\$3.74
347-453-009	\$3.36	347-460-030	\$3.74	347-470-019	\$3.60
347-453-010	\$2.70	347-460-031	\$3.74	347-470-020	\$3.74
347-453-011	\$3.36	347-460-032	\$3.74	347-470-021	\$3.78
347-453-012	\$3.78	347-460-033	\$3.74	347-470-022	\$3.86
347-453-013	\$3.60	347-460-034	\$3.76	347-470-023	\$3.74
347-453-014	\$3.74	347-460-035	\$3.80	347-470-024	\$3.60
347-453-015	\$3.36	347-460-036	\$0.00	347-470-025	\$3.76
347-453-016	\$3.14	347-461-001	\$3.36	347-470-026	\$3.76
347-453-017	\$3.74	347-461-002	\$3.14	347-470-027	\$3.74
347-453-018	\$3.76	347-461-003	\$3.60	347-470-028	\$3.74
347-453-019	\$3.14	347-461-004	\$3.60	347-470-029	\$3.74
347-453-020	\$2.46	347-461-005	\$3.14	347-470-030	\$3.80
347-453-021	\$2.92	347-461-006	\$3.74	347-470-031	\$3.78
347-453-022	\$3.76	347-462-001	\$3.74	347-470-032	\$3.78
347-453-023	\$3.14	347-462-002	\$3.14	347-470-033	\$3.86
347-453-024	\$2.46	347-462-003	\$2.92	347-470-034	\$3.76
347-453-025	\$2.46	347-462-004	\$2.92	347-470-035	\$3.76
347-453-026	\$2.70	347-462-005	\$2.92	347-470-036	\$3.74
347-453-027	\$3.14	347-462-006	\$2.92	347-470-037	\$3.76
347-453-028	\$3.60	347-462-007	\$2.92	347-470-038	\$3.74

**Appendix D**

**Riverside County Flood Control and Water Conservation District  
NPDES - Santa Ana Benefit Assessment Area  
Fiscal Year 2023-2024 Assessment Roll**

<u>APN</u>	<u>Levy Amount</u>	<u>APN</u>	<u>Levy Amount</u>	<u>APN</u>	<u>Levy Amount</u>
347-470-039	\$3.74	347-481-008	\$3.76	347-491-003	\$3.76
347-470-040	\$3.76	347-481-009	\$3.76	347-491-004	\$3.74
347-470-041	\$0.00	347-481-010	\$3.60	347-491-005	\$3.36
347-470-042	\$0.00	347-481-011	\$3.36	347-491-006	\$3.14
347-470-043	\$0.00	347-481-012	\$3.76	347-491-007	\$3.36
347-471-001	\$3.60	347-481-013	\$0.00	347-491-008	\$2.70
347-471-002	\$3.74	347-482-001	\$3.76	347-491-009	\$0.00
347-471-003	\$3.60	347-482-002	\$3.74	347-492-001	\$3.36
347-471-004	\$3.14	347-482-003	\$3.74	347-492-002	\$3.74
347-471-005	\$3.36	347-482-004	\$3.76	347-492-003	\$3.74
347-471-006	\$3.82	347-482-005	\$3.76	347-492-004	\$3.76
347-471-007	\$3.74	347-482-006	\$3.78	347-492-005	\$3.76
347-471-008	\$3.14	347-482-007	\$3.78	347-492-006	\$3.78
347-471-009	\$3.60	347-482-008	\$3.80	347-492-007	\$3.76
347-471-010	\$3.60	347-482-009	\$3.78	347-492-008	\$3.76
347-471-011	\$3.74	347-482-010	\$3.82	347-492-009	\$3.74
347-471-012	\$3.80	347-482-011	\$3.14	347-492-010	\$3.74
347-471-013	\$2.92	347-482-012	\$3.74	347-492-011	\$3.36
347-471-014	\$2.46	347-482-013	\$3.74	347-492-012	\$3.74
347-471-015	\$2.70	347-482-014	\$3.76	347-492-013	\$3.78
347-471-016	\$2.92	347-482-015	\$3.74	347-492-014	\$3.74
347-471-017	\$2.92	347-482-016	\$3.74	347-492-015	\$3.76
347-471-018	\$2.70	347-482-017	\$3.74	347-492-016	\$0.00
347-471-019	\$2.70	347-482-018	\$3.78	347-493-001	\$3.76
347-471-020	\$2.70	347-482-019	\$3.76	347-493-002	\$3.74
347-471-021	\$2.92	347-482-020	\$3.74	347-493-003	\$3.36
347-471-022	\$3.14	347-482-021	\$3.76	347-493-004	\$3.14
347-471-023	\$2.70	347-482-022	\$3.76	347-493-005	\$3.60
347-471-024	\$2.92	347-482-023	\$3.76	347-493-006	\$3.76
347-471-025	\$0.00	347-482-024	\$3.76	347-493-007	\$3.74
347-471-026	\$0.00	347-482-025	\$3.76	347-493-008	\$3.60
347-472-001	\$2.92	347-482-026	\$0.00	347-493-009	\$3.36
347-472-002	\$3.14	347-483-001	\$3.76	347-493-010	\$3.14
347-472-003	\$3.14	347-483-002	\$3.76	347-493-011	\$3.36
347-472-004	\$3.14	347-483-003	\$3.76	347-493-012	\$3.74
347-472-005	\$0.00	347-483-004	\$3.76	347-493-013	\$3.74
347-480-001	\$3.76	347-483-005	\$3.76	347-493-014	\$3.74
347-480-002	\$3.76	347-483-006	\$3.74	347-493-015	\$3.36
347-480-003	\$3.76	347-483-007	\$3.76	347-493-016	\$3.14
347-480-004	\$3.74	347-483-008	\$3.76	347-493-017	\$3.14
347-480-005	\$3.74	347-483-009	\$3.78	347-493-018	\$3.74
347-480-006	\$3.74	347-483-010	\$3.76	347-493-019	\$0.00
347-481-001	\$3.78	347-483-011	\$3.76	347-494-001	\$3.74
347-481-002	\$3.74	347-483-012	\$3.76	347-494-002	\$3.60
347-481-003	\$3.74	347-490-001	\$3.80	347-494-003	\$3.36
347-481-004	\$3.74	347-490-002	\$3.78	347-494-004	\$3.74
347-481-005	\$3.74	347-490-003	\$0.00	347-494-005	\$2.92
347-481-006	\$3.76	347-491-001	\$3.76	347-494-006	\$2.92
347-481-007	\$3.76	347-491-002	\$3.76	347-494-007	\$2.92



**Appendix D**

**Riverside County Flood Control and Water Conservation District  
NPDES - Santa Ana Benefit Assessment Area  
Fiscal Year 2023-2024 Assessment Roll**

<u>APN</u>	<u>Levy Amount</u>	<u>APN</u>	<u>Levy Amount</u>	<u>APN</u>	<u>Levy Amount</u>
347-494-008	\$3.14	347-502-002	\$3.76	347-511-037	\$3.80
347-494-009	\$3.74	347-502-003	\$3.78	347-511-038	\$3.82
347-494-010	\$3.74	347-502-004	\$3.76	347-511-039	\$3.76
347-494-011	\$3.36	347-502-005	\$3.78	347-511-040	\$3.76
347-494-012	\$3.60	347-502-006	\$0.00	347-511-041	\$3.76
347-494-013	\$3.74	347-510-001	\$3.14	347-511-042	\$3.76
347-494-014	\$3.74	347-510-002	\$3.60	347-511-043	\$0.00
347-494-015	\$3.36	347-510-003	\$3.36	347-511-044	\$0.00
347-494-016	\$3.36	347-510-004	\$3.60	347-511-045	\$0.00
347-494-017	\$3.36	347-510-005	\$3.36	347-511-046	\$0.00
347-494-018	\$2.92	347-510-006	\$0.00	347-511-047	\$0.00
347-494-019	\$3.14	347-510-007	\$0.00	347-511-048	\$3.76
347-494-020	\$3.74	347-510-008	\$0.00	347-511-049	\$3.74
347-494-021	\$3.80	347-511-001	\$3.74	347-511-050	\$3.74
347-494-022	\$3.80	347-511-002	\$3.60	347-511-051	\$3.74
347-494-023	\$3.76	347-511-003	\$3.60	347-511-052	\$3.74
347-494-024	\$3.60	347-511-004	\$3.74	347-511-053	\$3.74
347-494-025	\$3.76	347-511-005	\$3.74	347-511-054	\$3.74
347-494-026	\$3.36	347-511-006	\$3.60	347-511-055	\$3.76
347-494-027	\$3.60	347-511-007	\$3.60	347-511-056	\$3.74
347-494-028	\$3.74	347-511-008	\$3.14	347-511-057	\$3.74
347-494-029	\$0.00	347-511-009	\$3.74	347-512-001	\$3.76
347-500-001	\$3.80	347-511-010	\$3.78	347-512-002	\$3.76
347-500-002	\$3.76	347-511-011	\$3.76	347-512-003	\$3.78
347-500-003	\$3.60	347-511-012	\$3.74	347-512-004	\$3.74
347-500-004	\$3.60	347-511-013	\$3.74	347-512-005	\$3.76
347-500-005	\$3.60	347-511-014	\$3.74	347-512-006	\$3.76
347-500-006	\$3.60	347-511-015	\$3.74	347-512-007	\$3.76
347-500-007	\$3.60	347-511-016	\$3.80	347-512-008	\$3.76
347-500-008	\$3.74	347-511-017	\$3.74	347-512-009	\$3.78
347-500-009	\$3.74	347-511-018	\$3.78	347-512-010	\$0.00
347-500-010	\$3.74	347-511-019	\$3.76	347-520-001	\$3.14
347-500-011	\$3.76	347-511-020	\$3.76	347-520-002	\$3.60
347-500-012	\$3.76	347-511-021	\$3.36	347-520-003	\$3.60
347-500-013	\$3.76	347-511-022	\$3.60	347-520-004	\$3.74
347-500-014	\$3.76	347-511-023	\$3.74	347-520-005	\$3.74
347-500-015	\$3.76	347-511-024	\$3.74	347-520-006	\$3.74
347-500-016	\$3.76	347-511-025	\$3.74	347-520-007	\$3.74
347-500-017	\$3.76	347-511-026	\$3.76	347-520-008	\$3.78
347-500-018	\$3.74	347-511-027	\$3.76	347-520-009	\$3.36
347-500-019	\$3.74	347-511-028	\$3.76	347-520-010	\$3.36
347-500-020	\$0.00	347-511-029	\$3.76	347-520-011	\$3.36
347-501-001	\$3.76	347-511-030	\$3.76	347-520-012	\$3.60
347-501-002	\$3.74	347-511-031	\$3.76	347-520-013	\$3.76
347-501-003	\$3.74	347-511-032	\$3.80	347-520-014	\$3.82
347-501-004	\$3.76	347-511-033	\$3.80	347-520-015	\$3.80
347-501-005	\$3.76	347-511-034	\$3.76	347-520-016	\$3.76
347-501-006	\$3.78	347-511-035	\$3.74	347-520-017	\$3.76
347-502-001	\$3.76	347-511-036	\$3.76	347-520-018	\$3.80

**Appendix D**

**Riverside County Flood Control and Water Conservation District  
NPDES - Santa Ana Benefit Assessment Area  
Fiscal Year 2023-2024 Assessment Roll**

<u>APN</u>	<u>Levy Amount</u>	<u>APN</u>	<u>Levy Amount</u>	<u>APN</u>	<u>Levy Amount</u>
347-520-019	\$3.74	347-532-006	\$3.78	347-540-004	\$3.14
347-520-020	\$3.74	347-532-007	\$3.80	347-540-005	\$3.36
347-520-021	\$3.14	347-532-008	\$3.76	347-540-006	\$3.74
347-520-022	\$3.14	347-532-009	\$3.76	347-540-007	\$3.74
347-520-023	\$3.36	347-532-010	\$3.78	347-540-008	\$3.60
347-520-024	\$3.60	347-532-011	\$3.78	347-540-009	\$3.14
347-520-025	\$3.74	347-532-012	\$3.80	347-540-010	\$3.14
347-520-026	\$3.76	347-532-013	\$3.78	347-540-011	\$3.14
347-520-027	\$3.82	347-532-014	\$3.36	347-540-012	\$3.14
347-520-028	\$3.76	347-532-015	\$3.60	347-540-013	\$3.14
347-520-029	\$3.74	347-532-016	\$0.00	347-540-014	\$3.14
347-520-030	\$3.74	347-532-017	\$0.00	347-540-015	\$3.14
347-520-031	\$0.00	347-533-001	\$3.80	347-540-016	\$3.14
347-520-032	\$0.00	347-533-002	\$3.74	347-540-017	\$3.36
347-521-001	\$3.78	347-533-003	\$3.74	347-540-018	\$3.60
347-521-002	\$3.76	347-533-004	\$3.74	347-540-019	\$3.74
347-521-003	\$3.76	347-533-005	\$3.74	347-540-020	\$3.60
347-521-004	\$3.78	347-533-006	\$3.76	347-540-021	\$3.76
347-521-005	\$3.80	347-533-007	\$3.78	347-540-022	\$2.92
347-521-006	\$3.80	347-533-008	\$3.76	347-540-023	\$3.36
347-521-007	\$3.76	347-533-009	\$3.80	347-540-024	\$3.60
347-521-008	\$3.76	347-533-010	\$3.86	347-540-025	\$3.36
347-521-009	\$3.80	347-533-011	\$3.80	347-540-026	\$3.60
347-521-010	\$3.78	347-533-012	\$3.80	347-540-027	\$3.60
347-521-011	\$3.76	347-533-013	\$3.78	347-540-028	\$3.36
347-521-012	\$3.74	347-533-014	\$3.76	347-540-029	\$3.36
347-521-013	\$3.78	347-533-015	\$3.60	347-540-030	\$3.36
347-521-014	\$0.00	347-533-016	\$3.74	347-540-031	\$3.60
347-530-001	\$3.76	347-533-017	\$3.36	347-540-032	\$3.36
347-530-002	\$3.76	347-533-018	\$3.60	347-540-033	\$3.36
347-530-003	\$3.74	347-533-019	\$3.14	347-540-034	\$3.36
347-530-004	\$0.00	347-533-020	\$3.14	347-540-035	\$3.36
347-530-005	\$0.00	347-533-021	\$3.14	347-540-036	\$3.14
347-530-006	\$0.00	347-533-022	\$3.36	347-540-037	\$0.00
347-531-001	\$0.00	347-533-023	\$3.14	347-540-038	\$0.00
347-531-002	\$3.74	347-533-024	\$3.14	347-540-039	\$0.00
347-531-003	\$3.74	347-533-025	\$3.36	347-541-001	\$3.76
347-531-004	\$3.36	347-533-026	\$3.60	347-541-002	\$3.60
347-531-005	\$3.36	347-533-027	\$3.74	347-541-003	\$3.14
347-531-006	\$3.36	347-533-028	\$0.00	347-541-004	\$3.36
347-531-007	\$3.36	347-534-001	\$3.36	347-541-005	\$3.36
347-531-008	\$3.82	347-534-002	\$3.36	347-541-006	\$3.36
347-531-009	\$0.00	347-534-003	\$3.60	347-541-007	\$3.74
347-531-010	\$0.00	347-534-004	\$3.80	347-541-008	\$3.76
347-532-001	\$3.74	347-534-005	\$3.74	347-541-009	\$3.74
347-532-002	\$3.74	347-534-006	\$0.00	347-541-010	\$3.74
347-532-003	\$3.76	347-540-001	\$0.00	347-541-011	\$3.74
347-532-004	\$3.76	347-540-002	\$0.00	347-541-012	\$3.74
347-532-005	\$3.78	347-540-003	\$3.60	347-541-013	\$3.76

**Appendix D**

**Riverside County Flood Control and Water Conservation District  
NPDES - Santa Ana Benefit Assessment Area  
Fiscal Year 2023-2024 Assessment Roll**

<u>APN</u>	<u>Levy Amount</u>	<u>APN</u>	<u>Levy Amount</u>	<u>APN</u>	<u>Levy Amount</u>
347-541-014	\$3.76	347-550-027	\$3.36	347-560-020	\$0.00
347-541-015	\$3.76	347-550-028	\$3.74	347-560-021	\$0.00
347-541-016	\$3.76	347-550-029	\$3.78	347-560-022	\$0.00
347-541-017	\$3.76	347-550-030	\$3.60	347-560-023	\$0.00
347-541-018	\$3.14	347-550-031	\$3.74	347-560-024	\$0.00
347-541-019	\$3.60	347-550-032	\$3.60	347-560-025	\$0.00
347-541-020	\$3.74	347-550-033	\$3.74	347-560-026	\$0.00
347-541-021	\$3.76	347-550-034	\$3.60	347-560-027	\$0.00
347-541-022	\$3.78	347-550-035	\$3.74	347-560-028	\$0.00
347-541-023	\$3.60	347-550-036	\$3.14	347-560-029	\$0.00
347-541-024	\$3.36	347-550-037	\$3.14	347-560-030	\$0.00
347-541-025	\$3.74	347-550-038	\$3.36	347-560-031	\$0.00
347-542-001	\$3.74	347-550-039	\$3.36	347-560-032	\$0.00
347-542-002	\$3.14	347-550-040	\$3.74	347-560-033	\$0.00
347-542-003	\$3.36	347-550-041	\$3.80	347-560-034	\$0.00
347-542-004	\$3.76	347-550-042	\$3.76	347-560-035	\$0.00
347-542-005	\$3.60	347-550-043	\$3.76	347-560-036	\$0.00
347-542-006	\$3.36	347-550-044	\$3.78	347-560-037	\$0.00
347-542-007	\$3.60	347-550-045	\$3.78	347-560-038	\$0.00
347-542-008	\$3.60	347-550-046	\$3.74	347-560-039	\$0.00
347-542-009	\$3.14	347-550-047	\$3.74	347-560-040	\$0.00
347-542-010	\$3.14	347-550-048	\$3.74	347-560-041	\$0.00
347-542-011	\$3.74	347-550-049	\$0.00	347-560-042	\$0.00
347-550-001	\$3.14	347-550-050	\$0.00	347-560-043	\$0.00
347-550-002	\$3.14	347-550-051	\$0.00	347-560-044	\$0.00
347-550-003	\$3.14	347-551-001	\$3.60	347-561-001	\$0.00
347-550-004	\$3.14	347-551-002	\$3.74	347-561-002	\$0.00
347-550-005	\$3.14	347-551-003	\$3.76	347-561-003	\$0.00
347-550-006	\$3.14	347-551-004	\$3.76	347-561-004	\$0.00
347-550-007	\$3.14	347-551-005	\$3.74	347-561-005	\$0.00
347-550-008	\$3.14	347-560-001	\$0.00	347-561-006	\$0.00
347-550-009	\$3.76	347-560-002	\$0.00	347-561-007	\$0.00
347-550-010	\$3.80	347-560-003	\$0.00	347-561-008	\$0.00
347-550-011	\$3.76	347-560-004	\$0.00	347-561-009	\$0.00
347-550-012	\$3.36	347-560-005	\$0.00	347-561-010	\$0.00
347-550-013	\$3.60	347-560-006	\$0.00	347-561-011	\$0.00
347-550-014	\$3.74	347-560-007	\$0.00	347-561-012	\$0.00
347-550-015	\$3.76	347-560-008	\$0.00	347-561-013	\$0.00
347-550-016	\$3.74	347-560-009	\$0.00	347-561-014	\$0.00
347-550-017	\$3.74	347-560-010	\$0.00	347-561-015	\$0.00
347-550-018	\$3.74	347-560-011	\$0.00	347-561-016	\$0.00
347-550-019	\$3.74	347-560-012	\$0.00	347-561-017	\$0.00
347-550-020	\$3.74	347-560-013	\$0.00	347-561-018	\$0.00
347-550-021	\$3.76	347-560-014	\$0.00	347-562-001	\$0.00
347-550-022	\$3.76	347-560-015	\$0.00	347-562-002	\$0.00
347-550-023	\$3.74	347-560-016	\$0.00	347-562-003	\$0.00
347-550-024	\$3.60	347-560-017	\$0.00	347-562-004	\$0.00
347-550-025	\$3.60	347-560-018	\$0.00	347-562-005	\$0.00
347-550-026	\$3.36	347-560-019	\$0.00	347-562-006	\$0.00

**Appendix D**

**Riverside County Flood Control and Water Conservation District  
NPDES - Santa Ana Benefit Assessment Area  
Fiscal Year 2023-2024 Assessment Roll**

<u>APN</u>	<u>Levy Amount</u>	<u>APN</u>	<u>Levy Amount</u>	<u>APN</u>	<u>Levy Amount</u>
347-562-007	\$0.00	347-571-017	\$0.00	347-590-002	\$2.70
347-562-008	\$0.00	347-571-018	\$0.00	347-590-003	\$2.70
347-562-009	\$0.00	347-571-019	\$0.00	347-590-004	\$2.70
347-562-010	\$0.00	347-571-020	\$0.00	347-590-005	\$2.70
347-562-011	\$0.00	347-571-021	\$0.00	347-590-006	\$2.70
347-562-012	\$0.00	347-571-022	\$0.00	347-590-007	\$3.36
347-562-013	\$0.00	347-571-023	\$0.00	347-590-008	\$3.76
347-562-014	\$0.00	347-571-024	\$0.00	347-590-009	\$3.60
347-562-015	\$0.00	347-571-025	\$0.00	347-590-010	\$3.14
347-562-016	\$0.00	347-571-026	\$0.00	347-590-011	\$3.14
347-562-017	\$0.00	347-571-027	\$0.00	347-590-012	\$3.14
347-570-001	\$0.00	347-571-028	\$0.00	347-590-013	\$3.76
347-570-002	\$0.00	347-571-029	\$0.00	347-590-014	\$3.74
347-570-003	\$0.00	347-580-001	\$0.00	347-590-015	\$2.70
347-570-004	\$0.00	347-580-002	\$0.00	347-590-016	\$2.46
347-570-005	\$0.00	347-580-003	\$0.00	347-590-017	\$2.24
347-570-006	\$0.00	347-580-004	\$0.00	347-590-018	\$2.46
347-570-007	\$0.00	347-580-005	\$0.00	347-590-019	\$2.24
347-570-008	\$0.00	347-580-006	\$0.00	347-590-020	\$2.46
347-570-009	\$0.00	347-580-007	\$0.00	347-590-021	\$2.70
347-570-010	\$0.00	347-581-001	\$0.00	347-590-022	\$2.46
347-570-011	\$0.00	347-581-002	\$0.00	347-590-023	\$2.46
347-570-012	\$0.00	347-581-003	\$0.00	347-590-024	\$2.46
347-570-013	\$0.00	347-581-004	\$0.00	347-590-025	\$2.24
347-570-014	\$0.00	347-581-005	\$0.00	347-590-026	\$2.24
347-570-015	\$0.00	347-581-006	\$0.00	347-590-027	\$2.24
347-570-016	\$0.00	347-581-007	\$0.00	347-590-028	\$2.92
347-570-017	\$0.00	347-581-008	\$0.00	347-590-029	\$2.46
347-570-018	\$0.00	347-582-001	\$0.00	347-590-030	\$2.02
347-570-019	\$0.00	347-582-002	\$0.00	347-590-031	\$2.02
347-570-020	\$0.00	347-582-003	\$0.00	347-590-032	\$2.24
347-570-021	\$0.00	347-582-004	\$0.00	347-590-033	\$2.46
347-570-022	\$0.00	347-582-005	\$0.00	347-590-034	\$2.46
347-571-001	\$0.00	347-582-006	\$0.00	347-590-035	\$2.46
347-571-002	\$0.00	347-582-007	\$0.00	347-590-036	\$3.74
347-571-003	\$0.00	347-582-008	\$0.00	347-590-037	\$3.74
347-571-004	\$0.00	347-582-009	\$0.00	347-590-038	\$3.36
347-571-005	\$0.00	347-582-010	\$0.00	347-590-039	\$2.70
347-571-006	\$0.00	347-582-012	\$0.00	347-590-040	\$2.24
347-571-007	\$0.00	347-582-013	\$0.00	347-590-041	\$2.24
347-571-008	\$0.00	347-582-014	\$0.00	347-590-042	\$2.24
347-571-009	\$0.00	347-582-015	\$0.00	347-590-043	\$2.46
347-571-010	\$0.00	347-582-016	\$0.00	347-590-044	\$3.74
347-571-011	\$0.00	347-582-017	\$0.00	347-590-045	\$2.92
347-571-012	\$0.00	347-582-018	\$0.00	347-590-046	\$2.24
347-571-013	\$0.00	347-582-019	\$0.00	347-590-047	\$2.46
347-571-014	\$0.00	347-582-021	\$0.00	347-590-048	\$2.46
347-571-015	\$0.00	347-582-023	\$0.00	347-590-049	\$2.70
347-571-016	\$0.00	347-590-001	\$3.14	347-590-050	\$2.46

**Appendix D**

**Riverside County Flood Control and Water Conservation District  
NPDES - Santa Ana Benefit Assessment Area  
Fiscal Year 2023-2024 Assessment Roll**

<u>APN</u>	<u>Levy Amount</u>	<u>APN</u>	<u>Levy Amount</u>	<u>APN</u>	<u>Levy Amount</u>
347-590-051	\$2.24	349-020-047	\$4.10	349-030-053	\$4.48
347-590-052	\$2.24	349-020-049	\$0.00	349-030-054	\$4.48
347-590-053	\$2.24	349-020-055	\$3.90	349-030-055	\$4.46
347-590-054	\$2.24	349-020-056	\$3.86	349-030-056	\$4.52
347-590-055	\$2.24	349-020-057	\$4.08	349-030-057	\$4.38
347-590-056	\$3.36	349-020-062	\$3.98	349-030-058	\$4.16
347-590-057	\$3.76	349-020-063	\$0.00	349-030-059	\$3.86
347-590-058	\$3.36	349-020-064	\$4.62	349-030-060	\$4.14
347-590-059	\$2.46	349-020-065	\$4.42	349-030-062	\$4.44
347-590-060	\$2.92	349-020-066	\$0.00	349-030-063	\$4.44
347-590-061	\$2.70	349-020-067	\$4.28	349-030-064	\$4.36
347-590-062	\$2.46	349-020-068	\$4.14	349-030-065	\$4.36
347-590-063	\$2.24	349-020-069	\$4.36	349-030-066	\$4.32
347-590-064	\$2.46	349-020-070	\$4.28	349-030-067	\$4.04
347-590-065	\$2.24	349-020-071	\$4.30	349-030-068	\$4.00
347-590-066	\$2.24	349-020-072	\$4.44	349-030-069	\$4.00
347-590-067	\$2.24	349-020-073	\$0.00	349-030-070	\$0.00
347-590-068	\$2.46	349-020-074	\$4.46	349-030-071	\$0.00
347-590-069	\$2.70	349-020-075	\$4.24	349-030-073	\$4.24
347-590-070	\$2.24	349-020-076	\$4.16	349-030-074	\$4.14
347-590-071	\$2.46	349-020-077	\$4.42	349-030-075	\$4.32
347-590-072	\$2.46	349-020-078	\$4.86	349-030-076	\$0.00
347-590-073	\$2.24	349-020-079	\$3.98	349-030-078	\$0.00
347-590-074	\$2.46	349-020-080	\$4.20	349-030-079	\$4.10
347-590-075	\$2.70	349-020-081	\$4.30	349-030-080	\$4.20
347-590-076	\$0.00	349-020-082	\$4.54	349-030-081	\$4.32
347-590-077	\$0.00	349-020-083	\$4.66	349-030-082	\$4.30
347-590-078	\$0.00	349-020-084	\$4.34	349-030-084	\$4.20
347-590-079	\$0.00	349-020-085	\$0.00	349-030-085	\$4.22
347-590-080	\$0.00	349-030-001	\$3.80	349-030-086	\$0.00
347-590-081	\$0.00	349-030-003	\$4.28	349-040-006	\$5.08
347-590-082	\$0.00	349-030-004	\$4.30	349-040-007	\$4.62
347-590-083	\$0.00	349-030-015	\$4.04	349-040-008	\$0.00
347-590-084	\$0.00	349-030-016	\$4.12	349-040-009	\$0.00
347-590-085	\$0.00	349-030-017	\$4.08	349-040-011	\$0.00
347-590-086	\$0.00	349-030-018	\$4.18	349-040-017	\$4.18
347-590-087	\$0.00	349-030-024	\$4.52	349-040-019	\$0.00
347-590-088	\$0.00	349-030-025	\$4.58	349-040-020	\$0.00
347-590-089	\$0.00	349-030-027	\$4.48	349-040-022	\$4.30
349-020-031	\$4.38	349-030-030	\$4.28	349-040-024	\$5.42
349-020-032	\$4.20	349-030-031	\$4.14	349-040-025	\$0.00
349-020-034	\$4.70	349-030-039	\$0.00	349-040-026	\$4.80
349-020-038	\$0.00	349-030-045	\$3.92	349-040-027	\$4.72
349-020-039	\$4.40	349-030-047	\$4.06	349-040-028	\$4.76
349-020-040	\$0.00	349-030-048	\$4.10	349-040-029	\$0.00
349-020-041	\$3.98	349-030-049	\$4.44	349-040-032	\$3.82
349-020-042	\$3.98	349-030-050	\$3.98	349-040-033	\$4.16
349-020-044	\$4.04	349-030-051	\$4.02	349-040-034	\$4.42
349-020-045	\$4.06	349-030-052	\$4.72	349-040-035	\$0.00

**Appendix D**

**Riverside County Flood Control and Water Conservation District  
NPDES - Santa Ana Benefit Assessment Area  
Fiscal Year 2023-2024 Assessment Roll**

<u>APN</u>	<u>Levy Amount</u>	<u>APN</u>	<u>Levy Amount</u>	<u>APN</u>	<u>Levy Amount</u>
349-040-036	\$4.32	349-060-032	\$0.00	349-080-004	\$0.00
349-050-008	\$4.18	349-060-033	\$0.00	349-080-015	\$0.00
349-050-029	\$4.10	349-060-034	\$0.00	349-080-017	\$4.14
349-050-030	\$4.14	349-060-035	\$0.00	349-080-020	\$4.16
349-050-031	\$4.24	349-060-036	\$0.00	349-080-023	\$3.76
349-050-032	\$4.22	349-060-037	\$0.00	349-080-024	\$3.76
349-050-033	\$4.22	349-060-038	\$0.00	349-080-026	\$4.02
349-050-034	\$4.26	349-060-039	\$3.94	349-080-054	\$3.82
349-050-035	\$4.12	349-060-040	\$3.80	349-080-056	\$1.34
349-050-036	\$4.10	349-060-041	\$0.00	349-080-060	\$0.00
349-050-037	\$4.12	349-060-042	\$0.00	349-080-061	\$3.74
349-050-038	\$4.12	349-060-043	\$0.00	349-080-062	\$4.42
349-050-041	\$4.26	349-070-002	\$4.24	349-080-063	\$4.62
349-050-042	\$0.00	349-070-003	\$4.14	349-080-064	\$24.74
349-050-043	\$4.26	349-070-005	\$4.64	349-080-065	\$94.04
349-050-044	\$4.16	349-070-006	\$0.00	349-080-066	\$4.30
349-050-045	\$4.38	349-070-007	\$3.86	349-080-067	\$4.64
349-050-046	\$4.66	349-070-008	\$3.86	349-080-068	\$3.96
349-050-047	\$4.16	349-070-010	\$3.82	349-080-069	\$4.48
349-050-048	\$3.98	349-070-011	\$4.48	349-080-070	\$0.00
349-050-053	\$3.98	349-070-012	\$3.84	349-080-071	\$4.46
349-050-055	\$3.92	349-070-013	\$3.90	349-080-072	\$4.38
349-050-057	\$4.22	349-070-015	\$4.72	349-080-075	\$0.00
349-050-058	\$4.12	349-070-016	\$4.04	349-080-076	\$4.82
349-050-059	\$4.04	349-070-017	\$4.04	349-080-077	\$4.88
349-050-061	\$4.24	349-070-018	\$4.10	349-080-078	\$476.54
349-050-062	\$4.20	349-070-019	\$3.86	349-090-001	\$0.00
349-050-065	\$3.98	349-070-020	\$3.86	349-090-002	\$0.00
349-050-068	\$4.04	349-070-021	\$3.86	349-090-003	\$5.08
349-050-069	\$3.98	349-070-022	\$3.86	349-090-006	\$0.00
349-050-071	\$4.18	349-070-023	\$4.10	349-090-008	\$4.66
349-050-072	\$4.04	349-070-026	\$4.02	349-090-014	\$4.82
349-050-073	\$4.04	349-070-029	\$3.94	349-090-015	\$4.74
349-050-075	\$0.00	349-070-030	\$4.46	349-090-016	\$4.68
349-050-076	\$0.00	349-070-031	\$4.66	349-090-017	\$0.00
349-050-077	\$0.00	349-070-032	\$4.66	349-090-018	\$4.62
349-050-081	\$4.74	349-070-033	\$4.46	349-090-019	\$4.70
349-050-082	\$4.28	349-070-034	\$0.00	349-090-020	\$0.00
349-050-083	\$4.36	349-070-035	\$0.00	349-090-021	\$4.68
349-060-001	\$4.16	349-070-042	\$4.48	349-090-023	\$0.00
349-060-002	\$3.78	349-070-043	\$4.14	349-090-024	\$0.00
349-060-003	\$3.92	349-070-044	\$4.04	349-090-025	\$0.00
349-060-004	\$0.00	349-070-045	\$5.30	349-090-026	\$0.00
349-060-005	\$4.00	349-070-046	\$0.00	349-090-027	\$0.00
349-060-017	\$0.00	349-070-047	\$5.92	349-090-028	\$0.00
349-060-027	\$0.00	349-070-048	\$4.64	349-100-006	\$4.62
349-060-028	\$3.96	349-070-049	\$0.00	349-100-007	\$4.62
349-060-030	\$0.00	349-070-050	\$0.00	349-100-008	\$0.00
349-060-031	\$4.54	349-070-052	\$5.26	349-100-009	\$4.62

**Appendix D**

**Riverside County Flood Control and Water Conservation District  
NPDES - Santa Ana Benefit Assessment Area  
Fiscal Year 2023-2024 Assessment Roll**

<u>APN</u>	<u>Levy Amount</u>	<u>APN</u>	<u>Levy Amount</u>	<u>APN</u>	<u>Levy Amount</u>
349-100-011	\$4.62	349-122-005	\$4.02	349-124-020	\$3.96
349-100-012	\$4.62	349-122-006	\$4.02	349-124-022	\$0.00
349-100-013	\$4.62	349-122-007	\$4.02	349-124-023	\$4.00
349-100-014	\$4.62	349-122-009	\$3.98	349-124-024	\$0.00
349-100-015	\$4.62	349-122-010	\$3.98	349-124-025	\$3.84
349-100-016	\$0.00	349-122-011	\$4.02	349-124-026	\$3.84
349-100-017	\$4.62	349-122-012	\$4.02	349-124-027	\$0.00
349-100-018	\$4.62	349-122-013	\$4.02	349-130-002	\$4.16
349-100-019	\$4.62	349-122-014	\$4.02	349-130-004	\$4.62
349-100-020	\$4.62	349-122-015	\$4.02	349-130-006	\$0.00
349-100-021	\$4.62	349-122-016	\$4.02	349-130-007	\$4.32
349-100-022	\$4.62	349-122-017	\$4.02	349-130-008	\$4.78
349-100-023	\$4.62	349-122-018	\$4.02	349-130-009	\$5.82
349-100-024	\$4.62	349-122-019	\$3.96	349-130-010	\$4.82
349-100-025	\$4.62	349-122-020	\$4.02	349-130-011	\$4.00
349-100-026	\$4.62	349-122-021	\$4.02	349-130-012	\$0.00
349-100-027	\$4.62	349-123-001	\$4.04	349-130-016	\$3.86
349-100-028	\$4.62	349-123-002	\$4.02	349-130-017	\$4.18
349-100-039	\$0.00	349-123-003	\$4.02	349-130-018	\$3.86
349-100-040	\$4.50	349-123-004	\$4.02	349-130-021	\$4.96
349-100-041	\$3.86	349-123-005	\$0.00	349-130-022	\$5.08
349-100-042	\$4.54	349-123-006	\$4.02	349-130-023	\$4.84
349-100-043	\$3.88	349-123-007	\$4.02	349-130-025	\$4.62
349-100-044	\$4.76	349-123-008	\$4.02	349-130-027	\$0.94
349-100-045	\$0.00	349-123-009	\$0.00	349-130-028	\$5.08
349-100-046	\$0.00	349-123-010	\$3.98	349-130-029	\$5.08
349-100-047	\$0.00	349-123-011	\$3.92	349-130-034	\$4.30
349-121-001	\$3.96	349-123-012	\$3.98	349-130-035	\$4.82
349-121-002	\$4.02	349-123-013	\$4.04	349-130-037	\$4.54
349-121-003	\$4.80	349-123-014	\$0.00	349-130-038	\$4.54
349-121-004	\$4.02	349-123-015	\$4.04	349-130-040	\$4.34
349-121-005	\$4.02	349-123-016	\$4.04	349-130-046	\$4.28
349-121-006	\$4.04	349-123-017	\$0.00	349-130-047	\$4.12
349-121-007	\$4.02	349-123-018	\$4.00	349-130-048	\$4.16
349-121-008	\$4.02	349-123-019	\$4.04	349-130-049	\$4.54
349-121-009	\$4.02	349-123-020	\$4.06	349-130-050	\$4.10
349-121-010	\$3.98	349-124-006	\$40.50	349-130-051	\$3.88
349-121-011	\$4.00	349-124-007	\$40.04	349-130-052	\$4.16
349-121-012	\$4.04	349-124-008	\$4.02	349-130-053	\$4.02
349-121-013	\$4.04	349-124-009	\$0.00	349-130-054	\$3.90
349-121-014	\$4.04	349-124-010	\$4.02	349-130-056	\$3.94
349-121-015	\$4.04	349-124-011	\$3.98	349-140-001	\$0.00
349-121-016	\$4.04	349-124-012	\$3.98	349-140-003	\$6.04
349-121-017	\$4.04	349-124-013	\$4.02	349-140-004	\$0.00
349-121-018	\$4.66	349-124-014	\$4.02	349-140-005	\$6.08
349-122-001	\$3.96	349-124-015	\$4.02	349-140-006	\$0.00
349-122-002	\$3.86	349-124-016	\$4.02	349-150-002	\$4.06
349-122-003	\$4.18	349-124-017	\$0.00	349-150-003	\$4.16
349-122-004	\$4.02	349-124-019	\$4.02	349-150-004	\$4.16

**Appendix D**

**Riverside County Flood Control and Water Conservation District  
NPDES - Santa Ana Benefit Assessment Area  
Fiscal Year 2023-2024 Assessment Roll**

---

<u>APN</u>	<u>Levy Amount</u>	<u>APN</u>	<u>Levy Amount</u>	<u>APN</u>	<u>Levy Amount</u>
349-150-005	\$4.16	349-160-013	\$4.10	349-180-022	\$0.00
349-150-006	\$4.12	349-160-014	\$3.98	349-180-026	\$4.74
349-150-007	\$4.12	349-160-015	\$3.52	349-180-029	\$0.00
349-150-015	\$4.58	349-160-016	\$4.36	349-180-030	\$0.00
349-150-016	\$4.58	349-160-018	\$4.44	349-180-031	\$0.00
349-150-031	\$4.84	349-160-019	\$4.04	349-180-034	\$5.24
349-150-032	\$0.00	349-160-020	\$0.00	349-180-035	\$0.00
349-150-033	\$4.44	349-160-021	\$4.06	349-190-030	\$0.00
349-150-034	\$0.00	349-160-023	\$0.00	349-200-012	\$0.00
349-150-041	\$4.02	349-160-024	\$0.00	349-210-001	\$0.00
349-150-046	\$0.00	349-160-025	\$3.86	349-240-005	\$0.00
349-150-047	\$4.00	349-160-026	\$0.00	349-240-006	\$0.00
349-150-048	\$4.02	349-160-028	\$0.00	349-240-007	\$0.00
349-150-049	\$4.02	349-160-030	\$0.00	349-240-008	\$0.00
349-150-052	\$4.16	349-160-031	\$4.26	349-240-034	\$0.00
349-150-053	\$4.54	349-160-032	\$4.20	349-240-035	\$0.00
349-150-054	\$4.44	349-160-037	\$4.02	349-240-036	\$0.00
349-150-055	\$4.48	349-160-038	\$0.00	349-240-038	\$0.00
349-150-056	\$4.08	349-160-039	\$4.02	349-240-043	\$0.00
349-150-057	\$4.06	349-160-040	\$4.02	349-240-044	\$0.00
349-150-058	\$4.06	349-160-041	\$4.44	349-240-045	\$0.00
349-150-059	\$4.06	349-170-001	\$5.48	349-240-046	\$0.00
349-150-060	\$0.00	349-170-002	\$0.00	349-240-047	\$0.00
349-150-061	\$4.10	349-170-003	\$0.00	349-240-048	\$0.00
349-150-062	\$4.10	349-170-004	\$0.00	349-240-049	\$0.00
349-150-063	\$4.06	349-170-005	\$0.00	349-240-050	\$4.94
349-150-064	\$4.10	349-170-006	\$0.00	349-240-051	\$5.00
349-150-065	\$4.06	349-170-007	\$0.00	349-240-052	\$5.00
349-150-066	\$4.06	349-170-008	\$0.00	349-240-053	\$0.00
349-150-067	\$0.00	349-170-009	\$0.00	349-240-054	\$0.00
349-150-068	\$4.08	349-170-010	\$0.00	349-240-055	\$0.00
349-150-069	\$4.06	349-170-011	\$0.00	349-240-056	\$0.00
349-150-070	\$4.10	349-170-012	\$0.00	349-240-057	\$4.46
349-150-071	\$4.10	349-170-013	\$0.00	349-240-058	\$0.00
349-150-072	\$0.00	349-180-002	\$0.00	349-240-059	\$4.54
349-150-073	\$4.10	349-180-003	\$0.00	349-240-060	\$4.46
349-150-074	\$4.12	349-180-004	\$0.00	349-240-061	\$4.46
349-150-080	\$4.96	349-180-005	\$0.00	349-240-062	\$4.52
349-150-081	\$3.86	349-180-006	\$0.00	349-240-063	\$0.00
349-150-082	\$5.50	349-180-007	\$0.00	349-240-064	\$0.00
349-160-002	\$4.52	349-180-008	\$0.00	349-240-065	\$0.00
349-160-005	\$0.00	349-180-010	\$0.00	349-240-066	\$0.00
349-160-006	\$4.34	349-180-014	\$0.00	349-240-067	\$0.00
349-160-007	\$3.76	349-180-015	\$0.00	349-240-068	\$0.00
349-160-008	\$4.50	349-180-016	\$0.00	349-240-071	\$0.00
349-160-009	\$4.58	349-180-017	\$0.00	349-240-072	\$0.00
349-160-010	\$0.00	349-180-018	\$0.00	349-240-073	\$0.00
349-160-011	\$0.00	349-180-019	\$0.00	349-240-074	\$0.00
349-160-012	\$4.06	349-180-020	\$0.00	349-240-075	\$0.00



**Appendix D**

**Riverside County Flood Control and Water Conservation District  
NPDES - Santa Ana Benefit Assessment Area  
Fiscal Year 2023-2024 Assessment Roll**

<u>APN</u>	<u>Levy Amount</u>	<u>APN</u>	<u>Levy Amount</u>	<u>APN</u>	<u>Levy Amount</u>
349-240-076	\$0.00	349-300-030	\$4.16	349-320-027	\$0.00
349-250-013	\$0.00	349-300-031	\$4.54	349-330-005	\$0.00
349-250-014	\$0.00	349-300-032	\$4.44	349-330-006	\$0.00
349-250-015	\$0.00	349-300-033	\$4.44	349-330-007	\$0.00
349-250-016	\$0.00	349-300-034	\$5.08	349-330-008	\$4.96
349-260-002	\$0.00	349-300-035	\$4.52	349-330-009	\$0.00
349-260-003	\$0.00	349-300-036	\$0.00	349-341-003	\$3.84
349-260-004	\$0.00	349-310-023	\$4.90	349-341-004	\$0.00
349-260-005	\$0.00	349-310-025	\$4.78	349-342-014	\$0.00
349-270-003	\$0.00	349-310-026	\$4.42	349-342-015	\$0.00
349-270-004	\$0.00	349-310-027	\$4.42	349-342-016	\$0.00
349-270-006	\$0.00	349-310-028	\$4.68	349-342-017	\$0.00
349-270-007	\$0.00	349-310-030	\$4.48	349-342-018	\$0.00
349-280-001	\$0.00	349-310-031	\$4.48	349-342-019	\$4.12
349-280-005	\$0.00	349-310-032	\$4.90	349-342-020	\$0.00
349-280-025	\$0.00	349-310-033	\$4.90	349-342-021	\$3.96
349-280-028	\$0.00	349-310-034	\$0.00	349-342-022	\$3.88
349-280-029	\$0.00	349-310-035	\$4.44	349-342-023	\$0.00
349-280-038	\$0.00	349-310-036	\$4.52	349-342-024	\$0.00
349-280-040	\$0.00	349-310-037	\$0.00	349-342-025	\$0.00
349-280-042	\$0.00	349-310-038	\$4.46	349-342-026	\$0.00
349-280-044	\$0.00	349-310-039	\$0.00	349-342-027	\$0.00
349-280-048	\$0.00	349-310-040	\$4.92	349-342-028	\$4.14
349-280-050	\$0.00	349-310-041	\$4.92	349-342-029	\$0.00
349-280-051	\$0.00	349-310-042	\$4.98	349-342-030	\$0.00
349-280-052	\$0.00	349-310-044	\$4.70	349-342-031	\$0.00
349-280-053	\$0.00	349-310-045	\$4.54	349-342-032	\$0.00
349-290-003	\$0.00	349-310-046	\$0.00	349-342-033	\$0.00
349-290-004	\$0.00	349-310-047	\$4.42	349-350-001	\$0.00
349-290-008	\$0.00	349-320-001	\$4.62	349-350-002	\$0.00
349-290-009	\$0.00	349-320-002	\$0.00	349-350-003	\$3.98
349-290-010	\$0.00	349-320-004	\$0.00	349-350-004	\$0.00
349-290-011	\$0.00	349-320-005	\$0.00	349-350-005	\$0.00
349-290-017	\$0.00	349-320-006	\$0.00	349-350-006	\$3.80
349-290-018	\$0.00	349-320-007	\$0.00	349-350-007	\$0.00
349-290-026	\$0.00	349-320-008	\$0.00	349-350-008	\$4.02
349-290-027	\$0.00	349-320-009	\$0.00	349-350-009	\$60.40
349-300-005	\$5.08	349-320-011	\$0.00	349-350-010	\$30.38
349-300-007	\$5.08	349-320-012	\$0.00	349-350-011	\$0.00
349-300-008	\$5.08	349-320-013	\$0.00	349-350-013	\$0.00
349-300-020	\$4.88	349-320-014	\$0.00	349-350-014	\$0.00
349-300-021	\$4.54	349-320-015	\$0.00	349-350-015	\$4.04
349-300-023	\$4.92	349-320-020	\$0.00	349-350-016	\$4.04
349-300-024	\$0.00	349-320-021	\$0.00	349-350-017	\$4.04
349-300-025	\$0.00	349-320-022	\$0.00	349-350-018	\$4.04
349-300-026	\$5.00	349-320-023	\$0.00	349-350-019	\$4.04
349-300-027	\$4.90	349-320-024	\$0.00	349-350-020	\$3.98
349-300-028	\$4.98	349-320-025	\$0.00	349-350-021	\$4.02
349-300-029	\$0.00	349-320-026	\$0.00	349-350-022	\$4.02

**Appendix D**

**Riverside County Flood Control and Water Conservation District  
NPDES - Santa Ana Benefit Assessment Area  
Fiscal Year 2023-2024 Assessment Roll**

<u>APN</u>	<u>Levy Amount</u>	<u>APN</u>	<u>Levy Amount</u>	<u>APN</u>	<u>Levy Amount</u>
349-360-001	\$0.00	349-380-020	\$4.68	349-410-008	\$4.40
349-360-002	\$0.00	349-380-021	\$0.00	349-410-009	\$4.42
349-360-004	\$4.02	349-380-022	\$4.76	349-410-010	\$4.46
349-360-005	\$0.00	349-380-023	\$0.00	349-410-011	\$4.62
349-360-006	\$4.02	349-380-024	\$0.00	349-410-012	\$4.56
349-360-007	\$3.86	349-380-025	\$0.00	349-410-014	\$4.62
349-360-008	\$0.00	349-380-026	\$4.72	349-410-015	\$4.62
349-360-009	\$4.02	349-380-027	\$4.76	349-410-017	\$0.00
349-360-010	\$4.02	349-380-028	\$5.10	349-420-003	\$0.00
349-360-011	\$3.86	349-380-029	\$4.80	349-420-004	\$3.84
349-360-012	\$3.86	349-380-030	\$4.72	349-420-005	\$4.72
349-360-013	\$4.02	349-380-031	\$5.18	349-420-006	\$2.24
349-360-014	\$4.02	349-390-001	\$0.00	349-420-007	\$0.00
349-360-015	\$4.02	349-390-002	\$0.00	349-420-008	\$0.00
349-360-016	\$4.02	349-390-003	\$0.00	349-430-003	\$3.76
349-360-017	\$4.02	349-390-004	\$0.00	349-430-004	\$3.76
349-360-018	\$3.96	349-390-007	\$0.00	349-430-005	\$3.76
349-360-019	\$4.10	349-390-008	\$0.00	349-430-017	\$0.00
349-360-020	\$4.10	349-390-009	\$0.00	349-430-021	\$0.00
349-360-021	\$4.10	349-390-010	\$0.00	349-430-022	\$0.00
349-360-022	\$4.10	349-390-011	\$0.00	349-430-023	\$0.00
349-360-023	\$4.10	349-390-012	\$0.00	349-430-024	\$0.00
349-371-001	\$3.92	349-390-013	\$0.00	349-430-025	\$0.00
349-371-002	\$3.92	349-390-014	\$0.00	349-430-026	\$0.00
349-371-003	\$4.02	349-390-015	\$0.00	349-440-001	\$4.62
349-371-004	\$4.02	349-390-016	\$0.00	349-440-002	\$4.62
349-371-005	\$4.02	349-400-002	\$3.98	349-440-003	\$4.36
349-371-006	\$4.02	349-400-003	\$4.08	349-440-004	\$4.52
349-371-007	\$4.02	349-400-004	\$0.00	349-440-005	\$4.42
349-371-008	\$0.00	349-400-009	\$4.04	349-440-007	\$4.52
349-371-009	\$4.38	349-400-010	\$5.08	349-440-008	\$4.46
349-371-010	\$4.42	349-400-011	\$5.06	349-440-009	\$450.00
349-371-011	\$4.04	349-400-012	\$5.06	349-440-011	\$4.14
349-371-012	\$4.00	349-400-013	\$4.66	349-440-012	\$0.00
349-371-013	\$3.86	349-400-014	\$4.66	349-440-013	\$4.44
349-371-017	\$0.00	349-400-015	\$4.66	349-440-014	\$4.14
349-371-020	\$4.32	349-400-016	\$4.66	349-440-015	\$4.12
349-371-021	\$3.88	349-400-017	\$0.00	349-440-016	\$4.34
349-372-001	\$0.00	349-400-018	\$4.62	349-440-017	\$4.26
349-372-002	\$3.98	349-400-019	\$4.62	349-440-018	\$4.52
349-372-003	\$3.96	349-400-022	\$0.00	349-440-019	\$4.52
349-372-004	\$3.98	349-400-025	\$0.00	349-440-020	\$4.62
349-380-003	\$4.90	349-400-027	\$3.98	349-440-021	\$4.62
349-380-004	\$4.88	349-400-030	\$0.00	349-440-022	\$4.52
349-380-005	\$0.00	349-400-032	\$3.98	349-440-023	\$4.52
349-380-011	\$0.00	349-400-033	\$0.00	349-440-024	\$4.16
349-380-017	\$4.84	349-400-034	\$0.00	349-440-025	\$0.00
349-380-018	\$5.04	349-410-006	\$0.00	349-440-026	\$0.00
349-380-019	\$5.04	349-410-007	\$4.44	349-440-027	\$0.00

**Appendix D**

**Riverside County Flood Control and Water Conservation District  
NPDES - Santa Ana Benefit Assessment Area  
Fiscal Year 2023-2024 Assessment Roll**

<u>APN</u>	<u>Levy Amount</u>	<u>APN</u>	<u>Levy Amount</u>	<u>APN</u>	<u>Levy Amount</u>
349-440-028	\$4.62	349-460-027	\$0.00	349-473-004	\$3.74
349-440-029	\$4.62	349-460-028	\$0.00	349-473-005	\$3.76
349-440-030	\$0.00	349-460-029	\$0.00	349-473-006	\$3.36
349-440-031	\$5.08	349-460-030	\$0.00	349-473-007	\$3.76
349-440-032	\$4.54	349-460-031	\$0.00	349-473-008	\$3.76
349-440-033	\$4.50	349-471-001	\$3.60	349-473-009	\$3.76
349-450-001	\$5.08	349-471-002	\$2.92	349-473-010	\$3.82
349-450-002	\$5.08	349-471-003	\$3.74	349-473-011	\$3.82
349-450-004	\$5.08	349-471-004	\$3.74	349-473-012	\$3.80
349-450-005	\$7.30	349-471-005	\$3.94	349-473-013	\$3.80
349-450-006	\$4.52	349-471-006	\$3.92	349-473-014	\$3.76
349-450-007	\$1.88	349-471-007	\$2.92	349-473-015	\$3.74
349-450-008	\$4.60	349-471-008	\$3.60	349-473-016	\$3.60
349-450-009	\$4.60	349-471-009	\$3.36	349-473-017	\$3.36
349-450-010	\$4.60	349-471-010	\$2.92	349-473-018	\$3.36
349-450-011	\$4.60	349-471-011	\$3.60	349-473-019	\$3.36
349-450-012	\$3.84	349-471-012	\$2.92	349-473-020	\$3.36
349-450-013	\$5.48	349-471-013	\$3.76	349-473-021	\$3.60
349-450-014	\$4.62	349-471-014	\$3.80	349-473-022	\$3.60
349-450-015	\$5.08	349-471-015	\$3.88	349-473-023	\$3.76
349-450-016	\$0.00	349-471-016	\$2.92	349-481-001	\$0.00
349-450-017	\$0.00	349-471-017	\$3.74	349-481-002	\$3.78
349-450-018	\$5.02	349-471-018	\$3.80	349-482-002	\$3.74
349-460-001	\$0.00	349-471-019	\$3.78	349-482-003	\$2.24
349-460-002	\$0.00	349-471-020	\$3.78	349-482-004	\$2.70
349-460-003	\$0.00	349-471-021	\$3.78	349-482-005	\$3.74
349-460-004	\$0.00	349-471-022	\$3.78	349-482-006	\$3.76
349-460-005	\$0.00	349-471-023	\$3.78	349-482-007	\$3.82
349-460-006	\$0.00	349-471-024	\$3.78	349-482-008	\$3.80
349-460-007	\$0.00	349-472-001	\$3.78	349-482-009	\$3.74
349-460-008	\$0.00	349-472-002	\$3.78	349-482-010	\$3.76
349-460-009	\$0.00	349-472-003	\$3.74	349-482-011	\$3.76
349-460-010	\$0.00	349-472-004	\$3.76	349-482-012	\$3.74
349-460-011	\$0.00	349-472-005	\$3.76	349-482-013	\$3.14
349-460-012	\$0.00	349-472-006	\$3.74	349-482-014	\$2.70
349-460-013	\$0.00	349-472-007	\$3.60	349-482-015	\$2.70
349-460-014	\$0.00	349-472-008	\$3.36	349-482-016	\$3.76
349-460-015	\$0.00	349-472-009	\$3.36	349-482-017	\$3.76
349-460-016	\$0.00	349-472-010	\$3.36	349-482-018	\$3.76
349-460-017	\$0.00	349-472-011	\$3.36	349-482-019	\$3.76
349-460-018	\$0.00	349-472-012	\$3.36	349-482-020	\$3.78
349-460-019	\$0.00	349-472-013	\$2.92	349-482-021	\$3.74
349-460-020	\$0.00	349-472-014	\$3.78	349-482-022	\$3.74
349-460-021	\$0.00	349-472-015	\$3.78	349-482-023	\$3.36
349-460-022	\$0.00	349-472-016	\$3.78	349-482-024	\$3.60
349-460-023	\$0.00	349-472-017	\$2.70	349-482-025	\$3.74
349-460-024	\$0.00	349-473-001	\$3.78	349-482-026	\$3.82
349-460-025	\$0.00	349-473-002	\$3.74	349-482-027	\$3.74
349-460-026	\$0.00	349-473-003	\$3.74	349-482-028	\$3.78

**Appendix D**

**Riverside County Flood Control and Water Conservation District  
NPDES - Santa Ana Benefit Assessment Area  
Fiscal Year 2023-2024 Assessment Roll**

---

<u>APN</u>	<u>Levy Amount</u>	<u>APN</u>	<u>Levy Amount</u>	<u>APN</u>	<u>Levy Amount</u>
349-482-029	\$3.36	349-501-017	\$3.76	349-511-009	\$2.92
349-482-030	\$3.74	349-501-018	\$3.76	349-511-010	\$2.92
349-482-031	\$3.74	349-501-019	\$3.76	349-511-011	\$2.92
349-482-032	\$0.00	349-501-020	\$3.76	349-511-012	\$2.92
349-482-033	\$0.00	349-501-021	\$3.76	349-511-013	\$2.92
349-491-001	\$0.00	349-501-022	\$3.76	349-511-014	\$2.92
349-491-002	\$3.76	349-501-023	\$3.76	349-511-015	\$2.92
349-491-003	\$3.60	349-501-024	\$3.76	349-511-016	\$3.14
349-491-004	\$3.74	349-501-025	\$3.76	349-511-017	\$3.14
349-491-005	\$3.76	349-502-001	\$0.00	349-511-018	\$3.36
349-491-006	\$3.78	349-503-001	\$3.82	349-511-019	\$2.92
349-491-007	\$3.76	349-503-002	\$0.00	349-511-020	\$2.92
349-491-008	\$3.76	349-503-003	\$3.80	349-511-021	\$3.36
349-491-009	\$3.76	349-503-004	\$3.86	349-511-022	\$3.78
349-491-010	\$3.78	349-503-005	\$4.00	349-511-023	\$3.74
349-491-011	\$3.76	349-503-006	\$3.76	349-511-024	\$3.74
349-491-012	\$3.78	349-503-007	\$3.76	349-511-025	\$3.60
349-492-001	\$0.00	349-503-008	\$3.78	349-511-026	\$3.14
349-492-002	\$3.74	349-503-009	\$3.78	349-511-027	\$3.14
349-492-003	\$3.74	349-503-010	\$3.76	349-511-028	\$3.14
349-492-004	\$3.36	349-503-011	\$3.84	349-511-029	\$3.74
349-492-005	\$3.76	349-503-012	\$3.74	349-511-030	\$3.76
349-492-006	\$3.76	349-503-013	\$3.74	349-511-031	\$0.00
349-493-001	\$0.00	349-503-014	\$3.76	349-511-032	\$0.00
349-493-002	\$3.82	349-503-015	\$3.76	349-512-001	\$3.76
349-493-003	\$3.78	349-503-016	\$3.76	349-512-002	\$3.14
349-493-004	\$3.78	349-503-017	\$3.78	349-512-003	\$2.70
349-493-005	\$3.76	349-503-018	\$3.78	349-512-004	\$2.70
349-494-001	\$3.76	349-503-019	\$3.78	349-512-005	\$2.70
349-494-002	\$3.60	349-503-020	\$3.98	349-512-006	\$3.14
349-494-003	\$3.36	349-510-003	\$2.70	349-512-007	\$3.76
349-494-004	\$3.60	349-510-004	\$2.70	349-512-008	\$3.74
349-494-005	\$3.74	349-510-005	\$2.70	349-512-009	\$3.74
349-501-001	\$3.14	349-510-006	\$2.70	349-512-010	\$3.74
349-501-002	\$3.14	349-510-007	\$2.70	349-512-011	\$3.74
349-501-003	\$3.14	349-510-008	\$2.70	349-512-012	\$3.74
349-501-004	\$3.14	349-510-009	\$2.92	349-512-013	\$3.74
349-501-005	\$2.92	349-510-010	\$2.92	349-512-014	\$3.74
349-501-006	\$2.92	349-510-012	\$3.14	349-512-015	\$3.76
349-501-007	\$2.92	349-510-013	\$2.70	349-513-001	\$3.36
349-501-008	\$2.92	349-510-014	\$0.00	349-513-002	\$3.14
349-501-009	\$2.92	349-511-001	\$3.36	349-513-003	\$3.14
349-501-010	\$2.92	349-511-002	\$2.92	349-513-004	\$3.14
349-501-011	\$2.92	349-511-003	\$2.92	349-513-005	\$2.92
349-501-012	\$3.74	349-511-004	\$2.92	349-513-006	\$2.92
349-501-013	\$3.86	349-511-005	\$2.92	349-513-007	\$3.14
349-501-014	\$3.88	349-511-006	\$2.92	349-513-008	\$3.36
349-501-015	\$3.84	349-511-007	\$2.92	349-513-009	\$3.74
349-501-016	\$3.80	349-511-008	\$2.92	349-513-010	\$3.36

**Appendix D**

**Riverside County Flood Control and Water Conservation District  
NPDES - Santa Ana Benefit Assessment Area  
Fiscal Year 2023-2024 Assessment Roll**

<u>APN</u>	<u>Levy Amount</u>	<u>APN</u>	<u>Levy Amount</u>	<u>APN</u>	<u>Levy Amount</u>
349-513-011	\$3.14	349-522-002	\$3.14	349-524-013	\$2.92
349-513-012	\$3.14	349-522-003	\$2.24	349-524-014	\$3.14
349-513-013	\$3.36	349-522-004	\$3.76	349-524-015	\$2.92
349-513-014	\$3.14	349-522-005	\$3.36	349-524-016	\$3.14
349-513-015	\$3.14	349-522-006	\$2.46	349-524-017	\$3.14
349-513-016	\$3.14	349-522-007	\$2.70	349-524-018	\$3.14
349-513-017	\$2.92	349-522-008	\$2.70	349-524-019	\$3.14
349-513-018	\$2.92	349-522-009	\$2.70	349-524-020	\$3.14
349-513-019	\$3.36	349-522-010	\$2.70	349-524-021	\$3.14
349-513-020	\$3.60	349-522-011	\$2.46	349-524-022	\$3.14
349-513-021	\$3.60	349-522-012	\$2.46	349-524-023	\$3.14
349-513-022	\$3.14	349-522-013	\$2.46	349-524-024	\$2.92
349-513-023	\$3.36	349-522-014	\$2.70	349-524-025	\$3.14
349-513-024	\$3.36	349-522-015	\$2.70	349-524-026	\$3.14
349-513-025	\$3.76	349-522-016	\$2.70	349-524-027	\$3.78
349-513-026	\$3.76	349-522-017	\$0.00	349-524-028	\$3.76
349-513-027	\$2.92	349-522-018	\$0.00	349-524-029	\$0.00
349-513-028	\$3.36	349-522-019	\$0.00	349-530-001	\$3.80
349-513-029	\$3.14	349-522-020	\$0.00	349-530-002	\$3.78
349-513-030	\$3.60	349-523-001	\$3.14	349-530-003	\$3.36
349-513-031	\$2.46	349-523-002	\$2.70	349-530-004	\$3.74
349-513-032	\$3.14	349-523-003	\$2.70	349-530-005	\$3.78
349-513-033	\$0.00	349-523-004	\$2.70	349-530-006	\$0.00
349-514-001	\$3.82	349-523-005	\$2.70	349-531-001	\$3.14
349-514-002	\$3.74	349-523-006	\$2.92	349-531-002	\$2.92
349-514-003	\$3.14	349-523-007	\$2.92	349-531-003	\$2.70
349-514-004	\$3.74	349-523-008	\$2.92	349-531-004	\$2.70
349-514-005	\$3.74	349-523-009	\$3.14	349-531-005	\$2.70
349-514-006	\$2.92	349-523-010	\$2.70	349-531-006	\$2.70
349-514-007	\$3.14	349-523-011	\$2.46	349-531-007	\$2.70
349-520-001	\$3.60	349-523-012	\$2.46	349-531-008	\$2.70
349-520-002	\$3.60	349-523-013	\$2.70	349-531-009	\$2.70
349-520-003	\$3.74	349-523-014	\$2.70	349-531-010	\$2.70
349-520-004	\$3.74	349-523-015	\$2.46	349-531-011	\$2.70
349-520-005	\$3.76	349-523-016	\$2.70	349-531-012	\$2.70
349-520-006	\$3.76	349-523-017	\$2.46	349-531-013	\$2.70
349-520-007	\$3.78	349-523-018	\$2.92	349-531-014	\$2.70
349-520-008	\$0.00	349-524-001	\$3.36	349-532-001	\$3.74
349-521-001	\$3.60	349-524-002	\$3.36	349-532-002	\$3.74
349-521-002	\$3.76	349-524-003	\$3.60	349-532-003	\$3.14
349-521-003	\$3.76	349-524-004	\$3.36	349-532-004	\$3.14
349-521-004	\$3.76	349-524-005	\$2.92	349-532-005	\$2.92
349-521-005	\$3.36	349-524-006	\$2.92	349-532-006	\$2.92
349-521-006	\$3.60	349-524-007	\$2.92	349-532-007	\$3.74
349-521-007	\$3.74	349-524-008	\$2.92	349-532-008	\$3.60
349-521-008	\$3.60	349-524-009	\$2.70	349-532-009	\$2.70
349-521-009	\$3.74	349-524-010	\$2.70	349-532-010	\$2.70
349-521-010	\$0.00	349-524-011	\$2.46	349-532-011	\$2.70
349-522-001	\$3.74	349-524-012	\$2.70	349-532-012	\$2.70

**Appendix D**

**Riverside County Flood Control and Water Conservation District  
NPDES - Santa Ana Benefit Assessment Area  
Fiscal Year 2023-2024 Assessment Roll**

---

<u>APN</u>	<u>Levy Amount</u>	<u>APN</u>	<u>Levy Amount</u>	<u>APN</u>	<u>Levy Amount</u>
349-532-013	\$2.92	349-541-025	\$3.76	349-550-022	\$3.76
349-532-014	\$2.70	349-541-026	\$3.74	349-550-023	\$3.74
349-532-015	\$2.92	349-541-027	\$3.60	349-550-024	\$3.36
349-532-016	\$2.92	349-541-028	\$3.60	349-550-025	\$3.74
349-532-017	\$3.14	349-541-029	\$3.78	349-550-026	\$3.76
349-532-018	\$0.00	349-541-030	\$3.76	349-550-027	\$3.80
349-533-001	\$3.14	349-541-031	\$3.74	349-550-028	\$3.76
349-533-002	\$2.92	349-541-032	\$3.76	349-550-029	\$0.00
349-533-003	\$2.92	349-541-033	\$3.76	349-550-030	\$0.00
349-533-004	\$2.92	349-541-034	\$3.74	349-551-001	\$3.36
349-533-005	\$3.36	349-542-001	\$3.74	349-551-002	\$3.60
349-533-006	\$0.00	349-542-002	\$3.74	349-551-003	\$3.36
349-540-001	\$3.78	349-542-003	\$3.74	349-551-004	\$3.36
349-540-002	\$3.74	349-542-004	\$3.76	349-551-005	\$3.60
349-540-003	\$3.74	349-542-005	\$3.74	349-551-006	\$3.74
349-540-004	\$3.36	349-542-006	\$3.60	349-551-007	\$3.74
349-540-005	\$3.36	349-542-007	\$3.74	349-551-008	\$3.74
349-540-006	\$0.00	349-542-008	\$3.76	349-551-009	\$3.60
349-540-007	\$0.00	349-542-009	\$3.74	349-551-010	\$3.74
349-540-008	\$3.74	349-542-010	\$3.76	349-551-011	\$3.60
349-540-009	\$3.74	349-542-011	\$3.78	349-551-012	\$3.60
349-540-010	\$3.76	349-542-012	\$3.82	349-551-013	\$3.74
349-540-011	\$3.78	349-542-013	\$3.74	349-551-014	\$3.74
349-540-012	\$0.00	349-542-014	\$3.74	349-551-015	\$3.60
349-540-013	\$0.00	349-542-015	\$3.74	349-551-016	\$3.74
349-541-001	\$3.76	349-542-016	\$3.74	349-551-017	\$3.74
349-541-002	\$3.60	349-542-017	\$3.74	349-560-001	\$3.74
349-541-003	\$3.74	349-542-018	\$3.74	349-560-002	\$3.74
349-541-004	\$3.60	349-550-001	\$3.78	349-560-003	\$3.60
349-541-005	\$3.60	349-550-002	\$3.74	349-560-004	\$3.36
349-541-006	\$3.74	349-550-003	\$3.74	349-560-005	\$3.36
349-541-007	\$3.74	349-550-004	\$3.76	349-560-006	\$3.36
349-541-008	\$3.74	349-550-005	\$3.74	349-560-007	\$3.60
349-541-009	\$3.74	349-550-006	\$3.74	349-560-008	\$3.74
349-541-010	\$3.76	349-550-007	\$3.74	349-560-009	\$3.74
349-541-011	\$3.76	349-550-008	\$3.74	349-560-010	\$3.36
349-541-012	\$3.74	349-550-009	\$3.74	349-560-011	\$3.36
349-541-013	\$3.74	349-550-010	\$3.74	349-560-012	\$3.60
349-541-014	\$3.74	349-550-011	\$3.74	349-560-013	\$3.74
349-541-015	\$3.74	349-550-012	\$3.74	349-560-014	\$3.60
349-541-016	\$3.74	349-550-013	\$3.74	349-560-015	\$3.74
349-541-017	\$3.74	349-550-014	\$3.74	349-560-016	\$3.60
349-541-018	\$3.74	349-550-015	\$3.60	349-560-017	\$3.60
349-541-019	\$0.00	349-550-016	\$3.36	349-560-018	\$3.74
349-541-020	\$3.74	349-550-017	\$3.60	349-560-019	\$3.74
349-541-021	\$3.76	349-550-018	\$3.78	349-560-020	\$3.36
349-541-022	\$3.74	349-550-019	\$3.76	349-560-021	\$3.36
349-541-023	\$3.74	349-550-020	\$3.78	349-560-022	\$3.60
349-541-024	\$3.74	349-550-021	\$3.76	349-560-023	\$3.60

**Appendix D**

**Riverside County Flood Control and Water Conservation District  
NPDES - Santa Ana Benefit Assessment Area  
Fiscal Year 2023-2024 Assessment Roll**

---

<u>APN</u>	<u>Levy Amount</u>	<u>APN</u>	<u>Levy Amount</u>	<u>APN</u>	<u>Levy Amount</u>
349-560-024	\$3.60	349-562-008	\$3.60	349-580-003	\$3.74
349-560-025	\$3.60	349-562-009	\$0.00	349-580-004	\$3.74
349-560-026	\$3.60	349-562-010	\$0.00	349-580-005	\$3.74
349-560-027	\$3.36	349-570-001	\$3.76	349-580-006	\$3.74
349-560-028	\$3.36	349-570-002	\$3.76	349-580-007	\$3.60
349-560-029	\$3.60	349-570-003	\$3.76	349-580-008	\$3.60
349-560-030	\$3.74	349-570-004	\$3.74	349-580-009	\$3.36
349-560-031	\$3.80	349-570-005	\$3.60	349-580-010	\$3.36
349-560-032	\$3.76	349-570-006	\$3.60	349-580-011	\$3.36
349-561-001	\$3.36	349-570-007	\$3.60	349-580-012	\$3.36
349-561-002	\$3.36	349-570-008	\$3.60	349-580-013	\$3.74
349-561-003	\$3.36	349-570-009	\$3.74	349-580-014	\$3.74
349-561-004	\$3.74	349-570-010	\$3.74	349-580-015	\$3.60
349-561-005	\$3.74	349-570-011	\$3.74	349-580-016	\$3.76
349-561-006	\$3.74	349-570-012	\$3.74	349-580-017	\$3.74
349-561-007	\$3.60	349-570-013	\$3.74	349-580-018	\$3.74
349-561-008	\$3.60	349-570-014	\$3.76	349-580-019	\$3.74
349-561-009	\$3.60	349-570-015	\$3.60	349-580-020	\$3.74
349-561-010	\$3.74	349-570-016	\$3.74	349-580-021	\$3.74
349-561-011	\$3.74	349-570-017	\$3.74	349-580-022	\$3.74
349-561-012	\$3.60	349-570-018	\$3.74	349-580-023	\$3.74
349-561-013	\$3.36	349-571-001	\$3.74	349-580-024	\$3.74
349-561-014	\$3.36	349-571-002	\$3.74	349-580-025	\$3.76
349-561-015	\$3.36	349-571-003	\$3.76	349-580-026	\$3.76
349-561-016	\$3.60	349-571-004	\$3.78	349-580-027	\$3.78
349-561-017	\$3.36	349-571-005	\$3.76	349-580-028	\$3.76
349-561-018	\$3.74	349-571-006	\$3.76	349-580-029	\$0.00
349-561-019	\$3.60	349-571-007	\$3.76	349-580-030	\$0.00
349-561-020	\$3.60	349-571-008	\$3.76	349-580-031	\$0.00
349-561-021	\$3.74	349-571-009	\$3.74	349-590-001	\$3.60
349-561-022	\$3.74	349-571-010	\$3.76	349-590-002	\$3.36
349-561-023	\$3.74	349-571-011	\$3.60	349-590-003	\$3.36
349-561-024	\$3.74	349-571-012	\$3.74	349-590-004	\$3.60
349-561-025	\$3.74	349-571-013	\$3.60	349-590-005	\$3.60
349-561-026	\$3.60	349-571-014	\$3.74	349-590-006	\$3.76
349-561-027	\$3.60	349-571-015	\$3.36	349-590-007	\$3.78
349-561-028	\$3.60	349-571-016	\$3.36	349-590-008	\$3.76
349-561-029	\$3.74	349-571-017	\$3.74	349-590-009	\$3.60
349-561-030	\$3.74	349-572-001	\$3.60	349-590-010	\$3.60
349-561-031	\$3.74	349-572-002	\$3.36	349-590-011	\$3.76
349-561-032	\$3.60	349-572-003	\$3.36	349-590-012	\$3.76
349-561-033	\$3.60	349-572-004	\$3.36	349-590-013	\$3.76
349-562-001	\$3.60	349-572-005	\$3.60	349-590-014	\$3.80
349-562-002	\$3.36	349-572-006	\$3.60	349-590-015	\$3.74
349-562-003	\$3.36	349-572-007	\$3.60	349-590-016	\$3.74
349-562-004	\$3.36	349-572-008	\$3.60	349-590-017	\$3.74
349-562-005	\$3.36	349-572-009	\$0.00	349-590-018	\$3.74
349-562-006	\$3.36	349-580-001	\$3.76	349-590-019	\$3.74
349-562-007	\$3.36	349-580-002	\$3.76	349-590-020	\$3.74

**Appendix D**

**Riverside County Flood Control and Water Conservation District  
NPDES - Santa Ana Benefit Assessment Area  
Fiscal Year 2023-2024 Assessment Roll**

---

<u>APN</u>	<u>Levy Amount</u>	<u>APN</u>	<u>Levy Amount</u>	<u>APN</u>	<u>Levy Amount</u>
349-590-021	\$3.74	349-610-010	\$3.74	350-031-004	\$3.90
349-590-022	\$3.74	349-610-011	\$3.74	350-031-005	\$0.00
349-590-023	\$3.74	349-610-012	\$3.36	350-031-006	\$0.00
349-590-024	\$3.14	349-610-013	\$3.60	350-031-007	\$0.00
349-590-025	\$3.36	349-610-014	\$3.74	350-031-008	\$0.00
349-590-026	\$3.74	349-610-015	\$3.36	350-031-009	\$0.00
349-590-027	\$3.60	349-610-016	\$3.74	350-032-001	\$0.00
349-590-028	\$3.60	349-610-017	\$3.76	350-032-002	\$3.60
349-590-029	\$3.60	349-610-018	\$0.00	350-032-003	\$0.00
349-590-030	\$3.76	349-611-001	\$3.76	350-032-004	\$0.00
349-590-031	\$3.80	349-611-002	\$3.74	350-033-001	\$0.00
349-590-032	\$0.00	349-611-003	\$3.74	350-033-002	\$0.00
349-590-033	\$0.00	349-611-004	\$3.74	350-033-003	\$0.00
349-590-034	\$0.00	349-611-005	\$3.60	350-033-004	\$0.00
349-591-001	\$3.60	349-611-006	\$3.36	350-033-005	\$0.00
349-591-002	\$3.36	349-611-007	\$3.60	350-033-006	\$3.78
349-591-003	\$3.36	349-611-008	\$3.60	350-040-001	\$4.02
349-591-004	\$3.36	349-611-009	\$3.74	350-040-002	\$4.14
349-591-005	\$3.36	349-612-001	\$3.74	350-040-003	\$0.00
349-591-006	\$3.74	349-612-002	\$3.36	350-040-004	\$0.00
349-591-007	\$3.60	349-612-003	\$3.74	350-040-005	\$3.98
349-591-008	\$3.36	349-612-004	\$3.60	350-040-006	\$0.00
349-591-009	\$3.36	349-612-005	\$3.76	350-040-012	\$0.00
349-591-010	\$3.60	349-612-006	\$3.36	350-040-013	\$0.00
349-591-011	\$0.00	349-612-007	\$3.74	350-040-014	\$0.00
349-600-001	\$3.74	349-612-008	\$3.60	350-040-015	\$0.00
349-600-002	\$3.74	349-612-009	\$3.60	350-040-016	\$0.00
349-600-003	\$3.60	349-612-010	\$3.60	350-040-017	\$0.00
349-600-004	\$3.60	349-612-011	\$3.60	350-040-018	\$0.00
349-600-005	\$3.78	349-612-012	\$3.36	350-040-019	\$0.00
349-600-006	\$3.76	349-612-013	\$3.78	350-040-020	\$0.00
349-600-007	\$3.78	349-612-014	\$3.60	350-040-021	\$0.00
349-600-008	\$3.14	349-612-015	\$3.74	350-040-022	\$0.00
349-600-009	\$3.36	349-612-016	\$3.60	350-040-024	\$0.00
349-600-010	\$3.74	349-612-017	\$3.74	350-040-025	\$0.00
349-600-011	\$3.74	349-612-018	\$3.74	350-051-001	\$3.78
349-600-012	\$3.74	349-612-019	\$3.60	350-051-002	\$3.74
349-600-013	\$3.74	349-612-020	\$3.74	350-051-003	\$3.74
349-600-014	\$0.00	349-612-021	\$3.74	350-051-004	\$3.76
349-600-015	\$0.00	349-612-022	\$0.00	350-051-005	\$0.00
349-610-001	\$3.36	350-020-001	\$0.00	350-051-006	\$3.80
349-610-002	\$3.74	350-020-021	\$0.00	350-052-002	\$3.76
349-610-003	\$3.74	350-020-023	\$0.00	350-052-003	\$0.00
349-610-004	\$3.74	350-020-024	\$0.00	350-052-004	\$0.00
349-610-005	\$3.60	350-020-025	\$0.00	350-052-005	\$0.00
349-610-006	\$3.14	350-020-027	\$6.66	350-052-007	\$0.00
349-610-007	\$3.14	350-031-001	\$0.00	350-052-008	\$0.00
349-610-008	\$3.14	350-031-002	\$0.00	350-052-009	\$3.74
349-610-009	\$3.36	350-031-003	\$0.00	350-052-010	\$0.00



**Appendix D**

**Riverside County Flood Control and Water Conservation District  
NPDES - Santa Ana Benefit Assessment Area  
Fiscal Year 2023-2024 Assessment Roll**

<u>APN</u>	<u>Levy Amount</u>	<u>APN</u>	<u>Levy Amount</u>	<u>APN</u>	<u>Levy Amount</u>
350-052-011	\$3.74	350-071-009	\$0.00	350-073-001	\$0.00
350-052-012	\$3.74	350-071-010	\$3.76	350-073-002	\$0.00
350-052-013	\$3.76	350-071-011	\$0.00	350-073-003	\$0.00
350-052-014	\$0.00	350-071-012	\$3.74	350-073-004	\$3.76
350-052-015	\$3.74	350-071-013	\$0.00	350-073-005	\$3.74
350-052-016	\$0.00	350-071-017	\$0.00	350-073-007	\$0.00
350-052-017	\$3.94	350-071-018	\$0.00	350-073-008	\$0.00
350-052-018	\$0.00	350-071-019	\$0.00	350-073-009	\$3.76
350-052-019	\$3.80	350-071-020	\$3.74	350-073-010	\$3.76
350-052-020	\$0.00	350-071-021	\$3.84	350-073-011	\$0.00
350-052-021	\$0.00	350-071-022	\$0.00	350-073-012	\$0.00
350-052-022	\$3.74	350-071-028	\$0.00	350-073-013	\$0.00
350-052-023	\$0.00	350-071-030	\$3.80	350-081-001	\$0.00
350-052-024	\$0.00	350-072-001	\$0.00	350-081-002	\$0.00
350-052-025	\$0.00	350-072-002	\$0.00	350-081-003	\$0.00
350-052-029	\$0.00	350-072-003	\$0.00	350-081-004	\$0.00
350-052-030	\$0.00	350-072-004	\$0.00	350-081-005	\$0.00
350-052-031	\$0.00	350-072-005	\$0.00	350-081-006	\$0.00
350-052-032	\$0.00	350-072-006	\$0.00	350-081-007	\$0.00
350-052-033	\$0.00	350-072-007	\$0.00	350-081-008	\$0.00
350-052-034	\$0.00	350-072-008	\$0.00	350-081-009	\$0.00
350-052-035	\$3.76	350-072-009	\$0.00	350-081-010	\$3.78
350-052-036	\$0.00	350-072-010	\$0.00	350-081-011	\$3.78
350-052-037	\$0.00	350-072-011	\$0.00	350-081-012	\$3.78
350-052-038	\$0.00	350-072-012	\$0.00	350-081-014	\$0.00
350-052-039	\$3.76	350-072-013	\$0.00	350-082-005	\$0.00
350-052-040	\$3.76	350-072-014	\$0.00	350-082-006	\$0.00
350-052-041	\$0.00	350-072-015	\$3.78	350-082-007	\$3.76
350-052-042	\$0.00	350-072-016	\$0.00	350-082-008	\$0.00
350-052-043	\$0.00	350-072-017	\$0.00	350-082-011	\$0.00
350-052-044	\$3.86	350-072-018	\$0.00	350-082-012	\$3.74
350-052-045	\$3.84	350-072-019	\$3.78	350-082-013	\$3.74
350-052-046	\$0.00	350-072-020	\$0.00	350-082-014	\$0.00
350-052-047	\$0.00	350-072-021	\$0.00	350-082-015	\$3.76
350-052-049	\$0.00	350-072-022	\$3.78	350-082-016	\$0.00
350-052-050	\$0.00	350-072-023	\$0.00	350-082-017	\$0.00
350-052-051	\$3.86	350-072-024	\$0.00	350-082-018	\$3.78
350-060-006	\$0.00	350-072-025	\$3.80	350-082-019	\$0.00
350-060-007	\$0.00	350-072-026	\$3.80	350-082-020	\$3.76
350-060-008	\$0.00	350-072-027	\$3.78	350-082-021	\$0.00
350-060-009	\$0.00	350-072-028	\$3.76	350-082-022	\$0.00
350-071-001	\$3.76	350-072-029	\$3.76	350-082-023	\$0.00
350-071-002	\$3.74	350-072-030	\$3.78	350-082-024	\$3.76
350-071-003	\$3.76	350-072-031	\$3.78	350-082-025	\$3.76
350-071-004	\$0.00	350-072-032	\$0.00	350-082-026	\$3.76
350-071-005	\$3.76	350-072-033	\$3.78	350-082-029	\$0.00
350-071-006	\$3.76	350-072-034	\$3.78	350-082-030	\$3.76
350-071-007	\$3.78	350-072-035	\$0.00	350-082-031	\$3.76
350-071-008	\$3.76	350-072-036	\$0.00	350-082-032	\$0.00

**Appendix D**

**Riverside County Flood Control and Water Conservation District  
NPDES - Santa Ana Benefit Assessment Area  
Fiscal Year 2023-2024 Assessment Roll**

---

<u>APN</u>	<u>Levy Amount</u>	<u>APN</u>	<u>Levy Amount</u>	<u>APN</u>	<u>Levy Amount</u>
350-082-033	\$0.00	350-091-021	\$0.00	350-094-010	\$0.00
350-082-034	\$0.00	350-091-022	\$0.00	350-094-011	\$0.00
350-082-035	\$0.00	350-091-023	\$0.00	350-101-001	\$3.70
350-082-036	\$3.84	350-091-024	\$0.00	350-101-005	\$2.42
350-082-037	\$0.00	350-091-026	\$3.82	350-101-006	\$2.42
350-082-041	\$3.84	350-092-001	\$0.00	350-101-009	\$0.00
350-082-042	\$3.86	350-092-002	\$0.00	350-101-010	\$0.00
350-082-043	\$3.82	350-092-003	\$0.00	350-101-011	\$0.00
350-083-001	\$0.00	350-092-004	\$3.90	350-101-017	\$0.00
350-083-002	\$3.76	350-092-005	\$3.78	350-101-024	\$0.00
350-083-003	\$0.00	350-092-006	\$0.00	350-101-025	\$0.00
350-083-004	\$3.76	350-092-007	\$3.74	350-101-026	\$2.42
350-083-005	\$0.00	350-092-008	\$0.00	350-101-027	\$0.00
350-083-006	\$0.00	350-092-009	\$3.76	350-101-028	\$0.00
350-083-007	\$3.76	350-092-010	\$3.78	350-101-029	\$0.00
350-083-008	\$0.00	350-093-001	\$0.00	350-101-030	\$0.00
350-083-009	\$0.00	350-093-002	\$0.00	350-101-031	\$0.00
350-083-010	\$0.00	350-093-003	\$0.00	350-101-032	\$0.00
350-083-011	\$3.80	350-093-004	\$0.00	350-101-033	\$0.00
350-083-012	\$3.80	350-093-005	\$0.00	350-101-034	\$0.00
350-083-013	\$3.78	350-093-006	\$3.78	350-101-035	\$0.00
350-083-014	\$3.78	350-093-007	\$0.00	350-101-036	\$0.00
350-083-015	\$0.00	350-093-008	\$0.00	350-101-037	\$0.00
350-083-018	\$0.00	350-093-009	\$0.00	350-101-038	\$0.00
350-083-021	\$3.82	350-093-010	\$0.00	350-101-039	\$0.00
350-083-022	\$3.82	350-093-011	\$3.76	350-101-040	\$0.00
350-084-001	\$3.80	350-093-012	\$3.76	350-101-041	\$0.00
350-084-002	\$3.78	350-093-013	\$0.00	350-101-042	\$0.00
350-084-003	\$0.00	350-093-014	\$3.74	350-101-043	\$0.00
350-084-004	\$0.00	350-093-015	\$0.00	350-101-044	\$0.00
350-084-005	\$0.00	350-093-016	\$3.76	350-101-045	\$0.00
350-091-001	\$3.80	350-093-017	\$3.76	350-101-046	\$0.00
350-091-002	\$3.86	350-093-018	\$0.00	350-101-052	\$0.00
350-091-003	\$3.88	350-093-019	\$3.78	350-101-055	\$3.80
350-091-004	\$3.82	350-093-020	\$3.78	350-101-057	\$3.76
350-091-005	\$3.78	350-093-021	\$3.78	350-101-058	\$3.80
350-091-006	\$3.76	350-093-022	\$0.00	350-101-061	\$2.42
350-091-009	\$3.38	350-093-023	\$3.74	350-101-062	\$0.00
350-091-010	\$0.00	350-093-024	\$3.74	350-101-063	\$3.80
350-091-011	\$0.00	350-093-025	\$3.76	350-101-064	\$0.00
350-091-012	\$0.00	350-093-029	\$3.96	350-101-067	\$3.76
350-091-013	\$0.00	350-093-030	\$0.00	350-101-068	\$0.00
350-091-014	\$3.76	350-094-001	\$0.00	350-101-069	\$0.00
350-091-015	\$0.00	350-094-002	\$3.78	350-101-070	\$0.00
350-091-016	\$3.74	350-094-003	\$0.00	350-101-071	\$0.00
350-091-017	\$0.00	350-094-004	\$0.00	350-102-001	\$0.00
350-091-018	\$0.00	350-094-005	\$0.00	350-102-002	\$0.00
350-091-019	\$0.00	350-094-006	\$3.78	350-102-005	\$0.00
350-091-020	\$0.00	350-094-009	\$3.78	350-102-006	\$0.00

**Appendix D**

**Riverside County Flood Control and Water Conservation District  
NPDES - Santa Ana Benefit Assessment Area  
Fiscal Year 2023-2024 Assessment Roll**

---

<u>APN</u>	<u>Levy Amount</u>	<u>APN</u>	<u>Levy Amount</u>	<u>APN</u>	<u>Levy Amount</u>
350-102-007	\$0.00	350-103-008	\$0.00	350-111-021	\$0.00
350-102-008	\$0.00	350-103-009	\$0.00	350-111-022	\$0.00
350-102-009	\$0.00	350-103-010	\$0.00	350-111-025	\$0.00
350-102-014	\$0.00	350-103-014	\$0.00	350-111-026	\$3.76
350-102-017	\$0.00	350-103-015	\$2.46	350-111-028	\$0.00
350-102-018	\$0.00	350-103-016	\$0.00	350-111-029	\$0.00
350-102-019	\$0.00	350-103-017	\$0.00	350-111-030	\$0.00
350-102-020	\$0.00	350-103-024	\$3.70	350-111-031	\$2.24
350-102-021	\$0.00	350-103-025	\$0.00	350-111-032	\$2.46
350-102-022	\$0.00	350-103-027	\$2.42	350-111-035	\$0.00
350-102-025	\$2.42	350-103-030	\$2.42	350-111-036	\$0.00
350-102-026	\$0.00	350-103-031	\$0.00	350-111-037	\$0.00
350-102-027	\$0.00	350-103-032	\$2.42	350-111-038	\$0.00
350-102-028	\$0.00	350-103-033	\$2.42	350-111-039	\$0.00
350-102-029	\$2.42	350-103-034	\$0.00	350-111-040	\$0.00
350-102-030	\$0.00	350-103-035	\$2.42	350-111-041	\$0.00
350-102-031	\$0.00	350-103-037	\$0.00	350-111-042	\$0.00
350-102-032	\$0.00	350-103-038	\$2.42	350-111-043	\$0.00
350-102-033	\$0.00	350-103-039	\$0.00	350-111-044	\$0.00
350-102-034	\$0.00	350-103-040	\$0.00	350-111-045	\$0.00
350-102-035	\$2.42	350-103-043	\$0.00	350-111-046	\$0.00
350-102-036	\$0.00	350-103-047	\$2.42	350-111-047	\$0.00
350-102-037	\$0.00	350-103-048	\$2.42	350-111-048	\$2.42
350-102-038	\$0.00	350-103-050	\$3.76	350-111-049	\$0.00
350-102-039	\$0.00	350-103-052	\$2.86	350-111-050	\$0.00
350-102-040	\$0.00	350-103-053	\$3.86	350-111-052	\$0.00
350-102-041	\$0.00	350-103-054	\$3.80	350-111-054	\$3.76
350-102-042	\$0.00	350-103-055	\$3.76	350-111-055	\$3.76
350-102-043	\$0.00	350-103-056	\$3.76	350-111-056	\$3.76
350-102-044	\$0.00	350-103-057	\$3.76	350-112-001	\$2.64
350-102-045	\$0.00	350-103-060	\$3.86	350-112-002	\$2.42
350-102-046	\$0.00	350-103-061	\$3.76	350-112-003	\$0.00
350-102-047	\$2.42	350-111-004	\$2.42	350-112-004	\$0.00
350-102-048	\$2.42	350-111-005	\$0.00	350-112-005	\$0.00
350-102-049	\$0.00	350-111-006	\$2.34	350-112-006	\$2.46
350-102-050	\$2.42	350-111-007	\$0.00	350-112-009	\$2.42
350-102-051	\$2.42	350-111-008	\$0.00	350-112-010	\$2.42
350-102-052	\$0.00	350-111-009	\$0.00	350-112-011	\$2.46
350-102-053	\$3.76	350-111-010	\$0.00	350-112-012	\$2.50
350-102-054	\$0.00	350-111-011	\$0.00	350-112-013	\$0.00
350-102-055	\$0.00	350-111-012	\$0.00	350-112-016	\$2.46
350-102-057	\$3.76	350-111-013	\$0.00	350-112-017	\$2.46
350-102-058	\$0.00	350-111-014	\$0.00	350-112-018	\$0.00
350-102-059	\$0.00	350-111-015	\$0.00	350-112-019	\$2.42
350-103-001	\$0.00	350-111-016	\$0.00	350-112-020	\$0.00
350-103-002	\$0.00	350-111-017	\$0.00	350-112-021	\$0.00
350-103-003	\$0.00	350-111-018	\$0.00	350-112-022	\$0.00
350-103-006	\$3.80	350-111-019	\$0.00	350-112-023	\$0.00
350-103-007	\$0.00	350-111-020	\$3.76	350-112-024	\$0.00

**Appendix D**

**Riverside County Flood Control and Water Conservation District  
NPDES - Santa Ana Benefit Assessment Area  
Fiscal Year 2023-2024 Assessment Roll**

---

<u>APN</u>	<u>Levy Amount</u>	<u>APN</u>	<u>Levy Amount</u>	<u>APN</u>	<u>Levy Amount</u>
350-112-025	\$0.00	350-113-025	\$2.46	350-122-026	\$0.00
350-112-026	\$2.42	350-113-032	\$0.00	350-122-027	\$0.00
350-112-027	\$0.00	350-113-033	\$2.46	350-122-028	\$0.00
350-112-028	\$0.00	350-113-034	\$2.46	350-122-029	\$0.00
350-112-031	\$0.00	350-113-035	\$2.46	350-122-030	\$0.00
350-112-032	\$0.00	350-113-036	\$2.42	350-122-031	\$0.00
350-112-033	\$0.00	350-113-037	\$0.00	350-122-032	\$3.78
350-112-034	\$0.00	350-113-038	\$0.00	350-122-033	\$0.00
350-112-035	\$2.46	350-113-042	\$2.42	350-122-034	\$3.80
350-112-036	\$0.00	350-113-043	\$0.00	350-122-035	\$3.86
350-112-037	\$0.00	350-113-046	\$2.42	350-122-036	\$3.82
350-112-040	\$2.46	350-113-047	\$0.00	350-122-037	\$3.80
350-112-043	\$2.46	350-113-048	\$2.42	350-122-038	\$3.80
350-112-046	\$0.00	350-113-049	\$0.00	350-122-039	\$0.00
350-112-047	\$2.62	350-113-050	\$0.00	350-122-040	\$0.00
350-112-048	\$0.00	350-113-051	\$0.00	350-122-041	\$3.82
350-112-049	\$0.00	350-113-052	\$3.76	350-122-042	\$3.80
350-112-050	\$0.00	350-113-053	\$3.76	350-122-043	\$0.00
350-112-051	\$0.00	350-113-054	\$3.80	350-122-046	\$3.88
350-112-052	\$3.80	350-113-055	\$3.80	350-123-001	\$3.80
350-112-053	\$3.76	350-113-057	\$2.42	350-123-002	\$0.00
350-112-055	\$0.00	350-113-058	\$0.00	350-123-003	\$0.00
350-112-056	\$2.64	350-121-001	\$3.78	350-123-004	\$0.00
350-112-057	\$3.76	350-121-006	\$0.00	350-123-005	\$0.00
350-112-058	\$3.76	350-121-007	\$3.86	350-123-008	\$3.98
350-112-059	\$0.00	350-121-009	\$3.86	350-131-001	\$3.88
350-113-001	\$0.00	350-122-003	\$3.78	350-131-002	\$0.00
350-113-002	\$0.00	350-122-004	\$3.78	350-131-003	\$3.78
350-113-003	\$0.00	350-122-005	\$3.78	350-131-004	\$3.80
350-113-004	\$0.00	350-122-006	\$0.00	350-131-005	\$3.76
350-113-005	\$0.00	350-122-007	\$3.78	350-131-006	\$0.00
350-113-006	\$2.46	350-122-008	\$3.78	350-131-007	\$0.00
350-113-008	\$0.00	350-122-009	\$0.00	350-131-008	\$0.00
350-113-009	\$0.00	350-122-010	\$3.82	350-131-009	\$3.80
350-113-010	\$2.42	350-122-011	\$0.00	350-131-010	\$0.00
350-113-011	\$0.00	350-122-012	\$3.84	350-132-001	\$3.80
350-113-012	\$0.00	350-122-013	\$0.00	350-132-004	\$3.76
350-113-013	\$0.00	350-122-014	\$0.00	350-132-005	\$3.74
350-113-014	\$0.00	350-122-015	\$0.00	350-132-006	\$3.76
350-113-015	\$0.00	350-122-016	\$0.00	350-132-007	\$3.76
350-113-016	\$0.00	350-122-017	\$3.84	350-132-008	\$0.00
350-113-017	\$3.76	350-122-018	\$3.82	350-132-009	\$0.00
350-113-018	\$0.00	350-122-019	\$3.82	350-132-010	\$0.00
350-113-019	\$0.00	350-122-020	\$0.00	350-132-012	\$0.00
350-113-020	\$0.00	350-122-021	\$3.80	350-132-013	\$0.00
350-113-021	\$2.46	350-122-022	\$0.00	350-133-001	\$0.00
350-113-022	\$2.42	350-122-023	\$0.00	350-133-002	\$0.00
350-113-023	\$0.00	350-122-024	\$0.00	350-133-003	\$0.00
350-113-024	\$0.00	350-122-025	\$0.00	350-133-004	\$0.00

**Appendix D**

**Riverside County Flood Control and Water Conservation District  
NPDES - Santa Ana Benefit Assessment Area  
Fiscal Year 2023-2024 Assessment Roll**

---

<u>APN</u>	<u>Levy Amount</u>	<u>APN</u>	<u>Levy Amount</u>	<u>APN</u>	<u>Levy Amount</u>
350-133-005	\$0.00	350-140-025	\$0.00	350-160-007	\$0.00
350-133-006	\$0.00	350-140-026	\$0.00	350-160-008	\$0.00
350-133-007	\$3.76	350-140-029	\$3.90	350-160-009	\$0.00
350-133-008	\$0.00	350-151-001	\$0.00	350-160-010	\$0.00
350-133-009	\$0.00	350-151-002	\$3.74	350-160-011	\$0.00
350-133-010	\$3.76	350-152-001	\$0.00	350-160-012	\$4.02
350-133-011	\$0.00	350-152-002	\$3.82	350-160-013	\$0.00
350-133-012	\$0.00	350-152-003	\$3.84	350-160-014	\$0.00
350-133-013	\$0.00	350-152-004	\$0.00	350-160-015	\$0.00
350-133-014	\$0.00	350-152-005	\$3.78	350-160-016	\$0.00
350-133-015	\$0.00	350-152-006	\$3.82	350-160-017	\$0.00
350-133-016	\$0.00	350-152-007	\$3.84	350-160-018	\$0.00
350-133-017	\$0.00	350-152-008	\$0.00	350-160-019	\$0.00
350-133-018	\$0.00	350-152-009	\$0.00	350-160-020	\$3.80
350-133-019	\$0.00	350-152-010	\$0.00	350-160-021	\$3.80
350-134-001	\$0.00	350-152-011	\$3.76	350-160-022	\$0.00
350-134-002	\$0.00	350-152-012	\$0.00	350-160-023	\$0.00
350-134-003	\$0.00	350-152-013	\$0.00	350-160-024	\$0.00
350-134-004	\$0.00	350-152-014	\$0.00	350-160-025	\$0.00
350-134-005	\$0.00	350-152-015	\$3.76	350-160-026	\$0.00
350-134-006	\$3.74	350-152-016	\$0.00	350-160-027	\$0.00
350-134-007	\$0.00	350-152-017	\$0.00	350-160-028	\$0.00
350-134-008	\$0.00	350-152-018	\$0.00	350-160-031	\$0.00
350-134-009	\$0.00	350-152-019	\$0.00	350-160-032	\$0.00
350-134-010	\$0.00	350-152-020	\$0.00	350-160-033	\$0.00
350-134-011	\$0.00	350-152-021	\$0.00	350-160-034	\$0.00
350-134-012	\$0.00	350-152-024	\$0.00	350-160-035	\$0.00
350-140-001	\$0.00	350-152-025	\$3.78	350-160-036	\$0.00
350-140-002	\$0.00	350-152-026	\$3.84	350-160-037	\$0.00
350-140-003	\$0.00	350-153-001	\$0.00	350-160-038	\$0.00
350-140-004	\$0.00	350-153-002	\$0.00	350-160-039	\$0.00
350-140-005	\$0.00	350-153-003	\$3.82	350-160-040	\$0.00
350-140-006	\$0.00	350-153-004	\$3.80	350-160-041	\$0.00
350-140-007	\$0.00	350-153-005	\$3.80	350-160-042	\$0.00
350-140-008	\$0.00	350-153-006	\$0.00	350-160-043	\$0.00
350-140-009	\$0.00	350-153-007	\$0.00	350-160-044	\$0.00
350-140-010	\$0.00	350-153-008	\$3.78	350-160-045	\$0.00
350-140-011	\$0.00	350-153-009	\$0.00	350-160-046	\$0.00
350-140-012	\$0.00	350-153-010	\$0.00	350-160-047	\$3.76
350-140-013	\$0.00	350-153-011	\$0.00	350-160-048	\$0.00
350-140-014	\$0.00	350-153-012	\$0.00	350-160-049	\$3.76
350-140-015	\$0.00	350-153-013	\$0.00	350-160-050	\$0.00
350-140-016	\$0.00	350-153-014	\$0.00	350-160-051	\$0.00
350-140-017	\$0.00	350-160-001	\$0.00	350-160-055	\$3.86
350-140-018	\$0.00	350-160-002	\$0.00	350-160-056	\$3.84
350-140-021	\$0.00	350-160-003	\$0.00	350-171-001	\$3.86
350-140-022	\$0.00	350-160-004	\$0.00	350-171-002	\$0.00
350-140-023	\$0.00	350-160-005	\$0.00	350-171-003	\$0.00
350-140-024	\$0.00	350-160-006	\$0.00	350-171-004	\$0.00

**Appendix D**

**Riverside County Flood Control and Water Conservation District  
NPDES - Santa Ana Benefit Assessment Area  
Fiscal Year 2023-2024 Assessment Roll**

---

<u>APN</u>	<u>Levy Amount</u>	<u>APN</u>	<u>Levy Amount</u>	<u>APN</u>	<u>Levy Amount</u>
350-171-005	\$0.00	350-173-006	\$0.00	350-191-009	\$3.70
350-171-006	\$0.00	350-181-001	\$0.00	350-191-010	\$0.00
350-171-007	\$0.00	350-181-002	\$3.82	350-191-011	\$0.00
350-171-008	\$3.80	350-181-003	\$3.76	350-191-012	\$0.00
350-171-009	\$3.80	350-181-004	\$0.00	350-191-013	\$2.46
350-171-010	\$3.78	350-181-005	\$3.74	350-191-014	\$0.00
350-171-011	\$0.00	350-181-006	\$0.00	350-191-015	\$2.46
350-171-012	\$0.00	350-181-007	\$0.00	350-191-016	\$0.00
350-171-013	\$3.74	350-181-008	\$3.74	350-191-017	\$2.42
350-171-014	\$0.00	350-181-009	\$3.74	350-191-018	\$0.00
350-171-015	\$0.00	350-181-010	\$3.60	350-191-021	\$2.42
350-171-016	\$3.78	350-181-011	\$3.74	350-191-022	\$0.00
350-171-017	\$3.88	350-181-012	\$0.00	350-191-023	\$0.00
350-171-018	\$0.00	350-181-013	\$0.00	350-191-024	\$0.00
350-172-001	\$3.76	350-181-014	\$3.60	350-191-025	\$0.00
350-172-004	\$3.74	350-181-015	\$3.60	350-191-026	\$0.00
350-172-005	\$3.74	350-181-016	\$3.74	350-191-027	\$0.00
350-172-006	\$0.00	350-181-017	\$0.00	350-191-028	\$0.00
350-172-007	\$3.60	350-181-018	\$3.84	350-191-034	\$0.00
350-172-008	\$3.74	350-182-003	\$0.00	350-191-035	\$0.00
350-172-009	\$3.74	350-182-004	\$0.00	350-191-036	\$2.46
350-172-010	\$3.74	350-182-005	\$3.82	350-191-037	\$0.00
350-172-011	\$3.74	350-183-001	\$0.00	350-191-038	\$2.46
350-172-012	\$0.00	350-183-002	\$3.74	350-191-039	\$0.00
350-172-013	\$3.60	350-183-005	\$3.74	350-191-040	\$0.00
350-172-014	\$3.60	350-183-006	\$3.76	350-191-041	\$0.00
350-172-015	\$0.00	350-183-007	\$3.76	350-191-042	\$0.00
350-172-016	\$0.00	350-183-008	\$3.74	350-191-043	\$2.42
350-172-017	\$0.00	350-183-009	\$3.74	350-191-044	\$2.46
350-172-018	\$0.00	350-183-010	\$3.82	350-191-045	\$2.42
350-172-019	\$3.74	350-184-001	\$0.00	350-191-046	\$0.00
350-172-020	\$0.00	350-184-002	\$3.80	350-191-047	\$0.00
350-172-021	\$0.00	350-184-003	\$0.00	350-191-048	\$2.42
350-172-022	\$0.00	350-184-004	\$0.00	350-191-049	\$0.00
350-172-023	\$0.00	350-184-005	\$0.00	350-191-050	\$0.00
350-172-024	\$0.00	350-184-006	\$3.82	350-191-051	\$0.00
350-172-025	\$3.74	350-184-007	\$0.00	350-191-052	\$3.80
350-172-026	\$3.74	350-184-008	\$3.78	350-191-054	\$3.76
350-172-029	\$3.74	350-184-009	\$3.78	350-191-055	\$3.76
350-172-032	\$3.76	350-184-010	\$3.76	350-191-056	\$0.00
350-172-033	\$3.76	350-184-011	\$3.74	350-191-057	\$3.76
350-172-034	\$3.80	350-184-012	\$0.00	350-192-001	\$2.42
350-172-035	\$3.80	350-184-013	\$0.00	350-192-004	\$0.00
350-172-036	\$0.00	350-184-014	\$3.82	350-192-005	\$0.00
350-173-001	\$0.00	350-184-015	\$3.80	350-192-006	\$0.00
350-173-002	\$3.74	350-191-001	\$3.76	350-192-007	\$0.00
350-173-003	\$3.74	350-191-002	\$0.00	350-192-008	\$0.00
350-173-004	\$0.00	350-191-003	\$0.00	350-192-009	\$2.42
350-173-005	\$0.00	350-191-004	\$2.42	350-192-010	\$0.00

**Appendix D**

**Riverside County Flood Control and Water Conservation District  
NPDES - Santa Ana Benefit Assessment Area  
Fiscal Year 2023-2024 Assessment Roll**

---

<u>APN</u>	<u>Levy Amount</u>	<u>APN</u>	<u>Levy Amount</u>	<u>APN</u>	<u>Levy Amount</u>
350-192-012	\$0.00	350-193-020	\$2.42	350-201-026	\$0.00
350-192-018	\$0.00	350-193-021	\$0.00	350-201-027	\$0.00
350-192-019	\$0.00	350-193-022	\$0.00	350-201-028	\$2.42
350-192-020	\$0.00	350-193-023	\$0.00	350-201-029	\$0.00
350-192-021	\$0.00	350-193-024	\$0.00	350-201-030	\$2.46
350-192-022	\$2.42	350-193-025	\$0.00	350-201-031	\$2.46
350-192-023	\$0.00	350-193-026	\$0.00	350-201-032	\$0.00
350-192-024	\$2.42	350-193-027	\$0.00	350-201-033	\$0.00
350-192-027	\$2.42	350-193-028	\$2.42	350-201-034	\$0.00
350-192-028	\$0.00	350-193-029	\$0.00	350-201-035	\$0.00
350-192-029	\$0.00	350-193-030	\$2.42	350-201-036	\$0.00
350-192-030	\$2.42	350-193-031	\$0.00	350-201-037	\$0.00
350-192-034	\$2.42	350-193-032	\$0.00	350-201-038	\$0.00
350-192-035	\$0.00	350-193-033	\$0.00	350-201-039	\$0.00
350-192-036	\$2.42	350-193-034	\$0.00	350-201-040	\$0.00
350-192-037	\$2.46	350-193-035	\$2.42	350-201-041	\$0.00
350-192-038	\$2.46	350-193-036	\$0.00	350-201-044	\$0.00
350-192-039	\$0.00	350-193-037	\$0.00	350-201-045	\$0.00
350-192-040	\$0.00	350-193-038	\$0.00	350-201-046	\$0.00
350-192-044	\$0.00	350-193-039	\$2.42	350-201-047	\$2.42
350-192-045	\$0.00	350-193-041	\$0.00	350-201-053	\$3.76
350-192-046	\$0.00	350-193-042	\$0.00	350-201-056	\$3.86
350-192-047	\$0.00	350-193-043	\$0.00	350-201-057	\$3.76
350-192-048	\$0.00	350-193-044	\$0.00	350-201-058	\$3.76
350-192-049	\$0.00	350-193-045	\$0.00	350-201-059	\$3.76
350-192-050	\$0.00	350-193-046	\$2.46	350-201-060	\$3.76
350-192-051	\$0.00	350-193-047	\$2.46	350-201-061	\$3.76
350-192-052	\$2.42	350-193-048	\$0.00	350-202-003	\$0.00
350-192-053	\$0.00	350-193-049	\$0.00	350-202-004	\$0.00
350-192-054	\$3.76	350-193-052	\$0.00	350-202-005	\$2.42
350-192-056	\$3.86	350-193-054	\$3.80	350-202-006	\$2.46
350-192-057	\$3.76	350-193-055	\$3.76	350-202-007	\$0.00
350-192-058	\$0.00	350-193-056	\$3.76	350-202-008	\$0.00
350-192-059	\$3.80	350-201-001	\$0.00	350-202-009	\$0.00
350-193-001	\$0.00	350-201-002	\$0.00	350-202-012	\$0.00
350-193-002	\$0.00	350-201-004	\$0.00	350-202-013	\$2.42
350-193-003	\$0.00	350-201-005	\$0.00	350-202-014	\$0.00
350-193-004	\$0.00	350-201-010	\$2.42	350-202-015	\$0.00
350-193-005	\$0.00	350-201-011	\$0.00	350-202-016	\$0.00
350-193-006	\$0.00	350-201-012	\$0.00	350-202-017	\$0.00
350-193-007	\$2.42	350-201-015	\$0.00	350-202-018	\$0.00
350-193-008	\$2.46	350-201-016	\$0.00	350-202-019	\$2.42
350-193-009	\$3.70	350-201-017	\$0.00	350-202-020	\$0.00
350-193-010	\$0.00	350-201-020	\$2.46	350-202-021	\$0.00
350-193-015	\$0.00	350-201-021	\$0.00	350-202-022	\$0.00
350-193-016	\$0.00	350-201-022	\$0.00	350-202-023	\$0.00
350-193-017	\$0.00	350-201-023	\$0.00	350-202-024	\$0.00
350-193-018	\$0.00	350-201-024	\$2.42	350-202-025	\$0.00
350-193-019	\$2.46	350-201-025	\$0.00	350-202-026	\$0.00

**Appendix D**

**Riverside County Flood Control and Water Conservation District  
NPDES - Santa Ana Benefit Assessment Area  
Fiscal Year 2023-2024 Assessment Roll**

---

<u>APN</u>	<u>Levy Amount</u>	<u>APN</u>	<u>Levy Amount</u>	<u>APN</u>	<u>Levy Amount</u>
350-202-027	\$0.00	350-203-037	\$2.42	350-212-012	\$0.00
350-202-028	\$0.00	350-203-038	\$3.70	350-212-013	\$2.46
350-202-029	\$0.00	350-203-039	\$0.00	350-212-014	\$0.00
350-202-030	\$0.00	350-203-040	\$0.00	350-212-015	\$0.00
350-202-031	\$2.42	350-203-041	\$0.00	350-212-020	\$2.42
350-202-032	\$2.42	350-203-042	\$0.00	350-212-021	\$2.42
350-202-033	\$0.00	350-203-043	\$0.00	350-212-024	\$0.00
350-202-034	\$2.42	350-203-044	\$2.46	350-212-027	\$3.76
350-202-035	\$0.00	350-203-051	\$0.00	350-212-028	\$3.76
350-202-036	\$0.00	350-203-052	\$2.46	350-212-029	\$3.76
350-202-037	\$0.00	350-203-053	\$3.76	350-212-030	\$3.76
350-202-038	\$0.00	350-203-054	\$3.76	350-212-031	\$3.76
350-202-039	\$0.00	350-203-055	\$3.76	350-212-032	\$3.76
350-202-040	\$0.00	350-203-056	\$3.76	350-213-001	\$2.42
350-202-041	\$0.00	350-203-059	\$0.00	350-213-002	\$0.00
350-202-042	\$0.00	350-203-060	\$0.00	350-213-003	\$0.00
350-202-043	\$0.00	350-203-061	\$3.76	350-213-005	\$0.00
350-202-044	\$0.00	350-203-062	\$3.76	350-213-006	\$0.00
350-202-045	\$2.42	350-203-063	\$3.76	350-213-007	\$0.00
350-202-046	\$0.00	350-203-064	\$3.76	350-213-008	\$0.00
350-202-047	\$0.00	350-211-001	\$0.00	350-213-009	\$0.00
350-202-048	\$2.42	350-211-002	\$0.00	350-213-010	\$0.00
350-202-052	\$2.42	350-211-007	\$0.00	350-213-011	\$0.00
350-202-053	\$3.76	350-211-008	\$0.00	350-213-012	\$0.00
350-202-054	\$3.76	350-211-009	\$0.00	350-213-013	\$0.00
350-202-055	\$3.80	350-211-010	\$0.00	350-213-014	\$2.42
350-203-001	\$0.00	350-211-011	\$2.42	350-213-015	\$0.00
350-203-002	\$0.00	350-211-016	\$0.00	350-213-016	\$0.00
350-203-006	\$0.00	350-211-017	\$0.00	350-213-017	\$0.00
350-203-007	\$2.46	350-211-018	\$0.00	350-213-020	\$0.00
350-203-008	\$0.00	350-211-019	\$0.00	350-213-021	\$0.00
350-203-009	\$2.46	350-211-020	\$0.00	350-213-022	\$3.36
350-203-010	\$2.42	350-211-021	\$0.00	350-213-024	\$0.00
350-203-011	\$0.00	350-211-022	\$0.00	350-213-025	\$0.00
350-203-012	\$0.00	350-211-025	\$2.42	350-213-026	\$0.00
350-203-013	\$0.00	350-211-026	\$0.00	350-213-027	\$3.76
350-203-014	\$0.00	350-211-030	\$3.76	350-213-028	\$0.00
350-203-017	\$2.42	350-211-031	\$0.00	350-214-001	\$2.64
350-203-018	\$0.00	350-211-032	\$3.84	350-214-002	\$2.64
350-203-019	\$0.00	350-211-033	\$3.76	350-214-003	\$2.64
350-203-022	\$2.42	350-211-034	\$2.46	350-214-006	\$0.00
350-203-027	\$2.42	350-211-035	\$2.46	350-214-007	\$0.00
350-203-028	\$0.00	350-212-001	\$0.00	350-214-008	\$0.00
350-203-029	\$0.00	350-212-002	\$0.00	350-214-009	\$0.00
350-203-032	\$2.42	350-212-003	\$2.42	350-214-010	\$0.00
350-203-033	\$2.46	350-212-004	\$0.00	350-214-011	\$0.00
350-203-034	\$2.42	350-212-005	\$0.00	350-214-012	\$2.42
350-203-035	\$2.42	350-212-006	\$0.00	350-214-015	\$0.00
350-203-036	\$2.42	350-212-007	\$0.00	350-214-016	\$3.70



**Appendix D**

**Riverside County Flood Control and Water Conservation District  
NPDES - Santa Ana Benefit Assessment Area  
Fiscal Year 2023-2024 Assessment Roll**

---

<u>APN</u>	<u>Levy Amount</u>	<u>APN</u>	<u>Levy Amount</u>	<u>APN</u>	<u>Levy Amount</u>
350-214-017	\$2.46	350-221-026	\$0.00	350-222-025	\$0.00
350-214-020	\$0.00	350-221-027	\$0.00	350-222-026	\$0.00
350-214-021	\$0.00	350-221-028	\$2.42	350-222-027	\$0.00
350-214-022	\$2.42	350-221-029	\$0.00	350-222-028	\$0.00
350-214-023	\$0.00	350-221-030	\$0.00	350-222-029	\$0.00
350-214-024	\$0.00	350-221-031	\$0.00	350-222-030	\$0.00
350-214-025	\$0.00	350-221-036	\$0.00	350-222-031	\$0.00
350-214-030	\$2.42	350-221-037	\$0.00	350-222-032	\$0.00
350-214-031	\$2.42	350-221-038	\$0.00	350-222-033	\$0.00
350-214-032	\$2.42	350-221-039	\$2.42	350-222-034	\$0.00
350-214-033	\$0.00	350-221-040	\$0.00	350-222-035	\$0.00
350-214-034	\$0.00	350-221-041	\$0.00	350-222-038	\$2.42
350-214-036	\$0.00	350-221-042	\$0.00	350-222-039	\$0.00
350-214-041	\$0.00	350-221-043	\$0.00	350-222-040	\$0.00
350-214-042	\$0.00	350-221-044	\$0.00	350-222-041	\$0.00
350-214-047	\$22.94	350-221-045	\$0.00	350-222-042	\$2.46
350-214-048	\$0.00	350-221-046	\$2.46	350-222-043	\$0.00
350-214-049	\$3.78	350-221-047	\$2.46	350-222-044	\$2.42
350-214-050	\$3.76	350-221-048	\$2.42	350-222-045	\$2.42
350-214-051	\$3.76	350-221-049	\$2.42	350-222-046	\$2.46
350-214-052	\$2.42	350-221-050	\$0.00	350-222-047	\$0.00
350-215-001	\$0.00	350-221-051	\$0.00	350-222-048	\$0.00
350-215-002	\$0.00	350-221-052	\$3.80	350-222-049	\$0.00
350-215-003	\$2.58	350-221-054	\$0.00	350-222-050	\$0.00
350-215-004	\$2.42	350-221-055	\$3.76	350-222-051	\$2.42
350-215-005	\$0.00	350-221-057	\$3.80	350-222-052	\$2.86
350-215-006	\$0.00	350-221-059	\$3.76	350-222-054	\$3.80
350-215-007	\$2.52	350-221-060	\$3.76	350-222-055	\$3.76
350-215-008	\$0.00	350-221-061	\$2.46	350-222-056	\$0.00
350-215-009	\$0.00	350-221-062	\$0.00	350-223-001	\$0.00
350-215-010	\$0.00	350-222-001	\$0.00	350-223-004	\$0.00
350-215-011	\$0.00	350-222-002	\$0.00	350-223-005	\$0.00
350-215-012	\$0.00	350-222-003	\$0.00	350-223-006	\$0.00
350-215-013	\$0.00	350-222-004	\$0.00	350-223-007	\$0.00
350-221-001	\$0.00	350-222-005	\$2.42	350-223-008	\$0.00
350-221-002	\$0.00	350-222-006	\$0.00	350-223-011	\$0.00
350-221-003	\$0.00	350-222-007	\$0.00	350-223-015	\$0.00
350-221-004	\$0.00	350-222-008	\$0.00	350-223-016	\$0.00
350-221-005	\$2.42	350-222-009	\$0.00	350-223-017	\$0.00
350-221-008	\$0.00	350-222-010	\$0.00	350-223-018	\$0.00
350-221-009	\$2.46	350-222-011	\$2.70	350-223-019	\$0.00
350-221-010	\$0.00	350-222-012	\$0.00	350-223-020	\$0.00
350-221-016	\$2.46	350-222-013	\$0.00	350-223-021	\$0.00
350-221-017	\$0.00	350-222-014	\$0.00	350-223-022	\$0.00
350-221-018	\$0.00	350-222-020	\$0.00	350-223-025	\$0.00
350-221-022	\$0.00	350-222-021	\$0.00	350-223-026	\$0.00
350-221-023	\$0.00	350-222-022	\$0.00	350-223-034	\$0.00
350-221-024	\$3.70	350-222-023	\$0.00	350-223-035	\$0.00
350-221-025	\$0.00	350-222-024	\$0.00	350-223-039	\$2.56

**Appendix D**

**Riverside County Flood Control and Water Conservation District  
NPDES - Santa Ana Benefit Assessment Area  
Fiscal Year 2023-2024 Assessment Roll**

---

<u>APN</u>	<u>Levy Amount</u>	<u>APN</u>	<u>Levy Amount</u>	<u>APN</u>	<u>Levy Amount</u>
350-223-040	\$2.46	350-231-035	\$0.00	350-232-048	\$0.00
350-223-041	\$2.54	350-231-036	\$0.00	350-232-051	\$0.00
350-223-042	\$2.42	350-231-037	\$3.76	350-232-052	\$2.64
350-223-043	\$0.00	350-231-038	\$2.42	350-232-053	\$3.74
350-223-044	\$2.46	350-231-039	\$0.00	350-232-054	\$3.80
350-223-045	\$2.46	350-231-042	\$3.76	350-232-056	\$3.80
350-223-046	\$0.00	350-231-043	\$2.46	350-232-057	\$3.86
350-223-047	\$0.00	350-231-044	\$0.00	350-232-058	\$3.74
350-223-048	\$0.00	350-231-045	\$0.00	350-232-059	\$3.74
350-223-049	\$0.00	350-231-046	\$0.00	350-232-060	\$3.80
350-223-050	\$2.42	350-231-047	\$0.00	350-232-061	\$3.76
350-223-051	\$0.00	350-231-048	\$0.00	350-233-001	\$0.00
350-223-052	\$2.86	350-231-049	\$0.00	350-233-002	\$0.00
350-223-056	\$3.80	350-231-050	\$0.00	350-233-003	\$0.00
350-223-057	\$3.80	350-231-051	\$0.00	350-233-004	\$2.42
350-223-058	\$3.80	350-231-054	\$3.76	350-233-007	\$2.42
350-223-060	\$3.76	350-231-056	\$0.00	350-233-008	\$0.00
350-223-061	\$0.00	350-231-057	\$3.76	350-233-009	\$2.42
350-223-062	\$0.00	350-231-059	\$0.00	350-233-010	\$0.00
350-223-063	\$3.76	350-231-060	\$2.42	350-233-011	\$2.42
350-223-064	\$3.76	350-232-001	\$0.00	350-233-012	\$0.00
350-223-065	\$3.76	350-232-002	\$0.00	350-233-013	\$2.46
350-231-001	\$0.00	350-232-003	\$0.00	350-233-014	\$0.00
350-231-002	\$0.00	350-232-007	\$0.00	350-233-015	\$0.00
350-231-003	\$0.00	350-232-008	\$0.00	350-233-016	\$0.00
350-231-004	\$0.00	350-232-009	\$0.00	350-233-017	\$3.76
350-231-005	\$0.00	350-232-010	\$2.42	350-233-018	\$3.70
350-231-006	\$0.00	350-232-011	\$0.00	350-233-019	\$0.00
350-231-007	\$0.00	350-232-012	\$2.42	350-233-020	\$0.00
350-231-013	\$0.00	350-232-013	\$2.42	350-233-021	\$0.00
350-231-014	\$0.00	350-232-016	\$0.00	350-233-022	\$3.76
350-231-015	\$2.42	350-232-017	\$0.00	350-233-023	\$0.00
350-231-016	\$0.00	350-232-018	\$2.46	350-233-028	\$0.00
350-231-017	\$0.00	350-232-019	\$2.42	350-233-031	\$2.46
350-231-018	\$0.00	350-232-027	\$0.00	350-233-032	\$2.46
350-231-019	\$0.00	350-232-028	\$0.00	350-233-033	\$2.42
350-231-020	\$2.70	350-232-029	\$2.42	350-233-034	\$0.00
350-231-021	\$2.42	350-232-030	\$2.46	350-233-035	\$0.00
350-231-022	\$0.00	350-232-031	\$3.76	350-233-036	\$0.00
350-231-023	\$0.00	350-232-032	\$0.00	350-233-037	\$0.00
350-231-024	\$0.00	350-232-033	\$0.00	350-233-038	\$0.00
350-231-025	\$0.00	350-232-034	\$0.00	350-233-039	\$0.00
350-231-026	\$0.00	350-232-035	\$2.46	350-233-040	\$0.00
350-231-027	\$0.00	350-232-040	\$0.00	350-233-041	\$0.00
350-231-030	\$0.00	350-232-041	\$0.00	350-233-042	\$0.00
350-231-031	\$0.00	350-232-042	\$2.42	350-233-043	\$0.00
350-231-032	\$0.00	350-232-043	\$0.00	350-233-044	\$2.46
350-231-033	\$2.42	350-232-046	\$0.00	350-233-045	\$0.00
350-231-034	\$0.00	350-232-047	\$0.00	350-233-048	\$0.00

**Appendix D**

**Riverside County Flood Control and Water Conservation District  
NPDES - Santa Ana Benefit Assessment Area  
Fiscal Year 2023-2024 Assessment Roll**

<u>APN</u>	<u>Levy Amount</u>	<u>APN</u>	<u>Levy Amount</u>	<u>APN</u>	<u>Levy Amount</u>
350-233-049	\$2.42	350-242-028	\$3.76	350-244-049	\$0.00
350-233-050	\$0.00	350-242-029	\$3.76	350-244-052	\$0.00
350-233-051	\$2.64	350-242-030	\$3.76	350-244-056	\$3.78
350-233-052	\$3.76	350-242-031	\$0.00	350-244-057	\$3.78
350-233-053	\$3.76	350-243-001	\$0.00	350-244-058	\$3.76
350-233-054	\$3.76	350-243-002	\$0.00	350-245-001	\$0.00
350-233-056	\$3.76	350-243-003	\$0.00	350-245-002	\$0.00
350-233-057	\$0.00	350-243-004	\$0.00	350-245-003	\$2.42
350-241-001	\$0.00	350-243-005	\$0.00	350-245-004	\$0.00
350-241-002	\$0.00	350-243-008	\$0.00	350-245-005	\$0.00
350-241-003	\$0.00	350-243-009	\$0.00	350-245-006	\$3.76
350-241-004	\$2.42	350-243-010	\$2.42	350-245-007	\$0.00
350-241-005	\$2.46	350-243-014	\$0.00	350-245-008	\$0.00
350-241-006	\$2.46	350-243-015	\$0.00	350-245-011	\$2.42
350-241-009	\$2.46	350-243-016	\$0.00	350-245-012	\$2.42
350-241-012	\$3.70	350-243-017	\$0.00	350-245-014	\$3.76
350-241-013	\$0.00	350-243-018	\$0.00	350-251-001	\$0.00
350-241-014	\$0.00	350-243-019	\$0.00	350-251-002	\$0.00
350-241-015	\$2.46	350-243-023	\$2.42	350-251-003	\$0.00
350-241-016	\$2.46	350-243-024	\$0.00	350-251-004	\$0.00
350-241-017	\$2.46	350-243-025	\$0.00	350-251-005	\$2.46
350-241-018	\$0.00	350-243-026	\$0.00	350-251-006	\$0.00
350-241-019	\$0.00	350-243-027	\$3.80	350-251-007	\$2.42
350-241-020	\$0.00	350-243-028	\$3.76	350-251-008	\$0.00
350-241-023	\$0.00	350-243-029	\$3.80	350-251-009	\$0.00
350-241-024	\$2.42	350-244-001	\$0.00	350-251-010	\$0.00
350-241-025	\$0.00	350-244-002	\$2.42	350-251-011	\$0.00
350-241-026	\$2.24	350-244-003	\$2.42	350-251-012	\$2.46
350-241-028	\$3.76	350-244-004	\$0.00	350-251-013	\$2.46
350-241-029	\$3.76	350-244-005	\$2.42	350-251-014	\$0.00
350-241-030	\$3.76	350-244-006	\$2.42	350-251-015	\$0.00
350-242-002	\$2.42	350-244-007	\$0.00	350-251-016	\$0.00
350-242-003	\$0.00	350-244-008	\$2.42	350-251-017	\$2.42
350-242-004	\$0.00	350-244-009	\$0.00	350-251-018	\$0.00
350-242-007	\$2.42	350-244-010	\$2.42	350-251-019	\$0.00
350-242-008	\$0.00	350-244-013	\$0.00	350-251-020	\$2.42
350-242-009	\$0.00	350-244-014	\$0.00	350-251-021	\$0.00
350-242-012	\$2.24	350-244-015	\$0.00	350-251-022	\$0.00
350-242-013	\$0.00	350-244-016	\$2.60	350-251-030	\$0.00
350-242-014	\$0.00	350-244-020	\$0.00	350-251-031	\$2.46
350-242-015	\$2.42	350-244-022	\$0.00	350-251-032	\$0.00
350-242-016	\$2.46	350-244-028	\$0.00	350-251-033	\$0.00
350-242-017	\$2.42	350-244-029	\$0.00	350-252-004	\$0.00
350-242-020	\$2.42	350-244-030	\$0.00	350-252-005	\$0.00
350-242-021	\$0.00	350-244-031	\$0.00	350-252-010	\$2.42
350-242-022	\$2.46	350-244-038	\$3.76	350-252-011	\$2.42
350-242-025	\$0.00	350-244-039	\$0.00	350-252-012	\$0.00
350-242-026	\$0.00	350-244-047	\$0.00	350-252-013	\$2.42
350-242-027	\$3.76	350-244-048	\$0.00	350-252-014	\$0.00

**Appendix D**

**Riverside County Flood Control and Water Conservation District  
NPDES - Santa Ana Benefit Assessment Area  
Fiscal Year 2023-2024 Assessment Roll**

---

<u>APN</u>	<u>Levy Amount</u>	<u>APN</u>	<u>Levy Amount</u>	<u>APN</u>	<u>Levy Amount</u>
350-252-015	\$0.00	350-254-020	\$0.00	350-261-010	\$0.00
350-252-019	\$2.42	350-254-021	\$2.42	350-261-011	\$0.00
350-252-020	\$0.00	350-254-022	\$0.00	350-261-012	\$2.46
350-252-021	\$2.42	350-254-023	\$0.00	350-261-013	\$2.46
350-252-024	\$0.00	350-254-029	\$3.80	350-261-014	\$0.00
350-252-025	\$0.00	350-254-030	\$3.76	350-261-018	\$0.00
350-252-026	\$0.00	350-254-031	\$4.50	350-261-019	\$0.00
350-252-027	\$3.76	350-254-033	\$4.50	350-261-020	\$0.00
350-252-028	\$3.76	350-254-034	\$0.00	350-261-021	\$0.00
350-252-031	\$3.80	350-255-001	\$0.00	350-261-022	\$2.46
350-252-032	\$3.74	350-255-002	\$0.00	350-261-023	\$2.42
350-252-033	\$3.76	350-255-005	\$2.46	350-261-026	\$0.00
350-252-034	\$3.80	350-255-006	\$0.00	350-261-027	\$0.00
350-253-002	\$0.00	350-255-007	\$0.00	350-261-028	\$2.42
350-253-003	\$0.00	350-255-008	\$0.00	350-261-029	\$2.52
350-253-004	\$0.00	350-255-009	\$0.00	350-261-030	\$0.00
350-253-005	\$0.00	350-255-010	\$0.00	350-261-031	\$0.00
350-253-006	\$0.00	350-255-011	\$2.42	350-261-032	\$2.42
350-253-007	\$0.00	350-255-012	\$0.00	350-261-033	\$0.00
350-253-008	\$0.00	350-255-013	\$0.00	350-261-034	\$2.42
350-253-009	\$0.00	350-255-014	\$0.00	350-261-035	\$0.00
350-253-010	\$2.42	350-255-015	\$0.00	350-261-039	\$0.00
350-253-011	\$0.00	350-255-016	\$0.00	350-261-040	\$2.46
350-253-014	\$2.42	350-255-017	\$0.00	350-261-041	\$2.46
350-253-015	\$0.00	350-255-018	\$0.00	350-261-042	\$0.00
350-253-016	\$2.42	350-255-019	\$0.00	350-261-043	\$2.46
350-253-017	\$0.00	350-255-020	\$0.00	350-261-044	\$0.00
350-253-018	\$0.00	350-255-021	\$0.00	350-261-045	\$0.00
350-253-019	\$2.42	350-255-022	\$2.42	350-261-046	\$0.00
350-253-020	\$2.46	350-255-025	\$0.00	350-261-054	\$3.76
350-253-021	\$2.46	350-255-026	\$0.00	350-261-055	\$3.76
350-253-027	\$3.76	350-255-028	\$3.76	350-261-058	\$3.76
350-253-028	\$3.76	350-255-029	\$0.00	350-261-060	\$3.76
350-253-030	\$3.76	350-256-002	\$2.42	350-261-061	\$0.00
350-253-031	\$0.00	350-256-003	\$2.42	350-261-062	\$3.78
350-253-036	\$0.00	350-256-004	\$0.00	350-261-063	\$0.00
350-253-037	\$3.74	350-256-005	\$0.00	350-261-064	\$3.82
350-254-003	\$0.00	350-256-006	\$2.20	350-261-065	\$3.76
350-254-004	\$2.42	350-256-007	\$0.00	350-261-066	\$3.76
350-254-005	\$0.00	350-256-008	\$4.94	350-262-001	\$2.46
350-254-006	\$0.00	350-256-009	\$2.46	350-262-002	\$2.42
350-254-007	\$0.00	350-256-010	\$4.94	350-262-003	\$0.00
350-254-010	\$2.42	350-256-011	\$0.00	350-262-004	\$0.00
350-254-011	\$2.42	350-256-013	\$3.76	350-262-005	\$0.00
350-254-012	\$2.42	350-257-005	\$0.00	350-262-006	\$0.00
350-254-013	\$0.00	350-257-010	\$56.70	350-262-007	\$2.42
350-254-014	\$0.00	350-261-007	\$2.42	350-262-008	\$0.00
350-254-018	\$2.42	350-261-008	\$0.00	350-262-009	\$2.42
350-254-019	\$2.42	350-261-009	\$0.00	350-262-010	\$0.00

**Appendix D**

**Riverside County Flood Control and Water Conservation District  
NPDES - Santa Ana Benefit Assessment Area  
Fiscal Year 2023-2024 Assessment Roll**

---

<u>APN</u>	<u>Levy Amount</u>	<u>APN</u>	<u>Levy Amount</u>	<u>APN</u>	<u>Levy Amount</u>
350-262-011	\$0.00	350-263-027	\$2.42	350-282-002	\$2.20
350-262-012	\$0.00	350-263-028	\$0.00	350-282-003	\$0.00
350-262-013	\$2.42	350-263-029	\$0.00	350-282-004	\$0.00
350-262-014	\$2.42	350-263-033	\$0.00	350-282-005	\$2.46
350-262-015	\$2.42	350-263-034	\$0.00	350-282-006	\$0.00
350-262-016	\$0.00	350-263-035	\$2.42	350-282-007	\$2.46
350-262-017	\$0.00	350-263-036	\$0.00	350-282-008	\$2.42
350-262-020	\$0.00	350-263-037	\$2.42	350-282-009	\$0.00
350-262-021	\$2.42	350-263-038	\$3.76	350-282-010	\$0.00
350-262-022	\$0.00	350-263-039	\$2.42	350-282-012	\$0.00
350-262-025	\$0.00	350-263-040	\$2.46	350-282-013	\$2.42
350-262-027	\$2.42	350-263-041	\$0.00	350-282-014	\$2.46
350-262-028	\$0.00	350-263-043	\$2.42	350-282-015	\$2.46
350-262-029	\$2.42	350-263-048	\$0.00	350-282-016	\$0.00
350-262-030	\$0.00	350-263-051	\$3.80	350-282-017	\$0.00
350-262-031	\$2.42	350-263-055	\$3.76	350-282-020	\$0.00
350-262-032	\$2.46	350-263-056	\$3.76	350-282-021	\$0.00
350-262-033	\$0.00	350-263-057	\$0.00	350-282-023	\$2.86
350-262-034	\$2.46	350-263-058	\$2.42	350-282-024	\$0.00
350-262-037	\$0.00	350-263-059	\$3.80	350-283-004	\$4.22
350-262-041	\$2.42	350-263-060	\$3.76	350-283-006	\$0.00
350-262-042	\$0.00	350-263-061	\$2.42	350-284-001	\$0.00
350-262-043	\$3.70	350-263-062	\$0.00	350-284-002	\$0.00
350-262-046	\$2.46	350-263-063	\$3.80	350-284-003	\$0.00
350-262-047	\$3.76	350-281-001	\$3.70	350-284-004	\$2.42
350-262-048	\$0.00	350-281-005	\$0.00	350-284-005	\$0.00
350-262-049	\$0.00	350-281-006	\$2.42	350-284-006	\$2.46
350-262-050	\$0.00	350-281-007	\$2.46	350-284-007	\$2.46
350-262-051	\$0.00	350-281-013	\$0.00	350-284-008	\$0.00
350-262-052	\$3.76	350-281-014	\$2.46	350-284-009	\$0.00
350-262-053	\$3.76	350-281-015	\$0.00	350-284-010	\$0.00
350-262-054	\$3.76	350-281-016	\$0.00	350-284-011	\$0.00
350-262-055	\$3.80	350-281-017	\$2.42	350-284-012	\$0.00
350-262-056	\$0.00	350-281-018	\$2.46	350-284-013	\$0.00
350-263-001	\$2.46	350-281-019	\$0.00	350-284-014	\$0.00
350-263-002	\$2.46	350-281-020	\$0.00	350-284-015	\$0.00
350-263-003	\$2.42	350-281-021	\$0.00	350-284-016	\$0.00
350-263-004	\$0.00	350-281-022	\$0.00	350-284-019	\$2.42
350-263-005	\$2.42	350-281-023	\$0.00	350-284-022	\$0.00
350-263-010	\$2.42	350-281-024	\$0.00	350-284-023	\$2.46
350-263-011	\$2.46	350-281-025	\$0.00	350-284-024	\$0.00
350-263-012	\$3.76	350-281-026	\$0.00	350-284-028	\$3.76
350-263-013	\$2.42	350-281-029	\$2.46	350-284-029	\$3.76
350-263-014	\$0.00	350-281-030	\$2.46	350-284-030	\$0.00
350-263-017	\$2.42	350-281-031	\$0.00	350-284-031	\$0.00
350-263-018	\$0.00	350-281-032	\$0.00	350-285-001	\$0.00
350-263-022	\$0.00	350-281-034	\$3.76	350-285-004	\$2.42
350-263-023	\$0.00	350-281-035	\$3.80	350-285-005	\$0.00
350-263-024	\$0.00	350-281-036	\$7.64	350-285-006	\$0.00

**Appendix D**

**Riverside County Flood Control and Water Conservation District  
NPDES - Santa Ana Benefit Assessment Area  
Fiscal Year 2023-2024 Assessment Roll**

---

<u>APN</u>	<u>Levy Amount</u>	<u>APN</u>	<u>Levy Amount</u>	<u>APN</u>	<u>Levy Amount</u>
350-285-007	\$0.00	351-031-012	\$0.00	351-035-007	\$0.00
350-285-008	\$0.00	351-031-013	\$0.00	351-035-008	\$0.00
350-285-009	\$0.00	351-031-014	\$0.00	351-035-009	\$0.00
350-285-010	\$4.94	351-031-015	\$0.00	351-035-010	\$0.00
350-285-011	\$0.00	351-031-016	\$0.00	351-035-011	\$0.00
350-285-012	\$0.00	351-031-017	\$0.00	351-035-012	\$3.80
350-285-013	\$0.00	351-031-018	\$0.00	351-035-013	\$0.00
350-285-014	\$0.00	351-032-001	\$0.00	351-035-014	\$0.00
350-285-015	\$2.46	351-032-002	\$0.00	351-035-015	\$0.00
350-285-016	\$2.46	351-032-003	\$0.00	351-035-016	\$0.00
350-285-017	\$2.46	351-032-004	\$0.00	351-035-017	\$0.00
350-285-018	\$2.42	351-032-005	\$0.00	351-035-018	\$0.00
350-285-021	\$0.00	351-032-006	\$0.00	351-035-019	\$0.00
350-285-022	\$0.00	351-032-007	\$0.00	351-035-020	\$0.00
350-285-023	\$2.46	351-032-008	\$0.00	351-035-021	\$0.00
350-285-024	\$0.00	351-032-009	\$0.00	351-041-001	\$0.00
350-285-025	\$2.42	351-032-010	\$0.00	351-041-002	\$0.00
350-285-026	\$2.42	351-032-011	\$0.00	351-041-003	\$0.00
350-285-028	\$2.46	351-032-012	\$0.00	351-041-004	\$0.00
350-285-029	\$2.42	351-032-013	\$0.00	351-041-005	\$0.00
350-285-030	\$0.00	351-032-014	\$0.00	351-041-006	\$0.00
351-020-012	\$0.00	351-032-015	\$0.00	351-041-007	\$0.00
351-020-013	\$5.10	351-032-016	\$0.00	351-041-008	\$0.00
351-020-014	\$0.00	351-032-017	\$0.00	351-041-009	\$0.00
351-020-015	\$5.02	351-032-018	\$0.00	351-041-010	\$0.00
351-020-017	\$0.00	351-032-019	\$0.00	351-041-011	\$0.00
351-020-023	\$0.00	351-032-020	\$0.00	351-041-012	\$0.00
351-020-025	\$0.00	351-032-021	\$0.00	351-041-013	\$0.00
351-020-026	\$4.02	351-032-022	\$0.00	351-041-014	\$0.00
351-020-027	\$4.02	351-032-023	\$0.00	351-041-015	\$0.00
351-020-028	\$0.00	351-032-024	\$0.00	351-041-016	\$3.78
351-020-029	\$0.00	351-033-001	\$0.00	351-041-017	\$3.76
351-020-030	\$9.60	351-033-002	\$0.00	351-041-018	\$0.00
351-020-031	\$0.00	351-033-003	\$0.00	351-041-019	\$0.00
351-020-032	\$5.82	351-034-001	\$0.00	351-042-001	\$3.76
351-020-044	\$0.00	351-034-002	\$0.00	351-042-002	\$0.00
351-020-049	\$0.00	351-034-003	\$0.00	351-042-003	\$3.74
351-020-050	\$0.00	351-034-004	\$0.00	351-042-004	\$3.74
351-020-051	\$0.00	351-034-005	\$0.00	351-042-005	\$3.74
351-020-052	\$0.00	351-034-006	\$0.00	351-042-006	\$3.76
351-031-001	\$0.00	351-034-007	\$0.00	351-042-007	\$0.00
351-031-002	\$0.00	351-034-008	\$0.00	351-042-008	\$0.00
351-031-003	\$0.00	351-034-009	\$0.00	351-042-009	\$3.76
351-031-004	\$0.00	351-035-001	\$0.00	351-042-010	\$3.80
351-031-005	\$0.00	351-035-002	\$0.00	351-042-011	\$3.86
351-031-006	\$0.00	351-035-003	\$0.00	351-042-012	\$3.82
351-031-007	\$0.00	351-035-004	\$0.00	351-042-013	\$3.78
351-031-010	\$0.00	351-035-005	\$3.76	351-042-016	\$3.76
351-031-011	\$0.00	351-035-006	\$0.00	351-042-017	\$0.00

**Appendix D**

**Riverside County Flood Control and Water Conservation District  
NPDES - Santa Ana Benefit Assessment Area  
Fiscal Year 2023-2024 Assessment Roll**

---

<u>APN</u>	<u>Levy Amount</u>	<u>APN</u>	<u>Levy Amount</u>	<u>APN</u>	<u>Levy Amount</u>
351-042-018	\$0.00	351-052-004	\$0.00	351-054-016	\$3.96
351-042-019	\$0.00	351-052-005	\$0.00	351-054-017	\$0.00
351-042-020	\$0.00	351-052-006	\$0.00	351-054-018	\$0.00
351-042-021	\$0.00	351-052-007	\$0.00	351-054-019	\$0.00
351-042-022	\$3.88	351-052-008	\$3.76	351-054-020	\$0.00
351-043-001	\$0.00	351-052-009	\$3.76	351-054-021	\$0.00
351-043-002	\$3.76	351-052-010	\$0.00	351-061-001	\$3.78
351-043-003	\$0.00	351-052-011	\$3.74	351-061-002	\$0.00
351-043-004	\$3.76	351-052-012	\$0.00	351-061-003	\$0.00
351-043-005	\$3.76	351-052-013	\$0.00	351-061-006	\$3.76
351-043-006	\$0.00	351-052-014	\$0.00	351-061-007	\$3.76
351-043-007	\$3.76	351-052-015	\$3.14	351-061-008	\$0.00
351-043-008	\$0.00	351-052-016	\$0.00	351-061-009	\$0.00
351-043-009	\$0.00	351-052-017	\$3.74	351-061-010	\$3.76
351-043-010	\$3.76	351-052-018	\$0.00	351-061-011	\$3.78
351-043-011	\$0.00	351-052-019	\$0.00	351-061-012	\$3.74
351-043-012	\$3.74	351-052-020	\$0.00	351-061-013	\$3.74
351-043-013	\$3.74	351-052-021	\$3.74	351-061-014	\$0.00
351-043-016	\$0.00	351-052-022	\$0.00	351-061-015	\$0.00
351-043-017	\$0.00	351-052-023	\$0.00	351-061-016	\$3.78
351-043-018	\$3.74	351-053-001	\$0.00	351-061-017	\$3.78
351-043-019	\$0.00	351-053-004	\$0.00	351-061-018	\$0.00
351-043-020	\$0.00	351-053-005	\$0.00	351-061-019	\$3.76
351-043-022	\$3.80	351-053-006	\$0.00	351-061-020	\$3.76
351-051-001	\$3.76	351-053-007	\$3.08	351-061-021	\$3.76
351-051-002	\$3.76	351-053-008	\$0.00	351-061-022	\$3.76
351-051-003	\$3.74	351-053-009	\$0.00	351-061-023	\$4.04
351-051-004	\$0.00	351-053-010	\$0.00	351-061-024	\$0.00
351-051-005	\$0.00	351-053-011	\$0.00	351-062-001	\$0.00
351-051-006	\$0.00	351-053-012	\$0.00	351-062-002	\$3.76
351-051-007	\$0.00	351-053-013	\$0.00	351-062-003	\$0.00
351-051-008	\$3.74	351-053-016	\$0.00	351-062-004	\$3.76
351-051-009	\$0.00	351-053-017	\$3.82	351-062-005	\$3.76
351-051-010	\$0.00	351-053-018	\$3.80	351-062-006	\$0.00
351-051-011	\$3.74	351-054-001	\$0.00	351-062-007	\$0.00
351-051-012	\$3.74	351-054-002	\$3.76	351-062-008	\$3.76
351-051-013	\$3.76	351-054-003	\$3.76	351-062-009	\$0.00
351-051-014	\$3.76	351-054-004	\$0.00	351-062-010	\$0.00
351-051-015	\$3.76	351-054-005	\$3.76	351-062-011	\$3.78
351-051-016	\$3.76	351-054-006	\$0.00	351-062-014	\$0.00
351-051-017	\$3.76	351-054-007	\$3.76	351-062-015	\$0.00
351-051-018	\$0.00	351-054-008	\$3.80	351-062-016	\$3.74
351-051-019	\$0.00	351-054-009	\$3.82	351-062-017	\$3.74
351-051-020	\$0.00	351-054-010	\$3.82	351-062-018	\$0.00
351-051-021	\$0.00	351-054-011	\$3.78	351-062-019	\$0.00
351-051-022	\$0.00	351-054-012	\$0.00	351-062-020	\$0.00
351-052-001	\$0.00	351-054-013	\$0.00	351-062-021	\$0.00
351-052-002	\$0.00	351-054-014	\$3.82	351-062-022	\$3.74
351-052-003	\$0.00	351-054-015	\$0.00	351-062-023	\$0.00

**Appendix D**

**Riverside County Flood Control and Water Conservation District  
NPDES - Santa Ana Benefit Assessment Area  
Fiscal Year 2023-2024 Assessment Roll**

<u>APN</u>	<u>Levy Amount</u>	<u>APN</u>	<u>Levy Amount</u>	<u>APN</u>	<u>Levy Amount</u>
351-062-025	\$13.04	351-083-007	\$0.00	351-091-006	\$0.00
351-071-001	\$52.20	351-083-012	\$3.78	351-092-001	\$3.74
351-071-004	\$0.00	351-083-013	\$3.80	351-092-002	\$3.74
351-071-005	\$0.72	351-083-014	\$3.74	351-092-003	\$3.74
351-071-010	\$0.00	351-083-015	\$0.00	351-092-004	\$3.74
351-072-001	\$0.00	351-083-016	\$3.74	351-092-005	\$0.00
351-072-002	\$4.22	351-083-017	\$3.74	351-092-006	\$3.74
351-072-003	\$0.00	351-083-018	\$3.74	351-092-007	\$3.76
351-073-011	\$4.14	351-083-019	\$3.74	351-092-008	\$0.00
351-073-012	\$4.12	351-083-020	\$3.74	351-093-001	\$0.00
351-073-013	\$4.10	351-083-023	\$0.00	351-093-002	\$3.74
351-073-014	\$4.10	351-083-024	\$0.00	351-093-003	\$0.00
351-073-015	\$4.10	351-083-025	\$0.00	351-093-004	\$3.74
351-074-001	\$0.00	351-084-001	\$3.74	351-093-005	\$3.90
351-074-002	\$0.00	351-084-002	\$3.76	351-093-006	\$3.74
351-074-003	\$0.00	351-084-003	\$3.76	351-093-009	\$3.80
351-074-004	\$4.16	351-084-004	\$3.74	351-093-010	\$0.00
351-074-006	\$0.00	351-084-005	\$3.74	351-094-001	\$3.74
351-074-007	\$0.00	351-084-006	\$3.76	351-094-002	\$3.74
351-074-008	\$0.00	351-084-007	\$0.00	351-094-003	\$3.74
351-074-009	\$4.20	351-084-008	\$3.74	351-094-004	\$0.00
351-074-010	\$4.22	351-084-009	\$3.74	351-094-005	\$3.74
351-074-011	\$0.00	351-084-010	\$3.74	351-094-006	\$3.74
351-074-012	\$4.40	351-084-011	\$3.74	351-094-007	\$3.74
351-074-013	\$0.00	351-084-012	\$3.74	351-094-008	\$3.60
351-074-017	\$0.00	351-084-013	\$3.74	351-094-009	\$3.74
351-074-018	\$4.10	351-084-014	\$3.76	351-094-010	\$3.74
351-074-019	\$0.00	351-084-015	\$3.76	351-094-011	\$3.74
351-074-020	\$4.08	351-084-016	\$0.00	351-094-012	\$3.74
351-074-022	\$0.00	351-084-017	\$3.80	351-094-013	\$3.74
351-074-024	\$3.96	351-084-018	\$3.76	351-094-014	\$3.74
351-074-025	\$32.40	351-084-027	\$0.00	351-094-015	\$3.74
351-081-001	\$3.74	351-084-028	\$3.80	351-094-016	\$3.74
351-081-004	\$0.00	351-085-001	\$0.00	351-095-001	\$3.74
351-081-005	\$3.74	351-085-002	\$3.74	351-095-002	\$3.74
351-081-006	\$3.80	351-085-003	\$0.00	351-095-005	\$0.00
351-081-007	\$0.00	351-085-004	\$3.74	351-095-009	\$3.76
351-082-001	\$0.00	351-085-005	\$0.00	351-095-010	\$3.74
351-082-002	\$0.00	351-085-006	\$0.00	351-095-011	\$0.00
351-082-003	\$3.78	351-085-007	\$3.74	351-095-012	\$3.74
351-082-005	\$0.00	351-085-008	\$3.74	351-095-013	\$3.74
351-082-007	\$6.74	351-085-009	\$0.00	351-095-014	\$3.74
351-082-008	\$0.00	351-085-010	\$3.74	351-095-015	\$3.74
351-083-001	\$3.74	351-085-011	\$0.00	351-095-016	\$3.74
351-083-002	\$3.74	351-085-012	\$3.74	351-095-020	\$3.74
351-083-003	\$3.74	351-091-001	\$3.74	351-095-021	\$3.74
351-083-004	\$0.00	351-091-002	\$3.74	351-095-022	\$3.74
351-083-005	\$0.00	351-091-003	\$3.74	351-095-024	\$3.76
351-083-006	\$3.80	351-091-004	\$3.74	351-095-025	\$0.00



**Appendix D**

**Riverside County Flood Control and Water Conservation District  
NPDES - Santa Ana Benefit Assessment Area  
Fiscal Year 2023-2024 Assessment Roll**

---

<u>APN</u>	<u>Levy Amount</u>	<u>APN</u>	<u>Levy Amount</u>	<u>APN</u>	<u>Levy Amount</u>
351-095-026	\$3.74	351-102-007	\$0.00	351-103-013	\$3.74
351-095-027	\$3.90	351-102-008	\$3.74	351-103-014	\$3.74
351-095-028	\$3.80	351-102-009	\$0.00	351-103-015	\$3.74
351-096-001	\$3.74	351-102-010	\$0.00	351-103-016	\$3.74
351-096-002	\$3.74	351-102-011	\$3.76	351-103-017	\$3.74
351-096-003	\$3.74	351-102-012	\$3.76	351-103-018	\$3.74
351-096-004	\$3.74	351-102-013	\$0.00	351-103-019	\$3.74
351-096-005	\$3.74	351-102-014	\$0.00	351-103-020	\$3.74
351-096-006	\$0.00	351-102-015	\$0.00	351-103-021	\$0.00
351-096-007	\$3.74	351-102-016	\$0.00	351-103-022	\$0.00
351-096-008	\$3.74	351-102-017	\$3.74	351-104-001	\$3.74
351-096-009	\$3.80	351-102-018	\$3.74	351-104-002	\$3.76
351-096-011	\$3.74	351-102-019	\$0.00	351-104-003	\$0.00
351-096-012	\$3.74	351-102-020	\$3.74	351-104-004	\$0.00
351-096-013	\$3.74	351-102-021	\$3.74	351-104-005	\$3.76
351-096-014	\$0.00	351-102-022	\$3.74	351-111-001	\$0.00
351-096-015	\$3.74	351-102-023	\$3.74	351-111-002	\$0.00
351-096-016	\$3.74	351-102-024	\$0.00	351-111-003	\$0.00
351-096-017	\$0.00	351-102-025	\$3.74	351-111-004	\$0.00
351-096-018	\$3.74	351-102-026	\$3.74	351-111-005	\$0.00
351-096-019	\$3.74	351-102-027	\$3.74	351-111-006	\$0.00
351-096-020	\$3.74	351-102-028	\$3.74	351-111-007	\$0.00
351-096-021	\$3.74	351-102-029	\$0.00	351-111-008	\$0.00
351-096-022	\$3.74	351-102-030	\$3.74	351-111-009	\$0.00
351-096-023	\$3.74	351-102-031	\$3.74	351-111-010	\$0.00
351-096-024	\$3.74	351-102-032	\$3.74	351-111-011	\$0.00
351-096-025	\$3.74	351-102-033	\$3.76	351-111-012	\$0.00
351-096-026	\$0.00	351-102-034	\$0.00	351-112-001	\$3.74
351-101-001	\$0.00	351-102-035	\$3.76	351-112-002	\$0.00
351-101-002	\$0.00	351-102-039	\$3.74	351-112-003	\$0.00
351-101-003	\$0.00	351-102-040	\$3.74	351-112-004	\$0.00
351-101-004	\$0.00	351-102-041	\$0.00	351-112-005	\$0.00
351-101-005	\$0.00	351-102-047	\$0.00	351-112-006	\$0.00
351-101-006	\$0.00	351-102-049	\$3.84	351-112-007	\$0.00
351-101-007	\$0.00	351-102-050	\$0.00	351-112-008	\$0.00
351-101-008	\$3.76	351-102-051	\$0.00	351-112-009	\$0.00
351-101-009	\$0.00	351-102-052	\$3.88	351-112-010	\$0.00
351-101-010	\$0.00	351-103-001	\$0.00	351-113-001	\$0.00
351-101-011	\$0.00	351-103-002	\$0.00	351-113-002	\$0.00
351-101-012	\$0.00	351-103-003	\$3.74	351-113-003	\$0.00
351-101-013	\$3.76	351-103-004	\$0.00	351-113-004	\$0.00
351-101-014	\$3.76	351-103-005	\$0.00	351-113-005	\$0.00
351-101-015	\$0.00	351-103-006	\$0.00	351-113-006	\$0.00
351-102-001	\$0.00	351-103-007	\$0.00	351-113-007	\$3.76
351-102-002	\$0.00	351-103-008	\$0.00	351-113-008	\$0.00
351-102-003	\$0.00	351-103-009	\$3.74	351-113-009	\$3.76
351-102-004	\$0.00	351-103-010	\$3.80	351-114-001	\$0.00
351-102-005	\$0.00	351-103-011	\$3.80	351-114-002	\$0.00
351-102-006	\$0.00	351-103-012	\$3.74	351-114-005	\$0.00

**Appendix D**

**Riverside County Flood Control and Water Conservation District  
NPDES - Santa Ana Benefit Assessment Area  
Fiscal Year 2023-2024 Assessment Roll**

---

<u>APN</u>	<u>Levy Amount</u>	<u>APN</u>	<u>Levy Amount</u>	<u>APN</u>	<u>Levy Amount</u>
351-114-006	\$0.00	351-121-012	\$0.00	351-123-018	\$0.00
351-114-007	\$3.74	351-121-013	\$0.00	351-123-019	\$3.76
351-115-001	\$3.78	351-121-014	\$0.00	351-123-020	\$0.00
351-115-002	\$3.76	351-121-015	\$0.00	351-123-021	\$0.00
351-115-003	\$0.00	351-121-016	\$0.00	351-123-022	\$0.00
351-115-004	\$0.00	351-121-017	\$0.00	351-123-023	\$3.76
351-115-005	\$0.00	351-121-018	\$3.84	351-123-024	\$3.76
351-115-006	\$0.00	351-121-019	\$0.00	351-123-025	\$0.00
351-115-007	\$0.00	351-121-020	\$3.80	351-123-026	\$3.78
351-115-008	\$0.00	351-121-021	\$0.00	351-123-027	\$0.00
351-115-009	\$0.00	351-121-022	\$0.00	351-123-028	\$0.00
351-115-010	\$0.00	351-122-001	\$0.00	351-123-029	\$0.00
351-115-011	\$0.00	351-122-002	\$0.00	351-123-030	\$3.78
351-115-012	\$0.00	351-122-003	\$0.00	351-123-031	\$3.76
351-115-013	\$0.00	351-122-004	\$0.00	351-123-032	\$0.00
351-115-014	\$3.78	351-122-005	\$0.00	351-123-033	\$3.76
351-116-001	\$0.00	351-122-006	\$0.00	351-123-034	\$0.00
351-116-002	\$0.00	351-122-007	\$0.00	351-130-001	\$0.00
351-116-003	\$0.00	351-122-008	\$0.00	351-130-002	\$0.00
351-116-004	\$0.00	351-122-009	\$0.00	351-131-001	\$3.78
351-116-005	\$0.00	351-122-010	\$0.00	351-131-002	\$0.00
351-117-001	\$0.00	351-122-011	\$0.00	351-131-003	\$0.00
351-117-002	\$0.00	351-122-012	\$0.00	351-131-004	\$3.76
351-117-003	\$0.00	351-122-013	\$0.00	351-131-005	\$3.88
351-117-004	\$0.00	351-122-014	\$0.00	351-131-006	\$3.78
351-117-005	\$0.00	351-122-015	\$0.00	351-131-007	\$3.80
351-117-006	\$0.00	351-122-016	\$0.00	351-131-008	\$3.88
351-117-007	\$0.00	351-122-017	\$0.00	351-131-009	\$3.78
351-117-008	\$0.00	351-122-018	\$0.00	351-131-010	\$3.78
351-117-009	\$0.00	351-122-019	\$0.00	351-131-011	\$3.80
351-117-010	\$0.00	351-122-020	\$3.76	351-131-012	\$3.78
351-118-001	\$0.00	351-122-021	\$0.00	351-131-013	\$0.00
351-118-002	\$0.00	351-123-001	\$0.00	351-131-014	\$3.76
351-118-003	\$0.00	351-123-002	\$0.00	351-131-015	\$3.76
351-118-004	\$0.00	351-123-003	\$3.78	351-131-016	\$3.78
351-118-005	\$0.00	351-123-004	\$0.00	351-131-017	\$3.76
351-118-006	\$0.00	351-123-005	\$0.00	351-131-018	\$3.76
351-118-007	\$0.00	351-123-006	\$0.00	351-131-019	\$3.76
351-121-001	\$0.00	351-123-007	\$0.00	351-131-020	\$3.76
351-121-002	\$0.00	351-123-008	\$0.00	351-131-021	\$3.60
351-121-003	\$3.78	351-123-009	\$0.00	351-131-022	\$3.76
351-121-004	\$0.00	351-123-010	\$3.82	351-131-023	\$3.82
351-121-005	\$0.00	351-123-011	\$3.80	351-131-024	\$3.82
351-121-006	\$0.00	351-123-012	\$0.00	351-131-025	\$3.76
351-121-007	\$0.00	351-123-013	\$0.00	351-131-026	\$3.76
351-121-008	\$0.00	351-123-014	\$3.76	351-131-027	\$3.76
351-121-009	\$0.00	351-123-015	\$0.00	351-131-028	\$3.76
351-121-010	\$0.00	351-123-016	\$3.76	351-131-029	\$3.78
351-121-011	\$0.00	351-123-017	\$0.00	351-131-030	\$3.80

**Appendix D**

**Riverside County Flood Control and Water Conservation District  
NPDES - Santa Ana Benefit Assessment Area  
Fiscal Year 2023-2024 Assessment Roll**

---

<u>APN</u>	<u>Levy Amount</u>	<u>APN</u>	<u>Levy Amount</u>	<u>APN</u>	<u>Levy Amount</u>
351-131-031	\$3.74	351-141-004	\$3.60	351-151-002	\$3.76
351-131-032	\$3.74	351-141-005	\$3.76	351-151-003	\$3.78
351-131-033	\$3.74	351-141-006	\$3.76	351-151-004	\$3.80
351-131-034	\$3.76	351-141-007	\$3.76	351-151-005	\$3.76
351-131-035	\$3.78	351-141-008	\$3.76	351-151-006	\$3.76
351-131-036	\$3.78	351-141-010	\$0.00	351-151-007	\$3.76
351-131-037	\$3.76	351-142-001	\$3.60	351-151-008	\$3.76
351-131-040	\$3.76	351-142-002	\$3.76	351-151-009	\$3.76
351-131-041	\$3.76	351-142-003	\$3.76	351-151-010	\$3.76
351-131-042	\$3.76	351-142-004	\$3.76	351-151-011	\$0.00
351-131-045	\$3.76	351-142-005	\$3.76	351-151-012	\$3.80
351-131-046	\$3.74	351-142-006	\$3.76	351-152-001	\$3.76
351-132-001	\$3.76	351-143-001	\$3.76	351-152-002	\$3.78
351-132-002	\$3.76	351-143-002	\$3.76	351-152-003	\$3.78
351-132-003	\$3.78	351-143-003	\$3.78	351-152-004	\$3.78
351-132-004	\$3.78	351-143-004	\$3.76	351-152-005	\$3.76
351-132-005	\$3.76	351-144-001	\$3.76	351-152-006	\$3.76
351-132-006	\$3.76	351-144-002	\$3.76	351-152-007	\$3.76
351-132-007	\$3.78	351-144-003	\$3.76	351-152-008	\$3.76
351-132-008	\$3.76	351-144-004	\$3.76	351-152-009	\$3.76
351-132-009	\$3.76	351-144-005	\$3.76	351-152-010	\$3.76
351-132-010	\$3.76	351-144-006	\$3.76	351-152-011	\$3.76
351-132-011	\$3.78	351-144-007	\$3.76	351-152-012	\$3.76
351-132-012	\$3.78	351-144-008	\$3.76	351-153-001	\$3.76
351-132-013	\$3.80	351-144-009	\$3.76	351-153-002	\$3.76
351-132-014	\$3.80	351-144-010	\$3.76	351-153-003	\$3.76
351-132-015	\$3.78	351-144-011	\$3.76	351-153-004	\$3.76
351-132-016	\$3.78	351-144-012	\$3.76	351-153-005	\$3.76
351-133-001	\$3.76	351-144-013	\$3.76	351-153-006	\$3.76
351-133-002	\$3.76	351-144-014	\$3.74	351-153-007	\$3.76
351-133-003	\$3.76	351-144-015	\$3.76	351-153-008	\$3.76
351-133-004	\$3.78	351-144-016	\$3.74	351-154-001	\$3.76
351-133-005	\$3.76	351-144-017	\$3.76	351-154-002	\$3.76
351-133-006	\$3.76	351-144-018	\$3.76	351-154-003	\$3.76
351-133-007	\$3.78	351-144-019	\$3.76	351-154-004	\$3.76
351-133-008	\$3.76	351-144-020	\$3.76	351-154-005	\$3.76
351-133-009	\$3.76	351-144-021	\$3.76	351-154-006	\$3.76
351-133-010	\$3.76	351-144-022	\$3.76	351-154-007	\$3.76
351-133-011	\$3.76	351-144-023	\$3.76	351-154-008	\$3.76
351-133-012	\$3.76	351-144-024	\$3.76	351-154-009	\$3.76
351-133-013	\$3.76	351-144-025	\$3.76	351-154-010	\$3.82
351-133-014	\$3.78	351-144-026	\$3.76	351-154-011	\$3.76
351-133-015	\$3.78	351-144-027	\$3.76	351-154-012	\$3.76
351-133-016	\$3.80	351-144-028	\$3.76	351-154-013	\$3.76
351-133-017	\$3.76	351-144-029	\$3.76	351-154-014	\$3.80
351-140-001	\$0.00	351-144-030	\$3.76	351-155-001	\$3.76
351-141-001	\$3.76	351-144-031	\$0.00	351-155-002	\$3.76
351-141-002	\$3.76	351-150-001	\$0.00	351-155-003	\$3.76
351-141-003	\$3.76	351-151-001	\$3.76	351-155-004	\$3.76

**Appendix D**

**Riverside County Flood Control and Water Conservation District  
NPDES - Santa Ana Benefit Assessment Area  
Fiscal Year 2023-2024 Assessment Roll**

---

<u>APN</u>	<u>Levy Amount</u>	<u>APN</u>	<u>Levy Amount</u>	<u>APN</u>	<u>Levy Amount</u>
351-155-005	\$3.74	351-163-002	\$3.76	351-171-036	\$3.76
351-155-006	\$3.76	351-163-003	\$3.76	351-171-037	\$3.76
351-155-007	\$3.76	351-163-004	\$3.76	351-171-038	\$3.76
351-155-008	\$3.76	351-163-005	\$3.76	351-171-039	\$3.76
351-155-009	\$3.76	351-163-006	\$3.76	351-171-040	\$3.76
351-155-010	\$3.76	351-163-007	\$3.76	351-171-041	\$3.76
351-155-011	\$3.76	351-163-008	\$3.76	351-171-042	\$3.76
351-155-012	\$3.76	351-163-009	\$3.76	351-171-043	\$3.74
351-155-013	\$3.76	351-163-010	\$3.76	351-171-044	\$3.76
351-155-014	\$3.76	351-163-011	\$3.78	351-171-045	\$0.00
351-155-015	\$3.76	351-163-012	\$3.78	351-172-001	\$3.76
351-160-001	\$0.00	351-163-013	\$3.76	351-172-002	\$3.76
351-161-001	\$3.82	351-163-014	\$3.76	351-172-003	\$3.76
351-161-002	\$3.78	351-170-001	\$0.00	351-172-004	\$3.76
351-161-003	\$3.76	351-171-001	\$3.76	351-172-005	\$3.78
351-161-004	\$3.76	351-171-002	\$3.76	351-172-006	\$3.76
351-161-005	\$3.76	351-171-003	\$3.74	351-172-007	\$3.78
351-161-006	\$3.76	351-171-004	\$3.76	351-172-008	\$3.76
351-161-007	\$3.78	351-171-005	\$0.00	351-172-009	\$3.76
351-161-008	\$3.80	351-171-006	\$3.76	351-172-010	\$0.00
351-161-009	\$3.76	351-171-007	\$3.76	351-172-011	\$3.76
351-161-010	\$3.76	351-171-008	\$3.76	351-172-012	\$3.76
351-161-011	\$3.76	351-171-009	\$3.76	351-172-013	\$3.74
351-161-012	\$3.76	351-171-010	\$3.76	351-172-014	\$3.76
351-161-013	\$3.76	351-171-011	\$3.76	351-172-015	\$3.76
351-161-014	\$3.76	351-171-012	\$3.76	351-172-016	\$3.76
351-161-015	\$3.76	351-171-013	\$3.76	351-172-017	\$3.76
351-161-016	\$3.76	351-171-014	\$3.76	351-172-018	\$3.80
351-161-017	\$3.76	351-171-015	\$3.76	351-172-019	\$3.76
351-161-018	\$3.76	351-171-016	\$3.76	351-172-020	\$3.76
351-161-019	\$0.00	351-171-017	\$3.76	351-172-021	\$3.78
351-162-001	\$3.76	351-171-018	\$3.76	351-172-022	\$3.80
351-162-002	\$3.76	351-171-019	\$3.76	351-172-023	\$3.78
351-162-003	\$3.76	351-171-020	\$3.76	351-172-024	\$3.78
351-162-004	\$3.76	351-171-021	\$3.76	351-172-025	\$3.80
351-162-005	\$3.76	351-171-022	\$3.76	351-172-026	\$3.78
351-162-006	\$3.76	351-171-023	\$3.76	351-172-027	\$3.76
351-162-007	\$3.76	351-171-024	\$3.78	351-172-028	\$3.76
351-162-008	\$3.76	351-171-025	\$3.76	351-172-029	\$3.76
351-162-009	\$3.76	351-171-026	\$3.76	351-172-030	\$3.76
351-162-010	\$3.76	351-171-027	\$3.76	351-172-031	\$3.76
351-162-011	\$3.76	351-171-028	\$3.74	351-172-032	\$3.76
351-162-012	\$3.76	351-171-029	\$3.76	351-172-033	\$3.76
351-162-013	\$3.76	351-171-030	\$3.76	351-172-034	\$3.76
351-162-014	\$3.76	351-171-031	\$3.76	351-172-035	\$3.76
351-162-015	\$3.76	351-171-032	\$3.76	351-172-036	\$3.78
351-162-016	\$3.76	351-171-033	\$3.74	351-172-037	\$3.80
351-162-017	\$3.76	351-171-034	\$3.76	351-172-038	\$3.76
351-163-001	\$3.76	351-171-035	\$3.76	351-172-039	\$3.76

**Appendix D**

**Riverside County Flood Control and Water Conservation District  
NPDES - Santa Ana Benefit Assessment Area  
Fiscal Year 2023-2024 Assessment Roll**

---

<u>APN</u>	<u>Levy Amount</u>	<u>APN</u>	<u>Levy Amount</u>	<u>APN</u>	<u>Levy Amount</u>
351-180-001	\$0.00	351-183-013	\$3.76	351-193-015	\$0.00
351-180-002	\$0.00	351-183-014	\$3.78	351-193-016	\$0.00
351-181-001	\$3.78	351-183-015	\$3.78	351-193-017	\$0.00
351-181-002	\$3.76	351-183-016	\$3.78	351-193-018	\$0.00
351-181-003	\$0.00	351-184-001	\$0.00	351-193-019	\$0.00
351-181-004	\$0.00	351-184-002	\$3.74	351-193-020	\$0.00
351-181-006	\$3.76	351-184-003	\$3.76	351-193-021	\$3.74
351-181-007	\$3.76	351-184-004	\$3.80	351-193-022	\$3.74
351-181-008	\$3.74	351-184-005	\$3.78	351-193-023	\$3.76
351-181-009	\$3.76	351-184-006	\$3.76	351-193-024	\$3.76
351-181-012	\$3.78	351-184-007	\$3.74	351-193-025	\$3.74
351-181-013	\$3.76	351-184-008	\$3.74	351-193-026	\$0.00
351-181-014	\$3.78	351-184-009	\$3.76	351-193-027	\$0.00
351-181-015	\$3.76	351-184-010	\$3.74	351-193-028	\$0.00
351-181-016	\$0.00	351-184-011	\$3.76	351-193-029	\$3.76
351-181-017	\$3.76	351-184-012	\$3.80	351-193-030	\$3.76
351-181-018	\$3.76	351-184-013	\$3.78	351-193-031	\$3.76
351-181-020	\$3.76	351-184-014	\$3.78	351-193-032	\$3.76
351-181-021	\$3.76	351-184-015	\$3.76	351-193-033	\$3.76
351-181-022	\$0.00	351-184-016	\$3.76	351-193-034	\$0.00
351-181-026	\$3.74	351-184-017	\$3.78	351-193-035	\$3.76
351-181-027	\$0.00	351-191-001	\$0.00	351-193-036	\$0.00
351-181-028	\$4.06	351-191-002	\$3.76	351-193-037	\$0.00
351-181-030	\$3.74	351-191-003	\$3.76	351-193-038	\$3.78
351-181-033	\$3.76	351-191-004	\$0.00	351-193-039	\$0.00
351-182-001	\$3.76	351-191-005	\$0.00	351-193-040	\$0.00
351-182-002	\$3.76	351-191-006	\$3.76	351-193-043	\$0.00
351-182-003	\$3.76	351-191-007	\$3.76	351-193-046	\$0.00
351-182-004	\$3.76	351-191-008	\$3.76	351-193-047	\$0.00
351-182-005	\$3.76	351-191-009	\$3.76	351-193-048	\$0.00
351-182-006	\$3.76	351-191-010	\$0.00	351-193-049	\$0.00
351-182-007	\$3.76	351-192-001	\$0.00	351-193-050	\$0.00
351-182-008	\$3.76	351-192-002	\$0.00	351-193-051	\$0.00
351-182-009	\$3.76	351-192-003	\$0.00	351-193-052	\$3.78
351-182-010	\$3.76	351-192-004	\$0.00	351-193-053	\$0.00
351-182-011	\$3.76	351-192-005	\$0.00	351-193-054	\$0.00
351-182-012	\$3.76	351-192-006	\$0.00	351-193-055	\$0.00
351-183-001	\$3.76	351-193-001	\$0.00	351-193-056	\$3.74
351-183-002	\$3.76	351-193-002	\$0.00	351-193-057	\$0.00
351-183-003	\$3.76	351-193-003	\$0.00	351-193-058	\$0.00
351-183-004	\$3.76	351-193-006	\$0.00	351-193-059	\$3.74
351-183-005	\$3.76	351-193-007	\$0.00	351-193-060	\$3.74
351-183-006	\$3.76	351-193-008	\$0.00	351-193-061	\$0.00
351-183-007	\$3.76	351-193-009	\$0.00	351-193-062	\$0.00
351-183-008	\$3.76	351-193-010	\$0.00	351-193-063	\$0.00
351-183-009	\$3.76	351-193-011	\$0.00	351-193-064	\$3.86
351-183-010	\$3.76	351-193-012	\$0.00	351-193-065	\$0.00
351-183-011	\$3.76	351-193-013	\$0.00	351-193-066	\$3.82
351-183-012	\$3.74	351-193-014	\$0.00	351-193-067	\$3.82

**Appendix D**

**Riverside County Flood Control and Water Conservation District  
NPDES - Santa Ana Benefit Assessment Area  
Fiscal Year 2023-2024 Assessment Roll**

---

<u>APN</u>	<u>Levy Amount</u>	<u>APN</u>	<u>Levy Amount</u>	<u>APN</u>	<u>Levy Amount</u>
351-200-003	\$0.00	351-220-009	\$3.74	351-222-028	\$3.74
351-200-004	\$0.00	351-220-010	\$3.74	351-222-029	\$3.74
351-200-005	\$0.00	351-220-011	\$3.60	351-222-030	\$3.74
351-200-006	\$0.00	351-220-012	\$0.00	351-222-031	\$3.76
351-200-008	\$0.00	351-221-001	\$3.78	351-223-001	\$3.76
351-210-001	\$3.78	351-221-002	\$3.76	351-223-002	\$3.76
351-210-002	\$3.86	351-221-003	\$3.76	351-223-003	\$3.76
351-210-003	\$3.76	351-221-004	\$3.76	351-223-004	\$3.74
351-210-004	\$3.76	351-221-005	\$3.76	351-223-005	\$3.74
351-210-005	\$3.74	351-221-006	\$3.76	351-223-006	\$3.76
351-210-006	\$3.74	351-221-007	\$3.76	351-223-007	\$3.76
351-210-007	\$3.74	351-221-008	\$3.74	351-223-008	\$3.74
351-210-008	\$3.74	351-221-009	\$3.74	351-223-009	\$3.74
351-210-009	\$3.74	351-221-010	\$3.76	351-223-010	\$3.78
351-210-010	\$3.74	351-221-011	\$3.76	351-223-011	\$3.76
351-210-011	\$3.78	351-221-012	\$3.76	351-223-012	\$3.74
351-210-012	\$3.76	351-221-013	\$3.76	351-223-013	\$3.74
351-210-013	\$3.76	351-221-014	\$3.78	351-223-014	\$3.74
351-210-014	\$3.74	351-221-015	\$3.76	351-223-015	\$3.74
351-210-015	\$3.74	351-221-016	\$3.76	351-223-016	\$3.74
351-210-016	\$3.76	351-221-017	\$3.74	351-223-017	\$3.76
351-210-017	\$3.78	351-221-018	\$0.00	351-230-001	\$3.74
351-210-018	\$3.76	351-222-001	\$3.76	351-230-002	\$3.76
351-210-019	\$3.74	351-222-002	\$3.76	351-230-003	\$3.74
351-210-020	\$3.76	351-222-003	\$3.76	351-230-004	\$3.74
351-210-021	\$3.76	351-222-004	\$3.76	351-230-005	\$3.76
351-210-022	\$3.74	351-222-005	\$3.76	351-230-006	\$3.80
351-210-023	\$3.76	351-222-006	\$3.76	351-230-007	\$3.78
351-210-024	\$3.76	351-222-007	\$3.76	351-230-008	\$3.74
351-210-025	\$0.00	351-222-008	\$3.76	351-230-009	\$3.74
351-210-026	\$0.00	351-222-009	\$3.76	351-230-010	\$3.74
351-211-001	\$3.78	351-222-010	\$3.76	351-230-011	\$3.74
351-211-002	\$3.76	351-222-011	\$3.76	351-230-012	\$3.74
351-211-003	\$3.74	351-222-012	\$3.76	351-231-001	\$3.74
351-211-004	\$3.76	351-222-013	\$3.76	351-231-002	\$3.74
351-211-005	\$3.74	351-222-014	\$3.74	351-231-003	\$3.74
351-211-006	\$3.74	351-222-015	\$3.74	351-231-004	\$3.74
351-211-007	\$3.74	351-222-016	\$3.76	351-231-005	\$3.74
351-211-008	\$3.76	351-222-017	\$3.76	351-231-006	\$3.74
351-211-009	\$3.76	351-222-018	\$3.76	351-231-007	\$3.76
351-211-010	\$0.00	351-222-019	\$3.76	351-231-008	\$3.76
351-220-001	\$3.74	351-222-020	\$3.76	351-231-009	\$3.76
351-220-002	\$3.74	351-222-021	\$3.74	351-231-010	\$3.76
351-220-003	\$3.74	351-222-022	\$3.74	351-231-011	\$3.76
351-220-004	\$3.74	351-222-023	\$3.76	351-231-012	\$3.76
351-220-005	\$3.74	351-222-024	\$3.76	351-231-013	\$3.76
351-220-006	\$3.74	351-222-025	\$3.74	351-231-014	\$3.74
351-220-007	\$3.74	351-222-026	\$3.74	351-231-015	\$3.74
351-220-008	\$3.74	351-222-027	\$3.74	351-231-016	\$3.76

**Appendix D**

**Riverside County Flood Control and Water Conservation District  
NPDES - Santa Ana Benefit Assessment Area  
Fiscal Year 2023-2024 Assessment Roll**

<u>APN</u>	<u>Levy Amount</u>	<u>APN</u>	<u>Levy Amount</u>	<u>APN</u>	<u>Levy Amount</u>
351-231-017	\$3.74	351-241-015	\$3.74	351-250-029	\$3.76
351-231-018	\$3.74	351-241-016	\$3.74	351-250-030	\$3.76
351-232-001	\$3.76	351-241-017	\$3.76	351-250-031	\$3.76
351-232-002	\$3.76	351-241-018	\$3.76	351-250-032	\$3.76
351-232-003	\$3.76	351-241-019	\$3.78	351-250-033	\$3.74
351-232-004	\$3.74	351-241-020	\$3.74	351-250-034	\$3.74
351-232-005	\$3.76	351-241-021	\$3.74	351-250-035	\$3.74
351-232-006	\$3.78	351-241-022	\$3.74	351-250-036	\$3.74
351-232-007	\$3.82	351-241-023	\$3.74	351-250-037	\$3.60
351-232-008	\$3.80	351-241-024	\$3.74	351-250-038	\$3.74
351-232-009	\$3.84	351-241-025	\$3.74	351-250-039	\$3.74
351-232-010	\$3.78	351-241-026	\$3.74	351-250-040	\$3.74
351-232-011	\$3.76	351-241-027	\$3.74	351-250-041	\$3.74
351-232-012	\$3.76	351-241-028	\$3.76	351-250-042	\$3.74
351-232-013	\$3.76	351-241-029	\$3.76	351-251-001	\$3.78
351-232-014	\$3.80	351-241-030	\$3.76	351-251-002	\$3.76
351-240-001	\$3.74	351-241-031	\$3.74	351-251-003	\$3.74
351-240-002	\$3.74	351-241-032	\$3.74	351-251-004	\$3.74
351-240-003	\$3.74	351-241-033	\$3.74	351-251-005	\$3.76
351-240-004	\$3.76	351-241-034	\$3.74	351-251-006	\$3.76
351-240-005	\$3.76	351-241-035	\$3.74	351-260-001	\$3.60
351-240-006	\$3.76	351-250-001	\$3.74	351-260-002	\$3.60
351-240-007	\$3.76	351-250-002	\$3.74	351-260-003	\$3.74
351-240-008	\$3.78	351-250-003	\$3.74	351-260-004	\$3.74
351-240-009	\$3.76	351-250-004	\$3.74	351-260-005	\$3.74
351-240-010	\$3.76	351-250-005	\$3.74	351-260-006	\$3.74
351-240-011	\$3.74	351-250-006	\$3.76	351-260-007	\$3.74
351-240-012	\$3.74	351-250-007	\$3.78	351-260-008	\$3.74
351-240-013	\$3.76	351-250-008	\$3.76	351-260-009	\$3.74
351-240-014	\$3.78	351-250-009	\$3.76	351-260-010	\$3.74
351-240-015	\$3.76	351-250-010	\$3.76	351-260-011	\$3.74
351-240-016	\$3.76	351-250-011	\$3.60	351-260-012	\$3.60
351-240-017	\$3.76	351-250-012	\$3.74	351-260-013	\$3.74
351-240-018	\$3.78	351-250-013	\$3.74	351-260-014	\$3.60
351-240-019	\$3.76	351-250-014	\$3.74	351-260-015	\$3.60
351-241-001	\$3.74	351-250-015	\$3.74	351-260-016	\$3.74
351-241-002	\$3.76	351-250-016	\$3.74	351-260-017	\$3.60
351-241-003	\$3.76	351-250-017	\$3.74	351-260-018	\$3.60
351-241-004	\$3.76	351-250-018	\$3.76	351-260-019	\$3.60
351-241-005	\$3.76	351-250-019	\$3.78	351-260-020	\$3.74
351-241-006	\$3.76	351-250-020	\$3.76	351-261-001	\$3.82
351-241-007	\$3.76	351-250-021	\$3.76	351-261-002	\$3.78
351-241-008	\$3.76	351-250-022	\$3.76	351-261-003	\$3.74
351-241-009	\$3.78	351-250-023	\$3.76	351-261-004	\$3.76
351-241-010	\$3.78	351-250-024	\$3.76	351-261-005	\$3.74
351-241-011	\$3.76	351-250-025	\$3.76	351-261-006	\$3.74
351-241-012	\$3.74	351-250-026	\$3.76	351-261-007	\$3.74
351-241-013	\$3.74	351-250-027	\$3.78	351-261-008	\$3.74
351-241-014	\$3.74	351-250-028	\$3.76	351-261-009	\$3.74

**Appendix D**

**Riverside County Flood Control and Water Conservation District  
NPDES - Santa Ana Benefit Assessment Area  
Fiscal Year 2023-2024 Assessment Roll**

---

<u>APN</u>	<u>Levy Amount</u>	<u>APN</u>	<u>Levy Amount</u>	<u>APN</u>	<u>Levy Amount</u>
351-261-010	\$3.76	351-271-020	\$3.60	351-281-003	\$3.78
351-261-011	\$3.76	351-271-021	\$3.60	351-281-004	\$3.76
351-261-012	\$3.76	351-272-001	\$3.80	351-281-005	\$3.74
351-261-013	\$3.76	351-272-002	\$3.76	351-281-006	\$3.74
351-261-014	\$3.76	351-272-003	\$3.76	351-281-007	\$3.74
351-261-015	\$3.76	351-272-004	\$3.76	351-281-008	\$3.74
351-261-016	\$3.76	351-272-005	\$3.78	351-281-009	\$3.76
351-261-017	\$3.76	351-272-006	\$3.78	351-281-010	\$3.74
351-261-018	\$3.76	351-272-007	\$3.78	351-281-011	\$3.74
351-261-019	\$3.76	351-272-008	\$3.78	351-281-012	\$3.74
351-261-020	\$3.76	351-272-009	\$3.78	351-281-013	\$3.74
351-261-021	\$3.78	351-272-010	\$3.78	351-281-014	\$3.80
351-261-022	\$3.78	351-272-011	\$3.76	353-020-001	\$0.00
351-261-023	\$3.80	351-272-012	\$3.76	353-020-002	\$0.00
351-270-001	\$3.74	351-272-013	\$3.78	353-021-001	\$3.94
351-270-002	\$3.74	351-272-014	\$3.76	353-021-002	\$3.88
351-270-003	\$3.74	351-272-015	\$3.60	353-021-003	\$3.78
351-270-004	\$3.74	351-272-016	\$3.60	353-021-004	\$3.76
351-270-005	\$3.74	351-272-017	\$3.78	353-021-005	\$3.76
351-270-006	\$3.60	351-272-018	\$3.84	353-021-006	\$3.80
351-270-007	\$3.60	351-272-019	\$3.84	353-021-007	\$3.78
351-270-008	\$3.60	351-272-020	\$3.78	353-021-008	\$3.82
351-270-009	\$3.74	351-272-021	\$3.78	353-021-009	\$3.74
351-270-010	\$3.60	351-272-022	\$3.76	353-021-010	\$3.78
351-270-011	\$3.60	351-272-023	\$3.76	353-021-011	\$0.00
351-270-012	\$3.60	351-272-024	\$3.80	353-021-012	\$0.00
351-270-013	\$3.74	351-272-025	\$3.78	353-021-013	\$3.76
351-270-014	\$3.74	351-280-001	\$3.74	353-021-014	\$3.74
351-270-015	\$3.74	351-280-002	\$3.78	353-021-015	\$0.00
351-270-016	\$3.76	351-280-003	\$3.78	353-021-016	\$0.00
351-271-001	\$3.80	351-280-004	\$3.74	353-022-001	\$0.00
351-271-002	\$3.74	351-280-005	\$3.76	353-022-002	\$3.74
351-271-003	\$3.74	351-280-006	\$3.80	353-022-003	\$0.00
351-271-004	\$3.74	351-280-007	\$3.80	353-022-004	\$0.00
351-271-005	\$3.74	351-280-008	\$3.78	353-022-005	\$0.00
351-271-006	\$3.74	351-280-009	\$3.76	353-022-006	\$3.76
351-271-007	\$3.74	351-280-010	\$3.78	353-022-007	\$3.76
351-271-008	\$3.74	351-280-011	\$3.74	353-022-008	\$3.76
351-271-009	\$3.74	351-280-012	\$3.74	353-022-009	\$3.74
351-271-010	\$3.74	351-280-013	\$3.74	353-022-010	\$3.74
351-271-011	\$3.74	351-280-014	\$3.80	353-022-011	\$3.74
351-271-012	\$3.76	351-280-015	\$3.76	353-022-012	\$3.76
351-271-013	\$3.74	351-280-016	\$3.78	353-022-013	\$3.78
351-271-014	\$3.74	351-280-017	\$3.78	353-022-014	\$3.88
351-271-015	\$3.74	351-280-018	\$3.78	353-022-015	\$3.76
351-271-016	\$3.74	351-280-019	\$3.80	353-022-016	\$3.74
351-271-017	\$3.74	351-280-020	\$3.80	353-022-017	\$3.76
351-271-018	\$3.60	351-281-001	\$3.74	353-022-018	\$3.76
351-271-019	\$3.74	351-281-002	\$3.78	353-022-019	\$3.76



**Appendix D**

**Riverside County Flood Control and Water Conservation District  
NPDES - Santa Ana Benefit Assessment Area  
Fiscal Year 2023-2024 Assessment Roll**

<u>APN</u>	<u>Levy Amount</u>	<u>APN</u>	<u>Levy Amount</u>	<u>APN</u>	<u>Levy Amount</u>
353-022-020	\$3.76	353-032-021	\$3.76	353-041-001	\$3.76
353-022-021	\$3.76	353-033-001	\$3.08	353-041-002	\$3.76
353-022-022	\$3.76	353-033-002	\$2.86	353-041-003	\$3.76
353-022-023	\$3.76	353-033-003	\$3.52	353-041-004	\$3.74
353-022-024	\$3.76	353-033-004	\$3.78	353-041-005	\$3.74
353-022-025	\$3.76	353-033-005	\$3.76	353-041-006	\$3.74
353-022-026	\$3.76	353-033-006	\$3.78	353-041-007	\$3.76
353-022-027	\$3.82	353-033-007	\$3.84	353-041-008	\$3.76
353-022-028	\$3.76	353-033-008	\$3.76	353-041-009	\$3.76
353-022-029	\$3.74	353-033-009	\$3.76	353-041-010	\$3.74
353-022-030	\$3.74	353-033-010	\$3.76	353-041-011	\$3.74
353-022-031	\$3.74	353-033-011	\$3.74	353-041-012	\$3.52
353-022-032	\$3.74	353-033-012	\$3.74	353-041-013	\$3.74
353-023-001	\$3.76	353-033-013	\$3.74	353-041-014	\$3.74
353-023-002	\$0.00	353-033-014	\$0.00	353-041-015	\$3.76
353-023-003	\$3.76	353-033-015	\$0.00	353-041-016	\$3.78
353-023-004	\$3.76	353-033-016	\$3.74	353-041-017	\$3.76
353-023-005	\$3.74	353-033-017	\$3.74	353-041-018	\$3.78
353-023-006	\$3.74	353-033-018	\$3.78	353-041-019	\$3.78
353-030-001	\$0.00	353-033-019	\$3.80	353-041-020	\$3.76
353-030-002	\$0.00	353-033-020	\$3.78	353-041-021	\$3.74
353-031-001	\$3.74	353-033-021	\$3.74	353-041-022	\$3.74
353-031-002	\$3.74	353-033-022	\$3.74	353-041-023	\$3.76
353-031-003	\$3.74	353-033-023	\$3.74	353-041-024	\$3.78
353-031-004	\$3.74	353-033-024	\$3.74	353-041-025	\$3.76
353-031-005	\$3.76	353-033-025	\$3.76	353-041-026	\$0.00
353-031-006	\$3.76	353-033-026	\$3.78	353-041-027	\$3.74
353-031-007	\$3.74	353-033-027	\$3.80	353-041-028	\$3.76
353-031-008	\$0.00	353-033-028	\$3.86	353-041-029	\$3.88
353-032-001	\$3.76	353-033-029	\$3.86	353-041-030	\$3.78
353-032-002	\$3.76	353-033-030	\$3.80	353-041-031	\$3.76
353-032-003	\$3.78	353-033-031	\$3.80	353-041-032	\$3.78
353-032-004	\$3.78	353-033-032	\$3.78	353-041-033	\$3.76
353-032-005	\$0.00	353-033-033	\$3.78	353-041-034	\$3.76
353-032-006	\$3.82	353-033-034	\$0.00	353-041-035	\$0.00
353-032-007	\$0.00	353-034-001	\$3.74	353-041-037	\$3.74
353-032-008	\$3.76	353-034-002	\$0.00	353-041-038	\$3.74
353-032-009	\$3.76	353-034-003	\$0.00	353-041-040	\$3.82
353-032-010	\$3.78	353-034-004	\$3.74	353-041-041	\$3.76
353-032-011	\$3.78	353-034-005	\$3.74	353-041-042	\$0.00
353-032-012	\$3.76	353-034-006	\$3.74	353-041-043	\$3.80
353-032-013	\$0.00	353-034-007	\$3.74	353-041-044	\$3.76
353-032-014	\$3.76	353-034-008	\$3.74	353-041-045	\$3.76
353-032-015	\$3.76	353-034-009	\$3.76	353-041-046	\$0.00
353-032-016	\$3.76	353-034-010	\$3.78	353-041-049	\$3.76
353-032-017	\$3.78	353-034-011	\$3.74	353-041-050	\$3.76
353-032-018	\$3.78	353-034-012	\$3.76	353-041-051	\$3.78
353-032-019	\$3.80	353-040-001	\$0.00	353-041-052	\$3.74
353-032-020	\$3.78	353-040-002	\$0.00	353-041-053	\$3.76

**Appendix D**

**Riverside County Flood Control and Water Conservation District  
NPDES - Santa Ana Benefit Assessment Area  
Fiscal Year 2023-2024 Assessment Roll**

---

<u>APN</u>	<u>Levy Amount</u>	<u>APN</u>	<u>Levy Amount</u>	<u>APN</u>	<u>Levy Amount</u>
353-041-054	\$3.76	353-052-002	\$3.74	353-053-002	\$3.08
353-041-055	\$3.74	353-052-003	\$3.74	353-053-003	\$3.30
353-041-056	\$3.74	353-052-006	\$3.80	353-053-004	\$3.52
353-041-057	\$3.78	353-052-007	\$3.76	353-053-005	\$0.00
353-041-058	\$3.76	353-052-008	\$3.74	353-053-006	\$3.76
353-041-059	\$3.74	353-052-009	\$3.76	353-053-007	\$3.76
353-041-060	\$3.76	353-052-010	\$3.76	353-053-008	\$3.76
353-041-061	\$3.76	353-052-011	\$3.78	353-053-009	\$3.76
353-041-062	\$3.74	353-052-012	\$3.80	353-053-010	\$3.74
353-041-063	\$3.76	353-052-015	\$3.76	353-053-011	\$0.00
353-041-064	\$3.76	353-052-016	\$3.74	353-060-001	\$0.00
353-041-065	\$3.76	353-052-018	\$3.82	353-060-002	\$3.74
353-041-066	\$3.78	353-052-019	\$3.78	353-060-003	\$3.74
353-041-067	\$3.76	353-052-020	\$3.74	353-060-004	\$3.88
353-041-068	\$3.74	353-052-021	\$3.76	353-060-005	\$3.76
353-041-069	\$3.76	353-052-022	\$3.76	353-060-006	\$3.74
353-041-071	\$3.82	353-052-023	\$3.74	353-060-007	\$3.52
353-041-072	\$3.84	353-052-024	\$3.80	353-060-008	\$3.74
353-041-073	\$3.82	353-052-025	\$3.80	353-060-009	\$0.00
353-042-001	\$3.08	353-052-026	\$3.74	353-060-010	\$3.74
353-042-002	\$3.08	353-052-027	\$3.74	353-060-011	\$0.00
353-042-003	\$3.08	353-052-028	\$3.76	353-060-012	\$3.76
353-042-004	\$3.08	353-052-029	\$3.76	353-060-013	\$3.74
353-042-005	\$3.08	353-052-030	\$3.76	353-060-014	\$3.52
353-042-006	\$3.30	353-052-031	\$3.76	353-060-015	\$3.08
353-042-007	\$3.52	353-052-032	\$3.74	353-060-016	\$3.14
353-042-008	\$3.52	353-052-033	\$3.78	353-060-017	\$3.08
353-042-009	\$3.52	353-052-034	\$3.78	353-060-018	\$3.08
353-042-010	\$3.52	353-052-035	\$3.78	353-060-019	\$3.08
353-042-011	\$3.52	353-052-036	\$3.76	353-060-020	\$3.08
353-042-012	\$3.52	353-052-037	\$0.00	353-060-021	\$3.08
353-042-013	\$0.00	353-052-038	\$3.74	353-060-022	\$3.76
353-042-014	\$3.52	353-052-039	\$3.74	353-060-023	\$3.76
353-042-015	\$3.52	353-052-040	\$3.76	353-060-024	\$3.76
353-042-016	\$3.30	353-052-041	\$3.76	353-060-025	\$3.76
353-042-017	\$3.30	353-052-042	\$3.76	353-060-026	\$3.52
353-050-001	\$0.00	353-052-043	\$0.00	353-060-027	\$3.08
353-050-002	\$0.00	353-052-044	\$0.00	353-060-028	\$3.08
353-051-001	\$3.74	353-052-045	\$3.74	353-060-029	\$3.08
353-051-002	\$3.78	353-052-046	\$3.74	353-060-030	\$3.30
353-051-003	\$3.80	353-052-047	\$3.76	353-060-031	\$3.08
353-051-004	\$3.76	353-052-048	\$3.80	353-060-032	\$3.30
353-051-005	\$3.76	353-052-049	\$3.74	353-060-033	\$3.76
353-051-006	\$3.80	353-052-051	\$3.84	353-060-034	\$3.78
353-051-007	\$3.80	353-052-052	\$0.00	353-060-035	\$3.30
353-051-008	\$3.76	353-052-054	\$3.76	353-060-036	\$3.52
353-051-009	\$3.80	353-052-055	\$3.74	353-060-037	\$3.76
353-051-010	\$3.74	353-052-056	\$0.00	353-060-038	\$3.14
353-052-001	\$3.76	353-053-001	\$0.00	353-060-039	\$3.10

**Appendix D**

**Riverside County Flood Control and Water Conservation District  
NPDES - Santa Ana Benefit Assessment Area  
Fiscal Year 2023-2024 Assessment Roll**

---

<u>APN</u>	<u>Levy Amount</u>	<u>APN</u>	<u>Levy Amount</u>	<u>APN</u>	<u>Levy Amount</u>
353-060-040	\$3.74	353-074-007	\$3.86	353-081-006	\$3.60
353-060-041	\$3.30	353-074-008	\$3.76	353-081-007	\$3.74
353-060-042	\$3.30	353-074-009	\$3.76	353-081-008	\$3.74
353-060-045	\$3.30	353-074-010	\$3.76	353-081-009	\$3.74
353-060-046	\$3.30	353-074-012	\$3.78	353-081-010	\$3.74
353-060-047	\$3.30	353-074-013	\$3.76	353-081-011	\$0.00
353-060-048	\$3.76	353-074-014	\$3.76	353-081-012	\$3.74
353-060-049	\$3.76	353-074-015	\$3.76	353-082-001	\$3.76
353-060-050	\$3.76	353-074-016	\$3.78	353-082-002	\$3.74
353-060-051	\$3.52	353-074-017	\$3.76	353-082-004	\$3.74
353-060-052	\$3.08	353-075-001	\$3.74	353-082-005	\$3.60
353-060-053	\$3.76	353-075-002	\$3.52	353-082-006	\$3.76
353-060-054	\$3.76	353-075-003	\$3.76	353-082-007	\$3.76
353-060-055	\$3.76	353-075-004	\$3.76	353-082-008	\$3.74
353-060-056	\$3.80	353-075-005	\$3.74	353-082-009	\$3.76
353-060-057	\$3.80	353-075-006	\$3.74	353-082-010	\$3.74
353-070-001	\$0.00	353-075-007	\$3.74	353-082-011	\$3.78
353-071-001	\$3.74	353-075-008	\$3.74	353-082-012	\$3.76
353-071-002	\$0.00	353-075-009	\$3.74	353-082-013	\$3.74
353-071-003	\$3.80	353-075-010	\$3.74	353-082-014	\$3.14
353-071-004	\$3.74	353-075-011	\$3.76	353-082-015	\$3.76
353-071-005	\$3.74	353-075-012	\$3.76	353-082-016	\$0.00
353-071-006	\$0.00	353-075-013	\$3.74	353-082-017	\$3.76
353-071-007	\$3.74	353-075-014	\$3.76	353-082-018	\$3.76
353-071-008	\$3.80	353-075-015	\$3.74	353-082-019	\$3.78
353-072-001	\$3.78	353-075-016	\$3.76	353-082-020	\$3.78
353-072-002	\$3.74	353-075-017	\$3.78	353-082-021	\$3.84
353-072-003	\$3.74	353-075-018	\$3.78	353-082-022	\$3.78
353-072-004	\$3.74	353-075-019	\$3.76	353-082-023	\$3.74
353-072-006	\$3.80	353-075-020	\$3.76	353-082-026	\$3.82
353-073-001	\$3.74	353-075-021	\$3.78	353-082-027	\$3.84
353-073-002	\$3.74	353-075-022	\$3.78	353-082-028	\$3.78
353-073-003	\$3.76	353-075-023	\$3.78	353-082-029	\$3.52
353-073-004	\$3.76	353-075-024	\$3.78	353-082-030	\$3.76
353-073-005	\$3.76	353-075-027	\$3.60	353-082-031	\$3.76
353-073-006	\$0.00	353-075-028	\$3.74	353-082-032	\$3.76
353-073-007	\$3.76	353-075-029	\$3.74	353-082-034	\$3.74
353-073-008	\$3.76	353-075-030	\$3.74	353-082-035	\$3.76
353-073-009	\$3.76	353-075-031	\$3.76	353-082-036	\$3.76
353-073-010	\$3.76	353-075-032	\$3.76	353-082-037	\$3.76
353-073-011	\$3.76	353-075-033	\$3.74	353-082-038	\$3.76
353-073-012	\$0.00	353-075-034	\$3.74	353-082-039	\$3.76
353-073-013	\$3.78	353-080-001	\$0.00	353-082-040	\$3.76
353-073-014	\$3.78	353-080-002	\$0.00	353-082-041	\$3.76
353-074-001	\$3.76	353-080-003	\$0.00	353-082-042	\$3.78
353-074-002	\$3.78	353-081-002	\$3.74	353-082-044	\$0.00
353-074-003	\$3.76	353-081-003	\$3.74	353-082-045	\$3.78
353-074-004	\$3.76	353-081-004	\$0.00	353-083-001	\$3.76
353-074-006	\$3.86	353-081-005	\$3.74	353-083-002	\$3.74

**Appendix D**

**Riverside County Flood Control and Water Conservation District  
NPDES - Santa Ana Benefit Assessment Area  
Fiscal Year 2023-2024 Assessment Roll**

---

<u>APN</u>	<u>Levy Amount</u>	<u>APN</u>	<u>Levy Amount</u>	<u>APN</u>	<u>Levy Amount</u>
353-083-003	\$3.80	353-092-009	\$3.76	353-104-001	\$3.76
353-083-004	\$3.76	353-092-010	\$3.52	353-104-002	\$3.78
353-083-005	\$0.00	353-092-011	\$3.74	353-104-003	\$3.74
353-083-006	\$3.74	353-092-012	\$3.76	353-104-004	\$3.74
353-083-007	\$3.76	353-092-013	\$3.74	353-104-005	\$3.74
353-083-008	\$3.76	353-092-014	\$3.78	353-104-006	\$0.00
353-083-009	\$3.76	353-092-017	\$3.08	353-104-007	\$3.52
353-083-010	\$3.76	353-092-018	\$3.30	353-110-001	\$0.00
353-083-011	\$3.76	353-092-019	\$3.74	353-110-002	\$0.00
353-083-012	\$3.76	353-092-020	\$3.76	353-111-001	\$3.76
353-083-013	\$3.76	353-092-021	\$3.52	353-111-002	\$3.76
353-083-014	\$0.00	353-092-022	\$3.14	353-111-003	\$3.76
353-083-015	\$3.78	353-092-023	\$2.86	353-111-004	\$0.00
353-083-016	\$3.74	353-092-024	\$3.08	353-111-005	\$0.00
353-083-017	\$3.74	353-092-025	\$0.00	353-111-006	\$3.74
353-083-020	\$3.76	353-092-026	\$3.30	353-111-007	\$3.30
353-083-021	\$0.00	353-092-027	\$3.74	353-111-008	\$0.00
353-083-022	\$3.74	353-092-028	\$3.76	353-111-009	\$0.00
353-083-023	\$3.74	353-092-029	\$3.74	353-111-010	\$0.00
353-083-024	\$3.74	353-092-030	\$3.76	353-111-011	\$3.78
353-083-025	\$3.76	353-092-031	\$0.00	353-111-012	\$3.76
353-083-026	\$3.78	353-092-036	\$3.74	353-111-013	\$3.76
353-083-027	\$3.78	353-092-037	\$3.76	353-112-001	\$3.74
353-083-028	\$3.76	353-100-001	\$0.00	353-112-002	\$3.74
353-083-029	\$3.74	353-100-002	\$0.00	353-112-003	\$3.76
353-083-030	\$3.52	353-100-003	\$0.00	353-112-004	\$3.74
353-083-031	\$2.92	353-101-001	\$0.00	353-112-005	\$3.76
353-083-032	\$3.74	353-101-002	\$0.00	353-112-006	\$3.78
353-083-033	\$3.74	353-101-003	\$0.00	353-112-007	\$0.00
353-083-034	\$3.76	353-101-004	\$0.00	353-112-008	\$3.76
353-090-001	\$0.00	353-102-001	\$3.76	353-112-009	\$3.78
353-091-001	\$3.74	353-102-002	\$3.76	353-112-010	\$3.74
353-091-002	\$3.74	353-102-003	\$3.74	353-112-011	\$0.00
353-091-003	\$3.76	353-102-004	\$3.76	353-112-012	\$3.76
353-091-004	\$3.74	353-102-005	\$3.76	353-112-013	\$3.76
353-091-005	\$3.74	353-102-006	\$0.00	353-112-014	\$3.76
353-091-006	\$3.74	353-102-009	\$3.74	353-112-015	\$3.76
353-091-007	\$3.74	353-102-010	\$3.74	353-112-016	\$3.74
353-091-008	\$0.00	353-102-011	\$3.74	353-112-017	\$0.00
353-091-009	\$3.80	353-102-012	\$3.60	353-112-018	\$3.76
353-091-010	\$0.00	353-102-013	\$0.00	353-112-019	\$3.30
353-092-001	\$3.76	353-102-014	\$3.60	353-112-020	\$3.76
353-092-002	\$3.74	353-102-015	\$0.00	353-112-021	\$3.52
353-092-003	\$3.74	353-103-001	\$3.76	353-112-022	\$3.74
353-092-004	\$3.52	353-103-002	\$3.76	353-112-023	\$0.00
353-092-005	\$3.74	353-103-003	\$3.80	353-112-024	\$0.00
353-092-006	\$3.74	353-103-004	\$3.52	353-112-025	\$3.76
353-092-007	\$3.74	353-103-005	\$3.30	353-112-026	\$3.86
353-092-008	\$3.76	353-103-006	\$3.76	353-112-027	\$4.02

**Appendix D**

**Riverside County Flood Control and Water Conservation District  
NPDES - Santa Ana Benefit Assessment Area  
Fiscal Year 2023-2024 Assessment Roll**

---

<u>APN</u>	<u>Levy Amount</u>	<u>APN</u>	<u>Levy Amount</u>	<u>APN</u>	<u>Levy Amount</u>
353-112-028	\$0.00	353-131-006	\$3.80	353-132-025	\$3.76
353-112-029	\$3.78	353-131-007	\$3.76	353-132-026	\$3.76
353-112-030	\$0.00	353-131-008	\$3.76	353-132-027	\$3.80
353-112-031	\$3.78	353-131-009	\$0.00	353-132-028	\$3.80
353-112-035	\$3.82	353-131-010	\$3.78	353-132-029	\$3.80
353-112-036	\$3.96	353-131-011	\$3.80	353-132-030	\$3.84
353-112-037	\$3.76	353-131-012	\$3.80	353-132-031	\$3.86
353-112-038	\$3.76	353-131-013	\$3.78	353-132-032	\$3.74
353-112-039	\$3.76	353-131-014	\$3.76	353-132-033	\$0.00
353-112-040	\$3.76	353-131-015	\$0.00	353-132-034	\$3.74
353-112-041	\$3.76	353-131-016	\$3.76	353-132-035	\$3.76
353-112-042	\$3.76	353-131-017	\$3.76	353-132-037	\$3.74
353-112-043	\$3.76	353-131-018	\$3.76	353-140-001	\$0.00
353-112-044	\$3.74	353-131-019	\$3.76	353-141-001	\$3.86
353-112-046	\$0.00	353-131-020	\$3.76	353-141-002	\$3.88
353-112-047	\$3.78	353-131-021	\$3.76	353-141-003	\$3.76
353-113-001	\$3.78	353-131-022	\$0.00	353-141-004	\$3.74
353-113-002	\$3.80	353-131-023	\$3.76	353-141-005	\$3.52
353-113-003	\$3.76	353-131-024	\$3.76	353-141-006	\$3.52
353-113-004	\$3.78	353-131-025	\$3.76	353-141-007	\$3.78
353-113-005	\$3.74	353-131-026	\$3.76	353-141-008	\$0.00
353-113-006	\$3.74	353-131-027	\$3.76	353-141-009	\$3.78
353-113-007	\$3.76	353-131-028	\$3.76	353-141-010	\$3.86
353-113-008	\$3.74	353-131-029	\$3.78	353-141-011	\$3.94
353-113-009	\$0.00	353-131-030	\$3.76	353-141-012	\$3.76
353-113-010	\$3.74	353-132-001	\$0.00	353-141-013	\$0.00
353-113-011	\$3.76	353-132-002	\$0.00	353-141-014	\$0.00
353-113-012	\$3.76	353-132-003	\$0.00	353-141-015	\$3.74
353-114-001	\$3.52	353-132-004	\$0.00	353-142-001	\$3.76
353-114-002	\$3.74	353-132-005	\$3.76	353-142-002	\$3.76
353-114-003	\$3.52	353-132-006	\$3.74	353-142-003	\$3.76
353-114-004	\$3.52	353-132-007	\$3.74	353-142-004	\$3.74
353-114-005	\$3.74	353-132-008	\$3.74	353-142-005	\$0.00
353-114-006	\$3.76	353-132-009	\$3.76	353-142-006	\$3.76
353-114-007	\$3.74	353-132-010	\$3.76	353-142-007	\$3.76
353-114-008	\$3.76	353-132-011	\$3.76	353-142-008	\$3.76
353-114-009	\$3.76	353-132-012	\$3.76	353-142-009	\$3.76
353-120-001	\$0.00	353-132-013	\$0.00	353-142-010	\$3.76
353-120-002	\$0.00	353-132-014	\$0.00	353-142-011	\$3.76
353-120-004	\$0.00	353-132-015	\$3.60	353-142-012	\$0.00
353-120-005	\$0.00	353-132-016	\$3.74	353-143-001	\$3.76
353-120-006	\$0.00	353-132-017	\$0.00	353-143-002	\$3.76
353-130-001	\$0.00	353-132-018	\$3.74	353-143-003	\$3.78
353-130-002	\$0.00	353-132-019	\$3.74	353-143-004	\$3.74
353-131-001	\$3.76	353-132-020	\$3.74	353-143-005	\$3.74
353-131-002	\$3.76	353-132-021	\$3.74	353-143-006	\$3.74
353-131-003	\$3.76	353-132-022	\$3.76	353-143-007	\$3.76
353-131-004	\$3.76	353-132-023	\$3.82	353-143-008	\$0.00
353-131-005	\$0.00	353-132-024	\$3.84	353-143-009	\$0.00

**Appendix D**

**Riverside County Flood Control and Water Conservation District  
NPDES - Santa Ana Benefit Assessment Area  
Fiscal Year 2023-2024 Assessment Roll**

<u>APN</u>	<u>Levy Amount</u>	<u>APN</u>	<u>Levy Amount</u>	<u>APN</u>	<u>Levy Amount</u>
353-143-010	\$3.74	353-152-016	\$3.76	353-162-016	\$0.00
353-143-011	\$3.74	353-152-017	\$3.74	353-162-017	\$0.00
353-144-001	\$3.76	353-152-018	\$3.80	353-162-018	\$3.74
353-144-002	\$3.74	353-152-019	\$3.80	353-162-019	\$3.76
353-144-003	\$3.74	353-152-020	\$3.86	353-162-020	\$3.76
353-144-004	\$0.00	353-152-021	\$3.88	353-162-021	\$3.74
353-144-005	\$3.74	353-153-001	\$3.36	353-162-022	\$0.00
353-144-006	\$3.76	353-153-002	\$3.74	353-162-023	\$3.74
353-150-001	\$0.00	353-153-003	\$3.74	353-162-024	\$3.74
353-151-001	\$3.74	353-153-004	\$0.00	353-162-025	\$3.60
353-151-002	\$3.74	353-153-005	\$3.74	353-162-026	\$3.74
353-151-003	\$3.74	353-153-006	\$3.74	353-162-027	\$3.74
353-151-004	\$3.74	353-153-007	\$3.74	353-162-028	\$3.74
353-151-005	\$3.76	353-153-008	\$3.74	353-162-029	\$3.74
353-151-006	\$3.74	353-160-001	\$0.00	353-162-031	\$5.04
353-151-007	\$3.74	353-161-003	\$3.52	353-163-001	\$3.74
353-151-008	\$3.52	353-161-004	\$3.52	353-163-002	\$3.52
353-151-009	\$3.74	353-161-005	\$3.52	353-163-003	\$3.74
353-151-010	\$3.74	353-161-006	\$3.52	353-163-004	\$3.76
353-151-011	\$3.74	353-161-007	\$3.52	353-163-005	\$3.76
353-151-012	\$3.74	353-161-008	\$3.52	353-170-001	\$0.00
353-151-013	\$3.76	353-161-009	\$3.52	353-171-001	\$0.00
353-151-014	\$3.76	353-161-010	\$3.52	353-171-002	\$3.74
353-151-015	\$3.76	353-161-011	\$0.90	353-171-003	\$3.60
353-151-016	\$3.76	353-161-012	\$3.52	353-171-004	\$3.74
353-151-017	\$3.76	353-161-013	\$3.52	353-171-005	\$3.74
353-151-018	\$3.76	353-161-014	\$3.52	353-171-006	\$3.76
353-151-019	\$3.78	353-161-015	\$3.52	353-171-007	\$3.76
353-151-020	\$3.74	353-161-016	\$3.52	353-171-008	\$3.78
353-151-021	\$3.76	353-161-017	\$3.52	353-171-009	\$3.78
353-151-022	\$3.74	353-161-018	\$3.52	353-171-010	\$3.76
353-151-023	\$3.78	353-161-019	\$3.52	353-171-011	\$3.74
353-151-024	\$3.78	353-161-020	\$3.52	353-171-012	\$0.00
353-151-025	\$3.80	353-161-021	\$0.00	353-171-013	\$3.76
353-152-001	\$3.74	353-162-001	\$3.76	353-171-014	\$0.00
353-152-002	\$3.74	353-162-002	\$3.52	353-171-015	\$3.36
353-152-003	\$3.74	353-162-003	\$3.52	353-171-016	\$3.76
353-152-004	\$0.00	353-162-004	\$3.76	353-171-017	\$3.74
353-152-005	\$0.00	353-162-005	\$3.94	353-171-018	\$0.00
353-152-006	\$0.00	353-162-006	\$0.00	353-171-019	\$3.96
353-152-007	\$3.74	353-162-007	\$3.82	353-171-021	\$3.92
353-152-008	\$3.74	353-162-008	\$3.76	353-171-022	\$3.82
353-152-009	\$3.74	353-162-009	\$3.76	353-171-023	\$3.76
353-152-010	\$3.76	353-162-010	\$3.60	353-171-024	\$3.36
353-152-011	\$3.78	353-162-011	\$3.76	353-171-025	\$3.76
353-152-012	\$3.78	353-162-012	\$0.00	353-171-026	\$3.78
353-152-013	\$3.76	353-162-013	\$3.76	353-171-027	\$3.80
353-152-014	\$3.76	353-162-014	\$3.76	353-171-028	\$3.76
353-152-015	\$0.00	353-162-015	\$0.00	353-171-029	\$3.74

**Appendix D**

**Riverside County Flood Control and Water Conservation District  
NPDES - Santa Ana Benefit Assessment Area  
Fiscal Year 2023-2024 Assessment Roll**

<u>APN</u>	<u>Levy Amount</u>	<u>APN</u>	<u>Levy Amount</u>	<u>APN</u>	<u>Levy Amount</u>
353-171-030	\$3.74	353-172-040	\$3.80	353-191-009	\$0.00
353-171-031	\$3.78	353-172-041	\$0.00	353-191-010	\$3.80
353-171-032	\$3.74	353-172-042	\$3.92	353-191-011	\$3.82
353-171-033	\$3.74	353-180-001	\$0.00	353-191-012	\$3.82
353-171-034	\$3.76	353-181-001	\$3.78	353-191-013	\$3.86
353-171-035	\$3.76	353-181-002	\$3.78	353-191-014	\$3.84
353-171-036	\$3.76	353-181-003	\$3.78	353-191-015	\$0.00
353-171-037	\$3.76	353-181-004	\$0.00	353-191-018	\$3.76
353-171-038	\$3.76	353-181-007	\$3.76	353-191-030	\$3.82
353-171-039	\$3.74	353-181-008	\$3.76	353-191-031	\$0.00
353-171-040	\$3.52	353-181-009	\$3.76	353-191-032	\$3.80
353-171-041	\$3.88	353-181-010	\$3.76	353-192-001	\$3.78
353-171-042	\$0.00	353-181-011	\$3.76	353-192-002	\$3.74
353-172-001	\$3.74	353-181-012	\$3.76	353-192-003	\$3.76
353-172-002	\$3.74	353-181-013	\$3.74	353-192-004	\$0.00
353-172-003	\$3.74	353-181-014	\$3.76	353-192-005	\$3.76
353-172-004	\$3.74	353-181-016	\$0.00	353-192-006	\$3.78
353-172-005	\$3.74	353-182-001	\$0.00	353-192-007	\$3.80
353-172-006	\$0.00	353-182-002	\$3.76	353-192-008	\$3.78
353-172-007	\$3.76	353-182-003	\$3.74	353-192-009	\$3.74
353-172-009	\$3.76	353-182-004	\$3.74	353-192-010	\$3.74
353-172-011	\$3.82	353-182-005	\$3.74	353-192-011	\$3.78
353-172-012	\$3.86	353-182-006	\$3.76	353-192-012	\$3.76
353-172-013	\$3.82	353-182-007	\$3.76	353-192-013	\$3.74
353-172-014	\$3.82	353-182-008	\$3.78	353-192-014	\$3.74
353-172-015	\$3.74	353-182-009	\$3.76	353-192-015	\$3.76
353-172-016	\$3.76	353-182-010	\$3.92	353-192-016	\$3.76
353-172-017	\$3.76	353-182-011	\$3.52	353-192-017	\$3.74
353-172-018	\$3.74	353-182-012	\$3.82	353-192-018	\$3.74
353-172-019	\$3.74	353-182-013	\$0.00	353-192-019	\$3.74
353-172-020	\$0.00	353-182-014	\$3.74	353-192-020	\$3.74
353-172-021	\$3.78	353-182-015	\$3.74	353-192-022	\$3.74
353-172-022	\$3.76	353-182-016	\$0.00	353-192-023	\$3.74
353-172-023	\$0.00	353-182-017	\$3.74	353-192-024	\$3.90
353-172-024	\$3.76	353-182-018	\$3.74	353-192-026	\$3.90
353-172-025	\$3.74	353-182-019	\$0.00	353-192-027	\$0.00
353-172-026	\$3.82	353-182-020	\$3.76	353-192-028	\$3.74
353-172-027	\$3.82	353-182-021	\$3.80	353-192-029	\$0.00
353-172-028	\$3.74	353-182-022	\$3.76	353-193-001	\$3.76
353-172-029	\$3.76	353-182-023	\$3.80	353-193-002	\$3.74
353-172-030	\$3.74	353-190-001	\$0.00	353-193-003	\$3.74
353-172-031	\$3.74	353-191-001	\$3.76	353-193-004	\$3.76
353-172-032	\$3.74	353-191-002	\$3.74	353-193-005	\$3.76
353-172-033	\$3.74	353-191-003	\$3.78	353-193-006	\$3.76
353-172-034	\$3.74	353-191-004	\$3.76	353-193-007	\$3.78
353-172-035	\$3.74	353-191-005	\$3.76	353-193-008	\$3.80
353-172-036	\$3.74	353-191-006	\$3.76	353-200-001	\$0.00
353-172-037	\$3.74	353-191-007	\$3.60	353-201-001	\$3.60
353-172-038	\$3.76	353-191-008	\$3.80	353-201-002	\$3.76

**Appendix D**

**Riverside County Flood Control and Water Conservation District  
NPDES - Santa Ana Benefit Assessment Area  
Fiscal Year 2023-2024 Assessment Roll**

---

<u>APN</u>	<u>Levy Amount</u>	<u>APN</u>	<u>Levy Amount</u>	<u>APN</u>	<u>Levy Amount</u>
353-201-003	\$3.76	353-210-001	\$0.00	353-222-026	\$3.80
353-201-004	\$3.76	353-220-001	\$0.00	353-222-027	\$3.78
353-201-005	\$0.00	353-220-002	\$0.00	353-222-028	\$0.00
353-201-006	\$3.74	353-221-001	\$3.74	353-222-029	\$3.74
353-201-007	\$3.74	353-221-002	\$3.74	353-222-030	\$3.74
353-201-008	\$3.78	353-221-003	\$3.60	353-222-031	\$3.74
353-201-009	\$3.76	353-221-004	\$3.74	353-223-001	\$3.76
353-201-010	\$3.76	353-221-005	\$3.74	353-223-002	\$3.74
353-201-011	\$3.76	353-221-006	\$3.76	353-223-003	\$3.74
353-201-012	\$3.76	353-221-007	\$3.74	353-223-004	\$3.74
353-201-013	\$3.80	353-221-008	\$3.76	353-223-005	\$3.78
353-201-014	\$3.80	353-221-009	\$3.76	353-223-006	\$3.80
353-201-015	\$3.84	353-221-010	\$0.00	353-223-007	\$3.76
353-201-016	\$3.76	353-221-011	\$3.76	353-223-008	\$3.74
353-201-017	\$3.76	353-221-012	\$3.76	353-223-009	\$3.78
353-201-018	\$3.78	353-221-013	\$3.74	353-223-010	\$3.78
353-201-019	\$3.76	353-221-014	\$3.76	353-223-011	\$3.74
353-201-020	\$3.74	353-221-015	\$3.76	353-223-012	\$3.74
353-201-021	\$3.74	353-221-016	\$3.74	353-223-013	\$0.00
353-201-022	\$3.74	353-221-017	\$3.74	353-230-001	\$0.00
353-202-001	\$3.76	353-221-018	\$3.74	353-230-002	\$0.00
353-202-002	\$3.76	353-221-019	\$3.74	353-230-003	\$0.00
353-202-003	\$3.74	353-221-020	\$3.74	353-231-001	\$3.74
353-202-004	\$3.76	353-221-021	\$3.74	353-231-002	\$3.74
353-202-005	\$3.86	353-222-001	\$3.74	353-231-003	\$3.74
353-202-006	\$3.96	353-222-002	\$3.74	353-231-004	\$3.74
353-202-007	\$0.00	353-222-003	\$3.74	353-231-005	\$3.74
353-202-008	\$3.52	353-222-004	\$3.74	353-231-006	\$3.76
353-202-009	\$3.76	353-222-005	\$3.74	353-231-007	\$3.80
353-202-010	\$3.78	353-222-006	\$3.74	353-231-008	\$3.86
353-202-011	\$3.78	353-222-007	\$3.74	353-231-009	\$3.82
353-202-012	\$3.76	353-222-008	\$3.74	353-231-010	\$3.78
353-202-013	\$3.78	353-222-009	\$3.76	353-231-011	\$3.76
353-202-014	\$3.82	353-222-010	\$3.76	353-231-012	\$3.74
353-202-015	\$3.80	353-222-011	\$3.74	353-231-013	\$3.74
353-202-016	\$3.80	353-222-012	\$3.74	353-231-014	\$3.76
353-202-017	\$3.80	353-222-013	\$3.74	353-231-015	\$3.78
353-202-018	\$3.78	353-222-014	\$3.74	353-231-016	\$3.86
353-202-019	\$0.00	353-222-015	\$3.74	353-231-017	\$3.82
353-202-020	\$0.00	353-222-016	\$3.74	353-231-018	\$3.76
353-203-001	\$3.74	353-222-017	\$3.74	353-231-019	\$3.74
353-203-002	\$3.74	353-222-018	\$3.76	353-231-020	\$3.74
353-203-003	\$3.74	353-222-019	\$3.76	353-231-021	\$3.74
353-203-004	\$3.74	353-222-020	\$0.00	353-231-022	\$3.74
353-203-005	\$0.00	353-222-021	\$3.76	353-231-023	\$3.74
353-203-006	\$3.76	353-222-022	\$3.74	353-231-024	\$3.74
353-203-007	\$3.78	353-222-023	\$3.80	353-231-025	\$3.74
353-203-008	\$3.74	353-222-024	\$3.78	353-231-026	\$3.74
353-203-009	\$3.74	353-222-025	\$3.78	353-231-027	\$3.74



**Appendix D**

**Riverside County Flood Control and Water Conservation District  
NPDES - Santa Ana Benefit Assessment Area  
Fiscal Year 2023-2024 Assessment Roll**

<u>APN</u>	<u>Levy Amount</u>	<u>APN</u>	<u>Levy Amount</u>	<u>APN</u>	<u>Levy Amount</u>
353-231-028	\$3.76	353-232-007	\$3.76	353-242-016	\$3.74
353-231-029	\$3.78	353-232-008	\$3.76	353-242-018	\$3.76
353-231-030	\$3.80	353-232-009	\$3.76	353-242-020	\$3.76
353-231-031	\$3.78	353-232-010	\$3.78	353-242-021	\$3.76
353-231-032	\$3.76	353-232-011	\$3.78	353-242-022	\$3.76
353-231-033	\$3.76	353-232-012	\$3.76	353-242-023	\$3.74
353-231-034	\$3.80	353-232-013	\$3.74	353-242-024	\$3.74
353-231-035	\$3.82	353-232-014	\$3.74	353-242-025	\$3.74
353-231-036	\$3.74	353-232-015	\$3.80	353-242-026	\$3.76
353-231-037	\$3.74	353-232-016	\$3.74	353-242-027	\$3.76
353-231-038	\$3.76	353-232-017	\$3.52	353-242-028	\$3.74
353-231-039	\$3.74	353-232-018	\$3.74	353-242-029	\$3.74
353-231-040	\$3.74	353-232-019	\$3.74	353-242-030	\$3.74
353-231-041	\$3.74	353-240-001	\$0.00	353-242-031	\$3.76
353-231-042	\$3.74	353-241-001	\$3.52	353-242-032	\$3.78
353-231-043	\$3.74	353-241-002	\$3.52	353-242-033	\$3.76
353-231-044	\$3.74	353-241-003	\$3.74	353-242-034	\$3.74
353-231-045	\$3.74	353-241-004	\$3.76	353-242-036	\$3.76
353-231-046	\$3.76	353-241-005	\$3.78	353-242-037	\$3.76
353-231-048	\$3.78	353-241-006	\$3.74	353-242-038	\$3.30
353-231-049	\$3.80	353-241-007	\$3.76	353-242-039	\$3.30
353-231-050	\$0.00	353-241-008	\$3.78	353-242-040	\$3.30
353-231-051	\$3.76	353-241-009	\$3.74	353-242-041	\$3.38
353-231-052	\$3.74	353-241-010	\$3.76	353-242-042	\$3.08
353-231-053	\$3.74	353-241-011	\$3.76	353-242-043	\$0.00
353-231-054	\$3.74	353-241-012	\$3.74	353-242-044	\$3.74
353-231-055	\$3.74	353-241-013	\$3.74	353-242-045	\$3.74
353-231-056	\$3.74	353-241-014	\$3.74	353-243-001	\$3.78
353-231-057	\$3.74	353-241-015	\$3.76	353-243-002	\$3.76
353-231-058	\$3.74	353-241-016	\$3.74	353-244-001	\$3.82
353-231-059	\$3.74	353-241-017	\$3.74	353-244-002	\$3.76
353-231-060	\$3.74	353-241-018	\$3.74	353-244-003	\$0.00
353-231-061	\$3.74	353-241-019	\$0.00	353-244-004	\$3.74
353-231-062	\$3.74	353-241-020	\$3.74	353-244-005	\$3.76
353-231-063	\$3.74	353-242-001	\$3.74	353-244-006	\$3.74
353-231-064	\$3.74	353-242-002	\$3.30	353-244-007	\$3.74
353-231-065	\$3.74	353-242-003	\$3.30	353-244-008	\$3.74
353-231-066	\$3.74	353-242-004	\$3.30	353-244-009	\$3.74
353-231-067	\$3.74	353-242-005	\$3.36	353-244-010	\$3.76
353-231-068	\$3.74	353-242-006	\$3.60	353-244-011	\$3.76
353-231-069	\$3.52	353-242-007	\$3.78	353-244-012	\$3.74
353-231-070	\$3.78	353-242-008	\$3.82	353-245-001	\$3.76
353-231-071	\$0.00	353-242-009	\$3.76	353-245-002	\$3.76
353-232-001	\$3.78	353-242-010	\$3.74	353-245-003	\$3.74
353-232-002	\$3.76	353-242-011	\$3.76	353-245-004	\$3.78
353-232-003	\$3.74	353-242-012	\$3.74	353-245-005	\$3.76
353-232-004	\$3.78	353-242-013	\$3.74	353-245-006	\$3.78
353-232-005	\$3.76	353-242-014	\$3.74	353-245-007	\$3.76
353-232-006	\$3.80	353-242-015	\$3.74	353-245-008	\$3.76

**Appendix D**

**Riverside County Flood Control and Water Conservation District  
NPDES - Santa Ana Benefit Assessment Area  
Fiscal Year 2023-2024 Assessment Roll**

<u>APN</u>	<u>Levy Amount</u>	<u>APN</u>	<u>Levy Amount</u>	<u>APN</u>	<u>Levy Amount</u>
353-245-009	\$3.76	353-253-035	\$3.30	353-261-018	\$3.76
353-245-010	\$0.00	353-253-036	\$0.00	353-261-019	\$3.80
353-245-011	\$3.74	353-253-037	\$0.00	353-261-020	\$3.84
353-245-012	\$3.74	353-253-038	\$0.00	353-261-021	\$3.76
353-245-013	\$3.74	353-253-039	\$3.74	353-261-022	\$3.76
353-250-001	\$0.00	353-253-040	\$3.78	353-261-023	\$3.74
353-250-002	\$0.00	353-253-041	\$3.08	353-261-024	\$3.60
353-251-001	\$3.74	353-253-044	\$3.08	353-261-025	\$0.00
353-251-002	\$3.74	353-253-045	\$3.74	353-261-026	\$3.76
353-251-003	\$3.74	353-253-046	\$3.74	353-261-031	\$3.80
353-251-004	\$3.76	353-253-047	\$3.76	353-261-032	\$3.74
353-251-005	\$3.74	353-253-048	\$3.78	353-262-001	\$3.74
353-251-006	\$3.74	353-253-050	\$0.00	353-262-002	\$3.74
353-252-001	\$3.74	353-253-051	\$3.76	353-262-003	\$3.76
353-252-002	\$3.52	353-253-052	\$3.76	353-262-004	\$3.76
353-252-003	\$3.74	353-253-053	\$3.74	353-262-005	\$3.74
353-252-004	\$3.74	353-253-054	\$3.80	353-262-006	\$3.78
353-252-005	\$3.74	353-253-055	\$3.76	353-262-007	\$3.76
353-253-001	\$3.76	353-253-056	\$3.52	353-262-008	\$3.74
353-253-002	\$3.78	353-253-057	\$3.80	353-262-009	\$3.74
353-253-003	\$3.74	353-254-001	\$3.74	353-262-010	\$3.08
353-253-004	\$3.52	353-254-002	\$3.74	353-262-011	\$3.74
353-253-005	\$3.74	353-254-003	\$3.74	353-262-012	\$3.74
353-253-006	\$3.74	353-254-004	\$3.74	353-262-013	\$3.74
353-253-007	\$3.76	353-254-005	\$3.74	353-262-014	\$3.76
353-253-008	\$3.76	353-254-006	\$3.76	353-262-015	\$3.78
353-253-009	\$3.76	353-254-007	\$3.74	353-262-016	\$3.74
353-253-010	\$3.74	353-254-008	\$3.76	353-262-017	\$3.74
353-253-011	\$3.74	353-254-009	\$3.76	353-262-018	\$3.74
353-253-012	\$3.74	353-254-010	\$3.76	353-262-019	\$3.74
353-253-013	\$3.74	353-254-011	\$3.80	353-262-020	\$3.74
353-253-014	\$3.74	353-254-012	\$3.76	353-262-021	\$3.80
353-253-015	\$3.76	353-254-013	\$3.76	353-262-022	\$3.74
353-253-016	\$3.80	353-260-001	\$0.00	353-262-023	\$3.74
353-253-017	\$3.76	353-261-001	\$3.74	353-262-024	\$3.74
353-253-018	\$3.76	353-261-002	\$3.76	353-262-025	\$3.74
353-253-019	\$3.52	353-261-003	\$3.78	353-262-026	\$3.76
353-253-020	\$3.52	353-261-004	\$3.80	353-262-027	\$3.74
353-253-021	\$3.76	353-261-007	\$3.78	353-262-028	\$3.74
353-253-022	\$3.74	353-261-008	\$3.74	353-262-029	\$3.74
353-253-023	\$0.00	353-261-009	\$3.74	353-262-030	\$3.74
353-253-024	\$3.76	353-261-010	\$3.74	353-270-001	\$3.52
353-253-025	\$3.76	353-261-011	\$3.74	353-270-002	\$3.52
353-253-026	\$3.74	353-261-012	\$0.00	353-270-003	\$3.52
353-253-027	\$3.74	353-261-013	\$3.74	353-270-004	\$3.52
353-253-028	\$0.00	353-261-014	\$3.74	353-270-005	\$3.52
353-253-029	\$3.30	353-261-015	\$0.00	353-270-006	\$3.52
353-253-030	\$3.30	353-261-016	\$3.74	353-270-007	\$3.52
353-253-031	\$3.30	353-261-017	\$3.74	353-270-008	\$3.52

**Appendix D**

**Riverside County Flood Control and Water Conservation District  
NPDES - Santa Ana Benefit Assessment Area  
Fiscal Year 2023-2024 Assessment Roll**

<u>APN</u>	<u>Levy Amount</u>	<u>APN</u>	<u>Levy Amount</u>	<u>APN</u>	<u>Levy Amount</u>
353-270-009	\$3.52	353-281-021	\$3.76	353-292-015	\$3.74
353-270-010	\$3.52	353-281-022	\$3.74	353-292-016	\$3.74
353-270-011	\$3.52	353-281-023	\$3.52	353-292-017	\$3.74
353-270-012	\$3.52	353-281-024	\$3.76	353-292-018	\$3.74
353-270-013	\$3.52	353-281-026	\$3.76	353-292-019	\$3.76
353-270-014	\$3.52	353-281-027	\$3.76	353-292-020	\$3.74
353-270-015	\$3.52	353-281-028	\$3.76	353-292-021	\$3.74
353-270-016	\$3.52	353-281-030	\$3.76	353-293-001	\$3.78
353-270-017	\$3.52	353-281-031	\$0.00	353-293-002	\$3.76
353-270-018	\$3.52	353-281-032	\$3.76	353-293-003	\$3.76
353-270-019	\$3.52	353-281-034	\$3.74	353-293-004	\$3.76
353-270-020	\$3.52	353-281-036	\$3.76	353-293-005	\$3.74
353-270-021	\$3.52	353-281-037	\$3.78	353-293-006	\$3.74
353-270-022	\$3.52	353-282-001	\$3.74	353-293-007	\$3.74
353-270-023	\$3.52	353-282-002	\$3.74	353-293-008	\$3.74
353-270-024	\$3.52	353-282-003	\$3.76	353-293-009	\$3.74
353-270-025	\$3.52	353-282-004	\$3.74	353-293-010	\$3.76
353-270-026	\$3.52	353-282-005	\$3.78	354-020-001	\$0.00
353-270-027	\$3.52	353-282-006	\$0.00	354-020-002	\$0.00
353-270-028	\$3.52	353-282-007	\$3.74	354-020-003	\$0.00
353-270-029	\$3.52	353-282-008	\$3.74	354-020-004	\$0.00
353-270-030	\$3.52	353-282-009	\$3.78	354-020-005	\$0.00
353-270-031	\$3.52	353-282-010	\$3.74	354-020-006	\$0.00
353-270-032	\$3.52	353-282-011	\$3.74	354-020-007	\$0.00
353-270-033	\$3.52	353-282-012	\$3.74	354-030-003	\$0.00
353-270-034	\$3.52	353-282-013	\$3.76	354-030-004	\$0.00
353-270-035	\$3.52	353-282-014	\$3.76	354-030-007	\$0.00
353-270-036	\$3.52	353-290-001	\$0.00	354-030-010	\$0.00
353-270-037	\$0.00	353-290-002	\$0.00	354-030-013	\$0.00
353-270-038	\$362.70	353-291-001	\$3.74	354-030-015	\$0.00
353-280-001	\$0.00	353-291-002	\$3.52	354-030-017	\$0.00
353-281-002	\$3.78	353-291-003	\$3.76	354-030-024	\$0.00
353-281-003	\$3.78	353-291-004	\$3.78	354-030-026	\$0.00
353-281-004	\$3.78	353-291-006	\$0.00	354-030-029	\$0.00
353-281-005	\$3.80	353-291-007	\$3.74	354-030-030	\$0.00
353-281-006	\$3.78	353-291-008	\$3.74	354-030-031	\$0.00
353-281-007	\$3.76	353-291-009	\$3.36	354-030-032	\$0.00
353-281-008	\$3.78	353-292-003	\$3.74	354-030-033	\$0.00
353-281-009	\$3.76	353-292-004	\$3.74	354-030-034	\$0.00
353-281-010	\$0.00	353-292-005	\$3.76	354-030-036	\$4.26
353-281-011	\$3.76	353-292-006	\$3.76	354-030-037	\$951.74
353-281-012	\$0.00	353-292-007	\$3.74	354-040-001	\$0.00
353-281-013	\$0.00	353-292-008	\$3.74	354-041-001	\$3.74
353-281-014	\$3.76	353-292-009	\$3.78	354-041-002	\$3.74
353-281-015	\$3.76	353-292-010	\$3.80	354-041-003	\$3.74
353-281-016	\$3.78	353-292-011	\$3.80	354-041-004	\$3.74
353-281-017	\$0.00	353-292-012	\$3.80	354-041-005	\$3.74
353-281-019	\$3.76	353-292-013	\$3.74	354-041-006	\$3.60
353-281-020	\$3.76	353-292-014	\$3.74	354-041-007	\$3.74

**Appendix D**

**Riverside County Flood Control and Water Conservation District  
NPDES - Santa Ana Benefit Assessment Area  
Fiscal Year 2023-2024 Assessment Roll**

<u>APN</u>	<u>Levy Amount</u>	<u>APN</u>	<u>Levy Amount</u>	<u>APN</u>	<u>Levy Amount</u>
354-041-008	\$3.74	354-051-015	\$3.76	354-061-004	\$3.52
354-041-009	\$3.74	354-051-016	\$3.74	354-061-005	\$0.00
354-041-010	\$3.74	354-051-017	\$3.76	354-061-006	\$3.52
354-041-011	\$3.74	354-051-018	\$3.60	354-061-007	\$3.74
354-041-012	\$3.74	354-051-019	\$3.76	354-061-008	\$3.52
354-041-013	\$3.74	354-051-020	\$3.76	354-061-009	\$3.74
354-041-014	\$3.78	354-051-021	\$0.00	354-061-010	\$3.76
354-041-015	\$3.74	354-051-022	\$3.76	354-061-011	\$3.76
354-041-016	\$3.74	354-051-023	\$3.76	354-061-012	\$3.76
354-041-017	\$3.74	354-051-024	\$3.78	354-061-013	\$3.76
354-041-018	\$3.74	354-051-025	\$3.76	354-061-014	\$3.74
354-041-019	\$3.74	354-052-001	\$3.80	354-061-015	\$3.74
354-041-020	\$0.00	354-052-002	\$3.82	354-061-016	\$3.74
354-041-021	\$3.74	354-052-003	\$3.76	354-061-017	\$3.74
354-041-022	\$3.74	354-052-004	\$3.80	354-061-018	\$0.00
354-041-023	\$3.74	354-052-005	\$3.86	354-061-019	\$3.60
354-041-024	\$3.74	354-052-006	\$3.76	354-061-020	\$3.52
354-041-025	\$3.74	354-052-007	\$3.76	354-061-021	\$3.76
354-041-026	\$3.74	354-052-008	\$3.76	354-061-022	\$3.76
354-041-027	\$3.74	354-052-009	\$3.80	354-061-023	\$3.74
354-041-028	\$3.76	354-052-010	\$0.00	354-061-024	\$3.74
354-042-001	\$3.76	354-052-011	\$3.76	354-061-025	\$3.30
354-042-002	\$3.80	354-052-012	\$3.76	354-061-026	\$3.52
354-042-003	\$3.74	354-052-013	\$3.76	354-061-027	\$3.52
354-042-004	\$3.74	354-052-014	\$3.76	354-061-028	\$3.52
354-042-005	\$3.74	354-052-015	\$3.76	354-061-029	\$3.52
354-042-006	\$3.78	354-052-016	\$3.78	354-061-030	\$3.52
354-042-007	\$3.78	354-052-017	\$3.76	354-061-031	\$3.52
354-042-008	\$3.78	354-052-018	\$3.76	354-061-032	\$3.52
354-042-010	\$3.76	354-052-019	\$3.78	354-061-033	\$3.52
354-042-011	\$3.76	354-052-020	\$3.82	354-061-034	\$3.74
354-042-012	\$3.76	354-052-021	\$3.82	354-061-035	\$3.76
354-042-013	\$3.74	354-052-022	\$3.76	354-061-036	\$3.78
354-042-014	\$0.00	354-052-023	\$3.76	354-061-037	\$3.74
354-050-001	\$0.00	354-052-024	\$3.76	354-061-038	\$3.76
354-051-001	\$3.76	354-052-026	\$3.76	354-061-039	\$3.76
354-051-002	\$3.76	354-052-027	\$3.78	354-061-040	\$3.08
354-051-003	\$3.78	354-052-028	\$3.76	354-061-041	\$3.14
354-051-004	\$3.76	354-052-029	\$0.00	354-061-042	\$3.30
354-051-005	\$3.76	354-052-030	\$3.76	354-061-043	\$3.74
354-051-006	\$3.76	354-052-031	\$3.76	354-061-044	\$3.30
354-051-007	\$3.76	354-052-032	\$3.52	354-061-045	\$3.30
354-051-008	\$3.76	354-052-033	\$3.30	354-061-046	\$2.42
354-051-009	\$3.74	354-052-034	\$0.00	354-061-047	\$3.08
354-051-010	\$3.76	354-060-001	\$0.00	354-061-048	\$3.08
354-051-011	\$3.76	354-060-002	\$0.00	354-061-049	\$3.08
354-051-012	\$3.80	354-061-001	\$3.80	354-061-050	\$3.08
354-051-013	\$3.78	354-061-002	\$3.52	354-061-051	\$0.00
354-051-014	\$3.78	354-061-003	\$3.52	354-062-001	\$3.76

**Appendix D**

**Riverside County Flood Control and Water Conservation District  
NPDES - Santa Ana Benefit Assessment Area  
Fiscal Year 2023-2024 Assessment Roll**

<u>APN</u>	<u>Levy Amount</u>	<u>APN</u>	<u>Levy Amount</u>	<u>APN</u>	<u>Levy Amount</u>
354-062-002	\$3.74	354-072-005	\$3.74	354-081-007	\$3.80
354-062-003	\$3.74	354-072-006	\$3.52	354-082-001	\$3.76
354-062-004	\$3.74	354-072-007	\$3.78	354-082-002	\$3.82
354-062-005	\$3.74	354-072-008	\$0.00	354-082-003	\$3.78
354-062-006	\$3.76	354-072-009	\$3.76	354-082-004	\$3.76
354-062-007	\$3.78	354-072-010	\$3.78	354-082-005	\$3.74
354-062-008	\$3.76	354-072-011	\$3.74	354-082-006	\$3.74
354-062-009	\$3.76	354-072-012	\$3.74	354-082-007	\$3.76
354-062-010	\$3.80	354-072-013	\$3.74	354-082-008	\$3.76
354-062-011	\$3.76	354-072-014	\$3.76	354-082-009	\$3.74
354-062-012	\$3.74	354-072-015	\$3.74	354-082-010	\$3.76
354-062-013	\$3.52	354-072-016	\$3.74	354-082-011	\$3.74
354-062-014	\$3.76	354-072-017	\$3.74	354-082-012	\$3.76
354-062-015	\$3.76	354-072-018	\$3.74	354-082-013	\$3.76
354-062-016	\$3.78	354-072-019	\$3.74	354-082-014	\$3.76
354-062-017	\$3.78	354-072-020	\$3.52	354-083-001	\$3.76
354-062-018	\$3.76	354-072-021	\$0.00	354-083-002	\$3.76
354-062-019	\$3.82	354-072-022	\$3.76	354-083-003	\$3.80
354-062-020	\$3.76	354-072-023	\$3.76	354-083-004	\$3.52
354-062-021	\$3.74	354-072-024	\$3.76	354-083-005	\$3.78
354-062-022	\$3.74	354-072-025	\$3.74	354-083-006	\$3.80
354-062-023	\$0.00	354-072-026	\$3.74	354-083-007	\$3.80
354-062-024	\$3.74	354-072-027	\$3.78	354-083-008	\$3.96
354-062-025	\$3.74	354-072-028	\$3.76	354-083-009	\$3.90
354-062-026	\$3.74	354-072-029	\$3.76	354-083-010	\$3.82
354-062-027	\$3.74	354-072-030	\$3.76	354-083-011	\$3.74
354-062-028	\$3.74	354-072-031	\$3.76	354-083-012	\$3.76
354-070-001	\$0.00	354-072-032	\$3.76	354-083-013	\$3.76
354-071-001	\$3.90	354-073-001	\$3.76	354-083-014	\$3.74
354-071-002	\$3.88	354-073-002	\$3.76	354-083-015	\$3.80
354-071-004	\$3.82	354-073-003	\$3.76	354-083-016	\$3.82
354-071-006	\$3.74	354-073-004	\$3.52	354-083-017	\$3.82
354-071-007	\$3.74	354-073-005	\$3.74	354-083-018	\$3.82
354-071-008	\$3.74	354-073-006	\$0.00	354-083-019	\$3.84
354-071-009	\$3.74	354-073-009	\$3.76	354-083-020	\$3.84
354-071-010	\$3.74	354-073-010	\$3.76	354-083-021	\$3.84
354-071-012	\$3.74	354-073-011	\$3.74	354-083-022	\$3.84
354-071-014	\$3.74	354-073-012	\$3.74	354-083-023	\$3.82
354-071-016	\$3.78	354-073-013	\$3.74	354-090-001	\$0.00
354-071-017	\$3.76	354-073-014	\$3.74	354-091-001	\$3.82
354-071-026	\$3.82	354-073-015	\$3.52	354-091-002	\$3.80
354-071-027	\$3.52	354-073-017	\$3.80	354-091-003	\$3.80
354-071-028	\$3.90	354-080-001	\$0.00	354-091-004	\$3.82
354-071-033	\$3.82	354-081-001	\$3.74	354-091-005	\$3.80
354-071-034	\$3.74	354-081-002	\$3.74	354-091-006	\$3.82
354-072-001	\$3.76	354-081-003	\$3.74	354-091-007	\$3.74
354-072-002	\$3.74	354-081-004	\$3.86	354-091-008	\$3.74
354-072-003	\$3.76	354-081-005	\$3.78	354-091-009	\$3.74
354-072-004	\$3.74	354-081-006	\$3.76	354-091-010	\$3.60

**Appendix D**

**Riverside County Flood Control and Water Conservation District  
NPDES - Santa Ana Benefit Assessment Area  
Fiscal Year 2023-2024 Assessment Roll**

<u>APN</u>	<u>Levy Amount</u>	<u>APN</u>	<u>Levy Amount</u>	<u>APN</u>	<u>Levy Amount</u>
354-091-011	\$3.74	354-092-030	\$3.74	354-102-007	\$0.00
354-091-012	\$3.74	354-092-031	\$3.74	354-102-008	\$3.74
354-091-013	\$3.74	354-092-032	\$3.74	354-102-009	\$3.74
354-091-014	\$3.58	354-092-033	\$3.76	354-102-010	\$3.74
354-091-015	\$3.74	354-092-034	\$3.76	354-102-011	\$3.74
354-091-016	\$3.74	354-092-035	\$3.76	354-102-012	\$3.74
354-091-017	\$0.00	354-092-036	\$3.82	354-103-001	\$3.74
354-091-018	\$3.76	354-092-038	\$3.84	354-103-002	\$3.74
354-091-019	\$3.74	354-092-039	\$3.76	354-103-003	\$3.74
354-091-020	\$3.74	354-093-001	\$3.78	354-103-004	\$3.74
354-091-021	\$3.74	354-093-002	\$3.74	354-103-005	\$3.76
354-091-022	\$3.74	354-093-003	\$3.74	354-103-006	\$3.76
354-091-025	\$3.88	354-093-004	\$3.74	354-103-007	\$3.76
354-091-026	\$0.00	354-100-001	\$0.00	354-103-008	\$3.78
354-091-027	\$3.76	354-101-001	\$3.78	354-103-009	\$3.76
354-091-028	\$3.80	354-101-002	\$3.76	354-103-010	\$3.74
354-091-029	\$3.78	354-101-003	\$3.74	354-103-011	\$3.52
354-091-030	\$3.76	354-101-004	\$3.74	354-103-012	\$3.76
354-091-031	\$3.76	354-101-005	\$3.74	354-103-013	\$0.00
354-091-032	\$3.80	354-101-006	\$3.74	354-103-014	\$3.76
354-091-033	\$3.86	354-101-007	\$3.74	354-103-015	\$3.76
354-091-034	\$0.00	354-101-008	\$3.74	354-103-016	\$3.74
354-091-035	\$3.84	354-101-009	\$3.74	354-103-017	\$3.74
354-092-001	\$3.74	354-101-010	\$3.74	354-103-018	\$3.74
354-092-002	\$3.74	354-101-011	\$3.76	354-110-001	\$0.00
354-092-003	\$0.00	354-101-012	\$3.76	354-110-002	\$0.00
354-092-004	\$3.74	354-101-013	\$3.74	354-111-001	\$3.76
354-092-005	\$3.74	354-101-014	\$3.74	354-111-002	\$3.74
354-092-006	\$3.74	354-101-015	\$3.30	354-111-003	\$3.76
354-092-007	\$3.74	354-101-016	\$3.74	354-111-004	\$3.76
354-092-008	\$3.74	354-101-017	\$3.74	354-111-005	\$3.78
354-092-009	\$3.82	354-101-018	\$3.74	354-111-006	\$3.78
354-092-010	\$3.82	354-101-019	\$3.74	354-111-007	\$3.80
354-092-011	\$3.52	354-101-020	\$3.76	354-111-008	\$3.80
354-092-012	\$3.74	354-101-023	\$3.52	354-111-009	\$3.82
354-092-015	\$3.74	354-101-024	\$3.74	354-111-013	\$3.78
354-092-016	\$3.80	354-101-025	\$3.74	354-111-014	\$3.78
354-092-017	\$3.74	354-101-026	\$3.74	354-111-016	\$0.00
354-092-018	\$3.74	354-101-027	\$0.00	354-111-017	\$72.90
354-092-019	\$3.76	354-101-028	\$0.00	354-111-020	\$3.74
354-092-020	\$3.74	354-101-029	\$3.76	354-111-021	\$3.74
354-092-022	\$0.00	354-101-032	\$0.00	354-111-022	\$3.76
354-092-023	\$3.74	354-101-033	\$3.30	354-111-023	\$62.10
354-092-024	\$3.74	354-102-001	\$3.74	354-111-024	\$3.74
354-092-025	\$3.74	354-102-002	\$3.74	354-112-001	\$0.00
354-092-026	\$3.74	354-102-003	\$3.74	354-112-002	\$3.76
354-092-027	\$3.74	354-102-004	\$3.74	354-112-003	\$3.78
354-092-028	\$3.80	354-102-005	\$3.74	354-112-004	\$3.76
354-092-029	\$3.78	354-102-006	\$3.78	354-112-005	\$3.76

**Appendix D**

**Riverside County Flood Control and Water Conservation District  
NPDES - Santa Ana Benefit Assessment Area  
Fiscal Year 2023-2024 Assessment Roll**

<u>APN</u>	<u>Levy Amount</u>	<u>APN</u>	<u>Levy Amount</u>	<u>APN</u>	<u>Levy Amount</u>
354-112-006	\$3.76	354-120-022	\$3.74	354-132-028	\$0.00
354-112-007	\$3.76	354-120-023	\$0.00	354-132-029	\$0.00
354-112-008	\$3.76	354-120-024	\$3.76	354-132-030	\$3.76
354-112-009	\$3.80	354-120-025	\$3.76	354-132-031	\$3.78
354-112-010	\$3.60	354-120-026	\$3.76	354-132-032	\$0.00
354-112-011	\$3.74	354-120-027	\$0.00	354-132-033	\$3.74
354-112-012	\$3.74	354-120-028	\$0.00	354-132-034	\$0.00
354-112-013	\$3.78	354-130-001	\$0.00	354-132-035	\$3.78
354-112-014	\$3.74	354-131-001	\$3.74	354-132-036	\$3.74
354-112-015	\$3.74	354-131-002	\$3.74	354-132-037	\$3.74
354-112-016	\$0.00	354-131-003	\$3.52	354-132-038	\$3.76
354-112-017	\$0.00	354-131-004	\$3.76	354-132-039	\$3.78
354-112-018	\$3.76	354-131-005	\$3.76	354-132-040	\$3.84
354-112-019	\$3.76	354-131-006	\$3.74	354-132-041	\$3.80
354-112-020	\$3.76	354-131-007	\$3.80	354-132-042	\$3.78
354-112-021	\$3.82	354-131-008	\$3.78	354-132-043	\$3.74
354-112-022	\$3.76	354-131-009	\$3.76	354-132-044	\$3.76
354-112-023	\$3.78	354-131-010	\$3.76	354-132-045	\$3.76
354-112-024	\$3.74	354-131-011	\$3.76	354-132-046	\$3.74
354-112-025	\$3.74	354-131-012	\$0.00	354-132-047	\$0.00
354-112-026	\$3.74	354-131-013	\$3.30	354-132-048	\$3.74
354-112-027	\$3.74	354-131-014	\$3.30	354-132-049	\$3.74
354-112-028	\$3.74	354-132-001	\$3.78	354-132-050	\$3.74
354-112-029	\$3.76	354-132-002	\$3.76	354-132-051	\$3.74
354-112-030	\$3.76	354-132-003	\$3.80	354-132-052	\$3.74
354-112-031	\$3.76	354-132-004	\$3.82	354-132-053	\$3.74
354-112-032	\$3.74	354-132-005	\$3.74	354-132-054	\$3.74
354-112-033	\$3.74	354-132-006	\$3.76	354-132-055	\$3.76
354-120-001	\$3.76	354-132-007	\$3.90	354-132-056	\$3.74
354-120-002	\$3.78	354-132-008	\$3.82	354-132-057	\$3.74
354-120-003	\$3.78	354-132-009	\$3.76	354-132-058	\$3.74
354-120-004	\$3.74	354-132-010	\$3.52	354-132-059	\$3.74
354-120-005	\$3.74	354-132-011	\$0.00	354-132-060	\$3.52
354-120-006	\$3.74	354-132-012	\$0.00	354-140-001	\$0.00
354-120-007	\$3.76	354-132-013	\$3.80	354-141-001	\$3.74
354-120-008	\$3.74	354-132-014	\$3.80	354-141-002	\$3.52
354-120-009	\$3.76	354-132-015	\$3.78	354-141-003	\$3.74
354-120-010	\$3.74	354-132-016	\$3.74	354-141-004	\$3.74
354-120-011	\$3.74	354-132-017	\$3.74	354-141-005	\$3.76
354-120-012	\$3.74	354-132-018	\$3.52	354-141-006	\$3.74
354-120-013	\$3.76	354-132-019	\$3.74	354-141-007	\$3.74
354-120-014	\$3.76	354-132-020	\$3.74	354-141-008	\$3.74
354-120-015	\$3.80	354-132-021	\$3.52	354-141-009	\$3.74
354-120-016	\$3.80	354-132-022	\$3.74	354-141-010	\$3.74
354-120-017	\$3.80	354-132-023	\$3.76	354-141-011	\$3.74
354-120-018	\$3.74	354-132-024	\$3.78	354-141-012	\$3.76
354-120-019	\$3.60	354-132-025	\$3.78	354-141-013	\$3.76
354-120-020	\$3.74	354-132-026	\$3.74	354-142-001	\$3.78
354-120-021	\$3.74	354-132-027	\$3.74	354-142-002	\$3.78

**Appendix D**

**Riverside County Flood Control and Water Conservation District  
NPDES - Santa Ana Benefit Assessment Area  
Fiscal Year 2023-2024 Assessment Roll**

<u>APN</u>	<u>Levy Amount</u>	<u>APN</u>	<u>Levy Amount</u>	<u>APN</u>	<u>Levy Amount</u>
354-142-003	\$3.76	354-151-030	\$3.74	354-161-012	\$3.74
354-142-004	\$3.74	354-151-031	\$3.36	354-161-013	\$3.74
354-142-005	\$3.76	354-151-032	\$3.74	354-161-014	\$3.74
354-142-006	\$3.74	354-151-034	\$3.74	354-161-015	\$3.74
354-142-007	\$3.74	354-152-001	\$3.76	354-161-016	\$3.74
354-142-008	\$3.74	354-152-002	\$3.74	354-161-017	\$3.74
354-142-009	\$3.74	354-152-003	\$3.74	354-161-018	\$3.74
354-142-010	\$3.74	354-152-004	\$3.76	354-161-019	\$3.74
354-142-011	\$3.52	354-152-005	\$3.78	354-161-020	\$3.74
354-142-012	\$3.76	354-152-006	\$3.74	354-161-021	\$3.74
354-142-013	\$3.80	354-152-007	\$3.76	354-162-001	\$3.74
354-142-014	\$3.84	354-152-008	\$3.76	354-162-002	\$3.74
354-142-015	\$3.80	354-152-009	\$3.74	354-162-003	\$3.74
354-142-016	\$3.76	354-152-010	\$3.80	354-162-004	\$3.74
354-142-017	\$3.74	354-152-011	\$3.76	354-162-005	\$3.74
354-142-018	\$3.74	354-152-012	\$3.74	354-162-006	\$3.74
354-142-019	\$3.76	354-152-013	\$10.34	354-162-007	\$3.76
354-142-020	\$3.78	354-152-014	\$3.74	354-162-008	\$3.74
354-142-021	\$3.76	354-152-015	\$3.74	354-162-009	\$3.76
354-142-022	\$3.74	354-152-016	\$3.74	354-162-010	\$3.76
354-142-023	\$3.74	354-152-017	\$0.00	354-162-011	\$3.78
354-150-001	\$0.00	354-152-018	\$3.78	354-162-012	\$3.76
354-151-001	\$3.74	354-152-019	\$3.80	354-162-013	\$3.74
354-151-002	\$3.74	354-152-020	\$3.84	354-162-014	\$3.78
354-151-003	\$3.74	354-152-021	\$3.76	354-162-015	\$3.74
354-151-004	\$3.74	354-152-022	\$3.74	354-162-016	\$3.76
354-151-005	\$3.74	354-152-034	\$3.74	354-163-001	\$3.76
354-151-006	\$3.74	354-152-035	\$3.74	354-163-004	\$3.74
354-151-007	\$3.74	354-152-036	\$3.74	354-163-005	\$3.74
354-151-008	\$3.74	354-152-037	\$3.74	354-163-006	\$3.76
354-151-009	\$3.74	354-152-038	\$3.74	354-163-007	\$3.74
354-151-010	\$3.76	354-152-039	\$3.74	354-163-008	\$3.76
354-151-011	\$3.80	354-152-040	\$0.00	354-163-009	\$3.78
354-151-012	\$3.80	354-152-041	\$3.74	354-163-010	\$3.80
354-151-013	\$3.80	354-152-042	\$0.00	354-163-011	\$3.78
354-151-014	\$3.74	354-152-043	\$3.60	354-163-012	\$3.78
354-151-015	\$3.76	354-152-044	\$0.00	354-163-013	\$3.76
354-151-016	\$3.76	354-160-001	\$0.00	354-163-014	\$3.76
354-151-017	\$3.76	354-161-001	\$3.76	354-163-015	\$3.52
354-151-018	\$3.76	354-161-002	\$3.78	354-163-016	\$3.76
354-151-019	\$3.76	354-161-003	\$3.78	354-163-017	\$3.84
354-151-022	\$3.74	354-161-004	\$3.76	354-170-001	\$0.00
354-151-023	\$3.68	354-161-005	\$3.74	354-170-002	\$0.00
354-151-024	\$0.00	354-161-006	\$3.74	354-170-003	\$0.00
354-151-025	\$0.00	354-161-007	\$3.74	354-170-004	\$0.00
354-151-026	\$3.74	354-161-008	\$3.74	354-171-001	\$3.74
354-151-027	\$3.74	354-161-009	\$3.74	354-171-002	\$3.52
354-151-028	\$3.08	354-161-010	\$3.74	354-171-003	\$3.74
354-151-029	\$3.74	354-161-011	\$3.74	354-171-004	\$3.76



**Appendix D**

**Riverside County Flood Control and Water Conservation District  
NPDES - Santa Ana Benefit Assessment Area  
Fiscal Year 2023-2024 Assessment Roll**

<u>APN</u>	<u>Levy Amount</u>	<u>APN</u>	<u>Levy Amount</u>	<u>APN</u>	<u>Levy Amount</u>
354-171-005	\$3.74	354-180-014	\$2.20	354-192-011	\$3.74
354-171-006	\$3.74	354-180-015	\$2.20	354-192-012	\$3.74
354-172-001	\$3.76	354-180-016	\$2.20	354-192-013	\$3.74
354-172-002	\$3.74	354-180-017	\$2.20	354-192-014	\$3.74
354-172-003	\$3.76	354-180-018	\$2.20	354-192-015	\$3.68
354-172-004	\$3.74	354-180-019	\$2.20	354-192-016	\$3.78
354-172-005	\$3.76	354-180-020	\$2.20	354-192-017	\$3.80
354-172-006	\$3.74	354-180-021	\$2.20	354-192-018	\$3.74
354-172-007	\$3.74	354-180-022	\$2.20	354-192-019	\$3.76
354-172-008	\$3.74	354-180-023	\$2.20	354-192-020	\$3.76
354-172-009	\$3.60	354-180-024	\$2.20	354-192-021	\$3.74
354-172-010	\$0.00	354-180-025	\$2.20	354-192-022	\$3.74
354-172-011	\$3.74	354-180-026	\$2.20	354-192-023	\$3.74
354-172-012	\$3.76	354-180-027	\$2.20	354-192-024	\$3.76
354-173-001	\$3.74	354-180-028	\$2.20	354-192-025	\$3.78
354-173-002	\$3.74	354-180-029	\$2.20	354-192-026	\$3.74
354-173-003	\$3.74	354-180-030	\$2.20	354-192-027	\$3.80
354-173-004	\$3.74	354-180-031	\$2.20	354-192-028	\$3.78
354-173-005	\$3.74	354-180-032	\$2.20	354-192-029	\$3.78
354-173-006	\$3.82	354-180-033	\$2.20	354-192-030	\$3.76
354-173-007	\$3.76	354-180-034	\$2.20	354-192-031	\$3.76
354-173-008	\$3.80	354-180-035	\$2.20	354-192-032	\$3.76
354-173-009	\$3.76	354-180-036	\$2.20	354-192-033	\$3.76
354-173-010	\$3.76	354-180-037	\$2.20	354-192-034	\$5.04
354-173-011	\$3.76	354-180-038	\$0.00	354-192-037	\$73.80
354-173-012	\$3.74	354-190-001	\$0.00	354-192-038	\$19.80
354-173-013	\$3.76	354-190-002	\$0.00	354-200-001	\$1,787.84
354-173-014	\$3.74	354-191-001	\$3.88	354-200-002	\$121.94
354-173-015	\$3.74	354-191-002	\$3.76	354-200-003	\$0.00
354-173-016	\$3.74	354-191-003	\$3.74	354-200-004	\$0.00
354-173-017	\$3.76	354-191-004	\$3.74	354-211-001	\$3.76
354-173-018	\$3.76	354-191-005	\$3.88	354-211-002	\$3.76
354-173-019	\$3.76	354-191-006	\$3.74	354-211-003	\$3.76
354-173-020	\$3.76	354-191-007	\$3.74	354-211-004	\$0.00
354-173-021	\$3.76	354-191-008	\$3.74	354-212-001	\$3.76
354-173-022	\$3.74	354-191-009	\$3.74	354-212-002	\$3.74
354-173-023	\$3.76	354-191-010	\$3.74	354-212-003	\$3.74
354-180-002	\$2.20	354-191-011	\$3.74	354-212-004	\$3.74
354-180-003	\$2.20	354-191-012	\$3.74	354-212-005	\$3.74
354-180-004	\$2.20	354-192-001	\$3.74	354-212-006	\$3.74
354-180-005	\$2.20	354-192-002	\$3.76	354-212-007	\$3.74
354-180-006	\$2.20	354-192-003	\$3.80	354-212-008	\$3.74
354-180-007	\$2.20	354-192-004	\$3.74	354-212-009	\$3.74
354-180-008	\$2.20	354-192-005	\$3.74	354-212-010	\$3.74
354-180-009	\$2.20	354-192-006	\$3.74	354-212-011	\$3.74
354-180-010	\$2.20	354-192-007	\$3.74	354-212-012	\$3.74
354-180-011	\$2.20	354-192-008	\$3.74	354-212-013	\$3.74
354-180-012	\$2.20	354-192-009	\$3.74	354-212-014	\$3.74
354-180-013	\$2.20	354-192-010	\$3.68	354-212-015	\$0.00

**Appendix D**

**Riverside County Flood Control and Water Conservation District  
NPDES - Santa Ana Benefit Assessment Area  
Fiscal Year 2023-2024 Assessment Roll**

<u>APN</u>	<u>Levy Amount</u>	<u>APN</u>	<u>Levy Amount</u>	<u>APN</u>	<u>Levy Amount</u>
354-213-001	\$0.00	354-220-026	\$3.78	354-232-023	\$3.80
354-213-002	\$3.08	354-220-027	\$3.78	354-241-004	\$3.76
354-213-003	\$3.08	354-220-028	\$3.78	354-241-005	\$3.78
354-213-004	\$3.08	354-220-029	\$3.78	354-241-006	\$3.80
354-213-005	\$3.30	354-220-030	\$3.76	354-241-007	\$3.84
354-213-006	\$3.76	354-220-031	\$3.78	354-241-008	\$3.80
354-213-007	\$3.76	354-220-032	\$3.78	354-241-009	\$3.82
354-213-008	\$3.76	354-220-033	\$3.74	354-241-010	\$0.00
354-213-009	\$3.76	354-220-034	\$3.76	354-241-011	\$3.82
354-213-010	\$3.76	354-220-035	\$3.80	354-241-012	\$0.00
354-213-011	\$3.36	354-220-036	\$3.80	354-242-001	\$3.52
354-213-012	\$3.08	354-220-037	\$3.78	354-242-002	\$3.60
354-213-013	\$3.08	354-220-038	\$0.00	354-242-003	\$3.52
354-213-014	\$3.08	354-220-039	\$3.78	354-242-004	\$3.60
354-213-015	\$3.76	354-220-040	\$0.00	354-242-005	\$3.52
354-213-016	\$3.08	354-231-001	\$3.76	354-242-006	\$3.30
354-213-017	\$3.74	354-231-002	\$0.00	354-242-007	\$3.08
354-213-018	\$3.76	354-231-003	\$0.00	354-242-008	\$3.08
354-213-019	\$3.76	354-231-004	\$3.78	354-242-009	\$0.00
354-213-020	\$3.76	354-231-005	\$3.78	354-242-010	\$3.60
354-213-021	\$3.76	354-231-006	\$3.74	354-242-011	\$3.52
354-213-022	\$3.76	354-231-007	\$3.74	354-242-012	\$3.74
354-213-023	\$3.08	354-231-008	\$0.00	354-242-013	\$3.08
354-213-024	\$3.76	354-231-009	\$3.74	354-242-014	\$3.08
354-220-001	\$0.00	354-231-010	\$3.80	354-242-015	\$3.08
354-220-002	\$0.00	354-231-011	\$0.00	354-242-016	\$3.08
354-220-003	\$3.76	354-231-012	\$3.74	354-242-017	\$3.76
354-220-004	\$3.86	354-231-013	\$3.76	354-242-018	\$3.52
354-220-005	\$3.80	354-231-014	\$0.00	354-242-019	\$3.52
354-220-006	\$3.78	354-232-001	\$3.52	354-242-020	\$0.00
354-220-007	\$3.78	354-232-002	\$3.52	354-242-021	\$3.74
354-220-008	\$3.80	354-232-003	\$3.52	354-242-022	\$3.76
354-220-009	\$3.80	354-232-004	\$3.52	354-242-023	\$3.76
354-220-010	\$3.80	354-232-005	\$3.52	354-242-024	\$3.76
354-220-011	\$3.80	354-232-006	\$3.52	354-242-025	\$3.76
354-220-012	\$3.80	354-232-007	\$3.08	354-242-026	\$3.74
354-220-013	\$3.80	354-232-008	\$3.08	354-242-027	\$3.74
354-220-014	\$3.80	354-232-009	\$3.08	354-242-028	\$3.08
354-220-015	\$3.80	354-232-010	\$3.08	354-242-029	\$3.08
354-220-016	\$3.80	354-232-011	\$3.08	354-242-030	\$3.08
354-220-017	\$3.80	354-232-012	\$3.14	354-242-031	\$3.08
354-220-018	\$3.80	354-232-015	\$3.74	354-242-032	\$3.30
354-220-019	\$3.84	354-232-016	\$3.08	354-242-033	\$3.30
354-220-020	\$3.78	354-232-017	\$3.08	354-250-002	\$0.00
354-220-021	\$3.74	354-232-018	\$3.08	354-250-003	\$0.00
354-220-022	\$3.76	354-232-019	\$3.30	354-250-004	\$0.00
354-220-023	\$3.76	354-232-020	\$3.74	355-020-001	\$0.00
354-220-024	\$3.76	354-232-021	\$3.74	355-021-001	\$3.84
354-220-025	\$3.76	354-232-022	\$3.74	355-021-002	\$3.82

**Appendix D**

**Riverside County Flood Control and Water Conservation District  
NPDES - Santa Ana Benefit Assessment Area  
Fiscal Year 2023-2024 Assessment Roll**

---

<u>APN</u>	<u>Levy Amount</u>	<u>APN</u>	<u>Levy Amount</u>	<u>APN</u>	<u>Levy Amount</u>
355-021-003	\$3.76	355-023-033	\$3.76	355-033-006	\$3.76
355-021-004	\$3.74	355-023-034	\$3.76	355-033-007	\$3.74
355-021-005	\$3.82	355-023-037	\$3.74	355-033-008	\$3.74
355-021-006	\$3.74	355-023-038	\$3.08	355-033-009	\$3.74
355-021-007	\$3.82	355-023-039	\$3.76	355-033-010	\$3.76
355-021-008	\$3.74	355-023-040	\$3.30	355-033-011	\$3.74
355-021-009	\$3.76	355-023-041	\$3.30	355-033-012	\$3.74
355-021-010	\$3.80	355-023-042	\$3.76	355-033-013	\$3.74
355-021-011	\$3.78	355-023-043	\$3.76	355-033-014	\$3.76
355-021-012	\$3.78	355-023-044	\$3.78	355-033-015	\$3.74
355-021-013	\$3.80	355-023-045	\$3.82	355-034-001	\$3.76
355-021-014	\$3.76	355-030-001	\$0.00	355-034-002	\$3.74
355-021-015	\$3.74	355-031-001	\$3.74	355-034-003	\$3.74
355-022-001	\$3.74	355-031-002	\$3.76	355-034-004	\$3.74
355-022-002	\$3.74	355-031-003	\$3.80	355-034-005	\$3.76
355-022-003	\$3.74	355-031-004	\$3.78	355-034-006	\$3.76
355-022-004	\$3.74	355-031-005	\$3.78	355-034-007	\$3.76
355-023-001	\$3.08	355-031-006	\$3.78	355-034-008	\$3.76
355-023-002	\$3.30	355-031-007	\$3.76	355-034-009	\$3.74
355-023-003	\$3.52	355-031-008	\$3.74	355-034-010	\$3.76
355-023-004	\$3.30	355-031-009	\$3.80	355-034-011	\$3.74
355-023-005	\$3.52	355-031-010	\$3.74	355-034-012	\$3.74
355-023-006	\$3.30	355-031-011	\$3.80	355-034-013	\$3.74
355-023-007	\$3.08	355-031-012	\$3.74	355-034-014	\$3.74
355-023-008	\$3.08	355-031-013	\$3.74	355-034-015	\$3.76
355-023-009	\$3.08	355-031-014	\$3.78	355-035-001	\$3.30
355-023-010	\$3.52	355-031-015	\$3.78	355-035-002	\$3.52
355-023-011	\$3.74	355-031-016	\$3.76	355-035-003	\$3.76
355-023-012	\$3.74	355-031-017	\$3.76	355-035-004	\$3.76
355-023-013	\$3.30	355-031-018	\$3.74	355-036-001	\$3.82
355-023-014	\$3.52	355-031-019	\$3.74	355-036-002	\$0.00
355-023-015	\$3.76	355-031-020	\$3.74	355-036-003	\$3.76
355-023-016	\$3.30	355-031-021	\$3.76	355-036-004	\$3.78
355-023-017	\$3.30	355-031-022	\$3.74	355-036-005	\$3.78
355-023-018	\$3.76	355-031-023	\$3.78	355-037-001	\$3.74
355-023-019	\$3.52	355-032-001	\$3.74	355-037-002	\$3.74
355-023-020	\$3.30	355-032-002	\$3.74	355-037-003	\$3.74
355-023-021	\$3.08	355-032-003	\$3.74	355-037-004	\$3.74
355-023-022	\$3.08	355-032-004	\$3.74	355-037-005	\$3.74
355-023-023	\$3.08	355-032-005	\$3.74	355-037-006	\$3.74
355-023-024	\$3.30	355-032-006	\$3.74	355-037-007	\$3.74
355-023-025	\$3.30	355-032-007	\$3.74	355-037-008	\$3.74
355-023-026	\$3.30	355-032-008	\$3.74	355-037-009	\$3.74
355-023-027	\$3.08	355-032-009	\$3.52	355-037-010	\$3.74
355-023-028	\$3.76	355-033-001	\$3.76	355-037-011	\$3.74
355-023-029	\$3.08	355-033-002	\$3.74	355-037-012	\$3.74
355-023-030	\$3.74	355-033-003	\$3.74	355-037-013	\$3.74
355-023-031	\$3.76	355-033-004	\$3.74	355-037-014	\$3.74
355-023-032	\$3.76	355-033-005	\$3.78	355-037-015	\$3.74

**Appendix D**

**Riverside County Flood Control and Water Conservation District  
NPDES - Santa Ana Benefit Assessment Area  
Fiscal Year 2023-2024 Assessment Roll**

<u>APN</u>	<u>Levy Amount</u>	<u>APN</u>	<u>Levy Amount</u>	<u>APN</u>	<u>Levy Amount</u>
355-037-016	\$3.74	355-044-006	\$3.76	355-055-005	\$3.74
355-037-017	\$3.74	355-044-007	\$3.52	355-055-006	\$3.76
355-037-018	\$3.74	355-044-008	\$3.74	355-055-007	\$3.76
355-040-001	\$0.00	355-044-009	\$3.74	355-060-001	\$0.00
355-040-002	\$0.00	355-044-010	\$0.00	355-060-002	\$0.00
355-041-001	\$3.76	355-044-011	\$3.74	355-061-001	\$3.76
355-041-002	\$3.74	355-045-001	\$3.08	355-061-002	\$3.74
355-041-003	\$3.76	355-045-002	\$3.08	355-061-003	\$3.74
355-041-004	\$3.76	355-045-003	\$3.08	355-061-004	\$3.74
355-041-005	\$3.74	355-045-004	\$3.30	355-061-005	\$3.74
355-041-006	\$3.74	355-045-005	\$3.74	355-061-006	\$3.74
355-041-007	\$3.74	355-045-006	\$0.00	355-061-007	\$3.74
355-041-008	\$3.74	355-050-001	\$0.00	355-061-008	\$3.74
355-041-009	\$3.74	355-050-002	\$0.00	355-061-009	\$3.74
355-041-010	\$3.74	355-051-001	\$3.74	355-061-010	\$3.74
355-041-011	\$3.74	355-051-002	\$3.74	355-061-011	\$3.74
355-041-012	\$3.78	355-051-003	\$3.74	355-061-012	\$0.00
355-042-001	\$3.74	355-051-004	\$3.76	355-061-013	\$3.74
355-042-002	\$3.74	355-052-001	\$3.76	355-061-014	\$3.74
355-042-003	\$3.74	355-052-002	\$3.74	355-061-015	\$3.74
355-042-004	\$3.74	355-052-003	\$3.74	355-061-016	\$3.74
355-042-005	\$3.74	355-053-001	\$0.00	355-061-017	\$3.74
355-042-006	\$3.74	355-053-002	\$3.74	355-061-018	\$3.74
355-042-007	\$3.74	355-053-003	\$3.74	355-061-019	\$0.00
355-042-008	\$3.76	355-053-004	\$3.74	355-061-020	\$3.74
355-042-009	\$3.74	355-053-005	\$3.74	355-061-021	\$3.74
355-042-010	\$3.74	355-053-006	\$3.76	355-061-022	\$3.74
355-042-011	\$3.74	355-053-007	\$3.80	355-061-023	\$3.74
355-042-012	\$3.74	355-053-008	\$3.74	355-061-024	\$3.74
355-042-013	\$3.76	355-053-009	\$0.00	355-061-025	\$3.74
355-042-014	\$3.74	355-053-010	\$3.76	355-061-026	\$3.74
355-042-015	\$3.78	355-053-011	\$3.76	355-061-027	\$3.74
355-042-016	\$3.80	355-053-012	\$3.76	355-061-028	\$3.74
355-042-017	\$3.82	355-053-013	\$3.78	355-062-001	\$3.76
355-042-018	\$3.80	355-053-014	\$3.76	355-062-002	\$3.74
355-042-019	\$3.76	355-053-015	\$3.74	355-063-001	\$3.76
355-042-020	\$3.74	355-053-016	\$3.74	355-063-002	\$3.76
355-042-021	\$3.74	355-053-017	\$3.74	355-063-003	\$0.00
355-042-022	\$3.76	355-053-018	\$3.74	355-063-004	\$3.74
355-043-001	\$3.52	355-053-019	\$3.76	355-063-005	\$3.60
355-043-002	\$3.30	355-053-020	\$3.08	355-063-006	\$3.52
355-043-003	\$3.74	355-053-021	\$0.00	355-063-007	\$0.00
355-043-004	\$3.76	355-053-022	\$0.00	355-063-008	\$3.76
355-043-005	\$3.78	355-054-001	\$3.78	355-063-009	\$3.74
355-044-001	\$3.74	355-054-002	\$3.78	355-063-010	\$3.08
355-044-002	\$3.74	355-055-001	\$3.74	355-063-011	\$3.30
355-044-003	\$3.74	355-055-002	\$3.74	355-063-012	\$3.30
355-044-004	\$3.76	355-055-003	\$3.74	355-063-013	\$3.30
355-044-005	\$3.78	355-055-004	\$3.74	355-063-014	\$3.30

**Appendix D**

**Riverside County Flood Control and Water Conservation District  
NPDES - Santa Ana Benefit Assessment Area  
Fiscal Year 2023-2024 Assessment Roll**

<u>APN</u>	<u>Levy Amount</u>	<u>APN</u>	<u>Levy Amount</u>	<u>APN</u>	<u>Levy Amount</u>
355-063-015	\$3.74	355-072-021	\$3.76	355-091-014	\$3.74
355-063-016	\$3.08	355-072-022	\$3.76	355-091-015	\$0.00
355-063-017	\$3.76	355-072-023	\$3.76	355-091-016	\$3.74
355-063-018	\$3.74	355-072-024	\$3.76	355-091-017	\$3.60
355-063-019	\$3.76	355-072-025	\$3.76	355-092-001	\$3.08
355-063-020	\$3.76	355-072-026	\$3.08	355-092-002	\$3.08
355-063-021	\$3.76	355-072-027	\$3.08	355-092-003	\$3.08
355-063-022	\$3.76	355-072-028	\$3.74	355-092-004	\$3.08
355-063-023	\$3.76	355-072-029	\$3.30	355-092-005	\$3.08
355-063-024	\$3.08	355-072-030	\$3.30	355-092-006	\$3.08
355-063-025	\$3.08	355-072-031	\$3.30	355-092-007	\$3.08
355-063-026	\$3.76	355-072-032	\$3.30	355-092-008	\$3.08
355-063-027	\$3.30	355-072-033	\$3.30	355-092-009	\$3.08
355-063-028	\$3.36	355-072-034	\$3.30	355-092-010	\$3.08
355-063-029	\$2.64	355-072-035	\$3.30	355-092-011	\$3.26
355-063-030	\$3.30	355-072-036	\$3.30	355-092-012	\$3.30
355-063-031	\$3.76	355-072-037	\$3.30	355-092-013	\$3.30
355-070-001	\$0.00	355-072-038	\$3.60	355-092-014	\$3.30
355-071-001	\$3.74	355-072-039	\$3.30	355-092-015	\$0.00
355-071-002	\$3.74	355-072-040	\$3.60	355-092-016	\$0.00
355-071-003	\$3.74	355-072-041	\$3.74	355-092-017	\$3.08
355-071-004	\$0.00	355-072-042	\$3.76	355-092-018	\$3.52
355-071-005	\$3.74	355-072-043	\$3.78	355-092-019	\$3.52
355-071-006	\$0.00	355-072-044	\$3.76	355-092-020	\$3.60
355-071-007	\$3.74	355-072-045	\$3.76	355-092-021	\$3.52
355-071-008	\$3.74	355-072-046	\$3.74	355-092-022	\$3.52
355-071-009	\$3.74	355-072-047	\$3.74	355-092-023	\$0.00
355-071-010	\$3.74	355-072-048	\$3.74	355-092-024	\$3.52
355-071-011	\$3.74	355-072-049	\$0.00	355-092-025	\$3.52
355-072-001	\$3.30	355-072-050	\$3.76	355-092-026	\$3.52
355-072-002	\$3.30	355-072-051	\$3.76	355-092-027	\$3.74
355-072-003	\$3.76	355-072-052	\$3.80	355-092-028	\$3.74
355-072-004	\$3.74	355-072-053	\$3.76	355-092-029	\$3.74
355-072-005	\$3.30	355-072-054	\$3.74	355-092-030	\$3.76
355-072-006	\$3.08	355-080-003	\$0.00	355-092-031	\$3.76
355-072-007	\$0.00	355-090-001	\$0.00	355-092-032	\$3.76
355-072-008	\$3.08	355-091-001	\$3.74	355-092-033	\$3.76
355-072-009	\$3.30	355-091-002	\$3.74	355-092-034	\$3.76
355-072-010	\$3.30	355-091-003	\$3.74	355-092-035	\$3.76
355-072-011	\$3.36	355-091-004	\$3.76	355-092-036	\$3.30
355-072-012	\$3.30	355-091-005	\$3.78	355-092-037	\$3.76
355-072-013	\$3.30	355-091-006	\$3.74	355-092-038	\$3.74
355-072-014	\$3.58	355-091-007	\$3.74	355-092-039	\$3.80
355-072-015	\$3.30	355-091-008	\$3.74	355-092-040	\$3.74
355-072-016	\$3.08	355-091-009	\$3.74	355-092-041	\$3.30
355-072-017	\$3.74	355-091-010	\$3.74	355-092-042	\$3.74
355-072-018	\$3.08	355-091-011	\$3.74	355-092-043	\$3.76
355-072-019	\$3.74	355-091-012	\$3.74	355-092-044	\$3.52
355-072-020	\$3.76	355-091-013	\$3.74	355-092-045	\$3.52

**Appendix D**

**Riverside County Flood Control and Water Conservation District  
NPDES - Santa Ana Benefit Assessment Area  
Fiscal Year 2023-2024 Assessment Roll**

<u>APN</u>	<u>Levy Amount</u>	<u>APN</u>	<u>Levy Amount</u>	<u>APN</u>	<u>Levy Amount</u>
355-092-046	\$3.52	355-103-005	\$3.14	355-103-054	\$3.74
355-092-047	\$3.52	355-103-006	\$3.36	355-103-055	\$3.74
355-092-048	\$3.52	355-103-007	\$3.30	355-103-056	\$3.74
355-092-049	\$3.52	355-103-008	\$3.30	355-103-057	\$3.74
355-092-050	\$3.52	355-103-009	\$3.30	355-110-001	\$0.00
355-092-051	\$3.52	355-103-010	\$2.92	355-111-001	\$3.30
355-092-052	\$3.30	355-103-011	\$3.08	355-111-002	\$0.00
355-092-053	\$3.08	355-103-012	\$3.08	355-111-003	\$3.52
355-092-054	\$0.00	355-103-013	\$3.08	355-111-005	\$0.00
355-092-055	\$3.08	355-103-014	\$3.08	355-111-006	\$3.74
355-092-056	\$3.08	355-103-015	\$3.08	355-111-008	\$3.74
355-100-001	\$0.00	355-103-016	\$3.08	355-111-010	\$3.74
355-101-001	\$3.74	355-103-017	\$3.08	355-111-011	\$0.00
355-101-002	\$4.20	355-103-018	\$3.08	355-111-012	\$3.74
355-101-003	\$3.74	355-103-019	\$3.08	355-111-013	\$3.74
355-101-004	\$3.74	355-103-020	\$0.00	355-111-014	\$3.74
355-101-005	\$3.74	355-103-021	\$3.52	355-111-015	\$3.76
355-102-001	\$3.74	355-103-022	\$3.52	355-111-016	\$3.74
355-102-002	\$3.74	355-103-023	\$3.52	355-111-017	\$3.74
355-102-003	\$3.74	355-103-024	\$3.52	355-111-018	\$3.74
355-102-004	\$3.74	355-103-025	\$3.74	355-111-019	\$3.74
355-102-005	\$3.76	355-103-026	\$3.74	355-111-020	\$3.74
355-102-006	\$3.78	355-103-027	\$3.76	355-111-021	\$3.74
355-102-007	\$3.76	355-103-028	\$3.76	355-111-022	\$3.74
355-102-008	\$3.76	355-103-029	\$3.76	355-111-023	\$3.74
355-102-009	\$3.78	355-103-030	\$3.76	355-111-024	\$3.76
355-102-010	\$3.74	355-103-031	\$3.74	355-111-025	\$3.74
355-102-011	\$3.76	355-103-032	\$3.76	355-111-026	\$3.74
355-102-012	\$3.76	355-103-033	\$3.76	355-111-027	\$3.74
355-102-013	\$3.78	355-103-034	\$3.74	355-111-028	\$0.00
355-102-014	\$3.78	355-103-035	\$3.76	355-111-029	\$3.74
355-102-015	\$3.74	355-103-036	\$3.78	355-111-030	\$3.74
355-102-016	\$3.74	355-103-037	\$3.08	355-111-031	\$3.74
355-102-017	\$3.74	355-103-038	\$3.76	355-111-032	\$3.74
355-102-018	\$3.74	355-103-039	\$3.76	355-111-033	\$3.74
355-102-019	\$3.76	355-103-040	\$3.74	355-111-034	\$3.74
355-102-020	\$3.74	355-103-041	\$3.08	355-111-035	\$3.60
355-102-021	\$3.74	355-103-042	\$3.08	355-111-036	\$3.74
355-102-022	\$3.74	355-103-043	\$3.08	355-112-001	\$3.74
355-102-023	\$3.74	355-103-044	\$3.08	355-112-002	\$3.74
355-102-024	\$3.74	355-103-045	\$3.08	355-112-003	\$3.74
355-102-025	\$3.74	355-103-046	\$3.52	355-112-004	\$3.74
355-102-026	\$3.74	355-103-047	\$3.74	355-112-005	\$3.74
355-102-027	\$0.00	355-103-048	\$3.74	355-112-006	\$3.76
355-102-028	\$3.74	355-103-049	\$3.74	355-112-007	\$3.76
355-103-001	\$3.30	355-103-050	\$3.74	355-112-008	\$3.74
355-103-002	\$3.76	355-103-051	\$3.74	355-112-009	\$3.74
355-103-003	\$0.00	355-103-052	\$3.74	355-112-010	\$3.74
355-103-004	\$3.30	355-103-053	\$3.74	355-112-011	\$3.76

**Appendix D**

**Riverside County Flood Control and Water Conservation District  
NPDES - Santa Ana Benefit Assessment Area  
Fiscal Year 2023-2024 Assessment Roll**

---

<u>APN</u>	<u>Levy Amount</u>	<u>APN</u>	<u>Levy Amount</u>	<u>APN</u>	<u>Levy Amount</u>
355-113-001	\$2.42	355-122-025	\$3.74	355-123-047	\$3.76
355-113-002	\$2.42	355-122-026	\$3.74	355-130-001	\$0.00
355-113-003	\$2.42	355-122-027	\$3.74	355-130-002	\$0.00
355-113-004	\$3.74	355-122-028	\$3.78	355-131-001	\$3.74
355-113-005	\$2.42	355-122-029	\$3.78	355-131-002	\$3.74
355-113-006	\$3.74	355-123-001	\$3.76	355-131-003	\$3.74
355-113-007	\$2.42	355-123-002	\$3.30	355-131-004	\$3.74
355-113-008	\$2.42	355-123-003	\$3.30	355-131-005	\$3.74
355-113-009	\$2.42	355-123-004	\$3.08	355-131-006	\$3.74
355-113-010	\$2.42	355-123-005	\$3.08	355-131-007	\$3.74
355-113-011	\$2.42	355-123-006	\$3.08	355-131-008	\$3.74
355-113-012	\$2.42	355-123-007	\$3.30	355-131-009	\$3.74
355-113-013	\$2.42	355-123-008	\$3.30	355-131-010	\$3.76
355-113-014	\$2.42	355-123-009	\$3.30	355-131-011	\$3.74
355-113-015	\$0.00	355-123-010	\$3.30	355-131-012	\$3.76
355-120-001	\$0.00	355-123-011	\$3.30	355-131-013	\$3.76
355-121-001	\$3.74	355-123-012	\$3.08	355-131-014	\$3.76
355-121-002	\$3.74	355-123-013	\$3.08	355-131-015	\$3.76
355-121-003	\$3.74	355-123-014	\$3.08	355-131-016	\$3.76
355-121-004	\$3.74	355-123-015	\$3.08	355-131-017	\$3.76
355-121-005	\$3.74	355-123-016	\$3.08	355-131-018	\$3.76
355-121-006	\$3.76	355-123-017	\$3.08	355-131-019	\$3.76
355-121-007	\$3.76	355-123-018	\$3.08	355-132-001	\$3.74
355-121-008	\$3.74	355-123-019	\$0.00	355-132-002	\$0.00
355-121-009	\$3.74	355-123-020	\$3.08	355-132-003	\$3.74
355-122-001	\$3.52	355-123-021	\$3.08	355-132-004	\$3.74
355-122-002	\$3.74	355-123-022	\$3.36	355-132-005	\$3.52
355-122-003	\$3.74	355-123-025	\$3.08	355-132-006	\$3.74
355-122-004	\$3.74	355-123-026	\$3.08	355-132-007	\$3.74
355-122-005	\$3.74	355-123-027	\$3.08	355-132-008	\$3.74
355-122-006	\$3.52	355-123-028	\$3.08	355-132-009	\$3.60
355-122-007	\$3.74	355-123-029	\$3.08	355-132-010	\$3.74
355-122-008	\$3.74	355-123-030	\$3.08	355-132-011	\$3.74
355-122-009	\$3.74	355-123-031	\$3.08	355-132-012	\$3.74
355-122-010	\$3.74	355-123-032	\$3.08	355-132-013	\$3.74
355-122-011	\$3.74	355-123-033	\$3.08	355-132-014	\$3.74
355-122-012	\$3.74	355-123-034	\$3.08	355-132-015	\$3.56
355-122-013	\$3.76	355-123-035	\$3.08	355-132-016	\$3.74
355-122-014	\$3.74	355-123-036	\$3.36	355-132-017	\$3.74
355-122-015	\$3.74	355-123-037	\$3.74	355-132-018	\$3.74
355-122-016	\$3.76	355-123-038	\$3.74	355-132-019	\$3.74
355-122-017	\$3.74	355-123-039	\$3.74	355-132-020	\$3.76
355-122-018	\$3.74	355-123-040	\$3.74	355-132-021	\$3.78
355-122-019	\$3.76	355-123-041	\$3.74	355-132-022	\$3.78
355-122-020	\$3.74	355-123-042	\$3.76	355-132-023	\$3.78
355-122-021	\$3.78	355-123-043	\$3.76	355-132-024	\$3.80
355-122-022	\$3.80	355-123-044	\$3.74	355-132-025	\$3.76
355-122-023	\$3.80	355-123-045	\$3.14	355-132-026	\$3.74
355-122-024	\$3.76	355-123-046	\$3.76	355-132-027	\$3.74

**Appendix D**

**Riverside County Flood Control and Water Conservation District  
NPDES - Santa Ana Benefit Assessment Area  
Fiscal Year 2023-2024 Assessment Roll**

<u>APN</u>	<u>Levy Amount</u>	<u>APN</u>	<u>Levy Amount</u>	<u>APN</u>	<u>Levy Amount</u>
355-132-028	\$3.74	355-142-024	\$3.74	355-151-002	\$3.76
355-132-029	\$3.74	355-142-025	\$3.74	355-151-003	\$3.78
355-132-030	\$3.74	355-142-026	\$3.74	355-151-004	\$3.78
355-132-031	\$3.76	355-142-027	\$3.76	355-151-006	\$3.92
355-132-032	\$3.74	355-142-028	\$3.52	355-152-001	\$3.74
355-132-033	\$3.74	355-142-029	\$3.74	355-152-002	\$3.74
355-133-001	\$3.52	355-142-030	\$3.74	355-152-003	\$0.00
355-133-002	\$3.78	355-142-031	\$3.74	355-152-004	\$3.74
355-134-001	\$3.76	355-142-032	\$3.74	355-152-005	\$3.76
355-134-002	\$3.74	355-142-033	\$3.76	355-152-006	\$3.76
355-134-003	\$3.52	355-142-035	\$3.74	355-152-007	\$3.78
355-140-001	\$0.00	355-142-036	\$0.00	355-152-008	\$3.76
355-140-002	\$0.00	355-142-037	\$3.76	355-152-009	\$3.78
355-141-001	\$2.86	355-143-001	\$3.76	355-152-012	\$3.74
355-141-002	\$3.74	355-143-002	\$3.74	355-152-013	\$3.74
355-141-003	\$3.52	355-143-003	\$3.76	355-152-014	\$3.74
355-141-004	\$3.76	355-143-004	\$3.76	355-152-015	\$3.74
355-141-005	\$3.76	355-143-005	\$3.74	355-152-016	\$3.74
355-141-006	\$3.76	355-143-006	\$3.74	355-153-001	\$3.76
355-141-007	\$3.76	355-143-007	\$3.52	355-154-001	\$0.00
355-141-008	\$3.78	355-143-008	\$3.74	355-154-002	\$3.76
355-141-009	\$3.76	355-143-009	\$3.74	355-154-003	\$3.80
355-141-010	\$3.76	355-143-010	\$3.74	355-155-001	\$3.74
355-141-011	\$3.78	355-143-011	\$3.76	355-155-002	\$3.74
355-141-012	\$3.76	355-143-012	\$3.80	355-155-003	\$3.74
355-141-013	\$3.76	355-143-013	\$3.82	355-155-004	\$3.74
355-141-014	\$3.74	355-144-001	\$3.74	355-155-005	\$3.74
355-142-001	\$3.76	355-144-002	\$3.74	355-155-006	\$3.78
355-142-002	\$3.76	355-144-003	\$3.74	355-155-007	\$3.76
355-142-003	\$3.74	355-144-004	\$0.00	355-155-008	\$3.74
355-142-004	\$3.76	355-144-005	\$3.74	355-155-009	\$3.74
355-142-005	\$3.76	355-144-006	\$0.00	355-155-010	\$3.76
355-142-006	\$3.74	355-144-007	\$3.74	355-155-011	\$3.76
355-142-008	\$3.74	355-144-008	\$3.74	355-155-012	\$3.74
355-142-009	\$3.74	355-145-001	\$3.74	355-155-013	\$3.74
355-142-010	\$3.74	355-145-002	\$3.74	355-155-014	\$3.74
355-142-011	\$3.74	355-145-003	\$3.74	355-155-015	\$3.74
355-142-012	\$0.00	355-145-004	\$3.74	355-155-016	\$3.74
355-142-013	\$3.76	355-145-005	\$3.74	355-160-001	\$0.00
355-142-014	\$3.74	355-145-006	\$3.76	355-161-002	\$0.00
355-142-015	\$3.74	355-146-001	\$3.76	355-161-003	\$0.00
355-142-016	\$3.74	355-146-002	\$3.76	355-161-004	\$3.74
355-142-017	\$3.74	355-146-003	\$3.74	355-161-005	\$3.74
355-142-018	\$3.74	355-146-004	\$3.78	355-161-006	\$3.76
355-142-019	\$3.74	355-147-001	\$3.76	355-161-007	\$3.76
355-142-020	\$3.76	355-147-002	\$3.76	355-161-008	\$3.76
355-142-021	\$3.74	355-147-003	\$3.76	355-161-009	\$3.76
355-142-022	\$3.74	355-150-001	\$0.00	355-161-010	\$3.80
355-142-023	\$3.74	355-151-001	\$3.76	355-161-011	\$3.82



**Appendix D**

**Riverside County Flood Control and Water Conservation District  
NPDES - Santa Ana Benefit Assessment Area  
Fiscal Year 2023-2024 Assessment Roll**

<u>APN</u>	<u>Levy Amount</u>	<u>APN</u>	<u>Levy Amount</u>	<u>APN</u>	<u>Levy Amount</u>
355-161-012	\$3.80	355-171-019	\$3.76	355-174-007	\$3.76
355-161-013	\$3.76	355-171-020	\$3.76	355-175-001	\$3.76
355-161-014	\$3.74	355-171-021	\$3.52	355-175-002	\$3.74
355-161-015	\$3.74	355-171-022	\$3.74	355-175-003	\$3.74
355-161-016	\$3.74	355-171-023	\$3.14	355-175-004	\$3.74
355-161-017	\$3.74	355-171-024	\$3.30	355-175-005	\$3.74
355-161-018	\$3.74	355-171-025	\$2.64	355-175-006	\$3.74
355-161-019	\$3.74	355-171-026	\$3.08	355-175-007	\$3.78
355-161-020	\$3.74	355-171-027	\$3.08	355-175-008	\$3.78
355-161-021	\$3.74	355-171-028	\$0.00	355-175-009	\$3.76
355-161-022	\$3.74	355-171-029	\$3.08	355-175-010	\$3.76
355-161-023	\$3.74	355-172-001	\$3.74	355-175-011	\$3.76
355-161-024	\$3.76	355-172-002	\$3.74	355-175-012	\$3.76
355-161-025	\$3.78	355-172-003	\$3.76	355-175-013	\$3.78
355-161-026	\$3.78	355-172-004	\$3.74	355-175-014	\$3.76
355-161-027	\$3.80	355-172-005	\$3.76	355-175-015	\$3.76
355-162-001	\$3.76	355-172-006	\$3.76	355-175-016	\$3.78
355-162-002	\$3.76	355-172-007	\$3.76	355-180-001	\$0.00
355-162-003	\$3.74	355-172-008	\$3.76	355-181-001	\$3.08
355-162-004	\$0.00	355-172-009	\$3.74	355-181-002	\$3.08
355-162-005	\$3.74	355-172-010	\$3.74	355-181-003	\$3.08
355-162-006	\$3.74	355-172-011	\$3.74	355-181-004	\$3.74
355-162-007	\$3.74	355-172-012	\$3.76	355-181-005	\$3.74
355-162-008	\$3.74	355-172-013	\$3.74	355-181-006	\$3.76
355-162-009	\$3.74	355-172-014	\$3.74	355-181-007	\$3.76
355-162-010	\$3.74	355-172-015	\$3.78	355-181-008	\$3.76
355-162-011	\$3.74	355-173-001	\$3.74	355-181-009	\$3.76
355-162-012	\$0.00	355-173-002	\$3.74	355-181-010	\$3.74
355-162-013	\$3.74	355-173-003	\$3.74	355-181-011	\$0.00
355-162-014	\$3.74	355-173-004	\$3.74	355-181-012	\$0.00
355-170-001	\$0.00	355-173-005	\$3.74	355-181-013	\$3.08
355-171-001	\$0.00	355-173-006	\$3.74	355-181-014	\$3.08
355-171-002	\$3.08	355-173-007	\$3.74	355-181-015	\$3.08
355-171-003	\$3.52	355-173-008	\$3.74	355-182-001	\$3.74
355-171-004	\$3.60	355-173-009	\$3.74	355-182-002	\$3.74
355-171-005	\$3.74	355-173-010	\$3.74	355-182-003	\$3.74
355-171-006	\$3.76	355-173-011	\$3.74	355-182-004	\$3.74
355-171-007	\$3.76	355-173-012	\$3.74	355-182-005	\$3.74
355-171-008	\$3.76	355-173-013	\$3.76	355-182-006	\$3.74
355-171-009	\$3.74	355-173-014	\$3.76	355-182-007	\$3.74
355-171-010	\$3.74	355-173-015	\$3.74	355-182-008	\$3.74
355-171-011	\$3.74	355-173-016	\$3.74	355-182-009	\$3.76
355-171-012	\$3.08	355-173-017	\$3.78	355-182-010	\$3.76
355-171-013	\$4.18	355-174-001	\$3.60	355-182-011	\$3.74
355-171-014	\$3.30	355-174-002	\$3.74	355-182-012	\$3.74
355-171-015	\$3.52	355-174-003	\$3.74	355-182-013	\$3.74
355-171-016	\$3.76	355-174-004	\$3.74	355-182-014	\$3.74
355-171-017	\$3.52	355-174-005	\$3.74	355-182-015	\$3.74
355-171-018	\$3.76	355-174-006	\$3.74	355-182-016	\$3.74

**Appendix D**

**Riverside County Flood Control and Water Conservation District  
NPDES - Santa Ana Benefit Assessment Area  
Fiscal Year 2023-2024 Assessment Roll**

<u>APN</u>	<u>Levy Amount</u>	<u>APN</u>	<u>Levy Amount</u>	<u>APN</u>	<u>Levy Amount</u>
355-182-017	\$3.74	355-192-003	\$3.74	355-203-006	\$3.52
355-182-018	\$3.74	355-192-004	\$3.74	355-203-007	\$3.76
355-182-019	\$3.74	355-192-005	\$3.74	355-204-001	\$3.74
355-183-001	\$3.74	355-192-006	\$3.52	355-204-002	\$3.74
355-183-002	\$3.52	355-192-007	\$3.74	355-204-003	\$3.74
355-183-003	\$3.78	355-192-008	\$3.74	355-204-004	\$3.74
355-183-004	\$3.74	355-192-009	\$3.76	355-204-005	\$3.74
355-183-005	\$3.74	355-192-010	\$3.74	355-204-006	\$3.74
355-183-006	\$3.74	355-192-011	\$3.74	355-210-001	\$0.00
355-183-007	\$3.74	355-192-012	\$3.74	355-211-001	\$3.74
355-183-008	\$3.74	355-192-013	\$3.74	355-211-002	\$3.74
355-183-009	\$3.74	355-192-014	\$3.74	355-211-003	\$3.74
355-183-010	\$3.74	355-192-015	\$3.74	355-211-004	\$3.74
355-183-011	\$3.74	355-192-016	\$3.74	355-211-005	\$3.74
355-183-012	\$3.74	355-193-001	\$3.74	355-211-006	\$3.74
355-183-013	\$3.74	355-193-002	\$3.74	355-211-007	\$3.74
355-183-014	\$3.74	355-193-003	\$3.76	355-211-008	\$3.76
355-183-015	\$3.74	355-193-004	\$3.76	355-211-011	\$3.80
355-183-016	\$3.74	355-193-005	\$3.76	355-211-012	\$3.76
355-183-017	\$3.74	355-193-006	\$3.52	355-211-013	\$3.74
355-183-018	\$3.74	355-193-007	\$3.74	355-211-014	\$3.74
355-183-019	\$3.74	355-193-008	\$3.74	355-211-017	\$3.74
355-183-020	\$3.74	355-193-009	\$3.74	355-211-018	\$0.00
355-183-021	\$3.74	355-194-001	\$3.74	355-211-019	\$3.74
355-183-022	\$3.74	355-194-002	\$3.74	355-211-020	\$0.00
355-183-023	\$3.74	355-194-003	\$3.74	355-211-021	\$3.74
355-184-001	\$3.78	355-194-004	\$3.74	355-211-022	\$3.74
355-184-002	\$3.78	355-194-005	\$3.74	355-211-023	\$3.74
355-184-003	\$3.74	355-194-006	\$3.74	355-211-024	\$3.74
355-184-004	\$3.74	355-200-001	\$0.00	355-211-025	\$3.74
355-184-005	\$0.00	355-201-001	\$3.74	355-211-026	\$3.76
355-184-006	\$3.74	355-201-002	\$3.08	355-211-027	\$3.76
355-184-007	\$3.74	355-201-003	\$3.76	355-211-028	\$3.80
355-190-001	\$0.00	355-201-004	\$3.76	355-211-029	\$3.90
355-191-001	\$3.08	355-201-005	\$3.76	355-211-030	\$3.76
355-191-002	\$3.08	355-201-006	\$3.52	355-211-031	\$3.76
355-191-003	\$3.30	355-201-007	\$3.74	355-211-032	\$3.80
355-191-004	\$3.76	355-201-008	\$3.74	355-211-033	\$3.82
355-191-005	\$3.76	355-202-001	\$3.76	355-211-034	\$3.80
355-191-006	\$3.76	355-202-002	\$3.74	355-212-001	\$3.74
355-191-007	\$3.76	355-202-003	\$3.74	355-212-002	\$3.74
355-191-008	\$3.74	355-202-004	\$3.74	355-212-003	\$3.74
355-191-009	\$3.74	355-202-005	\$3.74	355-212-004	\$3.74
355-191-010	\$3.36	355-202-006	\$3.76	355-212-005	\$0.00
355-191-011	\$3.30	355-203-001	\$3.78	355-212-006	\$3.74
355-191-012	\$3.08	355-203-002	\$3.76	355-212-007	\$3.76
355-191-013	\$3.52	355-203-003	\$3.74	355-212-008	\$3.76
355-192-001	\$3.74	355-203-004	\$3.76	355-212-009	\$3.78
355-192-002	\$3.74	355-203-005	\$3.74	355-212-010	\$3.76

**Appendix D**

**Riverside County Flood Control and Water Conservation District  
NPDES - Santa Ana Benefit Assessment Area  
Fiscal Year 2023-2024 Assessment Roll**

<u>APN</u>	<u>Levy Amount</u>	<u>APN</u>	<u>Levy Amount</u>	<u>APN</u>	<u>Levy Amount</u>
355-212-011	\$3.76	355-222-014	\$3.74	355-231-003	\$3.74
355-212-012	\$3.74	355-222-015	\$3.74	355-231-004	\$3.74
355-212-013	\$3.78	355-222-016	\$3.80	355-231-005	\$3.74
355-212-014	\$3.76	355-222-017	\$3.86	355-231-006	\$3.78
355-212-015	\$0.00	355-222-018	\$3.76	355-231-007	\$3.76
355-212-016	\$0.00	355-222-019	\$3.76	355-231-008	\$3.78
355-212-017	\$3.74	355-222-020	\$3.74	355-231-009	\$3.76
355-212-020	\$3.76	355-222-021	\$3.76	355-231-010	\$3.78
355-212-021	\$3.76	355-222-022	\$3.76	355-231-011	\$3.76
355-212-022	\$3.76	355-222-023	\$3.74	355-231-012	\$3.76
355-212-023	\$3.74	355-222-024	\$3.74	355-231-013	\$3.76
355-212-024	\$3.74	355-222-025	\$3.74	355-231-014	\$3.80
355-212-025	\$3.74	355-222-026	\$3.74	355-231-015	\$3.76
355-212-026	\$3.74	355-222-027	\$3.74	355-231-016	\$3.74
355-212-027	\$3.74	355-222-028	\$3.74	355-231-017	\$3.74
355-212-028	\$3.74	355-222-029	\$3.76	355-231-018	\$3.74
355-212-029	\$3.74	355-222-030	\$3.74	355-231-019	\$3.74
355-212-030	\$3.74	355-222-032	\$3.78	355-231-020	\$0.00
355-212-031	\$3.76	355-222-033	\$3.82	355-231-021	\$3.74
355-212-032	\$3.74	355-222-034	\$0.00	355-231-022	\$3.74
355-220-001	\$0.00	355-222-035	\$3.74	355-231-023	\$3.74
355-220-002	\$0.00	355-222-036	\$3.76	355-231-024	\$3.74
355-221-001	\$3.76	355-222-037	\$3.76	355-231-025	\$3.74
355-221-002	\$3.76	355-222-038	\$3.76	355-231-026	\$3.74
355-221-003	\$3.76	355-222-039	\$3.76	355-231-027	\$3.74
355-221-004	\$3.74	355-222-040	\$3.74	355-231-028	\$3.74
355-221-005	\$3.74	355-222-041	\$3.74	355-231-029	\$3.74
355-221-006	\$3.74	355-222-042	\$3.74	355-231-030	\$3.74
355-221-007	\$3.74	355-222-043	\$3.84	355-231-031	\$3.74
355-221-008	\$3.74	355-222-044	\$3.76	355-231-032	\$3.74
355-221-009	\$3.74	355-222-045	\$3.74	355-231-033	\$3.74
355-221-010	\$3.74	355-222-046	\$3.74	355-232-001	\$3.76
355-221-011	\$3.74	355-222-047	\$3.74	355-232-002	\$3.76
355-221-012	\$3.74	355-222-048	\$3.74	355-232-003	\$3.76
355-221-013	\$3.74	355-222-049	\$3.76	355-232-004	\$3.76
355-221-014	\$3.76	355-222-050	\$3.78	355-232-005	\$3.76
355-222-001	\$3.60	355-222-051	\$0.00	355-232-006	\$3.78
355-222-002	\$3.52	355-223-001	\$0.00	355-232-007	\$3.78
355-222-003	\$3.74	355-223-002	\$3.74	355-232-008	\$3.78
355-222-004	\$3.76	355-223-003	\$3.74	355-232-009	\$3.76
355-222-005	\$3.76	355-223-004	\$3.74	355-232-010	\$3.78
355-222-006	\$3.78	355-223-005	\$3.74	355-232-011	\$3.82
355-222-007	\$3.74	355-223-006	\$3.74	355-232-012	\$3.80
355-222-008	\$0.00	355-223-007	\$3.74	355-232-013	\$3.82
355-222-009	\$3.74	355-223-008	\$3.74	355-232-014	\$3.74
355-222-010	\$0.00	355-223-009	\$3.78	355-232-015	\$3.78
355-222-011	\$3.74	355-230-001	\$0.00	355-232-016	\$3.76
355-222-012	\$3.82	355-231-001	\$3.74	355-232-017	\$3.74
355-222-013	\$3.78	355-231-002	\$3.74	355-232-018	\$3.36

**Appendix D**

**Riverside County Flood Control and Water Conservation District  
NPDES - Santa Ana Benefit Assessment Area  
Fiscal Year 2023-2024 Assessment Roll**

<u>APN</u>	<u>Levy Amount</u>	<u>APN</u>	<u>Levy Amount</u>	<u>APN</u>	<u>Levy Amount</u>
355-232-019	\$3.52	355-251-022	\$3.76	355-263-006	\$3.74
355-232-020	\$3.74	355-251-024	\$3.76	355-263-007	\$3.74
355-232-021	\$3.74	355-251-025	\$3.76	355-263-008	\$3.74
355-232-022	\$3.74	355-251-027	\$0.00	355-263-009	\$3.74
355-232-023	\$3.76	355-252-001	\$3.74	355-263-010	\$3.74
355-232-024	\$3.74	355-252-002	\$3.74	355-263-011	\$3.76
355-232-025	\$3.74	355-260-001	\$0.00	355-263-012	\$3.80
355-232-026	\$3.74	355-261-001	\$3.76	355-263-015	\$3.74
355-232-027	\$3.74	355-261-002	\$3.74	355-263-016	\$3.74
355-232-028	\$3.74	355-261-003	\$3.74	355-263-017	\$3.74
355-232-029	\$3.74	355-261-004	\$3.74	355-263-018	\$3.74
355-232-030	\$3.74	355-261-005	\$3.74	355-263-019	\$3.74
355-233-001	\$3.76	355-261-006	\$3.74	355-263-020	\$3.74
355-233-002	\$3.74	355-261-007	\$3.74	355-263-021	\$3.74
355-233-003	\$3.74	355-261-008	\$3.74	355-263-022	\$3.74
355-233-004	\$3.74	355-261-009	\$3.74	355-263-023	\$3.76
355-233-005	\$3.74	355-261-010	\$3.74	355-263-025	\$3.78
355-233-006	\$0.00	355-261-011	\$3.74	355-263-026	\$3.74
355-233-007	\$3.78	355-261-012	\$3.74	355-263-027	\$3.74
355-233-008	\$3.76	355-261-013	\$3.74	355-263-028	\$3.74
355-233-009	\$3.76	355-262-001	\$3.78	355-263-029	\$3.76
355-233-010	\$3.76	355-262-002	\$3.76	355-263-030	\$3.74
355-233-011	\$0.00	355-262-003	\$3.78	355-263-031	\$3.80
355-233-012	\$3.74	355-262-004	\$3.76	355-270-001	\$0.00
355-233-013	\$3.74	355-262-005	\$3.80	355-271-001	\$3.30
355-233-014	\$3.74	355-262-006	\$3.76	355-271-002	\$3.74
355-240-001	\$0.00	355-262-007	\$3.80	355-271-003	\$3.74
355-250-001	\$0.00	355-262-008	\$3.76	355-271-004	\$3.74
355-251-001	\$3.76	355-262-009	\$3.76	355-271-005	\$3.74
355-251-002	\$3.74	355-262-010	\$3.78	355-271-006	\$3.76
355-251-003	\$3.74	355-262-011	\$3.76	355-271-007	\$3.76
355-251-004	\$3.74	355-262-012	\$3.74	355-271-008	\$3.78
355-251-005	\$3.74	355-262-013	\$3.74	355-271-009	\$3.74
355-251-006	\$3.74	355-262-014	\$3.74	355-271-010	\$3.74
355-251-007	\$3.74	355-262-015	\$3.74	355-271-011	\$3.74
355-251-008	\$3.74	355-262-016	\$3.74	355-271-012	\$3.74
355-251-009	\$3.74	355-262-017	\$3.74	355-271-013	\$3.74
355-251-010	\$3.74	355-262-018	\$3.74	355-272-001	\$3.74
355-251-011	\$3.74	355-262-019	\$3.74	355-272-002	\$3.74
355-251-012	\$3.74	355-262-020	\$3.74	355-272-003	\$3.74
355-251-013	\$3.74	355-262-021	\$3.74	355-272-004	\$3.74
355-251-014	\$3.74	355-262-022	\$3.74	355-272-005	\$3.74
355-251-015	\$3.74	355-262-023	\$3.74	355-272-006	\$3.74
355-251-016	\$3.74	355-262-024	\$3.76	355-272-007	\$3.76
355-251-017	\$3.74	355-263-001	\$3.76	355-272-008	\$3.76
355-251-018	\$3.74	355-263-002	\$3.78	355-272-009	\$3.76
355-251-019	\$3.74	355-263-003	\$3.76	355-272-010	\$3.74
355-251-020	\$3.74	355-263-004	\$3.74	355-272-011	\$3.74
355-251-021	\$3.76	355-263-005	\$3.74	355-272-012	\$3.74

**Appendix D**

**Riverside County Flood Control and Water Conservation District  
NPDES - Santa Ana Benefit Assessment Area  
Fiscal Year 2023-2024 Assessment Roll**

<u>APN</u>	<u>Levy Amount</u>	<u>APN</u>	<u>Levy Amount</u>	<u>APN</u>	<u>Levy Amount</u>
355-272-013	\$3.74	355-282-009	\$3.76	355-301-005	\$2.42
355-272-014	\$3.74	355-282-012	\$3.74	355-301-006	\$2.42
355-272-015	\$3.60	355-282-013	\$3.74	355-301-007	\$2.42
355-272-016	\$3.76	355-282-014	\$3.74	355-301-008	\$2.42
355-272-017	\$3.76	355-282-015	\$3.74	355-301-009	\$2.42
355-272-018	\$0.00	355-282-016	\$3.74	355-301-010	\$2.42
355-272-019	\$0.00	355-282-017	\$3.74	355-301-011	\$2.42
355-272-020	\$0.00	355-282-018	\$3.74	355-301-012	\$0.00
355-272-021	\$0.00	355-282-019	\$3.74	355-310-006	\$2.70
355-272-022	\$3.74	355-282-020	\$3.74	355-310-007	\$2.70
355-272-023	\$3.74	355-282-021	\$3.52	355-310-008	\$2.70
355-272-024	\$3.74	355-282-023	\$3.74	355-310-012	\$0.00
355-272-025	\$3.74	355-282-024	\$3.74	355-310-013	\$2.70
355-272-026	\$0.00	355-283-001	\$3.78	355-310-014	\$2.70
355-272-027	\$3.52	355-283-002	\$3.78	355-310-015	\$2.70
355-272-028	\$3.52	355-283-003	\$3.80	355-310-016	\$2.70
355-272-029	\$3.74	355-283-004	\$3.76	355-310-017	\$2.70
355-272-030	\$3.74	355-283-005	\$3.74	355-310-018	\$2.70
355-272-031	\$3.74	355-283-006	\$3.74	355-310-019	\$2.70
355-272-032	\$3.76	355-283-007	\$3.80	355-310-021	\$22.50
355-272-033	\$3.74	355-283-008	\$3.80	355-310-022	\$6.30
355-272-034	\$3.74	355-283-009	\$3.76	355-310-023	\$9.00
355-272-035	\$3.74	355-283-010	\$3.80	355-310-024	\$192.14
355-272-036	\$3.74	355-290-001	\$0.00	355-310-025	\$9.00
355-272-037	\$3.74	355-290-005	\$0.00	355-320-003	\$0.00
355-272-038	\$3.74	355-300-012	\$4.04	355-320-004	\$18.00
355-272-039	\$3.74	355-300-014	\$20.24	355-320-005	\$3.14
355-280-001	\$0.00	355-300-015	\$0.00	355-320-009	\$3.14
355-281-001	\$3.74	355-300-016	\$1.32	355-320-010	\$2.24
355-281-002	\$3.74	355-300-017	\$1.32	355-320-014	\$4.04
355-281-003	\$3.76	355-300-018	\$1.32	355-320-015	\$6.74
355-281-004	\$3.74	355-300-019	\$1.32	355-320-016	\$4.04
355-281-005	\$3.74	355-300-020	\$1.32	355-320-017	\$2.70
355-281-006	\$3.74	355-300-021	\$1.32	355-320-018	\$2.70
355-281-007	\$3.74	355-300-022	\$1.32	355-320-019	\$2.70
355-281-008	\$3.74	355-300-023	\$1.32	355-320-020	\$2.70
355-281-009	\$3.52	355-300-024	\$1.32	355-320-021	\$2.70
355-281-010	\$3.08	355-300-025	\$1.32	355-320-023	\$11.70
355-281-011	\$3.74	355-300-026	\$1.32	355-320-025	\$166.04
355-281-012	\$3.74	355-300-027	\$1.32	355-320-026	\$7.20
355-281-013	\$3.74	355-300-032	\$5.40	355-320-027	\$4.94
355-282-001	\$3.80	355-300-033	\$14.40	355-320-028	\$12.14
355-282-002	\$3.76	355-300-034	\$0.00	355-330-009	\$0.00
355-282-003	\$3.76	355-300-035	\$36.90	355-330-010	\$4.04
355-282-004	\$3.76	355-300-036	\$18.00	355-330-011	\$4.04
355-282-005	\$3.76	355-301-001	\$2.42	355-330-012	\$2.70
355-282-006	\$3.74	355-301-002	\$2.42	355-330-022	\$2.70
355-282-007	\$3.74	355-301-003	\$2.42	355-330-023	\$2.70
355-282-008	\$3.74	355-301-004	\$2.42	355-330-024	\$2.70

**Appendix D**

**Riverside County Flood Control and Water Conservation District  
NPDES - Santa Ana Benefit Assessment Area  
Fiscal Year 2023-2024 Assessment Roll**

<u>APN</u>	<u>Levy Amount</u>	<u>APN</u>	<u>Levy Amount</u>	<u>APN</u>	<u>Levy Amount</u>
355-330-025	\$4.04	355-350-011	\$4.54	355-381-003	\$3.08
355-330-028	\$9.00	355-350-012	\$4.68	355-381-004	\$3.08
355-330-029	\$9.00	355-350-013	\$4.68	355-381-005	\$3.08
355-330-030	\$4.94	355-350-015	\$4.62	355-381-006	\$3.08
355-330-031	\$4.94	355-350-016	\$4.42	355-381-007	\$3.08
355-330-032	\$4.94	355-360-003	\$0.00	355-381-008	\$3.76
355-330-033	\$4.94	355-360-004	\$4.84	355-381-009	\$3.08
355-330-034	\$0.00	355-360-005	\$0.00	355-381-010	\$3.76
355-330-035	\$173.24	355-360-006	\$0.76	355-381-011	\$3.76
355-340-001	\$0.00	355-360-007	\$5.94	355-381-012	\$3.76
355-341-001	\$3.76	355-360-008	\$5.42	355-381-013	\$0.00
355-341-002	\$3.74	355-360-009	\$1.22	355-381-014	\$3.76
355-341-003	\$3.30	355-360-010	\$5.04	355-381-015	\$3.76
355-341-004	\$3.52	355-360-011	\$4.94	355-381-016	\$3.76
355-341-005	\$3.74	355-360-012	\$0.00	355-381-017	\$3.08
355-341-006	\$3.74	355-360-013	\$4.80	355-381-018	\$3.08
355-341-007	\$3.74	355-360-015	\$72.00	355-381-019	\$3.74
355-341-008	\$3.74	355-360-016	\$4.64	355-381-020	\$3.08
355-341-009	\$3.74	355-370-041	\$0.88	355-381-021	\$3.30
355-341-010	\$3.74	355-370-042	\$0.88	355-381-022	\$3.30
355-341-011	\$3.74	355-370-043	\$0.88	355-381-023	\$3.30
355-341-012	\$3.74	355-370-044	\$0.88	355-381-024	\$3.08
355-341-013	\$3.74	355-370-045	\$0.88	355-381-025	\$3.14
355-341-014	\$3.76	355-370-046	\$0.88	355-381-026	\$3.14
355-341-015	\$3.74	355-370-047	\$0.88	355-381-027	\$3.08
355-342-001	\$3.84	355-370-048	\$0.88	355-381-028	\$3.08
355-342-002	\$3.78	355-370-049	\$1.32	355-381-029	\$3.74
355-342-003	\$3.78	355-370-050	\$1.32	355-381-030	\$3.78
355-342-004	\$3.80	355-370-051	\$1.32	355-381-031	\$3.76
355-342-005	\$3.84	355-370-052	\$1.32	355-381-032	\$3.08
355-342-006	\$3.80	355-370-053	\$1.32	355-381-033	\$3.52
355-342-007	\$3.78	355-370-054	\$1.32	355-381-034	\$3.52
355-342-008	\$3.76	355-370-055	\$1.10	355-381-035	\$3.76
355-342-009	\$3.74	355-370-056	\$1.32	355-381-036	\$3.76
355-342-010	\$3.74	355-370-057	\$1.34	355-381-037	\$3.76
355-342-011	\$3.52	355-370-058	\$1.10	355-381-038	\$0.00
355-342-012	\$3.74	355-370-059	\$1.32	355-382-001	\$3.76
355-342-013	\$3.52	355-370-060	\$1.32	355-382-002	\$3.74
355-342-014	\$3.74	355-370-061	\$1.32	355-382-003	\$3.74
355-342-015	\$3.52	355-370-062	\$1.34	355-382-004	\$3.74
355-342-016	\$3.74	355-370-063	\$1.10	355-382-005	\$3.74
355-342-017	\$3.74	355-370-064	\$1.32	355-382-006	\$3.74
355-350-001	\$5.10	355-370-065	\$1.32	355-382-007	\$3.74
355-350-002	\$4.76	355-370-066	\$1.10	355-382-008	\$3.76
355-350-003	\$0.80	355-370-067	\$1.32	355-382-009	\$3.76
355-350-006	\$4.92	355-370-068	\$0.00	355-382-010	\$3.74
355-350-007	\$4.66	355-380-001	\$0.00	355-382-011	\$3.76
355-350-008	\$0.00	355-381-001	\$3.52	355-382-012	\$3.76
355-350-009	\$4.58	355-381-002	\$3.08	355-382-013	\$3.76

**Appendix D**

**Riverside County Flood Control and Water Conservation District  
NPDES - Santa Ana Benefit Assessment Area  
Fiscal Year 2023-2024 Assessment Roll**

<u>APN</u>	<u>Levy Amount</u>	<u>APN</u>	<u>Levy Amount</u>	<u>APN</u>	<u>Levy Amount</u>
355-382-014	\$3.78	355-392-011	\$3.74	355-401-024	\$3.76
355-382-015	\$3.76	355-392-012	\$3.74	355-401-025	\$3.76
355-382-016	\$3.80	355-392-013	\$3.74	355-401-026	\$3.76
355-382-017	\$3.74	355-392-014	\$3.76	355-401-027	\$3.08
355-382-018	\$3.74	355-392-015	\$3.74	355-401-028	\$3.08
355-382-019	\$3.74	355-392-016	\$3.74	355-401-029	\$3.74
355-382-020	\$3.78	355-392-017	\$3.74	355-401-030	\$3.30
355-382-021	\$3.74	355-392-018	\$3.74	355-401-031	\$3.30
355-390-001	\$0.00	355-392-019	\$3.74	355-401-032	\$3.30
355-390-002	\$0.00	355-392-020	\$3.74	355-401-033	\$3.08
355-391-001	\$3.74	355-392-021	\$3.74	355-401-034	\$3.08
355-391-002	\$3.74	355-392-022	\$3.74	355-401-035	\$3.30
355-391-003	\$3.74	355-392-023	\$3.74	355-401-036	\$3.76
355-391-004	\$3.76	355-392-024	\$3.74	355-402-001	\$3.74
355-391-005	\$3.74	355-392-025	\$3.74	355-402-002	\$3.78
355-391-006	\$3.76	355-392-026	\$3.74	355-402-003	\$3.78
355-391-007	\$3.74	355-392-027	\$3.74	355-402-004	\$3.78
355-391-008	\$3.74	355-392-028	\$3.74	355-402-005	\$3.74
355-391-009	\$3.60	355-392-029	\$3.74	355-402-006	\$3.74
355-391-010	\$3.74	355-392-030	\$3.74	355-403-001	\$3.74
355-391-011	\$3.76	355-392-031	\$3.74	355-403-002	\$3.74
355-391-012	\$3.74	355-392-032	\$3.74	355-403-003	\$3.74
355-391-013	\$3.74	355-392-033	\$3.74	355-403-004	\$3.74
355-391-014	\$0.00	355-392-034	\$3.74	355-403-005	\$3.74
355-391-015	\$3.74	355-392-035	\$3.74	355-403-006	\$3.74
355-391-016	\$3.74	355-400-001	\$0.00	355-403-007	\$3.76
355-391-017	\$3.74	355-401-001	\$3.76	355-403-008	\$3.76
355-391-018	\$3.74	355-401-002	\$3.74	355-403-009	\$3.74
355-391-019	\$0.00	355-401-003	\$3.74	355-403-010	\$3.74
355-391-020	\$3.74	355-401-004	\$3.52	355-403-011	\$3.74
355-391-021	\$3.76	355-401-005	\$3.76	355-403-012	\$3.76
355-391-022	\$3.74	355-401-006	\$3.74	355-403-013	\$3.74
355-391-023	\$3.74	355-401-007	\$3.08	355-403-014	\$3.74
355-391-024	\$3.74	355-401-008	\$3.08	355-403-015	\$3.74
355-391-025	\$3.74	355-401-009	\$3.08	355-403-016	\$3.74
355-391-026	\$3.74	355-401-010	\$3.08	355-404-001	\$36.90
355-391-027	\$3.74	355-401-011	\$3.74	355-404-002	\$3.76
355-391-028	\$3.74	355-401-012	\$3.30	355-404-003	\$3.74
355-391-029	\$3.74	355-401-013	\$3.08	355-404-004	\$3.74
355-392-001	\$3.76	355-401-014	\$3.14	355-404-005	\$3.74
355-392-002	\$3.74	355-401-015	\$3.30	355-404-006	\$3.76
355-392-003	\$3.74	355-401-016	\$3.52	355-404-007	\$3.76
355-392-004	\$3.74	355-401-017	\$3.30	355-404-008	\$3.76
355-392-005	\$3.74	355-401-018	\$3.52	355-404-009	\$3.08
355-392-006	\$3.74	355-401-019	\$3.14	355-404-010	\$3.74
355-392-007	\$3.74	355-401-020	\$3.76	355-404-011	\$3.74
355-392-008	\$3.74	355-401-021	\$3.76	355-404-012	\$3.74
355-392-009	\$3.74	355-401-022	\$3.76	355-411-001	\$3.74
355-392-010	\$3.74	355-401-023	\$3.76	355-411-002	\$3.74

**Appendix D**

**Riverside County Flood Control and Water Conservation District  
NPDES - Santa Ana Benefit Assessment Area  
Fiscal Year 2023-2024 Assessment Roll**

<u>APN</u>	<u>Levy Amount</u>	<u>APN</u>	<u>Levy Amount</u>	<u>APN</u>	<u>Levy Amount</u>
355-411-003	\$3.74	355-411-054	\$3.52	358-070-028	\$0.00
355-411-004	\$3.74	355-411-055	\$3.76	358-081-001	\$0.00
355-411-005	\$0.00	355-411-056	\$3.74	358-081-002	\$0.00
355-411-006	\$3.74	355-411-057	\$3.74	358-081-003	\$0.00
355-411-007	\$3.74	355-411-058	\$3.76	358-081-004	\$0.00
355-411-008	\$3.74	355-411-059	\$3.78	358-081-005	\$0.00
355-411-009	\$3.74	355-411-060	\$3.76	358-081-006	\$0.00
355-411-010	\$3.74	355-411-061	\$3.76	358-081-007	\$0.00
355-411-011	\$3.74	355-411-062	\$3.74	358-081-008	\$0.00
355-411-012	\$3.74	355-411-063	\$3.74	358-081-009	\$0.00
355-411-013	\$3.76	355-411-064	\$3.68	358-081-010	\$0.00
355-411-014	\$3.74	355-411-065	\$3.74	358-081-011	\$0.00
355-411-015	\$3.74	355-411-066	\$0.00	358-090-014	\$82.34
355-411-016	\$3.74	355-411-067	\$0.00	358-090-032	\$2.88
355-411-017	\$3.74	355-420-001	\$0.00	358-090-033	\$2.14
355-411-018	\$3.74	355-420-003	\$0.00	358-090-039	\$0.00
355-411-019	\$3.74	355-420-004	\$2.42	358-090-042	\$0.00
355-411-020	\$3.74	355-420-005	\$3.74	358-090-043	\$0.00
355-411-021	\$3.74	355-420-006	\$2.42	358-090-046	\$0.00
355-411-022	\$3.74	355-420-007	\$3.74	358-090-048	\$0.00
355-411-023	\$3.74	355-420-008	\$2.42	358-090-049	\$0.00
355-411-024	\$3.74	355-420-009	\$2.42	358-090-050	\$0.00
355-411-027	\$3.76	355-420-010	\$3.74	358-090-051	\$0.00
355-411-028	\$3.74	355-420-011	\$3.74	358-100-003	\$0.00
355-411-029	\$3.74	355-420-012	\$2.42	358-100-004	\$0.00
355-411-030	\$3.74	355-420-013	\$3.74	358-100-005	\$0.00
355-411-031	\$3.74	355-420-014	\$2.42	358-100-006	\$4.40
355-411-032	\$3.74	355-420-015	\$2.42	358-100-007	\$4.60
355-411-033	\$3.74	355-420-016	\$2.42	358-100-008	\$4.50
355-411-034	\$3.74	355-420-017	\$2.42	358-100-010	\$0.00
355-411-035	\$3.74	355-420-018	\$2.42	358-100-012	\$0.00
355-411-036	\$3.74	355-420-019	\$2.42	358-100-013	\$0.00
355-411-037	\$3.74	355-420-020	\$3.74	358-100-020	\$4.92
355-411-038	\$3.78	355-420-021	\$3.74	358-100-023	\$5.14
355-411-039	\$3.74	355-420-022	\$2.42	358-100-024	\$5.12
355-411-040	\$3.14	355-420-023	\$2.42	358-100-025	\$5.14
355-411-041	\$3.74	355-420-024	\$3.74	358-100-026	\$5.10
355-411-042	\$3.74	355-420-025	\$3.74	358-100-027	\$5.10
355-411-043	\$3.74	355-420-026	\$3.74	358-100-029	\$4.96
355-411-044	\$3.74	355-420-027	\$3.74	358-100-032	\$5.10
355-411-045	\$3.74	355-420-029	\$351.00	358-100-033	\$4.02
355-411-046	\$3.74	355-420-030	\$0.00	358-100-034	\$4.02
355-411-047	\$3.78	355-430-002	\$0.00	358-100-037	\$4.78
355-411-048	\$3.74	358-070-011	\$0.00	358-100-038	\$4.02
355-411-049	\$3.74	358-070-019	\$0.00	358-100-039	\$4.00
355-411-050	\$3.74	358-070-020	\$0.00	358-100-040	\$3.94
355-411-051	\$3.74	358-070-024	\$0.00	358-100-045	\$5.04
355-411-052	\$0.00	358-070-025	\$0.00	358-100-046	\$5.04
355-411-053	\$3.52	358-070-027	\$0.00	358-100-047	\$5.02



**Appendix D**

**Riverside County Flood Control and Water Conservation District  
NPDES - Santa Ana Benefit Assessment Area  
Fiscal Year 2023-2024 Assessment Roll**

---

<u>APN</u>	<u>Levy Amount</u>	<u>APN</u>	<u>Levy Amount</u>	<u>APN</u>	<u>Levy Amount</u>
358-100-048	\$5.02	358-120-031	\$0.00	358-130-062	\$0.00
358-100-049	\$5.06	358-120-032	\$0.00	358-130-063	\$0.00
358-100-050	\$5.04	358-120-043	\$0.00	358-130-064	\$0.00
358-100-051	\$5.02	358-120-047	\$0.00	358-130-065	\$0.00
358-100-052	\$5.20	358-120-048	\$0.00	358-130-066	\$0.00
358-100-053	\$4.58	358-120-051	\$0.00	358-130-072	\$0.00
358-100-054	\$4.58	358-120-052	\$0.00	358-130-073	\$0.00
358-100-055	\$4.56	358-120-053	\$0.00	358-130-074	\$0.00
358-100-056	\$4.38	358-120-057	\$0.00	358-130-075	\$0.00
358-100-057	\$5.12	358-130-003	\$8.12	358-140-001	\$3.78
358-100-058	\$5.10	358-130-004	\$0.00	358-140-002	\$0.00
358-100-059	\$4.24	358-130-005	\$0.00	358-140-003	\$0.00
358-100-060	\$3.90	358-130-010	\$4.44	358-140-004	\$4.04
358-100-061	\$3.94	358-130-011	\$4.06	358-140-005	\$4.04
358-100-062	\$0.00	358-130-012	\$4.06	358-140-008	\$4.04
358-100-071	\$0.00	358-130-013	\$4.24	358-140-009	\$4.04
358-100-072	\$0.00	358-130-016	\$4.06	358-140-010	\$4.04
358-100-073	\$0.00	358-130-018	\$4.42	358-140-011	\$4.04
358-100-074	\$0.00	358-130-019	\$4.18	358-140-012	\$3.98
358-100-075	\$0.00	358-130-025	\$4.06	358-140-013	\$3.98
358-100-076	\$0.00	358-130-026	\$4.06	358-140-014	\$4.04
358-100-077	\$0.00	358-130-027	\$4.88	358-140-015	\$4.04
358-110-002	\$0.00	358-130-028	\$4.68	358-140-016	\$4.04
358-110-009	\$0.00	358-130-029	\$4.62	358-140-017	\$4.02
358-110-010	\$0.00	358-130-030	\$5.16	358-140-018	\$4.04
358-110-011	\$0.00	358-130-032	\$5.48	358-140-019	\$4.04
358-110-027	\$0.00	358-130-033	\$4.62	358-140-020	\$3.86
358-110-028	\$0.00	358-130-035	\$5.12	358-140-021	\$3.86
358-110-030	\$0.00	358-130-036	\$6.02	358-140-022	\$4.04
358-110-032	\$0.00	358-130-037	\$5.58	358-140-023	\$3.98
358-110-038	\$0.00	358-130-039	\$0.00	358-140-025	\$3.88
358-110-039	\$0.00	358-130-040	\$0.00	358-140-026	\$3.94
358-110-040	\$0.00	358-130-043	\$4.62	358-140-027	\$3.88
358-110-041	\$0.00	358-130-044	\$4.62	358-150-001	\$0.00
358-110-044	\$0.00	358-130-045	\$4.02	358-150-002	\$0.00
358-110-045	\$0.00	358-130-046	\$4.08	358-150-003	\$4.04
358-110-046	\$0.00	358-130-047	\$4.04	358-150-004	\$0.00
358-110-048	\$0.00	358-130-049	\$4.06	358-150-005	\$4.04
358-120-016	\$0.00	358-130-050	\$4.28	358-150-006	\$4.04
358-120-018	\$0.00	358-130-051	\$0.00	358-150-007	\$4.04
358-120-019	\$0.00	358-130-052	\$0.00	358-150-008	\$4.04
358-120-020	\$0.00	358-130-053	\$0.00	358-150-009	\$3.76
358-120-023	\$0.00	358-130-054	\$5.02	358-150-010	\$3.76
358-120-024	\$0.00	358-130-055	\$0.00	358-150-011	\$3.76
358-120-025	\$0.00	358-130-056	\$0.00	358-150-012	\$0.00
358-120-027	\$0.00	358-130-058	\$0.00	358-150-013	\$3.98
358-120-028	\$0.00	358-130-059	\$4.94	358-150-014	\$3.98
358-120-029	\$0.00	358-130-060	\$4.62	358-150-015	\$4.04
358-120-030	\$0.00	358-130-061	\$0.00	358-150-016	\$4.04

**Appendix D**

**Riverside County Flood Control and Water Conservation District  
NPDES - Santa Ana Benefit Assessment Area  
Fiscal Year 2023-2024 Assessment Roll**

---

<u>APN</u>	<u>Levy Amount</u>	<u>APN</u>	<u>Levy Amount</u>	<u>APN</u>	<u>Levy Amount</u>
358-150-017	\$4.04	358-170-027	\$81.32	358-200-015	\$4.04
358-150-018	\$4.02	358-180-001	\$3.98	358-200-016	\$4.04
358-150-019	\$4.04	358-180-002	\$4.04	358-200-017	\$3.98
358-150-020	\$4.04	358-180-003	\$4.04	358-200-018	\$3.76
358-150-021	\$4.04	358-180-004	\$4.02	358-200-019	\$3.76
358-150-022	\$4.04	358-180-005	\$4.02	358-200-020	\$3.84
358-150-023	\$3.98	358-180-006	\$4.02	358-200-023	\$3.84
358-160-002	\$3.94	358-180-007	\$4.02	358-200-024	\$4.04
358-160-003	\$4.04	358-180-008	\$4.02	358-200-025	\$4.04
358-160-004	\$4.04	358-180-009	\$4.02	358-200-027	\$4.04
358-160-008	\$3.98	358-180-010	\$4.08	358-200-029	\$4.04
358-160-009	\$4.04	358-180-011	\$4.10	358-200-031	\$0.00
358-160-010	\$4.04	358-180-012	\$4.04	358-200-032	\$4.04
358-160-011	\$4.04	358-180-013	\$4.04	358-200-033	\$4.04
358-160-012	\$4.04	358-180-014	\$4.04	358-210-001	\$3.84
358-160-013	\$4.12	358-180-015	\$4.04	358-210-002	\$4.00
358-160-020	\$0.00	358-180-016	\$4.04	358-210-003	\$3.86
358-160-024	\$4.04	358-180-017	\$4.04	358-210-004	\$4.04
358-160-032	\$3.86	358-180-018	\$4.04	358-210-005	\$3.86
358-160-033	\$3.86	358-180-019	\$4.04	358-210-006	\$3.86
358-160-035	\$4.00	358-180-020	\$3.98	358-210-007	\$0.00
358-160-036	\$4.00	358-190-001	\$3.98	358-210-008	\$3.86
358-160-037	\$4.04	358-190-002	\$4.04	358-210-009	\$3.94
358-160-039	\$4.04	358-190-003	\$4.04	358-210-010	\$3.94
358-160-040	\$4.04	358-190-004	\$4.04	358-210-011	\$3.86
358-160-041	\$4.00	358-190-005	\$4.04	358-210-012	\$3.68
358-160-044	\$4.12	358-190-006	\$4.04	358-210-013	\$4.04
358-160-045	\$3.86	358-190-007	\$4.04	358-210-014	\$3.78
358-170-004	\$4.04	358-190-008	\$4.04	358-210-015	\$3.80
358-170-005	\$4.04	358-190-009	\$0.00	358-210-016	\$3.90
358-170-006	\$3.82	358-190-010	\$4.10	358-210-020	\$4.04
358-170-007	\$3.88	358-190-011	\$0.00	358-210-021	\$4.04
358-170-008	\$4.04	358-190-012	\$4.02	358-210-022	\$42.30
358-170-009	\$4.04	358-190-013	\$4.04	358-210-023	\$42.30
358-170-010	\$4.04	358-190-014	\$4.04	358-210-025	\$4.04
358-170-011	\$3.98	358-190-015	\$4.02	358-210-026	\$4.04
358-170-012	\$0.00	358-190-016	\$4.02	358-210-027	\$3.86
358-170-013	\$4.02	358-190-017	\$4.04	358-210-028	\$3.86
358-170-014	\$4.04	358-190-018	\$4.04	358-210-031	\$3.86
358-170-015	\$3.86	358-190-019	\$4.04	358-210-032	\$3.82
358-170-016	\$0.00	358-190-020	\$3.98	358-210-033	\$28.80
358-170-017	\$3.86	358-200-001	\$3.82	358-210-034	\$3.78
358-170-018	\$0.00	358-200-007	\$4.04	358-210-035	\$3.80
358-170-019	\$4.02	358-200-008	\$4.04	358-210-037	\$3.86
358-170-020	\$4.00	358-200-009	\$4.04	358-231-001	\$4.00
358-170-021	\$0.00	358-200-010	\$4.04	358-231-002	\$4.00
358-170-022	\$3.92	358-200-012	\$4.04	358-231-003	\$3.98
358-170-023	\$0.00	358-200-013	\$4.04	358-231-004	\$3.98
358-170-024	\$0.00	358-200-014	\$4.02	358-231-005	\$3.98

**Appendix D**

**Riverside County Flood Control and Water Conservation District  
NPDES - Santa Ana Benefit Assessment Area  
Fiscal Year 2023-2024 Assessment Roll**

---

<u>APN</u>	<u>Levy Amount</u>	<u>APN</u>	<u>Levy Amount</u>	<u>APN</u>	<u>Levy Amount</u>
358-231-006	\$3.98	358-234-009	\$4.04	358-240-029	\$4.12
358-231-007	\$3.96	358-234-010	\$4.00	358-240-030	\$4.12
358-231-008	\$3.94	358-234-011	\$4.04	358-240-031	\$4.20
358-232-001	\$3.96	358-234-012	\$4.06	358-240-032	\$4.20
358-232-002	\$4.02	358-234-013	\$4.08	358-240-033	\$4.52
358-232-003	\$4.02	358-234-014	\$4.04	358-240-034	\$4.54
358-232-004	\$4.02	358-234-015	\$4.06	358-240-036	\$4.62
358-232-005	\$4.02	358-234-016	\$4.00	358-240-037	\$4.26
358-232-006	\$4.02	358-234-017	\$4.00	358-240-038	\$4.60
358-232-007	\$4.02	358-234-018	\$3.96	358-240-044	\$4.08
358-232-008	\$4.02	358-234-019	\$4.02	358-240-045	\$4.08
358-232-009	\$4.02	358-234-020	\$3.98	358-240-046	\$5.08
358-232-010	\$4.02	358-234-021	\$4.02	358-240-047	\$4.06
358-232-011	\$4.02	358-234-022	\$4.04	358-240-048	\$4.06
358-232-012	\$4.02	358-234-023	\$4.04	358-240-050	\$4.52
358-232-013	\$4.02	358-234-024	\$4.04	358-240-051	\$0.00
358-232-014	\$4.02	358-234-025	\$4.02	358-240-052	\$0.00
358-232-015	\$4.02	358-234-026	\$3.94	358-250-001	\$3.36
358-232-016	\$4.00	358-234-027	\$0.00	358-250-002	\$2.70
358-232-017	\$4.02	358-234-028	\$0.00	358-250-003	\$2.70
358-233-001	\$4.06	358-234-029	\$0.00	358-250-004	\$2.70
358-233-002	\$4.02	358-234-030	\$4.58	358-250-005	\$2.70
358-233-003	\$4.02	358-240-001	\$4.58	358-250-006	\$2.92
358-233-004	\$4.02	358-240-002	\$4.16	358-250-007	\$2.70
358-233-005	\$4.02	358-240-003	\$4.56	358-250-008	\$3.60
358-233-006	\$4.02	358-240-004	\$4.24	358-250-009	\$3.74
358-233-007	\$4.02	358-240-005	\$4.62	358-250-010	\$2.70
358-233-008	\$3.96	358-240-006	\$4.54	358-250-011	\$2.70
358-233-009	\$3.98	358-240-007	\$4.52	358-250-012	\$2.70
358-233-010	\$4.00	358-240-008	\$4.16	358-250-013	\$2.70
358-233-011	\$4.02	358-240-009	\$4.16	358-250-014	\$2.70
358-233-012	\$4.40	358-240-010	\$4.10	358-250-015	\$2.70
358-233-013	\$4.02	358-240-011	\$4.10	358-250-016	\$3.36
358-233-014	\$4.02	358-240-012	\$4.20	358-250-017	\$3.36
358-233-015	\$3.94	358-240-013	\$4.20	358-250-018	\$2.92
358-233-016	\$4.06	358-240-014	\$0.00	358-250-019	\$2.92
358-233-017	\$4.02	358-240-015	\$4.10	358-250-020	\$2.92
358-233-018	\$4.02	358-240-016	\$4.54	358-250-021	\$3.14
358-233-019	\$3.94	358-240-018	\$5.04	358-250-022	\$3.60
358-233-020	\$0.00	358-240-019	\$4.10	358-250-023	\$3.78
358-233-021	\$0.00	358-240-020	\$4.10	358-250-024	\$3.78
358-234-001	\$3.98	358-240-021	\$4.06	358-250-025	\$3.76
358-234-002	\$4.04	358-240-022	\$4.06	358-250-026	\$2.92
358-234-003	\$3.98	358-240-023	\$4.70	358-250-027	\$2.92
358-234-004	\$4.04	358-240-024	\$4.64	358-250-028	\$2.92
358-234-005	\$4.02	358-240-025	\$4.16	358-250-029	\$2.92
358-234-006	\$4.04	358-240-026	\$4.16	358-250-030	\$3.36
358-234-007	\$4.00	358-240-027	\$4.10	358-250-031	\$0.00
358-234-008	\$4.00	358-240-028	\$4.10	358-250-032	\$0.00

**Appendix D**

**Riverside County Flood Control and Water Conservation District  
NPDES - Santa Ana Benefit Assessment Area  
Fiscal Year 2023-2024 Assessment Roll**

---

<u>APN</u>	<u>Levy Amount</u>	<u>APN</u>	<u>Levy Amount</u>	<u>APN</u>	<u>Levy Amount</u>
358-250-033	\$0.00	358-251-018	\$3.60	358-261-029	\$3.14
358-250-034	\$0.00	358-260-001	\$3.14	358-261-030	\$3.36
358-250-035	\$3.36	358-260-002	\$2.70	358-261-031	\$3.14
358-250-036	\$2.92	358-260-003	\$2.70	358-261-032	\$2.92
358-250-037	\$2.92	358-260-004	\$2.70	358-261-033	\$2.92
358-250-038	\$2.70	358-260-005	\$2.70	358-261-034	\$2.92
358-250-039	\$3.14	358-260-006	\$3.74	358-261-035	\$2.92
358-250-040	\$3.76	358-260-007	\$3.74	358-261-036	\$3.36
358-250-041	\$3.78	358-260-008	\$3.74	358-261-037	\$0.00
358-250-042	\$3.60	358-260-009	\$2.92	358-261-038	\$0.00
358-250-043	\$3.36	358-260-010	\$3.36	358-270-001	\$3.14
358-250-044	\$3.14	358-260-011	\$3.36	358-270-002	\$2.92
358-250-045	\$3.14	358-260-012	\$3.14	358-270-003	\$2.92
358-250-046	\$3.14	358-260-013	\$3.14	358-270-004	\$2.92
358-250-047	\$2.92	358-260-014	\$3.14	358-270-005	\$2.92
358-250-048	\$3.60	358-260-015	\$2.92	358-270-006	\$2.92
358-250-049	\$3.74	358-260-016	\$2.92	358-270-007	\$2.92
358-250-050	\$3.74	358-260-017	\$2.92	358-270-008	\$2.92
358-250-051	\$2.46	358-260-018	\$3.36	358-270-009	\$2.92
358-250-052	\$2.46	358-260-019	\$0.00	358-270-010	\$2.92
358-250-053	\$2.46	358-260-020	\$0.00	358-270-011	\$3.14
358-250-054	\$2.46	358-261-001	\$3.74	358-270-012	\$0.00
358-250-055	\$2.46	358-261-002	\$3.36	358-270-013	\$0.00
358-250-056	\$2.92	358-261-003	\$3.36	358-271-001	\$3.36
358-250-057	\$3.14	358-261-004	\$3.14	358-271-002	\$3.14
358-250-058	\$2.70	358-261-005	\$3.14	358-271-003	\$3.36
358-250-059	\$2.70	358-261-006	\$3.74	358-271-004	\$0.00
358-250-060	\$2.70	358-261-007	\$3.74	358-272-001	\$3.14
358-250-061	\$2.70	358-261-008	\$3.60	358-272-002	\$2.92
358-250-062	\$2.70	358-261-009	\$3.74	358-272-003	\$2.70
358-250-063	\$3.60	358-261-010	\$3.74	358-272-004	\$3.36
358-250-064	\$0.00	358-261-011	\$3.74	358-272-005	\$3.60
358-251-001	\$3.36	358-261-012	\$3.76	358-272-006	\$3.60
358-251-002	\$3.60	358-261-013	\$3.36	358-272-007	\$3.36
358-251-003	\$3.60	358-261-014	\$2.70	358-272-008	\$3.36
358-251-004	\$3.36	358-261-015	\$3.74	358-272-009	\$3.36
358-251-005	\$3.60	358-261-016	\$3.76	358-272-010	\$3.74
358-251-006	\$3.60	358-261-017	\$3.76	358-272-011	\$3.60
358-251-007	\$3.36	358-261-018	\$3.80	358-272-012	\$2.92
358-251-008	\$3.36	358-261-019	\$3.76	358-272-013	\$2.92
358-251-009	\$3.60	358-261-020	\$2.70	358-272-014	\$2.92
358-251-010	\$3.76	358-261-021	\$2.92	358-272-015	\$2.92
358-251-011	\$3.74	358-261-022	\$3.74	358-272-016	\$2.92
358-251-012	\$3.74	358-261-023	\$3.76	358-272-017	\$2.92
358-251-013	\$3.60	358-261-024	\$3.74	358-272-018	\$2.92
358-251-014	\$3.60	358-261-025	\$2.92	358-272-019	\$2.92
358-251-015	\$3.60	358-261-026	\$2.92	358-272-020	\$2.92
358-251-016	\$3.60	358-261-027	\$3.14	358-272-021	\$0.00
358-251-017	\$3.60	358-261-028	\$3.14	358-273-001	\$2.92

**Appendix D**

**Riverside County Flood Control and Water Conservation District  
NPDES - Santa Ana Benefit Assessment Area  
Fiscal Year 2023-2024 Assessment Roll**

---

<u>APN</u>	<u>Levy Amount</u>	<u>APN</u>	<u>Levy Amount</u>	<u>APN</u>	<u>Levy Amount</u>
358-273-002	\$2.92	358-280-034	\$3.74	358-291-003	\$3.74
358-273-003	\$3.14	358-280-035	\$3.60	358-291-004	\$3.74
358-273-004	\$3.74	358-280-036	\$2.92	358-291-005	\$3.74
358-273-005	\$3.74	358-280-037	\$3.60	358-291-006	\$3.60
358-273-006	\$3.76	358-280-038	\$3.74	358-291-007	\$3.36
358-273-007	\$3.78	358-280-039	\$0.00	358-291-008	\$3.14
358-273-008	\$3.82	358-280-040	\$0.00	358-291-009	\$2.70
358-273-009	\$3.78	358-281-001	\$3.74	358-291-010	\$2.70
358-273-010	\$3.36	358-281-002	\$3.14	358-291-011	\$2.70
358-273-011	\$3.74	358-281-003	\$3.36	358-291-012	\$2.70
358-273-012	\$0.00	358-281-004	\$3.74	358-291-013	\$3.14
358-274-001	\$3.60	358-281-005	\$3.74	358-291-014	\$3.60
358-274-002	\$3.74	358-281-006	\$3.36	358-291-015	\$3.14
358-274-003	\$3.76	358-281-007	\$2.92	358-291-016	\$3.60
358-274-004	\$3.74	358-281-008	\$2.92	358-291-017	\$3.36
358-274-005	\$0.00	358-281-009	\$2.92	358-291-018	\$3.36
358-280-001	\$3.36	358-281-010	\$3.36	358-291-019	\$3.14
358-280-002	\$3.36	358-281-011	\$3.14	358-300-001	\$3.76
358-280-003	\$3.36	358-281-012	\$3.14	358-300-002	\$3.76
358-280-004	\$3.14	358-281-013	\$3.76	358-301-001	\$3.76
358-280-005	\$2.92	358-281-014	\$0.00	358-301-002	\$3.76
358-280-006	\$2.92	358-290-001	\$3.76	358-301-003	\$3.74
358-280-007	\$2.92	358-290-002	\$3.60	358-301-004	\$3.76
358-280-008	\$2.92	358-290-003	\$3.14	358-301-005	\$3.76
358-280-009	\$3.74	358-290-004	\$2.92	358-301-006	\$3.76
358-280-010	\$3.76	358-290-005	\$3.14	358-301-007	\$3.74
358-280-011	\$3.76	358-290-006	\$3.82	358-301-008	\$3.76
358-280-012	\$3.76	358-290-007	\$3.74	358-301-009	\$3.76
358-280-013	\$3.76	358-290-008	\$3.36	358-301-010	\$3.76
358-280-014	\$3.76	358-290-009	\$3.14	358-301-011	\$3.76
358-280-015	\$3.74	358-290-010	\$2.92	358-301-012	\$3.74
358-280-016	\$3.74	358-290-011	\$2.92	358-301-013	\$3.76
358-280-017	\$3.60	358-290-012	\$2.70	358-301-014	\$3.78
358-280-018	\$3.60	358-290-013	\$2.92	358-301-015	\$3.76
358-280-019	\$3.36	358-290-014	\$2.70	358-301-016	\$3.60
358-280-020	\$3.14	358-290-015	\$2.70	358-301-017	\$3.74
358-280-021	\$3.36	358-290-016	\$2.92	358-301-018	\$3.74
358-280-022	\$3.60	358-290-017	\$2.92	358-301-019	\$3.78
358-280-023	\$2.92	358-290-018	\$3.36	358-301-020	\$3.76
358-280-024	\$3.74	358-290-019	\$3.74	358-301-021	\$3.74
358-280-025	\$3.76	358-290-020	\$3.74	358-301-022	\$3.74
358-280-026	\$3.76	358-290-021	\$3.74	358-301-023	\$3.76
358-280-027	\$3.74	358-290-022	\$3.60	358-301-024	\$3.76
358-280-028	\$2.70	358-290-023	\$3.36	358-301-025	\$0.00
358-280-029	\$3.14	358-290-024	\$2.92	358-301-026	\$0.00
358-280-030	\$3.60	358-290-025	\$0.00	358-301-027	\$0.00
358-280-031	\$3.36	358-290-026	\$0.00	358-302-001	\$3.74
358-280-032	\$3.74	358-291-001	\$3.74	358-302-002	\$3.74
358-280-033	\$3.60	358-291-002	\$3.76	358-302-003	\$3.74

**Appendix D**

**Riverside County Flood Control and Water Conservation District  
NPDES - Santa Ana Benefit Assessment Area  
Fiscal Year 2023-2024 Assessment Roll**

<u>APN</u>	<u>Levy Amount</u>	<u>APN</u>	<u>Levy Amount</u>	<u>APN</u>	<u>Levy Amount</u>
358-302-004	\$3.74	358-320-006	\$3.74	358-321-034	\$0.00
358-302-005	\$3.74	358-320-007	\$3.74	358-321-035	\$0.00
358-302-006	\$3.74	358-320-008	\$3.36	358-321-036	\$0.00
358-302-007	\$3.74	358-320-009	\$3.14	358-321-037	\$3.74
358-302-008	\$3.74	358-320-010	\$3.14	358-321-038	\$3.76
358-302-009	\$3.76	358-320-011	\$3.14	358-321-039	\$3.74
358-302-010	\$3.74	358-320-012	\$3.14	358-330-001	\$3.76
358-302-011	\$3.76	358-320-013	\$3.14	358-330-002	\$3.74
358-302-012	\$3.74	358-320-014	\$3.14	358-330-003	\$3.74
358-310-001	\$3.76	358-320-015	\$3.14	358-330-004	\$3.60
358-310-002	\$3.76	358-320-016	\$3.14	358-330-005	\$0.00
358-310-003	\$3.76	358-320-017	\$3.14	358-330-006	\$3.74
358-310-004	\$3.74	358-320-018	\$3.14	358-330-007	\$3.74
358-310-005	\$3.74	358-320-019	\$3.14	358-330-008	\$3.74
358-310-006	\$3.78	358-320-020	\$3.14	358-330-009	\$3.74
358-310-007	\$3.78	358-320-021	\$3.14	358-330-010	\$3.74
358-310-008	\$3.80	358-320-022	\$3.14	358-330-011	\$3.60
358-310-009	\$3.78	358-320-023	\$3.14	358-330-012	\$3.78
358-310-010	\$3.74	358-320-024	\$0.00	358-330-013	\$3.78
358-310-013	\$3.80	358-321-001	\$2.92	358-330-014	\$3.74
358-310-014	\$3.76	358-321-002	\$2.92	358-330-015	\$3.74
358-310-015	\$3.76	358-321-003	\$2.92	358-330-016	\$3.74
358-310-016	\$3.76	358-321-004	\$3.36	358-330-017	\$3.76
358-310-017	\$3.76	358-321-005	\$3.74	358-330-018	\$3.76
358-310-018	\$3.76	358-321-006	\$3.36	358-331-001	\$3.76
358-310-019	\$3.74	358-321-007	\$3.60	358-331-002	\$3.60
358-310-020	\$3.74	358-321-008	\$3.60	358-331-003	\$3.76
358-310-021	\$3.74	358-321-009	\$3.74	358-331-004	\$3.78
358-310-022	\$3.60	358-321-010	\$3.60	358-331-005	\$3.74
358-310-023	\$3.74	358-321-011	\$3.36	358-331-006	\$0.00
358-310-024	\$3.74	358-321-012	\$3.60	358-331-007	\$3.74
358-310-025	\$3.76	358-321-013	\$3.36	358-331-008	\$3.76
358-310-026	\$3.76	358-321-017	\$3.78	358-331-009	\$0.00
358-310-027	\$0.00	358-321-018	\$3.78	358-340-001	\$3.74
358-310-028	\$0.00	358-321-019	\$3.74	358-340-002	\$3.14
358-310-029	\$3.78	358-321-020	\$3.36	358-340-003	\$3.60
358-310-030	\$3.74	358-321-021	\$3.36	358-340-004	\$3.74
358-310-031	\$3.74	358-321-022	\$3.60	358-340-005	\$3.60
358-310-032	\$3.74	358-321-023	\$3.36	358-340-006	\$3.60
358-310-033	\$3.76	358-321-024	\$3.14	358-340-007	\$3.74
358-310-034	\$3.76	358-321-025	\$3.60	358-340-008	\$3.74
358-310-035	\$3.76	358-321-026	\$3.74	358-340-009	\$3.14
358-310-036	\$3.76	358-321-027	\$3.76	358-340-010	\$3.14
358-311-001	\$3.74	358-321-028	\$3.60	358-340-011	\$3.14
358-320-001	\$3.60	358-321-029	\$3.74	358-340-012	\$3.14
358-320-002	\$3.74	358-321-030	\$3.74	358-340-013	\$3.14
358-320-003	\$3.74	358-321-031	\$3.74	358-340-014	\$3.14
358-320-004	\$3.74	358-321-032	\$3.74	358-340-015	\$3.14
358-320-005	\$3.74	358-321-033	\$3.74	358-340-016	\$3.14

**Appendix D**

**Riverside County Flood Control and Water Conservation District  
NPDES - Santa Ana Benefit Assessment Area  
Fiscal Year 2023-2024 Assessment Roll**

<u>APN</u>	<u>Levy Amount</u>	<u>APN</u>	<u>Levy Amount</u>	<u>APN</u>	<u>Levy Amount</u>
358-340-017	\$2.92	358-341-038	\$3.74	358-351-018	\$3.60
358-340-018	\$3.74	358-342-001	\$3.14	358-351-019	\$3.74
358-340-019	\$3.74	358-342-002	\$3.14	358-351-020	\$3.76
358-340-020	\$3.74	358-342-003	\$3.36	358-351-021	\$3.76
358-340-021	\$3.76	358-342-004	\$3.36	358-351-022	\$3.76
358-340-022	\$3.74	358-342-005	\$3.36	358-351-023	\$3.76
358-340-023	\$3.74	358-342-006	\$3.36	358-351-024	\$0.00
358-340-024	\$3.74	358-342-007	\$3.60	358-351-025	\$0.00
358-340-025	\$3.78	358-342-008	\$3.14	358-360-001	\$3.60
358-340-026	\$3.78	358-342-009	\$3.14	358-360-002	\$3.76
358-340-027	\$3.74	358-342-010	\$3.36	358-360-003	\$3.74
358-340-028	\$2.92	358-342-011	\$3.36	358-360-004	\$3.76
358-340-029	\$3.36	358-342-012	\$3.36	358-360-005	\$3.76
358-340-030	\$3.74	358-342-013	\$3.36	358-360-006	\$3.76
358-340-031	\$0.00	358-342-014	\$3.36	358-360-007	\$3.74
358-341-001	\$3.74	358-342-015	\$3.74	358-360-008	\$3.74
358-341-002	\$3.60	358-342-016	\$3.76	358-360-009	\$3.36
358-341-003	\$3.74	358-342-017	\$3.76	358-360-010	\$3.14
358-341-004	\$3.60	358-342-018	\$0.00	358-360-011	\$3.14
358-341-005	\$3.36	358-350-001	\$3.76	358-360-012	\$3.36
358-341-006	\$3.36	358-350-002	\$3.74	358-360-013	\$2.92
358-341-007	\$3.36	358-350-003	\$3.74	358-360-014	\$3.14
358-341-008	\$3.36	358-350-004	\$3.74	358-360-015	\$3.74
358-341-009	\$3.14	358-350-005	\$3.74	358-360-016	\$0.00
358-341-010	\$3.14	358-350-006	\$3.60	358-360-017	\$0.00
358-341-011	\$2.92	358-350-007	\$3.60	358-360-018	\$0.00
358-341-012	\$2.70	358-350-008	\$3.60	358-360-019	\$3.76
358-341-013	\$2.70	358-350-009	\$3.60	358-360-020	\$3.74
358-341-014	\$2.70	358-350-010	\$3.60	358-360-021	\$3.74
358-341-015	\$2.92	358-350-011	\$3.60	358-360-022	\$3.74
358-341-016	\$3.14	358-350-012	\$3.60	358-360-023	\$3.74
358-341-017	\$2.92	358-350-013	\$3.60	358-360-024	\$3.76
358-341-018	\$2.92	358-351-001	\$3.74	358-360-025	\$3.76
358-341-019	\$2.92	358-351-002	\$3.74	358-360-026	\$3.76
358-341-020	\$3.74	358-351-003	\$3.76	358-360-027	\$3.74
358-341-023	\$3.74	358-351-004	\$3.76	358-360-028	\$3.74
358-341-024	\$3.60	358-351-005	\$3.76	358-360-029	\$0.00
358-341-025	\$3.36	358-351-006	\$3.74	358-360-030	\$0.00
358-341-026	\$3.36	358-351-007	\$3.74	358-361-001	\$3.60
358-341-027	\$3.36	358-351-008	\$3.74	358-361-002	\$3.14
358-341-028	\$3.14	358-351-009	\$3.76	358-361-003	\$3.14
358-341-029	\$3.14	358-351-010	\$3.78	358-361-004	\$3.60
358-341-030	\$3.14	358-351-011	\$3.76	358-361-005	\$3.76
358-341-031	\$2.92	358-351-012	\$3.74	358-361-006	\$3.74
358-341-032	\$2.92	358-351-013	\$3.76	358-361-007	\$3.60
358-341-033	\$2.92	358-351-014	\$3.76	358-361-008	\$3.74
358-341-034	\$2.92	358-351-015	\$3.36	358-361-009	\$3.78
358-341-035	\$2.92	358-351-016	\$3.36	358-361-010	\$3.74
358-341-036	\$0.00	358-351-017	\$3.60	358-361-011	\$3.74

**Appendix D**

**Riverside County Flood Control and Water Conservation District  
NPDES - Santa Ana Benefit Assessment Area  
Fiscal Year 2023-2024 Assessment Roll**

<u>APN</u>	<u>Levy Amount</u>	<u>APN</u>	<u>Levy Amount</u>	<u>APN</u>	<u>Levy Amount</u>
358-361-012	\$3.76	358-372-003	\$3.74	358-380-036	\$0.00
358-362-001	\$3.74	358-372-004	\$3.74	358-380-037	\$3.74
358-362-002	\$3.76	358-372-005	\$3.76	358-380-038	\$3.74
358-362-003	\$3.60	358-372-006	\$3.76	358-380-039	\$3.76
358-362-004	\$3.76	358-372-007	\$3.76	358-380-040	\$3.74
358-362-005	\$3.76	358-372-008	\$3.74	358-380-041	\$3.76
358-362-006	\$3.76	358-372-009	\$3.74	358-380-042	\$3.74
358-362-007	\$3.76	358-372-010	\$3.74	358-381-001	\$3.74
358-362-008	\$0.00	358-372-011	\$3.74	358-381-002	\$3.74
358-370-001	\$3.60	358-372-012	\$3.74	358-381-003	\$3.74
358-370-002	\$3.60	358-372-013	\$3.74	358-381-004	\$3.76
358-370-003	\$3.60	358-372-014	\$3.74	358-381-005	\$3.74
358-370-004	\$3.60	358-372-015	\$3.74	358-381-006	\$3.74
358-370-005	\$3.60	358-372-017	\$0.00	358-381-007	\$3.74
358-370-006	\$3.60	358-380-001	\$3.74	358-381-008	\$0.00
358-370-007	\$3.36	358-380-002	\$3.74	358-381-009	\$3.36
358-370-008	\$3.60	358-380-003	\$3.74	358-381-010	\$3.74
358-370-009	\$3.36	358-380-004	\$3.74	358-381-011	\$3.74
358-370-010	\$3.60	358-380-005	\$3.74	358-381-012	\$3.74
358-370-011	\$3.74	358-380-006	\$3.76	358-381-013	\$3.74
358-370-012	\$3.74	358-380-007	\$3.74	358-381-014	\$3.74
358-370-013	\$3.74	358-380-008	\$3.74	358-381-015	\$3.74
358-370-014	\$3.74	358-380-009	\$3.74	358-381-016	\$3.74
358-370-015	\$3.76	358-380-010	\$3.74	358-381-017	\$3.76
358-371-001	\$3.76	358-380-011	\$3.76	358-381-018	\$3.74
358-371-002	\$3.74	358-380-012	\$3.78	358-381-019	\$3.76
358-371-003	\$3.74	358-380-013	\$3.80	358-382-001	\$3.74
358-371-004	\$3.74	358-380-014	\$3.76	358-382-002	\$3.74
358-371-005	\$3.74	358-380-015	\$3.76	358-382-003	\$3.74
358-371-006	\$3.76	358-380-016	\$3.76	358-382-004	\$3.74
358-371-007	\$3.74	358-380-017	\$3.74	358-382-005	\$3.74
358-371-008	\$3.74	358-380-018	\$3.74	358-382-006	\$3.74
358-371-009	\$3.74	358-380-019	\$3.74	358-382-007	\$3.74
358-371-010	\$3.74	358-380-020	\$3.78	358-382-008	\$3.74
358-371-011	\$3.74	358-380-021	\$3.78	358-382-009	\$3.74
358-371-012	\$3.74	358-380-022	\$3.74	358-382-010	\$3.74
358-371-013	\$3.36	358-380-023	\$3.74	358-382-011	\$3.74
358-371-014	\$3.74	358-380-024	\$3.76	358-382-012	\$3.74
358-371-015	\$3.76	358-380-025	\$3.76	358-382-013	\$0.00
358-371-016	\$3.76	358-380-026	\$3.74	358-383-001	\$3.74
358-371-023	\$0.00	358-380-027	\$3.74	358-383-002	\$3.74
358-371-025	\$0.00	358-380-028	\$3.74	358-383-003	\$3.74
358-371-027	\$3.76	358-380-029	\$3.74	358-383-004	\$3.74
358-371-028	\$3.76	358-380-030	\$3.78	358-383-005	\$3.76
358-371-029	\$3.76	358-380-031	\$3.78	358-383-006	\$3.76
358-371-030	\$3.76	358-380-032	\$3.74	358-383-007	\$0.00
358-371-031	\$3.74	358-380-033	\$3.74	358-390-001	\$3.78
358-371-032	\$3.76	358-380-034	\$3.74	358-390-002	\$3.36
358-372-002	\$3.74	358-380-035	\$0.00	358-390-003	\$3.74



**Appendix D**

**Riverside County Flood Control and Water Conservation District  
NPDES - Santa Ana Benefit Assessment Area  
Fiscal Year 2023-2024 Assessment Roll**

---

<u>APN</u>	<u>Levy Amount</u>	<u>APN</u>	<u>Levy Amount</u>	<u>APN</u>	<u>Levy Amount</u>
358-390-004	\$3.74	358-390-053	\$3.60	358-410-005	\$3.74
358-390-005	\$3.74	358-390-054	\$2.92	358-410-006	\$3.14
358-390-006	\$3.60	358-390-055	\$2.92	358-410-007	\$3.76
358-390-007	\$3.74	358-390-056	\$0.00	358-410-008	\$3.74
358-390-008	\$3.60	358-390-057	\$0.00	358-410-009	\$3.14
358-390-009	\$3.74	358-390-058	\$0.00	358-410-010	\$2.92
358-390-010	\$3.14	358-390-059	\$0.00	358-410-011	\$3.36
358-390-011	\$3.14	358-390-060	\$0.00	358-410-012	\$3.74
358-390-012	\$3.74	358-390-061	\$0.00	358-410-013	\$2.92
358-390-013	\$3.14	358-400-001	\$3.74	358-410-014	\$3.74
358-390-014	\$3.74	358-400-002	\$3.74	358-410-015	\$0.00
358-390-015	\$3.78	358-400-003	\$3.36	358-410-016	\$0.00
358-390-016	\$3.78	358-400-004	\$3.36	358-410-017	\$0.00
358-390-017	\$3.80	358-400-005	\$3.36	358-411-001	\$3.74
358-390-018	\$3.74	358-400-006	\$3.14	358-411-002	\$3.76
358-390-019	\$3.14	358-400-007	\$3.60	358-411-003	\$3.14
358-390-020	\$3.60	358-400-008	\$3.60	358-411-004	\$3.36
358-390-021	\$3.60	358-400-011	\$2.92	358-411-005	\$3.74
358-390-022	\$2.70	358-400-012	\$2.70	358-411-006	\$2.92
358-390-023	\$2.70	358-400-013	\$3.14	358-411-007	\$3.60
358-390-024	\$3.60	358-400-014	\$2.70	358-411-008	\$3.76
358-390-025	\$3.74	358-400-015	\$2.70	358-411-011	\$3.36
358-390-026	\$3.76	358-400-016	\$2.70	358-411-012	\$3.36
358-390-027	\$3.74	358-400-017	\$3.74	358-411-013	\$3.14
358-390-028	\$3.74	358-400-018	\$3.36	358-411-014	\$3.14
358-390-029	\$3.36	358-400-019	\$2.92	358-411-015	\$3.74
358-390-030	\$3.78	358-400-020	\$2.70	358-411-016	\$3.36
358-390-031	\$3.78	358-400-021	\$2.70	358-411-017	\$2.92
358-390-032	\$3.60	358-400-022	\$2.46	358-411-018	\$2.92
358-390-033	\$3.14	358-400-023	\$3.74	358-411-019	\$2.46
358-390-034	\$3.74	358-400-024	\$3.78	358-411-020	\$2.46
358-390-035	\$3.60	358-400-025	\$3.76	358-411-021	\$2.46
358-390-036	\$3.36	358-400-026	\$3.14	358-411-024	\$3.74
358-390-037	\$3.36	358-400-027	\$3.80	358-411-025	\$3.60
358-390-038	\$3.60	358-400-028	\$3.76	358-411-026	\$3.36
358-390-039	\$3.74	358-400-029	\$3.76	358-411-027	\$3.36
358-390-040	\$3.36	358-400-030	\$3.74	358-411-028	\$3.14
358-390-041	\$2.92	358-400-031	\$3.74	358-411-029	\$3.60
358-390-042	\$2.92	358-400-032	\$3.74	358-411-030	\$0.00
358-390-043	\$3.60	358-400-033	\$3.76	358-411-031	\$0.00
358-390-044	\$3.82	358-400-034	\$3.76	358-411-034	\$3.78
358-390-045	\$3.78	358-400-035	\$3.74	358-411-035	\$3.78
358-390-046	\$3.76	358-400-036	\$0.00	358-411-038	\$3.36
358-390-047	\$3.74	358-400-039	\$3.74	358-411-039	\$3.78
358-390-048	\$3.74	358-400-040	\$3.76	358-420-001	\$3.74
358-390-049	\$3.36	358-410-001	\$3.14	358-420-002	\$3.76
358-390-050	\$3.36	358-410-002	\$3.14	358-420-003	\$3.76
358-390-051	\$3.74	358-410-003	\$3.74	358-420-004	\$3.74
358-390-052	\$3.74	358-410-004	\$3.74	358-420-005	\$3.74

**Appendix D**

**Riverside County Flood Control and Water Conservation District  
NPDES - Santa Ana Benefit Assessment Area  
Fiscal Year 2023-2024 Assessment Roll**

---

<u>APN</u>	<u>Levy Amount</u>	<u>APN</u>	<u>Levy Amount</u>	<u>APN</u>	<u>Levy Amount</u>
358-420-006	\$3.74	358-422-003	\$3.78	358-430-022	\$3.74
358-420-007	\$3.74	358-422-004	\$3.76	358-430-023	\$3.74
358-420-008	\$3.76	358-422-005	\$3.74	358-430-024	\$3.74
358-420-009	\$3.74	358-422-006	\$3.74	358-430-025	\$3.74
358-420-010	\$3.74	358-422-007	\$3.74	358-430-026	\$3.74
358-420-011	\$3.74	358-422-008	\$3.74	358-430-027	\$3.74
358-420-012	\$3.74	358-422-009	\$3.76	358-430-028	\$3.74
358-420-013	\$3.74	358-422-010	\$3.76	358-430-029	\$3.74
358-420-014	\$3.74	358-422-011	\$3.76	358-430-030	\$3.76
358-420-015	\$3.74	358-422-012	\$3.74	358-430-031	\$3.78
358-420-016	\$3.74	358-422-013	\$3.74	358-430-032	\$3.76
358-420-017	\$3.74	358-422-014	\$3.60	358-430-033	\$3.76
358-420-018	\$3.74	358-422-015	\$3.60	358-430-034	\$3.76
358-420-019	\$3.74	358-422-016	\$3.60	358-430-035	\$3.76
358-420-020	\$3.74	358-422-017	\$3.36	358-430-036	\$3.76
358-420-021	\$3.74	358-422-018	\$3.76	358-430-037	\$3.76
358-420-022	\$3.74	358-422-019	\$3.78	358-430-038	\$3.74
358-420-023	\$3.60	358-422-020	\$3.80	358-430-039	\$0.00
358-420-024	\$3.60	358-422-021	\$3.78	358-430-040	\$0.00
358-420-025	\$3.74	358-422-022	\$3.76	358-430-041	\$0.00
358-420-026	\$0.00	358-422-023	\$3.74	358-430-042	\$0.00
358-420-027	\$0.00	358-422-024	\$3.74	358-430-043	\$0.00
358-421-002	\$3.74	358-422-025	\$3.76	358-430-044	\$0.00
358-421-003	\$3.74	358-422-026	\$3.76	358-430-045	\$0.00
358-421-004	\$3.74	358-422-027	\$0.00	358-430-046	\$0.00
358-421-005	\$3.74	358-422-028	\$0.00	358-430-047	\$0.00
358-421-006	\$3.74	358-422-029	\$0.00	358-430-048	\$0.00
358-421-007	\$3.74	358-422-030	\$0.00	358-430-049	\$0.00
358-421-008	\$3.74	358-430-001	\$3.74	358-440-001	\$3.74
358-421-009	\$3.74	358-430-002	\$3.74	358-440-002	\$3.60
358-421-010	\$3.74	358-430-003	\$3.74	358-440-003	\$3.74
358-421-011	\$3.74	358-430-004	\$3.60	358-440-004	\$3.36
358-421-013	\$3.76	358-430-005	\$3.74	358-440-005	\$3.14
358-421-014	\$3.74	358-430-006	\$3.74	358-440-006	\$3.14
358-421-015	\$3.60	358-430-007	\$3.74	358-440-007	\$2.92
358-421-016	\$3.74	358-430-008	\$3.74	358-440-008	\$3.36
358-421-017	\$3.74	358-430-009	\$3.74	358-440-009	\$2.92
358-421-018	\$3.74	358-430-010	\$3.74	358-440-010	\$2.92
358-421-019	\$3.74	358-430-011	\$3.74	358-440-011	\$2.92
358-421-020	\$3.74	358-430-012	\$3.74	358-440-012	\$2.92
358-421-021	\$3.74	358-430-013	\$3.76	358-440-013	\$2.92
358-421-022	\$3.60	358-430-014	\$3.76	358-440-014	\$2.92
358-421-023	\$3.74	358-430-015	\$3.76	358-440-015	\$2.92
358-421-026	\$0.00	358-430-016	\$3.76	358-440-016	\$2.92
358-421-028	\$3.74	358-430-017	\$3.76	358-440-017	\$3.14
358-421-029	\$0.00	358-430-018	\$3.74	358-440-018	\$3.14
358-421-031	\$3.76	358-430-019	\$3.74	358-440-019	\$3.14
358-422-001	\$3.78	358-430-020	\$3.74	358-440-020	\$0.00
358-422-002	\$3.74	358-430-021	\$3.74	358-440-021	\$0.00

**Appendix D**

**Riverside County Flood Control and Water Conservation District  
NPDES - Santa Ana Benefit Assessment Area  
Fiscal Year 2023-2024 Assessment Roll**

<u>APN</u>	<u>Levy Amount</u>	<u>APN</u>	<u>Levy Amount</u>	<u>APN</u>	<u>Levy Amount</u>
358-440-022	\$0.00	358-441-055	\$3.76	358-451-003	\$3.74
358-441-001	\$3.74	358-441-056	\$3.76	358-451-004	\$3.74
358-441-002	\$3.36	358-441-057	\$3.76	358-451-005	\$3.74
358-441-003	\$3.14	358-441-058	\$0.00	358-451-006	\$3.74
358-441-004	\$2.70	358-441-059	\$0.00	358-451-007	\$3.74
358-441-005	\$2.70	358-441-061	\$0.00	358-451-008	\$3.74
358-441-006	\$2.70	358-441-063	\$3.76	358-451-009	\$3.74
358-441-007	\$3.14	358-441-064	\$0.00	358-451-010	\$3.76
358-441-008	\$3.76	358-441-066	\$3.74	358-451-011	\$3.76
358-441-009	\$3.76	358-441-067	\$3.80	358-451-012	\$3.76
358-441-010	\$3.78	358-442-001	\$0.00	358-451-013	\$3.76
358-441-011	\$3.76	358-442-002	\$0.00	358-451-014	\$3.76
358-441-012	\$3.36	358-442-003	\$0.00	358-451-015	\$3.76
358-441-013	\$3.74	358-442-004	\$0.00	358-451-016	\$3.76
358-441-014	\$3.74	358-442-005	\$0.00	358-451-017	\$3.76
358-441-015	\$3.74	358-442-006	\$3.76	358-451-018	\$3.76
358-441-017	\$3.74	358-442-007	\$3.76	358-451-020	\$0.00
358-441-018	\$3.36	358-442-008	\$0.00	358-451-022	\$0.00
358-441-019	\$3.74	358-450-001	\$3.76	358-451-024	\$3.78
358-441-021	\$3.76	358-450-002	\$3.80	358-460-001	\$3.76
358-441-023	\$3.74	358-450-003	\$3.80	358-460-002	\$3.76
358-441-024	\$3.36	358-450-004	\$3.80	358-460-003	\$3.74
358-441-025	\$3.36	358-450-005	\$3.80	358-460-004	\$3.78
358-441-026	\$3.74	358-450-006	\$3.78	358-460-005	\$3.76
358-441-027	\$3.74	358-450-007	\$3.76	358-460-006	\$3.76
358-441-028	\$3.74	358-450-008	\$3.76	358-460-007	\$0.00
358-441-029	\$3.78	358-450-009	\$3.76	358-460-008	\$0.00
358-441-030	\$3.80	358-450-010	\$3.76	358-460-009	\$3.76
358-441-031	\$3.76	358-450-011	\$3.74	358-460-010	\$3.76
358-441-032	\$3.76	358-450-012	\$3.74	358-460-011	\$3.76
358-441-033	\$3.14	358-450-013	\$3.74	358-460-012	\$3.76
358-441-034	\$2.92	358-450-014	\$3.74	358-460-013	\$3.76
358-441-035	\$2.70	358-450-015	\$3.76	358-460-014	\$3.76
358-441-036	\$2.70	358-450-016	\$3.76	358-460-015	\$3.76
358-441-037	\$2.70	358-450-017	\$3.76	358-460-016	\$3.74
358-441-038	\$2.70	358-450-018	\$3.78	358-460-017	\$3.76
358-441-039	\$2.70	358-450-019	\$3.74	358-461-001	\$3.76
358-441-040	\$2.70	358-450-020	\$3.76	358-461-002	\$3.74
358-441-041	\$2.70	358-450-021	\$3.74	358-461-003	\$3.76
358-441-042	\$2.70	358-450-022	\$3.76	358-461-004	\$3.76
358-441-043	\$3.60	358-450-023	\$3.76	358-461-005	\$3.76
358-441-044	\$3.74	358-450-024	\$3.76	358-461-006	\$3.74
358-441-045	\$0.00	358-450-029	\$0.00	358-461-007	\$3.76
358-441-048	\$0.00	358-450-030	\$3.76	358-461-008	\$3.76
358-441-050	\$3.76	358-450-031	\$3.76	358-461-009	\$3.76
358-441-051	\$3.74	358-450-032	\$3.78	358-461-010	\$3.76
358-441-052	\$3.74	358-450-033	\$3.76	358-461-011	\$3.76
358-441-053	\$3.74	358-451-001	\$3.74	358-461-012	\$3.74
358-441-054	\$3.76	358-451-002	\$3.74	358-461-013	\$3.76

**Appendix D**

**Riverside County Flood Control and Water Conservation District  
NPDES - Santa Ana Benefit Assessment Area  
Fiscal Year 2023-2024 Assessment Roll**

<u>APN</u>	<u>Levy Amount</u>	<u>APN</u>	<u>Levy Amount</u>	<u>APN</u>	<u>Levy Amount</u>
358-461-014	\$3.74	358-480-022	\$0.00	358-490-020	\$3.74
358-461-015	\$3.76	358-480-023	\$0.00	358-490-021	\$3.76
358-461-016	\$3.76	358-481-001	\$3.76	358-490-022	\$3.76
358-461-017	\$3.76	358-481-002	\$3.76	358-490-023	\$3.74
358-461-018	\$3.76	358-481-003	\$3.76	358-490-024	\$3.74
358-461-019	\$3.74	358-481-004	\$3.76	358-490-025	\$3.74
358-461-020	\$3.76	358-481-005	\$3.76	358-490-026	\$3.74
358-461-021	\$3.76	358-481-006	\$3.76	358-490-027	\$3.76
358-461-022	\$0.00	358-481-007	\$3.74	358-490-028	\$0.00
358-461-023	\$0.00	358-481-008	\$3.74	358-490-029	\$3.74
358-470-001	\$3.74	358-481-009	\$3.74	358-490-030	\$3.36
358-470-002	\$3.74	358-481-010	\$3.74	358-490-031	\$2.70
358-470-003	\$3.74	358-481-011	\$3.76	358-490-032	\$2.92
358-470-004	\$3.74	358-481-012	\$3.74	358-490-033	\$2.70
358-470-005	\$3.74	358-481-013	\$3.74	358-490-034	\$2.70
358-470-006	\$3.74	358-481-014	\$3.74	358-490-035	\$2.70
358-470-007	\$3.74	358-481-015	\$3.76	358-490-036	\$2.70
358-470-008	\$3.74	358-481-016	\$3.76	358-490-037	\$2.70
358-470-009	\$3.74	358-481-017	\$3.76	358-490-038	\$3.74
358-470-010	\$3.78	358-481-018	\$3.76	358-490-039	\$3.74
358-470-011	\$3.74	358-481-019	\$3.76	358-490-040	\$2.70
358-470-012	\$3.76	358-481-020	\$3.76	358-490-041	\$2.70
358-470-013	\$3.76	358-481-021	\$3.76	358-490-042	\$2.70
358-470-014	\$3.78	358-481-022	\$3.76	358-490-043	\$2.92
358-470-015	\$3.80	358-481-023	\$3.76	358-490-044	\$2.70
358-470-016	\$3.82	358-481-024	\$3.78	358-490-045	\$2.92
358-470-018	\$0.00	358-481-025	\$3.76	358-490-046	\$2.92
358-470-019	\$0.00	358-481-026	\$3.78	358-490-047	\$2.92
358-480-001	\$3.76	358-481-027	\$3.78	358-490-048	\$3.14
358-480-002	\$3.78	358-481-028	\$0.00	358-490-049	\$3.14
358-480-003	\$3.80	358-490-001	\$3.76	358-490-050	\$2.92
358-480-004	\$3.80	358-490-002	\$3.74	358-490-051	\$2.92
358-480-005	\$3.82	358-490-003	\$3.76	358-490-052	\$2.92
358-480-006	\$3.78	358-490-004	\$3.74	358-490-053	\$2.92
358-480-007	\$3.76	358-490-005	\$3.74	358-490-054	\$2.92
358-480-008	\$3.76	358-490-006	\$3.76	358-490-055	\$3.14
358-480-009	\$3.76	358-490-007	\$3.76	358-490-056	\$3.76
358-480-010	\$3.82	358-490-008	\$3.76	358-490-057	\$3.36
358-480-011	\$3.80	358-490-009	\$3.74	358-490-058	\$2.70
358-480-012	\$3.86	358-490-010	\$3.74	358-490-059	\$2.70
358-480-013	\$3.82	358-490-011	\$3.74	358-490-060	\$3.60
358-480-014	\$3.78	358-490-012	\$3.74	358-490-061	\$3.14
358-480-015	\$3.78	358-490-013	\$3.74	358-490-062	\$2.70
358-480-016	\$3.78	358-490-014	\$3.74	358-490-063	\$3.74
358-480-017	\$3.78	358-490-015	\$3.74	358-490-064	\$3.78
358-480-018	\$3.76	358-490-016	\$3.74	358-490-065	\$3.74
358-480-019	\$3.78	358-490-017	\$3.74	358-490-066	\$3.36
358-480-020	\$3.84	358-490-018	\$3.74	358-490-067	\$3.60
358-480-021	\$3.80	358-490-019	\$3.74	358-490-068	\$3.74

**Appendix D**

**Riverside County Flood Control and Water Conservation District  
NPDES - Santa Ana Benefit Assessment Area  
Fiscal Year 2023-2024 Assessment Roll**

---

<u>APN</u>	<u>Levy Amount</u>	<u>APN</u>	<u>Levy Amount</u>	<u>APN</u>	<u>Levy Amount</u>
358-490-069	\$3.74	358-502-021	\$3.74	358-512-009	\$3.74
358-490-070	\$3.74	358-502-022	\$3.76	358-512-010	\$3.76
358-490-071	\$3.74	358-502-023	\$3.74	358-512-011	\$3.76
358-490-072	\$3.76	358-502-024	\$0.00	358-512-012	\$3.76
358-490-073	\$0.00	358-510-001	\$3.74	358-512-013	\$3.76
358-490-074	\$0.00	358-510-002	\$3.76	358-512-014	\$3.74
358-490-075	\$0.00	358-510-003	\$3.76	358-512-015	\$3.78
358-500-001	\$3.74	358-510-004	\$3.76	358-512-016	\$3.76
358-500-002	\$3.76	358-510-005	\$3.74	358-512-017	\$3.74
358-500-003	\$3.76	358-510-006	\$3.74	358-512-018	\$3.74
358-500-004	\$3.76	358-510-007	\$3.74	358-512-019	\$3.74
358-500-005	\$3.78	358-510-008	\$3.76	358-512-020	\$3.74
358-500-007	\$3.78	358-510-009	\$3.76	358-512-021	\$3.74
358-500-008	\$3.78	358-510-010	\$3.76	358-512-022	\$3.74
358-500-009	\$3.78	358-510-011	\$3.76	358-512-023	\$3.76
358-500-010	\$3.80	358-510-012	\$3.74	358-512-024	\$3.76
358-500-011	\$3.80	358-510-013	\$3.74	358-512-025	\$3.74
358-500-012	\$3.80	358-511-001	\$3.74	358-512-026	\$3.74
358-500-013	\$3.80	358-511-002	\$3.74	358-512-027	\$3.74
358-500-014	\$3.80	358-511-003	\$3.74	358-512-028	\$3.74
358-500-016	\$3.80	358-511-004	\$3.74	358-512-029	\$3.74
358-500-018	\$0.00	358-511-005	\$3.74	358-512-030	\$3.74
358-501-001	\$3.82	358-511-006	\$3.76	358-512-031	\$3.76
358-501-002	\$3.76	358-511-007	\$3.78	358-512-032	\$3.76
358-501-003	\$3.76	358-511-008	\$3.76	358-512-033	\$3.76
358-501-004	\$3.76	358-511-009	\$3.80	358-512-034	\$3.74
358-501-005	\$3.76	358-511-010	\$3.78	358-512-035	\$3.74
358-501-006	\$3.74	358-511-011	\$3.76	358-512-036	\$3.76
358-501-007	\$0.00	358-511-012	\$3.76	358-512-037	\$3.76
358-502-001	\$3.76	358-511-013	\$3.74	358-512-038	\$3.74
358-502-002	\$3.74	358-511-014	\$3.74	358-512-039	\$3.74
358-502-003	\$3.74	358-511-015	\$3.76	358-512-040	\$3.74
358-502-004	\$3.74	358-511-016	\$3.76	358-512-041	\$0.00
358-502-005	\$3.78	358-511-017	\$3.74	358-512-042	\$0.00
358-502-006	\$3.76	358-511-018	\$3.76	358-512-043	\$0.00
358-502-007	\$3.74	358-511-019	\$3.76	358-520-001	\$3.76
358-502-008	\$3.76	358-511-020	\$3.76	358-520-002	\$3.36
358-502-009	\$3.74	358-511-021	\$3.76	358-520-003	\$3.36
358-502-010	\$3.78	358-511-022	\$0.00	358-520-004	\$3.60
358-502-011	\$3.76	358-511-023	\$0.00	358-520-005	\$3.60
358-502-012	\$3.78	358-511-024	\$0.00	358-520-006	\$3.74
358-502-013	\$3.76	358-512-001	\$3.76	358-520-007	\$3.60
358-502-014	\$3.74	358-512-002	\$3.74	358-520-008	\$0.00
358-502-015	\$3.76	358-512-003	\$3.74	358-521-001	\$3.74
358-502-016	\$3.76	358-512-004	\$3.74	358-521-002	\$3.76
358-502-017	\$3.78	358-512-005	\$3.74	358-521-003	\$3.76
358-502-018	\$3.76	358-512-006	\$3.74	358-521-004	\$3.74
358-502-019	\$3.74	358-512-007	\$3.74	358-521-005	\$3.74
358-502-020	\$3.74	358-512-008	\$3.76	358-521-006	\$3.74

**Appendix D**

**Riverside County Flood Control and Water Conservation District  
NPDES - Santa Ana Benefit Assessment Area  
Fiscal Year 2023-2024 Assessment Roll**

---

<u>APN</u>	<u>Levy Amount</u>	<u>APN</u>	<u>Levy Amount</u>	<u>APN</u>	<u>Levy Amount</u>
358-521-009	\$3.74	358-522-046	\$3.76	358-530-041	\$0.00
358-521-010	\$3.60	358-522-047	\$0.00	358-530-042	\$0.00
358-521-011	\$3.74	358-522-048	\$0.00	358-530-043	\$0.00
358-521-012	\$3.74	358-522-049	\$3.74	358-530-045	\$0.00
358-521-013	\$3.74	358-522-051	\$3.74	358-530-046	\$0.00
358-521-014	\$3.74	358-522-053	\$3.78	358-530-047	\$3.74
358-521-015	\$3.74	358-522-055	\$3.74	358-540-001	\$3.36
358-521-016	\$3.76	358-522-057	\$3.76	358-540-002	\$3.60
358-521-017	\$0.00	358-522-058	\$3.74	358-540-003	\$3.74
358-521-018	\$3.60	358-522-059	\$3.74	358-540-004	\$3.76
358-521-019	\$3.60	358-530-001	\$3.74	358-540-005	\$3.76
358-522-001	\$3.76	358-530-002	\$3.76	358-540-006	\$3.60
358-522-002	\$3.74	358-530-003	\$3.76	358-540-007	\$3.60
358-522-003	\$3.74	358-530-004	\$3.78	358-540-008	\$3.60
358-522-004	\$3.60	358-530-005	\$3.78	358-540-009	\$3.60
358-522-005	\$3.74	358-530-006	\$3.76	358-540-010	\$3.60
358-522-006	\$3.60	358-530-007	\$3.76	358-540-011	\$3.60
358-522-007	\$3.76	358-530-008	\$3.76	358-540-012	\$3.36
358-522-008	\$3.74	358-530-009	\$3.78	358-540-013	\$3.74
358-522-009	\$3.76	358-530-010	\$3.78	358-540-015	\$3.36
358-522-010	\$3.76	358-530-011	\$3.76	358-540-016	\$3.36
358-522-011	\$3.76	358-530-012	\$3.76	358-540-017	\$3.74
358-522-012	\$3.74	358-530-013	\$3.74	358-540-018	\$3.74
358-522-013	\$3.76	358-530-014	\$3.74	358-540-019	\$3.76
358-522-017	\$3.36	358-530-015	\$3.74	358-540-020	\$3.14
358-522-018	\$3.60	358-530-016	\$3.76	358-540-021	\$3.14
358-522-019	\$3.74	358-530-017	\$3.78	358-540-022	\$3.14
358-522-020	\$3.60	358-530-018	\$3.60	358-540-023	\$3.14
358-522-021	\$3.60	358-530-019	\$3.60	358-540-024	\$3.14
358-522-022	\$3.74	358-530-020	\$3.36	358-540-025	\$3.14
358-522-023	\$3.36	358-530-021	\$3.36	358-540-026	\$3.14
358-522-024	\$3.60	358-530-022	\$3.60	358-540-027	\$3.14
358-522-025	\$3.36	358-530-023	\$3.60	358-540-028	\$3.14
358-522-026	\$3.60	358-530-025	\$3.60	358-540-029	\$3.14
358-522-027	\$3.74	358-530-026	\$3.14	358-540-030	\$3.14
358-522-028	\$3.60	358-530-027	\$3.36	358-540-031	\$3.14
358-522-029	\$3.74	358-530-028	\$3.78	358-540-032	\$3.14
358-522-030	\$3.74	358-530-029	\$3.78	358-540-033	\$3.14
358-522-031	\$3.74	358-530-030	\$3.76	358-540-034	\$3.14
358-522-032	\$3.74	358-530-031	\$3.78	358-540-035	\$0.00
358-522-033	\$3.74	358-530-032	\$3.76	358-540-036	\$0.00
358-522-034	\$3.60	358-530-033	\$3.74	358-540-037	\$0.00
358-522-035	\$3.60	358-530-034	\$3.74	358-540-038	\$0.00
358-522-036	\$3.74	358-530-035	\$3.74	358-540-039	\$3.74
358-522-037	\$3.76	358-530-036	\$3.76	358-541-001	\$3.14
358-522-042	\$3.84	358-530-037	\$3.76	358-541-002	\$3.14
358-522-043	\$3.80	358-530-038	\$3.60	358-541-003	\$3.14
358-522-044	\$3.78	358-530-039	\$3.60	358-541-004	\$3.14
358-522-045	\$3.76	358-530-040	\$0.00	358-541-005	\$3.14

**Appendix D**

**Riverside County Flood Control and Water Conservation District  
NPDES - Santa Ana Benefit Assessment Area  
Fiscal Year 2023-2024 Assessment Roll**

<u>APN</u>	<u>Levy Amount</u>	<u>APN</u>	<u>Levy Amount</u>	<u>APN</u>	<u>Levy Amount</u>
358-541-006	\$3.14	358-550-032	\$4.50	358-561-021	\$0.00
358-541-007	\$3.14	358-550-033	\$4.04	358-561-022	\$0.00
358-541-008	\$3.14	358-550-034	\$3.82	358-562-001	\$3.80
358-541-009	\$3.36	358-550-035	\$3.82	358-562-002	\$3.80
358-541-010	\$3.60	358-550-036	\$4.04	358-562-003	\$3.80
358-541-011	\$3.36	358-550-037	\$0.00	358-562-004	\$3.78
358-541-012	\$3.36	358-560-001	\$3.74	358-562-005	\$3.78
358-541-013	\$3.36	358-560-002	\$3.74	358-562-006	\$3.78
358-541-014	\$3.36	358-560-003	\$3.74	358-562-007	\$3.76
358-541-015	\$3.36	358-560-004	\$3.74	358-562-008	\$3.76
358-541-016	\$3.36	358-560-005	\$3.74	358-562-009	\$3.78
358-541-017	\$3.36	358-560-006	\$3.74	358-562-010	\$3.74
358-541-018	\$3.36	358-560-007	\$3.74	358-562-011	\$3.76
358-541-019	\$3.14	358-560-008	\$3.74	358-562-012	\$3.76
358-541-020	\$3.36	358-560-009	\$3.84	358-562-013	\$3.76
358-541-021	\$3.74	358-560-010	\$3.80	358-562-014	\$3.76
358-541-022	\$0.00	358-560-011	\$3.78	358-562-015	\$3.74
358-541-023	\$0.00	358-560-012	\$3.78	358-562-018	\$3.76
358-550-001	\$3.78	358-560-013	\$3.78	358-562-019	\$0.00
358-550-002	\$3.76	358-560-014	\$3.78	358-562-020	\$0.00
358-550-003	\$3.76	358-560-015	\$3.76	358-562-022	\$3.74
358-550-004	\$3.76	358-560-016	\$3.76	358-562-023	\$3.76
358-550-005	\$3.78	358-560-017	\$3.76	358-570-001	\$3.74
358-550-006	\$3.78	358-560-018	\$3.78	358-570-002	\$3.60
358-550-007	\$3.80	358-560-019	\$0.00	358-570-003	\$3.60
358-550-008	\$3.80	358-560-020	\$0.00	358-570-004	\$3.60
358-550-009	\$3.80	358-560-021	\$0.00	358-570-005	\$3.60
358-550-010	\$3.80	358-560-022	\$0.00	358-570-006	\$3.74
358-550-011	\$3.80	358-560-023	\$0.00	358-570-007	\$3.60
358-550-012	\$3.80	358-561-001	\$3.76	358-570-008	\$3.36
358-550-013	\$3.80	358-561-002	\$3.76	358-570-009	\$3.36
358-550-014	\$3.80	358-561-003	\$3.76	358-570-010	\$3.60
358-550-015	\$3.84	358-561-004	\$3.76	358-570-011	\$3.76
358-550-016	\$3.76	358-561-005	\$3.76	358-570-012	\$3.74
358-550-017	\$3.76	358-561-006	\$3.76	358-570-013	\$3.36
358-550-018	\$3.76	358-561-007	\$3.74	358-570-014	\$3.60
358-550-019	\$3.76	358-561-008	\$3.84	358-570-015	\$3.74
358-550-020	\$3.76	358-561-009	\$3.88	358-570-016	\$3.76
358-550-021	\$3.76	358-561-010	\$3.80	358-570-017	\$3.76
358-550-022	\$3.76	358-561-011	\$3.80	358-570-018	\$3.76
358-550-023	\$3.76	358-561-012	\$3.80	358-570-019	\$3.74
358-550-024	\$3.74	358-561-013	\$3.80	358-570-020	\$3.74
358-550-025	\$3.74	358-561-014	\$3.84	358-570-021	\$3.74
358-550-026	\$3.74	358-561-015	\$3.80	358-570-022	\$3.36
358-550-027	\$3.76	358-561-016	\$3.80	358-570-023	\$3.60
358-550-028	\$3.76	358-561-017	\$3.80	358-570-024	\$3.36
358-550-029	\$0.00	358-561-018	\$3.82	358-570-025	\$3.36
358-550-030	\$0.00	358-561-019	\$3.80	358-570-026	\$3.36
358-550-031	\$4.72	358-561-020	\$3.82	358-570-027	\$3.14

**Appendix D**

**Riverside County Flood Control and Water Conservation District  
NPDES - Santa Ana Benefit Assessment Area  
Fiscal Year 2023-2024 Assessment Roll**

<u>APN</u>	<u>Levy Amount</u>	<u>APN</u>	<u>Levy Amount</u>	<u>APN</u>	<u>Levy Amount</u>
358-570-028	\$3.14	358-580-018	\$3.14	358-590-027	\$3.76
358-570-029	\$3.60	358-580-019	\$3.14	358-590-028	\$3.36
358-570-030	\$3.14	358-580-020	\$3.14	358-590-029	\$3.74
358-570-031	\$3.14	358-580-021	\$3.76	358-590-030	\$3.74
358-570-032	\$3.14	358-580-022	\$3.74	358-590-031	\$0.00
358-570-033	\$3.14	358-580-023	\$3.76	358-590-032	\$0.00
358-570-034	\$3.14	358-580-024	\$3.74	358-590-033	\$0.00
358-570-035	\$3.60	358-580-025	\$3.74	358-591-001	\$3.76
358-570-036	\$3.60	358-580-026	\$3.76	358-591-002	\$3.74
358-570-037	\$3.36	358-580-027	\$3.74	358-591-003	\$3.74
358-570-038	\$3.60	358-580-028	\$3.36	358-591-004	\$3.74
358-570-039	\$3.60	358-580-029	\$3.60	358-591-007	\$0.00
358-570-040	\$3.74	358-580-030	\$3.74	358-591-012	\$3.78
358-570-041	\$3.76	358-580-031	\$3.74	358-591-013	\$0.00
358-570-042	\$3.60	358-580-032	\$3.14	358-600-003	\$3.36
358-570-043	\$3.60	358-580-033	\$3.60	358-600-004	\$3.36
358-570-044	\$3.74	358-580-034	\$3.80	358-600-005	\$3.74
358-570-045	\$3.74	358-580-035	\$0.00	358-600-006	\$3.60
358-570-046	\$3.76	358-580-036	\$0.00	358-600-007	\$3.74
358-570-047	\$3.74	358-580-037	\$0.00	358-600-014	\$3.74
358-570-048	\$3.74	358-580-038	\$0.00	358-600-015	\$3.74
358-570-049	\$3.74	358-580-039	\$0.00	358-600-016	\$3.74
358-570-050	\$3.36	358-580-040	\$0.00	358-600-017	\$3.74
358-570-051	\$3.36	358-590-001	\$3.76	358-600-018	\$3.76
358-570-052	\$3.60	358-590-002	\$3.76	358-600-019	\$3.76
358-570-053	\$3.74	358-590-003	\$3.78	358-600-020	\$3.74
358-570-054	\$0.00	358-590-004	\$3.80	358-600-021	\$3.74
358-570-055	\$0.00	358-590-005	\$3.76	358-600-022	\$3.74
358-570-056	\$0.00	358-590-006	\$3.74	358-600-023	\$3.76
358-570-057	\$0.00	358-590-007	\$3.74	358-600-024	\$3.78
358-570-058	\$0.00	358-590-008	\$3.74	358-600-025	\$3.76
358-570-059	\$0.00	358-590-009	\$3.76	358-600-026	\$3.78
358-580-001	\$3.60	358-590-010	\$3.74	358-600-027	\$3.84
358-580-002	\$3.36	358-590-011	\$3.76	358-600-028	\$3.76
358-580-003	\$3.36	358-590-012	\$3.76	358-600-029	\$3.60
358-580-004	\$3.36	358-590-013	\$3.74	358-600-030	\$3.76
358-580-005	\$3.14	358-590-014	\$3.60	358-600-031	\$3.74
358-580-006	\$3.36	358-590-015	\$3.60	358-600-032	\$3.74
358-580-007	\$3.78	358-590-016	\$3.76	358-600-033	\$3.76
358-580-008	\$3.76	358-590-017	\$3.74	358-600-035	\$0.00
358-580-009	\$3.36	358-590-018	\$3.74	358-600-036	\$0.00
358-580-010	\$3.36	358-590-019	\$3.74	358-600-044	\$3.76
358-580-011	\$3.36	358-590-020	\$3.36	358-600-047	\$3.76
358-580-012	\$3.74	358-590-021	\$3.36	358-600-049	\$0.00
358-580-013	\$3.76	358-590-022	\$3.76	358-600-051	\$3.74
358-580-014	\$3.76	358-590-023	\$3.76	358-600-053	\$3.74
358-580-015	\$3.36	358-590-024	\$3.36	358-600-054	\$3.74
358-580-016	\$3.36	358-590-025	\$3.36	358-600-055	\$3.74
358-580-017	\$3.14	358-590-026	\$3.36	358-600-056	\$3.14



**Appendix D**

**Riverside County Flood Control and Water Conservation District  
NPDES - Santa Ana Benefit Assessment Area  
Fiscal Year 2023-2024 Assessment Roll**

<u>APN</u>	<u>Levy Amount</u>	<u>APN</u>	<u>Levy Amount</u>	<u>APN</u>	<u>Levy Amount</u>
358-601-002	\$3.36	358-611-006	\$3.60	358-612-005	\$3.14
358-601-003	\$3.36	358-611-007	\$3.36	358-612-006	\$2.70
358-601-004	\$3.36	358-611-008	\$3.36	358-612-007	\$3.14
358-601-005	\$3.36	358-611-009	\$3.36	358-612-008	\$3.36
358-601-006	\$3.36	358-611-010	\$3.74	358-612-009	\$3.60
358-601-007	\$3.74	358-611-011	\$3.74	358-612-010	\$3.14
358-601-008	\$3.74	358-611-012	\$3.74	358-612-011	\$2.92
358-601-009	\$3.74	358-611-013	\$3.14	358-612-012	\$3.74
358-601-010	\$3.74	358-611-014	\$3.14	358-612-014	\$2.92
358-601-011	\$3.60	358-611-015	\$3.14	358-612-015	\$3.60
358-601-012	\$3.36	358-611-016	\$3.14	358-612-016	\$3.74
358-601-013	\$3.36	358-611-017	\$3.74	358-612-017	\$3.74
358-601-014	\$3.76	358-611-018	\$3.76	358-612-018	\$3.74
358-601-015	\$3.76	358-611-019	\$3.74	358-612-019	\$0.00
358-601-016	\$3.74	358-611-020	\$3.76	358-612-021	\$3.78
358-601-017	\$3.74	358-611-021	\$3.74	358-612-022	\$3.76
358-601-018	\$3.74	358-611-022	\$3.36	358-612-023	\$3.74
358-601-019	\$3.60	358-611-023	\$3.36	358-612-024	\$3.60
358-601-020	\$3.60	358-611-024	\$3.36	358-612-025	\$3.74
358-601-021	\$3.60	358-611-025	\$2.92	358-612-026	\$3.74
358-601-022	\$3.76	358-611-026	\$3.76	358-612-027	\$3.76
358-601-023	\$3.74	358-611-027	\$3.78	358-612-028	\$3.78
358-601-024	\$3.36	358-611-028	\$3.60	358-612-029	\$3.60
358-601-025	\$3.36	358-611-029	\$3.36	358-612-030	\$3.60
358-601-026	\$3.80	358-611-030	\$3.60	358-612-031	\$3.60
358-601-027	\$3.82	358-611-031	\$3.60	358-612-032	\$3.60
358-601-028	\$3.80	358-611-032	\$3.60	358-612-033	\$3.36
358-601-029	\$3.80	358-611-033	\$3.74	358-612-034	\$3.74
358-601-030	\$3.76	358-611-034	\$3.76	358-612-035	\$3.74
358-601-031	\$3.74	358-611-035	\$3.74	358-612-036	\$2.92
358-601-032	\$3.74	358-611-036	\$3.76	358-612-037	\$2.92
358-601-033	\$3.74	358-611-037	\$3.78	358-612-038	\$2.92
358-601-034	\$3.74	358-611-038	\$3.74	358-612-040	\$2.46
358-601-035	\$3.76	358-611-039	\$3.60	358-612-041	\$0.00
358-601-037	\$3.76	358-611-040	\$3.60	358-620-001	\$3.74
358-610-002	\$3.14	358-611-041	\$3.60	358-620-002	\$3.74
358-610-003	\$2.92	358-611-042	\$2.70	358-620-003	\$3.60
358-610-004	\$3.14	358-611-043	\$2.92	358-620-004	\$3.14
358-610-005	\$2.92	358-611-044	\$3.14	358-620-005	\$2.92
358-610-006	\$3.74	358-611-045	\$3.36	358-620-006	\$2.70
358-610-007	\$3.76	358-611-046	\$3.14	358-620-007	\$2.70
358-610-008	\$3.14	358-611-047	\$3.14	358-620-008	\$2.70
358-610-009	\$3.74	358-611-048	\$3.36	358-620-009	\$3.14
358-610-010	\$3.74	358-611-050	\$3.78	358-620-010	\$3.14
358-610-011	\$3.74	358-611-051	\$0.00	358-620-011	\$3.36
358-611-002	\$3.76	358-612-001	\$3.74	358-620-012	\$2.70
358-611-003	\$3.60	358-612-002	\$3.74	358-620-013	\$2.70
358-611-004	\$3.36	358-612-003	\$3.74	358-620-014	\$2.70
358-611-005	\$3.36	358-612-004	\$3.60	358-620-015	\$2.70

**Appendix D**

**Riverside County Flood Control and Water Conservation District  
NPDES - Santa Ana Benefit Assessment Area  
Fiscal Year 2023-2024 Assessment Roll**

<u>APN</u>	<u>Levy Amount</u>	<u>APN</u>	<u>Levy Amount</u>	<u>APN</u>	<u>Levy Amount</u>
358-620-016	\$2.92	358-621-015	\$3.14	358-630-045	\$2.92
358-620-017	\$2.92	358-621-016	\$3.36	358-630-046	\$0.00
358-620-018	\$3.74	358-621-017	\$3.74	358-630-047	\$2.70
358-620-019	\$3.76	358-621-018	\$3.76	358-630-048	\$0.00
358-620-020	\$3.74	358-621-019	\$3.74	358-630-049	\$1.12
358-620-021	\$3.76	358-621-020	\$3.74	358-630-050	\$0.00
358-620-022	\$3.76	358-621-021	\$3.76	358-640-001	\$3.36
358-620-023	\$3.74	358-621-022	\$3.76	358-640-002	\$3.76
358-620-024	\$3.74	358-621-024	\$0.00	358-640-003	\$3.74
358-620-025	\$3.78	358-630-004	\$2.70	358-640-004	\$3.78
358-620-026	\$2.92	358-630-005	\$2.70	358-640-005	\$3.74
358-620-027	\$3.60	358-630-006	\$2.46	358-640-006	\$3.14
358-620-028	\$3.78	358-630-007	\$2.70	358-640-007	\$3.36
358-620-029	\$3.76	358-630-008	\$2.70	358-640-008	\$3.36
358-620-030	\$3.60	358-630-009	\$3.14	358-640-009	\$3.36
358-620-031	\$3.36	358-630-010	\$3.36	358-640-010	\$3.60
358-620-032	\$3.74	358-630-011	\$2.92	358-640-011	\$3.60
358-620-033	\$3.14	358-630-012	\$3.14	358-640-012	\$3.14
358-620-034	\$3.14	358-630-013	\$2.92	358-640-013	\$2.70
358-620-035	\$2.92	358-630-014	\$2.70	358-640-014	\$3.36
358-620-036	\$3.74	358-630-015	\$2.70	358-640-015	\$3.14
358-620-037	\$3.74	358-630-016	\$2.70	358-640-016	\$3.60
358-620-038	\$3.74	358-630-017	\$2.70	358-640-017	\$3.36
358-620-039	\$3.74	358-630-018	\$2.70	358-640-018	\$3.36
358-620-040	\$3.74	358-630-019	\$2.92	358-640-019	\$3.36
358-620-041	\$3.36	358-630-020	\$3.14	358-640-020	\$3.76
358-620-042	\$3.60	358-630-021	\$3.74	358-640-021	\$3.74
358-620-043	\$3.74	358-630-022	\$3.36	358-640-022	\$3.36
358-620-044	\$3.74	358-630-023	\$2.70	358-640-023	\$3.36
358-620-045	\$3.36	358-630-024	\$3.76	358-640-024	\$3.76
358-620-046	\$3.36	358-630-025	\$3.74	358-640-025	\$2.70
358-620-047	\$3.76	358-630-026	\$3.60	358-640-026	\$2.46
358-620-048	\$0.00	358-630-027	\$2.70	358-640-027	\$2.46
358-620-049	\$0.00	358-630-028	\$2.92	358-640-028	\$2.70
358-620-050	\$0.00	358-630-029	\$2.92	358-640-029	\$2.70
358-621-001	\$2.92	358-630-030	\$2.70	358-640-030	\$2.70
358-621-002	\$3.36	358-630-031	\$3.14	358-640-031	\$2.70
358-621-003	\$3.36	358-630-032	\$3.36	358-640-032	\$2.46
358-621-004	\$3.60	358-630-033	\$3.74	358-640-033	\$2.46
358-621-005	\$3.60	358-630-034	\$3.14	358-640-034	\$3.74
358-621-006	\$3.36	358-630-035	\$2.70	358-650-001	\$3.36
358-621-007	\$3.14	358-630-036	\$2.70	358-650-002	\$2.70
358-621-008	\$3.36	358-630-037	\$3.74	358-650-003	\$2.70
358-621-009	\$3.60	358-630-038	\$3.36	358-650-004	\$2.70
358-621-010	\$3.36	358-630-039	\$2.70	358-650-005	\$2.70
358-621-011	\$2.92	358-630-040	\$3.36	358-650-006	\$3.74
358-621-012	\$3.74	358-630-041	\$3.60	358-650-007	\$3.74
358-621-013	\$3.36	358-630-042	\$2.92	358-650-008	\$2.46
358-621-014	\$3.14	358-630-043	\$0.00	358-650-009	\$2.46

**Appendix D**

**Riverside County Flood Control and Water Conservation District  
NPDES - Santa Ana Benefit Assessment Area  
Fiscal Year 2023-2024 Assessment Roll**

---

<u>APN</u>	<u>Levy Amount</u>	<u>APN</u>	<u>Levy Amount</u>	<u>APN</u>	<u>Levy Amount</u>
358-650-010	\$3.60	358-651-008	\$2.70	358-660-012	\$3.60
358-650-011	\$2.92	358-651-009	\$2.70	358-660-013	\$3.76
358-650-012	\$2.70	358-651-010	\$2.70	358-660-014	\$3.74
358-650-013	\$3.60	358-651-011	\$2.70	358-660-015	\$3.14
358-650-014	\$3.76	358-651-012	\$2.92	358-660-016	\$3.14
358-650-015	\$3.74	358-651-013	\$3.76	358-660-017	\$3.14
358-650-016	\$3.14	358-651-014	\$2.70	358-660-018	\$2.92
358-650-017	\$3.76	358-651-015	\$2.92	358-660-019	\$2.92
358-650-018	\$3.76	358-651-016	\$3.36	358-660-020	\$3.60
358-650-019	\$2.70	358-651-017	\$3.14	358-660-021	\$2.92
358-650-020	\$2.70	358-651-018	\$2.92	358-660-022	\$3.14
358-650-021	\$2.70	358-651-019	\$2.70	358-660-023	\$2.92
358-650-022	\$3.78	358-651-020	\$3.74	358-660-024	\$3.14
358-650-023	\$3.80	358-651-021	\$3.14	358-660-025	\$3.14
358-650-024	\$3.76	358-651-022	\$3.36	358-660-026	\$0.00
358-650-025	\$3.14	358-651-023	\$2.92	358-660-027	\$0.00
358-650-026	\$3.60	358-651-024	\$3.14	358-661-001	\$3.74
358-650-027	\$3.74	358-651-025	\$3.74	358-661-002	\$3.74
358-650-028	\$3.36	358-651-026	\$3.78	358-661-003	\$3.74
358-650-029	\$3.36	358-651-027	\$3.76	358-661-004	\$2.92
358-650-030	\$3.36	358-651-028	\$2.46	358-661-005	\$3.14
358-650-031	\$3.36	358-651-029	\$3.74	358-661-006	\$2.92
358-650-032	\$3.14	358-651-030	\$2.92	358-661-007	\$2.92
358-650-033	\$3.14	358-651-031	\$3.14	358-661-008	\$3.36
358-650-034	\$3.14	358-651-032	\$3.14	358-661-009	\$3.60
358-650-035	\$3.14	358-651-033	\$3.74	358-661-010	\$3.60
358-650-036	\$3.14	358-651-034	\$3.74	358-661-011	\$3.36
358-650-037	\$3.36	358-651-035	\$3.78	358-661-012	\$3.60
358-650-038	\$3.36	358-651-036	\$3.76	358-661-013	\$3.36
358-650-039	\$3.14	358-651-037	\$2.70	358-661-014	\$2.92
358-650-040	\$3.14	358-651-038	\$2.46	358-661-015	\$3.14
358-650-041	\$2.70	358-651-039	\$2.46	358-661-016	\$2.92
358-650-042	\$2.92	358-651-040	\$3.36	358-661-017	\$2.92
358-650-043	\$3.74	358-651-041	\$3.60	358-661-018	\$3.14
358-650-044	\$2.70	358-651-042	\$2.92	358-661-019	\$2.92
358-650-045	\$2.70	358-651-043	\$2.92	358-661-020	\$2.92
358-650-046	\$3.14	358-651-044	\$2.92	358-661-021	\$3.36
358-650-047	\$3.14	358-651-045	\$3.76	358-661-022	\$3.36
358-650-048	\$3.14	358-660-001	\$3.74	358-661-023	\$3.60
358-650-049	\$3.74	358-660-002	\$3.74	358-661-024	\$3.76
358-650-050	\$3.74	358-660-003	\$3.60	358-661-025	\$0.00
358-650-051	\$0.00	358-660-004	\$3.60	358-670-001	\$3.74
358-651-001	\$3.76	358-660-005	\$3.36	358-670-002	\$3.60
358-651-002	\$2.92	358-660-006	\$3.14	358-670-003	\$3.60
358-651-003	\$3.36	358-660-007	\$3.14	358-670-004	\$3.36
358-651-004	\$2.70	358-660-008	\$3.14	358-670-005	\$2.92
358-651-005	\$2.70	358-660-009	\$3.14	358-670-006	\$3.36
358-651-006	\$2.70	358-660-010	\$3.14	358-670-007	\$3.74
358-651-007	\$2.70	358-660-011	\$3.14	358-670-008	\$2.92

**Appendix D**

**Riverside County Flood Control and Water Conservation District  
NPDES - Santa Ana Benefit Assessment Area  
Fiscal Year 2023-2024 Assessment Roll**

---

<u>APN</u>	<u>Levy Amount</u>	<u>APN</u>	<u>Levy Amount</u>	<u>APN</u>	<u>Levy Amount</u>
358-670-009	\$2.92	358-680-016	\$0.00	358-690-024	\$3.74
358-670-010	\$2.92	358-680-017	\$0.00	358-690-025	\$3.60
358-670-011	\$2.92	358-681-001	\$3.76	358-690-026	\$3.60
358-670-012	\$2.92	358-681-002	\$3.74	358-690-027	\$3.36
358-670-013	\$2.92	358-681-003	\$3.74	358-690-028	\$3.74
358-670-014	\$3.14	358-681-004	\$3.74	358-690-029	\$3.76
358-670-015	\$3.36	358-681-005	\$3.74	358-690-030	\$3.60
358-670-016	\$3.60	358-681-006	\$3.74	358-690-031	\$3.74
358-670-017	\$3.14	358-681-007	\$3.14	358-690-032	\$3.60
358-670-018	\$3.60	358-681-008	\$3.36	358-690-033	\$3.74
358-670-019	\$0.00	358-681-009	\$2.92	358-691-001	\$3.74
358-670-020	\$0.00	358-681-010	\$3.60	358-691-002	\$3.74
358-671-001	\$3.80	358-681-011	\$3.76	358-691-003	\$3.74
358-671-002	\$3.74	358-681-012	\$3.74	358-691-004	\$3.74
358-671-003	\$3.36	358-681-013	\$3.60	358-691-005	\$3.74
358-671-004	\$3.36	358-681-014	\$3.60	358-691-006	\$3.74
358-671-005	\$3.14	358-681-015	\$3.14	358-691-007	\$3.74
358-671-006	\$2.92	358-681-017	\$0.00	358-691-008	\$3.78
358-671-007	\$2.92	358-682-001	\$3.78	358-691-009	\$0.00
358-671-008	\$2.92	358-682-002	\$3.76	358-700-001	\$3.60
358-671-009	\$2.92	358-682-003	\$3.74	358-700-002	\$3.60
358-671-010	\$2.92	358-682-004	\$3.74	358-700-003	\$3.74
358-671-011	\$2.92	358-682-005	\$3.74	358-700-004	\$3.36
358-671-012	\$2.92	358-682-006	\$3.74	358-700-005	\$3.76
358-671-013	\$3.74	358-682-007	\$3.74	358-700-006	\$3.76
358-671-014	\$3.60	358-682-008	\$0.00	358-700-007	\$3.60
358-671-015	\$3.74	358-690-001	\$3.74	358-700-008	\$3.74
358-671-016	\$3.74	358-690-002	\$3.74	358-700-009	\$3.74
358-671-017	\$3.74	358-690-003	\$3.74	358-700-010	\$3.74
358-671-018	\$3.74	358-690-004	\$3.74	358-700-011	\$3.78
358-671-019	\$3.74	358-690-005	\$3.74	358-700-012	\$3.76
358-671-020	\$3.74	358-690-006	\$3.74	358-700-013	\$3.76
358-671-021	\$3.74	358-690-007	\$3.74	358-700-014	\$3.76
358-671-022	\$3.74	358-690-008	\$3.36	358-700-015	\$3.76
358-680-001	\$3.14	358-690-009	\$3.60	358-700-016	\$3.74
358-680-002	\$2.92	358-690-010	\$3.76	358-700-017	\$3.74
358-680-003	\$2.92	358-690-011	\$3.74	358-700-018	\$3.74
358-680-004	\$3.14	358-690-012	\$3.60	358-700-019	\$3.60
358-680-005	\$3.14	358-690-013	\$3.60	358-700-020	\$3.60
358-680-006	\$3.14	358-690-014	\$3.60	358-700-021	\$3.36
358-680-007	\$3.14	358-690-015	\$3.74	358-700-022	\$3.76
358-680-008	\$3.74	358-690-016	\$3.74	358-700-023	\$3.74
358-680-009	\$3.74	358-690-017	\$3.74	358-700-024	\$3.78
358-680-010	\$3.14	358-690-018	\$3.74	358-700-025	\$3.74
358-680-011	\$3.60	358-690-019	\$3.74	358-700-026	\$3.60
358-680-012	\$3.60	358-690-020	\$3.74	358-700-027	\$3.36
358-680-013	\$3.60	358-690-021	\$3.60	358-700-028	\$3.36
358-680-014	\$3.36	358-690-022	\$3.74	358-700-029	\$3.36
358-680-015	\$3.36	358-690-023	\$3.76	358-700-030	\$3.36

**Appendix D**

**Riverside County Flood Control and Water Conservation District  
NPDES - Santa Ana Benefit Assessment Area  
Fiscal Year 2023-2024 Assessment Roll**

<u>APN</u>	<u>Levy Amount</u>	<u>APN</u>	<u>Levy Amount</u>	<u>APN</u>	<u>Levy Amount</u>
358-700-031	\$3.60	358-711-004	\$3.76	358-720-020	\$2.70
358-700-032	\$0.00	358-711-005	\$3.76	358-720-021	\$2.46
358-710-001	\$3.76	358-711-006	\$3.76	358-720-022	\$2.46
358-710-002	\$3.76	358-711-007	\$3.78	358-720-023	\$2.46
358-710-003	\$3.76	358-712-001	\$3.76	358-720-024	\$2.46
358-710-004	\$3.74	358-712-002	\$3.74	358-720-025	\$2.70
358-710-005	\$3.76	358-712-003	\$3.74	358-720-026	\$2.70
358-710-006	\$3.60	358-712-004	\$3.74	358-720-027	\$2.70
358-710-007	\$3.60	358-712-005	\$3.74	358-720-028	\$3.14
358-710-008	\$3.60	358-712-006	\$3.74	358-720-029	\$3.74
358-710-009	\$3.60	358-712-007	\$3.74	358-720-030	\$3.74
358-710-010	\$3.60	358-712-008	\$3.74	358-720-031	\$2.70
358-710-011	\$3.60	358-712-009	\$3.74	358-720-032	\$2.92
358-710-012	\$3.14	358-712-010	\$3.74	358-720-033	\$3.14
358-710-013	\$3.74	358-712-011	\$3.74	358-720-034	\$3.14
358-710-014	\$3.78	358-712-012	\$3.74	358-720-035	\$2.92
358-710-015	\$3.74	358-712-013	\$3.76	358-720-036	\$2.92
358-710-016	\$3.76	358-712-014	\$3.76	358-720-037	\$3.14
358-710-017	\$3.76	358-712-015	\$3.74	358-720-038	\$2.92
358-710-018	\$3.74	358-712-016	\$3.74	358-720-039	\$3.14
358-710-019	\$3.76	358-712-017	\$3.74	358-720-040	\$3.36
358-710-020	\$3.78	358-712-018	\$3.74	358-720-041	\$3.36
358-710-021	\$3.74	358-712-019	\$3.74	358-720-042	\$3.36
358-710-022	\$3.76	358-712-020	\$3.74	358-720-043	\$0.00
358-710-023	\$3.76	358-712-021	\$3.74	358-720-044	\$0.00
358-710-024	\$3.74	358-712-022	\$3.74	358-721-001	\$3.36
358-710-025	\$3.76	358-712-023	\$3.74	358-721-002	\$3.14
358-710-026	\$3.78	358-712-024	\$3.74	358-721-003	\$3.14
358-710-027	\$3.74	358-712-025	\$3.74	358-721-004	\$2.92
358-710-028	\$3.76	358-712-026	\$3.76	358-721-005	\$2.70
358-710-029	\$3.76	358-720-001	\$2.92	358-721-006	\$3.14
358-710-030	\$3.74	358-720-002	\$2.70	358-721-007	\$2.92
358-710-031	\$3.76	358-720-003	\$3.14	358-721-008	\$2.70
358-710-032	\$3.78	358-720-004	\$3.74	358-721-009	\$2.92
358-710-033	\$3.74	358-720-005	\$3.74	358-721-010	\$2.92
358-710-034	\$3.74	358-720-006	\$2.92	358-721-011	\$2.92
358-710-035	\$3.74	358-720-007	\$2.92	358-721-012	\$3.14
358-710-036	\$3.74	358-720-008	\$2.92	358-721-013	\$3.74
358-710-037	\$3.74	358-720-009	\$2.70	358-721-014	\$3.14
358-710-038	\$3.74	358-720-010	\$2.70	358-721-015	\$2.92
358-710-039	\$3.74	358-720-011	\$2.70	358-721-016	\$2.70
358-710-040	\$3.74	358-720-012	\$2.70	358-721-017	\$2.70
358-710-041	\$3.74	358-720-013	\$2.70	358-721-018	\$2.92
358-710-042	\$0.00	358-720-014	\$2.92	358-721-019	\$3.36
358-710-043	\$0.00	358-720-015	\$3.14	358-721-020	\$3.76
358-710-044	\$0.00	358-720-016	\$3.14	358-721-021	\$3.60
358-711-001	\$3.76	358-720-017	\$2.70	358-721-022	\$2.92
358-711-002	\$3.74	358-720-018	\$2.70	358-721-023	\$2.70
358-711-003	\$3.76	358-720-019	\$2.70	358-721-024	\$2.92

**Appendix D**

**Riverside County Flood Control and Water Conservation District  
NPDES - Santa Ana Benefit Assessment Area  
Fiscal Year 2023-2024 Assessment Roll**

<u>APN</u>	<u>Levy Amount</u>	<u>APN</u>	<u>Levy Amount</u>	<u>APN</u>	<u>Levy Amount</u>
358-721-025	\$2.92	358-740-012	\$3.74	358-740-061	\$3.74
358-721-026	\$3.14	358-740-013	\$3.76	358-740-062	\$3.74
358-721-027	\$3.60	358-740-014	\$3.78	358-740-063	\$3.76
358-721-028	\$3.60	358-740-015	\$3.74	358-740-064	\$3.74
358-721-029	\$0.00	358-740-016	\$3.74	358-740-065	\$3.74
358-730-001	\$3.14	358-740-017	\$3.74	358-740-066	\$3.74
358-730-002	\$3.36	358-740-018	\$3.74	358-740-067	\$0.00
358-730-003	\$3.74	358-740-019	\$3.74	358-740-068	\$0.00
358-730-004	\$3.36	358-740-020	\$3.74	358-740-069	\$0.00
358-730-005	\$2.92	358-740-021	\$3.74	358-750-001	\$3.74
358-730-006	\$2.70	358-740-022	\$3.76	358-750-002	\$3.74
358-730-007	\$2.70	358-740-023	\$3.76	358-750-003	\$3.74
358-730-008	\$3.36	358-740-024	\$3.76	358-750-004	\$3.74
358-730-009	\$2.92	358-740-025	\$3.76	358-750-005	\$3.74
358-730-010	\$3.60	358-740-026	\$3.74	358-750-006	\$3.74
358-730-011	\$3.14	358-740-027	\$3.74	358-750-007	\$3.74
358-730-012	\$3.14	358-740-028	\$3.76	358-750-008	\$3.78
358-730-013	\$3.60	358-740-029	\$3.76	358-750-009	\$3.80
358-730-014	\$3.14	358-740-030	\$3.76	358-750-010	\$3.76
358-730-015	\$2.92	358-740-031	\$3.76	358-750-011	\$3.76
358-730-016	\$3.74	358-740-032	\$3.76	358-750-012	\$3.76
358-730-017	\$3.74	358-740-033	\$3.76	358-750-013	\$3.76
358-730-018	\$2.92	358-740-034	\$3.74	358-750-014	\$3.76
358-730-019	\$3.14	358-740-035	\$3.74	358-750-015	\$3.74
358-730-020	\$3.14	358-740-036	\$3.74	358-750-016	\$3.74
358-730-021	\$3.36	358-740-037	\$3.74	358-750-017	\$3.74
358-730-022	\$3.60	358-740-038	\$3.76	358-750-018	\$3.74
358-730-023	\$3.36	358-740-039	\$3.76	358-750-019	\$3.74
358-730-024	\$3.14	358-740-040	\$3.74	358-750-020	\$3.74
358-730-025	\$3.14	358-740-041	\$3.74	358-750-021	\$3.74
358-730-026	\$2.92	358-740-042	\$3.76	358-750-022	\$3.74
358-730-027	\$3.14	358-740-043	\$3.76	358-750-023	\$3.74
358-730-028	\$3.60	358-740-044	\$3.76	358-750-024	\$3.74
358-730-029	\$3.60	358-740-045	\$3.76	358-750-025	\$3.74
358-730-030	\$3.60	358-740-046	\$3.74	358-750-026	\$3.76
358-730-031	\$3.60	358-740-047	\$3.76	358-750-027	\$3.76
358-730-032	\$3.74	358-740-048	\$3.76	358-750-028	\$3.74
358-730-033	\$0.00	358-740-049	\$3.74	358-750-029	\$3.74
358-740-001	\$3.74	358-740-050	\$3.74	358-750-030	\$3.76
358-740-002	\$3.74	358-740-051	\$3.74	358-750-031	\$3.76
358-740-003	\$3.76	358-740-052	\$3.74	358-750-032	\$3.76
358-740-004	\$3.76	358-740-053	\$3.74	358-750-033	\$3.74
358-740-005	\$3.76	358-740-054	\$3.74	358-750-034	\$3.74
358-740-006	\$3.76	358-740-055	\$3.74	358-750-035	\$3.76
358-740-007	\$3.76	358-740-056	\$3.78	358-750-036	\$3.76
358-740-008	\$3.76	358-740-057	\$3.76	358-750-037	\$3.74
358-740-009	\$3.76	358-740-058	\$3.74	358-750-038	\$3.74
358-740-010	\$3.76	358-740-059	\$3.74	358-750-039	\$3.74
358-740-011	\$3.74	358-740-060	\$3.74	358-750-040	\$3.76

**Appendix D**

**Riverside County Flood Control and Water Conservation District  
NPDES - Santa Ana Benefit Assessment Area  
Fiscal Year 2023-2024 Assessment Roll**

<u>APN</u>	<u>Levy Amount</u>	<u>APN</u>	<u>Levy Amount</u>	<u>APN</u>	<u>Levy Amount</u>
358-750-041	\$3.76	358-760-024	\$3.14	358-770-018	\$2.92
358-750-042	\$3.74	358-760-025	\$3.14	358-770-019	\$3.14
358-750-043	\$3.74	358-760-026	\$3.14	358-770-020	\$3.14
358-750-044	\$3.74	358-760-027	\$3.14	358-770-021	\$3.60
358-750-045	\$3.74	358-760-028	\$3.14	358-770-022	\$3.36
358-750-046	\$3.74	358-760-029	\$3.14	358-770-023	\$3.14
358-750-047	\$3.74	358-760-030	\$3.14	358-770-024	\$3.14
358-750-048	\$3.74	358-760-031	\$3.14	358-770-025	\$3.14
358-750-049	\$3.76	358-760-032	\$3.14	358-770-026	\$2.70
358-750-050	\$3.76	358-760-033	\$3.14	358-770-027	\$2.70
358-750-051	\$3.60	358-760-034	\$3.14	358-770-028	\$2.92
358-750-052	\$3.74	358-760-035	\$3.14	358-770-029	\$2.70
358-750-053	\$3.74	358-760-036	\$3.36	358-770-030	\$2.70
358-750-054	\$3.74	358-760-037	\$3.36	358-770-031	\$2.70
358-750-055	\$3.74	358-760-038	\$3.74	358-770-032	\$2.92
358-750-056	\$3.74	358-760-039	\$3.80	358-770-033	\$3.14
358-750-057	\$3.74	358-760-040	\$3.78	358-770-034	\$2.92
358-750-058	\$3.74	358-760-041	\$3.60	358-770-035	\$2.70
358-750-059	\$3.74	358-760-042	\$3.36	358-770-036	\$3.14
358-750-060	\$3.74	358-760-043	\$3.36	358-770-037	\$3.14
358-750-061	\$3.74	358-760-044	\$3.36	358-770-038	\$3.74
358-750-062	\$3.74	358-760-045	\$3.36	358-770-039	\$2.92
358-750-063	\$3.74	358-760-046	\$3.36	358-770-040	\$2.92
358-750-064	\$0.00	358-760-047	\$3.36	358-770-041	\$2.46
358-750-065	\$0.00	358-760-048	\$3.74	358-770-042	\$2.46
358-750-066	\$0.00	358-760-049	\$3.78	358-770-043	\$2.46
358-760-001	\$3.74	358-760-050	\$3.78	358-770-044	\$2.46
358-760-002	\$3.60	358-760-051	\$3.76	358-770-045	\$2.46
358-760-003	\$3.36	358-760-052	\$3.74	358-770-046	\$2.46
358-760-004	\$3.36	358-760-053	\$0.00	358-770-047	\$2.70
358-760-005	\$3.36	358-760-054	\$0.00	358-770-048	\$2.70
358-760-006	\$3.36	358-760-055	\$0.00	358-770-049	\$2.46
358-760-007	\$3.36	358-770-001	\$3.14	358-770-050	\$2.46
358-760-008	\$3.36	358-770-002	\$2.92	358-770-051	\$2.46
358-760-009	\$3.36	358-770-003	\$3.60	358-770-052	\$2.46
358-760-010	\$3.36	358-770-004	\$3.78	358-770-053	\$2.46
358-760-011	\$3.60	358-770-005	\$3.74	358-770-054	\$2.46
358-760-012	\$3.60	358-770-006	\$3.76	358-770-055	\$2.46
358-760-013	\$3.60	358-770-007	\$3.36	358-770-056	\$2.92
358-760-014	\$3.60	358-770-008	\$2.92	358-770-057	\$2.92
358-760-015	\$3.60	358-770-009	\$3.14	358-770-058	\$3.60
358-760-016	\$3.60	358-770-010	\$3.76	358-770-059	\$0.00
358-760-017	\$3.74	358-770-011	\$3.60	358-770-060	\$0.00
358-760-018	\$3.74	358-770-012	\$3.36	358-770-061	\$0.00
358-760-019	\$3.36	358-770-013	\$3.14	358-770-062	\$0.00
358-760-020	\$3.36	358-770-014	\$3.36	358-780-001	\$3.36
358-760-021	\$3.14	358-770-015	\$3.14	358-780-002	\$3.76
358-760-022	\$3.14	358-770-016	\$3.14	358-780-003	\$3.76
358-760-023	\$3.14	358-770-017	\$3.14	358-780-004	\$3.74

**Appendix D**

**Riverside County Flood Control and Water Conservation District  
NPDES - Santa Ana Benefit Assessment Area  
Fiscal Year 2023-2024 Assessment Roll**

<u>APN</u>	<u>Levy Amount</u>	<u>APN</u>	<u>Levy Amount</u>	<u>APN</u>	<u>Levy Amount</u>
358-780-005	\$2.70	360-011-006	\$3.74	360-015-014	\$3.60
358-780-006	\$2.70	360-011-007	\$3.74	360-015-015	\$3.74
358-780-007	\$2.70	360-011-008	\$3.74	360-015-016	\$3.60
358-780-008	\$2.92	360-011-009	\$3.74	360-015-017	\$3.74
358-780-009	\$3.36	360-011-010	\$3.60	360-016-001	\$3.36
358-780-010	\$3.60	360-011-011	\$3.60	360-016-002	\$3.74
358-780-011	\$3.14	360-011-012	\$3.74	360-020-001	\$0.00
358-780-012	\$3.36	360-011-013	\$2.70	360-020-002	\$0.00
358-780-013	\$3.36	360-011-014	\$3.78	360-020-003	\$4.68
358-780-014	\$3.36	360-011-015	\$3.78	360-020-004	\$5.14
358-780-015	\$3.74	360-011-017	\$2.70	360-020-005	\$4.06
358-780-016	\$3.36	360-011-018	\$3.60	360-020-006	\$4.14
358-780-017	\$3.14	360-011-019	\$3.60	360-020-007	\$4.08
358-780-018	\$2.92	360-011-020	\$3.60	360-020-008	\$4.04
358-780-019	\$2.92	360-011-021	\$3.74	360-020-009	\$4.02
358-780-020	\$2.70	360-011-022	\$3.60	360-020-010	\$4.02
358-780-021	\$2.70	360-011-023	\$3.74	360-020-011	\$4.04
358-780-022	\$2.70	360-011-024	\$3.76	360-020-012	\$4.04
358-780-023	\$2.92	360-011-025	\$48.14	360-020-013	\$4.06
358-780-024	\$2.92	360-011-026	\$40.04	360-020-014	\$4.04
358-780-025	\$3.36	360-011-027	\$39.14	360-020-015	\$4.04
358-780-026	\$3.60	360-011-028	\$40.04	360-020-016	\$4.04
358-780-027	\$3.76	360-012-001	\$3.74	360-020-017	\$0.00
358-780-028	\$3.76	360-012-002	\$3.74	360-020-018	\$4.10
358-780-029	\$3.74	360-013-001	\$3.14	360-020-019	\$4.00
358-780-030	\$3.74	360-013-002	\$3.74	360-020-020	\$4.00
358-780-031	\$3.14	360-013-003	\$3.60	360-020-021	\$4.06
358-780-032	\$3.14	360-013-004	\$3.60	360-020-022	\$4.16
358-780-033	\$3.36	360-014-001	\$3.76	360-020-023	\$4.06
358-780-034	\$3.14	360-014-002	\$3.74	360-020-024	\$4.10
358-780-035	\$3.14	360-014-003	\$3.74	360-020-028	\$0.00
358-780-036	\$3.14	360-014-004	\$3.36	360-020-029	\$0.00
358-780-037	\$2.92	360-014-005	\$3.60	360-020-032	\$0.00
358-780-038	\$2.92	360-014-006	\$3.60	360-020-033	\$4.28
358-780-039	\$2.92	360-014-007	\$3.60	360-020-034	\$0.00
358-780-040	\$2.92	360-014-008	\$3.60	360-020-044	\$0.00
358-780-041	\$2.92	360-015-001	\$3.60	360-020-045	\$0.00
358-780-042	\$2.92	360-015-002	\$3.74	360-020-046	\$0.00
358-780-043	\$2.92	360-015-003	\$3.60	360-020-048	\$0.00
358-780-044	\$2.92	360-015-004	\$2.92	360-020-049	\$0.00
358-780-045	\$0.00	360-015-005	\$3.60	360-020-051	\$2.08
358-780-054	\$0.00	360-015-006	\$3.74	360-020-063	\$0.00
358-780-055	\$0.00	360-015-007	\$3.60	360-020-064	\$0.00
358-780-056	\$0.00	360-015-008	\$3.60	360-020-065	\$0.00
358-780-057	\$0.00	360-015-009	\$3.74	360-020-072	\$19.34
360-011-002	\$3.74	360-015-010	\$3.60	360-020-073	\$22.94
360-011-003	\$3.74	360-015-011	\$3.78	360-030-001	\$84.60
360-011-004	\$3.74	360-015-012	\$3.36	360-030-003	\$88.64
360-011-005	\$3.74	360-015-013	\$3.60	360-030-014	\$0.00



**Appendix D**

**Riverside County Flood Control and Water Conservation District  
NPDES - Santa Ana Benefit Assessment Area  
Fiscal Year 2023-2024 Assessment Roll**

---

<u>APN</u>	<u>Levy Amount</u>	<u>APN</u>	<u>Levy Amount</u>	<u>APN</u>	<u>Levy Amount</u>
360-030-025	\$58.50	360-061-019	\$2.64	360-063-005	\$2.92
360-030-026	\$0.00	360-061-020	\$2.42	360-063-006	\$3.36
360-030-027	\$49.50	360-061-021	\$2.64	360-063-007	\$3.14
360-040-002	\$3.96	360-061-022	\$2.86	360-063-008	\$3.14
360-040-003	\$4.42	360-061-023	\$2.64	360-071-001	\$2.86
360-040-004	\$4.24	360-061-024	\$2.64	360-071-002	\$2.64
360-040-005	\$4.18	360-061-025	\$2.64	360-071-003	\$2.64
360-040-008	\$4.42	360-061-026	\$2.42	360-071-004	\$3.14
360-040-009	\$4.58	360-061-027	\$2.64	360-071-005	\$3.60
360-040-010	\$4.44	360-061-028	\$2.64	360-071-006	\$3.76
360-040-011	\$4.52	360-061-029	\$0.00	360-071-007	\$3.14
360-040-012	\$0.00	360-062-001	\$2.86	360-071-008	\$3.36
360-040-013	\$5.78	360-062-002	\$2.42	360-071-009	\$2.92
360-040-014	\$0.00	360-062-003	\$2.42	360-071-010	\$3.60
360-040-015	\$4.80	360-062-004	\$2.42	360-071-011	\$3.60
360-040-016	\$6.68	360-062-005	\$3.76	360-071-012	\$3.14
360-040-037	\$0.00	360-062-006	\$3.74	360-071-013	\$3.74
360-040-038	\$5.76	360-062-007	\$3.76	360-071-014	\$2.92
360-040-042	\$4.24	360-062-008	\$3.76	360-071-015	\$3.76
360-040-043	\$0.00	360-062-009	\$2.42	360-071-016	\$3.76
360-050-013	\$0.00	360-062-010	\$2.64	360-071-017	\$3.60
360-050-014	\$0.00	360-062-011	\$2.64	360-071-018	\$3.14
360-050-015	\$0.00	360-062-012	\$2.86	360-071-019	\$2.70
360-050-019	\$84.60	360-062-013	\$2.64	360-071-020	\$2.92
360-050-022	\$0.00	360-062-014	\$2.42	360-071-021	\$0.00
360-050-023	\$0.00	360-062-015	\$2.42	360-072-001	\$2.70
360-050-025	\$0.00	360-062-016	\$2.42	360-072-002	\$2.46
360-050-031	\$0.00	360-062-017	\$2.20	360-072-003	\$3.36
360-050-032	\$0.00	360-062-018	\$2.46	360-072-004	\$3.74
360-050-033	\$0.00	360-062-019	\$2.46	360-072-005	\$3.74
360-050-034	\$0.00	360-062-020	\$3.74	360-072-006	\$3.74
360-050-035	\$0.00	360-062-021	\$2.70	360-072-007	\$3.74
360-061-002	\$3.74	360-062-022	\$2.46	360-072-008	\$3.74
360-061-003	\$2.86	360-062-023	\$2.46	360-072-009	\$3.14
360-061-004	\$2.86	360-062-024	\$2.24	360-072-010	\$2.46
360-061-005	\$2.42	360-062-025	\$2.46	360-072-011	\$2.70
360-061-006	\$2.46	360-062-026	\$2.24	360-072-012	\$3.60
360-061-007	\$2.20	360-062-027	\$2.70	360-072-013	\$3.74
360-061-008	\$2.42	360-062-028	\$3.14	360-072-014	\$3.74
360-061-009	\$2.42	360-062-029	\$3.14	360-072-015	\$3.60
360-061-010	\$2.42	360-062-030	\$2.70	360-072-016	\$2.92
360-061-011	\$2.42	360-062-031	\$2.70	360-072-017	\$3.74
360-061-012	\$3.08	360-062-032	\$2.92	360-073-003	\$2.70
360-061-013	\$3.76	360-062-033	\$2.86	360-073-004	\$2.70
360-061-014	\$3.76	360-062-034	\$3.08	360-073-005	\$3.36
360-061-015	\$2.64	360-063-001	\$2.86	360-073-006	\$3.14
360-061-016	\$2.42	360-063-002	\$2.86	360-073-007	\$2.92
360-061-017	\$2.64	360-063-003	\$2.92	360-073-008	\$3.74
360-061-018	\$2.42	360-063-004	\$2.92	360-073-009	\$2.70

**Appendix D**

**Riverside County Flood Control and Water Conservation District  
NPDES - Santa Ana Benefit Assessment Area  
Fiscal Year 2023-2024 Assessment Roll**

---

<u>APN</u>	<u>Levy Amount</u>	<u>APN</u>	<u>Levy Amount</u>	<u>APN</u>	<u>Levy Amount</u>
360-073-010	\$3.74	360-074-010	\$2.70	360-091-032	\$3.78
360-073-011	\$3.36	360-074-011	\$2.70	360-091-033	\$3.36
360-073-012	\$3.74	360-074-012	\$2.92	360-091-034	\$3.14
360-073-013	\$3.74	360-074-013	\$3.74	360-091-035	\$3.60
360-073-014	\$3.74	360-074-014	\$3.76	360-092-001	\$3.36
360-073-015	\$3.74	360-074-015	\$3.74	360-092-002	\$3.74
360-073-016	\$2.92	360-074-016	\$3.14	360-092-003	\$3.78
360-073-017	\$2.70	360-074-017	\$2.70	360-092-004	\$3.76
360-073-018	\$2.70	360-074-018	\$2.70	360-092-005	\$3.14
360-073-019	\$2.70	360-074-019	\$2.70	360-092-006	\$3.74
360-073-020	\$2.70	360-074-020	\$2.92	360-092-007	\$2.70
360-073-021	\$2.70	360-074-021	\$3.36	360-092-008	\$3.76
360-073-022	\$2.92	360-074-022	\$2.92	360-092-009	\$3.82
360-073-023	\$3.74	360-074-023	\$2.92	360-092-010	\$3.74
360-073-024	\$3.74	360-074-024	\$2.46	360-092-011	\$3.60
360-073-025	\$3.14	360-074-025	\$2.46	360-092-012	\$2.92
360-073-026	\$2.70	360-074-026	\$2.70	360-092-013	\$2.92
360-073-027	\$2.70	360-074-027	\$3.14	360-092-014	\$2.70
360-073-028	\$2.70	360-091-001	\$3.60	360-092-015	\$2.70
360-073-029	\$2.70	360-091-002	\$2.92	360-092-016	\$2.46
360-073-030	\$2.70	360-091-003	\$2.46	360-092-017	\$2.46
360-073-031	\$2.70	360-091-004	\$3.74	360-092-018	\$2.24
360-073-032	\$2.92	360-091-005	\$3.76	360-092-019	\$2.24
360-073-033	\$3.60	360-091-006	\$3.74	360-092-020	\$2.24
360-073-034	\$2.64	360-091-007	\$3.74	360-092-021	\$3.76
360-073-035	\$2.42	360-091-008	\$2.92	360-092-022	\$2.24
360-073-036	\$2.64	360-091-009	\$2.24	360-092-023	\$2.24
360-073-037	\$3.08	360-091-010	\$2.46	360-092-024	\$2.70
360-073-038	\$3.76	360-091-011	\$2.46	360-092-025	\$2.70
360-073-039	\$3.52	360-091-012	\$2.46	360-092-026	\$3.76
360-073-040	\$3.76	360-091-013	\$2.46	360-092-027	\$3.76
360-073-041	\$3.08	360-091-014	\$2.46	360-092-028	\$3.78
360-073-042	\$3.30	360-091-015	\$2.92	360-092-029	\$3.14
360-073-043	\$3.08	360-091-016	\$2.92	360-092-030	\$2.46
360-073-044	\$2.46	360-091-017	\$2.46	360-092-031	\$2.24
360-073-045	\$2.46	360-091-018	\$2.46	360-092-032	\$2.24
360-073-046	\$2.46	360-091-019	\$2.46	360-092-033	\$2.24
360-073-047	\$2.70	360-091-020	\$2.46	360-092-034	\$3.14
360-073-048	\$3.14	360-091-021	\$2.46	360-092-035	\$2.46
360-073-049	\$3.74	360-091-022	\$2.24	360-092-036	\$2.46
360-074-001	\$3.74	360-091-023	\$2.70	360-092-037	\$2.46
360-074-002	\$2.92	360-091-024	\$2.70	360-092-038	\$2.92
360-074-003	\$2.92	360-091-025	\$3.14	360-092-039	\$3.76
360-074-004	\$2.70	360-091-026	\$3.76	360-092-040	\$3.74
360-074-005	\$2.92	360-091-027	\$2.70	360-092-041	\$3.76
360-074-006	\$2.92	360-091-028	\$2.70	360-092-042	\$2.92
360-074-007	\$3.14	360-091-029	\$3.74	360-092-043	\$2.46
360-074-008	\$2.70	360-091-030	\$3.78	360-092-044	\$2.70
360-074-009	\$2.70	360-091-031	\$3.76	360-092-045	\$2.70

**Appendix D**

**Riverside County Flood Control and Water Conservation District  
NPDES - Santa Ana Benefit Assessment Area  
Fiscal Year 2023-2024 Assessment Roll**

<u>APN</u>	<u>Levy Amount</u>	<u>APN</u>	<u>Levy Amount</u>	<u>APN</u>	<u>Levy Amount</u>
360-092-046	\$2.70	360-120-020	\$5.00	360-160-031	\$4.10
360-092-047	\$2.70	360-120-021	\$4.10	360-160-032	\$0.00
360-092-048	\$2.70	360-120-022	\$4.08	360-170-001	\$4.94
360-092-049	\$2.70	360-120-023	\$4.08	360-170-002	\$0.00
360-092-050	\$3.14	360-120-024	\$4.10	360-170-003	\$0.00
360-092-051	\$0.00	360-120-025	\$4.88	360-170-004	\$0.00
360-100-003	\$3.92	360-140-002	\$0.00	360-170-005	\$0.00
360-100-004	\$4.02	360-140-003	\$0.00	360-170-006	\$0.00
360-100-005	\$4.00	360-140-004	\$0.00	360-170-007	\$0.00
360-100-006	\$4.26	360-140-005	\$0.00	360-180-007	\$0.00
360-100-007	\$5.04	360-150-002	\$0.00	360-180-021	\$0.00
360-100-008	\$4.10	360-150-003	\$4.08	360-180-028	\$0.00
360-100-009	\$4.10	360-150-004	\$0.00	360-190-001	\$0.00
360-100-010	\$4.10	360-150-005	\$4.06	360-190-002	\$0.00
360-100-011	\$4.10	360-150-006	\$4.06	360-190-003	\$0.00
360-100-012	\$4.18	360-150-007	\$0.00	360-190-004	\$0.00
360-100-013	\$4.06	360-150-008	\$4.06	360-190-005	\$4.98
360-100-014	\$4.18	360-150-009	\$4.06	360-190-006	\$4.98
360-100-015	\$4.06	360-150-010	\$0.00	360-190-007	\$5.02
360-100-016	\$0.00	360-150-011	\$5.02	360-190-008	\$3.92
360-100-017	\$4.10	360-150-012	\$0.00	360-190-009	\$3.90
360-100-018	\$4.08	360-150-013	\$4.54	360-190-010	\$3.96
360-100-019	\$4.10	360-150-014	\$4.46	360-190-011	\$4.18
360-100-020	\$4.08	360-150-015	\$4.52	360-190-012	\$0.00
360-100-021	\$4.10	360-150-016	\$0.00	360-190-013	\$4.88
360-100-022	\$4.08	360-150-017	\$0.00	360-190-014	\$4.80
360-100-023	\$4.10	360-150-018	\$0.00	360-190-015	\$4.80
360-100-024	\$4.08	360-150-019	\$0.00	360-200-001	\$4.54
360-100-025	\$4.10	360-160-001	\$5.02	360-200-002	\$4.62
360-100-026	\$0.00	360-160-002	\$0.00	360-200-003	\$4.70
360-100-027	\$4.04	360-160-003	\$5.10	360-200-004	\$0.00
360-100-028	\$4.02	360-160-005	\$4.06	360-200-005	\$0.00
360-120-003	\$4.04	360-160-006	\$4.06	360-200-006	\$4.66
360-120-004	\$4.16	360-160-008	\$4.90	360-200-010	\$4.64
360-120-005	\$4.16	360-160-009	\$0.00	360-200-011	\$4.62
360-120-006	\$4.16	360-160-010	\$4.02	360-200-012	\$4.62
360-120-007	\$4.02	360-160-011	\$4.02	360-200-014	\$0.00
360-120-008	\$4.08	360-160-012	\$4.02	360-200-016	\$4.06
360-120-009	\$4.08	360-160-018	\$4.10	360-200-017	\$0.00
360-120-010	\$4.02	360-160-019	\$4.10	360-200-018	\$4.62
360-120-011	\$5.04	360-160-020	\$4.10	360-200-019	\$0.00
360-120-012	\$4.02	360-160-023	\$0.00	360-200-020	\$4.64
360-120-013	\$4.06	360-160-024	\$4.00	360-200-021	\$4.58
360-120-014	\$4.06	360-160-025	\$0.00	360-200-022	\$4.66
360-120-015	\$4.10	360-160-026	\$4.00	360-200-023	\$4.64
360-120-016	\$4.06	360-160-027	\$0.00	360-210-002	\$3.88
360-120-017	\$4.04	360-160-028	\$4.10	360-210-003	\$4.04
360-120-018	\$4.04	360-160-029	\$4.10	360-210-004	\$4.02
360-120-019	\$4.06	360-160-030	\$4.10	360-210-005	\$4.00

**Appendix D**

**Riverside County Flood Control and Water Conservation District  
NPDES - Santa Ana Benefit Assessment Area  
Fiscal Year 2023-2024 Assessment Roll**

---

<u>APN</u>	<u>Levy Amount</u>	<u>APN</u>	<u>Levy Amount</u>	<u>APN</u>	<u>Levy Amount</u>
360-210-006	\$4.06	360-211-021	\$3.74	360-211-070	\$0.00
360-210-007	\$4.06	360-211-022	\$3.74	360-220-001	\$4.66
360-210-008	\$4.06	360-211-023	\$3.74	360-220-002	\$0.00
360-210-009	\$4.06	360-211-024	\$3.74	360-220-003	\$4.66
360-210-010	\$4.06	360-211-025	\$3.74	360-220-004	\$0.00
360-210-011	\$4.06	360-211-026	\$3.74	360-220-005	\$3.94
360-210-012	\$4.12	360-211-027	\$3.74	360-220-006	\$4.18
360-210-013	\$4.10	360-211-028	\$3.74	360-220-007	\$4.38
360-210-014	\$4.14	360-211-029	\$3.74	360-220-008	\$0.00
360-210-015	\$4.10	360-211-030	\$3.74	360-220-009	\$4.12
360-210-016	\$4.14	360-211-031	\$3.76	360-220-010	\$4.60
360-210-017	\$0.00	360-211-032	\$3.74	360-220-011	\$0.00
360-210-018	\$4.14	360-211-033	\$3.74	360-220-012	\$4.14
360-210-019	\$0.00	360-211-034	\$3.74	360-220-013	\$4.02
360-210-020	\$4.40	360-211-035	\$3.72	360-220-014	\$4.02
360-210-021	\$4.10	360-211-036	\$3.70	360-220-015	\$4.10
360-210-022	\$4.10	360-211-037	\$3.70	360-220-016	\$0.00
360-210-023	\$4.10	360-211-038	\$3.74	360-220-017	\$4.02
360-210-024	\$4.10	360-211-039	\$3.74	360-220-018	\$4.02
360-210-025	\$4.10	360-211-040	\$3.74	360-220-019	\$4.02
360-210-026	\$4.10	360-211-041	\$3.74	360-220-020	\$4.10
360-210-028	\$4.10	360-211-042	\$3.74	360-220-021	\$4.10
360-210-029	\$4.10	360-211-043	\$0.00	360-220-022	\$0.00
360-210-030	\$4.10	360-211-044	\$3.74	360-220-023	\$4.14
360-210-031	\$4.10	360-211-045	\$0.00	360-220-024	\$4.08
360-210-032	\$4.20	360-211-046	\$3.76	360-220-025	\$4.10
360-210-033	\$4.02	360-211-047	\$3.76	360-220-026	\$4.10
360-210-040	\$3.96	360-211-048	\$3.74	360-220-027	\$4.62
360-210-041	\$0.00	360-211-049	\$3.70	360-220-028	\$4.46
360-211-001	\$3.74	360-211-050	\$3.70	360-220-029	\$4.10
360-211-002	\$0.00	360-211-051	\$3.70	360-220-030	\$4.10
360-211-003	\$0.00	360-211-052	\$3.74	360-220-031	\$0.00
360-211-004	\$3.70	360-211-053	\$3.76	360-220-032	\$0.00
360-211-005	\$3.70	360-211-054	\$3.74	360-220-033	\$4.14
360-211-006	\$3.70	360-211-055	\$3.70	360-220-034	\$0.00
360-211-007	\$3.70	360-211-056	\$3.70	360-220-035	\$4.46
360-211-008	\$3.74	360-211-057	\$3.70	360-230-001	\$0.00
360-211-009	\$3.74	360-211-058	\$3.70	360-230-002	\$0.00
360-211-010	\$3.76	360-211-059	\$3.70	360-230-003	\$0.00
360-211-011	\$3.74	360-211-060	\$3.70	360-230-004	\$0.00
360-211-012	\$3.74	360-211-061	\$3.70	360-230-005	\$0.00
360-211-013	\$3.74	360-211-062	\$3.70	360-230-006	\$0.00
360-211-014	\$3.72	360-211-063	\$3.70	360-230-009	\$1.86
360-211-015	\$3.74	360-211-064	\$3.70	360-230-010	\$0.00
360-211-016	\$3.74	360-211-065	\$3.74	360-230-011	\$0.00
360-211-017	\$3.74	360-211-066	\$0.00	360-230-012	\$0.00
360-211-018	\$3.74	360-211-067	\$0.00	360-230-013	\$0.00
360-211-019	\$3.72	360-211-068	\$0.00	360-230-014	\$0.00
360-211-020	\$3.70	360-211-069	\$0.00	360-230-015	\$0.00

**Appendix D**

**Riverside County Flood Control and Water Conservation District  
NPDES - Santa Ana Benefit Assessment Area  
Fiscal Year 2023-2024 Assessment Roll**

<u>APN</u>	<u>Levy Amount</u>	<u>APN</u>	<u>Levy Amount</u>	<u>APN</u>	<u>Levy Amount</u>
360-230-016	\$0.00	360-250-013	\$4.76	360-300-001	\$0.00
360-230-017	\$0.00	360-250-014	\$0.00	360-300-002	\$0.00
360-230-018	\$0.00	360-260-006	\$4.02	360-300-003	\$0.00
360-230-019	\$397.80	360-260-007	\$4.38	360-300-004	\$0.00
360-230-020	\$0.00	360-260-008	\$4.38	360-300-005	\$0.00
360-230-021	\$401.84	360-260-010	\$0.00	360-300-006	\$0.00
360-230-022	\$0.00	360-270-001	\$10.90	360-300-007	\$5.00
360-240-001	\$4.10	360-270-002	\$1.60	360-300-008	\$0.00
360-240-002	\$4.14	360-270-003	\$5.84	360-300-009	\$0.00
360-240-003	\$4.08	360-270-004	\$4.06	360-310-006	\$0.00
360-240-004	\$4.06	360-280-001	\$0.00	360-310-008	\$4.70
360-240-005	\$4.22	360-280-002	\$0.00	360-310-009	\$4.20
360-240-006	\$3.98	360-280-003	\$0.00	360-310-010	\$4.74
360-240-007	\$4.06	360-280-004	\$0.00	360-310-011	\$4.06
360-240-008	\$4.12	360-280-005	\$0.00	360-310-012	\$4.06
360-240-009	\$3.92	360-280-006	\$0.00	360-310-013	\$4.10
360-240-010	\$3.98	360-280-007	\$0.00	360-310-014	\$4.16
360-240-011	\$4.04	360-280-008	\$0.00	360-310-015	\$4.68
360-240-012	\$4.04	360-280-010	\$0.00	360-310-016	\$4.22
360-240-013	\$4.02	360-280-011	\$4.94	360-310-017	\$4.08
360-240-014	\$4.04	360-280-012	\$0.00	360-310-018	\$4.08
360-240-015	\$4.04	360-280-013	\$0.00	360-311-001	\$4.04
360-240-016	\$3.94	360-280-014	\$4.70	360-311-002	\$4.02
360-240-017	\$4.02	360-280-015	\$0.00	360-311-003	\$3.98
360-240-018	\$4.02	360-290-001	\$4.34	360-311-004	\$4.06
360-240-019	\$0.00	360-290-002	\$4.56	360-311-005	\$4.04
360-240-020	\$4.06	360-290-003	\$4.56	360-311-006	\$4.04
360-240-021	\$4.00	360-290-004	\$0.00	360-311-007	\$4.04
360-240-022	\$4.04	360-290-005	\$4.54	360-311-008	\$4.04
360-240-023	\$4.04	360-290-006	\$4.46	360-311-009	\$4.04
360-240-024	\$4.04	360-290-007	\$0.00	360-311-010	\$0.00
360-240-025	\$4.28	360-290-008	\$0.00	360-312-001	\$4.06
360-240-026	\$4.04	360-290-009	\$4.58	360-312-002	\$4.66
360-240-027	\$4.02	360-290-010	\$4.58	360-312-003	\$5.74
360-240-028	\$0.00	360-290-011	\$4.52	360-312-004	\$4.22
360-240-029	\$4.10	360-290-012	\$4.42	360-312-005	\$4.06
360-240-030	\$4.00	360-290-013	\$4.42	360-312-006	\$4.80
360-240-031	\$4.00	360-290-015	\$4.46	360-312-007	\$4.06
360-240-032	\$4.00	360-290-017	\$4.46	360-312-008	\$4.06
360-240-033	\$6.02	360-290-018	\$4.40	360-312-009	\$4.06
360-240-035	\$0.00	360-290-019	\$4.90	360-312-010	\$4.06
360-250-001	\$4.00	360-290-020	\$4.52	360-312-011	\$4.06
360-250-002	\$4.02	360-290-021	\$4.42	360-312-012	\$4.06
360-250-003	\$4.02	360-290-022	\$4.46	360-320-002	\$5.06
360-250-004	\$0.00	360-290-023	\$4.38	360-320-003	\$0.00
360-250-005	\$5.38	360-290-024	\$4.18	360-320-004	\$4.72
360-250-006	\$0.00	360-290-025	\$4.00	360-320-005	\$4.44
360-250-011	\$4.66	360-290-026	\$0.00	360-320-006	\$4.44
360-250-012	\$4.64	360-290-027	\$0.00	360-320-007	\$4.72

**Appendix D**

**Riverside County Flood Control and Water Conservation District  
NPDES - Santa Ana Benefit Assessment Area  
Fiscal Year 2023-2024 Assessment Roll**

---

<u>APN</u>	<u>Levy Amount</u>	<u>APN</u>	<u>Levy Amount</u>	<u>APN</u>	<u>Levy Amount</u>
360-320-008	\$4.96	360-340-003	\$5.20	360-360-016	\$4.62
360-320-009	\$4.36	360-340-005	\$5.64	360-360-017	\$5.04
360-320-010	\$0.00	360-340-006	\$10.58	360-360-018	\$5.00
360-320-011	\$4.42	360-340-007	\$5.00	360-360-019	\$4.62
360-320-012	\$5.08	360-340-008	\$5.08	360-360-020	\$0.00
360-320-013	\$4.00	360-340-009	\$0.00	360-360-021	\$0.00
360-320-014	\$0.00	360-340-010	\$0.00	360-360-022	\$0.00
360-320-015	\$0.00	360-350-001	\$0.00	360-370-003	\$4.44
360-320-016	\$0.00	360-350-002	\$0.00	360-370-004	\$4.44
360-320-017	\$0.00	360-350-003	\$0.00	360-370-005	\$4.58
360-320-018	\$0.00	360-350-004	\$5.06	360-370-006	\$4.56
360-320-019	\$4.58	360-350-005	\$0.00	360-370-007	\$0.00
360-320-020	\$4.58	360-350-006	\$3.36	360-370-008	\$4.96
360-320-021	\$4.58	360-350-007	\$7.48	360-370-010	\$5.08
360-320-022	\$4.58	360-350-008	\$0.00	360-370-013	\$4.10
360-320-023	\$4.48	360-350-009	\$5.04	360-370-014	\$4.46
360-320-024	\$4.68	360-350-010	\$0.00	360-370-015	\$5.86
360-320-025	\$4.28	360-350-011	\$3.60	360-370-016	\$4.94
360-320-026	\$4.36	360-350-012	\$0.00	360-370-017	\$4.36
360-320-027	\$4.56	360-350-013	\$0.00	360-370-018	\$4.36
360-320-028	\$4.56	360-350-014	\$0.00	360-370-019	\$4.16
360-320-029	\$4.48	360-350-015	\$0.00	360-370-020	\$5.04
360-320-030	\$4.46	360-350-016	\$0.00	360-370-021	\$5.04
360-330-001	\$5.44	360-350-017	\$0.00	360-370-022	\$4.44
360-330-002	\$5.06	360-350-019	\$0.00	360-370-023	\$5.42
360-330-003	\$5.78	360-350-020	\$0.00	360-370-024	\$4.40
360-330-004	\$0.00	360-350-021	\$0.00	360-370-025	\$4.52
360-330-005	\$5.08	360-350-022	\$0.00	360-370-026	\$5.04
360-330-006	\$4.72	360-350-023	\$0.00	360-380-002	\$5.66
360-330-007	\$5.08	360-350-024	\$0.00	360-380-004	\$0.00
360-330-008	\$6.02	360-350-025	\$0.00	360-380-007	\$1.02
360-330-009	\$4.20	360-350-026	\$0.00	360-380-009	\$0.00
360-330-010	\$4.04	360-350-031	\$376.64	360-380-010	\$0.00
360-330-011	\$4.20	360-350-032	\$0.00	360-390-001	\$4.54
360-330-012	\$4.06	360-360-001	\$4.66	360-390-002	\$0.00
360-330-013	\$4.20	360-360-002	\$4.54	360-390-003	\$4.84
360-330-014	\$4.22	360-360-003	\$4.48	360-390-004	\$0.00
360-330-015	\$4.22	360-360-004	\$4.40	360-390-005	\$1.70
360-330-016	\$4.20	360-360-005	\$4.56	360-390-006	\$1.70
360-330-017	\$4.54	360-360-006	\$4.54	360-390-007	\$1.66
360-330-018	\$5.04	360-360-007	\$4.60	360-390-008	\$1.44
360-330-019	\$5.04	360-360-008	\$4.52	360-390-013	\$0.00
360-330-020	\$4.42	360-360-009	\$0.00	360-390-018	\$0.00
360-330-021	\$3.88	360-360-010	\$0.00	360-390-019	\$0.00
360-330-022	\$4.52	360-360-011	\$0.00	360-390-020	\$0.00
360-330-023	\$4.38	360-360-012	\$4.48	360-401-001	\$3.76
360-330-024	\$4.22	360-360-013	\$4.62	360-401-002	\$3.74
360-340-001	\$6.28	360-360-014	\$0.00	360-401-003	\$3.74
360-340-002	\$5.08	360-360-015	\$4.48	360-401-004	\$3.74

**Appendix D**

**Riverside County Flood Control and Water Conservation District  
NPDES - Santa Ana Benefit Assessment Area  
Fiscal Year 2023-2024 Assessment Roll**

---

<u>APN</u>	<u>Levy Amount</u>	<u>APN</u>	<u>Levy Amount</u>	<u>APN</u>	<u>Levy Amount</u>
360-401-005	\$3.74	360-402-003	\$3.74	360-412-002	\$2.92
360-401-006	\$3.76	360-402-004	\$3.74	360-412-003	\$2.92
360-401-007	\$3.76	360-402-005	\$3.74	360-412-004	\$3.36
360-401-008	\$3.74	360-402-006	\$3.74	360-412-005	\$3.60
360-401-009	\$3.74	360-402-007	\$3.74	360-412-006	\$3.14
360-401-010	\$3.74	360-402-008	\$3.74	360-412-007	\$2.46
360-401-011	\$3.78	360-402-009	\$3.74	360-412-008	\$2.46
360-401-012	\$3.76	360-402-010	\$3.74	360-412-009	\$2.70
360-401-013	\$3.80	360-402-011	\$3.74	360-412-010	\$3.60
360-401-014	\$3.74	360-402-012	\$3.74	360-412-011	\$2.92
360-401-015	\$3.76	360-402-013	\$3.74	360-412-012	\$2.92
360-401-016	\$3.74	360-402-014	\$3.74	360-412-013	\$3.14
360-401-017	\$3.74	360-402-015	\$3.74	360-412-014	\$2.92
360-401-018	\$3.76	360-402-016	\$3.74	360-412-015	\$3.14
360-401-019	\$3.82	360-402-017	\$3.74	360-412-016	\$2.46
360-401-020	\$3.60	360-411-001	\$2.70	360-412-017	\$3.74
360-401-021	\$3.74	360-411-002	\$2.46	360-412-018	\$3.36
360-401-022	\$3.74	360-411-003	\$2.70	360-412-019	\$3.74
360-401-023	\$3.74	360-411-004	\$2.70	360-412-020	\$2.70
360-401-024	\$3.74	360-411-005	\$2.70	360-412-021	\$3.14
360-401-025	\$3.74	360-411-006	\$2.70	360-412-022	\$3.36
360-401-026	\$3.74	360-411-007	\$2.70	360-412-023	\$2.70
360-401-027	\$3.74	360-411-008	\$2.70	360-412-024	\$3.14
360-401-028	\$3.74	360-411-009	\$2.70	360-412-025	\$2.46
360-401-029	\$3.74	360-411-010	\$2.70	360-412-026	\$3.78
360-401-030	\$3.74	360-411-011	\$2.70	360-412-027	\$3.78
360-401-031	\$3.74	360-411-012	\$2.70	360-412-028	\$3.76
360-401-032	\$3.74	360-411-013	\$2.70	360-412-029	\$3.74
360-401-033	\$3.74	360-411-014	\$2.92	360-412-030	\$2.92
360-401-034	\$3.74	360-411-015	\$2.70	360-412-031	\$2.92
360-401-035	\$3.80	360-411-016	\$3.36	360-412-032	\$3.14
360-401-036	\$3.78	360-411-017	\$3.78	360-412-033	\$3.36
360-401-037	\$3.76	360-411-018	\$3.36	360-413-001	\$3.78
360-401-038	\$3.74	360-411-019	\$3.14	360-413-002	\$3.74
360-401-039	\$3.76	360-411-020	\$2.70	360-413-003	\$3.74
360-401-040	\$3.76	360-411-021	\$2.92	360-413-004	\$2.92
360-401-041	\$3.84	360-411-022	\$2.92	360-413-005	\$2.46
360-401-042	\$3.74	360-411-023	\$3.36	360-413-006	\$2.70
360-401-043	\$3.74	360-411-024	\$3.14	360-413-007	\$3.36
360-401-044	\$3.74	360-411-025	\$3.36	360-413-008	\$2.70
360-401-045	\$3.74	360-411-026	\$3.36	360-413-009	\$2.70
360-401-046	\$3.74	360-411-027	\$3.36	360-413-010	\$3.14
360-401-047	\$3.74	360-411-028	\$3.36	360-413-011	\$3.14
360-401-048	\$3.74	360-411-029	\$3.36	360-413-012	\$3.36
360-401-049	\$3.74	360-411-030	\$3.14	360-413-013	\$3.76
360-401-050	\$3.74	360-411-031	\$3.60	360-421-001	\$3.60
360-401-051	\$3.74	360-411-032	\$0.00	360-421-002	\$3.14
360-402-001	\$3.74	360-411-033	\$0.00	360-421-003	\$3.60
360-402-002	\$3.74	360-412-001	\$3.36	360-421-004	\$3.74

**Appendix D**

**Riverside County Flood Control and Water Conservation District  
NPDES - Santa Ana Benefit Assessment Area  
Fiscal Year 2023-2024 Assessment Roll**

---

<u>APN</u>	<u>Levy Amount</u>	<u>APN</u>	<u>Levy Amount</u>	<u>APN</u>	<u>Levy Amount</u>
360-421-005	\$3.74	360-422-021	\$2.92	360-433-007	\$3.74
360-421-006	\$3.78	360-422-022	\$3.60	360-433-008	\$3.74
360-421-007	\$3.74	360-422-023	\$3.74	360-433-009	\$3.76
360-421-008	\$2.70	360-422-024	\$3.76	360-433-010	\$3.82
360-421-009	\$2.92	360-422-025	\$3.78	360-433-011	\$3.78
360-421-010	\$2.70	360-422-026	\$3.74	360-433-012	\$3.74
360-421-011	\$2.92	360-422-027	\$3.36	360-433-013	\$3.74
360-421-012	\$2.70	360-422-028	\$3.74	360-433-014	\$3.74
360-421-013	\$2.70	360-431-001	\$3.74	360-433-015	\$3.76
360-421-014	\$2.92	360-431-002	\$3.74	360-433-016	\$3.80
360-421-015	\$2.92	360-431-003	\$3.60	360-433-017	\$3.78
360-421-016	\$2.70	360-431-004	\$3.74	360-433-018	\$3.76
360-421-017	\$3.60	360-431-005	\$3.60	360-433-019	\$3.74
360-421-018	\$3.76	360-431-006	\$3.60	360-433-020	\$3.74
360-421-019	\$3.74	360-431-007	\$3.74	360-433-021	\$3.74
360-421-020	\$2.70	360-431-008	\$3.74	360-433-022	\$3.74
360-421-021	\$2.92	360-431-009	\$3.74	360-433-023	\$3.74
360-421-022	\$2.92	360-431-010	\$3.60	360-433-024	\$3.74
360-421-023	\$2.92	360-431-011	\$3.74	360-433-025	\$3.74
360-421-024	\$3.60	360-431-012	\$3.60	360-433-026	\$3.74
360-421-025	\$3.74	360-431-013	\$3.74	360-433-027	\$3.74
360-421-026	\$3.76	360-431-014	\$3.60	360-433-028	\$3.74
360-421-027	\$3.76	360-431-015	\$3.60	360-433-029	\$3.74
360-421-028	\$3.60	360-431-016	\$3.74	360-433-030	\$3.74
360-421-029	\$2.70	360-431-017	\$3.60	360-433-031	\$3.74
360-421-030	\$2.92	360-432-001	\$3.74	360-433-032	\$3.74
360-421-031	\$3.74	360-432-002	\$3.74	360-433-033	\$3.74
360-421-032	\$3.76	360-432-003	\$3.60	360-433-034	\$3.74
360-421-033	\$3.76	360-432-004	\$3.74	360-433-035	\$3.74
360-422-001	\$3.14	360-432-005	\$3.74	360-433-036	\$3.74
360-422-002	\$2.70	360-432-006	\$3.74	360-433-037	\$3.74
360-422-003	\$2.46	360-432-007	\$3.74	360-433-038	\$3.74
360-422-004	\$2.46	360-432-008	\$3.74	360-434-001	\$3.74
360-422-005	\$3.36	360-432-009	\$3.74	360-434-002	\$3.74
360-422-006	\$3.74	360-432-010	\$3.74	360-434-003	\$3.74
360-422-007	\$2.92	360-432-011	\$3.74	360-434-004	\$3.74
360-422-008	\$2.92	360-432-012	\$3.74	360-434-005	\$3.74
360-422-009	\$2.70	360-432-013	\$3.74	360-434-006	\$3.74
360-422-010	\$2.46	360-432-014	\$3.74	360-434-007	\$3.74
360-422-011	\$2.70	360-432-015	\$3.74	360-434-008	\$3.74
360-422-012	\$2.70	360-432-016	\$3.74	360-434-009	\$3.74
360-422-013	\$2.70	360-432-017	\$3.74	360-434-010	\$3.74
360-422-014	\$2.70	360-432-018	\$3.74	360-434-011	\$3.74
360-422-015	\$3.74	360-433-001	\$3.74	360-434-012	\$3.74
360-422-016	\$3.14	360-433-002	\$3.74	360-441-001	\$3.60
360-422-017	\$2.70	360-433-003	\$3.74	360-441-002	\$3.74
360-422-018	\$2.70	360-433-004	\$3.74	360-441-003	\$3.74
360-422-019	\$3.36	360-433-005	\$3.74	360-441-004	\$3.60
360-422-020	\$3.60	360-433-006	\$3.74	360-441-005	\$3.60



**Appendix D**

**Riverside County Flood Control and Water Conservation District  
NPDES - Santa Ana Benefit Assessment Area  
Fiscal Year 2023-2024 Assessment Roll**

---

<u>APN</u>	<u>Levy Amount</u>	<u>APN</u>	<u>Levy Amount</u>	<u>APN</u>	<u>Levy Amount</u>
360-441-006	\$3.74	360-451-021	\$3.60	360-463-010	\$3.76
360-441-007	\$3.60	360-451-022	\$3.74	360-463-011	\$3.76
360-441-008	\$3.74	360-451-023	\$3.60	360-463-012	\$3.76
360-441-009	\$3.74	360-451-024	\$3.60	360-463-013	\$3.74
360-441-010	\$3.74	360-451-025	\$3.60	360-463-014	\$3.74
360-441-011	\$3.74	360-451-026	\$3.60	360-463-015	\$3.60
360-441-012	\$3.74	360-451-027	\$3.60	360-463-016	\$3.74
360-441-013	\$3.74	360-451-028	\$3.60	360-463-017	\$3.74
360-441-014	\$3.74	360-451-029	\$3.60	360-463-018	\$3.74
360-441-015	\$3.74	360-451-030	\$3.76	360-463-019	\$3.74
360-441-016	\$3.74	360-451-031	\$3.74	360-463-020	\$3.74
360-441-017	\$3.74	360-451-032	\$3.74	360-463-021	\$3.74
360-441-018	\$3.74	360-451-033	\$3.74	360-463-022	\$3.60
360-442-001	\$3.80	360-451-034	\$3.74	360-463-023	\$3.60
360-442-002	\$3.78	360-451-035	\$3.60	360-463-024	\$3.60
360-442-003	\$3.60	360-451-036	\$3.74	360-463-025	\$3.74
360-442-004	\$3.74	360-451-037	\$3.74	360-463-026	\$3.60
360-442-005	\$3.60	360-451-038	\$3.60	360-463-027	\$3.60
360-442-006	\$3.74	360-452-001	\$3.74	360-463-028	\$3.60
360-442-007	\$3.74	360-452-002	\$3.74	360-463-029	\$3.60
360-442-008	\$3.74	360-452-003	\$3.74	360-463-030	\$3.60
360-442-009	\$3.74	360-452-004	\$3.60	360-463-031	\$3.76
360-442-010	\$3.74	360-452-005	\$3.74	360-463-032	\$3.76
360-442-011	\$3.74	360-452-006	\$3.60	360-463-033	\$3.60
360-442-012	\$3.74	360-452-007	\$3.74	360-463-034	\$3.74
360-442-013	\$3.74	360-452-008	\$3.74	360-463-035	\$3.60
360-442-014	\$3.74	360-452-009	\$3.74	360-463-036	\$3.74
360-442-015	\$3.74	360-461-001	\$3.74	360-463-037	\$3.74
360-442-016	\$3.74	360-461-002	\$3.74	360-463-038	\$3.74
360-451-001	\$3.76	360-461-003	\$3.74	360-463-039	\$3.74
360-451-002	\$3.74	360-461-004	\$3.74	360-463-040	\$3.60
360-451-003	\$3.74	360-461-005	\$3.74	360-464-001	\$3.60
360-451-004	\$3.74	360-461-006	\$3.60	360-464-002	\$3.74
360-451-005	\$3.74	360-462-001	\$3.60	360-464-003	\$3.74
360-451-006	\$3.74	360-462-002	\$3.74	360-464-004	\$3.76
360-451-007	\$3.74	360-462-003	\$3.60	360-464-005	\$3.82
360-451-008	\$3.74	360-462-004	\$3.74	360-464-006	\$3.76
360-451-009	\$3.74	360-462-005	\$3.74	360-464-007	\$3.74
360-451-010	\$3.74	360-462-006	\$3.60	360-465-001	\$3.74
360-451-011	\$3.74	360-462-007	\$3.74	360-465-002	\$3.74
360-451-012	\$3.74	360-463-001	\$3.74	360-465-003	\$3.74
360-451-013	\$3.74	360-463-002	\$3.74	360-465-004	\$3.74
360-451-014	\$3.78	360-463-003	\$3.74	360-465-005	\$3.74
360-451-015	\$3.76	360-463-004	\$3.74	360-465-006	\$3.74
360-451-016	\$3.78	360-463-005	\$3.74	360-465-007	\$3.76
360-451-017	\$3.74	360-463-006	\$3.74	360-465-008	\$3.80
360-451-018	\$3.60	360-463-007	\$3.74	360-465-009	\$3.76
360-451-019	\$3.74	360-463-008	\$3.74	360-465-010	\$3.60
360-451-020	\$3.74	360-463-009	\$3.76	360-465-011	\$3.74

**Appendix D**

**Riverside County Flood Control and Water Conservation District  
NPDES - Santa Ana Benefit Assessment Area  
Fiscal Year 2023-2024 Assessment Roll**

---

<u>APN</u>	<u>Levy Amount</u>	<u>APN</u>	<u>Levy Amount</u>	<u>APN</u>	<u>Levy Amount</u>
360-465-012	\$3.60	360-472-001	\$2.92	360-472-050	\$0.00
360-465-013	\$3.74	360-472-002	\$2.70	360-472-051	\$0.00
360-465-014	\$3.60	360-472-003	\$2.70	360-480-001	\$2.92
360-465-015	\$3.74	360-472-004	\$2.92	360-480-002	\$2.70
360-465-016	\$3.60	360-472-005	\$2.92	360-480-003	\$2.92
360-465-017	\$3.74	360-472-006	\$2.92	360-480-004	\$2.70
360-470-001	\$2.92	360-472-007	\$2.92	360-480-005	\$2.70
360-470-002	\$2.92	360-472-008	\$2.70	360-480-006	\$2.70
360-470-003	\$2.92	360-472-009	\$2.70	360-480-007	\$2.70
360-470-004	\$2.92	360-472-010	\$3.74	360-480-008	\$2.92
360-470-005	\$2.92	360-472-011	\$3.76	360-480-009	\$3.76
360-470-006	\$2.92	360-472-012	\$3.78	360-480-010	\$3.76
360-470-007	\$2.92	360-472-013	\$3.74	360-480-011	\$3.14
360-470-008	\$2.70	360-472-014	\$2.46	360-480-012	\$3.14
360-470-009	\$2.70	360-472-015	\$2.70	360-480-013	\$3.14
360-470-010	\$3.60	360-472-016	\$2.92	360-480-014	\$3.14
360-470-011	\$3.78	360-472-017	\$2.92	360-480-015	\$2.92
360-470-012	\$3.74	360-472-018	\$3.14	360-480-016	\$3.14
360-470-013	\$2.70	360-472-019	\$3.74	360-480-017	\$2.92
360-470-014	\$3.14	360-472-020	\$2.92	360-480-018	\$3.14
360-470-015	\$3.14	360-472-021	\$2.92	360-480-019	\$3.14
360-470-016	\$2.92	360-472-022	\$2.92	360-480-020	\$2.92
360-470-017	\$2.92	360-472-023	\$2.70	360-480-021	\$2.92
360-470-018	\$2.92	360-472-024	\$3.36	360-480-022	\$3.14
360-470-019	\$2.92	360-472-025	\$3.78	360-480-023	\$3.14
360-470-020	\$2.92	360-472-026	\$3.76	360-480-024	\$2.92
360-470-021	\$2.92	360-472-027	\$3.78	360-480-025	\$3.14
360-470-022	\$2.92	360-472-028	\$2.92	360-480-026	\$3.14
360-470-023	\$2.92	360-472-029	\$2.70	360-480-027	\$3.14
360-470-024	\$3.60	360-472-030	\$2.92	360-480-028	\$2.70
360-470-025	\$2.92	360-472-031	\$2.92	360-480-029	\$3.14
360-470-026	\$2.92	360-472-032	\$2.92	360-480-030	\$3.78
360-470-027	\$3.36	360-472-033	\$3.14	360-480-031	\$3.74
360-470-028	\$3.60	360-472-034	\$2.92	360-480-032	\$3.76
360-470-029	\$3.74	360-472-035	\$2.70	360-480-033	\$2.24
360-471-001	\$2.92	360-472-036	\$2.70	360-480-034	\$2.24
360-471-002	\$3.14	360-472-037	\$2.92	360-480-035	\$2.70
360-471-003	\$3.14	360-472-038	\$2.70	360-480-036	\$2.70
360-471-004	\$3.74	360-472-039	\$2.92	360-480-037	\$2.70
360-471-005	\$3.60	360-472-040	\$3.76	360-480-038	\$3.14
360-471-006	\$2.70	360-472-041	\$3.76	360-480-039	\$2.92
360-471-007	\$2.92	360-472-042	\$3.14	360-480-040	\$2.92
360-471-008	\$2.92	360-472-043	\$2.92	360-480-041	\$3.14
360-471-009	\$2.70	360-472-044	\$3.14	360-480-042	\$2.70
360-471-010	\$3.14	360-472-045	\$2.92	360-480-043	\$2.70
360-471-011	\$3.60	360-472-046	\$3.14	360-480-044	\$2.70
360-471-012	\$3.74	360-472-047	\$3.14	360-480-045	\$2.46
360-471-013	\$2.92	360-472-048	\$3.14	360-480-046	\$2.24
360-471-014	\$3.14	360-472-049	\$0.00	360-480-047	\$3.76

**Appendix D**

**Riverside County Flood Control and Water Conservation District  
NPDES - Santa Ana Benefit Assessment Area  
Fiscal Year 2023-2024 Assessment Roll**

---

<u>APN</u>	<u>Levy Amount</u>	<u>APN</u>	<u>Levy Amount</u>	<u>APN</u>	<u>Levy Amount</u>
360-480-048	\$3.74	360-481-018	\$2.92	360-491-010	\$3.76
360-480-049	\$3.76	360-481-019	\$3.14	360-491-011	\$3.74
360-480-050	\$2.70	360-481-020	\$3.14	360-491-012	\$3.74
360-480-051	\$2.70	360-481-021	\$2.92	360-491-013	\$3.74
360-480-052	\$2.92	360-481-022	\$2.92	360-491-014	\$3.76
360-480-053	\$2.92	360-481-023	\$2.92	360-491-015	\$3.80
360-480-054	\$2.92	360-481-024	\$2.92	360-491-016	\$3.78
360-480-055	\$2.92	360-481-025	\$2.92	360-491-017	\$3.78
360-480-056	\$3.14	360-481-026	\$3.36	360-491-018	\$3.74
360-480-057	\$0.00	360-490-001	\$3.82	360-491-019	\$3.74
360-480-058	\$0.00	360-490-002	\$3.76	360-491-020	\$3.74
360-480-059	\$3.74	360-490-003	\$3.76	360-491-021	\$3.74
360-480-060	\$3.74	360-490-004	\$3.76	360-491-022	\$3.74
360-480-061	\$3.74	360-490-005	\$3.78	360-491-023	\$3.74
360-480-062	\$3.74	360-490-006	\$3.76	360-491-024	\$3.60
360-480-063	\$3.74	360-490-007	\$3.60	360-491-025	\$3.60
360-480-064	\$3.74	360-490-008	\$3.60	360-491-026	\$3.74
360-480-065	\$3.74	360-490-009	\$3.74	360-491-027	\$3.74
360-480-066	\$3.76	360-490-010	\$3.74	360-491-028	\$3.60
360-480-067	\$3.76	360-490-011	\$3.80	360-491-029	\$3.60
360-480-068	\$3.78	360-490-012	\$3.76	360-491-030	\$3.74
360-480-069	\$3.74	360-490-013	\$3.80	360-491-031	\$3.78
360-480-070	\$3.76	360-490-014	\$3.76	360-491-032	\$3.76
360-480-071	\$3.76	360-490-015	\$3.74	360-491-033	\$3.78
360-480-072	\$3.76	360-490-016	\$3.60	360-491-034	\$3.74
360-480-073	\$3.74	360-490-017	\$3.60	360-491-035	\$3.74
360-480-074	\$3.76	360-490-018	\$3.74	360-491-036	\$3.74
360-480-075	\$3.74	360-490-019	\$3.74	360-491-037	\$3.74
360-480-076	\$3.80	360-490-020	\$3.60	360-491-038	\$3.74
360-480-077	\$3.78	360-490-021	\$3.74	360-491-042	\$0.00
360-480-078	\$0.00	360-490-022	\$3.74	360-491-043	\$0.00
360-480-079	\$0.00	360-490-023	\$3.74	360-491-044	\$0.00
360-481-001	\$3.14	360-490-024	\$3.80	360-500-001	\$3.76
360-481-002	\$2.92	360-490-025	\$3.76	360-500-002	\$3.76
360-481-003	\$2.92	360-490-026	\$3.80	360-500-003	\$3.80
360-481-004	\$2.92	360-490-027	\$3.74	360-500-004	\$3.60
360-481-005	\$2.92	360-490-028	\$3.74	360-500-005	\$3.76
360-481-006	\$2.92	360-490-029	\$3.74	360-500-006	\$3.76
360-481-007	\$3.14	360-490-030	\$3.74	360-500-007	\$3.82
360-481-008	\$3.14	360-490-031	\$3.60	360-500-008	\$3.78
360-481-009	\$2.92	360-491-001	\$3.74	360-500-009	\$3.76
360-481-010	\$2.92	360-491-002	\$3.74	360-500-010	\$3.74
360-481-011	\$2.70	360-491-003	\$3.74	360-500-011	\$3.74
360-481-012	\$3.76	360-491-004	\$3.74	360-500-012	\$3.74
360-481-013	\$3.78	360-491-005	\$3.74	360-500-013	\$3.74
360-481-014	\$3.78	360-491-006	\$3.74	360-500-014	\$3.74
360-481-015	\$3.74	360-491-007	\$3.74	360-500-015	\$3.60
360-481-016	\$2.46	360-491-008	\$3.74	360-500-016	\$3.74
360-481-017	\$2.92	360-491-009	\$3.76	360-500-017	\$3.82

**Appendix D**

**Riverside County Flood Control and Water Conservation District  
NPDES - Santa Ana Benefit Assessment Area  
Fiscal Year 2023-2024 Assessment Roll**

---

<u>APN</u>	<u>Levy Amount</u>	<u>APN</u>	<u>Levy Amount</u>	<u>APN</u>	<u>Levy Amount</u>
360-500-018	\$3.78	360-510-008	\$3.74	360-521-010	\$3.80
360-500-019	\$3.80	360-511-001	\$3.74	360-521-011	\$3.86
360-500-020	\$3.74	360-511-002	\$3.74	360-521-012	\$3.82
360-500-021	\$3.74	360-512-001	\$3.74	360-521-013	\$3.84
360-500-022	\$3.74	360-512-002	\$3.74	360-521-014	\$3.78
360-500-023	\$3.74	360-512-003	\$3.74	360-521-015	\$3.78
360-500-024	\$3.74	360-512-004	\$3.74	360-521-016	\$3.78
360-500-025	\$3.60	360-512-005	\$3.74	360-521-017	\$3.76
360-501-001	\$3.74	360-512-006	\$3.74	360-521-018	\$3.76
360-501-002	\$3.74	360-512-007	\$3.74	360-521-019	\$3.76
360-501-003	\$3.74	360-512-008	\$3.60	360-522-001	\$3.76
360-501-004	\$3.74	360-512-009	\$3.60	360-522-002	\$3.74
360-501-005	\$3.76	360-512-010	\$3.60	360-522-003	\$3.76
360-501-009	\$3.74	360-512-011	\$3.74	360-522-004	\$3.74
360-501-010	\$3.74	360-512-012	\$3.74	360-522-005	\$3.74
360-501-011	\$3.74	360-512-013	\$3.74	360-522-006	\$3.74
360-501-012	\$3.74	360-512-014	\$3.74	360-522-007	\$3.76
360-501-013	\$3.76	360-512-015	\$3.78	360-522-008	\$3.76
360-501-014	\$3.76	360-512-016	\$3.76	360-522-009	\$3.90
360-501-015	\$3.74	360-512-017	\$3.78	360-522-010	\$3.88
360-501-016	\$3.74	360-512-018	\$3.74	360-522-011	\$3.80
360-501-017	\$3.74	360-512-019	\$3.60	360-522-012	\$3.74
360-501-018	\$3.76	360-512-020	\$3.74	360-522-013	\$3.78
360-501-019	\$3.78	360-512-021	\$3.74	360-522-014	\$3.76
360-501-020	\$3.78	360-512-022	\$3.60	360-522-015	\$3.74
360-501-021	\$3.76	360-512-023	\$3.74	360-522-016	\$3.74
360-501-022	\$3.76	360-512-024	\$0.00	360-522-017	\$3.74
360-501-023	\$3.60	360-513-001	\$0.00	360-522-018	\$3.74
360-501-024	\$3.74	360-513-002	\$0.00	360-530-001	\$3.76
360-501-025	\$3.80	360-513-003	\$0.00	360-530-002	\$3.76
360-501-026	\$3.78	360-520-001	\$3.76	360-530-003	\$3.76
360-501-027	\$3.80	360-520-002	\$3.74	360-530-004	\$3.76
360-501-028	\$3.74	360-520-003	\$3.74	360-530-005	\$3.76
360-501-029	\$3.74	360-520-004	\$3.76	360-530-006	\$3.74
360-501-030	\$3.74	360-520-005	\$3.76	360-530-007	\$3.76
360-501-031	\$3.74	360-520-006	\$3.74	360-530-008	\$3.76
360-501-032	\$3.74	360-520-007	\$3.74	360-530-009	\$3.76
360-501-033	\$3.76	360-520-008	\$3.74	360-530-010	\$0.00
360-501-034	\$3.74	360-520-009	\$3.74	360-531-001	\$3.76
360-501-035	\$0.00	360-520-010	\$3.76	360-531-002	\$3.76
360-501-036	\$0.00	360-521-001	\$3.78	360-531-003	\$3.76
360-501-037	\$0.00	360-521-002	\$3.78	360-531-004	\$3.76
360-510-001	\$3.74	360-521-003	\$3.76	360-531-005	\$3.76
360-510-002	\$3.74	360-521-004	\$3.78	360-531-006	\$3.76
360-510-003	\$3.74	360-521-005	\$3.78	360-531-007	\$3.80
360-510-004	\$3.78	360-521-006	\$3.78	360-531-008	\$3.78
360-510-005	\$3.76	360-521-007	\$3.76	360-531-009	\$3.78
360-510-006	\$3.74	360-521-008	\$3.76	360-531-010	\$3.78
360-510-007	\$3.74	360-521-009	\$3.78	360-531-011	\$3.78

**Appendix D**

**Riverside County Flood Control and Water Conservation District  
NPDES - Santa Ana Benefit Assessment Area  
Fiscal Year 2023-2024 Assessment Roll**

---

<u>APN</u>	<u>Levy Amount</u>	<u>APN</u>	<u>Levy Amount</u>	<u>APN</u>	<u>Levy Amount</u>
360-531-012	\$3.78	360-541-004	\$3.76	360-551-015	\$3.80
360-531-013	\$3.78	360-541-005	\$3.78	360-551-016	\$3.82
360-531-014	\$3.76	360-541-006	\$3.82	360-551-017	\$3.84
360-531-015	\$3.76	360-541-007	\$3.76	360-551-018	\$3.78
360-531-016	\$3.76	360-541-008	\$3.76	360-551-019	\$3.78
360-531-017	\$3.76	360-541-009	\$3.76	360-551-020	\$3.80
360-531-018	\$3.78	360-541-010	\$3.76	360-551-021	\$3.82
360-531-019	\$3.78	360-541-011	\$3.78	360-551-022	\$3.80
360-531-020	\$3.76	360-541-012	\$3.76	360-551-023	\$3.76
360-531-021	\$3.76	360-541-013	\$3.76	360-551-024	\$3.76
360-531-022	\$3.76	360-541-014	\$3.76	360-551-025	\$3.82
360-531-023	\$3.76	360-541-015	\$3.74	360-560-001	\$3.76
360-531-024	\$3.76	360-541-016	\$3.76	360-560-002	\$3.76
360-531-025	\$3.76	360-541-017	\$3.76	360-560-003	\$3.76
360-531-026	\$3.76	360-541-018	\$3.76	360-560-004	\$3.74
360-531-027	\$3.80	360-541-019	\$3.76	360-560-005	\$3.76
360-531-028	\$3.82	360-541-020	\$3.74	360-560-006	\$3.78
360-531-029	\$3.80	360-541-021	\$3.76	360-560-007	\$3.76
360-531-030	\$3.78	360-541-022	\$3.76	360-560-008	\$3.76
360-531-031	\$3.76	360-541-023	\$3.74	360-560-009	\$3.76
360-531-032	\$3.76	360-541-024	\$3.74	360-560-010	\$3.74
360-531-033	\$3.76	360-541-025	\$3.76	360-560-011	\$3.74
360-531-034	\$3.76	360-541-026	\$3.76	360-560-012	\$3.76
360-531-035	\$3.76	360-541-027	\$3.76	360-560-013	\$3.76
360-531-036	\$3.76	360-541-028	\$3.78	360-560-014	\$3.78
360-531-037	\$3.76	360-541-029	\$0.00	360-560-015	\$3.78
360-531-038	\$3.78	360-550-001	\$3.76	360-561-001	\$3.74
360-540-001	\$3.76	360-550-002	\$3.76	360-561-002	\$3.74
360-540-002	\$3.74	360-550-003	\$3.76	360-561-003	\$3.74
360-540-003	\$3.74	360-550-004	\$3.76	360-561-004	\$3.74
360-540-004	\$3.74	360-550-005	\$3.76	360-561-005	\$3.74
360-540-005	\$3.78	360-550-006	\$3.76	360-561-006	\$3.74
360-540-006	\$3.78	360-550-007	\$3.76	360-561-007	\$3.60
360-540-007	\$3.74	360-550-008	\$3.76	360-561-008	\$3.76
360-540-008	\$3.74	360-550-009	\$0.00	360-561-009	\$3.74
360-540-009	\$3.74	360-551-001	\$3.78	360-561-010	\$3.74
360-540-010	\$3.74	360-551-002	\$3.78	360-561-011	\$3.74
360-540-011	\$3.74	360-551-003	\$3.80	360-561-012	\$3.74
360-540-012	\$3.74	360-551-004	\$3.78	360-561-013	\$3.76
360-540-013	\$3.76	360-551-005	\$3.76	360-561-014	\$3.74
360-540-014	\$3.76	360-551-006	\$3.74	360-561-015	\$3.74
360-540-015	\$3.76	360-551-007	\$3.76	360-561-016	\$3.74
360-540-016	\$3.78	360-551-008	\$3.76	360-561-017	\$3.74
360-540-017	\$3.80	360-551-009	\$3.76	360-561-018	\$0.00
360-540-018	\$3.76	360-551-010	\$3.76	360-561-019	\$0.00
360-540-019	\$3.76	360-551-011	\$3.78	360-562-001	\$3.76
360-541-001	\$3.76	360-551-012	\$3.76	360-562-002	\$3.74
360-541-002	\$3.76	360-551-013	\$3.74	360-562-003	\$3.76
360-541-003	\$3.74	360-551-014	\$3.78	360-562-004	\$3.76

**Appendix D**

**Riverside County Flood Control and Water Conservation District  
NPDES - Santa Ana Benefit Assessment Area  
Fiscal Year 2023-2024 Assessment Roll**

---

<u>APN</u>	<u>Levy Amount</u>	<u>APN</u>	<u>Levy Amount</u>	<u>APN</u>	<u>Levy Amount</u>
360-562-005	\$3.76	360-570-023	\$3.76	360-580-029	\$3.74
360-562-006	\$3.76	360-570-024	\$0.00	360-580-030	\$3.74
360-562-007	\$3.74	360-571-001	\$3.76	360-580-031	\$3.74
360-562-008	\$3.74	360-571-002	\$3.76	360-580-032	\$3.74
360-562-009	\$3.74	360-571-003	\$3.74	360-580-033	\$3.74
360-562-010	\$3.74	360-571-004	\$3.74	360-581-001	\$3.74
360-562-011	\$3.74	360-571-005	\$3.76	360-581-002	\$3.74
360-562-012	\$3.74	360-571-006	\$3.76	360-581-003	\$3.74
360-563-001	\$3.76	360-571-007	\$3.78	360-581-004	\$3.74
360-563-002	\$3.74	360-571-008	\$3.76	360-581-005	\$3.74
360-563-003	\$3.74	360-571-009	\$3.74	360-581-006	\$3.74
360-563-004	\$3.74	360-571-010	\$3.74	360-581-007	\$3.74
360-563-005	\$3.76	360-571-011	\$3.78	360-581-008	\$3.74
360-563-006	\$3.76	360-571-012	\$3.78	360-581-009	\$3.74
360-563-007	\$3.76	360-571-013	\$3.78	360-581-010	\$3.74
360-563-008	\$3.76	360-571-014	\$3.76	360-581-011	\$3.74
360-563-009	\$3.76	360-571-015	\$3.78	360-581-012	\$3.74
360-563-010	\$3.76	360-571-016	\$3.76	360-581-013	\$3.74
360-563-011	\$3.76	360-571-017	\$3.74	360-581-014	\$3.74
360-563-012	\$3.76	360-571-018	\$3.74	360-581-015	\$3.74
360-563-013	\$3.76	360-571-019	\$3.76	360-581-016	\$3.74
360-563-014	\$3.76	360-580-001	\$3.74	360-581-017	\$3.74
360-563-015	\$3.82	360-580-002	\$3.74	360-581-018	\$3.74
360-563-016	\$3.80	360-580-003	\$3.74	360-581-019	\$3.74
360-563-017	\$3.76	360-580-004	\$3.74	360-581-020	\$3.74
360-563-018	\$3.74	360-580-005	\$3.74	360-581-021	\$3.74
360-563-019	\$3.76	360-580-006	\$3.74	360-581-022	\$3.74
360-570-001	\$3.76	360-580-007	\$3.74	360-581-023	\$3.76
360-570-002	\$3.74	360-580-008	\$3.76	360-581-024	\$3.78
360-570-003	\$3.74	360-580-009	\$3.80	360-581-025	\$3.76
360-570-004	\$3.74	360-580-010	\$3.78	360-581-026	\$3.76
360-570-005	\$3.76	360-580-011	\$3.74	360-581-027	\$3.74
360-570-006	\$3.78	360-580-012	\$3.74	360-581-028	\$3.74
360-570-007	\$3.76	360-580-013	\$3.74	360-581-029	\$3.76
360-570-008	\$3.74	360-580-014	\$3.74	360-581-030	\$3.78
360-570-009	\$3.78	360-580-015	\$3.74	360-581-031	\$3.80
360-570-010	\$3.80	360-580-016	\$3.74	360-581-032	\$3.78
360-570-011	\$3.80	360-580-017	\$3.74	360-581-033	\$3.76
360-570-012	\$3.80	360-580-018	\$3.74	360-581-034	\$3.74
360-570-013	\$3.78	360-580-019	\$3.74	360-581-035	\$3.74
360-570-014	\$3.76	360-580-020	\$3.74	360-581-036	\$3.78
360-570-015	\$3.78	360-580-021	\$3.74	360-590-001	\$3.74
360-570-016	\$3.76	360-580-022	\$3.74	360-590-002	\$3.74
360-570-017	\$3.76	360-580-023	\$3.74	360-590-003	\$3.74
360-570-018	\$3.76	360-580-024	\$3.78	360-591-001	\$3.74
360-570-019	\$3.76	360-580-025	\$3.78	360-591-002	\$3.74
360-570-020	\$3.76	360-580-026	\$3.74	360-591-003	\$3.78
360-570-021	\$3.76	360-580-027	\$3.74	360-591-004	\$3.78
360-570-022	\$3.76	360-580-028	\$3.74	360-591-005	\$3.74

**Appendix D**

**Riverside County Flood Control and Water Conservation District  
NPDES - Santa Ana Benefit Assessment Area  
Fiscal Year 2023-2024 Assessment Roll**

---

<u>APN</u>	<u>Levy Amount</u>	<u>APN</u>	<u>Levy Amount</u>	<u>APN</u>	<u>Levy Amount</u>
360-591-006	\$3.74	360-592-035	\$3.74	360-611-018	\$3.74
360-591-007	\$3.74	360-592-036	\$3.74	360-611-019	\$3.74
360-591-008	\$3.74	360-592-037	\$3.74	360-611-020	\$3.74
360-591-009	\$3.74	360-592-038	\$0.00	360-611-021	\$3.74
360-591-010	\$3.74	360-600-001	\$3.78	360-611-022	\$3.74
360-591-011	\$3.74	360-600-002	\$3.74	360-611-023	\$3.74
360-591-012	\$3.74	360-600-003	\$3.74	360-611-024	\$3.74
360-591-013	\$3.74	360-600-004	\$3.80	360-611-025	\$3.74
360-591-014	\$3.74	360-600-005	\$3.78	360-611-026	\$3.74
360-591-015	\$3.74	360-600-006	\$3.76	360-611-027	\$3.74
360-591-016	\$3.74	360-600-007	\$3.78	360-611-028	\$3.74
360-591-017	\$3.76	360-600-008	\$3.80	360-611-029	\$3.74
360-591-018	\$3.74	360-600-009	\$3.76	360-611-030	\$3.74
360-591-019	\$3.74	360-600-010	\$3.78	360-611-031	\$3.74
360-591-020	\$0.00	360-600-011	\$3.76	360-611-032	\$3.78
360-592-001	\$3.74	360-600-012	\$3.74	360-611-033	\$3.76
360-592-002	\$3.74	360-600-013	\$3.74	360-611-034	\$3.78
360-592-003	\$3.74	360-600-014	\$3.74	360-611-035	\$3.80
360-592-004	\$3.74	360-600-015	\$3.74	360-611-036	\$3.80
360-592-005	\$3.74	360-600-016	\$3.74	360-611-037	\$3.74
360-592-006	\$3.74	360-610-001	\$3.76	360-611-038	\$3.74
360-592-007	\$3.74	360-610-002	\$3.74	360-611-039	\$3.74
360-592-008	\$3.74	360-610-003	\$3.74	360-611-040	\$3.74
360-592-009	\$3.76	360-610-004	\$3.74	360-611-041	\$3.76
360-592-010	\$3.74	360-610-005	\$3.74	360-611-042	\$3.74
360-592-011	\$3.76	360-610-006	\$3.74	360-611-043	\$3.76
360-592-012	\$3.74	360-610-007	\$3.78	360-611-044	\$3.78
360-592-013	\$3.74	360-610-008	\$3.76	360-612-001	\$3.74
360-592-014	\$3.74	360-610-009	\$3.74	360-612-002	\$3.74
360-592-015	\$3.74	360-610-010	\$3.74	360-612-003	\$3.74
360-592-016	\$3.74	360-610-011	\$3.74	360-612-004	\$3.74
360-592-017	\$3.74	360-610-012	\$0.00	360-612-005	\$3.74
360-592-018	\$3.74	360-611-001	\$3.78	360-612-006	\$3.74
360-592-019	\$3.74	360-611-002	\$3.78	360-612-007	\$3.74
360-592-020	\$3.74	360-611-003	\$3.86	360-612-008	\$3.76
360-592-021	\$3.74	360-611-004	\$3.80	360-612-009	\$3.78
360-592-022	\$3.76	360-611-005	\$3.74	360-612-010	\$3.76
360-592-023	\$3.76	360-611-006	\$3.74	360-612-011	\$3.74
360-592-024	\$3.78	360-611-007	\$3.74	360-612-012	\$3.74
360-592-025	\$3.74	360-611-008	\$3.74	360-612-013	\$3.74
360-592-026	\$3.74	360-611-009	\$3.74	360-612-014	\$0.00
360-592-027	\$3.74	360-611-010	\$3.74	360-612-015	\$3.74
360-592-028	\$3.76	360-611-011	\$3.74	360-612-016	\$3.76
360-592-029	\$3.76	360-611-012	\$3.60	360-620-001	\$3.60
360-592-030	\$3.74	360-611-013	\$3.80	360-620-002	\$3.60
360-592-031	\$3.78	360-611-014	\$3.82	360-620-003	\$3.60
360-592-032	\$3.76	360-611-015	\$3.74	360-620-004	\$3.74
360-592-033	\$3.74	360-611-016	\$3.76	360-620-005	\$3.36
360-592-034	\$3.74	360-611-017	\$3.76	360-620-006	\$3.14

**Appendix D**

**Riverside County Flood Control and Water Conservation District  
NPDES - Santa Ana Benefit Assessment Area  
Fiscal Year 2023-2024 Assessment Roll**

---

<u>APN</u>	<u>Levy Amount</u>	<u>APN</u>	<u>Levy Amount</u>	<u>APN</u>	<u>Levy Amount</u>
360-620-007	\$3.14	360-621-041	\$3.14	360-631-013	\$3.60
360-620-008	\$3.74	360-621-042	\$3.74	360-631-014	\$3.36
360-620-009	\$3.14	360-621-043	\$3.36	360-631-015	\$3.14
360-620-010	\$3.14	360-621-044	\$3.74	360-631-016	\$3.14
360-620-011	\$3.14	360-621-045	\$3.36	360-631-017	\$3.14
360-620-012	\$3.60	360-622-001	\$3.14	360-631-018	\$3.14
360-620-013	\$3.14	360-622-002	\$2.92	360-631-019	\$3.14
360-620-014	\$3.36	360-622-003	\$3.60	360-631-020	\$3.14
360-620-015	\$0.00	360-622-004	\$2.92	360-631-021	\$3.14
360-621-001	\$3.60	360-622-005	\$2.92	360-631-022	\$3.14
360-621-002	\$3.14	360-622-006	\$2.92	360-631-023	\$3.14
360-621-003	\$2.92	360-622-007	\$3.14	360-631-024	\$3.60
360-621-004	\$3.14	360-622-008	\$2.92	360-631-025	\$0.00
360-621-005	\$3.14	360-622-009	\$3.14	360-640-001	\$2.70
360-621-006	\$3.74	360-630-001	\$3.74	360-640-002	\$3.14
360-621-007	\$3.14	360-630-002	\$3.74	360-640-003	\$3.14
360-621-008	\$3.60	360-630-003	\$3.36	360-640-004	\$3.36
360-621-009	\$2.92	360-630-004	\$3.74	360-640-005	\$3.60
360-621-010	\$2.92	360-630-005	\$3.36	360-640-006	\$3.36
360-621-011	\$3.60	360-630-006	\$3.60	360-640-007	\$3.14
360-621-012	\$2.92	360-630-007	\$3.74	360-640-008	\$2.92
360-621-013	\$2.92	360-630-008	\$3.36	360-640-009	\$2.92
360-621-014	\$3.36	360-630-009	\$3.36	360-640-010	\$2.70
360-621-015	\$3.14	360-630-010	\$3.36	360-640-011	\$2.70
360-621-016	\$3.14	360-630-011	\$3.36	360-640-012	\$2.70
360-621-017	\$3.14	360-630-012	\$3.36	360-640-013	\$2.70
360-621-018	\$3.36	360-630-013	\$3.74	360-640-014	\$2.70
360-621-019	\$3.14	360-630-014	\$3.60	360-640-015	\$2.70
360-621-020	\$2.92	360-630-015	\$3.14	360-640-016	\$2.70
360-621-021	\$2.92	360-630-016	\$3.14	360-640-017	\$2.70
360-621-022	\$3.14	360-630-017	\$3.14	360-640-018	\$3.74
360-621-023	\$3.60	360-630-018	\$3.14	360-640-019	\$2.92
360-621-024	\$3.60	360-630-019	\$3.14	360-640-020	\$2.70
360-621-025	\$3.74	360-630-020	\$3.14	360-640-021	\$2.70
360-621-026	\$3.36	360-630-021	\$3.14	360-640-022	\$2.70
360-621-027	\$3.14	360-630-022	\$3.60	360-640-023	\$2.70
360-621-028	\$3.74	360-630-023	\$3.60	360-640-024	\$2.70
360-621-029	\$3.60	360-631-001	\$3.74	360-640-025	\$2.70
360-621-030	\$3.36	360-631-002	\$3.74	360-640-026	\$2.70
360-621-031	\$3.60	360-631-003	\$3.78	360-640-027	\$2.70
360-621-032	\$3.36	360-631-004	\$3.74	360-640-028	\$2.70
360-621-033	\$3.14	360-631-005	\$3.60	360-640-029	\$3.74
360-621-034	\$3.36	360-631-006	\$3.60	360-640-030	\$3.36
360-621-035	\$3.80	360-631-007	\$3.60	360-640-031	\$3.60
360-621-036	\$3.76	360-631-008	\$3.60	360-640-032	\$3.60
360-621-037	\$3.76	360-631-009	\$3.76	360-640-033	\$3.14
360-621-038	\$3.60	360-631-010	\$3.80	360-640-034	\$2.92
360-621-039	\$3.14	360-631-011	\$3.78	360-640-035	\$2.92
360-621-040	\$2.92	360-631-012	\$3.74	360-640-036	\$2.92



**Appendix D**

**Riverside County Flood Control and Water Conservation District  
NPDES - Santa Ana Benefit Assessment Area  
Fiscal Year 2023-2024 Assessment Roll**

<u>APN</u>	<u>Levy Amount</u>	<u>APN</u>	<u>Levy Amount</u>	<u>APN</u>	<u>Levy Amount</u>
360-640-037	\$2.92	360-651-025	\$3.74	360-660-011	\$3.74
360-640-038	\$2.70	360-651-026	\$3.74	360-660-012	\$3.74
360-640-039	\$2.70	360-651-027	\$3.74	360-660-013	\$3.74
360-640-040	\$2.70	360-651-028	\$3.74	360-660-014	\$3.74
360-640-041	\$2.70	360-651-029	\$3.74	360-660-015	\$3.74
360-640-042	\$2.92	360-651-030	\$3.74	360-660-016	\$3.74
360-640-043	\$0.00	360-651-031	\$3.74	360-660-017	\$3.74
360-650-001	\$3.74	360-651-032	\$0.00	360-660-018	\$3.80
360-650-002	\$3.74	360-651-033	\$0.00	360-660-019	\$3.84
360-650-003	\$3.80	360-652-001	\$3.74	360-660-020	\$3.76
360-650-004	\$3.74	360-652-002	\$3.74	360-660-021	\$3.76
360-650-005	\$3.74	360-652-003	\$3.74	360-660-022	\$3.76
360-650-006	\$3.74	360-652-004	\$3.74	360-660-023	\$3.76
360-650-007	\$3.74	360-652-005	\$3.74	360-660-024	\$3.74
360-650-008	\$3.74	360-652-006	\$3.74	360-660-025	\$3.78
360-650-009	\$3.74	360-652-007	\$3.74	360-660-026	\$3.78
360-650-010	\$3.74	360-652-008	\$3.74	360-660-027	\$3.74
360-650-011	\$3.74	360-652-009	\$3.78	360-660-028	\$3.74
360-650-012	\$3.74	360-652-010	\$3.76	360-660-029	\$3.74
360-650-013	\$3.74	360-652-011	\$3.78	360-660-030	\$0.00
360-650-014	\$3.74	360-652-012	\$3.78	360-660-031	\$0.00
360-650-015	\$3.74	360-652-013	\$3.78	360-660-032	\$0.00
360-650-016	\$0.00	360-652-014	\$3.74	360-660-033	\$0.00
360-650-017	\$0.00	360-652-015	\$3.74	360-670-001	\$3.78
360-650-018	\$0.00	360-652-016	\$3.74	360-670-002	\$3.76
360-651-001	\$3.74	360-652-017	\$3.74	360-670-003	\$3.60
360-651-002	\$3.74	360-652-018	\$3.74	360-670-006	\$2.92
360-651-003	\$3.74	360-652-019	\$3.74	360-670-007	\$2.92
360-651-004	\$3.74	360-652-020	\$3.74	360-670-008	\$2.92
360-651-005	\$3.74	360-652-021	\$3.74	360-670-009	\$2.92
360-651-006	\$3.74	360-652-022	\$3.78	360-670-010	\$3.14
360-651-007	\$3.74	360-653-001	\$3.74	360-670-011	\$2.92
360-651-008	\$3.74	360-653-002	\$3.74	360-671-001	\$3.74
360-651-009	\$3.74	360-653-003	\$3.74	360-671-002	\$3.14
360-651-010	\$3.74	360-653-004	\$3.74	360-671-003	\$3.14
360-651-011	\$3.74	360-653-005	\$3.74	360-671-004	\$3.14
360-651-012	\$3.74	360-653-006	\$3.74	360-671-005	\$3.14
360-651-013	\$3.74	360-653-007	\$0.00	360-671-006	\$3.36
360-651-014	\$3.74	360-653-008	\$0.00	360-671-007	\$3.36
360-651-015	\$3.74	360-660-001	\$3.76	360-671-008	\$3.36
360-651-016	\$3.74	360-660-002	\$3.74	360-671-009	\$3.36
360-651-017	\$3.78	360-660-003	\$3.74	360-671-010	\$3.74
360-651-018	\$3.76	360-660-004	\$3.76	360-671-011	\$3.60
360-651-019	\$3.78	360-660-005	\$3.78	360-671-012	\$3.36
360-651-020	\$3.76	360-660-006	\$3.76	360-671-013	\$3.36
360-651-021	\$3.74	360-660-007	\$3.78	360-671-014	\$3.74
360-651-022	\$3.74	360-660-008	\$3.74	360-671-015	\$3.74
360-651-023	\$3.74	360-660-009	\$3.74	360-671-016	\$3.74
360-651-024	\$3.74	360-660-010	\$3.74	360-671-017	\$3.74

**Appendix D**

**Riverside County Flood Control and Water Conservation District  
NPDES - Santa Ana Benefit Assessment Area  
Fiscal Year 2023-2024 Assessment Roll**

<u>APN</u>	<u>Levy Amount</u>	<u>APN</u>	<u>Levy Amount</u>	<u>APN</u>	<u>Levy Amount</u>
360-671-018	\$2.92	360-680-026	\$0.00	360-690-026	\$40.50
360-671-019	\$3.14	360-680-027	\$3.86	360-690-027	\$459.00
360-671-020	\$3.78	360-680-028	\$3.84	360-690-032	\$82.80
360-671-021	\$3.76	360-680-029	\$3.84	360-690-033	\$19.34
360-671-022	\$3.80	360-680-030	\$3.84	360-700-001	\$3.80
360-671-023	\$3.36	360-680-031	\$3.84	360-700-002	\$3.78
360-671-024	\$3.14	360-680-032	\$3.82	360-700-003	\$3.82
360-671-025	\$3.74	360-680-033	\$3.88	360-700-004	\$3.82
360-671-026	\$3.36	360-680-034	\$3.86	360-700-005	\$3.78
360-671-027	\$3.14	360-680-035	\$3.86	360-700-006	\$3.78
360-671-028	\$3.14	360-680-036	\$3.84	360-700-007	\$3.82
360-671-029	\$3.14	360-680-037	\$3.84	360-700-008	\$3.82
360-671-030	\$2.92	360-680-038	\$3.86	360-700-009	\$3.78
360-671-031	\$3.14	360-680-039	\$3.84	360-700-010	\$3.80
360-671-032	\$3.14	360-680-040	\$3.84	360-700-011	\$3.76
360-671-033	\$3.60	360-680-041	\$3.84	360-700-012	\$3.76
360-671-034	\$3.78	360-680-042	\$3.86	360-700-013	\$3.78
360-671-035	\$3.76	360-680-043	\$3.86	360-700-014	\$3.78
360-671-036	\$3.76	360-680-044	\$3.84	360-700-015	\$3.78
360-671-037	\$3.14	360-680-045	\$3.84	360-700-016	\$3.78
360-671-038	\$3.14	360-680-046	\$3.82	360-700-017	\$3.76
360-671-039	\$2.92	360-680-047	\$3.84	360-700-018	\$3.76
360-671-040	\$2.92	360-680-048	\$3.84	360-700-019	\$3.82
360-671-041	\$3.14	360-680-049	\$3.90	360-700-020	\$3.76
360-671-042	\$3.14	360-680-050	\$3.86	360-700-021	\$3.76
360-671-043	\$2.92	360-680-051	\$3.86	360-700-022	\$3.76
360-671-044	\$3.74	360-680-052	\$3.86	360-700-023	\$3.76
360-671-045	\$2.92	360-681-005	\$3.86	360-700-024	\$3.76
360-671-046	\$3.74	360-681-006	\$3.86	360-700-025	\$3.76
360-671-047	\$3.78	360-681-007	\$3.86	360-700-026	\$3.76
360-671-048	\$3.76	360-681-008	\$3.86	360-700-027	\$3.76
360-671-049	\$3.76	360-690-001	\$585.00	360-700-028	\$3.76
360-671-050	\$3.14	360-690-002	\$49.04	360-700-029	\$3.78
360-671-051	\$3.14	360-690-006	\$47.70	360-700-030	\$3.76
360-671-052	\$2.92	360-690-007	\$67.50	360-700-031	\$3.76
360-671-053	\$3.14	360-690-008	\$60.30	360-700-032	\$3.78
360-671-054	\$3.36	360-690-009	\$24.74	360-700-033	\$3.80
360-671-055	\$2.92	360-690-010	\$61.64	360-700-034	\$0.00
360-671-056	\$2.92	360-690-013	\$52.20	360-700-035	\$0.00
360-671-057	\$2.92	360-690-014	\$41.40	360-700-036	\$0.00
360-671-058	\$3.74	360-690-015	\$44.54	360-700-037	\$0.00
360-671-059	\$3.78	360-690-016	\$43.64	360-700-038	\$0.00
360-671-060	\$3.76	360-690-017	\$47.24	360-700-039	\$0.00
360-671-061	\$3.78	360-690-018	\$25.64	360-700-040	\$0.00
360-671-062	\$3.74	360-690-019	\$62.54	360-710-001	\$3.76
360-671-063	\$3.14	360-690-020	\$101.70	360-710-002	\$3.80
360-671-064	\$2.92	360-690-021	\$679.50	360-710-003	\$3.78
360-671-065	\$3.14	360-690-022	\$332.54	360-710-004	\$3.80
360-671-066	\$3.36	360-690-024	\$46.34	360-710-005	\$3.82

**Appendix D**

**Riverside County Flood Control and Water Conservation District  
NPDES - Santa Ana Benefit Assessment Area  
Fiscal Year 2023-2024 Assessment Roll**

<u>APN</u>	<u>Levy Amount</u>	<u>APN</u>	<u>Levy Amount</u>	<u>APN</u>	<u>Levy Amount</u>
360-710-006	\$3.86	360-720-015	\$3.78	360-730-016	\$3.76
360-710-007	\$3.76	360-720-016	\$3.80	360-730-017	\$3.78
360-710-008	\$3.76	360-720-017	\$3.78	360-730-018	\$3.76
360-710-009	\$3.76	360-720-018	\$3.78	360-730-019	\$3.76
360-710-010	\$3.80	360-720-019	\$3.76	360-730-020	\$3.74
360-710-011	\$3.82	360-720-020	\$3.80	360-730-021	\$3.74
360-710-012	\$3.88	360-720-021	\$3.80	360-730-022	\$3.74
360-710-013	\$3.80	360-720-022	\$3.78	360-730-023	\$3.74
360-710-014	\$3.80	360-720-023	\$3.76	360-730-024	\$3.74
360-710-015	\$3.80	360-720-024	\$3.78	360-730-025	\$0.00
360-710-016	\$3.80	360-720-025	\$3.82	360-730-026	\$0.00
360-710-017	\$3.88	360-720-026	\$3.80	360-731-001	\$3.74
360-710-018	\$3.82	360-720-027	\$3.78	360-731-002	\$3.74
360-710-019	\$3.82	360-720-028	\$3.78	360-731-003	\$3.74
360-710-020	\$3.82	360-720-029	\$3.78	360-731-004	\$3.74
360-710-021	\$3.80	360-720-030	\$3.76	360-731-005	\$3.74
360-710-022	\$3.80	360-720-031	\$3.76	360-731-006	\$3.74
360-710-023	\$3.80	360-720-032	\$3.76	360-731-007	\$3.76
360-710-024	\$3.78	360-720-033	\$3.80	360-731-008	\$3.76
360-710-025	\$3.80	360-720-034	\$3.76	360-731-009	\$3.74
360-710-026	\$3.80	360-720-035	\$3.76	360-731-010	\$3.74
360-710-027	\$3.80	360-720-036	\$3.76	360-731-011	\$3.74
360-710-028	\$3.78	360-720-037	\$3.78	360-731-012	\$0.00
360-710-029	\$3.80	360-720-038	\$3.78	360-731-013	\$3.74
360-710-030	\$3.84	360-720-039	\$3.78	360-731-014	\$0.00
360-710-031	\$3.80	360-720-040	\$3.80	360-731-015	\$3.74
360-710-032	\$3.76	360-720-041	\$3.78	360-731-016	\$3.74
360-710-033	\$3.76	360-720-042	\$3.76	360-731-017	\$3.76
360-710-034	\$3.76	360-720-043	\$3.76	360-731-018	\$3.76
360-710-035	\$3.76	360-720-044	\$0.00	360-731-019	\$0.00
360-710-036	\$3.76	360-720-045	\$0.00	360-731-020	\$3.76
360-710-037	\$3.76	360-720-046	\$0.00	360-731-021	\$3.74
360-710-038	\$3.80	360-720-047	\$0.00	360-731-022	\$3.74
360-710-039	\$0.00	360-720-048	\$0.00	360-731-023	\$3.74
360-710-040	\$0.00	360-730-001	\$3.76	360-731-024	\$3.74
360-720-001	\$3.80	360-730-002	\$3.76	360-731-025	\$3.74
360-720-002	\$3.80	360-730-003	\$3.76	360-731-026	\$3.76
360-720-003	\$3.80	360-730-004	\$3.76	360-740-001	\$3.74
360-720-004	\$3.80	360-730-005	\$3.82	360-740-002	\$3.74
360-720-005	\$3.80	360-730-006	\$3.74	360-740-003	\$3.74
360-720-006	\$3.78	360-730-007	\$0.00	360-740-004	\$3.80
360-720-007	\$3.78	360-730-008	\$3.74	360-740-005	\$3.76
360-720-008	\$3.80	360-730-009	\$3.74	360-740-006	\$3.74
360-720-009	\$3.76	360-730-010	\$3.74	360-740-007	\$3.74
360-720-010	\$3.78	360-730-011	\$3.74	360-740-008	\$3.74
360-720-011	\$3.80	360-730-012	\$3.74	360-740-009	\$3.60
360-720-012	\$3.80	360-730-013	\$3.76	360-740-010	\$3.74
360-720-013	\$3.78	360-730-014	\$3.78	360-740-011	\$3.74
360-720-014	\$3.78	360-730-015	\$3.76	360-740-012	\$3.74

**Appendix D**

**Riverside County Flood Control and Water Conservation District  
NPDES - Santa Ana Benefit Assessment Area  
Fiscal Year 2023-2024 Assessment Roll**

---

<u>APN</u>	<u>Levy Amount</u>	<u>APN</u>	<u>Levy Amount</u>	<u>APN</u>	<u>Levy Amount</u>
360-740-013	\$3.78	360-751-015	\$3.76	360-760-012	\$0.00
360-740-014	\$3.78	360-751-016	\$3.74	360-760-013	\$3.76
360-740-015	\$3.60	360-751-017	\$3.76	360-760-014	\$3.74
360-740-016	\$3.74	360-751-018	\$3.74	360-760-015	\$3.76
360-740-017	\$3.74	360-751-019	\$3.74	360-760-016	\$3.76
360-740-018	\$3.60	360-751-020	\$3.74	360-760-017	\$3.74
360-740-019	\$3.74	360-751-021	\$3.74	360-760-018	\$3.74
360-740-020	\$3.60	360-751-022	\$3.74	360-760-019	\$3.76
360-740-021	\$3.74	360-751-023	\$3.74	360-760-020	\$3.78
360-741-001	\$3.74	360-751-024	\$3.76	360-760-021	\$3.78
360-741-002	\$3.74	360-751-025	\$3.74	360-760-022	\$3.76
360-741-003	\$3.74	360-751-026	\$3.74	360-760-023	\$3.74
360-741-004	\$0.00	360-751-027	\$3.74	360-760-024	\$3.76
360-741-005	\$3.74	360-751-028	\$3.74	360-760-025	\$0.00
360-741-006	\$0.00	360-751-029	\$3.74	360-760-026	\$0.00
360-742-001	\$3.74	360-751-030	\$3.74	360-760-027	\$0.00
360-742-002	\$3.74	360-751-031	\$3.74	360-770-001	\$3.74
360-742-003	\$3.74	360-751-032	\$3.74	360-770-002	\$3.74
360-742-004	\$3.60	360-751-033	\$3.74	360-770-003	\$3.76
360-742-005	\$3.60	360-751-034	\$3.74	360-770-004	\$3.76
360-742-006	\$3.60	360-751-035	\$3.74	360-770-005	\$3.74
360-742-007	\$3.74	360-751-036	\$3.74	360-770-006	\$3.74
360-742-008	\$3.74	360-751-037	\$3.74	360-770-007	\$3.74
360-742-009	\$3.74	360-751-038	\$3.74	360-770-008	\$3.74
360-742-010	\$3.74	360-751-039	\$3.60	360-770-009	\$3.76
360-742-011	\$3.60	360-751-040	\$3.74	360-770-010	\$3.76
360-742-012	\$3.74	360-751-041	\$3.74	360-770-011	\$3.76
360-742-013	\$3.74	360-751-042	\$3.74	360-770-012	\$3.74
360-742-014	\$3.74	360-751-043	\$3.74	360-770-013	\$3.74
360-750-001	\$3.74	360-751-044	\$3.74	360-770-014	\$3.74
360-750-002	\$3.74	360-751-045	\$3.74	360-770-015	\$3.74
360-750-003	\$3.76	360-751-046	\$3.74	360-770-016	\$3.74
360-750-004	\$3.74	360-751-047	\$3.74	360-770-017	\$3.74
360-750-005	\$3.74	360-751-048	\$3.74	360-770-018	\$3.74
360-750-006	\$3.74	360-751-049	\$3.74	360-770-019	\$3.74
360-751-001	\$3.76	360-751-050	\$3.74	360-770-020	\$3.74
360-751-002	\$3.74	360-751-051	\$3.74	360-770-021	\$3.76
360-751-003	\$3.80	360-751-052	\$0.00	360-770-022	\$3.78
360-751-004	\$3.78	360-760-001	\$3.60	360-770-023	\$3.74
360-751-005	\$3.78	360-760-002	\$3.60	360-770-024	\$0.00
360-751-006	\$3.76	360-760-003	\$3.60	360-780-001	\$3.76
360-751-007	\$3.74	360-760-004	\$3.76	360-780-002	\$3.74
360-751-008	\$3.74	360-760-005	\$3.76	360-780-003	\$2.92
360-751-009	\$3.76	360-760-006	\$3.78	360-780-004	\$3.76
360-751-010	\$3.74	360-760-007	\$3.76	360-780-005	\$3.78
360-751-011	\$3.74	360-760-008	\$3.74	360-780-006	\$3.74
360-751-012	\$3.74	360-760-009	\$3.74	360-780-007	\$3.74
360-751-013	\$3.74	360-760-010	\$3.74	360-780-008	\$3.76
360-751-014	\$3.74	360-760-011	\$3.74	360-780-009	\$3.76

**Appendix D**

**Riverside County Flood Control and Water Conservation District  
NPDES - Santa Ana Benefit Assessment Area  
Fiscal Year 2023-2024 Assessment Roll**

---

<u>APN</u>	<u>Levy Amount</u>	<u>APN</u>	<u>Levy Amount</u>	<u>APN</u>	<u>Levy Amount</u>
360-780-010	\$3.74	360-783-018	\$3.60	360-791-007	\$3.36
360-780-011	\$3.36	360-783-019	\$3.36	360-791-008	\$3.60
360-780-012	\$2.92	360-783-020	\$3.36	360-791-009	\$3.36
360-780-013	\$3.14	360-783-021	\$3.14	360-791-010	\$3.14
360-780-014	\$0.00	360-783-022	\$3.76	360-791-011	\$3.14
360-780-015	\$0.00	360-783-023	\$3.78	360-791-012	\$3.14
360-780-016	\$0.00	360-783-024	\$3.74	360-791-013	\$3.14
360-780-017	\$0.00	360-783-025	\$3.36	360-791-014	\$3.14
360-780-018	\$0.00	360-783-026	\$3.36	360-791-015	\$3.36
360-781-001	\$3.36	360-783-027	\$4.18	360-791-016	\$3.14
360-781-002	\$3.36	360-783-028	\$4.18	360-792-001	\$3.14
360-781-003	\$3.14	360-783-029	\$0.00	360-792-002	\$3.14
360-781-004	\$3.36	360-783-030	\$3.78	360-792-003	\$3.14
360-781-005	\$3.74	360-783-031	\$3.76	360-792-004	\$3.14
360-781-006	\$3.14	360-783-032	\$3.78	360-792-005	\$3.14
360-781-007	\$3.14	360-783-033	\$3.60	360-792-006	\$3.14
360-781-008	\$3.14	360-783-034	\$3.14	360-792-007	\$3.36
360-781-009	\$3.14	360-783-035	\$3.76	360-792-008	\$3.74
360-781-010	\$3.14	360-783-036	\$0.00	360-792-009	\$3.74
360-781-011	\$3.14	360-790-001	\$3.14	360-792-010	\$3.76
360-781-012	\$3.14	360-790-002	\$3.14	360-792-011	\$3.74
360-781-013	\$3.14	360-790-003	\$3.14	360-792-012	\$3.76
360-781-014	\$3.14	360-790-004	\$3.14	360-792-013	\$3.76
360-781-015	\$0.00	360-790-005	\$3.14	360-792-014	\$3.76
360-781-016	\$0.00	360-790-006	\$3.14	360-792-015	\$3.74
360-781-017	\$0.00	360-790-007	\$3.14	360-792-016	\$3.76
360-782-001	\$3.14	360-790-008	\$3.14	360-792-017	\$3.76
360-782-002	\$3.14	360-790-009	\$3.60	360-792-018	\$3.76
360-782-003	\$3.36	360-790-010	\$3.14	360-792-019	\$3.74
360-782-004	\$3.36	360-790-011	\$3.14	360-792-020	\$3.74
360-782-005	\$3.36	360-790-012	\$3.14	360-792-021	\$3.78
360-782-006	\$3.60	360-790-013	\$3.14	360-792-022	\$3.74
360-783-001	\$3.60	360-790-014	\$3.14	360-792-023	\$3.76
360-783-002	\$3.14	360-790-015	\$3.14	360-792-024	\$3.74
360-783-003	\$3.60	360-790-016	\$3.14	360-792-025	\$0.00
360-783-004	\$3.60	360-790-017	\$3.36	360-800-001	\$3.74
360-783-005	\$3.14	360-790-018	\$3.36	360-800-002	\$3.74
360-783-006	\$3.60	360-790-019	\$3.36	360-800-003	\$3.74
360-783-007	\$3.14	360-790-020	\$3.36	360-800-004	\$3.74
360-783-008	\$3.36	360-790-021	\$3.36	360-800-005	\$3.74
360-783-009	\$3.74	360-790-022	\$3.36	360-800-006	\$3.76
360-783-010	\$3.74	360-790-023	\$3.36	360-800-007	\$3.74
360-783-011	\$3.74	360-790-024	\$0.00	360-800-008	\$3.74
360-783-012	\$3.36	360-791-001	\$3.60	360-800-009	\$3.74
360-783-013	\$3.36	360-791-002	\$3.60	360-800-010	\$3.74
360-783-014	\$3.14	360-791-003	\$3.60	360-800-011	\$3.74
360-783-015	\$3.14	360-791-004	\$3.36	360-800-012	\$3.76
360-783-016	\$3.14	360-791-005	\$3.36	360-801-001	\$3.76
360-783-017	\$3.36	360-791-006	\$3.36	360-801-002	\$3.76

**Appendix D**

**Riverside County Flood Control and Water Conservation District  
NPDES - Santa Ana Benefit Assessment Area  
Fiscal Year 2023-2024 Assessment Roll**

---

<u>APN</u>	<u>Levy Amount</u>	<u>APN</u>	<u>Levy Amount</u>	<u>APN</u>	<u>Levy Amount</u>
360-801-003	\$3.74	360-803-028	\$3.74	360-810-040	\$2.70
360-801-004	\$3.74	360-803-029	\$3.74	360-810-041	\$2.70
360-802-001	\$3.76	360-803-030	\$3.74	360-810-042	\$2.70
360-802-002	\$3.74	360-803-031	\$3.74	360-810-043	\$2.70
360-802-003	\$3.76	360-803-032	\$3.74	360-810-044	\$2.70
360-802-004	\$3.78	360-803-033	\$3.74	360-810-045	\$2.70
360-802-005	\$3.74	360-803-034	\$3.74	360-810-046	\$2.92
360-802-006	\$3.74	360-803-035	\$3.60	360-810-047	\$2.92
360-802-007	\$3.76	360-803-036	\$0.00	360-810-048	\$2.70
360-802-008	\$3.78	360-803-037	\$0.00	360-810-049	\$2.70
360-802-009	\$3.76	360-810-001	\$3.14	360-810-050	\$2.70
360-802-010	\$3.76	360-810-002	\$2.70	360-810-051	\$2.70
360-802-011	\$3.74	360-810-003	\$2.70	360-810-052	\$2.70
360-802-012	\$3.74	360-810-004	\$2.70	360-810-053	\$2.70
360-802-013	\$3.74	360-810-005	\$2.70	360-810-054	\$2.70
360-802-014	\$3.76	360-810-006	\$2.70	360-810-055	\$2.70
360-802-015	\$3.76	360-810-007	\$2.70	360-810-056	\$3.14
360-802-016	\$3.76	360-810-008	\$2.70	360-810-057	\$2.70
360-802-017	\$3.76	360-810-009	\$2.70	360-810-058	\$2.92
360-802-018	\$3.74	360-810-010	\$2.70	360-810-059	\$3.14
360-802-019	\$3.74	360-810-011	\$2.70	360-810-060	\$3.14
360-802-020	\$3.74	360-810-012	\$2.70	360-810-061	\$2.70
360-803-001	\$3.74	360-810-013	\$2.70	360-810-062	\$2.70
360-803-002	\$3.74	360-810-014	\$3.36	360-810-063	\$3.14
360-803-003	\$3.74	360-810-015	\$3.78	360-810-064	\$3.36
360-803-004	\$3.74	360-810-016	\$3.76	360-810-065	\$3.74
360-803-005	\$3.74	360-810-017	\$2.92	360-810-066	\$2.92
360-803-006	\$3.76	360-810-018	\$2.70	360-810-067	\$2.70
360-803-007	\$3.74	360-810-019	\$2.70	360-810-068	\$2.70
360-803-008	\$3.74	360-810-020	\$2.70	360-810-069	\$2.70
360-803-009	\$3.74	360-810-021	\$2.70	360-810-070	\$2.70
360-803-010	\$3.74	360-810-022	\$2.92	360-810-071	\$2.70
360-803-011	\$3.76	360-810-023	\$2.70	360-810-072	\$2.70
360-803-012	\$3.74	360-810-024	\$2.70	360-810-073	\$2.70
360-803-013	\$3.74	360-810-025	\$2.70	360-810-074	\$2.70
360-803-014	\$3.74	360-810-026	\$2.70	360-810-075	\$3.14
360-803-015	\$3.74	360-810-027	\$2.92	360-810-076	\$0.00
360-803-016	\$3.78	360-810-028	\$3.14	360-820-001	\$2.92
360-803-017	\$3.74	360-810-029	\$3.60	360-820-002	\$2.70
360-803-018	\$3.74	360-810-030	\$2.70	360-820-003	\$2.92
360-803-019	\$3.74	360-810-031	\$2.92	360-820-004	\$2.92
360-803-020	\$3.76	360-810-032	\$2.92	360-820-005	\$2.70
360-803-021	\$3.78	360-810-033	\$2.70	360-820-006	\$2.70
360-803-022	\$3.76	360-810-034	\$2.70	360-820-007	\$2.70
360-803-023	\$3.78	360-810-035	\$3.14	360-820-008	\$2.70
360-803-024	\$3.76	360-810-036	\$2.70	360-820-009	\$2.70
360-803-025	\$3.74	360-810-037	\$2.70	360-820-010	\$2.70
360-803-026	\$3.74	360-810-038	\$2.70	360-820-011	\$2.92
360-803-027	\$3.74	360-810-039	\$2.70	360-820-012	\$2.70

**Appendix D**

**Riverside County Flood Control and Water Conservation District  
NPDES - Santa Ana Benefit Assessment Area  
Fiscal Year 2023-2024 Assessment Roll**

---

<u>APN</u>	<u>Levy Amount</u>	<u>APN</u>	<u>Levy Amount</u>	<u>APN</u>	<u>Levy Amount</u>
360-820-013	\$2.70	360-830-019	\$2.70	360-840-014	\$3.14
360-820-014	\$2.70	360-830-020	\$2.70	360-840-015	\$2.70
360-820-015	\$2.70	360-830-021	\$2.70	360-840-016	\$2.70
360-820-016	\$2.70	360-830-022	\$2.70	360-840-017	\$2.70
360-820-017	\$2.92	360-830-023	\$2.92	360-840-018	\$2.92
360-820-018	\$3.14	360-830-024	\$2.70	360-840-019	\$2.92
360-820-019	\$3.60	360-830-025	\$2.70	360-840-020	\$2.92
360-820-020	\$3.14	360-830-026	\$2.70	360-840-021	\$3.14
360-820-021	\$2.70	360-830-027	\$2.70	360-840-022	\$3.36
360-820-022	\$3.74	360-830-028	\$2.92	360-840-023	\$2.92
360-820-023	\$3.36	360-830-029	\$2.92	360-840-024	\$3.36
360-820-024	\$3.74	360-830-030	\$2.70	360-840-025	\$2.92
360-820-025	\$0.00	360-830-031	\$3.74	360-840-026	\$3.60
360-820-026	\$0.00	360-830-032	\$3.74	360-840-027	\$3.74
360-820-027	\$3.60	360-830-033	\$3.74	360-840-028	\$3.14
360-820-028	\$3.74	360-830-034	\$2.92	360-840-029	\$2.92
360-820-029	\$3.74	360-830-035	\$2.92	360-840-030	\$2.70
360-820-030	\$2.92	360-830-036	\$2.70	360-840-031	\$2.92
360-820-031	\$3.36	360-830-037	\$2.92	360-840-032	\$2.92
360-820-032	\$2.92	360-830-038	\$2.92	360-840-033	\$2.92
360-820-033	\$2.70	360-830-039	\$3.36	360-840-034	\$3.78
360-820-034	\$2.70	360-830-040	\$3.60	360-840-035	\$3.76
360-820-035	\$3.14	360-830-041	\$3.36	360-840-036	\$3.78
360-820-036	\$2.92	360-830-042	\$3.14	360-840-037	\$3.74
360-820-037	\$2.70	360-830-043	\$2.70	360-840-038	\$2.92
360-820-038	\$2.70	360-830-044	\$2.70	360-840-039	\$3.36
360-820-039	\$3.14	360-830-045	\$2.92	360-840-040	\$3.36
360-820-040	\$44.10	360-830-046	\$2.92	360-840-041	\$3.36
360-820-041	\$0.00	360-830-047	\$3.14	360-840-042	\$3.14
360-820-042	\$0.00	360-830-048	\$2.92	360-840-043	\$3.14
360-820-043	\$0.00	360-830-049	\$2.92	360-840-044	\$3.36
360-830-001	\$2.92	360-830-050	\$2.70	360-840-045	\$2.92
360-830-002	\$2.92	360-830-051	\$2.92	360-840-046	\$3.14
360-830-003	\$2.92	360-830-052	\$2.92	360-840-047	\$0.00
360-830-004	\$2.92	360-830-053	\$0.00	360-840-048	\$0.00
360-830-005	\$3.14	360-830-054	\$0.00	360-840-049	\$0.00
360-830-006	\$2.92	360-840-001	\$2.92	360-840-050	\$2.92
360-830-007	\$2.92	360-840-002	\$3.14	360-840-051	\$3.14
360-830-008	\$2.70	360-840-003	\$2.92	360-840-052	\$3.14
360-830-009	\$3.14	360-840-004	\$2.92	360-840-053	\$2.70
360-830-010	\$3.74	360-840-005	\$2.92	360-840-054	\$2.92
360-830-011	\$3.74	360-840-006	\$2.92	360-840-055	\$3.60
360-830-012	\$2.70	360-840-007	\$2.92	360-840-056	\$3.74
360-830-013	\$2.70	360-840-008	\$2.92	360-840-057	\$3.74
360-830-014	\$0.00	360-840-009	\$2.70	360-840-058	\$3.76
360-830-015	\$2.92	360-840-010	\$3.76	360-840-059	\$3.76
360-830-016	\$2.70	360-840-011	\$3.76	360-840-060	\$3.14
360-830-017	\$2.70	360-840-012	\$3.76	360-840-061	\$2.92
360-830-018	\$2.70	360-840-013	\$3.76	360-840-062	\$3.60

**Appendix D**

**Riverside County Flood Control and Water Conservation District  
NPDES - Santa Ana Benefit Assessment Area  
Fiscal Year 2023-2024 Assessment Roll**

---

<u>APN</u>	<u>Levy Amount</u>	<u>APN</u>	<u>Levy Amount</u>	<u>APN</u>	<u>Levy Amount</u>
360-840-063	\$3.36	360-860-060	\$0.00	360-861-047	\$0.00
360-840-064	\$2.92	360-860-061	\$83.24	360-861-048	\$0.00
360-840-065	\$2.92	360-860-062	\$60.30	360-861-049	\$0.00
360-840-066	\$3.60	360-861-001	\$0.00	360-861-050	\$0.00
360-840-067	\$3.60	360-861-002	\$0.00	360-861-051	\$0.00
360-840-068	\$41.68	360-861-003	\$0.00	360-861-052	\$0.00
360-840-069	\$3.14	360-861-004	\$0.00	360-861-053	\$0.00
360-840-070	\$2.92	360-861-005	\$0.00	360-861-054	\$0.00
360-840-071	\$2.92	360-861-006	\$0.00	360-861-055	\$0.00
360-840-072	\$2.70	360-861-007	\$0.00	360-861-056	\$0.00
360-840-073	\$3.76	360-861-008	\$0.00	360-861-057	\$0.00
360-840-074	\$3.74	360-861-009	\$0.00	360-861-058	\$0.00
360-840-075	\$3.36	360-861-010	\$0.00	360-861-059	\$0.00
360-840-076	\$3.74	360-861-011	\$0.00	360-861-060	\$0.00
360-840-077	\$3.74	360-861-012	\$0.00	360-861-061	\$0.00
360-840-078	\$2.70	360-861-013	\$0.00	360-861-062	\$0.00
360-840-079	\$2.92	360-861-014	\$0.00	360-861-063	\$0.00
360-840-080	\$3.14	360-861-015	\$0.00	360-861-064	\$0.00
360-840-081	\$2.92	360-861-016	\$0.00	360-861-065	\$0.00
360-840-082	\$2.92	360-861-017	\$0.00	360-861-066	\$0.00
360-840-083	\$2.92	360-861-018	\$0.00	360-861-067	\$0.00
360-840-084	\$0.00	360-861-019	\$0.00	360-861-068	\$0.00
360-840-085	\$0.00	360-861-020	\$0.00	360-861-069	\$0.00
360-850-001	\$25.64	360-861-021	\$0.00	360-861-070	\$0.00
360-850-002	\$90.44	360-861-022	\$0.00	360-861-071	\$0.00
360-850-003	\$30.14	360-861-023	\$0.00	360-861-072	\$0.00
360-850-004	\$31.94	360-861-024	\$0.00	360-861-073	\$0.00
360-850-005	\$39.14	360-861-025	\$0.00	360-861-074	\$0.00
360-850-006	\$43.20	360-861-026	\$0.00	360-861-075	\$0.00
360-850-007	\$59.84	360-861-027	\$0.00	360-861-076	\$0.00
360-850-008	\$55.80	360-861-028	\$0.00	360-861-077	\$0.00
360-850-009	\$183.14	360-861-029	\$0.00	360-861-078	\$0.00
360-850-010	\$0.00	360-861-030	\$0.00	360-862-001	\$0.00
360-850-015	\$0.00	360-861-031	\$0.00	360-862-002	\$0.00
360-850-018	\$0.00	360-861-032	\$0.00	360-862-003	\$0.00
360-850-022	\$0.00	360-861-033	\$0.00	360-862-004	\$0.00
360-850-024	\$143.10	360-861-034	\$0.00	360-862-005	\$0.00
360-850-029	\$87.74	360-861-035	\$0.00	360-862-006	\$0.00
360-850-030	\$0.00	360-861-036	\$0.00	360-862-007	\$0.00
360-850-031	\$94.50	360-861-037	\$0.00	360-862-008	\$0.00
360-850-032	\$285.86	360-861-038	\$0.00	360-862-009	\$0.00
360-860-012	\$0.00	360-861-039	\$0.00	360-862-010	\$0.00
360-860-026	\$291.14	360-861-040	\$0.00	360-862-011	\$0.00
360-860-027	\$0.00	360-861-041	\$0.00	360-862-012	\$0.00
360-860-028	\$99.90	360-861-042	\$0.00	360-862-013	\$0.00
360-860-056	\$33.30	360-861-043	\$0.00	360-862-014	\$0.00
360-860-057	\$65.24	360-861-044	\$0.00	360-862-015	\$0.00
360-860-058	\$58.04	360-861-045	\$0.00	360-862-016	\$0.00
360-860-059	\$44.10	360-861-046	\$0.00	360-862-017	\$0.00



**Appendix D**

**Riverside County Flood Control and Water Conservation District  
NPDES - Santa Ana Benefit Assessment Area  
Fiscal Year 2023-2024 Assessment Roll**

---

<u>APN</u>	<u>Levy Amount</u>	<u>APN</u>	<u>Levy Amount</u>	<u>APN</u>	<u>Levy Amount</u>
360-862-018	\$0.00	360-862-067	\$0.00	360-863-041	\$0.00
360-862-019	\$0.00	360-862-068	\$0.00	360-863-042	\$0.00
360-862-020	\$0.00	360-862-069	\$0.00	360-863-043	\$0.00
360-862-021	\$0.00	360-862-070	\$0.00	360-863-044	\$0.00
360-862-022	\$0.00	360-862-071	\$0.00	360-863-045	\$0.00
360-862-023	\$0.00	360-862-072	\$0.00	360-863-046	\$0.00
360-862-024	\$0.00	360-862-073	\$0.00	360-863-047	\$0.00
360-862-025	\$0.00	360-862-074	\$0.00	360-863-048	\$0.00
360-862-026	\$0.00	360-862-075	\$0.00	360-863-049	\$0.00
360-862-027	\$0.00	360-863-001	\$0.00	360-863-050	\$0.00
360-862-028	\$0.00	360-863-002	\$0.00	360-863-051	\$0.00
360-862-029	\$0.00	360-863-003	\$0.00	360-863-052	\$0.00
360-862-030	\$0.00	360-863-004	\$0.00	360-863-053	\$0.00
360-862-031	\$0.00	360-863-005	\$0.00	360-863-054	\$0.00
360-862-032	\$0.00	360-863-006	\$0.00	360-863-055	\$0.00
360-862-033	\$0.00	360-863-007	\$0.00	360-863-056	\$0.00
360-862-034	\$0.00	360-863-008	\$0.00	360-864-001	\$0.00
360-862-035	\$0.00	360-863-009	\$0.00	360-864-002	\$0.00
360-862-036	\$0.00	360-863-010	\$0.00	360-864-003	\$0.00
360-862-037	\$0.00	360-863-011	\$0.00	360-864-004	\$0.00
360-862-038	\$0.00	360-863-012	\$0.00	360-864-005	\$0.00
360-862-039	\$0.00	360-863-013	\$0.00	360-864-006	\$0.00
360-862-040	\$0.00	360-863-014	\$0.00	360-864-007	\$0.00
360-862-041	\$0.00	360-863-015	\$0.00	360-864-008	\$0.00
360-862-042	\$0.00	360-863-016	\$0.00	360-864-009	\$0.00
360-862-043	\$0.00	360-863-017	\$0.00	360-864-010	\$0.00
360-862-044	\$0.00	360-863-018	\$0.00	360-864-011	\$0.00
360-862-045	\$0.00	360-863-019	\$0.00	360-864-012	\$0.00
360-862-046	\$0.00	360-863-020	\$0.00	360-864-013	\$0.00
360-862-047	\$0.00	360-863-021	\$0.00	360-864-014	\$0.00
360-862-048	\$0.00	360-863-022	\$0.00	360-864-015	\$0.00
360-862-049	\$0.00	360-863-023	\$0.00	360-864-016	\$0.00
360-862-050	\$0.00	360-863-024	\$0.00	360-864-017	\$0.00
360-862-051	\$0.00	360-863-025	\$0.00	360-864-018	\$0.00
360-862-052	\$0.00	360-863-026	\$0.00	360-864-019	\$0.00
360-862-053	\$0.00	360-863-027	\$0.00	360-864-020	\$0.00
360-862-054	\$0.00	360-863-028	\$0.00	360-864-021	\$0.00
360-862-055	\$0.00	360-863-029	\$0.00	360-864-022	\$0.00
360-862-056	\$0.00	360-863-030	\$0.00	360-864-023	\$0.00
360-862-057	\$0.00	360-863-031	\$0.00	360-864-024	\$0.00
360-862-058	\$0.00	360-863-032	\$0.00	360-864-025	\$0.00
360-862-059	\$0.00	360-863-033	\$0.00	360-870-001	\$1.74
360-862-060	\$0.00	360-863-034	\$0.00	360-870-002	\$1.60
360-862-061	\$0.00	360-863-035	\$0.00	360-870-003	\$1.54
360-862-062	\$0.00	360-863-036	\$0.00	360-870-004	\$1.58
360-862-063	\$0.00	360-863-037	\$0.00	360-870-005	\$1.60
360-862-064	\$0.00	360-863-038	\$0.00	360-870-006	\$1.72
360-862-065	\$0.00	360-863-039	\$0.00	360-870-007	\$1.72
360-862-066	\$0.00	360-863-040	\$0.00	360-870-008	\$1.60

**Appendix D**

**Riverside County Flood Control and Water Conservation District  
NPDES - Santa Ana Benefit Assessment Area  
Fiscal Year 2023-2024 Assessment Roll**

<u>APN</u>	<u>Levy Amount</u>	<u>APN</u>	<u>Levy Amount</u>	<u>APN</u>	<u>Levy Amount</u>
360-870-009	\$1.56	360-870-058	\$1.58	360-880-036	\$1.60
360-870-010	\$1.58	360-870-059	\$1.60	360-880-037	\$1.86
360-870-011	\$1.60	360-870-060	\$1.76	360-880-038	\$1.86
360-870-012	\$1.72	360-870-061	\$1.76	360-880-039	\$1.60
360-870-013	\$1.72	360-870-062	\$4.16	360-880-040	\$4.16
360-870-014	\$1.60	360-870-063	\$4.16	360-880-041	\$4.16
360-870-015	\$1.58	360-870-064	\$4.16	360-880-042	\$4.16
360-870-016	\$1.58	360-870-065	\$4.16	360-880-043	\$4.16
360-870-017	\$1.60	360-870-066	\$4.16	360-880-044	\$4.16
360-870-018	\$1.72	360-870-067	\$0.00	360-880-045	\$4.16
360-870-019	\$1.86	360-870-068	\$0.00	360-880-046	\$1.60
360-870-020	\$1.60	360-870-069	\$0.00	360-880-047	\$1.86
360-870-021	\$4.16	360-870-070	\$0.00	360-880-048	\$4.16
360-870-022	\$4.16	360-870-071	\$0.00	360-880-049	\$4.16
360-870-023	\$4.16	360-880-001	\$1.72	360-880-050	\$4.16
360-870-024	\$4.16	360-880-002	\$1.60	360-880-051	\$4.16
360-870-025	\$4.16	360-880-003	\$1.58	360-880-052	\$4.16
360-870-026	\$4.16	360-880-004	\$1.58	360-880-053	\$4.16
360-870-027	\$1.60	360-880-005	\$1.60	360-880-054	\$4.16
360-870-028	\$1.86	360-880-006	\$1.72	360-880-055	\$4.16
360-870-029	\$1.86	360-880-007	\$1.72	360-880-056	\$4.16
360-870-030	\$1.60	360-880-008	\$1.60	360-880-057	\$4.16
360-870-031	\$1.58	360-880-009	\$1.58	360-880-058	\$4.16
360-870-032	\$1.60	360-880-010	\$1.58	360-880-059	\$4.16
360-870-033	\$1.74	360-880-011	\$1.60	360-880-060	\$0.00
360-870-034	\$1.74	360-880-012	\$1.72	360-880-061	\$0.00
360-870-035	\$1.60	360-880-013	\$1.72	360-880-062	\$0.00
360-870-036	\$1.58	360-880-014	\$4.16	360-880-063	\$0.00
360-870-037	\$1.60	360-880-015	\$4.16	360-890-001	\$0.00
360-870-038	\$1.86	360-880-016	\$4.16	360-890-002	\$0.00
360-870-039	\$1.86	360-880-017	\$4.16	360-890-003	\$0.00
360-870-040	\$1.60	360-880-018	\$1.84	360-890-004	\$0.00
360-870-041	\$1.58	360-880-019	\$1.62	360-890-005	\$0.00
360-870-042	\$1.60	360-880-020	\$4.16	360-890-006	\$0.00
360-870-043	\$1.74	360-880-021	\$4.16	360-890-007	\$0.00
360-870-044	\$1.62	360-880-022	\$4.16	360-890-008	\$0.00
360-870-045	\$1.60	360-880-023	\$4.16	360-890-009	\$0.00
360-870-046	\$1.58	360-880-024	\$4.16	360-890-010	\$0.00
360-870-047	\$1.60	360-880-025	\$4.16	360-890-011	\$0.00
360-870-048	\$1.54	360-880-026	\$1.60	360-890-012	\$0.00
360-870-049	\$1.74	360-880-027	\$1.82	360-890-013	\$0.00
360-870-050	\$1.60	360-880-028	\$1.86	360-890-014	\$0.00
360-870-051	\$1.56	360-880-029	\$1.60	360-890-015	\$13.22
360-870-052	\$1.56	360-880-030	\$4.16	360-890-016	\$0.00
360-870-053	\$1.60	360-880-031	\$4.16	360-890-017	\$0.00
360-870-054	\$1.76	360-880-032	\$4.16	360-890-018	\$0.00
360-870-055	\$1.76	360-880-033	\$4.16	360-890-019	\$0.00
360-870-056	\$1.60	360-880-034	\$4.16	360-890-020	\$0.00
360-870-057	\$1.58	360-880-035	\$4.16	360-890-021	\$0.00

**Appendix D**

**Riverside County Flood Control and Water Conservation District  
NPDES - Santa Ana Benefit Assessment Area  
Fiscal Year 2023-2024 Assessment Roll**

---

<u>APN</u>	<u>Levy Amount</u>	<u>APN</u>	<u>Levy Amount</u>	<u>APN</u>	<u>Levy Amount</u>
360-890-022	\$0.00	360-901-013	\$0.00	360-911-014	\$0.00
360-890-023	\$0.00	360-901-014	\$0.00	360-911-015	\$0.00
360-890-024	\$0.00	360-901-015	\$0.00	360-920-001	\$0.00
360-890-025	\$0.00	360-901-016	\$0.00	360-920-002	\$0.00
360-890-026	\$0.00	360-901-017	\$0.00	360-920-003	\$0.00
360-890-027	\$0.00	360-901-018	\$0.00	360-920-004	\$0.00
360-890-028	\$0.00	360-901-019	\$0.00	360-920-005	\$0.00
360-890-029	\$0.00	360-901-020	\$0.00	360-920-006	\$0.00
360-890-030	\$0.00	360-902-001	\$0.00	360-920-007	\$0.00
360-890-031	\$0.00	360-902-002	\$0.00	360-920-008	\$0.00
360-890-032	\$0.00	360-902-003	\$0.00	360-920-009	\$0.00
360-890-033	\$0.00	360-902-004	\$0.00	360-920-010	\$0.00
360-890-034	\$0.00	360-902-005	\$0.00	360-920-011	\$0.00
360-890-035	\$0.00	360-902-006	\$0.00	360-920-012	\$0.00
360-891-001	\$0.00	360-902-007	\$0.00	360-920-013	\$0.00
360-891-002	\$0.00	360-902-008	\$0.00	360-920-014	\$0.00
360-891-003	\$0.00	360-902-009	\$0.00	360-920-015	\$0.00
360-891-004	\$0.00	360-902-010	\$0.00	360-920-016	\$0.00
360-891-005	\$0.00	360-902-011	\$0.00	360-920-017	\$0.00
360-891-006	\$0.00	360-910-001	\$0.00	360-920-018	\$0.00
360-900-001	\$0.00	360-910-002	\$0.00	360-920-019	\$0.00
360-900-002	\$0.00	360-910-003	\$0.00	360-920-020	\$0.00
360-900-003	\$0.00	360-910-004	\$0.00	360-920-021	\$0.00
360-900-004	\$0.00	360-910-005	\$0.00	360-920-022	\$0.00
360-900-005	\$0.00	360-910-006	\$0.00	360-920-023	\$0.00
360-900-006	\$0.00	360-910-007	\$0.00	360-920-024	\$0.00
360-900-007	\$0.00	360-910-008	\$0.00	360-920-025	\$0.00
360-900-008	\$0.00	360-910-009	\$0.00	360-920-026	\$0.00
360-900-009	\$0.00	360-910-010	\$0.00	360-920-027	\$0.00
360-900-010	\$0.00	360-910-011	\$0.00	360-920-028	\$0.00
360-900-011	\$0.00	360-910-012	\$0.00	360-920-029	\$0.00
360-900-012	\$0.00	360-910-013	\$0.00	360-920-030	\$0.00
360-900-013	\$0.00	360-910-014	\$0.00	360-921-001	\$0.00
360-900-014	\$0.00	360-910-015	\$0.00	360-921-002	\$0.00
360-900-015	\$0.00	360-910-016	\$0.00	360-921-003	\$0.00
360-900-016	\$0.00	360-910-017	\$0.00	360-921-004	\$0.00
360-900-017	\$0.00	360-911-001	\$0.00	360-921-005	\$0.00
360-901-001	\$0.00	360-911-002	\$0.00	360-921-006	\$0.00
360-901-002	\$0.00	360-911-003	\$0.00	360-921-007	\$0.00
360-901-003	\$0.00	360-911-004	\$0.00	360-922-001	\$0.00
360-901-004	\$0.00	360-911-005	\$0.00	360-930-001	\$0.00
360-901-005	\$0.00	360-911-006	\$0.00	360-930-002	\$0.00
360-901-006	\$0.00	360-911-007	\$0.00	360-930-003	\$0.00
360-901-007	\$0.00	360-911-008	\$0.00	360-930-004	\$0.00
360-901-008	\$0.00	360-911-009	\$0.00	360-930-005	\$0.00
360-901-009	\$0.00	360-911-010	\$0.00	360-930-006	\$0.00
360-901-010	\$0.00	360-911-011	\$0.00	360-930-007	\$0.00
360-901-011	\$0.00	360-911-012	\$0.00	360-930-008	\$0.00
360-901-012	\$0.00	360-911-013	\$0.00	360-930-009	\$0.00

**Appendix D**

**Riverside County Flood Control and Water Conservation District  
NPDES - Santa Ana Benefit Assessment Area  
Fiscal Year 2023-2024 Assessment Roll**

---

<u>APN</u>	<u>Levy Amount</u>	<u>APN</u>	<u>Levy Amount</u>	<u>APN</u>	<u>Levy Amount</u>
360-930-010	\$0.00	360-932-003	\$0.00	360-942-003	\$0.00
360-930-011	\$0.00	360-932-004	\$0.00	360-942-004	\$0.00
360-930-012	\$0.00	360-932-005	\$0.00	360-942-005	\$0.00
360-930-013	\$0.00	360-932-006	\$0.00	360-942-006	\$0.00
360-930-014	\$0.00	360-932-007	\$0.00	360-942-007	\$0.00
360-930-015	\$0.00	360-932-008	\$0.00	360-942-008	\$0.00
360-930-016	\$0.00	360-932-009	\$0.00	360-942-009	\$0.00
360-930-017	\$0.00	360-932-010	\$0.00	360-942-010	\$0.00
360-930-018	\$0.00	360-932-011	\$0.00	360-942-011	\$0.00
360-931-001	\$0.00	360-932-012	\$0.00	360-942-012	\$0.00
360-931-002	\$0.00	360-932-013	\$0.00	360-942-013	\$0.00
360-931-003	\$0.00	360-932-014	\$0.00	360-942-014	\$0.00
360-931-004	\$0.00	360-932-015	\$0.00	360-942-015	\$0.00
360-931-005	\$0.00	360-932-016	\$0.00	360-942-016	\$0.00
360-931-006	\$0.00	360-932-017	\$0.00	360-942-017	\$0.00
360-931-007	\$0.00	360-932-018	\$0.00	360-942-018	\$0.00
360-931-008	\$0.00	360-932-019	\$0.00	360-942-019	\$0.00
360-931-009	\$0.00	360-932-020	\$0.00	360-942-020	\$0.00
360-931-010	\$0.00	360-932-021	\$0.00	360-943-001	\$0.00
360-931-011	\$0.00	360-932-022	\$0.00	360-943-002	\$0.00
360-931-012	\$0.00	360-932-023	\$0.00	360-943-003	\$0.00
360-931-013	\$0.00	360-932-024	\$0.00	360-943-004	\$0.00
360-931-014	\$0.00	360-932-025	\$0.00	360-950-001	\$0.00
360-931-015	\$0.00	360-932-026	\$0.00	360-950-002	\$0.00
360-931-016	\$0.00	360-940-001	\$0.00	360-950-003	\$0.00
360-931-017	\$0.00	360-940-002	\$0.00	360-950-004	\$0.00
360-931-018	\$0.00	360-940-003	\$0.00	360-950-005	\$0.00
360-931-019	\$0.00	360-940-004	\$0.00	360-950-006	\$0.00
360-931-020	\$0.00	360-940-005	\$0.00	360-950-007	\$0.00
360-931-021	\$0.00	360-940-006	\$0.00	360-950-008	\$0.00
360-931-022	\$0.00	360-940-007	\$0.00	360-950-009	\$0.00
360-931-023	\$0.00	360-940-008	\$0.00	360-950-010	\$0.00
360-931-024	\$0.00	360-940-009	\$0.00	360-950-011	\$0.00
360-931-025	\$0.00	360-940-010	\$0.00	360-950-012	\$0.00
360-931-026	\$0.00	360-940-011	\$0.00	360-950-013	\$0.00
360-931-027	\$0.00	360-940-012	\$0.00	360-950-014	\$0.00
360-931-028	\$0.00	360-940-013	\$0.00	360-950-015	\$0.00
360-931-029	\$0.00	360-940-014	\$0.00	360-950-016	\$0.00
360-931-030	\$0.00	360-940-015	\$0.00	360-950-017	\$0.00
360-931-031	\$0.00	360-940-016	\$0.00	360-951-001	\$0.00
360-931-032	\$0.00	360-940-017	\$0.00	360-951-002	\$0.00
360-931-033	\$0.00	360-941-001	\$0.00	360-951-003	\$0.00
360-931-034	\$0.00	360-941-002	\$0.00	360-951-004	\$0.00
360-931-035	\$0.00	360-941-003	\$0.00	360-951-005	\$0.00
360-931-036	\$0.00	360-941-004	\$0.00	360-951-006	\$0.00
360-931-037	\$0.00	360-941-005	\$0.00	360-951-007	\$0.00
360-931-038	\$0.00	360-941-006	\$0.00	360-951-008	\$0.00
360-932-001	\$0.00	360-942-001	\$0.00	360-951-009	\$0.00
360-932-002	\$0.00	360-942-002	\$0.00	360-951-010	\$0.00

**Appendix D**

**Riverside County Flood Control and Water Conservation District  
NPDES - Santa Ana Benefit Assessment Area  
Fiscal Year 2023-2024 Assessment Roll**

---

<u>APN</u>	<u>Levy Amount</u>	<u>APN</u>	<u>Levy Amount</u>	<u>APN</u>	<u>Levy Amount</u>
360-951-011	\$0.00	360-961-011	\$0.00	360-970-006	\$2.92
360-951-012	\$0.00	360-961-012	\$0.00	360-970-007	\$2.92
360-951-013	\$0.00	360-961-013	\$0.00	360-970-008	\$2.92
360-951-014	\$0.00	360-961-014	\$0.00	360-970-009	\$2.92
360-951-015	\$0.00	360-961-015	\$0.00	360-970-010	\$2.70
360-951-016	\$0.00	360-961-016	\$0.00	360-970-011	\$2.46
360-952-001	\$0.00	360-961-017	\$0.00	360-970-012	\$2.46
360-952-002	\$0.00	360-961-018	\$0.00	360-970-013	\$2.46
360-952-003	\$0.00	360-961-019	\$0.00	360-970-014	\$2.46
360-952-004	\$0.00	360-961-020	\$0.00	360-970-015	\$2.46
360-952-005	\$0.00	360-961-021	\$0.00	360-970-016	\$2.46
360-952-006	\$0.00	360-961-022	\$0.00	360-970-017	\$2.46
360-952-007	\$0.00	360-961-023	\$0.00	360-970-018	\$2.46
360-952-008	\$0.00	360-961-024	\$0.00	360-970-019	\$2.46
360-952-009	\$0.00	360-961-025	\$0.00	360-970-020	\$0.00
360-953-001	\$0.00	360-961-026	\$0.00	360-970-021	\$0.00
360-953-002	\$0.00	360-961-027	\$0.00	360-970-022	\$0.00
360-953-003	\$0.00	360-961-028	\$0.00	360-971-001	\$2.92
360-953-004	\$0.00	360-961-029	\$0.00	360-971-002	\$2.70
360-953-005	\$0.00	360-961-030	\$0.00	360-971-003	\$0.00
360-953-006	\$0.00	360-961-031	\$0.00	360-971-004	\$2.46
360-953-007	\$0.00	360-961-032	\$0.00	360-971-005	\$2.46
360-953-008	\$0.00	360-961-033	\$0.00	360-971-006	\$2.46
360-953-009	\$0.00	360-961-034	\$0.00	360-971-007	\$2.46
360-953-010	\$0.00	360-961-035	\$0.00	360-971-008	\$2.46
360-953-011	\$0.00	360-961-036	\$0.00	360-971-009	\$3.36
360-953-012	\$0.00	360-961-037	\$0.00	360-971-010	\$3.76
360-960-001	\$0.00	360-961-038	\$0.00	360-971-011	\$0.00
360-960-002	\$0.00	360-961-039	\$0.00	360-971-012	\$0.00
360-960-003	\$0.00	360-961-040	\$0.00	360-971-013	\$0.00
360-960-004	\$0.00	360-961-041	\$0.00	360-971-014	\$0.00
360-960-005	\$0.00	360-961-042	\$0.00	360-971-015	\$0.00
360-960-006	\$0.00	360-961-043	\$0.00	360-971-016	\$2.46
360-960-007	\$0.00	360-961-044	\$0.00	360-971-017	\$2.46
360-960-008	\$0.00	360-961-045	\$0.00	360-971-018	\$3.74
360-960-009	\$0.00	360-961-046	\$0.00	360-971-019	\$3.74
360-960-010	\$0.00	360-962-001	\$0.00	360-971-020	\$2.70
360-960-011	\$0.00	360-962-002	\$0.00	360-971-021	\$2.46
360-960-012	\$0.00	360-962-003	\$0.00	360-971-022	\$2.46
360-961-001	\$0.00	360-962-004	\$0.00	360-971-023	\$2.46
360-961-002	\$0.00	360-962-005	\$0.00	360-971-024	\$2.46
360-961-003	\$0.00	360-963-001	\$0.00	360-971-025	\$2.46
360-961-004	\$0.00	360-963-002	\$0.00	360-971-026	\$2.46
360-961-005	\$0.00	360-963-003	\$0.00	360-971-027	\$0.00
360-961-006	\$0.00	360-970-001	\$3.80	360-971-028	\$2.46
360-961-007	\$0.00	360-970-002	\$3.36	360-971-029	\$2.46
360-961-008	\$0.00	360-970-003	\$2.70	360-971-030	\$2.46
360-961-009	\$0.00	360-970-004	\$2.70	360-971-031	\$2.70
360-961-010	\$0.00	360-970-005	\$2.92	360-971-032	\$3.14

**Appendix D**

**Riverside County Flood Control and Water Conservation District  
NPDES - Santa Ana Benefit Assessment Area  
Fiscal Year 2023-2024 Assessment Roll**

<u>APN</u>	<u>Levy Amount</u>	<u>APN</u>	<u>Levy Amount</u>	<u>APN</u>	<u>Levy Amount</u>
360-971-033	\$3.60	360-980-013	\$2.46	360-983-002	\$2.92
360-971-034	\$2.70	360-980-014	\$2.46	360-983-003	\$2.92
360-971-035	\$2.46	360-980-015	\$3.74	360-983-004	\$2.92
360-971-036	\$2.46	360-980-016	\$3.14	360-983-005	\$2.92
360-971-037	\$2.46	360-980-017	\$2.92	360-983-006	\$3.14
360-971-038	\$2.46	360-980-018	\$2.46	360-983-007	\$2.92
360-971-039	\$2.46	360-980-019	\$2.46	360-983-008	\$2.92
360-971-040	\$2.70	360-980-020	\$2.46	360-983-009	\$2.92
360-971-041	\$0.00	360-980-021	\$2.46	360-983-010	\$2.92
360-972-001	\$2.46	360-980-022	\$2.46	360-983-011	\$2.92
360-972-002	\$2.46	360-980-023	\$2.70	360-983-012	\$2.92
360-972-003	\$2.46	360-980-024	\$3.14	360-990-001	\$3.76
360-972-004	\$2.46	360-980-025	\$3.74	360-990-002	\$3.74
360-972-005	\$2.46	360-980-026	\$2.92	360-990-003	\$3.74
360-972-006	\$2.70	360-980-027	\$2.46	360-990-004	\$3.74
360-972-007	\$0.00	360-980-028	\$2.46	360-990-005	\$3.76
360-973-001	\$2.46	360-980-029	\$2.46	360-990-006	\$0.00
360-973-002	\$2.46	360-980-030	\$2.46	360-990-007	\$0.00
360-973-003	\$2.46	360-980-031	\$2.70	360-991-001	\$3.76
360-973-004	\$2.46	360-980-032	\$2.70	360-991-002	\$3.76
360-973-005	\$0.00	360-980-033	\$2.46	360-991-003	\$3.76
360-973-006	\$2.70	360-980-034	\$2.46	360-991-004	\$3.76
360-973-007	\$2.46	360-980-035	\$2.46	360-991-005	\$3.76
360-973-008	\$2.46	360-980-036	\$2.46	360-991-006	\$3.78
360-973-009	\$2.46	360-980-037	\$2.46	360-991-007	\$3.80
360-973-010	\$2.46	360-980-038	\$2.70	360-991-008	\$3.78
360-973-011	\$2.46	360-980-039	\$0.00	360-991-009	\$3.74
360-973-012	\$2.70	360-980-040	\$0.00	360-991-010	\$3.74
360-974-001	\$2.46	360-980-041	\$0.00	360-991-011	\$3.74
360-974-002	\$2.46	360-981-001	\$2.46	360-991-012	\$3.74
360-974-003	\$2.46	360-981-002	\$2.46	360-991-013	\$3.76
360-974-004	\$2.70	360-981-003	\$2.46	360-991-014	\$3.76
360-974-005	\$2.46	360-981-004	\$2.46	360-991-015	\$3.76
360-974-006	\$2.46	360-981-005	\$0.00	360-991-016	\$3.76
360-974-007	\$2.46	360-981-006	\$0.00	360-991-017	\$3.76
360-974-008	\$2.46	360-981-007	\$0.00	360-991-018	\$3.80
360-974-009	\$0.00	360-982-001	\$2.70	360-991-019	\$3.80
360-980-001	\$3.74	360-982-002	\$2.46	360-991-020	\$3.78
360-980-002	\$3.36	360-982-003	\$2.46	360-991-021	\$3.74
360-980-003	\$2.70	360-982-004	\$2.46	360-991-022	\$3.74
360-980-004	\$2.46	360-982-005	\$2.46	360-991-023	\$3.74
360-980-005	\$2.46	360-982-006	\$2.46	360-991-024	\$3.74
360-980-006	\$2.46	360-982-007	\$2.70	360-991-025	\$3.76
360-980-007	\$2.46	360-982-008	\$2.46	360-991-026	\$0.00
360-980-008	\$2.46	360-982-009	\$2.46	361-021-001	\$0.00
360-980-009	\$2.46	360-982-010	\$2.46	361-021-002	\$5.00
360-980-010	\$2.46	360-982-011	\$2.46	361-021-003	\$4.50
360-980-011	\$2.46	360-982-012	\$2.70	361-021-004	\$0.00
360-980-012	\$2.46	360-983-001	\$3.14	361-021-005	\$0.00

**Appendix D**

**Riverside County Flood Control and Water Conservation District  
NPDES - Santa Ana Benefit Assessment Area  
Fiscal Year 2023-2024 Assessment Roll**

<u>APN</u>	<u>Levy Amount</u>	<u>APN</u>	<u>Levy Amount</u>	<u>APN</u>	<u>Levy Amount</u>
361-021-006	\$0.00	361-041-014	\$0.00	361-044-005	\$0.00
361-021-007	\$0.00	361-041-015	\$0.00	361-044-006	\$3.76
361-021-008	\$0.00	361-041-016	\$0.00	361-044-007	\$0.00
361-021-009	\$4.60	361-041-017	\$0.00	361-044-008	\$0.00
361-021-010	\$4.46	361-041-018	\$0.00	361-044-009	\$0.00
361-021-011	\$5.04	361-041-019	\$3.76	361-044-010	\$3.92
361-021-013	\$0.00	361-041-020	\$3.76	361-044-011	\$0.00
361-021-015	\$4.96	361-042-001	\$0.00	361-044-012	\$0.00
361-021-016	\$0.00	361-042-002	\$0.00	361-044-013	\$0.00
361-021-017	\$0.00	361-042-003	\$0.00	361-044-014	\$0.00
361-021-018	\$0.00	361-042-004	\$0.00	361-044-015	\$0.00
361-021-019	\$5.00	361-042-005	\$0.00	361-044-018	\$3.84
361-021-020	\$4.50	361-042-006	\$0.00	361-051-001	\$0.00
361-021-021	\$4.54	361-042-007	\$0.00	361-051-002	\$0.00
361-021-022	\$0.00	361-042-008	\$0.00	361-051-003	\$0.00
361-021-023	\$4.46	361-042-011	\$3.74	361-051-004	\$0.00
361-021-024	\$0.00	361-042-012	\$0.00	361-051-005	\$0.00
361-021-025	\$4.46	361-042-013	\$0.00	361-051-006	\$0.00
361-021-026	\$4.46	361-042-014	\$0.00	361-051-007	\$0.00
361-021-027	\$4.60	361-042-015	\$3.76	361-051-008	\$0.00
361-021-028	\$4.42	361-042-016	\$0.00	361-051-009	\$0.00
361-021-029	\$0.00	361-042-017	\$0.00	361-051-010	\$0.00
361-021-034	\$0.00	361-042-018	\$0.00	361-051-011	\$0.00
361-021-035	\$0.00	361-042-019	\$0.00	361-051-012	\$0.00
361-030-001	\$0.00	361-042-020	\$0.00	361-051-013	\$0.00
361-030-003	\$0.00	361-042-021	\$3.84	361-051-014	\$0.00
361-030-004	\$0.00	361-043-001	\$3.76	361-051-015	\$0.00
361-030-006	\$4.12	361-043-002	\$3.76	361-051-016	\$0.00
361-030-007	\$0.00	361-043-003	\$3.76	361-051-017	\$0.00
361-030-008	\$0.00	361-043-004	\$3.76	361-051-018	\$0.00
361-030-010	\$0.00	361-043-007	\$0.00	361-051-019	\$0.00
361-030-016	\$4.90	361-043-008	\$0.00	361-051-020	\$0.00
361-030-018	\$4.12	361-043-009	\$0.00	361-051-021	\$0.00
361-030-019	\$0.00	361-043-010	\$0.00	361-052-001	\$0.00
361-030-022	\$0.00	361-043-011	\$0.00	361-052-002	\$0.00
361-030-023	\$0.00	361-043-012	\$0.00	361-052-003	\$0.00
361-041-001	\$0.00	361-043-013	\$0.00	361-052-004	\$0.00
361-041-002	\$0.00	361-043-014	\$0.00	361-052-005	\$0.00
361-041-003	\$0.00	361-043-015	\$0.00	361-052-006	\$0.00
361-041-004	\$0.00	361-043-016	\$0.00	361-052-007	\$0.00
361-041-005	\$3.76	361-043-017	\$0.00	361-052-008	\$0.00
361-041-006	\$0.00	361-043-018	\$0.00	361-052-009	\$0.00
361-041-007	\$0.00	361-043-019	\$0.00	361-052-010	\$0.00
361-041-008	\$0.00	361-043-020	\$0.00	361-052-011	\$0.00
361-041-009	\$0.00	361-043-021	\$0.00	361-052-012	\$0.00
361-041-010	\$0.00	361-044-001	\$0.00	361-052-013	\$0.00
361-041-011	\$3.76	361-044-002	\$3.84	361-052-014	\$0.00
361-041-012	\$0.00	361-044-003	\$0.00	361-052-015	\$0.00
361-041-013	\$0.00	361-044-004	\$0.00	361-052-016	\$0.00

**Appendix D**

**Riverside County Flood Control and Water Conservation District  
NPDES - Santa Ana Benefit Assessment Area  
Fiscal Year 2023-2024 Assessment Roll**

---

<u>APN</u>	<u>Levy Amount</u>	<u>APN</u>	<u>Levy Amount</u>	<u>APN</u>	<u>Levy Amount</u>
361-053-004	\$0.00	361-062-003	\$0.00	361-064-012	\$0.00
361-053-005	\$0.00	361-062-004	\$0.00	361-064-013	\$0.00
361-053-006	\$0.00	361-062-005	\$0.00	361-064-014	\$0.00
361-053-007	\$0.00	361-062-006	\$0.00	361-064-015	\$3.76
361-053-008	\$0.00	361-062-007	\$0.00	361-064-016	\$0.00
361-053-009	\$0.00	361-062-008	\$0.00	361-064-017	\$0.00
361-053-010	\$0.00	361-062-009	\$0.00	361-064-018	\$0.00
361-053-011	\$3.92	361-062-010	\$0.00	361-064-019	\$0.00
361-054-001	\$0.00	361-062-011	\$0.00	361-064-020	\$0.00
361-054-002	\$0.00	361-062-012	\$0.00	361-071-001	\$0.00
361-054-003	\$0.00	361-062-013	\$0.00	361-071-002	\$0.00
361-054-004	\$0.00	361-062-014	\$0.00	361-071-003	\$0.00
361-054-005	\$0.00	361-062-015	\$0.00	361-071-004	\$0.00
361-054-006	\$0.00	361-062-016	\$0.00	361-071-006	\$0.00
361-054-007	\$0.00	361-062-017	\$0.00	361-071-007	\$0.00
361-054-008	\$0.00	361-062-018	\$0.00	361-071-008	\$3.76
361-054-011	\$3.74	361-062-019	\$3.76	361-071-009	\$3.76
361-054-012	\$3.76	361-062-020	\$0.00	361-071-010	\$0.00
361-054-013	\$3.76	361-063-001	\$0.00	361-071-011	\$0.00
361-054-014	\$3.76	361-063-002	\$0.00	361-071-012	\$0.00
361-054-015	\$3.76	361-063-003	\$0.00	361-071-013	\$0.00
361-054-016	\$0.00	361-063-004	\$0.00	361-071-014	\$3.76
361-054-017	\$3.76	361-063-005	\$0.00	361-071-015	\$0.00
361-054-018	\$3.76	361-063-006	\$0.00	361-071-016	\$3.84
361-054-019	\$0.00	361-063-007	\$0.00	361-071-017	\$0.00
361-054-020	\$0.00	361-063-008	\$0.00	361-071-018	\$0.00
361-054-025	\$3.76	361-063-009	\$0.00	361-071-019	\$3.76
361-054-026	\$3.76	361-063-010	\$0.00	361-071-020	\$0.00
361-061-001	\$3.76	361-063-011	\$0.00	361-072-001	\$3.76
361-061-002	\$0.00	361-063-012	\$0.00	361-072-002	\$3.76
361-061-003	\$0.00	361-063-013	\$0.00	361-072-003	\$3.76
361-061-004	\$0.00	361-063-014	\$0.00	361-072-004	\$0.00
361-061-005	\$3.80	361-063-015	\$0.00	361-072-005	\$0.00
361-061-007	\$0.00	361-063-016	\$0.00	361-072-006	\$3.76
361-061-008	\$0.00	361-063-017	\$0.00	361-072-007	\$0.00
361-061-009	\$0.00	361-063-018	\$0.00	361-072-008	\$0.00
361-061-010	\$3.76	361-063-019	\$0.00	361-072-009	\$3.76
361-061-011	\$0.00	361-063-020	\$0.00	361-072-010	\$3.76
361-061-012	\$0.00	361-064-001	\$0.00	361-072-011	\$3.76
361-061-013	\$0.00	361-064-002	\$0.00	361-072-012	\$0.00
361-061-014	\$3.76	361-064-003	\$0.00	361-072-013	\$0.00
361-061-015	\$0.00	361-064-004	\$3.76	361-072-014	\$0.00
361-061-016	\$3.76	361-064-005	\$3.76	361-072-015	\$3.76
361-061-017	\$0.00	361-064-006	\$3.76	361-072-016	\$0.00
361-061-018	\$0.00	361-064-007	\$0.00	361-073-001	\$0.00
361-061-019	\$0.00	361-064-008	\$0.00	361-073-002	\$0.00
361-061-021	\$3.80	361-064-009	\$0.00	361-073-003	\$0.00
361-062-001	\$0.00	361-064-010	\$0.00	361-073-004	\$0.00
361-062-002	\$0.00	361-064-011	\$0.00	361-073-005	\$0.00



**Appendix D**

**Riverside County Flood Control and Water Conservation District  
NPDES - Santa Ana Benefit Assessment Area  
Fiscal Year 2023-2024 Assessment Roll**

<u>APN</u>	<u>Levy Amount</u>	<u>APN</u>	<u>Levy Amount</u>	<u>APN</u>	<u>Levy Amount</u>
361-073-006	\$0.00	361-082-001	\$0.00	361-084-012	\$0.00
361-073-007	\$0.00	361-082-002	\$0.00	361-084-013	\$0.00
361-073-008	\$0.00	361-082-003	\$0.00	361-084-014	\$0.00
361-073-009	\$0.00	361-082-004	\$0.00	361-084-015	\$0.00
361-073-010	\$0.00	361-082-005	\$0.00	361-084-016	\$0.00
361-073-011	\$0.00	361-082-006	\$0.00	361-084-017	\$0.00
361-073-012	\$0.00	361-082-007	\$0.00	361-084-018	\$0.00
361-073-013	\$0.00	361-082-008	\$0.00	361-084-019	\$0.00
361-073-016	\$0.00	361-082-009	\$0.00	361-084-020	\$0.00
361-073-017	\$3.76	361-082-010	\$0.00	361-091-005	\$0.00
361-074-001	\$0.00	361-082-011	\$0.00	361-091-006	\$3.76
361-074-002	\$0.00	361-082-012	\$0.00	361-091-007	\$0.00
361-074-003	\$0.00	361-082-013	\$0.00	361-091-008	\$3.76
361-074-004	\$0.00	361-082-014	\$0.00	361-091-009	\$0.00
361-074-005	\$3.76	361-082-015	\$0.00	361-091-010	\$0.00
361-074-006	\$0.00	361-082-016	\$0.00	361-091-011	\$0.00
361-074-007	\$0.00	361-082-017	\$0.00	361-091-012	\$0.00
361-074-008	\$0.00	361-082-018	\$0.00	361-091-013	\$0.00
361-074-009	\$3.76	361-082-019	\$0.00	361-091-014	\$3.76
361-074-010	\$0.00	361-082-020	\$0.00	361-091-015	\$0.00
361-074-011	\$0.00	361-083-001	\$3.76	361-091-016	\$0.00
361-074-012	\$0.00	361-083-002	\$0.00	361-091-017	\$0.00
361-074-013	\$3.76	361-083-003	\$0.00	361-091-018	\$0.00
361-074-014	\$0.00	361-083-004	\$0.00	361-091-019	\$3.76
361-074-015	\$3.82	361-083-005	\$0.00	361-091-020	\$3.76
361-074-016	\$3.76	361-083-006	\$3.76	361-091-021	\$3.84
361-074-017	\$3.76	361-083-007	\$3.76	361-091-022	\$3.84
361-074-018	\$0.00	361-083-008	\$3.76	361-092-001	\$0.00
361-074-019	\$0.00	361-083-009	\$0.00	361-092-002	\$0.00
361-074-020	\$0.00	361-083-010	\$0.00	361-092-003	\$0.00
361-081-001	\$0.00	361-083-014	\$3.76	361-092-004	\$0.00
361-081-002	\$0.00	361-083-015	\$0.00	361-092-005	\$0.00
361-081-003	\$0.00	361-083-016	\$3.76	361-092-006	\$0.00
361-081-004	\$0.00	361-083-017	\$3.76	361-092-007	\$0.00
361-081-005	\$0.00	361-083-018	\$3.76	361-092-008	\$0.00
361-081-006	\$0.00	361-083-019	\$0.00	361-092-009	\$0.00
361-081-007	\$0.00	361-083-020	\$3.76	361-092-010	\$0.00
361-081-008	\$0.00	361-083-021	\$0.00	361-092-011	\$0.00
361-081-009	\$0.00	361-084-001	\$0.00	361-092-012	\$0.00
361-081-010	\$0.00	361-084-002	\$0.00	361-092-013	\$3.76
361-081-011	\$0.00	361-084-003	\$0.00	361-092-014	\$3.74
361-081-012	\$0.00	361-084-004	\$0.00	361-092-017	\$3.84
361-081-013	\$3.76	361-084-005	\$0.00	361-093-001	\$0.00
361-081-016	\$0.00	361-084-006	\$0.00	361-093-002	\$0.00
361-081-017	\$0.00	361-084-007	\$0.00	361-093-003	\$3.76
361-081-018	\$0.00	361-084-008	\$0.00	361-093-004	\$0.00
361-081-019	\$0.00	361-084-009	\$0.00	361-093-005	\$0.00
361-081-020	\$0.00	361-084-010	\$0.00	361-093-006	\$0.00
361-081-021	\$3.84	361-084-011	\$0.00	361-093-007	\$0.00

**Appendix D**

**Riverside County Flood Control and Water Conservation District  
NPDES - Santa Ana Benefit Assessment Area  
Fiscal Year 2023-2024 Assessment Roll**

<u>APN</u>	<u>Levy Amount</u>	<u>APN</u>	<u>Levy Amount</u>	<u>APN</u>	<u>Levy Amount</u>
361-093-008	\$0.00	361-102-008	\$0.00	361-104-020	\$0.00
361-093-011	\$0.00	361-102-009	\$0.00	361-104-021	\$0.00
361-093-012	\$0.00	361-102-010	\$0.00	361-104-022	\$0.00
361-093-014	\$0.00	361-102-011	\$0.00	361-104-023	\$0.00
361-093-015	\$0.00	361-102-012	\$0.00	361-111-001	\$0.00
361-093-019	\$0.00	361-102-013	\$0.00	361-111-002	\$0.00
361-094-001	\$0.00	361-102-014	\$0.00	361-111-003	\$0.00
361-094-002	\$0.00	361-102-015	\$0.00	361-111-004	\$0.00
361-094-003	\$0.00	361-102-016	\$0.00	361-111-005	\$0.00
361-094-004	\$0.00	361-102-017	\$0.00	361-111-006	\$0.00
361-094-005	\$0.00	361-102-018	\$0.00	361-111-007	\$0.00
361-094-006	\$0.00	361-102-019	\$0.00	361-111-008	\$0.00
361-094-007	\$0.00	361-102-020	\$0.00	361-111-009	\$0.00
361-094-008	\$0.00	361-103-001	\$0.00	361-111-010	\$0.00
361-094-009	\$0.00	361-103-002	\$0.00	361-111-011	\$0.00
361-094-010	\$0.00	361-103-003	\$0.00	361-111-012	\$0.00
361-094-015	\$0.00	361-103-004	\$0.00	361-111-013	\$0.00
361-094-016	\$0.00	361-103-005	\$0.00	361-111-014	\$3.76
361-094-018	\$0.00	361-103-006	\$0.00	361-111-015	\$3.76
361-094-019	\$0.00	361-103-007	\$0.00	361-111-016	\$0.00
361-094-024	\$0.00	361-103-008	\$0.00	361-111-017	\$0.00
361-094-025	\$3.92	361-103-009	\$0.00	361-111-018	\$0.00
361-101-002	\$0.00	361-103-010	\$0.00	361-111-019	\$0.00
361-101-003	\$0.00	361-103-011	\$0.00	361-111-020	\$0.00
361-101-005	\$0.00	361-103-012	\$0.00	361-112-001	\$0.00
361-101-006	\$0.00	361-103-013	\$0.00	361-112-002	\$0.00
361-101-007	\$0.00	361-103-014	\$0.00	361-112-003	\$0.00
361-101-008	\$0.00	361-103-015	\$0.00	361-112-004	\$0.00
361-101-009	\$0.00	361-103-016	\$0.00	361-112-005	\$0.00
361-101-010	\$0.00	361-103-017	\$0.00	361-112-006	\$0.00
361-101-011	\$0.00	361-103-018	\$0.00	361-112-007	\$0.00
361-101-012	\$0.00	361-103-019	\$0.00	361-112-008	\$0.00
361-101-013	\$0.00	361-103-020	\$0.00	361-112-009	\$3.76
361-101-014	\$0.00	361-104-002	\$0.00	361-112-010	\$3.76
361-101-015	\$0.00	361-104-003	\$0.00	361-112-011	\$0.00
361-101-016	\$0.00	361-104-005	\$0.00	361-112-012	\$0.00
361-101-017	\$0.00	361-104-006	\$0.00	361-112-013	\$3.76
361-101-018	\$0.00	361-104-008	\$0.00	361-112-014	\$3.68
361-101-019	\$0.00	361-104-009	\$0.00	361-112-015	\$3.76
361-101-020	\$0.00	361-104-010	\$0.00	361-112-016	\$0.00
361-101-021	\$0.00	361-104-011	\$0.00	361-113-001	\$0.00
361-101-022	\$0.00	361-104-012	\$0.00	361-113-003	\$0.00
361-102-001	\$0.00	361-104-013	\$0.00	361-113-004	\$0.00
361-102-002	\$0.00	361-104-014	\$0.00	361-113-005	\$0.00
361-102-003	\$0.00	361-104-015	\$0.00	361-113-006	\$0.00
361-102-004	\$0.00	361-104-016	\$0.00	361-113-007	\$4.00
361-102-005	\$0.00	361-104-017	\$0.00	361-113-008	\$0.00
361-102-006	\$0.00	361-104-018	\$0.00	361-113-009	\$0.00
361-102-007	\$0.00	361-104-019	\$0.00	361-113-010	\$0.00

**Appendix D**

**Riverside County Flood Control and Water Conservation District  
NPDES - Santa Ana Benefit Assessment Area  
Fiscal Year 2023-2024 Assessment Roll**

---

<u>APN</u>	<u>Levy Amount</u>	<u>APN</u>	<u>Levy Amount</u>	<u>APN</u>	<u>Levy Amount</u>
361-113-011	\$0.00	361-122-018	\$0.00	361-125-009	\$0.00
361-113-012	\$0.00	361-122-019	\$0.00	361-125-010	\$0.00
361-113-013	\$0.00	361-122-020	\$0.00	361-125-011	\$0.00
361-113-014	\$0.00	361-122-021	\$0.00	361-125-012	\$0.00
361-114-001	\$0.00	361-122-022	\$0.00	361-125-013	\$0.00
361-114-002	\$0.00	361-123-001	\$0.00	361-125-014	\$0.00
361-114-003	\$0.00	361-123-002	\$0.00	361-125-015	\$0.00
361-114-004	\$0.00	361-123-003	\$0.00	361-125-016	\$0.00
361-114-005	\$0.00	361-123-004	\$0.00	361-131-001	\$0.00
361-114-006	\$0.00	361-123-005	\$0.00	361-131-002	\$0.00
361-114-007	\$0.00	361-123-006	\$0.00	361-131-007	\$0.00
361-114-008	\$0.00	361-123-007	\$0.00	361-131-008	\$0.00
361-114-009	\$0.00	361-123-008	\$0.00	361-131-009	\$0.00
361-114-010	\$0.00	361-123-009	\$0.00	361-131-014	\$0.00
361-114-011	\$0.00	361-123-010	\$0.00	361-131-015	\$2.02
361-114-012	\$0.00	361-123-011	\$0.00	361-131-017	\$3.04
361-114-013	\$0.00	361-123-012	\$0.00	361-131-018	\$0.00
361-114-014	\$0.00	361-123-013	\$0.00	361-131-019	\$0.00
361-114-016	\$0.00	361-124-001	\$0.00	361-131-020	\$0.00
361-114-017	\$0.00	361-124-002	\$0.00	361-131-021	\$0.00
361-114-018	\$0.00	361-124-003	\$0.00	361-131-022	\$0.00
361-121-001	\$0.00	361-124-004	\$0.00	361-131-023	\$0.00
361-121-002	\$0.00	361-124-005	\$0.00	361-132-001	\$0.00
361-121-003	\$0.00	361-124-006	\$0.00	361-132-002	\$0.00
361-121-004	\$0.00	361-124-007	\$0.00	361-132-003	\$0.00
361-121-005	\$0.00	361-124-008	\$0.00	361-132-004	\$0.00
361-121-006	\$0.00	361-124-009	\$0.00	361-132-005	\$0.00
361-121-007	\$0.00	361-124-010	\$0.00	361-132-006	\$0.00
361-121-008	\$0.00	361-124-012	\$0.00	361-132-007	\$0.00
361-121-009	\$0.00	361-124-013	\$0.00	361-132-008	\$0.00
361-121-010	\$0.00	361-124-014	\$0.00	361-132-009	\$0.00
361-121-011	\$0.00	361-124-015	\$0.00	361-132-010	\$0.00
361-122-001	\$0.00	361-124-016	\$0.00	361-132-011	\$0.00
361-122-002	\$0.00	361-124-017	\$0.00	361-132-012	\$0.00
361-122-003	\$0.00	361-124-018	\$0.00	361-132-013	\$0.00
361-122-004	\$0.00	361-124-019	\$0.00	361-132-015	\$3.78
361-122-005	\$0.00	361-124-021	\$0.00	361-132-018	\$3.82
361-122-006	\$0.00	361-124-022	\$3.74	361-133-005	\$3.04
361-122-007	\$0.00	361-124-023	\$3.74	361-133-006	\$0.00
361-122-008	\$0.00	361-124-025	\$0.00	361-133-007	\$0.00
361-122-009	\$0.00	361-124-026	\$3.74	361-133-009	\$3.76
361-122-010	\$0.00	361-125-001	\$0.00	361-133-010	\$3.74
361-122-011	\$0.00	361-125-002	\$0.00	361-133-011	\$3.78
361-122-012	\$0.00	361-125-003	\$0.00	361-134-001	\$0.00
361-122-013	\$0.00	361-125-004	\$0.00	361-134-002	\$0.00
361-122-014	\$0.00	361-125-005	\$0.00	361-134-003	\$0.00
361-122-015	\$0.00	361-125-006	\$0.00	361-134-004	\$0.00
361-122-016	\$0.00	361-125-007	\$0.00	361-134-005	\$0.00
361-122-017	\$0.00	361-125-008	\$0.00	361-134-006	\$0.00

**Appendix D**

**Riverside County Flood Control and Water Conservation District  
NPDES - Santa Ana Benefit Assessment Area  
Fiscal Year 2023-2024 Assessment Roll**

<u>APN</u>	<u>Levy Amount</u>	<u>APN</u>	<u>Levy Amount</u>	<u>APN</u>	<u>Levy Amount</u>
361-134-007	\$0.00	361-140-027	\$0.00	361-153-028	\$3.74
361-134-008	\$0.00	361-140-028	\$0.00	361-153-030	\$3.08
361-134-009	\$0.00	361-140-029	\$0.00	361-153-031	\$3.78
361-134-010	\$0.00	361-140-030	\$3.74	361-154-001	\$0.00
361-134-011	\$0.00	361-140-031	\$3.74	361-154-002	\$0.00
361-134-012	\$0.00	361-140-032	\$0.00	361-154-003	\$0.00
361-134-013	\$0.00	361-151-001	\$0.00	361-154-004	\$0.00
361-134-014	\$0.00	361-151-002	\$0.00	361-154-008	\$0.00
361-134-015	\$0.00	361-151-003	\$0.00	361-154-009	\$0.00
361-134-016	\$0.00	361-151-004	\$0.00	361-154-017	\$0.00
361-134-017	\$0.00	361-151-005	\$0.00	361-154-018	\$3.74
361-134-018	\$0.00	361-151-006	\$0.00	361-154-025	\$0.00
361-134-019	\$0.00	361-151-007	\$0.00	361-154-026	\$3.74
361-134-020	\$0.00	361-151-008	\$0.00	361-154-027	\$3.74
361-134-021	\$0.00	361-151-009	\$3.04	361-154-030	\$0.00
361-134-024	\$0.00	361-151-010	\$0.00	361-154-031	\$0.00
361-134-025	\$0.00	361-151-014	\$3.04	361-154-033	\$0.00
361-134-026	\$0.00	361-151-015	\$3.04	361-154-034	\$3.74
361-134-027	\$0.00	361-151-016	\$0.00	361-154-035	\$3.74
361-134-028	\$0.00	361-151-017	\$0.00	361-154-036	\$3.74
361-134-029	\$0.00	361-151-018	\$0.00	361-154-037	\$3.74
361-134-030	\$0.00	361-151-019	\$0.00	361-154-038	\$3.82
361-134-031	\$0.00	361-151-020	\$0.00	361-154-039	\$3.74
361-134-032	\$0.00	361-151-021	\$0.00	361-161-002	\$0.00
361-134-033	\$0.00	361-151-022	\$0.00	361-161-003	\$4.46
361-134-034	\$3.74	361-151-025	\$3.08	361-161-004	\$0.00
361-134-035	\$0.00	361-151-026	\$0.00	361-161-005	\$0.00
361-134-036	\$0.00	361-152-001	\$0.00	361-162-001	\$3.70
361-134-037	\$0.00	361-152-002	\$0.00	361-162-002	\$0.00
361-134-038	\$0.00	361-152-012	\$3.78	361-162-003	\$0.00
361-134-039	\$0.00	361-152-013	\$0.00	361-162-004	\$0.00
361-140-005	\$0.00	361-152-014	\$0.00	361-162-005	\$0.00
361-140-006	\$0.00	361-152-015	\$2.12	361-162-006	\$0.00
361-140-007	\$0.00	361-152-026	\$3.74	361-162-008	\$0.00
361-140-008	\$0.00	361-152-028	\$3.74	361-162-009	\$3.70
361-140-009	\$0.00	361-152-029	\$3.78	361-162-010	\$0.00
361-140-010	\$1.98	361-152-030	\$3.76	361-162-011	\$0.00
361-140-011	\$3.74	361-152-031	\$3.96	361-162-014	\$0.00
361-140-012	\$0.00	361-152-032	\$0.00	361-162-015	\$0.00
361-140-013	\$0.00	361-153-002	\$3.04	361-162-016	\$0.00
361-140-014	\$0.00	361-153-003	\$0.00	361-162-017	\$3.70
361-140-015	\$0.00	361-153-004	\$3.04	361-162-021	\$2.46
361-140-016	\$0.00	361-153-005	\$0.00	361-162-022	\$0.00
361-140-019	\$0.00	361-153-008	\$0.00	361-162-025	\$3.76
361-140-020	\$0.00	361-153-017	\$3.82	361-162-026	\$3.78
361-140-023	\$3.04	361-153-018	\$0.00	361-162-027	\$3.70
361-140-024	\$0.00	361-153-019	\$3.78	361-162-028	\$3.76
361-140-025	\$0.00	361-153-025	\$3.80	361-163-001	\$0.00
361-140-026	\$0.00	361-153-027	\$3.84	361-163-002	\$0.00

**Appendix D**

**Riverside County Flood Control and Water Conservation District  
NPDES - Santa Ana Benefit Assessment Area  
Fiscal Year 2023-2024 Assessment Roll**

<u>APN</u>	<u>Levy Amount</u>	<u>APN</u>	<u>Levy Amount</u>	<u>APN</u>	<u>Levy Amount</u>
361-163-003	\$0.00	361-172-003	\$0.00	361-174-006	\$0.00
361-163-004	\$0.00	361-172-004	\$0.00	361-174-007	\$0.00
361-163-005	\$0.00	361-172-005	\$0.00	361-174-008	\$0.00
361-163-006	\$0.00	361-172-006	\$3.70	361-174-011	\$0.00
361-163-007	\$0.00	361-172-007	\$0.00	361-174-012	\$0.00
361-163-008	\$0.00	361-172-008	\$0.00	361-174-013	\$3.18
361-163-009	\$0.00	361-172-009	\$2.46	361-174-014	\$2.64
361-163-010	\$0.00	361-172-010	\$0.00	361-174-015	\$2.30
361-163-011	\$0.00	361-172-011	\$0.00	361-174-016	\$2.48
361-163-012	\$0.00	361-172-012	\$3.08	361-174-017	\$0.00
361-163-013	\$0.00	361-172-013	\$0.00	361-174-018	\$0.00
361-164-001	\$0.00	361-172-014	\$0.00	361-174-019	\$0.00
361-164-002	\$0.00	361-172-015	\$0.00	361-174-020	\$0.00
361-164-003	\$0.00	361-172-016	\$0.00	361-174-021	\$0.00
361-164-004	\$0.00	361-172-017	\$3.70	361-174-022	\$0.00
361-164-005	\$0.00	361-172-018	\$0.00	361-174-023	\$0.00
361-164-006	\$0.00	361-172-022	\$0.00	361-174-024	\$0.00
361-164-007	\$0.00	361-172-023	\$0.00	361-174-025	\$0.00
361-164-008	\$0.00	361-172-024	\$3.70	361-175-001	\$0.00
361-164-009	\$0.00	361-172-025	\$3.80	361-175-002	\$0.00
361-164-010	\$0.00	361-173-001	\$0.00	361-175-003	\$0.00
361-164-011	\$0.00	361-173-002	\$3.70	361-175-004	\$0.00
361-165-001	\$0.00	361-173-003	\$3.70	361-175-005	\$0.00
361-165-002	\$0.00	361-173-004	\$3.70	361-175-006	\$0.00
361-165-003	\$0.00	361-173-005	\$3.70	361-175-007	\$0.00
361-165-004	\$0.00	361-173-006	\$3.70	361-175-008	\$0.00
361-165-005	\$0.00	361-173-007	\$2.46	361-175-009	\$0.00
361-165-006	\$0.00	361-173-008	\$0.00	361-176-001	\$0.00
361-171-007	\$0.00	361-173-009	\$3.70	361-176-002	\$0.00
361-171-008	\$0.00	361-173-010	\$3.70	361-176-003	\$0.00
361-171-009	\$0.00	361-173-011	\$3.70	361-176-004	\$0.00
361-171-010	\$0.00	361-173-012	\$3.08	361-176-005	\$0.00
361-171-011	\$0.00	361-173-013	\$3.14	361-176-006	\$0.00
361-171-012	\$0.00	361-173-014	\$3.70	361-176-007	\$0.00
361-171-013	\$0.00	361-173-015	\$2.64	361-181-001	\$0.00
361-171-014	\$0.00	361-173-016	\$2.46	361-181-002	\$0.00
361-171-015	\$0.00	361-173-017	\$0.00	361-181-003	\$0.00
361-171-016	\$0.00	361-173-018	\$0.00	361-181-004	\$0.00
361-171-017	\$0.00	361-173-019	\$3.70	361-181-005	\$0.00
361-171-018	\$0.00	361-173-020	\$2.46	361-181-006	\$0.00
361-171-019	\$0.00	361-173-021	\$0.00	361-181-007	\$0.00
361-171-020	\$0.00	361-173-022	\$0.00	361-181-008	\$0.00
361-171-021	\$0.00	361-173-023	\$0.00	361-181-009	\$0.00
361-171-022	\$0.00	361-173-024	\$0.00	361-181-010	\$0.00
361-171-023	\$0.00	361-174-001	\$0.00	361-181-011	\$0.00
361-171-024	\$0.00	361-174-002	\$0.00	361-181-012	\$0.00
361-171-025	\$3.94	361-174-003	\$0.00	361-181-013	\$0.00
361-172-001	\$0.00	361-174-004	\$0.00	361-181-014	\$0.00
361-172-002	\$0.00	361-174-005	\$3.70	361-181-016	\$0.00

**Appendix D**

**Riverside County Flood Control and Water Conservation District  
NPDES - Santa Ana Benefit Assessment Area  
Fiscal Year 2023-2024 Assessment Roll**

<u>APN</u>	<u>Levy Amount</u>	<u>APN</u>	<u>Levy Amount</u>	<u>APN</u>	<u>Levy Amount</u>
361-181-017	\$0.00	361-186-016	\$0.00	361-195-018	\$0.00
361-181-019	\$0.00	361-186-017	\$3.80	361-195-019	\$0.00
361-181-022	\$0.00	361-186-018	\$0.00	361-195-020	\$0.00
361-181-023	\$0.00	361-186-019	\$0.00	361-196-001	\$0.00
361-181-024	\$0.00	361-191-001	\$0.00	361-196-002	\$0.00
361-181-025	\$0.00	361-191-002	\$0.00	361-196-003	\$0.00
361-182-002	\$0.00	361-191-003	\$0.00	361-196-004	\$0.00
361-182-003	\$0.00	361-191-004	\$0.00	361-196-006	\$0.00
361-182-004	\$0.00	361-191-005	\$3.84	361-196-007	\$3.82
361-182-005	\$0.00	361-191-006	\$0.00	361-201-001	\$0.00
361-182-006	\$0.00	361-192-002	\$0.00	361-201-002	\$0.00
361-182-007	\$0.00	361-192-003	\$0.00	361-201-003	\$0.00
361-182-008	\$0.00	361-192-004	\$0.00	361-201-004	\$0.00
361-182-009	\$0.00	361-192-005	\$0.00	361-201-005	\$0.00
361-182-010	\$0.00	361-192-007	\$0.00	361-201-006	\$0.00
361-182-011	\$0.00	361-192-008	\$0.00	361-201-007	\$0.00
361-182-012	\$0.00	361-192-009	\$0.00	361-201-008	\$0.00
361-182-014	\$0.00	361-192-010	\$0.00	361-201-009	\$0.00
361-182-016	\$3.78	361-192-011	\$0.00	361-202-001	\$0.00
361-183-001	\$0.00	361-192-012	\$0.00	361-203-003	\$0.00
361-183-002	\$0.00	361-192-013	\$0.00	361-203-004	\$0.00
361-183-003	\$0.00	361-192-014	\$0.00	361-203-007	\$3.70
361-183-004	\$0.00	361-192-015	\$0.00	361-203-009	\$3.70
361-183-005	\$0.00	361-193-001	\$0.00	361-203-011	\$3.70
361-183-006	\$0.00	361-193-002	\$0.00	361-203-014	\$3.70
361-184-002	\$0.00	361-193-003	\$0.00	361-203-015	\$0.00
361-184-003	\$0.00	361-193-004	\$0.00	361-203-017	\$3.70
361-184-008	\$0.00	361-193-005	\$0.00	361-203-020	\$0.00
361-184-009	\$0.00	361-194-001	\$0.00	361-203-021	\$0.00
361-184-010	\$0.00	361-194-002	\$0.00	361-203-022	\$7.76
361-184-011	\$0.00	361-194-003	\$0.00	361-203-023	\$0.00
361-184-012	\$0.00	361-194-004	\$0.00	361-203-024	\$3.86
361-184-013	\$0.00	361-194-005	\$0.00	361-204-002	\$3.76
361-184-014	\$0.00	361-194-006	\$0.00	361-204-008	\$3.74
361-185-001	\$0.00	361-194-007	\$0.00	361-204-009	\$3.76
361-185-002	\$0.00	361-194-008	\$0.00	361-204-010	\$0.00
361-185-003	\$0.00	361-194-009	\$0.00	361-204-011	\$3.70
361-185-004	\$0.00	361-194-010	\$0.00	361-204-013	\$3.80
361-185-005	\$0.00	361-195-001	\$0.00	361-204-014	\$0.00
361-185-006	\$0.00	361-195-002	\$0.00	361-204-016	\$0.00
361-185-007	\$0.00	361-195-003	\$0.00	361-204-017	\$3.08
361-185-008	\$0.00	361-195-008	\$3.78	361-204-018	\$3.74
361-186-002	\$0.00	361-195-011	\$0.00	361-204-019	\$3.78
361-186-005	\$3.78	361-195-012	\$0.00	361-204-020	\$0.00
361-186-007	\$3.78	361-195-013	\$0.00	361-204-021	\$0.00
361-186-008	\$0.00	361-195-014	\$0.00	361-204-022	\$0.00
361-186-011	\$3.76	361-195-015	\$0.00	361-204-023	\$0.00
361-186-012	\$0.00	361-195-016	\$3.76	361-204-024	\$0.00
361-186-015	\$0.00	361-195-017	\$0.00	361-205-002	\$3.76

**Appendix D**

**Riverside County Flood Control and Water Conservation District  
NPDES - Santa Ana Benefit Assessment Area  
Fiscal Year 2023-2024 Assessment Roll**

---

<u>APN</u>	<u>Levy Amount</u>	<u>APN</u>	<u>Levy Amount</u>	<u>APN</u>	<u>Levy Amount</u>
361-205-003	\$3.70	361-214-014	\$0.00	361-222-009	\$0.00
361-205-004	\$3.70	361-214-015	\$3.76	361-222-010	\$0.00
361-205-005	\$3.70	361-214-017	\$3.86	361-222-011	\$0.00
361-205-007	\$3.70	361-214-018	\$0.00	361-222-012	\$0.00
361-205-010	\$3.76	361-215-001	\$3.82	361-222-013	\$3.70
361-205-011	\$0.00	361-215-004	\$3.86	361-222-014	\$3.70
361-205-012	\$0.00	361-215-005	\$0.00	361-222-015	\$0.00
361-205-013	\$3.76	361-215-006	\$0.00	361-222-016	\$3.70
361-205-015	\$3.08	361-215-007	\$0.00	361-222-017	\$3.70
361-205-017	\$3.78	361-215-008	\$0.00	361-222-018	\$3.70
361-205-018	\$3.08	361-215-011	\$0.00	361-222-019	\$0.00
361-205-019	\$3.70	361-215-012	\$2.42	361-222-020	\$2.36
361-205-020	\$0.00	361-215-013	\$0.00	361-222-021	\$3.76
361-205-021	\$3.80	361-215-014	\$3.70	361-223-003	\$0.00
361-205-022	\$3.70	361-215-015	\$3.70	361-223-004	\$0.00
361-205-023	\$2.64	361-215-017	\$3.78	361-223-005	\$0.00
361-206-002	\$0.00	361-215-018	\$3.90	361-223-007	\$2.42
361-206-003	\$0.00	361-216-001	\$0.00	361-223-008	\$0.00
361-206-004	\$0.00	361-216-002	\$0.00	361-223-009	\$0.00
361-206-005	\$0.00	361-216-003	\$0.00	361-223-010	\$0.00
361-206-006	\$0.00	361-216-004	\$0.00	361-223-011	\$3.70
361-206-007	\$0.00	361-216-006	\$0.00	361-223-012	\$0.00
361-206-008	\$3.86	361-216-007	\$0.00	361-223-025	\$3.30
361-206-009	\$0.00	361-216-008	\$0.00	361-223-031	\$3.76
361-211-002	\$0.00	361-216-009	\$0.00	361-223-032	\$3.30
361-211-004	\$0.00	361-216-010	\$2.42	361-223-033	\$0.00
361-211-006	\$0.00	361-216-011	\$0.00	361-223-034	\$0.00
361-211-012	\$3.86	361-216-012	\$0.00	361-224-004	\$0.00
361-211-014	\$3.86	361-216-013	\$0.00	361-224-007	\$3.86
361-211-015	\$0.00	361-216-014	\$0.00	361-224-008	\$4.40
361-212-001	\$0.00	361-216-015	\$0.00	361-236-001	\$0.00
361-212-002	\$0.00	361-216-016	\$0.00	361-236-002	\$0.00
361-212-003	\$0.00	361-216-017	\$0.00	361-236-003	\$0.00
361-212-004	\$0.00	361-221-001	\$0.00	361-236-004	\$0.00
361-212-006	\$0.00	361-221-002	\$0.00	361-236-005	\$0.00
361-212-007	\$3.78	361-221-004	\$0.00	361-236-010	\$2.90
361-213-003	\$3.76	361-221-005	\$0.00	361-236-011	\$2.44
361-213-005	\$0.00	361-221-006	\$0.00	361-236-012	\$3.74
361-213-006	\$0.00	361-221-007	\$0.00	361-236-013	\$0.00
361-213-007	\$2.46	361-221-008	\$0.00	361-236-014	\$0.00
361-213-008	\$0.00	361-221-009	\$0.00	361-236-015	\$2.64
361-214-002	\$0.00	361-221-010	\$0.00	361-236-016	\$0.00
361-214-003	\$3.70	361-221-011	\$0.00	361-236-017	\$0.00
361-214-007	\$0.00	361-221-012	\$0.00	361-236-018	\$0.00
361-214-008	\$0.00	361-222-002	\$0.00	361-236-019	\$0.00
361-214-009	\$0.00	361-222-003	\$0.00	361-236-020	\$0.00
361-214-010	\$0.00	361-222-004	\$3.70	361-236-021	\$0.00
361-214-011	\$0.00	361-222-007	\$0.00	361-236-022	\$0.00
361-214-013	\$3.86	361-222-008	\$3.70	361-236-023	\$0.00

**Appendix D**

**Riverside County Flood Control and Water Conservation District  
NPDES - Santa Ana Benefit Assessment Area  
Fiscal Year 2023-2024 Assessment Roll**

<u>APN</u>	<u>Levy Amount</u>	<u>APN</u>	<u>Levy Amount</u>	<u>APN</u>	<u>Levy Amount</u>
361-236-024	\$0.00	362-020-031	\$0.00	362-050-019	\$5.78
361-236-025	\$3.88	362-020-032	\$4.46	362-050-020	\$4.48
361-237-001	\$0.00	362-020-033	\$4.68	362-050-021	\$4.54
361-237-002	\$3.86	362-020-034	\$4.38	362-050-022	\$4.50
361-237-005	\$0.00	362-020-035	\$4.66	362-060-001	\$5.08
361-237-006	\$0.00	362-040-005	\$6.02	362-060-002	\$5.08
361-237-011	\$0.00	362-040-006	\$6.02	362-060-005	\$3.92
361-237-012	\$0.00	362-040-013	\$5.04	362-060-006	\$4.18
361-237-013	\$0.00	362-040-017	\$0.00	362-060-007	\$3.76
361-237-014	\$3.86	362-040-018	\$0.00	362-060-008	\$3.96
361-238-002	\$3.76	362-040-020	\$0.00	362-060-009	\$0.00
361-238-003	\$3.76	362-040-021	\$5.62	362-060-013	\$4.50
361-238-004	\$3.70	362-040-022	\$4.46	362-060-014	\$5.14
361-238-005	\$3.76	362-040-024	\$4.46	362-060-016	\$3.92
361-238-006	\$4.02	362-040-025	\$0.00	362-060-017	\$3.88
361-238-007	\$0.00	362-040-026	\$5.00	362-060-018	\$3.88
361-238-009	\$3.08	362-040-034	\$4.66	362-060-019	\$0.00
361-238-011	\$3.78	362-040-037	\$4.56	362-060-020	\$0.00
361-238-012	\$0.00	362-040-039	\$5.04	362-060-021	\$5.04
361-238-013	\$0.00	362-040-040	\$5.04	362-060-022	\$5.04
361-238-014	\$0.00	362-040-041	\$5.04	362-060-024	\$5.00
361-239-001	\$4.06	362-040-043	\$0.00	362-060-025	\$4.70
361-239-002	\$0.00	362-040-044	\$4.46	362-060-026	\$4.72
361-239-003	\$0.00	362-040-045	\$4.54	362-060-028	\$4.46
361-239-004	\$3.94	362-040-046	\$4.58	362-060-029	\$4.46
361-239-005	\$0.00	362-040-047	\$4.56	362-060-030	\$4.62
361-239-006	\$0.00	362-040-048	\$0.00	362-060-031	\$4.76
361-239-007	\$0.00	362-040-049	\$4.46	362-060-033	\$4.52
362-020-001	\$0.00	362-040-050	\$4.34	362-060-035	\$0.00
362-020-002	\$0.00	362-040-051	\$5.16	362-060-036	\$0.00
362-020-003	\$0.00	362-040-052	\$4.96	362-060-037	\$4.46
362-020-004	\$5.08	362-040-053	\$0.00	362-060-038	\$4.46
362-020-005	\$0.00	362-040-054	\$0.00	362-060-039	\$0.78
362-020-008	\$0.00	362-050-002	\$0.00	362-110-025	\$0.00
362-020-009	\$4.62	362-050-003	\$4.42	362-110-045	\$4.58
362-020-010	\$4.62	362-050-004	\$0.00	362-110-047	\$5.06
362-020-011	\$4.62	362-050-005	\$4.06	362-110-055	\$0.00
362-020-012	\$5.08	362-050-006	\$4.68	362-110-057	\$4.48
362-020-013	\$4.62	362-050-007	\$4.88	362-110-058	\$4.58
362-020-014	\$4.62	362-050-008	\$4.08	362-110-059	\$4.56
362-020-017	\$0.00	362-050-009	\$0.00	362-110-060	\$4.78
362-020-018	\$5.10	362-050-010	\$0.00	362-110-061	\$5.00
362-020-024	\$0.00	362-050-011	\$5.10	362-110-062	\$5.00
362-020-025	\$0.00	362-050-012	\$4.88	362-110-063	\$4.92
362-020-026	\$4.46	362-050-013	\$0.00	362-110-064	\$5.06
362-020-027	\$0.00	362-050-014	\$4.54	362-110-065	\$4.70
362-020-028	\$0.00	362-050-015	\$0.00	362-110-066	\$5.16
362-020-029	\$4.46	362-050-016	\$0.00	362-110-067	\$5.06
362-020-030	\$4.46	362-050-017	\$0.00	362-110-068	\$5.14



**Appendix D**

**Riverside County Flood Control and Water Conservation District  
NPDES - Santa Ana Benefit Assessment Area  
Fiscal Year 2023-2024 Assessment Roll**

---

<u>APN</u>	<u>Levy Amount</u>	<u>APN</u>	<u>Levy Amount</u>	<u>APN</u>	<u>Levy Amount</u>
362-110-069	\$5.08	362-120-073	\$5.22	362-430-006	\$4.54
362-120-001	\$5.08	362-280-009	\$6.16	362-430-007	\$4.54
362-120-002	\$0.00	362-280-010	\$4.58	362-430-008	\$4.46
362-120-004	\$3.96	362-280-011	\$0.00	362-430-009	\$4.46
362-120-005	\$4.62	362-280-012	\$4.62	362-430-010	\$4.46
362-120-006	\$4.34	362-280-013	\$4.20	362-430-011	\$4.46
362-120-007	\$4.62	362-280-014	\$4.10	362-430-012	\$0.00
362-120-010	\$6.02	362-280-015	\$4.62	362-430-015	\$4.54
362-120-020	\$0.00	362-280-016	\$0.00	362-430-016	\$4.48
362-120-021	\$0.00	362-280-017	\$0.00	362-430-017	\$4.54
362-120-022	\$0.00	362-280-018	\$0.00	362-430-018	\$4.48
362-120-023	\$0.00	362-280-019	\$4.62	362-430-019	\$5.96
362-120-025	\$0.00	362-280-020	\$0.00	362-430-020	\$0.00
362-120-029	\$5.10	362-280-021	\$5.14	362-440-001	\$6.78
362-120-034	\$0.00	362-280-022	\$5.94	362-440-002	\$0.00
362-120-035	\$5.12	362-280-023	\$0.00	362-440-005	\$4.50
362-120-036	\$0.00	362-280-024	\$0.00	362-440-006	\$4.58
362-120-037	\$0.00	362-280-025	\$4.46	362-440-007	\$0.00
362-120-038	\$0.00	362-280-026	\$4.34	362-440-008	\$4.82
362-120-039	\$0.00	362-280-027	\$0.00	362-440-009	\$4.74
362-120-040	\$0.00	362-280-028	\$4.34	362-440-010	\$4.98
362-120-041	\$0.00	362-280-029	\$5.52	362-440-011	\$4.46
362-120-042	\$0.00	362-280-030	\$0.00	362-440-012	\$4.44
362-120-043	\$4.62	362-290-001	\$5.08	362-440-013	\$4.06
362-120-044	\$5.60	362-290-002	\$6.02	362-440-014	\$4.06
362-120-045	\$0.00	362-290-003	\$0.00	362-440-019	\$0.00
362-120-046	\$4.64	362-290-005	\$0.00	362-440-020	\$3.80
362-120-047	\$4.62	362-290-006	\$0.00	362-440-021	\$0.00
362-120-048	\$0.00	362-290-007	\$5.10	362-440-022	\$4.22
362-120-049	\$4.46	362-290-009	\$0.00	362-440-023	\$4.46
362-120-050	\$4.46	362-290-012	\$4.66	362-440-024	\$4.54
362-120-051	\$0.00	362-290-013	\$4.60	362-440-025	\$5.02
362-120-052	\$4.46	362-290-014	\$4.60	362-440-026	\$4.44
362-120-053	\$5.06	362-290-015	\$4.60	362-440-027	\$5.04
362-120-054	\$5.02	362-290-016	\$4.58	362-440-028	\$0.00
362-120-055	\$4.46	362-290-017	\$4.58	362-450-001	\$4.46
362-120-056	\$4.46	362-290-018	\$2.46	362-450-002	\$4.54
362-120-057	\$4.46	362-290-019	\$4.34	362-450-003	\$4.54
362-120-058	\$4.46	362-290-020	\$4.58	362-450-004	\$4.46
362-120-059	\$0.00	362-290-021	\$4.56	362-450-005	\$4.46
362-120-060	\$0.00	362-290-022	\$4.46	362-450-006	\$4.54
362-120-061	\$0.00	362-290-023	\$4.58	362-450-007	\$4.54
362-120-062	\$0.00	362-290-024	\$4.56	362-450-008	\$4.46
362-120-063	\$0.00	362-290-025	\$4.50	362-450-010	\$6.04
362-120-064	\$5.96	362-290-026	\$4.46	362-450-018	\$0.00
362-120-065	\$0.00	362-430-001	\$0.00	362-450-025	\$4.34
362-120-066	\$0.00	362-430-003	\$0.00	362-450-026	\$4.44
362-120-067	\$5.88	362-430-004	\$0.00	362-450-027	\$4.58
362-120-072	\$10.38	362-430-005	\$4.46	362-450-028	\$4.50

**Appendix D**

**Riverside County Flood Control and Water Conservation District  
NPDES - Santa Ana Benefit Assessment Area  
Fiscal Year 2023-2024 Assessment Roll**

<u>APN</u>	<u>Levy Amount</u>	<u>APN</u>	<u>Levy Amount</u>	<u>APN</u>	<u>Levy Amount</u>
362-450-029	\$0.00	363-090-007	\$0.00	363-114-022	\$2.42
362-450-030	\$0.00	363-090-009	\$0.00	363-114-023	\$2.42
362-450-031	\$0.00	363-090-010	\$0.00	363-114-024	\$2.42
362-450-032	\$0.00	363-090-011	\$0.00	363-114-025	\$2.42
362-450-033	\$4.46	363-090-012	\$0.00	363-114-026	\$2.42
362-450-034	\$0.00	363-090-013	\$0.00	363-114-027	\$2.42
362-450-035	\$0.00	363-111-005	\$2.64	363-114-028	\$2.42
362-450-036	\$0.00	363-111-008	\$2.64	363-114-029	\$2.42
362-450-037	\$0.00	363-111-011	\$2.42	363-114-030	\$2.42
363-020-002	\$0.00	363-111-012	\$2.42	363-114-031	\$2.42
363-020-003	\$0.00	363-111-013	\$2.42	363-114-032	\$2.42
363-020-004	\$0.00	363-111-014	\$2.42	363-114-033	\$2.42
363-020-005	\$0.00	363-111-015	\$2.42	363-114-034	\$2.42
363-020-006	\$0.00	363-111-018	\$3.30	363-114-035	\$2.42
363-020-007	\$0.00	363-111-019	\$3.52	363-114-036	\$2.42
363-020-009	\$0.00	363-112-016	\$3.80	363-114-037	\$3.08
363-020-011	\$0.00	363-112-017	\$2.42	363-115-007	\$2.64
363-020-012	\$0.00	363-112-020	\$3.76	363-115-008	\$2.64
363-020-013	\$0.00	363-112-025	\$0.00	363-115-011	\$2.64
363-020-014	\$0.00	363-112-026	\$0.00	363-115-012	\$2.64
363-020-015	\$0.00	363-112-027	\$3.78	363-115-015	\$2.64
363-020-017	\$0.00	363-112-028	\$3.74	363-115-017	\$2.20
363-020-018	\$0.00	363-112-029	\$3.74	363-115-020	\$3.08
363-020-019	\$0.00	363-112-030	\$2.64	363-115-021	\$3.08
363-020-020	\$0.00	363-112-031	\$0.00	363-115-024	\$2.42
363-020-021	\$0.00	363-112-032	\$0.44	363-115-025	\$2.42
363-020-022	\$0.00	363-112-033	\$0.00	363-115-026	\$2.42
363-030-015	\$231.30	363-113-004	\$2.64	363-115-027	\$2.42
363-030-017	\$0.00	363-113-005	\$2.64	363-115-028	\$2.42
363-030-031	\$0.00	363-113-008	\$2.64	363-115-031	\$2.42
363-030-033	\$0.00	363-113-009	\$2.64	363-115-032	\$2.42
363-030-034	\$0.00	363-113-012	\$2.64	363-115-033	\$2.42
363-080-003	\$0.00	363-113-013	\$2.64	363-115-034	\$2.42
363-080-004	\$0.00	363-113-016	\$2.64	363-115-035	\$2.64
363-080-005	\$0.00	363-113-020	\$2.42	363-115-036	\$3.30
363-080-006	\$0.00	363-113-021	\$2.42	363-115-037	\$3.74
363-080-035	\$0.00	363-113-022	\$2.42	363-121-002	\$0.00
363-080-036	\$0.00	363-113-023	\$2.42	363-121-003	\$0.00
363-080-040	\$0.00	363-113-024	\$2.42	363-121-005	\$0.00
363-080-041	\$0.00	363-113-025	\$2.42	363-121-006	\$0.00
363-080-043	\$0.00	363-113-026	\$2.42	363-121-007	\$0.00
363-080-046	\$0.00	363-113-027	\$2.42	363-121-008	\$0.00
363-080-048	\$0.00	363-113-028	\$2.42	363-121-009	\$0.00
363-080-049	\$0.00	363-113-029	\$3.08	363-121-010	\$0.00
363-080-050	\$0.00	363-113-030	\$2.92	363-121-011	\$0.00
363-090-001	\$0.00	363-113-031	\$3.60	363-121-012	\$0.00
363-090-002	\$0.00	363-114-018	\$0.00	363-121-013	\$0.00
363-090-003	\$0.00	363-114-020	\$3.08	363-121-014	\$0.00
363-090-005	\$0.00	363-114-021	\$2.42	363-121-015	\$0.00

**Appendix D**

**Riverside County Flood Control and Water Conservation District  
NPDES - Santa Ana Benefit Assessment Area  
Fiscal Year 2023-2024 Assessment Roll**

<u>APN</u>	<u>Levy Amount</u>	<u>APN</u>	<u>Levy Amount</u>	<u>APN</u>	<u>Levy Amount</u>
363-121-016	\$0.00	363-130-021	\$0.00	363-161-033	\$0.00
363-121-017	\$0.00	363-130-030	\$0.00	363-161-034	\$0.00
363-121-018	\$0.00	363-130-032	\$0.00	363-161-035	\$0.00
363-121-019	\$0.00	363-130-042	\$31.50	363-161-037	\$0.00
363-121-020	\$3.76	363-130-044	\$47.70	363-161-048	\$28.80
363-122-001	\$0.00	363-130-054	\$0.00	363-161-049	\$26.54
363-122-002	\$0.00	363-130-055	\$0.00	363-162-019	\$26.10
363-122-003	\$0.00	363-130-059	\$52.64	363-162-024	\$0.00
363-122-004	\$0.00	363-130-060	\$1.82	363-162-025	\$0.00
363-122-005	\$0.00	363-130-069	\$38.70	363-162-030	\$0.00
363-122-006	\$0.00	363-130-073	\$8.12	363-162-039	\$0.00
363-122-007	\$0.00	363-130-074	\$19.54	363-162-041	\$0.00
363-122-008	\$0.00	363-130-075	\$0.00	363-162-042	\$22.94
363-122-009	\$0.00	363-130-076	\$17.10	363-162-043	\$2.70
363-122-010	\$0.00	363-130-077	\$0.00	363-162-045	\$20.70
363-122-011	\$0.00	363-130-078	\$35.54	363-164-001	\$1.68
363-122-012	\$0.00	363-130-080	\$96.74	363-164-002	\$1.68
363-122-013	\$0.00	363-130-085	\$1.12	363-164-003	\$1.68
363-122-014	\$0.00	363-130-086	\$1.86	363-164-004	\$1.68
363-122-015	\$0.00	363-130-087	\$1.18	363-164-005	\$1.68
363-122-016	\$0.00	363-140-043	\$0.00	363-164-006	\$0.00
363-122-017	\$0.00	363-140-044	\$0.00	363-171-003	\$21.60
363-122-018	\$0.00	363-140-049	\$0.00	363-171-004	\$33.74
363-122-019	\$0.00	363-140-051	\$0.00	363-171-005	\$53.10
363-122-020	\$0.00	363-140-061	\$0.00	363-171-006	\$21.60
363-122-021	\$0.00	363-140-069	\$41.84	363-171-007	\$0.00
363-123-001	\$0.00	363-140-080	\$82.80	363-171-008	\$219.14
363-123-003	\$0.00	363-140-093	\$26.10	363-171-010	\$35.54
363-123-004	\$0.00	363-140-095	\$29.70	363-171-011	\$38.70
363-123-005	\$0.00	363-140-096	\$33.74	363-171-012	\$0.00
363-123-006	\$0.00	363-140-097	\$67.50	363-171-013	\$4.94
363-123-007	\$0.00	363-140-098	\$72.00	363-171-014	\$6.74
363-123-008	\$0.00	363-141-001	\$34.64	363-171-016	\$31.04
363-123-009	\$0.00	363-141-002	\$0.00	363-171-017	\$47.70
363-123-010	\$0.00	363-141-003	\$44.54	363-171-018	\$40.94
363-123-011	\$0.00	363-141-004	\$0.00	363-171-019	\$28.80
363-123-012	\$0.00	363-150-005	\$45.90	363-171-020	\$25.20
363-123-013	\$0.00	363-150-006	\$0.00	363-171-021	\$0.00
363-123-014	\$0.00	363-150-038	\$21.60	363-171-022	\$40.94
363-123-015	\$0.00	363-150-039	\$0.00	363-171-023	\$35.10
363-123-016	\$0.00	363-150-040	\$38.24	363-171-024	\$23.40
363-123-017	\$0.00	363-150-041	\$20.24	363-172-004	\$49.04
363-123-018	\$0.00	363-150-042	\$19.34	363-172-005	\$27.00
363-123-019	\$0.00	363-161-012	\$0.00	363-172-006	\$26.10
363-123-020	\$0.00	363-161-013	\$43.20	363-172-009	\$20.70
363-123-021	\$0.00	363-161-029	\$0.00	363-172-010	\$43.20
363-123-022	\$0.00	363-161-030	\$0.00	363-172-012	\$0.00
363-130-015	\$0.00	363-161-031	\$0.00	363-172-013	\$0.00
363-130-019	\$60.74	363-161-032	\$0.00	363-172-015	\$69.74

**Appendix D**

**Riverside County Flood Control and Water Conservation District  
NPDES - Santa Ana Benefit Assessment Area  
Fiscal Year 2023-2024 Assessment Roll**

<u>APN</u>	<u>Levy Amount</u>	<u>APN</u>	<u>Levy Amount</u>	<u>APN</u>	<u>Levy Amount</u>
363-172-016	\$0.00	363-210-024	\$38.24	363-211-036	\$0.28
363-172-017	\$58.94	363-210-025	\$36.00	363-211-037	\$0.28
363-172-018	\$26.10	363-210-026	\$13.94	363-211-038	\$0.28
363-172-019	\$40.94	363-210-027	\$108.00	363-211-039	\$0.28
363-172-020	\$79.64	363-210-028	\$29.24	363-211-040	\$0.26
363-172-021	\$35.10	363-210-029	\$30.14	363-211-041	\$0.24
363-172-022	\$176.84	363-210-030	\$147.14	363-211-042	\$0.26
363-172-023	\$26.54	363-210-036	\$0.00	363-211-043	\$0.28
363-180-001	\$0.00	363-210-038	\$0.00	363-211-044	\$0.28
363-180-002	\$0.00	363-210-039	\$0.00	363-211-045	\$0.28
363-180-005	\$0.00	363-210-040	\$0.00	363-211-046	\$0.24
363-180-006	\$0.00	363-210-050	\$0.00	363-211-047	\$0.24
363-180-009	\$0.00	363-210-051	\$240.30	363-211-048	\$0.26
363-180-010	\$0.00	363-210-087	\$0.00	363-211-049	\$0.28
363-180-011	\$0.00	363-211-001	\$0.30	363-211-050	\$0.28
363-180-016	\$0.00	363-211-002	\$0.28	363-211-051	\$0.26
363-180-017	\$0.00	363-211-003	\$0.26	363-211-052	\$0.44
363-180-018	\$0.00	363-211-004	\$0.28	363-211-053	\$0.26
363-180-019	\$0.00	363-211-005	\$0.00	363-211-054	\$0.26
363-180-020	\$0.00	363-211-006	\$0.28	363-211-055	\$0.28
363-180-027	\$0.00	363-211-007	\$0.28	363-211-056	\$0.00
363-180-028	\$0.00	363-211-008	\$0.26	363-212-001	\$0.30
363-180-031	\$484.98	363-211-009	\$0.26	363-212-002	\$0.28
363-180-032	\$0.00	363-211-010	\$0.26	363-212-003	\$0.26
363-180-035	\$0.00	363-211-011	\$0.28	363-212-004	\$0.26
363-180-036	\$0.00	363-211-012	\$0.28	363-212-005	\$0.26
363-190-001	\$0.00	363-211-013	\$0.26	363-212-006	\$0.28
363-190-006	\$0.00	363-211-014	\$0.26	363-212-007	\$0.28
363-190-012	\$0.00	363-211-015	\$0.24	363-212-008	\$0.26
363-190-013	\$0.00	363-211-016	\$0.26	363-212-009	\$0.24
363-190-017	\$0.00	363-211-017	\$0.28	363-212-010	\$0.24
363-190-019	\$0.00	363-211-018	\$0.30	363-212-011	\$0.26
363-190-021	\$0.00	363-211-019	\$0.28	363-212-012	\$0.28
363-190-022	\$0.00	363-211-020	\$0.24	363-212-013	\$0.28
363-190-023	\$0.00	363-211-021	\$0.28	363-212-014	\$0.28
363-190-024	\$0.00	363-211-022	\$0.28	363-212-015	\$0.24
363-190-025	\$0.00	363-211-023	\$0.30	363-212-016	\$0.24
363-190-026	\$0.00	363-211-024	\$0.26	363-212-017	\$0.28
363-200-001	\$0.00	363-211-025	\$0.28	363-212-018	\$0.28
363-200-020	\$0.00	363-211-026	\$0.28	363-212-019	\$0.28
363-200-021	\$0.00	363-211-027	\$0.28	363-212-020	\$0.26
363-200-022	\$0.00	363-211-028	\$0.26	363-212-021	\$0.28
363-210-017	\$37.34	363-211-029	\$0.24	363-212-022	\$0.30
363-210-018	\$31.04	363-211-030	\$0.26	363-212-023	\$0.28
363-210-019	\$35.54	363-211-031	\$0.26	363-212-024	\$0.26
363-210-020	\$40.50	363-211-032	\$0.28	363-212-025	\$0.24
363-210-021	\$35.54	363-211-033	\$0.00	363-212-026	\$0.28
363-210-022	\$69.74	363-211-034	\$0.30	363-212-027	\$0.00
363-210-023	\$64.34	363-211-035	\$0.26	363-212-028	\$0.30

**Appendix D**

**Riverside County Flood Control and Water Conservation District  
NPDES - Santa Ana Benefit Assessment Area  
Fiscal Year 2023-2024 Assessment Roll**

<u>APN</u>	<u>Levy Amount</u>	<u>APN</u>	<u>Levy Amount</u>	<u>APN</u>	<u>Levy Amount</u>
363-212-029	\$0.26	363-213-016	\$0.28	363-231-020	\$0.00
363-212-030	\$0.26	363-213-017	\$0.44	363-231-021	\$0.00
363-212-031	\$0.26	363-213-018	\$0.26	363-231-022	\$0.00
363-212-032	\$0.28	363-213-019	\$0.24	363-231-023	\$0.00
363-212-033	\$0.28	363-213-020	\$0.24	363-231-024	\$0.00
363-212-034	\$0.28	363-213-021	\$0.26	363-231-025	\$0.00
363-212-035	\$0.26	363-213-022	\$0.28	363-231-026	\$0.00
363-212-036	\$0.24	363-213-023	\$0.00	363-231-027	\$0.00
363-212-037	\$0.28	363-213-024	\$0.28	363-240-006	\$0.00
363-212-038	\$0.28	363-213-025	\$0.26	363-240-010	\$0.00
363-212-039	\$0.28	363-213-026	\$0.24	363-240-012	\$0.00
363-212-040	\$0.28	363-213-027	\$0.26	363-240-013	\$0.00
363-212-041	\$0.44	363-213-028	\$0.28	363-240-014	\$0.00
363-212-042	\$0.28	363-213-029	\$0.28	363-240-015	\$0.00
363-212-043	\$0.30	363-213-030	\$0.26	363-240-022	\$0.00
363-212-044	\$0.28	363-213-031	\$0.26	363-240-024	\$0.00
363-212-045	\$0.26	363-213-032	\$0.26	363-240-025	\$0.00
363-212-046	\$0.26	363-213-033	\$0.26	363-240-029	\$0.00
363-212-047	\$0.24	363-213-034	\$0.28	363-240-031	\$0.00
363-212-048	\$0.26	363-213-035	\$0.28	363-240-033	\$0.00
363-212-049	\$0.28	363-213-036	\$0.26	363-240-039	\$0.00
363-212-050	\$0.00	363-213-037	\$0.24	363-241-001	\$0.54
363-212-051	\$0.44	363-213-038	\$0.28	363-241-002	\$0.46
363-212-052	\$0.28	363-213-039	\$0.28	363-241-003	\$0.38
363-212-053	\$0.26	363-213-040	\$0.26	363-241-004	\$0.38
363-212-054	\$0.24	363-213-041	\$0.24	363-241-005	\$0.46
363-212-055	\$0.26	363-213-042	\$0.26	363-241-006	\$0.56
363-212-056	\$0.28	363-213-043	\$0.28	363-241-007	\$0.54
363-212-057	\$0.28	363-213-044	\$0.00	363-241-008	\$0.46
363-212-058	\$0.28	363-220-024	\$0.00	363-241-009	\$0.38
363-212-059	\$0.26	363-220-041	\$0.00	363-241-010	\$0.38
363-212-060	\$0.28	363-220-042	\$0.00	363-241-011	\$0.46
363-212-061	\$0.28	363-220-043	\$0.00	363-241-012	\$0.56
363-212-062	\$0.00	363-220-044	\$0.00	363-241-013	\$0.54
363-213-001	\$0.28	363-220-045	\$0.00	363-241-014	\$0.46
363-213-002	\$0.24	363-220-046	\$0.00	363-241-015	\$0.38
363-213-003	\$0.26	363-220-049	\$0.00	363-241-016	\$0.38
363-213-004	\$0.28	363-220-050	\$0.00	363-241-017	\$0.46
363-213-005	\$0.28	363-220-051	\$0.00	363-241-018	\$0.56
363-213-006	\$0.26	363-220-052	\$0.00	363-241-019	\$0.44
363-213-007	\$0.24	363-220-053	\$0.00	363-241-020	\$0.46
363-213-008	\$0.24	363-220-054	\$0.00	363-241-021	\$0.38
363-213-009	\$0.26	363-220-055	\$0.00	363-241-022	\$0.38
363-213-010	\$0.28	363-220-072	\$0.00	363-241-023	\$0.44
363-213-011	\$0.28	363-220-073	\$0.00	363-241-024	\$0.56
363-213-012	\$0.26	363-220-074	\$0.00	363-241-025	\$0.00
363-213-013	\$0.24	363-220-075	\$0.00	363-241-026	\$0.48
363-213-014	\$0.24	363-231-015	\$0.00	363-241-027	\$0.44
363-213-015	\$0.26	363-231-019	\$0.00	363-241-028	\$0.40

**Appendix D**

**Riverside County Flood Control and Water Conservation District  
NPDES - Santa Ana Benefit Assessment Area  
Fiscal Year 2023-2024 Assessment Roll**

<u>APN</u>	<u>Levy Amount</u>	<u>APN</u>	<u>Levy Amount</u>	<u>APN</u>	<u>Levy Amount</u>
363-241-029	\$0.40	363-261-002	\$3.80	363-263-009	\$3.76
363-241-030	\$0.44	363-261-003	\$3.76	363-263-010	\$3.76
363-241-031	\$0.48	363-261-004	\$3.74	363-263-011	\$3.76
363-241-032	\$0.48	363-261-005	\$3.78	363-263-012	\$3.74
363-241-033	\$0.44	363-261-006	\$3.52	363-263-013	\$3.74
363-241-034	\$0.40	363-261-007	\$3.52	363-263-014	\$3.74
363-241-035	\$0.40	363-261-008	\$3.30	363-263-015	\$0.00
363-241-036	\$0.44	363-261-009	\$3.76	363-263-016	\$0.00
363-241-037	\$0.48	363-261-010	\$3.76	363-263-017	\$0.00
363-241-038	\$0.44	363-261-011	\$3.74	363-263-018	\$0.00
363-241-039	\$0.44	363-261-012	\$3.74	363-271-001	\$3.60
363-241-040	\$0.40	363-261-013	\$3.76	363-271-002	\$3.14
363-241-041	\$0.40	363-261-014	\$3.76	363-271-003	\$3.60
363-241-042	\$0.44	363-261-015	\$3.76	363-271-004	\$3.76
363-241-043	\$0.48	363-261-016	\$3.76	363-271-005	\$0.00
363-241-044	\$0.48	363-261-017	\$3.76	363-272-001	\$3.76
363-241-045	\$0.44	363-261-018	\$3.74	363-272-002	\$3.74
363-241-046	\$0.40	363-261-019	\$3.74	363-272-003	\$3.76
363-241-047	\$0.40	363-261-020	\$3.74	363-272-004	\$3.76
363-241-048	\$0.44	363-261-021	\$3.74	363-272-005	\$3.60
363-241-049	\$0.48	363-261-022	\$3.74	363-272-006	\$3.60
363-241-050	\$0.00	363-261-023	\$3.80	363-272-007	\$3.74
363-241-051	\$0.56	363-262-001	\$3.76	363-273-001	\$3.80
363-241-052	\$0.42	363-262-002	\$3.30	363-273-002	\$3.78
363-241-053	\$0.44	363-262-003	\$3.30	363-273-003	\$3.76
363-241-054	\$0.38	363-262-004	\$3.30	363-273-004	\$3.76
363-241-055	\$2.02	363-262-005	\$3.30	363-273-005	\$3.82
363-241-056	\$0.56	363-262-006	\$3.52	363-273-006	\$3.82
363-241-057	\$0.00	363-262-007	\$3.30	363-273-007	\$3.74
363-241-058	\$0.56	363-262-008	\$3.30	363-273-008	\$3.74
363-241-059	\$0.44	363-262-009	\$3.52	363-273-009	\$3.76
363-241-060	\$0.38	363-262-010	\$3.76	363-273-010	\$3.74
363-241-061	\$0.38	363-262-011	\$3.74	363-273-011	\$3.76
363-241-062	\$0.44	363-262-012	\$3.74	363-273-012	\$3.76
363-241-063	\$0.56	363-262-013	\$3.74	363-273-013	\$3.74
363-241-064	\$0.00	363-262-014	\$3.74	363-273-014	\$3.52
363-250-001	\$0.00	363-262-015	\$3.74	363-273-015	\$3.30
363-250-002	\$0.00	363-262-016	\$3.74	363-273-016	\$3.30
363-250-003	\$0.00	363-262-017	\$3.74	363-273-017	\$3.08
363-250-004	\$0.00	363-262-018	\$3.52	363-273-018	\$3.30
363-250-005	\$0.00	363-262-019	\$3.76	363-273-019	\$3.74
363-250-006	\$0.00	363-263-001	\$3.76	363-273-020	\$3.36
363-250-007	\$0.00	363-263-002	\$3.76	363-273-021	\$3.30
363-250-008	\$0.00	363-263-003	\$3.76	363-273-022	\$3.76
363-250-009	\$0.00	363-263-004	\$3.76	363-273-023	\$3.74
363-250-010	\$0.00	363-263-005	\$3.76	363-273-025	\$0.00
363-250-011	\$0.00	363-263-006	\$3.76	363-273-026	\$0.00
363-250-012	\$0.00	363-263-007	\$3.76	363-274-001	\$3.76
363-261-001	\$3.76	363-263-008	\$3.76	363-274-002	\$3.76

**Appendix D**

**Riverside County Flood Control and Water Conservation District  
NPDES - Santa Ana Benefit Assessment Area  
Fiscal Year 2023-2024 Assessment Roll**

---

<u>APN</u>	<u>Levy Amount</u>	<u>APN</u>	<u>Levy Amount</u>	<u>APN</u>	<u>Levy Amount</u>
363-274-003	\$3.76	363-281-023	\$0.00	363-283-023	\$3.52
363-274-004	\$3.76	363-281-024	\$0.00	363-291-001	\$3.76
363-274-005	\$3.76	363-282-001	\$3.76	363-291-002	\$3.78
363-274-006	\$3.76	363-282-002	\$3.76	363-291-003	\$3.78
363-274-007	\$3.52	363-282-003	\$3.76	363-291-004	\$3.78
363-274-008	\$3.74	363-282-004	\$3.76	363-291-005	\$3.78
363-274-009	\$3.74	363-282-005	\$3.76	363-291-006	\$3.78
363-274-010	\$3.74	363-282-006	\$3.76	363-291-007	\$3.78
363-274-011	\$3.76	363-282-007	\$3.78	363-291-008	\$3.78
363-275-001	\$3.76	363-282-008	\$3.78	363-291-009	\$3.78
363-275-002	\$3.76	363-282-009	\$3.78	363-291-010	\$3.76
363-275-003	\$3.76	363-282-010	\$3.78	363-291-011	\$3.78
363-275-004	\$3.76	363-282-011	\$3.78	363-291-012	\$3.78
363-275-005	\$3.76	363-282-012	\$3.84	363-291-013	\$3.74
363-275-006	\$3.76	363-282-013	\$3.80	363-291-014	\$3.52
363-275-007	\$3.76	363-282-014	\$3.76	363-291-015	\$3.74
363-275-008	\$3.76	363-282-015	\$3.76	363-291-016	\$3.76
363-275-009	\$3.76	363-282-016	\$3.76	363-291-017	\$3.76
363-275-010	\$3.08	363-282-017	\$3.36	363-291-018	\$3.74
363-275-011	\$3.52	363-282-018	\$3.36	363-291-019	\$3.30
363-275-012	\$3.08	363-282-019	\$3.14	363-291-020	\$3.08
363-275-013	\$3.08	363-282-020	\$3.60	363-291-021	\$3.08
363-275-014	\$3.08	363-282-021	\$3.60	363-291-022	\$3.08
363-275-015	\$3.08	363-282-022	\$3.74	363-292-001	\$3.82
363-275-016	\$3.08	363-282-023	\$3.60	363-292-002	\$3.80
363-275-017	\$0.00	363-282-024	\$3.60	363-292-003	\$3.80
363-275-018	\$0.00	363-282-025	\$3.14	363-292-004	\$3.82
363-281-001	\$3.74	363-283-001	\$3.76	363-292-005	\$3.84
363-281-002	\$3.76	363-283-002	\$3.74	363-292-006	\$3.78
363-281-003	\$3.76	363-283-003	\$3.74	363-292-007	\$3.78
363-281-004	\$3.76	363-283-004	\$3.74	363-292-008	\$3.76
363-281-005	\$3.76	363-283-005	\$3.76	363-292-009	\$3.76
363-281-006	\$3.76	363-283-006	\$3.76	363-292-010	\$3.78
363-281-007	\$3.74	363-283-007	\$3.78	363-292-011	\$3.78
363-281-008	\$3.60	363-283-008	\$3.78	363-292-012	\$3.78
363-281-009	\$3.74	363-283-009	\$3.76	363-292-013	\$3.78
363-281-010	\$3.74	363-283-010	\$3.76	363-292-014	\$3.78
363-281-011	\$3.76	363-283-011	\$3.76	363-292-015	\$3.78
363-281-012	\$3.80	363-283-012	\$3.78	363-292-016	\$3.78
363-281-013	\$3.84	363-283-013	\$3.76	363-292-017	\$3.78
363-281-014	\$3.98	363-283-014	\$3.74	363-292-018	\$0.00
363-281-015	\$4.00	363-283-015	\$3.76	363-292-019	\$0.00
363-281-016	\$4.00	363-283-016	\$3.76	363-292-020	\$0.00
363-281-017	\$3.88	363-283-017	\$3.76	363-301-001	\$3.78
363-281-018	\$3.86	363-283-018	\$3.52	363-301-002	\$3.74
363-281-019	\$3.86	363-283-019	\$3.52	363-301-003	\$3.30
363-281-020	\$3.80	363-283-020	\$3.52	363-301-004	\$3.30
363-281-021	\$3.84	363-283-021	\$3.52	363-301-005	\$3.30
363-281-022	\$3.80	363-283-022	\$3.52	363-301-006	\$3.30

**Appendix D**

**Riverside County Flood Control and Water Conservation District  
NPDES - Santa Ana Benefit Assessment Area  
Fiscal Year 2023-2024 Assessment Roll**

<u>APN</u>	<u>Levy Amount</u>	<u>APN</u>	<u>Levy Amount</u>	<u>APN</u>	<u>Levy Amount</u>
363-301-007	\$3.30	363-302-026	\$3.78	363-313-014	\$0.00
363-301-008	\$3.74	363-302-027	\$3.78	363-313-016	\$0.00
363-301-009	\$3.74	363-302-028	\$3.78	363-313-017	\$0.00
363-301-010	\$3.76	363-302-029	\$3.76	363-313-018	\$0.00
363-301-011	\$3.60	363-302-030	\$3.76	363-313-019	\$0.00
363-301-012	\$3.60	363-303-001	\$3.78	363-313-020	\$0.00
363-301-013	\$3.60	363-303-002	\$3.78	363-313-021	\$0.00
363-301-014	\$3.60	363-303-003	\$3.78	363-313-022	\$0.00
363-301-015	\$3.74	363-303-004	\$3.78	363-320-001	\$3.36
363-301-016	\$3.74	363-303-005	\$3.76	363-320-002	\$3.60
363-301-017	\$3.74	363-303-006	\$3.76	363-320-003	\$3.14
363-301-018	\$3.74	363-303-007	\$3.76	363-320-004	\$3.94
363-301-019	\$3.74	363-303-008	\$3.76	363-320-005	\$3.80
363-301-020	\$3.74	363-303-009	\$3.76	363-320-006	\$3.92
363-301-021	\$3.76	363-303-010	\$3.76	363-320-007	\$3.74
363-301-022	\$3.76	363-303-011	\$3.76	363-320-008	\$3.14
363-301-023	\$3.76	363-311-001	\$3.78	363-320-009	\$3.74
363-301-024	\$3.76	363-311-002	\$3.74	363-320-010	\$3.14
363-301-025	\$3.78	363-311-003	\$3.76	363-320-011	\$3.14
363-301-026	\$3.78	363-311-004	\$3.76	363-320-012	\$3.60
363-301-027	\$3.78	363-311-005	\$3.76	363-320-013	\$3.74
363-301-028	\$3.78	363-311-006	\$3.14	363-320-014	\$3.74
363-301-029	\$3.80	363-311-007	\$3.14	363-320-015	\$3.76
363-301-030	\$3.80	363-311-008	\$3.14	363-320-016	\$3.76
363-302-001	\$3.76	363-311-009	\$3.36	363-320-017	\$3.76
363-302-002	\$3.76	363-311-010	\$3.60	363-320-018	\$3.78
363-302-003	\$3.74	363-312-001	\$3.78	363-320-019	\$3.80
363-302-004	\$3.30	363-312-002	\$3.76	363-320-020	\$3.96
363-302-005	\$3.30	363-312-003	\$3.76	363-320-021	\$0.00
363-302-006	\$3.30	363-312-004	\$3.76	363-320-022	\$0.00
363-302-007	\$3.30	363-312-005	\$3.76	363-331-003	\$3.74
363-302-008	\$3.08	363-312-006	\$3.14	363-331-004	\$3.74
363-302-009	\$3.08	363-312-007	\$3.14	363-331-005	\$3.60
363-302-010	\$3.30	363-312-008	\$3.14	363-331-006	\$3.74
363-302-011	\$3.36	363-312-009	\$3.14	363-331-007	\$3.74
363-302-012	\$3.36	363-312-010	\$3.60	363-331-008	\$3.76
363-302-013	\$3.30	363-313-001	\$3.82	363-331-009	\$3.76
363-302-014	\$3.30	363-313-002	\$3.80	363-331-010	\$3.76
363-302-015	\$3.30	363-313-003	\$3.80	363-331-011	\$3.78
363-302-016	\$3.60	363-313-004	\$3.82	363-331-012	\$3.80
363-302-017	\$3.76	363-313-005	\$3.78	363-331-013	\$0.00
363-302-018	\$3.76	363-313-006	\$3.78	363-331-015	\$3.76
363-302-019	\$3.74	363-313-007	\$3.78	363-331-016	\$3.76
363-302-020	\$3.76	363-313-008	\$3.78	363-331-017	\$0.00
363-302-021	\$3.76	363-313-009	\$3.08	363-332-001	\$3.60
363-302-022	\$3.76	363-313-010	\$3.30	363-332-002	\$3.60
363-302-023	\$3.76	363-313-011	\$3.08	363-332-003	\$3.36
363-302-024	\$3.76	363-313-012	\$3.30	363-332-004	\$3.14
363-302-025	\$3.78	363-313-013	\$3.76	363-332-005	\$3.14



**Appendix D**

**Riverside County Flood Control and Water Conservation District  
NPDES - Santa Ana Benefit Assessment Area  
Fiscal Year 2023-2024 Assessment Roll**

---

<u>APN</u>	<u>Levy Amount</u>	<u>APN</u>	<u>Levy Amount</u>	<u>APN</u>	<u>Levy Amount</u>
363-332-006	\$3.14	363-341-001	\$3.78	363-350-005	\$4.34
363-332-007	\$3.36	363-341-002	\$3.80	363-350-006	\$4.44
363-332-008	\$3.30	363-341-003	\$3.80	363-350-007	\$4.62
363-332-009	\$3.30	363-341-004	\$3.82	363-350-008	\$4.68
363-332-010	\$3.08	363-341-005	\$3.80	363-350-009	\$4.80
363-332-013	\$3.76	363-341-006	\$3.80	363-350-010	\$4.58
363-332-014	\$3.76	363-341-007	\$3.80	363-350-011	\$4.74
363-332-015	\$3.76	363-341-008	\$3.82	363-350-012	\$5.14
363-332-016	\$3.76	363-341-009	\$3.94	363-350-013	\$4.74
363-332-017	\$3.76	363-341-010	\$3.94	363-350-014	\$4.62
363-332-018	\$3.76	363-341-011	\$3.80	363-350-015	\$4.56
363-332-019	\$3.76	363-341-012	\$3.80	363-350-016	\$4.82
363-332-020	\$3.78	363-341-013	\$3.82	363-350-017	\$4.64
363-332-021	\$3.78	363-341-014	\$3.82	363-350-018	\$4.32
363-332-022	\$3.76	363-341-015	\$3.78	363-350-019	\$4.40
363-332-023	\$3.76	363-341-016	\$3.76	363-350-020	\$4.44
363-332-024	\$3.74	363-341-017	\$3.78	363-350-022	\$4.06
363-332-025	\$3.76	363-341-018	\$3.80	363-350-023	\$0.00
363-333-001	\$3.08	363-341-019	\$3.80	363-350-024	\$0.00
363-333-002	\$3.74	363-341-020	\$3.76	363-361-001	\$3.36
363-333-003	\$3.52	363-341-021	\$3.82	363-361-002	\$3.60
363-333-004	\$3.30	363-341-022	\$3.90	363-361-003	\$3.74
363-333-005	\$3.08	363-341-023	\$3.80	363-361-004	\$3.74
363-333-006	\$3.52	363-341-024	\$3.82	363-361-005	\$3.74
363-333-007	\$3.30	363-341-025	\$3.80	363-361-006	\$3.74
363-333-008	\$3.30	363-341-026	\$3.78	363-361-007	\$3.74
363-333-009	\$3.30	363-341-027	\$3.80	363-361-008	\$3.76
363-333-010	\$3.30	363-341-028	\$3.82	363-361-009	\$3.76
363-333-011	\$3.08	363-341-029	\$4.06	363-361-012	\$3.76
363-333-012	\$3.78	363-342-001	\$3.74	363-361-013	\$3.76
363-333-013	\$3.76	363-342-002	\$3.74	363-361-014	\$3.76
363-333-014	\$3.76	363-342-003	\$3.76	363-361-015	\$3.76
363-333-015	\$3.76	363-342-004	\$3.80	363-361-016	\$3.76
363-333-016	\$3.52	363-342-005	\$3.36	363-361-017	\$3.76
363-333-017	\$3.74	363-342-006	\$3.60	363-361-018	\$3.74
363-333-018	\$3.74	363-342-007	\$3.36	363-361-019	\$3.78
363-333-019	\$3.74	363-342-008	\$3.36	363-361-020	\$3.74
363-333-020	\$3.76	363-342-009	\$3.78	363-361-021	\$3.36
363-333-021	\$3.76	363-342-010	\$3.76	363-361-022	\$3.60
363-333-022	\$3.76	363-342-011	\$3.82	363-361-023	\$3.74
363-334-001	\$3.80	363-343-001	\$3.74	363-361-024	\$3.74
363-334-002	\$3.74	363-343-002	\$3.08	363-361-025	\$3.14
363-334-003	\$3.74	363-343-003	\$3.30	363-361-026	\$3.14
363-334-004	\$3.74	363-343-004	\$3.76	363-361-027	\$2.92
363-334-005	\$3.76	363-343-005	\$3.80	363-361-028	\$3.14
363-334-006	\$3.76	363-350-001	\$4.12	363-361-029	\$3.14
363-334-007	\$3.76	363-350-002	\$4.52	363-361-030	\$3.60
363-334-008	\$3.78	363-350-003	\$4.32	363-361-031	\$3.60
363-334-009	\$3.80	363-350-004	\$4.20	363-361-032	\$3.36

**Appendix D**

**Riverside County Flood Control and Water Conservation District  
NPDES - Santa Ana Benefit Assessment Area  
Fiscal Year 2023-2024 Assessment Roll**

---

<u>APN</u>	<u>Levy Amount</u>	<u>APN</u>	<u>Levy Amount</u>	<u>APN</u>	<u>Levy Amount</u>
363-361-033	\$3.74	363-362-010	\$3.78	363-364-009	\$3.76
363-361-034	\$3.74	363-362-011	\$3.80	363-364-010	\$3.76
363-361-035	\$3.74	363-362-012	\$3.76	363-364-011	\$3.76
363-361-036	\$3.74	363-362-013	\$3.76	363-364-012	\$3.76
363-361-037	\$3.14	363-362-014	\$3.76	363-364-013	\$3.76
363-361-038	\$3.60	363-362-015	\$3.76	363-364-014	\$3.78
363-361-039	\$3.76	363-362-016	\$3.76	363-364-015	\$3.82
363-361-040	\$3.76	363-362-017	\$3.76	363-365-001	\$3.76
363-361-041	\$3.76	363-362-018	\$3.76	363-365-002	\$3.76
363-361-042	\$3.78	363-362-019	\$3.76	363-365-003	\$3.78
363-361-043	\$3.76	363-362-020	\$3.76	363-365-004	\$3.78
363-361-044	\$3.78	363-363-001	\$3.86	363-365-005	\$3.78
363-361-045	\$3.78	363-363-002	\$3.78	363-365-006	\$3.78
363-361-046	\$3.78	363-363-003	\$3.78	363-365-007	\$3.80
363-361-047	\$3.78	363-363-004	\$3.76	363-365-008	\$3.80
363-361-048	\$3.76	363-363-005	\$3.76	363-365-015	\$3.78
363-361-049	\$3.76	363-363-006	\$3.76	363-365-016	\$3.78
363-361-050	\$3.76	363-363-007	\$3.76	363-365-017	\$3.78
363-361-051	\$3.76	363-363-008	\$3.76	363-365-018	\$3.76
363-361-052	\$3.76	363-363-009	\$3.74	363-365-019	\$3.78
363-361-053	\$3.76	363-363-010	\$3.76	363-365-020	\$3.78
363-361-054	\$3.82	363-363-011	\$3.76	363-365-021	\$3.78
363-361-055	\$3.76	363-363-012	\$3.76	363-365-022	\$3.84
363-361-056	\$3.36	363-363-013	\$3.80	363-365-023	\$3.76
363-361-057	\$3.14	363-363-014	\$3.84	363-365-024	\$3.76
363-361-058	\$2.92	363-363-015	\$3.80	363-365-025	\$0.00
363-361-059	\$3.14	363-363-016	\$4.02	363-365-026	\$4.72
363-361-060	\$3.14	363-363-017	\$3.82	363-365-027	\$0.00
363-361-061	\$3.36	363-363-018	\$3.74	363-365-028	\$0.00
363-361-062	\$3.74	363-363-019	\$3.36	363-365-029	\$3.78
363-361-063	\$3.74	363-363-020	\$3.74	363-365-030	\$3.76
363-361-064	\$3.74	363-363-021	\$3.60	363-365-031	\$3.76
363-361-065	\$3.74	363-363-022	\$3.80	363-365-032	\$3.76
363-361-066	\$3.74	363-363-023	\$3.78	363-365-033	\$3.76
363-361-067	\$3.60	363-363-024	\$3.76	363-365-034	\$3.76
363-361-068	\$3.60	363-363-025	\$3.76	363-365-035	\$3.76
363-361-069	\$3.60	363-363-026	\$3.76	363-365-036	\$3.76
363-361-070	\$3.74	363-363-027	\$3.76	363-365-037	\$3.76
363-361-071	\$3.76	363-363-028	\$3.78	363-365-038	\$3.76
363-361-072	\$3.76	363-363-029	\$3.78	363-365-039	\$3.76
363-362-001	\$0.00	363-363-030	\$3.86	363-365-040	\$3.76
363-362-002	\$3.74	363-364-001	\$3.80	363-365-041	\$3.76
363-362-003	\$3.36	363-364-002	\$3.76	363-365-042	\$3.74
363-362-004	\$3.36	363-364-003	\$3.76	363-365-043	\$3.74
363-362-005	\$3.36	363-364-004	\$3.76	363-365-044	\$3.74
363-362-006	\$3.74	363-364-005	\$3.76	363-365-045	\$3.74
363-362-007	\$3.74	363-364-006	\$3.74	363-365-046	\$3.74
363-362-008	\$3.74	363-364-007	\$3.76	363-365-047	\$3.76
363-362-009	\$3.74	363-364-008	\$3.76	363-365-048	\$3.76

**Appendix D**

**Riverside County Flood Control and Water Conservation District  
NPDES - Santa Ana Benefit Assessment Area  
Fiscal Year 2023-2024 Assessment Roll**

---

<u>APN</u>	<u>Levy Amount</u>	<u>APN</u>	<u>Levy Amount</u>	<u>APN</u>	<u>Levy Amount</u>
363-365-049	\$3.76	363-370-018	\$3.74	363-381-035	\$3.76
363-365-050	\$3.78	363-370-019	\$3.78	363-381-037	\$3.76
363-365-051	\$3.78	363-370-020	\$3.78	363-381-038	\$3.76
363-365-052	\$3.78	363-370-021	\$3.78	363-381-039	\$3.76
363-365-053	\$3.60	363-370-022	\$3.78	363-381-040	\$3.76
363-365-054	\$3.74	363-370-023	\$3.78	363-381-041	\$3.76
363-365-055	\$3.74	363-370-024	\$3.78	363-381-042	\$3.76
363-365-056	\$3.74	363-370-025	\$3.78	363-381-043	\$3.76
363-365-057	\$3.36	363-370-026	\$3.80	363-381-044	\$3.76
363-365-058	\$3.36	363-370-027	\$3.76	363-381-045	\$3.76
363-365-059	\$2.70	363-370-028	\$3.78	363-381-046	\$3.76
363-365-060	\$2.92	363-370-029	\$3.80	363-381-047	\$3.76
363-365-061	\$2.70	363-370-030	\$3.80	363-381-048	\$3.76
363-365-062	\$2.70	363-370-031	\$3.80	363-381-049	\$3.76
363-365-063	\$2.70	363-370-032	\$3.80	363-381-050	\$3.76
363-365-064	\$2.92	363-370-033	\$3.80	363-381-051	\$3.76
363-365-065	\$2.92	363-370-034	\$3.80	363-381-052	\$3.76
363-365-066	\$2.92	363-370-035	\$3.80	363-381-053	\$3.76
363-365-067	\$2.92	363-370-036	\$3.76	363-381-054	\$3.76
363-365-068	\$2.92	363-370-037	\$0.00	363-381-055	\$3.76
363-365-069	\$2.70	363-370-038	\$3.86	363-381-056	\$3.76
363-365-070	\$2.92	363-381-001	\$3.76	363-381-057	\$3.76
363-365-071	\$3.76	363-381-002	\$3.76	363-381-058	\$3.76
363-365-072	\$3.80	363-381-003	\$3.76	363-381-059	\$3.76
363-365-073	\$3.78	363-381-004	\$3.76	363-381-060	\$3.76
363-365-074	\$3.78	363-381-005	\$3.76	363-381-061	\$3.76
363-365-075	\$3.76	363-381-006	\$3.76	363-381-062	\$3.76
363-365-076	\$3.76	363-381-007	\$3.76	363-381-063	\$3.76
363-365-077	\$3.86	363-381-008	\$3.76	363-381-064	\$3.76
363-365-078	\$3.78	363-381-009	\$3.76	363-381-065	\$3.76
363-365-079	\$3.78	363-381-010	\$3.76	363-381-066	\$3.76
363-365-080	\$3.78	363-381-011	\$3.76	363-381-067	\$3.76
363-365-081	\$3.80	363-381-012	\$3.76	363-381-068	\$3.76
363-365-082	\$3.78	363-381-013	\$3.76	363-381-069	\$3.76
363-365-083	\$3.82	363-381-014	\$3.76	363-381-070	\$3.76
363-370-001	\$3.80	363-381-015	\$3.76	363-381-071	\$3.76
363-370-002	\$3.76	363-381-016	\$3.76	363-381-072	\$3.76
363-370-003	\$0.00	363-381-017	\$3.76	363-381-073	\$3.76
363-370-004	\$3.80	363-381-018	\$3.76	363-381-074	\$3.76
363-370-005	\$3.80	363-381-019	\$3.76	363-381-075	\$3.76
363-370-006	\$3.80	363-381-020	\$3.76	363-381-076	\$3.76
363-370-007	\$3.80	363-381-021	\$3.76	363-381-077	\$3.76
363-370-008	\$3.80	363-381-022	\$3.76	363-381-078	\$3.76
363-370-009	\$3.80	363-381-023	\$3.76	363-381-079	\$3.76
363-370-010	\$3.78	363-381-024	\$0.00	363-381-080	\$3.76
363-370-011	\$3.78	363-381-027	\$3.76	363-381-081	\$3.76
363-370-012	\$3.78	363-381-028	\$3.76	363-381-082	\$3.76
363-370-013	\$3.78	363-381-032	\$3.76	363-382-001	\$3.76
363-370-014	\$3.74	363-381-034	\$3.76	363-382-002	\$3.76

**Appendix D**

**Riverside County Flood Control and Water Conservation District  
NPDES - Santa Ana Benefit Assessment Area  
Fiscal Year 2023-2024 Assessment Roll**

<u>APN</u>	<u>Levy Amount</u>	<u>APN</u>	<u>Levy Amount</u>	<u>APN</u>	<u>Levy Amount</u>
363-382-003	\$3.76	363-383-024	\$0.00	363-391-023	\$3.82
363-382-004	\$3.76	363-384-001	\$3.76	363-391-024	\$3.78
363-382-005	\$3.76	363-384-002	\$3.76	363-391-025	\$3.76
363-382-006	\$3.76	363-384-003	\$3.76	363-391-026	\$3.76
363-382-007	\$3.76	363-384-004	\$3.76	363-391-027	\$3.76
363-382-008	\$3.76	363-384-005	\$3.76	363-391-028	\$3.76
363-382-009	\$3.76	363-384-006	\$3.76	363-391-029	\$3.76
363-382-010	\$3.76	363-384-007	\$3.76	363-391-030	\$3.76
363-382-011	\$3.76	363-384-008	\$3.76	363-391-031	\$3.76
363-382-012	\$3.76	363-384-009	\$3.76	363-391-032	\$3.76
363-382-013	\$3.76	363-384-010	\$3.76	363-391-033	\$3.76
363-382-014	\$3.76	363-384-011	\$3.76	363-391-034	\$3.76
363-382-015	\$3.76	363-384-012	\$3.76	363-391-035	\$3.76
363-382-016	\$3.76	363-384-013	\$3.76	363-391-036	\$3.76
363-382-017	\$3.76	363-384-014	\$3.76	363-391-037	\$3.76
363-382-018	\$3.76	363-384-015	\$3.76	363-391-038	\$3.76
363-382-019	\$3.76	363-384-016	\$3.78	363-391-039	\$3.76
363-382-020	\$3.76	363-384-017	\$3.78	363-391-040	\$3.76
363-382-021	\$3.76	363-384-018	\$3.78	363-391-041	\$3.76
363-382-022	\$3.76	363-384-019	\$3.76	363-391-042	\$3.76
363-382-023	\$3.76	363-384-020	\$3.78	363-391-043	\$3.76
363-382-024	\$3.76	363-384-021	\$3.74	363-391-044	\$3.76
363-382-025	\$3.76	363-384-022	\$3.74	363-391-045	\$3.76
363-382-026	\$3.76	363-384-023	\$3.74	363-391-046	\$3.76
363-382-027	\$3.76	363-384-024	\$3.74	363-391-047	\$3.74
363-382-028	\$3.76	363-384-025	\$3.76	363-391-048	\$2.86
363-383-001	\$3.76	363-384-026	\$3.76	363-391-049	\$2.86
363-383-002	\$3.76	363-391-001	\$3.76	363-391-050	\$2.86
363-383-003	\$3.76	363-391-002	\$3.76	363-391-051	\$2.86
363-383-004	\$3.76	363-391-003	\$3.76	363-391-052	\$2.86
363-383-005	\$3.76	363-391-004	\$3.76	363-391-053	\$2.86
363-383-006	\$3.76	363-391-005	\$3.76	363-391-054	\$2.86
363-383-007	\$3.76	363-391-006	\$3.76	363-391-055	\$2.86
363-383-008	\$3.76	363-391-007	\$3.76	363-391-056	\$2.86
363-383-009	\$3.76	363-391-008	\$3.76	363-391-057	\$2.86
363-383-010	\$3.76	363-391-009	\$3.76	363-391-058	\$2.86
363-383-011	\$3.76	363-391-010	\$3.76	363-391-059	\$2.86
363-383-012	\$3.76	363-391-011	\$3.76	363-391-060	\$2.86
363-383-013	\$3.76	363-391-012	\$3.76	363-391-061	\$2.86
363-383-014	\$3.76	363-391-013	\$3.76	363-391-062	\$2.86
363-383-015	\$3.76	363-391-014	\$3.76	363-391-063	\$2.86
363-383-016	\$3.76	363-391-015	\$3.76	363-391-064	\$2.86
363-383-017	\$3.76	363-391-016	\$3.76	363-391-065	\$2.86
363-383-018	\$3.76	363-391-017	\$3.76	363-391-066	\$3.76
363-383-019	\$3.76	363-391-018	\$3.76	363-391-067	\$3.76
363-383-020	\$3.76	363-391-019	\$3.76	363-391-068	\$3.76
363-383-021	\$3.76	363-391-020	\$3.30	363-391-069	\$3.76
363-383-022	\$3.76	363-391-021	\$3.30	363-391-070	\$3.76
363-383-023	\$3.76	363-391-022	\$3.82	363-391-071	\$3.76

**Appendix D**

**Riverside County Flood Control and Water Conservation District  
NPDES - Santa Ana Benefit Assessment Area  
Fiscal Year 2023-2024 Assessment Roll**

---

<u>APN</u>	<u>Levy Amount</u>	<u>APN</u>	<u>Levy Amount</u>	<u>APN</u>	<u>Levy Amount</u>
363-391-072	\$3.76	363-402-003	\$3.52	363-413-009	\$3.82
363-391-073	\$3.76	363-402-004	\$3.52	363-413-010	\$3.82
363-392-001	\$2.64	363-402-005	\$3.52	363-413-011	\$3.82
363-392-002	\$2.64	363-402-006	\$3.52	363-413-012	\$3.82
363-392-003	\$2.64	363-402-007	\$3.52	363-413-013	\$3.74
363-392-004	\$2.64	363-402-008	\$0.00	363-413-014	\$3.74
363-392-005	\$2.64	363-402-009	\$3.74	363-413-015	\$3.74
363-392-006	\$2.64	363-402-010	\$3.74	363-413-016	\$3.74
363-392-007	\$0.00	363-402-011	\$3.74	363-413-017	\$3.74
363-392-008	\$3.30	363-402-012	\$3.52	363-413-018	\$3.74
363-392-009	\$3.30	363-402-013	\$3.52	363-413-019	\$3.74
363-392-010	\$3.30	363-402-014	\$3.78	363-414-001	\$3.86
363-392-011	\$3.30	363-402-015	\$3.30	363-414-002	\$3.86
363-392-012	\$3.30	363-402-016	\$3.78	363-414-003	\$3.86
363-392-013	\$3.30	363-402-017	\$3.82	363-414-004	\$3.86
363-392-014	\$3.30	363-402-018	\$3.82	363-414-005	\$3.86
363-392-015	\$3.30	363-402-019	\$3.82	363-414-006	\$3.86
363-392-016	\$3.30	363-402-020	\$3.88	363-414-007	\$3.86
363-392-017	\$3.30	363-402-021	\$3.80	363-414-008	\$3.86
363-392-018	\$3.30	363-402-022	\$3.80	363-414-009	\$3.86
363-392-019	\$3.76	363-402-023	\$3.80	363-414-010	\$3.86
363-392-020	\$3.76	363-402-024	\$3.80	363-414-011	\$3.86
363-392-021	\$3.76	363-402-025	\$3.80	363-415-001	\$3.82
363-392-022	\$3.76	363-402-026	\$3.80	363-415-002	\$3.86
363-392-023	\$3.76	363-402-027	\$3.80	363-415-003	\$3.88
363-392-024	\$3.76	363-402-028	\$3.80	363-415-004	\$3.84
363-392-025	\$3.76	363-402-029	\$3.80	363-415-005	\$3.84
363-392-026	\$3.76	363-411-001	\$3.76	363-421-001	\$3.76
363-392-027	\$3.76	363-411-002	\$3.76	363-421-002	\$3.74
363-392-028	\$3.76	363-411-003	\$3.76	363-421-003	\$3.74
363-392-029	\$3.76	363-411-004	\$3.76	363-421-004	\$3.74
363-392-030	\$3.76	363-411-005	\$3.78	363-421-005	\$3.76
363-392-031	\$3.76	363-411-006	\$3.80	363-421-006	\$3.76
363-392-032	\$3.76	363-411-007	\$3.76	363-421-007	\$3.76
363-392-033	\$3.76	363-411-008	\$3.76	363-421-008	\$3.84
363-392-034	\$3.76	363-411-009	\$3.76	363-421-009	\$3.86
363-392-035	\$3.76	363-411-010	\$3.76	363-421-010	\$3.76
363-392-036	\$3.76	363-412-004	\$3.78	363-421-011	\$3.78
363-392-037	\$3.76	363-412-005	\$3.08	363-421-029	\$3.84
363-401-001	\$3.74	363-412-006	\$3.08	363-421-030	\$3.84
363-401-002	\$3.74	363-412-007	\$3.78	363-421-031	\$3.76
363-401-003	\$3.74	363-413-001	\$3.82	363-421-032	\$3.76
363-401-004	\$3.74	363-413-002	\$3.82	363-421-033	\$3.76
363-401-005	\$3.74	363-413-003	\$3.82	363-421-034	\$3.76
363-401-006	\$3.74	363-413-004	\$3.82	363-421-035	\$3.76
363-401-007	\$3.74	363-413-005	\$3.82	363-421-036	\$3.76
363-401-008	\$3.74	363-413-006	\$3.82	363-421-037	\$3.84
363-402-001	\$3.52	363-413-007	\$3.82	363-421-038	\$2.86
363-402-002	\$3.52	363-413-008	\$3.82	363-421-039	\$2.86

**Appendix D**

**Riverside County Flood Control and Water Conservation District  
NPDES - Santa Ana Benefit Assessment Area  
Fiscal Year 2023-2024 Assessment Roll**

<u>APN</u>	<u>Levy Amount</u>	<u>APN</u>	<u>Levy Amount</u>	<u>APN</u>	<u>Levy Amount</u>
363-421-040	\$3.74	363-441-009	\$3.76	363-450-005	\$3.74
363-421-041	\$3.52	363-441-010	\$3.76	363-450-006	\$3.74
363-421-042	\$3.08	363-441-011	\$3.76	363-450-007	\$3.74
363-421-043	\$3.08	363-442-001	\$3.76	363-450-008	\$3.74
363-421-044	\$2.86	363-442-002	\$3.76	363-450-013	\$3.74
363-421-045	\$2.64	363-442-003	\$3.76	363-450-014	\$3.74
363-421-046	\$3.76	363-442-004	\$3.76	363-450-015	\$3.74
363-421-047	\$3.76	363-442-005	\$3.76	363-450-016	\$3.74
363-421-048	\$3.76	363-442-006	\$3.76	363-450-017	\$3.74
363-421-049	\$3.76	363-442-007	\$3.76	363-450-018	\$3.74
363-421-050	\$3.76	363-442-008	\$3.76	363-450-019	\$3.74
363-421-051	\$3.76	363-442-009	\$3.76	363-450-020	\$3.74
363-421-052	\$3.82	363-442-010	\$3.76	363-450-021	\$3.74
363-421-053	\$3.88	363-442-011	\$3.76	363-450-022	\$3.74
363-422-001	\$3.14	363-442-012	\$3.76	363-450-023	\$3.74
363-422-002	\$3.14	363-442-013	\$3.76	363-450-024	\$3.74
363-422-003	\$3.74	363-442-014	\$3.76	363-450-025	\$3.74
363-422-004	\$3.76	363-442-015	\$3.82	363-450-026	\$3.74
363-422-005	\$3.74	363-443-001	\$3.80	363-450-027	\$3.74
363-422-006	\$3.76	363-443-002	\$3.80	363-450-028	\$3.74
363-431-001	\$3.84	363-443-003	\$3.80	363-450-029	\$3.74
363-431-002	\$3.80	363-443-004	\$3.80	363-450-030	\$3.74
363-431-003	\$3.80	363-443-005	\$3.80	363-450-031	\$3.52
363-431-004	\$3.80	363-443-006	\$3.80	363-450-032	\$3.52
363-432-001	\$3.80	363-443-007	\$3.80	363-450-033	\$3.52
363-432-002	\$3.80	363-443-008	\$3.76	363-450-034	\$3.52
363-432-003	\$3.80	363-443-009	\$3.76	363-450-035	\$3.52
363-432-004	\$3.84	363-443-010	\$3.76	363-450-036	\$3.52
363-433-001	\$3.78	363-443-011	\$3.76	363-450-037	\$3.52
363-433-002	\$3.78	363-443-012	\$3.76	363-450-038	\$3.52
363-433-003	\$3.94	363-443-013	\$3.76	363-450-039	\$3.52
363-433-004	\$3.86	363-443-014	\$3.76	363-450-040	\$3.52
363-433-005	\$3.76	363-443-015	\$3.76	363-450-041	\$3.52
363-433-006	\$3.76	363-443-016	\$3.76	363-450-042	\$3.52
363-433-007	\$3.76	363-443-017	\$3.76	363-450-043	\$3.52
363-433-008	\$3.78	363-443-018	\$3.76	363-450-044	\$3.52
363-433-009	\$3.78	363-443-019	\$3.76	363-450-045	\$3.52
363-433-010	\$3.78	363-443-020	\$3.80	363-450-046	\$3.52
363-433-011	\$3.78	363-443-021	\$3.80	363-450-047	\$3.52
363-433-012	\$3.78	363-443-022	\$3.80	363-450-052	\$3.92
363-433-013	\$0.00	363-443-023	\$3.80	363-450-053	\$3.76
363-441-001	\$0.00	363-443-024	\$3.76	363-450-054	\$3.78
363-441-002	\$3.76	363-443-025	\$3.76	363-450-055	\$3.76
363-441-003	\$3.76	363-443-026	\$3.76	363-461-001	\$3.74
363-441-004	\$3.76	363-443-027	\$3.76	363-461-002	\$3.74
363-441-005	\$3.76	363-450-001	\$3.74	363-461-003	\$3.74
363-441-006	\$3.76	363-450-002	\$3.74	363-461-004	\$3.74
363-441-007	\$3.76	363-450-003	\$3.74	363-461-005	\$3.74
363-441-008	\$3.76	363-450-004	\$3.74	363-461-006	\$3.74

**Appendix D**

**Riverside County Flood Control and Water Conservation District  
NPDES - Santa Ana Benefit Assessment Area  
Fiscal Year 2023-2024 Assessment Roll**

<u>APN</u>	<u>Levy Amount</u>	<u>APN</u>	<u>Levy Amount</u>	<u>APN</u>	<u>Levy Amount</u>
363-461-007	\$3.74	363-471-026	\$0.00	363-473-008	\$2.46
363-461-008	\$3.74	363-471-027	\$2.70	363-473-009	\$3.60
363-461-009	\$3.74	363-471-028	\$2.24	363-473-010	\$3.76
363-461-010	\$3.74	363-472-001	\$3.14	363-473-011	\$2.70
363-461-011	\$3.74	363-472-002	\$2.46	363-473-012	\$2.46
363-461-012	\$3.74	363-472-003	\$2.92	363-473-013	\$2.70
363-461-013	\$3.74	363-472-004	\$2.70	363-473-014	\$3.74
363-461-014	\$3.74	363-472-005	\$2.46	363-473-015	\$3.14
363-461-015	\$3.74	363-472-006	\$3.60	363-473-016	\$3.80
363-461-016	\$3.74	363-472-007	\$3.74	363-473-017	\$3.78
363-461-017	\$3.74	363-472-008	\$3.36	363-473-018	\$3.76
363-461-018	\$3.74	363-472-009	\$3.36	363-473-019	\$3.76
363-461-019	\$3.74	363-472-012	\$3.14	363-473-020	\$3.76
363-461-020	\$3.74	363-472-013	\$2.92	363-473-021	\$3.76
363-461-021	\$3.76	363-472-014	\$2.92	363-473-022	\$3.76
363-461-022	\$3.74	363-472-015	\$2.46	363-473-023	\$3.76
363-461-023	\$3.74	363-472-016	\$2.24	363-473-024	\$3.74
363-462-001	\$3.74	363-472-017	\$2.24	363-473-025	\$3.74
363-462-002	\$3.74	363-472-018	\$2.24	363-473-026	\$3.74
363-463-001	\$3.74	363-472-019	\$2.46	363-473-027	\$3.76
363-463-002	\$3.74	363-472-020	\$3.76	363-473-030	\$3.74
363-463-003	\$3.74	363-472-021	\$2.46	363-473-031	\$3.74
363-463-004	\$3.74	363-472-022	\$3.36	363-473-032	\$3.74
363-464-001	\$3.30	363-472-023	\$3.36	363-473-033	\$3.74
363-464-002	\$3.30	363-472-024	\$3.36	363-473-034	\$3.74
363-464-003	\$3.30	363-472-025	\$3.60	363-473-035	\$3.74
363-471-001	\$3.76	363-472-026	\$3.14	363-473-036	\$3.60
363-471-002	\$3.74	363-472-027	\$3.60	363-473-037	\$3.36
363-471-003	\$2.70	363-472-028	\$3.74	363-473-038	\$0.00
363-471-004	\$2.46	363-472-029	\$3.76	363-473-039	\$0.00
363-471-005	\$3.80	363-472-032	\$3.74	363-473-040	\$3.74
363-471-008	\$2.70	363-472-033	\$3.60	363-511-001	\$3.78
363-471-009	\$2.70	363-472-034	\$3.60	363-511-002	\$3.80
363-471-010	\$3.36	363-472-035	\$3.74	363-511-003	\$3.84
363-471-011	\$2.92	363-472-036	\$3.74	363-511-004	\$3.82
363-471-012	\$2.92	363-472-037	\$3.74	363-511-005	\$3.78
363-471-013	\$3.60	363-472-038	\$3.74	363-511-006	\$3.78
363-471-014	\$3.14	363-472-039	\$3.74	363-511-007	\$3.78
363-471-015	\$3.14	363-472-040	\$3.76	363-511-008	\$3.78
363-471-016	\$2.92	363-472-041	\$3.78	363-511-009	\$3.78
363-471-017	\$3.76	363-472-042	\$3.74	363-511-010	\$3.76
363-471-018	\$3.74	363-472-043	\$3.76	363-511-011	\$3.76
363-471-019	\$3.74	363-473-001	\$3.76	363-511-012	\$3.76
363-471-020	\$3.60	363-473-002	\$3.60	363-511-013	\$3.76
363-471-021	\$3.36	363-473-003	\$2.92	363-511-014	\$3.76
363-471-022	\$3.74	363-473-004	\$2.70	363-512-001	\$3.76
363-471-023	\$3.76	363-473-005	\$2.46	363-512-002	\$3.52
363-471-024	\$3.76	363-473-006	\$2.24	363-512-003	\$3.52
363-471-025	\$0.00	363-473-007	\$2.46	363-512-004	\$3.52

**Appendix D**

**Riverside County Flood Control and Water Conservation District  
NPDES - Santa Ana Benefit Assessment Area  
Fiscal Year 2023-2024 Assessment Roll**

---

<u>APN</u>	<u>Levy Amount</u>	<u>APN</u>	<u>Levy Amount</u>	<u>APN</u>	<u>Levy Amount</u>
363-512-005	\$3.74	363-520-031	\$3.76	363-531-030	\$0.44
363-512-006	\$3.76	363-520-032	\$3.76	363-531-031	\$0.44
363-512-007	\$3.76	363-520-033	\$3.76	363-531-032	\$0.58
363-512-008	\$3.76	363-520-034	\$3.76	363-531-033	\$0.44
363-512-009	\$3.78	363-520-035	\$2.86	363-531-034	\$0.38
363-513-001	\$3.78	363-520-036	\$3.08	363-531-035	\$0.38
363-513-002	\$3.80	363-530-003	\$282.14	363-531-036	\$0.42
363-513-003	\$3.90	363-530-004	\$37.80	363-531-037	\$0.56
363-513-004	\$3.78	363-530-006	\$557.54	363-531-038	\$0.00
363-513-005	\$3.76	363-530-011	\$21.60	363-531-039	\$0.56
363-513-006	\$3.74	363-530-013	\$0.00	363-531-040	\$0.42
363-513-007	\$3.30	363-530-014	\$0.00	363-531-041	\$0.44
363-513-008	\$3.30	363-530-019	\$162.44	363-531-042	\$0.38
363-513-009	\$3.74	363-530-027	\$0.00	363-531-043	\$0.44
363-513-010	\$3.80	363-530-029	\$0.00	363-531-044	\$0.56
363-513-011	\$3.78	363-530-030	\$29.24	363-531-045	\$0.56
363-513-012	\$3.78	363-530-031	\$227.24	363-531-046	\$0.42
363-513-013	\$3.74	363-530-032	\$339.30	363-531-047	\$0.38
363-513-014	\$3.74	363-530-033	\$58.04	363-531-048	\$0.38
363-520-001	\$3.76	363-530-034	\$0.00	363-531-049	\$0.44
363-520-002	\$3.80	363-531-001	\$0.56	363-531-050	\$0.56
363-520-003	\$3.08	363-531-002	\$0.42	363-531-051	\$0.56
363-520-004	\$3.76	363-531-003	\$0.38	363-531-052	\$0.42
363-520-005	\$3.76	363-531-004	\$0.38	363-531-053	\$0.38
363-520-006	\$3.76	363-531-005	\$0.42	363-531-054	\$0.38
363-520-007	\$3.76	363-531-006	\$0.56	363-531-055	\$0.44
363-520-008	\$3.76	363-531-007	\$0.56	363-531-056	\$0.56
363-520-009	\$3.76	363-531-008	\$0.42	363-531-057	\$0.00
363-520-010	\$3.76	363-531-009	\$0.38	363-531-058	\$0.58
363-520-011	\$3.78	363-531-010	\$0.38	363-531-059	\$0.44
363-520-012	\$3.76	363-531-011	\$0.42	363-531-060	\$0.38
363-520-013	\$3.08	363-531-012	\$0.56	363-531-061	\$0.38
363-520-014	\$3.30	363-531-013	\$0.56	363-531-062	\$0.42
363-520-015	\$3.30	363-531-014	\$0.44	363-531-063	\$0.56
363-520-016	\$3.76	363-531-015	\$0.38	363-531-064	\$0.56
363-520-017	\$3.74	363-531-016	\$0.38	363-531-065	\$0.44
363-520-018	\$3.78	363-531-017	\$0.42	363-531-066	\$0.38
363-520-019	\$3.78	363-531-018	\$3.14	363-531-067	\$0.38
363-520-020	\$3.52	363-531-019	\$0.00	363-531-068	\$0.42
363-520-021	\$3.76	363-531-020	\$0.56	363-531-069	\$0.56
363-520-022	\$3.76	363-531-021	\$0.42	363-531-070	\$0.56
363-520-023	\$3.52	363-531-022	\$0.38	363-531-071	\$0.42
363-520-024	\$3.76	363-531-023	\$0.38	363-531-072	\$0.38
363-520-025	\$3.76	363-531-024	\$0.44	363-531-073	\$0.44
363-520-026	\$3.84	363-531-025	\$0.56	363-531-074	\$0.42
363-520-027	\$3.82	363-531-026	\$0.56	363-531-075	\$0.56
363-520-028	\$3.76	363-531-027	\$0.42	363-531-076	\$0.58
363-520-029	\$3.76	363-531-028	\$0.38	363-531-077	\$0.44
363-520-030	\$3.76	363-531-029	\$0.38	363-531-078	\$0.38



**Appendix D**

**Riverside County Flood Control and Water Conservation District  
NPDES - Santa Ana Benefit Assessment Area  
Fiscal Year 2023-2024 Assessment Roll**

---

<u>APN</u>	<u>Levy Amount</u>	<u>APN</u>	<u>Levy Amount</u>	<u>APN</u>	<u>Levy Amount</u>
363-531-079	\$0.38	363-561-013	\$2.92	363-571-011	\$2.46
363-531-080	\$0.42	363-561-014	\$2.70	363-571-012	\$3.14
363-531-081	\$0.56	363-561-015	\$3.14	363-571-013	\$3.36
363-531-082	\$0.00	363-561-016	\$3.36	363-571-014	\$3.76
363-531-083	\$0.56	363-561-017	\$3.74	363-571-015	\$3.74
363-531-084	\$0.44	363-561-018	\$3.74	363-571-016	\$3.76
363-531-085	\$0.38	363-561-019	\$0.00	363-571-017	\$3.76
363-531-086	\$0.38	363-562-001	\$2.46	363-571-018	\$3.76
363-531-087	\$0.42	363-562-002	\$2.46	363-571-019	\$3.76
363-531-088	\$0.56	363-562-003	\$2.46	363-571-020	\$3.76
363-531-089	\$0.00	363-562-004	\$2.46	363-571-021	\$3.76
363-540-003	\$0.00	363-562-005	\$2.46	363-571-022	\$3.78
363-540-008	\$0.00	363-562-006	\$2.46	363-571-023	\$3.74
363-540-009	\$0.00	363-562-007	\$2.46	363-571-024	\$2.70
363-540-013	\$4.30	363-562-008	\$2.46	363-571-025	\$2.70
363-540-014	\$0.00	363-562-009	\$2.46	363-571-026	\$2.92
363-540-015	\$0.00	363-562-010	\$2.46	363-571-027	\$2.92
363-540-017	\$76.04	363-562-011	\$2.46	363-571-028	\$2.92
363-540-018	\$51.30	363-562-012	\$2.92	363-571-029	\$2.92
363-540-019	\$51.30	363-562-013	\$3.74	363-571-030	\$2.70
363-540-022	\$270.68	363-562-014	\$3.36	363-571-031	\$3.36
363-540-024	\$0.00	363-562-015	\$2.92	363-571-032	\$3.60
363-540-026	\$0.00	363-562-016	\$2.92	363-571-033	\$3.14
363-540-028	\$0.00	363-562-017	\$3.14	363-571-034	\$3.14
363-540-030	\$0.00	363-562-018	\$2.92	363-571-035	\$3.60
363-540-031	\$236.24	363-562-019	\$2.92	363-571-036	\$3.60
363-540-032	\$0.00	363-562-020	\$3.36	363-571-037	\$3.74
363-540-033	\$0.00	363-562-021	\$3.36	363-571-038	\$3.74
363-540-034	\$0.00	363-562-022	\$3.36	363-571-039	\$3.60
363-540-036	\$0.00	363-562-023	\$3.14	363-571-040	\$3.74
363-550-001	\$263.24	363-562-024	\$3.36	363-571-041	\$3.82
363-550-002	\$175.04	363-563-001	\$3.74	363-571-042	\$3.80
363-550-003	\$80.10	363-563-002	\$3.74	363-571-043	\$3.60
363-550-004	\$104.40	363-563-003	\$3.36	363-571-044	\$3.74
363-550-010	\$0.00	363-563-004	\$3.60	363-572-001	\$3.74
363-550-012	\$153.00	363-563-005	\$2.46	363-572-002	\$3.74
363-550-013	\$0.62	363-563-006	\$2.46	363-572-003	\$3.74
363-561-001	\$2.70	363-563-007	\$2.46	363-572-004	\$3.74
363-561-002	\$2.70	363-563-008	\$2.46	363-572-005	\$3.74
363-561-003	\$2.70	363-571-001	\$3.78	363-572-006	\$3.74
363-561-004	\$2.92	363-571-002	\$3.76	363-572-007	\$3.74
363-561-005	\$2.92	363-571-003	\$3.78	363-572-008	\$2.70
363-561-006	\$2.92	363-571-004	\$3.74	363-572-009	\$2.46
363-561-007	\$3.60	363-571-005	\$3.60	363-572-010	\$2.46
363-561-008	\$3.76	363-571-006	\$2.70	363-572-011	\$2.46
363-561-009	\$2.70	363-571-007	\$2.70	363-572-012	\$2.46
363-561-010	\$2.70	363-571-008	\$2.70	363-572-013	\$2.46
363-561-011	\$2.92	363-571-009	\$2.70	363-573-001	\$2.92
363-561-012	\$2.92	363-571-010	\$2.70	363-573-002	\$2.46

**Appendix D**

**Riverside County Flood Control and Water Conservation District  
NPDES - Santa Ana Benefit Assessment Area  
Fiscal Year 2023-2024 Assessment Roll**

---

<u>APN</u>	<u>Levy Amount</u>	<u>APN</u>	<u>Levy Amount</u>	<u>APN</u>	<u>Levy Amount</u>
363-573-003	\$2.46	363-582-024	\$3.60	363-590-041	\$3.76
363-573-004	\$2.46	363-582-025	\$3.74	363-590-042	\$3.74
363-573-005	\$2.46	363-582-026	\$3.14	363-590-043	\$3.60
363-573-006	\$2.46	363-582-027	\$3.36	363-590-044	\$3.36
363-573-007	\$2.46	363-582-028	\$3.36	363-590-045	\$3.74
363-573-008	\$2.46	363-582-029	\$3.74	363-590-046	\$3.36
363-573-009	\$2.46	363-582-030	\$0.00	363-590-047	\$3.14
363-581-001	\$3.74	363-582-031	\$0.00	363-590-048	\$3.14
363-581-002	\$3.14	363-582-032	\$0.00	363-590-049	\$3.36
363-581-003	\$3.14	363-590-001	\$3.74	363-590-050	\$3.36
363-581-004	\$3.14	363-590-002	\$3.14	363-590-051	\$3.36
363-581-005	\$3.14	363-590-003	\$3.14	363-590-052	\$3.36
363-581-006	\$3.74	363-590-004	\$3.14	363-590-053	\$3.14
363-581-007	\$3.74	363-590-005	\$3.14	363-590-056	\$0.00
363-581-008	\$3.36	363-590-006	\$3.14	363-590-057	\$0.00
363-581-009	\$3.36	363-590-007	\$2.92	363-590-058	\$0.00
363-581-010	\$2.92	363-590-008	\$2.92	363-601-001	\$3.60
363-581-011	\$2.92	363-590-009	\$2.92	363-601-002	\$3.36
363-581-012	\$3.36	363-590-010	\$2.92	363-601-003	\$3.36
363-581-013	\$3.60	363-590-011	\$2.92	363-601-004	\$3.60
363-581-014	\$3.74	363-590-012	\$2.92	363-601-005	\$3.60
363-581-015	\$3.60	363-590-013	\$2.92	363-601-006	\$3.60
363-581-016	\$3.74	363-590-014	\$3.14	363-601-007	\$3.36
363-581-017	\$0.00	363-590-015	\$3.74	363-601-008	\$3.36
363-581-019	\$0.00	363-590-016	\$3.14	363-601-009	\$3.36
363-581-021	\$0.00	363-590-017	\$3.36	363-601-010	\$3.36
363-582-001	\$3.76	363-590-018	\$3.76	363-601-011	\$3.36
363-582-002	\$3.76	363-590-019	\$3.74	363-601-012	\$3.60
363-582-003	\$3.76	363-590-020	\$3.60	363-601-013	\$3.60
363-582-004	\$3.14	363-590-021	\$3.36	363-601-014	\$3.60
363-582-005	\$3.14	363-590-022	\$3.60	363-601-015	\$3.60
363-582-006	\$3.14	363-590-023	\$3.74	363-601-016	\$3.60
363-582-007	\$3.74	363-590-024	\$3.74	363-601-017	\$3.74
363-582-008	\$3.76	363-590-025	\$3.74	363-601-018	\$3.74
363-582-009	\$3.78	363-590-026	\$3.74	363-602-001	\$3.80
363-582-010	\$3.76	363-590-027	\$3.74	363-602-002	\$3.78
363-582-011	\$3.14	363-590-028	\$3.76	363-602-003	\$3.76
363-582-012	\$2.92	363-590-029	\$3.74	363-602-004	\$3.76
363-582-013	\$3.36	363-590-030	\$3.60	363-602-005	\$3.76
363-582-014	\$3.74	363-590-031	\$3.36	363-602-006	\$3.78
363-582-015	\$3.60	363-590-032	\$3.14	363-602-007	\$3.78
363-582-016	\$2.92	363-590-033	\$3.14	363-602-008	\$3.76
363-582-017	\$3.14	363-590-034	\$3.14	363-602-009	\$3.78
363-582-018	\$2.92	363-590-035	\$3.14	363-602-010	\$3.86
363-582-019	\$3.76	363-590-036	\$3.14	363-602-011	\$3.80
363-582-020	\$3.76	363-590-037	\$3.36	363-602-012	\$3.60
363-582-021	\$3.14	363-590-038	\$3.36	363-602-013	\$3.74
363-582-022	\$3.36	363-590-039	\$3.74	363-602-014	\$3.76
363-582-023	\$3.60	363-590-040	\$3.78	363-602-015	\$3.76

**Appendix D**

**Riverside County Flood Control and Water Conservation District  
NPDES - Santa Ana Benefit Assessment Area  
Fiscal Year 2023-2024 Assessment Roll**

---

<u>APN</u>	<u>Levy Amount</u>	<u>APN</u>	<u>Levy Amount</u>	<u>APN</u>	<u>Levy Amount</u>
363-602-016	\$3.76	363-611-010	\$3.76	363-621-012	\$3.74
363-602-017	\$3.76	363-611-011	\$0.00	363-621-013	\$3.74
363-602-018	\$3.36	363-612-001	\$3.76	363-621-014	\$3.74
363-602-019	\$3.36	363-612-002	\$3.76	363-621-015	\$3.76
363-602-020	\$3.36	363-612-003	\$3.78	363-621-016	\$3.76
363-602-021	\$3.36	363-612-004	\$3.76	363-621-017	\$3.78
363-602-022	\$3.36	363-612-005	\$3.74	363-621-018	\$3.82
363-602-023	\$3.74	363-612-006	\$3.74	363-621-019	\$3.80
363-602-024	\$3.76	363-612-007	\$3.74	363-621-020	\$3.80
363-602-025	\$3.74	363-612-008	\$3.74	363-621-021	\$3.78
363-602-026	\$3.36	363-612-009	\$3.74	363-621-022	\$3.74
363-602-027	\$3.74	363-612-010	\$3.74	363-621-023	\$3.76
363-602-028	\$3.76	363-612-011	\$3.74	363-621-024	\$3.76
363-602-029	\$3.76	363-612-012	\$3.74	363-621-025	\$3.74
363-602-030	\$3.76	363-612-013	\$3.76	363-621-026	\$3.74
363-602-031	\$3.76	363-612-014	\$3.78	363-621-027	\$3.74
363-602-032	\$3.76	363-612-015	\$3.76	363-621-028	\$3.74
363-602-033	\$3.76	363-612-016	\$3.80	363-621-029	\$3.74
363-602-034	\$3.78	363-612-017	\$3.76	363-621-030	\$3.74
363-602-035	\$3.78	363-612-018	\$3.76	363-621-031	\$3.76
363-602-036	\$3.78	363-612-019	\$3.80	363-621-032	\$3.76
363-602-037	\$3.78	363-612-020	\$3.82	363-621-033	\$3.74
363-602-038	\$3.78	363-612-021	\$3.76	363-621-034	\$3.74
363-602-039	\$3.78	363-612-022	\$3.78	363-621-035	\$3.60
363-602-040	\$3.80	363-612-023	\$3.76	363-621-036	\$3.74
363-602-041	\$3.86	363-612-024	\$3.78	363-622-001	\$3.76
363-602-042	\$3.82	363-612-025	\$3.76	363-622-002	\$3.76
363-602-043	\$3.76	363-612-026	\$3.76	363-622-003	\$3.76
363-602-044	\$3.60	363-612-027	\$3.74	363-630-001	\$3.74
363-602-045	\$3.76	363-612-028	\$3.74	363-630-002	\$3.14
363-602-046	\$3.76	363-612-029	\$3.74	363-630-003	\$3.14
363-602-047	\$3.60	363-612-030	\$3.76	363-630-004	\$3.14
363-602-048	\$3.36	363-612-031	\$3.82	363-630-005	\$3.14
363-602-049	\$3.76	363-612-032	\$3.78	363-630-006	\$3.14
363-602-050	\$0.00	363-612-033	\$3.78	363-630-007	\$2.92
363-603-001	\$3.76	363-612-034	\$3.80	363-630-008	\$3.78
363-603-002	\$3.76	363-612-035	\$3.80	363-630-009	\$3.76
363-603-003	\$3.80	363-612-036	\$0.00	363-630-010	\$3.14
363-603-004	\$3.76	363-621-001	\$3.74	363-630-011	\$3.14
363-603-005	\$3.78	363-621-002	\$3.74	363-630-012	\$3.36
363-611-001	\$3.74	363-621-003	\$3.74	363-630-013	\$3.14
363-611-002	\$3.74	363-621-004	\$3.76	363-630-014	\$3.14
363-611-003	\$3.60	363-621-005	\$3.76	363-630-015	\$3.78
363-611-004	\$3.60	363-621-006	\$3.74	363-630-016	\$3.74
363-611-005	\$3.60	363-621-007	\$3.88	363-630-017	\$3.74
363-611-006	\$3.60	363-621-008	\$3.84	363-630-018	\$3.74
363-611-007	\$3.74	363-621-009	\$3.60	363-630-019	\$3.76
363-611-008	\$3.36	363-621-010	\$3.74	363-630-020	\$3.76
363-611-009	\$3.60	363-621-011	\$3.74	363-630-021	\$3.74

**Appendix D**

**Riverside County Flood Control and Water Conservation District  
NPDES - Santa Ana Benefit Assessment Area  
Fiscal Year 2023-2024 Assessment Roll**

<u>APN</u>	<u>Levy Amount</u>	<u>APN</u>	<u>Levy Amount</u>	<u>APN</u>	<u>Levy Amount</u>
363-630-022	\$3.84	363-652-012	\$3.80	363-661-007	\$3.76
363-630-023	\$3.74	363-652-013	\$3.78	363-661-008	\$3.74
363-630-024	\$3.36	363-652-014	\$3.80	363-661-009	\$3.74
363-630-025	\$3.36	363-652-015	\$3.78	363-661-010	\$3.76
363-630-026	\$3.14	363-652-016	\$3.78	363-661-011	\$3.78
363-630-027	\$3.14	363-652-017	\$3.76	363-662-001	\$3.76
363-630-028	\$3.14	363-652-018	\$3.78	363-662-002	\$3.76
363-630-029	\$3.14	363-652-019	\$3.78	363-662-003	\$0.00
363-630-030	\$3.74	363-652-020	\$3.80	363-662-004	\$3.76
363-630-031	\$3.74	363-652-021	\$3.80	363-662-005	\$3.76
363-630-032	\$3.76	363-652-022	\$3.76	363-662-006	\$3.76
363-630-033	\$3.76	363-652-023	\$3.76	363-662-007	\$3.76
363-630-034	\$3.76	363-652-024	\$3.74	363-662-008	\$3.74
363-630-035	\$3.76	363-652-025	\$3.74	363-662-009	\$3.74
363-630-036	\$0.00	363-652-026	\$3.74	363-662-010	\$3.76
363-640-001	\$3.78	363-652-027	\$3.74	363-662-011	\$3.78
363-640-002	\$3.78	363-652-028	\$3.36	363-662-012	\$3.80
363-640-003	\$3.76	363-652-029	\$3.74	363-662-013	\$3.76
363-640-004	\$3.76	363-652-030	\$3.76	363-662-014	\$3.76
363-640-005	\$3.76	363-652-031	\$3.74	363-662-015	\$3.76
363-640-006	\$3.76	363-652-032	\$3.74	363-662-016	\$3.76
363-640-007	\$3.74	363-652-033	\$3.74	363-662-017	\$3.74
363-640-008	\$3.60	363-652-034	\$3.74	363-662-018	\$3.74
363-640-009	\$0.00	363-652-035	\$3.74	363-662-019	\$3.36
363-651-001	\$3.76	363-652-036	\$3.78	363-662-020	\$3.36
363-651-002	\$3.76	363-652-037	\$3.74	363-662-021	\$0.00
363-651-003	\$3.76	363-652-038	\$3.76	363-662-022	\$0.00
363-651-004	\$3.74	363-652-039	\$3.76	363-670-001	\$46.34
363-651-005	\$3.74	363-652-040	\$3.76	363-670-002	\$28.34
363-651-006	\$3.74	363-652-041	\$3.78	363-670-003	\$31.50
363-651-007	\$3.60	363-652-042	\$3.76	363-670-004	\$0.00
363-651-008	\$3.60	363-652-043	\$3.78	363-670-005	\$26.66
363-651-009	\$3.74	363-652-044	\$3.76	363-670-008	\$0.00
363-651-010	\$3.74	363-652-045	\$3.74	363-670-009	\$42.30
363-651-011	\$3.74	363-652-046	\$3.76	363-670-010	\$0.00
363-651-012	\$3.74	363-652-047	\$3.74	363-670-011	\$26.10
363-651-013	\$3.74	363-652-048	\$3.76	363-670-013	\$0.00
363-651-014	\$3.74	363-652-049	\$3.74	363-670-015	\$19.34
363-652-001	\$3.76	363-652-050	\$3.74	363-670-016	\$66.14
363-652-002	\$3.76	363-652-051	\$3.74	363-670-017	\$31.94
363-652-003	\$3.76	363-652-052	\$3.76	363-670-018	\$0.00
363-652-004	\$3.74	363-652-053	\$0.00	363-680-001	\$3.74
363-652-005	\$3.76	363-652-054	\$0.00	363-680-002	\$3.74
363-652-006	\$3.74	363-661-001	\$3.74	363-680-003	\$3.60
363-652-007	\$3.60	363-661-002	\$3.76	363-680-004	\$3.60
363-652-008	\$3.84	363-661-003	\$3.74	363-680-005	\$3.60
363-652-009	\$3.80	363-661-004	\$3.76	363-680-006	\$0.00
363-652-010	\$3.80	363-661-005	\$3.76	363-680-007	\$3.36
363-652-011	\$3.80	363-661-006	\$3.76	363-680-008	\$3.60

**Appendix D**

**Riverside County Flood Control and Water Conservation District  
NPDES - Santa Ana Benefit Assessment Area  
Fiscal Year 2023-2024 Assessment Roll**

<u>APN</u>	<u>Levy Amount</u>	<u>APN</u>	<u>Levy Amount</u>	<u>APN</u>	<u>Levy Amount</u>
363-680-009	\$3.76	363-683-011	\$3.74	363-690-047	\$1.80
363-680-010	\$3.76	363-683-012	\$0.00	363-690-048	\$1.80
363-680-011	\$3.74	363-683-013	\$0.00	363-690-049	\$1.80
363-680-012	\$3.74	363-690-001	\$2.24	363-690-050	\$1.80
363-680-013	\$3.74	363-690-002	\$2.24	363-690-051	\$0.00
363-680-014	\$3.60	363-690-003	\$1.80	363-690-054	\$0.00
363-680-015	\$0.00	363-690-004	\$1.80	363-690-055	\$0.00
363-681-001	\$3.74	363-690-005	\$1.80	363-700-001	\$3.36
363-681-002	\$3.74	363-690-006	\$1.80	363-700-002	\$3.36
363-681-003	\$3.74	363-690-007	\$1.80	363-700-003	\$3.36
363-681-004	\$3.74	363-690-008	\$2.02	363-700-004	\$3.74
363-681-005	\$3.74	363-690-009	\$2.02	363-700-005	\$0.00
363-681-006	\$3.74	363-690-010	\$2.02	363-701-001	\$3.76
363-681-007	\$3.74	363-690-011	\$0.00	363-701-002	\$3.60
363-681-008	\$3.74	363-690-012	\$0.00	363-701-003	\$3.60
363-681-009	\$3.74	363-690-013	\$0.00	363-701-004	\$3.74
363-681-010	\$3.60	363-690-014	\$2.24	363-701-005	\$3.74
363-681-011	\$3.60	363-690-015	\$2.24	363-701-006	\$3.76
363-681-012	\$3.74	363-690-016	\$2.24	363-701-007	\$3.80
363-681-013	\$3.74	363-690-017	\$2.24	363-701-008	\$3.80
363-681-014	\$3.74	363-690-018	\$2.24	363-701-009	\$3.76
363-681-015	\$3.74	363-690-019	\$2.24	363-701-010	\$3.76
363-681-016	\$3.60	363-690-020	\$2.24	363-701-011	\$3.74
363-681-017	\$3.74	363-690-021	\$2.24	363-701-012	\$3.76
363-681-018	\$3.78	363-690-022	\$2.24	363-702-001	\$3.74
363-681-019	\$3.74	363-690-023	\$2.02	363-702-002	\$3.74
363-681-020	\$3.74	363-690-024	\$2.92	363-702-003	\$3.76
363-681-021	\$3.74	363-690-025	\$2.70	363-702-004	\$3.76
363-681-022	\$3.76	363-690-026	\$2.92	363-702-005	\$3.74
363-681-023	\$3.76	363-690-027	\$2.02	363-702-006	\$3.76
363-681-024	\$3.76	363-690-028	\$2.02	363-702-007	\$3.78
363-681-025	\$3.74	363-690-029	\$2.02	363-702-008	\$3.76
363-682-001	\$3.74	363-690-030	\$2.24	363-702-009	\$3.74
363-682-002	\$3.74	363-690-031	\$2.24	363-702-010	\$3.74
363-682-003	\$3.60	363-690-032	\$2.70	363-702-011	\$3.74
363-682-004	\$3.74	363-690-033	\$3.36	363-702-012	\$3.74
363-682-005	\$3.74	363-690-034	\$2.70	363-702-013	\$3.74
363-682-006	\$3.74	363-690-035	\$2.02	363-702-014	\$3.74
363-682-007	\$3.76	363-690-036	\$2.24	363-702-015	\$3.74
363-683-001	\$3.60	363-690-037	\$2.24	363-702-016	\$3.36
363-683-002	\$3.76	363-690-038	\$2.02	363-702-017	\$3.36
363-683-003	\$3.78	363-690-039	\$2.02	363-702-018	\$3.36
363-683-004	\$3.74	363-690-040	\$2.02	363-702-019	\$3.60
363-683-005	\$3.74	363-690-041	\$2.02	363-702-020	\$3.36
363-683-006	\$3.74	363-690-042	\$2.02	363-702-021	\$3.74
363-683-007	\$3.74	363-690-043	\$2.46	363-702-022	\$3.74
363-683-008	\$3.60	363-690-044	\$1.80	363-702-023	\$3.74
363-683-009	\$3.60	363-690-045	\$1.80	363-702-024	\$3.74
363-683-010	\$3.60	363-690-046	\$1.80	363-702-025	\$3.74

**Appendix D**

**Riverside County Flood Control and Water Conservation District  
NPDES - Santa Ana Benefit Assessment Area  
Fiscal Year 2023-2024 Assessment Roll**

---

<u>APN</u>	<u>Levy Amount</u>	<u>APN</u>	<u>Levy Amount</u>	<u>APN</u>	<u>Levy Amount</u>
363-702-026	\$3.74	363-720-022	\$3.14	363-722-011	\$2.92
363-702-027	\$3.60	363-720-023	\$2.70	363-722-012	\$3.14
363-702-028	\$0.00	363-720-024	\$3.36	363-722-013	\$3.36
363-702-029	\$0.00	363-720-025	\$3.74	363-722-014	\$2.92
363-710-001	\$2.92	363-720-026	\$3.36	363-722-015	\$2.92
363-710-002	\$2.92	363-720-027	\$3.60	363-722-016	\$2.92
363-710-003	\$2.92	363-720-028	\$3.74	363-722-017	\$2.92
363-710-004	\$2.92	363-720-029	\$3.76	363-722-018	\$2.92
363-710-005	\$2.92	363-720-030	\$3.14	363-722-019	\$3.14
363-710-006	\$0.00	363-720-031	\$2.92	363-722-020	\$3.36
363-710-007	\$3.60	363-720-032	\$2.92	363-722-021	\$0.00
363-710-008	\$3.78	363-720-033	\$2.70	363-723-001	\$3.76
363-710-009	\$3.76	363-720-034	\$2.92	363-723-002	\$3.60
363-710-010	\$2.70	363-720-035	\$2.92	363-723-003	\$2.92
363-710-011	\$3.14	363-720-036	\$3.36	363-723-004	\$3.14
363-710-012	\$3.14	363-720-037	\$3.60	363-723-005	\$3.14
363-710-013	\$2.92	363-720-038	\$3.36	363-723-006	\$2.92
363-710-014	\$2.92	363-720-039	\$3.14	363-723-007	\$2.92
363-710-015	\$2.92	363-720-040	\$0.00	363-723-008	\$2.92
363-710-016	\$2.92	363-720-041	\$0.00	363-723-009	\$3.36
363-710-017	\$2.92	363-720-042	\$0.00	363-723-010	\$3.36
363-710-018	\$2.92	363-721-001	\$3.60	363-723-011	\$3.14
363-710-019	\$2.92	363-721-002	\$3.14	363-723-012	\$3.14
363-710-020	\$2.92	363-721-003	\$3.60	363-730-001	\$2.24
363-710-021	\$2.92	363-721-004	\$3.60	363-730-002	\$2.02
363-710-022	\$2.92	363-721-005	\$3.60	363-730-003	\$2.02
363-710-023	\$2.92	363-721-006	\$3.60	363-730-004	\$2.02
363-710-024	\$0.00	363-721-007	\$3.36	363-730-005	\$2.02
363-720-001	\$3.14	363-721-008	\$3.36	363-730-006	\$2.02
363-720-002	\$2.92	363-721-009	\$3.74	363-730-007	\$2.02
363-720-003	\$2.70	363-721-010	\$3.74	363-730-008	\$2.46
363-720-004	\$3.60	363-721-011	\$2.92	363-730-009	\$3.74
363-720-005	\$3.76	363-721-012	\$2.92	363-730-010	\$3.76
363-720-006	\$3.76	363-721-013	\$2.92	363-730-011	\$2.92
363-720-007	\$3.76	363-721-014	\$2.92	363-730-012	\$2.02
363-720-008	\$3.74	363-721-015	\$3.14	363-730-013	\$2.24
363-720-009	\$3.14	363-721-016	\$2.92	363-730-014	\$2.24
363-720-010	\$3.36	363-721-017	\$2.70	363-730-015	\$2.02
363-720-011	\$3.74	363-721-018	\$3.14	363-730-016	\$2.70
363-720-012	\$3.60	363-722-001	\$3.14	363-730-017	\$3.74
363-720-013	\$3.14	363-722-002	\$2.92	363-730-018	\$3.36
363-720-014	\$3.14	363-722-003	\$2.70	363-730-019	\$2.92
363-720-015	\$3.14	363-722-004	\$2.92	363-730-020	\$2.70
363-720-016	\$3.14	363-722-005	\$2.92	363-730-021	\$2.46
363-720-017	\$3.14	363-722-006	\$3.74	363-730-022	\$2.24
363-720-018	\$3.36	363-722-007	\$3.74	363-730-023	\$2.02
363-720-019	\$3.60	363-722-008	\$2.92	363-730-024	\$2.46
363-720-020	\$3.14	363-722-009	\$2.92	363-730-025	\$2.46
363-720-021	\$3.14	363-722-010	\$2.92	363-730-026	\$2.46

**Appendix D**

**Riverside County Flood Control and Water Conservation District  
NPDES - Santa Ana Benefit Assessment Area  
Fiscal Year 2023-2024 Assessment Roll**

<u>APN</u>	<u>Levy Amount</u>	<u>APN</u>	<u>Levy Amount</u>	<u>APN</u>	<u>Levy Amount</u>
363-730-027	\$1.80	363-730-076	\$2.24	363-760-004	\$3.80
363-730-028	\$1.80	363-730-077	\$2.24	363-760-005	\$3.84
363-730-029	\$2.24	363-730-078	\$2.24	363-760-006	\$3.84
363-730-030	\$2.92	363-730-079	\$2.46	363-760-007	\$3.82
363-730-031	\$2.24	363-730-080	\$2.24	363-760-008	\$3.84
363-730-032	\$2.02	363-730-081	\$2.24	363-760-009	\$3.84
363-730-033	\$2.02	363-730-082	\$2.24	363-760-010	\$3.84
363-730-034	\$2.02	363-730-083	\$2.24	363-760-011	\$3.84
363-730-035	\$2.46	363-730-084	\$0.00	363-760-012	\$3.86
363-730-036	\$2.02	363-730-085	\$0.00	363-760-013	\$3.76
363-730-037	\$1.80	363-730-086	\$0.00	363-760-014	\$3.76
363-730-038	\$1.80	363-750-001	\$3.82	363-760-015	\$3.76
363-730-039	\$1.80	363-750-002	\$3.82	363-760-016	\$3.76
363-730-040	\$1.80	363-750-003	\$3.90	363-760-017	\$3.78
363-730-041	\$1.80	363-750-004	\$0.00	363-760-018	\$3.80
363-730-042	\$1.80	363-751-001	\$3.80	363-760-019	\$3.76
363-730-043	\$1.80	363-751-002	\$3.82	363-760-020	\$3.76
363-730-044	\$1.80	363-751-003	\$3.84	363-760-021	\$3.76
363-730-045	\$1.80	363-751-004	\$3.88	363-760-022	\$3.80
363-730-046	\$1.80	363-751-005	\$3.88	363-760-023	\$3.78
363-730-047	\$2.02	363-751-006	\$3.92	363-760-024	\$3.76
363-730-048	\$0.00	363-751-007	\$3.84	363-760-025	\$3.76
363-730-049	\$0.00	363-751-008	\$4.02	363-760-026	\$3.74
363-730-050	\$0.00	363-751-009	\$3.74	363-760-027	\$3.76
363-730-051	\$2.46	363-751-010	\$3.74	363-760-028	\$3.76
363-730-052	\$2.24	363-751-011	\$3.74	363-760-029	\$3.76
363-730-053	\$2.02	363-751-012	\$3.74	363-760-030	\$3.78
363-730-054	\$2.02	363-751-013	\$3.74	363-760-031	\$3.78
363-730-055	\$2.02	363-751-014	\$3.74	363-760-032	\$3.80
363-730-056	\$2.02	363-751-015	\$3.76	363-760-033	\$3.76
363-730-057	\$2.02	363-751-016	\$3.76	363-760-034	\$3.76
363-730-058	\$2.02	363-751-017	\$3.74	363-760-035	\$3.76
363-730-059	\$2.02	363-751-018	\$3.74	363-760-036	\$3.76
363-730-060	\$2.02	363-751-019	\$3.76	363-760-037	\$3.76
363-730-061	\$2.02	363-751-020	\$3.74	363-760-038	\$3.76
363-730-062	\$1.80	363-751-021	\$3.78	363-760-039	\$3.74
363-730-063	\$2.02	363-751-022	\$3.74	363-760-040	\$3.74
363-730-064	\$2.46	363-751-023	\$3.76	363-760-041	\$3.76
363-730-065	\$2.92	363-751-024	\$3.76	363-760-042	\$0.00
363-730-066	\$3.74	363-751-025	\$3.74	363-760-043	\$0.00
363-730-067	\$2.24	363-751-026	\$3.76	363-760-044	\$0.00
363-730-068	\$2.24	363-751-027	\$3.76	363-761-001	\$3.90
363-730-069	\$2.24	363-751-028	\$3.76	363-761-002	\$3.78
363-730-070	\$2.24	363-751-029	\$3.76	363-761-003	\$3.80
363-730-071	\$2.24	363-751-030	\$0.00	363-761-004	\$3.80
363-730-072	\$2.24	363-751-031	\$0.00	363-761-005	\$3.84
363-730-073	\$2.24	363-760-001	\$3.84	363-770-001	\$3.78
363-730-074	\$2.24	363-760-002	\$3.82	363-770-002	\$3.78
363-730-075	\$2.24	363-760-003	\$3.84	363-770-003	\$3.78

**Appendix D**

**Riverside County Flood Control and Water Conservation District  
NPDES - Santa Ana Benefit Assessment Area  
Fiscal Year 2023-2024 Assessment Roll**

<u>APN</u>	<u>Levy Amount</u>	<u>APN</u>	<u>Levy Amount</u>	<u>APN</u>	<u>Levy Amount</u>
363-770-004	\$3.76	363-781-028	\$3.78	363-791-015	\$3.74
363-770-005	\$3.76	363-781-029	\$3.74	363-791-016	\$0.00
363-770-006	\$3.76	363-781-030	\$3.78	363-791-017	\$0.00
363-770-007	\$3.76	363-781-031	\$3.84	363-791-018	\$3.76
363-770-008	\$3.76	363-781-032	\$3.80	363-791-019	\$3.14
363-770-009	\$3.76	363-781-033	\$0.00	363-791-020	\$3.76
363-770-010	\$3.78	363-781-034	\$0.00	363-791-021	\$3.76
363-770-011	\$3.74	363-790-001	\$3.74	363-791-022	\$3.14
363-770-012	\$3.74	363-790-002	\$3.60	363-791-023	\$3.14
363-770-013	\$3.76	363-790-003	\$3.36	363-791-024	\$3.14
363-770-014	\$3.76	363-790-004	\$3.74	363-800-001	\$3.76
363-770-015	\$3.74	363-790-005	\$3.74	363-800-002	\$3.36
363-770-016	\$3.74	363-790-006	\$3.36	363-800-005	\$3.14
363-770-017	\$3.78	363-790-007	\$3.36	363-800-006	\$3.14
363-770-018	\$3.84	363-790-008	\$3.36	363-800-007	\$3.74
363-770-019	\$3.84	363-790-009	\$3.14	363-800-008	\$3.78
363-770-020	\$3.84	363-790-010	\$3.36	363-800-009	\$3.74
363-770-021	\$3.80	363-790-011	\$3.74	363-800-010	\$3.60
363-770-022	\$0.00	363-790-012	\$0.00	363-800-011	\$3.14
363-770-023	\$0.00	363-790-013	\$0.00	363-800-012	\$2.92
363-780-001	\$3.78	363-790-014	\$3.14	363-800-013	\$2.70
363-780-002	\$3.78	363-790-015	\$2.92	363-800-014	\$2.92
363-781-001	\$3.76	363-790-016	\$2.92	363-800-015	\$3.74
363-781-002	\$3.76	363-790-017	\$2.92	363-800-016	\$3.74
363-781-003	\$3.76	363-790-018	\$2.92	363-800-017	\$3.36
363-781-004	\$3.76	363-790-019	\$3.36	363-800-018	\$3.36
363-781-005	\$3.76	363-790-020	\$3.76	363-800-019	\$3.36
363-781-006	\$3.80	363-790-021	\$3.74	363-800-020	\$3.76
363-781-007	\$3.78	363-790-022	\$3.76	363-800-021	\$3.76
363-781-008	\$3.76	363-790-023	\$2.70	363-800-022	\$3.76
363-781-009	\$3.76	363-790-024	\$2.92	363-800-023	\$3.60
363-781-010	\$3.76	363-790-025	\$2.92	363-800-024	\$3.36
363-781-011	\$3.74	363-790-026	\$3.14	363-800-025	\$3.76
363-781-012	\$3.74	363-790-027	\$3.14	363-800-027	\$0.00
363-781-013	\$3.76	363-790-028	\$0.00	363-800-028	\$3.76
363-781-014	\$3.76	363-791-001	\$3.36	363-800-029	\$3.74
363-781-015	\$3.78	363-791-002	\$3.36	363-800-030	\$3.74
363-781-016	\$3.80	363-791-003	\$3.14	363-800-031	\$3.74
363-781-017	\$3.76	363-791-004	\$3.14	363-800-032	\$3.74
363-781-018	\$3.78	363-791-005	\$3.76	363-800-033	\$3.74
363-781-019	\$3.74	363-791-006	\$3.74	363-800-034	\$3.60
363-781-020	\$3.60	363-791-007	\$3.76	363-800-035	\$3.74
363-781-021	\$3.74	363-791-008	\$3.36	363-800-036	\$3.14
363-781-022	\$3.74	363-791-009	\$2.92	363-800-037	\$2.92
363-781-023	\$3.76	363-791-010	\$3.36	363-800-038	\$2.92
363-781-024	\$3.76	363-791-011	\$3.14	363-800-039	\$3.14
363-781-025	\$3.74	363-791-012	\$3.74	363-800-040	\$3.36
363-781-026	\$3.74	363-791-013	\$3.74	363-800-041	\$3.60
363-781-027	\$3.74	363-791-014	\$3.74	363-800-042	\$2.92



**Appendix D**

**Riverside County Flood Control and Water Conservation District  
NPDES - Santa Ana Benefit Assessment Area  
Fiscal Year 2023-2024 Assessment Roll**

---

<u>APN</u>	<u>Levy Amount</u>	<u>APN</u>	<u>Levy Amount</u>	<u>APN</u>	<u>Levy Amount</u>
363-800-043	\$2.70	363-810-004	\$2.02	363-820-014	\$1.80
363-800-044	\$2.70	363-810-005	\$2.02	363-820-015	\$1.80
363-800-045	\$2.70	363-810-006	\$2.24	363-820-016	\$1.80
363-800-046	\$2.70	363-810-007	\$2.92	363-820-017	\$1.80
363-800-047	\$2.70	363-810-008	\$2.24	363-820-018	\$1.80
363-800-048	\$2.92	363-810-009	\$2.24	363-820-019	\$1.80
363-800-049	\$3.60	363-810-010	\$2.02	363-820-020	\$1.80
363-800-050	\$3.74	363-810-011	\$2.02	363-820-021	\$3.36
363-800-051	\$0.00	363-810-012	\$2.02	363-820-022	\$3.36
363-800-052	\$3.36	363-810-013	\$2.02	363-820-023	\$2.24
363-800-054	\$3.36	363-810-014	\$2.24	363-820-024	\$1.80
363-800-056	\$0.00	363-810-015	\$2.46	363-820-025	\$1.80
363-801-001	\$2.92	363-810-016	\$2.46	363-820-026	\$1.80
363-801-002	\$2.46	363-810-017	\$2.46	363-820-027	\$1.80
363-801-003	\$2.46	363-810-018	\$2.24	363-820-028	\$1.80
363-801-004	\$2.46	363-810-019	\$2.02	363-820-029	\$1.80
363-801-005	\$2.70	363-810-020	\$2.02	363-820-030	\$1.80
363-801-006	\$2.70	363-810-021	\$2.02	363-820-031	\$2.24
363-801-007	\$2.70	363-810-022	\$1.80	363-820-032	\$2.92
363-801-008	\$2.92	363-810-023	\$1.80	363-820-033	\$3.74
363-801-009	\$3.14	363-810-024	\$1.80	363-820-034	\$2.70
363-801-010	\$3.14	363-810-025	\$2.46	363-820-035	\$2.46
363-801-011	\$2.70	363-810-026	\$2.24	363-820-036	\$2.46
363-801-012	\$2.70	363-810-027	\$1.80	363-820-037	\$2.24
363-801-013	\$2.70	363-810-028	\$2.24	363-820-038	\$2.24
363-801-014	\$2.70	363-810-029	\$2.92	363-820-039	\$2.46
363-801-015	\$2.70	363-810-030	\$3.14	363-820-040	\$2.92
363-801-016	\$2.70	363-810-031	\$2.24	363-820-041	\$2.24
363-801-017	\$2.70	363-810-032	\$1.80	363-820-042	\$2.24
363-801-018	\$2.70	363-810-033	\$2.02	363-820-043	\$2.02
363-801-019	\$2.70	363-810-034	\$2.02	363-820-044	\$1.80
363-801-020	\$2.70	363-810-035	\$2.24	363-820-045	\$1.80
363-801-021	\$2.70	363-810-036	\$0.00	363-820-046	\$1.80
363-801-022	\$2.92	363-810-037	\$0.00	363-820-047	\$1.80
363-802-001	\$2.70	363-810-038	\$0.00	363-820-048	\$1.80
363-802-002	\$2.92	363-810-039	\$0.00	363-820-049	\$1.80
363-802-003	\$2.92	363-820-001	\$2.46	363-820-050	\$1.80
363-802-004	\$2.92	363-820-002	\$2.24	363-820-051	\$1.80
363-802-005	\$2.92	363-820-003	\$2.24	363-820-052	\$1.80
363-802-006	\$3.60	363-820-004	\$2.24	363-820-053	\$1.80
363-802-007	\$0.00	363-820-005	\$2.24	363-820-054	\$1.80
363-803-001	\$3.74	363-820-006	\$2.24	363-820-055	\$1.80
363-803-002	\$3.60	363-820-007	\$2.24	363-820-056	\$1.80
363-803-003	\$3.60	363-820-008	\$2.02	363-820-057	\$2.92
363-803-004	\$3.74	363-820-009	\$1.80	363-820-058	\$1.80
363-803-005	\$0.00	363-820-010	\$1.80	363-820-059	\$2.46
363-810-001	\$3.36	363-820-011	\$1.80	363-820-060	\$2.70
363-810-002	\$2.46	363-820-012	\$1.80	363-820-061	\$2.46
363-810-003	\$2.24	363-820-013	\$1.80	363-820-062	\$2.24

**Appendix D**

**Riverside County Flood Control and Water Conservation District  
NPDES - Santa Ana Benefit Assessment Area  
Fiscal Year 2023-2024 Assessment Roll**

<u>APN</u>	<u>Levy Amount</u>	<u>APN</u>	<u>Levy Amount</u>	<u>APN</u>	<u>Levy Amount</u>
363-820-063	\$2.24	363-831-015	\$3.76	363-840-006	\$3.60
363-820-064	\$2.24	363-831-016	\$3.76	363-840-007	\$0.00
363-820-065	\$2.24	363-831-017	\$3.74	363-840-008	\$3.36
363-820-066	\$2.24	363-831-018	\$3.74	363-840-009	\$3.60
363-820-067	\$2.24	363-831-019	\$3.76	363-840-010	\$3.60
363-820-068	\$2.02	363-832-001	\$3.74	363-840-011	\$3.74
363-820-069	\$2.02	363-832-002	\$3.74	363-840-012	\$3.60
363-820-070	\$2.02	363-832-003	\$3.74	363-840-013	\$3.60
363-820-071	\$2.02	363-832-004	\$3.74	363-840-014	\$3.60
363-820-072	\$2.02	363-832-005	\$3.74	363-840-015	\$3.74
363-820-073	\$2.46	363-832-006	\$3.76	363-840-016	\$3.74
363-820-074	\$0.00	363-832-007	\$3.76	363-840-017	\$3.74
363-820-075	\$0.00	363-832-008	\$3.74	363-840-018	\$3.78
363-820-076	\$0.00	363-832-009	\$3.74	363-840-019	\$3.74
363-820-077	\$0.00	363-832-010	\$0.00	363-840-020	\$3.74
363-820-078	\$0.00	363-832-011	\$3.74	363-840-021	\$3.74
363-820-079	\$0.00	363-832-012	\$3.60	363-840-022	\$3.74
363-820-080	\$0.00	363-832-013	\$3.74	363-840-023	\$3.74
363-830-001	\$3.78	363-832-014	\$3.74	363-840-024	\$3.74
363-830-002	\$3.74	363-832-015	\$3.74	363-840-025	\$3.74
363-830-003	\$3.74	363-832-016	\$3.74	363-840-026	\$3.60
363-830-004	\$3.78	363-832-017	\$3.74	363-840-027	\$3.36
363-830-005	\$3.80	363-832-018	\$3.74	363-840-028	\$3.14
363-830-006	\$3.80	363-832-019	\$3.74	363-840-029	\$3.74
363-830-007	\$0.00	363-832-020	\$3.74	363-840-030	\$3.76
363-830-008	\$3.78	363-833-001	\$3.76	363-840-031	\$3.74
363-830-009	\$3.76	363-833-002	\$3.76	363-840-032	\$3.76
363-830-010	\$3.74	363-833-003	\$3.76	363-840-033	\$3.78
363-830-011	\$3.76	363-833-004	\$3.76	363-840-034	\$0.00
363-830-012	\$3.76	363-833-005	\$3.76	363-840-035	\$0.00
363-830-013	\$3.76	363-833-006	\$3.74	363-840-036	\$0.00
363-830-014	\$3.76	363-833-007	\$3.74	363-840-037	\$0.00
363-830-015	\$3.76	363-833-008	\$3.76	363-840-038	\$3.78
363-830-016	\$3.76	363-833-009	\$3.76	363-840-039	\$3.76
363-830-017	\$3.74	363-833-010	\$0.00	363-840-040	\$3.74
363-831-001	\$3.74	363-833-011	\$3.76	363-840-041	\$3.76
363-831-002	\$3.76	363-833-012	\$3.76	363-840-042	\$3.76
363-831-003	\$3.76	363-833-013	\$3.76	363-840-043	\$3.74
363-831-004	\$3.76	363-833-014	\$3.60	363-840-044	\$3.76
363-831-005	\$3.76	363-833-015	\$3.74	363-840-045	\$3.76
363-831-006	\$3.76	363-833-016	\$3.74	363-840-046	\$3.76
363-831-007	\$3.76	363-833-017	\$3.74	363-840-047	\$3.74
363-831-008	\$3.76	363-833-018	\$3.74	363-840-048	\$3.74
363-831-009	\$3.76	363-833-019	\$3.74	363-840-049	\$3.76
363-831-010	\$3.76	363-840-001	\$3.76	363-840-050	\$3.78
363-831-011	\$3.76	363-840-002	\$3.14	363-840-051	\$3.74
363-831-012	\$3.76	363-840-003	\$3.36	363-840-052	\$3.74
363-831-013	\$3.76	363-840-004	\$3.36	363-840-053	\$3.76
363-831-014	\$3.76	363-840-005	\$3.60	363-840-054	\$3.76

**Appendix D**

**Riverside County Flood Control and Water Conservation District  
NPDES - Santa Ana Benefit Assessment Area  
Fiscal Year 2023-2024 Assessment Roll**

<u>APN</u>	<u>Levy Amount</u>	<u>APN</u>	<u>Levy Amount</u>	<u>APN</u>	<u>Levy Amount</u>
363-840-055	\$3.74	363-851-007	\$0.00	363-861-005	\$3.14
363-840-056	\$3.36	363-852-001	\$3.14	363-861-006	\$3.14
363-840-057	\$3.76	363-852-002	\$2.46	363-861-007	\$3.14
363-840-058	\$0.00	363-852-003	\$2.70	363-861-008	\$3.14
363-841-001	\$3.76	363-852-004	\$2.70	363-861-009	\$3.36
363-841-002	\$3.76	363-852-005	\$2.92	363-861-010	\$3.14
363-841-003	\$3.74	363-852-006	\$2.92	363-861-011	\$3.14
363-841-004	\$3.74	363-852-007	\$3.14	363-861-012	\$3.36
363-841-005	\$0.00	363-852-008	\$3.14	363-861-013	\$0.00
363-841-006	\$3.74	363-852-009	\$3.14	363-862-001	\$3.60
363-841-007	\$3.74	363-852-010	\$2.92	363-862-002	\$3.14
363-841-008	\$3.74	363-852-011	\$3.74	363-862-003	\$2.92
363-841-009	\$3.74	363-852-012	\$3.74	363-862-004	\$2.92
363-841-010	\$3.76	363-852-013	\$2.70	363-862-005	\$2.92
363-841-011	\$3.76	363-852-014	\$2.70	363-862-006	\$2.92
363-841-012	\$3.76	363-852-015	\$2.70	363-862-007	\$3.14
363-841-013	\$3.74	363-852-016	\$2.70	363-862-008	\$2.92
363-841-014	\$3.74	363-852-017	\$2.70	363-862-009	\$2.92
363-841-015	\$0.00	363-852-018	\$2.70	363-862-010	\$2.70
363-841-016	\$3.74	363-852-019	\$2.70	363-862-011	\$2.70
363-841-017	\$3.60	363-852-020	\$2.92	363-862-012	\$3.60
363-841-018	\$3.74	363-852-021	\$3.60	363-862-013	\$3.60
363-841-019	\$3.60	363-852-022	\$2.92	363-862-014	\$2.92
363-841-020	\$3.74	363-852-023	\$2.70	363-862-015	\$2.70
363-841-021	\$3.60	363-852-024	\$2.70	363-862-016	\$2.70
363-841-022	\$3.60	363-852-025	\$2.70	363-862-017	\$2.92
363-841-023	\$3.74	363-852-026	\$2.70	363-862-018	\$2.92
363-841-024	\$3.74	363-852-027	\$2.70	363-862-019	\$2.92
363-841-025	\$3.74	363-852-028	\$2.92	363-862-020	\$3.14
363-850-001	\$3.36	363-852-029	\$2.92	363-862-021	\$3.36
363-850-002	\$2.70	363-852-030	\$2.92	363-862-022	\$3.14
363-850-003	\$2.70	363-852-031	\$3.36	363-862-023	\$3.14
363-850-004	\$2.92	363-852-032	\$0.00	363-862-024	\$3.74
363-850-005	\$2.70	363-852-033	\$0.00	363-862-025	\$3.76
363-850-006	\$2.92	363-860-001	\$3.36	363-862-026	\$2.70
363-850-007	\$2.70	363-860-002	\$3.36	363-862-027	\$2.70
363-850-008	\$2.70	363-860-003	\$3.36	363-862-028	\$2.70
363-850-009	\$2.70	363-860-004	\$3.14	363-862-029	\$2.70
363-850-010	\$2.70	363-860-005	\$3.14	363-862-030	\$2.70
363-850-011	\$3.14	363-860-006	\$3.14	363-862-031	\$2.70
363-850-012	\$2.92	363-860-007	\$2.92	363-862-032	\$2.70
363-850-013	\$3.74	363-860-008	\$3.14	363-862-033	\$2.70
363-850-014	\$0.00	363-860-009	\$3.14	363-862-034	\$2.70
363-851-001	\$3.74	363-860-010	\$3.76	363-862-035	\$3.74
363-851-002	\$3.36	363-860-011	\$0.00	363-862-036	\$0.00
363-851-003	\$3.36	363-861-001	\$3.74	363-862-037	\$0.00
363-851-004	\$3.36	363-861-002	\$2.92	363-870-001	\$0.00
363-851-005	\$3.36	363-861-003	\$2.92	363-870-002	\$0.00
363-851-006	\$3.36	363-861-004	\$2.92	363-870-003	\$0.00

**Appendix D**

**Riverside County Flood Control and Water Conservation District  
NPDES - Santa Ana Benefit Assessment Area  
Fiscal Year 2023-2024 Assessment Roll**

---

<u>APN</u>	<u>Levy Amount</u>	<u>APN</u>	<u>Levy Amount</u>	<u>APN</u>	<u>Levy Amount</u>
363-870-004	\$0.00	363-872-001	\$0.00	363-890-003	\$0.00
363-870-005	\$0.00	363-880-001	\$0.00	363-890-004	\$0.00
363-870-006	\$0.00	363-880-002	\$0.00	363-890-005	\$0.00
363-870-007	\$0.00	363-880-003	\$0.00	363-890-006	\$0.00
363-870-008	\$0.00	363-880-004	\$0.00	363-890-007	\$0.00
363-870-009	\$0.00	363-880-005	\$0.00	363-890-008	\$0.00
363-871-001	\$0.00	363-880-006	\$0.00	363-890-009	\$0.00
363-871-002	\$0.00	363-880-007	\$0.00	363-890-010	\$0.00
363-871-003	\$0.00	363-880-008	\$0.00	363-891-001	\$0.00
363-871-004	\$0.00	363-881-001	\$0.00	363-891-002	\$0.00
363-871-005	\$0.00	363-881-002	\$0.00	363-891-003	\$0.00
363-871-006	\$0.00	363-881-003	\$0.00	363-891-004	\$0.00
363-871-007	\$0.00	363-881-004	\$0.00	363-891-005	\$0.00
363-871-008	\$0.00	363-881-005	\$0.00	363-891-006	\$0.00
363-871-009	\$0.00	363-881-006	\$0.00	363-891-007	\$0.00
363-871-010	\$0.00	363-881-007	\$0.00	363-891-008	\$0.00
363-871-011	\$0.00	363-881-008	\$0.00	363-891-009	\$0.00
363-871-012	\$0.00	363-881-009	\$0.00	363-891-010	\$0.00
363-871-013	\$0.00	363-881-010	\$0.00	363-891-011	\$0.00
363-871-014	\$0.00	363-881-011	\$0.00	363-891-012	\$0.00
363-871-015	\$0.00	363-881-012	\$0.00	363-891-013	\$0.00
363-871-016	\$0.00	363-881-013	\$0.00	363-891-014	\$0.00
363-871-017	\$0.00	363-881-014	\$0.00	363-891-015	\$0.00
363-871-018	\$0.00	363-881-015	\$0.00	363-891-016	\$0.00
363-871-019	\$0.00	363-881-016	\$0.00	363-891-017	\$0.00
363-871-020	\$0.00	363-881-017	\$0.00	363-891-018	\$0.00
363-871-021	\$0.00	363-881-018	\$0.00	363-891-019	\$0.00
363-871-022	\$0.00	363-881-019	\$0.00	363-891-020	\$0.00
363-871-023	\$0.00	363-882-001	\$0.00	363-891-021	\$0.00
363-871-024	\$0.00	363-882-002	\$0.00	363-891-022	\$0.00
363-871-025	\$0.00	363-882-003	\$0.00	363-891-023	\$0.00
363-871-026	\$0.00	363-882-004	\$0.00	363-891-024	\$0.00
363-871-027	\$0.00	363-882-005	\$0.00	363-891-025	\$0.00
363-871-028	\$0.00	363-882-006	\$0.00	363-910-003	\$0.00
363-871-029	\$0.00	363-882-007	\$0.00	363-911-001	\$0.54
363-871-030	\$0.00	363-882-008	\$0.00	363-911-002	\$0.30
363-871-031	\$0.00	363-882-009	\$0.00	363-911-003	\$0.34
363-871-032	\$0.00	363-882-010	\$0.00	363-911-004	\$0.42
363-871-033	\$0.00	363-882-011	\$0.00	363-911-005	\$0.32
363-871-034	\$0.00	363-882-012	\$0.00	363-911-006	\$0.82
363-871-035	\$0.00	363-882-013	\$0.00	363-911-007	\$0.36
363-871-036	\$0.00	363-882-014	\$0.00	363-911-008	\$0.40
363-871-037	\$0.00	363-882-015	\$0.00	363-911-009	\$0.40
363-871-038	\$0.00	363-882-016	\$0.00	363-911-010	\$0.32
363-871-039	\$0.00	363-882-017	\$0.00	363-911-011	\$0.44
363-871-040	\$0.00	363-882-018	\$0.00	363-911-012	\$0.30
363-871-041	\$0.00	363-882-019	\$0.00	363-911-013	\$0.40
363-871-042	\$0.00	363-890-001	\$0.00	363-911-014	\$0.44
363-871-043	\$0.00	363-890-002	\$0.00	363-911-015	\$0.26

**Appendix D**

**Riverside County Flood Control and Water Conservation District  
NPDES - Santa Ana Benefit Assessment Area  
Fiscal Year 2023-2024 Assessment Roll**

<u>APN</u>	<u>Levy Amount</u>	<u>APN</u>	<u>Levy Amount</u>	<u>APN</u>	<u>Levy Amount</u>
363-911-016	\$0.22	363-912-001	\$0.46	363-912-050	\$0.32
363-911-017	\$0.46	363-912-002	\$0.36	363-912-051	\$0.38
363-911-018	\$0.64	363-912-003	\$0.30	363-912-052	\$0.36
363-911-019	\$0.46	363-912-004	\$0.34	363-912-053	\$0.36
363-911-020	\$0.32	363-912-005	\$0.38	363-912-054	\$0.36
363-911-021	\$0.18	363-912-006	\$0.36	363-912-055	\$0.40
363-911-022	\$0.40	363-912-007	\$0.32	363-912-056	\$0.30
363-911-023	\$0.34	363-912-008	\$0.36	363-912-057	\$0.78
363-911-024	\$0.82	363-912-009	\$0.36	363-912-058	\$0.34
363-911-025	\$0.40	363-912-010	\$0.40	363-912-059	\$0.12
363-911-026	\$0.42	363-912-011	\$0.40	363-912-060	\$0.56
363-911-027	\$0.42	363-912-012	\$0.42	363-912-061	\$0.12
363-911-028	\$0.32	363-912-013	\$0.44	363-912-062	\$0.30
363-911-029	\$0.26	363-912-014	\$0.46	363-912-063	\$0.50
363-911-030	\$0.44	363-912-015	\$0.42	363-912-064	\$0.36
363-911-031	\$0.24	363-912-016	\$0.32	363-912-065	\$0.32
363-911-032	\$0.46	363-912-017	\$0.26	363-912-066	\$0.32
363-911-033	\$0.70	363-912-018	\$0.30	363-912-067	\$0.36
363-911-034	\$0.50	363-912-019	\$0.22	363-912-068	\$0.36
363-911-035	\$0.32	363-912-020	\$0.46	363-912-069	\$0.38
363-911-036	\$0.36	363-912-021	\$0.36	363-912-070	\$0.36
363-911-037	\$0.36	363-912-022	\$0.12	363-912-071	\$0.42
363-911-038	\$0.32	363-912-023	\$0.18	363-912-072	\$0.28
363-911-039	\$0.76	363-912-024	\$0.10	363-912-073	\$0.42
363-911-040	\$0.36	363-912-025	\$0.20	363-912-074	\$0.46
363-911-041	\$0.40	363-912-026	\$0.64	363-912-075	\$0.78
363-911-042	\$0.36	363-912-027	\$0.24	363-912-076	\$0.22
363-911-043	\$0.36	363-912-028	\$0.32	363-912-077	\$0.10
363-911-044	\$0.30	363-912-029	\$0.34	363-912-078	\$0.32
363-911-045	\$0.40	363-912-030	\$0.40	363-912-079	\$0.08
363-911-046	\$0.34	363-912-031	\$0.40	363-912-080	\$0.00
363-911-047	\$0.68	363-912-032	\$0.38	363-920-002	\$0.00
363-911-048	\$0.48	363-912-033	\$0.52	363-920-005	\$0.00
363-911-049	\$0.44	363-912-034	\$0.44	363-920-006	\$0.00
363-911-050	\$0.36	363-912-035	\$0.26	363-920-007	\$0.00
363-911-051	\$0.32	363-912-036	\$0.42	363-920-008	\$0.00
363-911-052	\$0.32	363-912-037	\$0.22	363-920-009	\$0.00
363-911-053	\$0.36	363-912-038	\$0.32	363-920-010	\$0.00
363-911-054	\$0.36	363-912-039	\$0.34	363-920-027	\$0.00
363-911-055	\$0.80	363-912-040	\$0.48	363-921-001	\$2.70
363-911-056	\$0.36	363-912-041	\$0.10	363-921-002	\$10.94
363-911-057	\$0.40	363-912-042	\$0.08	363-921-003	\$2.70
363-911-058	\$0.42	363-912-043	\$0.00	363-921-004	\$2.70
363-911-059	\$0.26	363-912-044	\$0.52	363-921-005	\$9.32
363-911-060	\$0.32	363-912-045	\$0.62	363-921-006	\$8.20
363-911-061	\$0.22	363-912-046	\$0.30	363-921-007	\$9.92
363-911-062	\$0.44	363-912-047	\$0.32	363-921-008	\$9.28
363-911-063	\$0.46	363-912-048	\$0.36	363-921-009	\$9.98
363-911-064	\$0.62	363-912-049	\$0.36	363-921-010	\$9.80

**Appendix D**

**Riverside County Flood Control and Water Conservation District  
NPDES - Santa Ana Benefit Assessment Area  
Fiscal Year 2023-2024 Assessment Roll**

<u>APN</u>	<u>Levy Amount</u>	<u>APN</u>	<u>Levy Amount</u>	<u>APN</u>	<u>Levy Amount</u>
363-921-011	\$10.58	363-921-061	\$8.00	363-922-027	\$1.22
363-921-012	\$0.00	363-921-062	\$8.52	363-922-028	\$1.62
363-921-013	\$2.70	363-921-063	\$0.00	363-922-029	\$0.00
363-921-014	\$7.20	363-921-064	\$8.52	363-922-030	\$1.46
363-921-015	\$8.84	363-921-065	\$10.10	363-922-031	\$1.22
363-921-016	\$11.80	363-921-066	\$9.10	363-922-032	\$1.22
363-921-017	\$8.46	363-921-067	\$9.78	363-922-033	\$1.22
363-921-018	\$8.54	363-921-068	\$8.46	363-922-034	\$1.22
363-921-019	\$8.48	363-921-069	\$9.64	363-922-035	\$1.22
363-921-020	\$8.54	363-921-070	\$9.38	363-922-036	\$1.26
363-921-021	\$2.70	363-921-071	\$9.40	363-922-037	\$1.54
363-921-022	\$2.70	363-921-072	\$0.00	363-922-038	\$1.38
363-921-023	\$2.70	363-921-073	\$1.62	363-922-039	\$0.00
363-921-024	\$2.70	363-921-074	\$1.44	363-922-040	\$1.44
363-921-025	\$2.70	363-921-075	\$1.36	363-922-041	\$3.82
363-921-026	\$7.64	363-921-076	\$1.36	363-922-042	\$1.36
363-921-027	\$2.70	363-921-077	\$9.10	363-922-043	\$1.38
363-921-028	\$7.76	363-921-078	\$0.00	363-922-044	\$1.22
363-921-029	\$0.00	363-921-079	\$13.50	363-922-045	\$1.22
363-921-030	\$8.10	363-921-080	\$1.92	363-922-046	\$1.22
363-921-031	\$8.10	363-921-081	\$10.42	363-922-047	\$1.22
363-921-032	\$9.44	363-921-082	\$9.10	363-922-048	\$1.22
363-921-033	\$9.36	363-921-083	\$0.00	363-922-049	\$1.46
363-921-034	\$8.10	363-922-001	\$1.52	363-922-050	\$0.00
363-921-035	\$8.10	363-922-002	\$1.66	363-922-051	\$10.82
363-921-036	\$0.00	363-922-003	\$1.80	363-922-052	\$8.44
363-921-037	\$11.24	363-922-004	\$1.66	363-922-053	\$8.44
363-921-038	\$11.80	363-922-005	\$1.66	363-922-054	\$8.52
363-921-039	\$11.86	363-922-006	\$1.66	363-922-055	\$8.26
363-921-040	\$0.00	363-922-007	\$2.14	363-922-056	\$8.32
363-921-041	\$11.36	363-922-008	\$3.04	363-922-057	\$8.48
363-921-042	\$7.64	363-922-009	\$0.00	363-922-058	\$12.38
363-921-043	\$7.44	363-922-010	\$1.62	363-922-059	\$13.76
363-921-044	\$0.00	363-922-011	\$1.68	363-922-060	\$7.24
363-921-045	\$9.50	363-922-012	\$1.78	363-922-061	\$7.24
363-921-046	\$7.80	363-922-013	\$1.88	363-922-062	\$7.26
363-921-047	\$7.80	363-922-014	\$1.98	363-922-063	\$7.30
363-921-048	\$1.56	363-922-015	\$1.28	363-922-064	\$7.32
363-921-049	\$8.28	363-922-016	\$1.28	363-922-065	\$7.34
363-921-050	\$8.10	363-922-017	\$1.54	363-922-066	\$8.78
363-921-051	\$0.00	363-922-018	\$2.20	363-922-067	\$8.92
363-921-052	\$8.10	363-922-019	\$0.00	363-922-068	\$8.34
363-921-053	\$7.16	363-922-020	\$1.22	363-922-069	\$8.38
363-921-054	\$6.74	363-922-021	\$1.40	363-922-070	\$8.56
363-921-055	\$6.74	363-922-022	\$1.32	363-922-071	\$9.96
363-921-056	\$8.10	363-922-023	\$1.22	363-922-072	\$11.96
363-921-057	\$8.10	363-922-024	\$1.22	363-922-073	\$10.46
363-921-058	\$11.02	363-922-025	\$1.22	363-922-074	\$0.00
363-921-060	\$9.04	363-922-026	\$1.22	363-922-075	\$8.54

**Appendix D**

**Riverside County Flood Control and Water Conservation District  
NPDES - Santa Ana Benefit Assessment Area  
Fiscal Year 2023-2024 Assessment Roll**

---

<u>APN</u>	<u>Levy Amount</u>	<u>APN</u>	<u>Levy Amount</u>	<u>APN</u>	<u>Levy Amount</u>
363-922-076	\$7.38	363-931-034	\$0.44	363-932-017	\$2.94
363-922-077	\$7.38	363-931-035	\$0.44	363-932-018	\$2.96
363-922-078	\$7.38	363-931-036	\$0.44	363-932-019	\$2.84
363-922-079	\$7.38	363-931-037	\$0.44	363-932-020	\$0.00
363-922-080	\$7.38	363-931-038	\$0.44	363-932-021	\$2.68
363-922-081	\$7.60	363-931-039	\$0.44	363-932-022	\$3.08
363-922-082	\$9.60	363-931-040	\$0.00	363-932-023	\$2.96
363-922-083	\$8.76	363-931-041	\$2.10	363-932-024	\$3.74
363-922-084	\$8.72	363-931-042	\$2.02	363-932-025	\$3.22
363-922-085	\$0.00	363-931-043	\$2.02	363-932-026	\$2.44
363-930-005	\$0.00	363-931-044	\$2.02	363-932-027	\$2.06
363-930-006	\$0.00	363-931-045	\$2.06	363-932-028	\$2.86
363-930-007	\$0.00	363-931-046	\$2.02	363-932-029	\$3.08
363-930-009	\$0.00	363-931-047	\$2.00	363-932-030	\$3.76
363-930-011	\$0.00	363-931-048	\$2.76	363-932-031	\$3.74
363-930-012	\$0.00	363-931-049	\$3.00	363-932-032	\$2.88
363-931-001	\$0.44	363-931-050	\$3.04	363-932-033	\$2.76
363-931-002	\$3.08	363-931-051	\$3.74	363-932-034	\$3.36
363-931-003	\$0.44	363-931-052	\$3.20	363-932-035	\$2.98
363-931-004	\$2.30	363-931-053	\$2.00	363-932-036	\$2.62
363-931-005	\$0.44	363-931-054	\$2.08	363-932-037	\$3.50
363-931-006	\$2.32	363-931-055	\$2.10	363-932-038	\$3.02
363-931-007	\$0.44	363-931-056	\$2.16	363-932-039	\$2.32
363-931-008	\$2.40	363-931-057	\$2.48	363-932-040	\$2.48
363-931-009	\$0.44	363-931-058	\$0.00	363-932-041	\$3.16
363-931-010	\$0.44	363-931-059	\$0.00	363-932-042	\$0.00
363-931-011	\$2.50	363-931-060	\$0.00	363-932-043	\$2.72
363-931-012	\$0.44	363-931-061	\$0.00	363-932-044	\$2.50
363-931-013	\$0.44	363-931-062	\$0.00	363-932-045	\$2.52
363-931-014	\$2.82	363-931-063	\$0.00	363-932-046	\$2.58
363-931-015	\$0.44	363-931-064	\$0.00	363-932-047	\$2.62
363-931-016	\$3.50	363-931-065	\$0.00	363-932-048	\$2.52
363-931-017	\$0.44	363-931-066	\$0.00	363-932-049	\$3.34
363-931-018	\$0.44	363-932-001	\$3.76	363-932-050	\$3.64
363-931-019	\$0.00	363-932-002	\$3.48	363-932-051	\$3.36
363-931-020	\$0.44	363-932-003	\$3.08	363-932-052	\$2.64
363-931-021	\$0.44	363-932-004	\$2.90	363-932-053	\$2.96
363-931-022	\$0.44	363-932-005	\$3.20	363-932-054	\$2.56
363-931-023	\$0.44	363-932-006	\$3.74	363-932-055	\$2.70
363-931-024	\$0.44	363-932-007	\$2.84	363-932-056	\$2.74
363-931-025	\$0.44	363-932-008	\$2.80	363-932-057	\$4.14
363-931-026	\$0.44	363-932-009	\$2.82	363-932-058	\$3.00
363-931-027	\$0.44	363-932-010	\$2.84	363-932-059	\$2.70
363-931-028	\$0.44	363-932-011	\$2.88	363-932-060	\$2.80
363-931-029	\$0.44	363-932-012	\$3.10	363-932-061	\$2.84
363-931-030	\$0.44	363-932-013	\$3.38	363-932-062	\$3.74
363-931-031	\$0.44	363-932-014	\$2.68	363-932-063	\$0.00
363-931-032	\$2.08	363-932-015	\$2.68	363-932-064	\$0.00
363-931-033	\$0.44	363-932-016	\$2.88	363-932-065	\$0.00

**Appendix D**

**Riverside County Flood Control and Water Conservation District  
NPDES - Santa Ana Benefit Assessment Area  
Fiscal Year 2023-2024 Assessment Roll**

<u>APN</u>	<u>Levy Amount</u>	<u>APN</u>	<u>Levy Amount</u>	<u>APN</u>	<u>Levy Amount</u>
363-932-066	\$0.00	363-933-043	\$0.00	363-941-009	\$0.44
363-932-067	\$0.00	363-933-044	\$0.00	363-941-010	\$0.44
363-932-068	\$0.00	363-933-045	\$0.00	363-941-011	\$0.44
363-932-069	\$0.00	363-933-046	\$0.00	363-941-012	\$0.44
363-932-070	\$0.00	363-933-047	\$0.00	363-941-013	\$0.44
363-932-071	\$0.00	363-933-048	\$0.00	363-941-014	\$0.44
363-932-072	\$0.00	363-933-049	\$0.00	363-941-015	\$0.44
363-933-001	\$0.00	363-933-050	\$0.00	363-941-016	\$0.44
363-933-002	\$0.00	363-933-051	\$0.00	363-941-017	\$0.44
363-933-003	\$0.00	363-933-052	\$0.00	363-941-018	\$0.44
363-933-004	\$0.00	363-933-053	\$0.00	363-941-019	\$0.44
363-933-005	\$0.00	363-933-054	\$0.00	363-941-020	\$0.44
363-933-006	\$0.00	363-933-055	\$0.00	363-941-021	\$0.44
363-933-007	\$0.00	363-933-056	\$0.00	363-941-022	\$0.00
363-933-008	\$0.00	363-933-057	\$0.00	363-941-023	\$0.44
363-933-009	\$0.00	363-933-058	\$0.00	363-941-024	\$0.44
363-933-010	\$0.00	363-933-059	\$0.00	363-941-025	\$0.44
363-933-011	\$0.00	363-933-060	\$0.00	363-941-026	\$0.44
363-933-012	\$0.00	363-933-061	\$0.00	363-941-027	\$0.44
363-933-013	\$0.00	363-933-062	\$0.00	363-941-028	\$0.44
363-933-014	\$0.00	363-933-063	\$0.00	363-941-029	\$1.96
363-933-015	\$0.00	363-940-007	\$0.00	363-941-030	\$2.42
363-933-016	\$0.00	363-940-008	\$0.00	363-941-031	\$1.78
363-933-017	\$0.00	363-940-009	\$0.00	363-941-032	\$1.78
363-933-018	\$0.00	363-940-012	\$0.00	363-941-033	\$2.62
363-933-019	\$0.00	363-940-014	\$0.00	363-941-034	\$2.28
363-933-020	\$0.00	363-940-015	\$0.00	363-941-035	\$2.18
363-933-021	\$0.00	363-940-016	\$0.00	363-941-036	\$1.42
363-933-022	\$0.00	363-940-017	\$0.00	363-941-037	\$1.48
363-933-023	\$0.00	363-940-018	\$0.00	363-941-038	\$1.64
363-933-024	\$0.00	363-940-020	\$0.00	363-941-039	\$2.04
363-933-025	\$0.00	363-940-032	\$0.00	363-941-040	\$0.44
363-933-026	\$0.00	363-940-033	\$0.00	363-941-041	\$0.44
363-933-027	\$0.00	363-940-034	\$0.00	363-941-042	\$0.44
363-933-028	\$0.00	363-940-035	\$0.00	363-941-043	\$0.44
363-933-029	\$0.00	363-940-036	\$0.00	363-941-044	\$0.44
363-933-030	\$0.00	363-940-037	\$0.00	363-941-045	\$1.74
363-933-031	\$0.00	363-940-038	\$0.00	363-941-046	\$0.00
363-933-032	\$0.00	363-940-039	\$0.00	363-941-047	\$1.74
363-933-033	\$0.00	363-940-040	\$0.00	363-941-048	\$1.84
363-933-034	\$0.00	363-940-041	\$0.00	363-941-049	\$1.68
363-933-035	\$0.00	363-941-001	\$0.44	363-941-050	\$1.64
363-933-036	\$0.00	363-941-002	\$0.44	363-941-051	\$2.30
363-933-037	\$0.00	363-941-003	\$0.44	363-941-052	\$2.06
363-933-038	\$0.00	363-941-004	\$0.44	363-941-053	\$1.92
363-933-039	\$0.00	363-941-005	\$0.44	363-941-054	\$2.36
363-933-040	\$0.00	363-941-006	\$1.84	363-941-055	\$1.40
363-933-041	\$0.00	363-941-007	\$0.44	363-941-056	\$1.40
363-933-042	\$0.00	363-941-008	\$0.44	363-941-057	\$2.30



**Appendix D**

**Riverside County Flood Control and Water Conservation District  
NPDES - Santa Ana Benefit Assessment Area  
Fiscal Year 2023-2024 Assessment Roll**

<u>APN</u>	<u>Levy Amount</u>	<u>APN</u>	<u>Levy Amount</u>	<u>APN</u>	<u>Levy Amount</u>
363-941-058	\$1.82	363-942-028	\$0.44	363-943-002	\$2.08
363-941-059	\$2.50	363-942-029	\$0.44	363-943-003	\$2.04
363-941-060	\$3.10	363-942-030	\$0.44	363-943-004	\$1.94
363-941-061	\$1.42	363-942-031	\$0.44	363-943-005	\$1.92
363-941-062	\$1.52	363-942-032	\$0.44	363-943-006	\$1.86
363-941-063	\$1.68	363-942-033	\$0.44	363-943-007	\$1.94
363-941-064	\$1.96	363-942-034	\$1.78	363-943-008	\$1.90
363-941-065	\$1.92	363-942-035	\$1.62	363-943-009	\$1.96
363-941-066	\$1.90	363-942-036	\$1.60	363-943-010	\$2.08
363-941-067	\$1.44	363-942-037	\$1.44	363-943-011	\$1.96
363-941-068	\$1.54	363-942-038	\$1.60	363-943-012	\$2.16
363-941-069	\$2.16	363-942-039	\$0.44	363-943-013	\$3.74
363-941-070	\$1.84	363-942-040	\$2.40	363-943-014	\$2.66
363-941-071	\$2.28	363-942-041	\$1.86	363-943-015	\$2.12
363-941-072	\$0.00	363-942-042	\$1.78	363-943-016	\$2.86
363-941-073	\$1.76	363-942-043	\$2.14	363-943-017	\$2.92
363-941-074	\$4.14	363-942-044	\$1.80	363-943-018	\$2.58
363-941-075	\$1.44	363-942-045	\$1.84	363-943-019	\$2.60
363-941-076	\$1.50	363-942-046	\$0.44	363-943-020	\$2.74
363-941-077	\$3.56	363-942-047	\$0.44	363-943-021	\$2.86
363-941-078	\$2.42	363-942-048	\$0.44	363-943-022	\$2.32
363-941-079	\$0.00	363-942-049	\$0.44	363-943-023	\$2.46
363-942-001	\$0.44	363-942-050	\$0.44	363-943-024	\$0.00
363-942-002	\$0.44	363-942-051	\$0.44	363-943-025	\$1.96
363-942-003	\$0.44	363-942-052	\$0.44	363-943-026	\$2.18
363-942-004	\$0.44	363-942-053	\$0.00	363-943-027	\$2.22
363-942-005	\$0.44	363-942-054	\$1.44	363-943-028	\$2.24
363-942-006	\$0.44	363-942-055	\$1.40	363-943-029	\$2.64
363-942-007	\$0.44	363-942-056	\$1.76	363-943-030	\$2.10
363-942-008	\$0.44	363-942-057	\$1.52	363-943-031	\$2.10
363-942-009	\$0.44	363-942-058	\$1.84	363-943-032	\$2.08
363-942-010	\$0.44	363-942-059	\$1.34	363-943-033	\$2.06
363-942-011	\$0.44	363-942-060	\$1.42	363-943-034	\$2.08
363-942-012	\$0.44	363-942-061	\$1.36	363-943-035	\$2.14
363-942-013	\$0.44	363-942-062	\$1.30	363-943-036	\$0.00
363-942-014	\$0.44	363-942-063	\$1.76	363-943-037	\$2.22
363-942-015	\$0.44	363-942-064	\$1.24	363-943-038	\$2.02
363-942-016	\$0.44	363-942-065	\$1.16	363-943-039	\$3.74
363-942-017	\$0.44	363-942-066	\$1.40	363-943-040	\$3.22
363-942-018	\$0.44	363-942-067	\$1.62	363-943-041	\$2.22
363-942-019	\$0.44	363-942-068	\$1.70	363-943-042	\$3.20
363-942-020	\$0.44	363-942-069	\$2.14	363-943-043	\$2.36
363-942-021	\$0.44	363-942-070	\$1.42	363-943-044	\$2.44
363-942-022	\$0.44	363-942-071	\$1.38	363-943-045	\$2.38
363-942-023	\$0.44	363-942-072	\$1.62	363-943-046	\$2.46
363-942-024	\$0.44	363-942-073	\$1.58	363-943-047	\$2.84
363-942-025	\$0.44	363-942-074	\$1.58	363-943-048	\$0.00
363-942-026	\$0.44	363-942-075	\$0.00	363-943-049	\$2.72
363-942-027	\$0.00	363-943-001	\$2.12	363-943-050	\$3.06

**Appendix D**

**Riverside County Flood Control and Water Conservation District  
NPDES - Santa Ana Benefit Assessment Area  
Fiscal Year 2023-2024 Assessment Roll**

<u>APN</u>	<u>Levy Amount</u>	<u>APN</u>	<u>Levy Amount</u>	<u>APN</u>	<u>Levy Amount</u>
363-943-051	\$3.76	363-944-016	\$1.54	364-021-009	\$2.24
363-943-052	\$3.74	363-944-017	\$1.44	364-021-010	\$2.24
363-943-053	\$2.74	363-944-018	\$1.68	364-021-011	\$2.24
363-943-054	\$3.00	363-944-019	\$2.04	364-021-012	\$2.24
363-943-055	\$2.78	363-944-020	\$1.42	364-021-013	\$0.00
363-943-056	\$2.82	363-944-021	\$0.00	364-021-014	\$2.24
363-943-057	\$3.32	363-944-022	\$1.76	364-021-015	\$2.24
363-943-058	\$2.70	363-944-023	\$1.64	364-021-016	\$2.24
363-943-059	\$2.74	363-944-024	\$1.56	364-021-017	\$2.24
363-943-060	\$2.22	363-944-025	\$1.62	364-021-018	\$2.24
363-943-061	\$2.08	363-944-026	\$2.42	364-021-019	\$2.24
363-943-062	\$1.98	363-944-027	\$2.06	364-021-020	\$2.24
363-943-063	\$3.32	363-944-028	\$1.96	364-021-021	\$2.24
363-943-064	\$2.68	363-944-029	\$2.24	364-021-022	\$2.24
363-943-065	\$2.04	363-944-030	\$2.14	364-021-023	\$2.24
363-943-066	\$1.92	363-944-031	\$1.52	364-021-024	\$2.24
363-943-067	\$1.92	363-944-032	\$1.58	364-021-025	\$2.24
363-943-068	\$2.30	363-944-033	\$1.38	364-021-026	\$2.24
363-943-069	\$3.20	363-944-034	\$0.00	364-021-027	\$2.24
363-943-070	\$0.00	363-944-035	\$1.80	364-021-028	\$2.24
363-943-071	\$0.00	363-944-036	\$4.14	364-021-029	\$2.24
363-943-072	\$0.00	363-944-037	\$1.86	364-021-030	\$2.24
363-943-073	\$0.00	363-944-038	\$1.96	364-021-031	\$0.00
363-943-074	\$0.00	363-944-039	\$1.88	364-021-032	\$2.70
363-943-075	\$0.00	363-944-040	\$2.00	364-021-033	\$2.24
363-943-076	\$0.00	363-944-041	\$1.54	364-021-034	\$2.24
363-943-077	\$0.00	363-944-042	\$1.78	364-021-035	\$2.24
363-943-078	\$0.00	363-944-043	\$0.00	364-021-036	\$2.24
363-943-079	\$0.00	364-010-003	\$180.00	364-021-037	\$2.24
363-943-080	\$0.00	364-010-004	\$20.24	364-021-038	\$2.24
363-943-081	\$0.00	364-010-005	\$45.00	364-021-039	\$2.24
363-943-082	\$0.00	364-010-006	\$27.00	364-021-040	\$2.24
363-943-083	\$0.00	364-010-007	\$28.80	364-021-041	\$2.24
363-943-084	\$0.00	364-010-008	\$52.20	364-021-042	\$2.24
363-944-001	\$1.44	364-010-009	\$78.30	364-022-001	\$2.24
363-944-002	\$1.52	364-010-010	\$105.30	364-022-002	\$2.24
363-944-003	\$1.56	364-010-011	\$27.00	364-022-003	\$2.24
363-944-004	\$1.56	364-010-012	\$37.34	364-022-004	\$2.24
363-944-005	\$1.66	364-010-013	\$27.00	364-022-005	\$2.46
363-944-006	\$1.60	364-010-014	\$419.40	364-022-006	\$2.46
363-944-007	\$1.54	364-010-015	\$90.44	364-022-007	\$2.46
363-944-008	\$1.72	364-021-001	\$0.00	364-022-008	\$2.46
363-944-009	\$1.66	364-021-002	\$2.24	364-022-009	\$2.24
363-944-010	\$1.76	364-021-003	\$2.24	364-022-010	\$2.24
363-944-011	\$1.62	364-021-004	\$2.70	364-022-011	\$2.24
363-944-012	\$1.72	364-021-005	\$2.24	364-022-012	\$2.24
363-944-013	\$1.50	364-021-006	\$2.24	364-022-013	\$2.24
363-944-014	\$1.54	364-021-007	\$2.24	364-022-014	\$2.24
363-944-015	\$1.40	364-021-008	\$2.24	364-022-015	\$2.24

**Appendix D**

**Riverside County Flood Control and Water Conservation District  
NPDES - Santa Ana Benefit Assessment Area  
Fiscal Year 2023-2024 Assessment Roll**

<u>APN</u>	<u>Levy Amount</u>	<u>APN</u>	<u>Levy Amount</u>	<u>APN</u>	<u>Levy Amount</u>
364-022-016	\$2.24	364-030-014	\$73.34	364-043-030	\$3.76
364-022-017	\$2.24	364-030-015	\$34.20	364-043-031	\$3.74
364-022-018	\$2.24	364-041-001	\$0.00	364-043-032	\$3.76
364-022-019	\$2.24	364-041-002	\$2.24	364-043-033	\$3.74
364-022-020	\$2.24	364-041-003	\$2.24	364-043-034	\$2.92
364-022-021	\$2.24	364-041-004	\$2.24	364-043-035	\$2.46
364-022-022	\$2.24	364-041-005	\$2.24	364-043-036	\$2.92
364-022-023	\$2.24	364-041-006	\$2.24	364-043-037	\$2.24
364-022-024	\$2.24	364-041-007	\$2.24	364-043-038	\$2.24
364-022-025	\$2.24	364-042-001	\$0.00	364-043-039	\$2.24
364-022-026	\$2.24	364-042-002	\$2.24	364-043-040	\$2.24
364-022-027	\$2.46	364-042-003	\$2.24	364-043-041	\$2.24
364-022-028	\$2.46	364-042-004	\$2.24	364-043-042	\$2.24
364-022-029	\$2.46	364-042-005	\$2.24	364-043-043	\$2.24
364-022-030	\$2.24	364-042-006	\$2.24	364-043-044	\$2.24
364-022-031	\$2.24	364-042-007	\$2.24	364-043-045	\$2.24
364-022-032	\$2.24	364-042-008	\$2.24	364-043-046	\$2.24
364-022-033	\$2.24	364-042-009	\$2.24	364-043-047	\$2.24
364-022-034	\$2.24	364-042-010	\$2.24	364-043-048	\$2.24
364-022-035	\$2.24	364-042-011	\$2.24	364-043-049	\$2.24
364-022-036	\$2.24	364-043-001	\$2.24	364-043-050	\$2.24
364-022-037	\$2.24	364-043-002	\$2.24	364-044-001	\$2.24
364-022-038	\$2.24	364-043-003	\$2.24	364-044-002	\$2.24
364-022-039	\$2.24	364-043-004	\$2.24	364-044-003	\$2.24
364-023-001	\$2.24	364-043-005	\$2.24	364-044-004	\$2.24
364-023-002	\$2.24	364-043-006	\$2.24	364-044-005	\$2.24
364-023-003	\$2.24	364-043-007	\$2.24	364-044-006	\$2.24
364-023-004	\$2.24	364-043-008	\$2.24	364-044-007	\$2.24
364-023-005	\$2.24	364-043-009	\$2.24	364-044-008	\$2.24
364-023-006	\$2.24	364-043-010	\$2.24	364-044-009	\$2.24
364-023-007	\$2.24	364-043-011	\$2.24	364-044-010	\$2.24
364-023-008	\$2.24	364-043-012	\$2.24	364-044-011	\$0.00
364-023-009	\$2.24	364-043-013	\$2.24	364-044-012	\$2.24
364-023-010	\$0.00	364-043-014	\$2.24	364-044-013	\$2.24
364-024-001	\$2.24	364-043-015	\$2.24	364-044-014	\$2.24
364-024-002	\$2.24	364-043-016	\$2.24	364-044-015	\$2.24
364-024-003	\$2.24	364-043-017	\$2.24	364-044-016	\$2.24
364-024-004	\$2.24	364-043-018	\$2.24	364-044-017	\$2.24
364-024-005	\$2.24	364-043-019	\$2.24	364-044-018	\$2.24
364-024-006	\$2.24	364-043-020	\$2.24	364-051-001	\$2.24
364-024-007	\$2.24	364-043-021	\$2.24	364-051-002	\$2.70
364-024-008	\$2.24	364-043-022	\$2.24	364-051-003	\$2.70
364-024-009	\$2.24	364-043-023	\$2.24	364-051-004	\$3.14
364-030-002	\$0.00	364-043-024	\$2.24	364-051-005	\$3.74
364-030-003	\$0.00	364-043-025	\$2.24	364-051-006	\$3.14
364-030-006	\$0.00	364-043-026	\$2.24	364-051-007	\$3.36
364-030-007	\$0.00	364-043-027	\$2.70	364-051-008	\$3.36
364-030-008	\$645.30	364-043-028	\$3.14	364-051-009	\$3.14
364-030-009	\$0.00	364-043-029	\$3.74	364-051-010	\$2.70

**Appendix D**

**Riverside County Flood Control and Water Conservation District  
NPDES - Santa Ana Benefit Assessment Area  
Fiscal Year 2023-2024 Assessment Roll**

<u>APN</u>	<u>Levy Amount</u>	<u>APN</u>	<u>Levy Amount</u>	<u>APN</u>	<u>Levy Amount</u>
364-051-011	\$2.46	364-054-005	\$2.46	364-063-003	\$2.46
364-051-012	\$2.46	364-054-006	\$2.70	364-063-004	\$2.46
364-051-013	\$2.46	364-054-007	\$2.92	364-063-005	\$2.46
364-052-001	\$2.70	364-054-008	\$2.70	364-063-006	\$2.46
364-052-002	\$2.92	364-054-009	\$2.92	364-063-007	\$2.46
364-052-003	\$2.70	364-054-010	\$2.24	364-063-008	\$2.46
364-052-004	\$2.46	364-054-011	\$2.46	364-063-009	\$2.46
364-052-005	\$2.46	364-054-012	\$2.46	364-063-010	\$2.46
364-052-006	\$2.46	364-054-013	\$2.46	364-063-011	\$2.46
364-052-007	\$2.46	364-054-014	\$2.70	364-063-012	\$2.46
364-052-008	\$2.46	364-054-015	\$2.92	364-064-002	\$2.46
364-052-009	\$2.24	364-054-016	\$3.74	364-064-003	\$2.46
364-052-010	\$2.24	364-054-017	\$2.70	364-064-004	\$2.46
364-052-011	\$2.24	364-054-018	\$2.24	364-064-005	\$2.46
364-052-012	\$2.24	364-054-019	\$2.24	364-064-006	\$2.46
364-052-013	\$2.24	364-054-020	\$2.24	364-064-007	\$2.46
364-052-014	\$2.24	364-055-001	\$2.24	364-064-008	\$2.46
364-052-015	\$2.70	364-055-002	\$2.46	364-064-009	\$2.46
364-052-016	\$3.76	364-055-003	\$2.46	364-064-010	\$2.46
364-052-017	\$2.92	364-055-004	\$2.24	364-064-011	\$2.46
364-052-018	\$3.14	364-055-005	\$2.24	364-064-012	\$2.46
364-052-019	\$3.74	364-055-006	\$2.46	364-064-013	\$2.46
364-052-020	\$2.92	364-055-007	\$2.24	364-064-014	\$2.46
364-053-001	\$3.60	364-055-008	\$2.24	364-064-015	\$2.46
364-053-002	\$2.92	364-055-009	\$2.24	364-064-016	\$2.46
364-053-003	\$2.46	364-055-010	\$2.24	364-064-017	\$2.46
364-053-004	\$2.46	364-055-011	\$2.24	364-064-018	\$2.46
364-053-005	\$2.70	364-061-001	\$2.46	364-064-019	\$2.46
364-053-006	\$3.14	364-061-002	\$2.46	364-064-020	\$2.46
364-053-007	\$3.14	364-061-003	\$2.46	364-064-021	\$2.46
364-053-008	\$3.14	364-061-004	\$2.46	364-064-022	\$2.46
364-053-009	\$3.14	364-062-001	\$2.70	364-064-023	\$2.46
364-053-010	\$3.14	364-062-002	\$2.46	364-064-024	\$2.46
364-053-011	\$2.92	364-062-003	\$2.46	364-064-025	\$2.46
364-053-012	\$2.46	364-062-004	\$2.46	364-064-026	\$2.46
364-053-013	\$2.46	364-062-005	\$2.46	364-064-027	\$2.46
364-053-014	\$2.24	364-062-006	\$2.92	364-064-028	\$2.46
364-053-015	\$2.70	364-062-007	\$2.46	364-064-029	\$2.46
364-053-016	\$2.70	364-062-008	\$2.46	364-064-030	\$2.46
364-053-017	\$2.70	364-062-009	\$2.46	364-064-031	\$2.46
364-053-018	\$2.92	364-062-010	\$2.46	364-064-032	\$2.46
364-053-019	\$3.14	364-062-011	\$2.46	364-064-033	\$2.46
364-053-020	\$3.14	364-062-012	\$2.46	364-064-034	\$2.46
364-053-021	\$3.36	364-062-013	\$2.46	364-064-035	\$2.46
364-053-022	\$2.92	364-062-014	\$2.46	364-064-036	\$2.46
364-054-001	\$2.92	364-062-015	\$2.46	364-064-037	\$2.46
364-054-002	\$2.92	364-062-016	\$2.46	364-064-038	\$2.46
364-054-003	\$2.70	364-063-001	\$2.46	364-064-039	\$3.14
364-054-004	\$2.46	364-063-002	\$2.46	364-064-040	\$2.46

**Appendix D**

**Riverside County Flood Control and Water Conservation District  
NPDES - Santa Ana Benefit Assessment Area  
Fiscal Year 2023-2024 Assessment Roll**

<u>APN</u>	<u>Levy Amount</u>	<u>APN</u>	<u>Levy Amount</u>	<u>APN</u>	<u>Levy Amount</u>
364-064-041	\$2.46	364-091-001	\$3.78	364-094-005	\$2.64
364-064-042	\$2.46	364-091-002	\$3.14	364-094-006	\$3.36
364-064-043	\$2.46	364-091-003	\$3.14	364-094-007	\$3.14
364-064-044	\$2.46	364-091-004	\$3.78	364-094-008	\$3.14
364-064-045	\$2.46	364-091-005	\$3.14	364-094-009	\$2.92
364-064-046	\$2.46	364-091-006	\$3.14	364-094-010	\$3.14
364-064-047	\$126.90	364-091-007	\$3.14	364-094-011	\$3.14
364-070-025	\$0.00	364-091-008	\$3.14	364-094-012	\$3.60
364-070-026	\$0.00	364-091-009	\$3.14	364-094-013	\$3.36
364-070-031	\$0.00	364-091-010	\$3.14	364-094-014	\$3.60
364-070-032	\$0.00	364-091-011	\$3.14	364-094-015	\$3.14
364-070-033	\$0.00	364-091-012	\$3.14	364-094-016	\$3.14
364-070-041	\$0.00	364-091-013	\$0.00	364-094-017	\$3.14
364-070-048	\$366.18	364-092-001	\$3.14	364-094-018	\$3.14
364-070-049	\$0.00	364-092-002	\$3.14	364-094-019	\$3.14
364-070-051	\$0.00	364-092-003	\$3.14	364-094-020	\$3.14
364-081-001	\$2.46	364-092-004	\$3.14	364-094-021	\$3.14
364-081-002	\$2.46	364-092-005	\$3.14	364-094-022	\$3.14
364-081-003	\$2.46	364-092-006	\$3.14	364-094-023	\$3.14
364-081-004	\$2.46	364-092-007	\$3.14	364-094-024	\$3.14
364-082-001	\$2.46	364-092-008	\$3.14	364-094-025	\$3.14
364-082-002	\$2.46	364-092-009	\$3.14	364-094-026	\$0.00
364-082-003	\$2.46	364-092-010	\$3.14	364-094-027	\$0.00
364-082-004	\$2.46	364-093-001	\$3.74	364-095-001	\$3.14
364-082-005	\$2.46	364-093-002	\$3.08	364-095-002	\$3.14
364-082-006	\$2.46	364-093-003	\$3.14	364-095-003	\$3.14
364-082-007	\$2.46	364-093-004	\$3.14	364-095-004	\$3.14
364-082-008	\$2.46	364-093-005	\$3.14	364-095-005	\$3.14
364-082-009	\$2.46	364-093-006	\$3.14	364-095-006	\$3.14
364-082-010	\$2.46	364-093-007	\$3.14	364-095-007	\$3.14
364-082-011	\$0.00	364-093-008	\$3.76	364-095-008	\$3.14
364-083-001	\$2.46	364-093-009	\$3.76	364-095-009	\$3.14
364-083-002	\$2.46	364-093-010	\$3.74	364-095-010	\$3.14
364-083-003	\$2.46	364-093-011	\$3.74	364-095-011	\$3.14
364-083-004	\$2.46	364-093-012	\$3.14	364-095-012	\$3.14
364-083-005	\$2.46	364-093-013	\$3.60	364-095-013	\$3.14
364-083-006	\$2.46	364-093-014	\$3.60	364-095-014	\$3.14
364-083-007	\$0.00	364-093-015	\$3.60	364-095-015	\$3.14
364-083-008	\$2.46	364-093-016	\$3.60	364-095-016	\$3.14
364-083-009	\$2.46	364-093-017	\$3.36	364-095-017	\$3.14
364-083-010	\$2.46	364-093-018	\$3.74	364-095-018	\$3.14
364-083-011	\$2.46	364-093-019	\$3.60	364-095-019	\$3.14
364-083-012	\$2.46	364-093-020	\$3.60	364-095-020	\$3.52
364-083-013	\$2.46	364-093-021	\$3.74	364-095-021	\$3.74
364-083-014	\$2.46	364-093-022	\$0.00	364-095-022	\$3.14
364-083-015	\$2.46	364-094-001	\$3.36	364-095-023	\$3.14
364-083-016	\$2.46	364-094-002	\$2.70	364-095-024	\$3.14
364-083-017	\$2.46	364-094-003	\$3.14	364-095-025	\$3.14
364-083-018	\$0.00	364-094-004	\$2.42	364-096-001	\$3.14

**Appendix D**

**Riverside County Flood Control and Water Conservation District  
NPDES - Santa Ana Benefit Assessment Area  
Fiscal Year 2023-2024 Assessment Roll**

---

<u>APN</u>	<u>Levy Amount</u>	<u>APN</u>	<u>Levy Amount</u>	<u>APN</u>	<u>Levy Amount</u>
364-096-002	\$3.14	364-101-035	\$3.14	364-103-030	\$3.52
364-096-003	\$3.14	364-101-036	\$3.74	364-103-031	\$3.52
364-096-004	\$3.14	364-101-037	\$0.00	364-103-032	\$3.14
364-096-005	\$3.14	364-101-038	\$0.00	364-103-033	\$3.14
364-096-006	\$3.14	364-102-001	\$3.36	364-103-034	\$3.14
364-096-007	\$3.14	364-102-002	\$3.14	364-103-035	\$3.14
364-096-008	\$3.14	364-102-003	\$3.36	364-103-036	\$3.14
364-096-009	\$3.14	364-102-004	\$3.14	364-103-037	\$3.14
364-096-010	\$3.14	364-102-005	\$2.92	364-103-038	\$3.14
364-096-011	\$3.60	364-102-006	\$3.14	364-103-039	\$3.14
364-096-012	\$3.14	364-102-007	\$3.36	364-103-040	\$3.14
364-096-013	\$3.14	364-102-008	\$3.14	364-103-041	\$3.14
364-096-014	\$3.14	364-102-009	\$2.70	364-104-001	\$3.14
364-096-015	\$3.14	364-102-010	\$3.14	364-104-002	\$3.14
364-096-016	\$3.14	364-102-011	\$3.14	364-104-003	\$3.14
364-101-001	\$3.14	364-102-012	\$3.14	364-104-004	\$3.14
364-101-002	\$3.74	364-102-013	\$3.14	364-104-005	\$3.14
364-101-003	\$3.14	364-102-014	\$3.14	364-104-006	\$3.14
364-101-004	\$3.74	364-102-015	\$3.14	364-105-001	\$3.14
364-101-005	\$2.70	364-102-016	\$3.14	364-105-002	\$3.14
364-101-006	\$3.14	364-103-001	\$3.14	364-105-003	\$3.14
364-101-007	\$3.14	364-103-002	\$3.14	364-105-004	\$3.14
364-101-008	\$3.36	364-103-003	\$3.14	364-105-005	\$3.14
364-101-009	\$2.70	364-103-004	\$3.14	364-105-006	\$3.14
364-101-010	\$3.14	364-103-005	\$3.14	364-105-007	\$3.14
364-101-011	\$3.14	364-103-006	\$3.14	364-111-001	\$3.60
364-101-012	\$2.92	364-103-007	\$3.14	364-111-002	\$3.60
364-101-013	\$2.92	364-103-008	\$3.14	364-111-003	\$3.60
364-101-014	\$3.36	364-103-009	\$3.14	364-111-004	\$3.60
364-101-015	\$3.36	364-103-010	\$3.14	364-111-005	\$3.74
364-101-016	\$3.76	364-103-011	\$3.14	364-111-006	\$3.76
364-101-017	\$3.74	364-103-012	\$3.14	364-111-007	\$3.74
364-101-018	\$3.36	364-103-013	\$3.14	364-111-008	\$3.74
364-101-019	\$2.92	364-103-014	\$3.14	364-111-009	\$3.78
364-101-020	\$2.92	364-103-015	\$3.08	364-111-010	\$3.74
364-101-021	\$2.70	364-103-016	\$2.86	364-111-011	\$3.76
364-101-022	\$2.92	364-103-017	\$3.78	364-111-012	\$3.36
364-101-023	\$3.36	364-103-018	\$3.14	364-111-013	\$3.74
364-101-024	\$3.60	364-103-019	\$3.14	364-111-014	\$3.76
364-101-025	\$3.74	364-103-020	\$3.14	364-111-015	\$3.74
364-101-026	\$3.60	364-103-021	\$3.14	364-111-017	\$3.74
364-101-027	\$3.60	364-103-022	\$3.14	364-111-018	\$3.74
364-101-028	\$3.76	364-103-023	\$3.14	364-111-019	\$3.74
364-101-029	\$3.76	364-103-024	\$3.14	364-111-020	\$3.74
364-101-030	\$3.74	364-103-025	\$3.14	364-111-021	\$3.76
364-101-031	\$3.76	364-103-026	\$3.14	364-111-022	\$3.74
364-101-032	\$3.76	364-103-027	\$3.14	364-111-023	\$3.36
364-101-033	\$3.74	364-103-028	\$3.14	364-111-024	\$3.36
364-101-034	\$3.78	364-103-029	\$3.14	364-111-025	\$3.76

**Appendix D**

**Riverside County Flood Control and Water Conservation District  
NPDES - Santa Ana Benefit Assessment Area  
Fiscal Year 2023-2024 Assessment Roll**

---

<u>APN</u>	<u>Levy Amount</u>	<u>APN</u>	<u>Levy Amount</u>	<u>APN</u>	<u>Levy Amount</u>
364-111-026	\$3.80	364-113-030	\$3.76	364-122-030	\$3.60
364-111-027	\$3.80	364-113-031	\$3.76	364-122-031	\$3.60
364-111-028	\$3.76	364-113-032	\$3.84	364-122-032	\$3.60
364-111-029	\$3.78	364-121-001	\$3.80	364-122-033	\$3.60
364-111-030	\$3.76	364-121-002	\$3.78	364-122-034	\$3.60
364-111-031	\$3.74	364-121-003	\$3.74	364-122-035	\$3.60
364-112-001	\$3.76	364-121-004	\$3.74	364-122-036	\$3.60
364-112-002	\$3.76	364-121-005	\$3.76	364-122-037	\$3.60
364-112-003	\$3.76	364-121-006	\$3.74	364-122-038	\$3.60
364-112-004	\$3.78	364-121-007	\$3.60	364-122-039	\$3.60
364-112-005	\$3.74	364-121-008	\$3.74	364-122-040	\$3.60
364-112-006	\$3.76	364-121-009	\$3.36	364-122-041	\$3.60
364-112-007	\$3.76	364-121-010	\$3.36	364-122-042	\$3.60
364-112-008	\$3.74	364-121-011	\$3.60	364-123-001	\$3.60
364-112-009	\$3.60	364-121-012	\$3.60	364-123-002	\$3.60
364-112-010	\$3.36	364-121-013	\$3.76	364-123-003	\$3.60
364-112-011	\$3.36	364-121-014	\$3.60	364-123-004	\$3.60
364-112-012	\$3.36	364-121-015	\$3.74	364-123-005	\$3.60
364-112-013	\$3.36	364-121-016	\$3.60	364-123-006	\$3.36
364-112-014	\$3.74	364-121-017	\$3.60	364-123-007	\$3.60
364-113-001	\$3.36	364-122-001	\$3.60	364-123-008	\$3.60
364-113-002	\$3.36	364-122-002	\$3.60	364-123-009	\$3.60
364-113-003	\$3.36	364-122-003	\$3.60	364-124-001	\$3.60
364-113-004	\$3.60	364-122-004	\$3.60	364-124-002	\$3.36
364-113-005	\$3.74	364-122-005	\$3.36	364-124-003	\$3.36
364-113-006	\$3.74	364-122-006	\$3.60	364-124-004	\$3.36
364-113-007	\$3.36	364-122-007	\$3.60	364-124-005	\$3.36
364-113-008	\$3.36	364-122-008	\$3.60	364-124-006	\$3.36
364-113-009	\$3.76	364-122-009	\$3.60	364-124-007	\$3.76
364-113-010	\$3.76	364-122-010	\$3.60	364-124-008	\$3.36
364-113-011	\$3.36	364-122-011	\$3.60	364-124-009	\$3.74
364-113-012	\$3.74	364-122-012	\$3.60	364-124-010	\$3.74
364-113-013	\$3.60	364-122-013	\$3.60	364-124-011	\$3.60
364-113-014	\$3.74	364-122-014	\$3.36	364-124-012	\$3.36
364-113-015	\$3.76	364-122-015	\$3.60	364-124-013	\$3.36
364-113-016	\$3.76	364-122-016	\$3.60	364-124-014	\$3.60
364-113-017	\$3.76	364-122-017	\$3.74	364-124-015	\$3.60
364-113-018	\$3.74	364-122-018	\$3.76	364-124-016	\$3.60
364-113-019	\$3.14	364-122-019	\$3.76	364-124-017	\$3.60
364-113-020	\$3.76	364-122-020	\$3.74	364-124-018	\$3.60
364-113-021	\$3.78	364-122-021	\$3.74	364-124-019	\$3.36
364-113-022	\$3.74	364-122-022	\$3.60	364-124-020	\$3.60
364-113-023	\$3.74	364-122-023	\$3.60	364-124-021	\$3.60
364-113-024	\$3.74	364-122-024	\$3.60	364-124-022	\$3.60
364-113-025	\$3.60	364-122-025	\$3.60	364-124-023	\$3.60
364-113-026	\$3.60	364-122-026	\$3.78	364-124-024	\$3.60
364-113-027	\$3.36	364-122-027	\$3.78	364-124-025	\$3.60
364-113-028	\$3.74	364-122-028	\$3.60	364-124-026	\$3.60
364-113-029	\$3.76	364-122-029	\$3.60	364-124-027	\$3.60

**Appendix D**

**Riverside County Flood Control and Water Conservation District  
NPDES - Santa Ana Benefit Assessment Area  
Fiscal Year 2023-2024 Assessment Roll**

<u>APN</u>	<u>Levy Amount</u>	<u>APN</u>	<u>Levy Amount</u>	<u>APN</u>	<u>Levy Amount</u>
364-124-028	\$3.60	364-132-015	\$2.02	364-134-003	\$2.46
364-124-029	\$3.60	364-132-016	\$2.02	364-134-004	\$2.46
364-124-030	\$0.00	364-132-017	\$2.02	364-134-005	\$2.24
364-131-001	\$2.02	364-132-018	\$2.64	364-134-006	\$2.24
364-131-002	\$4.02	364-132-019	\$1.98	364-134-007	\$2.24
364-131-003	\$2.02	364-132-020	\$2.02	364-134-008	\$2.24
364-131-004	\$4.02	364-132-021	\$2.92	364-134-009	\$2.02
364-131-005	\$2.02	364-132-022	\$2.20	364-134-010	\$2.02
364-131-006	\$2.02	364-132-023	\$2.02	364-134-011	\$2.02
364-131-007	\$4.02	364-132-024	\$2.24	364-134-012	\$2.24
364-131-008	\$2.02	364-132-025	\$2.24	364-134-013	\$2.24
364-131-009	\$2.02	364-132-026	\$2.24	364-134-014	\$2.02
364-131-010	\$4.02	364-132-027	\$2.24	364-134-015	\$2.02
364-131-011	\$2.02	364-132-028	\$2.24	364-134-016	\$2.02
364-131-012	\$2.24	364-132-029	\$2.02	364-134-017	\$2.02
364-131-013	\$2.24	364-132-030	\$2.24	364-134-018	\$2.24
364-131-014	\$1.80	364-132-031	\$2.24	364-134-019	\$2.46
364-131-015	\$2.24	364-132-032	\$2.02	364-134-020	\$2.46
364-131-016	\$2.02	364-132-033	\$2.46	364-134-021	\$2.24
364-131-017	\$2.02	364-132-034	\$2.02	364-134-022	\$2.24
364-131-018	\$2.02	364-132-035	\$2.92	364-134-023	\$0.00
364-131-019	\$2.24	364-132-036	\$3.36	364-134-024	\$2.02
364-131-020	\$2.46	364-132-037	\$3.74	364-134-025	\$2.02
364-131-021	\$3.60	364-132-038	\$3.76	364-134-026	\$2.02
364-131-022	\$2.92	364-132-039	\$2.70	364-134-027	\$2.92
364-131-023	\$2.24	364-132-040	\$2.46	364-134-028	\$3.74
364-131-024	\$2.02	364-133-001	\$2.02	364-134-029	\$2.24
364-131-025	\$2.02	364-133-002	\$2.02	364-134-030	\$2.46
364-131-026	\$2.02	364-133-003	\$4.02	364-134-031	\$2.24
364-131-027	\$2.24	364-133-004	\$2.02	364-134-032	\$2.02
364-131-028	\$1.80	364-133-005	\$2.02	364-134-033	\$2.24
364-131-029	\$2.02	364-133-006	\$4.02	364-134-034	\$1.92
364-131-030	\$2.02	364-133-007	\$2.02	364-134-035	\$2.24
364-131-031	\$2.02	364-133-008	\$4.02	364-134-036	\$2.02
364-131-032	\$2.24	364-133-009	\$2.02	364-134-037	\$2.92
364-132-001	\$2.46	364-133-010	\$2.24	364-134-038	\$2.46
364-132-002	\$2.02	364-133-011	\$2.46	364-134-039	\$2.02
364-132-003	\$2.02	364-133-012	\$2.46	364-134-040	\$2.02
364-132-004	\$2.02	364-133-013	\$4.02	364-134-041	\$2.02
364-132-005	\$2.24	364-133-014	\$2.02	364-134-042	\$2.92
364-132-006	\$2.70	364-133-015	\$2.24	364-134-043	\$0.00
364-132-007	\$2.46	364-133-016	\$2.24	364-141-001	\$2.70
364-132-008	\$2.24	364-133-017	\$2.24	364-141-002	\$2.46
364-132-009	\$2.24	364-133-018	\$2.24	364-141-003	\$2.24
364-132-010	\$2.24	364-133-019	\$2.02	364-141-004	\$2.24
364-132-011	\$2.24	364-133-020	\$2.02	364-141-005	\$2.46
364-132-012	\$2.02	364-133-021	\$2.24	364-141-006	\$2.24
364-132-013	\$2.02	364-134-001	\$2.46	364-141-007	\$2.24
364-132-014	\$2.02	364-134-002	\$2.46	364-141-008	\$2.24



**Appendix D**

**Riverside County Flood Control and Water Conservation District  
NPDES - Santa Ana Benefit Assessment Area  
Fiscal Year 2023-2024 Assessment Roll**

<u>APN</u>	<u>Levy Amount</u>	<u>APN</u>	<u>Levy Amount</u>	<u>APN</u>	<u>Levy Amount</u>
364-141-009	\$2.24	364-145-016	\$3.76	364-146-040	\$2.02
364-141-010	\$2.46	364-145-017	\$3.14	364-146-041	\$2.02
364-141-011	\$2.46	364-145-018	\$2.70	364-146-042	\$2.02
364-141-012	\$3.74	364-145-019	\$2.70	364-146-043	\$2.02
364-141-013	\$3.74	364-145-020	\$2.46	364-146-044	\$2.46
364-141-014	\$2.24	364-145-021	\$2.70	364-146-045	\$2.02
364-141-015	\$2.24	364-145-022	\$2.46	364-146-046	\$2.02
364-141-016	\$2.24	364-145-023	\$2.70	364-146-047	\$2.24
364-141-017	\$0.00	364-145-024	\$3.76	364-146-048	\$2.24
364-142-001	\$2.02	364-145-025	\$0.00	364-146-049	\$2.46
364-142-002	\$2.02	364-146-001	\$2.02	364-146-050	\$2.24
364-142-003	\$2.02	364-146-002	\$2.02	364-146-051	\$3.74
364-142-004	\$2.02	364-146-003	\$2.02	364-146-052	\$3.36
364-142-005	\$2.02	364-146-004	\$2.24	364-146-053	\$2.92
364-142-006	\$2.02	364-146-005	\$3.14	364-146-054	\$3.74
364-142-007	\$2.46	364-146-006	\$2.02	364-146-055	\$2.46
364-142-008	\$2.46	364-146-007	\$3.14	364-146-056	\$2.46
364-142-009	\$2.24	364-146-008	\$2.24	364-146-057	\$2.20
364-142-010	\$2.24	364-146-009	\$2.24	364-146-058	\$2.20
364-142-011	\$2.24	364-146-010	\$2.24	364-146-059	\$2.02
364-142-012	\$2.46	364-146-011	\$2.02	364-146-060	\$2.02
364-142-013	\$2.24	364-146-012	\$2.24	364-146-061	\$2.24
364-142-014	\$2.02	364-146-013	\$2.46	364-151-001	\$2.02
364-142-015	\$2.24	364-146-014	\$3.60	364-151-002	\$2.02
364-142-016	\$2.24	364-146-015	\$3.74	364-151-003	\$2.02
364-142-017	\$2.02	364-146-016	\$2.70	364-151-004	\$2.46
364-142-018	\$1.80	364-146-017	\$3.76	364-151-005	\$4.02
364-144-001	\$2.02	364-146-018	\$2.70	364-151-006	\$2.70
364-144-002	\$2.70	364-146-019	\$2.24	364-151-007	\$2.02
364-144-003	\$3.14	364-146-020	\$2.46	364-151-008	\$2.02
364-144-004	\$3.14	364-146-021	\$2.02	364-151-009	\$2.02
364-144-005	\$3.14	364-146-022	\$2.02	364-151-010	\$2.02
364-144-006	\$2.02	364-146-023	\$2.02	364-151-011	\$2.02
364-144-007	\$0.00	364-146-024	\$2.24	364-151-012	\$2.02
364-145-001	\$2.46	364-146-025	\$2.02	364-151-013	\$4.02
364-145-002	\$2.02	364-146-026	\$2.02	364-151-014	\$2.02
364-145-003	\$2.24	364-146-027	\$2.02	364-151-015	\$2.02
364-145-004	\$2.02	364-146-028	\$2.46	364-151-016	\$2.02
364-145-005	\$2.24	364-146-029	\$3.14	364-151-017	\$2.02
364-145-006	\$2.24	364-146-030	\$2.70	364-151-018	\$2.02
364-145-007	\$2.02	364-146-031	\$2.24	364-151-019	\$2.02
364-145-008	\$2.46	364-146-032	\$2.02	364-151-020	\$4.02
364-145-009	\$2.46	364-146-033	\$2.02	364-151-021	\$2.02
364-145-010	\$2.24	364-146-034	\$2.02	364-151-022	\$2.02
364-145-011	\$2.02	364-146-035	\$2.02	364-151-023	\$2.02
364-145-012	\$2.02	364-146-036	\$2.02	364-151-024	\$2.02
364-145-013	\$2.24	364-146-037	\$2.02	364-151-025	\$4.02
364-145-014	\$2.24	364-146-038	\$2.02	364-151-026	\$2.02
364-145-015	\$2.46	364-146-039	\$2.02	364-151-027	\$4.02

**Appendix D**

**Riverside County Flood Control and Water Conservation District  
NPDES - Santa Ana Benefit Assessment Area  
Fiscal Year 2023-2024 Assessment Roll**

<u>APN</u>	<u>Levy Amount</u>	<u>APN</u>	<u>Levy Amount</u>	<u>APN</u>	<u>Levy Amount</u>
364-151-028	\$0.00	364-153-015	\$2.70	364-172-006	\$3.86
364-152-001	\$2.46	364-154-001	\$4.02	364-172-007	\$3.80
364-152-002	\$2.24	364-154-002	\$2.02	364-172-008	\$3.78
364-152-003	\$3.14	364-154-003	\$4.02	364-172-009	\$3.80
364-152-004	\$2.02	364-154-004	\$4.02	364-172-010	\$3.80
364-152-005	\$3.76	364-154-005	\$2.02	364-172-011	\$3.80
364-152-006	\$2.46	364-154-006	\$4.02	364-172-012	\$3.80
364-152-007	\$2.02	364-154-007	\$2.02	364-172-013	\$3.80
364-152-008	\$3.74	364-154-008	\$4.02	364-172-014	\$3.78
364-152-009	\$2.70	364-154-009	\$2.02	364-172-015	\$3.78
364-152-010	\$2.46	364-154-010	\$2.02	364-172-016	\$3.80
364-152-011	\$2.24	364-154-011	\$3.14	364-172-017	\$3.80
364-152-012	\$4.02	364-154-012	\$2.02	364-172-018	\$3.82
364-152-013	\$2.02	364-154-013	\$2.02	364-172-019	\$3.80
364-152-014	\$2.02	364-154-014	\$2.02	364-172-020	\$3.80
364-152-015	\$2.02	364-160-001	\$3.80	364-172-021	\$3.80
364-152-016	\$4.02	364-160-002	\$3.80	364-172-022	\$3.80
364-152-017	\$2.02	364-160-003	\$3.78	364-172-023	\$3.80
364-152-018	\$1.80	364-160-004	\$3.80	364-172-024	\$3.78
364-152-019	\$2.70	364-160-005	\$3.82	364-172-025	\$3.78
364-152-020	\$2.02	364-160-006	\$3.90	364-172-026	\$3.76
364-152-021	\$2.24	364-160-007	\$3.80	364-172-027	\$0.00
364-152-022	\$3.60	364-160-008	\$3.82	364-181-001	\$3.80
364-152-023	\$3.14	364-160-009	\$3.82	364-181-002	\$3.80
364-152-024	\$2.02	364-160-010	\$3.78	364-181-003	\$3.80
364-152-025	\$2.02	364-160-011	\$3.80	364-181-004	\$3.80
364-152-026	\$2.02	364-160-012	\$3.78	364-181-005	\$3.80
364-152-027	\$4.02	364-160-013	\$3.82	364-181-006	\$3.80
364-152-028	\$3.60	364-160-014	\$3.84	364-181-007	\$0.00
364-152-029	\$2.46	364-160-015	\$0.00	364-182-001	\$4.18
364-152-030	\$2.70	364-160-016	\$0.00	364-182-002	\$3.80
364-152-031	\$2.70	364-171-001	\$3.82	364-182-003	\$3.80
364-152-032	\$2.92	364-171-002	\$3.78	364-182-004	\$3.80
364-152-033	\$0.00	364-171-003	\$3.80	364-182-005	\$3.82
364-152-034	\$0.00	364-171-004	\$3.80	364-182-006	\$3.94
364-153-001	\$4.02	364-171-005	\$3.80	364-182-007	\$4.74
364-153-002	\$4.02	364-171-006	\$3.82	364-182-008	\$4.26
364-153-003	\$2.02	364-171-007	\$3.80	364-182-009	\$4.06
364-153-004	\$2.02	364-171-008	\$3.80	364-182-010	\$3.98
364-153-005	\$2.70	364-171-009	\$3.78	364-182-011	\$3.96
364-153-006	\$2.02	364-171-010	\$3.80	364-182-012	\$3.98
364-153-007	\$2.02	364-171-011	\$3.78	364-182-013	\$3.90
364-153-008	\$2.02	364-171-012	\$3.80	364-182-014	\$4.10
364-153-009	\$2.02	364-171-013	\$3.80	364-182-015	\$3.86
364-153-010	\$4.02	364-172-001	\$3.76	364-182-016	\$3.80
364-153-011	\$2.24	364-172-002	\$3.82	364-182-017	\$3.80
364-153-012	\$2.24	364-172-003	\$3.80	364-182-018	\$3.78
364-153-013	\$2.24	364-172-004	\$3.82	364-182-019	\$3.78
364-153-014	\$2.24	364-172-005	\$3.80	364-182-020	\$0.00

**Appendix D**

**Riverside County Flood Control and Water Conservation District  
NPDES - Santa Ana Benefit Assessment Area  
Fiscal Year 2023-2024 Assessment Roll**

---

<u>APN</u>	<u>Levy Amount</u>	<u>APN</u>	<u>Levy Amount</u>	<u>APN</u>	<u>Levy Amount</u>
364-190-004	\$0.00	364-212-020	\$3.76	364-220-017	\$3.74
364-190-005	\$0.00	364-212-021	\$3.78	364-220-018	\$3.74
364-190-018	\$175.50	364-212-022	\$3.76	364-220-019	\$3.76
364-190-019	\$0.00	364-212-023	\$3.74	364-220-020	\$3.78
364-190-023	\$0.00	364-212-024	\$3.74	364-220-021	\$3.86
364-200-003	\$4.00	364-212-025	\$3.74	364-220-022	\$3.74
364-200-007	\$3,353.84	364-213-001	\$3.74	364-220-023	\$3.74
364-200-009	\$0.00	364-213-002	\$3.74	364-220-024	\$3.74
364-200-013	\$0.00	364-213-003	\$3.74	364-221-001	\$3.74
364-200-015	\$0.00	364-213-004	\$3.74	364-221-002	\$3.74
364-200-016	\$0.00	364-213-005	\$3.74	364-221-003	\$3.74
364-211-001	\$3.74	364-213-006	\$3.74	364-221-004	\$3.74
364-211-002	\$3.74	364-213-007	\$3.74	364-221-005	\$3.74
364-211-003	\$3.74	364-213-008	\$3.74	364-221-006	\$3.78
364-211-004	\$3.74	364-213-009	\$3.74	364-221-007	\$3.78
364-211-005	\$3.74	364-213-010	\$3.74	364-221-008	\$3.76
364-211-006	\$3.74	364-213-011	\$3.74	364-221-009	\$3.76
364-211-007	\$3.74	364-213-012	\$3.74	364-221-010	\$3.76
364-211-008	\$3.74	364-213-013	\$3.74	364-230-001	\$3.14
364-211-009	\$3.74	364-213-014	\$3.74	364-230-002	\$3.36
364-211-010	\$3.74	364-213-015	\$3.76	364-230-003	\$3.36
364-211-011	\$3.74	364-213-016	\$3.74	364-230-004	\$3.60
364-211-012	\$3.74	364-213-017	\$3.74	364-230-005	\$3.74
364-211-013	\$3.74	364-213-018	\$3.74	364-230-006	\$3.60
364-211-014	\$3.74	364-213-019	\$3.74	364-230-007	\$3.36
364-211-015	\$3.74	364-213-020	\$3.74	364-230-008	\$3.14
364-211-016	\$3.74	364-213-021	\$3.74	364-230-009	\$3.14
364-211-017	\$3.74	364-213-022	\$3.74	364-230-010	\$3.14
364-211-018	\$3.74	364-213-023	\$3.74	364-230-011	\$3.14
364-211-019	\$3.74	364-213-024	\$3.74	364-230-012	\$3.36
364-212-001	\$3.74	364-213-025	\$3.74	364-230-013	\$3.36
364-212-002	\$3.74	364-213-026	\$3.74	364-230-014	\$3.36
364-212-003	\$3.74	364-213-027	\$3.74	364-230-015	\$3.36
364-212-004	\$3.76	364-220-001	\$0.00	364-230-016	\$3.36
364-212-005	\$3.78	364-220-002	\$3.74	364-230-017	\$3.36
364-212-006	\$3.76	364-220-003	\$3.74	364-230-018	\$3.74
364-212-007	\$3.74	364-220-004	\$3.74	364-230-019	\$3.74
364-212-008	\$3.74	364-220-005	\$3.76	364-230-020	\$3.36
364-212-009	\$3.74	364-220-006	\$3.78	364-230-021	\$3.36
364-212-010	\$3.74	364-220-007	\$3.82	364-230-022	\$3.36
364-212-011	\$3.74	364-220-008	\$3.74	364-230-023	\$3.74
364-212-012	\$3.74	364-220-009	\$3.74	364-230-024	\$3.36
364-212-013	\$3.74	364-220-010	\$3.74	364-230-025	\$3.60
364-212-014	\$3.74	364-220-011	\$3.74	364-230-026	\$3.36
364-212-015	\$3.74	364-220-012	\$3.76	364-230-027	\$3.60
364-212-016	\$3.74	364-220-013	\$3.74	364-230-028	\$3.14
364-212-017	\$3.74	364-220-014	\$3.74	364-230-029	\$3.14
364-212-018	\$3.74	364-220-015	\$3.74	364-230-030	\$3.14
364-212-019	\$3.74	364-220-016	\$3.74	364-230-031	\$3.14

**Appendix D**

**Riverside County Flood Control and Water Conservation District  
NPDES - Santa Ana Benefit Assessment Area  
Fiscal Year 2023-2024 Assessment Roll**

---

<u>APN</u>	<u>Levy Amount</u>	<u>APN</u>	<u>Levy Amount</u>	<u>APN</u>	<u>Levy Amount</u>
364-230-032	\$3.14	364-240-032	\$3.60	364-240-083	\$0.00
364-230-033	\$3.14	364-240-033	\$3.60	364-240-084	\$0.00
364-230-034	\$3.60	364-240-034	\$3.76	364-240-085	\$0.00
364-230-035	\$3.14	364-240-035	\$3.76	364-240-086	\$0.00
364-230-036	\$3.14	364-240-036	\$3.78	364-240-087	\$0.00
364-230-037	\$3.14	364-240-037	\$3.60	364-240-088	\$3.14
364-230-038	\$3.14	364-240-038	\$3.36	364-240-089	\$3.14
364-230-039	\$3.14	364-240-039	\$3.36	364-250-001	\$3.14
364-230-040	\$3.36	364-240-040	\$3.36	364-250-002	\$3.14
364-230-041	\$3.36	364-240-041	\$3.60	364-250-003	\$3.36
364-230-042	\$3.60	364-240-042	\$3.60	364-250-004	\$3.36
364-230-043	\$3.36	364-240-043	\$3.36	364-250-005	\$3.74
364-230-044	\$3.76	364-240-044	\$3.36	364-250-006	\$3.74
364-230-045	\$0.00	364-240-045	\$3.36	364-250-007	\$3.60
364-230-046	\$0.00	364-240-046	\$3.36	364-250-008	\$3.14
364-230-047	\$0.00	364-240-047	\$3.60	364-250-009	\$3.14
364-230-048	\$0.00	364-240-048	\$3.74	364-250-010	\$3.14
364-230-049	\$0.00	364-240-049	\$3.74	364-250-011	\$3.36
364-240-001	\$3.36	364-240-050	\$3.36	364-250-012	\$3.14
364-240-002	\$3.60	364-240-051	\$3.36	364-250-013	\$3.74
364-240-003	\$3.60	364-240-052	\$3.36	364-250-014	\$3.74
364-240-004	\$3.36	364-240-053	\$3.36	364-250-015	\$3.76
364-240-005	\$3.60	364-240-054	\$3.36	364-250-016	\$3.14
364-240-006	\$3.14	364-240-055	\$3.36	364-250-017	\$3.14
364-240-007	\$3.14	364-240-056	\$3.60	364-250-018	\$3.14
364-240-008	\$3.14	364-240-057	\$3.60	364-250-019	\$3.36
364-240-009	\$3.14	364-240-058	\$3.74	364-250-022	\$3.36
364-240-010	\$3.14	364-240-059	\$3.76	364-250-023	\$3.14
364-240-011	\$3.14	364-240-060	\$3.14	364-250-024	\$3.60
364-240-012	\$3.74	364-240-061	\$3.60	364-250-025	\$3.36
364-240-013	\$3.14	364-240-062	\$3.60	364-250-026	\$3.36
364-240-014	\$3.14	364-240-063	\$3.60	364-250-027	\$3.60
364-240-015	\$3.14	364-240-064	\$3.60	364-250-028	\$3.14
364-240-016	\$3.14	364-240-065	\$3.74	364-250-029	\$3.14
364-240-017	\$3.14	364-240-066	\$3.60	364-250-030	\$3.60
364-240-018	\$3.60	364-240-067	\$3.36	364-250-031	\$3.60
364-240-019	\$3.36	364-240-068	\$3.36	364-250-032	\$3.74
364-240-020	\$3.14	364-240-069	\$3.36	364-250-033	\$3.74
364-240-021	\$3.14	364-240-070	\$3.36	364-250-034	\$3.36
364-240-022	\$3.14	364-240-071	\$3.74	364-250-035	\$3.14
364-240-023	\$3.14	364-240-072	\$3.76	364-250-036	\$3.60
364-240-024	\$3.76	364-240-073	\$3.74	364-250-037	\$3.36
364-240-025	\$3.76	364-240-074	\$3.14	364-250-038	\$3.74
364-240-026	\$3.74	364-240-075	\$3.36	364-250-039	\$3.60
364-240-027	\$3.14	364-240-076	\$3.36	364-250-040	\$3.60
364-240-028	\$3.36	364-240-077	\$3.36	364-250-041	\$2.92
364-240-029	\$3.36	364-240-078	\$3.36	364-250-042	\$3.14
364-240-030	\$3.36	364-240-079	\$3.36	364-250-043	\$3.14
364-240-031	\$3.36	364-240-080	\$3.36	364-250-044	\$3.36

**Appendix D**

**Riverside County Flood Control and Water Conservation District  
NPDES - Santa Ana Benefit Assessment Area  
Fiscal Year 2023-2024 Assessment Roll**

<u>APN</u>	<u>Levy Amount</u>	<u>APN</u>	<u>Levy Amount</u>	<u>APN</u>	<u>Levy Amount</u>
364-250-045	\$3.14	364-260-043	\$3.14	364-270-025	\$3.36
364-250-046	\$0.00	364-260-044	\$3.14	364-270-026	\$3.60
364-250-047	\$0.00	364-260-045	\$3.36	364-270-027	\$3.76
364-250-048	\$0.00	364-260-046	\$3.60	364-270-028	\$3.74
364-250-049	\$0.00	364-260-047	\$3.36	364-270-029	\$3.36
364-250-050	\$3.14	364-260-048	\$3.74	364-270-030	\$3.60
364-250-051	\$3.14	364-260-049	\$3.14	364-270-031	\$3.74
364-260-001	\$3.60	364-260-050	\$3.36	364-270-032	\$3.76
364-260-002	\$3.36	364-260-051	\$3.36	364-270-033	\$3.74
364-260-003	\$3.36	364-260-052	\$3.36	364-270-034	\$3.74
364-260-004	\$3.36	364-260-053	\$3.76	364-270-035	\$3.60
364-260-005	\$3.36	364-260-054	\$3.74	364-270-036	\$3.60
364-260-006	\$3.36	364-260-055	\$3.74	364-270-037	\$3.60
364-260-007	\$3.36	364-260-056	\$3.74	364-270-038	\$3.36
364-260-008	\$3.36	364-260-057	\$3.60	364-270-039	\$3.36
364-260-009	\$3.36	364-260-058	\$3.36	364-270-040	\$3.60
364-260-010	\$3.36	364-260-059	\$3.36	364-270-041	\$3.76
364-260-011	\$3.60	364-260-060	\$3.36	364-270-042	\$3.74
364-260-012	\$3.14	364-260-061	\$3.36	364-270-043	\$3.74
364-260-013	\$3.36	364-260-062	\$3.60	364-270-044	\$3.60
364-260-014	\$3.36	364-260-063	\$0.00	364-270-045	\$3.74
364-260-015	\$3.36	364-260-064	\$0.00	364-270-046	\$3.74
364-260-016	\$3.36	364-260-065	\$0.00	364-270-047	\$3.74
364-260-017	\$3.14	364-260-066	\$0.00	364-270-048	\$3.74
364-260-018	\$3.14	364-260-067	\$0.00	364-270-049	\$3.74
364-260-019	\$3.14	364-270-001	\$3.74	364-270-050	\$3.74
364-260-020	\$3.14	364-270-002	\$3.60	364-270-051	\$3.74
364-260-021	\$3.36	364-270-003	\$3.60	364-270-052	\$3.76
364-260-022	\$3.36	364-270-004	\$3.74	364-270-053	\$3.80
364-260-023	\$3.14	364-270-005	\$3.60	364-270-054	\$3.74
364-260-024	\$3.14	364-270-006	\$3.60	364-270-055	\$3.74
364-260-025	\$3.14	364-270-007	\$3.60	364-270-056	\$3.60
364-260-026	\$3.36	364-270-008	\$3.36	364-270-057	\$3.60
364-260-027	\$3.36	364-270-009	\$3.74	364-270-058	\$3.74
364-260-028	\$3.36	364-270-010	\$3.74	364-270-059	\$3.76
364-260-029	\$3.36	364-270-011	\$3.78	364-270-060	\$3.76
364-260-030	\$3.36	364-270-012	\$3.76	364-270-061	\$3.76
364-260-031	\$3.36	364-270-013	\$3.78	364-270-062	\$3.78
364-260-032	\$3.36	364-270-014	\$3.76	364-270-063	\$3.76
364-260-033	\$3.74	364-270-015	\$3.74	364-270-064	\$3.80
364-260-034	\$3.74	364-270-016	\$3.36	364-270-065	\$3.76
364-260-035	\$3.60	364-270-017	\$3.76	364-270-066	\$3.74
364-260-036	\$3.36	364-270-018	\$3.60	364-270-067	\$3.74
364-260-037	\$3.36	364-270-019	\$3.36	364-270-068	\$3.74
364-260-038	\$3.60	364-270-020	\$3.76	364-270-069	\$3.74
364-260-039	\$3.60	364-270-021	\$3.74	364-270-070	\$3.76
364-260-040	\$3.36	364-270-022	\$3.74	364-270-071	\$3.76
364-260-041	\$3.36	364-270-023	\$3.14	364-270-072	\$3.76
364-260-042	\$3.36	364-270-024	\$3.60	364-270-073	\$3.76

**Appendix D**

**Riverside County Flood Control and Water Conservation District  
NPDES - Santa Ana Benefit Assessment Area  
Fiscal Year 2023-2024 Assessment Roll**

<u>APN</u>	<u>Levy Amount</u>	<u>APN</u>	<u>Levy Amount</u>	<u>APN</u>	<u>Levy Amount</u>
364-270-074	\$3.74	364-290-005	\$3.74	364-290-054	\$3.76
364-270-075	\$3.74	364-290-006	\$3.74	364-290-055	\$3.76
364-270-076	\$3.74	364-290-007	\$3.74	364-290-056	\$3.78
364-270-077	\$3.74	364-290-008	\$3.74	364-290-057	\$3.78
364-270-078	\$3.76	364-290-009	\$3.74	364-290-058	\$3.82
364-270-079	\$0.00	364-290-010	\$3.74	364-290-059	\$3.84
364-270-080	\$0.00	364-290-011	\$3.74	364-290-060	\$3.74
364-270-081	\$0.00	364-290-012	\$3.74	364-290-061	\$3.60
364-270-082	\$0.00	364-290-013	\$3.74	364-290-062	\$3.74
364-270-083	\$0.00	364-290-014	\$3.76	364-290-063	\$3.74
364-280-001	\$3.76	364-290-015	\$3.74	364-290-064	\$3.74
364-280-002	\$3.78	364-290-016	\$3.74	364-290-065	\$3.74
364-280-003	\$3.78	364-290-017	\$3.76	364-290-066	\$3.74
364-280-004	\$3.74	364-290-018	\$3.76	364-290-067	\$3.74
364-280-005	\$3.74	364-290-019	\$3.74	364-290-068	\$3.74
364-280-006	\$3.74	364-290-020	\$3.74	364-290-069	\$3.74
364-280-007	\$3.74	364-290-021	\$3.76	364-290-070	\$3.60
364-280-008	\$3.74	364-290-022	\$3.76	364-290-071	\$3.74
364-280-009	\$3.60	364-290-023	\$3.76	364-290-072	\$3.74
364-280-010	\$3.74	364-290-024	\$3.74	364-290-073	\$3.74
364-280-011	\$3.60	364-290-025	\$3.74	364-290-074	\$0.00
364-280-012	\$3.74	364-290-026	\$3.74	364-290-075	\$0.00
364-280-013	\$3.60	364-290-027	\$3.74	364-290-076	\$0.00
364-280-014	\$3.74	364-290-028	\$3.74	364-290-077	\$0.00
364-280-015	\$3.36	364-290-029	\$3.14	364-290-078	\$0.00
364-280-016	\$3.74	364-290-030	\$3.74	364-300-001	\$3.36
364-280-017	\$3.76	364-290-031	\$3.76	364-300-002	\$3.74
364-280-018	\$3.76	364-290-032	\$3.74	364-300-003	\$3.74
364-280-019	\$3.76	364-290-033	\$3.74	364-300-004	\$3.36
364-280-020	\$3.78	364-290-034	\$3.60	364-300-005	\$3.74
364-280-021	\$3.76	364-290-035	\$3.74	364-300-006	\$3.74
364-280-022	\$3.74	364-290-036	\$3.74	364-300-007	\$3.74
364-280-023	\$3.74	364-290-037	\$3.74	364-300-008	\$3.74
364-280-024	\$3.74	364-290-038	\$3.74	364-300-009	\$3.74
364-280-025	\$3.74	364-290-039	\$3.74	364-300-010	\$3.74
364-280-026	\$3.36	364-290-040	\$3.74	364-300-011	\$3.74
364-280-027	\$3.74	364-290-041	\$3.76	364-300-012	\$3.74
364-280-028	\$3.74	364-290-042	\$3.74	364-300-013	\$3.60
364-280-029	\$3.74	364-290-043	\$3.36	364-300-014	\$3.74
364-280-030	\$3.74	364-290-044	\$3.36	364-300-015	\$3.36
364-280-031	\$3.74	364-290-045	\$3.74	364-300-016	\$3.36
364-280-032	\$0.00	364-290-046	\$3.36	364-300-017	\$3.74
364-280-033	\$0.00	364-290-047	\$3.74	364-300-018	\$3.74
364-280-034	\$0.00	364-290-048	\$3.60	364-300-019	\$3.74
364-280-035	\$0.00	364-290-049	\$3.60	364-300-020	\$3.76
364-290-001	\$3.36	364-290-050	\$3.74	364-300-021	\$3.76
364-290-002	\$3.60	364-290-051	\$3.76	364-300-022	\$3.78
364-290-003	\$3.74	364-290-052	\$3.76	364-300-023	\$3.36
364-290-004	\$3.74	364-290-053	\$3.76	364-300-024	\$3.74

**Appendix D**

**Riverside County Flood Control and Water Conservation District  
NPDES - Santa Ana Benefit Assessment Area  
Fiscal Year 2023-2024 Assessment Roll**

<u>APN</u>	<u>Levy Amount</u>	<u>APN</u>	<u>Levy Amount</u>	<u>APN</u>	<u>Levy Amount</u>
364-300-025	\$3.74	364-300-074	\$0.00	364-310-048	\$3.76
364-300-026	\$3.74	364-300-075	\$0.00	364-310-049	\$3.76
364-300-027	\$3.74	364-310-001	\$2.92	364-310-050	\$3.36
364-300-028	\$3.74	364-310-002	\$3.14	364-310-051	\$3.36
364-300-029	\$3.74	364-310-003	\$3.60	364-310-052	\$3.14
364-300-030	\$3.74	364-310-004	\$3.74	364-310-053	\$3.74
364-300-031	\$3.74	364-310-005	\$3.74	364-310-054	\$3.60
364-300-032	\$3.74	364-310-006	\$3.36	364-310-055	\$3.36
364-300-033	\$3.74	364-310-007	\$3.60	364-310-056	\$3.60
364-300-034	\$3.36	364-310-008	\$3.36	364-310-057	\$3.74
364-300-035	\$3.60	364-310-009	\$3.60	364-310-058	\$3.76
364-300-036	\$3.74	364-310-010	\$3.74	364-310-059	\$3.76
364-300-037	\$3.76	364-310-011	\$3.74	364-310-060	\$3.74
364-300-038	\$3.74	364-310-012	\$3.74	364-310-061	\$3.74
364-300-039	\$3.74	364-310-013	\$3.36	364-310-062	\$3.60
364-300-040	\$3.82	364-310-014	\$3.36	364-310-063	\$3.60
364-300-041	\$3.60	364-310-015	\$3.36	364-310-064	\$3.36
364-300-042	\$3.74	364-310-016	\$3.14	364-310-065	\$3.74
364-300-043	\$3.74	364-310-017	\$3.36	364-310-066	\$3.36
364-300-044	\$3.74	364-310-018	\$3.36	364-310-067	\$3.36
364-300-045	\$3.74	364-310-019	\$3.36	364-310-068	\$3.36
364-300-046	\$3.74	364-310-020	\$3.36	364-310-069	\$3.76
364-300-047	\$3.74	364-310-021	\$3.14	364-310-070	\$3.14
364-300-048	\$3.74	364-310-022	\$3.60	364-310-071	\$3.14
364-300-049	\$3.60	364-310-023	\$3.36	364-310-072	\$3.14
364-300-050	\$3.74	364-310-024	\$3.60	364-310-073	\$2.70
364-300-051	\$3.74	364-310-025	\$3.60	364-310-074	\$3.74
364-300-052	\$3.74	364-310-026	\$3.74	364-310-075	\$3.74
364-300-053	\$3.76	364-310-027	\$3.36	364-310-076	\$3.76
364-300-054	\$3.76	364-310-028	\$3.74	364-310-077	\$3.74
364-300-055	\$3.74	364-310-029	\$3.74	364-310-078	\$3.74
364-300-056	\$3.74	364-310-030	\$3.74	364-310-079	\$3.74
364-300-057	\$3.36	364-310-031	\$3.36	364-310-080	\$3.74
364-300-058	\$3.36	364-310-032	\$3.74	364-310-081	\$3.36
364-300-059	\$3.36	364-310-033	\$3.60	364-310-082	\$3.74
364-300-060	\$3.36	364-310-034	\$3.60	364-310-083	\$2.70
364-300-061	\$3.36	364-310-035	\$3.74	364-310-084	\$3.36
364-300-062	\$3.36	364-310-036	\$3.74	364-310-085	\$3.74
364-300-063	\$3.74	364-310-037	\$3.76	364-310-086	\$3.74
364-300-064	\$3.78	364-310-038	\$3.76	364-310-087	\$3.74
364-300-065	\$3.78	364-310-039	\$3.76	364-310-088	\$3.74
364-300-066	\$3.76	364-310-040	\$3.76	364-310-089	\$3.60
364-300-067	\$3.76	364-310-041	\$3.60	364-310-090	\$3.60
364-300-068	\$3.76	364-310-042	\$3.60	364-310-091	\$3.60
364-300-069	\$3.76	364-310-043	\$3.60	364-310-092	\$0.00
364-300-070	\$3.76	364-310-044	\$3.60	364-310-093	\$0.00
364-300-071	\$3.78	364-310-045	\$3.60	364-310-094	\$0.00
364-300-072	\$3.76	364-310-046	\$3.60	364-310-095	\$0.00
364-300-073	\$3.76	364-310-047	\$3.36	364-310-096	\$0.00

**Appendix D**

**Riverside County Flood Control and Water Conservation District  
NPDES - Santa Ana Benefit Assessment Area  
Fiscal Year 2023-2024 Assessment Roll**

<u>APN</u>	<u>Levy Amount</u>	<u>APN</u>	<u>Levy Amount</u>	<u>APN</u>	<u>Levy Amount</u>
364-310-097	\$0.00	364-320-049	\$3.74	364-330-026	\$3.74
364-320-001	\$3.76	364-320-050	\$3.60	364-330-027	\$0.00
364-320-002	\$3.74	364-320-051	\$3.60	364-330-028	\$3.76
364-320-003	\$3.74	364-320-052	\$3.76	364-330-029	\$3.76
364-320-004	\$3.74	364-320-053	\$3.36	364-330-030	\$3.76
364-320-005	\$3.74	364-320-054	\$3.60	364-330-031	\$0.00
364-320-006	\$3.74	364-320-055	\$3.36	364-330-032	\$0.00
364-320-007	\$3.74	364-320-056	\$3.14	364-330-033	\$0.00
364-320-008	\$3.74	364-320-057	\$3.74	364-340-001	\$3.74
364-320-009	\$3.74	364-320-058	\$3.60	364-340-002	\$3.74
364-320-010	\$3.74	364-320-059	\$3.74	364-340-003	\$3.76
364-320-011	\$3.76	364-320-060	\$3.78	364-340-004	\$3.76
364-320-012	\$3.76	364-320-061	\$3.60	364-340-005	\$3.74
364-320-013	\$3.74	364-320-062	\$3.36	364-340-006	\$3.60
364-320-014	\$3.74	364-320-063	\$3.36	364-340-007	\$3.14
364-320-015	\$3.36	364-320-064	\$3.36	364-340-008	\$3.14
364-320-016	\$3.14	364-320-065	\$3.74	364-340-009	\$3.36
364-320-017	\$3.36	364-320-066	\$3.74	364-340-010	\$3.36
364-320-018	\$3.36	364-320-067	\$3.74	364-340-011	\$3.74
364-320-019	\$3.14	364-320-068	\$3.74	364-340-012	\$3.76
364-320-020	\$3.14	364-320-069	\$0.00	364-340-013	\$3.76
364-320-021	\$3.14	364-320-070	\$0.00	364-340-014	\$3.60
364-320-022	\$3.60	364-320-071	\$0.00	364-340-015	\$2.92
364-320-023	\$3.36	364-320-072	\$0.00	364-340-016	\$2.92
364-320-024	\$3.14	364-330-001	\$3.78	364-340-017	\$3.76
364-320-025	\$3.36	364-330-002	\$3.76	364-340-018	\$3.78
364-320-026	\$3.14	364-330-003	\$3.76	364-340-019	\$3.14
364-320-027	\$3.14	364-330-004	\$3.60	364-340-020	\$2.70
364-320-028	\$3.14	364-330-005	\$3.74	364-340-021	\$3.36
364-320-029	\$2.92	364-330-006	\$3.74	364-340-022	\$3.76
364-320-030	\$2.92	364-330-007	\$3.74	364-340-023	\$3.74
364-320-031	\$2.92	364-330-008	\$3.14	364-340-024	\$3.74
364-320-032	\$3.14	364-330-009	\$3.60	364-340-025	\$3.76
364-320-033	\$2.70	364-330-010	\$3.76	364-340-026	\$3.76
364-320-034	\$3.36	364-330-011	\$3.74	364-340-027	\$3.74
364-320-035	\$3.36	364-330-012	\$3.60	364-340-028	\$3.60
364-320-036	\$3.60	364-330-013	\$3.74	364-340-029	\$3.60
364-320-037	\$3.60	364-330-014	\$3.76	364-340-030	\$3.60
364-320-038	\$3.74	364-330-015	\$3.74	364-340-031	\$3.74
364-320-039	\$3.74	364-330-016	\$3.74	364-340-032	\$3.74
364-320-040	\$2.70	364-330-017	\$3.76	364-340-033	\$3.74
364-320-041	\$3.74	364-330-018	\$3.76	364-340-034	\$3.74
364-320-042	\$3.76	364-330-019	\$3.78	364-340-035	\$3.60
364-320-043	\$3.74	364-330-020	\$3.76	364-340-036	\$3.76
364-320-044	\$3.74	364-330-021	\$3.76	364-340-037	\$3.36
364-320-045	\$3.74	364-330-022	\$3.74	364-340-038	\$3.14
364-320-046	\$3.74	364-330-023	\$3.76	364-340-039	\$3.60
364-320-047	\$3.60	364-330-024	\$3.60	364-340-040	\$0.00
364-320-048	\$2.92	364-330-025	\$3.36	364-340-041	\$0.00



**Appendix D**

**Riverside County Flood Control and Water Conservation District  
NPDES - Santa Ana Benefit Assessment Area  
Fiscal Year 2023-2024 Assessment Roll**

<u>APN</u>	<u>Levy Amount</u>	<u>APN</u>	<u>Levy Amount</u>	<u>APN</u>	<u>Levy Amount</u>
364-350-001	\$3.36	364-350-050	\$4.18	364-360-038	\$3.14
364-350-002	\$3.36	364-350-051	\$4.18	364-360-039	\$3.14
364-350-003	\$3.36	364-350-052	\$3.60	364-360-040	\$3.76
364-350-004	\$3.36	364-350-053	\$3.60	364-360-041	\$3.76
364-350-005	\$3.60	364-350-054	\$3.60	364-360-042	\$3.60
364-350-006	\$3.36	364-350-055	\$3.60	364-360-043	\$3.36
364-350-007	\$4.18	364-350-056	\$3.60	364-360-044	\$3.36
364-350-008	\$4.18	364-350-057	\$0.00	364-360-045	\$3.74
364-350-009	\$3.36	364-350-058	\$0.00	364-360-046	\$3.74
364-350-010	\$3.36	364-350-059	\$0.00	364-360-047	\$3.74
364-350-011	\$3.36	364-350-060	\$0.00	364-360-048	\$3.60
364-350-012	\$3.36	364-350-061	\$0.00	364-360-049	\$3.36
364-350-013	\$3.60	364-360-001	\$3.60	364-360-050	\$3.36
364-350-014	\$3.60	364-360-002	\$3.60	364-360-051	\$3.36
364-350-015	\$3.76	364-360-003	\$4.18	364-360-052	\$3.36
364-350-016	\$3.76	364-360-004	\$3.36	364-360-053	\$3.74
364-350-017	\$3.60	364-360-005	\$3.60	364-360-054	\$3.74
364-350-018	\$3.76	364-360-006	\$3.36	364-360-055	\$4.18
364-350-019	\$3.60	364-360-007	\$3.36	364-360-056	\$4.18
364-350-020	\$3.60	364-360-008	\$3.36	364-360-057	\$4.20
364-350-021	\$3.76	364-360-009	\$3.36	364-360-058	\$4.20
364-350-022	\$3.78	364-360-010	\$3.36	364-360-059	\$4.18
364-350-023	\$3.74	364-360-011	\$3.74	364-360-060	\$4.18
364-350-024	\$3.36	364-360-012	\$3.76	364-360-061	\$4.18
364-350-025	\$3.14	364-360-013	\$3.76	364-360-062	\$3.36
364-350-026	\$3.36	364-360-014	\$3.74	364-360-063	\$0.00
364-350-027	\$3.36	364-360-015	\$3.74	364-360-064	\$0.00
364-350-028	\$3.60	364-360-016	\$3.74	364-360-065	\$0.00
364-350-029	\$3.74	364-360-017	\$3.74	364-360-066	\$0.00
364-350-030	\$3.76	364-360-018	\$3.74	364-370-001	\$3.36
364-350-031	\$3.36	364-360-019	\$3.78	364-370-002	\$3.14
364-350-032	\$3.36	364-360-020	\$3.74	364-370-003	\$2.92
364-350-033	\$3.36	364-360-021	\$3.60	364-370-004	\$3.14
364-350-034	\$3.60	364-360-022	\$3.60	364-370-005	\$2.92
364-350-035	\$3.76	364-360-023	\$3.74	364-370-006	\$2.92
364-350-036	\$3.74	364-360-024	\$3.76	364-370-007	\$2.92
364-350-037	\$3.76	364-360-025	\$3.76	364-370-008	\$2.92
364-350-038	\$3.74	364-360-026	\$3.74	364-370-009	\$3.14
364-350-039	\$4.18	364-360-027	\$3.36	364-370-010	\$3.74
364-350-040	\$3.74	364-360-028	\$3.36	364-370-011	\$3.74
364-350-041	\$3.74	364-360-029	\$3.60	364-370-012	\$3.74
364-350-042	\$3.60	364-360-030	\$3.74	364-370-013	\$3.76
364-350-043	\$3.60	364-360-031	\$3.76	364-370-014	\$3.76
364-350-044	\$3.36	364-360-032	\$3.60	364-370-015	\$3.74
364-350-045	\$3.36	364-360-033	\$3.36	364-370-016	\$3.76
364-350-046	\$3.60	364-360-034	\$3.60	364-370-017	\$3.36
364-350-047	\$3.60	364-360-035	\$3.74	364-370-018	\$3.74
364-350-048	\$4.18	364-360-036	\$3.36	364-370-019	\$3.76
364-350-049	\$4.18	364-360-037	\$3.14	364-370-020	\$3.14

**Appendix D**

**Riverside County Flood Control and Water Conservation District  
NPDES - Santa Ana Benefit Assessment Area  
Fiscal Year 2023-2024 Assessment Roll**

<u>APN</u>	<u>Levy Amount</u>	<u>APN</u>	<u>Levy Amount</u>	<u>APN</u>	<u>Levy Amount</u>
364-370-021	\$3.36	364-370-070	\$3.36	364-380-042	\$3.36
364-370-022	\$3.60	364-370-071	\$3.60	364-380-043	\$3.14
364-370-023	\$3.74	364-370-072	\$3.76	364-380-044	\$3.14
364-370-024	\$3.74	364-370-073	\$0.00	364-380-045	\$3.60
364-370-025	\$3.60	364-370-074	\$0.00	364-380-046	\$3.76
364-370-026	\$3.74	364-370-075	\$0.00	364-380-047	\$3.76
364-370-027	\$3.76	364-370-076	\$0.00	364-380-048	\$3.76
364-370-028	\$3.74	364-370-077	\$0.00	364-380-049	\$3.76
364-370-029	\$3.74	364-380-001	\$3.36	364-380-050	\$3.74
364-370-030	\$3.60	364-380-002	\$3.36	364-380-051	\$3.60
364-370-031	\$3.74	364-380-003	\$3.74	364-380-052	\$3.74
364-370-032	\$3.76	364-380-004	\$3.74	364-380-053	\$3.76
364-370-033	\$3.76	364-380-005	\$3.74	364-380-054	\$3.76
364-370-034	\$3.74	364-380-006	\$3.60	364-380-055	\$3.74
364-370-035	\$3.74	364-380-007	\$3.36	364-380-056	\$3.74
364-370-036	\$3.36	364-380-008	\$3.36	364-380-057	\$3.74
364-370-037	\$3.60	364-380-009	\$3.36	364-380-058	\$3.76
364-370-038	\$3.36	364-380-010	\$3.36	364-380-059	\$3.74
364-370-039	\$3.60	364-380-011	\$3.36	364-380-060	\$3.60
364-370-040	\$3.74	364-380-012	\$3.36	364-380-061	\$3.36
364-370-041	\$3.74	364-380-013	\$3.60	364-380-062	\$3.36
364-370-042	\$3.76	364-380-014	\$3.36	364-380-063	\$0.00
364-370-043	\$3.76	364-380-015	\$3.36	364-380-064	\$0.00
364-370-044	\$3.76	364-380-016	\$3.36	364-380-065	\$0.00
364-370-045	\$3.74	364-380-017	\$3.36	364-380-066	\$0.00
364-370-046	\$3.60	364-380-018	\$3.36	364-380-067	\$0.00
364-370-047	\$3.60	364-380-019	\$3.74	364-390-001	\$34.20
364-370-048	\$3.74	364-380-020	\$3.74	364-390-002	\$0.00
364-370-049	\$3.76	364-380-021	\$3.76	364-390-003	\$212.40
364-370-050	\$3.14	364-380-022	\$3.36	364-390-004	\$39.14
364-370-051	\$3.36	364-380-023	\$3.74	364-390-005	\$31.04
364-370-052	\$3.36	364-380-024	\$3.74	364-390-006	\$64.34
364-370-053	\$3.36	364-380-025	\$3.36	364-390-007	\$37.34
364-370-054	\$3.14	364-380-026	\$3.76	364-390-008	\$0.00
364-370-055	\$3.14	364-380-027	\$3.74	364-390-009	\$0.00
364-370-056	\$3.74	364-380-028	\$3.78	364-390-010	\$0.00
364-370-057	\$3.60	364-380-029	\$3.36	364-390-011	\$0.00
364-370-058	\$3.36	364-380-030	\$3.36	364-390-012	\$0.00
364-370-059	\$3.36	364-380-031	\$3.74	364-390-013	\$0.00
364-370-060	\$3.14	364-380-032	\$3.14	364-390-014	\$0.00
364-370-061	\$3.36	364-380-033	\$3.36	364-390-015	\$0.00
364-370-062	\$2.92	364-380-034	\$3.74	364-400-001	\$2.70
364-370-063	\$3.60	364-380-035	\$3.74	364-400-002	\$4.16
364-370-064	\$3.74	364-380-036	\$3.60	364-400-003	\$4.16
364-370-065	\$3.76	364-380-037	\$3.14	364-400-004	\$2.70
364-370-066	\$3.74	364-380-038	\$3.36	364-400-005	\$2.70
364-370-067	\$3.36	364-380-039	\$3.14	364-400-006	\$0.00
364-370-068	\$3.36	364-380-040	\$3.14	364-400-007	\$2.92
364-370-069	\$3.36	364-380-041	\$3.36	364-400-008	\$3.76

**Appendix D**

**Riverside County Flood Control and Water Conservation District  
NPDES - Santa Ana Benefit Assessment Area  
Fiscal Year 2023-2024 Assessment Roll**

<u>APN</u>	<u>Levy Amount</u>	<u>APN</u>	<u>Levy Amount</u>	<u>APN</u>	<u>Levy Amount</u>
364-400-009	\$2.92	364-400-058	\$0.00	364-420-004	\$2.64
364-400-010	\$2.70	364-400-059	\$0.00	364-420-005	\$2.64
364-400-011	\$2.70	364-400-060	\$0.00	364-420-006	\$2.64
364-400-012	\$2.70	364-400-061	\$0.00	364-420-007	\$2.64
364-400-013	\$2.70	364-400-062	\$0.00	364-420-008	\$2.64
364-400-014	\$2.70	364-400-063	\$0.00	364-420-009	\$2.64
364-400-015	\$3.60	364-410-001	\$3.74	364-420-010	\$2.64
364-400-016	\$3.14	364-410-002	\$3.74	364-420-011	\$2.64
364-400-017	\$2.92	364-410-003	\$3.74	364-420-012	\$2.84
364-400-018	\$2.70	364-410-004	\$3.76	364-420-013	\$2.90
364-400-019	\$2.70	364-410-005	\$3.76	364-420-014	\$2.64
364-400-020	\$2.70	364-410-006	\$3.74	364-420-015	\$2.64
364-400-021	\$2.70	364-410-007	\$3.70	364-420-016	\$2.64
364-400-022	\$2.70	364-410-008	\$3.74	364-420-017	\$2.64
364-400-023	\$2.70	364-410-009	\$3.72	364-420-018	\$2.64
364-400-024	\$3.14	364-410-010	\$3.74	364-420-019	\$2.64
364-400-025	\$2.70	364-410-011	\$3.74	364-420-020	\$2.64
364-400-026	\$2.70	364-410-012	\$3.74	364-420-021	\$2.64
364-400-027	\$2.70	364-410-013	\$3.74	364-420-022	\$2.64
364-400-028	\$2.70	364-410-014	\$3.74	364-420-023	\$2.64
364-400-029	\$4.16	364-410-015	\$3.74	364-420-024	\$2.82
364-400-030	\$2.70	364-410-016	\$3.76	364-420-025	\$0.00
364-400-031	\$4.18	364-410-017	\$3.74	364-420-026	\$0.00
364-400-032	\$4.18	364-410-018	\$3.74	364-421-001	\$2.64
364-400-033	\$4.18	364-410-019	\$3.74	364-421-002	\$3.74
364-400-034	\$2.70	364-410-020	\$3.74	364-421-003	\$2.64
364-400-035	\$4.16	364-410-021	\$0.00	364-421-004	\$2.64
364-400-036	\$2.70	364-410-022	\$0.00	364-421-005	\$2.64
364-400-037	\$2.70	364-411-001	\$3.74	364-421-006	\$2.66
364-400-038	\$3.36	364-411-002	\$0.00	364-421-007	\$2.66
364-400-039	\$4.18	364-411-003	\$3.70	364-421-008	\$2.66
364-400-040	\$4.18	364-411-004	\$3.70	364-421-009	\$2.70
364-400-041	\$4.16	364-411-005	\$3.70	364-421-010	\$2.70
364-400-042	\$4.18	364-411-006	\$3.70	364-421-011	\$2.70
364-400-043	\$4.18	364-411-007	\$3.70	364-421-012	\$0.00
364-400-044	\$4.16	364-411-008	\$3.70	364-422-001	\$2.62
364-400-045	\$4.18	364-411-009	\$3.74	364-422-002	\$2.62
364-400-046	\$4.18	364-411-010	\$3.74	364-422-003	\$2.62
364-400-047	\$4.18	364-411-011	\$3.70	364-422-004	\$2.62
364-400-048	\$4.18	364-411-012	\$3.70	364-422-005	\$2.62
364-400-049	\$4.18	364-411-013	\$3.70	364-422-006	\$2.62
364-400-050	\$4.18	364-411-014	\$3.70	364-422-007	\$2.62
364-400-051	\$4.18	364-411-015	\$3.70	364-422-008	\$2.62
364-400-052	\$4.16	364-411-016	\$3.70	364-422-009	\$2.62
364-400-053	\$4.16	364-411-017	\$3.70	364-422-010	\$2.62
364-400-054	\$2.70	364-411-018	\$3.74	364-422-011	\$2.82
364-400-055	\$0.00	364-411-019	\$0.00	364-422-012	\$2.82
364-400-056	\$0.00	364-411-020	\$0.00	364-422-013	\$2.62
364-400-057	\$0.00	364-420-003	\$2.88	364-422-014	\$2.62

**Appendix D**

**Riverside County Flood Control and Water Conservation District  
NPDES - Santa Ana Benefit Assessment Area  
Fiscal Year 2023-2024 Assessment Roll**

<u>APN</u>	<u>Levy Amount</u>	<u>APN</u>	<u>Levy Amount</u>	<u>APN</u>	<u>Levy Amount</u>
364-422-015	\$2.62	364-431-003	\$2.70	365-030-015	\$0.00
364-422-016	\$2.62	364-431-004	\$2.66	365-030-039	\$0.00
364-422-017	\$2.62	364-431-005	\$2.66	365-030-041	\$0.00
364-422-018	\$2.62	364-431-006	\$2.66	365-030-042	\$0.00
364-422-019	\$2.62	364-431-007	\$2.66	365-030-043	\$0.00
364-422-020	\$2.62	364-431-008	\$2.66	365-030-045	\$0.00
364-422-021	\$2.62	364-431-009	\$2.66	365-030-047	\$0.00
364-422-022	\$2.62	364-431-010	\$2.66	365-030-048	\$167.72
364-422-023	\$0.00	364-431-011	\$2.70	365-030-049	\$319.60
364-423-001	\$3.20	364-431-012	\$2.84	365-040-003	\$94.94
364-423-002	\$2.72	364-431-013	\$0.00	365-040-011	\$116.54
364-423-003	\$2.72	364-431-014	\$3.62	365-040-012	\$0.00
364-423-004	\$2.72	364-431-015	\$3.68	365-040-014	\$0.00
364-423-005	\$2.72	364-431-016	\$3.68	365-040-016	\$220.94
364-423-006	\$2.72	364-431-017	\$0.00	365-040-021	\$138.60
364-423-007	\$2.72	364-431-018	\$0.00	365-040-022	\$0.00
364-423-008	\$2.70	364-431-019	\$0.00	365-040-023	\$0.00
364-423-009	\$2.70	364-432-001	\$2.56	365-040-024	\$408.14
364-423-010	\$2.70	364-432-002	\$2.56	365-040-025	\$0.00
364-423-011	\$2.70	364-432-003	\$2.56	365-051-001	\$0.00
364-423-012	\$0.00	364-432-004	\$2.56	365-051-004	\$0.00
364-424-001	\$3.74	364-432-005	\$2.56	365-051-005	\$7.64
364-424-002	\$3.74	364-432-006	\$2.56	365-051-006	\$7.64
364-424-003	\$3.74	364-432-007	\$0.00	365-051-007	\$3.74
364-424-004	\$3.74	364-432-008	\$0.00	365-051-010	\$7.64
364-424-005	\$3.74	364-432-009	\$0.00	365-051-014	\$3.74
364-424-006	\$3.74	364-433-001	\$0.00	365-051-015	\$3.74
364-424-007	\$0.00	364-433-002	\$0.00	365-051-016	\$3.74
364-424-008	\$0.00	364-433-003	\$2.70	365-051-017	\$3.74
364-430-001	\$2.76	364-433-004	\$2.70	365-051-018	\$3.74
364-430-002	\$2.56	364-433-005	\$0.00	365-051-019	\$3.74
364-430-003	\$2.56	364-440-002	\$0.00	365-051-022	\$3.74
364-430-004	\$2.56	364-440-004	\$0.00	365-051-023	\$3.74
364-430-005	\$2.56	364-450-001	\$0.00	365-051-025	\$11.24
364-430-006	\$2.56	364-450-002	\$0.00	365-051-026	\$0.00
364-430-007	\$2.56	364-450-003	\$0.00	365-051-027	\$3.80
364-430-008	\$2.70	364-450-004	\$0.00	365-051-028	\$0.00
364-430-009	\$2.70	364-450-005	\$0.00	365-051-029	\$15.30
364-430-010	\$0.00	364-450-006	\$0.00	365-052-001	\$3.76
364-430-011	\$2.56	364-450-007	\$0.00	365-052-002	\$3.74
364-430-012	\$2.56	364-450-008	\$0.00	365-052-004	\$3.74
364-430-013	\$2.56	364-450-009	\$1,170.00	365-052-005	\$3.80
364-430-014	\$2.56	365-030-008	\$0.00	365-052-007	\$3.78
364-430-015	\$2.56	365-030-009	\$0.00	365-052-008	\$3.80
364-430-016	\$2.88	365-030-010	\$0.00	365-052-009	\$3.78
364-430-017	\$0.00	365-030-011	\$0.00	365-052-010	\$3.74
364-430-018	\$0.00	365-030-012	\$0.00	365-052-012	\$3.80
364-431-001	\$3.14	365-030-013	\$0.00	365-052-013	\$3.74
364-431-002	\$3.48	365-030-014	\$0.00	365-052-014	\$3.80

**Appendix D**

**Riverside County Flood Control and Water Conservation District  
NPDES - Santa Ana Benefit Assessment Area  
Fiscal Year 2023-2024 Assessment Roll**

<u>APN</u>	<u>Levy Amount</u>	<u>APN</u>	<u>Levy Amount</u>	<u>APN</u>	<u>Levy Amount</u>
365-052-015	\$3.74	365-061-021	\$3.86	365-081-003	\$3.88
365-052-016	\$3.74	365-061-022	\$15.86	365-081-004	\$3.88
365-052-017	\$3.74	365-061-023	\$3.88	365-081-008	\$0.00
365-052-018	\$3.74	365-061-024	\$3.88	365-081-009	\$3.86
365-052-019	\$3.74	365-061-025	\$3.88	365-081-010	\$3.84
365-052-020	\$3.74	365-061-026	\$3.86	365-082-002	\$3.90
365-052-021	\$3.74	365-061-027	\$3.88	365-082-003	\$3.90
365-052-022	\$3.74	365-061-028	\$0.00	365-082-004	\$3.88
365-052-023	\$3.74	365-061-029	\$0.00	365-082-005	\$3.90
365-052-024	\$3.74	365-061-032	\$3.30	365-082-006	\$3.92
365-053-002	\$3.74	365-061-033	\$3.74	365-082-008	\$0.00
365-053-003	\$3.74	365-061-034	\$0.00	365-082-009	\$3.78
365-053-004	\$3.80	365-062-001	\$3.76	365-082-010	\$4.00
365-053-005	\$3.80	365-062-002	\$3.78	365-082-020	\$4.54
365-053-006	\$3.74	365-062-003	\$3.88	365-082-021	\$0.00
365-053-007	\$3.74	365-062-004	\$3.82	365-082-022	\$3.90
365-053-010	\$3.74	365-062-005	\$3.86	365-082-024	\$4.88
365-053-011	\$3.52	365-062-006	\$12.36	365-082-025	\$3.86
365-053-012	\$3.52	365-062-007	\$3.86	365-082-027	\$3.96
365-053-013	\$3.52	365-062-008	\$3.86	365-091-001	\$3.78
365-053-014	\$3.52	365-062-009	\$3.86	365-091-002	\$3.30
365-053-015	\$3.30	365-062-010	\$3.86	365-091-004	\$3.08
365-053-016	\$3.30	365-062-011	\$0.00	365-091-005	\$3.30
365-053-017	\$3.36	365-062-013	\$3.74	365-091-006	\$3.76
365-053-018	\$3.36	365-062-014	\$3.80	365-091-007	\$3.76
365-053-019	\$3.80	365-062-015	\$3.86	365-091-008	\$3.76
365-053-020	\$3.82	365-062-017	\$3.84	365-091-009	\$3.76
365-053-021	\$3.74	365-062-018	\$3.52	365-091-010	\$3.76
365-053-022	\$3.74	365-062-019	\$3.88	365-091-011	\$3.76
365-053-023	\$3.74	365-062-020	\$3.84	365-091-012	\$3.78
365-053-024	\$3.80	365-071-002	\$3.80	365-091-013	\$3.78
365-061-001	\$5.84	365-071-003	\$3.82	365-091-014	\$3.76
365-061-002	\$0.00	365-071-004	\$4.00	365-091-015	\$3.74
365-061-003	\$3.76	365-071-005	\$3.82	365-091-016	\$3.76
365-061-004	\$3.38	365-071-006	\$3.88	365-091-017	\$3.36
365-061-005	\$3.36	365-071-008	\$4.04	365-091-018	\$3.76
365-061-006	\$3.30	365-071-009	\$3.88	365-091-019	\$3.52
365-061-007	\$3.30	365-072-001	\$0.00	365-091-020	\$3.08
365-061-008	\$3.80	365-072-002	\$3.90	365-092-001	\$3.76
365-061-009	\$3.36	365-072-003	\$3.74	365-092-002	\$3.30
365-061-010	\$3.76	365-072-004	\$3.74	365-092-003	\$3.30
365-061-011	\$0.00	365-072-005	\$4.00	365-092-004	\$3.30
365-061-012	\$0.00	365-072-006	\$3.84	365-092-005	\$3.30
365-061-013	\$3.30	365-072-007	\$3.80	365-092-006	\$3.36
365-061-014	\$0.00	365-072-011	\$3.86	365-092-007	\$3.36
365-061-015	\$3.84	365-072-012	\$3.76	365-092-008	\$3.30
365-061-016	\$3.80	365-072-014	\$3.84	365-092-009	\$3.30
365-061-019	\$3.88	365-081-001	\$3.86	365-092-010	\$3.30
365-061-020	\$4.04	365-081-002	\$0.00	365-092-011	\$3.78

**Appendix D**

**Riverside County Flood Control and Water Conservation District  
NPDES - Santa Ana Benefit Assessment Area  
Fiscal Year 2023-2024 Assessment Roll**

<u>APN</u>	<u>Levy Amount</u>	<u>APN</u>	<u>Levy Amount</u>	<u>APN</u>	<u>Levy Amount</u>
365-092-014	\$3.30	365-101-023	\$3.82	365-103-033	\$0.00
365-092-015	\$3.30	365-102-001	\$3.30	365-111-001	\$3.30
365-092-016	\$3.30	365-102-002	\$3.30	365-111-002	\$0.00
365-092-017	\$3.30	365-102-003	\$3.30	365-111-003	\$3.30
365-092-018	\$3.74	365-102-004	\$3.08	365-111-004	\$3.30
365-092-020	\$3.30	365-102-005	\$3.30	365-111-005	\$3.30
365-092-021	\$3.30	365-102-006	\$3.30	365-111-006	\$3.30
365-092-022	\$3.30	365-102-007	\$3.30	365-111-007	\$3.30
365-092-023	\$3.78	365-102-009	\$3.30	365-111-008	\$3.30
365-092-024	\$3.30	365-102-010	\$3.74	365-111-009	\$3.86
365-092-028	\$3.30	365-102-011	\$3.52	365-111-010	\$13.50
365-092-029	\$3.36	365-102-012	\$3.74	365-111-011	\$6.74
365-092-030	\$3.30	365-102-013	\$3.52	365-111-012	\$14.84
365-092-031	\$3.30	365-102-014	\$3.30	365-111-013	\$0.00
365-092-032	\$3.78	365-102-015	\$3.80	365-111-014	\$3.30
365-092-033	\$0.00	365-102-016	\$3.80	365-111-015	\$3.30
365-092-034	\$3.82	365-102-017	\$3.30	365-111-016	\$3.30
365-093-001	\$0.00	365-102-018	\$3.80	365-111-017	\$3.30
365-093-002	\$3.36	365-102-019	\$3.30	365-111-018	\$3.30
365-093-003	\$3.14	365-102-020	\$3.30	365-112-001	\$3.74
365-093-004	\$3.36	365-102-021	\$3.08	365-112-002	\$3.52
365-093-005	\$3.30	365-102-022	\$3.76	365-112-003	\$3.52
365-093-006	\$3.30	365-102-023	\$3.76	365-112-004	\$3.52
365-093-007	\$3.30	365-103-001	\$3.30	365-112-005	\$3.76
365-093-010	\$3.30	365-103-002	\$3.30	365-112-010	\$3.30
365-093-011	\$3.30	365-103-003	\$3.30	365-112-011	\$3.52
365-093-012	\$3.30	365-103-004	\$3.30	365-112-012	\$3.52
365-093-013	\$3.30	365-103-005	\$3.30	365-112-013	\$3.52
365-093-014	\$3.30	365-103-006	\$3.30	365-112-014	\$3.52
365-093-015	\$3.30	365-103-007	\$3.30	365-112-015	\$3.32
365-093-016	\$19.80	365-103-008	\$3.30	365-112-016	\$3.52
365-101-001	\$3.86	365-103-009	\$3.30	365-112-017	\$3.30
365-101-002	\$3.80	365-103-010	\$3.30	365-112-018	\$3.30
365-101-003	\$3.52	365-103-011	\$3.30	365-112-019	\$3.80
365-101-004	\$3.30	365-103-012	\$2.64	365-112-020	\$3.52
365-101-005	\$3.86	365-103-013	\$2.64	365-112-021	\$3.30
365-101-006	\$3.52	365-103-014	\$2.92	365-112-022	\$3.30
365-101-007	\$3.60	365-103-015	\$0.00	365-112-025	\$3.30
365-101-010	\$9.00	365-103-016	\$3.30	365-113-001	\$3.74
365-101-011	\$3.08	365-103-017	\$0.00	365-113-002	\$3.36
365-101-012	\$0.00	365-103-018	\$3.30	365-113-003	\$3.30
365-101-013	\$0.00	365-103-019	\$3.74	365-113-009	\$3.80
365-101-014	\$3.78	365-103-020	\$0.00	365-113-010	\$3.52
365-101-015	\$3.78	365-103-021	\$3.30	365-113-011	\$3.30
365-101-018	\$3.76	365-103-022	\$3.36	365-113-012	\$3.74
365-101-019	\$3.86	365-103-023	\$3.30	365-113-013	\$0.00
365-101-020	\$0.00	365-103-024	\$3.30	365-113-014	\$0.00
365-101-021	\$2.86	365-103-025	\$3.30	365-113-015	\$3.80
365-101-022	\$0.00	365-103-032	\$16.64	365-113-017	\$3.82

**Appendix D**

**Riverside County Flood Control and Water Conservation District  
NPDES - Santa Ana Benefit Assessment Area  
Fiscal Year 2023-2024 Assessment Roll**

<u>APN</u>	<u>Levy Amount</u>	<u>APN</u>	<u>Levy Amount</u>	<u>APN</u>	<u>Levy Amount</u>
365-113-018	\$0.00	365-131-008	\$3.30	365-141-020	\$3.30
365-113-019	\$3.52	365-131-010	\$3.08	365-141-021	\$3.30
365-113-020	\$3.76	365-131-011	\$3.30	365-141-022	\$3.30
365-113-021	\$3.76	365-131-012	\$3.30	365-141-023	\$3.30
365-113-022	\$3.60	365-131-013	\$3.30	365-141-025	\$3.76
365-113-027	\$3.86	365-131-014	\$3.74	365-141-028	\$3.30
365-113-028	\$3.78	365-132-001	\$3.84	365-141-029	\$3.30
365-113-029	\$3.80	365-132-002	\$3.30	365-141-030	\$3.30
365-113-030	\$2.86	365-132-003	\$3.30	365-141-031	\$3.30
365-113-035	\$3.78	365-132-004	\$3.30	365-141-032	\$3.76
365-113-036	\$3.30	365-132-005	\$3.30	365-141-034	\$3.08
365-121-002	\$3.76	365-132-006	\$3.36	365-141-035	\$3.76
365-121-003	\$3.78	365-132-007	\$3.30	365-141-036	\$3.74
365-121-004	\$3.76	365-132-008	\$3.30	365-141-037	\$3.52
365-121-005	\$3.80	365-132-009	\$3.30	365-141-038	\$3.30
365-121-008	\$3.30	365-132-010	\$3.36	365-141-039	\$3.30
365-121-009	\$3.80	365-132-011	\$3.30	365-141-040	\$3.30
365-121-019	\$3.68	365-132-015	\$3.80	365-141-041	\$3.30
365-121-020	\$3.80	365-132-016	\$3.30	365-141-042	\$3.30
365-121-023	\$0.00	365-132-017	\$3.30	365-141-043	\$3.30
365-121-025	\$3.82	365-132-018	\$3.36	365-141-044	\$3.30
365-121-026	\$3.78	365-132-019	\$3.30	365-141-045	\$3.36
365-121-027	\$2.92	365-132-020	\$3.30	365-142-005	\$3.86
365-121-028	\$0.00	365-132-021	\$3.30	365-142-006	\$3.08
365-122-001	\$3.88	365-132-022	\$3.30	365-142-007	\$0.00
365-122-002	\$3.80	365-132-027	\$3.30	365-142-008	\$3.08
365-122-003	\$3.74	365-132-028	\$3.36	365-142-009	\$3.30
365-122-004	\$3.74	365-132-032	\$3.30	365-142-010	\$3.30
365-122-008	\$3.98	365-132-033	\$3.36	365-142-016	\$3.76
365-123-001	\$3.84	365-132-034	\$3.30	365-142-017	\$3.74
365-123-002	\$3.30	365-132-035	\$3.52	365-142-018	\$3.38
365-123-003	\$0.00	365-132-038	\$3.74	365-142-019	\$3.30
365-123-004	\$3.78	365-132-039	\$3.80	365-142-020	\$3.30
365-123-005	\$0.00	365-132-040	\$3.80	365-142-021	\$3.30
365-123-006	\$3.30	365-132-041	\$3.36	365-142-022	\$3.30
365-123-007	\$3.74	365-132-042	\$3.36	365-142-024	\$3.30
365-123-008	\$3.08	365-141-003	\$3.30	365-142-025	\$3.30
365-123-009	\$3.36	365-141-007	\$3.36	365-142-026	\$3.30
365-123-010	\$3.30	365-141-008	\$3.30	365-142-027	\$3.30
365-123-011	\$3.30	365-141-009	\$3.30	365-142-028	\$3.30
365-123-012	\$3.30	365-141-010	\$3.30	365-142-029	\$3.30
365-123-013	\$3.30	365-141-011	\$3.30	365-142-030	\$3.30
365-123-014	\$3.76	365-141-013	\$3.08	365-142-031	\$3.30
365-131-001	\$3.80	365-141-014	\$3.08	365-142-032	\$3.30
365-131-003	\$7.20	365-141-015	\$3.08	365-142-033	\$3.30
365-131-004	\$0.00	365-141-016	\$3.52	365-142-034	\$3.30
365-131-005	\$0.00	365-141-017	\$3.30	365-142-035	\$3.30
365-131-006	\$3.30	365-141-018	\$3.30	365-143-002	\$3.36
365-131-007	\$3.14	365-141-019	\$3.30	365-143-003	\$3.60

**Appendix D**

**Riverside County Flood Control and Water Conservation District  
NPDES - Santa Ana Benefit Assessment Area  
Fiscal Year 2023-2024 Assessment Roll**

<u>APN</u>	<u>Levy Amount</u>	<u>APN</u>	<u>Levy Amount</u>	<u>APN</u>	<u>Levy Amount</u>
365-143-004	\$3.52	365-153-008	\$3.76	365-170-026	\$0.00
365-143-006	\$3.52	365-153-009	\$3.30	365-170-027	\$0.00
365-143-007	\$3.30	365-153-010	\$3.08	365-170-028	\$3.88
365-143-008	\$3.74	365-153-011	\$0.00	365-170-031	\$0.00
365-143-010	\$3.30	365-153-012	\$0.00	365-170-032	\$4.02
365-143-011	\$3.36	365-153-013	\$3.78	365-170-034	\$4.00
365-143-014	\$3.78	365-153-014	\$3.30	365-170-035	\$4.08
365-143-015	\$3.08	365-153-015	\$3.30	365-170-038	\$0.00
365-143-017	\$3.08	365-153-016	\$3.80	365-170-039	\$4.30
365-143-018	\$3.36	365-153-017	\$3.76	365-170-040	\$4.06
365-143-019	\$3.76	365-153-018	\$3.30	365-170-041	\$4.52
365-143-020	\$0.00	365-161-001	\$27.00	365-170-043	\$4.00
365-143-021	\$3.80	365-161-002	\$3.30	365-170-048	\$3.92
365-151-002	\$3.80	365-161-005	\$3.36	365-170-049	\$3.92
365-151-005	\$3.30	365-161-006	\$0.00	365-170-051	\$4.08
365-151-007	\$3.76	365-161-007	\$0.00	365-170-052	\$4.04
365-151-008	\$3.78	365-161-008	\$0.00	365-170-053	\$3.92
365-151-010	\$3.30	365-161-009	\$0.00	365-170-054	\$4.04
365-151-011	\$3.80	365-161-011	\$3.78	365-170-055	\$4.00
365-151-012	\$3.30	365-161-012	\$3.80	365-170-056	\$3.96
365-151-013	\$3.30	365-161-013	\$50.40	365-170-057	\$3.84
365-151-014	\$3.30	365-161-014	\$3.76	365-170-058	\$4.04
365-151-015	\$3.30	365-161-015	\$3.36	365-180-004	\$0.00
365-151-016	\$0.00	365-161-016	\$3.84	365-180-008	\$0.00
365-151-022	\$3.78	365-162-001	\$0.00	365-180-009	\$0.00
365-151-023	\$3.30	365-162-002	\$0.00	365-180-010	\$4.26
365-151-024	\$3.30	365-162-003	\$0.00	365-180-011	\$0.00
365-151-025	\$3.52	365-162-004	\$0.00	365-180-012	\$0.00
365-151-026	\$0.00	365-162-005	\$0.00	365-180-015	\$0.00
365-151-027	\$3.74	365-162-006	\$0.00	365-180-018	\$0.00
365-151-028	\$3.74	365-162-007	\$0.00	365-180-019	\$0.00
365-151-029	\$0.00	365-162-008	\$0.00	365-190-002	\$0.00
365-151-030	\$3.86	365-162-009	\$0.00	365-190-009	\$0.00
365-151-031	\$3.30	365-162-010	\$0.00	365-200-003	\$4.08
365-151-032	\$3.30	365-162-011	\$0.00	365-200-011	\$112.72
365-152-001	\$3.76	365-162-012	\$0.00	365-200-012	\$0.00
365-152-002	\$3.76	365-170-001	\$4.06	365-200-013	\$4.22
365-152-007	\$3.86	365-170-002	\$0.00	365-200-017	\$4.60
365-152-008	\$3.86	365-170-003	\$0.00	365-200-018	\$4.54
365-152-009	\$3.30	365-170-004	\$0.00	365-200-019	\$4.76
365-152-012	\$3.30	365-170-005	\$0.00	365-200-023	\$0.00
365-152-013	\$3.80	365-170-006	\$0.00	365-200-024	\$0.00
365-153-001	\$3.74	365-170-007	\$0.00	365-200-025	\$3.92
365-153-002	\$3.80	365-170-008	\$4.32	365-200-026	\$0.00
365-153-003	\$3.80	365-170-009	\$4.06	365-200-027	\$0.00
365-153-004	\$3.30	365-170-010	\$4.12	365-200-028	\$0.00
365-153-005	\$3.30	365-170-018	\$3.80	365-200-030	\$6.02
365-153-006	\$3.30	365-170-020	\$4.30	365-200-031	\$0.00
365-153-007	\$3.78	365-170-025	\$3.88	365-210-002	\$0.00



**Appendix D**

**Riverside County Flood Control and Water Conservation District  
NPDES - Santa Ana Benefit Assessment Area  
Fiscal Year 2023-2024 Assessment Roll**

---

<u>APN</u>	<u>Levy Amount</u>	<u>APN</u>	<u>Levy Amount</u>	<u>APN</u>	<u>Levy Amount</u>
365-210-003	\$0.00	365-230-011	\$0.00	365-250-065	\$0.00
365-210-004	\$0.00	365-230-012	\$6.52	365-270-017	\$0.00
365-210-005	\$0.00	365-230-013	\$0.00	365-270-018	\$0.00
365-210-008	\$0.00	365-240-001	\$0.00	365-270-028	\$0.00
365-210-010	\$15.00	365-240-002	\$0.00	365-270-029	\$0.00
365-210-011	\$0.00	365-240-003	\$0.00	365-270-030	\$0.00
365-210-012	\$0.00	365-240-004	\$4.62	365-270-033	\$4.30
365-210-016	\$0.00	365-250-012	\$8.04	365-270-034	\$4.66
365-210-040	\$0.00	365-250-014	\$0.00	365-270-035	\$0.00
365-210-041	\$4.66	365-250-019	\$5.18	365-270-036	\$0.00
365-210-042	\$5.08	365-250-021	\$4.90	365-270-041	\$5.88
365-210-043	\$1.70	365-250-022	\$5.12	365-270-043	\$0.00
365-210-044	\$0.00	365-250-023	\$5.98	365-270-044	\$0.00
365-210-046	\$0.00	365-250-024	\$0.00	365-270-045	\$0.00
365-210-047	\$0.00	365-250-027	\$5.02	365-270-047	\$6.52
365-210-048	\$0.00	365-250-028	\$4.98	365-270-048	\$0.00
365-220-001	\$0.00	365-250-029	\$5.04	365-270-051	\$5.02
365-220-002	\$0.00	365-250-030	\$5.02	365-270-052	\$0.00
365-220-003	\$4.62	365-250-031	\$4.92	365-270-053	\$0.00
365-220-004	\$4.64	365-250-032	\$5.26	365-270-058	\$0.00
365-220-005	\$4.38	365-250-033	\$5.42	365-270-059	\$0.00
365-220-006	\$4.64	365-250-034	\$5.36	365-270-069	\$5.84
365-220-007	\$4.62	365-250-035	\$6.48	365-270-070	\$0.00
365-220-008	\$4.62	365-250-036	\$5.18	365-270-071	\$0.00
365-220-009	\$4.84	365-250-037	\$5.34	365-270-076	\$5.06
365-220-010	\$0.00	365-250-038	\$6.10	365-270-078	\$5.08
365-220-011	\$4.62	365-250-039	\$5.78	365-270-079	\$5.00
365-220-012	\$4.64	365-250-040	\$0.00	365-270-081	\$4.70
365-220-013	\$4.64	365-250-041	\$0.00	365-270-082	\$0.00
365-220-014	\$0.00	365-250-042	\$0.00	365-270-083	\$4.96
365-220-015	\$0.00	365-250-043	\$0.00	365-270-084	\$0.00
365-220-016	\$4.70	365-250-044	\$5.52	365-270-085	\$5.80
365-220-017	\$0.00	365-250-045	\$5.04	365-270-088	\$5.96
365-220-018	\$4.64	365-250-046	\$0.00	365-270-091	\$0.00
365-220-019	\$4.64	365-250-047	\$6.00	365-270-093	\$6.06
365-220-020	\$4.64	365-250-048	\$5.96	365-270-094	\$0.00
365-220-021	\$4.62	365-250-050	\$0.00	365-270-095	\$6.68
365-220-022	\$4.64	365-250-051	\$0.00	365-270-096	\$0.00
365-220-023	\$0.00	365-250-052	\$0.00	365-280-003	\$26.54
365-220-024	\$0.00	365-250-053	\$0.00	365-280-005	\$62.10
365-220-025	\$4.62	365-250-055	\$5.02	365-280-006	\$79.20
365-220-026	\$0.00	365-250-056	\$5.00	365-280-007	\$26.10
365-220-027	\$6.10	365-250-057	\$0.00	365-280-008	\$54.44
365-230-001	\$0.00	365-250-058	\$0.00	365-280-009	\$59.40
365-230-005	\$0.00	365-250-059	\$5.14	365-280-010	\$16.64
365-230-006	\$0.00	365-250-060	\$0.00	365-280-011	\$3.60
365-230-007	\$0.00	365-250-062	\$0.00	365-280-013	\$0.00
365-230-009	\$0.00	365-250-063	\$4.90	365-280-014	\$0.00
365-230-010	\$0.00	365-250-064	\$6.04	365-280-016	\$47.24

**Appendix D**

**Riverside County Flood Control and Water Conservation District  
NPDES - Santa Ana Benefit Assessment Area  
Fiscal Year 2023-2024 Assessment Roll**

<u>APN</u>	<u>Levy Amount</u>	<u>APN</u>	<u>Levy Amount</u>	<u>APN</u>	<u>Levy Amount</u>
365-280-017	\$69.74	366-031-001	\$3.96	366-041-020	\$3.78
365-280-018	\$39.60	366-031-002	\$3.86	366-041-021	\$3.78
365-280-019	\$184.04	366-031-003	\$3.96	366-041-022	\$3.76
365-280-020	\$22.94	366-032-001	\$3.82	366-041-023	\$3.78
365-280-021	\$31.94	366-032-002	\$3.76	366-041-024	\$4.98
365-280-022	\$1.36	366-032-003	\$3.76	366-041-025	\$4.02
366-021-001	\$0.00	366-032-005	\$3.76	366-041-026	\$3.76
366-021-002	\$3.76	366-032-006	\$3.76	366-041-027	\$3.76
366-021-003	\$3.76	366-032-007	\$3.74	366-041-029	\$3.86
366-021-005	\$3.96	366-032-008	\$3.74	366-041-030	\$3.76
366-021-006	\$3.96	366-032-009	\$3.76	366-041-031	\$3.76
366-021-007	\$3.98	366-032-010	\$3.76	366-041-032	\$3.86
366-021-008	\$3.80	366-032-011	\$3.74	366-041-033	\$0.00
366-021-009	\$3.92	366-032-012	\$3.74	366-041-034	\$3.80
366-021-011	\$3.82	366-033-001	\$45.44	366-041-035	\$3.78
366-021-012	\$13.04	366-033-003	\$0.00	366-041-036	\$2.70
366-022-001	\$3.92	366-033-004	\$3.92	366-041-037	\$3.82
366-022-002	\$3.94	366-033-005	\$3.76	366-041-038	\$3.82
366-022-003	\$3.96	366-033-006	\$3.76	366-041-039	\$3.78
366-022-004	\$3.96	366-033-007	\$3.76	366-041-040	\$3.80
366-022-005	\$3.82	366-033-008	\$3.94	366-041-041	\$0.00
366-022-006	\$3.82	366-033-009	\$3.86	366-041-042	\$3.78
366-022-007	\$3.52	366-033-010	\$3.82	366-041-043	\$0.00
366-022-008	\$4.08	366-033-013	\$0.00	366-041-044	\$4.02
366-022-009	\$4.04	366-033-015	\$0.00	366-041-045	\$4.02
366-022-010	\$4.04	366-033-016	\$3.94	366-041-046	\$4.02
366-023-001	\$4.16	366-033-020	\$36.00	366-041-047	\$3.80
366-023-002	\$27.00	366-033-021	\$3.98	366-041-048	\$3.76
366-023-003	\$0.00	366-033-022	\$3.90	366-041-049	\$3.76
366-023-004	\$3.08	366-033-023	\$3.86	366-050-001	\$3.86
366-023-005	\$3.74	366-033-026	\$110.70	366-050-002	\$0.00
366-023-006	\$0.00	366-033-027	\$60.74	366-050-003	\$0.00
366-023-007	\$0.00	366-033-028	\$67.04	366-050-004	\$4.86
366-023-008	\$3.96	366-041-001	\$3.76	366-050-005	\$3.82
366-023-009	\$3.98	366-041-002	\$3.76	366-050-006	\$3.74
366-024-001	\$3.78	366-041-003	\$3.76	366-050-007	\$3.74
366-024-002	\$3.78	366-041-004	\$3.76	366-050-008	\$3.74
366-024-003	\$3.78	366-041-005	\$3.76	366-050-009	\$3.74
366-024-004	\$0.00	366-041-006	\$3.78	366-050-010	\$3.74
366-024-005	\$3.78	366-041-007	\$0.00	366-050-011	\$3.76
366-024-006	\$3.78	366-041-010	\$0.00	366-050-012	\$3.74
366-024-007	\$3.78	366-041-011	\$3.76	366-050-013	\$3.52
366-024-008	\$3.78	366-041-012	\$3.76	366-050-014	\$3.84
366-024-010	\$0.00	366-041-013	\$3.76	366-050-015	\$3.76
366-024-011	\$4.22	366-041-014	\$0.00	366-050-016	\$3.76
366-024-013	\$3.78	366-041-015	\$3.78	366-050-017	\$3.76
366-024-014	\$3.78	366-041-016	\$3.90	366-050-018	\$3.76
366-024-015	\$3.78	366-041-018	\$3.76	366-050-019	\$3.84
366-024-016	\$3.76	366-041-019	\$3.76	366-050-020	\$3.76

**Appendix D**

**Riverside County Flood Control and Water Conservation District  
NPDES - Santa Ana Benefit Assessment Area  
Fiscal Year 2023-2024 Assessment Roll**

<u>APN</u>	<u>Levy Amount</u>	<u>APN</u>	<u>Levy Amount</u>	<u>APN</u>	<u>Levy Amount</u>
366-050-021	\$3.74	366-084-014	\$0.00	366-111-006	\$4.00
366-050-022	\$4.20	366-091-001	\$4.00	366-111-007	\$4.00
366-050-024	\$3.90	366-091-002	\$4.00	366-111-008	\$4.00
366-050-025	\$3.86	366-091-003	\$4.00	366-111-009	\$3.98
366-060-001	\$3.86	366-091-004	\$4.00	366-111-010	\$4.00
366-060-002	\$3.86	366-091-005	\$3.76	366-111-011	\$4.00
366-060-003	\$4.06	366-091-006	\$3.76	366-111-012	\$4.00
366-060-010	\$5.20	366-091-007	\$3.76	366-112-001	\$3.80
366-060-012	\$3.84	366-091-008	\$3.76	366-112-002	\$3.78
366-060-013	\$3.88	366-091-010	\$3.78	366-112-003	\$4.02
366-060-014	\$3.88	366-091-015	\$0.00	366-112-004	\$3.84
366-060-015	\$3.88	366-091-022	\$0.00	366-112-005	\$3.14
366-060-016	\$3.88	366-091-026	\$0.00	366-112-006	\$4.02
366-060-017	\$3.94	366-091-028	\$0.00	366-112-007	\$0.00
366-060-018	\$3.94	366-091-029	\$3.92	366-112-008	\$4.00
366-060-020	\$3.94	366-091-030	\$3.84	366-112-009	\$0.00
366-060-023	\$3.86	366-091-032	\$3.80	366-112-012	\$0.00
366-060-024	\$3.90	366-091-033	\$3.80	366-112-013	\$3.84
366-060-025	\$3.86	366-092-011	\$4.22	366-112-014	\$0.00
366-060-026	\$4.16	366-092-016	\$138.14	366-112-015	\$3.52
366-060-027	\$4.16	366-101-001	\$3.92	366-112-016	\$4.00
366-060-028	\$4.14	366-101-002	\$3.76	366-112-017	\$3.94
366-060-029	\$0.00	366-101-003	\$4.00	366-120-003	\$5.96
366-070-001	\$4.44	366-101-004	\$4.00	366-120-004	\$5.40
366-070-007	\$0.00	366-101-005	\$4.00	366-120-007	\$0.00
366-070-008	\$3.98	366-101-006	\$4.00	366-120-008	\$3.78
366-070-009	\$3.92	366-101-007	\$3.76	366-120-009	\$3.92
366-070-011	\$4.36	366-101-008	\$3.92	366-120-016	\$4.06
366-070-012	\$0.00	366-101-011	\$4.00	366-120-017	\$4.06
366-081-001	\$3.88	366-101-012	\$3.74	366-120-020	\$0.00
366-081-004	\$0.00	366-101-013	\$3.74	366-120-021	\$5.38
366-081-006	\$3.94	366-101-014	\$3.74	366-120-022	\$4.06
366-081-007	\$3.82	366-101-015	\$3.74	366-120-025	\$0.00
366-083-004	\$3.82	366-101-017	\$3.86	366-120-027	\$4.22
366-083-005	\$3.86	366-101-018	\$3.86	366-120-028	\$5.06
366-083-006	\$3.78	366-101-019	\$3.88	366-120-034	\$0.00
366-083-007	\$3.80	366-102-002	\$3.86	366-120-037	\$3.90
366-083-008	\$3.78	366-102-003	\$3.94	366-120-041	\$4.12
366-083-009	\$3.76	366-102-004	\$4.00	366-120-045	\$0.00
366-083-010	\$3.76	366-102-005	\$3.84	366-120-046	\$0.00
366-083-012	\$3.76	366-102-006	\$3.74	366-120-048	\$3.88
366-083-013	\$3.30	366-102-007	\$3.80	366-130-005	\$3.78
366-083-014	\$3.82	366-102-008	\$3.82	366-130-007	\$3.82
366-084-004	\$3.88	366-102-009	\$3.78	366-130-008	\$3.76
366-084-008	\$3.80	366-111-001	\$3.80	366-130-009	\$3.76
366-084-009	\$3.76	366-111-002	\$3.78	366-130-010	\$3.76
366-084-010	\$3.74	366-111-003	\$3.78	366-130-011	\$3.76
366-084-012	\$4.02	366-111-004	\$4.00	366-130-012	\$3.82
366-084-013	\$4.34	366-111-005	\$4.00	366-130-013	\$3.76

**Appendix D**

**Riverside County Flood Control and Water Conservation District  
NPDES - Santa Ana Benefit Assessment Area  
Fiscal Year 2023-2024 Assessment Roll**

<u>APN</u>	<u>Levy Amount</u>	<u>APN</u>	<u>Levy Amount</u>	<u>APN</u>	<u>Levy Amount</u>
366-130-014	\$3.76	366-150-022	\$3.74	366-170-022	\$3.90
366-130-015	\$3.76	366-150-024	\$0.00	366-170-023	\$3.90
366-130-016	\$3.76	366-150-027	\$4.38	366-170-024	\$3.90
366-130-017	\$3.94	366-150-028	\$4.06	366-170-025	\$3.90
366-130-021	\$4.02	366-150-029	\$3.88	366-170-027	\$3.90
366-130-023	\$0.00	366-150-030	\$3.86	366-170-029	\$4.00
366-130-029	\$3.96	366-150-034	\$0.00	366-170-031	\$4.00
366-130-032	\$0.00	366-150-035	\$3.86	366-170-032	\$3.90
366-130-035	\$0.00	366-150-036	\$3.88	366-170-033	\$3.86
366-130-036	\$4.28	366-150-037	\$0.00	366-170-035	\$3.90
366-130-037	\$3.92	366-150-038	\$0.00	366-170-036	\$3.90
366-130-038	\$3.84	366-160-005	\$4.02	366-170-037	\$3.90
366-130-041	\$0.00	366-160-007	\$4.02	366-170-038	\$3.90
366-130-042	\$0.00	366-160-009	\$4.02	366-170-039	\$3.90
366-130-043	\$0.00	366-160-014	\$0.00	366-170-040	\$3.90
366-130-044	\$0.00	366-160-015	\$3.80	366-170-041	\$3.88
366-130-045	\$4.04	366-160-017	\$0.00	366-170-059	\$6.20
366-130-046	\$65.24	366-160-019	\$0.00	366-181-001	\$3.08
366-130-047	\$64.80	366-160-020	\$4.22	366-181-002	\$3.74
366-130-048	\$0.00	366-160-033	\$3.86	366-181-003	\$3.74
366-130-049	\$0.00	366-160-034	\$3.88	366-181-004	\$3.74
366-140-005	\$0.00	366-160-035	\$3.86	366-181-005	\$3.74
366-140-006	\$3.80	366-160-036	\$3.90	366-181-006	\$3.74
366-140-008	\$41.84	366-160-037	\$4.38	366-181-007	\$3.74
366-140-009	\$41.84	366-160-038	\$84.60	366-181-008	\$3.74
366-140-010	\$0.00	366-160-039	\$4.38	366-181-009	\$3.74
366-140-011	\$65.24	366-160-040	\$4.38	366-181-010	\$3.74
366-140-012	\$0.00	366-160-041	\$3.88	366-181-011	\$3.74
366-140-013	\$4.02	366-160-042	\$3.88	366-181-012	\$3.74
366-140-014	\$4.84	366-160-043	\$3.88	366-181-013	\$3.74
366-150-003	\$4.42	366-160-044	\$3.94	366-181-014	\$3.74
366-150-004	\$4.40	366-160-045	\$3.90	366-181-015	\$3.74
366-150-005	\$3.82	366-160-046	\$3.92	366-181-016	\$3.52
366-150-006	\$3.76	366-160-047	\$3.94	366-181-017	\$3.74
366-150-007	\$3.76	366-160-048	\$3.94	366-181-018	\$3.76
366-150-008	\$3.76	366-160-052	\$3.94	366-181-019	\$3.76
366-150-009	\$3.76	366-160-053	\$3.88	366-181-020	\$3.74
366-150-010	\$3.76	366-160-063	\$3.92	366-181-021	\$3.52
366-150-011	\$3.76	366-160-064	\$3.84	366-181-022	\$3.52
366-150-012	\$3.86	366-160-065	\$4.02	366-181-023	\$3.74
366-150-013	\$3.78	366-160-066	\$0.00	366-181-024	\$3.74
366-150-014	\$3.78	366-160-067	\$0.00	366-181-025	\$3.74
366-150-015	\$3.76	366-160-068	\$4.00	366-181-026	\$3.74
366-150-016	\$3.76	366-160-070	\$45.44	366-181-027	\$3.74
366-150-017	\$3.76	366-160-071	\$3.98	366-182-001	\$4.04
366-150-018	\$3.78	366-160-075	\$4.68	366-182-002	\$3.92
366-150-019	\$3.74	366-160-076	\$5.38	366-182-010	\$3.74
366-150-020	\$3.74	366-160-077	\$4.04	366-182-011	\$3.74
366-150-021	\$3.76	366-170-003	\$3.94	366-182-013	\$3.82

**Appendix D**

**Riverside County Flood Control and Water Conservation District  
NPDES - Santa Ana Benefit Assessment Area  
Fiscal Year 2023-2024 Assessment Roll**

<u>APN</u>	<u>Levy Amount</u>	<u>APN</u>	<u>Levy Amount</u>	<u>APN</u>	<u>Levy Amount</u>
366-182-014	\$4.08	366-190-015	\$3.76	366-200-032	\$4.00
366-182-015	\$3.86	366-190-016	\$3.78	366-200-033	\$4.00
366-182-016	\$3.76	366-190-017	\$3.78	366-200-034	\$3.80
366-182-017	\$3.76	366-190-018	\$3.78	366-200-035	\$0.00
366-182-018	\$3.76	366-190-019	\$3.78	366-200-036	\$3.92
366-182-019	\$3.76	366-190-020	\$3.78	366-200-037	\$0.00
366-182-020	\$3.76	366-190-026	\$3.76	366-200-038	\$3.78
366-182-021	\$3.80	366-190-027	\$3.76	366-200-039	\$1.80
366-182-024	\$3.80	366-190-028	\$3.76	366-200-040	\$4.18
366-182-025	\$3.76	366-190-029	\$3.78	366-210-002	\$4.12
366-182-026	\$3.76	366-190-030	\$3.76	366-210-008	\$3.98
366-182-027	\$3.76	366-190-031	\$3.76	366-210-009	\$0.00
366-182-028	\$3.76	366-190-032	\$3.76	366-210-010	\$3.84
366-182-029	\$3.76	366-190-034	\$3.78	366-210-012	\$5.02
366-182-030	\$3.78	366-190-035	\$3.76	366-210-018	\$3.86
366-182-031	\$3.52	366-190-036	\$3.76	366-210-019	\$3.86
366-182-032	\$3.74	366-190-037	\$3.76	366-210-020	\$3.86
366-182-033	\$3.74	366-190-042	\$4.08	366-210-031	\$0.00
366-182-034	\$3.74	366-190-043	\$3.98	366-210-032	\$3.96
366-182-035	\$3.74	366-190-044	\$3.98	366-210-033	\$3.96
366-182-036	\$3.74	366-190-045	\$4.02	366-210-034	\$3.96
366-182-037	\$3.52	366-190-046	\$3.92	366-210-035	\$0.00
366-182-038	\$3.76	366-190-047	\$3.84	366-210-036	\$0.00
366-182-039	\$3.76	366-190-050	\$0.00	366-210-037	\$0.00
366-182-040	\$3.76	366-190-051	\$3.84	366-210-038	\$4.52
366-182-041	\$3.74	366-190-052	\$3.82	366-210-046	\$3.96
366-182-042	\$3.74	366-190-053	\$0.00	366-210-047	\$0.00
366-182-043	\$3.52	366-190-054	\$3.80	366-210-048	\$0.00
366-182-044	\$3.74	366-190-055	\$3.86	366-210-049	\$4.68
366-182-045	\$3.74	366-190-057	\$3.76	366-210-050	\$4.22
366-182-046	\$3.74	366-190-058	\$3.76	366-210-051	\$4.22
366-182-047	\$3.74	366-190-063	\$0.00	366-210-052	\$4.22
366-182-048	\$3.52	366-190-064	\$3.94	366-210-053	\$4.12
366-182-055	\$3.76	366-200-006	\$0.00	366-210-054	\$0.00
366-182-056	\$3.76	366-200-007	\$3.74	366-220-001	\$0.00
366-182-057	\$0.00	366-200-008	\$3.74	366-230-002	\$0.00
366-182-058	\$3.76	366-200-011	\$0.00	366-230-004	\$0.00
366-182-059	\$3.76	366-200-012	\$0.00	366-230-006	\$4.02
366-182-060	\$3.76	366-200-019	\$3.92	366-230-007	\$3.84
366-182-061	\$3.74	366-200-020	\$3.84	366-230-008	\$4.62
366-182-062	\$3.74	366-200-022	\$3.76	366-230-009	\$3.86
366-182-063	\$3.92	366-200-023	\$3.76	366-230-010	\$4.56
366-182-066	\$3.78	366-200-024	\$3.76	366-230-011	\$4.66
366-190-002	\$0.00	366-200-025	\$3.76	366-230-012	\$3.96
366-190-006	\$3.76	366-200-026	\$4.14	366-230-013	\$3.94
366-190-007	\$3.78	366-200-027	\$3.96	366-230-014	\$3.90
366-190-010	\$3.76	366-200-028	\$4.12	366-230-018	\$3.88
366-190-013	\$3.76	366-200-029	\$4.12	366-230-019	\$3.52
366-190-014	\$3.76	366-200-030	\$3.96	366-230-021	\$0.00

**Appendix D**

**Riverside County Flood Control and Water Conservation District  
NPDES - Santa Ana Benefit Assessment Area  
Fiscal Year 2023-2024 Assessment Roll**

<u>APN</u>	<u>Levy Amount</u>	<u>APN</u>	<u>Levy Amount</u>	<u>APN</u>	<u>Levy Amount</u>
366-230-022	\$6.56	366-240-063	\$0.00	366-260-039	\$3.84
366-230-023	\$0.00	366-240-064	\$0.00	366-260-040	\$3.84
366-230-025	\$3.88	366-240-065	\$0.00	366-260-042	\$3.86
366-230-026	\$0.00	366-240-066	\$4.02	366-260-043	\$3.80
366-230-027	\$4.44	366-240-067	\$0.00	366-260-044	\$3.80
366-230-029	\$4.30	366-240-070	\$0.00	366-260-048	\$3.86
366-230-030	\$0.00	366-240-071	\$0.00	366-260-049	\$3.80
366-230-031	\$4.32	366-240-072	\$0.00	366-260-050	\$4.00
366-230-032	\$4.20	366-240-076	\$4.08	366-260-051	\$4.14
366-230-033	\$4.08	366-240-077	\$4.06	366-270-001	\$3.78
366-230-034	\$3.96	366-240-078	\$3.86	366-270-002	\$3.78
366-230-035	\$0.00	366-240-079	\$4.22	366-270-003	\$3.78
366-230-036	\$3.88	366-240-080	\$3.88	366-270-004	\$3.78
366-230-037	\$3.88	366-240-081	\$3.90	366-270-005	\$3.78
366-230-038	\$3.94	366-240-082	\$4.10	366-270-006	\$3.78
366-230-039	\$4.62	366-240-083	\$0.00	366-270-007	\$3.78
366-230-040	\$3.84	366-240-084	\$4.16	366-270-008	\$3.78
366-230-041	\$3.86	366-250-001	\$0.00	366-270-009	\$3.90
366-230-046	\$0.00	366-250-007	\$4.52	366-270-011	\$3.86
366-230-047	\$0.00	366-250-014	\$4.20	366-270-012	\$3.76
366-230-048	\$4.54	366-250-015	\$4.30	366-270-013	\$3.76
366-230-049	\$4.76	366-250-020	\$4.36	366-270-014	\$3.76
366-240-002	\$4.68	366-250-021	\$4.18	366-270-015	\$3.76
366-240-003	\$4.44	366-250-022	\$0.00	366-270-016	\$3.76
366-240-004	\$0.00	366-250-024	\$4.94	366-270-017	\$3.76
366-240-006	\$0.00	366-250-026	\$5.16	366-270-018	\$3.76
366-240-007	\$4.10	366-260-001	\$4.10	366-270-019	\$3.76
366-240-008	\$4.08	366-260-002	\$3.86	366-270-022	\$0.00
366-240-009	\$4.10	366-260-003	\$4.08	366-270-023	\$3.78
366-240-012	\$4.66	366-260-008	\$3.98	366-270-024	\$3.78
366-240-013	\$3.96	366-260-012	\$0.00	366-270-028	\$3.86
366-240-014	\$4.28	366-260-013	\$4.10	366-270-029	\$0.00
366-240-019	\$0.00	366-260-014	\$4.24	366-270-031	\$4.56
366-240-026	\$4.68	366-260-015	\$3.94	366-270-032	\$3.94
366-240-027	\$5.24	366-260-017	\$3.94	366-270-033	\$3.94
366-240-029	\$4.52	366-260-020	\$0.00	366-270-034	\$3.94
366-240-032	\$4.02	366-260-021	\$3.88	366-270-035	\$3.94
366-240-037	\$3.90	366-260-023	\$4.02	366-270-036	\$3.96
366-240-042	\$4.26	366-260-024	\$0.00	366-270-037	\$3.98
366-240-043	\$4.10	366-260-026	\$3.52	366-280-002	\$3.96
366-240-044	\$4.10	366-260-027	\$3.52	366-280-003	\$0.00
366-240-045	\$4.08	366-260-028	\$3.52	366-280-004	\$3.78
366-240-056	\$4.06	366-260-029	\$3.74	366-280-005	\$3.78
366-240-057	\$4.06	366-260-030	\$3.80	366-280-006	\$3.76
366-240-058	\$4.06	366-260-031	\$3.80	366-280-007	\$3.78
366-240-059	\$4.46	366-260-032	\$3.76	366-280-008	\$3.76
366-240-060	\$4.06	366-260-033	\$3.84	366-280-009	\$3.78
366-240-061	\$4.02	366-260-037	\$3.84	366-280-010	\$3.84
366-240-062	\$4.02	366-260-038	\$3.84	366-280-011	\$3.76

**Appendix D**

**Riverside County Flood Control and Water Conservation District  
NPDES - Santa Ana Benefit Assessment Area  
Fiscal Year 2023-2024 Assessment Roll**

---

<u>APN</u>	<u>Levy Amount</u>	<u>APN</u>	<u>Levy Amount</u>	<u>APN</u>	<u>Levy Amount</u>
366-280-012	\$3.76	366-341-003	\$3.86	366-352-011	\$3.86
366-280-013	\$3.78	366-341-004	\$3.86	366-352-012	\$3.86
366-280-014	\$3.80	366-341-005	\$3.86	366-353-001	\$3.90
366-280-015	\$3.78	366-341-006	\$3.86	366-353-002	\$3.86
366-280-016	\$3.80	366-341-007	\$3.86	366-353-003	\$3.86
366-280-022	\$0.00	366-341-008	\$3.96	366-353-004	\$3.86
366-280-024	\$0.00	366-342-001	\$3.86	366-353-005	\$3.86
366-280-025	\$0.00	366-342-002	\$3.86	366-353-006	\$3.86
366-280-027	\$0.00	366-342-003	\$3.86	366-353-007	\$3.86
366-280-028	\$54.00	366-342-004	\$3.86	366-353-008	\$3.86
366-280-030	\$0.00	366-342-005	\$3.86	366-353-009	\$3.86
366-280-032	\$3.88	366-342-006	\$3.86	366-353-010	\$3.86
366-280-038	\$0.00	366-342-007	\$3.86	366-353-011	\$3.86
366-280-039	\$0.00	366-342-008	\$3.86	366-361-001	\$3.92
366-290-007	\$0.00	366-342-009	\$3.86	366-361-002	\$3.92
366-290-008	\$5.30	366-342-010	\$3.86	366-361-003	\$3.88
366-290-010	\$50.84	366-342-011	\$3.86	366-361-004	\$3.86
366-290-011	\$0.00	366-342-012	\$3.86	366-361-005	\$3.88
366-300-001	\$0.00	366-351-001	\$3.88	366-361-006	\$3.88
366-300-025	\$4.18	366-351-002	\$3.86	366-361-007	\$3.88
366-300-026	\$4.18	366-351-003	\$3.86	366-361-008	\$3.92
366-300-035	\$4.54	366-351-004	\$3.86	366-362-001	\$3.86
366-300-041	\$0.00	366-351-005	\$3.86	366-362-002	\$3.86
366-300-044	\$0.00	366-351-006	\$3.86	366-362-003	\$3.88
366-300-045	\$4.68	366-351-007	\$3.86	366-362-004	\$3.88
366-300-046	\$4.38	366-351-008	\$3.86	366-362-005	\$3.86
366-300-049	\$3.86	366-351-009	\$3.86	366-362-006	\$3.86
366-300-050	\$0.00	366-351-010	\$3.86	366-362-007	\$3.86
366-300-051	\$4.08	366-351-011	\$3.86	366-362-008	\$3.86
366-300-077	\$0.00	366-351-012	\$3.86	366-362-009	\$3.86
366-300-081	\$0.00	366-351-013	\$3.86	366-362-010	\$3.86
366-300-082	\$188.10	366-351-014	\$4.04	366-362-011	\$3.90
366-300-083	\$393.74	366-351-015	\$4.08	366-362-012	\$3.86
366-300-084	\$0.00	366-351-016	\$3.86	366-362-013	\$3.86
366-330-001	\$3.74	366-351-017	\$3.86	366-362-014	\$3.86
366-330-002	\$3.74	366-351-018	\$3.86	366-362-015	\$3.86
366-330-003	\$3.74	366-351-019	\$3.86	366-371-001	\$3.86
366-330-004	\$3.74	366-351-020	\$3.86	366-371-002	\$3.86
366-330-005	\$3.74	366-351-021	\$3.86	366-371-003	\$3.90
366-330-006	\$3.74	366-352-001	\$3.86	366-371-004	\$3.88
366-330-007	\$3.74	366-352-002	\$3.86	366-371-005	\$3.86
366-330-008	\$3.74	366-352-003	\$3.86	366-371-006	\$3.86
366-330-009	\$0.00	366-352-004	\$3.86	366-372-001	\$3.86
366-330-012	\$4.58	366-352-005	\$3.86	366-372-002	\$3.86
366-330-013	\$4.58	366-352-006	\$3.86	366-372-003	\$3.88
366-330-014	\$4.08	366-352-007	\$3.86	366-372-004	\$3.90
366-330-015	\$4.10	366-352-008	\$3.86	366-372-005	\$3.86
366-341-001	\$4.16	366-352-009	\$3.86	366-372-006	\$3.86
366-341-002	\$3.86	366-352-010	\$3.86	366-373-001	\$3.86

**Appendix D**

**Riverside County Flood Control and Water Conservation District  
NPDES - Santa Ana Benefit Assessment Area  
Fiscal Year 2023-2024 Assessment Roll**

<u>APN</u>	<u>Levy Amount</u>	<u>APN</u>	<u>Levy Amount</u>	<u>APN</u>	<u>Levy Amount</u>
366-373-002	\$3.86	366-390-010	\$3.84	366-402-017	\$3.52
366-373-003	\$3.86	366-390-011	\$3.84	366-402-018	\$3.52
366-373-004	\$3.88	366-390-012	\$3.86	366-402-019	\$3.74
366-373-005	\$4.00	366-390-013	\$3.88	366-403-001	\$3.74
366-373-006	\$3.90	366-390-014	\$3.86	366-403-002	\$3.74
366-373-007	\$3.86	366-390-015	\$3.86	366-403-003	\$3.52
366-373-008	\$3.86	366-390-016	\$3.86	366-403-004	\$3.52
366-373-009	\$3.86	366-390-017	\$3.86	366-403-005	\$3.52
366-373-010	\$3.86	366-390-018	\$3.92	366-403-006	\$3.74
366-373-011	\$3.86	366-390-019	\$3.90	366-403-007	\$3.74
366-373-012	\$3.86	366-390-020	\$3.86	366-403-008	\$3.74
366-373-013	\$3.86	366-390-021	\$3.86	366-403-009	\$3.76
366-373-014	\$3.86	366-390-022	\$3.86	366-403-010	\$3.52
366-373-015	\$3.86	366-390-023	\$0.00	366-403-011	\$3.52
366-373-016	\$3.86	366-390-028	\$3.94	366-403-012	\$3.52
366-373-017	\$3.86	366-390-029	\$3.92	366-403-013	\$3.52
366-380-001	\$3.84	366-390-030	\$0.00	366-403-014	\$3.52
366-380-002	\$3.88	366-390-033	\$47.24	366-411-001	\$3.52
366-380-003	\$3.88	366-390-034	\$57.14	366-411-002	\$3.52
366-380-004	\$3.86	366-401-001	\$3.76	366-411-003	\$3.52
366-380-005	\$3.88	366-401-002	\$3.76	366-411-004	\$3.52
366-380-006	\$3.88	366-401-003	\$3.76	366-411-005	\$3.52
366-380-007	\$3.88	366-401-004	\$3.80	366-411-006	\$3.52
366-380-008	\$3.88	366-401-005	\$3.78	366-411-007	\$3.52
366-380-009	\$3.86	366-401-006	\$3.76	366-411-008	\$3.52
366-380-010	\$3.86	366-401-007	\$3.74	366-411-009	\$3.52
366-380-011	\$3.92	366-401-008	\$3.52	366-411-010	\$3.52
366-380-012	\$3.86	366-401-009	\$3.74	366-411-011	\$3.52
366-380-013	\$3.84	366-401-010	\$3.80	366-411-012	\$3.52
366-380-014	\$3.84	366-401-011	\$3.78	366-411-013	\$3.52
366-380-015	\$3.84	366-401-012	\$3.76	366-411-014	\$3.52
366-380-016	\$4.12	366-401-013	\$3.74	366-411-015	\$3.52
366-380-017	\$4.12	366-401-014	\$3.74	366-411-016	\$3.52
366-380-018	\$4.08	366-402-001	\$3.80	366-411-017	\$3.52
366-380-019	\$4.06	366-402-002	\$3.76	366-411-018	\$3.52
366-380-020	\$4.10	366-402-003	\$3.76	366-411-019	\$3.52
366-380-021	\$4.16	366-402-004	\$3.74	366-411-020	\$3.52
366-380-022	\$4.10	366-402-005	\$3.76	366-412-001	\$3.52
366-380-023	\$4.10	366-402-006	\$3.74	366-412-002	\$3.52
366-380-024	\$0.00	366-402-007	\$3.74	366-412-003	\$3.52
366-390-001	\$3.84	366-402-008	\$3.74	366-412-004	\$3.52
366-390-002	\$3.84	366-402-009	\$3.74	366-412-005	\$3.52
366-390-003	\$3.84	366-402-010	\$3.76	366-412-006	\$3.52
366-390-004	\$3.84	366-402-011	\$3.76	366-412-007	\$3.52
366-390-005	\$3.84	366-402-012	\$3.76	366-412-008	\$3.52
366-390-006	\$3.86	366-402-013	\$3.74	366-412-009	\$3.52
366-390-007	\$3.90	366-402-014	\$3.52	366-412-010	\$3.52
366-390-008	\$3.86	366-402-015	\$3.74	366-413-001	\$3.52
366-390-009	\$3.90	366-402-016	\$3.52	366-413-002	\$3.52



**Appendix D**

**Riverside County Flood Control and Water Conservation District  
NPDES - Santa Ana Benefit Assessment Area  
Fiscal Year 2023-2024 Assessment Roll**

<u>APN</u>	<u>Levy Amount</u>	<u>APN</u>	<u>Levy Amount</u>	<u>APN</u>	<u>Levy Amount</u>
366-413-003	\$3.52	366-423-026	\$3.52	366-432-006	\$3.52
366-413-004	\$3.52	366-423-027	\$3.52	366-432-007	\$3.52
366-413-005	\$3.76	366-423-028	\$3.52	366-432-008	\$3.52
366-413-006	\$3.76	366-423-029	\$3.52	366-432-009	\$3.52
366-413-007	\$3.76	366-423-030	\$3.52	366-432-010	\$3.52
366-413-008	\$3.76	366-423-031	\$3.52	366-432-011	\$3.52
366-413-009	\$3.76	366-423-032	\$3.52	366-432-012	\$3.52
366-413-010	\$3.76	366-423-033	\$3.52	366-432-013	\$3.52
366-421-001	\$3.52	366-423-034	\$3.52	366-432-014	\$3.52
366-421-002	\$3.52	366-423-035	\$3.52	366-432-015	\$3.52
366-421-003	\$3.52	366-423-036	\$3.52	366-432-016	\$3.52
366-421-004	\$3.52	366-423-037	\$3.52	366-432-017	\$3.52
366-421-005	\$3.52	366-423-038	\$3.52	366-432-018	\$3.52
366-421-006	\$0.00	366-423-039	\$11.46	366-432-019	\$3.52
366-422-001	\$3.52	366-423-040	\$3.52	366-432-020	\$3.52
366-422-002	\$3.52	366-423-041	\$3.52	366-432-021	\$3.52
366-422-003	\$3.52	366-423-042	\$3.52	366-432-022	\$3.52
366-422-004	\$3.52	366-423-043	\$3.52	366-432-023	\$3.52
366-422-005	\$3.52	366-423-044	\$3.52	366-432-024	\$3.52
366-422-006	\$3.52	366-424-001	\$3.52	366-432-025	\$3.52
366-422-007	\$3.52	366-424-002	\$3.52	366-432-026	\$3.52
366-422-008	\$3.52	366-424-003	\$3.52	366-432-027	\$3.52
366-422-009	\$3.52	366-424-004	\$3.52	366-432-028	\$3.52
366-422-010	\$3.52	366-424-005	\$3.52	366-432-029	\$3.52
366-423-001	\$3.52	366-424-006	\$3.52	366-433-001	\$3.52
366-423-002	\$3.74	366-424-007	\$3.52	366-433-002	\$3.52
366-423-003	\$3.52	366-424-008	\$3.52	366-433-003	\$3.52
366-423-004	\$3.52	366-424-009	\$3.52	366-433-004	\$3.52
366-423-005	\$3.52	366-424-010	\$3.52	366-433-005	\$3.52
366-423-006	\$3.52	366-424-011	\$3.52	366-433-006	\$3.52
366-423-007	\$3.52	366-424-012	\$3.52	366-433-007	\$3.52
366-423-008	\$3.52	366-424-013	\$3.52	366-433-008	\$3.52
366-423-009	\$3.52	366-431-001	\$3.52	366-434-001	\$3.52
366-423-010	\$3.52	366-431-002	\$3.52	366-434-002	\$3.52
366-423-011	\$3.52	366-431-003	\$3.52	366-434-003	\$3.52
366-423-012	\$3.52	366-431-004	\$3.52	366-434-004	\$3.52
366-423-013	\$3.52	366-431-005	\$3.52	366-434-005	\$3.52
366-423-014	\$3.52	366-431-006	\$3.52	366-434-006	\$3.52
366-423-015	\$3.52	366-431-007	\$3.52	366-434-007	\$3.52
366-423-016	\$3.52	366-431-008	\$3.52	366-434-008	\$3.52
366-423-017	\$3.52	366-431-009	\$3.52	366-434-009	\$3.52
366-423-018	\$3.52	366-431-010	\$3.52	366-434-010	\$3.52
366-423-019	\$3.52	366-431-011	\$3.52	366-434-011	\$3.52
366-423-020	\$3.52	366-431-012	\$3.52	366-434-012	\$3.52
366-423-021	\$3.52	366-432-001	\$3.52	366-434-013	\$3.52
366-423-022	\$3.52	366-432-002	\$3.52	366-434-014	\$3.52
366-423-023	\$3.52	366-432-003	\$3.52	366-434-015	\$3.52
366-423-024	\$3.52	366-432-004	\$3.52	366-434-016	\$3.52
366-423-025	\$3.52	366-432-005	\$3.52	366-434-017	\$3.52

**Appendix D**

**Riverside County Flood Control and Water Conservation District  
NPDES - Santa Ana Benefit Assessment Area  
Fiscal Year 2023-2024 Assessment Roll**

<u>APN</u>	<u>Levy Amount</u>	<u>APN</u>	<u>Levy Amount</u>	<u>APN</u>	<u>Levy Amount</u>
366-434-018	\$3.52	366-441-004	\$3.52	366-443-015	\$3.52
366-435-001	\$3.52	366-441-005	\$3.52	366-443-016	\$3.52
366-435-002	\$3.52	366-441-006	\$3.52	366-443-017	\$3.52
366-435-003	\$3.52	366-441-007	\$3.52	366-443-018	\$3.52
366-435-004	\$3.52	366-441-008	\$3.52	366-443-019	\$3.52
366-435-005	\$3.52	366-441-009	\$3.52	366-443-020	\$3.52
366-435-006	\$3.52	366-441-010	\$3.52	366-443-021	\$3.52
366-435-007	\$3.52	366-441-011	\$3.52	366-443-022	\$3.52
366-435-008	\$3.52	366-441-012	\$3.52	366-443-023	\$3.52
366-435-009	\$3.52	366-442-001	\$3.52	366-443-024	\$3.52
366-435-010	\$3.52	366-442-002	\$3.52	366-443-025	\$3.52
366-435-011	\$3.52	366-442-003	\$3.52	366-443-026	\$3.52
366-435-012	\$3.52	366-442-004	\$3.52	366-443-027	\$3.52
366-435-013	\$3.52	366-442-005	\$3.52	366-443-028	\$3.52
366-435-014	\$3.52	366-442-006	\$3.52	366-443-029	\$3.52
366-435-015	\$3.52	366-442-007	\$3.52	366-443-030	\$3.52
366-435-016	\$3.52	366-442-008	\$3.52	366-443-031	\$3.52
366-435-017	\$3.52	366-442-009	\$3.52	366-444-001	\$3.52
366-435-018	\$3.52	366-442-010	\$3.52	366-444-002	\$3.52
366-435-019	\$3.52	366-442-011	\$3.52	366-444-003	\$3.52
366-435-020	\$3.52	366-442-012	\$3.52	366-444-004	\$3.52
366-435-021	\$3.52	366-442-013	\$3.52	366-444-005	\$3.52
366-435-022	\$3.52	366-442-014	\$3.52	366-444-006	\$3.52
366-435-023	\$3.52	366-442-015	\$3.52	366-444-007	\$3.52
366-435-024	\$3.52	366-442-016	\$3.52	366-444-008	\$3.52
366-435-025	\$3.52	366-442-017	\$3.52	366-444-009	\$3.52
366-435-026	\$3.52	366-442-018	\$3.52	366-444-010	\$3.52
366-435-027	\$3.52	366-442-019	\$3.52	366-451-001	\$3.52
366-435-028	\$3.52	366-442-020	\$3.52	366-451-002	\$3.52
366-435-029	\$3.52	366-442-021	\$3.52	366-451-003	\$3.52
366-435-030	\$3.52	366-442-022	\$3.52	366-451-004	\$3.52
366-436-001	\$3.52	366-442-023	\$3.52	366-451-005	\$3.52
366-436-002	\$3.52	366-442-024	\$3.52	366-451-006	\$3.52
366-436-003	\$3.52	366-442-025	\$3.52	366-451-007	\$3.52
366-436-004	\$3.52	366-442-026	\$3.52	366-451-008	\$3.52
366-436-005	\$3.52	366-443-001	\$3.52	366-451-009	\$3.52
366-436-006	\$3.52	366-443-002	\$3.52	366-451-010	\$3.52
366-436-007	\$3.52	366-443-003	\$3.52	366-451-011	\$3.52
366-436-008	\$3.52	366-443-004	\$3.52	366-451-012	\$3.52
366-436-009	\$3.52	366-443-005	\$3.52	366-451-013	\$3.52
366-436-010	\$3.52	366-443-006	\$3.52	366-452-001	\$3.52
366-436-011	\$3.52	366-443-007	\$3.52	366-452-002	\$3.52
366-436-012	\$3.52	366-443-008	\$3.52	366-452-003	\$3.52
366-436-013	\$3.52	366-443-009	\$3.52	366-452-004	\$3.52
366-436-014	\$3.52	366-443-010	\$3.52	366-452-005	\$3.52
366-436-015	\$3.52	366-443-011	\$3.52	366-452-006	\$3.52
366-441-001	\$3.52	366-443-012	\$3.52	366-452-007	\$3.52
366-441-002	\$3.52	366-443-013	\$3.52	366-452-008	\$3.52
366-441-003	\$3.52	366-443-014	\$3.52	366-452-009	\$3.52

**Appendix D**

**Riverside County Flood Control and Water Conservation District  
NPDES - Santa Ana Benefit Assessment Area  
Fiscal Year 2023-2024 Assessment Roll**

---

<u>APN</u>	<u>Levy Amount</u>	<u>APN</u>	<u>Levy Amount</u>	<u>APN</u>	<u>Levy Amount</u>
366-452-010	\$3.52	366-454-030	\$3.52	366-463-005	\$3.52
366-452-011	\$3.52	366-454-031	\$3.52	366-463-006	\$3.52
366-452-012	\$3.52	366-454-032	\$3.52	366-463-007	\$3.52
366-452-013	\$3.52	366-454-033	\$3.52	366-463-008	\$3.52
366-452-014	\$3.52	366-454-034	\$3.52	366-463-009	\$3.52
366-452-015	\$3.52	366-454-035	\$3.52	366-463-010	\$3.52
366-452-016	\$3.52	366-454-036	\$3.52	366-463-011	\$3.52
366-452-017	\$3.52	366-454-037	\$3.52	366-463-012	\$3.52
366-452-018	\$3.52	366-454-038	\$3.52	366-463-013	\$3.52
366-452-019	\$3.52	366-454-039	\$3.52	366-463-014	\$3.52
366-452-020	\$3.52	366-454-040	\$3.52	366-463-015	\$3.52
366-452-021	\$3.52	366-454-041	\$3.52	366-463-016	\$3.52
366-452-022	\$3.52	366-454-042	\$3.52	366-463-017	\$3.52
366-453-001	\$3.52	366-454-043	\$3.52	366-463-018	\$3.52
366-453-002	\$3.52	366-454-044	\$3.52	366-463-019	\$3.52
366-453-003	\$3.52	366-454-045	\$3.52	366-463-020	\$3.52
366-453-004	\$3.52	366-461-001	\$3.52	366-463-021	\$3.52
366-453-005	\$3.52	366-461-002	\$3.52	366-463-022	\$3.52
366-453-006	\$3.52	366-461-003	\$3.52	366-463-023	\$3.52
366-453-007	\$3.52	366-461-004	\$3.52	366-463-024	\$3.52
366-454-001	\$3.52	366-461-005	\$3.52	366-463-025	\$3.52
366-454-002	\$3.52	366-461-006	\$3.52	366-463-026	\$3.52
366-454-003	\$3.52	366-461-007	\$3.52	366-463-027	\$3.52
366-454-004	\$3.52	366-461-008	\$3.52	366-463-028	\$3.52
366-454-005	\$3.52	366-461-009	\$3.52	366-463-029	\$3.52
366-454-006	\$3.52	366-461-010	\$3.52	366-463-030	\$3.52
366-454-007	\$3.52	366-461-011	\$3.52	366-463-031	\$3.52
366-454-008	\$3.52	366-461-012	\$3.52	366-463-032	\$3.52
366-454-009	\$3.52	366-461-013	\$3.52	366-463-033	\$3.52
366-454-010	\$3.52	366-461-014	\$3.52	366-463-034	\$3.52
366-454-011	\$3.52	366-461-015	\$3.52	366-471-001	\$3.52
366-454-012	\$3.52	366-461-016	\$3.52	366-471-002	\$3.52
366-454-013	\$3.52	366-461-017	\$3.52	366-471-003	\$3.52
366-454-014	\$3.52	366-461-018	\$3.52	366-471-004	\$3.52
366-454-015	\$3.52	366-461-019	\$3.52	366-471-005	\$3.52
366-454-016	\$3.52	366-461-020	\$3.52	366-471-006	\$3.52
366-454-017	\$3.52	366-461-021	\$3.52	366-471-007	\$3.52
366-454-018	\$3.52	366-461-022	\$3.52	366-471-008	\$3.52
366-454-019	\$3.52	366-461-023	\$3.52	366-471-009	\$3.52
366-454-020	\$3.52	366-461-024	\$3.52	366-471-010	\$3.52
366-454-021	\$3.52	366-461-025	\$3.52	366-471-011	\$3.52
366-454-022	\$3.52	366-462-001	\$3.52	366-471-012	\$3.52
366-454-023	\$3.52	366-462-002	\$3.52	366-471-013	\$3.52
366-454-024	\$3.52	366-462-003	\$3.52	366-471-014	\$3.52
366-454-025	\$3.52	366-462-004	\$3.52	366-471-015	\$3.52
366-454-026	\$3.52	366-463-001	\$3.52	366-471-016	\$3.52
366-454-027	\$3.52	366-463-002	\$3.52	366-472-001	\$3.52
366-454-028	\$3.52	366-463-003	\$3.52	366-472-002	\$3.52
366-454-029	\$3.52	366-463-004	\$3.52	366-472-003	\$3.52

**Appendix D**

**Riverside County Flood Control and Water Conservation District  
NPDES - Santa Ana Benefit Assessment Area  
Fiscal Year 2023-2024 Assessment Roll**

<u>APN</u>	<u>Levy Amount</u>	<u>APN</u>	<u>Levy Amount</u>	<u>APN</u>	<u>Levy Amount</u>
366-472-004	\$3.52	366-480-033	\$3.76	366-492-016	\$3.76
366-472-005	\$3.52	366-480-034	\$3.76	366-492-017	\$3.76
366-472-006	\$3.52	366-480-035	\$3.76	366-492-018	\$3.74
366-472-007	\$3.52	366-480-036	\$3.76	366-492-019	\$3.74
366-472-008	\$3.52	366-480-037	\$3.76	366-492-020	\$3.76
366-472-009	\$3.52	366-480-038	\$3.76	366-492-021	\$3.74
366-472-010	\$3.52	366-480-039	\$3.76	366-492-022	\$3.60
366-472-011	\$3.52	366-480-040	\$3.76	366-492-023	\$3.74
366-472-012	\$3.52	366-480-041	\$3.76	366-492-024	\$3.80
366-472-013	\$3.52	366-480-042	\$3.76	366-493-001	\$3.76
366-472-014	\$3.52	366-480-043	\$3.76	366-493-002	\$3.74
366-472-015	\$3.52	366-480-044	\$3.76	366-493-003	\$3.74
366-472-016	\$3.52	366-480-045	\$3.84	366-493-004	\$3.76
366-473-001	\$3.60	366-480-046	\$3.84	366-493-005	\$3.74
366-473-002	\$3.52	366-480-047	\$3.84	366-493-006	\$3.74
366-473-003	\$3.52	366-480-048	\$3.76	366-493-007	\$3.74
366-473-004	\$3.52	366-480-049	\$3.76	366-493-008	\$3.60
366-480-001	\$3.78	366-480-050	\$3.76	366-493-009	\$3.60
366-480-002	\$3.78	366-480-051	\$3.76	366-493-010	\$3.74
366-480-003	\$3.78	366-480-052	\$3.76	366-493-011	\$3.74
366-480-004	\$3.76	366-480-053	\$3.76	366-501-001	\$3.74
366-480-005	\$3.76	366-480-054	\$3.76	366-501-002	\$3.60
366-480-006	\$3.76	366-480-055	\$3.76	366-501-003	\$3.60
366-480-007	\$3.76	366-480-056	\$0.00	366-501-004	\$3.60
366-480-008	\$3.76	366-480-057	\$0.00	366-501-005	\$3.60
366-480-009	\$3.76	366-480-058	\$0.00	366-501-006	\$3.74
366-480-010	\$3.76	366-480-059	\$0.00	366-501-007	\$3.80
366-480-011	\$3.78	366-491-001	\$3.78	366-501-008	\$3.74
366-480-012	\$3.78	366-491-002	\$3.76	366-501-009	\$3.74
366-480-013	\$3.78	366-491-003	\$3.76	366-501-010	\$3.74
366-480-014	\$3.78	366-491-004	\$3.74	366-501-011	\$3.76
366-480-015	\$3.76	366-491-005	\$3.74	366-501-012	\$3.74
366-480-016	\$3.76	366-491-006	\$3.74	366-501-013	\$3.74
366-480-017	\$3.76	366-491-007	\$3.74	366-501-014	\$3.74
366-480-018	\$3.76	366-492-001	\$3.14	366-501-015	\$3.74
366-480-019	\$3.76	366-492-002	\$3.60	366-501-016	\$3.74
366-480-020	\$3.76	366-492-003	\$3.74	366-501-017	\$3.76
366-480-021	\$3.76	366-492-004	\$3.60	366-502-001	\$3.36
366-480-022	\$3.76	366-492-005	\$3.60	366-502-002	\$3.60
366-480-023	\$3.76	366-492-006	\$3.60	366-502-003	\$3.74
366-480-024	\$3.76	366-492-007	\$3.74	366-502-004	\$3.74
366-480-025	\$3.76	366-492-008	\$3.60	366-502-005	\$3.78
366-480-026	\$3.76	366-492-009	\$3.36	366-502-006	\$3.74
366-480-027	\$3.76	366-492-010	\$3.60	366-502-007	\$3.74
366-480-028	\$3.78	366-492-011	\$3.74	366-502-008	\$3.60
366-480-029	\$3.76	366-492-012	\$3.60	366-502-009	\$3.74
366-480-030	\$3.76	366-492-013	\$3.60	366-502-010	\$3.76
366-480-031	\$3.76	366-492-014	\$3.78	366-502-011	\$3.60
366-480-032	\$3.76	366-492-015	\$3.76	366-502-012	\$3.60

**Appendix D**

**Riverside County Flood Control and Water Conservation District  
NPDES - Santa Ana Benefit Assessment Area  
Fiscal Year 2023-2024 Assessment Roll**

<u>APN</u>	<u>Levy Amount</u>	<u>APN</u>	<u>Levy Amount</u>	<u>APN</u>	<u>Levy Amount</u>
366-502-013	\$3.60	367-030-026	\$0.00	367-050-027	\$3.88
366-502-014	\$3.60	367-030-027	\$0.00	367-050-028	\$4.08
366-502-015	\$3.60	367-030-028	\$0.00	367-050-029	\$3.88
366-502-016	\$3.60	367-030-029	\$0.00	367-050-030	\$3.88
366-502-017	\$3.60	367-030-030	\$0.00	367-050-032	\$3.86
366-502-018	\$3.60	367-030-031	\$0.00	367-050-035	\$3.88
366-503-001	\$3.74	367-030-032	\$0.00	367-050-036	\$0.00
366-503-002	\$3.74	367-030-033	\$0.00	367-050-037	\$0.00
366-503-003	\$3.74	367-030-034	\$0.00	367-050-047	\$4.18
366-503-004	\$3.74	367-030-035	\$0.00	367-050-048	\$0.00
366-503-005	\$3.74	367-030-036	\$0.00	367-050-049	\$4.08
366-503-006	\$3.74	367-030-037	\$0.00	367-050-050	\$4.32
366-503-007	\$3.74	367-030-038	\$0.00	367-050-051	\$4.00
366-503-008	\$3.74	367-030-039	\$0.00	367-050-052	\$4.00
366-503-009	\$3.74	367-040-003	\$4.34	367-050-053	\$4.00
366-503-010	\$3.74	367-040-004	\$3.76	367-050-054	\$0.00
366-503-011	\$3.60	367-040-005	\$3.76	367-050-055	\$4.02
366-503-012	\$3.74	367-040-006	\$4.56	367-050-056	\$4.04
367-020-011	\$5.04	367-040-007	\$4.12	367-050-057	\$4.06
367-020-014	\$3.88	367-040-008	\$3.78	367-050-058	\$4.10
367-020-015	\$4.10	367-040-010	\$3.88	367-050-059	\$4.10
367-020-017	\$4.22	367-040-011	\$0.00	367-050-060	\$4.06
367-020-020	\$3.88	367-040-014	\$3.76	367-050-061	\$3.90
367-020-021	\$3.88	367-040-015	\$3.78	367-050-064	\$1.08
367-020-023	\$3.88	367-040-016	\$3.80	367-050-065	\$322.64
367-020-024	\$3.88	367-040-017	\$3.80	367-050-066	\$3.88
367-020-025	\$3.88	367-040-018	\$3.80	367-050-067	\$3.84
367-020-026	\$3.88	367-040-021	\$3.78	367-050-068	\$0.00
367-020-027	\$3.88	367-040-024	\$3.76	367-070-003	\$3.76
367-020-028	\$3.88	367-040-026	\$0.00	367-070-004	\$3.74
367-020-029	\$3.88	367-040-027	\$0.00	367-070-006	\$3.76
367-020-030	\$3.88	367-040-028	\$3.80	367-070-007	\$3.76
367-020-032	\$4.24	367-040-029	\$3.78	367-070-008	\$3.76
367-020-033	\$4.26	367-040-030	\$0.00	367-070-009	\$3.76
367-020-034	\$3.92	367-040-033	\$0.00	367-070-010	\$3.76
367-020-035	\$177.18	367-040-034	\$3.90	367-070-011	\$3.76
367-020-037	\$4.08	367-040-035	\$3.88	367-070-012	\$3.76
367-020-038	\$4.56	367-040-036	\$3.92	367-070-015	\$3.76
367-020-039	\$0.00	367-040-038	\$0.76	367-070-016	\$3.76
367-020-040	\$0.00	367-050-015	\$4.02	367-070-017	\$3.76
367-020-041	\$0.00	367-050-016	\$3.86	367-070-018	\$3.76
367-020-042	\$4.18	367-050-017	\$3.86	367-070-019	\$3.76
367-030-001	\$0.00	367-050-018	\$3.86	367-070-020	\$3.76
367-030-007	\$0.00	367-050-019	\$3.86	367-070-021	\$3.76
367-030-008	\$0.00	367-050-020	\$3.86	367-070-022	\$3.76
367-030-010	\$0.00	367-050-021	\$3.86	367-070-023	\$3.86
367-030-011	\$0.00	367-050-023	\$4.10	367-070-024	\$3.90
367-030-013	\$0.00	367-050-024	\$51.30	367-070-025	\$92.70
367-030-014	\$0.00	367-050-025	\$4.10	367-070-026	\$3.78

**Appendix D**

**Riverside County Flood Control and Water Conservation District  
NPDES - Santa Ana Benefit Assessment Area  
Fiscal Year 2023-2024 Assessment Roll**

<u>APN</u>	<u>Levy Amount</u>	<u>APN</u>	<u>Levy Amount</u>	<u>APN</u>	<u>Levy Amount</u>
367-070-027	\$3.80	367-090-006	\$3.76	367-330-018	\$3.86
367-070-028	\$3.76	367-090-007	\$3.80	367-330-019	\$3.86
367-070-029	\$3.76	367-090-008	\$3.90	367-330-020	\$3.86
367-070-036	\$3.76	367-090-009	\$3.90	367-330-021	\$3.86
367-070-037	\$3.80	367-090-010	\$3.90	367-330-022	\$3.86
367-070-038	\$3.80	367-090-011	\$3.90	367-330-023	\$3.88
367-070-039	\$3.78	367-090-012	\$3.90	367-330-024	\$3.88
367-070-040	\$3.80	367-090-013	\$3.90	367-330-025	\$3.88
367-070-041	\$3.80	367-090-018	\$4.10	367-330-026	\$3.92
367-070-042	\$3.80	367-090-019	\$4.06	367-330-027	\$3.90
367-070-043	\$0.00	367-090-020	\$4.04	367-340-001	\$185.18
367-070-044	\$3.78	367-090-023	\$3.94	367-340-002	\$4.24
367-070-046	\$3.76	367-090-024	\$3.88	367-340-005	\$4.48
367-070-047	\$0.00	367-090-025	\$3.88	367-340-008	\$4.10
367-070-048	\$3.86	367-090-026	\$3.88	367-340-011	\$4.10
367-070-051	\$3.96	367-090-028	\$3.90	367-340-013	\$4.04
367-070-052	\$3.88	367-090-029	\$0.00	367-340-017	\$4.04
367-070-053	\$3.74	367-090-030	\$3.96	367-340-018	\$4.02
367-070-054	\$0.00	367-090-031	\$3.88	367-340-019	\$3.92
367-070-055	\$3.80	367-090-032	\$3.92	367-340-021	\$3.92
367-070-056	\$3.80	367-090-033	\$3.88	367-350-002	\$68.22
367-070-058	\$3.08	367-090-034	\$0.00	367-350-003	\$4.16
367-070-059	\$4.68	367-090-035	\$0.00	367-350-004	\$4.16
367-070-060	\$3.96	367-090-036	\$0.00	367-350-005	\$4.04
367-070-061	\$3.88	367-090-037	\$0.00	367-350-006	\$0.00
367-070-062	\$3.86	367-090-038	\$0.00	367-350-007	\$3.88
367-080-007	\$4.72	367-170-003	\$5.08	367-350-008	\$3.88
367-080-009	\$3.98	367-170-030	\$3.90	367-350-009	\$3.88
367-080-020	\$4.12	367-170-072	\$3.86	367-350-010	\$4.08
367-080-021	\$4.12	367-170-073	\$3.86	367-350-011	\$4.06
367-080-022	\$4.12	367-170-074	\$3.86	367-350-012	\$4.06
367-080-023	\$4.12	367-170-075	\$3.86	367-350-013	\$4.94
367-080-033	\$4.06	367-170-076	\$3.90	367-350-014	\$4.24
367-080-034	\$3.86	367-170-077	\$3.86	367-371-001	\$3.84
367-080-035	\$3.82	367-170-078	\$3.86	367-371-002	\$3.86
367-080-036	\$3.84	367-170-079	\$3.88	367-371-003	\$3.86
367-080-038	\$3.76	367-170-080	\$3.86	367-371-004	\$3.84
367-080-039	\$3.76	367-170-081	\$3.86	367-371-005	\$3.84
367-080-040	\$3.76	367-330-001	\$5.04	367-371-006	\$3.86
367-080-041	\$3.76	367-330-002	\$4.38	367-371-007	\$3.86
367-080-042	\$3.76	367-330-003	\$0.00	367-371-008	\$3.90
367-080-043	\$3.76	367-330-004	\$4.04	367-371-009	\$3.86
367-080-045	\$4.66	367-330-005	\$4.04	367-371-010	\$3.86
367-080-046	\$4.08	367-330-010	\$3.88	367-371-011	\$3.86
367-080-047	\$4.06	367-330-011	\$3.88	367-371-012	\$3.84
367-080-048	\$4.06	367-330-012	\$3.88	367-372-001	\$3.86
367-090-003	\$3.76	367-330-013	\$3.88	367-372-002	\$3.86
367-090-004	\$3.76	367-330-015	\$3.86	367-372-003	\$3.86
367-090-005	\$3.76	367-330-017	\$3.86	367-372-004	\$3.86

**Appendix D**

**Riverside County Flood Control and Water Conservation District  
NPDES - Santa Ana Benefit Assessment Area  
Fiscal Year 2023-2024 Assessment Roll**

<u>APN</u>	<u>Levy Amount</u>	<u>APN</u>	<u>Levy Amount</u>	<u>APN</u>	<u>Levy Amount</u>
367-372-005	\$3.86	367-392-003	\$3.86	367-402-014	\$3.86
367-372-006	\$3.86	367-392-004	\$3.86	367-402-015	\$3.86
367-372-007	\$3.86	367-392-005	\$3.86	367-402-016	\$3.86
367-372-008	\$3.86	367-392-006	\$3.84	367-402-017	\$3.84
367-372-009	\$3.86	367-392-007	\$3.86	367-411-001	\$3.84
367-372-010	\$3.86	367-392-008	\$3.86	367-411-002	\$3.86
367-372-011	\$3.84	367-392-009	\$3.86	367-411-003	\$3.86
367-372-012	\$3.86	367-392-010	\$3.84	367-411-004	\$3.86
367-372-013	\$3.86	367-392-011	\$3.86	367-411-005	\$3.86
367-372-014	\$3.86	367-392-012	\$3.86	367-411-006	\$3.86
367-372-015	\$3.86	367-392-013	\$3.86	367-411-007	\$3.86
367-372-016	\$3.86	367-392-014	\$3.86	367-411-008	\$3.86
367-372-017	\$3.86	367-392-015	\$3.86	367-411-009	\$3.86
367-372-018	\$3.86	367-393-001	\$3.86	367-411-010	\$3.86
367-372-019	\$3.86	367-393-002	\$3.86	367-411-011	\$3.84
367-372-020	\$3.86	367-393-003	\$3.86	367-411-012	\$3.84
367-373-001	\$3.84	367-393-004	\$3.86	367-411-013	\$3.86
367-373-002	\$3.86	367-393-005	\$3.86	367-411-014	\$3.86
367-373-003	\$3.86	367-393-006	\$3.84	367-411-015	\$3.86
367-373-004	\$3.86	367-393-007	\$3.86	367-411-016	\$3.86
367-381-001	\$3.86	367-393-008	\$3.84	367-411-017	\$3.86
367-381-002	\$3.86	367-393-009	\$3.84	367-411-018	\$3.86
367-381-003	\$3.86	367-393-010	\$3.86	367-411-019	\$3.86
367-381-004	\$3.86	367-393-011	\$3.86	367-411-020	\$3.86
367-381-005	\$4.66	367-393-012	\$3.86	367-411-021	\$3.86
367-381-006	\$3.84	367-393-013	\$3.86	367-411-022	\$3.84
367-381-007	\$3.86	367-401-001	\$3.86	367-412-001	\$3.84
367-381-008	\$3.86	367-401-002	\$3.86	367-412-002	\$3.86
367-381-009	\$3.84	367-401-003	\$3.86	367-412-003	\$3.86
367-382-001	\$3.84	367-401-004	\$3.86	367-412-004	\$3.84
367-382-002	\$3.86	367-401-005	\$3.86	367-413-001	\$3.84
367-382-003	\$3.86	367-401-006	\$3.86	367-414-001	\$3.86
367-382-004	\$3.86	367-401-007	\$3.86	367-414-002	\$3.84
367-382-005	\$3.86	367-401-008	\$3.86	367-414-003	\$3.86
367-382-006	\$3.86	367-401-009	\$3.86	367-414-004	\$3.86
367-382-007	\$3.86	367-401-010	\$3.86	367-415-001	\$3.84
367-382-008	\$3.88	367-402-001	\$3.86	367-415-002	\$3.86
367-382-009	\$3.86	367-402-002	\$3.86	367-415-003	\$3.86
367-382-010	\$3.84	367-402-003	\$3.86	367-415-004	\$3.86
367-382-011	\$3.86	367-402-004	\$3.86	367-415-005	\$3.86
367-382-012	\$3.86	367-402-005	\$3.86	367-415-006	\$3.84
367-391-001	\$3.86	367-402-006	\$3.86	367-480-001	\$3.86
367-391-002	\$3.86	367-402-007	\$3.86	367-480-002	\$3.86
367-391-003	\$3.86	367-402-008	\$3.86	367-480-003	\$3.88
367-391-004	\$3.86	367-402-009	\$3.86	367-480-004	\$3.88
367-391-005	\$3.84	367-402-010	\$3.86	367-480-005	\$3.88
367-391-006	\$3.86	367-402-011	\$3.86	367-480-006	\$3.88
367-392-001	\$3.86	367-402-012	\$3.86	367-480-007	\$4.04
367-392-002	\$3.86	367-402-013	\$3.86	367-480-008	\$3.88

**Appendix D**

**Riverside County Flood Control and Water Conservation District  
NPDES - Santa Ana Benefit Assessment Area  
Fiscal Year 2023-2024 Assessment Roll**

<u>APN</u>	<u>Levy Amount</u>	<u>APN</u>	<u>Levy Amount</u>	<u>APN</u>	<u>Levy Amount</u>
367-480-009	\$3.88	367-491-006	\$3.74	368-030-041	\$4.06
367-480-010	\$3.88	367-491-007	\$3.74	368-030-042	\$4.06
367-480-011	\$3.86	367-491-008	\$3.74	368-030-043	\$0.00
367-480-012	\$3.84	367-491-009	\$3.74	368-030-049	\$4.16
367-480-013	\$3.84	367-491-010	\$3.74	368-030-052	\$3.84
367-480-014	\$3.84	367-491-011	\$3.76	368-030-053	\$4.72
367-480-015	\$3.84	367-491-012	\$3.76	368-030-054	\$3.86
367-480-016	\$3.88	367-491-015	\$3.74	368-030-055	\$0.00
367-480-017	\$4.22	367-491-016	\$3.74	368-030-056	\$0.00
367-490-001	\$3.78	367-491-017	\$3.74	368-030-057	\$4.72
367-490-002	\$3.78	367-491-018	\$3.74	368-030-058	\$4.50
367-490-003	\$3.76	367-491-020	\$3.76	368-170-002	\$4.04
367-490-004	\$3.74	367-491-021	\$3.76	368-170-004	\$4.48
367-490-005	\$3.76	368-020-002	\$3.76	368-170-005	\$4.32
367-490-006	\$3.76	368-020-006	\$4.06	368-170-006	\$3.90
367-490-007	\$3.76	368-020-007	\$4.06	368-170-008	\$4.08
367-490-008	\$3.76	368-020-008	\$4.14	368-170-009	\$4.08
367-490-009	\$3.76	368-020-013	\$3.52	368-170-010	\$3.90
367-490-010	\$3.76	368-020-015	\$3.76	368-170-011	\$3.86
367-490-011	\$3.76	368-020-017	\$3.52	368-170-013	\$4.22
367-490-012	\$3.74	368-020-018	\$0.00	368-170-014	\$4.22
367-490-013	\$3.76	368-020-019	\$0.00	368-170-015	\$4.14
367-490-014	\$3.76	368-020-020	\$0.00	368-170-016	\$4.14
367-490-015	\$3.74	368-020-021	\$0.00	368-170-020	\$5.06
367-490-016	\$3.78	368-020-023	\$0.00	368-170-021	\$5.02
367-490-017	\$3.76	368-020-024	\$0.00	368-170-022	\$4.20
367-490-018	\$3.78	368-020-025	\$4.06	368-170-023	\$4.12
367-490-019	\$3.76	368-020-026	\$0.00	368-170-024	\$4.12
367-490-020	\$3.74	368-020-028	\$3.78	368-170-025	\$4.12
367-490-021	\$3.74	368-020-029	\$4.04	368-170-027	\$3.84
367-490-022	\$3.74	368-020-031	\$3.84	368-170-028	\$3.96
367-490-023	\$3.74	368-030-007	\$0.00	368-170-029	\$4.10
367-490-024	\$3.74	368-030-020	\$4.04	368-170-030	\$4.10
367-490-025	\$3.76	368-030-021	\$4.04	368-170-031	\$4.10
367-490-026	\$3.76	368-030-022	\$4.02	368-170-032	\$4.10
367-490-027	\$3.74	368-030-024	\$0.00	368-170-034	\$3.90
367-490-028	\$3.74	368-030-025	\$4.02	368-170-037	\$4.20
367-490-029	\$3.74	368-030-026	\$10.22	368-170-038	\$4.26
367-490-030	\$3.76	368-030-027	\$4.12	368-170-039	\$4.32
367-490-031	\$3.76	368-030-028	\$4.46	368-170-040	\$4.30
367-490-032	\$3.76	368-030-030	\$0.00	368-170-045	\$4.14
367-490-033	\$0.00	368-030-031	\$4.62	368-170-046	\$4.30
367-490-034	\$0.00	368-030-033	\$0.00	368-170-047	\$4.10
367-490-035	\$0.00	368-030-034	\$4.06	368-170-048	\$4.06
367-491-001	\$3.74	368-030-035	\$4.06	368-170-049	\$4.34
367-491-002	\$3.74	368-030-037	\$3.86	368-170-050	\$0.00
367-491-003	\$3.74	368-030-038	\$3.86	368-170-051	\$3.90
367-491-004	\$3.74	368-030-039	\$3.86	368-170-052	\$4.12
367-491-005	\$3.74	368-030-040	\$3.86	368-170-053	\$0.00



**Appendix D**

**Riverside County Flood Control and Water Conservation District  
NPDES - Santa Ana Benefit Assessment Area  
Fiscal Year 2023-2024 Assessment Roll**

<u>APN</u>	<u>Levy Amount</u>	<u>APN</u>	<u>Levy Amount</u>	<u>APN</u>	<u>Levy Amount</u>
368-170-054	\$3.96	370-050-020	\$1.26	370-060-026	\$0.00
368-170-055	\$3.92	370-050-023	\$259.64	370-060-027	\$10.80
368-170-056	\$4.26	370-050-027	\$0.00	370-060-028	\$0.00
368-170-057	\$4.26	370-050-029	\$0.00	370-060-032	\$0.00
370-020-003	\$0.00	370-050-032	\$0.00	370-060-035	\$1.14
370-030-004	\$0.00	370-050-034	\$0.00	370-060-040	\$0.00
370-030-006	\$0.00	370-050-035	\$0.00	370-060-045	\$112.94
370-030-007	\$0.00	370-050-036	\$0.00	370-060-046	\$3.84
370-030-012	\$0.00	370-050-037	\$0.00	370-060-047	\$5.04
370-030-013	\$130.50	370-050-038	\$0.00	370-060-048	\$0.00
370-031-001	\$3.76	370-050-039	\$0.00	370-060-049	\$0.00
370-031-002	\$2.76	370-050-040	\$0.00	370-060-051	\$0.00
370-031-003	\$2.76	370-051-001	\$3.44	370-070-001	\$0.00
370-031-004	\$2.82	370-051-002	\$2.12	370-070-002	\$0.00
370-031-005	\$2.72	370-051-003	\$2.02	370-070-003	\$0.00
370-031-006	\$3.50	370-051-004	\$1.98	370-070-004	\$0.00
370-031-007	\$4.08	370-051-005	\$1.94	370-070-005	\$0.00
370-031-008	\$3.04	370-051-006	\$2.78	370-070-006	\$0.00
370-031-009	\$2.26	370-051-007	\$3.32	370-070-010	\$0.00
370-031-010	\$2.32	370-051-008	\$5.82	370-080-002	\$0.00
370-031-011	\$2.28	370-051-009	\$6.04	370-080-003	\$3.96
370-031-012	\$2.24	370-051-010	\$3.36	370-080-006	\$4.02
370-031-013	\$2.92	370-051-011	\$4.36	370-080-007	\$4.20
370-031-014	\$3.94	370-051-012	\$7.70	370-080-009	\$0.00
370-031-015	\$2.22	370-051-013	\$7.74	370-080-010	\$171.64
370-031-016	\$1.90	370-051-014	\$4.32	370-080-011	\$4.46
370-031-017	\$1.88	370-051-015	\$2.30	370-080-013	\$123.74
370-031-018	\$1.68	370-051-016	\$2.22	370-080-016	\$4.28
370-031-019	\$1.66	370-051-017	\$2.24	370-080-020	\$4.02
370-031-020	\$1.76	370-051-018	\$2.26	370-080-021	\$98.54
370-031-021	\$2.50	370-051-019	\$1.96	370-080-024	\$35.54
370-031-022	\$0.00	370-051-020	\$2.20	370-080-026	\$98.54
370-040-004	\$0.00	370-051-021	\$2.22	370-080-028	\$0.00
370-040-005	\$0.00	370-051-022	\$2.10	370-080-029	\$145.34
370-040-006	\$0.00	370-051-023	\$2.08	370-090-003	\$1.76
370-040-007	\$0.00	370-051-024	\$2.12	370-090-014	\$4.54
370-040-010	\$0.00	370-051-025	\$2.42	370-090-016	\$3.92
370-040-011	\$0.00	370-051-026	\$2.56	370-090-017	\$3.90
370-040-012	\$0.00	370-051-027	\$2.48	370-090-018	\$3.90
370-040-013	\$0.00	370-051-028	\$2.92	370-090-019	\$3.96
370-040-034	\$0.00	370-051-029	\$2.94	370-090-020	\$0.00
370-040-036	\$0.00	370-051-030	\$2.40	370-090-021	\$3.94
370-040-037	\$0.00	370-051-031	\$2.36	370-090-022	\$3.94
370-040-038	\$0.00	370-051-032	\$0.00	370-090-026	\$3.90
370-040-039	\$0.00	370-060-003	\$3.84	370-090-027	\$3.90
370-040-040	\$0.00	370-060-015	\$4.10	370-090-028	\$3.86
370-040-041	\$0.00	370-060-017	\$0.00	370-090-029	\$3.86
370-040-042	\$0.00	370-060-018	\$0.00	370-090-030	\$2.24
370-050-019	\$1.16	370-060-019	\$4.38	370-090-031	\$0.00

**Appendix D**

**Riverside County Flood Control and Water Conservation District  
NPDES - Santa Ana Benefit Assessment Area  
Fiscal Year 2023-2024 Assessment Roll**

<u>APN</u>	<u>Levy Amount</u>	<u>APN</u>	<u>Levy Amount</u>	<u>APN</u>	<u>Levy Amount</u>
370-090-032	\$0.00	370-150-010	\$4.52	370-190-023	\$3.76
370-090-033	\$30.60	370-150-023	\$3.86	370-190-024	\$0.00
370-090-034	\$0.00	370-150-024	\$3.92	370-190-025	\$0.00
370-090-035	\$33.30	370-150-026	\$3.86	370-190-028	\$3.76
370-090-036	\$5.50	370-150-027	\$3.86	370-190-029	\$3.88
370-090-037	\$0.00	370-150-028	\$4.26	370-190-045	\$3.80
370-090-038	\$0.82	370-150-041	\$0.00	370-190-046	\$3.90
370-090-039	\$0.00	370-150-042	\$4.28	370-190-047	\$3.86
370-120-001	\$0.00	370-150-043	\$4.06	370-190-048	\$0.00
370-120-017	\$0.00	370-150-045	\$4.06	370-190-049	\$0.00
370-120-019	\$257.56	370-150-046	\$4.06	370-190-050	\$40.50
370-120-045	\$0.00	370-150-047	\$4.06	370-190-055	\$3.86
370-120-058	\$325.34	370-150-048	\$4.06	370-190-056	\$3.88
370-120-061	\$137.70	370-150-052	\$0.00	370-190-057	\$0.00
370-120-062	\$1.24	370-150-054	\$4.14	370-190-060	\$4.00
370-120-063	\$14.02	370-150-055	\$0.00	370-190-061	\$4.08
370-120-067	\$0.00	370-150-056	\$0.00	370-190-063	\$3.80
370-120-068	\$0.00	370-180-001	\$0.00	370-190-064	\$0.00
370-120-069	\$0.00	370-180-002	\$4.00	370-200-047	\$3.78
370-120-070	\$0.00	370-180-004	\$3.78	370-200-048	\$3.78
370-120-071	\$0.00	370-180-005	\$3.82	370-200-049	\$3.78
370-120-072	\$0.00	370-180-006	\$3.76	370-200-050	\$3.78
370-120-073	\$0.00	370-180-007	\$3.76	370-200-053	\$3.88
370-120-074	\$0.00	370-180-008	\$3.76	370-200-054	\$3.92
370-120-075	\$0.00	370-180-012	\$3.84	370-200-055	\$3.92
370-120-076	\$128.24	370-180-013	\$0.00	370-200-056	\$4.06
370-140-009	\$4.20	370-180-014	\$3.74	370-200-057	\$4.06
370-140-010	\$4.00	370-180-017	\$3.76	370-200-058	\$3.90
370-140-011	\$3.98	370-180-018	\$3.76	370-200-061	\$3.92
370-140-012	\$4.00	370-180-022	\$0.00	370-200-062	\$3.74
370-140-021	\$4.06	370-180-023	\$0.00	370-200-063	\$3.74
370-140-022	\$4.06	370-180-024	\$0.00	370-200-064	\$3.74
370-140-023	\$4.06	370-180-027	\$3.74	370-200-065	\$3.74
370-140-028	\$4.08	370-180-028	\$0.00	370-201-001	\$3.76
370-140-029	\$0.00	370-180-029	\$3.76	370-201-002	\$3.76
370-140-030	\$4.08	370-180-031	\$3.76	370-201-003	\$3.76
370-140-031	\$4.10	370-180-032	\$4.36	370-201-004	\$3.92
370-140-032	\$4.10	370-180-033	\$0.00	370-201-005	\$3.76
370-140-034	\$3.90	370-180-034	\$3.74	370-201-006	\$3.76
370-140-035	\$3.90	370-180-035	\$0.00	370-201-007	\$3.76
370-140-036	\$3.90	370-190-001	\$0.00	370-201-008	\$3.74
370-140-037	\$4.02	370-190-004	\$3.76	370-201-009	\$3.74
370-140-038	\$4.02	370-190-005	\$3.76	370-201-010	\$3.74
370-140-039	\$4.02	370-190-006	\$3.76	370-201-011	\$3.74
370-140-040	\$4.34	370-190-009	\$3.74	370-202-001	\$3.76
370-150-003	\$3.78	370-190-010	\$3.76	370-202-002	\$3.76
370-150-007	\$3.78	370-190-013	\$3.82	370-202-003	\$3.76
370-150-008	\$3.78	370-190-017	\$4.42	370-202-004	\$3.74
370-150-009	\$3.80	370-190-018	\$3.96	370-202-005	\$3.74

**Appendix D**

**Riverside County Flood Control and Water Conservation District  
NPDES - Santa Ana Benefit Assessment Area  
Fiscal Year 2023-2024 Assessment Roll**

---

<u>APN</u>	<u>Levy Amount</u>	<u>APN</u>	<u>Levy Amount</u>	<u>APN</u>	<u>Levy Amount</u>
370-202-006	\$3.74	370-210-063	\$3.80	370-250-040	\$3.90
370-202-007	\$3.74	370-210-064	\$3.86	370-260-002	\$4.06
370-202-008	\$3.78	370-210-065	\$3.86	370-260-003	\$4.06
370-202-009	\$3.76	370-240-001	\$4.24	370-260-007	\$4.12
370-202-010	\$3.76	370-240-002	\$4.04	370-260-008	\$4.06
370-202-011	\$3.74	370-240-003	\$3.86	370-260-009	\$4.06
370-202-012	\$3.74	370-240-004	\$3.86	370-260-010	\$3.88
370-202-013	\$3.74	370-240-005	\$0.00	370-260-011	\$3.88
370-202-014	\$3.74	370-240-008	\$3.88	370-260-012	\$3.88
370-203-001	\$3.76	370-240-009	\$3.90	370-260-013	\$4.06
370-203-002	\$3.76	370-240-010	\$3.90	370-260-014	\$4.06
370-203-003	\$3.76	370-240-011	\$3.90	370-260-015	\$4.06
370-203-004	\$3.80	370-240-012	\$3.92	370-260-016	\$4.12
370-203-005	\$3.74	370-240-013	\$4.46	370-260-017	\$4.06
370-203-006	\$3.74	370-240-014	\$3.86	370-260-018	\$4.06
370-210-002	\$3.80	370-240-015	\$3.86	370-260-019	\$4.06
370-210-004	\$0.00	370-240-016	\$4.10	370-260-020	\$4.06
370-210-005	\$0.00	370-240-017	\$3.86	370-260-021	\$4.42
370-210-009	\$3.76	370-240-018	\$3.86	370-260-022	\$4.82
370-210-010	\$3.76	370-240-019	\$4.10	370-270-001	\$4.12
370-210-011	\$3.80	370-240-020	\$3.86	370-270-012	\$3.86
370-210-012	\$3.76	370-240-022	\$3.90	370-270-013	\$3.96
370-210-013	\$3.80	370-250-002	\$4.10	370-270-014	\$4.12
370-210-016	\$0.00	370-250-003	\$3.86	370-270-015	\$4.14
370-210-017	\$3.70	370-250-004	\$3.86	370-270-020	\$4.10
370-210-019	\$3.76	370-250-005	\$3.92	370-270-021	\$4.10
370-210-020	\$3.76	370-250-006	\$3.86	370-270-022	\$4.06
370-210-021	\$3.76	370-250-007	\$0.00	370-270-023	\$4.06
370-210-032	\$4.26	370-250-008	\$0.00	370-270-024	\$4.10
370-210-034	\$3.88	370-250-009	\$3.78	370-270-025	\$4.10
370-210-035	\$0.00	370-250-020	\$3.80	370-270-027	\$4.06
370-210-036	\$3.96	370-250-021	\$3.98	370-270-030	\$4.06
370-210-037	\$3.76	370-250-022	\$3.90	370-270-031	\$4.12
370-210-038	\$3.76	370-250-023	\$3.90	370-270-032	\$4.04
370-210-039	\$3.78	370-250-024	\$3.94	370-270-033	\$3.86
370-210-040	\$3.76	370-250-025	\$3.88	370-270-034	\$3.86
370-210-044	\$4.02	370-250-026	\$3.86	370-270-035	\$4.02
370-210-046	\$3.76	370-250-027	\$3.86	370-270-036	\$4.04
370-210-047	\$3.76	370-250-028	\$4.08	370-270-037	\$4.02
370-210-048	\$3.76	370-250-029	\$4.08	370-270-038	\$3.86
370-210-049	\$4.22	370-250-030	\$3.86	370-270-039	\$3.86
370-210-050	\$0.00	370-250-031	\$3.86	370-270-040	\$3.86
370-210-051	\$3.84	370-250-032	\$4.10	370-270-041	\$3.86
370-210-052	\$3.76	370-250-033	\$4.32	370-270-042	\$3.86
370-210-053	\$3.76	370-250-034	\$3.84	370-270-044	\$16.20
370-210-054	\$3.92	370-250-036	\$3.84	370-270-045	\$16.86
370-210-055	\$3.90	370-250-037	\$3.80	370-280-011	\$4.06
370-210-058	\$3.98	370-250-038	\$0.00	370-280-012	\$4.06
370-210-061	\$3.86	370-250-039	\$3.86	370-280-013	\$0.00

**Appendix D**

**Riverside County Flood Control and Water Conservation District  
NPDES - Santa Ana Benefit Assessment Area  
Fiscal Year 2023-2024 Assessment Roll**

<u>APN</u>	<u>Levy Amount</u>	<u>APN</u>	<u>Levy Amount</u>	<u>APN</u>	<u>Levy Amount</u>
370-280-016	\$4.02	370-300-043	\$3.92	370-330-025	\$3.90
370-280-017	\$4.02	370-300-044	\$3.98	370-330-028	\$3.96
370-280-018	\$4.02	370-300-045	\$4.06	370-330-029	\$4.02
370-280-019	\$4.02	370-310-002	\$0.92	370-330-031	\$0.00
370-280-020	\$4.02	370-310-005	\$3.86	370-340-001	\$0.64
370-280-021	\$3.88	370-310-006	\$3.90	370-340-002	\$4.06
370-280-022	\$3.88	370-310-007	\$133.64	370-340-003	\$4.06
370-280-023	\$3.88	370-310-008	\$4.16	370-340-004	\$4.06
370-280-024	\$4.56	370-310-009	\$0.00	370-340-005	\$4.06
370-280-025	\$3.86	370-310-010	\$0.00	370-340-006	\$4.06
370-280-027	\$201.82	370-310-012	\$0.84	370-340-007	\$4.06
370-290-014	\$3.88	370-310-014	\$0.00	370-340-012	\$4.32
370-290-015	\$3.88	370-310-015	\$3.86	370-340-013	\$4.06
370-290-018	\$178.94	370-320-005	\$4.06	370-340-014	\$4.06
370-290-019	\$3.88	370-320-006	\$4.06	370-340-016	\$4.08
370-290-020	\$3.88	370-320-007	\$4.06	370-340-017	\$4.12
370-290-021	\$3.90	370-320-008	\$4.06	370-340-018	\$4.08
370-290-022	\$3.90	370-320-009	\$4.06	370-340-019	\$4.12
370-290-023	\$3.90	370-320-010	\$4.06	370-340-020	\$4.08
370-290-024	\$3.90	370-320-011	\$4.06	370-340-021	\$3.94
370-290-025	\$3.90	370-320-012	\$4.10	370-340-022	\$0.00
370-290-026	\$3.90	370-320-013	\$4.06	370-340-023	\$0.00
370-290-027	\$3.92	370-320-014	\$4.02	370-340-024	\$4.16
370-290-028	\$3.88	370-320-015	\$3.96	370-351-001	\$3.86
370-290-029	\$3.92	370-320-016	\$4.00	370-351-002	\$3.86
370-290-030	\$3.96	370-320-017	\$4.04	370-351-003	\$3.68
370-290-031	\$4.08	370-320-018	\$1.20	370-351-004	\$3.86
370-300-002	\$3.88	370-330-001	\$3.88	370-351-005	\$3.86
370-300-003	\$3.88	370-330-002	\$3.86	370-351-006	\$3.86
370-300-017	\$0.00	370-330-003	\$3.94	370-351-007	\$3.86
370-300-018	\$0.00	370-330-004	\$3.94	370-351-008	\$3.84
370-300-019	\$4.06	370-330-005	\$3.92	370-351-009	\$3.84
370-300-021	\$4.06	370-330-006	\$3.92	370-351-010	\$3.86
370-300-022	\$3.98	370-330-007	\$0.00	370-351-011	\$3.86
370-300-023	\$3.98	370-330-008	\$3.92	370-351-012	\$3.86
370-300-024	\$0.00	370-330-009	\$4.10	370-351-013	\$3.86
370-300-030	\$0.00	370-330-010	\$4.10	370-351-014	\$3.36
370-300-031	\$0.00	370-330-012	\$4.02	370-351-015	\$3.36
370-300-032	\$0.00	370-330-013	\$4.02	370-351-016	\$3.36
370-300-033	\$3.88	370-330-015	\$4.02	370-351-017	\$3.74
370-300-034	\$3.88	370-330-016	\$0.00	370-351-018	\$3.74
370-300-035	\$3.88	370-330-017	\$4.06	370-351-019	\$3.76
370-300-036	\$3.88	370-330-018	\$3.92	370-351-020	\$3.78
370-300-037	\$3.88	370-330-019	\$3.92	370-351-021	\$3.78
370-300-038	\$3.88	370-330-020	\$3.92	370-351-022	\$3.76
370-300-039	\$3.88	370-330-021	\$3.92	370-351-023	\$3.36
370-300-040	\$3.88	370-330-022	\$3.90	370-351-024	\$3.78
370-300-041	\$3.88	370-330-023	\$3.90	370-351-025	\$3.76
370-300-042	\$3.88	370-330-024	\$3.90	370-351-026	\$3.76

**Appendix D**

**Riverside County Flood Control and Water Conservation District  
NPDES - Santa Ana Benefit Assessment Area  
Fiscal Year 2023-2024 Assessment Roll**

---

<u>APN</u>	<u>Levy Amount</u>	<u>APN</u>	<u>Levy Amount</u>	<u>APN</u>	<u>Levy Amount</u>
370-351-027	\$3.74	370-413-004	\$3.08	370-415-007	\$3.36
370-351-028	\$3.74	370-413-005	\$3.08	370-415-008	\$3.14
370-351-029	\$3.74	370-413-006	\$3.08	370-415-009	\$3.14
370-351-030	\$3.74	370-413-007	\$3.08	370-415-010	\$3.14
370-351-031	\$3.76	370-413-008	\$3.08	370-415-011	\$3.14
370-351-032	\$3.76	370-413-009	\$3.08	370-415-012	\$3.14
370-352-001	\$3.86	370-413-010	\$3.08	370-415-013	\$3.14
370-352-002	\$3.86	370-413-015	\$3.08	370-415-014	\$3.14
370-352-003	\$3.86	370-413-016	\$3.08	370-415-015	\$3.60
370-352-004	\$3.86	370-413-017	\$3.08	370-421-001	\$3.76
370-352-005	\$3.86	370-413-018	\$3.08	370-421-002	\$3.76
370-352-006	\$3.86	370-413-019	\$3.08	370-421-003	\$3.76
370-352-007	\$3.86	370-413-020	\$3.08	370-421-004	\$3.76
370-352-008	\$3.76	370-413-021	\$3.08	370-421-005	\$3.76
370-352-009	\$3.74	370-413-022	\$3.08	370-421-006	\$3.76
370-352-010	\$3.76	370-413-023	\$3.08	370-421-007	\$3.76
370-352-011	\$3.78	370-413-024	\$3.08	370-421-008	\$3.76
370-352-012	\$3.78	370-413-025	\$3.08	370-421-009	\$3.76
370-411-005	\$3.08	370-413-026	\$3.08	370-421-010	\$3.76
370-411-006	\$3.08	370-414-001	\$3.08	370-421-011	\$3.76
370-411-007	\$3.08	370-414-002	\$3.08	370-421-012	\$3.76
370-411-008	\$3.08	370-414-003	\$3.08	370-422-001	\$3.74
370-411-009	\$3.08	370-414-004	\$3.08	370-422-002	\$3.74
370-411-010	\$3.76	370-414-005	\$3.08	370-422-003	\$3.74
370-411-011	\$3.76	370-414-006	\$3.08	370-422-004	\$3.74
370-412-001	\$3.08	370-414-007	\$3.08	370-422-005	\$3.74
370-412-002	\$3.08	370-414-008	\$3.08	370-422-006	\$3.74
370-412-003	\$3.08	370-414-009	\$3.08	370-422-007	\$3.74
370-412-004	\$3.08	370-414-010	\$3.08	370-422-008	\$3.74
370-412-005	\$3.08	370-414-011	\$3.08	370-422-009	\$3.74
370-412-006	\$3.08	370-414-012	\$3.08	370-422-010	\$3.74
370-412-007	\$3.08	370-414-013	\$3.08	370-422-011	\$3.74
370-412-008	\$3.08	370-414-014	\$3.74	370-423-001	\$3.74
370-412-009	\$3.08	370-414-015	\$3.08	370-423-002	\$3.74
370-412-010	\$3.08	370-414-016	\$3.08	370-423-003	\$3.74
370-412-011	\$3.08	370-414-017	\$3.08	370-423-004	\$3.74
370-412-012	\$3.08	370-414-018	\$3.08	370-423-005	\$3.74
370-412-013	\$3.08	370-414-019	\$3.08	370-423-006	\$3.74
370-412-014	\$3.08	370-414-020	\$3.08	370-423-007	\$3.74
370-412-015	\$3.08	370-414-021	\$3.08	370-423-008	\$3.74
370-412-016	\$3.08	370-414-022	\$3.08	370-423-009	\$3.74
370-412-017	\$3.08	370-414-023	\$3.08	370-423-010	\$3.74
370-412-018	\$3.08	370-414-024	\$3.08	370-423-011	\$3.74
370-412-019	\$3.08	370-415-001	\$3.08	370-423-012	\$3.74
370-412-020	\$3.08	370-415-002	\$3.08	370-424-001	\$3.74
370-412-021	\$3.60	370-415-003	\$3.08	370-424-002	\$3.74
370-413-001	\$3.08	370-415-004	\$3.08	370-424-003	\$3.74
370-413-002	\$3.08	370-415-005	\$3.08	370-424-004	\$3.74
370-413-003	\$3.08	370-415-006	\$3.78	370-424-005	\$3.74

**Appendix D**

**Riverside County Flood Control and Water Conservation District  
NPDES - Santa Ana Benefit Assessment Area  
Fiscal Year 2023-2024 Assessment Roll**

---

<u>APN</u>	<u>Levy Amount</u>	<u>APN</u>	<u>Levy Amount</u>	<u>APN</u>	<u>Levy Amount</u>
370-424-006	\$3.74	370-431-017	\$3.76	370-434-017	\$3.74
370-424-007	\$3.74	370-431-018	\$3.76	370-434-018	\$3.74
370-424-008	\$3.74	370-431-019	\$3.76	370-434-019	\$3.74
370-424-009	\$3.74	370-431-020	\$3.76	370-434-020	\$3.74
370-424-010	\$3.74	370-431-021	\$3.76	370-434-021	\$3.74
370-424-011	\$3.74	370-431-022	\$3.76	370-434-022	\$3.74
370-424-012	\$3.74	370-432-009	\$3.76	370-434-023	\$3.74
370-424-013	\$3.74	370-432-010	\$3.76	370-434-024	\$3.74
370-424-014	\$3.74	370-432-011	\$3.76	370-434-025	\$3.74
370-424-015	\$3.74	370-432-012	\$3.76	370-434-026	\$3.74
370-424-016	\$3.74	370-432-013	\$3.76	370-434-027	\$3.74
370-424-017	\$3.74	370-432-014	\$3.76	370-434-028	\$3.74
370-424-018	\$3.74	370-432-015	\$3.76	370-434-029	\$3.74
370-424-019	\$3.74	370-432-016	\$3.76	370-461-001	\$3.74
370-424-020	\$3.74	370-432-017	\$3.76	370-461-002	\$3.76
370-424-021	\$3.74	370-432-018	\$3.76	370-461-003	\$3.76
370-424-022	\$3.74	370-432-019	\$3.76	370-461-004	\$3.78
370-424-023	\$3.74	370-432-020	\$3.76	370-461-005	\$3.76
370-424-024	\$3.74	370-432-021	\$3.76	370-461-006	\$3.78
370-424-025	\$3.74	370-432-022	\$3.74	370-461-007	\$3.76
370-424-026	\$3.74	370-432-023	\$3.76	370-461-008	\$3.74
370-424-027	\$3.74	370-432-024	\$3.76	370-461-009	\$3.74
370-424-028	\$3.74	370-432-025	\$3.76	370-461-010	\$3.74
370-424-029	\$3.74	370-433-005	\$3.76	370-461-011	\$3.74
370-424-030	\$3.74	370-433-006	\$3.76	370-461-012	\$3.74
370-424-031	\$3.74	370-433-007	\$3.76	370-461-013	\$3.74
370-424-032	\$3.74	370-433-008	\$3.76	370-461-014	\$3.74
370-424-033	\$3.74	370-433-009	\$3.76	370-461-015	\$3.74
370-424-034	\$3.74	370-433-010	\$3.74	370-461-016	\$3.74
370-424-035	\$3.74	370-433-011	\$3.74	370-461-017	\$3.74
370-424-036	\$3.74	370-433-012	\$3.74	370-461-018	\$3.76
370-424-037	\$3.74	370-433-013	\$3.74	370-461-019	\$3.76
370-424-038	\$3.74	370-433-014	\$3.74	370-461-020	\$3.76
370-424-039	\$3.74	370-434-001	\$3.74	370-461-021	\$3.76
370-424-040	\$3.74	370-434-002	\$3.78	370-462-001	\$3.76
370-424-041	\$3.74	370-434-003	\$3.74	370-462-002	\$3.76
370-424-042	\$3.74	370-434-004	\$3.78	370-462-003	\$3.76
370-431-005	\$3.76	370-434-005	\$3.78	370-462-004	\$3.76
370-431-006	\$3.76	370-434-006	\$3.74	370-462-005	\$3.76
370-431-007	\$3.76	370-434-007	\$3.74	370-462-006	\$3.76
370-431-008	\$3.76	370-434-008	\$3.74	370-462-007	\$3.76
370-431-009	\$3.76	370-434-009	\$3.74	370-462-008	\$3.76
370-431-010	\$3.76	370-434-010	\$3.74	370-462-009	\$3.76
370-431-011	\$3.76	370-434-011	\$3.74	370-462-010	\$3.76
370-431-012	\$3.76	370-434-012	\$3.74	370-462-011	\$3.76
370-431-013	\$3.76	370-434-013	\$3.74	370-462-012	\$3.76
370-431-014	\$3.76	370-434-014	\$3.74	370-462-013	\$3.60
370-431-015	\$3.76	370-434-015	\$3.74	370-462-014	\$3.76
370-431-016	\$3.76	370-434-016	\$3.74	370-462-015	\$3.76

**Appendix D**

**Riverside County Flood Control and Water Conservation District  
NPDES - Santa Ana Benefit Assessment Area  
Fiscal Year 2023-2024 Assessment Roll**

---

<u>APN</u>	<u>Levy Amount</u>	<u>APN</u>	<u>Levy Amount</u>	<u>APN</u>	<u>Levy Amount</u>
370-462-016	\$3.76	370-482-006	\$3.76	370-484-027	\$3.76
370-462-017	\$3.76	370-482-007	\$3.76	370-484-028	\$3.76
370-471-001	\$3.76	370-482-008	\$3.76	370-484-029	\$3.76
370-471-002	\$3.76	370-482-009	\$3.76	370-484-030	\$3.76
370-471-003	\$3.76	370-482-010	\$3.76	370-484-031	\$3.76
370-471-004	\$3.76	370-483-001	\$3.76	370-484-032	\$3.76
370-471-005	\$3.76	370-483-002	\$3.76	370-484-033	\$3.76
370-471-006	\$3.76	370-483-003	\$3.76	370-484-034	\$3.76
370-471-007	\$3.76	370-483-004	\$3.76	370-484-035	\$3.76
370-471-008	\$3.76	370-483-005	\$3.76	370-484-036	\$3.76
370-471-009	\$3.76	370-483-006	\$3.76	370-484-037	\$3.76
370-471-010	\$3.76	370-483-007	\$3.76	370-484-038	\$3.82
370-471-011	\$3.76	370-483-008	\$3.76	370-511-001	\$3.78
370-471-012	\$3.76	370-483-009	\$3.76	370-511-002	\$3.60
370-471-013	\$3.76	370-483-010	\$3.76	370-511-003	\$3.60
370-471-014	\$3.76	370-483-011	\$3.80	370-511-004	\$3.60
370-472-001	\$3.74	370-483-012	\$3.80	370-511-005	\$3.74
370-472-002	\$3.76	370-483-013	\$3.80	370-511-006	\$3.74
370-472-003	\$3.76	370-483-014	\$3.76	370-511-007	\$3.60
370-472-004	\$3.76	370-483-015	\$3.76	370-511-008	\$3.74
370-472-005	\$3.76	370-483-016	\$3.76	370-511-009	\$3.78
370-472-006	\$3.76	370-483-017	\$3.76	370-511-010	\$3.76
370-473-001	\$3.76	370-483-018	\$3.76	370-511-011	\$3.78
370-473-002	\$3.76	370-484-001	\$3.76	370-511-012	\$3.76
370-473-003	\$3.76	370-484-002	\$3.76	370-511-013	\$3.74
370-473-004	\$3.76	370-484-003	\$3.76	370-511-014	\$3.76
370-473-005	\$3.76	370-484-004	\$3.76	370-511-015	\$3.78
370-473-006	\$3.76	370-484-005	\$3.76	370-511-016	\$3.78
370-473-007	\$3.76	370-484-006	\$3.76	370-511-017	\$3.74
370-473-008	\$3.76	370-484-007	\$3.76	370-511-018	\$3.60
370-473-009	\$3.76	370-484-008	\$3.76	370-511-019	\$3.74
370-473-010	\$3.76	370-484-009	\$3.76	370-511-020	\$3.74
370-473-011	\$3.76	370-484-010	\$3.76	370-511-021	\$3.74
370-473-012	\$3.76	370-484-011	\$3.76	370-511-022	\$3.60
370-473-013	\$3.76	370-484-012	\$3.76	370-511-023	\$3.74
370-473-014	\$3.76	370-484-013	\$3.76	370-511-024	\$3.76
370-481-001	\$3.76	370-484-014	\$3.76	370-511-025	\$3.76
370-481-002	\$3.76	370-484-015	\$3.80	370-511-026	\$3.76
370-481-003	\$3.76	370-484-016	\$3.76	370-511-027	\$3.78
370-481-004	\$3.76	370-484-017	\$3.76	370-511-028	\$3.76
370-481-005	\$3.76	370-484-018	\$3.76	370-511-029	\$3.74
370-481-006	\$3.76	370-484-019	\$3.76	370-511-030	\$3.74
370-481-007	\$3.76	370-484-020	\$3.76	370-511-031	\$3.74
370-481-008	\$3.76	370-484-021	\$3.76	370-511-032	\$3.74
370-482-001	\$3.76	370-484-022	\$3.76	370-511-033	\$3.74
370-482-002	\$3.76	370-484-023	\$3.76	370-511-034	\$3.74
370-482-003	\$3.76	370-484-024	\$3.76	370-511-035	\$3.74
370-482-004	\$3.76	370-484-025	\$3.76	370-511-036	\$3.74
370-482-005	\$3.76	370-484-026	\$3.76	370-511-037	\$3.74

**Appendix D**

**Riverside County Flood Control and Water Conservation District  
NPDES - Santa Ana Benefit Assessment Area  
Fiscal Year 2023-2024 Assessment Roll**

---

<u>APN</u>	<u>Levy Amount</u>	<u>APN</u>	<u>Levy Amount</u>	<u>APN</u>	<u>Levy Amount</u>
370-511-038	\$3.74	370-513-025	\$3.74	370-521-034	\$0.00
370-511-039	\$3.74	370-520-001	\$3.36	370-521-036	\$3.14
370-511-045	\$3.74	370-520-002	\$3.36	370-522-001	\$3.74
370-511-046	\$3.36	370-520-003	\$3.36	370-522-002	\$3.36
370-511-047	\$3.74	370-520-004	\$3.36	370-522-003	\$3.36
370-511-048	\$3.60	370-520-005	\$3.14	370-522-004	\$3.14
370-511-049	\$3.74	370-520-006	\$3.36	370-522-005	\$3.14
370-511-052	\$3.82	370-520-007	\$3.14	370-522-006	\$3.60
370-511-053	\$3.90	370-520-008	\$3.60	370-522-007	\$3.60
370-511-054	\$4.04	370-520-009	\$3.74	370-522-008	\$3.36
370-512-001	\$3.74	370-520-010	\$3.76	370-522-009	\$3.74
370-512-002	\$3.60	370-520-011	\$3.76	370-522-010	\$3.36
370-512-003	\$3.60	370-520-012	\$3.76	370-522-011	\$3.36
370-512-004	\$3.60	370-520-013	\$3.76	370-522-012	\$3.36
370-512-005	\$3.60	370-520-014	\$3.76	370-522-013	\$3.36
370-512-006	\$3.60	370-520-015	\$3.76	370-522-014	\$3.60
370-512-007	\$3.74	370-520-016	\$3.76	370-523-001	\$3.60
370-512-008	\$3.36	370-520-017	\$3.78	370-523-002	\$3.36
370-512-009	\$3.74	370-520-018	\$3.74	370-523-003	\$3.14
370-512-010	\$3.36	370-520-019	\$3.36	370-523-004	\$3.36
370-512-011	\$3.36	370-520-020	\$2.92	370-523-005	\$3.36
370-512-012	\$3.36	370-520-021	\$2.92	370-523-006	\$3.14
370-512-013	\$3.36	370-521-001	\$3.74	370-523-007	\$3.36
370-512-014	\$3.36	370-521-002	\$3.76	370-523-008	\$3.14
370-512-015	\$3.74	370-521-003	\$3.14	370-523-009	\$3.60
370-513-001	\$3.74	370-521-004	\$3.74	370-523-010	\$3.60
370-513-002	\$3.60	370-521-005	\$3.36	370-523-011	\$3.74
370-513-003	\$3.60	370-521-006	\$3.60	370-523-012	\$3.60
370-513-004	\$3.60	370-521-007	\$3.76	370-523-013	\$3.74
370-513-005	\$3.60	370-521-010	\$3.14	370-523-014	\$3.76
370-513-006	\$3.60	370-521-011	\$3.14	370-523-015	\$3.36
370-513-007	\$3.60	370-521-012	\$3.14	370-523-016	\$3.36
370-513-008	\$3.60	370-521-013	\$3.14	370-523-017	\$3.36
370-513-009	\$3.44	370-521-014	\$3.14	370-523-018	\$3.36
370-513-010	\$3.60	370-521-015	\$3.14	370-523-019	\$3.36
370-513-011	\$3.74	370-521-016	\$3.14	370-523-020	\$3.36
370-513-012	\$3.74	370-521-017	\$3.36	370-523-021	\$3.36
370-513-013	\$3.60	370-521-018	\$3.14	370-523-022	\$3.36
370-513-014	\$3.74	370-521-019	\$3.14	370-523-023	\$3.14
370-513-015	\$3.74	370-521-020	\$3.14	370-523-024	\$3.74
370-513-016	\$3.74	370-521-021	\$3.14	370-530-001	\$3.74
370-513-017	\$3.60	370-521-022	\$3.14	370-530-002	\$3.74
370-513-018	\$3.60	370-521-023	\$3.36	370-530-003	\$3.74
370-513-019	\$3.60	370-521-024	\$3.36	370-530-004	\$3.74
370-513-020	\$3.14	370-521-025	\$3.36	370-530-005	\$3.74
370-513-021	\$3.60	370-521-026	\$3.36	370-530-006	\$3.74
370-513-022	\$3.60	370-521-027	\$3.36	370-530-007	\$3.74
370-513-023	\$3.60	370-521-028	\$3.36	370-530-008	\$3.60
370-513-024	\$3.60	370-521-030	\$3.74	370-530-009	\$3.36



**Appendix D**

**Riverside County Flood Control and Water Conservation District  
NPDES - Santa Ana Benefit Assessment Area  
Fiscal Year 2023-2024 Assessment Roll**

---

<u>APN</u>	<u>Levy Amount</u>	<u>APN</u>	<u>Levy Amount</u>	<u>APN</u>	<u>Levy Amount</u>
370-530-010	\$3.36	370-530-059	\$3.14	370-541-007	\$3.60
370-530-011	\$3.36	370-530-060	\$3.76	370-541-008	\$3.14
370-530-012	\$3.14	370-530-061	\$3.76	370-541-009	\$3.14
370-530-013	\$3.60	370-530-062	\$3.76	370-541-010	\$3.14
370-530-014	\$3.60	370-530-063	\$3.76	370-541-011	\$3.14
370-530-015	\$3.36	370-530-064	\$3.14	370-541-012	\$3.36
370-530-016	\$3.14	370-530-065	\$3.14	370-541-013	\$3.76
370-530-017	\$3.60	370-530-066	\$3.74	370-541-014	\$3.76
370-530-018	\$3.76	370-530-067	\$3.74	370-541-015	\$3.36
370-530-019	\$3.14	370-531-001	\$3.36	370-541-016	\$3.14
370-530-020	\$3.14	370-531-002	\$3.14	370-541-017	\$3.14
370-530-021	\$3.14	370-531-003	\$3.36	370-541-018	\$3.14
370-530-022	\$3.14	370-531-004	\$3.36	370-541-019	\$3.14
370-530-023	\$3.14	370-531-005	\$3.36	370-541-020	\$3.60
370-530-024	\$3.14	370-531-006	\$3.74	370-541-021	\$3.60
370-530-025	\$3.14	370-531-007	\$3.74	370-541-022	\$3.14
370-530-026	\$3.14	370-531-008	\$3.74	370-541-023	\$3.14
370-530-027	\$3.36	370-531-009	\$3.36	370-541-024	\$3.36
370-530-028	\$3.76	370-531-010	\$3.14	370-541-025	\$3.14
370-530-029	\$3.78	370-531-011	\$3.14	370-541-026	\$3.36
370-530-030	\$3.36	370-531-012	\$3.36	370-541-027	\$3.76
370-530-031	\$3.14	370-531-013	\$3.14	370-541-028	\$3.76
370-530-032	\$3.14	370-531-014	\$3.14	370-541-029	\$3.36
370-530-033	\$3.14	370-531-015	\$3.14	370-541-030	\$3.14
370-530-034	\$3.14	370-531-016	\$3.60	370-541-031	\$3.36
370-530-035	\$3.36	370-540-001	\$3.60	370-541-032	\$3.14
370-530-036	\$3.78	370-540-002	\$3.14	370-541-033	\$3.14
370-530-037	\$3.76	370-540-003	\$3.14	370-541-034	\$3.60
370-530-038	\$3.14	370-540-004	\$3.14	370-541-035	\$0.00
370-530-039	\$3.14	370-540-005	\$3.76	370-541-036	\$0.00
370-530-040	\$3.36	370-540-006	\$3.76	371-020-001	\$0.00
370-530-041	\$3.74	370-540-007	\$3.76	371-020-002	\$0.00
370-530-042	\$3.74	370-540-008	\$3.76	371-020-003	\$0.00
370-530-043	\$3.60	370-540-009	\$3.14	371-020-004	\$0.00
370-530-044	\$3.60	370-540-010	\$3.14	371-020-005	\$0.00
370-530-045	\$3.14	370-540-011	\$3.14	371-020-006	\$0.00
370-530-046	\$3.14	370-540-012	\$3.74	371-020-007	\$0.00
370-530-047	\$3.14	370-540-013	\$3.74	371-020-008	\$0.00
370-530-048	\$3.76	370-540-014	\$3.14	371-020-009	\$0.00
370-530-049	\$3.76	370-540-015	\$3.14	371-020-010	\$0.00
370-530-050	\$3.76	370-540-016	\$3.14	371-020-011	\$0.00
370-530-051	\$3.76	370-540-017	\$3.14	371-020-012	\$0.00
370-530-052	\$3.14	370-540-018	\$3.74	371-020-013	\$0.00
370-530-053	\$3.14	370-541-001	\$3.74	371-020-014	\$0.00
370-530-054	\$3.60	370-541-002	\$3.36	371-020-015	\$0.00
370-530-055	\$3.74	370-541-003	\$3.14	371-030-024	\$0.00
370-530-056	\$3.74	370-541-004	\$3.14	371-030-035	\$0.00
370-530-057	\$3.14	370-541-005	\$3.14	371-030-038	\$1.22
370-530-058	\$3.14	370-541-006	\$3.36	371-030-040	\$0.00

**Appendix D**

**Riverside County Flood Control and Water Conservation District  
NPDES - Santa Ana Benefit Assessment Area  
Fiscal Year 2023-2024 Assessment Roll**

<u>APN</u>	<u>Levy Amount</u>	<u>APN</u>	<u>Levy Amount</u>	<u>APN</u>	<u>Levy Amount</u>
371-030-041	\$40.70	371-080-004	\$0.00	371-110-023	\$0.00
371-030-042	\$0.00	371-080-005	\$0.00	371-110-024	\$0.00
371-030-044	\$0.00	371-080-006	\$0.00	371-120-002	\$0.00
371-030-047	\$0.00	371-080-007	\$0.00	371-120-003	\$4.62
371-030-048	\$0.00	371-090-001	\$0.00	371-120-004	\$4.36
371-030-049	\$0.00	371-090-002	\$0.00	371-120-005	\$0.00
371-030-050	\$0.00	371-090-003	\$0.00	371-120-006	\$0.00
371-030-051	\$0.00	371-090-004	\$5.62	371-120-007	\$4.36
371-030-052	\$0.00	371-090-009	\$7.12	371-120-008	\$4.36
371-030-053	\$0.00	371-090-010	\$0.00	371-120-009	\$0.00
371-030-054	\$0.00	371-090-011	\$0.00	371-120-010	\$0.00
371-040-019	\$21.42	371-090-012	\$0.00	371-120-012	\$0.00
371-040-020	\$0.00	371-090-014	\$4.88	371-130-003	\$4.06
371-040-021	\$0.00	371-090-015	\$6.02	371-130-004	\$0.00
371-040-022	\$0.00	371-090-017	\$0.00	371-130-005	\$0.00
371-040-023	\$0.00	371-090-018	\$4.48	371-130-006	\$0.00
371-040-028	\$0.00	371-090-019	\$0.00	371-130-007	\$0.00
371-040-029	\$0.00	371-090-020	\$3.82	371-130-008	\$0.00
371-040-030	\$0.00	371-090-021	\$0.00	371-130-009	\$0.00
371-040-033	\$0.00	371-100-001	\$0.00	371-130-010	\$0.00
371-040-034	\$0.00	371-100-003	\$0.00	371-130-011	\$0.00
371-040-035	\$0.00	371-100-004	\$0.00	371-130-012	\$0.00
371-040-036	\$0.00	371-100-005	\$0.00	371-130-013	\$0.00
371-040-037	\$0.00	371-100-006	\$0.00	371-130-014	\$0.00
371-050-001	\$0.00	371-100-007	\$4.74	371-130-015	\$0.00
371-050-002	\$0.00	371-100-011	\$237.94	371-130-016	\$0.00
371-050-003	\$0.00	371-100-012	\$4.46	371-130-017	\$0.00
371-050-004	\$0.00	371-100-013	\$0.00	371-130-018	\$0.00
371-050-005	\$0.00	371-100-014	\$0.00	371-141-005	\$3.84
371-050-006	\$0.00	371-100-015	\$0.00	371-141-006	\$0.00
371-050-007	\$0.00	371-100-019	\$0.00	371-141-010	\$0.00
371-060-002	\$0.00	371-100-020	\$0.00	371-141-011	\$15.30
371-060-003	\$0.00	371-110-001	\$0.00	371-141-012	\$0.00
371-060-004	\$0.00	371-110-002	\$0.00	371-141-017	\$86.40
371-060-005	\$0.00	371-110-003	\$0.00	371-141-022	\$68.84
371-060-006	\$0.00	371-110-004	\$0.00	371-141-023	\$167.40
371-060-007	\$0.00	371-110-006	\$0.00	371-142-002	\$7.08
371-060-008	\$0.00	371-110-007	\$0.00	371-142-003	\$9.44
371-060-009	\$0.00	371-110-009	\$0.00	371-142-004	\$3.76
371-060-010	\$0.00	371-110-010	\$4.56	371-142-005	\$3.76
371-060-011	\$0.00	371-110-011	\$4.00	371-142-007	\$0.00
371-070-001	\$0.00	371-110-012	\$4.00	371-142-011	\$9.00
371-070-002	\$0.00	371-110-013	\$4.00	371-142-012	\$11.24
371-070-003	\$0.00	371-110-017	\$4.62	371-142-013	\$266.40
371-070-004	\$0.00	371-110-018	\$4.62	371-150-001	\$0.00
371-070-005	\$0.00	371-110-019	\$3.84	371-150-002	\$0.00
371-080-001	\$0.00	371-110-020	\$3.84	371-150-004	\$27.90
371-080-002	\$0.00	371-110-021	\$3.88	371-150-006	\$0.00
371-080-003	\$0.00	371-110-022	\$3.80	371-150-007	\$3.86

**Appendix D**

**Riverside County Flood Control and Water Conservation District  
NPDES - Santa Ana Benefit Assessment Area  
Fiscal Year 2023-2024 Assessment Roll**

---

<u>APN</u>	<u>Levy Amount</u>	<u>APN</u>	<u>Levy Amount</u>	<u>APN</u>	<u>Levy Amount</u>
371-150-008	\$4.02	371-190-008	\$0.00	371-221-006	\$3.78
371-150-009	\$0.00	371-190-009	\$0.00	371-221-007	\$3.80
371-150-010	\$0.00	371-190-010	\$3.86	371-221-008	\$3.74
371-150-011	\$0.00	371-190-011	\$3.84	371-221-009	\$3.74
371-150-012	\$4.02	371-200-001	\$4.24	371-221-010	\$3.76
371-150-014	\$3.84	371-200-002	\$67.50	371-221-011	\$3.76
371-150-015	\$3.94	371-200-008	\$4.16	371-221-012	\$3.76
371-150-016	\$0.00	371-200-009	\$4.16	371-221-013	\$3.76
371-160-004	\$0.00	371-200-010	\$0.00	371-221-018	\$3.60
371-160-007	\$0.64	371-200-011	\$3.92	371-221-019	\$3.74
371-160-009	\$3.90	371-200-015	\$0.00	371-221-020	\$3.80
371-160-010	\$0.00	371-200-016	\$0.00	371-221-021	\$3.74
371-160-012	\$3.78	371-200-017	\$0.00	371-221-022	\$3.80
371-160-013	\$0.00	371-200-018	\$0.00	371-221-023	\$3.60
371-160-014	\$3.78	371-200-024	\$3.84	371-221-024	\$3.74
371-160-015	\$3.88	371-200-026	\$3.98	371-221-025	\$3.74
371-160-016	\$3.78	371-200-027	\$4.02	371-221-026	\$3.74
371-160-017	\$3.78	371-200-028	\$3.92	371-221-028	\$3.76
371-160-018	\$3.78	371-200-029	\$3.84	371-221-029	\$3.74
371-160-022	\$0.00	371-200-030	\$3.84	371-221-030	\$3.74
371-160-023	\$0.00	371-200-031	\$4.32	371-221-031	\$3.84
371-160-024	\$3.92	371-200-032	\$4.08	371-221-032	\$3.76
371-160-025	\$4.54	371-200-033	\$0.00	371-221-033	\$3.74
371-160-026	\$4.68	371-200-034	\$0.00	371-221-034	\$3.74
371-160-027	\$4.06	371-210-001	\$3.88	371-221-035	\$3.74
371-160-029	\$4.10	371-210-002	\$3.76	371-221-037	\$3.74
371-160-030	\$33.30	371-210-003	\$3.86	371-221-038	\$3.74
371-160-031	\$3.88	371-210-004	\$3.30	371-221-039	\$3.76
371-160-032	\$3.78	371-210-005	\$4.20	371-221-040	\$3.74
371-160-033	\$0.00	371-210-006	\$3.76	371-221-041	\$3.74
371-170-004	\$3.90	371-210-007	\$3.76	371-221-042	\$3.60
371-170-005	\$3.94	371-210-008	\$3.76	371-221-043	\$3.60
371-170-006	\$4.14	371-210-010	\$3.74	371-221-044	\$3.74
371-170-011	\$4.46	371-210-014	\$4.02	371-221-046	\$3.74
371-170-020	\$3.96	371-210-015	\$4.64	371-221-047	\$3.74
371-170-021	\$4.20	371-210-016	\$0.00	371-221-049	\$3.74
371-170-022	\$0.00	371-210-017	\$4.42	371-221-050	\$0.00
371-170-023	\$19.80	371-210-019	\$3.76	371-221-051	\$0.00
371-170-024	\$0.00	371-210-021	\$3.76	371-221-052	\$0.00
371-170-026	\$0.00	371-210-022	\$3.76	371-221-053	\$0.00
371-170-027	\$0.00	371-210-023	\$3.76	371-221-055	\$0.00
371-170-028	\$20.70	371-210-025	\$3.76	371-221-056	\$2.92
371-170-030	\$17.10	371-210-026	\$3.74	371-222-003	\$3.74
371-170-031	\$0.00	371-210-027	\$3.76	371-222-004	\$3.74
371-170-032	\$60.30	371-210-028	\$0.00	371-222-007	\$3.74
371-170-041	\$3.94	371-210-029	\$3.86	371-222-008	\$3.74
371-170-042	\$0.00	371-221-001	\$3.80	371-222-009	\$3.74
371-170-043	\$4.68	371-221-002	\$3.74	371-222-010	\$3.74
371-190-007	\$0.00	371-221-003	\$3.74	371-222-011	\$3.74

**Appendix D**

**Riverside County Flood Control and Water Conservation District  
NPDES - Santa Ana Benefit Assessment Area  
Fiscal Year 2023-2024 Assessment Roll**

<u>APN</u>	<u>Levy Amount</u>	<u>APN</u>	<u>Levy Amount</u>	<u>APN</u>	<u>Levy Amount</u>
371-222-012	\$3.74	371-231-012	\$0.00	371-240-004	\$3.94
371-222-013	\$3.76	371-231-013	\$0.00	371-240-005	\$0.00
371-222-014	\$3.76	371-232-001	\$3.60	371-240-006	\$3.82
371-222-015	\$3.74	371-232-002	\$3.60	371-240-007	\$0.00
371-222-016	\$3.74	371-232-003	\$3.60	371-240-008	\$4.02
371-222-017	\$3.62	371-232-004	\$3.60	371-240-009	\$0.00
371-222-018	\$3.74	371-232-005	\$3.60	371-240-010	\$3.92
371-222-019	\$3.74	371-232-006	\$3.74	371-240-012	\$0.00
371-222-020	\$3.74	371-232-007	\$3.74	371-240-013	\$10.34
371-222-026	\$3.80	371-232-008	\$3.74	371-240-014	\$3.82
371-222-027	\$3.74	371-232-009	\$3.74	371-240-016	\$3.78
371-222-028	\$3.74	371-232-010	\$3.74	371-240-017	\$3.82
371-222-029	\$3.74	371-232-011	\$3.60	371-240-018	\$3.82
371-222-032	\$3.74	371-232-012	\$3.74	371-240-019	\$3.86
371-222-033	\$4.00	371-232-013	\$3.74	371-240-020	\$3.84
371-222-034	\$3.74	371-232-014	\$3.74	371-240-021	\$3.78
371-222-035	\$3.74	371-232-015	\$3.74	371-240-022	\$0.00
371-222-036	\$3.74	371-232-016	\$3.60	371-240-023	\$3.86
371-222-037	\$3.74	371-232-017	\$3.60	371-240-030	\$3.86
371-222-038	\$0.00	371-232-018	\$3.60	371-240-031	\$97.20
371-222-039	\$3.76	371-233-001	\$3.60	371-240-032	\$0.00
371-222-042	\$3.60	371-233-002	\$3.74	371-250-001	\$3.74
371-222-043	\$3.74	371-233-003	\$3.60	371-250-002	\$3.74
371-222-044	\$3.74	371-233-004	\$3.74	371-250-003	\$3.76
371-222-045	\$3.74	371-233-005	\$3.74	371-250-004	\$3.74
371-222-046	\$3.74	371-233-006	\$3.74	371-250-005	\$3.74
371-222-049	\$3.80	371-233-007	\$3.74	371-250-006	\$3.60
371-222-050	\$3.74	371-233-008	\$3.74	371-250-007	\$3.60
371-222-051	\$3.80	371-233-009	\$3.74	371-250-008	\$3.74
371-222-053	\$3.80	371-233-010	\$3.60	371-250-009	\$3.74
371-222-054	\$3.80	371-233-011	\$3.74	371-250-010	\$3.74
371-222-056	\$3.80	371-233-012	\$3.60	371-250-011	\$3.74
371-222-060	\$3.74	371-233-013	\$3.74	371-250-012	\$3.74
371-222-061	\$3.80	371-233-014	\$3.74	371-250-013	\$3.60
371-222-062	\$3.74	371-233-015	\$3.74	371-250-014	\$0.00
371-222-063	\$3.76	371-233-016	\$3.74	371-250-015	\$3.74
371-222-068	\$3.74	371-233-017	\$3.74	371-250-016	\$3.74
371-222-069	\$3.74	371-233-018	\$3.74	371-250-017	\$3.60
371-231-001	\$3.74	371-234-001	\$3.74	371-250-018	\$3.60
371-231-002	\$3.60	371-234-002	\$3.74	371-250-019	\$3.60
371-231-003	\$3.60	371-234-003	\$3.74	371-250-020	\$3.60
371-231-004	\$3.74	371-234-004	\$3.74	371-250-021	\$3.60
371-231-005	\$3.60	371-234-005	\$3.74	371-250-022	\$3.60
371-231-006	\$3.60	371-234-006	\$3.74	371-250-023	\$3.60
371-231-007	\$3.74	371-234-007	\$3.74	371-250-024	\$3.74
371-231-008	\$3.74	371-234-008	\$3.74	371-250-025	\$3.74
371-231-009	\$3.74	371-234-009	\$3.74	371-250-026	\$3.74
371-231-010	\$0.00	371-240-001	\$154.80	371-250-027	\$3.76
371-231-011	\$0.00	371-240-002	\$4.12	371-250-028	\$3.76

**Appendix D**

**Riverside County Flood Control and Water Conservation District  
NPDES - Santa Ana Benefit Assessment Area  
Fiscal Year 2023-2024 Assessment Roll**

---

<u>APN</u>	<u>Levy Amount</u>	<u>APN</u>	<u>Levy Amount</u>	<u>APN</u>	<u>Levy Amount</u>
371-250-029	\$3.60	371-252-008	\$3.74	371-262-004	\$3.60
371-250-030	\$3.60	371-252-009	\$0.00	371-262-005	\$3.74
371-250-031	\$3.60	371-252-010	\$0.00	371-262-006	\$3.60
371-250-032	\$3.74	371-260-001	\$3.74	371-262-007	\$3.60
371-250-033	\$3.60	371-260-002	\$3.60	371-262-008	\$3.74
371-250-034	\$3.74	371-260-003	\$3.74	371-262-009	\$3.60
371-250-035	\$0.00	371-260-004	\$3.60	371-262-010	\$3.74
371-251-001	\$3.74	371-260-005	\$3.74	371-270-026	\$0.00
371-251-002	\$3.60	371-260-006	\$3.78	371-270-027	\$0.00
371-251-003	\$3.60	371-260-007	\$3.60	371-270-028	\$0.00
371-251-004	\$3.60	371-260-008	\$3.74	371-270-029	\$0.00
371-251-005	\$3.60	371-260-009	\$3.60	371-270-030	\$0.00
371-251-006	\$3.60	371-260-010	\$3.60	371-270-032	\$0.00
371-251-007	\$3.74	371-260-011	\$3.74	371-270-033	\$0.00
371-251-008	\$3.60	371-260-012	\$3.60	371-270-034	\$0.00
371-251-009	\$3.74	371-260-013	\$3.74	371-270-035	\$0.00
371-251-010	\$3.60	371-260-014	\$3.74	371-270-038	\$0.00
371-251-011	\$3.60	371-260-015	\$3.60	371-270-041	\$0.00
371-251-012	\$3.60	371-260-016	\$3.74	371-270-047	\$0.00
371-251-013	\$3.60	371-260-017	\$3.60	371-270-048	\$0.00
371-251-014	\$3.60	371-260-018	\$0.00	371-270-051	\$0.00
371-251-015	\$3.60	371-260-019	\$0.00	371-270-053	\$0.00
371-251-016	\$3.74	371-261-001	\$3.60	371-270-055	\$0.00
371-251-017	\$3.74	371-261-002	\$3.60	371-270-056	\$0.00
371-251-018	\$3.60	371-261-003	\$3.60	371-280-001	\$3.60
371-251-019	\$3.60	371-261-004	\$3.60	371-280-002	\$2.92
371-251-020	\$3.60	371-261-005	\$3.60	371-280-003	\$3.36
371-251-021	\$3.60	371-261-006	\$3.60	371-280-004	\$3.74
371-251-022	\$3.60	371-261-007	\$3.60	371-280-005	\$3.36
371-251-023	\$3.60	371-261-008	\$3.60	371-280-006	\$2.70
371-251-024	\$3.60	371-261-009	\$3.74	371-280-007	\$2.92
371-251-025	\$3.78	371-261-010	\$3.74	371-280-008	\$3.60
371-251-026	\$3.76	371-261-011	\$3.74	371-280-009	\$2.46
371-251-027	\$3.74	371-261-012	\$3.60	371-280-010	\$2.46
371-251-028	\$3.74	371-261-013	\$3.60	371-280-011	\$2.92
371-251-029	\$3.60	371-261-014	\$3.74	371-280-012	\$2.70
371-251-030	\$3.60	371-261-015	\$3.76	371-280-013	\$3.14
371-251-031	\$3.60	371-261-016	\$3.74	371-280-014	\$2.92
371-251-032	\$3.60	371-261-017	\$3.74	371-280-015	\$2.92
371-251-033	\$3.60	371-261-018	\$3.60	371-280-016	\$3.60
371-251-034	\$3.60	371-261-019	\$3.60	371-280-017	\$3.60
371-251-035	\$3.60	371-261-020	\$3.60	371-280-018	\$3.74
371-252-001	\$3.76	371-261-021	\$3.60	371-280-019	\$3.60
371-252-002	\$3.60	371-261-022	\$3.60	371-280-020	\$3.74
371-252-003	\$3.74	371-261-023	\$3.60	371-280-021	\$3.74
371-252-004	\$3.74	371-261-024	\$3.74	371-280-022	\$3.14
371-252-005	\$3.74	371-262-001	\$3.74	371-280-023	\$3.14
371-252-006	\$3.74	371-262-002	\$3.74	371-280-024	\$3.36
371-252-007	\$3.74	371-262-003	\$3.74	371-280-025	\$0.00

**Appendix D**

**Riverside County Flood Control and Water Conservation District  
NPDES - Santa Ana Benefit Assessment Area  
Fiscal Year 2023-2024 Assessment Roll**

---

<u>APN</u>	<u>Levy Amount</u>	<u>APN</u>	<u>Levy Amount</u>	<u>APN</u>	<u>Levy Amount</u>
371-280-026	\$0.00	371-291-007	\$2.92	371-300-001	\$3.14
371-281-001	\$2.70	371-291-008	\$2.92	371-300-002	\$2.92
371-281-002	\$2.46	371-291-009	\$2.92	371-300-003	\$2.92
371-281-003	\$2.46	371-291-010	\$2.92	371-300-004	\$3.74
371-281-004	\$2.46	371-291-011	\$2.92	371-300-005	\$3.74
371-281-005	\$2.46	371-291-012	\$2.92	371-300-006	\$2.92
371-281-006	\$2.46	371-291-013	\$2.92	371-300-007	\$2.92
371-281-007	\$2.70	371-291-014	\$2.70	371-300-008	\$2.92
371-281-008	\$3.74	371-291-015	\$2.70	371-300-009	\$3.14
371-281-009	\$3.74	371-291-016	\$3.60	371-300-010	\$3.60
371-281-010	\$2.70	371-291-017	\$3.76	371-300-011	\$3.76
371-281-011	\$2.70	371-291-018	\$3.74	371-300-012	\$3.74
371-281-012	\$2.70	371-291-019	\$3.76	371-300-013	\$3.74
371-281-013	\$2.70	371-291-020	\$3.74	371-300-014	\$2.92
371-281-014	\$2.70	371-291-021	\$2.70	371-300-015	\$2.92
371-281-015	\$2.70	371-291-022	\$3.14	371-300-016	\$2.92
371-281-016	\$3.74	371-291-023	\$3.60	371-300-017	\$2.92
371-281-017	\$3.76	371-291-024	\$0.00	371-300-018	\$2.92
371-281-018	\$3.78	371-292-001	\$3.14	371-300-019	\$2.92
371-281-019	\$3.74	371-292-002	\$3.14	371-300-020	\$3.60
371-281-020	\$3.14	371-292-003	\$2.70	371-300-021	\$3.60
371-281-021	\$2.92	371-292-004	\$2.70	371-300-022	\$3.60
371-281-022	\$2.92	371-292-005	\$2.70	371-300-023	\$2.92
371-281-023	\$3.14	371-292-006	\$2.70	371-300-024	\$3.14
371-281-024	\$3.74	371-292-007	\$2.70	371-300-025	\$3.14
371-281-025	\$3.74	371-292-008	\$3.36	371-300-026	\$2.92
371-281-026	\$2.92	371-292-009	\$3.76	371-300-027	\$2.92
371-281-027	\$2.92	371-292-010	\$3.60	371-300-028	\$3.36
371-281-028	\$2.92	371-292-011	\$2.70	371-300-029	\$3.36
371-281-029	\$2.92	371-292-012	\$2.70	371-301-001	\$2.92
371-281-030	\$2.92	371-292-013	\$2.70	371-301-002	\$2.92
371-290-001	\$2.92	371-292-014	\$2.70	371-301-003	\$2.92
371-290-002	\$2.70	371-292-015	\$2.70	371-301-004	\$2.92
371-290-003	\$2.70	371-292-016	\$2.70	371-301-005	\$3.60
371-290-004	\$2.70	371-292-017	\$2.70	371-301-006	\$3.60
371-290-005	\$2.70	371-292-018	\$2.70	371-301-007	\$2.92
371-290-006	\$2.70	371-292-019	\$2.70	371-301-008	\$2.92
371-290-007	\$2.92	371-292-020	\$2.70	371-301-009	\$2.92
371-290-008	\$2.70	371-292-021	\$2.70	371-301-010	\$2.92
371-290-009	\$2.70	371-292-022	\$3.14	371-301-011	\$2.92
371-290-010	\$2.70	371-292-023	\$3.74	371-301-012	\$3.36
371-290-011	\$2.70	371-292-024	\$3.74	371-301-013	\$3.60
371-290-012	\$3.36	371-292-025	\$2.70	371-301-014	\$2.92
371-291-001	\$3.76	371-292-026	\$2.70	371-301-015	\$2.92
371-291-002	\$2.70	371-292-027	\$2.70	371-301-016	\$2.92
371-291-003	\$2.70	371-292-028	\$2.92	371-302-001	\$3.74
371-291-004	\$2.70	371-292-029	\$3.14	371-302-002	\$2.92
371-291-005	\$2.92	371-292-030	\$3.74	371-302-003	\$3.14
371-291-006	\$2.92	371-292-031	\$0.00	371-302-004	\$3.74

**Appendix D**

**Riverside County Flood Control and Water Conservation District  
NPDES - Santa Ana Benefit Assessment Area  
Fiscal Year 2023-2024 Assessment Roll**

<u>APN</u>	<u>Levy Amount</u>	<u>APN</u>	<u>Levy Amount</u>	<u>APN</u>	<u>Levy Amount</u>
371-302-005	\$3.36	371-311-006	\$3.60	371-320-009	\$3.80
371-302-006	\$3.74	371-311-007	\$3.36	371-320-010	\$0.00
371-302-007	\$3.76	371-311-008	\$3.60	371-320-011	\$3.74
371-302-008	\$3.14	371-311-009	\$3.74	371-320-012	\$3.74
371-303-001	\$3.74	371-311-010	\$3.76	371-320-013	\$3.74
371-303-002	\$3.60	371-311-011	\$3.76	371-320-014	\$3.74
371-303-003	\$2.92	371-311-012	\$3.78	371-320-015	\$3.74
371-303-004	\$3.14	371-311-013	\$3.74	371-320-016	\$3.74
371-303-005	\$3.14	371-311-014	\$3.60	371-320-017	\$3.74
371-303-006	\$2.92	371-311-015	\$3.60	371-320-018	\$3.74
371-303-007	\$2.92	371-311-016	\$3.74	371-320-019	\$3.74
371-303-008	\$3.76	371-311-017	\$3.36	371-320-020	\$3.74
371-303-009	\$3.60	371-311-018	\$3.60	371-320-021	\$3.74
371-303-010	\$3.14	371-311-019	\$0.00	371-320-022	\$3.74
371-310-001	\$3.36	371-312-001	\$3.74	371-320-023	\$3.74
371-310-002	\$3.36	371-312-002	\$3.60	371-320-024	\$3.74
371-310-003	\$3.36	371-312-003	\$3.60	371-320-025	\$3.74
371-310-004	\$3.14	371-312-004	\$3.60	371-320-026	\$3.74
371-310-005	\$3.74	371-312-005	\$3.14	371-320-027	\$3.78
371-310-006	\$3.76	371-312-006	\$3.14	371-320-028	\$3.74
371-310-007	\$3.14	371-312-007	\$3.36	371-320-029	\$3.60
371-310-008	\$3.14	371-312-008	\$3.60	371-320-030	\$3.60
371-310-009	\$3.14	371-312-009	\$3.60	371-320-031	\$3.74
371-310-010	\$3.14	371-313-001	\$3.36	371-320-032	\$0.00
371-310-011	\$3.14	371-313-002	\$3.14	371-320-033	\$0.00
371-310-012	\$3.14	371-313-003	\$3.14	371-321-001	\$3.76
371-310-013	\$3.14	371-313-004	\$3.14	371-321-002	\$3.74
371-310-014	\$3.14	371-313-005	\$3.36	371-321-003	\$3.74
371-310-015	\$3.14	371-313-006	\$3.36	371-321-004	\$3.74
371-310-016	\$3.14	371-313-007	\$3.14	371-321-005	\$3.74
371-310-017	\$3.60	371-313-008	\$3.14	371-321-006	\$3.74
371-310-018	\$3.60	371-313-009	\$3.14	371-321-007	\$3.74
371-310-019	\$3.76	371-313-010	\$3.14	371-321-008	\$3.76
371-310-020	\$3.74	371-314-001	\$3.74	371-322-001	\$3.74
371-310-021	\$3.14	371-314-002	\$3.14	371-322-002	\$3.74
371-310-022	\$3.60	371-314-003	\$3.14	371-322-003	\$3.76
371-310-023	\$3.74	371-314-004	\$3.60	371-322-004	\$3.74
371-310-024	\$3.78	371-314-005	\$3.36	371-322-005	\$3.74
371-310-025	\$3.60	371-314-006	\$3.36	371-322-006	\$3.74
371-310-026	\$3.14	371-314-007	\$3.36	371-322-007	\$3.74
371-310-027	\$3.60	371-314-008	\$3.74	371-322-008	\$3.74
371-310-028	\$0.00	371-320-001	\$3.76	371-322-009	\$3.76
371-310-029	\$0.00	371-320-002	\$3.74	371-322-010	\$3.74
371-310-030	\$0.00	371-320-003	\$3.74	371-322-011	\$3.74
371-311-001	\$3.36	371-320-004	\$3.74	371-322-012	\$3.74
371-311-002	\$3.14	371-320-005	\$3.78	371-322-013	\$3.74
371-311-003	\$3.60	371-320-006	\$3.74	371-322-014	\$3.78
371-311-004	\$3.74	371-320-007	\$3.74	371-323-001	\$3.76
371-311-005	\$3.36	371-320-008	\$3.74	371-323-002	\$3.76

**Appendix D**

**Riverside County Flood Control and Water Conservation District  
NPDES - Santa Ana Benefit Assessment Area  
Fiscal Year 2023-2024 Assessment Roll**

<u>APN</u>	<u>Levy Amount</u>	<u>APN</u>	<u>Levy Amount</u>	<u>APN</u>	<u>Levy Amount</u>
371-323-003	\$3.74	371-330-026	\$2.70	371-333-016	\$2.70
371-323-004	\$3.76	371-330-027	\$2.70	371-334-001	\$0.00
371-323-005	\$3.78	371-330-028	\$2.70	371-340-001	\$2.70
371-323-006	\$3.74	371-330-029	\$2.70	371-340-002	\$2.70
371-323-007	\$3.76	371-330-030	\$2.70	371-340-003	\$2.70
371-323-008	\$3.74	371-330-031	\$2.70	371-340-004	\$3.60
371-323-009	\$3.76	371-330-032	\$3.74	371-340-005	\$3.76
371-323-010	\$3.78	371-330-033	\$3.74	371-340-006	\$3.14
371-323-011	\$3.76	371-330-034	\$2.70	371-340-007	\$2.70
371-323-012	\$3.76	371-330-035	\$2.92	371-340-008	\$2.70
371-324-001	\$3.74	371-330-036	\$3.14	371-340-009	\$2.70
371-324-002	\$3.74	371-330-037	\$3.60	371-340-010	\$2.70
371-324-003	\$3.76	371-330-038	\$0.00	371-340-011	\$2.70
371-324-004	\$3.74	371-331-001	\$3.36	371-340-012	\$2.70
371-324-005	\$3.76	371-331-002	\$2.92	371-340-013	\$2.70
371-324-006	\$3.74	371-331-003	\$3.74	371-340-014	\$2.70
371-324-007	\$3.74	371-331-004	\$3.60	371-340-015	\$2.70
371-324-008	\$0.00	371-331-005	\$3.74	371-340-016	\$2.70
371-324-009	\$3.76	371-331-006	\$3.14	371-340-017	\$2.70
371-324-010	\$3.74	371-331-007	\$2.70	371-340-018	\$2.70
371-324-011	\$3.74	371-331-008	\$2.92	371-340-019	\$3.76
371-324-012	\$3.74	371-331-009	\$2.70	371-340-020	\$3.74
371-324-013	\$3.74	371-331-010	\$2.92	371-340-021	\$3.14
371-324-014	\$3.74	371-331-011	\$2.92	371-340-022	\$2.70
371-330-001	\$2.92	371-331-012	\$3.74	371-340-023	\$2.70
371-330-002	\$2.70	371-331-013	\$3.36	371-340-024	\$2.70
371-330-003	\$2.70	371-331-014	\$3.60	371-340-025	\$2.70
371-330-004	\$2.70	371-331-015	\$3.60	371-340-026	\$2.70
371-330-005	\$3.60	371-332-001	\$3.14	371-340-027	\$2.70
371-330-006	\$3.74	371-332-002	\$3.14	371-340-028	\$2.70
371-330-007	\$2.70	371-332-003	\$3.14	371-340-029	\$2.70
371-330-008	\$2.70	371-332-004	\$3.14	371-340-030	\$2.70
371-330-009	\$2.70	371-332-005	\$2.92	371-340-031	\$2.70
371-330-010	\$2.70	371-332-006	\$3.14	371-340-032	\$2.70
371-330-011	\$2.70	371-333-001	\$2.70	371-340-033	\$2.70
371-330-012	\$2.92	371-333-002	\$2.70	371-340-034	\$2.70
371-330-013	\$3.14	371-333-003	\$3.74	371-340-035	\$3.76
371-330-014	\$3.76	371-333-004	\$3.14	371-340-036	\$3.76
371-330-015	\$3.36	371-333-005	\$3.74	371-340-037	\$3.14
371-330-016	\$2.70	371-333-006	\$2.70	371-340-038	\$3.74
371-330-017	\$2.70	371-333-007	\$3.76	371-340-039	\$3.76
371-330-018	\$2.92	371-333-008	\$3.14	371-340-040	\$3.76
371-330-019	\$3.60	371-333-009	\$3.14	371-340-041	\$3.36
371-330-020	\$3.74	371-333-010	\$2.92	371-340-042	\$3.36
371-330-021	\$3.36	371-333-011	\$2.92	371-340-043	\$2.70
371-330-022	\$2.70	371-333-012	\$3.14	371-340-044	\$3.14
371-330-023	\$2.70	371-333-013	\$3.14	371-340-045	\$3.74
371-330-024	\$2.70	371-333-014	\$2.92	371-340-046	\$2.70
371-330-025	\$2.70	371-333-015	\$2.70	371-340-047	\$2.46



**Appendix D**

**Riverside County Flood Control and Water Conservation District  
NPDES - Santa Ana Benefit Assessment Area  
Fiscal Year 2023-2024 Assessment Roll**

---

<u>APN</u>	<u>Levy Amount</u>	<u>APN</u>	<u>Levy Amount</u>	<u>APN</u>	<u>Levy Amount</u>
371-340-048	\$2.70	371-350-019	\$3.14	371-351-045	\$0.00
371-340-049	\$2.92	371-350-020	\$3.82	371-351-046	\$0.00
371-341-001	\$2.92	371-350-021	\$3.36	371-360-001	\$2.70
371-341-002	\$2.70	371-350-022	\$0.00	371-360-002	\$2.70
371-341-003	\$2.70	371-350-023	\$0.00	371-360-003	\$2.70
371-341-004	\$2.70	371-351-001	\$3.36	371-360-004	\$2.70
371-341-005	\$2.70	371-351-002	\$3.60	371-360-005	\$2.70
371-341-006	\$2.92	371-351-003	\$3.14	371-360-006	\$3.74
371-341-007	\$3.74	371-351-004	\$3.60	371-360-007	\$2.70
371-341-008	\$2.70	371-351-005	\$3.14	371-360-008	\$2.70
371-341-009	\$3.14	371-351-006	\$3.14	371-360-009	\$2.70
371-341-010	\$3.60	371-351-007	\$2.92	371-360-010	\$2.70
371-341-011	\$3.14	371-351-008	\$2.92	371-360-011	\$2.70
371-341-012	\$3.36	371-351-009	\$3.74	371-360-012	\$3.36
371-342-001	\$3.14	371-351-010	\$3.76	371-360-013	\$3.36
371-342-002	\$2.70	371-351-011	\$3.60	371-360-014	\$3.76
371-342-003	\$2.70	371-351-012	\$3.76	371-360-015	\$2.70
371-342-004	\$2.70	371-351-013	\$3.76	371-360-016	\$2.70
371-342-005	\$3.14	371-351-014	\$3.76	371-360-017	\$2.70
371-342-006	\$3.14	371-351-015	\$2.92	371-360-018	\$2.70
371-342-007	\$2.70	371-351-016	\$2.92	371-360-019	\$2.70
371-342-008	\$2.70	371-351-017	\$2.92	371-360-020	\$2.70
371-342-009	\$2.70	371-351-018	\$2.92	371-360-021	\$2.70
371-342-010	\$2.70	371-351-019	\$2.92	371-360-022	\$2.70
371-342-011	\$2.70	371-351-020	\$2.92	371-360-023	\$2.70
371-342-012	\$3.14	371-351-021	\$2.92	371-360-024	\$2.70
371-342-013	\$2.92	371-351-022	\$2.92	371-360-025	\$2.70
371-342-014	\$3.74	371-351-023	\$2.92	371-360-026	\$2.70
371-342-015	\$3.36	371-351-024	\$2.92	371-360-027	\$2.70
371-342-016	\$3.60	371-351-025	\$2.92	371-360-028	\$3.60
371-342-017	\$3.76	371-351-026	\$2.92	371-360-029	\$2.70
371-350-001	\$3.60	371-351-027	\$3.74	371-360-030	\$2.70
371-350-002	\$3.74	371-351-028	\$3.76	371-360-031	\$2.70
371-350-003	\$3.76	371-351-029	\$3.76	371-360-032	\$2.70
371-350-004	\$3.60	371-351-030	\$3.74	371-360-033	\$2.92
371-350-005	\$3.14	371-351-031	\$3.74	371-360-034	\$3.76
371-350-006	\$3.14	371-351-032	\$2.92	371-360-035	\$2.70
371-350-007	\$3.14	371-351-033	\$2.92	371-360-036	\$2.70
371-350-008	\$3.60	371-351-034	\$2.92	371-360-037	\$2.70
371-350-009	\$3.36	371-351-035	\$3.14	371-360-038	\$2.70
371-350-010	\$2.92	371-351-036	\$3.14	371-360-039	\$2.70
371-350-011	\$3.76	371-351-037	\$2.92	371-360-040	\$2.70
371-350-012	\$3.14	371-351-038	\$2.92	371-360-041	\$2.70
371-350-013	\$3.74	371-351-039	\$2.92	371-360-042	\$2.70
371-350-014	\$2.92	371-351-040	\$3.14	371-360-043	\$2.70
371-350-015	\$3.76	371-351-041	\$2.92	371-360-044	\$3.36
371-350-016	\$3.36	371-351-042	\$2.92	371-360-045	\$3.36
371-350-017	\$3.60	371-351-043	\$3.74	371-360-046	\$0.00
371-350-018	\$3.60	371-351-044	\$0.00	371-360-047	\$0.00

**Appendix D**

**Riverside County Flood Control and Water Conservation District  
NPDES - Santa Ana Benefit Assessment Area  
Fiscal Year 2023-2024 Assessment Roll**

---

<u>APN</u>	<u>Levy Amount</u>	<u>APN</u>	<u>Levy Amount</u>	<u>APN</u>	<u>Levy Amount</u>
371-360-048	\$0.00	371-370-023	\$3.14	371-380-005	\$3.76
371-361-001	\$3.74	371-370-024	\$3.14	371-380-006	\$2.92
371-361-002	\$3.74	371-370-025	\$3.14	371-380-007	\$2.70
371-361-003	\$3.76	371-370-026	\$3.74	371-380-008	\$2.70
371-361-004	\$3.76	371-370-027	\$3.76	371-380-009	\$2.70
371-361-005	\$3.76	371-370-028	\$3.74	371-380-010	\$2.70
371-361-006	\$3.60	371-370-029	\$3.14	371-380-011	\$2.70
371-361-007	\$2.92	371-370-030	\$3.14	371-380-012	\$2.70
371-361-008	\$2.92	371-370-031	\$3.14	371-380-013	\$3.76
371-361-009	\$3.60	371-370-032	\$3.36	371-380-014	\$2.92
371-361-010	\$3.14	371-370-033	\$3.76	371-380-015	\$2.92
371-361-011	\$3.36	371-370-034	\$3.60	371-380-016	\$2.70
371-361-012	\$3.60	371-370-035	\$3.14	371-380-017	\$2.92
371-361-013	\$3.76	371-370-036	\$3.36	371-380-018	\$3.36
371-361-014	\$3.76	371-370-037	\$3.74	371-380-019	\$3.74
371-361-015	\$3.74	371-370-038	\$3.76	371-380-020	\$3.14
371-361-016	\$3.76	371-370-039	\$3.74	371-380-021	\$3.36
371-361-017	\$3.14	371-370-040	\$0.00	371-380-022	\$0.00
371-361-018	\$2.70	371-370-041	\$0.00	371-380-023	\$0.00
371-361-019	\$2.70	371-370-042	\$0.00	371-380-024	\$0.00
371-361-020	\$2.92	371-371-001	\$3.74	371-381-001	\$3.36
371-361-021	\$3.14	371-371-002	\$3.60	371-381-002	\$2.70
371-361-022	\$2.70	371-371-003	\$3.14	371-381-003	\$2.70
371-361-023	\$2.70	371-371-004	\$3.74	371-381-004	\$2.70
371-361-024	\$2.70	371-371-005	\$3.36	371-381-005	\$2.92
371-361-025	\$3.14	371-371-006	\$3.14	371-381-006	\$3.60
371-361-026	\$0.00	371-371-007	\$3.14	371-381-007	\$2.92
371-370-001	\$3.60	371-371-008	\$3.36	371-381-008	\$3.14
371-370-002	\$3.60	371-371-009	\$3.74	371-381-009	\$3.76
371-370-003	\$3.74	371-371-010	\$3.14	371-381-010	\$3.36
371-370-004	\$3.36	371-371-011	\$3.74	371-381-011	\$3.36
371-370-005	\$3.74	371-372-001	\$3.76	371-381-012	\$3.14
371-370-006	\$3.76	371-372-002	\$3.74	371-381-013	\$3.36
371-370-007	\$3.76	371-372-003	\$3.36	371-381-014	\$3.60
371-370-008	\$3.14	371-372-004	\$3.60	371-381-015	\$3.74
371-370-009	\$3.76	371-372-005	\$3.36	371-381-016	\$0.00
371-370-010	\$3.78	371-372-006	\$3.60	371-382-001	\$3.74
371-370-011	\$3.14	371-372-007	\$3.74	371-382-002	\$3.36
371-370-012	\$3.14	371-372-008	\$3.74	371-382-003	\$3.14
371-370-013	\$3.14	371-373-001	\$3.74	371-382-004	\$3.76
371-370-014	\$3.14	371-373-002	\$3.74	371-382-005	\$2.92
371-370-015	\$3.14	371-373-003	\$3.74	371-382-006	\$2.70
371-370-016	\$3.14	371-373-004	\$3.74	371-382-007	\$3.76
371-370-017	\$3.14	371-373-005	\$3.74	371-382-008	\$2.70
371-370-018	\$3.14	371-373-006	\$3.74	371-382-009	\$2.70
371-370-019	\$3.14	371-380-001	\$3.36	371-382-010	\$2.92
371-370-020	\$3.14	371-380-002	\$3.14	371-382-011	\$2.92
371-370-021	\$3.14	371-380-003	\$3.14	371-382-012	\$3.76
371-370-022	\$3.14	371-380-004	\$3.60	371-382-013	\$3.36

**Appendix D**

**Riverside County Flood Control and Water Conservation District  
NPDES - Santa Ana Benefit Assessment Area  
Fiscal Year 2023-2024 Assessment Roll**

---

<u>APN</u>	<u>Levy Amount</u>	<u>APN</u>	<u>Levy Amount</u>	<u>APN</u>	<u>Levy Amount</u>
371-382-014	\$2.70	371-391-022	\$3.36	371-400-030	\$3.76
371-382-015	\$2.92	371-391-023	\$3.60	371-400-031	\$3.36
371-382-016	\$2.92	371-391-024	\$3.60	371-400-032	\$3.14
371-382-017	\$3.14	371-391-025	\$3.14	371-400-033	\$3.14
371-382-018	\$0.00	371-391-026	\$3.14	371-400-034	\$2.92
371-390-001	\$3.36	371-391-027	\$3.74	371-400-035	\$3.74
371-390-002	\$2.92	371-391-028	\$2.92	371-400-036	\$3.74
371-390-003	\$3.36	371-391-029	\$3.60	371-400-037	\$3.60
371-390-004	\$3.36	371-391-030	\$3.76	371-400-038	\$2.92
371-390-005	\$3.14	371-391-031	\$3.76	371-400-039	\$2.70
371-390-006	\$2.92	371-391-032	\$0.00	371-400-040	\$2.70
371-390-007	\$3.74	371-391-033	\$0.00	371-400-041	\$2.70
371-390-008	\$3.74	371-391-034	\$0.00	371-400-042	\$2.92
371-390-009	\$2.92	371-391-035	\$0.00	371-400-043	\$3.74
371-390-010	\$2.92	371-392-001	\$3.14	371-400-044	\$3.76
371-390-011	\$3.36	371-392-002	\$2.92	371-400-045	\$3.36
371-390-012	\$3.74	371-392-003	\$2.92	371-400-046	\$3.60
371-390-013	\$3.76	371-392-004	\$3.14	371-400-047	\$3.74
371-390-014	\$3.78	371-392-005	\$3.14	371-400-048	\$3.74
371-390-015	\$3.14	371-392-006	\$2.92	371-400-049	\$3.74
371-390-016	\$3.36	371-400-001	\$2.70	371-400-050	\$3.74
371-390-017	\$3.36	371-400-002	\$2.70	371-400-051	\$3.74
371-390-018	\$3.78	371-400-003	\$3.36	371-400-052	\$3.14
371-390-019	\$3.76	371-400-004	\$3.60	371-400-053	\$2.92
371-390-020	\$3.74	371-400-005	\$2.92	371-400-054	\$2.70
371-390-021	\$3.36	371-400-006	\$2.92	371-400-055	\$2.70
371-390-022	\$3.14	371-400-007	\$2.92	371-400-056	\$2.70
371-390-023	\$0.00	371-400-008	\$2.70	371-400-057	\$3.74
371-391-001	\$3.14	371-400-009	\$3.60	371-400-058	\$3.74
371-391-002	\$2.92	371-400-010	\$3.74	371-400-059	\$3.76
371-391-003	\$2.92	371-400-011	\$3.74	371-400-060	\$2.92
371-391-004	\$2.92	371-400-012	\$2.70	371-400-061	\$2.70
371-391-005	\$3.76	371-400-013	\$2.70	371-400-062	\$2.70
371-391-006	\$3.76	371-400-014	\$2.70	371-400-063	\$3.14
371-391-007	\$3.60	371-400-015	\$3.76	371-400-064	\$0.00
371-391-008	\$3.60	371-400-016	\$3.74	371-400-065	\$0.00
371-391-009	\$2.92	371-400-017	\$3.14	371-400-066	\$0.00
371-391-010	\$2.92	371-400-018	\$3.14	371-411-001	\$3.76
371-391-011	\$2.92	371-400-019	\$3.74	371-411-002	\$3.74
371-391-012	\$2.92	371-400-020	\$3.76	371-411-003	\$3.60
371-391-013	\$2.92	371-400-021	\$3.74	371-411-004	\$3.36
371-391-014	\$3.76	371-400-022	\$2.70	371-411-005	\$3.74
371-391-015	\$3.76	371-400-023	\$2.70	371-411-006	\$3.60
371-391-016	\$3.78	371-400-024	\$2.92	371-411-007	\$3.74
371-391-017	\$3.78	371-400-025	\$2.92	371-411-008	\$3.74
371-391-018	\$3.74	371-400-026	\$2.70	371-411-009	\$3.36
371-391-019	\$3.74	371-400-027	\$2.70	371-411-010	\$3.60
371-391-020	\$2.92	371-400-028	\$2.92	371-411-011	\$3.36
371-391-021	\$3.36	371-400-029	\$3.14	371-411-012	\$3.60

**Appendix D**

**Riverside County Flood Control and Water Conservation District  
NPDES - Santa Ana Benefit Assessment Area  
Fiscal Year 2023-2024 Assessment Roll**

<u>APN</u>	<u>Levy Amount</u>	<u>APN</u>	<u>Levy Amount</u>	<u>APN</u>	<u>Levy Amount</u>
371-411-013	\$3.60	371-421-002	\$2.02	371-421-051	\$2.46
371-411-014	\$3.36	371-421-003	\$2.02	371-421-052	\$0.00
371-411-015	\$3.36	371-421-004	\$2.02	371-422-001	\$2.02
371-411-016	\$3.36	371-421-005	\$2.02	371-422-002	\$1.80
371-411-017	\$3.36	371-421-006	\$2.02	371-422-003	\$1.80
371-411-018	\$3.36	371-421-007	\$2.02	371-422-004	\$1.80
371-411-019	\$3.36	371-421-008	\$2.02	371-422-005	\$1.80
371-411-020	\$3.36	371-421-009	\$1.80	371-422-006	\$1.80
371-411-021	\$3.36	371-421-010	\$2.70	371-422-007	\$1.80
371-411-022	\$3.36	371-421-011	\$0.00	371-422-008	\$2.92
371-411-023	\$3.36	371-421-012	\$2.92	371-422-009	\$2.92
371-411-024	\$3.60	371-421-013	\$2.02	371-422-010	\$1.80
371-411-025	\$3.60	371-421-014	\$1.80	371-422-011	\$1.80
371-411-026	\$3.78	371-421-015	\$1.80	371-422-012	\$1.80
371-411-027	\$3.74	371-421-016	\$1.80	371-422-013	\$1.80
371-411-028	\$3.60	371-421-017	\$1.80	371-422-014	\$1.80
371-411-029	\$0.00	371-421-018	\$1.80	371-422-015	\$1.80
371-412-001	\$3.60	371-421-019	\$1.80	371-422-016	\$1.80
371-412-002	\$3.74	371-421-020	\$2.02	371-422-017	\$2.46
371-412-003	\$3.74	371-421-021	\$2.02	371-423-001	\$2.02
371-412-004	\$3.76	371-421-022	\$2.02	371-423-002	\$2.02
371-412-005	\$3.78	371-421-023	\$3.60	371-423-003	\$2.02
371-412-006	\$3.74	371-421-024	\$3.14	371-423-004	\$2.02
371-412-007	\$3.76	371-421-025	\$2.24	371-423-005	\$2.02
371-412-008	\$3.74	371-421-026	\$1.80	371-423-006	\$0.00
371-412-009	\$3.36	371-421-027	\$1.80	371-423-007	\$2.24
371-412-010	\$3.36	371-421-028	\$2.02	371-423-008	\$2.02
371-412-011	\$3.14	371-421-029	\$2.02	371-423-009	\$2.02
371-412-012	\$3.36	371-421-030	\$2.24	371-423-010	\$2.02
371-413-001	\$3.36	371-421-031	\$2.24	371-423-011	\$2.02
371-413-002	\$3.74	371-421-032	\$2.24	371-423-012	\$0.00
371-413-003	\$3.60	371-421-033	\$2.24	371-424-001	\$2.24
371-413-004	\$3.36	371-421-034	\$2.02	371-424-002	\$2.24
371-413-005	\$3.74	371-421-035	\$1.80	371-424-003	\$2.46
371-413-006	\$3.74	371-421-036	\$2.02	371-424-004	\$1.80
371-413-007	\$3.36	371-421-037	\$2.46	371-424-005	\$2.02
371-413-008	\$3.14	371-421-038	\$2.24	371-424-006	\$2.02
371-413-009	\$3.76	371-421-039	\$2.02	371-424-007	\$2.02
371-413-010	\$3.76	371-421-040	\$2.02	371-424-008	\$2.02
371-413-011	\$3.78	371-421-041	\$1.80	371-424-009	\$2.24
371-413-012	\$3.76	371-421-042	\$1.80	371-424-010	\$2.46
371-413-013	\$3.74	371-421-043	\$1.80	371-424-011	\$2.02
371-413-014	\$3.36	371-421-044	\$2.46	371-424-012	\$2.02
371-413-015	\$3.36	371-421-045	\$3.36	371-424-013	\$2.02
371-413-016	\$3.74	371-421-046	\$2.70	371-424-014	\$1.80
371-413-017	\$3.14	371-421-047	\$2.24	371-425-001	\$2.70
371-413-018	\$3.14	371-421-048	\$2.02	371-425-002	\$2.46
371-413-019	\$3.14	371-421-049	\$2.02	371-425-003	\$2.92
371-421-001	\$2.02	371-421-050	\$2.02	371-425-004	\$3.14

**Appendix D**

**Riverside County Flood Control and Water Conservation District  
NPDES - Santa Ana Benefit Assessment Area  
Fiscal Year 2023-2024 Assessment Roll**

<u>APN</u>	<u>Levy Amount</u>	<u>APN</u>	<u>Levy Amount</u>	<u>APN</u>	<u>Levy Amount</u>
371-425-005	\$0.00	371-431-021	\$3.76	371-441-016	\$3.60
371-430-001	\$2.70	371-432-001	\$3.74	371-441-017	\$3.14
371-430-002	\$3.76	371-432-002	\$3.74	371-441-018	\$3.76
371-430-003	\$3.76	371-432-003	\$3.74	371-441-019	\$3.76
371-430-004	\$3.74	371-432-004	\$3.74	371-441-020	\$3.74
371-430-005	\$3.78	371-432-005	\$3.74	371-441-021	\$3.78
371-430-006	\$3.76	371-432-006	\$3.74	371-441-022	\$2.92
371-430-007	\$3.76	371-440-001	\$3.36	371-441-023	\$2.92
371-430-008	\$3.74	371-440-002	\$3.14	371-441-024	\$3.60
371-430-009	\$3.74	371-440-003	\$3.14	371-442-001	\$3.14
371-430-010	\$3.74	371-440-004	\$2.92	371-442-002	\$3.74
371-430-011	\$3.74	371-440-005	\$2.92	371-442-003	\$3.78
371-430-012	\$3.74	371-440-006	\$3.74	371-442-004	\$2.92
371-430-013	\$3.74	371-440-007	\$3.74	371-442-005	\$2.92
371-430-014	\$3.74	371-440-008	\$3.36	371-442-006	\$3.60
371-430-015	\$3.74	371-440-009	\$2.92	371-442-007	\$3.74
371-430-016	\$3.74	371-440-010	\$2.92	371-442-008	\$2.92
371-430-017	\$3.74	371-440-011	\$2.92	371-442-009	\$3.14
371-430-018	\$3.74	371-440-012	\$2.92	371-442-010	\$3.74
371-430-019	\$3.74	371-440-013	\$2.92	371-442-011	\$3.14
371-430-020	\$3.74	371-440-014	\$2.92	371-442-012	\$2.92
371-430-021	\$3.76	371-440-015	\$3.14	371-442-013	\$2.92
371-430-022	\$3.76	371-440-016	\$3.74	371-442-014	\$3.14
371-430-023	\$3.74	371-440-017	\$3.74	371-450-001	\$0.00
371-430-024	\$3.74	371-440-018	\$2.92	371-450-002	\$0.00
371-430-025	\$0.00	371-440-019	\$3.14	371-450-003	\$0.00
371-430-026	\$0.00	371-440-020	\$2.92	371-450-004	\$4.50
371-430-027	\$0.00	371-440-021	\$3.14	371-450-005	\$2.92
371-430-028	\$0.00	371-440-022	\$3.14	371-450-006	\$3.60
371-431-001	\$3.76	371-440-023	\$3.14	371-451-001	\$2.92
371-431-002	\$3.74	371-440-024	\$3.60	371-451-002	\$2.92
371-431-003	\$3.74	371-440-025	\$3.76	371-451-003	\$2.92
371-431-004	\$3.74	371-440-026	\$3.74	371-451-004	\$0.00
371-431-005	\$3.76	371-440-027	\$3.74	371-451-005	\$0.00
371-431-006	\$3.76	371-441-001	\$3.74	371-451-006	\$0.00
371-431-007	\$3.76	371-441-002	\$2.92	371-451-007	\$2.92
371-431-008	\$3.78	371-441-003	\$2.92	371-451-008	\$3.14
371-431-009	\$3.82	371-441-004	\$2.92	371-451-009	\$2.92
371-431-010	\$3.76	371-441-005	\$2.92	371-451-010	\$2.92
371-431-011	\$3.76	371-441-006	\$2.92	371-451-011	\$2.92
371-431-012	\$3.74	371-441-007	\$3.14	371-451-012	\$2.92
371-431-013	\$3.74	371-441-008	\$3.36	371-452-001	\$2.92
371-431-014	\$3.74	371-441-009	\$2.92	371-452-002	\$2.92
371-431-015	\$3.74	371-441-010	\$2.92	371-452-003	\$2.92
371-431-016	\$3.76	371-441-011	\$2.92	371-452-004	\$2.92
371-431-017	\$3.74	371-441-012	\$2.92	371-452-005	\$2.92
371-431-018	\$3.74	371-441-013	\$2.92	371-452-006	\$2.92
371-431-019	\$3.74	371-441-014	\$3.36	371-452-007	\$2.92
371-431-020	\$3.74	371-441-015	\$3.74	371-452-008	\$2.92

**Appendix D**

**Riverside County Flood Control and Water Conservation District  
NPDES - Santa Ana Benefit Assessment Area  
Fiscal Year 2023-2024 Assessment Roll**

<u>APN</u>	<u>Levy Amount</u>	<u>APN</u>	<u>Levy Amount</u>	<u>APN</u>	<u>Levy Amount</u>
371-452-009	\$2.92	371-460-009	\$3.14	371-462-003	\$3.60
371-452-010	\$2.92	371-460-010	\$3.08	371-462-004	\$3.28
371-452-011	\$2.92	371-460-011	\$3.08	371-462-005	\$3.74
371-452-012	\$2.92	371-460-012	\$3.08	371-462-006	\$0.00
371-453-001	\$0.00	371-460-013	\$3.08	371-470-001	\$3.74
371-453-002	\$3.14	371-460-014	\$3.08	371-470-002	\$3.34
371-453-003	\$3.14	371-460-015	\$3.08	371-470-003	\$3.58
371-453-004	\$0.00	371-460-016	\$3.08	371-470-004	\$3.74
371-453-005	\$0.00	371-460-017	\$3.62	371-470-005	\$3.76
371-453-006	\$0.00	371-460-018	\$3.38	371-470-006	\$3.66
371-453-007	\$0.00	371-460-019	\$3.58	371-470-007	\$3.12
371-453-008	\$0.00	371-460-020	\$3.22	371-470-008	\$2.78
371-453-009	\$0.00	371-460-021	\$3.74	371-470-009	\$2.78
371-453-010	\$2.92	371-460-022	\$3.74	371-470-010	\$3.16
371-453-011	\$3.60	371-460-023	\$3.76	371-470-011	\$3.74
371-453-012	\$4.26	371-460-024	\$3.74	371-470-012	\$3.74
371-453-013	\$2.92	371-460-025	\$3.32	371-470-013	\$3.74
371-453-014	\$2.92	371-460-026	\$3.10	371-470-014	\$3.22
371-453-015	\$2.92	371-460-027	\$3.10	371-470-015	\$3.76
371-453-016	\$2.92	371-460-028	\$3.12	371-470-016	\$3.74
371-453-017	\$2.92	371-460-029	\$3.74	371-470-017	\$3.74
371-453-018	\$2.92	371-460-030	\$0.00	371-471-001	\$2.82
371-453-019	\$2.92	371-460-031	\$0.00	371-471-002	\$2.82
371-453-020	\$3.60	371-460-032	\$0.00	371-471-003	\$2.82
371-453-021	\$4.72	371-460-033	\$3.12	371-471-004	\$2.82
371-453-022	\$3.36	371-460-034	\$3.76	371-471-005	\$2.82
371-453-023	\$2.92	371-460-035	\$3.76	371-471-006	\$2.82
371-453-024	\$2.92	371-460-036	\$3.76	371-471-007	\$2.82
371-453-025	\$2.92	371-460-037	\$3.60	371-471-008	\$2.82
371-453-026	\$2.92	371-460-038	\$3.52	371-471-009	\$2.80
371-453-027	\$2.92	371-460-039	\$3.54	371-471-010	\$2.56
371-453-028	\$2.92	371-460-040	\$3.16	371-471-011	\$2.58
371-453-029	\$2.92	371-461-001	\$3.74	371-471-012	\$3.26
371-453-030	\$3.36	371-461-002	\$3.08	371-471-015	\$2.86
371-453-031	\$3.14	371-461-003	\$3.08	371-471-016	\$2.62
371-453-032	\$2.92	371-461-004	\$3.74	371-471-017	\$2.62
371-453-033	\$3.14	371-461-005	\$3.74	371-471-018	\$2.62
371-453-034	\$3.14	371-461-006	\$3.76	371-471-019	\$2.62
371-453-035	\$2.92	371-461-007	\$3.76	371-471-020	\$2.72
371-453-036	\$0.00	371-461-008	\$3.12	371-471-021	\$2.70
371-453-037	\$0.00	371-461-009	\$3.54	371-471-022	\$3.76
371-460-001	\$3.40	371-461-010	\$3.76	371-471-023	\$0.00
371-460-002	\$3.30	371-461-011	\$3.08	371-471-024	\$3.04
371-460-003	\$3.12	371-461-012	\$3.08	371-471-025	\$2.90
371-460-004	\$3.32	371-461-013	\$3.08	371-471-026	\$2.60
371-460-005	\$3.76	371-461-014	\$3.12	371-471-027	\$2.58
371-460-006	\$3.74	371-461-015	\$3.74	371-471-028	\$2.58
371-460-007	\$3.78	371-462-001	\$3.74	371-471-029	\$2.58
371-460-008	\$3.56	371-462-002	\$3.12	371-471-030	\$3.26

**Appendix D**

**Riverside County Flood Control and Water Conservation District  
NPDES - Santa Ana Benefit Assessment Area  
Fiscal Year 2023-2024 Assessment Roll**

<u>APN</u>	<u>Levy Amount</u>	<u>APN</u>	<u>Levy Amount</u>	<u>APN</u>	<u>Levy Amount</u>
371-471-031	\$0.00	371-481-016	\$2.02	371-485-001	\$2.92
371-471-032	\$3.74	371-481-017	\$2.02	371-485-002	\$2.24
371-471-033	\$2.70	371-481-018	\$2.02	371-485-003	\$2.02
371-472-001	\$3.16	371-481-019	\$2.02	371-485-004	\$2.02
371-472-002	\$2.96	371-481-020	\$2.02	371-485-005	\$2.02
371-472-003	\$2.94	371-481-021	\$2.02	371-485-006	\$2.02
371-472-004	\$2.94	371-481-022	\$2.02	371-485-007	\$2.02
371-472-005	\$2.94	371-481-023	\$2.02	371-485-008	\$2.02
371-472-006	\$3.06	371-481-024	\$2.24	371-485-009	\$2.02
371-472-007	\$1,152.78	371-481-025	\$0.00	371-485-010	\$2.02
371-472-008	\$2.84	371-482-001	\$1.80	371-485-011	\$2.02
371-472-009	\$2.80	371-482-002	\$1.80	371-485-012	\$2.02
371-472-010	\$2.96	371-482-003	\$1.80	371-485-013	\$2.02
371-472-011	\$2.64	371-482-004	\$3.14	371-485-014	\$2.24
371-472-012	\$2.88	371-482-005	\$1.80	371-486-001	\$2.70
371-472-013	\$0.00	371-482-006	\$1.80	371-486-002	\$2.46
371-472-014	\$0.00	371-482-007	\$1.80	371-486-003	\$2.46
371-480-001	\$2.70	371-482-008	\$2.02	371-486-004	\$2.24
371-480-002	\$2.70	371-482-009	\$2.02	371-486-005	\$2.24
371-480-003	\$3.78	371-482-010	\$2.02	371-486-006	\$2.02
371-480-004	\$2.46	371-482-011	\$2.46	371-486-007	\$2.02
371-480-005	\$2.24	371-482-012	\$0.00	371-486-008	\$0.00
371-480-006	\$2.24	371-482-013	\$0.00	371-487-001	\$2.46
371-480-007	\$2.02	371-482-014	\$0.00	371-487-002	\$2.02
371-480-008	\$0.00	371-482-015	\$0.00	371-487-003	\$2.02
371-480-009	\$0.00	371-483-001	\$1.80	371-487-004	\$2.02
371-480-010	\$0.00	371-483-002	\$1.80	371-487-005	\$2.02
371-480-011	\$2.02	371-483-003	\$1.80	371-487-006	\$2.02
371-480-012	\$2.02	371-483-004	\$2.02	371-487-007	\$2.02
371-480-013	\$2.02	371-483-005	\$2.02	371-487-008	\$2.02
371-480-014	\$2.02	371-483-006	\$2.02	371-487-009	\$2.02
371-480-015	\$2.02	371-483-007	\$2.70	371-487-010	\$2.46
371-480-016	\$2.02	371-483-008	\$2.02	371-487-011	\$2.46
371-480-017	\$2.92	371-483-009	\$2.02	371-487-012	\$2.02
371-481-001	\$2.70	371-483-010	\$2.02	371-487-013	\$2.02
371-481-002	\$2.02	371-483-011	\$2.02	371-487-014	\$2.02
371-481-003	\$2.70	371-483-012	\$0.00	371-487-015	\$2.02
371-481-004	\$2.70	371-483-013	\$0.00	371-487-016	\$2.02
371-481-005	\$1.80	371-483-014	\$0.00	371-487-017	\$2.02
371-481-006	\$1.80	371-484-001	\$2.02	371-487-018	\$2.02
371-481-007	\$1.80	371-484-002	\$1.80	371-487-019	\$2.02
371-481-008	\$1.80	371-484-003	\$1.80	371-487-020	\$2.70
371-481-009	\$1.80	371-484-004	\$2.02	371-487-021	\$0.00
371-481-010	\$2.24	371-484-005	\$2.02	371-487-022	\$0.00
371-481-011	\$0.00	371-484-006	\$1.80	371-490-001	\$2.02
371-481-012	\$0.00	371-484-007	\$1.80	371-490-002	\$2.02
371-481-013	\$2.24	371-484-008	\$2.02	371-490-003	\$2.02
371-481-014	\$2.02	371-484-009	\$0.00	371-490-004	\$2.02
371-481-015	\$2.02	371-484-010	\$0.00	371-490-005	\$2.02

**Appendix D**

**Riverside County Flood Control and Water Conservation District  
NPDES - Santa Ana Benefit Assessment Area  
Fiscal Year 2023-2024 Assessment Roll**

<u>APN</u>	<u>Levy Amount</u>	<u>APN</u>	<u>Levy Amount</u>	<u>APN</u>	<u>Levy Amount</u>
371-490-006	\$1.80	371-491-022	\$1.80	371-501-016	\$2.70
371-490-007	\$1.80	371-491-023	\$1.80	371-501-017	\$2.70
371-490-008	\$1.80	371-491-024	\$2.02	371-501-018	\$2.46
371-490-009	\$1.80	371-491-025	\$0.00	371-501-019	\$3.74
371-490-010	\$1.80	371-491-026	\$0.00	371-501-020	\$2.92
371-490-011	\$1.80	371-491-027	\$0.00	371-501-021	\$2.70
371-490-012	\$1.80	371-500-001	\$2.92	371-501-022	\$2.70
371-490-013	\$1.80	371-500-002	\$3.14	371-501-023	\$2.46
371-490-014	\$2.00	371-500-003	\$2.70	371-501-024	\$2.70
371-490-015	\$3.36	371-500-004	\$3.74	371-501-025	\$2.92
371-490-016	\$2.46	371-500-005	\$2.70	371-501-026	\$0.00
371-490-017	\$2.02	371-500-006	\$2.46	371-501-027	\$0.00
371-490-018	\$2.22	371-500-007	\$2.46	371-501-028	\$0.00
371-490-019	\$2.02	371-500-008	\$2.46	371-501-029	\$0.00
371-490-020	\$1.80	371-500-009	\$2.46	371-502-001	\$2.70
371-490-021	\$2.02	371-500-010	\$2.46	371-502-002	\$2.70
371-490-022	\$2.24	371-500-011	\$2.46	371-502-003	\$2.46
371-490-023	\$2.46	371-500-012	\$2.46	371-502-004	\$2.46
371-490-024	\$3.36	371-500-013	\$2.46	371-502-005	\$2.46
371-490-025	\$2.92	371-500-014	\$2.46	371-502-006	\$2.46
371-490-026	\$2.24	371-500-015	\$2.46	371-502-007	\$2.46
371-490-027	\$2.22	371-500-016	\$2.46	371-502-008	\$2.70
371-490-028	\$3.14	371-500-017	\$2.46	371-502-009	\$2.46
371-490-029	\$2.24	371-500-018	\$2.70	371-502-010	\$2.46
371-490-030	\$2.02	371-500-019	\$3.74	371-502-011	\$2.46
371-490-031	\$0.00	371-500-020	\$3.74	371-502-012	\$3.14
371-490-032	\$0.00	371-500-021	\$2.92	371-502-013	\$2.70
371-490-033	\$0.00	371-500-022	\$3.14	371-502-014	\$2.70
371-491-001	\$2.02	371-500-023	\$2.70	371-502-015	\$2.70
371-491-002	\$1.80	371-500-024	\$2.46	371-502-016	\$2.70
371-491-003	\$1.80	371-500-025	\$2.92	371-502-017	\$3.14
371-491-004	\$1.80	371-500-026	\$0.00	371-502-018	\$2.70
371-491-005	\$2.24	371-500-027	\$0.00	371-502-019	\$3.14
371-491-006	\$2.46	371-500-028	\$0.00	371-502-020	\$3.36
371-491-007	\$2.70	371-501-001	\$3.36	371-502-021	\$2.46
371-491-008	\$2.02	371-501-002	\$2.92	371-502-022	\$2.46
371-491-009	\$1.80	371-501-003	\$2.92	371-502-023	\$2.46
371-491-010	\$1.80	371-501-004	\$3.60	371-502-024	\$2.46
371-491-011	\$1.80	371-501-005	\$3.60	371-502-025	\$3.76
371-491-012	\$2.02	371-501-006	\$2.70	371-502-026	\$0.00
371-491-013	\$2.02	371-501-007	\$2.70	371-502-027	\$0.00
371-491-014	\$1.80	371-501-008	\$2.70	371-502-028	\$0.00
371-491-015	\$1.80	371-501-009	\$2.70	371-502-029	\$0.00
371-491-016	\$2.00	371-501-010	\$2.70	371-502-030	\$0.00
371-491-017	\$1.80	371-501-011	\$2.70	371-510-001	\$3.12
371-491-018	\$3.14	371-501-012	\$2.70	371-510-002	\$2.82
371-491-019	\$3.14	371-501-013	\$2.70	371-510-003	\$2.82
371-491-020	\$2.02	371-501-014	\$2.70	371-510-004	\$2.82
371-491-021	\$1.80	371-501-015	\$2.70	371-510-005	\$2.82



**Appendix D**

**Riverside County Flood Control and Water Conservation District  
NPDES - Santa Ana Benefit Assessment Area  
Fiscal Year 2023-2024 Assessment Roll**

<u>APN</u>	<u>Levy Amount</u>	<u>APN</u>	<u>Levy Amount</u>	<u>APN</u>	<u>Levy Amount</u>
371-510-006	\$2.82	371-512-011	\$3.26	371-521-008	\$2.30
371-510-007	\$2.82	371-512-012	\$3.30	371-521-009	\$2.30
371-510-008	\$2.82	371-512-013	\$3.52	371-521-010	\$2.30
371-510-009	\$2.82	371-512-014	\$3.02	371-521-011	\$2.30
371-510-010	\$2.82	371-512-015	\$2.82	371-521-012	\$2.30
371-510-011	\$2.90	371-512-016	\$2.82	371-521-013	\$0.00
371-510-012	\$3.74	371-512-017	\$2.82	371-521-014	\$3.20
371-510-013	\$3.76	371-520-001	\$3.36	371-521-015	\$3.64
371-510-014	\$2.96	371-520-002	\$2.44	371-521-016	\$3.62
371-510-015	\$3.52	371-520-003	\$3.54	371-521-017	\$3.00
371-510-016	\$3.68	371-520-004	\$3.76	371-521-018	\$2.30
371-510-017	\$3.74	371-520-005	\$2.58	371-521-019	\$2.30
371-510-018	\$3.74	371-520-006	\$2.46	371-521-020	\$2.46
371-510-019	\$3.74	371-520-007	\$2.48	371-521-021	\$0.00
371-510-020	\$3.34	371-520-008	\$0.00	371-521-022	\$0.00
371-510-021	\$3.74	371-520-009	\$2.46	371-521-023	\$0.00
371-510-022	\$0.00	371-520-010	\$2.44	371-522-001	\$2.38
371-510-023	\$0.00	371-520-011	\$2.42	371-522-002	\$2.30
371-511-001	\$3.72	371-520-012	\$2.48	371-522-003	\$2.30
371-511-002	\$2.88	371-520-013	\$2.64	371-522-004	\$2.30
371-511-003	\$2.84	371-520-014	\$3.06	371-522-005	\$2.30
371-511-004	\$2.84	371-520-015	\$3.10	371-522-006	\$2.30
371-511-005	\$2.84	371-520-016	\$2.80	371-522-007	\$2.30
371-511-006	\$2.84	371-520-017	\$2.36	371-522-008	\$2.30
371-511-007	\$3.02	371-520-018	\$2.34	371-522-009	\$2.30
371-511-008	\$3.16	371-520-019	\$2.34	371-522-010	\$2.30
371-511-009	\$3.16	371-520-020	\$2.34	371-522-011	\$2.30
371-511-010	\$3.16	371-520-021	\$2.56	371-522-012	\$2.30
371-511-011	\$3.34	371-520-022	\$3.26	371-522-013	\$2.56
371-511-012	\$3.52	371-520-023	\$3.74	371-522-014	\$2.48
371-511-013	\$3.76	371-520-024	\$2.58	371-522-015	\$2.30
371-511-014	\$3.52	371-520-025	\$2.30	371-522-016	\$2.30
371-511-015	\$2.76	371-520-026	\$2.30	371-522-017	\$2.30
371-511-016	\$2.82	371-520-027	\$2.30	371-522-018	\$2.30
371-511-017	\$2.84	371-520-028	\$2.30	371-522-019	\$2.30
371-511-018	\$2.84	371-520-029	\$2.30	371-522-020	\$2.30
371-511-019	\$2.84	371-520-030	\$2.30	371-522-021	\$2.30
371-511-020	\$3.48	371-520-031	\$2.48	371-522-022	\$2.30
371-511-021	\$0.00	371-520-032	\$0.00	371-522-023	\$2.30
371-512-001	\$3.74	371-520-033	\$0.00	371-522-024	\$2.30
371-512-002	\$3.74	371-520-034	\$0.00	371-522-025	\$2.30
371-512-003	\$3.74	371-520-035	\$0.00	371-522-026	\$2.30
371-512-004	\$3.76	371-521-001	\$2.60	371-522-027	\$0.00
371-512-005	\$3.74	371-521-002	\$2.30	371-522-028	\$0.00
371-512-006	\$3.74	371-521-003	\$2.30	371-522-029	\$0.00
371-512-007	\$3.54	371-521-004	\$2.30	372-011-001	\$3.60
371-512-008	\$3.08	371-521-005	\$2.30	372-011-002	\$3.60
371-512-009	\$3.10	371-521-006	\$2.30	372-011-003	\$3.60
371-512-010	\$3.12	371-521-007	\$2.30	372-011-004	\$3.60

**Appendix D**

**Riverside County Flood Control and Water Conservation District  
NPDES - Santa Ana Benefit Assessment Area  
Fiscal Year 2023-2024 Assessment Roll**

<u>APN</u>	<u>Levy Amount</u>	<u>APN</u>	<u>Levy Amount</u>	<u>APN</u>	<u>Levy Amount</u>
372-011-005	\$3.60	372-013-017	\$3.74	372-022-004	\$3.76
372-011-006	\$3.60	372-013-018	\$3.60	372-023-001	\$3.76
372-011-007	\$3.60	372-014-001	\$3.74	372-023-002	\$3.76
372-011-008	\$3.60	372-014-002	\$3.74	372-023-003	\$3.74
372-011-009	\$3.60	372-014-003	\$3.74	372-023-004	\$3.74
372-011-010	\$3.60	372-014-004	\$3.74	372-023-005	\$3.74
372-011-011	\$3.60	372-014-005	\$3.78	372-023-006	\$3.74
372-011-012	\$3.60	372-014-006	\$3.76	372-023-007	\$3.80
372-011-013	\$3.60	372-014-007	\$3.76	372-023-008	\$3.80
372-011-014	\$3.60	372-014-008	\$3.74	372-023-009	\$3.78
372-011-015	\$3.60	372-014-009	\$3.74	372-023-010	\$3.80
372-011-016	\$3.60	372-014-010	\$3.74	372-023-011	\$3.74
372-011-017	\$3.60	372-014-011	\$3.74	372-023-012	\$3.60
372-012-001	\$3.74	372-014-012	\$3.74	372-023-013	\$3.74
372-012-002	\$3.60	372-014-013	\$3.74	372-023-014	\$3.60
372-012-003	\$3.60	372-014-014	\$3.74	372-023-015	\$3.76
372-012-004	\$3.60	372-014-015	\$3.74	372-023-016	\$3.74
372-012-005	\$3.60	372-014-016	\$3.76	372-023-017	\$3.76
372-012-006	\$3.60	372-014-017	\$3.76	372-023-018	\$3.76
372-012-007	\$3.60	372-014-018	\$3.76	372-023-019	\$3.76
372-012-008	\$3.60	372-014-019	\$3.76	372-023-020	\$3.76
372-012-009	\$3.60	372-014-020	\$3.76	372-023-021	\$3.76
372-012-010	\$3.74	372-014-021	\$3.76	372-023-022	\$3.76
372-012-011	\$3.60	372-014-022	\$3.76	372-024-001	\$3.74
372-012-012	\$3.60	372-014-023	\$3.76	372-024-002	\$3.76
372-012-013	\$3.74	372-021-001	\$3.74	372-024-003	\$3.74
372-012-014	\$3.74	372-021-002	\$3.74	372-024-004	\$3.74
372-012-015	\$3.74	372-021-003	\$3.74	372-024-005	\$3.60
372-012-016	\$3.74	372-021-004	\$3.74	372-024-006	\$3.74
372-012-017	\$3.60	372-021-005	\$3.74	372-024-007	\$3.74
372-012-018	\$3.60	372-021-006	\$3.76	372-024-008	\$3.74
372-012-019	\$3.74	372-021-007	\$3.74	372-024-009	\$3.74
372-012-020	\$3.74	372-021-008	\$3.74	372-024-010	\$3.76
372-013-001	\$3.74	372-021-009	\$3.74	372-024-011	\$3.76
372-013-002	\$3.74	372-021-010	\$3.76	372-024-012	\$3.74
372-013-003	\$3.74	372-021-011	\$3.74	372-024-013	\$3.76
372-013-004	\$3.74	372-021-012	\$3.74	372-024-014	\$3.76
372-013-005	\$3.60	372-021-013	\$3.74	372-024-015	\$3.76
372-013-006	\$3.74	372-021-014	\$3.74	372-025-001	\$3.74
372-013-007	\$3.74	372-021-015	\$3.74	372-025-002	\$3.74
372-013-008	\$3.74	372-021-016	\$3.74	372-025-003	\$3.36
372-013-009	\$3.76	372-021-017	\$3.74	372-025-004	\$3.74
372-013-010	\$3.74	372-021-018	\$3.76	372-026-001	\$3.74
372-013-011	\$3.74	372-021-019	\$3.74	372-026-002	\$3.60
372-013-012	\$3.74	372-021-020	\$3.74	372-026-003	\$3.74
372-013-013	\$3.74	372-021-021	\$3.74	372-026-004	\$3.78
372-013-014	\$3.74	372-022-001	\$3.74	372-026-005	\$3.78
372-013-015	\$3.74	372-022-002	\$3.74	372-026-006	\$3.74
372-013-016	\$3.60	372-022-003	\$3.76	372-026-007	\$3.74

**Appendix D**

**Riverside County Flood Control and Water Conservation District  
NPDES - Santa Ana Benefit Assessment Area  
Fiscal Year 2023-2024 Assessment Roll**

<u>APN</u>	<u>Levy Amount</u>	<u>APN</u>	<u>Levy Amount</u>	<u>APN</u>	<u>Levy Amount</u>
372-026-008	\$3.74	372-032-020	\$3.74	372-041-035	\$0.00
372-026-009	\$3.74	372-032-021	\$3.74	372-041-036	\$0.00
372-026-010	\$3.74	372-032-022	\$3.74	372-041-037	\$0.00
372-026-011	\$3.74	372-032-023	\$3.74	372-041-038	\$0.00
372-026-012	\$3.74	372-033-001	\$3.74	372-041-039	\$0.00
372-026-013	\$3.74	372-033-002	\$3.74	372-041-040	\$0.00
372-026-014	\$3.74	372-033-003	\$3.74	372-041-041	\$0.00
372-026-015	\$3.36	372-033-004	\$3.74	372-041-042	\$0.00
372-026-016	\$3.74	372-033-005	\$3.74	372-042-001	\$3.74
372-026-017	\$3.74	372-033-006	\$3.74	372-042-002	\$3.74
372-026-018	\$3.74	372-033-007	\$3.74	372-042-003	\$3.74
372-031-001	\$3.80	372-033-008	\$3.74	372-042-004	\$3.74
372-031-002	\$3.76	372-033-009	\$3.74	372-042-005	\$3.74
372-031-003	\$3.74	372-033-010	\$3.74	372-042-006	\$3.74
372-031-004	\$3.76	372-033-011	\$3.60	372-042-007	\$3.74
372-031-005	\$3.74	372-041-001	\$0.00	372-042-008	\$3.74
372-031-006	\$3.74	372-041-002	\$0.00	372-042-009	\$0.46
372-031-007	\$3.74	372-041-003	\$0.00	372-042-010	\$3.74
372-031-008	\$3.74	372-041-004	\$3.74	372-042-011	\$3.74
372-031-009	\$3.74	372-041-005	\$0.00	372-042-012	\$0.00
372-031-010	\$3.74	372-041-006	\$0.00	372-042-013	\$3.70
372-031-011	\$3.74	372-041-007	\$0.00	372-042-014	\$3.72
372-031-012	\$3.74	372-041-008	\$0.00	372-042-015	\$0.00
372-031-013	\$3.74	372-041-009	\$0.00	372-042-016	\$0.00
372-031-014	\$3.74	372-041-010	\$0.00	372-042-017	\$0.00
372-031-015	\$3.74	372-041-011	\$0.00	372-042-018	\$0.00
372-031-016	\$3.74	372-041-012	\$0.00	372-042-019	\$0.00
372-031-017	\$3.74	372-041-013	\$0.00	372-042-020	\$0.00
372-031-018	\$3.74	372-041-014	\$0.00	372-042-021	\$0.00
372-031-019	\$0.00	372-041-015	\$0.00	372-042-022	\$0.00
372-032-001	\$3.74	372-041-016	\$0.00	372-042-023	\$0.00
372-032-002	\$3.74	372-041-017	\$0.00	372-042-024	\$0.00
372-032-003	\$3.74	372-041-018	\$0.00	372-042-025	\$0.00
372-032-004	\$3.74	372-041-019	\$0.00	372-042-026	\$0.00
372-032-005	\$3.36	372-041-020	\$0.00	372-042-027	\$0.00
372-032-006	\$3.60	372-041-021	\$0.00	372-050-021	\$0.00
372-032-007	\$3.74	372-041-022	\$0.00	372-050-029	\$0.00
372-032-008	\$3.74	372-041-023	\$0.00	372-050-030	\$0.00
372-032-009	\$3.76	372-041-024	\$0.00	372-050-037	\$0.00
372-032-010	\$3.78	372-041-025	\$0.00	372-050-038	\$0.00
372-032-011	\$3.76	372-041-026	\$0.00	372-050-039	\$0.00
372-032-012	\$3.76	372-041-027	\$0.00	372-050-040	\$0.00
372-032-013	\$3.74	372-041-028	\$0.00	372-050-041	\$0.00
372-032-014	\$3.74	372-041-029	\$0.00	372-050-042	\$0.00
372-032-015	\$3.74	372-041-030	\$0.00	372-050-043	\$0.00
372-032-016	\$3.74	372-041-031	\$0.00	372-061-001	\$3.76
372-032-017	\$3.74	372-041-032	\$0.00	372-061-002	\$3.76
372-032-018	\$3.74	372-041-033	\$0.00	372-061-003	\$3.74
372-032-019	\$3.74	372-041-034	\$0.00	372-061-004	\$3.74

**Appendix D**

**Riverside County Flood Control and Water Conservation District  
NPDES - Santa Ana Benefit Assessment Area  
Fiscal Year 2023-2024 Assessment Roll**

<u>APN</u>	<u>Levy Amount</u>	<u>APN</u>	<u>Levy Amount</u>	<u>APN</u>	<u>Levy Amount</u>
372-061-005	\$3.74	372-062-010	\$3.74	372-072-001	\$3.74
372-061-006	\$3.74	372-062-011	\$3.74	372-072-002	\$3.74
372-061-007	\$3.74	372-062-012	\$3.74	372-072-003	\$3.74
372-061-008	\$3.74	372-062-013	\$3.74	372-072-004	\$3.74
372-061-009	\$3.74	372-062-014	\$3.74	372-072-005	\$3.74
372-061-010	\$3.74	372-062-015	\$3.74	372-072-006	\$3.74
372-061-011	\$3.74	372-062-016	\$3.74	372-072-007	\$3.76
372-061-012	\$3.76	372-062-017	\$3.74	372-072-008	\$3.76
372-061-013	\$3.74	372-062-018	\$3.74	372-072-009	\$3.52
372-061-014	\$3.74	372-062-019	\$3.60	372-072-010	\$3.30
372-061-015	\$3.74	372-062-020	\$3.60	372-072-011	\$3.74
372-061-016	\$3.74	372-062-021	\$3.60	372-072-012	\$3.74
372-061-017	\$3.74	372-062-022	\$3.60	372-072-013	\$3.74
372-061-018	\$3.74	372-062-023	\$3.74	372-072-014	\$3.52
372-061-019	\$3.74	372-062-024	\$3.60	372-072-015	\$3.74
372-061-020	\$3.74	372-062-025	\$3.60	372-072-016	\$3.74
372-061-021	\$3.74	372-062-026	\$3.74	372-072-017	\$3.74
372-061-022	\$3.74	372-063-001	\$3.76	372-072-018	\$3.74
372-061-023	\$3.74	372-063-002	\$3.76	372-072-019	\$3.76
372-061-024	\$3.74	372-063-003	\$3.78	372-072-020	\$3.76
372-061-025	\$3.74	372-063-004	\$3.76	372-072-021	\$3.74
372-061-026	\$3.60	372-063-005	\$3.76	372-072-022	\$3.76
372-061-027	\$3.76	372-063-006	\$3.76	372-072-023	\$3.76
372-061-028	\$3.74	372-063-007	\$3.76	372-072-024	\$3.76
372-061-029	\$3.74	372-071-001	\$3.76	372-072-025	\$3.76
372-061-030	\$3.74	372-071-002	\$3.76	372-072-028	\$3.76
372-061-031	\$3.74	372-071-003	\$3.76	372-073-001	\$3.76
372-061-032	\$3.74	372-071-004	\$3.78	372-073-002	\$3.76
372-061-033	\$3.74	372-071-005	\$3.80	372-073-003	\$3.76
372-061-034	\$3.76	372-071-006	\$3.78	372-073-004	\$3.74
372-061-035	\$3.76	372-071-007	\$3.74	372-073-005	\$3.74
372-061-036	\$3.76	372-071-008	\$3.74	372-073-006	\$3.76
372-061-037	\$3.78	372-071-009	\$3.76	372-073-023	\$3.74
372-061-038	\$3.52	372-071-010	\$3.74	372-073-024	\$3.74
372-061-039	\$3.74	372-071-011	\$3.74	372-073-025	\$3.74
372-061-040	\$3.78	372-071-012	\$3.74	372-073-026	\$3.74
372-061-041	\$3.78	372-071-013	\$3.74	372-073-027	\$3.74
372-061-042	\$3.76	372-071-014	\$3.74	372-073-028	\$3.52
372-061-043	\$3.76	372-071-015	\$3.74	372-073-029	\$3.76
372-061-044	\$3.74	372-071-016	\$3.74	372-073-030	\$3.76
372-062-001	\$3.74	372-071-017	\$3.74	372-073-031	\$3.80
372-062-002	\$3.76	372-071-018	\$3.74	372-073-032	\$3.76
372-062-003	\$3.74	372-071-019	\$3.74	372-073-033	\$3.60
372-062-004	\$3.74	372-071-020	\$3.74	372-073-034	\$3.74
372-062-005	\$3.74	372-071-021	\$3.76	372-073-035	\$3.74
372-062-006	\$3.76	372-071-022	\$3.74	372-073-036	\$3.74
372-062-007	\$3.74	372-071-023	\$3.76	372-073-037	\$3.74
372-062-008	\$3.74	372-071-024	\$3.74	372-073-038	\$3.74
372-062-009	\$3.74	372-071-025	\$3.74	372-073-039	\$3.74

**Appendix D**

**Riverside County Flood Control and Water Conservation District  
NPDES - Santa Ana Benefit Assessment Area  
Fiscal Year 2023-2024 Assessment Roll**

<u>APN</u>	<u>Levy Amount</u>	<u>APN</u>	<u>Levy Amount</u>	<u>APN</u>	<u>Levy Amount</u>
372-073-040	\$3.76	372-090-034	\$0.00	372-130-004	\$4.42
372-074-001	\$3.74	372-090-035	\$0.00	372-130-005	\$4.40
372-074-002	\$3.74	372-090-037	\$0.00	372-130-006	\$4.46
372-074-003	\$3.74	372-100-001	\$0.00	372-130-007	\$4.44
372-074-004	\$3.74	372-100-002	\$0.00	372-130-008	\$4.40
372-075-001	\$3.74	372-100-003	\$4.40	372-130-009	\$4.40
372-075-002	\$3.74	372-100-004	\$4.40	372-130-010	\$4.44
372-075-003	\$3.76	372-100-005	\$4.46	372-130-011	\$4.44
372-075-004	\$3.52	372-100-006	\$4.46	372-130-012	\$4.40
372-080-016	\$0.00	372-100-007	\$0.00	372-130-013	\$4.40
372-080-017	\$0.00	372-100-008	\$0.00	372-130-014	\$5.66
372-080-018	\$0.00	372-100-009	\$0.00	372-140-001	\$4.46
372-080-019	\$0.00	372-100-010	\$0.00	372-140-002	\$4.46
372-080-020	\$0.00	372-100-011	\$4.46	372-140-003	\$4.46
372-080-021	\$0.00	372-100-012	\$4.40	372-140-004	\$4.44
372-080-022	\$0.00	372-100-013	\$0.00	372-140-005	\$4.46
372-080-023	\$0.00	372-100-014	\$0.00	372-140-006	\$4.46
372-080-025	\$0.00	372-100-015	\$4.46	372-140-007	\$0.00
372-080-028	\$0.00	372-100-016	\$4.54	372-140-008	\$4.46
372-080-029	\$0.00	372-100-017	\$4.54	372-140-009	\$0.00
372-080-035	\$0.00	372-100-018	\$4.46	372-140-010	\$0.00
372-080-036	\$0.00	372-100-019	\$0.00	372-140-011	\$0.00
372-090-001	\$0.00	372-100-020	\$5.82	372-140-012	\$0.00
372-090-002	\$0.00	372-100-021	\$4.54	372-140-013	\$0.00
372-090-003	\$0.00	372-100-022	\$4.40	372-140-014	\$4.40
372-090-004	\$0.00	372-100-023	\$4.50	372-140-015	\$4.48
372-090-006	\$4.94	372-100-024	\$4.36	372-140-016	\$0.00
372-090-008	\$4.52	372-110-005	\$0.00	372-140-018	\$4.52
372-090-009	\$4.46	372-110-006	\$0.00	372-140-019	\$4.44
372-090-010	\$4.34	372-110-007	\$0.00	372-140-020	\$0.00
372-090-011	\$4.32	372-110-008	\$0.00	372-140-021	\$4.96
372-090-012	\$4.84	372-120-001	\$0.00	372-140-022	\$5.72
372-090-013	\$4.66	372-120-002	\$0.00	372-140-023	\$0.00
372-090-014	\$4.64	372-120-003	\$0.00	372-140-024	\$4.92
372-090-015	\$4.56	372-120-004	\$4.48	372-150-005	\$4.40
372-090-016	\$0.00	372-120-005	\$0.00	372-150-006	\$4.38
372-090-019	\$0.00	372-120-006	\$4.54	372-150-012	\$0.00
372-090-020	\$0.00	372-120-007	\$4.50	372-150-013	\$0.00
372-090-021	\$4.48	372-120-008	\$4.44	372-150-014	\$0.00
372-090-022	\$4.48	372-120-009	\$4.46	372-150-015	\$5.02
372-090-023	\$4.48	372-120-010	\$4.40	372-150-016	\$5.02
372-090-024	\$4.48	372-120-011	\$4.40	372-150-017	\$0.00
372-090-025	\$0.00	372-120-012	\$5.00	372-150-018	\$5.02
372-090-026	\$0.00	372-120-013	\$5.00	372-150-019	\$5.00
372-090-027	\$0.00	372-120-014	\$5.00	372-150-020	\$0.00
372-090-028	\$0.00	372-120-015	\$0.00	372-150-021	\$0.00
372-090-029	\$0.00	372-130-001	\$0.00	372-150-022	\$0.00
372-090-030	\$5.66	372-130-002	\$4.32	372-150-023	\$0.00
372-090-033	\$0.00	372-130-003	\$4.46	372-160-006	\$0.00

**Appendix D**

**Riverside County Flood Control and Water Conservation District  
NPDES - Santa Ana Benefit Assessment Area  
Fiscal Year 2023-2024 Assessment Roll**

<u>APN</u>	<u>Levy Amount</u>	<u>APN</u>	<u>Levy Amount</u>	<u>APN</u>	<u>Levy Amount</u>
372-160-007	\$0.00	372-200-013	\$4.62	372-212-004	\$3.74
372-160-008	\$0.00	372-200-014	\$4.48	372-212-005	\$3.74
372-160-011	\$0.00	372-200-020	\$0.00	372-212-006	\$3.74
372-160-013	\$0.00	372-200-021	\$0.00	372-212-007	\$3.74
372-160-014	\$355.50	372-200-022	\$5.04	372-212-008	\$3.74
372-170-001	\$4.34	372-200-023	\$4.52	372-212-009	\$3.74
372-170-002	\$4.48	372-200-024	\$0.00	372-212-010	\$3.74
372-170-003	\$4.48	372-200-025	\$0.00	372-212-011	\$3.74
372-170-004	\$4.34	372-200-026	\$0.00	372-212-012	\$3.74
372-170-005	\$0.00	372-200-027	\$0.00	372-212-013	\$3.74
372-170-006	\$4.62	372-211-001	\$3.74	372-212-014	\$3.74
372-170-007	\$4.62	372-211-002	\$3.74	372-212-015	\$3.74
372-170-008	\$4.62	372-211-003	\$3.74	372-212-016	\$3.76
372-170-009	\$4.36	372-211-004	\$3.74	372-212-017	\$3.74
372-170-010	\$4.40	372-211-005	\$3.74	372-212-018	\$3.76
372-170-011	\$4.48	372-211-006	\$3.74	372-212-019	\$3.76
372-170-012	\$4.52	372-211-007	\$3.74	372-212-020	\$3.74
372-170-013	\$4.42	372-211-008	\$3.74	372-212-021	\$3.76
372-170-014	\$4.46	372-211-009	\$3.74	372-212-022	\$3.80
372-170-015	\$4.46	372-211-010	\$3.74	372-212-023	\$3.76
372-170-016	\$4.40	372-211-011	\$3.74	372-212-024	\$3.76
372-170-017	\$4.40	372-211-012	\$3.74	372-212-025	\$3.76
372-170-018	\$4.52	372-211-013	\$3.74	372-212-026	\$3.76
372-170-019	\$4.52	372-211-014	\$3.74	372-212-027	\$3.74
372-170-020	\$4.44	372-211-015	\$3.78	372-212-028	\$3.74
372-170-021	\$4.46	372-211-016	\$3.76	372-212-029	\$3.74
372-170-022	\$4.52	372-211-017	\$3.74	372-212-030	\$3.74
372-170-023	\$4.52	372-211-018	\$3.74	372-221-001	\$3.74
372-170-024	\$4.42	372-211-019	\$3.74	372-221-002	\$3.74
372-170-025	\$4.42	372-211-020	\$3.74	372-221-003	\$3.74
372-170-026	\$4.52	372-211-021	\$3.74	372-221-004	\$3.74
372-170-028	\$4.48	372-211-022	\$3.74	372-221-005	\$3.74
372-170-029	\$4.38	372-211-023	\$3.74	372-221-006	\$3.74
372-170-030	\$0.00	372-211-024	\$3.74	372-221-007	\$3.74
372-180-001	\$6.86	372-211-025	\$3.74	372-221-008	\$3.74
372-180-002	\$5.80	372-211-026	\$3.74	372-221-009	\$3.74
372-180-005	\$0.00	372-211-027	\$3.74	372-221-010	\$3.74
372-180-006	\$6.14	372-211-028	\$0.00	372-221-011	\$3.74
372-180-007	\$0.00	372-211-029	\$0.00	372-221-012	\$3.74
372-190-003	\$0.00	372-211-030	\$0.00	372-221-013	\$3.74
372-190-006	\$0.00	372-211-031	\$0.00	372-221-014	\$3.74
372-200-002	\$0.00	372-211-032	\$0.00	372-221-015	\$3.60
372-200-003	\$4.90	372-211-033	\$0.00	372-221-016	\$3.74
372-200-004	\$4.94	372-211-034	\$3.74	372-221-017	\$3.74
372-200-005	\$4.52	372-211-035	\$3.74	372-221-018	\$3.76
372-200-008	\$0.00	372-211-036	\$0.00	372-221-019	\$3.76
372-200-009	\$4.58	372-212-001	\$3.74	372-221-020	\$3.80
372-200-010	\$4.58	372-212-002	\$3.74	372-221-021	\$3.76
372-200-012	\$4.62	372-212-003	\$3.74	372-221-022	\$3.76

**Appendix D**

**Riverside County Flood Control and Water Conservation District  
NPDES - Santa Ana Benefit Assessment Area  
Fiscal Year 2023-2024 Assessment Roll**

<u>APN</u>	<u>Levy Amount</u>	<u>APN</u>	<u>Levy Amount</u>	<u>APN</u>	<u>Levy Amount</u>
372-221-023	\$3.80	372-222-039	\$3.78	372-231-006	\$3.74
372-221-024	\$3.74	372-222-040	\$3.78	372-231-007	\$3.74
372-221-025	\$3.74	372-222-041	\$3.76	372-231-008	\$3.74
372-221-026	\$3.74	372-222-042	\$3.74	372-231-009	\$3.74
372-221-027	\$3.74	372-222-043	\$3.60	372-231-011	\$0.00
372-221-028	\$3.78	372-222-044	\$3.74	372-231-012	\$0.00
372-221-029	\$3.76	372-222-045	\$3.74	372-231-013	\$0.00
372-221-030	\$3.76	372-222-046	\$3.74	372-231-014	\$0.00
372-221-031	\$3.76	372-222-047	\$3.74	372-231-015	\$3.74
372-221-032	\$3.76	372-222-048	\$3.76	372-231-016	\$3.60
372-221-033	\$3.78	372-222-049	\$3.78	372-231-017	\$3.78
372-222-001	\$3.74	372-222-050	\$3.76	372-231-018	\$3.78
372-222-002	\$3.74	372-222-051	\$3.60	372-231-019	\$3.80
372-222-003	\$3.74	372-222-052	\$3.60	372-231-020	\$3.74
372-222-004	\$3.74	372-222-053	\$3.60	372-231-021	\$3.74
372-222-005	\$3.76	372-222-054	\$3.74	372-231-022	\$3.74
372-222-006	\$3.74	372-222-055	\$0.00	372-231-023	\$3.74
372-222-007	\$3.74	372-230-001	\$3.74	372-231-024	\$3.74
372-222-008	\$3.74	372-230-002	\$3.74	372-231-025	\$3.74
372-222-009	\$3.74	372-230-003	\$3.74	372-231-026	\$3.74
372-222-010	\$3.74	372-230-004	\$3.74	372-231-027	\$3.74
372-222-011	\$3.74	372-230-005	\$3.74	372-231-028	\$3.74
372-222-012	\$3.74	372-230-006	\$3.74	372-231-029	\$3.74
372-222-013	\$3.74	372-230-007	\$3.74	372-231-030	\$3.74
372-222-014	\$3.74	372-230-008	\$3.74	372-231-031	\$3.74
372-222-015	\$3.74	372-230-009	\$3.74	372-231-032	\$3.74
372-222-016	\$3.60	372-230-010	\$3.74	372-231-033	\$3.74
372-222-017	\$3.60	372-230-011	\$3.74	372-231-034	\$3.78
372-222-018	\$3.60	372-230-012	\$3.74	372-231-035	\$3.76
372-222-019	\$3.60	372-230-013	\$3.74	372-231-036	\$3.78
372-222-020	\$3.74	372-230-014	\$3.74	372-231-037	\$3.74
372-222-021	\$3.60	372-230-015	\$3.74	372-231-038	\$3.74
372-222-022	\$3.74	372-230-016	\$3.74	372-231-039	\$3.74
372-222-023	\$3.74	372-230-017	\$3.74	372-231-040	\$3.74
372-222-024	\$3.74	372-230-018	\$3.76	372-231-041	\$3.74
372-222-025	\$3.74	372-230-019	\$3.74	372-231-042	\$3.74
372-222-026	\$3.60	372-230-020	\$3.74	372-231-043	\$3.74
372-222-027	\$3.74	372-230-021	\$3.74	372-231-044	\$0.00
372-222-028	\$3.74	372-230-022	\$3.74	372-231-045	\$0.00
372-222-029	\$3.74	372-230-023	\$3.74	372-240-001	\$3.76
372-222-030	\$3.74	372-230-024	\$3.74	372-240-002	\$3.76
372-222-031	\$3.60	372-230-025	\$3.74	372-240-003	\$3.76
372-222-032	\$3.74	372-230-026	\$3.74	372-240-004	\$3.76
372-222-033	\$3.78	372-230-027	\$3.74	372-241-001	\$3.74
372-222-034	\$3.74	372-231-001	\$3.74	372-241-002	\$3.74
372-222-035	\$3.74	372-231-002	\$3.74	372-241-003	\$3.60
372-222-036	\$3.74	372-231-003	\$3.74	372-241-004	\$3.74
372-222-037	\$3.74	372-231-004	\$3.74	372-242-001	\$3.78
372-222-038	\$3.76	372-231-005	\$3.74	372-242-002	\$3.78

**Appendix D**

**Riverside County Flood Control and Water Conservation District  
NPDES - Santa Ana Benefit Assessment Area  
Fiscal Year 2023-2024 Assessment Roll**

<u>APN</u>	<u>Levy Amount</u>	<u>APN</u>	<u>Levy Amount</u>	<u>APN</u>	<u>Levy Amount</u>
372-242-003	\$3.76	372-243-032	\$3.74	372-251-003	\$3.74
372-242-004	\$3.78	372-243-033	\$3.76	372-251-004	\$3.74
372-242-005	\$3.78	372-244-001	\$3.80	372-251-005	\$3.74
372-242-006	\$3.78	372-244-002	\$3.80	372-251-006	\$3.74
372-242-007	\$3.80	372-244-003	\$3.80	372-251-007	\$3.74
372-242-008	\$3.78	372-244-004	\$3.80	372-251-008	\$3.74
372-242-009	\$3.78	372-244-005	\$3.78	372-251-009	\$3.76
372-242-010	\$3.80	372-244-006	\$3.78	372-260-001	\$0.00
372-242-011	\$3.84	372-244-007	\$3.80	372-260-002	\$0.00
372-242-012	\$3.94	372-244-008	\$3.80	372-260-003	\$3.74
372-242-013	\$3.80	372-250-001	\$3.76	372-260-004	\$3.74
372-242-014	\$3.76	372-250-002	\$3.76	372-260-005	\$3.74
372-242-015	\$3.76	372-250-003	\$3.76	372-260-006	\$3.74
372-242-016	\$3.76	372-250-004	\$3.76	372-260-007	\$3.60
372-242-017	\$3.76	372-250-005	\$3.76	372-260-008	\$3.74
372-242-018	\$3.76	372-250-006	\$3.76	372-260-009	\$3.60
372-242-019	\$3.76	372-250-007	\$3.76	372-260-010	\$3.60
372-242-020	\$3.76	372-250-008	\$3.76	372-260-011	\$3.74
372-243-001	\$3.76	372-250-009	\$3.86	372-260-012	\$3.74
372-243-002	\$3.76	372-250-010	\$3.84	372-260-013	\$3.60
372-243-003	\$3.76	372-250-011	\$3.80	372-260-014	\$3.74
372-243-004	\$3.76	372-250-012	\$3.80	372-260-015	\$3.74
372-243-005	\$3.76	372-250-013	\$3.80	372-260-016	\$3.74
372-243-006	\$3.76	372-250-014	\$3.80	372-260-017	\$3.74
372-243-007	\$3.78	372-250-015	\$4.18	372-260-018	\$3.60
372-243-008	\$3.76	372-250-016	\$4.06	372-260-019	\$3.74
372-243-009	\$3.74	372-250-017	\$3.76	372-260-020	\$3.74
372-243-010	\$3.60	372-250-018	\$3.76	372-260-021	\$3.60
372-243-011	\$3.74	372-250-019	\$3.76	372-260-022	\$3.74
372-243-012	\$3.74	372-250-020	\$3.78	372-260-023	\$3.60
372-243-013	\$3.74	372-250-021	\$3.80	372-260-024	\$3.74
372-243-014	\$3.74	372-250-022	\$3.80	372-260-025	\$3.74
372-243-015	\$3.74	372-250-023	\$3.80	372-260-026	\$3.74
372-243-016	\$3.74	372-250-024	\$3.80	372-260-027	\$3.74
372-243-017	\$3.74	372-250-025	\$3.80	372-260-028	\$3.60
372-243-018	\$3.74	372-250-026	\$3.80	372-260-029	\$0.00
372-243-019	\$3.74	372-250-027	\$3.80	372-260-030	\$0.00
372-243-020	\$3.80	372-250-028	\$3.88	372-260-031	\$3.60
372-243-021	\$3.80	372-250-029	\$3.78	372-260-032	\$3.74
372-243-022	\$3.82	372-250-030	\$3.78	372-260-033	\$3.74
372-243-023	\$3.76	372-250-031	\$3.90	372-261-001	\$3.74
372-243-024	\$3.60	372-250-032	\$4.10	372-261-002	\$3.74
372-243-025	\$3.74	372-250-033	\$3.78	372-261-003	\$3.74
372-243-026	\$3.74	372-250-034	\$4.18	372-261-004	\$3.76
372-243-027	\$3.76	372-250-035	\$3.92	372-262-001	\$3.74
372-243-028	\$3.74	372-250-036	\$3.94	372-262-002	\$3.74
372-243-029	\$3.60	372-250-037	\$3.90	372-262-003	\$3.74
372-243-030	\$3.60	372-251-001	\$3.76	372-262-004	\$3.76
372-243-031	\$3.60	372-251-002	\$3.74	372-262-005	\$3.60



**Appendix D**

**Riverside County Flood Control and Water Conservation District  
NPDES - Santa Ana Benefit Assessment Area  
Fiscal Year 2023-2024 Assessment Roll**

---

<u>APN</u>	<u>Levy Amount</u>	<u>APN</u>	<u>Levy Amount</u>	<u>APN</u>	<u>Levy Amount</u>
372-262-006	\$3.74	372-271-012	\$3.74	372-280-021	\$3.74
372-263-001	\$3.76	372-271-013	\$3.78	372-280-022	\$3.74
372-263-002	\$3.78	372-271-014	\$3.80	372-280-023	\$3.74
372-263-003	\$3.78	372-271-015	\$3.76	372-280-024	\$3.74
372-263-004	\$3.78	372-271-016	\$3.74	372-280-025	\$3.74
372-263-005	\$3.76	372-271-017	\$3.74	372-280-026	\$3.74
372-263-006	\$3.76	372-271-018	\$3.74	372-280-027	\$3.74
372-263-007	\$3.74	372-271-019	\$3.74	372-280-028	\$3.74
372-263-008	\$3.76	372-271-020	\$3.74	372-280-029	\$3.74
372-263-009	\$3.74	372-271-021	\$3.74	372-280-030	\$3.74
372-263-010	\$3.74	372-271-022	\$3.74	372-280-031	\$3.74
372-263-011	\$3.74	372-271-023	\$3.74	372-280-032	\$3.74
372-263-012	\$3.74	372-271-024	\$3.74	372-280-033	\$3.74
372-263-013	\$3.74	372-271-025	\$3.74	372-280-034	\$3.74
372-263-014	\$3.74	372-271-026	\$3.74	372-280-035	\$3.74
372-263-015	\$3.76	372-271-027	\$3.74	372-280-036	\$3.74
372-270-001	\$3.74	372-271-028	\$3.74	372-281-001	\$3.76
372-270-002	\$3.74	372-271-029	\$3.74	372-281-002	\$3.76
372-270-003	\$3.74	372-271-030	\$3.74	372-281-003	\$3.76
372-270-004	\$3.74	372-271-031	\$3.80	372-281-004	\$3.76
372-270-005	\$3.74	372-271-032	\$3.80	372-281-005	\$3.76
372-270-006	\$3.74	372-271-033	\$3.76	372-281-006	\$3.76
372-270-007	\$3.74	372-271-034	\$3.76	372-281-007	\$3.76
372-270-008	\$3.74	372-271-035	\$3.78	372-281-008	\$3.76
372-270-009	\$3.76	372-271-036	\$3.76	372-281-009	\$3.76
372-270-010	\$3.74	372-271-037	\$3.74	372-282-001	\$3.74
372-270-011	\$3.76	372-271-038	\$3.74	372-282-002	\$3.74
372-270-012	\$3.76	372-271-039	\$3.74	372-282-003	\$3.74
372-270-013	\$3.74	372-271-040	\$3.76	372-282-004	\$3.74
372-270-014	\$3.76	372-280-001	\$3.74	372-282-005	\$3.74
372-270-015	\$3.78	372-280-002	\$3.74	372-282-006	\$3.74
372-270-016	\$3.74	372-280-003	\$3.74	372-282-007	\$3.74
372-270-017	\$3.74	372-280-004	\$3.60	372-282-008	\$3.74
372-270-018	\$3.74	372-280-005	\$3.60	372-282-009	\$3.74
372-270-019	\$3.74	372-280-006	\$3.74	372-290-001	\$3.76
372-270-020	\$3.74	372-280-007	\$3.74	372-290-002	\$3.76
372-270-021	\$3.74	372-280-008	\$3.78	372-290-003	\$3.78
372-270-022	\$0.00	372-280-009	\$3.74	372-290-004	\$3.78
372-271-001	\$3.78	372-280-010	\$3.74	372-290-005	\$3.78
372-271-002	\$3.74	372-280-011	\$3.74	372-290-006	\$3.78
372-271-003	\$3.76	372-280-012	\$3.74	372-290-007	\$3.78
372-271-004	\$3.78	372-280-013	\$3.74	372-290-008	\$3.76
372-271-005	\$3.74	372-280-014	\$3.74	372-290-009	\$3.76
372-271-006	\$3.74	372-280-015	\$3.76	372-290-010	\$3.76
372-271-007	\$3.74	372-280-016	\$3.78	372-290-011	\$3.76
372-271-008	\$3.74	372-280-017	\$3.80	372-290-012	\$3.76
372-271-009	\$3.74	372-280-018	\$3.74	372-290-013	\$3.76
372-271-010	\$3.74	372-280-019	\$3.74	372-290-014	\$3.78
372-271-011	\$3.74	372-280-020	\$3.74	372-291-001	\$3.76

**Appendix D**

**Riverside County Flood Control and Water Conservation District  
NPDES - Santa Ana Benefit Assessment Area  
Fiscal Year 2023-2024 Assessment Roll**

<u>APN</u>	<u>Levy Amount</u>	<u>APN</u>	<u>Levy Amount</u>	<u>APN</u>	<u>Levy Amount</u>
372-291-002	\$3.76	372-301-004	\$3.74	372-310-013	\$3.76
372-291-003	\$3.76	372-301-005	\$3.74	372-310-014	\$3.76
372-291-004	\$3.76	372-301-006	\$3.84	372-310-015	\$3.78
372-291-005	\$3.76	372-301-007	\$3.78	372-310-016	\$3.76
372-291-006	\$3.76	372-301-008	\$3.74	372-310-017	\$3.78
372-291-007	\$3.76	372-301-009	\$3.74	372-310-018	\$3.76
372-291-008	\$3.74	372-301-010	\$3.74	372-310-019	\$3.76
372-291-009	\$3.74	372-301-011	\$3.74	372-310-020	\$3.76
372-291-010	\$3.74	372-301-012	\$3.74	372-310-021	\$3.76
372-291-011	\$3.74	372-301-013	\$3.76	372-310-022	\$3.76
372-291-012	\$3.74	372-301-014	\$3.74	372-310-023	\$3.76
372-291-013	\$3.74	372-301-015	\$3.74	372-310-024	\$3.76
372-291-014	\$3.36	372-301-016	\$3.74	372-310-025	\$3.76
372-292-001	\$3.76	372-301-017	\$3.74	372-310-026	\$3.78
372-292-002	\$3.74	372-301-018	\$3.74	372-310-027	\$3.76
372-292-003	\$3.74	372-301-019	\$3.74	372-310-028	\$3.78
372-292-004	\$3.74	372-301-020	\$3.74	372-310-029	\$3.76
372-292-005	\$3.74	372-301-021	\$3.60	372-310-030	\$3.76
372-292-006	\$3.74	372-301-022	\$3.74	372-310-031	\$3.76
372-292-007	\$3.74	372-301-023	\$3.74	372-310-032	\$3.76
372-292-008	\$3.76	372-302-001	\$3.74	372-310-033	\$3.76
372-292-009	\$3.76	372-302-002	\$3.74	372-310-034	\$3.76
372-292-010	\$3.76	372-302-003	\$3.74	372-310-035	\$3.76
372-292-011	\$3.76	372-302-004	\$3.74	372-310-036	\$3.76
372-292-012	\$3.60	372-302-005	\$3.74	372-310-037	\$3.78
372-292-013	\$3.74	372-302-006	\$3.74	372-310-038	\$3.76
372-292-014	\$3.86	372-302-007	\$3.76	372-310-039	\$3.78
372-292-015	\$3.84	372-302-008	\$3.74	372-310-040	\$3.76
372-292-016	\$3.74	372-302-009	\$3.74	372-310-041	\$3.76
372-292-017	\$3.74	372-302-010	\$3.74	372-310-042	\$3.76
372-292-018	\$3.74	372-302-011	\$3.74	372-310-043	\$3.76
372-292-019	\$3.74	372-302-012	\$3.74	372-310-044	\$3.76
372-292-020	\$3.76	372-302-013	\$3.74	372-310-045	\$3.76
372-292-021	\$3.74	372-302-014	\$3.76	372-310-046	\$3.76
372-292-022	\$3.74	372-302-015	\$3.80	372-310-047	\$3.78
372-292-023	\$3.74	372-302-017	\$3.76	372-310-048	\$3.78
372-292-024	\$3.74	372-302-018	\$3.76	372-310-049	\$3.76
372-300-001	\$3.74	372-310-001	\$3.76	372-310-050	\$3.76
372-300-002	\$3.74	372-310-002	\$3.76	372-310-051	\$3.76
372-300-003	\$3.74	372-310-003	\$3.76	372-310-052	\$3.76
372-300-004	\$3.74	372-310-004	\$3.78	372-310-053	\$3.76
372-300-005	\$3.76	372-310-005	\$3.76	372-310-054	\$3.76
372-300-006	\$3.76	372-310-006	\$3.78	372-310-055	\$3.76
372-300-007	\$3.76	372-310-007	\$3.76	372-310-056	\$3.76
372-300-008	\$3.76	372-310-008	\$3.76	372-310-057	\$3.76
372-300-009	\$0.00	372-310-009	\$3.76	372-310-058	\$3.76
372-301-001	\$3.76	372-310-010	\$3.76	372-310-059	\$3.76
372-301-002	\$3.74	372-310-011	\$3.76	372-310-060	\$0.00
372-301-003	\$3.74	372-310-012	\$3.76	372-310-061	\$0.00

**Appendix D**

**Riverside County Flood Control and Water Conservation District  
NPDES - Santa Ana Benefit Assessment Area  
Fiscal Year 2023-2024 Assessment Roll**

<u>APN</u>	<u>Levy Amount</u>	<u>APN</u>	<u>Levy Amount</u>	<u>APN</u>	<u>Levy Amount</u>
372-320-001	\$3.76	372-320-050	\$3.76	372-331-004	\$3.78
372-320-002	\$3.76	372-320-051	\$3.76	372-331-005	\$3.76
372-320-003	\$3.76	372-320-052	\$3.76	372-331-006	\$3.76
372-320-004	\$3.76	372-320-053	\$3.76	372-331-007	\$3.76
372-320-005	\$3.76	372-320-054	\$3.76	372-331-008	\$3.76
372-320-006	\$3.78	372-320-055	\$3.76	372-331-009	\$3.76
372-320-007	\$3.78	372-320-056	\$3.76	372-331-010	\$3.78
372-320-008	\$3.78	372-320-057	\$3.76	372-331-011	\$3.76
372-320-009	\$3.76	372-330-001	\$3.76	372-331-012	\$3.76
372-320-010	\$3.76	372-330-002	\$3.76	372-331-013	\$3.78
372-320-011	\$3.76	372-330-003	\$3.76	372-331-014	\$3.76
372-320-012	\$3.76	372-330-004	\$3.76	372-331-015	\$3.76
372-320-013	\$3.76	372-330-005	\$3.76	372-331-016	\$3.78
372-320-014	\$3.76	372-330-006	\$3.76	372-331-017	\$3.76
372-320-015	\$3.76	372-330-007	\$3.78	372-331-018	\$3.76
372-320-016	\$3.76	372-330-008	\$3.78	372-331-019	\$3.76
372-320-017	\$3.76	372-330-009	\$3.78	372-340-001	\$3.76
372-320-018	\$3.76	372-330-010	\$3.78	372-340-002	\$3.76
372-320-019	\$3.78	372-330-011	\$3.80	372-340-003	\$3.76
372-320-020	\$3.78	372-330-012	\$3.76	372-340-004	\$3.76
372-320-021	\$3.78	372-330-013	\$3.76	372-340-005	\$3.78
372-320-022	\$3.76	372-330-014	\$3.76	372-340-006	\$3.78
372-320-023	\$3.76	372-330-015	\$3.76	372-340-007	\$3.76
372-320-024	\$3.76	372-330-016	\$3.76	372-340-008	\$3.76
372-320-025	\$3.76	372-330-017	\$3.76	372-340-009	\$3.76
372-320-026	\$3.76	372-330-018	\$3.76	372-340-010	\$3.76
372-320-027	\$3.76	372-330-019	\$3.78	372-340-011	\$3.78
372-320-028	\$3.76	372-330-020	\$3.76	372-340-012	\$3.78
372-320-029	\$3.76	372-330-021	\$3.76	372-340-013	\$3.76
372-320-030	\$3.76	372-330-022	\$3.76	372-340-014	\$3.76
372-320-031	\$3.76	372-330-023	\$3.76	372-340-015	\$3.76
372-320-032	\$3.78	372-330-024	\$3.76	372-340-016	\$3.76
372-320-033	\$3.78	372-330-025	\$3.76	372-340-017	\$3.76
372-320-034	\$3.78	372-330-026	\$3.76	372-340-018	\$3.76
372-320-035	\$3.76	372-330-027	\$3.76	372-340-019	\$3.76
372-320-036	\$3.76	372-330-028	\$3.76	372-340-020	\$3.76
372-320-037	\$3.76	372-330-029	\$3.76	372-340-021	\$3.76
372-320-038	\$3.76	372-330-030	\$3.76	372-341-001	\$3.76
372-320-039	\$3.76	372-330-031	\$3.76	372-341-002	\$3.76
372-320-040	\$3.76	372-330-032	\$3.76	372-341-003	\$3.76
372-320-041	\$3.76	372-330-033	\$3.78	372-341-004	\$3.78
372-320-042	\$3.76	372-330-034	\$3.76	372-341-005	\$3.76
372-320-043	\$3.76	372-330-035	\$3.76	372-341-006	\$3.76
372-320-044	\$3.76	372-330-036	\$3.76	372-341-007	\$3.76
372-320-045	\$3.80	372-330-037	\$3.76	372-341-008	\$3.78
372-320-046	\$3.78	372-330-038	\$3.78	372-341-009	\$3.76
372-320-047	\$3.76	372-331-001	\$3.76	372-341-010	\$3.76
372-320-048	\$3.76	372-331-002	\$3.76	372-341-011	\$3.76
372-320-049	\$3.76	372-331-003	\$3.80	372-341-012	\$3.76

**Appendix D**

**Riverside County Flood Control and Water Conservation District  
NPDES - Santa Ana Benefit Assessment Area  
Fiscal Year 2023-2024 Assessment Roll**

<u>APN</u>	<u>Levy Amount</u>	<u>APN</u>	<u>Levy Amount</u>	<u>APN</u>	<u>Levy Amount</u>
372-341-013	\$3.78	372-351-021	\$3.76	372-360-022	\$0.00
372-341-014	\$3.82	372-351-022	\$0.00	372-360-023	\$0.00
372-341-015	\$3.78	372-352-001	\$3.74	372-361-001	\$3.76
372-341-016	\$3.76	372-352-002	\$3.74	372-361-002	\$3.76
372-341-017	\$0.00	372-352-003	\$3.74	372-361-003	\$3.76
372-341-018	\$0.00	372-352-004	\$3.76	372-361-004	\$3.76
372-341-019	\$0.00	372-352-005	\$3.76	372-361-005	\$3.74
372-341-020	\$0.00	372-352-006	\$3.76	372-361-006	\$3.76
372-350-001	\$3.76	372-352-007	\$3.76	372-361-007	\$3.76
372-350-002	\$3.74	372-352-008	\$3.76	372-361-008	\$3.76
372-350-003	\$3.74	372-352-009	\$3.76	372-361-009	\$3.76
372-350-004	\$3.74	372-352-010	\$3.76	372-361-010	\$3.74
372-350-005	\$3.74	372-352-011	\$3.74	372-361-011	\$3.74
372-350-006	\$3.74	372-352-012	\$3.74	372-361-012	\$3.74
372-350-007	\$3.76	372-352-013	\$3.74	372-361-013	\$3.74
372-350-008	\$0.00	372-352-014	\$3.74	372-361-014	\$3.74
372-350-009	\$3.74	372-352-015	\$3.74	372-361-015	\$3.74
372-350-010	\$3.74	372-352-016	\$3.74	372-361-016	\$3.74
372-350-011	\$3.74	372-352-017	\$3.74	372-361-017	\$3.74
372-350-012	\$3.74	372-352-018	\$3.74	372-361-018	\$3.74
372-350-013	\$3.76	372-352-019	\$3.74	372-361-019	\$3.74
372-350-014	\$3.76	372-352-020	\$3.74	372-361-020	\$3.76
372-350-015	\$3.74	372-352-021	\$3.74	372-361-021	\$3.74
372-350-016	\$3.74	372-352-022	\$3.74	372-361-022	\$3.74
372-350-017	\$3.74	372-352-023	\$3.74	372-361-023	\$3.60
372-350-018	\$3.74	372-352-024	\$3.74	372-361-024	\$3.60
372-350-019	\$3.74	372-352-025	\$3.74	372-361-025	\$3.74
372-350-020	\$3.74	372-352-026	\$3.74	372-361-026	\$3.74
372-350-021	\$0.00	372-360-001	\$3.74	372-361-027	\$3.74
372-351-001	\$3.74	372-360-002	\$3.74	372-361-028	\$3.74
372-351-002	\$3.74	372-360-003	\$3.74	372-361-029	\$3.74
372-351-003	\$3.74	372-360-004	\$3.74	372-361-030	\$3.74
372-351-004	\$3.74	372-360-005	\$3.74	372-361-031	\$3.74
372-351-005	\$3.74	372-360-006	\$3.74	372-361-032	\$3.74
372-351-006	\$3.74	372-360-007	\$3.76	372-362-001	\$3.76
372-351-007	\$3.74	372-360-008	\$3.76	372-362-002	\$3.74
372-351-008	\$3.76	372-360-009	\$3.74	372-362-003	\$3.74
372-351-009	\$3.74	372-360-010	\$3.74	372-362-004	\$3.74
372-351-010	\$3.60	372-360-011	\$3.76	372-362-005	\$3.74
372-351-011	\$3.60	372-360-012	\$3.78	372-362-006	\$3.76
372-351-012	\$3.60	372-360-013	\$3.76	372-362-007	\$3.76
372-351-013	\$3.76	372-360-014	\$3.74	372-362-008	\$3.76
372-351-014	\$3.78	372-360-015	\$3.74	372-362-009	\$3.74
372-351-015	\$3.76	372-360-016	\$3.76	372-362-010	\$3.74
372-351-016	\$3.74	372-360-017	\$3.74	372-362-011	\$3.74
372-351-017	\$3.74	372-360-018	\$3.74	372-362-012	\$3.74
372-351-018	\$3.74	372-360-019	\$3.74	372-362-013	\$3.74
372-351-019	\$3.74	372-360-020	\$3.74	372-362-014	\$3.60
372-351-020	\$3.74	372-360-021	\$3.76	372-362-015	\$3.74

**Appendix D**

**Riverside County Flood Control and Water Conservation District  
NPDES - Santa Ana Benefit Assessment Area  
Fiscal Year 2023-2024 Assessment Roll**

<u>APN</u>	<u>Levy Amount</u>	<u>APN</u>	<u>Levy Amount</u>	<u>APN</u>	<u>Levy Amount</u>
372-362-016	\$3.74	372-371-015	\$3.74	372-380-021	\$3.76
372-370-001	\$3.74	372-371-016	\$3.74	372-380-022	\$3.74
372-370-002	\$3.74	372-371-017	\$3.74	372-380-023	\$3.76
372-370-003	\$3.74	372-371-018	\$3.74	372-380-024	\$3.74
372-370-004	\$3.74	372-371-019	\$3.74	372-380-025	\$3.74
372-370-005	\$3.74	372-371-020	\$3.78	372-380-026	\$3.74
372-370-006	\$3.76	372-371-021	\$3.74	372-380-027	\$3.78
372-370-007	\$3.76	372-371-022	\$3.74	372-380-028	\$3.80
372-370-008	\$3.78	372-371-023	\$3.74	372-380-029	\$3.74
372-370-009	\$3.76	372-371-024	\$3.74	372-380-030	\$3.74
372-370-010	\$3.76	372-371-025	\$3.74	372-380-031	\$3.76
372-370-011	\$3.36	372-372-001	\$3.74	372-380-032	\$3.76
372-370-012	\$3.74	372-372-002	\$3.74	372-380-033	\$3.76
372-370-013	\$3.74	372-372-003	\$3.76	372-380-034	\$3.76
372-370-014	\$3.74	372-372-004	\$3.76	372-380-035	\$3.76
372-370-015	\$3.74	372-372-005	\$3.74	372-380-036	\$3.76
372-370-016	\$3.76	372-372-006	\$3.74	372-380-037	\$3.76
372-370-017	\$3.78	372-372-007	\$3.74	372-380-038	\$3.80
372-370-018	\$3.76	372-372-008	\$3.74	372-380-039	\$3.82
372-370-019	\$3.76	372-372-009	\$3.76	372-380-040	\$3.76
372-370-020	\$3.76	372-372-010	\$3.74	372-380-041	\$3.78
372-370-021	\$3.80	372-372-011	\$3.74	372-380-042	\$3.78
372-370-022	\$3.78	372-372-012	\$3.74	372-380-043	\$3.78
372-370-023	\$3.74	372-372-013	\$3.74	372-380-044	\$3.78
372-370-024	\$3.78	372-372-014	\$3.74	372-380-045	\$3.78
372-370-025	\$3.76	372-372-015	\$3.74	372-390-001	\$3.78
372-370-026	\$3.76	372-372-016	\$3.74	372-390-002	\$3.78
372-370-027	\$3.76	372-372-017	\$3.74	372-390-003	\$3.80
372-370-028	\$3.76	372-372-018	\$3.74	372-391-001	\$3.74
372-370-029	\$3.74	372-380-001	\$3.74	372-391-002	\$3.74
372-370-030	\$3.74	372-380-002	\$3.74	372-391-003	\$3.74
372-370-031	\$3.74	372-380-003	\$3.74	372-391-004	\$3.74
372-370-032	\$3.74	372-380-004	\$3.74	372-391-005	\$3.74
372-370-033	\$3.74	372-380-005	\$3.74	372-391-006	\$3.74
372-370-034	\$0.00	372-380-006	\$3.80	372-391-007	\$3.74
372-371-001	\$3.74	372-380-007	\$3.80	372-391-008	\$3.74
372-371-002	\$3.74	372-380-008	\$3.74	372-391-009	\$3.74
372-371-003	\$3.74	372-380-009	\$3.74	372-391-010	\$3.74
372-371-004	\$3.76	372-380-010	\$3.74	372-391-011	\$3.74
372-371-005	\$3.76	372-380-011	\$3.74	372-391-012	\$3.74
372-371-006	\$3.74	372-380-012	\$3.74	372-391-013	\$3.74
372-371-007	\$3.74	372-380-013	\$3.76	372-391-014	\$3.76
372-371-008	\$3.74	372-380-014	\$3.76	372-392-001	\$3.76
372-371-009	\$3.74	372-380-015	\$3.74	372-392-002	\$3.74
372-371-010	\$3.74	372-380-016	\$3.80	372-392-003	\$3.74
372-371-011	\$3.74	372-380-017	\$3.78	372-392-004	\$3.74
372-371-012	\$3.60	372-380-018	\$3.74	372-392-005	\$3.74
372-371-013	\$3.60	372-380-019	\$3.74	372-392-006	\$3.76
372-371-014	\$3.74	372-380-020	\$3.76	372-392-007	\$3.78

**Appendix D**

**Riverside County Flood Control and Water Conservation District  
NPDES - Santa Ana Benefit Assessment Area  
Fiscal Year 2023-2024 Assessment Roll**

<u>APN</u>	<u>Levy Amount</u>	<u>APN</u>	<u>Levy Amount</u>	<u>APN</u>	<u>Levy Amount</u>
372-392-008	\$3.78	372-400-019	\$3.74	372-411-008	\$3.76
372-392-009	\$3.74	372-400-020	\$3.74	372-412-001	\$3.78
372-392-010	\$3.76	372-400-021	\$3.74	372-412-002	\$3.76
372-392-011	\$3.74	372-400-022	\$3.74	372-412-003	\$3.76
372-392-012	\$3.76	372-400-023	\$3.60	372-412-004	\$3.76
372-392-013	\$3.74	372-400-024	\$3.74	372-412-005	\$3.76
372-392-014	\$3.74	372-400-025	\$3.74	372-412-006	\$3.76
372-392-015	\$3.74	372-400-026	\$3.76	372-412-007	\$3.76
372-392-016	\$3.74	372-400-027	\$3.76	372-412-008	\$3.76
372-392-017	\$3.74	372-400-028	\$3.74	372-412-009	\$3.74
372-392-018	\$3.74	372-400-029	\$3.74	372-412-010	\$3.78
372-392-019	\$3.76	372-401-001	\$3.74	372-412-011	\$3.78
372-392-020	\$3.76	372-401-002	\$3.74	372-412-012	\$3.78
372-392-021	\$3.78	372-401-003	\$3.74	372-413-001	\$3.76
372-392-022	\$3.78	372-401-004	\$3.74	372-413-002	\$3.74
372-392-023	\$3.76	372-401-005	\$3.74	372-413-003	\$3.74
372-393-001	\$3.80	372-401-006	\$3.74	372-413-004	\$3.74
372-393-002	\$3.76	372-401-007	\$3.74	372-413-005	\$3.76
372-393-003	\$3.74	372-402-001	\$3.76	372-413-006	\$3.84
372-393-004	\$3.74	372-402-002	\$3.74	372-413-007	\$3.74
372-393-005	\$3.74	372-402-003	\$3.74	372-413-008	\$3.76
372-393-006	\$3.74	372-402-004	\$3.74	372-420-001	\$3.76
372-393-007	\$3.74	372-402-005	\$3.76	372-420-002	\$3.74
372-393-008	\$3.78	372-402-006	\$3.76	372-420-003	\$3.74
372-393-009	\$3.78	372-402-007	\$3.80	372-420-004	\$3.74
372-393-010	\$3.74	372-402-008	\$3.82	372-420-005	\$3.76
372-393-011	\$3.74	372-402-009	\$3.76	372-420-006	\$3.80
372-393-012	\$3.74	372-402-010	\$3.76	372-420-007	\$3.76
372-393-013	\$3.74	372-402-011	\$3.76	372-420-008	\$3.74
372-393-014	\$3.74	372-402-012	\$3.76	372-420-009	\$3.76
372-393-015	\$3.76	372-402-013	\$3.74	372-420-010	\$3.76
372-400-001	\$3.76	372-402-014	\$3.76	372-420-011	\$3.76
372-400-002	\$3.78	372-410-001	\$3.80	372-420-012	\$3.82
372-400-003	\$3.80	372-410-002	\$3.82	372-420-013	\$3.76
372-400-004	\$3.82	372-410-003	\$3.80	372-420-014	\$3.74
372-400-005	\$3.76	372-410-004	\$3.76	372-420-015	\$3.74
372-400-006	\$3.84	372-410-005	\$3.78	372-420-016	\$3.74
372-400-007	\$3.76	372-410-006	\$3.78	372-420-017	\$3.74
372-400-008	\$3.76	372-410-007	\$3.76	372-420-018	\$3.74
372-400-009	\$3.74	372-410-008	\$3.76	372-420-019	\$3.74
372-400-010	\$3.76	372-410-009	\$3.76	372-420-020	\$3.76
372-400-011	\$3.74	372-410-010	\$0.00	372-420-021	\$3.76
372-400-012	\$3.76	372-411-001	\$3.82	372-420-022	\$3.76
372-400-013	\$3.76	372-411-002	\$3.74	372-420-023	\$3.78
372-400-014	\$3.74	372-411-003	\$3.74	372-420-024	\$3.78
372-400-015	\$3.74	372-411-004	\$3.76	372-420-025	\$3.78
372-400-016	\$3.74	372-411-005	\$3.76	372-420-026	\$3.78
372-400-017	\$3.74	372-411-006	\$3.74	372-420-027	\$3.78
372-400-018	\$3.74	372-411-007	\$3.74	372-420-028	\$3.78

**Appendix D**

**Riverside County Flood Control and Water Conservation District  
NPDES - Santa Ana Benefit Assessment Area  
Fiscal Year 2023-2024 Assessment Roll**

<u>APN</u>	<u>Levy Amount</u>	<u>APN</u>	<u>Levy Amount</u>	<u>APN</u>	<u>Levy Amount</u>
372-420-029	\$3.78	372-440-002	\$3.74	372-450-003	\$3.60
372-420-030	\$3.80	372-440-003	\$3.74	372-450-004	\$3.74
372-420-031	\$3.76	372-440-004	\$3.74	372-450-005	\$3.60
372-420-032	\$3.74	372-440-005	\$3.78	372-450-006	\$3.74
372-420-033	\$3.74	372-440-006	\$3.76	372-450-007	\$3.74
372-420-034	\$3.74	372-440-007	\$3.60	372-450-008	\$3.74
372-420-035	\$3.74	372-440-008	\$3.74	372-450-009	\$3.74
372-420-036	\$3.74	372-440-009	\$3.74	372-450-010	\$3.60
372-420-037	\$3.74	372-440-010	\$3.78	372-450-011	\$3.74
372-420-038	\$3.74	372-440-011	\$3.74	372-450-012	\$3.74
372-420-039	\$3.76	372-440-012	\$3.76	372-450-013	\$3.60
372-421-001	\$3.78	372-440-013	\$3.76	372-450-014	\$3.74
372-421-002	\$3.78	372-440-014	\$3.80	372-450-015	\$3.74
372-421-003	\$3.78	372-440-015	\$3.74	372-450-016	\$3.74
372-421-004	\$3.78	372-440-016	\$3.74	372-450-017	\$3.74
372-421-005	\$3.78	372-440-017	\$3.78	372-451-001	\$3.76
372-421-006	\$3.74	372-440-018	\$3.78	372-451-002	\$3.74
372-421-007	\$3.74	372-440-019	\$3.78	372-451-003	\$3.74
372-421-008	\$3.60	372-440-020	\$3.74	372-451-004	\$3.76
372-421-009	\$3.60	372-440-021	\$3.60	372-451-005	\$3.74
372-421-010	\$3.60	372-440-022	\$3.60	372-451-006	\$3.74
372-421-011	\$3.60	372-440-023	\$3.74	372-451-007	\$3.76
372-430-001	\$3.74	372-440-024	\$3.76	372-451-008	\$3.74
372-430-002	\$3.74	372-440-025	\$3.60	372-451-009	\$3.78
372-430-003	\$3.76	372-440-026	\$3.74	372-451-010	\$3.74
372-430-004	\$3.76	372-440-027	\$3.60	372-451-011	\$3.74
372-430-005	\$3.74	372-440-028	\$3.74	372-451-012	\$3.74
372-430-006	\$3.74	372-440-029	\$3.60	372-451-013	\$3.74
372-430-007	\$3.76	372-440-030	\$3.74	372-451-014	\$3.74
372-430-008	\$3.74	372-440-031	\$3.60	372-451-015	\$3.74
372-430-009	\$3.74	372-440-032	\$0.00	372-451-016	\$3.76
372-430-010	\$3.74	372-441-001	\$3.74	372-451-017	\$3.74
372-430-011	\$3.76	372-441-002	\$3.74	372-451-018	\$3.74
372-430-012	\$3.74	372-441-003	\$3.74	372-451-019	\$3.74
372-431-001	\$3.74	372-441-004	\$3.74	372-451-020	\$3.74
372-431-002	\$3.74	372-441-005	\$3.74	372-451-021	\$3.74
372-431-003	\$3.74	372-441-006	\$0.00	372-452-001	\$3.74
372-431-004	\$3.74	372-442-001	\$3.76	372-452-002	\$3.76
372-431-005	\$3.74	372-442-002	\$3.74	372-452-003	\$3.74
372-431-006	\$3.74	372-442-003	\$3.74	372-452-004	\$3.74
372-431-007	\$3.74	372-442-004	\$3.74	372-452-005	\$3.74
372-431-008	\$0.00	372-442-005	\$3.76	372-452-006	\$3.74
372-432-001	\$3.74	372-442-006	\$3.78	372-453-001	\$3.74
372-432-002	\$3.74	372-442-007	\$3.78	372-453-002	\$3.74
372-432-003	\$3.76	372-442-008	\$3.76	372-453-003	\$3.74
372-432-004	\$3.82	372-442-009	\$3.76	372-453-004	\$3.74
372-432-005	\$3.82	372-442-010	\$0.00	372-460-001	\$3.60
372-432-006	\$0.00	372-450-001	\$3.74	372-460-002	\$3.76
372-440-001	\$3.74	372-450-002	\$3.60	372-460-003	\$3.76

**Appendix D**

**Riverside County Flood Control and Water Conservation District  
NPDES - Santa Ana Benefit Assessment Area  
Fiscal Year 2023-2024 Assessment Roll**

---

<u>APN</u>	<u>Levy Amount</u>	<u>APN</u>	<u>Levy Amount</u>	<u>APN</u>	<u>Levy Amount</u>
372-460-004	\$3.74	372-463-030	\$3.74	372-472-004	\$3.60
372-461-001	\$3.74	372-463-031	\$3.76	372-472-005	\$3.60
372-461-002	\$3.74	372-463-032	\$3.74	372-472-006	\$3.60
372-461-003	\$3.74	372-463-033	\$3.74	372-472-007	\$3.74
372-461-004	\$3.74	372-463-034	\$3.74	372-472-008	\$3.74
372-461-005	\$3.74	372-463-035	\$3.74	372-472-009	\$3.60
372-461-006	\$3.74	372-463-036	\$3.74	372-472-010	\$3.74
372-461-007	\$3.74	372-463-037	\$3.74	372-472-011	\$3.60
372-461-008	\$3.74	372-463-038	\$3.60	372-472-012	\$3.74
372-461-009	\$3.76	372-463-039	\$0.00	372-472-013	\$3.76
372-462-001	\$3.76	372-463-040	\$0.00	372-472-014	\$3.74
372-462-002	\$3.76	372-470-001	\$3.60	372-472-015	\$3.76
372-462-003	\$3.76	372-470-002	\$3.60	372-472-016	\$3.74
372-462-004	\$3.76	372-470-003	\$3.60	372-472-017	\$3.74
372-462-005	\$3.74	372-470-004	\$3.60	372-472-018	\$3.78
372-462-006	\$3.74	372-470-005	\$3.60	372-472-019	\$3.76
372-462-007	\$3.60	372-470-006	\$3.74	372-472-020	\$0.00
372-462-008	\$3.74	372-470-007	\$3.78	372-473-001	\$3.74
372-462-009	\$3.74	372-470-008	\$3.60	372-473-002	\$3.60
372-462-010	\$3.74	372-470-009	\$3.60	372-473-003	\$3.60
372-463-001	\$3.74	372-470-010	\$3.60	372-473-004	\$3.60
372-463-002	\$3.74	372-470-011	\$3.74	372-473-005	\$3.74
372-463-003	\$3.74	372-470-012	\$3.76	372-473-006	\$3.74
372-463-004	\$3.74	372-470-013	\$3.76	372-473-007	\$3.74
372-463-005	\$3.74	372-470-014	\$3.78	372-473-008	\$3.74
372-463-006	\$3.74	372-470-015	\$3.74	372-473-009	\$3.60
372-463-007	\$3.74	372-470-016	\$3.60	372-473-010	\$3.74
372-463-008	\$3.78	372-470-017	\$3.60	372-473-011	\$3.76
372-463-009	\$3.78	372-470-018	\$3.74	372-473-012	\$3.76
372-463-010	\$3.74	372-470-019	\$3.74	372-473-013	\$0.00
372-463-011	\$3.74	372-470-020	\$3.36	372-480-001	\$3.60
372-463-012	\$3.74	372-470-021	\$3.36	372-480-002	\$3.60
372-463-013	\$3.74	372-470-022	\$3.36	372-480-003	\$3.60
372-463-014	\$3.74	372-470-023	\$3.36	372-480-004	\$3.74
372-463-015	\$3.74	372-470-024	\$3.74	372-480-005	\$3.74
372-463-016	\$3.74	372-470-025	\$0.00	372-480-006	\$3.74
372-463-017	\$3.74	372-470-026	\$0.00	372-480-007	\$3.60
372-463-018	\$3.74	372-471-001	\$3.74	372-480-008	\$3.60
372-463-019	\$3.74	372-471-002	\$3.74	372-480-009	\$3.74
372-463-020	\$3.74	372-471-003	\$3.60	372-480-010	\$3.74
372-463-021	\$3.74	372-471-004	\$3.60	372-480-011	\$3.76
372-463-022	\$3.74	372-471-005	\$3.60	372-480-012	\$3.76
372-463-023	\$3.74	372-471-006	\$3.60	372-480-013	\$3.76
372-463-024	\$3.74	372-471-007	\$3.74	372-480-014	\$3.76
372-463-025	\$3.74	372-471-008	\$3.36	372-480-015	\$3.76
372-463-026	\$3.74	372-471-009	\$0.00	372-480-016	\$3.76
372-463-027	\$3.76	372-472-001	\$3.74	372-480-017	\$3.76
372-463-028	\$3.76	372-472-002	\$3.74	372-480-018	\$3.76
372-463-029	\$3.74	372-472-003	\$3.60	372-480-019	\$3.76



**Appendix D**

**Riverside County Flood Control and Water Conservation District  
NPDES - Santa Ana Benefit Assessment Area  
Fiscal Year 2023-2024 Assessment Roll**

---

<u>APN</u>	<u>Levy Amount</u>	<u>APN</u>	<u>Levy Amount</u>	<u>APN</u>	<u>Levy Amount</u>
372-480-020	\$3.76	372-491-009	\$3.74	372-502-006	\$3.74
372-480-021	\$3.76	372-491-010	\$3.74	372-502-007	\$3.74
372-480-022	\$3.74	372-491-011	\$3.74	372-502-008	\$3.74
372-480-023	\$3.78	372-491-012	\$3.76	372-502-009	\$3.74
372-480-024	\$3.76	372-491-013	\$3.76	372-502-010	\$3.60
372-480-025	\$3.60	372-491-014	\$3.78	372-502-011	\$3.74
372-480-026	\$3.76	372-491-015	\$3.74	372-510-001	\$3.74
372-481-001	\$3.78	372-491-016	\$3.60	372-510-002	\$3.74
372-481-002	\$3.76	372-491-017	\$3.74	372-510-003	\$3.74
372-481-003	\$3.76	372-491-018	\$3.74	372-510-004	\$3.74
372-481-004	\$3.76	372-491-019	\$3.74	372-510-005	\$3.78
372-481-005	\$3.76	372-491-020	\$3.74	372-510-006	\$3.76
372-481-006	\$3.74	372-491-021	\$3.60	372-510-007	\$3.78
372-481-007	\$3.74	372-491-022	\$3.60	372-510-008	\$3.74
372-481-008	\$3.74	372-491-023	\$3.60	372-510-009	\$3.74
372-481-009	\$3.76	372-491-024	\$3.74	372-510-010	\$3.74
372-481-010	\$3.76	372-491-025	\$3.74	372-511-001	\$3.74
372-481-011	\$3.78	372-492-001	\$3.74	372-511-002	\$3.74
372-481-012	\$3.76	372-492-002	\$3.74	372-511-003	\$3.74
372-481-013	\$3.74	372-492-003	\$3.74	372-511-004	\$3.76
372-481-014	\$3.60	372-492-004	\$3.74	372-511-005	\$3.74
372-481-015	\$3.60	372-492-005	\$3.74	372-511-006	\$3.74
372-481-016	\$3.60	372-492-006	\$3.74	372-511-007	\$3.76
372-481-017	\$3.36	372-492-007	\$3.74	372-511-008	\$3.76
372-481-018	\$3.74	372-492-008	\$3.74	372-511-009	\$3.74
372-481-019	\$3.80	372-492-009	\$3.74	372-511-010	\$3.74
372-481-020	\$3.74	372-492-010	\$3.74	372-511-011	\$3.74
372-481-021	\$3.60	372-492-011	\$0.00	372-511-012	\$3.74
372-481-022	\$3.60	372-493-001	\$3.74	372-511-013	\$3.76
372-481-023	\$3.60	372-493-002	\$3.76	372-511-014	\$3.76
372-481-024	\$3.60	372-493-003	\$3.76	372-511-015	\$3.74
372-481-025	\$3.74	372-493-004	\$3.76	372-511-016	\$3.74
372-481-026	\$0.00	372-493-005	\$3.76	372-511-017	\$3.74
372-490-001	\$3.74	372-493-006	\$3.74	372-511-018	\$3.74
372-490-002	\$3.74	372-493-007	\$0.00	372-512-001	\$3.76
372-490-003	\$3.74	372-493-008	\$0.00	372-512-002	\$3.76
372-490-004	\$3.74	372-500-001	\$3.74	372-512-003	\$3.76
372-490-005	\$3.74	372-500-002	\$3.76	372-512-004	\$3.76
372-490-006	\$3.74	372-500-003	\$3.76	372-512-005	\$3.76
372-490-007	\$3.74	372-500-004	\$3.74	372-512-006	\$3.76
372-490-008	\$3.74	372-500-005	\$3.74	372-512-007	\$3.74
372-491-001	\$3.74	372-500-006	\$3.74	372-512-008	\$3.74
372-491-002	\$3.74	372-500-007	\$0.00	372-512-009	\$3.76
372-491-003	\$3.74	372-501-001	\$3.80	372-512-010	\$3.76
372-491-004	\$3.74	372-502-001	\$3.74	372-512-011	\$3.82
372-491-005	\$3.78	372-502-002	\$3.74	372-512-012	\$3.76
372-491-006	\$3.74	372-502-003	\$3.74	372-512-013	\$3.74
372-491-007	\$3.74	372-502-004	\$3.74	372-512-014	\$3.74
372-491-008	\$3.74	372-502-005	\$3.76	372-512-015	\$3.74

**Appendix D**

**Riverside County Flood Control and Water Conservation District  
NPDES - Santa Ana Benefit Assessment Area  
Fiscal Year 2023-2024 Assessment Roll**

<u>APN</u>	<u>Levy Amount</u>	<u>APN</u>	<u>Levy Amount</u>	<u>APN</u>	<u>Levy Amount</u>
372-512-016	\$3.74	372-520-029	\$3.74	372-530-013	\$3.76
372-512-017	\$3.74	372-520-030	\$3.74	372-530-014	\$3.74
372-512-018	\$3.74	372-520-031	\$3.74	372-530-015	\$0.00
372-512-019	\$3.74	372-520-032	\$0.00	372-531-001	\$3.74
372-512-020	\$3.74	372-520-033	\$0.00	372-531-002	\$3.60
372-512-021	\$3.74	372-521-001	\$3.74	372-531-003	\$3.76
372-512-022	\$3.74	372-521-002	\$3.74	372-531-004	\$3.80
372-512-023	\$3.74	372-521-003	\$3.74	372-531-005	\$3.76
372-512-024	\$3.74	372-521-004	\$3.74	372-531-006	\$3.76
372-512-025	\$3.74	372-521-005	\$3.76	372-531-007	\$3.76
372-512-026	\$3.74	372-521-006	\$3.78	372-531-008	\$3.76
372-512-027	\$3.78	372-522-001	\$3.74	372-531-009	\$3.78
372-512-028	\$3.82	372-522-002	\$3.74	372-531-010	\$3.76
372-512-029	\$3.76	372-522-003	\$3.74	372-531-011	\$3.78
372-512-030	\$3.74	372-522-004	\$3.74	372-532-001	\$3.74
372-512-031	\$3.36	372-522-005	\$3.76	372-532-002	\$3.74
372-512-032	\$3.82	372-522-006	\$3.76	372-532-003	\$3.74
372-512-033	\$3.78	372-522-007	\$3.74	372-532-004	\$3.76
372-512-034	\$3.74	372-522-008	\$3.74	372-532-005	\$3.76
372-512-035	\$3.76	372-522-009	\$3.74	372-532-006	\$3.76
372-512-036	\$3.76	372-523-001	\$3.74	372-532-007	\$3.76
372-520-001	\$3.74	372-523-002	\$3.74	372-532-008	\$3.76
372-520-002	\$3.74	372-523-003	\$3.74	372-532-009	\$3.76
372-520-003	\$3.74	372-523-004	\$3.74	372-532-010	\$3.78
372-520-004	\$3.74	372-523-005	\$3.74	372-533-001	\$3.76
372-520-005	\$3.74	372-523-006	\$3.74	372-533-002	\$3.76
372-520-006	\$3.76	372-523-007	\$3.74	372-533-003	\$3.76
372-520-007	\$3.80	372-523-008	\$3.74	372-533-004	\$3.76
372-520-008	\$3.74	372-523-009	\$3.74	372-533-005	\$3.76
372-520-009	\$3.74	372-523-010	\$3.74	372-533-006	\$3.78
372-520-010	\$3.74	372-523-011	\$3.74	372-533-007	\$3.76
372-520-011	\$3.74	372-523-012	\$3.78	372-533-008	\$3.76
372-520-012	\$3.74	372-523-013	\$3.78	372-533-009	\$3.80
372-520-013	\$3.74	372-523-014	\$3.74	372-533-010	\$3.76
372-520-014	\$3.74	372-523-015	\$3.74	372-533-011	\$3.76
372-520-015	\$3.76	372-523-016	\$3.74	372-533-012	\$3.74
372-520-016	\$3.76	372-523-017	\$3.74	372-533-013	\$3.76
372-520-017	\$3.74	372-530-001	\$3.60	372-533-014	\$3.76
372-520-018	\$3.74	372-530-002	\$3.60	372-533-015	\$3.76
372-520-019	\$3.74	372-530-003	\$3.74	372-533-016	\$3.76
372-520-020	\$3.78	372-530-004	\$3.74	372-533-017	\$3.74
372-520-021	\$3.74	372-530-005	\$3.74	372-533-018	\$3.74
372-520-022	\$3.76	372-530-006	\$3.76	372-533-019	\$3.74
372-520-023	\$3.76	372-530-007	\$3.80	372-533-020	\$3.76
372-520-024	\$3.76	372-530-008	\$3.84	372-533-021	\$3.74
372-520-025	\$3.74	372-530-009	\$3.78	372-533-022	\$0.00
372-520-026	\$3.78	372-530-010	\$3.78	372-533-023	\$3.76
372-520-027	\$3.78	372-530-011	\$3.76	372-533-024	\$3.74
372-520-028	\$3.74	372-530-012	\$3.76	372-533-025	\$3.74

**Appendix D**

**Riverside County Flood Control and Water Conservation District  
NPDES - Santa Ana Benefit Assessment Area  
Fiscal Year 2023-2024 Assessment Roll**

---

<u>APN</u>	<u>Levy Amount</u>	<u>APN</u>	<u>Levy Amount</u>	<u>APN</u>	<u>Levy Amount</u>
372-533-026	\$3.74	372-541-013	\$3.74	372-552-011	\$3.76
372-533-027	\$3.74	372-541-014	\$3.76	372-552-012	\$3.76
372-533-028	\$3.74	372-541-015	\$3.76	372-552-013	\$3.76
372-533-029	\$3.74	372-541-016	\$3.74	372-552-014	\$3.74
372-533-030	\$3.74	372-541-017	\$3.74	372-552-015	\$3.76
372-533-031	\$0.00	372-541-018	\$3.76	372-552-016	\$3.74
372-534-001	\$3.36	372-541-019	\$3.78	372-552-017	\$3.36
372-534-002	\$3.36	372-541-020	\$3.76	372-552-018	\$3.60
372-534-003	\$3.36	372-541-021	\$3.76	372-552-019	\$0.00
372-534-004	\$3.36	372-541-022	\$3.76	372-552-020	\$0.00
372-534-005	\$3.36	372-541-023	\$3.76	372-553-001	\$3.60
372-534-006	\$3.36	372-541-024	\$3.78	372-553-002	\$3.36
372-534-007	\$0.00	372-541-025	\$3.80	372-553-003	\$3.36
372-534-008	\$0.00	372-541-026	\$3.80	372-553-004	\$3.36
372-534-009	\$0.00	372-541-027	\$3.80	372-553-005	\$3.36
372-540-001	\$3.82	372-541-028	\$3.78	372-553-006	\$3.36
372-540-002	\$3.74	372-541-029	\$3.78	372-553-007	\$0.00
372-540-003	\$3.74	372-541-030	\$3.78	372-554-001	\$3.76
372-540-004	\$3.76	372-541-031	\$3.78	372-554-002	\$3.76
372-540-005	\$3.76	372-550-001	\$3.76	372-554-003	\$3.74
372-540-006	\$3.76	372-550-002	\$3.76	372-554-004	\$3.74
372-540-007	\$3.76	372-550-003	\$3.76	372-554-005	\$3.60
372-540-008	\$3.76	372-550-004	\$3.76	372-554-006	\$3.60
372-540-009	\$3.76	372-550-005	\$3.76	372-554-007	\$3.60
372-540-010	\$3.76	372-550-006	\$3.80	372-554-008	\$3.76
372-540-011	\$3.76	372-551-001	\$3.74	372-554-009	\$3.74
372-540-012	\$3.78	372-551-002	\$3.74	372-554-010	\$3.76
372-540-013	\$3.78	372-551-003	\$3.74	372-554-011	\$3.76
372-540-014	\$3.78	372-551-004	\$3.74	372-554-012	\$3.74
372-540-015	\$3.76	372-551-005	\$3.74	372-554-013	\$3.76
372-540-016	\$3.76	372-551-006	\$3.74	372-554-014	\$3.76
372-540-017	\$3.76	372-551-007	\$3.74	372-554-015	\$3.76
372-540-018	\$3.76	372-551-008	\$3.74	372-554-016	\$3.74
372-540-019	\$3.76	372-551-009	\$3.76	372-554-017	\$3.74
372-540-020	\$3.76	372-551-010	\$3.76	372-554-018	\$3.74
372-540-021	\$0.00	372-551-011	\$3.76	372-554-019	\$3.76
372-540-022	\$0.00	372-551-012	\$3.76	372-554-020	\$3.76
372-541-001	\$3.74	372-551-013	\$3.76	372-554-021	\$3.76
372-541-002	\$3.74	372-551-014	\$3.76	372-554-022	\$3.74
372-541-003	\$3.74	372-552-001	\$3.80	372-554-023	\$3.74
372-541-004	\$3.74	372-552-002	\$3.74	372-554-024	\$3.74
372-541-005	\$3.74	372-552-003	\$3.74	372-554-025	\$3.74
372-541-006	\$3.74	372-552-004	\$3.74	372-554-026	\$3.74
372-541-007	\$3.74	372-552-005	\$3.74	372-554-027	\$3.74
372-541-008	\$3.76	372-552-006	\$3.74	372-560-001	\$3.78
372-541-009	\$3.74	372-552-007	\$3.74	372-560-002	\$3.78
372-541-010	\$3.74	372-552-008	\$3.74	372-560-003	\$3.78
372-541-011	\$3.74	372-552-009	\$3.74	372-560-004	\$3.78
372-541-012	\$3.74	372-552-010	\$3.76	372-560-005	\$3.78

**Appendix D**

**Riverside County Flood Control and Water Conservation District  
NPDES - Santa Ana Benefit Assessment Area  
Fiscal Year 2023-2024 Assessment Roll**

<u>APN</u>	<u>Levy Amount</u>	<u>APN</u>	<u>Levy Amount</u>	<u>APN</u>	<u>Levy Amount</u>
372-560-006	\$3.78	372-563-002	\$3.36	372-571-021	\$3.14
372-561-001	\$3.74	372-563-003	\$3.60	372-571-022	\$3.14
372-561-002	\$3.74	372-563-004	\$3.74	372-571-023	\$3.14
372-561-003	\$3.74	372-563-005	\$3.74	372-571-024	\$3.36
372-561-004	\$3.60	372-563-006	\$3.60	372-571-025	\$3.36
372-561-005	\$3.76	372-563-007	\$3.74	372-571-026	\$3.36
372-561-006	\$3.74	372-563-008	\$3.74	372-571-027	\$3.14
372-561-007	\$3.74	372-563-009	\$3.74	372-571-028	\$3.14
372-561-008	\$3.74	372-563-010	\$3.74	372-571-029	\$3.36
372-561-009	\$3.60	372-563-011	\$0.00	372-571-030	\$3.74
372-561-010	\$3.60	372-570-001	\$3.60	372-571-031	\$3.60
372-561-011	\$3.60	372-570-002	\$3.74	372-571-032	\$3.76
372-561-012	\$3.74	372-570-003	\$3.60	372-571-033	\$3.78
372-561-013	\$3.60	372-570-004	\$3.36	372-571-034	\$3.74
372-561-014	\$3.60	372-570-005	\$3.14	372-571-035	\$3.74
372-561-015	\$3.60	372-570-006	\$3.14	372-571-036	\$3.14
372-561-016	\$3.74	372-570-007	\$3.14	372-571-037	\$3.60
372-561-017	\$3.74	372-570-008	\$3.14	372-571-038	\$3.74
372-561-018	\$3.76	372-570-009	\$3.14	372-571-039	\$3.36
372-562-001	\$3.60	372-570-010	\$3.14	372-571-040	\$3.36
372-562-002	\$3.74	372-570-011	\$3.14	372-571-041	\$3.36
372-562-003	\$3.74	372-570-012	\$3.36	372-571-042	\$3.74
372-562-004	\$3.74	372-570-013	\$3.60	372-580-001	\$3.14
372-562-005	\$3.78	372-570-014	\$3.74	372-580-002	\$3.14
372-562-006	\$3.76	372-570-015	\$3.76	372-580-003	\$3.14
372-562-007	\$3.74	372-570-016	\$3.74	372-580-004	\$3.14
372-562-008	\$3.74	372-570-017	\$3.36	372-580-005	\$3.14
372-562-009	\$3.74	372-570-018	\$0.00	372-580-006	\$3.14
372-562-010	\$3.74	372-570-019	\$0.00	372-580-007	\$3.14
372-562-011	\$3.74	372-571-001	\$3.60	372-580-008	\$3.14
372-562-012	\$3.78	372-571-002	\$3.14	372-580-009	\$3.14
372-562-013	\$3.76	372-571-003	\$3.60	372-580-010	\$3.14
372-562-014	\$3.36	372-571-004	\$3.74	372-580-011	\$3.14
372-562-015	\$3.60	372-571-005	\$3.74	372-580-012	\$3.14
372-562-016	\$3.60	372-571-006	\$3.74	372-580-013	\$0.00
372-562-017	\$3.60	372-571-007	\$3.76	372-580-014	\$0.00
372-562-018	\$3.60	372-571-008	\$3.76	372-581-001	\$3.14
372-562-019	\$3.74	372-571-009	\$3.78	372-581-002	\$3.14
372-562-020	\$3.74	372-571-010	\$3.78	372-581-003	\$3.36
372-562-021	\$3.60	372-571-011	\$3.36	372-581-004	\$3.36
372-562-022	\$3.60	372-571-012	\$3.14	372-581-005	\$3.36
372-562-023	\$3.60	372-571-013	\$3.14	372-581-006	\$3.36
372-562-024	\$3.36	372-571-014	\$3.14	372-581-007	\$3.36
372-562-025	\$3.36	372-571-015	\$3.60	372-581-008	\$3.78
372-562-026	\$3.60	372-571-016	\$3.76	372-581-009	\$3.76
372-562-027	\$3.74	372-571-017	\$3.76	372-581-010	\$3.36
372-562-028	\$3.76	372-571-018	\$3.14	372-581-011	\$3.14
372-562-029	\$3.76	372-571-019	\$3.36	372-581-012	\$3.14
372-563-001	\$3.36	372-571-020	\$3.14	372-581-013	\$3.14

**Appendix D**

**Riverside County Flood Control and Water Conservation District  
NPDES - Santa Ana Benefit Assessment Area  
Fiscal Year 2023-2024 Assessment Roll**

<u>APN</u>	<u>Levy Amount</u>	<u>APN</u>	<u>Levy Amount</u>	<u>APN</u>	<u>Levy Amount</u>
372-582-001	\$3.74	372-591-001	\$3.80	373-022-007	\$6.78
372-582-002	\$3.14	372-591-002	\$3.76	373-022-008	\$3.14
372-582-003	\$3.14	372-591-003	\$3.74	373-022-009	\$5.72
372-582-004	\$3.60	372-591-004	\$3.74	373-022-010	\$0.00
372-582-005	\$3.74	372-591-005	\$3.74	373-022-011	\$0.00
372-582-006	\$3.60	372-591-006	\$3.78	373-023-001	\$3.36
372-582-007	\$3.74	372-591-007	\$3.76	373-023-002	\$5.24
372-582-008	\$3.74	372-591-008	\$3.76	373-023-003	\$3.36
372-582-009	\$3.60	372-591-009	\$3.78	373-023-004	\$3.36
372-582-010	\$3.74	372-591-010	\$3.74	373-023-005	\$3.36
372-582-011	\$3.74	372-591-011	\$3.76	373-023-006	\$3.36
372-582-012	\$3.76	372-591-012	\$3.76	373-023-007	\$3.36
372-582-013	\$3.82	372-591-013	\$3.74	373-023-008	\$0.00
372-582-014	\$3.82	372-591-014	\$3.74	373-023-009	\$5.38
372-582-015	\$3.76	372-591-015	\$3.74	373-023-010	\$3.74
372-582-016	\$3.36	372-591-016	\$7.48	373-023-011	\$0.00
372-582-017	\$3.60	372-592-001	\$3.74	373-023-012	\$0.00
372-582-018	\$3.60	372-592-002	\$3.74	373-023-015	\$0.00
372-582-019	\$3.60	372-592-003	\$3.74	373-023-016	\$5.54
372-582-020	\$3.60	372-592-004	\$3.74	373-023-017	\$5.16
372-582-021	\$0.00	372-592-005	\$3.74	373-023-018	\$3.36
372-590-001	\$3.78	372-592-006	\$3.74	373-023-019	\$3.36
372-590-002	\$3.76	372-592-007	\$3.74	373-023-020	\$3.36
372-590-003	\$3.76	372-592-008	\$3.74	373-023-021	\$3.36
372-590-004	\$3.74	372-592-009	\$3.76	373-023-022	\$3.36
372-590-005	\$3.74	372-592-010	\$3.82	373-023-024	\$0.00
372-590-006	\$3.74	372-592-011	\$3.74	373-023-025	\$0.00
372-590-007	\$3.74	372-592-012	\$3.74	373-023-026	\$0.00
372-590-008	\$3.74	372-592-013	\$3.74	373-024-001	\$0.00
372-590-009	\$3.74	372-592-014	\$3.74	373-024-002	\$0.00
372-590-010	\$3.74	372-592-015	\$3.74	373-024-003	\$3.74
372-590-011	\$3.74	372-592-016	\$3.74	373-024-004	\$3.74
372-590-012	\$3.76	372-593-001	\$3.60	373-024-005	\$3.74
372-590-013	\$3.74	372-593-002	\$3.60	373-024-006	\$3.74
372-590-014	\$3.74	372-593-003	\$3.74	373-024-007	\$3.78
372-590-015	\$3.74	372-593-004	\$3.74	373-024-008	\$11.72
372-590-016	\$3.78	373-021-005	\$0.00	373-024-009	\$2.46
372-590-017	\$3.80	373-021-006	\$0.00	373-024-010	\$3.74
372-590-018	\$3.80	373-021-007	\$2.24	373-024-011	\$5.78
372-590-019	\$3.82	373-021-008	\$2.02	373-024-012	\$3.20
372-590-020	\$3.74	373-021-009	\$3.74	373-024-015	\$3.82
372-590-021	\$3.74	373-021-010	\$0.00	373-024-016	\$4.10
372-590-022	\$3.74	373-021-011	\$3.74	373-024-017	\$3.52
372-590-023	\$3.74	373-022-001	\$3.94	373-024-018	\$3.56
372-590-024	\$3.74	373-022-002	\$2.92	373-024-019	\$3.74
372-590-025	\$3.74	373-022-003	\$2.02	373-024-020	\$14.42
372-590-026	\$3.74	373-022-004	\$3.78	373-024-021	\$3.74
372-590-027	\$3.76	373-022-005	\$3.74	373-024-022	\$3.74
372-590-028	\$3.76	373-022-006	\$3.74	373-024-023	\$0.00

**Appendix D**

**Riverside County Flood Control and Water Conservation District  
NPDES - Santa Ana Benefit Assessment Area  
Fiscal Year 2023-2024 Assessment Roll**

<u>APN</u>	<u>Levy Amount</u>	<u>APN</u>	<u>Levy Amount</u>	<u>APN</u>	<u>Levy Amount</u>
373-024-024	\$3.74	373-032-011	\$3.74	373-041-007	\$3.36
373-024-025	\$0.00	373-032-012	\$3.74	373-041-008	\$3.36
373-024-026	\$0.00	373-032-013	\$3.74	373-041-009	\$0.00
373-024-027	\$2.46	373-032-014	\$3.74	373-041-010	\$3.36
373-024-028	\$3.76	373-032-015	\$3.74	373-041-011	\$3.36
373-024-029	\$5.48	373-033-001	\$3.78	373-041-012	\$0.00
373-024-030	\$3.74	373-033-002	\$3.74	373-041-013	\$0.00
373-024-031	\$7.20	373-033-003	\$3.74	373-041-014	\$3.36
373-025-001	\$0.00	373-033-004	\$3.74	373-041-015	\$3.36
373-025-002	\$3.74	373-033-005	\$3.74	373-041-016	\$3.36
373-025-003	\$6.06	373-033-006	\$3.74	373-041-017	\$3.36
373-025-004	\$0.00	373-033-007	\$3.74	373-041-018	\$3.36
373-025-005	\$0.00	373-034-003	\$3.74	373-041-019	\$3.36
373-025-007	\$0.00	373-034-004	\$1.34	373-041-020	\$0.00
373-025-008	\$0.00	373-034-007	\$3.74	373-041-021	\$2.24
373-025-009	\$3.74	373-034-008	\$3.74	373-041-024	\$3.36
373-025-014	\$0.00	373-034-009	\$3.74	373-041-025	\$3.36
373-025-015	\$6.66	373-034-018	\$0.00	373-041-026	\$3.60
373-025-016	\$6.36	373-034-020	\$3.74	373-041-027	\$3.36
373-025-017	\$0.00	373-034-021	\$3.74	373-041-028	\$3.76
373-025-018	\$0.00	373-034-022	\$3.74	373-041-029	\$3.80
373-025-019	\$3.74	373-034-023	\$2.46	373-042-001	\$3.80
373-025-020	\$0.00	373-034-024	\$3.74	373-042-002	\$0.00
373-025-022	\$7.64	373-034-025	\$6.14	373-042-003	\$3.74
373-025-023	\$7.64	373-034-026	\$6.02	373-042-004	\$0.00
373-025-024	\$0.00	373-034-027	\$3.36	373-042-005	\$0.00
373-025-026	\$0.00	373-034-028	\$0.00	373-042-006	\$0.00
373-025-027	\$0.00	373-034-029	\$3.74	373-042-007	\$0.00
373-025-028	\$0.00	373-034-030	\$3.74	373-043-001	\$3.74
373-031-002	\$3.14	373-034-031	\$3.74	373-043-004	\$3.74
373-031-003	\$3.14	373-034-032	\$3.74	373-043-007	\$0.00
373-031-004	\$3.14	373-034-033	\$3.74	373-043-008	\$3.74
373-031-005	\$3.74	373-034-034	\$2.46	373-043-009	\$3.74
373-031-006	\$0.00	373-034-035	\$2.46	373-043-010	\$3.94
373-031-007	\$3.74	373-034-036	\$2.46	373-043-011	\$0.00
373-031-008	\$3.74	373-034-037	\$3.78	373-043-012	\$0.00
373-031-009	\$3.74	373-034-039	\$3.76	373-043-013	\$3.82
373-031-010	\$0.00	373-034-040	\$3.74	373-043-014	\$3.74
373-031-011	\$3.36	373-034-041	\$3.74	373-043-015	\$3.76
373-032-001	\$3.74	373-034-057	\$3.76	373-044-001	\$0.00
373-032-002	\$3.36	373-034-060	\$0.00	373-045-001	\$0.00
373-032-003	\$3.36	373-034-062	\$3.78	373-046-003	\$2.92
373-032-004	\$3.74	373-034-063	\$3.80	373-046-004	\$3.76
373-032-005	\$3.74	373-034-064	\$3.78	373-046-005	\$4.00
373-032-006	\$3.80	373-034-065	\$3.60	373-046-011	\$0.00
373-032-007	\$3.76	373-034-066	\$2.92	373-046-012	\$0.00
373-032-008	\$1.80	373-034-067	\$3.60	373-046-013	\$0.00
373-032-009	\$2.46	373-041-005	\$3.36	373-046-014	\$0.00
373-032-010	\$3.74	373-041-006	\$3.36	373-046-018	\$0.00

**Appendix D**

**Riverside County Flood Control and Water Conservation District  
NPDES - Santa Ana Benefit Assessment Area  
Fiscal Year 2023-2024 Assessment Roll**

---

<u>APN</u>	<u>Levy Amount</u>	<u>APN</u>	<u>Levy Amount</u>	<u>APN</u>	<u>Levy Amount</u>
373-046-019	\$2.24	373-054-013	\$0.00	373-062-007	\$0.00
373-046-020	\$0.00	373-054-014	\$0.00	373-062-008	\$0.00
373-046-021	\$12.82	373-054-015	\$0.00	373-062-009	\$0.00
373-046-026	\$0.00	373-054-016	\$0.00	373-062-010	\$0.00
373-046-032	\$0.00	373-054-017	\$0.00	373-062-011	\$0.00
373-046-033	\$0.00	373-054-019	\$3.76	373-062-012	\$0.00
373-046-035	\$3.82	373-054-020	\$0.00	373-062-013	\$0.00
373-047-001	\$3.74	373-054-021	\$0.00	373-062-014	\$0.00
373-047-002	\$3.74	373-054-022	\$0.00	373-062-015	\$0.00
373-047-007	\$3.74	373-054-023	\$0.00	373-062-016	\$0.00
373-047-008	\$3.74	373-054-024	\$0.00	373-062-017	\$0.00
373-047-009	\$2.92	373-054-025	\$0.00	373-062-018	\$0.00
373-047-010	\$1.34	373-054-027	\$0.00	373-062-019	\$0.00
373-047-011	\$0.00	373-054-028	\$0.00	373-062-020	\$0.00
373-047-012	\$7.42	373-061-001	\$0.00	373-062-021	\$0.00
373-047-013	\$3.36	373-061-002	\$0.00	373-062-022	\$0.00
373-047-014	\$0.00	373-061-003	\$0.00	373-062-023	\$0.00
373-047-015	\$0.00	373-061-004	\$0.00	373-062-024	\$0.00
373-047-016	\$1.34	373-061-005	\$0.00	373-062-025	\$0.00
373-047-017	\$2.46	373-061-006	\$0.00	373-062-026	\$0.00
373-047-018	\$5.72	373-061-007	\$0.00	373-062-027	\$0.00
373-047-019	\$11.48	373-061-008	\$0.00	373-062-028	\$0.00
373-047-020	\$11.48	373-061-009	\$0.00	373-062-029	\$0.00
373-051-001	\$0.00	373-061-010	\$0.00	373-062-030	\$0.00
373-051-002	\$0.00	373-061-011	\$0.00	373-062-031	\$0.00
373-051-004	\$0.00	373-061-012	\$0.00	373-062-032	\$0.00
373-051-005	\$0.00	373-061-013	\$0.00	373-062-033	\$0.00
373-051-007	\$0.00	373-061-014	\$0.00	373-062-034	\$0.00
373-051-008	\$0.00	373-061-016	\$0.00	373-062-035	\$0.00
373-051-010	\$0.00	373-061-018	\$0.00	373-063-001	\$0.00
373-051-011	\$0.00	373-061-020	\$0.00	373-063-002	\$0.00
373-051-012	\$0.00	373-061-021	\$0.00	373-063-003	\$0.00
373-051-013	\$0.00	373-061-022	\$0.00	373-063-004	\$0.00
373-051-014	\$0.00	373-061-023	\$0.00	373-063-005	\$0.00
373-051-015	\$4.76	373-061-024	\$0.00	373-063-007	\$0.00
373-052-005	\$0.00	373-061-025	\$0.00	373-063-008	\$0.00
373-052-006	\$0.00	373-061-026	\$0.00	373-063-009	\$0.00
373-052-008	\$0.00	373-061-027	\$0.00	373-063-010	\$0.00
373-052-009	\$0.00	373-061-028	\$0.00	373-063-011	\$0.00
373-052-010	\$0.00	373-061-029	\$0.00	373-063-012	\$0.00
373-054-001	\$0.00	373-061-030	\$0.00	373-063-013	\$0.00
373-054-002	\$0.00	373-061-031	\$0.00	373-063-014	\$0.00
373-054-003	\$0.00	373-061-032	\$0.00	373-063-015	\$0.00
373-054-004	\$0.00	373-062-001	\$0.00	373-063-016	\$0.00
373-054-005	\$0.00	373-062-002	\$0.00	373-063-017	\$0.00
373-054-006	\$0.00	373-062-003	\$0.00	373-063-018	\$0.00
373-054-007	\$0.00	373-062-004	\$0.00	373-063-019	\$0.00
373-054-011	\$0.00	373-062-005	\$0.00	373-063-021	\$0.00
373-054-012	\$0.00	373-062-006	\$0.00	373-063-022	\$0.00

**Appendix D**

**Riverside County Flood Control and Water Conservation District  
NPDES - Santa Ana Benefit Assessment Area  
Fiscal Year 2023-2024 Assessment Roll**

---

<u>APN</u>	<u>Levy Amount</u>	<u>APN</u>	<u>Levy Amount</u>	<u>APN</u>	<u>Levy Amount</u>
373-063-023	\$0.00	373-071-026	\$0.00	373-074-010	\$0.00
373-063-024	\$0.00	373-071-027	\$0.00	373-074-011	\$0.00
373-063-025	\$0.00	373-071-028	\$0.00	373-074-012	\$0.00
373-063-026	\$0.00	373-071-030	\$0.00	373-074-013	\$0.00
373-063-027	\$0.00	373-071-038	\$3.82	373-074-014	\$0.00
373-063-028	\$0.00	373-071-040	\$0.00	373-074-015	\$0.00
373-063-029	\$0.00	373-072-004	\$0.00	373-074-016	\$0.00
373-064-002	\$0.00	373-072-005	\$0.00	373-074-017	\$0.00
373-064-004	\$0.00	373-072-006	\$0.00	373-074-018	\$0.00
373-064-006	\$0.00	373-072-007	\$0.00	373-074-019	\$0.00
373-064-007	\$0.00	373-072-008	\$0.00	373-074-020	\$0.00
373-064-008	\$0.00	373-072-009	\$0.00	373-074-021	\$0.00
373-064-009	\$0.00	373-072-010	\$0.00	373-074-022	\$0.00
373-064-010	\$0.00	373-072-011	\$0.00	373-074-023	\$0.00
373-064-011	\$0.00	373-072-012	\$0.00	373-074-024	\$0.00
373-064-012	\$0.00	373-072-013	\$0.00	373-074-025	\$0.00
373-064-013	\$0.00	373-072-014	\$0.00	373-074-026	\$0.00
373-064-014	\$0.00	373-072-015	\$0.00	373-074-027	\$0.00
373-064-015	\$0.00	373-072-016	\$0.00	373-074-028	\$0.00
373-064-016	\$0.00	373-072-017	\$0.00	373-074-029	\$0.00
373-064-017	\$0.00	373-072-018	\$0.00	373-074-030	\$0.00
373-064-018	\$0.00	373-072-019	\$0.00	373-074-031	\$0.00
373-064-019	\$0.00	373-072-020	\$0.00	373-074-032	\$0.00
373-065-001	\$0.00	373-072-021	\$0.00	373-074-033	\$0.00
373-065-002	\$0.00	373-072-022	\$0.00	373-074-034	\$0.00
373-065-003	\$0.00	373-072-023	\$0.00	373-074-035	\$0.00
373-065-004	\$0.00	373-072-028	\$0.00	373-074-036	\$0.00
373-065-006	\$0.00	373-072-029	\$0.00	373-074-037	\$0.00
373-065-007	\$0.00	373-072-030	\$0.70	373-074-038	\$0.00
373-065-008	\$0.00	373-073-003	\$0.00	373-074-039	\$0.00
373-065-009	\$0.00	373-073-009	\$0.00	373-074-040	\$0.00
373-065-010	\$0.00	373-073-010	\$0.00	373-074-041	\$0.00
373-065-011	\$0.00	373-073-011	\$0.00	373-074-042	\$0.00
373-065-012	\$0.00	373-073-012	\$0.00	373-074-043	\$0.00
373-071-002	\$0.00	373-073-014	\$0.00	373-074-044	\$0.00
373-071-004	\$0.00	373-073-016	\$0.00	373-074-045	\$0.00
373-071-005	\$0.00	373-073-017	\$0.00	373-074-046	\$0.00
373-071-006	\$0.00	373-073-018	\$0.00	373-074-047	\$0.00
373-071-007	\$0.00	373-073-019	\$0.00	373-074-048	\$0.00
373-071-008	\$0.00	373-073-020	\$0.00	373-074-049	\$0.00
373-071-009	\$0.00	373-074-001	\$0.00	373-074-050	\$0.00
373-071-010	\$0.00	373-074-002	\$0.00	373-074-051	\$0.00
373-071-011	\$0.00	373-074-003	\$0.00	373-074-052	\$0.00
373-071-012	\$0.00	373-074-004	\$0.00	373-074-053	\$0.00
373-071-013	\$0.00	373-074-005	\$0.00	373-074-054	\$0.00
373-071-014	\$0.00	373-074-006	\$0.00	373-074-055	\$0.00
373-071-015	\$0.00	373-074-007	\$0.00	373-074-056	\$0.00
373-071-016	\$0.00	373-074-008	\$0.00	373-074-057	\$0.00
373-071-024	\$0.00	373-074-009	\$0.00	373-074-058	\$0.00



**Appendix D**

**Riverside County Flood Control and Water Conservation District  
NPDES - Santa Ana Benefit Assessment Area  
Fiscal Year 2023-2024 Assessment Roll**

<u>APN</u>	<u>Levy Amount</u>	<u>APN</u>	<u>Levy Amount</u>	<u>APN</u>	<u>Levy Amount</u>
373-074-059	\$0.00	373-082-014	\$0.00	373-083-014	\$3.76
373-074-060	\$0.00	373-082-015	\$0.00	373-083-018	\$0.00
373-074-061	\$0.00	373-082-017	\$0.00	373-083-019	\$0.00
373-074-062	\$0.00	373-082-018	\$0.00	373-083-020	\$0.00
373-074-063	\$0.00	373-082-019	\$0.00	373-083-021	\$0.00
373-074-064	\$0.00	373-082-020	\$0.00	373-083-022	\$0.00
373-074-065	\$0.00	373-082-021	\$0.00	373-083-024	\$3.80
373-074-066	\$0.00	373-082-022	\$0.00	373-083-027	\$3.74
373-074-067	\$0.00	373-082-023	\$0.00	373-083-028	\$3.74
373-074-068	\$0.00	373-082-024	\$0.00	373-083-029	\$3.78
373-074-069	\$0.00	373-082-025	\$0.00	373-091-001	\$0.00
373-074-070	\$0.00	373-082-026	\$0.00	373-091-002	\$0.00
373-074-071	\$0.00	373-082-027	\$0.00	373-091-003	\$0.00
373-074-072	\$0.00	373-082-028	\$0.00	373-091-004	\$0.00
373-074-073	\$0.00	373-082-031	\$0.00	373-091-005	\$0.00
373-081-001	\$0.00	373-082-032	\$0.00	373-091-006	\$0.00
373-081-002	\$0.00	373-082-036	\$0.00	373-091-007	\$0.00
373-081-003	\$0.00	373-082-037	\$0.00	373-091-008	\$0.00
373-081-004	\$0.00	373-082-038	\$0.00	373-092-001	\$0.00
373-081-005	\$0.00	373-082-039	\$0.00	373-092-002	\$0.00
373-081-006	\$0.00	373-082-040	\$0.00	373-092-003	\$0.00
373-081-007	\$0.00	373-082-041	\$0.00	373-092-004	\$0.00
373-081-008	\$0.00	373-082-042	\$0.00	373-092-005	\$0.00
373-081-009	\$0.00	373-082-043	\$0.00	373-092-006	\$0.00
373-081-010	\$0.00	373-082-044	\$0.00	373-092-007	\$0.00
373-081-011	\$0.00	373-082-045	\$0.00	373-092-008	\$0.00
373-081-012	\$0.00	373-082-046	\$0.00	373-092-009	\$0.00
373-081-013	\$0.00	373-082-047	\$0.00	373-092-010	\$0.00
373-081-014	\$0.00	373-082-048	\$0.00	373-092-011	\$0.00
373-081-015	\$0.00	373-082-049	\$0.00	373-092-012	\$0.00
373-081-016	\$0.00	373-082-050	\$0.00	373-092-013	\$0.00
373-081-017	\$0.00	373-082-051	\$0.00	373-092-014	\$0.00
373-081-018	\$0.00	373-082-052	\$0.00	373-092-015	\$0.00
373-081-019	\$0.00	373-082-053	\$0.00	373-092-016	\$0.00
373-081-020	\$0.00	373-082-054	\$0.00	373-093-001	\$0.00
373-081-021	\$0.00	373-082-055	\$0.00	373-093-002	\$0.00
373-081-022	\$0.00	373-082-056	\$0.00	373-093-003	\$0.00
373-081-023	\$0.00	373-082-057	\$0.00	373-093-004	\$0.00
373-081-024	\$0.00	373-082-062	\$3.82	373-093-005	\$0.00
373-081-025	\$0.00	373-082-063	\$2.46	373-093-006	\$0.00
373-082-005	\$0.00	373-082-064	\$2.46	373-093-007	\$0.00
373-082-006	\$0.00	373-083-001	\$2.24	373-093-008	\$0.00
373-082-007	\$0.00	373-083-002	\$0.00	373-093-009	\$0.00
373-082-008	\$0.00	373-083-003	\$0.00	373-093-010	\$0.00
373-082-009	\$0.00	373-083-004	\$0.00	373-093-011	\$0.00
373-082-010	\$0.00	373-083-005	\$0.00	373-093-012	\$0.00
373-082-011	\$0.00	373-083-006	\$0.00	373-093-013	\$3.74
373-082-012	\$0.00	373-083-007	\$0.00	373-093-015	\$0.00
373-082-013	\$0.00	373-083-010	\$0.00	373-093-018	\$0.00

**Appendix D**

**Riverside County Flood Control and Water Conservation District  
NPDES - Santa Ana Benefit Assessment Area  
Fiscal Year 2023-2024 Assessment Roll**

<u>APN</u>	<u>Levy Amount</u>	<u>APN</u>	<u>Levy Amount</u>	<u>APN</u>	<u>Levy Amount</u>
373-093-019	\$0.00	373-101-006	\$1.12	373-103-035	\$0.00
373-093-020	\$0.00	373-101-007	\$0.00	373-103-036	\$0.00
373-093-021	\$0.00	373-101-008	\$0.00	373-103-037	\$0.00
373-093-022	\$0.00	373-101-009	\$0.00	373-104-001	\$0.00
373-093-023	\$0.00	373-101-010	\$0.00	373-104-002	\$0.00
373-093-024	\$0.00	373-101-011	\$0.00	373-104-003	\$0.00
373-093-025	\$0.00	373-101-012	\$0.00	373-104-004	\$0.00
373-093-026	\$0.00	373-101-013	\$0.00	373-104-005	\$0.00
373-093-027	\$0.00	373-101-015	\$0.00	373-104-008	\$0.00
373-093-028	\$0.00	373-101-018	\$0.00	373-104-009	\$0.00
373-093-029	\$0.00	373-101-020	\$0.00	373-104-010	\$0.00
373-093-030	\$0.00	373-101-022	\$0.00	373-104-011	\$0.00
373-093-031	\$0.00	373-101-024	\$0.00	373-104-012	\$0.00
373-093-032	\$0.00	373-101-025	\$0.00	373-104-014	\$0.00
373-093-033	\$0.00	373-101-026	\$0.00	373-104-015	\$0.00
373-093-034	\$0.00	373-101-027	\$0.00	373-104-016	\$0.00
373-093-035	\$0.00	373-101-028	\$0.00	373-104-021	\$0.00
373-093-036	\$0.00	373-102-001	\$0.00	373-104-022	\$0.00
373-093-037	\$0.00	373-102-002	\$0.00	373-111-001	\$0.00
373-093-038	\$0.00	373-102-003	\$0.00	373-111-002	\$0.00
373-093-039	\$0.00	373-102-004	\$0.00	373-111-003	\$0.00
373-093-040	\$0.00	373-103-001	\$0.00	373-111-004	\$0.00
373-093-041	\$0.00	373-103-002	\$0.00	373-111-005	\$0.00
373-093-042	\$0.00	373-103-004	\$0.00	373-111-006	\$0.00
373-093-043	\$0.00	373-103-006	\$0.00	373-111-007	\$0.00
373-093-044	\$0.00	373-103-007	\$0.00	373-111-008	\$0.00
373-093-045	\$0.00	373-103-008	\$0.00	373-111-009	\$0.00
373-093-046	\$0.00	373-103-009	\$0.00	373-111-010	\$0.00
373-093-047	\$0.00	373-103-010	\$0.00	373-111-011	\$0.00
373-093-048	\$0.00	373-103-011	\$0.00	373-111-012	\$0.00
373-093-049	\$0.00	373-103-012	\$0.00	373-111-013	\$0.00
373-093-050	\$0.00	373-103-013	\$0.00	373-111-014	\$0.00
373-093-051	\$0.00	373-103-014	\$0.00	373-111-015	\$0.00
373-093-052	\$0.00	373-103-015	\$0.00	373-111-016	\$0.00
373-093-053	\$0.00	373-103-016	\$0.00	373-111-017	\$0.00
373-093-054	\$0.00	373-103-017	\$0.00	373-111-018	\$0.00
373-093-055	\$3.74	373-103-018	\$0.00	373-111-019	\$0.00
373-093-056	\$3.74	373-103-019	\$0.00	373-111-020	\$0.00
373-093-057	\$3.60	373-103-020	\$0.00	373-111-021	\$0.00
373-094-001	\$0.00	373-103-022	\$0.00	373-111-022	\$0.00
373-094-002	\$0.00	373-103-024	\$0.00	373-111-023	\$0.00
373-094-003	\$2.70	373-103-025	\$0.00	373-111-024	\$0.00
373-094-004	\$0.00	373-103-026	\$0.00	373-111-025	\$0.00
373-094-007	\$3.78	373-103-028	\$0.00	373-111-026	\$0.00
373-101-001	\$0.00	373-103-030	\$0.00	373-111-027	\$0.00
373-101-002	\$0.00	373-103-031	\$0.00	373-111-028	\$0.00
373-101-003	\$0.00	373-103-032	\$0.00	373-111-029	\$0.00
373-101-004	\$0.00	373-103-033	\$0.00	373-111-030	\$0.00
373-101-005	\$0.00	373-103-034	\$0.00	373-111-031	\$0.00

**Appendix D**

**Riverside County Flood Control and Water Conservation District  
NPDES - Santa Ana Benefit Assessment Area  
Fiscal Year 2023-2024 Assessment Roll**

<u>APN</u>	<u>Levy Amount</u>	<u>APN</u>	<u>Levy Amount</u>	<u>APN</u>	<u>Levy Amount</u>
373-111-032	\$0.00	373-113-008	\$0.00	373-116-005	\$3.14
373-112-001	\$0.00	373-113-009	\$0.00	373-117-001	\$0.00
373-112-002	\$0.00	373-113-010	\$0.00	373-117-002	\$3.14
373-112-003	\$0.00	373-113-011	\$0.00	373-117-003	\$0.00
373-112-004	\$0.00	373-113-012	\$0.00	373-117-007	\$3.14
373-112-005	\$0.00	373-113-013	\$2.42	373-117-010	\$2.70
373-112-006	\$0.00	373-113-014	\$2.86	373-117-012	\$2.92
373-112-007	\$0.00	373-114-002	\$0.00	373-121-001	\$0.00
373-112-008	\$0.00	373-114-003	\$0.00	373-121-002	\$0.00
373-112-009	\$0.00	373-114-004	\$0.00	373-121-003	\$0.00
373-112-010	\$0.00	373-114-005	\$0.00	373-121-004	\$0.00
373-112-011	\$0.00	373-114-006	\$0.00	373-121-005	\$0.00
373-112-012	\$0.00	373-114-007	\$0.00	373-121-006	\$0.00
373-112-013	\$0.00	373-114-008	\$0.00	373-121-007	\$0.00
373-112-014	\$0.00	373-114-009	\$0.00	373-121-008	\$0.00
373-112-015	\$0.00	373-114-010	\$0.00	373-121-009	\$0.00
373-112-016	\$0.00	373-114-011	\$0.00	373-121-010	\$0.00
373-112-017	\$0.00	373-114-012	\$0.00	373-121-011	\$0.00
373-112-018	\$0.00	373-114-013	\$0.00	373-121-012	\$0.00
373-112-019	\$0.00	373-114-014	\$0.00	373-121-013	\$0.00
373-112-020	\$0.00	373-114-015	\$0.00	373-121-014	\$0.00
373-112-021	\$0.00	373-114-016	\$2.46	373-121-015	\$0.00
373-112-022	\$0.00	373-114-017	\$0.00	373-121-016	\$0.00
373-112-023	\$0.00	373-114-022	\$0.00	373-121-017	\$0.00
373-112-024	\$0.00	373-114-028	\$2.46	373-121-018	\$0.00
373-112-025	\$0.00	373-114-031	\$2.42	373-121-019	\$0.00
373-112-026	\$0.00	373-114-032	\$2.42	373-121-020	\$0.00
373-112-027	\$0.00	373-114-035	\$0.00	373-121-021	\$0.00
373-112-028	\$0.00	373-114-037	\$3.78	373-121-022	\$0.00
373-112-029	\$0.00	373-114-038	\$2.24	373-121-023	\$0.00
373-112-030	\$0.00	373-114-039	\$2.24	373-121-024	\$0.00
373-112-031	\$0.00	373-114-040	\$3.76	373-121-025	\$0.00
373-112-032	\$0.00	373-115-001	\$3.60	373-121-026	\$0.00
373-112-033	\$0.00	373-115-002	\$0.00	373-121-027	\$0.00
373-112-035	\$0.00	373-115-005	\$0.00	373-121-028	\$0.00
373-112-036	\$0.00	373-115-007	\$3.60	373-121-029	\$0.00
373-112-037	\$0.00	373-115-008	\$0.00	373-121-030	\$0.00
373-112-038	\$0.00	373-115-009	\$0.00	373-121-031	\$0.00
373-112-039	\$0.00	373-115-010	\$0.00	373-121-032	\$0.00
373-112-040	\$0.00	373-115-011	\$3.60	373-121-033	\$0.00
373-112-042	\$0.00	373-115-012	\$3.60	373-121-034	\$0.00
373-112-043	\$0.00	373-115-013	\$0.00	373-121-035	\$0.00
373-112-045	\$0.00	373-115-014	\$2.42	373-121-036	\$0.00
373-112-046	\$3.36	373-115-015	\$2.42	373-121-037	\$0.00
373-113-001	\$3.36	373-115-016	\$2.42	373-121-038	\$0.00
373-113-002	\$2.92	373-116-001	\$3.14	373-121-039	\$0.00
373-113-005	\$0.00	373-116-002	\$0.00	373-121-040	\$0.00
373-113-006	\$0.00	373-116-003	\$0.00	373-121-041	\$0.00
373-113-007	\$0.00	373-116-004	\$4.90	373-122-005	\$0.00

**Appendix D**

**Riverside County Flood Control and Water Conservation District  
NPDES - Santa Ana Benefit Assessment Area  
Fiscal Year 2023-2024 Assessment Roll**

---

<u>APN</u>	<u>Levy Amount</u>	<u>APN</u>	<u>Levy Amount</u>	<u>APN</u>	<u>Levy Amount</u>
373-122-006	\$0.00	373-123-015	\$0.00	373-131-020	\$0.00
373-122-007	\$0.00	373-123-016	\$0.00	373-131-021	\$0.00
373-122-008	\$0.00	373-123-017	\$0.00	373-131-022	\$0.00
373-122-011	\$0.00	373-123-018	\$0.00	373-131-023	\$0.00
373-122-012	\$0.00	373-123-019	\$0.00	373-132-001	\$0.00
373-122-013	\$0.00	373-123-020	\$0.00	373-132-002	\$0.00
373-122-014	\$0.00	373-123-021	\$0.00	373-132-003	\$0.00
373-122-015	\$0.00	373-123-022	\$0.00	373-132-004	\$0.00
373-122-016	\$0.00	373-123-023	\$0.00	373-132-005	\$0.00
373-122-017	\$0.00	373-123-024	\$0.00	373-132-006	\$0.00
373-122-018	\$0.00	373-123-025	\$0.00	373-132-007	\$0.00
373-122-019	\$0.00	373-123-026	\$0.00	373-132-008	\$0.00
373-122-020	\$0.00	373-123-027	\$0.00	373-132-009	\$0.00
373-122-021	\$0.00	373-123-028	\$0.00	373-132-010	\$0.00
373-122-022	\$0.00	373-123-029	\$0.00	373-132-011	\$0.00
373-122-023	\$0.00	373-123-030	\$0.00	373-132-012	\$0.00
373-122-024	\$0.00	373-123-031	\$0.00	373-132-013	\$0.00
373-122-025	\$0.00	373-123-032	\$0.00	373-132-014	\$0.00
373-122-026	\$0.00	373-123-033	\$0.00	373-132-015	\$0.00
373-122-027	\$0.00	373-123-034	\$0.00	373-132-016	\$0.00
373-122-028	\$0.00	373-123-035	\$0.00	373-132-017	\$0.00
373-122-029	\$0.00	373-123-036	\$0.00	373-132-018	\$0.00
373-122-030	\$0.00	373-123-037	\$0.00	373-132-019	\$0.00
373-122-031	\$0.00	373-123-038	\$0.00	373-132-020	\$0.00
373-122-032	\$0.00	373-123-039	\$0.00	373-132-021	\$0.00
373-122-033	\$0.00	373-123-040	\$0.00	373-132-022	\$0.00
373-122-034	\$0.00	373-123-041	\$0.00	373-132-023	\$0.00
373-122-035	\$0.00	373-123-042	\$0.00	373-132-024	\$0.00
373-122-036	\$0.00	373-123-043	\$0.00	373-132-025	\$0.00
373-122-037	\$0.00	373-123-045	\$0.00	373-132-026	\$0.00
373-122-038	\$0.00	373-123-046	\$0.00	373-132-027	\$0.00
373-122-039	\$0.00	373-123-047	\$0.00	373-132-028	\$0.00
373-122-040	\$0.00	373-123-048	\$0.00	373-132-029	\$0.00
373-122-041	\$0.00	373-123-049	\$0.00	373-132-030	\$0.00
373-122-042	\$0.00	373-123-050	\$0.00	373-132-031	\$0.00
373-123-001	\$0.00	373-131-001	\$0.00	373-132-032	\$0.00
373-123-002	\$0.00	373-131-002	\$0.00	373-132-033	\$0.00
373-123-003	\$0.00	373-131-008	\$0.00	373-132-034	\$0.00
373-123-004	\$0.00	373-131-009	\$0.00	373-132-035	\$0.00
373-123-005	\$0.00	373-131-010	\$0.00	373-132-036	\$0.00
373-123-006	\$0.00	373-131-011	\$0.00	373-132-037	\$0.00
373-123-007	\$0.00	373-131-012	\$0.00	373-132-038	\$0.00
373-123-008	\$0.00	373-131-013	\$0.00	373-132-039	\$0.00
373-123-009	\$0.00	373-131-014	\$0.00	373-132-040	\$0.00
373-123-010	\$0.00	373-131-015	\$0.00	373-132-041	\$0.00
373-123-011	\$0.00	373-131-016	\$0.00	373-132-042	\$0.00
373-123-012	\$0.00	373-131-017	\$0.00	373-132-043	\$0.00
373-123-013	\$0.00	373-131-018	\$0.00	373-132-044	\$0.00
373-123-014	\$0.00	373-131-019	\$0.00	373-132-045	\$0.00

**Appendix D**

**Riverside County Flood Control and Water Conservation District  
NPDES - Santa Ana Benefit Assessment Area  
Fiscal Year 2023-2024 Assessment Roll**

<u>APN</u>	<u>Levy Amount</u>	<u>APN</u>	<u>Levy Amount</u>	<u>APN</u>	<u>Levy Amount</u>
373-132-046	\$0.00	373-133-031	\$0.00	373-135-018	\$0.00
373-132-047	\$0.00	373-133-032	\$0.00	373-135-019	\$0.00
373-132-048	\$0.00	373-133-033	\$0.00	373-135-024	\$0.00
373-132-049	\$0.00	373-133-034	\$0.00	373-135-026	\$0.00
373-132-050	\$0.00	373-133-035	\$0.00	373-135-031	\$0.00
373-132-051	\$0.00	373-133-036	\$0.00	373-135-033	\$0.00
373-132-052	\$0.00	373-133-037	\$0.00	373-135-034	\$0.00
373-132-053	\$0.00	373-134-004	\$0.00	373-135-035	\$1.98
373-132-054	\$0.00	373-134-005	\$0.00	373-141-001	\$2.64
373-132-055	\$0.00	373-134-006	\$0.00	373-141-002	\$2.64
373-132-056	\$0.00	373-134-007	\$0.00	373-141-003	\$3.78
373-132-057	\$0.00	373-134-008	\$0.00	373-142-001	\$0.00
373-132-058	\$0.00	373-134-009	\$0.00	373-142-002	\$0.00
373-132-059	\$0.00	373-134-010	\$1.56	373-142-003	\$3.76
373-132-060	\$0.00	373-134-011	\$1.56	373-142-004	\$0.00
373-132-061	\$0.00	373-134-012	\$0.00	373-142-005	\$0.00
373-132-062	\$0.00	373-134-013	\$0.00	373-142-006	\$0.00
373-132-063	\$0.00	373-134-014	\$0.00	373-142-007	\$0.00
373-132-064	\$0.00	373-134-015	\$0.00	373-142-008	\$0.00
373-133-001	\$0.00	373-134-016	\$0.00	373-143-001	\$10.80
373-133-002	\$0.00	373-134-017	\$0.00	373-143-002	\$3.96
373-133-003	\$0.00	373-134-018	\$0.00	373-143-003	\$0.00
373-133-004	\$0.00	373-134-019	\$0.00	373-143-004	\$0.00
373-133-005	\$0.00	373-134-020	\$0.00	373-143-005	\$0.00
373-133-006	\$0.00	373-134-021	\$0.00	373-143-006	\$0.00
373-133-007	\$0.00	373-134-022	\$0.00	373-144-001	\$0.00
373-133-008	\$0.00	373-134-023	\$0.00	373-144-002	\$0.00
373-133-009	\$0.00	373-134-024	\$0.00	373-144-021	\$0.00
373-133-010	\$2.46	373-134-025	\$0.00	373-144-022	\$0.00
373-133-011	\$0.00	373-134-026	\$0.00	373-144-023	\$0.00
373-133-012	\$0.00	373-134-027	\$0.00	373-144-024	\$0.00
373-133-013	\$0.00	373-134-028	\$0.00	373-144-025	\$0.00
373-133-014	\$0.00	373-134-029	\$0.00	373-144-026	\$0.00
373-133-015	\$0.00	373-134-030	\$0.00	373-145-003	\$0.00
373-133-016	\$0.00	373-134-031	\$0.00	373-145-004	\$0.84
373-133-017	\$0.00	373-134-032	\$0.00	373-146-001	\$0.00
373-133-018	\$0.00	373-134-033	\$0.00	373-146-002	\$0.00
373-133-019	\$0.00	373-134-034	\$0.00	373-146-003	\$0.00
373-133-020	\$0.00	373-134-035	\$0.00	373-146-007	\$0.00
373-133-021	\$0.00	373-134-036	\$0.00	373-151-001	\$14.22
373-133-022	\$0.00	373-134-037	\$1.56	373-151-002	\$0.00
373-133-023	\$0.00	373-134-038	\$0.00	373-151-003	\$0.00
373-133-024	\$0.00	373-134-039	\$0.00	373-151-004	\$3.14
373-133-025	\$0.00	373-135-012	\$0.00	373-151-005	\$3.74
373-133-026	\$0.00	373-135-013	\$0.00	373-151-006	\$7.42
373-133-027	\$0.00	373-135-014	\$0.00	373-151-007	\$3.76
373-133-028	\$0.00	373-135-015	\$0.00	373-151-008	\$3.76
373-133-029	\$0.00	373-135-016	\$0.00	373-151-010	\$3.76
373-133-030	\$0.00	373-135-017	\$2.92	373-151-013	\$6.54

**Appendix D**

**Riverside County Flood Control and Water Conservation District  
NPDES - Santa Ana Benefit Assessment Area  
Fiscal Year 2023-2024 Assessment Roll**

<u>APN</u>	<u>Levy Amount</u>	<u>APN</u>	<u>Levy Amount</u>	<u>APN</u>	<u>Levy Amount</u>
373-151-014	\$0.00	373-153-019	\$0.00	373-172-005	\$0.00
373-151-015	\$3.96	373-153-020	\$0.00	373-172-006	\$0.00
373-151-016	\$3.80	373-153-021	\$0.00	373-172-007	\$0.00
373-151-017	\$5.76	373-153-022	\$3.36	373-172-008	\$0.00
373-151-018	\$0.00	373-153-023	\$0.00	373-172-009	\$0.00
373-151-019	\$0.00	373-153-025	\$0.00	373-172-010	\$3.60
373-151-020	\$0.00	373-153-026	\$0.00	373-172-011	\$0.00
373-151-021	\$3.00	373-153-027	\$0.00	373-172-013	\$0.00
373-151-022	\$0.00	373-153-028	\$0.00	373-172-014	\$3.60
373-151-023	\$0.00	373-153-029	\$0.00	373-172-016	\$3.80
373-151-024	\$0.00	373-153-035	\$6.60	373-172-017	\$0.00
373-151-025	\$9.64	373-153-036	\$0.00	373-172-018	\$3.60
373-151-026	\$5.62	373-153-038	\$3.52	373-172-019	\$3.60
373-151-027	\$3.60	373-153-039	\$21.14	373-172-020	\$3.60
373-151-028	\$13.82	373-153-040	\$0.00	373-172-021	\$0.00
373-151-030	\$1.12	373-153-041	\$17.10	373-172-022	\$0.00
373-151-031	\$1.12	373-154-003	\$0.00	373-172-025	\$2.24
373-151-032	\$0.00	373-154-020	\$0.00	373-172-026	\$0.00
373-151-033	\$3.76	373-154-021	\$0.00	373-172-027	\$3.30
373-151-035	\$3.76	373-154-022	\$0.00	373-172-028	\$3.08
373-151-036	\$3.76	373-154-023	\$0.00	373-172-033	\$2.92
373-151-037	\$3.84	373-154-024	\$0.00	373-172-034	\$3.74
373-152-001	\$0.00	373-154-025	\$0.00	373-173-001	\$3.14
373-152-002	\$2.24	373-154-027	\$3.08	373-173-002	\$2.46
373-152-003	\$2.24	373-154-028	\$0.00	373-173-006	\$0.00
373-152-004	\$2.24	373-154-029	\$0.00	373-173-007	\$3.14
373-152-005	\$2.46	373-154-030	\$0.00	373-173-010	\$1.34
373-152-006	\$2.46	373-161-001	\$0.00	373-173-011	\$0.00
373-152-007	\$2.46	373-161-003	\$0.00	373-173-012	\$0.00
373-152-008	\$3.74	373-161-004	\$2.08	373-173-013	\$0.00
373-152-009	\$3.84	373-161-005	\$0.00	373-173-014	\$2.86
373-152-010	\$2.92	373-161-006	\$0.00	373-173-015	\$3.60
373-152-011	\$3.14	373-161-007	\$18.08	373-174-001	\$0.00
373-152-012	\$0.00	373-161-008	\$9.66	373-174-002	\$0.00
373-152-013	\$0.00	373-161-012	\$0.00	373-174-003	\$0.00
373-152-014	\$0.00	373-161-013	\$0.00	373-174-004	\$2.02
373-152-015	\$0.00	373-161-014	\$0.00	373-174-005	\$0.00
373-152-016	\$3.76	373-162-006	\$472.82	373-174-006	\$0.00
373-153-001	\$0.00	373-171-002	\$0.00	373-174-007	\$2.02
373-153-002	\$0.00	373-171-003	\$0.00	373-174-008	\$2.24
373-153-004	\$2.24	373-171-005	\$3.74	373-174-009	\$0.00
373-153-005	\$3.36	373-171-006	\$0.00	373-174-010	\$0.00
373-153-006	\$0.00	373-171-007	\$0.00	373-174-012	\$2.02
373-153-007	\$6.74	373-171-008	\$1.54	373-174-013	\$2.24
373-153-008	\$7.02	373-171-009	\$0.00	373-174-014	\$2.24
373-153-014	\$3.74	373-172-001	\$0.00	373-174-015	\$0.00
373-153-016	\$0.00	373-172-002	\$0.00	373-174-016	\$0.00
373-153-017	\$0.00	373-172-003	\$0.00	373-174-017	\$2.02
373-153-018	\$0.00	373-172-004	\$0.00	373-174-018	\$2.24

**Appendix D**

**Riverside County Flood Control and Water Conservation District  
NPDES - Santa Ana Benefit Assessment Area  
Fiscal Year 2023-2024 Assessment Roll**

<u>APN</u>	<u>Levy Amount</u>	<u>APN</u>	<u>Levy Amount</u>	<u>APN</u>	<u>Levy Amount</u>
373-174-019	\$0.00	373-181-019	\$3.30	373-184-005	\$2.46
373-174-020	\$0.00	373-182-009	\$3.30	373-184-006	\$0.00
373-174-021	\$0.00	373-182-010	\$0.00	373-184-008	\$3.14
373-174-022	\$0.00	373-182-013	\$0.00	373-184-009	\$0.00
373-174-023	\$0.00	373-182-014	\$1.80	373-184-010	\$3.14
373-174-024	\$0.00	373-182-015	\$1.80	373-184-014	\$3.14
373-174-025	\$2.02	373-182-016	\$1.80	373-184-015	\$0.00
373-175-001	\$0.00	373-182-017	\$2.24	373-184-016	\$3.14
373-175-002	\$0.00	373-182-019	\$1.88	373-184-017	\$3.14
373-175-003	\$0.00	373-182-020	\$2.24	373-184-018	\$3.14
373-175-004	\$0.00	373-182-021	\$1.80	373-184-019	\$3.14
373-175-005	\$0.00	373-182-022	\$2.02	373-184-020	\$2.86
373-175-006	\$1.56	373-182-023	\$1.80	373-184-021	\$3.14
373-175-007	\$0.00	373-182-024	\$0.00	373-184-022	\$0.00
373-175-008	\$0.00	373-182-025	\$0.00	373-185-001	\$0.00
373-175-009	\$0.00	373-182-026	\$0.00	373-185-016	\$1.80
373-175-010	\$0.00	373-182-027	\$1.80	373-185-020	\$0.00
373-175-011	\$0.00	373-182-028	\$1.80	373-185-021	\$0.00
373-175-012	\$0.00	373-182-029	\$1.56	373-185-022	\$0.00
373-175-013	\$0.00	373-182-031	\$3.36	373-185-023	\$0.00
373-175-014	\$0.00	373-182-032	\$2.24	373-185-025	\$3.74
373-175-015	\$0.00	373-182-033	\$0.00	373-185-026	\$3.74
373-176-001	\$0.00	373-182-037	\$3.74	373-185-028	\$0.00
373-176-002	\$0.00	373-182-038	\$1.32	373-185-029	\$3.76
373-176-003	\$0.00	373-182-039	\$0.00	373-185-030	\$3.14
373-176-004	\$1.56	373-182-040	\$0.00	373-185-033	\$3.14
373-176-007	\$0.00	373-182-041	\$1.98	373-185-034	\$3.14
373-176-008	\$0.00	373-182-042	\$1.56	373-185-035	\$0.00
373-176-009	\$1.56	373-183-001	\$3.74	373-185-036	\$0.00
373-176-010	\$0.00	373-183-002	\$3.74	373-185-037	\$0.00
373-176-013	\$0.00	373-183-003	\$3.74	373-185-038	\$0.00
373-176-014	\$0.00	373-183-004	\$2.46	373-185-040	\$3.14
373-176-017	\$0.00	373-183-005	\$2.46	373-185-041	\$3.14
373-176-019	\$0.00	373-183-006	\$2.46	373-185-042	\$3.14
373-176-020	\$3.08	373-183-007	\$3.14	373-185-046	\$0.00
373-176-022	\$3.08	373-183-010	\$3.36	373-185-047	\$3.76
373-176-024	\$0.00	373-183-013	\$3.14	373-185-049	\$3.30
373-176-025	\$3.74	373-183-014	\$3.14	373-185-050	\$3.08
373-176-027	\$2.86	373-183-015	\$3.34	373-185-052	\$2.42
373-181-007	\$3.54	373-183-016	\$3.14	373-185-053	\$2.42
373-181-010	\$3.60	373-183-017	\$3.78	373-185-055	\$0.00
373-181-011	\$3.76	373-183-018	\$3.14	373-185-056	\$3.08
373-181-012	\$3.76	373-183-019	\$3.14	373-185-057	\$3.76
373-181-013	\$3.80	373-183-020	\$3.14	373-185-058	\$3.14
373-181-014	\$3.36	373-183-021	\$3.14	373-185-059	\$0.00
373-181-015	\$3.36	373-184-001	\$0.00	373-191-002	\$3.74
373-181-016	\$3.36	373-184-002	\$3.74	373-191-003	\$0.00
373-181-017	\$3.36	373-184-003	\$0.00	373-191-004	\$0.00
373-181-018	\$3.30	373-184-004	\$2.46	373-191-005	\$3.74

**Appendix D**

**Riverside County Flood Control and Water Conservation District  
NPDES - Santa Ana Benefit Assessment Area  
Fiscal Year 2023-2024 Assessment Roll**

---

<u>APN</u>	<u>Levy Amount</u>	<u>APN</u>	<u>Levy Amount</u>	<u>APN</u>	<u>Levy Amount</u>
373-191-006	\$0.00	373-193-006	\$3.14	373-201-010	\$2.24
373-191-007	\$3.74	373-193-007	\$3.14	373-201-011	\$2.24
373-191-008	\$3.74	373-193-008	\$3.14	373-201-012	\$0.00
373-191-009	\$0.00	373-193-009	\$3.14	373-201-015	\$3.14
373-191-010	\$3.74	373-193-010	\$3.14	373-201-018	\$3.14
373-191-011	\$3.74	373-193-011	\$3.36	373-201-019	\$3.14
373-191-012	\$3.74	373-193-012	\$3.14	373-201-021	\$0.00
373-191-013	\$3.74	373-193-013	\$3.14	373-201-022	\$3.74
373-191-014	\$3.74	373-193-014	\$3.14	373-201-023	\$3.76
373-191-015	\$3.60	373-193-016	\$0.00	373-202-001	\$3.76
373-191-017	\$0.00	373-193-017	\$0.00	373-202-002	\$2.46
373-191-023	\$3.74	373-193-018	\$0.00	373-202-003	\$3.76
373-191-024	\$3.74	373-193-026	\$3.14	373-202-004	\$3.36
373-191-025	\$3.52	373-193-029	\$1.68	373-202-005	\$3.76
373-191-026	\$3.60	373-193-031	\$2.46	373-202-006	\$2.92
373-191-027	\$3.60	373-193-032	\$2.46	373-202-007	\$2.92
373-191-028	\$3.60	373-193-033	\$0.00	373-202-008	\$2.46
373-191-029	\$3.60	373-193-034	\$3.08	373-202-009	\$2.46
373-191-030	\$3.30	373-193-035	\$3.08	373-202-010	\$2.46
373-191-031	\$3.08	373-193-036	\$3.08	373-202-011	\$3.74
373-192-004	\$0.00	373-193-037	\$3.08	373-205-004	\$0.00
373-192-005	\$2.46	373-193-038	\$3.08	373-205-006	\$0.00
373-192-006	\$0.00	373-193-039	\$3.08	373-205-007	\$0.00
373-192-009	\$2.92	373-193-040	\$3.08	373-205-048	\$2.70
373-192-020	\$0.00	373-193-041	\$3.08	373-205-049	\$2.46
373-192-021	\$2.92	373-193-042	\$3.14	373-205-050	\$2.92
373-192-022	\$2.70	373-194-002	\$2.70	373-205-051	\$3.14
373-192-028	\$2.92	373-194-003	\$2.70	373-205-052	\$2.70
373-192-029	\$2.92	373-194-020	\$3.60	373-205-053	\$2.70
373-192-030	\$3.14	373-194-028	\$0.00	373-205-054	\$2.70
373-192-031	\$2.92	373-194-029	\$1.56	373-205-055	\$2.70
373-192-045	\$3.74	373-194-030	\$3.14	373-205-056	\$3.74
373-192-046	\$3.36	373-194-031	\$3.14	373-206-001	\$3.14
373-192-047	\$3.36	373-194-032	\$3.14	373-206-002	\$3.14
373-192-057	\$2.20	373-194-033	\$3.14	373-206-003	\$3.14
373-192-058	\$3.30	373-194-034	\$3.14	373-206-004	\$2.70
373-192-059	\$2.64	373-194-035	\$3.14	373-206-005	\$2.46
373-192-060	\$2.64	373-194-036	\$3.14	373-206-006	\$2.70
373-192-061	\$2.64	373-194-037	\$3.14	373-207-001	\$3.36
373-192-062	\$2.64	373-194-038	\$3.36	373-207-002	\$2.70
373-192-063	\$2.64	373-201-001	\$3.60	373-207-003	\$2.46
373-192-064	\$2.64	373-201-002	\$0.00	373-207-004	\$3.36
373-192-065	\$2.86	373-201-003	\$3.14	373-207-005	\$3.76
373-192-067	\$2.86	373-201-004	\$3.14	373-207-006	\$3.14
373-192-068	\$3.30	373-201-005	\$3.60	373-207-007	\$2.24
373-192-069	\$3.30	373-201-006	\$3.14	373-207-008	\$2.24
373-192-070	\$2.70	373-201-007	\$0.00	373-207-009	\$2.24
373-192-071	\$2.70	373-201-008	\$3.76	373-207-010	\$2.24
373-192-072	\$2.70	373-201-009	\$2.46	373-207-011	\$2.92



**Appendix D**

**Riverside County Flood Control and Water Conservation District  
NPDES - Santa Ana Benefit Assessment Area  
Fiscal Year 2023-2024 Assessment Roll**

<u>APN</u>	<u>Levy Amount</u>	<u>APN</u>	<u>Levy Amount</u>	<u>APN</u>	<u>Levy Amount</u>
373-207-012	\$3.80	373-221-023	\$0.00	373-225-012	\$0.40
373-207-013	\$2.92	373-221-024	\$0.00	373-225-013	\$0.52
373-207-014	\$2.92	373-221-025	\$0.00	373-225-014	\$0.56
373-210-014	\$19.80	373-221-029	\$0.00	373-225-015	\$0.40
373-210-016	\$9.00	373-221-034	\$0.00	373-225-016	\$0.44
373-210-018	\$0.00	373-221-035	\$3.76	373-225-017	\$0.56
373-210-019	\$16.64	373-221-038	\$0.00	373-225-018	\$0.42
373-210-020	\$38.24	373-221-039	\$3.76	373-225-019	\$0.52
373-210-023	\$16.64	373-221-040	\$3.80	373-225-020	\$0.56
373-210-024	\$0.00	373-221-041	\$0.00	373-225-021	\$0.44
373-210-027	\$27.00	373-221-042	\$3.74	373-225-022	\$0.52
373-210-032	\$0.00	373-221-043	\$0.00	373-225-023	\$0.58
373-210-040	\$0.00	373-221-044	\$0.00	373-225-024	\$0.40
373-210-041	\$0.72	373-221-045	\$0.00	373-225-025	\$0.52
373-210-042	\$0.00	373-221-046	\$0.00	373-225-026	\$0.58
373-210-045	\$0.00	373-221-047	\$0.00	373-225-027	\$0.40
373-210-047	\$240.96	373-221-048	\$0.00	373-225-028	\$0.52
373-210-048	\$0.00	373-221-049	\$0.00	373-225-029	\$0.56
373-210-049	\$0.00	373-221-050	\$0.00	373-225-030	\$0.42
373-210-052	\$72.90	373-221-051	\$0.00	373-225-031	\$0.00
373-210-054	\$0.00	373-221-053	\$0.00	373-225-032	\$0.44
373-210-055	\$0.00	373-221-054	\$3.88	373-225-033	\$0.44
373-210-057	\$0.00	373-221-055	\$3.76	373-225-034	\$0.44
373-210-058	\$0.00	373-221-056	\$0.00	373-225-035	\$0.44
373-210-060	\$125.10	373-221-069	\$0.00	373-225-036	\$0.44
373-210-061	\$0.00	373-222-003	\$0.00	373-225-037	\$0.44
373-210-062	\$0.00	373-222-004	\$2.46	373-225-038	\$0.44
373-221-001	\$0.00	373-223-003	\$0.00	373-225-039	\$0.44
373-221-002	\$0.00	373-223-004	\$3.14	373-225-040	\$0.44
373-221-003	\$0.00	373-223-005	\$3.14	373-225-041	\$0.44
373-221-004	\$0.00	373-223-006	\$3.80	373-225-042	\$0.44
373-221-005	\$0.00	373-223-007	\$0.00	373-225-043	\$0.44
373-221-006	\$0.00	373-223-008	\$0.00	373-225-044	\$0.44
373-221-007	\$0.00	373-223-009	\$3.76	373-225-045	\$0.44
373-221-008	\$0.00	373-224-001	\$2.92	373-225-046	\$0.44
373-221-009	\$0.00	373-224-003	\$3.86	373-225-047	\$0.44
373-221-010	\$0.00	373-224-004	\$0.00	373-225-048	\$0.44
373-221-011	\$0.00	373-224-005	\$0.00	373-225-049	\$0.44
373-221-012	\$0.00	373-225-001	\$0.52	373-225-050	\$0.00
373-221-013	\$0.00	373-225-002	\$0.56	373-225-051	\$0.52
373-221-014	\$0.00	373-225-003	\$0.40	373-225-052	\$0.22
373-221-015	\$0.00	373-225-004	\$0.52	373-225-053	\$0.40
373-221-016	\$0.00	373-225-005	\$0.66	373-225-054	\$0.52
373-221-017	\$0.00	373-225-006	\$0.44	373-225-055	\$0.56
373-221-018	\$0.00	373-225-007	\$0.52	373-225-056	\$0.42
373-221-019	\$0.00	373-225-008	\$0.56	373-225-057	\$0.44
373-221-020	\$0.00	373-225-009	\$0.42	373-225-058	\$0.44
373-221-021	\$0.00	373-225-010	\$0.52	373-225-059	\$0.40
373-221-022	\$0.00	373-225-011	\$0.58	373-225-060	\$0.44

**Appendix D**

**Riverside County Flood Control and Water Conservation District  
NPDES - Santa Ana Benefit Assessment Area  
Fiscal Year 2023-2024 Assessment Roll**

<u>APN</u>	<u>Levy Amount</u>	<u>APN</u>	<u>Levy Amount</u>	<u>APN</u>	<u>Levy Amount</u>
373-225-061	\$0.66	373-226-047	\$0.52	373-231-012	\$0.00
373-225-062	\$0.42	373-226-048	\$0.56	373-231-013	\$0.00
373-225-063	\$0.00	373-226-049	\$0.44	373-232-004	\$0.00
373-226-001	\$0.52	373-226-050	\$0.52	373-232-005	\$0.00
373-226-002	\$0.56	373-226-051	\$0.56	373-232-006	\$0.00
373-226-003	\$0.44	373-226-052	\$0.44	373-232-007	\$3.78
373-226-004	\$0.52	373-226-053	\$0.44	373-232-008	\$0.00
373-226-005	\$0.56	373-226-054	\$0.56	373-232-011	\$0.00
373-226-006	\$0.42	373-226-055	\$0.42	373-232-015	\$3.76
373-226-007	\$0.52	373-226-056	\$0.00	373-232-017	\$3.78
373-226-008	\$0.58	373-226-057	\$0.52	373-232-018	\$0.00
373-226-009	\$0.40	373-226-058	\$0.66	373-233-001	\$0.00
373-226-010	\$0.52	373-226-059	\$0.40	373-233-002	\$0.00
373-226-011	\$0.56	373-226-060	\$0.52	373-233-003	\$0.00
373-226-012	\$0.42	373-226-061	\$0.56	373-233-004	\$0.00
373-226-013	\$0.52	373-226-062	\$0.42	373-233-007	\$2.24
373-226-014	\$0.56	373-226-063	\$0.52	373-233-008	\$2.24
373-226-015	\$0.44	373-226-064	\$0.56	373-233-009	\$0.00
373-226-016	\$0.52	373-226-065	\$0.40	373-233-010	\$0.00
373-226-017	\$0.56	373-226-066	\$0.52	373-233-011	\$0.00
373-226-018	\$0.42	373-226-067	\$0.56	373-233-012	\$0.00
373-226-019	\$0.52	373-226-068	\$0.42	373-233-013	\$0.00
373-226-020	\$0.58	373-226-069	\$0.52	373-233-014	\$0.00
373-226-021	\$0.40	373-226-070	\$0.56	373-233-015	\$0.00
373-226-022	\$0.52	373-226-071	\$0.40	373-233-016	\$0.00
373-226-023	\$0.56	373-226-072	\$0.44	373-233-017	\$0.00
373-226-024	\$0.42	373-226-073	\$0.66	373-233-018	\$0.00
373-226-025	\$0.00	373-226-074	\$0.40	373-233-019	\$3.76
373-226-026	\$0.52	373-226-075	\$0.52	373-234-001	\$0.00
373-226-027	\$0.44	373-226-076	\$0.56	373-234-002	\$0.00
373-226-028	\$0.40	373-226-077	\$0.42	373-234-003	\$0.00
373-226-029	\$0.52	373-226-078	\$0.44	373-234-004	\$0.00
373-226-030	\$0.44	373-226-079	\$0.56	373-234-005	\$0.00
373-226-031	\$0.38	373-226-080	\$0.40	373-234-006	\$0.00
373-226-032	\$0.52	373-226-081	\$0.52	373-234-007	\$0.00
373-226-033	\$0.66	373-226-082	\$0.56	373-234-008	\$0.00
373-226-034	\$0.40	373-226-083	\$0.42	373-234-009	\$0.00
373-226-035	\$0.52	373-226-084	\$0.00	373-234-010	\$0.00
373-226-036	\$0.56	373-231-001	\$1.80	373-234-011	\$0.00
373-226-037	\$0.42	373-231-002	\$0.00	373-234-012	\$0.00
373-226-038	\$0.44	373-231-003	\$0.00	373-234-013	\$0.00
373-226-039	\$0.66	373-231-004	\$0.00	373-234-014	\$0.00
373-226-040	\$0.40	373-231-005	\$0.00	373-234-015	\$0.00
373-226-041	\$0.52	373-231-006	\$0.00	373-234-016	\$0.00
373-226-042	\$0.66	373-231-007	\$0.00	373-234-017	\$0.00
373-226-043	\$0.42	373-231-008	\$0.00	373-234-018	\$0.00
373-226-044	\$0.44	373-231-009	\$2.34	373-234-019	\$0.00
373-226-045	\$0.58	373-231-010	\$0.00	373-234-020	\$0.00
373-226-046	\$0.40	373-231-011	\$2.24	373-234-021	\$0.00

**Appendix D**

**Riverside County Flood Control and Water Conservation District  
NPDES - Santa Ana Benefit Assessment Area  
Fiscal Year 2023-2024 Assessment Roll**

---

<u>APN</u>	<u>Levy Amount</u>	<u>APN</u>	<u>Levy Amount</u>	<u>APN</u>	<u>Levy Amount</u>
373-234-022	\$0.00	373-237-006	\$0.00	373-251-013	\$0.00
373-234-023	\$0.00	373-237-007	\$0.00	373-251-014	\$0.00
373-234-024	\$0.00	373-237-008	\$0.00	373-251-016	\$3.86
373-235-001	\$0.00	373-237-009	\$0.00	373-251-017	\$0.00
373-235-002	\$0.00	373-237-010	\$0.00	373-252-001	\$0.00
373-235-003	\$0.00	373-237-011	\$0.00	373-252-002	\$0.00
373-235-004	\$0.00	373-237-012	\$0.00	373-252-003	\$0.00
373-235-005	\$0.00	373-237-013	\$0.00	373-252-004	\$0.00
373-235-006	\$0.00	373-237-014	\$0.00	373-252-005	\$0.00
373-235-007	\$0.00	373-237-015	\$0.00	373-252-006	\$0.00
373-235-008	\$0.00	373-237-016	\$0.00	373-252-007	\$0.00
373-235-009	\$0.00	373-238-003	\$0.00	373-252-008	\$3.36
373-235-010	\$0.00	373-238-004	\$0.00	373-252-009	\$3.36
373-235-011	\$0.00	373-238-009	\$0.00	373-252-010	\$0.00
373-235-012	\$0.00	373-238-010	\$0.00	373-252-011	\$0.00
373-235-013	\$0.00	373-238-011	\$0.00	373-252-012	\$0.00
373-235-014	\$0.00	373-238-012	\$0.00	373-252-013	\$0.00
373-235-015	\$0.00	373-238-013	\$0.00	373-252-014	\$0.00
373-235-016	\$0.00	373-238-014	\$0.00	373-252-015	\$0.00
373-235-017	\$0.00	373-238-015	\$0.00	373-252-016	\$0.00
373-235-018	\$0.00	373-238-016	\$0.00	373-252-017	\$0.00
373-235-019	\$0.00	373-238-017	\$0.00	373-252-019	\$0.00
373-235-020	\$0.00	373-238-018	\$0.00	373-252-020	\$0.00
373-235-021	\$0.00	373-238-019	\$0.00	373-252-021	\$0.00
373-236-001	\$0.00	373-238-020	\$0.00	373-252-022	\$0.00
373-236-002	\$0.00	373-239-001	\$0.00	373-252-023	\$0.00
373-236-003	\$0.00	373-239-002	\$0.00	373-252-024	\$0.00
373-236-004	\$0.00	373-239-003	\$0.00	373-252-025	\$0.00
373-236-005	\$0.00	373-239-004	\$0.00	373-252-026	\$0.00
373-236-006	\$0.00	373-239-005	\$0.00	373-252-027	\$0.00
373-236-007	\$0.00	373-239-006	\$0.00	373-253-003	\$0.00
373-236-008	\$0.00	373-239-007	\$0.00	373-253-004	\$0.00
373-236-009	\$0.00	373-239-008	\$0.00	373-253-006	\$0.00
373-236-010	\$0.00	373-239-009	\$0.00	373-253-010	\$6.30
373-236-011	\$0.00	373-239-010	\$0.00	373-253-011	\$0.00
373-236-012	\$0.00	373-239-011	\$0.00	373-253-012	\$0.00
373-236-013	\$0.00	373-239-012	\$0.00	373-253-013	\$0.00
373-236-014	\$0.00	373-239-013	\$0.00	373-254-001	\$0.00
373-236-015	\$0.00	373-239-014	\$0.00	373-254-002	\$0.00
373-236-016	\$0.00	373-240-001	\$0.00	373-254-003	\$0.00
373-236-017	\$0.00	373-240-004	\$0.90	373-254-004	\$0.00
373-236-018	\$0.00	373-240-005	\$5.14	373-254-005	\$0.00
373-236-019	\$0.00	373-251-001	\$0.00	373-254-006	\$0.00
373-236-020	\$0.00	373-251-002	\$0.00	373-254-007	\$0.00
373-237-001	\$0.00	373-251-003	\$0.00	373-254-008	\$0.00
373-237-002	\$0.00	373-251-004	\$0.00	373-254-009	\$0.00
373-237-003	\$0.00	373-251-005	\$3.36	373-254-010	\$0.00
373-237-004	\$0.00	373-251-011	\$0.00	373-254-011	\$0.00
373-237-005	\$0.00	373-251-012	\$0.00	373-254-012	\$0.00

**Appendix D**

**Riverside County Flood Control and Water Conservation District  
NPDES - Santa Ana Benefit Assessment Area  
Fiscal Year 2023-2024 Assessment Roll**

<u>APN</u>	<u>Levy Amount</u>	<u>APN</u>	<u>Levy Amount</u>	<u>APN</u>	<u>Levy Amount</u>
373-255-001	\$0.00	373-270-011	\$50.84	373-280-049	\$0.44
373-255-002	\$0.00	373-280-001	\$0.44	373-280-050	\$0.66
373-255-003	\$0.00	373-280-002	\$0.44	373-280-051	\$0.44
373-255-004	\$0.00	373-280-003	\$0.44	373-280-052	\$0.44
373-255-005	\$0.00	373-280-004	\$0.44	373-280-053	\$0.44
373-255-006	\$0.00	373-280-005	\$0.44	373-280-054	\$0.66
373-255-007	\$0.00	373-280-006	\$0.44	373-280-055	\$0.44
373-255-008	\$0.00	373-280-007	\$0.44	373-280-056	\$0.44
373-255-009	\$0.00	373-280-008	\$0.44	373-280-057	\$0.44
373-255-010	\$0.00	373-280-009	\$0.44	373-280-058	\$0.22
373-255-011	\$0.00	373-280-010	\$0.44	373-280-059	\$0.22
373-255-012	\$0.00	373-280-011	\$0.44	373-280-060	\$0.22
373-255-013	\$0.00	373-280-012	\$0.44	373-280-061	\$0.22
373-255-014	\$0.00	373-280-013	\$0.44	373-280-062	\$0.44
373-255-016	\$0.00	373-280-014	\$0.44	373-280-063	\$0.22
373-255-017	\$0.00	373-280-015	\$0.44	373-280-064	\$0.22
373-255-018	\$0.00	373-280-016	\$0.66	373-280-065	\$0.44
373-255-019	\$0.00	373-280-017	\$0.44	373-280-066	\$0.22
373-256-001	\$0.00	373-280-018	\$0.44	373-280-067	\$0.44
373-256-004	\$0.00	373-280-019	\$0.44	373-280-068	\$0.44
373-256-005	\$0.00	373-280-020	\$0.44	373-280-069	\$0.44
373-256-007	\$0.00	373-280-021	\$0.44	373-280-070	\$0.44
373-256-008	\$0.00	373-280-022	\$0.44	373-280-071	\$0.44
373-256-009	\$0.00	373-280-023	\$0.44	373-280-072	\$0.44
373-256-010	\$0.00	373-280-024	\$0.44	373-280-073	\$0.44
373-256-011	\$0.00	373-280-025	\$0.44	373-280-074	\$0.44
373-256-012	\$0.00	373-280-026	\$0.44	373-280-075	\$0.44
373-256-013	\$0.00	373-280-027	\$0.44	373-280-076	\$0.44
373-256-014	\$0.00	373-280-028	\$0.44	373-280-077	\$0.44
373-260-001	\$3.96	373-280-029	\$0.44	373-280-078	\$0.44
373-260-002	\$3.86	373-280-030	\$0.44	373-280-079	\$0.44
373-260-003	\$3.86	373-280-031	\$0.44	373-280-080	\$0.44
373-260-004	\$0.00	373-280-032	\$0.44	373-280-081	\$0.44
373-260-005	\$0.00	373-280-033	\$0.44	373-280-082	\$0.44
373-260-006	\$0.00	373-280-034	\$0.44	373-280-083	\$0.00
373-260-007	\$0.00	373-280-035	\$0.44	373-291-002	\$0.00
373-260-008	\$0.00	373-280-036	\$0.44	373-291-003	\$0.00
373-260-010	\$0.00	373-280-037	\$0.44	373-292-001	\$43.02
373-260-011	\$0.00	373-280-038	\$0.44	373-300-008	\$0.00
373-260-014	\$4.06	373-280-039	\$0.44	373-300-009	\$0.00
373-270-001	\$5.08	373-280-040	\$0.44	373-300-012	\$0.00
373-270-002	\$4.06	373-280-041	\$0.44	373-300-013	\$0.00
373-270-003	\$0.00	373-280-042	\$0.44	373-300-014	\$0.00
373-270-004	\$4.28	373-280-043	\$0.44	373-300-015	\$0.00
373-270-005	\$4.20	373-280-044	\$0.44	373-300-017	\$0.00
373-270-006	\$4.06	373-280-045	\$0.44	373-300-027	\$0.00
373-270-007	\$3.94	373-280-046	\$0.44	373-300-028	\$0.00
373-270-008	\$3.86	373-280-047	\$0.44	373-300-030	\$0.00
373-270-009	\$0.00	373-280-048	\$0.44	373-300-033	\$0.00

**Appendix D**

**Riverside County Flood Control and Water Conservation District  
NPDES - Santa Ana Benefit Assessment Area  
Fiscal Year 2023-2024 Assessment Roll**

<u>APN</u>	<u>Levy Amount</u>	<u>APN</u>	<u>Levy Amount</u>	<u>APN</u>	<u>Levy Amount</u>
373-300-034	\$0.00	374-021-007	\$3.76	374-024-017	\$0.00
373-300-035	\$0.00	374-021-008	\$3.76	374-025-001	\$0.00
373-300-036	\$0.00	374-021-009	\$3.74	374-025-002	\$0.00
373-300-038	\$0.00	374-021-024	\$3.76	374-025-003	\$0.00
373-300-039	\$0.00	374-021-025	\$3.76	374-025-004	\$0.00
373-300-040	\$0.00	374-021-026	\$3.76	374-025-005	\$0.00
373-300-041	\$0.00	374-021-027	\$3.76	374-025-006	\$0.00
373-310-001	\$0.00	374-021-028	\$3.76	374-025-007	\$0.00
373-310-006	\$0.00	374-021-029	\$0.00	374-025-008	\$0.00
373-310-007	\$0.00	374-021-030	\$3.82	374-025-010	\$0.00
373-310-009	\$0.00	374-022-002	\$3.76	374-025-011	\$0.00
373-310-010	\$0.00	374-022-004	\$3.76	374-025-013	\$0.00
373-310-011	\$0.00	374-022-005	\$3.76	374-025-014	\$2.46
373-310-012	\$0.00	374-022-006	\$3.76	374-025-015	\$2.46
373-320-002	\$0.00	374-022-007	\$0.00	374-025-016	\$0.00
373-320-003	\$0.00	374-022-008	\$3.76	374-025-017	\$2.46
373-320-004	\$0.00	374-022-009	\$3.76	374-025-018	\$3.76
373-320-005	\$0.00	374-022-011	\$0.00	374-025-019	\$2.46
373-320-006	\$0.00	374-022-012	\$3.76	374-025-020	\$0.00
373-320-007	\$0.00	374-022-014	\$3.76	374-025-022	\$3.76
373-320-010	\$0.00	374-022-015	\$0.00	374-031-001	\$0.00
373-320-011	\$0.00	374-022-016	\$3.74	374-031-002	\$0.00
373-320-012	\$0.00	374-022-019	\$0.00	374-031-003	\$0.00
373-320-013	\$0.00	374-022-020	\$3.74	374-031-004	\$0.00
373-320-014	\$0.00	374-022-021	\$0.00	374-031-005	\$0.00
373-320-015	\$0.00	374-022-022	\$0.00	374-031-006	\$0.00
373-330-001	\$0.00	374-022-023	\$0.00	374-031-007	\$0.00
373-330-002	\$0.00	374-022-024	\$0.00	374-031-008	\$0.00
373-330-003	\$0.00	374-022-025	\$0.00	374-031-009	\$0.00
373-330-004	\$0.00	374-023-005	\$0.00	374-031-010	\$0.00
373-330-005	\$0.00	374-023-008	\$0.00	374-031-011	\$0.00
373-330-006	\$0.00	374-023-012	\$22.94	374-031-012	\$0.00
373-330-007	\$0.00	374-023-013	\$23.84	374-031-013	\$0.00
373-330-008	\$0.00	374-024-001	\$0.00	374-031-014	\$0.00
373-330-009	\$0.00	374-024-002	\$0.00	374-031-015	\$0.00
373-330-010	\$0.00	374-024-003	\$0.00	374-031-016	\$0.00
373-330-011	\$0.00	374-024-004	\$0.00	374-031-017	\$0.00
373-330-012	\$0.00	374-024-005	\$0.00	374-031-018	\$0.00
373-330-013	\$0.00	374-024-006	\$0.00	374-031-019	\$0.00
373-330-014	\$0.00	374-024-007	\$0.00	374-031-020	\$0.00
373-330-015	\$0.00	374-024-008	\$0.00	374-031-023	\$0.00
373-330-016	\$0.00	374-024-009	\$0.00	374-031-024	\$0.00
373-330-017	\$0.00	374-024-010	\$0.00	374-031-025	\$0.00
373-330-018	\$0.00	374-024-011	\$0.00	374-031-026	\$0.00
373-330-019	\$0.00	374-024-012	\$0.00	374-031-027	\$0.00
373-330-020	\$0.00	374-024-013	\$0.00	374-032-001	\$0.00
373-330-021	\$0.00	374-024-014	\$0.00	374-032-002	\$0.00
373-330-022	\$0.00	374-024-015	\$0.00	374-032-003	\$0.00
374-021-004	\$0.00	374-024-016	\$0.00	374-032-004	\$0.00

**Appendix D**

**Riverside County Flood Control and Water Conservation District  
NPDES - Santa Ana Benefit Assessment Area  
Fiscal Year 2023-2024 Assessment Roll**

<u>APN</u>	<u>Levy Amount</u>	<u>APN</u>	<u>Levy Amount</u>	<u>APN</u>	<u>Levy Amount</u>
374-032-005	\$0.00	374-041-015	\$0.00	374-044-015	\$0.00
374-032-006	\$0.00	374-041-016	\$0.00	374-044-016	\$0.00
374-032-009	\$3.76	374-041-019	\$3.76	374-044-017	\$0.00
374-032-010	\$0.00	374-041-020	\$3.74	374-044-018	\$3.74
374-032-011	\$3.76	374-041-021	\$3.76	374-044-019	\$0.00
374-032-012	\$0.00	374-041-026	\$0.00	374-044-020	\$0.00
374-032-013	\$3.76	374-041-027	\$0.00	374-044-021	\$3.74
374-032-014	\$3.76	374-041-028	\$0.00	374-044-022	\$3.76
374-032-015	\$3.76	374-041-029	\$0.00	374-051-001	\$0.00
374-032-017	\$0.00	374-041-030	\$0.00	374-051-002	\$0.00
374-032-018	\$0.00	374-042-006	\$0.00	374-051-003	\$0.00
374-032-019	\$0.00	374-042-007	\$0.00	374-051-004	\$3.76
374-032-020	\$3.74	374-042-012	\$3.74	374-051-006	\$3.74
374-032-021	\$3.74	374-042-013	\$3.74	374-051-007	\$0.00
374-032-023	\$3.80	374-042-019	\$87.08	374-051-009	\$3.74
374-032-024	\$3.76	374-042-020	\$3.74	374-051-010	\$3.74
374-033-002	\$3.76	374-042-021	\$3.74	374-051-012	\$3.76
374-033-003	\$3.76	374-042-023	\$10.80	374-051-013	\$3.76
374-033-004	\$0.00	374-043-001	\$3.74	374-051-014	\$3.76
374-033-005	\$0.00	374-043-002	\$3.74	374-052-001	\$3.76
374-033-006	\$0.00	374-043-003	\$3.74	374-052-002	\$3.76
374-033-007	\$0.00	374-043-004	\$0.00	374-052-003	\$3.76
374-033-009	\$0.00	374-043-005	\$0.00	374-052-004	\$3.76
374-033-010	\$3.76	374-043-006	\$3.74	374-052-005	\$3.76
374-033-011	\$3.76	374-043-007	\$3.76	374-052-006	\$3.76
374-033-012	\$0.00	374-043-008	\$0.00	374-052-008	\$2.02
374-033-013	\$3.76	374-043-009	\$3.74	374-052-009	\$0.00
374-033-015	\$0.00	374-043-010	\$3.76	374-052-010	\$3.76
374-033-016	\$3.74	374-043-011	\$0.00	374-052-011	\$0.00
374-033-017	\$3.74	374-043-012	\$0.00	374-052-012	\$3.76
374-033-018	\$3.74	374-043-013	\$3.76	374-052-013	\$3.76
374-033-019	\$3.74	374-043-014	\$0.00	374-052-014	\$3.76
374-033-020	\$0.00	374-043-015	\$3.78	374-052-015	\$3.76
374-033-021	\$3.76	374-043-016	\$3.78	374-052-019	\$0.00
374-033-026	\$0.00	374-043-017	\$3.74	374-052-021	\$3.76
374-033-028	\$3.80	374-043-018	\$0.00	374-052-023	\$3.74
374-033-029	\$0.00	374-043-019	\$3.74	374-052-024	\$3.74
374-033-030	\$0.00	374-044-002	\$3.74	374-052-027	\$3.80
374-033-031	\$0.00	374-044-003	\$0.00	374-052-028	\$0.00
374-041-002	\$0.00	374-044-004	\$3.74	374-053-001	\$3.76
374-041-003	\$0.00	374-044-005	\$3.74	374-053-002	\$3.76
374-041-004	\$3.76	374-044-006	\$3.74	374-053-003	\$0.00
374-041-005	\$0.00	374-044-008	\$3.76	374-053-004	\$3.76
374-041-008	\$0.00	374-044-009	\$0.00	374-053-005	\$3.76
374-041-009	\$3.76	374-044-010	\$9.66	374-053-006	\$3.76
374-041-010	\$3.76	374-044-011	\$0.00	374-053-007	\$3.76
374-041-011	\$3.76	374-044-012	\$0.00	374-053-008	\$3.76
374-041-013	\$3.74	374-044-013	\$3.76	374-053-010	\$3.76
374-041-014	\$3.74	374-044-014	\$0.00	374-053-011	\$3.76

**Appendix D**

**Riverside County Flood Control and Water Conservation District  
NPDES - Santa Ana Benefit Assessment Area  
Fiscal Year 2023-2024 Assessment Roll**

---

<u>APN</u>	<u>Levy Amount</u>	<u>APN</u>	<u>Levy Amount</u>	<u>APN</u>	<u>Levy Amount</u>
374-053-012	\$3.76	374-062-004	\$0.00	374-081-001	\$3.76
374-053-013	\$3.76	374-062-005	\$0.00	374-081-002	\$0.00
374-053-014	\$3.76	374-062-006	\$0.00	374-081-003	\$0.00
374-053-015	\$3.74	374-062-015	\$0.00	374-081-004	\$0.00
374-053-016	\$0.00	374-062-016	\$0.00	374-081-005	\$0.00
374-053-019	\$0.00	374-062-018	\$0.00	374-081-006	\$0.00
374-053-020	\$0.00	374-062-020	\$0.00	374-081-007	\$0.00
374-053-024	\$3.82	374-062-022	\$0.00	374-081-008	\$0.00
374-053-025	\$0.00	374-062-023	\$0.00	374-081-009	\$0.00
374-053-026	\$0.00	374-062-024	\$0.00	374-081-010	\$3.76
374-054-001	\$7.08	374-063-001	\$13.84	374-081-011	\$3.76
374-054-002	\$7.08	374-063-002	\$0.00	374-081-012	\$3.76
374-054-003	\$0.00	374-063-003	\$0.00	374-081-013	\$0.00
374-054-004	\$3.76	374-063-004	\$2.92	374-081-014	\$3.76
374-054-005	\$3.76	374-063-005	\$0.00	374-081-015	\$3.74
374-054-006	\$3.76	374-063-010	\$0.00	374-081-016	\$3.74
374-054-008	\$3.76	374-063-011	\$0.00	374-081-017	\$0.00
374-054-009	\$3.76	374-063-012	\$3.80	374-081-018	\$3.74
374-054-010	\$3.76	374-063-013	\$0.00	374-081-019	\$3.82
374-054-011	\$3.76	374-063-014	\$0.00	374-082-001	\$3.76
374-054-012	\$0.00	374-063-015	\$0.00	374-082-002	\$3.76
374-054-016	\$0.00	374-063-016	\$0.00	374-082-003	\$3.76
374-054-019	\$3.74	374-063-017	\$0.00	374-082-004	\$0.00
374-054-020	\$3.74	374-063-019	\$3.74	374-082-005	\$3.76
374-054-022	\$3.76	374-063-020	\$3.78	374-082-006	\$0.00
374-054-030	\$3.76	374-072-012	\$0.00	374-082-007	\$0.00
374-054-032	\$3.76	374-072-013	\$0.00	374-082-008	\$3.76
374-054-033	\$3.76	374-072-014	\$0.00	374-082-009	\$3.76
374-054-034	\$3.74	374-072-015	\$0.00	374-082-010	\$3.76
374-054-035	\$3.74	374-072-016	\$0.00	374-082-011	\$0.00
374-061-001	\$0.00	374-072-024	\$0.00	374-082-012	\$0.00
374-061-002	\$0.00	374-072-039	\$36.90	374-082-013	\$3.76
374-061-003	\$3.76	374-072-041	\$0.00	374-082-014	\$3.76
374-061-004	\$3.76	374-072-043	\$3.74	374-082-015	\$0.00
374-061-005	\$3.76	374-072-045	\$4.92	374-082-016	\$3.82
374-061-006	\$3.76	374-072-046	\$13.16	374-082-018	\$3.74
374-061-007	\$3.76	374-072-047	\$3.76	374-082-019	\$3.74
374-061-013	\$3.84	374-072-048	\$13.50	374-082-020	\$3.74
374-061-014	\$0.00	374-072-049	\$6.40	374-083-003	\$3.74
374-061-015	\$0.00	374-073-001	\$4.56	374-083-004	\$3.74
374-061-017	\$3.74	374-073-003	\$0.00	374-083-007	\$3.76
374-061-018	\$0.00	374-073-004	\$6.44	374-083-008	\$3.76
374-061-019	\$0.00	374-073-005	\$6.40	374-083-009	\$3.76
374-061-021	\$0.00	374-073-006	\$13.16	374-083-010	\$0.00
374-061-023	\$0.00	374-073-007	\$3.76	374-083-011	\$0.00
374-061-025	\$0.00	374-073-008	\$3.76	374-083-012	\$3.76
374-061-027	\$0.00	374-073-009	\$3.82	374-083-013	\$3.76
374-061-028	\$0.00	374-073-010	\$17.54	374-083-014	\$3.76
374-061-029	\$0.00	374-073-011	\$8.10	374-083-015	\$0.00

**Appendix D**

**Riverside County Flood Control and Water Conservation District  
NPDES - Santa Ana Benefit Assessment Area  
Fiscal Year 2023-2024 Assessment Roll**

<u>APN</u>	<u>Levy Amount</u>	<u>APN</u>	<u>Levy Amount</u>	<u>APN</u>	<u>Levy Amount</u>
374-083-016	\$3.74	374-093-004	\$3.76	374-102-023	\$3.76
374-083-022	\$0.00	374-093-005	\$3.76	374-102-025	\$0.00
374-083-024	\$3.74	374-093-006	\$3.76	374-102-026	\$3.76
374-083-025	\$0.00	374-093-007	\$3.76	374-102-027	\$3.76
374-083-026	\$0.00	374-093-012	\$3.74	374-111-001	\$3.78
374-083-027	\$3.74	374-093-014	\$3.74	374-111-002	\$0.00
374-083-028	\$3.74	374-093-015	\$0.00	374-111-003	\$3.60
374-083-033	\$0.00	374-093-016	\$3.74	374-111-004	\$3.60
374-083-034	\$0.00	374-093-017	\$0.00	374-111-005	\$3.60
374-091-001	\$3.80	374-093-018	\$3.76	374-111-006	\$3.60
374-091-002	\$3.80	374-093-021	\$3.76	374-111-007	\$3.60
374-091-003	\$3.76	374-093-022	\$3.76	374-111-008	\$3.60
374-091-004	\$0.00	374-093-023	\$3.76	374-111-009	\$3.74
374-091-005	\$3.76	374-093-024	\$0.00	374-111-011	\$2.92
374-091-006	\$3.76	374-093-025	\$3.76	374-111-012	\$3.60
374-091-008	\$3.76	374-093-026	\$3.76	374-111-013	\$3.60
374-091-009	\$3.76	374-093-027	\$3.74	374-111-014	\$3.60
374-091-010	\$0.00	374-093-028	\$3.76	374-111-015	\$3.60
374-091-011	\$0.00	374-093-029	\$0.00	374-111-016	\$3.60
374-091-012	\$3.76	374-093-030	\$0.00	374-111-017	\$3.74
374-091-013	\$3.76	374-101-002	\$4.00	374-111-018	\$3.74
374-091-014	\$3.74	374-101-003	\$0.00	374-111-019	\$3.52
374-091-015	\$3.74	374-101-004	\$0.00	374-111-020	\$0.00
374-091-016	\$3.74	374-101-005	\$3.76	374-111-021	\$2.92
374-091-018	\$3.74	374-101-006	\$3.88	374-111-022	\$3.76
374-091-019	\$0.00	374-101-007	\$0.00	374-111-023	\$2.92
374-091-020	\$3.74	374-101-008	\$3.76	374-111-024	\$2.92
374-091-021	\$0.00	374-101-009	\$3.82	374-112-001	\$3.76
374-092-001	\$1.56	374-101-010	\$3.76	374-112-002	\$3.76
374-092-002	\$0.00	374-101-011	\$0.00	374-112-005	\$3.76
374-092-004	\$3.74	374-101-012	\$3.74	374-112-006	\$0.00
374-092-005	\$3.76	374-101-013	\$0.00	374-112-008	\$3.76
374-092-006	\$0.00	374-101-015	\$0.00	374-112-009	\$3.76
374-092-007	\$3.76	374-101-016	\$3.90	374-112-010	\$3.76
374-092-011	\$0.00	374-102-001	\$3.76	374-112-011	\$3.76
374-092-012	\$0.00	374-102-003	\$3.76	374-112-012	\$3.76
374-092-013	\$3.76	374-102-006	\$0.00	374-112-013	\$0.00
374-092-014	\$3.76	374-102-007	\$3.76	374-112-014	\$3.76
374-092-015	\$3.76	374-102-008	\$3.74	374-112-015	\$3.74
374-092-016	\$3.74	374-102-010	\$3.74	374-112-016	\$0.00
374-092-017	\$3.74	374-102-011	\$3.74	374-112-018	\$3.74
374-092-018	\$3.74	374-102-012	\$3.74	374-112-019	\$0.00
374-092-021	\$0.00	374-102-014	\$3.76	374-112-021	\$3.84
374-092-023	\$0.00	374-102-015	\$3.76	374-112-022	\$3.76
374-092-025	\$3.78	374-102-017	\$3.76	374-112-023	\$3.74
374-092-026	\$0.00	374-102-018	\$0.00	374-112-024	\$3.74
374-092-027	\$3.76	374-102-020	\$3.74	374-113-001	\$3.76
374-092-028	\$3.74	374-102-021	\$0.00	374-113-002	\$3.76
374-092-029	\$3.74	374-102-022	\$0.00	374-113-003	\$3.76



**Appendix D**

**Riverside County Flood Control and Water Conservation District  
NPDES - Santa Ana Benefit Assessment Area  
Fiscal Year 2023-2024 Assessment Roll**

<u>APN</u>	<u>Levy Amount</u>	<u>APN</u>	<u>Levy Amount</u>	<u>APN</u>	<u>Levy Amount</u>
374-113-004	\$3.76	374-122-019	\$3.76	374-132-002	\$3.76
374-113-005	\$0.00	374-122-020	\$3.76	374-132-003	\$0.00
374-113-006	\$0.00	374-122-021	\$3.76	374-132-004	\$3.76
374-113-007	\$0.00	374-122-022	\$3.76	374-132-005	\$3.76
374-113-008	\$0.00	374-122-023	\$3.76	374-132-006	\$3.76
374-113-009	\$3.76	374-122-024	\$3.76	374-132-007	\$0.00
374-113-010	\$0.00	374-122-025	\$3.76	374-132-008	\$3.76
374-113-013	\$3.76	374-123-001	\$0.00	374-132-011	\$3.76
374-113-016	\$1.56	374-123-002	\$3.76	374-132-012	\$3.76
374-113-017	\$0.00	374-123-003	\$3.76	374-132-013	\$3.76
374-113-018	\$3.82	374-123-004	\$3.76	374-132-014	\$3.76
374-113-019	\$3.82	374-123-005	\$3.76	374-132-018	\$3.74
374-113-020	\$3.74	374-123-006	\$0.00	374-132-019	\$0.00
374-113-021	\$3.84	374-123-007	\$3.76	374-132-020	\$3.76
374-113-022	\$3.84	374-123-008	\$0.00	374-132-022	\$3.76
374-121-001	\$3.74	374-123-009	\$3.76	374-132-023	\$0.00
374-121-002	\$3.14	374-123-010	\$3.76	374-132-024	\$3.88
374-121-003	\$3.74	374-123-011	\$3.74	374-133-001	\$3.76
374-121-006	\$3.74	374-123-012	\$0.00	374-133-002	\$3.14
374-121-007	\$3.76	374-123-013	\$3.76	374-133-003	\$3.76
374-121-008	\$3.76	374-123-014	\$3.76	374-133-004	\$3.76
374-121-009	\$3.76	374-123-015	\$3.74	374-133-005	\$3.76
374-121-010	\$3.76	374-123-016	\$3.74	374-133-006	\$3.76
374-121-012	\$3.76	374-123-017	\$3.74	374-133-007	\$3.76
374-121-013	\$3.76	374-123-018	\$0.00	374-133-008	\$0.00
374-121-014	\$0.00	374-123-020	\$3.76	374-133-009	\$0.00
374-121-015	\$3.76	374-123-022	\$3.74	374-133-010	\$0.00
374-121-016	\$3.76	374-131-001	\$3.76	374-133-011	\$0.00
374-121-017	\$3.74	374-131-002	\$0.00	374-133-012	\$3.80
374-121-020	\$3.74	374-131-003	\$0.00	374-133-013	\$3.80
374-121-021	\$3.74	374-131-004	\$3.76	374-133-014	\$3.74
374-121-022	\$3.74	374-131-005	\$0.00	374-133-015	\$3.76
374-121-023	\$3.76	374-131-006	\$3.76	374-133-016	\$3.74
374-121-024	\$3.76	374-131-007	\$3.76	374-133-017	\$3.74
374-121-025	\$3.74	374-131-015	\$0.00	374-133-019	\$2.46
374-121-026	\$3.76	374-131-016	\$3.74	374-133-020	\$2.46
374-122-001	\$0.00	374-131-017	\$3.74	374-133-021	\$3.36
374-122-002	\$3.76	374-131-018	\$0.00	374-141-001	\$0.00
374-122-005	\$3.76	374-131-019	\$3.74	374-141-002	\$0.00
374-122-006	\$3.76	374-131-020	\$2.46	374-141-003	\$3.76
374-122-007	\$3.76	374-131-021	\$3.78	374-141-004	\$3.76
374-122-008	\$3.76	374-131-022	\$3.74	374-141-005	\$3.76
374-122-009	\$3.76	374-131-023	\$3.74	374-141-006	\$3.76
374-122-010	\$3.76	374-131-024	\$3.74	374-141-007	\$3.76
374-122-011	\$3.76	374-131-025	\$3.74	374-141-008	\$3.76
374-122-012	\$0.00	374-131-026	\$3.74	374-141-009	\$3.76
374-122-013	\$0.00	374-131-027	\$3.74	374-141-010	\$3.76
374-122-014	\$3.74	374-131-028	\$3.74	374-141-011	\$3.76
374-122-018	\$3.76	374-132-001	\$0.00	374-141-012	\$3.76

**Appendix D**

**Riverside County Flood Control and Water Conservation District  
NPDES - Santa Ana Benefit Assessment Area  
Fiscal Year 2023-2024 Assessment Roll**

<u>APN</u>	<u>Levy Amount</u>	<u>APN</u>	<u>Levy Amount</u>	<u>APN</u>	<u>Levy Amount</u>
374-141-013	\$3.76	374-144-005	\$3.76	374-154-001	\$3.74
374-141-014	\$3.76	374-144-006	\$3.76	374-154-002	\$0.00
374-141-015	\$3.74	374-144-007	\$3.76	374-154-003	\$3.60
374-141-016	\$3.76	374-144-008	\$3.84	374-154-005	\$2.02
374-141-017	\$3.74	374-144-009	\$3.74	374-154-007	\$2.02
374-141-018	\$3.74	374-144-010	\$3.78	374-154-008	\$3.84
374-141-019	\$3.74	374-144-011	\$3.76	374-154-009	\$3.76
374-141-020	\$3.74	374-144-012	\$3.76	374-154-010	\$2.92
374-142-001	\$3.74	374-144-013	\$3.74	374-154-011	\$2.92
374-142-002	\$3.74	374-144-014	\$3.74	374-154-012	\$2.46
374-142-003	\$3.74	374-144-015	\$3.74	374-154-013	\$3.78
374-142-004	\$3.74	374-144-016	\$3.76	374-154-014	\$0.00
374-142-005	\$3.74	374-144-017	\$7.92	374-154-015	\$3.76
374-142-006	\$3.76	374-144-018	\$16.64	374-154-016	\$3.76
374-142-007	\$0.00	374-151-001	\$0.00	374-154-017	\$3.74
374-142-008	\$3.74	374-151-002	\$2.02	374-154-018	\$3.82
374-142-009	\$3.74	374-151-003	\$3.36	374-154-019	\$3.76
374-142-010	\$3.74	374-151-004	\$3.80	374-154-020	\$0.00
374-142-011	\$3.60	374-151-005	\$3.74	374-154-021	\$3.74
374-142-013	\$3.74	374-151-006	\$12.82	374-154-022	\$3.74
374-142-014	\$3.74	374-151-007	\$2.24	374-154-023	\$2.42
374-142-015	\$0.00	374-152-001	\$0.00	374-154-025	\$2.42
374-142-016	\$3.76	374-152-002	\$0.00	374-161-001	\$3.76
374-142-017	\$3.14	374-152-003	\$0.00	374-161-002	\$3.76
374-142-018	\$0.00	374-152-004	\$0.00	374-161-003	\$3.76
374-142-019	\$0.00	374-152-005	\$0.00	374-161-004	\$3.76
374-142-020	\$2.24	374-152-006	\$0.00	374-161-005	\$6.68
374-142-021	\$3.74	374-152-007	\$0.00	374-161-006	\$6.90
374-142-022	\$3.74	374-152-008	\$0.00	374-161-007	\$3.76
374-142-024	\$3.74	374-153-001	\$3.14	374-161-008	\$3.76
374-142-025	\$3.60	374-153-002	\$1.56	374-161-009	\$3.76
374-142-026	\$8.54	374-153-003	\$3.76	374-161-010	\$0.00
374-143-001	\$0.00	374-153-004	\$0.00	374-161-011	\$0.00
374-143-004	\$3.76	374-153-005	\$3.76	374-161-012	\$3.76
374-143-005	\$0.00	374-153-006	\$3.76	374-161-013	\$3.76
374-143-006	\$3.74	374-153-007	\$3.76	374-161-014	\$3.74
374-143-007	\$3.76	374-153-008	\$3.76	374-161-015	\$3.74
374-143-008	\$3.76	374-153-009	\$3.76	374-161-017	\$3.74
374-143-012	\$3.76	374-153-010	\$3.76	374-161-019	\$3.74
374-143-013	\$3.94	374-153-011	\$3.74	374-161-020	\$3.76
374-143-014	\$0.00	374-153-013	\$3.74	374-161-021	\$3.74
374-143-015	\$3.76	374-153-014	\$3.76	374-162-004	\$3.74
374-143-018	\$3.76	374-153-015	\$0.00	374-162-005	\$3.74
374-143-020	\$3.76	374-153-016	\$0.00	374-162-006	\$3.74
374-143-023	\$28.34	374-153-017	\$0.00	374-162-028	\$3.14
374-144-001	\$3.76	374-153-020	\$3.74	374-162-030	\$13.16
374-144-002	\$3.76	374-153-022	\$0.00	374-162-032	\$0.00
374-144-003	\$3.76	374-153-023	\$3.76	374-162-034	\$3.52
374-144-004	\$3.76	374-153-024	\$12.48	374-162-039	\$0.00

**Appendix D**

**Riverside County Flood Control and Water Conservation District  
NPDES - Santa Ana Benefit Assessment Area  
Fiscal Year 2023-2024 Assessment Roll**

<u>APN</u>	<u>Levy Amount</u>	<u>APN</u>	<u>Levy Amount</u>	<u>APN</u>	<u>Levy Amount</u>
374-162-041	\$0.00	374-172-012	\$0.00	374-182-023	\$0.00
374-162-043	\$0.00	374-172-013	\$20.70	374-182-024	\$0.00
374-162-045	\$0.00	374-172-014	\$0.00	374-182-025	\$3.88
374-162-047	\$0.00	374-172-017	\$0.00	374-182-026	\$45.44
374-162-049	\$0.00	374-172-019	\$0.00	374-183-001	\$0.00
374-162-051	\$0.00	374-172-020	\$0.00	374-183-002	\$3.82
374-162-053	\$0.00	374-172-021	\$26.54	374-183-003	\$3.76
374-162-055	\$0.00	374-173-001	\$11.80	374-183-004	\$3.76
374-162-057	\$0.00	374-173-002	\$8.10	374-183-005	\$3.76
374-162-059	\$0.00	374-173-003	\$6.30	374-183-006	\$3.76
374-162-061	\$0.00	374-173-004	\$0.00	374-183-007	\$3.78
374-162-062	\$0.00	374-173-005	\$0.00	374-183-008	\$4.72
374-162-063	\$0.00	374-173-007	\$3.78	374-183-009	\$3.74
374-162-064	\$0.00	374-173-008	\$4.30	374-183-010	\$0.00
374-163-001	\$0.00	374-173-009	\$0.00	374-183-011	\$3.76
374-163-002	\$0.00	374-173-010	\$8.46	374-183-012	\$3.76
374-163-003	\$0.00	374-173-012	\$3.54	374-183-013	\$3.76
374-163-004	\$0.00	374-173-013	\$6.04	374-183-016	\$3.76
374-163-005	\$0.00	374-173-014	\$20.24	374-183-017	\$3.76
374-163-006	\$3.74	374-174-001	\$3.66	374-183-018	\$0.00
374-163-007	\$16.64	374-174-002	\$3.56	374-183-021	\$0.00
374-163-008	\$0.00	374-174-003	\$6.34	374-191-001	\$3.80
374-163-009	\$0.00	374-174-004	\$4.44	374-191-002	\$3.74
374-164-004	\$11.12	374-174-005	\$1.48	374-191-003	\$3.74
374-164-005	\$63.90	374-174-006	\$1.18	374-191-004	\$3.74
374-164-006	\$17.54	374-174-007	\$2.82	374-191-005	\$3.74
374-171-001	\$3.08	374-174-008	\$3.78	374-191-008	\$3.74
374-171-002	\$3.08	374-174-009	\$3.66	374-191-009	\$3.74
374-171-003	\$3.14	374-174-010	\$0.00	374-191-010	\$0.00
374-171-004	\$3.76	374-174-011	\$2.86	374-191-011	\$0.00
374-171-005	\$3.76	374-174-012	\$2.78	374-191-012	\$0.00
374-171-006	\$3.76	374-174-013	\$0.00	374-191-013	\$3.76
374-171-007	\$0.00	374-174-014	\$0.00	374-191-014	\$3.76
374-171-008	\$3.76	374-174-015	\$0.00	374-191-015	\$3.78
374-171-009	\$2.46	374-174-016	\$0.00	374-191-031	\$0.00
374-171-010	\$4.02	374-174-017	\$8.52	374-191-032	\$3.74
374-171-011	\$0.00	374-174-018	\$33.30	374-191-033	\$3.74
374-171-012	\$0.00	374-181-001	\$0.00	374-191-038	\$3.14
374-171-013	\$7.08	374-182-001	\$3.74	374-191-039	\$0.00
374-171-014	\$7.08	374-182-002	\$3.80	374-192-001	\$0.00
374-171-015	\$27.90	374-182-003	\$3.76	374-201-001	\$0.00
374-171-018	\$0.00	374-182-004	\$3.76	374-202-001	\$3.74
374-171-019	\$0.00	374-182-008	\$3.74	374-202-002	\$3.74
374-171-024	\$0.00	374-182-009	\$3.14	374-202-003	\$3.74
374-171-025	\$6.06	374-182-010	\$3.76	374-202-004	\$0.00
374-171-026	\$6.06	374-182-011	\$3.76	374-202-005	\$3.74
374-172-005	\$11.12	374-182-012	\$3.14	374-202-006	\$3.74
374-172-006	\$9.90	374-182-013	\$3.14	374-202-008	\$0.00
374-172-009	\$0.00	374-182-016	\$2.92	374-202-009	\$0.00

**Appendix D**

**Riverside County Flood Control and Water Conservation District  
NPDES - Santa Ana Benefit Assessment Area  
Fiscal Year 2023-2024 Assessment Roll**

<u>APN</u>	<u>Levy Amount</u>	<u>APN</u>	<u>Levy Amount</u>	<u>APN</u>	<u>Levy Amount</u>
374-202-010	\$0.00	374-212-046	\$0.00	374-241-013	\$3.76
374-202-011	\$18.44	374-212-047	\$0.00	374-241-014	\$0.00
374-202-012	\$4.40	374-212-048	\$0.00	374-241-015	\$3.78
374-203-001	\$3.74	374-221-003	\$0.00	374-241-016	\$3.74
374-203-002	\$3.74	374-221-005	\$8.54	374-241-017	\$3.74
374-203-003	\$3.74	374-222-001	\$21.14	374-241-021	\$2.86
374-203-004	\$3.74	374-222-005	\$5.06	374-241-022	\$2.86
374-203-005	\$3.80	374-222-006	\$5.40	374-241-023	\$2.86
374-203-006	\$3.74	374-222-007	\$5.40	374-241-033	\$0.00
374-203-007	\$3.74	374-222-008	\$6.08	374-241-034	\$3.76
374-203-008	\$0.00	374-222-009	\$7.08	374-242-001	\$9.44
374-203-009	\$0.00	374-222-010	\$5.40	374-242-002	\$0.00
374-203-010	\$0.00	374-231-001	\$6.74	374-242-003	\$0.00
374-203-011	\$3.76	374-231-002	\$6.72	374-242-004	\$14.94
374-203-012	\$3.76	374-231-003	\$6.88	374-242-005	\$9.18
374-203-013	\$1.56	374-231-004	\$3.90	374-242-006	\$6.26
374-203-014	\$0.00	374-231-005	\$7.02	374-242-007	\$3.76
374-211-036	\$0.00	374-231-007	\$3.78	374-242-010	\$0.00
374-211-037	\$5.84	374-231-008	\$3.76	374-242-011	\$0.00
374-211-038	\$0.00	374-231-009	\$3.78	374-242-012	\$3.76
374-211-039	\$0.00	374-231-010	\$7.76	374-242-013	\$7.08
374-211-040	\$0.00	374-231-011	\$0.00	374-242-014	\$0.00
374-211-041	\$0.00	374-232-001	\$0.00	374-242-017	\$3.64
374-211-042	\$0.00	374-232-002	\$2.46	374-242-022	\$0.00
374-211-043	\$3.14	374-232-003	\$2.24	374-242-023	\$6.40
374-211-044	\$3.14	374-232-005	\$3.76	374-242-024	\$6.40
374-211-045	\$3.14	374-232-006	\$3.76	374-242-025	\$6.40
374-211-046	\$3.14	374-232-007	\$0.00	374-242-026	\$8.78
374-211-047	\$3.78	374-232-008	\$0.00	374-242-027	\$6.18
374-211-048	\$0.00	374-232-010	\$0.00	374-243-001	\$2.24
374-211-049	\$0.00	374-232-011	\$3.14	374-243-002	\$2.46
374-211-050	\$0.00	374-232-012	\$3.14	374-243-003	\$3.14
374-211-051	\$3.84	374-232-015	\$3.76	374-243-004	\$3.74
374-212-015	\$0.00	374-232-016	\$9.22	374-243-005	\$2.46
374-212-016	\$0.00	374-232-017	\$9.04	374-243-006	\$3.36
374-212-019	\$0.00	374-232-023	\$0.00	374-243-007	\$3.60
374-212-031	\$0.00	374-232-024	\$14.40	374-243-008	\$0.00
374-212-032	\$0.00	374-232-025	\$0.00	374-251-003	\$0.00
374-212-033	\$0.00	374-232-026	\$28.80	374-251-005	\$27.90
374-212-036	\$0.00	374-241-001	\$11.24	374-251-006	\$6.98
374-212-037	\$0.00	374-241-002	\$13.16	374-251-007	\$7.10
374-212-038	\$0.00	374-241-003	\$3.76	374-251-008	\$7.08
374-212-039	\$0.00	374-241-004	\$3.76	374-251-009	\$7.76
374-212-040	\$0.00	374-241-005	\$3.76	374-251-012	\$3.70
374-212-041	\$0.00	374-241-006	\$3.76	374-251-014	\$37.34
374-212-042	\$0.00	374-241-009	\$0.00	374-251-015	\$7.08
374-212-043	\$0.00	374-241-010	\$0.00	374-251-016	\$2.70
374-212-044	\$0.00	374-241-011	\$8.86	374-251-017	\$6.74
374-212-045	\$0.00	374-241-012	\$6.70	374-251-018	\$6.74

**Appendix D**

**Riverside County Flood Control and Water Conservation District  
NPDES - Santa Ana Benefit Assessment Area  
Fiscal Year 2023-2024 Assessment Roll**

---

<u>APN</u>	<u>Levy Amount</u>	<u>APN</u>	<u>Levy Amount</u>	<u>APN</u>	<u>Levy Amount</u>
374-251-019	\$6.74	374-262-010	\$0.00	374-284-004	\$0.00
374-251-020	\$6.74	374-262-011	\$0.00	374-284-005	\$0.00
374-251-021	\$7.08	374-262-012	\$9.02	374-291-001	\$0.00
374-251-022	\$7.76	374-262-013	\$0.00	374-291-003	\$0.00
374-252-001	\$0.00	374-262-017	\$0.00	374-291-004	\$0.00
374-252-002	\$0.00	374-262-018	\$0.00	374-291-005	\$0.00
374-253-001	\$3.76	374-263-001	\$0.00	374-291-006	\$0.00
374-253-002	\$3.76	374-263-002	\$31.94	374-291-007	\$0.00
374-253-003	\$0.00	374-263-003	\$0.00	374-291-008	\$0.00
374-253-004	\$0.00	374-263-004	\$16.64	374-292-002	\$0.00
374-253-005	\$0.00	374-263-005	\$0.00	374-292-003	\$0.00
374-253-006	\$3.76	374-263-006	\$0.00	374-292-004	\$0.00
374-253-007	\$3.76	374-271-003	\$0.00	374-292-005	\$0.00
374-253-008	\$1.12	374-271-004	\$0.00	374-292-006	\$0.00
374-253-009	\$0.00	374-271-007	\$0.00	374-292-007	\$0.00
374-253-010	\$3.76	374-271-009	\$0.00	374-292-008	\$0.00
374-254-001	\$0.00	374-271-013	\$0.00	374-292-009	\$0.00
374-254-002	\$0.00	374-271-015	\$0.00	374-301-001	\$0.00
374-261-002	\$22.94	374-271-016	\$0.00	374-301-002	\$0.00
374-261-003	\$11.48	374-272-001	\$1.56	374-301-003	\$0.00
374-261-004	\$11.48	374-272-002	\$3.76	374-301-004	\$0.00
374-261-007	\$0.00	374-272-003	\$0.00	374-301-005	\$0.00
374-261-008	\$3.76	374-272-004	\$0.00	374-301-006	\$0.00
374-261-009	\$3.34	374-272-005	\$3.36	374-301-007	\$0.00
374-261-010	\$3.74	374-272-006	\$0.00	374-301-008	\$0.00
374-261-011	\$2.02	374-272-007	\$0.00	374-302-001	\$0.00
374-261-012	\$1.56	374-272-008	\$3.60	374-302-002	\$0.00
374-261-013	\$1.56	374-272-009	\$0.00	374-302-003	\$0.00
374-261-014	\$0.00	374-272-010	\$0.00	374-302-004	\$0.00
374-261-015	\$3.14	374-272-011	\$0.00	374-302-005	\$0.00
374-261-018	\$0.00	374-272-012	\$0.00	374-302-006	\$0.00
374-261-021	\$0.00	374-273-001	\$2.24	374-302-007	\$0.00
374-261-022	\$0.00	374-273-002	\$1.34	374-311-001	\$0.00
374-261-023	\$0.00	374-273-003	\$3.14	374-311-002	\$0.00
374-261-024	\$0.00	374-273-004	\$10.46	374-311-003	\$0.00
374-261-025	\$0.00	374-273-005	\$3.76	374-311-004	\$0.00
374-261-026	\$0.00	374-273-006	\$3.84	374-311-005	\$0.00
374-261-027	\$75.14	374-273-007	\$0.00	374-311-006	\$2.70
374-261-028	\$0.00	374-273-008	\$0.00	374-311-007	\$0.00
374-261-029	\$22.04	374-273-009	\$2.70	374-311-008	\$0.00
374-261-030	\$0.00	374-273-010	\$0.00	374-311-009	\$0.00
374-262-002	\$8.54	374-273-011	\$0.00	374-311-010	\$0.00
374-262-003	\$0.00	374-273-012	\$0.00	374-311-011	\$0.00
374-262-004	\$0.00	374-281-011	\$0.00	374-311-012	\$0.00
374-262-005	\$5.72	374-283-001	\$3.36	374-311-013	\$2.92
374-262-006	\$3.46	374-283-002	\$0.00	374-311-014	\$0.00
374-262-007	\$7.36	374-284-001	\$0.00	374-311-015	\$0.00
374-262-008	\$4.78	374-284-002	\$0.00	374-311-016	\$0.00
374-262-009	\$0.00	374-284-003	\$0.00	374-311-017	\$0.00

**Appendix D**

**Riverside County Flood Control and Water Conservation District  
NPDES - Santa Ana Benefit Assessment Area  
Fiscal Year 2023-2024 Assessment Roll**

<u>APN</u>	<u>Levy Amount</u>	<u>APN</u>	<u>Levy Amount</u>	<u>APN</u>	<u>Levy Amount</u>
374-311-018	\$0.00	375-021-026	\$0.00	375-022-044	\$0.00
374-311-019	\$0.00	375-021-027	\$0.00	375-022-045	\$0.00
374-311-020	\$0.00	375-021-028	\$0.00	375-022-046	\$0.00
374-312-001	\$0.00	375-021-029	\$0.00	375-022-047	\$0.00
374-312-002	\$0.00	375-021-030	\$0.00	375-022-051	\$0.00
374-312-003	\$0.00	375-021-031	\$0.00	375-022-052	\$0.00
374-312-004	\$0.00	375-021-032	\$0.00	375-022-053	\$0.00
374-312-005	\$0.00	375-021-033	\$0.00	375-022-054	\$0.00
374-312-006	\$0.00	375-021-034	\$0.00	375-022-055	\$0.00
374-312-007	\$0.00	375-021-035	\$0.00	375-022-056	\$0.00
374-312-008	\$0.00	375-021-036	\$0.88	375-022-057	\$0.00
374-312-009	\$0.00	375-022-001	\$0.00	375-022-058	\$0.00
374-312-010	\$0.00	375-022-002	\$0.00	375-022-060	\$0.00
374-312-011	\$0.00	375-022-003	\$0.00	375-022-064	\$0.00
374-312-012	\$0.00	375-022-004	\$0.00	375-022-065	\$3.08
374-312-013	\$0.00	375-022-005	\$0.00	375-022-066	\$0.00
374-312-014	\$0.00	375-022-006	\$0.00	375-022-067	\$0.00
374-312-015	\$0.00	375-022-007	\$0.00	375-022-068	\$3.74
374-312-016	\$0.00	375-022-008	\$0.00	375-023-005	\$0.90
374-312-017	\$0.00	375-022-009	\$0.00	375-023-006	\$0.00
374-312-018	\$0.00	375-022-010	\$0.00	375-023-019	\$3.74
374-312-019	\$0.00	375-022-011	\$0.00	375-023-020	\$0.00
374-312-020	\$0.00	375-022-012	\$0.00	375-023-021	\$0.00
374-312-021	\$0.00	375-022-013	\$0.00	375-023-022	\$0.00
374-312-022	\$0.00	375-022-014	\$0.00	375-023-023	\$3.14
374-312-023	\$0.00	375-022-015	\$0.00	375-023-024	\$0.00
375-021-002	\$0.00	375-022-016	\$0.00	375-023-025	\$0.00
375-021-003	\$0.00	375-022-017	\$0.00	375-023-026	\$0.00
375-021-004	\$0.00	375-022-018	\$0.00	375-023-027	\$0.00
375-021-006	\$0.00	375-022-019	\$0.00	375-023-028	\$0.00
375-021-007	\$0.00	375-022-020	\$0.00	375-023-029	\$0.00
375-021-008	\$0.00	375-022-021	\$0.00	375-023-030	\$0.00
375-021-009	\$0.00	375-022-022	\$0.00	375-023-031	\$0.00
375-021-010	\$0.00	375-022-023	\$0.00	375-023-035	\$0.00
375-021-011	\$0.00	375-022-026	\$0.00	375-023-036	\$0.00
375-021-012	\$0.00	375-022-027	\$2.46	375-023-040	\$0.00
375-021-013	\$0.00	375-022-031	\$0.00	375-023-041	\$0.00
375-021-014	\$0.00	375-022-032	\$0.00	375-023-042	\$0.00
375-021-015	\$0.00	375-022-033	\$0.00	375-023-043	\$0.00
375-021-016	\$0.00	375-022-034	\$0.00	375-023-044	\$0.00
375-021-017	\$0.00	375-022-035	\$0.00	375-023-045	\$0.00
375-021-018	\$0.00	375-022-036	\$0.00	375-023-047	\$0.00
375-021-019	\$0.00	375-022-037	\$0.00	375-023-048	\$0.00
375-021-020	\$0.00	375-022-038	\$0.00	375-023-049	\$0.00
375-021-021	\$0.00	375-022-039	\$0.00	375-023-050	\$0.00
375-021-022	\$0.00	375-022-040	\$0.00	375-023-053	\$0.00
375-021-023	\$0.00	375-022-041	\$0.00	375-023-054	\$3.08
375-021-024	\$0.00	375-022-042	\$0.00	375-023-057	\$3.74
375-021-025	\$0.00	375-022-043	\$0.00	375-023-058	\$3.74

**Appendix D**

**Riverside County Flood Control and Water Conservation District  
NPDES - Santa Ana Benefit Assessment Area  
Fiscal Year 2023-2024 Assessment Roll**

---

<u>APN</u>	<u>Levy Amount</u>	<u>APN</u>	<u>Levy Amount</u>	<u>APN</u>	<u>Levy Amount</u>
375-023-060	\$0.00	375-024-059	\$0.00	375-031-020	\$0.00
375-023-061	\$3.74	375-024-060	\$0.00	375-031-021	\$0.00
375-023-063	\$0.00	375-024-061	\$0.00	375-031-022	\$0.00
375-023-064	\$0.00	375-024-062	\$0.00	375-031-023	\$0.00
375-023-065	\$0.00	375-024-063	\$0.00	375-031-024	\$0.00
375-024-011	\$0.00	375-024-064	\$0.00	375-031-025	\$0.00
375-024-012	\$0.00	375-024-065	\$0.00	375-031-026	\$0.00
375-024-013	\$0.00	375-024-066	\$0.00	375-031-027	\$0.00
375-024-014	\$0.00	375-024-067	\$0.00	375-031-028	\$0.00
375-024-015	\$0.00	375-024-068	\$0.00	375-031-029	\$0.00
375-024-016	\$0.00	375-024-069	\$0.00	375-031-030	\$0.00
375-024-017	\$0.00	375-024-070	\$0.00	375-031-031	\$0.00
375-024-018	\$0.00	375-024-071	\$0.00	375-031-032	\$0.00
375-024-019	\$0.00	375-024-072	\$0.00	375-031-033	\$0.00
375-024-020	\$0.00	375-024-073	\$0.00	375-031-034	\$0.00
375-024-021	\$0.00	375-024-074	\$0.00	375-031-035	\$0.00
375-024-022	\$0.00	375-024-075	\$0.00	375-031-036	\$0.00
375-024-023	\$0.00	375-024-076	\$0.00	375-031-037	\$0.00
375-024-024	\$0.00	375-024-077	\$0.00	375-031-038	\$0.00
375-024-025	\$0.00	375-024-078	\$0.00	375-031-039	\$0.00
375-024-026	\$0.00	375-024-079	\$0.00	375-031-040	\$0.00
375-024-027	\$0.00	375-024-080	\$0.00	375-031-041	\$0.00
375-024-028	\$0.00	375-024-081	\$0.00	375-031-042	\$0.00
375-024-029	\$0.00	375-024-082	\$0.00	375-031-043	\$0.00
375-024-030	\$0.00	375-024-083	\$0.00	375-031-044	\$0.00
375-024-031	\$0.00	375-024-084	\$0.00	375-031-045	\$0.00
375-024-032	\$0.00	375-024-085	\$0.00	375-031-046	\$0.00
375-024-033	\$0.00	375-024-086	\$0.00	375-031-051	\$0.00
375-024-034	\$0.00	375-024-087	\$0.00	375-031-052	\$0.00
375-024-035	\$0.00	375-024-089	\$2.92	375-031-053	\$0.00
375-024-036	\$0.00	375-024-090	\$2.70	375-031-054	\$0.00
375-024-037	\$0.00	375-024-091	\$2.70	375-031-055	\$0.00
375-024-038	\$0.00	375-031-001	\$0.00	375-031-056	\$0.00
375-024-039	\$0.00	375-031-002	\$0.00	375-031-057	\$0.00
375-024-040	\$0.00	375-031-003	\$0.00	375-031-058	\$0.00
375-024-041	\$0.00	375-031-004	\$0.00	375-031-059	\$0.00
375-024-042	\$0.00	375-031-007	\$0.00	375-031-060	\$0.00
375-024-043	\$0.00	375-031-008	\$0.00	375-031-061	\$0.00
375-024-044	\$0.00	375-031-009	\$0.00	375-031-062	\$0.00
375-024-045	\$0.00	375-031-010	\$0.00	375-031-063	\$0.00
375-024-046	\$0.00	375-031-011	\$0.00	375-031-064	\$0.00
375-024-047	\$0.00	375-031-012	\$0.00	375-031-065	\$0.00
375-024-048	\$0.00	375-031-013	\$0.00	375-031-066	\$0.00
375-024-049	\$0.00	375-031-014	\$0.00	375-031-067	\$0.00
375-024-052	\$0.00	375-031-015	\$0.00	375-031-068	\$0.00
375-024-053	\$0.00	375-031-016	\$0.00	375-031-069	\$0.00
375-024-054	\$0.00	375-031-017	\$0.00	375-031-070	\$0.00
375-024-057	\$0.00	375-031-018	\$0.00	375-031-071	\$2.24
375-024-058	\$0.00	375-031-019	\$0.00	375-031-072	\$1.98

**Appendix D**

**Riverside County Flood Control and Water Conservation District  
NPDES - Santa Ana Benefit Assessment Area  
Fiscal Year 2023-2024 Assessment Roll**

---

<u>APN</u>	<u>Levy Amount</u>	<u>APN</u>	<u>Levy Amount</u>	<u>APN</u>	<u>Levy Amount</u>
375-031-073	\$1.98	375-034-018	\$0.00	375-034-082	\$0.00
375-031-074	\$0.00	375-034-019	\$0.00	375-034-083	\$0.00
375-032-001	\$0.00	375-034-020	\$0.00	375-034-084	\$0.00
375-032-002	\$0.00	375-034-021	\$0.00	375-034-085	\$0.00
375-032-003	\$0.00	375-034-022	\$0.00	375-034-086	\$0.00
375-032-004	\$0.00	375-034-023	\$0.00	375-034-087	\$0.00
375-032-005	\$0.00	375-034-029	\$0.00	375-034-088	\$0.00
375-032-006	\$0.00	375-034-030	\$0.00	375-034-089	\$0.00
375-032-007	\$0.00	375-034-031	\$0.00	375-041-001	\$0.00
375-032-009	\$0.00	375-034-032	\$3.14	375-041-002	\$0.00
375-032-010	\$0.00	375-034-033	\$0.00	375-041-011	\$0.00
375-032-011	\$0.00	375-034-038	\$0.00	375-041-012	\$0.00
375-032-012	\$0.00	375-034-039	\$0.00	375-041-018	\$0.00
375-032-013	\$0.00	375-034-040	\$0.00	375-041-019	\$0.00
375-032-016	\$0.00	375-034-041	\$0.00	375-041-020	\$0.00
375-032-018	\$0.00	375-034-042	\$0.00	375-041-021	\$0.00
375-032-026	\$0.00	375-034-044	\$0.00	375-041-022	\$0.00
375-032-031	\$1.56	375-034-048	\$0.00	375-041-023	\$0.00
375-032-036	\$1.34	375-034-049	\$0.00	375-041-024	\$0.00
375-032-037	\$1.56	375-034-050	\$0.00	375-041-025	\$0.00
375-032-038	\$1.56	375-034-051	\$0.00	375-041-026	\$0.00
375-032-039	\$0.00	375-034-052	\$0.00	375-041-031	\$0.00
375-032-040	\$0.00	375-034-055	\$0.00	375-041-034	\$0.00
375-033-001	\$3.88	375-034-056	\$0.00	375-041-036	\$0.00
375-033-002	\$0.00	375-034-057	\$0.00	375-041-037	\$0.00
375-033-003	\$0.00	375-034-058	\$0.00	375-041-038	\$0.00
375-033-006	\$0.00	375-034-059	\$0.00	375-041-041	\$0.00
375-033-009	\$0.00	375-034-060	\$0.00	375-041-045	\$0.00
375-033-010	\$0.00	375-034-061	\$0.00	375-041-048	\$0.00
375-033-011	\$0.00	375-034-062	\$0.00	375-041-049	\$0.00
375-033-012	\$0.00	375-034-063	\$0.00	375-041-050	\$0.00
375-033-016	\$0.00	375-034-064	\$0.00	375-041-051	\$1.10
375-033-017	\$2.70	375-034-065	\$0.00	375-041-052	\$0.00
375-033-018	\$0.00	375-034-066	\$0.00	375-041-053	\$0.00
375-034-001	\$0.00	375-034-067	\$0.00	375-041-055	\$0.00
375-034-002	\$0.00	375-034-068	\$0.00	375-041-056	\$3.36
375-034-003	\$0.00	375-034-069	\$0.00	375-042-001	\$0.00
375-034-004	\$0.00	375-034-070	\$0.00	375-042-002	\$0.00
375-034-005	\$0.00	375-034-071	\$0.00	375-042-003	\$0.00
375-034-008	\$0.00	375-034-072	\$0.00	375-042-004	\$0.00
375-034-009	\$0.00	375-034-073	\$0.00	375-042-005	\$0.00
375-034-010	\$0.00	375-034-074	\$0.00	375-042-006	\$0.00
375-034-011	\$0.00	375-034-075	\$0.00	375-042-007	\$0.00
375-034-012	\$0.00	375-034-076	\$0.00	375-042-008	\$0.00
375-034-013	\$0.00	375-034-077	\$0.00	375-042-009	\$0.00
375-034-014	\$0.00	375-034-078	\$0.00	375-042-010	\$0.00
375-034-015	\$0.00	375-034-079	\$0.00	375-042-011	\$0.00
375-034-016	\$0.00	375-034-080	\$0.00	375-042-012	\$0.00
375-034-017	\$0.00	375-034-081	\$0.00	375-042-013	\$0.00



**Appendix D**

**Riverside County Flood Control and Water Conservation District  
NPDES - Santa Ana Benefit Assessment Area  
Fiscal Year 2023-2024 Assessment Roll**

<u>APN</u>	<u>Levy Amount</u>	<u>APN</u>	<u>Levy Amount</u>	<u>APN</u>	<u>Levy Amount</u>
375-042-014	\$0.00	375-043-014	\$0.00	375-052-036	\$0.00
375-042-015	\$0.00	375-043-015	\$0.00	375-053-001	\$0.00
375-042-016	\$0.00	375-051-001	\$0.00	375-053-002	\$0.00
375-042-017	\$0.00	375-051-002	\$0.00	375-053-003	\$0.00
375-042-018	\$0.00	375-051-003	\$0.00	375-053-004	\$0.00
375-042-019	\$0.00	375-051-004	\$0.00	375-053-005	\$0.00
375-042-020	\$0.00	375-051-005	\$0.00	375-053-006	\$0.00
375-042-021	\$0.00	375-051-006	\$0.00	375-053-007	\$0.00
375-042-022	\$0.00	375-051-007	\$0.00	375-053-008	\$0.00
375-042-023	\$0.00	375-051-008	\$0.00	375-053-009	\$0.00
375-042-024	\$0.00	375-051-009	\$0.00	375-053-010	\$0.00
375-042-025	\$0.00	375-051-010	\$0.00	375-053-011	\$0.00
375-042-026	\$0.00	375-051-011	\$0.00	375-053-012	\$0.00
375-042-027	\$0.00	375-051-012	\$0.00	375-053-013	\$0.00
375-042-028	\$0.00	375-051-013	\$0.00	375-053-014	\$3.80
375-042-029	\$0.00	375-052-001	\$0.00	375-053-015	\$0.00
375-042-030	\$0.00	375-052-002	\$0.00	375-053-016	\$0.00
375-042-031	\$0.00	375-052-003	\$0.00	375-053-017	\$0.00
375-042-032	\$0.00	375-052-004	\$0.00	375-053-018	\$0.00
375-042-033	\$0.00	375-052-005	\$0.00	375-053-019	\$0.00
375-042-034	\$0.00	375-052-006	\$0.00	375-053-020	\$0.00
375-042-035	\$0.00	375-052-007	\$0.00	375-053-021	\$0.00
375-042-036	\$0.00	375-052-008	\$0.00	375-053-022	\$0.00
375-042-037	\$0.00	375-052-009	\$0.00	375-053-023	\$0.00
375-042-038	\$0.00	375-052-010	\$0.00	375-053-024	\$0.00
375-042-039	\$0.00	375-052-011	\$0.00	375-053-025	\$0.00
375-042-040	\$0.00	375-052-012	\$0.00	375-053-026	\$0.00
375-042-041	\$0.00	375-052-013	\$0.00	375-053-029	\$0.00
375-042-042	\$0.00	375-052-014	\$0.00	375-053-030	\$0.00
375-042-043	\$0.00	375-052-015	\$0.00	375-053-031	\$0.00
375-042-044	\$0.00	375-052-016	\$0.00	375-053-032	\$0.00
375-042-045	\$0.00	375-052-017	\$0.00	375-053-037	\$0.00
375-042-046	\$0.00	375-052-019	\$0.00	375-053-038	\$0.00
375-042-047	\$0.00	375-052-020	\$0.00	375-054-001	\$0.00
375-042-048	\$0.00	375-052-021	\$0.00	375-054-002	\$0.00
375-042-049	\$0.00	375-052-022	\$0.00	375-054-003	\$0.00
375-043-001	\$0.00	375-052-023	\$0.00	375-054-004	\$0.00
375-043-002	\$0.00	375-052-024	\$0.00	375-054-005	\$0.00
375-043-003	\$0.00	375-052-025	\$0.00	375-054-006	\$0.00
375-043-004	\$0.00	375-052-026	\$0.00	375-054-007	\$0.00
375-043-005	\$0.00	375-052-027	\$0.00	375-054-008	\$0.00
375-043-006	\$0.00	375-052-028	\$0.00	375-054-009	\$0.00
375-043-007	\$0.00	375-052-029	\$0.00	375-054-010	\$0.00
375-043-008	\$0.00	375-052-030	\$0.00	375-054-011	\$0.00
375-043-009	\$0.00	375-052-031	\$0.00	375-054-012	\$0.00
375-043-010	\$0.00	375-052-032	\$0.00	375-054-013	\$0.00
375-043-011	\$0.00	375-052-033	\$0.00	375-054-014	\$0.00
375-043-012	\$0.00	375-052-034	\$0.00	375-054-015	\$0.00
375-043-013	\$0.00	375-052-035	\$0.00	375-054-016	\$0.00

**Appendix D**

**Riverside County Flood Control and Water Conservation District  
NPDES - Santa Ana Benefit Assessment Area  
Fiscal Year 2023-2024 Assessment Roll**

---

<u>APN</u>	<u>Levy Amount</u>	<u>APN</u>	<u>Levy Amount</u>	<u>APN</u>	<u>Levy Amount</u>
375-054-017	\$0.00	375-055-004	\$0.00	375-061-045	\$0.00
375-054-018	\$0.00	375-055-005	\$0.00	375-061-046	\$0.00
375-054-019	\$0.00	375-055-006	\$0.00	375-061-047	\$0.00
375-054-020	\$0.00	375-055-007	\$0.00	375-061-048	\$0.00
375-054-021	\$0.00	375-055-008	\$0.00	375-061-049	\$0.00
375-054-022	\$0.00	375-055-009	\$0.00	375-061-050	\$0.00
375-054-023	\$0.00	375-055-010	\$0.00	375-061-051	\$0.00
375-054-024	\$0.00	375-055-011	\$0.00	375-061-052	\$0.00
375-054-025	\$0.00	375-055-012	\$0.00	375-061-053	\$0.00
375-054-026	\$0.00	375-055-013	\$0.00	375-061-054	\$0.00
375-054-027	\$0.00	375-055-014	\$0.00	375-061-055	\$0.00
375-054-028	\$0.00	375-055-015	\$0.00	375-062-001	\$0.00
375-054-029	\$0.00	375-061-001	\$0.00	375-062-002	\$0.00
375-054-030	\$0.00	375-061-002	\$0.00	375-062-003	\$0.00
375-054-031	\$0.00	375-061-003	\$0.00	375-062-004	\$0.00
375-054-034	\$0.00	375-061-004	\$0.00	375-062-005	\$0.00
375-054-035	\$0.00	375-061-005	\$0.00	375-062-006	\$0.00
375-054-036	\$0.00	375-061-006	\$0.00	375-062-007	\$0.00
375-054-037	\$0.00	375-061-007	\$0.00	375-062-008	\$0.00
375-054-038	\$0.00	375-061-008	\$0.00	375-062-009	\$0.00
375-054-039	\$0.00	375-061-009	\$0.00	375-062-010	\$0.00
375-054-040	\$0.00	375-061-010	\$0.00	375-062-011	\$0.00
375-054-041	\$0.00	375-061-011	\$0.00	375-062-012	\$0.00
375-054-042	\$0.00	375-061-012	\$0.00	375-062-013	\$0.00
375-054-043	\$0.00	375-061-013	\$0.00	375-062-014	\$0.00
375-054-044	\$0.00	375-061-014	\$0.00	375-062-015	\$0.00
375-054-045	\$0.00	375-061-015	\$0.00	375-062-016	\$0.00
375-054-046	\$0.00	375-061-016	\$0.00	375-062-017	\$0.00
375-054-047	\$0.00	375-061-017	\$0.00	375-062-018	\$0.00
375-054-048	\$0.00	375-061-018	\$0.00	375-062-019	\$0.00
375-054-049	\$0.00	375-061-019	\$0.00	375-062-020	\$0.00
375-054-050	\$0.00	375-061-020	\$0.00	375-062-021	\$0.00
375-054-051	\$0.00	375-061-021	\$0.00	375-062-022	\$0.00
375-054-052	\$0.00	375-061-022	\$0.00	375-062-023	\$0.00
375-054-053	\$0.00	375-061-023	\$0.00	375-062-024	\$0.00
375-054-054	\$0.00	375-061-024	\$0.00	375-062-025	\$0.00
375-054-055	\$0.00	375-061-025	\$0.00	375-062-026	\$0.00
375-054-056	\$0.00	375-061-026	\$0.00	375-062-027	\$0.00
375-054-057	\$0.00	375-061-027	\$0.00	375-062-028	\$0.00
375-054-058	\$0.00	375-061-028	\$0.00	375-062-029	\$0.00
375-054-059	\$0.00	375-061-036	\$0.00	375-062-030	\$0.00
375-054-060	\$0.00	375-061-037	\$0.00	375-062-031	\$0.00
375-054-061	\$0.00	375-061-038	\$0.00	375-062-032	\$0.00
375-054-062	\$0.00	375-061-039	\$0.00	375-062-033	\$0.00
375-054-063	\$0.00	375-061-040	\$0.00	375-062-034	\$0.00
375-054-064	\$0.00	375-061-041	\$0.00	375-062-035	\$0.00
375-055-001	\$0.00	375-061-042	\$0.00	375-062-036	\$0.00
375-055-002	\$0.00	375-061-043	\$0.00	375-062-037	\$0.00
375-055-003	\$0.00	375-061-044	\$0.00	375-062-038	\$0.00

**Appendix D**

**Riverside County Flood Control and Water Conservation District  
NPDES - Santa Ana Benefit Assessment Area  
Fiscal Year 2023-2024 Assessment Roll**

<u>APN</u>	<u>Levy Amount</u>	<u>APN</u>	<u>Levy Amount</u>	<u>APN</u>	<u>Levy Amount</u>
375-062-039	\$0.00	375-071-029	\$0.00	375-071-085	\$0.00
375-062-040	\$0.00	375-071-030	\$0.00	375-071-086	\$0.00
375-062-041	\$0.00	375-071-031	\$0.00	375-071-087	\$0.00
375-062-042	\$0.00	375-071-032	\$0.00	375-071-088	\$0.00
375-062-043	\$0.00	375-071-033	\$0.00	375-071-089	\$0.00
375-063-001	\$0.00	375-071-034	\$0.00	375-071-090	\$0.00
375-063-002	\$0.00	375-071-035	\$0.00	375-071-091	\$0.00
375-063-003	\$0.00	375-071-036	\$0.00	375-071-092	\$0.00
375-063-004	\$0.00	375-071-037	\$0.00	375-071-093	\$0.00
375-063-005	\$0.00	375-071-038	\$0.00	375-071-094	\$0.00
375-063-006	\$0.00	375-071-039	\$0.00	375-071-095	\$0.00
375-063-008	\$0.00	375-071-040	\$0.00	375-071-096	\$0.00
375-063-009	\$0.00	375-071-041	\$0.00	375-071-097	\$0.00
375-063-010	\$0.00	375-071-042	\$0.00	375-071-098	\$0.00
375-063-011	\$0.00	375-071-043	\$0.00	375-071-099	\$0.00
375-063-012	\$0.00	375-071-044	\$0.00	375-071-100	\$0.00
375-063-013	\$0.00	375-071-045	\$0.00	375-071-101	\$0.00
375-063-014	\$0.00	375-071-046	\$0.00	375-072-001	\$0.00
375-063-015	\$0.00	375-071-047	\$0.00	375-072-002	\$0.00
375-063-016	\$0.00	375-071-048	\$0.00	375-072-003	\$0.00
375-063-017	\$0.00	375-071-056	\$0.00	375-072-004	\$0.00
375-071-001	\$0.00	375-071-057	\$0.00	375-072-005	\$0.00
375-071-002	\$0.00	375-071-058	\$0.00	375-072-006	\$0.00
375-071-003	\$0.00	375-071-059	\$0.00	375-072-007	\$0.00
375-071-004	\$0.00	375-071-060	\$0.00	375-072-008	\$0.00
375-071-005	\$0.00	375-071-061	\$0.00	375-073-001	\$0.00
375-071-006	\$0.00	375-071-062	\$0.00	375-073-002	\$0.00
375-071-007	\$0.00	375-071-063	\$0.00	375-073-003	\$0.00
375-071-008	\$0.00	375-071-064	\$0.00	375-073-004	\$0.00
375-071-009	\$0.00	375-071-065	\$0.00	375-073-005	\$0.00
375-071-010	\$0.00	375-071-066	\$0.00	375-073-006	\$0.00
375-071-011	\$0.00	375-071-067	\$0.00	375-073-007	\$0.00
375-071-012	\$0.00	375-071-068	\$0.00	375-073-008	\$0.00
375-071-013	\$0.00	375-071-069	\$0.00	375-073-009	\$0.00
375-071-014	\$0.00	375-071-070	\$0.00	375-073-010	\$0.00
375-071-015	\$0.00	375-071-071	\$0.00	375-073-011	\$0.00
375-071-016	\$0.00	375-071-072	\$0.00	375-073-012	\$0.00
375-071-017	\$0.00	375-071-073	\$0.00	375-073-013	\$0.00
375-071-018	\$0.00	375-071-074	\$0.00	375-073-014	\$0.00
375-071-019	\$0.00	375-071-075	\$0.00	375-073-015	\$0.00
375-071-020	\$0.00	375-071-076	\$0.00	375-081-001	\$0.00
375-071-021	\$0.00	375-071-077	\$0.00	375-081-002	\$0.00
375-071-022	\$0.00	375-071-078	\$0.00	375-081-003	\$0.00
375-071-023	\$0.00	375-071-079	\$0.00	375-081-004	\$0.00
375-071-024	\$0.00	375-071-080	\$0.00	375-081-005	\$0.00
375-071-025	\$0.00	375-071-081	\$0.00	375-081-006	\$0.00
375-071-026	\$0.00	375-071-082	\$0.00	375-081-007	\$0.00
375-071-027	\$0.00	375-071-083	\$0.00	375-081-008	\$0.00
375-071-028	\$0.00	375-071-084	\$0.00	375-081-009	\$0.00

**Appendix D**

**Riverside County Flood Control and Water Conservation District  
NPDES - Santa Ana Benefit Assessment Area  
Fiscal Year 2023-2024 Assessment Roll**

---

<u>APN</u>	<u>Levy Amount</u>	<u>APN</u>	<u>Levy Amount</u>	<u>APN</u>	<u>Levy Amount</u>
375-081-010	\$0.00	375-082-022	\$0.00	375-083-034	\$0.00
375-081-011	\$0.00	375-082-023	\$0.00	375-083-035	\$0.00
375-081-012	\$0.00	375-082-024	\$0.00	375-083-036	\$0.00
375-081-013	\$0.00	375-082-025	\$0.00	375-083-037	\$0.00
375-081-014	\$0.00	375-082-026	\$0.00	375-084-001	\$0.00
375-081-015	\$0.00	375-082-027	\$0.00	375-084-002	\$0.00
375-081-016	\$0.00	375-082-028	\$0.00	375-084-003	\$0.00
375-081-017	\$0.00	375-082-031	\$0.00	375-084-004	\$0.00
375-081-018	\$0.00	375-082-032	\$0.00	375-084-005	\$0.00
375-081-019	\$0.00	375-082-033	\$0.00	375-084-009	\$0.00
375-081-020	\$0.00	375-082-034	\$0.00	375-084-010	\$0.00
375-081-021	\$0.00	375-082-035	\$0.00	375-084-011	\$2.70
375-081-022	\$0.00	375-082-036	\$0.00	375-084-012	\$0.00
375-081-023	\$0.00	375-082-037	\$0.00	375-084-013	\$0.00
375-081-024	\$0.00	375-082-038	\$3.78	375-084-014	\$0.00
375-081-025	\$0.00	375-082-039	\$3.78	375-084-015	\$0.00
375-081-026	\$0.00	375-083-001	\$0.00	375-084-016	\$0.00
375-081-027	\$0.00	375-083-002	\$0.00	375-084-017	\$0.00
375-081-028	\$0.00	375-083-003	\$0.00	375-084-018	\$0.00
375-081-029	\$0.00	375-083-004	\$0.00	375-084-019	\$0.00
375-081-030	\$0.00	375-083-005	\$0.00	375-084-020	\$0.00
375-081-031	\$0.00	375-083-006	\$0.00	375-084-021	\$0.00
375-081-032	\$0.00	375-083-007	\$0.00	375-084-022	\$0.00
375-081-033	\$0.00	375-083-008	\$0.00	375-084-024	\$0.00
375-081-034	\$0.00	375-083-009	\$0.00	375-084-025	\$0.00
375-081-035	\$0.00	375-083-010	\$0.00	375-084-026	\$0.00
375-081-036	\$0.00	375-083-011	\$0.00	375-084-027	\$0.00
375-081-037	\$0.00	375-083-012	\$0.00	375-084-028	\$0.00
375-081-038	\$0.00	375-083-013	\$0.00	375-084-029	\$0.00
375-081-039	\$0.00	375-083-014	\$0.00	375-084-030	\$0.00
375-081-040	\$0.00	375-083-015	\$0.00	375-084-031	\$0.00
375-081-041	\$0.00	375-083-016	\$0.00	375-084-032	\$0.00
375-081-042	\$0.00	375-083-017	\$0.00	375-084-033	\$0.00
375-081-043	\$0.00	375-083-018	\$0.00	375-084-034	\$0.00
375-082-001	\$0.00	375-083-019	\$0.00	375-084-035	\$0.00
375-082-002	\$0.00	375-083-020	\$0.00	375-084-036	\$0.00
375-082-003	\$0.00	375-083-021	\$0.00	375-084-037	\$0.00
375-082-004	\$0.00	375-083-022	\$0.00	375-084-038	\$0.00
375-082-011	\$0.00	375-083-023	\$0.00	375-084-039	\$0.00
375-082-012	\$0.00	375-083-024	\$0.00	375-084-040	\$0.00
375-082-013	\$0.00	375-083-025	\$0.00	375-084-041	\$0.00
375-082-014	\$0.00	375-083-026	\$0.00	375-084-042	\$0.00
375-082-015	\$0.00	375-083-027	\$0.00	375-084-043	\$0.00
375-082-016	\$0.00	375-083-028	\$0.00	375-084-044	\$2.12
375-082-017	\$0.00	375-083-029	\$0.00	375-091-001	\$0.00
375-082-018	\$4.02	375-083-030	\$0.00	375-091-002	\$0.00
375-082-019	\$0.00	375-083-031	\$0.00	375-091-003	\$0.00
375-082-020	\$0.00	375-083-032	\$0.00	375-091-004	\$0.00
375-082-021	\$0.00	375-083-033	\$0.00	375-091-005	\$0.00

**Appendix D**

**Riverside County Flood Control and Water Conservation District  
NPDES - Santa Ana Benefit Assessment Area  
Fiscal Year 2023-2024 Assessment Roll**

---

<u>APN</u>	<u>Levy Amount</u>	<u>APN</u>	<u>Levy Amount</u>	<u>APN</u>	<u>Levy Amount</u>
375-091-006	\$0.00	375-121-029	\$0.00	375-122-042	\$0.00
375-091-007	\$0.00	375-121-030	\$0.00	375-122-043	\$0.00
375-092-001	\$0.00	375-121-031	\$0.00	375-122-044	\$0.00
375-092-002	\$0.00	375-121-032	\$0.00	375-123-001	\$0.00
375-092-003	\$0.00	375-121-033	\$0.00	375-123-002	\$0.00
375-092-004	\$0.00	375-121-034	\$0.00	375-123-003	\$0.00
375-092-005	\$0.00	375-121-035	\$3.86	375-123-004	\$0.00
375-092-006	\$0.00	375-121-037	\$0.00	375-123-005	\$0.00
375-092-008	\$0.00	375-122-001	\$0.00	375-123-006	\$0.00
375-092-009	\$0.00	375-122-002	\$0.00	375-123-007	\$0.00
375-100-001	\$0.00	375-122-003	\$0.00	375-123-009	\$0.00
375-100-002	\$0.00	375-122-004	\$0.00	375-123-010	\$0.00
375-100-003	\$0.00	375-122-005	\$0.00	375-123-011	\$0.00
375-100-004	\$0.00	375-122-006	\$0.00	375-123-012	\$0.00
375-100-005	\$0.00	375-122-007	\$0.00	375-123-015	\$0.00
375-111-001	\$0.00	375-122-008	\$0.00	375-123-016	\$0.00
375-111-002	\$0.00	375-122-009	\$0.00	375-123-017	\$0.00
375-111-003	\$0.00	375-122-010	\$0.00	375-124-001	\$0.00
375-111-004	\$0.00	375-122-011	\$0.00	375-124-002	\$0.00
375-112-001	\$0.00	375-122-012	\$0.00	375-124-003	\$0.00
375-112-002	\$0.98	375-122-013	\$0.00	375-124-004	\$0.00
375-112-003	\$0.00	375-122-014	\$0.00	375-124-005	\$0.00
375-112-004	\$0.00	375-122-015	\$0.00	375-124-006	\$0.00
375-112-005	\$0.00	375-122-016	\$0.00	375-124-007	\$0.00
375-112-006	\$0.00	375-122-017	\$0.00	375-124-008	\$0.00
375-112-007	\$0.00	375-122-018	\$0.00	375-124-009	\$0.00
375-112-008	\$0.00	375-122-019	\$0.00	375-124-010	\$0.00
375-112-009	\$0.00	375-122-020	\$0.00	375-124-011	\$0.00
375-121-004	\$0.00	375-122-021	\$0.00	375-124-014	\$0.00
375-121-005	\$0.00	375-122-022	\$0.00	375-124-015	\$0.00
375-121-006	\$3.14	375-122-023	\$0.00	375-124-016	\$0.00
375-121-007	\$0.00	375-122-024	\$0.00	375-124-017	\$0.00
375-121-008	\$0.00	375-122-025	\$0.00	375-124-018	\$0.00
375-121-009	\$0.00	375-122-026	\$0.00	375-124-019	\$0.00
375-121-014	\$0.00	375-122-027	\$0.00	375-124-020	\$0.00
375-121-015	\$0.00	375-122-028	\$0.00	375-124-021	\$0.00
375-121-016	\$0.00	375-122-029	\$0.00	375-124-022	\$0.00
375-121-017	\$0.00	375-122-030	\$0.00	375-124-023	\$0.00
375-121-018	\$0.00	375-122-031	\$0.00	375-124-024	\$0.00
375-121-019	\$0.00	375-122-032	\$0.00	375-124-025	\$0.00
375-121-020	\$0.00	375-122-033	\$0.00	375-124-026	\$1.80
375-121-021	\$0.00	375-122-034	\$0.00	375-124-027	\$0.00
375-121-022	\$0.00	375-122-035	\$0.00	375-124-028	\$0.00
375-121-023	\$0.00	375-122-036	\$0.00	375-124-031	\$2.46
375-121-024	\$0.00	375-122-037	\$0.00	375-124-032	\$0.00
375-121-025	\$0.00	375-122-038	\$0.00	375-124-033	\$2.46
375-121-026	\$0.00	375-122-039	\$0.00	375-124-034	\$2.46
375-121-027	\$0.00	375-122-040	\$0.00	375-124-035	\$2.46
375-121-028	\$0.00	375-122-041	\$0.00	375-124-036	\$0.00

**Appendix D**

**Riverside County Flood Control and Water Conservation District  
NPDES - Santa Ana Benefit Assessment Area  
Fiscal Year 2023-2024 Assessment Roll**

---

<u>APN</u>	<u>Levy Amount</u>	<u>APN</u>	<u>Levy Amount</u>	<u>APN</u>	<u>Levy Amount</u>
375-124-037	\$0.00	375-131-051	\$0.00	375-140-021	\$0.00
375-131-001	\$0.00	375-131-052	\$0.00	375-140-022	\$0.00
375-131-002	\$0.00	375-131-053	\$0.00	375-140-023	\$0.00
375-131-003	\$0.00	375-131-054	\$0.00	375-140-024	\$0.00
375-131-004	\$0.00	375-131-055	\$0.00	375-140-025	\$0.00
375-131-005	\$0.00	375-131-056	\$0.00	375-140-026	\$0.00
375-131-006	\$0.00	375-131-057	\$0.00	375-140-027	\$0.00
375-131-007	\$0.00	375-131-058	\$0.00	375-140-028	\$0.00
375-131-008	\$0.00	375-131-059	\$0.00	375-140-029	\$0.00
375-131-009	\$0.00	375-131-060	\$0.00	375-140-030	\$0.00
375-131-010	\$0.00	375-131-061	\$0.00	375-140-031	\$0.00
375-131-011	\$0.00	375-131-062	\$0.00	375-140-032	\$0.00
375-131-012	\$0.00	375-131-063	\$0.00	375-140-033	\$0.00
375-131-013	\$0.00	375-131-064	\$0.00	375-140-034	\$0.00
375-131-014	\$0.00	375-131-065	\$0.00	375-140-035	\$0.00
375-131-015	\$0.00	375-131-066	\$0.00	375-140-038	\$0.00
375-131-016	\$0.00	375-131-067	\$0.00	375-140-039	\$0.00
375-131-017	\$0.00	375-131-068	\$0.00	375-140-040	\$0.00
375-131-018	\$0.00	375-131-069	\$0.00	375-140-041	\$0.00
375-131-019	\$0.00	375-131-070	\$0.00	375-140-042	\$0.00
375-131-020	\$0.00	375-131-071	\$0.00	375-140-043	\$0.00
375-131-021	\$0.00	375-131-072	\$0.00	375-140-044	\$0.00
375-131-022	\$0.00	375-131-073	\$0.00	375-140-045	\$0.00
375-131-023	\$0.00	375-131-074	\$0.00	375-140-046	\$0.00
375-131-024	\$0.00	375-131-075	\$0.00	375-140-047	\$0.00
375-131-025	\$0.00	375-131-076	\$0.00	375-140-048	\$0.00
375-131-026	\$0.00	375-131-077	\$0.00	375-140-049	\$0.00
375-131-027	\$0.00	375-131-078	\$0.00	375-140-050	\$0.00
375-131-028	\$0.00	375-132-005	\$0.00	375-140-051	\$0.00
375-131-029	\$0.00	375-140-001	\$0.00	375-140-052	\$0.00
375-131-030	\$0.00	375-140-002	\$0.00	375-140-053	\$0.00
375-131-031	\$0.00	375-140-003	\$0.00	375-151-001	\$3.88
375-131-032	\$0.00	375-140-004	\$0.00	375-151-002	\$3.88
375-131-033	\$0.00	375-140-005	\$0.00	375-151-003	\$3.84
375-131-034	\$0.00	375-140-006	\$0.00	375-151-004	\$0.00
375-131-035	\$0.00	375-140-007	\$0.00	375-151-005	\$0.00
375-131-036	\$0.00	375-140-008	\$0.00	375-151-006	\$0.00
375-131-037	\$0.00	375-140-009	\$0.00	375-151-007	\$0.00
375-131-038	\$0.00	375-140-010	\$0.00	375-151-008	\$0.00
375-131-039	\$0.00	375-140-011	\$0.00	375-151-009	\$0.00
375-131-042	\$0.00	375-140-012	\$0.00	375-151-010	\$0.00
375-131-043	\$0.00	375-140-013	\$0.00	375-151-011	\$0.00
375-131-044	\$0.00	375-140-014	\$0.00	375-152-001	\$0.00
375-131-045	\$0.00	375-140-015	\$0.00	375-152-002	\$0.00
375-131-046	\$0.00	375-140-016	\$0.00	375-152-003	\$0.00
375-131-047	\$0.00	375-140-017	\$0.00	375-152-004	\$0.00
375-131-048	\$0.00	375-140-018	\$0.00	375-152-005	\$0.00
375-131-049	\$0.00	375-140-019	\$0.00	375-152-006	\$0.00
375-131-050	\$0.00	375-140-020	\$0.00	375-152-010	\$3.36

**Appendix D**

**Riverside County Flood Control and Water Conservation District  
NPDES - Santa Ana Benefit Assessment Area  
Fiscal Year 2023-2024 Assessment Roll**

<u>APN</u>	<u>Levy Amount</u>	<u>APN</u>	<u>Levy Amount</u>	<u>APN</u>	<u>Levy Amount</u>
375-152-011	\$3.78	375-152-064	\$0.00	375-153-037	\$0.00
375-152-012	\$0.00	375-152-065	\$0.00	375-153-038	\$0.00
375-152-013	\$0.00	375-152-066	\$0.00	375-153-039	\$0.00
375-152-014	\$0.00	375-152-067	\$0.00	375-153-040	\$0.00
375-152-015	\$0.00	375-152-068	\$0.00	375-153-041	\$0.00
375-152-016	\$0.00	375-152-069	\$0.00	375-153-042	\$0.00
375-152-017	\$0.00	375-152-070	\$0.00	375-153-043	\$0.00
375-152-018	\$0.00	375-152-071	\$0.00	375-153-044	\$0.00
375-152-019	\$0.00	375-152-072	\$0.00	375-153-045	\$0.00
375-152-020	\$0.00	375-152-073	\$0.00	375-153-046	\$0.00
375-152-021	\$0.00	375-152-074	\$0.00	375-153-047	\$0.00
375-152-022	\$0.00	375-152-075	\$0.00	375-153-048	\$0.00
375-152-023	\$0.00	375-152-076	\$0.00	375-153-049	\$0.00
375-152-024	\$0.00	375-153-001	\$0.00	375-153-050	\$0.00
375-152-025	\$0.00	375-153-002	\$0.00	375-153-051	\$0.00
375-152-026	\$0.00	375-153-003	\$0.00	375-153-052	\$0.00
375-152-027	\$0.00	375-153-004	\$0.00	375-153-053	\$0.00
375-152-028	\$0.00	375-153-005	\$0.00	375-153-054	\$0.00
375-152-029	\$0.00	375-153-006	\$0.00	375-153-055	\$0.00
375-152-030	\$0.00	375-153-007	\$0.00	375-153-056	\$0.00
375-152-031	\$0.00	375-153-008	\$0.00	375-153-057	\$0.00
375-152-032	\$2.02	375-153-009	\$0.00	375-153-058	\$0.00
375-152-033	\$0.00	375-153-010	\$0.00	375-153-059	\$0.00
375-152-034	\$0.00	375-153-011	\$0.00	375-153-060	\$0.00
375-152-035	\$0.00	375-153-012	\$0.00	375-153-061	\$0.00
375-152-036	\$0.00	375-153-013	\$0.00	375-153-062	\$0.00
375-152-037	\$0.00	375-153-014	\$0.00	375-153-063	\$0.00
375-152-040	\$0.00	375-153-015	\$0.00	375-153-064	\$0.00
375-152-041	\$0.00	375-153-016	\$0.00	375-153-065	\$0.00
375-152-042	\$0.00	375-153-017	\$0.00	375-153-066	\$0.00
375-152-043	\$0.00	375-153-018	\$0.00	375-153-067	\$0.00
375-152-044	\$0.00	375-153-019	\$0.00	375-153-068	\$0.00
375-152-045	\$0.00	375-153-020	\$0.00	375-153-069	\$0.00
375-152-046	\$3.76	375-153-021	\$0.00	375-161-001	\$0.00
375-152-047	\$2.02	375-153-022	\$0.00	375-161-002	\$0.00
375-152-050	\$0.00	375-153-023	\$0.00	375-161-003	\$0.00
375-152-051	\$0.00	375-153-024	\$0.00	375-161-004	\$0.00
375-152-052	\$0.00	375-153-025	\$0.00	375-161-005	\$0.00
375-152-053	\$0.00	375-153-026	\$0.00	375-161-006	\$0.00
375-152-054	\$0.00	375-153-027	\$0.00	375-161-007	\$0.00
375-152-055	\$0.00	375-153-028	\$0.00	375-161-008	\$0.00
375-152-056	\$0.00	375-153-029	\$0.00	375-161-009	\$0.00
375-152-057	\$0.00	375-153-030	\$0.00	375-162-001	\$0.00
375-152-058	\$0.00	375-153-031	\$0.00	375-162-002	\$3.88
375-152-059	\$0.00	375-153-032	\$0.00	375-163-001	\$0.00
375-152-060	\$0.00	375-153-033	\$0.00	375-163-002	\$0.00
375-152-061	\$0.00	375-153-034	\$0.00	375-163-003	\$0.00
375-152-062	\$0.00	375-153-035	\$0.00	375-163-004	\$0.00
375-152-063	\$0.00	375-153-036	\$0.00	375-163-005	\$0.00

**Appendix D**

**Riverside County Flood Control and Water Conservation District  
NPDES - Santa Ana Benefit Assessment Area  
Fiscal Year 2023-2024 Assessment Roll**

<u>APN</u>	<u>Levy Amount</u>	<u>APN</u>	<u>Levy Amount</u>	<u>APN</u>	<u>Levy Amount</u>
375-163-006	\$0.00	375-171-012	\$0.00	375-171-061	\$0.00
375-163-007	\$0.00	375-171-013	\$0.00	375-171-062	\$0.00
375-163-008	\$0.00	375-171-014	\$0.00	375-171-063	\$0.00
375-163-009	\$0.00	375-171-015	\$0.00	375-171-064	\$0.00
375-163-010	\$0.00	375-171-016	\$0.00	375-171-065	\$0.00
375-163-011	\$0.00	375-171-017	\$0.00	375-171-066	\$0.00
375-163-012	\$0.00	375-171-018	\$0.00	375-171-067	\$0.00
375-163-013	\$0.00	375-171-019	\$0.00	375-171-068	\$0.00
375-163-014	\$0.00	375-171-020	\$0.00	375-171-069	\$0.00
375-163-015	\$0.00	375-171-021	\$0.00	375-172-004	\$3.84
375-163-016	\$0.00	375-171-022	\$0.00	375-181-001	\$0.00
375-163-017	\$0.00	375-171-023	\$0.00	375-181-002	\$0.00
375-163-027	\$0.00	375-171-024	\$0.00	375-181-003	\$0.00
375-163-028	\$0.00	375-171-025	\$0.00	375-181-004	\$0.00
375-163-029	\$0.00	375-171-026	\$0.00	375-181-005	\$0.00
375-163-030	\$0.00	375-171-027	\$0.00	375-181-006	\$0.00
375-163-031	\$0.00	375-171-028	\$0.00	375-181-008	\$0.00
375-163-032	\$0.00	375-171-029	\$0.00	375-181-009	\$0.00
375-163-033	\$0.00	375-171-030	\$0.00	375-181-010	\$0.00
375-163-034	\$0.00	375-171-031	\$0.00	375-181-011	\$0.00
375-163-035	\$0.00	375-171-032	\$0.00	375-181-012	\$0.00
375-163-036	\$0.00	375-171-033	\$0.00	375-181-013	\$0.00
375-163-037	\$0.00	375-171-034	\$0.00	375-181-014	\$0.00
375-163-038	\$0.00	375-171-035	\$0.00	375-181-015	\$0.00
375-163-039	\$0.00	375-171-036	\$0.00	375-181-016	\$0.00
375-163-040	\$0.00	375-171-037	\$0.00	375-181-017	\$0.00
375-163-041	\$0.00	375-171-038	\$0.00	375-181-025	\$0.00
375-163-042	\$0.00	375-171-039	\$0.00	375-181-026	\$0.00
375-163-043	\$0.00	375-171-040	\$0.00	375-181-027	\$0.00
375-163-044	\$0.00	375-171-041	\$0.00	375-181-028	\$0.00
375-163-045	\$0.00	375-171-042	\$0.00	375-181-029	\$0.00
375-163-048	\$0.00	375-171-043	\$0.00	375-181-030	\$0.00
375-163-049	\$0.00	375-171-044	\$0.00	375-181-031	\$0.00
375-163-050	\$0.00	375-171-045	\$0.00	375-181-032	\$0.00
375-163-054	\$0.00	375-171-046	\$0.00	375-181-039	\$0.00
375-163-055	\$0.00	375-171-047	\$0.00	375-181-043	\$3.76
375-163-056	\$0.00	375-171-048	\$0.00	375-181-044	\$0.00
375-163-057	\$0.00	375-171-049	\$0.00	375-181-045	\$0.00
375-171-001	\$0.00	375-171-050	\$0.00	375-181-046	\$3.76
375-171-002	\$0.00	375-171-051	\$0.00	375-182-001	\$0.00
375-171-003	\$0.00	375-171-052	\$0.00	375-182-002	\$0.00
375-171-004	\$0.00	375-171-053	\$0.00	375-182-003	\$0.00
375-171-005	\$0.00	375-171-054	\$0.00	375-182-004	\$0.00
375-171-006	\$0.00	375-171-055	\$0.00	375-182-005	\$0.00
375-171-007	\$0.00	375-171-056	\$0.00	375-182-006	\$0.00
375-171-008	\$0.00	375-171-057	\$0.00	375-182-007	\$0.00
375-171-009	\$0.00	375-171-058	\$0.00	375-182-008	\$0.00
375-171-010	\$0.00	375-171-059	\$0.00	375-182-009	\$0.00
375-171-011	\$0.00	375-171-060	\$0.00	375-182-010	\$0.00



**Appendix D**

**Riverside County Flood Control and Water Conservation District  
NPDES - Santa Ana Benefit Assessment Area  
Fiscal Year 2023-2024 Assessment Roll**

---

<u>APN</u>	<u>Levy Amount</u>	<u>APN</u>	<u>Levy Amount</u>	<u>APN</u>	<u>Levy Amount</u>
375-182-011	\$0.00	375-183-018	\$0.00	375-190-022	\$0.00
375-182-012	\$0.00	375-183-019	\$0.00	375-190-023	\$0.00
375-182-013	\$0.00	375-183-020	\$0.00	375-190-024	\$0.00
375-182-014	\$0.00	375-183-021	\$0.00	375-201-004	\$0.00
375-182-015	\$0.00	375-183-022	\$0.00	375-201-005	\$0.00
375-182-016	\$0.00	375-183-023	\$0.00	375-201-006	\$0.00
375-182-017	\$0.00	375-183-024	\$0.00	375-201-016	\$0.00
375-182-018	\$0.00	375-183-025	\$0.00	375-201-017	\$0.00
375-182-019	\$0.00	375-183-028	\$0.00	375-201-019	\$0.00
375-182-020	\$0.00	375-183-029	\$0.00	375-201-020	\$0.00
375-182-021	\$0.00	375-183-030	\$0.00	375-201-022	\$0.00
375-182-022	\$0.00	375-183-031	\$0.00	375-201-023	\$0.00
375-182-023	\$0.00	375-183-034	\$0.00	375-201-024	\$0.00
375-182-024	\$0.00	375-183-035	\$2.42	375-201-025	\$0.00
375-182-025	\$0.00	375-183-041	\$3.78	375-201-026	\$0.00
375-182-026	\$0.00	375-183-043	\$3.90	375-201-027	\$0.00
375-182-027	\$0.00	375-183-044	\$0.00	375-201-028	\$0.00
375-182-028	\$0.00	375-184-001	\$0.00	375-201-029	\$0.00
375-182-029	\$0.00	375-184-002	\$0.00	375-201-030	\$0.00
375-182-030	\$0.00	375-184-003	\$0.00	375-201-031	\$0.00
375-182-031	\$0.00	375-184-004	\$0.00	375-201-032	\$0.00
375-182-032	\$0.00	375-184-005	\$1.56	375-201-033	\$0.00
375-182-033	\$0.00	375-184-006	\$0.00	375-201-034	\$0.00
375-182-034	\$0.00	375-184-013	\$0.00	375-201-035	\$3.98
375-182-035	\$0.00	375-184-014	\$0.00	375-201-038	\$3.82
375-182-036	\$0.00	375-184-016	\$0.00	375-201-044	\$3.80
375-182-037	\$0.00	375-184-017	\$3.74	375-201-045	\$0.00
375-182-038	\$0.00	375-184-019	\$0.00	375-202-001	\$0.00
375-182-039	\$0.00	375-190-001	\$0.00	375-202-002	\$0.00
375-182-040	\$0.00	375-190-002	\$0.00	375-202-003	\$0.00
375-182-041	\$0.00	375-190-003	\$0.00	375-202-004	\$0.00
375-182-042	\$0.00	375-190-004	\$0.00	375-202-005	\$0.00
375-182-043	\$0.00	375-190-005	\$0.00	375-202-006	\$0.00
375-182-044	\$0.00	375-190-006	\$0.00	375-202-007	\$0.00
375-182-047	\$0.00	375-190-007	\$0.00	375-202-008	\$0.00
375-182-048	\$0.00	375-190-008	\$0.00	375-202-009	\$0.00
375-183-001	\$0.00	375-190-009	\$0.00	375-202-010	\$0.00
375-183-003	\$0.00	375-190-010	\$0.00	375-202-011	\$0.00
375-183-004	\$2.46	375-190-011	\$0.00	375-202-012	\$0.00
375-183-005	\$3.76	375-190-012	\$0.00	375-202-013	\$0.00
375-183-007	\$0.00	375-190-013	\$0.00	375-202-014	\$0.00
375-183-008	\$0.00	375-190-014	\$0.00	375-202-015	\$0.00
375-183-009	\$0.00	375-190-015	\$0.00	375-202-016	\$0.00
375-183-010	\$0.00	375-190-016	\$0.00	375-202-017	\$0.00
375-183-011	\$0.00	375-190-017	\$0.00	375-202-018	\$0.00
375-183-012	\$0.00	375-190-018	\$0.00	375-202-019	\$0.00
375-183-015	\$0.00	375-190-019	\$0.00	375-202-020	\$0.00
375-183-016	\$0.00	375-190-020	\$0.00	375-202-021	\$0.00
375-183-017	\$0.00	375-190-021	\$0.00	375-202-022	\$0.00

**Appendix D**

**Riverside County Flood Control and Water Conservation District  
NPDES - Santa Ana Benefit Assessment Area  
Fiscal Year 2023-2024 Assessment Roll**

---

<u>APN</u>	<u>Levy Amount</u>	<u>APN</u>	<u>Levy Amount</u>	<u>APN</u>	<u>Levy Amount</u>
375-202-023	\$0.00	375-203-027	\$0.00	375-212-005	\$0.00
375-202-024	\$0.00	375-203-028	\$0.00	375-212-006	\$0.00
375-202-028	\$0.00	375-203-029	\$0.00	375-212-007	\$0.00
375-202-029	\$0.00	375-203-031	\$0.00	375-212-008	\$0.00
375-202-030	\$0.00	375-203-032	\$0.00	375-212-009	\$0.00
375-202-031	\$0.00	375-203-033	\$0.00	375-212-010	\$0.00
375-202-032	\$0.00	375-203-034	\$0.00	375-212-011	\$0.00
375-202-033	\$0.00	375-203-035	\$0.00	375-212-012	\$0.00
375-202-034	\$0.00	375-203-036	\$0.00	375-212-013	\$0.00
375-202-035	\$0.00	375-203-037	\$0.00	375-212-014	\$0.00
375-202-036	\$0.00	375-203-042	\$3.86	375-212-015	\$0.00
375-202-037	\$0.00	375-204-003	\$0.00	375-212-016	\$0.00
375-202-038	\$0.00	375-204-004	\$81.90	375-212-017	\$0.00
375-202-039	\$0.00	375-205-002	\$2.46	375-213-001	\$0.00
375-202-040	\$0.00	375-205-003	\$2.46	375-213-002	\$0.00
375-202-041	\$0.00	375-205-004	\$0.00	375-213-003	\$0.00
375-202-042	\$0.00	375-205-005	\$0.00	375-213-004	\$0.00
375-202-043	\$0.00	375-205-006	\$0.00	375-213-005	\$0.00
375-202-044	\$0.00	375-205-009	\$0.00	375-213-006	\$0.00
375-202-045	\$0.00	375-205-010	\$0.00	375-213-007	\$0.00
375-202-046	\$0.00	375-205-011	\$0.00	375-213-008	\$0.00
375-202-047	\$0.00	375-205-012	\$0.00	375-213-009	\$0.00
375-202-048	\$0.00	375-205-013	\$0.00	375-213-010	\$0.00
375-202-049	\$0.00	375-205-014	\$0.00	375-213-011	\$0.00
375-202-051	\$0.00	375-205-015	\$0.00	375-213-012	\$0.00
375-203-003	\$0.00	375-205-020	\$3.74	375-213-013	\$0.00
375-203-004	\$0.00	375-205-021	\$0.00	375-213-014	\$0.00
375-203-005	\$0.00	375-205-026	\$1.98	375-213-015	\$0.00
375-203-006	\$0.00	375-205-027	\$1.98	375-213-016	\$0.00
375-203-007	\$0.00	375-205-028	\$1.98	375-213-017	\$0.00
375-203-008	\$3.82	375-205-029	\$0.00	375-213-018	\$0.00
375-203-009	\$0.00	375-211-001	\$0.00	375-213-019	\$0.00
375-203-010	\$0.00	375-211-002	\$0.00	375-213-020	\$0.00
375-203-011	\$0.00	375-211-003	\$0.00	375-213-021	\$0.00
375-203-012	\$0.00	375-211-004	\$0.00	375-213-022	\$0.00
375-203-013	\$0.00	375-211-005	\$0.00	375-213-023	\$0.00
375-203-014	\$0.00	375-211-006	\$0.00	375-213-024	\$0.00
375-203-015	\$0.00	375-211-007	\$0.00	375-213-025	\$0.00
375-203-016	\$0.00	375-211-008	\$0.00	375-213-026	\$0.00
375-203-017	\$0.00	375-211-009	\$0.00	375-213-027	\$0.00
375-203-018	\$0.00	375-211-010	\$0.00	375-213-028	\$0.00
375-203-019	\$0.00	375-211-011	\$0.00	375-213-029	\$0.00
375-203-020	\$0.00	375-211-012	\$0.00	375-213-030	\$0.00
375-203-021	\$0.00	375-211-013	\$0.00	375-213-031	\$0.00
375-203-022	\$0.00	375-211-014	\$0.00	375-213-032	\$0.00
375-203-023	\$2.24	375-212-001	\$0.00	375-213-033	\$0.00
375-203-024	\$0.00	375-212-002	\$0.00	375-213-034	\$0.00
375-203-025	\$0.00	375-212-003	\$0.00	375-213-035	\$0.00
375-203-026	\$0.00	375-212-004	\$0.00	375-213-036	\$0.00

**Appendix D**

**Riverside County Flood Control and Water Conservation District  
NPDES - Santa Ana Benefit Assessment Area  
Fiscal Year 2023-2024 Assessment Roll**

---

<u>APN</u>	<u>Levy Amount</u>	<u>APN</u>	<u>Levy Amount</u>	<u>APN</u>	<u>Levy Amount</u>
375-213-037	\$0.00	375-214-013	\$0.00	375-221-018	\$0.00
375-213-038	\$0.00	375-214-014	\$0.00	375-221-019	\$0.00
375-213-039	\$0.00	375-214-015	\$0.00	375-221-020	\$0.00
375-213-040	\$0.00	375-214-016	\$0.00	375-221-021	\$0.00
375-213-041	\$0.00	375-214-017	\$0.00	375-221-022	\$0.00
375-213-042	\$0.00	375-214-018	\$0.00	375-221-023	\$0.00
375-213-043	\$0.00	375-214-019	\$0.00	375-221-024	\$0.00
375-213-044	\$0.00	375-214-020	\$0.00	375-221-025	\$0.00
375-213-045	\$0.00	375-214-021	\$0.00	375-221-026	\$0.00
375-213-046	\$0.00	375-214-022	\$0.00	375-221-027	\$0.00
375-213-047	\$0.00	375-214-023	\$0.00	375-222-001	\$0.00
375-213-048	\$0.00	375-214-024	\$0.00	375-222-002	\$0.00
375-213-049	\$0.00	375-214-025	\$0.00	375-222-003	\$0.00
375-213-050	\$0.00	375-214-026	\$0.00	375-222-004	\$0.00
375-213-051	\$0.00	375-214-027	\$0.00	375-222-005	\$0.00
375-213-052	\$0.00	375-214-028	\$0.00	375-222-006	\$0.00
375-213-053	\$0.00	375-214-029	\$0.00	375-222-007	\$0.00
375-213-054	\$0.00	375-214-030	\$0.00	375-222-008	\$0.00
375-213-055	\$0.00	375-214-031	\$0.00	375-222-009	\$0.00
375-213-056	\$0.00	375-214-032	\$0.00	375-222-010	\$0.00
375-213-057	\$0.00	375-214-033	\$0.00	375-222-011	\$0.00
375-213-058	\$0.00	375-214-034	\$0.00	375-222-012	\$0.00
375-213-059	\$0.00	375-214-035	\$0.00	375-222-013	\$0.00
375-213-060	\$0.00	375-214-036	\$0.00	375-222-014	\$0.00
375-213-061	\$0.00	375-214-037	\$0.00	375-223-001	\$0.00
375-213-062	\$0.00	375-214-038	\$0.00	375-223-002	\$0.00
375-213-063	\$0.00	375-214-039	\$0.00	375-223-003	\$0.00
375-213-064	\$0.00	375-214-040	\$0.00	375-223-004	\$0.00
375-213-065	\$0.00	375-214-041	\$0.00	375-223-005	\$0.00
375-213-066	\$0.00	375-214-044	\$0.00	375-223-006	\$0.00
375-213-067	\$0.00	375-214-045	\$0.00	375-223-007	\$0.00
375-213-068	\$0.00	375-214-046	\$0.00	375-223-008	\$0.00
375-213-069	\$0.00	375-221-001	\$0.00	375-223-009	\$0.00
375-213-070	\$0.00	375-221-002	\$0.00	375-223-010	\$0.00
375-213-071	\$0.00	375-221-003	\$0.00	375-223-011	\$0.00
375-213-072	\$0.00	375-221-004	\$0.00	375-223-012	\$0.00
375-213-073	\$0.00	375-221-005	\$0.00	375-223-013	\$0.00
375-213-074	\$0.00	375-221-006	\$0.00	375-223-014	\$0.00
375-213-075	\$0.00	375-221-007	\$0.00	375-223-015	\$0.00
375-214-001	\$0.00	375-221-008	\$0.00	375-223-016	\$0.00
375-214-002	\$0.00	375-221-009	\$0.00	375-223-017	\$0.00
375-214-003	\$0.00	375-221-010	\$0.00	375-223-018	\$0.00
375-214-004	\$0.00	375-221-011	\$0.00	375-223-019	\$0.00
375-214-005	\$0.00	375-221-012	\$0.00	375-223-020	\$0.00
375-214-006	\$0.00	375-221-013	\$0.00	375-223-021	\$0.00
375-214-007	\$0.00	375-221-014	\$0.00	375-223-022	\$0.00
375-214-008	\$0.00	375-221-015	\$0.00	375-223-023	\$0.00
375-214-011	\$0.00	375-221-016	\$0.00	375-223-024	\$0.00
375-214-012	\$0.00	375-221-017	\$0.00	375-223-025	\$0.00

**Appendix D**

**Riverside County Flood Control and Water Conservation District  
NPDES - Santa Ana Benefit Assessment Area  
Fiscal Year 2023-2024 Assessment Roll**

<u>APN</u>	<u>Levy Amount</u>	<u>APN</u>	<u>Levy Amount</u>	<u>APN</u>	<u>Levy Amount</u>
375-223-026	\$0.00	375-224-013	\$0.00	375-231-011	\$0.00
375-223-027	\$0.00	375-224-015	\$0.00	375-231-012	\$0.00
375-223-028	\$0.00	375-224-016	\$0.00	375-231-013	\$0.00
375-223-029	\$0.00	375-224-017	\$0.00	375-231-014	\$0.00
375-223-030	\$0.00	375-224-018	\$0.00	375-231-015	\$0.00
375-223-031	\$0.00	375-224-019	\$0.00	375-231-016	\$0.00
375-223-032	\$0.00	375-224-020	\$0.00	375-231-017	\$0.00
375-223-033	\$0.00	375-224-021	\$0.00	375-231-018	\$0.00
375-223-034	\$0.00	375-224-022	\$0.00	375-231-019	\$0.00
375-223-035	\$0.00	375-224-023	\$0.00	375-231-020	\$0.00
375-223-036	\$0.00	375-224-024	\$0.00	375-231-021	\$0.00
375-223-037	\$0.00	375-224-025	\$0.00	375-231-022	\$0.00
375-223-038	\$0.00	375-224-026	\$0.00	375-231-023	\$0.00
375-223-039	\$0.00	375-224-027	\$0.00	375-231-024	\$0.00
375-223-040	\$0.00	375-224-028	\$0.00	375-231-025	\$3.74
375-223-041	\$0.00	375-224-029	\$0.00	375-231-026	\$0.00
375-223-042	\$0.00	375-224-030	\$0.00	375-231-027	\$3.14
375-223-043	\$0.00	375-224-031	\$0.00	375-231-028	\$0.00
375-223-044	\$0.00	375-224-032	\$0.00	375-231-029	\$0.00
375-223-045	\$0.00	375-224-033	\$0.00	375-231-030	\$0.00
375-223-046	\$0.00	375-224-034	\$0.00	375-231-031	\$0.00
375-223-047	\$0.00	375-224-035	\$0.00	375-231-032	\$0.00
375-223-048	\$0.00	375-224-036	\$0.00	375-231-033	\$0.00
375-223-049	\$0.00	375-224-037	\$0.00	375-231-034	\$0.00
375-223-050	\$0.00	375-224-038	\$0.00	375-231-035	\$0.00
375-223-052	\$0.00	375-224-039	\$0.00	375-231-036	\$0.00
375-223-053	\$0.00	375-224-040	\$0.00	375-231-037	\$0.00
375-223-054	\$0.00	375-224-041	\$0.00	375-231-038	\$0.00
375-223-055	\$0.00	375-224-042	\$0.00	375-231-039	\$0.00
375-223-056	\$0.00	375-224-043	\$0.00	375-231-040	\$0.00
375-223-057	\$0.00	375-225-005	\$0.00	375-231-041	\$0.00
375-223-058	\$0.00	375-225-006	\$0.00	375-231-042	\$0.00
375-223-059	\$0.00	375-225-019	\$0.00	375-231-043	\$0.00
375-223-060	\$0.00	375-225-023	\$0.00	375-231-044	\$0.00
375-223-061	\$0.00	375-225-024	\$0.00	375-231-045	\$0.00
375-223-062	\$0.00	375-225-027	\$3.82	375-231-046	\$0.00
375-223-063	\$0.00	375-225-028	\$3.76	375-231-047	\$0.00
375-224-001	\$0.00	375-225-029	\$0.00	375-231-048	\$0.00
375-224-002	\$0.00	375-225-030	\$0.00	375-231-049	\$0.00
375-224-003	\$0.00	375-231-001	\$0.00	375-231-050	\$0.00
375-224-004	\$0.00	375-231-002	\$0.00	375-231-051	\$0.00
375-224-005	\$0.00	375-231-003	\$0.00	375-231-052	\$0.00
375-224-006	\$0.00	375-231-004	\$0.00	375-231-053	\$0.00
375-224-007	\$0.00	375-231-005	\$0.00	375-231-054	\$0.00
375-224-008	\$0.00	375-231-006	\$0.00	375-231-055	\$0.00
375-224-009	\$0.00	375-231-007	\$0.00	375-231-056	\$0.00
375-224-010	\$0.00	375-231-008	\$0.00	375-231-057	\$0.00
375-224-011	\$0.00	375-231-009	\$0.00	375-231-058	\$0.00
375-224-012	\$0.00	375-231-010	\$0.00	375-231-059	\$0.00

**Appendix D**

**Riverside County Flood Control and Water Conservation District  
NPDES - Santa Ana Benefit Assessment Area  
Fiscal Year 2023-2024 Assessment Roll**

<u>APN</u>	<u>Levy Amount</u>	<u>APN</u>	<u>Levy Amount</u>	<u>APN</u>	<u>Levy Amount</u>
375-231-060	\$0.00	375-232-028	\$0.00	375-233-007	\$0.00
375-231-061	\$0.00	375-232-029	\$0.00	375-233-008	\$0.00
375-231-062	\$0.00	375-232-030	\$0.00	375-233-009	\$0.00
375-231-063	\$0.00	375-232-031	\$0.00	375-233-010	\$0.00
375-231-064	\$0.00	375-232-032	\$0.00	375-233-011	\$0.00
375-231-065	\$0.00	375-232-033	\$0.00	375-233-012	\$0.00
375-231-066	\$0.00	375-232-034	\$0.00	375-233-013	\$0.00
375-231-067	\$0.00	375-232-035	\$0.00	375-233-014	\$0.00
375-231-068	\$0.00	375-232-036	\$0.00	375-233-015	\$0.00
375-231-069	\$0.00	375-232-037	\$0.00	375-233-016	\$0.00
375-231-070	\$0.00	375-232-038	\$0.00	375-233-017	\$0.00
375-231-071	\$0.00	375-232-039	\$0.00	375-233-018	\$0.00
375-231-072	\$0.00	375-232-040	\$0.00	375-233-019	\$0.00
375-231-073	\$0.00	375-232-041	\$0.00	375-233-020	\$0.00
375-231-074	\$0.00	375-232-042	\$0.00	375-233-021	\$0.00
375-231-075	\$0.00	375-232-043	\$0.00	375-233-022	\$0.00
375-231-076	\$0.00	375-232-044	\$0.00	375-233-024	\$0.00
375-231-077	\$0.00	375-232-045	\$0.00	375-233-025	\$0.00
375-231-078	\$0.00	375-232-046	\$0.00	375-233-026	\$0.00
375-231-079	\$0.00	375-232-047	\$0.00	375-233-027	\$0.00
375-231-080	\$0.00	375-232-048	\$3.80	375-234-001	\$0.00
375-231-081	\$0.00	375-232-049	\$0.00	375-234-002	\$0.00
375-231-082	\$0.00	375-232-050	\$0.00	375-234-003	\$0.00
375-231-083	\$0.00	375-232-051	\$0.00	375-234-004	\$0.00
375-231-084	\$0.00	375-232-052	\$0.00	375-234-005	\$0.00
375-232-004	\$0.00	375-232-053	\$0.00	375-234-006	\$0.00
375-232-005	\$0.00	375-232-054	\$0.00	375-234-007	\$0.00
375-232-006	\$0.00	375-232-055	\$0.00	375-234-008	\$0.00
375-232-007	\$0.00	375-232-056	\$0.00	375-234-009	\$0.00
375-232-008	\$0.00	375-232-057	\$0.00	375-234-014	\$0.00
375-232-009	\$0.00	375-232-058	\$0.00	375-234-015	\$0.00
375-232-010	\$0.00	375-232-059	\$0.00	375-234-016	\$0.00
375-232-011	\$0.00	375-232-060	\$0.00	375-234-017	\$0.00
375-232-012	\$0.00	375-232-061	\$3.76	375-234-018	\$0.00
375-232-013	\$0.00	375-232-062	\$0.00	375-234-019	\$0.00
375-232-014	\$0.00	375-232-065	\$0.00	375-234-020	\$0.00
375-232-015	\$0.00	375-232-066	\$0.00	375-234-021	\$0.00
375-232-016	\$0.00	375-232-067	\$0.00	375-234-024	\$0.00
375-232-017	\$0.00	375-232-068	\$0.00	375-234-025	\$0.00
375-232-018	\$0.00	375-232-069	\$0.00	375-234-026	\$0.00
375-232-019	\$0.00	375-232-070	\$0.00	375-234-027	\$0.00
375-232-020	\$0.00	375-232-071	\$0.00	375-234-028	\$0.00
375-232-021	\$0.00	375-232-072	\$0.00	375-234-029	\$3.80
375-232-022	\$0.00	375-232-073	\$0.00	375-234-030	\$0.00
375-232-023	\$0.00	375-232-078	\$0.00	375-240-001	\$0.00
375-232-024	\$0.00	375-232-079	\$0.00	375-240-002	\$0.00
375-232-025	\$0.00	375-232-080	\$0.00	375-240-003	\$0.00
375-232-026	\$0.00	375-232-081	\$0.00	375-240-004	\$0.00
375-232-027	\$0.00	375-232-082	\$3.80	375-240-005	\$0.00

**Appendix D**

**Riverside County Flood Control and Water Conservation District  
NPDES - Santa Ana Benefit Assessment Area  
Fiscal Year 2023-2024 Assessment Roll**

<u>APN</u>	<u>Levy Amount</u>	<u>APN</u>	<u>Levy Amount</u>	<u>APN</u>	<u>Levy Amount</u>
375-240-006	\$0.00	375-262-005	\$0.00	375-262-054	\$0.00
375-240-008	\$0.00	375-262-006	\$0.00	375-262-055	\$0.00
375-240-009	\$0.00	375-262-007	\$0.00	375-262-056	\$0.00
375-240-010	\$0.00	375-262-008	\$0.00	375-262-057	\$0.00
375-240-011	\$0.00	375-262-009	\$0.00	375-262-058	\$0.00
375-240-012	\$0.00	375-262-010	\$0.00	375-262-059	\$0.00
375-240-014	\$0.00	375-262-011	\$0.00	375-262-060	\$0.00
375-240-015	\$0.00	375-262-012	\$0.00	375-262-061	\$0.00
375-240-016	\$0.00	375-262-013	\$0.00	375-262-062	\$0.00
375-240-017	\$0.00	375-262-014	\$0.00	375-262-063	\$0.00
375-240-018	\$0.00	375-262-015	\$0.00	375-262-064	\$0.00
375-240-019	\$0.00	375-262-016	\$0.00	375-262-065	\$4.20
375-250-001	\$0.00	375-262-017	\$0.00	375-262-066	\$0.00
375-250-002	\$0.00	375-262-018	\$0.00	375-262-067	\$0.00
375-250-003	\$0.00	375-262-019	\$0.00	375-262-068	\$0.00
375-250-004	\$0.00	375-262-020	\$0.00	375-262-069	\$0.00
375-250-007	\$0.00	375-262-021	\$0.00	375-263-001	\$0.00
375-250-008	\$0.00	375-262-022	\$0.00	375-263-002	\$0.00
375-250-009	\$0.00	375-262-023	\$0.00	375-263-003	\$0.00
375-250-010	\$0.00	375-262-024	\$0.00	375-263-004	\$0.00
375-250-011	\$0.00	375-262-025	\$0.00	375-263-005	\$0.00
375-250-012	\$0.00	375-262-026	\$0.00	375-263-006	\$0.00
375-250-013	\$0.00	375-262-027	\$0.00	375-263-007	\$0.00
375-250-014	\$0.00	375-262-028	\$0.00	375-263-008	\$0.00
375-250-015	\$0.00	375-262-029	\$0.00	375-263-009	\$0.00
375-250-016	\$0.00	375-262-030	\$0.00	375-263-010	\$0.00
375-250-017	\$0.00	375-262-031	\$0.00	375-263-011	\$0.00
375-250-018	\$0.00	375-262-032	\$0.00	375-263-012	\$0.00
375-250-019	\$0.00	375-262-033	\$0.00	375-263-013	\$0.00
375-250-022	\$0.00	375-262-034	\$0.00	375-263-014	\$0.00
375-250-023	\$0.00	375-262-035	\$0.00	375-263-015	\$0.00
375-250-024	\$0.00	375-262-036	\$0.00	375-263-016	\$0.00
375-250-025	\$0.00	375-262-037	\$0.00	375-263-017	\$0.00
375-250-026	\$0.00	375-262-038	\$0.00	375-263-018	\$0.00
375-250-027	\$0.00	375-262-039	\$0.00	375-263-019	\$0.00
375-250-030	\$0.00	375-262-040	\$0.00	375-263-020	\$0.00
375-250-031	\$0.00	375-262-041	\$0.00	375-263-021	\$0.00
375-250-032	\$0.00	375-262-042	\$0.00	375-263-022	\$0.00
375-250-033	\$0.00	375-262-043	\$0.00	375-263-023	\$0.00
375-250-036	\$0.00	375-262-044	\$0.00	375-263-024	\$0.00
375-250-037	\$0.00	375-262-045	\$0.00	375-263-025	\$0.00
375-250-038	\$0.00	375-262-046	\$0.00	375-263-026	\$0.00
375-250-039	\$0.00	375-262-047	\$0.00	375-263-027	\$0.00
375-250-040	\$4.10	375-262-048	\$0.00	375-263-032	\$0.00
375-261-001	\$3.88	375-262-049	\$0.00	375-263-033	\$0.00
375-262-001	\$0.00	375-262-050	\$0.00	375-263-038	\$0.00
375-262-002	\$0.00	375-262-051	\$0.00	375-263-041	\$0.00
375-262-003	\$0.00	375-262-052	\$0.00	375-263-045	\$0.00
375-262-004	\$0.00	375-262-053	\$0.00	375-263-046	\$0.00

**Appendix D**

**Riverside County Flood Control and Water Conservation District  
NPDES - Santa Ana Benefit Assessment Area  
Fiscal Year 2023-2024 Assessment Roll**

<u>APN</u>	<u>Levy Amount</u>	<u>APN</u>	<u>Levy Amount</u>	<u>APN</u>	<u>Levy Amount</u>
375-263-052	\$0.00	375-271-032	\$0.00	375-272-034	\$0.00
375-263-054	\$3.08	375-271-033	\$0.00	375-272-035	\$0.00
375-263-055	\$0.00	375-271-034	\$0.00	375-272-036	\$0.00
375-263-062	\$3.76	375-271-035	\$0.00	375-272-037	\$0.00
375-263-063	\$0.00	375-271-036	\$0.00	375-272-038	\$0.00
375-263-064	\$0.00	375-271-037	\$0.00	375-272-039	\$0.00
375-264-001	\$0.00	375-271-038	\$0.00	375-273-001	\$0.00
375-264-007	\$0.00	375-271-039	\$0.00	375-273-002	\$0.00
375-264-008	\$0.00	375-271-040	\$0.00	375-273-003	\$0.00
375-264-009	\$3.76	375-271-041	\$0.00	375-273-004	\$0.00
375-264-010	\$0.00	375-271-042	\$0.00	375-273-005	\$0.00
375-264-011	\$0.00	375-271-043	\$0.00	375-273-006	\$0.00
375-264-012	\$0.00	375-271-044	\$0.00	375-273-007	\$0.00
375-264-013	\$0.00	375-271-045	\$0.00	375-273-008	\$0.00
375-264-016	\$0.00	375-271-046	\$0.00	375-273-009	\$0.00
375-264-017	\$3.52	375-271-047	\$0.00	375-273-010	\$0.00
375-264-018	\$0.00	375-272-001	\$0.00	375-273-011	\$0.00
375-264-019	\$0.00	375-272-002	\$0.00	375-273-012	\$0.00
375-265-008	\$3.76	375-272-003	\$0.00	375-273-013	\$0.00
375-265-009	\$0.00	375-272-004	\$0.00	375-273-014	\$0.00
375-265-010	\$0.00	375-272-005	\$0.00	375-273-024	\$3.86
375-271-001	\$0.00	375-272-006	\$0.00	375-273-026	\$0.00
375-271-002	\$0.00	375-272-007	\$0.00	375-273-027	\$0.00
375-271-003	\$0.00	375-272-008	\$0.00	375-273-028	\$0.00
375-271-004	\$0.00	375-272-009	\$0.00	375-274-001	\$0.00
375-271-005	\$0.00	375-272-010	\$0.00	375-274-002	\$0.00
375-271-006	\$0.00	375-272-011	\$0.00	375-274-003	\$0.00
375-271-007	\$0.00	375-272-012	\$0.00	375-274-004	\$0.00
375-271-008	\$0.00	375-272-013	\$0.00	375-274-005	\$0.00
375-271-009	\$0.00	375-272-014	\$0.00	375-274-006	\$0.00
375-271-010	\$0.00	375-272-015	\$0.00	375-274-007	\$0.00
375-271-011	\$0.00	375-272-016	\$0.00	375-274-008	\$0.00
375-271-012	\$0.00	375-272-017	\$0.00	375-274-009	\$0.00
375-271-013	\$0.00	375-272-018	\$0.00	375-274-010	\$0.00
375-271-014	\$0.00	375-272-019	\$0.00	375-274-011	\$0.00
375-271-015	\$0.00	375-272-020	\$0.00	375-274-012	\$0.00
375-271-016	\$0.00	375-272-021	\$0.00	375-274-013	\$0.00
375-271-017	\$0.00	375-272-022	\$0.00	375-274-014	\$0.00
375-271-021	\$0.00	375-272-023	\$0.00	375-274-015	\$0.00
375-271-022	\$0.00	375-272-024	\$0.00	375-274-016	\$0.00
375-271-023	\$0.00	375-272-025	\$0.00	375-274-017	\$0.00
375-271-024	\$0.00	375-272-026	\$0.00	375-274-018	\$0.00
375-271-025	\$0.00	375-272-027	\$0.00	375-274-019	\$0.00
375-271-026	\$0.00	375-272-028	\$0.00	375-274-020	\$0.00
375-271-027	\$0.00	375-272-029	\$0.00	375-274-021	\$0.00
375-271-028	\$0.00	375-272-030	\$0.00	375-274-022	\$0.00
375-271-029	\$0.00	375-272-031	\$0.00	375-274-023	\$0.00
375-271-030	\$0.00	375-272-032	\$0.00	375-274-024	\$0.00
375-271-031	\$0.00	375-272-033	\$0.00	375-274-025	\$0.00

**Appendix D**

**Riverside County Flood Control and Water Conservation District  
NPDES - Santa Ana Benefit Assessment Area  
Fiscal Year 2023-2024 Assessment Roll**

<u>APN</u>	<u>Levy Amount</u>	<u>APN</u>	<u>Levy Amount</u>	<u>APN</u>	<u>Levy Amount</u>
375-274-026	\$0.00	375-275-022	\$0.00	375-282-012	\$0.00
375-274-027	\$0.00	375-275-023	\$0.00	375-282-013	\$3.14
375-274-028	\$0.00	375-275-024	\$0.00	375-282-014	\$0.00
375-274-029	\$0.00	375-275-025	\$0.00	375-282-015	\$0.00
375-274-030	\$0.00	375-275-026	\$0.00	375-282-016	\$0.00
375-274-031	\$0.00	375-275-027	\$0.00	375-282-017	\$0.00
375-274-032	\$0.00	375-275-028	\$0.00	375-282-018	\$0.00
375-274-033	\$0.00	375-275-029	\$0.00	375-282-019	\$0.00
375-274-034	\$0.00	375-281-001	\$0.00	375-282-020	\$0.00
375-274-035	\$0.00	375-281-002	\$0.00	375-282-021	\$0.00
375-274-036	\$0.00	375-281-003	\$0.00	375-282-022	\$0.00
375-274-037	\$0.00	375-281-004	\$0.00	375-282-023	\$0.00
375-274-038	\$0.00	375-281-005	\$0.00	375-282-024	\$0.00
375-274-039	\$0.00	375-281-006	\$0.00	375-282-025	\$0.00
375-274-040	\$0.00	375-281-007	\$0.00	375-282-026	\$0.00
375-274-041	\$0.00	375-281-008	\$0.00	375-282-027	\$0.00
375-274-042	\$0.00	375-281-009	\$0.00	375-282-028	\$0.00
375-274-043	\$0.00	375-281-010	\$0.00	375-282-029	\$0.00
375-274-044	\$0.00	375-281-011	\$0.00	375-282-030	\$0.00
375-274-045	\$0.00	375-281-012	\$0.00	375-282-031	\$0.00
375-274-046	\$0.00	375-281-013	\$0.00	375-282-032	\$0.00
375-274-047	\$0.00	375-281-014	\$0.00	375-282-033	\$0.00
375-274-048	\$0.00	375-281-015	\$0.00	375-282-034	\$0.00
375-274-049	\$0.00	375-281-016	\$0.00	375-282-035	\$0.00
375-274-050	\$0.00	375-281-017	\$0.00	375-282-036	\$0.00
375-274-051	\$0.00	375-281-018	\$0.00	375-282-037	\$0.00
375-274-052	\$0.00	375-281-019	\$0.00	375-282-038	\$0.00
375-274-053	\$0.00	375-281-020	\$0.00	375-282-039	\$0.00
375-275-001	\$0.00	375-281-021	\$0.00	375-282-040	\$3.76
375-275-002	\$0.00	375-281-022	\$0.00	375-282-041	\$0.00
375-275-003	\$0.00	375-281-023	\$0.00	375-282-042	\$0.00
375-275-004	\$0.00	375-281-024	\$0.00	375-282-043	\$0.00
375-275-005	\$0.00	375-281-025	\$0.00	375-282-044	\$0.00
375-275-006	\$0.00	375-281-026	\$0.00	375-282-045	\$0.00
375-275-007	\$0.00	375-281-027	\$0.00	375-282-046	\$0.00
375-275-008	\$0.00	375-281-028	\$0.00	375-282-047	\$0.00
375-275-009	\$0.00	375-281-029	\$0.00	375-282-048	\$0.00
375-275-010	\$0.00	375-281-030	\$0.00	375-282-049	\$0.00
375-275-011	\$0.00	375-282-001	\$0.00	375-282-050	\$0.00
375-275-012	\$0.00	375-282-002	\$0.00	375-282-051	\$0.00
375-275-013	\$0.00	375-282-003	\$0.00	375-283-001	\$3.14
375-275-014	\$0.00	375-282-004	\$0.00	375-283-002	\$0.00
375-275-015	\$0.00	375-282-005	\$0.00	375-283-003	\$0.00
375-275-016	\$0.00	375-282-006	\$0.00	375-283-004	\$0.00
375-275-017	\$0.00	375-282-007	\$0.00	375-283-005	\$0.00
375-275-018	\$0.00	375-282-008	\$0.00	375-283-006	\$0.00
375-275-019	\$0.00	375-282-009	\$0.00	375-283-007	\$0.00
375-275-020	\$0.00	375-282-010	\$0.00	375-283-008	\$0.00
375-275-021	\$0.00	375-282-011	\$0.00	375-283-009	\$0.00



**Appendix D**

**Riverside County Flood Control and Water Conservation District  
NPDES - Santa Ana Benefit Assessment Area  
Fiscal Year 2023-2024 Assessment Roll**

<u>APN</u>	<u>Levy Amount</u>	<u>APN</u>	<u>Levy Amount</u>	<u>APN</u>	<u>Levy Amount</u>
375-283-010	\$0.00	375-284-010	\$0.00	375-291-017	\$0.00
375-283-011	\$0.00	375-284-011	\$0.00	375-291-018	\$0.00
375-283-012	\$0.00	375-284-012	\$0.00	375-291-019	\$0.00
375-283-013	\$0.00	375-284-015	\$0.00	375-291-020	\$0.00
375-283-014	\$0.00	375-284-016	\$0.00	375-291-021	\$0.00
375-283-015	\$0.00	375-284-017	\$0.00	375-291-022	\$0.00
375-283-016	\$0.00	375-284-018	\$0.00	375-291-023	\$0.00
375-283-017	\$0.00	375-284-019	\$0.00	375-291-024	\$0.00
375-283-018	\$0.00	375-284-020	\$0.00	375-291-025	\$0.00
375-283-019	\$0.00	375-284-021	\$1.34	375-291-026	\$0.00
375-283-020	\$0.00	375-284-022	\$0.00	375-291-027	\$0.00
375-283-021	\$0.00	375-284-023	\$0.00	375-291-028	\$0.00
375-283-022	\$0.00	375-284-024	\$0.00	375-291-029	\$0.00
375-283-023	\$0.00	375-284-025	\$0.00	375-291-030	\$0.00
375-283-024	\$0.00	375-284-026	\$0.00	375-291-031	\$0.00
375-283-025	\$0.00	375-284-027	\$0.00	375-291-032	\$0.00
375-283-026	\$0.00	375-284-028	\$0.00	375-291-033	\$0.00
375-283-027	\$0.00	375-284-029	\$0.00	375-291-034	\$0.00
375-283-028	\$0.00	375-284-030	\$0.00	375-291-035	\$3.84
375-283-029	\$0.00	375-284-031	\$0.00	375-291-036	\$0.00
375-283-030	\$0.00	375-284-032	\$0.00	375-292-012	\$0.00
375-283-033	\$0.00	375-284-033	\$0.00	375-292-013	\$0.00
375-283-034	\$0.00	375-284-034	\$0.00	375-292-014	\$0.00
375-283-035	\$0.00	375-284-035	\$0.00	375-293-001	\$0.00
375-283-036	\$3.14	375-284-036	\$0.00	375-293-002	\$0.00
375-283-037	\$0.00	375-284-037	\$0.00	375-293-003	\$0.00
375-283-038	\$0.00	375-284-038	\$0.00	375-293-004	\$0.00
375-283-039	\$0.00	375-284-039	\$0.00	375-293-005	\$0.00
375-283-040	\$0.00	375-284-040	\$0.00	375-293-006	\$0.00
375-283-041	\$0.00	375-284-041	\$0.00	375-293-007	\$0.00
375-283-042	\$0.00	375-284-042	\$0.00	375-293-008	\$0.00
375-283-043	\$0.00	375-284-043	\$0.00	375-293-009	\$0.00
375-283-050	\$0.00	375-284-044	\$3.80	375-293-010	\$0.00
375-283-051	\$0.00	375-291-001	\$0.00	375-293-011	\$0.00
375-283-052	\$0.00	375-291-002	\$0.00	375-293-012	\$0.00
375-283-053	\$0.00	375-291-003	\$0.00	375-293-013	\$0.00
375-283-054	\$0.00	375-291-004	\$0.00	375-293-014	\$0.00
375-283-055	\$0.00	375-291-005	\$3.14	375-293-015	\$0.00
375-283-056	\$0.00	375-291-006	\$0.00	375-293-016	\$0.00
375-283-057	\$0.00	375-291-007	\$0.00	375-293-017	\$0.00
375-283-058	\$0.00	375-291-008	\$0.00	375-293-018	\$0.00
375-283-061	\$3.84	375-291-009	\$0.00	375-293-019	\$0.00
375-283-062	\$0.00	375-291-010	\$0.00	375-293-023	\$0.00
375-283-063	\$3.80	375-291-011	\$0.00	375-293-024	\$0.00
375-284-002	\$0.00	375-291-012	\$0.00	375-293-025	\$0.00
375-284-003	\$0.00	375-291-013	\$0.00	375-293-026	\$0.00
375-284-007	\$0.00	375-291-014	\$0.00	375-293-027	\$0.00
375-284-008	\$0.00	375-291-015	\$0.00	375-293-028	\$0.00
375-284-009	\$0.00	375-291-016	\$0.00	375-293-029	\$0.00

**Appendix D**

**Riverside County Flood Control and Water Conservation District  
NPDES - Santa Ana Benefit Assessment Area  
Fiscal Year 2023-2024 Assessment Roll**

---

<u>APN</u>	<u>Levy Amount</u>	<u>APN</u>	<u>Levy Amount</u>	<u>APN</u>	<u>Levy Amount</u>
375-293-030	\$0.00	375-301-013	\$0.00	375-303-001	\$0.00
375-293-031	\$0.00	375-301-014	\$0.00	375-303-003	\$0.00
375-293-032	\$0.00	375-301-015	\$0.00	375-303-004	\$0.00
375-293-033	\$0.00	375-301-016	\$0.00	375-303-005	\$0.00
375-293-034	\$0.00	375-301-021	\$0.00	375-303-006	\$0.00
375-293-035	\$0.00	375-301-022	\$0.00	375-303-007	\$0.00
375-293-036	\$0.00	375-302-001	\$0.00	375-303-008	\$0.00
375-293-037	\$0.00	375-302-002	\$0.00	375-303-009	\$0.00
375-293-038	\$0.00	375-302-003	\$0.00	375-303-010	\$0.00
375-293-039	\$0.00	375-302-004	\$0.00	375-303-011	\$0.00
375-293-040	\$0.00	375-302-005	\$0.00	375-303-012	\$0.00
375-293-041	\$0.00	375-302-006	\$0.00	375-303-013	\$0.00
375-293-042	\$0.00	375-302-007	\$0.00	375-303-014	\$0.00
375-293-043	\$0.00	375-302-008	\$0.00	375-303-015	\$0.00
375-293-044	\$0.00	375-302-009	\$0.00	375-303-016	\$0.00
375-293-045	\$0.00	375-302-010	\$0.00	375-303-017	\$0.00
375-293-046	\$0.00	375-302-011	\$0.00	375-303-018	\$0.00
375-293-047	\$0.00	375-302-012	\$0.00	375-303-019	\$0.00
375-293-048	\$0.00	375-302-013	\$0.00	375-303-020	\$0.00
375-293-049	\$0.00	375-302-014	\$0.00	375-303-021	\$0.00
375-293-050	\$0.00	375-302-015	\$0.00	375-303-022	\$0.00
375-293-051	\$0.00	375-302-016	\$0.00	375-303-023	\$0.00
375-293-052	\$0.00	375-302-017	\$0.00	375-303-024	\$0.00
375-293-053	\$3.82	375-302-018	\$0.00	375-303-025	\$0.00
375-293-054	\$0.00	375-302-019	\$0.00	375-303-026	\$0.00
375-293-055	\$0.00	375-302-020	\$0.00	375-303-027	\$0.00
375-293-056	\$0.00	375-302-021	\$0.00	375-303-028	\$0.00
375-293-057	\$0.00	375-302-024	\$0.00	375-303-029	\$0.00
375-293-058	\$0.00	375-302-025	\$0.00	375-303-030	\$0.00
375-293-059	\$0.00	375-302-026	\$0.00	375-303-031	\$0.00
375-293-060	\$0.00	375-302-027	\$0.00	375-303-032	\$0.00
375-293-061	\$0.00	375-302-028	\$0.00	375-303-033	\$0.00
375-293-062	\$0.00	375-302-029	\$0.00	375-311-001	\$0.00
375-293-063	\$0.00	375-302-030	\$0.00	375-311-002	\$0.00
375-293-064	\$0.00	375-302-031	\$0.00	375-311-003	\$0.00
375-293-065	\$0.00	375-302-032	\$0.00	375-311-004	\$0.00
375-293-066	\$0.00	375-302-033	\$0.00	375-311-005	\$0.00
375-293-067	\$0.00	375-302-034	\$3.74	375-311-006	\$0.00
375-293-068	\$0.00	375-302-037	\$0.00	375-311-007	\$0.00
375-293-069	\$0.00	375-302-038	\$0.00	375-311-008	\$0.00
375-293-070	\$0.00	375-302-039	\$0.00	375-311-009	\$0.00
375-293-071	\$0.00	375-302-040	\$0.00	375-311-010	\$0.00
375-293-072	\$0.00	375-302-041	\$0.00	375-311-011	\$0.00
375-293-073	\$2.70	375-302-042	\$0.00	375-311-012	\$0.00
375-301-001	\$0.00	375-302-043	\$0.00	375-311-013	\$0.00
375-301-002	\$0.00	375-302-044	\$0.00	375-311-014	\$0.00
375-301-003	\$0.00	375-302-045	\$0.00	375-311-015	\$0.00
375-301-004	\$0.00	375-302-046	\$0.00	375-311-016	\$0.00
375-301-005	\$0.00	375-302-047	\$0.00	375-311-017	\$0.00

**Appendix D**

**Riverside County Flood Control and Water Conservation District  
NPDES - Santa Ana Benefit Assessment Area  
Fiscal Year 2023-2024 Assessment Roll**

<u>APN</u>	<u>Levy Amount</u>	<u>APN</u>	<u>Levy Amount</u>	<u>APN</u>	<u>Levy Amount</u>
375-311-018	\$0.00	375-312-038	\$0.00	375-313-026	\$0.00
375-311-019	\$0.00	375-312-039	\$0.00	375-313-027	\$0.00
375-311-020	\$0.00	375-312-040	\$0.00	375-313-028	\$0.00
375-311-021	\$2.70	375-312-041	\$0.00	375-313-029	\$0.00
375-311-022	\$0.00	375-312-042	\$0.00	375-313-030	\$0.00
375-311-023	\$0.00	375-312-043	\$0.00	375-313-031	\$0.00
375-311-026	\$0.00	375-312-044	\$0.00	375-313-032	\$0.00
375-311-027	\$0.00	375-312-045	\$0.00	375-313-033	\$0.00
375-311-028	\$0.00	375-312-046	\$0.00	375-313-034	\$0.00
375-311-029	\$0.00	375-312-047	\$0.00	375-313-035	\$0.00
375-311-030	\$0.00	375-312-048	\$0.00	375-313-036	\$0.00
375-311-031	\$0.00	375-312-049	\$0.00	375-313-037	\$0.00
375-311-032	\$0.00	375-312-050	\$0.00	375-313-038	\$0.00
375-311-033	\$0.00	375-312-051	\$0.00	375-313-039	\$0.00
375-312-001	\$0.00	375-312-052	\$0.00	375-313-042	\$0.00
375-312-002	\$0.00	375-312-053	\$0.00	375-313-043	\$0.00
375-312-003	\$0.00	375-312-054	\$0.00	375-313-044	\$0.00
375-312-004	\$0.00	375-312-055	\$0.00	375-313-045	\$0.00
375-312-005	\$0.00	375-312-056	\$0.00	375-313-046	\$0.00
375-312-006	\$0.00	375-312-057	\$0.00	375-313-047	\$3.76
375-312-007	\$0.00	375-312-058	\$0.00	375-313-048	\$0.00
375-312-008	\$0.00	375-312-059	\$0.00	375-313-049	\$0.00
375-312-009	\$0.00	375-312-060	\$0.00	375-313-050	\$0.00
375-312-010	\$0.00	375-312-061	\$0.00	375-313-051	\$0.00
375-312-013	\$0.00	375-312-062	\$0.00	375-313-052	\$0.00
375-312-014	\$0.00	375-312-063	\$0.00	375-313-053	\$0.00
375-312-015	\$0.00	375-312-064	\$0.00	375-313-054	\$0.00
375-312-016	\$0.00	375-312-065	\$0.00	375-313-055	\$0.00
375-312-017	\$0.00	375-313-001	\$0.00	375-313-056	\$0.00
375-312-018	\$0.00	375-313-004	\$0.00	375-313-057	\$0.00
375-312-019	\$0.00	375-313-005	\$0.00	375-313-058	\$0.00
375-312-020	\$0.00	375-313-006	\$0.00	375-313-059	\$0.00
375-312-021	\$0.00	375-313-009	\$0.00	375-313-060	\$0.00
375-312-022	\$0.00	375-313-010	\$0.00	375-313-061	\$0.00
375-312-023	\$0.00	375-313-011	\$0.00	375-313-062	\$0.00
375-312-024	\$0.00	375-313-012	\$0.00	375-313-063	\$0.00
375-312-025	\$0.00	375-313-013	\$0.00	375-313-064	\$0.00
375-312-026	\$0.00	375-313-014	\$0.00	375-313-065	\$0.00
375-312-027	\$0.00	375-313-015	\$0.00	375-321-001	\$0.00
375-312-028	\$0.00	375-313-016	\$0.00	375-321-002	\$0.00
375-312-029	\$0.00	375-313-017	\$0.00	375-321-003	\$0.00
375-312-030	\$0.00	375-313-018	\$0.00	375-321-004	\$0.00
375-312-031	\$0.00	375-313-019	\$0.00	375-321-005	\$0.00
375-312-032	\$0.00	375-313-020	\$0.00	375-321-006	\$0.00
375-312-033	\$0.00	375-313-021	\$0.00	375-321-009	\$0.00
375-312-034	\$0.00	375-313-022	\$0.00	375-321-010	\$0.00
375-312-035	\$0.00	375-313-023	\$0.00	375-321-011	\$0.00
375-312-036	\$0.00	375-313-024	\$0.00	375-321-012	\$0.00
375-312-037	\$0.00	375-313-025	\$0.00	375-321-013	\$0.00

**Appendix D**

**Riverside County Flood Control and Water Conservation District  
NPDES - Santa Ana Benefit Assessment Area  
Fiscal Year 2023-2024 Assessment Roll**

<u>APN</u>	<u>Levy Amount</u>	<u>APN</u>	<u>Levy Amount</u>	<u>APN</u>	<u>Levy Amount</u>
375-321-014	\$0.00	375-322-020	\$0.00	375-325-015	\$0.00
375-321-015	\$0.00	375-322-021	\$0.00	375-325-016	\$0.00
375-321-016	\$0.00	375-322-036	\$2.46	375-325-017	\$0.00
375-321-017	\$0.00	375-322-037	\$2.46	375-325-018	\$0.00
375-321-018	\$0.00	375-322-038	\$2.46	375-325-019	\$0.00
375-321-019	\$0.00	375-322-039	\$2.46	375-325-020	\$0.00
375-321-020	\$0.00	375-322-042	\$2.70	375-325-021	\$0.00
375-321-021	\$0.00	375-322-043	\$2.46	375-325-022	\$0.00
375-321-022	\$0.00	375-323-003	\$0.00	375-325-023	\$0.00
375-321-023	\$0.00	375-323-004	\$0.00	375-325-024	\$3.76
375-321-024	\$0.00	375-323-005	\$0.00	375-325-025	\$0.00
375-321-025	\$0.00	375-323-006	\$0.00	375-326-002	\$0.00
375-321-026	\$0.00	375-323-007	\$2.92	375-326-003	\$0.00
375-321-027	\$0.00	375-323-011	\$0.00	375-326-004	\$0.00
375-321-029	\$0.00	375-323-012	\$0.00	375-326-005	\$0.00
375-321-030	\$0.00	375-323-016	\$3.76	375-326-006	\$0.00
375-321-031	\$0.00	375-323-017	\$0.00	375-326-007	\$0.00
375-321-032	\$0.00	375-323-018	\$0.00	375-326-008	\$0.00
375-321-033	\$0.00	375-323-020	\$3.60	375-326-009	\$0.00
375-321-034	\$0.00	375-323-021	\$3.76	375-326-012	\$0.00
375-321-035	\$0.00	375-324-007	\$0.00	375-326-013	\$0.00
375-321-036	\$0.00	375-324-008	\$0.00	375-326-014	\$0.00
375-321-037	\$0.00	375-324-009	\$0.00	375-326-015	\$3.36
375-321-038	\$0.00	375-324-010	\$0.00	375-326-018	\$3.74
375-321-039	\$0.00	375-324-013	\$0.00	375-326-019	\$3.08
375-321-040	\$0.00	375-324-014	\$0.00	375-326-020	\$3.30
375-321-041	\$0.00	375-324-015	\$0.00	375-341-001	\$0.00
375-321-042	\$0.00	375-324-016	\$0.00	375-341-002	\$0.00
375-321-043	\$0.00	375-324-017	\$0.00	375-341-003	\$0.00
375-321-044	\$0.00	375-324-021	\$0.00	375-341-004	\$0.00
375-321-045	\$0.00	375-324-022	\$1.80	375-341-005	\$0.00
375-321-046	\$0.00	375-324-025	\$0.00	375-341-006	\$0.00
375-321-047	\$0.00	375-324-026	\$1.76	375-341-007	\$0.00
375-321-048	\$0.00	375-324-027	\$0.00	375-341-008	\$0.00
375-321-049	\$0.00	375-324-028	\$0.00	375-341-009	\$0.00
375-321-053	\$0.00	375-324-030	\$3.60	375-341-010	\$0.00
375-321-054	\$0.00	375-325-001	\$0.00	375-341-011	\$0.00
375-321-055	\$0.00	375-325-002	\$0.00	375-341-012	\$0.00
375-321-056	\$0.00	375-325-003	\$0.00	375-341-013	\$0.00
375-321-057	\$0.00	375-325-004	\$0.00	375-341-014	\$3.14
375-321-058	\$2.86	375-325-005	\$0.00	375-341-015	\$0.00
375-321-059	\$0.00	375-325-006	\$0.00	375-341-016	\$0.00
375-322-001	\$0.00	375-325-007	\$0.00	375-341-017	\$0.00
375-322-002	\$0.00	375-325-009	\$3.74	375-341-018	\$0.00
375-322-003	\$0.00	375-325-010	\$0.00	375-341-019	\$0.00
375-322-004	\$0.00	375-325-011	\$0.00	375-341-020	\$0.00
375-322-005	\$0.00	375-325-012	\$0.00	375-341-021	\$0.00
375-322-006	\$0.00	375-325-013	\$0.00	375-341-022	\$0.00
375-322-007	\$0.00	375-325-014	\$3.74	375-341-023	\$0.00

**Appendix D**

**Riverside County Flood Control and Water Conservation District  
NPDES - Santa Ana Benefit Assessment Area  
Fiscal Year 2023-2024 Assessment Roll**

<u>APN</u>	<u>Levy Amount</u>	<u>APN</u>	<u>Levy Amount</u>	<u>APN</u>	<u>Levy Amount</u>
375-341-024	\$0.00	375-345-009	\$0.00	375-351-023	\$0.00
375-341-025	\$0.00	375-345-010	\$0.00	375-351-024	\$0.00
375-341-026	\$0.00	375-345-011	\$0.00	375-351-025	\$0.00
375-342-003	\$0.00	375-345-012	\$0.00	375-351-026	\$0.00
375-342-004	\$0.00	375-345-013	\$2.02	375-351-027	\$0.00
375-342-005	\$0.00	375-345-016	\$0.00	375-351-028	\$4.94
375-342-006	\$0.00	375-345-017	\$0.00	375-351-029	\$0.00
375-342-007	\$0.00	375-345-018	\$0.00	375-351-030	\$0.00
375-342-008	\$0.00	375-345-019	\$0.00	375-351-031	\$3.90
375-342-009	\$0.00	375-345-020	\$3.30	375-351-032	\$0.00
375-342-010	\$0.00	375-345-021	\$0.00	375-351-033	\$0.00
375-342-011	\$0.00	375-345-022	\$2.02	375-351-034	\$0.00
375-342-012	\$0.00	375-345-023	\$0.00	375-351-035	\$0.00
375-342-013	\$5.88	375-345-024	\$3.74	375-351-036	\$0.00
375-342-014	\$0.00	375-345-025	\$3.14	375-351-037	\$0.00
375-342-015	\$0.00	375-345-026	\$0.00	375-351-038	\$0.00
375-342-017	\$3.74	375-345-027	\$0.00	375-351-039	\$0.00
375-342-019	\$0.00	375-345-028	\$0.00	375-351-040	\$0.00
375-342-020	\$3.60	375-345-029	\$0.00	375-351-041	\$0.00
375-342-021	\$2.70	375-345-032	\$2.02	375-351-042	\$0.00
375-342-022	\$3.82	375-345-033	\$0.00	375-351-043	\$0.00
375-343-001	\$0.00	375-346-001	\$0.00	375-351-044	\$0.00
375-343-002	\$0.00	375-346-014	\$3.80	375-351-045	\$0.00
375-343-003	\$0.00	375-346-015	\$3.78	375-351-046	\$0.00
375-343-004	\$0.00	375-346-017	\$0.00	375-351-047	\$0.00
375-343-005	\$0.00	375-346-018	\$0.00	375-360-001	\$0.00
375-343-006	\$0.00	375-346-019	\$0.00	375-360-002	\$0.00
375-343-007	\$0.00	375-351-001	\$0.00	375-360-003	\$0.00
375-343-014	\$0.00	375-351-002	\$0.00	375-360-004	\$0.00
375-343-020	\$0.00	375-351-003	\$0.00	375-360-005	\$0.00
375-343-021	\$0.00	375-351-004	\$0.00	375-360-006	\$3.86
375-343-022	\$0.00	375-351-005	\$0.00	375-360-007	\$0.00
375-344-003	\$3.74	375-351-006	\$0.00	375-360-008	\$0.00
375-344-004	\$0.00	375-351-007	\$0.00	375-360-009	\$0.00
375-344-010	\$0.00	375-351-008	\$0.00	375-360-010	\$0.00
375-344-012	\$0.00	375-351-009	\$0.00	375-360-011	\$0.00
375-344-013	\$3.76	375-351-010	\$0.00	375-360-012	\$0.00
375-344-017	\$3.30	375-351-011	\$0.00	375-360-013	\$0.00
375-344-018	\$3.74	375-351-012	\$0.00	375-360-014	\$0.00
375-344-019	\$3.52	375-351-013	\$4.04	375-360-015	\$0.00
375-344-020	\$3.78	375-351-014	\$3.14	375-360-016	\$0.00
375-345-001	\$0.00	375-351-015	\$0.00	375-360-017	\$0.00
375-345-002	\$0.00	375-351-016	\$0.00	375-361-001	\$0.00
375-345-003	\$1.12	375-351-017	\$0.00	375-361-002	\$0.00
375-345-004	\$0.00	375-351-018	\$0.00	375-361-003	\$0.00
375-345-005	\$0.00	375-351-019	\$0.00	375-361-004	\$0.00
375-345-006	\$0.00	375-351-020	\$0.00	375-361-005	\$0.00
375-345-007	\$0.00	375-351-021	\$0.00	375-361-006	\$0.00
375-345-008	\$0.00	375-351-022	\$0.00	375-361-007	\$0.00

**Appendix D**

**Riverside County Flood Control and Water Conservation District  
NPDES - Santa Ana Benefit Assessment Area  
Fiscal Year 2023-2024 Assessment Roll**

<u>APN</u>	<u>Levy Amount</u>	<u>APN</u>	<u>Levy Amount</u>	<u>APN</u>	<u>Levy Amount</u>
375-361-008	\$0.00	375-362-029	\$0.00	375-371-029	\$0.00
375-361-009	\$0.00	375-362-030	\$0.00	375-371-030	\$2.80
375-361-010	\$0.00	375-362-031	\$0.00	375-371-031	\$0.00
375-361-011	\$0.00	375-362-032	\$0.00	375-371-032	\$0.00
375-361-012	\$0.00	375-362-033	\$0.00	375-371-033	\$0.00
375-361-013	\$0.00	375-362-034	\$0.00	375-371-034	\$0.00
375-361-014	\$0.00	375-362-035	\$0.00	375-372-001	\$0.00
375-361-015	\$0.00	375-362-036	\$0.00	375-372-002	\$0.00
375-361-016	\$0.00	375-362-037	\$0.00	375-372-003	\$0.00
375-361-017	\$0.00	375-362-038	\$0.00	375-372-004	\$0.00
375-361-018	\$3.74	375-362-039	\$0.00	375-372-005	\$0.00
375-361-019	\$0.00	375-362-040	\$0.00	375-372-006	\$0.00
375-361-020	\$0.00	375-362-041	\$0.00	375-372-007	\$0.00
375-361-021	\$0.00	375-362-042	\$0.00	375-372-008	\$0.00
375-361-022	\$0.00	375-370-001	\$0.00	375-372-009	\$0.00
375-361-023	\$0.00	375-370-002	\$0.00	375-372-010	\$0.00
375-361-024	\$0.00	375-370-003	\$0.00	375-372-011	\$0.00
375-361-025	\$0.00	375-370-004	\$0.00	375-372-012	\$0.00
375-361-026	\$0.00	375-370-005	\$0.00	375-372-013	\$0.00
375-361-027	\$0.00	375-370-006	\$0.00	375-372-014	\$0.00
375-361-028	\$0.00	375-370-007	\$0.00	375-372-015	\$0.00
375-362-001	\$0.00	375-371-001	\$3.76	375-372-016	\$0.00
375-362-002	\$0.00	375-371-002	\$0.00	375-372-017	\$0.00
375-362-003	\$0.00	375-371-003	\$0.00	377-020-001	\$0.00
375-362-004	\$0.00	375-371-004	\$0.00	377-020-002	\$0.00
375-362-005	\$0.00	375-371-005	\$0.00	377-020-003	\$0.00
375-362-006	\$0.00	375-371-006	\$0.00	377-020-004	\$0.00
375-362-007	\$0.00	375-371-007	\$0.00	377-020-009	\$0.90
375-362-008	\$0.00	375-371-008	\$0.00	377-020-010	\$0.00
375-362-009	\$0.00	375-371-009	\$0.00	377-020-011	\$0.00
375-362-010	\$0.00	375-371-010	\$0.00	377-020-014	\$0.00
375-362-011	\$0.00	375-371-011	\$0.00	377-020-016	\$0.00
375-362-012	\$0.00	375-371-012	\$0.00	377-020-017	\$0.00
375-362-013	\$0.00	375-371-013	\$0.00	377-020-018	\$44.10
375-362-014	\$0.00	375-371-014	\$0.00	377-020-019	\$59.84
375-362-015	\$0.00	375-371-015	\$0.00	377-020-023	\$0.00
375-362-016	\$0.00	375-371-016	\$0.00	377-020-024	\$0.00
375-362-017	\$0.00	375-371-017	\$0.00	377-020-025	\$0.00
375-362-018	\$0.00	375-371-018	\$0.00	377-020-026	\$0.00
375-362-019	\$0.00	375-371-019	\$0.00	377-020-027	\$0.74
375-362-020	\$0.00	375-371-020	\$0.00	377-030-056	\$61.64
375-362-021	\$0.00	375-371-021	\$0.00	377-030-071	\$51.74
375-362-022	\$0.00	375-371-022	\$0.00	377-030-073	\$40.50
375-362-023	\$0.00	375-371-023	\$0.00	377-030-075	\$33.30
375-362-024	\$0.00	375-371-024	\$0.00	377-030-085	\$0.00
375-362-025	\$0.00	375-371-025	\$0.00	377-030-086	\$0.00
375-362-026	\$0.00	375-371-026	\$0.00	377-030-087	\$0.00
375-362-027	\$0.00	375-371-027	\$0.00	377-030-088	\$0.00
375-362-028	\$0.00	375-371-028	\$0.00	377-030-089	\$0.00

**Appendix D**

**Riverside County Flood Control and Water Conservation District  
NPDES - Santa Ana Benefit Assessment Area  
Fiscal Year 2023-2024 Assessment Roll**

<u>APN</u>	<u>Levy Amount</u>	<u>APN</u>	<u>Levy Amount</u>	<u>APN</u>	<u>Levy Amount</u>
377-030-090	\$0.00	377-050-056	\$0.00	377-081-032	\$0.00
377-030-091	\$0.00	377-050-062	\$0.00	377-081-033	\$91.30
377-030-092	\$0.00	377-050-063	\$0.00	377-081-034	\$51.30
377-030-093	\$49.04	377-050-067	\$161.10	377-081-035	\$298.34
377-040-004	\$4.62	377-050-068	\$0.00	377-081-036	\$30.14
377-040-009	\$0.00	377-050-070	\$0.00	377-081-037	\$0.00
377-040-020	\$180.56	377-050-073	\$115.64	377-090-001	\$4.62
377-040-022	\$36.44	377-050-076	\$55.34	377-090-002	\$0.00
377-040-023	\$0.00	377-050-077	\$0.00	377-090-003	\$4.68
377-040-024	\$0.00	377-050-078	\$46.34	377-090-004	\$0.00
377-040-025	\$0.00	377-050-079	\$0.00	377-090-005	\$0.00
377-040-026	\$0.00	377-050-080	\$0.00	377-090-006	\$5.00
377-040-028	\$82.34	377-050-081	\$0.00	377-090-008	\$0.00
377-040-029	\$54.00	377-050-082	\$0.00	377-090-012	\$1.16
377-040-030	\$148.94	377-060-008	\$0.00	377-090-013	\$1.16
377-040-031	\$34.64	377-060-014	\$477.44	377-090-033	\$4.08
377-040-032	\$36.00	377-060-015	\$43.64	377-090-034	\$4.08
377-040-033	\$45.00	377-060-016	\$36.44	377-090-035	\$4.08
377-040-034	\$36.44	377-070-029	\$0.00	377-090-036	\$0.00
377-040-039	\$22.04	377-070-032	\$36.00	377-090-037	\$0.00
377-040-040	\$32.84	377-070-033	\$33.74	377-090-039	\$0.00
377-040-041	\$45.90	377-070-034	\$70.64	377-090-040	\$0.00
377-040-042	\$522.00	377-070-035	\$225.00	377-090-042	\$190.80
377-040-043	\$618.74	377-070-036	\$20.24	377-090-052	\$186.30
377-040-044	\$0.00	377-081-002	\$38.24	377-090-053	\$456.30
377-040-045	\$0.00	377-081-003	\$19.80	377-090-054	\$33.74
377-040-046	\$0.00	377-081-004	\$29.70	377-090-055	\$25.64
377-040-047	\$119.70	377-081-005	\$40.04	377-090-056	\$23.84
377-040-048	\$21.60	377-081-006	\$88.20	377-090-057	\$30.14
377-040-049	\$22.94	377-081-007	\$40.50	377-100-001	\$5.20
377-040-050	\$36.90	377-081-008	\$26.10	377-100-003	\$4.74
377-040-051	\$35.10	377-081-009	\$47.24	377-100-004	\$3.86
377-040-052	\$34.20	377-081-014	\$0.00	377-100-006	\$0.00
377-050-004	\$0.00	377-081-015	\$0.00	377-100-007	\$4.28
377-050-022	\$58.04	377-081-016	\$0.00	377-100-008	\$4.22
377-050-033	\$0.00	377-081-017	\$0.00	377-100-009	\$0.00
377-050-034	\$4.00	377-081-018	\$0.00	377-100-010	\$0.00
377-050-035	\$0.00	377-081-019	\$0.00	377-100-011	\$4.02
377-050-036	\$0.00	377-081-020	\$4.12	377-100-012	\$4.02
377-050-039	\$3.76	377-081-022	\$0.00	377-110-001	\$293.62
377-050-040	\$3.76	377-081-023	\$41.40	377-110-003	\$3.88
377-050-041	\$0.00	377-081-024	\$41.40	377-110-005	\$0.00
377-050-042	\$0.00	377-081-025	\$0.00	377-110-009	\$4.10
377-050-043	\$3.98	377-081-026	\$0.00	377-110-010	\$0.00
377-050-044	\$0.00	377-081-027	\$0.00	377-110-019	\$3.84
377-050-045	\$3.76	377-081-028	\$0.00	377-110-020	\$4.12
377-050-049	\$3.92	377-081-029	\$0.00	377-110-022	\$0.00
377-050-050	\$0.00	377-081-030	\$0.00	377-110-032	\$0.00
377-050-053	\$55.34	377-081-031	\$0.00	377-110-035	\$0.00

**Appendix D**

**Riverside County Flood Control and Water Conservation District  
NPDES - Santa Ana Benefit Assessment Area  
Fiscal Year 2023-2024 Assessment Roll**

<u>APN</u>	<u>Levy Amount</u>	<u>APN</u>	<u>Levy Amount</u>	<u>APN</u>	<u>Levy Amount</u>
377-110-037	\$28.80	377-130-014	\$0.00	377-160-023	\$0.00
377-110-038	\$24.74	377-130-015	\$0.00	377-160-026	\$0.00
377-110-039	\$27.90	377-130-016	\$0.00	377-160-027	\$0.00
377-110-040	\$37.34	377-130-017	\$0.00	377-160-029	\$0.00
377-110-042	\$130.94	377-130-018	\$0.00	377-160-031	\$0.00
377-110-045	\$0.00	377-130-019	\$0.00	377-160-033	\$0.00
377-110-046	\$277.64	377-130-020	\$0.00	377-160-035	\$0.00
377-110-050	\$0.00	377-130-021	\$0.00	377-160-037	\$74.24
377-110-052	\$4.46	377-130-023	\$0.00	377-160-040	\$63.00
377-110-053	\$0.00	377-130-032	\$0.00	377-160-041	\$107.54
377-110-055	\$4.46	377-130-034	\$0.00	377-160-042	\$0.00
377-120-005	\$4.66	377-130-039	\$0.00	377-160-043	\$0.88
377-120-010	\$23.40	377-130-040	\$0.00	377-160-044	\$47.24
377-120-011	\$0.00	377-130-041	\$0.00	377-160-045	\$44.10
377-120-012	\$0.00	377-130-042	\$20.24	377-160-046	\$60.30
377-120-013	\$0.00	377-130-043	\$19.80	377-160-049	\$239.84
377-120-014	\$0.00	377-130-044	\$20.24	377-160-050	\$0.00
377-120-015	\$80.54	377-130-045	\$19.34	377-160-051	\$77.40
377-120-026	\$28.34	377-130-046	\$17.54	377-160-052	\$90.40
377-120-028	\$31.04	377-130-047	\$19.80	377-160-053	\$47.70
377-120-029	\$30.14	377-130-048	\$20.24	377-170-003	\$0.00
377-120-031	\$88.64	377-130-049	\$19.34	377-170-004	\$59.84
377-120-032	\$31.94	377-130-050	\$20.24	377-170-005	\$0.00
377-120-033	\$61.20	377-130-051	\$17.54	377-170-006	\$0.00
377-120-036	\$58.04	377-130-052	\$30.60	377-170-007	\$0.00
377-120-037	\$0.00	377-130-053	\$29.24	377-170-009	\$0.00
377-120-039	\$54.90	377-130-054	\$150.74	377-170-012	\$123.74
377-120-043	\$70.20	377-140-009	\$0.00	377-170-013	\$0.00
377-120-044	\$34.64	377-140-012	\$0.00	377-170-014	\$0.00
377-120-045	\$45.44	377-140-015	\$0.00	377-170-015	\$0.00
377-120-046	\$41.40	377-140-021	\$0.00	377-170-016	\$0.00
377-120-047	\$36.00	377-140-023	\$0.00	377-180-007	\$3.78
377-120-052	\$75.14	377-140-025	\$0.00	377-180-022	\$0.00
377-120-053	\$31.04	377-140-028	\$0.00	377-180-025	\$0.00
377-120-056	\$448.20	377-140-029	\$0.00	377-180-026	\$15.74
377-120-057	\$43.64	377-140-030	\$0.00	377-180-028	\$17.54
377-120-058	\$52.64	377-140-032	\$66.14	377-180-030	\$0.00
377-120-060	\$0.00	377-140-033	\$45.90	377-180-032	\$0.00
377-120-065	\$0.00	377-140-034	\$68.40	377-180-035	\$0.00
377-120-067	\$0.00	377-140-035	\$0.00	377-180-037	\$0.00
377-120-068	\$136.34	377-140-038	\$23.40	377-180-038	\$0.00
377-120-069	\$69.30	377-140-039	\$24.30	377-180-042	\$0.00
377-120-071	\$80.10	377-140-040	\$38.24	377-180-044	\$0.00
377-120-073	\$0.00	377-140-041	\$52.20	377-180-049	\$0.00
377-130-008	\$0.00	377-140-044	\$0.00	377-180-050	\$0.00
377-130-009	\$0.00	377-140-045	\$31.94	377-180-051	\$0.00
377-130-010	\$0.00	377-140-046	\$24.30	377-180-052	\$0.00
377-130-011	\$0.00	377-160-010	\$0.00	377-180-054	\$0.00
377-130-013	\$0.00	377-160-018	\$0.00	377-180-057	\$2.88



**Appendix D**

**Riverside County Flood Control and Water Conservation District  
NPDES - Santa Ana Benefit Assessment Area  
Fiscal Year 2023-2024 Assessment Roll**

<u>APN</u>	<u>Levy Amount</u>	<u>APN</u>	<u>Levy Amount</u>	<u>APN</u>	<u>Levy Amount</u>
377-190-002	\$0.00	377-231-038	\$2.92	377-243-018	\$3.52
377-190-003	\$0.00	377-231-039	\$3.76	377-243-019	\$3.52
377-190-004	\$0.00	377-231-040	\$0.00	377-243-020	\$0.00
377-190-005	\$39.60	377-232-003	\$0.00	377-243-023	\$3.74
377-190-013	\$133.20	377-232-005	\$0.00	377-243-024	\$38.24
377-190-015	\$77.40	377-232-006	\$0.00	377-244-001	\$0.00
377-200-011	\$0.00	377-232-007	\$0.00	377-244-002	\$3.60
377-200-017	\$0.00	377-232-008	\$0.00	377-244-003	\$3.60
377-200-026	\$0.00	377-232-009	\$0.00	377-244-004	\$0.00
377-200-027	\$0.00	377-232-010	\$0.00	377-244-005	\$3.60
377-200-036	\$0.00	377-241-001	\$11.24	377-244-006	\$0.00
377-200-038	\$0.00	377-241-003	\$0.00	377-244-007	\$0.00
377-200-040	\$0.00	377-241-004	\$17.54	377-250-005	\$0.00
377-200-041	\$0.00	377-241-005	\$0.00	377-250-006	\$0.00
377-200-042	\$0.00	377-241-006	\$0.00	377-250-012	\$3.78
377-200-043	\$0.00	377-241-007	\$0.00	377-250-013	\$0.00
377-200-045	\$0.00	377-241-008	\$0.00	377-260-011	\$0.00
377-200-046	\$0.00	377-241-009	\$0.00	377-271-001	\$3.76
377-200-047	\$0.00	377-241-012	\$0.00	377-271-002	\$0.00
377-210-006	\$0.00	377-241-016	\$44.10	377-271-003	\$0.00
377-220-003	\$0.00	377-241-018	\$0.00	377-271-005	\$0.00
377-220-008	\$0.00	377-241-019	\$0.00	377-271-006	\$0.00
377-220-013	\$0.00	377-241-021	\$31.94	377-271-007	\$0.00
377-220-019	\$0.00	377-242-003	\$3.76	377-271-008	\$3.52
377-220-021	\$29.70	377-242-004	\$3.76	377-272-001	\$0.00
377-220-024	\$61.64	377-242-005	\$0.00	377-272-002	\$0.00
377-220-030	\$0.00	377-242-006	\$0.00	377-272-003	\$0.00
377-220-035	\$58.50	377-242-007	\$3.76	377-272-004	\$0.00
377-220-036	\$0.00	377-242-012	\$0.00	377-272-005	\$3.60
377-231-003	\$0.00	377-242-013	\$3.74	377-272-006	\$0.00
377-231-009	\$0.00	377-242-014	\$2.24	377-272-007	\$3.80
377-231-010	\$0.00	377-242-015	\$0.00	377-272-011	\$3.74
377-231-011	\$0.00	377-242-016	\$0.00	377-272-012	\$3.74
377-231-012	\$0.00	377-242-018	\$0.00	377-272-013	\$3.74
377-231-015	\$0.00	377-242-020	\$3.76	377-272-014	\$0.00
377-231-016	\$3.74	377-242-021	\$50.84	377-272-015	\$0.00
377-231-017	\$3.74	377-242-022	\$8.22	377-272-016	\$0.00
377-231-018	\$0.00	377-242-023	\$32.84	377-272-017	\$0.00
377-231-019	\$0.00	377-242-028	\$12.60	377-272-018	\$0.00
377-231-020	\$0.00	377-242-029	\$3.08	377-273-001	\$0.00
377-231-021	\$0.00	377-242-030	\$3.76	377-273-002	\$0.00
377-231-023	\$0.00	377-243-001	\$0.00	377-273-003	\$0.00
377-231-024	\$0.00	377-243-009	\$3.60	377-273-004	\$0.00
377-231-025	\$3.76	377-243-010	\$0.00	377-273-011	\$0.00
377-231-028	\$0.00	377-243-011	\$3.76	377-273-012	\$0.00
377-231-029	\$0.00	377-243-013	\$0.00	377-273-013	\$3.60
377-231-031	\$0.00	377-243-015	\$3.60	377-273-014	\$0.00
377-231-032	\$0.00	377-243-016	\$3.60	377-273-015	\$0.00
377-231-037	\$3.14	377-243-017	\$0.00	377-273-016	\$0.00

**Appendix D**

**Riverside County Flood Control and Water Conservation District  
NPDES - Santa Ana Benefit Assessment Area  
Fiscal Year 2023-2024 Assessment Roll**

<u>APN</u>	<u>Levy Amount</u>	<u>APN</u>	<u>Levy Amount</u>	<u>APN</u>	<u>Levy Amount</u>
377-273-017	\$3.84	377-282-014	\$3.76	377-292-009	\$3.60
377-274-001	\$0.00	377-282-015	\$0.00	377-292-012	\$0.00
377-274-002	\$0.00	377-282-016	\$0.00	377-292-017	\$0.00
377-274-003	\$0.00	377-282-017	\$0.00	377-292-018	\$0.00
377-274-004	\$0.00	377-282-018	\$3.60	377-292-019	\$0.00
377-274-005	\$0.00	377-282-019	\$3.60	377-292-020	\$35.44
377-274-006	\$0.00	377-282-023	\$0.00	377-292-022	\$3.76
377-274-008	\$0.00	377-282-024	\$0.00	377-292-023	\$215.32
377-274-015	\$0.00	377-283-001	\$3.60	377-292-024	\$0.00
377-274-016	\$3.86	377-283-002	\$0.00	377-292-025	\$0.00
377-274-021	\$0.00	377-283-003	\$3.60	377-292-026	\$3.60
377-274-022	\$0.00	377-283-004	\$0.00	377-292-028	\$3.52
377-274-023	\$0.00	377-283-005	\$3.64	377-292-029	\$3.60
377-274-024	\$3.74	377-283-007	\$3.80	377-292-030	\$3.60
377-274-025	\$3.74	377-283-008	\$3.60	377-292-031	\$3.60
377-274-026	\$3.76	377-283-009	\$3.60	377-292-032	\$3.76
377-274-027	\$3.74	377-283-010	\$3.60	377-292-033	\$3.36
377-274-028	\$0.00	377-283-011	\$0.00	377-301-002	\$3.74
377-274-029	\$3.52	377-283-014	\$3.60	377-301-003	\$3.74
377-281-001	\$0.00	377-283-015	\$3.60	377-301-004	\$3.60
377-281-002	\$36.34	377-283-016	\$3.60	377-301-005	\$3.74
377-281-003	\$0.00	377-283-017	\$3.60	377-301-006	\$3.60
377-281-004	\$0.00	377-283-018	\$3.60	377-301-007	\$3.60
377-281-005	\$0.00	377-283-020	\$3.60	377-301-008	\$3.60
377-281-006	\$0.00	377-283-021	\$0.00	377-301-009	\$3.60
377-281-007	\$0.00	377-283-022	\$0.00	377-301-010	\$3.60
377-281-008	\$0.00	377-283-023	\$3.52	377-301-011	\$3.60
377-281-009	\$3.60	377-283-024	\$2.64	377-301-012	\$3.60
377-281-010	\$11.06	377-283-025	\$3.36	377-301-013	\$3.76
377-281-011	\$3.60	377-283-026	\$3.36	377-301-014	\$0.00
377-281-012	\$3.60	377-291-001	\$0.00	377-301-015	\$0.00
377-281-013	\$0.00	377-291-002	\$0.00	377-301-016	\$3.60
377-281-014	\$3.60	377-291-003	\$23.84	377-301-017	\$3.60
377-281-015	\$0.00	377-291-004	\$9.00	377-301-018	\$3.52
377-281-016	\$0.00	377-291-005	\$9.00	377-302-002	\$3.60
377-281-017	\$14.50	377-291-006	\$9.00	377-302-003	\$3.60
377-282-001	\$3.60	377-291-007	\$0.00	377-302-004	\$3.60
377-282-002	\$0.00	377-291-008	\$3.68	377-302-005	\$3.60
377-282-003	\$0.00	377-291-009	\$18.44	377-302-006	\$3.76
377-282-004	\$3.60	377-291-010	\$18.44	377-302-007	\$0.00
377-282-005	\$3.60	377-291-011	\$7.64	377-302-008	\$3.74
377-282-006	\$0.00	377-291-012	\$5.84	377-302-009	\$0.00
377-282-007	\$3.60	377-291-013	\$2.92	377-302-010	\$0.00
377-282-008	\$3.60	377-291-014	\$0.00	377-302-011	\$0.00
377-282-009	\$3.60	377-291-015	\$3.82	377-303-001	\$4.76
377-282-010	\$3.80	377-292-001	\$3.60	377-311-002	\$3.60
377-282-011	\$0.00	377-292-004	\$3.60	377-311-003	\$3.74
377-282-012	\$0.00	377-292-005	\$3.60	377-311-004	\$0.00
377-282-013	\$3.74	377-292-008	\$0.00	377-311-005	\$0.00

**Appendix D**

**Riverside County Flood Control and Water Conservation District  
NPDES - Santa Ana Benefit Assessment Area  
Fiscal Year 2023-2024 Assessment Roll**

<u>APN</u>	<u>Levy Amount</u>	<u>APN</u>	<u>Levy Amount</u>	<u>APN</u>	<u>Levy Amount</u>
377-311-008	\$3.52	377-313-007	\$3.54	377-360-014	\$0.00
377-311-009	\$3.60	377-313-008	\$3.36	377-360-017	\$0.00
377-311-010	\$3.60	377-313-009	\$3.60	377-360-018	\$0.00
377-311-011	\$0.00	377-313-010	\$3.36	377-360-019	\$0.00
377-311-012	\$0.00	377-313-011	\$3.36	377-360-020	\$0.00
377-311-013	\$3.60	377-313-012	\$3.36	377-360-021	\$0.00
377-311-014	\$0.00	377-313-013	\$0.00	377-360-023	\$0.00
377-311-015	\$3.60	377-320-001	\$0.00	377-360-024	\$0.00
377-311-016	\$0.00	377-320-003	\$4.56	377-371-003	\$4.52
377-311-017	\$3.60	377-320-004	\$0.00	377-371-004	\$4.46
377-311-018	\$3.60	377-320-007	\$0.00	377-371-005	\$0.00
377-311-019	\$0.00	377-320-008	\$4.18	377-371-006	\$4.36
377-311-021	\$3.60	377-320-009	\$0.00	377-371-008	\$4.28
377-311-022	\$3.60	377-320-010	\$0.00	377-371-010	\$4.16
377-311-023	\$3.60	377-330-001	\$0.00	377-371-011	\$4.28
377-311-024	\$3.60	377-330-006	\$0.00	377-372-008	\$0.00
377-311-025	\$3.52	377-330-007	\$3.40	377-372-009	\$0.00
377-311-027	\$2.86	377-330-009	\$0.00	377-372-012	\$0.00
377-311-028	\$3.60	377-330-010	\$0.00	377-372-017	\$4.58
377-311-029	\$3.60	377-330-011	\$0.00	377-372-032	\$38.70
377-312-001	\$3.60	377-330-012	\$0.00	377-372-035	\$0.00
377-312-002	\$0.00	377-340-002	\$0.00	377-372-036	\$0.00
377-312-003	\$3.60	377-340-003	\$0.00	377-372-037	\$0.00
377-312-004	\$0.00	377-340-004	\$0.00	377-372-038	\$0.00
377-312-005	\$3.60	377-340-005	\$0.00	377-372-039	\$0.00
377-312-006	\$0.00	377-340-006	\$0.00	377-372-040	\$0.00
377-312-007	\$3.80	377-340-008	\$0.00	377-373-011	\$0.00
377-312-009	\$3.52	377-340-018	\$0.00	377-380-001	\$4.06
377-312-013	\$3.60	377-340-020	\$4.50	377-380-003	\$4.00
377-312-014	\$3.74	377-340-024	\$0.00	377-380-006	\$3.86
377-312-015	\$3.52	377-340-025	\$0.00	377-380-007	\$3.86
377-312-016	\$3.74	377-340-026	\$0.00	377-380-008	\$4.72
377-312-017	\$3.52	377-340-027	\$0.00	377-380-011	\$0.00
377-312-019	\$3.60	377-340-028	\$0.00	377-380-015	\$0.00
377-312-020	\$0.00	377-340-029	\$0.00	377-380-016	\$4.42
377-312-021	\$3.60	377-340-030	\$0.00	377-380-017	\$4.06
377-312-022	\$3.60	377-340-031	\$0.00	377-380-018	\$4.34
377-312-023	\$0.00	377-340-032	\$0.00	377-380-021	\$3.88
377-312-024	\$0.00	377-350-005	\$0.00	377-380-022	\$3.86
377-312-025	\$3.60	377-350-009	\$0.00	377-380-023	\$4.26
377-312-026	\$3.60	377-350-020	\$0.00	377-380-024	\$3.88
377-312-027	\$0.00	377-350-021	\$0.00	377-380-025	\$3.88
377-312-028	\$3.74	377-350-022	\$0.00	377-380-026	\$4.00
377-313-001	\$0.00	377-350-023	\$0.00	377-391-002	\$3.86
377-313-002	\$3.36	377-350-024	\$0.00	377-391-003	\$3.86
377-313-003	\$3.60	377-350-025	\$0.00	377-391-004	\$3.88
377-313-004	\$3.36	377-350-026	\$0.00	377-391-005	\$3.86
377-313-005	\$3.36	377-350-027	\$0.00	377-391-006	\$3.86
377-313-006	\$3.36	377-360-003	\$0.00	377-391-007	\$3.94

**Appendix D**

**Riverside County Flood Control and Water Conservation District  
NPDES - Santa Ana Benefit Assessment Area  
Fiscal Year 2023-2024 Assessment Roll**

<u>APN</u>	<u>Levy Amount</u>	<u>APN</u>	<u>Levy Amount</u>	<u>APN</u>	<u>Levy Amount</u>
377-391-008	\$3.86	377-410-004	\$17.10	377-430-003	\$23.84
377-391-009	\$3.84	377-410-005	\$9.90	377-430-004	\$42.30
377-391-010	\$3.84	377-410-006	\$18.44	377-430-005	\$31.94
377-391-011	\$3.84	377-410-007	\$9.00	377-430-006	\$76.50
377-391-012	\$3.84	377-410-008	\$11.24	377-430-007	\$37.80
377-391-013	\$3.86	377-410-018	\$11.70	377-430-008	\$38.24
377-391-014	\$3.86	377-410-019	\$9.00	377-430-009	\$15.30
377-391-015	\$3.86	377-410-020	\$9.44	377-430-010	\$12.14
377-391-016	\$3.88	377-410-021	\$9.44	377-430-011	\$13.04
377-391-017	\$3.88	377-410-022	\$9.44	377-430-012	\$16.20
377-391-018	\$3.84	377-410-023	\$9.44	377-430-013	\$11.24
377-391-019	\$3.86	377-410-024	\$9.00	377-430-014	\$11.24
377-391-020	\$3.98	377-410-025	\$11.70	377-430-015	\$0.00
377-392-001	\$3.88	377-410-026	\$11.70	377-430-016	\$0.00
377-392-002	\$3.86	377-410-027	\$9.00	377-430-017	\$0.00
377-392-003	\$3.86	377-410-028	\$9.44	377-430-018	\$269.54
377-392-004	\$3.86	377-410-031	\$9.44	377-430-019	\$77.40
377-392-005	\$3.82	377-410-032	\$9.00	377-430-020	\$133.20
377-392-006	\$3.86	377-410-033	\$11.70	377-430-021	\$1.80
377-392-007	\$3.84	377-410-034	\$17.54	377-430-022	\$1.34
377-392-008	\$3.84	377-410-035	\$12.14	377-430-023	\$1.34
377-392-009	\$3.86	377-410-036	\$12.14	377-430-024	\$1.34
377-401-001	\$3.84	377-410-037	\$17.54	377-430-025	\$1.34
377-401-002	\$3.88	377-410-038	\$19.34	377-430-026	\$2.24
377-401-003	\$3.84	377-410-042	\$28.80	377-430-027	\$2.24
377-402-001	\$3.86	377-410-044	\$66.14	377-430-028	\$2.24
377-402-002	\$3.86	377-410-045	\$0.00	377-430-029	\$2.70
377-402-003	\$3.86	377-410-046	\$8.54	377-430-030	\$3.60
377-402-004	\$3.80	377-410-047	\$0.00	377-430-031	\$3.60
377-403-001	\$3.80	377-410-048	\$110.24	377-430-032	\$3.14
377-403-002	\$3.80	377-410-049	\$71.54	377-430-033	\$1.80
377-403-003	\$3.80	377-410-050	\$22.94	377-430-034	\$1.80
377-403-004	\$3.80	377-410-051	\$22.94	377-430-035	\$2.24
377-403-005	\$3.80	377-410-052	\$18.90	377-430-036	\$0.00
377-403-006	\$3.80	377-410-053	\$18.44	377-430-037	\$0.00
377-403-007	\$3.80	377-420-001	\$29.70	377-430-038	\$45.44
377-403-008	\$3.80	377-420-002	\$25.64	377-430-039	\$45.44
377-403-009	\$3.86	377-420-003	\$16.64	377-430-040	\$45.44
377-404-001	\$3.80	377-420-004	\$13.94	377-430-041	\$45.44
377-404-002	\$3.80	377-420-005	\$13.94	377-430-042	\$45.44
377-404-003	\$3.80	377-420-006	\$0.00	377-430-043	\$45.44
377-404-004	\$3.80	377-420-007	\$0.00	377-430-044	\$18.44
377-404-005	\$3.80	377-420-008	\$0.00	377-430-045	\$12.60
377-404-006	\$3.80	377-420-009	\$0.00	377-430-046	\$12.60
377-404-007	\$3.86	377-420-010	\$0.00	377-430-047	\$12.60
377-404-008	\$3.80	377-420-011	\$0.00	377-430-048	\$12.60
377-410-001	\$14.40	377-420-012	\$0.00	377-430-049	\$18.44
377-410-002	\$11.24	377-430-001	\$23.84	377-430-050	\$31.04
377-410-003	\$9.00	377-430-002	\$28.34	377-430-051	\$18.44

**Appendix D**

**Riverside County Flood Control and Water Conservation District  
NPDES - Santa Ana Benefit Assessment Area  
Fiscal Year 2023-2024 Assessment Roll**

<u>APN</u>	<u>Levy Amount</u>	<u>APN</u>	<u>Levy Amount</u>	<u>APN</u>	<u>Levy Amount</u>
377-430-052	\$18.44	378-020-042	\$0.00	378-040-004	\$0.00
377-430-053	\$31.04	378-020-043	\$4.76	378-040-005	\$0.00
377-430-054	\$18.44	378-020-044	\$0.00	378-040-006	\$0.00
377-430-055	\$12.60	378-020-048	\$0.00	378-040-007	\$0.00
377-430-056	\$12.60	378-020-049	\$0.00	378-040-012	\$0.00
377-430-057	\$12.60	378-020-052	\$0.00	378-054-001	\$0.00
377-430-058	\$12.60	378-020-053	\$0.00	378-054-002	\$0.00
377-430-059	\$18.44	378-020-054	\$3.34	378-054-003	\$0.00
377-430-060	\$40.94	378-020-055	\$0.00	378-054-004	\$0.00
377-430-061	\$13.04	378-020-060	\$0.00	378-054-005	\$0.00
377-430-062	\$12.14	378-020-061	\$0.00	378-054-006	\$0.00
377-430-063	\$8.54	378-020-062	\$0.00	378-054-007	\$0.00
377-430-064	\$13.04	378-020-063	\$0.00	378-054-008	\$0.00
377-430-065	\$12.14	378-020-064	\$0.00	378-054-010	\$0.00
377-430-066	\$8.54	378-020-065	\$1.30	378-054-011	\$0.00
377-430-067	\$13.94	378-020-066	\$0.00	378-054-012	\$0.00
377-430-068	\$12.60	378-020-067	\$0.00	378-054-013	\$0.00
377-430-069	\$8.10	378-020-068	\$0.00	378-054-014	\$0.00
377-430-070	\$13.50	378-020-069	\$0.00	378-054-015	\$0.00
377-430-071	\$12.14	378-020-070	\$0.00	378-054-016	\$0.00
377-430-072	\$8.10	378-020-071	\$0.00	378-054-017	\$0.00
377-430-073	\$32.84	378-020-073	\$0.00	378-054-018	\$0.00
377-430-074	\$0.00	378-020-075	\$0.00	378-054-019	\$0.00
377-430-075	\$31.04	378-030-007	\$0.00	378-054-020	\$0.00
377-430-076	\$98.10	378-030-009	\$0.00	378-054-021	\$0.00
377-430-077	\$0.00	378-030-011	\$0.94	378-054-022	\$0.00
377-430-078	\$0.00	378-030-016	\$0.00	378-054-023	\$0.00
378-020-004	\$0.00	378-030-020	\$0.00	378-054-024	\$0.00
378-020-012	\$0.00	378-030-021	\$0.00	378-054-025	\$0.00
378-020-014	\$0.00	378-030-023	\$0.00	378-054-026	\$0.00
378-020-015	\$0.00	378-030-024	\$0.00	378-054-027	\$0.00
378-020-016	\$0.00	378-030-026	\$0.00	378-054-028	\$0.00
378-020-018	\$4.62	378-030-027	\$0.00	378-054-029	\$0.00
378-020-020	\$4.28	378-030-029	\$1.44	378-054-030	\$0.00
378-020-022	\$0.00	378-030-031	\$4.04	378-054-031	\$0.00
378-020-024	\$2.32	378-030-032	\$0.00	378-054-032	\$0.00
378-020-028	\$0.00	378-030-033	\$0.00	378-054-033	\$0.00
378-020-029	\$4.72	378-030-034	\$0.00	378-054-034	\$0.00
378-020-030	\$0.00	378-031-001	\$3.92	378-054-035	\$0.00
378-020-031	\$0.00	378-031-002	\$4.26	378-054-036	\$0.00
378-020-032	\$0.00	378-031-003	\$5.04	378-054-037	\$0.00
378-020-033	\$0.00	378-031-004	\$4.78	378-054-038	\$0.00
378-020-034	\$0.00	378-031-005	\$6.36	378-054-039	\$0.00
378-020-036	\$0.00	378-031-006	\$6.34	378-054-040	\$0.00
378-020-037	\$0.00	378-031-007	\$8.12	378-054-041	\$0.00
378-020-038	\$4.74	378-031-008	\$8.34	378-054-042	\$0.00
378-020-039	\$4.74	378-031-009	\$8.82	378-054-043	\$0.00
378-020-040	\$4.74	378-031-010	\$7.28	378-054-044	\$0.00
378-020-041	\$0.00	378-031-011	\$0.00	378-054-045	\$0.00

**Appendix D**

**Riverside County Flood Control and Water Conservation District  
NPDES - Santa Ana Benefit Assessment Area  
Fiscal Year 2023-2024 Assessment Roll**

---

<u>APN</u>	<u>Levy Amount</u>	<u>APN</u>	<u>Levy Amount</u>	<u>APN</u>	<u>Levy Amount</u>
378-054-046	\$0.00	378-055-043	\$0.00	378-063-031	\$0.00
378-054-047	\$0.00	378-055-044	\$0.00	378-063-032	\$3.78
378-054-048	\$0.00	378-055-045	\$0.00	378-063-033	\$0.00
378-054-049	\$0.00	378-055-046	\$0.00	378-063-034	\$0.00
378-054-050	\$0.00	378-055-047	\$0.00	378-063-035	\$0.00
378-054-051	\$0.00	378-055-048	\$0.00	378-064-002	\$0.00
378-054-052	\$0.00	378-055-049	\$0.00	378-064-003	\$0.00
378-055-001	\$0.00	378-055-050	\$0.00	378-064-004	\$0.00
378-055-002	\$0.00	378-055-051	\$0.00	378-064-005	\$0.00
378-055-003	\$0.00	378-055-052	\$0.00	378-064-006	\$0.00
378-055-004	\$0.00	378-055-053	\$0.00	378-064-007	\$0.00
378-055-005	\$0.00	378-055-054	\$0.00	378-064-008	\$0.00
378-055-006	\$0.00	378-055-055	\$0.00	378-064-009	\$0.00
378-055-007	\$0.00	378-055-056	\$0.00	378-064-010	\$0.00
378-055-008	\$0.00	378-055-057	\$0.00	378-064-011	\$0.00
378-055-009	\$0.00	378-055-058	\$0.00	378-064-012	\$0.00
378-055-010	\$0.00	378-055-059	\$0.00	378-064-013	\$0.00
378-055-011	\$0.00	378-055-060	\$0.00	378-064-014	\$0.00
378-055-012	\$0.00	378-055-061	\$0.00	378-064-015	\$0.00
378-055-013	\$0.00	378-055-062	\$0.00	378-064-016	\$0.00
378-055-014	\$0.00	378-063-001	\$0.00	378-064-017	\$0.00
378-055-015	\$0.00	378-063-002	\$0.00	378-064-018	\$0.00
378-055-016	\$0.00	378-063-003	\$0.00	378-064-019	\$0.00
378-055-017	\$0.00	378-063-004	\$0.00	378-064-020	\$0.00
378-055-018	\$0.00	378-063-005	\$0.00	378-064-021	\$0.00
378-055-019	\$0.00	378-063-006	\$0.00	378-064-022	\$0.00
378-055-020	\$0.00	378-063-007	\$0.00	378-064-023	\$0.00
378-055-021	\$0.00	378-063-008	\$0.00	378-064-024	\$0.00
378-055-022	\$0.00	378-063-009	\$0.00	378-064-025	\$0.00
378-055-023	\$0.00	378-063-010	\$0.00	378-064-026	\$0.00
378-055-024	\$0.00	378-063-011	\$0.00	378-064-027	\$0.00
378-055-025	\$0.00	378-063-012	\$0.00	378-064-028	\$4.10
378-055-026	\$0.00	378-063-013	\$0.00	378-064-029	\$4.44
378-055-027	\$0.00	378-063-014	\$0.00	378-064-030	\$4.40
378-055-028	\$0.00	378-063-015	\$0.00	378-064-031	\$0.00
378-055-029	\$0.00	378-063-016	\$0.00	378-064-032	\$4.20
378-055-030	\$0.00	378-063-018	\$0.00	378-064-033	\$0.00
378-055-031	\$0.00	378-063-019	\$0.00	378-064-034	\$0.00
378-055-032	\$0.00	378-063-020	\$0.00	378-064-035	\$0.00
378-055-033	\$0.00	378-063-021	\$0.00	378-064-036	\$0.00
378-055-034	\$0.00	378-063-022	\$0.00	378-064-037	\$0.00
378-055-035	\$0.00	378-063-023	\$0.00	378-064-038	\$0.00
378-055-036	\$0.00	378-063-024	\$0.00	378-064-039	\$0.00
378-055-037	\$0.00	378-063-025	\$4.02	378-064-040	\$0.00
378-055-038	\$0.00	378-063-026	\$4.40	378-064-041	\$0.00
378-055-039	\$0.00	378-063-027	\$0.00	378-071-001	\$0.00
378-055-040	\$0.00	378-063-028	\$0.00	378-071-002	\$0.00
378-055-041	\$0.00	378-063-029	\$0.00	378-071-003	\$0.00
378-055-042	\$0.00	378-063-030	\$0.00	378-071-004	\$0.00

**Appendix D**

**Riverside County Flood Control and Water Conservation District  
NPDES - Santa Ana Benefit Assessment Area  
Fiscal Year 2023-2024 Assessment Roll**

<u>APN</u>	<u>Levy Amount</u>	<u>APN</u>	<u>Levy Amount</u>	<u>APN</u>	<u>Levy Amount</u>
378-071-005	\$0.00	378-081-003	\$0.00	378-090-024	\$3.80
378-071-006	\$0.00	378-081-004	\$0.00	378-090-025	\$0.00
378-071-007	\$0.00	378-081-005	\$0.00	378-090-026	\$0.00
378-071-008	\$0.00	378-081-006	\$0.00	378-090-027	\$0.00
378-071-009	\$0.00	378-081-007	\$0.00	378-090-028	\$0.00
378-071-010	\$0.00	378-082-001	\$4.94	378-090-029	\$0.00
378-071-011	\$0.00	378-082-002	\$0.00	378-090-030	\$0.00
378-071-012	\$0.00	378-082-003	\$0.00	378-090-032	\$0.00
378-071-013	\$0.00	378-082-004	\$0.00	378-090-033	\$0.00
378-071-014	\$0.00	378-082-005	\$0.00	378-090-034	\$0.00
378-071-015	\$0.00	378-082-006	\$0.00	378-090-036	\$0.00
378-071-016	\$0.00	378-082-008	\$0.00	378-090-038	\$0.00
378-071-019	\$0.00	378-082-009	\$0.00	378-100-001	\$0.00
378-071-020	\$0.00	378-082-010	\$0.00	378-100-003	\$0.00
378-071-021	\$0.00	378-082-011	\$0.00	378-100-004	\$0.00
378-071-022	\$0.00	378-082-012	\$0.00	378-100-008	\$0.00
378-071-023	\$3.76	378-082-018	\$0.00	378-100-009	\$0.00
378-072-001	\$0.00	378-082-019	\$0.00	378-100-012	\$0.00
378-072-002	\$0.00	378-082-020	\$0.00	378-100-013	\$0.00
378-072-003	\$0.00	378-082-021	\$0.00	378-100-014	\$0.00
378-072-004	\$0.00	378-082-022	\$0.00	378-100-017	\$0.00
378-072-005	\$0.00	378-082-023	\$0.00	378-100-033	\$0.00
378-072-006	\$0.00	378-083-002	\$0.00	378-100-034	\$3.84
378-072-007	\$0.00	378-083-003	\$0.00	378-100-035	\$3.82
378-072-008	\$0.00	378-083-004	\$3.76	378-100-036	\$0.00
378-072-009	\$0.00	378-083-005	\$0.00	378-100-042	\$0.00
378-072-010	\$0.00	378-083-006	\$0.00	378-100-049	\$0.00
378-072-011	\$0.00	378-083-007	\$0.00	378-100-050	\$0.00
378-072-012	\$0.00	378-083-008	\$0.00	378-100-054	\$3.94
378-072-013	\$0.00	378-083-009	\$0.00	378-100-055	\$3.86
378-072-014	\$0.00	378-083-010	\$0.00	378-100-056	\$3.88
378-072-015	\$0.00	378-083-011	\$0.00	378-114-001	\$0.00
378-072-016	\$3.76	378-083-012	\$0.00	378-114-003	\$0.00
378-072-017	\$0.00	378-083-013	\$0.00	378-114-004	\$0.00
378-072-018	\$0.00	378-083-014	\$0.00	378-114-005	\$0.00
378-072-019	\$0.00	378-083-015	\$0.00	378-114-006	\$0.00
378-072-023	\$0.00	378-083-016	\$0.00	378-114-008	\$0.00
378-072-024	\$0.00	378-083-017	\$0.00	378-114-009	\$0.00
378-072-025	\$0.00	378-083-018	\$0.00	378-114-010	\$0.00
378-072-026	\$0.00	378-083-019	\$0.00	378-114-011	\$0.00
378-072-027	\$0.00	378-083-025	\$3.98	378-114-012	\$3.88
378-072-028	\$0.00	378-083-027	\$4.30	378-114-013	\$0.00
378-072-029	\$0.00	378-090-001	\$0.00	378-114-014	\$0.00
378-072-030	\$0.00	378-090-002	\$0.00	378-114-015	\$0.00
378-072-031	\$0.00	378-090-005	\$0.00	378-114-016	\$0.00
378-072-033	\$0.00	378-090-006	\$0.00	378-114-017	\$0.00
378-072-034	\$0.00	378-090-018	\$0.00	378-114-019	\$0.00
378-081-001	\$0.00	378-090-019	\$0.00	378-114-020	\$0.00
378-081-002	\$0.00	378-090-021	\$0.00	378-114-021	\$0.00

**Appendix D**

**Riverside County Flood Control and Water Conservation District  
NPDES - Santa Ana Benefit Assessment Area  
Fiscal Year 2023-2024 Assessment Roll**

<u>APN</u>	<u>Levy Amount</u>	<u>APN</u>	<u>Levy Amount</u>	<u>APN</u>	<u>Levy Amount</u>
378-114-022	\$0.00	378-114-080	\$0.00	378-115-041	\$0.00
378-114-023	\$0.00	378-114-081	\$0.00	378-115-042	\$0.00
378-114-025	\$0.00	378-114-082	\$0.00	378-115-047	\$0.00
378-114-026	\$0.00	378-114-083	\$0.00	378-115-048	\$0.00
378-114-027	\$0.00	378-114-084	\$0.00	378-115-049	\$0.00
378-114-028	\$0.00	378-114-085	\$0.00	378-115-051	\$0.00
378-114-029	\$0.00	378-114-086	\$0.00	378-115-052	\$0.00
378-114-030	\$0.00	378-114-087	\$0.00	378-115-053	\$0.00
378-114-031	\$0.00	378-114-088	\$0.00	378-115-055	\$0.00
378-114-032	\$0.00	378-114-089	\$0.00	378-115-056	\$0.00
378-114-033	\$0.00	378-115-001	\$0.00	378-115-058	\$0.00
378-114-034	\$0.00	378-115-002	\$0.00	378-115-059	\$0.00
378-114-035	\$0.00	378-115-003	\$0.00	378-115-060	\$0.00
378-114-036	\$0.00	378-115-004	\$0.00	378-115-061	\$0.00
378-114-037	\$0.00	378-115-005	\$0.00	378-115-062	\$0.00
378-114-038	\$0.00	378-115-006	\$0.00	378-115-063	\$0.00
378-114-039	\$0.00	378-115-007	\$0.00	378-121-001	\$0.00
378-114-040	\$0.00	378-115-008	\$0.00	378-121-002	\$0.00
378-114-041	\$0.00	378-115-009	\$0.00	378-121-003	\$0.00
378-114-042	\$0.00	378-115-010	\$0.00	378-121-004	\$0.00
378-114-043	\$0.00	378-115-011	\$0.00	378-121-005	\$0.00
378-114-045	\$0.00	378-115-012	\$0.00	378-121-006	\$0.00
378-114-046	\$3.78	378-115-013	\$0.00	378-121-007	\$0.00
378-114-047	\$0.00	378-115-014	\$0.00	378-121-008	\$0.00
378-114-048	\$0.00	378-115-015	\$0.00	378-121-009	\$0.00
378-114-049	\$0.00	378-115-016	\$0.00	378-121-010	\$0.00
378-114-050	\$0.00	378-115-017	\$0.00	378-121-011	\$0.00
378-114-051	\$0.00	378-115-018	\$0.00	378-121-012	\$0.00
378-114-052	\$0.00	378-115-019	\$0.00	378-121-013	\$0.00
378-114-053	\$0.00	378-115-020	\$0.00	378-121-014	\$0.00
378-114-055	\$0.00	378-115-021	\$0.00	378-121-015	\$0.00
378-114-058	\$0.00	378-115-022	\$0.00	378-121-016	\$0.00
378-114-059	\$0.00	378-115-023	\$0.00	378-121-017	\$0.00
378-114-062	\$0.00	378-115-024	\$0.00	378-121-018	\$0.00
378-114-063	\$0.00	378-115-025	\$0.00	378-121-019	\$0.00
378-114-064	\$0.00	378-115-026	\$0.00	378-121-020	\$0.00
378-114-065	\$0.00	378-115-027	\$0.00	378-122-001	\$0.00
378-114-068	\$3.78	378-115-028	\$0.00	378-122-002	\$0.00
378-114-069	\$0.00	378-115-029	\$0.00	378-122-003	\$0.00
378-114-070	\$0.00	378-115-030	\$0.00	378-122-004	\$0.00
378-114-071	\$0.00	378-115-031	\$0.00	378-122-005	\$0.00
378-114-072	\$0.00	378-115-032	\$0.00	378-122-006	\$0.00
378-114-073	\$0.00	378-115-033	\$0.00	378-122-007	\$0.00
378-114-074	\$0.00	378-115-034	\$0.00	378-122-008	\$0.00
378-114-075	\$0.00	378-115-035	\$0.00	378-122-009	\$0.00
378-114-076	\$0.00	378-115-036	\$0.00	378-122-010	\$0.00
378-114-077	\$0.00	378-115-037	\$0.00	378-122-011	\$0.00
378-114-078	\$0.00	378-115-039	\$0.00	378-122-012	\$0.00
378-114-079	\$0.00	378-115-040	\$0.00	378-122-013	\$0.00



**Appendix D**

**Riverside County Flood Control and Water Conservation District  
NPDES - Santa Ana Benefit Assessment Area  
Fiscal Year 2023-2024 Assessment Roll**

---

<u>APN</u>	<u>Levy Amount</u>	<u>APN</u>	<u>Levy Amount</u>	<u>APN</u>	<u>Levy Amount</u>
378-122-014	\$0.00	378-124-007	\$0.00	378-125-025	\$0.00
378-122-015	\$0.00	378-124-008	\$0.00	378-125-026	\$0.00
378-122-016	\$0.00	378-124-009	\$0.00	378-125-027	\$0.00
378-122-017	\$0.00	378-124-010	\$0.00	378-125-028	\$0.00
378-122-018	\$0.00	378-124-011	\$0.00	378-125-029	\$0.00
378-122-019	\$0.00	378-124-012	\$0.00	378-125-030	\$0.00
378-122-020	\$0.00	378-124-013	\$0.00	378-125-031	\$0.00
378-122-021	\$0.00	378-124-014	\$0.00	378-125-032	\$0.00
378-122-022	\$0.00	378-124-015	\$0.00	378-125-033	\$0.00
378-122-023	\$0.00	378-124-016	\$0.00	378-131-001	\$0.00
378-122-024	\$0.00	378-124-017	\$0.00	378-131-002	\$0.00
378-122-025	\$0.00	378-124-018	\$0.00	378-131-003	\$3.74
378-123-001	\$0.00	378-124-019	\$0.00	378-131-004	\$2.92
378-123-002	\$0.00	378-124-020	\$0.00	378-131-005	\$0.00
378-123-003	\$0.00	378-124-021	\$0.00	378-131-006	\$0.00
378-123-004	\$0.00	378-124-022	\$0.00	378-131-007	\$2.70
378-123-005	\$0.00	378-124-023	\$0.00	378-132-001	\$3.76
378-123-006	\$0.00	378-124-024	\$0.00	378-132-002	\$0.00
378-123-007	\$0.00	378-124-025	\$0.00	378-132-003	\$0.00
378-123-008	\$0.00	378-124-026	\$0.00	378-132-004	\$0.00
378-123-009	\$0.00	378-124-027	\$0.00	378-132-005	\$0.00
378-123-010	\$0.00	378-124-028	\$0.00	378-132-006	\$0.00
378-123-011	\$0.00	378-124-029	\$0.00	378-132-007	\$0.00
378-123-012	\$0.00	378-124-030	\$0.00	378-132-008	\$0.00
378-123-013	\$0.00	378-124-031	\$0.00	378-132-009	\$0.00
378-123-014	\$0.00	378-125-001	\$0.00	378-132-010	\$2.46
378-123-015	\$0.00	378-125-002	\$0.00	378-132-011	\$2.46
378-123-016	\$0.00	378-125-003	\$0.00	378-132-012	\$0.00
378-123-017	\$0.00	378-125-004	\$0.00	378-132-013	\$2.70
378-123-018	\$0.00	378-125-005	\$0.00	378-132-014	\$0.00
378-123-019	\$0.00	378-125-006	\$0.00	378-132-015	\$0.00
378-123-020	\$0.00	378-125-007	\$0.00	378-132-016	\$0.00
378-123-021	\$0.00	378-125-008	\$0.00	378-133-001	\$0.00
378-123-022	\$0.00	378-125-009	\$0.00	378-133-002	\$0.00
378-123-023	\$0.00	378-125-010	\$0.00	378-133-003	\$0.00
378-123-024	\$0.00	378-125-011	\$0.00	378-133-007	\$0.00
378-123-025	\$0.00	378-125-012	\$0.00	378-133-008	\$0.00
378-123-026	\$0.00	378-125-013	\$0.00	378-133-009	\$0.00
378-123-027	\$0.00	378-125-014	\$0.00	378-133-010	\$0.00
378-123-028	\$0.00	378-125-015	\$0.00	378-133-013	\$0.00
378-123-029	\$0.00	378-125-016	\$0.00	378-133-014	\$0.00
378-123-030	\$0.00	378-125-017	\$0.00	378-133-015	\$0.00
378-123-031	\$0.00	378-125-018	\$0.00	378-133-016	\$0.00
378-124-001	\$0.00	378-125-019	\$0.00	378-133-017	\$0.00
378-124-002	\$0.00	378-125-020	\$0.00	378-133-018	\$0.00
378-124-003	\$0.00	378-125-021	\$0.00	378-133-019	\$0.00
378-124-004	\$0.00	378-125-022	\$0.00	378-133-022	\$0.00
378-124-005	\$0.00	378-125-023	\$0.00	378-133-023	\$2.70
378-124-006	\$0.00	378-125-024	\$0.00	378-133-024	\$0.00

**Appendix D**

**Riverside County Flood Control and Water Conservation District  
NPDES - Santa Ana Benefit Assessment Area  
Fiscal Year 2023-2024 Assessment Roll**

---

<u>APN</u>	<u>Levy Amount</u>	<u>APN</u>	<u>Levy Amount</u>	<u>APN</u>	<u>Levy Amount</u>
378-133-025	\$0.00	378-136-005	\$0.00	378-137-015	\$0.00
378-133-027	\$3.74	378-136-006	\$0.00	378-137-016	\$0.00
378-133-028	\$0.00	378-136-007	\$0.00	378-137-017	\$0.00
378-134-003	\$2.70	378-136-008	\$0.00	378-137-018	\$0.00
378-134-004	\$0.00	378-136-009	\$0.00	378-137-019	\$0.00
378-134-005	\$2.46	378-136-010	\$0.00	378-137-020	\$0.00
378-134-006	\$2.70	378-136-011	\$0.00	378-137-021	\$0.00
378-134-007	\$2.70	378-136-012	\$0.00	378-137-022	\$0.00
378-134-008	\$2.42	378-136-013	\$0.00	378-137-023	\$0.00
378-135-001	\$0.00	378-136-014	\$0.00	378-137-024	\$0.00
378-135-002	\$0.00	378-136-015	\$0.00	378-137-025	\$0.00
378-135-003	\$0.00	378-136-016	\$0.00	378-137-026	\$0.00
378-135-004	\$0.00	378-136-017	\$0.00	378-137-027	\$0.00
378-135-005	\$0.00	378-136-018	\$0.00	378-137-028	\$0.00
378-135-006	\$0.00	378-136-019	\$0.00	378-137-029	\$0.00
378-135-007	\$0.00	378-136-020	\$0.00	378-137-030	\$0.00
378-135-008	\$0.00	378-136-021	\$0.00	378-137-031	\$0.00
378-135-009	\$0.00	378-136-022	\$0.00	378-137-032	\$0.00
378-135-010	\$0.00	378-136-023	\$0.00	378-137-033	\$0.00
378-135-011	\$0.00	378-136-024	\$0.00	378-141-003	\$0.00
378-135-012	\$0.00	378-136-025	\$0.00	378-141-004	\$0.00
378-135-013	\$0.00	378-136-026	\$0.00	378-141-005	\$2.70
378-135-014	\$0.00	378-136-027	\$0.00	378-141-006	\$2.70
378-135-015	\$0.00	378-136-028	\$0.00	378-141-007	\$2.70
378-135-016	\$0.00	378-136-029	\$0.00	378-141-008	\$2.46
378-135-017	\$0.00	378-136-030	\$0.00	378-141-009	\$2.46
378-135-018	\$0.00	378-136-031	\$0.00	378-141-010	\$0.00
378-135-019	\$0.00	378-136-032	\$0.00	378-141-011	\$0.00
378-135-020	\$0.00	378-136-033	\$0.00	378-141-016	\$0.00
378-135-021	\$0.00	378-136-034	\$0.00	378-141-017	\$0.00
378-135-022	\$0.00	378-136-035	\$0.00	378-141-018	\$0.00
378-135-023	\$0.00	378-136-040	\$0.00	378-141-019	\$0.00
378-135-024	\$0.00	378-136-041	\$0.00	378-141-020	\$0.00
378-135-025	\$0.00	378-136-042	\$0.00	378-141-021	\$2.64
378-135-026	\$0.00	378-136-043	\$0.00	378-141-022	\$0.00
378-135-027	\$0.00	378-137-001	\$0.00	378-141-023	\$0.00
378-135-028	\$0.00	378-137-002	\$0.00	378-142-001	\$0.00
378-135-029	\$0.00	378-137-003	\$0.00	378-142-002	\$0.00
378-135-030	\$0.00	378-137-004	\$0.00	378-142-003	\$0.00
378-135-031	\$0.00	378-137-005	\$0.00	378-142-004	\$0.00
378-135-032	\$0.00	378-137-006	\$0.00	378-142-005	\$0.00
378-135-033	\$0.00	378-137-007	\$0.00	378-142-006	\$0.00
378-135-034	\$0.00	378-137-008	\$0.00	378-142-007	\$2.70
378-135-037	\$0.00	378-137-009	\$0.00	378-142-010	\$0.00
378-135-038	\$0.00	378-137-010	\$0.00	378-142-011	\$0.00
378-136-001	\$0.00	378-137-011	\$0.00	378-142-012	\$0.00
378-136-002	\$0.00	378-137-012	\$0.00	378-142-013	\$0.00
378-136-003	\$0.00	378-137-013	\$0.00	378-142-014	\$0.00
378-136-004	\$0.00	378-137-014	\$0.00	378-142-015	\$0.00

**Appendix D**

**Riverside County Flood Control and Water Conservation District  
NPDES - Santa Ana Benefit Assessment Area  
Fiscal Year 2023-2024 Assessment Roll**

<u>APN</u>	<u>Levy Amount</u>	<u>APN</u>	<u>Levy Amount</u>	<u>APN</u>	<u>Levy Amount</u>
378-142-016	\$0.00	378-145-013	\$0.00	378-152-004	\$3.36
378-142-022	\$0.00	378-145-014	\$0.00	378-152-011	\$0.00
378-142-023	\$2.64	378-146-001	\$0.00	378-152-012	\$0.00
378-142-026	\$0.00	378-146-002	\$0.00	378-152-013	\$0.00
378-142-028	\$3.76	378-146-003	\$0.00	378-152-014	\$0.00
378-143-001	\$0.00	378-146-004	\$0.00	378-152-015	\$0.00
378-143-002	\$0.00	378-146-005	\$0.00	378-152-018	\$3.36
378-143-003	\$0.00	378-146-006	\$0.00	378-152-021	\$3.14
378-143-004	\$0.00	378-146-007	\$0.00	378-152-026	\$0.00
378-143-005	\$0.00	378-146-008	\$0.00	378-152-030	\$3.76
378-143-006	\$0.00	378-146-009	\$0.00	378-152-031	\$3.90
378-143-011	\$0.00	378-147-001	\$0.00	378-152-032	\$0.00
378-143-012	\$0.00	378-147-002	\$0.00	378-152-033	\$1.54
378-143-013	\$0.00	378-147-003	\$0.00	378-152-034	\$3.30
378-143-014	\$0.00	378-147-004	\$0.00	378-152-035	\$3.30
378-143-015	\$0.00	378-147-005	\$0.00	378-152-036	\$0.00
378-143-018	\$0.00	378-147-006	\$0.00	378-153-005	\$2.70
378-143-019	\$0.00	378-147-007	\$0.00	378-153-006	\$1.34
378-143-020	\$0.00	378-147-008	\$0.00	378-153-007	\$0.00
378-143-021	\$0.00	378-147-009	\$0.00	378-153-008	\$0.00
378-143-022	\$0.00	378-147-010	\$0.00	378-153-009	\$0.00
378-143-023	\$0.00	378-147-011	\$0.00	378-153-011	\$3.84
378-143-024	\$0.00	378-147-012	\$0.00	378-154-005	\$0.00
378-143-025	\$0.00	378-147-013	\$0.00	378-154-006	\$2.70
378-143-027	\$0.00	378-147-014	\$0.00	378-154-007	\$0.00
378-143-028	\$0.00	378-147-015	\$0.00	378-154-012	\$2.70
378-144-001	\$0.00	378-147-016	\$0.00	378-154-013	\$3.14
378-144-002	\$0.00	378-147-017	\$0.00	378-154-014	\$2.70
378-144-003	\$3.74	378-147-018	\$0.00	378-154-015	\$2.70
378-144-005	\$0.00	378-147-019	\$0.00	378-155-001	\$0.00
378-144-006	\$0.00	378-147-020	\$0.00	378-155-002	\$3.60
378-144-007	\$0.00	378-147-021	\$0.00	378-155-003	\$0.00
378-144-008	\$0.00	378-147-022	\$0.00	378-155-004	\$0.00
378-144-009	\$0.00	378-147-023	\$0.00	378-155-005	\$0.00
378-144-010	\$0.00	378-147-024	\$0.00	378-155-006	\$0.00
378-144-011	\$0.00	378-147-025	\$0.00	378-155-007	\$3.78
378-144-012	\$0.00	378-147-026	\$0.00	378-155-010	\$3.74
378-145-001	\$0.00	378-147-027	\$0.00	378-155-011	\$0.00
378-145-002	\$0.00	378-151-001	\$3.78	378-155-012	\$0.00
378-145-003	\$0.00	378-151-004	\$0.00	378-155-013	\$0.00
378-145-004	\$0.00	378-151-005	\$0.00	378-155-014	\$0.00
378-145-005	\$0.00	378-151-006	\$0.00	378-155-015	\$0.00
378-145-006	\$0.00	378-151-007	\$0.00	378-155-016	\$0.00
378-145-007	\$0.00	378-151-008	\$0.00	378-155-017	\$0.00
378-145-008	\$0.00	378-151-009	\$0.00	378-155-018	\$0.00
378-145-009	\$0.00	378-151-012	\$0.00	378-155-019	\$0.00
378-145-010	\$0.00	378-151-013	\$0.00	378-155-020	\$0.00
378-145-011	\$0.00	378-151-014	\$2.86	378-155-021	\$0.00
378-145-012	\$0.00	378-151-015	\$0.00	378-155-022	\$0.00

**Appendix D**

**Riverside County Flood Control and Water Conservation District  
NPDES - Santa Ana Benefit Assessment Area  
Fiscal Year 2023-2024 Assessment Roll**

<u>APN</u>	<u>Levy Amount</u>	<u>APN</u>	<u>Levy Amount</u>	<u>APN</u>	<u>Levy Amount</u>
378-155-023	\$0.00	378-156-066	\$2.70	378-157-035	\$0.00
378-155-024	\$3.78	378-156-067	\$1.34	378-157-036	\$0.00
378-155-031	\$0.00	378-156-068	\$0.00	378-157-037	\$0.00
378-155-032	\$3.74	378-156-069	\$3.74	378-157-038	\$0.00
378-155-033	\$3.52	378-156-076	\$0.00	378-157-039	\$0.00
378-155-035	\$3.74	378-156-077	\$0.00	378-157-040	\$0.00
378-155-036	\$3.74	378-156-078	\$0.00	378-157-041	\$0.00
378-156-001	\$0.00	378-156-079	\$0.00	378-157-042	\$0.00
378-156-007	\$0.00	378-156-080	\$0.00	378-157-045	\$0.00
378-156-008	\$0.00	378-156-081	\$0.00	378-157-046	\$0.00
378-156-011	\$0.00	378-156-082	\$2.64	378-157-047	\$0.00
378-156-012	\$0.00	378-156-083	\$2.64	378-157-048	\$0.00
378-156-013	\$0.00	378-156-085	\$3.74	378-157-049	\$0.00
378-156-020	\$0.00	378-156-086	\$3.74	378-157-050	\$0.00
378-156-021	\$0.00	378-156-089	\$0.00	378-157-051	\$3.14
378-156-022	\$0.00	378-156-090	\$3.78	378-157-052	\$0.00
378-156-023	\$0.00	378-156-091	\$0.00	378-157-053	\$0.00
378-156-024	\$0.00	378-156-092	\$3.74	378-157-054	\$0.00
378-156-025	\$0.00	378-156-093	\$0.00	378-157-055	\$0.00
378-156-026	\$0.00	378-157-003	\$0.00	378-157-056	\$0.00
378-156-027	\$0.00	378-157-004	\$0.00	378-157-057	\$3.08
378-156-028	\$0.00	378-157-005	\$0.00	378-157-058	\$0.00
378-156-029	\$0.00	378-157-006	\$1.34	378-157-059	\$0.00
378-156-033	\$0.00	378-157-007	\$0.00	378-157-060	\$0.00
378-156-034	\$0.00	378-157-010	\$3.74	378-157-061	\$2.70
378-156-035	\$1.34	378-157-011	\$0.00	378-157-062	\$1.34
378-156-036	\$1.34	378-157-012	\$0.00	378-157-063	\$0.00
378-156-037	\$0.00	378-157-013	\$0.00	378-158-009	\$22.50
378-156-038	\$0.00	378-157-014	\$0.00	378-158-010	\$3.14
378-156-039	\$0.00	378-157-015	\$1.34	378-158-011	\$2.70
378-156-041	\$0.00	378-157-016	\$0.00	378-161-001	\$0.00
378-156-042	\$0.00	378-157-017	\$0.00	378-161-002	\$0.00
378-156-043	\$0.00	378-157-018	\$2.70	378-161-003	\$0.00
378-156-045	\$0.00	378-157-019	\$0.00	378-161-004	\$0.00
378-156-046	\$0.00	378-157-020	\$0.00	378-161-005	\$0.00
378-156-047	\$0.00	378-157-021	\$0.00	378-161-006	\$0.00
378-156-048	\$0.00	378-157-022	\$0.00	378-161-007	\$0.00
378-156-052	\$0.00	378-157-023	\$0.00	378-161-008	\$0.00
378-156-053	\$0.00	378-157-024	\$0.00	378-161-009	\$0.00
378-156-054	\$0.00	378-157-025	\$0.00	378-161-010	\$0.00
378-156-055	\$0.00	378-157-026	\$0.00	378-161-013	\$0.00
378-156-058	\$0.00	378-157-027	\$0.00	378-161-014	\$0.00
378-156-059	\$0.00	378-157-028	\$2.70	378-161-015	\$0.00
378-156-060	\$0.00	378-157-029	\$3.76	378-161-019	\$0.00
378-156-061	\$0.00	378-157-030	\$0.00	378-161-020	\$0.00
378-156-062	\$0.00	378-157-031	\$0.00	378-161-021	\$0.00
378-156-063	\$0.00	378-157-032	\$0.00	378-161-022	\$0.00
378-156-064	\$0.00	378-157-033	\$0.00	378-161-023	\$0.00
378-156-065	\$0.00	378-157-034	\$0.00	378-161-024	\$0.00

**Appendix D**

**Riverside County Flood Control and Water Conservation District  
NPDES - Santa Ana Benefit Assessment Area  
Fiscal Year 2023-2024 Assessment Roll**

<u>APN</u>	<u>Levy Amount</u>	<u>APN</u>	<u>Levy Amount</u>	<u>APN</u>	<u>Levy Amount</u>
378-161-025	\$0.00	378-163-009	\$0.00	378-172-030	\$0.00
378-161-026	\$0.00	378-163-010	\$0.00	378-172-031	\$0.00
378-161-027	\$0.00	378-163-011	\$0.00	378-172-032	\$0.00
378-161-028	\$3.80	378-163-012	\$0.00	378-172-033	\$3.76
378-161-029	\$3.78	378-163-013	\$0.00	378-172-040	\$0.00
378-162-001	\$0.00	378-163-014	\$0.00	378-172-041	\$0.00
378-162-002	\$0.00	378-163-022	\$0.00	378-172-042	\$0.00
378-162-003	\$0.00	378-163-023	\$3.30	378-172-043	\$0.00
378-162-004	\$0.00	378-163-030	\$0.00	378-172-044	\$3.14
378-162-005	\$0.00	378-163-033	\$0.00	378-172-047	\$3.76
378-162-006	\$0.00	378-163-034	\$0.00	378-172-048	\$3.84
378-162-008	\$0.00	378-171-003	\$0.00	378-172-049	\$0.00
378-162-009	\$0.00	378-171-004	\$3.76	378-172-050	\$3.80
378-162-010	\$0.00	378-171-005	\$3.14	378-181-001	\$0.00
378-162-011	\$0.00	378-171-006	\$0.00	378-181-002	\$0.00
378-162-012	\$0.00	378-171-011	\$0.00	378-181-003	\$1.32
378-162-013	\$0.00	378-171-012	\$0.00	378-181-004	\$0.00
378-162-014	\$0.00	378-171-013	\$0.00	378-181-005	\$0.00
378-162-015	\$0.00	378-171-014	\$0.00	378-181-006	\$0.00
378-162-016	\$0.00	378-171-017	\$3.76	378-181-007	\$3.84
378-162-017	\$0.00	378-171-019	\$0.00	378-181-008	\$0.00
378-162-018	\$0.00	378-171-020	\$0.00	378-181-009	\$0.00
378-162-019	\$0.00	378-171-021	\$0.00	378-181-010	\$0.00
378-162-020	\$0.00	378-172-001	\$0.00	378-181-019	\$0.00
378-162-021	\$0.00	378-172-002	\$0.00	378-181-020	\$0.00
378-162-022	\$0.00	378-172-003	\$0.00	378-181-024	\$0.00
378-162-023	\$0.00	378-172-004	\$0.00	378-181-025	\$0.00
378-162-024	\$0.00	378-172-005	\$0.00	378-181-028	\$3.14
378-162-025	\$0.00	378-172-006	\$0.00	378-181-029	\$0.00
378-162-026	\$0.00	378-172-007	\$0.00	378-181-030	\$0.00
378-162-027	\$0.00	378-172-008	\$0.00	378-181-031	\$3.82
378-162-028	\$0.00	378-172-009	\$0.00	378-181-032	\$0.00
378-162-029	\$0.00	378-172-010	\$0.00	378-181-033	\$2.92
378-162-032	\$0.00	378-172-011	\$0.00	378-181-034	\$3.14
378-162-033	\$3.76	378-172-012	\$0.00	378-181-037	\$0.00
378-162-034	\$0.00	378-172-013	\$0.00	378-181-038	\$0.00
378-162-035	\$0.00	378-172-014	\$0.00	378-181-039	\$0.00
378-162-036	\$0.00	378-172-015	\$0.00	378-181-040	\$0.00
378-162-037	\$0.00	378-172-018	\$0.00	378-181-041	\$0.00
378-162-038	\$0.00	378-172-019	\$0.00	378-181-044	\$0.00
378-162-039	\$0.00	378-172-020	\$0.00	378-181-045	\$0.00
378-163-001	\$0.00	378-172-022	\$0.00	378-181-046	\$0.00
378-163-002	\$0.00	378-172-023	\$0.00	378-181-047	\$0.00
378-163-003	\$0.00	378-172-024	\$0.00	378-181-048	\$0.00
378-163-004	\$0.00	378-172-025	\$0.00	378-181-049	\$0.00
378-163-005	\$0.00	378-172-026	\$0.00	378-181-052	\$0.00
378-163-006	\$0.00	378-172-027	\$0.00	378-181-053	\$0.00
378-163-007	\$0.00	378-172-028	\$0.00	378-181-054	\$0.00
378-163-008	\$0.00	378-172-029	\$0.00	378-181-055	\$0.00

**Appendix D**

**Riverside County Flood Control and Water Conservation District  
NPDES - Santa Ana Benefit Assessment Area  
Fiscal Year 2023-2024 Assessment Roll**

---

<u>APN</u>	<u>Levy Amount</u>	<u>APN</u>	<u>Levy Amount</u>	<u>APN</u>	<u>Levy Amount</u>
378-181-056	\$0.00	378-182-054	\$0.00	378-192-003	\$0.00
378-181-057	\$0.00	378-182-055	\$0.00	378-192-004	\$0.00
378-181-058	\$0.00	378-182-056	\$3.76	378-192-005	\$1.56
378-181-059	\$0.00	378-182-057	\$3.76	378-192-010	\$0.00
378-181-060	\$0.00	378-182-058	\$0.00	378-192-013	\$0.00
378-181-066	\$0.00	378-182-059	\$3.78	378-192-014	\$0.00
378-181-071	\$1.80	378-183-001	\$3.82	378-192-015	\$0.00
378-181-072	\$0.00	378-183-002	\$0.00	378-192-016	\$0.00
378-181-074	\$0.00	378-183-005	\$0.00	378-192-017	\$0.00
378-181-075	\$0.00	378-183-006	\$0.00	378-192-018	\$3.36
378-181-076	\$0.00	378-183-012	\$0.00	378-192-019	\$0.00
378-181-078	\$3.84	378-183-013	\$0.00	378-192-020	\$0.00
378-181-079	\$3.76	378-183-015	\$0.00	378-192-021	\$0.00
378-181-080	\$0.00	378-183-019	\$0.00	378-192-022	\$3.36
378-181-083	\$2.70	378-183-020	\$0.00	378-192-023	\$0.00
378-181-084	\$3.88	378-183-021	\$0.00	378-192-024	\$0.00
378-182-003	\$0.00	378-183-022	\$3.78	378-192-027	\$0.00
378-182-004	\$0.00	378-183-023	\$3.78	378-192-030	\$3.60
378-182-005	\$0.00	378-183-024	\$0.00	378-192-031	\$3.08
378-182-014	\$0.00	378-183-025	\$0.00	378-192-032	\$3.14
378-182-015	\$0.00	378-191-001	\$0.00	378-192-033	\$3.50
378-182-016	\$0.00	378-191-002	\$0.00	378-192-034	\$3.08
378-182-017	\$0.00	378-191-003	\$0.00	378-192-036	\$3.36
378-182-018	\$0.00	378-191-004	\$0.00	378-193-001	\$3.74
378-182-021	\$0.00	378-191-005	\$0.00	378-193-004	\$0.00
378-182-022	\$0.00	378-191-006	\$0.00	378-193-005	\$0.00
378-182-027	\$0.00	378-191-007	\$0.00	378-193-006	\$0.00
378-182-028	\$0.00	378-191-008	\$2.46	378-193-007	\$0.00
378-182-029	\$0.00	378-191-009	\$3.36	378-193-008	\$0.00
378-182-030	\$0.00	378-191-010	\$0.00	378-193-009	\$0.00
378-182-031	\$0.00	378-191-011	\$3.80	378-193-010	\$0.00
378-182-032	\$0.00	378-191-016	\$0.00	378-193-013	\$3.74
378-182-033	\$1.56	378-191-017	\$0.00	378-193-014	\$0.00
378-182-034	\$0.00	378-191-018	\$0.00	378-193-015	\$0.00
378-182-035	\$0.00	378-191-019	\$0.00	378-193-016	\$0.00
378-182-036	\$0.00	378-191-020	\$0.00	378-193-017	\$0.00
378-182-037	\$0.00	378-191-021	\$0.00	378-193-018	\$0.00
378-182-038	\$0.00	378-191-022	\$0.00	378-193-022	\$0.00
378-182-039	\$0.00	378-191-023	\$3.60	378-193-023	\$0.00
378-182-040	\$0.00	378-191-025	\$0.00	378-193-024	\$0.00
378-182-041	\$0.00	378-191-026	\$3.76	378-193-025	\$0.00
378-182-042	\$0.00	378-191-027	\$3.76	378-193-026	\$3.78
378-182-043	\$0.00	378-191-031	\$0.00	378-193-027	\$0.00
378-182-044	\$0.00	378-191-032	\$3.78	378-193-028	\$0.00
378-182-045	\$0.00	378-191-033	\$0.00	378-194-003	\$0.00
378-182-046	\$0.00	378-191-035	\$3.86	378-194-004	\$0.00
378-182-051	\$3.78	378-191-036	\$3.82	378-194-005	\$0.00
378-182-052	\$3.80	378-192-001	\$0.00	378-194-006	\$0.00
378-182-053	\$3.74	378-192-002	\$0.00	378-194-011	\$0.00

**Appendix D**

**Riverside County Flood Control and Water Conservation District  
NPDES - Santa Ana Benefit Assessment Area  
Fiscal Year 2023-2024 Assessment Roll**

---

<u>APN</u>	<u>Levy Amount</u>	<u>APN</u>	<u>Levy Amount</u>	<u>APN</u>	<u>Levy Amount</u>
378-194-012	\$0.00	378-203-012	\$0.00	378-203-092	\$0.00
378-194-013	\$3.94	378-203-013	\$0.00	378-203-094	\$0.00
378-194-014	\$3.80	378-203-014	\$0.00	378-203-096	\$0.00
378-195-003	\$0.00	378-203-015	\$0.00	378-204-001	\$2.46
378-195-004	\$2.70	378-203-016	\$1.68	378-204-002	\$0.00
378-195-005	\$0.00	378-203-017	\$0.00	378-204-003	\$0.00
378-195-006	\$0.00	378-203-018	\$0.00	378-204-005	\$0.00
378-195-009	\$0.00	378-203-019	\$0.00	378-204-006	\$0.00
378-195-010	\$3.08	378-203-020	\$0.00	378-204-009	\$2.02
378-195-011	\$0.00	378-203-026	\$3.84	378-204-012	\$3.74
378-201-003	\$0.00	378-203-027	\$0.00	378-204-015	\$3.76
378-201-007	\$1.34	378-203-028	\$0.00	378-204-016	\$0.00
378-201-008	\$0.00	378-203-029	\$0.00	378-204-017	\$0.00
378-201-009	\$0.00	378-203-033	\$0.00	378-204-018	\$0.00
378-201-010	\$0.00	378-203-034	\$0.00	378-204-019	\$0.00
378-201-011	\$0.00	378-203-035	\$0.00	378-204-023	\$0.00
378-201-012	\$0.00	378-203-036	\$0.00	378-204-024	\$0.00
378-201-013	\$1.80	378-203-037	\$0.00	378-204-026	\$0.00
378-201-014	\$0.00	378-203-040	\$0.00	378-204-027	\$0.00
378-201-015	\$0.00	378-203-041	\$0.00	378-204-028	\$0.00
378-201-023	\$1.34	378-203-042	\$3.36	378-204-029	\$3.76
378-201-024	\$0.00	378-203-043	\$0.00	378-204-030	\$3.80
378-201-025	\$0.00	378-203-044	\$0.00	378-204-032	\$3.60
378-201-026	\$0.00	378-203-045	\$0.00	378-204-033	\$3.74
378-201-027	\$0.00	378-203-046	\$0.00	378-204-034	\$3.74
378-201-030	\$0.00	378-203-048	\$0.00	378-204-035	\$3.78
378-201-031	\$0.00	378-203-050	\$3.76	378-204-040	\$0.00
378-201-034	\$3.14	378-203-059	\$3.78	378-204-041	\$0.00
378-201-035	\$0.00	378-203-062	\$0.00	378-211-001	\$0.00
378-201-036	\$0.00	378-203-063	\$0.00	378-211-002	\$0.00
378-201-037	\$0.00	378-203-064	\$3.80	378-211-003	\$0.00
378-201-038	\$0.00	378-203-065	\$0.00	378-211-004	\$0.00
378-202-001	\$0.00	378-203-070	\$3.36	378-211-005	\$0.00
378-202-002	\$0.00	378-203-071	\$0.00	378-211-006	\$0.00
378-202-003	\$0.00	378-203-072	\$0.00	378-211-019	\$0.00
378-202-004	\$0.00	378-203-073	\$3.90	378-211-020	\$0.00
378-202-021	\$0.00	378-203-078	\$3.88	378-211-021	\$0.00
378-202-023	\$4.02	378-203-079	\$3.80	378-211-023	\$0.00
378-202-024	\$3.84	378-203-080	\$0.00	378-211-024	\$0.00
378-203-001	\$0.00	378-203-081	\$3.60	378-211-025	\$0.00
378-203-003	\$0.00	378-203-082	\$3.76	378-211-026	\$0.00
378-203-004	\$0.00	378-203-083	\$3.78	378-211-027	\$0.00
378-203-005	\$0.00	378-203-084	\$0.00	378-211-028	\$0.00
378-203-006	\$0.00	378-203-085	\$0.00	378-211-029	\$0.00
378-203-007	\$0.00	378-203-086	\$0.00	378-211-030	\$0.00
378-203-008	\$2.24	378-203-087	\$3.90	378-211-032	\$3.74
378-203-009	\$0.00	378-203-089	\$0.00	378-211-033	\$3.80
378-203-010	\$3.74	378-203-090	\$0.00	378-211-034	\$0.00
378-203-011	\$0.00	378-203-091	\$3.14	378-211-037	\$0.00

**Appendix D**

**Riverside County Flood Control and Water Conservation District  
NPDES - Santa Ana Benefit Assessment Area  
Fiscal Year 2023-2024 Assessment Roll**

---

<u>APN</u>	<u>Levy Amount</u>	<u>APN</u>	<u>Levy Amount</u>	<u>APN</u>	<u>Levy Amount</u>
378-211-038	\$0.00	378-213-032	\$0.00	378-221-027	\$0.00
378-211-039	\$3.74	378-213-033	\$3.60	378-221-028	\$0.00
378-212-001	\$2.46	378-213-036	\$3.76	378-221-029	\$0.00
378-212-004	\$3.74	378-213-039	\$3.76	378-221-030	\$0.00
378-212-005	\$0.00	378-213-040	\$3.60	378-221-031	\$0.00
378-212-006	\$0.00	378-213-041	\$3.08	378-221-032	\$0.00
378-212-009	\$0.00	378-213-042	\$3.76	378-221-033	\$3.38
378-212-010	\$0.00	378-214-001	\$0.00	378-221-034	\$3.74
378-212-011	\$0.00	378-214-002	\$0.00	378-221-035	\$0.00
378-212-016	\$0.00	378-214-003	\$0.00	378-221-036	\$3.14
378-212-017	\$0.00	378-214-004	\$0.00	378-221-037	\$3.08
378-212-018	\$2.70	378-214-005	\$0.00	378-221-038	\$3.08
378-212-019	\$2.46	378-214-006	\$0.00	378-221-039	\$3.78
378-212-024	\$0.00	378-214-013	\$0.00	378-221-040	\$0.00
378-212-025	\$2.46	378-214-014	\$0.00	378-222-002	\$0.00
378-212-026	\$0.00	378-214-015	\$0.00	378-222-005	\$0.00
378-212-027	\$2.70	378-214-016	\$0.00	378-222-006	\$0.00
378-212-028	\$0.00	378-214-017	\$0.00	378-222-007	\$0.00
378-212-031	\$0.00	378-214-018	\$0.00	378-222-008	\$0.00
378-212-032	\$0.00	378-214-019	\$0.00	378-222-009	\$0.00
378-212-033	\$0.00	378-214-020	\$0.00	378-222-010	\$0.00
378-212-034	\$0.00	378-214-021	\$0.00	378-222-011	\$0.00
378-212-035	\$3.74	378-214-022	\$0.00	378-222-012	\$0.00
378-212-037	\$0.00	378-214-023	\$0.00	378-222-013	\$0.00
378-212-038	\$3.76	378-214-024	\$0.00	378-222-014	\$0.00
378-212-039	\$3.90	378-214-025	\$0.00	378-222-015	\$0.00
378-212-040	\$2.70	378-214-026	\$0.00	378-222-016	\$0.00
378-213-003	\$0.00	378-214-027	\$0.00	378-222-017	\$0.00
378-213-004	\$0.00	378-214-028	\$0.00	378-222-018	\$0.00
378-213-005	\$0.00	378-214-029	\$0.00	378-222-019	\$3.60
378-213-006	\$2.46	378-214-030	\$0.00	378-222-020	\$0.00
378-213-007	\$0.00	378-214-031	\$0.00	378-222-021	\$0.00
378-213-008	\$2.46	378-214-032	\$0.00	378-222-022	\$0.00
378-213-009	\$0.00	378-214-033	\$0.00	378-222-023	\$0.00
378-213-010	\$0.00	378-221-001	\$0.00	378-222-024	\$0.00
378-213-013	\$3.76	378-221-002	\$0.00	378-222-025	\$0.00
378-213-014	\$0.00	378-221-003	\$1.56	378-222-028	\$0.00
378-213-017	\$0.00	378-221-010	\$0.00	378-222-029	\$0.00
378-213-018	\$0.00	378-221-011	\$0.00	378-222-031	\$3.08
378-213-019	\$0.00	378-221-012	\$0.00	378-222-032	\$3.76
378-213-020	\$2.46	378-221-013	\$0.00	378-222-033	\$0.00
378-213-021	\$2.46	378-221-014	\$0.00	378-223-001	\$0.00
378-213-022	\$2.46	378-221-015	\$3.08	378-223-002	\$0.00
378-213-023	\$0.00	378-221-019	\$0.00	378-223-003	\$0.00
378-213-024	\$0.00	378-221-020	\$0.00	378-223-004	\$0.00
378-213-025	\$2.70	378-221-021	\$0.00	378-223-005	\$0.00
378-213-029	\$0.00	378-221-022	\$0.00	378-223-006	\$0.00
378-213-030	\$0.00	378-221-023	\$0.00	378-223-007	\$0.00
378-213-031	\$2.70	378-221-024	\$0.00	378-223-008	\$0.00



**Appendix D**

**Riverside County Flood Control and Water Conservation District  
NPDES - Santa Ana Benefit Assessment Area  
Fiscal Year 2023-2024 Assessment Roll**

<u>APN</u>	<u>Levy Amount</u>	<u>APN</u>	<u>Levy Amount</u>	<u>APN</u>	<u>Levy Amount</u>
378-223-012	\$0.00	378-224-001	\$0.00	378-224-059	\$3.74
378-223-013	\$0.00	378-224-002	\$0.00	378-224-060	\$3.74
378-223-014	\$0.00	378-224-003	\$0.00	378-224-061	\$3.76
378-223-015	\$0.00	378-224-004	\$0.00	378-224-064	\$3.74
378-223-016	\$0.00	378-224-005	\$0.00	378-224-065	\$3.74
378-223-017	\$0.00	378-224-009	\$0.00	378-231-001	\$0.00
378-223-018	\$0.00	378-224-010	\$0.00	378-231-002	\$0.00
378-223-019	\$0.00	378-224-011	\$0.00	378-231-003	\$0.00
378-223-020	\$0.00	378-224-012	\$0.00	378-231-004	\$0.00
378-223-021	\$0.00	378-224-013	\$0.00	378-231-005	\$0.00
378-223-027	\$0.00	378-224-014	\$0.00	378-231-006	\$0.00
378-223-028	\$0.00	378-224-015	\$3.14	378-231-007	\$0.00
378-223-029	\$0.00	378-224-016	\$2.92	378-231-008	\$0.00
378-223-030	\$0.00	378-224-017	\$0.00	378-231-009	\$0.00
378-223-031	\$0.00	378-224-018	\$0.00	378-231-010	\$0.00
378-223-032	\$0.00	378-224-019	\$0.00	378-231-011	\$0.00
378-223-033	\$0.00	378-224-023	\$0.00	378-231-012	\$0.00
378-223-034	\$0.00	378-224-024	\$2.70	378-231-013	\$0.00
378-223-035	\$0.00	378-224-025	\$0.00	378-231-021	\$0.00
378-223-036	\$0.00	378-224-026	\$0.00	378-231-022	\$0.00
378-223-037	\$0.00	378-224-027	\$3.82	378-231-023	\$0.00
378-223-038	\$0.00	378-224-029	\$3.76	378-231-024	\$0.00
378-223-039	\$0.00	378-224-030	\$0.00	378-231-025	\$0.00
378-223-040	\$0.00	378-224-031	\$0.00	378-231-031	\$3.94
378-223-041	\$0.00	378-224-032	\$0.00	378-231-032	\$0.00
378-223-042	\$0.00	378-224-033	\$0.00	378-231-033	\$0.00
378-223-043	\$0.00	378-224-034	\$0.00	378-231-034	\$0.00
378-223-044	\$0.00	378-224-035	\$0.00	378-231-035	\$0.00
378-223-045	\$0.00	378-224-036	\$0.00	378-231-036	\$0.00
378-223-046	\$0.00	378-224-037	\$3.14	378-231-037	\$0.00
378-223-047	\$0.00	378-224-038	\$0.00	378-231-038	\$0.00
378-223-050	\$0.00	378-224-039	\$0.00	378-231-039	\$0.00
378-223-051	\$0.00	378-224-040	\$0.00	378-231-040	\$0.00
378-223-064	\$0.00	378-224-041	\$0.00	378-231-041	\$0.00
378-223-070	\$1.56	378-224-042	\$0.00	378-231-044	\$0.00
378-223-071	\$0.00	378-224-043	\$0.00	378-231-045	\$0.00
378-223-072	\$0.00	378-224-044	\$0.00	378-231-046	\$0.00
378-223-073	\$0.00	378-224-045	\$0.00	378-231-047	\$3.94
378-223-074	\$0.00	378-224-046	\$0.00	378-231-048	\$3.78
378-223-075	\$3.76	378-224-047	\$0.00	378-231-051	\$0.00
378-223-076	\$3.52	378-224-048	\$0.00	378-231-052	\$0.00
378-223-079	\$3.76	378-224-049	\$0.00	378-231-053	\$0.00
378-223-081	\$0.00	378-224-050	\$0.00	378-231-054	\$0.00
378-223-082	\$3.86	378-224-051	\$0.00	378-231-055	\$0.00
378-223-084	\$3.78	378-224-052	\$0.00	378-231-056	\$0.00
378-223-085	\$3.76	378-224-053	\$0.00	378-232-001	\$0.00
378-223-086	\$0.00	378-224-054	\$0.00	378-232-002	\$0.00
378-223-087	\$0.00	378-224-055	\$0.00	378-232-003	\$0.00
378-223-088	\$0.00	378-224-056	\$0.00	378-232-004	\$0.00

**Appendix D**

**Riverside County Flood Control and Water Conservation District  
NPDES - Santa Ana Benefit Assessment Area  
Fiscal Year 2023-2024 Assessment Roll**

<u>APN</u>	<u>Levy Amount</u>	<u>APN</u>	<u>Levy Amount</u>	<u>APN</u>	<u>Levy Amount</u>
378-232-005	\$0.00	378-235-015	\$0.00	378-243-009	\$0.00
378-232-006	\$0.00	378-241-001	\$0.00	378-243-012	\$0.00
378-232-007	\$0.00	378-241-002	\$0.00	378-243-013	\$0.00
378-232-008	\$3.76	378-241-003	\$0.00	378-243-014	\$3.36
378-232-010	\$2.46	378-241-004	\$0.00	378-243-019	\$1.56
378-232-013	\$0.00	378-241-005	\$0.00	378-243-020	\$0.00
378-232-014	\$0.00	378-241-006	\$0.00	378-243-021	\$1.56
378-232-019	\$0.00	378-241-007	\$0.00	378-243-022	\$0.00
378-232-020	\$0.00	378-241-008	\$0.00	378-243-023	\$3.36
378-232-021	\$3.92	378-241-009	\$0.00	378-243-024	\$0.00
378-232-022	\$0.00	378-241-014	\$0.00	378-243-026	\$0.00
378-233-008	\$0.00	378-241-015	\$0.00	378-243-027	\$0.00
378-233-009	\$2.92	378-241-016	\$0.00	378-243-028	\$3.80
378-233-012	\$0.00	378-241-017	\$0.00	378-243-029	\$0.00
378-233-013	\$0.00	378-241-018	\$0.00	378-243-030	\$0.00
378-233-014	\$0.00	378-241-021	\$0.00	378-244-002	\$0.00
378-233-015	\$0.00	378-241-022	\$0.00	378-244-003	\$0.00
378-233-016	\$0.00	378-241-023	\$0.00	378-244-004	\$0.00
378-233-017	\$0.00	378-241-024	\$0.00	378-244-005	\$0.00
378-233-018	\$3.78	378-241-025	\$0.00	378-244-006	\$0.00
378-233-019	\$3.80	378-241-026	\$0.00	378-244-007	\$0.00
378-233-023	\$0.00	378-241-027	\$0.00	378-244-008	\$0.00
378-233-024	\$3.78	378-241-028	\$0.00	378-244-011	\$0.00
378-234-001	\$0.00	378-241-029	\$0.00	378-244-014	\$3.74
378-234-002	\$0.00	378-241-030	\$0.00	378-244-015	\$3.74
378-234-003	\$0.00	378-241-031	\$0.00	378-244-016	\$2.46
378-234-009	\$2.70	378-241-032	\$0.00	378-244-017	\$0.00
378-234-010	\$2.92	378-241-033	\$3.74	378-244-019	\$2.64
378-234-011	\$0.00	378-241-034	\$3.36	378-244-020	\$3.76
378-234-014	\$2.92	378-241-035	\$3.36	378-244-021	\$0.00
378-234-017	\$0.00	378-242-001	\$0.00	378-244-022	\$0.00
378-234-018	\$1.62	378-242-002	\$0.00	378-245-003	\$0.00
378-234-019	\$3.74	378-242-003	\$0.00	378-245-004	\$0.00
378-234-020	\$3.78	378-242-004	\$0.00	378-245-005	\$0.00
378-234-025	\$0.00	378-242-005	\$0.00	378-245-006	\$0.00
378-234-026	\$0.00	378-242-006	\$0.00	378-245-007	\$0.00
378-234-027	\$3.76	378-242-008	\$0.00	378-245-008	\$0.00
378-234-028	\$3.76	378-242-012	\$2.02	378-245-009	\$0.00
378-234-029	\$3.30	378-242-014	\$0.00	378-245-010	\$3.36
378-234-031	\$0.00	378-242-015	\$0.00	378-245-011	\$0.00
378-234-033	\$0.00	378-242-016	\$0.00	378-245-012	\$0.00
378-234-034	\$0.00	378-242-019	\$3.74	378-245-013	\$0.00
378-234-035	\$0.00	378-242-020	\$3.76	378-245-014	\$2.70
378-235-001	\$0.00	378-242-021	\$0.00	378-245-015	\$0.00
378-235-002	\$0.00	378-242-022	\$3.08	378-245-016	\$0.00
378-235-003	\$0.00	378-243-001	\$3.76	378-245-017	\$0.00
378-235-004	\$0.00	378-243-006	\$0.00	378-245-018	\$0.00
378-235-013	\$0.00	378-243-007	\$0.00	378-245-019	\$0.00
378-235-014	\$3.76	378-243-008	\$0.00	378-245-020	\$0.00

**Appendix D**

**Riverside County Flood Control and Water Conservation District  
NPDES - Santa Ana Benefit Assessment Area  
Fiscal Year 2023-2024 Assessment Roll**

<u>APN</u>	<u>Levy Amount</u>	<u>APN</u>	<u>Levy Amount</u>	<u>APN</u>	<u>Levy Amount</u>
378-245-021	\$0.00	378-252-007	\$0.00	378-254-050	\$3.08
378-245-022	\$0.00	378-252-008	\$0.00	378-254-051	\$3.78
378-245-023	\$0.00	378-252-009	\$0.00	378-254-052	\$3.76
378-245-024	\$0.00	378-252-010	\$0.00	378-254-053	\$0.00
378-245-025	\$0.00	378-252-011	\$2.92	378-254-057	\$0.00
378-245-026	\$0.00	378-252-014	\$0.00	378-254-059	\$0.00
378-251-001	\$0.00	378-252-018	\$2.64	378-254-061	\$0.00
378-251-002	\$0.00	378-252-019	\$0.00	378-254-063	\$0.00
378-251-003	\$0.00	378-253-001	\$2.70	378-254-064	\$3.76
378-251-004	\$0.00	378-253-002	\$2.70	378-254-065	\$3.60
378-251-005	\$0.00	378-253-003	\$0.00	378-254-066	\$0.00
378-251-006	\$0.00	378-253-004	\$0.00	378-255-001	\$0.00
378-251-007	\$0.00	378-253-007	\$0.00	378-255-002	\$0.00
378-251-008	\$0.00	378-253-008	\$0.00	378-255-003	\$3.78
378-251-009	\$0.00	378-253-009	\$0.00	378-255-004	\$3.78
378-251-010	\$0.00	378-253-010	\$0.00	378-255-005	\$0.00
378-251-011	\$0.00	378-253-011	\$0.00	378-255-006	\$0.00
378-251-012	\$0.00	378-253-012	\$3.14	378-255-007	\$0.00
378-251-013	\$0.00	378-253-013	\$0.00	378-255-013	\$0.00
378-251-014	\$0.00	378-253-014	\$3.84	378-255-014	\$0.00
378-251-017	\$0.00	378-253-015	\$3.14	378-255-017	\$0.00
378-251-018	\$0.00	378-253-022	\$0.00	378-255-021	\$0.00
378-251-019	\$0.00	378-253-023	\$0.00	378-255-022	\$3.36
378-251-020	\$0.00	378-253-024	\$3.74	378-255-023	\$0.00
378-251-021	\$0.00	378-253-025	\$0.00	378-255-027	\$0.00
378-251-022	\$0.00	378-253-026	\$3.78	378-255-028	\$0.00
378-251-023	\$3.74	378-254-006	\$0.00	378-255-029	\$0.00
378-251-024	\$0.00	378-254-009	\$0.00	378-255-033	\$0.00
378-251-029	\$3.74	378-254-010	\$3.76	378-255-034	\$0.00
378-251-030	\$0.00	378-254-012	\$0.00	378-255-035	\$0.00
378-251-031	\$0.00	378-254-013	\$0.00	378-255-036	\$0.00
378-251-032	\$0.00	378-254-019	\$0.00	378-255-037	\$0.00
378-251-033	\$0.00	378-254-020	\$0.00	378-255-042	\$0.00
378-251-034	\$0.00	378-254-021	\$0.00	378-255-043	\$2.64
378-251-035	\$0.00	378-254-022	\$0.00	378-255-044	\$3.30
378-251-036	\$0.00	378-254-023	\$0.00	378-255-045	\$3.80
378-251-037	\$0.00	378-254-024	\$0.00	378-255-046	\$0.00
378-251-038	\$0.00	378-254-025	\$0.00	378-255-047	\$3.76
378-251-039	\$0.00	378-254-028	\$0.00	378-255-048	\$0.00
378-251-040	\$0.00	378-254-029	\$0.00	378-255-049	\$0.00
378-251-041	\$0.00	378-254-030	\$0.00	378-255-051	\$3.74
378-251-042	\$0.00	378-254-034	\$0.00	378-261-005	\$2.02
378-251-043	\$0.00	378-254-035	\$0.00	378-261-006	\$0.00
378-251-044	\$0.00	378-254-039	\$0.00	378-261-007	\$0.00
378-251-045	\$0.00	378-254-045	\$2.46	378-261-008	\$0.00
378-251-046	\$3.74	378-254-046	\$0.00	378-261-009	\$0.00
378-252-002	\$0.00	378-254-047	\$3.30	378-261-010	\$0.00
378-252-003	\$0.00	378-254-048	\$3.74	378-261-011	\$0.00
378-252-006	\$0.00	378-254-049	\$3.08	378-261-012	\$0.00

**Appendix D**

**Riverside County Flood Control and Water Conservation District  
NPDES - Santa Ana Benefit Assessment Area  
Fiscal Year 2023-2024 Assessment Roll**

<u>APN</u>	<u>Levy Amount</u>	<u>APN</u>	<u>Levy Amount</u>	<u>APN</u>	<u>Levy Amount</u>
378-261-013	\$0.00	378-262-042	\$0.00	378-263-025	\$2.70
378-261-018	\$0.00	378-262-043	\$0.00	378-263-026	\$0.00
378-261-019	\$3.36	378-262-044	\$0.00	378-263-027	\$0.00
378-261-020	\$0.00	378-262-045	\$0.00	378-263-028	\$0.00
378-261-021	\$0.00	378-262-046	\$0.00	378-263-029	\$0.00
378-261-022	\$0.00	378-262-047	\$0.00	378-263-030	\$0.00
378-261-023	\$0.00	378-262-048	\$0.00	378-263-032	\$3.78
378-261-024	\$0.00	378-262-049	\$0.00	378-264-001	\$0.00
378-261-025	\$0.00	378-262-050	\$0.00	378-264-002	\$0.00
378-261-026	\$0.00	378-262-051	\$0.00	378-264-003	\$0.00
378-261-030	\$0.00	378-262-052	\$0.00	378-264-004	\$0.00
378-261-034	\$0.00	378-262-053	\$0.00	378-264-005	\$0.00
378-261-036	\$0.00	378-262-054	\$0.00	378-264-006	\$0.00
378-261-038	\$3.30	378-262-055	\$0.00	378-264-008	\$0.00
378-261-041	\$3.74	378-262-056	\$0.00	378-264-009	\$0.00
378-261-042	\$3.74	378-262-059	\$0.00	378-264-010	\$0.00
378-261-045	\$0.00	378-262-060	\$3.78	378-264-011	\$0.00
378-261-046	\$3.74	378-262-062	\$3.82	378-264-012	\$0.00
378-261-047	\$3.80	378-262-063	\$0.00	378-264-014	\$0.00
378-261-049	\$0.00	378-262-064	\$0.00	378-264-022	\$0.00
378-261-050	\$3.76	378-262-065	\$3.76	378-264-029	\$0.00
378-261-051	\$0.00	378-262-068	\$3.76	378-264-030	\$30.14
378-262-001	\$2.92	378-262-069	\$2.42	378-271-001	\$3.78
378-262-002	\$2.46	378-262-070	\$0.00	378-271-002	\$0.00
378-262-003	\$2.46	378-262-071	\$0.00	378-271-005	\$0.00
378-262-004	\$0.00	378-262-072	\$0.00	378-271-006	\$3.80
378-262-005	\$0.00	378-262-073	\$0.00	378-271-007	\$0.00
378-262-007	\$0.00	378-262-074	\$0.00	378-271-008	\$0.00
378-262-008	\$0.00	378-263-001	\$3.74	378-271-009	\$0.00
378-262-009	\$0.00	378-263-002	\$3.80	378-271-010	\$0.00
378-262-010	\$0.00	378-263-003	\$2.70	378-271-011	\$0.00
378-262-011	\$0.00	378-263-004	\$0.00	378-271-012	\$0.00
378-262-012	\$0.00	378-263-005	\$0.00	378-271-014	\$0.00
378-262-013	\$0.00	378-263-006	\$0.00	378-271-015	\$0.00
378-262-014	\$0.00	378-263-007	\$0.00	378-271-016	\$0.00
378-262-015	\$0.00	378-263-008	\$0.00	378-271-017	\$0.00
378-262-016	\$0.00	378-263-009	\$2.70	378-271-018	\$0.00
378-262-019	\$0.00	378-263-010	\$0.00	378-271-019	\$0.00
378-262-022	\$0.00	378-263-011	\$0.00	378-271-020	\$0.00
378-262-025	\$0.00	378-263-012	\$0.00	378-271-021	\$0.00
378-262-026	\$0.00	378-263-016	\$3.74	378-271-022	\$0.00
378-262-027	\$0.00	378-263-017	\$0.00	378-271-023	\$0.00
378-262-028	\$0.00	378-263-018	\$0.00	378-271-024	\$0.00
378-262-036	\$0.00	378-263-019	\$0.00	378-271-025	\$0.00
378-262-037	\$0.00	378-263-020	\$2.70	378-271-026	\$0.00
378-262-038	\$0.00	378-263-021	\$0.00	378-271-027	\$0.00
378-262-039	\$0.00	378-263-022	\$0.00	378-271-028	\$0.00
378-262-040	\$0.00	378-263-023	\$0.00	378-271-029	\$0.00
378-262-041	\$0.00	378-263-024	\$0.00	378-271-034	\$0.00

**Appendix D**

**Riverside County Flood Control and Water Conservation District  
NPDES - Santa Ana Benefit Assessment Area  
Fiscal Year 2023-2024 Assessment Roll**

<u>APN</u>	<u>Levy Amount</u>	<u>APN</u>	<u>Levy Amount</u>	<u>APN</u>	<u>Levy Amount</u>
378-271-035	\$4.00	378-281-001	\$0.00	378-284-001	\$0.00
378-271-036	\$0.00	378-281-002	\$0.00	378-284-002	\$0.00
378-271-037	\$0.00	378-281-003	\$0.00	378-284-003	\$0.00
378-271-038	\$0.00	378-281-004	\$0.00	378-284-004	\$0.00
378-271-039	\$0.00	378-281-005	\$0.00	378-284-005	\$0.00
378-271-040	\$0.00	378-281-006	\$2.46	378-284-006	\$0.00
378-271-041	\$0.00	378-281-007	\$4.54	378-284-007	\$0.00
378-271-042	\$0.00	378-281-008	\$4.38	378-284-008	\$0.00
378-271-043	\$0.00	378-281-019	\$3.88	378-284-009	\$0.00
378-271-044	\$0.00	378-281-020	\$5.40	378-284-010	\$0.00
378-271-045	\$0.00	378-281-021	\$0.00	378-284-011	\$0.00
378-272-001	\$0.00	378-281-022	\$0.00	378-284-012	\$0.00
378-272-002	\$0.00	378-281-023	\$0.00	378-284-013	\$0.00
378-272-003	\$0.00	378-281-024	\$0.00	378-284-014	\$3.76
378-272-004	\$0.00	378-281-034	\$53.54	378-284-015	\$0.00
378-272-005	\$0.00	378-282-004	\$0.00	378-284-016	\$0.00
378-272-006	\$0.00	378-282-005	\$0.00	378-284-017	\$0.00
378-272-007	\$0.00	378-282-006	\$0.00	378-284-018	\$0.00
378-272-008	\$0.00	378-282-007	\$2.46	378-284-019	\$0.00
378-272-009	\$0.00	378-282-008	\$2.46	378-284-020	\$0.00
378-272-010	\$0.00	378-282-009	\$0.00	378-284-021	\$0.00
378-272-011	\$0.00	378-282-010	\$0.00	378-284-022	\$0.00
378-272-012	\$0.00	378-282-011	\$0.00	378-285-001	\$0.00
378-272-013	\$0.00	378-282-014	\$0.00	378-285-002	\$0.00
378-272-014	\$0.00	378-282-015	\$0.00	378-285-003	\$0.00
378-272-015	\$0.00	378-282-016	\$0.00	378-285-004	\$0.00
378-272-016	\$0.00	378-282-017	\$0.00	378-285-005	\$0.00
378-272-017	\$0.00	378-282-018	\$0.00	378-285-006	\$0.00
378-272-018	\$0.00	378-282-019	\$3.76	378-285-007	\$0.00
378-272-019	\$0.00	378-282-020	\$2.46	378-285-009	\$0.00
378-272-024	\$0.00	378-282-021	\$2.24	378-286-001	\$0.00
378-272-025	\$0.00	378-282-022	\$2.46	378-286-002	\$0.00
378-272-026	\$0.00	378-282-025	\$0.00	378-286-003	\$0.00
378-272-027	\$0.00	378-282-026	\$3.76	378-286-004	\$0.00
378-272-028	\$0.00	378-282-027	\$0.00	378-286-005	\$0.00
378-272-029	\$0.00	378-282-028	\$3.76	378-286-006	\$0.00
378-272-030	\$0.00	378-283-001	\$0.00	378-286-007	\$0.00
378-272-031	\$0.00	378-283-002	\$0.00	378-286-008	\$0.00
378-272-032	\$0.00	378-283-003	\$0.00	378-286-009	\$0.00
378-272-033	\$0.00	378-283-004	\$0.00	378-286-010	\$0.00
378-272-034	\$0.00	378-283-005	\$0.00	378-286-012	\$0.00
378-272-035	\$0.00	378-283-006	\$0.00	378-286-013	\$0.00
378-272-036	\$0.00	378-283-007	\$0.00	378-290-013	\$127.34
378-272-037	\$0.00	378-283-008	\$0.00	378-290-015	\$56.70
378-272-038	\$0.00	378-283-009	\$0.00	378-290-016	\$137.70
378-272-039	\$0.00	378-283-010	\$2.24	378-290-017	\$45.44
378-272-040	\$0.00	378-283-011	\$2.46	378-290-018	\$63.00
378-272-041	\$0.00	378-283-012	\$0.00	378-290-019	\$31.04
378-272-043	\$3.78	378-283-013	\$0.00	378-290-022	\$22.04

**Appendix D**

**Riverside County Flood Control and Water Conservation District  
NPDES - Santa Ana Benefit Assessment Area  
Fiscal Year 2023-2024 Assessment Roll**

---

<u>APN</u>	<u>Levy Amount</u>	<u>APN</u>	<u>Levy Amount</u>	<u>APN</u>	<u>Levy Amount</u>
378-290-023	\$22.04	378-303-012	\$0.00	378-311-029	\$0.00
378-290-024	\$236.24	378-303-017	\$3.14	378-311-030	\$3.14
378-290-025	\$13.16	378-303-018	\$2.46	378-311-033	\$2.86
378-301-005	\$0.00	378-303-019	\$3.14	378-311-034	\$3.08
378-301-006	\$2.92	378-303-021	\$0.00	378-311-035	\$3.14
378-301-007	\$0.00	378-303-022	\$0.00	378-311-036	\$3.78
378-301-008	\$2.92	378-303-024	\$0.00	378-311-037	\$0.00
378-301-009	\$3.14	378-303-025	\$3.76	378-311-038	\$3.76
378-301-010	\$0.00	378-303-026	\$2.46	378-311-039	\$3.08
378-301-011	\$0.00	378-304-001	\$2.70	378-311-041	\$2.86
378-301-012	\$3.14	378-304-002	\$0.00	378-311-042	\$2.20
378-301-013	\$0.00	378-304-003	\$0.00	378-311-043	\$2.86
378-301-015	\$3.74	378-304-004	\$0.00	378-311-044	\$3.76
378-301-016	\$3.14	378-304-005	\$2.46	378-312-002	\$0.00
378-301-017	\$3.14	378-304-006	\$0.00	378-312-003	\$0.00
378-301-018	\$3.14	378-304-007	\$2.70	378-312-009	\$3.14
378-301-019	\$0.00	378-304-008	\$3.74	378-312-010	\$1.56
378-301-020	\$0.00	378-304-009	\$3.76	378-312-011	\$0.00
378-301-021	\$11.56	378-304-013	\$3.74	378-312-012	\$2.92
378-301-026	\$0.00	378-304-014	\$2.98	378-312-013	\$0.00
378-302-001	\$0.00	378-304-015	\$3.08	378-312-014	\$2.92
378-302-002	\$2.92	378-304-016	\$0.00	378-312-017	\$2.92
378-302-003	\$0.00	378-304-017	\$3.14	378-312-018	\$0.00
378-302-004	\$0.00	378-304-018	\$2.70	378-312-021	\$2.92
378-302-009	\$0.00	378-304-019	\$0.00	378-312-022	\$3.14
378-302-010	\$2.92	378-305-001	\$3.76	378-312-023	\$2.92
378-302-011	\$0.00	378-305-002	\$0.00	378-312-024	\$2.92
378-302-012	\$0.00	378-305-003	\$3.36	378-312-025	\$2.92
378-302-013	\$2.92	378-305-004	\$3.76	378-312-026	\$3.14
378-302-014	\$2.92	378-306-001	\$0.00	378-312-027	\$3.14
378-302-015	\$2.70	378-306-003	\$0.00	378-312-028	\$3.14
378-302-016	\$3.76	378-306-004	\$0.00	378-312-029	\$2.92
378-302-017	\$2.92	378-306-005	\$0.00	378-312-030	\$3.76
378-302-018	\$2.92	378-306-006	\$0.00	378-312-032	\$0.00
378-302-019	\$2.92	378-306-007	\$0.00	378-312-033	\$2.64
378-302-020	\$2.92	378-307-002	\$0.00	378-312-034	\$2.64
378-302-021	\$2.92	378-307-003	\$3.74	378-312-035	\$1.98
378-302-023	\$3.76	378-311-001	\$0.00	378-312-038	\$3.14
378-302-024	\$2.46	378-311-002	\$0.00	378-312-039	\$2.92
378-303-001	\$1.56	378-311-004	\$3.14	378-312-040	\$2.02
378-303-002	\$0.00	378-311-005	\$3.78	378-312-041	\$2.46
378-303-003	\$0.00	378-311-006	\$3.14	378-313-006	\$2.92
378-303-004	\$0.00	378-311-007	\$3.14	378-313-007	\$3.02
378-303-005	\$0.00	378-311-016	\$3.14	378-313-008	\$1.56
378-303-007	\$2.46	378-311-017	\$3.14	378-313-009	\$1.56
378-303-008	\$0.00	378-311-018	\$0.00	378-313-010	\$3.12
378-303-009	\$2.92	378-311-021	\$3.14	378-313-011	\$2.92
378-303-010	\$3.74	378-311-022	\$3.14	378-313-012	\$3.82
378-303-011	\$0.00	378-311-028	\$2.92	378-313-013	\$3.14

**Appendix D**

**Riverside County Flood Control and Water Conservation District  
NPDES - Santa Ana Benefit Assessment Area  
Fiscal Year 2023-2024 Assessment Roll**

<u>APN</u>	<u>Levy Amount</u>	<u>APN</u>	<u>Levy Amount</u>	<u>APN</u>	<u>Levy Amount</u>
378-313-014	\$3.14	378-320-020	\$3.86	378-330-030	\$0.00
378-313-015	\$3.14	378-320-021	\$4.02	378-330-031	\$0.00
378-313-018	\$3.14	378-320-022	\$3.86	378-330-032	\$0.00
378-313-019	\$2.92	378-320-023	\$3.86	378-330-033	\$0.00
378-313-020	\$3.14	378-320-024	\$3.86	378-330-034	\$0.00
378-313-021	\$2.92	378-320-025	\$3.86	378-330-035	\$0.00
378-313-022	\$0.00	378-320-026	\$3.86	378-330-036	\$0.00
378-313-023	\$0.00	378-320-027	\$3.86	379-020-011	\$0.00
378-313-024	\$3.74	378-320-028	\$3.86	379-020-012	\$4.04
378-313-025	\$5.40	378-320-032	\$3.86	379-020-019	\$4.06
378-313-026	\$0.00	378-320-033	\$3.86	379-020-020	\$4.06
378-313-027	\$2.86	378-320-034	\$3.86	379-020-021	\$4.06
378-314-003	\$0.00	378-320-035	\$3.84	379-020-023	\$0.00
378-314-004	\$2.92	378-320-036	\$3.84	379-020-024	\$0.00
378-314-005	\$2.92	378-320-037	\$3.86	379-020-025	\$4.06
378-314-006	\$0.00	378-320-038	\$3.86	379-020-026	\$3.96
378-314-007	\$2.92	378-320-039	\$3.86	379-020-027	\$3.86
378-314-008	\$2.92	378-320-040	\$3.92	379-020-029	\$0.00
378-314-009	\$0.00	378-320-042	\$3.74	379-020-031	\$3.90
378-314-010	\$2.92	378-320-043	\$0.00	379-020-033	\$6.02
378-314-011	\$0.00	378-330-001	\$3.78	379-020-036	\$0.00
378-314-012	\$3.14	378-330-002	\$0.00	379-020-037	\$4.26
378-314-013	\$1.34	378-330-003	\$0.00	379-020-041	\$4.40
378-314-014	\$2.46	378-330-004	\$0.00	379-020-042	\$4.62
378-314-015	\$0.00	378-330-005	\$0.00	379-030-003	\$4.00
378-314-017	\$0.00	378-330-006	\$0.00	379-030-009	\$4.38
378-314-018	\$3.14	378-330-007	\$0.00	379-030-015	\$3.88
378-314-019	\$2.92	378-330-008	\$0.00	379-030-016	\$3.88
378-314-020	\$2.92	378-330-009	\$0.00	379-030-017	\$3.88
378-314-021	\$2.92	378-330-010	\$0.00	379-030-018	\$3.92
378-314-022	\$1.56	378-330-011	\$0.00	379-030-019	\$3.88
378-314-023	\$1.56	378-330-012	\$0.00	379-030-020	\$3.90
378-314-024	\$3.14	378-330-013	\$0.00	379-030-021	\$3.84
378-314-025	\$3.76	378-330-014	\$0.00	379-030-022	\$3.84
378-320-001	\$0.00	378-330-015	\$0.00	379-030-024	\$0.00
378-320-002	\$0.00	378-330-016	\$0.00	379-030-026	\$0.00
378-320-003	\$0.00	378-330-017	\$0.00	379-030-028	\$3.86
378-320-004	\$0.00	378-330-018	\$0.00	379-030-029	\$3.86
378-320-005	\$0.00	378-330-019	\$0.00	379-030-030	\$3.86
378-320-006	\$0.00	378-330-020	\$0.00	379-030-031	\$3.90
378-320-007	\$0.00	378-330-021	\$0.00	379-041-001	\$2.46
378-320-008	\$0.00	378-330-022	\$0.00	379-041-002	\$3.60
378-320-009	\$0.00	378-330-023	\$0.00	379-041-003	\$3.60
378-320-010	\$0.00	378-330-024	\$0.00	379-041-004	\$3.60
378-320-015	\$3.88	378-330-025	\$0.00	379-041-005	\$3.74
378-320-016	\$3.86	378-330-026	\$0.00	379-041-006	\$3.60
378-320-017	\$3.88	378-330-027	\$0.00	379-041-007	\$3.76
378-320-018	\$3.86	378-330-028	\$0.00	379-042-001	\$3.74
378-320-019	\$3.88	378-330-029	\$0.00	379-042-002	\$3.74

**Appendix D**

**Riverside County Flood Control and Water Conservation District  
NPDES - Santa Ana Benefit Assessment Area  
Fiscal Year 2023-2024 Assessment Roll**

---

<u>APN</u>	<u>Levy Amount</u>	<u>APN</u>	<u>Levy Amount</u>	<u>APN</u>	<u>Levy Amount</u>
379-042-003	\$3.74	379-050-017	\$0.00	379-051-037	\$0.00
379-042-004	\$3.60	379-050-022	\$0.00	379-051-038	\$0.00
379-042-005	\$3.60	379-050-023	\$4.04	379-051-039	\$0.00
379-042-006	\$3.60	379-050-024	\$0.00	379-051-040	\$4.02
379-043-001	\$3.76	379-050-035	\$115.08	379-051-041	\$0.00
379-043-002	\$3.60	379-050-036	\$168.74	379-051-042	\$0.00
379-043-003	\$3.74	379-050-037	\$0.00	379-051-043	\$0.00
379-043-004	\$3.74	379-050-038	\$0.00	379-051-044	\$0.00
379-043-005	\$3.36	379-050-039	\$151.20	379-051-045	\$7.04
379-043-006	\$3.60	379-050-041	\$0.00	379-051-046	\$0.00
379-043-007	\$3.36	379-050-044	\$0.00	379-051-047	\$0.00
379-043-008	\$3.76	379-050-045	\$0.00	379-051-048	\$0.00
379-043-009	\$3.76	379-050-066	\$0.00	379-051-049	\$0.00
379-043-010	\$3.74	379-051-001	\$0.00	379-051-050	\$0.00
379-043-011	\$3.74	379-051-002	\$0.00	379-051-051	\$7.04
379-043-012	\$3.74	379-051-003	\$0.00	379-051-052	\$0.00
379-043-013	\$3.60	379-051-004	\$0.00	379-051-053	\$0.00
379-043-014	\$3.60	379-051-005	\$0.00	379-051-054	\$0.00
379-043-015	\$3.74	379-051-006	\$0.00	379-051-055	\$0.00
379-043-016	\$3.76	379-051-007	\$0.00	379-051-056	\$0.00
379-044-001	\$3.74	379-051-008	\$0.00	379-051-057	\$0.00
379-044-002	\$3.74	379-051-009	\$0.00	379-051-058	\$0.00
379-044-003	\$3.74	379-051-010	\$0.00	379-051-059	\$0.00
379-044-004	\$3.74	379-051-011	\$0.00	379-051-060	\$0.00
379-044-005	\$3.74	379-051-012	\$0.00	379-051-061	\$0.00
379-044-006	\$3.74	379-051-013	\$0.00	379-051-062	\$0.00
379-044-007	\$3.60	379-051-014	\$0.00	379-051-063	\$7.04
379-044-008	\$3.74	379-051-015	\$0.00	379-051-064	\$0.00
379-044-009	\$3.60	379-051-016	\$0.00	379-051-065	\$0.00
379-044-010	\$3.74	379-051-017	\$0.00	379-051-066	\$0.00
379-044-011	\$3.74	379-051-018	\$0.00	379-051-067	\$0.00
379-044-012	\$3.74	379-051-019	\$0.00	379-051-068	\$7.04
379-045-001	\$3.74	379-051-020	\$0.00	379-051-069	\$0.00
379-045-002	\$3.74	379-051-021	\$0.00	379-051-070	\$0.00
379-045-003	\$3.82	379-051-022	\$0.00	379-051-071	\$0.00
379-045-004	\$3.74	379-051-023	\$0.00	379-051-072	\$0.00
379-045-005	\$3.74	379-051-024	\$0.00	379-051-073	\$7.04
379-045-006	\$3.60	379-051-025	\$0.00	379-051-074	\$0.00
379-045-007	\$3.74	379-051-026	\$0.00	379-051-075	\$0.00
379-045-008	\$3.74	379-051-027	\$0.00	379-051-076	\$0.00
379-045-009	\$3.14	379-051-028	\$0.00	379-051-077	\$0.00
379-045-010	\$3.74	379-051-029	\$0.00	379-051-078	\$0.00
379-045-011	\$3.60	379-051-030	\$0.00	379-051-079	\$3.86
379-045-012	\$3.74	379-051-031	\$0.00	379-051-080	\$0.00
379-045-013	\$3.74	379-051-032	\$0.00	379-051-081	\$0.00
379-045-014	\$3.60	379-051-033	\$0.00	379-051-082	\$0.00
379-045-015	\$3.74	379-051-034	\$0.00	379-051-083	\$0.00
379-045-017	\$0.00	379-051-035	\$0.00	379-051-084	\$0.00
379-045-018	\$0.00	379-051-036	\$0.00	379-051-085	\$3.80



**Appendix D**

**Riverside County Flood Control and Water Conservation District  
NPDES - Santa Ana Benefit Assessment Area  
Fiscal Year 2023-2024 Assessment Roll**

<u>APN</u>	<u>Levy Amount</u>	<u>APN</u>	<u>Levy Amount</u>	<u>APN</u>	<u>Levy Amount</u>
379-051-086	\$0.00	379-052-041	\$0.00	379-053-008	\$0.00
379-051-087	\$7.04	379-052-042	\$0.00	379-053-009	\$0.00
379-051-088	\$0.00	379-052-043	\$0.00	379-053-010	\$0.00
379-051-089	\$0.00	379-052-044	\$0.00	379-053-011	\$0.00
379-051-090	\$0.00	379-052-045	\$0.00	379-053-012	\$0.00
379-051-091	\$0.00	379-052-046	\$0.00	379-053-013	\$0.00
379-051-092	\$0.00	379-052-047	\$0.00	379-053-014	\$0.00
379-051-093	\$0.00	379-052-048	\$0.00	379-053-015	\$0.00
379-051-094	\$0.00	379-052-049	\$0.00	379-053-016	\$0.00
379-052-001	\$0.00	379-052-050	\$0.00	379-053-017	\$0.00
379-052-002	\$0.00	379-052-051	\$0.00	379-060-001	\$4.10
379-052-003	\$0.00	379-052-052	\$0.00	379-060-005	\$152.20
379-052-004	\$0.00	379-052-053	\$0.00	379-060-007	\$0.00
379-052-005	\$0.00	379-052-054	\$0.00	379-060-008	\$4.38
379-052-006	\$0.00	379-052-055	\$0.00	379-060-010	\$4.64
379-052-007	\$0.00	379-052-056	\$0.00	379-060-011	\$0.00
379-052-008	\$0.00	379-052-057	\$0.00	379-060-012	\$3.80
379-052-009	\$0.00	379-052-058	\$0.00	379-060-014	\$0.00
379-052-010	\$0.00	379-052-059	\$0.00	379-060-015	\$11.70
379-052-011	\$0.00	379-052-060	\$0.00	379-060-016	\$0.00
379-052-012	\$0.00	379-052-061	\$0.00	379-060-017	\$0.00
379-052-013	\$0.00	379-052-062	\$0.00	379-060-018	\$0.00
379-052-014	\$0.00	379-052-063	\$0.00	379-060-019	\$0.00
379-052-015	\$0.00	379-052-064	\$0.00	379-060-020	\$0.00
379-052-016	\$0.00	379-052-065	\$0.00	379-060-021	\$0.00
379-052-017	\$0.00	379-052-066	\$0.00	379-060-022	\$12.48
379-052-018	\$0.00	379-052-067	\$0.00	379-060-024	\$3.86
379-052-019	\$0.00	379-052-068	\$0.00	379-060-025	\$0.00
379-052-020	\$0.00	379-052-069	\$0.00	379-060-026	\$0.00
379-052-021	\$0.00	379-052-087	\$0.00	379-060-027	\$0.88
379-052-022	\$0.00	379-052-088	\$0.00	379-060-029	\$617.62
379-052-023	\$0.00	379-052-089	\$0.00	379-070-007	\$1,080.68
379-052-024	\$0.00	379-052-090	\$0.00	379-070-008	\$139.44
379-052-025	\$0.00	379-052-091	\$0.00	379-070-009	\$389.62
379-052-026	\$0.00	379-052-092	\$0.00	379-080-008	\$4.54
379-052-027	\$0.00	379-052-093	\$0.00	379-080-009	\$0.00
379-052-028	\$0.00	379-052-094	\$0.00	379-080-016	\$4.06
379-052-029	\$0.00	379-052-095	\$0.00	379-080-017	\$4.18
379-052-030	\$0.00	379-052-096	\$0.00	379-080-019	\$4.06
379-052-031	\$0.00	379-052-097	\$0.00	379-080-020	\$4.12
379-052-032	\$0.00	379-052-098	\$0.00	379-080-022	\$4.62
379-052-033	\$0.00	379-052-099	\$0.00	379-080-023	\$4.24
379-052-034	\$0.00	379-053-001	\$0.00	379-080-036	\$0.00
379-052-035	\$0.00	379-053-002	\$0.00	379-080-037	\$0.00
379-052-036	\$0.00	379-053-003	\$0.00	379-080-043	\$3.84
379-052-037	\$0.00	379-053-004	\$0.00	379-080-045	\$0.00
379-052-038	\$0.00	379-053-005	\$0.00	379-080-046	\$3.88
379-052-039	\$0.00	379-053-006	\$0.00	379-080-047	\$3.76
379-052-040	\$0.00	379-053-007	\$0.00	379-080-048	\$3.76

**Appendix D**

**Riverside County Flood Control and Water Conservation District  
NPDES - Santa Ana Benefit Assessment Area  
Fiscal Year 2023-2024 Assessment Roll**

<u>APN</u>	<u>Levy Amount</u>	<u>APN</u>	<u>Levy Amount</u>	<u>APN</u>	<u>Levy Amount</u>
379-080-049	\$4.02	379-131-021	\$11.24	379-140-051	\$3.94
379-080-050	\$3.78	379-131-024	\$48.60	379-140-052	\$3.94
379-080-051	\$0.00	379-131-026	\$27.66	379-140-053	\$3.94
379-080-052	\$0.00	379-132-003	\$48.60	379-140-054	\$3.96
379-080-053	\$0.00	379-132-006	\$20.24	379-140-055	\$3.94
379-080-055	\$0.00	379-132-009	\$39.48	379-140-056	\$3.94
379-080-056	\$0.00	379-132-016	\$2.70	379-140-057	\$3.94
379-080-057	\$0.00	379-132-017	\$2.70	379-140-058	\$3.94
379-080-058	\$0.00	379-132-018	\$2.70	379-140-059	\$3.94
379-080-059	\$0.00	379-132-019	\$2.70	379-140-060	\$3.94
379-090-012	\$0.00	379-132-020	\$2.70	379-140-061	\$3.94
379-090-013	\$0.00	379-132-021	\$2.70	379-140-062	\$3.96
379-090-021	\$291.60	379-132-022	\$2.70	379-140-063	\$3.98
379-090-022	\$1.54	379-132-023	\$2.70	379-140-064	\$3.94
379-090-023	\$0.00	379-132-024	\$2.70	379-140-065	\$4.00
379-100-002	\$0.00	379-132-025	\$2.70	379-140-066	\$3.94
379-100-006	\$0.88	379-132-026	\$2.70	379-140-067	\$3.96
379-100-008	\$0.94	379-132-027	\$2.70	379-140-068	\$3.96
379-100-009	\$0.94	379-132-028	\$2.70	379-140-069	\$4.02
379-100-010	\$0.00	379-132-029	\$2.70	379-140-070	\$4.12
379-100-011	\$0.00	379-132-030	\$2.70	379-140-071	\$0.00
379-100-014	\$0.00	379-132-031	\$2.70	379-140-073	\$0.00
379-100-015	\$0.00	379-132-032	\$2.70	379-140-074	\$3.98
379-100-016	\$216.34	379-132-033	\$2.70	379-140-075	\$4.02
379-100-017	\$0.00	379-132-034	\$0.00	379-140-076	\$4.48
379-100-020	\$0.00	379-132-035	\$50.40	379-140-077	\$4.16
379-100-021	\$0.00	379-133-001	\$1.34	379-140-078	\$0.00
379-111-001	\$4.52	379-133-002	\$4.04	379-140-079	\$4.16
379-111-002	\$119.14	379-133-003	\$2.70	379-140-082	\$4.16
379-111-010	\$40.04	379-133-004	\$2.70	379-140-083	\$4.14
379-111-011	\$149.50	379-133-005	\$2.70	379-140-084	\$4.14
379-111-012	\$149.50	379-133-006	\$2.70	379-140-085	\$4.48
379-111-013	\$0.00	379-133-007	\$4.04	379-140-086	\$4.02
379-111-014	\$1.16	379-133-008	\$2.70	379-140-087	\$3.98
379-111-015	\$178.54	379-133-009	\$2.70	379-140-088	\$0.00
379-111-016	\$28.00	379-133-010	\$2.70	379-140-089	\$4.18
379-120-001	\$1.54	379-133-011	\$4.04	379-150-004	\$4.36
379-120-003	\$1.28	379-133-012	\$2.70	379-150-029	\$4.04
379-120-007	\$0.00	379-133-013	\$2.70	379-150-030	\$3.98
379-120-008	\$0.00	379-133-014	\$4.04	379-150-031	\$4.00
379-120-009	\$216.52	379-133-015	\$0.00	379-150-033	\$4.18
379-120-011	\$125.88	379-140-010	\$5.98	379-150-034	\$4.10
379-120-012	\$54.00	379-140-030	\$4.06	379-150-051	\$4.06
379-131-005	\$0.00	379-140-039	\$0.00	379-150-053	\$3.76
379-131-006	\$0.00	379-140-041	\$0.00	379-150-054	\$3.76
379-131-015	\$0.00	379-140-047	\$4.02	379-150-055	\$3.80
379-131-018	\$104.62	379-140-048	\$3.96	379-150-056	\$3.78
379-131-019	\$0.72	379-140-049	\$3.94	379-150-057	\$3.76
379-131-020	\$9.44	379-140-050	\$3.94	379-150-058	\$3.76

**Appendix D**

**Riverside County Flood Control and Water Conservation District  
NPDES - Santa Ana Benefit Assessment Area  
Fiscal Year 2023-2024 Assessment Roll**

<u>APN</u>	<u>Levy Amount</u>	<u>APN</u>	<u>Levy Amount</u>	<u>APN</u>	<u>Levy Amount</u>
379-151-001	\$3.74	379-161-026	\$5.40	379-171-065	\$1.56
379-151-002	\$3.74	379-161-027	\$5.40	379-171-066	\$1.56
379-151-003	\$3.74	379-161-028	\$2.70	379-171-067	\$1.56
379-151-004	\$3.74	379-161-029	\$5.40	379-171-068	\$1.56
379-151-005	\$3.74	379-161-030	\$5.40	379-171-069	\$1.56
379-151-006	\$3.76	379-161-031	\$5.40	379-171-070	\$1.56
379-151-007	\$3.76	379-161-032	\$5.40	379-171-071	\$1.56
379-151-008	\$3.76	379-161-033	\$5.40	379-171-072	\$1.56
379-151-009	\$3.76	379-161-034	\$5.40	379-171-073	\$1.56
379-151-010	\$3.76	379-161-035	\$5.40	379-171-074	\$1.56
379-151-011	\$3.76	379-161-036	\$5.40	379-171-075	\$1.56
379-151-012	\$3.78	379-161-037	\$0.00	379-171-076	\$1.56
379-151-013	\$3.76	379-171-028	\$2.02	379-171-077	\$1.56
379-151-014	\$3.76	379-171-029	\$2.02	379-171-078	\$1.56
379-151-015	\$3.74	379-171-030	\$1.80	379-171-079	\$1.56
379-151-016	\$3.78	379-171-031	\$1.80	379-171-081	\$22.94
379-151-017	\$3.76	379-171-032	\$1.80	379-171-082	\$72.00
379-151-018	\$3.74	379-171-033	\$1.80	379-171-083	\$27.00
379-160-002	\$110.24	379-171-034	\$1.80	379-171-084	\$69.30
379-160-004	\$0.00	379-171-035	\$1.56	379-171-085	\$22.04
379-160-012	\$0.00	379-171-036	\$1.80	379-173-001	\$2.70
379-160-013	\$0.00	379-171-037	\$1.56	379-173-002	\$3.78
379-160-014	\$0.00	379-171-038	\$1.80	379-173-003	\$3.80
379-160-015	\$34.64	379-171-039	\$1.12	379-173-004	\$3.76
379-161-001	\$5.40	379-171-040	\$1.80	379-173-005	\$3.78
379-161-002	\$5.40	379-171-041	\$1.80	379-173-006	\$3.78
379-161-003	\$5.40	379-171-042	\$1.80	379-173-007	\$3.78
379-161-004	\$5.40	379-171-043	\$1.56	379-173-010	\$2.70
379-161-005	\$3.44	379-171-044	\$1.80	379-173-011	\$2.02
379-161-006	\$5.40	379-171-045	\$1.80	379-173-012	\$1.56
379-161-007	\$5.40	379-171-046	\$1.80	379-173-013	\$1.56
379-161-008	\$5.40	379-171-047	\$1.56	379-173-014	\$1.56
379-161-009	\$4.04	379-171-048	\$1.56	379-173-015	\$2.02
379-161-010	\$5.40	379-171-049	\$1.80	379-173-016	\$1.56
379-161-011	\$5.40	379-171-050	\$1.80	379-173-017	\$1.56
379-161-012	\$5.40	379-171-051	\$1.34	379-173-018	\$1.56
379-161-013	\$5.40	379-171-052	\$1.80	379-173-019	\$1.56
379-161-014	\$5.40	379-171-053	\$2.24	379-173-020	\$1.80
379-161-015	\$4.04	379-171-054	\$2.46	379-173-021	\$1.80
379-161-016	\$5.40	379-171-055	\$2.24	379-173-022	\$1.56
379-161-017	\$5.40	379-171-056	\$1.56	379-173-023	\$1.80
379-161-018	\$5.40	379-171-057	\$1.56	379-173-024	\$1.80
379-161-019	\$5.40	379-171-058	\$1.56	379-173-025	\$1.80
379-161-020	\$5.40	379-171-059	\$1.34	379-173-026	\$1.80
379-161-021	\$5.40	379-171-060	\$1.56	379-173-027	\$1.56
379-161-022	\$5.40	379-171-061	\$1.56	379-173-028	\$1.56
379-161-023	\$5.40	379-171-062	\$1.56	379-173-029	\$1.80
379-161-024	\$5.40	379-171-063	\$1.56	379-173-030	\$1.56
379-161-025	\$5.40	379-171-064	\$1.34	379-173-031	\$1.80

**Appendix D**

**Riverside County Flood Control and Water Conservation District  
NPDES - Santa Ana Benefit Assessment Area  
Fiscal Year 2023-2024 Assessment Roll**

<u>APN</u>	<u>Levy Amount</u>	<u>APN</u>	<u>Levy Amount</u>	<u>APN</u>	<u>Levy Amount</u>
379-173-032	\$1.80	379-174-017	\$1.34	379-174-066	\$2.02
379-173-033	\$1.80	379-174-018	\$1.56	379-174-067	\$1.80
379-173-034	\$1.80	379-174-019	\$1.56	379-174-068	\$1.34
379-173-035	\$1.56	379-174-020	\$1.56	379-174-069	\$1.56
379-173-036	\$1.80	379-174-021	\$1.34	379-174-070	\$1.34
379-173-037	\$1.80	379-174-022	\$1.34	379-174-071	\$1.56
379-173-038	\$1.56	379-174-023	\$1.56	379-174-072	\$1.80
379-173-039	\$1.56	379-174-024	\$1.56	379-180-001	\$3.40
379-173-040	\$1.56	379-174-025	\$0.22	379-180-002	\$3.40
379-173-043	\$1.56	379-174-026	\$1.34	379-180-003	\$2.24
379-173-044	\$1.34	379-174-027	\$1.56	379-180-004	\$0.00
379-173-045	\$1.56	379-174-028	\$1.56	379-180-005	\$1.30
379-173-046	\$1.56	379-174-029	\$1.56	379-191-004	\$0.00
379-173-047	\$1.56	379-174-030	\$1.56	379-191-005	\$0.00
379-173-048	\$1.56	379-174-031	\$1.56	379-191-006	\$0.00
379-173-049	\$1.56	379-174-032	\$1.80	379-191-007	\$3.04
379-173-050	\$1.56	379-174-033	\$2.02	379-191-008	\$3.06
379-173-051	\$1.56	379-174-034	\$1.56	379-191-009	\$0.00
379-173-052	\$1.56	379-174-035	\$1.80	379-191-010	\$0.00
379-173-053	\$1.56	379-174-036	\$1.80	379-191-011	\$0.00
379-173-054	\$1.56	379-174-037	\$1.80	379-191-012	\$3.14
379-173-055	\$1.56	379-174-038	\$1.80	379-191-013	\$3.14
379-173-056	\$1.56	379-174-039	\$1.56	379-191-014	\$0.00
379-173-057	\$1.56	379-174-040	\$2.24	379-191-015	\$3.14
379-173-058	\$1.56	379-174-041	\$1.80	379-191-016	\$3.14
379-173-059	\$1.56	379-174-042	\$1.56	379-191-017	\$0.00
379-173-060	\$1.56	379-174-043	\$1.56	379-191-018	\$0.00
379-173-061	\$1.56	379-174-044	\$1.56	379-191-019	\$0.00
379-173-062	\$1.56	379-174-045	\$1.34	379-191-020	\$0.00
379-173-063	\$2.86	379-174-046	\$1.80	379-191-021	\$0.00
379-173-065	\$3.08	379-174-047	\$1.80	379-191-022	\$0.00
379-173-066	\$3.82	379-174-048	\$1.80	379-191-023	\$0.00
379-173-067	\$3.82	379-174-049	\$1.56	379-191-024	\$0.00
379-174-001	\$2.02	379-174-050	\$1.80	379-191-025	\$0.00
379-174-002	\$1.56	379-174-051	\$1.80	379-191-029	\$14.84
379-174-003	\$1.80	379-174-052	\$1.34	379-192-004	\$0.00
379-174-004	\$2.02	379-174-053	\$1.56	379-192-005	\$0.00
379-174-005	\$1.80	379-174-054	\$1.34	379-192-006	\$3.60
379-174-006	\$2.02	379-174-055	\$1.34	379-192-007	\$0.00
379-174-007	\$1.80	379-174-056	\$1.56	379-192-008	\$0.00
379-174-008	\$2.02	379-174-057	\$1.56	379-192-009	\$0.00
379-174-009	\$1.56	379-174-058	\$1.56	379-192-010	\$0.00
379-174-010	\$1.56	379-174-059	\$1.56	379-192-011	\$3.60
379-174-011	\$1.56	379-174-060	\$1.80	379-192-012	\$0.00
379-174-012	\$1.56	379-174-061	\$1.56	379-192-013	\$3.86
379-174-013	\$1.34	379-174-062	\$1.80	379-192-015	\$0.00
379-174-014	\$1.56	379-174-063	\$1.56	379-192-016	\$0.00
379-174-015	\$1.56	379-174-064	\$1.56	379-192-017	\$0.00
379-174-016	\$1.56	379-174-065	\$1.56	379-192-018	\$0.00

**Appendix D**

**Riverside County Flood Control and Water Conservation District  
NPDES - Santa Ana Benefit Assessment Area  
Fiscal Year 2023-2024 Assessment Roll**

---

<u>APN</u>	<u>Levy Amount</u>	<u>APN</u>	<u>Levy Amount</u>	<u>APN</u>	<u>Levy Amount</u>
379-192-019	\$0.00	379-203-016	\$1.56	379-211-008	\$0.00
379-192-020	\$0.00	379-203-020	\$3.76	379-211-009	\$7.08
379-192-021	\$0.00	379-204-002	\$0.00	379-211-011	\$2.02
379-192-022	\$0.00	379-204-003	\$0.00	379-211-014	\$2.46
379-192-023	\$0.00	379-204-004	\$0.00	379-211-015	\$0.00
379-192-025	\$18.00	379-204-005	\$0.00	379-211-017	\$1.34
379-201-001	\$11.12	379-204-006	\$0.00	379-211-018	\$5.84
379-201-002	\$3.78	379-204-007	\$2.70	379-211-019	\$2.24
379-201-003	\$0.00	379-204-010	\$0.00	379-211-020	\$4.04
379-201-004	\$3.76	379-204-011	\$0.00	379-211-021	\$9.00
379-201-005	\$0.00	379-204-012	\$0.00	379-211-022	\$0.00
379-201-006	\$0.00	379-204-013	\$0.00	379-211-023	\$0.00
379-201-007	\$2.70	379-204-014	\$0.00	379-212-002	\$2.46
379-201-008	\$0.00	379-204-015	\$0.00	379-212-003	\$2.46
379-201-009	\$0.00	379-204-016	\$0.00	379-212-010	\$2.46
379-201-012	\$2.46	379-204-017	\$0.00	379-212-011	\$2.46
379-201-013	\$2.46	379-204-018	\$3.74	379-212-012	\$2.46
379-201-014	\$0.00	379-204-019	\$2.24	379-212-013	\$17.60
379-201-015	\$0.00	379-205-001	\$0.00	379-212-014	\$2.42
379-201-016	\$0.00	379-205-002	\$0.00	379-212-015	\$2.42
379-202-001	\$2.46	379-205-003	\$0.00	379-212-019	\$16.64
379-202-003	\$0.00	379-205-004	\$0.00	379-212-020	\$2.24
379-202-005	\$2.46	379-205-005	\$0.00	379-213-001	\$0.00
379-202-006	\$2.46	379-205-006	\$0.00	379-213-002	\$0.00
379-202-007	\$0.00	379-205-007	\$0.00	379-213-003	\$0.00
379-202-008	\$0.00	379-205-008	\$0.00	379-213-004	\$0.00
379-202-009	\$0.00	379-205-009	\$0.00	379-213-005	\$0.00
379-202-010	\$2.46	379-205-010	\$0.00	379-213-008	\$2.70
379-202-011	\$2.46	379-205-011	\$0.00	379-213-009	\$2.70
379-202-012	\$2.46	379-205-012	\$0.00	379-213-010	\$0.00
379-202-013	\$2.46	379-205-013	\$0.00	379-213-011	\$0.00
379-202-014	\$2.46	379-205-014	\$0.00	379-213-012	\$0.00
379-202-015	\$0.00	379-205-015	\$0.00	379-213-013	\$0.00
379-202-016	\$1.56	379-206-001	\$0.00	379-213-014	\$0.00
379-202-017	\$2.46	379-206-002	\$0.00	379-213-015	\$0.00
379-202-018	\$0.00	379-206-003	\$0.00	379-213-016	\$0.00
379-203-001	\$2.46	379-206-004	\$0.00	379-213-017	\$3.14
379-203-002	\$0.00	379-206-005	\$0.00	379-213-018	\$0.00
379-203-003	\$2.46	379-206-006	\$0.00	379-213-019	\$2.46
379-203-004	\$0.00	379-206-007	\$0.00	379-214-002	\$0.00
379-203-005	\$0.00	379-206-008	\$0.00	379-214-003	\$0.00
379-203-006	\$2.46	379-207-003	\$0.00	379-214-004	\$0.00
379-203-007	\$0.00	379-207-004	\$0.00	379-214-005	\$0.00
379-203-008	\$0.00	379-207-005	\$0.00	379-214-006	\$0.00
379-203-009	\$0.00	379-207-006	\$0.00	379-214-007	\$0.00
379-203-010	\$2.46	379-207-007	\$0.00	379-214-008	\$0.00
379-203-011	\$0.00	379-207-008	\$0.00	379-214-011	\$0.00
379-203-012	\$2.46	379-211-006	\$7.68	379-214-012	\$0.00
379-203-013	\$2.46	379-211-007	\$3.30	379-214-013	\$0.00

**Appendix D**

**Riverside County Flood Control and Water Conservation District  
NPDES - Santa Ana Benefit Assessment Area  
Fiscal Year 2023-2024 Assessment Roll**

<u>APN</u>	<u>Levy Amount</u>	<u>APN</u>	<u>Levy Amount</u>	<u>APN</u>	<u>Levy Amount</u>
379-214-014	\$0.00	379-222-006	\$0.00	379-241-032	\$3.14
379-214-015	\$0.00	379-222-007	\$3.14	379-241-033	\$2.92
379-214-016	\$0.00	379-222-014	\$5.40	379-241-034	\$3.14
379-214-017	\$0.00	379-222-015	\$5.84	379-241-035	\$3.14
379-214-018	\$0.00	379-222-017	\$5.40	379-241-036	\$2.92
379-214-019	\$0.00	379-222-034	\$36.90	379-241-037	\$3.36
379-214-020	\$0.00	379-222-035	\$31.94	379-241-038	\$3.14
379-214-021	\$3.90	379-223-001	\$0.00	379-241-039	\$3.74
379-214-022	\$9.44	379-223-002	\$0.00	379-241-040	\$3.14
379-214-023	\$2.24	379-223-003	\$0.00	379-241-041	\$3.14
379-215-003	\$3.76	379-223-004	\$3.78	379-241-042	\$3.36
379-215-004	\$0.00	379-223-006	\$19.34	379-241-048	\$0.00
379-215-005	\$0.00	379-223-008	\$14.40	379-241-050	\$0.00
379-215-006	\$0.00	379-224-003	\$3.36	379-241-053	\$3.76
379-215-007	\$0.00	379-224-004	\$0.00	379-241-054	\$3.74
379-215-008	\$0.00	379-224-005	\$2.92	379-241-056	\$3.88
379-215-009	\$0.00	379-224-006	\$6.10	379-241-058	\$70.20
379-215-010	\$0.00	379-224-010	\$0.00	379-241-059	\$38.70
379-215-012	\$6.02	379-224-011	\$0.00	379-241-060	\$40.04
379-215-013	\$0.00	379-224-015	\$61.64	379-242-001	\$3.14
379-215-014	\$0.00	379-224-016	\$3.60	379-242-002	\$3.04
379-215-015	\$0.00	379-224-017	\$0.00	379-242-003	\$3.14
379-215-016	\$0.00	379-224-018	\$8.54	379-242-004	\$3.14
379-215-017	\$0.00	379-224-020	\$17.20	379-242-005	\$3.14
379-215-018	\$0.00	379-230-001	\$1.40	379-242-006	\$3.14
379-215-019	\$0.00	379-230-002	\$0.00	379-242-007	\$3.14
379-215-020	\$0.00	379-241-002	\$0.00	379-242-008	\$3.36
379-215-021	\$4.04	379-241-003	\$0.00	379-242-009	\$3.14
379-215-022	\$5.40	379-241-010	\$3.14	379-242-010	\$3.14
379-215-023	\$0.00	379-241-011	\$3.14	379-243-001	\$3.14
379-216-001	\$0.00	379-241-012	\$3.14	379-243-002	\$3.14
379-216-002	\$0.00	379-241-013	\$3.36	379-243-003	\$3.14
379-216-003	\$0.00	379-241-015	\$3.14	379-243-004	\$3.86
379-216-004	\$0.00	379-241-016	\$3.14	379-243-005	\$3.14
379-216-005	\$0.00	379-241-017	\$2.92	379-243-006	\$3.14
379-216-006	\$0.00	379-241-018	\$2.46	379-243-007	\$3.14
379-216-007	\$0.00	379-241-019	\$3.14	379-243-008	\$3.00
379-216-008	\$0.00	379-241-020	\$3.74	379-243-009	\$3.28
379-216-009	\$0.00	379-241-021	\$3.78	379-243-010	\$3.14
379-216-010	\$0.00	379-241-022	\$3.60	379-250-001	\$0.00
379-216-011	\$0.00	379-241-023	\$3.14	379-250-003	\$3.86
379-221-001	\$0.00	379-241-024	\$2.92	379-250-010	\$0.00
379-221-002	\$3.78	379-241-025	\$3.14	379-250-013	\$4.04
379-221-003	\$0.00	379-241-026	\$3.14	379-250-019	\$0.00
379-221-004	\$0.00	379-241-027	\$2.92	379-250-020	\$3.98
379-221-005	\$0.00	379-241-028	\$3.14	379-250-022	\$0.00
379-221-006	\$0.00	379-241-029	\$3.36	379-250-023	\$0.00
379-221-007	\$0.00	379-241-030	\$3.74	379-250-025	\$0.00
379-221-008	\$0.00	379-241-031	\$3.60	379-250-027	\$3.94

**Appendix D**

**Riverside County Flood Control and Water Conservation District  
NPDES - Santa Ana Benefit Assessment Area  
Fiscal Year 2023-2024 Assessment Roll**

<u>APN</u>	<u>Levy Amount</u>	<u>APN</u>	<u>Levy Amount</u>	<u>APN</u>	<u>Levy Amount</u>
379-250-028	\$4.00	379-251-041	\$0.40	379-272-022	\$3.76
379-250-029	\$3.94	379-251-042	\$0.40	379-272-023	\$3.76
379-250-034	\$0.00	379-251-043	\$0.42	379-272-024	\$3.76
379-250-037	\$17.54	379-251-044	\$0.42	379-272-025	\$3.74
379-250-038	\$17.54	379-251-045	\$0.40	379-272-026	\$3.74
379-250-039	\$17.54	379-251-046	\$0.40	379-272-027	\$3.76
379-250-040	\$16.86	379-251-047	\$0.40	379-272-028	\$3.76
379-250-044	\$90.00	379-251-048	\$0.40	379-272-029	\$3.76
379-250-045	\$0.00	379-251-049	\$0.42	379-272-030	\$3.60
379-251-001	\$0.44	379-251-050	\$0.42	379-272-031	\$3.60
379-251-002	\$0.44	379-251-051	\$0.42	379-281-001	\$3.92
379-251-003	\$0.40	379-251-052	\$0.42	379-281-002	\$3.66
379-251-004	\$0.40	379-251-053	\$0.40	379-281-003	\$3.76
379-251-005	\$0.42	379-251-054	\$0.40	379-281-004	\$3.74
379-251-006	\$0.42	379-251-055	\$0.40	379-281-005	\$3.74
379-251-007	\$0.42	379-251-056	\$0.40	379-281-006	\$3.60
379-251-008	\$0.42	379-251-057	\$0.00	379-281-007	\$3.74
379-251-009	\$0.40	379-271-001	\$3.74	379-281-008	\$3.74
379-251-010	\$0.40	379-271-002	\$4.18	379-281-009	\$3.76
379-251-011	\$0.40	379-271-003	\$3.60	379-281-010	\$3.84
379-251-012	\$0.40	379-271-004	\$3.60	379-281-011	\$3.74
379-251-013	\$0.42	379-271-005	\$3.60	379-281-012	\$3.74
379-251-014	\$0.42	379-271-006	\$3.60	379-281-013	\$3.74
379-251-015	\$0.42	379-271-007	\$3.60	379-281-014	\$3.74
379-251-016	\$0.42	379-271-008	\$3.74	379-281-015	\$3.74
379-251-017	\$0.44	379-271-009	\$3.60	379-281-016	\$3.74
379-251-018	\$0.40	379-271-010	\$3.60	379-281-017	\$3.74
379-251-019	\$0.42	379-271-011	\$3.74	379-281-018	\$3.52
379-251-020	\$0.42	379-272-001	\$2.46	379-281-019	\$3.08
379-251-021	\$0.42	379-272-002	\$2.92	379-281-020	\$3.08
379-251-022	\$0.42	379-272-003	\$3.74	379-281-021	\$3.08
379-251-023	\$0.42	379-272-004	\$2.92	379-281-022	\$3.08
379-251-024	\$0.42	379-272-005	\$2.92	379-281-023	\$3.08
379-251-025	\$0.40	379-272-006	\$2.92	379-281-024	\$3.08
379-251-026	\$0.40	379-272-007	\$2.46	379-281-025	\$3.08
379-251-027	\$0.42	379-272-008	\$2.92	379-281-026	\$3.08
379-251-028	\$0.42	379-272-009	\$2.92	379-281-027	\$3.08
379-251-029	\$0.42	379-272-010	\$0.00	379-281-028	\$3.74
379-251-030	\$0.42	379-272-011	\$3.76	379-281-029	\$3.80
379-251-031	\$0.42	379-272-012	\$2.92	379-281-030	\$3.76
379-251-032	\$0.42	379-272-013	\$3.14	379-281-031	\$3.78
379-251-033	\$0.40	379-272-014	\$2.92	379-281-032	\$3.76
379-251-034	\$0.40	379-272-015	\$3.36	379-281-033	\$3.88
379-251-035	\$0.42	379-272-016	\$3.36	379-281-036	\$3.76
379-251-036	\$0.42	379-272-017	\$3.36	379-281-037	\$3.52
379-251-037	\$0.42	379-272-018	\$3.74	379-281-038	\$3.08
379-251-038	\$0.42	379-272-019	\$3.74	379-281-039	\$3.74
379-251-039	\$0.42	379-272-020	\$3.74	379-281-040	\$3.52
379-251-040	\$0.42	379-272-021	\$3.78	379-281-041	\$3.08

**Appendix D**

**Riverside County Flood Control and Water Conservation District  
NPDES - Santa Ana Benefit Assessment Area  
Fiscal Year 2023-2024 Assessment Roll**

<u>APN</u>	<u>Levy Amount</u>	<u>APN</u>	<u>Levy Amount</u>	<u>APN</u>	<u>Levy Amount</u>
379-281-042	\$3.08	379-283-007	\$3.60	379-292-033	\$3.74
379-281-043	\$3.08	379-283-008	\$3.60	379-292-034	\$3.74
379-281-044	\$3.74	379-283-009	\$3.52	379-292-035	\$3.74
379-281-048	\$3.08	379-283-010	\$3.74	379-292-036	\$3.74
379-281-049	\$3.52	379-283-011	\$3.74	379-292-037	\$3.60
379-281-050	\$3.52	379-291-001	\$3.60	379-292-038	\$3.74
379-281-051	\$3.08	379-291-002	\$3.74	379-292-039	\$3.74
379-281-052	\$3.08	379-291-003	\$3.60	379-292-040	\$3.74
379-281-053	\$3.08	379-291-004	\$3.60	379-292-042	\$0.00
379-281-054	\$3.74	379-291-005	\$3.60	379-292-049	\$3.80
379-281-055	\$3.74	379-291-006	\$3.36	379-292-050	\$3.78
379-281-056	\$3.08	379-291-007	\$3.76	379-292-053	\$0.00
379-281-057	\$3.08	379-291-008	\$3.60	379-292-054	\$3.78
379-281-058	\$3.14	379-291-009	\$3.90	379-292-055	\$3.08
379-281-059	\$3.60	379-291-010	\$3.76	379-292-056	\$3.08
379-281-060	\$3.78	379-291-011	\$3.76	379-292-057	\$3.08
379-281-061	\$3.74	379-291-012	\$3.76	379-292-058	\$3.08
379-281-062	\$3.08	379-291-013	\$3.76	379-292-059	\$3.08
379-281-063	\$3.30	379-291-014	\$3.76	379-292-060	\$3.30
379-281-064	\$3.76	379-291-015	\$3.76	379-292-061	\$3.30
379-281-065	\$3.76	379-291-016	\$3.76	379-292-062	\$3.30
379-282-001	\$2.46	379-291-017	\$3.76	379-292-063	\$3.30
379-282-002	\$3.36	379-291-018	\$3.60	379-292-064	\$3.08
379-282-003	\$3.36	379-291-019	\$3.74	379-292-065	\$3.76
379-282-004	\$3.36	379-292-001	\$3.60	379-292-066	\$3.08
379-282-005	\$3.60	379-292-002	\$3.60	379-292-067	\$3.08
379-282-006	\$3.60	379-292-003	\$3.60	379-292-068	\$3.76
379-282-007	\$3.60	379-292-004	\$3.74	379-292-069	\$3.08
379-282-008	\$3.60	379-292-005	\$3.74	379-292-070	\$3.30
379-282-009	\$3.60	379-292-006	\$3.60	379-292-071	\$3.52
379-282-010	\$3.36	379-292-007	\$3.60	379-292-072	\$3.52
379-282-011	\$2.46	379-292-008	\$3.76	379-292-073	\$3.52
379-282-012	\$3.74	379-292-009	\$3.76	379-292-074	\$3.76
379-282-013	\$3.60	379-292-010	\$3.76	379-292-075	\$3.92
379-282-014	\$3.60	379-292-011	\$3.76	379-292-076	\$3.80
379-282-015	\$3.60	379-292-012	\$3.76	379-300-001	\$3.98
379-282-016	\$3.60	379-292-013	\$3.76	379-300-002	\$0.00
379-282-017	\$3.60	379-292-014	\$3.76	379-300-003	\$3.90
379-282-018	\$3.60	379-292-015	\$3.74	379-300-004	\$3.90
379-282-019	\$3.60	379-292-018	\$3.36	379-300-005	\$3.90
379-282-020	\$3.60	379-292-019	\$3.74	379-300-006	\$3.90
379-282-021	\$3.74	379-292-020	\$3.76	379-300-007	\$3.90
379-282-022	\$3.74	379-292-021	\$3.76	379-300-008	\$3.90
379-283-001	\$3.74	379-292-022	\$3.76	379-300-009	\$3.84
379-283-002	\$3.54	379-292-025	\$3.76	379-300-010	\$3.84
379-283-003	\$3.36	379-292-026	\$3.76	379-300-011	\$3.84
379-283-004	\$3.36	379-292-027	\$3.76	379-300-014	\$3.86
379-283-005	\$3.36	379-292-028	\$3.76	379-300-015	\$3.90
379-283-006	\$3.60	379-292-032	\$3.74	379-300-016	\$3.90



**Appendix D**

**Riverside County Flood Control and Water Conservation District  
NPDES - Santa Ana Benefit Assessment Area  
Fiscal Year 2023-2024 Assessment Roll**

<u>APN</u>	<u>Levy Amount</u>	<u>APN</u>	<u>Levy Amount</u>	<u>APN</u>	<u>Levy Amount</u>
379-300-017	\$3.90	379-312-024	\$1.56	379-314-013	\$1.56
379-300-018	\$3.90	379-313-001	\$2.02	379-314-014	\$1.56
379-300-019	\$3.90	379-313-002	\$1.56	379-314-015	\$1.56
379-300-020	\$3.90	379-313-003	\$1.80	379-314-016	\$1.56
379-300-021	\$0.00	379-313-004	\$1.80	379-314-017	\$1.56
379-300-022	\$3.92	379-313-005	\$1.80	379-314-018	\$1.56
379-300-023	\$3.78	379-313-006	\$1.80	379-314-019	\$1.80
379-300-024	\$3.90	379-313-007	\$1.56	379-314-020	\$1.80
379-300-026	\$3.84	379-313-008	\$1.56	379-314-021	\$1.56
379-300-027	\$0.00	379-313-009	\$1.80	379-314-022	\$1.80
379-311-001	\$2.02	379-313-010	\$1.80	379-314-023	\$3.14
379-311-002	\$1.80	379-313-011	\$1.80	379-314-024	\$3.74
379-311-003	\$1.80	379-313-012	\$1.56	379-314-025	\$2.24
379-311-004	\$1.56	379-313-013	\$2.02	379-314-026	\$1.80
379-311-005	\$1.80	379-313-014	\$1.80	379-314-027	\$1.56
379-311-006	\$1.80	379-313-015	\$2.24	379-314-028	\$2.02
379-311-007	\$1.80	379-313-016	\$3.74	379-314-029	\$1.80
379-311-008	\$1.80	379-313-017	\$3.14	379-314-030	\$1.80
379-311-009	\$1.80	379-313-018	\$2.46	379-314-031	\$1.56
379-311-010	\$1.80	379-313-019	\$2.46	379-314-032	\$1.80
379-311-011	\$1.80	379-313-020	\$2.70	379-314-033	\$1.12
379-311-012	\$1.80	379-313-021	\$3.74	379-314-034	\$1.80
379-311-013	\$1.80	379-313-022	\$2.46	379-314-035	\$1.56
379-311-014	\$1.56	379-313-023	\$2.02	379-314-036	\$1.56
379-311-015	\$1.56	379-313-024	\$2.24	379-314-037	\$1.80
379-311-016	\$3.76	379-313-025	\$1.80	379-314-038	\$1.80
379-312-001	\$2.24	379-313-026	\$1.56	379-314-039	\$1.56
379-312-002	\$1.80	379-313-027	\$1.56	379-314-040	\$2.02
379-312-003	\$1.80	379-313-028	\$1.80	379-315-001	\$2.24
379-312-004	\$1.80	379-313-029	\$1.80	379-315-002	\$1.56
379-312-005	\$1.80	379-313-030	\$1.56	379-315-003	\$1.56
379-312-006	\$1.80	379-313-031	\$1.80	379-315-004	\$1.80
379-312-007	\$1.80	379-313-032	\$1.80	379-315-005	\$1.56
379-312-008	\$1.80	379-313-033	\$1.80	379-315-006	\$1.56
379-312-009	\$1.80	379-313-034	\$1.80	379-315-007	\$1.56
379-312-010	\$1.80	379-313-035	\$1.80	379-315-008	\$1.56
379-312-011	\$1.80	379-313-036	\$1.80	379-315-009	\$1.56
379-312-012	\$1.80	379-314-001	\$2.02	379-315-010	\$1.56
379-312-013	\$1.80	379-314-002	\$1.56	379-315-011	\$1.56
379-312-014	\$1.56	379-314-003	\$1.56	379-315-012	\$1.80
379-312-015	\$2.02	379-314-004	\$1.56	379-315-013	\$2.02
379-312-016	\$2.70	379-314-005	\$1.56	379-315-014	\$1.34
379-312-017	\$2.70	379-314-006	\$1.56	379-315-015	\$1.56
379-312-018	\$2.46	379-314-007	\$1.56	379-315-016	\$1.56
379-312-019	\$2.02	379-314-008	\$1.56	379-315-017	\$1.56
379-312-020	\$1.56	379-314-009	\$1.56	379-315-018	\$1.56
379-312-021	\$1.56	379-314-010	\$1.56	379-315-019	\$1.56
379-312-022	\$1.56	379-314-011	\$1.56	379-315-020	\$1.34
379-312-023	\$1.56	379-314-012	\$1.56	379-315-021	\$1.56

**Appendix D**

**Riverside County Flood Control and Water Conservation District  
NPDES - Santa Ana Benefit Assessment Area  
Fiscal Year 2023-2024 Assessment Roll**

<u>APN</u>	<u>Levy Amount</u>	<u>APN</u>	<u>Levy Amount</u>	<u>APN</u>	<u>Levy Amount</u>
379-315-022	\$1.56	379-323-001	\$3.74	379-330-005	\$3.08
379-315-023	\$1.56	379-323-002	\$3.74	379-330-006	\$3.08
379-315-024	\$1.56	379-323-003	\$3.74	379-330-007	\$3.08
379-315-025	\$1.56	379-323-004	\$3.76	379-330-008	\$3.08
379-315-026	\$1.56	379-323-005	\$3.14	379-330-009	\$3.08
379-315-027	\$1.56	379-323-006	\$3.36	379-330-010	\$3.08
379-315-028	\$1.56	379-323-007	\$3.76	379-330-011	\$3.08
379-315-029	\$1.80	379-323-008	\$3.78	379-330-012	\$3.08
379-315-030	\$1.56	379-323-009	\$3.60	379-330-013	\$3.08
379-315-031	\$1.34	379-323-010	\$3.36	379-330-014	\$3.08
379-315-032	\$2.24	379-323-011	\$3.14	379-330-015	\$3.08
379-315-033	\$222.74	379-323-012	\$3.14	379-330-016	\$3.08
379-321-001	\$3.76	379-323-013	\$3.14	379-330-017	\$3.08
379-321-002	\$3.74	379-323-014	\$3.60	379-330-018	\$3.08
379-321-003	\$3.74	379-323-015	\$3.36	379-330-019	\$3.08
379-321-004	\$3.74	379-323-016	\$3.36	379-330-020	\$3.08
379-321-005	\$3.78	379-323-017	\$3.74	379-330-021	\$3.08
379-321-006	\$3.14	379-323-018	\$3.78	379-330-022	\$3.08
379-321-007	\$3.36	379-323-019	\$3.36	379-331-001	\$3.08
379-321-008	\$3.36	379-323-020	\$3.60	379-331-002	\$3.08
379-321-009	\$3.60	379-323-021	\$3.36	379-331-003	\$3.08
379-322-001	\$3.60	379-323-022	\$3.36	379-331-004	\$3.08
379-322-002	\$3.14	379-323-023	\$3.36	379-331-005	\$3.08
379-322-003	\$3.14	379-323-024	\$3.36	379-331-006	\$3.08
379-322-004	\$3.14	379-323-025	\$3.36	379-331-007	\$3.08
379-322-005	\$3.14	379-323-026	\$3.74	379-331-008	\$3.08
379-322-006	\$3.14	379-323-027	\$3.74	379-331-009	\$3.08
379-322-007	\$3.36	379-323-028	\$3.36	379-331-010	\$3.08
379-322-008	\$3.74	379-323-029	\$3.60	379-331-011	\$3.08
379-322-009	\$3.14	379-323-030	\$3.60	379-331-012	\$3.08
379-322-010	\$3.14	379-323-031	\$3.60	379-331-013	\$3.08
379-322-011	\$3.78	379-323-032	\$3.60	379-331-014	\$3.08
379-322-012	\$3.78	379-323-033	\$3.36	379-331-015	\$3.08
379-322-013	\$3.78	379-323-034	\$3.76	379-331-016	\$3.08
379-322-014	\$3.78	379-323-035	\$3.78	379-331-017	\$3.08
379-322-015	\$2.92	379-323-036	\$3.74	379-331-018	\$3.08
379-322-016	\$3.60	379-323-037	\$2.70	379-331-019	\$3.08
379-322-017	\$3.74	379-324-001	\$3.60	379-331-020	\$3.08
379-322-018	\$3.36	379-324-002	\$3.14	379-331-021	\$3.08
379-322-019	\$3.14	379-324-003	\$3.36	379-331-022	\$3.08
379-322-020	\$3.14	379-324-004	\$3.36	379-331-023	\$0.00
379-322-021	\$3.14	379-324-005	\$3.36	379-331-024	\$0.00
379-322-022	\$3.36	379-324-006	\$3.36	379-340-021	\$3.78
379-322-023	\$3.14	379-324-007	\$3.36	379-340-022	\$3.76
379-322-024	\$3.60	379-324-008	\$2.92	379-340-023	\$3.76
379-322-025	\$3.60	379-330-001	\$3.08	379-340-024	\$3.78
379-322-026	\$3.60	379-330-002	\$3.08	379-340-025	\$3.76
379-322-027	\$3.60	379-330-003	\$3.08	379-340-026	\$3.76
379-322-028	\$3.74	379-330-004	\$3.08	379-340-027	\$8.10

**Appendix D**

**Riverside County Flood Control and Water Conservation District  
NPDES - Santa Ana Benefit Assessment Area  
Fiscal Year 2023-2024 Assessment Roll**

---

<u>APN</u>	<u>Levy Amount</u>	<u>APN</u>	<u>Levy Amount</u>	<u>APN</u>	<u>Levy Amount</u>
379-340-028	\$8.10	379-342-025	\$2.70	379-342-074	\$2.70
379-340-029	\$8.10	379-342-026	\$2.70	379-342-075	\$2.70
379-340-030	\$8.10	379-342-027	\$0.00	379-342-076	\$2.70
379-340-031	\$8.10	379-342-028	\$4.06	379-342-077	\$2.70
379-340-032	\$8.10	379-342-029	\$4.06	379-342-078	\$2.70
379-340-033	\$8.10	379-342-030	\$2.70	379-342-079	\$2.70
379-340-034	\$8.10	379-342-031	\$4.06	379-342-080	\$2.70
379-340-035	\$9.78	379-342-032	\$4.06	379-342-081	\$0.00
379-340-036	\$14.50	379-342-033	\$4.06	379-342-082	\$2.70
379-340-037	\$7.76	379-342-034	\$4.06	379-342-083	\$2.70
379-340-038	\$8.42	379-342-035	\$4.06	379-342-084	\$2.70
379-341-009	\$8.42	379-342-036	\$0.00	379-342-085	\$2.70
379-341-010	\$8.10	379-342-037	\$2.70	379-342-086	\$2.70
379-341-011	\$8.10	379-342-038	\$2.70	379-342-087	\$2.70
379-341-012	\$8.10	379-342-039	\$2.70	379-342-088	\$2.70
379-341-013	\$8.10	379-342-040	\$8.10	379-342-089	\$2.70
379-341-014	\$8.10	379-342-041	\$2.70	379-342-090	\$0.00
379-341-015	\$0.00	379-342-042	\$2.70	379-342-091	\$0.00
379-341-016	\$0.00	379-342-043	\$2.70	379-342-092	\$0.44
379-341-017	\$3.76	379-342-044	\$2.70	379-342-093	\$0.44
379-341-018	\$3.76	379-342-045	\$0.00	379-342-094	\$0.44
379-341-019	\$8.10	379-342-046	\$2.70	379-342-095	\$0.44
379-341-020	\$8.10	379-342-047	\$2.70	379-342-096	\$0.44
379-341-021	\$3.76	379-342-048	\$2.70	379-342-097	\$0.44
379-341-022	\$3.78	379-342-049	\$2.70	379-342-098	\$0.44
379-342-001	\$2.70	379-342-050	\$8.10	379-342-099	\$0.00
379-342-002	\$2.70	379-342-051	\$2.70	379-343-001	\$0.44
379-342-003	\$2.70	379-342-052	\$2.70	379-343-002	\$0.44
379-342-004	\$2.70	379-342-053	\$2.70	379-343-003	\$0.44
379-342-005	\$8.10	379-342-054	\$0.00	379-343-004	\$0.44
379-342-006	\$2.70	379-342-055	\$2.70	379-343-005	\$0.44
379-342-007	\$8.10	379-342-056	\$2.70	379-343-006	\$0.44
379-342-008	\$2.70	379-342-057	\$8.10	379-343-007	\$0.44
379-342-009	\$0.00	379-342-058	\$2.70	379-343-008	\$0.44
379-342-010	\$8.10	379-342-059	\$8.10	379-343-009	\$0.00
379-342-011	\$2.70	379-342-060	\$2.70	379-343-010	\$0.66
379-342-012	\$2.70	379-342-061	\$2.70	379-343-011	\$1.10
379-342-013	\$2.70	379-342-062	\$2.70	379-343-012	\$1.32
379-342-014	\$2.70	379-342-063	\$0.00	379-343-013	\$1.10
379-342-015	\$2.70	379-342-064	\$2.70	379-343-014	\$1.10
379-342-016	\$2.70	379-342-065	\$2.70	379-343-015	\$1.32
379-342-017	\$2.70	379-342-066	\$2.70	379-343-016	\$1.10
379-342-018	\$0.00	379-342-067	\$6.74	379-343-017	\$0.66
379-342-019	\$2.70	379-342-068	\$2.70	379-343-018	\$0.00
379-342-020	\$2.70	379-342-069	\$8.10	379-343-019	\$2.70
379-342-021	\$2.70	379-342-070	\$2.70	379-343-020	\$2.70
379-342-022	\$2.70	379-342-071	\$2.70	379-343-021	\$2.70
379-342-023	\$8.10	379-342-072	\$0.00	379-343-022	\$2.70
379-342-024	\$2.70	379-342-073	\$10.80	379-343-023	\$2.70

**Appendix D**

**Riverside County Flood Control and Water Conservation District  
NPDES - Santa Ana Benefit Assessment Area  
Fiscal Year 2023-2024 Assessment Roll**

---

<u>APN</u>	<u>Levy Amount</u>	<u>APN</u>	<u>Levy Amount</u>	<u>APN</u>	<u>Levy Amount</u>
379-343-024	\$2.70	379-352-020	\$0.00	379-361-021	\$3.30
379-343-025	\$2.70	379-360-014	\$3.08	379-361-022	\$3.30
379-343-026	\$2.70	379-360-015	\$3.52	379-361-023	\$3.52
379-343-027	\$0.00	379-360-016	\$3.76	379-361-024	\$3.74
379-343-028	\$2.70	379-360-017	\$3.76	379-361-025	\$3.74
379-343-029	\$2.70	379-360-018	\$3.52	379-361-026	\$3.74
379-343-030	\$2.70	379-360-019	\$3.08	379-361-027	\$3.30
379-343-031	\$2.70	379-360-020	\$3.08	379-361-028	\$3.76
379-343-032	\$2.70	379-360-021	\$3.08	379-361-029	\$3.74
379-343-033	\$2.70	379-360-022	\$3.30	379-361-030	\$3.76
379-343-034	\$2.70	379-360-023	\$3.08	379-361-031	\$3.52
379-343-035	\$2.70	379-360-024	\$3.08	379-361-032	\$3.08
379-343-036	\$0.00	379-360-025	\$3.74	379-361-033	\$3.52
379-343-037	\$2.70	379-360-026	\$3.76	379-361-034	\$3.76
379-343-038	\$2.70	379-360-027	\$3.30	379-361-035	\$3.76
379-343-039	\$2.70	379-360-028	\$3.08	379-361-036	\$3.30
379-343-040	\$2.70	379-360-048	\$3.30	379-361-037	\$3.08
379-343-041	\$2.70	379-360-049	\$3.52	379-361-038	\$3.30
379-343-042	\$2.70	379-360-050	\$3.76	379-361-039	\$3.30
379-343-043	\$2.70	379-360-051	\$3.52	379-361-040	\$3.30
379-343-044	\$0.00	379-360-053	\$3.76	379-361-042	\$3.86
379-351-001	\$3.86	379-360-054	\$3.52	379-361-043	\$3.86
379-351-002	\$3.84	379-360-055	\$3.76	379-361-044	\$3.86
379-351-003	\$3.84	379-360-056	\$3.74	379-361-045	\$3.86
379-351-004	\$3.84	379-360-057	\$3.52	379-361-046	\$3.86
379-351-005	\$3.84	379-360-058	\$3.30	379-361-047	\$3.52
379-351-006	\$3.84	379-360-062	\$3.30	379-361-048	\$3.30
379-351-007	\$3.84	379-360-063	\$3.30	379-361-049	\$3.30
379-351-008	\$3.84	379-360-064	\$3.30	379-370-001	\$3.74
379-351-009	\$3.86	379-360-071	\$0.00	379-370-002	\$3.76
379-352-001	\$3.84	379-360-073	\$3.88	379-370-003	\$3.74
379-352-002	\$3.84	379-360-076	\$3.76	379-370-004	\$3.74
379-352-003	\$3.84	379-360-077	\$3.86	379-370-005	\$3.74
379-352-004	\$3.84	379-360-078	\$3.90	379-370-006	\$3.76
379-352-005	\$3.84	379-361-005	\$3.30	379-370-007	\$3.74
379-352-006	\$3.86	379-361-006	\$3.30	379-370-008	\$3.74
379-352-007	\$3.84	379-361-007	\$3.30	379-370-009	\$3.74
379-352-008	\$3.84	379-361-008	\$3.30	379-370-010	\$3.74
379-352-009	\$3.86	379-361-009	\$3.30	379-370-011	\$3.74
379-352-010	\$3.88	379-361-010	\$3.74	379-370-012	\$3.74
379-352-011	\$3.86	379-361-011	\$0.00	379-370-013	\$3.74
379-352-012	\$3.84	379-361-013	\$3.74	379-370-014	\$3.74
379-352-013	\$3.84	379-361-014	\$3.78	379-370-015	\$3.74
379-352-014	\$3.84	379-361-015	\$3.76	379-370-016	\$3.74
379-352-015	\$3.84	379-361-016	\$3.08	379-370-017	\$3.74
379-352-016	\$3.84	379-361-017	\$3.30	379-370-018	\$3.76
379-352-017	\$3.84	379-361-018	\$3.30	379-370-019	\$3.76
379-352-018	\$3.86	379-361-019	\$3.30	379-370-020	\$3.78
379-352-019	\$3.88	379-361-020	\$3.30	379-370-022	\$0.00

**Appendix D**

**Riverside County Flood Control and Water Conservation District  
NPDES - Santa Ana Benefit Assessment Area  
Fiscal Year 2023-2024 Assessment Roll**

<u>APN</u>	<u>Levy Amount</u>	<u>APN</u>	<u>Levy Amount</u>	<u>APN</u>	<u>Levy Amount</u>
379-370-023	\$0.00	379-381-053	\$41.84	379-391-009	\$3.90
379-381-001	\$4.72	379-381-054	\$47.70	379-391-010	\$3.90
379-381-002	\$4.72	379-382-001	\$3.52	379-391-011	\$3.90
379-381-003	\$4.72	379-382-002	\$5.40	379-391-012	\$3.90
379-381-004	\$4.72	379-382-003	\$5.40	379-391-013	\$3.90
379-381-005	\$4.72	379-382-004	\$1.76	379-391-014	\$3.90
379-381-006	\$4.72	379-382-005	\$1.76	379-391-015	\$3.88
379-381-007	\$4.72	379-382-006	\$1.76	379-391-016	\$3.88
379-381-008	\$0.00	379-382-007	\$1.76	379-392-001	\$3.90
379-381-009	\$7.08	379-382-008	\$2.64	379-392-002	\$3.90
379-381-010	\$7.08	379-382-009	\$3.52	379-392-003	\$3.90
379-381-011	\$0.00	379-382-010	\$2.20	379-392-004	\$3.90
379-381-012	\$4.72	379-382-011	\$1.76	379-392-005	\$3.90
379-381-013	\$4.72	379-382-014	\$1.76	379-392-006	\$3.90
379-381-014	\$4.72	379-382-015	\$1.76	379-392-007	\$3.90
379-381-015	\$4.72	379-382-016	\$1.76	379-392-008	\$3.90
379-381-016	\$4.72	379-382-017	\$1.76	379-392-009	\$3.90
379-381-017	\$4.72	379-382-018	\$1.76	379-392-010	\$3.90
379-381-018	\$3.08	379-382-019	\$1.76	379-392-011	\$3.90
379-381-019	\$71.10	379-382-020	\$1.76	379-392-012	\$3.90
379-381-023	\$1.54	379-382-021	\$1.76	379-392-013	\$3.90
379-381-024	\$1.54	379-382-022	\$1.76	379-392-014	\$3.90
379-381-025	\$1.76	379-382-023	\$1.76	379-392-015	\$3.90
379-381-026	\$1.76	379-382-024	\$1.76	379-392-016	\$0.00
379-381-027	\$1.76	379-382-025	\$1.76	379-401-001	\$3.30
379-381-028	\$1.76	379-382-026	\$1.76	379-401-002	\$3.30
379-381-029	\$1.76	379-382-027	\$1.76	379-401-003	\$3.74
379-381-030	\$1.76	379-382-028	\$1.76	379-401-004	\$3.82
379-381-031	\$1.76	379-382-029	\$2.20	379-401-005	\$3.76
379-381-032	\$1.76	379-382-030	\$2.20	379-401-006	\$3.76
379-381-033	\$1.76	379-382-031	\$2.20	379-401-007	\$3.76
379-381-034	\$1.76	379-382-032	\$2.20	379-401-008	\$3.76
379-381-035	\$1.76	379-382-033	\$2.20	379-401-009	\$3.76
379-381-036	\$1.76	379-382-034	\$2.20	379-401-010	\$3.30
379-381-037	\$1.76	379-382-035	\$2.20	379-401-011	\$3.08
379-381-038	\$1.76	379-382-036	\$2.20	379-401-012	\$3.08
379-381-039	\$1.76	379-382-037	\$2.20	379-401-013	\$3.30
379-381-040	\$1.76	379-382-038	\$2.20	379-401-014	\$3.52
379-381-041	\$1.76	379-382-039	\$2.42	379-401-015	\$3.76
379-381-042	\$1.76	379-382-040	\$1.76	379-401-016	\$3.76
379-381-043	\$1.76	379-382-041	\$1.76	379-401-017	\$3.78
379-381-044	\$1.98	379-391-001	\$3.90	379-401-018	\$3.78
379-381-045	\$2.64	379-391-002	\$3.90	379-401-019	\$3.78
379-381-046	\$2.20	379-391-003	\$3.90	379-401-020	\$3.76
379-381-047	\$2.20	379-391-004	\$3.90	379-401-021	\$3.76
379-381-048	\$2.20	379-391-005	\$3.90	379-401-022	\$3.52
379-381-049	\$2.20	379-391-006	\$3.90	379-401-023	\$3.30
379-381-050	\$2.20	379-391-007	\$3.90	379-402-001	\$3.30
379-381-051	\$2.42	379-391-008	\$3.90	379-402-002	\$3.52

**Appendix D**

**Riverside County Flood Control and Water Conservation District  
NPDES - Santa Ana Benefit Assessment Area  
Fiscal Year 2023-2024 Assessment Roll**

<u>APN</u>	<u>Levy Amount</u>	<u>APN</u>	<u>Levy Amount</u>	<u>APN</u>	<u>Levy Amount</u>
379-402-003	\$3.76	379-403-013	\$3.76	379-421-007	\$3.76
379-402-006	\$3.30	379-403-014	\$3.76	379-421-008	\$3.80
379-402-007	\$3.30	379-403-015	\$3.76	379-421-009	\$3.74
379-402-008	\$3.30	379-403-016	\$3.76	379-421-010	\$3.52
379-402-009	\$3.76	379-403-017	\$3.76	379-421-011	\$3.74
379-402-010	\$3.76	379-403-025	\$3.88	379-421-012	\$3.74
379-402-011	\$3.78	379-403-026	\$3.84	379-421-013	\$3.74
379-402-012	\$3.78	379-410-001	\$3.52	379-422-001	\$3.74
379-402-013	\$3.78	379-410-002	\$3.30	379-422-002	\$3.74
379-402-014	\$3.76	379-410-003	\$3.08	379-422-003	\$3.76
379-402-015	\$3.76	379-410-004	\$3.52	379-422-004	\$3.78
379-402-016	\$3.74	379-410-005	\$3.76	379-422-005	\$3.76
379-402-017	\$3.76	379-410-006	\$3.52	379-422-006	\$3.74
379-402-018	\$3.76	379-410-007	\$3.30	379-422-007	\$3.52
379-402-019	\$3.76	379-410-008	\$3.08	379-422-008	\$3.52
379-402-024	\$3.76	379-410-009	\$3.08	379-422-009	\$3.52
379-402-025	\$3.74	379-410-010	\$3.08	379-422-010	\$3.52
379-402-026	\$3.52	379-410-011	\$3.08	379-422-011	\$3.74
379-402-027	\$3.52	379-410-012	\$3.30	379-422-012	\$25.20
379-402-028	\$3.74	379-410-013	\$3.30	379-422-015	\$3.86
379-402-029	\$3.76	379-410-014	\$3.08	379-422-017	\$20.24
379-402-030	\$3.76	379-410-015	\$3.08	379-422-019	\$3.82
379-402-031	\$3.76	379-410-016	\$3.08	379-422-020	\$0.00
379-402-032	\$3.76	379-410-017	\$3.08	379-423-001	\$3.52
379-402-033	\$3.76	379-410-018	\$3.08	379-423-002	\$3.08
379-402-034	\$3.76	379-410-019	\$3.74	379-423-003	\$3.30
379-402-035	\$3.74	379-410-020	\$3.76	379-423-004	\$3.78
379-402-036	\$3.74	379-410-023	\$3.30	379-423-005	\$3.76
379-402-037	\$3.76	379-410-024	\$3.30	379-423-006	\$3.78
379-402-038	\$0.00	379-410-025	\$3.08	379-423-007	\$3.30
379-402-039	\$3.76	379-410-026	\$3.08	379-423-008	\$3.08
379-402-040	\$0.00	379-410-027	\$3.08	379-423-009	\$3.52
379-402-041	\$0.00	379-410-028	\$3.08	379-423-010	\$3.74
379-402-042	\$3.76	379-410-029	\$3.08	379-423-011	\$3.52
379-402-043	\$3.76	379-410-030	\$3.08	379-423-012	\$3.52
379-402-044	\$3.76	379-410-031	\$3.08	379-423-013	\$3.52
379-402-045	\$3.76	379-410-032	\$3.08	379-423-014	\$3.74
379-403-001	\$3.74	379-410-033	\$3.08	379-423-015	\$3.30
379-403-002	\$3.74	379-410-034	\$3.08	379-423-016	\$3.08
379-403-003	\$3.80	379-410-035	\$3.08	379-423-017	\$3.08
379-403-004	\$3.76	379-410-036	\$3.08	379-423-018	\$3.08
379-403-005	\$3.74	379-410-043	\$3.52	379-423-019	\$3.08
379-403-006	\$3.74	379-410-044	\$3.76	379-423-020	\$3.08
379-403-007	\$3.74	379-421-001	\$3.74	379-423-021	\$3.08
379-403-008	\$3.52	379-421-002	\$3.52	379-423-022	\$3.74
379-403-009	\$3.52	379-421-003	\$3.52	379-423-023	\$3.52
379-403-010	\$3.74	379-421-004	\$3.52	379-423-024	\$3.52
379-403-011	\$3.74	379-421-005	\$3.52	379-423-025	\$3.52
379-403-012	\$3.76	379-421-006	\$3.52	379-423-026	\$3.74

**Appendix D**

**Riverside County Flood Control and Water Conservation District  
NPDES - Santa Ana Benefit Assessment Area  
Fiscal Year 2023-2024 Assessment Roll**

---

<u>APN</u>	<u>Levy Amount</u>	<u>APN</u>	<u>Levy Amount</u>	<u>APN</u>	<u>Levy Amount</u>
379-431-001	\$3.08	379-433-003	\$3.08	379-442-029	\$3.74
379-431-002	\$3.08	379-433-004	\$3.08	379-442-030	\$3.74
379-431-003	\$3.08	379-433-005	\$3.74	379-442-031	\$3.74
379-431-004	\$3.08	379-433-006	\$3.78	379-442-032	\$3.74
379-431-005	\$3.08	379-433-007	\$3.74	379-442-033	\$3.76
379-431-006	\$3.08	379-433-008	\$3.08	379-442-034	\$3.76
379-431-007	\$3.08	379-433-009	\$3.08	379-443-001	\$3.80
379-431-008	\$3.08	379-433-010	\$3.08	379-443-002	\$3.76
379-431-009	\$3.08	379-433-011	\$3.08	379-443-003	\$3.76
379-431-010	\$3.08	379-433-012	\$3.08	379-443-004	\$3.76
379-431-011	\$3.08	379-433-013	\$3.08	379-443-005	\$3.74
379-431-012	\$3.52	379-433-014	\$3.08	379-443-006	\$3.76
379-431-013	\$3.52	379-433-015	\$3.14	379-444-001	\$3.76
379-431-014	\$3.52	379-433-016	\$3.78	379-444-002	\$3.74
379-431-015	\$3.52	379-441-001	\$3.76	379-444-003	\$3.74
379-431-016	\$3.08	379-441-002	\$3.76	379-444-004	\$3.74
379-431-017	\$3.08	379-441-003	\$3.76	379-444-005	\$3.74
379-431-018	\$3.08	379-441-004	\$3.76	379-444-006	\$3.74
379-431-019	\$3.08	379-441-005	\$3.76	379-444-007	\$3.74
379-431-020	\$3.08	379-441-006	\$3.76	379-444-008	\$3.74
379-431-021	\$3.08	379-441-007	\$3.76	379-444-009	\$3.74
379-431-022	\$3.74	379-442-001	\$3.74	379-444-010	\$3.76
379-431-023	\$3.08	379-442-002	\$3.74	379-445-001	\$3.76
379-431-024	\$3.52	379-442-003	\$3.74	379-445-002	\$3.74
379-431-025	\$3.76	379-442-004	\$3.74	379-445-003	\$3.74
379-431-026	\$3.76	379-442-005	\$3.74	379-445-004	\$3.74
379-431-027	\$3.78	379-442-006	\$3.74	379-445-005	\$3.74
379-431-028	\$3.30	379-442-007	\$3.74	379-445-006	\$3.74
379-431-029	\$3.08	379-442-008	\$3.74	379-445-007	\$3.74
379-431-030	\$3.08	379-442-009	\$3.74	379-445-008	\$3.74
379-431-031	\$3.08	379-442-010	\$3.74	379-445-009	\$3.74
379-431-032	\$3.08	379-442-011	\$3.74	379-445-010	\$3.74
379-431-033	\$3.08	379-442-012	\$3.78	379-451-001	\$3.74
379-431-034	\$3.08	379-442-013	\$3.76	379-451-002	\$3.74
379-431-035	\$3.08	379-442-014	\$3.78	379-451-003	\$3.74
379-431-036	\$3.08	379-442-015	\$3.76	379-451-004	\$3.74
379-431-037	\$3.08	379-442-016	\$3.74	379-451-005	\$3.74
379-431-038	\$3.08	379-442-017	\$3.76	379-451-006	\$3.74
379-431-039	\$3.08	379-442-018	\$3.76	379-451-007	\$3.74
379-431-040	\$3.08	379-442-019	\$3.76	379-451-008	\$3.74
379-431-041	\$3.30	379-442-020	\$3.76	379-451-009	\$3.74
379-431-042	\$3.08	379-442-021	\$3.76	379-451-010	\$3.76
379-431-043	\$3.30	379-442-022	\$3.74	379-452-001	\$3.76
379-431-044	\$3.80	379-442-023	\$3.76	379-452-002	\$3.74
379-431-045	\$3.76	379-442-024	\$3.74	379-452-003	\$3.74
379-431-046	\$3.76	379-442-025	\$3.74	379-452-004	\$3.74
379-431-047	\$3.30	379-442-026	\$3.74	379-452-005	\$3.74
379-433-001	\$3.52	379-442-027	\$3.74	379-452-006	\$3.74
379-433-002	\$3.08	379-442-028	\$3.74	379-452-007	\$3.74

**Appendix D**

**Riverside County Flood Control and Water Conservation District  
NPDES - Santa Ana Benefit Assessment Area  
Fiscal Year 2023-2024 Assessment Roll**

<u>APN</u>	<u>Levy Amount</u>	<u>APN</u>	<u>Levy Amount</u>	<u>APN</u>	<u>Levy Amount</u>
379-452-008	\$3.74	379-460-003	\$3.74	379-470-002	\$2.02
379-452-009	\$3.74	379-460-004	\$3.74	379-470-003	\$2.02
379-452-010	\$3.76	379-460-005	\$3.60	379-470-004	\$2.02
379-452-011	\$3.74	379-460-006	\$3.80	379-470-005	\$2.02
379-452-012	\$3.74	379-460-007	\$3.76	379-470-006	\$2.24
379-452-013	\$3.74	379-460-008	\$3.60	379-470-007	\$2.02
379-452-014	\$3.74	379-460-009	\$3.36	379-470-008	\$2.02
379-452-015	\$3.74	379-460-010	\$3.60	379-470-009	\$2.02
379-452-016	\$3.74	379-460-011	\$3.60	379-470-010	\$1.80
379-452-017	\$3.74	379-460-012	\$3.60	379-470-011	\$2.02
379-452-018	\$3.74	379-460-013	\$3.60	379-470-012	\$2.02
379-452-019	\$3.74	379-460-014	\$3.60	379-470-013	\$2.02
379-452-020	\$3.74	379-460-015	\$3.60	379-470-014	\$2.02
379-453-001	\$3.74	379-460-016	\$3.60	379-470-015	\$2.70
379-453-002	\$3.74	379-460-017	\$3.60	379-470-016	\$2.02
379-453-003	\$3.74	379-460-018	\$3.60	379-470-017	\$2.02
379-453-004	\$3.74	379-460-019	\$3.60	379-470-018	\$2.24
379-453-005	\$3.74	379-460-020	\$3.60	379-470-019	\$2.24
379-453-006	\$3.74	379-460-021	\$3.60	379-470-020	\$2.02
379-453-007	\$3.52	379-460-022	\$3.60	379-470-021	\$2.02
379-453-008	\$3.76	379-460-023	\$3.60	379-470-022	\$2.70
379-453-009	\$3.78	379-460-024	\$3.60	379-470-023	\$2.46
379-453-010	\$3.78	379-460-025	\$3.60	379-470-024	\$2.24
379-453-011	\$3.74	379-460-026	\$3.36	379-470-025	\$2.02
379-453-012	\$3.74	379-460-027	\$3.74	379-470-026	\$2.02
379-453-013	\$3.74	379-460-028	\$3.74	379-470-027	\$2.02
379-453-014	\$3.74	379-460-029	\$3.14	379-470-028	\$2.02
379-453-015	\$3.74	379-460-030	\$3.36	379-470-029	\$2.02
379-453-016	\$3.74	379-460-031	\$3.60	379-470-030	\$1.80
379-453-017	\$3.74	379-460-032	\$3.74	379-470-031	\$2.02
379-453-018	\$3.74	379-460-033	\$3.74	379-470-032	\$1.80
379-453-019	\$3.74	379-460-034	\$3.76	379-470-033	\$2.02
379-453-020	\$3.74	379-460-035	\$3.74	379-470-034	\$2.02
379-453-021	\$3.82	379-460-036	\$3.74	379-470-035	\$2.24
379-453-023	\$3.74	379-461-001	\$3.74	379-470-036	\$2.24
379-453-024	\$3.74	379-461-002	\$3.74	379-470-037	\$2.02
379-453-025	\$3.74	379-461-003	\$3.60	379-470-038	\$2.02
379-453-026	\$3.74	379-461-004	\$3.78	379-470-039	\$2.02
379-453-027	\$3.74	379-461-005	\$3.76	379-470-040	\$2.02
379-453-028	\$3.74	379-461-006	\$3.76	379-470-041	\$2.02
379-453-029	\$3.74	379-461-007	\$3.76	379-470-042	\$2.24
379-453-030	\$0.00	379-461-008	\$3.78	379-470-043	\$2.02
379-453-031	\$3.82	379-461-009	\$3.74	379-470-044	\$3.74
379-453-032	\$3.84	379-461-010	\$3.74	379-470-045	\$2.92
379-453-033	\$3.84	379-461-011	\$3.60	379-470-046	\$2.02
379-453-036	\$3.84	379-461-012	\$3.76	379-470-047	\$2.02
379-453-037	\$0.00	379-461-013	\$3.74	379-470-048	\$2.24
379-460-001	\$3.76	379-461-014	\$3.74	379-470-049	\$2.02
379-460-002	\$3.76	379-470-001	\$2.02	379-470-050	\$2.92



**Appendix D**

**Riverside County Flood Control and Water Conservation District  
NPDES - Santa Ana Benefit Assessment Area  
Fiscal Year 2023-2024 Assessment Roll**

<u>APN</u>	<u>Levy Amount</u>	<u>APN</u>	<u>Levy Amount</u>	<u>APN</u>	<u>Levy Amount</u>
379-470-051	\$2.70	379-480-008	\$2.02	379-480-057	\$1.80
379-470-052	\$2.02	379-480-009	\$2.24	379-480-058	\$1.80
379-470-053	\$2.24	379-480-010	\$0.00	379-480-059	\$2.02
379-470-054	\$2.24	379-480-011	\$0.00	379-480-060	\$2.02
379-470-055	\$1.80	379-480-012	\$0.00	379-480-061	\$2.02
379-470-056	\$1.80	379-480-013	\$0.00	379-480-062	\$2.02
379-470-057	\$1.80	379-480-014	\$0.00	379-480-063	\$2.24
379-470-058	\$2.02	379-480-015	\$2.02	379-480-064	\$2.24
379-470-059	\$2.02	379-480-016	\$1.80	379-480-065	\$2.02
379-470-060	\$2.02	379-480-017	\$1.80	379-480-066	\$2.02
379-470-061	\$2.24	379-480-018	\$1.80	379-480-067	\$2.02
379-470-062	\$2.24	379-480-019	\$1.80	379-480-068	\$2.02
379-470-063	\$2.02	379-480-020	\$1.80	379-480-069	\$2.02
379-470-064	\$2.02	379-480-021	\$1.80	379-480-070	\$1.80
379-470-065	\$2.02	379-480-022	\$1.80	379-480-071	\$2.24
379-470-066	\$2.02	379-480-023	\$1.80	379-480-072	\$2.02
379-470-067	\$2.02	379-480-024	\$1.80	379-480-073	\$1.80
379-470-068	\$1.80	379-480-025	\$1.80	379-480-074	\$1.80
379-470-069	\$2.24	379-480-026	\$1.80	379-480-075	\$1.80
379-470-070	\$2.02	379-480-027	\$1.80	379-480-076	\$2.02
379-470-071	\$1.80	379-480-028	\$1.80	379-480-077	\$2.02
379-470-072	\$2.02	379-480-029	\$1.80	379-480-078	\$2.02
379-470-073	\$2.02	379-480-030	\$1.80	379-480-079	\$2.02
379-470-074	\$2.02	379-480-031	\$2.02	379-480-080	\$2.02
379-470-075	\$2.02	379-480-032	\$1.80	379-480-081	\$2.02
379-470-076	\$2.24	379-480-033	\$1.80	379-480-082	\$2.02
379-470-077	\$2.24	379-480-034	\$2.02	379-480-083	\$1.80
379-470-078	\$2.02	379-480-035	\$2.02	379-480-084	\$2.02
379-470-079	\$2.02	379-480-036	\$2.02	379-480-085	\$1.80
379-470-080	\$2.02	379-480-037	\$2.02	379-480-086	\$2.24
379-470-081	\$2.02	379-480-038	\$2.02	379-480-087	\$0.00
379-470-082	\$2.02	379-480-039	\$2.02	379-480-088	\$0.00
379-470-083	\$67.50	379-480-040	\$2.02	379-480-089	\$0.00
379-470-084	\$0.00	379-480-041	\$2.02	379-480-090	\$0.00
379-470-085	\$0.00	379-480-042	\$2.02	379-480-091	\$0.00
379-470-086	\$0.00	379-480-043	\$2.02	379-480-092	\$0.00
379-470-087	\$0.00	379-480-044	\$2.02	379-480-093	\$0.00
379-470-088	\$0.00	379-480-045	\$2.02	379-480-094	\$17.54
379-470-089	\$0.00	379-480-046	\$2.02	379-480-095	\$9.44
379-470-090	\$0.00	379-480-047	\$2.02	379-480-096	\$9.00
379-470-091	\$0.00	379-480-048	\$2.24	379-490-001	\$2.46
379-470-092	\$0.00	379-480-049	\$2.24	379-490-002	\$2.46
379-480-001	\$2.24	379-480-050	\$2.02	379-490-003	\$2.46
379-480-002	\$2.02	379-480-051	\$2.02	379-490-004	\$2.46
379-480-003	\$2.02	379-480-052	\$2.02	379-490-005	\$2.46
379-480-004	\$2.70	379-480-053	\$2.02	379-490-006	\$2.70
379-480-005	\$2.02	379-480-054	\$2.02	379-490-007	\$3.76
379-480-006	\$2.24	379-480-055	\$2.02	379-490-008	\$3.76
379-480-007	\$2.02	379-480-056	\$2.24	379-490-009	\$3.76

**Appendix D**

**Riverside County Flood Control and Water Conservation District  
NPDES - Santa Ana Benefit Assessment Area  
Fiscal Year 2023-2024 Assessment Roll**

<u>APN</u>	<u>Levy Amount</u>	<u>APN</u>	<u>Levy Amount</u>	<u>APN</u>	<u>Levy Amount</u>
379-490-010	\$3.76	379-500-008	\$3.74	379-501-033	\$3.76
379-490-011	\$3.84	379-500-009	\$3.60	379-501-034	\$4.14
379-490-012	\$3.76	379-500-010	\$3.74	381-020-003	\$0.00
379-491-001	\$3.14	379-500-011	\$3.76	381-020-005	\$0.00
379-491-002	\$2.70	379-500-012	\$3.76	381-020-006	\$0.00
379-491-003	\$2.70	379-500-013	\$3.76	381-030-001	\$0.00
379-491-004	\$2.46	379-500-014	\$3.74	381-030-002	\$0.00
379-491-005	\$2.46	379-500-015	\$3.76	381-030-003	\$168.74
379-491-006	\$2.02	379-500-016	\$3.76	381-030-005	\$0.00
379-491-007	\$3.76	379-500-017	\$3.74	381-040-002	\$0.00
379-491-008	\$3.76	379-500-018	\$3.74	381-040-003	\$3.14
379-491-009	\$0.00	379-500-019	\$3.74	381-040-004	\$0.00
379-491-010	\$2.24	379-500-020	\$3.74	381-040-005	\$0.00
379-491-011	\$2.24	379-500-021	\$3.74	381-040-007	\$4.68
379-491-012	\$2.24	379-500-022	\$3.74	381-040-008	\$4.38
379-491-013	\$2.24	379-500-023	\$3.74	381-040-009	\$2.70
379-491-014	\$2.24	379-500-024	\$3.74	381-040-011	\$20.70
379-491-015	\$0.00	379-501-001	\$3.76	381-040-013	\$0.00
379-491-016	\$0.00	379-501-002	\$3.76	381-040-015	\$0.00
379-491-017	\$2.92	379-501-003	\$3.76	381-040-016	\$3.74
379-491-018	\$2.46	379-501-004	\$3.76	381-040-017	\$3.36
379-491-019	\$2.46	379-501-005	\$3.76	381-040-018	\$3.14
379-491-020	\$2.24	379-501-006	\$3.76	381-040-019	\$3.14
379-491-021	\$2.24	379-501-007	\$3.76	381-040-020	\$3.14
379-491-022	\$2.24	379-501-008	\$3.74	381-040-021	\$3.14
379-491-023	\$2.24	379-501-009	\$3.76	381-040-022	\$3.14
379-491-024	\$2.70	379-501-010	\$3.78	381-040-023	\$3.14
379-491-025	\$2.92	379-501-011	\$3.74	381-040-024	\$3.08
379-491-026	\$2.46	379-501-012	\$3.74	381-040-025	\$3.08
379-491-027	\$2.46	379-501-013	\$3.74	381-040-026	\$0.00
379-491-028	\$2.24	379-501-014	\$3.74	381-040-027	\$12.14
379-491-029	\$2.02	379-501-015	\$3.74	381-040-028	\$4.52
379-491-030	\$2.92	379-501-016	\$3.74	381-040-030	\$0.00
379-491-031	\$3.74	379-501-017	\$3.74	381-040-031	\$0.00
379-491-032	\$3.78	379-501-018	\$3.74	381-040-032	\$0.00
379-491-033	\$2.70	379-501-019	\$3.74	381-040-033	\$0.00
379-491-034	\$2.46	379-501-020	\$3.74	381-041-001	\$3.36
379-491-035	\$2.70	379-501-021	\$3.74	381-041-002	\$3.14
379-491-036	\$2.70	379-501-022	\$3.74	381-041-003	\$3.08
379-491-037	\$2.70	379-501-023	\$3.74	381-041-004	\$3.08
379-491-038	\$0.00	379-501-024	\$3.74	381-041-005	\$3.14
379-491-039	\$0.00	379-501-025	\$3.74	381-041-006	\$3.14
379-500-001	\$3.74	379-501-026	\$3.74	381-041-007	\$3.14
379-500-002	\$3.74	379-501-027	\$3.74	381-041-008	\$3.14
379-500-003	\$3.74	379-501-028	\$3.74	381-041-009	\$3.30
379-500-004	\$3.74	379-501-029	\$3.76	381-041-010	\$3.30
379-500-005	\$3.74	379-501-030	\$3.74	381-041-011	\$3.08
379-500-006	\$3.74	379-501-031	\$3.14	381-041-012	\$3.14
379-500-007	\$3.74	379-501-032	\$3.80	381-041-013	\$3.14

**Appendix D**

**Riverside County Flood Control and Water Conservation District  
NPDES - Santa Ana Benefit Assessment Area  
Fiscal Year 2023-2024 Assessment Roll**

<u>APN</u>	<u>Levy Amount</u>	<u>APN</u>	<u>Levy Amount</u>	<u>APN</u>	<u>Levy Amount</u>
381-041-014	\$3.14	381-062-013	\$1.56	381-064-010	\$1.56
381-041-015	\$3.14	381-062-014	\$1.56	381-064-011	\$0.00
381-041-016	\$3.14	381-062-015	\$1.56	381-064-012	\$1.56
381-041-017	\$3.14	381-062-018	\$0.00	381-064-013	\$1.34
381-041-018	\$3.36	381-062-019	\$1.56	381-064-014	\$1.56
381-050-001	\$4.04	381-062-020	\$1.56	381-064-015	\$1.34
381-050-002	\$952.64	381-062-021	\$1.56	381-064-016	\$1.56
381-061-001	\$2.24	381-062-022	\$1.56	381-064-017	\$1.56
381-061-002	\$1.56	381-062-023	\$0.00	381-064-018	\$0.00
381-061-003	\$1.56	381-062-024	\$0.00	381-064-019	\$1.56
381-061-004	\$1.56	381-062-025	\$1.54	381-064-021	\$0.00
381-061-005	\$2.24	381-062-026	\$0.00	381-064-022	\$0.00
381-061-006	\$3.94	381-062-027	\$1.56	381-064-023	\$0.00
381-061-007	\$0.00	381-062-030	\$0.00	381-064-024	\$1.12
381-061-008	\$1.56	381-062-031	\$2.02	381-064-025	\$1.54
381-061-009	\$3.90	381-062-032	\$3.08	381-064-026	\$0.00
381-061-010	\$1.56	381-062-033	\$2.20	381-064-027	\$0.00
381-061-011	\$0.00	381-063-001	\$2.02	381-064-031	\$3.74
381-061-013	\$1.56	381-063-004	\$0.00	381-071-001	\$437.84
381-061-014	\$1.56	381-063-005	\$1.56	381-071-002	\$1.34
381-061-015	\$1.56	381-063-006	\$1.56	381-071-003	\$1.12
381-061-016	\$1.56	381-063-007	\$0.00	381-071-004	\$20.24
381-061-017	\$1.50	381-063-008	\$1.56	381-071-005	\$1.34
381-061-018	\$1.56	381-063-009	\$1.56	381-071-006	\$0.00
381-061-021	\$1.56	381-063-010	\$1.54	381-071-007	\$1.80
381-061-022	\$1.56	381-063-011	\$3.08	381-071-008	\$1.80
381-061-023	\$1.56	381-063-012	\$1.34	381-071-009	\$0.00
381-061-024	\$1.56	381-063-013	\$1.56	381-071-010	\$1.80
381-061-025	\$1.56	381-063-014	\$1.56	381-071-011	\$1.80
381-061-026	\$1.56	381-063-015	\$1.56	381-071-012	\$1.80
381-061-027	\$1.56	381-063-016	\$1.44	381-071-013	\$1.80
381-061-028	\$1.34	381-063-017	\$1.54	381-071-014	\$0.00
381-061-029	\$1.56	381-063-018	\$1.56	381-071-015	\$1.80
381-061-030	\$1.56	381-063-019	\$1.56	381-071-016	\$1.80
381-061-031	\$1.56	381-063-020	\$0.00	381-071-017	\$1.80
381-061-032	\$0.00	381-063-021	\$1.56	381-071-018	\$0.00
381-061-033	\$3.14	381-063-022	\$3.14	381-071-019	\$1.80
381-062-001	\$2.24	381-063-023	\$1.56	381-071-020	\$0.00
381-062-002	\$1.56	381-063-024	\$1.34	381-071-021	\$1.34
381-062-003	\$1.56	381-063-025	\$1.56	381-071-022	\$1.34
381-062-004	\$1.56	381-063-026	\$0.00	381-071-023	\$1.34
381-062-005	\$1.56	381-063-027	\$1.56	381-071-024	\$1.34
381-062-006	\$0.00	381-063-028	\$2.20	381-071-025	\$3.60
381-062-007	\$1.56	381-064-003	\$0.00	381-071-026	\$1.80
381-062-008	\$1.56	381-064-005	\$0.00	381-071-027	\$1.80
381-062-009	\$1.56	381-064-006	\$0.00	381-071-028	\$1.80
381-062-010	\$1.34	381-064-007	\$1.80	381-071-029	\$0.90
381-062-011	\$1.50	381-064-008	\$2.24	381-071-030	\$2.92
381-062-012	\$1.56	381-064-009	\$1.56	381-071-033	\$1.80

**Appendix D**

**Riverside County Flood Control and Water Conservation District  
NPDES - Santa Ana Benefit Assessment Area  
Fiscal Year 2023-2024 Assessment Roll**

<u>APN</u>	<u>Levy Amount</u>	<u>APN</u>	<u>Levy Amount</u>	<u>APN</u>	<u>Levy Amount</u>
381-071-034	\$2.02	381-091-005	\$3.94	381-110-025	\$3.90
381-071-035	\$1.80	381-091-006	\$0.00	381-110-027	\$4.30
381-071-036	\$1.80	381-091-007	\$4.00	381-110-033	\$3.90
381-071-037	\$1.34	381-091-008	\$4.12	381-120-001	\$3.88
381-071-038	\$1.80	381-091-009	\$0.00	381-120-002	\$4.22
381-071-040	\$1.80	381-091-010	\$0.00	381-120-003	\$0.00
381-071-041	\$1.80	381-091-012	\$4.68	381-120-004	\$3.98
381-072-001	\$1.80	381-091-013	\$4.52	381-120-005	\$3.98
381-072-002	\$0.90	381-091-014	\$4.06	381-120-006	\$0.00
381-072-003	\$0.90	381-091-015	\$0.00	381-120-007	\$3.92
381-072-004	\$2.02	381-091-016	\$4.32	381-120-008	\$4.00
381-072-005	\$1.34	381-091-017	\$4.74	381-120-009	\$3.94
381-072-006	\$1.80	381-100-001	\$4.06	381-120-010	\$0.00
381-072-007	\$1.80	381-100-002	\$3.92	381-120-011	\$0.00
381-072-008	\$1.80	381-100-003	\$4.06	381-120-012	\$3.86
381-072-009	\$1.80	381-100-004	\$3.86	381-120-013	\$3.88
381-072-010	\$1.80	381-100-005	\$3.76	381-120-014	\$3.88
381-072-011	\$1.80	381-100-006	\$0.00	381-120-019	\$3.96
381-072-012	\$1.80	381-100-007	\$4.32	381-120-020	\$3.90
381-072-013	\$1.80	381-100-010	\$4.06	381-120-021	\$3.90
381-072-014	\$2.46	381-100-011	\$0.00	381-120-022	\$3.90
381-072-015	\$3.46	381-100-013	\$4.44	381-120-027	\$0.00
381-072-016	\$1.80	381-100-016	\$4.70	381-120-028	\$2.86
381-072-017	\$1.80	381-100-018	\$4.88	381-120-029	\$0.00
381-072-018	\$1.80	381-100-020	\$0.00	381-120-030	\$0.00
381-072-019	\$1.80	381-100-021	\$4.96	381-120-033	\$0.00
381-072-020	\$1.80	381-110-001	\$3.60	381-120-034	\$0.00
381-072-021	\$1.80	381-110-002	\$5.44	381-120-035	\$2.86
381-072-022	\$1.80	381-110-003	\$0.00	381-120-036	\$0.00
381-072-023	\$0.00	381-110-004	\$1.56	381-120-037	\$0.00
381-072-024	\$1.80	381-110-005	\$0.00	381-120-038	\$0.00
381-080-001	\$256.50	381-110-006	\$0.00	381-120-039	\$4.00
381-080-002	\$4.10	381-110-007	\$0.00	381-120-040	\$3.96
381-080-003	\$4.10	381-110-008	\$0.00	381-120-041	\$3.90
381-080-004	\$4.08	381-110-009	\$4.02	381-120-042	\$4.06
381-080-005	\$3.92	381-110-010	\$4.02	381-130-002	\$4.06
381-080-006	\$0.00	381-110-011	\$3.84	381-130-003	\$3.86
381-080-007	\$3.78	381-110-012	\$3.84	381-130-004	\$3.86
381-080-008	\$3.82	381-110-013	\$3.98	381-130-006	\$4.06
381-080-009	\$3.76	381-110-014	\$0.00	381-130-007	\$4.06
381-080-010	\$3.76	381-110-015	\$3.86	381-130-008	\$4.44
381-080-011	\$0.00	381-110-017	\$143.10	381-130-010	\$0.00
381-080-012	\$0.00	381-110-018	\$87.74	381-130-011	\$2.76
381-080-013	\$4.20	381-110-019	\$0.00	381-130-012	\$3.82
381-080-014	\$0.00	381-110-020	\$57.60	381-130-013	\$0.00
381-091-001	\$3.88	381-110-021	\$3.90	381-130-014	\$4.20
381-091-002	\$3.74	381-110-022	\$23.86	381-130-015	\$4.22
381-091-003	\$3.94	381-110-023	\$3.86	381-140-001	\$0.00
381-091-004	\$4.00	381-110-024	\$3.88	381-140-005	\$4.06

**Appendix D**

**Riverside County Flood Control and Water Conservation District  
NPDES - Santa Ana Benefit Assessment Area  
Fiscal Year 2023-2024 Assessment Roll**

<u>APN</u>	<u>Levy Amount</u>	<u>APN</u>	<u>Levy Amount</u>	<u>APN</u>	<u>Levy Amount</u>
381-140-006	\$4.82	381-152-008	\$2.24	381-162-012	\$0.00
381-140-007	\$4.06	381-152-009	\$2.24	381-162-013	\$4.54
381-140-008	\$3.76	381-152-012	\$2.24	381-162-014	\$4.64
381-140-009	\$0.00	381-152-013	\$0.00	381-162-015	\$4.70
381-140-010	\$0.00	381-152-016	\$0.00	381-162-016	\$2.46
381-140-011	\$2.24	381-152-017	\$10.50	381-162-017	\$3.14
381-140-012	\$3.76	381-152-018	\$0.00	381-174-001	\$0.00
381-140-013	\$2.24	381-152-019	\$3.90	381-174-002	\$0.00
381-140-014	\$3.36	381-152-020	\$4.48	381-174-003	\$3.30
381-140-015	\$2.92	381-152-021	\$0.00	381-174-004	\$0.00
381-140-016	\$3.76	381-152-022	\$0.00	381-174-005	\$5.16
381-140-019	\$1.80	381-152-023	\$2.02	381-174-006	\$0.00
381-140-020	\$0.00	381-152-024	\$2.02	381-174-008	\$0.00
381-140-021	\$2.24	381-152-025	\$2.02	381-174-009	\$0.00
381-140-022	\$4.02	381-152-026	\$2.02	381-174-010	\$2.46
381-140-023	\$4.02	381-152-027	\$2.02	381-174-011	\$2.46
381-140-024	\$3.76	381-152-028	\$2.02	381-174-012	\$3.74
381-140-025	\$4.04	381-152-029	\$2.02	381-174-013	\$3.36
381-151-001	\$2.92	381-152-030	\$4.40	381-174-014	\$0.00
381-151-002	\$2.92	381-152-032	\$11.24	381-174-015	\$0.00
381-151-003	\$0.00	381-152-033	\$0.00	381-174-016	\$0.00
381-151-004	\$0.00	381-152-034	\$2.20	381-174-017	\$3.86
381-151-005	\$2.24	381-152-035	\$2.24	381-174-018	\$3.78
381-151-006	\$2.24	381-161-001	\$4.50	381-174-019	\$4.06
381-151-007	\$2.24	381-161-002	\$2.24	381-174-020	\$0.00
381-151-008	\$2.24	381-161-005	\$2.92	381-174-021	\$0.00
381-151-009	\$2.24	381-161-006	\$2.92	381-174-022	\$0.00
381-151-010	\$2.24	381-161-007	\$2.92	381-174-023	\$0.00
381-151-011	\$2.24	381-161-008	\$2.92	381-174-024	\$0.00
381-151-016	\$2.24	381-161-009	\$2.46	381-174-025	\$0.00
381-151-017	\$0.00	381-161-010	\$2.92	381-174-026	\$0.00
381-151-018	\$3.76	381-161-011	\$2.92	381-174-027	\$0.00
381-151-019	\$2.24	381-161-012	\$2.92	381-174-028	\$2.24
381-151-020	\$2.24	381-161-013	\$2.92	381-174-029	\$2.24
381-151-021	\$2.24	381-161-014	\$2.92	381-174-030	\$2.02
381-151-022	\$2.24	381-161-015	\$2.92	381-174-031	\$2.24
381-151-023	\$0.00	381-161-016	\$2.92	381-174-032	\$2.24
381-151-024	\$2.24	381-161-017	\$3.76	381-174-033	\$2.24
381-151-025	\$0.00	381-162-001	\$0.00	381-174-035	\$2.02
381-151-026	\$2.24	381-162-002	\$0.00	381-174-036	\$3.36
381-151-027	\$2.24	381-162-003	\$2.92	381-174-038	\$0.00
381-151-028	\$3.74	381-162-004	\$2.92	381-174-039	\$0.00
381-151-029	\$3.76	381-162-005	\$3.14	381-174-041	\$6.32
381-152-002	\$0.00	381-162-006	\$2.92	381-174-042	\$2.98
381-152-003	\$2.24	381-162-007	\$2.92	381-174-043	\$2.02
381-152-004	\$2.24	381-162-008	\$2.92	381-174-047	\$2.02
381-152-005	\$3.74	381-162-009	\$4.18	381-174-048	\$2.02
381-152-006	\$2.92	381-162-010	\$2.46	381-174-049	\$2.02
381-152-007	\$2.24	381-162-011	\$2.46	381-174-050	\$2.02

**Appendix D**

**Riverside County Flood Control and Water Conservation District  
NPDES - Santa Ana Benefit Assessment Area  
Fiscal Year 2023-2024 Assessment Roll**

<u>APN</u>	<u>Levy Amount</u>	<u>APN</u>	<u>Levy Amount</u>	<u>APN</u>	<u>Levy Amount</u>
381-174-051	\$2.02	381-210-003	\$0.00	381-222-026	\$2.02
381-174-052	\$2.02	381-210-004	\$0.00	381-222-027	\$2.46
381-174-055	\$0.00	381-210-006	\$4.18	381-222-028	\$2.02
381-174-056	\$2.02	381-210-007	\$0.00	381-222-029	\$2.02
381-174-057	\$2.46	381-210-008	\$4.20	381-222-030	\$3.74
381-174-058	\$2.46	381-210-009	\$0.00	381-222-034	\$3.74
381-174-059	\$2.46	381-210-011	\$98.54	381-222-035	\$8.34
381-174-060	\$3.76	381-210-013	\$4.48	381-222-040	\$3.14
381-174-061	\$2.46	381-221-001	\$0.00	381-222-041	\$3.14
381-174-062	\$2.46	381-221-007	\$0.00	381-222-042	\$1.80
381-174-063	\$0.00	381-221-008	\$3.74	381-222-043	\$3.74
381-174-064	\$2.36	381-221-012	\$3.74	381-223-001	\$0.00
381-174-065	\$0.00	381-221-013	\$3.74	381-223-002	\$2.02
381-174-066	\$4.94	381-221-014	\$3.74	381-223-003	\$4.04
381-174-067	\$2.86	381-221-015	\$2.02	381-223-004	\$3.60
381-174-068	\$1.34	381-221-016	\$2.02	381-223-005	\$0.00
381-174-071	\$0.00	381-221-017	\$3.60	381-223-006	\$0.00
381-174-072	\$0.00	381-221-018	\$3.74	381-223-007	\$0.00
381-174-073	\$4.04	381-221-019	\$2.02	381-223-008	\$2.70
381-174-075	\$0.00	381-221-020	\$2.02	381-223-009	\$2.46
381-174-076	\$4.04	381-221-021	\$2.02	381-223-010	\$2.02
381-180-001	\$0.00	381-221-022	\$2.18	381-223-011	\$1.56
381-180-002	\$0.00	381-221-023	\$2.46	381-223-012	\$2.02
381-180-003	\$87.74	381-221-024	\$2.02	381-223-013	\$2.70
381-180-004	\$4.42	381-221-025	\$2.12	381-223-015	\$3.74
381-180-005	\$0.00	381-221-026	\$2.02	381-223-018	\$2.46
381-180-006	\$4.20	381-221-027	\$3.74	381-223-022	\$1.56
381-180-007	\$4.54	381-221-028	\$3.60	381-223-023	\$3.74
381-180-008	\$4.14	381-221-029	\$2.70	381-223-024	\$2.70
381-180-009	\$0.00	381-221-030	\$3.60	381-223-025	\$0.00
381-190-001	\$4.80	381-221-033	\$3.52	381-223-026	\$2.46
381-190-002	\$3.76	381-221-034	\$3.74	381-223-027	\$2.92
381-190-007	\$4.10	381-222-001	\$4.02	381-223-028	\$2.46
381-190-008	\$0.00	381-222-002	\$4.10	381-223-029	\$2.02
381-190-009	\$69.86	381-222-005	\$0.00	381-223-030	\$0.00
381-190-010	\$0.00	381-222-006	\$0.00	381-223-032	\$0.00
381-190-011	\$5.08	381-222-007	\$0.00	381-223-033	\$0.00
381-200-002	\$4.40	381-222-008	\$3.74	381-223-034	\$3.78
381-200-003	\$47.92	381-222-009	\$2.02	381-223-035	\$0.00
381-200-004	\$4.12	381-222-010	\$2.02	381-223-037	\$3.60
381-200-005	\$4.18	381-222-011	\$2.02	381-223-038	\$0.00
381-200-006	\$0.00	381-222-012	\$2.02	381-223-039	\$3.74
381-200-007	\$4.22	381-222-013	\$2.02	381-231-001	\$4.62
381-200-008	\$4.20	381-222-014	\$2.02	381-231-002	\$0.00
381-200-012	\$0.00	381-222-015	\$3.74	381-231-003	\$2.04
381-200-020	\$4.16	381-222-017	\$2.02	381-231-004	\$2.46
381-200-021	\$4.16	381-222-018	\$1.80	381-231-005	\$1.80
381-210-001	\$0.00	381-222-021	\$3.74	381-231-006	\$0.00
381-210-002	\$4.20	381-222-022	\$2.02	381-231-007	\$2.46

**Appendix D**

**Riverside County Flood Control and Water Conservation District  
NPDES - Santa Ana Benefit Assessment Area  
Fiscal Year 2023-2024 Assessment Roll**

<u>APN</u>	<u>Levy Amount</u>	<u>APN</u>	<u>Levy Amount</u>	<u>APN</u>	<u>Levy Amount</u>
381-231-010	\$3.74	381-241-006	\$0.00	381-244-003	\$2.46
381-231-011	\$3.74	381-241-007	\$0.00	381-244-004	\$0.00
381-231-012	\$3.74	381-241-008	\$2.02	381-244-005	\$2.02
381-231-013	\$3.74	381-241-011	\$0.00	381-245-004	\$0.00
381-231-014	\$3.74	381-242-001	\$0.00	381-245-005	\$3.78
381-231-016	\$2.46	381-242-006	\$1.32	381-245-006	\$0.00
381-231-018	\$2.46	381-242-007	\$2.44	381-245-007	\$2.02
381-231-019	\$2.46	381-242-009	\$5.46	381-245-008	\$3.74
381-231-020	\$3.74	381-242-010	\$4.78	381-245-009	\$2.02
381-231-021	\$3.74	381-242-011	\$0.00	381-245-010	\$2.02
381-231-022	\$2.02	381-242-012	\$0.00	381-245-011	\$0.00
381-231-023	\$2.02	381-242-013	\$0.00	381-245-014	\$0.00
381-231-024	\$3.74	381-242-014	\$3.74	381-245-015	\$2.46
381-231-025	\$2.02	381-242-015	\$0.00	381-245-016	\$0.00
381-231-026	\$3.78	381-242-018	\$4.94	381-245-019	\$2.02
381-231-029	\$3.74	381-242-019	\$11.46	381-245-020	\$2.02
381-231-030	\$0.00	381-242-020	\$0.00	381-245-026	\$2.02
381-231-031	\$3.74	381-242-021	\$2.46	381-245-027	\$2.02
381-232-001	\$0.00	381-242-022	\$0.00	381-245-028	\$2.02
381-232-002	\$2.02	381-242-023	\$0.00	381-245-029	\$2.02
381-232-003	\$0.00	381-242-024	\$0.00	381-245-030	\$2.46
381-232-004	\$0.00	381-242-025	\$0.00	381-245-031	\$2.02
381-232-005	\$0.00	381-242-028	\$0.00	381-245-032	\$2.02
381-232-006	\$2.02	381-242-029	\$2.02	381-245-033	\$2.02
381-232-007	\$2.02	381-242-030	\$0.00	381-245-038	\$0.00
381-232-008	\$3.74	381-242-031	\$0.00	381-245-039	\$3.78
381-232-009	\$2.02	381-242-032	\$0.00	381-245-040	\$3.78
381-232-010	\$2.02	381-242-033	\$2.02	381-245-041	\$3.74
381-232-011	\$2.02	381-242-034	\$2.02	381-245-043	\$3.78
381-232-012	\$2.02	381-242-035	\$2.02	381-245-044	\$3.78
381-232-013	\$3.74	381-242-036	\$0.00	381-246-001	\$3.14
381-232-014	\$2.02	381-242-037	\$0.00	381-246-002	\$0.00
381-232-015	\$3.36	381-242-038	\$0.00	381-246-003	\$0.00
381-232-016	\$3.74	381-242-039	\$1.80	381-246-004	\$0.00
381-232-018	\$3.14	381-242-040	\$0.00	381-246-005	\$3.50
381-232-021	\$3.14	381-242-041	\$0.00	381-246-006	\$1.80
381-232-022	\$2.02	381-242-042	\$2.02	381-246-007	\$1.80
381-232-023	\$2.02	381-242-045	\$4.50	381-246-008	\$2.02
381-232-024	\$3.74	381-242-046	\$0.00	381-246-009	\$0.00
381-232-025	\$3.74	381-242-047	\$0.00	381-246-010	\$0.00
381-232-026	\$3.74	381-242-048	\$10.34	381-246-011	\$2.02
381-232-027	\$3.74	381-243-003	\$2.18	381-247-003	\$2.24
381-232-028	\$2.02	381-243-005	\$2.02	381-247-004	\$0.00
381-232-029	\$2.02	381-243-009	\$0.00	381-247-005	\$2.46
381-232-032	\$1.98	381-243-011	\$0.00	381-247-006	\$1.56
381-232-033	\$3.74	381-243-012	\$0.00	381-247-007	\$2.46
381-241-003	\$0.00	381-243-013	\$0.00	381-247-008	\$2.24
381-241-004	\$8.60	381-244-001	\$2.46	381-247-009	\$2.24
381-241-005	\$2.46	381-244-002	\$0.00	381-247-010	\$2.46

**Appendix D**

**Riverside County Flood Control and Water Conservation District  
NPDES - Santa Ana Benefit Assessment Area  
Fiscal Year 2023-2024 Assessment Roll**

<u>APN</u>	<u>Levy Amount</u>	<u>APN</u>	<u>Levy Amount</u>	<u>APN</u>	<u>Levy Amount</u>
381-247-011	\$3.76	381-251-010	\$2.92	381-262-021	\$3.60
381-248-001	\$0.00	381-251-011	\$2.92	381-262-022	\$3.82
381-248-002	\$2.46	381-251-012	\$2.92	381-262-027	\$2.92
381-248-003	\$2.02	381-251-013	\$2.92	381-262-030	\$3.36
381-248-004	\$2.02	381-251-014	\$2.02	381-262-031	\$10.46
381-248-005	\$2.02	381-251-015	\$2.02	381-262-032	\$2.92
381-248-006	\$2.02	381-251-016	\$2.92	381-262-033	\$2.92
381-248-007	\$3.74	381-251-017	\$2.92	381-262-034	\$2.24
381-248-008	\$2.02	381-251-018	\$2.92	381-262-035	\$2.46
381-248-009	\$2.02	381-251-019	\$2.98	381-262-036	\$2.92
381-248-010	\$2.02	381-251-020	\$2.92	381-262-037	\$2.70
381-248-011	\$2.02	381-251-023	\$0.00	381-262-038	\$3.14
381-248-012	\$2.02	381-251-024	\$0.00	381-262-039	\$3.12
381-248-013	\$2.02	381-251-025	\$13.04	381-262-041	\$3.78
381-248-014	\$3.74	381-251-026	\$3.76	381-262-042	\$13.64
381-248-015	\$3.74	381-252-003	\$0.00	381-262-044	\$0.00
381-248-016	\$1.56	381-252-009	\$0.00	381-262-045	\$2.92
381-248-017	\$2.46	381-252-010	\$4.10	381-262-046	\$15.52
381-248-018	\$2.46	381-252-011	\$0.00	381-262-050	\$2.92
381-248-019	\$1.90	381-252-012	\$0.00	381-262-051	\$2.92
381-248-020	\$2.24	381-261-001	\$2.24	381-262-052	\$6.74
381-248-021	\$2.70	381-261-002	\$0.00	381-262-053	\$3.76
381-248-022	\$2.70	381-261-003	\$0.00	381-262-054	\$0.00
381-248-024	\$4.12	381-261-004	\$0.00	381-262-055	\$3.96
381-248-025	\$2.02	381-261-005	\$0.00	381-262-056	\$3.36
381-248-026	\$2.02	381-261-006	\$0.00	381-262-057	\$5.84
381-248-027	\$3.60	381-261-007	\$3.36	381-262-058	\$2.86
381-248-028	\$0.00	381-261-008	\$3.36	381-262-059	\$2.86
381-248-029	\$1.80	381-261-009	\$3.36	381-262-060	\$2.86
381-248-030	\$1.84	381-261-010	\$3.36	381-262-061	\$3.78
381-248-031	\$1.80	381-261-011	\$3.36	381-271-001	\$0.00
381-248-032	\$0.00	381-261-012	\$3.36	381-271-002	\$0.00
381-248-033	\$1.56	381-261-013	\$3.36	381-271-004	\$2.02
381-248-034	\$2.02	381-261-014	\$3.36	381-271-005	\$1.80
381-248-035	\$0.00	381-261-015	\$3.36	381-271-006	\$2.24
381-248-036	\$0.00	381-261-016	\$3.36	381-271-007	\$0.00
381-248-037	\$0.00	381-261-017	\$3.36	381-271-008	\$2.02
381-249-001	\$2.46	381-261-018	\$3.36	381-271-010	\$2.02
381-249-002	\$2.60	381-262-002	\$0.00	381-271-011	\$2.02
381-249-003	\$2.02	381-262-006	\$2.92	381-271-012	\$1.98
381-249-004	\$2.46	381-262-007	\$0.00	381-271-013	\$1.98
381-249-005	\$2.46	381-262-008	\$0.00	381-272-001	\$0.00
381-249-006	\$3.74	381-262-009	\$0.00	381-272-002	\$0.00
381-251-004	\$0.00	381-262-010	\$2.92	381-272-003	\$0.00
381-251-005	\$1.56	381-262-015	\$2.70	381-272-004	\$0.00
381-251-006	\$0.00	381-262-016	\$3.36	381-272-005	\$0.00
381-251-007	\$2.02	381-262-017	\$1.56	381-272-006	\$0.00
381-251-008	\$2.92	381-262-018	\$2.02	381-272-009	\$2.02
381-251-009	\$2.92	381-262-020	\$3.74	381-272-010	\$2.02



**Appendix D**

**Riverside County Flood Control and Water Conservation District  
NPDES - Santa Ana Benefit Assessment Area  
Fiscal Year 2023-2024 Assessment Roll**

<u>APN</u>	<u>Levy Amount</u>	<u>APN</u>	<u>Levy Amount</u>	<u>APN</u>	<u>Levy Amount</u>
381-272-012	\$1.80	381-281-008	\$3.36	381-282-040	\$0.00
381-272-013	\$0.00	381-281-009	\$3.36	381-282-041	\$0.00
381-272-014	\$2.70	381-281-010	\$3.36	381-282-042	\$0.00
381-272-015	\$2.92	381-281-011	\$3.36	381-282-043	\$0.00
381-272-017	\$0.00	381-281-012	\$3.36	381-282-044	\$3.36
381-272-018	\$0.00	381-281-013	\$3.36	381-282-045	\$0.00
381-272-022	\$3.74	381-281-014	\$3.80	381-284-001	\$12.60
381-272-023	\$3.76	381-281-015	\$3.60	381-284-002	\$0.00
381-272-025	\$3.80	381-281-020	\$0.00	381-284-003	\$31.50
381-272-027	\$1.98	381-281-021	\$0.00	381-284-004	\$0.00
381-272-028	\$1.98	381-281-022	\$0.00	381-284-005	\$0.00
381-272-029	\$1.98	381-281-023	\$0.00	381-284-006	\$3.14
381-272-030	\$1.98	381-281-024	\$0.00	381-284-007	\$3.74
381-272-031	\$1.98	381-281-025	\$0.00	381-284-008	\$3.52
381-272-032	\$2.70	381-281-026	\$0.00	381-284-009	\$3.52
381-272-033	\$2.02	381-281-027	\$3.36	381-284-010	\$3.52
381-272-034	\$2.02	381-281-028	\$3.36	381-284-011	\$3.84
381-272-035	\$2.02	381-281-029	\$3.36	381-284-012	\$17.20
381-272-036	\$2.02	381-281-030	\$0.00	381-284-013	\$0.00
381-272-037	\$2.02	381-281-031	\$3.36	381-284-014	\$3.76
381-272-038	\$2.02	381-281-032	\$0.00	381-284-015	\$3.52
381-273-001	\$0.00	381-281-033	\$0.00	381-284-016	\$3.08
381-273-002	\$0.00	381-281-034	\$3.36	381-284-017	\$3.74
381-273-003	\$0.00	381-281-035	\$3.36	381-284-018	\$3.74
381-273-004	\$2.82	381-282-009	\$0.00	381-284-019	\$3.74
381-273-005	\$2.46	381-282-010	\$3.36	381-284-020	\$3.74
381-273-006	\$2.46	381-282-011	\$3.36	381-284-021	\$3.74
381-273-009	\$2.46	381-282-012	\$0.00	381-284-022	\$3.52
381-273-016	\$2.46	381-282-013	\$3.36	381-284-023	\$3.74
381-273-017	\$0.00	381-282-014	\$3.36	381-284-024	\$0.00
381-273-018	\$2.46	381-282-015	\$3.14	381-284-025	\$90.00
381-273-019	\$2.46	381-282-016	\$3.74	381-284-026	\$3.14
381-273-023	\$4.00	381-282-017	\$3.30	381-284-027	\$3.76
381-273-029	\$60.30	381-282-020	\$0.00	381-284-028	\$3.76
381-273-031	\$2.86	381-282-021	\$0.00	381-284-029	\$3.76
381-273-032	\$3.76	381-282-022	\$0.00	381-284-030	\$3.36
381-273-033	\$3.80	381-282-023	\$0.00	381-284-031	\$3.74
381-273-034	\$3.76	381-282-024	\$3.36	381-284-032	\$3.74
381-273-035	\$3.76	381-282-025	\$3.36	381-284-033	\$3.78
381-273-036	\$1.98	381-282-026	\$5.06	381-284-034	\$3.74
381-273-037	\$0.00	381-282-027	\$3.36	381-284-035	\$3.76
381-273-039	\$4.92	381-282-028	\$0.00	381-284-036	\$3.74
381-273-040	\$0.00	381-282-029	\$0.00	381-284-037	\$3.74
381-281-001	\$0.00	381-282-032	\$3.36	381-284-038	\$3.86
381-281-002	\$0.00	381-282-033	\$3.36	381-284-039	\$15.16
381-281-003	\$4.04	381-282-035	\$3.86	381-290-004	\$0.00
381-281-004	\$0.00	381-282-037	\$3.30	381-290-005	\$1.12
381-281-005	\$0.00	381-282-038	\$0.00	381-290-010	\$0.00
381-281-007	\$3.60	381-282-039	\$0.00	381-290-012	\$0.00

**Appendix D**

**Riverside County Flood Control and Water Conservation District  
NPDES - Santa Ana Benefit Assessment Area  
Fiscal Year 2023-2024 Assessment Roll**

<u>APN</u>	<u>Levy Amount</u>	<u>APN</u>	<u>Levy Amount</u>	<u>APN</u>	<u>Levy Amount</u>
381-290-015	\$0.00	381-332-006	\$3.14	381-341-030	\$0.00
381-290-016	\$0.00	381-332-007	\$3.76	381-342-001	\$3.74
381-290-018	\$43.88	381-332-008	\$2.70	381-342-002	\$3.74
381-290-020	\$0.00	381-332-009	\$3.76	381-342-003	\$3.74
381-290-021	\$0.00	381-332-010	\$3.60	381-342-004	\$3.76
381-290-023	\$0.00	381-332-011	\$2.70	381-342-005	\$3.76
381-290-031	\$0.00	381-332-012	\$2.92	381-342-006	\$3.74
381-290-033	\$0.00	381-332-013	\$3.14	381-342-007	\$3.74
381-290-034	\$0.00	381-332-014	\$3.14	381-342-008	\$3.74
381-290-035	\$0.00	381-332-015	\$2.92	381-342-009	\$3.74
381-290-036	\$0.00	381-332-016	\$3.14	381-342-010	\$3.76
381-300-004	\$0.00	381-332-017	\$2.70	381-342-011	\$3.74
381-300-005	\$93.82	381-332-018	\$0.00	381-342-012	\$3.76
381-300-006	\$3.84	381-332-019	\$3.74	381-342-013	\$3.74
381-300-008	\$0.00	381-332-020	\$3.60	381-342-014	\$3.76
381-300-009	\$0.00	381-332-021	\$3.60	381-344-001	\$3.74
381-300-014	\$3.80	381-332-022	\$2.70	381-344-002	\$3.74
381-300-015	\$0.00	381-332-023	\$3.60	381-344-003	\$3.74
381-300-016	\$0.00	381-332-024	\$3.60	381-344-004	\$3.74
381-300-017	\$0.00	381-332-025	\$3.60	381-344-005	\$3.74
381-300-018	\$0.00	381-332-026	\$3.74	381-344-006	\$3.74
381-300-019	\$0.00	381-341-001	\$3.74	381-344-007	\$3.74
381-320-020	\$0.00	381-341-002	\$3.74	381-344-008	\$3.76
381-320-023	\$0.00	381-341-003	\$3.74	381-344-009	\$3.80
381-320-025	\$265.94	381-341-004	\$3.74	381-344-010	\$3.76
381-331-001	\$3.14	381-341-005	\$3.74	381-344-011	\$3.76
381-331-002	\$3.14	381-341-007	\$56.70	381-344-012	\$3.76
381-331-003	\$3.14	381-341-008	\$3.76	381-344-013	\$3.74
381-331-004	\$15.18	381-341-009	\$3.76	381-344-014	\$3.76
381-331-005	\$3.14	381-341-010	\$3.76	381-344-015	\$3.74
381-331-006	\$3.14	381-341-011	\$3.76	381-344-016	\$3.74
381-331-007	\$3.14	381-341-012	\$3.74	381-344-017	\$3.76
381-331-008	\$3.74	381-341-013	\$3.74	381-344-018	\$3.76
381-331-009	\$3.36	381-341-014	\$3.76	381-344-019	\$3.76
381-331-010	\$3.76	381-341-015	\$3.80	381-344-020	\$3.76
381-331-011	\$3.60	381-341-016	\$3.76	381-344-021	\$3.76
381-331-012	\$3.14	381-341-017	\$3.76	381-344-022	\$3.76
381-331-013	\$3.74	381-341-018	\$3.76	381-344-023	\$57.14
381-331-014	\$3.14	381-341-019	\$3.74	381-351-001	\$2.92
381-331-015	\$3.14	381-341-020	\$3.60	381-351-002	\$3.14
381-331-016	\$3.14	381-341-021	\$3.74	381-351-003	\$2.70
381-331-017	\$3.14	381-341-022	\$3.64	381-351-004	\$2.70
381-331-018	\$3.14	381-341-023	\$3.76	381-351-005	\$2.70
381-331-019	\$3.14	381-341-024	\$3.74	381-351-006	\$2.70
381-332-001	\$3.74	381-341-025	\$3.76	381-351-007	\$2.70
381-332-002	\$3.36	381-341-026	\$0.00	381-351-008	\$2.70
381-332-003	\$3.36	381-341-027	\$0.00	381-351-009	\$2.70
381-332-004	\$2.92	381-341-028	\$0.00	381-351-010	\$2.70
381-332-005	\$3.14	381-341-029	\$10.80	381-351-011	\$2.70

**Appendix D**

**Riverside County Flood Control and Water Conservation District  
NPDES - Santa Ana Benefit Assessment Area  
Fiscal Year 2023-2024 Assessment Roll**

<u>APN</u>	<u>Levy Amount</u>	<u>APN</u>	<u>Levy Amount</u>	<u>APN</u>	<u>Levy Amount</u>
381-351-012	\$2.92	381-354-021	\$3.36	381-362-007	\$3.74
381-352-001	\$2.92	381-355-001	\$2.92	381-362-008	\$3.74
381-352-002	\$2.92	381-355-002	\$2.92	381-362-009	\$3.74
381-352-003	\$2.70	381-355-003	\$2.92	381-362-010	\$3.74
381-352-004	\$2.70	381-355-004	\$2.92	381-362-011	\$3.74
381-352-005	\$2.92	381-355-005	\$2.92	381-362-012	\$3.74
381-352-006	\$2.70	381-355-006	\$2.92	381-362-013	\$3.76
381-352-007	\$2.70	381-355-007	\$2.92	381-362-014	\$3.60
381-352-008	\$2.70	381-355-008	\$2.92	381-362-015	\$3.14
381-352-009	\$2.70	381-355-009	\$2.92	381-362-016	\$3.14
381-352-010	\$2.70	381-355-010	\$2.92	381-362-017	\$3.14
381-352-011	\$2.70	381-355-011	\$2.92	381-362-018	\$3.14
381-352-012	\$2.92	381-355-012	\$2.92	381-362-019	\$3.14
381-353-001	\$2.70	381-355-013	\$2.92	381-362-020	\$3.14
381-353-002	\$2.92	381-355-014	\$2.92	381-362-021	\$3.14
381-353-003	\$2.92	381-355-015	\$2.92	381-362-022	\$3.14
381-353-004	\$2.92	381-355-016	\$2.92	381-362-023	\$3.14
381-353-005	\$2.92	381-361-001	\$3.14	381-362-024	\$3.14
381-353-006	\$2.92	381-361-002	\$3.36	381-362-025	\$3.14
381-353-007	\$2.92	381-361-003	\$3.36	381-362-026	\$3.74
381-353-008	\$2.92	381-361-004	\$3.36	381-363-001	\$3.76
381-353-009	\$2.92	381-361-005	\$3.36	381-363-002	\$3.74
381-353-010	\$3.14	381-361-006	\$3.36	381-363-003	\$3.74
381-353-011	\$3.14	381-361-007	\$3.36	381-363-004	\$3.74
381-353-012	\$3.14	381-361-008	\$3.36	381-363-005	\$3.74
381-353-013	\$3.14	381-361-009	\$3.36	381-363-006	\$3.74
381-353-014	\$3.14	381-361-010	\$3.36	381-363-007	\$3.36
381-353-015	\$3.14	381-361-011	\$3.36	381-363-008	\$3.14
381-353-016	\$3.14	381-361-012	\$3.36	381-363-009	\$3.74
381-354-001	\$2.92	381-361-013	\$3.36	381-363-010	\$3.14
381-354-002	\$2.92	381-361-014	\$3.36	381-363-011	\$3.14
381-354-003	\$2.70	381-361-015	\$3.60	381-363-012	\$3.36
381-354-004	\$3.14	381-361-016	\$3.36	382-021-002	\$2.02
381-354-005	\$2.92	381-361-017	\$3.36	382-021-003	\$2.02
381-354-006	\$2.92	381-361-018	\$3.36	382-021-004	\$2.02
381-354-007	\$2.70	381-361-019	\$3.36	382-021-005	\$2.02
381-354-008	\$3.36	381-361-020	\$3.74	382-021-006	\$2.02
381-354-009	\$3.14	381-361-021	\$3.78	382-021-007	\$3.74
381-354-010	\$2.70	381-361-022	\$3.74	382-021-008	\$3.74
381-354-011	\$2.70	381-361-023	\$3.36	382-021-009	\$3.74
381-354-012	\$2.70	381-361-024	\$3.60	382-021-012	\$2.92
381-354-013	\$2.70	381-361-025	\$3.60	382-021-013	\$3.14
381-354-014	\$2.70	381-361-026	\$3.60	382-021-014	\$3.74
381-354-015	\$2.70	381-362-001	\$3.74	382-021-015	\$3.74
381-354-016	\$2.70	381-362-002	\$3.74	382-021-016	\$3.74
381-354-017	\$2.70	381-362-003	\$3.74	382-021-017	\$2.02
381-354-018	\$2.92	381-362-004	\$3.74	382-021-018	\$2.02
381-354-019	\$2.92	381-362-005	\$3.74	382-021-019	\$3.74
381-354-020	\$3.14	381-362-006	\$3.74	382-021-020	\$3.74

**Appendix D**

**Riverside County Flood Control and Water Conservation District  
NPDES - Santa Ana Benefit Assessment Area  
Fiscal Year 2023-2024 Assessment Roll**

<u>APN</u>	<u>Levy Amount</u>	<u>APN</u>	<u>Levy Amount</u>	<u>APN</u>	<u>Levy Amount</u>
382-021-021	\$3.74	382-025-001	\$3.74	382-031-024	\$2.64
382-021-022	\$3.74	382-025-004	\$3.74	382-031-029	\$1.54
382-021-023	\$3.74	382-025-005	\$2.02	382-031-030	\$1.54
382-021-024	\$3.78	382-025-006	\$2.02	382-031-031	\$1.54
382-021-025	\$0.00	382-025-007	\$2.02	382-031-032	\$2.64
382-022-001	\$2.02	382-025-008	\$2.02	382-031-033	\$3.14
382-022-002	\$2.02	382-025-009	\$3.74	382-032-001	\$2.02
382-022-003	\$2.06	382-025-010	\$2.02	382-032-002	\$2.02
382-022-004	\$2.02	382-025-011	\$0.00	382-032-003	\$2.10
382-022-005	\$2.02	382-025-012	\$3.74	382-032-004	\$2.24
382-022-006	\$2.02	382-025-013	\$3.74	382-032-005	\$3.74
382-022-007	\$2.02	382-026-001	\$2.70	382-032-006	\$2.02
382-022-008	\$2.02	382-026-002	\$2.70	382-032-007	\$0.00
382-022-009	\$0.00	382-026-003	\$0.00	382-032-008	\$2.24
382-022-010	\$2.46	382-026-004	\$0.00	382-032-009	\$2.24
382-022-011	\$3.76	382-026-005	\$2.70	382-032-010	\$3.74
382-022-012	\$2.16	382-026-006	\$2.52	382-032-011	\$3.74
382-022-014	\$0.00	382-026-007	\$2.46	382-032-012	\$3.74
382-022-015	\$2.92	382-026-008	\$2.46	382-032-013	\$3.74
382-022-016	\$3.74	382-026-009	\$2.46	382-032-014	\$3.74
382-022-017	\$3.78	382-026-010	\$2.70	382-032-015	\$2.02
382-022-021	\$2.02	382-026-011	\$2.46	382-032-016	\$2.24
382-022-022	\$2.02	382-026-012	\$2.70	382-032-017	\$2.24
382-022-023	\$2.02	382-026-013	\$2.46	382-032-018	\$2.24
382-022-024	\$0.00	382-026-021	\$2.64	382-032-021	\$3.74
382-022-025	\$0.00	382-026-022	\$3.76	382-032-022	\$3.76
382-022-026	\$0.00	382-027-001	\$2.24	382-033-001	\$0.00
382-022-027	\$3.74	382-027-002	\$0.00	382-033-002	\$2.24
382-022-030	\$2.42	382-027-003	\$2.92	382-033-012	\$2.02
382-022-031	\$0.00	382-027-004	\$3.80	382-033-015	\$2.02
382-022-032	\$3.74	382-027-005	\$0.00	382-033-016	\$2.02
382-022-033	\$3.52	382-027-006	\$3.76	382-033-017	\$3.74
382-023-001	\$3.74	382-027-007	\$4.26	382-033-018	\$2.02
382-023-002	\$2.02	382-027-008	\$0.00	382-033-019	\$0.00
382-023-003	\$2.02	382-027-009	\$0.00	382-033-020	\$2.02
382-023-004	\$3.74	382-027-014	\$3.80	382-033-021	\$0.00
382-023-005	\$3.74	382-027-016	\$3.74	382-033-022	\$3.76
382-023-006	\$3.74	382-027-018	\$3.74	382-033-023	\$3.74
382-023-007	\$3.74	382-027-019	\$3.80	382-033-024	\$3.74
382-023-008	\$3.74	382-027-020	\$3.78	382-033-027	\$2.92
382-023-011	\$3.74	382-031-001	\$2.92	382-033-029	\$3.14
382-024-001	\$3.76	382-031-002	\$3.14	382-033-030	\$3.80
382-024-002	\$3.76	382-031-005	\$1.56	382-033-031	\$2.02
382-024-003	\$3.74	382-031-010	\$3.14	382-033-032	\$2.02
382-024-004	\$3.74	382-031-011	\$3.14	382-033-034	\$2.92
382-024-005	\$3.74	382-031-012	\$1.56	382-033-035	\$0.00
382-024-006	\$3.74	382-031-021	\$1.54	382-034-001	\$2.24
382-024-007	\$3.74	382-031-022	\$0.00	382-034-002	\$2.60
382-024-008	\$3.74	382-031-023	\$3.76	382-034-003	\$2.02

**Appendix D**

**Riverside County Flood Control and Water Conservation District  
NPDES - Santa Ana Benefit Assessment Area  
Fiscal Year 2023-2024 Assessment Roll**

<u>APN</u>	<u>Levy Amount</u>	<u>APN</u>	<u>Levy Amount</u>	<u>APN</u>	<u>Levy Amount</u>
382-034-004	\$2.02	382-041-028	\$0.00	382-044-009	\$2.24
382-034-007	\$2.02	382-041-029	\$3.76	382-044-010	\$0.00
382-034-008	\$2.02	382-041-031	\$2.20	382-044-011	\$0.00
382-034-009	\$2.02	382-041-032	\$2.20	382-044-012	\$3.74
382-034-010	\$2.02	382-042-001	\$3.14	382-044-013	\$2.02
382-034-011	\$3.74	382-042-004	\$2.02	382-044-014	\$0.00
382-034-012	\$2.02	382-042-005	\$2.02	382-044-015	\$2.24
382-034-013	\$2.02	382-042-006	\$2.02	382-044-016	\$2.02
382-034-016	\$2.02	382-042-007	\$2.02	382-044-017	\$1.98
382-034-017	\$3.74	382-042-008	\$2.02	382-044-018	\$0.00
382-034-018	\$2.02	382-042-010	\$2.02	382-045-001	\$2.02
382-034-019	\$2.02	382-042-011	\$2.02	382-050-003	\$0.00
382-034-020	\$3.74	382-042-012	\$3.74	382-050-007	\$0.00
382-034-021	\$2.12	382-042-015	\$3.76	382-050-011	\$3.76
382-034-023	\$2.46	382-042-016	\$2.02	382-050-015	\$0.00
382-034-026	\$3.78	382-042-017	\$0.00	382-050-016	\$0.00
382-034-027	\$3.74	382-042-018	\$2.02	382-050-017	\$3.86
382-034-028	\$2.20	382-042-019	\$3.74	382-050-021	\$3.88
382-034-029	\$2.24	382-042-021	\$2.02	382-050-023	\$0.00
382-035-001	\$3.14	382-042-030	\$2.02	382-050-024	\$3.86
382-035-005	\$3.82	382-042-031	\$0.00	382-050-025	\$0.00
382-035-006	\$2.70	382-042-032	\$1.98	382-050-028	\$0.00
382-035-007	\$2.02	382-042-033	\$1.98	382-050-030	\$3.36
382-035-008	\$0.00	382-042-034	\$3.76	382-050-031	\$3.76
382-035-009	\$1.80	382-042-035	\$3.76	382-050-032	\$0.00
382-035-011	\$0.00	382-042-036	\$3.74	382-050-033	\$0.00
382-035-012	\$0.00	382-042-037	\$0.00	382-050-034	\$0.00
382-035-013	\$0.00	382-043-003	\$3.74	382-050-035	\$3.86
382-035-014	\$0.00	382-043-004	\$3.74	382-050-036	\$0.00
382-041-001	\$0.00	382-043-005	\$3.74	382-050-037	\$0.00
382-041-002	\$2.92	382-043-006	\$2.02	382-050-038	\$0.00
382-041-005	\$0.00	382-043-007	\$3.74	382-050-039	\$0.00
382-041-006	\$3.14	382-043-008	\$3.48	382-050-040	\$4.52
382-041-007	\$3.14	382-043-009	\$3.74	382-050-041	\$0.00
382-041-008	\$0.00	382-043-010	\$2.02	382-050-042	\$0.00
382-041-009	\$0.00	382-043-011	\$2.02	382-050-043	\$0.00
382-041-010	\$0.00	382-043-012	\$2.02	382-050-044	\$0.00
382-041-011	\$1.56	382-043-013	\$2.00	382-050-045	\$0.00
382-041-012	\$1.56	382-043-014	\$2.24	382-050-046	\$0.00
382-041-013	\$1.56	382-043-015	\$2.24	382-050-049	\$5.60
382-041-016	\$1.56	382-043-016	\$0.00	382-050-050	\$0.00
382-041-017	\$0.22	382-043-017	\$1.76	382-050-051	\$0.00
382-041-018	\$1.56	382-044-001	\$2.02	382-050-056	\$0.00
382-041-019	\$1.56	382-044-002	\$2.24	382-050-057	\$0.00
382-041-020	\$1.56	382-044-004	\$2.02	382-050-058	\$4.38
382-041-021	\$1.56	382-044-005	\$2.02	382-050-059	\$0.00
382-041-022	\$3.14	382-044-006	\$2.02	382-050-060	\$4.56
382-041-023	\$1.56	382-044-007	\$2.02	382-050-061	\$3.78
382-041-027	\$2.46	382-044-008	\$2.46	382-050-064	\$3.90

**Appendix D**

**Riverside County Flood Control and Water Conservation District  
NPDES - Santa Ana Benefit Assessment Area  
Fiscal Year 2023-2024 Assessment Roll**

<u>APN</u>	<u>Levy Amount</u>	<u>APN</u>	<u>Levy Amount</u>	<u>APN</u>	<u>Levy Amount</u>
382-050-065	\$0.00	382-070-009	\$4.10	382-100-003	\$0.00
382-050-066	\$4.04	382-070-012	\$0.00	382-100-004	\$0.00
382-050-067	\$0.00	382-070-013	\$0.00	382-100-013	\$0.00
382-050-068	\$3.60	382-070-014	\$0.00	382-100-014	\$0.00
382-050-069	\$5.54	382-070-015	\$0.00	382-110-006	\$0.00
382-050-076	\$0.00	382-070-016	\$4.12	382-110-010	\$0.00
382-050-077	\$0.00	382-070-019	\$4.10	382-110-012	\$4.20
382-050-078	\$0.00	382-070-020	\$0.00	382-110-013	\$3.96
382-060-004	\$0.00	382-070-021	\$0.00	382-110-014	\$0.00
382-060-005	\$0.00	382-070-022	\$0.00	382-110-015	\$3.96
382-060-006	\$0.00	382-070-023	\$0.00	382-110-016	\$4.22
382-060-007	\$0.00	382-070-024	\$0.00	382-110-018	\$4.62
382-060-009	\$0.00	382-070-025	\$0.00	382-110-020	\$4.84
382-060-010	\$0.00	382-070-026	\$0.00	382-110-021	\$4.52
382-060-011	\$0.00	382-070-027	\$0.00	382-110-027	\$4.52
382-060-012	\$0.00	382-070-028	\$0.00	382-110-028	\$4.52
382-060-013	\$0.00	382-070-029	\$4.10	382-110-029	\$4.42
382-060-014	\$0.00	382-070-030	\$4.10	382-110-030	\$0.00
382-060-015	\$0.00	382-070-031	\$0.00	382-110-031	\$0.00
382-060-016	\$0.00	382-070-032	\$4.02	382-110-032	\$4.60
382-060-017	\$3.74	382-070-034	\$4.10	382-110-033	\$4.62
382-060-022	\$0.00	382-070-035	\$0.00	382-110-034	\$4.60
382-060-023	\$3.88	382-070-036	\$0.00	382-110-035	\$4.48
382-060-024	\$0.00	382-070-038	\$0.00	382-110-036	\$4.66
382-060-025	\$3.78	382-070-039	\$0.00	382-110-037	\$4.60
382-060-026	\$0.00	382-070-040	\$4.10	382-110-038	\$4.60
382-060-027	\$0.00	382-070-041	\$0.00	382-110-039	\$0.00
382-060-028	\$4.18	382-070-042	\$3.94	382-110-040	\$0.00
382-060-029	\$4.42	382-070-044	\$0.00	382-110-041	\$0.00
382-060-030	\$4.60	382-070-045	\$0.00	382-110-042	\$0.00
382-060-031	\$0.00	382-070-054	\$4.10	382-110-043	\$4.10
382-060-032	\$0.00	382-070-055	\$0.00	382-110-044	\$4.14
382-060-033	\$0.00	382-070-061	\$0.00	382-110-045	\$0.00
382-060-034	\$0.00	382-070-062	\$4.00	382-110-046	\$4.10
382-060-035	\$0.00	382-070-063	\$0.00	382-110-047	\$4.10
382-060-036	\$0.00	382-070-066	\$4.10	382-110-048	\$4.10
382-060-038	\$0.00	382-070-067	\$0.00	382-110-049	\$0.00
382-060-046	\$0.00	382-070-068	\$0.00	382-120-007	\$3.80
382-060-047	\$3.88	382-070-069	\$4.20	382-120-010	\$4.28
382-060-048	\$5.40	382-070-070	\$0.00	382-120-011	\$3.86
382-060-054	\$3.92	382-080-001	\$0.00	382-120-012	\$4.46
382-060-059	\$0.00	382-080-010	\$0.00	382-120-016	\$3.90
382-060-060	\$3.90	382-080-012	\$0.00	382-120-017	\$12.14
382-070-003	\$0.00	382-080-013	\$5.68	382-120-021	\$0.00
382-070-004	\$0.00	382-080-014	\$0.00	382-120-022	\$4.24
382-070-005	\$0.00	382-080-015	\$0.00	382-120-024	\$0.00
382-070-006	\$0.00	382-080-016	\$0.00	382-120-027	\$0.00
382-070-007	\$0.00	382-100-001	\$0.00	382-120-028	\$3.90
382-070-008	\$0.00	382-100-002	\$0.00	382-120-029	\$3.94

**Appendix D**

**Riverside County Flood Control and Water Conservation District  
NPDES - Santa Ana Benefit Assessment Area  
Fiscal Year 2023-2024 Assessment Roll**

<u>APN</u>	<u>Levy Amount</u>	<u>APN</u>	<u>Levy Amount</u>	<u>APN</u>	<u>Levy Amount</u>
382-120-031	\$4.60	382-390-003	\$4.78	383-020-007	\$0.00
382-120-034	\$4.26	382-390-004	\$0.00	383-020-008	\$0.00
382-120-035	\$4.36	382-390-005	\$0.00	383-020-009	\$0.00
382-120-047	\$4.14	382-390-006	\$4.34	383-031-001	\$0.00
382-120-048	\$4.10	382-390-007	\$3.86	383-031-007	\$3.76
382-120-049	\$5.06	382-390-008	\$3.86	383-031-009	\$3.80
382-120-050	\$4.12	382-390-009	\$4.06	383-031-011	\$3.84
382-120-051	\$0.00	382-390-010	\$0.00	383-031-012	\$3.78
382-120-052	\$3.92	382-390-011	\$3.90	383-032-002	\$0.00
382-120-055	\$4.42	382-390-013	\$4.06	383-032-003	\$0.00
382-120-056	\$4.30	382-390-014	\$4.06	383-032-004	\$0.00
382-120-058	\$0.00	382-390-016	\$4.60	383-032-007	\$0.00
382-120-061	\$4.88	382-390-019	\$3.84	383-032-008	\$0.00
382-120-063	\$4.46	382-390-020	\$3.80	383-032-009	\$0.00
382-120-064	\$4.12	382-390-022	\$4.06	383-032-010	\$0.00
382-120-065	\$4.08	382-390-023	\$0.00	383-032-011	\$0.00
382-120-066	\$4.04	382-390-024	\$0.00	383-033-001	\$0.00
382-120-067	\$4.38	382-390-026	\$4.48	383-033-002	\$0.00
382-130-001	\$0.00	382-390-027	\$4.48	383-033-003	\$0.00
382-130-002	\$4.44	382-390-028	\$0.00	383-033-004	\$3.80
382-130-005	\$0.00	382-390-030	\$0.00	383-033-005	\$0.00
382-130-007	\$3.94	382-390-031	\$0.00	383-033-007	\$0.00
382-130-038	\$0.00	382-390-035	\$4.06	383-033-008	\$4.00
382-130-039	\$0.00	382-390-036	\$4.36	383-033-009	\$3.76
382-130-040	\$4.16	382-390-037	\$0.00	383-033-010	\$3.74
382-130-041	\$4.38	382-390-038	\$4.26	383-033-011	\$3.36
382-130-042	\$4.32	382-390-039	\$4.24	383-033-012	\$3.36
382-130-043	\$4.52	382-390-040	\$0.00	383-033-013	\$3.36
382-130-044	\$4.14	382-390-041	\$0.00	383-033-014	\$3.36
382-130-045	\$3.92	382-390-042	\$4.00	383-033-015	\$3.36
382-130-046	\$4.08	382-390-043	\$4.00	383-033-016	\$0.00
382-130-047	\$4.06	382-390-044	\$4.00	383-033-017	\$3.76
382-130-048	\$4.12	382-390-045	\$4.06	383-033-018	\$3.84
382-130-049	\$4.06	382-390-046	\$4.12	383-033-019	\$0.00
382-130-050	\$4.20	382-390-047	\$4.04	383-033-020	\$3.74
382-130-051	\$4.06	382-390-048	\$4.60	383-033-021	\$3.92
382-130-052	\$4.56	382-390-050	\$4.16	383-033-022	\$3.78
382-130-053	\$5.16	382-390-051	\$4.16	383-033-023	\$3.82
382-130-054	\$4.14	382-390-052	\$91.12	383-033-024	\$2.82
382-130-055	\$4.12	382-400-001	\$4.12	383-033-025	\$3.76
382-130-056	\$0.00	382-400-002	\$4.00	383-033-028	\$3.74
382-130-057	\$4.06	382-400-003	\$3.98	383-033-029	\$3.74
382-130-058	\$4.04	382-400-004	\$5.12	383-033-030	\$3.74
382-130-059	\$4.04	382-400-005	\$0.00	383-033-031	\$3.74
382-130-060	\$0.00	382-400-006	\$0.00	383-033-032	\$3.74
382-130-061	\$4.10	383-020-001	\$0.00	383-033-033	\$0.00
382-130-062	\$4.08	383-020-002	\$0.00	383-033-034	\$3.74
382-390-001	\$0.00	383-020-005	\$0.00	383-033-035	\$0.00
382-390-002	\$4.86	383-020-006	\$0.00	383-033-036	\$0.00

**Appendix D**

**Riverside County Flood Control and Water Conservation District  
NPDES - Santa Ana Benefit Assessment Area  
Fiscal Year 2023-2024 Assessment Roll**

---

<u>APN</u>	<u>Levy Amount</u>	<u>APN</u>	<u>Levy Amount</u>	<u>APN</u>	<u>Levy Amount</u>
383-033-037	\$0.00	383-041-041	\$3.36	383-042-056	\$3.36
383-033-038	\$3.74	383-041-042	\$3.36	383-042-057	\$3.76
383-033-039	\$3.74	383-041-043	\$0.00	383-042-058	\$3.80
383-033-041	\$0.00	383-041-044	\$3.36	383-042-059	\$0.00
383-033-042	\$3.74	383-041-045	\$3.36	383-042-060	\$3.76
383-033-043	\$3.74	383-041-046	\$2.70	383-042-061	\$0.00
383-033-046	\$3.74	383-041-047	\$3.36	383-042-062	\$3.36
383-033-047	\$0.00	383-041-048	\$3.76	383-051-002	\$0.00
383-033-048	\$3.80	383-041-049	\$3.36	383-051-003	\$3.78
383-033-049	\$0.00	383-041-050	\$3.30	383-051-004	\$3.76
383-033-050	\$3.90	383-041-051	\$3.08	383-051-005	\$0.00
383-033-051	\$3.74	383-041-052	\$3.08	383-051-006	\$0.00
383-033-052	\$3.74	383-042-001	\$3.36	383-051-007	\$0.00
383-033-053	\$3.74	383-042-003	\$3.36	383-051-008	\$3.76
383-033-054	\$3.80	383-042-004	\$0.00	383-052-001	\$3.74
383-041-001	\$3.80	383-042-005	\$3.36	383-052-002	\$3.74
383-041-002	\$0.00	383-042-006	\$3.36	383-052-003	\$3.74
383-041-003	\$3.36	383-042-011	\$3.36	383-052-004	\$3.74
383-041-005	\$3.36	383-042-012	\$0.00	383-052-006	\$3.30
383-041-006	\$3.36	383-042-013	\$3.36	383-052-007	\$0.00
383-041-009	\$3.76	383-042-014	\$3.14	383-052-008	\$3.74
383-041-010	\$3.14	383-042-015	\$0.00	383-053-001	\$2.86
383-041-012	\$3.36	383-042-016	\$3.36	383-053-003	\$0.00
383-041-013	\$3.36	383-042-019	\$3.36	383-053-004	\$3.76
383-041-015	\$3.36	383-042-020	\$0.00	383-053-005	\$3.78
383-041-016	\$3.36	383-042-023	\$0.00	383-054-001	\$0.00
383-041-017	\$3.36	383-042-026	\$0.00	383-054-002	\$3.76
383-041-018	\$3.36	383-042-027	\$3.36	383-054-003	\$0.00
383-041-019	\$3.36	383-042-029	\$3.36	383-054-004	\$3.76
383-041-020	\$3.76	383-042-030	\$3.36	383-054-005	\$0.00
383-041-021	\$2.70	383-042-031	\$3.36	383-054-006	\$3.84
383-041-022	\$3.36	383-042-032	\$2.02	383-054-007	\$0.00
383-041-023	\$3.36	383-042-033	\$3.36	383-054-008	\$0.00
383-041-024	\$3.36	383-042-034	\$3.36	383-054-009	\$3.08
383-041-025	\$3.36	383-042-037	\$0.00	383-054-011	\$0.00
383-041-026	\$3.24	383-042-038	\$0.00	383-054-013	\$0.00
383-041-027	\$3.36	383-042-039	\$0.00	383-054-014	\$0.00
383-041-028	\$3.32	383-042-040	\$3.36	383-054-015	\$0.00
383-041-029	\$3.36	383-042-041	\$3.14	383-054-016	\$0.00
383-041-030	\$3.36	383-042-042	\$3.36	383-055-001	\$0.00
383-041-031	\$3.36	383-042-043	\$3.36	383-055-003	\$0.00
383-041-032	\$3.36	383-042-044	\$3.36	383-055-005	\$0.00
383-041-033	\$3.36	383-042-045	\$3.30	383-055-006	\$0.00
383-041-034	\$3.36	383-042-046	\$3.30	383-055-007	\$0.00
383-041-035	\$3.36	383-042-048	\$0.00	383-055-009	\$0.00
383-041-036	\$3.36	383-042-049	\$3.36	383-055-010	\$0.00
383-041-037	\$3.36	383-042-051	\$3.14	383-061-001	\$0.00
383-041-039	\$3.36	383-042-052	\$3.36	383-062-003	\$0.00
383-041-040	\$3.36	383-042-055	\$0.00	383-062-004	\$0.00



**Appendix D**

**Riverside County Flood Control and Water Conservation District  
NPDES - Santa Ana Benefit Assessment Area  
Fiscal Year 2023-2024 Assessment Roll**

<u>APN</u>	<u>Levy Amount</u>	<u>APN</u>	<u>Levy Amount</u>	<u>APN</u>	<u>Levy Amount</u>
383-062-005	\$0.00	383-063-002	\$2.02	383-072-012	\$2.02
383-062-006	\$0.00	383-063-003	\$2.46	383-072-017	\$2.02
383-062-007	\$0.00	383-063-005	\$0.00	383-072-018	\$2.02
383-062-008	\$3.34	383-063-006	\$3.74	383-072-021	\$0.00
383-062-010	\$3.80	383-063-007	\$3.76	383-072-022	\$0.00
383-062-011	\$3.74	383-063-008	\$3.76	383-072-023	\$0.00
383-062-012	\$3.76	383-063-010	\$3.76	383-072-026	\$3.74
383-062-013	\$0.00	383-063-011	\$3.76	383-072-027	\$2.24
383-062-014	\$3.76	383-063-012	\$3.36	383-072-028	\$3.74
383-062-015	\$3.80	383-063-013	\$2.92	383-072-029	\$2.46
383-062-016	\$3.36	383-064-001	\$3.76	383-072-030	\$3.74
383-062-017	\$0.00	383-064-004	\$0.00	383-072-031	\$3.74
383-062-018	\$3.74	383-064-005	\$3.60	383-072-032	\$0.00
383-062-019	\$3.36	383-064-006	\$3.74	383-073-001	\$3.76
383-062-020	\$0.00	383-064-008	\$3.74	383-073-002	\$3.36
383-062-023	\$3.36	383-064-009	\$0.00	383-073-003	\$3.74
383-062-024	\$3.36	383-064-010	\$0.00	383-073-004	\$3.80
383-062-025	\$3.36	383-071-001	\$3.74	383-073-005	\$0.00
383-062-026	\$3.36	383-071-002	\$2.02	383-073-008	\$2.70
383-062-027	\$3.14	383-071-003	\$2.02	383-073-009	\$3.74
383-062-028	\$3.36	383-071-004	\$2.02	383-073-010	\$3.82
383-062-031	\$3.30	383-071-005	\$2.02	383-073-011	\$0.00
383-062-032	\$3.32	383-071-006	\$0.00	383-073-012	\$0.00
383-062-033	\$0.00	383-071-007	\$2.46	383-073-013	\$3.74
383-062-036	\$3.76	383-071-008	\$0.00	383-073-014	\$3.76
383-062-037	\$3.78	383-071-009	\$2.02	383-073-015	\$3.76
383-062-038	\$3.74	383-071-010	\$0.00	383-074-001	\$3.74
383-062-039	\$0.00	383-071-011	\$2.02	383-074-002	\$0.00
383-062-042	\$3.30	383-071-012	\$0.00	383-074-003	\$3.14
383-062-043	\$3.76	383-071-013	\$0.00	383-074-004	\$1.56
383-062-044	\$0.00	383-071-014	\$3.14	383-074-005	\$1.56
383-062-046	\$0.00	383-071-015	\$3.76	383-074-006	\$1.56
383-062-047	\$0.00	383-071-016	\$3.74	383-074-007	\$1.56
383-062-048	\$0.00	383-071-017	\$0.00	383-074-008	\$2.92
383-062-049	\$2.86	383-071-020	\$3.74	383-074-009	\$3.76
383-062-052	\$0.00	383-071-021	\$3.74	383-074-013	\$3.74
383-062-055	\$3.60	383-071-024	\$2.24	383-075-003	\$3.74
383-062-056	\$0.00	383-071-025	\$0.00	383-075-004	\$0.00
383-062-057	\$3.80	383-071-027	\$3.08	383-075-009	\$3.76
383-062-058	\$0.00	383-071-028	\$3.78	383-075-014	\$0.00
383-062-059	\$0.00	383-072-001	\$2.02	383-075-015	\$0.00
383-062-060	\$0.00	383-072-002	\$2.02	383-075-016	\$2.46
383-062-063	\$3.08	383-072-003	\$3.14	383-075-017	\$3.78
383-062-067	\$3.08	383-072-004	\$3.14	383-075-018	\$3.80
383-062-070	\$2.86	383-072-005	\$2.02	383-075-019	\$3.52
383-062-071	\$2.86	383-072-008	\$2.02	383-075-021	\$3.80
383-062-072	\$3.82	383-072-009	\$2.02	383-075-024	\$0.00
383-062-073	\$3.84	383-072-010	\$2.02	383-075-025	\$3.78
383-063-001	\$2.24	383-072-011	\$2.02	383-076-001	\$3.76

**Appendix D**

**Riverside County Flood Control and Water Conservation District  
NPDES - Santa Ana Benefit Assessment Area  
Fiscal Year 2023-2024 Assessment Roll**

---

<u>APN</u>	<u>Levy Amount</u>	<u>APN</u>	<u>Levy Amount</u>	<u>APN</u>	<u>Levy Amount</u>
383-076-008	\$3.74	383-082-021	\$2.02	383-091-015	\$0.00
383-076-009	\$2.02	383-082-022	\$0.00	383-091-016	\$1.82
383-076-010	\$2.70	383-082-023	\$0.00	383-091-017	\$0.00
383-076-011	\$0.00	383-082-026	\$0.00	383-091-018	\$1.56
383-076-012	\$0.00	383-082-027	\$3.96	383-091-019	\$1.56
383-076-013	\$0.00	383-082-028	\$3.92	383-091-020	\$3.14
383-076-014	\$0.00	383-082-029	\$3.74	383-091-021	\$0.00
383-076-015	\$3.60	383-082-030	\$0.00	383-091-022	\$0.00
383-076-016	\$3.74	383-082-031	\$0.00	383-091-025	\$0.00
383-076-017	\$3.36	383-082-032	\$0.00	383-091-026	\$0.00
383-076-020	\$3.76	383-083-002	\$3.36	383-091-027	\$1.56
383-076-021	\$3.76	383-083-005	\$2.02	383-091-028	\$1.56
383-081-001	\$0.00	383-083-006	\$2.02	383-091-029	\$1.56
383-081-002	\$2.46	383-083-011	\$0.00	383-091-030	\$1.56
383-081-005	\$3.74	383-083-012	\$0.00	383-091-031	\$2.46
383-081-006	\$3.74	383-083-013	\$0.00	383-091-033	\$3.30
383-081-007	\$3.60	383-083-016	\$0.00	383-091-034	\$3.30
383-081-009	\$0.00	383-083-017	\$3.82	383-091-036	\$1.54
383-081-010	\$1.56	383-083-018	\$3.74	383-091-037	\$0.00
383-081-011	\$3.36	383-083-020	\$0.00	383-092-001	\$0.00
383-081-014	\$3.74	383-083-022	\$3.80	383-092-002	\$0.00
383-081-015	\$3.78	383-084-001	\$1.56	383-092-003	\$0.00
383-081-019	\$0.00	383-084-005	\$0.00	383-092-004	\$2.02
383-081-020	\$0.00	383-084-006	\$0.00	383-092-005	\$2.02
383-081-021	\$0.00	383-084-007	\$0.00	383-092-006	\$0.00
383-081-022	\$0.00	383-084-008	\$1.56	383-092-007	\$0.00
383-081-023	\$0.00	383-084-009	\$3.14	383-092-010	\$0.00
383-081-024	\$0.00	383-084-010	\$3.76	383-092-011	\$3.92
383-081-025	\$0.00	383-084-011	\$2.70	383-092-013	\$0.00
383-081-026	\$0.00	383-084-012	\$0.00	383-092-015	\$0.00
383-081-027	\$0.00	383-084-013	\$0.00	383-092-016	\$0.00
383-081-034	\$1.56	383-084-014	\$0.00	383-092-017	\$3.90
383-081-037	\$3.74	383-084-015	\$0.00	383-093-001	\$0.00
383-081-039	\$3.76	383-084-016	\$0.00	383-093-002	\$2.46
383-081-040	\$0.00	383-084-017	\$0.00	383-093-003	\$2.70
383-081-041	\$0.00	383-084-020	\$3.74	383-093-004	\$0.00
383-081-042	\$2.92	383-084-022	\$2.42	383-093-005	\$0.00
383-082-005	\$0.00	383-084-023	\$2.42	383-093-006	\$2.46
383-082-006	\$0.00	383-091-001	\$0.00	383-093-007	\$3.76
383-082-007	\$2.02	383-091-002	\$2.02	383-093-008	\$0.00
383-082-008	\$0.00	383-091-003	\$3.36	383-093-009	\$0.00
383-082-011	\$0.00	383-091-004	\$1.56	383-093-010	\$2.02
383-082-012	\$0.00	383-091-005	\$1.56	383-093-011	\$0.00
383-082-013	\$2.02	383-091-006	\$1.56	383-093-012	\$0.00
383-082-014	\$0.00	383-091-007	\$0.00	383-093-013	\$0.00
383-082-015	\$0.00	383-091-009	\$0.00	383-093-014	\$0.00
383-082-018	\$2.02	383-091-010	\$0.00	383-093-015	\$3.36
383-082-019	\$2.02	383-091-011	\$3.14	383-093-019	\$3.76
383-082-020	\$0.00	383-091-014	\$1.56	383-093-022	\$3.78

**Appendix D**

**Riverside County Flood Control and Water Conservation District  
NPDES - Santa Ana Benefit Assessment Area  
Fiscal Year 2023-2024 Assessment Roll**

<u>APN</u>	<u>Levy Amount</u>	<u>APN</u>	<u>Levy Amount</u>	<u>APN</u>	<u>Levy Amount</u>
383-093-023	\$0.00	383-103-020	\$0.00	383-105-021	\$2.02
383-093-026	\$3.78	383-103-023	\$2.70	383-105-022	\$2.02
383-093-028	\$0.00	383-103-024	\$2.46	383-105-023	\$2.02
383-093-029	\$0.00	383-103-025	\$3.76	383-105-024	\$0.00
383-094-001	\$3.36	383-103-026	\$0.00	383-105-025	\$2.02
383-094-002	\$3.36	383-103-033	\$2.20	383-105-026	\$0.00
383-094-003	\$3.36	383-103-034	\$2.20	383-105-027	\$0.00
383-094-004	\$3.36	383-103-035	\$0.00	383-105-028	\$0.00
383-094-005	\$0.00	383-103-037	\$3.76	383-105-031	\$0.00
383-094-006	\$1.80	383-104-001	\$2.02	383-105-032	\$2.02
383-101-001	\$0.00	383-104-002	\$2.02	383-105-033	\$2.02
383-101-002	\$2.92	383-104-003	\$3.74	383-105-034	\$1.56
383-101-006	\$3.74	383-104-004	\$3.74	383-105-035	\$0.00
383-101-007	\$0.00	383-104-005	\$2.02	383-105-036	\$3.74
383-102-001	\$0.00	383-104-007	\$2.02	383-105-037	\$3.74
383-102-002	\$1.56	383-104-008	\$2.02	383-105-038	\$3.80
383-102-003	\$2.70	383-104-009	\$0.00	383-105-039	\$3.52
383-102-004	\$3.36	383-104-010	\$2.70	383-105-040	\$2.42
383-102-005	\$3.74	383-104-011	\$3.76	383-111-001	\$3.74
383-102-006	\$0.00	383-104-012	\$2.92	383-111-002	\$2.02
383-102-007	\$3.14	383-104-013	\$2.02	383-111-003	\$2.02
383-102-008	\$0.00	383-104-014	\$0.00	383-111-004	\$3.60
383-102-009	\$3.82	383-104-015	\$3.74	383-111-005	\$3.60
383-102-010	\$1.34	383-104-016	\$2.46	383-111-006	\$0.00
383-102-011	\$3.36	383-104-017	\$0.00	383-111-007	\$2.02
383-102-012	\$2.92	383-104-018	\$3.74	383-111-008	\$2.02
383-102-013	\$2.02	383-104-023	\$3.74	383-111-009	\$2.02
383-102-014	\$2.46	383-104-024	\$2.46	383-111-010	\$2.02
383-102-015	\$2.46	383-104-025	\$2.02	383-112-001	\$3.74
383-102-016	\$0.00	383-104-028	\$2.02	383-112-002	\$0.00
383-102-017	\$2.46	383-104-029	\$0.00	383-112-003	\$2.02
383-102-019	\$0.00	383-104-030	\$3.14	383-112-004	\$2.24
383-102-020	\$3.52	383-104-031	\$3.76	383-112-009	\$2.02
383-103-001	\$1.12	383-104-032	\$3.78	383-112-010	\$0.00
383-103-002	\$2.02	383-104-033	\$3.74	383-112-011	\$3.74
383-103-003	\$2.02	383-104-034	\$2.02	383-112-012	\$4.28
383-103-004	\$0.00	383-105-005	\$2.02	383-112-013	\$3.60
383-103-005	\$2.02	383-105-006	\$2.02	383-113-001	\$2.02
383-103-006	\$0.00	383-105-007	\$2.02	383-113-002	\$2.02
383-103-007	\$3.74	383-105-008	\$2.02	383-113-003	\$2.02
383-103-008	\$3.74	383-105-009	\$2.02	383-113-004	\$2.02
383-103-010	\$0.00	383-105-010	\$2.02	383-113-011	\$3.82
383-103-011	\$2.02	383-105-011	\$3.74	383-113-012	\$3.52
383-103-014	\$2.02	383-105-014	\$2.92	383-113-013	\$2.20
383-103-015	\$2.02	383-105-015	\$2.02	383-113-014	\$3.08
383-103-016	\$2.02	383-105-016	\$2.46	383-114-001	\$2.02
383-103-017	\$2.02	383-105-018	\$2.24	383-114-002	\$2.02
383-103-018	\$2.02	383-105-019	\$2.02	383-114-006	\$3.74
383-103-019	\$3.74	383-105-020	\$3.74	383-114-007	\$0.00

**Appendix D**

**Riverside County Flood Control and Water Conservation District  
NPDES - Santa Ana Benefit Assessment Area  
Fiscal Year 2023-2024 Assessment Roll**

<u>APN</u>	<u>Levy Amount</u>	<u>APN</u>	<u>Levy Amount</u>	<u>APN</u>	<u>Levy Amount</u>
383-114-008	\$2.02	383-121-003	\$0.00	383-125-008	\$2.02
383-114-009	\$0.00	383-121-004	\$4.94	383-125-009	\$2.02
383-114-010	\$2.02	383-121-005	\$2.92	383-125-010	\$2.02
383-114-011	\$2.02	383-121-006	\$7.20	383-125-011	\$2.46
383-114-012	\$2.02	383-122-001	\$2.92	383-125-015	\$2.02
383-114-013	\$3.74	383-122-002	\$2.92	383-125-016	\$0.00
383-114-014	\$3.14	383-122-003	\$2.92	383-125-017	\$3.74
383-114-018	\$2.02	383-122-004	\$2.92	383-125-023	\$3.74
383-114-019	\$2.02	383-123-001	\$0.00	383-125-024	\$3.74
383-114-020	\$0.00	383-123-002	\$0.00	383-125-025	\$2.02
383-114-025	\$2.02	383-123-003	\$2.02	383-125-026	\$2.02
383-114-026	\$2.02	383-123-004	\$0.00	383-125-029	\$2.02
383-114-027	\$2.02	383-123-005	\$1.80	383-125-030	\$0.00
383-114-028	\$0.00	383-124-001	\$0.00	383-125-031	\$2.02
383-114-029	\$2.02	383-124-002	\$0.00	383-125-032	\$0.00
383-114-030	\$2.02	383-124-003	\$4.10	383-125-033	\$2.02
383-114-039	\$3.74	383-124-004	\$4.04	383-125-035	\$3.74
383-114-040	\$2.02	383-124-005	\$0.00	383-125-037	\$3.78
383-114-041	\$1.98	383-124-006	\$2.02	383-125-038	\$3.76
383-114-042	\$0.00	383-124-007	\$2.02	383-125-039	\$3.74
383-114-043	\$1.98	383-124-008	\$2.02	383-125-040	\$3.74
383-114-045	\$3.74	383-124-009	\$3.74	383-125-043	\$3.60
383-114-046	\$3.08	383-124-010	\$2.02	383-130-001	\$0.00
383-114-047	\$1.98	383-124-011	\$0.00	383-140-002	\$0.00
383-114-049	\$3.74	383-124-012	\$2.02	383-140-003	\$0.00
383-115-001	\$2.02	383-124-015	\$2.02	383-140-004	\$0.00
383-115-002	\$2.02	383-124-016	\$2.02	383-140-005	\$0.00
383-115-003	\$2.02	383-124-017	\$2.02	383-140-006	\$0.00
383-115-004	\$3.14	383-124-018	\$2.02	383-140-007	\$0.00
383-115-005	\$2.92	383-124-020	\$2.02	383-140-008	\$0.00
383-115-006	\$3.74	383-124-021	\$2.02	383-140-010	\$0.00
383-115-007	\$2.02	383-124-023	\$3.74	383-140-011	\$0.00
383-115-008	\$2.02	383-124-024	\$3.74	383-140-013	\$0.00
383-115-014	\$0.00	383-124-025	\$2.02	383-140-016	\$0.00
383-115-017	\$2.02	383-124-028	\$2.02	383-140-017	\$0.00
383-115-018	\$0.00	383-124-029	\$2.02	383-140-020	\$0.00
383-115-019	\$3.74	383-124-030	\$2.02	383-140-021	\$0.00
383-115-020	\$2.02	383-124-031	\$2.02	383-140-022	\$0.00
383-115-021	\$2.02	383-124-032	\$2.02	383-140-023	\$0.00
383-115-022	\$3.74	383-124-033	\$0.00	383-140-024	\$0.00
383-115-023	\$3.74	383-124-038	\$3.74	383-140-025	\$0.00
383-115-029	\$3.80	383-124-039	\$3.74	383-140-026	\$0.00
383-115-030	\$0.00	383-124-040	\$2.02	383-140-027	\$0.00
383-115-031	\$3.74	383-124-041	\$2.20	383-150-001	\$3.98
383-115-032	\$3.74	383-125-003	\$0.00	383-150-004	\$0.00
383-115-033	\$3.80	383-125-004	\$4.02	383-150-005	\$0.00
383-115-034	\$0.00	383-125-005	\$0.00	383-150-006	\$3.76
383-115-035	\$0.00	383-125-006	\$2.02	383-150-009	\$0.00
383-121-002	\$0.00	383-125-007	\$2.02	383-150-010	\$0.00

**Appendix D**

**Riverside County Flood Control and Water Conservation District  
NPDES - Santa Ana Benefit Assessment Area  
Fiscal Year 2023-2024 Assessment Roll**

<u>APN</u>	<u>Levy Amount</u>	<u>APN</u>	<u>Levy Amount</u>	<u>APN</u>	<u>Levy Amount</u>
383-150-011	\$0.00	383-164-018	\$0.00	383-173-014	\$0.00
383-150-012	\$0.00	383-164-019	\$3.78	383-173-015	\$0.00
383-161-001	\$0.00	383-164-020	\$0.00	383-173-020	\$0.00
383-161-002	\$0.00	383-164-021	\$0.00	383-173-021	\$0.00
383-161-003	\$2.02	383-164-022	\$0.00	383-173-022	\$3.76
383-161-004	\$3.74	383-164-023	\$0.00	383-173-023	\$0.00
383-161-005	\$2.02	383-164-030	\$1.98	383-173-024	\$3.76
383-161-006	\$3.74	383-165-003	\$3.82	383-173-025	\$0.00
383-161-007	\$0.00	383-165-004	\$3.76	383-173-026	\$0.00
383-161-008	\$2.02	383-165-005	\$3.76	383-173-027	\$0.00
383-161-009	\$3.76	383-165-006	\$3.80	383-173-028	\$0.00
383-161-010	\$0.00	383-171-001	\$0.00	383-173-029	\$0.00
383-161-011	\$3.74	383-171-002	\$0.00	383-173-030	\$0.00
383-162-001	\$0.00	383-171-003	\$0.00	383-173-031	\$0.00
383-162-002	\$2.92	383-171-004	\$0.00	383-173-032	\$0.00
383-162-003	\$0.00	383-171-005	\$0.00	383-173-033	\$0.00
383-162-004	\$3.78	383-171-006	\$0.00	383-173-034	\$3.92
383-162-005	\$0.00	383-171-007	\$0.00	383-173-036	\$0.00
383-162-006	\$0.00	383-171-008	\$0.00	383-173-037	\$0.00
383-162-007	\$0.00	383-171-009	\$0.00	383-173-038	\$3.82
383-162-008	\$0.00	383-171-010	\$3.82	383-173-039	\$0.00
383-162-009	\$0.00	383-171-011	\$3.76	383-173-040	\$0.00
383-162-010	\$3.78	383-171-012	\$0.00	383-181-001	\$0.00
383-162-011	\$3.78	383-171-013	\$0.00	383-181-002	\$0.00
383-162-012	\$0.00	383-171-015	\$3.84	383-181-003	\$0.00
383-162-015	\$3.82	383-171-019	\$0.00	383-181-005	\$0.00
383-162-016	\$3.82	383-171-020	\$3.78	383-181-006	\$0.00
383-163-001	\$2.46	383-171-021	\$3.80	383-182-001	\$0.00
383-163-002	\$2.02	383-171-022	\$0.00	383-182-002	\$0.00
383-163-003	\$3.82	383-171-023	\$3.76	383-182-003	\$0.00
383-163-004	\$3.36	383-171-024	\$0.00	383-182-008	\$0.00
383-163-005	\$3.76	383-171-029	\$0.00	383-182-009	\$0.00
383-163-006	\$3.60	383-171-030	\$3.76	383-182-010	\$0.00
383-163-007	\$3.14	383-172-001	\$0.00	383-182-011	\$0.00
383-163-008	\$3.80	383-172-002	\$0.00	383-182-012	\$0.00
383-163-009	\$3.80	383-172-003	\$0.00	383-182-013	\$0.00
383-164-001	\$2.46	383-172-004	\$0.00	383-182-015	\$0.00
383-164-002	\$3.06	383-172-005	\$0.00	383-182-016	\$0.00
383-164-007	\$3.78	383-172-006	\$0.00	383-182-017	\$0.00
383-164-008	\$3.74	383-172-007	\$0.00	383-182-018	\$0.00
383-164-009	\$3.80	383-173-004	\$0.00	383-183-004	\$3.60
383-164-010	\$0.00	383-173-005	\$0.00	383-183-005	\$3.36
383-164-011	\$0.00	383-173-006	\$0.00	383-183-009	\$0.00
383-164-012	\$0.00	383-173-007	\$3.76	383-183-010	\$0.00
383-164-013	\$0.00	383-173-008	\$0.00	383-183-011	\$0.00
383-164-014	\$0.00	383-173-009	\$0.00	383-183-012	\$0.00
383-164-015	\$0.00	383-173-010	\$0.00	383-183-013	\$0.00
383-164-016	\$0.00	383-173-012	\$0.00	383-183-014	\$0.00
383-164-017	\$0.00	383-173-013	\$0.00	383-183-016	\$0.00

**Appendix D**

**Riverside County Flood Control and Water Conservation District  
NPDES - Santa Ana Benefit Assessment Area  
Fiscal Year 2023-2024 Assessment Roll**

---

<u>APN</u>	<u>Levy Amount</u>	<u>APN</u>	<u>Levy Amount</u>	<u>APN</u>	<u>Levy Amount</u>
383-183-017	\$3.82	383-195-008	\$0.00	383-202-001	\$2.70
383-183-018	\$0.00	383-195-009	\$0.00	383-202-002	\$3.14
383-183-021	\$3.86	383-195-010	\$0.00	383-202-003	\$3.14
383-183-023	\$3.76	383-195-011	\$0.00	383-202-004	\$0.00
383-183-024	\$0.00	383-195-012	\$0.00	383-202-005	\$0.00
383-183-025	\$0.00	383-195-013	\$0.00	383-202-006	\$0.00
383-183-026	\$0.00	383-195-014	\$0.00	383-202-007	\$3.14
383-183-027	\$3.78	383-195-015	\$0.00	383-202-008	\$0.00
383-184-001	\$3.74	383-196-001	\$0.00	383-202-011	\$3.14
383-184-002	\$0.00	383-196-002	\$0.00	383-202-012	\$2.92
383-184-003	\$0.00	383-196-004	\$0.00	383-202-013	\$3.78
383-184-005	\$3.76	383-196-005	\$0.00	383-203-003	\$3.14
383-184-006	\$0.00	383-196-006	\$0.00	383-203-006	\$2.92
383-184-007	\$0.00	383-196-007	\$0.00	383-203-007	\$2.70
383-184-008	\$0.00	383-196-008	\$3.80	383-203-008	\$3.14
383-184-009	\$0.00	383-196-009	\$0.00	383-203-009	\$3.14
383-184-010	\$0.00	383-197-001	\$0.00	383-203-010	\$0.00
383-184-011	\$0.00	383-197-002	\$0.00	383-203-011	\$3.14
383-191-001	\$0.00	383-197-003	\$0.00	383-203-012	\$3.36
383-192-001	\$0.00	383-197-004	\$0.00	383-203-013	\$3.78
383-192-002	\$0.00	383-198-001	\$0.00	383-203-015	\$0.00
383-192-003	\$0.00	383-198-002	\$0.00	383-203-016	\$3.76
383-192-004	\$0.00	383-198-003	\$0.00	383-210-006	\$3.80
383-192-005	\$0.00	383-201-003	\$3.80	383-210-007	\$3.82
383-192-006	\$0.00	383-201-004	\$3.36	383-210-008	\$3.74
383-193-001	\$0.00	383-201-005	\$3.86	383-210-010	\$3.78
383-193-002	\$0.00	383-201-008	\$3.84	383-210-013	\$3.84
383-193-003	\$0.00	383-201-009	\$3.86	383-210-014	\$3.78
383-193-004	\$0.00	383-201-010	\$0.00	383-210-015	\$0.00
383-194-001	\$0.00	383-201-011	\$4.44	383-210-016	\$0.00
383-194-002	\$0.00	383-201-013	\$3.94	383-210-017	\$4.06
383-194-003	\$0.00	383-201-014	\$4.82	383-210-019	\$3.86
383-194-004	\$0.00	383-201-015	\$0.00	383-210-020	\$3.76
383-194-005	\$0.00	383-201-016	\$3.14	383-210-021	\$3.78
383-194-006	\$0.00	383-201-017	\$3.14	383-210-022	\$0.00
383-194-007	\$0.00	383-201-018	\$3.14	383-210-023	\$3.74
383-194-008	\$0.00	383-201-019	\$3.14	383-210-026	\$3.78
383-194-009	\$0.00	383-201-020	\$3.76	383-210-027	\$3.86
383-194-010	\$0.00	383-201-024	\$3.86	383-210-030	\$3.80
383-194-011	\$0.00	383-201-025	\$0.00	383-210-032	\$4.00
383-194-012	\$0.00	383-201-026	\$4.02	383-210-033	\$3.96
383-194-013	\$0.00	383-201-027	\$4.02	383-210-034	\$3.98
383-194-014	\$3.76	383-201-028	\$0.00	383-210-036	\$3.86
383-195-002	\$0.00	383-201-029	\$3.80	383-210-038	\$3.92
383-195-003	\$0.00	383-201-030	\$3.80	383-210-039	\$3.86
383-195-004	\$0.00	383-201-032	\$0.00	383-210-044	\$3.90
383-195-005	\$0.00	383-201-033	\$0.00	383-210-045	\$3.88
383-195-006	\$2.92	383-201-034	\$0.00	383-210-046	\$3.82
383-195-007	\$0.00	383-201-035	\$3.82	383-210-047	\$0.00

**Appendix D**

**Riverside County Flood Control and Water Conservation District  
NPDES - Santa Ana Benefit Assessment Area  
Fiscal Year 2023-2024 Assessment Roll**

<u>APN</u>	<u>Levy Amount</u>	<u>APN</u>	<u>Levy Amount</u>	<u>APN</u>	<u>Levy Amount</u>
383-210-048	\$0.00	384-020-011	\$4.62	384-030-032	\$4.42
383-210-049	\$0.00	384-020-012	\$5.02	384-040-001	\$6.04
383-210-050	\$0.00	384-020-013	\$4.98	384-040-002	\$6.04
383-210-051	\$3.80	384-020-014	\$4.82	384-040-003	\$0.00
384-010-001	\$0.00	384-020-015	\$0.00	384-040-004	\$4.62
384-010-003	\$4.60	384-020-016	\$4.44	384-040-005	\$4.60
384-010-004	\$4.60	384-020-017	\$4.62	384-040-006	\$4.64
384-010-005	\$4.62	384-020-018	\$0.00	384-040-007	\$0.00
384-010-006	\$4.40	384-020-019	\$4.34	384-040-008	\$4.62
384-010-007	\$4.62	384-020-020	\$4.54	384-040-009	\$0.00
384-010-008	\$5.10	384-020-021	\$4.76	384-040-010	\$0.00
384-010-009	\$4.02	384-020-022	\$4.62	384-040-011	\$4.40
384-010-010	\$4.10	384-020-023	\$4.62	384-040-012	\$0.00
384-010-011	\$4.50	384-020-024	\$4.38	384-040-013	\$4.40
384-010-012	\$4.02	384-020-025	\$4.76	384-040-014	\$0.00
384-010-013	\$4.36	384-020-026	\$4.64	384-040-015	\$4.62
384-010-014	\$4.50	384-020-027	\$4.62	384-040-016	\$4.54
384-010-015	\$5.06	384-020-028	\$4.44	384-040-017	\$4.54
384-010-016	\$4.72	384-020-029	\$0.00	384-040-018	\$4.62
384-010-017	\$4.34	384-030-001	\$5.24	384-040-019	\$4.62
384-010-018	\$4.62	384-030-002	\$4.90	384-040-021	\$4.62
384-010-019	\$4.62	384-030-003	\$4.24	384-040-022	\$4.64
384-010-020	\$4.62	384-030-004	\$4.26	384-040-023	\$0.00
384-010-021	\$4.62	384-030-005	\$4.26	384-050-001	\$4.14
384-010-022	\$4.60	384-030-006	\$5.10	384-050-002	\$4.16
384-010-023	\$4.60	384-030-007	\$4.26	384-050-003	\$4.46
384-010-024	\$4.60	384-030-008	\$4.26	384-050-004	\$4.58
384-010-025	\$4.66	384-030-009	\$4.26	384-050-005	\$4.62
384-010-026	\$4.44	384-030-010	\$0.00	384-050-006	\$5.56
384-010-027	\$0.00	384-030-011	\$4.14	384-050-007	\$4.30
384-010-028	\$4.44	384-030-012	\$4.12	384-050-008	\$0.00
384-010-029	\$4.36	384-030-013	\$4.16	384-050-009	\$4.30
384-010-030	\$4.62	384-030-014	\$4.14	384-050-010	\$4.64
384-010-031	\$4.62	384-030-015	\$4.46	384-050-011	\$4.80
384-010-032	\$4.62	384-030-017	\$4.62	384-050-012	\$4.66
384-010-033	\$4.40	384-030-018	\$4.62	384-050-013	\$4.54
384-010-034	\$0.00	384-030-019	\$4.62	384-050-014	\$4.62
384-010-035	\$4.18	384-030-020	\$4.62	384-050-015	\$4.82
384-010-036	\$0.00	384-030-021	\$4.62	384-050-016	\$4.72
384-020-001	\$0.00	384-030-022	\$4.62	384-050-017	\$4.70
384-020-002	\$4.62	384-030-023	\$4.62	384-050-018	\$4.60
384-020-003	\$4.62	384-030-024	\$4.62	384-050-019	\$4.72
384-020-004	\$4.62	384-030-025	\$4.62	384-050-020	\$4.74
384-020-005	\$4.62	384-030-026	\$0.00	384-050-021	\$4.50
384-020-006	\$0.00	384-030-027	\$0.00	384-050-022	\$4.78
384-020-007	\$4.62	384-030-028	\$0.00	384-050-023	\$4.68
384-020-008	\$5.10	384-030-029	\$4.72	384-050-024	\$4.68
384-020-009	\$0.00	384-030-030	\$0.00	384-050-025	\$4.62
384-020-010	\$4.60	384-030-031	\$4.64	384-050-026	\$4.96

**Appendix D**

**Riverside County Flood Control and Water Conservation District  
NPDES - Santa Ana Benefit Assessment Area  
Fiscal Year 2023-2024 Assessment Roll**

<u>APN</u>	<u>Levy Amount</u>	<u>APN</u>	<u>Levy Amount</u>	<u>APN</u>	<u>Levy Amount</u>
384-050-027	\$4.96	384-080-013	\$5.06	384-110-019	\$5.04
384-050-028	\$4.78	384-080-014	\$0.00	384-110-020	\$0.00
384-060-002	\$0.00	384-080-015	\$4.94	384-110-021	\$0.00
384-060-003	\$4.48	384-080-016	\$4.98	384-120-001	\$4.72
384-060-004	\$4.56	384-090-001	\$0.00	384-120-002	\$4.74
384-060-005	\$5.12	384-090-002	\$4.96	384-120-003	\$4.84
384-060-006	\$5.06	384-090-003	\$0.00	384-120-004	\$4.84
384-060-007	\$0.00	384-090-004	\$4.62	384-120-005	\$0.00
384-060-009	\$0.00	384-090-005	\$4.62	384-120-006	\$0.00
384-060-010	\$4.50	384-090-006	\$5.08	384-120-007	\$0.00
384-060-011	\$0.00	384-090-007	\$6.02	384-120-008	\$4.84
384-070-001	\$4.54	384-090-008	\$0.00	384-120-009	\$5.92
384-070-002	\$4.54	384-090-009	\$0.00	384-120-010	\$4.46
384-070-003	\$0.00	384-090-010	\$0.00	384-120-011	\$4.46
384-070-004	\$4.52	384-090-011	\$4.08	384-120-012	\$5.04
384-070-005	\$0.00	384-090-012	\$4.08	384-120-013	\$5.90
384-070-006	\$0.00	384-090-013	\$4.10	384-120-014	\$0.00
384-070-007	\$4.58	384-090-014	\$0.00	384-120-015	\$4.62
384-070-008	\$4.58	384-090-015	\$4.08	384-120-016	\$4.56
384-070-009	\$4.42	384-090-016	\$4.08	384-120-017	\$4.56
384-070-010	\$4.52	384-090-017	\$0.00	384-130-001	\$4.50
384-070-011	\$4.58	384-090-018	\$0.00	384-130-002	\$4.44
384-070-012	\$0.00	384-090-019	\$5.04	384-130-003	\$0.00
384-070-013	\$157.26	384-100-001	\$0.00	384-130-004	\$4.10
384-070-014	\$5.06	384-100-002	\$4.06	384-130-005	\$4.10
384-070-015	\$4.58	384-100-003	\$4.06	384-130-006	\$4.10
384-070-016	\$4.58	384-100-004	\$4.06	384-130-007	\$4.02
384-070-017	\$5.06	384-100-005	\$4.06	384-130-008	\$5.04
384-070-018	\$4.58	384-100-006	\$0.00	384-130-009	\$4.02
384-070-019	\$4.58	384-100-010	\$6.52	384-130-010	\$4.04
384-070-020	\$4.56	384-100-011	\$0.00	384-130-011	\$4.06
384-070-021	\$4.38	384-100-012	\$5.64	384-130-012	\$4.10
384-070-022	\$5.04	384-100-013	\$0.00	384-130-013	\$0.00
384-070-023	\$4.54	384-110-003	\$4.74	384-130-014	\$0.00
384-070-024	\$4.52	384-110-004	\$4.56	384-130-015	\$4.02
384-070-025	\$4.58	384-110-005	\$4.86	384-130-016	\$4.04
384-070-026	\$4.48	384-110-006	\$4.74	384-130-017	\$4.06
384-080-001	\$5.06	384-110-007	\$5.02	384-130-018	\$4.10
384-080-002	\$5.06	384-110-008	\$4.74	384-130-019	\$107.54
384-080-003	\$5.06	384-110-009	\$4.74	384-130-020	\$4.58
384-080-004	\$0.00	384-110-010	\$4.86	384-130-021	\$4.02
384-080-005	\$4.56	384-110-011	\$4.96	384-130-022	\$0.00
384-080-006	\$5.06	384-110-012	\$0.00	384-130-023	\$4.56
384-080-007	\$4.52	384-110-013	\$4.96	384-130-024	\$0.00
384-080-008	\$4.52	384-110-014	\$4.52	384-130-025	\$0.00
384-080-009	\$5.06	384-110-015	\$4.52	384-130-026	\$0.00
384-080-010	\$0.00	384-110-016	\$4.96	384-130-027	\$214.64
384-080-011	\$5.06	384-110-017	\$5.04	384-130-028	\$0.00
384-080-012	\$0.00	384-110-018	\$5.22	384-130-029	\$4.56



**Appendix D**

**Riverside County Flood Control and Water Conservation District  
NPDES - Santa Ana Benefit Assessment Area  
Fiscal Year 2023-2024 Assessment Roll**

<u>APN</u>	<u>Levy Amount</u>	<u>APN</u>	<u>Levy Amount</u>	<u>APN</u>	<u>Levy Amount</u>
384-140-001	\$7.88	384-180-022	\$0.00	386-110-005	\$0.00
384-140-002	\$5.20	384-180-023	\$0.00	386-110-006	\$0.00
384-140-003	\$5.94	384-180-024	\$98.54	386-110-015	\$0.00
384-140-004	\$7.56	384-180-025	\$3.92	386-110-016	\$0.00
384-140-005	\$5.04	384-180-031	\$0.00	386-110-017	\$0.00
384-150-001	\$7.82	384-180-032	\$0.62	386-110-018	\$0.00
384-150-006	\$8.38	384-180-036	\$0.00	386-110-019	\$7.62
384-150-009	\$0.00	384-180-038	\$77.84	386-110-020	\$0.00
384-150-010	\$0.00	384-180-039	\$0.00	386-110-021	\$0.00
384-150-011	\$0.00	384-180-040	\$133.20	386-120-006	\$14.24
384-160-001	\$6.02	384-180-041	\$0.00	386-120-010	\$0.00
384-160-002	\$0.00	384-180-042	\$0.00	386-120-013	\$0.00
384-160-003	\$0.00	384-180-045	\$101.70	386-120-016	\$0.00
384-160-004	\$0.00	384-180-046	\$62.10	386-120-017	\$0.00
384-160-005	\$5.08	384-180-047	\$0.00	386-120-022	\$0.00
384-160-006	\$4.10	384-180-048	\$61.20	386-120-023	\$0.00
384-160-007	\$0.00	384-180-049	\$80.10	386-120-024	\$5.06
384-170-002	\$0.00	384-180-050	\$76.50	386-120-030	\$0.00
384-170-003	\$4.20	384-180-051	\$235.34	386-120-031	\$0.00
384-170-004	\$4.24	384-180-052	\$0.00	386-120-032	\$0.00
384-170-005	\$4.06	384-190-002	\$0.00	386-120-037	\$0.00
384-170-006	\$66.14	384-190-004	\$0.00	386-131-003	\$4.92
384-170-007	\$4.06	384-200-001	\$0.00	386-131-004	\$3.88
384-170-008	\$0.00	384-200-002	\$0.00	386-131-005	\$3.98
384-170-009	\$4.06	384-200-003	\$0.00	386-131-006	\$4.02
384-170-010	\$40.94	384-200-004	\$0.00	386-131-009	\$3.86
384-170-011	\$4.06	384-200-005	\$0.00	386-131-010	\$3.86
384-170-012	\$0.00	386-100-004	\$0.00	386-131-011	\$3.86
384-170-013	\$3.96	386-100-006	\$4.14	386-131-012	\$3.98
384-170-014	\$0.00	386-100-012	\$0.00	386-131-013	\$0.00
384-170-015	\$4.04	386-100-013	\$6.82	386-131-014	\$0.00
384-170-016	\$0.00	386-100-016	\$4.42	386-131-017	\$0.00
384-170-017	\$4.02	386-100-017	\$4.24	386-131-018	\$0.00
384-170-018	\$0.00	386-100-020	\$4.62	386-140-004	\$0.00
384-180-002	\$3.94	386-100-021	\$312.30	386-140-006	\$0.00
384-180-003	\$0.00	386-100-022	\$0.00	386-140-007	\$0.00
384-180-004	\$0.00	386-100-023	\$6.96	386-140-008	\$0.00
384-180-005	\$0.00	386-100-024	\$0.00	386-140-009	\$0.00
384-180-008	\$0.00	386-100-025	\$6.94	386-140-010	\$0.00
384-180-009	\$0.00	386-100-026	\$0.00	386-140-011	\$3.86
384-180-011	\$82.80	386-100-027	\$0.00	386-140-012	\$3.86
384-180-012	\$0.00	386-100-028	\$0.00	386-140-013	\$3.90
384-180-013	\$4.24	386-100-029	\$0.00	386-140-014	\$0.00
384-180-015	\$4.48	386-100-030	\$0.00	386-151-001	\$0.00
384-180-016	\$4.26	386-100-032	\$0.00	386-151-002	\$0.00
384-180-017	\$56.70	386-100-033	\$0.00	386-151-003	\$0.00
384-180-018	\$0.00	386-100-034	\$0.00	386-151-004	\$0.00
384-180-020	\$95.84	386-100-035	\$0.00	386-151-005	\$0.00
384-180-021	\$26.54	386-110-001	\$0.00	386-151-006	\$0.00

**Appendix D**

**Riverside County Flood Control and Water Conservation District  
NPDES - Santa Ana Benefit Assessment Area  
Fiscal Year 2023-2024 Assessment Roll**

<u>APN</u>	<u>Levy Amount</u>	<u>APN</u>	<u>Levy Amount</u>	<u>APN</u>	<u>Levy Amount</u>
386-151-007	\$0.00	386-152-015	\$0.00	386-154-016	\$0.00
386-151-008	\$0.00	386-152-016	\$0.00	386-154-017	\$0.00
386-151-009	\$0.00	386-152-017	\$0.00	386-154-018	\$0.00
386-151-010	\$0.00	386-152-018	\$0.00	386-154-019	\$0.00
386-151-011	\$0.00	386-152-019	\$0.00	386-154-020	\$0.00
386-151-012	\$0.00	386-152-020	\$0.00	386-154-021	\$0.00
386-151-013	\$0.00	386-152-021	\$0.00	386-154-022	\$0.00
386-151-014	\$0.00	386-152-022	\$0.00	386-160-004	\$0.00
386-151-015	\$0.00	386-152-023	\$0.00	386-160-005	\$3.82
386-151-016	\$0.00	386-152-024	\$0.00	386-160-009	\$0.00
386-151-017	\$0.00	386-153-001	\$0.00	386-160-010	\$0.00
386-151-018	\$0.00	386-153-002	\$0.00	386-160-011	\$0.00
386-151-019	\$0.00	386-153-003	\$0.00	386-160-012	\$0.00
386-151-020	\$0.00	386-153-004	\$0.00	386-160-013	\$0.00
386-151-021	\$0.00	386-153-005	\$0.00	386-172-001	\$3.80
386-151-022	\$0.00	386-153-006	\$0.00	386-172-002	\$3.76
386-151-023	\$0.00	386-153-007	\$0.00	386-172-003	\$3.76
386-151-024	\$0.00	386-153-008	\$0.00	386-172-004	\$3.76
386-151-025	\$0.00	386-153-009	\$0.00	386-172-005	\$3.76
386-151-026	\$0.00	386-153-010	\$0.00	386-172-006	\$3.76
386-151-027	\$0.00	386-153-011	\$0.00	386-172-007	\$3.76
386-151-028	\$0.00	386-153-012	\$0.00	386-172-008	\$3.76
386-151-029	\$0.00	386-153-013	\$0.00	386-172-009	\$3.76
386-151-030	\$0.00	386-153-014	\$0.00	386-172-010	\$3.76
386-151-031	\$0.00	386-153-015	\$0.00	386-172-011	\$3.76
386-151-032	\$0.00	386-153-016	\$0.00	386-172-012	\$3.76
386-151-033	\$0.00	386-153-017	\$0.00	386-172-013	\$3.76
386-151-034	\$0.00	386-153-018	\$0.00	386-172-014	\$3.76
386-151-035	\$0.00	386-153-019	\$0.00	386-172-015	\$3.76
386-151-036	\$0.00	386-153-020	\$0.00	386-172-020	\$3.78
386-151-037	\$0.00	386-153-021	\$0.00	386-172-021	\$3.78
386-151-038	\$0.00	386-153-022	\$0.00	386-172-022	\$3.78
386-151-039	\$0.00	386-153-023	\$0.00	386-172-023	\$3.78
386-151-040	\$0.00	386-153-024	\$0.00	386-172-024	\$3.76
386-151-041	\$0.00	386-153-025	\$0.00	386-172-025	\$3.80
386-152-001	\$0.00	386-154-001	\$0.00	386-172-026	\$3.78
386-152-002	\$0.00	386-154-002	\$0.00	386-172-027	\$3.78
386-152-003	\$0.00	386-154-003	\$0.00	386-172-028	\$3.78
386-152-004	\$0.00	386-154-004	\$0.00	386-172-029	\$3.78
386-152-005	\$0.00	386-154-005	\$0.00	386-172-030	\$3.78
386-152-006	\$0.00	386-154-006	\$0.00	386-172-034	\$3.80
386-152-007	\$0.00	386-154-008	\$0.00	386-172-038	\$4.28
386-152-008	\$0.00	386-154-009	\$0.00	386-173-003	\$3.82
386-152-009	\$0.00	386-154-010	\$0.00	386-173-004	\$3.82
386-152-010	\$0.00	386-154-011	\$0.00	386-173-005	\$3.82
386-152-011	\$0.00	386-154-012	\$0.00	386-173-006	\$3.82
386-152-012	\$0.00	386-154-013	\$0.00	386-173-007	\$3.82
386-152-013	\$0.00	386-154-014	\$0.00	386-173-008	\$3.82
386-152-014	\$0.00	386-154-015	\$0.00	386-173-009	\$3.82

**Appendix D**

**Riverside County Flood Control and Water Conservation District  
NPDES - Santa Ana Benefit Assessment Area  
Fiscal Year 2023-2024 Assessment Roll**

---

<u>APN</u>	<u>Levy Amount</u>	<u>APN</u>	<u>Levy Amount</u>	<u>APN</u>	<u>Levy Amount</u>
386-173-010	\$3.82	386-182-018	\$3.36	386-186-015	\$3.36
386-173-011	\$3.84	386-182-019	\$3.36	386-186-016	\$3.78
386-173-012	\$3.82	386-182-020	\$3.36	386-186-017	\$3.84
386-173-013	\$3.82	386-182-021	\$3.36	386-186-018	\$3.80
386-173-014	\$3.82	386-182-022	\$3.36	386-186-019	\$3.78
386-173-015	\$3.82	386-182-023	\$2.86	386-186-020	\$3.78
386-173-016	\$3.82	386-182-024	\$2.92	386-186-021	\$3.76
386-173-017	\$3.82	386-183-001	\$3.14	386-186-022	\$3.78
386-173-018	\$3.82	386-183-002	\$3.14	386-186-023	\$3.78
386-173-019	\$3.82	386-183-003	\$2.92	386-186-024	\$3.78
386-173-020	\$3.84	386-183-004	\$2.92	386-186-025	\$3.78
386-174-001	\$3.86	386-183-005	\$2.70	386-186-026	\$3.78
386-174-002	\$3.84	386-183-006	\$2.70	386-186-027	\$3.76
386-174-003	\$3.84	386-183-007	\$2.70	386-186-028	\$3.76
386-174-004	\$3.84	386-183-008	\$3.14	386-186-029	\$3.78
386-174-005	\$3.84	386-183-009	\$3.74	386-186-030	\$3.74
386-174-006	\$3.84	386-183-010	\$3.74	386-186-031	\$3.74
386-174-007	\$3.84	386-183-011	\$3.14	386-186-032	\$3.74
386-174-008	\$3.84	386-183-012	\$3.60	386-186-033	\$2.46
386-174-009	\$3.82	386-184-001	\$3.60	386-186-034	\$3.74
386-174-010	\$3.86	386-184-002	\$2.92	386-186-035	\$3.76
386-174-011	\$3.86	386-184-003	\$3.76	386-186-036	\$3.14
386-174-012	\$3.84	386-184-004	\$2.92	386-186-037	\$3.74
386-174-013	\$3.86	386-184-005	\$3.14	386-186-038	\$3.60
386-174-014	\$3.86	386-184-006	\$3.14	386-186-039	\$2.70
386-174-015	\$3.86	386-184-007	\$3.60	386-186-040	\$2.92
386-174-016	\$3.86	386-184-008	\$3.60	386-186-041	\$0.00
386-174-017	\$3.86	386-184-009	\$3.36	386-186-042	\$0.00
386-174-018	\$3.82	386-184-010	\$2.92	386-190-001	\$0.00
386-174-019	\$0.00	386-184-011	\$2.70	386-190-002	\$0.00
386-181-001	\$3.14	386-185-001	\$2.70	386-190-003	\$0.00
386-181-005	\$2.70	386-185-002	\$2.70	386-190-004	\$0.00
386-181-006	\$2.70	386-185-003	\$2.70	386-190-005	\$0.00
386-181-008	\$3.74	386-185-004	\$2.70	386-190-006	\$0.00
386-181-013	\$2.92	386-185-005	\$3.74	386-190-007	\$0.00
386-181-014	\$2.70	386-186-001	\$3.14	386-190-008	\$0.00
386-182-001	\$2.92	386-186-002	\$2.70	386-190-009	\$0.00
386-182-002	\$2.92	386-186-003	\$2.70	386-190-010	\$0.00
386-182-003	\$2.92	386-186-004	\$2.70	386-190-011	\$0.00
386-182-006	\$3.14	386-186-005	\$2.70	386-190-012	\$0.00
386-182-007	\$3.78	386-186-006	\$2.70	386-190-013	\$0.00
386-182-008	\$2.92	386-186-007	\$2.70	386-190-014	\$0.00
386-182-009	\$2.92	386-186-008	\$3.36	386-190-015	\$0.00
386-182-010	\$2.92	386-186-009	\$3.76	386-190-016	\$0.00
386-182-011	\$2.92	386-186-010	\$2.02	386-191-001	\$0.00
386-182-012	\$3.74	386-186-011	\$2.70	386-191-002	\$0.00
386-182-013	\$3.60	386-186-012	\$3.14	386-191-003	\$0.00
386-182-014	\$3.36	386-186-013	\$2.92	386-191-004	\$0.00
386-182-015	\$3.60	386-186-014	\$3.14	386-191-005	\$0.00

**Appendix D**

**Riverside County Flood Control and Water Conservation District  
NPDES - Santa Ana Benefit Assessment Area  
Fiscal Year 2023-2024 Assessment Roll**

<u>APN</u>	<u>Levy Amount</u>	<u>APN</u>	<u>Levy Amount</u>	<u>APN</u>	<u>Levy Amount</u>
386-191-006	\$0.00	386-193-028	\$0.00	386-203-005	\$0.00
386-191-007	\$0.00	386-193-029	\$0.00	386-203-006	\$0.00
386-191-008	\$0.00	386-200-001	\$0.00	386-203-007	\$0.00
386-192-001	\$0.00	386-200-002	\$0.00	386-203-008	\$0.00
386-192-002	\$0.00	386-200-003	\$0.00	386-203-009	\$0.00
386-192-003	\$0.00	386-200-004	\$0.00	386-203-010	\$0.00
386-192-004	\$0.00	386-200-005	\$0.00	386-203-011	\$0.00
386-192-005	\$0.00	386-200-006	\$0.00	386-210-001	\$0.00
386-192-006	\$0.00	386-200-007	\$0.00	386-210-002	\$0.00
386-192-007	\$0.00	386-200-008	\$0.00	386-210-003	\$0.00
386-192-008	\$0.00	386-200-009	\$0.00	386-210-004	\$0.00
386-192-009	\$0.00	386-200-010	\$0.00	386-210-005	\$0.00
386-192-010	\$0.00	386-200-011	\$0.00	386-210-006	\$0.00
386-192-011	\$0.00	386-200-012	\$0.00	386-210-007	\$0.00
386-192-012	\$0.00	386-200-013	\$0.00	386-210-008	\$0.00
386-192-013	\$0.00	386-201-001	\$0.00	386-210-009	\$0.00
386-192-014	\$0.00	386-201-002	\$0.00	386-210-010	\$0.00
386-192-015	\$0.00	386-201-003	\$0.00	386-210-011	\$0.00
386-192-016	\$0.00	386-201-004	\$0.00	386-210-012	\$0.00
386-192-017	\$0.00	386-201-005	\$0.00	386-210-013	\$0.00
386-192-018	\$0.00	386-201-006	\$0.00	386-210-014	\$0.00
386-192-019	\$0.00	386-201-007	\$0.00	387-020-002	\$0.00
386-193-001	\$0.00	386-201-008	\$0.00	387-020-008	\$0.00
386-193-002	\$0.00	386-201-009	\$0.00	387-020-013	\$0.00
386-193-003	\$0.00	386-201-010	\$0.00	387-020-015	\$0.00
386-193-004	\$0.00	386-201-011	\$0.00	387-020-017	\$0.00
386-193-005	\$0.00	386-201-012	\$0.00	387-020-018	\$0.00
386-193-006	\$0.00	386-201-013	\$0.00	387-020-019	\$0.00
386-193-007	\$0.00	386-201-014	\$0.00	387-030-009	\$0.00
386-193-008	\$0.00	386-201-015	\$0.00	387-050-004	\$4.60
386-193-009	\$0.00	386-201-016	\$0.00	387-050-006	\$4.38
386-193-010	\$0.00	386-201-017	\$0.00	387-050-007	\$0.00
386-193-011	\$0.00	386-201-018	\$0.00	387-050-012	\$20.34
386-193-012	\$0.00	386-201-019	\$0.00	387-050-016	\$5.00
386-193-013	\$0.00	386-201-020	\$0.00	387-050-017	\$0.00
386-193-014	\$0.00	386-201-021	\$0.00	387-050-020	\$0.00
386-193-015	\$0.00	386-201-022	\$0.00	387-050-022	\$5.60
386-193-016	\$0.00	386-202-001	\$0.00	387-060-003	\$3.78
386-193-017	\$0.00	386-202-002	\$0.00	387-060-004	\$0.00
386-193-018	\$0.00	386-202-003	\$0.00	387-060-005	\$0.00
386-193-019	\$0.00	386-202-004	\$0.00	387-060-006	\$3.82
386-193-020	\$0.00	386-202-005	\$0.00	387-060-007	\$0.00
386-193-021	\$0.00	386-202-006	\$0.00	387-060-009	\$4.06
386-193-022	\$0.00	386-202-007	\$0.00	387-060-011	\$3.84
386-193-023	\$0.00	386-202-008	\$0.00	387-060-012	\$3.76
386-193-024	\$0.00	386-203-001	\$0.00	387-060-013	\$3.80
386-193-025	\$0.00	386-203-002	\$0.00	387-060-015	\$4.06
386-193-026	\$0.00	386-203-003	\$0.00	387-060-016	\$3.80
386-193-027	\$0.00	386-203-004	\$0.00	387-060-017	\$3.76

**Appendix D**

**Riverside County Flood Control and Water Conservation District  
NPDES - Santa Ana Benefit Assessment Area  
Fiscal Year 2023-2024 Assessment Roll**

<u>APN</u>	<u>Levy Amount</u>	<u>APN</u>	<u>Levy Amount</u>	<u>APN</u>	<u>Levy Amount</u>
387-060-018	\$0.00	387-072-023	\$3.78	387-073-048	\$3.74
387-060-019	\$3.76	387-072-025	\$3.52	387-080-003	\$0.00
387-060-020	\$0.00	387-072-028	\$3.74	387-080-004	\$0.00
387-060-021	\$3.78	387-072-030	\$3.74	387-081-001	\$3.74
387-060-023	\$3.78	387-072-031	\$3.74	387-081-002	\$3.74
387-060-024	\$3.78	387-072-032	\$3.74	387-081-003	\$3.74
387-060-025	\$0.00	387-072-037	\$3.80	387-081-004	\$3.74
387-060-026	\$0.00	387-072-038	\$3.76	387-081-005	\$3.74
387-060-027	\$0.00	387-072-039	\$3.74	387-081-006	\$3.74
387-060-030	\$3.78	387-072-041	\$3.74	387-081-007	\$3.74
387-060-031	\$3.78	387-072-042	\$3.80	387-081-008	\$3.74
387-060-032	\$3.86	387-072-043	\$3.74	387-081-009	\$3.60
387-060-033	\$0.00	387-072-044	\$3.74	387-081-010	\$3.74
387-060-034	\$3.78	387-073-002	\$3.78	387-081-011	\$3.74
387-060-035	\$3.84	387-073-003	\$3.84	387-081-012	\$3.74
387-060-036	\$3.78	387-073-006	\$3.80	387-081-013	\$94.04
387-060-037	\$3.74	387-073-007	\$3.80	387-082-001	\$3.74
387-060-038	\$3.80	387-073-008	\$3.80	387-082-002	\$3.74
387-060-039	\$3.80	387-073-009	\$3.90	387-082-003	\$3.74
387-060-040	\$3.80	387-073-010	\$3.90	387-082-004	\$3.74
387-060-043	\$0.00	387-073-011	\$3.86	387-082-005	\$3.74
387-060-044	\$3.92	387-073-012	\$3.76	387-082-006	\$3.74
387-060-045	\$3.82	387-073-013	\$3.76	387-082-007	\$3.74
387-060-046	\$3.80	387-073-015	\$3.84	387-082-008	\$3.74
387-060-047	\$3.84	387-073-016	\$4.14	387-082-009	\$3.74
387-071-004	\$3.76	387-073-017	\$3.96	387-082-010	\$3.74
387-071-005	\$3.76	387-073-019	\$3.84	387-082-011	\$3.74
387-071-006	\$3.86	387-073-020	\$4.20	387-082-012	\$3.74
387-071-007	\$3.76	387-073-023	\$3.76	387-082-013	\$3.74
387-071-008	\$3.76	387-073-024	\$4.02	387-082-014	\$3.74
387-071-010	\$3.84	387-073-025	\$3.76	387-082-015	\$3.74
387-071-011	\$0.00	387-073-026	\$3.78	387-082-016	\$3.74
387-071-013	\$3.74	387-073-027	\$3.86	387-082-017	\$3.74
387-071-014	\$3.36	387-073-028	\$3.36	387-082-018	\$3.76
387-071-015	\$3.80	387-073-030	\$4.16	387-082-019	\$3.74
387-071-016	\$3.76	387-073-031	\$3.80	387-082-020	\$3.74
387-072-003	\$3.76	387-073-032	\$3.80	387-082-021	\$3.74
387-072-004	\$3.76	387-073-033	\$3.76	387-082-022	\$3.74
387-072-009	\$3.78	387-073-034	\$0.00	387-082-023	\$3.74
387-072-010	\$3.78	387-073-035	\$3.96	387-082-024	\$3.74
387-072-011	\$3.78	387-073-036	\$3.78	387-082-025	\$3.60
387-072-012	\$3.78	387-073-039	\$3.74	387-082-026	\$3.74
387-072-013	\$3.78	387-073-040	\$3.74	387-082-027	\$0.00
387-072-014	\$3.76	387-073-041	\$3.74	387-091-001	\$0.00
387-072-015	\$3.76	387-073-042	\$3.74	387-091-002	\$0.00
387-072-016	\$0.00	387-073-044	\$3.74	387-091-003	\$0.00
387-072-017	\$3.80	387-073-045	\$3.36	387-091-004	\$3.74
387-072-021	\$3.74	387-073-046	\$3.36	387-091-005	\$0.00
387-072-022	\$3.78	387-073-047	\$3.74	387-091-006	\$3.84

**Appendix D**

**Riverside County Flood Control and Water Conservation District  
NPDES - Santa Ana Benefit Assessment Area  
Fiscal Year 2023-2024 Assessment Roll**

<u>APN</u>	<u>Levy Amount</u>	<u>APN</u>	<u>Levy Amount</u>	<u>APN</u>	<u>Levy Amount</u>
387-091-007	\$0.00	387-092-061	\$3.76	387-103-020	\$3.74
387-091-008	\$3.74	387-092-062	\$8.10	387-103-021	\$3.74
387-091-009	\$4.12	387-092-064	\$3.08	387-103-022	\$3.74
387-091-012	\$4.12	387-092-065	\$3.14	387-103-023	\$3.74
387-091-013	\$0.00	387-092-066	\$0.00	387-110-021	\$0.00
387-091-014	\$27.44	387-101-004	\$3.76	387-110-022	\$0.00
387-091-021	\$4.44	387-101-005	\$3.74	387-121-001	\$3.52
387-091-022	\$4.44	387-101-006	\$3.74	387-121-002	\$3.08
387-091-023	\$3.94	387-101-007	\$3.74	387-121-003	\$3.08
387-091-024	\$3.82	387-101-008	\$0.00	387-121-004	\$3.08
387-091-025	\$3.08	387-101-009	\$3.76	387-121-005	\$3.08
387-091-026	\$3.08	387-101-010	\$3.76	387-121-006	\$3.08
387-091-029	\$3.08	387-101-012	\$3.76	387-121-007	\$2.64
387-091-031	\$3.08	387-101-013	\$3.76	387-121-008	\$2.64
387-091-033	\$3.08	387-101-014	\$3.84	387-121-009	\$2.64
387-091-034	\$3.08	387-101-015	\$3.76	387-121-010	\$2.64
387-091-035	\$3.08	387-101-016	\$3.76	387-121-011	\$2.64
387-091-036	\$3.08	387-101-017	\$3.80	387-121-012	\$3.08
387-091-039	\$3.14	387-102-001	\$0.00	387-121-023	\$3.30
387-091-040	\$3.90	387-102-002	\$0.00	387-121-024	\$3.08
387-091-041	\$3.90	387-102-003	\$0.00	387-121-025	\$3.08
387-091-046	\$12.14	387-102-004	\$0.00	387-121-026	\$3.08
387-092-011	\$3.14	387-102-005	\$0.00	387-121-027	\$3.08
387-092-014	\$3.14	387-102-006	\$0.00	387-121-028	\$3.08
387-092-015	\$4.54	387-102-012	\$3.76	387-121-029	\$3.08
387-092-016	\$4.54	387-102-013	\$3.80	387-121-030	\$2.64
387-092-025	\$2.92	387-102-014	\$3.76	387-121-031	\$2.64
387-092-026	\$2.92	387-102-015	\$3.80	387-121-032	\$2.64
387-092-027	\$4.20	387-102-016	\$0.00	387-121-033	\$2.64
387-092-028	\$4.54	387-102-017	\$3.74	387-121-034	\$2.64
387-092-029	\$0.00	387-102-018	\$3.76	387-121-035	\$2.64
387-092-030	\$0.00	387-102-019	\$3.80	387-121-036	\$2.86
387-092-031	\$4.88	387-102-020	\$2.42	387-122-001	\$3.52
387-092-032	\$4.72	387-102-021	\$2.42	387-122-002	\$2.86
387-092-033	\$2.36	387-102-022	\$3.80	387-122-003	\$2.86
387-092-034	\$0.00	387-103-006	\$23.84	387-122-004	\$2.86
387-092-043	\$2.86	387-103-007	\$3.74	387-122-005	\$2.86
387-092-044	\$2.86	387-103-008	\$3.74	387-122-006	\$2.86
387-092-045	\$2.92	387-103-009	\$3.74	387-122-007	\$2.86
387-092-046	\$2.92	387-103-010	\$3.74	387-122-008	\$2.86
387-092-047	\$2.92	387-103-011	\$3.74	387-122-009	\$2.86
387-092-049	\$2.72	387-103-012	\$3.74	387-122-010	\$2.86
387-092-050	\$2.92	387-103-013	\$3.74	387-122-011	\$2.86
387-092-051	\$2.92	387-103-014	\$3.74	387-122-012	\$2.86
387-092-054	\$3.14	387-103-015	\$3.74	387-122-013	\$2.86
387-092-055	\$3.30	387-103-016	\$3.74	387-122-014	\$3.52
387-092-056	\$13.04	387-103-017	\$0.00	387-122-015	\$2.86
387-092-057	\$0.00	387-103-018	\$3.74	387-122-016	\$2.42
387-092-058	\$0.00	387-103-019	\$3.74	387-122-017	\$2.42

**Appendix D**

**Riverside County Flood Control and Water Conservation District  
NPDES - Santa Ana Benefit Assessment Area  
Fiscal Year 2023-2024 Assessment Roll**

<u>APN</u>	<u>Levy Amount</u>	<u>APN</u>	<u>Levy Amount</u>	<u>APN</u>	<u>Levy Amount</u>
387-122-018	\$2.42	387-130-023	\$3.78	387-140-056	\$0.00
387-122-019	\$2.42	387-130-024	\$3.80	387-162-004	\$2.92
387-122-020	\$2.42	387-130-025	\$3.78	387-162-005	\$2.92
387-122-021	\$2.42	387-130-026	\$3.74	387-162-006	\$0.00
387-122-022	\$2.42	387-130-027	\$3.60	387-162-007	\$2.46
387-122-023	\$2.42	387-130-028	\$3.74	387-162-008	\$2.92
387-122-024	\$2.42	387-130-029	\$3.74	387-162-009	\$0.00
387-122-025	\$2.42	387-130-030	\$3.74	387-162-010	\$2.46
387-122-026	\$2.42	387-130-031	\$3.74	387-162-011	\$2.70
387-122-027	\$2.42	387-130-032	\$3.74	387-162-015	\$2.86
387-122-028	\$2.86	387-130-033	\$3.14	387-162-016	\$3.76
387-123-001	\$3.52	387-130-034	\$3.74	387-162-017	\$1.34
387-123-002	\$2.86	387-130-035	\$3.80	387-162-020	\$2.04
387-123-003	\$2.86	387-130-036	\$3.82	387-162-021	\$0.00
387-123-004	\$2.86	387-130-037	\$3.76	387-162-022	\$0.00
387-123-005	\$2.86	387-130-038	\$3.76	387-162-023	\$0.00
387-123-006	\$2.86	387-130-039	\$3.76	387-162-024	\$0.00
387-123-007	\$2.86	387-130-040	\$3.76	387-162-025	\$0.00
387-123-008	\$2.86	387-140-002	\$4.14	387-162-026	\$3.76
387-123-009	\$2.86	387-140-003	\$3.76	387-162-027	\$3.74
387-123-010	\$2.86	387-140-005	\$0.00	387-162-029	\$3.74
387-123-011	\$2.86	387-140-006	\$0.00	387-162-030	\$0.00
387-123-012	\$2.86	387-140-010	\$0.00	387-163-001	\$3.78
387-123-013	\$2.86	387-140-014	\$2.42	387-163-008	\$2.42
387-123-014	\$3.52	387-140-015	\$2.42	387-163-012	\$2.86
387-123-015	\$2.86	387-140-016	\$2.42	387-163-014	\$2.86
387-123-016	\$2.42	387-140-017	\$2.42	387-163-015	\$0.00
387-123-017	\$2.42	387-140-019	\$2.46	387-163-017	\$2.92
387-123-018	\$2.42	387-140-020	\$2.46	387-163-019	\$3.74
387-123-019	\$2.42	387-140-021	\$0.00	387-163-020	\$2.92
387-123-020	\$2.42	387-140-022	\$2.46	387-163-021	\$2.70
387-123-021	\$2.42	387-140-024	\$2.42	387-163-023	\$2.92
387-123-022	\$2.42	387-140-025	\$2.42	387-163-024	\$2.70
387-123-023	\$2.42	387-140-026	\$2.46	387-163-026	\$3.76
387-123-024	\$2.42	387-140-030	\$2.46	387-163-027	\$2.92
387-123-025	\$2.42	387-140-031	\$2.46	387-163-028	\$2.92
387-123-026	\$2.42	387-140-032	\$2.42	387-163-029	\$2.86
387-123-027	\$2.42	387-140-033	\$2.42	387-163-030	\$2.86
387-123-028	\$2.86	387-140-034	\$2.42	387-163-031	\$2.86
387-130-013	\$3.74	387-140-035	\$2.42	387-163-032	\$2.86
387-130-014	\$3.74	387-140-036	\$2.42	387-163-033	\$2.86
387-130-015	\$3.74	387-140-037	\$2.42	387-163-034	\$2.92
387-130-016	\$3.74	387-140-038	\$2.42	387-163-035	\$2.92
387-130-017	\$3.74	387-140-045	\$0.00	387-163-036	\$2.92
387-130-018	\$3.76	387-140-051	\$0.00	387-163-037	\$2.92
387-130-019	\$3.74	387-140-052	\$0.00	387-164-006	\$3.80
387-130-020	\$3.74	387-140-053	\$3.96	387-164-011	\$0.00
387-130-021	\$3.74	387-140-054	\$0.00	387-164-012	\$3.80
387-130-022	\$3.74	387-140-055	\$0.00	387-164-013	\$0.00

**Appendix D**

**Riverside County Flood Control and Water Conservation District  
NPDES - Santa Ana Benefit Assessment Area  
Fiscal Year 2023-2024 Assessment Roll**

<u>APN</u>	<u>Levy Amount</u>	<u>APN</u>	<u>Levy Amount</u>	<u>APN</u>	<u>Levy Amount</u>
387-164-014	\$3.86	387-193-004	\$3.76	387-204-006	\$3.74
387-170-004	\$0.00	387-193-005	\$3.76	387-204-007	\$3.74
387-170-005	\$0.00	387-193-006	\$3.76	387-204-008	\$3.74
387-170-006	\$0.00	387-193-007	\$3.76	387-204-009	\$3.74
387-180-001	\$0.00	387-193-008	\$3.76	387-204-010	\$3.74
387-180-002	\$4.00	387-193-009	\$3.76	387-204-011	\$3.74
387-180-003	\$0.00	387-193-010	\$3.76	387-204-012	\$3.76
387-180-004	\$4.04	387-193-011	\$3.74	387-205-003	\$3.74
387-180-005	\$3.80	387-193-012	\$3.76	387-205-004	\$3.74
387-180-009	\$0.00	387-193-013	\$3.76	387-205-005	\$3.36
387-180-011	\$0.00	387-193-014	\$3.76	387-205-006	\$3.74
387-191-001	\$3.80	387-193-016	\$3.76	387-205-007	\$3.74
387-191-002	\$3.80	387-193-017	\$3.76	387-205-008	\$3.36
387-191-003	\$3.80	387-193-018	\$3.74	387-205-009	\$3.74
387-191-004	\$3.80	387-193-019	\$3.76	387-205-010	\$3.74
387-191-005	\$3.74	387-193-020	\$0.00	387-205-011	\$3.74
387-191-006	\$3.74	387-202-002	\$3.74	387-205-012	\$3.74
387-192-001	\$3.76	387-202-003	\$0.00	387-205-013	\$3.74
387-192-002	\$3.76	387-202-004	\$0.00	387-206-001	\$3.78
387-192-003	\$3.76	387-202-007	\$3.74	387-206-002	\$3.78
387-192-004	\$3.76	387-202-008	\$3.74	387-206-003	\$3.78
387-192-005	\$3.76	387-202-009	\$3.74	387-206-004	\$0.00
387-192-006	\$3.76	387-202-010	\$3.74	387-206-005	\$3.76
387-192-007	\$3.76	387-202-011	\$0.00	387-211-005	\$3.76
387-192-008	\$3.76	387-202-015	\$3.60	387-211-006	\$0.00
387-192-009	\$3.80	387-202-017	\$3.76	387-211-007	\$0.00
387-192-010	\$3.76	387-202-018	\$3.96	387-211-008	\$3.76
387-192-011	\$3.76	387-202-019	\$0.00	387-211-009	\$3.76
387-192-012	\$3.74	387-202-020	\$0.00	387-211-010	\$3.86
387-192-013	\$3.76	387-202-021	\$0.00	387-212-008	\$0.00
387-192-014	\$3.76	387-202-022	\$0.00	387-212-009	\$0.00
387-192-015	\$3.76	387-202-023	\$0.00	387-212-010	\$0.00
387-192-016	\$3.76	387-203-001	\$3.74	387-212-013	\$3.74
387-192-017	\$3.76	387-203-002	\$3.74	387-212-014	\$3.74
387-192-018	\$3.76	387-203-003	\$3.74	387-212-015	\$3.74
387-192-019	\$3.76	387-203-004	\$3.74	387-212-016	\$0.00
387-192-025	\$3.84	387-203-005	\$3.74	387-212-017	\$0.00
387-192-026	\$3.80	387-203-006	\$3.74	387-212-018	\$0.00
387-192-029	\$3.80	387-203-007	\$3.74	387-212-019	\$0.00
387-192-030	\$3.80	387-203-008	\$3.74	387-212-022	\$0.00
387-192-031	\$3.76	387-203-009	\$3.74	387-212-023	\$3.74
387-192-035	\$3.78	387-203-010	\$3.74	387-212-024	\$3.74
387-192-037	\$3.76	387-203-011	\$3.74	387-212-025	\$3.74
387-192-038	\$3.76	387-203-012	\$3.74	387-212-028	\$3.74
387-192-039	\$3.80	387-204-001	\$3.74	387-212-029	\$3.74
387-192-040	\$3.76	387-204-002	\$3.74	387-212-030	\$3.74
387-193-001	\$3.74	387-204-003	\$3.74	387-212-031	\$3.76
387-193-002	\$3.76	387-204-004	\$3.74	387-212-032	\$3.74
387-193-003	\$3.76	387-204-005	\$3.74	387-212-033	\$0.00



**Appendix D**

**Riverside County Flood Control and Water Conservation District  
NPDES - Santa Ana Benefit Assessment Area  
Fiscal Year 2023-2024 Assessment Roll**

<u>APN</u>	<u>Levy Amount</u>	<u>APN</u>	<u>Levy Amount</u>	<u>APN</u>	<u>Levy Amount</u>
387-212-034	\$3.74	387-221-010	\$0.00	387-223-013	\$3.76
387-212-035	\$3.74	387-221-011	\$0.00	387-223-014	\$3.76
387-212-037	\$0.00	387-221-015	\$3.78	387-223-015	\$3.76
387-212-038	\$0.00	387-221-016	\$0.00	387-223-016	\$3.76
387-212-039	\$0.00	387-221-019	\$0.00	387-223-017	\$3.78
387-212-040	\$0.00	387-221-020	\$0.00	387-230-001	\$0.00
387-212-041	\$0.00	387-221-021	\$0.00	387-230-003	\$0.00
387-212-042	\$0.00	387-221-022	\$3.80	387-230-005	\$0.00
387-212-043	\$0.00	387-222-001	\$0.00	387-230-007	\$0.00
387-212-044	\$0.00	387-222-006	\$3.80	387-230-009	\$0.00
387-212-045	\$0.00	387-222-007	\$3.80	387-230-012	\$0.00
387-212-053	\$0.00	387-222-010	\$3.74	387-230-013	\$0.00
387-212-058	\$3.74	387-222-011	\$3.74	387-230-014	\$0.00
387-212-059	\$3.82	387-222-012	\$0.00	387-230-015	\$0.00
387-212-060	\$0.00	387-222-013	\$0.00	387-230-016	\$0.00
387-212-061	\$0.00	387-222-014	\$3.76	387-230-017	\$0.00
387-212-062	\$0.00	387-222-015	\$3.76	387-230-025	\$0.00
387-212-063	\$3.76	387-222-016	\$3.76	387-230-027	\$0.00
387-212-064	\$3.74	387-222-017	\$3.78	387-230-028	\$4.08
387-212-065	\$3.76	387-222-018	\$3.76	387-230-029	\$0.00
387-212-066	\$0.00	387-222-019	\$3.80	387-230-030	\$0.00
387-212-067	\$0.00	387-222-020	\$3.80	387-230-031	\$0.00
387-212-070	\$3.80	387-222-021	\$3.80	387-251-002	\$2.42
387-212-071	\$3.60	387-222-022	\$3.82	387-251-003	\$3.74
387-212-074	\$3.78	387-222-023	\$0.00	387-251-004	\$0.00
387-212-075	\$3.78	387-222-024	\$0.00	387-251-005	\$2.64
387-212-076	\$0.00	387-222-025	\$0.00	387-251-007	\$2.42
387-212-077	\$3.80	387-222-026	\$3.80	387-251-008	\$2.42
387-212-078	\$0.00	387-222-027	\$3.80	387-251-009	\$2.64
387-212-081	\$0.00	387-222-028	\$3.78	387-251-013	\$2.42
387-212-082	\$3.76	387-222-030	\$0.00	387-251-014	\$3.52
387-212-083	\$3.80	387-222-031	\$0.00	387-251-015	\$3.76
387-213-002	\$0.00	387-222-032	\$3.80	387-251-016	\$0.00
387-213-003	\$0.00	387-222-036	\$0.00	387-251-017	\$3.52
387-213-014	\$0.00	387-222-039	\$3.88	387-251-018	\$2.42
387-213-015	\$0.00	387-222-040	\$3.88	387-251-019	\$2.46
387-213-016	\$0.00	387-222-041	\$0.00	387-251-020	\$2.42
387-213-017	\$0.00	387-223-001	\$3.74	387-251-021	\$3.74
387-213-018	\$0.00	387-223-002	\$0.00	387-252-001	\$3.60
387-213-019	\$0.00	387-223-003	\$3.76	387-252-002	\$2.42
387-213-020	\$0.00	387-223-004	\$3.76	387-252-003	\$2.42
387-213-021	\$0.00	387-223-005	\$3.76	387-252-004	\$0.00
387-213-022	\$0.00	387-223-006	\$3.76	387-252-005	\$2.42
387-213-023	\$0.00	387-223-007	\$3.76	387-252-006	\$2.42
387-213-025	\$3.86	387-223-008	\$3.76	387-252-007	\$2.42
387-221-001	\$0.00	387-223-009	\$3.74	387-252-008	\$2.42
387-221-002	\$3.14	387-223-010	\$3.76	387-252-009	\$2.46
387-221-003	\$0.00	387-223-011	\$3.76	387-252-010	\$2.46
387-221-009	\$0.00	387-223-012	\$3.76	387-252-011	\$3.14

**Appendix D**

**Riverside County Flood Control and Water Conservation District  
NPDES - Santa Ana Benefit Assessment Area  
Fiscal Year 2023-2024 Assessment Roll**

---

<u>APN</u>	<u>Levy Amount</u>	<u>APN</u>	<u>Levy Amount</u>	<u>APN</u>	<u>Levy Amount</u>
387-252-012	\$0.00	387-270-010	\$0.00	387-311-004	\$4.02
387-252-014	\$3.60	387-270-011	\$0.00	387-311-005	\$4.08
387-252-016	\$2.46	387-270-012	\$0.00	387-311-006	\$4.02
387-252-017	\$2.46	387-270-013	\$0.00	387-311-007	\$4.04
387-252-018	\$0.00	387-270-014	\$0.00	387-312-001	\$4.06
387-252-019	\$0.00	387-270-032	\$5.98	387-312-002	\$4.06
387-253-001	\$3.60	387-270-033	\$4.46	387-312-003	\$4.06
387-253-002	\$2.46	387-270-036	\$0.00	387-313-001	\$4.38
387-253-003	\$2.46	387-270-037	\$5.56	387-321-001	\$3.82
387-253-004	\$2.46	387-270-038	\$0.00	387-321-002	\$3.84
387-253-005	\$0.00	387-280-001	\$1.56	387-321-003	\$3.86
387-253-006	\$3.14	387-280-005	\$0.00	387-321-004	\$3.86
387-253-007	\$3.60	387-280-006	\$0.00	387-321-005	\$3.84
387-253-011	\$2.24	387-280-007	\$0.00	387-322-001	\$3.86
387-253-012	\$0.00	387-280-008	\$0.00	387-322-002	\$3.86
387-253-014	\$2.42	387-280-009	\$0.00	387-323-001	\$3.84
387-253-017	\$2.46	387-280-010	\$0.00	387-323-002	\$3.86
387-253-019	\$2.42	387-280-014	\$0.00	387-323-003	\$3.88
387-253-020	\$2.42	387-280-017	\$0.00	387-323-004	\$3.86
387-253-021	\$2.42	387-280-018	\$0.00	387-323-005	\$3.86
387-253-022	\$2.42	387-290-001	\$0.00	387-323-006	\$3.86
387-253-023	\$2.42	387-290-002	\$0.00	387-323-007	\$3.92
387-253-024	\$3.52	387-290-003	\$0.00	387-323-008	\$3.94
387-254-001	\$3.08	387-290-004	\$0.00	387-323-009	\$3.96
387-254-002	\$3.08	387-290-005	\$0.00	387-324-001	\$3.84
387-254-003	\$3.08	387-290-006	\$0.00	387-324-002	\$4.02
387-254-004	\$3.08	387-290-007	\$0.00	387-324-003	\$4.18
387-254-005	\$3.08	387-290-008	\$0.00	387-331-002	\$4.02
387-254-006	\$3.08	387-290-009	\$0.00	387-331-003	\$4.02
387-254-007	\$3.14	387-301-001	\$4.02	387-331-004	\$4.02
387-254-008	\$3.14	387-301-002	\$4.00	387-331-005	\$4.00
387-254-009	\$3.14	387-301-003	\$4.00	387-331-006	\$4.02
387-254-010	\$3.08	387-302-001	\$4.02	387-331-007	\$4.02
387-254-041	\$3.08	387-302-002	\$4.02	387-332-001	\$4.00
387-254-042	\$3.08	387-302-003	\$4.00	387-332-002	\$4.00
387-254-044	\$3.08	387-302-004	\$3.96	387-333-001	\$4.06
387-254-045	\$3.08	387-302-005	\$4.00	387-333-002	\$4.04
387-254-046	\$3.08	387-303-001	\$4.02	387-333-003	\$4.04
387-254-047	\$3.08	387-303-002	\$4.02	387-333-004	\$4.04
387-254-048	\$3.08	387-304-001	\$4.18	387-333-005	\$4.04
387-254-051	\$3.76	387-304-002	\$4.16	387-333-006	\$4.04
387-254-052	\$3.76	387-304-003	\$4.16	387-333-007	\$4.04
387-254-053	\$0.00	387-304-004	\$4.14	387-333-008	\$4.20
387-254-054	\$3.08	387-304-005	\$4.14	387-341-001	\$4.02
387-254-055	\$3.78	387-304-006	\$4.16	387-341-002	\$4.00
387-254-056	\$3.74	387-304-007	\$4.18	387-341-003	\$3.98
387-254-057	\$3.78	387-311-001	\$4.12	387-341-004	\$4.02
387-270-001	\$0.00	387-311-002	\$4.18	387-341-005	\$3.98
387-270-009	\$0.00	387-311-003	\$3.98	387-341-006	\$4.06

**Appendix D**

**Riverside County Flood Control and Water Conservation District  
NPDES - Santa Ana Benefit Assessment Area  
Fiscal Year 2023-2024 Assessment Roll**

<u>APN</u>	<u>Levy Amount</u>	<u>APN</u>	<u>Levy Amount</u>	<u>APN</u>	<u>Levy Amount</u>
387-341-007	\$3.98	387-372-005	\$4.10	387-430-013	\$4.50
387-341-008	\$3.94	387-372-006	\$4.20	387-430-014	\$4.26
387-341-009	\$4.02	387-372-007	\$4.52	387-430-015	\$4.08
387-342-001	\$4.00	387-380-001	\$0.00	387-430-020	\$3.86
387-342-002	\$4.04	387-380-002	\$6.10	387-430-021	\$3.86
387-342-003	\$3.98	387-390-001	\$5.68	387-430-022	\$210.60
387-342-004	\$4.04	387-390-002	\$6.28	387-441-001	\$4.10
387-342-005	\$4.00	387-400-001	\$4.04	387-441-002	\$4.10
387-343-001	\$4.04	387-400-002	\$4.04	387-441-003	\$4.02
387-343-002	\$4.02	387-400-003	\$4.04	387-441-004	\$4.02
387-351-001	\$4.00	387-400-004	\$4.04	387-441-005	\$4.02
387-351-002	\$4.00	387-400-005	\$4.04	387-441-006	\$4.04
387-351-003	\$4.02	387-400-006	\$4.10	387-441-007	\$4.30
387-351-004	\$4.00	387-400-008	\$4.04	387-441-008	\$4.24
387-352-001	\$4.02	387-400-009	\$4.04	387-441-009	\$4.04
387-352-002	\$4.06	387-400-010	\$4.04	387-441-010	\$4.02
387-352-003	\$3.98	387-400-011	\$4.04	387-441-011	\$4.02
387-352-004	\$3.92	387-400-012	\$4.04	387-441-012	\$4.02
387-352-005	\$4.00	387-400-013	\$4.04	387-441-013	\$4.04
387-352-006	\$4.02	387-400-014	\$4.04	387-441-014	\$4.04
387-352-007	\$4.04	387-400-016	\$4.04	387-441-015	\$4.04
387-352-008	\$4.00	387-410-001	\$4.06	387-441-016	\$4.64
387-353-001	\$4.02	387-410-002	\$4.04	387-441-017	\$4.70
387-353-002	\$4.00	387-410-003	\$4.02	387-441-018	\$4.46
387-353-003	\$4.00	387-410-004	\$4.04	387-441-019	\$4.30
387-361-001	\$4.00	387-410-005	\$4.08	387-441-020	\$3.98
387-361-002	\$4.02	387-410-006	\$4.12	387-441-021	\$4.00
387-361-003	\$4.00	387-410-007	\$4.14	387-441-022	\$4.00
387-361-004	\$4.00	387-410-008	\$4.10	387-441-023	\$4.00
387-362-001	\$4.00	387-410-009	\$4.10	387-441-024	\$4.02
387-362-002	\$4.02	387-410-010	\$4.10	387-441-025	\$4.06
387-362-003	\$4.02	387-410-011	\$4.10	387-442-001	\$4.04
387-362-004	\$4.14	387-420-003	\$4.04	387-442-002	\$4.04
387-362-005	\$4.04	387-420-004	\$4.04	387-442-003	\$4.04
387-363-001	\$4.02	387-420-006	\$4.06	387-442-004	\$4.00
387-363-002	\$4.00	387-420-007	\$4.14	387-442-005	\$4.10
387-363-003	\$4.00	387-420-009	\$4.04	387-442-006	\$4.04
387-363-004	\$4.02	387-430-001	\$0.00	387-442-007	\$4.06
387-364-001	\$0.00	387-430-002	\$3.94	387-442-008	\$4.14
387-371-001	\$4.12	387-430-003	\$4.00	387-442-009	\$4.08
387-371-002	\$4.16	387-430-004	\$4.02	387-442-010	\$4.08
387-371-003	\$3.84	387-430-005	\$4.02	387-442-011	\$4.24
387-371-004	\$3.80	387-430-006	\$4.04	387-442-012	\$4.10
387-371-005	\$4.00	387-430-007	\$4.26	387-442-013	\$4.06
387-371-006	\$4.02	387-430-008	\$4.10	387-442-014	\$4.08
387-372-001	\$3.84	387-430-009	\$4.06	387-442-015	\$4.12
387-372-002	\$3.86	387-430-010	\$4.40	387-443-001	\$4.08
387-372-003	\$4.04	387-430-011	\$4.08	387-443-002	\$4.08
387-372-004	\$4.04	387-430-012	\$4.20	387-443-003	\$4.08

**Appendix D**

**Riverside County Flood Control and Water Conservation District  
NPDES - Santa Ana Benefit Assessment Area  
Fiscal Year 2023-2024 Assessment Roll**

<u>APN</u>	<u>Levy Amount</u>	<u>APN</u>	<u>Levy Amount</u>	<u>APN</u>	<u>Levy Amount</u>
387-443-004	\$4.08	387-453-007	\$3.74	387-461-032	\$0.00
387-443-005	\$4.08	387-453-008	\$3.74	387-461-033	\$0.00
387-443-006	\$4.08	387-453-009	\$3.74	387-461-034	\$0.00
387-443-007	\$4.08	387-453-010	\$3.74	387-462-001	\$3.74
387-443-008	\$4.08	387-453-011	\$3.74	387-462-002	\$3.74
387-443-009	\$4.12	387-453-012	\$3.74	387-462-003	\$3.74
387-443-010	\$4.20	387-453-013	\$3.74	387-462-004	\$3.74
387-443-011	\$4.06	387-453-014	\$3.74	387-462-005	\$3.74
387-443-012	\$4.06	387-453-015	\$3.74	387-462-006	\$3.74
387-443-015	\$4.50	387-453-016	\$3.74	387-462-007	\$3.74
387-443-017	\$0.00	387-453-017	\$3.74	387-462-008	\$3.74
387-451-001	\$3.74	387-453-018	\$3.74	387-462-009	\$3.74
387-451-002	\$3.74	387-453-019	\$3.74	387-462-010	\$3.74
387-451-003	\$3.74	387-453-020	\$3.74	387-462-011	\$3.74
387-451-004	\$3.74	387-453-021	\$3.74	387-462-012	\$3.76
387-451-005	\$3.74	387-453-022	\$3.60	387-462-013	\$3.74
387-451-006	\$3.74	387-453-023	\$3.74	387-462-014	\$3.74
387-451-007	\$3.74	387-453-024	\$3.74	387-462-015	\$3.60
387-451-008	\$3.76	387-453-025	\$3.74	387-462-016	\$3.60
387-451-009	\$3.74	387-461-001	\$3.74	387-462-017	\$0.00
387-451-010	\$3.74	387-461-002	\$3.74	387-471-001	\$3.60
387-451-011	\$3.60	387-461-003	\$3.74	387-471-002	\$3.60
387-451-012	\$3.74	387-461-004	\$3.74	387-471-003	\$3.60
387-452-001	\$3.74	387-461-005	\$3.74	387-471-004	\$3.60
387-452-002	\$3.74	387-461-006	\$3.74	387-471-005	\$3.60
387-452-003	\$3.74	387-461-007	\$3.74	387-471-006	\$3.60
387-452-004	\$3.74	387-461-008	\$3.76	387-471-007	\$3.60
387-452-005	\$3.74	387-461-009	\$3.60	387-471-008	\$3.60
387-452-006	\$3.74	387-461-010	\$3.74	387-471-009	\$3.60
387-452-007	\$3.74	387-461-011	\$3.74	387-471-010	\$3.60
387-452-008	\$3.74	387-461-012	\$3.74	387-471-011	\$3.74
387-452-009	\$3.74	387-461-013	\$3.74	387-471-012	\$3.80
387-452-010	\$3.74	387-461-014	\$3.74	387-471-013	\$3.82
387-452-011	\$3.74	387-461-015	\$3.74	387-471-014	\$3.74
387-452-012	\$3.74	387-461-017	\$0.00	387-471-015	\$3.74
387-452-013	\$3.74	387-461-018	\$3.74	387-471-016	\$0.00
387-452-014	\$3.74	387-461-019	\$3.74	387-472-001	\$3.78
387-452-015	\$3.74	387-461-020	\$3.74	387-472-002	\$3.76
387-452-016	\$3.74	387-461-021	\$3.74	387-472-003	\$3.78
387-452-017	\$3.74	387-461-022	\$3.60	387-472-004	\$3.80
387-452-018	\$3.74	387-461-023	\$3.60	387-472-005	\$3.80
387-452-019	\$3.74	387-461-024	\$3.60	387-472-006	\$3.74
387-452-020	\$3.74	387-461-025	\$3.60	387-472-007	\$3.74
387-453-001	\$3.74	387-461-026	\$3.60	387-472-008	\$3.74
387-453-002	\$3.74	387-461-027	\$3.60	387-472-009	\$3.74
387-453-003	\$3.74	387-461-028	\$3.74	387-472-010	\$3.74
387-453-004	\$3.74	387-461-029	\$3.74	387-472-011	\$3.76
387-453-005	\$3.74	387-461-030	\$0.00	387-472-012	\$3.76
387-453-006	\$3.74	387-461-031	\$0.00	387-472-013	\$3.74

**Appendix D**

**Riverside County Flood Control and Water Conservation District  
NPDES - Santa Ana Benefit Assessment Area  
Fiscal Year 2023-2024 Assessment Roll**

<u>APN</u>	<u>Levy Amount</u>	<u>APN</u>	<u>Levy Amount</u>	<u>APN</u>	<u>Levy Amount</u>
387-472-014	\$3.76	387-482-013	\$3.60	387-492-007	\$3.74
387-472-015	\$3.74	387-482-014	\$3.60	387-492-008	\$3.74
387-472-016	\$3.74	387-482-015	\$3.74	387-492-009	\$3.74
387-472-017	\$3.74	387-482-016	\$3.74	387-492-010	\$3.74
387-472-018	\$3.74	387-482-017	\$3.60	387-492-011	\$3.74
387-472-019	\$3.74	387-482-018	\$3.60	387-492-012	\$3.74
387-472-020	\$3.74	387-482-019	\$3.74	387-492-013	\$3.74
387-472-021	\$3.74	387-482-020	\$3.60	387-492-014	\$3.74
387-481-001	\$3.74	387-482-021	\$3.60	387-492-015	\$3.74
387-481-002	\$3.74	387-482-022	\$3.60	387-492-016	\$3.74
387-481-003	\$3.74	387-482-023	\$3.60	387-492-017	\$3.76
387-481-004	\$3.74	387-483-001	\$3.60	387-492-018	\$3.76
387-481-005	\$3.74	387-483-002	\$3.60	387-492-019	\$3.76
387-481-006	\$3.74	387-483-003	\$3.60	387-492-020	\$3.76
387-481-007	\$3.74	387-483-004	\$3.60	387-492-021	\$3.76
387-481-008	\$3.74	387-483-005	\$3.60	387-492-022	\$3.74
387-481-009	\$2.92	387-483-006	\$3.74	387-492-023	\$3.74
387-481-010	\$3.74	387-483-007	\$3.76	387-492-024	\$3.74
387-481-011	\$2.92	387-483-008	\$3.76	387-492-025	\$3.74
387-481-012	\$2.92	387-483-009	\$3.74	387-492-026	\$3.74
387-481-013	\$2.92	387-483-010	\$3.74	387-493-001	\$3.74
387-481-014	\$2.92	387-483-011	\$3.74	387-493-002	\$3.36
387-481-015	\$2.92	387-483-012	\$3.74	387-493-003	\$3.78
387-481-016	\$3.60	387-483-013	\$3.74	387-493-004	\$3.74
387-481-017	\$3.60	387-491-001	\$3.60	387-493-005	\$3.74
387-481-018	\$3.60	387-491-002	\$3.60	387-493-006	\$3.74
387-481-019	\$3.74	387-491-003	\$3.80	387-493-007	\$3.76
387-481-020	\$3.74	387-491-004	\$3.74	387-493-008	\$3.74
387-481-021	\$3.74	387-491-005	\$3.60	387-493-009	\$3.74
387-481-022	\$3.60	387-491-006	\$3.60	387-493-010	\$3.76
387-481-023	\$3.60	387-491-007	\$3.60	387-493-011	\$3.76
387-481-024	\$3.74	387-491-008	\$3.76	387-493-012	\$3.74
387-481-025	\$3.74	387-491-009	\$3.76	387-493-013	\$3.36
387-481-026	\$3.74	387-491-010	\$3.76	387-493-014	\$3.74
387-481-027	\$3.74	387-491-011	\$3.60	387-493-015	\$3.74
387-481-028	\$3.86	387-491-012	\$3.60	387-501-001	\$3.76
387-481-029	\$0.00	387-491-013	\$3.60	387-501-002	\$3.76
387-482-001	\$3.60	387-491-014	\$3.60	387-501-003	\$3.78
387-482-002	\$3.60	387-491-015	\$3.36	387-501-004	\$3.74
387-482-003	\$3.60	387-491-016	\$3.74	387-501-005	\$3.74
387-482-004	\$3.60	387-491-017	\$3.78	387-501-006	\$3.74
387-482-005	\$3.60	387-491-018	\$3.84	387-501-007	\$3.80
387-482-006	\$3.60	387-491-019	\$0.00	387-501-008	\$3.78
387-482-007	\$3.60	387-492-001	\$3.76	387-501-009	\$3.74
387-482-008	\$3.60	387-492-002	\$3.74	387-501-010	\$3.74
387-482-009	\$3.60	387-492-003	\$3.74	387-501-011	\$0.00
387-482-010	\$3.60	387-492-004	\$3.74	387-501-012	\$3.78
387-482-011	\$3.60	387-492-005	\$3.76	387-501-013	\$3.74
387-482-012	\$3.60	387-492-006	\$3.76	387-501-014	\$3.60

**Appendix D**

**Riverside County Flood Control and Water Conservation District  
NPDES - Santa Ana Benefit Assessment Area  
Fiscal Year 2023-2024 Assessment Roll**

<u>APN</u>	<u>Levy Amount</u>	<u>APN</u>	<u>Levy Amount</u>	<u>APN</u>	<u>Levy Amount</u>
387-501-015	\$3.74	387-511-005	\$3.60	387-513-013	\$3.60
387-501-016	\$3.76	387-511-006	\$3.60	387-513-014	\$3.60
387-502-001	\$3.76	387-511-007	\$3.60	387-513-015	\$3.74
387-502-002	\$3.76	387-511-008	\$3.60	387-513-016	\$3.60
387-502-003	\$3.74	387-511-009	\$3.60	387-513-017	\$3.80
387-502-004	\$3.36	387-511-010	\$3.60	387-513-018	\$3.76
387-502-005	\$3.36	387-511-011	\$3.76	387-513-019	\$3.74
387-502-006	\$3.60	387-511-012	\$3.76	387-513-020	\$3.74
387-502-007	\$3.74	387-511-013	\$3.76	387-513-021	\$3.74
387-503-001	\$3.76	387-511-014	\$3.76	387-513-022	\$3.74
387-503-002	\$3.76	387-511-015	\$3.76	387-513-023	\$3.60
387-503-003	\$3.76	387-511-016	\$3.76	387-513-024	\$3.74
387-503-004	\$3.74	387-511-017	\$3.76	387-513-025	\$3.74
387-503-005	\$3.78	387-511-018	\$3.76	387-521-001	\$3.76
387-503-006	\$3.74	387-511-019	\$3.76	387-521-002	\$3.76
387-503-008	\$3.76	387-511-020	\$3.78	387-521-003	\$3.76
387-503-009	\$3.74	387-511-021	\$3.84	387-521-004	\$3.76
387-503-010	\$3.74	387-511-022	\$3.76	387-521-005	\$3.76
387-503-011	\$3.74	387-511-023	\$3.74	387-521-006	\$3.80
387-503-012	\$3.74	387-511-024	\$3.76	387-521-007	\$3.82
387-503-013	\$0.00	387-512-001	\$3.76	387-521-008	\$3.78
387-503-014	\$3.80	387-512-002	\$3.74	387-521-009	\$3.76
387-503-015	\$3.76	387-512-003	\$3.74	387-521-010	\$3.76
387-503-016	\$3.76	387-512-004	\$3.80	387-521-011	\$3.76
387-503-017	\$3.78	387-512-005	\$3.78	387-521-012	\$3.76
387-503-018	\$3.74	387-512-006	\$3.60	387-521-013	\$3.76
387-503-019	\$3.74	387-512-007	\$3.74	387-521-014	\$3.76
387-503-020	\$3.76	387-512-008	\$3.78	387-521-015	\$3.76
387-503-021	\$3.76	387-512-009	\$3.76	387-521-016	\$3.76
387-503-022	\$3.76	387-512-010	\$3.76	387-521-017	\$3.74
387-503-023	\$3.76	387-512-011	\$3.76	387-521-018	\$3.74
387-503-024	\$3.76	387-512-012	\$3.78	387-521-019	\$3.74
387-503-025	\$3.78	387-512-013	\$3.74	387-521-020	\$3.74
387-503-026	\$3.76	387-512-014	\$3.60	387-521-021	\$3.74
387-503-027	\$3.74	387-512-015	\$3.60	387-521-022	\$3.74
387-503-028	\$3.74	387-512-016	\$3.60	387-521-023	\$3.74
387-503-029	\$3.74	387-512-017	\$3.74	387-521-024	\$3.76
387-503-030	\$3.76	387-513-001	\$3.74	387-521-025	\$0.00
387-503-031	\$3.74	387-513-002	\$3.76	387-521-026	\$0.00
387-503-032	\$3.74	387-513-003	\$3.36	387-521-027	\$0.00
387-503-033	\$3.76	387-513-004	\$3.36	387-522-001	\$3.80
387-503-034	\$3.76	387-513-005	\$3.36	387-522-002	\$3.76
387-503-035	\$3.76	387-513-006	\$3.36	387-522-003	\$3.78
387-503-036	\$3.74	387-513-007	\$3.36	387-522-004	\$3.78
387-503-038	\$3.84	387-513-008	\$3.36	387-522-005	\$3.76
387-511-001	\$3.80	387-513-009	\$3.36	387-522-006	\$3.76
387-511-002	\$3.74	387-513-010	\$3.36	387-522-007	\$3.76
387-511-003	\$3.74	387-513-011	\$3.36	387-522-008	\$3.76
387-511-004	\$3.76	387-513-012	\$3.36	387-522-009	\$3.76

**Appendix D**

**Riverside County Flood Control and Water Conservation District  
NPDES - Santa Ana Benefit Assessment Area  
Fiscal Year 2023-2024 Assessment Roll**

<u>APN</u>	<u>Levy Amount</u>	<u>APN</u>	<u>Levy Amount</u>	<u>APN</u>	<u>Levy Amount</u>
387-522-010	\$3.80	387-530-007	\$3.80	387-541-002	\$3.86
387-522-011	\$3.76	387-530-008	\$3.84	387-541-003	\$3.86
387-522-012	\$3.60	387-530-009	\$3.82	387-541-004	\$3.86
387-522-013	\$3.74	387-530-010	\$3.74	387-541-005	\$3.86
387-522-014	\$3.74	387-530-011	\$3.74	387-541-006	\$3.86
387-522-015	\$3.74	387-530-012	\$3.74	387-541-007	\$3.86
387-522-016	\$3.74	387-530-013	\$3.74	387-541-008	\$3.86
387-522-017	\$3.74	387-530-014	\$3.74	387-541-009	\$3.86
387-522-018	\$3.74	387-530-015	\$3.74	387-541-010	\$3.86
387-522-019	\$3.74	387-530-016	\$3.74	387-541-011	\$3.86
387-522-020	\$3.78	387-530-017	\$3.74	387-541-012	\$3.86
387-523-001	\$3.78	387-530-018	\$3.74	387-541-013	\$3.86
387-523-002	\$3.60	387-530-019	\$3.74	387-541-014	\$3.88
387-523-003	\$3.60	387-530-020	\$3.74	387-542-001	\$3.90
387-523-004	\$3.60	387-530-021	\$3.74	387-542-002	\$3.88
387-523-005	\$3.36	387-530-022	\$3.60	387-542-003	\$3.90
387-523-006	\$3.60	387-530-023	\$3.78	387-542-004	\$0.00
387-523-007	\$3.76	387-530-024	\$0.00	387-542-005	\$3.88
387-523-008	\$3.80	387-530-025	\$0.00	387-542-006	\$3.88
387-523-009	\$3.76	387-530-026	\$3.76	387-542-007	\$3.88
387-523-010	\$3.76	387-530-027	\$3.74	387-542-008	\$3.88
387-523-011	\$3.76	387-530-028	\$3.74	387-543-001	\$3.86
387-523-012	\$3.76	387-530-029	\$3.74	387-543-002	\$3.86
387-523-013	\$3.76	387-530-030	\$3.74	387-543-003	\$3.84
387-523-014	\$3.74	387-530-031	\$3.74	387-543-004	\$3.86
387-523-015	\$3.74	387-530-032	\$3.78	387-543-005	\$3.86
387-523-016	\$3.74	387-530-033	\$3.76	387-543-006	\$3.86
387-523-017	\$3.74	387-530-034	\$3.74	387-543-007	\$3.86
387-523-018	\$3.76	387-530-035	\$3.74	387-543-008	\$3.86
387-523-019	\$3.76	387-530-036	\$3.74	387-551-001	\$3.86
387-523-020	\$3.76	387-530-037	\$3.74	387-551-002	\$3.86
387-523-021	\$3.76	387-530-038	\$3.76	387-551-003	\$3.86
387-523-022	\$3.80	387-530-039	\$3.74	387-551-004	\$3.86
387-523-023	\$3.76	387-530-040	\$3.74	387-551-005	\$3.86
387-523-024	\$3.76	387-530-041	\$3.76	387-551-006	\$3.86
387-523-025	\$3.74	387-530-042	\$3.80	387-552-001	\$3.86
387-523-026	\$3.76	387-530-043	\$3.80	387-552-002	\$3.86
387-523-027	\$3.76	387-530-044	\$3.76	387-552-003	\$3.86
387-523-028	\$3.74	387-530-045	\$3.74	387-552-004	\$3.86
387-523-029	\$3.74	387-530-046	\$3.74	387-552-005	\$3.86
387-523-030	\$3.74	387-530-047	\$3.74	387-552-006	\$3.86
387-523-031	\$3.74	387-530-048	\$3.74	387-552-007	\$3.86
387-523-032	\$3.74	387-530-049	\$3.76	387-552-008	\$3.86
387-530-001	\$3.76	387-530-050	\$3.80	387-552-009	\$3.86
387-530-002	\$3.76	387-530-051	\$3.80	387-552-010	\$3.86
387-530-003	\$3.76	387-530-052	\$3.78	387-552-011	\$3.86
387-530-004	\$3.76	387-530-053	\$3.76	387-552-012	\$3.86
387-530-005	\$3.74	387-530-054	\$3.78	387-552-013	\$3.86
387-530-006	\$3.74	387-541-001	\$3.96	387-552-014	\$3.86

**Appendix D**

**Riverside County Flood Control and Water Conservation District  
NPDES - Santa Ana Benefit Assessment Area  
Fiscal Year 2023-2024 Assessment Roll**

<u>APN</u>	<u>Levy Amount</u>	<u>APN</u>	<u>Levy Amount</u>	<u>APN</u>	<u>Levy Amount</u>
387-552-015	\$3.90	388-010-002	\$44.10	388-023-002	\$4.04
387-552-016	\$3.84	388-010-003	\$28.80	388-023-003	\$4.04
387-552-017	\$3.86	388-010-004	\$26.10	388-023-004	\$4.04
387-553-001	\$3.86	388-010-005	\$59.84	388-023-005	\$4.04
387-553-002	\$3.86	388-010-006	\$36.00	388-023-006	\$4.04
387-553-003	\$3.86	388-010-007	\$216.90	388-023-007	\$4.04
387-553-004	\$3.86	388-010-008	\$132.74	388-023-008	\$4.04
387-553-005	\$3.86	388-010-023	\$23.84	388-030-001	\$4.00
387-553-006	\$3.86	388-010-025	\$34.20	388-030-002	\$3.98
387-554-001	\$3.86	388-010-032	\$0.00	388-030-003	\$3.98
387-554-002	\$3.84	388-010-033	\$232.20	388-030-004	\$3.98
387-554-003	\$3.86	388-010-034	\$63.00	388-030-005	\$3.98
387-554-004	\$3.86	388-010-039	\$4.52	388-030-006	\$3.98
387-554-005	\$3.86	388-010-040	\$13.14	388-030-007	\$3.98
387-554-006	\$3.86	388-020-001	\$3.96	388-030-008	\$3.98
387-560-001	\$3.86	388-020-002	\$4.00	388-030-009	\$3.98
387-560-002	\$3.88	388-020-003	\$4.10	388-030-010	\$3.98
387-560-003	\$3.86	388-020-004	\$4.00	388-030-011	\$3.98
387-560-004	\$3.88	388-020-005	\$3.96	388-031-001	\$3.96
387-560-005	\$3.90	388-020-006	\$3.96	388-031-002	\$4.04
387-560-006	\$3.86	388-020-007	\$4.00	388-031-003	\$4.04
387-560-007	\$3.86	388-020-008	\$4.10	388-031-004	\$4.04
387-560-008	\$3.86	388-020-009	\$4.00	388-031-005	\$3.96
387-560-009	\$3.86	388-020-010	\$3.96	388-031-006	\$3.96
387-560-010	\$3.86	388-020-011	\$4.04	388-031-007	\$4.04
387-560-011	\$3.86	388-020-012	\$4.06	388-031-008	\$3.96
387-560-012	\$3.86	388-020-013	\$4.04	388-031-009	\$3.96
387-560-013	\$3.86	388-020-014	\$4.04	388-031-010	\$4.04
387-560-014	\$3.86	388-020-015	\$4.04	388-031-011	\$4.00
387-560-015	\$3.86	388-020-016	\$4.04	388-031-012	\$3.90
387-560-016	\$3.86	388-020-017	\$4.04	388-040-001	\$4.14
387-560-017	\$3.86	388-020-018	\$4.04	388-040-002	\$4.14
387-560-018	\$3.86	388-021-001	\$3.98	388-040-003	\$4.14
387-561-001	\$3.86	388-021-002	\$3.98	388-040-004	\$4.14
387-561-002	\$3.84	388-021-003	\$4.04	388-040-005	\$4.14
387-561-003	\$3.86	388-021-004	\$4.00	388-040-006	\$4.14
387-561-004	\$3.88	388-021-005	\$3.96	388-040-007	\$4.14
387-561-005	\$3.86	388-022-001	\$3.94	388-040-008	\$4.16
387-561-006	\$3.86	388-022-002	\$4.12	388-041-001	\$4.04
387-561-007	\$3.86	388-022-003	\$3.96	388-042-001	\$4.16
387-561-008	\$3.86	388-022-004	\$4.04	388-042-002	\$4.18
387-561-009	\$3.86	388-022-005	\$4.04	388-042-003	\$4.16
387-561-010	\$3.86	388-022-006	\$4.04	388-042-004	\$4.14
387-561-011	\$3.86	388-022-007	\$4.04	388-042-005	\$4.14
387-561-012	\$3.86	388-022-008	\$4.04	388-042-006	\$4.14
387-561-013	\$3.84	388-022-009	\$4.04	388-043-001	\$4.14
387-561-014	\$3.88	388-022-010	\$4.04	388-043-002	\$4.14
387-561-015	\$3.86	388-022-011	\$4.04	388-043-003	\$4.14
388-010-001	\$36.00	388-023-001	\$4.04	388-043-004	\$4.14



**Appendix D**

**Riverside County Flood Control and Water Conservation District  
NPDES - Santa Ana Benefit Assessment Area  
Fiscal Year 2023-2024 Assessment Roll**

---

<u>APN</u>	<u>Levy Amount</u>	<u>APN</u>	<u>Levy Amount</u>	<u>APN</u>	<u>Levy Amount</u>
388-050-001	\$4.04	388-053-015	\$4.32	388-070-008	\$3.74
388-050-002	\$4.04	388-053-016	\$4.12	388-070-009	\$3.74
388-050-003	\$4.04	388-053-017	\$4.12	388-070-010	\$3.74
388-050-004	\$4.04	388-053-018	\$4.12	388-070-011	\$3.74
388-050-005	\$4.04	388-053-019	\$4.12	388-070-012	\$3.74
388-050-006	\$4.04	388-053-020	\$4.14	388-070-013	\$3.74
388-050-007	\$4.04	388-054-001	\$4.08	388-070-014	\$3.74
388-051-001	\$4.10	388-055-001	\$4.16	388-071-001	\$3.74
388-051-002	\$4.10	388-055-002	\$4.14	388-071-002	\$3.74
388-051-003	\$4.10	388-055-003	\$4.14	388-071-003	\$3.74
388-051-004	\$4.10	388-055-004	\$4.16	388-071-004	\$3.74
388-051-005	\$4.10	388-055-005	\$4.72	388-071-005	\$3.74
388-051-006	\$4.10	388-055-006	\$4.12	388-071-006	\$3.74
388-051-007	\$4.10	388-055-007	\$4.12	388-071-007	\$3.74
388-051-008	\$4.10	388-060-001	\$4.14	388-071-008	\$3.76
388-051-009	\$4.10	388-060-002	\$4.08	388-071-009	\$3.74
388-051-010	\$4.10	388-060-003	\$4.08	388-071-010	\$3.74
388-051-011	\$4.10	388-060-004	\$4.22	388-071-011	\$3.76
388-051-012	\$4.10	388-060-005	\$4.08	388-071-012	\$3.76
388-051-013	\$4.16	388-060-006	\$4.08	388-071-013	\$3.78
388-051-014	\$4.16	388-060-007	\$4.18	388-071-014	\$3.78
388-051-015	\$4.16	388-060-008	\$4.06	388-071-015	\$3.74
388-051-016	\$4.16	388-060-009	\$4.16	388-071-016	\$3.78
388-051-017	\$4.16	388-060-010	\$4.18	388-071-017	\$3.76
388-051-018	\$4.16	388-060-011	\$4.06	388-071-018	\$3.74
388-051-019	\$4.16	388-060-012	\$4.06	388-071-019	\$3.74
388-051-020	\$4.16	388-060-013	\$4.06	388-071-020	\$3.74
388-052-001	\$4.14	388-060-014	\$4.14	388-071-021	\$3.74
388-052-002	\$4.14	388-060-015	\$4.08	388-071-022	\$3.76
388-052-003	\$4.14	388-060-016	\$4.08	388-071-023	\$3.74
388-052-004	\$4.14	388-060-017	\$4.08	388-071-024	\$3.74
388-052-005	\$4.14	388-060-018	\$4.08	388-071-025	\$3.74
388-052-006	\$4.14	388-060-019	\$4.08	388-071-026	\$3.74
388-052-007	\$4.14	388-060-020	\$4.06	388-071-027	\$3.74
388-052-008	\$4.14	388-060-021	\$4.10	388-071-028	\$3.74
388-053-001	\$4.08	388-060-022	\$4.06	388-072-001	\$3.76
388-053-002	\$4.06	388-060-023	\$4.14	388-072-002	\$3.76
388-053-003	\$4.08	388-060-024	\$4.32	388-072-003	\$3.76
388-053-004	\$4.08	388-060-025	\$4.12	388-072-004	\$3.76
388-053-005	\$4.26	388-060-026	\$4.38	388-072-005	\$3.78
388-053-006	\$4.08	388-060-027	\$4.08	388-072-006	\$3.76
388-053-007	\$4.08	388-060-028	\$4.06	388-072-007	\$3.74
388-053-008	\$4.60	388-070-001	\$3.74	388-072-008	\$3.74
388-053-009	\$4.20	388-070-002	\$3.74	388-072-009	\$3.74
388-053-010	\$4.06	388-070-003	\$3.74	388-072-010	\$3.74
388-053-011	\$4.06	388-070-004	\$3.74	388-072-011	\$3.74
388-053-012	\$4.10	388-070-005	\$3.74	388-072-012	\$3.74
388-053-013	\$4.20	388-070-006	\$3.74	388-072-013	\$3.60
388-053-014	\$4.20	388-070-007	\$3.74	388-072-014	\$3.76

**Appendix D**

**Riverside County Flood Control and Water Conservation District  
NPDES - Santa Ana Benefit Assessment Area  
Fiscal Year 2023-2024 Assessment Roll**

<u>APN</u>	<u>Levy Amount</u>	<u>APN</u>	<u>Levy Amount</u>	<u>APN</u>	<u>Levy Amount</u>
388-072-015	\$3.78	388-081-012	\$3.74	388-090-009	\$3.74
388-072-016	\$3.76	388-081-013	\$3.74	388-090-010	\$3.74
388-072-017	\$3.76	388-081-014	\$3.60	388-090-011	\$3.74
388-072-018	\$3.74	388-081-015	\$3.74	388-090-012	\$3.76
388-072-019	\$3.74	388-081-016	\$3.74	388-090-013	\$3.74
388-072-020	\$3.74	388-081-017	\$3.74	388-090-014	\$3.76
388-072-021	\$3.74	388-081-018	\$3.74	388-090-015	\$3.78
388-072-022	\$3.60	388-081-019	\$3.74	388-090-016	\$3.80
388-072-023	\$3.74	388-081-020	\$3.76	388-090-017	\$3.76
388-072-024	\$3.74	388-081-021	\$3.76	388-090-018	\$3.76
388-072-025	\$3.74	388-081-022	\$3.78	388-090-019	\$3.76
388-072-026	\$3.74	388-081-023	\$3.74	388-090-020	\$3.76
388-072-027	\$3.74	388-081-024	\$3.74	388-090-021	\$3.76
388-072-028	\$3.74	388-081-025	\$3.74	388-090-022	\$3.76
388-072-029	\$3.60	388-081-026	\$3.74	388-090-023	\$3.76
388-072-030	\$3.74	388-081-027	\$3.74	388-090-024	\$0.00
388-072-031	\$0.00	388-081-028	\$3.74	388-091-001	\$3.74
388-072-032	\$0.00	388-081-029	\$3.74	388-091-002	\$3.74
388-080-001	\$3.78	388-081-030	\$3.74	388-091-003	\$3.74
388-080-002	\$3.74	388-081-031	\$3.74	388-091-004	\$3.74
388-080-003	\$3.76	388-081-032	\$3.78	388-091-005	\$3.74
388-080-004	\$3.74	388-081-033	\$3.76	388-091-006	\$3.74
388-080-005	\$3.74	388-081-034	\$3.80	388-091-007	\$3.74
388-080-006	\$3.74	388-081-035	\$3.76	388-091-008	\$3.76
388-080-007	\$3.76	388-081-036	\$3.74	388-091-009	\$3.76
388-080-008	\$3.76	388-081-037	\$3.74	388-091-010	\$3.76
388-080-009	\$3.80	388-081-038	\$3.74	388-091-011	\$3.76
388-080-010	\$3.78	388-081-039	\$3.74	388-091-012	\$3.76
388-080-011	\$3.76	388-081-040	\$3.74	388-091-013	\$3.76
388-080-012	\$3.74	388-082-001	\$3.78	388-091-014	\$3.76
388-080-013	\$3.74	388-082-002	\$3.78	388-092-001	\$3.76
388-080-014	\$3.74	388-082-003	\$3.78	388-092-002	\$3.74
388-080-015	\$3.74	388-082-004	\$3.78	388-092-003	\$3.76
388-080-016	\$3.74	388-082-005	\$3.78	388-092-004	\$3.74
388-080-017	\$3.74	388-082-006	\$3.78	388-092-005	\$3.76
388-080-018	\$3.74	388-082-007	\$0.00	388-092-006	\$3.76
388-080-019	\$3.74	388-083-001	\$3.60	388-092-007	\$3.76
388-080-020	\$3.74	388-083-002	\$3.74	388-092-008	\$3.76
388-081-001	\$3.74	388-083-003	\$3.60	388-092-009	\$3.76
388-081-002	\$3.74	388-083-004	\$3.76	388-092-010	\$3.76
388-081-003	\$3.74	388-083-005	\$3.74	388-092-011	\$3.76
388-081-004	\$3.74	388-090-001	\$3.74	388-092-012	\$3.76
388-081-005	\$3.74	388-090-002	\$3.74	388-092-013	\$3.76
388-081-006	\$3.74	388-090-003	\$3.74	388-092-014	\$3.76
388-081-007	\$3.74	388-090-004	\$3.74	388-092-015	\$3.76
388-081-008	\$3.74	388-090-005	\$3.74	388-092-016	\$3.76
388-081-009	\$3.76	388-090-006	\$3.74	388-092-017	\$3.76
388-081-010	\$3.74	388-090-007	\$3.74	388-092-018	\$3.80
388-081-011	\$3.74	388-090-008	\$3.74	388-092-019	\$3.82

**Appendix D**

**Riverside County Flood Control and Water Conservation District  
NPDES - Santa Ana Benefit Assessment Area  
Fiscal Year 2023-2024 Assessment Roll**

<u>APN</u>	<u>Levy Amount</u>	<u>APN</u>	<u>Levy Amount</u>	<u>APN</u>	<u>Levy Amount</u>
388-092-020	\$3.74	388-101-029	\$3.74	388-110-028	\$0.00
388-092-021	\$3.74	388-101-030	\$3.74	388-110-029	\$0.00
388-092-022	\$3.74	388-102-001	\$3.74	388-110-030	\$0.00
388-092-023	\$3.74	388-102-002	\$3.74	388-110-031	\$0.00
388-092-024	\$3.76	388-102-003	\$3.74	388-110-032	\$5.00
388-092-025	\$3.76	388-102-004	\$3.74	388-110-033	\$5.32
388-092-026	\$3.76	388-102-005	\$3.74	388-120-001	\$1.10
388-092-027	\$3.76	388-102-006	\$3.74	388-120-004	\$0.00
388-092-028	\$3.74	388-102-007	\$3.74	388-120-005	\$0.00
388-092-029	\$3.74	388-102-008	\$3.74	388-120-006	\$0.00
388-092-030	\$3.74	388-102-009	\$3.74	388-120-014	\$0.00
388-092-031	\$3.74	388-102-010	\$3.74	388-120-016	\$688.82
388-092-032	\$3.74	388-102-011	\$3.74	388-130-001	\$7.76
388-092-033	\$3.74	388-102-012	\$3.74	388-130-002	\$6.06
388-100-001	\$3.76	388-102-013	\$3.76	388-130-003	\$14.50
388-100-002	\$3.76	388-102-014	\$3.76	388-130-004	\$11.12
388-100-003	\$3.76	388-102-015	\$3.76	388-130-005	\$17.54
388-100-004	\$3.76	388-102-016	\$3.76	388-130-006	\$6.74
388-100-005	\$3.76	388-102-017	\$3.76	388-130-007	\$5.06
388-100-006	\$3.74	388-102-018	\$3.76	388-130-008	\$7.08
388-100-007	\$0.00	388-102-019	\$3.76	388-130-009	\$6.74
388-101-001	\$3.76	388-102-020	\$3.76	388-130-010	\$6.74
388-101-002	\$3.76	388-102-021	\$3.76	388-130-011	\$14.16
388-101-003	\$3.76	388-102-022	\$3.76	388-130-012	\$6.74
388-101-004	\$3.76	388-110-001	\$4.40	388-130-013	\$4.72
388-101-005	\$3.74	388-110-002	\$0.00	388-130-014	\$7.08
388-101-006	\$3.74	388-110-003	\$4.46	388-130-015	\$4.72
388-101-007	\$3.74	388-110-004	\$4.54	388-130-016	\$7.08
388-101-008	\$3.74	388-110-005	\$0.00	388-130-017	\$13.82
388-101-009	\$3.74	388-110-006	\$0.00	388-130-018	\$4.38
388-101-010	\$3.74	388-110-007	\$4.08	388-130-019	\$4.38
388-101-011	\$3.74	388-110-008	\$330.30	388-130-020	\$18.22
388-101-012	\$3.74	388-110-009	\$4.86	388-130-021	\$16.86
388-101-013	\$3.74	388-110-010	\$5.00	388-130-022	\$12.82
388-101-014	\$3.74	388-110-011	\$4.46	388-130-032	\$0.00
388-101-015	\$3.74	388-110-012	\$4.46	388-130-035	\$178.20
388-101-016	\$3.74	388-110-013	\$4.46	388-130-036	\$0.00
388-101-017	\$3.74	388-110-014	\$4.46	388-131-001	\$0.46
388-101-018	\$3.74	388-110-015	\$0.00	388-131-002	\$0.44
388-101-019	\$3.74	388-110-016	\$0.00	388-131-003	\$0.44
388-101-020	\$3.74	388-110-017	\$0.00	388-131-004	\$0.44
388-101-021	\$3.74	388-110-018	\$0.00	388-131-005	\$0.46
388-101-022	\$3.74	388-110-019	\$4.94	388-131-006	\$0.48
388-101-023	\$3.74	388-110-020	\$4.88	388-131-007	\$0.48
388-101-024	\$3.74	388-110-023	\$5.22	388-131-008	\$0.44
388-101-025	\$3.74	388-110-024	\$4.50	388-131-009	\$0.44
388-101-026	\$3.74	388-110-025	\$6.24	388-131-010	\$0.46
388-101-027	\$3.74	388-110-026	\$0.00	388-131-011	\$0.48
388-101-028	\$3.74	388-110-027	\$0.00	388-131-012	\$0.50

**Appendix D**

**Riverside County Flood Control and Water Conservation District  
NPDES - Santa Ana Benefit Assessment Area  
Fiscal Year 2023-2024 Assessment Roll**

<u>APN</u>	<u>Levy Amount</u>	<u>APN</u>	<u>Levy Amount</u>	<u>APN</u>	<u>Levy Amount</u>
388-131-013	\$0.46	388-131-062	\$0.46	388-132-014	\$0.44
388-131-014	\$0.44	388-131-063	\$0.44	388-132-015	\$0.44
388-131-015	\$0.46	388-131-064	\$0.46	388-132-016	\$0.48
388-131-016	\$0.48	388-131-065	\$0.48	388-132-017	\$0.48
388-131-017	\$0.48	388-131-066	\$0.00	388-132-018	\$0.44
388-131-018	\$0.46	388-131-067	\$0.48	388-132-019	\$0.44
388-131-019	\$0.46	388-131-068	\$0.44	388-132-020	\$0.46
388-131-020	\$0.48	388-131-069	\$0.46	388-132-021	\$0.46
388-131-021	\$0.00	388-131-070	\$0.48	388-132-022	\$0.00
388-131-022	\$0.48	388-131-071	\$0.48	388-132-023	\$0.46
388-131-023	\$0.46	388-131-072	\$0.48	388-132-024	\$0.46
388-131-024	\$0.44	388-131-073	\$0.46	388-132-025	\$0.46
388-131-025	\$0.44	388-131-074	\$0.44	388-132-026	\$0.44
388-131-026	\$0.46	388-131-075	\$0.44	388-132-027	\$0.48
388-131-027	\$0.48	388-131-076	\$0.48	388-132-028	\$0.48
388-131-028	\$0.00	388-131-077	\$0.48	388-132-029	\$0.22
388-131-029	\$0.48	388-131-078	\$0.46	388-132-030	\$0.44
388-131-030	\$0.46	388-131-079	\$0.22	388-132-031	\$0.46
388-131-031	\$0.44	388-131-080	\$0.46	388-132-032	\$0.46
388-131-032	\$0.44	388-131-081	\$0.48	388-132-033	\$0.00
388-131-033	\$0.48	388-131-082	\$0.46	388-132-034	\$0.48
388-131-034	\$0.46	388-131-083	\$0.46	388-132-035	\$0.46
388-131-035	\$0.44	388-131-084	\$0.48	388-132-036	\$0.44
388-131-036	\$0.44	388-131-085	\$0.00	388-132-037	\$0.44
388-131-037	\$0.46	388-131-086	\$0.48	388-132-038	\$0.46
388-131-038	\$0.44	388-131-087	\$0.46	388-132-039	\$0.48
388-131-039	\$0.00	388-131-088	\$0.46	388-132-040	\$0.48
388-131-040	\$0.48	388-131-089	\$0.50	388-132-041	\$0.46
388-131-041	\$0.46	388-131-090	\$0.48	388-132-042	\$0.42
388-131-042	\$0.46	388-131-091	\$0.46	388-132-043	\$0.46
388-131-043	\$0.46	388-131-092	\$0.46	388-132-044	\$0.46
388-131-044	\$0.00	388-131-093	\$0.48	388-132-045	\$0.46
388-131-045	\$0.48	388-131-094	\$0.44	388-132-046	\$0.00
388-131-046	\$0.44	388-131-095	\$0.22	388-132-047	\$0.48
388-131-047	\$0.44	388-131-096	\$0.48	388-132-048	\$0.46
388-131-048	\$0.44	388-131-097	\$0.00	388-132-049	\$0.44
388-131-049	\$0.46	388-132-001	\$0.48	388-132-050	\$0.48
388-131-050	\$0.48	388-132-002	\$0.46	388-132-051	\$0.50
388-131-051	\$0.48	388-132-003	\$0.44	388-132-052	\$0.48
388-131-052	\$0.46	388-132-004	\$0.44	388-132-053	\$0.48
388-131-053	\$0.44	388-132-005	\$0.46	388-132-054	\$0.44
388-131-054	\$0.44	388-132-006	\$0.48	388-132-055	\$0.48
388-131-055	\$0.48	388-132-007	\$0.46	388-132-056	\$0.48
388-131-056	\$0.48	388-132-008	\$0.44	388-132-057	\$0.48
388-131-057	\$0.48	388-132-009	\$0.44	388-132-058	\$0.46
388-131-058	\$0.44	388-132-010	\$0.46	388-132-059	\$0.44
388-131-059	\$0.46	388-132-011	\$0.46	388-132-060	\$0.46
388-131-060	\$0.48	388-132-012	\$0.46	388-132-061	\$0.46
388-131-061	\$0.48	388-132-013	\$0.46	388-132-062	\$0.22

**Appendix D**

**Riverside County Flood Control and Water Conservation District  
NPDES - Santa Ana Benefit Assessment Area  
Fiscal Year 2023-2024 Assessment Roll**

<u>APN</u>	<u>Levy Amount</u>	<u>APN</u>	<u>Levy Amount</u>	<u>APN</u>	<u>Levy Amount</u>
388-132-063	\$0.50	388-140-043	\$3.74	388-151-011	\$3.36
388-132-064	\$0.46	388-140-044	\$3.74	388-151-012	\$3.60
388-132-065	\$0.46	388-140-045	\$3.60	388-151-013	\$3.76
388-132-066	\$0.44	388-140-046	\$3.36	388-151-014	\$3.76
388-132-067	\$0.22	388-140-047	\$3.74	388-151-015	\$0.00
388-132-068	\$0.48	388-140-048	\$3.74	388-151-016	\$3.76
388-132-069	\$0.00	388-140-049	\$3.60	388-151-017	\$3.76
388-140-001	\$3.74	388-140-050	\$3.14	388-151-018	\$3.60
388-140-002	\$3.74	388-140-051	\$3.14	388-151-019	\$3.14
388-140-003	\$3.60	388-140-052	\$3.14	388-151-020	\$3.74
388-140-004	\$3.60	388-140-053	\$3.14	388-151-021	\$3.36
388-140-005	\$3.36	388-140-054	\$3.60	388-151-022	\$3.74
388-140-006	\$3.36	388-140-055	\$3.74	388-152-001	\$3.74
388-140-007	\$3.36	388-140-056	\$0.00	388-152-002	\$3.74
388-140-008	\$3.14	388-140-057	\$0.00	388-152-003	\$3.74
388-140-009	\$3.14	388-140-058	\$0.00	388-152-004	\$3.74
388-140-010	\$3.14	388-140-059	\$0.00	388-152-005	\$3.78
388-140-011	\$3.36	388-141-001	\$3.36	388-152-006	\$3.76
388-140-012	\$3.74	388-141-002	\$3.14	388-152-007	\$3.76
388-140-013	\$3.60	388-141-003	\$3.14	388-152-008	\$3.76
388-140-014	\$3.74	388-141-004	\$3.14	388-152-009	\$3.74
388-140-015	\$3.78	388-141-005	\$3.14	388-152-010	\$3.60
388-140-016	\$3.78	388-141-006	\$3.60	388-152-011	\$3.14
388-140-017	\$3.80	388-141-007	\$3.74	388-152-012	\$3.36
388-140-018	\$3.60	388-141-008	\$3.60	388-152-013	\$0.00
388-140-019	\$3.36	388-141-009	\$3.74	388-160-001	\$3.78
388-140-020	\$3.36	388-141-010	\$3.74	388-160-002	\$3.78
388-140-021	\$3.36	388-141-011	\$3.14	388-160-003	\$3.80
388-140-022	\$3.60	388-141-012	\$3.14	388-160-004	\$3.78
388-140-023	\$3.36	388-141-013	\$2.92	388-160-005	\$3.76
388-140-024	\$3.60	388-141-014	\$3.14	388-160-006	\$3.76
388-140-025	\$3.74	388-141-015	\$3.60	388-160-007	\$0.00
388-140-026	\$3.36	388-150-001	\$3.60	388-161-001	\$3.76
388-140-027	\$3.60	388-150-002	\$3.36	388-161-002	\$3.74
388-140-028	\$3.74	388-150-003	\$3.14	388-161-003	\$3.36
388-140-029	\$3.60	388-150-004	\$3.14	388-161-004	\$3.60
388-140-030	\$3.60	388-150-005	\$3.14	388-161-005	\$3.36
388-140-031	\$3.36	388-150-006	\$3.14	388-161-006	\$3.76
388-140-032	\$3.36	388-150-007	\$3.14	388-161-007	\$3.76
388-140-033	\$3.14	388-151-001	\$3.60	388-161-008	\$3.76
388-140-034	\$3.14	388-151-002	\$3.36	388-161-009	\$3.78
388-140-035	\$3.60	388-151-003	\$3.36	388-161-010	\$3.76
388-140-036	\$3.60	388-151-004	\$3.60	388-161-011	\$3.36
388-140-037	\$3.74	388-151-005	\$3.74	388-161-012	\$3.36
388-140-038	\$3.60	388-151-006	\$3.74	388-161-013	\$3.36
388-140-039	\$3.36	388-151-007	\$3.36	388-161-014	\$3.36
388-140-040	\$3.14	388-151-008	\$3.36	388-161-015	\$3.74
388-140-041	\$3.36	388-151-009	\$3.74	388-161-016	\$3.76
388-140-042	\$3.36	388-151-010	\$3.60	388-161-017	\$3.74

**Appendix D**

**Riverside County Flood Control and Water Conservation District  
NPDES - Santa Ana Benefit Assessment Area  
Fiscal Year 2023-2024 Assessment Roll**

<u>APN</u>	<u>Levy Amount</u>	<u>APN</u>	<u>Levy Amount</u>	<u>APN</u>	<u>Levy Amount</u>
388-161-018	\$3.74	388-170-026	\$3.36	388-180-010	\$3.60
388-161-019	\$3.74	388-170-027	\$3.36	388-180-011	\$3.36
388-161-020	\$3.76	388-170-028	\$3.74	388-180-012	\$3.60
388-161-021	\$3.60	388-170-029	\$3.74	388-180-013	\$3.14
388-161-022	\$3.74	388-170-030	\$3.76	388-180-014	\$3.36
388-161-023	\$3.76	388-170-031	\$3.76	388-180-015	\$3.60
388-161-024	\$3.76	388-170-032	\$0.00	388-180-016	\$3.74
388-161-025	\$3.78	388-170-033	\$0.00	388-180-017	\$3.60
388-161-026	\$3.80	388-170-034	\$0.00	388-180-018	\$3.36
388-161-027	\$2.70	388-170-035	\$0.00	388-180-019	\$3.36
388-161-028	\$3.76	388-170-036	\$0.00	388-180-020	\$3.60
388-161-029	\$3.76	388-170-037	\$0.00	388-180-021	\$3.60
388-161-030	\$3.80	388-170-038	\$0.00	388-180-022	\$3.60
388-161-031	\$3.76	388-171-001	\$3.78	388-180-023	\$3.74
388-161-032	\$3.74	388-171-002	\$3.76	388-180-024	\$3.74
388-161-033	\$3.74	388-171-003	\$3.76	388-180-025	\$3.74
388-161-034	\$3.78	388-171-004	\$3.80	388-180-026	\$3.74
388-161-035	\$3.76	388-171-005	\$3.78	388-180-027	\$3.74
388-161-036	\$3.80	388-171-006	\$3.76	388-180-028	\$3.60
388-161-037	\$3.76	388-171-007	\$3.76	388-180-029	\$3.74
388-161-038	\$3.74	388-171-008	\$3.76	388-180-030	\$3.74
388-161-039	\$0.00	388-171-009	\$3.78	388-180-031	\$3.74
388-161-040	\$0.00	388-171-010	\$3.76	388-180-032	\$3.74
388-161-041	\$0.00	388-171-011	\$3.74	388-180-033	\$3.60
388-170-001	\$3.74	388-171-012	\$3.74	388-180-034	\$3.74
388-170-002	\$3.36	388-171-013	\$3.74	388-180-035	\$3.60
388-170-003	\$3.36	388-171-014	\$3.74	388-180-036	\$3.60
388-170-004	\$3.60	388-171-015	\$3.76	388-180-037	\$3.74
388-170-005	\$3.74	388-171-016	\$3.76	388-180-038	\$3.74
388-170-006	\$3.74	388-171-017	\$3.76	388-180-039	\$3.36
388-170-007	\$3.60	388-171-018	\$3.76	388-180-040	\$3.74
388-170-008	\$3.76	388-171-019	\$3.74	388-180-041	\$3.74
388-170-009	\$3.36	388-171-020	\$3.74	388-180-042	\$3.74
388-170-010	\$3.74	388-171-021	\$3.60	388-180-043	\$3.76
388-170-011	\$3.74	388-171-022	\$3.60	388-180-044	\$3.74
388-170-012	\$3.36	388-171-023	\$3.60	388-180-045	\$3.74
388-170-013	\$3.60	388-171-024	\$3.60	388-180-046	\$3.74
388-170-014	\$3.36	388-171-025	\$3.74	388-180-047	\$3.76
388-170-015	\$3.60	388-171-026	\$0.00	388-180-048	\$3.76
388-170-016	\$3.76	388-171-027	\$0.00	388-180-049	\$3.74
388-170-017	\$3.74	388-180-001	\$3.76	388-180-050	\$3.60
388-170-018	\$3.78	388-180-002	\$3.74	388-180-051	\$3.60
388-170-019	\$3.76	388-180-003	\$3.76	388-180-052	\$3.60
388-170-020	\$3.76	388-180-004	\$3.78	388-180-053	\$3.74
388-170-021	\$3.76	388-180-005	\$3.80	388-180-054	\$3.74
388-170-022	\$3.76	388-180-006	\$3.76	388-180-055	\$3.76
388-170-023	\$3.78	388-180-007	\$3.74	388-180-056	\$3.78
388-170-024	\$3.76	388-180-008	\$3.74	388-180-057	\$3.74
388-170-025	\$3.60	388-180-009	\$3.76	388-180-058	\$3.74

**Appendix D**

**Riverside County Flood Control and Water Conservation District  
NPDES - Santa Ana Benefit Assessment Area  
Fiscal Year 2023-2024 Assessment Roll**

---

<u>APN</u>	<u>Levy Amount</u>	<u>APN</u>	<u>Levy Amount</u>	<u>APN</u>	<u>Levy Amount</u>
388-180-059	\$3.74	388-190-026	\$3.74	388-200-015	\$3.76
388-180-060	\$3.76	388-190-027	\$3.76	388-200-016	\$3.80
388-180-061	\$3.76	388-190-028	\$3.78	388-200-017	\$3.78
388-180-062	\$3.76	388-190-029	\$3.76	388-200-018	\$3.74
388-180-063	\$3.76	388-190-030	\$3.74	388-200-019	\$3.76
388-180-064	\$3.74	388-190-031	\$3.74	388-200-020	\$3.76
388-180-065	\$3.74	388-190-032	\$3.74	388-200-021	\$3.74
388-180-066	\$3.74	388-190-033	\$3.76	388-200-022	\$3.74
388-180-067	\$3.60	388-190-034	\$3.78	388-200-023	\$3.88
388-180-068	\$3.60	388-190-035	\$3.78	388-200-024	\$3.80
388-180-069	\$3.74	388-190-036	\$3.76	388-200-025	\$3.76
388-180-070	\$3.74	388-190-037	\$3.76	388-200-026	\$3.76
388-180-071	\$3.78	388-190-038	\$3.74	388-200-027	\$3.74
388-180-072	\$0.00	388-190-039	\$3.76	388-200-028	\$3.74
388-180-073	\$0.00	388-190-040	\$3.84	388-200-029	\$0.00
388-180-074	\$0.00	388-190-041	\$3.78	388-200-030	\$0.00
388-180-075	\$0.00	388-190-042	\$3.78	388-210-001	\$3.78
388-180-076	\$0.00	388-190-043	\$3.74	388-210-002	\$3.76
388-180-077	\$0.00	388-190-044	\$3.74	388-210-003	\$3.78
388-180-078	\$0.00	388-190-045	\$3.74	388-210-004	\$3.80
388-180-079	\$0.00	388-190-046	\$3.74	388-210-005	\$3.78
388-180-080	\$0.00	388-190-047	\$3.76	388-210-006	\$3.80
388-180-081	\$0.00	388-190-048	\$0.00	388-210-007	\$3.76
388-180-082	\$0.00	388-190-049	\$0.00	388-210-008	\$3.76
388-190-001	\$3.76	388-191-001	\$3.74	388-210-009	\$3.76
388-190-002	\$3.76	388-191-002	\$3.76	388-210-010	\$3.76
388-190-003	\$3.78	388-191-003	\$3.76	388-210-011	\$3.76
388-190-004	\$3.78	388-191-004	\$3.76	388-210-012	\$3.74
388-190-005	\$3.78	388-191-005	\$3.76	388-210-013	\$3.74
388-190-006	\$3.76	388-191-006	\$3.78	388-210-014	\$3.78
388-190-007	\$3.78	388-191-007	\$3.76	388-210-015	\$3.76
388-190-008	\$3.78	388-191-008	\$3.76	388-210-016	\$3.78
388-190-009	\$3.80	388-191-009	\$3.74	388-210-017	\$3.76
388-190-010	\$3.76	388-191-010	\$3.76	388-210-018	\$3.76
388-190-011	\$3.74	388-191-011	\$0.00	388-210-019	\$3.76
388-190-012	\$3.74	388-200-001	\$3.76	388-210-020	\$3.74
388-190-013	\$3.74	388-200-002	\$3.74	388-210-021	\$3.76
388-190-014	\$3.76	388-200-003	\$3.74	388-210-022	\$3.74
388-190-015	\$3.78	388-200-004	\$3.74	388-210-023	\$3.76
388-190-016	\$3.74	388-200-005	\$3.74	388-210-024	\$3.76
388-190-017	\$3.74	388-200-006	\$3.74	388-210-025	\$3.74
388-190-018	\$3.74	388-200-007	\$3.74	388-210-026	\$3.74
388-190-019	\$3.74	388-200-008	\$3.74	388-210-027	\$3.76
388-190-020	\$3.74	388-200-009	\$3.76	388-210-028	\$3.78
388-190-021	\$3.74	388-200-010	\$3.76	388-210-029	\$3.74
388-190-022	\$3.76	388-200-011	\$3.78	388-210-030	\$3.74
388-190-023	\$3.74	388-200-012	\$3.76	388-210-031	\$3.74
388-190-024	\$3.74	388-200-013	\$3.76	388-210-032	\$3.76
388-190-025	\$3.74	388-200-014	\$3.76	388-210-033	\$3.76

**Appendix D**

**Riverside County Flood Control and Water Conservation District  
NPDES - Santa Ana Benefit Assessment Area  
Fiscal Year 2023-2024 Assessment Roll**

---

<u>APN</u>	<u>Levy Amount</u>	<u>APN</u>	<u>Levy Amount</u>	<u>APN</u>	<u>Levy Amount</u>
388-210-034	\$3.76	388-222-010	\$3.74	388-240-002	\$3.60
388-210-035	\$3.74	388-222-011	\$3.76	388-240-003	\$3.74
388-210-036	\$3.60	388-222-012	\$3.76	388-240-004	\$3.74
388-210-037	\$0.00	388-222-013	\$3.76	388-240-005	\$3.76
388-211-001	\$3.78	388-222-014	\$3.76	388-240-006	\$3.74
388-211-002	\$3.78	388-222-015	\$3.76	388-240-007	\$3.74
388-211-003	\$3.78	388-222-016	\$3.78	388-240-008	\$3.74
388-211-004	\$3.78	388-230-001	\$3.76	388-240-009	\$3.74
388-211-005	\$3.78	388-230-002	\$3.74	388-240-010	\$3.74
388-211-006	\$3.78	388-230-003	\$3.74	388-240-011	\$3.74
388-211-007	\$3.78	388-230-004	\$3.74	388-240-012	\$3.76
388-220-001	\$3.60	388-230-005	\$3.74	388-240-013	\$3.76
388-220-002	\$3.60	388-230-006	\$3.74	388-240-014	\$3.76
388-220-003	\$3.60	388-230-007	\$3.74	388-240-015	\$3.74
388-220-004	\$3.60	388-230-008	\$3.76	388-240-016	\$3.74
388-220-005	\$3.60	388-230-010	\$3.74	388-240-017	\$3.76
388-220-006	\$3.60	388-230-011	\$3.74	388-240-018	\$3.76
388-220-007	\$3.60	388-230-012	\$3.74	388-240-019	\$3.74
388-220-008	\$3.60	388-230-013	\$3.76	388-240-020	\$3.74
388-220-009	\$3.60	388-230-014	\$3.76	388-240-021	\$3.74
388-220-010	\$3.60	388-230-015	\$3.74	388-240-022	\$3.74
388-220-011	\$3.76	388-230-016	\$3.76	388-240-023	\$3.74
388-220-012	\$3.80	388-230-017	\$3.74	388-240-024	\$3.74
388-220-013	\$3.76	388-230-018	\$3.74	388-240-025	\$3.74
388-220-014	\$3.78	388-230-019	\$3.74	388-240-026	\$3.74
388-220-015	\$3.76	388-230-020	\$3.76	388-240-027	\$3.74
388-220-016	\$3.60	388-230-021	\$3.76	388-240-028	\$3.74
388-220-017	\$3.78	388-230-022	\$3.78	388-240-029	\$3.76
388-220-018	\$0.00	388-230-023	\$3.74	388-240-030	\$3.74
388-220-019	\$0.00	388-230-024	\$3.76	388-240-031	\$3.74
388-220-020	\$0.00	388-230-027	\$3.74	388-240-032	\$3.76
388-221-001	\$3.74	388-230-028	\$3.76	388-240-033	\$3.74
388-221-002	\$3.74	388-230-029	\$3.76	388-240-034	\$3.74
388-221-003	\$3.74	388-230-030	\$3.78	388-240-035	\$3.76
388-221-004	\$3.74	388-230-031	\$3.76	388-240-036	\$3.76
388-221-005	\$3.74	388-230-032	\$3.74	388-240-037	\$3.78
388-221-006	\$3.74	388-230-033	\$3.78	388-240-038	\$3.76
388-221-007	\$3.76	388-230-034	\$3.74	388-240-039	\$0.00
388-221-008	\$3.74	388-230-035	\$3.78	388-240-040	\$0.00
388-221-009	\$0.00	388-230-036	\$3.74	388-240-041	\$0.00
388-222-001	\$3.78	388-230-037	\$3.74	388-240-042	\$0.00
388-222-002	\$3.78	388-230-038	\$3.74	388-240-043	\$0.00
388-222-003	\$3.76	388-230-039	\$0.00	388-240-044	\$0.00
388-222-004	\$3.74	388-230-040	\$0.00	388-240-045	\$0.00
388-222-005	\$3.74	388-230-041	\$0.00	388-240-046	\$0.00
388-222-006	\$3.74	388-230-045	\$3.82	388-250-001	\$3.36
388-222-007	\$3.60	388-230-046	\$3.80	388-250-002	\$3.14
388-222-008	\$3.74	388-230-047	\$3.82	388-250-003	\$3.36
388-222-009	\$3.76	388-240-001	\$3.76	388-250-004	\$3.14



**Appendix D**

**Riverside County Flood Control and Water Conservation District  
NPDES - Santa Ana Benefit Assessment Area  
Fiscal Year 2023-2024 Assessment Roll**

---

<u>APN</u>	<u>Levy Amount</u>	<u>APN</u>	<u>Levy Amount</u>	<u>APN</u>	<u>Levy Amount</u>
388-250-005	\$3.74	388-252-002	\$3.60	388-263-001	\$3.60
388-250-006	\$3.78	388-252-003	\$3.60	388-263-002	\$3.60
388-250-007	\$3.74	388-252-004	\$3.76	388-263-003	\$3.76
388-250-008	\$3.14	388-252-005	\$3.74	388-263-004	\$3.74
388-250-009	\$3.14	388-252-006	\$3.36	388-263-005	\$3.60
388-250-010	\$3.14	388-252-007	\$3.36	388-263-006	\$3.74
388-250-011	\$3.14	388-252-008	\$3.36	388-263-007	\$3.74
388-250-012	\$3.14	388-252-009	\$3.74	388-263-008	\$3.78
388-250-013	\$3.14	388-252-010	\$3.14	388-263-009	\$3.60
388-250-014	\$3.14	388-252-011	\$3.14	388-263-010	\$3.74
388-250-015	\$3.14	388-252-012	\$3.14	388-263-011	\$3.74
388-250-016	\$3.14	388-252-013	\$3.14	388-263-012	\$0.00
388-250-017	\$3.14	388-260-006	\$0.00	388-280-001	\$3.78
388-250-018	\$3.14	388-260-007	\$0.00	388-280-002	\$3.76
388-250-019	\$3.14	388-260-008	\$0.00	388-280-003	\$3.74
388-250-020	\$3.14	388-260-009	\$3.76	388-280-004	\$3.74
388-250-021	\$3.74	388-260-010	\$0.00	388-280-005	\$3.74
388-250-022	\$3.14	388-260-011	\$3.60	388-280-006	\$3.74
388-250-023	\$3.76	388-260-012	\$0.00	388-280-007	\$3.74
388-250-024	\$3.76	388-260-013	\$3.60	388-280-008	\$3.74
388-250-025	\$3.76	388-260-014	\$0.00	388-280-009	\$3.74
388-250-026	\$3.74	388-260-015	\$3.36	388-280-010	\$3.74
388-250-027	\$3.74	388-260-016	\$0.00	388-280-011	\$3.74
388-250-028	\$3.76	388-260-017	\$3.74	388-280-012	\$3.74
388-250-029	\$0.00	388-260-018	\$0.00	388-280-013	\$3.74
388-250-030	\$0.00	388-261-001	\$3.74	388-280-014	\$3.74
388-250-031	\$0.00	388-261-002	\$3.60	388-280-015	\$3.76
388-251-001	\$3.14	388-261-003	\$3.74	388-280-016	\$3.82
388-251-002	\$3.14	388-261-004	\$3.76	388-280-017	\$3.78
388-251-003	\$3.14	388-261-005	\$3.76	388-280-018	\$3.76
388-251-004	\$3.36	388-261-006	\$3.76	388-280-019	\$3.76
388-251-005	\$3.36	388-261-007	\$3.60	388-280-020	\$3.74
388-251-006	\$3.14	388-261-008	\$3.36	388-280-021	\$3.74
388-251-007	\$3.14	388-261-009	\$3.36	388-280-022	\$3.74
388-251-008	\$3.74	388-261-010	\$3.36	388-280-023	\$3.74
388-251-009	\$3.76	388-261-011	\$3.74	388-280-024	\$3.74
388-251-010	\$3.76	388-261-012	\$3.14	388-280-025	\$3.76
388-251-011	\$3.76	388-261-013	\$3.14	388-280-026	\$3.78
388-251-012	\$3.36	388-261-014	\$3.14	388-280-027	\$3.76
388-251-013	\$3.60	388-261-015	\$3.76	388-280-028	\$3.76
388-251-014	\$3.74	388-261-016	\$0.00	388-281-001	\$3.74
388-251-015	\$3.74	388-261-017	\$0.00	388-281-002	\$3.74
388-251-016	\$3.74	388-261-018	\$0.00	388-281-003	\$3.74
388-251-017	\$3.36	388-262-001	\$3.76	388-281-004	\$3.74
388-251-018	\$3.36	388-262-002	\$3.76	388-281-005	\$3.74
388-251-019	\$3.76	388-262-003	\$3.76	388-281-006	\$3.74
388-251-020	\$3.78	388-262-004	\$3.74	388-281-007	\$3.74
388-251-021	\$3.78	388-262-005	\$3.60	388-281-008	\$3.74
388-252-001	\$3.60	388-262-006	\$3.76	388-281-009	\$3.74

**Appendix D**

**Riverside County Flood Control and Water Conservation District  
NPDES - Santa Ana Benefit Assessment Area  
Fiscal Year 2023-2024 Assessment Roll**

<u>APN</u>	<u>Levy Amount</u>	<u>APN</u>	<u>Levy Amount</u>	<u>APN</u>	<u>Levy Amount</u>
388-281-010	\$3.74	388-291-005	\$3.74	388-300-023	\$3.60
388-281-011	\$3.76	388-291-006	\$3.74	388-300-024	\$3.74
388-281-012	\$3.76	388-291-007	\$3.74	388-300-025	\$3.74
388-281-013	\$3.76	388-291-008	\$3.76	388-300-026	\$0.00
388-281-014	\$3.76	388-291-009	\$3.76	388-300-027	\$0.00
388-281-015	\$3.74	388-291-010	\$3.76	388-310-001	\$3.74
388-281-016	\$3.74	388-291-011	\$3.74	388-310-002	\$3.74
388-281-017	\$3.74	388-291-012	\$3.74	388-310-003	\$3.76
388-281-018	\$3.74	388-291-013	\$3.76	388-310-004	\$3.74
388-281-019	\$3.76	388-291-014	\$3.76	388-310-005	\$3.80
388-281-020	\$3.76	388-291-015	\$3.76	388-310-006	\$3.74
388-281-021	\$3.76	388-291-016	\$3.74	388-310-007	\$3.60
388-281-022	\$3.76	388-291-017	\$3.80	388-310-008	\$3.60
388-281-023	\$3.76	388-291-018	\$3.76	388-310-009	\$3.36
388-281-024	\$3.76	388-291-019	\$3.76	388-310-010	\$3.36
388-281-025	\$3.76	388-291-020	\$3.78	388-310-011	\$3.36
388-281-026	\$3.76	388-291-021	\$3.76	388-310-012	\$3.36
388-281-027	\$3.76	388-291-022	\$3.76	388-310-013	\$3.76
388-281-028	\$3.76	388-291-023	\$3.76	388-310-014	\$3.76
388-281-029	\$3.76	388-291-024	\$3.76	388-310-015	\$3.78
388-281-030	\$3.74	388-291-025	\$3.74	388-310-016	\$3.78
388-281-031	\$3.74	388-291-026	\$3.74	388-310-017	\$3.76
388-281-032	\$3.76	388-291-027	\$3.74	388-310-018	\$3.14
388-290-001	\$3.74	388-291-028	\$3.74	388-310-019	\$3.14
388-290-002	\$3.74	388-291-029	\$3.76	388-310-020	\$3.36
388-290-003	\$3.74	388-291-030	\$3.76	388-310-021	\$3.76
388-290-004	\$3.74	388-291-031	\$3.76	388-310-022	\$3.14
388-290-005	\$3.74	388-300-001	\$3.76	388-310-023	\$3.14
388-290-006	\$3.74	388-300-002	\$3.74	388-310-024	\$3.14
388-290-007	\$3.74	388-300-003	\$3.74	388-310-025	\$3.76
388-290-008	\$3.74	388-300-004	\$3.74	388-310-026	\$0.00
388-290-009	\$3.76	388-300-005	\$3.74	388-310-027	\$0.00
388-290-010	\$3.76	388-300-006	\$3.74	388-310-028	\$0.00
388-290-011	\$3.76	388-300-007	\$3.74	388-311-001	\$3.76
388-290-012	\$3.76	388-300-008	\$3.74	388-311-002	\$3.74
388-290-013	\$3.76	388-300-009	\$3.74	388-311-003	\$3.76
388-290-014	\$3.76	388-300-010	\$3.74	388-311-004	\$3.80
388-290-015	\$3.76	388-300-011	\$3.74	388-311-005	\$3.60
388-290-016	\$3.76	388-300-012	\$3.74	388-311-006	\$3.60
388-290-017	\$3.76	388-300-013	\$3.74	388-311-007	\$3.36
388-290-018	\$3.76	388-300-014	\$3.74	388-311-008	\$3.36
388-290-019	\$3.74	388-300-015	\$3.74	388-311-009	\$3.60
388-290-020	\$0.00	388-300-016	\$3.74	388-311-010	\$3.36
388-290-021	\$0.00	388-300-017	\$3.76	388-311-011	\$3.14
388-290-022	\$0.00	388-300-018	\$3.76	388-311-012	\$3.60
388-291-001	\$3.74	388-300-019	\$3.74	388-311-013	\$3.74
388-291-002	\$3.74	388-300-020	\$3.74	388-311-014	\$3.14
388-291-003	\$3.74	388-300-021	\$3.74	388-311-015	\$3.36
388-291-004	\$3.74	388-300-022	\$3.74	388-311-016	\$3.36

**Appendix D**

**Riverside County Flood Control and Water Conservation District  
NPDES - Santa Ana Benefit Assessment Area  
Fiscal Year 2023-2024 Assessment Roll**

<u>APN</u>	<u>Levy Amount</u>	<u>APN</u>	<u>Levy Amount</u>	<u>APN</u>	<u>Levy Amount</u>
388-311-017	\$3.14	388-320-002	\$3.76	388-330-002	\$3.76
388-311-018	\$3.14	388-320-003	\$3.36	388-330-003	\$3.76
388-311-019	\$3.14	388-320-004	\$3.14	388-330-004	\$3.74
388-311-020	\$3.36	388-320-005	\$3.14	388-330-005	\$3.74
388-311-021	\$3.36	388-320-006	\$3.14	388-330-006	\$3.60
388-311-022	\$3.60	388-320-007	\$3.36	388-330-007	\$3.36
388-311-023	\$3.74	388-320-008	\$3.36	388-330-008	\$3.36
388-311-024	\$3.76	388-320-009	\$3.36	388-330-009	\$3.36
388-311-025	\$3.76	388-320-010	\$3.36	388-330-010	\$3.36
388-312-001	\$3.74	388-320-011	\$3.60	388-330-011	\$3.36
388-312-002	\$3.36	388-320-012	\$3.76	388-330-012	\$3.74
388-312-003	\$3.36	388-320-013	\$3.76	388-330-013	\$3.60
388-312-004	\$3.36	388-320-014	\$3.60	388-330-014	\$3.60
388-312-005	\$3.60	388-320-015	\$3.36	388-330-015	\$3.76
388-312-006	\$3.60	388-320-016	\$3.14	388-330-016	\$3.76
388-312-007	\$3.36	388-320-017	\$3.36	388-330-017	\$3.74
388-312-008	\$3.36	388-320-018	\$3.14	388-330-018	\$3.36
388-312-009	\$3.36	388-320-019	\$3.14	388-330-019	\$3.36
388-312-010	\$3.74	388-320-020	\$3.36	388-330-020	\$3.36
388-312-025	\$0.00	388-320-021	\$3.74	388-330-021	\$3.36
388-312-026	\$0.00	388-320-022	\$0.00	388-330-022	\$3.36
388-312-027	\$3.78	388-320-023	\$0.00	388-330-023	\$3.36
388-312-028	\$0.00	388-320-024	\$3.78	388-330-024	\$3.36
388-312-029	\$3.76	388-320-025	\$0.00	388-330-025	\$3.36
388-312-030	\$0.00	388-321-002	\$3.60	388-330-026	\$3.36
388-312-031	\$3.60	388-321-003	\$3.14	388-330-027	\$3.36
388-312-032	\$0.00	388-321-004	\$3.36	388-330-028	\$3.36
388-312-033	\$3.60	388-321-005	\$3.74	388-330-029	\$3.60
388-312-034	\$0.00	388-321-006	\$3.74	388-330-030	\$3.74
388-312-035	\$3.36	388-321-007	\$3.60	388-330-039	\$0.00
388-312-036	\$0.00	388-321-008	\$3.74	388-330-040	\$3.78
388-312-037	\$3.36	388-321-009	\$3.60	388-330-041	\$0.00
388-312-038	\$0.00	388-321-010	\$3.14	388-330-042	\$3.76
388-312-039	\$3.36	388-321-011	\$3.74	388-330-043	\$0.00
388-312-040	\$0.00	388-321-014	\$3.76	388-330-044	\$3.14
388-312-041	\$3.76	388-321-015	\$3.60	388-330-045	\$0.00
388-312-042	\$0.00	388-321-016	\$3.14	388-330-046	\$3.14
388-312-043	\$3.36	388-321-019	\$0.00	388-330-047	\$0.00
388-312-044	\$0.00	388-321-020	\$3.78	388-330-048	\$3.14
388-312-045	\$3.36	388-321-021	\$0.00	388-330-049	\$0.00
388-312-046	\$0.00	388-321-022	\$3.76	388-330-050	\$3.14
388-312-047	\$3.14	388-321-023	\$0.00	388-330-051	\$0.00
388-312-048	\$0.00	388-321-024	\$3.74	388-330-052	\$3.14
388-312-049	\$3.60	388-321-025	\$0.00	388-330-053	\$0.00
388-312-050	\$0.00	388-321-026	\$3.76	388-330-054	\$3.74
388-312-051	\$3.76	388-321-027	\$0.00	388-330-055	\$0.00
388-312-052	\$0.00	388-321-028	\$3.80	388-331-001	\$3.76
388-312-053	\$3.78	388-321-029	\$0.00	388-331-002	\$3.36
388-312-054	\$0.00	388-330-001	\$3.74	388-331-003	\$3.60

**Appendix D**

**Riverside County Flood Control and Water Conservation District  
NPDES - Santa Ana Benefit Assessment Area  
Fiscal Year 2023-2024 Assessment Roll**

---

<u>APN</u>	<u>Levy Amount</u>	<u>APN</u>	<u>Levy Amount</u>	<u>APN</u>	<u>Levy Amount</u>
388-331-004	\$3.60	388-340-004	\$3.14	388-350-010	\$3.74
388-331-005	\$3.36	388-340-005	\$3.14	388-350-011	\$3.74
388-331-006	\$3.74	388-340-006	\$3.76	388-350-012	\$3.74
388-331-007	\$3.36	388-340-007	\$3.80	388-350-013	\$3.74
388-331-008	\$3.60	388-340-008	\$3.78	388-350-014	\$3.74
388-331-009	\$3.60	388-340-009	\$3.76	388-350-015	\$3.74
388-331-010	\$3.60	388-340-010	\$3.60	388-350-016	\$3.74
388-331-011	\$3.60	388-340-011	\$3.74	388-350-017	\$3.74
388-331-012	\$3.74	388-340-012	\$3.60	388-350-018	\$3.76
388-331-013	\$3.76	388-340-013	\$3.74	388-350-019	\$3.74
388-332-001	\$3.76	388-340-014	\$3.74	388-350-020	\$3.78
388-332-002	\$3.76	388-340-015	\$3.14	388-350-021	\$3.76
388-332-003	\$3.76	388-340-016	\$3.14	388-350-022	\$3.36
388-332-004	\$3.36	388-340-017	\$3.14	388-350-023	\$3.60
388-332-005	\$3.14	388-340-018	\$3.76	388-350-024	\$3.36
388-332-006	\$3.76	388-340-019	\$3.78	388-350-025	\$3.14
388-332-007	\$3.76	388-340-020	\$3.78	388-350-026	\$3.14
388-332-008	\$3.76	388-340-021	\$3.82	388-350-027	\$3.60
388-332-009	\$3.76	388-340-022	\$3.60	388-350-028	\$3.74
388-332-010	\$3.80	388-340-023	\$3.74	388-350-029	\$3.36
388-332-011	\$3.78	388-340-024	\$3.74	388-350-030	\$3.36
388-332-012	\$3.76	388-340-025	\$3.74	388-350-031	\$3.60
388-332-013	\$3.76	388-340-026	\$3.74	388-350-032	\$3.74
388-332-014	\$3.60	388-340-027	\$3.14	388-350-033	\$3.76
388-332-015	\$3.60	388-340-028	\$3.14	388-350-034	\$3.80
388-332-016	\$3.36	388-340-029	\$3.14	388-350-035	\$3.80
388-332-017	\$2.92	388-340-030	\$3.14	388-350-036	\$3.78
388-332-018	\$3.14	388-340-031	\$3.76	388-350-037	\$3.74
388-332-019	\$2.92	388-340-032	\$3.76	388-350-038	\$3.74
388-332-020	\$3.14	388-340-033	\$3.36	388-350-039	\$3.74
388-332-021	\$3.14	388-340-034	\$3.14	388-350-040	\$3.74
388-332-022	\$3.14	388-340-035	\$3.14	388-350-041	\$3.76
388-332-023	\$3.14	388-341-001	\$3.74	388-350-042	\$0.00
388-332-024	\$3.60	388-341-002	\$3.76	388-351-001	\$3.74
388-332-025	\$3.74	388-341-003	\$3.76	388-351-002	\$3.14
388-332-026	\$3.74	388-341-004	\$3.78	388-351-003	\$3.14
388-332-027	\$3.36	388-341-005	\$3.78	388-351-004	\$3.60
388-332-028	\$3.60	388-341-006	\$3.78	388-351-005	\$3.74
388-332-029	\$3.14	388-341-007	\$3.76	388-351-006	\$3.76
388-332-030	\$3.36	388-341-008	\$0.00	388-351-007	\$3.80
388-332-031	\$3.74	388-350-001	\$3.14	388-351-008	\$3.80
388-332-032	\$3.60	388-350-002	\$3.14	388-351-009	\$3.78
388-332-033	\$3.76	388-350-003	\$3.14	388-351-010	\$3.74
388-332-034	\$3.76	388-350-004	\$3.36	388-351-011	\$3.74
388-332-035	\$3.14	388-350-005	\$3.36	388-351-012	\$3.74
388-332-036	\$0.00	388-350-006	\$3.74	388-351-013	\$3.74
388-340-001	\$3.74	388-350-007	\$3.78	388-351-014	\$3.76
388-340-002	\$3.36	388-350-008	\$3.78	388-351-015	\$3.90
388-340-003	\$3.14	388-350-009	\$3.74	388-351-016	\$3.74

**Appendix D**

**Riverside County Flood Control and Water Conservation District  
NPDES - Santa Ana Benefit Assessment Area  
Fiscal Year 2023-2024 Assessment Roll**

<u>APN</u>	<u>Levy Amount</u>	<u>APN</u>	<u>Levy Amount</u>	<u>APN</u>	<u>Levy Amount</u>
388-351-017	\$3.14	388-363-001	\$3.74	388-371-010	\$3.76
388-351-018	\$3.14	388-363-002	\$3.74	388-371-011	\$3.78
388-351-019	\$3.36	388-363-003	\$3.74	388-371-012	\$3.78
388-351-020	\$3.76	388-363-004	\$3.76	388-371-013	\$3.76
388-351-021	\$3.76	388-363-005	\$3.80	388-371-014	\$3.74
388-351-022	\$3.74	388-363-006	\$3.74	388-371-015	\$3.74
388-351-023	\$3.74	388-363-007	\$3.74	388-371-016	\$3.74
388-351-024	\$3.74	388-363-008	\$3.74	388-371-017	\$3.74
388-351-025	\$3.80	388-363-009	\$3.74	388-371-018	\$3.74
388-351-026	\$3.76	388-363-010	\$3.74	388-371-019	\$3.74
388-351-027	\$3.80	388-363-011	\$3.74	388-371-020	\$3.74
388-351-028	\$3.74	388-363-012	\$3.74	388-371-021	\$3.74
388-351-029	\$3.36	388-363-013	\$3.74	388-371-022	\$3.74
388-351-030	\$3.36	388-363-014	\$3.74	388-372-001	\$3.76
388-351-031	\$3.74	388-363-015	\$3.76	388-372-002	\$3.76
388-351-032	\$3.76	388-363-016	\$3.74	388-372-003	\$3.76
388-351-033	\$3.76	388-363-017	\$3.76	388-372-004	\$3.76
388-351-034	\$3.36	388-363-018	\$3.76	388-372-005	\$3.76
388-351-035	\$3.76	388-363-019	\$3.78	388-372-006	\$3.76
388-360-001	\$3.76	388-363-020	\$3.74	388-372-007	\$3.76
388-360-002	\$3.76	388-363-021	\$3.74	388-372-008	\$3.76
388-360-003	\$3.76	388-363-022	\$3.74	388-372-009	\$3.74
388-360-004	\$3.76	388-363-023	\$3.74	388-372-010	\$3.74
388-360-005	\$0.00	388-363-024	\$3.74	388-372-011	\$3.74
388-361-001	\$3.76	388-363-025	\$3.74	388-372-012	\$3.74
388-361-002	\$3.76	388-363-026	\$3.74	388-372-013	\$3.74
388-361-003	\$3.76	388-363-027	\$3.78	388-372-014	\$3.74
388-361-004	\$3.76	388-363-028	\$3.74	388-372-015	\$3.74
388-361-005	\$3.76	388-363-029	\$3.78	388-372-016	\$3.74
388-361-006	\$3.76	388-363-030	\$3.74	388-373-001	\$3.74
388-361-007	\$3.74	388-363-031	\$3.74	388-373-002	\$3.74
388-361-008	\$3.74	388-363-032	\$3.74	388-373-003	\$3.74
388-361-009	\$3.74	388-363-033	\$3.74	388-373-004	\$3.74
388-361-010	\$3.74	388-363-034	\$3.74	388-373-005	\$3.74
388-361-011	\$3.74	388-363-035	\$3.74	388-373-006	\$3.74
388-361-012	\$3.74	388-363-036	\$3.74	388-373-007	\$3.74
388-362-001	\$3.74	388-363-037	\$3.74	388-373-008	\$3.74
388-362-002	\$3.74	388-370-001	\$3.76	388-373-009	\$3.74
388-362-003	\$3.74	388-370-002	\$3.78	388-373-010	\$3.74
388-362-004	\$3.74	388-370-003	\$3.80	388-373-011	\$3.74
388-362-005	\$3.74	388-371-001	\$3.76	388-373-012	\$3.74
388-362-006	\$3.74	388-371-002	\$3.78	388-373-013	\$3.74
388-362-007	\$3.76	388-371-003	\$3.80	388-373-014	\$3.74
388-362-008	\$3.74	388-371-004	\$3.76	388-373-015	\$3.74
388-362-009	\$3.74	388-371-005	\$3.80	388-373-016	\$3.74
388-362-010	\$3.74	388-371-006	\$3.78	388-373-017	\$3.74
388-362-011	\$3.74	388-371-007	\$3.78	388-373-018	\$3.74
388-362-012	\$3.74	388-371-008	\$3.80	388-373-019	\$3.74
388-362-013	\$3.74	388-371-009	\$3.74	388-373-020	\$3.74

**Appendix D**

**Riverside County Flood Control and Water Conservation District  
NPDES - Santa Ana Benefit Assessment Area  
Fiscal Year 2023-2024 Assessment Roll**

<u>APN</u>	<u>Levy Amount</u>	<u>APN</u>	<u>Levy Amount</u>	<u>APN</u>	<u>Levy Amount</u>
388-373-021	\$3.74	389-030-020	\$4.06	389-061-013	\$3.76
388-373-022	\$3.74	389-030-021	\$0.00	389-061-014	\$3.74
388-373-023	\$3.74	389-030-022	\$0.00	389-061-015	\$3.74
388-373-024	\$3.74	389-030-028	\$4.82	389-061-016	\$3.74
388-373-025	\$3.74	389-030-029	\$4.02	389-061-017	\$3.36
388-374-001	\$3.74	389-040-006	\$0.00	389-061-018	\$3.36
388-374-002	\$3.74	389-040-063	\$0.00	389-061-019	\$3.78
388-374-003	\$3.74	389-051-001	\$3.78	389-061-020	\$3.82
388-374-004	\$3.74	389-051-002	\$3.78	389-061-021	\$3.78
388-374-005	\$3.74	389-051-003	\$3.78	389-061-022	\$3.76
388-374-006	\$3.74	389-051-004	\$3.76	389-061-023	\$3.76
388-374-007	\$3.74	389-051-005	\$3.08	389-061-024	\$3.76
388-374-008	\$3.74	389-051-006	\$3.74	389-061-025	\$3.78
388-374-009	\$3.74	389-051-007	\$3.76	389-061-026	\$3.76
388-374-010	\$3.74	389-051-008	\$2.86	389-061-027	\$3.76
388-374-011	\$3.74	389-051-009	\$3.74	389-061-028	\$3.76
388-374-012	\$3.80	389-051-010	\$3.78	389-061-029	\$3.76
388-374-013	\$3.80	389-051-011	\$3.76	389-061-030	\$3.78
388-374-014	\$3.78	389-051-012	\$3.76	389-061-031	\$3.78
389-020-048	\$0.00	389-051-013	\$3.76	389-061-032	\$3.82
389-020-049	\$0.00	389-051-014	\$3.74	389-061-033	\$3.76
389-020-050	\$0.00	389-051-015	\$3.74	389-062-001	\$3.74
389-020-051	\$0.00	389-051-016	\$3.74	389-062-002	\$3.60
389-020-052	\$0.00	389-051-017	\$3.74	389-062-003	\$3.36
389-020-056	\$0.00	389-051-018	\$3.74	389-062-004	\$3.60
389-020-057	\$0.00	389-051-019	\$3.52	389-062-005	\$3.36
389-020-058	\$0.00	389-051-020	\$3.78	389-062-006	\$3.36
389-020-062	\$0.00	389-051-021	\$3.80	389-062-007	\$3.36
389-020-065	\$0.00	389-051-022	\$3.74	389-062-008	\$3.36
389-020-066	\$0.00	389-051-023	\$3.52	389-062-009	\$3.36
389-020-067	\$0.00	389-051-024	\$3.52	389-062-010	\$3.36
389-020-070	\$0.00	389-051-025	\$3.74	389-062-011	\$3.74
389-020-071	\$0.00	389-051-026	\$3.74	389-062-012	\$3.36
389-020-073	\$0.00	389-051-027	\$2.86	389-062-013	\$2.92
389-020-074	\$0.00	389-051-029	\$0.00	389-062-014	\$3.36
389-030-003	\$0.00	389-051-030	\$0.00	389-062-015	\$3.74
389-030-004	\$0.00	389-051-031	\$3.08	389-062-016	\$3.74
389-030-005	\$4.04	389-061-001	\$3.78	389-062-017	\$3.74
389-030-006	\$0.00	389-061-002	\$3.74	389-071-001	\$3.76
389-030-008	\$0.00	389-061-003	\$3.74	389-071-002	\$3.76
389-030-011	\$4.02	389-061-004	\$3.74	389-071-003	\$3.74
389-030-012	\$0.00	389-061-005	\$3.74	389-071-004	\$3.76
389-030-013	\$0.00	389-061-006	\$3.74	389-071-005	\$3.74
389-030-014	\$3.68	389-061-007	\$3.74	389-071-006	\$3.76
389-030-015	\$0.00	389-061-008	\$3.74	389-071-007	\$3.74
389-030-016	\$0.00	389-061-009	\$3.74	389-071-008	\$3.76
389-030-017	\$0.00	389-061-010	\$3.74	389-071-009	\$3.74
389-030-018	\$0.00	389-061-011	\$3.76	389-071-010	\$2.92
389-030-019	\$0.00	389-061-012	\$3.76	389-071-011	\$2.92

**Appendix D**

**Riverside County Flood Control and Water Conservation District  
NPDES - Santa Ana Benefit Assessment Area  
Fiscal Year 2023-2024 Assessment Roll**

<u>APN</u>	<u>Levy Amount</u>	<u>APN</u>	<u>Levy Amount</u>	<u>APN</u>	<u>Levy Amount</u>
389-071-012	\$3.74	389-074-001	\$3.76	389-100-031	\$0.00
389-071-013	\$3.76	389-074-002	\$3.74	389-100-032	\$0.00
389-071-014	\$3.74	389-074-003	\$3.74	389-100-033	\$0.00
389-071-015	\$3.76	389-074-004	\$3.76	389-100-034	\$0.00
389-071-016	\$3.74	389-074-005	\$3.76	389-100-035	\$0.00
389-071-017	\$3.76	389-074-006	\$3.74	389-100-036	\$0.00
389-071-018	\$3.74	389-074-007	\$3.76	389-100-037	\$0.00
389-071-019	\$3.76	389-074-008	\$3.76	389-100-038	\$0.00
389-071-020	\$3.76	389-074-009	\$3.14	389-110-010	\$0.00
389-072-001	\$3.76	389-074-010	\$3.60	389-110-011	\$0.00
389-072-002	\$3.74	389-074-011	\$3.60	389-110-012	\$0.00
389-072-003	\$3.74	389-074-012	\$3.74	389-110-013	\$0.00
389-072-004	\$3.74	389-074-013	\$3.76	389-110-014	\$0.00
389-072-005	\$3.74	389-074-014	\$3.76	389-110-015	\$0.00
389-072-006	\$3.74	389-074-015	\$3.76	389-122-006	\$0.00
389-072-007	\$3.74	389-074-016	\$3.76	389-122-007	\$0.00
389-072-008	\$3.74	389-074-017	\$3.76	389-122-008	\$2.46
389-072-009	\$3.74	389-080-036	\$0.00	389-122-009	\$0.00
389-072-010	\$3.14	389-080-037	\$0.00	389-122-012	\$0.00
389-072-011	\$3.14	389-080-038	\$0.00	389-122-013	\$0.00
389-072-012	\$3.74	389-080-039	\$0.00	389-122-014	\$0.00
389-072-013	\$3.74	389-080-056	\$0.00	389-122-015	\$0.00
389-072-014	\$3.74	389-080-057	\$0.00	389-122-016	\$0.00
389-072-015	\$3.74	389-080-058	\$0.00	389-122-017	\$0.00
389-072-016	\$3.74	389-080-059	\$0.00	389-131-002	\$0.00
389-072-017	\$3.74	389-080-060	\$0.00	389-131-003	\$0.00
389-072-018	\$3.74	389-080-061	\$0.00	389-131-004	\$0.00
389-072-019	\$3.74	389-090-007	\$0.00	389-131-006	\$0.00
389-072-020	\$3.76	389-090-016	\$0.00	389-131-007	\$0.00
389-073-002	\$3.74	389-090-021	\$0.00	389-131-008	\$0.00
389-073-003	\$3.74	389-090-023	\$0.00	389-132-001	\$0.00
389-073-004	\$3.74	389-090-025	\$0.00	389-132-002	\$0.00
389-073-005	\$3.74	389-090-030	\$0.00	389-132-003	\$0.00
389-073-006	\$3.74	389-090-032	\$0.00	389-132-005	\$0.00
389-073-007	\$3.74	389-090-033	\$0.00	389-132-006	\$0.00
389-073-008	\$3.74	389-090-034	\$0.00	389-133-001	\$0.00
389-073-009	\$3.74	389-090-035	\$0.00	389-133-002	\$0.00
389-073-010	\$3.74	389-100-008	\$0.00	389-133-003	\$0.00
389-073-011	\$3.60	389-100-010	\$0.00	389-133-004	\$0.00
389-073-012	\$3.60	389-100-014	\$0.00	389-133-005	\$0.00
389-073-013	\$3.74	389-100-016	\$0.00	389-133-006	\$0.00
389-073-014	\$3.74	389-100-017	\$0.00	389-133-007	\$0.00
389-073-015	\$3.74	389-100-019	\$0.00	389-133-008	\$0.00
389-073-016	\$3.74	389-100-022	\$0.00	389-133-009	\$0.00
389-073-017	\$3.74	389-100-026	\$0.00	389-133-010	\$0.00
389-073-018	\$3.74	389-100-027	\$0.00	389-133-011	\$0.00
389-073-019	\$3.74	389-100-028	\$0.00	389-133-012	\$0.00
389-073-020	\$3.76	389-100-029	\$0.00	389-133-013	\$0.00
389-073-021	\$3.76	389-100-030	\$0.00	389-133-014	\$0.00

**Appendix D**

**Riverside County Flood Control and Water Conservation District  
NPDES - Santa Ana Benefit Assessment Area  
Fiscal Year 2023-2024 Assessment Roll**

<u>APN</u>	<u>Levy Amount</u>	<u>APN</u>	<u>Levy Amount</u>	<u>APN</u>	<u>Levy Amount</u>
389-133-015	\$0.00	389-151-001	\$0.00	389-200-042	\$4,141.80
389-133-016	\$0.00	389-151-002	\$0.00	389-200-043	\$0.00
389-133-017	\$0.00	389-151-003	\$0.00	389-200-046	\$0.00
389-133-018	\$0.00	389-151-008	\$0.00	389-200-048	\$0.00
389-133-019	\$0.00	389-152-001	\$0.00	389-200-050	\$0.00
389-133-020	\$0.00	389-152-002	\$0.00	389-200-051	\$0.00
389-133-021	\$0.00	389-152-003	\$0.00	389-200-053	\$0.00
389-133-022	\$0.00	389-152-004	\$0.00	389-200-054	\$0.00
389-141-002	\$0.00	389-152-005	\$0.00	389-200-055	\$0.00
389-142-001	\$0.00	389-152-010	\$0.00	389-200-056	\$0.00
389-142-002	\$0.00	389-153-002	\$0.00	389-210-037	\$0.00
389-142-003	\$0.00	389-153-003	\$0.00	389-210-039	\$0.00
389-142-004	\$0.00	389-153-004	\$0.00	389-210-063	\$1,178.10
389-142-005	\$3.80	389-153-005	\$0.00	389-210-067	\$4.42
389-142-006	\$3.74	389-154-004	\$0.00	389-210-068	\$682.64
389-142-007	\$0.00	389-154-005	\$0.00	389-220-001	\$0.00
389-142-008	\$0.00	389-154-006	\$0.00	389-220-002	\$0.00
389-142-009	\$0.00	389-155-001	\$0.00	389-220-003	\$4.22
389-142-010	\$0.00	389-161-001	\$0.00	389-220-004	\$0.00
389-142-011	\$0.00	389-161-002	\$0.00	389-220-005	\$0.00
389-142-012	\$0.00	389-161-003	\$0.00	389-220-006	\$0.00
389-142-013	\$0.00	389-162-001	\$0.00	389-220-011	\$0.00
389-142-014	\$0.00	389-162-002	\$0.00	389-231-001	\$3.78
389-142-015	\$0.00	389-162-003	\$0.00	389-231-002	\$3.78
389-142-016	\$0.00	389-162-004	\$0.00	389-231-003	\$3.78
389-142-017	\$0.00	389-162-005	\$0.00	389-231-004	\$3.78
389-142-018	\$0.00	389-162-006	\$0.00	389-231-005	\$3.78
389-142-019	\$0.00	389-163-001	\$0.00	389-231-006	\$3.78
389-142-020	\$0.00	389-163-003	\$0.00	389-231-007	\$3.78
389-142-021	\$0.00	389-163-005	\$3.80	389-231-008	\$3.78
389-143-001	\$0.00	389-163-007	\$0.00	389-231-009	\$3.80
389-143-002	\$0.00	389-163-008	\$0.00	389-231-010	\$3.80
389-143-003	\$0.00	389-163-009	\$0.00	389-231-011	\$3.80
389-143-004	\$0.00	389-163-010	\$0.00	389-231-012	\$3.80
389-143-005	\$0.00	389-163-011	\$0.00	389-231-013	\$3.80
389-143-007	\$0.00	389-163-012	\$0.00	389-232-001	\$3.76
389-143-008	\$0.00	389-163-013	\$0.00	389-232-002	\$3.76
389-143-009	\$0.00	389-170-003	\$0.00	389-232-003	\$3.76
389-143-010	\$0.00	389-170-004	\$0.00	389-232-004	\$3.76
389-143-011	\$0.00	389-180-001	\$0.00	389-232-005	\$3.76
389-143-012	\$0.00	389-180-002	\$0.00	389-232-006	\$3.76
389-143-013	\$0.00	389-190-002	\$0.00	389-232-007	\$3.78
389-143-014	\$0.00	389-200-025	\$3.38	389-232-008	\$3.76
389-143-015	\$0.00	389-200-026	\$5.88	389-232-009	\$3.80
389-143-016	\$0.00	389-200-027	\$1.10	389-232-010	\$3.80
389-143-017	\$0.00	389-200-028	\$0.00	389-232-011	\$3.78
389-143-018	\$0.00	389-200-030	\$48.14	389-232-012	\$3.76
389-143-020	\$0.00	389-200-031	\$0.00	389-232-013	\$3.76
389-143-021	\$0.00	389-200-032	\$0.00	389-232-014	\$3.76



**Appendix D**

**Riverside County Flood Control and Water Conservation District  
NPDES - Santa Ana Benefit Assessment Area  
Fiscal Year 2023-2024 Assessment Roll**

---

<u>APN</u>	<u>Levy Amount</u>	<u>APN</u>	<u>Levy Amount</u>	<u>APN</u>	<u>Levy Amount</u>
389-232-015	\$3.78	389-242-019	\$3.78	389-260-018	\$3.74
389-232-016	\$3.78	389-242-020	\$3.78	389-260-019	\$3.74
389-232-017	\$3.76	389-242-021	\$3.78	389-260-020	\$3.74
389-232-018	\$3.80	389-242-022	\$3.78	389-260-021	\$3.30
389-232-019	\$3.78	389-242-023	\$3.78	389-260-022	\$3.76
389-232-020	\$3.78	389-242-024	\$3.78	389-270-001	\$3.76
389-232-021	\$3.76	389-242-025	\$3.78	389-270-002	\$3.30
389-232-022	\$3.80	389-242-026	\$3.76	389-270-003	\$3.74
389-232-023	\$3.80	389-242-027	\$3.76	389-270-004	\$3.74
389-232-024	\$3.78	389-242-028	\$3.76	389-270-005	\$3.74
389-232-025	\$3.80	389-250-001	\$3.78	389-270-006	\$3.74
389-232-026	\$3.80	389-250-002	\$3.52	389-270-007	\$3.74
389-232-027	\$3.82	389-250-003	\$3.74	389-270-008	\$3.74
389-241-001	\$3.76	389-250-004	\$3.74	389-270-009	\$3.74
389-241-002	\$3.76	389-250-005	\$3.74	389-270-010	\$3.74
389-241-003	\$3.76	389-250-006	\$3.74	389-270-011	\$3.74
389-241-004	\$3.78	389-250-007	\$3.74	389-270-012	\$3.74
389-241-005	\$3.76	389-250-008	\$3.74	389-270-013	\$3.74
389-241-006	\$3.78	389-250-012	\$3.74	389-270-014	\$3.74
389-241-007	\$3.78	389-250-013	\$3.74	389-270-015	\$3.74
389-241-008	\$3.96	389-250-014	\$3.74	389-270-016	\$3.74
389-241-009	\$3.78	389-250-015	\$3.74	389-270-017	\$3.74
389-241-013	\$0.00	389-250-016	\$3.74	389-270-018	\$3.74
389-241-017	\$0.00	389-250-017	\$3.74	389-270-019	\$3.74
389-241-018	\$0.00	389-250-018	\$3.74	389-270-020	\$3.74
389-241-019	\$0.00	389-250-019	\$3.74	389-270-021	\$3.30
389-241-020	\$0.00	389-250-020	\$3.74	389-270-022	\$3.76
389-241-021	\$0.00	389-250-021	\$3.74	389-280-001	\$3.76
389-241-022	\$0.00	389-250-022	\$3.76	389-280-002	\$3.30
389-241-023	\$0.00	389-250-026	\$3.74	389-280-003	\$3.74
389-241-024	\$0.00	389-250-027	\$3.74	389-280-004	\$3.74
389-242-001	\$3.78	389-250-028	\$3.76	389-280-005	\$3.74
389-242-002	\$3.78	389-260-001	\$3.76	389-280-006	\$3.74
389-242-003	\$3.78	389-260-002	\$3.74	389-280-007	\$3.74
389-242-004	\$3.78	389-260-003	\$3.74	389-280-008	\$3.74
389-242-005	\$3.78	389-260-004	\$3.74	389-280-009	\$3.60
389-242-006	\$3.78	389-260-005	\$3.74	389-280-010	\$3.74
389-242-007	\$3.78	389-260-006	\$3.74	389-280-011	\$3.74
389-242-008	\$3.78	389-260-007	\$3.74	389-280-012	\$3.74
389-242-009	\$3.78	389-260-008	\$3.74	389-280-013	\$3.74
389-242-010	\$3.78	389-260-009	\$3.74	389-280-014	\$3.74
389-242-011	\$3.78	389-260-010	\$3.74	389-280-015	\$3.74
389-242-012	\$3.76	389-260-011	\$3.74	389-280-016	\$3.74
389-242-013	\$3.78	389-260-012	\$3.74	389-280-017	\$3.74
389-242-014	\$3.78	389-260-013	\$3.74	389-280-018	\$3.74
389-242-015	\$3.78	389-260-014	\$3.74	389-280-019	\$3.74
389-242-016	\$3.78	389-260-015	\$3.74	389-280-020	\$3.74
389-242-017	\$3.76	389-260-016	\$3.74	389-280-021	\$3.74
389-242-018	\$3.78	389-260-017	\$3.74	389-280-022	\$3.76

**Appendix D**

**Riverside County Flood Control and Water Conservation District  
NPDES - Santa Ana Benefit Assessment Area  
Fiscal Year 2023-2024 Assessment Roll**

<u>APN</u>	<u>Levy Amount</u>	<u>APN</u>	<u>Levy Amount</u>	<u>APN</u>	<u>Levy Amount</u>
389-290-001	\$0.00	389-312-014	\$3.74	389-321-011	\$3.76
389-290-002	\$5.06	389-312-015	\$3.74	389-321-012	\$3.76
389-290-009	\$0.00	389-312-016	\$3.74	389-321-013	\$3.74
389-290-010	\$0.00	389-312-017	\$3.74	389-321-014	\$3.74
389-290-013	\$0.00	389-312-018	\$3.74	389-321-015	\$3.52
389-290-014	\$0.00	389-312-019	\$3.74	389-321-016	\$3.52
389-290-017	\$0.92	389-312-020	\$3.74	389-321-017	\$3.52
389-290-019	\$0.00	389-312-021	\$3.74	389-321-018	\$3.52
389-290-020	\$0.00	389-312-022	\$3.76	389-321-019	\$3.52
389-290-022	\$0.00	389-312-025	\$3.74	389-321-020	\$3.52
389-290-023	\$0.00	389-312-026	\$3.74	389-321-021	\$3.52
389-290-025	\$0.00	389-313-001	\$3.80	389-321-022	\$3.52
389-290-026	\$0.00	389-313-002	\$3.78	389-321-023	\$3.52
389-290-027	\$0.00	389-313-003	\$3.78	389-322-001	\$3.76
389-290-028	\$0.00	389-313-004	\$3.78	389-322-002	\$3.74
389-290-029	\$4.52	389-313-005	\$3.78	389-322-003	\$3.74
389-311-001	\$3.76	389-313-006	\$3.78	389-322-004	\$3.52
389-311-002	\$3.74	389-313-007	\$3.78	389-322-005	\$3.52
389-311-003	\$3.74	389-313-008	\$3.78	389-322-006	\$3.52
389-311-004	\$3.74	389-313-009	\$3.78	389-322-007	\$3.52
389-311-005	\$3.74	389-313-010	\$3.78	389-322-008	\$3.52
389-311-006	\$3.74	389-313-011	\$3.78	389-322-009	\$3.52
389-311-007	\$3.74	389-313-012	\$3.78	389-322-010	\$3.52
389-311-008	\$3.74	389-313-013	\$3.78	389-322-011	\$3.52
389-311-009	\$3.74	389-313-014	\$3.80	389-322-012	\$3.52
389-311-011	\$3.76	389-314-001	\$3.80	389-322-013	\$3.60
389-311-012	\$3.76	389-314-002	\$3.78	389-322-014	\$3.30
389-311-014	\$3.74	389-314-003	\$3.78	389-322-015	\$3.30
389-311-015	\$3.74	389-314-004	\$3.78	389-322-016	\$3.30
389-311-016	\$3.74	389-314-005	\$3.78	389-322-017	\$3.30
389-311-017	\$3.74	389-314-006	\$3.78	389-322-018	\$3.30
389-311-018	\$3.74	389-314-007	\$3.78	389-322-019	\$3.30
389-311-019	\$3.74	389-314-008	\$3.78	389-322-020	\$3.30
389-311-020	\$3.74	389-314-009	\$3.78	389-322-021	\$3.30
389-311-021	\$3.74	389-314-010	\$3.78	389-322-022	\$3.78
389-311-022	\$3.76	389-314-011	\$3.78	389-322-023	\$3.80
389-311-025	\$3.74	389-314-012	\$3.78	389-323-001	\$3.52
389-311-026	\$3.74	389-314-013	\$3.78	389-323-002	\$3.52
389-312-001	\$3.76	389-314-014	\$3.80	389-323-003	\$3.52
389-312-002	\$3.74	389-321-001	\$3.76	389-323-004	\$3.52
389-312-003	\$3.74	389-321-002	\$3.74	389-323-005	\$3.52
389-312-004	\$3.74	389-321-003	\$3.74	389-323-006	\$3.52
389-312-005	\$3.74	389-321-004	\$3.74	389-323-007	\$3.52
389-312-006	\$3.74	389-321-005	\$3.74	389-323-008	\$3.52
389-312-007	\$3.74	389-321-006	\$3.74	389-323-009	\$3.52
389-312-008	\$3.74	389-321-007	\$3.74	389-323-010	\$3.78
389-312-009	\$3.74	389-321-008	\$3.74	389-323-011	\$3.76
389-312-011	\$3.76	389-321-009	\$3.74	389-323-012	\$3.76
389-312-012	\$3.76	389-321-010	\$3.74	389-323-013	\$3.76

**Appendix D**

**Riverside County Flood Control and Water Conservation District  
NPDES - Santa Ana Benefit Assessment Area  
Fiscal Year 2023-2024 Assessment Roll**

<u>APN</u>	<u>Levy Amount</u>	<u>APN</u>	<u>Levy Amount</u>	<u>APN</u>	<u>Levy Amount</u>
389-323-014	\$3.78	389-332-018	\$3.52	389-343-012	\$3.76
389-323-015	\$3.52	389-332-019	\$3.52	389-343-013	\$3.74
389-323-016	\$3.52	389-332-020	\$3.52	389-343-014	\$3.74
389-323-017	\$3.52	389-332-021	\$3.78	389-343-015	\$3.74
389-323-018	\$3.52	389-332-022	\$3.78	389-343-016	\$3.74
389-323-019	\$3.52	389-333-001	\$3.52	389-343-017	\$3.74
389-323-020	\$3.52	389-333-002	\$3.52	389-343-018	\$3.74
389-323-021	\$3.52	389-333-003	\$3.52	389-343-019	\$3.30
389-323-022	\$3.52	389-333-004	\$3.52	389-343-020	\$3.30
389-323-023	\$3.52	389-333-005	\$3.52	389-343-021	\$3.74
389-331-001	\$3.74	389-333-006	\$3.52	389-343-022	\$3.74
389-331-002	\$3.74	389-333-007	\$3.52	389-343-023	\$3.74
389-331-003	\$3.74	389-333-008	\$3.52	389-343-024	\$3.74
389-331-004	\$3.74	389-333-009	\$3.76	389-343-025	\$3.76
389-331-005	\$3.74	389-333-010	\$3.76	389-343-026	\$3.76
389-331-006	\$3.76	389-333-011	\$3.52	389-343-027	\$3.74
389-331-007	\$3.76	389-333-012	\$3.52	389-343-028	\$3.74
389-331-008	\$3.74	389-333-013	\$3.52	389-343-029	\$3.52
389-331-009	\$3.74	389-333-014	\$3.52	389-343-030	\$3.74
389-331-010	\$3.74	389-333-015	\$3.52	389-343-031	\$3.76
389-331-011	\$3.74	389-333-016	\$3.52	389-343-032	\$3.74
389-331-012	\$3.74	389-333-017	\$3.52	389-343-033	\$3.74
389-331-013	\$3.74	389-333-018	\$3.52	389-343-034	\$3.74
389-331-014	\$3.74	389-333-019	\$3.76	389-343-035	\$3.74
389-331-015	\$3.74	389-333-020	\$3.74	389-343-036	\$3.74
389-331-016	\$3.52	389-333-021	\$3.74	389-343-037	\$3.74
389-331-018	\$3.76	389-333-022	\$3.74	389-343-038	\$3.74
389-331-019	\$3.74	389-333-023	\$3.76	389-343-039	\$3.76
389-331-020	\$3.74	389-341-001	\$3.74	389-344-001	\$3.74
389-331-021	\$3.74	389-341-002	\$3.74	389-344-002	\$3.74
389-331-022	\$3.74	389-341-003	\$3.74	389-344-003	\$3.52
389-331-024	\$3.80	389-341-004	\$3.74	389-344-004	\$3.74
389-332-001	\$3.76	389-341-005	\$3.74	389-344-005	\$3.74
389-332-002	\$3.74	389-342-001	\$3.76	389-344-006	\$3.30
389-332-003	\$3.74	389-342-002	\$3.76	389-344-007	\$3.74
389-332-004	\$3.74	389-342-003	\$3.76	389-344-008	\$3.74
389-332-005	\$3.74	389-342-004	\$3.76	389-344-009	\$3.76
389-332-006	\$3.74	389-342-005	\$3.76	389-344-010	\$3.74
389-332-007	\$3.74	389-343-001	\$3.76	389-344-011	\$3.74
389-332-008	\$3.74	389-343-002	\$3.30	389-344-012	\$3.74
389-332-009	\$3.74	389-343-003	\$3.52	389-344-013	\$3.74
389-332-010	\$3.74	389-343-004	\$3.52	389-344-014	\$3.74
389-332-011	\$3.76	389-343-005	\$3.52	389-350-001	\$3.76
389-332-012	\$3.76	389-343-006	\$3.52	389-350-005	\$3.76
389-332-013	\$3.52	389-343-007	\$3.52	389-350-006	\$3.78
389-332-014	\$3.52	389-343-008	\$3.52	389-350-007	\$3.78
389-332-015	\$3.52	389-343-009	\$3.76	389-350-008	\$3.76
389-332-016	\$3.52	389-343-010	\$3.80	389-350-009	\$3.76
389-332-017	\$3.52	389-343-011	\$3.76	389-350-010	\$3.76

**Appendix D**

**Riverside County Flood Control and Water Conservation District  
NPDES - Santa Ana Benefit Assessment Area  
Fiscal Year 2023-2024 Assessment Roll**

---

<u>APN</u>	<u>Levy Amount</u>	<u>APN</u>	<u>Levy Amount</u>	<u>APN</u>	<u>Levy Amount</u>
389-350-011	\$3.78	389-362-025	\$3.08	389-365-004	\$3.08
389-350-012	\$3.80	389-362-026	\$3.30	389-365-005	\$3.08
389-350-013	\$3.76	389-362-027	\$3.08	389-365-006	\$3.08
389-350-014	\$3.74	389-362-028	\$3.08	389-365-007	\$3.08
389-350-015	\$3.74	389-362-029	\$3.08	389-365-008	\$3.08
389-350-016	\$3.74	389-362-030	\$3.08	389-365-009	\$3.08
389-350-017	\$3.74	389-362-031	\$3.08	389-365-010	\$3.08
389-350-018	\$3.74	389-362-032	\$3.08	389-365-011	\$3.08
389-350-019	\$3.74	389-363-001	\$3.08	389-365-012	\$3.08
389-350-020	\$3.74	389-363-002	\$3.08	389-365-013	\$3.08
389-350-021	\$3.74	389-363-003	\$3.08	389-365-014	\$3.08
389-350-022	\$3.74	389-363-004	\$3.08	389-365-015	\$3.08
389-350-023	\$3.76	389-363-005	\$3.08	389-365-016	\$3.08
389-350-024	\$3.78	389-363-006	\$3.08	389-365-017	\$3.08
389-350-025	\$3.78	389-363-007	\$3.08	389-365-018	\$3.08
389-350-026	\$3.76	389-363-008	\$3.08	389-365-019	\$3.08
389-350-027	\$3.52	389-363-009	\$3.52	389-365-020	\$3.08
389-350-028	\$3.78	389-363-010	\$3.30	389-365-021	\$3.08
389-350-029	\$3.74	389-363-011	\$3.08	389-365-022	\$3.08
389-350-033	\$3.76	389-363-012	\$3.08	389-365-023	\$3.08
389-350-034	\$3.76	389-363-015	\$3.08	389-365-024	\$3.08
389-361-001	\$3.08	389-363-016	\$3.08	389-365-025	\$3.30
389-361-002	\$3.08	389-363-017	\$3.08	389-365-026	\$3.08
389-361-003	\$3.08	389-364-001	\$3.08	389-365-027	\$3.08
389-361-004	\$3.08	389-364-002	\$3.08	389-371-001	\$3.08
389-362-001	\$3.08	389-364-003	\$3.30	389-371-002	\$3.08
389-362-002	\$3.08	389-364-004	\$3.08	389-371-003	\$3.30
389-362-003	\$3.08	389-364-005	\$3.08	389-371-004	\$3.08
389-362-004	\$3.08	389-364-006	\$3.08	389-371-005	\$3.08
389-362-005	\$3.08	389-364-007	\$3.08	389-371-006	\$3.08
389-362-006	\$3.08	389-364-008	\$3.08	389-371-007	\$3.08
389-362-007	\$3.08	389-364-009	\$3.08	389-371-008	\$3.08
389-362-008	\$3.08	389-364-010	\$3.08	389-371-009	\$3.08
389-362-009	\$3.08	389-364-011	\$3.08	389-371-010	\$3.08
389-362-010	\$3.08	389-364-012	\$3.08	389-371-011	\$3.08
389-362-011	\$3.08	389-364-013	\$3.08	389-372-001	\$3.52
389-362-012	\$3.08	389-364-014	\$3.08	389-372-002	\$3.08
389-362-013	\$3.08	389-364-015	\$3.08	389-372-003	\$3.08
389-362-014	\$3.08	389-364-016	\$3.08	389-372-004	\$3.08
389-362-015	\$3.08	389-364-017	\$3.08	389-372-005	\$3.08
389-362-016	\$3.08	389-364-018	\$3.08	389-372-006	\$3.08
389-362-017	\$3.08	389-364-019	\$3.08	389-372-007	\$3.08
389-362-018	\$3.08	389-364-020	\$3.08	389-372-008	\$3.08
389-362-019	\$3.08	389-364-021	\$3.08	389-372-010	\$0.00
389-362-020	\$3.08	389-364-022	\$3.08	389-372-011	\$0.00
389-362-021	\$3.30	389-364-023	\$3.08	389-372-012	\$0.00
389-362-022	\$3.08	389-365-001	\$3.08	389-372-013	\$0.00
389-362-023	\$3.08	389-365-002	\$3.08	389-372-015	\$0.00
389-362-024	\$3.08	389-365-003	\$3.08	389-372-017	\$0.00

**Appendix D**

**Riverside County Flood Control and Water Conservation District  
NPDES - Santa Ana Benefit Assessment Area  
Fiscal Year 2023-2024 Assessment Roll**

<u>APN</u>	<u>Levy Amount</u>	<u>APN</u>	<u>Levy Amount</u>	<u>APN</u>	<u>Levy Amount</u>
389-381-001	\$3.74	389-383-021	\$3.74	389-385-011	\$3.74
389-381-002	\$3.74	389-383-022	\$3.74	389-385-012	\$3.74
389-381-003	\$3.74	389-383-023	\$3.74	389-385-013	\$3.74
389-381-004	\$3.74	389-383-024	\$3.74	389-385-014	\$3.74
389-381-005	\$3.74	389-384-001	\$3.76	389-386-001	\$3.74
389-381-006	\$3.74	389-384-002	\$3.74	389-386-002	\$3.74
389-381-007	\$3.74	389-384-003	\$3.74	389-386-003	\$3.74
389-381-008	\$3.74	389-384-004	\$3.74	389-386-004	\$3.74
389-381-009	\$3.74	389-384-005	\$3.74	389-386-005	\$3.74
389-381-010	\$3.74	389-384-006	\$3.74	389-386-006	\$3.74
389-382-001	\$3.74	389-384-007	\$3.74	389-386-007	\$3.74
389-382-002	\$3.74	389-384-008	\$3.74	389-386-008	\$3.74
389-382-003	\$3.74	389-384-009	\$3.74	389-386-009	\$3.74
389-382-004	\$3.74	389-384-010	\$3.74	389-386-010	\$3.74
389-382-005	\$3.74	389-384-011	\$3.74	389-386-011	\$3.74
389-382-006	\$3.74	389-384-012	\$3.74	389-386-012	\$3.74
389-382-007	\$3.74	389-384-013	\$3.74	389-386-013	\$3.74
389-382-008	\$3.78	389-384-014	\$3.74	389-386-014	\$3.52
389-382-009	\$3.76	389-384-015	\$3.74	389-391-001	\$3.74
389-382-010	\$3.74	389-384-016	\$3.74	389-391-002	\$3.74
389-382-011	\$3.74	389-384-017	\$3.74	389-391-003	\$3.74
389-382-012	\$3.74	389-384-018	\$3.74	389-391-004	\$3.74
389-382-013	\$3.74	389-384-019	\$3.74	389-391-005	\$3.74
389-382-014	\$3.74	389-384-020	\$3.74	389-391-006	\$3.76
389-382-015	\$3.76	389-384-021	\$3.76	389-391-007	\$3.74
389-382-016	\$3.76	389-384-022	\$3.76	389-391-008	\$3.74
389-382-017	\$3.76	389-384-023	\$3.76	389-391-009	\$3.74
389-382-018	\$3.78	389-384-024	\$3.76	389-391-010	\$3.76
389-382-019	\$3.78	389-384-025	\$3.80	389-391-011	\$3.74
389-383-001	\$3.76	389-384-026	\$3.76	389-391-012	\$3.76
389-383-002	\$3.74	389-384-027	\$3.74	389-391-013	\$3.80
389-383-003	\$3.76	389-384-028	\$3.74	389-391-014	\$3.76
389-383-004	\$3.74	389-384-029	\$3.74	389-391-015	\$3.80
389-383-005	\$3.74	389-384-030	\$3.74	389-391-016	\$3.74
389-383-006	\$3.74	389-384-031	\$3.74	389-391-017	\$3.76
389-383-007	\$3.74	389-384-032	\$3.74	389-392-001	\$3.74
389-383-008	\$3.76	389-384-033	\$3.74	389-392-002	\$3.74
389-383-009	\$3.74	389-384-034	\$3.74	389-392-003	\$3.74
389-383-010	\$3.74	389-384-035	\$3.76	389-392-004	\$3.74
389-383-011	\$3.80	389-385-001	\$3.74	389-392-005	\$3.74
389-383-012	\$3.78	389-385-002	\$3.74	389-392-006	\$3.76
389-383-013	\$3.76	389-385-003	\$3.74	389-392-007	\$3.76
389-383-014	\$3.76	389-385-004	\$3.74	389-392-008	\$3.74
389-383-015	\$3.74	389-385-005	\$3.74	389-392-009	\$3.74
389-383-016	\$3.74	389-385-006	\$3.74	389-392-010	\$3.74
389-383-017	\$3.74	389-385-007	\$3.76	389-392-011	\$3.74
389-383-018	\$3.74	389-385-008	\$3.74	389-392-012	\$3.74
389-383-019	\$3.74	389-385-009	\$3.74	389-393-001	\$3.74
389-383-020	\$3.74	389-385-010	\$3.74	389-393-002	\$3.74

**Appendix D**

**Riverside County Flood Control and Water Conservation District  
NPDES - Santa Ana Benefit Assessment Area  
Fiscal Year 2023-2024 Assessment Roll**

<u>APN</u>	<u>Levy Amount</u>	<u>APN</u>	<u>Levy Amount</u>	<u>APN</u>	<u>Levy Amount</u>
389-393-003	\$3.74	389-401-012	\$2.92	389-412-016	\$3.74
389-393-004	\$3.74	389-402-005	\$3.36	389-412-017	\$3.36
389-393-005	\$3.74	389-402-006	\$3.14	389-412-018	\$3.74
389-393-006	\$3.76	389-402-007	\$3.74	389-412-019	\$3.36
389-393-007	\$3.76	389-402-008	\$3.74	389-412-020	\$3.74
389-393-008	\$3.74	389-402-009	\$3.60	389-412-021	\$3.76
389-393-009	\$3.74	389-402-010	\$3.74	389-412-022	\$3.14
389-393-010	\$3.74	389-402-011	\$3.14	389-412-023	\$3.14
389-393-011	\$3.74	389-402-012	\$3.36	389-412-024	\$3.14
389-393-012	\$3.74	389-402-013	\$3.36	389-412-025	\$3.60
389-394-001	\$3.80	389-402-014	\$3.36	389-412-026	\$0.00
389-394-002	\$3.82	389-402-015	\$3.74	389-412-027	\$0.00
389-394-003	\$3.82	389-402-016	\$3.74	389-412-028	\$3.78
389-394-004	\$3.84	389-402-017	\$3.74	389-412-029	\$3.14
389-394-005	\$3.84	389-402-018	\$3.74	389-412-030	\$3.14
389-394-006	\$3.86	389-402-019	\$3.14	389-412-031	\$3.14
389-394-007	\$3.86	389-402-020	\$3.36	389-412-032	\$3.14
389-394-008	\$4.04	389-402-022	\$0.00	389-412-033	\$3.36
389-394-009	\$3.90	389-402-023	\$2.92	389-412-034	\$3.14
389-394-010	\$3.76	389-402-024	\$2.92	389-412-035	\$3.14
389-394-011	\$3.76	389-402-025	\$2.92	389-413-001	\$3.36
389-394-012	\$3.76	389-402-026	\$2.92	389-413-002	\$3.36
389-394-013	\$3.76	389-411-001	\$3.14	389-413-003	\$3.36
389-394-014	\$3.76	389-411-002	\$3.14	389-413-004	\$3.36
389-394-015	\$3.76	389-411-003	\$3.14	389-413-005	\$3.36
389-394-016	\$3.76	389-411-004	\$3.74	389-413-006	\$3.36
389-394-017	\$3.76	389-411-005	\$3.74	389-413-007	\$3.36
389-394-018	\$3.76	389-411-006	\$3.14	389-413-008	\$3.36
389-394-019	\$3.76	389-411-007	\$3.14	389-413-009	\$3.36
389-394-020	\$3.76	389-411-008	\$3.14	389-413-010	\$3.36
389-394-021	\$3.76	389-411-009	\$3.14	389-413-011	\$3.36
389-394-022	\$3.76	389-411-010	\$3.14	389-413-012	\$3.36
389-394-023	\$3.76	389-411-011	\$3.14	389-413-013	\$3.36
389-394-024	\$3.76	389-411-012	\$3.14	389-421-001	\$3.80
389-394-025	\$3.80	389-411-013	\$3.14	389-421-002	\$3.74
389-394-026	\$3.80	389-411-014	\$3.14	389-421-003	\$3.74
389-394-027	\$3.80	389-412-001	\$3.14	389-421-004	\$3.74
389-394-028	\$3.80	389-412-002	\$3.14	389-421-005	\$3.74
389-394-029	\$3.86	389-412-003	\$3.60	389-421-006	\$3.74
389-401-001	\$3.14	389-412-004	\$3.76	389-421-007	\$3.74
389-401-002	\$3.14	389-412-005	\$3.74	389-421-008	\$3.74
389-401-003	\$3.14	389-412-006	\$3.36	389-421-009	\$3.74
389-401-004	\$3.14	389-412-007	\$3.14	389-421-010	\$3.74
389-401-005	\$3.14	389-412-008	\$3.14	389-421-011	\$3.74
389-401-006	\$3.14	389-412-009	\$3.14	389-421-012	\$3.76
389-401-007	\$3.14	389-412-010	\$3.14	389-421-013	\$3.76
389-401-008	\$3.14	389-412-011	\$3.14	389-421-014	\$3.74
389-401-009	\$3.14	389-412-012	\$3.14	389-421-015	\$3.74
389-401-010	\$3.14	389-412-015	\$3.36	389-421-016	\$3.74

**Appendix D**

**Riverside County Flood Control and Water Conservation District  
NPDES - Santa Ana Benefit Assessment Area  
Fiscal Year 2023-2024 Assessment Roll**

<u>APN</u>	<u>Levy Amount</u>	<u>APN</u>	<u>Levy Amount</u>	<u>APN</u>	<u>Levy Amount</u>
389-421-017	\$3.76	389-423-012	\$3.74	389-432-013	\$3.74
389-421-018	\$3.80	389-423-013	\$3.74	389-432-014	\$3.74
389-421-019	\$3.78	389-424-001	\$3.74	389-432-015	\$3.74
389-421-020	\$3.76	389-424-002	\$3.74	389-432-016	\$3.74
389-421-021	\$3.76	389-424-003	\$3.74	389-432-017	\$3.74
389-421-022	\$3.76	389-424-004	\$3.74	389-433-001	\$3.74
389-421-023	\$3.76	389-424-005	\$3.74	389-433-002	\$3.74
389-421-024	\$3.76	389-424-006	\$3.76	389-433-003	\$3.74
389-421-025	\$3.76	389-424-007	\$3.74	389-433-004	\$3.74
389-421-026	\$3.76	389-424-008	\$3.74	389-433-005	\$3.74
389-421-027	\$3.76	389-424-009	\$3.74	389-433-006	\$3.52
389-421-028	\$3.76	389-424-010	\$3.74	389-433-007	\$3.74
389-421-029	\$3.76	389-424-011	\$3.74	389-433-008	\$3.74
389-421-030	\$3.76	389-424-012	\$3.74	389-433-009	\$3.74
389-421-031	\$3.76	389-424-013	\$3.74	389-433-010	\$3.74
389-421-032	\$3.76	389-431-001	\$3.74	389-433-011	\$3.74
389-421-033	\$3.76	389-431-002	\$3.52	389-433-012	\$3.74
389-421-034	\$3.76	389-431-003	\$3.74	389-433-013	\$3.74
389-421-035	\$3.76	389-431-004	\$3.76	389-433-014	\$3.74
389-422-001	\$3.74	389-431-005	\$3.74	389-433-015	\$3.74
389-422-002	\$3.74	389-431-006	\$3.74	389-433-016	\$3.74
389-422-003	\$3.74	389-431-007	\$3.74	389-433-017	\$3.74
389-422-004	\$3.74	389-431-008	\$3.74	389-434-001	\$3.78
389-422-005	\$3.74	389-431-009	\$3.74	389-434-002	\$3.78
389-422-006	\$3.74	389-431-010	\$3.76	389-434-003	\$3.76
389-422-007	\$3.52	389-431-011	\$3.52	389-434-004	\$3.76
389-422-008	\$3.52	389-431-012	\$3.52	389-434-005	\$3.76
389-422-009	\$3.52	389-431-013	\$3.52	389-434-006	\$3.74
389-422-010	\$3.52	389-431-014	\$3.52	389-434-007	\$3.74
389-422-011	\$3.76	389-431-015	\$3.76	389-434-008	\$3.74
389-422-012	\$3.78	389-431-016	\$3.76	389-434-009	\$3.74
389-422-013	\$3.76	389-431-017	\$3.74	389-434-010	\$3.74
389-422-014	\$3.76	389-431-018	\$3.78	389-434-011	\$3.74
389-422-015	\$3.78	389-431-019	\$3.76	389-434-012	\$3.74
389-422-016	\$3.76	389-431-020	\$3.76	389-434-013	\$3.74
389-422-017	\$3.78	389-431-021	\$3.76	389-434-014	\$3.74
389-422-018	\$3.76	389-431-022	\$3.74	389-434-015	\$3.74
389-422-019	\$3.76	389-432-001	\$3.74	389-434-017	\$3.74
389-423-001	\$3.74	389-432-002	\$3.74	389-434-018	\$3.74
389-423-002	\$3.74	389-432-003	\$3.74	389-443-001	\$3.76
389-423-003	\$3.74	389-432-004	\$3.74	389-443-002	\$3.76
389-423-004	\$3.74	389-432-005	\$3.74	389-443-003	\$3.76
389-423-005	\$3.76	389-432-006	\$3.74	389-443-004	\$3.76
389-423-006	\$3.74	389-432-007	\$3.74	389-443-005	\$3.76
389-423-007	\$3.74	389-432-008	\$3.74	389-443-006	\$3.76
389-423-008	\$3.74	389-432-009	\$3.74	389-443-007	\$3.60
389-423-009	\$3.74	389-432-010	\$3.74	389-443-008	\$3.60
389-423-010	\$3.74	389-432-011	\$3.74	389-443-009	\$3.60
389-423-011	\$3.74	389-432-012	\$3.74	389-443-010	\$3.60

**Appendix D**

**Riverside County Flood Control and Water Conservation District  
NPDES - Santa Ana Benefit Assessment Area  
Fiscal Year 2023-2024 Assessment Roll**

<u>APN</u>	<u>Levy Amount</u>	<u>APN</u>	<u>Levy Amount</u>	<u>APN</u>	<u>Levy Amount</u>
389-443-011	\$3.60	389-454-005	\$3.76	389-464-020	\$3.78
389-443-012	\$3.60	389-454-006	\$3.76	389-464-021	\$3.78
389-443-013	\$3.74	389-454-007	\$3.76	389-464-022	\$3.74
389-443-014	\$3.76	389-454-008	\$3.76	389-464-023	\$3.74
389-443-020	\$3.76	389-454-009	\$3.76	389-464-024	\$3.74
389-443-021	\$3.76	389-454-010	\$3.76	389-464-025	\$3.74
389-443-022	\$3.76	389-454-011	\$3.76	389-464-026	\$3.74
389-443-023	\$3.80	389-454-012	\$3.74	389-464-027	\$3.60
389-443-024	\$3.80	389-454-013	\$3.74	389-465-001	\$3.78
389-443-025	\$3.80	389-454-014	\$3.74	389-465-002	\$3.78
389-443-026	\$3.74	389-454-015	\$3.76	389-465-003	\$3.78
389-443-027	\$3.74	389-454-016	\$3.74	389-465-004	\$3.78
389-443-028	\$3.74	389-454-017	\$3.74	389-465-005	\$3.78
389-443-029	\$3.76	389-454-018	\$3.74	389-465-006	\$3.78
389-443-030	\$3.76	389-454-019	\$3.74	389-465-007	\$3.78
389-443-031	\$3.76	389-454-020	\$3.74	389-465-008	\$3.78
389-443-032	\$3.80	389-461-001	\$3.60	389-465-009	\$3.78
389-443-033	\$3.76	389-461-002	\$3.74	389-471-001	\$3.76
389-443-034	\$3.74	389-461-003	\$0.00	389-471-002	\$3.76
389-443-035	\$3.74	389-462-001	\$3.76	389-471-003	\$3.74
389-443-036	\$3.78	389-462-002	\$3.80	389-471-004	\$3.74
389-444-001	\$3.76	389-462-003	\$3.80	389-471-005	\$3.74
389-444-002	\$3.76	389-462-004	\$3.80	389-471-006	\$3.74
389-444-003	\$3.76	389-462-005	\$3.74	389-471-007	\$3.74
389-444-004	\$3.76	389-462-006	\$3.76	389-471-008	\$3.76
389-444-005	\$3.76	389-463-001	\$3.76	389-471-009	\$3.74
389-444-006	\$3.76	389-463-002	\$3.78	389-472-001	\$3.76
389-444-007	\$3.76	389-463-003	\$3.76	389-472-002	\$3.78
389-444-008	\$3.76	389-463-004	\$3.76	389-472-003	\$3.76
389-444-009	\$3.76	389-463-005	\$3.76	389-472-004	\$3.76
389-444-010	\$3.74	389-464-001	\$3.76	389-472-005	\$3.82
389-444-011	\$3.74	389-464-002	\$3.76	389-472-006	\$3.82
389-444-012	\$3.74	389-464-003	\$3.82	389-472-007	\$3.76
389-444-013	\$3.74	389-464-004	\$3.86	389-472-008	\$3.76
389-444-014	\$3.74	389-464-005	\$3.82	389-472-009	\$3.74
389-453-001	\$3.76	389-464-006	\$3.76	389-472-010	\$3.76
389-453-002	\$3.76	389-464-007	\$3.78	389-472-011	\$3.76
389-453-003	\$3.76	389-464-008	\$3.76	389-472-012	\$3.76
389-453-004	\$3.76	389-464-009	\$3.76	389-472-013	\$3.78
389-453-005	\$3.76	389-464-010	\$3.74	389-472-014	\$3.78
389-453-006	\$3.76	389-464-011	\$3.74	389-472-015	\$3.78
389-453-007	\$3.76	389-464-012	\$3.76	389-472-016	\$3.78
389-453-008	\$3.76	389-464-013	\$3.76	389-481-001	\$3.76
389-453-009	\$3.76	389-464-014	\$3.60	389-481-002	\$3.36
389-453-010	\$3.76	389-464-015	\$3.60	389-481-003	\$3.60
389-454-001	\$3.74	389-464-016	\$3.60	389-481-004	\$3.60
389-454-002	\$3.74	389-464-017	\$3.80	389-481-005	\$3.60
389-454-003	\$3.74	389-464-018	\$3.78	389-481-006	\$3.60
389-454-004	\$3.74	389-464-019	\$3.78	389-481-007	\$3.60



**Appendix D**

**Riverside County Flood Control and Water Conservation District  
NPDES - Santa Ana Benefit Assessment Area  
Fiscal Year 2023-2024 Assessment Roll**

<u>APN</u>	<u>Levy Amount</u>	<u>APN</u>	<u>Levy Amount</u>	<u>APN</u>	<u>Levy Amount</u>
389-481-008	\$3.60	389-483-003	\$3.76	389-492-010	\$3.76
389-481-009	\$3.60	389-483-004	\$3.76	389-492-011	\$3.76
389-481-010	\$3.66	389-483-005	\$3.76	389-492-012	\$3.78
389-481-011	\$3.60	389-483-006	\$3.76	389-492-013	\$3.74
389-481-012	\$3.60	389-483-007	\$3.76	389-492-014	\$3.80
389-481-013	\$3.60	389-483-008	\$3.76	389-492-015	\$3.76
389-481-014	\$3.60	389-483-009	\$3.60	389-492-016	\$3.74
389-481-015	\$3.60	389-483-010	\$3.74	389-492-017	\$3.74
389-481-016	\$3.60	389-483-011	\$3.74	389-492-018	\$3.74
389-481-017	\$3.60	389-483-012	\$3.76	389-492-019	\$3.60
389-481-018	\$3.60	389-483-013	\$3.76	389-492-020	\$3.76
389-481-019	\$3.80	389-483-014	\$3.76	389-493-001	\$3.78
389-481-020	\$3.78	389-483-015	\$3.76	389-493-002	\$3.76
389-481-021	\$3.76	389-483-016	\$3.76	389-493-003	\$3.76
389-481-022	\$3.74	389-483-017	\$3.74	389-493-004	\$3.76
389-481-023	\$3.74	389-483-018	\$3.60	389-493-005	\$3.74
389-481-024	\$3.74	389-483-019	\$3.74	389-493-006	\$3.76
389-481-025	\$3.74	389-483-020	\$3.74	389-494-001	\$3.60
389-481-026	\$3.74	389-483-021	\$3.76	389-494-002	\$3.74
389-481-027	\$3.76	389-483-022	\$3.76	389-494-003	\$3.74
389-482-001	\$3.76	389-484-001	\$3.60	389-494-004	\$3.74
389-482-002	\$3.60	389-484-002	\$3.74	389-494-005	\$3.74
389-482-003	\$3.74	389-484-003	\$3.74	389-494-006	\$3.74
389-482-004	\$3.76	389-484-004	\$3.76	389-494-007	\$3.74
389-482-005	\$3.76	389-484-005	\$3.76	389-494-008	\$3.74
389-482-006	\$3.74	389-484-006	\$3.76	389-494-009	\$3.74
389-482-007	\$3.74	389-484-007	\$3.84	389-494-010	\$3.74
389-482-008	\$3.76	389-484-008	\$3.80	389-495-001	\$0.00
389-482-009	\$3.76	389-484-009	\$3.74	389-501-001	\$3.78
389-482-010	\$3.76	389-484-010	\$3.74	389-501-002	\$3.80
389-482-011	\$3.60	389-491-001	\$3.76	389-501-003	\$3.88
389-482-012	\$3.60	389-491-002	\$3.74	389-501-004	\$3.82
389-482-013	\$3.74	389-491-003	\$3.74	389-501-005	\$3.78
389-482-014	\$3.76	389-491-004	\$3.74	389-501-006	\$2.92
389-482-015	\$3.60	389-491-005	\$3.76	389-501-007	\$2.92
389-482-016	\$3.74	389-491-006	\$3.78	389-501-008	\$3.76
389-482-017	\$3.78	389-491-007	\$3.76	389-501-009	\$2.92
389-482-018	\$3.74	389-491-008	\$3.74	389-502-001	\$3.76
389-482-019	\$3.60	389-491-009	\$3.74	389-502-002	\$3.76
389-482-020	\$3.76	389-491-010	\$3.78	389-502-004	\$3.76
389-482-021	\$3.78	389-492-001	\$3.82	389-510-001	\$3.76
389-482-022	\$3.76	389-492-002	\$3.76	389-510-002	\$3.78
389-482-023	\$3.76	389-492-003	\$3.76	389-510-003	\$3.78
389-482-024	\$3.76	389-492-004	\$3.74	389-510-004	\$3.76
389-482-025	\$3.74	389-492-005	\$3.74	389-510-005	\$3.76
389-482-026	\$3.74	389-492-006	\$3.76	389-510-006	\$3.76
389-482-027	\$3.76	389-492-007	\$3.78	389-510-007	\$3.76
389-483-001	\$3.76	389-492-008	\$3.80	389-510-008	\$3.76
389-483-002	\$3.76	389-492-009	\$3.74	389-510-009	\$3.76

**Appendix D**

**Riverside County Flood Control and Water Conservation District  
NPDES - Santa Ana Benefit Assessment Area  
Fiscal Year 2023-2024 Assessment Roll**

---

<u>APN</u>	<u>Levy Amount</u>	<u>APN</u>	<u>Levy Amount</u>	<u>APN</u>	<u>Levy Amount</u>
389-510-010	\$3.78	389-522-007	\$3.74	389-532-005	\$3.74
389-510-011	\$3.80	389-522-008	\$3.76	389-532-006	\$3.74
389-510-012	\$3.76	389-522-009	\$3.76	389-533-001	\$3.74
389-510-013	\$3.76	389-522-010	\$3.76	389-533-002	\$3.74
389-510-014	\$3.74	389-522-011	\$3.74	389-533-003	\$3.60
389-510-015	\$3.74	389-522-012	\$3.74	389-533-004	\$3.74
389-510-016	\$3.74	389-522-013	\$3.74	389-533-005	\$3.60
389-510-017	\$3.74	389-522-014	\$3.74	389-533-006	\$3.60
389-510-018	\$3.74	389-522-015	\$3.74	389-533-007	\$3.74
389-510-019	\$3.76	389-522-016	\$3.74	389-533-008	\$3.74
389-510-020	\$3.78	389-522-017	\$3.74	389-533-009	\$3.74
389-510-021	\$3.78	389-522-018	\$3.74	389-533-010	\$3.74
389-510-022	\$3.76	389-522-019	\$3.74	389-533-011	\$3.74
389-510-023	\$3.76	389-522-020	\$3.80	389-533-012	\$3.74
389-510-024	\$3.76	389-522-021	\$3.82	389-533-013	\$3.74
389-510-025	\$3.76	389-522-022	\$3.80	389-533-014	\$3.80
389-510-026	\$3.76	389-522-023	\$3.80	389-533-015	\$3.80
389-510-027	\$3.76	389-522-024	\$3.80	389-533-016	\$3.78
389-510-028	\$3.76	389-531-003	\$3.74	389-533-017	\$3.74
389-510-029	\$3.76	389-531-004	\$3.74	389-533-018	\$3.74
389-510-030	\$3.76	389-531-005	\$3.74	389-533-019	\$3.74
389-521-001	\$3.80	389-531-006	\$3.74	389-533-020	\$3.74
389-521-002	\$3.82	389-531-007	\$3.74	389-533-021	\$3.74
389-521-006	\$3.80	389-531-008	\$3.74	389-533-022	\$3.74
389-521-007	\$3.78	389-531-009	\$3.74	389-533-023	\$3.74
389-521-008	\$3.78	389-531-010	\$3.74	389-533-024	\$3.74
389-521-009	\$3.78	389-531-011	\$3.76	389-533-025	\$3.74
389-521-010	\$3.76	389-531-012	\$3.84	389-533-026	\$3.74
389-521-011	\$3.74	389-531-013	\$3.84	389-533-027	\$3.74
389-521-012	\$3.74	389-531-014	\$3.74	389-533-028	\$3.74
389-521-013	\$3.74	389-531-015	\$3.74	389-541-001	\$3.76
389-521-014	\$3.60	389-531-016	\$3.74	389-541-002	\$3.76
389-521-015	\$3.74	389-531-017	\$3.74	389-541-003	\$3.76
389-521-016	\$3.60	389-531-018	\$3.60	389-542-001	\$3.60
389-521-017	\$3.60	389-531-019	\$3.60	389-542-002	\$3.74
389-521-018	\$3.74	389-531-020	\$3.60	389-542-003	\$3.74
389-521-019	\$3.36	389-531-021	\$3.60	389-542-004	\$3.74
389-521-021	\$3.80	389-531-022	\$3.60	389-542-005	\$3.74
389-521-022	\$3.78	389-531-023	\$3.74	389-542-006	\$3.76
389-521-023	\$3.84	389-531-024	\$3.74	389-542-007	\$3.74
389-521-024	\$3.80	389-531-025	\$3.74	389-542-008	\$3.60
389-521-025	\$3.84	389-531-026	\$3.74	389-542-009	\$3.74
389-521-026	\$3.84	389-531-027	\$3.74	389-542-010	\$3.74
389-522-001	\$3.78	389-531-028	\$3.82	389-542-011	\$3.74
389-522-002	\$3.78	389-531-029	\$3.74	389-542-012	\$3.74
389-522-003	\$3.74	389-532-001	\$3.74	389-542-013	\$3.74
389-522-004	\$3.60	389-532-002	\$3.74	389-542-014	\$3.74
389-522-005	\$3.74	389-532-003	\$3.74	389-543-001	\$3.74
389-522-006	\$3.74	389-532-004	\$3.74	389-543-002	\$3.74

**Appendix D**

**Riverside County Flood Control and Water Conservation District  
NPDES - Santa Ana Benefit Assessment Area  
Fiscal Year 2023-2024 Assessment Roll**

<u>APN</u>	<u>Levy Amount</u>	<u>APN</u>	<u>Levy Amount</u>	<u>APN</u>	<u>Levy Amount</u>
389-543-003	\$3.74	389-561-008	\$3.76	389-570-021	\$3.60
389-543-004	\$3.74	389-561-009	\$3.80	389-570-022	\$3.60
389-543-005	\$3.76	389-561-010	\$3.80	389-570-023	\$3.60
389-543-006	\$3.78	389-561-011	\$3.74	389-570-024	\$3.82
389-543-007	\$3.76	389-561-012	\$3.74	389-570-025	\$3.76
389-543-008	\$3.76	389-561-013	\$3.74	389-581-001	\$3.76
389-543-009	\$3.76	389-561-014	\$3.74	389-581-002	\$3.76
389-544-001	\$3.76	389-561-015	\$3.74	389-581-003	\$3.76
389-544-002	\$3.76	389-561-016	\$3.74	389-581-004	\$3.76
389-544-003	\$3.76	389-561-017	\$3.74	389-581-005	\$3.76
389-544-004	\$3.76	389-561-018	\$3.74	389-581-006	\$3.76
389-544-005	\$3.74	389-561-019	\$3.74	389-581-007	\$3.76
389-544-006	\$3.74	389-561-020	\$3.74	389-581-008	\$3.74
389-544-007	\$3.76	389-562-001	\$3.60	389-581-009	\$3.74
389-544-008	\$3.76	389-562-002	\$3.60	389-581-010	\$3.74
389-544-009	\$3.76	389-562-003	\$3.60	389-581-011	\$3.74
389-544-010	\$3.74	389-562-004	\$3.60	389-581-012	\$3.74
389-544-011	\$3.74	389-562-005	\$3.60	389-582-001	\$3.76
389-544-012	\$3.86	389-562-006	\$3.74	389-582-002	\$3.76
389-544-013	\$3.80	389-562-007	\$3.60	389-582-003	\$3.76
389-544-014	\$3.60	389-562-008	\$3.36	389-582-004	\$3.74
389-544-015	\$3.74	389-562-009	\$3.60	389-582-005	\$3.82
389-544-016	\$3.60	389-562-010	\$3.74	389-582-006	\$3.86
389-544-017	\$3.80	389-562-011	\$3.76	389-582-007	\$3.80
389-544-018	\$3.84	389-562-012	\$3.74	389-582-008	\$3.78
389-544-019	\$3.84	389-562-013	\$3.60	389-582-009	\$3.76
389-544-020	\$3.60	389-562-014	\$3.74	389-582-010	\$3.76
389-544-021	\$3.76	389-562-015	\$3.74	389-582-011	\$3.76
389-544-022	\$3.76	389-562-016	\$3.74	389-582-012	\$3.78
389-550-001	\$3.80	389-570-001	\$3.76	389-582-013	\$3.76
389-550-002	\$3.76	389-570-002	\$3.76	389-582-014	\$3.76
389-550-003	\$3.76	389-570-003	\$3.76	389-582-015	\$3.36
389-550-004	\$3.74	389-570-004	\$3.74	389-582-016	\$3.36
389-550-005	\$3.76	389-570-005	\$3.82	389-582-017	\$3.36
389-550-006	\$3.84	389-570-006	\$3.82	389-582-018	\$3.74
389-550-007	\$4.08	389-570-007	\$3.78	389-582-019	\$3.74
389-550-008	\$3.74	389-570-008	\$3.60	389-582-020	\$3.74
389-550-009	\$3.74	389-570-009	\$3.78	389-582-021	\$3.74
389-550-010	\$3.74	389-570-010	\$3.76	389-582-022	\$3.74
389-550-011	\$3.76	389-570-011	\$3.82	389-582-023	\$3.74
389-550-012	\$3.76	389-570-012	\$3.88	389-582-024	\$3.74
389-550-013	\$3.76	389-570-013	\$3.94	389-582-025	\$3.76
389-561-001	\$3.74	389-570-014	\$3.88	389-591-001	\$3.88
389-561-002	\$3.74	389-570-015	\$3.82	389-591-002	\$3.88
389-561-003	\$3.74	389-570-016	\$3.84	389-591-003	\$0.00
389-561-004	\$3.60	389-570-017	\$3.86	389-591-004	\$0.00
389-561-005	\$3.74	389-570-018	\$3.78	389-592-001	\$3.74
389-561-006	\$3.74	389-570-019	\$3.76	389-592-002	\$3.76
389-561-007	\$3.74	389-570-020	\$3.76	389-592-003	\$3.74

**Appendix D**

**Riverside County Flood Control and Water Conservation District  
NPDES - Santa Ana Benefit Assessment Area  
Fiscal Year 2023-2024 Assessment Roll**

<u>APN</u>	<u>Levy Amount</u>	<u>APN</u>	<u>Levy Amount</u>	<u>APN</u>	<u>Levy Amount</u>
389-592-004	\$3.74	389-602-004	\$3.80	389-621-020	\$3.74
389-592-005	\$3.80	389-602-005	\$3.78	389-621-021	\$3.60
389-592-006	\$3.80	389-602-006	\$3.76	389-621-022	\$3.60
389-592-007	\$3.76	389-602-007	\$3.78	389-621-023	\$3.60
389-592-008	\$3.60	389-611-001	\$3.74	389-621-024	\$3.74
389-592-009	\$3.74	389-611-002	\$2.86	389-622-001	\$3.74
389-592-010	\$3.74	389-611-003	\$3.76	389-622-002	\$3.76
389-592-011	\$3.74	389-611-004	\$3.78	389-622-003	\$3.74
389-592-012	\$3.74	389-611-005	\$2.86	389-622-004	\$3.74
389-592-013	\$3.74	389-611-006	\$3.74	389-622-005	\$3.74
389-592-014	\$3.74	389-611-007	\$3.74	389-622-006	\$3.74
389-592-015	\$0.00	389-611-008	\$2.86	389-622-007	\$3.74
389-592-016	\$3.60	389-611-009	\$3.78	389-622-008	\$3.74
389-592-017	\$3.60	389-611-010	\$3.78	389-622-009	\$3.74
389-592-018	\$3.74	389-611-011	\$2.86	389-622-010	\$3.36
389-592-019	\$3.74	389-611-012	\$3.74	389-622-011	\$3.36
389-592-020	\$3.76	389-612-001	\$3.78	389-622-012	\$3.74
389-592-021	\$3.76	389-612-002	\$3.30	389-622-013	\$3.74
389-592-022	\$3.76	389-612-003	\$3.76	389-622-014	\$3.74
389-593-001	\$3.74	389-612-004	\$3.80	389-622-015	\$3.74
389-593-002	\$3.74	389-612-005	\$3.74	389-622-016	\$3.74
389-593-003	\$3.76	389-612-006	\$3.76	389-622-017	\$3.74
389-593-004	\$3.78	389-612-007	\$3.76	389-622-018	\$3.74
389-593-005	\$3.74	389-612-008	\$3.52	389-622-019	\$3.74
389-593-006	\$3.36	389-612-009	\$3.08	389-622-020	\$3.74
389-593-007	\$3.36	389-612-010	\$3.78	389-623-001	\$3.76
389-601-001	\$3.86	389-612-011	\$3.76	389-623-002	\$3.76
389-601-002	\$0.00	389-612-012	\$2.86	389-623-003	\$3.74
389-601-003	\$3.74	389-612-013	\$3.08	389-623-004	\$3.74
389-601-004	\$3.60	389-612-014	\$3.74	389-623-005	\$3.74
389-601-005	\$3.36	389-621-001	\$3.74	389-623-006	\$3.74
389-601-006	\$3.36	389-621-002	\$3.08	389-623-007	\$3.74
389-601-007	\$3.14	389-621-003	\$3.08	389-623-008	\$3.74
389-601-008	\$3.60	389-621-004	\$3.76	389-623-009	\$3.74
389-601-009	\$3.14	389-621-005	\$3.76	389-623-010	\$2.92
389-601-010	\$3.74	389-621-006	\$2.86	389-623-011	\$2.92
389-601-011	\$3.78	389-621-007	\$3.08	389-623-012	\$3.74
389-601-013	\$3.76	389-621-008	\$3.52	389-623-013	\$3.74
389-601-014	\$3.82	389-621-009	\$3.74	389-623-014	\$3.74
389-601-015	\$3.82	389-621-010	\$3.74	389-623-015	\$3.74
389-601-016	\$3.76	389-621-011	\$3.60	389-623-016	\$3.74
389-601-017	\$3.36	389-621-012	\$3.36	389-623-017	\$3.74
389-601-018	\$3.74	389-621-013	\$2.92	389-623-018	\$3.74
389-601-019	\$3.76	389-621-014	\$3.76	389-623-019	\$3.76
389-601-020	\$3.76	389-621-015	\$3.76	389-623-020	\$3.76
389-601-021	\$3.78	389-621-016	\$2.92	389-624-001	\$3.76
389-602-001	\$3.76	389-621-017	\$3.14	389-624-002	\$3.76
389-602-002	\$3.76	389-621-018	\$3.60	389-624-003	\$3.74
389-602-003	\$3.76	389-621-019	\$3.74	389-624-004	\$3.76

**Appendix D**

**Riverside County Flood Control and Water Conservation District  
NPDES - Santa Ana Benefit Assessment Area  
Fiscal Year 2023-2024 Assessment Roll**

---

<u>APN</u>	<u>Levy Amount</u>	<u>APN</u>	<u>Levy Amount</u>	<u>APN</u>	<u>Levy Amount</u>
389-624-005	\$3.74	389-630-034	\$3.60	389-651-007	\$3.74
389-624-006	\$3.76	389-630-035	\$3.74	389-651-008	\$3.78
389-624-007	\$3.74	389-641-001	\$3.60	389-651-009	\$3.78
389-624-008	\$3.76	389-641-002	\$3.60	389-651-010	\$3.78
389-624-009	\$3.74	389-641-003	\$3.36	389-651-011	\$3.80
389-624-010	\$2.92	389-641-004	\$3.76	389-652-001	\$2.92
389-624-011	\$2.92	389-641-005	\$3.78	389-652-002	\$2.92
389-624-012	\$3.74	389-641-006	\$3.76	389-652-003	\$3.86
389-624-013	\$3.76	389-641-007	\$3.74	389-652-004	\$2.92
389-624-014	\$3.74	389-641-008	\$3.60	389-660-001	\$3.36
389-624-015	\$3.76	389-641-009	\$3.60	389-660-002	\$3.14
389-624-016	\$3.74	389-641-010	\$3.60	389-660-003	\$3.14
389-624-017	\$3.76	389-641-011	\$3.60	389-660-004	\$3.14
389-624-018	\$3.74	389-641-012	\$3.60	389-660-005	\$3.74
389-624-019	\$3.76	389-641-013	\$3.60	389-660-006	\$3.74
389-624-020	\$3.76	389-641-014	\$3.60	389-660-007	\$3.14
389-630-001	\$3.74	389-641-015	\$3.60	389-660-008	\$3.14
389-630-002	\$3.74	389-641-016	\$3.60	389-660-009	\$3.76
389-630-003	\$3.74	389-641-017	\$3.60	389-660-010	\$3.76
389-630-004	\$3.74	389-641-018	\$3.60	389-660-011	\$3.60
389-630-005	\$3.74	389-642-001	\$3.60	389-660-012	\$3.74
389-630-006	\$3.76	389-642-002	\$3.74	389-660-013	\$3.74
389-630-007	\$3.76	389-642-003	\$3.60	389-660-014	\$3.74
389-630-008	\$3.76	389-642-004	\$3.60	389-660-015	\$3.78
389-630-009	\$3.74	389-642-005	\$3.60	389-660-016	\$3.74
389-630-010	\$3.76	389-642-006	\$3.60	389-660-017	\$3.14
389-630-011	\$3.76	389-642-007	\$3.60	389-660-018	\$3.74
389-630-012	\$3.76	389-642-008	\$3.60	389-661-001	\$3.74
389-630-013	\$3.76	389-642-009	\$3.74	389-661-002	\$3.74
389-630-014	\$3.78	389-642-010	\$3.76	389-661-003	\$3.36
389-630-015	\$3.82	389-642-011	\$3.60	389-661-004	\$3.76
389-630-016	\$3.80	389-642-012	\$3.74	389-661-005	\$3.76
389-630-017	\$3.76	389-642-013	\$3.76	389-661-006	\$3.14
389-630-018	\$3.82	389-642-014	\$3.76	389-661-007	\$3.60
389-630-019	\$3.78	389-642-015	\$3.76	389-661-008	\$3.14
389-630-020	\$3.74	389-642-016	\$3.60	389-661-009	\$2.92
389-630-021	\$3.60	389-642-017	\$3.60	389-661-010	\$3.14
389-630-022	\$3.74	389-642-018	\$3.74	389-661-011	\$3.74
389-630-023	\$3.74	389-642-019	\$3.74	389-661-012	\$3.74
389-630-024	\$3.74	389-642-020	\$3.74	389-661-013	\$3.36
389-630-025	\$3.60	389-642-021	\$3.74	389-661-014	\$3.14
389-630-026	\$3.74	389-642-022	\$3.74	389-661-015	\$3.14
389-630-027	\$3.74	389-642-023	\$3.74	389-661-016	\$3.14
389-630-028	\$3.60	389-651-001	\$3.76	389-661-017	\$3.74
389-630-029	\$3.60	389-651-002	\$3.76	389-661-018	\$3.76
389-630-030	\$3.60	389-651-003	\$3.84	389-661-019	\$3.76
389-630-031	\$3.74	389-651-004	\$3.88	389-661-020	\$3.74
389-630-032	\$3.74	389-651-005	\$3.82	389-661-021	\$3.36
389-630-033	\$3.74	389-651-006	\$3.76	389-661-022	\$3.74

**Appendix D**

**Riverside County Flood Control and Water Conservation District  
NPDES - Santa Ana Benefit Assessment Area  
Fiscal Year 2023-2024 Assessment Roll**

<u>APN</u>	<u>Levy Amount</u>	<u>APN</u>	<u>Levy Amount</u>	<u>APN</u>	<u>Levy Amount</u>
389-661-023	\$3.74	389-672-010	\$3.80	389-681-008	\$3.76
389-661-024	\$3.36	389-672-011	\$3.76	389-681-009	\$3.76
389-661-025	\$3.36	389-672-012	\$3.76	389-681-010	\$3.74
389-661-026	\$3.36	389-672-013	\$3.74	389-681-011	\$3.74
389-670-001	\$3.76	389-672-014	\$3.36	389-681-012	\$3.74
389-670-002	\$3.60	389-672-015	\$3.60	389-681-013	\$3.76
389-670-003	\$3.78	389-672-016	\$3.74	389-681-014	\$3.74
389-670-004	\$3.78	389-672-017	\$3.74	389-681-015	\$3.74
389-670-005	\$3.78	389-672-018	\$3.76	389-681-016	\$3.60
389-670-006	\$3.76	389-672-019	\$3.74	389-681-017	\$3.74
389-670-007	\$3.74	389-672-020	\$3.74	389-681-018	\$3.74
389-670-008	\$3.74	389-672-021	\$3.78	389-681-019	\$3.74
389-670-009	\$3.74	389-672-022	\$3.76	389-681-020	\$3.74
389-670-010	\$3.74	389-672-023	\$3.74	389-681-021	\$3.74
389-670-011	\$3.76	389-672-024	\$3.74	389-681-022	\$3.60
389-670-012	\$3.74	389-672-025	\$3.74	389-681-026	\$0.00
389-670-013	\$3.74	389-672-026	\$3.74	389-681-027	\$0.00
389-670-014	\$3.74	389-672-027	\$3.76	389-681-028	\$3.76
389-670-015	\$3.74	389-672-028	\$3.78	389-681-030	\$0.00
389-670-016	\$3.36	389-672-029	\$3.60	389-681-035	\$0.00
389-670-017	\$3.76	389-672-030	\$3.74	389-690-001	\$3.74
389-670-018	\$3.78	389-672-031	\$0.00	389-690-002	\$3.76
389-670-019	\$3.78	389-672-032	\$0.00	389-690-003	\$3.76
389-670-020	\$3.76	389-672-033	\$0.00	389-690-004	\$3.74
389-670-021	\$3.60	389-672-034	\$0.00	389-690-005	\$3.74
389-670-022	\$3.74	389-680-001	\$3.60	389-690-006	\$3.74
389-671-001	\$3.74	389-680-002	\$3.74	389-690-007	\$3.36
389-671-002	\$3.74	389-680-003	\$3.74	389-690-008	\$3.60
389-671-003	\$3.76	389-680-004	\$3.36	389-690-009	\$3.60
389-671-004	\$3.76	389-680-005	\$3.36	389-690-010	\$3.36
389-671-005	\$3.74	389-680-006	\$3.60	389-690-011	\$3.60
389-671-006	\$3.36	389-680-007	\$3.78	389-690-012	\$0.00
389-671-007	\$3.36	389-680-008	\$3.36	389-691-001	\$3.78
389-671-008	\$3.36	389-680-009	\$3.36	389-691-002	\$3.76
389-671-009	\$3.76	389-680-010	\$3.36	389-691-003	\$3.76
389-671-010	\$3.78	389-680-011	\$3.36	389-691-004	\$3.76
389-671-011	\$3.74	389-680-012	\$3.14	389-691-005	\$3.76
389-671-012	\$3.74	389-680-013	\$3.60	389-691-006	\$3.74
389-671-013	\$3.76	389-680-014	\$3.36	389-691-007	\$3.74
389-671-014	\$0.00	389-680-015	\$3.36	389-691-008	\$3.74
389-672-001	\$3.74	389-680-016	\$3.74	389-691-009	\$3.76
389-672-002	\$3.60	389-680-017	\$0.00	389-691-010	\$3.76
389-672-003	\$3.76	389-681-001	\$3.76	389-691-011	\$3.76
389-672-004	\$3.78	389-681-002	\$3.76	389-691-012	\$3.60
389-672-005	\$3.74	389-681-003	\$3.78	389-691-013	\$3.60
389-672-006	\$3.74	389-681-004	\$3.80	389-691-014	\$3.36
389-672-007	\$3.74	389-681-005	\$3.78	389-691-015	\$3.60
389-672-008	\$3.74	389-681-006	\$3.76	389-691-016	\$3.74
389-672-009	\$3.80	389-681-007	\$3.76	389-691-017	\$3.74

**Appendix D**

**Riverside County Flood Control and Water Conservation District  
NPDES - Santa Ana Benefit Assessment Area  
Fiscal Year 2023-2024 Assessment Roll**

<u>APN</u>	<u>Levy Amount</u>	<u>APN</u>	<u>Levy Amount</u>	<u>APN</u>	<u>Levy Amount</u>
389-691-018	\$3.74	389-700-009	\$3.74	389-701-039	\$0.00
389-691-019	\$3.60	389-700-010	\$3.74	389-701-040	\$0.00
389-691-020	\$3.74	389-700-011	\$3.74	389-710-001	\$3.74
389-691-021	\$3.76	389-700-012	\$3.74	389-710-002	\$3.36
389-691-022	\$3.76	389-700-013	\$3.74	389-710-003	\$3.14
389-691-023	\$3.74	389-700-014	\$3.74	389-710-004	\$2.92
389-691-024	\$3.76	389-700-015	\$3.74	389-710-005	\$2.92
389-691-025	\$3.74	389-700-016	\$3.76	389-710-006	\$2.92
389-691-026	\$3.76	389-700-017	\$3.76	389-710-007	\$3.14
389-691-027	\$3.74	389-700-018	\$0.00	389-710-008	\$3.14
389-691-028	\$3.74	389-700-019	\$0.00	389-710-009	\$3.36
389-691-029	\$3.74	389-701-001	\$3.74	389-710-010	\$3.14
389-691-030	\$3.74	389-701-002	\$3.74	389-710-011	\$0.00
389-691-031	\$3.74	389-701-003	\$3.74	389-711-001	\$3.60
389-691-032	\$3.74	389-701-004	\$3.74	389-711-002	\$3.60
389-691-033	\$3.74	389-701-005	\$3.74	389-711-003	\$3.60
389-691-034	\$3.74	389-701-006	\$3.74	389-711-004	\$3.60
389-691-035	\$3.74	389-701-007	\$3.60	389-711-005	\$3.60
389-691-036	\$3.36	389-701-008	\$3.74	389-711-006	\$3.60
389-691-037	\$3.76	389-701-009	\$3.76	389-711-007	\$3.14
389-691-038	\$3.74	389-701-010	\$3.78	389-711-008	\$3.36
389-691-039	\$3.74	389-701-011	\$3.60	389-711-009	\$3.36
389-691-040	\$3.74	389-701-012	\$3.60	389-711-010	\$3.14
389-691-041	\$3.74	389-701-013	\$3.60	389-711-011	\$3.14
389-691-042	\$3.74	389-701-014	\$3.60	389-711-012	\$3.74
389-691-043	\$3.74	389-701-015	\$3.74	389-711-013	\$3.82
389-691-044	\$3.74	389-701-016	\$3.74	389-711-014	\$3.76
389-691-045	\$3.36	389-701-017	\$3.74	389-711-015	\$3.76
389-691-046	\$3.36	389-701-018	\$3.74	389-711-016	\$3.76
389-691-047	\$3.74	389-701-019	\$3.74	389-711-017	\$3.76
389-691-048	\$3.74	389-701-020	\$3.74	389-711-018	\$3.76
389-691-049	\$3.74	389-701-021	\$3.74	389-711-019	\$3.76
389-691-050	\$3.74	389-701-022	\$3.82	389-711-020	\$3.78
389-691-051	\$3.74	389-701-023	\$3.82	389-711-021	\$3.78
389-691-052	\$3.74	389-701-024	\$3.74	389-711-022	\$3.76
389-691-053	\$3.74	389-701-025	\$3.74	389-711-023	\$3.74
389-691-054	\$3.76	389-701-026	\$3.74	389-711-024	\$3.60
389-691-056	\$0.00	389-701-027	\$3.74	389-711-025	\$3.74
389-691-057	\$0.00	389-701-028	\$3.78	389-711-026	\$3.74
389-691-058	\$0.00	389-701-029	\$3.76	389-711-027	\$3.76
389-691-059	\$0.00	389-701-030	\$3.76	389-711-028	\$3.76
389-700-001	\$3.36	389-701-031	\$3.94	389-711-029	\$3.78
389-700-002	\$3.60	389-701-032	\$3.82	389-711-030	\$3.76
389-700-003	\$3.60	389-701-033	\$3.76	389-711-031	\$3.74
389-700-004	\$3.74	389-701-034	\$3.76	389-711-032	\$3.74
389-700-005	\$3.74	389-701-035	\$3.76	389-711-033	\$3.74
389-700-006	\$3.74	389-701-036	\$0.00	389-711-034	\$3.76
389-700-007	\$3.74	389-701-037	\$0.00	389-711-035	\$3.76
389-700-008	\$3.74	389-701-038	\$0.00	389-711-036	\$3.60

**Appendix D**

**Riverside County Flood Control and Water Conservation District  
NPDES - Santa Ana Benefit Assessment Area  
Fiscal Year 2023-2024 Assessment Roll**

---

<u>APN</u>	<u>Levy Amount</u>	<u>APN</u>	<u>Levy Amount</u>	<u>APN</u>	<u>Levy Amount</u>
389-711-037	\$3.36	389-720-031	\$3.74	389-730-011	\$2.92
389-711-038	\$0.00	389-720-032	\$3.74	389-730-012	\$2.70
389-711-039	\$0.00	389-720-033	\$3.60	389-730-013	\$2.46
389-711-040	\$0.00	389-720-034	\$3.60	389-730-014	\$2.46
389-712-001	\$3.78	389-720-035	\$3.36	389-730-015	\$3.14
389-712-002	\$3.76	389-720-036	\$3.36	389-730-016	\$3.78
389-712-003	\$3.78	389-720-037	\$3.74	389-730-017	\$3.76
389-712-004	\$3.76	389-720-038	\$3.14	389-730-018	\$3.76
389-712-005	\$3.76	389-720-039	\$3.36	389-730-019	\$3.74
389-712-006	\$3.78	389-720-040	\$3.14	389-730-020	\$3.74
389-712-007	\$3.76	389-720-041	\$3.36	389-730-021	\$3.74
389-712-008	\$3.78	389-720-042	\$3.36	389-730-022	\$3.74
389-712-009	\$3.78	389-720-043	\$3.36	389-730-023	\$3.74
389-712-010	\$3.76	389-720-044	\$3.14	389-730-024	\$3.74
389-712-011	\$3.74	389-720-045	\$3.14	389-730-025	\$3.74
389-712-012	\$3.74	389-720-046	\$3.14	389-730-026	\$3.74
389-712-013	\$3.36	389-720-047	\$3.14	389-730-027	\$3.74
389-712-014	\$3.14	389-720-048	\$3.14	389-730-028	\$3.74
389-712-015	\$3.60	389-720-049	\$3.14	389-730-029	\$3.74
389-712-016	\$3.76	389-720-050	\$3.36	389-730-030	\$3.74
389-712-017	\$3.36	389-720-051	\$0.00	389-730-031	\$3.74
389-712-018	\$0.00	389-720-052	\$0.00	389-730-032	\$0.00
389-712-019	\$0.00	389-720-053	\$3.76	389-730-033	\$0.00
389-720-001	\$2.92	389-720-054	\$3.78	389-731-001	\$2.92
389-720-002	\$2.92	389-720-055	\$2.92	389-731-002	\$2.70
389-720-003	\$2.92	389-720-056	\$3.60	389-731-003	\$2.46
389-720-004	\$2.92	389-721-001	\$3.76	389-731-004	\$2.46
389-720-005	\$2.92	389-721-002	\$3.76	389-731-005	\$2.46
389-720-008	\$3.76	389-721-003	\$3.76	389-731-006	\$2.46
389-720-009	\$3.14	389-721-004	\$3.76	389-731-007	\$2.46
389-720-010	\$3.14	389-721-005	\$3.76	389-731-008	\$2.46
389-720-011	\$3.14	389-721-006	\$3.76	389-731-009	\$2.46
389-720-012	\$3.14	389-721-007	\$3.76	389-731-010	\$2.46
389-720-013	\$2.92	389-721-008	\$3.76	389-731-011	\$2.46
389-720-014	\$2.92	389-721-009	\$3.74	389-731-012	\$2.46
389-720-015	\$2.92	389-721-010	\$3.74	389-731-013	\$2.46
389-720-016	\$2.92	389-721-011	\$3.74	389-731-014	\$3.14
389-720-017	\$2.92	389-721-012	\$3.60	389-731-015	\$3.74
389-720-018	\$2.92	389-721-013	\$3.60	389-731-016	\$3.36
389-720-019	\$2.92	389-730-001	\$2.92	389-731-017	\$3.36
389-720-020	\$3.14	389-730-002	\$2.70	389-731-018	\$3.36
389-720-021	\$3.74	389-730-003	\$2.70	389-731-019	\$3.36
389-720-022	\$3.80	389-730-004	\$2.70	389-731-020	\$3.36
389-720-023	\$3.76	389-730-005	\$2.70	389-731-021	\$3.36
389-720-026	\$3.76	389-730-006	\$2.92	389-731-022	\$3.36
389-720-027	\$3.76	389-730-007	\$2.92	389-731-023	\$3.36
389-720-028	\$3.74	389-730-008	\$2.70	389-731-024	\$3.36
389-720-029	\$3.74	389-730-009	\$2.70	389-731-025	\$3.60
389-720-030	\$3.74	389-730-010	\$2.92	389-731-026	\$3.74



**Appendix D**

**Riverside County Flood Control and Water Conservation District  
NPDES - Santa Ana Benefit Assessment Area  
Fiscal Year 2023-2024 Assessment Roll**

<u>APN</u>	<u>Levy Amount</u>	<u>APN</u>	<u>Levy Amount</u>	<u>APN</u>	<u>Levy Amount</u>
389-731-027	\$3.78	389-740-048	\$3.76	389-751-020	\$3.60
389-731-028	\$0.00	389-740-049	\$3.76	389-751-021	\$3.36
389-740-001	\$3.76	389-740-050	\$3.74	389-751-022	\$3.76
389-740-002	\$3.60	389-740-051	\$3.74	389-751-023	\$3.74
389-740-003	\$3.74	389-740-052	\$3.76	389-751-024	\$3.74
389-740-004	\$3.74	389-740-053	\$3.76	389-751-025	\$3.74
389-740-005	\$3.74	389-740-054	\$3.74	389-751-026	\$0.00
389-740-006	\$3.76	389-740-055	\$3.14	389-752-001	\$3.36
389-740-007	\$3.74	389-740-056	\$3.14	389-752-002	\$3.36
389-740-008	\$3.74	389-740-057	\$3.14	389-752-003	\$3.36
389-740-009	\$3.60	389-740-058	\$3.14	389-752-004	\$3.14
389-740-010	\$3.74	389-740-059	\$3.14	389-752-005	\$2.92
389-740-011	\$3.74	389-740-060	\$3.14	389-752-006	\$3.14
389-740-012	\$3.76	389-740-061	\$2.92	389-752-007	\$3.36
389-740-013	\$3.76	389-740-062	\$2.92	389-752-008	\$3.60
389-740-014	\$3.76	389-740-063	\$2.92	389-752-009	\$3.60
389-740-015	\$3.76	389-740-064	\$2.92	389-752-010	\$3.74
389-740-016	\$3.76	389-740-065	\$2.92	389-752-011	\$3.78
389-740-017	\$3.78	389-740-066	\$2.92	389-752-012	\$3.76
389-740-018	\$3.76	389-740-067	\$2.92	389-752-013	\$3.80
389-740-019	\$3.36	389-740-068	\$3.36	389-752-014	\$3.74
389-740-020	\$2.92	389-740-069	\$0.00	389-752-015	\$3.74
389-740-021	\$2.92	389-740-070	\$0.00	389-752-016	\$3.76
389-740-022	\$2.92	389-740-071	\$0.00	389-752-017	\$3.76
389-740-023	\$2.70	389-750-001	\$3.14	389-752-018	\$3.76
389-740-024	\$2.70	389-750-002	\$3.14	389-752-019	\$3.82
389-740-025	\$2.46	389-750-003	\$3.14	389-752-020	\$3.82
389-740-026	\$2.70	389-750-004	\$3.74	389-752-021	\$3.78
389-740-027	\$2.70	389-750-005	\$3.76	389-752-022	\$3.74
389-740-028	\$2.70	389-750-006	\$3.76	389-752-023	\$3.14
389-740-029	\$2.70	389-751-001	\$3.36	389-752-024	\$3.14
389-740-030	\$2.70	389-751-002	\$3.60	389-752-025	\$3.14
389-740-031	\$2.70	389-751-003	\$3.60	389-752-026	\$2.92
389-740-032	\$2.70	389-751-004	\$3.36	389-752-027	\$2.92
389-740-033	\$2.70	389-751-005	\$3.74	389-752-028	\$2.92
389-740-034	\$2.92	389-751-006	\$3.74	389-752-029	\$3.14
389-740-035	\$3.80	389-751-007	\$3.76	389-752-030	\$3.36
389-740-036	\$3.76	389-751-008	\$3.76	389-752-031	\$3.76
389-740-037	\$3.76	389-751-009	\$3.76	389-752-032	\$3.74
389-740-038	\$3.74	389-751-010	\$3.78	389-752-033	\$3.74
389-740-039	\$3.74	389-751-011	\$3.76	389-752-034	\$3.74
389-740-040	\$3.74	389-751-012	\$3.74	389-752-035	\$3.74
389-740-041	\$3.74	389-751-013	\$3.74	389-752-036	\$3.76
389-740-042	\$3.74	389-751-014	\$3.74	389-752-037	\$3.74
389-740-043	\$3.76	389-751-015	\$3.74	389-752-038	\$3.74
389-740-044	\$3.74	389-751-016	\$3.74	389-752-039	\$3.74
389-740-045	\$3.74	389-751-017	\$3.74	389-752-040	\$3.74
389-740-046	\$3.74	389-751-018	\$3.74	389-752-041	\$3.78
389-740-047	\$3.74	389-751-019	\$3.74	389-752-042	\$3.76

**Appendix D**

**Riverside County Flood Control and Water Conservation District  
NPDES - Santa Ana Benefit Assessment Area  
Fiscal Year 2023-2024 Assessment Roll**

<u>APN</u>	<u>Levy Amount</u>	<u>APN</u>	<u>Levy Amount</u>	<u>APN</u>	<u>Levy Amount</u>
389-752-043	\$3.74	389-771-012	\$3.76	389-780-013	\$0.00
389-752-044	\$3.74	389-772-001	\$3.76	389-780-014	\$0.00
389-752-045	\$3.74	389-772-002	\$3.76	389-780-015	\$0.00
389-752-046	\$0.00	389-772-003	\$3.76	389-780-016	\$0.00
389-752-047	\$0.00	389-772-004	\$3.74	389-780-017	\$0.00
389-752-048	\$0.00	389-772-005	\$3.74	389-780-018	\$0.00
389-752-049	\$0.00	389-772-006	\$3.74	389-780-019	\$0.00
389-760-001	\$0.00	389-772-007	\$3.74	389-780-020	\$0.00
389-760-002	\$0.00	389-772-008	\$3.74	389-780-021	\$0.00
389-761-001	\$4.18	389-772-009	\$3.74	389-780-022	\$0.00
389-761-002	\$3.76	389-772-010	\$3.60	389-780-023	\$0.00
389-761-003	\$3.78	389-772-011	\$3.60	389-780-024	\$0.00
389-761-004	\$3.76	389-772-012	\$3.60	389-780-025	\$0.00
389-761-005	\$3.36	389-772-013	\$3.76	389-780-026	\$0.00
389-761-006	\$3.74	389-772-014	\$3.76	389-780-027	\$0.00
389-761-007	\$3.74	389-772-015	\$3.76	389-780-028	\$0.00
389-761-008	\$3.74	389-772-016	\$3.78	389-780-029	\$0.00
389-761-009	\$3.60	389-772-017	\$3.78	389-780-030	\$0.00
389-761-010	\$3.74	389-772-018	\$3.78	389-780-031	\$0.00
389-761-011	\$3.78	389-772-019	\$3.78	389-780-032	\$0.00
389-761-012	\$0.00	389-772-020	\$3.76	389-780-033	\$0.00
389-761-013	\$0.00	389-772-021	\$3.76	389-780-034	\$0.00
389-761-014	\$3.76	389-772-022	\$3.76	389-780-035	\$0.00
389-761-015	\$3.78	389-772-023	\$3.76	389-780-036	\$0.00
389-761-016	\$3.78	389-772-024	\$3.78	389-780-037	\$0.00
389-761-017	\$3.76	389-772-025	\$0.00	389-780-038	\$0.00
389-761-018	\$3.78	389-773-001	\$3.76	389-780-039	\$0.00
389-761-019	\$3.78	389-773-002	\$3.74	389-790-000	\$0.00
389-761-020	\$3.82	389-773-005	\$3.74	389-790-001	\$0.00
389-761-021	\$0.00	389-773-006	\$3.74	389-790-002	\$0.00
389-762-001	\$3.78	389-773-012	\$3.60	389-790-003	\$0.00
389-762-002	\$3.76	389-773-015	\$3.60	389-790-004	\$0.00
389-762-003	\$3.78	389-773-016	\$3.74	389-790-005	\$0.00
389-762-004	\$3.78	389-773-017	\$3.74	389-790-006	\$0.00
389-762-005	\$3.78	389-773-018	\$3.74	389-790-007	\$0.00
389-762-006	\$3.78	389-773-019	\$3.74	389-790-008	\$0.00
389-762-007	\$3.76	389-773-020	\$3.84	389-790-009	\$0.00
389-762-008	\$3.76	389-780-001	\$0.00	389-790-010	\$0.00
389-771-001	\$3.76	389-780-002	\$0.00	389-790-011	\$0.00
389-771-002	\$3.76	389-780-003	\$0.00	389-790-012	\$0.00
389-771-003	\$3.78	389-780-004	\$0.00	389-790-013	\$0.00
389-771-004	\$3.76	389-780-005	\$0.00	389-790-014	\$0.00
389-771-005	\$3.74	389-780-006	\$0.00	389-790-015	\$0.00
389-771-006	\$3.76	389-780-007	\$0.00	389-790-016	\$0.00
389-771-007	\$3.76	389-780-008	\$0.00	389-790-017	\$0.00
389-771-008	\$3.76	389-780-009	\$0.00	389-790-018	\$0.00
389-771-009	\$3.82	389-780-010	\$0.00	389-790-019	\$0.00
389-771-010	\$3.82	389-780-011	\$0.00	389-790-020	\$0.00
389-771-011	\$3.74	389-780-012	\$0.00	389-790-021	\$0.00

**Appendix D**

**Riverside County Flood Control and Water Conservation District  
NPDES - Santa Ana Benefit Assessment Area  
Fiscal Year 2023-2024 Assessment Roll**

<u>APN</u>	<u>Levy Amount</u>	<u>APN</u>	<u>Levy Amount</u>	<u>APN</u>	<u>Levy Amount</u>
389-790-022	\$0.00	389-800-024	\$0.00	389-802-018	\$0.00
389-790-023	\$0.00	389-801-001	\$0.00	389-802-019	\$0.00
389-790-024	\$0.00	389-801-002	\$0.00	389-802-020	\$0.00
389-790-025	\$0.00	389-801-003	\$0.00	389-810-001	\$0.00
389-790-026	\$0.00	389-801-004	\$0.00	389-810-002	\$0.00
389-790-027	\$0.00	389-801-005	\$0.00	389-810-003	\$0.00
389-790-028	\$0.00	389-801-006	\$0.00	389-810-004	\$0.00
389-790-029	\$0.00	389-801-007	\$0.00	389-810-005	\$0.00
389-790-030	\$0.00	389-801-008	\$0.00	389-810-006	\$0.00
389-790-031	\$0.00	389-801-009	\$0.00	389-810-007	\$0.00
389-790-032	\$0.00	389-801-010	\$0.00	389-810-008	\$0.00
389-790-033	\$0.00	389-801-011	\$0.00	389-810-009	\$0.00
389-790-034	\$0.00	389-801-012	\$0.00	389-810-010	\$0.00
389-790-035	\$0.00	389-801-013	\$0.00	389-810-011	\$0.00
389-790-036	\$0.00	389-801-014	\$0.00	389-810-012	\$0.00
389-790-037	\$0.00	389-801-015	\$0.00	389-810-013	\$0.00
389-790-038	\$0.00	389-801-016	\$0.00	389-810-014	\$0.00
389-790-039	\$0.00	389-801-017	\$0.00	389-810-015	\$0.00
389-790-040	\$0.00	389-801-018	\$0.00	389-810-016	\$0.00
389-790-041	\$0.00	389-801-019	\$0.00	389-810-017	\$0.00
389-790-042	\$0.00	389-801-020	\$0.00	389-810-018	\$0.00
389-790-044	\$0.00	389-801-021	\$0.00	389-810-019	\$0.00
389-790-045	\$0.00	389-801-022	\$0.00	389-810-020	\$0.00
389-790-046	\$0.00	389-801-023	\$0.00	389-810-021	\$0.00
389-790-047	\$0.00	389-801-024	\$0.00	389-810-022	\$0.00
389-790-048	\$0.00	389-801-025	\$0.00	389-810-023	\$0.00
389-800-001	\$0.00	389-801-026	\$0.00	389-810-024	\$0.00
389-800-002	\$0.00	389-801-027	\$0.00	389-810-025	\$0.00
389-800-003	\$0.00	389-801-028	\$0.00	389-810-026	\$0.00
389-800-004	\$0.00	389-801-029	\$0.00	389-810-027	\$0.00
389-800-005	\$0.00	389-801-030	\$0.00	389-810-028	\$0.00
389-800-006	\$0.00	389-801-031	\$0.00	389-810-029	\$0.00
389-800-007	\$0.00	389-802-001	\$0.00	389-810-030	\$0.00
389-800-008	\$0.00	389-802-002	\$0.00	389-810-031	\$0.00
389-800-009	\$0.00	389-802-003	\$0.00	389-810-032	\$0.00
389-800-010	\$0.00	389-802-004	\$0.00	389-810-033	\$0.00
389-800-011	\$0.00	389-802-005	\$0.00	389-810-034	\$0.00
389-800-012	\$0.00	389-802-006	\$0.00	389-810-035	\$0.00
389-800-013	\$0.00	389-802-007	\$0.00	389-811-001	\$0.00
389-800-014	\$0.00	389-802-008	\$0.00	389-811-002	\$0.00
389-800-015	\$0.00	389-802-009	\$0.00	389-811-003	\$0.00
389-800-016	\$0.00	389-802-010	\$0.00	389-811-004	\$0.00
389-800-017	\$0.00	389-802-011	\$0.00	389-811-005	\$0.00
389-800-018	\$0.00	389-802-012	\$0.00	389-811-006	\$0.00
389-800-019	\$0.00	389-802-013	\$0.00	389-811-007	\$0.00
389-800-020	\$0.00	389-802-014	\$0.00	389-811-008	\$0.00
389-800-021	\$0.00	389-802-015	\$0.00	389-811-009	\$0.00
389-800-022	\$0.00	389-802-016	\$0.00	389-811-010	\$0.00
389-800-023	\$0.00	389-802-017	\$0.00	389-811-011	\$0.00

**Appendix D**

**Riverside County Flood Control and Water Conservation District  
NPDES - Santa Ana Benefit Assessment Area  
Fiscal Year 2023-2024 Assessment Roll**

---

<u>APN</u>	<u>Levy Amount</u>	<u>APN</u>	<u>Levy Amount</u>	<u>APN</u>	<u>Levy Amount</u>
389-812-001	\$0.00	389-822-019	\$0.00	389-830-022	\$0.00
389-812-002	\$0.00	389-822-020	\$0.00	389-831-001	\$0.00
389-812-003	\$0.00	389-822-021	\$0.00	389-831-002	\$0.00
389-812-004	\$0.00	389-822-022	\$0.00	389-831-003	\$0.00
389-812-005	\$0.00	389-822-023	\$0.00	389-831-004	\$0.00
389-812-006	\$0.00	389-822-024	\$0.00	389-831-005	\$0.00
389-812-007	\$0.00	389-822-025	\$0.00	389-831-006	\$0.00
389-812-008	\$0.00	389-822-026	\$0.00	389-831-007	\$0.00
389-812-009	\$0.00	389-822-027	\$0.00	389-831-008	\$0.00
389-812-010	\$0.00	389-822-028	\$0.00	389-831-009	\$0.00
389-812-011	\$0.00	389-822-029	\$0.00	389-831-010	\$0.00
389-812-012	\$0.00	389-822-030	\$0.00	389-831-011	\$0.00
389-812-013	\$0.00	389-822-031	\$0.00	389-831-012	\$0.00
389-812-014	\$0.00	389-822-032	\$0.00	389-831-013	\$0.00
389-812-015	\$0.00	389-822-033	\$0.00	389-831-014	\$0.00
389-812-016	\$0.00	389-822-034	\$0.00	389-831-015	\$0.00
389-812-017	\$0.00	389-822-035	\$0.00	389-831-016	\$0.00
389-820-001	\$0.00	389-822-036	\$0.00	389-831-017	\$0.00
389-820-002	\$0.00	389-822-037	\$0.00	389-831-018	\$0.00
389-820-003	\$0.00	389-823-001	\$0.00	389-831-019	\$0.00
389-820-004	\$0.00	389-823-002	\$0.00	389-831-020	\$0.00
389-820-005	\$0.00	389-823-003	\$0.00	389-832-001	\$0.00
389-820-006	\$0.00	389-823-004	\$0.00	389-832-002	\$0.00
389-820-007	\$0.00	389-823-005	\$0.00	389-832-003	\$0.00
389-821-001	\$0.00	389-823-006	\$0.00	389-832-004	\$0.00
389-821-002	\$0.00	389-823-007	\$0.00	389-832-005	\$0.00
389-821-003	\$0.00	389-823-008	\$0.00	389-832-006	\$0.00
389-821-004	\$0.00	389-823-009	\$0.00	389-832-007	\$0.00
389-821-005	\$0.00	389-830-001	\$0.00	389-832-008	\$0.00
389-821-006	\$0.00	389-830-002	\$0.00	389-832-009	\$0.00
389-821-007	\$0.00	389-830-003	\$0.00	389-832-010	\$0.00
389-822-001	\$0.00	389-830-004	\$0.00	389-832-011	\$0.00
389-822-002	\$0.00	389-830-005	\$0.00	389-840-001	\$0.00
389-822-003	\$0.00	389-830-006	\$0.00	389-840-002	\$0.00
389-822-004	\$0.00	389-830-007	\$0.00	389-840-003	\$0.00
389-822-005	\$0.00	389-830-008	\$0.00	389-840-004	\$0.00
389-822-006	\$0.00	389-830-009	\$0.00	389-840-005	\$0.00
389-822-007	\$0.00	389-830-010	\$0.00	389-840-006	\$0.00
389-822-008	\$0.00	389-830-011	\$0.00	389-840-007	\$0.00
389-822-009	\$0.00	389-830-012	\$0.00	389-840-008	\$0.00
389-822-010	\$0.00	389-830-013	\$0.00	389-840-009	\$0.00
389-822-011	\$0.00	389-830-014	\$0.00	389-840-010	\$0.00
389-822-012	\$0.00	389-830-015	\$0.00	389-840-011	\$0.00
389-822-013	\$0.00	389-830-016	\$0.00	389-840-012	\$0.00
389-822-014	\$0.00	389-830-017	\$0.00	389-840-013	\$0.00
389-822-015	\$0.00	389-830-018	\$0.00	389-840-014	\$0.00
389-822-016	\$0.00	389-830-019	\$0.00	389-840-015	\$0.00
389-822-017	\$0.00	389-830-020	\$0.00	389-840-016	\$0.00
389-822-018	\$0.00	389-830-021	\$0.00	389-840-017	\$0.00

**Appendix D**

**Riverside County Flood Control and Water Conservation District  
NPDES - Santa Ana Benefit Assessment Area  
Fiscal Year 2023-2024 Assessment Roll**

<u>APN</u>	<u>Levy Amount</u>	<u>APN</u>	<u>Levy Amount</u>	<u>APN</u>	<u>Levy Amount</u>
389-840-018	\$0.00	389-841-043	\$0.00	390-020-062	\$4.58
389-840-019	\$0.00	389-841-044	\$0.00	390-020-063	\$4.58
389-840-020	\$0.00	389-841-045	\$0.00	390-020-064	\$5.74
389-840-021	\$0.00	389-841-046	\$0.00	390-020-065	\$0.00
389-840-022	\$0.00	389-841-047	\$0.00	390-020-066	\$4.52
389-840-023	\$0.00	389-841-048	\$0.00	390-020-067	\$4.44
389-840-024	\$0.00	389-841-049	\$0.00	390-020-068	\$0.00
389-841-001	\$0.00	389-841-050	\$0.00	390-020-069	\$4.66
389-841-002	\$0.00	389-841-051	\$0.00	390-020-070	\$5.80
389-841-003	\$0.00	389-841-052	\$0.00	390-030-002	\$0.00
389-841-004	\$0.00	389-841-053	\$0.00	390-030-003	\$0.00
389-841-005	\$0.00	389-841-054	\$0.00	390-030-004	\$0.00
389-841-006	\$0.00	390-020-002	\$0.00	390-030-005	\$0.00
389-841-007	\$0.00	390-020-005	\$0.00	390-030-006	\$0.00
389-841-008	\$0.00	390-020-006	\$0.00	390-030-007	\$0.00
389-841-009	\$0.00	390-020-010	\$0.00	390-030-008	\$0.00
389-841-010	\$0.00	390-020-011	\$0.00	390-030-009	\$0.00
389-841-011	\$0.00	390-020-014	\$0.00	390-030-010	\$0.00
389-841-012	\$0.00	390-020-015	\$0.00	390-030-011	\$0.00
389-841-013	\$0.00	390-020-017	\$0.00	390-030-012	\$11.66
389-841-014	\$0.00	390-020-018	\$0.00	390-030-013	\$0.00
389-841-015	\$0.00	390-020-020	\$0.00	390-030-014	\$0.00
389-841-016	\$0.00	390-020-021	\$0.00	390-030-015	\$0.00
389-841-017	\$0.00	390-020-022	\$0.00	390-040-001	\$0.00
389-841-018	\$0.00	390-020-023	\$0.00	390-040-002	\$0.00
389-841-019	\$0.00	390-020-029	\$0.00	390-040-003	\$8.04
389-841-020	\$0.00	390-020-030	\$5.22	390-040-004	\$0.00
389-841-021	\$0.00	390-020-036	\$0.00	390-040-005	\$0.00
389-841-022	\$0.00	390-020-037	\$0.00	390-040-006	\$0.00
389-841-023	\$0.00	390-020-040	\$0.00	390-040-007	\$0.00
389-841-024	\$0.00	390-020-041	\$0.00	390-040-008	\$5.96
389-841-025	\$0.00	390-020-042	\$0.00	390-040-009	\$0.00
389-841-026	\$0.00	390-020-043	\$0.00	390-040-010	\$0.00
389-841-027	\$0.00	390-020-044	\$4.58	390-040-011	\$0.00
389-841-028	\$0.00	390-020-045	\$4.58	390-040-012	\$0.00
389-841-029	\$0.00	390-020-046	\$4.58	390-040-013	\$0.00
389-841-030	\$0.00	390-020-047	\$4.58	390-040-014	\$0.00
389-841-031	\$0.00	390-020-048	\$4.94	390-040-015	\$0.00
389-841-032	\$0.00	390-020-049	\$0.84	390-040-016	\$0.00
389-841-033	\$0.00	390-020-050	\$0.00	390-040-017	\$0.00
389-841-034	\$0.00	390-020-051	\$4.58	390-040-018	\$0.00
389-841-035	\$0.00	390-020-052	\$0.00	390-050-001	\$0.00
389-841-036	\$0.00	390-020-053	\$0.00	390-050-002	\$0.00
389-841-037	\$0.00	390-020-054	\$0.00	390-050-003	\$0.00
389-841-038	\$0.00	390-020-055	\$0.00	390-050-004	\$5.20
389-841-039	\$0.00	390-020-056	\$0.00	390-050-005	\$0.00
389-841-040	\$0.00	390-020-057	\$0.00	390-050-006	\$0.00
389-841-041	\$0.00	390-020-060	\$4.58	390-050-007	\$8.16
389-841-042	\$0.00	390-020-061	\$0.00	390-050-008	\$0.00

**Appendix D**

**Riverside County Flood Control and Water Conservation District  
NPDES - Santa Ana Benefit Assessment Area  
Fiscal Year 2023-2024 Assessment Roll**

---

<u>APN</u>	<u>Levy Amount</u>	<u>APN</u>	<u>Levy Amount</u>	<u>APN</u>	<u>Levy Amount</u>
390-050-009	\$0.00	390-100-006	\$0.00	390-190-018	\$0.00
390-050-010	\$0.00	390-100-007	\$0.00	390-190-024	\$0.00
390-050-011	\$0.00	390-100-008	\$0.00	390-200-008	\$0.00
390-050-012	\$0.00	390-100-009	\$0.00	390-200-012	\$0.00
390-050-013	\$0.00	390-100-010	\$0.00	390-200-013	\$0.00
390-050-014	\$0.00	390-100-014	\$0.00	390-200-014	\$0.00
390-050-015	\$0.00	390-100-016	\$0.00	390-200-015	\$0.00
390-050-016	\$0.00	390-110-003	\$0.00	390-200-016	\$0.00
390-050-017	\$0.00	390-110-006	\$0.00	390-200-017	\$0.00
390-050-018	\$0.00	390-110-007	\$0.00	390-200-018	\$0.00
390-060-026	\$0.00	390-120-010	\$0.00	390-210-014	\$0.00
390-060-027	\$0.00	390-120-011	\$0.00	390-210-018	\$0.00
390-060-029	\$0.00	390-120-012	\$0.00	390-210-019	\$0.00
390-060-030	\$0.00	390-120-015	\$0.00	390-210-021	\$0.00
390-070-004	\$0.00	390-120-016	\$0.00	390-210-023	\$0.00
390-070-005	\$499.04	390-130-006	\$0.00	390-210-024	\$0.00
390-070-006	\$0.00	390-130-016	\$0.00	390-230-005	\$0.00
390-070-009	\$0.00	390-130-017	\$1.70	390-230-008	\$0.00
390-070-010	\$0.00	390-130-026	\$0.00	390-240-001	\$0.00
390-070-011	\$0.00	390-130-033	\$0.00	390-240-002	\$0.00
390-070-012	\$0.00	390-130-034	\$0.00	390-240-003	\$0.00
390-070-013	\$0.00	390-130-037	\$0.00	390-240-004	\$0.00
390-070-014	\$0.00	390-130-038	\$0.00	390-240-005	\$0.00
390-070-016	\$0.00	390-130-039	\$0.00	390-240-006	\$0.00
390-070-017	\$0.00	390-130-040	\$0.00	390-240-007	\$0.00
390-070-018	\$0.00	390-130-042	\$0.00	390-240-008	\$0.00
390-070-019	\$0.00	390-130-043	\$0.00	390-240-009	\$0.00
390-070-020	\$0.00	390-130-044	\$0.00	390-240-010	\$0.00
390-070-021	\$0.00	390-130-045	\$0.00	390-240-011	\$0.00
390-070-022	\$0.00	390-130-046	\$0.00	390-240-012	\$0.00
390-070-023	\$0.00	390-130-047	\$0.00	390-240-013	\$0.00
390-070-024	\$0.00	390-130-048	\$0.00	390-240-014	\$0.00
390-070-025	\$0.00	390-130-049	\$0.00	390-240-015	\$0.00
390-070-026	\$0.00	390-130-050	\$0.00	390-250-001	\$0.00
390-070-027	\$6.36	390-160-003	\$0.00	390-250-002	\$0.00
390-070-028	\$0.00	390-160-014	\$0.00	390-250-003	\$0.00
390-080-001	\$0.00	390-160-017	\$0.00	390-250-004	\$0.00
390-080-002	\$0.00	390-160-020	\$0.00	390-250-007	\$0.00
390-080-005	\$0.00	390-160-021	\$0.00	390-250-008	\$0.00
390-090-001	\$0.00	390-160-022	\$0.00	390-250-009	\$0.00
390-090-002	\$7.90	390-170-002	\$0.00	390-250-010	\$0.00
390-090-003	\$0.00	390-170-005	\$0.00	390-250-011	\$0.00
390-090-005	\$0.00	390-170-013	\$0.00	390-250-012	\$0.00
390-090-006	\$0.00	390-170-014	\$0.00	390-250-013	\$0.00
390-090-007	\$0.00	390-170-015	\$0.00	390-250-014	\$0.00
390-090-008	\$0.00	390-170-017	\$0.00	390-250-016	\$0.00
390-090-009	\$11.66	390-190-014	\$0.00	390-250-017	\$0.00
390-090-012	\$0.00	390-190-015	\$0.00	390-250-018	\$0.00
390-100-002	\$0.00	390-190-017	\$0.00	390-250-019	\$0.00

**Appendix D**

**Riverside County Flood Control and Water Conservation District  
NPDES - Santa Ana Benefit Assessment Area  
Fiscal Year 2023-2024 Assessment Roll**

---

<u>APN</u>	<u>Levy Amount</u>	<u>APN</u>	<u>Levy Amount</u>	<u>APN</u>	<u>Levy Amount</u>
390-250-020	\$0.00	390-280-024	\$0.00	390-320-004	\$4.60
390-250-021	\$0.00	390-280-025	\$0.00	390-320-005	\$4.54
390-250-022	\$0.00	390-280-026	\$0.00	390-320-006	\$0.00
390-250-023	\$0.00	390-280-027	\$0.00	390-320-007	\$0.00
390-250-024	\$0.00	390-280-028	\$0.00	390-320-008	\$0.00
390-250-025	\$0.00	390-280-029	\$0.00	390-320-009	\$0.00
390-260-001	\$0.00	390-280-030	\$0.00	390-320-010	\$0.00
390-260-002	\$0.00	390-280-031	\$0.00	390-320-011	\$0.00
390-260-003	\$0.00	390-290-001	\$0.00	390-320-012	\$0.00
390-260-005	\$0.00	390-290-002	\$0.00	390-320-013	\$0.00
390-260-006	\$0.00	390-290-003	\$0.00	390-320-014	\$0.00
390-260-007	\$0.00	390-290-006	\$0.00	390-320-015	\$0.00
390-260-008	\$0.00	390-290-009	\$0.00	390-320-016	\$0.00
390-260-009	\$0.00	390-290-010	\$0.00	390-320-017	\$0.00
390-260-010	\$0.00	390-290-011	\$0.00	390-320-018	\$0.00
390-260-011	\$0.00	390-290-012	\$0.00	390-320-019	\$4.52
390-260-012	\$0.00	390-290-013	\$0.00	390-320-020	\$4.56
390-260-013	\$0.00	390-290-014	\$0.00	390-320-021	\$4.64
390-260-014	\$0.00	390-290-015	\$0.00	390-330-001	\$4.54
390-260-015	\$0.00	390-290-016	\$0.00	390-330-002	\$4.50
390-260-016	\$0.00	390-290-017	\$0.00	390-330-003	\$4.52
390-260-017	\$0.00	390-290-018	\$0.00	390-330-004	\$4.60
390-260-018	\$0.00	390-290-019	\$0.00	390-330-005	\$4.62
390-260-019	\$0.00	390-290-020	\$0.00	390-330-006	\$4.68
390-270-004	\$0.00	390-300-001	\$0.00	390-330-007	\$4.66
390-270-005	\$0.00	390-300-002	\$0.00	390-330-008	\$4.56
390-270-007	\$0.00	390-300-003	\$0.00	390-330-009	\$4.56
390-270-008	\$0.00	390-300-004	\$0.00	390-330-010	\$4.46
390-270-009	\$0.00	390-300-005	\$0.00	390-330-011	\$4.60
390-280-001	\$0.00	390-300-006	\$0.00	390-330-012	\$0.00
390-280-002	\$0.00	390-300-007	\$0.00	390-330-013	\$0.00
390-280-003	\$0.00	390-300-008	\$0.00	390-330-014	\$0.00
390-280-004	\$0.00	390-300-009	\$0.00	390-330-015	\$0.00
390-280-005	\$0.00	390-300-010	\$0.00	390-330-016	\$0.00
390-280-006	\$5.70	390-300-011	\$0.00	390-330-017	\$0.00
390-280-009	\$0.00	390-300-012	\$0.00	390-330-018	\$0.00
390-280-010	\$0.00	390-300-013	\$0.00	390-330-019	\$0.00
390-280-011	\$7.78	390-300-014	\$0.00	390-330-020	\$0.00
390-280-012	\$6.02	390-310-001	\$0.00	390-330-023	\$0.00
390-280-013	\$0.00	390-310-002	\$0.00	390-330-024	\$0.00
390-280-014	\$0.00	390-310-003	\$0.00	390-330-026	\$0.00
390-280-015	\$0.00	390-310-004	\$0.00	393-010-001	\$0.00
390-280-016	\$4.44	390-310-005	\$0.00	393-010-002	\$5.62
390-280-017	\$0.00	390-310-006	\$0.00	393-010-003	\$0.00
390-280-018	\$0.00	390-310-007	\$0.00	393-020-001	\$0.00
390-280-019	\$0.00	390-310-008	\$0.00	393-020-002	\$0.00
390-280-020	\$6.26	390-320-001	\$4.44	393-020-003	\$0.00
390-280-021	\$0.00	390-320-002	\$4.54	393-020-004	\$0.00
390-280-023	\$0.00	390-320-003	\$4.54	393-020-005	\$0.00

**Appendix D**

**Riverside County Flood Control and Water Conservation District  
NPDES - Santa Ana Benefit Assessment Area  
Fiscal Year 2023-2024 Assessment Roll**

<u>APN</u>	<u>Levy Amount</u>	<u>APN</u>	<u>Levy Amount</u>	<u>APN</u>	<u>Levy Amount</u>
393-030-001	\$0.00	393-060-005	\$0.00	393-100-005	\$5.10
393-030-002	\$0.00	393-060-006	\$0.00	393-100-006	\$5.10
393-030-003	\$0.00	393-060-007	\$0.00	393-100-007	\$0.00
393-030-004	\$0.00	393-060-008	\$0.00	393-100-008	\$5.10
393-030-005	\$0.00	393-060-009	\$0.00	393-100-009	\$0.00
393-030-006	\$0.00	393-070-001	\$0.00	393-100-010	\$0.00
393-030-007	\$0.00	393-070-002	\$0.00	393-100-011	\$4.96
393-030-008	\$0.00	393-070-003	\$0.00	393-100-012	\$0.00
393-030-009	\$0.00	393-070-004	\$0.00	393-100-013	\$0.00
393-030-010	\$0.00	393-070-005	\$0.00	393-100-014	\$5.94
393-030-011	\$0.00	393-070-006	\$0.00	393-100-015	\$5.94
393-030-012	\$0.00	393-070-007	\$0.00	393-100-016	\$5.96
393-030-013	\$0.00	393-070-008	\$0.00	393-100-017	\$5.08
393-030-014	\$0.00	393-070-009	\$0.00	393-100-018	\$4.96
393-030-015	\$0.00	393-070-010	\$0.00	393-100-019	\$4.98
393-040-001	\$0.00	393-070-011	\$0.00	393-100-020	\$4.96
393-040-002	\$0.00	393-070-013	\$561.60	393-100-021	\$0.00
393-040-003	\$0.00	393-070-015	\$0.00	393-100-022	\$0.00
393-040-004	\$0.00	393-070-016	\$178.64	393-100-023	\$0.00
393-040-005	\$0.00	393-070-017	\$0.00	393-100-024	\$0.00
393-040-006	\$0.00	393-070-018	\$12.28	393-100-025	\$5.08
393-040-007	\$0.00	393-070-019	\$0.00	393-100-026	\$6.02
393-040-008	\$0.00	393-070-020	\$0.00	393-110-001	\$0.00
393-040-009	\$0.00	393-070-021	\$0.00	393-110-002	\$0.00
393-040-010	\$0.00	393-080-001	\$0.00	393-110-003	\$0.00
393-040-011	\$0.00	393-080-002	\$0.00	393-110-004	\$0.00
393-040-012	\$0.00	393-080-003	\$0.00	393-110-005	\$194.40
393-040-013	\$0.00	393-080-004	\$0.00	393-110-006	\$0.00
393-040-014	\$7.92	393-080-005	\$165.60	393-110-008	\$4.52
393-040-015	\$0.00	393-080-006	\$0.00	393-110-009	\$199.80
393-040-016	\$0.00	393-080-007	\$0.00	393-110-010	\$0.00
393-040-017	\$0.00	393-080-008	\$0.00	393-110-011	\$0.00
393-050-001	\$16.80	393-080-009	\$0.00	393-110-012	\$0.00
393-050-002	\$0.00	393-080-011	\$0.00	393-110-013	\$0.00
393-050-003	\$0.00	393-080-012	\$0.00	393-110-014	\$0.00
393-050-004	\$0.00	393-080-013	\$0.00	393-110-015	\$0.00
393-050-005	\$10.28	393-080-014	\$0.00	393-110-016	\$0.00
393-050-006	\$0.00	393-090-001	\$2,960.54	393-120-004	\$0.00
393-050-007	\$0.00	393-090-002	\$0.00	393-120-006	\$85.94
393-050-008	\$0.00	393-090-003	\$0.00	393-120-007	\$210.14
393-050-009	\$0.00	393-090-004	\$0.00	393-120-008	\$0.00
393-050-010	\$0.00	393-090-005	\$0.00	393-120-009	\$4.40
393-050-011	\$0.00	393-090-006	\$0.00	393-120-010	\$5.84
393-050-012	\$6.38	393-090-007	\$0.00	393-120-011	\$0.00
393-050-013	\$0.00	393-090-008	\$0.00	393-120-012	\$4.62
393-060-001	\$0.00	393-100-001	\$5.04	393-120-014	\$646.20
393-060-002	\$0.00	393-100-002	\$5.08	393-130-001	\$0.00
393-060-003	\$0.00	393-100-003	\$5.08	393-130-002	\$0.00
393-060-004	\$0.00	393-100-004	\$5.08	393-130-003	\$0.00



**Appendix D**

**Riverside County Flood Control and Water Conservation District  
NPDES - Santa Ana Benefit Assessment Area  
Fiscal Year 2023-2024 Assessment Roll**

---

<u>APN</u>	<u>Levy Amount</u>	<u>APN</u>	<u>Levy Amount</u>	<u>APN</u>	<u>Levy Amount</u>
393-130-004	\$0.00	393-150-029	\$0.00	393-160-003	\$3.74
393-130-005	\$0.00	393-150-030	\$0.00	393-160-004	\$3.74
393-130-006	\$0.00	393-150-031	\$0.00	393-160-005	\$3.74
393-130-007	\$0.00	393-150-032	\$0.00	393-160-006	\$3.74
393-130-008	\$0.00	393-150-033	\$0.00	393-160-007	\$3.36
393-140-001	\$0.00	393-150-034	\$0.00	393-160-008	\$3.36
393-140-002	\$65.24	393-150-035	\$0.00	393-160-009	\$3.36
393-140-005	\$0.00	393-150-036	\$0.00	393-160-010	\$3.36
393-140-006	\$74.24	393-150-037	\$0.00	393-160-011	\$3.14
393-140-007	\$0.00	393-150-038	\$0.00	393-160-012	\$2.92
393-140-008	\$87.30	393-150-039	\$0.00	393-160-013	\$3.80
393-140-009	\$96.74	393-150-040	\$0.00	393-160-014	\$3.84
393-140-010	\$74.24	393-150-041	\$0.00	393-160-015	\$3.74
393-140-011	\$96.74	393-150-042	\$0.00	393-160-016	\$3.74
393-140-012	\$90.00	393-150-043	\$0.00	393-160-017	\$3.74
393-140-013	\$0.00	393-150-044	\$0.00	393-160-018	\$3.74
393-140-015	\$0.00	393-150-045	\$0.00	393-160-019	\$3.74
393-140-016	\$0.00	393-150-046	\$0.00	393-160-020	\$3.74
393-140-017	\$0.00	393-150-047	\$0.00	393-160-021	\$3.74
393-140-018	\$114.74	393-150-048	\$0.00	393-160-022	\$3.74
393-140-020	\$0.00	393-150-049	\$0.00	393-160-023	\$3.74
393-150-001	\$0.00	393-150-050	\$0.00	393-160-024	\$3.74
393-150-002	\$0.00	393-150-051	\$0.00	393-160-025	\$3.74
393-150-003	\$0.00	393-150-052	\$0.00	393-160-026	\$3.74
393-150-004	\$0.00	393-150-053	\$0.00	393-160-027	\$2.70
393-150-005	\$0.00	393-150-054	\$0.00	393-160-028	\$2.70
393-150-006	\$0.00	393-150-055	\$0.00	393-160-029	\$2.70
393-150-007	\$0.00	393-150-056	\$0.00	393-160-030	\$2.70
393-150-008	\$0.00	393-150-057	\$0.00	393-160-031	\$2.70
393-150-009	\$0.00	393-150-058	\$0.00	393-160-032	\$2.70
393-150-010	\$0.00	393-150-059	\$0.00	393-160-033	\$2.70
393-150-011	\$0.00	393-150-060	\$0.00	393-160-034	\$2.70
393-150-012	\$0.00	393-150-061	\$0.00	393-160-035	\$2.70
393-150-013	\$0.00	393-150-062	\$0.00	393-160-036	\$3.76
393-150-014	\$0.00	393-150-063	\$0.00	393-161-001	\$3.76
393-150-015	\$0.00	393-150-064	\$0.00	393-161-002	\$3.76
393-150-016	\$0.00	393-150-065	\$0.00	393-161-003	\$3.76
393-150-017	\$0.00	393-150-066	\$0.00	393-161-004	\$3.76
393-150-018	\$0.00	393-150-067	\$0.00	393-161-005	\$3.76
393-150-019	\$0.00	393-150-068	\$0.00	393-161-006	\$3.76
393-150-020	\$0.00	393-150-069	\$0.00	393-161-007	\$3.76
393-150-021	\$0.00	393-150-070	\$0.00	393-161-008	\$3.74
393-150-022	\$0.00	393-150-071	\$0.00	393-161-009	\$2.92
393-150-023	\$0.00	393-150-072	\$0.00	393-161-010	\$2.92
393-150-024	\$0.00	393-150-073	\$0.00	393-161-011	\$2.92
393-150-025	\$0.00	393-150-074	\$0.00	393-161-012	\$2.92
393-150-026	\$0.00	393-150-075	\$0.00	393-161-013	\$2.92
393-150-027	\$0.00	393-160-001	\$3.74	393-161-014	\$2.92
393-150-028	\$0.00	393-160-002	\$3.74	393-162-001	\$3.76

**Appendix D**

**Riverside County Flood Control and Water Conservation District  
NPDES - Santa Ana Benefit Assessment Area  
Fiscal Year 2023-2024 Assessment Roll**

---

<u>APN</u>	<u>Levy Amount</u>	<u>APN</u>	<u>Levy Amount</u>	<u>APN</u>	<u>Levy Amount</u>
393-162-002	\$3.74	393-170-015	\$3.74	393-173-001	\$2.70
393-162-003	\$3.74	393-170-016	\$3.74	393-173-002	\$2.70
393-162-004	\$3.74	393-170-017	\$3.74	393-173-003	\$2.92
393-162-005	\$3.76	393-170-018	\$3.74	393-173-004	\$2.92
393-162-006	\$3.74	393-171-001	\$3.74	393-173-005	\$3.14
393-162-007	\$3.74	393-171-002	\$3.74	393-173-006	\$2.92
393-162-008	\$3.78	393-171-003	\$3.74	393-173-007	\$2.70
393-162-009	\$3.74	393-171-004	\$3.74	393-173-008	\$2.92
393-162-010	\$2.92	393-171-005	\$3.74	393-173-009	\$3.60
393-162-011	\$2.70	393-171-006	\$3.74	393-173-010	\$2.46
393-162-012	\$2.92	393-171-007	\$3.74	393-173-011	\$2.92
393-162-013	\$2.46	393-171-008	\$3.14	393-173-012	\$3.76
393-162-014	\$2.46	393-171-009	\$3.60	393-173-013	\$2.46
393-162-015	\$2.70	393-171-010	\$3.74	393-173-014	\$3.14
393-162-016	\$3.36	393-171-011	\$3.60	393-173-015	\$2.92
393-163-001	\$3.76	393-171-012	\$3.60	393-173-016	\$3.14
393-163-002	\$3.74	393-171-013	\$3.60	393-173-017	\$3.74
393-163-003	\$3.74	393-171-014	\$3.60	393-173-018	\$3.74
393-163-004	\$3.74	393-171-015	\$3.60	393-173-019	\$3.74
393-163-005	\$3.74	393-171-016	\$3.36	393-173-020	\$3.14
393-163-006	\$3.74	393-171-017	\$3.36	393-173-021	\$3.14
393-163-007	\$3.74	393-171-018	\$3.80	393-173-022	\$3.74
393-163-008	\$3.74	393-171-019	\$3.84	393-173-023	\$3.74
393-163-009	\$3.74	393-171-020	\$2.70	393-173-024	\$3.74
393-163-010	\$3.74	393-171-021	\$2.70	393-173-025	\$3.36
393-163-011	\$3.74	393-171-022	\$2.70	393-173-026	\$3.36
393-163-012	\$3.84	393-171-023	\$3.74	393-173-027	\$3.60
393-163-013	\$3.84	393-171-024	\$3.74	393-173-028	\$3.36
393-163-014	\$3.76	393-171-025	\$3.78	393-173-029	\$3.36
393-163-015	\$3.60	393-171-026	\$3.80	393-173-030	\$3.36
393-163-016	\$3.74	393-171-027	\$3.76	393-173-031	\$3.36
393-163-017	\$3.74	393-171-028	\$3.78	393-173-032	\$3.14
393-163-018	\$3.74	393-171-029	\$3.78	393-173-033	\$2.70
393-163-019	\$3.74	393-171-030	\$3.76	393-173-034	\$2.92
393-163-020	\$3.74	393-171-031	\$2.92	393-173-035	\$3.14
393-170-001	\$3.78	393-171-032	\$2.92	393-173-036	\$3.14
393-170-002	\$2.92	393-171-033	\$2.92	393-173-037	\$3.14
393-170-003	\$3.60	393-171-034	\$0.00	393-173-038	\$3.14
393-170-004	\$2.92	393-172-001	\$3.60	393-173-039	\$3.14
393-170-005	\$3.14	393-172-002	\$3.74	393-173-040	\$3.14
393-170-006	\$2.92	393-172-003	\$3.80	393-180-001	\$0.00
393-170-007	\$2.92	393-172-004	\$3.74	393-180-002	\$0.00
393-170-008	\$3.14	393-172-005	\$3.14	393-180-003	\$0.00
393-170-009	\$3.60	393-172-006	\$3.36	393-180-004	\$0.00
393-170-010	\$3.76	393-172-007	\$3.36	393-180-005	\$0.00
393-170-011	\$3.76	393-172-008	\$3.14	393-180-006	\$0.00
393-170-012	\$3.74	393-172-009	\$3.36	393-180-007	\$0.00
393-170-013	\$3.74	393-172-010	\$3.36	393-180-008	\$0.00
393-170-014	\$3.74	393-172-011	\$0.00	393-180-009	\$0.00

**Appendix D**

**Riverside County Flood Control and Water Conservation District  
NPDES - Santa Ana Benefit Assessment Area  
Fiscal Year 2023-2024 Assessment Roll**

<u>APN</u>	<u>Levy Amount</u>	<u>APN</u>	<u>Levy Amount</u>	<u>APN</u>	<u>Levy Amount</u>
393-180-010	\$0.00	393-191-008	\$2.46	393-200-015	\$3.60
393-190-001	\$2.70	393-191-009	\$2.70	393-200-016	\$3.60
393-190-002	\$2.70	393-191-010	\$2.70	393-200-017	\$3.60
393-190-003	\$2.70	393-191-011	\$2.70	393-200-018	\$3.60
393-190-004	\$2.70	393-191-012	\$2.70	393-200-019	\$3.60
393-190-005	\$2.70	393-191-013	\$2.70	393-200-020	\$3.60
393-190-006	\$2.70	393-191-014	\$2.70	393-200-021	\$3.60
393-190-007	\$2.70	393-191-015	\$2.70	393-200-022	\$3.60
393-190-008	\$2.70	393-191-016	\$2.70	393-200-023	\$3.60
393-190-009	\$2.70	393-191-017	\$2.70	393-200-024	\$3.60
393-190-010	\$2.70	393-191-018	\$2.70	393-200-025	\$3.60
393-190-011	\$2.70	393-191-019	\$2.70	393-200-026	\$3.60
393-190-012	\$2.70	393-191-020	\$2.70	393-200-027	\$3.60
393-190-013	\$3.36	393-191-021	\$2.70	393-200-028	\$3.60
393-190-014	\$2.70	393-191-022	\$2.70	393-200-029	\$3.60
393-190-015	\$2.70	393-191-023	\$2.70	393-200-030	\$3.60
393-190-016	\$2.70	393-191-024	\$2.92	393-200-031	\$3.60
393-190-017	\$2.70	393-191-025	\$2.92	393-201-001	\$3.60
393-190-018	\$2.70	393-191-026	\$2.70	393-201-002	\$3.60
393-190-019	\$2.70	393-191-027	\$2.70	393-201-003	\$3.60
393-190-020	\$2.70	393-192-001	\$3.14	393-201-004	\$3.60
393-190-021	\$2.70	393-192-002	\$2.24	393-201-005	\$2.70
393-190-022	\$2.70	393-192-003	\$2.70	393-201-006	\$3.60
393-190-023	\$3.36	393-192-004	\$3.36	393-201-007	\$3.60
393-190-024	\$2.70	393-192-005	\$2.70	393-201-008	\$3.74
393-190-025	\$2.70	393-192-006	\$2.70	393-201-009	\$3.60
393-190-026	\$2.92	393-192-007	\$2.70	393-201-010	\$3.60
393-190-027	\$2.70	393-192-008	\$2.70	393-201-011	\$3.60
393-190-028	\$2.70	393-192-009	\$2.70	393-201-012	\$3.60
393-190-029	\$2.70	393-192-010	\$2.70	393-201-013	\$3.14
393-190-030	\$2.70	393-192-011	\$2.70	393-201-014	\$3.60
393-190-031	\$2.24	393-192-012	\$2.70	393-201-015	\$3.14
393-190-032	\$2.70	393-192-013	\$2.70	393-201-016	\$3.60
393-190-033	\$2.24	393-192-014	\$3.74	393-201-017	\$3.60
393-190-034	\$2.70	393-192-015	\$0.00	393-201-018	\$3.60
393-190-035	\$2.46	393-200-001	\$3.60	393-201-019	\$3.60
393-190-036	\$2.70	393-200-002	\$3.60	393-201-020	\$3.60
393-190-037	\$2.70	393-200-003	\$3.60	393-201-021	\$3.78
393-190-038	\$3.74	393-200-004	\$3.60	393-201-022	\$3.60
393-190-039	\$2.70	393-200-005	\$3.60	393-201-023	\$3.60
393-190-040	\$2.70	393-200-006	\$3.60	393-201-024	\$3.60
393-190-041	\$3.74	393-200-007	\$3.60	393-201-025	\$3.60
393-191-001	\$2.70	393-200-008	\$3.60	393-201-026	\$3.60
393-191-002	\$2.70	393-200-009	\$3.60	393-201-027	\$3.60
393-191-003	\$2.70	393-200-010	\$3.60	393-201-028	\$3.60
393-191-004	\$2.70	393-200-011	\$3.60	393-201-029	\$3.60
393-191-005	\$2.70	393-200-012	\$3.60	393-201-030	\$3.60
393-191-006	\$2.70	393-200-013	\$3.60	393-201-031	\$3.60
393-191-007	\$2.70	393-200-014	\$2.70	393-201-032	\$3.60

**Appendix D**

**Riverside County Flood Control and Water Conservation District  
NPDES - Santa Ana Benefit Assessment Area  
Fiscal Year 2023-2024 Assessment Roll**

<u>APN</u>	<u>Levy Amount</u>	<u>APN</u>	<u>Levy Amount</u>	<u>APN</u>	<u>Levy Amount</u>
393-201-033	\$3.60	393-211-008	\$3.76	393-220-014	\$2.70
393-201-034	\$3.60	393-211-009	\$3.78	393-220-015	\$2.24
393-201-035	\$3.60	393-212-001	\$3.74	393-220-016	\$2.24
393-201-036	\$3.60	393-212-002	\$3.74	393-220-017	\$2.24
393-201-037	\$3.60	393-212-003	\$3.74	393-220-018	\$2.24
393-201-038	\$3.60	393-212-004	\$3.74	393-220-019	\$2.46
393-201-039	\$3.60	393-212-005	\$3.74	393-220-020	\$2.24
393-202-001	\$3.60	393-212-006	\$3.76	393-220-021	\$2.70
393-202-002	\$3.60	393-212-007	\$3.82	393-221-001	\$3.36
393-202-003	\$3.60	393-212-008	\$3.82	393-221-002	\$3.14
393-202-004	\$2.70	393-212-009	\$3.82	393-221-003	\$3.14
393-202-005	\$3.60	393-212-010	\$3.78	393-221-004	\$3.14
393-202-006	\$3.60	393-212-011	\$3.78	393-221-005	\$3.14
393-202-007	\$3.60	393-212-012	\$3.60	393-221-006	\$3.14
393-202-008	\$3.60	393-212-013	\$3.36	393-221-007	\$2.92
393-210-001	\$3.74	393-212-014	\$3.78	393-221-008	\$2.92
393-210-002	\$3.82	393-212-015	\$3.78	393-221-009	\$2.92
393-210-003	\$3.76	393-212-016	\$3.76	393-221-010	\$2.92
393-210-004	\$3.80	393-212-017	\$3.80	393-221-011	\$2.92
393-210-005	\$3.80	393-212-018	\$3.74	393-221-012	\$2.92
393-210-006	\$3.84	393-212-019	\$3.74	393-221-013	\$3.14
393-210-007	\$3.82	393-212-020	\$3.74	393-221-014	\$3.76
393-210-008	\$3.60	393-212-021	\$3.74	393-222-001	\$2.46
393-210-009	\$3.60	393-212-022	\$3.74	393-222-002	\$2.46
393-210-010	\$3.74	393-212-023	\$3.74	393-222-003	\$2.46
393-210-011	\$3.78	393-212-024	\$3.74	393-222-004	\$2.46
393-210-012	\$3.60	393-212-025	\$3.82	393-222-005	\$2.46
393-210-013	\$3.60	393-212-026	\$3.82	393-222-006	\$2.46
393-210-014	\$3.60	393-212-027	\$3.80	393-222-007	\$2.70
393-210-015	\$3.74	393-212-028	\$3.74	393-222-008	\$3.60
393-210-016	\$3.74	393-212-029	\$3.74	393-222-009	\$2.92
393-210-017	\$3.60	393-212-030	\$3.76	393-222-010	\$2.92
393-210-018	\$3.76	393-212-031	\$3.76	393-222-011	\$2.92
393-210-019	\$3.78	393-212-032	\$3.76	393-222-012	\$2.92
393-210-020	\$3.76	393-212-033	\$3.76	393-222-013	\$2.92
393-210-021	\$3.74	393-212-034	\$3.76	393-222-014	\$2.92
393-210-022	\$3.74	393-220-001	\$3.36	393-222-015	\$2.92
393-210-023	\$3.74	393-220-002	\$2.92	393-222-016	\$2.92
393-210-024	\$3.74	393-220-003	\$2.92	393-222-017	\$2.92
393-210-025	\$3.74	393-220-004	\$2.92	393-222-018	\$2.92
393-210-026	\$3.76	393-220-005	\$2.92	393-222-019	\$3.60
393-210-027	\$3.76	393-220-006	\$2.92	393-222-020	\$3.76
393-211-001	\$3.74	393-220-007	\$2.92	393-222-021	\$2.46
393-211-002	\$3.74	393-220-008	\$2.92	393-222-022	\$2.46
393-211-003	\$3.74	393-220-009	\$2.92	393-222-023	\$2.24
393-211-004	\$3.74	393-220-010	\$2.92	393-222-024	\$2.24
393-211-005	\$3.74	393-220-011	\$3.36	393-222-025	\$2.24
393-211-006	\$3.74	393-220-012	\$3.36	393-222-026	\$2.24
393-211-007	\$3.74	393-220-013	\$2.70	393-222-027	\$2.24

**Appendix D**

**Riverside County Flood Control and Water Conservation District  
NPDES - Santa Ana Benefit Assessment Area  
Fiscal Year 2023-2024 Assessment Roll**

<u>APN</u>	<u>Levy Amount</u>	<u>APN</u>	<u>Levy Amount</u>	<u>APN</u>	<u>Levy Amount</u>
393-222-028	\$2.24	393-230-018	\$3.82	393-240-016	\$2.46
393-222-029	\$2.24	393-230-019	\$3.78	393-240-017	\$2.46
393-222-030	\$2.24	393-230-020	\$3.60	393-240-018	\$2.24
393-222-031	\$2.24	393-230-021	\$3.78	393-240-019	\$2.92
393-222-032	\$2.70	393-230-022	\$3.74	393-240-020	\$3.14
393-222-033	\$3.74	393-230-023	\$3.74	393-240-021	\$2.70
393-222-034	\$2.70	393-230-024	\$3.74	393-240-022	\$2.70
393-222-035	\$0.00	393-230-025	\$3.74	393-240-023	\$2.46
393-223-001	\$2.70	393-230-026	\$3.74	393-240-024	\$2.46
393-223-002	\$2.70	393-230-027	\$3.76	393-240-025	\$2.46
393-223-003	\$2.46	393-230-028	\$3.74	393-240-026	\$2.46
393-223-004	\$2.24	393-231-001	\$3.74	393-240-027	\$2.70
393-223-005	\$2.24	393-231-002	\$3.96	393-241-001	\$2.46
393-223-006	\$2.24	393-231-003	\$3.80	393-241-002	\$2.46
393-223-007	\$2.24	393-231-004	\$3.78	393-241-003	\$2.70
393-223-008	\$2.24	393-231-005	\$3.60	393-241-004	\$2.46
393-223-009	\$2.24	393-231-006	\$3.74	393-241-005	\$2.46
393-223-010	\$2.46	393-231-007	\$3.74	393-241-006	\$2.46
393-223-011	\$2.46	393-231-008	\$3.74	393-241-007	\$2.46
393-223-012	\$2.70	393-231-009	\$3.74	393-241-008	\$2.46
393-224-001	\$2.46	393-231-010	\$3.74	393-241-009	\$2.92
393-224-002	\$2.46	393-231-011	\$3.74	393-241-010	\$2.92
393-224-003	\$2.46	393-231-012	\$3.60	393-241-011	\$2.70
393-224-004	\$2.70	393-231-013	\$3.74	393-241-012	\$2.70
393-224-005	\$2.70	393-231-014	\$3.74	393-241-013	\$3.36
393-224-006	\$2.92	393-231-015	\$3.74	393-241-014	\$3.60
393-224-007	\$2.46	393-231-016	\$3.60	393-241-015	\$2.46
393-224-008	\$2.46	393-231-017	\$3.74	393-241-016	\$2.92
393-224-009	\$2.46	393-232-001	\$3.74	393-241-017	\$2.70
393-224-010	\$2.46	393-232-002	\$3.60	393-241-018	\$2.70
393-224-011	\$2.46	393-232-003	\$3.74	393-241-019	\$2.70
393-224-012	\$2.46	393-232-004	\$3.74	393-241-020	\$2.92
393-230-001	\$2.92	393-232-005	\$3.74	393-241-021	\$0.00
393-230-002	\$3.36	393-232-006	\$3.76	393-242-001	\$3.36
393-230-003	\$3.60	393-240-001	\$3.36	393-242-002	\$2.70
393-230-004	\$2.92	393-240-002	\$3.14	393-242-003	\$3.74
393-230-005	\$2.92	393-240-003	\$3.76	393-242-004	\$3.74
393-230-006	\$2.92	393-240-004	\$3.90	393-242-005	\$3.14
393-230-007	\$3.60	393-240-005	\$3.78	393-242-006	\$2.70
393-230-008	\$3.36	393-240-006	\$2.46	393-242-007	\$3.74
393-230-009	\$3.60	393-240-007	\$2.24	393-242-008	\$3.14
393-230-010	\$3.80	393-240-008	\$2.70	393-242-009	\$2.70
393-230-011	\$3.76	393-240-009	\$2.70	393-242-010	\$3.74
393-230-012	\$3.80	393-240-010	\$3.74	393-242-011	\$3.74
393-230-013	\$3.78	393-240-011	\$3.74	393-242-012	\$3.74
393-230-014	\$3.60	393-240-012	\$2.70	393-242-013	\$2.70
393-230-015	\$3.60	393-240-013	\$2.70	393-242-014	\$3.74
393-230-016	\$3.74	393-240-014	\$3.60	393-242-015	\$2.70
393-230-017	\$3.76	393-240-015	\$3.14	393-242-016	\$3.74

**Appendix D**

**Riverside County Flood Control and Water Conservation District  
NPDES - Santa Ana Benefit Assessment Area  
Fiscal Year 2023-2024 Assessment Roll**

<u>APN</u>	<u>Levy Amount</u>	<u>APN</u>	<u>Levy Amount</u>	<u>APN</u>	<u>Levy Amount</u>
393-242-017	\$3.14	393-250-041	\$0.00	393-260-049	\$0.00
393-242-018	\$2.24	393-260-001	\$0.00	393-260-050	\$0.00
393-242-019	\$2.24	393-260-002	\$0.00	393-260-051	\$0.00
393-242-020	\$2.24	393-260-003	\$0.00	393-260-052	\$0.00
393-242-021	\$2.24	393-260-004	\$0.00	393-260-053	\$0.00
393-242-022	\$2.24	393-260-005	\$0.00	393-260-054	\$0.00
393-242-023	\$2.46	393-260-006	\$0.00	393-260-055	\$0.00
393-242-024	\$2.70	393-260-007	\$0.00	393-260-056	\$0.00
393-242-026	\$0.00	393-260-008	\$0.00	393-260-057	\$0.00
393-250-001	\$0.00	393-260-009	\$0.00	393-260-058	\$0.00
393-250-002	\$0.00	393-260-010	\$0.00	393-260-059	\$0.00
393-250-003	\$0.00	393-260-011	\$0.00	393-260-060	\$0.00
393-250-004	\$0.00	393-260-012	\$0.00	393-260-061	\$0.00
393-250-005	\$0.00	393-260-013	\$0.00	393-260-062	\$0.00
393-250-006	\$0.00	393-260-014	\$0.00	393-260-063	\$0.00
393-250-007	\$0.00	393-260-015	\$0.00	393-260-064	\$0.00
393-250-008	\$0.00	393-260-016	\$0.00	393-260-065	\$0.00
393-250-009	\$0.00	393-260-017	\$0.00	393-260-066	\$0.00
393-250-010	\$0.00	393-260-018	\$0.00	393-260-067	\$0.00
393-250-011	\$0.00	393-260-019	\$0.00	393-260-068	\$0.00
393-250-012	\$0.00	393-260-020	\$0.00	393-270-001	\$0.00
393-250-013	\$0.00	393-260-021	\$0.00	393-270-002	\$0.00
393-250-014	\$0.00	393-260-022	\$0.00	393-270-003	\$0.00
393-250-015	\$0.00	393-260-023	\$0.00	393-270-004	\$0.00
393-250-016	\$0.00	393-260-024	\$0.00	393-270-005	\$0.00
393-250-017	\$0.00	393-260-025	\$0.00	393-270-006	\$0.00
393-250-018	\$0.00	393-260-026	\$0.00	393-270-007	\$0.00
393-250-019	\$0.00	393-260-027	\$0.00	393-270-008	\$0.00
393-250-020	\$0.00	393-260-028	\$0.00	393-270-009	\$0.00
393-250-021	\$0.00	393-260-029	\$0.00	393-270-010	\$0.00
393-250-022	\$0.00	393-260-030	\$0.00	393-270-011	\$0.00
393-250-023	\$0.00	393-260-031	\$0.00	393-270-012	\$0.00
393-250-024	\$0.00	393-260-032	\$0.00	393-270-013	\$0.00
393-250-025	\$0.00	393-260-033	\$0.00	393-270-014	\$0.00
393-250-026	\$0.00	393-260-034	\$0.00	393-270-015	\$0.00
393-250-027	\$0.00	393-260-035	\$0.00	393-270-016	\$0.00
393-250-028	\$0.00	393-260-036	\$0.00	393-270-017	\$0.00
393-250-029	\$0.00	393-260-037	\$0.00	393-270-018	\$0.00
393-250-030	\$0.00	393-260-038	\$0.00	393-270-019	\$0.00
393-250-031	\$0.00	393-260-039	\$0.00	393-270-020	\$0.00
393-250-032	\$0.00	393-260-040	\$0.00	393-270-021	\$0.00
393-250-033	\$0.00	393-260-041	\$0.00	393-270-022	\$0.00
393-250-034	\$0.00	393-260-042	\$0.00	393-270-023	\$0.00
393-250-035	\$0.00	393-260-043	\$0.00	393-270-024	\$0.00
393-250-036	\$0.00	393-260-044	\$0.00	393-270-025	\$0.00
393-250-037	\$0.00	393-260-045	\$0.00	393-270-026	\$0.00
393-250-038	\$0.00	393-260-046	\$0.00	393-270-027	\$0.00
393-250-039	\$0.00	393-260-047	\$0.00	393-280-001	\$0.00
393-250-040	\$0.00	393-260-048	\$0.00	393-280-002	\$0.00

**Appendix D**

**Riverside County Flood Control and Water Conservation District  
NPDES - Santa Ana Benefit Assessment Area  
Fiscal Year 2023-2024 Assessment Roll**

---

<u>APN</u>	<u>Levy Amount</u>	<u>APN</u>	<u>Levy Amount</u>	<u>APN</u>	<u>Levy Amount</u>
393-280-003	\$0.00	393-280-052	\$0.00	393-290-014	\$0.00
393-280-004	\$0.00	393-280-053	\$0.00	393-290-015	\$0.00
393-280-005	\$0.00	393-280-054	\$0.00	393-290-016	\$0.00
393-280-006	\$0.00	393-280-055	\$0.00	393-290-017	\$0.00
393-280-007	\$0.00	393-280-056	\$0.00	393-290-018	\$0.00
393-280-008	\$0.00	393-280-057	\$0.00	393-290-019	\$0.00
393-280-009	\$0.00	393-280-058	\$0.00	393-290-020	\$0.00
393-280-010	\$0.00	393-280-059	\$0.00	393-290-021	\$0.00
393-280-011	\$0.00	393-280-060	\$0.00	393-290-022	\$0.00
393-280-012	\$0.00	393-280-061	\$0.00	393-290-023	\$0.00
393-280-013	\$0.00	393-280-062	\$0.00	393-290-024	\$0.00
393-280-014	\$0.00	393-280-063	\$0.00	393-290-025	\$0.00
393-280-015	\$0.00	393-280-064	\$0.00	393-290-026	\$0.00
393-280-016	\$0.00	393-280-065	\$0.00	393-290-027	\$0.00
393-280-017	\$0.00	393-280-066	\$0.00	393-290-028	\$0.00
393-280-018	\$0.00	393-280-067	\$0.00	393-290-029	\$0.00
393-280-019	\$0.00	393-280-068	\$0.00	393-290-030	\$0.00
393-280-020	\$0.00	393-280-069	\$0.00	393-290-031	\$0.00
393-280-021	\$0.00	393-280-070	\$0.00	393-290-032	\$0.00
393-280-022	\$0.00	393-280-071	\$0.00	393-290-033	\$0.00
393-280-023	\$0.00	393-280-072	\$0.00	393-290-034	\$0.00
393-280-024	\$0.00	393-280-073	\$0.00	393-290-035	\$0.00
393-280-025	\$0.00	393-280-074	\$0.00	393-290-036	\$0.00
393-280-026	\$0.00	393-280-075	\$0.00	393-290-037	\$0.00
393-280-027	\$0.00	393-280-076	\$0.00	393-290-038	\$0.00
393-280-028	\$0.00	393-280-077	\$0.00	393-290-039	\$0.00
393-280-029	\$0.00	393-280-078	\$0.00	393-290-040	\$0.00
393-280-030	\$0.00	393-280-079	\$0.00	393-290-041	\$0.00
393-280-031	\$0.00	393-280-080	\$0.00	393-290-042	\$0.00
393-280-032	\$0.00	393-280-081	\$0.00	393-290-043	\$0.00
393-280-033	\$0.00	393-280-082	\$0.00	393-290-044	\$0.00
393-280-034	\$0.00	393-280-083	\$0.00	393-290-045	\$0.00
393-280-035	\$0.00	393-280-084	\$0.00	393-290-046	\$0.00
393-280-036	\$0.00	393-280-085	\$0.00	393-290-047	\$0.00
393-280-037	\$0.00	393-280-086	\$0.00	393-290-048	\$0.00
393-280-038	\$0.00	393-280-087	\$0.00	393-290-049	\$0.00
393-280-039	\$0.00	393-290-001	\$0.00	393-290-050	\$0.00
393-280-040	\$0.00	393-290-002	\$0.00	393-290-051	\$0.00
393-280-041	\$0.00	393-290-003	\$0.00	393-290-052	\$0.00
393-280-042	\$0.00	393-290-004	\$0.00	393-290-053	\$0.00
393-280-043	\$0.00	393-290-005	\$0.00	393-290-054	\$0.00
393-280-044	\$0.00	393-290-006	\$0.00	393-290-055	\$0.00
393-280-045	\$0.00	393-290-007	\$0.00	393-300-001	\$0.00
393-280-046	\$0.00	393-290-008	\$0.00	393-300-002	\$0.00
393-280-047	\$0.00	393-290-009	\$0.00	393-300-003	\$0.00
393-280-048	\$0.00	393-290-010	\$0.00	393-300-004	\$0.00
393-280-049	\$0.00	393-290-011	\$0.00	393-300-005	\$0.00
393-280-050	\$0.00	393-290-012	\$0.00	393-300-006	\$0.00
393-280-051	\$0.00	393-290-013	\$0.00	393-300-007	\$0.00

**Appendix D**

**Riverside County Flood Control and Water Conservation District  
NPDES - Santa Ana Benefit Assessment Area  
Fiscal Year 2023-2024 Assessment Roll**

<u>APN</u>	<u>Levy Amount</u>	<u>APN</u>	<u>Levy Amount</u>	<u>APN</u>	<u>Levy Amount</u>
393-300-008	\$0.00	393-330-010	\$3.76	393-340-021	\$3.82
393-300-009	\$0.00	393-330-011	\$3.76	393-340-022	\$3.76
393-300-010	\$0.00	393-330-012	\$3.76	393-340-023	\$2.70
393-300-011	\$0.00	393-330-013	\$3.76	393-340-024	\$2.92
393-300-012	\$0.00	393-330-014	\$3.76	393-340-025	\$2.92
393-300-013	\$0.00	393-330-015	\$3.76	393-340-026	\$2.92
393-300-014	\$0.00	393-330-016	\$3.76	393-340-027	\$2.92
393-300-015	\$0.00	393-330-017	\$3.76	393-340-028	\$3.14
393-300-016	\$0.00	393-330-018	\$3.80	393-341-001	\$3.14
393-300-017	\$0.00	393-331-001	\$3.82	393-341-002	\$2.92
393-300-018	\$0.00	393-331-002	\$3.74	393-341-003	\$3.76
393-300-019	\$0.00	393-331-003	\$3.78	393-341-004	\$3.76
393-300-020	\$0.00	393-331-004	\$3.78	393-341-005	\$3.36
393-300-021	\$0.00	393-331-005	\$3.76	393-341-006	\$3.36
393-300-022	\$0.00	393-331-006	\$3.76	393-341-007	\$3.60
393-300-023	\$0.00	393-331-007	\$3.76	393-341-008	\$3.74
393-300-024	\$0.00	393-331-008	\$3.76	393-341-009	\$3.60
393-300-025	\$0.00	393-331-009	\$3.82	393-341-010	\$3.76
393-300-026	\$0.00	393-331-010	\$3.82	393-341-011	\$3.74
393-300-027	\$0.00	393-331-011	\$3.88	393-341-012	\$3.76
393-300-028	\$0.00	393-331-012	\$3.82	393-350-001	\$0.00
393-310-001	\$6.06	393-331-013	\$3.82	393-350-002	\$0.00
393-310-002	\$0.00	393-331-014	\$3.76	393-360-001	\$3.78
393-310-003	\$19.98	393-331-015	\$3.76	393-360-002	\$3.76
393-310-004	\$0.00	393-331-016	\$3.76	393-360-003	\$3.76
393-310-005	\$0.00	393-331-017	\$3.78	393-360-004	\$3.76
393-310-006	\$0.00	393-331-018	\$3.78	393-360-005	\$3.76
393-310-007	\$0.00	393-331-019	\$3.78	393-360-006	\$3.76
393-310-008	\$0.00	393-331-020	\$3.78	393-360-007	\$3.76
393-310-009	\$0.00	393-340-001	\$3.74	393-360-008	\$3.78
393-320-001	\$0.00	393-340-002	\$3.74	393-360-009	\$3.82
393-320-002	\$0.00	393-340-003	\$3.60	393-361-001	\$3.74
393-320-003	\$0.00	393-340-004	\$3.74	393-361-002	\$3.74
393-320-004	\$0.00	393-340-005	\$3.74	393-361-003	\$3.74
393-320-005	\$0.00	393-340-006	\$3.74	393-361-004	\$3.74
393-320-006	\$0.00	393-340-007	\$3.74	393-361-005	\$3.74
393-320-007	\$0.00	393-340-008	\$3.76	393-361-006	\$3.76
393-320-008	\$0.00	393-340-009	\$3.76	393-361-007	\$3.76
393-320-009	\$0.00	393-340-010	\$3.80	393-361-008	\$3.76
393-320-010	\$0.00	393-340-011	\$3.80	393-361-009	\$3.78
393-330-001	\$3.78	393-340-012	\$3.74	393-361-010	\$3.78
393-330-002	\$3.76	393-340-013	\$3.60	393-361-011	\$3.76
393-330-003	\$3.80	393-340-014	\$3.60	393-361-012	\$3.76
393-330-004	\$3.78	393-340-015	\$3.74	393-361-013	\$3.76
393-330-005	\$3.78	393-340-016	\$3.74	393-361-014	\$3.76
393-330-006	\$3.74	393-340-017	\$3.74	393-361-015	\$3.76
393-330-007	\$3.74	393-340-018	\$3.74	393-361-016	\$3.80
393-330-008	\$3.80	393-340-019	\$3.74	393-362-001	\$3.80
393-330-009	\$3.82	393-340-020	\$3.78	393-362-002	\$3.76



**Appendix D**

**Riverside County Flood Control and Water Conservation District  
NPDES - Santa Ana Benefit Assessment Area  
Fiscal Year 2023-2024 Assessment Roll**

<u>APN</u>	<u>Levy Amount</u>	<u>APN</u>	<u>Levy Amount</u>	<u>APN</u>	<u>Levy Amount</u>
393-362-003	\$3.76	393-370-023	\$3.14	393-381-007	\$3.74
393-362-004	\$3.76	393-370-024	\$3.14	393-381-008	\$3.74
393-362-005	\$3.76	393-371-001	\$3.60	393-381-009	\$3.74
393-362-006	\$3.76	393-371-002	\$3.36	393-381-010	\$3.36
393-362-007	\$3.98	393-371-003	\$3.74	393-381-011	\$3.76
393-362-008	\$3.88	393-371-004	\$3.76	393-381-012	\$3.36
393-362-009	\$3.84	393-372-001	\$3.74	393-381-013	\$3.36
393-362-010	\$3.78	393-372-002	\$3.76	393-381-014	\$3.36
393-362-011	\$3.76	393-372-003	\$3.76	393-381-015	\$3.36
393-362-012	\$3.76	393-372-004	\$3.74	393-381-016	\$2.70
393-362-013	\$3.76	393-372-005	\$3.74	393-381-017	\$3.14
393-362-014	\$3.76	393-372-006	\$3.74	393-381-018	\$3.14
393-362-015	\$3.76	393-372-007	\$2.70	393-382-001	\$3.76
393-362-016	\$3.80	393-372-008	\$2.70	393-382-002	\$3.76
393-362-017	\$3.76	393-372-009	\$2.70	393-382-003	\$3.74
393-362-018	\$3.74	393-372-010	\$3.74	393-382-004	\$3.74
393-362-019	\$3.74	393-372-011	\$3.82	393-382-005	\$3.78
393-362-020	\$3.78	393-372-012	\$3.74	393-382-006	\$3.78
393-362-021	\$3.80	393-372-013	\$3.74	393-390-001	\$3.78
393-362-022	\$3.78	393-372-014	\$3.60	393-390-002	\$3.74
393-362-023	\$3.78	393-372-015	\$3.36	393-390-003	\$3.74
393-362-024	\$3.74	393-372-016	\$3.74	393-390-004	\$3.74
393-362-025	\$3.74	393-380-001	\$3.78	393-390-005	\$3.74
393-362-026	\$3.76	393-380-002	\$3.14	393-390-006	\$3.74
393-362-027	\$3.60	393-380-003	\$3.74	393-390-007	\$3.74
393-362-028	\$3.74	393-380-004	\$2.92	393-390-008	\$3.74
393-362-029	\$3.86	393-380-005	\$3.14	393-390-009	\$3.74
393-370-001	\$0.00	393-380-006	\$2.46	393-390-010	\$3.74
393-370-002	\$3.14	393-380-007	\$2.46	393-390-011	\$3.74
393-370-003	\$3.14	393-380-008	\$2.92	393-390-012	\$3.74
393-370-004	\$2.92	393-380-009	\$2.46	393-390-013	\$3.74
393-370-005	\$3.74	393-380-010	\$2.46	393-390-014	\$3.74
393-370-006	\$3.14	393-380-011	\$3.14	393-390-015	\$3.74
393-370-007	\$2.92	393-380-012	\$3.14	393-390-016	\$3.74
393-370-008	\$3.60	393-380-013	\$3.60	393-390-017	\$3.74
393-370-009	\$3.74	393-380-014	\$2.92	393-390-018	\$3.74
393-370-010	\$3.76	393-380-015	\$3.36	393-390-019	\$3.74
393-370-011	\$3.80	393-380-016	\$3.74	393-390-020	\$3.60
393-370-012	\$3.80	393-380-017	\$3.36	393-390-021	\$3.36
393-370-013	\$3.74	393-380-018	\$3.60	393-390-022	\$3.60
393-370-014	\$3.36	393-380-019	\$3.74	393-390-023	\$3.14
393-370-015	\$3.36	393-380-020	\$3.74	393-390-024	\$3.14
393-370-016	\$2.24	393-380-021	\$2.92	393-390-025	\$3.14
393-370-017	\$3.14	393-381-001	\$3.74	393-390-026	\$3.14
393-370-018	\$3.74	393-381-002	\$3.74	393-390-027	\$3.14
393-370-019	\$3.78	393-381-003	\$3.74	393-390-028	\$3.14
393-370-020	\$3.14	393-381-004	\$3.74	393-390-029	\$3.36
393-370-021	\$3.36	393-381-005	\$3.74	393-390-030	\$3.78
393-370-022	\$3.74	393-381-006	\$3.74	393-391-001	\$3.76

**Appendix D**

**Riverside County Flood Control and Water Conservation District  
NPDES - Santa Ana Benefit Assessment Area  
Fiscal Year 2023-2024 Assessment Roll**

<u>APN</u>	<u>Levy Amount</u>	<u>APN</u>	<u>Levy Amount</u>	<u>APN</u>	<u>Levy Amount</u>
393-391-002	\$3.76	393-402-007	\$2.92	393-411-019	\$3.80
393-391-003	\$3.76	393-402-008	\$2.92	393-411-020	\$3.78
393-391-004	\$3.76	393-402-009	\$3.36	393-411-021	\$3.76
393-391-005	\$3.74	393-402-010	\$2.92	393-411-022	\$3.76
393-391-006	\$3.74	393-402-011	\$2.92	393-411-023	\$3.76
393-392-001	\$3.76	393-402-012	\$3.36	393-411-024	\$3.76
393-392-002	\$3.74	393-402-013	\$3.74	393-412-001	\$3.60
393-392-003	\$3.76	393-402-014	\$3.76	393-412-002	\$3.60
393-392-004	\$3.76	393-402-015	\$3.76	393-412-003	\$3.36
393-392-005	\$3.76	393-402-016	\$3.74	393-412-004	\$3.74
393-392-006	\$3.76	393-402-017	\$3.74	393-412-005	\$3.78
393-392-007	\$3.74	393-402-018	\$3.76	393-412-006	\$3.14
393-392-008	\$3.60	393-402-019	\$3.76	393-412-007	\$2.92
393-392-009	\$3.60	393-402-020	\$3.80	393-412-008	\$2.92
393-392-010	\$3.76	393-402-021	\$3.74	393-412-009	\$2.92
393-392-011	\$3.60	393-402-022	\$2.92	393-412-010	\$3.82
393-392-012	\$3.74	393-402-023	\$2.24	393-412-011	\$3.86
393-392-013	\$3.74	393-402-024	\$2.92	393-412-012	\$3.76
393-400-001	\$3.74	393-402-025	\$3.74	393-420-001	\$3.60
393-400-002	\$3.74	393-402-026	\$3.76	393-420-002	\$3.60
393-400-003	\$3.74	393-402-027	\$3.60	393-420-003	\$3.60
393-400-004	\$3.74	393-410-001	\$3.86	393-420-004	\$3.60
393-400-005	\$3.74	393-410-002	\$3.76	393-420-005	\$3.60
393-400-006	\$3.76	393-410-003	\$3.76	393-420-006	\$3.60
393-401-001	\$3.76	393-410-004	\$3.80	393-420-007	\$3.60
393-401-002	\$3.60	393-410-005	\$3.86	393-420-008	\$3.60
393-401-003	\$3.60	393-410-006	\$3.80	393-420-009	\$3.60
393-401-004	\$3.74	393-410-007	\$3.80	393-420-010	\$3.74
393-401-005	\$3.60	393-410-008	\$3.80	393-420-011	\$3.60
393-401-006	\$3.74	393-410-009	\$3.80	393-420-012	\$3.14
393-401-007	\$3.74	393-410-010	\$3.86	393-420-013	\$3.14
393-401-008	\$3.74	393-411-001	\$3.86	393-420-014	\$3.14
393-401-009	\$3.76	393-411-002	\$3.86	393-420-015	\$3.36
393-401-010	\$3.80	393-411-003	\$3.78	393-420-016	\$3.14
393-401-011	\$3.80	393-411-004	\$3.36	393-420-017	\$3.36
393-401-012	\$3.36	393-411-005	\$2.92	393-420-018	\$3.60
393-401-013	\$3.60	393-411-006	\$3.78	393-420-019	\$3.74
393-401-014	\$3.60	393-411-007	\$3.74	393-421-001	\$3.76
393-401-015	\$3.60	393-411-008	\$3.74	393-421-002	\$3.60
393-401-016	\$3.60	393-411-009	\$3.78	393-421-003	\$3.60
393-401-017	\$3.60	393-411-010	\$3.86	393-421-004	\$3.60
393-401-018	\$3.60	393-411-011	\$3.76	393-421-005	\$3.60
393-401-019	\$3.36	393-411-012	\$3.78	393-421-006	\$3.60
393-402-001	\$3.36	393-411-013	\$3.78	393-421-007	\$3.60
393-402-002	\$3.74	393-411-014	\$3.78	393-422-001	\$3.60
393-402-003	\$3.74	393-411-015	\$3.80	393-422-002	\$3.60
393-402-004	\$3.74	393-411-016	\$3.84	393-422-003	\$3.60
393-402-005	\$2.92	393-411-017	\$3.82	393-422-004	\$3.60
393-402-006	\$3.14	393-411-018	\$3.84	393-422-005	\$3.14

**Appendix D**

**Riverside County Flood Control and Water Conservation District  
NPDES - Santa Ana Benefit Assessment Area  
Fiscal Year 2023-2024 Assessment Roll**

<u>APN</u>	<u>Levy Amount</u>	<u>APN</u>	<u>Levy Amount</u>	<u>APN</u>	<u>Levy Amount</u>
393-422-006	\$3.14	393-431-009	\$3.76	393-441-002	\$2.92
393-422-007	\$3.14	393-431-010	\$3.78	393-441-003	\$2.92
393-422-008	\$3.36	393-431-011	\$3.60	393-441-004	\$3.74
393-422-009	\$2.46	393-431-012	\$3.36	393-441-005	\$0.00
393-422-010	\$2.46	393-431-013	\$3.14	393-442-001	\$3.78
393-422-011	\$3.36	393-431-014	\$3.36	393-442-002	\$3.78
393-422-012	\$2.92	393-431-015	\$3.60	393-442-003	\$3.88
393-422-013	\$3.76	393-431-016	\$3.36	393-442-004	\$3.86
393-422-014	\$3.14	393-431-017	\$3.74	393-442-005	\$3.78
393-422-015	\$3.60	393-431-018	\$3.78	393-442-006	\$3.80
393-422-016	\$3.60	393-431-019	\$3.60	393-442-007	\$3.76
393-422-017	\$3.60	393-431-020	\$3.60	393-442-008	\$3.74
393-422-018	\$3.74	393-431-021	\$3.60	393-442-009	\$3.74
393-422-019	\$3.60	393-431-022	\$3.60	393-442-010	\$3.78
393-422-020	\$3.36	393-431-023	\$3.36	393-442-011	\$3.74
393-422-021	\$3.84	393-431-024	\$3.36	393-442-012	\$3.60
393-422-022	\$3.86	393-431-025	\$3.60	393-442-013	\$3.74
393-422-023	\$3.80	393-431-026	\$3.60	393-442-014	\$3.74
393-422-024	\$3.74	393-431-027	\$3.36	393-442-015	\$3.74
393-422-025	\$3.60	393-431-028	\$3.74	393-442-016	\$3.76
393-423-001	\$3.36	393-431-029	\$3.78	393-442-017	\$3.74
393-423-002	\$2.92	393-431-030	\$3.82	393-442-018	\$3.60
393-423-003	\$3.60	393-431-031	\$3.80	393-442-019	\$3.36
393-423-004	\$3.60	393-431-032	\$3.76	393-442-020	\$3.60
393-423-005	\$3.74	393-431-033	\$3.76	393-442-021	\$3.74
393-423-006	\$3.14	393-431-034	\$3.76	393-442-022	\$0.00
393-423-007	\$3.74	393-431-035	\$0.00	393-443-001	\$3.74
393-423-008	\$3.80	393-432-001	\$3.60	393-443-002	\$3.14
393-423-009	\$3.74	393-432-002	\$3.36	393-443-003	\$2.92
393-423-010	\$3.74	393-432-003	\$3.36	393-443-004	\$3.36
393-423-011	\$3.74	393-432-004	\$3.36	393-443-005	\$3.60
393-423-012	\$3.76	393-432-005	\$3.14	393-450-001	\$3.74
393-423-013	\$3.76	393-432-006	\$3.14	393-450-002	\$3.36
393-423-014	\$3.76	393-432-007	\$3.74	393-450-003	\$3.60
393-423-015	\$3.76	393-432-008	\$3.76	393-450-004	\$3.80
393-430-001	\$3.78	393-432-009	\$3.76	393-450-005	\$3.84
393-430-002	\$2.70	393-432-010	\$3.36	393-450-006	\$3.86
393-430-003	\$3.78	393-432-011	\$3.76	393-450-007	\$3.74
393-430-004	\$3.78	393-432-012	\$3.76	393-450-008	\$3.80
393-430-005	\$3.82	393-432-013	\$3.76	393-450-009	\$3.60
393-430-006	\$3.84	393-432-014	\$3.76	393-450-010	\$3.76
393-431-001	\$3.78	393-432-015	\$3.76	393-450-011	\$3.76
393-431-002	\$3.74	393-440-001	\$3.74	393-450-012	\$3.74
393-431-003	\$3.60	393-440-002	\$3.76	393-450-013	\$3.74
393-431-004	\$3.60	393-440-003	\$0.00	393-450-014	\$3.78
393-431-005	\$3.82	393-440-004	\$0.00	393-451-001	\$3.84
393-431-006	\$3.76	393-440-005	\$0.00	393-451-002	\$3.94
393-431-007	\$3.76	393-440-006	\$0.00	393-451-003	\$3.90
393-431-008	\$3.76	393-441-001	\$3.36	393-452-001	\$3.14

**Appendix D**

**Riverside County Flood Control and Water Conservation District  
NPDES - Santa Ana Benefit Assessment Area  
Fiscal Year 2023-2024 Assessment Roll**

<u>APN</u>	<u>Levy Amount</u>	<u>APN</u>	<u>Levy Amount</u>	<u>APN</u>	<u>Levy Amount</u>
393-452-002	\$3.74	393-470-010	\$3.14	393-472-018	\$3.74
393-452-003	\$3.74	393-470-011	\$3.14	393-472-019	\$3.76
393-452-004	\$3.74	393-470-012	\$3.14	393-472-020	\$3.76
393-452-005	\$3.74	393-470-013	\$3.14	393-472-021	\$3.76
393-452-006	\$3.74	393-470-014	\$3.14	393-472-022	\$3.78
393-452-007	\$3.74	393-470-015	\$3.14	393-472-023	\$3.80
393-452-008	\$3.74	393-471-001	\$2.92	393-472-024	\$3.76
393-452-009	\$3.74	393-471-002	\$2.92	393-472-025	\$3.36
393-452-010	\$3.74	393-471-003	\$2.92	393-472-026	\$3.76
393-452-011	\$3.74	393-471-004	\$2.92	393-472-027	\$3.78
393-452-012	\$3.74	393-471-005	\$2.92	393-472-028	\$3.76
393-452-013	\$3.74	393-471-006	\$2.92	393-472-029	\$3.76
393-452-014	\$3.74	393-471-007	\$2.92	393-472-030	\$3.78
393-452-015	\$3.36	393-471-008	\$2.92	393-472-031	\$0.00
393-452-016	\$3.60	393-471-009	\$2.92	393-480-001	\$3.76
393-452-017	\$3.60	393-471-010	\$2.92	393-480-002	\$3.74
393-452-018	\$3.60	393-471-011	\$3.74	393-480-003	\$3.74
393-452-019	\$3.60	393-471-012	\$3.76	393-480-004	\$3.76
393-452-020	\$3.60	393-471-013	\$3.74	393-480-005	\$3.76
393-452-021	\$3.74	393-471-014	\$3.74	393-480-006	\$3.76
393-452-022	\$3.76	393-471-015	\$3.60	393-480-007	\$3.76
393-453-001	\$3.76	393-471-016	\$3.14	393-480-008	\$3.76
393-453-002	\$3.60	393-471-017	\$3.14	393-480-009	\$3.76
393-453-003	\$3.60	393-471-018	\$3.14	393-480-010	\$3.78
393-453-004	\$3.74	393-471-019	\$3.14	393-480-011	\$3.80
393-453-005	\$3.74	393-471-020	\$3.14	393-480-012	\$3.36
393-453-006	\$3.74	393-471-021	\$3.36	393-480-013	\$3.36
393-453-007	\$3.74	393-471-022	\$3.14	393-480-014	\$3.36
393-453-008	\$3.74	393-471-023	\$3.14	393-480-015	\$3.36
393-453-009	\$3.74	393-471-024	\$3.14	393-480-016	\$3.36
393-453-010	\$3.74	393-471-025	\$3.14	393-480-017	\$3.14
393-453-011	\$3.74	393-471-026	\$3.14	393-480-018	\$3.14
393-453-012	\$3.74	393-472-001	\$3.14	393-480-019	\$3.14
393-453-013	\$3.74	393-472-002	\$3.14	393-480-020	\$3.74
393-453-014	\$3.60	393-472-003	\$3.14	393-480-021	\$3.76
393-453-015	\$3.74	393-472-004	\$2.92	393-480-022	\$3.76
393-453-016	\$3.36	393-472-005	\$3.36	393-480-023	\$3.76
393-453-017	\$3.36	393-472-006	\$3.36	393-480-024	\$3.76
393-453-018	\$2.24	393-472-007	\$3.36	393-480-025	\$3.76
393-460-001	\$0.00	393-472-008	\$3.14	393-480-026	\$3.76
393-470-001	\$3.14	393-472-009	\$3.14	393-480-027	\$3.76
393-470-002	\$3.14	393-472-010	\$2.92	393-480-028	\$3.76
393-470-003	\$3.14	393-472-011	\$3.14	393-480-029	\$3.76
393-470-004	\$3.14	393-472-012	\$3.36	393-480-030	\$3.74
393-470-005	\$3.14	393-472-013	\$3.14	393-480-031	\$3.80
393-470-006	\$3.14	393-472-014	\$3.74	393-480-032	\$3.80
393-470-007	\$3.14	393-472-015	\$3.74	393-480-033	\$3.60
393-470-008	\$3.14	393-472-016	\$3.74	393-480-034	\$3.60
393-470-009	\$3.36	393-472-017	\$3.74	393-480-035	\$3.80

**Appendix D**

**Riverside County Flood Control and Water Conservation District  
NPDES - Santa Ana Benefit Assessment Area  
Fiscal Year 2023-2024 Assessment Roll**

<u>APN</u>	<u>Levy Amount</u>	<u>APN</u>	<u>Levy Amount</u>	<u>APN</u>	<u>Levy Amount</u>
393-480-038	\$3.60	393-482-009	\$2.70	393-491-026	\$3.76
393-480-039	\$3.14	393-482-010	\$2.70	393-492-001	\$3.60
393-480-040	\$3.14	393-482-011	\$3.74	393-492-002	\$3.60
393-480-041	\$3.76	393-482-012	\$2.92	393-492-003	\$3.60
393-480-042	\$3.82	393-482-013	\$2.70	393-492-004	\$3.60
393-481-001	\$3.74	393-482-014	\$3.76	393-492-005	\$3.60
393-481-002	\$3.76	393-483-001	\$2.92	393-492-006	\$3.60
393-481-003	\$3.74	393-483-002	\$3.76	393-492-007	\$3.60
393-481-004	\$3.74	393-483-003	\$3.76	393-492-008	\$3.60
393-481-005	\$3.74	393-483-004	\$3.60	393-492-009	\$3.60
393-481-006	\$3.74	393-483-005	\$3.74	393-492-010	\$3.36
393-481-007	\$3.74	393-483-006	\$2.92	393-492-011	\$3.36
393-481-008	\$3.74	393-483-007	\$3.76	393-492-012	\$3.14
393-481-009	\$3.60	393-483-008	\$3.74	393-492-013	\$2.70
393-481-010	\$3.74	393-483-009	\$3.74	393-492-014	\$2.92
393-481-011	\$3.74	393-483-010	\$2.92	393-492-015	\$3.36
393-481-012	\$3.74	393-483-011	\$3.14	393-492-016	\$3.74
393-481-013	\$3.74	393-483-012	\$2.92	393-492-017	\$3.74
393-481-014	\$3.60	393-483-013	\$3.14	393-492-018	\$3.74
393-481-015	\$2.92	393-483-014	\$3.14	393-492-019	\$3.60
393-481-016	\$2.92	393-490-001	\$3.78	393-492-020	\$3.76
393-481-017	\$2.92	393-490-002	\$3.76	393-492-021	\$3.76
393-481-018	\$2.92	393-490-003	\$3.76	393-492-022	\$3.76
393-481-019	\$2.92	393-490-004	\$3.80	393-492-023	\$3.76
393-481-020	\$2.92	393-491-001	\$3.74	393-492-024	\$3.76
393-481-021	\$2.92	393-491-002	\$3.74	393-492-025	\$3.76
393-481-022	\$2.92	393-491-003	\$3.60	393-492-026	\$3.76
393-481-023	\$2.92	393-491-004	\$3.80	393-492-027	\$3.76
393-481-024	\$2.92	393-491-005	\$3.78	393-492-028	\$3.60
393-481-025	\$3.14	393-491-006	\$3.36	393-492-029	\$3.60
393-481-026	\$3.36	393-491-007	\$3.36	393-492-030	\$3.36
393-481-027	\$3.78	393-491-008	\$3.60	393-492-031	\$3.36
393-481-028	\$3.74	393-491-009	\$3.60	393-492-032	\$3.14
393-481-029	\$3.36	393-491-010	\$3.74	393-492-033	\$3.14
393-481-030	\$2.92	393-491-011	\$3.78	393-492-034	\$3.14
393-481-031	\$2.92	393-491-012	\$3.74	393-492-035	\$3.14
393-481-032	\$2.92	393-491-013	\$3.74	393-492-036	\$3.14
393-481-033	\$3.14	393-491-014	\$3.74	393-492-037	\$3.14
393-481-034	\$2.92	393-491-015	\$3.76	393-493-001	\$3.14
393-481-035	\$3.14	393-491-016	\$3.76	393-493-002	\$3.14
393-481-036	\$3.60	393-491-017	\$3.76	393-493-003	\$3.60
393-482-001	\$3.74	393-491-018	\$3.78	393-493-004	\$3.14
393-482-002	\$3.76	393-491-019	\$3.78	393-493-005	\$3.14
393-482-003	\$3.76	393-491-020	\$3.36	393-493-006	\$3.78
393-482-004	\$3.74	393-491-021	\$3.36	393-493-007	\$3.74
393-482-005	\$3.74	393-491-022	\$3.14	393-493-008	\$3.74
393-482-006	\$2.92	393-491-023	\$3.14	393-493-009	\$3.76
393-482-007	\$3.76	393-491-024	\$3.14	393-493-010	\$3.74
393-482-008	\$3.14	393-491-025	\$3.36	393-493-011	\$3.74

**Appendix D**

**Riverside County Flood Control and Water Conservation District  
NPDES - Santa Ana Benefit Assessment Area  
Fiscal Year 2023-2024 Assessment Roll**

---

<u>APN</u>	<u>Levy Amount</u>	<u>APN</u>	<u>Levy Amount</u>	<u>APN</u>	<u>Levy Amount</u>
393-493-012	\$3.76	393-501-014	\$2.92	393-511-038	\$3.74
393-493-013	\$3.78	393-501-015	\$3.14	393-511-039	\$2.92
393-493-014	\$3.76	393-501-016	\$3.14	393-511-040	\$2.92
393-493-015	\$3.76	393-501-017	\$3.80	393-511-041	\$3.36
393-493-016	\$3.78	393-501-018	\$3.84	393-511-042	\$3.78
393-493-017	\$3.80	393-502-001	\$3.74	393-511-043	\$3.78
393-500-001	\$3.14	393-502-002	\$3.14	393-511-044	\$3.80
393-500-002	\$3.14	393-510-001	\$2.70	393-511-045	\$3.78
393-500-003	\$3.14	393-510-002	\$2.70	393-511-046	\$3.60
393-500-004	\$3.36	393-510-003	\$3.14	393-511-047	\$3.14
393-500-005	\$3.74	393-510-004	\$3.36	393-511-048	\$3.14
393-500-006	\$3.78	393-510-005	\$3.74	393-511-049	\$3.76
393-500-007	\$3.76	393-511-001	\$3.76	393-512-001	\$0.00
393-500-008	\$3.78	393-511-002	\$3.60	393-512-002	\$3.74
393-500-009	\$3.76	393-511-003	\$3.36	393-512-003	\$3.74
393-500-010	\$3.80	393-511-004	\$3.36	393-512-004	\$3.76
393-500-011	\$3.84	393-511-005	\$3.36	393-512-005	\$3.76
393-500-012	\$3.90	393-511-006	\$3.14	393-512-006	\$3.80
393-500-013	\$3.80	393-511-007	\$3.14	393-512-007	\$3.78
393-500-014	\$3.76	393-511-008	\$3.14	393-512-008	\$3.76
393-500-015	\$3.76	393-511-009	\$3.36	393-512-009	\$3.76
393-500-016	\$3.76	393-511-010	\$3.36	393-512-010	\$3.76
393-500-017	\$3.74	393-511-011	\$3.14	393-512-011	\$3.76
393-500-018	\$3.14	393-511-012	\$3.36	393-512-012	\$3.76
393-500-019	\$2.92	393-511-013	\$3.36	393-512-013	\$3.74
393-500-020	\$3.14	393-511-014	\$2.92	393-512-014	\$3.76
393-500-021	\$3.36	393-511-015	\$2.92	393-512-015	\$3.76
393-500-022	\$3.60	393-511-016	\$2.92	393-512-016	\$3.76
393-500-023	\$3.74	393-511-017	\$2.92	393-520-001	\$3.60
393-500-024	\$3.74	393-511-018	\$2.92	393-520-002	\$3.78
393-500-025	\$3.36	393-511-019	\$3.60	393-520-003	\$3.60
393-500-026	\$3.14	393-511-020	\$3.36	393-520-004	\$3.78
393-500-027	\$3.36	393-511-021	\$3.36	393-520-005	\$3.60
393-500-028	\$3.36	393-511-022	\$3.36	393-520-006	\$3.14
393-500-029	\$3.60	393-511-023	\$3.36	393-520-007	\$3.74
393-500-030	\$3.76	393-511-024	\$3.74	393-520-008	\$3.76
393-501-001	\$3.76	393-511-025	\$3.78	393-520-009	\$3.74
393-501-002	\$3.36	393-511-026	\$3.76	393-520-010	\$3.74
393-501-003	\$3.74	393-511-027	\$3.74	393-520-011	\$3.60
393-501-004	\$3.76	393-511-028	\$3.74	393-520-012	\$3.76
393-501-005	\$3.36	393-511-029	\$3.74	393-520-013	\$3.76
393-501-006	\$2.92	393-511-030	\$3.84	393-520-014	\$3.76
393-501-007	\$3.14	393-511-031	\$3.76	393-520-015	\$3.78
393-501-008	\$3.74	393-511-032	\$3.60	393-520-016	\$3.60
393-501-009	\$3.74	393-511-033	\$3.74	393-520-017	\$3.78
393-501-010	\$3.60	393-511-034	\$3.74	393-521-001	\$3.78
393-501-011	\$2.92	393-511-035	\$3.36	393-521-002	\$3.74
393-501-012	\$3.14	393-511-036	\$3.14	393-521-003	\$3.74
393-501-013	\$2.92	393-511-037	\$3.74	393-521-004	\$3.74

**Appendix D**

**Riverside County Flood Control and Water Conservation District  
NPDES - Santa Ana Benefit Assessment Area  
Fiscal Year 2023-2024 Assessment Roll**

---

<u>APN</u>	<u>Levy Amount</u>	<u>APN</u>	<u>Levy Amount</u>	<u>APN</u>	<u>Levy Amount</u>
393-521-005	\$3.74	393-532-005	\$3.74	393-541-009	\$2.92
393-521-006	\$3.60	393-532-006	\$3.78	393-541-010	\$3.74
393-521-007	\$3.74	393-532-007	\$3.74	393-541-011	\$3.74
393-521-008	\$3.60	393-532-008	\$3.74	393-541-012	\$3.76
393-521-009	\$3.76	393-532-009	\$3.76	393-541-013	\$3.78
393-521-010	\$3.60	393-532-010	\$3.78	393-541-014	\$3.78
393-521-011	\$3.76	393-532-011	\$3.76	393-541-015	\$3.76
393-521-012	\$3.78	393-532-012	\$3.78	393-541-016	\$3.80
393-521-013	\$3.82	393-532-013	\$3.78	393-541-017	\$3.84
393-521-014	\$3.82	393-532-014	\$3.60	393-542-001	\$3.78
393-521-015	\$3.76	393-532-015	\$3.76	393-542-002	\$3.76
393-521-016	\$2.92	393-532-016	\$3.74	393-542-003	\$3.76
393-521-017	\$3.78	393-532-017	\$3.76	393-542-004	\$3.78
393-521-018	\$3.74	393-532-018	\$2.70	393-542-005	\$3.78
393-521-019	\$3.76	393-533-001	\$3.74	393-542-006	\$3.78
393-521-020	\$3.74	393-533-002	\$3.74	393-543-001	\$2.70
393-521-021	\$3.74	393-533-003	\$3.74	393-543-002	\$3.60
393-521-022	\$3.60	393-533-004	\$3.74	393-543-003	\$3.60
393-521-023	\$3.60	393-533-005	\$3.60	393-543-004	\$3.60
393-521-024	\$3.60	393-533-006	\$3.60	393-543-005	\$3.74
393-521-025	\$3.60	393-533-007	\$3.82	393-543-006	\$3.74
393-521-026	\$3.78	393-533-008	\$3.76	393-543-007	\$3.80
393-521-027	\$3.80	393-533-009	\$2.92	393-543-008	\$3.74
393-521-028	\$3.76	393-533-010	\$2.92	393-543-009	\$2.70
393-521-029	\$3.74	393-533-011	\$2.92	393-543-010	\$3.74
393-521-030	\$3.74	393-533-012	\$2.92	393-550-001	\$3.82
393-521-031	\$3.74	393-533-013	\$3.74	393-550-002	\$3.80
393-530-001	\$3.76	393-540-001	\$3.74	393-550-003	\$3.78
393-530-002	\$3.76	393-540-002	\$3.74	393-550-004	\$3.78
393-530-003	\$3.74	393-540-003	\$3.74	393-550-005	\$3.76
393-530-004	\$3.76	393-540-004	\$3.74	393-550-006	\$3.76
393-530-005	\$3.76	393-540-005	\$3.74	393-550-007	\$3.76
393-530-006	\$3.76	393-540-006	\$3.74	393-550-008	\$3.76
393-530-007	\$3.76	393-540-007	\$3.74	393-550-009	\$3.76
393-530-008	\$3.60	393-540-008	\$3.74	393-550-010	\$3.74
393-530-009	\$3.74	393-540-009	\$3.74	393-550-011	\$3.74
393-530-010	\$3.76	393-540-010	\$3.76	393-550-012	\$3.74
393-531-001	\$3.78	393-540-011	\$3.76	393-550-013	\$3.74
393-531-002	\$3.14	393-540-012	\$3.76	393-550-014	\$3.74
393-531-003	\$2.70	393-540-013	\$3.76	393-550-015	\$3.76
393-531-004	\$2.70	393-540-014	\$3.76	393-550-016	\$3.76
393-531-005	\$2.70	393-541-001	\$2.70	393-550-017	\$3.76
393-531-006	\$2.70	393-541-002	\$2.70	393-550-018	\$3.76
393-531-007	\$3.80	393-541-003	\$2.92	393-550-019	\$3.78
393-531-008	\$3.84	393-541-004	\$2.92	393-550-020	\$3.78
393-532-001	\$3.76	393-541-005	\$2.92	393-550-021	\$3.82
393-532-002	\$3.74	393-541-006	\$2.92	393-551-001	\$3.78
393-532-003	\$3.60	393-541-007	\$2.92	393-551-002	\$3.78
393-532-004	\$3.74	393-541-008	\$3.60	393-551-003	\$3.78

**Appendix D**

**Riverside County Flood Control and Water Conservation District  
NPDES - Santa Ana Benefit Assessment Area  
Fiscal Year 2023-2024 Assessment Roll**

<u>APN</u>	<u>Levy Amount</u>	<u>APN</u>	<u>Levy Amount</u>	<u>APN</u>	<u>Levy Amount</u>
393-551-004	\$3.76	393-571-011	\$3.76	393-590-012	\$3.82
393-551-005	\$3.76	393-571-012	\$3.78	393-590-013	\$3.74
393-551-006	\$3.76	393-572-001	\$3.76	393-590-014	\$3.74
393-551-007	\$3.74	393-572-002	\$3.76	393-590-015	\$3.74
393-551-008	\$3.74	393-572-003	\$3.76	393-590-016	\$3.76
393-551-009	\$3.76	393-572-004	\$3.78	393-590-017	\$3.74
393-551-010	\$3.74	393-572-005	\$3.78	393-590-018	\$3.76
393-551-011	\$3.76	393-572-006	\$3.78	393-590-019	\$3.76
393-551-012	\$3.60	393-573-001	\$3.76	393-590-020	\$3.76
393-551-013	\$3.74	393-573-002	\$3.80	393-590-021	\$3.76
393-551-014	\$3.74	393-573-003	\$3.80	393-590-022	\$3.76
393-551-015	\$3.76	393-573-004	\$3.78	393-590-023	\$3.84
393-551-016	\$3.76	393-573-005	\$3.78	393-590-024	\$3.78
393-551-017	\$3.76	393-573-006	\$3.76	393-590-025	\$3.78
393-551-018	\$3.76	393-573-007	\$3.76	393-590-026	\$3.78
393-551-019	\$3.76	393-573-008	\$3.78	393-590-027	\$3.78
393-551-020	\$3.76	393-573-009	\$3.78	393-590-028	\$3.78
393-551-021	\$3.78	393-573-010	\$3.78	393-590-029	\$3.78
393-551-022	\$0.00	393-573-011	\$3.76	393-590-030	\$3.82
393-560-001	\$3.92	393-573-012	\$3.76	393-590-031	\$3.78
393-560-002	\$3.80	393-573-013	\$3.78	393-590-032	\$3.74
393-560-003	\$3.76	393-573-014	\$3.78	393-590-033	\$3.74
393-561-001	\$3.80	393-573-015	\$3.80	393-590-034	\$3.74
393-561-002	\$3.86	393-573-016	\$3.76	393-590-035	\$3.74
393-561-003	\$3.82	393-573-017	\$3.76	393-590-036	\$3.60
393-561-004	\$3.84	393-573-018	\$3.80	393-590-037	\$3.74
393-561-005	\$3.82	393-573-019	\$3.74	393-590-038	\$3.74
393-561-006	\$3.76	393-573-020	\$3.76	393-590-039	\$3.74
393-561-007	\$3.78	393-573-021	\$3.84	393-590-040	\$3.78
393-561-008	\$3.78	393-580-001	\$0.00	393-590-041	\$3.78
393-561-009	\$3.88	393-580-002	\$0.00	393-590-042	\$3.76
393-561-010	\$0.00	393-580-003	\$0.00	393-590-043	\$3.76
393-562-001	\$3.74	393-580-004	\$11.60	393-590-044	\$3.76
393-562-002	\$3.76	393-580-005	\$4.16	393-590-045	\$3.76
393-562-003	\$3.76	393-580-006	\$4.26	393-590-046	\$3.76
393-562-004	\$3.78	393-580-007	\$0.00	393-590-047	\$3.76
393-562-005	\$3.78	393-580-008	\$0.00	393-600-001	\$3.76
393-570-001	\$3.76	393-580-009	\$0.00	393-600-002	\$3.76
393-570-002	\$3.76	393-590-001	\$3.84	393-600-003	\$3.76
393-571-001	\$3.82	393-590-002	\$3.78	393-600-004	\$3.74
393-571-002	\$3.78	393-590-003	\$3.76	393-600-005	\$3.36
393-571-003	\$3.76	393-590-004	\$3.74	393-600-006	\$3.74
393-571-004	\$3.76	393-590-005	\$3.74	393-600-007	\$3.78
393-571-005	\$3.76	393-590-006	\$3.74	393-600-008	\$3.76
393-571-006	\$3.76	393-590-007	\$3.82	393-600-009	\$3.76
393-571-007	\$3.76	393-590-008	\$3.92	393-600-010	\$3.76
393-571-008	\$3.76	393-590-009	\$3.86	393-600-011	\$3.76
393-571-009	\$3.76	393-590-010	\$3.82	393-600-012	\$3.76
393-571-010	\$3.76	393-590-011	\$3.86	393-600-013	\$3.74



**Appendix D**

**Riverside County Flood Control and Water Conservation District  
NPDES - Santa Ana Benefit Assessment Area  
Fiscal Year 2023-2024 Assessment Roll**

<u>APN</u>	<u>Levy Amount</u>	<u>APN</u>	<u>Levy Amount</u>	<u>APN</u>	<u>Levy Amount</u>
393-600-014	\$3.36	393-610-017	\$3.76	393-620-020	\$3.80
393-600-015	\$3.74	393-610-018	\$3.76	393-620-021	\$0.00
393-600-016	\$3.74	393-611-001	\$3.76	393-621-001	\$3.78
393-600-017	\$3.74	393-611-002	\$3.76	393-621-002	\$3.78
393-601-001	\$3.74	393-611-003	\$3.74	393-621-003	\$3.78
393-601-002	\$3.76	393-611-004	\$3.76	393-621-004	\$3.80
393-601-003	\$3.76	393-611-005	\$3.76	393-621-005	\$3.80
393-601-004	\$3.74	393-611-006	\$3.76	393-621-006	\$3.78
393-601-005	\$3.36	393-611-007	\$3.76	393-621-007	\$3.74
393-601-006	\$3.36	393-611-008	\$3.76	393-621-008	\$3.76
393-601-007	\$3.60	393-611-009	\$3.76	393-621-009	\$3.76
393-601-008	\$3.76	393-611-010	\$3.36	393-630-001	\$3.76
393-601-009	\$3.78	393-611-011	\$3.36	393-630-002	\$3.76
393-601-010	\$3.82	393-611-012	\$3.74	393-630-003	\$3.60
393-602-001	\$3.82	393-611-013	\$3.80	393-630-004	\$3.76
393-602-002	\$3.78	393-611-014	\$3.80	393-630-005	\$3.76
393-602-003	\$3.76	393-611-015	\$3.78	393-630-006	\$2.46
393-602-004	\$3.80	393-611-016	\$3.76	393-630-007	\$3.76
393-602-005	\$3.74	393-611-017	\$3.78	393-630-008	\$3.76
393-602-006	\$3.14	393-611-018	\$3.80	393-630-009	\$3.76
393-602-007	\$3.14	393-611-019	\$3.80	393-630-010	\$3.76
393-602-008	\$3.78	393-611-020	\$3.80	393-630-011	\$3.14
393-602-009	\$3.78	393-611-021	\$3.78	393-630-012	\$3.76
393-602-010	\$3.78	393-611-022	\$3.76	393-630-013	\$3.76
393-602-011	\$3.78	393-611-023	\$3.76	393-630-014	\$3.14
393-602-012	\$3.80	393-611-024	\$3.76	393-630-015	\$3.14
393-602-013	\$3.76	393-611-025	\$3.74	393-630-016	\$3.14
393-602-014	\$3.74	393-611-026	\$3.74	393-630-017	\$3.14
393-602-015	\$3.74	393-611-027	\$0.00	393-630-018	\$3.14
393-602-016	\$3.78	393-611-028	\$0.00	393-630-019	\$3.14
393-602-017	\$3.76	393-620-001	\$3.78	393-630-020	\$3.14
393-602-018	\$3.78	393-620-002	\$3.80	393-630-021	\$3.74
393-602-019	\$0.00	393-620-003	\$3.76	393-630-022	\$3.74
393-610-001	\$3.74	393-620-004	\$3.76	393-630-023	\$3.60
393-610-002	\$3.74	393-620-005	\$3.76	393-630-024	\$3.76
393-610-003	\$3.74	393-620-006	\$3.76	393-630-025	\$3.78
393-610-004	\$3.74	393-620-007	\$3.76	393-630-026	\$3.76
393-610-005	\$3.74	393-620-008	\$3.74	393-630-027	\$3.76
393-610-006	\$3.74	393-620-009	\$3.74	393-630-028	\$3.74
393-610-007	\$3.74	393-620-010	\$3.76	393-630-029	\$3.76
393-610-008	\$3.74	393-620-011	\$3.76	393-630-030	\$3.76
393-610-009	\$3.76	393-620-012	\$3.74	393-630-031	\$3.76
393-610-010	\$3.76	393-620-013	\$3.74	393-630-032	\$3.76
393-610-011	\$3.78	393-620-014	\$3.74	393-630-033	\$3.76
393-610-012	\$3.76	393-620-015	\$3.74	393-631-001	\$3.76
393-610-013	\$3.76	393-620-016	\$3.74	393-631-002	\$3.76
393-610-014	\$3.76	393-620-017	\$3.74	393-631-003	\$3.76
393-610-015	\$3.76	393-620-018	\$3.76	393-631-004	\$3.76
393-610-016	\$3.76	393-620-019	\$3.76	393-631-005	\$3.76

**Appendix D**

**Riverside County Flood Control and Water Conservation District  
NPDES - Santa Ana Benefit Assessment Area  
Fiscal Year 2023-2024 Assessment Roll**

<u>APN</u>	<u>Levy Amount</u>	<u>APN</u>	<u>Levy Amount</u>	<u>APN</u>	<u>Levy Amount</u>
393-631-006	\$3.76	394-030-011	\$254.70	394-090-004	\$0.00
393-631-007	\$3.76	394-030-012	\$5.08	394-100-001	\$0.00
393-632-001	\$3.60	394-030-013	\$2.72	394-100-002	\$0.00
393-632-002	\$3.60	394-030-014	\$0.00	394-100-003	\$0.00
393-632-003	\$3.60	394-030-015	\$0.00	394-100-004	\$0.00
393-632-004	\$3.60	394-030-016	\$0.00	394-110-001	\$0.00
393-632-005	\$3.60	394-030-018	\$218.70	394-110-002	\$8.84
393-632-006	\$3.60	394-040-001	\$0.00	394-110-003	\$7.60
393-632-007	\$3.60	394-040-003	\$0.00	394-110-004	\$7.60
393-632-008	\$3.74	394-040-004	\$0.00	394-110-005	\$0.00
393-632-009	\$3.74	394-040-006	\$0.00	394-110-006	\$0.00
393-632-010	\$3.74	394-040-007	\$0.00	394-110-007	\$0.00
393-632-011	\$3.74	394-040-008	\$0.00	394-110-008	\$0.00
393-632-012	\$3.74	394-040-009	\$0.00	394-110-009	\$0.00
393-632-013	\$3.14	394-040-010	\$0.00	394-110-010	\$0.00
394-010-001	\$0.00	394-040-011	\$0.00	394-110-011	\$0.00
394-010-002	\$0.00	394-040-012	\$0.00	394-110-012	\$0.00
394-010-003	\$0.00	394-040-013	\$0.00	394-120-001	\$0.00
394-010-004	\$6.54	394-040-014	\$0.00	394-120-002	\$0.00
394-010-005	\$0.00	394-040-015	\$0.00	394-120-003	\$2.60
394-010-006	\$0.00	394-040-018	\$0.00	394-120-004	\$0.00
394-010-007	\$0.00	394-040-020	\$0.00	394-120-005	\$5.32
394-010-008	\$0.00	394-040-022	\$60.74	394-120-006	\$0.00
394-010-009	\$0.00	394-050-001	\$0.00	394-120-007	\$0.00
394-010-010	\$0.00	394-050-002	\$0.00	394-120-009	\$0.00
394-010-011	\$0.00	394-050-006	\$0.00	394-120-010	\$0.00
394-010-012	\$0.00	394-050-007	\$0.00	394-120-011	\$0.00
394-010-014	\$0.00	394-050-008	\$0.00	394-120-012	\$0.00
394-010-015	\$7.90	394-060-001	\$0.00	394-120-015	\$0.00
394-010-016	\$11.64	394-060-002	\$0.00	394-130-001	\$0.00
394-010-017	\$0.00	394-060-003	\$0.00	394-130-002	\$0.00
394-020-001	\$0.00	394-070-001	\$632.12	394-130-003	\$0.00
394-020-002	\$0.00	394-070-002	\$0.00	394-130-004	\$0.00
394-020-003	\$0.00	394-070-012	\$45.90	394-130-005	\$0.00
394-020-004	\$5.08	394-070-013	\$0.00	394-130-006	\$0.00
394-020-005	\$0.00	394-070-020	\$0.00	394-130-007	\$0.00
394-020-006	\$0.00	394-070-021	\$0.00	394-130-008	\$0.00
394-020-007	\$0.00	394-070-022	\$0.00	394-130-009	\$0.00
394-020-008	\$6.42	394-070-023	\$1,076.84	394-130-010	\$0.00
394-020-009	\$4.04	394-070-024	\$0.00	394-130-011	\$0.00
394-020-010	\$0.00	394-080-007	\$0.00	394-130-012	\$0.00
394-020-011	\$6.36	394-080-013	\$0.00	394-140-001	\$0.00
394-030-001	\$0.00	394-080-014	\$0.00	394-140-002	\$0.00
394-030-002	\$0.00	394-080-024	\$0.00	394-140-003	\$0.00
394-030-003	\$0.00	394-080-026	\$0.00	394-140-004	\$0.00
394-030-004	\$0.00	394-080-027	\$0.00	394-140-005	\$0.00
394-030-005	\$0.00	394-080-028	\$0.00	394-140-006	\$0.00
394-030-008	\$0.00	394-080-029	\$0.00	394-140-007	\$0.00
394-030-009	\$0.00	394-090-003	\$0.00	394-140-008	\$0.00

**Appendix D**

**Riverside County Flood Control and Water Conservation District  
NPDES - Santa Ana Benefit Assessment Area  
Fiscal Year 2023-2024 Assessment Roll**

<u>APN</u>	<u>Levy Amount</u>	<u>APN</u>	<u>Levy Amount</u>	<u>APN</u>	<u>Levy Amount</u>
394-140-009	\$0.00	394-180-016	\$3.80	394-190-011	\$3.76
394-140-010	\$0.00	394-180-017	\$3.80	394-191-001	\$3.86
394-140-011	\$0.00	394-180-018	\$3.80	394-191-002	\$3.80
394-140-012	\$0.00	394-180-019	\$3.78	394-191-003	\$3.76
394-140-013	\$0.00	394-180-020	\$3.76	394-191-004	\$3.74
394-140-014	\$0.00	394-180-021	\$3.76	394-191-005	\$3.60
394-140-015	\$0.00	394-180-022	\$3.76	394-191-006	\$3.14
394-140-016	\$0.00	394-180-023	\$3.76	394-191-007	\$3.14
394-140-017	\$0.00	394-180-024	\$3.76	394-191-008	\$3.76
394-150-001	\$0.00	394-180-025	\$3.76	394-191-009	\$0.00
394-150-004	\$4.02	394-180-026	\$2.92	394-192-001	\$3.76
394-150-009	\$0.00	394-180-027	\$2.92	394-192-002	\$3.76
394-150-011	\$0.00	394-180-028	\$3.74	394-192-003	\$3.74
394-150-012	\$0.00	394-180-029	\$2.92	394-192-004	\$3.74
394-160-001	\$0.00	394-180-030	\$2.92	394-192-005	\$3.74
394-160-002	\$2.92	394-180-031	\$2.92	394-192-006	\$3.74
394-160-003	\$2.92	394-180-032	\$2.92	394-192-007	\$3.60
394-160-004	\$2.92	394-180-033	\$3.74	394-192-008	\$3.74
394-161-001	\$3.96	394-180-034	\$2.92	394-192-009	\$3.74
394-161-002	\$2.92	394-180-035	\$2.92	394-192-010	\$3.60
394-161-003	\$2.92	394-181-001	\$3.82	394-192-011	\$3.76
394-161-004	\$2.92	394-181-002	\$3.80	394-192-012	\$3.76
394-161-005	\$2.92	394-181-003	\$3.78	394-192-013	\$0.00
394-170-001	\$3.76	394-181-004	\$3.80	394-192-014	\$3.76
394-170-002	\$3.74	394-181-005	\$3.90	394-192-015	\$3.78
394-170-003	\$3.74	394-181-006	\$3.84	394-192-016	\$3.74
394-170-004	\$3.78	394-181-007	\$3.80	394-192-017	\$3.36
394-170-005	\$3.98	394-181-008	\$3.80	394-192-018	\$3.36
394-170-006	\$3.76	394-181-009	\$3.80	394-192-019	\$3.74
394-170-007	\$3.76	394-181-010	\$3.80	394-192-020	\$3.78
394-170-008	\$3.76	394-181-011	\$3.76	394-192-021	\$3.76
394-170-009	\$3.76	394-181-012	\$3.74	394-192-022	\$3.78
394-170-010	\$3.78	394-181-013	\$3.76	394-192-023	\$3.82
394-170-011	\$0.00	394-181-014	\$3.82	394-192-024	\$3.78
394-180-001	\$3.84	394-181-015	\$3.76	394-192-025	\$3.36
394-180-002	\$3.82	394-182-001	\$3.78	394-192-026	\$0.00
394-180-003	\$3.76	394-182-002	\$3.78	394-192-027	\$3.76
394-180-004	\$3.76	394-182-003	\$3.78	394-192-028	\$3.76
394-180-005	\$3.74	394-182-004	\$3.76	394-192-029	\$3.78
394-180-006	\$3.82	394-190-001	\$3.76	394-192-030	\$3.78
394-180-007	\$3.76	394-190-002	\$3.76	394-192-031	\$3.78
394-180-008	\$3.76	394-190-003	\$3.74	394-192-032	\$3.78
394-180-009	\$3.76	394-190-004	\$3.60	394-192-033	\$3.76
394-180-010	\$3.76	394-190-005	\$3.74	394-192-034	\$0.00
394-180-011	\$3.74	394-190-006	\$3.80	394-200-001	\$3.76
394-180-012	\$3.74	394-190-007	\$3.80	394-200-002	\$3.14
394-180-013	\$3.74	394-190-008	\$3.78	394-200-003	\$3.36
394-180-014	\$3.74	394-190-009	\$3.76	394-200-004	\$3.36
394-180-015	\$3.74	394-190-010	\$3.74	394-200-005	\$3.36

**Appendix D**

**Riverside County Flood Control and Water Conservation District  
NPDES - Santa Ana Benefit Assessment Area  
Fiscal Year 2023-2024 Assessment Roll**

---

<u>APN</u>	<u>Levy Amount</u>	<u>APN</u>	<u>Levy Amount</u>	<u>APN</u>	<u>Levy Amount</u>
394-200-006	\$3.60	394-210-004	\$3.76	394-211-017	\$3.36
394-200-007	\$3.60	394-210-005	\$3.76	394-211-018	\$3.36
394-200-008	\$3.74	394-210-006	\$3.74	394-211-019	\$3.36
394-201-001	\$3.74	394-210-007	\$3.74	394-211-020	\$3.60
394-201-002	\$3.60	394-210-008	\$3.60	394-211-021	\$3.36
394-201-003	\$3.36	394-210-009	\$3.36	394-211-022	\$3.74
394-201-004	\$3.36	394-210-010	\$3.74	394-220-001	\$3.78
394-201-005	\$3.14	394-210-011	\$3.74	394-220-002	\$3.74
394-201-006	\$3.76	394-210-012	\$3.74	394-220-003	\$3.36
394-201-007	\$3.76	394-210-013	\$3.60	394-220-004	\$3.76
394-201-008	\$3.74	394-210-014	\$3.36	394-220-005	\$3.76
394-201-009	\$3.74	394-210-015	\$3.14	394-220-006	\$3.74
394-201-010	\$3.74	394-210-016	\$3.76	394-220-007	\$3.74
394-202-001	\$3.76	394-210-017	\$3.74	394-220-008	\$3.74
394-202-002	\$3.76	394-210-018	\$3.74	394-220-009	\$3.74
394-202-003	\$3.76	394-210-019	\$3.74	394-220-010	\$3.74
394-202-004	\$3.76	394-210-020	\$3.74	394-220-011	\$3.76
394-202-005	\$3.76	394-210-021	\$3.74	394-220-012	\$3.76
394-202-006	\$3.76	394-210-022	\$3.36	394-220-013	\$3.74
394-202-007	\$3.76	394-210-023	\$3.60	394-220-014	\$3.36
394-202-008	\$3.76	394-210-024	\$3.74	394-220-015	\$3.60
394-202-009	\$3.60	394-210-025	\$3.80	394-220-016	\$3.60
394-202-010	\$3.74	394-210-026	\$3.60	394-220-017	\$3.60
394-202-011	\$3.76	394-210-027	\$3.74	394-220-018	\$3.36
394-202-012	\$3.76	394-210-028	\$3.76	394-220-019	\$3.36
394-202-013	\$3.74	394-210-029	\$3.76	394-220-020	\$2.70
394-202-014	\$3.74	394-210-030	\$3.76	394-220-021	\$2.92
394-202-015	\$3.76	394-210-031	\$3.76	394-220-022	\$3.74
394-202-016	\$3.74	394-210-032	\$3.74	394-220-023	\$3.76
394-202-017	\$3.76	394-210-033	\$3.36	394-220-024	\$3.76
394-202-018	\$3.76	394-210-034	\$3.36	394-220-025	\$3.76
394-202-019	\$3.76	394-210-035	\$3.36	394-220-026	\$3.78
394-202-020	\$3.78	394-210-036	\$3.74	394-220-027	\$3.80
394-202-021	\$3.76	394-211-001	\$3.74	394-220-028	\$3.76
394-202-022	\$3.76	394-211-002	\$3.74	394-220-029	\$3.76
394-202-023	\$3.76	394-211-003	\$3.74	394-220-030	\$3.78
394-202-024	\$3.76	394-211-004	\$3.74	394-220-031	\$3.76
394-202-025	\$3.76	394-211-005	\$3.74	394-220-032	\$3.76
394-202-026	\$3.80	394-211-006	\$3.76	394-220-033	\$3.76
394-202-027	\$3.78	394-211-007	\$3.74	394-220-034	\$3.78
394-202-028	\$3.80	394-211-008	\$3.74	394-220-035	\$3.78
394-202-029	\$3.82	394-211-009	\$3.74	394-220-036	\$3.78
394-202-030	\$3.76	394-211-010	\$0.00	394-220-037	\$3.76
394-202-031	\$3.78	394-211-011	\$3.74	394-220-038	\$3.74
394-202-032	\$3.78	394-211-012	\$3.74	394-220-039	\$3.76
394-202-033	\$0.00	394-211-013	\$3.74	394-220-040	\$0.00
394-210-001	\$3.76	394-211-014	\$3.74	394-221-001	\$3.78
394-210-002	\$3.74	394-211-015	\$3.76	394-221-002	\$3.80
394-210-003	\$3.74	394-211-016	\$3.60	394-221-003	\$3.78

**Appendix D**

**Riverside County Flood Control and Water Conservation District  
NPDES - Santa Ana Benefit Assessment Area  
Fiscal Year 2023-2024 Assessment Roll**

<u>APN</u>	<u>Levy Amount</u>	<u>APN</u>	<u>Levy Amount</u>	<u>APN</u>	<u>Levy Amount</u>
394-221-004	\$3.78	394-231-019	\$3.78	394-242-014	\$3.78
394-221-005	\$3.84	394-231-020	\$3.74	394-242-015	\$3.78
394-230-001	\$3.82	394-231-021	\$3.76	394-242-016	\$3.76
394-230-002	\$3.74	394-232-001	\$3.76	394-242-017	\$3.76
394-230-003	\$3.74	394-232-002	\$3.78	394-242-018	\$3.74
394-230-004	\$3.76	394-232-003	\$3.80	394-242-019	\$3.74
394-230-005	\$3.74	394-232-004	\$0.00	394-242-020	\$0.00
394-230-006	\$3.76	394-232-005	\$2.92	394-243-001	\$3.82
394-230-007	\$3.78	394-232-006	\$3.78	394-243-002	\$3.76
394-230-008	\$3.74	394-232-007	\$3.80	394-243-003	\$3.84
394-230-009	\$3.60	394-232-008	\$3.80	394-243-004	\$3.84
394-230-010	\$3.36	394-232-009	\$3.76	394-243-005	\$3.84
394-230-011	\$3.36	394-232-010	\$3.76	394-243-006	\$3.84
394-230-012	\$3.60	394-232-011	\$3.78	394-243-007	\$3.84
394-230-013	\$3.74	394-232-012	\$3.76	394-243-008	\$3.76
394-230-014	\$3.74	394-232-013	\$3.76	394-243-009	\$3.74
394-230-015	\$3.36	394-232-014	\$3.76	394-243-010	\$3.76
394-230-016	\$3.36	394-232-015	\$0.00	394-250-001	\$3.78
394-230-017	\$3.36	394-232-016	\$0.00	394-250-002	\$3.60
394-230-018	\$3.36	394-240-001	\$3.76	394-250-003	\$3.36
394-230-019	\$3.14	394-240-002	\$3.76	394-250-004	\$3.74
394-230-020	\$3.78	394-240-003	\$3.80	394-250-005	\$3.76
394-230-021	\$3.76	394-240-004	\$3.82	394-250-006	\$3.74
394-230-022	\$3.76	394-240-005	\$3.82	394-250-007	\$3.74
394-230-023	\$3.76	394-240-006	\$3.78	394-251-001	\$3.74
394-230-024	\$3.76	394-240-007	\$3.80	394-251-002	\$3.74
394-230-025	\$3.76	394-240-008	\$3.80	394-251-003	\$3.74
394-230-026	\$3.78	394-240-009	\$3.74	394-251-004	\$3.74
394-230-027	\$3.80	394-240-010	\$3.76	394-251-005	\$3.74
394-230-028	\$0.00	394-240-011	\$3.76	394-251-006	\$3.60
394-230-029	\$0.00	394-240-012	\$3.76	394-251-007	\$3.14
394-231-001	\$3.80	394-240-013	\$3.78	394-251-008	\$3.36
394-231-002	\$3.76	394-241-001	\$3.76	394-251-009	\$3.36
394-231-003	\$3.76	394-241-002	\$3.76	394-251-010	\$3.36
394-231-004	\$3.76	394-241-003	\$3.78	394-251-011	\$3.76
394-231-005	\$3.76	394-241-004	\$3.76	394-251-012	\$3.78
394-231-006	\$3.76	394-242-001	\$3.80	394-251-013	\$3.36
394-231-007	\$3.76	394-242-002	\$3.80	394-251-014	\$3.36
394-231-008	\$3.74	394-242-003	\$3.86	394-251-015	\$3.74
394-231-009	\$3.74	394-242-004	\$3.84	394-251-016	\$3.74
394-231-010	\$3.74	394-242-005	\$3.78	394-251-017	\$3.74
394-231-011	\$3.76	394-242-006	\$3.80	394-251-018	\$3.78
394-231-012	\$3.76	394-242-007	\$3.78	394-251-019	\$3.60
394-231-013	\$3.80	394-242-008	\$3.76	394-251-020	\$3.60
394-231-014	\$3.74	394-242-009	\$3.76	394-251-021	\$3.74
394-231-015	\$3.60	394-242-010	\$3.76	394-251-022	\$3.76
394-231-016	\$3.78	394-242-011	\$3.76	394-252-001	\$3.76
394-231-017	\$3.88	394-242-012	\$3.76	394-252-002	\$3.74
394-231-018	\$3.82	394-242-013	\$3.78	394-252-003	\$3.60

**Appendix D**

**Riverside County Flood Control and Water Conservation District  
NPDES - Santa Ana Benefit Assessment Area  
Fiscal Year 2023-2024 Assessment Roll**

<u>APN</u>	<u>Levy Amount</u>	<u>APN</u>	<u>Levy Amount</u>	<u>APN</u>	<u>Levy Amount</u>
394-252-004	\$3.74	394-261-008	\$3.76	394-270-024	\$3.78
394-252-005	\$3.76	394-261-009	\$3.76	394-270-025	\$3.92
394-252-006	\$3.84	394-261-010	\$3.80	394-270-026	\$3.80
394-252-007	\$3.78	394-262-001	\$3.60	394-270-027	\$3.60
394-252-008	\$3.76	394-262-002	\$3.74	394-270-028	\$3.74
394-252-009	\$3.76	394-262-003	\$3.78	394-270-029	\$3.60
394-252-010	\$3.76	394-262-004	\$3.76	394-270-030	\$3.60
394-252-011	\$3.76	394-262-005	\$3.78	394-270-031	\$3.74
394-252-012	\$3.76	394-262-006	\$3.76	394-270-032	\$3.76
394-252-013	\$3.76	394-262-007	\$3.76	394-270-033	\$3.76
394-252-014	\$3.76	394-262-008	\$3.76	394-270-034	\$3.76
394-252-015	\$3.78	394-262-009	\$3.78	394-270-035	\$3.78
394-252-016	\$3.76	394-262-010	\$3.76	394-270-036	\$3.76
394-252-017	\$3.76	394-262-011	\$3.74	394-270-037	\$3.76
394-252-018	\$3.60	394-262-012	\$3.74	394-270-038	\$0.00
394-252-019	\$3.60	394-262-013	\$3.74	394-270-039	\$0.00
394-252-020	\$3.36	394-262-014	\$3.76	394-280-001	\$3.76
394-252-021	\$3.80	394-262-015	\$3.78	394-280-002	\$3.80
394-252-022	\$3.78	394-262-016	\$3.78	394-280-003	\$3.80
394-252-023	\$3.80	394-262-017	\$3.76	394-280-004	\$3.80
394-252-024	\$3.78	394-262-018	\$3.76	394-280-005	\$3.80
394-252-025	\$3.78	394-262-019	\$3.76	394-280-006	\$3.78
394-252-026	\$3.78	394-262-020	\$3.78	394-280-007	\$3.76
394-260-001	\$3.78	394-262-021	\$3.78	394-280-008	\$3.78
394-260-002	\$3.74	394-262-022	\$3.80	394-280-009	\$3.76
394-260-003	\$3.14	394-262-023	\$0.00	394-280-010	\$3.80
394-260-004	\$3.74	394-270-001	\$3.82	394-280-011	\$3.80
394-260-005	\$3.80	394-270-002	\$3.78	394-280-012	\$3.74
394-260-006	\$3.84	394-270-003	\$3.76	394-280-013	\$3.74
394-260-007	\$3.78	394-270-004	\$3.76	394-280-014	\$3.74
394-260-008	\$3.78	394-270-005	\$3.78	394-280-015	\$3.74
394-260-009	\$3.78	394-270-006	\$3.76	394-280-016	\$3.78
394-260-010	\$3.76	394-270-007	\$3.78	394-280-017	\$3.86
394-260-011	\$3.78	394-270-008	\$3.76	394-280-018	\$0.00
394-260-012	\$3.78	394-270-009	\$3.74	394-281-001	\$3.78
394-260-013	\$3.74	394-270-010	\$3.36	394-281-002	\$3.78
394-260-014	\$3.74	394-270-011	\$3.60	394-281-003	\$3.78
394-260-015	\$3.74	394-270-012	\$3.76	394-281-004	\$3.76
394-260-016	\$3.74	394-270-013	\$3.80	394-281-005	\$3.74
394-260-017	\$3.74	394-270-014	\$3.78	394-281-006	\$3.78
394-260-018	\$3.76	394-270-015	\$3.74	394-281-007	\$3.76
394-260-019	\$0.00	394-270-016	\$3.14	394-281-008	\$3.76
394-261-001	\$3.74	394-270-017	\$3.74	394-281-009	\$3.76
394-261-002	\$3.60	394-270-018	\$3.76	394-281-010	\$3.76
394-261-003	\$3.74	394-270-019	\$3.76	394-281-011	\$3.76
394-261-004	\$3.74	394-270-020	\$3.74	394-281-012	\$3.76
394-261-005	\$3.74	394-270-021	\$3.74	394-281-013	\$3.76
394-261-006	\$3.74	394-270-022	\$3.74	394-281-014	\$3.76
394-261-007	\$3.76	394-270-023	\$3.60	394-281-015	\$3.76

**Appendix D**

**Riverside County Flood Control and Water Conservation District  
NPDES - Santa Ana Benefit Assessment Area  
Fiscal Year 2023-2024 Assessment Roll**

<u>APN</u>	<u>Levy Amount</u>	<u>APN</u>	<u>Levy Amount</u>	<u>APN</u>	<u>Levy Amount</u>
394-281-016	\$3.74	394-290-020	\$2.46	394-300-002	\$2.92
394-281-017	\$3.74	394-290-021	\$2.46	394-300-003	\$2.92
394-281-018	\$3.76	394-290-022	\$2.46	394-300-004	\$2.92
394-281-019	\$3.76	394-290-023	\$2.46	394-300-005	\$3.14
394-281-020	\$3.76	394-290-024	\$2.46	394-300-006	\$2.92
394-281-021	\$3.76	394-290-025	\$2.46	394-300-007	\$2.92
394-281-022	\$3.76	394-290-026	\$2.46	394-300-008	\$2.46
394-281-023	\$3.76	394-290-027	\$2.46	394-300-009	\$2.70
394-281-024	\$3.76	394-290-028	\$2.46	394-300-010	\$3.14
394-281-025	\$0.00	394-290-029	\$2.46	394-300-011	\$3.14
394-282-001	\$3.78	394-290-030	\$2.46	394-300-012	\$3.14
394-282-002	\$3.76	394-290-031	\$2.70	394-300-013	\$3.14
394-282-003	\$3.76	394-290-032	\$2.70	394-300-014	\$3.74
394-282-004	\$3.76	394-290-033	\$3.14	394-300-015	\$3.60
394-282-005	\$3.76	394-290-034	\$3.60	394-300-016	\$3.76
394-282-006	\$3.76	394-290-035	\$2.92	394-300-017	\$2.92
394-282-007	\$3.76	394-290-036	\$3.74	394-300-018	\$3.36
394-282-008	\$3.76	394-290-037	\$3.74	394-300-019	\$3.76
394-282-009	\$3.76	394-290-038	\$3.78	394-300-020	\$3.78
394-282-010	\$3.76	394-291-001	\$3.76	394-300-021	\$3.76
394-282-011	\$3.74	394-291-002	\$3.76	394-300-022	\$3.14
394-282-012	\$3.76	394-291-003	\$3.76	394-300-023	\$2.70
394-282-013	\$3.76	394-291-004	\$3.78	394-300-024	\$2.70
394-282-014	\$3.80	394-291-005	\$3.78	394-300-025	\$2.70
394-282-015	\$3.78	394-291-006	\$3.78	394-300-026	\$2.70
394-282-016	\$3.78	394-291-007	\$3.76	394-300-027	\$2.92
394-282-017	\$3.78	394-291-008	\$3.76	394-300-028	\$3.36
394-282-018	\$3.78	394-292-001	\$3.76	394-300-029	\$3.74
394-282-019	\$3.78	394-292-002	\$3.76	394-300-030	\$2.70
394-282-020	\$3.80	394-292-003	\$3.60	394-300-031	\$2.46
394-290-001	\$3.78	394-292-004	\$3.14	394-300-032	\$2.46
394-290-002	\$3.76	394-293-001	\$3.14	394-300-033	\$2.70
394-290-003	\$3.80	394-293-002	\$3.60	394-300-034	\$2.92
394-290-004	\$3.80	394-293-003	\$3.74	394-300-035	\$2.92
394-290-005	\$3.80	394-293-004	\$3.74	394-300-036	\$2.70
394-290-006	\$3.80	394-293-005	\$3.74	394-300-037	\$2.92
394-290-007	\$3.80	394-293-006	\$3.74	394-300-038	\$3.74
394-290-008	\$3.76	394-293-007	\$3.74	394-300-039	\$3.76
394-290-009	\$3.74	394-293-008	\$3.36	394-300-040	\$3.78
394-290-010	\$3.74	394-294-001	\$3.14	394-300-041	\$3.78
394-290-011	\$3.74	394-294-002	\$3.60	394-300-042	\$3.80
394-290-012	\$3.74	394-294-003	\$3.74	394-300-043	\$3.82
394-290-013	\$3.74	394-294-004	\$3.76	394-300-044	\$0.00
394-290-014	\$3.74	394-294-005	\$3.74	394-310-001	\$0.00
394-290-015	\$3.74	394-294-006	\$3.76	394-310-002	\$0.00
394-290-016	\$3.74	394-294-007	\$3.76	394-310-003	\$0.00
394-290-017	\$3.76	394-294-008	\$3.78	394-310-004	\$0.00
394-290-018	\$3.76	394-294-009	\$3.76	394-310-005	\$0.00
394-290-019	\$3.60	394-300-001	\$3.60	394-310-006	\$0.00

**Appendix D**

**Riverside County Flood Control and Water Conservation District  
NPDES - Santa Ana Benefit Assessment Area  
Fiscal Year 2023-2024 Assessment Roll**

<u>APN</u>	<u>Levy Amount</u>	<u>APN</u>	<u>Levy Amount</u>	<u>APN</u>	<u>Levy Amount</u>
394-310-007	\$0.00	394-331-005	\$0.00	394-341-015	\$0.00
394-310-008	\$0.00	394-331-006	\$0.00	394-341-016	\$0.00
394-310-009	\$0.00	394-331-007	\$0.00	394-341-017	\$0.00
394-310-010	\$0.00	394-331-008	\$0.00	394-341-018	\$0.00
394-310-011	\$0.00	394-331-009	\$0.00	394-341-019	\$0.00
394-310-012	\$0.00	394-331-010	\$0.00	394-341-020	\$0.00
394-310-013	\$0.00	394-331-011	\$0.00	394-341-021	\$0.00
394-310-014	\$0.00	394-331-012	\$0.00	394-341-022	\$0.00
394-310-015	\$0.00	394-331-013	\$0.00	394-341-023	\$0.00
394-310-016	\$0.00	394-331-014	\$0.00	394-341-024	\$0.00
394-310-017	\$0.00	394-331-015	\$0.00	394-341-025	\$0.00
394-310-021	\$0.00	394-331-016	\$0.00	394-341-026	\$0.00
394-310-022	\$0.00	394-331-017	\$0.00	394-341-027	\$0.00
394-310-023	\$0.00	394-331-018	\$0.00	394-341-028	\$0.00
394-310-024	\$0.00	394-331-019	\$0.00	394-341-029	\$0.00
394-310-025	\$0.00	394-331-020	\$0.00	394-341-030	\$0.00
394-310-026	\$0.00	394-331-021	\$0.00	394-341-031	\$0.00
394-310-027	\$0.00	394-331-022	\$0.00	394-341-032	\$0.00
394-310-028	\$0.00	394-331-023	\$0.00	394-341-033	\$0.00
394-320-001	\$0.00	394-331-024	\$0.00	400-010-001	\$2.90
394-320-002	\$0.00	394-331-025	\$0.00	400-010-002	\$12.08
394-320-003	\$0.00	394-331-026	\$0.00	400-010-004	\$1,608.68
394-320-004	\$0.00	394-332-001	\$0.00	400-010-005	\$0.96
394-320-005	\$0.00	394-332-002	\$0.00	400-010-006	\$0.00
394-320-006	\$0.00	394-332-003	\$0.00	400-010-007	\$0.72
394-320-007	\$0.00	394-332-004	\$0.00	400-010-008	\$0.00
394-320-008	\$0.00	394-332-005	\$0.00	400-010-009	\$5.60
394-320-009	\$0.00	394-332-006	\$0.00	400-010-010	\$5.74
394-320-010	\$0.00	394-332-007	\$0.00	400-010-011	\$4.40
394-321-001	\$0.00	394-332-008	\$0.00	400-010-012	\$328.72
394-321-002	\$0.00	394-340-001	\$0.00	400-010-013	\$7.42
394-321-003	\$0.00	394-340-002	\$0.00	400-020-001	\$0.00
394-321-004	\$0.00	394-340-003	\$0.00	400-020-002	\$0.00
394-321-005	\$0.00	394-340-004	\$0.00	400-020-006	\$206.10
394-321-006	\$0.00	394-340-005	\$0.00	400-020-007	\$3.88
394-321-007	\$0.00	394-341-001	\$0.00	400-020-008	\$0.00
394-330-001	\$0.00	394-341-002	\$0.00	400-020-010	\$0.00
394-330-002	\$0.00	394-341-003	\$0.00	400-020-013	\$0.00
394-330-003	\$0.00	394-341-004	\$0.00	400-020-014	\$0.00
394-330-004	\$0.00	394-341-005	\$0.00	400-020-015	\$0.00
394-330-005	\$0.00	394-341-006	\$0.00	400-020-016	\$0.00
394-330-006	\$0.00	394-341-007	\$0.00	400-020-017	\$0.00
394-330-007	\$0.00	394-341-008	\$0.00	400-020-018	\$0.00
394-330-008	\$0.00	394-341-009	\$0.00	400-020-019	\$0.00
394-330-009	\$0.00	394-341-010	\$0.00	400-020-020	\$0.00
394-331-001	\$0.00	394-341-011	\$0.00	400-020-021	\$0.00
394-331-002	\$0.00	394-341-012	\$0.00	400-020-025	\$0.00
394-331-003	\$0.00	394-341-013	\$0.00	400-020-027	\$0.00
394-331-004	\$0.00	394-341-014	\$0.00	400-020-028	\$0.00



**Appendix D**

**Riverside County Flood Control and Water Conservation District  
NPDES - Santa Ana Benefit Assessment Area  
Fiscal Year 2023-2024 Assessment Roll**

<u>APN</u>	<u>Levy Amount</u>	<u>APN</u>	<u>Levy Amount</u>	<u>APN</u>	<u>Levy Amount</u>
400-020-029	\$0.00	400-030-045	\$3.76	400-040-031	\$3.36
400-020-030	\$0.00	400-030-046	\$3.74	400-040-032	\$3.36
400-020-039	\$0.00	400-030-047	\$3.74	400-040-033	\$3.36
400-020-040	\$0.00	400-030-048	\$3.74	400-040-034	\$3.36
400-020-042	\$0.00	400-030-049	\$3.74	400-040-035	\$3.36
400-030-001	\$3.76	400-030-050	\$3.74	400-040-036	\$3.60
400-030-002	\$3.74	400-030-051	\$3.74	400-040-037	\$3.74
400-030-003	\$3.74	400-030-052	\$3.74	400-040-038	\$3.74
400-030-004	\$3.74	400-030-053	\$3.74	400-040-039	\$3.74
400-030-005	\$3.74	400-030-054	\$3.74	400-040-040	\$3.74
400-030-006	\$3.74	400-030-055	\$3.74	400-040-041	\$3.74
400-030-007	\$3.74	400-030-056	\$3.76	400-040-042	\$3.74
400-030-008	\$3.74	400-030-057	\$3.74	400-040-043	\$3.74
400-030-009	\$3.74	400-030-058	\$3.74	400-040-044	\$3.74
400-030-010	\$3.76	400-030-059	\$3.74	400-040-045	\$3.74
400-030-011	\$3.80	400-030-060	\$3.74	400-040-046	\$3.74
400-030-012	\$3.76	400-030-061	\$3.74	400-040-047	\$3.74
400-030-013	\$3.76	400-030-062	\$3.74	400-040-048	\$3.76
400-030-014	\$3.74	400-030-063	\$0.00	400-040-049	\$3.78
400-030-015	\$3.76	400-040-001	\$3.74	400-040-050	\$3.76
400-030-016	\$3.76	400-040-002	\$3.74	400-040-051	\$3.76
400-030-017	\$3.76	400-040-003	\$3.74	400-040-052	\$3.60
400-030-018	\$3.76	400-040-004	\$3.74	400-040-053	\$3.36
400-030-019	\$3.76	400-040-005	\$3.74	400-040-054	\$3.36
400-030-020	\$3.76	400-040-006	\$3.74	400-040-055	\$3.36
400-030-021	\$3.76	400-040-007	\$3.74	400-040-056	\$3.36
400-030-022	\$3.78	400-040-008	\$3.74	400-040-057	\$3.36
400-030-023	\$3.76	400-040-009	\$3.60	400-040-058	\$3.74
400-030-024	\$3.74	400-040-010	\$3.60	400-040-059	\$3.74
400-030-025	\$3.74	400-040-011	\$3.60	400-040-060	\$3.74
400-030-026	\$3.76	400-040-012	\$3.60	400-040-061	\$3.74
400-030-027	\$3.76	400-040-013	\$3.76	400-040-062	\$3.74
400-030-028	\$3.76	400-040-014	\$3.76	400-040-063	\$3.74
400-030-029	\$3.78	400-040-015	\$3.76	400-040-064	\$3.74
400-030-030	\$3.78	400-040-016	\$3.74	400-040-065	\$3.74
400-030-031	\$3.76	400-040-017	\$3.74	400-040-066	\$3.76
400-030-032	\$3.78	400-040-018	\$3.74	400-040-067	\$3.76
400-030-033	\$3.80	400-040-019	\$3.74	400-040-068	\$3.76
400-030-034	\$3.80	400-040-020	\$3.74	400-040-069	\$3.76
400-030-035	\$3.76	400-040-021	\$3.74	400-040-070	\$3.76
400-030-036	\$3.76	400-040-022	\$3.74	400-040-071	\$3.76
400-030-037	\$3.76	400-040-023	\$3.74	400-040-072	\$3.74
400-030-038	\$3.74	400-040-024	\$3.74	400-040-073	\$3.76
400-030-039	\$3.76	400-040-025	\$3.36	400-040-074	\$3.76
400-030-040	\$3.76	400-040-026	\$3.36	400-040-075	\$3.76
400-030-041	\$3.76	400-040-027	\$3.36	400-040-076	\$3.74
400-030-042	\$3.76	400-040-028	\$3.36	400-040-077	\$3.60
400-030-043	\$3.76	400-040-029	\$3.36	400-040-078	\$3.60
400-030-044	\$3.80	400-040-030	\$3.36	400-040-079	\$3.74

**Appendix D**

**Riverside County Flood Control and Water Conservation District  
NPDES - Santa Ana Benefit Assessment Area  
Fiscal Year 2023-2024 Assessment Roll**

---

<u>APN</u>	<u>Levy Amount</u>	<u>APN</u>	<u>Levy Amount</u>	<u>APN</u>	<u>Levy Amount</u>
400-040-080	\$3.74	400-050-031	\$3.76	400-060-012	\$3.36
400-040-081	\$3.74	400-050-032	\$3.76	400-060-013	\$3.74
400-040-082	\$3.76	400-050-033	\$3.80	400-060-014	\$3.60
400-040-083	\$3.74	400-050-034	\$3.74	400-060-015	\$3.14
400-040-084	\$3.74	400-050-035	\$3.74	400-060-016	\$3.14
400-040-085	\$3.74	400-050-036	\$3.74	400-060-017	\$3.14
400-040-086	\$3.74	400-050-037	\$3.60	400-060-018	\$3.60
400-040-087	\$3.74	400-050-038	\$3.60	400-060-019	\$2.92
400-040-088	\$3.74	400-050-039	\$3.74	400-060-020	\$2.70
400-040-089	\$3.74	400-050-040	\$3.74	400-060-021	\$2.70
400-040-090	\$3.76	400-050-041	\$3.74	400-060-022	\$2.70
400-040-091	\$3.78	400-050-042	\$3.74	400-060-023	\$2.70
400-040-092	\$3.78	400-050-043	\$3.74	400-060-024	\$3.36
400-040-093	\$3.78	400-050-044	\$3.78	400-060-025	\$3.14
400-040-094	\$3.74	400-050-045	\$3.76	400-060-026	\$2.70
400-040-095	\$3.76	400-050-046	\$3.76	400-060-027	\$2.70
400-040-096	\$3.76	400-050-047	\$3.74	400-060-028	\$2.70
400-040-097	\$3.78	400-050-048	\$3.74	400-060-029	\$2.92
400-040-098	\$0.00	400-050-049	\$3.74	400-060-030	\$3.36
400-050-001	\$3.76	400-050-050	\$3.76	400-060-031	\$3.36
400-050-002	\$3.74	400-050-051	\$3.76	400-060-032	\$3.60
400-050-003	\$3.74	400-050-052	\$3.74	400-060-033	\$3.74
400-050-004	\$3.78	400-050-053	\$3.74	400-060-034	\$3.74
400-050-005	\$3.74	400-050-054	\$3.74	400-060-035	\$3.74
400-050-006	\$3.74	400-050-055	\$3.74	400-060-036	\$3.74
400-050-007	\$3.74	400-050-056	\$3.76	400-060-037	\$3.60
400-050-008	\$3.74	400-050-057	\$3.78	400-060-038	\$2.92
400-050-009	\$3.76	400-050-058	\$3.74	400-060-039	\$2.92
400-050-010	\$3.74	400-050-059	\$3.76	400-060-040	\$2.92
400-050-011	\$3.76	400-050-060	\$3.36	400-060-041	\$2.92
400-050-012	\$3.76	400-050-061	\$3.60	400-060-042	\$2.92
400-050-013	\$3.76	400-050-062	\$3.74	400-060-043	\$2.70
400-050-014	\$3.78	400-050-063	\$3.74	400-060-044	\$2.70
400-050-015	\$3.80	400-050-064	\$3.74	400-060-045	\$2.70
400-050-016	\$3.76	400-050-065	\$3.74	400-060-046	\$2.70
400-050-017	\$3.76	400-050-066	\$3.74	400-060-047	\$3.14
400-050-018	\$3.76	400-050-067	\$3.74	400-060-048	\$3.76
400-050-019	\$3.76	400-050-068	\$3.74	400-060-049	\$3.76
400-050-020	\$3.76	400-060-001	\$3.36	400-060-050	\$3.76
400-050-021	\$3.76	400-060-002	\$3.14	400-060-051	\$3.74
400-050-022	\$3.76	400-060-003	\$3.36	400-060-052	\$3.74
400-050-023	\$3.76	400-060-004	\$3.60	400-060-053	\$3.74
400-050-024	\$3.60	400-060-005	\$3.60	400-060-054	\$3.74
400-050-025	\$3.60	400-060-006	\$3.74	400-060-055	\$3.74
400-050-026	\$3.74	400-060-007	\$3.60	400-060-056	\$3.60
400-050-027	\$3.60	400-060-008	\$3.60	400-060-057	\$3.60
400-050-028	\$3.60	400-060-009	\$3.60	400-060-058	\$3.60
400-050-029	\$3.60	400-060-010	\$3.36	400-060-059	\$3.60
400-050-030	\$3.74	400-060-011	\$3.36	400-060-060	\$3.36

**Appendix D**

**Riverside County Flood Control and Water Conservation District  
NPDES - Santa Ana Benefit Assessment Area  
Fiscal Year 2023-2024 Assessment Roll**

<u>APN</u>	<u>Levy Amount</u>	<u>APN</u>	<u>Levy Amount</u>	<u>APN</u>	<u>Levy Amount</u>
400-060-061	\$3.36	400-070-017	\$2.92	400-070-066	\$2.46
400-060-062	\$3.36	400-070-018	\$2.70	400-070-067	\$2.46
400-060-063	\$3.36	400-070-019	\$2.70	400-070-068	\$2.92
400-060-064	\$3.60	400-070-020	\$2.46	400-070-069	\$3.36
400-060-065	\$3.60	400-070-021	\$2.70	400-070-070	\$2.92
400-060-066	\$3.60	400-070-022	\$2.70	400-070-071	\$3.14
400-060-067	\$3.36	400-070-023	\$2.92	400-070-072	\$3.14
400-060-068	\$3.60	400-070-024	\$3.14	400-070-073	\$2.92
400-060-069	\$3.14	400-070-025	\$3.14	400-070-074	\$3.78
400-060-070	\$2.70	400-070-026	\$3.36	400-070-075	\$3.78
400-060-071	\$2.70	400-070-027	\$2.92	400-070-076	\$2.92
400-060-072	\$2.92	400-070-028	\$3.14	400-070-077	\$3.36
400-060-073	\$3.14	400-070-029	\$3.60	400-070-078	\$3.60
400-060-074	\$3.36	400-070-030	\$3.78	400-070-079	\$3.78
400-060-075	\$3.36	400-070-031	\$3.76	400-070-080	\$3.76
400-060-076	\$3.60	400-070-032	\$3.74	400-070-081	\$3.76
400-060-077	\$3.60	400-070-033	\$3.60	400-070-082	\$3.74
400-060-078	\$3.60	400-070-034	\$3.36	400-070-083	\$3.74
400-060-079	\$3.60	400-070-035	\$3.14	400-070-084	\$3.74
400-060-080	\$3.74	400-070-036	\$3.14	400-070-085	\$0.00
400-060-081	\$3.78	400-070-037	\$3.14	400-080-001	\$2.70
400-060-082	\$3.36	400-070-038	\$3.14	400-080-002	\$2.70
400-060-083	\$3.60	400-070-039	\$2.92	400-080-003	\$2.70
400-060-084	\$3.74	400-070-040	\$2.92	400-080-004	\$2.70
400-060-085	\$3.74	400-070-041	\$3.14	400-080-005	\$2.70
400-060-086	\$3.74	400-070-042	\$3.74	400-080-006	\$2.70
400-060-087	\$3.60	400-070-043	\$3.74	400-080-007	\$2.70
400-060-088	\$3.36	400-070-044	\$3.60	400-080-008	\$2.70
400-060-089	\$3.14	400-070-045	\$3.36	400-080-009	\$2.70
400-060-090	\$3.14	400-070-046	\$3.14	400-080-010	\$2.70
400-060-091	\$3.14	400-070-047	\$2.92	400-080-011	\$2.70
400-060-092	\$3.36	400-070-048	\$2.92	400-080-012	\$2.70
400-060-093	\$3.74	400-070-049	\$2.92	400-080-013	\$2.46
400-070-001	\$3.36	400-070-050	\$2.92	400-080-014	\$3.14
400-070-002	\$3.36	400-070-051	\$2.92	400-080-015	\$3.60
400-070-003	\$3.36	400-070-052	\$2.92	400-080-016	\$3.14
400-070-004	\$3.36	400-070-053	\$2.70	400-080-017	\$3.14
400-070-005	\$3.36	400-070-054	\$3.14	400-080-018	\$2.70
400-070-006	\$2.92	400-070-055	\$3.14	400-080-019	\$2.70
400-070-007	\$2.92	400-070-056	\$3.14	400-080-020	\$2.70
400-070-008	\$2.92	400-070-057	\$2.46	400-080-021	\$2.70
400-070-009	\$2.70	400-070-058	\$2.46	400-080-022	\$2.92
400-070-010	\$2.70	400-070-059	\$2.46	400-080-023	\$3.14
400-070-011	\$3.36	400-070-060	\$2.46	400-080-024	\$3.76
400-070-012	\$3.74	400-070-061	\$3.14	400-080-025	\$3.36
400-070-013	\$3.76	400-070-062	\$3.14	400-080-026	\$3.76
400-070-014	\$3.36	400-070-063	\$2.70	400-080-027	\$2.46
400-070-015	\$2.92	400-070-064	\$2.46	400-080-028	\$2.46
400-070-016	\$3.14	400-070-065	\$2.46	400-080-029	\$2.46

**Appendix D**

**Riverside County Flood Control and Water Conservation District  
NPDES - Santa Ana Benefit Assessment Area  
Fiscal Year 2023-2024 Assessment Roll**

<u>APN</u>	<u>Levy Amount</u>	<u>APN</u>	<u>Levy Amount</u>	<u>APN</u>	<u>Levy Amount</u>
400-080-030	\$2.70	400-080-079	\$2.92	400-100-013	\$3.76
400-080-031	\$2.70	400-080-080	\$2.92	400-100-014	\$3.78
400-080-032	\$2.70	400-080-081	\$2.92	400-100-015	\$3.76
400-080-033	\$2.70	400-080-082	\$2.92	400-100-016	\$3.74
400-080-034	\$2.70	400-080-083	\$2.92	400-100-017	\$3.76
400-080-035	\$2.70	400-080-084	\$3.14	400-100-018	\$3.76
400-080-036	\$3.36	400-080-085	\$0.00	400-100-019	\$3.80
400-080-037	\$3.60	400-090-001	\$3.76	400-100-020	\$3.80
400-080-038	\$3.60	400-090-002	\$3.76	400-100-021	\$3.80
400-080-039	\$3.60	400-090-003	\$3.78	400-100-022	\$3.80
400-080-040	\$3.36	400-090-004	\$3.78	400-100-023	\$3.80
400-080-041	\$3.36	400-090-005	\$3.78	400-100-024	\$3.80
400-080-042	\$3.74	400-090-006	\$3.78	400-100-025	\$3.76
400-080-043	\$3.74	400-090-007	\$3.78	400-100-026	\$3.76
400-080-044	\$3.74	400-090-008	\$3.76	400-100-027	\$3.78
400-080-045	\$3.74	400-090-009	\$3.78	400-100-028	\$3.80
400-080-046	\$3.76	400-090-010	\$3.78	400-100-029	\$3.76
400-080-047	\$3.80	400-090-011	\$3.78	400-100-030	\$3.76
400-080-048	\$3.76	400-090-012	\$3.78	400-100-031	\$3.78
400-080-049	\$3.76	400-090-013	\$3.82	400-100-032	\$3.78
400-080-050	\$3.76	400-090-014	\$3.78	400-100-033	\$3.78
400-080-051	\$3.76	400-090-015	\$3.78	400-100-034	\$3.74
400-080-052	\$2.70	400-090-016	\$3.76	400-100-035	\$3.76
400-080-053	\$2.70	400-090-017	\$3.76	400-100-036	\$3.74
400-080-054	\$2.70	400-090-018	\$3.74	400-100-037	\$3.74
400-080-055	\$2.70	400-090-019	\$3.74	400-100-038	\$3.74
400-080-056	\$2.70	400-090-020	\$3.74	400-100-039	\$3.74
400-080-057	\$2.70	400-090-021	\$3.74	400-100-040	\$3.74
400-080-058	\$2.70	400-090-022	\$3.76	400-100-041	\$3.76
400-080-059	\$3.14	400-090-023	\$3.74	400-100-042	\$3.76
400-080-060	\$3.14	400-090-024	\$3.74	400-100-043	\$3.74
400-080-061	\$3.14	400-090-025	\$3.74	400-100-044	\$3.74
400-080-062	\$3.14	400-090-026	\$3.74	400-100-045	\$3.74
400-080-063	\$2.92	400-090-027	\$3.74	400-100-046	\$3.74
400-080-064	\$2.92	400-090-028	\$3.74	400-100-047	\$3.76
400-080-065	\$3.14	400-090-029	\$0.00	400-100-048	\$3.74
400-080-066	\$2.70	400-090-030	\$0.00	400-100-049	\$3.76
400-080-067	\$2.70	400-100-001	\$3.78	400-100-050	\$3.74
400-080-068	\$2.70	400-100-002	\$3.76	400-100-051	\$3.74
400-080-069	\$2.92	400-100-003	\$3.76	400-100-052	\$3.76
400-080-070	\$3.14	400-100-004	\$3.76	400-100-053	\$0.00
400-080-071	\$3.74	400-100-005	\$3.60	400-110-001	\$3.78
400-080-072	\$3.76	400-100-006	\$3.60	400-110-002	\$3.80
400-080-073	\$3.36	400-100-007	\$3.60	400-110-003	\$3.78
400-080-074	\$2.92	400-100-008	\$3.60	400-110-004	\$3.76
400-080-075	\$3.14	400-100-009	\$3.60	400-110-005	\$3.74
400-080-076	\$3.60	400-100-010	\$3.60	400-110-006	\$3.76
400-080-077	\$3.36	400-100-011	\$3.60	400-110-007	\$3.76
400-080-078	\$2.92	400-100-012	\$3.74	400-110-008	\$3.76

**Appendix D**

**Riverside County Flood Control and Water Conservation District  
NPDES - Santa Ana Benefit Assessment Area  
Fiscal Year 2023-2024 Assessment Roll**

---

<u>APN</u>	<u>Levy Amount</u>	<u>APN</u>	<u>Levy Amount</u>	<u>APN</u>	<u>Levy Amount</u>
400-110-009	\$3.76	400-110-060	\$3.74	400-120-036	\$3.76
400-110-010	\$3.76	400-110-061	\$3.74	400-120-037	\$3.76
400-110-011	\$3.76	400-110-062	\$3.74	400-120-038	\$3.74
400-110-012	\$3.74	400-110-063	\$3.74	400-120-039	\$3.74
400-110-013	\$3.78	400-110-064	\$3.74	400-120-040	\$3.74
400-110-014	\$3.82	400-110-065	\$3.74	400-120-041	\$3.74
400-110-015	\$3.76	400-110-066	\$3.74	400-120-042	\$3.76
400-110-016	\$3.76	400-110-067	\$3.74	400-120-048	\$3.36
400-110-017	\$3.76	400-110-068	\$3.74	400-120-049	\$3.74
400-110-018	\$3.82	400-110-069	\$0.00	400-120-050	\$3.78
400-110-019	\$3.80	400-110-070	\$0.00	400-120-051	\$3.80
400-110-020	\$3.74	400-110-071	\$0.00	400-120-052	\$3.80
400-110-021	\$3.76	400-110-072	\$3.78	400-120-053	\$3.78
400-110-022	\$3.76	400-110-073	\$3.78	400-120-054	\$3.76
400-110-023	\$3.78	400-120-001	\$2.70	400-120-055	\$3.74
400-110-024	\$3.74	400-120-002	\$2.70	400-120-056	\$3.60
400-110-025	\$3.76	400-120-003	\$2.92	400-120-057	\$3.14
400-110-026	\$3.76	400-120-004	\$3.14	400-120-058	\$3.14
400-110-027	\$3.78	400-120-005	\$3.60	400-120-059	\$3.76
400-110-028	\$3.76	400-120-006	\$3.36	400-120-060	\$0.00
400-110-029	\$3.76	400-120-007	\$3.14	400-120-061	\$0.00
400-110-030	\$3.74	400-120-008	\$3.14	400-120-062	\$0.00
400-110-031	\$3.74	400-120-009	\$2.92	400-120-063	\$0.00
400-110-032	\$3.74	400-120-010	\$2.46	400-120-064	\$0.00
400-110-033	\$3.80	400-120-011	\$3.14	400-120-065	\$3.74
400-110-034	\$3.80	400-120-012	\$3.74	400-120-066	\$2.02
400-110-035	\$3.80	400-120-013	\$2.92	400-120-067	\$3.74
400-110-036	\$3.80	400-120-014	\$2.92	400-120-068	\$3.74
400-110-037	\$3.80	400-120-015	\$2.92	400-120-069	\$3.76
400-110-038	\$3.80	400-120-016	\$3.14	400-130-001	\$3.74
400-110-039	\$3.76	400-120-017	\$3.14	400-130-002	\$3.60
400-110-040	\$3.76	400-120-018	\$3.14	400-130-003	\$3.60
400-110-041	\$3.76	400-120-019	\$2.92	400-130-004	\$3.60
400-110-042	\$3.76	400-120-020	\$3.76	400-130-005	\$3.60
400-110-043	\$3.76	400-120-021	\$3.60	400-130-006	\$3.14
400-110-046	\$3.76	400-120-022	\$3.60	400-130-007	\$3.14
400-110-047	\$3.76	400-120-023	\$3.60	400-130-008	\$3.60
400-110-048	\$3.76	400-120-024	\$3.74	400-130-009	\$3.14
400-110-049	\$3.76	400-120-025	\$3.78	400-130-010	\$2.70
400-110-050	\$3.76	400-120-026	\$3.78	400-130-011	\$2.70
400-110-051	\$3.76	400-120-027	\$3.78	400-130-012	\$2.92
400-110-052	\$3.76	400-120-028	\$3.76	400-130-013	\$2.92
400-110-053	\$0.00	400-120-029	\$3.74	400-130-014	\$2.92
400-110-054	\$3.74	400-120-030	\$3.14	400-130-015	\$2.92
400-110-055	\$3.74	400-120-031	\$3.76	400-130-016	\$2.92
400-110-056	\$3.74	400-120-032	\$3.76	400-130-017	\$2.92
400-110-057	\$3.74	400-120-033	\$3.76	400-130-018	\$3.14
400-110-058	\$3.74	400-120-034	\$3.76	400-130-019	\$2.92
400-110-059	\$3.74	400-120-035	\$3.76	400-130-020	\$3.14

**Appendix D**

**Riverside County Flood Control and Water Conservation District  
NPDES - Santa Ana Benefit Assessment Area  
Fiscal Year 2023-2024 Assessment Roll**

<u>APN</u>	<u>Levy Amount</u>	<u>APN</u>	<u>Levy Amount</u>	<u>APN</u>	<u>Levy Amount</u>
400-130-021	\$3.14	400-140-003	\$3.74	400-142-025	\$3.74
400-130-022	\$3.14	400-140-004	\$3.74	400-142-026	\$3.74
400-130-023	\$3.14	400-140-005	\$3.74	400-142-027	\$3.80
400-130-024	\$3.14	400-140-006	\$3.78	400-142-028	\$3.76
400-130-025	\$3.14	400-140-007	\$3.82	400-142-029	\$3.76
400-130-026	\$3.14	400-140-008	\$3.74	400-142-030	\$3.76
400-130-027	\$3.14	400-140-009	\$3.74	400-142-031	\$3.36
400-130-028	\$2.92	400-140-010	\$3.60	400-142-032	\$3.74
400-130-029	\$2.92	400-140-011	\$3.60	400-142-033	\$3.74
400-130-030	\$2.92	400-140-012	\$3.74	400-142-034	\$3.74
400-130-031	\$3.14	400-140-013	\$3.76	400-142-035	\$3.76
400-130-032	\$3.76	400-140-014	\$3.74	400-142-036	\$3.78
400-130-033	\$3.76	400-140-015	\$3.74	400-142-037	\$3.76
400-130-034	\$3.14	400-140-016	\$3.76	400-142-038	\$3.76
400-130-035	\$2.70	400-140-017	\$0.00	400-142-039	\$3.76
400-130-036	\$2.70	400-141-001	\$3.74	400-142-040	\$3.76
400-130-037	\$2.70	400-141-002	\$3.74	400-142-041	\$3.76
400-130-038	\$2.70	400-141-003	\$3.74	400-142-042	\$3.80
400-130-039	\$2.70	400-141-004	\$3.74	400-142-043	\$3.78
400-130-040	\$3.36	400-141-005	\$3.76	400-142-044	\$3.78
400-130-041	\$3.36	400-141-006	\$3.76	400-142-045	\$3.76
400-130-042	\$2.70	400-141-007	\$3.78	400-142-046	\$3.76
400-130-043	\$2.70	400-141-008	\$3.78	400-142-047	\$3.76
400-130-044	\$2.70	400-141-009	\$3.78	400-142-048	\$3.76
400-130-045	\$2.70	400-141-010	\$3.80	400-142-049	\$3.78
400-130-046	\$2.70	400-142-001	\$3.76	400-150-001	\$3.78
400-130-047	\$2.70	400-142-002	\$3.76	400-150-002	\$3.80
400-130-048	\$2.70	400-142-003	\$3.74	400-150-003	\$0.00
400-130-049	\$3.14	400-142-004	\$3.74	400-151-001	\$3.78
400-130-050	\$3.14	400-142-005	\$3.74	400-151-002	\$3.74
400-130-051	\$3.60	400-142-006	\$3.74	400-151-003	\$3.74
400-130-052	\$3.76	400-142-007	\$3.60	400-151-004	\$3.74
400-130-053	\$3.36	400-142-008	\$3.60	400-151-005	\$3.74
400-130-054	\$3.60	400-142-009	\$3.60	400-151-006	\$3.74
400-130-055	\$2.70	400-142-010	\$3.60	400-151-007	\$3.74
400-130-056	\$2.70	400-142-011	\$3.74	400-151-008	\$3.74
400-130-057	\$2.70	400-142-012	\$3.78	400-151-009	\$3.74
400-130-058	\$2.70	400-142-013	\$3.78	400-151-010	\$3.74
400-130-059	\$2.70	400-142-014	\$3.14	400-151-011	\$3.74
400-130-060	\$2.70	400-142-015	\$3.14	400-151-012	\$3.14
400-130-061	\$2.70	400-142-016	\$3.76	400-151-013	\$0.00
400-130-062	\$2.70	400-142-017	\$3.80	400-151-014	\$0.00
400-130-063	\$2.92	400-142-018	\$3.76	400-152-001	\$3.76
400-130-064	\$0.00	400-142-019	\$3.76	400-152-002	\$3.82
400-130-065	\$0.00	400-142-020	\$3.76	400-152-003	\$3.80
400-130-066	\$0.00	400-142-021	\$3.76	400-152-004	\$3.78
400-130-067	\$0.00	400-142-022	\$3.78	400-152-005	\$3.76
400-140-001	\$3.74	400-142-023	\$3.76	400-152-006	\$3.74
400-140-002	\$3.74	400-142-024	\$3.74	400-152-007	\$0.00

**Appendix D**

**Riverside County Flood Control and Water Conservation District  
NPDES - Santa Ana Benefit Assessment Area  
Fiscal Year 2023-2024 Assessment Roll**

<u>APN</u>	<u>Levy Amount</u>	<u>APN</u>	<u>Levy Amount</u>	<u>APN</u>	<u>Levy Amount</u>
400-153-001	\$3.74	400-161-009	\$3.80	400-171-034	\$3.76
400-153-002	\$3.74	400-161-010	\$3.76	400-171-035	\$3.76
400-153-003	\$3.76	400-161-011	\$3.76	400-171-036	\$0.00
400-153-004	\$3.60	400-161-012	\$3.74	400-180-001	\$2.46
400-153-005	\$3.74	400-161-013	\$3.74	400-180-002	\$2.46
400-153-006	\$3.74	400-161-014	\$3.76	400-180-003	\$2.46
400-154-001	\$3.74	400-161-015	\$3.76	400-180-004	\$2.46
400-154-002	\$3.74	400-161-016	\$3.60	400-180-005	\$2.70
400-154-003	\$3.76	400-161-017	\$3.74	400-180-006	\$2.46
400-154-004	\$3.74	400-161-018	\$3.74	400-180-007	\$2.46
400-155-001	\$3.74	400-161-019	\$0.00	400-180-008	\$2.46
400-155-002	\$3.74	400-170-001	\$3.76	400-180-009	\$2.46
400-155-003	\$3.74	400-170-002	\$3.74	400-180-010	\$2.46
400-155-004	\$3.76	400-170-003	\$3.60	400-180-011	\$2.46
400-160-001	\$3.78	400-170-004	\$3.60	400-180-012	\$2.46
400-160-002	\$3.74	400-170-005	\$3.78	400-180-013	\$2.46
400-160-003	\$3.76	400-171-001	\$3.74	400-180-014	\$2.46
400-160-004	\$3.76	400-171-002	\$3.74	400-180-015	\$2.46
400-160-005	\$3.76	400-171-003	\$3.74	400-180-016	\$2.46
400-160-006	\$3.80	400-171-004	\$3.74	400-180-017	\$2.46
400-160-007	\$3.78	400-171-005	\$3.74	400-180-018	\$2.46
400-160-008	\$3.74	400-171-006	\$3.74	400-180-019	\$2.24
400-160-009	\$3.74	400-171-007	\$3.74	400-180-020	\$2.02
400-160-010	\$3.74	400-171-008	\$3.74	400-180-021	\$3.74
400-160-011	\$3.74	400-171-009	\$3.74	400-180-022	\$3.78
400-160-012	\$3.74	400-171-010	\$3.60	400-180-023	\$3.36
400-160-013	\$3.74	400-171-011	\$3.60	400-180-024	\$2.70
400-160-014	\$3.74	400-171-012	\$3.60	400-180-025	\$2.70
400-160-015	\$3.78	400-171-013	\$3.76	400-180-026	\$2.70
400-160-016	\$3.76	400-171-014	\$3.88	400-180-027	\$2.70
400-160-017	\$3.74	400-171-015	\$3.84	400-180-028	\$3.36
400-160-018	\$3.74	400-171-016	\$3.76	400-180-029	\$3.60
400-160-019	\$3.74	400-171-017	\$3.76	400-180-030	\$3.74
400-160-020	\$3.74	400-171-018	\$3.74	400-180-031	\$3.74
400-160-021	\$3.76	400-171-019	\$3.74	400-180-032	\$3.60
400-160-022	\$3.76	400-171-020	\$3.82	400-180-033	\$3.74
400-160-023	\$3.74	400-171-021	\$3.78	400-180-034	\$3.76
400-160-024	\$3.60	400-171-022	\$3.82	400-180-035	\$3.74
400-160-025	\$3.60	400-171-023	\$3.76	400-180-036	\$3.74
400-160-026	\$3.74	400-171-024	\$3.74	400-180-037	\$3.74
400-160-027	\$3.74	400-171-025	\$3.74	400-180-038	\$3.74
400-161-001	\$3.76	400-171-026	\$3.76	400-180-039	\$3.74
400-161-002	\$3.74	400-171-027	\$3.76	400-180-040	\$3.74
400-161-003	\$3.74	400-171-028	\$3.76	400-180-041	\$3.74
400-161-004	\$3.74	400-171-029	\$3.76	400-180-042	\$3.74
400-161-005	\$3.74	400-171-030	\$3.76	400-180-043	\$3.74
400-161-006	\$3.76	400-171-031	\$3.76	400-180-044	\$3.74
400-161-007	\$3.80	400-171-032	\$3.76	400-180-045	\$3.74
400-161-008	\$3.78	400-171-033	\$3.76	400-180-046	\$3.74

**Appendix D**

**Riverside County Flood Control and Water Conservation District  
NPDES - Santa Ana Benefit Assessment Area  
Fiscal Year 2023-2024 Assessment Roll**

---

<u>APN</u>	<u>Levy Amount</u>	<u>APN</u>	<u>Levy Amount</u>	<u>APN</u>	<u>Levy Amount</u>
400-180-047	\$3.76	400-190-024	\$2.02	400-190-073	\$2.92
400-180-048	\$3.74	400-190-025	\$2.02	400-190-074	\$3.74
400-180-049	\$3.74	400-190-026	\$2.02	400-190-075	\$2.70
400-180-050	\$3.78	400-190-027	\$2.02	400-190-076	\$2.70
400-180-051	\$3.74	400-190-028	\$2.02	400-190-077	\$3.14
400-180-052	\$3.74	400-190-029	\$2.02	400-190-078	\$3.36
400-180-053	\$3.74	400-190-030	\$2.02	400-190-079	\$3.36
400-180-054	\$3.74	400-190-031	\$2.24	400-190-080	\$2.92
400-180-055	\$3.74	400-190-032	\$2.46	400-190-081	\$3.14
400-180-056	\$3.74	400-190-033	\$2.02	400-190-082	\$3.36
400-180-057	\$3.74	400-190-034	\$2.02	400-190-083	\$3.36
400-180-058	\$3.74	400-190-035	\$2.02	400-190-084	\$3.74
400-180-059	\$3.74	400-190-036	\$2.24	400-190-085	\$0.00
400-180-060	\$3.74	400-190-037	\$2.70	400-190-086	\$0.00
400-180-061	\$3.74	400-190-038	\$2.46	400-200-001	\$3.74
400-180-062	\$3.74	400-190-039	\$2.46	400-200-002	\$3.60
400-180-063	\$3.74	400-190-040	\$2.46	400-200-003	\$3.36
400-180-064	\$3.74	400-190-041	\$2.46	400-200-004	\$3.36
400-180-065	\$3.80	400-190-042	\$2.24	400-200-005	\$3.14
400-180-066	\$3.78	400-190-043	\$2.46	400-200-006	\$2.92
400-180-067	\$0.00	400-190-044	\$3.14	400-200-007	\$2.70
400-180-070	\$0.00	400-190-045	\$3.76	400-200-008	\$2.92
400-180-071	\$0.00	400-190-046	\$2.92	400-200-009	\$2.92
400-180-072	\$0.00	400-190-047	\$2.46	400-200-010	\$2.92
400-180-073	\$0.00	400-190-048	\$2.46	400-200-011	\$2.92
400-180-074	\$0.00	400-190-049	\$2.46	400-200-012	\$2.92
400-190-001	\$2.92	400-190-050	\$2.46	400-200-013	\$2.92
400-190-002	\$2.24	400-190-051	\$2.70	400-200-014	\$2.92
400-190-003	\$2.24	400-190-052	\$2.46	400-200-015	\$2.92
400-190-004	\$2.24	400-190-053	\$2.24	400-200-016	\$2.92
400-190-005	\$2.24	400-190-054	\$2.24	400-200-017	\$2.70
400-190-006	\$2.24	400-190-055	\$2.02	400-200-018	\$2.70
400-190-007	\$2.24	400-190-056	\$2.46	400-200-019	\$2.70
400-190-008	\$2.24	400-190-057	\$2.02	400-200-020	\$2.70
400-190-009	\$2.24	400-190-058	\$2.70	400-200-021	\$2.70
400-190-010	\$2.24	400-190-059	\$2.70	400-200-022	\$2.70
400-190-011	\$2.24	400-190-060	\$3.74	400-200-023	\$2.70
400-190-012	\$2.24	400-190-061	\$3.76	400-200-024	\$2.70
400-190-013	\$2.24	400-190-062	\$3.76	400-200-025	\$2.70
400-190-014	\$2.24	400-190-063	\$2.70	400-200-026	\$2.70
400-190-015	\$2.24	400-190-064	\$2.46	400-200-027	\$2.70
400-190-016	\$2.24	400-190-065	\$2.70	400-200-028	\$2.92
400-190-017	\$2.46	400-190-066	\$2.92	400-200-029	\$2.92
400-190-018	\$2.46	400-190-067	\$2.92	400-200-030	\$2.92
400-190-019	\$2.46	400-190-068	\$2.92	400-200-031	\$2.92
400-190-020	\$2.46	400-190-069	\$2.70	400-200-032	\$2.92
400-190-021	\$2.24	400-190-070	\$2.70	400-200-033	\$2.92
400-190-022	\$2.02	400-190-071	\$2.70	400-200-034	\$3.74
400-190-023	\$2.02	400-190-072	\$2.92	400-200-035	\$3.60



**Appendix D**

**Riverside County Flood Control and Water Conservation District  
NPDES - Santa Ana Benefit Assessment Area  
Fiscal Year 2023-2024 Assessment Roll**

---

<u>APN</u>	<u>Levy Amount</u>	<u>APN</u>	<u>Levy Amount</u>	<u>APN</u>	<u>Levy Amount</u>
400-200-036	\$3.36	400-210-020	\$3.76	400-220-010	\$0.00
400-200-037	\$3.36	400-210-021	\$3.76	400-220-011	\$0.00
400-200-038	\$3.36	400-210-022	\$3.78	400-220-012	\$0.00
400-200-039	\$3.60	400-210-023	\$3.76	400-230-001	\$3.74
400-200-040	\$3.36	400-210-024	\$3.76	400-230-002	\$2.70
400-200-041	\$3.36	400-210-025	\$3.78	400-230-003	\$2.46
400-200-042	\$3.36	400-210-026	\$3.78	400-230-004	\$2.24
400-200-043	\$3.60	400-210-027	\$3.78	400-230-005	\$2.02
400-200-044	\$3.74	400-210-028	\$3.78	400-230-006	\$2.02
400-200-045	\$3.74	400-210-029	\$3.78	400-230-007	\$2.02
400-200-046	\$3.74	400-210-030	\$3.78	400-230-008	\$2.02
400-200-047	\$3.60	400-210-031	\$3.78	400-230-009	\$2.02
400-200-048	\$3.60	400-210-032	\$3.76	400-230-010	\$2.24
400-200-049	\$3.36	400-210-033	\$3.76	400-230-011	\$2.24
400-200-050	\$3.36	400-210-034	\$3.76	400-230-012	\$2.46
400-200-051	\$3.60	400-210-035	\$3.76	400-230-013	\$2.92
400-200-052	\$3.74	400-210-036	\$3.76	400-230-014	\$3.36
400-200-053	\$3.76	400-210-037	\$3.76	400-230-015	\$2.46
400-200-054	\$3.76	400-210-038	\$3.76	400-230-016	\$2.46
400-200-055	\$3.76	400-210-039	\$3.76	400-230-017	\$2.46
400-200-056	\$3.76	400-210-040	\$3.76	400-230-018	\$3.74
400-200-057	\$3.76	400-210-041	\$3.76	400-230-019	\$3.82
400-200-058	\$3.78	400-210-042	\$3.76	400-230-020	\$2.46
400-200-059	\$3.80	400-210-043	\$3.76	400-230-021	\$2.02
400-200-060	\$3.76	400-210-044	\$3.76	400-230-022	\$2.24
400-200-061	\$3.76	400-210-045	\$3.78	400-230-023	\$2.24
400-200-062	\$3.76	400-210-046	\$3.78	400-230-024	\$2.24
400-200-063	\$3.76	400-210-047	\$3.78	400-230-025	\$2.24
400-200-064	\$3.76	400-210-048	\$3.76	400-230-026	\$2.24
400-200-065	\$0.00	400-210-049	\$3.80	400-230-027	\$2.24
400-210-001	\$3.76	400-210-050	\$3.76	400-230-028	\$2.24
400-210-002	\$3.78	400-210-051	\$3.76	400-230-029	\$2.24
400-210-003	\$3.78	400-210-052	\$3.76	400-230-030	\$2.24
400-210-004	\$3.78	400-210-053	\$3.76	400-230-031	\$2.24
400-210-005	\$3.78	400-210-054	\$3.76	400-230-032	\$2.02
400-210-006	\$3.80	400-210-055	\$3.76	400-230-033	\$2.46
400-210-007	\$3.80	400-210-056	\$3.78	400-230-034	\$2.92
400-210-008	\$3.78	400-210-057	\$0.00	400-230-035	\$2.92
400-210-009	\$3.78	400-210-058	\$0.00	400-230-036	\$2.46
400-210-010	\$3.78	400-210-059	\$0.00	400-230-037	\$2.24
400-210-011	\$3.78	400-220-001	\$0.00	400-230-038	\$2.46
400-210-012	\$3.84	400-220-002	\$0.00	400-230-039	\$2.46
400-210-013	\$3.78	400-220-003	\$0.00	400-230-040	\$2.92
400-210-014	\$3.78	400-220-004	\$0.00	400-230-041	\$2.46
400-210-015	\$3.78	400-220-005	\$0.00	400-230-042	\$2.70
400-210-016	\$3.78	400-220-006	\$0.00	400-230-043	\$2.70
400-210-017	\$3.78	400-220-007	\$0.00	400-230-044	\$2.46
400-210-018	\$3.76	400-220-008	\$0.00	400-230-045	\$2.24
400-210-019	\$3.80	400-220-009	\$0.00	400-230-046	\$2.70

**Appendix D**

**Riverside County Flood Control and Water Conservation District  
NPDES - Santa Ana Benefit Assessment Area  
Fiscal Year 2023-2024 Assessment Roll**

---

<u>APN</u>	<u>Levy Amount</u>	<u>APN</u>	<u>Levy Amount</u>	<u>APN</u>	<u>Levy Amount</u>
400-230-047	\$2.70	400-240-027	\$0.00	400-260-024	\$2.24
400-230-048	\$2.46	400-240-028	\$5.16	400-260-025	\$2.02
400-230-049	\$2.70	400-241-003	\$4.00	400-260-026	\$2.24
400-230-050	\$2.92	400-241-004	\$4.00	400-260-027	\$2.24
400-230-051	\$3.14	400-241-005	\$4.14	400-260-028	\$2.24
400-230-052	\$2.02	400-241-006	\$4.18	400-260-029	\$2.24
400-230-053	\$2.02	400-241-007	\$4.12	400-260-030	\$2.70
400-230-054	\$2.46	400-241-008	\$4.08	400-260-031	\$3.76
400-230-055	\$3.36	400-241-009	\$4.12	400-260-032	\$3.74
400-230-056	\$2.70	400-241-010	\$4.26	400-260-033	\$3.76
400-230-057	\$2.70	400-241-011	\$4.06	400-260-034	\$3.60
400-230-058	\$2.70	400-241-012	\$4.30	400-260-035	\$3.74
400-230-059	\$3.60	400-241-013	\$4.00	400-260-036	\$3.74
400-230-060	\$3.36	400-241-014	\$0.00	400-260-037	\$3.74
400-230-061	\$2.70	400-241-019	\$3.98	400-260-038	\$3.60
400-230-062	\$2.92	400-241-020	\$4.00	400-260-039	\$3.36
400-230-063	\$0.00	400-250-001	\$78.64	400-260-040	\$2.92
400-230-064	\$0.00	400-250-002	\$0.00	400-260-041	\$2.92
400-230-065	\$0.00	400-250-005	\$0.00	400-260-042	\$3.60
400-230-066	\$0.00	400-250-008	\$0.00	400-260-043	\$3.76
400-230-067	\$0.00	400-250-009	\$0.00	400-260-044	\$2.70
400-230-068	\$0.00	400-250-010	\$0.00	400-260-045	\$2.24
400-230-069	\$0.00	400-250-011	\$0.00	400-260-046	\$2.92
400-240-001	\$4.00	400-250-012	\$0.00	400-260-047	\$3.14
400-240-002	\$4.00	400-250-013	\$0.00	400-260-048	\$2.24
400-240-003	\$4.00	400-250-014	\$0.00	400-260-049	\$2.70
400-240-004	\$4.00	400-260-001	\$2.92	400-260-050	\$2.92
400-240-005	\$3.92	400-260-002	\$2.70	400-260-051	\$0.00
400-240-006	\$3.94	400-260-003	\$2.92	400-260-052	\$0.00
400-240-007	\$3.94	400-260-004	\$2.92	400-260-053	\$0.00
400-240-008	\$3.94	400-260-005	\$2.92	400-260-054	\$0.00
400-240-009	\$3.94	400-260-006	\$2.92	400-260-055	\$0.00
400-240-010	\$3.98	400-260-007	\$3.14	400-270-001	\$3.36
400-240-011	\$3.98	400-260-008	\$3.14	400-270-002	\$2.70
400-240-012	\$3.96	400-260-009	\$3.36	400-270-003	\$2.46
400-240-013	\$3.92	400-260-010	\$2.70	400-270-004	\$2.46
400-240-014	\$3.92	400-260-011	\$2.92	400-270-005	\$2.46
400-240-015	\$3.92	400-260-012	\$2.92	400-270-006	\$2.70
400-240-016	\$3.96	400-260-013	\$2.92	400-270-007	\$2.70
400-240-017	\$3.98	400-260-014	\$2.92	400-270-008	\$2.70
400-240-018	\$4.02	400-260-015	\$2.92	400-270-009	\$2.70
400-240-019	\$4.00	400-260-016	\$2.92	400-270-010	\$2.70
400-240-020	\$4.00	400-260-017	\$2.92	400-270-011	\$2.70
400-240-021	\$3.96	400-260-018	\$2.92	400-270-012	\$2.70
400-240-022	\$3.94	400-260-019	\$2.92	400-270-013	\$2.70
400-240-023	\$3.98	400-260-020	\$3.76	400-270-014	\$2.70
400-240-024	\$4.02	400-260-021	\$3.78	400-270-015	\$2.70
400-240-025	\$4.00	400-260-022	\$3.36	400-270-016	\$2.46
400-240-026	\$0.00	400-260-023	\$2.92	400-270-017	\$2.46

**Appendix D**

**Riverside County Flood Control and Water Conservation District  
NPDES - Santa Ana Benefit Assessment Area  
Fiscal Year 2023-2024 Assessment Roll**

<u>APN</u>	<u>Levy Amount</u>	<u>APN</u>	<u>Levy Amount</u>	<u>APN</u>	<u>Levy Amount</u>
400-270-018	\$2.70	400-270-067	\$2.92	400-280-017	\$3.74
400-270-019	\$2.46	400-270-068	\$2.92	400-280-018	\$3.76
400-270-020	\$2.46	400-270-069	\$2.92	400-280-019	\$3.76
400-270-021	\$2.46	400-270-070	\$2.70	400-280-020	\$3.14
400-270-022	\$2.46	400-270-071	\$2.70	400-280-021	\$3.14
400-270-023	\$2.46	400-270-072	\$2.70	400-280-022	\$2.92
400-270-024	\$2.46	400-270-073	\$2.92	400-280-023	\$2.92
400-270-025	\$2.46	400-270-074	\$2.70	400-280-024	\$2.92
400-270-026	\$2.92	400-270-075	\$3.14	400-280-025	\$2.92
400-270-027	\$3.74	400-270-076	\$3.14	400-280-026	\$2.92
400-270-028	\$3.78	400-270-077	\$3.14	400-280-027	\$3.14
400-270-029	\$3.14	400-270-078	\$3.14	400-280-028	\$3.14
400-270-030	\$3.36	400-270-079	\$3.14	400-280-029	\$3.14
400-270-031	\$3.36	400-270-080	\$3.14	400-280-030	\$3.14
400-270-032	\$3.60	400-270-081	\$3.36	400-280-031	\$2.92
400-270-033	\$3.60	400-270-082	\$3.36	400-280-032	\$3.36
400-270-034	\$3.60	400-270-083	\$3.14	400-280-033	\$3.36
400-270-035	\$3.60	400-270-084	\$3.14	400-280-034	\$3.36
400-270-036	\$2.92	400-270-085	\$3.14	400-280-035	\$3.36
400-270-037	\$2.92	400-270-086	\$3.14	400-280-036	\$3.60
400-270-038	\$2.92	400-270-087	\$3.14	400-280-037	\$3.74
400-270-039	\$2.92	400-270-088	\$3.36	400-280-038	\$3.74
400-270-040	\$2.92	400-270-089	\$3.36	400-280-039	\$2.92
400-270-041	\$3.14	400-270-090	\$3.60	400-280-040	\$3.14
400-270-042	\$3.14	400-270-091	\$3.74	400-280-041	\$3.36
400-270-043	\$3.36	400-270-092	\$3.74	400-280-042	\$3.14
400-270-044	\$3.36	400-270-093	\$3.74	400-280-043	\$2.70
400-270-045	\$2.92	400-270-094	\$3.60	400-280-044	\$2.70
400-270-046	\$3.36	400-270-095	\$3.36	400-280-045	\$2.70
400-270-047	\$3.60	400-270-096	\$2.92	400-280-046	\$2.70
400-270-048	\$3.60	400-270-097	\$0.00	400-280-047	\$2.92
400-270-049	\$3.60	400-270-098	\$0.00	400-280-048	\$2.92
400-270-050	\$3.36	400-270-099	\$0.00	400-280-049	\$2.70
400-270-051	\$3.74	400-280-001	\$3.60	400-280-050	\$2.70
400-270-052	\$3.74	400-280-002	\$3.60	400-280-051	\$2.70
400-270-053	\$3.36	400-280-003	\$3.60	400-280-052	\$2.70
400-270-054	\$3.36	400-280-004	\$3.60	400-280-053	\$3.60
400-270-055	\$2.92	400-280-005	\$3.60	400-280-054	\$3.74
400-270-056	\$2.92	400-280-006	\$3.60	400-280-055	\$2.70
400-270-057	\$2.70	400-280-007	\$3.60	400-280-056	\$2.92
400-270-058	\$2.92	400-280-008	\$3.60	400-280-057	\$3.74
400-270-059	\$2.70	400-280-009	\$3.60	400-280-058	\$3.74
400-270-060	\$2.92	400-280-010	\$3.60	400-280-059	\$3.76
400-270-061	\$2.70	400-280-011	\$3.60	400-280-060	\$3.78
400-270-062	\$2.70	400-280-012	\$3.74	400-280-061	\$3.74
400-270-063	\$2.70	400-280-013	\$3.74	400-280-062	\$3.74
400-270-064	\$2.70	400-280-014	\$3.78	400-280-063	\$3.60
400-270-065	\$2.70	400-280-015	\$3.74	400-280-064	\$3.76
400-270-066	\$2.70	400-280-016	\$3.60	400-280-065	\$3.74

**Appendix D**

**Riverside County Flood Control and Water Conservation District  
NPDES - Santa Ana Benefit Assessment Area  
Fiscal Year 2023-2024 Assessment Roll**

---

<u>APN</u>	<u>Levy Amount</u>	<u>APN</u>	<u>Levy Amount</u>	<u>APN</u>	<u>Levy Amount</u>
400-280-066	\$3.74	400-290-043	\$3.76	400-300-036	\$3.76
400-280-067	\$3.36	400-290-044	\$3.74	400-300-037	\$3.74
400-280-068	\$3.36	400-290-045	\$3.74	400-300-038	\$3.74
400-280-069	\$3.36	400-290-046	\$3.76	400-300-039	\$3.74
400-280-070	\$0.00	400-290-047	\$3.74	400-300-040	\$3.36
400-280-071	\$0.00	400-290-048	\$3.74	400-300-041	\$3.36
400-280-072	\$0.00	400-290-049	\$3.36	400-300-042	\$3.36
400-290-001	\$3.14	400-290-050	\$3.36	400-300-043	\$3.14
400-290-002	\$2.92	400-290-051	\$3.60	400-300-044	\$3.14
400-290-003	\$2.92	400-290-052	\$3.74	400-300-045	\$3.14
400-290-004	\$2.92	400-290-053	\$3.74	400-300-046	\$2.92
400-290-005	\$2.92	400-290-054	\$0.00	400-300-047	\$2.92
400-290-006	\$2.92	400-290-055	\$0.00	400-300-048	\$3.74
400-290-007	\$2.92	400-290-056	\$0.00	400-300-049	\$3.14
400-290-008	\$2.92	400-300-001	\$3.36	400-300-050	\$3.14
400-290-009	\$2.92	400-300-002	\$3.36	400-300-051	\$3.36
400-290-010	\$2.92	400-300-003	\$3.36	400-300-052	\$3.74
400-290-011	\$3.74	400-300-004	\$3.36	400-300-053	\$3.60
400-290-012	\$3.60	400-300-005	\$3.36	400-300-054	\$3.36
400-290-013	\$3.60	400-300-006	\$3.36	400-300-055	\$3.74
400-290-014	\$3.74	400-300-007	\$3.36	400-300-056	\$3.74
400-290-015	\$3.74	400-300-008	\$2.70	400-300-057	\$3.74
400-290-016	\$3.74	400-300-009	\$2.24	400-300-058	\$3.74
400-290-017	\$3.14	400-300-010	\$2.24	400-300-059	\$3.74
400-290-018	\$3.76	400-300-011	\$2.24	400-300-060	\$3.74
400-290-019	\$3.80	400-300-012	\$2.46	400-300-061	\$3.74
400-290-020	\$3.60	400-300-013	\$2.70	400-300-062	\$3.74
400-290-021	\$2.92	400-300-014	\$2.70	400-300-063	\$3.74
400-290-022	\$3.14	400-300-015	\$2.70	400-300-064	\$3.74
400-290-023	\$2.92	400-300-016	\$2.70	400-300-065	\$3.74
400-290-024	\$3.14	400-300-017	\$2.46	400-300-066	\$0.00
400-290-025	\$2.92	400-300-018	\$2.46	400-300-067	\$0.00
400-290-026	\$2.92	400-300-019	\$2.46	400-300-068	\$2.46
400-290-027	\$2.92	400-300-020	\$2.70	400-300-069	\$2.24
400-290-028	\$2.92	400-300-021	\$2.46	400-300-070	\$2.24
400-290-029	\$2.92	400-300-022	\$2.46	400-300-071	\$2.24
400-290-030	\$3.14	400-300-023	\$2.46	400-300-072	\$2.24
400-290-031	\$3.14	400-300-024	\$2.46	400-300-073	\$2.24
400-290-032	\$3.14	400-300-025	\$2.46	400-300-074	\$2.46
400-290-033	\$3.14	400-300-026	\$2.46	400-300-075	\$2.46
400-290-034	\$3.14	400-300-027	\$2.70	400-300-076	\$2.46
400-290-035	\$2.92	400-300-028	\$2.70	400-300-077	\$2.46
400-290-036	\$3.60	400-300-029	\$2.70	400-300-078	\$2.46
400-290-037	\$3.74	400-300-030	\$3.36	400-300-079	\$3.60
400-290-038	\$3.76	400-300-031	\$3.36	400-300-080	\$3.76
400-290-039	\$3.76	400-300-032	\$3.74	400-300-081	\$0.00
400-290-040	\$3.76	400-300-033	\$3.60	400-310-001	\$3.74
400-290-041	\$3.60	400-300-034	\$3.60	400-310-002	\$3.60
400-290-042	\$3.36	400-300-035	\$3.60	400-310-003	\$3.74

**Appendix D**

**Riverside County Flood Control and Water Conservation District  
NPDES - Santa Ana Benefit Assessment Area  
Fiscal Year 2023-2024 Assessment Roll**

<u>APN</u>	<u>Levy Amount</u>	<u>APN</u>	<u>Levy Amount</u>	<u>APN</u>	<u>Levy Amount</u>
400-310-004	\$3.74	400-310-053	\$3.60	400-320-027	\$3.76
400-310-005	\$3.74	400-310-054	\$3.74	400-320-028	\$3.74
400-310-006	\$3.74	400-310-055	\$3.74	400-320-029	\$3.76
400-310-007	\$3.74	400-310-056	\$3.74	400-320-030	\$2.92
400-310-008	\$3.76	400-310-057	\$3.36	400-320-031	\$2.92
400-310-009	\$3.76	400-310-058	\$3.36	400-320-032	\$3.14
400-310-010	\$3.74	400-310-059	\$3.36	400-320-033	\$3.14
400-310-011	\$3.60	400-310-060	\$3.36	400-320-034	\$3.14
400-310-012	\$3.60	400-310-061	\$3.36	400-320-035	\$3.14
400-310-013	\$3.74	400-310-062	\$3.36	400-320-036	\$3.36
400-310-014	\$3.60	400-310-063	\$3.36	400-320-037	\$3.36
400-310-015	\$3.60	400-310-064	\$3.14	400-320-038	\$3.36
400-310-016	\$3.60	400-310-065	\$3.14	400-320-039	\$3.36
400-310-017	\$3.74	400-310-066	\$3.14	400-320-040	\$3.36
400-310-018	\$3.36	400-310-067	\$3.14	400-320-041	\$3.14
400-310-019	\$3.36	400-310-068	\$3.36	400-320-042	\$3.14
400-310-020	\$3.60	400-310-069	\$3.36	400-320-043	\$3.36
400-310-021	\$3.60	400-310-070	\$3.36	400-320-044	\$2.92
400-310-022	\$3.60	400-310-071	\$3.74	400-320-045	\$2.70
400-310-023	\$3.60	400-310-072	\$0.00	400-320-046	\$2.70
400-310-024	\$3.36	400-310-073	\$0.00	400-320-047	\$2.70
400-310-025	\$3.60	400-310-074	\$0.00	400-320-048	\$2.70
400-310-026	\$3.36	400-310-075	\$0.00	400-320-049	\$2.70
400-310-027	\$2.92	400-320-001	\$2.70	400-320-050	\$2.70
400-310-028	\$2.92	400-320-002	\$2.46	400-320-051	\$2.70
400-310-029	\$3.14	400-320-003	\$2.46	400-320-052	\$2.70
400-310-030	\$3.14	400-320-004	\$2.46	400-320-053	\$2.70
400-310-031	\$3.14	400-320-005	\$2.46	400-320-054	\$2.70
400-310-032	\$2.92	400-320-006	\$2.46	400-320-055	\$3.36
400-310-033	\$3.14	400-320-007	\$2.46	400-320-056	\$3.36
400-310-034	\$2.92	400-320-008	\$2.46	400-320-057	\$3.14
400-310-035	\$2.92	400-320-009	\$2.46	400-320-058	\$3.14
400-310-036	\$2.70	400-320-010	\$2.46	400-320-059	\$3.14
400-310-037	\$3.60	400-320-011	\$2.46	400-320-060	\$3.14
400-310-038	\$3.60	400-320-012	\$2.46	400-320-061	\$3.14
400-310-039	\$3.36	400-320-013	\$2.46	400-320-062	\$3.74
400-310-040	\$3.36	400-320-014	\$2.46	400-320-063	\$3.74
400-310-041	\$3.36	400-320-015	\$2.46	400-320-064	\$3.60
400-310-042	\$3.36	400-320-016	\$2.70	400-320-065	\$3.60
400-310-043	\$3.36	400-320-017	\$2.70	400-320-066	\$3.60
400-310-044	\$3.74	400-320-018	\$3.74	400-320-067	\$3.36
400-310-045	\$3.74	400-320-019	\$3.74	400-320-068	\$3.36
400-310-046	\$3.74	400-320-020	\$3.74	400-320-069	\$3.36
400-310-047	\$3.74	400-320-021	\$3.74	400-320-070	\$3.14
400-310-048	\$3.60	400-320-022	\$3.74	400-320-071	\$3.14
400-310-049	\$3.74	400-320-023	\$3.60	400-320-072	\$3.74
400-310-050	\$3.74	400-320-024	\$3.60	400-320-073	\$3.74
400-310-051	\$3.60	400-320-025	\$3.76	400-320-074	\$3.74
400-310-052	\$3.74	400-320-026	\$3.78	400-320-075	\$3.74

**Appendix D**

**Riverside County Flood Control and Water Conservation District  
NPDES - Santa Ana Benefit Assessment Area  
Fiscal Year 2023-2024 Assessment Roll**

<u>APN</u>	<u>Levy Amount</u>	<u>APN</u>	<u>Levy Amount</u>	<u>APN</u>	<u>Levy Amount</u>
400-320-076	\$3.74	400-330-032	\$3.76	400-340-001	\$3.74
400-320-077	\$3.74	400-330-033	\$3.76	400-340-002	\$3.74
400-320-078	\$3.74	400-330-034	\$3.76	400-340-003	\$3.36
400-320-079	\$3.76	400-330-035	\$3.76	400-340-004	\$3.36
400-320-080	\$0.00	400-330-036	\$3.76	400-340-005	\$3.14
400-320-081	\$0.00	400-330-037	\$3.76	400-340-006	\$3.36
400-320-082	\$3.36	400-330-038	\$2.70	400-340-007	\$3.14
400-320-083	\$3.36	400-330-039	\$2.70	400-340-008	\$3.14
400-320-084	\$3.60	400-330-040	\$2.70	400-340-009	\$3.14
400-320-085	\$3.74	400-330-041	\$2.70	400-340-010	\$2.92
400-320-086	\$3.74	400-330-042	\$2.46	400-340-011	\$3.76
400-320-087	\$3.60	400-330-043	\$2.70	400-340-012	\$3.76
400-320-088	\$3.36	400-330-044	\$3.74	400-340-013	\$3.76
400-320-089	\$3.36	400-330-045	\$3.36	400-340-014	\$2.70
400-320-090	\$3.14	400-330-046	\$3.36	400-340-015	\$2.92
400-320-091	\$3.14	400-330-047	\$3.36	400-340-016	\$2.92
400-320-092	\$3.14	400-330-048	\$3.36	400-340-017	\$2.92
400-320-093	\$3.36	400-330-049	\$3.36	400-340-018	\$2.92
400-330-001	\$2.70	400-330-050	\$3.36	400-340-019	\$2.92
400-330-002	\$2.70	400-330-051	\$3.36	400-340-020	\$2.70
400-330-003	\$2.46	400-330-052	\$3.36	400-340-021	\$2.70
400-330-004	\$2.46	400-330-053	\$3.36	400-340-022	\$2.70
400-330-005	\$2.46	400-330-054	\$3.36	400-340-023	\$2.70
400-330-006	\$2.46	400-330-055	\$3.60	400-340-024	\$2.92
400-330-007	\$2.46	400-330-056	\$3.78	400-340-025	\$2.70
400-330-008	\$2.46	400-330-057	\$3.76	400-340-026	\$2.70
400-330-009	\$2.46	400-330-058	\$2.92	400-340-027	\$2.70
400-330-010	\$2.46	400-330-060	\$3.14	400-340-028	\$2.70
400-330-011	\$2.46	400-330-061	\$3.14	400-340-029	\$2.92
400-330-012	\$3.36	400-330-062	\$3.36	400-340-030	\$2.92
400-330-013	\$2.92	400-330-063	\$3.14	400-340-031	\$2.92
400-330-014	\$2.92	400-330-064	\$3.14	400-340-032	\$2.70
400-330-015	\$2.92	400-330-065	\$3.14	400-340-033	\$3.60
400-330-016	\$2.92	400-330-066	\$3.14	400-340-034	\$3.74
400-330-017	\$3.14	400-330-067	\$3.14	400-340-035	\$3.76
400-330-018	\$3.14	400-330-068	\$3.36	400-340-036	\$3.14
400-330-019	\$3.14	400-330-069	\$3.74	400-340-037	\$3.36
400-330-020	\$3.14	400-330-070	\$3.74	400-340-038	\$3.60
400-330-021	\$3.14	400-330-071	\$3.74	400-340-039	\$2.92
400-330-022	\$3.14	400-330-072	\$3.74	400-340-040	\$2.92
400-330-023	\$3.14	400-330-073	\$3.74	400-340-041	\$2.70
400-330-024	\$3.60	400-330-074	\$3.74	400-340-042	\$2.70
400-330-025	\$3.78	400-330-075	\$3.74	400-340-043	\$2.70
400-330-026	\$3.78	400-330-076	\$3.74	400-340-044	\$3.14
400-330-027	\$3.74	400-330-077	\$3.74	400-340-045	\$3.36
400-330-028	\$3.76	400-330-078	\$3.74	400-340-046	\$3.60
400-330-029	\$3.76	400-330-079	\$0.00	400-340-047	\$2.70
400-330-030	\$3.76	400-330-080	\$0.00	400-340-048	\$2.70
400-330-031	\$3.76	400-330-081	\$3.14	400-340-049	\$2.70

**Appendix D**

**Riverside County Flood Control and Water Conservation District  
NPDES - Santa Ana Benefit Assessment Area  
Fiscal Year 2023-2024 Assessment Roll**

---

<u>APN</u>	<u>Levy Amount</u>	<u>APN</u>	<u>Levy Amount</u>	<u>APN</u>	<u>Levy Amount</u>
400-340-050	\$2.70	400-350-008	\$3.14	400-360-016	\$3.76
400-340-051	\$2.70	400-350-009	\$3.36	400-360-017	\$3.76
400-340-052	\$3.74	400-350-010	\$3.60	400-360-018	\$3.80
400-340-053	\$3.74	400-350-011	\$3.36	400-360-019	\$3.78
400-340-054	\$2.92	400-350-012	\$3.36	400-360-020	\$3.76
400-340-055	\$2.92	400-350-013	\$3.36	400-360-021	\$3.76
400-340-056	\$2.92	400-350-014	\$3.36	400-360-022	\$3.76
400-340-057	\$2.70	400-350-015	\$3.36	400-360-023	\$3.76
400-340-058	\$2.70	400-350-016	\$3.36	400-360-024	\$3.76
400-340-059	\$3.36	400-350-017	\$3.60	400-360-025	\$0.00
400-340-060	\$3.14	400-350-018	\$3.74	400-360-026	\$0.00
400-340-061	\$3.76	400-350-019	\$3.74	400-360-027	\$0.00
400-340-062	\$3.80	400-350-020	\$3.36	400-360-028	\$0.00
400-340-063	\$3.76	400-350-021	\$3.14	400-370-001	\$3.36
400-340-064	\$3.74	400-350-022	\$3.14	400-370-002	\$3.36
400-340-065	\$3.36	400-350-023	\$3.14	400-370-003	\$3.14
400-340-066	\$3.14	400-350-024	\$3.14	400-370-004	\$2.92
400-340-067	\$3.14	400-350-025	\$3.14	400-370-005	\$2.92
400-340-068	\$3.36	400-350-026	\$3.14	400-370-006	\$3.36
400-340-069	\$3.14	400-350-027	\$3.14	400-370-007	\$3.74
400-340-070	\$3.14	400-350-028	\$3.76	400-370-008	\$3.76
400-340-071	\$3.74	400-350-029	\$3.76	400-370-009	\$3.74
400-340-072	\$3.78	400-350-030	\$3.74	400-370-010	\$3.74
400-340-073	\$3.76	400-350-031	\$3.74	400-370-011	\$3.74
400-340-074	\$3.74	400-350-032	\$3.74	400-370-012	\$3.74
400-340-075	\$3.74	400-350-033	\$3.74	400-370-013	\$3.74
400-340-076	\$2.46	400-350-034	\$3.76	400-370-014	\$3.74
400-340-077	\$2.46	400-350-035	\$3.78	400-370-015	\$3.74
400-340-078	\$2.46	400-350-036	\$3.76	400-370-016	\$3.74
400-340-079	\$2.46	400-350-037	\$3.60	400-370-017	\$3.60
400-340-080	\$2.46	400-350-038	\$3.74	400-370-018	\$3.14
400-340-081	\$2.70	400-350-039	\$3.74	400-370-019	\$2.92
400-340-082	\$2.46	400-350-040	\$3.60	400-370-020	\$2.92
400-340-083	\$2.46	400-350-041	\$0.00	400-370-021	\$3.14
400-340-084	\$2.92	400-360-001	\$3.74	400-370-022	\$3.14
400-340-085	\$3.14	400-360-002	\$3.60	400-370-023	\$2.92
400-340-086	\$0.00	400-360-003	\$3.60	400-370-024	\$3.76
400-340-087	\$0.00	400-360-004	\$3.74	400-370-025	\$3.80
400-340-088	\$0.00	400-360-005	\$3.74	400-370-026	\$3.76
400-340-089	\$0.00	400-360-006	\$3.74	400-370-027	\$3.60
400-340-090	\$0.00	400-360-007	\$3.76	400-370-028	\$3.76
400-340-091	\$0.00	400-360-008	\$3.78	400-370-029	\$2.70
400-350-001	\$3.60	400-360-009	\$3.74	400-370-030	\$2.46
400-350-002	\$3.14	400-360-010	\$3.60	400-370-031	\$2.46
400-350-003	\$3.14	400-360-011	\$3.76	400-370-032	\$2.70
400-350-004	\$3.14	400-360-012	\$3.60	400-370-033	\$3.36
400-350-005	\$3.14	400-360-013	\$3.60	400-370-034	\$3.74
400-350-006	\$3.14	400-360-014	\$3.60	400-370-035	\$2.70
400-350-007	\$3.14	400-360-015	\$3.60	400-370-036	\$2.92

**Appendix D**

**Riverside County Flood Control and Water Conservation District  
NPDES - Santa Ana Benefit Assessment Area  
Fiscal Year 2023-2024 Assessment Roll**

---

<u>APN</u>	<u>Levy Amount</u>	<u>APN</u>	<u>Levy Amount</u>	<u>APN</u>	<u>Levy Amount</u>
400-370-037	\$2.92	400-380-043	\$2.24	400-390-031	\$3.76
400-370-038	\$2.70	400-380-044	\$2.24	400-390-032	\$3.78
400-370-039	\$3.36	400-380-045	\$2.24	400-390-033	\$3.76
400-370-040	\$0.00	400-380-046	\$2.24	400-390-034	\$3.60
400-370-041	\$0.00	400-380-047	\$2.24	400-390-035	\$3.76
400-370-042	\$0.00	400-380-048	\$2.24	400-390-036	\$3.76
400-370-043	\$0.00	400-380-049	\$2.02	400-390-037	\$3.74
400-380-001	\$2.92	400-380-050	\$3.14	400-390-038	\$3.74
400-380-002	\$2.24	400-380-051	\$3.14	400-390-039	\$0.00
400-380-003	\$2.46	400-380-052	\$3.76	400-390-040	\$0.00
400-380-004	\$2.46	400-380-053	\$3.36	400-390-041	\$3.78
400-380-005	\$2.24	400-380-054	\$3.14	400-390-042	\$0.00
400-380-006	\$2.24	400-380-055	\$2.92	400-390-043	\$0.00
400-380-007	\$2.24	400-380-056	\$2.70	400-400-001	\$3.76
400-380-008	\$2.24	400-380-057	\$3.36	400-400-002	\$3.74
400-380-009	\$2.24	400-380-058	\$0.00	400-400-003	\$3.74
400-380-010	\$2.24	400-380-059	\$0.00	400-400-004	\$3.74
400-380-011	\$2.24	400-380-060	\$0.00	400-400-005	\$3.74
400-380-012	\$2.46	400-380-061	\$0.00	400-400-006	\$3.36
400-380-013	\$3.36	400-390-001	\$3.76	400-400-007	\$3.14
400-380-014	\$3.14	400-390-002	\$3.76	400-400-008	\$3.36
400-380-015	\$2.46	400-390-003	\$3.74	400-400-009	\$3.60
400-380-016	\$2.24	400-390-004	\$3.74	400-400-010	\$3.60
400-380-017	\$2.24	400-390-005	\$3.74	400-400-011	\$3.74
400-380-018	\$2.24	400-390-006	\$3.74	400-400-012	\$3.82
400-380-019	\$2.24	400-390-007	\$3.74	400-400-013	\$3.76
400-380-020	\$2.24	400-390-008	\$3.74	400-400-014	\$3.60
400-380-021	\$2.24	400-390-009	\$3.74	400-400-015	\$3.74
400-380-022	\$2.24	400-390-010	\$3.74	400-400-016	\$3.74
400-380-023	\$2.24	400-390-011	\$3.76	400-400-017	\$3.74
400-380-024	\$3.14	400-390-012	\$3.76	400-400-018	\$3.74
400-380-025	\$2.70	400-390-013	\$3.74	400-400-019	\$3.78
400-380-026	\$2.02	400-390-014	\$3.74	400-400-020	\$3.74
400-380-027	\$2.02	400-390-015	\$3.74	400-400-021	\$3.74
400-380-028	\$2.02	400-390-016	\$3.74	400-400-022	\$3.74
400-380-029	\$2.02	400-390-017	\$3.74	400-400-023	\$3.74
400-380-030	\$2.02	400-390-018	\$3.74	400-400-024	\$3.74
400-380-031	\$2.02	400-390-019	\$3.74	400-400-025	\$3.74
400-380-032	\$2.02	400-390-020	\$3.76	400-400-026	\$3.74
400-380-033	\$2.02	400-390-021	\$3.76	400-400-027	\$3.74
400-380-034	\$2.24	400-390-022	\$3.60	400-400-028	\$3.74
400-380-035	\$2.02	400-390-023	\$3.76	400-400-029	\$3.74
400-380-036	\$2.46	400-390-024	\$3.76	400-400-030	\$3.74
400-380-037	\$2.92	400-390-025	\$3.74	400-400-031	\$3.74
400-380-038	\$2.24	400-390-026	\$3.14	400-400-032	\$3.74
400-380-039	\$2.46	400-390-027	\$3.60	400-400-033	\$3.74
400-380-040	\$2.24	400-390-028	\$3.60	400-400-034	\$3.74
400-380-041	\$2.24	400-390-029	\$3.74	400-400-035	\$3.74
400-380-042	\$2.24	400-390-030	\$3.74	400-400-036	\$3.74



**Appendix D**

**Riverside County Flood Control and Water Conservation District  
NPDES - Santa Ana Benefit Assessment Area  
Fiscal Year 2023-2024 Assessment Roll**

<u>APN</u>	<u>Levy Amount</u>	<u>APN</u>	<u>Levy Amount</u>	<u>APN</u>	<u>Levy Amount</u>
400-400-037	\$3.74	400-410-011	\$3.74	400-430-002	\$3.74
400-400-038	\$3.74	400-410-012	\$3.60	400-430-003	\$3.74
400-400-039	\$3.74	400-410-013	\$3.36	400-430-004	\$3.74
400-400-040	\$3.60	400-410-014	\$3.74	400-430-005	\$3.74
400-400-041	\$3.60	400-410-015	\$3.78	400-430-006	\$3.74
400-400-042	\$3.76	400-410-016	\$3.76	400-430-007	\$3.74
400-400-043	\$3.74	400-410-017	\$3.36	400-430-008	\$3.76
400-400-044	\$3.36	400-410-018	\$3.76	400-430-009	\$3.74
400-400-045	\$3.36	400-410-019	\$0.00	400-430-010	\$3.74
400-400-046	\$3.14	400-410-020	\$0.00	400-430-011	\$3.60
400-400-047	\$3.14	400-410-021	\$0.00	400-430-012	\$3.74
400-400-048	\$3.74	400-410-022	\$0.00	400-430-013	\$3.76
400-400-049	\$3.74	400-410-023	\$0.00	400-430-014	\$3.78
400-400-050	\$3.74	400-410-024	\$0.00	400-430-015	\$3.78
400-400-051	\$3.60	400-410-025	\$0.00	400-430-016	\$3.80
400-400-052	\$3.76	400-420-001	\$3.80	400-430-017	\$3.74
400-400-053	\$3.76	400-420-002	\$3.76	400-430-018	\$3.74
400-400-054	\$3.76	400-420-003	\$3.76	400-430-019	\$3.60
400-400-055	\$3.76	400-420-004	\$3.76	400-430-020	\$0.00
400-400-056	\$3.74	400-420-005	\$3.76	400-431-001	\$3.78
400-400-057	\$3.76	400-420-006	\$3.74	400-431-002	\$3.74
400-400-058	\$3.74	400-420-007	\$3.74	400-431-003	\$3.74
400-400-059	\$3.74	400-420-008	\$3.74	400-431-004	\$3.76
400-400-060	\$3.74	400-420-009	\$3.74	400-431-005	\$3.76
400-400-061	\$3.60	400-420-010	\$3.74	400-431-006	\$3.76
400-400-062	\$3.76	400-420-011	\$3.74	400-431-007	\$3.76
400-400-063	\$3.76	400-420-012	\$3.74	400-431-008	\$3.76
400-400-064	\$3.76	400-420-013	\$3.74	400-431-009	\$3.76
400-400-065	\$3.80	400-420-014	\$3.74	400-431-010	\$3.74
400-400-066	\$3.76	400-420-015	\$3.74	400-431-011	\$3.74
400-400-067	\$3.76	400-420-016	\$3.76	400-431-012	\$3.74
400-400-068	\$3.14	400-420-017	\$3.74	400-431-013	\$3.74
400-400-069	\$3.74	400-420-018	\$3.76	400-431-014	\$3.74
400-400-070	\$3.76	400-420-019	\$3.78	400-431-015	\$3.74
400-400-071	\$0.00	400-420-020	\$3.80	400-431-016	\$3.74
400-400-072	\$0.00	400-420-021	\$3.80	400-431-017	\$3.76
400-400-073	\$0.00	400-420-022	\$3.80	400-432-001	\$3.74
400-400-074	\$0.00	400-420-023	\$0.00	400-432-002	\$3.74
400-400-075	\$0.00	400-420-024	\$0.00	400-432-003	\$3.74
400-410-001	\$3.76	400-421-001	\$3.76	400-432-004	\$3.74
400-410-002	\$3.74	400-421-002	\$3.76	400-432-005	\$3.74
400-410-003	\$3.76	400-421-003	\$3.76	400-432-006	\$3.74
400-410-004	\$3.76	400-421-004	\$3.74	400-432-007	\$3.76
400-410-005	\$3.74	400-421-005	\$3.74	400-432-008	\$3.80
400-410-006	\$3.78	400-421-006	\$3.74	400-432-009	\$3.90
400-410-007	\$3.14	400-421-007	\$3.74	400-432-010	\$3.76
400-410-008	\$3.74	400-421-008	\$3.76	400-432-011	\$3.76
400-410-009	\$3.76	400-421-009	\$0.00	400-432-012	\$0.00
400-410-010	\$3.74	400-430-001	\$3.74	400-440-001	\$3.74

**Appendix D**

**Riverside County Flood Control and Water Conservation District  
NPDES - Santa Ana Benefit Assessment Area  
Fiscal Year 2023-2024 Assessment Roll**

---

<u>APN</u>	<u>Levy Amount</u>	<u>APN</u>	<u>Levy Amount</u>	<u>APN</u>	<u>Levy Amount</u>
400-440-002	\$3.74	400-450-026	\$3.80	400-462-017	\$3.60
400-440-003	\$3.76	400-450-027	\$3.80	400-462-018	\$3.60
400-440-004	\$3.76	400-450-028	\$3.76	400-462-019	\$3.60
400-440-005	\$3.78	400-450-029	\$3.76	400-463-001	\$3.76
400-440-006	\$3.76	400-450-030	\$3.78	400-463-002	\$3.74
400-440-007	\$3.76	400-450-031	\$3.76	400-463-003	\$3.74
400-440-008	\$3.60	400-450-032	\$3.80	400-463-004	\$3.74
400-440-009	\$3.74	400-450-033	\$0.00	400-463-005	\$3.74
400-440-010	\$3.74	400-460-001	\$3.74	400-463-006	\$0.00
400-440-011	\$0.00	400-460-002	\$3.74	400-470-001	\$3.76
400-441-001	\$3.60	400-460-003	\$0.00	400-470-002	\$3.76
400-441-002	\$3.60	400-461-001	\$3.76	400-470-003	\$3.76
400-441-003	\$3.76	400-461-002	\$3.74	400-470-004	\$3.74
400-441-004	\$3.74	400-461-003	\$3.74	400-470-005	\$3.74
400-441-005	\$3.74	400-461-004	\$3.74	400-470-006	\$3.74
400-441-006	\$3.74	400-461-005	\$3.74	400-470-007	\$3.76
400-441-007	\$3.74	400-461-006	\$3.74	400-470-008	\$3.82
400-441-008	\$3.74	400-461-007	\$3.60	400-470-009	\$3.80
400-441-009	\$3.78	400-461-008	\$3.60	400-470-010	\$3.76
400-441-010	\$3.76	400-461-009	\$3.74	400-470-011	\$0.00
400-441-011	\$3.76	400-461-010	\$3.74	400-471-001	\$3.80
400-441-012	\$3.76	400-461-011	\$3.74	400-471-002	\$3.76
400-441-013	\$3.76	400-461-012	\$3.74	400-471-003	\$3.74
400-441-014	\$0.00	400-461-013	\$3.74	400-471-004	\$3.74
400-450-001	\$3.80	400-461-014	\$3.74	400-471-005	\$3.74
400-450-002	\$3.74	400-461-015	\$3.36	400-471-006	\$3.76
400-450-003	\$3.74	400-461-016	\$3.76	400-471-007	\$3.76
400-450-004	\$3.74	400-461-017	\$3.76	400-471-008	\$3.82
400-450-005	\$3.74	400-461-018	\$3.80	400-471-009	\$3.76
400-450-006	\$3.82	400-461-019	\$3.76	400-471-010	\$3.74
400-450-007	\$3.80	400-461-020	\$3.74	400-471-011	\$3.74
400-450-008	\$3.78	400-461-021	\$3.74	400-471-012	\$3.76
400-450-009	\$3.78	400-461-022	\$3.74	400-471-013	\$3.76
400-450-010	\$3.78	400-462-001	\$3.74	400-471-014	\$3.76
400-450-011	\$3.78	400-462-002	\$3.74	400-471-015	\$3.78
400-450-012	\$3.78	400-462-003	\$3.74	400-471-016	\$0.00
400-450-013	\$3.78	400-462-004	\$3.74	400-480-001	\$3.60
400-450-014	\$3.76	400-462-005	\$3.74	400-480-002	\$3.60
400-450-015	\$3.76	400-462-006	\$3.74	400-480-003	\$3.60
400-450-016	\$3.78	400-462-007	\$3.74	400-480-004	\$3.36
400-450-017	\$3.76	400-462-008	\$3.74	400-480-005	\$3.36
400-450-018	\$3.76	400-462-009	\$3.60	400-480-006	\$3.36
400-450-019	\$3.74	400-462-010	\$3.74	400-480-007	\$3.36
400-450-020	\$3.76	400-462-011	\$3.76	400-480-008	\$3.36
400-450-021	\$3.74	400-462-012	\$3.36	400-480-009	\$3.14
400-450-022	\$3.74	400-462-013	\$3.74	400-480-010	\$0.00
400-450-023	\$3.74	400-462-014	\$3.60	400-481-001	\$3.76
400-450-024	\$3.78	400-462-015	\$3.60	400-481-002	\$3.36
400-450-025	\$3.78	400-462-016	\$3.60	400-481-003	\$3.36

**Appendix D**

**Riverside County Flood Control and Water Conservation District  
NPDES - Santa Ana Benefit Assessment Area  
Fiscal Year 2023-2024 Assessment Roll**

<u>APN</u>	<u>Levy Amount</u>	<u>APN</u>	<u>Levy Amount</u>	<u>APN</u>	<u>Levy Amount</u>
400-481-004	\$3.74	400-482-015	\$3.74	400-490-026	\$3.76
400-481-005	\$3.74	400-482-016	\$3.60	400-490-027	\$3.76
400-481-006	\$3.36	400-482-017	\$3.74	400-490-028	\$0.00
400-481-007	\$3.36	400-482-018	\$3.76	400-490-029	\$0.00
400-481-008	\$3.60	400-482-019	\$3.74	400-490-030	\$0.00
400-481-009	\$3.60	400-482-020	\$3.60	400-491-001	\$3.76
400-481-010	\$3.60	400-482-021	\$3.74	400-491-002	\$3.76
400-481-011	\$3.74	400-482-022	\$3.74	400-491-003	\$3.74
400-481-012	\$3.60	400-482-023	\$3.60	400-491-004	\$3.76
400-481-013	\$3.60	400-482-024	\$3.36	400-491-005	\$3.76
400-481-014	\$3.74	400-482-025	\$3.76	400-491-006	\$3.74
400-481-015	\$3.60	400-482-026	\$3.36	400-491-007	\$3.74
400-481-016	\$3.36	400-482-027	\$3.36	400-500-001	\$3.76
400-481-017	\$3.60	400-482-028	\$3.60	400-500-002	\$3.74
400-481-018	\$3.60	400-482-029	\$3.60	400-500-003	\$3.74
400-481-019	\$3.36	400-482-030	\$3.74	400-500-004	\$3.74
400-481-020	\$3.36	400-482-031	\$3.36	400-500-005	\$3.60
400-481-021	\$3.60	400-482-032	\$3.36	400-500-006	\$3.74
400-481-022	\$3.60	400-482-033	\$3.36	400-500-007	\$3.76
400-481-023	\$3.74	400-482-034	\$3.36	400-500-008	\$3.74
400-481-024	\$3.76	400-482-035	\$3.36	400-500-009	\$3.36
400-481-025	\$3.74	400-482-036	\$3.60	400-500-010	\$3.60
400-481-026	\$3.76	400-482-037	\$0.00	400-500-011	\$3.76
400-481-027	\$3.74	400-482-038	\$0.00	400-500-012	\$3.74
400-481-028	\$3.74	400-490-001	\$3.74	400-500-013	\$3.74
400-481-029	\$3.60	400-490-002	\$3.36	400-500-014	\$3.76
400-481-030	\$3.36	400-490-003	\$3.60	400-500-015	\$3.82
400-481-031	\$3.74	400-490-004	\$3.74	400-500-016	\$3.76
400-481-032	\$3.60	400-490-005	\$3.78	400-500-017	\$3.74
400-481-033	\$3.76	400-490-006	\$3.78	400-500-018	\$3.74
400-481-034	\$3.76	400-490-007	\$3.76	400-500-019	\$0.00
400-481-035	\$3.76	400-490-008	\$3.76	400-500-020	\$0.00
400-481-036	\$3.76	400-490-009	\$3.76	400-500-021	\$0.00
400-481-037	\$3.76	400-490-010	\$3.74	400-501-001	\$3.60
400-481-038	\$3.76	400-490-011	\$3.76	400-501-002	\$3.36
400-482-001	\$3.74	400-490-012	\$3.76	400-501-003	\$3.76
400-482-002	\$3.60	400-490-013	\$3.76	400-501-004	\$3.76
400-482-003	\$3.60	400-490-014	\$3.74	400-501-005	\$3.76
400-482-004	\$3.60	400-490-015	\$3.74	400-501-006	\$3.74
400-482-005	\$3.60	400-490-016	\$3.76	400-501-007	\$3.74
400-482-006	\$3.74	400-490-017	\$3.78	400-501-008	\$3.74
400-482-007	\$3.60	400-490-018	\$3.74	400-501-009	\$3.36
400-482-008	\$3.60	400-490-019	\$3.74	400-501-010	\$3.74
400-482-009	\$3.60	400-490-020	\$3.74	400-501-011	\$3.74
400-482-010	\$3.74	400-490-021	\$3.74	400-501-012	\$3.60
400-482-011	\$3.74	400-490-022	\$3.74	400-510-001	\$3.76
400-482-012	\$3.60	400-490-023	\$3.74	400-510-002	\$3.74
400-482-013	\$3.36	400-490-024	\$3.74	400-510-003	\$3.14
400-482-014	\$3.76	400-490-025	\$3.76	400-510-004	\$3.60

**Appendix D**

**Riverside County Flood Control and Water Conservation District  
NPDES - Santa Ana Benefit Assessment Area  
Fiscal Year 2023-2024 Assessment Roll**

<u>APN</u>	<u>Levy Amount</u>	<u>APN</u>	<u>Levy Amount</u>	<u>APN</u>	<u>Levy Amount</u>
400-510-005	\$3.60	400-511-009	\$3.14	400-540-004	\$3.36
400-510-006	\$3.60	400-511-010	\$3.14	400-540-005	\$3.14
400-510-007	\$3.36	400-511-011	\$3.14	400-540-006	\$3.14
400-510-008	\$3.36	400-511-012	\$3.14	400-540-007	\$3.36
400-510-009	\$3.36	400-511-013	\$3.14	400-540-008	\$0.00
400-510-010	\$3.36	400-511-014	\$3.14	400-541-001	\$3.36
400-510-011	\$3.60	400-511-015	\$3.60	400-541-002	\$3.14
400-510-012	\$3.74	400-511-016	\$3.36	400-541-003	\$3.14
400-510-013	\$3.74	400-511-017	\$2.92	400-541-004	\$3.14
400-510-014	\$3.74	400-511-018	\$3.14	400-541-005	\$3.14
400-510-015	\$3.74	400-511-019	\$3.14	400-541-006	\$3.14
400-510-016	\$3.74	400-511-020	\$3.14	400-541-007	\$3.14
400-510-017	\$3.74	400-511-021	\$3.14	400-541-008	\$3.14
400-510-018	\$3.74	400-511-022	\$3.14	400-541-009	\$3.14
400-510-019	\$3.74	400-511-023	\$3.14	400-541-010	\$3.14
400-510-020	\$3.74	400-511-024	\$3.36	400-541-011	\$3.14
400-510-021	\$3.74	400-511-025	\$2.92	400-541-012	\$3.74
400-510-022	\$3.78	400-511-026	\$2.92	400-541-013	\$3.76
400-510-023	\$3.76	400-511-027	\$2.92	400-541-014	\$3.74
400-510-024	\$3.36	400-511-028	\$3.14	400-541-015	\$3.14
400-510-025	\$2.70	400-511-029	\$3.14	400-541-016	\$3.14
400-510-026	\$2.92	400-511-030	\$3.14	400-541-017	\$3.14
400-510-027	\$3.76	400-511-031	\$3.74	400-541-018	\$3.14
400-510-028	\$2.92	400-511-032	\$0.00	400-541-019	\$3.60
400-510-029	\$3.14	400-520-001	\$0.60	400-541-020	\$3.78
400-510-030	\$3.14	400-520-002	\$0.84	400-541-021	\$3.74
400-510-031	\$3.14	400-520-003	\$0.00	400-541-022	\$3.60
400-510-032	\$3.14	400-520-005	\$0.00	400-541-023	\$3.36
400-510-033	\$3.14	400-520-006	\$46.34	400-541-024	\$3.36
400-510-034	\$3.14	400-520-007	\$53.10	400-541-025	\$3.36
400-510-035	\$3.14	400-520-008	\$47.70	400-541-026	\$3.36
400-510-036	\$3.36	400-520-009	\$77.84	400-541-027	\$3.36
400-510-037	\$3.36	400-530-001	\$1.34	400-541-028	\$3.36
400-510-038	\$3.14	400-530-002	\$160.20	400-541-029	\$3.36
400-510-039	\$3.14	400-530-003	\$0.00	400-541-030	\$3.36
400-510-040	\$3.14	400-530-004	\$0.00	400-541-031	\$3.36
400-510-041	\$2.92	400-530-005	\$0.00	400-541-032	\$3.36
400-510-042	\$3.60	400-530-006	\$0.00	400-541-033	\$3.36
400-510-043	\$0.00	400-530-007	\$57.60	400-541-034	\$3.74
400-510-044	\$0.00	400-530-008	\$0.00	400-541-035	\$0.00
400-510-045	\$0.00	400-530-009	\$0.00	400-542-001	\$3.76
400-511-001	\$3.74	400-530-010	\$0.00	400-542-002	\$3.74
400-511-002	\$3.74	400-530-011	\$0.00	400-542-003	\$3.74
400-511-003	\$3.36	400-530-012	\$0.00	400-542-004	\$3.74
400-511-004	\$2.92	400-530-013	\$0.00	400-542-005	\$3.74
400-511-005	\$3.14	400-530-014	\$0.00	400-542-006	\$3.74
400-511-006	\$3.14	400-540-001	\$3.14	400-542-007	\$3.74
400-511-007	\$3.36	400-540-002	\$3.14	400-542-008	\$3.74
400-511-008	\$3.14	400-540-003	\$3.14	400-542-009	\$3.74

**Appendix D**

**Riverside County Flood Control and Water Conservation District  
NPDES - Santa Ana Benefit Assessment Area  
Fiscal Year 2023-2024 Assessment Roll**

---

<u>APN</u>	<u>Levy Amount</u>	<u>APN</u>	<u>Levy Amount</u>	<u>APN</u>	<u>Levy Amount</u>
400-542-010	\$3.74	400-552-024	\$3.74	400-561-018	\$3.14
400-542-011	\$3.74	400-552-025	\$3.36	400-561-019	\$2.92
400-542-012	\$3.60	400-553-001	\$3.14	400-561-020	\$2.92
400-542-013	\$3.14	400-553-002	\$3.14	400-561-021	\$2.92
400-542-014	\$3.14	400-553-003	\$3.36	400-561-022	\$3.76
400-542-015	\$3.14	400-553-004	\$3.76	400-561-023	\$3.74
400-542-016	\$3.14	400-553-005	\$3.74	400-561-024	\$3.76
400-542-017	\$3.14	400-553-006	\$3.74	400-561-025	\$3.36
400-542-018	\$3.14	400-553-007	\$3.74	400-561-026	\$3.74
400-542-019	\$3.14	400-553-008	\$3.60	400-561-027	\$3.76
400-542-020	\$3.14	400-553-009	\$3.60	400-561-028	\$3.36
400-542-021	\$3.14	400-553-010	\$3.36	400-561-029	\$2.92
400-542-022	\$3.14	400-553-011	\$3.36	400-561-030	\$2.92
400-542-023	\$3.36	400-553-012	\$3.60	400-561-031	\$3.60
400-550-001	\$3.14	400-553-013	\$2.92	400-561-032	\$3.14
400-550-002	\$2.70	400-553-014	\$2.70	400-561-033	\$2.70
400-550-003	\$2.70	400-553-015	\$2.70	400-561-034	\$2.92
400-550-004	\$0.00	400-553-016	\$2.70	400-561-035	\$2.70
400-551-001	\$2.70	400-553-017	\$2.70	400-561-036	\$2.70
400-551-002	\$2.70	400-553-018	\$2.70	400-561-037	\$2.70
400-551-003	\$2.92	400-553-019	\$2.70	400-561-038	\$2.70
400-551-004	\$2.70	400-553-020	\$2.70	400-561-039	\$2.70
400-551-005	\$3.14	400-553-021	\$2.70	400-561-040	\$2.92
400-551-006	\$2.92	400-560-001	\$2.92	400-561-041	\$2.92
400-551-007	\$0.00	400-560-002	\$2.92	400-561-042	\$2.70
400-551-008	\$0.00	400-560-003	\$3.14	400-561-043	\$2.70
400-552-001	\$3.36	400-560-004	\$3.14	400-561-044	\$2.70
400-552-002	\$3.36	400-560-005	\$3.14	400-561-045	\$2.70
400-552-003	\$3.14	400-560-006	\$3.14	400-561-046	\$2.70
400-552-004	\$3.78	400-560-007	\$3.14	400-561-047	\$2.70
400-552-005	\$3.36	400-560-008	\$3.36	400-561-048	\$3.14
400-552-006	\$3.36	400-560-009	\$0.00	400-561-049	\$3.74
400-552-007	\$2.92	400-561-001	\$2.92	400-561-050	\$3.60
400-552-008	\$3.74	400-561-002	\$2.92	400-561-051	\$3.60
400-552-009	\$3.74	400-561-003	\$2.92	400-561-052	\$3.76
400-552-010	\$3.76	400-561-004	\$3.14	400-561-053	\$3.78
400-552-011	\$3.76	400-561-005	\$3.74	400-561-054	\$2.92
400-552-012	\$3.74	400-561-006	\$3.60	400-561-055	\$0.00
400-552-013	\$3.74	400-561-007	\$2.92	400-561-056	\$0.00
400-552-014	\$3.78	400-561-008	\$2.92	400-562-001	\$2.70
400-552-015	\$3.14	400-561-009	\$2.92	400-562-002	\$2.46
400-552-016	\$2.92	400-561-010	\$2.92	400-562-003	\$2.70
400-552-017	\$3.14	400-561-011	\$2.92	400-562-004	\$2.70
400-552-018	\$2.92	400-561-012	\$2.92	400-562-005	\$2.70
400-552-019	\$2.70	400-561-013	\$2.92	400-562-006	\$2.70
400-552-020	\$3.76	400-561-014	\$2.92	400-562-007	\$2.70
400-552-021	\$3.76	400-561-015	\$2.92	400-562-008	\$2.92
400-552-022	\$3.76	400-561-016	\$2.92	400-562-009	\$3.76
400-552-023	\$3.14	400-561-017	\$3.36	400-562-010	\$3.78

**Appendix D**

**Riverside County Flood Control and Water Conservation District  
NPDES - Santa Ana Benefit Assessment Area  
Fiscal Year 2023-2024 Assessment Roll**

---

<u>APN</u>	<u>Levy Amount</u>	<u>APN</u>	<u>Levy Amount</u>	<u>APN</u>	<u>Levy Amount</u>
400-562-011	\$3.80	400-570-039	\$3.76	400-580-041	\$3.76
400-562-012	\$3.76	400-570-040	\$3.76	400-580-042	\$3.76
400-562-013	\$3.76	400-570-041	\$3.74	400-580-043	\$3.76
400-562-014	\$2.92	400-570-042	\$3.78	400-580-044	\$3.76
400-562-015	\$2.92	400-570-043	\$3.78	400-580-045	\$3.76
400-562-016	\$3.60	400-570-044	\$3.76	400-580-046	\$3.76
400-562-017	\$2.70	400-570-045	\$3.76	400-580-047	\$3.76
400-562-018	\$2.70	400-570-046	\$0.00	400-580-048	\$3.76
400-562-019	\$2.70	400-570-047	\$0.00	400-580-049	\$3.76
400-562-020	\$2.70	400-580-001	\$3.76	400-580-050	\$0.00
400-562-021	\$2.70	400-580-002	\$3.76	400-580-051	\$0.00
400-570-001	\$3.82	400-580-003	\$3.76	400-580-052	\$0.00
400-570-002	\$3.80	400-580-004	\$3.76	400-590-001	\$3.76
400-570-003	\$3.76	400-580-005	\$3.74	400-590-002	\$3.76
400-570-004	\$3.76	400-580-006	\$3.74	400-590-003	\$3.76
400-570-005	\$3.76	400-580-007	\$3.76	400-590-004	\$3.74
400-570-006	\$3.76	400-580-008	\$3.76	400-590-005	\$3.74
400-570-007	\$3.76	400-580-009	\$3.76	400-590-006	\$3.74
400-570-008	\$3.76	400-580-010	\$3.76	400-590-007	\$3.74
400-570-009	\$3.78	400-580-011	\$3.84	400-590-008	\$3.78
400-570-010	\$3.82	400-580-012	\$3.78	400-590-009	\$3.76
400-570-011	\$3.78	400-580-013	\$3.78	400-590-010	\$3.78
400-570-012	\$3.76	400-580-014	\$3.78	400-590-011	\$3.78
400-570-013	\$3.76	400-580-015	\$3.78	400-590-012	\$3.78
400-570-014	\$3.76	400-580-016	\$3.78	400-590-013	\$3.76
400-570-015	\$3.76	400-580-017	\$3.78	400-590-014	\$3.76
400-570-016	\$3.76	400-580-018	\$3.76	400-590-015	\$3.76
400-570-017	\$3.76	400-580-019	\$3.76	400-590-016	\$3.76
400-570-018	\$3.76	400-580-020	\$3.76	400-590-017	\$3.76
400-570-019	\$3.76	400-580-021	\$0.00	400-590-018	\$3.76
400-570-020	\$3.74	400-580-022	\$0.00	400-590-019	\$3.76
400-570-021	\$3.74	400-580-023	\$0.00	400-590-020	\$0.00
400-570-022	\$3.76	400-580-024	\$3.74	400-590-021	\$3.60
400-570-023	\$3.80	400-580-025	\$3.74	400-590-022	\$3.60
400-570-024	\$3.80	400-580-026	\$3.74	400-590-023	\$3.60
400-570-025	\$3.80	400-580-027	\$3.74	400-590-024	\$3.60
400-570-026	\$3.84	400-580-028	\$3.74	400-590-025	\$3.60
400-570-027	\$3.76	400-580-029	\$3.74	400-590-026	\$3.74
400-570-028	\$3.76	400-580-030	\$3.78	400-590-027	\$3.74
400-570-029	\$3.78	400-580-031	\$3.82	400-590-028	\$3.60
400-570-030	\$3.78	400-580-032	\$3.76	400-590-029	\$3.60
400-570-031	\$3.78	400-580-033	\$3.82	400-590-030	\$3.76
400-570-032	\$3.78	400-580-034	\$3.80	400-590-031	\$3.76
400-570-033	\$3.76	400-580-035	\$3.60	400-590-032	\$3.74
400-570-034	\$3.76	400-580-036	\$3.60	400-590-033	\$3.74
400-570-035	\$3.76	400-580-037	\$3.74	400-590-034	\$3.74
400-570-036	\$3.76	400-580-038	\$3.74	400-590-035	\$3.74
400-570-037	\$3.76	400-580-039	\$3.74	400-590-036	\$3.74
400-570-038	\$3.76	400-580-040	\$3.74	400-590-037	\$3.74

**Appendix D**

**Riverside County Flood Control and Water Conservation District  
NPDES - Santa Ana Benefit Assessment Area  
Fiscal Year 2023-2024 Assessment Roll**

---

<u>APN</u>	<u>Levy Amount</u>	<u>APN</u>	<u>Levy Amount</u>	<u>APN</u>	<u>Levy Amount</u>
400-590-038	\$3.74	400-600-034	\$3.76	400-620-002	\$2.70
400-590-039	\$3.74	400-600-035	\$3.78	400-620-003	\$2.70
400-590-040	\$3.76	400-600-036	\$3.78	400-620-004	\$2.70
400-590-041	\$3.76	400-600-037	\$3.78	400-620-005	\$2.70
400-590-042	\$3.76	400-600-038	\$0.00	400-620-006	\$2.70
400-590-043	\$3.76	400-600-039	\$0.00	400-620-007	\$3.60
400-590-044	\$3.76	400-600-040	\$0.00	400-620-008	\$3.76
400-590-045	\$3.76	400-610-001	\$3.74	400-620-009	\$3.36
400-590-046	\$3.76	400-610-002	\$3.74	400-620-010	\$3.36
400-590-047	\$3.74	400-610-003	\$3.76	400-620-011	\$3.14
400-590-048	\$3.74	400-610-004	\$3.76	400-620-012	\$3.74
400-590-049	\$3.74	400-610-005	\$3.74	400-620-013	\$3.74
400-590-050	\$3.74	400-610-006	\$3.76	400-620-014	\$3.36
400-590-051	\$3.74	400-610-007	\$3.74	400-620-015	\$2.92
400-590-052	\$0.00	400-610-008	\$3.76	400-620-016	\$3.60
400-590-053	\$0.00	400-610-009	\$3.76	400-620-019	\$2.92
400-600-001	\$3.78	400-610-010	\$3.76	400-620-020	\$2.70
400-600-002	\$3.78	400-610-011	\$3.74	400-620-021	\$3.36
400-600-003	\$3.80	400-610-012	\$3.74	400-620-022	\$3.76
400-600-004	\$3.74	400-610-013	\$3.74	400-620-023	\$3.14
400-600-005	\$3.74	400-610-014	\$3.74	400-620-024	\$3.76
400-600-006	\$3.74	400-610-015	\$3.74	400-620-025	\$2.92
400-600-007	\$3.74	400-610-016	\$3.74	400-620-026	\$2.70
400-600-008	\$3.74	400-610-017	\$3.74	400-620-027	\$2.70
400-600-009	\$3.76	400-610-018	\$3.74	400-620-028	\$2.70
400-600-010	\$3.76	400-610-019	\$3.74	400-620-029	\$2.70
400-600-011	\$3.78	400-610-020	\$3.74	400-620-030	\$2.70
400-600-012	\$3.84	400-610-021	\$3.76	400-620-031	\$2.70
400-600-013	\$3.80	400-610-022	\$3.78	400-620-032	\$2.70
400-600-014	\$3.78	400-610-023	\$3.76	400-620-033	\$2.70
400-600-015	\$3.78	400-610-024	\$3.36	400-620-034	\$2.70
400-600-016	\$3.78	400-610-025	\$3.74	400-620-035	\$3.36
400-600-017	\$3.78	400-610-026	\$3.74	400-620-036	\$3.60
400-600-018	\$3.78	400-610-027	\$3.74	400-620-037	\$3.14
400-600-019	\$3.78	400-610-028	\$3.74	400-620-038	\$3.14
400-600-020	\$3.80	400-610-029	\$3.74	400-620-039	\$3.14
400-600-021	\$3.76	400-610-030	\$3.76	400-620-040	\$3.14
400-600-022	\$3.76	400-610-031	\$3.74	400-620-041	\$3.76
400-600-023	\$3.76	400-610-032	\$3.74	400-620-042	\$3.60
400-600-024	\$3.76	400-610-033	\$3.76	400-620-043	\$3.76
400-600-025	\$3.76	400-610-034	\$3.76	400-620-044	\$3.76
400-600-026	\$3.76	400-610-035	\$3.76	400-620-045	\$3.78
400-600-027	\$3.76	400-610-036	\$3.76	400-620-046	\$2.92
400-600-028	\$3.76	400-610-037	\$3.76	400-620-047	\$2.70
400-600-029	\$3.78	400-610-038	\$0.00	400-620-048	\$2.70
400-600-030	\$3.76	400-610-039	\$0.00	400-620-049	\$2.70
400-600-031	\$3.76	400-610-040	\$0.00	400-620-050	\$0.00
400-600-032	\$3.76	400-610-041	\$0.00	400-620-051	\$0.00
400-600-033	\$3.76	400-620-001	\$2.92	400-620-052	\$0.00

**Appendix D**

**Riverside County Flood Control and Water Conservation District  
NPDES - Santa Ana Benefit Assessment Area  
Fiscal Year 2023-2024 Assessment Roll**

<u>APN</u>	<u>Levy Amount</u>	<u>APN</u>	<u>Levy Amount</u>	<u>APN</u>	<u>Levy Amount</u>
400-620-053	\$0.00	400-630-046	\$2.70	400-640-017	\$0.00
400-620-054	\$0.00	400-630-047	\$2.92	400-640-018	\$0.00
400-620-055	\$3.76	400-630-048	\$2.92	400-640-019	\$0.00
400-620-057	\$3.80	400-630-049	\$2.70	400-640-020	\$0.00
400-630-001	\$2.70	400-630-050	\$2.70	400-650-001	\$0.00
400-630-002	\$2.70	400-630-051	\$2.70	400-650-002	\$0.00
400-630-003	\$2.70	400-630-052	\$2.70	400-650-003	\$0.00
400-630-004	\$2.70	400-630-053	\$3.14	400-650-004	\$0.00
400-630-005	\$2.70	400-630-054	\$3.36	400-650-005	\$0.00
400-630-006	\$2.70	400-630-055	\$2.92	400-650-006	\$0.00
400-630-007	\$2.70	400-630-056	\$2.92	400-650-007	\$0.00
400-630-008	\$2.92	400-630-057	\$2.92	400-650-008	\$0.00
400-630-009	\$2.70	400-630-058	\$2.92	400-650-009	\$0.00
400-630-010	\$2.70	400-630-059	\$2.70	400-650-010	\$0.00
400-630-011	\$2.70	400-630-060	\$2.70	400-650-011	\$0.00
400-630-012	\$2.92	400-630-061	\$3.36	400-650-012	\$0.00
400-630-013	\$2.92	400-630-062	\$2.70	400-650-013	\$0.00
400-630-014	\$2.92	400-630-063	\$2.24	400-650-014	\$0.00
400-630-015	\$2.92	400-630-064	\$2.24	400-650-015	\$0.00
400-630-016	\$2.92	400-630-065	\$2.24	400-650-016	\$0.00
400-630-017	\$2.92	400-630-066	\$2.24	400-650-017	\$0.00
400-630-018	\$2.92	400-630-067	\$2.46	400-650-018	\$0.00
400-630-019	\$2.92	400-630-068	\$2.70	400-650-019	\$0.00
400-630-020	\$2.92	400-630-069	\$2.92	400-650-020	\$0.00
400-630-021	\$2.92	400-630-070	\$2.92	400-650-021	\$0.00
400-630-022	\$3.14	400-630-071	\$0.00	400-650-022	\$0.00
400-630-023	\$3.78	400-630-072	\$0.00	400-651-001	\$0.00
400-630-024	\$3.76	400-630-073	\$0.00	400-651-002	\$0.00
400-630-025	\$3.36	400-630-074	\$0.00	400-651-003	\$0.00
400-630-026	\$3.74	400-630-075	\$0.00	400-651-004	\$0.00
400-630-027	\$3.14	400-630-076	\$3.36	400-651-005	\$0.00
400-630-028	\$3.76	400-630-077	\$2.92	400-651-006	\$0.00
400-630-029	\$3.82	400-630-078	\$2.92	400-651-007	\$0.00
400-630-030	\$3.74	400-640-001	\$0.00	400-651-008	\$0.00
400-630-031	\$2.70	400-640-002	\$0.00	400-651-009	\$0.00
400-630-032	\$3.14	400-640-003	\$0.00	400-651-010	\$0.00
400-630-033	\$2.92	400-640-004	\$0.00	400-651-011	\$0.00
400-630-034	\$3.74	400-640-005	\$0.00	400-651-012	\$0.00
400-630-035	\$3.60	400-640-006	\$0.00	400-651-013	\$0.00
400-630-036	\$3.14	400-640-007	\$0.00	400-651-014	\$0.00
400-630-037	\$3.14	400-640-008	\$0.00	400-651-015	\$0.00
400-630-038	\$3.76	400-640-009	\$0.00	400-651-016	\$0.00
400-630-039	\$3.82	400-640-010	\$0.00	400-660-001	\$0.00
400-630-040	\$3.76	400-640-011	\$0.00	400-660-002	\$0.00
400-630-041	\$3.74	400-640-012	\$0.00	400-660-003	\$0.00
400-630-042	\$3.76	400-640-013	\$0.00	400-660-004	\$0.00
400-630-043	\$3.82	400-640-014	\$0.00	400-660-005	\$0.00
400-630-044	\$2.70	400-640-015	\$0.00	400-660-006	\$0.00
400-630-045	\$2.70	400-640-016	\$0.00	400-660-007	\$0.00



**Appendix D**

**Riverside County Flood Control and Water Conservation District  
NPDES - Santa Ana Benefit Assessment Area  
Fiscal Year 2023-2024 Assessment Roll**

---

<u>APN</u>	<u>Levy Amount</u>	<u>APN</u>	<u>Levy Amount</u>	<u>APN</u>	<u>Levy Amount</u>
400-660-008	\$0.00	400-662-028	\$0.00	400-671-021	\$0.00
400-660-009	\$0.00	400-662-029	\$0.00	400-671-022	\$0.00
400-660-010	\$0.00	400-662-030	\$0.00	400-672-001	\$0.00
400-660-011	\$0.00	400-670-001	\$2.82	400-672-002	\$0.00
400-660-012	\$0.00	400-670-002	\$2.30	400-672-003	\$0.00
400-660-013	\$0.00	400-670-003	\$2.30	400-672-004	\$0.00
400-660-014	\$0.00	400-670-004	\$2.30	400-672-005	\$0.00
400-660-015	\$0.00	400-670-005	\$2.34	400-672-006	\$0.00
400-660-016	\$0.00	400-670-006	\$2.34	400-672-007	\$0.00
400-660-017	\$0.00	400-670-007	\$2.56	400-672-008	\$0.00
400-660-018	\$0.00	400-670-008	\$2.48	400-672-009	\$0.00
400-660-019	\$0.00	400-670-009	\$2.36	400-672-010	\$0.00
400-660-020	\$0.00	400-670-010	\$2.30	400-672-011	\$0.00
400-660-021	\$0.00	400-670-011	\$2.30	400-672-012	\$0.00
400-660-022	\$0.00	400-670-012	\$2.54	400-672-013	\$0.00
400-661-001	\$0.00	400-670-013	\$2.78	400-672-014	\$0.00
400-661-002	\$0.00	400-670-014	\$2.78	400-672-015	\$0.00
400-661-003	\$0.00	400-670-015	\$2.78	400-672-016	\$0.00
400-661-004	\$0.00	400-670-016	\$2.54	400-672-017	\$0.00
400-661-005	\$0.00	400-670-017	\$2.30	400-672-018	\$0.00
400-661-006	\$0.00	400-670-018	\$2.38	400-672-019	\$2.64
400-661-007	\$0.00	400-670-019	\$2.72	400-672-020	\$2.54
400-662-001	\$0.00	400-670-020	\$3.36	400-672-021	\$3.74
400-662-002	\$0.00	400-670-021	\$0.00	400-672-022	\$3.30
400-662-003	\$0.00	400-670-022	\$0.00	400-672-023	\$3.14
400-662-004	\$0.00	400-670-023	\$0.00	400-672-024	\$2.34
400-662-005	\$0.00	400-670-024	\$0.00	400-672-025	\$2.38
400-662-006	\$0.00	400-670-025	\$0.00	400-672-026	\$2.34
400-662-007	\$0.00	400-670-026	\$0.00	400-672-027	\$2.30
400-662-008	\$0.00	400-671-001	\$0.00	400-672-028	\$2.82
400-662-009	\$0.00	400-671-002	\$3.20	400-680-001	\$3.50
400-662-010	\$0.00	400-671-003	\$3.24	400-680-002	\$2.76
400-662-011	\$0.00	400-671-004	\$3.24	400-680-003	\$2.64
400-662-012	\$0.00	400-671-005	\$3.28	400-680-004	\$0.00
400-662-013	\$0.00	400-671-006	\$3.32	400-680-005	\$0.00
400-662-014	\$0.00	400-671-007	\$3.32	400-680-006	\$0.00
400-662-015	\$0.00	400-671-008	\$0.00	400-680-007	\$0.00
400-662-016	\$0.00	400-671-009	\$3.34	400-680-008	\$3.76
400-662-017	\$0.00	400-671-010	\$3.36	400-680-009	\$3.76
400-662-018	\$0.00	400-671-011	\$3.74	400-680-010	\$3.48
400-662-019	\$0.00	400-671-012	\$3.44	400-680-011	\$2.78
400-662-020	\$0.00	400-671-013	\$2.58	400-680-012	\$2.70
400-662-021	\$0.00	400-671-014	\$0.00	400-680-013	\$2.64
400-662-022	\$0.00	400-671-015	\$0.00	400-680-014	\$2.60
400-662-023	\$0.00	400-671-016	\$0.00	400-680-015	\$2.56
400-662-024	\$0.00	400-671-017	\$0.00	400-680-016	\$2.56
400-662-025	\$0.00	400-671-018	\$0.00	400-680-017	\$2.58
400-662-026	\$0.00	400-671-019	\$0.00	400-680-018	\$2.90
400-662-027	\$0.00	400-671-020	\$0.00	400-680-019	\$3.46

**Appendix D**

**Riverside County Flood Control and Water Conservation District  
NPDES - Santa Ana Benefit Assessment Area  
Fiscal Year 2023-2024 Assessment Roll**

---

<u>APN</u>	<u>Levy Amount</u>	<u>APN</u>	<u>Levy Amount</u>	<u>APN</u>	<u>Levy Amount</u>
400-680-020	\$3.12	400-690-022	\$0.00	400-700-015	\$0.00
400-680-021	\$3.02	400-690-023	\$0.00	400-700-016	\$0.00
400-680-022	\$0.00	400-690-024	\$0.00	400-700-017	\$0.00
400-680-023	\$0.00	400-690-025	\$0.00	400-700-018	\$0.00
400-681-001	\$0.00	400-690-026	\$0.00	400-700-019	\$0.00
400-681-002	\$2.98	400-690-027	\$0.00	400-700-020	\$0.00
400-681-003	\$2.98	400-690-028	\$0.00	400-700-021	\$0.00
400-681-004	\$2.84	400-690-029	\$0.00	400-700-022	\$3.12
400-681-005	\$2.58	400-690-030	\$0.00	400-700-023	\$2.82
400-681-006	\$2.56	400-690-031	\$0.00	400-700-024	\$2.82
400-681-007	\$2.56	400-690-032	\$0.00	400-700-025	\$0.00
400-681-008	\$2.56	400-691-001	\$0.00	400-700-026	\$0.00
400-681-009	\$2.56	400-691-002	\$0.00	400-700-027	\$0.00
400-681-010	\$2.56	400-691-003	\$0.00	400-700-028	\$0.00
400-681-011	\$0.00	400-691-004	\$0.00	400-700-029	\$0.00
400-681-012	\$0.00	400-691-005	\$0.00	400-700-030	\$0.00
400-681-013	\$0.00	400-691-006	\$0.00	400-700-031	\$0.00
400-681-014	\$3.74	400-691-007	\$0.00	400-701-001	\$0.00
400-681-015	\$3.74	400-691-008	\$0.00	400-701-002	\$0.00
400-681-016	\$2.66	400-691-009	\$0.00	400-701-003	\$0.00
400-681-017	\$3.14	400-691-010	\$0.00	400-701-004	\$0.00
400-681-018	\$3.76	400-691-011	\$0.00	400-701-005	\$2.54
400-681-019	\$3.52	400-691-012	\$0.00	400-701-006	\$2.54
400-681-020	\$3.38	400-691-013	\$0.00	400-701-007	\$2.54
400-681-021	\$3.26	400-691-014	\$0.00	400-701-008	\$3.12
400-681-022	\$3.24	400-691-015	\$0.00	400-701-009	\$3.26
400-681-023	\$3.34	400-691-016	\$0.00	400-701-010	\$3.76
400-681-024	\$3.76	400-691-017	\$0.00	400-701-011	\$2.94
400-690-001	\$0.00	400-691-018	\$0.00	400-701-012	\$3.16
400-690-002	\$0.00	400-691-019	\$0.00	400-701-013	\$3.26
400-690-003	\$0.00	400-691-020	\$0.00	400-701-014	\$3.62
400-690-004	\$0.00	400-691-021	\$0.00	400-701-015	\$3.02
400-690-005	\$0.00	400-691-022	\$0.00	400-701-016	\$3.18
400-690-006	\$0.00	400-691-023	\$0.00	400-701-017	\$3.38
400-690-007	\$0.00	400-691-024	\$0.00	400-701-018	\$3.76
400-690-008	\$0.00	400-700-001	\$0.00	400-701-019	\$0.00
400-690-009	\$0.00	400-700-002	\$0.00	400-702-001	\$0.00
400-690-010	\$0.00	400-700-003	\$0.00	400-702-002	\$0.00
400-690-011	\$0.00	400-700-004	\$0.00	400-702-003	\$0.00
400-690-012	\$0.00	400-700-005	\$0.00	400-702-004	\$0.00
400-690-013	\$0.00	400-700-006	\$0.00	400-702-005	\$0.00
400-690-014	\$0.00	400-700-007	\$0.00	400-702-006	\$0.00
400-690-015	\$0.00	400-700-008	\$0.00	400-702-007	\$0.00
400-690-016	\$0.00	400-700-009	\$0.00	400-702-008	\$0.00
400-690-017	\$0.00	400-700-010	\$0.00	400-702-009	\$0.00
400-690-018	\$0.00	400-700-011	\$0.00	400-702-010	\$0.00
400-690-019	\$0.00	400-700-012	\$0.00	400-702-011	\$0.00
400-690-020	\$0.00	400-700-013	\$0.00	400-702-012	\$0.00
400-690-021	\$0.00	400-700-014	\$0.00	400-702-013	\$0.00

**Appendix D**

**Riverside County Flood Control and Water Conservation District  
NPDES - Santa Ana Benefit Assessment Area  
Fiscal Year 2023-2024 Assessment Roll**

---

<u>APN</u>	<u>Levy Amount</u>	<u>APN</u>	<u>Levy Amount</u>	<u>APN</u>	<u>Levy Amount</u>
400-702-014	\$0.00	400-710-037	\$0.00	400-711-047	\$0.00
400-702-015	\$3.46	400-710-038	\$0.00	400-711-048	\$0.00
400-702-016	\$2.82	400-710-039	\$0.00	400-711-049	\$0.00
400-702-017	\$2.54	400-711-001	\$0.00	400-711-050	\$0.00
400-702-018	\$2.54	400-711-002	\$1.94	400-711-051	\$0.00
400-702-019	\$2.54	400-711-003	\$1.94	400-720-001	\$0.00
400-702-020	\$0.00	400-711-004	\$1.94	400-720-002	\$0.00
400-702-021	\$0.00	400-711-005	\$0.00	400-720-003	\$0.00
400-702-022	\$0.00	400-711-006	\$2.10	400-720-004	\$0.00
400-702-023	\$2.78	400-711-007	\$0.00	400-720-005	\$0.00
400-702-024	\$2.54	400-711-008	\$0.00	400-720-006	\$0.00
400-702-025	\$2.54	400-711-009	\$0.00	400-720-007	\$2.42
400-702-026	\$0.00	400-711-010	\$0.00	400-720-008	\$2.28
400-710-001	\$0.00	400-711-011	\$0.00	400-720-009	\$2.38
400-710-002	\$0.00	400-711-012	\$0.00	400-720-010	\$2.48
400-710-003	\$0.00	400-711-013	\$0.00	400-720-011	\$2.84
400-710-004	\$0.00	400-711-014	\$0.00	400-720-012	\$3.80
400-710-005	\$0.00	400-711-015	\$0.00	400-720-013	\$0.00
400-710-006	\$0.00	400-711-016	\$0.00	400-720-014	\$0.00
400-710-007	\$0.00	400-711-017	\$0.00	400-720-015	\$0.00
400-710-008	\$0.00	400-711-018	\$0.00	400-720-016	\$0.00
400-710-009	\$0.00	400-711-019	\$0.00	400-720-017	\$0.00
400-710-010	\$0.00	400-711-020	\$0.00	400-720-018	\$0.00
400-710-011	\$0.00	400-711-021	\$0.00	400-720-019	\$0.00
400-710-012	\$0.00	400-711-022	\$0.00	400-720-020	\$0.00
400-710-013	\$0.00	400-711-023	\$0.00	400-720-021	\$0.00
400-710-014	\$0.00	400-711-024	\$0.00	400-720-022	\$0.00
400-710-015	\$0.00	400-711-025	\$0.00	400-720-023	\$0.00
400-710-016	\$0.00	400-711-026	\$0.00	400-720-024	\$0.00
400-710-017	\$0.00	400-711-027	\$0.00	400-721-001	\$2.34
400-710-018	\$0.00	400-711-028	\$0.00	400-721-002	\$1.94
400-710-019	\$0.00	400-711-029	\$0.00	400-721-003	\$1.94
400-710-020	\$0.00	400-711-030	\$0.00	400-721-004	\$1.94
400-710-021	\$0.00	400-711-031	\$0.00	400-721-005	\$2.20
400-710-022	\$0.00	400-711-032	\$0.00	400-721-006	\$0.00
400-710-023	\$0.00	400-711-033	\$0.00	400-721-007	\$0.00
400-710-024	\$0.00	400-711-034	\$0.00	400-721-008	\$0.00
400-710-025	\$0.00	400-711-035	\$0.00	400-721-009	\$2.16
400-710-026	\$0.00	400-711-036	\$0.00	400-721-010	\$2.46
400-710-027	\$0.00	400-711-037	\$0.00	400-722-001	\$2.26
400-710-028	\$0.00	400-711-038	\$0.00	400-722-002	\$1.94
400-710-029	\$0.00	400-711-039	\$0.00	400-722-003	\$1.94
400-710-030	\$0.00	400-711-040	\$0.00	400-722-004	\$0.00
400-710-031	\$0.00	400-711-041	\$0.00	400-722-005	\$0.00
400-710-032	\$0.00	400-711-042	\$0.00	400-722-006	\$0.00
400-710-033	\$0.00	400-711-043	\$0.00	400-722-007	\$0.00
400-710-034	\$0.00	400-711-044	\$0.00	400-722-008	\$0.00
400-710-035	\$0.00	400-711-045	\$0.00	400-722-009	\$0.00
400-710-036	\$0.00	400-711-046	\$0.00	400-722-010	\$0.00

**Appendix D**

**Riverside County Flood Control and Water Conservation District  
NPDES - Santa Ana Benefit Assessment Area  
Fiscal Year 2023-2024 Assessment Roll**

---

<u>APN</u>	<u>Levy Amount</u>	<u>APN</u>	<u>Levy Amount</u>	<u>APN</u>	<u>Levy Amount</u>
400-722-011	\$0.00	401-040-047	\$4.10	401-071-031	\$4.06
400-722-012	\$0.00	401-040-048	\$4.02	401-071-032	\$4.12
401-020-005	\$0.00	401-040-049	\$4.02	401-071-033	\$4.32
401-020-007	\$0.00	401-040-050	\$0.00	401-071-035	\$0.00
401-020-008	\$0.00	401-040-051	\$0.00	401-071-036	\$0.00
401-020-009	\$0.00	401-050-002	\$0.00	401-071-037	\$0.00
401-030-002	\$4.38	401-050-004	\$4.72	401-071-038	\$0.00
401-030-003	\$0.00	401-050-007	\$9.78	401-071-039	\$4.56
401-030-004	\$4.04	401-050-010	\$0.00	401-072-001	\$3.94
401-030-005	\$0.00	401-050-019	\$0.00	401-072-002	\$3.86
401-030-006	\$3.86	401-050-020	\$0.00	401-072-003	\$3.94
401-030-007	\$0.00	401-050-021	\$0.00	401-072-004	\$4.02
401-030-008	\$3.80	401-050-022	\$0.00	401-072-005	\$4.10
401-030-010	\$6.24	401-050-026	\$0.00	401-072-006	\$4.06
401-030-011	\$0.00	401-050-029	\$0.00	401-072-007	\$0.00
401-030-012	\$0.00	401-060-002	\$9.96	401-072-008	\$4.04
401-040-004	\$4.76	401-060-003	\$0.00	401-072-009	\$4.06
401-040-006	\$0.00	401-060-004	\$4.90	401-072-010	\$4.08
401-040-010	\$4.64	401-060-005	\$0.00	401-072-011	\$4.06
401-040-011	\$3.92	401-060-007	\$3.86	401-072-012	\$4.06
401-040-012	\$3.86	401-060-010	\$4.06	401-072-013	\$4.06
401-040-013	\$3.78	401-060-013	\$4.22	401-072-014	\$4.06
401-040-014	\$3.78	401-060-014	\$4.00	401-072-015	\$4.06
401-040-015	\$3.96	401-060-015	\$0.00	401-072-016	\$4.04
401-040-016	\$3.96	401-060-017	\$0.00	401-072-017	\$3.98
401-040-017	\$3.86	401-060-019	\$0.00	401-080-001	\$4.46
401-040-018	\$3.86	401-060-020	\$0.00	401-080-003	\$0.00
401-040-019	\$3.86	401-071-001	\$0.00	401-080-008	\$3.86
401-040-020	\$3.86	401-071-003	\$4.06	401-080-009	\$3.90
401-040-021	\$0.00	401-071-006	\$4.06	401-080-010	\$3.92
401-040-022	\$0.00	401-071-007	\$4.08	401-080-011	\$3.82
401-040-023	\$3.86	401-071-008	\$3.98	401-080-012	\$3.80
401-040-024	\$4.10	401-071-009	\$3.96	401-080-013	\$3.90
401-040-025	\$0.00	401-071-010	\$4.16	401-080-014	\$3.88
401-040-026	\$4.00	401-071-011	\$4.08	401-080-015	\$3.92
401-040-027	\$4.00	401-071-012	\$4.02	401-080-016	\$4.34
401-040-028	\$4.00	401-071-013	\$4.06	401-080-017	\$0.00
401-040-029	\$3.98	401-071-014	\$4.06	401-080-018	\$0.00
401-040-030	\$3.96	401-071-015	\$4.06	401-080-019	\$0.00
401-040-031	\$3.90	401-071-016	\$4.04	401-080-020	\$4.02
401-040-032	\$3.90	401-071-017	\$4.06	401-080-021	\$4.36
401-040-033	\$0.00	401-071-018	\$4.04	401-080-023	\$4.26
401-040-034	\$4.04	401-071-019	\$4.06	401-080-024	\$0.00
401-040-035	\$4.10	401-071-020	\$4.06	401-080-025	\$0.00
401-040-036	\$4.04	401-071-022	\$4.44	401-080-026	\$0.00
401-040-041	\$3.96	401-071-024	\$0.00	401-090-002	\$4.06
401-040-043	\$4.08	401-071-025	\$4.42	401-090-003	\$3.98
401-040-044	\$4.04	401-071-028	\$0.00	401-090-004	\$4.56
401-040-045	\$3.88	401-071-030	\$4.20	401-090-007	\$3.88

**Appendix D**

**Riverside County Flood Control and Water Conservation District  
NPDES - Santa Ana Benefit Assessment Area  
Fiscal Year 2023-2024 Assessment Roll**

<u>APN</u>	<u>Levy Amount</u>	<u>APN</u>	<u>Levy Amount</u>	<u>APN</u>	<u>Levy Amount</u>
401-090-010	\$4.00	401-100-050	\$4.20	401-131-001	\$5.46
401-090-013	\$5.52	401-100-051	\$4.16	401-131-002	\$4.20
401-090-014	\$369.90	401-100-052	\$4.18	401-131-003	\$4.20
401-090-015	\$4.16	401-100-053	\$4.04	401-131-004	\$0.00
401-090-018	\$3.94	401-100-054	\$4.06	401-131-005	\$4.08
401-090-019	\$3.94	401-100-055	\$4.06	401-131-006	\$0.00
401-090-020	\$3.92	401-100-056	\$4.08	401-132-001	\$3.92
401-090-021	\$4.00	401-100-057	\$4.08	401-132-009	\$4.22
401-090-024	\$4.52	401-100-058	\$4.10	401-132-010	\$0.00
401-090-025	\$4.12	401-100-059	\$4.04	401-132-012	\$0.00
401-090-026	\$0.00	401-100-061	\$4.14	401-132-013	\$4.88
401-090-034	\$0.00	401-100-062	\$4.06	401-132-018	\$0.00
401-090-035	\$4.36	401-100-063	\$4.04	401-132-019	\$0.00
401-100-002	\$0.00	401-100-064	\$4.10	401-132-020	\$0.00
401-100-003	\$3.86	401-110-002	\$0.00	401-132-021	\$4.42
401-100-004	\$3.94	401-110-004	\$3.88	401-132-025	\$3.82
401-100-006	\$0.00	401-110-005	\$4.12	401-132-026	\$3.84
401-100-008	\$4.06	401-110-008	\$4.04	401-132-028	\$3.82
401-100-009	\$4.66	401-110-009	\$3.88	401-132-030	\$4.04
401-100-010	\$0.00	401-110-010	\$3.78	401-132-031	\$0.00
401-100-011	\$0.00	401-110-011	\$3.80	401-132-032	\$0.00
401-100-012	\$0.00	401-110-012	\$3.08	401-132-033	\$0.64
401-100-013	\$3.76	401-110-013	\$3.86	401-133-001	\$3.98
401-100-014	\$3.80	401-110-014	\$4.08	401-133-002	\$3.92
401-100-015	\$3.80	401-110-015	\$4.44	401-133-003	\$0.00
401-100-016	\$3.90	401-110-016	\$3.86	401-133-004	\$4.06
401-100-018	\$4.58	401-110-017	\$4.10	401-133-006	\$0.00
401-100-019	\$4.34	401-110-018	\$3.84	401-133-007	\$4.40
401-100-020	\$0.00	401-110-019	\$0.00	401-133-012	\$3.78
401-100-022	\$3.90	401-110-020	\$0.00	401-133-013	\$4.00
401-100-023	\$4.92	401-110-021	\$4.06	401-133-014	\$0.00
401-100-025	\$4.12	401-110-027	\$4.02	401-133-015	\$4.06
401-100-028	\$4.12	401-110-028	\$4.02	401-133-016	\$4.06
401-100-029	\$4.04	401-110-029	\$0.00	401-133-017	\$3.92
401-100-030	\$0.00	401-110-030	\$4.00	401-133-018	\$4.06
401-100-031	\$0.00	401-110-031	\$4.04	401-133-019	\$3.92
401-100-032	\$4.06	401-110-032	\$0.00	401-133-020	\$3.96
401-100-033	\$6.28	401-110-039	\$0.00	401-133-023	\$4.00
401-100-034	\$0.00	401-110-040	\$4.18	401-133-024	\$4.00
401-100-037	\$4.10	401-110-041	\$0.00	401-133-025	\$0.00
401-100-038	\$4.04	401-110-042	\$4.04	401-133-026	\$4.68
401-100-039	\$4.04	401-110-044	\$0.00	401-133-027	\$4.04
401-100-041	\$5.66	401-110-045	\$0.00	401-133-036	\$0.00
401-100-042	\$0.00	401-110-046	\$4.06	401-133-037	\$4.08
401-100-043	\$4.86	401-110-047	\$0.00	401-133-038	\$0.00
401-100-045	\$4.04	401-110-048	\$4.02	401-141-001	\$4.30
401-100-047	\$4.04	401-110-049	\$4.46	401-141-003	\$4.04
401-100-048	\$4.32	401-120-001	\$139.90	401-141-004	\$4.12
401-100-049	\$4.30	401-120-002	\$0.00	401-141-005	\$0.00

**Appendix D**

**Riverside County Flood Control and Water Conservation District  
NPDES - Santa Ana Benefit Assessment Area  
Fiscal Year 2023-2024 Assessment Roll**

---

<u>APN</u>	<u>Levy Amount</u>	<u>APN</u>	<u>Levy Amount</u>	<u>APN</u>	<u>Levy Amount</u>
401-141-008	\$4.10	401-170-009	\$0.00	401-190-015	\$4.24
401-141-009	\$4.28	401-170-013	\$3.76	401-190-016	\$4.02
401-141-010	\$4.10	401-170-014	\$0.00	401-190-017	\$0.00
401-141-011	\$4.18	401-170-021	\$4.10	401-190-018	\$0.00
401-141-012	\$5.10	401-170-022	\$0.00	401-190-021	\$4.82
401-141-013	\$5.16	401-170-023	\$4.10	401-190-025	\$6.90
401-141-015	\$4.64	401-170-025	\$4.30	401-190-028	\$0.00
401-141-016	\$3.84	401-170-028	\$4.20	401-190-030	\$4.86
401-141-017	\$4.86	401-170-029	\$4.02	401-190-036	\$4.04
401-141-018	\$4.76	401-170-032	\$4.06	401-190-037	\$4.04
401-141-019	\$0.86	401-170-033	\$4.10	401-190-038	\$4.06
401-141-020	\$4.22	401-170-034	\$0.00	401-190-040	\$4.02
401-141-024	\$0.00	401-170-037	\$4.38	401-190-041	\$4.40
401-141-025	\$4.00	401-170-038	\$0.00	401-190-043	\$4.10
401-141-028	\$4.50	401-170-039	\$0.00	401-190-047	\$4.54
401-141-029	\$4.08	401-170-040	\$3.82	401-190-048	\$4.94
401-141-030	\$4.04	401-170-041	\$3.80	401-200-001	\$4.08
401-141-031	\$4.04	401-170-046	\$4.64	401-200-002	\$0.00
401-141-032	\$4.54	401-170-047	\$4.70	401-200-003	\$3.88
401-141-033	\$4.00	401-170-048	\$4.30	401-200-004	\$3.86
401-141-034	\$4.18	401-170-049	\$4.28	401-200-005	\$4.02
401-142-001	\$4.12	401-170-050	\$4.12	401-200-007	\$4.30
401-142-002	\$5.00	401-170-051	\$0.00	401-200-009	\$0.00
401-142-003	\$4.04	401-170-053	\$0.00	401-200-010	\$3.96
401-142-004	\$4.04	401-170-054	\$4.02	401-200-011	\$4.38
401-142-005	\$3.86	401-170-056	\$4.10	401-200-012	\$4.10
401-142-006	\$0.00	401-170-069	\$0.00	401-200-013	\$4.26
401-142-007	\$4.20	401-170-070	\$0.00	401-200-014	\$0.00
401-142-008	\$3.84	401-170-071	\$4.52	401-200-015	\$0.00
401-142-011	\$0.00	401-170-072	\$4.06	401-200-016	\$0.00
401-142-034	\$4.02	401-170-075	\$0.00	401-200-017	\$0.00
401-142-035	\$4.02	401-170-076	\$0.00	401-200-018	\$0.00
401-142-036	\$0.00	401-170-077	\$0.00	401-200-020	\$3.98
401-142-037	\$3.98	401-170-078	\$4.04	401-200-022	\$0.00
401-150-003	\$0.00	401-170-080	\$4.14	401-200-023	\$3.78
401-150-004	\$0.00	401-170-081	\$0.00	401-200-024	\$3.92
401-150-005	\$0.00	401-170-082	\$4.26	401-200-025	\$4.16
401-160-001	\$0.00	401-180-001	\$0.00	401-200-027	\$5.08
401-160-002	\$0.00	401-190-002	\$5.40	401-200-028	\$0.00
401-160-003	\$0.00	401-190-003	\$4.84	401-200-029	\$0.00
401-160-004	\$0.00	401-190-006	\$4.28	401-200-030	\$5.44
401-170-001	\$4.32	401-190-007	\$4.62	401-200-031	\$4.84
401-170-002	\$4.14	401-190-008	\$4.06	401-200-033	\$4.56
401-170-003	\$0.00	401-190-009	\$0.00	401-200-034	\$3.86
401-170-004	\$4.14	401-190-010	\$4.08	401-200-042	\$4.18
401-170-005	\$0.00	401-190-011	\$0.00	401-200-044	\$4.32
401-170-006	\$4.02	401-190-012	\$5.46	401-200-045	\$4.24
401-170-007	\$4.04	401-190-013	\$4.08	401-200-046	\$3.94
401-170-008	\$0.00	401-190-014	\$4.30	401-200-047	\$4.24

**Appendix D**

**Riverside County Flood Control and Water Conservation District  
NPDES - Santa Ana Benefit Assessment Area  
Fiscal Year 2023-2024 Assessment Roll**

---

<u>APN</u>	<u>Levy Amount</u>	<u>APN</u>	<u>Levy Amount</u>	<u>APN</u>	<u>Levy Amount</u>
401-200-048	\$4.40	401-230-011	\$0.00	401-272-004	\$4.02
401-200-049	\$4.50	401-240-001	\$0.00	401-272-005	\$0.00
401-200-050	\$0.00	401-240-003	\$0.00	401-272-006	\$4.02
401-200-051	\$4.10	401-240-004	\$0.00	401-272-007	\$4.02
401-200-052	\$4.02	401-240-006	\$0.00	401-272-008	\$4.04
401-200-053	\$4.14	401-240-007	\$0.00	401-272-009	\$4.06
401-200-055	\$4.04	401-240-008	\$0.00	401-272-010	\$4.02
401-210-005	\$14.38	401-250-002	\$0.00	401-272-011	\$4.02
401-210-006	\$3.88	401-250-004	\$0.00	401-272-012	\$4.02
401-210-007	\$0.00	401-250-005	\$0.00	401-273-001	\$4.12
401-210-008	\$0.00	401-250-006	\$0.00	401-273-002	\$4.02
401-210-009	\$0.00	401-260-001	\$0.00	401-273-003	\$4.02
401-210-010	\$0.00	401-260-002	\$0.00	401-273-004	\$4.02
401-210-011	\$0.00	401-260-004	\$0.00	401-273-005	\$4.02
401-220-001	\$5.08	401-260-005	\$0.00	401-273-006	\$0.00
401-220-002	\$5.00	401-260-006	\$0.00	401-281-001	\$4.02
401-220-003	\$5.46	401-271-001	\$4.04	401-281-002	\$4.02
401-220-004	\$0.00	401-271-002	\$4.06	401-281-003	\$4.02
401-220-005	\$0.00	401-271-003	\$4.10	401-281-004	\$4.02
401-220-008	\$4.44	401-271-004	\$4.02	401-281-005	\$4.04
401-220-011	\$4.78	401-271-005	\$4.02	401-281-006	\$0.00
401-220-014	\$4.62	401-271-006	\$4.04	401-281-007	\$4.06
401-220-016	\$4.16	401-271-007	\$4.16	401-281-008	\$4.02
401-220-018	\$4.06	401-271-008	\$4.26	401-281-009	\$4.04
401-220-023	\$4.82	401-271-009	\$4.22	401-281-010	\$4.02
401-220-024	\$0.00	401-271-010	\$4.24	401-281-011	\$4.02
401-220-025	\$4.62	401-271-011	\$4.40	401-281-012	\$4.26
401-220-026	\$0.00	401-271-012	\$4.22	401-281-013	\$4.02
401-220-027	\$4.28	401-271-013	\$0.00	401-281-014	\$4.02
401-220-028	\$4.28	401-271-014	\$4.32	401-281-015	\$4.02
401-220-029	\$4.28	401-271-015	\$4.10	401-281-016	\$4.02
401-220-030	\$4.04	401-271-016	\$4.14	401-281-017	\$4.02
401-220-031	\$4.04	401-271-017	\$4.04	401-281-018	\$4.02
401-220-032	\$5.02	401-271-018	\$4.12	401-281-019	\$4.02
401-220-033	\$0.00	401-271-019	\$4.06	401-281-020	\$4.18
401-220-035	\$4.26	401-271-020	\$4.04	401-281-021	\$4.02
401-220-036	\$0.00	401-271-021	\$4.04	401-281-022	\$4.02
401-220-037	\$0.00	401-271-022	\$4.28	401-281-023	\$0.00
401-220-038	\$0.00	401-271-024	\$4.04	401-281-024	\$3.96
401-230-001	\$0.00	401-271-025	\$4.16	401-281-025	\$4.02
401-230-002	\$0.00	401-271-026	\$4.02	401-281-026	\$4.04
401-230-003	\$0.00	401-271-027	\$4.02	401-281-027	\$4.02
401-230-004	\$0.00	401-271-028	\$4.04	401-281-028	\$4.02
401-230-005	\$0.00	401-271-029	\$4.04	401-282-001	\$4.04
401-230-006	\$0.00	401-271-030	\$4.10	401-282-002	\$4.02
401-230-007	\$0.00	401-271-032	\$0.00	401-282-003	\$4.02
401-230-008	\$0.00	401-272-001	\$4.06	401-282-004	\$4.02
401-230-009	\$0.00	401-272-002	\$4.08	401-282-005	\$4.02
401-230-010	\$0.00	401-272-003	\$4.02	401-282-006	\$4.02

**Appendix D**

**Riverside County Flood Control and Water Conservation District  
NPDES - Santa Ana Benefit Assessment Area  
Fiscal Year 2023-2024 Assessment Roll**

---

<u>APN</u>	<u>Levy Amount</u>	<u>APN</u>	<u>Levy Amount</u>	<u>APN</u>	<u>Levy Amount</u>
401-282-007	\$4.04	401-302-084	\$0.00	402-030-002	\$3.76
401-282-008	\$4.04	401-302-085	\$0.00	402-030-003	\$3.76
401-282-009	\$4.02	401-302-086	\$0.00	402-030-004	\$3.86
401-282-010	\$4.04	401-302-087	\$5.16	402-030-005	\$3.90
401-283-001	\$4.02	401-310-001	\$0.00	402-030-006	\$3.30
401-283-002	\$4.08	401-310-003	\$0.00	402-030-007	\$4.20
401-283-003	\$4.02	401-310-004	\$0.00	402-030-008	\$0.00
401-283-004	\$4.04	401-310-005	\$0.00	402-030-010	\$3.76
401-291-006	\$0.00	401-310-006	\$0.00	402-030-011	\$3.82
401-291-014	\$0.00	401-310-007	\$0.00	402-030-012	\$0.00
401-291-015	\$5.02	401-310-008	\$0.00	402-030-013	\$4.00
401-291-016	\$0.00	401-310-009	\$0.00	402-030-014	\$3.78
401-291-017	\$5.46	401-310-010	\$0.00	402-030-015	\$3.80
401-291-018	\$0.00	401-310-011	\$0.00	402-030-016	\$3.80
401-291-019	\$5.42	401-310-012	\$0.00	402-030-017	\$3.84
401-291-020	\$0.00	401-310-013	\$0.00	402-030-018	\$0.00
401-291-021	\$5.06	401-310-014	\$0.00	402-030-019	\$5.04
401-291-022	\$0.00	401-310-015	\$0.00	402-030-020	\$3.96
401-291-023	\$5.04	401-310-016	\$0.00	402-030-022	\$4.06
401-291-024	\$0.00	401-310-017	\$0.00	402-030-024	\$4.00
401-291-025	\$5.14	401-310-018	\$0.00	402-030-025	\$0.00
401-302-056	\$0.00	401-310-019	\$0.00	402-030-026	\$3.92
401-302-057	\$5.08	401-310-020	\$0.00	402-030-027	\$4.02
401-302-058	\$0.00	401-310-021	\$0.00	402-030-028	\$4.02
401-302-059	\$0.00	401-310-022	\$0.00	402-040-001	\$4.20
401-302-060	\$0.00	401-310-023	\$0.00	402-040-002	\$3.80
401-302-061	\$5.30	401-310-024	\$0.00	402-040-004	\$3.76
401-302-062	\$0.00	402-020-001	\$0.00	402-040-005	\$0.00
401-302-063	\$0.00	402-020-005	\$4.42	402-040-006	\$3.84
401-302-064	\$0.00	402-020-006	\$3.92	402-040-011	\$4.06
401-302-065	\$0.00	402-020-007	\$4.06	402-040-012	\$3.80
401-302-066	\$0.00	402-020-008	\$4.00	402-040-014	\$4.36
401-302-067	\$0.00	402-020-010	\$4.06	402-040-015	\$4.02
401-302-068	\$0.00	402-020-011	\$3.80	402-040-016	\$4.02
401-302-069	\$4.98	402-020-012	\$3.90	402-040-017	\$3.98
401-302-070	\$0.00	402-020-013	\$3.82	402-040-019	\$4.04
401-302-071	\$5.08	402-020-014	\$3.82	402-040-020	\$3.78
401-302-072	\$0.00	402-020-015	\$3.76	402-040-021	\$0.00
401-302-073	\$5.08	402-020-016	\$3.80	402-040-022	\$3.84
401-302-074	\$0.00	402-020-017	\$3.80	402-040-023	\$0.00
401-302-075	\$5.08	402-020-018	\$3.98	402-040-024	\$4.12
401-302-076	\$0.00	402-020-019	\$3.80	402-040-025	\$4.12
401-302-077	\$5.14	402-020-021	\$4.02	402-040-026	\$4.02
401-302-078	\$0.00	402-020-022	\$3.94	402-040-027	\$4.02
401-302-079	\$5.08	402-020-023	\$0.00	402-040-028	\$0.00
401-302-080	\$0.00	402-020-024	\$4.22	402-050-001	\$3.98
401-302-081	\$5.34	402-020-025	\$4.40	402-050-003	\$3.76
401-302-082	\$0.00	402-020-026	\$4.20	402-050-004	\$3.76
401-302-083	\$5.60	402-030-001	\$3.76	402-050-005	\$0.00



**Appendix D**

**Riverside County Flood Control and Water Conservation District  
NPDES - Santa Ana Benefit Assessment Area  
Fiscal Year 2023-2024 Assessment Roll**

<u>APN</u>	<u>Levy Amount</u>	<u>APN</u>	<u>Levy Amount</u>	<u>APN</u>	<u>Levy Amount</u>
402-050-006	\$3.76	402-120-002	\$3.76	402-170-014	\$3.86
402-050-007	\$3.76	402-120-003	\$3.76	402-170-015	\$3.86
402-050-008	\$3.76	402-120-004	\$4.02	402-170-016	\$4.02
402-050-009	\$3.78	402-120-005	\$4.02	402-170-017	\$4.32
402-050-010	\$3.78	402-120-006	\$4.02	402-170-018	\$3.80
402-050-011	\$4.02	402-120-007	\$4.78	402-170-019	\$4.62
402-050-012	\$5.10	402-120-008	\$4.02	402-170-020	\$4.30
402-050-015	\$4.98	402-120-009	\$4.02	402-170-021	\$4.16
402-050-016	\$0.00	402-120-011	\$2.64	402-170-022	\$4.06
402-050-018	\$3.90	402-120-018	\$4.00	402-190-002	\$173.70
402-050-019	\$3.76	402-120-019	\$3.30	402-190-003	\$3.84
402-050-020	\$0.00	402-120-020	\$3.80	402-190-004	\$3.84
402-090-001	\$4.42	402-120-021	\$2.86	402-190-006	\$4.42
402-090-011	\$4.64	402-120-022	\$4.04	402-190-007	\$0.00
402-090-013	\$4.10	402-120-023	\$4.28	402-190-009	\$4.26
402-090-015	\$4.04	402-120-024	\$3.88	402-190-010	\$4.02
402-090-016	\$4.04	402-120-025	\$3.82	402-190-011	\$0.00
402-090-017	\$4.08	402-120-026	\$4.20	402-190-012	\$0.00
402-090-018	\$4.08	402-120-027	\$4.08	402-200-004	\$4.08
402-090-019	\$0.00	402-160-003	\$4.92	402-200-008	\$0.00
402-090-020	\$4.06	402-160-004	\$0.00	402-200-009	\$3.88
402-090-023	\$4.50	402-160-005	\$3.94	402-200-010	\$4.08
402-090-024	\$4.36	402-160-006	\$3.78	402-200-011	\$4.00
402-090-025	\$0.00	402-160-007	\$3.88	402-200-016	\$4.74
402-100-001	\$3.98	402-160-008	\$3.88	402-200-017	\$4.02
402-100-004	\$3.84	402-160-009	\$3.80	402-200-018	\$4.12
402-100-005	\$4.00	402-160-010	\$3.78	402-200-019	\$0.00
402-100-008	\$4.94	402-160-011	\$3.78	402-200-020	\$0.00
402-100-011	\$4.34	402-160-012	\$3.78	402-200-021	\$4.18
402-100-012	\$4.06	402-160-013	\$3.78	402-200-022	\$0.00
402-100-013	\$4.02	402-160-014	\$3.78	402-210-001	\$3.90
402-100-014	\$3.90	402-160-015	\$3.78	402-210-002	\$4.12
402-100-015	\$3.94	402-160-016	\$3.76	402-210-003	\$3.80
402-100-021	\$0.00	402-160-017	\$3.76	402-210-004	\$0.00
402-100-022	\$4.00	402-160-018	\$4.12	402-210-005	\$4.00
402-100-023	\$4.66	402-160-019	\$4.06	402-210-006	\$3.74
402-110-001	\$4.38	402-160-020	\$4.06	402-210-008	\$3.76
402-110-002	\$0.00	402-160-021	\$4.06	402-210-009	\$3.76
402-110-003	\$0.00	402-160-022	\$4.28	402-210-010	\$3.76
402-110-007	\$4.02	402-160-023	\$4.68	402-210-011	\$4.92
402-110-008	\$4.02	402-170-003	\$4.22	402-210-012	\$4.06
402-110-009	\$4.02	402-170-004	\$3.76	402-210-013	\$3.80
402-110-010	\$4.62	402-170-005	\$3.80	402-210-015	\$3.76
402-110-012	\$0.00	402-170-006	\$3.76	402-210-016	\$4.04
402-110-015	\$4.02	402-170-007	\$3.82	402-210-017	\$3.76
402-110-016	\$4.12	402-170-009	\$0.00	402-210-018	\$3.74
402-110-017	\$4.62	402-170-011	\$4.46	402-210-019	\$3.76
402-110-018	\$0.00	402-170-012	\$3.86	402-210-020	\$3.76
402-120-001	\$3.84	402-170-013	\$0.00	402-210-021	\$3.76

**Appendix D**

**Riverside County Flood Control and Water Conservation District  
NPDES - Santa Ana Benefit Assessment Area  
Fiscal Year 2023-2024 Assessment Roll**

<u>APN</u>	<u>Levy Amount</u>	<u>APN</u>	<u>Levy Amount</u>	<u>APN</u>	<u>Levy Amount</u>
402-210-022	\$3.76	402-280-009	\$3.74	403-020-020	\$0.00
402-210-023	\$3.74	402-280-010	\$3.74	403-020-021	\$0.00
402-210-024	\$3.76	402-280-011	\$3.74	403-020-022	\$0.00
402-210-025	\$4.12	402-280-012	\$3.74	403-030-001	\$0.00
402-210-026	\$3.76	402-280-013	\$3.52	403-030-005	\$4.10
402-220-005	\$3.74	402-280-014	\$3.52	403-030-006	\$4.74
402-220-006	\$21.60	402-280-015	\$3.74	403-030-007	\$4.08
402-220-008	\$0.00	402-280-016	\$3.74	403-030-008	\$4.04
402-220-010	\$3.98	402-280-017	\$3.74	403-030-010	\$4.02
402-220-013	\$0.00	402-280-018	\$3.74	403-030-011	\$0.00
402-220-015	\$4.16	402-280-019	\$3.76	403-030-012	\$3.76
402-220-016	\$4.26	402-280-020	\$3.74	403-030-013	\$0.00
402-220-017	\$4.68	402-280-021	\$3.74	403-030-014	\$3.84
402-250-001	\$4.42	402-280-022	\$3.74	403-030-016	\$0.00
402-250-004	\$4.88	402-280-023	\$3.52	403-030-019	\$4.68
402-250-005	\$4.02	402-280-024	\$3.52	403-030-020	\$4.28
402-250-006	\$4.02	402-280-025	\$3.74	403-030-021	\$0.00
402-250-007	\$4.02	402-280-026	\$3.52	403-030-022	\$4.10
402-250-008	\$4.02	402-280-027	\$3.74	403-030-023	\$0.00
402-250-009	\$3.98	402-280-028	\$3.74	403-030-024	\$0.00
402-250-010	\$3.84	402-280-029	\$3.74	403-041-001	\$3.74
402-250-011	\$3.84	402-280-030	\$3.74	403-041-002	\$3.74
402-250-012	\$4.32	402-280-031	\$3.74	403-041-003	\$3.74
402-250-014	\$3.90	402-280-032	\$3.74	403-041-004	\$3.74
402-260-001	\$3.90	402-280-033	\$3.74	403-041-005	\$3.74
402-260-002	\$3.78	402-280-043	\$0.00	403-041-006	\$3.74
402-260-003	\$3.78	402-280-044	\$3.78	403-041-010	\$4.66
402-260-004	\$4.02	402-280-045	\$3.78	403-041-011	\$0.00
402-260-006	\$5.04	402-280-046	\$3.78	403-041-012	\$4.12
402-260-007	\$3.98	402-280-047	\$3.78	403-041-013	\$4.14
402-260-010	\$3.94	402-280-048	\$0.00	403-041-014	\$4.02
402-260-011	\$3.94	402-280-049	\$3.78	403-041-015	\$4.00
402-260-012	\$3.98	402-280-050	\$3.78	403-041-017	\$3.76
402-260-013	\$0.00	402-280-051	\$3.78	403-041-018	\$3.76
402-260-014	\$4.18	402-280-052	\$3.78	403-041-019	\$3.74
402-260-015	\$4.16	402-280-053	\$4.12	403-041-020	\$3.74
402-270-002	\$4.04	403-020-002	\$4.08	403-041-022	\$3.78
402-270-003	\$0.74	403-020-004	\$4.44	403-041-024	\$3.78
402-270-004	\$5.00	403-020-006	\$4.02	403-042-001	\$3.74
402-270-005	\$4.18	403-020-007	\$4.18	403-042-002	\$3.60
402-270-006	\$0.00	403-020-010	\$4.12	403-042-003	\$3.52
402-270-007	\$0.00	403-020-011	\$4.04	403-042-004	\$3.52
402-280-001	\$3.76	403-020-013	\$3.84	403-042-005	\$3.74
402-280-002	\$3.74	403-020-014	\$3.76	403-042-006	\$3.78
402-280-004	\$3.74	403-020-015	\$4.18	403-042-009	\$3.74
402-280-005	\$3.74	403-020-016	\$4.04	403-042-010	\$3.74
402-280-006	\$3.74	403-020-017	\$3.84	403-042-011	\$3.74
402-280-007	\$3.74	403-020-018	\$3.84	403-042-012	\$3.74
402-280-008	\$3.74	403-020-019	\$4.02	403-042-013	\$3.74

**Appendix D**

**Riverside County Flood Control and Water Conservation District  
NPDES - Santa Ana Benefit Assessment Area  
Fiscal Year 2023-2024 Assessment Roll**

---

<u>APN</u>	<u>Levy Amount</u>	<u>APN</u>	<u>Levy Amount</u>	<u>APN</u>	<u>Levy Amount</u>
403-042-014	\$3.74	403-060-004	\$3.84	403-080-004	\$3.82
403-042-015	\$3.52	403-060-005	\$3.80	403-080-006	\$0.00
403-042-016	\$3.52	403-060-006	\$3.76	403-080-007	\$4.20
403-042-017	\$3.74	403-060-007	\$4.46	403-080-008	\$4.76
403-042-019	\$3.76	403-060-008	\$4.28	403-080-010	\$0.00
403-042-020	\$3.76	403-060-010	\$4.00	403-080-011	\$0.00
403-042-021	\$0.00	403-060-011	\$3.90	403-080-012	\$0.00
403-042-022	\$3.74	403-060-012	\$4.12	403-080-014	\$0.00
403-042-023	\$3.76	403-060-014	\$3.84	403-080-015	\$0.00
403-042-024	\$0.00	403-060-016	\$3.74	403-080-016	\$0.00
403-042-025	\$3.52	403-060-017	\$3.74	403-080-019	\$3.98
403-042-026	\$3.52	403-060-018	\$3.74	403-080-020	\$4.00
403-042-027	\$3.74	403-060-019	\$3.74	403-080-021	\$4.00
403-042-028	\$3.76	403-060-020	\$3.74	403-080-022	\$0.00
403-042-029	\$3.74	403-060-021	\$3.74	403-080-023	\$0.00
403-042-030	\$3.74	403-060-022	\$3.74	403-080-024	\$0.00
403-042-031	\$3.76	403-060-023	\$3.74	403-080-026	\$4.06
403-042-032	\$3.78	403-060-024	\$3.78	403-080-027	\$4.06
403-042-033	\$3.76	403-060-025	\$3.74	403-080-028	\$4.06
403-042-034	\$3.76	403-060-026	\$3.74	403-080-029	\$4.06
403-042-036	\$3.74	403-060-027	\$3.78	403-090-001	\$3.76
403-042-037	\$3.76	403-060-028	\$3.74	403-090-002	\$3.84
403-050-001	\$3.52	403-060-029	\$3.74	403-090-003	\$3.80
403-050-002	\$3.52	403-060-030	\$3.74	403-090-004	\$4.10
403-050-003	\$3.76	403-060-031	\$3.74	403-090-005	\$3.76
403-050-004	\$3.76	403-060-032	\$3.74	403-090-006	\$3.84
403-050-005	\$3.78	403-060-033	\$3.74	403-090-007	\$4.00
403-050-006	\$3.84	403-060-034	\$3.74	403-090-010	\$3.98
403-050-007	\$3.80	403-060-035	\$3.74	403-090-011	\$0.00
403-050-008	\$3.80	403-060-036	\$4.06	403-090-012	\$4.40
403-050-009	\$3.78	403-060-037	\$4.10	403-090-013	\$4.60
403-050-010	\$4.00	403-060-038	\$4.24	403-090-016	\$0.00
403-050-011	\$4.00	403-070-004	\$0.00	403-090-017	\$0.00
403-050-012	\$4.26	403-070-006	\$3.80	403-090-018	\$0.00
403-050-013	\$0.00	403-070-007	\$4.46	403-090-021	\$4.04
403-050-015	\$3.80	403-070-009	\$4.08	403-090-022	\$4.00
403-050-016	\$3.86	403-070-010	\$4.08	403-101-001	\$3.80
403-050-020	\$0.00	403-070-011	\$0.00	403-101-002	\$3.80
403-050-021	\$0.00	403-070-012	\$0.00	403-101-005	\$3.80
403-050-022	\$4.02	403-070-013	\$0.00	403-101-006	\$3.80
403-050-023	\$4.00	403-070-014	\$0.00	403-101-007	\$3.80
403-050-024	\$4.02	403-070-015	\$4.06	403-101-008	\$3.80
403-050-025	\$4.00	403-070-016	\$0.00	403-101-009	\$4.00
403-050-026	\$4.12	403-070-017	\$0.00	403-101-011	\$4.02
403-050-027	\$0.00	403-070-019	\$4.02	403-101-015	\$3.82
403-050-028	\$4.06	403-070-020	\$0.00	403-101-016	\$3.82
403-060-001	\$3.94	403-070-021	\$0.00	403-101-017	\$4.06
403-060-002	\$0.00	403-070-022	\$0.00	403-101-018	\$4.28
403-060-003	\$3.90	403-080-003	\$4.00	403-101-019	\$0.00

**Appendix D**

**Riverside County Flood Control and Water Conservation District  
NPDES - Santa Ana Benefit Assessment Area  
Fiscal Year 2023-2024 Assessment Roll**

---

<u>APN</u>	<u>Levy Amount</u>	<u>APN</u>	<u>Levy Amount</u>	<u>APN</u>	<u>Levy Amount</u>
403-101-021	\$4.78	403-120-021	\$3.80	403-170-005	\$0.00
403-102-001	\$3.82	403-120-022	\$0.00	403-170-006	\$3.76
403-102-002	\$3.82	403-120-023	\$3.76	403-170-007	\$3.84
403-102-003	\$3.82	403-120-024	\$3.80	403-170-008	\$4.00
403-102-004	\$3.80	403-120-029	\$3.90	403-170-009	\$4.32
403-102-005	\$3.82	403-120-030	\$3.80	403-170-010	\$3.92
403-102-006	\$3.82	403-120-031	\$4.14	403-170-011	\$3.76
403-102-007	\$3.80	403-120-032	\$3.78	403-170-012	\$4.04
403-102-008	\$3.80	403-130-001	\$4.96	403-170-017	\$3.88
403-102-009	\$3.78	403-130-003	\$3.76	403-170-018	\$3.84
403-102-010	\$3.74	403-130-004	\$3.74	403-170-019	\$3.92
403-102-011	\$3.76	403-130-006	\$4.08	403-170-022	\$0.00
403-102-012	\$3.82	403-130-007	\$3.82	403-170-023	\$3.80
403-102-013	\$3.82	403-130-008	\$4.36	403-170-026	\$4.06
403-102-014	\$3.82	403-130-009	\$4.02	403-170-027	\$4.06
403-102-015	\$3.82	403-130-011	\$3.74	403-170-028	\$4.06
403-102-016	\$3.82	403-130-012	\$3.52	403-170-029	\$4.10
403-102-017	\$3.82	403-130-013	\$4.54	403-170-031	\$3.86
403-110-003	\$4.18	403-130-014	\$0.00	403-180-001	\$3.78
403-110-004	\$4.02	403-140-007	\$4.10	403-180-002	\$3.82
403-110-006	\$4.44	403-140-008	\$4.12	403-180-003	\$3.78
403-110-007	\$3.30	403-140-009	\$4.04	403-180-004	\$3.96
403-110-010	\$3.84	403-140-010	\$4.04	403-180-005	\$3.86
403-110-012	\$4.10	403-140-011	\$4.34	403-180-006	\$3.84
403-110-013	\$4.04	403-140-012	\$4.34	403-180-007	\$0.00
403-110-014	\$2.64	403-140-013	\$4.12	403-180-008	\$3.86
403-110-015	\$4.46	403-140-016	\$4.26	403-180-009	\$3.52
403-110-016	\$4.06	403-140-017	\$4.04	403-180-010	\$4.02
403-110-018	\$4.04	403-140-018	\$4.04	403-180-014	\$4.74
403-110-019	\$4.08	403-140-019	\$4.04	403-180-015	\$3.80
403-110-020	\$4.04	403-150-002	\$5.04	403-180-016	\$4.00
403-110-025	\$4.04	403-150-004	\$4.02	403-180-017	\$4.10
403-110-026	\$4.16	403-150-005	\$0.00	403-180-018	\$4.20
403-110-027	\$4.06	403-150-006	\$4.02	403-180-019	\$4.18
403-110-028	\$4.06	403-150-007	\$4.24	403-180-020	\$4.10
403-120-001	\$3.86	403-150-008	\$4.08	403-190-001	\$4.10
403-120-002	\$3.90	403-150-009	\$4.08	403-190-002	\$3.76
403-120-003	\$4.06	403-150-010	\$4.08	403-190-003	\$3.76
403-120-004	\$3.78	403-150-011	\$4.08	403-190-004	\$3.76
403-120-005	\$3.80	403-160-001	\$4.96	403-190-005	\$3.76
403-120-008	\$3.78	403-160-002	\$4.76	403-190-006	\$3.76
403-120-011	\$3.82	403-160-003	\$4.20	403-190-007	\$4.02
403-120-012	\$3.82	403-160-005	\$3.86	403-190-010	\$4.78
403-120-013	\$3.78	403-160-007	\$3.96	403-190-012	\$0.00
403-120-014	\$0.00	403-160-008	\$3.84	403-190-013	\$3.80
403-120-016	\$3.80	403-160-009	\$3.98	403-190-014	\$3.80
403-120-017	\$4.06	403-160-010	\$4.02	403-190-015	\$0.00
403-120-019	\$3.80	403-160-011	\$4.00	403-190-016	\$3.84
403-120-020	\$0.00	403-170-004	\$0.00	403-190-020	\$4.04

**Appendix D**

**Riverside County Flood Control and Water Conservation District  
NPDES - Santa Ana Benefit Assessment Area  
Fiscal Year 2023-2024 Assessment Roll**

<u>APN</u>	<u>Levy Amount</u>	<u>APN</u>	<u>Levy Amount</u>	<u>APN</u>	<u>Levy Amount</u>
403-190-023	\$4.36	403-240-006	\$3.78	403-261-012	\$4.20
403-190-026	\$3.90	403-240-011	\$3.74	403-261-014	\$4.04
403-190-027	\$4.04	403-240-012	\$3.74	403-261-015	\$0.00
403-190-028	\$4.04	403-240-013	\$3.78	403-261-016	\$3.90
403-190-029	\$4.04	403-240-014	\$3.78	403-261-017	\$3.74
403-200-006	\$0.00	403-240-015	\$0.00	403-261-018	\$3.74
403-200-007	\$0.00	403-240-016	\$3.80	403-261-019	\$32.40
403-200-010	\$0.00	403-240-017	\$3.80	403-261-020	\$46.34
403-200-011	\$0.00	403-240-019	\$3.82	403-261-021	\$0.00
403-210-002	\$4.62	403-240-024	\$0.00	403-261-022	\$4.10
403-210-004	\$0.00	403-240-025	\$3.86	403-261-024	\$0.00
403-210-005	\$3.82	403-240-026	\$3.76	403-261-025	\$0.00
403-210-006	\$3.88	403-240-029	\$8.10	403-261-026	\$4.08
403-210-007	\$3.80	403-240-030	\$20.24	403-261-029	\$3.88
403-210-008	\$0.00	403-240-034	\$3.88	403-261-030	\$0.00
403-210-009	\$3.90	403-240-035	\$259.52	403-261-031	\$3.74
403-210-012	\$3.88	403-240-037	\$184.04	403-262-001	\$3.78
403-210-013	\$3.98	403-240-040	\$3.94	403-262-002	\$3.76
403-210-014	\$3.98	403-251-001	\$3.86	403-262-003	\$0.00
403-210-019	\$3.90	403-251-003	\$3.86	403-262-005	\$3.80
403-210-020	\$3.92	403-251-006	\$3.86	403-262-006	\$3.88
403-210-021	\$3.92	403-251-007	\$3.86	403-262-010	\$0.00
403-210-022	\$0.00	403-251-008	\$3.92	403-262-011	\$0.00
403-210-024	\$65.70	403-251-009	\$3.92	403-262-012	\$0.00
403-210-025	\$227.14	403-251-010	\$3.86	403-262-013	\$4.06
403-210-026	\$0.00	403-251-011	\$3.86	403-262-014	\$3.92
403-220-002	\$3.86	403-251-012	\$3.86	403-262-015	\$3.92
403-220-008	\$34.20	403-251-013	\$3.88	403-270-001	\$4.64
403-220-009	\$29.24	403-251-014	\$3.90	403-270-002	\$0.00
403-220-014	\$1.14	403-251-015	\$21.14	403-270-003	\$4.04
403-220-016	\$3.92	403-251-017	\$0.00	403-270-006	\$3.80
403-220-017	\$222.08	403-252-006	\$4.14	403-270-007	\$3.80
403-220-018	\$0.00	403-252-007	\$3.76	403-270-008	\$3.76
403-220-019	\$21.14	403-252-009	\$3.80	403-270-009	\$3.94
403-220-020	\$0.00	403-252-018	\$4.14	403-270-011	\$3.86
403-230-003	\$3.86	403-252-019	\$3.90	403-270-012	\$3.88
403-230-004	\$4.18	403-252-020	\$3.90	403-270-013	\$3.98
403-230-005	\$0.00	403-252-021	\$3.90	403-270-014	\$3.84
403-230-015	\$0.00	403-252-022	\$3.92	403-270-015	\$3.86
403-230-016	\$0.00	403-252-023	\$0.00	403-270-016	\$3.76
403-230-017	\$85.50	403-252-024	\$0.00	403-270-017	\$3.76
403-230-018	\$183.60	403-252-025	\$4.04	403-270-018	\$3.76
403-230-019	\$0.00	403-252-026	\$4.16	403-270-021	\$12.60
403-230-020	\$4.00	403-261-004	\$3.84	403-270-026	\$22.88
403-230-021	\$0.00	403-261-005	\$4.10	403-270-027	\$87.74
403-230-022	\$4.28	403-261-006	\$3.78	403-270-028	\$4.08
403-230-023	\$0.00	403-261-007	\$3.52	403-270-029	\$3.74
403-240-001	\$27.00	403-261-008	\$3.86	403-270-030	\$3.78
403-240-003	\$42.74	403-261-009	\$4.06	403-280-003	\$3.30

**Appendix D**

**Riverside County Flood Control and Water Conservation District  
NPDES - Santa Ana Benefit Assessment Area  
Fiscal Year 2023-2024 Assessment Roll**

---

<u>APN</u>	<u>Levy Amount</u>	<u>APN</u>	<u>Levy Amount</u>	<u>APN</u>	<u>Levy Amount</u>
403-280-004	\$3.74	404-021-002	\$3.08	404-023-007	\$1.98
403-280-006	\$4.02	404-021-003	\$3.08	404-023-008	\$1.98
403-280-007	\$4.04	404-021-004	\$3.08	404-023-009	\$1.98
403-280-008	\$3.86	404-021-005	\$3.08	404-023-010	\$1.98
403-280-009	\$3.94	404-021-006	\$3.08	404-023-011	\$1.98
403-280-010	\$0.00	404-021-007	\$3.30	404-023-012	\$1.98
403-280-011	\$0.00	404-021-008	\$3.30	404-023-013	\$1.98
403-280-012	\$3.74	404-021-009	\$3.08	404-023-014	\$2.42
403-280-013	\$17.54	404-021-010	\$3.08	404-023-015	\$2.42
403-280-014	\$3.96	404-021-011	\$3.08	404-023-016	\$1.98
403-280-015	\$0.00	404-021-012	\$3.08	404-023-017	\$1.98
403-280-017	\$3.30	404-021-013	\$3.08	404-023-018	\$1.98
403-280-020	\$4.78	404-021-014	\$3.74	404-024-001	\$2.64
403-280-021	\$4.50	404-021-015	\$3.74	404-024-002	\$2.42
403-280-025	\$3.74	404-021-016	\$3.74	404-024-003	\$2.42
403-280-028	\$4.06	404-021-017	\$3.74	404-024-004	\$2.42
403-280-029	\$4.24	404-021-018	\$3.74	404-024-005	\$2.42
403-280-030	\$4.34	404-021-019	\$3.74	404-024-006	\$2.42
404-010-001	\$0.00	404-021-020	\$3.74	404-024-007	\$2.42
404-010-002	\$0.00	404-021-021	\$3.74	404-024-008	\$2.42
404-010-003	\$167.06	404-021-022	\$3.74	404-024-009	\$2.42
404-010-004	\$167.06	404-022-001	\$2.20	404-024-010	\$2.42
404-010-005	\$0.00	404-022-002	\$2.64	404-024-011	\$2.42
404-010-006	\$0.00	404-022-003	\$3.08	404-024-012	\$3.08
404-010-007	\$0.00	404-022-004	\$3.08	404-030-001	\$3.74
404-010-010	\$0.00	404-022-005	\$3.76	404-030-002	\$3.74
404-010-011	\$0.00	404-022-006	\$3.74	404-030-003	\$3.76
404-010-013	\$0.00	404-022-007	\$3.76	404-030-004	\$3.74
404-010-014	\$0.00	404-022-008	\$3.08	404-030-005	\$3.74
404-010-016	\$0.00	404-022-009	\$2.20	404-030-006	\$3.74
404-010-017	\$0.00	404-022-010	\$2.20	404-030-007	\$3.74
404-020-001	\$3.08	404-022-011	\$2.20	404-030-008	\$3.74
404-020-002	\$3.08	404-022-012	\$2.20	404-030-009	\$3.74
404-020-003	\$3.08	404-022-013	\$2.20	404-030-010	\$3.74
404-020-004	\$3.08	404-022-014	\$3.74	404-030-011	\$3.74
404-020-005	\$3.08	404-022-015	\$3.52	404-030-012	\$3.74
404-020-006	\$3.76	404-022-016	\$3.52	404-030-013	\$3.74
404-020-007	\$3.30	404-022-017	\$3.74	404-030-014	\$3.74
404-020-008	\$3.08	404-022-018	\$2.42	404-030-015	\$3.74
404-020-009	\$3.08	404-022-019	\$2.64	404-030-016	\$3.74
404-020-010	\$3.08	404-022-020	\$4.12	404-030-017	\$3.74
404-020-011	\$3.08	404-022-021	\$4.12	404-030-018	\$3.60
404-020-012	\$3.08	404-022-022	\$4.12	404-030-019	\$0.00
404-020-013	\$3.08	404-023-001	\$1.98	404-030-021	\$3.74
404-020-014	\$3.08	404-023-002	\$1.98	404-030-022	\$3.74
404-020-015	\$3.08	404-023-003	\$2.20	404-030-023	\$3.74
404-020-016	\$3.74	404-023-004	\$3.30	404-030-024	\$3.74
404-020-017	\$3.74	404-023-005	\$2.86	404-030-025	\$3.74
404-021-001	\$3.08	404-023-006	\$2.42	404-030-027	\$0.00

**Appendix D**

**Riverside County Flood Control and Water Conservation District  
NPDES - Santa Ana Benefit Assessment Area  
Fiscal Year 2023-2024 Assessment Roll**

---

<u>APN</u>	<u>Levy Amount</u>	<u>APN</u>	<u>Levy Amount</u>	<u>APN</u>	<u>Levy Amount</u>
404-030-028	\$0.00	404-040-002	\$3.74	404-041-030	\$3.74
404-030-033	\$0.00	404-040-003	\$3.74	404-041-031	\$3.74
404-030-036	\$3.74	404-040-004	\$3.74	404-041-032	\$3.74
404-031-001	\$3.36	404-040-005	\$3.74	404-041-033	\$3.74
404-031-002	\$3.60	404-040-006	\$3.74	404-041-034	\$3.74
404-031-003	\$3.74	404-040-007	\$3.74	404-041-035	\$3.74
404-031-004	\$3.74	404-040-008	\$3.74	404-041-036	\$3.74
404-031-005	\$3.74	404-040-009	\$3.74	404-041-037	\$3.74
404-031-006	\$3.74	404-040-010	\$3.74	404-041-038	\$3.74
404-031-007	\$3.76	404-040-011	\$3.74	404-041-039	\$3.74
404-031-008	\$3.76	404-040-012	\$3.74	404-042-001	\$3.74
404-031-009	\$3.76	404-040-013	\$3.74	404-042-002	\$3.74
404-031-010	\$3.76	404-040-014	\$3.74	404-042-003	\$3.74
404-031-011	\$3.76	404-040-015	\$3.74	404-042-004	\$3.74
404-031-012	\$3.76	404-040-016	\$3.74	404-042-005	\$3.74
404-031-013	\$3.76	404-040-017	\$3.74	404-042-006	\$3.74
404-031-014	\$3.76	404-040-018	\$3.74	404-042-007	\$3.74
404-031-015	\$3.78	404-040-019	\$3.74	404-042-008	\$3.74
404-031-016	\$3.78	404-040-020	\$3.74	404-042-009	\$3.74
404-031-017	\$3.74	404-040-021	\$3.74	404-042-010	\$3.74
404-031-018	\$3.74	404-041-001	\$3.74	404-042-011	\$3.74
404-031-019	\$0.00	404-041-002	\$3.74	404-042-012	\$3.74
404-032-001	\$3.76	404-041-003	\$3.74	404-042-013	\$3.74
404-032-002	\$3.76	404-041-004	\$3.74	404-042-014	\$3.74
404-032-003	\$3.76	404-041-005	\$3.74	404-042-015	\$3.74
404-032-004	\$3.76	404-041-006	\$3.74	404-042-016	\$3.74
404-032-005	\$3.76	404-041-007	\$3.74	404-042-017	\$3.74
404-032-006	\$3.76	404-041-008	\$3.74	404-042-018	\$3.74
404-032-007	\$3.76	404-041-009	\$3.74	404-042-019	\$3.74
404-032-008	\$3.76	404-041-010	\$3.74	404-042-020	\$3.74
404-032-009	\$3.76	404-041-011	\$3.74	404-042-021	\$3.74
404-032-010	\$3.76	404-041-012	\$3.74	404-042-022	\$3.74
404-032-011	\$3.76	404-041-013	\$3.74	404-042-023	\$3.74
404-032-012	\$3.76	404-041-014	\$3.74	404-042-024	\$3.74
404-032-013	\$3.80	404-041-015	\$3.74	404-042-025	\$3.74
404-032-014	\$3.74	404-041-016	\$3.74	404-042-026	\$3.74
404-032-015	\$3.74	404-041-017	\$3.74	404-042-027	\$3.74
404-032-016	\$3.74	404-041-018	\$3.74	404-043-001	\$3.74
404-032-017	\$3.74	404-041-019	\$3.74	404-043-002	\$3.74
404-032-018	\$3.74	404-041-020	\$3.74	404-043-003	\$3.74
404-032-019	\$3.74	404-041-021	\$3.74	404-043-004	\$3.74
404-032-020	\$3.74	404-041-022	\$3.74	404-043-005	\$3.74
404-032-021	\$3.74	404-041-023	\$3.74	404-043-006	\$3.74
404-032-022	\$3.74	404-041-024	\$3.74	404-043-007	\$3.74
404-032-023	\$3.74	404-041-025	\$3.74	404-043-008	\$1.80
404-032-024	\$3.74	404-041-026	\$3.74	404-050-001	\$3.60
404-032-025	\$3.74	404-041-027	\$3.74	404-050-002	\$3.60
404-032-026	\$3.74	404-041-028	\$3.74	404-050-003	\$3.60
404-040-001	\$3.74	404-041-029	\$3.74	404-050-004	\$3.60

**Appendix D**

**Riverside County Flood Control and Water Conservation District  
NPDES - Santa Ana Benefit Assessment Area  
Fiscal Year 2023-2024 Assessment Roll**

<u>APN</u>	<u>Levy Amount</u>	<u>APN</u>	<u>Levy Amount</u>	<u>APN</u>	<u>Levy Amount</u>
404-050-005	\$3.60	404-060-012	\$3.74	404-071-008	\$3.36
404-050-006	\$3.60	404-061-001	\$3.74	404-071-009	\$3.36
404-050-007	\$3.60	404-061-002	\$3.74	404-071-010	\$3.36
404-050-008	\$3.76	404-061-003	\$3.74	404-071-011	\$3.36
404-050-009	\$0.00	404-061-004	\$3.74	404-071-012	\$3.36
404-051-001	\$3.76	404-061-005	\$3.74	404-071-013	\$3.36
404-051-002	\$3.74	404-061-006	\$3.74	404-071-014	\$3.36
404-051-003	\$3.74	404-061-007	\$3.74	404-071-015	\$3.60
404-051-004	\$3.74	404-062-001	\$3.74	404-071-016	\$3.74
404-051-005	\$3.74	404-062-002	\$3.74	404-071-017	\$3.76
404-051-006	\$3.74	404-062-003	\$3.74	404-071-018	\$3.74
404-051-007	\$3.76	404-062-004	\$3.74	404-071-019	\$3.36
404-051-008	\$0.00	404-062-005	\$3.74	404-071-020	\$3.36
404-052-001	\$3.74	404-062-006	\$3.74	404-071-021	\$3.60
404-052-002	\$3.74	404-062-007	\$3.74	404-071-022	\$3.14
404-052-003	\$3.74	404-062-008	\$3.74	404-071-023	\$3.14
404-052-004	\$3.74	404-062-009	\$3.74	404-071-024	\$3.36
404-052-005	\$3.74	404-062-010	\$3.74	404-071-025	\$3.74
404-052-006	\$3.74	404-062-011	\$3.74	404-071-026	\$3.76
404-052-007	\$3.74	404-062-012	\$3.74	404-071-027	\$3.60
404-052-008	\$3.74	404-062-013	\$3.74	404-071-028	\$3.60
404-053-001	\$3.74	404-063-001	\$3.74	404-071-029	\$3.76
404-053-002	\$3.74	404-063-002	\$3.74	404-071-030	\$0.00
404-053-003	\$3.74	404-063-003	\$3.74	404-080-001	\$3.14
404-053-004	\$3.74	404-063-004	\$3.74	404-080-002	\$3.60
404-053-005	\$3.78	404-063-005	\$3.74	404-080-003	\$3.36
404-053-006	\$3.74	404-063-006	\$3.74	404-080-004	\$3.36
404-053-007	\$3.60	404-063-007	\$3.74	404-080-005	\$3.60
404-053-008	\$3.60	404-063-008	\$3.74	404-080-006	\$3.60
404-053-009	\$3.60	404-063-009	\$3.74	404-080-007	\$3.60
404-053-010	\$3.74	404-063-010	\$3.74	404-080-008	\$3.60
404-053-011	\$3.74	404-063-011	\$3.74	404-080-009	\$3.36
404-053-012	\$3.74	404-063-012	\$3.74	404-080-010	\$3.60
404-053-013	\$3.74	404-070-001	\$3.76	404-080-011	\$3.60
404-053-014	\$3.74	404-070-002	\$3.76	404-080-012	\$3.74
404-053-015	\$3.74	404-070-003	\$3.76	404-080-013	\$3.74
404-053-016	\$3.74	404-070-004	\$3.78	404-080-014	\$3.76
404-053-017	\$3.76	404-070-005	\$3.80	404-080-015	\$3.76
404-060-001	\$3.74	404-070-006	\$3.76	404-080-016	\$3.74
404-060-002	\$3.74	404-070-007	\$3.76	404-080-017	\$3.74
404-060-003	\$3.74	404-070-008	\$3.78	404-081-001	\$3.76
404-060-004	\$3.74	404-070-009	\$3.78	404-081-002	\$3.14
404-060-005	\$3.74	404-071-001	\$3.86	404-081-003	\$3.14
404-060-006	\$3.74	404-071-002	\$3.80	404-081-004	\$3.14
404-060-007	\$3.74	404-071-003	\$3.76	404-081-005	\$3.36
404-060-008	\$3.74	404-071-004	\$3.60	404-081-006	\$3.14
404-060-009	\$3.74	404-071-005	\$3.36	404-081-007	\$3.14
404-060-010	\$3.74	404-071-006	\$3.14	404-081-008	\$3.60
404-060-011	\$3.74	404-071-007	\$3.36	404-081-009	\$3.36



**Appendix D**

**Riverside County Flood Control and Water Conservation District  
NPDES - Santa Ana Benefit Assessment Area  
Fiscal Year 2023-2024 Assessment Roll**

<u>APN</u>	<u>Levy Amount</u>	<u>APN</u>	<u>Levy Amount</u>	<u>APN</u>	<u>Levy Amount</u>
404-090-001	\$3.76	404-093-005	\$3.60	404-100-010	\$4.70
404-090-002	\$3.74	404-093-006	\$3.60	404-100-011	\$4.42
404-090-003	\$3.76	404-093-007	\$3.60	404-100-012	\$5.26
404-090-004	\$2.92	404-093-008	\$3.60	404-100-013	\$4.06
404-090-005	\$3.60	404-093-009	\$3.60	404-100-015	\$4.18
404-090-006	\$3.36	404-093-010	\$3.60	404-100-016	\$4.06
404-090-007	\$3.36	404-093-011	\$3.60	404-110-001	\$38.14
404-090-008	\$3.36	404-093-012	\$3.36	404-110-002	\$3.86
404-090-009	\$3.36	404-093-013	\$3.76	404-110-003	\$0.00
404-090-010	\$3.36	404-093-014	\$3.76	404-110-004	\$4.44
404-090-011	\$3.36	404-093-015	\$3.74	404-110-005	\$3.78
404-090-012	\$3.36	404-093-016	\$3.78	404-110-006	\$3.78
404-090-013	\$3.36	404-093-017	\$3.74	404-110-007	\$3.76
404-090-014	\$3.36	404-093-018	\$3.36	404-110-008	\$3.82
404-090-015	\$3.36	404-093-019	\$3.36	404-110-009	\$3.52
404-090-016	\$0.00	404-093-020	\$3.36	404-110-010	\$3.52
404-091-001	\$3.60	404-093-021	\$3.36	404-110-011	\$3.52
404-091-002	\$0.00	404-093-022	\$3.36	404-110-012	\$3.30
404-091-003	\$3.14	404-093-023	\$3.36	404-110-013	\$3.80
404-091-004	\$3.14	404-093-024	\$3.76	404-110-014	\$3.84
404-091-005	\$3.14	404-093-025	\$3.78	404-110-015	\$3.80
404-091-006	\$3.60	404-093-026	\$3.76	404-110-016	\$3.80
404-091-007	\$0.00	404-093-027	\$3.74	404-110-017	\$4.58
404-092-001	\$3.60	404-093-028	\$3.78	404-110-018	\$35.08
404-092-002	\$3.14	404-093-029	\$3.76	404-110-019	\$19.34
404-092-003	\$3.14	404-093-030	\$3.74	404-110-020	\$3.78
404-092-004	\$3.14	404-093-031	\$3.76	404-110-021	\$4.06
404-092-005	\$0.00	404-093-032	\$3.76	404-110-022	\$4.06
404-092-006	\$3.36	404-093-033	\$3.36	404-110-023	\$0.00
404-092-007	\$3.74	404-093-034	\$3.74	404-110-024	\$3.76
404-092-008	\$3.36	404-093-035	\$3.36	404-110-025	\$3.76
404-092-009	\$3.74	404-093-036	\$3.36	404-110-026	\$3.76
404-092-010	\$3.60	404-093-037	\$3.36	404-110-027	\$3.76
404-092-011	\$3.60	404-093-038	\$3.36	404-110-028	\$3.86
404-092-012	\$3.60	404-093-039	\$3.14	404-110-029	\$4.00
404-092-013	\$3.60	404-093-040	\$3.36	404-110-030	\$4.36
404-092-014	\$3.60	404-093-041	\$3.14	404-120-001	\$2.92
404-092-015	\$3.36	404-093-042	\$3.36	404-120-002	\$3.14
404-092-016	\$3.36	404-093-043	\$3.74	404-120-003	\$3.14
404-092-017	\$3.36	404-093-044	\$3.76	404-120-004	\$3.14
404-092-018	\$3.14	404-100-001	\$3.78	404-120-005	\$2.92
404-092-019	\$3.14	404-100-002	\$3.08	404-120-006	\$2.92
404-092-020	\$3.36	404-100-003	\$3.86	404-120-007	\$3.14
404-092-021	\$0.00	404-100-004	\$3.80	404-120-008	\$3.14
404-092-022	\$0.00	404-100-005	\$0.00	404-120-009	\$3.36
404-093-001	\$3.74	404-100-006	\$3.80	404-120-010	\$3.14
404-093-002	\$3.60	404-100-007	\$0.00	404-120-011	\$3.14
404-093-003	\$3.60	404-100-008	\$4.00	404-120-012	\$3.36
404-093-004	\$3.60	404-100-009	\$4.36	404-120-013	\$3.14

**Appendix D**

**Riverside County Flood Control and Water Conservation District  
NPDES - Santa Ana Benefit Assessment Area  
Fiscal Year 2023-2024 Assessment Roll**

<u>APN</u>	<u>Levy Amount</u>	<u>APN</u>	<u>Levy Amount</u>	<u>APN</u>	<u>Levy Amount</u>
404-120-014	\$3.60	404-121-017	\$3.36	404-150-004	\$3.60
404-120-015	\$3.76	404-121-018	\$3.76	404-150-005	\$3.14
404-120-016	\$3.74	404-121-019	\$3.08	404-150-006	\$3.14
404-120-017	\$3.76	404-121-020	\$3.08	404-150-007	\$3.14
404-120-018	\$3.36	404-121-021	\$3.08	404-150-008	\$3.14
404-120-019	\$3.14	404-121-022	\$3.08	404-150-009	\$3.14
404-120-020	\$3.36	404-121-023	\$3.08	404-150-010	\$2.92
404-120-021	\$3.36	404-121-024	\$3.52	404-150-011	\$3.14
404-120-022	\$3.36	404-130-001	\$3.76	404-150-012	\$2.92
404-120-023	\$3.60	404-130-002	\$3.76	404-150-013	\$2.92
404-120-024	\$3.74	404-130-003	\$3.92	404-150-014	\$3.36
404-120-025	\$3.60	404-130-004	\$4.10	404-150-015	\$3.36
404-120-026	\$3.60	404-130-005	\$4.14	404-150-016	\$3.36
404-120-027	\$3.60	404-130-006	\$4.14	404-150-017	\$3.74
404-120-028	\$3.14	404-130-007	\$4.98	404-150-018	\$3.78
404-120-029	\$3.74	404-131-001	\$3.52	404-150-019	\$3.74
404-120-030	\$3.78	404-131-002	\$3.74	404-150-020	\$3.36
404-120-031	\$3.78	404-131-003	\$3.74	404-150-021	\$3.74
404-120-032	\$3.74	404-131-004	\$3.74	404-150-022	\$3.74
404-120-033	\$3.14	404-131-005	\$3.74	404-150-023	\$3.74
404-120-034	\$3.60	404-131-006	\$3.74	404-150-024	\$3.36
404-120-035	\$3.60	404-131-007	\$3.74	404-150-025	\$3.74
404-120-036	\$3.52	404-131-008	\$3.74	404-151-001	\$3.36
404-120-037	\$3.74	404-131-009	\$3.60	404-151-002	\$3.36
404-120-038	\$3.36	404-131-010	\$3.60	404-151-003	\$3.76
404-120-039	\$3.14	404-131-011	\$3.60	404-151-004	\$3.78
404-120-040	\$3.14	404-131-012	\$3.60	404-151-005	\$3.36
404-120-041	\$3.36	404-131-013	\$3.60	404-151-006	\$3.14
404-120-042	\$3.14	404-131-014	\$3.76	404-151-007	\$3.36
404-120-043	\$3.14	404-131-015	\$3.76	404-151-008	\$3.14
404-120-044	\$3.14	404-131-016	\$3.60	404-151-009	\$3.14
404-120-045	\$3.30	404-131-017	\$3.76	404-160-001	\$3.76
404-120-046	\$0.00	404-131-018	\$3.74	404-160-002	\$3.74
404-121-001	\$3.52	404-131-019	\$3.74	404-160-003	\$3.74
404-121-002	\$3.08	404-131-020	\$0.00	404-160-004	\$3.74
404-121-003	\$3.08	404-131-021	\$3.98	404-160-005	\$3.74
404-121-004	\$3.08	404-131-022	\$4.02	404-160-006	\$3.76
404-121-005	\$3.08	404-131-023	\$3.80	404-160-007	\$3.14
404-121-006	\$3.52	404-131-024	\$3.80	404-160-008	\$3.14
404-121-007	\$3.76	404-131-025	\$62.76	404-160-009	\$3.14
404-121-008	\$3.14	404-140-002	\$0.00	404-160-010	\$2.92
404-121-009	\$3.08	404-140-003	\$4.48	404-160-011	\$2.92
404-121-010	\$3.30	404-140-004	\$0.00	404-160-012	\$3.36
404-121-011	\$3.52	404-140-005	\$0.00	404-160-013	\$3.14
404-121-012	\$3.60	404-140-006	\$0.00	404-160-014	\$3.36
404-121-013	\$3.60	404-140-007	\$0.00	404-160-015	\$3.14
404-121-014	\$3.36	404-150-001	\$3.78	404-160-016	\$3.60
404-121-015	\$3.36	404-150-002	\$3.76	404-160-017	\$3.74
404-121-016	\$3.14	404-150-003	\$3.74	404-160-018	\$2.92

**Appendix D**

**Riverside County Flood Control and Water Conservation District  
NPDES - Santa Ana Benefit Assessment Area  
Fiscal Year 2023-2024 Assessment Roll**

<u>APN</u>	<u>Levy Amount</u>	<u>APN</u>	<u>Levy Amount</u>	<u>APN</u>	<u>Levy Amount</u>
404-160-019	\$3.14	404-172-005	\$3.14	404-190-008	\$0.00
404-160-020	\$3.14	404-172-006	\$3.14	404-190-009	\$0.00
404-161-001	\$3.76	404-172-007	\$3.14	404-190-010	\$0.00
404-161-002	\$3.76	404-172-008	\$3.14	404-200-001	\$37.80
404-161-003	\$3.76	404-172-009	\$3.14	404-200-002	\$73.80
404-161-004	\$3.60	404-172-010	\$3.14	404-200-003	\$243.00
404-161-005	\$3.60	404-172-011	\$3.14	404-200-004	\$54.32
404-161-006	\$2.70	404-173-001	\$3.14	404-200-005	\$49.04
404-161-007	\$2.92	404-173-002	\$3.14	404-210-001	\$3.14
404-161-008	\$3.60	404-173-003	\$3.14	404-210-002	\$3.14
404-161-009	\$3.14	404-173-004	\$3.14	404-210-003	\$3.14
404-161-010	\$3.14	404-173-005	\$0.00	404-210-004	\$3.14
404-161-011	\$3.78	404-180-001	\$3.60	404-210-005	\$3.14
404-161-012	\$3.36	404-180-002	\$3.36	404-210-006	\$3.14
404-161-013	\$3.14	404-180-003	\$3.74	404-210-007	\$3.14
404-161-014	\$2.92	404-180-004	\$3.36	404-210-008	\$3.14
404-161-015	\$2.70	404-180-005	\$3.74	404-210-009	\$3.14
404-161-016	\$2.70	404-181-001	\$3.74	404-210-010	\$3.14
404-161-017	\$2.70	404-181-002	\$3.14	404-210-011	\$3.14
404-161-018	\$3.74	404-181-003	\$3.14	404-210-012	\$3.14
404-161-019	\$0.00	404-181-004	\$3.36	404-210-013	\$3.14
404-170-001	\$3.74	404-181-005	\$3.14	404-210-014	\$3.14
404-170-002	\$3.74	404-181-006	\$3.36	404-210-015	\$3.36
404-170-003	\$3.36	404-181-007	\$3.14	404-210-016	\$3.14
404-170-004	\$3.60	404-181-008	\$3.14	404-210-017	\$3.14
404-170-005	\$3.14	404-181-009	\$3.14	404-210-018	\$3.14
404-170-006	\$3.36	404-181-010	\$3.74	404-210-019	\$3.14
404-170-007	\$3.36	404-182-001	\$3.76	404-210-020	\$3.14
404-170-008	\$3.14	404-182-002	\$3.14	404-210-021	\$3.74
404-170-009	\$3.36	404-182-003	\$3.14	404-210-022	\$0.00
404-170-010	\$3.36	404-182-004	\$3.14	404-211-001	\$3.36
404-170-011	\$2.92	404-182-005	\$3.14	404-211-002	\$3.14
404-170-012	\$3.14	404-182-006	\$3.14	404-211-003	\$3.14
404-170-013	\$3.60	404-182-007	\$3.14	404-211-004	\$3.14
404-170-014	\$0.00	404-182-008	\$3.14	404-211-005	\$3.14
404-171-001	\$2.92	404-182-009	\$3.14	404-211-006	\$3.36
404-171-002	\$2.92	404-182-010	\$3.36	404-211-007	\$3.36
404-171-003	\$3.14	404-182-011	\$0.00	404-211-008	\$3.74
404-171-004	\$3.14	404-183-001	\$3.14	404-211-009	\$3.74
404-171-005	\$3.14	404-183-002	\$3.74	404-211-010	\$3.14
404-171-006	\$3.14	404-183-003	\$3.60	404-211-011	\$3.14
404-171-007	\$3.14	404-183-004	\$3.60	404-211-012	\$3.36
404-171-008	\$3.14	404-183-005	\$3.60	404-212-001	\$3.74
404-171-009	\$3.78	404-183-006	\$3.74	404-212-002	\$3.76
404-171-010	\$0.00	404-190-002	\$1.58	404-212-003	\$3.76
404-172-001	\$3.74	404-190-003	\$0.00	404-212-004	\$3.36
404-172-002	\$3.36	404-190-005	\$555.86	404-212-005	\$3.60
404-172-003	\$2.92	404-190-006	\$265.94	404-212-006	\$3.74
404-172-004	\$2.92	404-190-007	\$0.00	404-212-007	\$3.78

**Appendix D**

**Riverside County Flood Control and Water Conservation District  
NPDES - Santa Ana Benefit Assessment Area  
Fiscal Year 2023-2024 Assessment Roll**

---

<u>APN</u>	<u>Levy Amount</u>	<u>APN</u>	<u>Levy Amount</u>	<u>APN</u>	<u>Levy Amount</u>
404-212-008	\$3.74	404-221-005	\$2.70	404-223-018	\$2.92
404-212-009	\$3.36	404-221-006	\$2.70	404-223-019	\$2.92
404-212-010	\$3.14	404-221-007	\$2.70	404-223-020	\$3.14
404-212-011	\$3.14	404-221-008	\$2.70	404-223-021	\$2.92
404-212-012	\$3.14	404-221-009	\$2.70	404-223-022	\$2.92
404-212-013	\$3.14	404-221-010	\$2.70	404-223-023	\$2.92
404-212-014	\$3.14	404-222-001	\$2.92	404-223-024	\$2.92
404-212-015	\$3.36	404-222-002	\$3.14	404-223-025	\$2.92
404-212-016	\$0.00	404-222-003	\$3.36	404-223-026	\$2.92
404-213-001	\$3.14	404-222-004	\$2.92	404-223-027	\$2.92
404-213-002	\$3.14	404-222-005	\$3.14	404-223-028	\$2.92
404-213-003	\$3.14	404-222-006	\$3.74	404-223-029	\$2.64
404-213-004	\$3.14	404-222-007	\$3.14	404-223-030	\$2.86
404-213-005	\$3.14	404-222-008	\$3.60	404-223-031	\$2.86
404-213-006	\$3.14	404-222-009	\$3.60	404-223-032	\$2.86
404-213-007	\$3.14	404-222-010	\$3.14	404-223-033	\$2.86
404-213-008	\$3.36	404-222-011	\$3.76	404-223-034	\$2.86
404-213-009	\$3.36	404-222-012	\$3.36	404-223-035	\$2.86
404-213-010	\$3.36	404-222-013	\$2.92	404-224-001	\$2.92
404-213-011	\$3.60	404-222-014	\$2.70	404-224-002	\$3.14
404-213-012	\$3.74	404-222-015	\$2.92	404-224-003	\$3.36
404-213-013	\$3.74	404-222-016	\$2.70	404-224-004	\$3.14
404-213-014	\$3.76	404-222-017	\$3.14	404-224-005	\$2.92
404-213-015	\$3.74	404-222-018	\$2.92	404-224-006	\$2.92
404-213-016	\$3.60	404-222-019	\$3.60	404-224-007	\$2.92
404-213-017	\$3.74	404-222-020	\$3.36	404-224-008	\$2.92
404-213-018	\$0.00	404-222-021	\$3.76	404-224-009	\$2.92
404-220-001	\$2.92	404-222-022	\$3.36	404-224-010	\$2.86
404-220-002	\$2.70	404-222-023	\$3.14	404-224-011	\$2.86
404-220-003	\$2.92	404-222-024	\$3.36	404-224-012	\$2.86
404-220-004	\$2.92	404-222-025	\$3.60	404-224-013	\$2.86
404-220-005	\$2.92	404-222-026	\$3.36	404-224-014	\$3.08
404-220-006	\$2.70	404-223-001	\$2.92	404-224-015	\$3.30
404-220-007	\$3.14	404-223-002	\$2.92	404-224-016	\$3.08
404-220-008	\$2.92	404-223-003	\$3.14	404-224-017	\$3.78
404-220-009	\$2.92	404-223-004	\$3.74	404-224-018	\$3.78
404-220-010	\$3.76	404-223-005	\$2.92	404-224-019	\$3.80
404-220-011	\$2.92	404-223-006	\$2.92	404-224-020	\$3.76
404-220-012	\$2.92	404-223-007	\$2.70	404-224-021	\$3.08
404-220-013	\$2.92	404-223-008	\$2.70	404-224-022	\$3.52
404-220-014	\$2.70	404-223-009	\$2.70	404-224-023	\$3.52
404-220-015	\$2.92	404-223-010	\$2.70	404-224-024	\$3.08
404-220-016	\$2.70	404-223-011	\$2.70	404-224-025	\$3.52
404-220-017	\$2.92	404-223-012	\$2.70	404-224-026	\$3.30
404-220-018	\$3.14	404-223-013	\$2.70	404-224-027	\$3.52
404-221-001	\$2.70	404-223-014	\$2.70	404-225-001	\$2.64
404-221-002	\$2.70	404-223-015	\$2.70	404-225-002	\$2.86
404-221-003	\$2.70	404-223-016	\$3.36	404-225-003	\$2.86
404-221-004	\$2.70	404-223-017	\$3.14	404-225-004	\$2.86

**Appendix D**

**Riverside County Flood Control and Water Conservation District  
NPDES - Santa Ana Benefit Assessment Area  
Fiscal Year 2023-2024 Assessment Roll**

<u>APN</u>	<u>Levy Amount</u>	<u>APN</u>	<u>Levy Amount</u>	<u>APN</u>	<u>Levy Amount</u>
404-225-005	\$2.86	404-250-017	\$3.08	404-260-010	\$45.00
404-225-006	\$2.86	404-250-018	\$3.08	404-260-012	\$731.36
404-225-007	\$2.86	404-250-019	\$3.30	405-020-001	\$4.44
404-225-008	\$2.86	404-250-020	\$2.86	405-020-002	\$4.18
404-225-009	\$2.42	404-250-021	\$3.78	405-020-003	\$5.08
404-230-001	\$0.00	404-250-022	\$3.78	405-020-004	\$3.86
404-230-002	\$0.00	404-250-023	\$3.76	405-020-005	\$4.58
404-230-003	\$0.00	404-250-024	\$3.74	405-020-006	\$4.22
404-230-004	\$0.00	404-250-025	\$3.74	405-020-007	\$4.06
404-240-001	\$3.80	404-250-026	\$3.76	405-020-008	\$4.04
404-240-002	\$3.76	404-250-027	\$3.76	405-020-009	\$4.02
404-240-003	\$3.74	404-250-028	\$3.08	405-020-010	\$0.00
404-240-004	\$2.92	404-250-029	\$3.08	405-020-011	\$3.88
404-240-005	\$2.92	404-250-030	\$3.30	405-030-001	\$5.04
404-240-006	\$3.14	404-250-031	\$3.76	405-030-004	\$3.76
404-240-007	\$3.60	404-250-032	\$3.74	405-030-008	\$3.94
404-240-008	\$3.74	404-250-033	\$3.74	405-030-009	\$5.04
404-240-009	\$3.74	404-251-001	\$3.52	405-030-013	\$3.76
404-240-010	\$3.60	404-251-002	\$3.74	405-030-015	\$4.10
404-240-011	\$3.74	404-251-003	\$3.76	405-030-016	\$0.00
404-240-012	\$3.14	404-251-004	\$3.76	405-030-017	\$4.02
404-240-013	\$3.36	404-251-005	\$3.76	405-030-018	\$0.00
404-240-014	\$2.70	404-251-006	\$3.78	405-030-022	\$4.46
404-240-015	\$2.70	404-251-007	\$3.76	405-030-024	\$4.44
404-240-016	\$3.80	404-252-001	\$3.78	405-041-001	\$3.74
404-240-017	\$3.76	404-252-002	\$3.08	405-041-002	\$3.74
404-240-018	\$3.74	404-252-003	\$3.30	405-041-003	\$3.74
404-240-019	\$2.92	404-252-004	\$3.30	405-041-004	\$3.74
404-241-001	\$2.92	404-252-005	\$3.76	405-041-005	\$3.74
404-241-002	\$3.14	404-252-006	\$3.76	405-041-006	\$3.74
404-241-003	\$3.60	404-252-007	\$3.76	405-041-007	\$3.74
404-241-004	\$3.74	404-252-008	\$3.76	405-041-008	\$3.76
404-241-005	\$3.74	404-252-009	\$3.30	405-041-009	\$3.74
404-250-001	\$3.76	404-252-010	\$3.30	405-041-010	\$3.74
404-250-002	\$3.52	404-252-011	\$3.52	405-041-011	\$3.74
404-250-003	\$3.52	404-252-012	\$3.74	405-041-012	\$3.74
404-250-004	\$3.74	404-252-013	\$3.78	405-041-013	\$3.80
404-250-005	\$3.74	404-252-014	\$3.78	405-041-016	\$3.74
404-250-006	\$3.76	404-252-015	\$3.30	405-041-017	\$3.74
404-250-007	\$3.74	404-252-016	\$3.52	405-041-018	\$3.74
404-250-008	\$3.52	404-252-017	\$3.52	405-041-019	\$3.74
404-250-009	\$3.08	404-252-018	\$3.30	405-041-020	\$3.74
404-250-010	\$3.76	404-260-001	\$92.12	405-041-021	\$3.74
404-250-011	\$3.76	404-260-002	\$72.56	405-041-022	\$3.74
404-250-012	\$2.86	404-260-003	\$89.10	405-041-023	\$3.74
404-250-013	\$3.08	404-260-004	\$95.40	405-041-024	\$3.74
404-250-014	\$3.08	404-260-005	\$0.00	405-041-027	\$4.16
404-250-015	\$3.08	404-260-006	\$0.00	405-041-030	\$4.34
404-250-016	\$3.08	404-260-008	\$0.00	405-041-031	\$4.06

**Appendix D**

**Riverside County Flood Control and Water Conservation District  
NPDES - Santa Ana Benefit Assessment Area  
Fiscal Year 2023-2024 Assessment Roll**

---

<u>APN</u>	<u>Levy Amount</u>	<u>APN</u>	<u>Levy Amount</u>	<u>APN</u>	<u>Levy Amount</u>
405-041-033	\$0.00	405-070-006	\$4.06	405-100-010	\$0.00
405-041-035	\$3.52	405-070-008	\$0.00	405-100-011	\$0.00
405-041-042	\$0.00	405-070-009	\$4.40	405-100-012	\$4.58
405-041-043	\$4.10	405-070-010	\$0.00	405-100-017	\$67.50
405-041-044	\$4.04	405-070-011	\$4.08	405-100-018	\$0.00
405-041-045	\$4.44	405-070-012	\$4.08	405-100-019	\$4.34
405-041-046	\$3.78	405-091-001	\$3.76	405-110-001	\$171.18
405-042-001	\$3.74	405-091-002	\$3.74	405-110-002	\$3.80
405-042-002	\$3.74	405-091-003	\$3.74	405-110-012	\$0.00
405-042-003	\$3.74	405-091-004	\$3.74	405-110-017	\$4.32
405-042-004	\$3.74	405-091-005	\$3.74	405-110-018	\$4.02
405-042-005	\$3.74	405-091-006	\$3.74	405-110-019	\$3.90
405-042-006	\$3.74	405-091-007	\$0.00	405-110-020	\$4.02
405-042-007	\$3.74	405-091-008	\$3.74	405-110-021	\$3.92
405-042-008	\$3.74	405-091-009	\$5.04	405-110-022	\$4.04
405-042-009	\$3.74	405-091-010	\$4.78	405-110-024	\$3.84
405-042-010	\$3.74	405-091-011	\$4.22	405-110-025	\$4.02
405-050-002	\$0.00	405-092-001	\$3.74	405-110-026	\$0.00
405-050-003	\$4.16	405-092-002	\$3.74	405-110-027	\$0.00
405-050-004	\$0.00	405-092-003	\$3.74	405-110-028	\$0.00
405-050-005	\$0.00	405-092-004	\$3.74	405-110-029	\$0.00
405-050-006	\$4.02	405-092-005	\$3.74	405-110-030	\$4.08
405-050-008	\$4.54	405-092-006	\$3.74	405-110-031	\$0.00
405-050-009	\$3.90	405-092-007	\$3.74	405-120-001	\$4.86
405-050-010	\$3.94	405-092-008	\$3.74	405-120-002	\$3.86
405-050-011	\$3.78	405-092-009	\$3.74	405-120-003	\$3.86
405-050-012	\$3.76	405-092-010	\$3.74	405-120-004	\$4.48
405-050-013	\$3.82	405-092-011	\$3.74	405-120-005	\$4.48
405-050-014	\$4.02	405-092-012	\$3.74	405-120-006	\$3.86
405-050-015	\$4.06	405-092-013	\$3.74	405-120-007	\$4.02
405-050-016	\$4.06	405-092-014	\$3.74	405-120-008	\$3.94
405-050-017	\$4.38	405-092-015	\$3.74	405-120-009	\$3.94
405-050-018	\$4.08	405-092-016	\$3.74	405-120-010	\$0.00
405-050-019	\$4.36	405-092-017	\$3.74	405-120-011	\$0.00
405-060-001	\$4.00	405-092-018	\$3.74	405-120-016	\$4.10
405-060-002	\$4.08	405-092-019	\$3.74	405-120-017	\$4.10
405-060-003	\$4.08	405-092-020	\$3.74	405-120-026	\$3.88
405-060-004	\$3.94	405-092-021	\$3.74	405-120-027	\$3.86
405-060-005	\$3.94	405-092-022	\$3.74	405-120-028	\$4.10
405-060-006	\$3.86	405-092-023	\$3.74	405-120-029	\$4.16
405-060-010	\$8.58	405-092-024	\$3.74	405-120-030	\$0.00
405-060-011	\$4.46	405-092-025	\$3.74	405-120-031	\$0.00
405-060-012	\$4.84	405-092-033	\$3.92	405-120-032	\$4.12
405-060-013	\$0.00	405-092-034	\$3.86	405-120-033	\$0.00
405-070-001	\$3.90	405-092-035	\$0.00	405-130-009	\$4.46
405-070-002	\$4.26	405-092-036	\$0.00	405-130-010	\$5.02
405-070-003	\$4.12	405-100-004	\$4.94	405-130-011	\$4.18
405-070-004	\$4.08	405-100-008	\$4.40	405-130-015	\$4.42
405-070-005	\$5.00	405-100-009	\$4.02	405-130-016	\$3.98

**Appendix D**

**Riverside County Flood Control and Water Conservation District  
NPDES - Santa Ana Benefit Assessment Area  
Fiscal Year 2023-2024 Assessment Roll**

<u>APN</u>	<u>Levy Amount</u>	<u>APN</u>	<u>Levy Amount</u>	<u>APN</u>	<u>Levy Amount</u>
405-130-017	\$0.00	405-200-012	\$5.06	407-050-011	\$0.00
405-130-018	\$1.36	405-210-006	\$0.00	407-050-012	\$0.00
405-130-019	\$0.00	405-210-008	\$0.00	407-050-014	\$0.00
405-140-001	\$4.86	405-210-009	\$0.00	407-050-015	\$0.00
405-140-002	\$0.00	405-210-010	\$0.00	407-050-016	\$0.00
405-140-003	\$0.00	405-210-012	\$0.00	407-060-001	\$0.00
405-150-001	\$0.00	405-210-014	\$0.00	407-060-002	\$0.00
405-150-002	\$5.22	405-210-015	\$3.84	407-060-008	\$0.00
405-150-003	\$5.04	405-210-016	\$4.06	407-060-009	\$8.84
405-150-004	\$4.58	405-210-019	\$42.74	407-060-015	\$4.28
405-150-006	\$4.58	405-210-021	\$41.40	407-060-016	\$6.16
405-160-004	\$4.22	405-210-022	\$4.94	407-060-017	\$0.00
405-160-005	\$3.84	405-210-023	\$0.00	407-060-018	\$0.00
405-160-009	\$4.58	405-220-001	\$4.02	407-070-002	\$0.00
405-160-010	\$4.58	405-220-002	\$1.36	407-070-003	\$0.00
405-160-012	\$4.06	405-220-003	\$3.86	407-070-004	\$0.00
405-160-014	\$4.06	405-220-004	\$4.76	407-070-007	\$0.00
405-160-015	\$4.06	405-220-005	\$4.82	407-070-008	\$0.00
405-160-016	\$4.84	405-220-006	\$0.00	407-070-011	\$0.00
405-160-017	\$3.88	405-230-002	\$4.06	407-070-012	\$0.00
405-160-021	\$4.16	405-230-006	\$7.28	407-070-013	\$0.00
405-160-022	\$4.06	405-230-010	\$3.96	407-070-015	\$0.00
405-160-023	\$4.06	405-230-011	\$3.98	407-070-016	\$0.00
405-160-024	\$4.06	405-230-012	\$3.96	407-070-022	\$0.00
405-160-025	\$4.06	405-240-005	\$0.00	407-070-023	\$0.00
405-170-008	\$4.22	405-240-006	\$0.00	407-070-024	\$0.00
405-170-009	\$4.04	405-250-004	\$0.00	407-080-001	\$0.00
405-170-010	\$5.04	405-250-005	\$0.00	407-080-003	\$5.08
405-170-012	\$4.42	405-250-006	\$0.00	407-080-004	\$0.00
405-170-013	\$21.38	405-250-007	\$0.00	407-080-005	\$5.66
405-170-014	\$20.44	405-250-008	\$0.00	407-080-006	\$0.00
405-180-003	\$4.92	405-250-009	\$0.00	407-080-007	\$0.00
405-180-004	\$4.00	405-250-010	\$0.00	407-080-008	\$0.00
405-180-006	\$5.92	405-250-011	\$0.00	407-080-009	\$0.00
405-180-008	\$5.14	407-020-001	\$0.00	407-080-010	\$0.00
405-190-006	\$4.62	407-020-004	\$0.00	407-080-011	\$0.00
405-190-007	\$4.06	407-030-002	\$0.00	407-090-001	\$0.00
405-190-008	\$4.04	407-030-005	\$0.00	407-090-002	\$0.00
405-190-010	\$4.08	407-030-006	\$0.00	407-090-003	\$0.00
405-190-013	\$0.00	407-030-007	\$0.00	407-090-004	\$0.00
405-190-014	\$0.00	407-030-008	\$0.00	407-090-005	\$0.00
405-200-002	\$27.44	407-050-001	\$0.00	407-090-006	\$0.00
405-200-004	\$117.00	407-050-002	\$0.00	407-090-007	\$0.00
405-200-006	\$4.08	407-050-003	\$0.00	407-090-008	\$0.00
405-200-007	\$3.96	407-050-005	\$0.00	407-090-009	\$6.02
405-200-008	\$4.72	407-050-006	\$0.00	407-090-010	\$6.02
405-200-009	\$5.08	407-050-008	\$0.00	407-090-011	\$0.00
405-200-010	\$0.00	407-050-009	\$0.00	407-090-012	\$0.00
405-200-011	\$0.00	407-050-010	\$0.00	407-090-013	\$5.08

**Appendix D**

**Riverside County Flood Control and Water Conservation District  
NPDES - Santa Ana Benefit Assessment Area  
Fiscal Year 2023-2024 Assessment Roll**

<u>APN</u>	<u>Levy Amount</u>	<u>APN</u>	<u>Levy Amount</u>	<u>APN</u>	<u>Levy Amount</u>
407-090-014	\$5.08	407-140-004	\$0.00	407-170-011	\$0.00
407-090-015	\$0.00	407-140-010	\$0.00	407-170-012	\$0.00
407-100-001	\$0.00	407-140-016	\$6.88	407-170-015	\$0.60
407-100-003	\$1.80	407-140-020	\$4.02	407-170-016	\$4.18
407-100-005	\$0.00	407-140-025	\$0.00	407-170-018	\$4.18
407-100-006	\$400.94	407-140-026	\$4.24	407-170-019	\$4.20
407-100-007	\$0.00	407-140-028	\$0.00	407-170-020	\$4.20
407-100-008	\$0.00	407-140-029	\$0.00	407-170-021	\$4.20
407-110-006	\$0.00	407-140-030	\$0.00	407-170-022	\$0.00
407-110-007	\$0.00	407-140-031	\$0.00	407-170-023	\$0.00
407-110-008	\$5.08	407-140-034	\$0.00	407-170-024	\$0.00
407-110-020	\$4.52	407-140-035	\$4.08	407-170-025	\$0.00
407-110-021	\$0.00	407-140-037	\$0.00	407-170-026	\$0.00
407-110-025	\$4.12	407-140-039	\$4.24	407-170-027	\$0.00
407-110-030	\$4.06	407-140-041	\$4.08	407-170-028	\$4.12
407-110-031	\$4.00	407-140-042	\$4.76	407-170-029	\$2.12
407-110-033	\$5.86	407-150-005	\$0.00	407-170-030	\$3.76
407-110-034	\$0.00	407-150-006	\$0.00	407-180-002	\$0.00
407-110-035	\$4.24	407-150-007	\$0.00	407-180-003	\$0.00
407-110-037	\$4.74	407-150-013	\$6.40	407-180-004	\$5.90
407-120-001	\$4.06	407-150-014	\$5.84	407-190-006	\$5.48
407-120-002	\$4.04	407-150-016	\$5.28	407-190-007	\$0.00
407-120-003	\$0.00	407-150-017	\$4.18	407-190-008	\$0.00
407-120-004	\$3.84	407-150-018	\$0.00	407-190-012	\$5.16
407-120-005	\$4.10	407-150-019	\$0.00	407-190-013	\$4.44
407-120-007	\$3.98	407-150-020	\$0.00	407-190-014	\$3.86
407-120-008	\$0.00	407-150-021	\$0.00	407-190-015	\$4.18
407-120-015	\$4.22	407-150-022	\$0.00	407-190-016	\$0.00
407-120-028	\$0.00	407-150-023	\$0.00	407-190-017	\$0.00
407-120-029	\$4.18	407-150-025	\$0.00	407-190-018	\$4.04
407-120-030	\$4.26	407-150-026	\$0.00	407-190-019	\$4.06
407-120-031	\$4.44	407-150-027	\$0.00	407-190-022	\$4.06
407-120-032	\$4.26	407-150-028	\$5.28	407-190-024	\$5.38
407-120-033	\$4.30	407-160-002	\$5.00	407-200-007	\$6.58
407-120-034	\$0.00	407-160-003	\$5.04	407-200-008	\$5.52
407-130-001	\$0.00	407-160-004	\$5.04	407-200-009	\$7.96
407-130-005	\$4.04	407-160-005	\$5.04	407-200-014	\$0.00
407-130-006	\$4.34	407-160-006	\$5.04	407-200-015	\$0.00
407-130-007	\$3.88	407-160-007	\$5.86	407-200-016	\$0.00
407-130-011	\$0.00	407-160-008	\$5.86	407-210-001	\$0.00
407-130-019	\$0.00	407-160-009	\$5.94	407-210-002	\$0.00
407-130-023	\$4.40	407-160-012	\$6.20	407-210-003	\$0.00
407-130-029	\$4.04	407-160-013	\$5.60	407-210-004	\$0.00
407-130-030	\$4.14	407-160-014	\$4.96	407-210-005	\$0.00
407-130-031	\$3.82	407-170-005	\$0.00	407-210-006	\$0.00
407-130-032	\$4.78	407-170-006	\$4.42	407-220-021	\$0.00
407-130-033	\$4.08	407-170-007	\$3.86	407-220-022	\$0.00
407-140-002	\$0.00	407-170-008	\$0.00	407-220-023	\$0.00
407-140-003	\$0.00	407-170-010	\$0.00	407-220-024	\$0.00



**Appendix D**

**Riverside County Flood Control and Water Conservation District  
NPDES - Santa Ana Benefit Assessment Area  
Fiscal Year 2023-2024 Assessment Roll**

<u>APN</u>	<u>Levy Amount</u>	<u>APN</u>	<u>Levy Amount</u>	<u>APN</u>	<u>Levy Amount</u>
407-230-004	\$0.00	407-270-015	\$0.00	407-300-026	\$3.96
407-230-006	\$0.00	407-270-016	\$4.90	407-300-027	\$3.96
407-230-010	\$0.00	407-270-017	\$5.00	407-300-028	\$0.00
407-230-011	\$0.00	407-270-018	\$0.00	407-300-029	\$4.06
407-230-016	\$0.00	407-270-019	\$5.02	407-300-030	\$0.00
407-230-017	\$0.00	407-280-001	\$5.14	407-300-031	\$4.02
407-230-018	\$0.90	407-280-002	\$5.38	407-300-032	\$0.00
407-230-020	\$0.00	407-280-004	\$5.04	407-300-033	\$0.00
407-230-022	\$0.00	407-280-006	\$6.16	407-300-034	\$0.00
407-230-023	\$0.00	407-280-007	\$4.90	407-300-035	\$0.00
407-230-024	\$0.00	407-280-008	\$5.02	407-300-036	\$0.00
407-230-025	\$0.00	407-280-009	\$5.06	407-300-037	\$0.00
407-230-026	\$0.00	407-280-010	\$5.76	407-300-038	\$0.00
407-230-027	\$0.00	407-280-011	\$0.00	407-300-039	\$0.00
407-230-028	\$0.00	407-280-012	\$0.00	407-300-040	\$0.00
407-230-029	\$0.00	407-280-013	\$0.00	407-300-041	\$0.00
407-230-030	\$0.88	407-290-001	\$6.64	407-300-042	\$0.00
407-230-031	\$113.08	407-290-002	\$8.12	407-300-043	\$0.00
407-260-002	\$5.02	407-290-003	\$7.04	407-300-044	\$0.00
407-260-003	\$5.38	407-290-004	\$5.46	407-300-045	\$0.00
407-260-005	\$5.06	407-290-005	\$5.42	407-300-046	\$0.00
407-260-006	\$5.16	407-290-006	\$5.52	407-300-047	\$0.00
407-260-007	\$5.04	407-290-007	\$5.00	407-300-048	\$0.00
407-260-009	\$5.10	407-290-008	\$4.96	407-300-049	\$0.00
407-260-010	\$5.04	407-300-001	\$3.96	407-300-050	\$0.00
407-260-011	\$4.96	407-300-002	\$4.00	407-300-051	\$0.00
407-260-012	\$5.06	407-300-003	\$4.00	407-300-052	\$0.00
407-260-016	\$4.94	407-300-004	\$4.04	407-300-053	\$0.00
407-260-017	\$0.00	407-300-005	\$4.04	407-300-054	\$0.00
407-260-018	\$0.00	407-300-006	\$4.00	407-300-055	\$0.00
407-260-019	\$0.00	407-300-007	\$0.00	407-300-056	\$0.00
407-260-021	\$0.00	407-300-008	\$0.00	407-300-057	\$0.00
407-260-022	\$4.94	407-300-009	\$0.00	407-300-058	\$0.00
407-260-023	\$5.00	407-300-010	\$0.00	407-300-059	\$0.00
407-260-024	\$0.00	407-300-011	\$0.00	407-310-001	\$4.04
407-260-025	\$5.10	407-300-012	\$0.00	407-310-002	\$4.06
407-260-026	\$5.04	407-300-013	\$0.00	407-310-003	\$4.06
407-270-001	\$0.90	407-300-014	\$0.00	407-310-004	\$4.06
407-270-002	\$0.00	407-300-015	\$0.00	407-310-005	\$4.06
407-270-003	\$5.06	407-300-016	\$0.00	407-310-006	\$4.06
407-270-004	\$5.58	407-300-017	\$0.00	407-310-010	\$4.78
407-270-005	\$5.26	407-300-018	\$0.00	407-310-011	\$5.98
407-270-006	\$0.00	407-300-019	\$0.00	407-310-012	\$4.92
407-270-007	\$0.00	407-300-020	\$0.00	407-310-013	\$0.00
407-270-009	\$0.88	407-300-021	\$0.00	407-310-014	\$4.52
407-270-011	\$0.00	407-300-022	\$0.00	407-310-015	\$0.00
407-270-012	\$4.94	407-300-023	\$0.00	407-310-016	\$0.00
407-270-013	\$5.00	407-300-024	\$0.00	407-310-018	\$0.00
407-270-014	\$5.02	407-300-025	\$3.94	407-310-019	\$0.00

**Appendix D**

**Riverside County Flood Control and Water Conservation District  
NPDES - Santa Ana Benefit Assessment Area  
Fiscal Year 2023-2024 Assessment Roll**

<u>APN</u>	<u>Levy Amount</u>	<u>APN</u>	<u>Levy Amount</u>	<u>APN</u>	<u>Levy Amount</u>
407-310-024	\$4.24	407-320-053	\$3.90	407-330-031	\$3.84
407-310-025	\$0.00	407-320-054	\$3.88	407-330-032	\$3.82
407-320-001	\$4.16	407-320-055	\$4.10	407-330-033	\$3.86
407-320-002	\$4.06	407-320-056	\$3.98	407-330-034	\$3.86
407-320-003	\$3.92	407-320-057	\$3.86	407-330-035	\$3.86
407-320-004	\$3.88	407-320-058	\$3.88	407-330-036	\$3.84
407-320-005	\$3.86	407-320-059	\$3.86	407-330-037	\$3.86
407-320-006	\$3.86	407-320-060	\$3.92	407-330-038	\$3.86
407-320-007	\$3.88	407-320-061	\$3.86	407-330-039	\$3.86
407-320-008	\$3.84	407-320-062	\$3.88	407-330-040	\$3.86
407-320-009	\$3.92	407-320-063	\$0.00	407-330-041	\$3.98
407-320-010	\$3.94	407-320-064	\$3.88	407-330-042	\$4.28
407-320-011	\$3.96	407-320-065	\$4.26	407-330-043	\$3.88
407-320-012	\$4.04	407-320-067	\$0.00	407-330-044	\$3.92
407-320-013	\$3.96	407-320-068	\$0.00	407-330-045	\$3.86
407-320-014	\$3.86	407-320-069	\$3.88	407-330-046	\$3.88
407-320-015	\$3.86	407-320-071	\$3.94	407-330-047	\$3.88
407-320-016	\$3.86	407-320-072	\$3.98	407-330-048	\$3.88
407-320-017	\$3.92	407-320-073	\$4.10	407-330-049	\$3.86
407-320-018	\$3.96	407-330-001	\$3.86	407-330-050	\$3.86
407-320-019	\$3.92	407-330-002	\$3.88	407-330-051	\$3.86
407-320-020	\$3.90	407-330-003	\$3.90	407-330-052	\$3.86
407-320-021	\$3.86	407-330-004	\$3.90	407-330-053	\$3.86
407-320-022	\$3.94	407-330-005	\$3.90	407-330-054	\$3.86
407-320-023	\$3.96	407-330-006	\$3.86	407-330-055	\$3.86
407-320-024	\$3.92	407-330-007	\$3.86	407-330-056	\$3.86
407-320-025	\$3.88	407-330-008	\$3.94	407-330-057	\$3.86
407-320-026	\$3.88	407-330-009	\$4.06	407-330-058	\$3.86
407-320-027	\$3.84	407-330-010	\$4.00	407-330-059	\$3.86
407-320-028	\$3.94	407-330-011	\$4.26	407-330-060	\$3.86
407-320-029	\$3.86	407-330-012	\$3.94	407-330-061	\$4.02
407-320-030	\$3.86	407-330-013	\$3.96	407-330-062	\$3.90
407-320-031	\$3.90	407-330-014	\$4.02	407-330-063	\$3.94
407-320-032	\$3.86	407-330-015	\$4.06	407-330-064	\$3.98
407-320-033	\$3.84	407-330-016	\$3.86	407-330-065	\$3.92
407-320-037	\$3.88	407-330-017	\$3.86	407-330-066	\$3.86
407-320-038	\$3.94	407-330-018	\$3.92	407-330-067	\$3.86
407-320-039	\$3.86	407-330-019	\$3.90	407-330-068	\$3.86
407-320-040	\$3.90	407-330-020	\$3.88	407-330-069	\$3.86
407-320-041	\$0.00	407-330-021	\$3.88	407-330-070	\$3.86
407-320-042	\$3.88	407-330-022	\$4.00	407-330-071	\$3.86
407-320-045	\$3.92	407-330-023	\$4.06	407-330-072	\$3.86
407-320-046	\$0.00	407-330-024	\$3.96	407-330-073	\$3.86
407-320-047	\$0.00	407-330-025	\$3.84	407-330-074	\$0.00
407-320-048	\$0.00	407-330-026	\$3.88	407-340-001	\$0.00
407-320-049	\$3.92	407-330-027	\$3.88	407-340-002	\$3.90
407-320-050	\$3.86	407-330-028	\$3.96	407-340-003	\$3.86
407-320-051	\$3.86	407-330-029	\$0.00	407-340-004	\$3.86
407-320-052	\$3.86	407-330-030	\$3.84	407-340-005	\$3.86

**Appendix D**

**Riverside County Flood Control and Water Conservation District  
NPDES - Santa Ana Benefit Assessment Area  
Fiscal Year 2023-2024 Assessment Roll**

<u>APN</u>	<u>Levy Amount</u>	<u>APN</u>	<u>Levy Amount</u>	<u>APN</u>	<u>Levy Amount</u>
407-340-006	\$3.86	407-340-059	\$3.92	407-360-001	\$4.64
407-340-007	\$3.86	407-340-060	\$3.88	407-360-002	\$4.64
407-340-008	\$3.86	407-340-061	\$3.88	407-360-003	\$0.00
407-340-009	\$3.86	407-340-062	\$3.90	407-360-004	\$4.14
407-340-010	\$3.90	407-340-063	\$3.86	407-360-005	\$4.16
407-340-011	\$0.00	407-340-064	\$3.84	407-360-006	\$4.16
407-340-012	\$3.98	407-340-065	\$3.88	407-360-007	\$4.62
407-340-013	\$3.86	407-340-066	\$3.86	407-360-008	\$4.60
407-340-014	\$3.88	407-340-067	\$3.84	407-360-009	\$4.14
407-340-015	\$3.90	407-340-068	\$3.84	407-360-010	\$4.16
407-340-016	\$3.90	407-340-069	\$3.84	407-360-011	\$4.16
407-340-017	\$4.08	407-340-070	\$0.00	407-360-012	\$4.16
407-340-018	\$6.20	407-340-071	\$4.12	407-360-013	\$4.22
407-340-019	\$3.86	407-340-072	\$0.00	407-360-014	\$4.16
407-340-020	\$3.90	407-340-073	\$0.00	407-360-015	\$4.12
407-340-021	\$3.92	407-340-074	\$0.00	407-360-016	\$4.10
407-340-022	\$3.92	407-340-075	\$0.00	407-360-017	\$4.10
407-340-023	\$3.88	407-350-001	\$0.00	407-360-018	\$4.12
407-340-024	\$3.90	407-350-002	\$0.00	407-360-019	\$4.18
407-340-025	\$3.86	407-350-003	\$4.62	407-360-020	\$4.84
407-340-026	\$3.96	407-350-004	\$4.14	407-360-021	\$0.00
407-340-027	\$3.90	407-350-005	\$4.14	407-360-022	\$4.16
407-340-028	\$4.00	407-350-006	\$4.14	407-360-023	\$4.82
407-340-031	\$3.96	407-350-007	\$4.14	407-360-025	\$4.76
407-340-032	\$3.84	407-350-008	\$4.10	407-360-026	\$4.86
407-340-033	\$3.96	407-350-009	\$4.18	407-360-027	\$0.00
407-340-034	\$3.84	407-350-010	\$4.10	407-360-028	\$4.18
407-340-035	\$3.92	407-350-011	\$4.12	407-360-029	\$4.04
407-340-036	\$4.04	407-350-012	\$4.22	407-360-030	\$4.06
407-340-037	\$4.12	407-350-013	\$0.00	407-360-031	\$4.12
407-340-038	\$4.08	407-350-014	\$4.16	407-360-032	\$0.00
407-340-039	\$4.58	407-350-015	\$4.18	407-360-033	\$4.10
407-340-040	\$4.00	407-350-016	\$4.12	407-360-034	\$0.00
407-340-041	\$3.88	407-350-017	\$4.64	407-360-035	\$0.00
407-340-042	\$3.86	407-350-018	\$4.62	407-370-001	\$0.00
407-340-043	\$3.86	407-350-019	\$4.66	407-370-002	\$0.00
407-340-044	\$3.86	407-350-020	\$0.00	407-370-003	\$3.78
407-340-047	\$3.96	407-350-021	\$0.00	407-370-004	\$0.00
407-340-048	\$3.90	407-350-022	\$0.00	407-370-005	\$0.00
407-340-049	\$4.06	407-350-023	\$0.00	407-370-006	\$0.00
407-340-050	\$3.88	407-350-024	\$4.12	407-370-007	\$3.76
407-340-051	\$3.84	407-350-025	\$4.02	407-370-008	\$3.80
407-340-052	\$3.88	407-350-026	\$4.04	407-370-009	\$3.78
407-340-053	\$3.84	407-350-027	\$4.24	407-370-010	\$3.78
407-340-054	\$3.96	407-350-028	\$4.04	407-370-011	\$3.78
407-340-055	\$3.88	407-350-029	\$0.00	407-370-012	\$3.82
407-340-056	\$3.88	407-350-030	\$4.14	407-370-013	\$0.00
407-340-057	\$3.88	407-350-031	\$4.04	407-370-014	\$3.80
407-340-058	\$3.86	407-350-032	\$4.62	407-370-015	\$3.74

**Appendix D**

**Riverside County Flood Control and Water Conservation District  
NPDES - Santa Ana Benefit Assessment Area  
Fiscal Year 2023-2024 Assessment Roll**

<u>APN</u>	<u>Levy Amount</u>	<u>APN</u>	<u>Levy Amount</u>	<u>APN</u>	<u>Levy Amount</u>
407-370-016	\$0.00	407-381-008	\$3.74	407-391-015	\$3.74
407-370-017	\$0.00	407-381-009	\$3.74	407-391-016	\$3.74
407-370-018	\$0.00	407-381-010	\$3.60	407-391-017	\$3.74
407-370-019	\$0.00	407-381-011	\$3.74	407-391-018	\$3.74
407-370-020	\$3.76	407-381-012	\$3.74	407-391-019	\$3.76
407-370-021	\$3.78	407-381-013	\$0.00	407-391-020	\$3.74
407-370-022	\$3.80	407-381-014	\$3.60	407-400-001	\$3.76
407-370-023	\$3.76	407-381-015	\$3.74	407-400-002	\$3.74
407-370-024	\$3.76	407-381-016	\$3.74	407-400-003	\$3.74
407-370-025	\$3.80	407-381-017	\$3.74	407-400-004	\$3.76
407-370-026	\$0.00	407-390-001	\$3.80	407-400-005	\$3.60
407-371-001	\$3.74	407-390-002	\$3.78	407-400-006	\$3.60
407-371-002	\$3.74	407-390-003	\$3.78	407-400-007	\$3.60
407-371-003	\$3.74	407-390-004	\$3.78	407-400-008	\$3.60
407-371-004	\$3.74	407-390-005	\$3.78	407-400-009	\$0.00
407-371-005	\$3.74	407-390-006	\$3.78	407-400-010	\$0.00
407-371-006	\$3.74	407-390-007	\$3.80	407-400-011	\$0.00
407-371-007	\$0.00	407-390-008	\$3.78	407-400-012	\$0.00
407-371-008	\$0.00	407-390-009	\$3.76	407-400-013	\$0.00
407-371-009	\$0.00	407-390-010	\$3.76	407-400-014	\$0.00
407-380-001	\$3.78	407-390-011	\$3.84	407-401-001	\$0.00
407-380-002	\$3.78	407-390-012	\$3.82	407-401-002	\$0.00
407-380-003	\$3.76	407-390-013	\$3.76	407-401-003	\$0.00
407-380-004	\$3.82	407-390-014	\$3.76	407-401-004	\$0.00
407-380-005	\$3.80	407-390-015	\$3.80	407-401-005	\$0.00
407-380-006	\$3.78	407-390-016	\$3.78	407-401-006	\$0.00
407-380-007	\$3.78	407-390-017	\$3.78	407-402-001	\$0.00
407-380-008	\$3.78	407-390-018	\$3.82	407-402-002	\$0.00
407-380-009	\$3.78	407-390-019	\$3.76	407-402-003	\$0.00
407-380-010	\$3.78	407-390-020	\$3.74	407-402-004	\$0.00
407-380-011	\$3.78	407-390-021	\$3.76	407-402-005	\$0.00
407-380-012	\$3.80	407-390-022	\$3.76	407-402-006	\$0.00
407-380-013	\$3.80	407-390-023	\$3.78	407-402-007	\$0.00
407-380-014	\$3.80	407-390-024	\$0.00	407-402-008	\$0.00
407-380-015	\$3.74	407-390-025	\$0.00	407-402-009	\$0.00
407-380-016	\$3.74	407-391-001	\$3.76	407-402-010	\$3.78
407-380-017	\$3.74	407-391-002	\$3.82	407-402-011	\$3.78
407-380-018	\$3.74	407-391-003	\$3.80	407-402-012	\$3.78
407-380-019	\$3.80	407-391-004	\$3.78	407-402-013	\$3.80
407-380-020	\$3.78	407-391-005	\$3.92	407-410-001	\$12.46
407-380-021	\$3.78	407-391-006	\$3.80	408-070-002	\$3.74
407-380-022	\$3.78	407-391-007	\$3.76	408-070-003	\$3.74
407-381-001	\$3.76	407-391-008	\$3.76	408-070-004	\$3.74
407-381-002	\$3.76	407-391-009	\$3.78	408-070-005	\$3.74
407-381-003	\$3.76	407-391-010	\$3.76	408-070-006	\$3.74
407-381-004	\$3.76	407-391-011	\$3.76	408-070-007	\$3.74
407-381-005	\$3.76	407-391-012	\$3.76	408-070-008	\$3.74
407-381-006	\$3.76	407-391-013	\$3.82	408-070-009	\$0.00
407-381-007	\$3.74	407-391-014	\$3.80	408-070-010	\$3.78

**Appendix D**

**Riverside County Flood Control and Water Conservation District  
NPDES - Santa Ana Benefit Assessment Area  
Fiscal Year 2023-2024 Assessment Roll**

<u>APN</u>	<u>Levy Amount</u>	<u>APN</u>	<u>Levy Amount</u>	<u>APN</u>	<u>Levy Amount</u>
408-070-011	\$0.00	408-100-024	\$0.00	408-101-045	\$1.38
408-070-012	\$247.50	408-100-025	\$0.00	408-101-046	\$0.00
408-071-001	\$3.74	408-100-026	\$0.00	408-101-047	\$1.26
408-071-002	\$3.74	408-100-027	\$0.00	408-101-048	\$1.60
408-071-003	\$3.74	408-100-028	\$0.00	408-101-049	\$1.28
408-071-004	\$3.74	408-101-001	\$1.50	408-101-050	\$1.28
408-071-005	\$3.74	408-101-002	\$1.98	408-101-051	\$1.68
408-071-006	\$3.74	408-101-003	\$1.10	408-101-052	\$1.30
408-071-007	\$3.74	408-101-004	\$1.10	408-101-053	\$1.38
408-071-008	\$3.74	408-101-005	\$1.60	408-101-054	\$1.18
408-071-009	\$3.74	408-101-006	\$1.56	408-101-055	\$1.50
408-071-010	\$3.74	408-101-007	\$1.60	408-101-056	\$2.36
408-071-011	\$3.76	408-101-008	\$1.46	408-101-057	\$0.00
408-071-012	\$3.74	408-101-009	\$1.10	408-101-058	\$1.04
408-071-013	\$3.74	408-101-010	\$1.10	408-101-059	\$1.54
408-071-014	\$3.74	408-101-011	\$1.62	408-101-060	\$1.06
408-071-015	\$3.74	408-101-012	\$1.70	408-101-061	\$1.06
408-071-016	\$3.74	408-101-013	\$1.54	408-101-062	\$1.52
408-071-017	\$3.74	408-101-014	\$1.48	408-101-063	\$1.02
408-071-018	\$3.74	408-101-015	\$1.10	408-101-064	\$0.00
408-071-019	\$3.76	408-101-016	\$1.12	408-101-065	\$1.02
408-071-020	\$3.76	408-101-017	\$1.42	408-101-066	\$1.54
408-071-021	\$3.74	408-101-018	\$1.64	408-101-067	\$1.06
408-071-022	\$3.74	408-101-019	\$1.96	408-101-068	\$1.06
408-071-023	\$0.00	408-101-020	\$1.90	408-101-069	\$1.52
408-071-024	\$3.74	408-101-021	\$1.32	408-101-070	\$1.02
408-071-025	\$3.74	408-101-022	\$1.36	408-101-071	\$0.00
408-071-026	\$3.74	408-101-023	\$1.74	408-101-072	\$1.02
408-071-027	\$3.82	408-101-024	\$1.28	408-101-073	\$1.54
408-071-028	\$0.00	408-101-025	\$0.00	408-101-074	\$1.06
408-080-001	\$4.02	408-101-026	\$1.58	408-101-075	\$1.06
408-080-002	\$4.02	408-101-027	\$1.68	408-101-076	\$1.52
408-080-003	\$4.36	408-101-028	\$1.60	408-101-077	\$1.02
408-080-004	\$0.00	408-101-029	\$1.80	408-101-078	\$0.00
408-080-005	\$0.00	408-101-030	\$0.00	408-101-079	\$1.02
408-080-006	\$4.08	408-101-031	\$1.50	408-101-080	\$1.52
408-080-007	\$4.12	408-101-032	\$1.14	408-101-081	\$1.06
408-080-008	\$0.00	408-101-033	\$1.56	408-101-082	\$1.06
408-080-009	\$0.00	408-101-034	\$1.14	408-101-083	\$1.54
408-080-010	\$0.00	408-101-035	\$1.16	408-101-084	\$1.02
408-080-011	\$0.00	408-101-036	\$1.50	408-101-085	\$0.00
408-080-012	\$0.00	408-101-037	\$1.10	408-102-001	\$0.98
408-090-005	\$0.00	408-101-038	\$1.54	408-102-002	\$1.60
408-090-013	\$0.00	408-101-039	\$0.00	408-102-003	\$1.18
408-090-065	\$0.00	408-101-040	\$1.34	408-102-004	\$1.14
408-090-066	\$0.00	408-101-041	\$1.56	408-102-005	\$1.50
408-090-070	\$0.00	408-101-042	\$1.32	408-102-006	\$0.96
408-100-022	\$0.00	408-101-043	\$1.32	408-102-007	\$0.00
408-100-023	\$0.00	408-101-044	\$2.02	408-102-008	\$0.88

**Appendix D**

**Riverside County Flood Control and Water Conservation District  
NPDES - Santa Ana Benefit Assessment Area  
Fiscal Year 2023-2024 Assessment Roll**

<u>APN</u>	<u>Levy Amount</u>	<u>APN</u>	<u>Levy Amount</u>	<u>APN</u>	<u>Levy Amount</u>
408-102-009	\$1.52	408-102-058	\$1.14	408-111-020	\$6.74
408-102-010	\$1.00	408-102-059	\$1.54	408-111-021	\$6.74
408-102-011	\$0.98	408-102-060	\$0.88	408-111-022	\$6.74
408-102-012	\$1.78	408-102-061	\$1.06	408-111-023	\$6.74
408-102-013	\$0.00	408-102-062	\$0.00	408-111-024	\$6.74
408-102-014	\$1.30	408-102-063	\$1.04	408-111-025	\$6.74
408-102-015	\$1.20	408-102-064	\$1.56	408-111-026	\$6.74
408-102-016	\$1.74	408-102-065	\$1.04	408-111-027	\$0.00
408-102-017	\$0.90	408-102-066	\$1.06	408-111-028	\$1.12
408-102-018	\$0.92	408-102-067	\$1.54	408-111-029	\$1.12
408-102-019	\$1.34	408-102-068	\$1.04	408-111-030	\$1.12
408-102-020	\$0.92	408-102-069	\$0.00	408-111-031	\$1.12
408-102-021	\$1.18	408-102-070	\$1.04	408-111-032	\$1.12
408-102-022	\$0.00	408-102-071	\$0.88	408-111-033	\$1.12
408-102-023	\$1.06	408-102-072	\$1.36	408-111-034	\$1.12
408-102-024	\$0.88	408-102-073	\$0.94	408-111-035	\$1.12
408-102-025	\$1.50	408-102-074	\$0.94	408-111-036	\$1.12
408-102-026	\$1.08	408-102-075	\$1.82	408-111-037	\$1.12
408-102-027	\$1.08	408-102-076	\$0.98	408-111-038	\$1.12
408-102-028	\$1.72	408-102-077	\$1.08	408-111-039	\$1.12
408-102-029	\$0.94	408-102-078	\$0.00	408-111-040	\$1.12
408-102-030	\$1.10	408-110-022	\$0.00	408-111-041	\$1.12
408-102-031	\$0.00	408-110-026	\$0.00	408-111-042	\$1.12
408-102-032	\$1.12	408-110-027	\$0.00	408-111-043	\$0.00
408-102-033	\$1.68	408-110-028	\$0.00	408-111-044	\$1.12
408-102-034	\$0.92	408-110-035	\$0.00	408-111-045	\$1.12
408-102-035	\$0.92	408-110-036	\$0.00	408-111-046	\$1.12
408-102-036	\$1.38	408-110-042	\$0.00	408-111-047	\$1.12
408-102-037	\$0.96	408-110-044	\$0.00	408-111-048	\$1.12
408-102-038	\$0.00	408-110-059	\$0.00	408-111-049	\$1.12
408-102-039	\$0.84	408-111-001	\$1.14	408-111-050	\$1.12
408-102-040	\$1.40	408-111-002	\$1.46	408-111-051	\$1.12
408-102-041	\$0.94	408-111-003	\$1.12	408-111-052	\$1.12
408-102-042	\$0.94	408-111-004	\$1.44	408-111-053	\$1.12
408-102-043	\$2.00	408-111-005	\$0.00	408-111-054	\$1.12
408-102-044	\$0.00	408-111-006	\$1.12	408-111-055	\$1.12
408-102-045	\$1.34	408-111-007	\$1.12	408-111-056	\$1.12
408-102-046	\$1.10	408-111-008	\$1.12	408-111-057	\$1.12
408-102-047	\$1.48	408-111-009	\$1.12	408-111-058	\$1.12
408-102-048	\$0.92	408-111-010	\$0.00	408-111-059	\$1.12
408-102-049	\$0.92	408-111-011	\$6.74	408-111-060	\$0.00
408-102-050	\$1.36	408-111-012	\$6.74	408-111-061	\$1.12
408-102-051	\$0.90	408-111-013	\$3.80	408-111-062	\$1.12
408-102-052	\$1.24	408-111-014	\$6.74	408-111-063	\$1.12
408-102-053	\$0.00	408-111-015	\$6.74	408-111-064	\$1.12
408-102-054	\$1.06	408-111-016	\$6.74	408-111-065	\$1.12
408-102-055	\$0.90	408-111-017	\$6.74	408-111-066	\$1.12
408-102-056	\$1.56	408-111-018	\$6.74	408-111-067	\$1.12
408-102-057	\$1.14	408-111-019	\$6.74	408-111-068	\$1.12

**Appendix D**

**Riverside County Flood Control and Water Conservation District  
NPDES - Santa Ana Benefit Assessment Area  
Fiscal Year 2023-2024 Assessment Roll**

<u>APN</u>	<u>Levy Amount</u>	<u>APN</u>	<u>Levy Amount</u>	<u>APN</u>	<u>Levy Amount</u>
408-111-069	\$1.12	408-112-027	\$1.12	408-150-017	\$3.84
408-111-070	\$1.12	408-112-028	\$1.12	408-150-018	\$3.84
408-111-071	\$1.12	408-112-029	\$1.12	408-150-019	\$3.76
408-111-072	\$1.12	408-112-030	\$0.00	408-150-020	\$3.76
408-111-073	\$1.12	408-112-031	\$1.12	408-150-021	\$3.76
408-111-074	\$1.12	408-112-032	\$1.12	408-150-022	\$3.76
408-111-075	\$1.12	408-112-033	\$1.12	408-150-023	\$3.76
408-111-076	\$1.12	408-112-034	\$1.12	408-150-024	\$3.76
408-111-077	\$1.12	408-112-035	\$1.12	408-150-025	\$3.76
408-111-078	\$1.12	408-112-036	\$1.12	408-150-026	\$3.78
408-111-079	\$1.12	408-112-037	\$0.00	408-150-027	\$3.84
408-111-080	\$1.12	408-112-038	\$1.12	408-150-028	\$3.78
408-111-081	\$1.12	408-112-039	\$1.12	408-150-029	\$3.76
408-111-082	\$0.00	408-112-040	\$1.12	408-150-030	\$3.76
408-111-083	\$1.12	408-112-041	\$1.12	408-150-031	\$3.76
408-111-084	\$1.12	408-112-042	\$1.12	408-150-032	\$3.76
408-111-085	\$1.12	408-112-043	\$1.12	408-150-033	\$3.86
408-111-086	\$1.12	408-112-044	\$1.12	408-150-034	\$3.76
408-111-087	\$1.12	408-112-045	\$1.12	408-150-035	\$3.78
408-111-088	\$1.12	408-112-046	\$1.12	408-150-036	\$3.82
408-111-089	\$1.12	408-112-047	\$1.12	408-150-037	\$3.76
408-111-090	\$1.12	408-112-048	\$1.12	408-150-038	\$3.76
408-111-091	\$0.00	408-112-049	\$1.12	408-150-039	\$3.76
408-112-001	\$1.12	408-112-050	\$1.12	408-150-040	\$3.76
408-112-002	\$1.12	408-112-051	\$1.12	408-150-041	\$3.76
408-112-003	\$1.12	408-112-052	\$1.12	408-150-042	\$3.78
408-112-004	\$1.12	408-112-053	\$1.12	408-150-043	\$3.84
408-112-005	\$1.12	408-112-054	\$1.12	408-150-044	\$3.76
408-112-006	\$1.12	408-112-055	\$0.00	408-150-045	\$3.76
408-112-007	\$1.12	408-120-029	\$0.00	408-150-046	\$3.80
408-112-008	\$1.12	408-120-030	\$0.00	408-150-047	\$0.00
408-112-009	\$1.12	408-120-031	\$0.00	408-150-048	\$0.00
408-112-010	\$1.12	408-120-032	\$0.00	408-150-049	\$0.00
408-112-011	\$1.12	408-150-001	\$3.36	408-150-050	\$0.00
408-112-012	\$1.12	408-150-002	\$3.36	408-150-051	\$3.74
408-112-013	\$1.12	408-150-003	\$3.36	408-150-052	\$3.74
408-112-014	\$1.12	408-150-004	\$3.76	408-150-053	\$3.76
408-112-015	\$0.00	408-150-005	\$3.78	408-150-054	\$3.76
408-112-016	\$1.12	408-150-006	\$0.00	408-150-055	\$3.76
408-112-017	\$1.12	408-150-007	\$3.74	408-150-056	\$3.82
408-112-018	\$1.12	408-150-008	\$3.74	408-150-057	\$3.76
408-112-019	\$1.12	408-150-009	\$3.78	408-150-058	\$3.78
408-112-020	\$1.12	408-150-010	\$3.78	408-150-059	\$3.78
408-112-021	\$1.12	408-150-011	\$3.76	408-150-060	\$3.78
408-112-022	\$1.12	408-150-012	\$3.76	408-150-061	\$3.76
408-112-023	\$1.12	408-150-013	\$3.76	408-150-062	\$3.76
408-112-024	\$1.12	408-150-014	\$3.76	408-150-063	\$3.80
408-112-025	\$1.12	408-150-015	\$3.76	408-150-064	\$0.00
408-112-026	\$1.12	408-150-016	\$3.76	408-160-001	\$3.76

**Appendix D**

**Riverside County Flood Control and Water Conservation District  
NPDES - Santa Ana Benefit Assessment Area  
Fiscal Year 2023-2024 Assessment Roll**

---

<u>APN</u>	<u>Levy Amount</u>	<u>APN</u>	<u>Levy Amount</u>	<u>APN</u>	<u>Levy Amount</u>
408-160-002	\$3.76	408-160-051	\$3.76	408-170-034	\$3.76
408-160-003	\$3.76	408-160-052	\$3.76	408-170-035	\$3.74
408-160-004	\$3.76	408-160-053	\$3.76	408-170-036	\$3.74
408-160-005	\$3.76	408-160-054	\$3.82	408-170-037	\$3.74
408-160-006	\$3.76	408-160-055	\$3.78	408-170-038	\$3.76
408-160-007	\$3.76	408-160-056	\$3.82	408-170-039	\$3.76
408-160-008	\$3.76	408-160-057	\$3.76	408-170-040	\$3.76
408-160-009	\$3.76	408-160-058	\$3.82	408-170-041	\$3.76
408-160-010	\$3.76	408-160-059	\$3.80	408-170-042	\$3.80
408-160-011	\$3.84	408-160-060	\$3.80	408-170-043	\$3.80
408-160-012	\$3.78	408-160-061	\$3.82	408-170-044	\$3.80
408-160-013	\$3.78	408-160-062	\$3.78	408-170-045	\$3.86
408-160-014	\$3.76	408-160-063	\$3.82	408-170-046	\$0.00
408-160-015	\$3.76	408-160-064	\$0.00	408-170-047	\$0.00
408-160-016	\$3.76	408-160-065	\$0.00	408-170-048	\$0.00
408-160-017	\$3.76	408-160-066	\$0.00	408-170-049	\$0.00
408-160-018	\$3.76	408-170-001	\$3.80	408-170-050	\$0.00
408-160-019	\$3.76	408-170-002	\$3.76	408-170-051	\$0.00
408-160-020	\$3.80	408-170-003	\$3.78	408-170-052	\$0.00
408-160-021	\$3.78	408-170-004	\$3.78	408-180-001	\$3.76
408-160-022	\$3.76	408-170-005	\$3.76	408-180-002	\$3.76
408-160-023	\$3.76	408-170-006	\$3.76	408-180-003	\$3.74
408-160-024	\$3.76	408-170-007	\$3.76	408-180-004	\$3.74
408-160-025	\$3.76	408-170-008	\$3.74	408-180-005	\$3.74
408-160-026	\$3.76	408-170-009	\$3.74	408-180-006	\$3.74
408-160-027	\$3.76	408-170-010	\$3.74	408-180-007	\$3.78
408-160-028	\$3.76	408-170-011	\$3.74	408-180-008	\$3.78
408-160-029	\$3.76	408-170-012	\$3.74	408-180-009	\$3.74
408-160-030	\$3.76	408-170-013	\$3.76	408-180-010	\$3.74
408-160-031	\$3.76	408-170-014	\$3.76	408-180-011	\$3.74
408-160-032	\$3.76	408-170-015	\$3.76	408-180-012	\$3.76
408-160-033	\$3.80	408-170-016	\$3.76	408-180-013	\$3.82
408-160-034	\$3.76	408-170-017	\$3.74	408-180-014	\$3.80
408-160-035	\$3.76	408-170-018	\$3.80	408-180-015	\$3.82
408-160-036	\$3.76	408-170-019	\$3.80	408-180-016	\$3.76
408-160-037	\$3.80	408-170-020	\$3.76	408-180-017	\$3.80
408-160-038	\$3.76	408-170-021	\$3.76	408-180-018	\$3.82
408-160-039	\$3.76	408-170-022	\$3.76	408-180-019	\$3.86
408-160-040	\$3.76	408-170-023	\$3.76	408-180-020	\$3.80
408-160-041	\$3.76	408-170-024	\$3.76	408-180-021	\$3.80
408-160-042	\$3.76	408-170-025	\$3.76	408-180-022	\$3.74
408-160-043	\$3.80	408-170-026	\$3.76	408-180-023	\$3.74
408-160-044	\$3.80	408-170-027	\$3.78	408-180-024	\$3.74
408-160-045	\$3.80	408-170-028	\$3.78	408-180-025	\$3.78
408-160-046	\$3.76	408-170-029	\$3.82	408-180-026	\$3.80
408-160-047	\$3.76	408-170-030	\$3.80	408-180-027	\$3.76
408-160-048	\$3.76	408-170-031	\$3.78	408-180-028	\$3.76
408-160-049	\$3.82	408-170-032	\$3.76	408-180-029	\$3.76
408-160-050	\$3.80	408-170-033	\$3.80	408-180-030	\$3.76



**Appendix D**

**Riverside County Flood Control and Water Conservation District  
NPDES - Santa Ana Benefit Assessment Area  
Fiscal Year 2023-2024 Assessment Roll**

---

<u>APN</u>	<u>Levy Amount</u>	<u>APN</u>	<u>Levy Amount</u>	<u>APN</u>	<u>Levy Amount</u>
408-180-031	\$3.78	408-190-009	\$3.78	408-190-058	\$3.74
408-180-032	\$3.78	408-190-010	\$3.36	408-190-059	\$3.78
408-180-033	\$3.74	408-190-011	\$3.36	408-190-060	\$3.76
408-180-034	\$3.74	408-190-012	\$3.36	408-190-061	\$3.60
408-180-035	\$3.74	408-190-013	\$3.36	408-190-062	\$3.74
408-180-036	\$3.74	408-190-014	\$3.36	408-190-063	\$3.74
408-180-037	\$3.74	408-190-015	\$3.36	408-190-064	\$3.78
408-180-038	\$3.76	408-190-016	\$3.36	408-190-065	\$3.76
408-180-039	\$0.00	408-190-017	\$3.36	408-190-066	\$3.60
408-180-040	\$0.00	408-190-018	\$3.36	408-190-067	\$3.60
408-180-041	\$3.76	408-190-019	\$3.36	408-190-068	\$3.60
408-180-042	\$3.76	408-190-020	\$3.36	408-190-069	\$3.60
408-180-043	\$3.76	408-190-021	\$3.36	408-190-070	\$3.60
408-180-044	\$3.76	408-190-022	\$3.36	408-190-071	\$3.80
408-180-045	\$3.76	408-190-023	\$3.36	408-190-072	\$3.78
408-180-046	\$3.76	408-190-024	\$3.36	408-190-073	\$3.84
408-180-047	\$3.76	408-190-025	\$3.36	408-190-074	\$3.76
408-180-048	\$3.76	408-190-026	\$3.36	408-190-075	\$3.60
408-180-049	\$3.76	408-190-027	\$3.36	408-190-076	\$3.76
408-180-050	\$3.80	408-190-028	\$3.36	408-190-077	\$0.00
408-180-051	\$3.78	408-190-029	\$3.36	408-190-078	\$0.00
408-180-052	\$3.74	408-190-030	\$3.36	408-190-079	\$0.00
408-180-053	\$3.74	408-190-031	\$3.36	408-190-080	\$0.00
408-180-054	\$3.74	408-190-032	\$3.36	408-190-081	\$0.00
408-180-055	\$3.74	408-190-033	\$3.36	408-200-001	\$3.74
408-180-056	\$3.74	408-190-034	\$3.78	408-200-002	\$2.92
408-180-057	\$3.74	408-190-035	\$3.78	408-200-003	\$2.70
408-180-058	\$3.74	408-190-036	\$3.74	408-200-004	\$2.70
408-180-059	\$3.78	408-190-037	\$3.74	408-200-005	\$2.70
408-180-060	\$3.78	408-190-038	\$3.74	408-200-006	\$2.70
408-180-061	\$3.78	408-190-039	\$3.78	408-200-007	\$2.70
408-180-062	\$3.78	408-190-040	\$3.76	408-200-008	\$2.70
408-180-063	\$3.76	408-190-041	\$3.74	408-200-009	\$2.70
408-180-064	\$3.78	408-190-042	\$3.74	408-200-010	\$2.92
408-180-065	\$3.78	408-190-043	\$3.74	408-200-011	\$2.70
408-180-066	\$3.78	408-190-044	\$3.80	408-200-012	\$2.92
408-180-067	\$3.78	408-190-045	\$3.80	408-200-013	\$2.70
408-180-068	\$3.78	408-190-046	\$3.76	408-200-014	\$2.92
408-180-069	\$3.88	408-190-047	\$3.76	408-200-015	\$2.70
408-180-070	\$0.00	408-190-048	\$3.60	408-200-016	\$2.92
408-180-071	\$0.00	408-190-049	\$3.78	408-200-017	\$2.92
408-190-001	\$3.80	408-190-050	\$3.76	408-200-018	\$2.70
408-190-002	\$3.76	408-190-051	\$3.60	408-200-019	\$2.92
408-190-003	\$3.74	408-190-052	\$3.74	408-200-020	\$2.70
408-190-004	\$3.74	408-190-053	\$3.74	408-200-021	\$2.70
408-190-005	\$3.60	408-190-054	\$3.80	408-200-022	\$2.92
408-190-006	\$3.60	408-190-055	\$3.80	408-200-023	\$2.70
408-190-007	\$3.60	408-190-056	\$3.76	408-200-024	\$2.70
408-190-008	\$3.76	408-190-057	\$3.76	408-200-025	\$3.36

**Appendix D**

**Riverside County Flood Control and Water Conservation District  
NPDES - Santa Ana Benefit Assessment Area  
Fiscal Year 2023-2024 Assessment Roll**

---

<u>APN</u>	<u>Levy Amount</u>	<u>APN</u>	<u>Levy Amount</u>	<u>APN</u>	<u>Levy Amount</u>
408-200-026	\$0.00	408-204-004	\$3.74	408-211-020	\$3.14
408-201-001	\$2.92	408-204-005	\$3.76	408-211-021	\$3.14
408-201-002	\$2.70	408-204-006	\$3.76	408-211-022	\$3.14
408-201-003	\$2.70	408-204-007	\$3.76	408-211-023	\$3.14
408-201-004	\$2.70	408-204-008	\$3.74	408-211-024	\$3.14
408-201-005	\$2.70	408-204-009	\$3.74	408-211-025	\$3.74
408-201-006	\$2.70	408-204-010	\$3.76	408-212-001	\$3.60
408-201-007	\$2.70	408-204-011	\$0.00	408-212-002	\$2.70
408-201-008	\$2.70	408-210-001	\$2.70	408-212-003	\$2.70
408-201-010	\$3.76	408-210-002	\$2.70	408-212-004	\$2.70
408-201-011	\$3.62	408-210-003	\$2.70	408-212-005	\$2.70
408-201-012	\$3.60	408-210-004	\$2.70	408-212-006	\$2.70
408-201-013	\$3.60	408-210-005	\$3.36	408-212-007	\$2.70
408-201-014	\$3.60	408-210-006	\$2.92	408-212-008	\$2.92
408-201-015	\$3.56	408-210-007	\$2.70	408-212-009	\$3.82
408-201-016	\$3.76	408-210-008	\$2.70	408-212-010	\$3.80
408-201-017	\$3.78	408-210-009	\$2.70	408-212-011	\$3.80
408-201-018	\$3.70	408-210-010	\$2.70	408-212-012	\$3.80
408-201-019	\$3.64	408-210-011	\$2.70	408-213-001	\$3.76
408-201-020	\$3.62	408-210-012	\$2.70	408-213-002	\$3.14
408-201-021	\$3.64	408-210-013	\$2.70	408-213-003	\$3.14
408-201-022	\$3.74	408-210-014	\$3.74	408-213-004	\$3.36
408-201-023	\$3.80	408-210-015	\$3.80	408-213-005	\$3.36
408-201-024	\$3.76	408-210-016	\$3.76	408-213-006	\$2.92
408-201-025	\$3.74	408-210-017	\$3.36	408-213-007	\$2.92
408-201-026	\$3.74	408-210-018	\$3.36	408-213-008	\$2.92
408-201-027	\$3.74	408-210-019	\$3.36	408-213-009	\$2.92
408-201-028	\$3.74	408-210-020	\$3.60	408-213-010	\$3.74
408-201-029	\$3.74	408-210-021	\$0.00	408-220-001	\$2.24
408-201-030	\$3.76	408-210-022	\$0.00	408-220-002	\$2.02
408-201-031	\$0.00	408-211-001	\$3.14	408-220-003	\$2.02
408-202-001	\$3.36	408-211-002	\$3.14	408-220-004	\$2.02
408-202-002	\$3.14	408-211-003	\$3.14	408-220-005	\$2.24
408-202-003	\$3.76	408-211-004	\$3.14	408-220-006	\$2.70
408-202-004	\$3.76	408-211-005	\$3.14	408-220-007	\$3.14
408-202-005	\$3.76	408-211-006	\$3.14	408-220-008	\$2.02
408-202-006	\$3.76	408-211-007	\$2.92	408-220-009	\$2.02
408-202-007	\$3.36	408-211-008	\$3.14	408-220-010	\$2.02
408-202-008	\$2.92	408-211-009	\$3.14	408-220-011	\$2.02
408-202-009	\$2.92	408-211-010	\$3.14	408-220-012	\$2.02
408-202-010	\$2.92	408-211-011	\$3.14	408-220-013	\$1.80
408-202-011	\$2.92	408-211-012	\$3.14	408-220-014	\$1.80
408-202-012	\$2.92	408-211-013	\$3.14	408-220-015	\$2.02
408-202-013	\$2.92	408-211-014	\$2.92	408-220-016	\$2.02
408-202-014	\$3.14	408-211-015	\$3.14	408-220-017	\$0.00
408-203-001	\$0.00	408-211-016	\$3.14	408-220-018	\$0.00
408-204-001	\$3.78	408-211-017	\$2.92	408-220-019	\$0.00
408-204-002	\$3.74	408-211-018	\$3.14	408-221-001	\$2.02
408-204-003	\$3.74	408-211-019	\$3.14	408-221-002	\$2.02

**Appendix D**

**Riverside County Flood Control and Water Conservation District  
NPDES - Santa Ana Benefit Assessment Area  
Fiscal Year 2023-2024 Assessment Roll**

---

<u>APN</u>	<u>Levy Amount</u>	<u>APN</u>	<u>Levy Amount</u>	<u>APN</u>	<u>Levy Amount</u>
408-221-003	\$2.02	408-222-036	\$2.70	408-230-033	\$2.02
408-221-004	\$2.70	408-222-037	\$3.14	408-230-034	\$2.02
408-221-005	\$2.24	408-222-038	\$2.24	408-230-035	\$2.46
408-221-006	\$2.24	408-222-039	\$2.24	408-230-036	\$2.24
408-221-007	\$2.24	408-222-040	\$2.24	408-230-037	\$2.46
408-221-008	\$2.24	408-222-041	\$2.24	408-230-038	\$2.24
408-221-009	\$2.24	408-222-042	\$2.24	408-230-039	\$2.92
408-221-010	\$2.02	408-222-043	\$3.60	408-230-040	\$3.36
408-221-011	\$2.02	408-222-044	\$3.74	408-230-041	\$3.36
408-221-012	\$2.02	408-222-045	\$2.02	408-230-042	\$3.60
408-221-013	\$2.02	408-222-046	\$2.02	408-230-043	\$2.24
408-221-014	\$0.00	408-222-047	\$2.24	408-230-044	\$2.46
408-221-015	\$0.00	408-223-001	\$2.02	408-230-045	\$2.02
408-221-016	\$0.00	408-223-002	\$2.02	408-230-046	\$2.02
408-222-001	\$2.46	408-223-003	\$2.02	408-230-047	\$2.46
408-222-002	\$2.24	408-223-004	\$2.70	408-230-048	\$2.24
408-222-003	\$2.24	408-223-005	\$0.00	408-230-049	\$2.92
408-222-004	\$2.24	408-230-001	\$2.24	408-230-050	\$2.92
408-222-005	\$2.46	408-230-002	\$2.02	408-230-051	\$3.60
408-222-006	\$2.02	408-230-003	\$2.02	408-230-052	\$2.70
408-222-007	\$2.46	408-230-004	\$2.70	408-230-053	\$2.02
408-222-008	\$2.70	408-230-005	\$2.24	408-230-054	\$2.46
408-222-009	\$2.02	408-230-006	\$2.02	408-230-055	\$2.24
408-222-010	\$2.02	408-230-007	\$2.24	408-230-056	\$2.46
408-222-011	\$1.80	408-230-008	\$2.24	408-231-001	\$2.02
408-222-012	\$1.80	408-230-009	\$2.02	408-231-002	\$2.02
408-222-013	\$1.80	408-230-010	\$2.46	408-231-003	\$2.02
408-222-014	\$2.02	408-230-011	\$3.60	408-231-004	\$2.02
408-222-015	\$1.80	408-230-012	\$2.46	408-231-005	\$2.02
408-222-016	\$2.02	408-230-013	\$2.92	408-231-006	\$2.02
408-222-017	\$2.02	408-230-014	\$2.24	408-231-007	\$2.02
408-222-018	\$2.24	408-230-015	\$2.02	408-231-008	\$2.02
408-222-019	\$1.80	408-230-016	\$2.02	408-231-009	\$2.02
408-222-020	\$1.80	408-230-017	\$2.24	408-231-010	\$2.02
408-222-021	\$1.80	408-230-018	\$2.24	408-231-011	\$2.02
408-222-022	\$1.80	408-230-019	\$2.02	408-231-012	\$2.02
408-222-023	\$1.80	408-230-020	\$1.80	408-231-013	\$2.02
408-222-024	\$2.02	408-230-021	\$1.80	408-231-014	\$2.02
408-222-025	\$2.02	408-230-022	\$1.80	408-231-015	\$2.24
408-222-026	\$2.24	408-230-023	\$1.80	408-231-016	\$2.46
408-222-027	\$2.02	408-230-024	\$1.80	408-231-017	\$2.70
408-222-028	\$2.24	408-230-025	\$1.80	408-231-018	\$2.92
408-222-029	\$2.46	408-230-026	\$2.24	408-232-001	\$2.92
408-222-030	\$2.70	408-230-027	\$2.70	408-232-002	\$2.70
408-222-031	\$2.24	408-230-028	\$2.24	408-232-003	\$2.70
408-222-032	\$2.02	408-230-029	\$2.46	408-232-004	\$2.46
408-222-033	\$2.46	408-230-030	\$2.46	408-232-005	\$2.70
408-222-034	\$2.46	408-230-031	\$2.24	408-233-001	\$2.46
408-222-035	\$2.02	408-230-032	\$3.36	408-233-002	\$2.24

**Appendix D**

**Riverside County Flood Control and Water Conservation District  
NPDES - Santa Ana Benefit Assessment Area  
Fiscal Year 2023-2024 Assessment Roll**

---

<u>APN</u>	<u>Levy Amount</u>	<u>APN</u>	<u>Levy Amount</u>	<u>APN</u>	<u>Levy Amount</u>
408-233-003	\$2.46	408-240-015	\$2.70	408-242-017	\$3.36
408-233-004	\$2.46	408-240-016	\$2.70	408-242-018	\$3.74
408-233-005	\$2.46	408-240-017	\$2.70	408-242-019	\$2.70
408-233-006	\$3.36	408-240-018	\$2.70	408-242-020	\$2.70
408-233-007	\$2.24	408-240-019	\$2.70	408-242-021	\$2.70
408-233-008	\$1.80	408-240-020	\$2.70	408-242-022	\$2.70
408-233-009	\$2.24	408-240-021	\$2.70	408-242-023	\$2.92
408-233-010	\$2.24	408-240-022	\$3.76	408-242-024	\$2.92
408-233-011	\$2.24	408-240-023	\$3.76	408-242-025	\$2.92
408-233-012	\$2.24	408-240-024	\$2.46	408-242-026	\$2.46
408-233-013	\$2.02	408-240-025	\$2.70	408-242-027	\$2.46
408-233-014	\$2.46	408-240-026	\$2.70	408-242-028	\$2.70
408-233-015	\$3.14	408-240-027	\$2.70	408-242-029	\$3.74
408-233-016	\$2.46	408-240-028	\$2.70	408-243-001	\$2.92
408-233-017	\$2.46	408-240-029	\$2.70	408-243-002	\$2.92
408-233-018	\$2.46	408-240-030	\$2.70	408-243-003	\$3.14
408-233-019	\$2.24	408-240-031	\$2.70	408-243-004	\$3.36
408-233-025	\$2.02	408-240-032	\$2.70	408-243-005	\$3.14
408-233-026	\$2.02	408-240-033	\$2.70	408-243-006	\$2.70
408-233-027	\$2.70	408-240-034	\$2.70	408-243-007	\$2.70
408-233-028	\$3.14	408-240-035	\$0.00	408-243-008	\$2.70
408-233-029	\$2.02	408-240-036	\$0.00	408-243-009	\$2.46
408-233-030	\$2.02	408-240-037	\$0.00	408-243-010	\$3.36
408-233-031	\$2.02	408-240-038	\$0.00	408-243-011	\$2.92
408-233-032	\$2.02	408-241-001	\$2.92	408-243-012	\$2.92
408-233-033	\$2.02	408-241-002	\$2.70	408-243-013	\$2.92
408-233-034	\$2.02	408-241-003	\$2.70	408-243-014	\$3.36
408-233-035	\$2.02	408-241-004	\$2.70	408-243-015	\$3.60
408-233-036	\$2.02	408-241-005	\$2.70	408-243-016	\$3.60
408-233-037	\$0.00	408-241-006	\$2.70	408-243-017	\$3.76
408-233-038	\$2.70	408-241-007	\$2.70	408-243-018	\$3.74
408-233-039	\$2.46	408-241-008	\$2.70	408-243-019	\$2.70
408-233-040	\$2.02	408-241-009	\$3.74	408-243-020	\$2.70
408-233-041	\$2.24	408-242-001	\$3.36	408-243-021	\$2.70
408-233-042	\$2.02	408-242-002	\$2.70	408-243-022	\$2.92
408-240-001	\$2.46	408-242-003	\$2.70	408-243-023	\$2.92
408-240-002	\$2.46	408-242-004	\$2.70	408-243-024	\$2.46
408-240-003	\$2.46	408-242-005	\$2.46	408-243-025	\$2.46
408-240-004	\$2.46	408-242-006	\$2.46	408-243-026	\$3.74
408-240-005	\$2.70	408-242-007	\$2.46	408-243-027	\$3.76
408-240-006	\$2.70	408-242-008	\$2.46	408-243-028	\$2.24
408-240-007	\$2.70	408-242-009	\$2.70	408-243-029	\$2.46
408-240-008	\$2.70	408-242-010	\$3.14	408-243-030	\$3.14
408-240-009	\$2.70	408-242-011	\$2.92	408-250-001	\$3.60
408-240-010	\$2.70	408-242-012	\$3.78	408-250-002	\$3.36
408-240-011	\$2.70	408-242-013	\$3.80	408-250-003	\$3.36
408-240-012	\$2.70	408-242-014	\$3.76	408-250-004	\$3.36
408-240-013	\$2.70	408-242-015	\$3.76	408-250-005	\$3.36
408-240-014	\$2.70	408-242-016	\$3.74	408-250-006	\$3.36

**Appendix D**

**Riverside County Flood Control and Water Conservation District  
NPDES - Santa Ana Benefit Assessment Area  
Fiscal Year 2023-2024 Assessment Roll**

---

<u>APN</u>	<u>Levy Amount</u>	<u>APN</u>	<u>Levy Amount</u>	<u>APN</u>	<u>Levy Amount</u>
408-250-007	\$3.36	408-252-013	\$3.80	408-260-013	\$2.92
408-250-008	\$3.36	408-252-014	\$3.74	408-260-014	\$3.14
408-250-009	\$3.74	408-252-015	\$3.36	408-260-015	\$3.14
408-250-010	\$3.78	408-252-016	\$3.36	408-260-016	\$0.00
408-250-011	\$3.74	408-252-017	\$3.36	408-261-001	\$2.92
408-250-012	\$3.74	408-252-018	\$3.36	408-261-002	\$2.92
408-250-013	\$3.74	408-252-019	\$3.60	408-261-003	\$2.92
408-250-021	\$3.60	408-252-020	\$3.74	408-261-004	\$2.92
408-250-022	\$3.36	408-252-021	\$3.60	408-261-005	\$2.92
408-250-023	\$3.14	408-252-022	\$3.60	408-261-006	\$2.92
408-250-024	\$3.14	408-252-023	\$3.76	408-261-007	\$2.92
408-250-025	\$3.36	408-252-024	\$3.76	408-261-008	\$2.92
408-250-026	\$3.36	408-252-025	\$3.76	408-261-009	\$2.92
408-250-027	\$3.60	408-252-026	\$3.74	408-261-010	\$3.36
408-250-028	\$3.60	408-252-027	\$3.36	408-261-011	\$3.74
408-250-029	\$3.60	408-252-028	\$3.36	408-261-012	\$3.14
408-250-030	\$3.60	408-252-029	\$3.36	408-261-013	\$3.60
408-250-031	\$3.60	408-252-030	\$3.36	408-261-014	\$3.60
408-250-032	\$3.60	408-252-031	\$3.36	408-261-015	\$3.60
408-250-033	\$0.00	408-252-032	\$3.36	408-261-016	\$3.36
408-250-034	\$0.00	408-252-033	\$3.60	408-261-017	\$3.60
408-250-035	\$0.00	408-252-034	\$3.60	408-261-018	\$3.76
408-250-036	\$0.00	408-252-035	\$3.74	408-261-019	\$3.76
408-250-037	\$3.76	408-252-036	\$3.76	408-261-020	\$3.76
408-250-038	\$3.60	408-252-037	\$3.76	408-261-021	\$3.36
408-250-039	\$3.74	408-252-038	\$3.76	408-261-022	\$3.74
408-250-040	\$3.60	408-252-039	\$3.76	408-261-023	\$3.76
408-250-041	\$3.76	408-252-040	\$3.76	408-261-024	\$3.76
408-250-042	\$3.74	408-252-041	\$3.76	408-261-025	\$3.78
408-250-043	\$3.36	408-252-042	\$3.74	408-261-026	\$3.76
408-251-001	\$3.60	408-252-043	\$3.76	408-261-027	\$3.76
408-251-002	\$3.14	408-253-001	\$3.76	408-261-028	\$3.76
408-251-003	\$3.14	408-253-002	\$3.74	408-261-029	\$3.74
408-251-004	\$3.14	408-253-003	\$3.74	408-261-030	\$3.74
408-251-005	\$3.14	408-253-004	\$3.74	408-261-031	\$3.76
408-251-006	\$3.36	408-253-005	\$3.74	408-261-032	\$3.78
408-251-007	\$3.60	408-253-006	\$3.60	408-261-033	\$3.78
408-252-001	\$3.74	408-260-001	\$3.14	408-262-001	\$3.60
408-252-002	\$3.74	408-260-002	\$2.92	408-262-002	\$3.74
408-252-003	\$3.76	408-260-003	\$2.92	408-262-003	\$3.36
408-252-004	\$3.74	408-260-004	\$2.92	408-262-004	\$3.60
408-252-005	\$3.36	408-260-005	\$2.92	408-262-005	\$3.74
408-252-006	\$3.76	408-260-006	\$2.92	408-262-006	\$3.60
408-252-007	\$3.74	408-260-007	\$2.92	408-262-007	\$3.14
408-252-008	\$3.74	408-260-008	\$2.92	408-262-008	\$3.74
408-252-009	\$3.76	408-260-009	\$2.92	408-262-009	\$3.74
408-252-010	\$3.76	408-260-010	\$2.92	408-262-010	\$3.36
408-252-011	\$3.78	408-260-011	\$2.92	408-262-011	\$3.76
408-252-012	\$3.78	408-260-012	\$2.92	408-262-012	\$3.74

**Appendix D**

**Riverside County Flood Control and Water Conservation District  
NPDES - Santa Ana Benefit Assessment Area  
Fiscal Year 2023-2024 Assessment Roll**

<u>APN</u>	<u>Levy Amount</u>	<u>APN</u>	<u>Levy Amount</u>	<u>APN</u>	<u>Levy Amount</u>
408-262-013	\$3.36	408-270-032	\$0.00	408-280-029	\$3.76
408-262-014	\$3.74	408-270-033	\$0.00	408-280-030	\$3.76
408-262-015	\$3.76	408-270-034	\$0.00	408-280-031	\$3.76
408-262-016	\$3.76	408-270-035	\$0.00	408-280-032	\$3.76
408-262-017	\$3.14	408-271-001	\$3.76	408-280-033	\$3.76
408-262-018	\$3.36	408-271-002	\$3.14	408-280-034	\$3.76
408-262-019	\$3.74	408-271-003	\$3.14	408-280-035	\$3.76
408-262-020	\$2.92	408-271-004	\$3.14	408-280-036	\$3.74
408-262-021	\$2.92	408-271-005	\$3.14	408-280-037	\$3.74
408-262-022	\$2.70	408-271-006	\$3.60	408-280-038	\$3.74
408-262-023	\$2.70	408-271-007	\$3.74	408-280-039	\$3.74
408-262-024	\$2.70	408-271-008	\$3.60	408-280-040	\$3.76
408-262-025	\$2.92	408-271-009	\$3.14	408-280-041	\$0.00
408-262-026	\$2.92	408-271-010	\$3.14	408-281-008	\$3.44
408-262-027	\$2.92	408-271-011	\$2.92	408-281-009	\$3.46
408-262-028	\$3.14	408-271-012	\$2.92	408-281-010	\$3.46
408-262-029	\$0.00	408-271-013	\$2.92	408-281-011	\$3.46
408-262-030	\$0.00	408-271-014	\$2.92	408-281-012	\$3.48
408-270-001	\$2.92	408-271-015	\$2.92	408-281-013	\$3.48
408-270-002	\$2.92	408-271-016	\$2.92	408-281-014	\$3.48
408-270-003	\$2.92	408-271-017	\$2.92	408-281-015	\$3.54
408-270-004	\$2.92	408-271-018	\$2.92	408-281-016	\$3.50
408-270-005	\$2.92	408-271-019	\$2.92	408-281-017	\$3.46
408-270-006	\$2.92	408-271-020	\$3.76	408-281-018	\$3.52
408-270-007	\$2.92	408-271-021	\$3.74	408-281-019	\$3.70
408-270-008	\$2.92	408-271-022	\$3.78	408-282-031	\$3.78
408-270-009	\$2.92	408-271-023	\$3.76	408-282-032	\$3.76
408-270-010	\$2.92	408-271-024	\$3.76	408-282-033	\$3.76
408-270-011	\$2.92	408-271-025	\$3.78	408-282-034	\$3.76
408-270-012	\$2.92	408-271-026	\$3.74	408-282-035	\$3.74
408-270-013	\$3.76	408-271-027	\$3.74	408-282-036	\$3.74
408-270-014	\$3.78	408-271-028	\$3.60	408-282-037	\$3.74
408-270-015	\$3.76	408-271-029	\$3.82	408-282-038	\$3.74
408-270-016	\$3.76	408-271-030	\$3.82	408-282-039	\$3.76
408-270-017	\$3.74	408-271-031	\$3.36	408-282-040	\$3.76
408-270-018	\$3.60	408-271-032	\$3.36	408-282-041	\$3.74
408-270-019	\$3.36	408-271-033	\$3.14	408-282-042	\$3.74
408-270-020	\$3.36	408-271-034	\$2.92	408-282-043	\$3.74
408-270-021	\$3.14	408-271-035	\$3.36	408-282-044	\$3.74
408-270-022	\$3.36	408-280-017	\$0.00	408-282-045	\$3.74
408-270-023	\$3.36	408-280-018	\$0.00	408-282-046	\$3.54
408-270-024	\$3.36	408-280-021	\$3.76	408-282-047	\$3.32
408-270-025	\$3.36	408-280-022	\$3.76	408-282-048	\$3.76
408-270-026	\$3.74	408-280-023	\$3.76	408-282-049	\$3.78
408-270-027	\$3.76	408-280-024	\$3.76	408-282-050	\$3.74
408-270-028	\$2.92	408-280-025	\$3.76	408-282-051	\$3.74
408-270-029	\$2.92	408-280-026	\$3.80	408-282-052	\$3.76
408-270-030	\$2.92	408-280-027	\$3.82	408-282-053	\$3.74
408-270-031	\$3.14	408-280-028	\$3.76	408-282-054	\$3.76

**Appendix D**

**Riverside County Flood Control and Water Conservation District  
NPDES - Santa Ana Benefit Assessment Area  
Fiscal Year 2023-2024 Assessment Roll**

<u>APN</u>	<u>Levy Amount</u>	<u>APN</u>	<u>Levy Amount</u>	<u>APN</u>	<u>Levy Amount</u>
408-282-055	\$3.74	408-291-048	\$3.76	408-301-007	\$3.76
408-282-056	\$3.74	408-291-049	\$3.76	408-301-008	\$3.76
408-282-057	\$3.76	408-291-050	\$3.76	408-301-010	\$3.76
408-282-058	\$3.76	408-291-051	\$3.76	408-301-011	\$4.26
408-282-059	\$3.74	408-291-052	\$3.78	408-301-013	\$0.00
408-282-060	\$3.74	408-291-053	\$3.78	408-302-001	\$3.76
408-282-061	\$3.74	408-291-054	\$3.76	408-302-002	\$3.76
408-282-062	\$3.74	408-291-055	\$3.76	408-302-003	\$3.76
408-282-063	\$3.74	408-291-056	\$3.76	408-302-004	\$3.76
408-282-064	\$3.74	408-291-057	\$3.76	408-302-005	\$3.76
408-282-065	\$3.74	408-291-058	\$3.76	408-302-006	\$3.76
408-282-066	\$3.74	408-291-059	\$3.80	408-302-007	\$3.76
408-282-067	\$3.76	408-291-060	\$3.74	408-302-008	\$3.76
408-282-068	\$3.72	408-291-061	\$3.76	408-302-009	\$3.76
408-282-069	\$3.70	408-291-062	\$3.76	408-302-010	\$3.76
408-282-070	\$3.68	408-291-063	\$3.76	408-302-011	\$3.78
408-282-071	\$3.66	408-291-064	\$3.76	408-302-012	\$3.78
408-282-072	\$3.66	408-291-065	\$3.76	408-302-013	\$3.76
408-282-073	\$3.66	408-291-066	\$3.76	408-302-014	\$3.76
408-282-074	\$3.46	408-291-067	\$3.76	408-302-015	\$3.76
408-282-075	\$3.52	408-291-068	\$3.76	408-302-016	\$3.76
408-290-009	\$0.00	408-291-069	\$3.76	408-302-017	\$3.78
408-290-010	\$3.76	408-291-070	\$3.78	408-302-018	\$3.78
408-290-011	\$3.76	408-292-008	\$3.62	408-302-019	\$3.78
408-290-012	\$3.76	408-292-009	\$3.36	408-302-020	\$3.78
408-290-013	\$3.76	408-292-010	\$3.36	408-302-021	\$3.78
408-290-014	\$3.76	408-292-011	\$3.36	408-302-022	\$3.76
408-290-015	\$3.76	408-292-012	\$3.38	408-302-023	\$3.80
408-290-016	\$3.76	408-292-013	\$3.38	408-302-024	\$3.78
408-290-017	\$3.78	408-292-014	\$3.38	408-302-025	\$3.76
408-290-018	\$3.78	408-292-015	\$3.42	408-302-026	\$3.76
408-291-030	\$3.80	408-292-016	\$3.42	408-302-027	\$3.76
408-291-031	\$3.78	408-292-017	\$3.42	408-302-028	\$3.76
408-291-032	\$3.78	408-292-018	\$3.44	408-302-029	\$3.78
408-291-033	\$3.78	408-300-001	\$3.76	408-302-030	\$3.78
408-291-034	\$3.78	408-300-002	\$3.76	408-302-031	\$3.76
408-291-035	\$3.78	408-300-003	\$3.76	408-302-032	\$3.76
408-291-036	\$3.80	408-300-004	\$3.76	408-302-033	\$3.76
408-291-037	\$3.76	408-300-005	\$3.76	408-302-034	\$3.76
408-291-038	\$3.74	408-300-006	\$3.76	408-302-035	\$3.80
408-291-039	\$3.74	408-300-007	\$3.76	408-302-036	\$3.78
408-291-040	\$3.76	408-300-008	\$3.76	408-302-037	\$3.76
408-291-041	\$3.76	408-300-009	\$3.76	408-302-038	\$3.76
408-291-042	\$3.74	408-300-010	\$0.00	408-302-039	\$3.76
408-291-043	\$3.76	408-301-002	\$3.76	408-302-040	\$3.76
408-291-044	\$3.76	408-301-003	\$3.76	408-302-041	\$3.78
408-291-045	\$3.76	408-301-004	\$3.76	408-302-042	\$3.82
408-291-046	\$3.76	408-301-005	\$3.76	408-302-043	\$3.78
408-291-047	\$3.76	408-301-006	\$3.76	408-302-044	\$3.78

**Appendix D**

**Riverside County Flood Control and Water Conservation District  
NPDES - Santa Ana Benefit Assessment Area  
Fiscal Year 2023-2024 Assessment Roll**

---

<u>APN</u>	<u>Levy Amount</u>	<u>APN</u>	<u>Levy Amount</u>	<u>APN</u>	<u>Levy Amount</u>
408-302-045	\$3.78	408-380-006	\$0.00	408-390-039	\$0.00
408-302-046	\$3.78	408-380-007	\$3.66	408-390-040	\$0.00
408-302-047	\$3.78	408-380-008	\$3.24	408-390-041	\$0.00
408-310-001	\$3.76	408-380-009	\$0.00	408-390-042	\$0.00
408-310-002	\$3.76	408-380-010	\$0.00	408-390-043	\$0.00
408-310-003	\$3.76	408-380-011	\$0.00	408-390-044	\$2.84
408-310-004	\$3.76	408-380-012	\$0.00	408-390-045	\$0.00
408-310-005	\$3.84	408-380-013	\$0.00	408-390-046	\$3.16
408-310-006	\$3.78	408-380-015	\$0.00	408-390-047	\$2.94
408-310-007	\$3.76	408-380-016	\$0.00	408-390-048	\$2.94
408-310-008	\$3.76	408-380-017	\$0.00	408-390-049	\$3.02
408-310-009	\$3.76	408-390-001	\$3.76	408-390-050	\$2.78
408-310-010	\$3.76	408-390-002	\$3.14	408-390-051	\$2.66
408-310-011	\$3.76	408-390-003	\$3.12	408-390-052	\$2.72
408-310-012	\$3.76	408-390-004	\$0.00	408-390-053	\$2.90
408-310-013	\$3.76	408-390-005	\$3.14	408-390-054	\$2.42
408-310-014	\$0.00	408-390-006	\$3.12	408-390-055	\$2.44
408-310-015	\$3.76	408-390-007	\$3.14	408-390-056	\$2.46
408-310-016	\$3.76	408-390-008	\$3.74	408-390-057	\$3.30
408-310-017	\$3.78	408-390-009	\$2.52	408-390-058	\$0.00
408-310-018	\$0.00	408-390-010	\$2.54	408-390-059	\$0.00
408-310-019	\$0.00	408-390-011	\$2.48	408-390-060	\$0.00
408-311-001	\$3.76	408-390-012	\$0.00	408-390-061	\$0.00
408-311-002	\$3.76	408-390-013	\$3.06	408-390-062	\$0.00
408-311-003	\$3.76	408-390-014	\$3.02	408-390-063	\$0.00
408-311-004	\$3.76	408-390-015	\$3.02	408-400-001	\$3.64
408-311-005	\$3.76	408-390-016	\$3.28	408-400-002	\$3.74
408-311-006	\$3.76	408-390-017	\$3.20	408-400-003	\$3.72
408-311-007	\$3.76	408-390-018	\$2.64	408-400-004	\$3.18
408-311-008	\$3.76	408-390-019	\$2.70	408-400-005	\$3.56
408-311-009	\$3.76	408-390-020	\$2.72	408-400-006	\$3.80
408-311-010	\$3.76	408-390-021	\$3.02	408-400-007	\$3.76
408-311-011	\$3.78	408-390-022	\$3.78	408-400-008	\$2.54
408-311-012	\$3.78	408-390-023	\$3.76	408-400-009	\$2.62
408-311-013	\$3.78	408-390-024	\$3.76	408-400-010	\$2.64
408-311-014	\$3.78	408-390-025	\$0.00	408-400-011	\$2.62
408-311-015	\$3.78	408-390-026	\$2.72	408-400-012	\$2.88
408-311-016	\$3.78	408-390-027	\$2.74	408-400-013	\$3.10
408-311-017	\$3.78	408-390-028	\$2.94	408-400-014	\$3.74
408-311-018	\$3.78	408-390-029	\$2.92	408-400-015	\$3.00
408-311-019	\$3.78	408-390-030	\$2.94	408-400-016	\$2.96
408-311-020	\$3.78	408-390-031	\$2.98	408-400-017	\$2.96
408-311-021	\$3.78	408-390-032	\$0.00	408-400-018	\$2.94
408-311-022	\$3.78	408-390-033	\$0.00	408-400-019	\$2.92
408-380-001	\$0.00	408-390-034	\$0.00	408-400-020	\$2.66
408-380-002	\$0.00	408-390-035	\$0.00	408-400-021	\$2.84
408-380-003	\$0.00	408-390-036	\$0.00	408-400-022	\$2.82
408-380-004	\$0.00	408-390-037	\$0.00	408-400-023	\$3.02
408-380-005	\$0.00	408-390-038	\$0.00	408-400-024	\$3.00



**Appendix D**

**Riverside County Flood Control and Water Conservation District  
NPDES - Santa Ana Benefit Assessment Area  
Fiscal Year 2023-2024 Assessment Roll**

---

<u>APN</u>	<u>Levy Amount</u>	<u>APN</u>	<u>Levy Amount</u>	<u>APN</u>	<u>Levy Amount</u>
408-400-025	\$3.02	408-410-004	\$2.94	408-410-053	\$2.34
408-400-026	\$3.00	408-410-005	\$2.92	408-410-054	\$2.58
408-400-027	\$3.08	408-410-006	\$2.94	408-410-055	\$0.00
408-400-028	\$3.08	408-410-007	\$2.94	408-410-056	\$0.00
408-400-029	\$3.44	408-410-008	\$2.92	408-410-057	\$2.94
408-400-030	\$3.38	408-410-009	\$2.90	408-410-058	\$3.74
408-400-031	\$3.42	408-410-010	\$2.94	408-410-059	\$3.76
408-400-032	\$3.42	408-410-011	\$2.94	408-410-060	\$3.20
408-400-033	\$3.66	408-410-012	\$2.96	408-410-061	\$3.24
408-400-035	\$3.06	408-410-013	\$3.46	408-410-062	\$2.72
408-400-036	\$2.94	408-410-014	\$2.56	408-410-063	\$2.70
408-400-037	\$2.94	408-410-015	\$2.22	408-410-064	\$2.82
408-400-038	\$3.38	408-410-016	\$3.00	408-410-065	\$2.84
408-400-039	\$0.00	408-410-017	\$2.26	408-410-066	\$2.80
408-400-040	\$0.00	408-410-018	\$2.36	408-410-067	\$2.82
408-400-041	\$0.00	408-410-019	\$2.36	408-410-068	\$2.76
408-400-042	\$3.24	408-410-020	\$2.38	408-410-069	\$2.82
408-400-043	\$3.12	408-410-021	\$2.36	408-410-070	\$2.64
408-400-044	\$2.94	408-410-022	\$2.38	408-410-071	\$3.74
408-400-045	\$2.66	408-410-023	\$2.38	408-410-072	\$2.96
408-400-046	\$2.70	408-410-024	\$2.36	408-410-073	\$2.96
408-400-047	\$3.12	408-410-025	\$2.36	408-410-074	\$2.96
408-400-048	\$3.10	408-410-026	\$2.34	408-410-075	\$2.94
408-400-049	\$3.08	408-410-027	\$2.36	408-410-076	\$2.96
408-400-050	\$2.78	408-410-028	\$2.40	408-410-077	\$3.00
408-400-051	\$2.56	408-410-029	\$2.36	408-410-078	\$3.16
408-400-054	\$2.36	408-410-030	\$2.38	408-410-079	\$3.06
408-400-055	\$2.40	408-410-031	\$2.00	408-410-080	\$3.20
408-400-056	\$2.38	408-410-032	\$2.02	408-410-081	\$3.18
408-400-057	\$2.52	408-410-033	\$1.98	408-410-082	\$2.80
408-400-058	\$2.04	408-410-034	\$2.02	408-410-083	\$2.82
408-400-059	\$2.00	408-410-035	\$2.00	408-410-084	\$0.00
408-400-060	\$1.98	408-410-036	\$2.02	408-410-085	\$0.00
408-400-061	\$2.00	408-410-037	\$2.00	408-410-086	\$0.00
408-400-062	\$2.02	408-410-038	\$2.02	408-410-087	\$0.00
408-400-063	\$2.00	408-410-039	\$2.04	408-410-088	\$0.00
408-400-064	\$2.04	408-410-040	\$2.02	408-410-089	\$0.00
408-400-065	\$2.00	408-410-041	\$2.02	408-420-001	\$0.00
408-400-066	\$2.16	408-410-042	\$2.00	408-420-002	\$0.00
408-400-067	\$2.48	408-410-043	\$2.02	408-420-003	\$0.00
408-400-068	\$2.88	408-410-044	\$2.02	408-420-004	\$3.74
408-400-069	\$0.00	408-410-045	\$2.04	408-420-005	\$3.28
408-400-070	\$0.00	408-410-046	\$2.04	408-420-006	\$3.54
408-400-071	\$3.08	408-410-047	\$2.66	408-420-007	\$3.74
408-400-072	\$2.42	408-410-048	\$2.84	408-420-008	\$3.74
408-400-073	\$2.38	408-410-049	\$2.02	408-420-009	\$3.74
408-410-001	\$2.92	408-410-050	\$2.00	408-420-010	\$3.74
408-410-002	\$2.94	408-410-051	\$2.12	408-420-011	\$3.24
408-410-003	\$2.92	408-410-052	\$2.08	408-420-012	\$3.74

**Appendix D**

**Riverside County Flood Control and Water Conservation District  
NPDES - Santa Ana Benefit Assessment Area  
Fiscal Year 2023-2024 Assessment Roll**

<u>APN</u>	<u>Levy Amount</u>	<u>APN</u>	<u>Levy Amount</u>	<u>APN</u>	<u>Levy Amount</u>
408-420-013	\$3.76	408-420-062	\$2.22	408-430-035	\$3.26
408-420-014	\$3.74	408-420-063	\$2.22	408-430-036	\$3.20
408-420-015	\$3.44	408-420-064	\$2.48	408-430-037	\$2.82
408-420-016	\$3.16	408-420-065	\$3.24	408-430-038	\$2.40
408-420-017	\$3.16	408-420-066	\$2.76	408-430-039	\$2.24
408-420-018	\$3.24	408-420-067	\$0.00	408-430-040	\$3.60
408-420-019	\$2.18	408-420-068	\$2.72	408-430-041	\$2.40
408-420-020	\$2.20	408-420-069	\$0.00	408-430-042	\$2.40
408-420-021	\$2.20	408-420-070	\$2.76	408-430-043	\$2.42
408-420-022	\$2.18	408-420-071	\$2.76	408-430-044	\$2.40
408-420-023	\$2.22	408-420-072	\$2.74	408-430-045	\$2.42
408-420-024	\$2.18	408-420-073	\$3.20	408-430-046	\$2.42
408-420-025	\$2.22	408-420-074	\$0.00	408-430-047	\$2.40
408-420-026	\$2.42	408-420-075	\$0.00	408-430-048	\$0.00
408-420-027	\$2.48	408-420-076	\$0.00	408-430-049	\$0.00
408-420-028	\$3.12	408-430-001	\$3.18	408-430-050	\$2.42
408-420-029	\$3.76	408-430-002	\$3.18	408-430-051	\$2.42
408-420-030	\$3.06	408-430-003	\$3.14	408-430-052	\$2.44
408-420-031	\$3.00	408-430-004	\$3.36	408-430-053	\$2.44
408-420-032	\$2.96	408-430-005	\$2.70	408-430-054	\$0.00
408-420-033	\$2.94	408-430-006	\$3.10	408-430-055	\$3.46
408-420-034	\$2.96	408-430-007	\$0.00	408-430-056	\$3.38
408-420-035	\$3.44	408-430-008	\$0.00	408-430-057	\$3.32
408-420-036	\$3.56	408-430-009	\$0.00	408-430-058	\$3.34
408-420-037	\$3.52	408-430-010	\$0.00	408-430-059	\$3.36
408-420-038	\$3.46	408-430-011	\$3.76	408-430-060	\$3.34
408-420-039	\$3.74	408-430-012	\$3.38	408-430-061	\$3.32
408-420-040	\$3.74	408-430-013	\$3.00	408-430-062	\$3.34
408-420-041	\$3.30	408-430-014	\$3.08	408-430-063	\$3.34
408-420-042	\$3.24	408-430-015	\$2.96	408-430-064	\$3.32
408-420-043	\$2.46	408-430-016	\$3.02	408-430-065	\$3.34
408-420-044	\$2.16	408-430-017	\$3.00	408-430-066	\$3.30
408-420-045	\$2.56	408-430-018	\$2.98	408-430-067	\$3.76
408-420-046	\$2.64	408-430-019	\$3.00	408-430-068	\$3.52
408-420-047	\$3.20	408-430-020	\$2.98	408-430-069	\$3.52
408-420-048	\$3.12	408-430-021	\$3.02	408-430-070	\$3.56
408-420-049	\$2.34	408-430-022	\$2.98	408-430-071	\$3.68
408-420-050	\$2.02	408-430-023	\$3.02	408-430-072	\$3.74
408-420-051	\$2.00	408-430-024	\$0.00	408-430-073	\$0.00
408-420-052	\$2.02	408-430-025	\$0.00	408-430-074	\$0.00
408-420-053	\$2.00	408-430-026	\$2.98	408-430-075	\$0.00
408-420-054	\$2.00	408-430-027	\$2.72	408-430-076	\$0.00
408-420-055	\$2.00	408-430-028	\$2.84	408-430-077	\$0.00
408-420-056	\$2.30	408-430-029	\$3.14	408-430-078	\$0.00
408-420-057	\$2.52	408-430-030	\$3.14	408-430-079	\$0.00
408-420-058	\$2.20	408-430-031	\$3.18	408-430-080	\$0.00
408-420-059	\$2.20	408-430-032	\$3.18	408-430-081	\$0.00
408-420-060	\$2.22	408-430-033	\$3.20	408-430-082	\$0.00
408-420-061	\$2.22	408-430-034	\$3.24	408-430-083	\$0.00

**Appendix D**

**Riverside County Flood Control and Water Conservation District  
NPDES - Santa Ana Benefit Assessment Area  
Fiscal Year 2023-2024 Assessment Roll**

---

<u>APN</u>	<u>Levy Amount</u>	<u>APN</u>	<u>Levy Amount</u>	<u>APN</u>	<u>Levy Amount</u>
408-430-084	\$0.00	408-440-040	\$0.00	408-450-031	\$0.00
408-430-085	\$0.00	408-440-041	\$0.00	408-450-032	\$0.00
408-430-086	\$0.00	408-440-042	\$0.00	408-450-033	\$0.00
408-430-087	\$0.00	408-440-043	\$0.00	408-450-034	\$0.00
408-430-088	\$0.00	408-440-044	\$0.00	408-450-035	\$0.00
408-430-089	\$0.00	408-440-045	\$0.00	408-450-036	\$0.00
408-430-090	\$0.00	408-440-046	\$0.00	408-450-037	\$0.00
408-430-091	\$0.00	408-440-047	\$0.00	408-450-038	\$0.00
408-430-092	\$0.00	408-440-048	\$0.00	408-450-039	\$0.00
408-430-093	\$0.00	408-440-049	\$0.00	408-450-040	\$0.00
408-440-001	\$0.00	408-440-050	\$0.00	408-450-041	\$0.00
408-440-002	\$0.00	408-440-051	\$0.00	408-450-042	\$0.00
408-440-003	\$0.00	408-440-052	\$0.00	408-450-043	\$0.00
408-440-004	\$0.00	408-440-053	\$0.00	408-450-044	\$0.00
408-440-005	\$0.00	408-440-054	\$0.00	408-450-045	\$0.00
408-440-006	\$0.00	408-440-055	\$0.00	408-450-046	\$0.00
408-440-007	\$0.00	408-440-056	\$0.00	408-450-047	\$0.00
408-440-008	\$0.00	408-440-057	\$0.00	408-450-048	\$0.00
408-440-009	\$0.00	408-440-058	\$0.00	408-450-049	\$0.00
408-440-010	\$0.00	408-450-001	\$0.00	408-450-050	\$0.00
408-440-011	\$0.00	408-450-002	\$0.00	408-450-051	\$0.00
408-440-012	\$0.00	408-450-003	\$0.00	408-450-052	\$0.00
408-440-013	\$0.00	408-450-004	\$0.00	408-450-053	\$0.00
408-440-014	\$0.00	408-450-005	\$0.00	408-450-054	\$0.00
408-440-015	\$0.00	408-450-006	\$0.00	408-450-055	\$0.00
408-440-016	\$0.00	408-450-007	\$0.00	408-450-056	\$0.00
408-440-017	\$0.00	408-450-008	\$0.00	408-450-057	\$0.00
408-440-018	\$0.00	408-450-009	\$0.00	408-450-058	\$0.00
408-440-019	\$0.00	408-450-010	\$0.00	408-450-059	\$0.00
408-440-020	\$0.00	408-450-011	\$0.00	408-450-060	\$0.00
408-440-021	\$0.00	408-450-012	\$0.00	408-450-061	\$0.00
408-440-022	\$0.00	408-450-013	\$0.00	408-460-001	\$0.00
408-440-023	\$0.00	408-450-014	\$0.00	408-460-002	\$0.00
408-440-024	\$0.00	408-450-015	\$0.00	408-460-003	\$0.00
408-440-025	\$0.00	408-450-016	\$0.00	408-460-004	\$0.00
408-440-026	\$0.00	408-450-017	\$0.00	408-460-005	\$0.00
408-440-027	\$0.00	408-450-018	\$0.00	408-460-006	\$0.00
408-440-028	\$0.00	408-450-019	\$0.00	408-460-007	\$0.00
408-440-029	\$0.00	408-450-020	\$0.00	408-460-008	\$0.00
408-440-030	\$0.00	408-450-021	\$0.00	408-460-009	\$0.00
408-440-031	\$0.00	408-450-022	\$0.00	408-460-010	\$0.00
408-440-032	\$0.00	408-450-023	\$0.00	408-460-011	\$0.00
408-440-033	\$0.00	408-450-024	\$0.00	408-460-012	\$0.00
408-440-034	\$0.00	408-450-025	\$0.00	408-460-013	\$0.00
408-440-035	\$0.00	408-450-026	\$0.00	408-460-014	\$0.00
408-440-036	\$0.00	408-450-027	\$0.00	408-460-015	\$0.00
408-440-037	\$0.00	408-450-028	\$0.00	408-460-016	\$0.00
408-440-038	\$0.00	408-450-029	\$0.00	408-460-017	\$0.00
408-440-039	\$0.00	408-450-030	\$0.00	408-460-018	\$0.00

**Appendix D**

**Riverside County Flood Control and Water Conservation District  
NPDES - Santa Ana Benefit Assessment Area  
Fiscal Year 2023-2024 Assessment Roll**

---

<u>APN</u>	<u>Levy Amount</u>	<u>APN</u>	<u>Levy Amount</u>	<u>APN</u>	<u>Levy Amount</u>
408-460-019	\$0.00	408-470-002	\$0.00	408-470-051	\$0.00
408-460-020	\$0.00	408-470-003	\$0.00	408-470-052	\$0.00
408-460-021	\$0.00	408-470-004	\$0.00	408-470-053	\$0.00
408-460-022	\$0.00	408-470-005	\$0.00	408-470-054	\$0.00
408-460-023	\$0.00	408-470-006	\$0.00	408-470-055	\$0.00
408-460-024	\$0.00	408-470-007	\$0.00	408-470-056	\$0.00
408-460-025	\$0.00	408-470-008	\$0.00	408-470-057	\$0.00
408-460-026	\$0.00	408-470-009	\$0.00	408-480-001	\$0.00
408-460-027	\$0.00	408-470-010	\$0.00	408-480-002	\$0.00
408-460-028	\$0.00	408-470-011	\$0.00	408-480-003	\$0.00
408-460-029	\$0.00	408-470-012	\$0.00	408-480-004	\$0.00
408-460-030	\$0.00	408-470-013	\$0.00	408-480-005	\$0.00
408-460-031	\$0.00	408-470-014	\$0.00	408-480-006	\$0.00
408-460-032	\$0.00	408-470-015	\$0.00	408-480-007	\$0.00
408-460-033	\$0.00	408-470-016	\$0.00	408-480-008	\$0.00
408-460-034	\$0.00	408-470-017	\$0.00	408-480-009	\$0.00
408-460-035	\$0.00	408-470-018	\$0.00	408-480-010	\$0.00
408-460-036	\$0.00	408-470-019	\$0.00	408-480-011	\$0.00
408-460-037	\$0.00	408-470-020	\$0.00	408-480-012	\$0.00
408-460-038	\$0.00	408-470-021	\$0.00	408-480-013	\$0.00
408-460-039	\$0.00	408-470-022	\$0.00	408-480-014	\$0.00
408-460-040	\$0.00	408-470-023	\$0.00	408-480-015	\$0.00
408-460-041	\$0.00	408-470-024	\$0.00	408-480-016	\$0.00
408-460-042	\$0.00	408-470-025	\$0.00	408-480-017	\$0.00
408-460-043	\$0.00	408-470-026	\$0.00	408-480-018	\$0.00
408-460-044	\$0.00	408-470-027	\$0.00	408-480-019	\$0.00
408-460-045	\$0.00	408-470-028	\$0.00	408-480-020	\$0.00
408-460-046	\$0.00	408-470-029	\$0.00	408-480-021	\$0.00
408-460-047	\$0.00	408-470-030	\$0.00	408-480-022	\$0.00
408-460-048	\$0.00	408-470-031	\$0.00	408-480-023	\$0.00
408-460-049	\$0.00	408-470-032	\$0.00	408-480-024	\$0.00
408-460-050	\$0.00	408-470-033	\$0.00	408-480-025	\$0.00
408-460-051	\$0.00	408-470-034	\$0.00	408-480-026	\$0.00
408-460-052	\$0.00	408-470-035	\$0.00	408-480-027	\$0.00
408-460-053	\$0.00	408-470-036	\$0.00	408-480-028	\$0.00
408-460-054	\$0.00	408-470-037	\$0.00	408-480-029	\$0.00
408-460-055	\$0.00	408-470-038	\$0.00	408-480-030	\$0.00
408-460-056	\$0.00	408-470-039	\$0.00	408-480-031	\$0.00
408-460-057	\$0.00	408-470-040	\$0.00	408-480-032	\$0.00
408-460-058	\$0.00	408-470-041	\$0.00	408-480-033	\$0.00
408-460-059	\$0.00	408-470-042	\$0.00	408-480-034	\$0.00
408-460-060	\$0.00	408-470-043	\$0.00	408-480-035	\$0.00
408-460-061	\$0.00	408-470-044	\$0.00	408-480-036	\$0.00
408-460-062	\$0.00	408-470-045	\$0.00	408-480-037	\$0.00
408-460-063	\$0.00	408-470-046	\$0.00	408-480-038	\$0.00
408-460-064	\$0.00	408-470-047	\$0.00	408-480-039	\$0.00
408-460-065	\$0.00	408-470-048	\$0.00	408-480-040	\$0.00
408-460-066	\$0.00	408-470-049	\$0.00	408-480-041	\$0.00
408-470-001	\$0.00	408-470-050	\$0.00	408-480-042	\$0.00

**Appendix D**

**Riverside County Flood Control and Water Conservation District  
NPDES - Santa Ana Benefit Assessment Area  
Fiscal Year 2023-2024 Assessment Roll**

<u>APN</u>	<u>Levy Amount</u>	<u>APN</u>	<u>Levy Amount</u>	<u>APN</u>	<u>Levy Amount</u>
408-480-043	\$0.00	408-490-035	\$0.00	409-020-030	\$3.74
408-480-044	\$0.00	408-490-036	\$0.00	409-020-031	\$3.74
408-480-045	\$0.00	408-490-037	\$0.00	409-020-032	\$3.74
408-480-046	\$0.00	408-490-038	\$0.00	409-020-033	\$3.74
408-480-047	\$0.00	408-490-039	\$0.00	409-020-034	\$3.74
408-480-048	\$0.00	408-490-040	\$0.00	409-020-036	\$3.74
408-480-049	\$0.00	408-490-041	\$0.00	409-020-037	\$3.74
408-480-050	\$0.00	408-490-042	\$0.00	409-020-039	\$3.94
408-480-051	\$0.00	408-490-043	\$0.00	409-020-040	\$4.06
408-480-052	\$0.00	408-490-044	\$0.00	409-020-041	\$3.80
408-480-053	\$0.00	408-490-045	\$0.00	409-030-001	\$3.74
408-480-054	\$0.00	408-490-046	\$0.00	409-030-002	\$3.74
408-480-055	\$0.00	408-490-047	\$0.00	409-030-003	\$3.74
408-480-056	\$0.00	408-490-048	\$0.00	409-030-004	\$3.74
408-480-057	\$0.00	408-490-049	\$0.00	409-030-005	\$3.74
408-490-001	\$0.00	408-490-050	\$0.00	409-030-006	\$3.74
408-490-002	\$0.00	408-490-051	\$0.00	409-030-009	\$3.74
408-490-003	\$0.00	408-490-052	\$0.00	409-030-010	\$3.74
408-490-004	\$0.00	408-490-053	\$0.00	409-030-011	\$4.58
408-490-005	\$0.00	408-490-054	\$0.00	409-030-012	\$4.40
408-490-006	\$0.00	408-490-055	\$0.00	409-030-014	\$4.72
408-490-007	\$0.00	408-490-056	\$0.00	409-030-015	\$3.74
408-490-008	\$0.00	408-490-057	\$0.00	409-030-016	\$3.74
408-490-009	\$0.00	408-490-058	\$0.00	409-030-017	\$3.74
408-490-010	\$0.00	408-490-059	\$0.00	409-030-018	\$3.74
408-490-011	\$0.00	409-020-002	\$3.74	409-030-019	\$3.74
408-490-012	\$0.00	409-020-003	\$3.74	409-030-020	\$0.00
408-490-013	\$0.00	409-020-004	\$3.74	409-030-021	\$4.02
408-490-014	\$0.00	409-020-005	\$3.74	409-030-022	\$4.62
408-490-015	\$0.00	409-020-006	\$3.74	409-030-023	\$4.02
408-490-016	\$0.00	409-020-007	\$3.74	409-030-024	\$3.96
408-490-017	\$0.00	409-020-008	\$3.74	409-041-001	\$3.74
408-490-018	\$0.00	409-020-010	\$3.74	409-041-002	\$3.74
408-490-019	\$0.00	409-020-011	\$3.74	409-041-003	\$3.74
408-490-020	\$0.00	409-020-012	\$3.74	409-041-004	\$3.74
408-490-021	\$0.00	409-020-014	\$60.30	409-041-005	\$3.74
408-490-022	\$0.00	409-020-015	\$3.90	409-041-006	\$3.74
408-490-023	\$0.00	409-020-016	\$3.74	409-041-007	\$3.74
408-490-024	\$0.00	409-020-018	\$3.74	409-041-008	\$3.74
408-490-025	\$0.00	409-020-019	\$3.74	409-041-009	\$3.74
408-490-026	\$0.00	409-020-020	\$3.74	409-041-010	\$3.74
408-490-027	\$0.00	409-020-021	\$3.74	409-041-012	\$3.78
408-490-028	\$0.00	409-020-022	\$3.74	409-041-015	\$3.74
408-490-029	\$0.00	409-020-023	\$4.18	409-041-016	\$3.74
408-490-030	\$0.00	409-020-024	\$3.74	409-041-017	\$3.90
408-490-031	\$0.00	409-020-025	\$3.74	409-041-018	\$3.78
408-490-032	\$0.00	409-020-026	\$3.74	409-041-019	\$3.90
408-490-033	\$0.00	409-020-027	\$3.96	409-041-020	\$3.78
408-490-034	\$0.00	409-020-029	\$3.74	409-042-001	\$3.74

**Appendix D**

**Riverside County Flood Control and Water Conservation District  
NPDES - Santa Ana Benefit Assessment Area  
Fiscal Year 2023-2024 Assessment Roll**

<u>APN</u>	<u>Levy Amount</u>	<u>APN</u>	<u>Levy Amount</u>	<u>APN</u>	<u>Levy Amount</u>
409-042-002	\$3.74	409-070-029	\$4.44	409-111-006	\$3.74
409-042-003	\$3.74	409-070-030	\$4.42	409-111-007	\$3.74
409-042-004	\$3.84	409-070-031	\$4.10	409-111-008	\$3.74
409-042-005	\$3.74	409-070-032	\$4.04	409-111-009	\$3.74
409-042-006	\$3.74	409-070-033	\$4.02	409-111-010	\$3.74
409-042-007	\$3.74	409-070-035	\$4.10	409-111-011	\$3.74
409-042-008	\$3.74	409-070-038	\$4.46	409-111-012	\$3.74
409-042-009	\$3.74	409-070-039	\$4.30	409-112-001	\$3.74
409-042-011	\$3.74	409-070-040	\$5.08	409-112-002	\$3.74
409-042-012	\$3.74	409-070-041	\$0.00	409-112-003	\$3.74
409-042-013	\$3.74	409-080-006	\$6.30	409-112-004	\$3.74
409-042-014	\$3.74	409-080-020	\$232.64	409-112-005	\$3.74
409-042-015	\$3.74	409-080-021	\$4.62	409-112-006	\$3.74
409-042-016	\$3.74	409-080-022	\$0.00	409-112-007	\$3.78
409-042-017	\$3.74	409-080-023	\$4.20	409-112-008	\$3.74
409-042-018	\$3.74	409-080-024	\$0.86	409-112-009	\$3.74
409-042-019	\$3.74	409-080-025	\$318.92	409-112-010	\$3.74
409-042-020	\$3.74	409-080-026	\$0.00	409-112-011	\$3.74
409-042-021	\$3.74	409-080-032	\$5.30	409-112-012	\$3.74
409-042-022	\$3.74	409-080-033	\$3.74	409-112-013	\$3.74
409-050-001	\$3.74	409-080-034	\$4.04	409-112-014	\$3.74
409-050-002	\$3.74	409-080-035	\$4.78	409-112-015	\$3.74
409-050-004	\$3.74	409-090-001	\$4.12	409-112-016	\$3.74
409-050-005	\$3.74	409-090-002	\$4.12	409-112-017	\$3.74
409-050-006	\$3.74	409-090-003	\$4.70	409-112-018	\$3.74
409-050-015	\$3.74	409-090-004	\$4.50	409-112-019	\$3.74
409-050-019	\$0.00	409-090-005	\$4.10	409-112-020	\$3.74
409-050-022	\$4.84	409-090-006	\$4.10	409-112-021	\$3.74
409-050-023	\$0.00	409-090-007	\$4.86	409-112-022	\$3.74
409-060-001	\$0.00	409-090-010	\$3.74	409-112-023	\$3.74
409-060-002	\$5.42	409-090-011	\$4.62	409-112-024	\$3.74
409-060-003	\$5.06	409-090-012	\$4.66	409-112-025	\$3.74
409-070-001	\$5.44	409-090-013	\$3.74	409-112-026	\$4.02
409-070-006	\$4.02	409-100-001	\$3.74	409-112-027	\$3.74
409-070-008	\$4.04	409-100-003	\$4.40	409-112-028	\$3.74
409-070-012	\$4.06	409-100-004	\$3.74	409-112-029	\$3.74
409-070-013	\$4.30	409-100-005	\$0.00	409-112-030	\$3.74
409-070-015	\$4.16	409-100-006	\$3.74	409-112-032	\$3.74
409-070-016	\$4.08	409-100-007	\$4.22	409-112-034	\$4.16
409-070-017	\$4.14	409-100-008	\$3.74	409-112-035	\$4.16
409-070-018	\$4.18	409-100-009	\$0.00	409-112-036	\$4.16
409-070-019	\$4.18	409-100-010	\$4.22	409-112-037	\$4.16
409-070-022	\$4.00	409-100-011	\$0.00	409-112-038	\$3.74
409-070-023	\$4.14	409-100-012	\$3.88	409-112-039	\$3.84
409-070-024	\$4.22	409-111-001	\$3.74	409-112-040	\$0.00
409-070-025	\$4.22	409-111-002	\$3.74	409-112-041	\$3.76
409-070-026	\$4.20	409-111-003	\$3.74	409-120-002	\$3.74
409-070-027	\$4.44	409-111-004	\$3.74	409-120-004	\$4.04
409-070-028	\$4.52	409-111-005	\$3.74	409-120-006	\$195.74

**Appendix D**

**Riverside County Flood Control and Water Conservation District  
NPDES - Santa Ana Benefit Assessment Area  
Fiscal Year 2023-2024 Assessment Roll**

<u>APN</u>	<u>Levy Amount</u>	<u>APN</u>	<u>Levy Amount</u>	<u>APN</u>	<u>Levy Amount</u>
409-120-007	\$4.10	409-140-025	\$3.74	410-020-015	\$4.24
409-120-008	\$3.74	409-140-026	\$3.74	410-020-018	\$3.94
409-120-009	\$3.74	409-140-027	\$3.74	410-020-023	\$3.90
409-120-012	\$3.86	409-140-028	\$3.74	410-020-025	\$3.88
409-120-013	\$4.24	409-140-029	\$3.74	410-020-026	\$3.88
409-120-014	\$3.74	409-140-030	\$3.74	410-020-027	\$3.88
409-120-015	\$3.74	409-140-031	\$3.74	410-020-028	\$3.88
409-120-016	\$3.74	409-140-032	\$3.74	410-020-029	\$3.88
409-120-019	\$3.78	409-140-033	\$3.74	410-020-030	\$3.88
409-120-021	\$3.98	409-140-034	\$3.74	410-020-031	\$3.88
409-120-024	\$4.30	409-140-035	\$3.74	410-020-032	\$3.88
409-120-028	\$4.44	409-140-036	\$3.74	410-020-033	\$3.88
409-120-029	\$3.86	409-140-037	\$3.74	410-020-034	\$3.88
409-120-030	\$4.04	409-140-038	\$3.74	410-020-035	\$3.88
409-130-001	\$3.74	409-140-039	\$0.00	410-020-036	\$3.88
409-130-002	\$3.74	409-140-040	\$3.96	410-020-037	\$3.88
409-130-003	\$3.74	409-140-042	\$3.92	410-020-038	\$3.88
409-130-004	\$3.74	409-150-005	\$0.00	410-020-039	\$3.88
409-130-005	\$3.74	409-150-010	\$0.00	410-020-040	\$3.88
409-130-006	\$3.74	409-150-011	\$7.10	410-020-041	\$3.88
409-130-007	\$3.74	409-150-012	\$6.48	410-020-042	\$3.88
409-130-008	\$3.74	409-150-013	\$6.68	410-020-043	\$3.88
409-130-009	\$0.00	409-150-014	\$0.00	410-020-044	\$3.88
409-130-013	\$0.00	409-150-015	\$0.00	410-020-045	\$3.88
409-130-014	\$0.00	409-150-018	\$5.62	410-020-046	\$3.88
409-130-015	\$0.00	409-150-019	\$5.62	410-020-047	\$3.88
409-130-016	\$4.02	409-150-020	\$11.76	410-020-048	\$3.88
409-130-017	\$4.08	409-150-021	\$4.06	410-020-049	\$3.88
409-130-018	\$4.76	409-150-024	\$0.00	410-020-050	\$0.00
409-140-001	\$3.74	409-150-025	\$0.00	410-020-051	\$0.00
409-140-002	\$3.74	409-150-027	\$5.64	410-020-052	\$0.00
409-140-003	\$3.74	409-160-001	\$0.00	410-020-053	\$0.00
409-140-004	\$3.74	409-160-002	\$4.46	410-030-004	\$3.76
409-140-005	\$3.74	409-160-003	\$4.98	410-030-005	\$3.78
409-140-006	\$3.74	409-160-005	\$5.04	410-030-006	\$3.76
409-140-007	\$4.12	409-160-006	\$0.00	410-030-007	\$3.76
409-140-008	\$4.02	409-160-007	\$5.04	410-030-011	\$3.74
409-140-011	\$3.74	409-160-009	\$4.98	410-030-012	\$3.74
409-140-012	\$3.74	409-160-011	\$0.00	410-030-013	\$3.74
409-140-013	\$3.74	409-160-012	\$0.00	410-030-014	\$3.74
409-140-014	\$0.00	409-160-014	\$5.70	410-030-015	\$3.74
409-140-015	\$0.00	409-160-015	\$0.00	410-030-016	\$3.74
409-140-016	\$0.00	410-020-002	\$3.98	410-030-017	\$3.74
409-140-019	\$0.00	410-020-003	\$4.44	410-030-018	\$3.74
409-140-020	\$3.74	410-020-006	\$0.00	410-030-019	\$3.74
409-140-021	\$3.74	410-020-007	\$38.70	410-030-020	\$3.74
409-140-022	\$3.74	410-020-008	\$3.76	410-030-021	\$3.74
409-140-023	\$3.74	410-020-009	\$3.78	410-030-023	\$3.76
409-140-024	\$3.74	410-020-010	\$0.00	410-030-024	\$3.76

**Appendix D**

**Riverside County Flood Control and Water Conservation District  
NPDES - Santa Ana Benefit Assessment Area  
Fiscal Year 2023-2024 Assessment Roll**

<u>APN</u>	<u>Levy Amount</u>	<u>APN</u>	<u>Levy Amount</u>	<u>APN</u>	<u>Levy Amount</u>
410-030-027	\$3.78	410-050-012	\$45.00	410-062-008	\$3.74
410-030-029	\$3.80	410-050-013	\$3.74	410-062-009	\$3.74
410-030-031	\$3.96	410-050-014	\$3.74	410-062-010	\$3.74
410-030-039	\$0.00	410-050-015	\$3.74	410-062-011	\$3.74
410-030-041	\$10.34	410-050-016	\$0.00	410-062-012	\$3.74
410-030-042	\$3.74	410-050-017	\$5.74	410-062-013	\$3.74
410-030-043	\$3.74	410-050-018	\$3.74	410-062-014	\$3.74
410-030-044	\$3.74	410-050-023	\$5.74	410-062-015	\$4.06
410-030-045	\$3.74	410-050-025	\$5.74	410-062-016	\$3.78
410-030-046	\$3.74	410-050-027	\$5.74	410-062-017	\$3.74
410-030-047	\$3.74	410-050-029	\$0.00	410-062-018	\$3.74
410-030-049	\$0.00	410-050-031	\$111.38	410-062-019	\$3.74
410-030-050	\$0.00	410-050-033	\$15.18	410-062-020	\$3.74
410-030-051	\$0.00	410-050-034	\$3.82	410-062-021	\$3.74
410-030-052	\$0.00	410-061-001	\$3.78	410-062-022	\$3.74
410-040-001	\$3.80	410-061-002	\$3.78	410-062-023	\$3.74
410-040-002	\$3.78	410-061-003	\$3.78	410-062-024	\$20.24
410-040-003	\$3.78	410-061-004	\$3.78	410-062-025	\$3.74
410-040-004	\$3.78	410-061-005	\$3.78	410-070-004	\$3.74
410-040-005	\$4.10	410-061-006	\$3.78	410-070-005	\$3.74
410-040-006	\$3.88	410-061-007	\$3.78	410-070-006	\$3.74
410-040-007	\$3.88	410-061-008	\$3.78	410-070-007	\$3.74
410-040-013	\$0.00	410-061-009	\$3.76	410-070-008	\$3.74
410-040-015	\$3.74	410-061-010	\$3.74	410-070-010	\$3.74
410-040-016	\$3.74	410-061-011	\$3.74	410-070-013	\$3.74
410-040-018	\$4.06	410-061-012	\$3.74	410-070-014	\$3.74
410-040-019	\$3.82	410-061-013	\$3.74	410-070-015	\$3.74
410-040-020	\$3.74	410-061-014	\$3.74	410-070-017	\$3.74
410-040-021	\$3.74	410-061-015	\$3.74	410-070-018	\$3.74
410-040-022	\$3.74	410-061-016	\$3.74	410-070-019	\$3.74
410-040-023	\$156.60	410-061-017	\$3.74	410-070-020	\$3.74
410-040-024	\$3.88	410-061-018	\$3.74	410-070-021	\$3.74
410-040-025	\$3.76	410-061-019	\$3.74	410-070-022	\$3.74
410-040-026	\$3.80	410-061-020	\$3.74	410-070-023	\$3.74
410-040-029	\$4.08	410-061-021	\$3.74	410-070-024	\$3.74
410-040-032	\$3.96	410-061-023	\$3.74	410-070-025	\$3.74
410-040-035	\$3.84	410-061-024	\$0.00	410-070-026	\$3.74
410-040-045	\$0.00	410-061-025	\$3.86	410-070-027	\$3.74
410-040-046	\$3.76	410-061-026	\$3.86	410-070-028	\$7.64
410-040-047	\$3.74	410-061-027	\$3.90	410-070-029	\$3.74
410-040-048	\$3.76	410-061-028	\$3.80	410-070-030	\$5.74
410-040-049	\$3.76	410-061-029	\$3.80	410-070-031	\$4.66
410-040-050	\$3.74	410-062-001	\$3.74	410-070-032	\$3.74
410-040-051	\$3.84	410-062-002	\$3.74	410-070-033	\$3.74
410-040-052	\$0.00	410-062-003	\$3.74	410-070-034	\$3.74
410-050-001	\$3.86	410-062-004	\$3.74	410-080-002	\$3.74
410-050-002	\$3.82	410-062-005	\$3.74	410-080-003	\$3.74
410-050-004	\$7.42	410-062-006	\$3.74	410-080-005	\$3.74
410-050-009	\$3.74	410-062-007	\$3.74	410-080-006	\$0.00



**Appendix D**

**Riverside County Flood Control and Water Conservation District  
NPDES - Santa Ana Benefit Assessment Area  
Fiscal Year 2023-2024 Assessment Roll**

---

<u>APN</u>	<u>Levy Amount</u>	<u>APN</u>	<u>Levy Amount</u>	<u>APN</u>	<u>Levy Amount</u>
410-080-007	\$3.74	410-091-017	\$3.74	410-100-017	\$3.74
410-080-009	\$3.74	410-091-018	\$3.74	410-100-018	\$0.00
410-080-011	\$3.74	410-091-019	\$3.74	410-100-020	\$4.70
410-080-013	\$3.74	410-091-020	\$3.74	410-100-022	\$3.74
410-080-014	\$3.74	410-092-001	\$3.74	410-100-024	\$0.00
410-080-019	\$0.00	410-092-002	\$3.74	410-100-027	\$3.82
410-080-021	\$3.74	410-092-003	\$3.74	410-100-029	\$0.00
410-080-022	\$3.74	410-092-004	\$3.74	410-100-030	\$0.00
410-080-023	\$3.74	410-092-005	\$3.74	410-100-031	\$0.00
410-080-024	\$3.74	410-092-006	\$3.74	410-100-032	\$0.00
410-080-025	\$3.74	410-092-007	\$3.74	410-100-033	\$0.00
410-080-026	\$3.74	410-092-008	\$3.74	410-100-034	\$0.00
410-080-027	\$3.74	410-092-009	\$5.74	410-100-035	\$0.00
410-080-028	\$3.74	410-092-010	\$3.74	410-100-036	\$0.00
410-080-029	\$3.74	410-092-012	\$0.00	410-100-037	\$0.00
410-080-030	\$3.74	410-092-013	\$3.74	410-111-001	\$0.00
410-080-031	\$3.74	410-092-026	\$3.74	410-111-002	\$3.74
410-080-032	\$3.74	410-093-001	\$3.74	410-111-003	\$3.74
410-080-033	\$3.74	410-093-002	\$3.74	410-111-004	\$3.74
410-080-034	\$3.74	410-093-003	\$3.74	410-111-005	\$3.74
410-080-035	\$3.74	410-093-004	\$3.84	410-111-006	\$3.74
410-080-036	\$3.74	410-093-005	\$3.74	410-111-007	\$3.74
410-080-037	\$3.74	410-093-007	\$3.74	410-111-008	\$3.74
410-080-038	\$3.74	410-093-008	\$3.74	410-111-009	\$3.74
410-080-039	\$3.74	410-093-009	\$3.74	410-111-010	\$3.74
410-080-040	\$3.74	410-093-010	\$3.74	410-111-011	\$3.74
410-080-041	\$3.74	410-093-011	\$3.74	410-111-012	\$3.74
410-080-042	\$3.74	410-093-012	\$3.74	410-111-014	\$3.74
410-080-043	\$74.24	410-093-013	\$3.74	410-111-015	\$3.74
410-080-045	\$3.74	410-093-014	\$3.74	410-111-016	\$3.74
410-080-046	\$0.00	410-093-015	\$3.74	410-111-017	\$3.74
410-080-047	\$3.74	410-093-016	\$3.74	410-111-018	\$3.74
410-080-049	\$3.74	410-094-001	\$3.80	410-111-019	\$3.74
410-080-050	\$7.64	410-094-002	\$3.76	410-111-020	\$3.74
410-091-001	\$3.74	410-094-003	\$3.76	410-111-021	\$3.82
410-091-002	\$3.74	410-094-004	\$3.80	410-111-022	\$3.76
410-091-003	\$3.74	410-094-005	\$5.08	410-111-023	\$3.76
410-091-004	\$0.00	410-094-006	\$3.94	410-111-024	\$3.76
410-091-005	\$3.74	410-094-007	\$5.08	410-111-025	\$3.76
410-091-006	\$3.74	410-094-008	\$5.08	410-111-026	\$3.76
410-091-007	\$3.74	410-094-009	\$3.84	410-111-027	\$3.76
410-091-009	\$3.74	410-094-010	\$5.08	410-111-028	\$3.74
410-091-010	\$3.74	410-100-002	\$3.74	410-111-029	\$3.78
410-091-011	\$3.74	410-100-003	\$3.74	410-112-001	\$3.74
410-091-012	\$3.74	410-100-004	\$3.74	410-112-002	\$3.74
410-091-013	\$3.74	410-100-006	\$3.74	410-112-003	\$3.74
410-091-014	\$3.74	410-100-008	\$3.74	410-112-004	\$3.74
410-091-015	\$3.74	410-100-011	\$3.74	410-112-005	\$3.74
410-091-016	\$3.74	410-100-015	\$7.64	410-112-006	\$3.74

**Appendix D**

**Riverside County Flood Control and Water Conservation District  
NPDES - Santa Ana Benefit Assessment Area  
Fiscal Year 2023-2024 Assessment Roll**

<u>APN</u>	<u>Levy Amount</u>	<u>APN</u>	<u>Levy Amount</u>	<u>APN</u>	<u>Levy Amount</u>
410-112-007	\$3.74	410-131-011	\$3.74	410-151-012	\$3.74
410-112-008	\$3.74	410-131-012	\$0.00	410-151-013	\$3.74
410-112-009	\$3.74	410-131-013	\$3.74	410-151-014	\$3.74
410-112-010	\$3.74	410-131-014	\$3.74	410-151-015	\$3.74
410-112-011	\$3.74	410-131-015	\$3.74	410-151-016	\$3.74
410-112-012	\$3.74	410-131-016	\$3.74	410-151-027	\$3.76
410-112-013	\$3.74	410-131-017	\$3.74	410-151-028	\$3.76
410-112-014	\$3.74	410-131-018	\$3.74	410-151-029	\$3.76
410-112-015	\$3.74	410-131-019	\$4.34	410-151-032	\$3.76
410-120-001	\$3.74	410-131-020	\$413.44	410-151-033	\$3.76
410-120-002	\$3.74	410-140-003	\$3.74	410-151-034	\$3.76
410-120-003	\$3.74	410-140-005	\$3.74	410-151-035	\$3.76
410-120-004	\$3.74	410-140-006	\$3.74	410-151-036	\$3.76
410-120-005	\$3.74	410-140-007	\$3.74	410-151-037	\$3.76
410-120-006	\$3.74	410-140-008	\$3.74	410-151-038	\$3.76
410-120-007	\$3.74	410-140-009	\$3.74	410-151-039	\$3.76
410-120-008	\$3.74	410-140-010	\$3.74	410-151-040	\$3.76
410-120-009	\$3.74	410-140-012	\$3.74	410-151-041	\$3.76
410-120-010	\$3.74	410-140-013	\$3.74	410-151-042	\$3.76
410-120-011	\$3.74	410-140-014	\$3.74	410-151-043	\$3.76
410-120-012	\$3.74	410-140-015	\$3.74	410-151-045	\$3.76
410-120-013	\$3.74	410-140-016	\$3.74	410-151-046	\$3.76
410-120-018	\$7.64	410-140-017	\$3.74	410-151-047	\$3.76
410-120-020	\$3.76	410-140-018	\$3.74	410-151-048	\$3.76
410-120-021	\$3.52	410-140-019	\$3.74	410-151-049	\$3.76
410-120-023	\$3.78	410-140-020	\$3.74	410-151-050	\$3.76
410-120-027	\$3.74	410-140-021	\$3.74	410-151-051	\$3.76
410-120-028	\$3.74	410-140-022	\$3.74	410-151-052	\$3.76
410-120-029	\$3.76	410-140-024	\$3.74	410-151-053	\$3.76
410-120-030	\$3.76	410-140-026	\$3.74	410-151-054	\$3.74
410-120-031	\$3.76	410-140-027	\$4.58	410-151-055	\$3.74
410-120-032	\$3.76	410-140-029	\$3.74	410-151-056	\$3.74
410-120-033	\$3.76	410-140-032	\$3.74	410-151-057	\$3.74
410-120-034	\$3.76	410-140-033	\$3.74	410-151-058	\$3.74
410-120-035	\$3.76	410-140-035	\$3.74	410-151-059	\$3.74
410-120-036	\$3.76	410-140-037	\$3.88	410-151-060	\$3.74
410-120-037	\$3.76	410-140-039	\$3.80	410-151-061	\$3.74
410-120-038	\$3.76	410-140-040	\$3.76	410-151-062	\$3.76
410-120-039	\$3.76	410-140-041	\$3.80	410-151-063	\$3.30
410-120-040	\$3.76	410-140-042	\$0.00	410-151-064	\$3.52
410-120-041	\$3.76	410-151-003	\$3.74	410-151-065	\$3.30
410-120-042	\$3.76	410-151-004	\$3.74	410-151-066	\$3.30
410-131-002	\$3.74	410-151-005	\$3.74	410-151-067	\$3.30
410-131-003	\$3.74	410-151-006	\$3.74	410-151-068	\$3.30
410-131-004	\$0.00	410-151-007	\$3.74	410-152-001	\$3.74
410-131-005	\$0.00	410-151-008	\$3.74	410-152-002	\$3.14
410-131-006	\$3.74	410-151-009	\$3.74	410-152-003	\$3.80
410-131-009	\$3.74	410-151-010	\$3.74	410-152-004	\$3.76
410-131-010	\$3.74	410-151-011	\$3.74	410-152-005	\$3.80

**Appendix D**

**Riverside County Flood Control and Water Conservation District  
NPDES - Santa Ana Benefit Assessment Area  
Fiscal Year 2023-2024 Assessment Roll**

<u>APN</u>	<u>Levy Amount</u>	<u>APN</u>	<u>Levy Amount</u>	<u>APN</u>	<u>Levy Amount</u>
410-152-006	\$3.74	410-162-029	\$3.74	410-183-004	\$3.74
410-152-007	\$3.60	410-162-030	\$3.74	410-183-005	\$3.74
410-152-008	\$3.74	410-162-031	\$3.74	410-183-006	\$3.74
410-152-009	\$3.74	410-162-032	\$3.74	410-183-007	\$3.74
410-152-010	\$3.74	410-162-033	\$3.74	410-183-008	\$3.74
410-152-011	\$3.74	410-170-001	\$7.64	410-183-009	\$3.74
410-152-012	\$3.74	410-170-002	\$3.74	410-183-010	\$3.74
410-152-013	\$3.74	410-170-003	\$3.74	410-183-011	\$3.74
410-152-014	\$3.74	410-170-004	\$3.74	410-183-012	\$3.74
410-152-015	\$3.74	410-170-005	\$3.74	410-184-001	\$3.74
410-152-016	\$3.74	410-170-006	\$3.74	410-184-002	\$3.74
410-152-017	\$3.74	410-170-007	\$3.74	410-184-003	\$3.74
410-152-018	\$3.74	410-170-008	\$14.70	410-184-004	\$3.74
410-161-001	\$0.00	410-170-009	\$3.74	410-184-005	\$3.74
410-161-002	\$3.74	410-170-010	\$3.74	410-184-006	\$3.74
410-161-003	\$3.74	410-170-011	\$3.74	410-184-007	\$3.74
410-161-004	\$3.74	410-170-012	\$3.74	410-184-008	\$3.74
410-161-005	\$3.74	410-170-013	\$3.74	410-184-009	\$3.74
410-161-006	\$3.74	410-170-014	\$3.74	410-184-010	\$3.74
410-161-010	\$3.74	410-170-015	\$3.74	410-184-011	\$3.74
410-161-011	\$3.74	410-170-016	\$3.74	410-184-012	\$3.74
410-161-012	\$3.74	410-170-017	\$3.74	410-184-013	\$3.74
410-161-014	\$3.74	410-170-018	\$3.74	410-184-014	\$3.74
410-161-016	\$3.74	410-170-019	\$3.74	410-184-015	\$3.74
410-162-001	\$3.74	410-170-020	\$3.74	410-184-016	\$3.74
410-162-002	\$3.74	410-170-023	\$4.18	410-184-017	\$3.74
410-162-003	\$3.74	410-170-025	\$0.00	410-184-018	\$3.74
410-162-004	\$3.74	410-181-001	\$3.74	410-184-019	\$3.74
410-162-005	\$3.74	410-181-002	\$3.74	410-185-001	\$3.74
410-162-006	\$3.74	410-181-003	\$3.74	410-185-002	\$3.74
410-162-007	\$3.74	410-181-004	\$3.74	410-185-003	\$3.74
410-162-008	\$3.74	410-181-005	\$3.74	410-185-004	\$3.74
410-162-009	\$3.74	410-181-006	\$3.74	410-185-005	\$3.74
410-162-012	\$3.74	410-181-007	\$3.74	410-186-001	\$3.74
410-162-013	\$0.00	410-181-008	\$3.74	410-186-002	\$3.74
410-162-014	\$3.74	410-181-009	\$3.74	410-186-003	\$3.74
410-162-016	\$3.76	410-181-010	\$3.74	410-186-004	\$3.74
410-162-017	\$3.76	410-181-011	\$0.00	410-186-005	\$3.74
410-162-018	\$3.76	410-181-012	\$0.00	410-191-001	\$3.74
410-162-019	\$3.76	410-181-013	\$0.00	410-191-002	\$3.74
410-162-020	\$3.76	410-181-014	\$3.74	410-191-003	\$3.74
410-162-021	\$3.76	410-181-015	\$3.74	410-191-004	\$3.74
410-162-022	\$3.76	410-182-001	\$7.64	410-192-001	\$3.74
410-162-023	\$3.76	410-182-002	\$3.74	410-192-002	\$3.74
410-162-024	\$3.76	410-182-003	\$3.74	410-192-003	\$3.74
410-162-025	\$3.74	410-182-004	\$3.74	410-192-004	\$3.74
410-162-026	\$3.74	410-182-005	\$3.74	410-192-005	\$3.74
410-162-027	\$3.74	410-183-002	\$3.74	410-192-006	\$3.74
410-162-028	\$3.74	410-183-003	\$3.74	410-192-007	\$3.74

**Appendix D**

**Riverside County Flood Control and Water Conservation District  
NPDES - Santa Ana Benefit Assessment Area  
Fiscal Year 2023-2024 Assessment Roll**

---

<u>APN</u>	<u>Levy Amount</u>	<u>APN</u>	<u>Levy Amount</u>	<u>APN</u>	<u>Levy Amount</u>
410-192-008	\$3.74	410-196-009	\$3.74	410-202-004	\$3.74
410-192-010	\$3.52	410-196-010	\$3.74	410-202-005	\$3.74
410-193-001	\$3.74	410-196-011	\$3.74	410-202-006	\$3.74
410-193-002	\$3.74	410-196-012	\$3.74	410-202-007	\$3.74
410-193-003	\$3.74	410-196-013	\$3.74	410-202-008	\$3.74
410-193-004	\$3.74	410-196-014	\$3.74	410-202-009	\$3.74
410-194-001	\$3.74	410-196-015	\$3.74	410-202-010	\$3.74
410-194-002	\$3.74	410-196-016	\$3.74	410-202-011	\$3.74
410-194-003	\$3.74	410-196-017	\$3.74	410-202-012	\$3.74
410-194-004	\$3.74	410-196-018	\$3.74	410-202-013	\$3.74
410-194-005	\$3.74	410-196-019	\$3.74	410-202-014	\$3.74
410-194-006	\$3.74	410-196-020	\$3.74	410-202-015	\$3.74
410-194-007	\$3.74	410-196-021	\$3.74	410-202-016	\$3.74
410-194-008	\$3.74	410-196-022	\$3.74	410-202-017	\$3.74
410-194-009	\$3.74	410-196-023	\$3.74	410-202-018	\$3.74
410-194-010	\$3.74	410-196-024	\$3.74	410-202-019	\$3.74
410-194-011	\$3.74	410-196-025	\$3.74	410-202-020	\$3.74
410-194-012	\$3.74	410-196-026	\$3.74	410-202-021	\$3.74
410-194-013	\$3.74	410-196-027	\$3.74	410-202-022	\$3.74
410-194-014	\$3.74	410-196-028	\$3.74	410-202-023	\$3.74
410-194-015	\$3.74	410-196-029	\$3.74	410-202-024	\$3.74
410-194-016	\$3.74	410-197-001	\$3.74	410-202-025	\$3.74
410-194-017	\$3.74	410-197-002	\$3.74	410-202-026	\$3.74
410-194-018	\$3.74	410-197-003	\$3.74	410-202-027	\$3.74
410-194-019	\$3.74	410-197-004	\$3.74	410-202-028	\$3.74
410-194-020	\$3.74	410-197-005	\$3.74	410-203-001	\$3.74
410-194-021	\$3.74	410-197-006	\$3.74	410-203-002	\$3.74
410-194-022	\$3.74	410-197-007	\$3.74	410-203-003	\$3.74
410-194-023	\$3.74	410-197-008	\$3.74	410-203-004	\$3.74
410-194-024	\$3.74	410-201-001	\$3.74	410-203-005	\$3.74
410-194-025	\$3.74	410-201-002	\$3.74	410-203-006	\$3.74
410-194-026	\$3.74	410-201-003	\$3.74	410-203-007	\$3.74
410-194-027	\$3.74	410-201-004	\$3.74	410-203-008	\$3.74
410-195-001	\$3.74	410-201-005	\$3.74	410-203-009	\$3.74
410-195-002	\$3.74	410-201-006	\$3.74	410-203-010	\$3.74
410-195-003	\$3.74	410-201-007	\$3.74	410-203-011	\$3.74
410-195-004	\$3.74	410-201-008	\$3.74	410-203-012	\$3.74
410-195-005	\$3.74	410-201-009	\$3.74	410-203-013	\$3.74
410-195-006	\$3.74	410-201-010	\$3.74	410-203-014	\$3.74
410-195-007	\$3.74	410-201-011	\$3.74	410-204-001	\$3.74
410-195-008	\$3.74	410-201-012	\$3.74	410-204-002	\$3.74
410-196-001	\$3.74	410-201-013	\$3.74	410-204-003	\$3.74
410-196-002	\$3.74	410-201-014	\$3.74	410-204-004	\$3.74
410-196-003	\$3.74	410-201-015	\$3.74	410-204-005	\$3.74
410-196-004	\$3.74	410-201-016	\$3.74	410-204-006	\$3.74
410-196-005	\$3.74	410-201-017	\$3.74	410-204-007	\$3.74
410-196-006	\$3.74	410-202-001	\$3.74	410-210-001	\$3.74
410-196-007	\$3.74	410-202-002	\$3.74	410-210-002	\$3.74
410-196-008	\$3.74	410-202-003	\$3.74	410-210-003	\$3.74

**Appendix D**

**Riverside County Flood Control and Water Conservation District  
NPDES - Santa Ana Benefit Assessment Area  
Fiscal Year 2023-2024 Assessment Roll**

---

<u>APN</u>	<u>Levy Amount</u>	<u>APN</u>	<u>Levy Amount</u>	<u>APN</u>	<u>Levy Amount</u>
410-210-004	\$3.74	410-210-059	\$3.74	410-230-003	\$3.74
410-210-005	\$3.74	410-210-063	\$3.74	410-230-004	\$0.00
410-210-006	\$3.74	410-210-064	\$3.74	410-230-005	\$3.74
410-210-007	\$3.74	410-210-065	\$3.74	410-230-006	\$3.74
410-210-008	\$3.74	410-210-066	\$3.74	410-230-012	\$0.00
410-210-009	\$3.74	410-210-067	\$3.74	410-230-017	\$96.18
410-210-010	\$3.74	410-210-068	\$3.74	410-230-018	\$0.00
410-210-011	\$3.74	410-210-069	\$3.74	410-230-019	\$0.00
410-210-012	\$3.74	410-210-071	\$3.74	410-230-020	\$0.00
410-210-013	\$3.74	410-210-072	\$3.74	410-230-021	\$9.92
410-210-014	\$3.74	410-210-074	\$3.74	410-241-001	\$3.74
410-210-015	\$3.74	410-210-075	\$2.86	410-241-002	\$3.74
410-210-016	\$3.74	410-210-076	\$3.74	410-241-003	\$3.74
410-210-017	\$3.74	410-210-077	\$3.74	410-241-004	\$3.74
410-210-018	\$3.74	410-210-079	\$3.80	410-241-005	\$3.74
410-210-019	\$3.74	410-210-080	\$0.00	410-242-001	\$3.74
410-210-020	\$3.74	410-210-082	\$3.82	410-242-002	\$3.74
410-210-021	\$3.74	410-221-004	\$3.74	410-242-003	\$3.74
410-210-022	\$3.74	410-221-005	\$3.74	410-242-004	\$3.74
410-210-025	\$3.86	410-221-006	\$3.74	410-242-005	\$3.74
410-210-026	\$3.74	410-221-007	\$3.74	410-242-006	\$3.74
410-210-027	\$3.74	410-221-008	\$3.74	410-242-007	\$3.74
410-210-031	\$3.74	410-221-009	\$3.74	410-242-008	\$3.74
410-210-032	\$3.74	410-221-010	\$3.74	410-242-009	\$3.74
410-210-033	\$3.74	410-221-011	\$3.74	410-242-010	\$3.74
410-210-034	\$3.74	410-221-014	\$3.74	410-242-011	\$3.74
410-210-035	\$3.74	410-221-015	\$3.74	410-242-012	\$3.74
410-210-036	\$3.74	410-221-016	\$3.74	410-242-013	\$3.74
410-210-037	\$3.74	410-221-017	\$3.74	410-242-014	\$3.74
410-210-038	\$3.74	410-221-022	\$3.74	410-243-001	\$3.74
410-210-039	\$0.00	410-221-023	\$3.74	410-243-002	\$3.74
410-210-041	\$3.74	410-221-025	\$3.74	410-243-003	\$3.74
410-210-042	\$3.80	410-221-026	\$3.74	410-243-004	\$3.74
410-210-043	\$3.84	410-221-027	\$3.74	410-243-005	\$3.74
410-210-044	\$3.88	410-221-028	\$3.74	410-243-006	\$3.74
410-210-045	\$3.74	410-221-029	\$3.74	410-243-007	\$3.74
410-210-046	\$3.74	410-221-032	\$3.74	410-243-008	\$3.74
410-210-047	\$3.74	410-221-033	\$3.74	410-243-009	\$3.74
410-210-048	\$0.00	410-221-034	\$3.74	410-243-010	\$3.74
410-210-049	\$3.74	410-221-035	\$3.74	410-243-011	\$3.74
410-210-050	\$3.74	410-221-037	\$3.74	410-243-012	\$3.74
410-210-051	\$3.74	410-221-038	\$3.74	410-243-013	\$3.74
410-210-052	\$3.74	410-221-039	\$3.86	410-243-014	\$3.74
410-210-053	\$3.74	410-221-040	\$3.74	410-243-015	\$3.74
410-210-054	\$3.74	410-221-041	\$3.74	410-243-016	\$3.74
410-210-055	\$3.74	410-221-042	\$3.74	410-243-017	\$3.74
410-210-056	\$3.74	410-222-002	\$3.76	410-243-018	\$3.74
410-210-057	\$3.74	410-222-003	\$3.74	410-243-019	\$3.74
410-210-058	\$3.74	410-230-002	\$3.74	410-243-020	\$3.74

**Appendix D**

**Riverside County Flood Control and Water Conservation District  
NPDES - Santa Ana Benefit Assessment Area  
Fiscal Year 2023-2024 Assessment Roll**

<u>APN</u>	<u>Levy Amount</u>	<u>APN</u>	<u>Levy Amount</u>	<u>APN</u>	<u>Levy Amount</u>
410-243-021	\$3.74	410-270-001	\$5.62	410-300-004	\$3.14
410-243-022	\$3.74	410-270-008	\$0.00	410-300-005	\$3.14
410-243-023	\$3.74	410-270-010	\$0.00	410-300-006	\$2.92
410-243-024	\$3.74	410-270-011	\$0.00	410-300-007	\$3.36
410-243-025	\$3.74	410-270-015	\$0.00	410-300-008	\$3.36
410-243-026	\$3.74	410-270-016	\$0.00	410-300-009	\$3.36
410-243-027	\$3.74	410-280-001	\$0.00	410-300-010	\$3.74
410-243-028	\$3.74	410-280-002	\$2.42	410-300-011	\$3.60
410-243-029	\$3.74	410-280-003	\$2.42	410-300-012	\$3.14
410-243-030	\$3.74	410-280-004	\$3.74	410-300-013	\$3.14
410-244-001	\$3.74	410-280-005	\$2.42	410-300-014	\$3.36
410-244-002	\$3.74	410-280-006	\$2.42	410-300-015	\$3.14
410-244-004	\$3.74	410-280-007	\$3.74	410-300-016	\$3.36
410-244-005	\$3.74	410-280-008	\$3.74	410-300-017	\$3.14
410-244-006	\$0.00	410-280-009	\$2.42	410-300-018	\$3.14
410-244-007	\$3.76	410-280-010	\$2.42	410-300-019	\$3.14
410-251-001	\$3.74	410-280-011	\$2.42	410-300-020	\$3.36
410-251-002	\$3.74	410-280-012	\$2.42	410-300-021	\$2.92
410-251-003	\$3.74	410-280-013	\$2.42	410-300-022	\$2.92
410-251-004	\$3.74	410-280-014	\$2.42	410-300-023	\$3.14
410-251-005	\$3.74	410-280-015	\$2.42	410-300-024	\$3.74
410-251-006	\$3.74	410-280-016	\$2.42	410-300-025	\$3.74
410-251-007	\$3.74	410-280-017	\$2.42	410-300-026	\$3.74
410-251-008	\$3.74	410-280-018	\$2.42	410-300-027	\$3.60
410-251-009	\$3.74	410-280-019	\$2.42	410-300-028	\$3.60
410-251-010	\$3.74	410-280-020	\$2.42	410-300-029	\$3.14
410-251-011	\$3.74	410-280-021	\$2.42	410-300-030	\$3.36
410-251-012	\$3.74	410-280-022	\$2.42	410-300-031	\$3.36
410-251-013	\$3.74	410-280-023	\$2.46	410-300-032	\$3.74
410-251-014	\$3.74	410-280-024	\$2.42	410-300-033	\$3.76
410-251-015	\$3.74	410-280-025	\$2.42	410-300-034	\$3.14
410-251-016	\$3.74	410-290-001	\$3.76	410-300-035	\$3.78
410-251-017	\$3.74	410-290-002	\$3.76	410-300-036	\$3.76
410-251-018	\$3.74	410-290-003	\$3.74	410-300-037	\$3.74
410-252-001	\$3.74	410-290-004	\$3.74	410-300-038	\$3.74
410-252-002	\$3.74	410-290-005	\$3.74	410-300-039	\$3.74
410-252-003	\$3.74	410-290-006	\$3.74	410-300-040	\$3.74
410-252-004	\$3.74	410-290-007	\$3.80	410-300-041	\$3.74
410-252-005	\$3.74	410-290-008	\$3.82	410-300-042	\$3.74
410-252-006	\$3.74	410-290-009	\$3.78	410-300-043	\$3.60
410-252-007	\$3.74	410-290-010	\$3.82	410-300-044	\$3.36
410-252-015	\$3.74	410-290-011	\$3.76	410-300-045	\$2.70
410-252-016	\$3.74	410-290-012	\$3.76	410-300-046	\$2.92
410-252-019	\$3.74	410-290-013	\$3.76	410-300-047	\$2.92
410-252-020	\$3.74	410-290-014	\$3.76	410-300-048	\$3.14
410-252-023	\$0.00	410-290-015	\$3.76	410-300-049	\$3.60
410-252-024	\$3.82	410-300-001	\$3.74	410-300-050	\$3.36
410-252-025	\$0.00	410-300-002	\$3.74	410-300-051	\$3.36
410-260-003	\$0.00	410-300-003	\$3.14	410-300-052	\$3.76

**Appendix D**

**Riverside County Flood Control and Water Conservation District  
NPDES - Santa Ana Benefit Assessment Area  
Fiscal Year 2023-2024 Assessment Roll**

---

<u>APN</u>	<u>Levy Amount</u>	<u>APN</u>	<u>Levy Amount</u>	<u>APN</u>	<u>Levy Amount</u>
410-300-053	\$0.00	410-320-003	\$3.14	410-340-006	\$3.60
410-310-001	\$3.14	410-320-004	\$3.76	410-340-007	\$3.78
410-310-002	\$2.92	410-320-005	\$3.74	410-340-008	\$3.60
410-310-003	\$2.92	410-320-008	\$2.46	410-340-009	\$3.60
410-310-004	\$3.14	410-320-009	\$3.14	410-340-016	\$3.74
410-310-005	\$2.92	410-320-010	\$2.70	410-340-017	\$2.92
410-310-006	\$3.36	410-320-011	\$2.92	410-340-018	\$3.76
410-310-007	\$3.36	410-320-012	\$3.36	410-340-019	\$3.14
410-310-008	\$3.14	410-320-013	\$2.70	410-340-020	\$3.14
410-310-009	\$3.60	410-320-014	\$3.60	410-340-021	\$3.14
410-310-010	\$3.60	410-320-015	\$3.74	410-340-022	\$3.60
410-310-011	\$3.14	410-320-016	\$2.70	410-340-025	\$0.00
410-310-012	\$3.36	410-320-017	\$2.70	410-340-026	\$0.00
410-310-013	\$3.14	410-320-018	\$2.92	410-340-027	\$0.00
410-310-016	\$2.92	410-320-019	\$0.00	410-340-028	\$0.00
410-310-017	\$3.36	410-320-020	\$0.00	410-340-029	\$3.14
410-310-018	\$3.74	410-320-021	\$0.00	410-340-030	\$2.70
410-310-019	\$2.92	410-320-022	\$3.36	410-340-031	\$3.14
410-310-020	\$2.92	410-320-023	\$3.36	410-340-032	\$2.46
410-310-021	\$3.14	410-320-024	\$3.74	410-340-033	\$2.70
410-310-022	\$3.14	410-320-025	\$3.14	410-340-034	\$2.92
410-310-023	\$3.14	410-320-026	\$3.36	410-340-035	\$3.60
410-310-024	\$3.14	410-320-027	\$3.82	410-340-036	\$3.14
410-310-025	\$3.36	410-320-028	\$3.76	410-340-037	\$3.14
410-310-026	\$3.36	410-320-029	\$3.74	410-340-038	\$3.14
410-310-027	\$3.74	410-320-030	\$3.60	410-340-039	\$3.60
410-310-028	\$3.74	410-320-031	\$3.14	410-340-040	\$3.60
410-310-033	\$3.74	410-320-032	\$3.76	410-340-041	\$2.92
410-310-034	\$3.14	410-320-033	\$3.14	410-340-042	\$3.36
410-310-035	\$3.36	410-320-034	\$2.70	410-340-043	\$3.36
410-310-036	\$3.36	410-320-035	\$3.14	410-340-044	\$3.36
410-310-037	\$3.14	410-320-036	\$2.70	410-340-045	\$3.14
410-310-038	\$3.14	410-320-037	\$2.70	410-340-046	\$3.14
410-310-039	\$3.14	410-320-038	\$3.14	410-340-047	\$3.74
410-310-040	\$3.36	410-320-039	\$3.36	410-340-048	\$3.74
410-310-041	\$3.60	410-320-040	\$3.36	410-340-049	\$3.76
410-310-042	\$3.74	410-320-041	\$3.36	410-340-050	\$0.00
410-310-045	\$2.70	410-320-042	\$3.60	410-340-051	\$0.00
410-310-046	\$0.00	410-320-043	\$3.74	410-340-052	\$0.00
410-310-047	\$3.14	410-320-044	\$3.76	410-340-053	\$3.36
410-310-048	\$3.14	410-320-045	\$0.00	410-340-054	\$2.92
410-310-049	\$2.92	410-320-046	\$0.00	410-340-055	\$2.92
410-310-050	\$3.60	410-320-047	\$2.70	410-340-056	\$3.74
410-310-051	\$2.92	410-320-048	\$2.92	410-340-057	\$2.92
410-310-052	\$3.76	410-340-001	\$3.60	410-340-058	\$2.92
410-310-053	\$3.60	410-340-002	\$3.14	410-340-059	\$2.92
410-310-054	\$2.70	410-340-003	\$3.36	410-340-060	\$3.36
410-320-001	\$2.70	410-340-004	\$3.14	410-350-001	\$3.76
410-320-002	\$3.36	410-340-005	\$2.92	410-350-002	\$3.36

**Appendix D**

**Riverside County Flood Control and Water Conservation District  
NPDES - Santa Ana Benefit Assessment Area  
Fiscal Year 2023-2024 Assessment Roll**

<u>APN</u>	<u>Levy Amount</u>	<u>APN</u>	<u>Levy Amount</u>	<u>APN</u>	<u>Levy Amount</u>
410-350-003	\$2.70	410-360-022	\$3.36	410-370-005	\$3.14
410-350-004	\$3.14	410-360-023	\$3.36	410-370-006	\$0.00
410-350-005	\$3.14	410-360-024	\$3.74	410-370-007	\$3.78
410-350-006	\$3.36	410-360-025	\$3.36	410-370-008	\$3.14
410-350-007	\$3.36	410-360-026	\$3.14	410-370-009	\$3.60
410-350-008	\$3.74	410-360-027	\$3.36	410-370-010	\$3.14
410-350-009	\$3.14	410-360-028	\$3.14	410-370-011	\$3.76
410-350-010	\$3.36	410-360-029	\$3.36	410-370-012	\$2.70
410-350-011	\$3.60	410-360-030	\$2.92	410-370-013	\$2.92
410-350-012	\$2.92	410-360-031	\$3.60	410-370-014	\$2.70
410-350-013	\$3.14	410-360-032	\$2.70	410-370-015	\$2.92
410-350-014	\$2.92	410-360-033	\$2.92	410-370-016	\$3.14
410-350-015	\$3.74	410-360-034	\$3.36	410-370-017	\$3.36
410-350-016	\$3.36	410-360-035	\$2.92	410-370-018	\$2.92
410-350-017	\$3.14	410-360-036	\$3.36	410-370-019	\$2.92
410-350-018	\$2.92	410-360-037	\$2.92	410-370-020	\$3.14
410-350-019	\$3.14	410-360-038	\$3.74	410-370-021	\$3.36
410-350-020	\$3.60	410-360-039	\$3.14	410-370-022	\$2.70
410-350-021	\$3.74	410-360-040	\$3.74	410-370-023	\$3.74
410-350-022	\$3.36	410-360-041	\$3.36	410-370-024	\$3.14
410-350-023	\$3.36	410-360-042	\$2.92	410-370-025	\$2.70
410-350-024	\$2.92	410-360-043	\$3.60	410-370-026	\$2.70
410-350-025	\$3.14	410-360-044	\$2.92	410-370-027	\$3.14
410-350-026	\$3.36	410-360-045	\$3.14	410-370-028	\$2.92
410-350-027	\$0.00	410-360-046	\$2.46	410-370-029	\$3.14
410-350-028	\$0.00	410-360-047	\$3.36	410-370-030	\$2.70
410-350-029	\$0.00	410-360-048	\$2.92	410-370-031	\$3.14
410-350-030	\$0.00	410-360-049	\$3.74	410-370-032	\$2.92
410-360-001	\$3.14	410-360-050	\$3.76	410-370-033	\$2.70
410-360-002	\$3.14	410-360-051	\$3.74	410-370-034	\$3.74
410-360-003	\$2.92	410-360-052	\$3.14	410-370-035	\$0.00
410-360-004	\$3.74	410-360-053	\$3.60	410-370-036	\$0.00
410-360-005	\$3.36	410-360-054	\$3.36	410-370-037	\$0.00
410-360-006	\$2.70	410-360-055	\$3.74	410-370-038	\$0.00
410-360-007	\$2.70	410-360-056	\$3.14	410-370-039	\$0.00
410-360-008	\$2.92	410-360-057	\$3.14	410-370-040	\$0.00
410-360-009	\$2.46	410-360-058	\$3.74	411-020-001	\$0.00
410-360-010	\$3.14	410-360-059	\$3.74	411-020-002	\$3.74
410-360-011	\$2.70	410-360-060	\$3.60	411-020-003	\$3.86
410-360-012	\$2.70	410-360-061	\$3.76	411-020-006	\$4.58
410-360-013	\$3.14	410-360-062	\$3.86	411-020-009	\$0.00
410-360-014	\$2.92	410-360-063	\$0.00	411-020-011	\$3.94
410-360-015	\$2.70	410-360-064	\$0.00	411-020-015	\$4.14
410-360-016	\$3.60	410-360-065	\$3.14	411-020-016	\$0.00
410-360-017	\$3.74	410-360-066	\$3.36	411-020-018	\$4.12
410-360-018	\$3.36	410-370-001	\$2.92	411-020-019	\$0.00
410-360-019	\$3.60	410-370-002	\$3.14	411-020-020	\$4.10
410-360-020	\$3.36	410-370-003	\$2.92	411-020-021	\$0.00
410-360-021	\$3.74	410-370-004	\$2.92	411-030-001	\$4.68



**Appendix D**

**Riverside County Flood Control and Water Conservation District  
NPDES - Santa Ana Benefit Assessment Area  
Fiscal Year 2023-2024 Assessment Roll**

<u>APN</u>	<u>Levy Amount</u>	<u>APN</u>	<u>Levy Amount</u>	<u>APN</u>	<u>Levy Amount</u>
411-030-002	\$3.74	411-080-009	\$4.08	411-111-001	\$3.74
411-030-003	\$3.74	411-080-015	\$18.44	411-111-004	\$7.64
411-030-004	\$3.74	411-080-017	\$14.84	411-111-005	\$3.74
411-030-005	\$4.44	411-080-019	\$0.00	411-111-006	\$0.00
411-030-006	\$4.16	411-080-020	\$85.94	411-111-007	\$3.74
411-040-001	\$4.16	411-080-021	\$0.00	411-111-008	\$13.50
411-040-003	\$0.00	411-080-022	\$36.00	411-112-001	\$3.74
411-040-004	\$0.00	411-090-010	\$197.54	411-112-002	\$3.74
411-040-005	\$4.82	411-090-011	\$40.94	411-112-003	\$3.74
411-040-009	\$56.70	411-090-012	\$43.64	411-112-004	\$3.74
411-050-001	\$0.00	411-090-013	\$0.00	411-112-005	\$3.74
411-050-002	\$0.00	411-090-014	\$0.00	411-112-006	\$3.74
411-050-003	\$5.04	411-090-015	\$23.40	411-112-007	\$5.74
411-050-004	\$3.74	411-090-016	\$8.10	411-112-008	\$3.74
411-050-005	\$3.74	411-090-017	\$0.00	411-112-009	\$0.00
411-050-006	\$3.74	411-090-018	\$0.00	411-112-010	\$3.74
411-050-007	\$3.76	411-100-003	\$3.76	411-112-011	\$3.76
411-050-011	\$3.76	411-100-006	\$9.00	411-112-013	\$3.78
411-050-012	\$3.76	411-100-007	\$9.00	411-113-004	\$0.00
411-050-013	\$3.76	411-100-008	\$0.00	411-113-005	\$6.30
411-050-014	\$3.76	411-100-010	\$7.64	411-113-010	\$3.78
411-050-019	\$3.76	411-100-011	\$7.64	411-113-014	\$0.00
411-050-020	\$3.76	411-100-012	\$3.74	411-113-015	\$0.00
411-060-001	\$0.00	411-100-013	\$12.60	411-113-016	\$2.46
411-060-003	\$4.58	411-100-014	\$7.64	411-113-017	\$2.92
411-060-004	\$4.66	411-100-018	\$5.74	411-113-019	\$0.00
411-070-001	\$3.76	411-100-019	\$5.74	411-113-020	\$0.00
411-070-004	\$4.42	411-100-020	\$3.74	411-113-021	\$32.72
411-070-007	\$4.28	411-100-021	\$3.74	411-120-008	\$0.00
411-070-008	\$0.00	411-100-022	\$3.74	411-120-012	\$3.80
411-070-010	\$3.76	411-100-023	\$3.74	411-120-013	\$0.00
411-070-012	\$3.74	411-100-024	\$3.74	411-120-015	\$5.74
411-070-014	\$4.02	411-100-025	\$0.00	411-120-017	\$3.74
411-070-015	\$4.04	411-100-026	\$3.74	411-120-018	\$3.74
411-070-016	\$4.04	411-100-027	\$3.74	411-120-019	\$0.00
411-070-017	\$4.02	411-100-028	\$3.74	411-120-020	\$3.74
411-070-022	\$4.00	411-100-029	\$3.74	411-120-021	\$3.74
411-070-023	\$4.08	411-100-030	\$12.60	411-120-024	\$3.74
411-070-024	\$3.86	411-100-031	\$7.64	411-120-025	\$188.54
411-070-026	\$0.00	411-100-032	\$7.64	411-120-033	\$16.20
411-070-027	\$0.00	411-100-033	\$7.64	411-120-035	\$16.64
411-070-028	\$3.36	411-100-034	\$3.74	411-120-036	\$8.10
411-080-001	\$22.04	411-100-036	\$0.00	411-120-041	\$0.00
411-080-002	\$0.00	411-100-038	\$9.00	411-120-043	\$0.00
411-080-003	\$36.00	411-100-039	\$9.00	411-120-045	\$3.98
411-080-005	\$0.00	411-100-040	\$12.60	411-120-046	\$104.84
411-080-006	\$93.14	411-100-041	\$0.00	411-120-047	\$136.34
411-080-007	\$11.70	411-100-042	\$0.00	411-120-048	\$18.90
411-080-008	\$38.24	411-100-043	\$10.34	411-131-003	\$3.74

**Appendix D**

**Riverside County Flood Control and Water Conservation District  
NPDES - Santa Ana Benefit Assessment Area  
Fiscal Year 2023-2024 Assessment Roll**

<u>APN</u>	<u>Levy Amount</u>	<u>APN</u>	<u>Levy Amount</u>	<u>APN</u>	<u>Levy Amount</u>
411-131-004	\$3.74	411-140-022	\$0.00	411-160-037	\$3.90
411-131-007	\$3.86	411-140-023	\$0.00	411-160-043	\$3.76
411-131-008	\$0.00	411-140-025	\$3.74	411-160-044	\$3.76
411-131-009	\$4.02	411-140-026	\$3.74	411-160-045	\$3.82
411-131-013	\$12.14	411-140-027	\$3.84	411-160-046	\$3.78
411-131-015	\$5.06	411-140-028	\$3.76	411-160-047	\$3.76
411-131-016	\$5.06	411-140-029	\$4.70	411-160-048	\$3.76
411-131-017	\$5.40	411-150-004	\$4.04	411-171-001	\$3.74
411-131-018	\$0.00	411-150-008	\$3.84	411-171-003	\$3.74
411-131-019	\$0.00	411-150-009	\$3.82	411-171-004	\$3.74
411-131-020	\$0.00	411-150-013	\$3.86	411-171-006	\$3.74
411-132-002	\$12.14	411-150-014	\$4.04	411-171-007	\$3.74
411-132-003	\$12.14	411-150-015	\$4.04	411-171-008	\$3.74
411-132-005	\$5.74	411-150-016	\$0.00	411-171-009	\$3.74
411-132-006	\$3.74	411-150-017	\$0.00	411-171-011	\$3.74
411-132-007	\$3.74	411-150-018	\$0.00	411-171-012	\$3.74
411-132-008	\$3.74	411-150-019	\$0.00	411-171-013	\$4.16
411-132-009	\$3.74	411-150-020	\$27.00	411-171-014	\$3.74
411-132-010	\$3.74	411-150-021	\$20.58	411-171-015	\$3.86
411-132-011	\$3.74	411-150-023	\$43.20	411-171-016	\$0.00
411-132-012	\$3.74	411-150-025	\$3.14	411-171-017	\$4.32
411-132-014	\$3.74	411-150-026	\$3.78	411-171-018	\$0.00
411-132-015	\$3.86	411-150-027	\$0.00	411-171-020	\$3.74
411-132-018	\$3.74	411-160-002	\$3.74	411-171-021	\$3.74
411-132-019	\$3.74	411-160-003	\$3.74	411-171-022	\$3.74
411-132-020	\$3.74	411-160-004	\$3.74	411-171-023	\$3.74
411-132-021	\$3.86	411-160-005	\$3.74	411-171-024	\$3.74
411-132-022	\$0.00	411-160-007	\$0.00	411-171-025	\$3.74
411-132-023	\$3.74	411-160-008	\$3.74	411-171-026	\$3.74
411-132-024	\$0.00	411-160-009	\$3.74	411-171-027	\$3.74
411-132-025	\$3.78	411-160-010	\$3.74	411-171-028	\$3.74
411-132-026	\$3.86	411-160-011	\$3.74	411-171-029	\$3.74
411-132-027	\$3.80	411-160-012	\$3.74	411-171-030	\$3.74
411-132-030	\$3.80	411-160-018	\$4.02	411-171-031	\$3.74
411-132-031	\$3.76	411-160-019	\$4.02	411-171-032	\$3.74
411-132-032	\$3.14	411-160-020	\$3.74	411-171-033	\$3.74
411-132-033	\$0.00	411-160-021	\$4.28	411-171-036	\$3.74
411-132-034	\$0.00	411-160-022	\$4.70	411-171-038	\$3.74
411-132-035	\$3.36	411-160-023	\$4.70	411-171-040	\$3.52
411-132-037	\$3.88	411-160-024	\$3.74	411-171-041	\$0.00
411-140-010	\$4.22	411-160-025	\$3.74	411-171-042	\$3.52
411-140-011	\$4.40	411-160-026	\$4.70	411-171-043	\$3.86
411-140-014	\$13.16	411-160-027	\$3.74	411-172-001	\$3.74
411-140-015	\$3.98	411-160-028	\$3.86	411-172-002	\$3.74
411-140-016	\$0.00	411-160-029	\$4.22	411-172-003	\$3.74
411-140-017	\$3.98	411-160-030	\$4.22	411-172-004	\$3.74
411-140-019	\$3.88	411-160-034	\$3.86	411-172-005	\$3.74
411-140-020	\$3.88	411-160-035	\$3.84	411-172-006	\$3.74
411-140-021	\$0.00	411-160-036	\$3.86	411-172-007	\$3.74

**Appendix D**

**Riverside County Flood Control and Water Conservation District  
NPDES - Santa Ana Benefit Assessment Area  
Fiscal Year 2023-2024 Assessment Roll**

<u>APN</u>	<u>Levy Amount</u>	<u>APN</u>	<u>Levy Amount</u>	<u>APN</u>	<u>Levy Amount</u>
411-172-008	\$3.74	411-200-010	\$3.74	411-230-021	\$6.86
411-172-009	\$3.74	411-200-011	\$3.74	411-230-022	\$0.72
411-180-002	\$39.14	411-200-012	\$3.74	411-230-023	\$35.10
411-180-003	\$16.88	411-200-013	\$3.74	411-230-024	\$28.34
411-180-008	\$3.80	411-200-016	\$3.74	411-241-001	\$3.74
411-180-014	\$3.82	411-200-018	\$0.00	411-241-002	\$3.74
411-180-016	\$142.64	411-200-019	\$0.00	411-241-003	\$3.74
411-180-017	\$57.60	411-200-020	\$4.12	411-241-004	\$3.74
411-180-018	\$19.34	411-200-021	\$0.00	411-241-005	\$3.74
411-180-020	\$0.00	411-200-022	\$0.00	411-241-006	\$3.74
411-180-021	\$39.60	411-200-023	\$0.00	411-241-007	\$3.74
411-180-023	\$54.00	411-210-002	\$761.06	411-241-008	\$3.74
411-180-024	\$76.04	411-210-006	\$0.00	411-241-009	\$3.74
411-180-025	\$0.84	411-210-010	\$0.00	411-241-010	\$3.74
411-180-027	\$44.10	411-210-024	\$1.74	411-241-011	\$3.74
411-180-030	\$3.86	411-210-025	\$42.74	411-241-012	\$3.74
411-180-031	\$20.24	411-210-026	\$0.00	411-241-013	\$3.74
411-190-001	\$0.00	411-210-027	\$55.34	411-241-014	\$3.74
411-190-002	\$3.74	411-210-028	\$0.00	411-241-015	\$3.74
411-190-003	\$3.74	411-221-002	\$58.04	411-242-001	\$3.74
411-190-004	\$3.74	411-221-003	\$29.24	411-242-002	\$3.74
411-190-005	\$4.04	411-221-004	\$13.50	411-242-003	\$3.74
411-190-011	\$0.00	411-221-026	\$11.70	411-242-004	\$3.74
411-190-016	\$24.74	411-221-027	\$0.00	411-242-005	\$3.74
411-190-020	\$0.00	411-222-001	\$9.00	411-242-006	\$3.74
411-190-033	\$3.86	411-222-002	\$0.00	411-242-007	\$3.74
411-190-034	\$4.06	411-222-008	\$22.50	411-242-008	\$3.74
411-190-035	\$147.14	411-222-009	\$51.74	411-242-009	\$3.74
411-190-036	\$183.14	411-222-011	\$82.80	411-242-010	\$3.74
411-190-037	\$0.00	411-222-012	\$0.00	411-242-011	\$3.74
411-190-038	\$3.78	411-222-013	\$27.00	411-242-012	\$3.74
411-190-039	\$4.52	411-222-014	\$60.74	411-242-013	\$3.74
411-190-042	\$185.84	411-222-015	\$19.80	411-242-014	\$3.74
411-190-043	\$33.74	411-222-016	\$0.00	411-242-015	\$3.74
411-190-044	\$23.40	411-222-017	\$0.00	411-242-016	\$3.74
411-190-045	\$0.00	411-222-023	\$12.60	411-243-001	\$3.74
411-190-046	\$25.20	411-222-024	\$20.24	411-243-002	\$3.76
411-190-047	\$67.04	411-222-028	\$54.00	411-243-003	\$0.00
411-190-048	\$32.84	411-222-029	\$51.74	411-243-004	\$3.74
411-190-049	\$28.80	411-230-006	\$0.00	411-243-005	\$3.78
411-190-050	\$18.44	411-230-007	\$0.00	411-243-006	\$3.82
411-190-051	\$47.70	411-230-010	\$0.00	411-243-007	\$3.74
411-200-001	\$98.10	411-230-012	\$0.00	411-243-008	\$3.74
411-200-002	\$3.86	411-230-015	\$0.00	411-243-009	\$3.74
411-200-003	\$0.00	411-230-016	\$3.78	411-243-010	\$3.74
411-200-004	\$4.18	411-230-017	\$3.60	411-243-011	\$3.78
411-200-007	\$6.14	411-230-018	\$0.00	411-243-012	\$3.78
411-200-008	\$0.00	411-230-019	\$0.00	411-243-013	\$3.78
411-200-009	\$0.00	411-230-020	\$0.00	411-243-014	\$3.78

**Appendix D**

**Riverside County Flood Control and Water Conservation District  
NPDES - Santa Ana Benefit Assessment Area  
Fiscal Year 2023-2024 Assessment Roll**

<u>APN</u>	<u>Levy Amount</u>	<u>APN</u>	<u>Levy Amount</u>	<u>APN</u>	<u>Levy Amount</u>
411-251-001	\$3.74	411-261-008	\$3.74	413-020-023	\$0.00
411-251-002	\$3.74	411-261-009	\$3.74	413-020-024	\$0.00
411-251-003	\$3.74	411-261-010	\$3.74	413-020-025	\$0.00
411-251-004	\$3.74	411-262-001	\$3.74	413-020-030	\$5.04
411-251-005	\$3.74	411-262-002	\$3.74	413-020-031	\$5.06
411-251-006	\$3.74	411-262-003	\$3.74	413-020-032	\$4.78
411-251-007	\$3.74	411-262-004	\$3.74	413-020-035	\$0.00
411-251-008	\$3.74	411-262-005	\$3.74	413-020-036	\$0.00
411-251-009	\$3.74	411-262-006	\$3.74	413-020-044	\$1.56
411-251-010	\$3.74	411-262-007	\$3.74	413-020-045	\$0.00
411-251-011	\$3.74	411-262-008	\$3.74	413-020-054	\$0.00
411-251-012	\$3.74	411-263-001	\$3.74	413-020-055	\$0.00
411-251-013	\$3.74	411-263-002	\$3.80	413-020-056	\$0.00
411-251-014	\$3.74	411-263-003	\$3.74	413-020-057	\$11.28
411-251-015	\$3.74	411-263-004	\$3.74	413-020-058	\$6.78
411-251-016	\$3.74	411-263-005	\$3.74	413-030-001	\$0.00
411-251-017	\$3.74	411-263-006	\$3.74	413-030-005	\$0.00
411-252-001	\$3.74	411-263-007	\$3.76	413-030-006	\$0.00
411-252-002	\$3.74	411-263-008	\$3.74	413-030-007	\$0.00
411-252-003	\$3.74	411-263-009	\$3.74	413-030-008	\$0.00
411-252-004	\$3.74	411-263-010	\$3.74	413-030-015	\$0.00
411-252-005	\$3.74	411-263-011	\$3.74	413-030-021	\$0.00
411-252-006	\$3.74	411-263-012	\$3.74	413-030-022	\$4.46
411-253-001	\$3.74	411-263-017	\$0.00	413-030-023	\$0.00
411-253-002	\$3.74	411-263-018	\$4.04	413-030-024	\$0.00
411-253-003	\$3.74	411-263-019	\$3.88	413-030-025	\$0.00
411-253-004	\$3.74	411-264-001	\$3.74	413-030-026	\$0.00
411-253-005	\$3.74	411-264-002	\$3.74	413-040-013	\$0.00
411-253-006	\$3.74	411-264-003	\$3.74	413-040-014	\$0.00
411-254-001	\$3.74	411-264-004	\$3.74	413-040-017	\$0.00
411-254-002	\$3.74	411-264-005	\$3.74	413-040-018	\$0.00
411-254-003	\$3.74	411-264-006	\$3.74	413-040-019	\$0.00
411-254-004	\$3.74	411-264-007	\$3.74	413-040-020	\$0.00
411-254-005	\$3.74	411-264-008	\$3.74	413-040-021	\$0.00
411-254-006	\$3.74	411-264-009	\$3.74	413-040-022	\$0.00
411-255-001	\$3.74	411-264-010	\$3.74	413-040-023	\$0.00
411-255-002	\$3.74	411-264-011	\$3.74	413-050-002	\$37.12
411-255-003	\$3.74	411-264-012	\$3.74	413-050-003	\$4.32
411-255-004	\$3.74	411-264-013	\$3.74	413-050-009	\$0.00
411-255-005	\$3.74	411-264-014	\$3.74	413-050-010	\$0.00
411-255-006	\$3.74	411-264-015	\$3.74	413-050-011	\$0.00
411-255-007	\$3.74	411-264-016	\$3.78	413-050-012	\$0.00
411-255-008	\$3.74	411-264-017	\$3.74	413-050-014	\$4.70
411-261-002	\$3.74	411-264-018	\$3.74	413-050-015	\$3.90
411-261-003	\$3.74	413-020-002	\$0.00	413-060-001	\$3.74
411-261-004	\$3.74	413-020-010	\$0.00	413-060-004	\$4.76
411-261-005	\$3.74	413-020-011	\$0.00	413-060-005	\$3.74
411-261-006	\$3.74	413-020-012	\$0.00	413-060-006	\$4.92
411-261-007	\$3.74	413-020-021	\$4.64	413-060-007	\$4.58

**Appendix D**

**Riverside County Flood Control and Water Conservation District  
NPDES - Santa Ana Benefit Assessment Area  
Fiscal Year 2023-2024 Assessment Roll**

<u>APN</u>	<u>Levy Amount</u>	<u>APN</u>	<u>Levy Amount</u>	<u>APN</u>	<u>Levy Amount</u>
413-071-001	\$4.06	413-100-003	\$0.00	413-110-008	\$0.00
413-071-003	\$4.00	413-100-004	\$0.00	413-110-009	\$0.00
413-071-004	\$4.16	413-100-005	\$0.00	413-110-010	\$0.00
413-071-005	\$4.06	413-100-006	\$0.00	413-110-011	\$0.00
413-072-001	\$4.10	413-100-007	\$0.00	413-110-012	\$0.00
413-072-002	\$0.00	413-100-008	\$0.00	413-110-013	\$0.00
413-072-005	\$4.04	413-100-009	\$0.00	413-110-015	\$0.00
413-072-006	\$0.00	413-100-010	\$0.00	413-110-016	\$0.00
413-072-007	\$0.00	413-100-011	\$0.00	413-110-017	\$0.00
413-072-008	\$0.00	413-100-012	\$0.00	413-110-018	\$0.00
413-072-009	\$3.74	413-100-013	\$0.00	413-110-019	\$0.00
413-072-012	\$3.84	413-100-014	\$0.00	413-110-020	\$0.00
413-072-014	\$3.94	413-100-015	\$0.00	413-110-021	\$0.00
413-072-015	\$4.00	413-100-017	\$0.00	413-110-022	\$0.00
413-072-017	\$3.88	413-100-018	\$0.00	413-110-023	\$0.00
413-072-018	\$4.24	413-100-019	\$0.00	413-110-024	\$0.00
413-072-019	\$4.62	413-100-020	\$0.00	413-110-025	\$0.00
413-081-001	\$0.00	413-100-021	\$0.00	413-110-026	\$0.00
413-081-002	\$4.06	413-100-022	\$0.00	413-110-029	\$0.00
413-081-003	\$4.06	413-100-023	\$0.00	413-110-030	\$0.00
413-081-004	\$4.38	413-100-024	\$0.00	413-121-002	\$0.00
413-081-006	\$4.02	413-100-025	\$0.00	413-121-003	\$0.00
413-081-007	\$0.00	413-100-026	\$0.00	413-121-004	\$0.00
413-082-001	\$3.74	413-100-027	\$0.00	413-121-005	\$0.00
413-082-004	\$0.00	413-100-028	\$0.00	413-121-006	\$0.00
413-082-005	\$3.74	413-100-029	\$0.00	413-121-007	\$0.00
413-082-006	\$3.74	413-100-030	\$0.00	413-121-008	\$0.00
413-082-007	\$0.00	413-100-031	\$0.00	413-121-009	\$0.00
413-082-011	\$3.74	413-100-032	\$0.00	413-121-010	\$0.00
413-082-012	\$3.74	413-100-033	\$0.00	413-121-011	\$0.00
413-082-013	\$3.74	413-100-034	\$0.00	413-121-012	\$0.00
413-082-014	\$3.74	413-100-035	\$0.00	413-121-013	\$0.00
413-082-015	\$3.74	413-100-036	\$0.00	413-121-014	\$0.00
413-082-016	\$3.74	413-100-037	\$0.00	413-121-015	\$0.00
413-082-017	\$3.74	413-100-038	\$0.00	413-121-016	\$2.46
413-082-019	\$3.74	413-100-039	\$0.00	413-121-017	\$2.24
413-082-021	\$3.74	413-100-040	\$0.00	413-121-018	\$0.00
413-082-023	\$0.00	413-100-041	\$0.00	413-121-019	\$0.00
413-082-024	\$0.00	413-100-042	\$0.00	413-121-020	\$0.00
413-082-025	\$3.74	413-100-043	\$0.00	413-121-021	\$0.00
413-082-026	\$3.74	413-100-044	\$0.00	413-121-022	\$746.54
413-082-027	\$0.00	413-100-046	\$0.00	413-132-008	\$2.64
413-082-028	\$0.00	413-110-001	\$0.00	413-132-016	\$0.00
413-082-029	\$3.80	413-110-002	\$0.00	413-132-017	\$0.00
413-082-030	\$3.96	413-110-003	\$0.00	413-132-018	\$0.00
413-082-031	\$3.94	413-110-004	\$0.00	413-132-019	\$0.00
413-082-032	\$3.96	413-110-005	\$0.00	413-132-020	\$3.78
413-100-001	\$0.00	413-110-006	\$0.00	413-132-021	\$0.00
413-100-002	\$0.00	413-110-007	\$0.00	413-132-022	\$0.00

**Appendix D**

**Riverside County Flood Control and Water Conservation District  
NPDES - Santa Ana Benefit Assessment Area  
Fiscal Year 2023-2024 Assessment Roll**

<u>APN</u>	<u>Levy Amount</u>	<u>APN</u>	<u>Levy Amount</u>	<u>APN</u>	<u>Levy Amount</u>
413-132-023	\$0.00	413-140-004	\$0.00	413-154-003	\$0.00
413-132-024	\$0.00	413-140-005	\$0.00	413-154-004	\$0.00
413-132-025	\$0.00	413-140-007	\$0.00	413-154-005	\$1.54
413-132-026	\$2.92	413-140-008	\$0.00	413-154-006	\$0.00
413-132-027	\$0.00	413-140-009	\$0.00	413-154-007	\$0.00
413-132-028	\$0.00	413-140-011	\$0.00	413-154-008	\$0.00
413-132-029	\$0.00	413-140-022	\$0.00	413-154-009	\$0.00
413-132-030	\$0.00	413-140-023	\$0.00	413-154-010	\$0.00
413-132-031	\$0.00	413-140-024	\$0.00	413-154-011	\$0.00
413-132-032	\$0.00	413-140-025	\$0.00	413-154-012	\$0.00
413-132-033	\$0.00	413-140-026	\$9,142.20	413-154-013	\$0.00
413-132-034	\$3.90	413-140-030	\$0.00	413-154-014	\$0.00
413-132-035	\$0.00	413-140-031	\$0.00	413-154-015	\$0.00
413-132-036	\$0.00	413-140-032	\$0.00	413-154-016	\$3.08
413-132-037	\$1.56	413-140-033	\$0.00	413-154-017	\$0.00
413-132-038	\$0.00	413-140-034	\$0.00	413-154-018	\$0.00
413-132-039	\$0.00	413-140-035	\$0.00	413-154-019	\$0.00
413-132-040	\$0.00	413-140-036	\$0.00	413-154-020	\$0.00
413-132-041	\$0.00	413-140-041	\$0.00	413-154-021	\$0.00
413-132-042	\$0.00	413-140-042	\$0.00	413-154-022	\$0.00
413-132-043	\$1.80	413-151-001	\$24.74	413-154-023	\$0.00
413-132-044	\$1.80	413-151-002	\$0.00	413-154-024	\$0.00
413-132-045	\$0.00	413-151-003	\$0.00	413-154-025	\$0.00
413-132-046	\$0.00	413-151-004	\$2.86	413-154-026	\$0.00
413-132-047	\$0.00	413-151-005	\$3.76	413-154-027	\$0.00
413-132-048	\$0.00	413-151-006	\$3.30	413-154-028	\$0.00
413-132-049	\$0.00	413-151-007	\$0.00	413-155-001	\$96.74
413-132-050	\$0.00	413-151-008	\$0.00	413-156-001	\$76.50
413-132-051	\$3.80	413-151-009	\$2.86	413-157-001	\$0.00
413-132-052	\$3.76	413-152-001	\$2.86	413-160-010	\$0.00
413-132-053	\$2.02	413-152-002	\$1.54	413-160-011	\$0.00
413-132-054	\$0.00	413-152-003	\$0.00	413-160-012	\$0.00
413-132-055	\$0.00	413-152-004	\$2.36	413-160-013	\$0.00
413-132-056	\$0.00	413-152-005	\$1.54	413-160-014	\$0.00
413-132-057	\$0.00	413-152-006	\$3.14	413-160-015	\$0.00
413-132-058	\$0.00	413-152-009	\$2.36	413-160-016	\$0.00
413-132-059	\$0.00	413-152-010	\$0.00	413-170-004	\$0.00
413-132-060	\$0.00	413-152-011	\$0.00	413-170-006	\$0.00
413-132-061	\$0.00	413-152-012	\$0.00	413-170-007	\$0.00
413-132-062	\$0.00	413-152-013	\$0.00	413-170-013	\$0.00
413-132-063	\$0.00	413-152-014	\$1.76	413-170-014	\$0.00
413-132-064	\$0.00	413-152-015	\$0.00	413-170-017	\$0.00
413-132-065	\$0.00	413-152-016	\$0.00	413-170-018	\$0.00
413-132-066	\$0.00	413-152-017	\$3.74	413-170-019	\$0.00
413-132-067	\$0.00	413-153-001	\$0.00	413-170-036	\$2.74
413-132-068	\$0.00	413-153-002	\$0.00	413-170-038	\$0.00
413-140-001	\$0.00	413-153-003	\$0.00	413-170-040	\$0.00
413-140-002	\$0.00	413-154-001	\$1.32	413-170-041	\$0.00
413-140-003	\$0.00	413-154-002	\$2.42	413-170-042	\$0.00

**Appendix D**

**Riverside County Flood Control and Water Conservation District  
NPDES - Santa Ana Benefit Assessment Area  
Fiscal Year 2023-2024 Assessment Roll**

<u>APN</u>	<u>Levy Amount</u>	<u>APN</u>	<u>Levy Amount</u>	<u>APN</u>	<u>Levy Amount</u>
413-170-043	\$0.00	413-200-055	\$0.00	413-221-023	\$3.78
413-170-044	\$0.00	413-200-056	\$0.00	413-221-024	\$3.82
413-170-045	\$0.00	413-200-057	\$0.00	413-222-002	\$3.74
413-170-046	\$0.00	413-200-058	\$0.00	413-222-003	\$3.78
413-170-047	\$0.00	413-200-059	\$0.00	413-222-004	\$0.00
413-170-048	\$0.00	413-210-010	\$4.46	413-223-001	\$3.74
413-170-049	\$0.00	413-210-011	\$0.00	413-223-002	\$3.74
413-170-050	\$0.00	413-210-012	\$315.84	413-223-003	\$3.74
413-170-051	\$0.00	413-210-019	\$4.22	413-223-004	\$3.74
413-180-008	\$0.00	413-210-022	\$0.00	413-223-005	\$3.74
413-180-009	\$0.00	413-210-023	\$0.00	413-223-006	\$3.74
413-180-010	\$0.00	413-210-024	\$3.74	413-223-007	\$3.74
413-180-011	\$0.00	413-210-029	\$0.00	413-223-008	\$3.78
413-180-012	\$0.00	413-210-031	\$3.86	413-231-001	\$3.74
413-180-014	\$0.00	413-210-032	\$0.00	413-231-002	\$3.74
413-180-023	\$0.00	413-210-036	\$3.88	413-231-003	\$3.74
413-180-025	\$0.00	413-210-037	\$3.98	413-231-004	\$0.00
413-180-027	\$0.00	413-210-039	\$0.00	413-231-005	\$3.74
413-180-028	\$0.00	413-210-040	\$3.86	413-231-006	\$3.74
413-180-030	\$0.00	413-210-041	\$3.86	413-232-001	\$3.74
413-180-031	\$0.00	413-210-053	\$1.68	413-232-002	\$3.74
413-180-033	\$0.00	413-210-054	\$0.00	413-232-003	\$3.74
413-180-038	\$0.00	413-210-055	\$3.96	413-232-006	\$3.74
413-180-039	\$0.00	413-210-056	\$0.00	413-232-007	\$3.84
413-190-006	\$4.18	413-210-057	\$0.00	413-233-001	\$3.74
413-190-007	\$0.00	413-210-058	\$0.00	413-233-002	\$3.88
413-190-018	\$0.00	413-210-059	\$4.06	413-240-004	\$0.00
413-190-019	\$0.00	413-210-060	\$0.00	413-240-007	\$0.00
413-190-022	\$0.00	413-210-061	\$0.00	413-240-009	\$0.00
413-190-023	\$0.00	413-210-062	\$0.00	413-240-010	\$0.00
413-190-024	\$0.00	413-210-065	\$3.92	413-240-011	\$0.00
413-190-026	\$0.00	413-210-066	\$0.00	413-240-012	\$0.00
413-190-033	\$0.00	413-221-001	\$3.78	413-240-013	\$0.00
413-190-034	\$0.00	413-221-002	\$3.84	413-240-014	\$0.00
413-190-035	\$0.00	413-221-003	\$3.74	413-240-015	\$0.00
413-190-036	\$0.00	413-221-004	\$0.00	413-250-003	\$0.00
413-200-003	\$0.00	413-221-005	\$3.74	413-250-006	\$0.00
413-200-040	\$0.00	413-221-006	\$0.00	413-250-017	\$7.18
413-200-041	\$0.00	413-221-007	\$3.74	413-250-018	\$0.00
413-200-042	\$0.00	413-221-008	\$3.74	413-250-020	\$0.00
413-200-043	\$0.00	413-221-009	\$3.74	413-250-021	\$4.06
413-200-044	\$0.00	413-221-010	\$3.74	413-250-022	\$4.82
413-200-046	\$0.00	413-221-011	\$3.74	413-250-027	\$0.00
413-200-047	\$0.00	413-221-012	\$3.74	413-250-046	\$0.00
413-200-048	\$0.00	413-221-013	\$3.74	413-250-049	\$0.00
413-200-049	\$0.00	413-221-014	\$3.74	413-250-053	\$0.00
413-200-052	\$0.00	413-221-017	\$3.74	413-250-054	\$4.76
413-200-053	\$0.00	413-221-020	\$3.74	413-250-055	\$4.68
413-200-054	\$0.00	413-221-021	\$3.80	413-250-057	\$0.00

**Appendix D**

**Riverside County Flood Control and Water Conservation District  
NPDES - Santa Ana Benefit Assessment Area  
Fiscal Year 2023-2024 Assessment Roll**

<u>APN</u>	<u>Levy Amount</u>	<u>APN</u>	<u>Levy Amount</u>	<u>APN</u>	<u>Levy Amount</u>
413-250-058	\$4.16	413-280-006	\$0.00	413-290-048	\$0.00
413-250-059	\$8.32	413-280-009	\$0.00	413-290-062	\$0.00
413-250-060	\$817.20	413-280-010	\$0.00	413-290-064	\$0.00
413-250-061	\$5.96	413-280-016	\$0.00	413-290-068	\$0.00
413-250-062	\$0.00	413-280-018	\$0.00	413-290-069	\$0.00
413-260-002	\$0.00	413-280-021	\$0.00	413-290-074	\$0.00
413-260-003	\$4.50	413-280-030	\$0.00	413-290-075	\$0.00
413-260-004	\$0.00	413-280-036	\$0.00	413-290-079	\$0.00
413-260-005	\$3.86	413-280-037	\$0.00	413-290-080	\$0.00
413-260-006	\$4.40	413-280-040	\$4.40	413-290-081	\$0.00
413-260-012	\$0.00	413-280-041	\$0.00	413-290-082	\$0.00
413-260-014	\$7.82	413-280-042	\$0.00	413-290-083	\$0.00
413-260-017	\$4.70	413-280-043	\$0.00	413-290-084	\$0.00
413-260-018	\$13.40	413-280-046	\$0.00	413-310-002	\$0.00
413-260-019	\$0.00	413-280-047	\$0.00	413-310-003	\$0.00
413-260-020	\$1.24	413-280-048	\$0.00	413-310-004	\$0.00
413-260-025	\$0.00	413-280-049	\$0.00	413-310-005	\$0.00
413-260-026	\$0.00	413-280-050	\$0.00	413-310-006	\$0.00
413-260-030	\$5.10	413-280-051	\$0.00	413-310-007	\$0.00
413-260-032	\$0.00	413-280-052	\$0.00	413-310-008	\$0.00
413-260-039	\$4.16	413-280-053	\$0.00	413-310-012	\$0.00
413-260-042	\$4.92	413-280-054	\$0.00	413-310-013	\$0.00
413-260-043	\$4.34	413-280-055	\$0.00	413-310-014	\$0.00
413-260-045	\$5.32	413-280-056	\$0.00	413-320-002	\$0.00
413-260-046	\$5.04	413-280-057	\$0.00	413-320-003	\$0.00
413-260-047	\$0.00	413-280-058	\$0.00	413-321-001	\$3.74
413-260-048	\$7.26	413-280-059	\$0.00	413-321-002	\$3.74
413-260-050	\$4.16	413-280-060	\$0.00	413-321-003	\$3.74
413-260-051	\$0.00	413-280-061	\$0.00	413-321-004	\$3.74
413-260-052	\$4.10	413-280-062	\$0.00	413-321-005	\$3.74
413-260-053	\$0.00	413-280-063	\$0.00	413-321-006	\$3.74
413-260-056	\$268.64	413-280-064	\$0.00	413-321-007	\$3.74
413-270-001	\$901.48	413-280-065	\$0.00	413-321-008	\$3.74
413-270-002	\$0.00	413-280-066	\$0.00	413-321-009	\$3.74
413-270-003	\$0.00	413-280-067	\$0.00	413-321-010	\$3.74
413-270-004	\$1.92	413-280-068	\$0.00	413-321-011	\$3.74
413-270-007	\$1.98	413-280-069	\$0.00	413-321-012	\$3.74
413-270-008	\$0.00	413-280-070	\$0.00	413-321-013	\$3.74
413-270-014	\$5.24	413-280-071	\$0.00	413-321-014	\$3.74
413-270-015	\$8.72	413-280-072	\$0.00	413-321-015	\$3.74
413-270-019	\$0.00	413-280-073	\$0.00	413-321-016	\$3.74
413-270-020	\$0.00	413-280-074	\$0.00	413-321-017	\$3.74
413-270-021	\$0.00	413-280-075	\$0.00	413-321-018	\$3.74
413-270-022	\$0.00	413-280-076	\$0.00	413-321-019	\$3.74
413-280-001	\$0.00	413-290-009	\$0.00	413-321-020	\$3.74
413-280-002	\$148.50	413-290-011	\$0.00	413-321-021	\$3.74
413-280-003	\$0.00	413-290-034	\$0.00	413-321-022	\$3.74
413-280-004	\$4.28	413-290-040	\$0.00	413-321-023	\$3.74
413-280-005	\$4.80	413-290-044	\$1.96	413-321-024	\$3.74



**Appendix D**

**Riverside County Flood Control and Water Conservation District  
NPDES - Santa Ana Benefit Assessment Area  
Fiscal Year 2023-2024 Assessment Roll**

---

<u>APN</u>	<u>Levy Amount</u>	<u>APN</u>	<u>Levy Amount</u>	<u>APN</u>	<u>Levy Amount</u>
413-321-025	\$3.74	413-331-010	\$5.74	413-341-002	\$2.68
413-321-026	\$3.74	413-331-011	\$5.74	413-341-003	\$5.74
413-321-027	\$3.74	413-331-012	\$5.74	413-341-004	\$5.74
413-321-028	\$3.74	413-331-013	\$5.74	413-341-005	\$3.74
413-321-029	\$3.74	413-331-014	\$5.74	413-341-006	\$3.74
413-321-030	\$3.74	413-331-015	\$5.40	413-341-007	\$5.74
413-321-031	\$3.74	413-331-016	\$5.74	413-341-008	\$3.68
413-321-032	\$3.74	413-331-017	\$3.74	413-341-009	\$5.74
413-321-033	\$3.74	413-331-018	\$5.74	413-341-010	\$5.74
413-321-034	\$3.74	413-331-019	\$5.74	413-341-011	\$3.74
413-321-035	\$3.74	413-331-020	\$3.74	413-341-012	\$3.74
413-321-036	\$3.74	413-331-021	\$3.74	413-341-013	\$3.74
413-321-037	\$3.74	413-331-022	\$0.00	413-341-014	\$5.74
413-321-038	\$3.74	413-331-023	\$3.74	413-341-016	\$5.74
413-321-039	\$3.74	413-331-024	\$5.74	413-341-017	\$3.74
413-321-040	\$3.74	413-331-025	\$5.74	413-341-018	\$3.74
413-321-041	\$3.74	413-331-026	\$5.74	413-341-019	\$3.74
413-321-042	\$3.74	413-331-027	\$3.74	413-341-020	\$3.74
413-321-043	\$3.74	413-331-028	\$5.74	413-341-022	\$5.06
413-321-044	\$3.74	413-331-029	\$5.74	413-341-023	\$5.06
413-321-045	\$3.74	413-331-030	\$5.74	413-341-024	\$5.06
413-321-046	\$3.74	413-331-031	\$3.74	413-341-027	\$3.30
413-321-047	\$3.74	413-331-032	\$3.74	413-341-029	\$5.06
413-321-048	\$3.74	413-331-033	\$3.74	413-341-030	\$5.06
413-321-049	\$0.00	413-331-034	\$5.74	413-341-033	\$0.00
413-330-001	\$5.74	413-331-035	\$0.00	413-341-034	\$0.00
413-330-002	\$3.74	413-340-001	\$3.36	413-341-036	\$0.00
413-330-003	\$3.74	413-340-002	\$5.74	413-341-038	\$3.74
413-330-004	\$3.74	413-340-003	\$5.74	413-341-039	\$3.30
413-330-005	\$5.74	413-340-004	\$3.74	413-342-001	\$5.06
413-330-006	\$3.74	413-340-005	\$3.74	413-342-002	\$3.36
413-330-007	\$3.74	413-340-008	\$5.06	413-342-003	\$3.36
413-330-008	\$3.74	413-340-009	\$3.74	413-342-004	\$0.00
413-330-009	\$3.74	413-340-010	\$3.74	413-342-005	\$5.06
413-330-010	\$5.74	413-340-011	\$3.74	413-342-006	\$3.36
413-330-011	\$3.74	413-340-012	\$5.74	413-350-001	\$5.74
413-330-012	\$3.74	413-340-013	\$3.74	413-350-002	\$5.74
413-330-013	\$5.74	413-340-014	\$3.74	413-350-003	\$5.74
413-330-014	\$0.00	413-340-015	\$5.74	413-350-004	\$5.74
413-330-015	\$0.00	413-340-016	\$5.74	413-350-005	\$5.74
413-331-001	\$5.74	413-340-017	\$5.74	413-350-006	\$5.74
413-331-002	\$5.74	413-340-018	\$5.74	413-350-007	\$3.74
413-331-003	\$3.74	413-340-019	\$3.74	413-350-008	\$3.74
413-331-004	\$3.74	413-340-020	\$3.30	413-350-009	\$3.74
413-331-005	\$3.74	413-340-021	\$0.00	413-350-010	\$5.74
413-331-006	\$3.74	413-340-022	\$0.00	413-350-011	\$0.00
413-331-007	\$3.74	413-340-023	\$0.00	413-350-012	\$0.00
413-331-008	\$3.74	413-340-024	\$0.00	413-351-001	\$5.74
413-331-009	\$3.74	413-341-001	\$3.68	413-351-002	\$5.74

**Appendix D**

**Riverside County Flood Control and Water Conservation District  
NPDES - Santa Ana Benefit Assessment Area  
Fiscal Year 2023-2024 Assessment Roll**

<u>APN</u>	<u>Levy Amount</u>	<u>APN</u>	<u>Levy Amount</u>	<u>APN</u>	<u>Levy Amount</u>
413-351-003	\$5.74	413-360-035	\$0.00	413-371-010	\$5.74
413-351-004	\$3.74	413-361-001	\$0.00	413-371-011	\$3.74
413-351-005	\$5.74	413-361-002	\$5.74	413-371-012	\$3.74
413-351-006	\$5.74	413-361-003	\$5.74	413-371-013	\$5.74
413-351-007	\$5.74	413-361-004	\$3.68	413-371-014	\$3.74
413-351-008	\$5.74	413-361-005	\$5.74	413-371-015	\$5.74
413-351-009	\$5.74	413-361-006	\$5.74	413-371-016	\$5.74
413-351-010	\$5.74	413-361-007	\$3.74	413-371-017	\$3.74
413-351-011	\$3.74	413-361-008	\$0.00	413-371-018	\$0.00
413-351-012	\$3.74	413-361-009	\$3.36	413-372-001	\$3.36
413-351-013	\$3.74	413-361-010	\$0.00	413-372-002	\$5.06
413-351-014	\$3.68	413-370-001	\$5.74	413-372-003	\$5.06
413-351-015	\$3.36	413-370-002	\$3.74	413-372-004	\$3.74
413-351-016	\$5.06	413-370-003	\$5.74	413-372-005	\$3.74
413-351-017	\$3.36	413-370-004	\$5.74	413-372-006	\$3.74
413-351-018	\$0.00	413-370-005	\$5.74	413-372-007	\$3.74
413-351-019	\$0.00	413-370-006	\$5.74	413-372-008	\$5.74
413-360-001	\$5.06	413-370-007	\$3.74	413-372-009	\$3.74
413-360-002	\$3.36	413-370-008	\$2.70	413-372-010	\$5.74
413-360-003	\$3.74	413-370-009	\$5.74	413-372-011	\$3.74
413-360-004	\$5.74	413-370-010	\$5.74	413-372-012	\$3.74
413-360-005	\$3.74	413-370-011	\$3.74	413-372-013	\$3.74
413-360-006	\$3.74	413-370-012	\$3.74	413-372-014	\$5.74
413-360-007	\$2.70	413-370-013	\$3.74	413-372-015	\$3.74
413-360-008	\$2.78	413-370-014	\$3.74	413-372-016	\$3.74
413-360-009	\$5.06	413-370-015	\$5.74	413-372-017	\$3.74
413-360-010	\$3.36	413-370-016	\$3.74	413-372-018	\$5.74
413-360-011	\$5.06	413-370-017	\$3.74	413-372-019	\$0.00
413-360-012	\$5.74	413-370-018	\$3.36	413-380-001	\$0.00
413-360-013	\$5.74	413-370-019	\$5.74	413-380-002	\$0.00
413-360-014	\$5.74	413-370-020	\$5.74	413-380-003	\$0.00
413-360-015	\$3.74	413-370-021	\$5.74	413-380-004	\$0.00
413-360-016	\$3.74	413-370-022	\$2.78	413-380-005	\$0.00
413-360-017	\$5.06	413-370-023	\$3.74	413-380-006	\$0.00
413-360-018	\$3.74	413-370-024	\$5.74	413-380-007	\$0.00
413-360-019	\$5.74	413-370-025	\$5.06	413-380-008	\$0.00
413-360-020	\$5.74	413-370-027	\$0.00	413-380-009	\$0.00
413-360-021	\$5.74	413-370-028	\$0.00	413-380-010	\$7.78
413-360-022	\$3.74	413-370-029	\$1.80	413-380-011	\$0.00
413-360-023	\$3.68	413-370-030	\$0.00	413-380-012	\$0.00
413-360-024	\$5.74	413-371-001	\$3.74	413-380-013	\$0.00
413-360-025	\$5.74	413-371-002	\$5.74	413-380-014	\$11.38
413-360-026	\$5.74	413-371-003	\$5.74	413-380-015	\$7.26
413-360-027	\$3.74	413-371-004	\$5.74	413-380-016	\$11.46
413-360-028	\$3.74	413-371-005	\$5.74	413-380-018	\$0.00
413-360-029	\$3.74	413-371-006	\$3.74	413-380-019	\$0.00
413-360-030	\$5.74	413-371-007	\$3.74	413-380-020	\$0.00
413-360-032	\$0.00	413-371-008	\$5.06	413-380-021	\$0.00
413-360-033	\$0.00	413-371-009	\$3.74	413-380-022	\$0.00

**Appendix D**

**Riverside County Flood Control and Water Conservation District  
NPDES - Santa Ana Benefit Assessment Area  
Fiscal Year 2023-2024 Assessment Roll**

<u>APN</u>	<u>Levy Amount</u>	<u>APN</u>	<u>Levy Amount</u>	<u>APN</u>	<u>Levy Amount</u>
413-380-023	\$0.00	413-460-041	\$0.00	413-493-001	\$3.76
413-390-001	\$0.00	413-460-043	\$0.00	413-493-002	\$3.76
413-390-004	\$0.00	413-460-051	\$0.00	413-493-003	\$3.74
413-390-005	\$7.90	413-460-060	\$0.00	413-493-004	\$3.14
413-390-006	\$9.80	413-460-061	\$0.00	413-493-005	\$3.14
413-390-007	\$0.00	413-460-062	\$0.00	413-500-001	\$3.60
413-390-008	\$0.00	413-480-001	\$0.00	413-500-002	\$3.74
413-390-009	\$8.64	413-480-002	\$0.00	413-500-003	\$3.74
413-390-010	\$0.00	413-480-003	\$0.00	413-500-004	\$3.74
413-390-011	\$0.00	413-480-004	\$0.00	413-500-005	\$3.74
413-390-012	\$0.00	413-480-005	\$0.00	413-500-006	\$3.76
413-390-013	\$4.94	413-490-001	\$3.36	413-500-007	\$3.78
413-390-014	\$0.00	413-490-002	\$3.36	413-500-008	\$3.78
413-390-015	\$0.00	413-490-003	\$3.36	413-500-009	\$3.80
413-400-001	\$0.00	413-490-004	\$3.36	413-500-010	\$3.76
413-400-002	\$7.02	413-490-005	\$3.60	413-500-011	\$3.76
413-400-007	\$9.48	413-490-006	\$3.60	413-500-012	\$3.74
413-400-008	\$0.00	413-490-007	\$3.60	413-500-013	\$3.74
413-400-009	\$0.00	413-490-008	\$3.60	413-500-014	\$3.76
413-400-010	\$0.00	413-490-009	\$3.60	413-500-015	\$3.76
413-400-015	\$0.00	413-490-010	\$3.60	413-500-016	\$3.78
413-400-016	\$0.00	413-490-011	\$3.60	413-500-017	\$3.78
413-400-017	\$0.00	413-490-012	\$3.60	413-500-018	\$3.76
413-400-018	\$5.70	413-490-013	\$3.60	413-500-019	\$3.76
413-400-019	\$5.66	413-490-014	\$3.60	413-500-020	\$3.76
413-400-020	\$5.82	413-490-015	\$0.00	413-501-001	\$3.76
413-410-001	\$0.00	413-491-001	\$3.14	413-501-002	\$3.74
413-410-002	\$0.00	413-491-002	\$3.14	413-501-003	\$3.74
413-410-003	\$0.00	413-491-003	\$3.14	413-501-004	\$3.74
413-410-004	\$0.00	413-491-004	\$3.14	413-501-005	\$3.60
413-410-005	\$0.00	413-491-005	\$3.14	413-501-006	\$3.60
413-410-006	\$0.00	413-491-006	\$3.14	413-501-007	\$3.36
413-420-001	\$0.00	413-491-007	\$3.14	413-501-008	\$3.36
413-420-002	\$0.00	413-491-008	\$3.14	413-501-009	\$3.36
413-420-003	\$0.00	413-491-009	\$3.14	413-501-010	\$3.36
413-420-005	\$0.00	413-491-010	\$3.14	413-501-011	\$3.36
413-420-006	\$0.00	413-491-011	\$3.14	413-501-012	\$3.36
413-420-008	\$4.66	413-491-012	\$3.14	413-501-013	\$3.14
413-420-009	\$0.00	413-491-013	\$3.14	413-501-014	\$3.14
413-420-010	\$0.00	413-491-014	\$3.60	413-501-015	\$3.14
413-430-001	\$5.08	413-492-001	\$3.76	413-501-016	\$3.14
413-430-002	\$4.98	413-492-002	\$3.76	413-501-017	\$3.74
413-430-003	\$4.98	413-492-003	\$3.74	413-510-001	\$2.24
413-430-004	\$5.00	413-492-004	\$3.76	413-510-002	\$2.24
413-430-005	\$0.00	413-492-005	\$3.74	413-510-003	\$2.70
413-430-006	\$5.04	413-492-006	\$3.74	413-510-004	\$2.70
413-430-007	\$5.02	413-492-007	\$3.74	413-510-005	\$2.92
413-430-008	\$5.02	413-492-008	\$3.14	413-510-006	\$2.70
413-430-009	\$5.04	413-492-009	\$3.78	413-510-007	\$3.36

**Appendix D**

**Riverside County Flood Control and Water Conservation District  
NPDES - Santa Ana Benefit Assessment Area  
Fiscal Year 2023-2024 Assessment Roll**

---

<u>APN</u>	<u>Levy Amount</u>	<u>APN</u>	<u>Levy Amount</u>	<u>APN</u>	<u>Levy Amount</u>
413-510-008	\$3.74	413-511-037	\$2.70	413-520-021	\$3.60
413-510-009	\$3.60	413-511-038	\$2.70	413-520-022	\$3.14
413-510-010	\$2.92	413-511-039	\$2.92	413-520-023	\$3.60
413-510-011	\$2.92	413-511-040	\$3.36	413-520-024	\$2.70
413-510-012	\$2.24	413-511-041	\$3.76	413-520-025	\$2.46
413-510-013	\$2.46	413-511-042	\$2.92	413-520-026	\$2.70
413-510-014	\$2.24	413-511-043	\$2.70	413-520-027	\$2.46
413-510-015	\$2.46	413-512-001	\$2.24	413-520-028	\$2.70
413-510-016	\$2.24	413-512-002	\$2.46	413-520-029	\$2.70
413-510-017	\$2.70	413-512-003	\$2.46	413-520-030	\$2.46
413-510-018	\$2.24	413-512-004	\$2.46	413-520-031	\$2.46
413-510-019	\$2.24	413-512-005	\$2.24	413-520-032	\$2.46
413-510-020	\$0.00	413-512-006	\$2.46	413-520-033	\$2.46
413-511-001	\$2.92	413-512-007	\$2.46	413-520-034	\$2.70
413-511-002	\$2.46	413-512-008	\$2.70	413-520-035	\$2.70
413-511-003	\$2.46	413-512-009	\$2.70	413-520-036	\$2.70
413-511-004	\$2.24	413-512-010	\$0.00	413-520-037	\$3.14
413-511-005	\$2.24	413-513-001	\$2.92	413-520-038	\$3.14
413-511-006	\$2.24	413-513-002	\$3.36	413-520-039	\$2.92
413-511-007	\$2.24	413-513-003	\$3.36	413-520-040	\$3.14
413-511-008	\$2.24	413-513-004	\$2.46	413-520-041	\$3.14
413-511-009	\$2.24	413-513-005	\$2.24	413-520-042	\$2.70
413-511-010	\$3.14	413-513-006	\$2.24	413-520-043	\$2.70
413-511-011	\$2.92	413-513-007	\$2.24	413-520-044	\$2.70
413-511-012	\$3.36	413-513-008	\$2.24	413-520-045	\$2.70
413-511-013	\$2.92	413-513-009	\$2.24	413-520-046	\$2.92
413-511-014	\$3.14	413-513-010	\$2.24	413-520-047	\$2.92
413-511-015	\$2.70	413-513-011	\$2.24	413-520-048	\$2.92
413-511-016	\$3.14	413-513-012	\$2.46	413-520-049	\$2.92
413-511-017	\$2.46	413-520-001	\$2.70	413-520-050	\$2.92
413-511-018	\$2.70	413-520-002	\$3.76	413-520-051	\$2.70
413-511-019	\$3.14	413-520-003	\$3.36	413-520-052	\$2.70
413-511-020	\$3.14	413-520-004	\$2.70	413-520-053	\$2.70
413-511-021	\$3.78	413-520-005	\$3.14	413-520-054	\$2.92
413-511-022	\$3.14	413-520-006	\$3.74	413-520-055	\$2.70
413-511-023	\$2.92	413-520-007	\$2.70	413-520-056	\$2.70
413-511-024	\$2.92	413-520-008	\$3.14	413-520-057	\$2.70
413-511-025	\$3.14	413-520-009	\$2.70	413-520-058	\$2.70
413-511-026	\$3.36	413-520-010	\$2.70	413-520-059	\$2.70
413-511-027	\$3.74	413-520-011	\$3.14	413-520-060	\$2.92
413-511-028	\$3.76	413-520-012	\$2.70	413-520-061	\$2.70
413-511-029	\$3.14	413-520-013	\$2.46	413-520-062	\$2.46
413-511-030	\$2.92	413-520-014	\$2.24	413-520-063	\$3.74
413-511-031	\$2.92	413-520-015	\$2.46	413-520-064	\$3.74
413-511-032	\$2.24	413-520-016	\$2.46	413-520-065	\$2.70
413-511-033	\$2.46	413-520-017	\$3.14	413-520-066	\$2.46
413-511-034	\$2.70	413-520-018	\$3.60	413-520-067	\$2.46
413-511-035	\$3.14	413-520-019	\$3.60	413-521-001	\$2.46
413-511-036	\$2.70	413-520-020	\$3.36	413-521-002	\$2.24

**Appendix D**

**Riverside County Flood Control and Water Conservation District  
NPDES - Santa Ana Benefit Assessment Area  
Fiscal Year 2023-2024 Assessment Roll**

---

<u>APN</u>	<u>Levy Amount</u>	<u>APN</u>	<u>Levy Amount</u>	<u>APN</u>	<u>Levy Amount</u>
413-521-003	\$2.46	413-532-017	\$3.74	413-550-003	\$2.92
413-521-004	\$2.46	413-532-018	\$3.76	413-550-004	\$2.92
413-521-005	\$2.46	413-532-019	\$3.76	413-550-005	\$2.92
413-521-006	\$2.46	413-540-001	\$3.14	413-550-006	\$3.14
413-521-007	\$2.46	413-540-002	\$3.14	413-550-007	\$3.14
413-521-008	\$2.70	413-540-003	\$3.14	413-550-008	\$3.36
413-521-009	\$2.70	413-540-004	\$3.14	413-550-009	\$3.76
413-521-010	\$2.70	413-540-005	\$2.92	413-550-010	\$3.76
413-521-011	\$2.70	413-540-006	\$2.92	413-550-011	\$3.60
413-521-012	\$2.46	413-540-007	\$2.92	413-550-012	\$3.60
413-521-013	\$2.46	413-540-008	\$2.92	413-550-013	\$3.74
413-530-001	\$3.78	413-540-009	\$3.14	413-550-014	\$3.74
413-530-002	\$0.00	413-540-010	\$3.14	413-550-015	\$3.14
413-530-003	\$3.76	413-540-011	\$3.14	413-550-016	\$2.92
413-530-004	\$3.76	413-540-012	\$3.14	413-550-017	\$2.70
413-530-005	\$3.76	413-540-013	\$3.36	413-550-018	\$2.46
413-530-006	\$3.74	413-540-014	\$3.36	413-550-019	\$2.70
413-530-007	\$3.76	413-540-015	\$0.00	413-550-020	\$2.70
413-530-008	\$3.76	413-540-016	\$3.60	413-550-021	\$2.70
413-531-001	\$3.76	413-540-017	\$3.74	413-550-022	\$2.70
413-531-002	\$3.60	413-540-018	\$3.74	413-550-023	\$2.70
413-531-003	\$3.36	413-540-019	\$3.78	413-550-024	\$2.70
413-531-004	\$3.60	413-540-020	\$3.60	413-550-025	\$2.70
413-531-005	\$3.60	413-540-021	\$3.74	413-550-026	\$2.70
413-531-006	\$3.36	413-540-022	\$3.36	413-550-027	\$2.70
413-531-007	\$3.60	413-540-023	\$3.74	413-550-028	\$2.70
413-531-008	\$3.36	413-540-024	\$0.00	413-550-029	\$2.46
413-531-009	\$3.14	413-541-001	\$3.60	413-550-030	\$2.70
413-531-010	\$3.14	413-541-002	\$2.92	413-550-031	\$2.70
413-531-011	\$3.14	413-541-003	\$2.92	413-550-032	\$2.92
413-531-012	\$3.14	413-541-004	\$3.14	413-550-033	\$0.00
413-531-013	\$3.14	413-541-005	\$2.92	413-550-034	\$0.00
413-531-014	\$0.00	413-541-006	\$2.92	413-551-001	\$3.78
413-532-001	\$3.76	413-541-007	\$2.92	413-551-002	\$3.60
413-532-002	\$3.74	413-541-008	\$2.92	413-551-003	\$3.60
413-532-003	\$0.00	413-541-009	\$2.92	413-551-004	\$3.36
413-532-004	\$2.92	413-541-010	\$2.92	413-551-005	\$3.36
413-532-005	\$3.14	413-541-011	\$2.92	413-551-006	\$3.76
413-532-006	\$3.14	413-541-012	\$2.92	413-551-007	\$3.14
413-532-007	\$3.14	413-541-013	\$2.92	413-551-008	\$2.70
413-532-008	\$3.14	413-541-014	\$2.92	413-551-009	\$2.92
413-532-009	\$3.60	413-541-015	\$2.92	413-551-010	\$3.14
413-532-010	\$3.74	413-541-016	\$3.14	413-551-011	\$3.14
413-532-011	\$3.74	413-541-017	\$3.36	413-551-012	\$3.14
413-532-012	\$3.74	413-541-018	\$3.60	413-551-013	\$2.46
413-532-013	\$3.74	413-541-019	\$3.74	413-551-014	\$2.70
413-532-014	\$3.74	413-541-020	\$0.00	413-551-015	\$2.70
413-532-015	\$3.74	413-550-001	\$2.70	413-551-016	\$2.92
413-532-016	\$3.74	413-550-002	\$2.92	413-551-017	\$2.92

**Appendix D**

**Riverside County Flood Control and Water Conservation District  
NPDES - Santa Ana Benefit Assessment Area  
Fiscal Year 2023-2024 Assessment Roll**

---

<u>APN</u>	<u>Levy Amount</u>	<u>APN</u>	<u>Levy Amount</u>	<u>APN</u>	<u>Levy Amount</u>
413-551-018	\$2.92	413-562-003	\$2.92	413-571-014	\$3.60
413-551-019	\$2.92	413-562-004	\$3.76	413-571-015	\$3.60
413-551-020	\$2.92	413-562-005	\$3.36	413-571-016	\$3.74
413-551-021	\$2.92	413-562-006	\$2.92	413-571-017	\$3.76
413-551-022	\$3.60	413-562-007	\$2.92	413-571-018	\$3.74
413-551-023	\$3.36	413-562-008	\$3.78	413-571-019	\$3.78
413-551-024	\$3.36	413-562-009	\$3.76	413-571-020	\$3.78
413-551-025	\$3.14	413-562-010	\$3.78	413-572-001	\$3.76
413-551-026	\$3.14	413-562-011	\$3.74	413-572-002	\$3.76
413-551-027	\$3.14	413-562-012	\$3.74	413-572-003	\$3.74
413-551-028	\$3.76	413-563-001	\$3.14	413-572-004	\$3.74
413-551-029	\$3.60	413-563-002	\$3.36	413-572-005	\$3.74
413-560-001	\$3.74	413-563-003	\$3.60	413-572-006	\$3.74
413-560-002	\$3.60	413-563-004	\$3.74	413-572-007	\$3.74
413-560-003	\$3.74	413-563-005	\$3.36	413-572-008	\$3.74
413-560-004	\$3.76	413-563-006	\$3.14	413-572-009	\$3.76
413-560-005	\$2.92	413-563-007	\$2.92	413-572-010	\$3.76
413-561-001	\$3.74	413-563-008	\$3.36	413-572-011	\$3.78
413-561-002	\$3.36	413-563-009	\$3.78	413-572-012	\$3.76
413-561-003	\$3.60	413-563-010	\$3.74	413-572-013	\$3.76
413-561-004	\$3.14	413-563-011	\$3.74	413-572-014	\$3.76
413-561-005	\$2.92	413-570-001	\$3.76	413-572-015	\$3.76
413-561-006	\$3.76	413-570-002	\$3.74	413-572-016	\$3.74
413-561-007	\$3.78	413-570-003	\$3.60	413-572-017	\$3.76
413-561-008	\$3.80	413-570-004	\$3.60	413-580-001	\$3.36
413-561-009	\$3.76	413-570-005	\$3.60	413-580-002	\$3.36
413-561-010	\$3.74	413-570-006	\$3.60	413-580-003	\$3.36
413-561-011	\$3.14	413-570-007	\$3.36	413-580-004	\$3.36
413-561-012	\$2.70	413-570-008	\$3.60	413-580-005	\$3.74
413-561-013	\$2.70	413-570-009	\$3.60	413-580-006	\$3.74
413-561-014	\$2.70	413-570-010	\$3.60	413-580-007	\$3.74
413-561-015	\$2.70	413-570-011	\$3.36	413-580-008	\$3.74
413-561-016	\$2.70	413-570-012	\$3.80	413-580-009	\$3.76
413-561-017	\$2.70	413-570-013	\$3.60	413-580-010	\$3.74
413-561-018	\$2.70	413-570-014	\$3.74	413-580-011	\$3.74
413-561-019	\$2.70	413-570-015	\$3.74	413-580-012	\$3.74
413-561-020	\$2.70	413-571-001	\$3.74	413-580-013	\$3.74
413-561-021	\$2.92	413-571-002	\$3.74	413-580-014	\$3.74
413-561-022	\$3.14	413-571-003	\$3.74	413-580-015	\$3.74
413-561-023	\$3.14	413-571-004	\$3.74	413-580-016	\$3.74
413-561-024	\$2.92	413-571-005	\$3.74	413-580-017	\$3.74
413-561-025	\$3.76	413-571-006	\$3.74	413-580-018	\$3.74
413-561-026	\$3.74	413-571-007	\$3.74	413-580-019	\$3.36
413-561-027	\$3.14	413-571-008	\$3.74	413-580-020	\$0.00
413-561-028	\$2.92	413-571-009	\$3.74	413-581-001	\$3.74
413-561-029	\$2.70	413-571-010	\$3.74	413-581-002	\$3.36
413-561-030	\$0.00	413-571-011	\$3.60	413-581-003	\$3.60
413-562-001	\$3.14	413-571-012	\$3.74	413-581-004	\$3.36
413-562-002	\$2.92	413-571-013	\$3.60	413-581-005	\$3.60

**Appendix D**

**Riverside County Flood Control and Water Conservation District  
NPDES - Santa Ana Benefit Assessment Area  
Fiscal Year 2023-2024 Assessment Roll**

---

<u>APN</u>	<u>Levy Amount</u>	<u>APN</u>	<u>Levy Amount</u>	<u>APN</u>	<u>Levy Amount</u>
413-581-006	\$3.36	413-590-019	\$3.78	413-602-007	\$3.82
413-581-007	\$3.36	413-590-020	\$3.78	413-602-008	\$3.76
413-581-008	\$3.36	413-590-021	\$3.78	413-602-009	\$3.78
413-581-009	\$3.60	413-590-022	\$3.76	413-602-010	\$3.76
413-581-010	\$3.60	413-590-023	\$3.78	413-602-011	\$3.76
413-581-011	\$3.74	413-590-024	\$3.80	413-602-012	\$3.76
413-581-012	\$3.74	413-590-025	\$3.78	413-602-013	\$3.76
413-581-013	\$3.74	413-590-026	\$3.78	413-602-014	\$3.76
413-581-014	\$3.74	413-590-027	\$0.00	413-602-015	\$3.76
413-582-001	\$3.74	413-591-001	\$3.74	413-602-016	\$3.78
413-582-002	\$3.74	413-591-002	\$3.76	413-602-017	\$3.78
413-582-003	\$3.74	413-591-003	\$3.76	413-602-018	\$3.76
413-582-004	\$3.74	413-591-004	\$0.00	413-602-019	\$3.76
413-582-005	\$3.76	413-600-001	\$3.74	413-602-020	\$3.78
413-582-006	\$3.76	413-600-002	\$3.76	413-602-021	\$3.76
413-582-007	\$3.76	413-600-003	\$3.76	413-602-022	\$3.76
413-582-008	\$3.74	413-600-004	\$3.76	413-602-023	\$3.78
413-582-009	\$3.36	413-600-005	\$3.76	413-602-024	\$3.78
413-582-010	\$3.60	413-600-006	\$3.76	413-602-025	\$3.78
413-582-011	\$3.80	413-600-007	\$3.76	413-610-001	\$3.76
413-582-012	\$3.80	413-600-008	\$3.74	413-610-002	\$3.76
413-582-013	\$3.82	413-600-009	\$3.76	413-610-003	\$3.74
413-582-014	\$3.82	413-600-010	\$3.76	413-610-004	\$3.74
413-582-015	\$3.82	413-600-011	\$3.76	413-610-005	\$3.74
413-582-016	\$3.84	413-600-012	\$3.76	413-610-006	\$3.74
413-582-017	\$3.82	413-600-013	\$3.76	413-610-007	\$3.76
413-582-018	\$3.82	413-600-014	\$3.76	413-610-008	\$3.76
413-582-019	\$3.82	413-600-015	\$3.76	413-611-001	\$3.76
413-582-020	\$3.80	413-600-016	\$3.76	413-611-002	\$3.76
413-582-021	\$3.78	413-600-017	\$3.74	413-611-003	\$3.76
413-582-022	\$3.78	413-601-001	\$3.74	413-611-004	\$3.78
413-590-001	\$3.78	413-601-002	\$3.74	413-611-005	\$3.76
413-590-002	\$3.78	413-601-003	\$3.74	413-611-006	\$3.74
413-590-003	\$3.76	413-601-004	\$3.74	413-611-007	\$3.78
413-590-004	\$3.76	413-601-005	\$3.74	413-611-008	\$3.78
413-590-005	\$3.74	413-601-006	\$3.74	413-611-009	\$3.78
413-590-006	\$3.76	413-601-007	\$3.76	413-611-010	\$3.78
413-590-007	\$3.78	413-601-008	\$3.78	413-611-011	\$3.76
413-590-008	\$3.78	413-601-009	\$3.76	413-611-012	\$3.76
413-590-009	\$3.80	413-601-010	\$3.76	413-612-001	\$3.80
413-590-010	\$3.78	413-601-011	\$3.76	413-612-002	\$3.82
413-590-011	\$3.76	413-601-012	\$3.76	413-612-003	\$3.90
413-590-012	\$3.74	413-601-013	\$3.78	413-612-004	\$3.76
413-590-013	\$3.80	413-602-001	\$3.74	413-612-005	\$3.74
413-590-014	\$3.80	413-602-002	\$3.76	413-612-006	\$3.74
413-590-015	\$3.76	413-602-003	\$3.74	413-612-007	\$3.78
413-590-016	\$3.84	413-602-004	\$3.78	413-613-001	\$3.76
413-590-017	\$3.80	413-602-005	\$3.76	413-613-002	\$3.74
413-590-018	\$3.78	413-602-006	\$3.78	413-613-003	\$3.74

**Appendix D**

**Riverside County Flood Control and Water Conservation District  
NPDES - Santa Ana Benefit Assessment Area  
Fiscal Year 2023-2024 Assessment Roll**

---

<u>APN</u>	<u>Levy Amount</u>	<u>APN</u>	<u>Levy Amount</u>	<u>APN</u>	<u>Levy Amount</u>
413-613-004	\$3.74	413-622-003	\$3.76	413-632-010	\$3.78
413-613-005	\$3.76	413-622-004	\$3.74	413-632-011	\$3.78
413-613-006	\$3.74	413-622-005	\$3.76	413-632-012	\$3.76
413-613-007	\$3.74	413-622-006	\$3.76	413-632-013	\$3.76
413-613-008	\$3.76	413-622-007	\$3.74	413-632-014	\$3.76
413-613-009	\$3.76	413-622-008	\$3.74	413-632-015	\$3.76
413-613-010	\$3.80	413-622-009	\$3.74	413-632-016	\$3.80
413-613-011	\$3.80	413-622-010	\$3.74	413-632-017	\$3.74
413-613-012	\$3.76	413-622-011	\$3.74	413-632-018	\$3.76
413-613-013	\$3.76	413-622-012	\$3.78	413-632-019	\$3.74
413-613-014	\$3.78	413-622-013	\$3.80	413-632-020	\$3.74
413-613-015	\$3.78	413-622-014	\$3.86	413-632-021	\$3.74
413-613-016	\$3.88	413-630-001	\$3.78	413-632-022	\$3.74
413-613-017	\$3.76	413-630-002	\$3.78	413-632-023	\$3.76
413-614-001	\$3.76	413-630-003	\$3.76	413-632-024	\$3.76
413-614-002	\$3.74	413-630-004	\$3.76	413-633-001	\$3.76
413-614-003	\$3.74	413-630-005	\$3.76	413-633-002	\$3.76
413-614-004	\$3.76	413-630-006	\$3.78	413-633-003	\$3.76
413-614-005	\$3.76	413-630-007	\$3.82	413-633-004	\$3.76
413-614-006	\$3.76	413-630-008	\$3.78	413-633-005	\$3.76
413-614-007	\$3.76	413-630-009	\$3.74	413-633-006	\$3.80
413-614-008	\$3.78	413-630-010	\$3.74	413-633-007	\$0.00
413-614-009	\$3.78	413-630-011	\$3.74	413-633-008	\$3.76
413-614-010	\$3.78	413-630-012	\$3.74	413-633-009	\$3.76
413-614-011	\$3.78	413-630-013	\$3.74	413-633-010	\$3.78
413-614-012	\$3.78	413-630-014	\$3.76	413-633-011	\$3.76
413-614-013	\$3.80	413-631-001	\$3.78	413-633-012	\$3.76
413-614-014	\$3.80	413-631-002	\$3.76	413-633-013	\$0.00
413-620-001	\$3.80	413-631-003	\$3.76	413-640-001	\$3.78
413-620-002	\$3.80	413-631-004	\$3.76	413-640-002	\$3.78
413-620-003	\$3.80	413-631-005	\$3.76	413-640-003	\$3.80
413-620-004	\$3.80	413-631-006	\$3.76	413-640-004	\$3.78
413-620-005	\$3.82	413-631-007	\$3.76	413-640-005	\$3.76
413-620-006	\$3.80	413-631-008	\$3.76	413-640-006	\$3.78
413-620-007	\$3.78	413-631-009	\$3.76	413-640-007	\$3.76
413-620-008	\$3.76	413-631-010	\$3.74	413-640-008	\$3.78
413-620-009	\$3.76	413-631-011	\$3.76	413-640-009	\$3.78
413-620-010	\$3.74	413-631-012	\$3.76	413-640-010	\$3.76
413-621-001	\$3.76	413-631-013	\$3.76	413-640-011	\$3.76
413-621-002	\$3.74	413-631-014	\$3.76	413-640-012	\$3.74
413-621-003	\$3.74	413-632-001	\$3.80	413-641-001	\$3.76
413-621-004	\$3.80	413-632-002	\$3.78	413-641-002	\$3.78
413-621-005	\$3.76	413-632-003	\$3.78	413-641-003	\$3.78
413-621-006	\$3.76	413-632-004	\$3.78	413-641-004	\$3.80
413-621-007	\$3.74	413-632-005	\$3.76	413-641-005	\$3.76
413-621-008	\$3.76	413-632-006	\$3.76	413-641-006	\$3.76
413-621-009	\$3.76	413-632-007	\$3.80	413-641-007	\$3.76
413-622-001	\$3.74	413-632-008	\$3.82	413-641-008	\$3.78
413-622-002	\$3.76	413-632-009	\$3.82	413-641-009	\$3.76



**Appendix D**

**Riverside County Flood Control and Water Conservation District  
NPDES - Santa Ana Benefit Assessment Area  
Fiscal Year 2023-2024 Assessment Roll**

<u>APN</u>	<u>Levy Amount</u>	<u>APN</u>	<u>Levy Amount</u>	<u>APN</u>	<u>Levy Amount</u>
413-641-010	\$3.76	413-651-010	\$3.74	413-660-030	\$3.78
413-642-001	\$3.76	413-651-011	\$3.76	413-660-031	\$0.00
413-642-002	\$3.76	413-651-012	\$3.74	413-670-001	\$3.80
413-642-003	\$3.76	413-651-013	\$3.74	413-670-002	\$3.76
413-642-004	\$3.76	413-651-014	\$3.74	413-670-003	\$3.76
413-642-005	\$3.76	413-651-015	\$3.74	413-670-004	\$3.76
413-642-006	\$3.76	413-651-016	\$3.76	413-670-005	\$3.78
413-642-007	\$3.76	413-651-017	\$3.78	413-670-006	\$3.78
413-642-008	\$3.76	413-651-018	\$3.80	413-670-007	\$3.76
413-642-009	\$0.00	413-651-019	\$3.80	413-670-008	\$3.76
413-650-001	\$3.78	413-651-020	\$3.80	413-670-009	\$3.76
413-650-002	\$3.74	413-651-021	\$3.80	413-670-010	\$3.76
413-650-003	\$3.74	413-651-022	\$3.78	413-670-011	\$3.76
413-650-004	\$3.74	413-651-023	\$3.78	413-670-012	\$3.74
413-650-005	\$3.74	413-651-024	\$3.80	413-670-013	\$3.74
413-650-006	\$3.74	413-651-025	\$3.78	413-670-014	\$3.74
413-650-007	\$3.76	413-651-026	\$3.78	413-670-015	\$3.60
413-650-008	\$3.74	413-651-027	\$3.80	413-670-016	\$3.74
413-650-009	\$3.74	413-651-028	\$3.78	413-670-017	\$3.60
413-650-010	\$3.60	413-651-029	\$3.76	413-670-018	\$3.60
413-650-011	\$3.74	413-660-001	\$3.60	413-670-019	\$3.74
413-650-012	\$3.78	413-660-002	\$3.60	413-670-020	\$3.74
413-650-013	\$3.80	413-660-003	\$3.60	413-670-021	\$3.74
413-650-014	\$3.78	413-660-004	\$3.78	413-670-022	\$3.78
413-650-015	\$3.76	413-660-005	\$3.80	413-670-023	\$0.00
413-650-016	\$3.74	413-660-006	\$3.80	413-670-024	\$0.00
413-650-017	\$3.76	413-660-007	\$3.78	413-671-001	\$3.80
413-650-018	\$3.76	413-660-008	\$3.78	413-671-002	\$3.78
413-650-019	\$3.76	413-660-009	\$3.78	413-671-003	\$3.78
413-650-020	\$3.76	413-660-010	\$3.78	413-671-004	\$3.78
413-650-021	\$3.76	413-660-011	\$3.78	413-671-005	\$3.78
413-650-022	\$3.74	413-660-012	\$3.76	413-671-006	\$3.76
413-650-023	\$3.74	413-660-013	\$3.74	413-671-007	\$3.74
413-650-024	\$3.60	413-660-014	\$3.74	413-671-008	\$3.74
413-650-025	\$3.74	413-660-015	\$3.74	413-671-009	\$3.74
413-650-026	\$3.74	413-660-016	\$3.74	413-671-010	\$3.60
413-650-027	\$3.76	413-660-017	\$3.74	413-671-011	\$3.60
413-650-028	\$3.60	413-660-018	\$3.74	413-671-012	\$3.80
413-650-029	\$0.00	413-660-019	\$3.74	413-671-013	\$3.78
413-650-030	\$0.00	413-660-020	\$3.80	413-671-014	\$3.78
413-651-001	\$3.76	413-660-021	\$3.76	413-671-015	\$3.76
413-651-002	\$3.76	413-660-022	\$3.82	413-671-016	\$3.78
413-651-003	\$3.76	413-660-023	\$3.78	413-671-017	\$3.80
413-651-004	\$3.76	413-660-024	\$3.76	413-671-018	\$3.76
413-651-005	\$3.76	413-660-025	\$3.76	413-671-019	\$3.76
413-651-006	\$3.76	413-660-026	\$3.78	413-671-020	\$3.84
413-651-007	\$3.76	413-660-027	\$3.76	413-671-021	\$3.86
413-651-008	\$3.74	413-660-028	\$3.76	413-671-022	\$3.76
413-651-009	\$3.74	413-660-029	\$3.76	413-671-023	\$3.76

**Appendix D**

**Riverside County Flood Control and Water Conservation District  
NPDES - Santa Ana Benefit Assessment Area  
Fiscal Year 2023-2024 Assessment Roll**

<u>APN</u>	<u>Levy Amount</u>	<u>APN</u>	<u>Levy Amount</u>	<u>APN</u>	<u>Levy Amount</u>
413-671-024	\$3.80	413-690-001	\$3.60	413-691-022	\$0.00
413-680-001	\$3.74	413-690-002	\$3.36	413-691-023	\$3.14
413-680-002	\$3.60	413-690-003	\$3.60	413-691-024	\$3.14
413-680-003	\$3.36	413-690-004	\$3.74	413-691-025	\$3.14
413-680-004	\$3.74	413-690-005	\$3.78	413-691-026	\$3.14
413-680-005	\$3.74	413-690-006	\$3.74	413-691-027	\$3.14
413-680-006	\$3.78	413-690-007	\$3.76	413-691-028	\$3.14
413-681-001	\$3.60	413-690-008	\$3.76	413-691-029	\$3.14
413-681-002	\$3.60	413-690-009	\$3.60	413-691-030	\$3.14
413-681-003	\$3.60	413-690-010	\$3.60	413-691-031	\$3.14
413-681-004	\$3.60	413-690-011	\$3.36	413-691-032	\$3.14
413-681-005	\$3.36	413-690-012	\$3.36	413-691-033	\$3.36
413-681-006	\$3.74	413-690-013	\$3.36	413-691-034	\$3.60
413-681-007	\$3.74	413-690-014	\$3.36	413-691-035	\$3.74
413-681-008	\$3.74	413-690-015	\$3.36	413-691-036	\$0.00
413-681-009	\$3.76	413-690-016	\$3.36	413-691-037	\$0.00
413-681-010	\$3.80	413-690-017	\$3.36	413-692-001	\$3.76
413-681-011	\$3.82	413-690-018	\$3.36	413-692-002	\$3.74
413-681-012	\$3.80	413-690-019	\$3.36	413-692-003	\$3.74
413-681-013	\$3.80	413-690-020	\$3.36	413-692-004	\$3.74
413-681-014	\$3.80	413-690-021	\$3.36	413-692-005	\$3.74
413-681-015	\$3.80	413-690-022	\$3.36	413-692-006	\$3.76
413-681-016	\$3.80	413-690-023	\$0.00	413-692-007	\$3.80
413-681-017	\$3.78	413-690-024	\$3.36	413-692-008	\$3.76
413-681-018	\$3.78	413-690-025	\$3.36	413-692-009	\$3.76
413-681-019	\$3.78	413-690-026	\$3.36	413-692-010	\$3.76
413-681-020	\$3.78	413-690-027	\$3.36	413-692-011	\$3.78
413-681-021	\$3.36	413-690-028	\$0.00	413-692-012	\$3.76
413-681-022	\$3.36	413-691-001	\$3.14	413-692-013	\$3.76
413-681-023	\$3.60	413-691-002	\$3.14	413-692-014	\$3.76
413-681-024	\$3.60	413-691-003	\$3.14	413-692-015	\$3.76
413-681-025	\$3.60	413-691-004	\$3.14	413-700-001	\$3.60
413-681-026	\$3.36	413-691-005	\$3.14	413-700-002	\$2.02
413-681-027	\$3.36	413-691-006	\$3.14	413-700-003	\$2.02
413-681-028	\$3.36	413-691-007	\$3.14	413-700-004	\$2.24
413-681-029	\$3.36	413-691-008	\$3.14	413-700-005	\$2.24
413-681-030	\$3.36	413-691-009	\$3.14	413-700-006	\$2.24
413-681-031	\$3.36	413-691-010	\$3.14	413-700-007	\$2.24
413-681-032	\$3.36	413-691-011	\$3.14	413-700-008	\$2.24
413-681-033	\$3.36	413-691-012	\$3.36	413-700-009	\$2.24
413-681-034	\$3.36	413-691-013	\$3.60	413-700-010	\$2.24
413-681-035	\$3.36	413-691-014	\$3.60	413-700-011	\$3.84
413-681-036	\$3.36	413-691-015	\$3.14	413-700-012	\$3.80
413-681-037	\$3.36	413-691-016	\$3.14	413-700-013	\$3.36
413-681-038	\$3.74	413-691-017	\$3.14	413-700-014	\$3.36
413-681-039	\$3.74	413-691-018	\$3.14	413-700-015	\$3.60
413-681-040	\$3.76	413-691-019	\$3.14	413-700-016	\$3.74
413-681-041	\$0.00	413-691-020	\$3.14	413-700-017	\$3.74
413-681-042	\$0.00	413-691-021	\$0.00	413-700-018	\$2.70

**Appendix D**

**Riverside County Flood Control and Water Conservation District  
NPDES - Santa Ana Benefit Assessment Area  
Fiscal Year 2023-2024 Assessment Roll**

<u>APN</u>	<u>Levy Amount</u>	<u>APN</u>	<u>Levy Amount</u>	<u>APN</u>	<u>Levy Amount</u>
413-700-019	\$2.70	413-710-004	\$3.14	413-710-053	\$2.46
413-700-020	\$2.70	413-710-005	\$3.60	413-710-054	\$2.46
413-700-021	\$2.70	413-710-006	\$2.92	413-710-055	\$2.46
413-700-022	\$3.60	413-710-007	\$2.92	413-710-056	\$2.46
413-700-023	\$3.74	413-710-008	\$2.92	413-710-057	\$2.46
413-700-024	\$2.92	413-710-009	\$3.60	413-710-058	\$0.00
413-700-025	\$2.92	413-710-010	\$2.92	413-710-059	\$0.00
413-700-026	\$2.92	413-710-011	\$2.70	413-710-061	\$0.00
413-700-027	\$3.14	413-710-012	\$2.92	413-710-062	\$0.00
413-700-028	\$2.92	413-710-013	\$3.14	413-720-001	\$3.78
413-700-029	\$3.76	413-710-014	\$2.92	413-720-002	\$3.78
413-700-030	\$2.24	413-710-015	\$3.14	413-720-003	\$2.92
413-700-031	\$2.02	413-710-016	\$3.60	413-720-004	\$3.14
413-700-032	\$2.02	413-710-017	\$3.76	413-721-001	\$3.36
413-700-033	\$2.02	413-710-018	\$2.46	413-721-002	\$2.92
413-700-034	\$2.02	413-710-019	\$2.24	413-721-003	\$2.70
413-700-035	\$2.02	413-710-020	\$2.46	413-721-004	\$2.92
413-700-036	\$2.24	413-710-021	\$2.24	413-721-005	\$3.74
413-700-037	\$3.36	413-710-022	\$2.46	413-721-006	\$3.74
413-700-038	\$3.14	413-710-023	\$2.46	413-721-007	\$3.60
413-700-039	\$2.46	413-710-024	\$2.46	413-721-008	\$3.74
413-700-040	\$2.46	413-710-025	\$2.46	413-721-009	\$3.36
413-700-041	\$2.46	413-710-026	\$2.24	413-721-010	\$3.60
413-700-042	\$2.46	413-710-027	\$2.24	413-722-001	\$3.36
413-700-043	\$2.46	413-710-028	\$2.46	413-722-002	\$3.60
413-700-044	\$2.46	413-710-029	\$3.14	413-722-003	\$3.74
413-700-045	\$2.46	413-710-030	\$2.46	413-722-004	\$3.74
413-700-046	\$2.24	413-710-031	\$2.24	413-722-005	\$2.46
413-700-047	\$2.24	413-710-032	\$2.24	413-722-006	\$2.24
413-700-048	\$3.60	413-710-033	\$2.24	413-722-007	\$2.46
413-700-049	\$3.78	413-710-034	\$2.24	413-722-008	\$2.24
413-700-050	\$3.84	413-710-035	\$2.24	413-722-009	\$2.46
413-700-051	\$3.80	413-710-036	\$2.24	413-722-010	\$2.46
413-700-052	\$3.76	413-710-037	\$2.24	413-722-011	\$2.46
413-700-053	\$3.74	413-710-038	\$2.24	413-722-012	\$2.92
413-700-054	\$3.60	413-710-039	\$2.24	413-722-013	\$3.36
413-700-055	\$3.36	413-710-040	\$2.24	413-722-014	\$2.92
413-700-056	\$3.14	413-710-041	\$2.70	413-722-015	\$2.46
413-700-057	\$2.92	413-710-042	\$2.46	413-722-016	\$2.46
413-700-058	\$3.36	413-710-043	\$2.46	413-722-017	\$2.70
413-700-059	\$3.60	413-710-044	\$2.46	413-722-018	\$2.92
413-700-060	\$2.70	413-710-045	\$2.46	413-722-019	\$2.24
413-700-061	\$3.74	413-710-046	\$2.46	413-722-020	\$2.46
413-700-062	\$2.92	413-710-047	\$2.46	413-722-021	\$3.36
413-700-063	\$3.36	413-710-048	\$2.46	413-722-022	\$3.14
413-700-064	\$0.00	413-710-049	\$2.46	413-722-023	\$3.36
413-710-001	\$2.46	413-710-050	\$2.46	413-722-024	\$3.36
413-710-002	\$2.70	413-710-051	\$2.46	413-722-025	\$3.78
413-710-003	\$2.92	413-710-052	\$2.46	413-722-026	\$3.82

**Appendix D**

**Riverside County Flood Control and Water Conservation District  
NPDES - Santa Ana Benefit Assessment Area  
Fiscal Year 2023-2024 Assessment Roll**

---

<u>APN</u>	<u>Levy Amount</u>	<u>APN</u>	<u>Levy Amount</u>	<u>APN</u>	<u>Levy Amount</u>
413-722-027	\$3.76	413-730-011	\$3.80	413-741-006	\$3.94
413-722-028	\$3.14	413-730-012	\$3.76	413-741-007	\$3.78
413-722-029	\$2.24	413-730-013	\$3.76	413-741-008	\$3.76
413-722-030	\$2.24	413-730-014	\$3.76	413-741-009	\$3.78
413-722-031	\$2.24	413-730-015	\$3.86	413-741-010	\$3.78
413-722-032	\$2.24	413-730-016	\$3.82	413-741-011	\$3.78
413-722-033	\$2.24	413-730-017	\$3.80	413-741-012	\$3.78
413-722-034	\$2.24	413-730-018	\$3.80	413-741-013	\$3.78
413-722-035	\$2.70	413-730-019	\$3.80	413-741-014	\$3.78
413-722-036	\$2.70	413-730-020	\$3.80	413-741-015	\$3.88
413-722-037	\$2.24	413-730-021	\$3.82	413-741-016	\$3.82
413-722-038	\$2.24	413-730-022	\$3.82	413-741-017	\$3.84
413-722-039	\$2.24	413-730-023	\$3.82	413-741-018	\$3.84
413-722-040	\$2.24	413-730-024	\$3.78	413-741-019	\$3.80
413-722-041	\$2.24	413-730-025	\$3.76	413-741-020	\$0.00
413-722-042	\$2.24	413-730-026	\$3.76	413-741-021	\$0.00
413-722-043	\$2.24	413-730-027	\$3.76	413-742-001	\$3.78
413-722-044	\$2.24	413-730-028	\$3.76	413-742-002	\$3.78
413-722-045	\$2.24	413-730-029	\$3.76	413-742-003	\$0.00
413-722-046	\$2.24	413-730-030	\$3.86	413-750-001	\$3.14
413-722-047	\$2.24	413-730-031	\$3.86	413-750-002	\$3.14
413-722-048	\$2.24	413-730-032	\$3.82	413-750-003	\$2.92
413-722-049	\$0.00	413-730-033	\$3.82	413-750-004	\$2.46
413-722-050	\$0.00	413-730-034	\$3.82	413-750-005	\$2.46
413-723-001	\$2.46	413-730-035	\$3.90	413-750-006	\$2.46
413-723-002	\$2.46	413-730-036	\$0.00	413-750-007	\$2.46
413-723-003	\$2.46	413-730-037	\$0.00	413-750-008	\$2.46
413-723-004	\$2.46	413-730-038	\$0.00	413-750-009	\$0.00
413-723-005	\$2.46	413-730-039	\$0.00	413-750-010	\$2.70
413-723-006	\$2.46	413-731-001	\$3.78	413-750-011	\$2.46
413-723-007	\$2.46	413-731-002	\$3.86	413-750-012	\$2.46
413-723-008	\$2.46	413-731-003	\$3.84	413-750-013	\$2.46
413-723-009	\$2.46	413-731-004	\$3.88	413-750-014	\$2.46
413-723-010	\$2.46	413-731-005	\$3.84	413-750-015	\$2.92
413-723-011	\$2.46	413-731-006	\$3.78	413-750-016	\$2.92
413-723-012	\$2.46	413-731-007	\$3.88	413-750-017	\$2.92
413-723-013	\$2.46	413-731-008	\$3.78	413-750-018	\$2.92
413-723-014	\$2.46	413-740-001	\$3.82	413-750-019	\$3.60
413-723-015	\$0.00	413-740-002	\$3.78	413-751-001	\$3.76
413-730-001	\$3.80	413-740-003	\$3.78	413-751-002	\$3.36
413-730-002	\$3.78	413-740-004	\$3.78	413-751-003	\$3.74
413-730-003	\$3.78	413-740-005	\$3.78	413-752-001	\$3.60
413-730-004	\$3.82	413-740-006	\$3.80	413-752-002	\$3.60
413-730-005	\$3.80	413-740-007	\$0.00	413-752-003	\$0.00
413-730-006	\$3.80	413-741-001	\$3.84	413-752-004	\$3.74
413-730-007	\$3.80	413-741-002	\$3.84	413-752-005	\$3.14
413-730-008	\$3.78	413-741-003	\$3.94	413-752-006	\$3.14
413-730-009	\$3.80	413-741-004	\$3.78	413-752-007	\$2.70
413-730-010	\$3.82	413-741-005	\$3.80	413-752-008	\$2.46

**Appendix D**

**Riverside County Flood Control and Water Conservation District  
NPDES - Santa Ana Benefit Assessment Area  
Fiscal Year 2023-2024 Assessment Roll**

<u>APN</u>	<u>Levy Amount</u>	<u>APN</u>	<u>Levy Amount</u>	<u>APN</u>	<u>Levy Amount</u>
413-752-009	\$2.46	413-761-011	\$3.74	413-771-010	\$3.76
413-752-010	\$2.46	413-761-012	\$3.14	413-771-011	\$3.76
413-752-011	\$2.46	413-761-013	\$3.14	413-771-012	\$3.78
413-752-012	\$2.46	413-761-014	\$3.14	413-771-013	\$3.80
413-752-013	\$2.46	413-761-015	\$2.92	413-771-014	\$3.78
413-752-014	\$2.46	413-761-016	\$3.36	413-771-015	\$3.74
413-752-015	\$2.46	413-761-017	\$2.92	413-771-016	\$3.74
413-752-016	\$2.46	413-761-018	\$3.74	413-771-017	\$3.74
413-760-001	\$3.74	413-761-019	\$3.14	413-771-018	\$3.74
413-760-002	\$3.76	413-761-020	\$3.74	413-771-019	\$3.74
413-760-003	\$3.14	413-761-021	\$3.74	413-771-020	\$3.76
413-760-004	\$3.36	413-761-022	\$3.60	413-771-021	\$3.80
413-760-005	\$3.14	413-761-023	\$3.76	413-771-022	\$3.80
413-760-006	\$3.60	413-761-024	\$3.76	413-771-023	\$3.80
413-760-007	\$3.74	413-761-025	\$3.76	413-771-024	\$3.80
413-760-008	\$3.74	413-770-001	\$3.76	413-771-025	\$3.76
413-760-009	\$3.76	413-770-002	\$3.76	413-771-026	\$3.60
413-760-010	\$3.76	413-770-003	\$3.76	413-771-027	\$3.36
413-760-011	\$3.78	413-770-004	\$3.36	413-771-028	\$3.60
413-760-012	\$3.78	413-770-005	\$3.36	413-771-029	\$3.60
413-760-013	\$3.80	413-770-006	\$3.36	413-771-030	\$3.60
413-760-014	\$3.78	413-770-007	\$3.36	413-771-031	\$3.60
413-760-015	\$3.76	413-770-008	\$3.60	413-771-032	\$3.60
413-760-016	\$3.74	413-770-009	\$3.60	413-771-033	\$3.76
413-760-017	\$3.76	413-770-010	\$3.60	413-780-005	\$0.00
413-760-018	\$3.74	413-770-011	\$3.36	413-780-011	\$219.14
413-760-019	\$3.76	413-770-012	\$3.14	413-780-012	\$0.00
413-760-020	\$3.60	413-770-013	\$3.78	413-780-013	\$0.00
413-760-021	\$3.74	413-770-014	\$3.78	413-780-014	\$96.74
413-760-022	\$3.78	413-770-015	\$2.70	413-780-015	\$31.94
413-760-023	\$3.60	413-770-016	\$3.14	413-780-016	\$0.00
413-760-024	\$3.74	413-770-017	\$3.14	413-780-017	\$59.40
413-760-025	\$3.76	413-770-018	\$2.70	413-780-018	\$40.04
413-760-026	\$3.76	413-770-019	\$2.92	413-780-019	\$33.74
413-760-027	\$3.76	413-770-020	\$2.70	413-780-020	\$0.00
413-760-028	\$3.76	413-770-021	\$2.92	413-780-021	\$0.00
413-760-029	\$3.78	413-770-022	\$2.92	413-780-022	\$0.00
413-760-030	\$3.78	413-770-023	\$2.92	413-780-023	\$0.00
413-760-031	\$3.78	413-770-024	\$2.92	413-790-010	\$0.00
413-761-001	\$3.78	413-770-025	\$3.74	413-790-012	\$0.00
413-761-002	\$3.60	413-771-001	\$3.80	413-790-016	\$0.00
413-761-003	\$3.14	413-771-002	\$3.80	413-790-017	\$0.00
413-761-004	\$3.14	413-771-003	\$3.76	413-790-021	\$0.00
413-761-005	\$3.14	413-771-004	\$3.76	413-790-022	\$1.08
413-761-006	\$3.14	413-771-005	\$3.80	413-790-023	\$0.00
413-761-007	\$3.36	413-771-006	\$3.80	413-790-024	\$0.00
413-761-008	\$2.46	413-771-007	\$3.80	413-790-026	\$0.00
413-761-009	\$2.46	413-771-008	\$3.76	413-790-027	\$0.00
413-761-010	\$3.36	413-771-009	\$3.76	413-790-028	\$0.00

**Appendix D**

**Riverside County Flood Control and Water Conservation District  
NPDES - Santa Ana Benefit Assessment Area  
Fiscal Year 2023-2024 Assessment Roll**

<u>APN</u>	<u>Levy Amount</u>	<u>APN</u>	<u>Levy Amount</u>	<u>APN</u>	<u>Levy Amount</u>
413-790-030	\$0.00	413-810-001	\$3.36	413-820-013	\$3.60
413-790-031	\$0.00	413-810-002	\$3.36	413-820-014	\$3.76
413-790-032	\$0.00	413-810-003	\$3.36	413-820-015	\$3.76
413-790-033	\$0.00	413-810-004	\$3.36	413-820-016	\$3.76
413-790-034	\$0.00	413-810-005	\$3.36	413-820-017	\$3.80
413-790-035	\$0.00	413-810-006	\$3.36	413-820-018	\$3.78
413-790-036	\$0.00	413-810-007	\$3.60	413-820-019	\$3.76
413-790-037	\$0.00	413-810-008	\$3.36	413-820-020	\$3.74
413-790-043	\$0.00	413-810-009	\$3.60	413-820-021	\$3.60
413-790-044	\$0.00	413-810-010	\$3.36	413-820-022	\$3.60
413-790-046	\$0.00	413-810-011	\$3.74	413-820-023	\$3.74
413-790-047	\$0.00	413-810-012	\$3.36	413-821-001	\$3.78
413-790-048	\$0.00	413-810-013	\$3.36	413-821-002	\$3.78
413-790-050	\$0.00	413-811-001	\$3.78	413-821-003	\$3.78
413-790-054	\$0.00	413-811-002	\$3.76	413-821-004	\$3.78
413-790-055	\$0.00	413-811-003	\$3.76	413-821-005	\$3.78
413-790-057	\$0.00	413-811-004	\$3.76	413-821-006	\$3.76
413-790-058	\$0.00	413-811-005	\$3.76	413-821-007	\$3.74
413-790-060	\$0.00	413-811-006	\$3.76	413-821-008	\$3.76
413-800-001	\$3.74	413-811-007	\$3.76	413-821-009	\$3.76
413-800-002	\$3.74	413-811-008	\$3.76	413-821-010	\$3.76
413-800-003	\$3.74	413-811-009	\$3.78	413-821-011	\$3.76
413-800-004	\$3.74	413-811-010	\$3.78	413-821-012	\$3.76
413-800-005	\$3.78	413-811-011	\$3.78	413-821-013	\$3.76
413-800-006	\$3.76	413-811-012	\$3.78	413-821-014	\$3.60
413-800-007	\$3.36	413-811-013	\$3.14	413-821-015	\$3.14
413-800-008	\$3.60	413-811-014	\$3.14	413-821-016	\$3.14
413-800-009	\$3.60	413-811-015	\$3.14	413-830-001	\$3.74
413-800-010	\$3.36	413-811-016	\$3.14	413-830-002	\$3.74
413-800-011	\$3.36	413-811-017	\$3.36	413-830-003	\$3.74
413-800-012	\$3.36	413-811-018	\$3.14	413-830-004	\$3.74
413-800-013	\$3.36	413-811-019	\$3.14	413-830-005	\$3.74
413-800-014	\$3.60	413-811-020	\$3.14	413-830-006	\$3.60
413-800-015	\$3.60	413-811-021	\$3.14	413-830-007	\$3.36
413-800-016	\$3.60	413-811-022	\$3.14	413-831-001	\$3.74
413-800-017	\$3.36	413-811-023	\$3.14	413-831-002	\$3.74
413-800-018	\$0.00	413-811-024	\$3.60	413-831-003	\$3.74
413-801-001	\$3.76	413-820-001	\$3.14	413-831-004	\$3.74
413-801-002	\$3.74	413-820-002	\$3.14	413-831-005	\$3.74
413-801-003	\$3.60	413-820-003	\$3.14	413-831-006	\$3.74
413-801-004	\$3.36	413-820-004	\$3.14	413-831-007	\$3.74
413-801-005	\$3.74	413-820-005	\$3.36	413-831-008	\$3.74
413-801-006	\$3.74	413-820-006	\$3.14	413-831-009	\$3.74
413-801-007	\$3.74	413-820-007	\$3.36	413-831-010	\$3.74
413-801-008	\$3.76	413-820-008	\$3.60	413-832-001	\$3.78
413-801-009	\$3.76	413-820-009	\$3.36	413-832-002	\$3.76
413-801-010	\$3.76	413-820-010	\$3.36	413-832-003	\$3.76
413-801-011	\$3.76	413-820-011	\$3.14	413-832-004	\$3.76
413-801-012	\$0.00	413-820-012	\$3.14	413-832-005	\$3.76

**Appendix D**

**Riverside County Flood Control and Water Conservation District  
NPDES - Santa Ana Benefit Assessment Area  
Fiscal Year 2023-2024 Assessment Roll**

<u>APN</u>	<u>Levy Amount</u>	<u>APN</u>	<u>Levy Amount</u>	<u>APN</u>	<u>Levy Amount</u>
413-832-006	\$3.76	413-840-028	\$3.60	413-850-003	\$2.46
413-832-007	\$3.76	413-840-029	\$3.78	413-850-004	\$2.46
413-832-008	\$3.76	413-840-030	\$3.14	413-850-005	\$2.46
413-832-009	\$3.76	413-840-031	\$2.70	413-850-006	\$2.46
413-832-010	\$3.76	413-840-032	\$2.24	413-850-007	\$2.46
413-832-011	\$3.76	413-840-033	\$2.24	413-850-008	\$2.46
413-832-012	\$3.76	413-840-034	\$2.46	413-850-009	\$2.46
413-832-013	\$3.80	413-840-035	\$2.46	413-850-010	\$2.46
413-832-014	\$3.76	413-840-036	\$2.24	413-850-011	\$2.24
413-832-015	\$3.74	413-840-037	\$3.74	413-850-012	\$3.76
413-832-016	\$3.76	413-840-038	\$3.76	413-850-013	\$2.70
413-832-017	\$3.78	413-840-039	\$2.46	413-850-014	\$3.78
413-832-018	\$3.36	413-840-040	\$2.46	413-850-015	\$3.82
413-832-019	\$3.36	413-840-041	\$2.46	413-850-016	\$3.36
413-832-020	\$3.36	413-840-042	\$0.00	413-850-017	\$3.60
413-832-021	\$3.36	413-840-043	\$0.00	413-850-018	\$3.14
413-832-022	\$3.14	413-840-044	\$0.00	413-850-019	\$3.78
413-832-023	\$3.14	413-840-045	\$0.00	413-850-020	\$3.78
413-832-024	\$3.14	413-840-046	\$0.00	413-850-021	\$2.92
413-832-025	\$3.14	413-840-047	\$0.00	413-850-022	\$2.70
413-832-026	\$3.14	413-840-048	\$0.00	413-850-023	\$2.70
413-832-027	\$3.60	413-841-001	\$3.60	413-850-024	\$2.92
413-840-001	\$2.70	413-841-002	\$3.14	413-850-025	\$2.70
413-840-002	\$2.70	413-841-003	\$2.70	413-850-026	\$2.70
413-840-003	\$2.70	413-841-004	\$2.70	413-850-027	\$2.70
413-840-004	\$2.70	413-841-005	\$2.70	413-850-028	\$3.74
413-840-005	\$2.70	413-841-006	\$2.92	413-850-029	\$0.00
413-840-006	\$2.92	413-841-007	\$2.92	413-860-001	\$3.74
413-840-007	\$3.14	413-841-008	\$3.36	413-860-002	\$3.60
413-840-008	\$3.60	413-841-009	\$3.14	413-860-003	\$3.36
413-840-009	\$3.74	413-841-010	\$3.74	413-860-004	\$3.76
413-840-010	\$3.80	413-841-011	\$2.70	413-860-005	\$3.74
413-840-011	\$3.80	413-841-012	\$2.46	413-860-006	\$3.76
413-840-012	\$2.70	413-841-013	\$2.24	413-860-007	\$3.76
413-840-013	\$2.46	413-841-014	\$2.46	413-860-008	\$3.60
413-840-014	\$2.46	413-841-015	\$2.70	413-860-009	\$3.76
413-840-015	\$2.46	413-841-016	\$3.74	413-860-010	\$3.74
413-840-016	\$2.24	413-841-017	\$3.78	413-860-011	\$3.60
413-840-017	\$2.46	413-841-018	\$3.36	413-860-012	\$3.60
413-840-018	\$2.46	413-841-019	\$2.92	413-860-013	\$3.36
413-840-019	\$2.70	413-841-020	\$3.74	413-860-014	\$3.84
413-840-020	\$2.46	413-841-021	\$3.36	413-860-015	\$3.80
413-840-021	\$2.46	413-841-022	\$2.70	413-860-016	\$2.92
413-840-022	\$2.46	413-841-023	\$2.70	413-860-017	\$3.14
413-840-023	\$2.46	413-841-024	\$2.70	413-860-018	\$3.74
413-840-024	\$3.14	413-841-025	\$2.92	413-860-019	\$3.76
413-840-025	\$3.74	413-841-026	\$0.00	413-860-020	\$3.76
413-840-026	\$2.92	413-850-001	\$2.46	413-860-021	\$3.74
413-840-027	\$3.36	413-850-002	\$2.24	413-860-022	\$3.74

**Appendix D**

**Riverside County Flood Control and Water Conservation District  
NPDES - Santa Ana Benefit Assessment Area  
Fiscal Year 2023-2024 Assessment Roll**

<u>APN</u>	<u>Levy Amount</u>	<u>APN</u>	<u>Levy Amount</u>	<u>APN</u>	<u>Levy Amount</u>
413-860-023	\$3.36	413-871-014	\$3.76	413-882-005	\$3.74
413-860-024	\$3.80	413-871-015	\$3.78	413-882-006	\$3.74
413-860-025	\$3.76	413-871-016	\$3.74	413-882-007	\$3.74
413-860-026	\$3.74	413-871-017	\$3.74	413-882-008	\$3.74
413-860-027	\$3.76	413-871-018	\$3.74	413-882-009	\$3.74
413-860-028	\$3.74	413-871-019	\$3.74	413-882-010	\$3.74
413-860-029	\$3.74	413-871-020	\$3.74	413-882-011	\$3.74
413-860-030	\$3.78	413-871-021	\$3.74	413-882-012	\$3.74
413-860-031	\$3.76	413-871-022	\$3.76	413-882-013	\$3.74
413-860-032	\$3.74	413-871-023	\$3.74	413-882-014	\$3.74
413-860-033	\$3.74	413-871-024	\$3.74	413-882-015	\$3.74
413-860-034	\$3.74	413-871-025	\$3.76	413-882-016	\$3.74
413-860-035	\$3.14	413-871-026	\$3.76	413-883-001	\$3.74
413-860-036	\$2.92	413-871-027	\$3.76	413-883-002	\$3.76
413-860-037	\$3.76	413-872-001	\$3.76	413-891-001	\$3.78
413-860-038	\$3.60	413-872-002	\$3.76	413-891-002	\$3.78
413-860-039	\$3.74	413-872-003	\$3.76	413-891-003	\$3.78
413-860-040	\$3.74	413-872-004	\$3.74	413-891-004	\$3.78
413-860-041	\$3.76	413-872-005	\$3.76	413-891-005	\$3.76
413-860-042	\$3.78	413-872-006	\$3.76	413-891-006	\$3.76
413-860-043	\$0.00	413-872-007	\$3.76	413-891-007	\$3.78
413-860-044	\$3.74	413-872-008	\$3.76	413-891-008	\$3.76
413-860-045	\$3.74	413-881-001	\$3.60	413-891-009	\$3.78
413-860-046	\$3.74	413-881-002	\$3.74	413-891-010	\$3.78
413-860-047	\$0.00	413-881-003	\$3.60	413-891-011	\$3.78
413-860-048	\$0.00	413-881-004	\$3.60	413-891-012	\$3.76
413-860-049	\$0.00	413-881-005	\$3.76	413-891-013	\$3.74
413-861-001	\$2.92	413-881-006	\$3.76	413-891-014	\$3.74
413-861-002	\$2.92	413-881-007	\$3.78	413-892-001	\$3.78
413-861-003	\$2.92	413-881-008	\$3.78	413-892-002	\$3.78
413-861-004	\$2.92	413-881-009	\$3.76	413-892-003	\$3.78
413-861-005	\$2.92	413-881-010	\$3.74	413-892-004	\$3.78
413-861-006	\$2.92	413-881-011	\$3.74	413-892-005	\$3.80
413-861-007	\$2.92	413-881-012	\$3.74	413-892-006	\$3.78
413-861-008	\$3.14	413-881-013	\$3.74	413-892-007	\$3.82
413-861-009	\$0.00	413-881-014	\$3.60	413-892-008	\$3.76
413-871-001	\$3.76	413-881-015	\$3.74	413-892-009	\$3.76
413-871-002	\$3.74	413-881-016	\$3.74	413-892-010	\$3.78
413-871-003	\$3.74	413-881-017	\$3.74	413-892-011	\$3.76
413-871-004	\$3.74	413-881-018	\$3.74	413-892-012	\$3.74
413-871-005	\$3.74	413-881-019	\$3.74	413-892-013	\$3.74
413-871-006	\$3.76	413-881-020	\$3.74	413-892-014	\$3.60
413-871-007	\$3.74	413-881-021	\$3.74	413-892-015	\$3.74
413-871-008	\$3.76	413-881-022	\$3.74	413-892-016	\$3.78
413-871-009	\$3.74	413-881-023	\$3.76	413-892-017	\$3.78
413-871-010	\$3.60	413-882-001	\$3.76	413-892-018	\$3.78
413-871-011	\$3.74	413-882-002	\$3.76	413-892-019	\$3.80
413-871-012	\$3.74	413-882-003	\$3.76	413-892-020	\$3.78
413-871-013	\$3.78	413-882-004	\$3.74	413-892-021	\$3.76



**Appendix D**

**Riverside County Flood Control and Water Conservation District  
NPDES - Santa Ana Benefit Assessment Area  
Fiscal Year 2023-2024 Assessment Roll**

<u>APN</u>	<u>Levy Amount</u>	<u>APN</u>	<u>Levy Amount</u>	<u>APN</u>	<u>Levy Amount</u>
413-892-022	\$3.74	413-901-011	\$2.60	413-910-012	\$3.04
413-892-023	\$3.76	413-901-012	\$3.20	413-910-013	\$2.54
413-892-024	\$3.74	413-901-013	\$3.76	413-910-014	\$2.34
413-892-025	\$3.74	413-901-014	\$3.40	413-910-015	\$2.34
413-892-026	\$3.76	413-901-015	\$2.86	413-910-016	\$2.36
413-892-027	\$3.74	413-901-016	\$2.40	413-910-017	\$2.64
413-892-028	\$3.74	413-901-017	\$2.56	413-910-018	\$2.24
413-892-029	\$3.78	413-901-018	\$2.52	413-910-019	\$2.76
413-892-030	\$3.82	413-901-019	\$2.54	413-910-020	\$3.76
413-893-001	\$3.74	413-901-020	\$2.80	413-910-021	\$3.78
413-893-002	\$3.74	413-901-021	\$2.70	413-910-022	\$3.74
413-893-003	\$3.74	413-901-022	\$0.00	413-910-023	\$3.14
413-893-004	\$3.74	413-901-023	\$0.00	413-910-024	\$3.14
413-893-005	\$3.74	413-902-001	\$3.44	413-910-025	\$3.14
413-893-006	\$3.74	413-902-002	\$2.98	413-910-026	\$3.14
413-893-007	\$3.74	413-902-003	\$2.96	413-910-027	\$3.14
413-893-008	\$3.74	413-902-004	\$2.92	413-910-028	\$0.66
413-893-009	\$3.74	413-902-005	\$2.92	413-910-029	\$3.36
413-893-010	\$3.76	413-902-006	\$2.90	413-910-030	\$3.60
413-900-001	\$3.74	413-902-007	\$2.90	413-910-031	\$3.74
413-900-002	\$3.76	413-902-008	\$2.84	413-910-032	\$3.74
413-900-003	\$3.78	413-902-009	\$2.62	413-910-033	\$3.76
413-900-004	\$3.32	413-902-010	\$2.62	413-910-034	\$3.76
413-900-005	\$2.84	413-902-011	\$2.68	413-910-035	\$0.00
413-900-006	\$2.80	413-902-012	\$2.76	413-910-036	\$3.76
413-900-007	\$0.00	413-902-013	\$2.88	413-910-037	\$3.76
413-900-008	\$2.66	413-902-014	\$2.58	413-910-038	\$3.66
413-900-009	\$2.60	413-902-015	\$2.68	413-910-039	\$3.14
413-900-010	\$2.54	413-902-016	\$2.70	413-910-040	\$3.78
413-900-011	\$2.56	413-902-017	\$2.74	413-910-041	\$2.70
413-900-012	\$2.78	413-902-018	\$2.66	413-910-042	\$2.60
413-900-013	\$3.30	413-902-019	\$2.62	413-910-043	\$2.54
413-900-014	\$2.72	413-902-020	\$2.62	413-910-044	\$2.56
413-900-015	\$2.74	413-902-021	\$2.66	413-910-045	\$2.56
413-900-016	\$2.64	413-902-022	\$2.72	413-910-046	\$2.54
413-900-017	\$2.40	413-902-023	\$2.80	413-910-047	\$2.56
413-900-018	\$3.52	413-902-024	\$2.90	413-910-048	\$3.18
413-900-019	\$3.80	413-902-025	\$3.60	413-910-049	\$0.00
413-900-020	\$0.00	413-910-001	\$3.76	413-910-050	\$0.00
413-901-001	\$3.00	413-910-002	\$2.78	413-911-001	\$3.40
413-901-002	\$2.52	413-910-003	\$3.16	413-911-002	\$3.74
413-901-003	\$2.56	413-910-004	\$3.52	413-911-003	\$3.80
413-901-004	\$2.60	413-910-005	\$3.58	413-911-004	\$3.72
413-901-005	\$2.58	413-910-006	\$3.74	413-911-005	\$2.46
413-901-006	\$2.60	413-910-007	\$3.68	413-911-006	\$2.46
413-901-007	\$2.58	413-910-008	\$3.00	413-911-007	\$2.46
413-901-008	\$2.54	413-910-009	\$2.66	413-911-008	\$2.46
413-901-009	\$2.52	413-910-010	\$2.98	413-920-001	\$2.88
413-901-010	\$2.56	413-910-011	\$3.38	413-920-002	\$3.18

**Appendix D**

**Riverside County Flood Control and Water Conservation District  
NPDES - Santa Ana Benefit Assessment Area  
Fiscal Year 2023-2024 Assessment Roll**

<u>APN</u>	<u>Levy Amount</u>	<u>APN</u>	<u>Levy Amount</u>	<u>APN</u>	<u>Levy Amount</u>
413-920-003	\$3.40	413-930-007	\$3.74	413-933-019	\$3.16
413-920-004	\$3.42	413-930-008	\$3.74	413-933-020	\$3.76
413-920-005	\$3.36	413-930-009	\$3.74	413-933-021	\$3.76
413-920-006	\$3.76	413-930-010	\$3.58	413-933-022	\$3.74
413-920-007	\$3.50	413-930-011	\$3.64	413-933-023	\$3.76
413-920-008	\$2.46	413-930-012	\$3.74	413-933-024	\$3.74
413-920-009	\$2.50	413-930-013	\$3.74	413-933-025	\$3.76
413-920-010	\$2.56	413-930-014	\$3.74	413-933-026	\$3.74
413-920-011	\$2.66	413-930-015	\$3.74	413-933-027	\$3.76
413-920-012	\$2.58	413-930-016	\$0.00	413-933-028	\$3.74
413-920-013	\$2.40	413-931-001	\$3.74	413-933-029	\$3.44
413-920-014	\$0.00	413-931-002	\$3.22	413-933-030	\$3.76
413-920-015	\$3.74	413-931-003	\$3.36	413-933-031	\$3.76
413-920-016	\$2.58	413-931-004	\$3.74	413-933-032	\$3.76
413-920-017	\$2.50	413-931-005	\$3.76	413-933-033	\$3.76
413-920-018	\$2.46	413-931-006	\$3.76	413-933-034	\$3.76
413-920-019	\$2.42	413-931-007	\$3.76	413-933-035	\$3.34
413-920-020	\$2.38	413-931-008	\$3.74	413-933-036	\$3.52
413-920-021	\$2.96	413-931-009	\$3.74	413-933-037	\$3.50
413-920-022	\$2.82	413-931-010	\$0.00	413-933-038	\$3.46
413-920-023	\$0.00	413-932-001	\$3.74	413-933-039	\$3.42
413-920-024	\$2.32	413-932-002	\$3.72	413-933-040	\$3.42
413-920-025	\$2.32	413-932-003	\$3.60	413-933-041	\$3.74
413-920-026	\$2.32	413-932-004	\$3.54	413-940-001	\$3.74
413-920-027	\$3.76	413-932-005	\$3.52	413-940-002	\$3.56
413-920-028	\$3.76	413-932-006	\$3.54	413-940-003	\$3.60
413-920-029	\$3.74	413-932-007	\$3.60	413-940-004	\$3.70
413-920-030	\$3.08	413-932-008	\$3.74	413-940-005	\$3.64
413-920-031	\$3.20	413-932-009	\$3.76	413-940-006	\$3.54
413-920-032	\$2.84	413-932-010	\$0.00	413-940-007	\$3.62
413-920-033	\$3.32	413-932-011	\$0.00	413-940-008	\$3.58
413-920-034	\$3.58	413-933-001	\$3.74	413-940-009	\$0.00
413-920-035	\$3.40	413-933-002	\$3.54	413-941-001	\$3.76
413-920-036	\$2.60	413-933-003	\$3.74	413-941-002	\$3.74
413-920-037	\$2.64	413-933-004	\$3.74	413-941-003	\$3.54
413-920-038	\$2.66	413-933-005	\$3.76	413-941-004	\$3.56
413-920-039	\$2.68	413-933-006	\$3.76	413-941-005	\$3.24
413-920-040	\$2.74	413-933-007	\$3.78	413-941-006	\$3.74
413-920-041	\$2.68	413-933-008	\$3.76	413-941-007	\$3.82
413-920-042	\$0.00	413-933-009	\$3.78	413-941-008	\$3.74
413-920-043	\$0.00	413-933-010	\$3.88	413-941-009	\$3.74
413-920-044	\$0.00	413-933-011	\$3.82	413-941-010	\$3.76
413-920-045	\$0.00	413-933-012	\$3.84	413-941-011	\$3.74
413-930-001	\$3.72	413-933-013	\$3.78	413-941-012	\$3.76
413-930-002	\$3.76	413-933-014	\$3.74	413-941-013	\$3.78
413-930-003	\$3.78	413-933-015	\$3.74	413-941-014	\$3.74
413-930-004	\$3.76	413-933-016	\$3.74	413-941-015	\$3.26
413-930-005	\$3.76	413-933-017	\$3.48	413-941-016	\$3.34
413-930-006	\$3.76	413-933-018	\$3.38	413-941-017	\$3.48

**Appendix D**

**Riverside County Flood Control and Water Conservation District  
NPDES - Santa Ana Benefit Assessment Area  
Fiscal Year 2023-2024 Assessment Roll**

---

<u>APN</u>	<u>Levy Amount</u>	<u>APN</u>	<u>Levy Amount</u>	<u>APN</u>	<u>Levy Amount</u>
413-941-018	\$3.68	413-952-001	\$3.42	413-961-014	\$3.74
413-941-019	\$3.38	413-952-002	\$2.68	413-961-015	\$3.74
413-941-020	\$3.26	413-952-003	\$2.68	413-961-016	\$3.76
413-941-021	\$3.12	413-952-004	\$2.68	413-961-017	\$2.74
413-941-022	\$3.12	413-952-005	\$2.68	413-961-018	\$2.60
413-941-023	\$3.56	413-952-006	\$3.12	413-961-019	\$2.60
413-950-001	\$3.74	413-952-007	\$3.14	413-961-020	\$2.60
413-950-002	\$3.34	413-952-008	\$3.14	413-961-021	\$2.78
413-950-003	\$3.46	413-952-009	\$3.18	413-961-022	\$2.98
413-950-004	\$3.40	413-952-010	\$3.18	413-961-023	\$3.14
413-950-005	\$3.42	413-952-011	\$3.32	413-961-024	\$3.06
413-950-006	\$3.74	413-960-001	\$2.46	413-961-025	\$2.86
413-950-007	\$3.74	413-960-002	\$2.40	413-961-026	\$2.66
413-950-008	\$3.22	413-960-003	\$2.40	413-961-027	\$2.62
413-950-009	\$3.14	413-960-004	\$2.46	413-961-028	\$2.84
413-950-010	\$3.12	413-960-005	\$2.56	413-961-029	\$3.38
413-950-011	\$3.68	413-960-006	\$2.66	413-961-030	\$3.36
413-950-012	\$3.76	413-960-007	\$2.80	413-962-001	\$3.74
413-950-013	\$3.76	413-960-008	\$2.98	413-962-002	\$3.52
413-950-014	\$3.74	413-960-009	\$3.08	413-962-003	\$3.48
413-950-015	\$3.16	413-960-010	\$3.10	413-962-004	\$3.40
413-950-016	\$2.84	413-960-011	\$3.62	413-962-005	\$3.04
413-950-017	\$3.44	413-960-012	\$3.74	413-962-006	\$3.76
413-950-018	\$3.74	413-960-013	\$3.74	413-962-007	\$3.74
413-950-019	\$2.78	413-960-014	\$3.26	413-962-008	\$2.94
413-950-020	\$3.62	413-960-015	\$2.90	413-963-001	\$2.96
413-950-021	\$3.32	413-960-016	\$2.76	413-963-002	\$2.58
413-950-022	\$2.58	413-960-017	\$2.80	413-963-003	\$2.76
413-950-023	\$2.58	413-960-018	\$2.86	413-963-004	\$2.74
413-950-024	\$2.62	413-960-019	\$3.14	413-963-005	\$2.74
413-950-025	\$2.72	413-960-020	\$3.66	413-963-006	\$3.42
413-950-026	\$3.26	413-960-021	\$3.08	413-963-007	\$3.66
413-950-027	\$3.74	413-960-022	\$2.90	413-963-008	\$3.20
413-950-028	\$3.74	413-960-023	\$3.76	413-963-009	\$3.18
413-950-029	\$2.92	413-960-024	\$3.78	413-963-010	\$3.16
413-950-030	\$2.60	413-960-025	\$0.00	413-963-011	\$3.76
413-950-031	\$2.74	413-961-001	\$3.76	413-963-012	\$3.76
413-950-032	\$2.96	413-961-002	\$3.76	413-963-013	\$3.74
413-950-033	\$2.64	413-961-003	\$3.74	413-963-014	\$3.02
413-950-034	\$0.00	413-961-004	\$3.74	413-963-015	\$3.02
413-950-035	\$0.00	413-961-005	\$2.98	413-963-016	\$3.38
413-950-036	\$0.00	413-961-006	\$3.14	413-963-017	\$3.76
413-951-001	\$2.90	413-961-007	\$3.70	413-963-018	\$3.74
413-951-002	\$3.00	413-961-008	\$3.12	413-963-019	\$2.72
413-951-003	\$3.04	413-961-009	\$2.92	413-963-020	\$2.88
413-951-004	\$2.88	413-961-010	\$2.86	413-963-021	\$3.18
413-951-005	\$2.78	413-961-011	\$2.62	413-963-022	\$3.14
413-951-006	\$2.76	413-961-012	\$3.32	413-963-023	\$3.22
413-951-007	\$3.22	413-961-013	\$3.78	413-963-024	\$2.94

**Appendix D**

**Riverside County Flood Control and Water Conservation District  
NPDES - Santa Ana Benefit Assessment Area  
Fiscal Year 2023-2024 Assessment Roll**

<u>APN</u>	<u>Levy Amount</u>	<u>APN</u>	<u>Levy Amount</u>	<u>APN</u>	<u>Levy Amount</u>
413-963-025	\$2.80	413-980-010	\$3.46	414-032-004	\$3.80
413-963-026	\$2.82	413-980-011	\$3.38	414-032-005	\$3.08
413-963-027	\$2.80	413-980-012	\$3.74	414-032-006	\$3.76
413-963-028	\$3.26	413-980-013	\$3.74	414-032-007	\$3.76
413-970-001	\$3.66	413-980-014	\$3.74	414-032-008	\$3.76
413-970-002	\$3.48	413-980-015	\$3.76	414-032-009	\$3.76
413-970-003	\$3.38	413-980-016	\$3.76	414-032-010	\$3.78
413-970-004	\$3.76	413-980-017	\$3.74	414-032-011	\$3.78
413-970-005	\$3.74	413-980-018	\$3.74	414-033-001	\$3.76
413-970-006	\$3.40	413-980-019	\$3.74	414-033-002	\$3.76
413-970-007	\$3.70	413-980-020	\$3.78	414-033-003	\$3.76
413-970-008	\$3.74	413-980-021	\$3.76	414-033-004	\$3.76
413-970-009	\$3.68	413-980-022	\$3.76	414-033-005	\$3.78
413-970-010	\$3.72	413-980-023	\$3.76	414-033-006	\$3.78
413-970-011	\$3.68	413-980-024	\$3.76	414-033-007	\$0.00
413-970-012	\$3.58	413-980-025	\$3.28	414-033-008	\$3.78
413-970-013	\$3.56	413-980-026	\$3.60	414-033-009	\$3.78
413-970-014	\$3.76	413-981-001	\$3.76	414-033-010	\$3.78
413-970-015	\$0.00	413-981-002	\$3.74	414-033-011	\$3.78
413-970-016	\$0.00	413-981-003	\$3.74	414-033-012	\$3.78
413-971-001	\$3.76	413-981-004	\$3.42	414-033-013	\$3.78
413-971-002	\$3.76	413-981-005	\$3.40	414-033-014	\$3.78
413-971-003	\$3.74	413-981-006	\$3.60	414-033-015	\$3.78
413-971-004	\$3.74	413-981-007	\$3.40	414-033-016	\$3.78
413-971-005	\$3.74	413-981-008	\$3.36	414-033-017	\$3.78
413-971-006	\$3.74	413-981-009	\$3.74	414-033-018	\$3.80
413-971-007	\$3.76	413-981-010	\$3.76	414-034-001	\$3.76
413-971-008	\$3.74	413-981-011	\$3.14	414-034-002	\$3.76
413-971-009	\$3.68	413-981-012	\$3.12	414-034-003	\$3.78
413-971-010	\$3.58	413-981-013	\$3.10	414-034-004	\$3.78
413-971-011	\$3.48	413-981-014	\$3.48	414-034-005	\$3.78
413-971-012	\$3.72	413-981-015	\$3.38	414-034-006	\$3.78
413-971-013	\$3.76	413-981-016	\$3.74	414-034-007	\$3.78
413-971-014	\$3.76	413-981-017	\$3.76	414-034-008	\$3.78
413-971-015	\$3.40	413-981-018	\$3.74	414-034-009	\$3.76
413-971-016	\$3.52	413-981-019	\$3.74	414-034-010	\$3.78
413-971-017	\$3.44	413-981-020	\$3.56	414-034-011	\$3.78
413-971-018	\$3.70	413-981-021	\$3.74	414-034-012	\$3.78
413-971-019	\$3.74	413-981-022	\$0.00	414-034-013	\$3.78
413-971-020	\$0.00	414-020-011	\$0.00	414-034-014	\$3.78
413-980-001	\$3.62	414-020-012	\$0.00	414-034-015	\$3.78
413-980-002	\$3.74	414-020-015	\$0.00	414-034-016	\$3.78
413-980-003	\$3.76	414-020-022	\$0.00	414-034-017	\$3.78
413-980-004	\$3.76	414-020-023	\$0.00	414-034-018	\$3.78
413-980-005	\$3.34	414-031-001	\$0.00	414-034-019	\$3.76
413-980-006	\$3.34	414-031-002	\$4.06	414-034-020	\$3.76
413-980-007	\$3.34	414-032-001	\$3.82	414-041-002	\$3.76
413-980-008	\$3.76	414-032-002	\$3.82	414-041-003	\$3.76
413-980-009	\$3.74	414-032-003	\$3.78	414-041-004	\$3.74

**Appendix D**

**Riverside County Flood Control and Water Conservation District  
NPDES - Santa Ana Benefit Assessment Area  
Fiscal Year 2023-2024 Assessment Roll**

<u>APN</u>	<u>Levy Amount</u>	<u>APN</u>	<u>Levy Amount</u>	<u>APN</u>	<u>Levy Amount</u>
414-041-012	\$3.52	414-052-014	\$3.94	414-110-061	\$0.00
414-041-014	\$0.62	414-052-015	\$3.86	414-110-062	\$0.00
414-041-017	\$0.00	414-052-016	\$3.86	414-110-063	\$0.00
414-041-019	\$0.00	414-052-017	\$3.86	414-110-064	\$0.00
414-041-020	\$0.00	414-060-001	\$0.00	414-120-006	\$0.00
414-042-001	\$3.52	414-060-002	\$0.00	414-120-009	\$4.98
414-042-002	\$3.80	414-060-003	\$0.00	414-120-015	\$310.50
414-042-003	\$3.82	414-060-006	\$4.46	414-120-016	\$5.08
414-042-004	\$3.82	414-060-007	\$0.00	414-120-018	\$9.10
414-042-005	\$3.82	414-060-008	\$3.86	414-120-019	\$128.96
414-042-006	\$3.74	414-070-001	\$0.00	414-120-020	\$37.08
414-042-009	\$3.78	414-070-002	\$0.00	414-120-021	\$0.00
414-042-010	\$3.78	414-070-003	\$0.00	414-120-026	\$0.00
414-042-011	\$3.84	414-070-004	\$4.16	414-120-027	\$0.00
414-042-012	\$3.76	414-070-006	\$0.00	414-120-029	\$0.00
414-042-013	\$3.76	414-070-007	\$0.00	414-120-031	\$0.00
414-042-014	\$3.74	414-070-008	\$1.46	414-120-033	\$0.00
414-042-015	\$3.78	414-070-010	\$0.00	414-120-034	\$0.00
414-042-016	\$0.00	414-070-011	\$0.00	414-120-035	\$0.00
414-043-002	\$3.76	414-080-001	\$1.54	414-120-038	\$0.00
414-043-003	\$0.00	414-080-002	\$1.68	414-120-039	\$0.00
414-043-004	\$3.88	414-080-003	\$0.94	414-120-040	\$0.00
414-043-005	\$3.82	414-080-004	\$0.94	414-120-041	\$0.00
414-051-001	\$4.52	414-080-005	\$1.20	414-120-042	\$0.00
414-051-002	\$4.06	414-080-006	\$1.26	414-130-007	\$498.60
414-051-003	\$3.84	414-080-007	\$0.00	414-130-011	\$0.00
414-051-004	\$3.80	414-090-005	\$0.00	414-130-012	\$2.54
414-051-005	\$3.80	414-090-006	\$0.00	414-130-013	\$0.00
414-051-006	\$3.82	414-090-007	\$0.00	414-130-014	\$0.00
414-051-008	\$3.88	414-090-013	\$0.00	414-130-015	\$0.00
414-051-009	\$3.74	414-090-014	\$0.00	414-130-016	\$0.00
414-051-010	\$3.78	414-090-017	\$0.00	414-130-017	\$0.00
414-051-011	\$3.94	414-090-019	\$3.00	414-130-036	\$0.00
414-051-012	\$3.90	414-090-022	\$0.00	414-130-060	\$0.00
414-051-013	\$3.76	414-090-024	\$0.00	414-130-061	\$0.00
414-051-014	\$3.76	414-090-025	\$0.00	414-130-062	\$0.00
414-051-015	\$4.00	414-090-026	\$0.00	414-141-001	\$3.76
414-051-018	\$0.00	414-100-009	\$0.00	414-141-002	\$3.78
414-051-020	\$3.90	414-100-016	\$0.00	414-141-003	\$3.74
414-051-021	\$3.80	414-100-017	\$0.00	414-141-004	\$3.74
414-052-001	\$3.86	414-100-039	\$0.00	414-141-005	\$3.74
414-052-002	\$3.86	414-100-040	\$0.00	414-142-006	\$3.78
414-052-005	\$3.98	414-110-010	\$0.00	414-142-007	\$3.78
414-052-006	\$4.04	414-110-011	\$0.00	414-142-008	\$3.78
414-052-008	\$3.84	414-110-056	\$0.00	414-142-009	\$3.78
414-052-009	\$3.88	414-110-057	\$0.00	414-142-011	\$3.74
414-052-010	\$3.74	414-110-058	\$0.00	414-142-012	\$3.76
414-052-011	\$0.00	414-110-059	\$0.00	414-142-013	\$3.76
414-052-012	\$3.88	414-110-060	\$0.00	414-142-016	\$3.52

**Appendix D**

**Riverside County Flood Control and Water Conservation District  
NPDES - Santa Ana Benefit Assessment Area  
Fiscal Year 2023-2024 Assessment Roll**

<u>APN</u>	<u>Levy Amount</u>	<u>APN</u>	<u>Levy Amount</u>	<u>APN</u>	<u>Levy Amount</u>
414-142-017	\$3.78	414-161-005	\$3.78	414-171-002	\$3.80
414-142-018	\$3.76	414-161-006	\$3.78	414-171-003	\$3.80
414-142-024	\$3.76	414-161-007	\$3.80	414-171-004	\$3.76
414-142-025	\$3.76	414-161-008	\$3.30	414-171-005	\$3.88
414-142-026	\$3.78	414-161-009	\$3.84	414-171-006	\$3.76
414-142-028	\$3.74	414-161-010	\$3.76	414-171-008	\$3.74
414-142-029	\$3.74	414-161-011	\$3.78	414-171-009	\$3.74
414-142-030	\$3.74	414-161-012	\$3.08	414-171-010	\$3.74
414-142-031	\$3.74	414-161-013	\$3.80	414-171-011	\$3.78
414-142-032	\$3.74	414-161-015	\$3.80	414-171-012	\$3.78
414-142-034	\$3.78	414-161-016	\$3.76	414-171-013	\$3.88
414-142-035	\$3.78	414-161-017	\$3.78	414-171-014	\$3.80
414-142-037	\$3.80	414-161-019	\$3.74	414-171-015	\$3.80
414-142-038	\$5.34	414-161-020	\$3.74	414-171-016	\$3.76
414-143-001	\$3.74	414-162-001	\$3.86	414-171-017	\$3.08
414-143-002	\$3.88	414-162-002	\$3.78	414-172-001	\$3.78
414-143-005	\$3.74	414-162-003	\$3.98	414-172-002	\$3.78
414-143-006	\$3.74	414-162-005	\$4.08	414-172-003	\$3.82
414-143-007	\$3.74	414-162-006	\$3.76	414-172-004	\$3.86
414-143-008	\$3.74	414-162-007	\$3.52	414-172-005	\$3.86
414-150-001	\$3.78	414-162-008	\$3.52	414-172-006	\$3.84
414-150-002	\$3.78	414-162-009	\$3.78	414-172-008	\$3.78
414-150-003	\$3.76	414-162-010	\$0.00	414-172-009	\$3.80
414-150-004	\$3.76	414-162-014	\$3.78	414-172-010	\$3.80
414-150-005	\$3.76	414-162-015	\$3.78	414-172-012	\$4.04
414-150-006	\$3.76	414-162-019	\$3.78	414-172-013	\$3.84
414-150-007	\$3.76	414-162-020	\$3.76	414-172-014	\$3.78
414-150-008	\$3.76	414-162-021	\$3.74	414-172-015	\$3.76
414-150-009	\$3.76	414-163-001	\$3.78	414-172-016	\$3.52
414-150-010	\$3.80	414-163-002	\$3.76	414-172-017	\$3.92
414-150-011	\$3.78	414-163-003	\$3.76	414-172-018	\$3.80
414-150-012	\$3.76	414-163-004	\$3.78	414-172-019	\$7.64
414-150-013	\$0.00	414-163-005	\$3.78	414-172-020	\$3.80
414-150-015	\$0.00	414-163-006	\$3.76	414-172-021	\$3.76
414-150-016	\$0.00	414-163-007	\$3.76	414-172-022	\$3.30
414-150-017	\$3.76	414-163-008	\$3.78	414-172-024	\$3.82
414-150-018	\$3.74	414-163-009	\$3.76	414-172-025	\$3.82
414-150-019	\$3.80	414-163-010	\$3.78	414-172-027	\$3.84
414-150-020	\$3.74	414-163-011	\$3.76	414-172-028	\$3.80
414-150-026	\$3.76	414-163-012	\$3.52	414-181-004	\$3.76
414-150-027	\$3.52	414-163-013	\$3.52	414-181-008	\$3.88
414-150-028	\$3.76	414-163-014	\$3.74	414-181-011	\$3.80
414-150-029	\$3.80	414-163-017	\$3.78	414-181-012	\$3.80
414-150-030	\$3.76	414-163-018	\$3.76	414-181-018	\$3.30
414-150-031	\$3.78	414-163-021	\$3.76	414-181-019	\$3.30
414-161-001	\$3.82	414-163-023	\$3.78	414-181-020	\$3.30
414-161-002	\$3.84	414-163-024	\$3.78	414-181-025	\$3.14
414-161-003	\$3.82	414-163-025	\$3.78	414-181-026	\$3.14
414-161-004	\$3.78	414-171-001	\$3.82	414-181-027	\$3.14

**Appendix D**

**Riverside County Flood Control and Water Conservation District  
NPDES - Santa Ana Benefit Assessment Area  
Fiscal Year 2023-2024 Assessment Roll**

<u>APN</u>	<u>Levy Amount</u>	<u>APN</u>	<u>Levy Amount</u>	<u>APN</u>	<u>Levy Amount</u>
414-181-028	\$3.14	414-184-002	\$3.60	414-201-002	\$3.76
414-181-029	\$3.14	414-184-003	\$3.52	414-201-003	\$3.76
414-181-030	\$3.14	414-184-004	\$3.52	414-201-004	\$3.76
414-181-031	\$3.14	414-184-005	\$3.52	414-201-005	\$3.76
414-181-032	\$3.14	414-191-001	\$3.52	414-201-006	\$3.76
414-181-033	\$3.36	414-191-002	\$3.52	414-201-007	\$3.76
414-181-034	\$3.36	414-191-003	\$3.52	414-201-008	\$3.76
414-181-035	\$3.14	414-191-004	\$3.52	414-201-009	\$3.76
414-181-036	\$3.74	414-191-005	\$3.52	414-201-010	\$3.76
414-181-037	\$3.14	414-192-003	\$3.74	414-201-011	\$0.00
414-181-038	\$3.14	414-192-004	\$3.52	414-201-012	\$3.76
414-181-046	\$3.78	414-192-005	\$3.74	414-201-013	\$3.76
414-181-047	\$3.74	414-192-006	\$3.74	414-201-014	\$3.76
414-182-001	\$3.76	414-192-007	\$3.74	414-201-015	\$3.76
414-182-002	\$0.00	414-192-008	\$3.74	414-202-004	\$3.76
414-182-003	\$0.00	414-192-009	\$3.74	414-202-005	\$3.76
414-182-004	\$3.76	414-192-011	\$3.74	414-202-006	\$3.76
414-182-005	\$0.00	414-192-012	\$3.74	414-202-007	\$3.76
414-182-006	\$3.76	414-192-014	\$3.74	414-202-008	\$3.76
414-182-007	\$3.76	414-193-008	\$3.08	414-202-009	\$3.08
414-182-008	\$3.76	414-193-009	\$3.08	414-202-010	\$3.30
414-182-010	\$3.78	414-193-010	\$3.08	414-202-011	\$3.30
414-182-011	\$3.74	414-193-011	\$3.08	414-202-012	\$3.76
414-182-012	\$3.76	414-193-012	\$3.08	414-202-013	\$3.76
414-182-013	\$3.76	414-194-001	\$3.60	414-202-014	\$3.76
414-182-014	\$3.76	414-194-002	\$3.36	414-202-015	\$3.76
414-182-015	\$3.76	414-194-003	\$3.36	414-202-016	\$3.76
414-182-016	\$3.76	414-194-004	\$3.36	414-202-017	\$3.76
414-182-017	\$3.76	414-194-005	\$3.14	414-202-018	\$3.76
414-182-018	\$0.00	414-194-006	\$3.36	414-202-019	\$3.76
414-182-019	\$3.76	414-194-007	\$3.14	414-202-020	\$3.76
414-183-001	\$3.76	414-194-008	\$3.76	414-211-001	\$2.42
414-183-002	\$3.76	414-194-009	\$3.74	414-211-002	\$2.42
414-183-003	\$3.76	414-194-010	\$3.74	414-211-003	\$2.20
414-183-004	\$3.78	414-194-011	\$3.74	414-211-004	\$2.64
414-183-005	\$3.76	414-194-012	\$3.74	414-211-005	\$3.76
414-183-006	\$3.76	414-195-001	\$3.76	414-211-006	\$3.76
414-183-007	\$0.00	414-195-002	\$3.74	414-211-007	\$3.76
414-183-008	\$3.76	414-195-003	\$3.74	414-211-008	\$3.76
414-183-009	\$3.08	414-195-004	\$3.74	414-211-009	\$3.76
414-183-010	\$1.76	414-195-005	\$3.74	414-211-011	\$3.76
414-183-011	\$0.00	414-195-006	\$3.74	414-211-012	\$3.76
414-183-012	\$3.74	414-195-007	\$3.76	414-211-013	\$3.76
414-183-013	\$3.76	414-195-008	\$3.74	414-211-014	\$3.76
414-183-014	\$3.76	414-195-009	\$3.74	414-211-015	\$3.76
414-183-015	\$3.76	414-195-010	\$3.74	414-211-016	\$3.76
414-183-016	\$3.78	414-195-011	\$3.74	414-211-017	\$0.00
414-183-017	\$3.76	414-195-012	\$3.76	414-212-001	\$1.54
414-184-001	\$3.74	414-201-001	\$3.76	414-212-002	\$3.30

**Appendix D**

**Riverside County Flood Control and Water Conservation District  
NPDES - Santa Ana Benefit Assessment Area  
Fiscal Year 2023-2024 Assessment Roll**

---

<u>APN</u>	<u>Levy Amount</u>	<u>APN</u>	<u>Levy Amount</u>	<u>APN</u>	<u>Levy Amount</u>
414-212-003	\$3.76	414-220-041	\$3.80	414-231-035	\$3.74
414-212-004	\$3.76	414-220-042	\$3.78	414-231-036	\$3.76
414-212-005	\$3.76	414-220-043	\$3.76	414-231-037	\$3.76
414-212-006	\$3.76	414-220-044	\$3.76	414-231-038	\$3.76
414-212-007	\$3.76	414-220-045	\$3.74	414-231-039	\$3.76
414-212-008	\$3.74	414-220-046	\$3.52	414-231-040	\$3.78
414-212-009	\$3.78	414-220-047	\$3.74	414-231-041	\$3.80
414-212-010	\$7.42	414-220-048	\$3.52	414-241-001	\$3.74
414-212-011	\$7.42	414-220-049	\$3.52	414-241-002	\$3.74
414-212-012	\$3.76	414-220-050	\$3.52	414-241-003	\$3.74
414-212-013	\$8.10	414-220-051	\$3.74	414-241-004	\$3.76
414-212-014	\$3.76	414-220-052	\$0.00	414-241-005	\$3.76
414-212-015	\$3.76	414-220-053	\$0.00	414-241-006	\$3.74
414-212-016	\$3.76	414-220-054	\$3.78	414-241-007	\$3.74
414-212-017	\$3.76	414-220-055	\$3.78	414-241-008	\$3.74
414-220-001	\$4.52	414-231-001	\$3.74	414-241-009	\$3.76
414-220-002	\$0.00	414-231-002	\$3.74	414-241-010	\$3.76
414-220-003	\$0.00	414-231-003	\$3.74	414-241-011	\$3.76
414-220-004	\$3.78	414-231-004	\$3.76	414-241-012	\$3.80
414-220-005	\$0.00	414-231-005	\$3.76	414-241-013	\$3.76
414-220-006	\$3.78	414-231-006	\$3.76	414-241-014	\$3.80
414-220-007	\$3.76	414-231-007	\$3.76	414-241-015	\$3.78
414-220-008	\$3.74	414-231-008	\$3.78	414-241-016	\$3.80
414-220-009	\$3.74	414-231-009	\$3.76	414-241-017	\$3.74
414-220-010	\$3.76	414-231-010	\$3.76	414-241-018	\$3.74
414-220-011	\$3.76	414-231-011	\$3.74	414-241-019	\$3.74
414-220-012	\$0.00	414-231-012	\$3.74	414-241-020	\$3.74
414-220-013	\$3.76	414-231-013	\$3.74	414-241-021	\$3.78
414-220-014	\$3.76	414-231-014	\$3.74	414-241-022	\$3.78
414-220-015	\$3.76	414-231-015	\$3.74	414-241-023	\$3.80
414-220-016	\$3.74	414-231-016	\$3.76	414-241-024	\$3.74
414-220-017	\$3.74	414-231-017	\$3.80	414-241-025	\$3.74
414-220-018	\$3.76	414-231-018	\$3.82	414-241-026	\$3.74
414-220-025	\$3.76	414-231-019	\$3.76	414-241-027	\$3.76
414-220-026	\$3.76	414-231-020	\$3.76	414-241-028	\$3.76
414-220-027	\$0.00	414-231-021	\$3.76	414-241-029	\$3.76
414-220-028	\$0.00	414-231-022	\$3.74	414-241-030	\$3.76
414-220-029	\$3.74	414-231-023	\$3.74	414-241-031	\$3.74
414-220-030	\$3.74	414-231-024	\$3.74	414-241-032	\$3.74
414-220-031	\$3.78	414-231-025	\$3.76	414-241-033	\$3.74
414-220-032	\$3.78	414-231-026	\$3.78	414-241-034	\$3.76
414-220-033	\$3.78	414-231-027	\$3.78	414-241-035	\$3.74
414-220-034	\$3.76	414-231-028	\$3.78	414-241-036	\$3.74
414-220-035	\$3.74	414-231-029	\$3.78	414-241-037	\$3.76
414-220-036	\$3.80	414-231-030	\$3.80	414-241-038	\$3.80
414-220-037	\$3.78	414-231-031	\$3.74	414-241-039	\$3.78
414-220-038	\$3.76	414-231-032	\$3.74	414-241-040	\$3.80
414-220-039	\$3.78	414-231-033	\$3.74	414-241-041	\$3.74
414-220-040	\$3.80	414-231-034	\$3.74	414-241-042	\$3.74



**Appendix D**

**Riverside County Flood Control and Water Conservation District  
NPDES - Santa Ana Benefit Assessment Area  
Fiscal Year 2023-2024 Assessment Roll**

<u>APN</u>	<u>Levy Amount</u>	<u>APN</u>	<u>Levy Amount</u>	<u>APN</u>	<u>Levy Amount</u>
414-241-043	\$3.74	414-252-014	\$3.78	414-261-011	\$3.76
414-241-044	\$3.74	414-252-015	\$3.76	414-261-012	\$3.78
414-241-045	\$3.74	414-252-016	\$3.74	414-261-013	\$3.74
414-241-046	\$3.74	414-252-017	\$3.74	414-261-014	\$3.74
414-241-047	\$3.74	414-252-018	\$3.76	414-261-015	\$3.74
414-241-048	\$3.76	414-252-019	\$3.76	414-261-016	\$3.60
414-241-049	\$3.74	414-252-020	\$3.74	414-261-017	\$3.60
414-241-050	\$3.76	414-252-021	\$3.74	414-261-018	\$3.60
414-241-051	\$3.76	414-252-022	\$3.76	414-261-019	\$3.60
414-241-052	\$3.74	414-252-023	\$3.74	414-261-020	\$3.60
414-241-053	\$3.74	414-252-024	\$3.74	414-261-021	\$3.60
414-241-054	\$3.76	414-252-025	\$3.74	414-261-022	\$3.60
414-241-055	\$3.76	414-252-026	\$3.74	414-261-023	\$3.76
414-241-056	\$3.78	414-252-027	\$3.74	414-261-024	\$3.76
414-241-057	\$3.80	414-252-028	\$3.76	414-261-025	\$3.74
414-241-058	\$3.76	414-252-029	\$3.74	414-261-026	\$3.74
414-241-059	\$3.74	414-252-030	\$3.60	414-261-027	\$3.76
414-241-060	\$3.74	414-252-031	\$3.74	414-261-028	\$3.76
414-241-061	\$3.74	414-252-032	\$3.76	414-261-029	\$3.76
414-241-062	\$3.74	414-252-033	\$3.76	414-261-030	\$3.76
414-241-063	\$3.76	414-252-034	\$3.76	414-261-031	\$3.76
414-241-064	\$3.76	414-252-035	\$3.76	414-261-032	\$3.76
414-241-065	\$3.76	414-252-036	\$3.76	414-261-033	\$3.78
414-241-066	\$3.76	414-252-037	\$3.80	414-261-034	\$3.78
414-251-001	\$3.74	414-252-038	\$3.76	414-261-035	\$3.76
414-251-002	\$3.74	414-252-039	\$3.74	414-261-036	\$3.74
414-251-003	\$3.74	414-252-040	\$3.76	414-261-037	\$3.74
414-251-004	\$3.74	414-252-041	\$3.76	414-261-038	\$3.60
414-251-005	\$3.74	414-252-042	\$3.76	414-261-039	\$3.60
414-251-006	\$3.74	414-252-043	\$3.76	414-261-040	\$3.60
414-251-007	\$3.74	414-252-044	\$3.76	414-261-041	\$3.60
414-251-008	\$3.74	414-252-045	\$3.76	414-261-042	\$3.60
414-251-009	\$3.74	414-252-046	\$3.74	414-261-043	\$3.74
414-251-010	\$3.74	414-252-047	\$3.74	414-261-044	\$3.74
414-251-011	\$3.74	414-252-048	\$3.74	414-261-045	\$3.76
414-251-012	\$0.00	414-252-049	\$3.74	414-261-046	\$3.76
414-252-001	\$3.74	414-252-050	\$3.74	414-261-047	\$3.76
414-252-002	\$3.74	414-252-051	\$3.74	414-261-048	\$3.76
414-252-003	\$3.60	414-252-052	\$0.00	414-261-049	\$0.00
414-252-004	\$3.74	414-261-001	\$3.76	414-262-001	\$3.74
414-252-005	\$3.74	414-261-002	\$3.76	414-262-002	\$3.74
414-252-006	\$3.74	414-261-003	\$3.74	414-262-003	\$3.74
414-252-007	\$3.74	414-261-004	\$3.74	414-262-004	\$3.74
414-252-008	\$3.60	414-261-005	\$3.74	414-262-005	\$3.74
414-252-009	\$3.60	414-261-006	\$3.74	414-262-006	\$3.74
414-252-010	\$3.60	414-261-007	\$3.74	414-262-007	\$3.76
414-252-011	\$3.74	414-261-008	\$3.76	414-262-008	\$3.80
414-252-012	\$3.74	414-261-009	\$3.76	414-262-009	\$3.74
414-252-013	\$3.36	414-261-010	\$3.76	414-262-010	\$3.76

**Appendix D**

**Riverside County Flood Control and Water Conservation District  
NPDES - Santa Ana Benefit Assessment Area  
Fiscal Year 2023-2024 Assessment Roll**

<u>APN</u>	<u>Levy Amount</u>	<u>APN</u>	<u>Levy Amount</u>	<u>APN</u>	<u>Levy Amount</u>
414-262-011	\$3.76	414-281-004	\$3.74	414-290-001	\$3.76
414-262-012	\$3.74	414-281-005	\$3.74	414-290-002	\$3.74
414-262-013	\$3.74	414-281-006	\$3.74	414-290-003	\$3.74
414-262-014	\$0.00	414-282-001	\$3.76	414-290-004	\$3.74
414-263-001	\$3.76	414-282-002	\$3.74	414-290-005	\$3.74
414-263-002	\$3.74	414-282-003	\$3.74	414-290-006	\$3.74
414-263-003	\$3.74	414-282-004	\$3.74	414-290-007	\$3.74
414-263-004	\$3.76	414-282-005	\$3.74	414-290-008	\$3.74
414-263-005	\$3.76	414-282-006	\$3.74	414-290-009	\$3.78
414-263-006	\$3.74	414-282-007	\$3.74	414-290-010	\$3.76
414-263-007	\$3.74	414-283-001	\$3.78	414-290-011	\$3.78
414-271-001	\$3.60	414-283-002	\$3.76	414-290-012	\$3.74
414-271-002	\$3.60	414-283-003	\$3.74	414-290-013	\$3.74
414-271-003	\$3.60	414-283-004	\$3.60	414-290-014	\$3.60
414-271-004	\$3.60	414-283-005	\$3.74	414-290-015	\$3.60
414-271-005	\$3.60	414-283-006	\$3.74	414-290-016	\$3.60
414-271-006	\$3.60	414-283-007	\$3.74	414-290-017	\$3.60
414-271-007	\$3.74	414-283-008	\$3.74	414-290-018	\$3.76
414-271-008	\$0.00	414-283-009	\$3.74	414-290-019	\$3.76
414-271-009	\$0.00	414-283-010	\$3.76	414-290-020	\$3.74
414-272-001	\$3.76	414-283-011	\$3.74	414-290-021	\$3.74
414-272-002	\$3.74	414-283-012	\$3.76	414-290-022	\$3.74
414-272-003	\$3.74	414-283-013	\$3.74	414-290-023	\$3.74
414-272-004	\$3.74	414-283-014	\$3.76	414-290-024	\$3.74
414-272-005	\$3.74	414-283-015	\$3.76	414-290-025	\$3.74
414-272-006	\$3.60	414-283-016	\$3.76	414-290-026	\$3.80
414-272-007	\$3.60	414-283-017	\$3.74	414-290-027	\$3.78
414-272-008	\$3.60	414-283-018	\$3.74	414-290-028	\$3.78
414-272-009	\$3.74	414-283-019	\$3.74	414-290-029	\$3.74
414-272-010	\$3.74	414-283-020	\$3.74	414-290-030	\$3.60
414-272-011	\$3.74	414-283-021	\$3.80	414-290-031	\$3.60
414-272-012	\$3.74	414-283-022	\$3.76	414-290-032	\$3.60
414-272-013	\$3.60	414-283-023	\$3.74	414-290-033	\$3.60
414-272-014	\$3.76	414-283-024	\$3.74	414-290-034	\$3.60
414-272-015	\$3.78	414-283-025	\$3.78	414-290-035	\$3.74
414-272-016	\$3.76	414-283-026	\$3.78	414-290-036	\$3.76
414-272-017	\$3.76	414-283-027	\$3.60	414-290-037	\$3.74
414-272-018	\$3.76	414-283-028	\$3.60	414-290-038	\$3.74
414-272-019	\$3.76	414-283-029	\$3.60	414-290-039	\$3.74
414-272-020	\$3.76	414-283-030	\$3.60	414-290-040	\$3.74
414-272-021	\$3.76	414-283-031	\$3.60	414-290-041	\$3.74
414-272-022	\$3.80	414-283-032	\$3.74	414-290-042	\$3.74
414-272-023	\$3.74	414-283-033	\$3.74	414-290-043	\$3.78
414-272-024	\$3.74	414-283-034	\$3.74	414-290-044	\$3.78
414-272-025	\$3.76	414-283-035	\$3.60	414-291-001	\$3.60
414-272-026	\$0.00	414-283-036	\$3.36	414-291-002	\$3.60
414-281-001	\$3.74	414-283-037	\$3.60	414-291-003	\$3.60
414-281-002	\$3.74	414-283-038	\$3.36	414-291-004	\$3.60
414-281-003	\$3.74	414-283-039	\$3.60	414-291-005	\$3.60

**Appendix D**

**Riverside County Flood Control and Water Conservation District  
NPDES - Santa Ana Benefit Assessment Area  
Fiscal Year 2023-2024 Assessment Roll**

<u>APN</u>	<u>Levy Amount</u>	<u>APN</u>	<u>Levy Amount</u>	<u>APN</u>	<u>Levy Amount</u>
414-291-006	\$3.60	414-302-005	\$3.74	414-320-006	\$3.36
414-291-007	\$3.74	414-302-006	\$3.74	414-320-007	\$3.36
414-301-001	\$3.74	414-302-007	\$3.74	414-320-008	\$3.36
414-301-002	\$3.74	414-302-008	\$3.76	414-320-009	\$3.36
414-301-003	\$3.74	414-302-009	\$3.76	414-320-010	\$3.36
414-301-004	\$3.74	414-302-010	\$3.78	414-320-011	\$3.36
414-301-005	\$3.74	414-302-011	\$0.00	414-320-012	\$3.74
414-301-006	\$3.36	414-311-001	\$3.80	414-320-013	\$3.60
414-301-007	\$3.76	414-311-002	\$3.78	414-320-014	\$3.36
414-301-008	\$3.76	414-311-003	\$3.74	414-320-015	\$3.74
414-301-009	\$3.60	414-311-004	\$3.60	414-320-016	\$3.76
414-301-010	\$3.74	414-311-005	\$3.74	414-320-017	\$3.74
414-301-011	\$3.74	414-311-006	\$3.78	414-320-018	\$3.80
414-301-012	\$3.60	414-311-007	\$3.78	414-320-019	\$3.78
414-301-013	\$3.36	414-311-008	\$3.60	414-320-020	\$3.78
414-301-014	\$3.60	414-311-009	\$3.74	414-320-021	\$3.36
414-301-015	\$3.80	414-311-010	\$3.76	414-320-022	\$3.14
414-301-016	\$3.78	414-311-011	\$3.74	414-320-023	\$3.74
414-301-017	\$3.78	414-311-012	\$3.80	414-320-024	\$3.76
414-301-018	\$3.76	414-311-013	\$3.80	414-320-025	\$3.76
414-301-019	\$3.76	414-311-014	\$3.80	414-320-026	\$3.36
414-301-020	\$3.78	414-311-015	\$3.76	414-320-027	\$3.80
414-301-021	\$3.74	414-311-016	\$3.74	414-320-028	\$3.80
414-301-022	\$3.76	414-311-017	\$3.76	414-320-029	\$3.60
414-301-023	\$3.80	414-311-018	\$3.76	414-320-030	\$3.74
414-301-024	\$3.76	414-311-019	\$3.76	414-320-031	\$3.76
414-301-025	\$3.76	414-311-020	\$3.74	414-320-032	\$3.78
414-301-026	\$3.76	414-311-021	\$3.74	414-320-033	\$3.14
414-301-027	\$3.78	414-311-022	\$3.74	414-320-034	\$3.14
414-301-028	\$3.76	414-311-023	\$3.74	414-320-035	\$3.14
414-301-029	\$3.74	414-311-024	\$3.74	414-320-036	\$3.14
414-301-030	\$3.76	414-312-001	\$3.74	414-320-037	\$3.14
414-301-031	\$3.74	414-312-002	\$3.76	414-320-038	\$3.14
414-301-032	\$3.60	414-312-003	\$3.76	414-320-039	\$3.14
414-301-033	\$3.60	414-312-004	\$3.76	414-320-040	\$3.14
414-301-034	\$3.74	414-312-005	\$3.76	414-320-041	\$3.14
414-301-035	\$3.78	414-312-006	\$3.74	414-320-042	\$3.14
414-301-036	\$3.78	414-312-007	\$3.74	414-320-043	\$3.14
414-301-037	\$3.60	414-312-008	\$3.76	414-320-044	\$3.14
414-301-038	\$3.74	414-312-009	\$3.76	414-320-045	\$3.14
414-301-039	\$3.76	414-312-010	\$3.76	414-320-046	\$3.14
414-301-040	\$3.76	414-312-011	\$3.76	414-320-047	\$3.60
414-301-041	\$3.76	414-312-012	\$3.76	414-320-048	\$3.78
414-301-042	\$3.76	414-312-013	\$3.76	414-320-049	\$3.76
414-301-043	\$0.00	414-320-001	\$3.74	414-320-050	\$3.74
414-302-001	\$3.76	414-320-002	\$3.36	414-320-051	\$3.74
414-302-002	\$3.74	414-320-003	\$3.36	414-320-052	\$3.74
414-302-003	\$3.74	414-320-004	\$3.36	414-320-053	\$3.76
414-302-004	\$3.74	414-320-005	\$3.36	414-320-054	\$3.80

**Appendix D**

**Riverside County Flood Control and Water Conservation District  
NPDES - Santa Ana Benefit Assessment Area  
Fiscal Year 2023-2024 Assessment Roll**

<u>APN</u>	<u>Levy Amount</u>	<u>APN</u>	<u>Levy Amount</u>	<u>APN</u>	<u>Levy Amount</u>
414-320-055	\$3.76	414-331-007	\$3.14	414-340-030	\$3.36
414-320-056	\$3.36	414-331-008	\$3.14	414-340-031	\$3.36
414-320-057	\$3.36	414-331-009	\$3.14	414-340-032	\$3.14
414-320-058	\$3.36	414-331-010	\$3.14	414-340-033	\$3.14
414-320-059	\$3.60	414-331-011	\$3.14	414-340-034	\$3.60
414-320-060	\$3.74	414-331-012	\$3.14	414-340-035	\$3.60
414-320-061	\$3.74	414-331-013	\$3.36	414-340-036	\$3.60
414-320-062	\$3.74	414-331-014	\$3.74	414-340-037	\$3.60
414-320-063	\$3.74	414-331-015	\$3.60	414-340-038	\$3.60
414-320-064	\$3.74	414-331-016	\$3.60	414-340-039	\$3.60
414-320-065	\$3.74	414-331-017	\$3.60	414-340-040	\$3.60
414-320-066	\$3.14	414-331-018	\$3.60	414-340-041	\$3.60
414-320-067	\$0.00	414-331-019	\$3.74	414-340-042	\$3.60
414-330-001	\$3.78	414-331-020	\$3.74	414-340-043	\$3.60
414-330-002	\$3.76	414-331-021	\$3.74	414-340-044	\$3.74
414-330-003	\$3.36	414-331-022	\$3.74	414-340-045	\$3.78
414-330-004	\$3.14	414-331-023	\$3.74	414-340-046	\$3.78
414-330-005	\$3.14	414-331-024	\$3.74	414-341-001	\$3.60
414-330-006	\$3.36	414-331-025	\$3.74	414-341-002	\$3.60
414-330-007	\$3.76	414-331-026	\$3.74	414-341-003	\$3.60
414-330-008	\$3.76	414-340-001	\$3.76	414-341-004	\$3.74
414-330-009	\$3.80	414-340-002	\$3.76	414-341-005	\$3.74
414-330-010	\$3.82	414-340-003	\$3.76	414-341-006	\$3.60
414-330-011	\$3.76	414-340-004	\$3.76	414-341-007	\$3.60
414-330-012	\$3.76	414-340-005	\$3.76	414-341-008	\$3.74
414-330-013	\$3.76	414-340-006	\$3.76	414-341-009	\$3.74
414-330-014	\$3.76	414-340-007	\$3.76	414-341-010	\$3.74
414-330-015	\$3.76	414-340-008	\$3.76	414-341-011	\$3.74
414-330-016	\$3.78	414-340-009	\$3.76	414-341-012	\$3.60
414-330-017	\$3.76	414-340-010	\$3.76	414-341-013	\$3.14
414-330-018	\$3.76	414-340-011	\$3.78	414-341-014	\$3.14
414-330-019	\$3.76	414-340-012	\$3.76	414-341-015	\$3.14
414-330-020	\$3.76	414-340-013	\$3.76	414-341-016	\$3.14
414-330-021	\$3.76	414-340-014	\$3.76	414-341-017	\$3.14
414-330-022	\$3.76	414-340-015	\$3.74	414-341-018	\$3.14
414-330-023	\$3.76	414-340-016	\$3.74	414-341-019	\$3.14
414-330-024	\$3.76	414-340-017	\$3.74	414-341-020	\$3.14
414-330-025	\$3.76	414-340-018	\$3.76	414-341-021	\$3.14
414-330-026	\$3.76	414-340-019	\$3.76	414-350-001	\$3.80
414-330-027	\$3.76	414-340-020	\$3.76	414-350-002	\$3.74
414-330-028	\$3.76	414-340-021	\$3.74	414-350-003	\$3.14
414-330-029	\$3.76	414-340-022	\$3.36	414-350-004	\$3.36
414-330-030	\$0.00	414-340-023	\$3.74	414-350-005	\$3.14
414-331-001	\$3.14	414-340-024	\$3.78	414-350-006	\$3.36
414-331-002	\$3.14	414-340-025	\$3.74	414-350-007	\$3.60
414-331-003	\$3.14	414-340-026	\$3.60	414-350-008	\$3.14
414-331-004	\$3.14	414-340-027	\$3.60	414-350-009	\$3.14
414-331-005	\$3.14	414-340-028	\$3.60	414-350-010	\$3.76
414-331-006	\$3.14	414-340-029	\$3.36	414-350-011	\$3.74

**Appendix D**

**Riverside County Flood Control and Water Conservation District  
NPDES - Santa Ana Benefit Assessment Area  
Fiscal Year 2023-2024 Assessment Roll**

---

<u>APN</u>	<u>Levy Amount</u>	<u>APN</u>	<u>Levy Amount</u>	<u>APN</u>	<u>Levy Amount</u>
414-350-012	\$3.74	414-360-007	\$0.00	414-370-015	\$0.00
414-350-013	\$3.14	414-360-008	\$0.00	414-370-016	\$0.00
414-350-014	\$3.76	414-360-009	\$0.00	414-370-017	\$0.00
414-350-015	\$3.74	414-360-010	\$0.00	414-370-018	\$0.00
414-350-016	\$3.14	414-360-011	\$0.00	414-370-019	\$0.00
414-350-017	\$3.14	414-360-012	\$0.00	414-370-020	\$0.00
414-350-018	\$3.36	414-360-013	\$0.00	414-370-021	\$0.00
414-350-019	\$3.14	414-360-014	\$0.00	414-370-022	\$0.00
414-350-020	\$3.36	414-360-015	\$0.00	414-370-023	\$0.00
414-350-021	\$3.36	414-360-016	\$0.00	414-370-024	\$0.00
414-350-022	\$3.14	414-360-017	\$0.00	414-370-025	\$0.00
414-350-023	\$3.14	414-360-018	\$0.00	414-370-026	\$0.00
414-350-024	\$3.14	414-360-019	\$0.00	414-370-027	\$0.00
414-350-025	\$3.14	414-360-020	\$0.00	414-370-028	\$0.00
414-350-026	\$3.14	414-360-021	\$0.00	414-370-029	\$0.00
414-350-027	\$3.14	414-360-022	\$0.00	414-370-030	\$0.00
414-350-028	\$3.14	414-360-023	\$0.00	414-370-031	\$0.00
414-350-029	\$3.14	414-360-024	\$0.00	414-370-032	\$0.00
414-350-030	\$3.14	414-360-025	\$0.00	414-370-033	\$0.00
414-350-031	\$3.14	414-360-026	\$0.00	414-370-034	\$0.00
414-350-032	\$3.80	414-360-027	\$0.00	414-370-035	\$0.00
414-350-033	\$3.14	414-360-028	\$0.00	414-370-036	\$0.00
414-350-034	\$3.14	414-360-029	\$0.00	414-370-037	\$0.00
414-350-035	\$3.74	414-360-030	\$0.00	414-370-038	\$0.00
414-350-036	\$3.14	414-360-031	\$0.00	414-370-039	\$0.00
414-350-037	\$3.78	414-360-032	\$0.00	414-370-040	\$0.00
414-350-038	\$3.76	414-360-033	\$0.00	414-380-001	\$3.76
414-350-039	\$3.36	414-360-034	\$0.00	414-380-002	\$3.76
414-350-040	\$3.74	414-360-035	\$0.00	414-380-003	\$3.76
414-350-041	\$3.36	414-360-036	\$0.00	414-380-004	\$3.76
414-350-042	\$3.14	414-360-037	\$0.00	414-380-005	\$3.76
414-350-043	\$3.14	414-360-038	\$0.00	414-380-006	\$3.76
414-350-044	\$3.36	414-360-039	\$0.00	414-380-007	\$3.76
414-350-045	\$3.14	414-360-040	\$0.00	414-380-008	\$3.80
414-350-046	\$3.14	414-360-041	\$0.00	414-380-009	\$3.76
414-350-047	\$3.14	414-370-001	\$0.00	414-380-010	\$3.76
414-350-048	\$3.14	414-370-002	\$0.00	414-380-011	\$3.76
414-350-049	\$3.14	414-370-003	\$0.00	414-380-012	\$3.76
414-350-050	\$3.14	414-370-004	\$0.00	414-380-013	\$3.80
414-350-051	\$3.14	414-370-005	\$0.00	414-380-014	\$3.80
414-350-052	\$3.14	414-370-006	\$0.00	414-380-015	\$3.76
414-350-053	\$3.14	414-370-007	\$0.00	414-380-016	\$3.76
414-350-054	\$0.00	414-370-008	\$0.00	414-380-017	\$3.76
414-360-001	\$0.00	414-370-009	\$0.00	414-380-018	\$3.76
414-360-002	\$0.00	414-370-010	\$0.00	414-380-019	\$3.76
414-360-003	\$0.00	414-370-011	\$0.00	414-380-020	\$3.76
414-360-004	\$0.00	414-370-012	\$0.00	414-380-021	\$3.76
414-360-005	\$0.00	414-370-013	\$0.00	414-380-022	\$3.76
414-360-006	\$0.00	414-370-014	\$0.00	414-380-023	\$3.76

**Appendix D**

**Riverside County Flood Control and Water Conservation District  
NPDES - Santa Ana Benefit Assessment Area  
Fiscal Year 2023-2024 Assessment Roll**

<u>APN</u>	<u>Levy Amount</u>	<u>APN</u>	<u>Levy Amount</u>	<u>APN</u>	<u>Levy Amount</u>
414-380-024	\$3.76	414-390-004	\$3.74	414-390-053	\$3.76
414-380-025	\$3.76	414-390-005	\$3.74	414-390-054	\$3.76
414-380-026	\$3.76	414-390-006	\$3.74	414-390-055	\$3.74
414-380-027	\$3.76	414-390-007	\$3.78	414-390-056	\$3.74
414-380-028	\$3.84	414-390-008	\$3.76	414-390-057	\$3.80
414-380-029	\$3.76	414-390-009	\$3.76	414-390-058	\$0.00
414-380-030	\$3.76	414-390-010	\$3.76	414-390-059	\$0.00
414-380-031	\$3.76	414-390-011	\$3.76	414-400-001	\$3.82
414-380-032	\$3.78	414-390-012	\$3.76	414-400-002	\$3.76
414-380-033	\$3.78	414-390-013	\$3.78	414-400-003	\$3.76
414-380-034	\$3.76	414-390-014	\$3.78	414-400-004	\$3.76
414-380-035	\$3.76	414-390-015	\$3.76	414-400-005	\$3.76
414-380-036	\$3.76	414-390-016	\$3.76	414-400-006	\$3.76
414-380-037	\$3.76	414-390-017	\$3.76	414-400-007	\$3.76
414-380-038	\$3.78	414-390-018	\$3.78	414-400-008	\$3.80
414-380-039	\$3.78	414-390-019	\$3.80	414-400-009	\$3.76
414-380-040	\$3.84	414-390-020	\$3.76	414-400-010	\$3.76
414-380-041	\$3.80	414-390-021	\$3.80	414-400-011	\$3.76
414-380-042	\$3.76	414-390-022	\$3.76	414-400-012	\$3.76
414-380-043	\$3.76	414-390-023	\$3.76	414-400-013	\$3.76
414-380-044	\$3.76	414-390-024	\$3.74	414-400-014	\$3.76
414-380-045	\$3.76	414-390-025	\$3.76	414-400-015	\$3.80
414-380-046	\$3.80	414-390-026	\$3.78	414-400-016	\$3.78
414-380-047	\$3.78	414-390-027	\$3.78	414-400-017	\$3.76
414-380-048	\$3.78	414-390-028	\$3.78	414-400-018	\$3.76
414-380-049	\$3.78	414-390-029	\$3.80	414-400-019	\$3.76
414-380-050	\$3.80	414-390-030	\$3.80	414-400-020	\$3.76
414-380-051	\$3.76	414-390-031	\$3.76	414-400-021	\$3.76
414-380-052	\$3.76	414-390-032	\$3.76	414-400-022	\$3.76
414-380-053	\$3.76	414-390-033	\$3.78	414-400-023	\$3.76
414-380-054	\$3.80	414-390-034	\$3.78	414-400-024	\$3.76
414-380-055	\$3.78	414-390-035	\$3.76	414-400-025	\$3.76
414-380-056	\$3.78	414-390-036	\$3.76	414-400-026	\$3.76
414-380-057	\$3.78	414-390-037	\$3.80	414-400-027	\$3.78
414-380-058	\$3.80	414-390-038	\$3.78	414-400-028	\$3.76
414-380-059	\$3.78	414-390-039	\$3.74	414-400-029	\$3.78
414-380-060	\$3.82	414-390-040	\$3.76	414-400-030	\$3.76
414-380-061	\$3.76	414-390-041	\$3.76	414-400-031	\$3.82
414-380-062	\$3.78	414-390-042	\$3.76	414-400-032	\$3.78
414-380-063	\$3.78	414-390-043	\$3.78	414-400-033	\$3.76
414-380-064	\$3.80	414-390-044	\$3.76	414-400-034	\$3.76
414-380-065	\$3.80	414-390-045	\$3.76	414-400-035	\$3.76
414-380-066	\$3.80	414-390-046	\$3.76	414-400-036	\$3.76
414-380-067	\$3.80	414-390-047	\$3.78	414-400-037	\$3.76
414-380-068	\$0.00	414-390-048	\$3.82	414-400-038	\$3.76
414-380-069	\$0.00	414-390-049	\$3.74	414-400-039	\$3.78
414-390-001	\$3.80	414-390-050	\$3.76	414-400-040	\$3.76
414-390-002	\$3.74	414-390-051	\$3.74	414-400-041	\$3.76
414-390-003	\$3.74	414-390-052	\$3.76	414-400-042	\$3.76

**Appendix D**

**Riverside County Flood Control and Water Conservation District  
NPDES - Santa Ana Benefit Assessment Area  
Fiscal Year 2023-2024 Assessment Roll**

<u>APN</u>	<u>Levy Amount</u>	<u>APN</u>	<u>Levy Amount</u>	<u>APN</u>	<u>Levy Amount</u>
414-400-043	\$3.76	414-410-008	\$3.78	414-410-057	\$3.76
414-400-044	\$3.76	414-410-009	\$3.76	414-410-058	\$3.76
414-400-045	\$3.76	414-410-010	\$3.76	414-410-059	\$3.76
414-400-046	\$3.76	414-410-011	\$3.76	414-410-060	\$3.76
414-400-047	\$3.80	414-410-012	\$3.74	414-410-061	\$3.74
414-400-048	\$3.78	414-410-013	\$3.76	414-410-062	\$3.74
414-400-049	\$3.74	414-410-014	\$3.76	414-410-063	\$3.74
414-400-050	\$3.74	414-410-015	\$3.76	414-410-064	\$3.74
414-400-051	\$3.74	414-410-016	\$3.76	414-410-065	\$3.74
414-400-052	\$3.74	414-410-017	\$3.76	414-410-066	\$3.74
414-400-053	\$3.74	414-410-018	\$3.76	414-410-067	\$3.74
414-400-054	\$3.74	414-410-019	\$3.80	414-410-068	\$3.76
414-400-055	\$3.78	414-410-020	\$3.80	414-410-069	\$3.74
414-400-056	\$3.78	414-410-021	\$3.76	414-410-070	\$3.74
414-400-057	\$3.78	414-410-022	\$3.76	414-410-071	\$3.74
414-400-058	\$3.76	414-410-023	\$3.76	414-410-072	\$3.74
414-400-059	\$3.76	414-410-024	\$3.76	414-410-073	\$0.00
414-400-060	\$3.76	414-410-025	\$3.76	414-420-001	\$0.00
414-400-061	\$3.76	414-410-026	\$3.76	414-420-002	\$3.60
414-400-062	\$3.76	414-410-027	\$3.76	414-420-003	\$3.36
414-400-063	\$3.76	414-410-028	\$3.78	414-420-004	\$3.36
414-400-064	\$3.76	414-410-029	\$3.76	414-420-005	\$3.36
414-400-065	\$3.76	414-410-030	\$3.74	414-420-006	\$3.36
414-400-066	\$3.80	414-410-031	\$3.74	414-420-007	\$3.36
414-400-067	\$3.74	414-410-032	\$3.74	414-420-008	\$3.36
414-400-068	\$3.74	414-410-033	\$3.74	414-420-009	\$3.36
414-400-069	\$3.74	414-410-034	\$3.74	414-420-010	\$3.36
414-400-070	\$3.74	414-410-035	\$3.74	414-420-011	\$3.36
414-400-071	\$3.74	414-410-036	\$3.74	414-420-012	\$3.76
414-400-072	\$3.74	414-410-037	\$3.80	414-420-013	\$3.76
414-400-073	\$3.74	414-410-038	\$3.80	414-420-014	\$3.74
414-400-074	\$3.74	414-410-039	\$3.76	414-420-015	\$3.74
414-400-075	\$3.74	414-410-040	\$3.76	414-420-016	\$3.74
414-400-076	\$3.76	414-410-041	\$3.76	414-420-017	\$3.74
414-400-077	\$3.74	414-410-042	\$3.76	414-420-018	\$3.74
414-400-078	\$3.76	414-410-043	\$3.76	414-420-019	\$3.74
414-400-079	\$3.74	414-410-044	\$3.76	414-420-020	\$3.60
414-400-080	\$3.76	414-410-045	\$3.76	414-420-021	\$3.60
414-400-081	\$3.74	414-410-046	\$3.74	414-420-022	\$3.60
414-400-082	\$3.76	414-410-047	\$3.76	414-420-023	\$3.60
414-400-083	\$0.00	414-410-048	\$3.74	414-420-024	\$3.82
414-400-084	\$0.00	414-410-049	\$3.74	414-420-025	\$3.84
414-410-001	\$3.82	414-410-050	\$3.74	414-420-026	\$3.78
414-410-002	\$3.76	414-410-051	\$3.74	414-420-027	\$3.76
414-410-003	\$3.76	414-410-052	\$3.74	414-420-028	\$3.76
414-410-004	\$3.76	414-410-053	\$3.36	414-420-029	\$3.76
414-410-005	\$3.76	414-410-054	\$3.74	414-420-030	\$3.74
414-410-006	\$3.76	414-410-055	\$3.78	414-420-031	\$3.76
414-410-007	\$3.76	414-410-056	\$3.80	414-420-032	\$3.74

**Appendix D**

**Riverside County Flood Control and Water Conservation District  
NPDES - Santa Ana Benefit Assessment Area  
Fiscal Year 2023-2024 Assessment Roll**

---

<u>APN</u>	<u>Levy Amount</u>	<u>APN</u>	<u>Levy Amount</u>	<u>APN</u>	<u>Levy Amount</u>
414-420-033	\$3.74	414-430-010	\$0.00	414-430-059	\$0.00
414-420-034	\$3.60	414-430-011	\$0.00	414-430-060	\$0.00
414-420-035	\$3.60	414-430-012	\$0.00	414-430-061	\$0.00
414-420-036	\$3.74	414-430-013	\$0.00	414-430-062	\$0.00
414-420-037	\$3.76	414-430-014	\$0.00	414-430-063	\$0.00
414-420-038	\$3.76	414-430-015	\$0.00	414-440-001	\$0.00
414-420-039	\$3.78	414-430-016	\$0.00	414-440-002	\$0.00
414-420-040	\$3.86	414-430-017	\$0.00	414-440-003	\$0.00
414-420-041	\$3.88	414-430-018	\$0.00	414-440-004	\$0.00
414-420-042	\$3.78	414-430-019	\$0.00	414-440-005	\$0.00
414-420-043	\$3.76	414-430-020	\$0.00	414-440-006	\$0.00
414-420-044	\$3.76	414-430-021	\$0.00	414-440-007	\$0.00
414-420-045	\$3.76	414-430-022	\$0.00	414-440-008	\$0.00
414-420-046	\$3.76	414-430-023	\$0.00	414-440-009	\$0.00
414-420-047	\$3.76	414-430-024	\$0.00	414-440-010	\$0.00
414-420-048	\$0.00	414-430-025	\$0.00	414-440-011	\$0.00
414-420-049	\$0.00	414-430-026	\$0.00	414-440-012	\$0.00
414-420-050	\$0.00	414-430-027	\$0.00	414-440-013	\$0.00
414-420-051	\$0.00	414-430-028	\$0.00	414-440-014	\$0.00
414-420-052	\$0.00	414-430-029	\$0.00	414-440-015	\$0.00
414-420-053	\$0.00	414-430-030	\$0.00	414-440-016	\$3.82
414-420-054	\$3.74	414-430-031	\$0.00	414-440-017	\$3.74
414-420-055	\$3.36	414-430-032	\$0.00	414-440-018	\$3.76
414-420-056	\$3.74	414-430-033	\$0.00	414-440-019	\$3.74
414-420-057	\$3.60	414-430-034	\$0.00	414-440-020	\$3.74
414-420-058	\$3.74	414-430-035	\$0.00	414-440-021	\$3.74
414-420-059	\$3.74	414-430-036	\$0.00	414-440-022	\$3.76
414-420-060	\$3.74	414-430-037	\$0.00	414-440-023	\$3.76
414-420-061	\$3.82	414-430-038	\$0.00	414-440-024	\$3.76
414-420-062	\$3.14	414-430-039	\$0.00	414-440-025	\$3.76
414-420-063	\$3.36	414-430-040	\$0.00	414-440-026	\$3.76
414-420-064	\$3.36	414-430-041	\$0.00	414-440-027	\$3.76
414-420-065	\$3.14	414-430-042	\$0.00	414-440-028	\$3.78
414-420-066	\$3.36	414-430-043	\$0.00	414-440-029	\$3.78
414-420-067	\$3.36	414-430-044	\$0.00	414-440-030	\$3.80
414-420-068	\$3.36	414-430-045	\$0.00	414-440-031	\$3.84
414-420-069	\$3.36	414-430-046	\$0.00	414-440-032	\$3.84
414-420-070	\$3.78	414-430-047	\$0.00	414-440-033	\$3.76
414-420-071	\$0.00	414-430-048	\$0.00	414-440-034	\$3.74
414-420-072	\$0.00	414-430-049	\$0.00	414-440-035	\$3.74
414-430-001	\$0.00	414-430-050	\$0.00	414-440-036	\$3.74
414-430-002	\$0.00	414-430-051	\$0.00	414-440-037	\$3.74
414-430-003	\$0.00	414-430-052	\$0.00	414-440-038	\$3.74
414-430-004	\$0.00	414-430-053	\$0.00	414-440-039	\$3.74
414-430-005	\$0.00	414-430-054	\$0.00	414-440-040	\$3.74
414-430-006	\$0.00	414-430-055	\$0.00	414-440-041	\$3.76
414-430-007	\$0.00	414-430-056	\$0.00	414-440-042	\$3.76
414-430-008	\$0.00	414-430-057	\$0.00	414-440-043	\$3.76
414-430-009	\$0.00	414-430-058	\$0.00	414-440-044	\$3.76



**Appendix D**

**Riverside County Flood Control and Water Conservation District  
NPDES - Santa Ana Benefit Assessment Area  
Fiscal Year 2023-2024 Assessment Roll**

<u>APN</u>	<u>Levy Amount</u>	<u>APN</u>	<u>Levy Amount</u>	<u>APN</u>	<u>Levy Amount</u>
414-440-045	\$3.76	414-450-011	\$0.00	414-450-060	\$0.00
414-440-046	\$3.76	414-450-012	\$0.00	414-450-061	\$0.00
414-440-047	\$3.76	414-450-013	\$0.00	414-450-062	\$0.00
414-440-048	\$3.76	414-450-014	\$0.00	414-460-001	\$0.00
414-440-049	\$3.78	414-450-015	\$0.00	414-460-002	\$0.00
414-440-050	\$3.84	414-450-016	\$0.00	414-460-003	\$0.00
414-440-051	\$3.80	414-450-017	\$0.00	414-460-004	\$0.00
414-440-052	\$3.76	414-450-018	\$0.00	414-460-005	\$0.00
414-440-053	\$3.74	414-450-019	\$0.00	414-460-006	\$0.00
414-440-054	\$3.74	414-450-020	\$0.00	414-460-007	\$0.00
414-440-055	\$3.74	414-450-021	\$0.00	414-460-008	\$0.00
414-440-056	\$3.74	414-450-022	\$0.00	414-460-009	\$0.00
414-440-057	\$3.74	414-450-023	\$0.00	414-460-010	\$0.00
414-440-058	\$3.74	414-450-024	\$0.00	414-460-011	\$0.00
414-440-059	\$3.76	414-450-025	\$0.00	414-460-012	\$0.00
414-440-060	\$3.76	414-450-026	\$0.00	414-460-013	\$0.00
414-440-061	\$3.76	414-450-027	\$0.00	414-460-014	\$0.00
414-440-062	\$3.76	414-450-028	\$0.00	414-460-015	\$0.00
414-440-063	\$3.76	414-450-029	\$0.00	414-460-016	\$0.00
414-440-064	\$3.76	414-450-030	\$0.00	414-460-017	\$0.00
414-440-065	\$3.76	414-450-031	\$0.00	414-460-018	\$0.00
414-440-066	\$3.76	414-450-032	\$0.00	414-460-019	\$0.00
414-440-067	\$3.76	414-450-033	\$0.00	414-460-020	\$0.00
414-440-068	\$3.80	414-450-034	\$0.00	414-460-021	\$0.00
414-440-069	\$0.00	414-450-035	\$0.00	414-460-022	\$0.00
414-440-070	\$3.76	414-450-036	\$0.00	414-460-023	\$0.00
414-440-071	\$3.76	414-450-037	\$0.00	414-460-024	\$0.00
414-440-072	\$3.74	414-450-038	\$0.00	414-460-025	\$0.00
414-440-073	\$3.74	414-450-039	\$0.00	414-460-026	\$0.00
414-440-074	\$3.74	414-450-040	\$0.00	414-460-027	\$0.00
414-440-075	\$3.74	414-450-041	\$0.00	414-460-028	\$0.00
414-440-076	\$3.74	414-450-042	\$0.00	414-460-029	\$0.00
414-440-077	\$3.74	414-450-043	\$0.00	414-460-030	\$0.00
414-440-078	\$3.74	414-450-044	\$0.00	414-460-031	\$0.00
414-440-079	\$3.74	414-450-045	\$0.00	414-460-032	\$0.00
414-440-080	\$3.78	414-450-046	\$0.00	414-460-033	\$0.00
414-440-081	\$0.00	414-450-047	\$0.00	414-460-034	\$0.00
414-440-082	\$0.00	414-450-048	\$0.00	414-460-035	\$0.00
414-440-083	\$0.00	414-450-049	\$0.00	414-460-036	\$0.00
414-450-001	\$0.00	414-450-050	\$0.00	414-460-037	\$0.00
414-450-002	\$0.00	414-450-051	\$0.00	414-460-038	\$0.00
414-450-003	\$0.00	414-450-052	\$0.00	414-460-039	\$0.00
414-450-004	\$0.00	414-450-053	\$0.00	414-460-040	\$0.00
414-450-005	\$0.00	414-450-054	\$0.00	414-470-001	\$0.00
414-450-006	\$0.00	414-450-055	\$0.00	414-470-002	\$0.00
414-450-007	\$0.00	414-450-056	\$0.00	414-470-003	\$0.00
414-450-008	\$0.00	414-450-057	\$0.00	414-470-004	\$0.00
414-450-009	\$0.00	414-450-058	\$0.00	414-470-005	\$0.00
414-450-010	\$0.00	414-450-059	\$0.00	414-470-006	\$0.00

**Appendix D**

**Riverside County Flood Control and Water Conservation District  
NPDES - Santa Ana Benefit Assessment Area  
Fiscal Year 2023-2024 Assessment Roll**

---

<u>APN</u>	<u>Levy Amount</u>	<u>APN</u>	<u>Levy Amount</u>	<u>APN</u>	<u>Levy Amount</u>
414-470-007	\$0.00	414-470-056	\$0.00	414-480-033	\$0.00
414-470-008	\$0.00	414-470-057	\$0.00	414-480-034	\$0.00
414-470-009	\$0.00	414-470-058	\$0.00	414-480-035	\$0.00
414-470-010	\$0.00	414-470-059	\$0.00	414-480-036	\$0.00
414-470-011	\$0.00	414-470-060	\$0.00	414-480-037	\$0.00
414-470-012	\$0.00	414-470-061	\$0.00	414-480-038	\$0.00
414-470-013	\$0.00	414-470-062	\$0.00	414-480-039	\$0.00
414-470-014	\$0.00	414-470-063	\$0.00	414-480-040	\$0.00
414-470-015	\$0.00	414-470-064	\$0.00	414-480-041	\$0.00
414-470-016	\$0.00	414-470-065	\$0.00	414-480-042	\$0.00
414-470-017	\$0.00	414-470-066	\$0.00	414-480-043	\$0.00
414-470-018	\$0.00	414-470-067	\$0.00	414-480-044	\$0.00
414-470-019	\$0.00	414-470-068	\$0.00	414-480-045	\$0.00
414-470-020	\$0.00	414-470-069	\$0.00	414-480-046	\$0.00
414-470-021	\$0.00	414-470-070	\$0.00	414-480-047	\$0.00
414-470-022	\$0.00	414-470-071	\$0.00	414-480-048	\$0.00
414-470-023	\$0.00	414-470-072	\$0.00	414-480-049	\$0.00
414-470-024	\$0.00	414-480-001	\$0.00	414-480-050	\$0.00
414-470-025	\$0.00	414-480-002	\$0.00	414-480-051	\$0.00
414-470-026	\$0.00	414-480-003	\$0.00	414-480-052	\$0.00
414-470-027	\$0.00	414-480-004	\$0.00	414-480-053	\$0.00
414-470-028	\$0.00	414-480-005	\$0.00	414-480-054	\$0.00
414-470-029	\$0.00	414-480-006	\$0.00	414-480-055	\$0.00
414-470-030	\$0.00	414-480-007	\$0.00	414-480-056	\$0.00
414-470-031	\$0.00	414-480-008	\$0.00	414-480-057	\$0.00
414-470-032	\$0.00	414-480-009	\$0.00	414-480-058	\$0.00
414-470-033	\$0.00	414-480-010	\$0.00	414-480-059	\$0.00
414-470-034	\$0.00	414-480-011	\$0.00	414-480-060	\$0.00
414-470-035	\$0.00	414-480-012	\$0.00	414-480-061	\$0.00
414-470-036	\$0.00	414-480-013	\$0.00	414-480-062	\$0.00
414-470-037	\$0.00	414-480-014	\$0.00	414-480-063	\$0.00
414-470-038	\$0.00	414-480-015	\$0.00	414-480-064	\$0.00
414-470-039	\$0.00	414-480-016	\$0.00	414-480-065	\$0.00
414-470-040	\$0.00	414-480-017	\$0.00	414-480-066	\$0.00
414-470-041	\$0.00	414-480-018	\$0.00	414-480-067	\$0.00
414-470-042	\$0.00	414-480-019	\$0.00	414-480-068	\$0.00
414-470-043	\$0.00	414-480-020	\$0.00	414-480-069	\$0.00
414-470-044	\$0.00	414-480-021	\$0.00	414-480-070	\$0.00
414-470-045	\$0.00	414-480-022	\$0.00	414-480-071	\$0.00
414-470-046	\$0.00	414-480-023	\$0.00	414-480-072	\$0.00
414-470-047	\$0.00	414-480-024	\$0.00	414-480-073	\$0.00
414-470-048	\$0.00	414-480-025	\$0.00	414-480-074	\$0.00
414-470-049	\$0.00	414-480-026	\$0.00	414-480-075	\$0.00
414-470-050	\$0.00	414-480-027	\$0.00	414-480-076	\$0.00
414-470-051	\$0.00	414-480-028	\$0.00	414-480-077	\$0.00
414-470-052	\$0.00	414-480-029	\$0.00	414-480-078	\$0.00
414-470-053	\$0.00	414-480-030	\$0.00	414-480-079	\$0.00
414-470-054	\$0.00	414-480-031	\$0.00	414-480-080	\$0.00
414-470-055	\$0.00	414-480-032	\$0.00	414-480-081	\$0.00

**Appendix D**

**Riverside County Flood Control and Water Conservation District  
NPDES - Santa Ana Benefit Assessment Area  
Fiscal Year 2023-2024 Assessment Roll**

---

<u>APN</u>	<u>Levy Amount</u>	<u>APN</u>	<u>Levy Amount</u>	<u>APN</u>	<u>Levy Amount</u>
414-490-001	\$0.00	414-490-050	\$0.00	414-500-033	\$0.00
414-490-002	\$0.00	414-490-051	\$0.00	414-500-034	\$0.00
414-490-003	\$0.00	414-490-052	\$0.00	414-500-035	\$0.00
414-490-004	\$0.00	414-490-053	\$0.00	414-500-036	\$0.00
414-490-005	\$0.00	414-490-054	\$0.00	414-500-037	\$0.00
414-490-006	\$0.00	414-490-055	\$0.00	414-500-038	\$0.00
414-490-007	\$0.00	414-490-056	\$0.00	414-500-039	\$0.00
414-490-008	\$0.00	414-490-057	\$0.00	414-500-040	\$0.00
414-490-009	\$0.00	414-490-058	\$0.00	414-500-041	\$0.00
414-490-010	\$0.00	414-490-059	\$0.00	414-500-042	\$0.00
414-490-011	\$0.00	414-490-060	\$0.00	414-500-043	\$0.00
414-490-012	\$0.00	414-490-061	\$0.00	414-500-044	\$0.00
414-490-013	\$0.00	414-490-062	\$0.00	414-500-045	\$0.00
414-490-014	\$0.00	414-490-063	\$0.00	414-500-046	\$0.00
414-490-015	\$0.00	414-490-064	\$0.00	414-500-047	\$0.00
414-490-016	\$0.00	414-490-065	\$0.00	414-500-048	\$0.00
414-490-017	\$0.00	414-490-066	\$0.00	414-500-049	\$0.00
414-490-018	\$0.00	414-500-001	\$0.00	414-500-050	\$0.00
414-490-019	\$0.00	414-500-002	\$0.00	414-500-051	\$0.00
414-490-020	\$0.00	414-500-003	\$0.00	414-500-052	\$0.00
414-490-021	\$0.00	414-500-004	\$0.00	414-500-053	\$0.00
414-490-022	\$0.00	414-500-005	\$0.00	414-500-054	\$0.00
414-490-023	\$0.00	414-500-006	\$0.00	414-500-055	\$0.00
414-490-024	\$0.00	414-500-007	\$0.00	414-500-056	\$0.00
414-490-025	\$0.00	414-500-008	\$0.00	414-500-057	\$0.00
414-490-026	\$0.00	414-500-009	\$0.00	414-500-058	\$0.00
414-490-027	\$0.00	414-500-010	\$0.00	414-500-059	\$0.00
414-490-028	\$0.00	414-500-011	\$0.00	414-500-060	\$0.00
414-490-029	\$0.00	414-500-012	\$0.00	414-500-061	\$0.00
414-490-030	\$0.00	414-500-013	\$0.00	414-500-062	\$0.00
414-490-031	\$0.00	414-500-014	\$0.00	414-510-001	\$3.36
414-490-032	\$0.00	414-500-015	\$0.00	414-510-002	\$3.74
414-490-033	\$0.00	414-500-016	\$0.00	414-510-003	\$3.74
414-490-034	\$0.00	414-500-017	\$0.00	414-510-004	\$3.74
414-490-035	\$0.00	414-500-018	\$0.00	414-510-005	\$3.74
414-490-036	\$0.00	414-500-019	\$0.00	414-510-006	\$3.74
414-490-037	\$0.00	414-500-020	\$0.00	414-510-007	\$3.74
414-490-038	\$0.00	414-500-021	\$0.00	414-510-008	\$3.74
414-490-039	\$0.00	414-500-022	\$0.00	414-510-009	\$3.74
414-490-040	\$0.00	414-500-023	\$0.00	414-510-010	\$3.74
414-490-041	\$0.00	414-500-024	\$0.00	414-510-011	\$3.74
414-490-042	\$0.00	414-500-025	\$0.00	414-510-012	\$3.76
414-490-043	\$0.00	414-500-026	\$0.00	414-510-013	\$3.76
414-490-044	\$0.00	414-500-027	\$0.00	414-510-014	\$3.76
414-490-045	\$0.00	414-500-028	\$0.00	414-510-015	\$3.76
414-490-046	\$0.00	414-500-029	\$0.00	414-510-016	\$3.74
414-490-047	\$0.00	414-500-030	\$0.00	414-510-017	\$3.74
414-490-048	\$0.00	414-500-031	\$0.00	414-510-018	\$3.78
414-490-049	\$0.00	414-500-032	\$0.00	414-510-019	\$3.76

**Appendix D**

**Riverside County Flood Control and Water Conservation District  
NPDES - Santa Ana Benefit Assessment Area  
Fiscal Year 2023-2024 Assessment Roll**

<u>APN</u>	<u>Levy Amount</u>	<u>APN</u>	<u>Levy Amount</u>	<u>APN</u>	<u>Levy Amount</u>
414-510-020	\$3.36	414-520-011	\$3.74	414-520-085	\$0.00
414-510-021	\$3.74	414-520-012	\$3.74	414-520-086	\$3.74
414-510-022	\$3.74	414-520-013	\$3.74	414-520-087	\$3.76
414-510-023	\$3.74	414-520-014	\$3.60	414-520-088	\$3.80
414-510-024	\$3.76	414-520-015	\$3.78	414-520-089	\$3.14
414-510-025	\$3.78	414-520-021	\$0.00	414-520-090	\$3.78
414-510-026	\$3.76	414-520-022	\$0.00	414-520-091	\$0.00
414-510-027	\$3.76	414-520-023	\$0.00	414-520-092	\$0.00
414-510-028	\$3.74	414-520-024	\$0.00	414-520-093	\$0.00
414-510-029	\$3.78	414-520-025	\$0.00	414-520-094	\$0.00
414-510-030	\$3.78	414-520-026	\$0.00	414-520-095	\$0.00
414-510-031	\$3.74	414-520-027	\$0.00	415-020-003	\$4.10
414-510-032	\$3.74	414-520-028	\$0.00	415-020-007	\$0.00
414-510-033	\$3.76	414-520-029	\$0.00	415-020-010	\$4.58
414-510-034	\$3.78	414-520-030	\$0.00	415-020-012	\$0.00
414-510-035	\$3.76	414-520-031	\$0.00	415-020-013	\$0.00
414-510-036	\$3.74	414-520-032	\$0.00	415-020-014	\$4.64
414-510-037	\$3.78	414-520-033	\$0.00	415-020-015	\$3.98
414-510-038	\$3.78	414-520-034	\$0.00	415-031-002	\$0.00
414-510-039	\$3.74	414-520-035	\$0.00	415-031-003	\$3.74
414-510-040	\$3.74	414-520-036	\$0.00	415-031-004	\$3.74
414-510-041	\$3.76	414-520-037	\$0.00	415-031-005	\$3.74
414-510-042	\$3.74	414-520-038	\$0.00	415-031-006	\$3.74
414-510-043	\$3.36	414-520-039	\$0.00	415-031-007	\$3.74
414-510-044	\$3.74	414-520-040	\$0.00	415-031-008	\$3.74
414-510-045	\$3.14	414-520-041	\$0.00	415-031-009	\$3.76
414-510-046	\$3.60	414-520-042	\$0.00	415-031-010	\$3.76
414-510-047	\$3.36	414-520-043	\$0.00	415-031-012	\$3.76
414-510-048	\$3.60	414-520-051	\$0.00	415-031-013	\$3.74
414-510-049	\$3.36	414-520-052	\$3.36	415-031-014	\$3.74
414-510-050	\$3.60	414-520-053	\$3.14	415-031-015	\$3.74
414-510-051	\$3.36	414-520-054	\$3.36	415-031-016	\$3.76
414-510-052	\$3.74	414-520-055	\$0.00	415-031-017	\$3.76
414-510-053	\$3.36	414-520-056	\$3.36	415-031-018	\$3.76
414-510-054	\$3.74	414-520-059	\$3.78	415-031-019	\$3.76
414-510-055	\$3.74	414-520-060	\$3.36	415-031-020	\$3.76
414-510-056	\$3.78	414-520-061	\$3.60	415-031-021	\$3.76
414-510-057	\$0.00	414-520-062	\$3.36	415-031-022	\$3.76
414-510-058	\$0.00	414-520-063	\$3.60	415-031-023	\$3.76
414-520-001	\$3.78	414-520-064	\$3.36	415-031-024	\$3.76
414-520-002	\$3.74	414-520-065	\$3.74	415-031-025	\$3.76
414-520-003	\$3.74	414-520-066	\$3.36	415-031-026	\$3.74
414-520-004	\$3.78	414-520-067	\$3.60	415-031-027	\$3.74
414-520-005	\$3.78	414-520-068	\$3.36	415-031-028	\$3.74
414-520-006	\$3.36	414-520-069	\$0.00	415-031-029	\$3.74
414-520-007	\$3.60	414-520-070	\$0.00	415-031-030	\$3.74
414-520-008	\$3.74	414-520-071	\$3.74	415-031-031	\$3.74
414-520-009	\$3.74	414-520-083	\$3.80	415-031-032	\$0.00
414-520-010	\$3.76	414-520-084	\$3.78	415-031-033	\$0.00

**Appendix D**

**Riverside County Flood Control and Water Conservation District  
NPDES - Santa Ana Benefit Assessment Area  
Fiscal Year 2023-2024 Assessment Roll**

<u>APN</u>	<u>Levy Amount</u>	<u>APN</u>	<u>Levy Amount</u>	<u>APN</u>	<u>Levy Amount</u>
415-031-034	\$0.00	415-032-055	\$3.82	415-043-006	\$3.78
415-032-001	\$3.76	415-032-056	\$0.00	415-043-007	\$3.74
415-032-002	\$3.74	415-032-057	\$0.00	415-043-008	\$3.60
415-032-003	\$3.74	415-041-001	\$2.86	415-043-009	\$3.74
415-032-004	\$3.74	415-041-002	\$2.86	415-043-010	\$3.74
415-032-005	\$3.74	415-041-003	\$2.86	415-043-011	\$3.74
415-032-006	\$3.74	415-041-004	\$2.86	415-043-012	\$3.60
415-032-007	\$3.74	415-041-007	\$2.86	415-043-013	\$3.60
415-032-008	\$3.74	415-041-008	\$2.86	415-043-014	\$3.60
415-032-009	\$3.76	415-042-001	\$3.80	415-043-015	\$3.60
415-032-010	\$3.76	415-042-002	\$3.76	415-043-016	\$4.10
415-032-011	\$3.76	415-042-003	\$3.76	415-043-017	\$4.06
415-032-012	\$3.76	415-042-004	\$3.76	415-043-018	\$3.74
415-032-013	\$3.76	415-042-005	\$4.06	415-043-019	\$3.78
415-032-014	\$3.76	415-042-006	\$4.08	415-043-020	\$3.74
415-032-015	\$3.76	415-042-018	\$0.00	415-043-021	\$3.76
415-032-016	\$3.76	415-042-019	\$3.30	415-043-022	\$3.80
415-032-017	\$3.30	415-042-020	\$3.52	415-043-023	\$3.80
415-032-018	\$3.52	415-042-021	\$3.76	415-043-024	\$3.76
415-032-019	\$3.76	415-042-022	\$3.80	415-043-025	\$3.76
415-032-020	\$3.76	415-042-023	\$3.74	415-043-026	\$0.00
415-032-021	\$3.74	415-042-024	\$3.30	415-043-027	\$0.00
415-032-022	\$3.74	415-042-025	\$3.30	415-043-028	\$3.60
415-032-023	\$3.74	415-042-026	\$3.74	415-043-029	\$3.84
415-032-024	\$3.74	415-042-027	\$3.78	415-050-001	\$3.76
415-032-025	\$3.30	415-042-028	\$3.74	415-050-002	\$3.30
415-032-026	\$3.76	415-042-029	\$3.08	415-050-003	\$3.76
415-032-027	\$3.76	415-042-030	\$3.08	415-050-004	\$3.76
415-032-028	\$3.30	415-042-032	\$3.74	415-050-005	\$3.76
415-032-029	\$3.74	415-042-033	\$3.74	415-050-006	\$3.80
415-032-030	\$3.74	415-042-034	\$3.74	415-050-007	\$3.78
415-032-031	\$3.74	415-042-036	\$4.06	415-050-010	\$90.00
415-032-032	\$3.74	415-042-037	\$4.06	415-050-011	\$32.06
415-032-033	\$3.52	415-042-039	\$3.76	415-050-012	\$3.78
415-032-034	\$3.52	415-042-040	\$3.74	415-050-013	\$0.00
415-032-035	\$3.74	415-042-041	\$3.74	415-050-014	\$3.98
415-032-036	\$3.74	415-042-042	\$3.74	415-050-015	\$3.78
415-032-037	\$3.52	415-042-043	\$3.74	415-050-016	\$3.74
415-032-038	\$3.52	415-042-056	\$3.76	415-050-017	\$3.74
415-032-039	\$3.74	415-042-057	\$3.60	415-050-018	\$3.74
415-032-040	\$3.74	415-042-058	\$3.74	415-050-019	\$3.84
415-032-043	\$3.74	415-042-059	\$3.36	415-050-021	\$3.78
415-032-047	\$4.30	415-042-060	\$3.36	415-050-022	\$3.80
415-032-048	\$3.78	415-042-061	\$18.90	415-050-023	\$3.80
415-032-050	\$0.00	415-043-001	\$3.74	415-050-025	\$0.00
415-032-051	\$4.00	415-043-002	\$3.74	415-050-027	\$3.80
415-032-052	\$0.00	415-043-003	\$3.60	415-050-028	\$3.80
415-032-053	\$3.52	415-043-004	\$3.74	415-050-029	\$3.80
415-032-054	\$0.00	415-043-005	\$3.78	415-050-030	\$3.80

**Appendix D**

**Riverside County Flood Control and Water Conservation District  
NPDES - Santa Ana Benefit Assessment Area  
Fiscal Year 2023-2024 Assessment Roll**

<u>APN</u>	<u>Levy Amount</u>	<u>APN</u>	<u>Levy Amount</u>	<u>APN</u>	<u>Levy Amount</u>
415-050-032	\$3.80	415-061-013	\$0.00	415-070-017	\$3.78
415-050-033	\$3.76	415-061-014	\$3.86	415-070-018	\$3.78
415-050-034	\$3.76	415-061-015	\$3.80	415-070-019	\$3.78
415-050-035	\$3.76	415-061-017	\$3.80	415-070-020	\$3.78
415-050-036	\$3.78	415-061-019	\$3.84	415-070-021	\$3.76
415-050-037	\$3.76	415-061-020	\$0.00	415-070-022	\$3.78
415-050-041	\$3.76	415-061-021	\$0.00	415-070-023	\$3.78
415-050-042	\$3.76	415-061-022	\$0.00	415-070-024	\$3.78
415-050-044	\$3.74	415-061-023	\$0.00	415-070-025	\$3.78
415-050-045	\$3.74	415-061-024	\$0.00	415-070-026	\$3.78
415-050-046	\$3.74	415-061-025	\$3.76	415-070-027	\$3.78
415-050-047	\$3.74	415-061-026	\$3.76	415-070-028	\$3.78
415-050-048	\$3.74	415-061-027	\$3.76	415-070-029	\$3.78
415-050-049	\$3.76	415-061-028	\$3.76	415-070-030	\$3.78
415-050-050	\$3.78	415-061-029	\$3.76	415-070-031	\$3.76
415-050-051	\$3.74	415-061-030	\$3.84	415-070-032	\$3.76
415-050-052	\$3.76	415-061-031	\$3.86	415-070-033	\$3.84
415-050-054	\$3.78	415-061-032	\$0.00	415-070-034	\$3.78
415-050-055	\$3.78	415-061-033	\$3.78	415-070-035	\$3.78
415-050-056	\$3.78	415-061-034	\$3.78	415-070-036	\$3.80
415-050-057	\$3.78	415-061-035	\$3.78	415-070-037	\$3.78
415-050-058	\$3.78	415-061-036	\$3.78	415-070-038	\$3.78
415-050-059	\$3.76	415-061-037	\$3.78	415-070-039	\$3.78
415-050-060	\$3.74	415-061-044	\$3.78	415-070-040	\$3.78
415-050-061	\$3.74	415-061-045	\$3.78	415-070-043	\$3.08
415-050-062	\$3.74	415-061-046	\$3.82	415-070-044	\$3.08
415-050-063	\$3.76	415-061-047	\$3.82	415-070-045	\$3.08
415-050-065	\$3.74	415-061-049	\$3.82	415-070-046	\$3.80
415-050-066	\$0.00	415-061-050	\$0.00	415-070-047	\$3.80
415-050-067	\$3.76	415-061-051	\$3.80	415-070-048	\$3.80
415-050-068	\$3.14	415-061-052	\$3.76	415-070-049	\$3.80
415-050-076	\$3.78	415-061-053	\$3.80	415-070-050	\$3.80
415-050-077	\$3.76	415-061-054	\$3.82	415-070-051	\$3.80
415-050-078	\$3.80	415-061-055	\$3.86	415-070-052	\$3.80
415-050-079	\$3.76	415-070-002	\$3.78	415-070-054	\$3.60
415-050-080	\$3.74	415-070-003	\$3.78	415-070-055	\$3.36
415-050-081	\$3.74	415-070-004	\$3.78	415-070-056	\$3.36
415-061-001	\$0.00	415-070-005	\$3.78	415-070-057	\$3.36
415-061-002	\$3.76	415-070-006	\$3.78	415-070-058	\$3.36
415-061-003	\$3.74	415-070-007	\$3.78	415-070-059	\$3.36
415-061-004	\$3.82	415-070-008	\$3.78	415-070-060	\$3.60
415-061-005	\$3.82	415-070-009	\$3.78	415-070-061	\$3.76
415-061-006	\$0.00	415-070-010	\$3.88	415-070-062	\$3.78
415-061-007	\$3.92	415-070-011	\$3.80	415-070-063	\$2.92
415-061-008	\$0.00	415-070-012	\$3.80	415-070-064	\$3.14
415-061-009	\$3.80	415-070-013	\$3.78	415-070-065	\$3.14
415-061-010	\$0.00	415-070-014	\$3.78	415-070-066	\$3.60
415-061-011	\$3.80	415-070-015	\$3.78	415-070-067	\$3.78
415-061-012	\$3.76	415-070-016	\$3.78	415-070-068	\$3.76

**Appendix D**

**Riverside County Flood Control and Water Conservation District  
NPDES - Santa Ana Benefit Assessment Area  
Fiscal Year 2023-2024 Assessment Roll**

<u>APN</u>	<u>Levy Amount</u>	<u>APN</u>	<u>Levy Amount</u>	<u>APN</u>	<u>Levy Amount</u>
415-070-069	\$3.74	415-080-032	\$3.14	415-100-013	\$3.76
415-070-070	\$3.60	415-080-033	\$3.14	415-100-014	\$3.76
415-070-071	\$3.60	415-080-034	\$3.14	415-100-017	\$3.86
415-070-072	\$3.60	415-081-001	\$3.14	415-100-018	\$3.84
415-070-073	\$3.74	415-081-002	\$3.14	415-100-019	\$3.86
415-070-074	\$3.60	415-081-003	\$3.60	415-100-020	\$3.76
415-070-075	\$3.60	415-081-004	\$3.60	415-100-022	\$4.02
415-071-001	\$3.36	415-081-005	\$3.60	415-100-023	\$3.78
415-071-002	\$3.36	415-081-006	\$3.74	415-100-024	\$3.76
415-071-003	\$3.36	415-081-007	\$3.76	415-100-025	\$3.76
415-071-004	\$3.36	415-081-008	\$3.74	415-100-026	\$3.76
415-071-005	\$3.36	415-081-009	\$3.74	415-100-027	\$3.76
415-071-006	\$3.36	415-081-010	\$3.36	415-100-028	\$3.76
415-071-007	\$3.36	415-081-011	\$3.60	415-100-029	\$3.76
415-071-008	\$3.36	415-081-012	\$3.60	415-100-030	\$3.76
415-071-009	\$3.36	415-081-013	\$3.14	415-100-031	\$3.80
415-071-010	\$3.36	415-081-014	\$3.14	415-100-032	\$3.52
415-071-011	\$3.36	415-091-002	\$4.00	415-100-033	\$3.52
415-071-012	\$3.36	415-091-003	\$3.78	415-100-034	\$3.84
415-071-013	\$3.36	415-091-004	\$3.78	415-100-036	\$3.76
415-071-014	\$3.36	415-091-005	\$3.78	415-100-037	\$3.76
415-080-003	\$4.16	415-091-006	\$3.78	415-100-038	\$3.76
415-080-004	\$0.00	415-091-007	\$3.76	415-100-039	\$3.76
415-080-005	\$0.00	415-091-008	\$3.78	415-100-040	\$3.76
415-080-006	\$3.92	415-091-009	\$3.80	415-100-041	\$3.76
415-080-007	\$3.86	415-091-010	\$0.00	415-100-042	\$3.76
415-080-008	\$4.02	415-091-011	\$0.00	415-100-043	\$3.76
415-080-009	\$3.82	415-091-012	\$0.00	415-100-048	\$3.80
415-080-010	\$3.86	415-092-001	\$3.78	415-100-049	\$3.76
415-080-011	\$3.78	415-092-002	\$3.78	415-100-050	\$3.80
415-080-012	\$3.78	415-092-003	\$3.78	415-100-051	\$3.80
415-080-014	\$2.92	415-092-004	\$3.78	415-100-052	\$3.76
415-080-015	\$3.14	415-092-005	\$3.78	415-100-053	\$0.00
415-080-016	\$3.14	415-092-006	\$3.76	415-100-056	\$3.78
415-080-017	\$3.14	415-092-008	\$4.04	415-100-057	\$3.78
415-080-018	\$3.14	415-092-010	\$4.16	415-100-058	\$3.78
415-080-019	\$3.60	415-092-011	\$3.88	415-100-059	\$3.80
415-080-020	\$3.76	415-092-012	\$3.86	415-100-060	\$3.80
415-080-021	\$3.74	415-092-013	\$4.28	415-100-062	\$3.84
415-080-022	\$3.36	415-092-014	\$0.00	415-100-063	\$3.84
415-080-023	\$3.36	415-092-015	\$3.90	415-100-064	\$3.76
415-080-024	\$3.36	415-092-016	\$0.00	415-100-065	\$3.76
415-080-025	\$3.36	415-092-017	\$3.84	415-100-067	\$3.84
415-080-026	\$3.36	415-100-001	\$3.78	415-100-069	\$3.78
415-080-027	\$3.60	415-100-002	\$3.74	415-100-070	\$0.00
415-080-028	\$3.76	415-100-005	\$3.80	415-100-071	\$3.78
415-080-029	\$3.76	415-100-006	\$3.80	415-100-072	\$3.82
415-080-030	\$3.14	415-100-011	\$3.82	415-100-073	\$3.80
415-080-031	\$3.14	415-100-012	\$4.00	415-100-074	\$3.80

**Appendix D**

**Riverside County Flood Control and Water Conservation District  
NPDES - Santa Ana Benefit Assessment Area  
Fiscal Year 2023-2024 Assessment Roll**

<u>APN</u>	<u>Levy Amount</u>	<u>APN</u>	<u>Levy Amount</u>	<u>APN</u>	<u>Levy Amount</u>
415-100-075	\$3.80	415-112-007	\$3.76	415-121-041	\$3.76
415-100-076	\$3.76	415-112-008	\$3.76	415-122-001	\$3.74
415-100-078	\$3.76	415-112-012	\$22.88	415-122-002	\$3.74
415-100-079	\$3.76	415-112-013	\$3.86	415-122-003	\$3.76
415-100-080	\$3.76	415-112-014	\$3.78	415-122-004	\$3.76
415-100-081	\$3.76	415-112-015	\$3.76	415-122-005	\$3.78
415-100-082	\$3.76	415-112-016	\$3.76	415-122-006	\$3.80
415-100-083	\$3.80	415-112-017	\$3.88	415-122-007	\$3.80
415-100-084	\$3.78	415-112-018	\$3.78	415-122-008	\$3.80
415-111-001	\$3.76	415-112-019	\$3.76	415-122-009	\$3.80
415-111-002	\$3.76	415-112-020	\$3.76	415-122-010	\$3.80
415-111-003	\$3.78	415-112-021	\$3.76	415-122-011	\$3.80
415-111-004	\$3.78	415-112-022	\$3.76	415-122-013	\$4.74
415-111-005	\$3.78	415-112-023	\$26.10	415-122-014	\$3.78
415-111-006	\$3.80	415-121-001	\$3.78	415-122-015	\$3.76
415-111-007	\$3.78	415-121-002	\$3.76	415-122-016	\$3.80
415-111-008	\$3.78	415-121-003	\$3.74	415-122-017	\$3.76
415-111-009	\$3.80	415-121-005	\$3.76	415-122-018	\$3.76
415-111-010	\$3.78	415-121-006	\$3.76	415-122-019	\$0.00
415-111-011	\$3.78	415-121-007	\$3.76	415-122-025	\$3.78
415-111-012	\$3.78	415-121-008	\$3.76	415-122-026	\$3.78
415-111-013	\$3.74	415-121-009	\$3.76	415-122-027	\$3.78
415-111-014	\$3.80	415-121-010	\$3.76	415-122-028	\$3.78
415-111-017	\$3.76	415-121-011	\$3.76	415-122-029	\$3.78
415-111-018	\$3.76	415-121-012	\$3.76	415-122-030	\$3.78
415-111-019	\$3.76	415-121-013	\$3.76	415-122-031	\$3.76
415-111-020	\$3.76	415-121-014	\$3.76	415-122-032	\$0.00
415-111-021	\$3.76	415-121-015	\$3.78	415-130-002	\$3.76
415-111-022	\$3.76	415-121-016	\$3.78	415-130-003	\$3.76
415-111-023	\$3.76	415-121-017	\$3.76	415-130-004	\$3.76
415-111-026	\$3.76	415-121-018	\$3.76	415-130-005	\$3.76
415-111-027	\$3.76	415-121-019	\$3.76	415-130-006	\$3.76
415-111-028	\$3.76	415-121-020	\$3.76	415-130-007	\$3.76
415-111-029	\$3.76	415-121-021	\$3.76	415-130-009	\$3.92
415-111-030	\$3.76	415-121-022	\$3.76	415-130-010	\$3.80
415-111-031	\$3.76	415-121-023	\$3.76	415-130-011	\$3.84
415-111-032	\$3.76	415-121-024	\$3.76	415-130-012	\$3.86
415-111-033	\$3.76	415-121-025	\$3.76	415-130-013	\$3.82
415-111-034	\$3.76	415-121-026	\$3.76	415-130-014	\$0.00
415-111-039	\$3.76	415-121-028	\$3.76	415-130-015	\$90.00
415-111-041	\$3.76	415-121-029	\$3.78	415-130-018	\$0.00
415-111-042	\$3.76	415-121-030	\$3.78	415-130-019	\$3.76
415-111-043	\$3.76	415-121-031	\$3.52	415-130-020	\$3.80
415-112-001	\$3.76	415-121-032	\$3.52	415-130-021	\$3.86
415-112-002	\$3.78	415-121-034	\$3.78	415-130-022	\$0.00
415-112-003	\$3.78	415-121-036	\$3.76	415-130-023	\$0.00
415-112-004	\$3.78	415-121-037	\$3.76	415-130-024	\$18.44
415-112-005	\$3.80	415-121-039	\$3.76	415-130-025	\$3.76
415-112-006	\$3.76	415-121-040	\$3.76	415-130-027	\$3.78



**Appendix D**

**Riverside County Flood Control and Water Conservation District  
NPDES - Santa Ana Benefit Assessment Area  
Fiscal Year 2023-2024 Assessment Roll**

<u>APN</u>	<u>Levy Amount</u>	<u>APN</u>	<u>Levy Amount</u>	<u>APN</u>	<u>Levy Amount</u>
415-130-028	\$3.76	415-141-040	\$3.78	415-150-017	\$3.76
415-130-029	\$3.76	415-141-041	\$3.78	415-150-018	\$3.76
415-130-030	\$3.30	415-141-043	\$3.80	415-150-019	\$3.84
415-130-031	\$3.36	415-141-044	\$3.80	415-150-022	\$2.86
415-130-033	\$3.78	415-142-001	\$3.76	415-150-023	\$2.64
415-130-034	\$3.78	415-142-003	\$3.78	415-150-026	\$3.30
415-130-035	\$0.00	415-142-004	\$3.78	415-150-027	\$3.30
415-130-036	\$0.00	415-142-006	\$3.76	415-150-028	\$3.78
415-130-037	\$4.06	415-142-008	\$3.78	415-150-029	\$3.78
415-130-038	\$3.80	415-142-009	\$3.80	415-150-030	\$3.78
415-130-039	\$3.76	415-142-010	\$3.76	415-150-031	\$2.20
415-130-040	\$3.76	415-142-011	\$3.76	415-150-032	\$3.90
415-130-041	\$0.00	415-142-012	\$3.76	415-150-033	\$3.30
415-130-043	\$3.80	415-142-013	\$3.08	415-150-034	\$3.76
415-130-045	\$3.80	415-142-014	\$3.08	415-150-035	\$3.76
415-130-046	\$3.80	415-142-015	\$3.08	415-150-036	\$3.84
415-130-047	\$3.86	415-142-016	\$3.84	415-150-041	\$3.78
415-130-048	\$0.00	415-142-017	\$2.64	415-150-042	\$0.00
415-130-049	\$0.00	415-142-018	\$3.52	415-150-044	\$3.82
415-141-001	\$3.86	415-142-019	\$3.76	415-150-045	\$3.80
415-141-002	\$3.78	415-142-020	\$3.86	415-150-046	\$3.84
415-141-003	\$3.76	415-142-021	\$3.76	415-150-047	\$3.76
415-141-004	\$3.52	415-142-022	\$3.76	415-150-048	\$3.76
415-141-005	\$3.76	415-142-023	\$3.76	415-150-049	\$3.74
415-141-009	\$3.84	415-142-024	\$3.76	415-150-051	\$0.00
415-141-010	\$3.76	415-142-025	\$3.80	415-150-053	\$3.76
415-141-011	\$3.76	415-142-026	\$3.80	415-150-054	\$3.76
415-141-012	\$3.80	415-142-027	\$3.80	415-150-056	\$0.00
415-141-013	\$3.90	415-142-028	\$3.84	415-150-057	\$3.30
415-141-014	\$3.78	415-142-029	\$3.76	415-150-058	\$0.00
415-141-015	\$0.00	415-142-030	\$3.74	415-150-059	\$4.04
415-141-016	\$3.78	415-142-031	\$3.78	415-150-060	\$0.00
415-141-017	\$3.74	415-142-032	\$3.78	415-150-061	\$3.74
415-141-018	\$3.76	415-142-036	\$3.76	415-150-062	\$0.00
415-141-019	\$3.80	415-142-037	\$3.76	415-161-003	\$3.08
415-141-020	\$3.78	415-142-040	\$3.80	415-161-004	\$3.76
415-141-021	\$3.78	415-142-041	\$3.80	415-161-009	\$3.98
415-141-022	\$3.78	415-142-042	\$3.76	415-161-016	\$3.76
415-141-023	\$3.78	415-142-043	\$3.76	415-161-017	\$10.34
415-141-024	\$3.78	415-142-044	\$3.82	415-161-018	\$3.78
415-141-025	\$3.78	415-142-045	\$0.00	415-161-019	\$3.78
415-141-026	\$3.76	415-150-004	\$3.74	415-161-020	\$3.78
415-141-027	\$3.76	415-150-005	\$3.76	415-161-021	\$3.78
415-141-029	\$3.80	415-150-007	\$0.00	415-161-025	\$3.76
415-141-030	\$3.76	415-150-008	\$3.76	415-161-028	\$3.76
415-141-033	\$3.76	415-150-013	\$3.80	415-161-029	\$3.86
415-141-034	\$3.76	415-150-014	\$3.76	415-161-030	\$3.78
415-141-035	\$3.80	415-150-015	\$3.82	415-161-031	\$3.78
415-141-038	\$3.82	415-150-016	\$3.76	415-161-035	\$3.74

**Appendix D**

**Riverside County Flood Control and Water Conservation District  
NPDES - Santa Ana Benefit Assessment Area  
Fiscal Year 2023-2024 Assessment Roll**

<u>APN</u>	<u>Levy Amount</u>	<u>APN</u>	<u>Levy Amount</u>	<u>APN</u>	<u>Levy Amount</u>
415-161-037	\$3.74	415-171-002	\$3.78	415-172-024	\$3.76
415-161-039	\$0.00	415-171-003	\$3.78	415-172-025	\$13.94
415-161-041	\$3.74	415-171-004	\$3.80	415-172-026	\$17.28
415-161-042	\$3.76	415-171-007	\$3.76	415-172-028	\$18.44
415-161-043	\$3.36	415-171-008	\$3.76	415-172-030	\$3.78
415-161-045	\$0.00	415-171-009	\$3.76	415-172-032	\$0.00
415-161-046	\$0.00	415-171-010	\$3.76	415-172-034	\$65.24
415-161-047	\$0.00	415-171-011	\$3.76	415-172-036	\$3.76
415-161-048	\$0.00	415-171-012	\$3.74	415-172-037	\$3.76
415-161-049	\$3.78	415-171-013	\$3.74	415-172-038	\$3.76
415-161-051	\$79.64	415-171-014	\$3.74	415-172-039	\$3.76
415-162-001	\$3.78	415-171-015	\$3.80	415-180-001	\$3.76
415-162-002	\$3.78	415-171-016	\$3.84	415-180-002	\$3.76
415-162-003	\$3.78	415-171-017	\$3.82	415-180-003	\$3.78
415-162-004	\$3.80	415-171-018	\$3.80	415-180-004	\$3.78
415-162-005	\$3.78	415-171-019	\$3.84	415-180-005	\$3.78
415-162-006	\$3.76	415-171-020	\$0.00	415-180-006	\$3.78
415-162-007	\$3.76	415-171-021	\$0.00	415-180-007	\$3.78
415-162-008	\$3.76	415-171-022	\$3.76	415-180-008	\$3.78
415-162-009	\$3.76	415-171-023	\$3.76	415-180-009	\$3.78
415-162-013	\$3.52	415-171-024	\$3.86	415-180-010	\$4.06
415-162-014	\$3.30	415-171-025	\$3.74	415-180-011	\$4.08
415-162-015	\$3.52	415-171-026	\$3.74	415-180-012	\$0.00
415-162-016	\$3.74	415-171-027	\$3.76	415-180-013	\$4.06
415-162-017	\$3.52	415-171-028	\$3.78	415-180-014	\$3.74
415-162-018	\$3.52	415-171-029	\$3.82	415-180-015	\$3.78
415-162-019	\$3.76	415-171-030	\$3.76	415-180-016	\$3.76
415-162-020	\$3.74	415-171-032	\$3.78	415-180-017	\$3.74
415-162-021	\$3.74	415-171-033	\$3.76	415-180-018	\$3.08
415-162-022	\$3.52	415-171-034	\$0.00	415-180-019	\$4.04
415-162-023	\$3.76	415-171-035	\$3.74	415-180-020	\$45.90
415-162-024	\$3.76	415-171-036	\$0.00	415-180-021	\$3.88
415-162-025	\$3.76	415-172-001	\$3.82	415-180-022	\$0.00
415-162-026	\$3.74	415-172-002	\$3.76	415-180-027	\$3.80
415-162-027	\$3.74	415-172-003	\$3.80	415-180-028	\$3.76
415-162-028	\$3.52	415-172-004	\$3.74	415-180-029	\$3.82
415-162-029	\$3.52	415-172-005	\$0.00	415-180-030	\$3.82
415-162-031	\$3.78	415-172-006	\$3.74	415-180-031	\$3.80
415-162-032	\$3.78	415-172-011	\$4.72	415-180-032	\$3.78
415-162-036	\$3.80	415-172-012	\$3.74	415-180-033	\$3.76
415-162-038	\$3.74	415-172-014	\$3.78	415-180-035	\$3.74
415-162-039	\$3.74	415-172-015	\$3.76	415-180-036	\$3.74
415-162-040	\$3.74	415-172-017	\$3.78	415-180-037	\$3.74
415-162-041	\$3.74	415-172-018	\$3.78	415-180-038	\$3.74
415-162-042	\$3.78	415-172-019	\$3.82	415-180-039	\$3.74
415-162-043	\$3.78	415-172-020	\$3.76	415-180-040	\$3.74
415-162-044	\$3.76	415-172-021	\$3.78	415-180-041	\$3.74
415-162-045	\$3.78	415-172-022	\$3.74	415-180-042	\$3.60
415-162-046	\$3.86	415-172-023	\$0.00	415-180-043	\$3.60

**Appendix D**

**Riverside County Flood Control and Water Conservation District  
NPDES - Santa Ana Benefit Assessment Area  
Fiscal Year 2023-2024 Assessment Roll**

<u>APN</u>	<u>Levy Amount</u>	<u>APN</u>	<u>Levy Amount</u>	<u>APN</u>	<u>Levy Amount</u>
415-180-044	\$3.60	415-191-040	\$0.00	415-200-025	\$3.74
415-180-045	\$3.60	415-192-001	\$3.74	415-200-026	\$3.78
415-180-046	\$3.60	415-192-002	\$3.74	415-200-027	\$3.78
415-180-047	\$3.60	415-192-003	\$3.76	415-200-029	\$0.00
415-180-048	\$3.60	415-192-004	\$3.76	415-200-030	\$219.14
415-180-049	\$3.78	415-192-005	\$3.76	415-200-031	\$0.00
415-180-050	\$3.76	415-192-006	\$3.76	415-200-032	\$3.76
415-180-051	\$3.60	415-192-007	\$3.76	415-200-033	\$3.76
415-180-052	\$3.60	415-192-008	\$3.78	415-210-001	\$4.04
415-180-053	\$3.60	415-192-009	\$3.76	415-210-002	\$3.80
415-180-054	\$3.60	415-192-010	\$3.76	415-210-003	\$0.00
415-180-055	\$3.60	415-192-011	\$3.76	415-210-004	\$68.40
415-180-056	\$3.60	415-192-012	\$3.74	415-210-005	\$4.22
415-180-057	\$3.60	415-192-013	\$3.74	415-210-008	\$3.86
415-180-063	\$0.00	415-192-014	\$3.76	415-210-011	\$3.52
415-180-064	\$3.80	415-192-015	\$3.76	415-210-012	\$3.52
415-180-065	\$3.76	415-192-016	\$3.76	415-210-013	\$3.52
415-180-066	\$4.08	415-192-017	\$3.76	415-210-014	\$3.52
415-191-003	\$3.76	415-192-018	\$3.76	415-210-015	\$3.52
415-191-004	\$3.76	415-192-019	\$3.76	415-210-016	\$3.52
415-191-005	\$3.76	415-192-020	\$3.74	415-210-017	\$3.74
415-191-006	\$3.76	415-192-021	\$3.74	415-210-019	\$3.74
415-191-007	\$3.76	415-192-022	\$3.76	415-210-020	\$3.74
415-191-010	\$3.76	415-192-023	\$3.76	415-210-021	\$3.74
415-191-011	\$3.76	415-192-024	\$3.76	415-210-022	\$3.74
415-191-012	\$3.76	415-192-025	\$3.76	415-210-023	\$3.74
415-191-013	\$3.80	415-192-026	\$3.76	415-210-024	\$3.74
415-191-014	\$3.80	415-192-027	\$3.76	415-210-025	\$3.74
415-191-015	\$3.76	415-192-028	\$3.76	415-210-026	\$3.74
415-191-016	\$3.76	415-192-029	\$3.78	415-210-027	\$3.74
415-191-017	\$3.76	415-192-030	\$3.78	415-210-028	\$3.74
415-191-018	\$3.76	415-192-031	\$0.00	415-210-029	\$3.74
415-191-019	\$3.76	415-200-001	\$3.76	415-210-030	\$3.74
415-191-020	\$3.78	415-200-002	\$3.08	415-210-031	\$3.74
415-191-021	\$3.80	415-200-003	\$3.84	415-210-032	\$3.74
415-191-022	\$3.78	415-200-004	\$3.78	415-210-033	\$3.74
415-191-023	\$3.76	415-200-005	\$3.78	415-210-034	\$3.74
415-191-024	\$3.76	415-200-006	\$3.78	415-210-035	\$3.74
415-191-025	\$3.76	415-200-007	\$3.78	415-210-036	\$3.74
415-191-026	\$3.76	415-200-008	\$3.82	415-210-037	\$3.74
415-191-027	\$3.76	415-200-009	\$3.82	415-210-038	\$3.74
415-191-028	\$3.76	415-200-010	\$3.94	415-210-039	\$3.74
415-191-029	\$3.76	415-200-011	\$3.94	415-210-040	\$3.74
415-191-030	\$3.76	415-200-012	\$3.94	415-210-041	\$3.74
415-191-031	\$3.76	415-200-018	\$3.78	415-210-042	\$3.74
415-191-032	\$3.76	415-200-019	\$3.78	415-210-044	\$4.06
415-191-033	\$3.74	415-200-020	\$3.78	415-210-045	\$3.76
415-191-034	\$3.74	415-200-022	\$0.00	415-210-046	\$3.76
415-191-039	\$0.00	415-200-024	\$3.76	415-210-047	\$3.60

**Appendix D**

**Riverside County Flood Control and Water Conservation District  
NPDES - Santa Ana Benefit Assessment Area  
Fiscal Year 2023-2024 Assessment Roll**

<u>APN</u>	<u>Levy Amount</u>	<u>APN</u>	<u>Levy Amount</u>	<u>APN</u>	<u>Levy Amount</u>
415-210-048	\$3.76	415-223-015	\$3.74	415-232-031	\$3.76
415-221-001	\$3.74	415-223-016	\$3.74	415-233-010	\$3.76
415-221-002	\$3.08	415-223-017	\$3.74	415-233-011	\$0.00
415-221-003	\$3.76	415-223-018	\$3.74	415-233-012	\$3.76
415-221-004	\$3.78	415-224-001	\$3.74	415-233-013	\$0.00
415-221-005	\$3.78	415-224-002	\$3.74	415-233-014	\$3.76
415-221-006	\$3.78	415-224-003	\$3.74	415-233-015	\$3.78
415-221-007	\$3.76	415-224-004	\$3.74	415-233-016	\$3.76
415-221-008	\$3.74	415-224-005	\$3.74	415-233-017	\$3.76
415-221-020	\$3.74	415-224-006	\$3.74	415-233-018	\$3.76
415-221-021	\$3.74	415-224-007	\$3.74	415-233-019	\$3.76
415-221-022	\$3.52	415-224-008	\$3.74	415-233-020	\$3.76
415-221-025	\$3.78	415-224-009	\$3.74	415-233-021	\$3.76
415-221-026	\$3.78	415-224-010	\$3.74	415-233-022	\$3.76
415-221-027	\$3.52	415-224-011	\$3.74	415-233-023	\$3.76
415-221-028	\$0.00	415-224-012	\$3.74	415-233-024	\$3.76
415-221-029	\$0.00	415-224-013	\$3.74	415-233-025	\$7.76
415-221-030	\$3.74	415-224-014	\$3.74	415-241-003	\$3.76
415-221-031	\$3.08	415-224-015	\$3.74	415-241-004	\$0.00
415-221-035	\$3.78	415-224-016	\$3.74	415-241-005	\$3.76
415-221-037	\$3.76	415-231-009	\$3.76	415-241-006	\$0.00
415-222-010	\$3.74	415-231-010	\$3.76	415-241-007	\$9.44
415-222-011	\$3.74	415-231-011	\$3.76	415-241-008	\$9.44
415-222-012	\$3.74	415-231-012	\$3.76	415-241-009	\$3.76
415-222-013	\$3.74	415-231-013	\$3.76	415-241-010	\$3.76
415-222-014	\$3.74	415-231-014	\$3.76	415-241-011	\$3.76
415-222-015	\$3.74	415-231-015	\$3.76	415-241-012	\$3.80
415-222-016	\$3.74	415-231-016	\$3.78	415-241-013	\$3.80
415-222-017	\$3.74	415-231-017	\$3.78	415-241-014	\$3.76
415-222-018	\$3.74	415-231-018	\$3.78	415-241-015	\$3.76
415-222-019	\$3.74	415-231-019	\$3.76	415-241-016	\$19.34
415-222-020	\$3.74	415-231-020	\$3.76	415-242-001	\$3.76
415-222-021	\$3.74	415-231-021	\$3.76	415-242-002	\$3.08
415-222-022	\$3.74	415-231-022	\$3.76	415-242-003	\$3.80
415-222-023	\$3.74	415-231-023	\$3.76	415-242-004	\$3.76
415-222-024	\$3.74	415-232-001	\$3.76	415-242-005	\$3.76
415-222-025	\$3.74	415-232-002	\$3.76	415-242-007	\$3.76
415-222-026	\$0.00	415-232-003	\$3.76	415-242-008	\$3.76
415-223-004	\$3.74	415-232-004	\$3.84	415-242-009	\$3.84
415-223-005	\$3.74	415-232-006	\$3.76	415-242-011	\$0.00
415-223-006	\$3.74	415-232-007	\$3.76	415-242-012	\$3.92
415-223-007	\$3.74	415-232-017	\$3.76	415-242-013	\$3.84
415-223-008	\$3.74	415-232-018	\$3.76	415-242-014	\$3.76
415-223-009	\$3.74	415-232-019	\$3.76	415-243-002	\$0.00
415-223-010	\$3.74	415-232-020	\$0.00	415-251-001	\$3.76
415-223-011	\$3.74	415-232-021	\$3.76	415-251-002	\$3.76
415-223-012	\$3.74	415-232-022	\$3.76	415-251-003	\$3.76
415-223-013	\$3.74	415-232-023	\$3.76	415-251-004	\$3.76
415-223-014	\$3.74	415-232-030	\$3.76	415-251-005	\$3.78

**Appendix D**

**Riverside County Flood Control and Water Conservation District  
NPDES - Santa Ana Benefit Assessment Area  
Fiscal Year 2023-2024 Assessment Roll**

<u>APN</u>	<u>Levy Amount</u>	<u>APN</u>	<u>Levy Amount</u>	<u>APN</u>	<u>Levy Amount</u>
415-251-006	\$3.76	415-261-003	\$3.74	415-271-005	\$9.44
415-251-007	\$3.78	415-261-004	\$3.76	415-271-006	\$9.00
415-251-008	\$3.74	415-261-005	\$3.76	415-271-007	\$3.76
415-251-009	\$3.74	415-261-006	\$3.76	415-271-008	\$7.08
415-251-010	\$3.08	415-261-007	\$3.76	415-271-009	\$0.00
415-251-011	\$3.76	415-261-008	\$3.76	415-271-010	\$3.76
415-251-012	\$3.76	415-261-009	\$3.76	415-271-011	\$3.76
415-251-013	\$3.76	415-261-010	\$3.76	415-271-013	\$3.76
415-251-014	\$3.78	415-261-011	\$14.84	415-271-014	\$3.76
415-251-015	\$3.76	415-261-013	\$3.76	415-271-015	\$3.76
415-251-016	\$2.20	415-261-014	\$0.00	415-271-016	\$3.76
415-251-017	\$2.20	415-261-015	\$3.74	415-272-001	\$3.76
415-251-018	\$3.08	415-261-016	\$3.76	415-272-002	\$3.76
415-252-001	\$3.14	415-262-001	\$2.86	415-272-003	\$3.76
415-252-002	\$1.76	415-262-002	\$1.98	415-272-004	\$7.42
415-252-003	\$3.76	415-262-003	\$3.76	415-272-005	\$3.76
415-252-004	\$3.76	415-262-004	\$3.76	415-272-006	\$3.76
415-252-005	\$3.76	415-262-005	\$3.76	415-272-007	\$3.76
415-252-006	\$7.42	415-262-006	\$3.76	415-272-008	\$3.76
415-252-007	\$7.42	415-262-009	\$19.80	415-272-009	\$3.76
415-252-008	\$3.78	415-262-010	\$7.44	415-272-010	\$3.76
415-252-009	\$3.60	415-262-011	\$3.76	415-272-011	\$3.84
415-252-010	\$3.76	415-262-012	\$3.76	415-272-013	\$3.76
415-252-011	\$3.76	415-262-014	\$3.08	415-272-014	\$3.76
415-252-012	\$3.76	415-262-015	\$3.30	415-272-015	\$3.76
415-252-013	\$3.76	415-262-016	\$3.30	415-272-016	\$3.76
415-252-014	\$3.76	415-262-017	\$3.76	415-273-002	\$0.00
415-252-015	\$3.76	415-262-018	\$0.00	415-281-009	\$3.76
415-252-016	\$3.76	415-262-019	\$3.78	415-281-010	\$3.76
415-252-017	\$1.76	415-262-021	\$3.82	415-281-011	\$3.76
415-252-018	\$3.08	415-263-002	\$3.80	415-281-012	\$3.76
415-253-001	\$3.76	415-263-003	\$3.76	415-281-013	\$3.76
415-253-002	\$3.76	415-263-004	\$3.80	415-281-014	\$3.76
415-253-003	\$3.76	415-263-005	\$3.76	415-281-015	\$3.76
415-253-004	\$3.80	415-263-006	\$3.76	415-281-017	\$3.76
415-253-005	\$3.74	415-263-007	\$3.76	415-281-018	\$3.76
415-253-006	\$3.74	415-263-008	\$3.76	415-281-019	\$3.76
415-253-007	\$3.76	415-263-009	\$3.76	415-281-020	\$3.76
415-253-008	\$3.76	415-263-010	\$3.76	415-281-021	\$3.76
415-253-009	\$3.76	415-263-011	\$3.76	415-281-022	\$3.76
415-253-010	\$3.76	415-263-012	\$3.76	415-281-023	\$3.76
415-253-011	\$3.76	415-263-013	\$9.90	415-281-024	\$3.76
415-253-012	\$3.74	415-263-014	\$9.90	415-281-025	\$3.76
415-253-013	\$3.78	415-263-015	\$9.90	415-282-002	\$3.84
415-253-014	\$3.76	415-263-016	\$3.78	415-282-004	\$3.76
415-253-015	\$3.74	415-271-001	\$9.44	415-282-005	\$3.76
415-253-016	\$3.78	415-271-002	\$3.76	415-282-006	\$3.76
415-261-001	\$3.76	415-271-003	\$9.44	415-282-007	\$3.76
415-261-002	\$3.78	415-271-004	\$19.34	415-282-017	\$3.76

**Appendix D**

**Riverside County Flood Control and Water Conservation District  
NPDES - Santa Ana Benefit Assessment Area  
Fiscal Year 2023-2024 Assessment Roll**

<u>APN</u>	<u>Levy Amount</u>	<u>APN</u>	<u>Levy Amount</u>	<u>APN</u>	<u>Levy Amount</u>
415-282-018	\$3.76	415-293-010	\$3.74	415-311-010	\$3.08
415-282-019	\$3.76	415-293-011	\$3.36	415-311-011	\$3.76
415-282-020	\$3.74	415-293-012	\$3.76	415-311-012	\$3.76
415-282-021	\$3.76	415-293-013	\$3.76	415-311-013	\$3.76
415-282-022	\$3.78	415-301-003	\$3.80	415-311-014	\$3.76
415-282-023	\$3.76	415-301-004	\$3.80	415-311-015	\$3.76
415-282-024	\$3.76	415-301-005	\$3.80	415-311-016	\$3.76
415-282-025	\$3.76	415-301-006	\$3.80	415-311-017	\$3.08
415-282-026	\$3.76	415-301-007	\$3.80	415-311-018	\$3.76
415-283-002	\$0.00	415-301-008	\$0.00	415-311-019	\$0.00
415-291-008	\$0.00	415-301-022	\$2.86	415-311-020	\$3.76
415-291-014	\$3.76	415-301-023	\$3.74	415-311-021	\$3.76
415-291-016	\$3.82	415-301-024	\$3.74	415-311-022	\$3.76
415-291-019	\$3.52	415-301-025	\$3.80	415-311-023	\$7.08
415-291-023	\$3.52	415-301-026	\$3.80	415-311-024	\$3.76
415-291-024	\$3.80	415-301-027	\$3.80	415-311-025	\$9.44
415-291-025	\$3.86	415-301-028	\$3.30	415-312-002	\$3.76
415-291-026	\$3.78	415-301-030	\$0.00	415-312-003	\$3.76
415-291-027	\$3.78	415-301-031	\$3.74	415-312-004	\$3.76
415-291-028	\$3.74	415-302-007	\$0.00	415-312-005	\$3.76
415-291-029	\$3.76	415-302-010	\$3.76	415-312-006	\$3.76
415-291-030	\$3.76	415-302-011	\$3.76	415-312-007	\$3.76
415-291-031	\$3.52	415-302-012	\$9.78	415-312-008	\$3.76
415-291-032	\$3.76	415-302-013	\$3.82	415-312-009	\$3.76
415-291-034	\$3.76	415-302-014	\$3.80	415-312-017	\$3.76
415-291-035	\$3.76	415-302-015	\$3.76	415-312-018	\$9.00
415-292-007	\$3.76	415-302-018	\$3.52	415-312-019	\$3.76
415-292-008	\$3.76	415-302-019	\$3.30	415-312-020	\$3.76
415-292-009	\$3.76	415-302-020	\$3.76	415-312-021	\$3.76
415-292-010	\$3.76	415-302-021	\$3.76	415-312-022	\$3.76
415-292-011	\$3.76	415-302-022	\$3.76	415-312-023	\$3.76
415-292-012	\$3.80	415-302-023	\$3.74	415-312-024	\$3.76
415-292-018	\$3.76	415-302-024	\$3.74	415-313-009	\$3.76
415-292-019	\$3.76	415-302-025	\$3.80	415-313-010	\$3.76
415-292-020	\$3.76	415-302-026	\$3.76	415-313-011	\$3.76
415-292-021	\$3.76	415-302-027	\$3.60	415-313-012	\$3.76
415-292-022	\$3.76	415-303-001	\$3.78	415-313-013	\$3.76
415-292-023	\$3.30	415-303-002	\$0.00	415-313-014	\$3.76
415-292-024	\$3.76	415-303-003	\$45.56	415-313-017	\$2.64
415-292-025	\$3.76	415-303-004	\$0.00	415-313-021	\$3.76
415-292-026	\$3.76	415-303-005	\$3.82	415-313-022	\$3.76
415-292-027	\$3.78	415-303-007	\$3.76	415-313-023	\$3.76
415-293-002	\$3.82	415-303-008	\$3.08	415-313-024	\$3.76
415-293-003	\$3.84	415-303-009	\$6.74	415-313-025	\$3.76
415-293-004	\$3.82	415-303-010	\$6.74	415-313-026	\$3.76
415-293-005	\$3.80	415-303-014	\$3.86	415-313-027	\$3.76
415-293-006	\$3.80	415-303-015	\$21.94	415-313-028	\$3.76
415-293-008	\$49.94	415-303-016	\$35.44	415-313-029	\$2.64
415-293-009	\$48.94	415-311-009	\$3.30	415-313-030	\$0.00

**Appendix D**

**Riverside County Flood Control and Water Conservation District  
NPDES - Santa Ana Benefit Assessment Area  
Fiscal Year 2023-2024 Assessment Roll**

<u>APN</u>	<u>Levy Amount</u>	<u>APN</u>	<u>Levy Amount</u>	<u>APN</u>	<u>Levy Amount</u>
415-313-031	\$3.76	415-331-018	\$3.78	417-020-068	\$0.00
415-321-001	\$9.44	415-332-001	\$3.76	417-020-069	\$0.00
415-321-002	\$9.44	415-332-002	\$3.76	417-020-070	\$0.00
415-321-003	\$3.76	415-332-003	\$3.76	417-020-074	\$303.74
415-321-004	\$3.76	415-332-004	\$3.76	417-020-076	\$2,111.84
415-321-005	\$3.76	415-332-005	\$3.74	417-020-077	\$1,386.44
415-321-006	\$3.76	415-332-006	\$3.78	417-020-078	\$895.04
415-321-007	\$19.34	415-332-007	\$3.76	417-030-002	\$0.00
415-321-010	\$3.76	415-332-008	\$3.76	417-030-003	\$6.30
415-321-011	\$3.76	415-332-009	\$6.40	417-030-004	\$25.20
415-321-012	\$3.76	415-332-010	\$3.78	417-030-005	\$16.64
415-321-015	\$3.76	415-332-011	\$3.76	417-030-007	\$0.00
415-321-016	\$14.18	415-332-012	\$3.76	417-030-008	\$0.00
415-321-017	\$3.76	415-332-013	\$3.76	417-030-009	\$0.00
415-321-018	\$3.76	415-332-014	\$3.76	417-041-001	\$0.00
415-322-001	\$3.08	415-332-017	\$3.84	417-042-003	\$29.24
415-322-002	\$3.76	415-333-001	\$3.76	417-042-004	\$0.00
415-322-003	\$3.76	415-333-002	\$3.76	417-043-005	\$0.00
415-322-004	\$7.42	415-333-003	\$5.06	417-043-006	\$0.00
415-322-005	\$3.76	415-333-004	\$3.74	417-043-007	\$14.40
415-322-006	\$3.76	415-333-007	\$3.76	417-043-008	\$0.00
415-322-007	\$7.42	415-333-008	\$0.00	417-043-009	\$0.00
415-322-008	\$3.76	415-333-009	\$0.00	417-043-015	\$3.52
415-322-009	\$3.76	415-333-010	\$0.00	417-043-016	\$0.00
415-322-010	\$3.76	415-333-011	\$0.00	417-043-018	\$3.80
415-322-011	\$3.76	415-333-012	\$0.00	417-043-019	\$3.76
415-322-012	\$0.00	415-333-013	\$9.90	417-044-003	\$45.44
415-322-013	\$3.76	415-333-016	\$3.76	417-045-002	\$154.80
415-322-014	\$3.76	415-333-017	\$1.98	417-046-001	\$5.06
415-322-015	\$7.42	415-333-018	\$5.84	417-046-002	\$0.00
415-322-016	\$3.74	415-333-019	\$3.80	417-046-003	\$7.20
415-322-017	\$3.08	415-333-021	\$0.00	417-046-004	\$0.00
415-323-002	\$0.00	417-020-011	\$0.00	417-046-005	\$0.00
415-331-001	\$3.76	417-020-013	\$0.00	417-046-006	\$0.00
415-331-002	\$3.76	417-020-022	\$0.00	417-046-007	\$3.52
415-331-003	\$3.76	417-020-023	\$0.00	417-046-008	\$0.00
415-331-004	\$3.76	417-020-031	\$0.00	417-046-009	\$0.00
415-331-005	\$3.76	417-020-034	\$0.00	417-051-004	\$0.00
415-331-006	\$3.30	417-020-036	\$112.50	417-051-005	\$0.00
415-331-007	\$1.54	417-020-039	\$0.00	417-051-006	\$0.00
415-331-008	\$3.76	417-020-044	\$68.84	417-052-001	\$3.76
415-331-009	\$3.76	417-020-049	\$0.74	417-052-002	\$3.76
415-331-010	\$3.76	417-020-051	\$43.20	417-052-003	\$7.42
415-331-011	\$3.76	417-020-052	\$46.80	417-052-004	\$3.76
415-331-012	\$3.76	417-020-053	\$0.00	417-052-005	\$3.78
415-331-013	\$3.76	417-020-063	\$1.12	417-052-006	\$3.76
415-331-014	\$3.74	417-020-064	\$0.00	417-052-007	\$13.04
415-331-015	\$3.78	417-020-065	\$0.00	417-052-008	\$2.42
415-331-016	\$3.76	417-020-066	\$0.00	417-052-009	\$1.32

**Appendix D**

**Riverside County Flood Control and Water Conservation District  
NPDES - Santa Ana Benefit Assessment Area  
Fiscal Year 2023-2024 Assessment Roll**

<u>APN</u>	<u>Levy Amount</u>	<u>APN</u>	<u>Levy Amount</u>	<u>APN</u>	<u>Levy Amount</u>
417-052-010	\$3.52	417-063-002	\$6.30	417-100-018	\$3.52
417-052-011	\$3.52	417-063-003	\$16.64	417-100-020	\$0.00
417-052-012	\$3.52	417-063-004	\$3.60	417-100-021	\$3.30
417-052-013	\$2.86	417-063-005	\$7.20	417-100-022	\$3.30
417-052-014	\$3.74	417-063-007	\$2.42	417-100-023	\$6.74
417-053-002	\$0.00	417-063-011	\$31.94	417-100-024	\$6.84
417-054-001	\$3.52	417-063-013	\$7.64	417-100-025	\$6.74
417-054-002	\$3.52	417-064-001	\$6.74	417-100-027	\$7.20
417-054-005	\$0.00	417-064-004	\$0.00	417-100-028	\$7.20
417-054-006	\$7.20	417-064-005	\$0.00	417-100-029	\$7.20
417-054-008	\$7.20	417-065-002	\$0.00	417-100-030	\$7.20
417-054-009	\$0.00	417-066-002	\$40.94	417-100-031	\$5.40
417-054-010	\$14.40	417-080-003	\$3.36	417-100-032	\$7.64
417-054-011	\$14.40	417-080-004	\$3.30	417-100-033	\$2.70
417-054-012	\$14.40	417-080-005	\$3.30	417-100-034	\$2.70
417-055-002	\$3.52	417-080-015	\$0.00	417-100-035	\$6.74
417-055-003	\$3.52	417-080-016	\$0.00	417-100-036	\$6.74
417-055-004	\$3.52	417-080-026	\$3.60	417-100-039	\$3.78
417-055-005	\$3.52	417-080-027	\$3.60	417-100-040	\$0.00
417-055-006	\$7.20	417-080-028	\$2.70	417-100-042	\$0.00
417-055-011	\$3.52	417-080-029	\$54.90	417-100-043	\$13.04
417-055-012	\$3.78	417-080-030	\$0.00	417-100-044	\$0.00
417-055-013	\$1.76	417-080-031	\$0.00	417-100-045	\$0.00
417-055-014	\$1.76	417-080-035	\$104.84	417-100-046	\$19.34
417-055-015	\$1.76	417-092-004	\$0.00	417-110-002	\$0.00
417-055-016	\$14.40	417-092-007	\$90.00	417-110-007	\$45.00
417-055-017	\$7.20	417-092-008	\$22.50	417-110-012	\$0.00
417-056-001	\$1.34	417-092-011	\$0.00	417-110-013	\$0.00
417-056-002	\$17.10	417-093-001	\$3.98	417-110-014	\$3.84
417-056-003	\$7.20	417-093-002	\$3.80	417-110-018	\$0.00
417-056-004	\$3.52	417-093-003	\$3.14	417-110-022	\$0.00
417-056-005	\$3.52	417-093-004	\$3.78	417-110-023	\$3.96
417-056-006	\$3.52	417-093-008	\$10.80	417-110-024	\$3.80
417-056-007	\$3.52	417-093-009	\$0.00	417-121-001	\$0.00
417-056-008	\$3.52	417-093-010	\$11.70	417-121-005	\$0.00
417-056-009	\$0.88	417-093-011	\$11.70	417-121-006	\$0.00
417-056-010	\$1.98	417-093-013	\$26.54	417-121-007	\$0.00
417-056-011	\$0.66	417-100-003	\$0.00	417-122-001	\$3.76
417-061-002	\$9.44	417-100-004	\$0.00	417-122-002	\$3.76
417-061-003	\$7.20	417-100-005	\$0.00	417-122-003	\$3.76
417-061-004	\$10.80	417-100-006	\$0.00	417-122-004	\$0.00
417-062-001	\$8.14	417-100-008	\$3.30	417-122-005	\$0.00
417-062-002	\$3.52	417-100-010	\$3.30	417-122-006	\$0.00
417-062-003	\$9.44	417-100-011	\$3.30	417-122-007	\$3.76
417-062-004	\$2.70	417-100-012	\$3.30	417-122-008	\$3.76
417-062-005	\$0.00	417-100-013	\$3.30	417-122-009	\$3.76
417-062-006	\$0.00	417-100-015	\$0.00	417-122-010	\$3.76
417-062-007	\$3.52	417-100-016	\$0.00	417-122-011	\$3.76
417-062-010	\$7.20	417-100-017	\$3.52	417-122-012	\$3.76



**Appendix D**

**Riverside County Flood Control and Water Conservation District  
NPDES - Santa Ana Benefit Assessment Area  
Fiscal Year 2023-2024 Assessment Roll**

<u>APN</u>	<u>Levy Amount</u>	<u>APN</u>	<u>Levy Amount</u>	<u>APN</u>	<u>Levy Amount</u>
417-122-013	\$3.76	417-140-026	\$3.76	417-180-018	\$3.86
417-122-014	\$3.76	417-140-027	\$0.00	417-180-019	\$0.00
417-122-015	\$3.76	417-140-028	\$3.76	417-190-003	\$0.00
417-122-016	\$0.00	417-140-029	\$3.76	417-190-004	\$0.00
417-123-001	\$3.74	417-140-030	\$0.00	417-190-005	\$0.00
417-123-002	\$3.78	417-140-031	\$0.00	417-190-006	\$0.00
417-123-003	\$9.00	417-140-032	\$0.00	417-200-001	\$0.00
417-123-004	\$3.76	417-140-033	\$0.00	417-200-002	\$4.72
417-123-005	\$9.90	417-140-034	\$4.18	417-200-003	\$0.00
417-123-006	\$9.44	417-140-042	\$124.64	417-210-001	\$4.78
417-123-007	\$3.76	417-140-043	\$141.30	417-210-002	\$4.98
417-123-008	\$0.00	417-150-005	\$0.00	417-210-003	\$4.96
417-123-009	\$3.76	417-150-006	\$0.00	417-210-004	\$0.00
417-123-010	\$0.00	417-150-007	\$0.00	417-210-005	\$5.16
417-123-011	\$0.00	417-150-009	\$0.00	417-210-006	\$5.06
417-123-012	\$0.00	417-150-010	\$0.00	417-210-007	\$5.04
417-123-013	\$3.76	417-150-015	\$0.00	417-210-008	\$4.94
417-123-014	\$3.76	417-150-016	\$0.00	417-220-009	\$0.00
417-123-015	\$3.76	417-150-017	\$0.00	417-220-014	\$0.00
417-123-016	\$3.76	417-150-021	\$0.00	417-220-015	\$0.00
417-124-004	\$0.00	417-150-022	\$0.00	417-220-017	\$0.00
417-124-009	\$0.00	417-150-023	\$134.54	417-220-018	\$0.00
417-124-012	\$3.76	417-150-024	\$0.00	417-220-022	\$0.78
417-124-013	\$0.00	417-150-025	\$90.44	417-220-026	\$0.66
417-124-016	\$3.84	417-150-026	\$0.00	417-220-028	\$0.00
417-124-017	\$0.00	417-160-006	\$0.00	417-220-036	\$0.00
417-124-018	\$0.00	417-160-008	\$0.00	417-220-037	\$0.00
417-124-019	\$0.00	417-160-009	\$0.00	417-220-038	\$0.00
417-124-026	\$0.00	417-160-010	\$0.00	417-220-039	\$312.30
417-124-027	\$39.14	417-160-012	\$0.00	417-220-041	\$0.00
417-130-003	\$0.00	417-160-018	\$0.00	417-220-042	\$64.80
417-130-005	\$0.00	417-160-019	\$0.00	418-020-002	\$3.82
417-130-006	\$4.08	417-160-020	\$0.00	418-020-003	\$13.16
417-130-009	\$4.20	417-160-021	\$0.00	418-020-004	\$3.76
417-130-012	\$0.00	417-160-022	\$0.00	418-020-005	\$3.74
417-130-013	\$0.00	417-160-025	\$0.00	418-020-006	\$3.76
417-130-014	\$4.06	417-160-026	\$155.24	418-020-007	\$3.52
417-130-015	\$0.00	417-170-006	\$0.00	418-020-008	\$0.00
417-130-016	\$0.00	417-170-007	\$0.00	418-020-009	\$43.88
417-130-017	\$262.80	417-170-008	\$0.00	418-020-010	\$20.58
417-140-002	\$3.76	417-170-009	\$4.64	418-020-012	\$38.14
417-140-003	\$0.00	417-170-010	\$0.00	418-020-013	\$3.76
417-140-004	\$0.00	417-180-006	\$4.42	418-020-014	\$3.76
417-140-008	\$3.76	417-180-007	\$0.00	418-020-015	\$2.64
417-140-009	\$3.76	417-180-010	\$0.00	418-020-016	\$2.42
417-140-010	\$3.76	417-180-011	\$3.88	418-020-017	\$2.42
417-140-011	\$3.76	417-180-012	\$3.76	418-020-018	\$2.20
417-140-012	\$3.82	417-180-015	\$4.74	418-020-019	\$8.54
417-140-019	\$0.00	417-180-017	\$3.92	418-020-020	\$0.00

**Appendix D**

**Riverside County Flood Control and Water Conservation District  
NPDES - Santa Ana Benefit Assessment Area  
Fiscal Year 2023-2024 Assessment Roll**

<u>APN</u>	<u>Levy Amount</u>	<u>APN</u>	<u>Levy Amount</u>	<u>APN</u>	<u>Levy Amount</u>
418-020-021	\$45.00	418-032-003	\$3.30	418-043-012	\$3.78
418-020-022	\$45.00	418-032-004	\$3.74	418-043-013	\$3.76
418-020-024	\$26.54	418-032-005	\$3.76	418-043-014	\$3.76
418-020-025	\$26.10	418-032-006	\$3.76	418-043-015	\$3.76
418-020-026	\$3.84	418-032-007	\$18.22	418-043-016	\$3.78
418-020-035	\$4.72	418-032-008	\$3.76	418-043-017	\$0.00
418-020-037	\$6.68	418-032-009	\$3.76	418-043-018	\$3.08
418-020-038	\$3.26	418-032-010	\$3.76	418-043-019	\$0.00
418-020-039	\$4.86	418-032-011	\$3.76	418-051-001	\$9.44
418-020-040	\$3.34	418-032-012	\$20.24	418-051-002	\$3.76
418-020-041	\$3.60	418-032-013	\$15.74	418-051-003	\$3.80
418-020-042	\$12.14	418-032-014	\$3.30	418-051-004	\$3.76
418-020-043	\$46.22	418-032-015	\$10.34	418-051-005	\$19.34
418-021-001	\$3.74	418-032-017	\$3.84	418-051-006	\$19.34
418-021-002	\$2.92	418-032-018	\$7.76	418-051-007	\$18.90
418-021-003	\$3.74	418-032-019	\$3.78	418-051-008	\$3.76
418-021-004	\$2.92	418-032-020	\$8.44	418-051-009	\$3.84
418-021-005	\$29.24	418-032-021	\$3.78	418-051-010	\$7.08
418-031-003	\$3.76	418-032-022	\$3.76	418-051-011	\$9.44
418-031-004	\$3.76	418-032-023	\$3.76	418-051-013	\$0.00
418-031-005	\$3.76	418-032-024	\$3.76	418-052-001	\$3.76
418-031-006	\$3.76	418-032-025	\$3.76	418-052-002	\$3.76
418-031-007	\$3.76	418-032-026	\$3.76	418-052-003	\$3.76
418-031-008	\$3.76	418-032-027	\$3.74	418-052-004	\$3.76
418-031-009	\$3.76	418-032-028	\$3.30	418-052-005	\$3.76
418-031-010	\$3.76	418-032-029	\$0.00	418-052-006	\$0.00
418-031-011	\$7.76	418-032-030	\$3.92	418-052-007	\$23.84
418-031-012	\$7.76	418-032-031	\$15.74	418-052-008	\$19.34
418-031-013	\$22.50	418-041-003	\$0.00	418-052-009	\$3.76
418-031-014	\$10.34	418-042-001	\$3.82	418-052-010	\$3.76
418-031-015	\$22.50	418-042-003	\$3.76	418-052-011	\$3.76
418-031-016	\$10.34	418-042-004	\$3.76	418-052-012	\$3.76
418-031-017	\$3.76	418-042-005	\$3.76	418-052-013	\$3.30
418-031-018	\$3.76	418-042-006	\$3.76	418-052-014	\$9.44
418-031-019	\$3.76	418-042-007	\$3.76	418-053-001	\$3.76
418-031-020	\$0.00	418-042-008	\$3.76	418-053-002	\$3.76
418-031-021	\$3.76	418-042-009	\$3.76	418-053-003	\$3.76
418-031-022	\$7.76	418-042-016	\$14.50	418-053-004	\$3.76
418-031-023	\$3.76	418-042-017	\$28.68	418-053-005	\$0.00
418-031-024	\$3.76	418-042-018	\$0.00	418-053-006	\$3.76
418-031-025	\$3.76	418-042-019	\$3.76	418-053-007	\$21.14
418-031-026	\$3.76	418-043-001	\$3.76	418-053-008	\$15.86
418-031-027	\$3.76	418-043-002	\$0.00	418-053-009	\$3.76
418-031-028	\$3.76	418-043-006	\$7.76	418-053-010	\$3.78
418-031-029	\$3.78	418-043-007	\$7.76	418-053-011	\$3.76
418-031-030	\$3.76	418-043-008	\$3.76	418-053-012	\$3.76
418-031-036	\$36.10	418-043-009	\$3.76	418-053-013	\$3.76
418-032-001	\$3.30	418-043-010	\$3.76	418-053-014	\$3.76
418-032-002	\$3.76	418-043-011	\$3.76	418-061-001	\$3.76

**Appendix D**

**Riverside County Flood Control and Water Conservation District  
NPDES - Santa Ana Benefit Assessment Area  
Fiscal Year 2023-2024 Assessment Roll**

<u>APN</u>	<u>Levy Amount</u>	<u>APN</u>	<u>Levy Amount</u>	<u>APN</u>	<u>Levy Amount</u>
418-061-002	\$3.76	418-073-009	\$4.94	418-082-014	\$3.76
418-061-003	\$3.76	418-073-010	\$8.10	418-082-015	\$3.76
418-061-004	\$3.76	418-073-011	\$4.04	418-082-016	\$3.76
418-061-005	\$0.00	418-073-012	\$0.00	418-082-017	\$3.76
418-061-007	\$7.42	418-073-013	\$1.32	418-083-001	\$3.08
418-061-008	\$3.76	418-073-014	\$8.10	418-083-002	\$1.76
418-061-009	\$3.76	418-073-015	\$3.74	418-083-003	\$3.76
418-061-010	\$0.00	418-073-016	\$3.76	418-083-004	\$3.76
418-061-011	\$3.78	418-073-017	\$3.76	418-083-005	\$3.76
418-061-012	\$0.00	418-073-018	\$3.76	418-083-006	\$3.76
418-061-013	\$0.00	418-074-001	\$18.44	418-083-007	\$9.44
418-062-002	\$0.00	418-074-006	\$12.60	418-083-008	\$12.10
418-062-003	\$0.00	418-074-007	\$9.44	418-083-010	\$9.44
418-062-004	\$0.00	418-074-008	\$6.74	418-083-011	\$0.00
418-062-005	\$29.70	418-074-009	\$5.84	418-083-012	\$0.00
418-062-006	\$7.42	418-074-010	\$6.30	418-083-013	\$6.74
418-062-007	\$3.76	418-074-011	\$3.76	418-083-014	\$3.30
418-062-011	\$0.00	418-074-012	\$0.00	418-083-015	\$1.10
418-063-001	\$0.00	418-074-013	\$3.76	418-083-016	\$3.76
418-071-001	\$3.78	418-074-014	\$3.76	418-083-017	\$3.76
418-071-002	\$3.76	418-074-015	\$13.84	418-083-018	\$3.80
418-071-003	\$3.76	418-074-016	\$18.00	418-083-019	\$10.80
418-071-004	\$3.76	418-074-017	\$18.00	418-083-020	\$6.30
418-071-005	\$3.76	418-081-002	\$0.00	418-084-001	\$7.42
418-071-006	\$29.70	418-081-003	\$0.00	418-084-002	\$0.00
418-071-007	\$29.70	418-081-004	\$0.00	418-084-003	\$3.76
418-071-008	\$9.90	418-081-007	\$3.76	418-084-004	\$3.76
418-071-014	\$39.60	418-081-008	\$3.76	418-084-005	\$3.76
418-072-001	\$19.34	418-081-009	\$3.76	418-084-006	\$3.76
418-072-002	\$28.80	418-081-010	\$3.76	418-084-007	\$1.76
418-072-003	\$9.76	418-081-011	\$3.76	418-084-008	\$4.50
418-072-004	\$7.08	418-081-012	\$3.74	418-084-009	\$6.30
418-072-005	\$3.76	418-081-013	\$3.74	418-084-010	\$4.90
418-072-006	\$3.76	418-081-014	\$3.80	418-084-011	\$4.90
418-072-007	\$3.76	418-081-015	\$3.84	418-084-012	\$2.42
418-072-008	\$3.76	418-081-016	\$0.00	418-084-013	\$8.10
418-072-009	\$3.76	418-082-001	\$11.70	418-084-014	\$2.42
418-072-010	\$3.76	418-082-002	\$3.74	418-084-017	\$3.76
418-072-011	\$3.76	418-082-003	\$0.00	418-084-018	\$3.76
418-072-012	\$3.76	418-082-004	\$3.76	418-084-022	\$7.08
418-072-013	\$0.00	418-082-005	\$3.76	418-084-023	\$7.08
418-073-001	\$19.34	418-082-006	\$3.76	418-084-024	\$3.84
418-073-002	\$3.76	418-082-007	\$3.76	418-091-001	\$13.04
418-073-003	\$3.76	418-082-008	\$3.30	418-091-002	\$4.04
418-073-004	\$3.76	418-082-009	\$1.54	418-091-003	\$2.70
418-073-005	\$3.76	418-082-010	\$3.76	418-091-004	\$9.00
418-073-006	\$0.00	418-082-011	\$3.76	418-091-005	\$6.74
418-073-007	\$6.30	418-082-012	\$3.76	418-091-006	\$6.74
418-073-008	\$6.30	418-082-013	\$3.76	418-091-007	\$8.10

**Appendix D**

**Riverside County Flood Control and Water Conservation District  
NPDES - Santa Ana Benefit Assessment Area  
Fiscal Year 2023-2024 Assessment Roll**

<u>APN</u>	<u>Levy Amount</u>	<u>APN</u>	<u>Levy Amount</u>	<u>APN</u>	<u>Levy Amount</u>
418-091-012	\$12.60	418-102-002	\$3.08	418-113-012	\$3.76
418-091-013	\$0.00	418-102-003	\$1.54	418-113-013	\$0.00
418-091-014	\$0.00	418-102-004	\$1.54	418-113-014	\$26.54
418-091-015	\$0.00	418-102-005	\$3.08	418-113-015	\$2.24
418-091-016	\$0.00	418-102-006	\$3.08	418-113-016	\$2.70
418-091-017	\$0.00	418-102-007	\$9.90	418-113-017	\$3.78
418-091-020	\$12.60	418-102-009	\$0.00	418-121-001	\$66.14
418-091-021	\$3.74	418-102-011	\$0.00	418-121-002	\$3.78
418-091-022	\$8.10	418-102-012	\$0.00	418-121-003	\$0.00
418-091-023	\$0.00	418-102-013	\$3.76	418-121-004	\$66.82
418-091-024	\$0.00	418-102-014	\$3.76	418-121-005	\$0.00
418-091-025	\$12.14	418-102-015	\$3.08	418-122-003	\$3.78
418-092-004	\$6.30	418-102-016	\$12.14	418-122-004	\$3.76
418-092-005	\$0.00	418-102-017	\$3.74	418-122-005	\$3.78
418-092-006	\$6.30	418-102-018	\$3.74	418-122-006	\$3.78
418-092-007	\$13.04	418-102-019	\$3.74	418-122-021	\$0.00
418-092-011	\$3.52	418-102-020	\$0.00	418-122-027	\$30.14
418-092-012	\$2.86	418-102-021	\$0.00	418-122-028	\$0.00
418-092-019	\$3.74	418-102-022	\$0.00	418-123-003	\$0.00
418-092-020	\$3.76	418-103-004	\$3.76	418-123-005	\$0.00
418-092-021	\$3.74	418-103-005	\$3.76	418-123-006	\$19.22
418-092-022	\$0.00	418-103-006	\$0.00	418-123-007	\$0.00
418-092-024	\$1.76	418-103-007	\$0.00	418-123-008	\$0.00
418-092-025	\$16.20	418-103-017	\$15.86	418-123-009	\$4.02
418-092-026	\$0.00	418-103-021	\$3.76	418-123-011	\$0.00
418-092-027	\$0.00	418-103-022	\$51.74	418-123-012	\$0.00
418-092-028	\$0.00	418-103-024	\$42.30	418-123-015	\$14.40
418-092-029	\$3.70	418-111-003	\$57.70	418-123-017	\$21.14
418-092-030	\$9.44	418-111-004	\$9.44	418-130-003	\$2.86
418-092-031	\$3.96	418-111-005	\$28.80	418-130-011	\$5.84
418-093-003	\$9.90	418-111-009	\$39.14	418-130-018	\$0.00
418-093-004	\$8.10	418-112-006	\$3.76	418-130-022	\$0.00
418-093-005	\$3.76	418-112-007	\$3.76	418-130-023	\$3.78
418-093-006	\$3.78	418-112-008	\$3.76	418-130-026	\$10.34
418-093-007	\$24.74	418-112-009	\$3.76	418-130-027	\$8.10
418-093-008	\$12.60	418-112-010	\$3.76	418-130-029	\$0.00
418-093-009	\$6.74	418-112-011	\$21.60	418-130-030	\$0.00
418-093-010	\$6.36	418-112-015	\$3.76	418-130-033	\$9.00
418-093-011	\$3.24	418-112-016	\$65.24	418-130-034	\$14.40
418-093-012	\$3.22	418-113-001	\$10.34	418-130-035	\$8.10
418-093-013	\$3.32	418-113-002	\$10.34	418-130-036	\$0.00
418-093-016	\$3.76	418-113-003	\$10.34	418-130-037	\$0.00
418-093-017	\$3.76	418-113-004	\$3.76	418-130-038	\$0.00
418-093-018	\$32.40	418-113-005	\$10.34	418-130-041	\$3.80
418-101-002	\$15.74	418-113-006	\$0.00	418-140-001	\$13.56
418-101-004	\$15.74	418-113-007	\$0.00	418-140-006	\$0.00
418-101-005	\$85.94	418-113-008	\$0.00	418-140-019	\$0.00
418-101-006	\$45.44	418-113-010	\$3.76	418-140-020	\$0.00
418-102-001	\$6.74	418-113-011	\$3.76	418-140-021	\$0.00

**Appendix D**

**Riverside County Flood Control and Water Conservation District  
NPDES - Santa Ana Benefit Assessment Area  
Fiscal Year 2023-2024 Assessment Roll**

<u>APN</u>	<u>Levy Amount</u>	<u>APN</u>	<u>Levy Amount</u>	<u>APN</u>	<u>Levy Amount</u>
418-140-022	\$13.50	418-210-007	\$0.00	418-221-040	\$1.74
418-140-024	\$3.14	418-210-008	\$0.00	418-221-041	\$1.74
418-140-025	\$3.84	418-210-013	\$22.04	418-221-042	\$1.74
418-140-026	\$0.00	418-210-014	\$9.44	418-221-043	\$1.74
418-140-027	\$0.00	418-210-015	\$5.40	418-221-044	\$1.74
418-140-028	\$0.00	418-210-016	\$207.90	418-221-045	\$1.74
418-140-029	\$0.00	418-210-019	\$0.64	418-221-046	\$1.74
418-140-030	\$24.30	418-210-021	\$0.00	418-221-047	\$1.74
418-140-031	\$0.00	418-210-022	\$27.44	418-221-048	\$1.74
418-140-032	\$0.00	418-220-012	\$495.90	418-221-049	\$1.74
418-150-004	\$3.74	418-221-001	\$1.74	418-221-050	\$1.74
418-150-005	\$2.86	418-221-002	\$1.74	418-221-051	\$1.74
418-150-006	\$0.00	418-221-003	\$1.74	418-221-052	\$1.74
418-150-007	\$10.80	418-221-004	\$1.74	418-221-053	\$1.74
418-150-008	\$3.86	418-221-005	\$1.74	418-221-054	\$1.74
418-150-011	\$19.86	418-221-006	\$1.74	418-221-055	\$1.74
418-150-012	\$17.66	418-221-007	\$1.74	418-221-056	\$1.74
418-150-013	\$0.00	418-221-008	\$1.74	418-221-057	\$1.74
418-150-014	\$18.22	418-221-009	\$1.74	418-221-058	\$1.74
418-160-001	\$10.80	418-221-010	\$1.74	418-221-059	\$1.74
418-160-002	\$0.00	418-221-011	\$1.74	418-221-060	\$1.74
418-160-003	\$3.78	418-221-012	\$1.74	418-221-061	\$1.74
418-160-006	\$0.00	418-221-013	\$1.74	418-221-062	\$1.74
418-160-007	\$0.00	418-221-014	\$1.74	418-221-063	\$1.74
418-190-003	\$27.44	418-221-015	\$1.74	418-221-064	\$1.74
418-190-004	\$0.00	418-221-016	\$1.74	418-221-065	\$1.74
418-190-005	\$0.00	418-221-017	\$1.74	418-221-066	\$1.74
418-190-006	\$0.00	418-221-018	\$1.74	418-221-067	\$1.74
418-190-007	\$0.00	418-221-019	\$1.74	418-221-068	\$1.74
418-190-008	\$0.00	418-221-020	\$1.74	418-221-069	\$1.74
418-190-014	\$0.00	418-221-021	\$1.74	418-221-070	\$1.74
418-190-016	\$0.00	418-221-022	\$1.74	418-221-071	\$1.74
418-190-018	\$0.00	418-221-023	\$1.74	418-221-072	\$1.74
418-190-026	\$5.40	418-221-024	\$1.74	418-221-073	\$1.74
418-190-027	\$18.00	418-221-025	\$1.74	418-221-074	\$1.74
418-190-028	\$0.00	418-221-026	\$1.74	418-222-001	\$1.74
418-190-029	\$0.00	418-221-027	\$1.74	418-222-002	\$1.74
418-200-003	\$0.00	418-221-028	\$1.74	418-222-003	\$1.74
418-200-004	\$74.24	418-221-029	\$1.74	418-222-004	\$1.74
418-200-005	\$0.00	418-221-030	\$1.74	418-222-005	\$1.74
418-200-013	\$0.00	418-221-031	\$1.74	418-222-006	\$1.74
418-200-014	\$0.00	418-221-032	\$1.74	418-222-007	\$1.74
418-200-015	\$0.00	418-221-033	\$1.74	418-222-008	\$1.74
418-200-016	\$25.64	418-221-034	\$1.74	418-222-009	\$1.74
418-200-018	\$0.00	418-221-035	\$1.74	418-222-010	\$1.74
418-200-019	\$60.30	418-221-036	\$1.74	418-222-011	\$1.74
418-200-022	\$37.34	418-221-037	\$1.74	418-222-012	\$1.74
418-200-024	\$0.00	418-221-038	\$1.74	418-222-013	\$1.74
418-210-006	\$13.94	418-221-039	\$1.74	418-222-014	\$1.74

**Appendix D**

**Riverside County Flood Control and Water Conservation District  
NPDES - Santa Ana Benefit Assessment Area  
Fiscal Year 2023-2024 Assessment Roll**

<u>APN</u>	<u>Levy Amount</u>	<u>APN</u>	<u>Levy Amount</u>	<u>APN</u>	<u>Levy Amount</u>
418-222-015	\$1.74	418-260-023	\$120.14	418-320-009	\$4.62
418-222-016	\$1.74	418-260-024	\$3.84	418-320-011	\$0.00
418-222-017	\$1.74	418-270-007	\$0.00	418-320-012	\$0.00
418-222-018	\$1.74	418-270-024	\$3.82	418-330-007	\$4.24
418-222-019	\$1.74	418-270-025	\$3.76	418-330-008	\$0.00
418-222-020	\$1.74	418-270-026	\$3.76	418-330-017	\$0.00
418-222-021	\$1.74	418-270-027	\$3.76	418-330-018	\$5.10
418-222-022	\$1.74	418-270-028	\$3.76	418-330-019	\$5.84
418-222-023	\$1.74	418-270-029	\$3.76	418-330-020	\$0.00
418-222-024	\$1.74	418-270-030	\$3.76	418-330-021	\$3.90
418-222-025	\$1.74	418-270-031	\$3.76	418-330-022	\$0.00
418-222-026	\$1.74	418-270-032	\$94.50	418-330-023	\$0.00
418-222-027	\$1.74	418-270-036	\$46.34	418-341-007	\$24.74
418-222-028	\$1.74	418-270-039	\$0.00	418-341-009	\$0.00
418-222-029	\$1.74	418-270-040	\$51.30	418-341-030	\$3.76
418-222-030	\$1.74	418-270-042	\$55.80	418-341-032	\$3.82
418-222-031	\$1.74	418-270-043	\$0.00	418-341-033	\$0.00
418-222-032	\$1.74	418-270-044	\$0.00	418-341-034	\$0.00
418-222-033	\$1.74	418-280-019	\$4.00	418-341-035	\$3.96
418-222-034	\$1.74	418-280-021	\$3.76	418-341-037	\$3.90
418-222-035	\$1.74	418-280-022	\$146.70	418-341-039	\$3.90
418-222-036	\$1.74	418-280-023	\$0.00	418-341-040	\$4.02
418-222-037	\$1.74	418-280-024	\$0.00	418-342-002	\$0.00
418-222-038	\$1.74	418-280-026	\$106.20	418-351-002	\$0.00
418-222-039	\$1.74	418-280-027	\$0.00	418-352-002	\$0.00
418-222-040	\$1.74	418-280-028	\$0.00	418-360-001	\$0.00
418-222-041	\$1.74	418-280-029	\$0.00	418-360-003	\$1.26
418-222-042	\$1.74	418-280-031	\$0.00	418-360-004	\$0.64
418-222-043	\$0.00	418-280-033	\$0.00	418-360-006	\$0.94
418-230-002	\$0.94	418-280-034	\$81.90	418-360-007	\$3.84
418-230-003	\$0.00	418-280-035	\$0.00	418-360-008	\$9.90
418-230-004	\$0.00	418-290-004	\$4.44	418-360-009	\$546.74
418-230-006	\$203.84	418-290-005	\$4.26	419-020-027	\$0.00
418-240-009	\$1.80	418-290-009	\$0.00	419-020-046	\$0.00
418-240-010	\$0.00	418-290-011	\$0.00	419-020-058	\$0.00
418-240-011	\$0.00	418-290-013	\$36.44	419-020-060	\$0.00
418-250-001	\$0.00	418-290-014	\$26.10	419-020-065	\$0.00
418-250-006	\$0.00	418-290-015	\$28.80	419-020-074	\$0.00
418-250-007	\$4.58	418-290-016	\$0.00	419-020-075	\$0.00
418-250-008	\$0.00	418-290-022	\$0.00	419-020-079	\$0.00
418-250-009	\$0.00	418-290-023	\$0.00	419-020-080	\$0.00
418-260-013	\$0.94	418-300-002	\$0.00	419-150-005	\$0.00
418-260-014	\$0.94	418-300-003	\$4.90	419-150-006	\$13.02
418-260-016	\$3.82	418-300-006	\$0.00	419-150-007	\$12.68
418-260-017	\$3.76	418-300-007	\$0.74	419-150-008	\$13.08
418-260-018	\$3.76	418-310-007	\$1.86	419-150-009	\$12.60
418-260-019	\$0.00	418-310-008	\$1.52	419-150-010	\$12.80
418-260-020	\$3.76	418-320-007	\$0.00	419-150-011	\$1.98
418-260-021	\$3.76	418-320-008	\$1.24	419-150-012	\$12.48

**Appendix D**

**Riverside County Flood Control and Water Conservation District  
NPDES - Santa Ana Benefit Assessment Area  
Fiscal Year 2023-2024 Assessment Roll**

<u>APN</u>	<u>Levy Amount</u>	<u>APN</u>	<u>Levy Amount</u>	<u>APN</u>	<u>Levy Amount</u>
419-150-016	\$3.82	419-161-009	\$0.66	419-170-035	\$0.00
419-150-017	\$3.82	419-161-010	\$0.66	419-170-036	\$32.06
419-150-018	\$3.88	419-161-011	\$0.66	419-180-002	\$0.00
419-150-020	\$0.00	419-161-012	\$0.66	419-180-003	\$0.00
419-150-021	\$2.86	419-161-013	\$0.66	419-180-013	\$18.00
419-150-022	\$0.00	419-161-014	\$0.66	419-180-016	\$34.64
419-150-023	\$78.30	419-161-015	\$0.66	419-180-020	\$0.00
419-150-025	\$0.00	419-161-016	\$0.66	419-180-021	\$102.14
419-150-026	\$0.00	419-161-017	\$0.66	419-180-022	\$7.96
419-150-027	\$0.00	419-161-018	\$0.66	419-180-023	\$8.04
419-150-030	\$0.00	419-161-019	\$0.66	419-180-024	\$126.90
419-150-034	\$0.00	419-161-020	\$0.66	419-180-025	\$255.60
419-150-035	\$82.04	419-161-021	\$0.66	419-180-026	\$21.60
419-150-037	\$25.20	419-161-022	\$0.66	419-180-027	\$392.40
419-150-038	\$17.10	419-161-023	\$0.66	419-180-028	\$58.50
419-150-039	\$0.00	419-161-024	\$0.66	419-190-001	\$8.30
419-150-041	\$0.00	419-161-025	\$0.66	419-190-002	\$63.90
419-150-043	\$0.00	419-161-026	\$0.66	419-190-003	\$0.00
419-150-045	\$16.64	419-161-027	\$0.66	419-190-005	\$59.84
419-150-046	\$36.00	419-161-028	\$0.66	419-190-007	\$40.04
419-150-049	\$3.80	419-161-029	\$0.66	419-190-012	\$81.44
419-150-050	\$0.00	419-161-030	\$0.66	419-190-013	\$103.50
419-160-001	\$3.88	419-161-031	\$0.66	419-190-014	\$8.46
419-160-002	\$3.78	419-161-032	\$0.66	419-190-015	\$45.00
419-160-003	\$3.78	419-161-033	\$0.66	419-190-016	\$0.00
419-160-004	\$3.78	419-161-034	\$0.66	419-190-017	\$184.50
419-160-005	\$0.00	419-161-035	\$0.66	419-190-018	\$0.00
419-160-006	\$3.76	419-161-036	\$0.66	419-190-019	\$0.00
419-160-012	\$3.82	419-161-037	\$0.66	419-190-020	\$58.50
419-160-013	\$0.00	419-161-038	\$0.66	419-190-022	\$0.00
419-160-014	\$0.00	419-161-039	\$0.66	419-190-024	\$0.00
419-160-015	\$17.54	419-161-040	\$0.66	419-190-025	\$130.04
419-160-016	\$3.80	419-161-041	\$0.00	419-190-026	\$0.00
419-160-017	\$0.00	419-170-003	\$3.78	419-201-001	\$3.78
419-160-018	\$0.00	419-170-006	\$3.78	419-201-002	\$3.78
419-160-019	\$0.00	419-170-007	\$3.76	419-201-003	\$3.78
419-160-020	\$0.00	419-170-008	\$3.78	419-201-004	\$3.78
419-160-022	\$0.00	419-170-016	\$0.00	419-201-005	\$3.78
419-160-024	\$0.00	419-170-017	\$0.00	419-201-006	\$3.78
419-160-025	\$58.38	419-170-018	\$0.00	419-202-005	\$124.86
419-160-028	\$279.44	419-170-020	\$3.78	419-202-006	\$3.76
419-161-001	\$0.66	419-170-021	\$3.78	419-202-007	\$3.76
419-161-002	\$0.66	419-170-022	\$0.00	419-202-008	\$3.84
419-161-003	\$0.66	419-170-023	\$3.88	419-202-009	\$3.76
419-161-004	\$0.66	419-170-026	\$0.00	419-202-010	\$3.78
419-161-005	\$0.66	419-170-027	\$0.00	419-202-011	\$3.78
419-161-006	\$0.66	419-170-028	\$3.82	419-202-012	\$8.44
419-161-007	\$0.66	419-170-031	\$0.76	419-202-016	\$71.88
419-161-008	\$0.66	419-170-034	\$0.00	419-202-017	\$75.94

**Appendix D**

**Riverside County Flood Control and Water Conservation District  
NPDES - Santa Ana Benefit Assessment Area  
Fiscal Year 2023-2024 Assessment Roll**

<u>APN</u>	<u>Levy Amount</u>	<u>APN</u>	<u>Levy Amount</u>	<u>APN</u>	<u>Levy Amount</u>
419-202-020	\$147.82	419-213-019	\$3.74	419-222-009	\$5.74
419-202-022	\$27.00	419-213-020	\$3.74	419-222-010	\$3.74
419-202-023	\$0.00	419-213-021	\$3.74	419-222-011	\$4.16
419-211-002	\$3.80	419-213-022	\$3.74	419-222-012	\$4.40
419-211-003	\$3.80	419-213-023	\$3.74	419-222-013	\$3.98
419-211-004	\$3.80	419-213-024	\$3.74	419-222-014	\$3.78
419-211-005	\$3.80	419-213-025	\$3.74	419-222-015	\$3.84
419-211-006	\$3.80	419-213-026	\$3.74	419-222-017	\$3.78
419-211-007	\$0.00	419-213-027	\$3.74	419-222-018	\$3.84
419-211-008	\$3.80	419-213-028	\$3.74	419-222-019	\$0.00
419-211-009	\$0.00	419-213-029	\$3.74	419-222-020	\$0.00
419-211-010	\$3.80	419-213-030	\$3.74	419-222-021	\$45.00
419-211-012	\$3.86	419-213-031	\$3.74	419-222-022	\$0.00
419-212-001	\$3.74	419-213-032	\$3.70	419-222-023	\$3.86
419-212-002	\$3.74	419-213-033	\$3.74	419-232-013	\$3.94
419-212-003	\$3.74	419-213-034	\$3.74	419-232-014	\$3.76
419-212-004	\$3.74	419-213-035	\$3.74	419-232-017	\$3.94
419-212-005	\$3.74	419-213-036	\$3.74	419-232-018	\$6.74
419-212-006	\$3.74	419-213-037	\$4.08	419-232-019	\$6.74
419-212-007	\$3.74	419-213-038	\$4.10	419-232-020	\$3.78
419-212-008	\$3.74	419-213-039	\$4.36	419-232-021	\$17.54
419-212-009	\$3.74	419-213-040	\$39.60	419-232-032	\$80.10
419-212-010	\$3.74	419-213-043	\$23.40	419-232-038	\$216.44
419-212-011	\$3.74	419-213-045	\$49.38	419-232-039	\$0.00
419-212-012	\$3.74	419-213-049	\$0.00	419-250-001	\$30.60
419-212-013	\$3.74	419-213-050	\$0.00	419-250-002	\$0.00
419-212-014	\$3.74	419-213-051	\$51.30	419-250-003	\$3.80
419-212-015	\$3.74	419-221-001	\$3.38	419-250-004	\$0.00
419-212-016	\$0.00	419-221-002	\$3.82	419-250-005	\$16.88
419-212-017	\$3.74	419-221-003	\$3.82	419-250-006	\$0.00
419-212-018	\$3.74	419-221-004	\$3.82	419-250-008	\$90.90
419-213-001	\$3.74	419-221-005	\$3.82	419-250-009	\$70.64
419-213-002	\$3.74	419-221-006	\$3.82	419-250-010	\$0.00
419-213-003	\$3.74	419-221-009	\$3.82	419-250-011	\$15.30
419-213-004	\$3.74	419-221-010	\$3.82	419-250-012	\$26.54
419-213-005	\$3.74	419-221-011	\$3.82	419-260-022	\$0.00
419-213-006	\$3.74	419-221-012	\$3.82	419-260-023	\$0.00
419-213-007	\$3.74	419-221-013	\$3.82	419-260-030	\$0.00
419-213-008	\$3.74	419-221-014	\$3.82	419-260-036	\$6.92
419-213-009	\$3.74	419-221-017	\$47.70	419-260-040	\$182.70
419-213-010	\$3.74	419-221-018	\$3.82	419-260-042	\$135.90
419-213-011	\$3.74	419-222-001	\$4.06	419-260-055	\$2.18
419-213-012	\$3.74	419-222-002	\$3.78	419-260-058	\$360.00
419-213-013	\$3.74	419-222-003	\$0.00	419-260-062	\$13.04
419-213-014	\$3.74	419-222-004	\$3.76	419-260-065	\$52.20
419-213-015	\$3.74	419-222-005	\$3.74	419-260-066	\$26.10
419-213-016	\$3.74	419-222-006	\$3.74	419-260-067	\$0.00
419-213-017	\$3.74	419-222-007	\$3.74	419-260-068	\$252.44
419-213-018	\$3.74	419-222-008	\$8.44	419-260-074	\$0.00



**Appendix D**

**Riverside County Flood Control and Water Conservation District  
NPDES - Santa Ana Benefit Assessment Area  
Fiscal Year 2023-2024 Assessment Roll**

<u>APN</u>	<u>Levy Amount</u>	<u>APN</u>	<u>Levy Amount</u>	<u>APN</u>	<u>Levy Amount</u>
419-260-076	\$482.40	419-421-005	\$3.78	419-424-006	\$3.76
419-260-077	\$20.24	419-422-001	\$3.74	419-424-007	\$3.74
419-260-078	\$734.84	419-422-002	\$3.74	419-424-008	\$3.74
419-260-079	\$29.24	419-422-003	\$3.74	419-424-009	\$3.74
419-260-080	\$12.14	419-422-004	\$3.60	419-424-010	\$3.74
419-260-081	\$985.50	419-422-005	\$3.74	419-424-011	\$3.74
419-260-082	\$27.90	419-422-006	\$3.74	419-424-012	\$0.00
419-260-083	\$0.00	419-422-007	\$3.74	419-424-013	\$0.00
419-260-085	\$111.14	419-422-008	\$3.74	419-424-014	\$0.00
419-260-086	\$47.24	419-422-009	\$3.76	419-425-001	\$3.74
419-260-087	\$63.00	419-422-010	\$3.60	419-425-002	\$3.74
419-260-088	\$48.60	419-422-011	\$3.74	419-425-003	\$3.74
419-260-089	\$45.90	419-422-012	\$3.74	419-425-004	\$3.76
419-260-090	\$159.74	419-422-013	\$3.74	419-425-005	\$3.74
419-260-091	\$0.00	419-422-014	\$3.74	419-425-006	\$3.74
419-260-092	\$44.10	419-422-015	\$3.74	419-430-001	\$3.78
419-260-093	\$80.10	419-422-016	\$3.74	419-430-002	\$3.74
419-260-094	\$101.70	419-422-017	\$3.74	419-430-003	\$3.74
419-260-095	\$47.70	419-422-018	\$3.74	419-430-004	\$3.74
419-260-096	\$190.34	419-422-019	\$3.74	419-430-005	\$3.76
419-260-098	\$237.60	419-422-020	\$3.74	419-430-008	\$3.74
419-260-099	\$0.00	419-422-021	\$3.76	419-430-009	\$0.00
419-420-001	\$3.74	419-422-022	\$3.80	419-430-010	\$3.36
419-420-002	\$3.60	419-422-023	\$3.60	419-430-012	\$3.74
419-420-003	\$3.74	419-422-024	\$3.74	419-431-001	\$3.74
419-420-004	\$3.60	419-422-025	\$3.74	419-431-002	\$3.74
419-420-005	\$3.60	419-423-001	\$3.74	419-431-003	\$3.74
419-420-006	\$3.60	419-423-002	\$3.74	419-431-004	\$3.74
419-420-007	\$3.74	419-423-003	\$3.74	419-431-005	\$3.74
419-420-008	\$3.74	419-423-004	\$3.74	419-431-006	\$0.00
419-420-009	\$3.60	419-423-005	\$3.74	419-431-007	\$0.00
419-420-010	\$3.78	419-423-006	\$3.74	419-431-008	\$3.74
419-420-011	\$3.80	419-423-007	\$3.60	419-431-009	\$3.74
419-420-012	\$3.74	419-423-008	\$3.60	419-431-010	\$3.74
419-420-013	\$3.74	419-423-009	\$3.60	419-431-011	\$3.76
419-420-014	\$3.74	419-423-010	\$3.60	419-431-012	\$3.76
419-420-015	\$3.74	419-423-011	\$3.60	419-431-013	\$3.74
419-420-016	\$3.74	419-423-012	\$3.60	419-431-014	\$3.74
419-420-017	\$3.74	419-423-013	\$3.60	419-431-015	\$0.00
419-420-018	\$3.74	419-423-014	\$3.60	419-431-016	\$0.00
419-420-019	\$3.74	419-423-015	\$3.60	419-432-001	\$3.74
419-420-020	\$3.74	419-423-016	\$3.74	419-432-002	\$3.74
419-420-021	\$3.60	419-423-017	\$3.74	419-432-003	\$3.74
419-420-022	\$3.76	419-423-018	\$3.74	419-432-004	\$3.74
419-420-023	\$0.00	419-424-001	\$3.74	419-432-005	\$3.60
419-421-001	\$3.74	419-424-002	\$3.74	419-432-006	\$3.60
419-421-002	\$3.74	419-424-003	\$3.74	419-432-007	\$3.76
419-421-003	\$3.74	419-424-004	\$3.78	419-432-008	\$3.74
419-421-004	\$3.76	419-424-005	\$3.74	419-432-009	\$3.76

**Appendix D**

**Riverside County Flood Control and Water Conservation District  
NPDES - Santa Ana Benefit Assessment Area  
Fiscal Year 2023-2024 Assessment Roll**

<u>APN</u>	<u>Levy Amount</u>	<u>APN</u>	<u>Levy Amount</u>	<u>APN</u>	<u>Levy Amount</u>
419-432-010	\$3.74	419-441-012	\$3.14	419-442-043	\$3.36
419-432-011	\$3.74	419-441-013	\$3.36	419-442-044	\$3.14
419-432-012	\$3.74	419-441-014	\$3.36	419-442-045	\$3.36
419-432-013	\$3.74	419-441-015	\$3.14	419-450-001	\$3.74
419-432-014	\$3.74	419-441-016	\$0.00	419-450-002	\$3.74
419-432-015	\$3.78	419-441-017	\$0.00	419-450-003	\$3.74
419-433-001	\$3.74	419-441-018	\$0.00	419-450-004	\$3.60
419-433-002	\$3.74	419-442-001	\$3.36	419-451-001	\$3.14
419-433-003	\$3.74	419-442-002	\$3.36	419-451-002	\$3.36
419-433-004	\$3.74	419-442-003	\$3.36	419-451-003	\$3.36
419-433-005	\$3.74	419-442-004	\$3.60	419-451-004	\$3.14
419-433-006	\$3.76	419-442-005	\$3.36	419-451-005	\$3.14
419-440-001	\$3.60	419-442-006	\$3.36	419-451-006	\$3.14
419-440-004	\$3.78	419-442-007	\$3.60	419-451-007	\$3.14
419-440-005	\$3.74	419-442-008	\$3.60	419-451-008	\$3.36
419-440-006	\$3.14	419-442-009	\$3.74	419-451-009	\$3.14
419-440-007	\$3.14	419-442-010	\$3.60	419-451-010	\$3.60
419-440-008	\$3.76	419-442-011	\$3.76	419-451-011	\$3.76
419-440-009	\$3.74	419-442-012	\$3.78	419-451-012	\$3.76
419-440-010	\$2.92	419-442-013	\$3.74	419-451-013	\$3.76
419-440-011	\$3.36	419-442-014	\$3.60	419-452-001	\$3.76
419-440-012	\$3.60	419-442-015	\$3.74	419-452-002	\$3.36
419-440-013	\$3.74	419-442-016	\$3.74	419-452-003	\$3.14
419-440-014	\$3.76	419-442-017	\$3.74	419-452-004	\$3.36
419-440-015	\$3.76	419-442-018	\$3.36	419-452-005	\$3.36
419-440-016	\$3.60	419-442-019	\$3.14	419-452-006	\$3.36
419-440-017	\$3.60	419-442-020	\$3.14	419-452-007	\$3.74
419-440-018	\$3.36	419-442-021	\$3.14	419-452-008	\$3.60
419-440-019	\$3.36	419-442-022	\$3.14	419-452-009	\$3.60
419-440-020	\$3.36	419-442-023	\$3.14	419-452-010	\$3.60
419-440-021	\$3.14	419-442-024	\$3.14	419-452-011	\$3.74
419-440-022	\$2.92	419-442-025	\$3.36	419-452-012	\$3.76
419-440-023	\$3.14	419-442-026	\$3.74	419-452-013	\$3.76
419-440-024	\$3.74	419-442-027	\$3.74	419-452-014	\$3.60
419-440-025	\$0.00	419-442-028	\$3.74	419-452-015	\$3.74
419-440-026	\$0.00	419-442-029	\$3.74	419-452-016	\$3.60
419-440-027	\$2.92	419-442-030	\$3.74	419-452-017	\$3.36
419-440-029	\$3.76	419-442-031	\$3.74	419-452-018	\$3.74
419-441-001	\$3.74	419-442-032	\$3.74	419-452-019	\$3.76
419-441-002	\$3.14	419-442-033	\$3.74	419-452-020	\$3.14
419-441-003	\$3.14	419-442-034	\$3.74	419-452-021	\$3.14
419-441-004	\$3.14	419-442-035	\$3.74	419-452-022	\$3.14
419-441-005	\$3.14	419-442-036	\$3.74	419-452-023	\$3.14
419-441-006	\$3.14	419-442-037	\$3.76	419-452-024	\$3.14
419-441-007	\$3.14	419-442-038	\$3.74	419-452-025	\$3.36
419-441-008	\$3.14	419-442-039	\$3.60	419-452-026	\$3.74
419-441-009	\$3.74	419-442-040	\$3.74	419-452-027	\$3.36
419-441-010	\$3.76	419-442-041	\$3.74	419-452-028	\$3.36
419-441-011	\$3.14	419-442-042	\$3.36	419-452-029	\$3.36

**Appendix D**

**Riverside County Flood Control and Water Conservation District  
NPDES - Santa Ana Benefit Assessment Area  
Fiscal Year 2023-2024 Assessment Roll**

<u>APN</u>	<u>Levy Amount</u>	<u>APN</u>	<u>Levy Amount</u>	<u>APN</u>	<u>Levy Amount</u>
419-452-030	\$3.14	419-460-021	\$3.36	419-461-013	\$3.60
419-452-031	\$3.74	419-460-022	\$3.36	419-461-014	\$3.36
419-452-032	\$3.78	419-460-023	\$3.36	419-461-015	\$3.14
419-452-033	\$3.78	419-460-024	\$3.14	419-461-016	\$3.60
419-452-034	\$3.14	419-460-025	\$3.74	419-461-017	\$3.60
419-452-035	\$3.14	419-460-026	\$3.78	419-461-018	\$3.36
419-452-036	\$3.36	419-460-027	\$3.76	419-461-019	\$3.60
419-452-037	\$3.36	419-460-028	\$3.78	419-461-020	\$3.74
419-452-038	\$3.36	419-460-029	\$3.76	419-461-021	\$3.76
419-452-039	\$3.36	419-460-030	\$3.74	419-461-022	\$0.00
419-452-040	\$3.36	419-460-031	\$3.74	419-470-001	\$3.76
419-452-041	\$3.14	419-460-032	\$3.74	419-470-002	\$3.74
419-452-042	\$0.00	419-460-033	\$3.60	419-470-003	\$3.74
419-452-043	\$0.00	419-460-034	\$3.60	419-470-004	\$3.74
419-453-001	\$3.76	419-460-035	\$3.60	419-470-005	\$3.74
419-453-002	\$3.74	419-460-036	\$3.60	419-470-006	\$3.74
419-453-003	\$3.76	419-460-037	\$3.60	419-470-007	\$3.60
419-453-004	\$3.74	419-460-038	\$3.76	419-470-008	\$3.60
419-453-005	\$3.76	419-460-039	\$3.74	419-470-009	\$3.60
419-453-006	\$3.14	419-460-040	\$3.14	419-470-010	\$3.36
419-453-007	\$3.74	419-460-041	\$3.14	419-470-011	\$3.60
419-453-008	\$3.76	419-460-042	\$3.14	419-470-012	\$3.60
419-453-009	\$3.60	419-460-043	\$3.14	419-470-013	\$3.74
419-453-010	\$3.60	419-460-044	\$3.14	419-470-014	\$3.74
419-453-011	\$3.60	419-460-045	\$3.36	419-470-015	\$3.74
419-453-012	\$3.76	419-460-046	\$3.74	419-470-016	\$3.74
419-453-013	\$3.74	419-460-047	\$3.74	419-470-017	\$3.74
419-453-014	\$3.74	419-460-048	\$3.74	419-470-018	\$3.60
419-453-015	\$3.76	419-460-049	\$3.74	419-470-019	\$3.74
419-460-001	\$3.36	419-460-050	\$3.78	419-470-020	\$3.74
419-460-002	\$3.60	419-460-051	\$3.80	419-470-021	\$3.76
419-460-003	\$3.36	419-460-052	\$3.76	419-470-022	\$3.82
419-460-004	\$3.60	419-460-053	\$3.76	419-470-023	\$3.76
419-460-005	\$3.36	419-460-054	\$3.76	419-470-024	\$3.78
419-460-006	\$3.36	419-460-055	\$3.76	419-470-025	\$3.76
419-460-007	\$3.14	419-460-056	\$3.74	419-470-026	\$3.74
419-460-008	\$3.14	419-460-057	\$0.00	419-470-027	\$3.74
419-460-009	\$3.14	419-461-001	\$3.76	419-470-028	\$3.74
419-460-010	\$3.14	419-461-002	\$3.74	419-470-029	\$3.74
419-460-011	\$3.14	419-461-003	\$3.74	419-470-030	\$3.74
419-460-012	\$3.14	419-461-004	\$3.60	419-470-031	\$3.74
419-460-013	\$3.60	419-461-005	\$3.76	419-470-032	\$3.74
419-460-014	\$3.60	419-461-006	\$3.76	419-470-033	\$0.00
419-460-015	\$3.14	419-461-007	\$3.74	419-471-001	\$3.60
419-460-016	\$3.14	419-461-008	\$3.36	419-471-002	\$3.60
419-460-017	\$3.14	419-461-009	\$3.36	419-471-003	\$3.60
419-460-018	\$3.14	419-461-010	\$3.74	419-471-004	\$3.60
419-460-019	\$3.14	419-461-011	\$3.76	419-471-005	\$3.74
419-460-020	\$3.14	419-461-012	\$3.74	419-471-006	\$3.74

**Appendix D**

**Riverside County Flood Control and Water Conservation District  
NPDES - Santa Ana Benefit Assessment Area  
Fiscal Year 2023-2024 Assessment Roll**

<u>APN</u>	<u>Levy Amount</u>	<u>APN</u>	<u>Levy Amount</u>	<u>APN</u>	<u>Levy Amount</u>
419-471-007	\$3.74	419-480-010	\$3.60	419-481-013	\$3.60
419-471-008	\$3.74	419-480-011	\$3.74	419-481-014	\$3.74
419-471-009	\$3.74	419-480-012	\$3.74	419-482-001	\$3.74
419-471-010	\$3.78	419-480-013	\$3.74	419-482-002	\$3.60
419-471-011	\$3.76	419-480-014	\$3.78	419-482-003	\$3.74
419-471-012	\$3.74	419-480-015	\$3.76	419-482-004	\$3.74
419-471-013	\$3.78	419-480-016	\$3.76	419-482-005	\$3.60
419-471-014	\$3.78	419-480-017	\$3.76	419-482-006	\$3.14
419-471-015	\$3.74	419-480-018	\$3.14	419-482-007	\$3.14
419-471-016	\$3.74	419-480-019	\$3.14	419-482-008	\$3.14
419-472-001	\$3.74	419-480-020	\$3.14	419-482-009	\$3.60
419-472-002	\$3.76	419-480-021	\$3.14	419-483-001	\$3.76
419-472-003	\$3.74	419-480-022	\$3.60	419-483-002	\$3.76
419-472-004	\$3.76	419-480-023	\$3.74	419-483-003	\$3.76
419-472-005	\$3.74	419-480-024	\$3.36	419-483-004	\$3.76
419-472-006	\$3.74	419-480-025	\$3.36	419-483-005	\$3.76
419-472-007	\$3.74	419-480-026	\$3.36	419-483-006	\$3.76
419-472-008	\$3.74	419-480-027	\$3.36	419-490-001	\$3.60
419-472-009	\$3.74	419-480-028	\$3.36	419-490-002	\$3.74
419-472-010	\$3.74	419-480-029	\$3.60	419-491-001	\$3.74
419-472-011	\$3.60	419-480-030	\$3.74	419-491-002	\$3.74
419-472-012	\$3.74	419-480-031	\$3.76	419-491-003	\$3.74
419-472-013	\$3.74	419-480-032	\$3.74	419-491-004	\$3.74
419-472-014	\$3.76	419-480-033	\$3.60	419-491-005	\$3.74
419-472-015	\$3.74	419-480-034	\$3.60	419-491-006	\$3.74
419-472-016	\$3.74	419-480-035	\$3.74	419-491-007	\$3.80
419-472-017	\$3.74	419-480-036	\$3.36	419-491-008	\$3.74
419-472-018	\$3.74	419-480-037	\$3.14	419-491-009	\$3.74
419-472-019	\$3.74	419-480-038	\$3.14	419-491-010	\$3.76
419-472-020	\$3.76	419-480-039	\$3.14	419-491-011	\$3.74
419-472-021	\$3.82	419-480-040	\$3.14	419-491-012	\$3.74
419-472-022	\$3.78	419-480-041	\$3.14	419-491-013	\$3.74
419-472-023	\$3.74	419-480-042	\$3.14	419-491-014	\$3.74
419-472-024	\$3.74	419-480-043	\$3.14	419-491-015	\$3.74
419-473-001	\$3.74	419-480-044	\$3.14	419-491-016	\$3.74
419-473-002	\$3.60	419-480-045	\$3.36	419-491-017	\$3.74
419-473-003	\$3.60	419-480-046	\$3.74	419-491-018	\$0.00
419-473-004	\$3.60	419-481-001	\$3.36	419-492-001	\$3.74
419-473-005	\$3.60	419-481-002	\$3.14	419-492-002	\$3.74
419-473-006	\$3.74	419-481-003	\$3.36	419-492-003	\$3.74
419-480-001	\$3.76	419-481-004	\$3.14	419-492-004	\$3.74
419-480-002	\$3.36	419-481-005	\$3.76	419-492-005	\$3.74
419-480-003	\$3.14	419-481-006	\$3.60	419-492-006	\$3.74
419-480-004	\$3.14	419-481-007	\$3.36	419-493-001	\$3.74
419-480-005	\$3.14	419-481-008	\$3.36	419-493-002	\$3.74
419-480-006	\$3.36	419-481-009	\$3.74	419-493-003	\$3.74
419-480-007	\$3.36	419-481-010	\$3.60	419-493-004	\$3.78
419-480-008	\$3.36	419-481-011	\$3.60	419-493-005	\$3.76
419-480-009	\$3.36	419-481-012	\$3.60	419-493-006	\$3.76

**Appendix D**

**Riverside County Flood Control and Water Conservation District  
NPDES - Santa Ana Benefit Assessment Area  
Fiscal Year 2023-2024 Assessment Roll**

<u>APN</u>	<u>Levy Amount</u>	<u>APN</u>	<u>Levy Amount</u>	<u>APN</u>	<u>Levy Amount</u>
419-493-007	\$3.76	419-496-007	\$3.78	419-502-001	\$3.74
419-493-008	\$3.76	419-496-008	\$3.76	419-502-002	\$3.74
419-493-009	\$3.76	419-496-009	\$3.74	419-502-003	\$3.74
419-493-010	\$3.76	419-496-010	\$3.74	419-502-004	\$3.74
419-493-011	\$3.76	419-496-011	\$3.74	419-502-005	\$3.74
419-493-012	\$3.76	419-500-001	\$3.74	419-502-006	\$0.00
419-493-013	\$3.76	419-500-002	\$3.74	419-503-001	\$3.76
419-493-014	\$3.76	419-500-003	\$3.74	419-503-002	\$3.74
419-493-015	\$3.76	419-500-004	\$3.74	419-503-003	\$3.74
419-493-016	\$3.74	419-500-005	\$3.74	419-503-004	\$3.74
419-493-017	\$3.74	419-500-006	\$3.74	419-503-005	\$3.74
419-493-018	\$3.74	419-500-007	\$3.74	419-503-006	\$3.74
419-493-019	\$3.74	419-500-008	\$3.74	419-503-007	\$3.74
419-493-020	\$3.74	419-500-009	\$3.74	419-510-001	\$3.76
419-493-021	\$3.74	419-500-010	\$3.74	419-510-002	\$3.74
419-493-022	\$3.76	419-500-011	\$3.76	419-510-003	\$3.60
419-493-023	\$3.78	419-500-012	\$3.74	419-510-004	\$3.14
419-493-024	\$3.74	419-500-013	\$3.74	419-510-005	\$3.78
419-493-025	\$3.74	419-500-014	\$3.74	419-510-006	\$3.60
419-494-001	\$3.74	419-500-015	\$3.74	419-510-007	\$3.14
419-494-002	\$3.74	419-500-016	\$3.74	419-510-008	\$3.14
419-494-003	\$3.74	419-500-017	\$3.74	419-510-009	\$3.14
419-494-004	\$3.74	419-500-018	\$3.74	419-510-010	\$0.00
419-494-005	\$3.74	419-500-019	\$3.74	419-511-001	\$3.60
419-494-006	\$3.74	419-500-020	\$3.76	419-511-002	\$3.36
419-494-007	\$3.74	419-501-001	\$3.76	419-511-003	\$3.36
419-494-008	\$3.74	419-501-002	\$3.74	419-511-004	\$3.36
419-494-009	\$3.74	419-501-003	\$3.74	419-511-005	\$3.60
419-494-010	\$3.74	419-501-004	\$3.74	419-511-006	\$3.76
419-494-011	\$3.74	419-501-005	\$3.76	419-511-007	\$3.80
419-494-012	\$0.00	419-501-006	\$3.78	419-511-008	\$3.76
419-495-001	\$3.74	419-501-007	\$3.78	419-511-009	\$3.36
419-495-002	\$3.74	419-501-008	\$3.74	419-511-010	\$3.36
419-495-003	\$3.74	419-501-009	\$3.74	419-511-011	\$3.36
419-495-004	\$3.74	419-501-010	\$3.74	419-511-012	\$3.36
419-495-005	\$3.74	419-501-011	\$3.74	419-511-013	\$3.36
419-495-006	\$3.76	419-501-012	\$3.74	419-511-014	\$3.36
419-495-007	\$3.74	419-501-013	\$3.74	419-511-015	\$3.36
419-495-008	\$3.74	419-501-014	\$3.74	419-511-016	\$3.78
419-495-009	\$3.74	419-501-015	\$3.74	419-511-017	\$3.78
419-495-010	\$3.74	419-501-016	\$3.74	419-511-018	\$3.76
419-495-011	\$3.74	419-501-017	\$3.74	419-511-019	\$3.74
419-495-012	\$3.74	419-501-018	\$3.74	419-511-020	\$3.74
419-496-001	\$3.76	419-501-019	\$3.74	419-511-021	\$3.74
419-496-002	\$3.76	419-501-020	\$3.74	419-511-022	\$0.00
419-496-003	\$3.78	419-501-021	\$3.74	419-512-001	\$2.92
419-496-004	\$3.76	419-501-022	\$3.74	419-512-002	\$3.36
419-496-005	\$3.74	419-501-023	\$3.74	419-512-003	\$3.74
419-496-006	\$3.76	419-501-024	\$0.00	419-512-004	\$3.74

**Appendix D**

**Riverside County Flood Control and Water Conservation District  
NPDES - Santa Ana Benefit Assessment Area  
Fiscal Year 2023-2024 Assessment Roll**

---

<u>APN</u>	<u>Levy Amount</u>	<u>APN</u>	<u>Levy Amount</u>	<u>APN</u>	<u>Levy Amount</u>
419-512-005	\$3.78	419-521-023	\$0.00	419-522-048	\$0.00
419-512-006	\$3.78	419-521-024	\$0.00	419-522-049	\$0.00
419-512-007	\$3.76	419-522-001	\$3.14	419-522-050	\$0.00
419-512-008	\$3.74	419-522-002	\$3.14	419-523-001	\$3.36
419-512-009	\$3.74	419-522-003	\$3.36	419-523-002	\$3.36
419-512-010	\$3.74	419-522-004	\$3.60	419-523-003	\$3.74
419-512-011	\$3.60	419-522-005	\$3.74	419-523-004	\$3.74
419-512-012	\$3.60	419-522-006	\$3.74	419-523-005	\$3.60
419-512-013	\$3.60	419-522-007	\$3.74	419-523-006	\$3.60
419-512-014	\$3.74	419-522-008	\$3.14	419-523-007	\$3.74
419-512-015	\$3.74	419-522-009	\$3.14	419-524-001	\$3.74
419-512-016	\$3.14	419-522-010	\$3.74	419-524-002	\$3.14
419-512-017	\$3.14	419-522-011	\$3.60	419-524-003	\$3.36
419-512-018	\$3.36	419-522-012	\$3.14	419-524-004	\$3.36
419-512-019	\$3.36	419-522-013	\$3.36	419-524-005	\$3.14
419-512-020	\$3.36	419-522-014	\$3.60	419-524-006	\$3.14
419-512-021	\$3.36	419-522-015	\$3.36	419-524-007	\$3.14
419-512-022	\$3.74	419-522-016	\$3.74	419-524-008	\$3.14
419-512-023	\$3.76	419-522-017	\$3.36	419-524-009	\$3.14
419-512-024	\$3.80	419-522-018	\$3.14	419-524-010	\$3.14
419-512-025	\$3.78	419-522-019	\$3.74	419-524-011	\$3.14
419-512-026	\$3.36	419-522-020	\$3.74	419-524-012	\$3.14
419-512-027	\$3.60	419-522-021	\$3.60	419-524-013	\$3.60
419-512-028	\$3.74	419-522-022	\$3.74	419-524-014	\$3.36
419-512-029	\$3.74	419-522-023	\$3.76	419-524-015	\$3.36
419-512-030	\$3.74	419-522-024	\$3.74	419-524-016	\$3.36
419-512-031	\$3.74	419-522-025	\$3.60	419-524-017	\$3.60
419-521-001	\$3.60	419-522-026	\$3.74	419-524-018	\$3.60
419-521-002	\$3.14	419-522-027	\$3.74	419-524-019	\$3.60
419-521-003	\$3.14	419-522-028	\$3.60	419-524-020	\$3.60
419-521-004	\$3.14	419-522-029	\$3.60	419-524-021	\$3.60
419-521-005	\$3.14	419-522-030	\$3.60	419-524-022	\$3.60
419-521-006	\$3.36	419-522-031	\$3.36	419-524-023	\$3.60
419-521-007	\$3.36	419-522-032	\$3.36	419-524-024	\$3.60
419-521-008	\$3.36	419-522-033	\$3.36	419-524-025	\$3.74
419-521-009	\$3.36	419-522-034	\$3.74	419-524-026	\$3.74
419-521-010	\$3.36	419-522-035	\$3.76	419-531-001	\$3.74
419-521-011	\$3.36	419-522-036	\$3.74	419-531-002	\$3.36
419-521-012	\$3.36	419-522-037	\$3.76	419-531-003	\$3.74
419-521-013	\$3.60	419-522-038	\$2.92	419-531-004	\$3.74
419-521-014	\$3.60	419-522-039	\$2.70	419-531-005	\$3.74
419-521-015	\$3.74	419-522-040	\$3.14	419-531-006	\$3.76
419-521-016	\$3.74	419-522-041	\$2.92	419-531-007	\$2.92
419-521-017	\$3.14	419-522-042	\$2.92	419-531-008	\$2.92
419-521-018	\$2.92	419-522-043	\$2.92	419-531-009	\$2.92
419-521-019	\$2.92	419-522-044	\$2.92	419-531-010	\$2.92
419-521-020	\$2.92	419-522-045	\$2.92	419-531-011	\$2.92
419-521-021	\$2.92	419-522-046	\$2.92	419-531-012	\$2.92
419-521-022	\$3.36	419-522-047	\$0.00	419-531-013	\$3.74

**Appendix D**

**Riverside County Flood Control and Water Conservation District  
NPDES - Santa Ana Benefit Assessment Area  
Fiscal Year 2023-2024 Assessment Roll**

<u>APN</u>	<u>Levy Amount</u>	<u>APN</u>	<u>Levy Amount</u>	<u>APN</u>	<u>Levy Amount</u>
419-531-014	\$2.92	419-532-037	\$2.92	419-533-044	\$2.92
419-531-015	\$3.14	419-532-038	\$2.92	419-533-045	\$2.92
419-531-016	\$3.14	419-532-039	\$0.00	419-533-046	\$3.36
419-531-017	\$3.36	419-532-040	\$0.00	419-534-001	\$3.36
419-531-018	\$3.36	419-532-041	\$0.00	419-534-002	\$2.92
419-531-019	\$3.36	419-532-042	\$0.00	419-534-003	\$3.14
419-531-020	\$3.14	419-533-001	\$3.74	419-534-004	\$3.14
419-531-021	\$3.14	419-533-002	\$2.92	419-534-005	\$2.92
419-531-022	\$3.14	419-533-003	\$3.76	419-534-006	\$2.92
419-531-023	\$3.14	419-533-004	\$3.76	419-534-007	\$2.92
419-531-024	\$3.14	419-533-005	\$3.76	419-534-008	\$2.92
419-531-025	\$3.36	419-533-006	\$3.74	419-534-009	\$2.92
419-531-026	\$3.60	419-533-007	\$3.36	419-534-010	\$2.92
419-532-001	\$2.46	419-533-008	\$3.36	419-534-011	\$2.92
419-532-002	\$2.46	419-533-009	\$2.92	419-534-012	\$2.92
419-532-003	\$2.46	419-533-010	\$2.70	419-534-013	\$2.92
419-532-004	\$2.46	419-533-011	\$2.70	419-534-014	\$2.92
419-532-005	\$2.46	419-533-012	\$2.92	419-534-015	\$2.92
419-532-006	\$2.46	419-533-013	\$3.36	419-534-016	\$2.92
419-532-007	\$2.46	419-533-014	\$3.36	419-534-017	\$2.92
419-532-008	\$2.46	419-533-015	\$3.36	419-534-018	\$2.92
419-532-009	\$2.46	419-533-016	\$3.14	419-534-019	\$2.70
419-532-010	\$2.46	419-533-017	\$3.76	419-534-020	\$3.36
419-532-011	\$2.46	419-533-018	\$3.76	419-534-021	\$0.00
419-532-012	\$2.46	419-533-019	\$3.14	419-540-001	\$3.74
419-532-013	\$2.46	419-533-020	\$3.14	419-540-002	\$3.74
419-532-014	\$2.46	419-533-021	\$3.14	419-540-003	\$3.60
419-532-015	\$2.46	419-533-022	\$3.14	419-540-004	\$3.36
419-532-016	\$2.46	419-533-023	\$3.36	419-540-005	\$3.36
419-532-017	\$2.46	419-533-024	\$3.14	419-540-006	\$3.36
419-532-018	\$2.46	419-533-025	\$2.92	419-540-007	\$3.36
419-532-019	\$2.46	419-533-026	\$2.92	419-540-008	\$3.36
419-532-020	\$2.46	419-533-027	\$2.92	419-540-009	\$3.36
419-532-021	\$2.70	419-533-028	\$2.92	419-540-010	\$3.74
419-532-022	\$2.92	419-533-029	\$3.74	419-540-011	\$3.76
419-532-023	\$3.74	419-533-030	\$3.14	419-540-012	\$3.74
419-532-024	\$3.76	419-533-031	\$2.70	419-540-013	\$3.60
419-532-025	\$2.92	419-533-032	\$2.70	419-540-014	\$3.14
419-532-026	\$2.70	419-533-033	\$2.70	419-540-015	\$3.76
419-532-027	\$2.70	419-533-034	\$2.70	419-540-016	\$3.76
419-532-028	\$2.70	419-533-035	\$2.70	419-540-017	\$3.60
419-532-029	\$2.70	419-533-036	\$2.70	419-540-018	\$3.74
419-532-030	\$2.92	419-533-037	\$2.70	419-540-019	\$3.74
419-532-031	\$2.92	419-533-038	\$2.70	419-540-020	\$3.60
419-532-032	\$2.92	419-533-039	\$2.70	419-540-021	\$3.36
419-532-033	\$3.14	419-533-040	\$3.14	419-540-022	\$3.36
419-532-034	\$3.60	419-533-041	\$3.74	419-540-023	\$3.76
419-532-035	\$3.74	419-533-042	\$2.92	419-540-024	\$3.80
419-532-036	\$2.70	419-533-043	\$2.70	419-540-025	\$3.14

**Appendix D**

**Riverside County Flood Control and Water Conservation District  
NPDES - Santa Ana Benefit Assessment Area  
Fiscal Year 2023-2024 Assessment Roll**

<u>APN</u>	<u>Levy Amount</u>	<u>APN</u>	<u>Levy Amount</u>	<u>APN</u>	<u>Levy Amount</u>
419-540-026	\$3.14	419-542-014	\$2.70	419-550-046	\$2.02
419-540-027	\$3.14	419-542-015	\$0.00	419-550-047	\$2.02
419-540-028	\$3.14	419-542-016	\$0.00	419-550-048	\$2.02
419-540-029	\$3.14	419-542-017	\$0.00	419-550-049	\$2.92
419-540-030	\$3.14	419-550-001	\$2.02	419-550-050	\$2.24
419-540-031	\$3.14	419-550-002	\$1.80	419-550-051	\$2.02
419-540-032	\$3.14	419-550-003	\$1.80	419-550-052	\$1.80
419-540-033	\$3.14	419-550-004	\$1.80	419-550-053	\$1.80
419-540-034	\$3.14	419-550-005	\$1.80	419-550-054	\$1.80
419-540-035	\$3.14	419-550-006	\$2.92	419-550-055	\$1.80
419-540-036	\$3.14	419-550-007	\$2.70	419-550-056	\$2.02
419-540-037	\$3.36	419-550-008	\$2.70	419-550-058	\$0.00
419-540-038	\$3.36	419-550-009	\$1.80	419-550-059	\$0.00
419-540-039	\$3.74	419-550-010	\$2.02	419-550-060	\$0.00
419-540-040	\$0.00	419-550-011	\$2.02	419-551-001	\$2.92
419-540-041	\$0.00	419-550-012	\$2.02	419-551-002	\$2.70
419-540-042	\$0.00	419-550-013	\$1.80	419-551-003	\$2.70
419-540-043	\$0.00	419-550-014	\$2.02	419-551-004	\$2.70
419-541-001	\$3.74	419-550-015	\$2.70	419-551-005	\$2.70
419-541-002	\$3.76	419-550-016	\$3.74	419-551-006	\$2.70
419-541-003	\$3.60	419-550-017	\$2.24	419-551-007	\$2.70
419-541-004	\$3.74	419-550-018	\$2.02	419-551-008	\$2.70
419-541-005	\$3.74	419-550-019	\$2.02	419-551-009	\$2.70
419-541-006	\$3.76	419-550-020	\$1.80	419-551-010	\$2.70
419-541-007	\$3.74	419-550-021	\$1.80	419-551-011	\$2.70
419-541-008	\$3.74	419-550-022	\$1.80	419-551-012	\$2.70
419-541-009	\$3.36	419-550-023	\$1.80	419-551-013	\$2.70
419-541-010	\$3.60	419-550-024	\$1.80	419-551-014	\$2.70
419-541-011	\$3.74	419-550-025	\$1.80	419-551-015	\$2.70
419-541-012	\$3.14	419-550-026	\$1.80	419-551-016	\$2.24
419-541-013	\$3.74	419-550-027	\$1.80	419-551-017	\$2.46
419-541-014	\$3.74	419-550-028	\$1.80	419-551-018	\$2.02
419-541-015	\$3.76	419-550-029	\$1.80	419-551-019	\$2.02
419-541-016	\$3.36	419-550-030	\$1.80	419-551-020	\$2.70
419-541-017	\$3.36	419-550-031	\$1.80	419-551-021	\$2.46
419-541-018	\$3.60	419-550-032	\$2.02	419-551-022	\$2.46
419-542-001	\$3.76	419-550-033	\$2.02	419-551-023	\$2.24
419-542-002	\$3.74	419-550-034	\$2.02	419-551-024	\$2.24
419-542-003	\$2.92	419-550-035	\$2.02	419-551-025	\$2.24
419-542-004	\$2.92	419-550-036	\$3.76	419-551-026	\$2.24
419-542-005	\$3.76	419-550-037	\$3.74	419-551-027	\$2.24
419-542-006	\$3.74	419-550-038	\$1.80	419-551-028	\$2.24
419-542-007	\$3.60	419-550-039	\$1.80	419-551-029	\$2.24
419-542-008	\$3.14	419-550-040	\$2.02	419-551-030	\$2.24
419-542-009	\$3.60	419-550-041	\$2.02	419-551-031	\$2.24
419-542-010	\$2.92	419-550-042	\$1.80	419-551-032	\$2.24
419-542-011	\$2.92	419-550-043	\$1.80	419-551-033	\$2.24
419-542-012	\$2.70	419-550-044	\$2.46	419-551-034	\$2.24
419-542-013	\$2.70	419-550-045	\$3.76	419-551-035	\$2.46



**Appendix D**

**Riverside County Flood Control and Water Conservation District  
NPDES - Santa Ana Benefit Assessment Area  
Fiscal Year 2023-2024 Assessment Roll**

<u>APN</u>	<u>Levy Amount</u>	<u>APN</u>	<u>Levy Amount</u>	<u>APN</u>	<u>Levy Amount</u>
419-551-036	\$2.24	419-561-012	\$2.70	419-571-004	\$2.92
419-551-037	\$2.02	419-561-013	\$2.70	419-571-005	\$2.92
419-551-038	\$2.70	419-561-014	\$3.36	419-571-006	\$2.92
419-551-039	\$2.70	419-562-001	\$3.74	419-571-007	\$3.74
419-551-040	\$2.24	419-562-002	\$3.60	419-571-008	\$3.60
419-551-041	\$2.24	419-562-003	\$3.60	419-571-009	\$2.92
419-552-001	\$2.24	419-562-004	\$3.74	419-571-010	\$2.92
419-552-002	\$2.24	419-562-005	\$2.92	419-571-011	\$2.92
419-552-003	\$2.02	419-562-006	\$3.74	419-571-012	\$2.92
419-552-004	\$2.02	419-562-007	\$3.76	419-571-013	\$2.92
419-552-005	\$2.24	419-562-008	\$3.36	419-571-014	\$2.92
419-552-006	\$3.76	419-562-009	\$3.14	419-572-001	\$3.76
419-552-007	\$3.74	419-562-010	\$3.14	419-572-002	\$3.14
419-552-008	\$2.24	419-562-011	\$3.14	419-572-003	\$3.14
419-552-009	\$2.02	419-562-012	\$3.36	419-572-004	\$3.14
419-552-010	\$2.02	419-562-013	\$2.92	419-572-005	\$3.14
419-552-011	\$2.02	419-562-014	\$2.92	419-572-006	\$3.36
419-552-012	\$2.02	419-562-015	\$2.92	419-572-007	\$3.36
419-552-013	\$2.02	419-562-016	\$2.92	419-572-008	\$3.74
419-552-014	\$1.80	419-562-017	\$2.70	419-572-009	\$3.74
419-552-015	\$1.80	419-562-018	\$3.14	419-572-010	\$2.92
419-552-016	\$1.80	419-562-019	\$3.14	419-572-011	\$2.70
419-552-017	\$1.80	419-562-020	\$3.74	419-572-012	\$2.70
419-552-018	\$1.80	419-563-001	\$3.36	419-572-013	\$2.70
419-552-019	\$1.80	419-563-002	\$3.36	419-572-014	\$2.70
419-552-020	\$1.80	419-563-003	\$3.36	419-572-015	\$2.70
419-552-021	\$1.80	419-563-004	\$3.14	419-572-016	\$2.92
419-552-022	\$1.80	419-563-005	\$3.36	419-572-017	\$3.74
419-552-023	\$1.80	419-563-006	\$2.92	419-573-001	\$3.74
419-552-024	\$2.02	419-563-007	\$2.92	419-573-002	\$3.60
419-552-025	\$0.00	419-563-008	\$2.92	419-573-003	\$3.60
419-560-001	\$3.60	419-563-009	\$2.92	419-573-004	\$3.60
419-560-002	\$2.92	419-563-010	\$2.92	419-573-005	\$3.36
419-560-003	\$2.70	419-563-011	\$2.92	419-573-006	\$3.74
419-560-004	\$2.70	419-563-012	\$3.14	419-573-007	\$3.36
419-560-005	\$2.70	419-563-013	\$3.14	419-573-008	\$2.92
419-560-006	\$2.70	419-563-014	\$3.36	419-573-009	\$2.92
419-560-007	\$2.70	419-563-015	\$3.76	419-573-010	\$2.92
419-561-001	\$3.14	419-563-016	\$0.00	419-573-011	\$3.14
419-561-002	\$2.70	419-570-001	\$2.70	419-573-012	\$2.92
419-561-003	\$2.70	419-570-002	\$2.92	419-573-013	\$3.14
419-561-004	\$2.70	419-570-003	\$2.92	419-574-001	\$3.14
419-561-005	\$2.70	419-570-004	\$2.92	419-574-002	\$2.92
419-561-006	\$2.92	419-570-005	\$2.92	419-574-003	\$3.14
419-561-007	\$2.92	419-570-006	\$2.92	419-574-004	\$3.14
419-561-008	\$2.92	419-570-007	\$3.60	419-574-005	\$3.14
419-561-009	\$2.92	419-571-001	\$2.92	419-574-006	\$3.36
419-561-010	\$2.70	419-571-002	\$2.92	419-574-007	\$3.14
419-561-011	\$2.70	419-571-003	\$2.92	419-574-008	\$3.14

**Appendix D**

**Riverside County Flood Control and Water Conservation District  
NPDES - Santa Ana Benefit Assessment Area  
Fiscal Year 2023-2024 Assessment Roll**

<u>APN</u>	<u>Levy Amount</u>	<u>APN</u>	<u>Levy Amount</u>	<u>APN</u>	<u>Levy Amount</u>
419-574-009	\$3.36	419-581-005	\$3.36	419-591-013	\$3.14
419-574-010	\$3.36	419-581-006	\$3.36	419-591-014	\$3.14
419-574-011	\$3.14	419-582-001	\$3.14	419-591-015	\$3.14
419-574-012	\$3.14	419-582-002	\$3.14	419-591-016	\$2.92
419-574-013	\$3.14	419-582-003	\$2.92	419-591-017	\$2.70
419-574-014	\$3.14	419-582-004	\$2.70	419-591-018	\$2.70
419-574-015	\$3.14	419-582-005	\$2.70	419-591-019	\$2.70
419-574-016	\$2.92	419-582-006	\$2.70	419-591-020	\$2.70
419-574-017	\$2.92	419-582-007	\$2.92	419-591-021	\$2.70
419-574-018	\$3.14	419-582-008	\$2.92	419-591-022	\$2.70
419-574-019	\$0.00	419-582-009	\$3.14	419-591-023	\$3.14
419-580-001	\$3.76	419-582-010	\$3.76	419-591-024	\$0.00
419-580-002	\$3.14	419-582-011	\$3.60	419-591-025	\$0.00
419-580-003	\$3.36	419-582-012	\$3.74	419-591-026	\$0.00
419-580-004	\$3.14	419-582-013	\$3.74	419-592-001	\$3.60
419-580-005	\$3.14	419-582-019	\$3.36	419-592-002	\$2.92
419-580-006	\$3.36	419-582-020	\$2.70	419-592-003	\$2.92
419-580-007	\$3.14	419-582-021	\$3.14	419-592-004	\$2.92
419-580-008	\$3.36	419-582-022	\$3.74	419-592-005	\$2.92
419-580-009	\$3.36	419-582-023	\$3.14	419-592-006	\$2.92
419-580-010	\$2.70	419-582-024	\$2.92	419-593-002	\$2.70
419-580-011	\$2.70	419-582-025	\$2.92	419-593-003	\$2.70
419-580-012	\$2.92	419-582-026	\$3.14	419-593-004	\$2.92
419-580-013	\$3.14	419-583-001	\$3.36	419-593-005	\$2.92
419-580-014	\$3.14	419-583-002	\$3.36	419-593-006	\$3.36
419-580-015	\$3.74	419-583-003	\$2.92	419-593-007	\$3.14
419-580-016	\$3.78	419-583-004	\$2.92	419-593-008	\$2.70
419-580-017	\$3.74	419-583-005	\$3.14	419-593-009	\$2.70
419-580-018	\$3.74	419-583-006	\$2.92	419-593-010	\$2.70
419-580-019	\$2.70	419-583-007	\$3.36	419-593-011	\$2.92
419-580-020	\$2.70	419-590-001	\$3.74	419-593-013	\$2.70
419-580-021	\$2.70	419-590-002	\$3.74	419-593-014	\$2.92
419-580-022	\$2.70	419-590-003	\$3.36	419-600-001	\$3.60
419-580-023	\$2.70	419-590-004	\$3.36	419-600-002	\$3.14
419-580-024	\$2.92	419-590-005	\$3.14	419-600-003	\$3.14
419-580-025	\$2.70	419-590-006	\$3.14	419-600-004	\$3.36
419-580-026	\$3.14	419-590-007	\$3.74	419-600-005	\$3.36
419-580-027	\$3.74	419-591-001	\$2.92	419-600-006	\$3.36
419-580-028	\$3.76	419-591-002	\$2.92	419-600-007	\$3.14
419-580-029	\$3.76	419-591-003	\$3.60	419-600-008	\$3.14
419-580-030	\$2.92	419-591-004	\$3.60	419-600-009	\$3.14
419-580-031	\$3.36	419-591-005	\$2.92	419-600-010	\$3.14
419-580-032	\$3.14	419-591-006	\$2.70	419-600-011	\$3.76
419-580-033	\$0.00	419-591-007	\$2.92	419-600-012	\$3.60
419-580-034	\$0.00	419-591-008	\$3.36	419-600-013	\$3.14
419-581-001	\$3.74	419-591-009	\$3.74	419-600-014	\$3.36
419-581-002	\$3.14	419-591-010	\$3.60	419-600-015	\$3.14
419-581-003	\$3.14	419-591-011	\$3.36	419-600-016	\$3.14
419-581-004	\$3.36	419-591-012	\$3.36	419-600-017	\$3.14

**Appendix D**

**Riverside County Flood Control and Water Conservation District  
NPDES - Santa Ana Benefit Assessment Area  
Fiscal Year 2023-2024 Assessment Roll**

---

<u>APN</u>	<u>Levy Amount</u>	<u>APN</u>	<u>Levy Amount</u>	<u>APN</u>	<u>Levy Amount</u>
419-600-018	\$3.14	419-601-025	\$3.36	419-611-015	\$2.92
419-600-019	\$3.14	419-601-026	\$3.74	419-611-016	\$2.70
419-600-020	\$3.14	419-601-027	\$3.60	419-611-017	\$0.00
419-600-021	\$3.36	419-601-028	\$3.36	419-612-001	\$0.00
419-600-022	\$3.36	419-601-029	\$3.60	419-620-001	\$3.14
419-600-023	\$3.14	419-601-030	\$3.14	419-620-002	\$2.92
419-600-024	\$3.14	419-601-031	\$3.36	419-620-003	\$2.92
419-600-025	\$3.14	419-601-032	\$3.36	419-620-004	\$2.92
419-600-026	\$3.74	419-601-033	\$3.36	419-620-005	\$3.60
419-600-027	\$3.78	419-601-034	\$3.60	419-621-001	\$3.36
419-600-028	\$3.74	419-601-035	\$3.74	419-621-002	\$3.36
419-600-029	\$3.36	419-601-036	\$3.74	419-621-003	\$3.36
419-600-030	\$3.36	419-601-037	\$3.36	419-621-004	\$3.74
419-600-031	\$3.36	419-601-038	\$3.36	419-621-005	\$3.60
419-600-032	\$3.36	419-601-039	\$3.14	419-621-006	\$3.36
419-600-033	\$3.36	419-601-040	\$3.14	419-621-007	\$3.36
419-600-034	\$3.36	419-601-041	\$3.36	419-621-008	\$3.36
419-600-035	\$3.36	419-601-042	\$3.36	419-621-009	\$2.70
419-600-036	\$3.36	419-601-043	\$3.36	419-621-010	\$3.14
419-600-037	\$3.36	419-601-044	\$3.74	419-621-011	\$2.92
419-600-038	\$3.74	419-601-045	\$3.74	419-621-012	\$2.92
419-600-039	\$0.00	419-602-001	\$3.36	419-621-013	\$3.14
419-600-040	\$0.00	419-602-002	\$3.14	419-621-014	\$3.14
419-600-041	\$0.00	419-602-003	\$3.14	419-621-015	\$3.74
419-600-042	\$0.00	419-602-004	\$3.36	419-621-016	\$0.00
419-601-001	\$3.76	419-602-005	\$3.60	419-621-017	\$0.00
419-601-002	\$3.60	419-602-006	\$3.36	419-621-018	\$0.00
419-601-003	\$3.36	419-602-007	\$3.36	419-622-001	\$2.70
419-601-004	\$3.36	419-602-008	\$3.74	419-622-002	\$2.92
419-601-005	\$3.36	419-610-001	\$3.60	419-622-003	\$2.92
419-601-006	\$3.36	419-610-002	\$2.92	419-622-004	\$3.14
419-601-007	\$3.36	419-610-003	\$3.14	419-622-005	\$3.36
419-601-008	\$3.74	419-610-004	\$3.14	419-622-006	\$3.36
419-601-009	\$3.60	419-610-005	\$3.14	419-622-007	\$3.74
419-601-010	\$3.36	419-610-006	\$3.36	419-622-008	\$3.60
419-601-011	\$3.74	419-611-001	\$3.36	419-622-009	\$3.36
419-601-012	\$3.60	419-611-002	\$3.14	419-622-010	\$2.92
419-601-013	\$3.74	419-611-003	\$3.14	419-622-011	\$2.70
419-601-014	\$3.60	419-611-004	\$3.14	419-622-012	\$2.92
419-601-015	\$3.74	419-611-005	\$2.92	419-622-013	\$3.14
419-601-016	\$3.80	419-611-006	\$3.14	419-622-014	\$3.60
419-601-017	\$3.76	419-611-007	\$3.74	419-622-015	\$3.36
419-601-018	\$3.74	419-611-008	\$3.74	419-622-016	\$3.76
419-601-019	\$3.60	419-611-009	\$3.76	419-622-017	\$3.76
419-601-020	\$3.60	419-611-010	\$3.76	419-622-018	\$3.74
419-601-021	\$3.36	419-611-011	\$3.14	419-622-019	\$3.14
419-601-022	\$3.76	419-611-012	\$3.60	419-622-020	\$3.14
419-601-023	\$3.78	419-611-013	\$3.36	419-622-021	\$3.14
419-601-024	\$3.74	419-611-014	\$3.14	419-622-022	\$3.14

**Appendix D**

**Riverside County Flood Control and Water Conservation District  
NPDES - Santa Ana Benefit Assessment Area  
Fiscal Year 2023-2024 Assessment Roll**

---

<u>APN</u>	<u>Levy Amount</u>	<u>APN</u>	<u>Levy Amount</u>	<u>APN</u>	<u>Levy Amount</u>
419-623-001	\$3.74	419-630-024	\$2.46	419-640-024	\$2.92
419-623-002	\$2.70	419-630-025	\$2.46	419-640-025	\$2.70
419-623-003	\$2.70	419-630-026	\$2.46	419-640-026	\$2.70
419-623-004	\$2.70	419-630-027	\$2.70	419-640-027	\$2.70
419-623-005	\$2.70	419-630-028	\$3.14	419-640-028	\$3.74
419-623-006	\$2.70	419-630-029	\$3.76	419-640-029	\$3.74
419-623-007	\$3.74	419-630-030	\$0.00	419-640-030	\$0.00
419-623-008	\$3.74	419-630-031	\$0.00	419-640-031	\$0.00
419-623-009	\$2.92	419-630-032	\$0.00	419-641-001	\$2.70
419-623-010	\$2.92	419-631-001	\$3.80	419-641-002	\$2.70
419-623-011	\$3.36	419-631-002	\$3.60	419-641-003	\$2.70
419-623-012	\$3.14	419-631-003	\$3.60	419-641-004	\$2.70
419-623-013	\$3.14	419-631-004	\$3.60	419-641-005	\$2.92
419-623-014	\$3.76	419-631-005	\$3.74	419-641-006	\$0.00
419-623-015	\$3.74	419-631-006	\$3.74	419-642-001	\$2.92
419-623-016	\$3.60	419-631-007	\$3.14	419-642-002	\$2.70
419-623-017	\$3.76	419-631-008	\$2.70	419-642-003	\$0.00
419-623-018	\$3.60	419-631-009	\$3.60	419-643-001	\$3.36
419-623-019	\$3.74	419-631-010	\$3.76	419-643-002	\$2.92
419-623-020	\$3.74	419-631-011	\$3.14	419-643-003	\$3.36
419-623-021	\$3.78	419-631-012	\$2.92	419-643-004	\$3.36
419-623-022	\$3.60	419-631-013	\$3.74	419-643-005	\$3.36
419-623-023	\$2.92	419-631-014	\$0.00	419-643-006	\$3.36
419-623-024	\$2.92	419-631-015	\$0.00	419-643-007	\$2.92
419-623-025	\$3.60	419-631-016	\$0.00	419-643-008	\$2.70
419-623-026	\$3.74	419-631-017	\$0.00	419-643-009	\$2.92
419-630-001	\$3.74	419-640-001	\$3.14	419-643-010	\$3.60
419-630-002	\$3.60	419-640-002	\$2.92	419-643-011	\$3.36
419-630-003	\$3.60	419-640-003	\$2.92	419-643-012	\$3.14
419-630-004	\$3.14	419-640-004	\$2.92	419-643-013	\$3.14
419-630-005	\$3.14	419-640-005	\$2.92	419-643-014	\$2.92
419-630-006	\$3.14	419-640-006	\$2.92	419-643-015	\$2.92
419-630-007	\$3.36	419-640-007	\$2.92	419-643-016	\$2.92
419-630-008	\$3.60	419-640-008	\$2.92	419-643-017	\$2.92
419-630-009	\$3.14	419-640-009	\$2.92	419-643-018	\$2.92
419-630-010	\$2.92	419-640-010	\$2.92	419-643-019	\$3.36
419-630-011	\$0.00	419-640-011	\$2.92	419-643-020	\$2.70
419-630-012	\$0.00	419-640-012	\$2.92	419-643-021	\$2.70
419-630-013	\$3.78	419-640-013	\$2.92	419-643-022	\$2.70
419-630-014	\$3.60	419-640-014	\$2.70	419-643-023	\$3.36
419-630-015	\$3.60	419-640-015	\$2.92	419-643-024	\$3.36
419-630-016	\$3.60	419-640-016	\$3.60	419-643-025	\$2.70
419-630-017	\$3.36	419-640-017	\$3.76	419-643-026	\$3.14
419-630-018	\$3.36	419-640-018	\$3.74	419-643-027	\$3.60
419-630-019	\$2.92	419-640-019	\$3.14	419-643-028	\$3.60
419-630-020	\$2.92	419-640-020	\$2.92	419-643-029	\$3.14
419-630-021	\$3.14	419-640-021	\$2.92	419-643-030	\$0.00
419-630-022	\$2.46	419-640-022	\$2.92	419-650-001	\$3.74
419-630-023	\$2.46	419-640-023	\$2.92	419-650-002	\$3.60

**Appendix D**

**Riverside County Flood Control and Water Conservation District  
NPDES - Santa Ana Benefit Assessment Area  
Fiscal Year 2023-2024 Assessment Roll**

---

<u>APN</u>	<u>Levy Amount</u>	<u>APN</u>	<u>Levy Amount</u>	<u>APN</u>	<u>Levy Amount</u>
419-650-003	\$3.74	419-651-008	\$3.74	419-661-012	\$3.60
419-650-004	\$3.74	419-651-009	\$3.74	419-661-013	\$3.60
419-650-005	\$3.74	419-651-010	\$0.00	419-661-014	\$3.60
419-650-006	\$3.76	419-660-001	\$3.74	419-661-015	\$3.60
419-650-007	\$3.76	419-660-002	\$3.74	419-661-016	\$3.60
419-650-008	\$3.76	419-660-003	\$3.74	419-661-017	\$3.74
419-650-009	\$3.76	419-660-004	\$3.74	419-661-018	\$3.74
419-650-010	\$2.70	419-660-005	\$3.74	419-661-019	\$3.78
419-650-011	\$3.74	419-660-006	\$3.74	419-661-020	\$3.74
419-650-012	\$3.74	419-660-007	\$3.74	419-661-021	\$3.74
419-650-013	\$3.74	419-660-008	\$3.74	419-661-022	\$3.74
419-650-014	\$3.76	419-660-009	\$3.74	419-661-023	\$3.74
419-650-015	\$3.74	419-660-010	\$3.74	419-661-024	\$3.74
419-650-016	\$3.74	419-660-011	\$3.74	419-661-025	\$3.74
419-650-017	\$3.74	419-660-012	\$3.74	419-661-026	\$0.00
419-650-018	\$3.74	419-660-013	\$3.60	419-670-001	\$3.74
419-650-019	\$3.74	419-660-014	\$3.74	419-670-002	\$3.60
419-650-020	\$3.76	419-660-015	\$3.74	419-670-003	\$3.60
419-650-021	\$3.80	419-660-016	\$3.76	419-670-004	\$3.60
419-650-022	\$3.78	419-660-017	\$3.76	419-670-005	\$3.74
419-650-023	\$3.74	419-660-018	\$3.78	419-670-006	\$3.74
419-650-024	\$3.74	419-660-019	\$3.76	419-670-007	\$3.76
419-650-025	\$3.76	419-660-020	\$3.74	419-670-008	\$3.80
419-650-026	\$3.78	419-660-021	\$3.74	419-670-009	\$3.78
419-650-027	\$3.76	419-660-022	\$3.74	419-670-010	\$3.76
419-650-028	\$3.60	419-660-023	\$3.74	419-670-011	\$3.74
419-650-029	\$3.60	419-660-024	\$3.74	419-670-012	\$3.74
419-650-030	\$3.60	419-660-025	\$3.74	419-670-013	\$3.74
419-650-031	\$3.60	419-660-026	\$3.76	419-670-014	\$3.74
419-650-032	\$3.60	419-660-027	\$3.78	419-670-015	\$0.00
419-650-033	\$3.60	419-660-028	\$3.76	419-670-016	\$0.00
419-650-034	\$3.60	419-660-029	\$3.74	419-670-017	\$0.00
419-650-035	\$3.74	419-660-030	\$3.76	419-671-001	\$3.74
419-650-036	\$3.74	419-660-031	\$3.78	419-671-002	\$3.74
419-650-037	\$3.74	419-660-032	\$3.76	419-671-003	\$3.76
419-650-038	\$3.74	419-660-033	\$3.76	419-671-004	\$3.76
419-650-039	\$3.74	419-660-034	\$3.76	419-671-005	\$3.74
419-650-040	\$3.74	419-660-035	\$3.74	419-671-006	\$3.74
419-650-041	\$3.74	419-661-001	\$3.74	419-671-007	\$3.78
419-650-042	\$3.74	419-661-002	\$3.74	419-671-008	\$3.76
419-650-043	\$3.74	419-661-003	\$3.74	419-671-009	\$3.74
419-650-044	\$3.74	419-661-004	\$3.76	419-671-010	\$3.74
419-651-001	\$3.60	419-661-005	\$3.78	419-671-011	\$3.74
419-651-002	\$3.60	419-661-006	\$3.78	419-671-012	\$3.74
419-651-003	\$3.60	419-661-007	\$3.78	419-671-013	\$3.76
419-651-004	\$3.60	419-661-008	\$3.76	419-671-014	\$3.78
419-651-005	\$3.60	419-661-009	\$3.76	419-671-015	\$3.74
419-651-006	\$3.60	419-661-010	\$3.74	419-671-016	\$3.74
419-651-007	\$3.74	419-661-011	\$3.60	419-671-017	\$3.76

**Appendix D**

**Riverside County Flood Control and Water Conservation District  
NPDES - Santa Ana Benefit Assessment Area  
Fiscal Year 2023-2024 Assessment Roll**

<u>APN</u>	<u>Levy Amount</u>	<u>APN</u>	<u>Levy Amount</u>	<u>APN</u>	<u>Levy Amount</u>
419-671-018	\$3.74	419-681-010	\$0.00	419-690-020	\$3.14
419-671-019	\$3.74	419-682-001	\$3.74	419-690-021	\$3.14
419-671-020	\$0.00	419-682-002	\$3.74	419-690-022	\$3.76
419-671-021	\$0.00	419-682-003	\$3.74	419-690-023	\$3.76
419-672-001	\$3.74	419-682-004	\$3.74	419-690-024	\$2.92
419-672-002	\$3.76	419-682-005	\$3.74	419-690-025	\$3.14
419-672-003	\$3.78	419-682-006	\$3.76	419-690-026	\$3.36
419-672-004	\$3.76	419-682-007	\$3.76	419-690-027	\$3.14
419-672-005	\$3.76	419-682-008	\$3.76	419-690-028	\$3.36
419-672-006	\$3.76	419-682-009	\$3.74	419-690-029	\$0.00
419-672-007	\$3.76	419-682-010	\$3.76	419-690-030	\$0.00
419-672-008	\$3.76	419-682-011	\$3.76	419-691-001	\$3.36
419-672-009	\$3.76	419-682-012	\$3.76	419-691-002	\$3.74
419-672-010	\$3.60	419-682-013	\$3.76	419-692-001	\$2.06
419-672-011	\$3.60	419-682-014	\$3.76	419-692-002	\$2.00
419-672-012	\$3.74	419-682-015	\$3.74	419-692-003	\$2.02
419-672-013	\$3.76	419-682-016	\$3.74	419-692-004	\$1.84
419-672-014	\$3.74	419-682-017	\$3.76	419-692-005	\$2.08
419-672-015	\$3.74	419-682-018	\$3.76	419-692-006	\$2.20
419-672-016	\$3.76	419-682-019	\$3.74	419-692-007	\$2.18
419-672-017	\$3.76	419-682-020	\$3.74	419-692-008	\$1.96
419-680-001	\$3.74	419-682-021	\$3.74	419-692-009	\$1.86
419-680-002	\$3.74	419-682-022	\$3.74	419-692-010	\$3.24
419-680-003	\$3.74	419-683-001	\$3.76	419-692-011	\$3.00
419-680-004	\$3.74	419-683-002	\$3.76	419-692-012	\$1.92
419-680-005	\$3.74	419-683-003	\$3.80	419-692-013	\$1.88
419-680-006	\$3.74	419-683-004	\$3.76	419-692-014	\$1.90
419-680-007	\$3.74	419-683-005	\$3.74	419-692-015	\$1.86
419-680-008	\$3.74	419-683-006	\$3.74	419-692-016	\$1.90
419-680-009	\$3.74	419-683-007	\$3.74	419-692-017	\$2.04
419-680-010	\$3.76	419-683-008	\$3.74	419-692-018	\$0.00
419-680-011	\$3.78	419-683-009	\$3.74	419-692-019	\$2.24
419-680-012	\$3.76	419-683-010	\$3.74	419-692-020	\$1.78
419-680-013	\$3.74	419-683-011	\$3.78	419-692-021	\$1.76
419-680-014	\$3.74	419-683-012	\$3.76	419-692-022	\$1.78
419-680-015	\$3.60	419-690-005	\$0.00	419-692-023	\$1.80
419-680-016	\$3.60	419-690-006	\$0.00	419-692-024	\$1.74
419-680-017	\$3.74	419-690-007	\$0.00	419-692-025	\$1.76
419-680-018	\$0.00	419-690-008	\$0.00	419-692-026	\$1.80
419-680-019	\$0.00	419-690-009	\$0.00	419-692-027	\$1.80
419-681-001	\$3.74	419-690-010	\$0.00	419-692-028	\$1.74
419-681-002	\$3.74	419-690-011	\$0.00	419-692-029	\$1.76
419-681-003	\$3.74	419-690-013	\$3.76	419-692-030	\$1.80
419-681-004	\$3.74	419-690-014	\$3.14	419-692-031	\$1.76
419-681-005	\$3.74	419-690-015	\$3.36	419-692-032	\$1.78
419-681-006	\$3.74	419-690-016	\$3.14	419-692-033	\$1.84
419-681-007	\$3.74	419-690-017	\$3.74	419-692-034	\$0.00
419-681-008	\$3.74	419-690-018	\$3.36	419-692-035	\$2.92
419-681-009	\$3.74	419-690-019	\$3.14	419-692-036	\$1.92

**Appendix D**

**Riverside County Flood Control and Water Conservation District  
NPDES - Santa Ana Benefit Assessment Area  
Fiscal Year 2023-2024 Assessment Roll**

<u>APN</u>	<u>Levy Amount</u>	<u>APN</u>	<u>Levy Amount</u>	<u>APN</u>	<u>Levy Amount</u>
419-692-037	\$1.82	419-693-025	\$0.00	419-700-015	\$3.76
419-692-038	\$1.82	419-693-026	\$1.88	419-700-016	\$3.76
419-692-039	\$1.82	419-693-027	\$1.84	419-700-017	\$3.76
419-692-040	\$2.22	419-693-028	\$1.88	419-700-018	\$3.74
419-692-041	\$2.52	419-693-029	\$1.80	419-700-019	\$3.74
419-692-042	\$1.96	419-693-030	\$1.82	419-700-020	\$3.74
419-692-043	\$2.02	419-693-031	\$1.80	419-700-021	\$3.74
419-692-044	\$1.96	419-693-032	\$1.82	419-700-022	\$3.74
419-692-045	\$0.00	419-693-033	\$2.04	419-700-023	\$3.74
419-692-046	\$1.80	419-693-034	\$0.00	419-700-024	\$3.76
419-692-047	\$1.94	419-693-035	\$1.74	419-700-025	\$3.74
419-692-048	\$1.86	419-693-036	\$1.78	419-700-026	\$3.14
419-692-049	\$1.96	419-693-037	\$1.84	419-700-027	\$3.60
419-692-050	\$3.76	419-693-038	\$1.72	419-700-028	\$3.74
419-692-051	\$0.00	419-693-039	\$1.82	419-700-029	\$3.74
419-692-052	\$3.42	419-693-040	\$1.76	419-700-030	\$3.60
419-692-053	\$1.80	419-693-041	\$1.78	419-700-031	\$3.36
419-692-054	\$1.96	419-693-042	\$1.72	419-700-032	\$0.00
419-692-055	\$1.94	419-693-043	\$2.24	419-701-001	\$3.76
419-692-056	\$1.92	419-693-044	\$0.00	419-701-002	\$3.60
419-692-057	\$1.92	419-693-045	\$1.90	419-701-003	\$3.36
419-692-058	\$2.02	419-693-046	\$1.84	419-701-004	\$3.36
419-692-059	\$1.96	419-693-047	\$2.98	419-701-005	\$3.36
419-692-060	\$1.98	419-693-048	\$3.10	419-701-006	\$3.36
419-692-061	\$0.00	419-693-049	\$2.98	419-701-007	\$3.36
419-693-001	\$1.98	419-693-050	\$2.00	419-701-008	\$3.36
419-693-002	\$1.98	419-693-051	\$2.12	419-701-009	\$3.78
419-693-003	\$2.04	419-693-052	\$2.06	419-701-010	\$3.60
419-693-004	\$2.28	419-693-053	\$2.08	419-701-011	\$3.36
419-693-005	\$2.48	419-693-054	\$2.00	419-701-012	\$3.36
419-693-006	\$2.58	419-693-055	\$2.02	419-701-013	\$3.14
419-693-007	\$2.58	419-693-056	\$2.04	419-701-014	\$3.14
419-693-008	\$2.32	419-693-057	\$1.98	419-701-015	\$3.14
419-693-009	\$2.20	419-693-058	\$1.86	419-701-016	\$3.14
419-693-010	\$2.00	419-693-059	\$0.00	419-701-017	\$3.36
419-693-011	\$0.00	419-700-001	\$3.36	419-701-018	\$3.36
419-693-012	\$1.92	419-700-002	\$3.14	419-701-019	\$3.74
419-693-013	\$1.80	419-700-003	\$3.36	419-701-020	\$3.78
419-693-014	\$1.76	419-700-004	\$3.36	419-701-021	\$3.74
419-693-015	\$1.84	419-700-005	\$3.60	419-701-022	\$3.36
419-693-016	\$1.78	419-700-006	\$3.76	419-701-023	\$3.60
419-693-017	\$1.76	419-700-007	\$3.74	419-701-024	\$0.00
419-693-018	\$1.82	419-700-008	\$3.60	419-701-025	\$0.00
419-693-019	\$2.14	419-700-009	\$3.60	419-702-001	\$3.36
419-693-020	\$1.94	419-700-010	\$3.60	419-702-002	\$3.14
419-693-021	\$1.96	419-700-011	\$3.60	419-702-003	\$3.14
419-693-022	\$2.02	419-700-012	\$3.60	419-702-004	\$3.36
419-693-023	\$2.04	419-700-013	\$3.74	419-702-005	\$3.74
419-693-024	\$2.38	419-700-014	\$3.74	419-702-006	\$3.78

**Appendix D**

**Riverside County Flood Control and Water Conservation District  
NPDES - Santa Ana Benefit Assessment Area  
Fiscal Year 2023-2024 Assessment Roll**

<u>APN</u>	<u>Levy Amount</u>	<u>APN</u>	<u>Levy Amount</u>	<u>APN</u>	<u>Levy Amount</u>
419-702-007	\$3.60	419-710-022	\$3.60	419-712-007	\$3.14
419-702-008	\$3.60	419-710-023	\$3.74	419-712-008	\$3.36
419-702-009	\$3.74	419-710-024	\$3.74	419-712-009	\$3.76
419-702-010	\$3.60	419-710-025	\$3.14	419-712-010	\$3.74
419-702-011	\$3.60	419-710-026	\$3.36	419-712-011	\$3.74
419-702-012	\$3.74	419-710-027	\$3.60	419-712-012	\$3.36
419-702-013	\$3.74	419-710-028	\$3.74	419-712-013	\$3.60
419-702-014	\$3.74	419-710-029	\$3.74	419-712-014	\$3.60
419-702-015	\$3.60	419-710-030	\$3.60	419-712-015	\$3.36
419-702-016	\$3.14	419-710-031	\$3.74	419-712-016	\$3.74
419-702-017	\$3.76	419-710-032	\$3.76	419-712-017	\$3.74
419-702-018	\$3.76	419-710-033	\$3.36	419-712-018	\$3.76
419-702-019	\$3.74	419-710-034	\$3.14	419-712-019	\$3.36
419-702-020	\$3.74	419-710-035	\$3.14	419-712-020	\$2.92
419-702-021	\$3.36	419-710-036	\$3.36	419-712-021	\$3.14
419-702-022	\$3.14	419-711-001	\$3.74	419-712-022	\$3.14
419-702-023	\$3.14	419-711-002	\$3.60	419-712-023	\$3.74
419-702-024	\$2.92	419-711-003	\$3.74	419-712-024	\$0.00
419-702-025	\$2.92	419-711-004	\$3.74	419-712-025	\$0.00
419-702-026	\$3.14	419-711-005	\$3.74	419-720-001	\$3.60
419-702-027	\$3.14	419-711-006	\$3.74	419-720-002	\$3.36
419-702-028	\$3.36	419-711-007	\$3.76	419-720-003	\$3.36
419-702-029	\$3.14	419-711-008	\$3.76	419-720-004	\$3.36
419-702-030	\$3.14	419-711-009	\$3.74	419-720-005	\$3.36
419-702-031	\$3.14	419-711-010	\$3.74	419-720-006	\$3.36
419-702-032	\$3.14	419-711-011	\$3.74	419-720-007	\$3.60
419-702-033	\$3.14	419-711-012	\$3.60	419-720-008	\$3.14
419-702-034	\$3.36	419-711-013	\$3.74	419-720-009	\$2.70
419-710-001	\$3.74	419-711-014	\$3.36	419-720-010	\$3.36
419-710-002	\$3.14	419-711-015	\$2.92	419-720-011	\$3.60
419-710-003	\$3.14	419-711-016	\$3.14	419-720-012	\$3.36
419-710-004	\$3.14	419-711-017	\$3.14	419-720-013	\$3.36
419-710-005	\$3.14	419-711-018	\$3.14	419-720-014	\$3.74
419-710-006	\$3.14	419-711-019	\$3.14	419-720-015	\$3.74
419-710-007	\$3.36	419-711-020	\$3.14	419-720-016	\$3.60
419-710-008	\$3.74	419-711-021	\$3.74	419-720-017	\$3.76
419-710-009	\$3.36	419-711-022	\$3.36	419-720-018	\$3.60
419-710-010	\$3.14	419-711-023	\$3.36	419-720-019	\$3.76
419-710-011	\$3.14	419-711-024	\$3.74	419-720-020	\$3.76
419-710-012	\$3.74	419-711-025	\$3.74	419-720-021	\$2.92
419-710-013	\$3.76	419-711-026	\$3.74	419-720-022	\$2.92
419-710-014	\$3.76	419-711-027	\$3.36	419-720-023	\$2.92
419-710-015	\$3.78	419-711-028	\$3.74	419-720-024	\$3.74
419-710-016	\$3.76	419-712-001	\$3.74	419-720-025	\$3.14
419-710-017	\$3.78	419-712-002	\$3.14	419-720-026	\$2.70
419-710-018	\$3.78	419-712-003	\$3.82	419-720-027	\$2.92
419-710-019	\$3.76	419-712-004	\$3.74	419-720-028	\$2.70
419-710-020	\$3.60	419-712-005	\$3.14	419-720-029	\$2.70
419-710-021	\$3.60	419-712-006	\$3.14	419-720-030	\$2.70



**Appendix D**

**Riverside County Flood Control and Water Conservation District  
NPDES - Santa Ana Benefit Assessment Area  
Fiscal Year 2023-2024 Assessment Roll**

---

<u>APN</u>	<u>Levy Amount</u>	<u>APN</u>	<u>Levy Amount</u>	<u>APN</u>	<u>Levy Amount</u>
419-720-031	\$2.92	419-721-020	\$2.92	419-722-033	\$0.00
419-720-032	\$2.92	419-721-021	\$2.70	419-730-001	\$3.74
419-720-033	\$2.70	419-721-022	\$2.92	419-730-002	\$3.60
419-720-034	\$2.92	419-721-023	\$2.92	419-730-003	\$3.74
419-720-035	\$2.92	419-721-024	\$2.92	419-730-004	\$3.74
419-720-036	\$3.36	419-721-025	\$2.92	419-730-005	\$3.74
419-720-037	\$2.70	419-721-026	\$2.92	419-730-006	\$3.60
419-720-038	\$2.92	419-721-027	\$3.74	419-730-007	\$3.74
419-720-039	\$2.92	419-721-028	\$3.74	419-730-008	\$3.60
419-720-040	\$2.92	419-721-029	\$3.36	419-730-009	\$3.14
419-720-041	\$3.14	419-721-030	\$3.14	419-730-010	\$3.36
419-720-042	\$2.92	419-721-031	\$3.36	419-730-011	\$3.60
419-720-043	\$2.70	419-721-032	\$3.36	419-730-012	\$3.60
419-720-044	\$2.70	419-721-033	\$3.36	419-730-013	\$3.60
419-720-045	\$2.70	419-721-034	\$2.92	419-730-014	\$3.36
419-720-046	\$2.70	419-721-035	\$3.14	419-730-015	\$3.76
419-720-047	\$3.74	419-721-036	\$3.60	419-730-016	\$3.78
419-720-048	\$3.74	419-722-001	\$2.92	419-730-017	\$3.36
419-720-049	\$2.92	419-722-002	\$2.70	419-730-018	\$3.36
419-720-050	\$3.36	419-722-003	\$2.92	419-730-019	\$3.36
419-720-051	\$3.36	419-722-004	\$2.92	419-730-020	\$0.00
419-720-052	\$3.14	419-722-005	\$2.92	419-731-001	\$3.36
419-720-053	\$2.92	419-722-006	\$2.92	419-731-002	\$3.74
419-720-054	\$3.78	419-722-007	\$2.92	419-731-003	\$3.76
419-720-055	\$3.80	419-722-008	\$2.92	419-731-004	\$3.60
419-720-056	\$3.74	419-722-009	\$2.92	419-731-005	\$3.76
419-720-057	\$2.92	419-722-010	\$2.92	419-731-006	\$3.76
419-720-058	\$2.92	419-722-011	\$2.92	419-731-007	\$3.76
419-720-059	\$2.92	419-722-012	\$2.92	419-731-008	\$3.76
419-720-060	\$3.14	419-722-013	\$3.14	419-731-009	\$3.74
419-721-001	\$3.36	419-722-014	\$2.92	419-731-010	\$3.74
419-721-002	\$3.14	419-722-015	\$2.92	419-731-011	\$3.76
419-721-003	\$3.36	419-722-016	\$3.76	419-731-012	\$3.76
419-721-004	\$3.74	419-722-017	\$3.78	419-731-013	\$3.78
419-721-005	\$3.76	419-722-018	\$3.36	419-731-014	\$3.60
419-721-006	\$3.60	419-722-019	\$2.92	419-731-015	\$3.76
419-721-007	\$2.70	419-722-020	\$2.92	419-731-016	\$3.36
419-721-008	\$2.92	419-722-021	\$2.92	419-731-017	\$3.36
419-721-009	\$3.74	419-722-022	\$2.92	419-731-018	\$3.74
419-721-010	\$2.92	419-722-023	\$2.92	419-731-019	\$3.74
419-721-011	\$2.70	419-722-024	\$2.92	419-731-020	\$3.76
419-721-012	\$2.70	419-722-025	\$2.92	419-731-021	\$3.74
419-721-013	\$2.70	419-722-026	\$2.92	419-731-022	\$3.60
419-721-014	\$2.70	419-722-027	\$2.92	419-731-023	\$3.74
419-721-015	\$2.70	419-722-028	\$2.92	419-731-024	\$3.14
419-721-016	\$2.70	419-722-029	\$2.92	419-731-025	\$3.14
419-721-017	\$2.70	419-722-030	\$2.92	419-731-026	\$3.14
419-721-018	\$2.70	419-722-031	\$3.14	419-731-027	\$3.14
419-721-019	\$2.70	419-722-032	\$3.60	419-732-001	\$3.14

**Appendix D**

**Riverside County Flood Control and Water Conservation District  
NPDES - Santa Ana Benefit Assessment Area  
Fiscal Year 2023-2024 Assessment Roll**

<u>APN</u>	<u>Levy Amount</u>	<u>APN</u>	<u>Levy Amount</u>	<u>APN</u>	<u>Levy Amount</u>
419-732-002	\$3.14	419-740-017	\$3.60	419-741-025	\$3.14
419-732-003	\$3.14	419-740-018	\$3.60	419-741-026	\$3.14
419-732-004	\$3.14	419-740-019	\$3.74	419-741-027	\$3.14
419-732-005	\$3.76	419-740-020	\$3.60	419-741-028	\$3.14
419-732-006	\$3.76	419-740-021	\$3.60	419-741-029	\$3.36
419-732-007	\$3.74	419-740-022	\$3.74	419-741-030	\$0.00
419-732-008	\$3.60	419-740-023	\$3.74	419-741-031	\$0.00
419-732-009	\$3.36	419-740-024	\$3.36	419-741-032	\$0.00
419-732-010	\$3.36	419-740-025	\$3.36	419-741-033	\$0.00
419-732-011	\$3.14	419-740-026	\$3.14	419-741-034	\$0.00
419-732-012	\$3.14	419-740-027	\$3.14	419-741-035	\$0.00
419-732-013	\$3.14	419-740-028	\$3.76	419-750-001	\$0.00
419-732-014	\$3.14	419-740-029	\$3.76	419-750-002	\$127.80
419-732-015	\$3.36	419-740-030	\$3.74	419-750-003	\$0.00
419-732-016	\$3.60	419-740-031	\$3.74	419-750-004	\$0.00
419-732-017	\$0.00	419-740-032	\$3.74	419-750-005	\$103.94
419-732-018	\$3.60	419-740-033	\$3.74	419-750-006	\$105.74
419-732-019	\$2.92	419-740-034	\$3.74	419-760-016	\$3.76
419-732-020	\$2.70	419-740-035	\$3.76	419-760-017	\$3.76
419-732-021	\$3.14	419-740-036	\$3.76	419-760-018	\$3.76
419-732-022	\$3.14	419-740-037	\$3.74	419-760-019	\$0.00
419-732-023	\$2.92	419-740-038	\$3.74	419-760-020	\$0.00
419-732-024	\$2.92	419-740-039	\$3.36	419-760-021	\$0.00
419-732-025	\$2.92	419-740-040	\$3.60	419-760-022	\$0.00
419-732-026	\$2.92	419-740-041	\$3.74	419-760-023	\$0.00
419-732-027	\$2.92	419-741-001	\$3.36	419-760-024	\$0.00
419-732-028	\$2.92	419-741-002	\$3.14	419-760-025	\$0.00
419-732-029	\$2.92	419-741-003	\$3.36	419-760-026	\$0.00
419-732-030	\$2.92	419-741-004	\$3.60	419-761-001	\$0.00
419-732-031	\$2.92	419-741-005	\$3.14	419-761-002	\$0.00
419-732-032	\$2.92	419-741-006	\$3.36	419-761-003	\$0.00
419-732-033	\$3.14	419-741-007	\$3.76	419-761-004	\$0.00
419-732-034	\$0.00	419-741-008	\$3.76	419-761-005	\$0.00
419-740-001	\$3.74	419-741-009	\$3.36	419-761-006	\$0.00
419-740-002	\$3.60	419-741-010	\$3.36	419-761-007	\$0.00
419-740-003	\$3.60	419-741-011	\$3.36	419-761-008	\$0.00
419-740-004	\$3.14	419-741-012	\$3.36	419-761-009	\$0.00
419-740-005	\$3.14	419-741-013	\$3.14	419-761-010	\$0.00
419-740-006	\$3.14	419-741-014	\$3.36	419-761-011	\$0.00
419-740-007	\$3.14	419-741-015	\$3.36	419-761-012	\$0.00
419-740-008	\$3.14	419-741-016	\$3.36	419-761-013	\$0.00
419-740-009	\$3.14	419-741-017	\$3.36	419-761-014	\$0.00
419-740-010	\$3.14	419-741-018	\$3.36	419-761-015	\$0.00
419-740-011	\$3.60	419-741-019	\$3.74	419-761-016	\$0.00
419-740-012	\$3.74	419-741-020	\$3.76	419-761-017	\$0.00
419-740-013	\$3.36	419-741-021	\$3.36	419-761-018	\$0.00
419-740-014	\$3.36	419-741-022	\$3.14	419-761-019	\$0.00
419-740-015	\$3.60	419-741-023	\$3.14	419-761-020	\$0.00
419-740-016	\$3.60	419-741-024	\$3.14	419-761-021	\$0.00

**Appendix D**

**Riverside County Flood Control and Water Conservation District  
NPDES - Santa Ana Benefit Assessment Area  
Fiscal Year 2023-2024 Assessment Roll**

<u>APN</u>	<u>Levy Amount</u>	<u>APN</u>	<u>Levy Amount</u>	<u>APN</u>	<u>Levy Amount</u>
419-761-022	\$0.00	419-761-071	\$0.00	422-040-010	\$0.00
419-761-023	\$0.00	419-761-072	\$0.00	422-040-013	\$0.00
419-761-024	\$0.00	419-761-073	\$0.00	422-040-014	\$0.00
419-761-025	\$0.00	419-761-074	\$0.00	422-040-016	\$0.00
419-761-026	\$0.00	419-761-075	\$0.00	422-040-018	\$0.00
419-761-027	\$0.00	419-761-076	\$0.00	422-040-019	\$0.00
419-761-028	\$0.00	419-761-077	\$0.00	422-050-006	\$0.00
419-761-029	\$0.00	419-761-078	\$0.00	422-050-013	\$0.00
419-761-030	\$0.00	419-761-079	\$0.00	422-050-014	\$0.00
419-761-031	\$0.00	419-761-080	\$0.00	422-050-015	\$0.00
419-761-032	\$0.00	419-761-081	\$0.00	422-050-016	\$0.00
419-761-033	\$0.00	419-761-082	\$0.00	422-050-017	\$0.00
419-761-034	\$0.00	419-761-083	\$0.00	422-050-018	\$0.00
419-761-035	\$0.00	419-761-084	\$0.00	422-050-019	\$0.00
419-761-036	\$0.00	419-761-085	\$0.00	422-050-020	\$0.00
419-761-037	\$0.00	419-761-086	\$0.00	422-050-021	\$0.00
419-761-038	\$0.00	419-761-087	\$0.00	422-050-022	\$0.00
419-761-039	\$0.00	419-761-088	\$0.00	422-050-023	\$0.00
419-761-040	\$0.00	419-761-089	\$0.00	422-050-024	\$0.00
419-761-041	\$0.00	419-761-090	\$0.00	422-050-025	\$0.00
419-761-042	\$0.00	419-761-091	\$0.00	422-050-026	\$0.00
419-761-043	\$0.00	419-761-092	\$0.00	422-050-027	\$0.00
419-761-044	\$0.00	419-761-093	\$0.00	422-050-030	\$0.00
419-761-045	\$0.00	419-761-094	\$0.00	422-050-031	\$0.00
419-761-046	\$0.00	419-761-095	\$0.00	422-050-033	\$0.00
419-761-047	\$0.00	419-761-096	\$0.00	422-050-034	\$0.00
419-761-048	\$0.00	419-761-097	\$0.00	422-060-002	\$0.00
419-761-049	\$0.00	419-761-098	\$0.00	422-060-005	\$0.00
419-761-050	\$0.00	419-761-099	\$0.00	422-060-009	\$0.00
419-761-051	\$0.00	419-761-100	\$0.00	422-060-010	\$0.00
419-761-052	\$0.00	422-020-003	\$0.00	422-060-016	\$0.00
419-761-053	\$0.00	422-020-004	\$4.44	422-060-017	\$0.00
419-761-054	\$0.00	422-020-005	\$4.04	422-060-018	\$0.00
419-761-055	\$0.00	422-020-006	\$4.04	422-060-019	\$0.00
419-761-056	\$0.00	422-020-007	\$4.44	422-060-020	\$0.00
419-761-057	\$0.00	422-020-009	\$0.00	422-060-021	\$0.00
419-761-058	\$0.00	422-020-010	\$14.04	422-060-022	\$0.00
419-761-059	\$0.00	422-030-002	\$0.00	422-060-024	\$0.00
419-761-060	\$0.00	422-030-003	\$0.00	422-060-025	\$0.00
419-761-061	\$0.00	422-030-010	\$0.00	422-060-026	\$0.00
419-761-062	\$0.00	422-030-011	\$0.00	422-060-027	\$0.00
419-761-063	\$0.00	422-030-012	\$0.00	422-060-028	\$0.00
419-761-064	\$0.00	422-030-013	\$2,260.34	422-060-030	\$0.00
419-761-065	\$0.00	422-030-014	\$0.00	422-060-031	\$0.00
419-761-066	\$0.00	422-030-015	\$0.00	422-070-005	\$0.00
419-761-067	\$0.00	422-030-016	\$0.00	422-070-006	\$0.00
419-761-068	\$0.00	422-030-017	\$0.00	422-070-010	\$0.00
419-761-069	\$0.00	422-030-018	\$0.00	422-070-014	\$0.00
419-761-070	\$0.00	422-040-008	\$0.00	422-070-017	\$0.00

**Appendix D**

**Riverside County Flood Control and Water Conservation District  
NPDES - Santa Ana Benefit Assessment Area  
Fiscal Year 2023-2024 Assessment Roll**

---

<u>APN</u>	<u>Levy Amount</u>	<u>APN</u>	<u>Levy Amount</u>	<u>APN</u>	<u>Levy Amount</u>
422-070-018	\$0.00	422-110-008	\$0.00	422-160-007	\$0.00
422-070-019	\$0.00	422-110-009	\$0.00	422-160-008	\$0.00
422-070-020	\$0.00	422-110-011	\$0.00	422-160-009	\$0.00
422-070-021	\$0.00	422-110-014	\$0.00	422-160-010	\$0.00
422-070-022	\$0.00	422-110-015	\$0.00	422-170-001	\$0.00
422-070-023	\$0.00	422-110-016	\$0.00	422-170-002	\$0.00
422-070-024	\$0.00	422-110-017	\$0.00	422-170-005	\$0.00
422-070-029	\$4.64	422-110-019	\$0.00	422-170-006	\$0.00
422-070-030	\$0.00	422-110-020	\$0.00	422-170-007	\$0.00
422-070-031	\$0.00	422-110-021	\$0.00	422-170-008	\$0.00
422-070-032	\$4.64	422-120-001	\$4.62	422-170-009	\$0.00
422-070-033	\$0.00	422-120-002	\$0.00	422-170-010	\$0.00
422-070-034	\$0.00	422-120-003	\$4.62	422-170-011	\$0.00
422-070-035	\$4.52	422-120-004	\$4.84	422-170-012	\$11.64
422-070-036	\$0.00	422-120-007	\$0.00	422-170-013	\$0.00
422-070-037	\$4.60	422-120-008	\$0.00	422-170-014	\$0.00
422-080-001	\$0.00	422-120-010	\$0.00	422-180-002	\$0.00
422-080-002	\$0.00	422-120-011	\$4.74	422-180-004	\$0.00
422-080-003	\$0.00	422-120-012	\$0.00	422-180-005	\$0.00
422-080-004	\$0.00	422-120-013	\$0.00	422-180-006	\$0.00
422-090-001	\$0.00	422-120-014	\$0.00	422-180-007	\$0.00
422-100-001	\$0.00	422-120-015	\$4.64	422-180-008	\$0.00
422-100-002	\$0.00	422-120-016	\$4.64	422-190-001	\$0.00
422-100-003	\$4.62	422-120-017	\$4.84	422-190-002	\$0.00
422-100-004	\$0.00	422-130-001	\$0.00	422-190-003	\$0.00
422-100-005	\$0.00	422-130-002	\$0.00	422-200-001	\$0.00
422-100-006	\$0.00	422-130-003	\$0.00	422-200-002	\$0.00
422-100-007	\$0.00	422-140-001	\$0.00	422-200-003	\$0.00
422-100-008	\$0.00	422-140-002	\$0.00	422-200-004	\$0.00
422-100-010	\$0.00	422-140-003	\$0.00	422-200-005	\$0.00
422-100-012	\$0.00	422-140-004	\$0.00	422-200-006	\$0.00
422-100-013	\$0.00	422-140-006	\$0.00	422-200-007	\$0.00
422-100-014	\$0.00	422-140-007	\$0.00	422-200-008	\$0.00
422-100-015	\$0.00	422-140-008	\$0.00	422-200-009	\$0.00
422-100-016	\$0.00	422-140-009	\$4.82	422-200-010	\$0.00
422-100-017	\$5.08	422-140-010	\$0.00	422-200-011	\$0.00
422-100-018	\$0.00	422-150-002	\$0.00	422-200-013	\$0.00
422-100-019	\$0.00	422-150-003	\$0.00	422-200-014	\$0.00
422-100-020	\$0.00	422-150-004	\$0.00	422-210-003	\$0.00
422-100-021	\$0.00	422-150-005	\$0.00	422-210-004	\$0.00
422-100-022	\$0.00	422-150-006	\$4.62	422-210-005	\$0.00
422-100-023	\$0.00	422-150-007	\$0.00	422-210-008	\$0.00
422-110-001	\$0.00	422-150-008	\$0.00	422-210-009	\$0.00
422-110-002	\$0.00	422-150-009	\$0.00	422-210-010	\$0.00
422-110-003	\$0.00	422-150-010	\$0.00	422-210-011	\$0.00
422-110-004	\$4.62	422-150-011	\$0.00	422-210-012	\$0.00
422-110-005	\$0.00	422-150-012	\$4.46	422-220-001	\$0.00
422-110-006	\$0.00	422-160-005	\$0.00	422-220-002	\$0.00
422-110-007	\$0.00	422-160-006	\$0.00	422-220-003	\$0.00

**Appendix D**

**Riverside County Flood Control and Water Conservation District  
NPDES - Santa Ana Benefit Assessment Area  
Fiscal Year 2023-2024 Assessment Roll**

<u>APN</u>	<u>Levy Amount</u>	<u>APN</u>	<u>Levy Amount</u>	<u>APN</u>	<u>Levy Amount</u>
422-220-004	\$0.00	423-030-016	\$0.00	423-070-004	\$0.00
422-220-005	\$9.24	423-030-018	\$0.00	423-070-005	\$0.00
422-220-006	\$0.00	423-030-026	\$0.00	423-070-006	\$0.00
422-220-007	\$0.00	423-030-030	\$0.00	423-070-007	\$0.00
422-220-008	\$0.00	423-030-031	\$0.00	423-070-008	\$0.00
422-220-009	\$0.00	423-030-032	\$0.00	423-070-009	\$0.00
422-220-010	\$0.00	423-030-033	\$0.00	423-080-002	\$0.00
422-220-011	\$0.00	423-030-034	\$0.00	423-080-003	\$0.00
422-220-012	\$0.00	423-030-035	\$0.00	423-080-004	\$0.00
422-220-013	\$0.00	423-030-036	\$0.00	423-080-005	\$0.00
422-220-014	\$0.00	423-030-037	\$0.00	423-080-008	\$0.00
422-220-015	\$0.00	423-030-038	\$0.00	423-080-009	\$0.00
422-220-016	\$0.00	423-030-039	\$0.00	423-080-010	\$0.00
422-220-017	\$0.00	423-030-040	\$0.00	423-080-011	\$0.00
422-220-018	\$0.00	423-030-041	\$0.00	423-080-012	\$0.00
422-230-001	\$0.00	423-030-042	\$0.00	423-080-013	\$0.00
422-230-006	\$0.00	423-030-044	\$0.00	423-080-014	\$0.00
422-230-008	\$0.00	423-040-001	\$7.10	423-080-015	\$0.00
422-230-009	\$0.00	423-040-002	\$0.00	423-080-016	\$0.00
422-230-012	\$0.00	423-040-003	\$0.00	423-080-017	\$0.00
422-230-013	\$0.00	423-040-004	\$0.00	423-080-018	\$0.00
422-230-014	\$0.00	423-040-005	\$0.00	423-090-003	\$0.00
422-230-027	\$85.94	423-040-006	\$0.00	423-090-004	\$0.00
422-230-034	\$9.46	423-040-007	\$0.00	423-090-005	\$0.00
422-230-035	\$0.00	423-040-008	\$0.00	423-090-007	\$0.00
422-230-036	\$21.40	423-040-009	\$0.00	423-090-008	\$0.00
422-240-001	\$0.00	423-040-010	\$0.00	423-090-009	\$0.00
422-240-003	\$0.00	423-040-015	\$0.00	423-100-005	\$0.00
422-240-006	\$0.00	423-040-017	\$1.88	423-100-006	\$0.00
422-240-007	\$0.00	423-040-019	\$0.00	423-100-007	\$0.00
422-240-008	\$0.00	423-050-003	\$0.00	423-100-008	\$0.00
422-240-013	\$0.00	423-050-005	\$46.10	423-100-009	\$0.00
422-240-014	\$0.00	423-050-006	\$0.00	423-100-010	\$0.00
422-240-015	\$0.00	423-050-008	\$0.00	423-100-015	\$20.70
422-250-001	\$0.00	423-050-011	\$0.00	423-100-016	\$8.46
422-250-002	\$0.00	423-050-012	\$0.00	423-100-017	\$0.00
422-250-003	\$0.00	423-050-014	\$0.00	423-100-018	\$0.00
422-250-004	\$0.00	423-060-004	\$0.00	423-100-019	\$0.00
422-250-005	\$0.00	423-060-005	\$0.00	423-100-020	\$0.00
422-250-006	\$0.00	423-060-006	\$0.00	423-100-021	\$0.00
422-250-007	\$0.00	423-060-007	\$0.00	423-100-022	\$0.00
422-250-008	\$0.00	423-060-008	\$0.00	423-110-001	\$0.00
422-250-009	\$0.00	423-060-010	\$0.00	423-110-003	\$0.00
422-250-010	\$0.00	423-060-011	\$0.00	423-110-004	\$0.00
423-030-003	\$0.00	423-060-012	\$0.00	423-110-005	\$0.00
423-030-009	\$0.00	423-060-013	\$0.00	423-110-006	\$0.00
423-030-010	\$0.00	423-060-014	\$0.00	423-110-007	\$0.00
423-030-011	\$0.00	423-060-015	\$0.00	423-120-002	\$0.00
423-030-012	\$0.00	423-060-016	\$0.00	423-120-004	\$0.00

**Appendix D**

**Riverside County Flood Control and Water Conservation District  
NPDES - Santa Ana Benefit Assessment Area  
Fiscal Year 2023-2024 Assessment Roll**

<u>APN</u>	<u>Levy Amount</u>	<u>APN</u>	<u>Levy Amount</u>	<u>APN</u>	<u>Levy Amount</u>
423-120-005	\$0.00	423-190-008	\$0.00	423-240-020	\$0.00
423-120-007	\$0.00	423-190-009	\$0.00	423-240-021	\$0.00
423-120-008	\$0.00	423-190-010	\$0.00	423-240-022	\$4.84
423-130-001	\$0.00	423-190-011	\$4.06	423-240-023	\$0.00
423-130-002	\$0.00	423-190-014	\$0.00	423-240-024	\$0.00
423-130-003	\$0.00	423-190-015	\$0.00	423-240-025	\$0.00
423-130-004	\$0.00	423-190-016	\$0.00	423-240-026	\$0.00
423-140-001	\$0.00	423-190-017	\$0.00	423-240-027	\$0.00
423-140-002	\$0.00	423-190-018	\$0.00	423-250-001	\$0.00
423-140-005	\$0.00	423-190-021	\$0.00	423-250-002	\$0.00
423-140-006	\$0.00	423-190-028	\$0.00	423-250-007	\$0.00
423-140-008	\$0.00	423-190-029	\$0.00	423-250-008	\$9.66
423-140-012	\$0.00	423-190-030	\$0.00	423-250-009	\$8.98
423-140-013	\$0.00	423-200-001	\$0.00	423-250-010	\$0.00
423-140-014	\$0.00	423-200-002	\$0.00	423-250-011	\$0.00
423-140-015	\$0.00	423-200-003	\$0.00	423-250-012	\$0.00
423-150-001	\$0.00	423-210-001	\$0.00	423-250-013	\$0.00
423-150-002	\$0.00	423-210-002	\$0.00	423-250-014	\$0.00
423-150-004	\$0.00	423-210-003	\$0.00	423-250-016	\$0.00
423-150-005	\$0.00	423-210-004	\$0.00	423-250-017	\$0.00
423-150-006	\$0.00	423-210-005	\$0.00	423-250-018	\$0.00
423-150-010	\$0.00	423-220-001	\$0.00	423-250-019	\$0.00
423-150-011	\$0.00	423-220-002	\$0.00	423-250-020	\$0.00
423-160-001	\$0.00	423-220-003	\$0.00	423-250-021	\$0.00
423-160-002	\$0.00	423-220-004	\$0.00	423-260-001	\$0.00
423-170-001	\$0.00	423-220-005	\$0.00	423-260-003	\$9.10
423-170-002	\$0.00	423-230-001	\$0.00	423-260-004	\$9.08
423-170-003	\$0.00	423-230-002	\$0.00	423-260-005	\$10.44
423-170-004	\$0.00	423-230-005	\$0.00	423-260-006	\$0.00
423-170-005	\$0.00	423-230-008	\$3.60	423-260-007	\$0.00
423-170-006	\$0.00	423-230-009	\$0.00	423-260-008	\$0.00
423-170-007	\$0.00	423-230-010	\$0.00	423-260-009	\$0.00
423-170-008	\$0.00	423-230-013	\$0.00	423-260-010	\$0.00
423-170-009	\$0.00	423-230-014	\$0.00	423-260-011	\$0.00
423-180-002	\$0.00	423-230-015	\$0.00	423-270-003	\$0.00
423-180-003	\$0.00	423-230-016	\$0.00	423-270-004	\$0.00
423-180-005	\$0.00	423-230-017	\$0.00	423-270-006	\$0.00
423-180-006	\$0.00	423-230-018	\$0.00	423-270-007	\$0.00
423-180-008	\$0.00	423-240-001	\$0.00	423-270-008	\$0.00
423-180-009	\$0.00	423-240-002	\$0.00	423-270-009	\$0.00
423-180-010	\$0.00	423-240-005	\$0.00	423-270-010	\$0.00
423-180-011	\$0.00	423-240-008	\$0.00	423-270-017	\$0.00
423-180-012	\$0.00	423-240-010	\$0.00	423-270-018	\$0.00
423-190-001	\$0.00	423-240-012	\$0.00	423-270-019	\$0.00
423-190-003	\$0.00	423-240-013	\$0.00	423-280-001	\$0.00
423-190-004	\$0.00	423-240-014	\$0.00	423-280-002	\$0.00
423-190-005	\$0.00	423-240-015	\$0.00	423-280-003	\$0.00
423-190-006	\$0.00	423-240-018	\$0.00	423-280-004	\$0.00
423-190-007	\$0.00	423-240-019	\$0.00	423-280-005	\$0.00

**Appendix D**

**Riverside County Flood Control and Water Conservation District  
NPDES - Santa Ana Benefit Assessment Area  
Fiscal Year 2023-2024 Assessment Roll**

<u>APN</u>	<u>Levy Amount</u>	<u>APN</u>	<u>Levy Amount</u>	<u>APN</u>	<u>Levy Amount</u>
423-280-006	\$0.00	424-030-002	\$0.00	424-060-004	\$0.00
423-280-007	\$0.00	424-030-003	\$0.00	424-060-005	\$0.00
423-280-008	\$0.00	424-030-004	\$0.00	424-060-006	\$0.00
423-280-009	\$0.00	424-030-005	\$0.00	424-060-007	\$0.00
423-290-002	\$0.00	424-030-006	\$0.00	424-060-008	\$0.00
423-290-003	\$0.00	424-030-007	\$0.00	424-060-009	\$0.00
423-290-004	\$0.00	424-030-008	\$0.00	424-070-001	\$0.00
423-290-007	\$0.00	424-030-009	\$0.00	424-070-002	\$0.00
423-300-002	\$0.00	424-030-010	\$0.00	424-070-003	\$0.00
423-300-004	\$0.00	424-030-011	\$0.00	424-080-001	\$0.00
423-300-005	\$0.00	424-030-012	\$0.00	424-080-002	\$0.00
423-300-006	\$0.00	424-030-013	\$0.00	424-080-003	\$0.00
423-300-009	\$0.00	424-030-014	\$0.00	424-080-004	\$0.00
423-300-010	\$0.00	424-030-015	\$0.00	424-080-005	\$0.00
423-310-001	\$0.00	424-030-016	\$0.00	424-080-006	\$0.00
423-310-002	\$0.00	424-030-017	\$0.00	424-080-007	\$11.64
423-310-003	\$0.00	424-030-018	\$0.00	424-080-008	\$7.82
423-310-004	\$0.00	424-030-019	\$0.00	424-080-009	\$3.66
423-310-005	\$0.00	424-030-020	\$0.00	424-080-010	\$4.68
423-310-006	\$0.00	424-040-001	\$0.00	424-080-011	\$0.00
423-310-007	\$0.00	424-040-002	\$0.00	424-080-012	\$4.10
423-310-008	\$0.00	424-040-003	\$0.00	424-080-013	\$4.22
423-320-001	\$0.00	424-040-004	\$0.00	424-080-014	\$5.80
424-010-007	\$0.00	424-040-005	\$0.00	424-080-015	\$0.00
424-010-008	\$0.00	424-040-006	\$0.00	424-080-016	\$3.88
424-010-009	\$0.00	424-040-007	\$0.00	424-080-017	\$0.00
424-010-010	\$0.00	424-040-008	\$0.00	424-080-018	\$0.00
424-010-011	\$0.00	424-040-009	\$0.00	424-080-019	\$0.00
424-010-012	\$3,054.14	424-040-010	\$0.00	424-080-020	\$5.02
424-010-013	\$0.00	424-040-011	\$0.00	424-080-021	\$1.96
424-010-014	\$0.00	424-040-012	\$0.00	424-080-022	\$4.06
424-010-015	\$0.00	424-040-013	\$0.00	424-080-023	\$3.98
424-010-016	\$7.48	424-040-014	\$0.00	424-090-001	\$1,858.04
424-010-017	\$0.00	424-040-015	\$0.00	424-090-002	\$0.00
424-010-018	\$0.00	424-050-002	\$0.00	424-090-003	\$0.00
424-010-019	\$6.04	424-050-010	\$0.00	424-090-004	\$0.00
424-010-020	\$0.00	424-050-011	\$0.00	424-090-005	\$58.50
424-020-001	\$0.00	424-050-012	\$0.00	424-090-006	\$0.00
424-020-002	\$0.00	424-050-016	\$0.00	424-090-007	\$0.00
424-020-003	\$0.00	424-050-018	\$1,759.04	424-090-008	\$0.00
424-020-004	\$0.00	424-050-020	\$2,005.64	424-090-009	\$0.00
424-020-005	\$0.00	424-050-022	\$616.50	424-090-010	\$0.00
424-020-006	\$0.00	424-050-024	\$0.00	424-090-011	\$0.00
424-020-007	\$0.00	424-050-026	\$0.00	424-090-012	\$0.00
424-020-008	\$0.00	424-050-028	\$0.00	424-090-013	\$0.00
424-020-009	\$0.00	424-050-030	\$0.00	424-090-014	\$0.00
424-020-010	\$0.00	424-060-001	\$0.00	424-090-015	\$0.00
424-020-011	\$0.00	424-060-002	\$0.00	424-090-016	\$0.00
424-030-001	\$0.00	424-060-003	\$0.00	424-100-001	\$0.00

**Appendix D**

**Riverside County Flood Control and Water Conservation District  
NPDES - Santa Ana Benefit Assessment Area  
Fiscal Year 2023-2024 Assessment Roll**

---

<u>APN</u>	<u>Levy Amount</u>	<u>APN</u>	<u>Levy Amount</u>	<u>APN</u>	<u>Levy Amount</u>
424-100-002	\$0.00	424-130-011	\$0.00	424-160-016	\$0.00
424-100-003	\$0.00	424-140-001	\$0.00	424-160-017	\$0.00
424-100-004	\$0.00	424-140-002	\$0.00	424-160-018	\$0.00
424-100-005	\$0.00	424-140-003	\$0.00	424-160-019	\$0.00
424-100-006	\$0.00	424-140-004	\$0.00	424-160-020	\$0.00
424-100-007	\$0.00	424-140-005	\$0.00	424-160-021	\$0.00
424-100-008	\$0.00	424-140-006	\$0.00	424-160-022	\$0.00
424-100-009	\$0.00	424-140-007	\$0.00	424-160-023	\$0.00
424-100-010	\$0.00	424-140-008	\$0.00	424-160-024	\$0.00
424-100-011	\$0.00	424-140-009	\$0.00	424-170-001	\$0.00
424-100-012	\$0.00	424-140-010	\$0.00	424-170-002	\$0.00
424-100-013	\$0.00	424-140-011	\$0.00	424-170-003	\$0.00
424-110-001	\$0.00	424-140-012	\$0.00	424-170-004	\$0.00
424-110-002	\$0.00	424-140-013	\$0.00	424-170-005	\$0.00
424-110-003	\$0.00	424-140-014	\$0.00	424-170-006	\$0.00
424-110-004	\$0.00	424-140-015	\$0.00	424-170-007	\$0.00
424-110-005	\$0.00	424-140-016	\$0.00	424-180-001	\$0.00
424-110-006	\$0.00	424-140-017	\$0.00	424-180-002	\$0.00
424-110-007	\$0.00	424-140-018	\$0.00	424-180-003	\$0.00
424-110-008	\$0.00	424-140-019	\$0.00	424-180-004	\$0.00
424-110-009	\$0.00	424-140-020	\$0.00	424-190-001	\$0.00
424-110-010	\$0.00	424-150-001	\$0.00	424-190-002	\$0.00
424-120-001	\$0.00	424-150-002	\$0.00	424-190-003	\$0.00
424-120-002	\$0.00	424-150-003	\$0.00	424-190-004	\$0.00
424-120-003	\$0.00	424-150-004	\$0.00	424-190-005	\$0.00
424-120-004	\$0.00	424-150-005	\$0.00	424-190-006	\$0.00
424-120-005	\$0.00	424-150-006	\$0.00	424-190-007	\$0.00
424-120-006	\$0.00	424-150-007	\$0.00	424-190-008	\$0.00
424-120-007	\$0.00	424-150-008	\$0.00	424-190-009	\$0.00
424-120-008	\$0.00	424-150-009	\$0.00	424-190-010	\$0.00
424-120-009	\$0.00	424-150-010	\$0.00	424-190-011	\$0.00
424-120-010	\$0.00	424-150-011	\$0.00	424-190-012	\$0.00
424-120-011	\$0.00	424-150-012	\$0.00	424-190-013	\$0.00
424-120-012	\$0.00	424-150-013	\$0.00	424-190-014	\$0.00
424-120-013	\$0.00	424-160-001	\$0.00	424-190-015	\$0.00
424-120-014	\$0.00	424-160-002	\$0.00	424-190-016	\$0.00
424-120-015	\$0.00	424-160-003	\$0.00	424-190-017	\$0.00
424-120-016	\$0.00	424-160-004	\$0.00	424-190-018	\$0.00
424-120-017	\$0.00	424-160-005	\$0.00	424-190-019	\$0.00
424-130-001	\$0.00	424-160-006	\$0.00	424-190-020	\$0.00
424-130-002	\$0.00	424-160-007	\$0.00	424-190-021	\$0.00
424-130-003	\$0.00	424-160-008	\$0.00	424-190-022	\$0.00
424-130-004	\$0.00	424-160-009	\$0.00	424-190-023	\$0.00
424-130-005	\$0.00	424-160-010	\$0.00	424-190-024	\$0.00
424-130-006	\$0.00	424-160-011	\$0.00	424-190-025	\$0.00
424-130-007	\$0.00	424-160-012	\$0.00	424-190-026	\$0.00
424-130-008	\$0.00	424-160-013	\$0.00	424-190-027	\$0.00
424-130-009	\$0.00	424-160-014	\$0.00	424-200-001	\$0.00
424-130-010	\$0.00	424-160-015	\$0.00	424-200-002	\$0.00



**Appendix D**

**Riverside County Flood Control and Water Conservation District  
NPDES - Santa Ana Benefit Assessment Area  
Fiscal Year 2023-2024 Assessment Roll**

---

<u>APN</u>	<u>Levy Amount</u>	<u>APN</u>	<u>Levy Amount</u>	<u>APN</u>	<u>Levy Amount</u>
424-200-003	\$0.00	425-050-001	\$0.00	425-080-015	\$0.00
424-200-004	\$0.00	425-050-002	\$0.00	425-080-016	\$0.00
424-200-005	\$0.00	425-050-004	\$0.00	425-080-018	\$0.00
424-200-006	\$0.00	425-050-006	\$0.00	425-080-019	\$0.00
424-200-007	\$0.00	425-050-007	\$0.00	425-080-032	\$0.00
424-200-008	\$0.00	425-050-009	\$0.00	425-080-033	\$0.00
424-200-009	\$0.00	425-050-010	\$0.00	425-080-034	\$0.00
424-200-010	\$0.00	425-050-012	\$0.00	425-080-035	\$0.00
424-200-011	\$0.00	425-050-013	\$0.00	425-080-036	\$0.00
424-200-012	\$0.00	425-050-016	\$0.00	425-080-038	\$0.00
424-200-013	\$0.00	425-050-017	\$0.00	425-080-050	\$8.14
424-200-014	\$0.00	425-050-018	\$0.00	425-080-069	\$0.00
424-200-015	\$0.00	425-050-019	\$0.00	425-080-070	\$0.00
424-210-001	\$0.00	425-050-021	\$0.00	425-080-071	\$0.00
424-210-002	\$0.00	425-050-022	\$13.84	425-080-072	\$0.00
424-210-008	\$0.00	425-050-023	\$0.00	425-080-073	\$0.00
424-210-009	\$0.00	425-050-024	\$0.00	425-080-074	\$0.00
424-210-010	\$0.00	425-050-025	\$0.00	425-090-003	\$0.00
424-210-011	\$0.00	425-050-026	\$0.00	425-090-007	\$0.00
424-210-012	\$0.00	425-050-027	\$0.00	425-090-009	\$0.00
424-210-013	\$0.00	425-050-028	\$0.00	425-090-016	\$0.00
424-210-014	\$0.00	425-060-001	\$0.00	425-090-017	\$0.00
424-210-015	\$0.00	425-060-002	\$0.00	425-090-020	\$0.00
424-210-016	\$0.00	425-060-003	\$0.00	425-090-021	\$0.00
424-210-017	\$0.00	425-060-004	\$21.76	425-090-022	\$0.00
424-210-018	\$0.00	425-060-005	\$0.00	425-090-023	\$0.00
425-020-001	\$0.00	425-060-006	\$4.94	425-090-024	\$0.00
425-020-002	\$0.00	425-060-008	\$0.00	425-090-025	\$0.00
425-030-001	\$0.00	425-060-009	\$0.00	425-100-002	\$0.00
425-030-002	\$0.00	425-060-010	\$0.00	425-100-003	\$0.00
425-030-003	\$0.00	425-070-002	\$0.00	425-100-005	\$0.00
425-030-004	\$0.00	425-070-004	\$0.00	425-100-014	\$0.00
425-030-005	\$0.00	425-070-005	\$0.00	425-100-015	\$0.00
425-030-006	\$0.00	425-070-014	\$0.00	425-100-016	\$0.00
425-030-008	\$0.00	425-070-015	\$0.00	425-100-017	\$0.00
425-030-010	\$0.00	425-070-017	\$0.00	425-100-019	\$0.00
425-040-001	\$0.00	425-070-019	\$0.00	425-110-004	\$36.44
425-040-002	\$0.00	425-070-020	\$0.00	425-110-008	\$0.00
425-040-003	\$0.00	425-070-021	\$0.00	425-110-009	\$0.00
425-040-008	\$0.00	425-070-022	\$0.00	425-110-014	\$0.00
425-040-009	\$0.00	425-070-023	\$0.00	425-110-015	\$0.00
425-040-012	\$0.00	425-070-024	\$0.00	425-110-016	\$0.00
425-040-015	\$0.00	425-070-025	\$0.00	425-120-002	\$0.00
425-040-016	\$0.00	425-070-026	\$0.00	425-120-005	\$0.00
425-040-017	\$0.00	425-070-027	\$0.00	425-120-007	\$0.00
425-040-019	\$0.00	425-070-028	\$0.00	425-120-008	\$0.00
425-040-020	\$0.00	425-070-029	\$0.00	425-120-009	\$0.00
425-040-021	\$8.70	425-070-030	\$0.00	425-120-010	\$0.00
425-040-022	\$0.00	425-080-012	\$0.00	425-120-011	\$0.00

**Appendix D**

**Riverside County Flood Control and Water Conservation District  
NPDES - Santa Ana Benefit Assessment Area  
Fiscal Year 2023-2024 Assessment Roll**

---

<u>APN</u>	<u>Levy Amount</u>	<u>APN</u>	<u>Levy Amount</u>	<u>APN</u>	<u>Levy Amount</u>
425-120-012	\$0.00	425-170-030	\$0.00	425-220-013	\$0.00
425-130-002	\$0.00	425-170-031	\$0.00	425-220-014	\$0.00
425-130-009	\$0.00	425-170-033	\$0.00	425-220-015	\$0.00
425-130-010	\$0.00	425-170-034	\$0.00	425-220-025	\$0.00
425-130-011	\$0.00	425-170-035	\$0.00	425-220-026	\$0.00
425-130-012	\$0.00	425-170-036	\$0.00	425-230-004	\$0.00
425-130-013	\$0.00	425-180-001	\$0.00	425-230-005	\$0.00
425-130-014	\$0.00	425-180-002	\$0.00	425-230-006	\$0.00
425-140-001	\$0.00	425-190-001	\$0.00	425-230-007	\$0.00
425-140-002	\$0.00	425-190-002	\$0.00	425-230-008	\$0.00
425-140-006	\$0.00	425-190-006	\$0.00	425-230-009	\$0.00
425-140-007	\$0.00	425-190-007	\$0.00	425-230-010	\$0.00
425-140-008	\$0.00	425-190-009	\$0.00	425-230-011	\$0.00
425-140-009	\$0.00	425-190-016	\$0.00	425-230-012	\$0.00
425-140-010	\$0.00	425-190-018	\$0.00	425-230-013	\$0.00
425-140-011	\$0.00	425-200-003	\$0.00	425-230-014	\$0.00
425-140-012	\$0.00	425-200-004	\$0.00	425-230-017	\$0.00
425-150-003	\$0.00	425-200-010	\$0.00	425-230-018	\$0.00
425-150-008	\$0.00	425-200-014	\$0.00	425-230-020	\$0.00
425-150-009	\$0.00	425-200-015	\$0.00	425-230-021	\$0.00
425-150-010	\$0.00	425-200-017	\$0.00	425-230-022	\$0.00
425-160-002	\$0.00	425-200-018	\$0.00	425-240-001	\$0.00
425-160-003	\$0.00	425-200-019	\$0.00	425-240-002	\$0.00
425-160-004	\$0.00	425-200-020	\$0.00	425-240-003	\$0.00
425-160-005	\$0.00	425-200-021	\$0.00	425-240-004	\$0.00
425-160-006	\$0.00	425-200-023	\$0.00	425-240-005	\$0.00
425-160-007	\$0.00	425-200-024	\$0.00	425-240-010	\$0.00
425-160-008	\$0.00	425-200-025	\$0.00	425-240-014	\$0.00
425-170-001	\$0.00	425-210-002	\$0.00	425-240-015	\$0.00
425-170-002	\$0.00	425-210-004	\$0.00	425-240-016	\$0.00
425-170-003	\$0.00	425-210-009	\$0.00	425-240-017	\$0.00
425-170-004	\$0.00	425-210-012	\$0.00	425-240-018	\$0.00
425-170-005	\$0.00	425-210-013	\$0.00	425-240-019	\$0.00
425-170-006	\$0.00	425-210-014	\$0.00	425-240-021	\$0.00
425-170-011	\$0.00	425-210-016	\$0.00	425-240-024	\$0.00
425-170-012	\$0.00	425-210-017	\$0.00	425-250-001	\$0.00
425-170-013	\$0.00	425-210-021	\$0.00	425-250-002	\$0.00
425-170-014	\$0.00	425-210-022	\$0.00	425-250-005	\$0.00
425-170-015	\$0.00	425-210-036	\$0.00	425-250-006	\$0.00
425-170-016	\$0.00	425-210-037	\$0.00	425-250-007	\$0.00
425-170-017	\$0.00	425-210-042	\$0.00	425-250-008	\$0.00
425-170-018	\$0.00	425-210-043	\$0.00	425-250-009	\$0.00
425-170-019	\$0.00	425-210-044	\$0.00	425-250-011	\$0.00
425-170-020	\$0.00	425-210-045	\$0.00	425-250-016	\$0.00
425-170-021	\$0.00	425-210-046	\$0.00	425-250-017	\$0.00
425-170-022	\$0.00	425-220-003	\$0.00	425-250-018	\$0.00
425-170-027	\$0.00	425-220-009	\$0.00	425-250-019	\$0.00
425-170-028	\$0.00	425-220-011	\$21.02	425-260-001	\$0.00
425-170-029	\$0.00	425-220-012	\$0.00	425-260-006	\$0.00

**Appendix D**

**Riverside County Flood Control and Water Conservation District  
NPDES - Santa Ana Benefit Assessment Area  
Fiscal Year 2023-2024 Assessment Roll**

<u>APN</u>	<u>Levy Amount</u>	<u>APN</u>	<u>Levy Amount</u>	<u>APN</u>	<u>Levy Amount</u>
425-260-007	\$0.00	426-060-005	\$0.00	426-092-002	\$0.00
425-260-008	\$0.00	426-060-006	\$0.88	426-092-004	\$3.94
425-260-010	\$0.00	426-060-007	\$0.00	426-092-006	\$0.00
425-260-011	\$0.00	426-060-008	\$0.00	426-092-007	\$0.00
425-260-012	\$0.00	426-060-010	\$4.64	426-092-008	\$3.98
425-260-013	\$0.00	426-060-012	\$0.00	426-093-002	\$3.84
425-260-014	\$0.00	426-060-015	\$4.40	426-093-006	\$3.76
425-260-015	\$0.00	426-060-016	\$0.00	426-093-007	\$3.74
425-260-016	\$0.00	426-060-017	\$0.00	426-093-008	\$3.74
425-260-017	\$0.00	426-060-020	\$0.00	426-093-011	\$3.76
425-260-018	\$0.00	426-060-022	\$0.00	426-093-013	\$3.76
425-260-019	\$0.00	426-071-001	\$0.00	426-093-014	\$3.76
426-020-001	\$0.00	426-071-002	\$0.00	426-093-015	\$3.76
426-020-003	\$0.00	426-071-003	\$0.00	426-093-017	\$3.84
426-020-004	\$0.00	426-072-001	\$0.00	426-093-018	\$3.76
426-020-005	\$0.00	426-072-002	\$29.24	426-093-019	\$3.76
426-020-006	\$0.00	426-073-002	\$23.40	426-093-020	\$3.76
426-020-009	\$0.00	426-073-008	\$0.00	426-094-001	\$0.00
426-020-011	\$0.00	426-073-009	\$0.00	426-094-002	\$4.00
426-020-012	\$0.00	426-074-002	\$3.88	426-094-003	\$3.80
426-020-014	\$0.00	426-074-003	\$3.86	426-094-004	\$3.80
426-020-015	\$0.00	426-074-004	\$3.86	426-094-005	\$3.80
426-030-002	\$0.00	426-074-005	\$0.00	426-094-006	\$3.76
426-030-003	\$0.00	426-074-006	\$3.78	426-094-007	\$3.80
426-030-004	\$0.00	426-074-007	\$3.78	426-094-008	\$3.78
426-030-005	\$0.00	426-075-009	\$3.86	426-094-009	\$3.76
426-030-006	\$0.00	426-075-010	\$0.00	426-094-010	\$2.20
426-030-007	\$0.00	426-075-011	\$3.80	426-095-001	\$3.78
426-030-009	\$0.00	426-075-012	\$3.78	426-095-002	\$3.78
426-030-010	\$0.00	426-075-013	\$3.76	426-095-003	\$3.90
426-030-011	\$0.00	426-075-014	\$3.76	426-095-004	\$3.84
426-030-012	\$0.00	426-075-015	\$3.76	426-095-005	\$3.86
426-030-013	\$0.00	426-081-001	\$0.00	426-095-006	\$20.92
426-030-017	\$0.00	426-081-002	\$0.00	426-095-008	\$0.00
426-030-018	\$0.00	426-082-002	\$0.00	426-095-009	\$3.76
426-030-022	\$0.00	426-082-003	\$3.78	426-096-001	\$3.76
426-040-001	\$0.00	426-083-007	\$0.00	426-096-003	\$3.76
426-040-002	\$0.00	426-083-009	\$0.00	426-096-004	\$3.84
426-040-003	\$0.00	426-083-010	\$0.00	426-096-007	\$3.76
426-040-004	\$0.00	426-083-011	\$3.74	426-096-008	\$3.76
426-040-007	\$0.00	426-083-012	\$13.50	426-096-010	\$3.76
426-050-001	\$0.00	426-084-004	\$0.00	426-096-011	\$3.76
426-050-002	\$0.00	426-084-005	\$0.00	426-096-012	\$3.76
426-050-003	\$0.00	426-084-006	\$0.00	426-096-013	\$3.76
426-050-009	\$0.00	426-085-004	\$0.00	426-096-014	\$3.76
426-060-001	\$0.00	426-085-005	\$0.00	426-096-015	\$3.76
426-060-002	\$0.00	426-085-006	\$0.00	426-096-016	\$3.76
426-060-003	\$0.90	426-091-001	\$0.00	426-096-017	\$3.76
426-060-004	\$0.00	426-091-002	\$3.96	426-101-003	\$0.00

**Appendix D**

**Riverside County Flood Control and Water Conservation District  
NPDES - Santa Ana Benefit Assessment Area  
Fiscal Year 2023-2024 Assessment Roll**

<u>APN</u>	<u>Levy Amount</u>	<u>APN</u>	<u>Levy Amount</u>	<u>APN</u>	<u>Levy Amount</u>
426-101-004	\$0.00	426-111-012	\$2.64	426-130-040	\$3.88
426-102-004	\$0.00	426-111-013	\$3.76	426-130-041	\$3.88
426-102-005	\$0.00	426-111-014	\$3.38	426-130-042	\$3.90
426-102-006	\$0.00	426-111-020	\$3.90	426-130-043	\$3.94
426-103-003	\$0.00	426-111-021	\$3.86	426-130-044	\$3.86
426-103-004	\$0.00	426-111-022	\$3.86	426-130-045	\$3.98
426-104-002	\$3.84	426-111-023	\$3.86	426-130-046	\$4.00
426-104-003	\$3.80	426-111-024	\$0.00	426-130-047	\$3.94
426-104-010	\$3.76	426-111-030	\$4.00	426-140-001	\$4.10
426-104-011	\$3.76	426-111-031	\$4.04	426-140-002	\$0.00
426-104-012	\$3.76	426-111-032	\$4.06	426-140-004	\$4.34
426-104-014	\$3.08	426-111-033	\$4.08	426-140-005	\$3.84
426-104-016	\$3.08	426-112-004	\$4.24	426-140-006	\$4.06
426-104-018	\$3.08	426-112-007	\$3.98	426-140-007	\$4.06
426-104-019	\$3.08	426-112-008	\$4.02	426-140-009	\$3.86
426-104-020	\$3.76	426-112-009	\$0.00	426-140-020	\$4.52
426-104-021	\$3.74	426-112-010	\$4.04	426-140-021	\$4.34
426-104-022	\$3.74	426-121-001	\$70.20	426-140-022	\$4.14
426-105-008	\$3.76	426-121-003	\$4.04	426-140-023	\$138.94
426-105-009	\$3.76	426-122-002	\$4.04	426-140-026	\$0.00
426-105-010	\$3.30	426-122-004	\$0.00	426-140-029	\$4.08
426-105-013	\$3.76	426-122-005	\$3.96	426-140-030	\$4.00
426-105-014	\$3.30	426-122-006	\$18.44	426-140-034	\$4.48
426-105-015	\$3.30	426-122-007	\$3.94	426-140-035	\$4.60
426-105-018	\$3.76	426-122-009	\$4.06	426-140-037	\$4.66
426-105-020	\$3.76	426-122-010	\$4.06	426-140-038	\$0.00
426-105-022	\$3.76	426-122-011	\$4.06	426-140-043	\$4.18
426-105-023	\$3.76	426-122-012	\$4.06	426-140-044	\$4.06
426-105-024	\$3.76	426-130-007	\$4.22	426-140-045	\$4.06
426-105-025	\$3.76	426-130-008	\$4.46	426-140-046	\$4.06
426-105-026	\$3.76	426-130-010	\$3.90	426-140-047	\$4.06
426-106-007	\$3.76	426-130-011	\$0.00	426-140-049	\$4.28
426-106-010	\$3.84	426-130-012	\$3.86	426-140-051	\$4.14
426-106-011	\$0.00	426-130-013	\$4.52	426-140-052	\$4.14
426-106-012	\$3.84	426-130-014	\$4.46	426-140-053	\$0.00
426-106-016	\$3.86	426-130-016	\$3.78	426-140-054	\$4.08
426-106-017	\$0.00	426-130-017	\$3.80	426-140-055	\$0.00
426-106-018	\$0.00	426-130-018	\$0.00	426-150-006	\$5.14
426-106-019	\$0.00	426-130-019	\$4.48	426-150-007	\$4.24
426-106-020	\$3.78	426-130-020	\$4.00	426-150-008	\$0.00
426-106-021	\$0.00	426-130-021	\$4.12	426-150-015	\$0.00
426-111-001	\$3.80	426-130-022	\$4.06	426-150-016	\$0.00
426-111-002	\$3.30	426-130-023	\$4.06	426-150-017	\$0.00
426-111-003	\$3.82	426-130-026	\$4.14	426-150-019	\$0.00
426-111-005	\$3.82	426-130-028	\$0.00	426-150-020	\$0.00
426-111-006	\$0.00	426-130-029	\$3.96	426-150-023	\$0.00
426-111-009	\$3.08	426-130-037	\$0.00	426-150-025	\$1,655.54
426-111-010	\$1.80	426-130-038	\$3.94	426-150-027	\$0.00
426-111-011	\$3.38	426-130-039	\$0.00	426-160-003	\$0.00

**Appendix D**

**Riverside County Flood Control and Water Conservation District  
NPDES - Santa Ana Benefit Assessment Area  
Fiscal Year 2023-2024 Assessment Roll**

<u>APN</u>	<u>Levy Amount</u>	<u>APN</u>	<u>Levy Amount</u>	<u>APN</u>	<u>Levy Amount</u>
426-160-007	\$0.00	426-180-011	\$0.00	426-210-015	\$4.42
426-160-013	\$0.00	426-180-017	\$4.04	426-210-018	\$4.42
426-160-014	\$0.00	426-180-018	\$4.04	426-210-019	\$0.00
426-160-016	\$0.00	426-180-020	\$0.00	426-210-023	\$4.48
426-160-017	\$0.00	426-180-021	\$0.00	426-210-024	\$3.94
426-160-018	\$0.88	426-180-022	\$4.54	426-210-028	\$4.02
426-160-019	\$0.00	426-180-023	\$4.22	426-210-030	\$4.34
426-160-020	\$0.00	426-180-027	\$0.00	426-210-031	\$0.00
426-160-021	\$0.00	426-180-030	\$0.00	426-210-032	\$0.00
426-160-022	\$0.00	426-180-031	\$0.00	426-210-035	\$4.44
426-160-024	\$0.00	426-180-032	\$0.00	426-210-037	\$3.84
426-160-025	\$0.00	426-180-033	\$0.00	426-210-038	\$3.84
426-160-026	\$0.00	426-200-013	\$5.68	426-210-039	\$3.84
426-160-027	\$0.00	426-200-014	\$0.00	426-210-040	\$4.46
426-160-028	\$0.00	426-200-015	\$0.00	426-210-041	\$0.00
426-160-029	\$0.00	426-200-016	\$0.00	426-210-044	\$3.92
426-160-030	\$0.00	426-200-017	\$7.20	426-210-045	\$3.92
426-160-031	\$0.00	426-200-018	\$0.00	426-210-046	\$3.92
426-160-033	\$0.00	426-200-022	\$6.30	426-210-047	\$3.92
426-160-034	\$0.00	426-200-023	\$0.00	426-210-048	\$3.92
426-160-035	\$0.00	426-200-024	\$0.00	426-210-050	\$4.52
426-160-036	\$0.00	426-200-025	\$0.00	426-210-053	\$3.94
426-160-037	\$4.26	426-200-026	\$0.00	426-210-054	\$3.94
426-160-038	\$3.98	426-200-027	\$0.00	426-210-055	\$4.00
426-160-039	\$4.44	426-200-028	\$0.00	426-210-056	\$4.00
426-160-040	\$4.06	426-200-029	\$0.00	426-210-057	\$3.88
426-160-041	\$4.36	426-200-030	\$0.00	426-210-058	\$3.88
426-160-042	\$4.14	426-200-031	\$0.00	426-210-059	\$3.88
426-160-043	\$4.52	426-200-032	\$0.00	426-210-060	\$3.88
426-160-044	\$4.42	426-200-034	\$0.00	426-210-061	\$3.88
426-160-045	\$4.48	426-200-035	\$0.00	426-210-062	\$3.88
426-160-046	\$0.00	426-200-036	\$0.00	426-210-063	\$3.88
426-160-047	\$4.04	426-200-052	\$0.00	426-210-064	\$3.88
426-160-048	\$4.06	426-200-053	\$0.00	426-210-065	\$4.06
426-160-049	\$0.00	426-200-056	\$4.06	426-210-067	\$4.18
426-160-050	\$0.00	426-200-057	\$4.04	426-210-069	\$4.46
426-160-051	\$0.00	426-200-058	\$4.06	426-210-070	\$3.92
426-160-052	\$4.32	426-200-059	\$0.00	426-210-071	\$3.92
426-160-056	\$4.12	426-200-060	\$4.76	426-210-072	\$4.44
426-160-057	\$0.00	426-200-061	\$4.02	426-210-073	\$4.44
426-180-001	\$0.00	426-200-062	\$4.02	426-210-074	\$4.12
426-180-002	\$0.00	426-200-063	\$4.02	426-210-075	\$4.12
426-180-004	\$0.00	426-210-003	\$4.10	426-210-080	\$4.00
426-180-005	\$0.00	426-210-004	\$4.10	426-210-081	\$0.00
426-180-006	\$0.00	426-210-006	\$0.00	426-220-003	\$4.54
426-180-007	\$0.00	426-210-007	\$3.76	426-220-005	\$5.04
426-180-008	\$0.00	426-210-008	\$3.80	426-220-006	\$0.00
426-180-009	\$0.00	426-210-009	\$4.00	426-220-007	\$0.00
426-180-010	\$0.00	426-210-014	\$4.42	426-220-008	\$4.42

**Appendix D**

**Riverside County Flood Control and Water Conservation District  
NPDES - Santa Ana Benefit Assessment Area  
Fiscal Year 2023-2024 Assessment Roll**

---

<u>APN</u>	<u>Levy Amount</u>	<u>APN</u>	<u>Levy Amount</u>	<u>APN</u>	<u>Levy Amount</u>
426-220-009	\$4.52	426-250-041	\$4.16	426-260-055	\$4.08
426-220-012	\$4.24	426-250-046	\$4.08	426-260-056	\$4.10
426-220-013	\$0.00	426-250-047	\$4.08	426-260-057	\$3.88
426-220-015	\$4.50	426-250-049	\$4.06	426-260-058	\$4.36
426-220-016	\$0.00	426-250-050	\$4.06	426-260-059	\$4.28
426-220-019	\$27.00	426-250-051	\$4.08	426-260-060	\$4.18
426-220-020	\$4.06	426-250-057	\$4.08	426-260-061	\$4.08
426-220-021	\$0.00	426-250-058	\$4.08	426-260-062	\$4.00
426-220-022	\$4.44	426-250-059	\$4.08	426-260-063	\$4.00
426-220-026	\$4.24	426-250-060	\$0.00	426-260-064	\$4.00
426-220-027	\$4.22	426-250-061	\$4.06	426-260-065	\$4.00
426-220-028	\$4.24	426-250-062	\$4.10	426-260-066	\$4.02
426-220-033	\$4.12	426-250-063	\$4.16	426-260-067	\$4.02
426-220-034	\$4.12	426-250-064	\$4.16	426-260-068	\$4.02
426-220-035	\$4.12	426-250-065	\$4.08	426-260-069	\$4.02
426-220-036	\$4.12	426-250-066	\$4.08	426-270-001	\$0.00
426-220-037	\$4.22	426-250-067	\$4.08	426-270-016	\$4.34
426-220-040	\$0.00	426-250-068	\$4.12	426-270-017	\$4.02
426-220-042	\$3.98	426-250-069	\$4.08	426-270-018	\$4.02
426-220-043	\$3.98	426-250-070	\$4.08	426-270-019	\$4.02
426-220-044	\$4.44	426-250-071	\$4.08	426-270-027	\$0.00
426-220-045	\$4.02	426-250-072	\$4.12	426-270-028	\$0.00
426-220-046	\$4.00	426-250-073	\$4.04	426-270-029	\$4.02
426-220-047	\$4.00	426-250-074	\$0.00	426-270-030	\$4.02
426-220-048	\$4.00	426-250-075	\$4.04	426-270-031	\$4.34
426-220-049	\$4.12	426-250-076	\$4.08	426-270-032	\$4.02
426-220-050	\$4.12	426-250-077	\$4.12	426-270-033	\$4.02
426-220-051	\$4.12	426-260-002	\$0.00	426-270-034	\$4.06
426-220-052	\$4.12	426-260-003	\$4.60	426-270-035	\$0.00
426-220-053	\$4.06	426-260-006	\$4.58	426-290-005	\$5.94
426-220-054	\$4.12	426-260-023	\$3.88	426-290-006	\$0.00
426-220-055	\$0.00	426-260-024	\$4.10	426-290-010	\$4.54
426-250-003	\$5.06	426-260-025	\$4.04	426-290-012	\$0.00
426-250-008	\$4.94	426-260-026	\$4.02	426-290-014	\$0.00
426-250-010	\$4.10	426-260-027	\$4.02	426-290-017	\$4.02
426-250-011	\$4.10	426-260-040	\$3.88	426-290-018	\$4.02
426-250-012	\$4.10	426-260-041	\$3.88	426-290-019	\$4.02
426-250-018	\$3.96	426-260-043	\$3.98	426-290-020	\$0.00
426-250-019	\$4.00	426-260-044	\$3.98	426-290-021	\$0.00
426-250-021	\$0.00	426-260-045	\$3.98	426-290-023	\$0.00
426-250-024	\$4.14	426-260-046	\$4.00	426-290-024	\$0.00
426-250-025	\$4.26	426-260-047	\$4.14	426-290-025	\$0.00
426-250-026	\$4.42	426-260-048	\$4.14	426-290-026	\$0.00
426-250-029	\$4.08	426-260-049	\$4.12	426-300-001	\$4.56
426-250-031	\$4.28	426-260-050	\$4.08	426-300-002	\$4.56
426-250-032	\$4.34	426-260-051	\$4.10	426-300-003	\$4.58
426-250-036	\$4.58	426-260-052	\$4.10	426-300-004	\$4.58
426-250-038	\$4.34	426-260-053	\$4.08	426-300-005	\$4.56
426-250-039	\$4.16	426-260-054	\$4.10	426-300-006	\$4.56

**Appendix D**

**Riverside County Flood Control and Water Conservation District  
NPDES - Santa Ana Benefit Assessment Area  
Fiscal Year 2023-2024 Assessment Roll**

---

<u>APN</u>	<u>Levy Amount</u>	<u>APN</u>	<u>Levy Amount</u>	<u>APN</u>	<u>Levy Amount</u>
426-300-012	\$4.06	426-330-014	\$3.86	426-340-087	\$4.04
426-300-022	\$4.12	426-330-015	\$0.00	426-340-089	\$4.18
426-300-023	\$4.12	426-330-016	\$3.86	426-340-090	\$0.00
426-300-024	\$0.00	426-340-001	\$4.44	426-340-091	\$4.04
426-300-025	\$0.00	426-340-004	\$4.16	426-340-092	\$4.04
426-300-026	\$3.98	426-340-005	\$4.16	426-340-093	\$0.00
426-310-001	\$4.06	426-340-006	\$4.16	426-350-002	\$5.04
426-310-002	\$4.06	426-340-007	\$4.16	426-350-007	\$0.00
426-310-003	\$4.06	426-340-014	\$4.16	426-350-009	\$0.00
426-310-004	\$4.14	426-340-015	\$4.16	426-350-011	\$5.04
426-310-006	\$0.00	426-340-032	\$4.16	426-350-013	\$5.04
426-310-007	\$4.12	426-340-033	\$4.16	426-350-024	\$3.96
426-310-008	\$4.12	426-340-036	\$4.16	426-350-025	\$4.00
426-310-009	\$0.00	426-340-037	\$4.16	426-350-026	\$3.90
426-310-010	\$4.56	426-340-040	\$4.08	426-350-034	\$4.40
426-310-011	\$4.56	426-340-041	\$4.06	426-350-035	\$4.42
426-310-012	\$4.12	426-340-050	\$4.10	426-350-036	\$4.04
426-310-013	\$0.00	426-340-051	\$4.10	426-350-037	\$4.04
426-310-014	\$4.10	426-340-052	\$4.12	426-350-041	\$0.00
426-310-015	\$4.12	426-340-053	\$4.10	426-350-042	\$0.00
426-320-001	\$4.10	426-340-054	\$4.10	426-350-043	\$0.00
426-320-002	\$4.10	426-340-056	\$4.10	426-350-044	\$0.00
426-320-003	\$4.10	426-340-058	\$4.10	426-350-045	\$4.56
426-320-004	\$4.10	426-340-059	\$4.10	426-350-047	\$3.96
426-320-005	\$4.10	426-340-060	\$0.00	426-350-048	\$3.96
426-320-006	\$4.10	426-340-061	\$0.00	426-350-049	\$4.10
426-320-007	\$4.10	426-340-062	\$4.06	426-350-050	\$3.92
426-320-008	\$4.10	426-340-063	\$4.06	426-350-051	\$3.96
426-320-009	\$4.12	426-340-064	\$0.00	426-350-052	\$4.36
426-320-010	\$4.12	426-340-065	\$0.00	426-350-053	\$4.36
426-320-011	\$4.12	426-340-066	\$0.00	426-350-054	\$0.00
426-320-012	\$4.12	426-340-067	\$4.52	426-350-055	\$0.00
426-320-013	\$4.08	426-340-068	\$4.10	426-350-056	\$4.10
426-320-014	\$4.08	426-340-069	\$4.10	426-350-057	\$4.10
426-320-015	\$4.08	426-340-070	\$4.52	426-350-058	\$4.10
426-320-017	\$3.92	426-340-071	\$4.52	426-350-059	\$0.00
426-320-018	\$3.88	426-340-072	\$4.10	426-360-007	\$0.00
426-330-001	\$4.12	426-340-073	\$4.10	426-360-017	\$0.00
426-330-002	\$4.12	426-340-074	\$4.10	426-360-019	\$0.00
426-330-003	\$4.12	426-340-075	\$4.10	426-360-020	\$0.00
426-330-004	\$4.10	426-340-076	\$4.10	426-360-021	\$0.00
426-330-005	\$4.12	426-340-077	\$4.10	426-370-001	\$0.00
426-330-006	\$4.12	426-340-080	\$5.00	426-370-005	\$0.00
426-330-007	\$4.12	426-340-081	\$0.00	426-370-006	\$0.00
426-330-008	\$4.12	426-340-082	\$4.44	426-370-007	\$0.00
426-330-010	\$0.00	426-340-083	\$4.10	426-370-008	\$0.00
426-330-011	\$4.52	426-340-084	\$4.10	426-370-009	\$0.00
426-330-012	\$4.52	426-340-085	\$4.10	426-370-010	\$0.00
426-330-013	\$3.86	426-340-086	\$0.00	426-380-001	\$4.46

**Appendix D**

**Riverside County Flood Control and Water Conservation District  
NPDES - Santa Ana Benefit Assessment Area  
Fiscal Year 2023-2024 Assessment Roll**

---

<u>APN</u>	<u>Levy Amount</u>	<u>APN</u>	<u>Levy Amount</u>	<u>APN</u>	<u>Levy Amount</u>
426-380-004	\$3.86	426-410-012	\$3.96	426-450-016	\$0.00
426-380-005	\$3.86	426-410-013	\$3.96	426-450-017	\$5.04
426-380-006	\$3.96	426-410-014	\$3.96	426-450-018	\$3.84
426-380-007	\$3.96	426-410-015	\$3.96	426-450-019	\$0.00
426-380-008	\$3.96	426-410-016	\$3.94	426-450-020	\$4.58
426-380-010	\$4.00	426-410-017	\$3.96	426-450-021	\$4.58
426-380-011	\$3.96	426-410-018	\$3.94	426-450-022	\$3.94
426-380-012	\$3.96	426-410-019	\$3.86	426-450-023	\$4.52
426-380-013	\$4.00	426-410-020	\$3.86	426-450-024	\$4.74
426-380-014	\$4.00	426-410-021	\$3.86	426-450-025	\$4.82
426-380-015	\$3.94	426-410-022	\$3.86	426-450-026	\$4.08
426-380-016	\$3.90	426-410-023	\$3.94	426-450-027	\$4.08
426-380-017	\$3.90	426-410-024	\$3.94	426-450-028	\$4.06
426-380-018	\$3.90	426-410-025	\$0.00	426-450-029	\$4.10
426-380-021	\$3.96	426-410-026	\$0.00	426-460-001	\$3.84
426-380-022	\$3.96	426-410-027	\$3.88	426-460-002	\$3.84
426-380-023	\$3.96	426-410-028	\$3.90	426-460-003	\$3.84
426-380-024	\$4.04	426-420-001	\$0.00	426-460-004	\$3.84
426-380-025	\$4.04	426-420-002	\$0.00	426-460-005	\$3.84
426-380-026	\$4.12	426-420-003	\$0.00	426-460-006	\$3.84
426-390-001	\$0.00	426-420-004	\$0.00	426-460-007	\$3.90
426-390-002	\$0.00	426-420-005	\$0.00	426-460-008	\$3.84
426-400-002	\$3.94	426-420-006	\$0.00	426-460-009	\$3.84
426-400-005	\$4.22	426-420-007	\$0.00	426-460-010	\$3.84
426-400-008	\$4.08	426-420-008	\$0.00	426-460-011	\$3.84
426-400-010	\$3.88	426-420-009	\$0.00	426-460-012	\$3.84
426-400-011	\$3.88	426-430-001	\$0.00	426-460-016	\$3.84
426-400-014	\$3.84	426-430-002	\$0.00	426-460-017	\$4.58
426-400-015	\$0.00	426-430-004	\$0.00	426-460-020	\$5.04
426-400-016	\$0.00	426-430-005	\$0.00	426-460-022	\$3.94
426-400-017	\$3.88	426-440-001	\$0.00	426-460-024	\$3.96
426-400-019	\$3.90	426-440-002	\$0.00	426-460-025	\$0.00
426-400-020	\$3.88	426-440-003	\$0.00	426-460-027	\$0.00
426-400-021	\$3.88	426-440-004	\$0.00	426-460-028	\$4.16
426-400-022	\$3.86	426-440-005	\$0.00	426-470-002	\$0.00
426-400-023	\$4.06	426-440-006	\$0.00	426-470-003	\$3.98
426-400-024	\$3.86	426-440-007	\$0.00	426-470-004	\$0.00
426-400-025	\$3.88	426-440-008	\$0.00	426-470-005	\$0.00
426-400-026	\$0.00	426-450-001	\$3.76	426-470-006	\$0.00
426-410-001	\$3.80	426-450-002	\$0.00	427-030-001	\$0.00
426-410-002	\$3.84	426-450-003	\$4.38	427-030-002	\$0.00
426-410-003	\$3.84	426-450-004	\$4.78	427-030-013	\$0.00
426-410-004	\$3.82	426-450-005	\$4.76	427-030-054	\$3.88
426-410-005	\$3.92	426-450-010	\$0.00	427-030-055	\$0.00
426-410-006	\$3.86	426-450-011	\$0.00	427-030-056	\$0.00
426-410-008	\$3.88	426-450-012	\$0.00	427-041-001	\$3.84
426-410-009	\$3.88	426-450-013	\$0.00	427-041-002	\$3.84
426-410-010	\$3.88	426-450-014	\$5.86	427-041-003	\$3.84
426-410-011	\$3.88	426-450-015	\$4.94	427-041-004	\$3.84



**Appendix D**

**Riverside County Flood Control and Water Conservation District  
NPDES - Santa Ana Benefit Assessment Area  
Fiscal Year 2023-2024 Assessment Roll**

<u>APN</u>	<u>Levy Amount</u>	<u>APN</u>	<u>Levy Amount</u>	<u>APN</u>	<u>Levy Amount</u>
427-041-005	\$0.00	427-050-021	\$3.78	427-080-037	\$3.80
427-041-006	\$4.52	427-050-027	\$3.84	427-080-041	\$3.80
427-041-009	\$3.78	427-050-028	\$3.84	427-080-042	\$3.80
427-041-010	\$3.78	427-050-029	\$3.84	427-080-043	\$0.00
427-041-011	\$3.78	427-050-030	\$3.84	427-080-044	\$3.80
427-041-012	\$3.78	427-050-031	\$3.80	427-100-001	\$0.00
427-041-013	\$3.78	427-050-032	\$3.80	427-100-002	\$0.00
427-041-014	\$3.78	427-050-033	\$3.80	427-100-003	\$0.00
427-041-015	\$3.76	427-050-034	\$3.80	427-100-005	\$0.00
427-042-001	\$3.78	427-050-036	\$4.40	427-100-006	\$0.00
427-042-002	\$3.78	427-050-037	\$4.40	427-100-021	\$3.96
427-042-003	\$3.78	427-050-038	\$4.08	427-100-022	\$3.98
427-042-004	\$3.78	427-050-040	\$4.08	427-100-023	\$3.98
427-042-005	\$3.78	427-050-041	\$4.04	427-100-026	\$4.14
427-042-006	\$3.78	427-050-043	\$4.08	427-100-027	\$4.14
427-042-007	\$3.76	427-050-044	\$4.18	427-100-032	\$3.96
427-042-008	\$3.76	427-050-045	\$4.18	427-100-033	\$3.96
427-042-009	\$3.78	427-050-046	\$3.94	427-100-034	\$3.96
427-042-010	\$3.78	427-050-047	\$0.00	427-100-035	\$3.98
427-042-011	\$3.78	427-050-049	\$4.12	427-100-036	\$3.98
427-042-012	\$3.78	427-050-050	\$0.00	427-100-039	\$4.12
427-042-013	\$3.78	427-050-051	\$0.00	427-100-041	\$3.84
427-042-014	\$3.78	427-050-052	\$4.04	427-100-042	\$3.92
427-043-001	\$3.78	427-050-053	\$4.02	427-100-043	\$3.86
427-043-002	\$3.78	427-050-057	\$0.00	427-100-045	\$4.00
427-043-003	\$3.78	427-050-058	\$3.86	427-100-047	\$3.80
427-043-004	\$3.78	427-050-059	\$4.08	427-100-048	\$0.00
427-043-005	\$3.78	427-050-060	\$4.06	427-100-049	\$3.80
427-043-006	\$3.78	427-050-061	\$4.06	427-100-050	\$3.80
427-043-007	\$3.76	427-080-004	\$0.00	427-100-051	\$3.80
427-043-008	\$3.78	427-080-005	\$0.00	427-100-052	\$3.82
427-043-009	\$3.78	427-080-009	\$3.84	427-100-055	\$0.00
427-043-012	\$3.78	427-080-010	\$0.00	427-100-056	\$3.84
427-043-013	\$3.78	427-080-011	\$0.00	427-100-057	\$0.00
427-043-014	\$3.78	427-080-012	\$0.00	427-100-058	\$3.78
427-043-015	\$3.78	427-080-014	\$3.80	427-100-059	\$0.00
427-043-017	\$3.78	427-080-016	\$3.80	427-111-001	\$3.86
427-050-003	\$4.20	427-080-018	\$3.80	427-111-002	\$3.80
427-050-004	\$4.20	427-080-019	\$0.00	427-111-003	\$3.80
427-050-006	\$3.90	427-080-020	\$3.84	427-111-004	\$3.80
427-050-009	\$4.34	427-080-022	\$3.80	427-111-005	\$3.80
427-050-012	\$4.04	427-080-023	\$3.80	427-111-006	\$3.80
427-050-013	\$4.04	427-080-024	\$4.02	427-111-007	\$3.80
427-050-014	\$4.04	427-080-028	\$0.00	427-111-008	\$3.86
427-050-015	\$0.00	427-080-029	\$3.84	427-111-009	\$3.80
427-050-016	\$5.56	427-080-030	\$4.02	427-111-010	\$3.80
427-050-017	\$0.00	427-080-031	\$3.86	427-111-011	\$3.80
427-050-018	\$3.80	427-080-032	\$4.02	427-111-012	\$3.80
427-050-020	\$3.80	427-080-036	\$0.00	427-111-013	\$3.80

**Appendix D**

**Riverside County Flood Control and Water Conservation District  
NPDES - Santa Ana Benefit Assessment Area  
Fiscal Year 2023-2024 Assessment Roll**

<u>APN</u>	<u>Levy Amount</u>	<u>APN</u>	<u>Levy Amount</u>	<u>APN</u>	<u>Levy Amount</u>
427-111-014	\$3.84	427-120-022	\$3.86	427-140-049	\$0.00
427-111-015	\$4.64	427-120-023	\$4.10	427-140-050	\$4.70
427-111-016	\$3.84	427-120-024	\$3.98	427-140-051	\$0.00
427-111-017	\$3.80	427-120-025	\$4.16	427-140-053	\$0.00
427-111-018	\$3.80	427-120-028	\$4.38	427-140-054	\$4.94
427-111-019	\$3.80	427-120-029	\$0.00	427-140-055	\$0.00
427-111-020	\$3.80	427-120-031	\$3.86	427-140-056	\$4.98
427-111-021	\$3.74	427-120-032	\$0.00	427-140-057	\$0.00
427-111-022	\$3.74	427-120-033	\$4.10	427-140-058	\$0.00
427-111-023	\$3.74	427-120-034	\$0.00	427-140-060	\$0.00
427-111-024	\$0.00	427-120-036	\$3.88	427-140-061	\$4.96
427-111-025	\$0.00	427-130-003	\$0.00	427-140-062	\$3.78
427-111-026	\$3.74	427-130-007	\$0.00	427-160-001	\$0.00
427-111-027	\$3.80	427-130-008	\$0.00	427-160-002	\$0.00
427-111-028	\$3.80	427-130-009	\$4.16	427-160-007	\$0.00
427-111-029	\$3.80	427-130-010	\$0.00	427-160-011	\$0.00
427-111-030	\$3.80	427-130-011	\$4.10	427-160-013	\$0.00
427-111-031	\$3.84	427-130-012	\$4.06	427-160-014	\$0.00
427-111-032	\$3.82	427-130-013	\$0.00	427-160-015	\$5.00
427-111-033	\$3.78	427-130-014	\$4.06	427-160-016	\$0.00
427-111-034	\$3.78	427-130-015	\$4.14	427-170-004	\$0.00
427-111-035	\$3.78	427-130-017	\$0.00	427-170-009	\$0.00
427-111-036	\$3.76	427-130-024	\$0.00	427-170-011	\$0.00
427-111-037	\$3.74	427-130-025	\$4.24	427-170-021	\$6.28
427-111-038	\$3.08	427-140-005	\$0.00	427-170-022	\$0.00
427-111-039	\$3.80	427-140-008	\$5.74	427-170-025	\$0.00
427-111-040	\$3.76	427-140-012	\$0.00	427-170-031	\$0.00
427-111-041	\$3.76	427-140-017	\$5.12	427-170-033	\$0.00
427-111-042	\$3.84	427-140-019	\$5.04	427-170-038	\$6.86
427-111-043	\$3.92	427-140-021	\$5.04	427-170-039	\$0.00
427-111-044	\$3.90	427-140-022	\$5.60	427-170-040	\$0.00
427-111-045	\$4.00	427-140-023	\$5.04	427-170-041	\$0.00
427-111-046	\$0.00	427-140-024	\$5.04	427-170-042	\$0.00
427-111-047	\$0.00	427-140-026	\$4.96	427-170-043	\$0.00
427-120-002	\$3.92	427-140-029	\$6.18	427-170-046	\$0.00
427-120-003	\$0.00	427-140-031	\$0.00	427-170-047	\$4.52
427-120-004	\$0.00	427-140-032	\$0.00	427-170-048	\$4.52
427-120-005	\$5.08	427-140-033	\$5.04	427-170-049	\$4.48
427-120-008	\$3.80	427-140-034	\$0.00	427-170-050	\$0.00
427-120-009	\$3.92	427-140-037	\$0.00	427-170-052	\$5.00
427-120-010	\$4.02	427-140-038	\$0.00	427-170-054	\$0.00
427-120-011	\$3.80	427-140-039	\$0.00	427-170-055	\$4.46
427-120-013	\$4.06	427-140-040	\$0.00	427-170-056	\$0.00
427-120-014	\$0.00	427-140-042	\$0.00	427-170-057	\$4.54
427-120-016	\$4.66	427-140-044	\$0.00	427-170-058	\$0.00
427-120-017	\$4.04	427-140-045	\$4.10	427-170-061	\$4.62
427-120-018	\$0.00	427-140-046	\$4.58	427-170-062	\$4.56
427-120-020	\$3.84	427-140-047	\$0.00	427-170-065	\$4.78
427-120-021	\$3.84	427-140-048	\$0.00	427-170-066	\$4.74

**Appendix D**

**Riverside County Flood Control and Water Conservation District  
NPDES - Santa Ana Benefit Assessment Area  
Fiscal Year 2023-2024 Assessment Roll**

<u>APN</u>	<u>Levy Amount</u>	<u>APN</u>	<u>Levy Amount</u>	<u>APN</u>	<u>Levy Amount</u>
427-170-067	\$4.74	427-210-042	\$0.00	427-250-003	\$4.04
427-170-068	\$4.78	427-210-043	\$5.14	427-250-004	\$4.04
427-170-069	\$4.92	427-210-044	\$5.06	427-250-005	\$4.06
427-170-070	\$4.44	427-210-045	\$5.06	427-250-006	\$4.04
427-170-071	\$4.44	427-210-047	\$4.98	427-250-007	\$4.04
427-170-072	\$4.44	427-210-049	\$5.10	427-250-008	\$4.04
427-170-073	\$0.00	427-210-050	\$5.00	427-250-009	\$4.04
427-170-074	\$0.00	427-210-051	\$5.00	427-250-010	\$4.04
427-170-075	\$0.00	427-210-052	\$0.00	427-250-011	\$4.04
427-170-076	\$0.00	427-210-053	\$0.00	427-250-012	\$4.04
427-170-078	\$4.20	427-210-054	\$0.00	427-250-013	\$4.04
427-170-079	\$4.30	427-210-055	\$0.00	427-250-014	\$4.04
427-170-080	\$4.32	427-210-056	\$0.00	427-250-015	\$4.04
427-170-081	\$4.88	427-210-057	\$0.00	427-250-016	\$4.04
427-170-082	\$4.54	427-210-058	\$5.00	427-250-017	\$4.04
427-170-083	\$4.54	427-210-059	\$5.00	427-250-018	\$4.04
427-170-084	\$4.54	427-210-060	\$0.00	427-250-019	\$4.04
427-170-085	\$4.56	427-210-061	\$5.02	427-250-020	\$4.04
427-170-086	\$4.48	427-210-064	\$5.04	427-250-021	\$4.06
427-180-002	\$0.00	427-210-065	\$5.04	427-250-022	\$4.04
427-180-003	\$0.00	427-210-066	\$0.00	427-250-023	\$4.04
427-180-004	\$0.00	427-210-067	\$0.00	427-250-024	\$4.06
427-200-003	\$0.00	427-210-069	\$4.62	427-250-025	\$4.06
427-200-004	\$0.00	427-210-070	\$5.62	427-250-026	\$4.04
427-200-005	\$0.00	427-210-075	\$0.00	427-250-027	\$4.06
427-200-006	\$0.00	427-210-076	\$0.00	427-250-028	\$4.12
427-200-008	\$0.00	427-210-077	\$5.16	427-250-029	\$4.10
427-200-009	\$0.00	427-210-078	\$0.00	427-250-030	\$4.04
427-200-010	\$0.00	427-210-079	\$0.00	427-260-001	\$4.04
427-200-012	\$0.00	427-210-080	\$0.00	427-260-002	\$3.78
427-200-013	\$0.00	427-210-081	\$7.66	427-260-003	\$3.90
427-200-015	\$9.78	427-240-001	\$5.90	427-260-004	\$3.86
427-200-044	\$0.00	427-240-002	\$4.64	427-260-005	\$3.88
427-200-045	\$0.00	427-240-003	\$4.64	427-260-006	\$4.06
427-200-046	\$0.00	427-240-004	\$4.64	427-260-008	\$6.02
427-200-048	\$0.00	427-240-005	\$4.64	427-260-014	\$4.02
427-200-049	\$0.00	427-240-007	\$6.08	427-260-021	\$4.62
427-200-051	\$0.00	427-240-008	\$5.30	427-260-022	\$4.70
427-200-052	\$0.00	427-240-009	\$3.88	427-260-023	\$3.92
427-200-053	\$0.00	427-240-011	\$4.16	427-260-024	\$3.96
427-200-054	\$0.00	427-240-012	\$4.28	427-260-025	\$4.20
427-210-013	\$0.00	427-240-013	\$0.00	427-260-026	\$4.20
427-210-016	\$8.02	427-240-014	\$4.24	427-260-030	\$4.20
427-210-020	\$0.00	427-240-015	\$0.00	427-260-031	\$4.10
427-210-021	\$8.40	427-240-017	\$0.00	427-260-032	\$4.10
427-210-022	\$9.02	427-240-018	\$0.00	427-260-033	\$4.02
427-210-032	\$0.00	427-240-019	\$0.00	427-260-034	\$4.02
427-210-035	\$0.00	427-250-001	\$0.00	427-260-035	\$0.00
427-210-036	\$0.00	427-250-002	\$0.00	427-260-036	\$4.12

**Appendix D**

**Riverside County Flood Control and Water Conservation District  
NPDES - Santa Ana Benefit Assessment Area  
Fiscal Year 2023-2024 Assessment Roll**

---

<u>APN</u>	<u>Levy Amount</u>	<u>APN</u>	<u>Levy Amount</u>	<u>APN</u>	<u>Levy Amount</u>
427-260-037	\$3.86	427-270-050	\$4.04	427-300-006	\$3.86
427-260-038	\$3.92	427-270-051	\$0.00	427-300-007	\$3.82
427-260-039	\$3.92	427-270-053	\$4.04	427-300-008	\$3.82
427-260-040	\$3.94	427-270-054	\$4.04	427-300-009	\$3.82
427-260-041	\$4.02	427-270-055	\$4.02	427-300-010	\$3.82
427-260-042	\$4.46	427-270-056	\$4.06	427-300-012	\$3.86
427-260-043	\$4.06	427-280-006	\$0.00	427-300-014	\$3.82
427-260-044	\$4.06	427-280-009	\$5.08	427-300-015	\$3.82
427-260-045	\$4.06	427-280-010	\$4.06	427-300-017	\$0.00
427-260-050	\$4.02	427-280-011	\$4.44	427-300-018	\$3.80
427-260-051	\$4.02	427-280-012	\$5.24	427-300-019	\$3.80
427-260-052	\$0.00	427-280-016	\$4.52	427-300-020	\$3.80
427-260-053	\$4.12	427-280-017	\$3.90	427-300-021	\$3.80
427-260-054	\$4.04	427-280-018	\$3.90	427-300-022	\$3.80
427-260-055	\$4.04	427-280-019	\$3.90	427-300-023	\$3.84
427-260-056	\$4.04	427-280-021	\$4.00	427-300-024	\$0.00
427-260-057	\$0.00	427-280-022	\$4.08	427-300-025	\$3.86
427-260-058	\$0.00	427-280-023	\$7.06	427-300-026	\$3.84
427-260-059	\$80.10	427-280-024	\$0.00	427-300-027	\$3.80
427-270-001	\$3.96	427-280-025	\$5.14	427-300-028	\$3.80
427-270-002	\$0.00	427-280-026	\$0.00	427-300-029	\$3.80
427-270-006	\$0.00	427-280-027	\$3.90	427-300-030	\$3.82
427-270-007	\$4.06	427-280-028	\$3.90	427-300-031	\$3.86
427-270-008	\$4.08	427-280-029	\$3.90	427-300-032	\$3.80
427-270-009	\$4.08	427-280-031	\$3.86	427-300-033	\$3.84
427-270-010	\$4.08	427-280-032	\$3.86	427-300-034	\$3.82
427-270-011	\$0.00	427-290-001	\$0.00	427-300-035	\$3.82
427-270-012	\$0.00	427-290-004	\$4.06	427-310-001	\$3.84
427-270-013	\$0.00	427-290-005	\$4.06	427-310-002	\$3.92
427-270-021	\$4.70	427-290-006	\$4.28	427-310-004	\$4.00
427-270-022	\$0.00	427-290-007	\$4.12	427-310-009	\$3.92
427-270-023	\$4.06	427-290-008	\$4.06	427-310-010	\$3.94
427-270-024	\$4.06	427-290-009	\$4.10	427-310-012	\$3.92
427-270-025	\$4.06	427-290-010	\$4.12	427-310-014	\$3.92
427-270-026	\$4.06	427-290-011	\$4.18	427-310-015	\$3.86
427-270-027	\$4.02	427-290-013	\$4.12	427-310-017	\$3.86
427-270-028	\$4.14	427-290-014	\$4.12	427-310-019	\$3.84
427-270-029	\$4.02	427-290-015	\$4.62	427-310-021	\$3.92
427-270-031	\$4.10	427-290-016	\$4.48	427-310-022	\$3.94
427-270-032	\$4.10	427-290-021	\$0.00	427-310-023	\$4.00
427-270-033	\$4.10	427-290-022	\$0.00	427-310-024	\$3.96
427-270-041	\$3.96	427-290-026	\$0.00	427-310-026	\$3.84
427-270-042	\$3.86	427-290-027	\$5.52	427-310-029	\$3.94
427-270-043	\$4.10	427-290-028	\$0.00	427-310-032	\$3.86
427-270-044	\$4.00	427-290-029	\$4.08	427-310-033	\$3.80
427-270-045	\$4.02	427-290-030	\$4.08	427-310-034	\$3.80
427-270-047	\$4.00	427-300-001	\$3.84	427-310-037	\$3.80
427-270-048	\$4.00	427-300-003	\$3.80	427-310-038	\$3.80
427-270-049	\$3.98	427-300-004	\$3.80	427-310-040	\$3.82

**Appendix D**

**Riverside County Flood Control and Water Conservation District  
NPDES - Santa Ana Benefit Assessment Area  
Fiscal Year 2023-2024 Assessment Roll**

<u>APN</u>	<u>Levy Amount</u>	<u>APN</u>	<u>Levy Amount</u>	<u>APN</u>	<u>Levy Amount</u>
427-310-042	\$3.82	427-330-019	\$0.00	427-350-022	\$5.46
427-310-043	\$3.82	427-330-020	\$0.00	427-360-001	\$5.08
427-310-044	\$3.82	427-330-021	\$5.86	427-360-002	\$0.00
427-310-045	\$3.80	427-330-022	\$0.00	427-360-003	\$5.08
427-310-046	\$3.82	427-340-003	\$4.62	427-360-004	\$4.62
427-310-047	\$3.98	427-340-006	\$4.54	427-360-005	\$0.00
427-310-048	\$3.82	427-340-008	\$0.00	427-360-006	\$0.00
427-310-049	\$3.82	427-340-011	\$0.00	427-360-009	\$6.02
427-320-001	\$3.92	427-340-012	\$4.54	427-360-010	\$7.90
427-320-005	\$3.96	427-340-013	\$4.62	427-360-011	\$4.48
427-320-006	\$3.96	427-340-018	\$4.62	427-360-012	\$4.46
427-320-009	\$3.86	427-340-019	\$4.62	427-360-013	\$0.00
427-320-012	\$3.92	427-340-028	\$5.94	427-360-014	\$4.56
427-320-013	\$3.80	427-340-029	\$5.04	427-360-015	\$4.54
427-320-014	\$3.80	427-340-030	\$4.52	427-360-016	\$4.50
427-320-015	\$3.80	427-340-031	\$0.00	427-360-017	\$0.00
427-320-016	\$3.80	427-340-032	\$4.54	427-360-018	\$5.06
427-320-017	\$3.84	427-340-033	\$4.54	427-370-002	\$4.10
427-320-019	\$3.94	427-340-047	\$4.54	427-370-003	\$4.10
427-320-020	\$3.80	427-340-048	\$4.62	427-370-004	\$4.10
427-320-023	\$3.86	427-340-055	\$4.62	427-370-005	\$4.10
427-320-024	\$3.84	427-340-056	\$4.62	427-370-006	\$4.10
427-320-025	\$3.92	427-340-057	\$4.62	427-370-007	\$4.10
427-320-026	\$3.92	427-340-058	\$0.00	427-370-008	\$4.10
427-320-027	\$3.92	427-340-059	\$4.54	427-370-009	\$4.10
427-320-028	\$3.92	427-340-060	\$0.00	427-370-010	\$0.00
427-320-029	\$3.80	427-340-061	\$0.00	427-370-011	\$4.14
427-320-031	\$3.82	427-340-062	\$0.00	427-370-012	\$4.14
427-320-032	\$3.80	427-340-063	\$4.72	427-370-013	\$0.00
427-320-033	\$3.80	427-340-064	\$4.42	427-370-014	\$4.14
427-320-034	\$3.86	427-340-065	\$0.00	427-380-002	\$4.82
427-320-035	\$3.80	427-340-066	\$0.00	427-380-003	\$4.86
427-320-036	\$3.80	427-350-001	\$0.00	427-380-005	\$0.00
427-320-037	\$3.80	427-350-002	\$5.08	427-380-007	\$4.72
427-320-038	\$3.80	427-350-003	\$0.00	427-380-008	\$5.24
427-320-039	\$3.82	427-350-004	\$5.08	427-380-009	\$4.66
427-320-040	\$3.82	427-350-005	\$0.00	427-380-010	\$4.64
427-320-042	\$3.92	427-350-006	\$0.00	427-380-011	\$0.00
427-320-043	\$3.80	427-350-007	\$0.00	427-380-012	\$5.14
427-320-044	\$3.80	427-350-008	\$5.08	427-380-013	\$4.80
427-330-001	\$0.00	427-350-009	\$0.00	427-380-015	\$0.00
427-330-002	\$0.00	427-350-010	\$0.00	427-380-016	\$4.78
427-330-005	\$0.00	427-350-011	\$0.00	427-380-017	\$4.56
427-330-006	\$4.62	427-350-016	\$0.00	427-380-018	\$4.86
427-330-007	\$0.00	427-350-017	\$4.30	427-380-019	\$4.68
427-330-008	\$0.00	427-350-018	\$0.00	427-380-021	\$5.00
427-330-016	\$0.00	427-350-019	\$4.56	427-380-022	\$4.62
427-330-017	\$4.42	427-350-020	\$4.46	427-380-023	\$4.08
427-330-018	\$0.00	427-350-021	\$4.46	427-380-024	\$0.00

**Appendix D**

**Riverside County Flood Control and Water Conservation District  
NPDES - Santa Ana Benefit Assessment Area  
Fiscal Year 2023-2024 Assessment Roll**

---

<u>APN</u>	<u>Levy Amount</u>	<u>APN</u>	<u>Levy Amount</u>	<u>APN</u>	<u>Levy Amount</u>
427-380-025	\$0.00	427-411-012	\$3.86	427-432-004	\$3.80
427-380-026	\$0.00	427-411-013	\$3.86	427-432-005	\$3.80
427-380-027	\$4.02	427-411-014	\$3.86	427-432-006	\$3.80
427-380-028	\$4.10	427-411-015	\$3.86	427-432-007	\$3.82
427-390-001	\$4.12	427-411-016	\$3.86	427-432-008	\$3.80
427-390-002	\$4.04	427-411-017	\$3.86	427-432-009	\$3.80
427-390-003	\$0.00	427-412-001	\$3.86	427-432-010	\$3.80
427-390-004	\$0.00	427-412-002	\$3.86	427-432-013	\$3.80
427-390-005	\$0.00	427-412-003	\$3.86	427-432-014	\$3.80
427-390-006	\$0.00	427-412-004	\$3.86	427-432-015	\$3.80
427-390-007	\$4.62	427-412-005	\$3.86	427-432-016	\$3.84
427-390-008	\$4.62	427-412-006	\$3.86	427-433-005	\$3.82
427-390-012	\$6.26	427-412-007	\$3.86	427-433-009	\$3.80
427-390-013	\$0.00	427-412-008	\$3.90	427-433-011	\$3.84
427-390-014	\$4.64	427-412-009	\$3.86	427-433-012	\$3.82
427-390-015	\$4.50	427-412-010	\$3.86	427-433-013	\$3.82
427-390-016	\$5.56	427-412-011	\$3.86	427-433-014	\$3.82
427-390-017	\$0.00	427-412-012	\$3.86	427-433-016	\$3.80
427-390-018	\$0.00	427-412-013	\$3.86	427-433-018	\$3.86
427-390-019	\$4.78	427-412-014	\$3.86	427-433-019	\$3.80
427-390-020	\$0.00	427-412-015	\$3.86	427-433-020	\$3.80
427-390-021	\$0.00	427-412-016	\$3.86	427-433-021	\$3.80
427-390-022	\$4.54	427-412-017	\$3.86	427-433-022	\$3.80
427-390-023	\$4.56	427-412-018	\$3.86	427-433-023	\$3.82
427-400-001	\$0.00	427-420-001	\$3.86	427-433-024	\$3.82
427-400-002	\$0.00	427-420-002	\$3.86	427-441-001	\$3.88
427-400-003	\$0.00	427-420-003	\$3.74	427-441-002	\$3.80
427-400-004	\$0.00	427-420-004	\$3.74	427-441-003	\$3.80
427-400-005	\$4.86	427-420-005	\$3.74	427-441-004	\$3.80
427-400-006	\$0.66	427-420-006	\$3.74	427-441-005	\$3.80
427-400-007	\$0.00	427-420-007	\$3.74	427-441-006	\$3.80
427-400-008	\$4.90	427-420-008	\$3.74	427-441-007	\$3.74
427-400-009	\$4.78	427-420-009	\$3.74	427-441-008	\$3.74
427-400-011	\$0.00	427-420-010	\$3.74	427-441-009	\$3.74
427-400-012	\$5.00	427-420-011	\$3.74	427-441-010	\$3.74
427-400-013	\$5.02	427-420-012	\$3.74	427-441-011	\$3.74
427-400-014	\$5.02	427-420-013	\$3.74	427-441-012	\$3.74
427-400-015	\$0.00	427-420-014	\$3.74	427-441-013	\$3.74
427-411-001	\$3.86	427-420-015	\$3.74	427-441-014	\$3.92
427-411-002	\$3.86	427-420-016	\$3.74	427-442-001	\$3.86
427-411-003	\$3.86	427-420-017	\$3.74	427-442-002	\$3.82
427-411-004	\$3.84	427-420-018	\$3.74	427-442-004	\$3.80
427-411-005	\$3.86	427-420-019	\$3.86	427-442-005	\$3.80
427-411-006	\$3.86	427-420-020	\$3.86	427-442-006	\$3.82
427-411-007	\$3.86	427-431-001	\$4.60	427-442-007	\$3.84
427-411-008	\$3.86	427-431-002	\$4.58	427-442-009	\$3.80
427-411-009	\$3.86	427-432-001	\$3.84	427-442-010	\$3.80
427-411-010	\$3.88	427-432-002	\$3.80	427-442-011	\$3.74
427-411-011	\$3.86	427-432-003	\$3.80	427-442-012	\$3.84

**Appendix D**

**Riverside County Flood Control and Water Conservation District  
NPDES - Santa Ana Benefit Assessment Area  
Fiscal Year 2023-2024 Assessment Roll**

<u>APN</u>	<u>Levy Amount</u>	<u>APN</u>	<u>Levy Amount</u>	<u>APN</u>	<u>Levy Amount</u>
427-442-013	\$3.80	427-453-007	\$3.82	427-472-013	\$3.80
427-442-014	\$3.80	427-453-008	\$3.86	427-472-014	\$3.82
427-442-015	\$3.82	427-453-009	\$3.82	427-473-001	\$3.84
427-442-016	\$3.82	427-453-010	\$0.00	427-473-002	\$3.80
427-443-002	\$3.84	427-453-014	\$3.80	427-473-003	\$3.80
427-443-003	\$3.82	427-453-015	\$3.80	427-473-004	\$3.80
427-443-004	\$3.82	427-453-016	\$3.82	427-473-005	\$3.80
427-443-005	\$3.82	427-453-017	\$3.80	427-473-006	\$3.80
427-443-006	\$3.86	427-453-018	\$3.80	427-473-007	\$3.84
427-443-008	\$3.82	427-453-019	\$3.80	427-473-008	\$3.84
427-443-010	\$3.84	427-453-020	\$3.82	427-473-009	\$3.92
427-443-013	\$3.82	427-460-001	\$3.86	427-473-010	\$3.92
427-443-015	\$3.80	427-460-002	\$3.86	427-473-011	\$3.94
427-443-016	\$3.80	427-460-003	\$3.86	427-474-001	\$3.80
427-443-017	\$3.80	427-460-004	\$3.86	427-474-002	\$3.80
427-443-018	\$3.80	427-460-005	\$3.90	427-474-003	\$3.80
427-443-019	\$3.80	427-460-006	\$3.86	427-474-004	\$3.80
427-443-020	\$3.80	427-460-007	\$3.86	427-474-005	\$3.80
427-451-001	\$3.74	427-460-008	\$3.86	427-474-006	\$3.80
427-451-002	\$3.80	427-460-009	\$3.86	427-474-007	\$3.86
427-451-003	\$3.80	427-460-010	\$0.00	427-474-008	\$3.86
427-451-004	\$3.80	427-460-011	\$4.00	427-474-009	\$3.80
427-451-005	\$3.80	427-460-012	\$3.84	427-474-010	\$3.80
427-451-006	\$3.80	427-460-013	\$3.94	427-474-011	\$3.92
427-451-007	\$3.84	427-470-001	\$0.00	427-474-012	\$3.92
427-451-008	\$3.74	427-470-002	\$0.00	427-475-001	\$3.82
427-451-009	\$3.74	427-470-004	\$3.92	427-475-002	\$3.80
427-451-010	\$3.74	427-470-005	\$0.00	427-475-003	\$3.80
427-451-011	\$3.74	427-470-006	\$3.80	427-475-004	\$3.80
427-451-012	\$3.74	427-470-007	\$0.00	427-475-005	\$3.80
427-451-013	\$3.74	427-471-001	\$0.00	427-475-006	\$3.80
427-451-014	\$3.74	427-471-002	\$3.80	427-475-007	\$3.82
427-452-003	\$3.84	427-471-003	\$3.80	427-475-008	\$3.82
427-452-004	\$10.46	427-471-004	\$3.80	427-475-009	\$3.80
427-452-005	\$3.80	427-471-005	\$3.80	427-475-010	\$3.80
427-452-006	\$3.80	427-471-006	\$3.80	427-475-011	\$3.80
427-452-007	\$3.74	427-471-007	\$3.82	427-475-012	\$3.80
427-452-008	\$3.80	427-472-001	\$3.82	427-475-013	\$3.80
427-452-009	\$3.84	427-472-002	\$3.80	427-475-014	\$3.82
427-452-010	\$3.82	427-472-003	\$3.80	427-476-001	\$3.82
427-452-011	\$3.82	427-472-004	\$3.80	427-476-002	\$3.92
427-452-013	\$3.82	427-472-005	\$3.80	427-476-003	\$3.92
427-452-014	\$3.86	427-472-006	\$3.80	427-476-004	\$3.94
427-452-015	\$3.86	427-472-007	\$3.82	427-476-005	\$3.82
427-452-016	\$3.80	427-472-008	\$3.82	427-476-006	\$3.92
427-452-017	\$3.80	427-472-009	\$3.80	427-476-007	\$3.92
427-453-004	\$3.82	427-472-010	\$3.80	427-476-008	\$3.94
427-453-005	\$3.82	427-472-011	\$3.80	427-477-001	\$3.80
427-453-006	\$3.86	427-472-012	\$3.80	427-477-002	\$3.80

**Appendix D**

**Riverside County Flood Control and Water Conservation District  
NPDES - Santa Ana Benefit Assessment Area  
Fiscal Year 2023-2024 Assessment Roll**

<u>APN</u>	<u>Levy Amount</u>	<u>APN</u>	<u>Levy Amount</u>	<u>APN</u>	<u>Levy Amount</u>
427-477-003	\$3.80	428-030-012	\$0.00	428-041-007	\$3.74
427-477-004	\$3.80	428-030-013	\$0.00	428-041-008	\$3.60
427-477-005	\$3.80	428-030-014	\$0.00	428-041-009	\$3.60
427-477-006	\$3.80	428-030-015	\$0.00	428-041-010	\$3.60
427-477-007	\$3.84	428-030-021	\$0.00	428-041-011	\$3.60
427-477-008	\$3.84	428-030-026	\$0.00	428-041-012	\$3.60
427-477-009	\$3.92	428-040-001	\$3.74	428-041-013	\$3.60
427-477-010	\$3.92	428-040-002	\$3.74	428-041-014	\$3.60
427-477-011	\$3.92	428-040-003	\$3.74	428-041-015	\$3.60
428-010-001	\$4.00	428-040-004	\$3.74	428-041-016	\$3.60
428-010-002	\$3.86	428-040-005	\$3.60	428-041-017	\$3.60
428-010-003	\$0.00	428-040-006	\$3.60	428-041-018	\$3.74
428-010-004	\$4.18	428-040-007	\$3.60	428-041-019	\$3.74
428-010-005	\$4.18	428-040-008	\$3.74	428-041-020	\$3.60
428-010-006	\$3.84	428-040-009	\$3.60	428-041-021	\$3.60
428-010-007	\$4.02	428-040-010	\$3.74	428-041-022	\$3.60
428-010-008	\$4.18	428-040-011	\$3.60	428-041-023	\$3.60
428-010-009	\$0.00	428-040-012	\$3.60	428-041-024	\$3.60
428-010-010	\$0.00	428-040-013	\$3.60	428-041-025	\$3.76
428-010-011	\$0.00	428-040-014	\$3.60	428-041-026	\$3.76
428-010-012	\$0.60	428-040-015	\$3.60	428-041-027	\$3.76
428-010-013	\$5.16	428-040-016	\$3.74	428-041-028	\$3.76
428-010-014	\$5.18	428-040-017	\$3.76	428-041-029	\$3.60
428-010-015	\$14.42	428-040-018	\$3.74	428-041-030	\$3.60
428-010-016	\$0.00	428-040-019	\$3.74	428-041-031	\$3.60
428-010-017	\$0.00	428-040-020	\$3.74	428-041-032	\$3.60
428-010-018	\$0.00	428-040-021	\$3.74	428-041-033	\$3.60
428-010-019	\$7.62	428-040-022	\$3.74	428-041-034	\$3.74
428-010-020	\$0.00	428-040-023	\$3.74	428-041-035	\$3.60
428-020-001	\$0.00	428-040-024	\$3.74	428-041-036	\$3.60
428-020-002	\$10.14	428-040-025	\$3.74	428-041-037	\$3.60
428-020-003	\$0.00	428-040-026	\$3.60	428-041-038	\$3.60
428-020-004	\$0.00	428-040-027	\$3.76	428-041-039	\$3.60
428-020-005	\$0.00	428-040-028	\$3.80	428-041-040	\$3.60
428-020-006	\$0.00	428-040-029	\$3.74	428-041-041	\$3.60
428-020-007	\$748.56	428-040-030	\$3.60	428-041-042	\$3.60
428-020-008	\$0.00	428-040-031	\$3.74	428-041-043	\$3.74
428-020-009	\$0.00	428-040-032	\$3.60	428-041-044	\$3.60
428-030-001	\$0.00	428-040-033	\$3.60	428-041-045	\$3.60
428-030-002	\$0.00	428-040-034	\$3.60	428-041-046	\$3.60
428-030-003	\$0.00	428-040-035	\$3.60	428-041-047	\$3.78
428-030-004	\$0.00	428-040-036	\$3.60	428-041-048	\$3.78
428-030-005	\$0.00	428-040-037	\$0.00	428-041-049	\$3.80
428-030-006	\$0.00	428-041-001	\$3.74	428-041-050	\$3.74
428-030-007	\$0.00	428-041-002	\$3.60	428-041-051	\$3.74
428-030-008	\$0.00	428-041-003	\$3.60	428-041-052	\$3.74
428-030-009	\$0.00	428-041-004	\$3.60	428-041-053	\$3.76
428-030-010	\$0.00	428-041-005	\$3.60	428-041-054	\$3.74
428-030-011	\$0.00	428-041-006	\$3.60	428-041-055	\$3.60



**Appendix D**

**Riverside County Flood Control and Water Conservation District  
NPDES - Santa Ana Benefit Assessment Area  
Fiscal Year 2023-2024 Assessment Roll**

<u>APN</u>	<u>Levy Amount</u>	<u>APN</u>	<u>Levy Amount</u>	<u>APN</u>	<u>Levy Amount</u>
428-041-056	\$3.60	428-050-035	\$0.00	428-060-012	\$3.74
428-041-057	\$3.74	428-050-036	\$0.00	428-060-013	\$3.74
428-041-058	\$3.78	428-051-001	\$3.76	428-060-014	\$3.60
428-041-059	\$3.76	428-051-002	\$3.76	428-060-015	\$3.14
428-041-060	\$3.78	428-051-003	\$3.76	428-060-016	\$3.14
428-041-061	\$3.74	428-051-004	\$3.78	428-060-017	\$3.60
428-041-062	\$3.74	428-051-005	\$3.78	428-060-018	\$3.74
428-041-063	\$3.60	428-051-006	\$3.78	428-060-019	\$3.36
428-041-064	\$3.74	428-051-007	\$3.78	428-060-020	\$3.76
428-041-065	\$3.76	428-051-008	\$3.76	428-060-021	\$3.74
428-041-066	\$3.76	428-051-009	\$3.76	428-060-022	\$3.60
428-041-067	\$3.74	428-051-010	\$3.76	428-060-023	\$3.74
428-041-068	\$3.74	428-051-011	\$3.78	428-060-024	\$3.74
428-041-069	\$3.74	428-051-012	\$3.84	428-060-025	\$3.60
428-041-070	\$3.76	428-051-013	\$3.78	428-060-026	\$3.74
428-050-001	\$3.74	428-051-014	\$3.76	428-060-027	\$3.78
428-050-002	\$3.76	428-051-015	\$3.76	428-060-028	\$3.76
428-050-003	\$3.76	428-051-016	\$3.76	428-060-029	\$3.74
428-050-004	\$3.76	428-051-017	\$3.76	428-060-030	\$3.60
428-050-005	\$3.76	428-051-018	\$3.76	428-060-031	\$3.60
428-050-006	\$3.76	428-051-019	\$3.76	428-060-032	\$3.74
428-050-007	\$3.76	428-051-020	\$3.76	428-060-033	\$3.74
428-050-008	\$3.76	428-051-021	\$3.76	428-060-034	\$3.76
428-050-009	\$3.76	428-051-022	\$3.78	428-060-035	\$3.76
428-050-010	\$3.78	428-051-023	\$3.76	428-060-036	\$3.74
428-050-011	\$3.78	428-051-024	\$3.76	428-060-037	\$3.60
428-050-012	\$3.76	428-051-025	\$3.76	428-060-038	\$3.60
428-050-013	\$3.78	428-051-026	\$3.76	428-060-039	\$3.76
428-050-014	\$3.78	428-051-027	\$3.76	428-061-001	\$3.86
428-050-015	\$3.76	428-051-028	\$3.76	428-061-002	\$3.78
428-050-016	\$3.76	428-051-029	\$3.76	428-061-003	\$3.76
428-050-017	\$3.76	428-051-030	\$3.76	428-061-004	\$3.76
428-050-018	\$3.76	428-051-031	\$3.74	428-061-005	\$3.76
428-050-019	\$3.76	428-051-032	\$3.82	428-061-006	\$3.76
428-050-020	\$3.76	428-051-033	\$3.80	428-061-007	\$3.76
428-050-021	\$3.76	428-051-034	\$0.00	428-061-008	\$3.76
428-050-022	\$3.76	428-051-035	\$0.00	428-061-009	\$3.76
428-050-023	\$3.76	428-051-036	\$0.00	428-061-010	\$3.78
428-050-024	\$3.78	428-060-001	\$3.80	428-061-011	\$3.76
428-050-025	\$3.76	428-060-002	\$3.78	428-061-012	\$3.76
428-050-026	\$3.76	428-060-003	\$3.80	428-061-013	\$3.76
428-050-027	\$3.78	428-060-004	\$3.80	428-061-014	\$3.76
428-050-028	\$3.76	428-060-005	\$3.76	428-061-015	\$3.76
428-050-029	\$3.76	428-060-006	\$3.76	428-061-016	\$3.76
428-050-030	\$3.74	428-060-007	\$3.76	428-061-017	\$3.76
428-050-031	\$3.74	428-060-008	\$3.76	428-061-018	\$3.76
428-050-032	\$3.76	428-060-009	\$3.76	428-061-019	\$3.76
428-050-033	\$0.00	428-060-010	\$3.60	428-061-020	\$3.84
428-050-034	\$0.00	428-060-011	\$3.74	428-061-021	\$3.78

**Appendix D**

**Riverside County Flood Control and Water Conservation District  
NPDES - Santa Ana Benefit Assessment Area  
Fiscal Year 2023-2024 Assessment Roll**

---

<u>APN</u>	<u>Levy Amount</u>	<u>APN</u>	<u>Levy Amount</u>	<u>APN</u>	<u>Levy Amount</u>
428-061-022	\$3.78	428-070-003	\$3.36	428-072-005	\$3.76
428-061-023	\$3.78	428-070-004	\$3.36	428-072-006	\$3.76
428-061-024	\$3.78	428-070-005	\$3.36	428-072-007	\$3.74
428-061-025	\$3.78	428-070-006	\$3.36	428-072-008	\$3.74
428-061-026	\$3.84	428-070-007	\$3.14	428-072-009	\$3.74
428-061-027	\$3.80	428-070-008	\$3.14	428-072-010	\$3.60
428-061-028	\$3.82	428-070-009	\$3.14	428-072-011	\$3.60
428-061-029	\$3.78	428-070-010	\$3.36	428-072-012	\$3.14
428-061-030	\$3.76	428-070-011	\$3.74	428-072-013	\$3.14
428-061-031	\$3.76	428-070-012	\$0.00	428-072-014	\$3.14
428-061-032	\$3.76	428-071-001	\$3.74	428-072-015	\$3.14
428-061-033	\$3.78	428-071-002	\$3.74	428-072-016	\$3.36
428-061-034	\$0.00	428-071-003	\$3.60	428-072-017	\$3.36
428-061-035	\$0.00	428-071-004	\$3.60	428-072-018	\$3.36
428-061-036	\$3.76	428-071-005	\$3.36	428-072-019	\$3.76
428-061-037	\$3.74	428-071-006	\$3.36	428-072-020	\$3.78
428-061-038	\$3.74	428-071-007	\$3.60	428-072-021	\$3.74
428-061-039	\$3.60	428-071-008	\$3.60	428-072-022	\$3.74
428-061-040	\$3.36	428-071-009	\$3.60	428-072-023	\$3.74
428-061-041	\$3.74	428-071-010	\$3.60	428-072-024	\$3.74
428-061-042	\$3.74	428-071-011	\$3.60	428-072-025	\$3.76
428-061-043	\$3.74	428-071-012	\$3.36	428-072-026	\$3.80
428-061-044	\$3.76	428-071-013	\$3.36	428-072-027	\$3.76
428-062-001	\$3.74	428-071-014	\$3.36	428-072-028	\$3.74
428-062-002	\$3.74	428-071-015	\$3.36	428-072-029	\$3.74
428-062-003	\$3.60	428-071-016	\$3.36	428-072-030	\$3.60
428-062-004	\$3.36	428-071-017	\$3.60	428-072-031	\$3.74
428-062-005	\$3.74	428-071-018	\$3.36	428-072-032	\$0.00
428-062-006	\$3.74	428-071-019	\$3.14	428-072-033	\$0.00
428-062-007	\$3.60	428-071-020	\$3.14	428-080-001	\$3.60
428-062-008	\$3.36	428-071-021	\$3.14	428-080-002	\$2.70
428-062-009	\$3.76	428-071-022	\$3.14	428-080-003	\$3.14
428-062-010	\$3.76	428-071-023	\$3.36	428-080-004	\$2.92
428-062-011	\$3.60	428-071-024	\$3.36	428-080-005	\$3.60
428-062-012	\$3.74	428-071-025	\$3.60	428-080-006	\$3.36
428-062-013	\$3.74	428-071-026	\$3.36	428-080-007	\$3.14
428-062-014	\$3.36	428-071-027	\$3.14	428-080-008	\$3.14
428-062-015	\$3.36	428-071-028	\$3.14	428-080-009	\$2.92
428-062-016	\$3.14	428-071-029	\$3.14	428-080-010	\$2.92
428-062-017	\$3.36	428-071-030	\$3.14	428-080-011	\$2.92
428-062-018	\$3.36	428-071-031	\$3.14	428-080-012	\$3.14
428-062-019	\$3.36	428-071-032	\$3.14	428-080-013	\$3.36
428-062-020	\$3.14	428-071-033	\$3.14	428-080-014	\$3.14
428-062-021	\$3.36	428-071-034	\$3.60	428-080-015	\$2.70
428-062-022	\$0.00	428-071-035	\$0.00	428-080-016	\$2.70
428-062-023	\$0.00	428-072-001	\$3.80	428-080-017	\$2.92
428-062-024	\$0.00	428-072-002	\$3.76	428-080-018	\$3.76
428-070-001	\$3.60	428-072-003	\$3.76	428-080-019	\$3.74
428-070-002	\$3.36	428-072-004	\$3.76	428-080-020	\$3.74

**Appendix D**

**Riverside County Flood Control and Water Conservation District  
NPDES - Santa Ana Benefit Assessment Area  
Fiscal Year 2023-2024 Assessment Roll**

<u>APN</u>	<u>Levy Amount</u>	<u>APN</u>	<u>Levy Amount</u>	<u>APN</u>	<u>Levy Amount</u>
428-080-021	\$3.74	428-091-001	\$3.76	428-100-007	\$3.74
428-080-022	\$3.74	428-091-002	\$3.76	428-100-008	\$3.74
428-080-023	\$3.74	428-091-003	\$3.76	428-100-009	\$3.74
428-080-024	\$3.84	428-091-004	\$3.82	428-100-010	\$3.60
428-080-025	\$3.80	428-091-005	\$3.82	428-100-011	\$3.74
428-080-026	\$2.92	428-091-006	\$3.78	428-100-012	\$3.74
428-080-027	\$2.92	428-091-007	\$3.76	428-100-013	\$3.74
428-080-028	\$2.70	428-091-008	\$3.76	428-100-014	\$3.74
428-080-029	\$2.70	428-091-009	\$3.76	428-100-015	\$3.74
428-080-030	\$2.92	428-091-010	\$3.74	428-100-016	\$3.74
428-080-031	\$2.92	428-091-011	\$3.74	428-100-017	\$3.74
428-080-032	\$3.74	428-091-012	\$3.74	428-100-018	\$3.78
428-080-033	\$3.74	428-091-013	\$3.74	428-100-019	\$3.78
428-080-034	\$3.36	428-091-014	\$3.76	428-100-020	\$3.76
428-080-035	\$3.74	428-091-015	\$3.74	428-100-021	\$3.76
428-080-036	\$3.60	428-091-016	\$3.74	428-100-022	\$3.76
428-080-037	\$3.76	428-091-017	\$3.60	428-100-023	\$3.76
428-080-038	\$3.80	428-091-019	\$3.74	428-100-024	\$3.76
428-080-039	\$3.78	428-091-020	\$3.74	428-100-025	\$3.76
428-080-040	\$3.74	428-091-021	\$3.74	428-100-026	\$3.76
428-080-041	\$3.74	428-091-022	\$3.74	428-100-027	\$3.76
428-080-042	\$3.74	428-091-023	\$3.76	428-100-028	\$3.76
428-080-043	\$3.74	428-091-024	\$3.76	428-100-029	\$0.00
428-080-044	\$3.76	428-091-025	\$3.76	428-100-030	\$0.00
428-080-045	\$3.76	428-091-026	\$3.76	428-101-001	\$3.78
428-080-046	\$3.14	428-091-028	\$0.00	428-101-002	\$3.78
428-080-047	\$3.60	428-091-029	\$0.00	428-101-003	\$3.74
428-080-048	\$3.36	428-091-030	\$3.74	428-101-004	\$3.74
428-080-049	\$2.70	428-092-001	\$3.14	428-101-005	\$3.74
428-080-050	\$3.36	428-092-002	\$2.92	428-101-006	\$3.60
428-080-051	\$3.36	428-092-003	\$3.36	428-101-007	\$3.74
428-080-052	\$2.70	428-092-004	\$3.14	428-101-008	\$3.74
428-080-053	\$2.92	428-092-005	\$3.14	428-101-009	\$3.74
428-080-054	\$3.78	428-092-006	\$2.92	428-101-010	\$3.74
428-080-055	\$3.76	428-092-007	\$3.36	428-101-011	\$3.74
428-080-056	\$3.76	428-092-008	\$3.14	428-101-012	\$3.60
428-080-057	\$3.74	428-092-009	\$3.80	428-101-013	\$3.60
428-080-058	\$3.76	428-092-010	\$3.78	428-101-014	\$3.74
428-080-059	\$0.00	428-092-011	\$3.74	428-101-015	\$3.74
428-080-060	\$0.00	428-092-012	\$3.74	428-101-016	\$3.74
428-080-061	\$0.00	428-092-013	\$3.14	428-101-017	\$3.78
428-080-062	\$0.00	428-092-014	\$2.92	428-101-018	\$3.76
428-080-063	\$0.00	428-092-015	\$0.00	428-101-019	\$3.76
428-090-001	\$3.76	428-100-001	\$3.74	428-101-020	\$3.78
428-090-002	\$3.78	428-100-002	\$3.74	428-101-021	\$3.76
428-090-003	\$3.76	428-100-003	\$3.60	428-101-022	\$3.76
428-090-004	\$3.76	428-100-004	\$3.74	428-101-023	\$3.76
428-090-005	\$3.78	428-100-005	\$3.78	428-101-024	\$3.74
428-090-006	\$0.00	428-100-006	\$3.74	428-101-025	\$3.74

**Appendix D**

**Riverside County Flood Control and Water Conservation District  
NPDES - Santa Ana Benefit Assessment Area  
Fiscal Year 2023-2024 Assessment Roll**

<u>APN</u>	<u>Levy Amount</u>	<u>APN</u>	<u>Levy Amount</u>	<u>APN</u>	<u>Levy Amount</u>
428-101-026	\$3.76	428-110-028	\$3.14	428-112-032	\$3.74
428-101-027	\$3.74	428-110-029	\$3.14	428-112-033	\$3.74
428-101-028	\$3.74	428-110-030	\$3.14	428-112-034	\$0.00
428-101-029	\$3.60	428-110-031	\$3.14	428-112-035	\$0.00
428-101-030	\$3.60	428-110-032	\$3.76	428-112-036	\$0.00
428-101-031	\$3.60	428-110-033	\$3.80	428-120-001	\$3.14
428-101-032	\$3.74	428-110-034	\$3.76	428-120-002	\$2.70
428-101-033	\$3.74	428-110-035	\$3.74	428-120-003	\$2.70
428-101-034	\$3.80	428-110-036	\$3.74	428-120-004	\$2.70
428-101-035	\$3.88	428-110-037	\$3.74	428-120-005	\$2.92
428-101-036	\$3.78	428-110-038	\$0.00	428-120-006	\$3.78
428-101-037	\$3.78	428-110-039	\$0.00	428-120-007	\$3.76
428-101-038	\$3.78	428-110-040	\$0.00	428-120-008	\$3.14
428-101-039	\$3.78	428-111-001	\$3.76	428-120-009	\$2.92
428-101-040	\$3.78	428-111-002	\$3.76	428-120-010	\$3.14
428-101-041	\$3.78	428-111-003	\$3.76	428-120-011	\$3.36
428-101-042	\$3.76	428-111-004	\$3.76	428-120-012	\$2.92
428-101-043	\$3.78	428-111-005	\$3.78	428-120-013	\$3.36
428-101-044	\$3.82	428-112-001	\$3.36	428-120-014	\$3.14
428-101-045	\$3.80	428-112-002	\$3.36	428-120-015	\$3.60
428-101-046	\$0.00	428-112-003	\$3.60	428-120-016	\$3.36
428-101-047	\$0.00	428-112-004	\$3.74	428-120-017	\$3.74
428-110-001	\$3.60	428-112-005	\$3.74	428-120-018	\$3.60
428-110-002	\$3.74	428-112-006	\$3.74	428-120-019	\$3.74
428-110-003	\$3.74	428-112-007	\$3.60	428-120-020	\$3.60
428-110-004	\$3.74	428-112-008	\$3.60	428-120-021	\$3.36
428-110-005	\$3.36	428-112-009	\$3.36	428-120-022	\$3.60
428-110-006	\$3.14	428-112-010	\$3.76	428-120-023	\$3.36
428-110-007	\$3.76	428-112-011	\$3.60	428-120-024	\$3.36
428-110-008	\$3.76	428-112-012	\$3.60	428-120-025	\$3.60
428-110-009	\$3.76	428-112-013	\$3.74	428-120-026	\$2.70
428-110-010	\$3.74	428-112-014	\$3.74	428-120-027	\$3.14
428-110-011	\$3.78	428-112-015	\$3.74	428-120-028	\$3.74
428-110-012	\$3.76	428-112-016	\$3.74	428-120-029	\$3.74
428-110-013	\$3.60	428-112-017	\$3.74	428-120-030	\$2.92
428-110-014	\$3.74	428-112-018	\$3.80	428-120-031	\$2.92
428-110-015	\$3.76	428-112-019	\$3.74	428-120-032	\$2.92
428-110-016	\$3.74	428-112-020	\$3.74	428-120-033	\$2.92
428-110-017	\$3.76	428-112-021	\$3.36	428-120-034	\$2.92
428-110-018	\$3.60	428-112-022	\$3.36	428-120-035	\$2.92
428-110-019	\$3.36	428-112-023	\$3.36	428-120-036	\$3.36
428-110-020	\$3.14	428-112-024	\$3.14	428-120-037	\$3.60
428-110-021	\$3.14	428-112-025	\$3.14	428-120-038	\$3.14
428-110-022	\$3.36	428-112-026	\$3.60	428-120-039	\$2.70
428-110-023	\$3.36	428-112-027	\$3.74	428-120-040	\$3.14
428-110-024	\$3.36	428-112-028	\$3.60	428-120-041	\$3.76
428-110-025	\$3.14	428-112-029	\$3.74	428-120-042	\$3.36
428-110-026	\$3.14	428-112-030	\$3.74	428-120-043	\$3.60
428-110-027	\$3.14	428-112-031	\$3.74	428-120-044	\$3.14

**Appendix D**

**Riverside County Flood Control and Water Conservation District  
NPDES - Santa Ana Benefit Assessment Area  
Fiscal Year 2023-2024 Assessment Roll**

<u>APN</u>	<u>Levy Amount</u>	<u>APN</u>	<u>Levy Amount</u>	<u>APN</u>	<u>Levy Amount</u>
428-120-045	\$2.70	428-130-028	\$2.02	428-130-077	\$2.46
428-120-046	\$3.74	428-130-029	\$2.02	428-130-078	\$2.02
428-120-047	\$3.74	428-130-030	\$2.02	428-130-079	\$0.00
428-120-048	\$3.14	428-130-031	\$2.02	428-130-080	\$0.00
428-120-049	\$3.36	428-130-032	\$2.24	428-130-081	\$0.00
428-120-050	\$3.14	428-130-033	\$3.36	428-130-082	\$0.00
428-120-051	\$2.92	428-130-034	\$2.46	428-130-083	\$0.00
428-120-052	\$3.36	428-130-035	\$2.24	428-130-084	\$0.00
428-120-053	\$0.00	428-130-036	\$2.24	428-130-085	\$0.00
428-120-054	\$0.00	428-130-037	\$2.24	428-130-086	\$0.00
428-120-055	\$0.00	428-130-038	\$2.02	428-130-087	\$0.00
428-120-056	\$0.00	428-130-039	\$2.46	428-130-088	\$0.00
428-120-057	\$0.00	428-130-040	\$2.70	428-130-089	\$0.00
428-120-058	\$0.00	428-130-041	\$2.24	428-130-090	\$0.00
428-120-059	\$0.00	428-130-042	\$2.24	428-130-091	\$0.00
428-120-060	\$0.00	428-130-043	\$2.24	428-130-092	\$0.00
428-120-061	\$0.00	428-130-044	\$2.24	428-140-001	\$2.46
428-120-062	\$0.00	428-130-045	\$2.02	428-140-002	\$2.24
428-120-063	\$0.00	428-130-046	\$2.46	428-140-003	\$2.02
428-120-064	\$0.00	428-130-047	\$1.80	428-140-004	\$2.24
428-120-065	\$0.00	428-130-048	\$2.24	428-140-005	\$2.24
428-120-066	\$0.00	428-130-049	\$2.70	428-140-006	\$2.24
428-130-001	\$2.46	428-130-050	\$3.60	428-140-007	\$2.24
428-130-002	\$2.02	428-130-051	\$2.92	428-140-008	\$2.24
428-130-003	\$2.02	428-130-052	\$2.46	428-140-009	\$2.24
428-130-004	\$2.02	428-130-053	\$2.02	428-140-010	\$2.24
428-130-005	\$2.46	428-130-054	\$2.02	428-140-011	\$2.46
428-130-006	\$2.24	428-130-055	\$2.02	428-140-012	\$2.24
428-130-007	\$2.02	428-130-056	\$2.02	428-140-013	\$2.24
428-130-008	\$2.02	428-130-057	\$2.02	428-140-014	\$2.24
428-130-009	\$2.02	428-130-058	\$2.02	428-140-015	\$2.24
428-130-010	\$2.24	428-130-059	\$2.02	428-140-016	\$2.24
428-130-011	\$2.24	428-130-060	\$2.02	428-140-017	\$2.24
428-130-012	\$1.80	428-130-061	\$2.24	428-140-018	\$2.24
428-130-013	\$1.80	428-130-062	\$2.24	428-140-019	\$2.02
428-130-014	\$1.80	428-130-063	\$1.80	428-140-020	\$1.80
428-130-015	\$2.02	428-130-064	\$1.80	428-140-021	\$2.70
428-130-016	\$2.46	428-130-065	\$1.80	428-140-022	\$3.74
428-130-017	\$1.80	428-130-066	\$1.80	428-140-023	\$2.02
428-130-018	\$1.80	428-130-067	\$2.02	428-140-024	\$2.24
428-130-019	\$2.02	428-130-068	\$2.02	428-140-025	\$2.24
428-130-020	\$3.60	428-130-069	\$2.02	428-140-026	\$2.24
428-130-021	\$3.14	428-130-070	\$2.02	428-140-027	\$2.24
428-130-022	\$3.36	428-130-071	\$2.02	428-140-028	\$2.24
428-130-023	\$2.70	428-130-072	\$2.02	428-140-029	\$2.46
428-130-024	\$2.24	428-130-073	\$2.02	428-140-030	\$2.24
428-130-025	\$2.02	428-130-074	\$2.92	428-140-031	\$3.14
428-130-026	\$2.92	428-130-075	\$2.70	428-140-032	\$3.14
428-130-027	\$3.36	428-130-076	\$2.46	428-140-033	\$2.46

**Appendix D**

**Riverside County Flood Control and Water Conservation District  
NPDES - Santa Ana Benefit Assessment Area  
Fiscal Year 2023-2024 Assessment Roll**

---

<u>APN</u>	<u>Levy Amount</u>	<u>APN</u>	<u>Levy Amount</u>	<u>APN</u>	<u>Levy Amount</u>
428-140-034	\$2.46	428-140-083	\$3.36	428-150-038	\$2.92
428-140-035	\$2.24	428-140-084	\$0.00	428-150-039	\$2.92
428-140-036	\$2.46	428-140-085	\$0.00	428-150-040	\$2.92
428-140-037	\$2.24	428-140-086	\$0.00	428-150-041	\$2.92
428-140-038	\$2.24	428-140-087	\$0.00	428-150-042	\$2.92
428-140-039	\$2.02	428-140-088	\$0.00	428-150-043	\$2.92
428-140-040	\$2.46	428-140-089	\$0.00	428-150-044	\$3.14
428-140-041	\$2.70	428-140-090	\$0.00	428-150-045	\$2.92
428-140-042	\$2.24	428-140-091	\$0.00	428-150-046	\$2.92
428-140-043	\$2.24	428-140-092	\$0.00	428-150-047	\$3.76
428-140-044	\$2.46	428-140-093	\$0.00	428-150-048	\$2.92
428-140-045	\$2.24	428-140-094	\$0.00	428-150-049	\$2.92
428-140-046	\$2.24	428-150-001	\$2.92	428-150-050	\$2.92
428-140-047	\$2.24	428-150-002	\$3.14	428-150-051	\$2.92
428-140-048	\$2.70	428-150-003	\$3.36	428-150-052	\$3.14
428-140-049	\$2.02	428-150-004	\$3.36	428-150-053	\$3.60
428-140-050	\$1.80	428-150-005	\$3.36	428-150-054	\$3.60
428-140-051	\$2.24	428-150-006	\$3.36	428-150-055	\$3.36
428-140-052	\$2.02	428-150-007	\$3.36	428-150-056	\$2.92
428-140-053	\$2.70	428-150-008	\$3.14	428-150-057	\$2.92
428-140-054	\$2.46	428-150-009	\$3.14	428-150-058	\$3.14
428-140-055	\$1.80	428-150-010	\$3.14	428-150-059	\$3.60
428-140-056	\$1.80	428-150-011	\$3.14	428-150-060	\$3.36
428-140-057	\$1.80	428-150-012	\$3.14	428-150-061	\$3.74
428-140-058	\$1.80	428-150-013	\$2.92	428-150-062	\$3.60
428-140-059	\$1.80	428-150-014	\$3.74	428-150-063	\$3.36
428-140-060	\$1.80	428-150-015	\$3.78	428-150-064	\$3.36
428-140-061	\$1.80	428-150-016	\$2.92	428-150-065	\$3.36
428-140-062	\$1.80	428-150-017	\$3.36	428-150-066	\$3.36
428-140-063	\$1.80	428-150-018	\$3.14	428-150-067	\$3.36
428-140-064	\$1.80	428-150-019	\$3.14	428-150-068	\$3.74
428-140-065	\$1.80	428-150-020	\$3.14	428-150-069	\$3.36
428-140-066	\$2.02	428-150-021	\$3.14	428-150-070	\$2.92
428-140-067	\$1.80	428-150-022	\$3.14	428-150-071	\$2.92
428-140-068	\$1.80	428-150-023	\$3.74	428-150-072	\$2.92
428-140-069	\$1.80	428-150-024	\$3.76	428-150-073	\$2.92
428-140-070	\$1.80	428-150-025	\$3.36	428-150-074	\$2.92
428-140-071	\$2.02	428-150-026	\$3.14	428-150-075	\$2.92
428-140-072	\$1.80	428-150-027	\$3.14	428-150-076	\$2.92
428-140-073	\$1.80	428-150-028	\$2.92	428-150-077	\$3.36
428-140-074	\$1.80	428-150-029	\$2.92	428-150-078	\$0.00
428-140-075	\$1.80	428-150-030	\$2.92	428-150-079	\$0.00
428-140-076	\$1.80	428-150-031	\$3.36	428-150-080	\$0.00
428-140-077	\$2.46	428-150-032	\$3.36	428-150-081	\$0.00
428-140-078	\$2.70	428-150-033	\$2.92	428-150-082	\$0.00
428-140-079	\$2.02	428-150-034	\$3.14	428-150-083	\$0.00
428-140-080	\$1.80	428-150-035	\$3.14	428-150-084	\$0.00
428-140-081	\$2.02	428-150-036	\$3.74	428-150-085	\$0.00
428-140-082	\$1.80	428-150-037	\$2.92	428-160-001	\$0.00

**Appendix D**

**Riverside County Flood Control and Water Conservation District  
NPDES - Santa Ana Benefit Assessment Area  
Fiscal Year 2023-2024 Assessment Roll**

---

<u>APN</u>	<u>Levy Amount</u>	<u>APN</u>	<u>Levy Amount</u>	<u>APN</u>	<u>Levy Amount</u>
428-160-002	\$0.00	428-161-047	\$1.34	428-162-009	\$1.34
428-160-003	\$0.00	428-161-048	\$1.34	428-162-010	\$1.34
428-160-004	\$0.00	428-161-049	\$1.34	428-162-011	\$1.34
428-161-001	\$1.56	428-161-050	\$1.34	428-162-012	\$1.34
428-161-002	\$1.56	428-161-051	\$1.34	428-162-013	\$1.34
428-161-003	\$1.34	428-161-052	\$1.34	428-162-014	\$1.34
428-161-004	\$1.80	428-161-053	\$0.00	428-162-015	\$0.00
428-161-005	\$1.56	428-161-054	\$1.34	428-162-016	\$1.56
428-161-006	\$1.56	428-161-055	\$1.34	428-162-017	\$1.80
428-161-007	\$1.56	428-161-056	\$1.34	428-162-018	\$1.34
428-161-008	\$1.56	428-161-057	\$1.34	428-162-019	\$1.56
428-161-009	\$1.34	428-161-058	\$1.34	428-162-020	\$1.80
428-161-010	\$1.34	428-161-059	\$1.34	428-162-021	\$1.34
428-161-011	\$1.34	428-161-060	\$1.34	428-162-022	\$1.80
428-161-012	\$1.80	428-161-061	\$1.34	428-162-023	\$1.34
428-161-013	\$1.80	428-161-062	\$1.34	428-162-024	\$1.56
428-161-014	\$1.56	428-161-063	\$1.34	428-162-025	\$1.56
428-161-015	\$0.00	428-161-064	\$1.34	428-162-026	\$1.80
428-161-016	\$1.34	428-161-065	\$1.34	428-162-027	\$1.34
428-161-017	\$1.34	428-161-066	\$1.34	428-162-028	\$0.00
428-161-018	\$1.34	428-161-067	\$1.34	428-170-001	\$3.14
428-161-019	\$1.34	428-161-068	\$1.34	428-170-002	\$3.14
428-161-020	\$1.34	428-161-069	\$1.34	428-170-003	\$3.60
428-161-021	\$1.34	428-161-070	\$1.34	428-170-004	\$3.36
428-161-022	\$1.34	428-161-071	\$0.00	428-170-005	\$2.70
428-161-023	\$1.34	428-161-072	\$1.34	428-170-006	\$2.92
428-161-024	\$1.34	428-161-073	\$1.34	428-170-007	\$3.36
428-161-025	\$1.34	428-161-074	\$1.80	428-170-008	\$3.14
428-161-026	\$1.80	428-161-075	\$1.34	428-170-009	\$3.74
428-161-027	\$1.80	428-161-076	\$1.34	428-170-010	\$3.76
428-161-028	\$1.34	428-161-077	\$1.34	428-170-011	\$2.92
428-161-029	\$1.34	428-161-078	\$1.80	428-170-012	\$2.24
428-161-030	\$1.34	428-161-079	\$1.34	428-170-013	\$2.92
428-161-031	\$0.00	428-161-080	\$1.34	428-170-014	\$2.02
428-161-032	\$1.34	428-161-081	\$1.34	428-170-015	\$2.02
428-161-033	\$1.80	428-161-082	\$1.34	428-170-016	\$0.00
428-161-034	\$1.34	428-161-083	\$1.34	428-170-017	\$0.00
428-161-035	\$1.64	428-161-084	\$1.34	428-170-018	\$3.88
428-161-036	\$1.34	428-161-085	\$1.34	428-170-019	\$0.00
428-161-037	\$1.80	428-161-086	\$1.34	428-170-020	\$0.00
428-161-038	\$1.34	428-161-087	\$0.00	428-170-021	\$0.00
428-161-039	\$1.34	428-162-001	\$1.34	428-170-022	\$0.00
428-161-040	\$1.34	428-162-002	\$1.34	428-170-023	\$0.00
428-161-041	\$1.34	428-162-003	\$1.34	428-170-024	\$0.00
428-161-042	\$1.80	428-162-004	\$1.34	428-170-025	\$0.00
428-161-043	\$0.00	428-162-005	\$1.80	428-170-026	\$0.00
428-161-044	\$1.34	428-162-006	\$1.34	428-171-001	\$0.66
428-161-045	\$1.34	428-162-007	\$1.80	428-171-002	\$0.66
428-161-046	\$1.34	428-162-008	\$1.34	428-171-003	\$0.00

**Appendix D**

**Riverside County Flood Control and Water Conservation District  
NPDES - Santa Ana Benefit Assessment Area  
Fiscal Year 2023-2024 Assessment Roll**

<u>APN</u>	<u>Levy Amount</u>	<u>APN</u>	<u>Levy Amount</u>	<u>APN</u>	<u>Levy Amount</u>
428-171-004	\$0.66	428-180-047	\$2.70	428-190-025	\$3.74
428-171-005	\$0.66	428-180-048	\$2.46	428-190-026	\$3.74
428-171-006	\$0.00	428-180-049	\$2.46	428-190-027	\$3.74
428-180-001	\$3.74	428-180-050	\$2.24	428-190-028	\$3.74
428-180-002	\$3.76	428-180-051	\$2.24	428-190-029	\$3.76
428-180-003	\$2.92	428-180-052	\$2.46	428-190-030	\$3.74
428-180-004	\$2.92	428-180-053	\$2.46	428-190-031	\$3.78
428-180-005	\$2.92	428-180-054	\$2.70	428-190-032	\$3.60
428-180-006	\$2.92	428-180-055	\$2.92	428-190-033	\$3.74
428-180-007	\$2.92	428-180-056	\$3.14	428-190-034	\$3.74
428-180-008	\$3.74	428-180-057	\$3.76	428-190-035	\$3.74
428-180-009	\$3.14	428-180-058	\$3.74	428-190-036	\$3.60
428-180-010	\$2.92	428-180-059	\$3.14	428-190-037	\$3.74
428-180-011	\$2.92	428-180-060	\$2.46	428-190-038	\$3.74
428-180-012	\$2.92	428-180-061	\$2.46	428-190-039	\$3.60
428-180-013	\$2.92	428-180-062	\$2.46	428-190-040	\$3.60
428-180-014	\$2.92	428-180-063	\$2.46	428-190-041	\$3.60
428-180-015	\$2.92	428-180-064	\$2.46	428-190-042	\$3.60
428-180-016	\$2.92	428-180-065	\$2.92	428-190-043	\$3.74
428-180-017	\$3.14	428-180-066	\$3.14	428-190-044	\$2.70
428-180-018	\$3.36	428-180-067	\$3.74	428-190-045	\$2.70
428-180-019	\$3.36	428-180-068	\$0.00	428-190-046	\$2.70
428-180-020	\$3.14	428-180-069	\$0.00	428-190-047	\$2.70
428-180-021	\$3.14	428-180-070	\$0.00	428-190-048	\$2.70
428-180-022	\$2.92	428-180-071	\$0.00	428-190-049	\$2.92
428-180-023	\$3.14	428-190-001	\$3.74	428-190-050	\$3.14
428-180-024	\$2.92	428-190-002	\$3.74	428-190-051	\$3.14
428-180-025	\$2.70	428-190-003	\$3.76	428-190-052	\$3.60
428-180-026	\$3.36	428-190-004	\$3.76	428-190-053	\$3.78
428-180-027	\$3.60	428-190-005	\$3.74	428-190-054	\$3.74
428-180-028	\$2.70	428-190-006	\$3.74	428-190-055	\$0.00
428-180-029	\$2.70	428-190-007	\$3.74	428-190-056	\$0.00
428-180-030	\$2.70	428-190-008	\$3.74	428-190-057	\$0.00
428-180-031	\$2.70	428-190-009	\$3.76	428-190-058	\$0.00
428-180-032	\$2.92	428-190-010	\$3.76	428-190-059	\$0.00
428-180-033	\$3.14	428-190-011	\$3.74	428-190-060	\$0.00
428-180-034	\$3.74	428-190-012	\$3.78	428-200-001	\$3.36
428-180-035	\$3.36	428-190-013	\$3.80	428-200-002	\$1.56
428-180-036	\$2.46	428-190-014	\$3.80	428-200-003	\$1.56
428-180-037	\$2.46	428-190-015	\$3.76	428-200-004	\$1.56
428-180-038	\$2.46	428-190-016	\$3.74	428-200-005	\$1.56
428-180-039	\$2.24	428-190-017	\$3.60	428-200-006	\$1.56
428-180-040	\$2.46	428-190-018	\$3.36	428-200-007	\$1.56
428-180-041	\$2.24	428-190-019	\$3.60	428-200-008	\$1.56
428-180-042	\$2.24	428-190-020	\$3.60	428-200-009	\$2.02
428-180-043	\$3.74	428-190-021	\$3.60	428-200-010	\$2.02
428-180-044	\$2.92	428-190-022	\$3.74	428-200-011	\$1.56
428-180-045	\$2.92	428-190-023	\$3.74	428-200-012	\$1.56
428-180-046	\$2.46	428-190-024	\$3.74	428-200-013	\$1.56



**Appendix D**

**Riverside County Flood Control and Water Conservation District  
NPDES - Santa Ana Benefit Assessment Area  
Fiscal Year 2023-2024 Assessment Roll**

---

<u>APN</u>	<u>Levy Amount</u>	<u>APN</u>	<u>Levy Amount</u>	<u>APN</u>	<u>Levy Amount</u>
428-200-014	\$1.56	428-210-029	\$2.24	428-210-078	\$3.78
428-200-015	\$1.56	428-210-030	\$2.24	428-210-079	\$3.36
428-200-016	\$1.80	428-210-031	\$2.24	428-210-080	\$0.00
428-200-017	\$2.02	428-210-032	\$2.46	428-210-081	\$0.00
428-200-018	\$1.80	428-210-033	\$3.14	428-210-082	\$0.00
428-200-019	\$1.80	428-210-034	\$2.24	428-210-083	\$0.00
428-200-020	\$2.02	428-210-035	\$2.24	428-210-084	\$0.00
428-200-021	\$2.24	428-210-036	\$2.24	428-210-085	\$0.00
428-200-022	\$2.02	428-210-037	\$2.24	428-220-001	\$3.76
428-200-023	\$2.02	428-210-038	\$2.24	428-220-002	\$3.60
428-200-024	\$3.60	428-210-039	\$2.24	428-220-003	\$3.74
428-200-025	\$2.02	428-210-040	\$2.24	428-220-004	\$3.74
428-200-026	\$1.56	428-210-041	\$2.24	428-220-005	\$3.76
428-200-027	\$1.56	428-210-042	\$2.24	428-220-006	\$3.60
428-200-028	\$2.02	428-210-043	\$2.46	428-220-007	\$3.36
428-200-029	\$0.00	428-210-044	\$2.70	428-220-008	\$3.36
428-200-030	\$0.00	428-210-045	\$3.76	428-220-009	\$3.36
428-200-031	\$0.00	428-210-046	\$2.46	428-220-010	\$3.14
428-200-032	\$0.00	428-210-047	\$2.24	428-220-011	\$3.14
428-200-033	\$0.00	428-210-048	\$2.24	428-220-012	\$3.14
428-200-034	\$0.00	428-210-049	\$2.24	428-220-013	\$3.36
428-210-001	\$2.46	428-210-050	\$2.24	428-220-014	\$3.74
428-210-002	\$2.24	428-210-051	\$2.24	428-220-015	\$3.74
428-210-003	\$2.24	428-210-052	\$2.24	428-220-016	\$3.36
428-210-004	\$2.24	428-210-053	\$2.24	428-220-017	\$3.74
428-210-005	\$2.24	428-210-054	\$2.24	428-220-018	\$3.74
428-210-006	\$2.24	428-210-055	\$3.14	428-220-019	\$3.74
428-210-007	\$2.24	428-210-056	\$2.02	428-220-020	\$3.74
428-210-008	\$2.24	428-210-057	\$2.46	428-220-021	\$3.74
428-210-009	\$2.24	428-210-058	\$2.46	428-220-022	\$3.80
428-210-010	\$2.24	428-210-059	\$2.46	428-220-023	\$3.76
428-210-011	\$2.24	428-210-060	\$2.46	428-220-024	\$3.76
428-210-012	\$2.24	428-210-061	\$2.46	428-220-025	\$3.74
428-210-013	\$2.46	428-210-062	\$2.46	428-220-026	\$3.36
428-210-014	\$2.70	428-210-063	\$2.92	428-220-027	\$3.36
428-210-015	\$2.70	428-210-064	\$3.74	428-220-028	\$3.36
428-210-016	\$2.46	428-210-065	\$3.36	428-220-029	\$2.92
428-210-017	\$2.24	428-210-066	\$3.14	428-220-030	\$2.70
428-210-018	\$3.14	428-210-067	\$2.92	428-220-031	\$2.92
428-210-019	\$2.92	428-210-068	\$2.70	428-220-032	\$2.92
428-210-020	\$2.92	428-210-069	\$2.70	428-220-033	\$2.92
428-210-021	\$2.70	428-210-070	\$2.70	428-220-034	\$3.14
428-210-022	\$2.46	428-210-071	\$2.92	428-220-035	\$3.14
428-210-023	\$2.24	428-210-072	\$2.92	428-220-036	\$3.36
428-210-024	\$2.24	428-210-073	\$2.70	428-220-037	\$3.36
428-210-025	\$2.24	428-210-074	\$2.92	428-220-038	\$3.14
428-210-026	\$2.24	428-210-075	\$3.14	428-220-039	\$3.14
428-210-027	\$2.24	428-210-076	\$2.24	428-220-040	\$3.80
428-210-028	\$2.24	428-210-077	\$2.46	428-220-041	\$3.84

**Appendix D**

**Riverside County Flood Control and Water Conservation District  
NPDES - Santa Ana Benefit Assessment Area  
Fiscal Year 2023-2024 Assessment Roll**

<u>APN</u>	<u>Levy Amount</u>	<u>APN</u>	<u>Levy Amount</u>	<u>APN</u>	<u>Levy Amount</u>
428-220-042	\$3.76	428-230-022	\$0.00	428-250-001	\$3.60
428-220-043	\$3.74	428-230-023	\$0.00	428-250-002	\$3.74
428-220-044	\$3.36	428-230-024	\$0.00	428-250-003	\$3.74
428-220-045	\$3.60	428-240-001	\$2.70	428-250-004	\$3.74
428-220-046	\$3.60	428-240-002	\$2.70	428-250-005	\$3.74
428-220-047	\$3.74	428-240-003	\$2.70	428-250-006	\$3.60
428-220-048	\$3.60	428-240-004	\$2.46	428-250-007	\$3.74
428-220-049	\$3.14	428-240-005	\$2.46	428-250-008	\$3.74
428-220-050	\$3.14	428-240-006	\$2.70	428-250-009	\$3.74
428-220-051	\$2.92	428-240-007	\$2.46	428-250-010	\$3.60
428-220-052	\$3.14	428-240-008	\$2.46	428-250-011	\$3.82
428-220-053	\$3.74	428-240-009	\$2.46	428-250-012	\$3.80
428-220-054	\$3.76	428-240-010	\$2.46	428-250-013	\$3.78
428-220-055	\$2.92	428-240-011	\$2.70	428-250-014	\$3.74
428-220-056	\$2.92	428-240-012	\$3.74	428-250-015	\$3.76
428-220-057	\$2.92	428-240-013	\$2.70	428-250-016	\$3.76
428-220-058	\$3.36	428-240-014	\$2.70	428-250-017	\$3.76
428-220-059	\$3.76	428-240-015	\$2.70	428-250-018	\$3.76
428-220-060	\$3.76	428-240-016	\$2.70	428-250-019	\$3.76
428-220-061	\$3.74	428-240-017	\$2.70	428-250-020	\$3.78
428-220-062	\$3.78	428-240-018	\$2.70	428-250-021	\$3.76
428-220-063	\$0.00	428-240-019	\$2.70	428-250-022	\$3.76
428-220-064	\$0.00	428-240-020	\$2.70	428-250-023	\$3.74
428-220-065	\$0.00	428-240-021	\$2.70	428-250-024	\$3.76
428-220-066	\$0.00	428-240-022	\$3.36	428-250-025	\$3.76
428-220-067	\$0.00	428-240-023	\$3.14	428-250-026	\$3.74
428-220-068	\$0.00	428-240-024	\$3.76	428-250-027	\$3.76
428-220-069	\$0.00	428-240-025	\$3.80	428-250-028	\$3.76
428-230-001	\$3.14	428-240-026	\$2.92	428-250-029	\$3.76
428-230-002	\$3.14	428-240-027	\$2.92	428-250-030	\$3.14
428-230-003	\$3.14	428-240-028	\$3.60	428-250-031	\$2.70
428-230-004	\$3.14	428-240-029	\$3.14	428-250-032	\$2.70
428-230-005	\$2.92	428-240-030	\$3.36	428-250-033	\$2.70
428-230-006	\$2.92	428-240-031	\$3.36	428-250-034	\$3.14
428-230-007	\$2.92	428-240-032	\$3.36	428-250-035	\$3.14
428-230-008	\$2.70	428-240-033	\$3.74	428-250-036	\$3.14
428-230-009	\$2.70	428-240-034	\$3.76	428-250-037	\$3.36
428-230-010	\$2.70	428-240-035	\$3.14	428-250-038	\$3.60
428-230-011	\$2.70	428-240-036	\$3.14	428-250-039	\$3.36
428-230-012	\$2.70	428-240-037	\$3.14	428-250-040	\$2.70
428-230-013	\$2.92	428-240-038	\$3.36	428-250-041	\$3.60
428-230-014	\$2.92	428-240-039	\$3.36	428-250-042	\$2.70
428-230-015	\$2.92	428-240-040	\$3.14	428-250-043	\$3.60
428-230-016	\$2.92	428-240-041	\$3.14	428-250-044	\$3.76
428-230-017	\$2.92	428-240-042	\$3.14	428-250-045	\$3.60
428-230-018	\$2.92	428-240-043	\$3.76	428-250-046	\$3.14
428-230-019	\$0.00	428-240-044	\$0.00	428-250-047	\$2.92
428-230-020	\$0.00	428-240-045	\$0.00	428-250-048	\$2.92
428-230-021	\$0.00	428-240-046	\$0.00	428-250-049	\$3.74

**Appendix D**

**Riverside County Flood Control and Water Conservation District  
NPDES - Santa Ana Benefit Assessment Area  
Fiscal Year 2023-2024 Assessment Roll**

<u>APN</u>	<u>Levy Amount</u>	<u>APN</u>	<u>Levy Amount</u>	<u>APN</u>	<u>Levy Amount</u>
428-250-050	\$3.74	428-260-037	\$3.36	428-270-037	\$2.70
428-250-051	\$3.14	428-260-038	\$2.70	428-270-038	\$2.46
428-250-052	\$3.14	428-260-039	\$2.24	428-270-039	\$0.00
428-250-053	\$3.14	428-260-040	\$2.24	428-270-040	\$0.00
428-250-054	\$0.00	428-260-041	\$2.24	428-270-041	\$0.00
428-250-055	\$0.00	428-260-042	\$2.24	428-270-042	\$0.00
428-250-056	\$0.00	428-260-043	\$2.24	428-280-001	\$3.76
428-250-057	\$0.00	428-260-044	\$2.46	428-280-002	\$3.76
428-250-058	\$0.00	428-260-045	\$2.70	428-280-003	\$3.80
428-250-059	\$0.00	428-260-046	\$3.60	428-280-004	\$3.76
428-250-060	\$0.00	428-260-047	\$0.00	428-280-005	\$3.80
428-250-061	\$0.00	428-260-048	\$0.00	428-280-006	\$3.36
428-250-062	\$0.00	428-260-049	\$0.00	428-280-007	\$3.14
428-260-001	\$3.74	428-270-001	\$2.92	428-280-008	\$3.78
428-260-002	\$2.92	428-270-002	\$2.46	428-280-009	\$3.80
428-260-003	\$2.92	428-270-003	\$2.46	428-280-010	\$3.78
428-260-004	\$3.14	428-270-004	\$2.46	428-280-011	\$3.74
428-260-005	\$3.36	428-270-005	\$2.46	428-280-012	\$3.76
428-260-006	\$3.76	428-270-006	\$2.46	428-280-013	\$3.76
428-260-007	\$3.80	428-270-007	\$2.46	428-280-014	\$3.76
428-260-008	\$3.74	428-270-008	\$2.46	428-280-015	\$3.74
428-260-009	\$3.74	428-270-009	\$2.46	428-280-016	\$2.70
428-260-010	\$2.46	428-270-010	\$2.46	428-280-017	\$2.92
428-260-011	\$2.70	428-270-011	\$2.70	428-280-018	\$2.92
428-260-012	\$2.24	428-270-012	\$2.70	428-280-019	\$3.74
428-260-013	\$2.24	428-270-013	\$2.46	428-280-020	\$3.74
428-260-014	\$2.24	428-270-014	\$2.46	428-280-021	\$3.76
428-260-015	\$2.24	428-270-015	\$2.46	428-280-022	\$2.92
428-260-016	\$2.24	428-270-016	\$2.70	428-280-023	\$3.14
428-260-017	\$2.24	428-270-017	\$2.92	428-280-024	\$2.92
428-260-018	\$2.24	428-270-018	\$2.70	428-280-025	\$3.74
428-260-019	\$2.70	428-270-019	\$2.46	428-280-026	\$3.84
428-260-020	\$2.92	428-270-020	\$2.46	428-280-027	\$3.14
428-260-021	\$2.92	428-270-021	\$2.70	428-280-028	\$3.14
428-260-022	\$2.70	428-270-022	\$2.70	428-280-029	\$3.14
428-260-023	\$2.24	428-270-023	\$2.92	428-280-030	\$2.92
428-260-024	\$2.46	428-270-024	\$2.46	428-280-031	\$2.92
428-260-025	\$2.92	428-270-025	\$3.36	428-280-032	\$3.36
428-260-026	\$2.92	428-270-026	\$3.36	428-280-033	\$2.92
428-260-027	\$2.92	428-270-027	\$3.36	428-280-034	\$3.14
428-260-028	\$2.92	428-270-028	\$2.70	428-280-035	\$3.60
428-260-029	\$3.74	428-270-029	\$2.70	428-280-036	\$3.76
428-260-030	\$2.70	428-270-030	\$3.14	428-280-037	\$3.76
428-260-031	\$2.24	428-270-031	\$2.92	428-280-038	\$2.92
428-260-032	\$2.24	428-270-032	\$2.92	428-280-039	\$2.92
428-260-033	\$2.24	428-270-033	\$2.92	428-280-040	\$3.14
428-260-034	\$2.24	428-270-034	\$2.70	428-280-041	\$3.36
428-260-035	\$2.46	428-270-035	\$2.46	428-280-042	\$3.36
428-260-036	\$3.14	428-270-036	\$2.46	428-280-043	\$3.36

**Appendix D**

**Riverside County Flood Control and Water Conservation District  
NPDES - Santa Ana Benefit Assessment Area  
Fiscal Year 2023-2024 Assessment Roll**

<u>APN</u>	<u>Levy Amount</u>	<u>APN</u>	<u>Levy Amount</u>	<u>APN</u>	<u>Levy Amount</u>
428-280-044	\$3.60	428-290-031	\$2.70	428-300-016	\$3.76
428-280-045	\$3.74	428-290-032	\$3.76	428-300-017	\$3.76
428-280-046	\$3.74	428-290-033	\$3.74	428-300-018	\$3.76
428-280-047	\$3.60	428-290-034	\$3.78	428-300-019	\$3.76
428-280-048	\$3.74	428-290-035	\$3.76	428-300-020	\$2.92
428-280-049	\$3.74	428-290-036	\$3.74	428-300-021	\$3.14
428-280-050	\$3.74	428-290-037	\$3.80	428-300-022	\$3.14
428-280-051	\$3.74	428-290-038	\$3.78	428-300-023	\$3.14
428-280-052	\$3.36	428-290-039	\$2.92	428-300-024	\$3.14
428-280-053	\$3.36	428-290-040	\$3.36	428-300-025	\$3.14
428-280-054	\$3.14	428-290-041	\$3.74	428-300-026	\$2.92
428-280-055	\$3.14	428-290-042	\$3.14	428-300-027	\$3.14
428-280-056	\$0.00	428-290-043	\$2.70	428-300-028	\$3.78
428-280-057	\$0.00	428-290-044	\$3.74	428-300-029	\$3.74
428-280-058	\$0.00	428-290-045	\$3.76	428-300-030	\$3.74
428-280-059	\$0.00	428-290-046	\$3.76	428-300-031	\$3.76
428-280-060	\$0.00	428-290-047	\$3.76	428-300-032	\$3.76
428-280-061	\$0.00	428-290-048	\$3.76	428-300-033	\$3.76
428-280-062	\$0.00	428-290-049	\$3.74	428-300-034	\$3.76
428-290-001	\$3.74	428-290-050	\$3.78	428-300-035	\$3.76
428-290-002	\$3.60	428-290-051	\$3.80	428-300-036	\$3.76
428-290-003	\$3.76	428-290-052	\$3.78	428-300-037	\$3.78
428-290-004	\$3.78	428-290-053	\$3.36	428-300-038	\$3.80
428-290-005	\$3.74	428-290-054	\$3.74	428-300-039	\$3.76
428-290-006	\$2.92	428-290-055	\$3.14	428-300-040	\$3.14
428-290-007	\$2.92	428-290-056	\$3.74	428-300-041	\$2.92
428-290-008	\$3.14	428-290-057	\$3.74	428-300-042	\$2.92
428-290-009	\$3.14	428-290-058	\$3.76	428-300-043	\$2.92
428-290-010	\$3.14	428-290-059	\$0.00	428-300-044	\$2.92
428-290-011	\$3.14	428-290-060	\$0.00	428-300-045	\$2.92
428-290-012	\$3.14	428-290-061	\$0.00	428-300-046	\$2.92
428-290-013	\$3.14	428-290-062	\$0.00	428-300-047	\$2.92
428-290-014	\$3.14	428-290-063	\$0.00	428-300-048	\$3.14
428-290-015	\$3.14	428-290-064	\$0.00	428-300-049	\$3.60
428-290-016	\$3.14	428-300-001	\$3.80	428-300-050	\$2.70
428-290-017	\$3.74	428-300-002	\$3.74	428-300-051	\$2.70
428-290-018	\$3.60	428-300-003	\$3.74	428-300-052	\$3.14
428-290-019	\$3.14	428-300-004	\$3.60	428-300-053	\$3.14
428-290-020	\$3.14	428-300-005	\$3.60	428-300-054	\$3.14
428-290-021	\$3.14	428-300-006	\$3.60	428-300-055	\$3.14
428-290-022	\$3.14	428-300-007	\$3.74	428-300-056	\$3.14
428-290-023	\$3.14	428-300-008	\$3.74	428-300-057	\$3.60
428-290-024	\$3.14	428-300-009	\$3.80	428-300-058	\$3.74
428-290-025	\$3.76	428-300-010	\$3.74	428-300-059	\$3.76
428-290-026	\$3.60	428-300-011	\$3.74	428-300-060	\$3.76
428-290-027	\$3.74	428-300-012	\$3.76	428-300-061	\$3.60
428-290-028	\$3.80	428-300-013	\$3.74	428-300-062	\$3.74
428-290-029	\$3.78	428-300-014	\$3.74	428-300-063	\$3.74
428-290-030	\$2.92	428-300-015	\$3.76	428-300-064	\$3.60

**Appendix D**

**Riverside County Flood Control and Water Conservation District  
NPDES - Santa Ana Benefit Assessment Area  
Fiscal Year 2023-2024 Assessment Roll**

<u>APN</u>	<u>Levy Amount</u>	<u>APN</u>	<u>Levy Amount</u>	<u>APN</u>	<u>Levy Amount</u>
428-300-065	\$3.60	428-310-032	\$3.60	428-330-001	\$3.78
428-300-066	\$3.60	428-310-033	\$3.74	428-330-002	\$3.76
428-300-067	\$3.76	428-310-034	\$3.84	428-330-003	\$3.78
428-300-068	\$3.84	428-310-035	\$0.00	428-330-004	\$3.78
428-300-069	\$3.74	428-320-001	\$3.82	428-330-005	\$3.80
428-300-070	\$3.74	428-320-002	\$3.78	428-330-006	\$3.82
428-300-071	\$3.74	428-320-003	\$3.76	428-330-007	\$3.78
428-300-072	\$3.74	428-320-004	\$3.78	428-330-008	\$3.76
428-300-073	\$3.74	428-320-005	\$3.76	428-330-009	\$3.76
428-300-074	\$3.74	428-320-006	\$3.76	428-330-010	\$3.74
428-300-075	\$3.76	428-320-007	\$3.76	428-330-011	\$3.74
428-300-076	\$3.76	428-320-008	\$3.78	428-330-012	\$3.76
428-300-077	\$3.78	428-320-009	\$3.78	428-330-013	\$3.78
428-300-078	\$3.76	428-320-010	\$2.92	428-330-014	\$3.76
428-300-079	\$0.00	428-320-011	\$3.36	428-330-015	\$3.76
428-300-080	\$0.00	428-320-012	\$3.60	428-330-016	\$3.76
428-300-081	\$0.00	428-320-013	\$3.60	428-330-017	\$3.78
428-300-082	\$0.00	428-320-014	\$3.60	428-330-018	\$3.76
428-310-001	\$3.76	428-320-015	\$3.60	428-330-019	\$3.86
428-310-002	\$3.76	428-320-016	\$3.74	428-330-020	\$3.60
428-310-003	\$3.74	428-320-017	\$3.74	428-330-021	\$2.92
428-310-004	\$3.74	428-320-018	\$3.60	428-330-022	\$3.36
428-310-005	\$3.76	428-320-019	\$3.76	428-330-023	\$3.36
428-310-006	\$3.76	428-320-020	\$3.80	428-330-024	\$3.36
428-310-007	\$3.74	428-320-021	\$3.78	428-330-025	\$3.36
428-310-008	\$3.74	428-320-022	\$3.78	428-330-026	\$3.60
428-310-009	\$3.74	428-320-023	\$3.78	428-330-027	\$3.76
428-310-010	\$3.76	428-320-024	\$3.78	428-330-028	\$3.80
428-310-011	\$3.82	428-320-025	\$3.78	428-330-029	\$3.76
428-310-012	\$3.74	428-320-026	\$3.78	428-330-030	\$3.76
428-310-013	\$3.60	428-320-027	\$3.76	428-330-031	\$3.76
428-310-014	\$3.74	428-320-028	\$3.74	428-330-032	\$3.76
428-310-015	\$3.74	428-320-029	\$3.76	428-330-033	\$3.76
428-310-016	\$3.76	428-320-030	\$3.80	428-330-034	\$3.76
428-310-017	\$3.78	428-320-031	\$3.60	428-330-035	\$3.74
428-310-018	\$3.78	428-320-032	\$3.14	428-330-036	\$3.60
428-310-019	\$3.76	428-320-033	\$3.60	428-330-037	\$3.60
428-310-020	\$3.86	428-320-034	\$3.74	428-330-038	\$3.60
428-310-021	\$3.80	428-320-035	\$3.74	428-330-039	\$3.60
428-310-022	\$3.76	428-320-036	\$3.74	428-330-040	\$3.60
428-310-023	\$3.76	428-320-037	\$3.74	428-330-041	\$3.76
428-310-024	\$3.86	428-320-038	\$3.76	428-330-042	\$0.00
428-310-025	\$3.82	428-320-039	\$3.76	428-330-043	\$0.00
428-310-026	\$3.74	428-320-040	\$3.76	428-340-001	\$3.36
428-310-027	\$3.74	428-320-041	\$3.80	428-340-002	\$3.76
428-310-028	\$3.76	428-320-042	\$0.00	428-340-003	\$3.74
428-310-029	\$3.76	428-320-043	\$0.00	428-340-004	\$3.36
428-310-030	\$3.76	428-320-044	\$0.00	428-340-005	\$3.76
428-310-031	\$3.76	428-320-045	\$0.00	428-340-006	\$3.78

**Appendix D**

**Riverside County Flood Control and Water Conservation District  
NPDES - Santa Ana Benefit Assessment Area  
Fiscal Year 2023-2024 Assessment Roll**

<u>APN</u>	<u>Levy Amount</u>	<u>APN</u>	<u>Levy Amount</u>	<u>APN</u>	<u>Levy Amount</u>
428-340-007	\$3.76	428-350-006	\$3.74	428-360-015	\$2.92
428-340-008	\$3.36	428-350-007	\$3.60	428-360-016	\$3.74
428-340-009	\$3.36	428-350-008	\$2.70	428-360-017	\$3.78
428-340-010	\$3.36	428-350-009	\$2.70	428-360-018	\$2.92
428-340-011	\$3.60	428-350-010	\$2.92	428-360-019	\$3.60
428-340-012	\$3.60	428-350-011	\$3.14	428-360-020	\$3.36
428-340-013	\$3.60	428-350-012	\$3.74	428-360-021	\$3.14
428-340-014	\$3.60	428-350-013	\$3.78	428-360-022	\$3.36
428-340-015	\$3.36	428-350-014	\$3.74	428-360-023	\$3.36
428-340-016	\$3.60	428-350-015	\$2.46	428-360-024	\$2.92
428-340-017	\$3.76	428-350-016	\$2.46	428-360-025	\$3.76
428-340-018	\$3.80	428-350-017	\$2.70	428-360-026	\$3.88
428-340-019	\$3.76	428-350-018	\$3.14	428-360-027	\$3.60
428-340-020	\$3.74	428-350-019	\$3.36	428-360-028	\$3.60
428-340-021	\$3.74	428-350-020	\$3.14	428-360-029	\$3.36
428-340-022	\$3.76	428-350-021	\$2.92	428-360-030	\$3.14
428-340-023	\$3.78	428-350-022	\$2.46	428-360-031	\$3.14
428-340-024	\$3.78	428-350-023	\$2.70	428-360-032	\$3.36
428-340-025	\$3.78	428-350-024	\$2.46	428-360-033	\$3.74
428-340-026	\$3.74	428-350-025	\$3.14	428-360-034	\$2.92
428-340-027	\$3.74	428-350-026	\$3.60	428-360-035	\$2.92
428-340-028	\$3.74	428-350-027	\$2.92	428-360-036	\$3.36
428-340-029	\$3.74	428-350-028	\$3.36	428-360-037	\$3.74
428-340-030	\$3.60	428-350-029	\$3.74	428-360-038	\$3.74
428-340-031	\$3.60	428-350-030	\$3.14	428-360-039	\$3.36
428-340-032	\$3.60	428-350-031	\$3.14	428-360-040	\$3.14
428-340-033	\$3.74	428-350-032	\$3.36	428-360-041	\$3.36
428-340-034	\$3.74	428-350-033	\$3.14	428-360-042	\$3.74
428-340-035	\$3.74	428-350-034	\$3.14	428-360-043	\$3.14
428-340-036	\$3.74	428-350-035	\$3.74	428-360-044	\$3.36
428-340-037	\$3.76	428-350-036	\$3.74	428-360-045	\$3.74
428-340-038	\$3.78	428-350-037	\$0.00	428-360-046	\$3.74
428-340-039	\$3.78	428-350-038	\$0.00	428-360-047	\$3.74
428-340-040	\$3.76	428-350-039	\$0.00	428-360-048	\$3.36
428-340-041	\$3.74	428-350-040	\$0.00	428-360-049	\$3.74
428-340-042	\$3.74	428-360-001	\$3.60	428-360-050	\$0.00
428-340-043	\$3.36	428-360-002	\$2.92	428-360-051	\$0.00
428-340-044	\$0.00	428-360-003	\$2.92	428-360-052	\$0.00
428-340-045	\$0.00	428-360-004	\$3.36	428-360-053	\$0.00
428-340-046	\$0.00	428-360-005	\$3.14	428-360-054	\$0.00
428-340-047	\$0.00	428-360-006	\$2.92	428-360-055	\$0.00
428-340-048	\$0.00	428-360-007	\$2.92	428-360-056	\$0.00
428-340-049	\$0.00	428-360-008	\$2.92	428-370-001	\$3.76
428-340-050	\$0.00	428-360-009	\$2.70	428-370-002	\$3.74
428-350-001	\$3.76	428-360-010	\$3.76	428-370-003	\$3.76
428-350-002	\$3.74	428-360-011	\$3.78	428-370-004	\$3.80
428-350-003	\$3.14	428-360-012	\$2.70	428-370-005	\$3.76
428-350-004	\$2.92	428-360-013	\$2.70	428-370-006	\$3.82
428-350-005	\$3.14	428-360-014	\$2.70	428-370-007	\$3.82

**Appendix D**

**Riverside County Flood Control and Water Conservation District  
NPDES - Santa Ana Benefit Assessment Area  
Fiscal Year 2023-2024 Assessment Roll**

<u>APN</u>	<u>Levy Amount</u>	<u>APN</u>	<u>Levy Amount</u>	<u>APN</u>	<u>Levy Amount</u>
428-370-008	\$3.76	428-370-057	\$3.74	428-380-016	\$3.14
428-370-009	\$3.74	428-370-058	\$3.60	428-380-017	\$3.14
428-370-010	\$3.76	428-370-059	\$3.60	428-380-018	\$3.74
428-370-011	\$3.74	428-370-060	\$3.36	428-380-019	\$3.74
428-370-012	\$3.74	428-370-061	\$3.36	428-380-020	\$3.60
428-370-013	\$3.78	428-370-062	\$3.14	428-380-021	\$3.74
428-370-014	\$3.82	428-370-063	\$3.14	428-380-022	\$3.76
428-370-015	\$3.78	428-370-064	\$3.60	428-380-023	\$3.74
428-370-016	\$3.36	428-370-065	\$3.78	428-380-024	\$3.60
428-370-017	\$3.14	428-370-066	\$3.74	428-380-025	\$3.36
428-370-018	\$3.78	428-370-067	\$2.92	428-380-026	\$3.60
428-370-019	\$3.74	428-370-068	\$2.92	428-380-027	\$3.74
428-370-020	\$3.60	428-370-069	\$3.14	428-380-028	\$3.74
428-370-021	\$3.74	428-370-070	\$3.14	428-380-029	\$3.74
428-370-022	\$3.74	428-370-071	\$3.14	428-380-030	\$3.36
428-370-023	\$3.74	428-370-072	\$2.92	428-380-031	\$3.36
428-370-024	\$3.74	428-370-073	\$2.92	428-380-032	\$3.36
428-370-025	\$3.60	428-370-074	\$2.92	428-380-033	\$3.76
428-370-026	\$3.60	428-370-075	\$3.36	428-380-034	\$3.74
428-370-027	\$3.74	428-370-076	\$3.74	428-380-035	\$3.14
428-370-028	\$3.76	428-370-077	\$3.74	428-380-036	\$3.14
428-370-029	\$3.76	428-370-078	\$3.76	428-380-037	\$3.14
428-370-030	\$3.74	428-370-079	\$3.74	428-380-038	\$2.92
428-370-031	\$3.76	428-370-080	\$3.74	428-380-039	\$2.92
428-370-032	\$3.76	428-370-081	\$3.78	428-380-040	\$2.92
428-370-033	\$3.76	428-370-082	\$3.82	428-380-041	\$3.14
428-370-034	\$3.76	428-370-083	\$3.78	428-380-042	\$3.74
428-370-035	\$3.76	428-370-084	\$3.76	428-380-043	\$3.76
428-370-036	\$3.76	428-370-085	\$3.78	428-380-044	\$3.36
428-370-037	\$3.76	428-370-086	\$0.00	428-380-045	\$3.60
428-370-038	\$3.76	428-370-087	\$0.00	428-380-046	\$3.74
428-370-039	\$3.78	428-370-088	\$0.00	428-380-047	\$3.76
428-370-040	\$3.80	428-370-089	\$0.00	428-380-048	\$3.78
428-370-041	\$3.74	428-370-090	\$0.00	428-380-049	\$3.84
428-370-042	\$3.74	428-380-001	\$3.74	428-380-050	\$3.80
428-370-043	\$3.36	428-380-002	\$3.74	428-380-051	\$3.76
428-370-044	\$3.60	428-380-003	\$3.74	428-380-052	\$3.74
428-370-045	\$3.74	428-380-004	\$3.74	428-380-053	\$2.92
428-370-046	\$3.74	428-380-005	\$3.60	428-380-054	\$2.70
428-370-047	\$3.60	428-380-006	\$3.60	428-380-055	\$2.46
428-370-048	\$3.60	428-380-007	\$3.60	428-380-056	\$2.46
428-370-049	\$3.36	428-380-008	\$3.60	428-380-057	\$2.24
428-370-050	\$3.74	428-380-009	\$3.74	428-380-058	\$2.46
428-370-051	\$3.76	428-380-010	\$3.60	428-380-059	\$2.46
428-370-052	\$3.74	428-380-011	\$3.76	428-380-060	\$2.70
428-370-053	\$3.60	428-380-012	\$3.76	428-380-061	\$2.92
428-370-054	\$3.60	428-380-013	\$2.92	428-380-062	\$3.14
428-370-055	\$3.60	428-380-014	\$2.92	428-380-063	\$3.14
428-370-056	\$3.60	428-380-015	\$3.14	428-380-064	\$2.92

**Appendix D**

**Riverside County Flood Control and Water Conservation District  
NPDES - Santa Ana Benefit Assessment Area  
Fiscal Year 2023-2024 Assessment Roll**

<u>APN</u>	<u>Levy Amount</u>	<u>APN</u>	<u>Levy Amount</u>	<u>APN</u>	<u>Levy Amount</u>
428-380-065	\$3.36	428-400-017	\$3.60	428-402-002	\$3.14
428-380-066	\$0.00	428-400-018	\$3.60	428-402-003	\$3.14
428-380-067	\$0.00	428-400-019	\$3.14	428-402-004	\$2.70
428-380-068	\$0.00	428-400-020	\$3.14	428-402-005	\$0.00
428-380-069	\$0.00	428-400-021	\$3.14	428-410-001	\$3.14
428-380-070	\$0.00	428-400-022	\$3.36	428-410-002	\$3.60
428-380-071	\$0.00	428-400-023	\$0.00	428-410-003	\$3.36
428-380-072	\$0.00	428-400-024	\$0.00	428-410-004	\$3.78
428-380-073	\$0.00	428-400-025	\$0.00	428-410-005	\$3.78
428-380-074	\$0.00	428-400-026	\$0.00	428-410-006	\$3.74
428-380-075	\$0.00	428-401-001	\$3.78	428-410-007	\$3.74
428-380-076	\$0.00	428-401-002	\$3.74	428-410-008	\$3.14
428-390-001	\$3.78	428-401-003	\$3.74	428-410-009	\$3.14
428-390-002	\$3.74	428-401-004	\$3.74	428-410-010	\$3.36
428-390-003	\$3.36	428-401-005	\$3.74	428-410-011	\$3.60
428-390-004	\$3.36	428-401-006	\$3.74	428-410-012	\$3.36
428-390-005	\$3.14	428-401-007	\$3.74	428-410-013	\$3.74
428-390-006	\$3.14	428-401-008	\$3.74	428-410-014	\$3.36
428-390-007	\$3.14	428-401-009	\$3.76	428-410-015	\$3.36
428-390-008	\$2.92	428-401-010	\$3.76	428-410-016	\$3.36
428-390-009	\$2.92	428-401-011	\$3.74	428-410-017	\$3.36
428-390-010	\$2.92	428-401-012	\$3.74	428-410-018	\$3.36
428-390-011	\$3.14	428-401-013	\$3.74	428-410-019	\$3.36
428-390-012	\$3.36	428-401-014	\$3.74	428-410-020	\$2.70
428-390-013	\$3.74	428-401-015	\$3.74	428-410-021	\$2.46
428-390-014	\$3.74	428-401-016	\$3.74	428-410-022	\$2.46
428-390-015	\$3.36	428-401-017	\$3.76	428-410-023	\$2.70
428-390-016	\$3.60	428-401-018	\$3.74	428-410-024	\$2.92
428-390-017	\$3.74	428-401-019	\$3.74	428-410-025	\$2.92
428-390-018	\$3.76	428-401-020	\$3.36	428-410-026	\$2.92
428-390-019	\$0.00	428-401-021	\$3.14	428-410-027	\$2.92
428-390-020	\$0.00	428-401-022	\$3.14	428-410-028	\$2.70
428-390-021	\$0.00	428-401-023	\$3.36	428-410-029	\$2.46
428-400-001	\$3.74	428-401-024	\$3.60	428-410-030	\$2.46
428-400-002	\$3.74	428-401-025	\$3.74	428-410-031	\$2.46
428-400-003	\$3.78	428-401-026	\$3.74	428-410-032	\$2.46
428-400-004	\$3.76	428-401-027	\$3.74	428-410-033	\$2.46
428-400-005	\$3.60	428-401-028	\$3.60	428-410-034	\$2.46
428-400-006	\$3.60	428-401-029	\$3.36	428-410-035	\$3.36
428-400-007	\$3.36	428-401-030	\$3.36	428-410-036	\$0.00
428-400-008	\$3.36	428-401-031	\$3.36	428-410-037	\$0.00
428-400-009	\$3.36	428-401-032	\$3.14	428-410-038	\$0.00
428-400-010	\$3.36	428-401-033	\$3.60	428-410-039	\$0.00
428-400-011	\$3.36	428-401-034	\$3.74	428-410-040	\$0.00
428-400-012	\$3.60	428-401-035	\$3.76	428-411-001	\$3.74
428-400-013	\$3.60	428-401-036	\$3.76	428-411-002	\$3.74
428-400-014	\$3.60	428-401-037	\$0.00	428-411-003	\$3.76
428-400-015	\$3.60	428-401-038	\$0.00	428-411-004	\$3.76
428-400-016	\$3.60	428-402-001	\$3.14	428-411-005	\$3.76



**Appendix D**

**Riverside County Flood Control and Water Conservation District  
NPDES - Santa Ana Benefit Assessment Area  
Fiscal Year 2023-2024 Assessment Roll**

<u>APN</u>	<u>Levy Amount</u>	<u>APN</u>	<u>Levy Amount</u>	<u>APN</u>	<u>Levy Amount</u>
428-411-006	\$3.74	428-421-001	\$2.70	428-430-012	\$3.74
428-411-007	\$3.74	428-421-002	\$2.70	428-430-013	\$3.76
428-411-008	\$3.14	428-421-003	\$2.92	428-430-014	\$3.76
428-411-009	\$2.70	428-421-004	\$2.92	428-430-015	\$3.74
428-411-010	\$2.70	428-421-005	\$3.14	428-430-016	\$3.74
428-411-011	\$2.92	428-421-006	\$3.14	428-430-017	\$3.60
428-411-012	\$3.74	428-421-007	\$0.00	428-430-018	\$3.14
428-411-013	\$2.92	428-422-001	\$2.92	428-430-019	\$2.70
428-411-014	\$2.46	428-422-002	\$2.70	428-430-020	\$2.92
428-411-015	\$2.46	428-422-003	\$2.70	428-430-021	\$2.92
428-411-016	\$2.92	428-422-004	\$2.92	428-430-022	\$2.70
428-411-017	\$3.36	428-422-005	\$3.14	428-430-023	\$2.70
428-411-018	\$3.14	428-422-006	\$3.36	428-430-024	\$3.78
428-411-019	\$3.14	428-422-007	\$3.36	428-430-025	\$3.74
428-411-020	\$2.24	428-422-008	\$3.36	428-430-026	\$3.74
428-411-021	\$2.46	428-422-009	\$2.92	428-430-027	\$3.74
428-411-022	\$3.14	428-422-010	\$3.36	428-430-028	\$3.74
428-411-024	\$0.00	428-422-011	\$3.36	428-430-029	\$3.74
428-411-025	\$0.00	428-422-012	\$3.14	428-430-030	\$3.76
428-420-001	\$3.74	428-422-013	\$3.14	428-430-031	\$3.74
428-420-002	\$3.60	428-422-014	\$3.14	428-430-032	\$3.36
428-420-003	\$2.46	428-422-015	\$3.74	428-430-033	\$3.74
428-420-004	\$2.46	428-422-016	\$3.14	428-430-034	\$3.74
428-420-005	\$2.46	428-422-017	\$2.92	428-430-035	\$3.74
428-420-006	\$2.46	428-422-018	\$3.36	428-430-036	\$3.36
428-420-007	\$2.46	428-422-019	\$3.36	428-430-037	\$3.74
428-420-008	\$2.46	428-422-020	\$3.14	428-430-038	\$3.74
428-420-009	\$2.24	428-422-021	\$2.92	428-430-039	\$3.14
428-420-010	\$2.46	428-422-022	\$3.36	428-430-040	\$3.36
428-420-011	\$2.92	428-422-023	\$3.74	428-430-041	\$3.36
428-420-012	\$2.92	428-422-024	\$3.76	428-430-042	\$3.14
428-420-013	\$2.70	428-422-025	\$3.74	428-430-043	\$3.14
428-420-014	\$3.14	428-422-026	\$3.74	428-430-044	\$3.74
428-420-015	\$3.60	428-422-027	\$3.74	428-430-045	\$3.36
428-420-016	\$3.74	428-422-028	\$3.74	428-430-046	\$3.14
428-420-017	\$2.92	428-422-029	\$3.76	428-430-047	\$3.36
428-420-018	\$3.74	428-422-030	\$0.00	428-430-048	\$2.92
428-420-019	\$3.80	428-422-031	\$0.00	428-430-049	\$3.14
428-420-020	\$3.36	428-430-001	\$3.60	428-430-050	\$3.14
428-420-021	\$3.74	428-430-002	\$3.60	428-430-051	\$3.14
428-420-022	\$2.70	428-430-003	\$3.76	428-430-052	\$2.92
428-420-023	\$2.70	428-430-004	\$3.76	428-430-053	\$3.36
428-420-024	\$2.70	428-430-005	\$3.76	428-430-054	\$3.36
428-420-025	\$0.00	428-430-006	\$3.74	428-430-055	\$3.36
428-420-026	\$0.00	428-430-007	\$3.74	428-430-056	\$0.00
428-420-027	\$0.00	428-430-008	\$3.74	428-430-057	\$0.00
428-420-028	\$0.00	428-430-009	\$3.74	428-430-058	\$0.00
428-420-029	\$0.00	428-430-010	\$3.74	428-430-059	\$0.00
428-420-030	\$0.00	428-430-011	\$3.60	428-440-001	\$3.36

**Appendix D**

**Riverside County Flood Control and Water Conservation District  
NPDES - Santa Ana Benefit Assessment Area  
Fiscal Year 2023-2024 Assessment Roll**

---

<u>APN</u>	<u>Levy Amount</u>	<u>APN</u>	<u>Levy Amount</u>	<u>APN</u>	<u>Levy Amount</u>
428-440-002	\$3.14	428-440-051	\$2.70	428-450-020	\$2.24
428-440-003	\$2.92	428-440-052	\$2.70	428-450-021	\$2.24
428-440-004	\$2.92	428-440-053	\$2.70	428-450-022	\$2.24
428-440-005	\$2.92	428-440-054	\$2.70	428-450-023	\$2.46
428-440-006	\$2.92	428-440-055	\$2.46	428-450-024	\$3.14
428-440-007	\$3.74	428-440-056	\$2.46	428-450-025	\$2.92
428-440-008	\$3.74	428-440-057	\$2.46	428-450-026	\$2.92
428-440-009	\$2.46	428-440-058	\$2.46	428-450-027	\$2.92
428-440-010	\$2.46	428-440-059	\$2.46	428-450-028	\$2.92
428-440-011	\$2.46	428-440-060	\$2.92	428-450-029	\$2.92
428-440-012	\$2.46	428-440-061	\$3.60	428-450-030	\$3.74
428-440-013	\$2.46	428-440-062	\$3.60	428-450-031	\$3.74
428-440-014	\$2.46	428-440-063	\$2.46	428-450-032	\$3.14
428-440-015	\$2.46	428-440-064	\$2.70	428-450-033	\$3.14
428-440-016	\$2.46	428-440-065	\$2.70	428-450-034	\$3.14
428-440-017	\$2.46	428-440-066	\$2.70	428-450-035	\$3.14
428-440-018	\$2.46	428-440-067	\$3.76	428-450-036	\$3.14
428-440-019	\$2.46	428-440-068	\$3.74	428-450-037	\$3.14
428-440-020	\$2.46	428-440-069	\$2.70	428-450-038	\$0.00
428-440-021	\$2.46	428-440-070	\$2.70	428-450-039	\$0.00
428-440-022	\$2.46	428-440-071	\$2.70	429-020-008	\$6.46
428-440-023	\$3.14	428-440-072	\$2.46	429-020-009	\$0.00
428-440-024	\$2.24	428-440-073	\$2.92	429-020-010	\$0.00
428-440-025	\$2.70	428-440-074	\$3.36	429-020-011	\$6.52
428-440-026	\$2.92	428-440-075	\$3.36	429-020-012	\$4.22
428-440-027	\$2.24	428-440-076	\$3.76	429-020-014	\$6.82
428-440-028	\$2.24	428-440-077	\$0.00	429-020-015	\$0.00
428-440-029	\$2.46	428-440-078	\$0.00	429-020-017	\$0.00
428-440-030	\$2.46	428-440-079	\$0.00	429-020-018	\$0.00
428-440-031	\$2.46	428-440-080	\$0.00	429-020-020	\$0.00
428-440-032	\$2.46	428-450-001	\$2.70	429-020-021	\$0.00
428-440-033	\$2.46	428-450-002	\$2.70	429-020-022	\$0.00
428-440-034	\$2.70	428-450-003	\$2.70	429-020-023	\$3.96
428-440-035	\$2.70	428-450-004	\$2.70	429-020-026	\$0.00
428-440-036	\$3.36	428-450-005	\$2.70	429-020-027	\$0.00
428-440-037	\$2.24	428-450-006	\$2.70	429-020-028	\$0.00
428-440-038	\$2.24	428-450-007	\$2.70	429-030-001	\$0.00
428-440-039	\$3.60	428-450-008	\$3.76	429-030-002	\$0.00
428-440-040	\$3.36	428-450-009	\$3.76	429-030-005	\$1.96
428-440-041	\$2.46	428-450-010	\$3.74	429-030-007	\$7.06
428-440-042	\$2.46	428-450-011	\$3.36	429-030-009	\$0.00
428-440-043	\$2.46	428-450-012	\$3.60	429-030-012	\$0.00
428-440-044	\$2.46	428-450-013	\$3.74	429-030-022	\$4.62
428-440-045	\$2.24	428-450-014	\$3.76	429-030-023	\$0.00
428-440-046	\$2.46	428-450-015	\$2.46	429-030-024	\$5.00
428-440-047	\$2.46	428-450-016	\$2.46	429-030-025	\$5.00
428-440-048	\$2.46	428-450-017	\$2.24	429-030-026	\$5.02
428-440-049	\$2.70	428-450-018	\$2.24	429-030-027	\$5.76
428-440-050	\$3.14	428-450-019	\$2.24	429-030-028	\$0.00

**Appendix D**

**Riverside County Flood Control and Water Conservation District  
NPDES - Santa Ana Benefit Assessment Area  
Fiscal Year 2023-2024 Assessment Roll**

<u>APN</u>	<u>Levy Amount</u>	<u>APN</u>	<u>Levy Amount</u>	<u>APN</u>	<u>Levy Amount</u>
429-030-029	\$5.98	429-050-054	\$5.04	429-080-002	\$4.86
429-030-030	\$4.66	429-050-056	\$0.00	429-080-003	\$4.72
429-030-033	\$5.14	429-050-057	\$5.02	429-080-004	\$0.00
429-030-034	\$0.00	429-050-058	\$0.00	429-080-005	\$4.64
429-030-035	\$8.60	429-050-059	\$0.00	429-080-006	\$4.54
429-030-036	\$4.46	429-050-060	\$4.74	429-080-007	\$0.00
429-030-037	\$4.46	429-050-061	\$0.00	429-080-008	\$0.00
429-040-003	\$0.00	429-050-062	\$0.00	429-080-009	\$4.64
429-040-004	\$5.02	429-050-063	\$4.42	429-080-010	\$4.66
429-040-009	\$5.08	429-050-064	\$4.40	429-080-011	\$0.00
429-040-010	\$0.00	429-050-065	\$0.00	429-080-012	\$4.60
429-040-011	\$5.08	429-050-066	\$4.58	429-080-013	\$4.68
429-040-013	\$0.00	429-050-067	\$4.56	429-080-014	\$4.66
429-040-014	\$0.00	429-060-001	\$5.94	429-080-016	\$4.72
429-040-017	\$0.00	429-060-002	\$0.00	429-080-017	\$4.70
429-040-018	\$0.00	429-060-003	\$4.64	429-080-018	\$4.68
429-040-019	\$1,074.06	429-060-004	\$0.00	429-080-019	\$0.66
429-040-021	\$4.22	429-060-005	\$4.64	429-080-020	\$4.66
429-040-022	\$4.14	429-060-006	\$4.66	429-080-021	\$4.66
429-040-025	\$4.12	429-060-007	\$4.70	429-080-022	\$4.64
429-040-026	\$4.12	429-060-008	\$4.72	429-090-002	\$11.66
429-040-028	\$0.00	429-060-009	\$0.00	429-090-005	\$0.00
429-040-029	\$0.00	429-060-010	\$4.60	429-090-016	\$0.00
429-040-030	\$0.00	429-060-011	\$4.96	429-090-019	\$5.34
429-040-031	\$4.62	429-060-012	\$4.66	429-090-022	\$4.50
429-040-032	\$0.00	429-060-013	\$4.62	429-090-023	\$4.52
429-040-033	\$24.52	429-060-014	\$4.64	429-090-024	\$4.38
429-040-034	\$0.00	429-060-015	\$4.76	429-090-025	\$5.46
429-040-035	\$0.00	429-070-001	\$4.64	429-090-026	\$4.98
429-050-012	\$0.00	429-070-002	\$4.66	429-090-027	\$0.00
429-050-017	\$0.00	429-070-003	\$4.66	429-090-028	\$5.06
429-050-018	\$4.52	429-070-004	\$4.98	429-090-029	\$0.00
429-050-019	\$4.62	429-070-005	\$4.64	429-090-030	\$5.78
429-050-023	\$4.84	429-070-006	\$4.52	429-090-031	\$5.96
429-050-025	\$0.00	429-070-007	\$0.00	429-090-032	\$5.96
429-050-027	\$0.00	429-070-008	\$5.12	429-090-033	\$5.80
429-050-036	\$4.94	429-070-011	\$4.50	429-090-034	\$11.66
429-050-038	\$0.00	429-070-012	\$4.64	429-120-001	\$0.00
429-050-039	\$4.46	429-070-013	\$4.56	429-120-003	\$0.00
429-050-040	\$0.00	429-070-014	\$4.52	429-120-004	\$6.42
429-050-041	\$4.44	429-070-015	\$4.68	429-120-005	\$7.50
429-050-042	\$4.52	429-070-016	\$4.64	429-120-008	\$0.00
429-050-047	\$0.00	429-070-017	\$4.58	429-120-016	\$0.00
429-050-048	\$4.50	429-070-019	\$4.66	429-120-017	\$0.00
429-050-049	\$4.54	429-070-020	\$4.66	429-120-018	\$0.00
429-050-050	\$0.00	429-070-022	\$4.78	429-120-020	\$0.00
429-050-051	\$5.04	429-070-023	\$5.06	429-120-021	\$0.00
429-050-052	\$4.96	429-070-025	\$5.38	429-120-022	\$0.00
429-050-053	\$4.98	429-080-001	\$5.00	429-120-024	\$0.00

**Appendix D**

**Riverside County Flood Control and Water Conservation District  
NPDES - Santa Ana Benefit Assessment Area  
Fiscal Year 2023-2024 Assessment Roll**

---

<u>APN</u>	<u>Levy Amount</u>	<u>APN</u>	<u>Levy Amount</u>	<u>APN</u>	<u>Levy Amount</u>
429-120-029	\$0.00	429-140-038	\$4.46	429-170-035	\$0.00
429-120-030	\$5.92	429-140-039	\$0.00	429-170-036	\$0.00
429-120-031	\$5.94	429-140-040	\$0.00	429-170-037	\$0.00
429-120-032	\$0.00	429-140-041	\$4.46	429-170-038	\$0.00
429-120-033	\$0.00	429-140-042	\$0.00	429-170-039	\$0.00
429-120-034	\$0.00	429-140-043	\$0.00	429-170-040	\$0.00
429-120-035	\$0.00	429-140-044	\$0.00	429-170-041	\$0.00
429-120-036	\$0.00	429-140-045	\$0.00	429-170-042	\$0.00
429-120-037	\$0.00	429-140-046	\$0.00	429-170-043	\$0.00
429-120-038	\$0.00	429-140-047	\$0.00	429-170-044	\$0.00
429-120-039	\$0.00	429-140-048	\$0.00	429-170-045	\$0.00
429-120-040	\$0.00	429-140-049	\$0.00	429-170-046	\$0.00
429-130-001	\$4.06	429-140-050	\$0.00	429-170-047	\$0.00
429-130-002	\$5.00	429-140-051	\$0.00	429-180-005	\$0.00
429-130-003	\$0.00	429-150-001	\$0.00	429-180-006	\$0.00
429-130-005	\$0.00	429-150-010	\$0.00	429-180-030	\$0.00
429-130-007	\$0.00	429-150-011	\$0.00	429-180-048	\$0.00
429-130-009	\$4.40	429-150-012	\$0.00	429-180-052	\$0.00
429-130-012	\$4.46	429-150-013	\$0.00	429-180-055	\$0.00
429-130-013	\$0.00	429-150-014	\$0.00	429-180-057	\$0.00
429-130-016	\$0.00	429-150-015	\$0.00	429-180-059	\$0.00
429-130-017	\$4.70	429-150-016	\$0.00	429-180-064	\$0.00
429-130-018	\$0.00	429-150-017	\$0.00	429-190-002	\$0.00
429-130-019	\$0.00	429-150-018	\$0.00	429-190-004	\$0.00
429-130-020	\$0.00	429-150-019	\$0.00	429-190-005	\$0.00
429-140-005	\$0.00	429-150-020	\$0.00	429-190-006	\$0.00
429-140-006	\$6.02	429-150-021	\$0.00	429-190-007	\$0.00
429-140-007	\$6.02	429-160-002	\$0.00	429-190-008	\$0.00
429-140-015	\$0.00	429-160-004	\$0.00	429-190-009	\$0.00
429-140-016	\$5.08	429-160-005	\$0.00	429-190-010	\$0.00
429-140-018	\$0.00	429-160-006	\$6.46	429-190-011	\$0.00
429-140-020	\$0.00	429-160-007	\$0.00	429-190-012	\$0.00
429-140-021	\$0.00	429-160-008	\$0.00	429-190-013	\$0.00
429-140-022	\$0.00	429-160-009	\$8.26	429-190-014	\$0.00
429-140-023	\$0.00	429-170-002	\$0.00	429-190-015	\$0.00
429-140-024	\$0.00	429-170-003	\$0.00	429-190-016	\$0.00
429-140-025	\$0.00	429-170-004	\$0.00	429-190-017	\$0.00
429-140-026	\$4.54	429-170-005	\$0.00	429-200-001	\$6.66
429-140-027	\$4.62	429-170-016	\$0.00	429-200-002	\$5.16
429-140-028	\$4.46	429-170-018	\$0.00	429-200-006	\$5.10
429-140-029	\$4.46	429-170-023	\$0.00	429-200-007	\$5.10
429-140-030	\$4.62	429-170-025	\$0.00	429-200-008	\$5.10
429-140-031	\$0.00	429-170-027	\$0.00	429-200-009	\$0.00
429-140-032	\$4.46	429-170-028	\$0.00	429-200-010	\$5.10
429-140-033	\$4.46	429-170-029	\$0.00	429-200-011	\$5.10
429-140-034	\$0.00	429-170-031	\$0.00	429-200-012	\$0.00
429-140-035	\$4.46	429-170-032	\$0.00	429-200-013	\$5.10
429-140-036	\$0.00	429-170-033	\$0.00	429-200-017	\$7.94
429-140-037	\$0.00	429-170-034	\$0.00	429-200-019	\$0.00

**Appendix D**

**Riverside County Flood Control and Water Conservation District  
NPDES - Santa Ana Benefit Assessment Area  
Fiscal Year 2023-2024 Assessment Roll**

---

<u>APN</u>	<u>Levy Amount</u>	<u>APN</u>	<u>Levy Amount</u>	<u>APN</u>	<u>Levy Amount</u>
429-200-020	\$0.00	429-230-017	\$0.00	429-260-042	\$5.10
429-200-021	\$5.08	429-230-018	\$0.00	429-260-043	\$5.10
429-200-022	\$6.96	429-230-020	\$0.00	429-260-044	\$4.68
429-200-023	\$0.00	429-230-021	\$0.00	429-260-045	\$4.60
429-200-025	\$0.00	429-230-022	\$0.00	429-260-048	\$0.00
429-200-026	\$5.92	429-230-023	\$0.00	429-260-050	\$0.00
429-200-027	\$5.74	429-230-024	\$0.00	429-260-051	\$0.00
429-200-034	\$4.62	429-230-025	\$0.00	429-260-052	\$4.64
429-200-041	\$4.64	429-230-026	\$0.00	429-260-058	\$4.80
429-200-042	\$4.82	429-230-027	\$0.00	429-260-059	\$4.52
429-200-043	\$5.22	429-230-029	\$0.00	429-260-060	\$4.80
429-200-045	\$0.00	429-230-030	\$0.00	429-260-061	\$0.00
429-200-047	\$0.00	429-230-031	\$0.00	429-260-062	\$0.00
429-200-048	\$0.00	429-230-032	\$0.00	429-260-063	\$0.00
429-200-049	\$4.60	429-230-033	\$15.10	429-260-064	\$0.00
429-200-050	\$4.44	429-230-038	\$583.82	429-260-068	\$4.46
429-200-051	\$4.62	429-240-002	\$0.00	429-260-069	\$4.52
429-200-052	\$4.76	429-240-003	\$0.00	429-260-072	\$5.80
429-200-053	\$5.22	429-240-004	\$0.00	429-260-073	\$4.86
429-200-054	\$6.32	429-240-005	\$0.00	429-260-074	\$4.50
429-200-055	\$6.00	429-240-017	\$0.00	429-260-075	\$4.70
429-200-056	\$5.00	429-240-019	\$0.00	429-260-076	\$4.56
429-200-057	\$5.00	429-240-022	\$0.00	429-260-077	\$4.48
429-200-058	\$0.00	429-250-001	\$0.00	429-260-078	\$4.46
429-200-059	\$4.46	429-250-002	\$0.00	429-290-016	\$0.00
429-200-060	\$0.00	429-250-004	\$0.00	429-290-017	\$0.00
429-200-061	\$0.00	429-250-006	\$0.00	429-290-019	\$0.00
429-200-062	\$4.66	429-250-008	\$0.00	429-290-022	\$5.30
429-200-063	\$0.00	429-250-009	\$0.00	429-290-026	\$0.00
429-200-064	\$4.46	429-260-003	\$5.04	429-290-027	\$5.22
429-200-066	\$4.62	429-260-004	\$5.88	429-290-030	\$0.00
429-200-067	\$4.66	429-260-006	\$0.00	429-290-032	\$0.00
429-200-068	\$5.50	429-260-009	\$7.92	429-290-033	\$0.00
429-200-069	\$0.00	429-260-011	\$5.08	429-290-036	\$0.00
429-200-070	\$0.00	429-260-013	\$5.08	429-290-037	\$0.00
429-200-071	\$0.00	429-260-014	\$0.00	429-290-038	\$5.28
429-200-072	\$4.22	429-260-017	\$4.06	429-290-040	\$0.00
429-200-073	\$4.56	429-260-018	\$5.02	429-290-042	\$5.50
429-200-074	\$4.62	429-260-019	\$0.00	429-290-044	\$0.00
429-200-075	\$4.56	429-260-020	\$4.62	429-290-045	\$0.00
429-200-076	\$0.00	429-260-021	\$0.00	429-290-047	\$5.08
429-200-077	\$0.00	429-260-022	\$4.62	429-290-049	\$0.00
429-230-001	\$1.28	429-260-023	\$0.00	429-290-050	\$0.00
429-230-003	\$5.20	429-260-024	\$0.00	429-290-051	\$0.00
429-230-005	\$0.00	429-260-025	\$5.10	429-290-052	\$0.00
429-230-006	\$0.00	429-260-036	\$5.12	429-290-054	\$0.00
429-230-007	\$0.00	429-260-037	\$5.12	429-290-056	\$0.00
429-230-014	\$0.00	429-260-040	\$0.00	429-300-012	\$5.32
429-230-016	\$0.00	429-260-041	\$5.10	429-300-013	\$0.00

**Appendix D**

**Riverside County Flood Control and Water Conservation District  
NPDES - Santa Ana Benefit Assessment Area  
Fiscal Year 2023-2024 Assessment Roll**

<u>APN</u>	<u>Levy Amount</u>	<u>APN</u>	<u>Levy Amount</u>	<u>APN</u>	<u>Levy Amount</u>
429-300-014	\$5.10	429-330-008	\$0.00	430-040-009	\$0.00
429-300-016	\$0.00	429-330-009	\$0.00	430-040-016	\$0.00
429-300-019	\$0.00	429-330-010	\$0.00	430-040-017	\$0.00
429-300-021	\$0.00	429-330-011	\$5.06	430-040-018	\$0.00
429-300-022	\$0.00	429-330-012	\$0.00	430-040-019	\$0.00
429-300-023	\$0.00	429-330-013	\$0.00	430-040-020	\$0.00
429-300-024	\$0.00	429-340-001	\$0.00	430-040-021	\$0.00
429-310-013	\$0.00	429-340-002	\$0.00	430-040-023	\$0.00
429-310-014	\$5.22	429-340-003	\$0.00	430-040-024	\$5,028.74
429-310-015	\$5.14	429-340-004	\$0.00	430-050-003	\$288.44
429-310-016	\$0.00	429-340-005	\$0.00	430-050-010	\$0.00
429-310-017	\$5.08	429-340-006	\$0.00	430-050-014	\$0.00
429-310-020	\$5.08	429-340-007	\$5.06	430-050-017	\$0.00
429-310-022	\$5.08	429-340-008	\$4.98	430-050-018	\$0.00
429-310-023	\$0.00	429-340-009	\$5.10	430-050-024	\$0.00
429-310-024	\$0.00	429-340-011	\$0.00	430-050-030	\$0.00
429-310-025	\$5.08	429-340-012	\$4.96	430-050-031	\$0.00
429-310-026	\$0.00	429-350-001	\$5.26	430-050-032	\$0.00
429-310-027	\$5.06	429-350-002	\$5.00	430-050-034	\$0.00
429-310-028	\$5.08	429-350-003	\$0.00	430-060-019	\$0.00
429-310-029	\$5.02	430-020-002	\$0.00	430-060-020	\$0.00
429-310-030	\$0.00	430-020-004	\$0.00	430-060-023	\$0.00
429-310-031	\$5.10	430-020-006	\$0.00	430-060-024	\$0.00
429-310-033	\$5.06	430-020-007	\$0.00	430-060-025	\$0.00
429-310-035	\$0.00	430-020-008	\$0.00	430-060-026	\$0.00
429-310-036	\$5.04	430-020-011	\$0.00	430-070-012	\$0.00
429-310-037	\$0.00	430-020-015	\$0.00	430-070-013	\$0.00
429-320-015	\$0.00	430-020-016	\$0.00	430-070-014	\$0.00
429-320-016	\$5.10	430-020-017	\$0.00	430-070-017	\$0.00
429-320-017	\$0.00	430-020-018	\$0.00	430-070-018	\$0.00
429-320-020	\$0.00	430-020-019	\$0.00	430-070-019	\$0.00
429-320-021	\$5.34	430-030-001	\$0.00	430-070-020	\$0.00
429-320-022	\$5.10	430-030-002	\$0.00	430-070-021	\$0.00
429-320-023	\$5.14	430-030-003	\$0.00	430-070-022	\$0.00
429-320-024	\$5.20	430-030-005	\$0.00	430-080-004	\$0.00
429-320-025	\$0.00	430-030-006	\$0.00	430-080-010	\$0.00
429-320-026	\$5.24	430-030-007	\$0.00	430-080-011	\$0.00
429-320-027	\$5.32	430-030-008	\$0.00	430-080-012	\$0.00
429-320-028	\$5.36	430-030-010	\$0.00	430-090-005	\$0.00
429-320-029	\$0.00	430-030-011	\$0.00	430-090-006	\$0.00
429-320-031	\$0.00	430-030-017	\$0.00	430-090-011	\$0.00
429-320-033	\$0.00	430-030-018	\$0.00	430-090-012	\$0.00
429-330-001	\$0.00	430-030-020	\$0.00	430-090-013	\$0.00
429-330-002	\$0.00	430-030-024	\$0.00	430-100-001	\$1.68
429-330-003	\$0.00	430-030-028	\$0.00	430-100-002	\$6.58
429-330-004	\$0.00	430-030-029	\$30.00	430-100-006	\$0.00
429-330-005	\$0.00	430-030-030	\$0.00	430-100-009	\$0.00
429-330-006	\$0.00	430-040-001	\$0.00	430-100-010	\$0.00
429-330-007	\$0.00	430-040-002	\$376.44	430-100-011	\$0.00

**Appendix D**

**Riverside County Flood Control and Water Conservation District  
NPDES - Santa Ana Benefit Assessment Area  
Fiscal Year 2023-2024 Assessment Roll**

---

<u>APN</u>	<u>Levy Amount</u>	<u>APN</u>	<u>Levy Amount</u>	<u>APN</u>	<u>Levy Amount</u>
430-100-012	\$0.00	430-130-078	\$0.00	430-172-063	\$0.00
430-100-013	\$4.20	430-130-079	\$0.00	430-172-064	\$0.00
430-100-015	\$0.00	430-140-007	\$0.00	430-172-065	\$0.00
430-100-017	\$7.10	430-140-009	\$0.00	430-172-066	\$3.14
430-100-018	\$0.00	430-140-010	\$0.00	430-172-067	\$3.14
430-110-009	\$0.00	430-140-011	\$0.00	430-172-068	\$3.14
430-110-012	\$0.00	430-150-001	\$523.54	430-173-031	\$0.00
430-110-013	\$0.00	430-150-002	\$0.00	430-173-032	\$0.00
430-110-014	\$0.00	430-150-015	\$3,132.44	430-173-033	\$0.00
430-110-015	\$0.00	430-150-016	\$522.44	430-173-034	\$0.00
430-110-016	\$0.00	430-160-001	\$0.00	430-173-035	\$0.00
430-110-017	\$0.00	430-160-002	\$13.96	430-173-036	\$0.00
430-110-018	\$0.00	430-160-009	\$0.00	430-173-037	\$0.00
430-120-010	\$0.00	430-160-010	\$0.00	430-173-038	\$0.00
430-120-011	\$0.00	430-160-011	\$36.36	430-173-039	\$0.00
430-120-012	\$0.00	430-160-012	\$1.62	430-173-040	\$0.00
430-120-013	\$0.00	430-171-009	\$0.00	430-173-041	\$0.00
430-130-012	\$0.00	430-172-001	\$0.00	430-173-042	\$0.00
430-130-030	\$0.00	430-172-009	\$0.00	430-173-043	\$0.00
430-130-034	\$0.00	430-172-010	\$2.64	430-173-044	\$0.00
430-130-038	\$4.68	430-172-013	\$0.00	430-173-045	\$0.00
430-130-040	\$0.00	430-172-014	\$2.64	430-180-007	\$0.00
430-130-043	\$0.00	430-172-015	\$0.00	430-180-038	\$0.00
430-130-044	\$0.00	430-172-016	\$0.00	430-180-039	\$0.00
430-130-045	\$0.00	430-172-017	\$0.00	430-180-040	\$0.00
430-130-046	\$0.00	430-172-018	\$0.00	430-180-041	\$0.00
430-130-049	\$0.00	430-172-019	\$0.00	430-180-042	\$0.00
430-130-050	\$0.00	430-172-020	\$3.76	430-180-043	\$0.00
430-130-051	\$0.00	430-172-025	\$0.00	430-180-044	\$0.00
430-130-052	\$0.00	430-172-026	\$8.78	430-180-045	\$0.00
430-130-056	\$0.00	430-172-028	\$0.00	430-180-046	\$0.00
430-130-057	\$0.84	430-172-029	\$0.00	430-180-047	\$0.00
430-130-058	\$0.92	430-172-030	\$0.00	430-180-048	\$0.00
430-130-059	\$0.84	430-172-031	\$0.00	430-180-049	\$0.00
430-130-060	\$0.86	430-172-035	\$0.00	430-180-050	\$0.00
430-130-061	\$0.88	430-172-036	\$3.76	430-180-051	\$0.00
430-130-062	\$0.82	430-172-039	\$1.54	430-180-052	\$0.00
430-130-063	\$0.00	430-172-040	\$3.80	430-180-053	\$0.00
430-130-064	\$0.00	430-172-041	\$3.86	430-180-054	\$0.00
430-130-065	\$0.00	430-172-042	\$0.00	430-180-055	\$0.00
430-130-066	\$0.00	430-172-045	\$0.00	430-190-003	\$0.00
430-130-067	\$0.00	430-172-046	\$0.00	430-190-004	\$0.00
430-130-068	\$0.00	430-172-047	\$0.00	430-190-011	\$0.00
430-130-070	\$0.00	430-172-048	\$2.64	430-190-012	\$0.00
430-130-071	\$0.00	430-172-049	\$3.76	430-190-013	\$0.00
430-130-073	\$1,488.14	430-172-051	\$0.00	430-190-014	\$4.40
430-130-075	\$489.60	430-172-052	\$0.00	430-190-015	\$0.00
430-130-076	\$0.00	430-172-061	\$0.00	430-190-016	\$0.00
430-130-077	\$0.00	430-172-062	\$0.00	430-190-017	\$7.24

**Appendix D**

**Riverside County Flood Control and Water Conservation District  
NPDES - Santa Ana Benefit Assessment Area  
Fiscal Year 2023-2024 Assessment Roll**

<u>APN</u>	<u>Levy Amount</u>	<u>APN</u>	<u>Levy Amount</u>	<u>APN</u>	<u>Levy Amount</u>
430-190-021	\$0.00	432-020-004	\$0.00	432-040-024	\$0.00
430-190-022	\$0.00	432-020-005	\$0.00	432-040-025	\$0.00
430-190-023	\$0.00	432-020-006	\$0.00	432-050-001	\$0.00
430-190-025	\$0.00	432-020-007	\$0.00	432-050-002	\$0.00
430-190-026	\$0.00	432-020-008	\$0.00	432-050-003	\$0.00
430-190-027	\$0.00	432-020-009	\$0.00	432-050-004	\$0.00
430-190-028	\$0.00	432-020-010	\$0.00	432-050-005	\$0.00
430-200-007	\$0.00	432-020-011	\$0.00	432-050-006	\$0.00
430-200-008	\$0.00	432-020-012	\$0.00	432-050-010	\$0.00
430-200-009	\$0.00	432-020-013	\$0.00	432-050-011	\$0.00
430-200-010	\$150.52	432-020-014	\$0.00	432-050-012	\$0.00
430-200-012	\$67.16	432-020-015	\$0.00	432-050-013	\$0.00
430-200-014	\$0.00	432-020-016	\$0.00	432-050-014	\$0.00
430-200-015	\$0.00	432-020-017	\$0.00	432-050-015	\$0.00
430-200-016	\$0.00	432-020-018	\$0.00	432-050-016	\$0.00
430-200-017	\$17.54	432-020-019	\$0.00	432-050-017	\$0.00
430-210-001	\$0.00	432-020-020	\$0.00	432-050-018	\$0.00
430-210-005	\$5.40	432-020-021	\$0.00	432-050-019	\$0.00
430-210-006	\$0.00	432-020-022	\$0.00	432-050-020	\$0.00
430-210-007	\$0.00	432-020-023	\$0.00	432-050-021	\$0.00
430-210-009	\$6.02	432-030-004	\$0.00	432-050-022	\$0.00
430-210-011	\$18.52	432-030-005	\$0.00	432-050-023	\$4.00
430-210-012	\$0.00	432-030-006	\$0.00	432-050-025	\$0.00
430-210-013	\$0.00	432-030-007	\$0.00	432-050-026	\$0.00
430-210-014	\$0.00	432-030-008	\$0.00	432-050-027	\$0.00
430-210-016	\$0.00	432-030-009	\$0.00	432-050-028	\$0.00
430-220-003	\$0.00	432-030-010	\$0.00	432-050-029	\$0.00
430-220-008	\$0.00	432-030-011	\$0.00	432-060-001	\$3.76
430-220-009	\$0.00	432-030-012	\$0.00	432-060-002	\$3.74
430-220-010	\$0.00	432-030-013	\$0.00	432-060-003	\$3.60
430-220-011	\$0.00	432-030-014	\$0.00	432-060-004	\$3.36
432-010-001	\$0.00	432-030-015	\$0.00	432-060-005	\$3.36
432-010-002	\$0.00	432-040-001	\$0.00	432-060-006	\$3.74
432-010-003	\$0.00	432-040-002	\$0.00	432-060-007	\$3.74
432-010-004	\$0.00	432-040-003	\$0.00	432-060-008	\$3.74
432-010-005	\$0.00	432-040-004	\$0.00	432-060-009	\$3.78
432-010-006	\$0.00	432-040-005	\$0.00	432-060-010	\$3.80
432-010-007	\$0.00	432-040-006	\$0.00	432-060-011	\$3.76
432-010-008	\$0.00	432-040-012	\$0.00	432-060-012	\$3.78
432-010-009	\$0.00	432-040-013	\$0.00	432-060-013	\$3.74
432-010-010	\$0.00	432-040-014	\$0.00	432-060-014	\$3.76
432-010-011	\$0.00	432-040-015	\$0.00	432-060-015	\$3.76
432-010-012	\$0.00	432-040-016	\$0.00	432-060-016	\$3.76
432-010-013	\$0.00	432-040-017	\$4.40	432-060-017	\$3.76
432-010-014	\$0.00	432-040-018	\$4.42	432-060-018	\$3.76
432-010-015	\$0.00	432-040-019	\$0.00	432-060-019	\$3.76
432-020-001	\$0.00	432-040-021	\$0.00	432-060-020	\$3.76
432-020-002	\$0.00	432-040-022	\$0.00	432-060-021	\$3.78
432-020-003	\$0.00	432-040-023	\$0.00	432-060-022	\$0.00



**Appendix D**

**Riverside County Flood Control and Water Conservation District  
NPDES - Santa Ana Benefit Assessment Area  
Fiscal Year 2023-2024 Assessment Roll**

<u>APN</u>	<u>Levy Amount</u>	<u>APN</u>	<u>Levy Amount</u>	<u>APN</u>	<u>Levy Amount</u>
432-060-023	\$0.00	432-080-007	\$3.74	432-083-005	\$3.14
432-060-024	\$0.00	432-080-008	\$3.74	432-083-006	\$3.36
432-070-001	\$3.76	432-080-009	\$3.74	432-083-007	\$3.36
432-070-002	\$3.74	432-080-010	\$3.74	432-083-008	\$3.14
432-070-003	\$3.60	432-080-011	\$3.60	432-083-009	\$3.14
432-070-004	\$3.36	432-080-012	\$3.60	432-083-010	\$3.14
432-070-005	\$3.36	432-080-013	\$3.74	432-083-011	\$3.14
432-070-006	\$3.76	432-081-001	\$3.36	432-083-012	\$3.14
432-070-007	\$3.76	432-081-002	\$3.36	432-084-001	\$3.60
432-070-008	\$3.80	432-081-003	\$3.36	432-084-002	\$3.14
432-070-009	\$3.36	432-081-004	\$3.36	432-084-003	\$3.36
432-070-010	\$3.60	432-081-005	\$3.36	432-084-004	\$3.36
432-070-011	\$3.74	432-081-006	\$3.36	432-084-005	\$3.36
432-070-012	\$3.74	432-081-007	\$3.36	432-084-006	\$3.36
432-070-013	\$3.74	432-081-008	\$3.36	432-084-007	\$3.36
432-071-001	\$3.36	432-081-009	\$3.36	432-084-008	\$3.36
432-071-002	\$3.14	432-081-010	\$3.36	432-084-009	\$3.36
432-071-003	\$3.14	432-081-011	\$3.36	432-084-010	\$3.36
432-071-004	\$3.36	432-081-012	\$3.14	432-084-011	\$3.36
432-071-005	\$3.76	432-081-013	\$3.36	432-084-012	\$3.36
432-071-006	\$3.36	432-081-014	\$3.60	432-084-013	\$3.36
432-071-007	\$3.36	432-081-015	\$3.60	432-084-014	\$3.36
432-071-008	\$3.36	432-081-016	\$3.60	432-084-015	\$3.36
432-071-009	\$3.74	432-081-017	\$3.60	432-090-001	\$3.60
432-071-010	\$3.78	432-081-018	\$3.36	432-090-002	\$3.60
432-071-011	\$3.76	432-081-019	\$3.36	432-090-003	\$3.60
432-071-012	\$3.36	432-081-020	\$3.36	432-090-004	\$3.74
432-071-013	\$3.74	432-081-021	\$3.36	432-090-005	\$3.76
432-071-014	\$3.14	432-081-022	\$3.36	432-091-001	\$3.80
432-071-015	\$3.14	432-081-023	\$3.36	432-091-002	\$3.78
432-071-016	\$3.14	432-081-024	\$3.36	432-091-003	\$3.76
432-071-017	\$3.14	432-081-025	\$3.36	432-091-004	\$3.76
432-071-018	\$3.14	432-081-026	\$3.36	432-091-005	\$3.78
432-071-019	\$3.14	432-082-001	\$3.14	432-091-006	\$3.74
432-071-020	\$3.74	432-082-002	\$3.14	432-091-007	\$3.74
432-071-021	\$3.76	432-082-003	\$3.14	432-091-008	\$3.74
432-071-022	\$3.76	432-082-004	\$3.14	432-091-009	\$3.74
432-071-023	\$3.74	432-082-005	\$3.14	432-091-010	\$3.74
432-071-024	\$3.60	432-082-006	\$3.36	432-091-011	\$3.74
432-072-001	\$3.36	432-082-007	\$3.36	432-091-012	\$3.74
432-072-002	\$3.36	432-082-008	\$3.14	432-091-013	\$3.76
432-072-003	\$0.00	432-082-009	\$3.14	432-091-014	\$3.78
432-072-004	\$0.00	432-082-010	\$3.14	432-091-015	\$3.82
432-080-001	\$3.74	432-082-011	\$3.14	432-091-016	\$3.80
432-080-002	\$3.74	432-082-012	\$3.14	432-091-017	\$3.76
432-080-003	\$3.74	432-083-001	\$3.36	432-091-018	\$3.76
432-080-004	\$3.74	432-083-002	\$3.14	432-091-019	\$3.76
432-080-005	\$3.74	432-083-003	\$3.14	432-091-020	\$3.74
432-080-006	\$3.74	432-083-004	\$3.14	432-092-001	\$3.74

**Appendix D**

**Riverside County Flood Control and Water Conservation District  
NPDES - Santa Ana Benefit Assessment Area  
Fiscal Year 2023-2024 Assessment Roll**

---

<u>APN</u>	<u>Levy Amount</u>	<u>APN</u>	<u>Levy Amount</u>	<u>APN</u>	<u>Levy Amount</u>
432-092-002	\$3.74	432-101-009	\$3.76	432-120-007	\$0.00
432-092-003	\$3.74	432-101-010	\$3.74	432-120-008	\$0.00
432-092-004	\$3.74	432-101-011	\$3.74	432-120-009	\$0.00
432-092-005	\$3.76	432-101-012	\$3.76	432-120-010	\$0.00
432-092-006	\$3.78	432-101-013	\$3.74	432-120-011	\$0.00
432-092-007	\$3.78	432-101-014	\$3.74	432-120-012	\$0.00
432-092-008	\$3.76	432-101-015	\$3.76	432-120-013	\$0.00
432-092-009	\$3.76	432-101-016	\$3.74	432-130-001	\$0.00
432-092-010	\$3.78	432-101-017	\$3.74	432-130-003	\$0.00
432-092-011	\$3.76	432-101-018	\$3.74	432-130-005	\$0.00
432-092-012	\$3.76	432-101-019	\$3.76	432-130-006	\$0.00
432-092-013	\$3.76	432-101-020	\$0.00	432-130-007	\$0.00
432-092-014	\$3.74	432-102-001	\$3.76	432-130-008	\$0.00
432-092-015	\$3.76	432-102-002	\$3.60	432-130-009	\$0.00
432-092-016	\$3.76	432-102-003	\$3.74	432-130-010	\$0.00
432-092-017	\$3.76	432-102-004	\$3.74	432-130-012	\$0.00
432-092-018	\$3.74	432-102-005	\$3.74	432-130-016	\$0.00
432-092-019	\$3.76	432-102-006	\$3.74	432-130-017	\$0.00
432-092-020	\$3.78	432-102-007	\$3.60	432-130-018	\$0.00
432-092-021	\$3.76	432-102-008	\$3.60	432-130-020	\$0.00
432-092-022	\$3.74	432-102-009	\$3.60	432-130-022	\$0.00
432-092-023	\$3.76	432-102-010	\$3.60	432-130-024	\$0.00
432-092-024	\$3.78	432-102-011	\$3.60	432-130-025	\$0.00
432-092-025	\$3.76	432-102-012	\$3.60	432-140-001	\$0.00
432-092-026	\$3.76	432-102-013	\$3.76	432-140-002	\$7.94
432-092-027	\$3.76	432-102-014	\$3.76	432-140-003	\$0.00
432-092-028	\$3.60	432-102-015	\$3.76	432-140-004	\$0.00
432-093-001	\$3.60	432-102-016	\$3.76	432-140-005	\$0.00
432-093-002	\$3.60	432-102-017	\$3.80	432-140-006	\$0.00
432-093-003	\$3.60	432-102-018	\$3.74	432-140-007	\$5.74
432-093-004	\$3.78	432-102-019	\$3.74	432-140-008	\$0.00
432-093-005	\$3.74	432-102-020	\$3.74	432-140-009	\$0.00
432-093-006	\$3.78	432-102-021	\$3.74	432-140-010	\$0.00
432-093-007	\$3.78	432-102-022	\$3.74	432-140-011	\$0.00
432-093-008	\$3.76	432-102-023	\$0.00	432-140-012	\$0.00
432-093-009	\$3.76	432-110-001	\$0.00	432-140-013	\$0.00
432-093-010	\$3.76	432-110-002	\$0.00	432-150-002	\$0.00
432-100-001	\$3.60	432-110-003	\$0.00	432-150-003	\$0.00
432-100-002	\$3.60	432-110-004	\$0.00	432-150-004	\$0.00
432-100-003	\$3.60	432-110-005	\$0.00	432-150-005	\$0.00
432-100-004	\$3.60	432-110-006	\$0.00	432-150-006	\$0.00
432-101-001	\$3.74	432-110-007	\$0.00	432-150-007	\$4.60
432-101-002	\$3.74	432-110-008	\$0.00	432-150-008	\$4.60
432-101-003	\$3.76	432-120-001	\$0.00	432-150-009	\$5.04
432-101-004	\$3.76	432-120-002	\$0.00	432-150-010	\$7.70
432-101-005	\$3.78	432-120-003	\$0.00	432-150-011	\$5.92
432-101-006	\$3.78	432-120-004	\$7.70	432-150-012	\$5.04
432-101-007	\$3.74	432-120-005	\$0.00	432-150-013	\$5.06
432-101-008	\$3.76	432-120-006	\$0.00	432-150-014	\$4.24

**Appendix D**

**Riverside County Flood Control and Water Conservation District  
NPDES - Santa Ana Benefit Assessment Area  
Fiscal Year 2023-2024 Assessment Roll**

<u>APN</u>	<u>Levy Amount</u>	<u>APN</u>	<u>Levy Amount</u>	<u>APN</u>	<u>Levy Amount</u>
432-150-015	\$4.38	432-170-014	\$5.08	432-192-002	\$3.74
432-150-016	\$6.78	432-170-015	\$6.70	432-192-003	\$3.74
432-150-017	\$0.00	432-170-017	\$0.00	432-192-004	\$3.74
432-150-018	\$5.04	432-170-018	\$0.00	432-192-005	\$3.74
432-150-019	\$5.04	432-170-019	\$0.00	432-193-001	\$3.78
432-150-020	\$5.06	432-170-020	\$0.00	432-193-002	\$3.74
432-150-021	\$0.90	432-170-021	\$6.64	432-193-003	\$0.00
432-150-022	\$5.02	432-170-022	\$5.24	432-200-001	\$3.74
432-150-023	\$5.04	432-170-023	\$6.16	432-200-002	\$3.74
432-150-024	\$5.02	432-170-026	\$0.00	432-200-003	\$3.74
432-150-025	\$4.94	432-180-001	\$497.90	432-200-004	\$3.74
432-150-026	\$0.00	432-180-002	\$0.00	432-200-005	\$3.74
432-150-027	\$0.00	432-180-003	\$0.00	432-200-006	\$3.74
432-150-028	\$0.00	432-180-004	\$0.00	432-200-007	\$3.74
432-160-001	\$5.04	432-180-005	\$0.00	432-200-008	\$3.74
432-160-002	\$0.00	432-190-001	\$3.74	432-200-009	\$3.74
432-160-003	\$5.04	432-190-002	\$3.74	432-200-010	\$3.80
432-160-004	\$5.04	432-190-003	\$3.74	432-200-011	\$3.76
432-160-005	\$5.04	432-190-004	\$3.74	432-200-012	\$3.80
432-160-006	\$5.04	432-190-005	\$3.74	432-200-013	\$3.74
432-160-007	\$5.10	432-190-006	\$3.74	432-200-014	\$3.76
432-160-008	\$5.14	432-190-007	\$3.74	432-200-015	\$3.74
432-160-009	\$5.04	432-190-008	\$3.74	432-200-016	\$3.74
432-160-010	\$5.04	432-190-009	\$3.74	432-201-001	\$3.74
432-160-011	\$5.06	432-190-010	\$3.74	432-201-002	\$3.74
432-160-012	\$5.06	432-190-011	\$0.00	432-201-003	\$3.74
432-160-013	\$1.86	432-190-012	\$0.00	432-201-004	\$3.74
432-160-014	\$5.08	432-190-013	\$0.00	432-201-005	\$3.74
432-160-015	\$5.04	432-190-014	\$0.00	432-201-006	\$3.74
432-160-016	\$0.00	432-190-015	\$0.00	432-201-007	\$3.74
432-160-017	\$19.16	432-191-001	\$3.76	432-201-008	\$3.74
432-160-018	\$0.00	432-191-002	\$3.74	432-201-009	\$3.74
432-160-019	\$4.58	432-191-003	\$3.74	432-201-010	\$3.76
432-160-020	\$5.98	432-191-004	\$3.74	432-201-011	\$3.80
432-160-021	\$0.00	432-191-005	\$3.74	432-202-001	\$3.74
432-160-022	\$3.66	432-191-006	\$3.74	432-202-002	\$3.74
432-170-001	\$5.14	432-191-007	\$3.74	432-202-003	\$3.74
432-170-002	\$4.98	432-191-008	\$3.74	432-202-004	\$3.74
432-170-003	\$4.98	432-191-009	\$3.76	432-202-005	\$3.74
432-170-004	\$5.06	432-191-010	\$3.76	432-202-006	\$3.76
432-170-005	\$5.10	432-191-011	\$3.76	432-202-007	\$3.76
432-170-006	\$0.00	432-191-012	\$3.74	432-202-008	\$3.76
432-170-007	\$0.00	432-191-013	\$3.74	432-202-009	\$3.78
432-170-008	\$5.28	432-191-014	\$3.74	432-202-010	\$3.76
432-170-009	\$5.96	432-191-015	\$3.74	432-202-011	\$3.74
432-170-010	\$0.00	432-191-016	\$3.74	432-202-012	\$3.74
432-170-011	\$5.74	432-191-017	\$3.74	432-202-013	\$3.74
432-170-012	\$0.00	432-191-018	\$3.76	432-202-014	\$3.74
432-170-013	\$4.82	432-192-001	\$3.76	432-202-015	\$3.74

**Appendix D**

**Riverside County Flood Control and Water Conservation District  
NPDES - Santa Ana Benefit Assessment Area  
Fiscal Year 2023-2024 Assessment Roll**

<u>APN</u>	<u>Levy Amount</u>	<u>APN</u>	<u>Levy Amount</u>	<u>APN</u>	<u>Levy Amount</u>
432-202-016	\$3.74	432-210-003	\$3.74	432-213-001	\$3.74
432-202-017	\$3.74	432-210-004	\$3.74	432-213-002	\$3.74
432-202-018	\$3.74	432-210-005	\$3.74	432-213-003	\$3.74
432-202-019	\$3.74	432-210-006	\$3.74	432-213-004	\$3.74
432-202-020	\$3.76	432-210-007	\$3.74	432-213-005	\$3.74
432-202-021	\$3.78	432-210-008	\$3.74	432-213-006	\$3.74
432-202-022	\$3.78	432-210-009	\$3.74	432-213-007	\$3.74
432-202-023	\$3.78	432-210-010	\$3.76	432-213-008	\$3.74
432-202-024	\$3.76	432-210-011	\$3.76	432-213-009	\$3.74
432-202-025	\$3.74	432-210-012	\$3.76	432-213-010	\$3.74
432-202-026	\$3.74	432-210-013	\$3.76	432-213-011	\$3.74
432-202-027	\$3.74	432-210-014	\$3.80	432-213-012	\$3.74
432-202-028	\$3.74	432-210-015	\$3.74	432-220-001	\$3.74
432-202-029	\$3.74	432-210-016	\$3.74	432-220-002	\$3.74
432-202-030	\$3.74	432-210-017	\$3.80	432-220-003	\$3.74
432-202-031	\$3.74	432-210-018	\$3.76	432-220-004	\$3.74
432-202-032	\$3.74	432-210-019	\$3.74	432-220-005	\$3.74
432-202-033	\$3.60	432-210-020	\$3.74	432-220-006	\$3.74
432-202-034	\$3.74	432-210-021	\$3.74	432-220-007	\$3.74
432-202-035	\$3.74	432-210-022	\$3.74	432-220-008	\$3.74
432-202-036	\$3.74	432-210-023	\$3.74	432-220-009	\$3.74
432-202-037	\$3.78	432-210-024	\$3.74	432-220-010	\$3.74
432-202-038	\$3.76	432-210-025	\$3.74	432-220-011	\$3.74
432-202-039	\$3.84	432-210-026	\$3.74	432-220-012	\$3.74
432-202-040	\$3.78	432-210-027	\$3.74	432-220-013	\$3.74
432-202-041	\$3.76	432-210-028	\$3.74	432-221-001	\$3.74
432-202-042	\$3.76	432-210-029	\$3.74	432-221-002	\$3.74
432-202-043	\$3.74	432-210-030	\$3.76	432-221-003	\$3.74
432-202-044	\$0.00	432-210-031	\$3.76	432-221-004	\$3.74
432-203-001	\$3.74	432-210-032	\$3.74	432-221-005	\$3.74
432-203-002	\$3.74	432-210-033	\$3.74	432-221-006	\$3.74
432-203-003	\$3.74	432-210-034	\$3.74	432-221-007	\$3.74
432-203-004	\$3.74	432-210-035	\$3.74	432-221-008	\$3.74
432-203-005	\$3.74	432-210-036	\$3.74	432-221-009	\$3.74
432-203-006	\$3.74	432-210-037	\$3.74	432-221-010	\$3.74
432-203-007	\$3.74	432-210-038	\$0.00	432-221-011	\$3.74
432-203-008	\$3.80	432-210-039	\$0.00	432-221-012	\$3.74
432-203-009	\$3.74	432-211-001	\$3.76	432-221-013	\$3.74
432-203-010	\$3.60	432-211-002	\$3.76	432-221-014	\$3.74
432-203-011	\$3.74	432-211-003	\$3.76	432-221-015	\$3.76
432-203-012	\$3.74	432-211-004	\$3.74	432-221-016	\$3.80
432-203-013	\$3.74	432-211-005	\$3.76	432-221-017	\$3.74
432-203-014	\$3.74	432-211-006	\$3.76	432-221-018	\$3.74
432-203-015	\$3.60	432-212-001	\$3.74	432-222-001	\$3.74
432-203-016	\$3.74	432-212-002	\$3.74	432-222-002	\$3.74
432-203-017	\$3.80	432-212-003	\$3.74	432-222-003	\$3.74
432-203-018	\$3.74	432-212-004	\$3.74	432-222-004	\$3.74
432-210-001	\$3.74	432-212-005	\$3.74	432-222-005	\$3.74
432-210-002	\$3.74	432-212-006	\$3.76	432-222-006	\$3.74

**Appendix D**

**Riverside County Flood Control and Water Conservation District  
NPDES - Santa Ana Benefit Assessment Area  
Fiscal Year 2023-2024 Assessment Roll**

<u>APN</u>	<u>Levy Amount</u>	<u>APN</u>	<u>Levy Amount</u>	<u>APN</u>	<u>Levy Amount</u>
432-222-007	\$3.74	432-230-018	\$3.74	432-233-016	\$3.74
432-222-008	\$3.74	432-230-019	\$3.74	432-233-017	\$3.74
432-222-009	\$3.74	432-230-020	\$3.74	432-233-018	\$3.74
432-222-010	\$3.74	432-230-021	\$3.74	432-233-019	\$3.74
432-222-011	\$3.74	432-230-022	\$3.74	432-233-020	\$3.74
432-222-012	\$3.74	432-230-023	\$3.74	432-233-021	\$3.74
432-222-013	\$3.74	432-230-024	\$3.74	432-233-022	\$3.74
432-222-014	\$3.74	432-231-001	\$3.74	432-233-023	\$3.76
432-222-015	\$3.74	432-231-002	\$3.74	432-233-024	\$3.78
432-222-016	\$3.74	432-231-003	\$3.74	432-233-025	\$3.74
432-222-017	\$3.74	432-231-004	\$3.74	432-233-026	\$3.74
432-222-018	\$3.74	432-231-005	\$3.74	432-233-027	\$3.74
432-222-019	\$3.78	432-231-006	\$3.74	432-233-028	\$3.74
432-222-020	\$3.74	432-231-007	\$3.74	432-233-029	\$3.74
432-222-021	\$3.76	432-231-008	\$3.76	432-233-030	\$3.74
432-222-022	\$3.78	432-231-009	\$0.00	432-233-031	\$3.74
432-222-023	\$3.82	432-232-001	\$3.74	432-233-032	\$3.74
432-222-024	\$3.76	432-232-002	\$3.74	432-233-033	\$3.74
432-222-025	\$3.76	432-232-003	\$3.74	432-233-034	\$3.74
432-222-026	\$3.74	432-232-004	\$3.74	432-234-001	\$3.74
432-222-027	\$3.76	432-232-005	\$3.74	432-234-002	\$3.74
432-222-028	\$3.76	432-232-006	\$3.74	432-234-003	\$3.74
432-222-029	\$3.74	432-232-007	\$3.74	432-234-004	\$3.74
432-222-030	\$3.74	432-232-008	\$3.74	432-234-005	\$3.74
432-222-031	\$3.74	432-232-009	\$3.74	432-234-006	\$3.74
432-222-032	\$3.74	432-232-010	\$3.74	432-234-007	\$3.74
432-222-033	\$3.74	432-232-011	\$3.74	432-234-008	\$3.74
432-222-034	\$3.74	432-232-012	\$3.74	432-234-009	\$3.74
432-223-001	\$3.74	432-232-013	\$3.74	432-234-010	\$3.74
432-223-002	\$3.74	432-232-014	\$3.74	432-234-011	\$3.74
432-223-003	\$3.74	432-232-015	\$3.74	432-234-012	\$3.74
432-223-004	\$3.74	432-232-016	\$3.74	432-234-013	\$3.74
432-230-001	\$3.74	432-232-017	\$3.74	432-234-014	\$3.74
432-230-002	\$3.74	432-232-018	\$3.74	432-234-015	\$3.74
432-230-003	\$3.74	432-233-001	\$3.74	432-234-016	\$3.74
432-230-004	\$3.74	432-233-002	\$3.74	432-234-017	\$3.74
432-230-005	\$3.74	432-233-003	\$3.74	432-234-018	\$3.74
432-230-006	\$3.74	432-233-004	\$3.74	432-234-019	\$3.74
432-230-007	\$3.74	432-233-005	\$3.74	432-240-001	\$3.74
432-230-008	\$3.74	432-233-006	\$3.74	432-240-002	\$3.74
432-230-009	\$3.74	432-233-007	\$3.74	432-240-003	\$3.74
432-230-010	\$3.76	432-233-008	\$3.74	432-240-004	\$3.74
432-230-011	\$3.80	432-233-009	\$3.74	432-240-005	\$3.76
432-230-012	\$3.74	432-233-010	\$3.74	432-241-001	\$3.74
432-230-013	\$3.74	432-233-011	\$3.74	432-241-002	\$3.74
432-230-014	\$3.74	432-233-012	\$3.74	432-241-003	\$3.74
432-230-015	\$3.74	432-233-013	\$3.74	432-241-004	\$3.74
432-230-016	\$3.74	432-233-014	\$3.74	432-241-005	\$3.74
432-230-017	\$3.74	432-233-015	\$3.74	432-241-006	\$3.74

**Appendix D**

**Riverside County Flood Control and Water Conservation District  
NPDES - Santa Ana Benefit Assessment Area  
Fiscal Year 2023-2024 Assessment Roll**

<u>APN</u>	<u>Levy Amount</u>	<u>APN</u>	<u>Levy Amount</u>	<u>APN</u>	<u>Levy Amount</u>
432-241-007	\$3.74	432-243-015	\$3.74	432-250-009	\$3.74
432-241-008	\$3.74	432-243-016	\$3.74	432-250-010	\$3.74
432-241-009	\$3.74	432-243-017	\$3.74	432-250-011	\$3.80
432-241-010	\$3.74	432-243-018	\$3.74	432-250-012	\$3.76
432-241-011	\$3.74	432-243-019	\$3.74	432-250-013	\$3.74
432-241-012	\$3.74	432-243-020	\$3.74	432-250-014	\$3.74
432-241-013	\$3.74	432-243-021	\$3.74	432-250-015	\$3.74
432-241-014	\$3.74	432-243-022	\$3.74	432-250-016	\$3.74
432-241-015	\$3.74	432-243-023	\$3.74	432-250-017	\$3.74
432-241-016	\$3.74	432-243-024	\$3.74	432-250-018	\$3.74
432-241-017	\$3.74	432-243-025	\$3.74	432-251-001	\$3.74
432-241-018	\$3.74	432-243-026	\$3.74	432-251-002	\$3.74
432-241-019	\$3.74	432-243-027	\$3.74	432-251-003	\$3.74
432-241-020	\$3.74	432-243-028	\$3.80	432-251-004	\$3.74
432-241-021	\$3.74	432-243-029	\$3.80	432-251-005	\$3.74
432-241-022	\$3.74	432-244-001	\$3.74	432-251-006	\$3.74
432-241-023	\$3.74	432-244-002	\$3.74	432-251-007	\$3.74
432-241-024	\$3.76	432-244-003	\$3.74	432-251-008	\$3.78
432-241-025	\$3.80	432-244-004	\$3.74	432-251-009	\$3.78
432-241-026	\$3.76	432-244-005	\$3.74	432-251-010	\$3.74
432-241-027	\$3.74	432-244-006	\$3.74	432-251-011	\$3.74
432-241-028	\$3.74	432-244-007	\$3.74	432-251-012	\$3.74
432-241-029	\$3.74	432-244-008	\$3.74	432-251-013	\$3.74
432-242-001	\$3.74	432-244-009	\$3.74	432-251-014	\$3.74
432-242-002	\$3.74	432-244-010	\$3.74	432-251-015	\$3.74
432-242-003	\$3.74	432-244-011	\$3.74	432-251-016	\$3.74
432-242-004	\$3.74	432-244-012	\$3.74	432-251-017	\$3.74
432-242-005	\$3.74	432-244-013	\$3.74	432-251-018	\$3.74
432-242-006	\$3.74	432-244-014	\$3.74	432-252-001	\$3.74
432-242-007	\$3.74	432-244-015	\$3.74	432-252-002	\$3.74
432-242-008	\$3.74	432-244-016	\$3.78	432-252-003	\$3.74
432-242-009	\$3.74	432-244-017	\$3.74	432-252-004	\$3.74
432-242-010	\$3.74	432-244-018	\$3.74	432-252-005	\$3.74
432-242-011	\$3.74	432-244-019	\$3.74	432-252-006	\$3.74
432-242-012	\$0.00	432-244-020	\$3.74	432-252-007	\$3.74
432-243-001	\$3.74	432-244-021	\$3.74	432-252-008	\$3.74
432-243-002	\$3.74	432-244-022	\$3.74	432-252-009	\$3.74
432-243-003	\$3.74	432-244-023	\$3.74	432-252-010	\$3.74
432-243-004	\$3.74	432-244-024	\$3.74	432-252-011	\$3.74
432-243-005	\$3.74	432-244-025	\$3.74	432-252-012	\$3.74
432-243-006	\$3.74	432-244-026	\$3.74	432-252-013	\$3.74
432-243-007	\$3.74	432-250-001	\$3.74	432-252-014	\$3.74
432-243-008	\$3.74	432-250-002	\$3.74	432-252-015	\$3.74
432-243-009	\$3.74	432-250-003	\$3.74	432-252-016	\$3.74
432-243-010	\$3.74	432-250-004	\$3.74	432-252-017	\$3.74
432-243-011	\$3.74	432-250-005	\$3.74	432-252-018	\$3.74
432-243-012	\$3.74	432-250-006	\$3.74	432-252-019	\$3.74
432-243-013	\$3.74	432-250-007	\$3.74	432-252-020	\$3.74
432-243-014	\$3.74	432-250-008	\$3.74	432-252-021	\$3.74

**Appendix D**

**Riverside County Flood Control and Water Conservation District  
NPDES - Santa Ana Benefit Assessment Area  
Fiscal Year 2023-2024 Assessment Roll**

<u>APN</u>	<u>Levy Amount</u>	<u>APN</u>	<u>Levy Amount</u>	<u>APN</u>	<u>Levy Amount</u>
432-252-022	\$3.74	432-260-027	\$0.00	432-290-007	\$3.74
432-252-023	\$3.74	432-270-004	\$0.00	432-290-008	\$3.74
432-252-024	\$3.74	432-270-007	\$1.50	432-291-001	\$3.74
432-252-025	\$3.74	432-270-008	\$4.86	432-291-002	\$3.74
432-252-026	\$3.74	432-270-009	\$5.06	432-291-003	\$3.74
432-252-027	\$3.74	432-270-010	\$0.72	432-291-004	\$3.74
432-252-028	\$3.74	432-270-011	\$4.06	432-291-005	\$3.74
432-252-029	\$3.74	432-270-012	\$6.32	432-291-006	\$3.74
432-252-030	\$3.74	432-270-015	\$0.00	432-291-007	\$3.74
432-252-031	\$3.74	432-270-018	\$5.02	432-291-008	\$3.74
432-252-032	\$3.80	432-270-019	\$4.94	432-291-009	\$3.74
432-252-033	\$3.76	432-270-020	\$2.48	432-291-010	\$3.74
432-252-034	\$3.74	432-270-021	\$49.94	432-291-011	\$3.74
432-252-035	\$3.74	432-270-022	\$38.70	432-291-012	\$3.74
432-252-036	\$3.74	432-270-023	\$63.00	432-291-013	\$3.74
432-252-037	\$3.76	432-270-024	\$124.20	432-291-014	\$3.74
432-253-001	\$3.74	432-270-029	\$0.00	432-291-015	\$3.74
432-253-002	\$3.74	432-270-030	\$0.00	432-291-016	\$3.74
432-253-003	\$3.74	432-270-031	\$0.00	432-292-001	\$3.74
432-253-004	\$3.74	432-270-032	\$0.00	432-292-002	\$3.74
432-253-005	\$3.74	432-270-033	\$0.00	432-292-003	\$3.74
432-253-006	\$3.74	432-270-034	\$0.00	432-292-004	\$3.74
432-253-007	\$3.74	432-280-001	\$4.88	432-292-005	\$3.74
432-253-008	\$3.74	432-280-002	\$5.00	432-292-006	\$3.74
432-253-009	\$3.74	432-280-003	\$0.84	432-292-007	\$3.74
432-253-010	\$3.74	432-280-004	\$0.82	432-292-008	\$3.74
432-253-011	\$3.74	432-280-005	\$3.60	432-292-009	\$3.74
432-253-012	\$3.74	432-280-006	\$5.98	432-292-010	\$3.74
432-253-013	\$3.74	432-280-007	\$5.98	432-292-011	\$3.74
432-253-014	\$3.74	432-280-008	\$5.96	432-292-012	\$3.74
432-253-015	\$3.74	432-280-011	\$5.94	432-292-013	\$3.74
432-253-016	\$3.74	432-280-012	\$0.00	432-292-014	\$3.74
432-253-017	\$3.74	432-280-021	\$1.76	432-292-015	\$3.74
432-253-018	\$3.74	432-280-023	\$0.00	432-292-016	\$3.74
432-253-019	\$3.74	432-280-024	\$0.00	432-293-001	\$3.74
432-260-009	\$11.30	432-280-025	\$0.00	432-293-002	\$3.74
432-260-012	\$0.00	432-280-026	\$0.86	432-293-003	\$3.74
432-260-014	\$0.00	432-280-027	\$0.00	432-293-004	\$3.74
432-260-015	\$0.00	432-280-029	\$75.14	432-293-005	\$3.74
432-260-016	\$0.00	432-280-030	\$0.00	432-293-006	\$3.74
432-260-017	\$0.00	432-280-031	\$0.00	432-293-007	\$3.76
432-260-018	\$0.00	432-280-032	\$0.00	432-293-008	\$3.74
432-260-019	\$0.00	432-280-033	\$0.00	432-293-009	\$3.74
432-260-020	\$0.00	432-290-001	\$3.74	432-293-010	\$3.74
432-260-021	\$0.00	432-290-002	\$3.74	432-293-011	\$3.74
432-260-022	\$0.00	432-290-003	\$3.74	432-293-012	\$3.74
432-260-024	\$0.00	432-290-004	\$3.74	432-293-013	\$3.74
432-260-025	\$0.00	432-290-005	\$3.74	432-293-014	\$3.74
432-260-026	\$0.00	432-290-006	\$3.74	432-294-001	\$3.74

**Appendix D**

**Riverside County Flood Control and Water Conservation District  
NPDES - Santa Ana Benefit Assessment Area  
Fiscal Year 2023-2024 Assessment Roll**

<u>APN</u>	<u>Levy Amount</u>	<u>APN</u>	<u>Levy Amount</u>	<u>APN</u>	<u>Levy Amount</u>
432-294-002	\$3.74	432-302-012	\$3.76	432-311-011	\$3.76
432-294-003	\$3.74	432-302-013	\$3.74	432-312-001	\$3.78
432-294-004	\$3.74	432-302-014	\$3.78	432-312-002	\$3.76
432-295-001	\$3.76	432-302-015	\$3.76	432-312-003	\$3.76
432-295-002	\$3.74	432-302-016	\$3.74	432-312-004	\$3.76
432-295-003	\$3.74	432-302-017	\$3.76	432-312-005	\$3.76
432-295-004	\$3.74	432-302-018	\$3.74	432-312-006	\$3.74
432-295-005	\$3.74	432-302-019	\$3.74	432-312-007	\$3.74
432-295-006	\$3.74	432-302-020	\$3.74	432-312-008	\$3.74
432-295-007	\$3.74	432-302-021	\$3.74	432-312-009	\$3.74
432-295-008	\$3.74	432-302-022	\$3.74	432-312-010	\$3.76
432-295-009	\$3.76	432-302-023	\$3.74	432-320-001	\$3.74
432-300-001	\$3.76	432-310-001	\$3.76	432-320-002	\$3.74
432-300-002	\$3.74	432-310-002	\$3.74	432-320-003	\$3.74
432-300-003	\$3.74	432-310-003	\$3.74	432-320-004	\$3.74
432-300-004	\$3.74	432-310-004	\$6.06	432-320-005	\$3.74
432-300-005	\$3.74	432-310-005	\$3.74	432-320-006	\$3.78
432-300-006	\$3.74	432-310-006	\$3.76	432-320-007	\$3.78
432-300-007	\$3.74	432-310-007	\$3.78	432-320-008	\$3.78
432-300-008	\$3.74	432-310-008	\$3.78	432-320-009	\$3.78
432-300-009	\$3.74	432-310-009	\$3.76	432-320-010	\$3.78
432-300-010	\$3.74	432-310-010	\$3.76	432-320-011	\$3.78
432-300-011	\$3.74	432-310-011	\$3.76	432-320-012	\$0.00
432-300-012	\$3.74	432-310-012	\$3.74	432-320-013	\$0.00
432-300-013	\$3.74	432-310-013	\$3.74	432-321-001	\$3.76
432-300-014	\$3.76	432-310-014	\$3.74	432-321-002	\$3.76
432-300-015	\$3.78	432-310-015	\$3.78	432-321-003	\$3.76
432-301-001	\$3.74	432-310-016	\$3.76	432-321-004	\$3.78
432-301-002	\$3.74	432-310-017	\$3.76	432-321-005	\$3.74
432-301-003	\$3.74	432-310-018	\$3.78	432-321-006	\$3.74
432-301-004	\$3.76	432-310-019	\$3.76	432-321-007	\$3.74
432-301-005	\$3.76	432-310-020	\$3.76	432-321-008	\$3.74
432-301-006	\$3.74	432-310-021	\$3.78	432-321-009	\$3.76
432-301-007	\$3.74	432-310-022	\$3.78	432-321-010	\$3.76
432-301-008	\$3.74	432-310-023	\$3.76	432-321-011	\$3.78
432-301-009	\$3.74	432-310-024	\$3.76	432-321-012	\$3.76
432-301-010	\$3.74	432-310-025	\$3.76	432-321-013	\$3.74
432-301-011	\$3.76	432-310-026	\$3.76	432-321-014	\$3.76
432-302-001	\$3.74	432-310-027	\$0.00	432-322-001	\$0.00
432-302-002	\$3.76	432-311-001	\$3.74	432-322-002	\$0.00
432-302-003	\$3.78	432-311-002	\$3.76	432-330-001	\$3.76
432-302-004	\$3.78	432-311-003	\$3.76	432-330-002	\$3.76
432-302-005	\$3.76	432-311-004	\$3.78	432-330-003	\$3.76
432-302-006	\$3.74	432-311-005	\$3.82	432-330-004	\$3.76
432-302-007	\$3.78	432-311-006	\$3.80	432-330-005	\$3.76
432-302-008	\$3.74	432-311-007	\$3.76	432-330-006	\$3.76
432-302-009	\$3.78	432-311-008	\$3.78	432-330-007	\$3.74
432-302-010	\$3.76	432-311-009	\$3.78	432-330-008	\$3.74
432-302-011	\$3.76	432-311-010	\$3.76	432-330-009	\$3.76



**Appendix D**

**Riverside County Flood Control and Water Conservation District  
NPDES - Santa Ana Benefit Assessment Area  
Fiscal Year 2023-2024 Assessment Roll**

<u>APN</u>	<u>Levy Amount</u>	<u>APN</u>	<u>Levy Amount</u>	<u>APN</u>	<u>Levy Amount</u>
432-330-010	\$3.76	432-340-011	\$3.76	432-351-015	\$0.00
432-330-011	\$3.74	432-340-012	\$0.00	432-351-016	\$0.00
432-330-012	\$3.74	432-341-001	\$0.00	432-360-001	\$0.00
432-330-013	\$3.76	432-341-002	\$3.78	432-360-002	\$0.00
432-330-014	\$3.76	432-341-003	\$3.78	432-360-003	\$0.00
432-330-015	\$3.76	432-341-004	\$3.78	432-360-004	\$0.00
432-330-016	\$3.76	432-341-005	\$3.78	432-360-005	\$3.76
432-330-017	\$3.76	432-341-006	\$3.78	432-360-006	\$3.76
432-330-018	\$3.76	432-341-007	\$3.78	432-360-007	\$0.00
432-330-019	\$3.78	432-341-008	\$3.78	432-360-008	\$0.00
432-330-020	\$3.76	432-341-009	\$3.78	432-361-001	\$0.00
432-330-021	\$3.76	432-341-010	\$3.78	432-361-002	\$0.00
432-330-022	\$3.76	432-341-011	\$0.00	432-361-003	\$0.00
432-330-023	\$3.76	432-341-012	\$0.00	432-361-004	\$0.00
432-330-024	\$3.76	432-341-013	\$0.00	432-361-005	\$0.00
432-330-025	\$3.76	432-341-014	\$0.00	432-361-006	\$0.00
432-330-026	\$3.74	432-341-015	\$0.00	432-361-007	\$0.00
432-330-027	\$3.74	432-341-016	\$0.00	432-361-008	\$0.00
432-330-028	\$3.74	432-341-017	\$0.00	432-361-009	\$0.00
432-330-029	\$3.76	432-341-018	\$3.76	432-361-010	\$0.00
432-330-030	\$3.78	432-341-019	\$3.76	432-361-011	\$0.00
432-330-031	\$3.78	432-341-020	\$3.76	432-361-012	\$0.00
432-330-032	\$3.78	432-341-021	\$0.00	432-362-001	\$0.00
432-330-033	\$3.76	432-350-001	\$0.00	432-362-002	\$0.00
432-330-034	\$3.74	432-350-002	\$0.00	432-362-003	\$0.00
432-330-035	\$3.74	432-350-003	\$0.00	432-362-004	\$0.00
432-330-036	\$3.76	432-350-004	\$0.00	432-362-005	\$0.00
432-330-037	\$3.78	432-350-005	\$0.00	432-362-006	\$0.00
432-330-038	\$3.78	432-350-006	\$0.00	432-362-007	\$0.00
432-330-039	\$3.78	432-350-007	\$0.00	432-362-008	\$0.00
432-330-040	\$3.78	432-350-008	\$0.00	432-362-009	\$0.00
432-330-041	\$3.80	432-350-009	\$0.00	432-362-010	\$0.00
432-330-042	\$0.00	432-350-010	\$0.00	433-020-017	\$0.00
432-331-001	\$3.76	432-350-011	\$0.00	433-020-018	\$0.00
432-331-002	\$3.74	432-350-012	\$0.00	433-020-019	\$0.00
432-331-003	\$3.76	432-351-001	\$3.76	433-030-001	\$0.00
432-331-004	\$3.76	432-351-002	\$3.78	433-030-002	\$0.00
432-331-005	\$3.74	432-351-003	\$3.76	433-040-006	\$0.00
432-331-006	\$3.76	432-351-004	\$3.76	433-040-011	\$0.00
432-340-001	\$3.78	432-351-005	\$0.00	433-040-012	\$0.00
432-340-002	\$3.76	432-351-006	\$3.78	433-040-014	\$0.00
432-340-003	\$3.76	432-351-007	\$0.00	433-040-025	\$83.48
432-340-004	\$3.76	432-351-008	\$3.80	433-040-040	\$0.00
432-340-005	\$3.78	432-351-009	\$0.00	433-040-042	\$1.58
432-340-006	\$3.76	432-351-010	\$0.00	433-040-044	\$0.00
432-340-007	\$3.76	432-351-011	\$3.76	433-040-049	\$0.00
432-340-008	\$3.76	432-351-012	\$3.76	433-040-052	\$0.00
432-340-009	\$3.76	432-351-013	\$0.00	433-040-053	\$0.00
432-340-010	\$3.76	432-351-014	\$0.00	433-040-054	\$4.74

**Appendix D**

**Riverside County Flood Control and Water Conservation District  
NPDES - Santa Ana Benefit Assessment Area  
Fiscal Year 2023-2024 Assessment Roll**

<u>APN</u>	<u>Levy Amount</u>	<u>APN</u>	<u>Levy Amount</u>	<u>APN</u>	<u>Levy Amount</u>
433-040-056	\$4.72	433-070-053	\$0.00	433-120-026	\$0.00
433-040-057	\$0.00	433-080-005	\$0.00	433-120-027	\$0.00
433-040-058	\$0.00	433-080-006	\$0.00	433-120-031	\$0.00
433-040-059	\$2.08	433-080-009	\$0.00	433-130-001	\$0.00
433-040-061	\$2,177.54	433-080-010	\$0.00	433-130-013	\$0.00
433-040-063	\$0.00	433-080-011	\$0.00	433-130-014	\$0.00
433-050-005	\$0.00	433-080-012	\$0.00	433-130-018	\$0.00
433-050-011	\$0.00	433-080-013	\$0.00	433-130-020	\$0.00
433-050-013	\$0.00	433-080-014	\$0.00	433-130-021	\$0.00
433-050-014	\$0.00	433-080-015	\$0.00	433-130-022	\$0.00
433-050-015	\$0.00	433-080-016	\$0.00	433-130-023	\$0.00
433-050-016	\$0.00	433-080-017	\$0.00	433-130-025	\$0.00
433-060-001	\$0.00	433-080-018	\$0.00	433-130-027	\$5.02
433-060-002	\$0.00	433-080-019	\$0.00	433-130-028	\$0.00
433-060-003	\$5.70	433-080-020	\$0.00	433-130-029	\$5.10
433-060-004	\$0.00	433-090-003	\$223.30	433-130-030	\$0.00
433-060-006	\$0.00	433-090-004	\$0.00	433-140-006	\$587.18
433-060-007	\$6.32	433-100-002	\$0.00	433-140-014	\$0.00
433-060-008	\$5.08	433-100-006	\$0.00	433-140-019	\$0.00
433-060-009	\$0.00	433-100-007	\$0.00	433-140-021	\$10.76
433-060-011	\$0.00	433-100-013	\$0.00	433-140-022	\$0.00
433-060-012	\$0.00	433-100-014	\$0.00	433-140-024	\$0.00
433-060-013	\$0.00	433-100-015	\$0.00	433-140-025	\$0.70
433-060-014	\$0.00	433-110-004	\$0.00	433-140-035	\$0.00
433-060-015	\$0.00	433-110-010	\$0.00	433-140-036	\$0.00
433-060-016	\$0.00	433-110-011	\$0.00	433-140-037	\$0.00
433-060-017	\$4.40	433-110-013	\$0.00	433-140-038	\$0.00
433-060-018	\$4.30	433-110-015	\$0.00	433-140-039	\$0.00
433-070-002	\$0.00	433-110-018	\$0.00	433-140-041	\$0.00
433-070-011	\$0.00	433-110-020	\$0.00	433-140-042	\$0.00
433-070-018	\$0.00	433-110-021	\$0.00	433-140-044	\$0.00
433-070-019	\$0.00	433-110-023	\$0.00	433-140-045	\$0.00
433-070-020	\$0.00	433-110-025	\$0.00	433-140-046	\$0.00
433-070-021	\$0.00	433-110-029	\$0.00	433-140-047	\$0.00
433-070-024	\$0.00	433-110-030	\$0.00	433-140-048	\$0.00
433-070-030	\$0.00	433-110-031	\$0.00	433-140-049	\$0.00
433-070-031	\$0.00	433-110-033	\$0.00	433-140-050	\$0.00
433-070-033	\$0.00	433-110-034	\$0.00	433-140-051	\$0.00
433-070-034	\$0.00	433-110-035	\$0.00	433-140-052	\$0.00
433-070-038	\$0.00	433-110-036	\$0.00	433-140-053	\$0.00
433-070-042	\$0.00	433-110-037	\$0.00	433-140-054	\$0.00
433-070-043	\$0.00	433-110-038	\$0.00	433-150-013	\$0.00
433-070-045	\$0.00	433-110-040	\$0.00	433-150-023	\$0.00
433-070-046	\$0.00	433-120-008	\$0.00	433-150-024	\$0.00
433-070-047	\$0.00	433-120-009	\$0.00	433-150-025	\$0.00
433-070-048	\$0.00	433-120-014	\$0.00	433-150-039	\$0.00
433-070-049	\$0.00	433-120-015	\$0.00	433-150-044	\$0.00
433-070-050	\$0.00	433-120-023	\$0.00	433-150-054	\$0.00
433-070-051	\$0.00	433-120-025	\$0.00	433-150-058	\$0.00

**Appendix D**

**Riverside County Flood Control and Water Conservation District  
NPDES - Santa Ana Benefit Assessment Area  
Fiscal Year 2023-2024 Assessment Roll**

<u>APN</u>	<u>Levy Amount</u>	<u>APN</u>	<u>Levy Amount</u>	<u>APN</u>	<u>Levy Amount</u>
433-150-059	\$0.00	433-172-009	\$3.76	433-180-037	\$0.00
433-150-060	\$0.00	433-172-010	\$3.76	433-190-003	\$3.84
433-150-062	\$0.00	433-172-011	\$3.74	433-190-004	\$0.00
433-150-063	\$0.00	433-172-012	\$3.78	433-190-005	\$0.00
433-150-064	\$0.00	433-172-013	\$3.80	433-190-007	\$0.00
433-150-065	\$0.00	433-172-014	\$3.76	433-190-011	\$807.30
433-150-066	\$0.00	433-172-015	\$3.76	433-190-012	\$211.50
433-150-067	\$0.00	433-172-016	\$3.76	433-200-001	\$4.62
433-160-006	\$0.00	433-172-017	\$3.82	433-200-009	\$72.00
433-160-027	\$14.40	433-172-018	\$3.80	433-200-024	\$4.28
433-160-035	\$0.00	433-172-020	\$94.50	433-200-037	\$0.00
433-160-036	\$0.00	433-172-027	\$28.34	433-200-044	\$0.00
433-160-037	\$0.00	433-172-028	\$28.34	433-200-052	\$4.06
433-160-038	\$106.64	433-172-029	\$3.08	433-200-053	\$0.00
433-160-039	\$0.70	433-172-030	\$3.08	433-211-001	\$3.78
433-160-042	\$122.40	433-172-031	\$3.08	433-211-002	\$3.78
433-160-043	\$0.00	433-172-032	\$3.08	433-211-003	\$3.74
433-160-044	\$0.00	433-172-033	\$3.08	433-211-004	\$3.74
433-160-045	\$0.00	433-172-034	\$3.08	433-211-005	\$3.74
433-171-001	\$3.74	433-172-035	\$3.08	433-211-006	\$3.74
433-171-002	\$3.76	433-172-036	\$3.08	433-211-007	\$3.74
433-171-003	\$3.76	433-172-037	\$3.08	433-211-008	\$3.74
433-171-004	\$3.76	433-172-038	\$3.76	433-211-009	\$3.74
433-171-005	\$3.76	433-172-039	\$3.52	433-211-010	\$3.74
433-171-006	\$3.76	433-172-040	\$3.76	433-211-011	\$3.74
433-171-007	\$3.76	433-172-041	\$3.08	433-211-012	\$3.74
433-171-008	\$3.76	433-172-042	\$3.08	433-211-013	\$3.74
433-171-009	\$3.74	433-172-043	\$3.08	433-211-014	\$3.74
433-171-010	\$3.76	433-172-044	\$3.08	433-211-015	\$3.74
433-171-011	\$3.76	433-172-045	\$3.08	433-211-016	\$3.74
433-171-012	\$3.76	433-172-046	\$3.08	433-212-002	\$3.76
433-171-013	\$3.76	433-172-047	\$3.08	433-212-003	\$3.76
433-171-014	\$3.76	433-172-048	\$3.08	433-212-004	\$3.76
433-171-015	\$3.76	433-172-049	\$3.08	433-212-005	\$3.78
433-171-016	\$3.76	433-180-007	\$0.00	433-212-006	\$3.76
433-171-017	\$3.76	433-180-008	\$0.00	433-212-007	\$3.76
433-171-018	\$3.76	433-180-022	\$0.00	433-212-008	\$3.76
433-171-019	\$3.76	433-180-023	\$0.00	433-212-009	\$3.76
433-171-020	\$3.76	433-180-024	\$0.00	433-212-010	\$3.76
433-171-021	\$3.76	433-180-025	\$0.00	433-212-011	\$3.76
433-171-022	\$3.76	433-180-028	\$0.00	433-212-012	\$3.78
433-172-001	\$3.76	433-180-029	\$0.00	433-212-013	\$3.78
433-172-002	\$3.74	433-180-030	\$0.00	433-212-014	\$3.76
433-172-003	\$3.76	433-180-031	\$0.00	433-212-015	\$3.76
433-172-004	\$3.76	433-180-032	\$0.00	433-212-016	\$3.76
433-172-005	\$3.76	433-180-033	\$0.00	433-212-017	\$3.76
433-172-006	\$3.76	433-180-034	\$0.00	433-212-018	\$3.76
433-172-007	\$3.76	433-180-035	\$0.00	433-212-019	\$3.76
433-172-008	\$3.76	433-180-036	\$0.00	433-212-020	\$3.78

**Appendix D**

**Riverside County Flood Control and Water Conservation District  
NPDES - Santa Ana Benefit Assessment Area  
Fiscal Year 2023-2024 Assessment Roll**

---

<u>APN</u>	<u>Levy Amount</u>	<u>APN</u>	<u>Levy Amount</u>	<u>APN</u>	<u>Levy Amount</u>
433-212-021	\$3.78	433-222-028	\$3.74	433-223-005	\$3.74
433-212-022	\$3.76	433-222-029	\$3.74	433-223-006	\$3.74
433-212-023	\$3.76	433-222-030	\$3.74	433-223-007	\$3.74
433-212-024	\$3.76	433-222-031	\$3.74	433-223-021	\$3.08
433-212-025	\$3.76	433-222-032	\$3.74	433-223-022	\$3.08
433-212-026	\$3.76	433-222-033	\$3.74	433-223-023	\$3.08
433-212-027	\$3.74	433-222-034	\$3.74	433-223-024	\$3.08
433-212-028	\$3.78	433-222-035	\$3.74	433-223-025	\$3.08
433-212-029	\$3.78	433-222-036	\$3.74	433-223-026	\$3.08
433-212-030	\$3.76	433-222-037	\$3.74	433-223-027	\$3.08
433-212-031	\$3.76	433-222-038	\$3.74	433-223-028	\$3.08
433-212-032	\$3.76	433-222-041	\$3.08	433-223-029	\$3.08
433-212-033	\$3.76	433-222-042	\$3.08	433-223-030	\$3.08
433-212-034	\$3.76	433-222-043	\$3.08	433-223-031	\$3.08
433-212-035	\$3.76	433-222-044	\$3.74	433-223-032	\$3.08
433-212-036	\$3.78	433-222-045	\$3.74	433-223-035	\$3.08
433-212-037	\$3.78	433-222-046	\$3.08	433-231-011	\$3.08
433-212-038	\$3.74	433-222-047	\$3.08	433-231-012	\$3.08
433-212-039	\$3.76	433-222-048	\$3.52	433-231-013	\$3.08
433-212-040	\$3.76	433-222-049	\$3.76	433-231-014	\$3.08
433-212-041	\$0.00	433-222-050	\$3.30	433-231-015	\$3.08
433-212-042	\$3.76	433-222-051	\$3.30	433-231-016	\$3.08
433-221-021	\$3.08	433-222-052	\$3.30	433-231-017	\$3.14
433-221-022	\$3.08	433-222-053	\$3.76	433-231-018	\$3.14
433-221-023	\$3.08	433-222-054	\$3.78	433-231-019	\$3.74
433-221-024	\$3.74	433-222-055	\$3.76	433-231-020	\$3.74
433-221-025	\$3.74	433-222-056	\$3.74	433-231-021	\$3.14
433-221-026	\$3.08	433-222-057	\$3.74	433-231-022	\$3.14
433-221-027	\$3.08	433-222-058	\$3.74	433-231-023	\$3.14
433-221-028	\$3.08	433-222-059	\$3.74	433-231-024	\$3.14
433-221-030	\$3.08	433-222-060	\$3.52	433-231-025	\$3.14
433-221-031	\$3.08	433-222-061	\$3.74	433-231-026	\$3.14
433-221-032	\$3.08	433-222-062	\$3.78	433-231-027	\$3.14
433-221-033	\$3.08	433-222-063	\$3.78	433-231-028	\$3.14
433-221-038	\$3.08	433-222-064	\$3.08	433-231-029	\$3.14
433-221-039	\$3.08	433-222-065	\$3.08	433-231-030	\$3.14
433-221-040	\$3.08	433-222-066	\$3.08	433-231-031	\$3.36
433-221-041	\$3.08	433-222-067	\$3.08	433-231-032	\$3.60
433-221-042	\$3.08	433-222-068	\$3.08	433-231-033	\$3.60
433-221-043	\$3.08	433-222-069	\$3.30	433-231-034	\$3.74
433-222-019	\$3.74	433-222-070	\$3.08	433-231-035	\$3.74
433-222-020	\$3.74	433-222-071	\$3.08	433-231-036	\$3.60
433-222-021	\$3.74	433-222-072	\$3.08	433-231-037	\$3.36
433-222-022	\$3.74	433-222-073	\$3.08	433-231-038	\$3.36
433-222-023	\$3.74	433-222-074	\$3.08	433-231-039	\$3.60
433-222-024	\$3.76	433-223-001	\$3.74	433-231-040	\$3.60
433-222-025	\$3.74	433-223-002	\$3.74	433-231-041	\$3.60
433-222-026	\$3.74	433-223-003	\$3.74	433-232-007	\$3.08
433-222-027	\$3.74	433-223-004	\$3.74	433-232-008	\$3.08

**Appendix D**

**Riverside County Flood Control and Water Conservation District  
NPDES - Santa Ana Benefit Assessment Area  
Fiscal Year 2023-2024 Assessment Roll**

<u>APN</u>	<u>Levy Amount</u>	<u>APN</u>	<u>Levy Amount</u>	<u>APN</u>	<u>Levy Amount</u>
433-232-009	\$3.08	433-241-023	\$3.76	433-252-043	\$3.74
433-232-010	\$3.08	433-241-024	\$3.76	433-252-044	\$3.74
433-232-011	\$3.08	433-241-025	\$3.76	433-252-045	\$3.74
433-232-012	\$3.08	433-241-026	\$3.76	433-252-046	\$3.74
433-232-013	\$3.74	433-241-027	\$3.74	433-252-047	\$3.74
433-232-014	\$3.74	433-242-010	\$3.74	433-252-048	\$3.74
433-232-015	\$3.08	433-242-011	\$3.76	433-252-049	\$3.74
433-232-016	\$3.08	433-242-012	\$3.76	433-252-050	\$3.74
433-232-017	\$3.08	433-242-013	\$3.76	433-252-051	\$3.74
433-232-018	\$3.08	433-242-014	\$3.74	433-252-052	\$3.74
433-232-019	\$3.08	433-242-015	\$3.76	433-252-059	\$3.76
433-232-020	\$3.08	433-242-016	\$3.76	433-252-060	\$3.74
433-234-008	\$3.08	433-242-017	\$3.76	433-252-061	\$3.76
433-234-009	\$3.08	433-242-018	\$3.76	433-252-062	\$3.74
433-234-010	\$3.08	433-242-019	\$3.74	433-252-063	\$3.74
433-234-011	\$3.08	433-242-020	\$3.74	433-252-064	\$3.74
433-234-012	\$3.08	433-242-021	\$3.76	433-252-065	\$3.74
433-234-015	\$3.60	433-242-022	\$3.76	433-252-066	\$3.74
433-234-016	\$3.60	433-242-023	\$3.74	433-252-067	\$3.74
433-234-017	\$3.60	433-242-024	\$3.74	433-252-068	\$3.76
433-234-018	\$3.60	433-242-025	\$3.76	433-252-069	\$3.76
433-234-019	\$3.60	433-242-026	\$3.76	433-252-070	\$3.76
433-234-020	\$3.74	433-242-027	\$3.74	433-252-071	\$3.74
433-234-021	\$3.74	433-242-028	\$3.74	433-252-072	\$3.74
433-234-022	\$3.74	433-242-029	\$3.74	433-252-073	\$3.74
433-234-023	\$3.76	433-242-030	\$3.74	433-252-074	\$3.74
433-234-024	\$3.14	433-242-031	\$3.74	433-252-075	\$3.74
433-234-025	\$3.74	433-242-032	\$3.74	433-252-076	\$3.74
433-234-026	\$3.74	433-242-033	\$3.74	433-252-077	\$3.74
433-234-027	\$3.74	433-242-034	\$3.74	433-253-001	\$3.74
433-234-028	\$3.60	433-242-035	\$3.74	433-253-002	\$3.74
433-234-029	\$3.60	433-252-025	\$3.74	433-253-003	\$3.74
433-234-030	\$3.74	433-252-026	\$3.74	433-261-040	\$3.74
433-234-031	\$3.74	433-252-027	\$3.74	433-261-041	\$3.74
433-234-032	\$3.74	433-252-028	\$3.74	433-261-042	\$3.74
433-241-009	\$3.74	433-252-029	\$3.74	433-261-048	\$3.74
433-241-010	\$3.74	433-252-030	\$3.74	433-261-049	\$3.74
433-241-011	\$3.74	433-252-031	\$3.74	433-261-050	\$3.74
433-241-012	\$3.76	433-252-032	\$3.74	433-261-051	\$3.74
433-241-013	\$3.76	433-252-033	\$3.74	433-261-052	\$3.74
433-241-014	\$3.74	433-252-034	\$3.74	433-261-053	\$3.74
433-241-015	\$3.74	433-252-035	\$3.74	433-261-054	\$3.74
433-241-016	\$3.76	433-252-036	\$3.74	433-261-055	\$3.74
433-241-017	\$3.76	433-252-037	\$3.74	433-261-056	\$3.74
433-241-018	\$3.76	433-252-038	\$3.74	433-261-057	\$3.74
433-241-019	\$3.74	433-252-039	\$3.74	433-261-058	\$3.74
433-241-020	\$3.74	433-252-040	\$3.74	433-261-059	\$3.74
433-241-021	\$3.76	433-252-041	\$3.74	433-261-060	\$3.74
433-241-022	\$3.76	433-252-042	\$3.74	433-261-061	\$3.74

**Appendix D**

**Riverside County Flood Control and Water Conservation District  
NPDES - Santa Ana Benefit Assessment Area  
Fiscal Year 2023-2024 Assessment Roll**

<u>APN</u>	<u>Levy Amount</u>	<u>APN</u>	<u>Levy Amount</u>	<u>APN</u>	<u>Levy Amount</u>
433-261-062	\$3.74	433-264-043	\$3.74	433-270-013	\$2.64
433-261-063	\$0.00	433-264-044	\$3.74	433-270-014	\$2.64
433-261-064	\$3.74	433-264-045	\$3.74	433-270-015	\$2.64
433-261-065	\$3.76	433-264-046	\$3.74	433-270-016	\$2.70
433-261-066	\$3.74	433-264-047	\$3.74	433-270-017	\$2.64
433-261-067	\$3.76	433-264-048	\$3.74	433-270-018	\$2.64
433-261-068	\$3.74	433-264-049	\$3.74	433-270-019	\$2.64
433-264-001	\$3.74	433-264-050	\$3.74	433-270-020	\$2.64
433-264-002	\$3.74	433-264-051	\$3.74	433-270-021	\$2.64
433-264-003	\$3.74	433-264-052	\$0.88	433-270-022	\$2.64
433-264-004	\$3.74	433-264-053	\$3.74	433-270-023	\$2.64
433-264-005	\$3.74	433-264-054	\$3.74	433-270-024	\$2.64
433-264-006	\$3.74	433-264-055	\$2.42	433-270-025	\$2.64
433-264-007	\$3.74	433-264-056	\$0.00	433-270-034	\$49.94
433-264-008	\$3.74	433-265-044	\$3.74	433-270-039	\$0.00
433-264-009	\$3.74	433-265-045	\$3.74	433-270-040	\$206.54
433-264-010	\$3.74	433-265-046	\$3.74	433-270-041	\$35.10
433-264-011	\$3.74	433-265-047	\$3.74	433-270-042	\$24.30
433-264-012	\$3.74	433-265-048	\$3.74	433-270-043	\$28.80
433-264-013	\$3.74	433-265-049	\$3.74	433-270-044	\$40.50
433-264-014	\$3.74	433-265-050	\$3.74	433-270-045	\$86.40
433-264-015	\$3.74	433-265-051	\$3.74	433-270-046	\$45.00
433-264-016	\$3.74	433-265-052	\$3.74	433-270-047	\$52.64
433-264-017	\$3.74	433-265-053	\$3.74	433-270-048	\$30.60
433-264-018	\$3.74	433-265-054	\$3.74	433-270-049	\$0.00
433-264-019	\$3.74	433-265-055	\$3.74	433-281-001	\$1.34
433-264-020	\$3.74	433-265-056	\$3.74	433-281-002	\$0.90
433-264-021	\$3.74	433-265-057	\$3.74	433-281-003	\$0.90
433-264-022	\$3.74	433-265-058	\$3.74	433-281-004	\$0.90
433-264-023	\$3.74	433-265-059	\$3.74	433-281-005	\$0.90
433-264-024	\$3.74	433-265-060	\$3.74	433-281-006	\$0.90
433-264-025	\$3.74	433-265-061	\$3.74	433-281-007	\$0.90
433-264-026	\$3.74	433-265-062	\$3.74	433-281-008	\$0.90
433-264-027	\$3.74	433-265-063	\$3.74	433-281-009	\$0.90
433-264-028	\$3.74	433-265-064	\$3.74	433-281-010	\$0.90
433-264-029	\$3.74	433-265-065	\$3.74	433-281-011	\$0.90
433-264-030	\$3.74	433-265-066	\$3.74	433-281-012	\$0.90
433-264-031	\$3.74	433-265-067	\$3.74	433-281-013	\$0.90
433-264-032	\$3.74	433-265-068	\$0.00	433-281-014	\$0.90
433-264-033	\$3.74	433-265-069	\$0.00	433-281-015	\$0.90
433-264-034	\$3.74	433-265-070	\$0.00	433-281-016	\$0.90
433-264-035	\$3.74	433-270-005	\$2.64	433-281-017	\$0.90
433-264-036	\$3.74	433-270-006	\$2.64	433-281-018	\$0.90
433-264-037	\$3.74	433-270-007	\$2.64	433-281-019	\$0.90
433-264-038	\$3.74	433-270-008	\$2.64	433-281-020	\$0.90
433-264-039	\$3.74	433-270-009	\$2.64	433-281-021	\$0.90
433-264-040	\$3.74	433-270-010	\$2.64	433-281-022	\$0.90
433-264-041	\$3.74	433-270-011	\$0.80	433-281-023	\$0.90
433-264-042	\$3.74	433-270-012	\$2.64	433-281-024	\$0.90

**Appendix D**

**Riverside County Flood Control and Water Conservation District  
NPDES - Santa Ana Benefit Assessment Area  
Fiscal Year 2023-2024 Assessment Roll**

<u>APN</u>	<u>Levy Amount</u>	<u>APN</u>	<u>Levy Amount</u>	<u>APN</u>	<u>Levy Amount</u>
433-281-025	\$0.90	433-281-074	\$1.12	433-282-024	\$0.90
433-281-026	\$0.90	433-281-075	\$1.12	433-282-025	\$0.90
433-281-027	\$0.90	433-281-076	\$1.34	433-282-026	\$0.90
433-281-028	\$0.90	433-281-077	\$0.90	433-282-027	\$0.90
433-281-029	\$1.12	433-281-078	\$0.90	433-282-028	\$1.12
433-281-030	\$0.90	433-281-079	\$0.90	433-282-029	\$0.90
433-281-031	\$1.34	433-281-080	\$0.90	433-282-030	\$0.90
433-281-032	\$0.90	433-281-081	\$1.12	433-282-031	\$0.90
433-281-033	\$0.90	433-281-082	\$1.12	433-282-032	\$0.90
433-281-034	\$0.90	433-281-083	\$1.68	433-282-033	\$0.90
433-281-035	\$0.90	433-281-084	\$1.12	433-282-034	\$0.90
433-281-036	\$0.90	433-281-085	\$1.34	433-282-035	\$0.90
433-281-037	\$0.90	433-281-086	\$0.90	433-282-036	\$0.90
433-281-038	\$0.90	433-281-087	\$1.68	433-282-037	\$0.90
433-281-039	\$0.90	433-281-088	\$0.90	433-282-038	\$0.90
433-281-040	\$0.90	433-281-089	\$0.90	433-282-039	\$0.90
433-281-041	\$0.90	433-281-090	\$0.90	433-282-040	\$0.90
433-281-042	\$1.12	433-281-091	\$0.90	433-282-041	\$0.90
433-281-043	\$1.34	433-281-092	\$0.90	433-282-042	\$1.12
433-281-044	\$0.90	433-281-093	\$0.90	433-282-043	\$0.90
433-281-045	\$0.90	433-281-094	\$0.90	433-282-044	\$0.90
433-281-046	\$1.34	433-281-095	\$0.90	433-282-045	\$1.34
433-281-047	\$0.90	433-281-096	\$0.90	433-282-046	\$0.90
433-281-048	\$0.90	433-281-097	\$0.90	433-282-047	\$0.90
433-281-049	\$0.90	433-281-098	\$0.90	433-282-048	\$0.90
433-281-050	\$0.90	433-281-099	\$0.90	433-282-049	\$0.90
433-281-051	\$0.90	433-282-001	\$0.90	433-282-050	\$0.90
433-281-052	\$0.90	433-282-002	\$0.90	433-282-051	\$0.90
433-281-053	\$0.90	433-282-003	\$0.90	433-282-052	\$1.34
433-281-054	\$0.90	433-282-004	\$1.34	433-282-053	\$0.90
433-281-055	\$0.90	433-282-005	\$0.90	433-282-054	\$0.90
433-281-056	\$0.90	433-282-006	\$0.90	433-282-055	\$0.90
433-281-057	\$0.90	433-282-007	\$0.90	433-282-056	\$0.90
433-281-058	\$0.90	433-282-008	\$0.90	433-282-057	\$0.90
433-281-059	\$0.90	433-282-009	\$0.90	433-282-058	\$0.90
433-281-060	\$0.90	433-282-010	\$0.90	433-282-059	\$0.90
433-281-061	\$0.90	433-282-011	\$0.90	433-282-060	\$0.90
433-281-062	\$0.90	433-282-012	\$0.90	433-282-061	\$0.90
433-281-063	\$0.90	433-282-013	\$0.90	433-282-062	\$1.12
433-281-064	\$0.90	433-282-014	\$0.90	433-282-063	\$0.90
433-281-065	\$0.90	433-282-015	\$0.90	433-282-064	\$0.90
433-281-066	\$0.90	433-282-016	\$0.90	433-282-065	\$0.90
433-281-067	\$0.90	433-282-017	\$0.90	433-282-066	\$1.34
433-281-068	\$1.12	433-282-018	\$0.90	433-282-067	\$0.90
433-281-069	\$0.90	433-282-019	\$0.90	433-282-068	\$0.90
433-281-070	\$0.90	433-282-020	\$0.90	433-282-069	\$0.90
433-281-071	\$0.90	433-282-021	\$0.90	433-282-070	\$0.90
433-281-072	\$0.90	433-282-022	\$0.90	433-282-071	\$0.00
433-281-073	\$0.90	433-282-023	\$1.12	433-282-072	\$75.60

**Appendix D**

**Riverside County Flood Control and Water Conservation District  
NPDES - Santa Ana Benefit Assessment Area  
Fiscal Year 2023-2024 Assessment Roll**

---

<u>APN</u>	<u>Levy Amount</u>	<u>APN</u>	<u>Levy Amount</u>	<u>APN</u>	<u>Levy Amount</u>
433-282-073	\$0.00	433-292-002	\$0.90	433-292-051	\$0.90
433-282-074	\$0.00	433-292-003	\$0.90	433-292-052	\$0.90
433-282-075	\$0.00	433-292-004	\$0.90	433-292-053	\$0.90
433-282-076	\$0.00	433-292-005	\$1.12	433-292-054	\$1.12
433-282-077	\$0.00	433-292-006	\$1.12	433-292-055	\$1.34
433-282-078	\$0.00	433-292-007	\$0.90	433-292-056	\$1.34
433-282-079	\$0.00	433-292-008	\$0.90	433-292-057	\$1.34
433-291-002	\$0.00	433-292-009	\$0.90	433-292-058	\$1.12
433-291-003	\$0.90	433-292-010	\$0.90	433-292-059	\$0.90
433-291-004	\$0.90	433-292-011	\$1.68	433-292-060	\$0.90
433-291-005	\$0.90	433-292-012	\$0.90	433-292-061	\$0.90
433-291-006	\$0.90	433-292-013	\$0.90	433-292-062	\$0.90
433-291-007	\$0.00	433-292-014	\$0.90	433-292-063	\$0.90
433-291-008	\$0.90	433-292-015	\$0.90	433-292-064	\$1.12
433-291-009	\$0.90	433-292-016	\$0.90	433-292-065	\$1.12
433-291-010	\$0.90	433-292-017	\$0.90	433-292-066	\$1.12
433-291-011	\$0.90	433-292-018	\$1.12	433-292-067	\$1.12
433-291-012	\$0.90	433-292-019	\$1.12	433-292-068	\$1.12
433-291-013	\$0.90	433-292-020	\$0.90	433-292-069	\$1.12
433-291-014	\$0.90	433-292-021	\$0.90	433-292-070	\$1.12
433-291-015	\$0.90	433-292-022	\$0.90	433-292-071	\$1.12
433-291-016	\$1.12	433-292-023	\$0.90	433-292-072	\$1.12
433-291-017	\$1.34	433-292-024	\$1.34	433-292-073	\$1.12
433-291-018	\$1.12	433-292-025	\$0.90	433-292-074	\$1.12
433-291-019	\$0.90	433-292-026	\$0.90	433-292-075	\$1.12
433-291-020	\$0.90	433-292-027	\$0.90	433-292-076	\$0.90
433-291-021	\$0.90	433-292-028	\$1.12	433-292-077	\$0.90
433-291-022	\$0.90	433-292-029	\$1.12	433-292-078	\$0.90
433-291-023	\$0.90	433-292-030	\$1.12	433-292-079	\$0.90
433-291-024	\$0.90	433-292-031	\$0.90	433-292-080	\$0.90
433-291-025	\$0.90	433-292-032	\$0.90	433-292-081	\$0.90
433-291-026	\$0.90	433-292-033	\$0.90	433-292-082	\$0.90
433-291-027	\$0.90	433-292-034	\$0.90	433-293-001	\$0.90
433-291-028	\$0.90	433-292-035	\$0.90	433-293-002	\$0.90
433-291-029	\$0.90	433-292-036	\$0.90	433-293-003	\$0.90
433-291-030	\$0.90	433-292-037	\$0.90	433-293-004	\$0.90
433-291-031	\$0.90	433-292-038	\$1.34	433-293-005	\$0.90
433-291-032	\$1.34	433-292-039	\$1.12	433-293-006	\$1.34
433-291-033	\$0.90	433-292-040	\$0.90	433-293-007	\$1.12
433-291-034	\$0.90	433-292-041	\$0.90	433-293-008	\$0.90
433-291-035	\$0.90	433-292-042	\$0.90	433-293-009	\$0.90
433-291-036	\$0.90	433-292-043	\$0.90	433-293-010	\$0.90
433-291-037	\$0.90	433-292-044	\$1.12	433-293-011	\$1.12
433-291-043	\$30.14	433-292-045	\$0.90	433-293-012	\$1.12
433-291-044	\$31.50	433-292-046	\$0.90	433-293-013	\$1.12
433-291-047	\$100.34	433-292-047	\$0.90	433-293-014	\$1.12
433-291-048	\$66.60	433-292-048	\$1.12	433-293-015	\$0.90
433-291-049	\$0.00	433-292-049	\$1.12	433-293-016	\$0.90
433-292-001	\$0.90	433-292-050	\$0.90	433-293-017	\$0.90



**Appendix D**

**Riverside County Flood Control and Water Conservation District  
NPDES - Santa Ana Benefit Assessment Area  
Fiscal Year 2023-2024 Assessment Roll**

<u>APN</u>	<u>Levy Amount</u>	<u>APN</u>	<u>Levy Amount</u>	<u>APN</u>	<u>Levy Amount</u>
433-293-018	\$0.90	433-293-067	\$0.90	433-310-011	\$3.74
433-293-019	\$1.34	433-293-068	\$0.90	433-310-012	\$3.74
433-293-020	\$0.90	433-293-069	\$0.90	433-310-013	\$3.74
433-293-021	\$0.90	433-293-070	\$0.90	433-310-014	\$3.74
433-293-022	\$1.12	433-293-071	\$0.90	433-310-015	\$3.74
433-293-023	\$0.90	433-293-072	\$0.90	433-310-016	\$3.74
433-293-024	\$0.90	433-293-073	\$0.90	433-321-001	\$2.24
433-293-025	\$0.90	433-300-002	\$0.00	433-321-002	\$2.24
433-293-026	\$0.90	433-300-003	\$0.00	433-321-003	\$2.24
433-293-027	\$0.90	433-300-004	\$0.00	433-321-004	\$3.74
433-293-028	\$0.90	433-300-005	\$0.90	433-321-005	\$3.74
433-293-029	\$0.90	433-300-006	\$0.90	433-321-006	\$3.74
433-293-030	\$0.90	433-300-007	\$0.90	433-321-007	\$3.74
433-293-031	\$0.90	433-300-008	\$1.34	433-321-008	\$3.74
433-293-032	\$0.00	433-300-009	\$0.90	433-321-009	\$3.74
433-293-033	\$0.90	433-300-010	\$0.90	433-321-010	\$3.74
433-293-034	\$1.12	433-300-011	\$1.12	433-321-011	\$3.74
433-293-035	\$1.12	433-300-012	\$1.34	433-321-012	\$3.74
433-293-036	\$0.90	433-300-013	\$1.56	433-321-013	\$3.74
433-293-037	\$0.90	433-300-014	\$1.34	433-322-001	\$2.42
433-293-038	\$0.90	433-300-015	\$1.12	433-322-002	\$3.74
433-293-039	\$0.90	433-300-016	\$1.12	433-322-003	\$3.74
433-293-040	\$0.90	433-300-017	\$1.34	433-322-004	\$3.74
433-293-041	\$0.90	433-300-018	\$1.12	433-322-005	\$3.74
433-293-042	\$0.90	433-300-019	\$0.90	433-322-006	\$3.74
433-293-043	\$0.90	433-300-020	\$0.90	433-322-007	\$3.74
433-293-044	\$0.90	433-300-021	\$0.90	433-322-008	\$3.74
433-293-045	\$0.90	433-300-022	\$0.90	433-322-009	\$3.74
433-293-046	\$0.90	433-300-023	\$1.34	433-322-010	\$3.74
433-293-047	\$0.90	433-300-024	\$1.34	433-322-011	\$3.74
433-293-048	\$0.90	433-300-025	\$1.12	433-322-012	\$3.74
433-293-049	\$0.90	433-300-026	\$1.12	433-322-013	\$3.74
433-293-050	\$0.90	433-300-027	\$1.12	433-322-014	\$3.74
433-293-051	\$0.90	433-300-028	\$0.90	433-322-015	\$3.74
433-293-052	\$0.90	433-300-029	\$0.90	433-322-016	\$3.74
433-293-053	\$0.90	433-300-030	\$0.90	433-322-017	\$3.74
433-293-054	\$1.12	433-300-032	\$0.00	433-322-018	\$3.74
433-293-055	\$1.12	433-300-033	\$0.90	433-322-019	\$3.74
433-293-056	\$0.90	433-300-034	\$0.00	433-323-001	\$3.74
433-293-057	\$0.90	433-310-001	\$3.74	433-323-002	\$3.74
433-293-058	\$0.90	433-310-002	\$3.74	433-323-003	\$3.74
433-293-059	\$0.90	433-310-003	\$3.74	433-323-004	\$3.74
433-293-060	\$0.90	433-310-004	\$3.74	433-323-005	\$3.74
433-293-061	\$0.90	433-310-005	\$3.74	433-323-006	\$3.74
433-293-062	\$0.90	433-310-006	\$3.74	433-323-007	\$3.74
433-293-063	\$0.90	433-310-007	\$3.74	433-323-008	\$3.74
433-293-064	\$0.90	433-310-008	\$3.74	433-323-009	\$3.74
433-293-065	\$0.90	433-310-009	\$3.74	433-323-010	\$3.74
433-293-066	\$0.90	433-310-010	\$3.74	433-323-011	\$3.74

**Appendix D**

**Riverside County Flood Control and Water Conservation District  
NPDES - Santa Ana Benefit Assessment Area  
Fiscal Year 2023-2024 Assessment Roll**

---

<u>APN</u>	<u>Levy Amount</u>	<u>APN</u>	<u>Levy Amount</u>	<u>APN</u>	<u>Levy Amount</u>
433-323-012	\$3.74	433-331-001	\$2.24	433-333-007	\$0.00
433-323-013	\$3.74	433-331-002	\$2.24	433-333-008	\$0.00
433-323-014	\$3.74	433-331-003	\$2.02	433-333-009	\$3.74
433-323-015	\$3.74	433-331-004	\$2.24	433-333-010	\$3.74
433-323-016	\$3.74	433-331-005	\$0.00	433-333-011	\$2.24
433-323-017	\$3.74	433-331-006	\$2.20	433-333-012	\$3.74
433-323-018	\$3.74	433-331-007	\$2.20	433-333-013	\$3.74
433-323-019	\$3.74	433-331-008	\$2.20	433-333-014	\$3.74
433-323-020	\$3.74	433-331-009	\$2.20	433-333-015	\$3.74
433-323-021	\$3.74	433-331-010	\$2.02	433-333-016	\$3.74
433-323-022	\$3.74	433-331-011	\$2.20	433-333-017	\$2.20
433-323-023	\$3.74	433-331-012	\$2.20	433-333-018	\$2.20
433-323-024	\$3.74	433-331-013	\$0.00	433-333-019	\$2.20
433-323-025	\$3.74	433-332-001	\$2.02	433-333-020	\$3.74
433-323-026	\$3.74	433-332-002	\$2.02	433-333-021	\$2.20
433-323-027	\$3.74	433-332-003	\$2.24	433-333-022	\$2.20
433-323-028	\$2.92	433-332-004	\$2.24	433-333-023	\$3.74
433-323-029	\$3.74	433-332-005	\$2.24	433-333-024	\$2.24
433-323-030	\$2.42	433-332-006	\$2.24	433-333-025	\$2.24
433-323-031	\$3.74	433-332-007	\$2.24	433-333-026	\$1.80
433-323-032	\$3.74	433-332-008	\$2.24	433-333-027	\$2.02
433-323-033	\$3.74	433-332-009	\$2.20	433-333-028	\$2.02
433-323-034	\$3.74	433-332-010	\$2.20	433-333-029	\$3.74
433-323-035	\$3.74	433-332-011	\$2.20	433-333-030	\$3.74
433-323-036	\$3.74	433-332-014	\$2.64	433-333-031	\$3.74
433-323-037	\$3.74	433-332-015	\$2.64	433-333-032	\$3.74
433-323-038	\$0.00	433-332-016	\$2.64	433-333-033	\$1.98
433-323-039	\$0.00	433-332-017	\$2.70	433-333-034	\$3.74
433-324-001	\$0.00	433-332-018	\$2.46	433-333-037	\$2.24
433-324-002	\$3.74	433-332-019	\$2.70	433-333-038	\$2.24
433-324-003	\$3.74	433-332-020	\$2.24	433-333-039	\$2.24
433-324-004	\$3.74	433-332-021	\$2.70	433-333-040	\$2.20
433-324-005	\$3.74	433-332-022	\$2.24	433-333-041	\$2.20
433-324-006	\$3.74	433-332-023	\$2.24	433-333-042	\$2.20
433-324-007	\$3.74	433-332-024	\$2.24	433-333-043	\$3.76
433-324-008	\$3.74	433-332-025	\$2.24	433-341-001	\$3.30
433-324-009	\$3.74	433-332-026	\$2.92	433-341-002	\$3.30
433-324-010	\$3.74	433-332-027	\$2.24	433-341-003	\$3.30
433-324-011	\$3.74	433-332-028	\$2.24	433-341-004	\$3.30
433-324-012	\$3.74	433-332-029	\$3.14	433-341-005	\$3.30
433-324-013	\$3.74	433-332-030	\$3.36	433-341-006	\$3.30
433-325-001	\$3.74	433-332-031	\$0.00	433-341-007	\$3.30
433-325-002	\$3.74	433-332-032	\$3.78	433-341-008	\$3.30
433-325-003	\$3.74	433-333-001	\$0.00	433-341-009	\$3.30
433-325-004	\$3.74	433-333-002	\$2.10	433-341-010	\$3.30
433-325-005	\$3.74	433-333-003	\$3.74	433-341-011	\$3.30
433-325-006	\$3.74	433-333-004	\$3.74	433-341-012	\$3.30
433-325-007	\$3.74	433-333-005	\$3.74	433-341-013	\$3.30
433-325-008	\$3.74	433-333-006	\$3.74	433-341-014	\$3.30

**Appendix D**

**Riverside County Flood Control and Water Conservation District  
NPDES - Santa Ana Benefit Assessment Area  
Fiscal Year 2023-2024 Assessment Roll**

<u>APN</u>	<u>Levy Amount</u>	<u>APN</u>	<u>Levy Amount</u>	<u>APN</u>	<u>Levy Amount</u>
433-341-015	\$3.30	433-342-029	\$3.30	433-352-008	\$3.30
433-341-016	\$3.30	433-342-030	\$3.30	433-352-009	\$3.30
433-341-017	\$3.30	433-342-031	\$3.30	433-352-010	\$0.00
433-341-018	\$3.30	433-342-032	\$3.30	433-353-001	\$3.74
433-341-019	\$3.08	433-342-033	\$3.30	433-353-002	\$3.74
433-341-020	\$3.08	433-342-034	\$3.30	433-353-003	\$3.74
433-341-021	\$3.08	433-342-035	\$3.30	433-353-004	\$3.74
433-341-022	\$3.08	433-342-036	\$3.30	433-353-005	\$3.74
433-341-023	\$3.08	433-342-037	\$3.30	433-353-006	\$3.74
433-341-024	\$3.08	433-342-038	\$3.30	433-353-007	\$3.74
433-341-025	\$3.08	433-342-039	\$3.30	433-353-008	\$3.74
433-341-026	\$3.08	433-342-040	\$3.30	433-353-009	\$3.74
433-341-027	\$3.08	433-342-041	\$0.00	433-353-012	\$3.74
433-341-028	\$3.08	433-343-001	\$3.30	433-353-013	\$3.74
433-341-029	\$3.30	433-343-002	\$3.30	433-353-014	\$3.74
433-341-030	\$3.30	433-343-003	\$3.30	433-354-001	\$3.74
433-341-031	\$3.30	433-343-004	\$3.30	433-354-002	\$3.74
433-341-032	\$3.30	433-343-005	\$3.30	433-354-003	\$3.74
433-341-033	\$3.30	433-343-006	\$3.30	433-354-004	\$3.74
433-341-034	\$3.30	433-343-007	\$3.30	433-354-005	\$3.74
433-341-035	\$3.30	433-343-008	\$3.30	433-354-006	\$3.74
433-342-001	\$3.30	433-343-009	\$3.30	433-354-007	\$3.74
433-342-002	\$3.30	433-343-010	\$3.30	433-354-008	\$3.74
433-342-003	\$3.30	433-351-001	\$3.30	433-354-009	\$3.74
433-342-004	\$3.30	433-351-002	\$3.30	433-354-010	\$3.74
433-342-005	\$3.30	433-351-003	\$3.30	433-354-011	\$3.74
433-342-006	\$3.30	433-351-004	\$3.30	433-354-012	\$3.74
433-342-007	\$3.30	433-351-005	\$3.30	433-354-013	\$3.74
433-342-008	\$3.30	433-351-006	\$3.30	433-354-014	\$3.74
433-342-009	\$3.30	433-351-007	\$3.30	433-354-015	\$3.74
433-342-010	\$3.30	433-351-008	\$3.30	433-354-016	\$3.52
433-342-011	\$3.30	433-351-009	\$3.08	433-354-017	\$3.74
433-342-012	\$3.30	433-351-010	\$3.08	433-354-018	\$3.74
433-342-013	\$3.30	433-351-011	\$3.14	433-354-019	\$3.74
433-342-014	\$3.30	433-351-012	\$3.08	433-354-020	\$3.74
433-342-015	\$3.30	433-351-013	\$3.30	433-354-021	\$3.74
433-342-016	\$3.30	433-351-014	\$3.30	433-354-024	\$2.86
433-342-017	\$3.30	433-351-015	\$3.30	433-361-001	\$3.74
433-342-018	\$3.30	433-351-016	\$3.30	433-361-002	\$3.74
433-342-019	\$3.30	433-351-017	\$3.30	433-361-003	\$3.74
433-342-020	\$3.30	433-351-018	\$3.30	433-361-004	\$3.74
433-342-021	\$3.30	433-351-021	\$3.74	433-361-005	\$3.74
433-342-022	\$3.30	433-352-001	\$3.30	433-361-006	\$3.74
433-342-023	\$3.30	433-352-002	\$3.30	433-361-007	\$3.74
433-342-024	\$3.30	433-352-003	\$3.30	433-361-008	\$3.74
433-342-025	\$3.30	433-352-004	\$3.30	433-361-009	\$3.74
433-342-026	\$3.30	433-352-005	\$3.30	433-361-010	\$3.74
433-342-027	\$3.30	433-352-006	\$3.30	433-361-011	\$3.74
433-342-028	\$3.30	433-352-007	\$3.30	433-361-012	\$3.74

**Appendix D**

**Riverside County Flood Control and Water Conservation District  
NPDES - Santa Ana Benefit Assessment Area  
Fiscal Year 2023-2024 Assessment Roll**

<u>APN</u>	<u>Levy Amount</u>	<u>APN</u>	<u>Levy Amount</u>	<u>APN</u>	<u>Levy Amount</u>
433-361-013	\$3.74	433-362-042	\$3.74	433-371-043	\$3.74
433-361-014	\$3.74	433-362-043	\$3.74	433-371-044	\$3.76
433-361-015	\$3.74	433-362-044	\$3.74	433-371-045	\$3.74
433-361-016	\$3.74	433-362-045	\$3.74	433-371-046	\$3.74
433-361-017	\$3.74	433-362-046	\$3.74	433-372-001	\$2.92
433-361-018	\$3.74	433-362-047	\$3.74	433-372-002	\$3.74
433-361-019	\$3.74	433-362-048	\$0.00	433-372-003	\$3.74
433-361-020	\$3.74	433-371-001	\$3.74	433-372-004	\$3.36
433-362-001	\$3.74	433-371-002	\$3.74	433-372-005	\$3.60
433-362-002	\$3.74	433-371-003	\$3.74	433-372-006	\$3.74
433-362-003	\$3.74	433-371-004	\$3.74	433-372-007	\$3.74
433-362-004	\$3.76	433-371-005	\$3.74	433-372-008	\$3.76
433-362-005	\$3.76	433-371-006	\$3.74	433-373-001	\$3.74
433-362-006	\$3.78	433-371-007	\$3.74	433-373-002	\$3.74
433-362-007	\$3.76	433-371-008	\$3.74	433-373-003	\$3.74
433-362-008	\$3.74	433-371-009	\$3.74	433-373-004	\$3.74
433-362-009	\$3.74	433-371-010	\$3.74	433-373-005	\$3.74
433-362-010	\$3.74	433-371-011	\$3.74	433-373-006	\$3.74
433-362-011	\$3.60	433-371-012	\$3.74	433-373-007	\$3.74
433-362-012	\$3.60	433-371-013	\$3.74	433-373-008	\$3.74
433-362-013	\$3.76	433-371-014	\$3.74	433-373-009	\$3.74
433-362-014	\$3.76	433-371-015	\$3.60	433-373-010	\$3.74
433-362-015	\$3.74	433-371-016	\$3.60	433-373-011	\$3.74
433-362-016	\$3.74	433-371-017	\$3.74	433-381-001	\$3.74
433-362-017	\$3.60	433-371-018	\$3.74	433-381-002	\$3.52
433-362-018	\$3.74	433-371-019	\$3.60	433-381-003	\$3.74
433-362-019	\$3.74	433-371-020	\$3.74	433-381-004	\$3.74
433-362-020	\$3.74	433-371-021	\$3.74	433-381-005	\$3.74
433-362-021	\$3.78	433-371-022	\$3.74	433-381-006	\$3.74
433-362-022	\$3.76	433-371-023	\$3.76	433-381-007	\$3.74
433-362-023	\$3.76	433-371-024	\$3.78	433-381-008	\$3.74
433-362-024	\$3.78	433-371-025	\$3.76	433-381-009	\$3.74
433-362-025	\$3.78	433-371-026	\$2.92	433-381-010	\$3.74
433-362-026	\$3.74	433-371-027	\$3.74	433-381-011	\$3.74
433-362-027	\$3.60	433-371-028	\$3.74	433-381-012	\$3.74
433-362-028	\$3.74	433-371-029	\$3.36	433-381-013	\$3.74
433-362-029	\$3.74	433-371-030	\$3.74	433-381-014	\$3.74
433-362-030	\$3.74	433-371-031	\$3.74	433-381-015	\$3.74
433-362-031	\$3.74	433-371-032	\$3.80	433-381-016	\$3.74
433-362-032	\$3.74	433-371-033	\$3.76	433-381-017	\$3.74
433-362-033	\$3.74	433-371-034	\$3.78	433-381-018	\$3.74
433-362-034	\$3.74	433-371-035	\$3.74	433-381-019	\$3.74
433-362-035	\$3.60	433-371-036	\$3.60	433-381-020	\$3.74
433-362-036	\$3.74	433-371-037	\$3.60	433-381-021	\$3.74
433-362-037	\$3.74	433-371-038	\$3.74	433-381-022	\$3.74
433-362-038	\$3.74	433-371-039	\$3.60	433-381-023	\$3.74
433-362-039	\$3.74	433-371-040	\$3.74	433-381-024	\$3.74
433-362-040	\$3.74	433-371-041	\$3.60	433-381-025	\$3.74
433-362-041	\$3.74	433-371-042	\$3.74	433-381-026	\$3.74

**Appendix D**

**Riverside County Flood Control and Water Conservation District  
NPDES - Santa Ana Benefit Assessment Area  
Fiscal Year 2023-2024 Assessment Roll**

<u>APN</u>	<u>Levy Amount</u>	<u>APN</u>	<u>Levy Amount</u>	<u>APN</u>	<u>Levy Amount</u>
433-381-027	\$3.74	433-390-004	\$3.74	433-392-004	\$3.76
433-381-028	\$3.74	433-390-005	\$3.74	433-392-005	\$3.76
433-381-029	\$3.74	433-390-006	\$3.74	433-392-006	\$3.74
433-381-030	\$3.74	433-390-007	\$3.74	433-401-001	\$3.74
433-381-031	\$3.74	433-390-008	\$3.76	433-401-002	\$3.74
433-381-032	\$3.74	433-390-009	\$3.74	433-401-003	\$3.74
433-381-033	\$3.74	433-390-010	\$3.76	433-401-004	\$3.74
433-381-034	\$3.74	433-390-011	\$3.76	433-401-005	\$3.74
433-381-035	\$3.74	433-390-012	\$3.76	433-401-006	\$3.74
433-381-036	\$3.74	433-390-013	\$3.74	433-401-007	\$3.74
433-382-001	\$3.74	433-390-014	\$3.74	433-401-008	\$3.74
433-382-002	\$3.74	433-390-015	\$3.74	433-401-009	\$3.74
433-382-003	\$3.74	433-390-016	\$3.74	433-401-010	\$3.74
433-382-004	\$3.74	433-390-017	\$3.74	433-401-011	\$3.74
433-382-005	\$3.74	433-390-018	\$3.74	433-401-012	\$3.74
433-382-006	\$3.74	433-390-019	\$3.74	433-401-013	\$3.74
433-382-007	\$3.74	433-390-020	\$3.74	433-401-014	\$3.74
433-382-008	\$3.74	433-390-021	\$3.74	433-401-015	\$3.74
433-382-009	\$3.74	433-390-022	\$3.74	433-401-016	\$3.74
433-382-010	\$3.74	433-390-023	\$3.74	433-401-017	\$3.74
433-382-011	\$3.74	433-390-024	\$3.74	433-401-018	\$3.74
433-382-012	\$3.74	433-390-025	\$3.74	433-401-019	\$3.74
433-382-013	\$3.74	433-390-026	\$3.74	433-401-020	\$3.80
433-382-014	\$3.74	433-390-027	\$3.74	433-401-021	\$3.74
433-382-015	\$3.74	433-390-028	\$3.74	433-401-022	\$3.74
433-382-016	\$3.74	433-390-029	\$3.76	433-401-023	\$3.74
433-382-017	\$3.74	433-390-030	\$3.76	433-402-001	\$3.74
433-382-018	\$3.74	433-390-031	\$3.80	433-402-002	\$3.74
433-382-019	\$3.74	433-390-032	\$3.76	433-402-003	\$3.74
433-382-020	\$3.74	433-390-033	\$3.80	433-402-004	\$3.74
433-382-021	\$3.74	433-390-034	\$3.74	433-402-005	\$3.74
433-382-022	\$3.74	433-390-035	\$3.76	433-403-001	\$3.74
433-382-023	\$3.74	433-391-001	\$3.74	433-403-002	\$3.74
433-382-024	\$3.74	433-391-002	\$3.74	433-403-003	\$3.74
433-382-025	\$3.74	433-391-003	\$3.74	433-403-004	\$3.74
433-382-026	\$3.74	433-391-004	\$3.74	433-403-005	\$3.74
433-382-027	\$3.74	433-391-005	\$3.74	433-403-006	\$3.74
433-382-028	\$3.76	433-391-006	\$3.74	433-404-001	\$3.74
433-382-029	\$3.74	433-391-007	\$0.00	433-404-002	\$3.74
433-382-030	\$3.74	433-391-008	\$3.74	433-404-003	\$3.74
433-382-031	\$3.74	433-391-009	\$3.76	433-404-006	\$3.74
433-382-032	\$3.74	433-391-010	\$3.76	433-404-007	\$3.74
433-382-033	\$3.74	433-391-011	\$3.76	433-404-008	\$3.74
433-382-034	\$3.74	433-391-012	\$3.76	433-404-009	\$3.74
433-382-035	\$3.74	433-391-013	\$3.74	433-404-010	\$3.74
433-382-036	\$3.74	433-391-014	\$0.00	433-404-011	\$3.74
433-390-001	\$3.74	433-392-001	\$3.74	433-404-012	\$3.74
433-390-002	\$3.74	433-392-002	\$3.74	433-404-013	\$3.74
433-390-003	\$3.74	433-392-003	\$3.74	433-404-014	\$3.74

**Appendix D**

**Riverside County Flood Control and Water Conservation District  
NPDES - Santa Ana Benefit Assessment Area  
Fiscal Year 2023-2024 Assessment Roll**

---

<u>APN</u>	<u>Levy Amount</u>	<u>APN</u>	<u>Levy Amount</u>	<u>APN</u>	<u>Levy Amount</u>
433-404-015	\$3.74	433-413-016	\$3.74	433-431-012	\$3.74
433-404-016	\$3.74	433-413-017	\$3.74	433-432-001	\$3.74
433-404-017	\$3.74	433-413-018	\$3.74	433-432-002	\$3.74
433-404-018	\$3.74	433-413-019	\$3.74	433-432-003	\$3.74
433-404-021	\$3.74	433-413-020	\$3.74	433-432-004	\$3.74
433-404-022	\$3.74	433-413-021	\$3.74	433-432-005	\$3.74
433-404-023	\$3.74	433-421-001	\$3.76	433-432-006	\$3.74
433-404-024	\$3.76	433-421-002	\$3.76	433-432-007	\$3.74
433-404-025	\$3.76	433-421-003	\$3.74	433-432-008	\$3.74
433-404-026	\$3.74	433-421-004	\$3.74	433-432-009	\$3.74
433-404-027	\$3.74	433-421-005	\$3.74	433-432-010	\$3.74
433-411-001	\$3.74	433-421-006	\$3.74	433-432-011	\$3.74
433-411-002	\$3.74	433-421-007	\$3.74	433-432-012	\$3.74
433-411-003	\$3.76	433-421-008	\$3.76	433-433-001	\$3.76
433-411-004	\$3.76	433-421-009	\$3.74	433-433-002	\$3.74
433-411-005	\$3.76	433-421-010	\$3.74	433-433-003	\$3.74
433-411-006	\$3.76	433-421-011	\$3.74	433-433-004	\$3.74
433-411-007	\$3.76	433-421-012	\$3.76	433-433-005	\$3.74
433-411-008	\$3.76	433-421-013	\$3.74	433-433-006	\$3.74
433-411-009	\$3.76	433-421-014	\$3.76	433-433-007	\$3.78
433-412-001	\$3.74	433-421-015	\$3.60	433-433-008	\$3.74
433-412-002	\$3.74	433-421-016	\$3.60	433-433-009	\$3.76
433-412-003	\$3.74	433-421-017	\$3.74	433-433-010	\$3.76
433-412-004	\$3.74	433-421-018	\$3.76	433-433-011	\$3.74
433-412-005	\$3.74	433-421-019	\$3.74	433-433-012	\$3.74
433-412-006	\$3.74	433-421-020	\$3.76	433-433-013	\$3.76
433-412-007	\$3.74	433-421-021	\$3.78	433-434-001	\$3.76
433-412-008	\$3.74	433-421-022	\$3.78	433-434-002	\$3.74
433-412-009	\$3.74	433-421-023	\$3.74	433-434-003	\$3.74
433-412-010	\$3.74	433-421-024	\$3.60	433-434-004	\$3.78
433-412-011	\$3.74	433-421-025	\$3.74	433-434-005	\$3.74
433-412-012	\$3.74	433-421-029	\$3.76	433-434-006	\$3.78
433-412-013	\$3.74	433-421-030	\$3.74	433-434-007	\$3.74
433-412-014	\$3.74	433-421-031	\$3.74	433-434-008	\$3.74
433-413-001	\$3.74	433-421-032	\$3.74	433-434-009	\$3.76
433-413-002	\$3.74	433-421-033	\$3.74	433-441-001	\$3.76
433-413-003	\$3.74	433-421-034	\$3.76	433-441-002	\$3.74
433-413-004	\$3.74	433-422-001	\$0.00	433-441-003	\$3.74
433-413-005	\$3.74	433-431-001	\$3.74	433-441-004	\$3.74
433-413-006	\$3.74	433-431-002	\$3.74	433-441-005	\$3.74
433-413-007	\$3.74	433-431-003	\$3.74	433-441-006	\$3.74
433-413-008	\$3.74	433-431-004	\$3.74	433-441-007	\$3.74
433-413-009	\$3.74	433-431-005	\$3.74	433-441-008	\$3.60
433-413-010	\$3.74	433-431-006	\$3.74	433-441-009	\$3.76
433-413-011	\$3.74	433-431-007	\$3.74	433-441-010	\$3.74
433-413-012	\$3.74	433-431-008	\$3.74	433-441-011	\$3.74
433-413-013	\$3.74	433-431-009	\$3.74	433-441-012	\$3.74
433-413-014	\$3.74	433-431-010	\$3.74	433-441-013	\$3.74
433-413-015	\$3.74	433-431-011	\$3.74	433-441-014	\$3.74

**Appendix D**

**Riverside County Flood Control and Water Conservation District  
NPDES - Santa Ana Benefit Assessment Area  
Fiscal Year 2023-2024 Assessment Roll**

<u>APN</u>	<u>Levy Amount</u>	<u>APN</u>	<u>Levy Amount</u>	<u>APN</u>	<u>Levy Amount</u>
433-441-015	\$3.76	433-453-001	\$0.00	433-455-008	\$2.24
433-441-016	\$3.76	433-453-002	\$0.00	433-455-009	\$2.02
433-441-017	\$3.76	433-453-003	\$0.00	433-455-010	\$2.46
433-441-018	\$3.76	433-453-004	\$0.00	433-455-011	\$2.24
433-442-001	\$3.78	433-453-005	\$0.00	433-455-012	\$2.24
433-442-002	\$3.74	433-453-006	\$0.00	433-455-013	\$2.24
433-442-003	\$3.74	433-453-007	\$0.00	433-455-014	\$0.00
433-442-004	\$3.74	433-453-008	\$0.00	433-455-015	\$0.00
433-442-005	\$3.74	433-453-009	\$1.80	433-455-016	\$0.00
433-442-006	\$3.74	433-453-010	\$2.24	433-455-017	\$0.00
433-442-007	\$3.74	433-453-011	\$2.24	433-455-018	\$0.00
433-442-008	\$3.74	433-453-012	\$2.02	433-456-001	\$74.24
433-442-009	\$3.74	433-453-013	\$2.02	433-461-001	\$3.76
433-442-010	\$3.74	433-453-014	\$2.02	433-461-002	\$3.74
433-442-011	\$3.74	433-453-015	\$2.02	433-461-003	\$3.74
433-442-012	\$0.00	433-453-016	\$2.02	433-461-004	\$3.74
433-451-001	\$2.02	433-453-017	\$2.02	433-461-005	\$3.76
433-451-002	\$2.02	433-454-001	\$0.00	433-461-006	\$3.76
433-451-003	\$2.02	433-454-002	\$0.00	433-461-007	\$3.74
433-451-004	\$2.02	433-454-003	\$2.02	433-461-008	\$3.74
433-451-005	\$2.02	433-454-004	\$2.02	433-461-009	\$3.74
433-451-006	\$2.02	433-454-005	\$2.02	433-461-010	\$3.76
433-451-007	\$2.02	433-454-006	\$2.02	433-461-011	\$3.76
433-451-008	\$2.02	433-454-007	\$2.46	433-461-012	\$3.74
433-451-009	\$2.02	433-454-008	\$2.02	433-461-013	\$3.74
433-451-010	\$2.02	433-454-009	\$2.02	433-461-014	\$3.74
433-451-011	\$0.00	433-454-010	\$0.00	433-462-001	\$3.74
433-451-012	\$0.00	433-454-011	\$0.00	433-462-002	\$3.74
433-451-013	\$0.00	433-454-012	\$0.00	433-462-003	\$3.74
433-451-014	\$0.00	433-454-013	\$0.00	433-462-004	\$3.74
433-451-015	\$0.00	433-454-014	\$0.00	433-462-005	\$3.74
433-451-016	\$0.00	433-454-015	\$0.00	433-462-006	\$3.74
433-451-017	\$0.00	433-454-016	\$0.00	433-462-007	\$3.74
433-451-018	\$0.00	433-454-017	\$0.00	433-463-001	\$3.74
433-451-019	\$0.00	433-454-018	\$2.24	433-463-002	\$3.74
433-451-020	\$0.00	433-454-019	\$2.24	433-463-003	\$3.74
433-451-021	\$0.00	433-454-020	\$2.46	433-463-004	\$3.74
433-451-022	\$0.00	433-454-021	\$2.70	433-463-005	\$3.76
433-451-023	\$0.00	433-454-022	\$2.70	433-463-006	\$3.76
433-451-024	\$0.00	433-454-023	\$2.46	433-463-007	\$3.76
433-451-025	\$0.00	433-454-024	\$2.24	433-463-008	\$3.76
433-451-026	\$0.00	433-454-025	\$2.24	433-463-009	\$3.74
433-452-001	\$0.00	433-455-001	\$2.24	433-463-010	\$3.74
433-452-002	\$0.00	433-455-002	\$0.00	433-463-011	\$3.76
433-452-003	\$0.00	433-455-003	\$2.02	433-463-012	\$3.76
433-452-004	\$0.00	433-455-004	\$2.02	433-463-013	\$3.76
433-452-005	\$0.00	433-455-005	\$2.02	433-463-014	\$3.76
433-452-006	\$0.00	433-455-006	\$2.02	433-463-015	\$3.74
433-452-007	\$0.00	433-455-007	\$2.24	433-463-016	\$3.76

**Appendix D**

**Riverside County Flood Control and Water Conservation District  
NPDES - Santa Ana Benefit Assessment Area  
Fiscal Year 2023-2024 Assessment Roll**

<u>APN</u>	<u>Levy Amount</u>	<u>APN</u>	<u>Levy Amount</u>	<u>APN</u>	<u>Levy Amount</u>
433-463-017	\$3.76	433-473-011	\$3.74	433-481-006	\$3.74
433-463-018	\$3.74	433-473-012	\$3.74	433-481-007	\$3.74
433-470-001	\$3.74	433-473-013	\$3.76	433-481-008	\$3.74
433-470-002	\$3.74	433-473-014	\$3.74	433-481-009	\$3.74
433-470-003	\$3.74	433-473-015	\$3.74	433-481-010	\$3.74
433-471-001	\$3.76	433-473-016	\$3.76	433-481-011	\$0.00
433-471-002	\$3.74	433-473-017	\$3.80	433-490-001	\$3.76
433-471-003	\$3.74	433-473-018	\$3.76	433-490-002	\$3.74
433-471-004	\$3.74	433-473-019	\$3.76	433-490-003	\$3.76
433-471-005	\$3.74	433-473-020	\$3.74	433-490-004	\$3.74
433-471-006	\$3.74	433-473-021	\$3.74	433-490-005	\$3.76
433-471-007	\$3.74	433-473-022	\$3.74	433-490-006	\$3.74
433-471-008	\$3.74	433-473-023	\$3.74	433-490-007	\$3.74
433-472-001	\$3.74	433-473-024	\$3.76	433-490-008	\$3.74
433-472-002	\$3.74	433-473-025	\$3.78	433-490-009	\$3.74
433-472-003	\$3.74	433-473-026	\$3.76	433-490-010	\$3.80
433-472-004	\$3.74	433-473-027	\$3.76	433-490-011	\$3.78
433-472-005	\$3.74	433-480-001	\$3.74	433-490-012	\$3.74
433-472-006	\$3.74	433-480-002	\$3.74	433-490-013	\$3.74
433-472-007	\$3.74	433-480-003	\$3.74	433-490-014	\$3.74
433-472-008	\$3.76	433-480-004	\$3.78	433-490-015	\$3.74
433-472-009	\$3.74	433-480-005	\$3.76	433-490-016	\$3.74
433-472-010	\$3.76	433-480-006	\$3.78	433-490-017	\$3.74
433-472-011	\$3.76	433-480-007	\$3.74	433-490-018	\$3.74
433-472-012	\$3.76	433-480-008	\$3.74	433-490-019	\$3.74
433-472-013	\$3.76	433-480-009	\$3.74	433-490-020	\$3.74
433-472-014	\$3.76	433-480-010	\$3.74	433-490-021	\$3.74
433-472-015	\$3.74	433-480-011	\$3.74	433-490-022	\$3.74
433-472-016	\$3.74	433-480-012	\$3.74	433-490-023	\$0.00
433-472-017	\$3.74	433-480-013	\$3.78	433-491-001	\$3.74
433-472-018	\$3.74	433-480-014	\$3.76	433-491-002	\$3.76
433-472-019	\$3.74	433-480-015	\$3.78	433-492-001	\$3.76
433-472-020	\$3.74	433-480-016	\$3.74	433-492-002	\$3.74
433-472-021	\$3.74	433-480-017	\$3.74	433-492-003	\$3.74
433-472-022	\$3.74	433-480-018	\$3.74	433-492-004	\$3.74
433-472-023	\$3.74	433-480-019	\$3.74	433-492-005	\$3.74
433-472-024	\$3.74	433-480-020	\$3.74	433-492-006	\$3.74
433-472-025	\$3.74	433-480-021	\$3.74	433-492-007	\$3.74
433-472-026	\$3.74	433-480-022	\$3.78	433-492-008	\$3.74
433-473-001	\$3.74	433-480-023	\$3.76	433-492-009	\$3.74
433-473-002	\$3.74	433-480-024	\$3.78	433-492-010	\$3.74
433-473-003	\$3.74	433-480-025	\$3.74	433-492-011	\$3.74
433-473-004	\$3.74	433-480-026	\$3.74	433-492-012	\$3.74
433-473-005	\$3.74	433-480-027	\$3.74	433-492-013	\$3.74
433-473-006	\$3.74	433-481-001	\$3.74	433-492-014	\$3.74
433-473-007	\$3.74	433-481-002	\$3.74	433-492-015	\$3.74
433-473-008	\$3.74	433-481-003	\$3.74	433-492-016	\$3.74
433-473-009	\$3.76	433-481-004	\$3.74	433-492-017	\$3.74
433-473-010	\$3.74	433-481-005	\$3.74	433-492-018	\$3.74



**Appendix D**

**Riverside County Flood Control and Water Conservation District  
NPDES - Santa Ana Benefit Assessment Area  
Fiscal Year 2023-2024 Assessment Roll**

---

<u>APN</u>	<u>Levy Amount</u>	<u>APN</u>	<u>Levy Amount</u>	<u>APN</u>	<u>Levy Amount</u>
433-492-019	\$3.76	433-500-026	\$3.76	433-510-008	\$3.74
433-492-020	\$3.78	433-500-027	\$3.74	433-510-009	\$3.76
433-492-021	\$3.74	433-500-028	\$3.76	433-510-010	\$3.78
433-492-022	\$3.74	433-500-029	\$3.76	433-510-011	\$3.78
433-492-023	\$3.74	433-500-030	\$3.74	433-510-012	\$3.76
433-492-024	\$3.74	433-500-031	\$3.76	433-510-013	\$3.74
433-492-025	\$3.74	433-500-032	\$3.80	433-510-014	\$3.74
433-492-026	\$3.76	433-500-033	\$3.82	433-510-015	\$3.74
433-493-001	\$3.74	433-500-034	\$3.76	433-510-016	\$3.74
433-493-002	\$3.74	433-500-035	\$3.74	433-510-017	\$3.76
433-493-003	\$3.74	433-500-036	\$3.74	433-510-018	\$3.76
433-493-004	\$3.74	433-500-037	\$3.74	433-510-019	\$3.76
433-493-005	\$3.74	433-500-038	\$3.74	433-510-020	\$3.76
433-493-006	\$3.74	433-500-039	\$3.74	433-510-021	\$3.80
433-493-007	\$3.74	433-500-040	\$3.74	433-510-022	\$3.78
433-493-008	\$3.74	433-500-041	\$3.74	433-510-023	\$3.74
433-493-009	\$3.74	433-501-001	\$3.74	433-510-024	\$3.74
433-493-010	\$3.74	433-501-002	\$3.74	433-510-025	\$3.74
433-493-011	\$3.74	433-501-003	\$3.74	433-510-026	\$0.00
433-493-012	\$3.74	433-501-004	\$3.74	433-511-001	\$3.76
433-493-013	\$3.74	433-501-005	\$3.74	433-511-002	\$3.76
433-493-014	\$3.74	433-501-006	\$3.74	433-511-003	\$3.74
433-493-015	\$3.74	433-501-007	\$3.74	433-511-004	\$3.74
433-493-016	\$3.74	433-501-008	\$3.74	433-511-005	\$3.76
433-500-001	\$3.74	433-501-009	\$3.74	433-511-006	\$3.76
433-500-002	\$3.74	433-501-010	\$3.74	433-511-007	\$3.76
433-500-003	\$3.76	433-501-011	\$3.74	433-512-001	\$3.76
433-500-004	\$3.76	433-501-012	\$3.74	433-512-002	\$3.74
433-500-005	\$3.76	433-501-013	\$3.74	433-512-003	\$3.74
433-500-006	\$3.74	433-501-014	\$3.74	433-512-004	\$3.74
433-500-007	\$3.76	433-501-015	\$3.74	433-512-005	\$3.74
433-500-008	\$3.80	433-501-016	\$3.76	433-512-006	\$3.74
433-500-009	\$3.80	433-501-017	\$3.74	433-512-007	\$3.74
433-500-010	\$3.76	433-501-018	\$3.74	433-512-008	\$3.74
433-500-011	\$3.74	433-501-019	\$3.74	433-512-009	\$3.74
433-500-012	\$3.76	433-501-020	\$3.74	433-512-010	\$3.74
433-500-013	\$3.76	433-501-021	\$3.74	433-512-011	\$3.74
433-500-014	\$3.74	433-501-022	\$3.74	433-512-012	\$3.78
433-500-015	\$3.76	433-501-023	\$3.74	433-512-013	\$3.78
433-500-016	\$3.80	433-501-024	\$3.74	433-512-014	\$3.74
433-500-017	\$3.80	433-501-025	\$3.80	433-512-015	\$3.74
433-500-018	\$3.76	433-501-026	\$3.74	433-512-016	\$3.74
433-500-019	\$3.74	433-510-001	\$3.74	433-512-017	\$3.74
433-500-020	\$3.76	433-510-002	\$3.74	433-512-018	\$3.74
433-500-021	\$3.76	433-510-003	\$3.74	433-512-019	\$3.74
433-500-022	\$3.74	433-510-004	\$3.74	433-512-020	\$3.76
433-500-023	\$3.76	433-510-005	\$3.74	433-512-021	\$3.78
433-500-024	\$3.80	433-510-006	\$3.74	433-512-022	\$3.78
433-500-025	\$3.80	433-510-007	\$3.74	433-512-023	\$3.76

**Appendix D**

**Riverside County Flood Control and Water Conservation District  
NPDES - Santa Ana Benefit Assessment Area  
Fiscal Year 2023-2024 Assessment Roll**

<u>APN</u>	<u>Levy Amount</u>	<u>APN</u>	<u>Levy Amount</u>	<u>APN</u>	<u>Levy Amount</u>
433-512-024	\$3.74	434-020-026	\$4.00	434-030-023	\$0.00
433-512-025	\$3.76	434-020-027	\$4.00	434-030-024	\$0.00
433-512-026	\$3.76	434-020-028	\$4.00	434-030-025	\$0.00
433-520-001	\$3.74	434-020-031	\$4.34	434-030-026	\$0.62
433-520-002	\$3.74	434-020-032	\$4.34	434-030-027	\$4.84
433-520-003	\$3.74	434-020-034	\$3.92	434-030-028	\$4.06
433-520-004	\$3.74	434-020-035	\$3.88	434-030-029	\$4.14
433-520-005	\$3.74	434-020-036	\$3.88	434-030-030	\$0.00
433-520-006	\$3.74	434-020-037	\$3.88	434-030-031	\$0.00
433-521-001	\$3.74	434-020-038	\$3.88	434-040-021	\$110.70
433-521-002	\$3.74	434-020-039	\$3.88	434-040-039	\$39.82
433-521-003	\$3.74	434-020-040	\$3.92	434-040-041	\$0.00
433-521-004	\$3.74	434-020-041	\$3.88	434-040-042	\$2.02
433-521-005	\$3.78	434-020-042	\$3.88	434-040-043	\$2.02
433-521-006	\$3.78	434-020-043	\$3.88	434-040-044	\$1.80
433-521-007	\$3.74	434-020-044	\$3.88	434-040-045	\$2.02
433-521-008	\$3.74	434-020-045	\$3.88	434-040-046	\$2.02
433-521-009	\$3.74	434-020-046	\$3.94	434-040-047	\$2.02
433-521-010	\$3.74	434-020-047	\$3.98	434-040-048	\$2.02
433-522-001	\$3.76	434-020-048	\$3.84	434-040-049	\$1.80
433-522-002	\$3.76	434-020-049	\$3.88	434-040-050	\$1.80
433-522-003	\$3.76	434-020-050	\$3.88	434-040-051	\$2.02
433-522-004	\$3.76	434-020-051	\$3.88	434-040-052	\$2.02
433-522-005	\$0.00	434-020-052	\$3.90	434-040-053	\$1.80
433-523-001	\$3.76	434-020-053	\$3.90	434-040-054	\$2.02
433-523-002	\$3.74	434-020-059	\$4.02	434-040-055	\$1.80
433-524-001	\$3.74	434-020-060	\$4.36	434-040-056	\$2.02
433-524-002	\$0.00	434-020-061	\$4.70	434-040-057	\$1.80
433-525-001	\$3.74	434-020-067	\$4.22	434-040-058	\$1.80
433-525-002	\$3.76	434-020-069	\$4.12	434-040-059	\$1.80
433-526-001	\$3.76	434-030-001	\$0.00	434-040-060	\$1.80
433-526-002	\$3.76	434-030-002	\$4.38	434-040-061	\$1.80
433-526-003	\$3.76	434-030-003	\$4.74	434-040-062	\$1.80
433-526-004	\$3.76	434-030-004	\$0.00	434-040-063	\$2.02
433-526-005	\$3.74	434-030-007	\$4.06	434-050-007	\$3.86
433-526-006	\$3.76	434-030-008	\$4.06	434-050-019	\$4.08
433-526-007	\$0.00	434-030-009	\$4.06	434-050-027	\$4.12
434-020-005	\$4.06	434-030-010	\$4.30	434-050-029	\$0.92
434-020-006	\$4.06	434-030-012	\$4.14	434-050-032	\$0.00
434-020-007	\$4.18	434-030-013	\$4.14	434-060-006	\$0.00
434-020-008	\$4.06	434-030-014	\$4.14	434-060-007	\$3.80
434-020-018	\$5.02	434-030-015	\$4.12	434-060-008	\$3.80
434-020-019	\$4.00	434-030-016	\$4.20	434-060-009	\$3.80
434-020-020	\$4.68	434-030-017	\$4.12	434-060-014	\$3.80
434-020-021	\$4.38	434-030-018	\$4.12	434-060-015	\$3.80
434-020-022	\$0.00	434-030-019	\$4.06	434-060-016	\$3.80
434-020-023	\$0.00	434-030-020	\$0.00	434-060-017	\$3.78
434-020-024	\$0.00	434-030-021	\$1.70	434-060-021	\$0.00
434-020-025	\$4.00	434-030-022	\$0.00	434-060-024	\$0.00

**Appendix D**

**Riverside County Flood Control and Water Conservation District  
NPDES - Santa Ana Benefit Assessment Area  
Fiscal Year 2023-2024 Assessment Roll**

<u>APN</u>	<u>Levy Amount</u>	<u>APN</u>	<u>Levy Amount</u>	<u>APN</u>	<u>Levy Amount</u>
434-060-025	\$3.78	434-090-007	\$0.00	434-121-004	\$3.76
434-060-027	\$0.00	434-090-008	\$0.00	434-121-005	\$0.00
434-060-028	\$0.00	434-090-009	\$0.00	434-121-006	\$3.30
434-060-029	\$0.00	434-090-010	\$0.00	434-121-008	\$3.52
434-060-035	\$313.90	434-090-011	\$0.00	434-121-009	\$3.52
434-060-037	\$0.00	434-090-012	\$0.00	434-121-010	\$3.52
434-060-038	\$32.84	434-090-013	\$63.44	434-121-011	\$3.52
434-060-039	\$85.04	434-101-002	\$3.76	434-121-012	\$3.52
434-070-001	\$8.02	434-101-003	\$3.74	434-121-013	\$3.52
434-070-002	\$0.00	434-101-004	\$3.74	434-121-014	\$3.52
434-070-003	\$0.00	434-101-006	\$0.00	434-121-015	\$3.52
434-070-004	\$4.06	434-101-007	\$0.00	434-121-016	\$3.30
434-070-005	\$0.00	434-101-008	\$0.00	434-121-017	\$3.30
434-070-006	\$0.00	434-101-009	\$0.00	434-121-019	\$3.88
434-070-007	\$38.80	434-101-010	\$0.00	434-121-021	\$3.82
434-070-012	\$0.00	434-101-011	\$0.00	434-122-001	\$3.74
434-070-013	\$0.00	434-101-012	\$0.00	434-122-002	\$3.74
434-070-014	\$4.34	434-101-013	\$5.00	434-122-003	\$3.74
434-070-016	\$0.92	434-102-001	\$29.24	434-122-004	\$3.30
434-070-024	\$0.00	434-102-002	\$0.00	434-122-005	\$3.52
434-070-025	\$0.00	434-102-005	\$137.70	434-122-006	\$3.52
434-070-030	\$1.98	434-102-006	\$3.78	434-122-007	\$3.52
434-070-031	\$0.00	434-102-007	\$3.76	434-122-008	\$3.52
434-070-032	\$54.00	434-102-008	\$3.78	434-122-009	\$3.52
434-070-033	\$0.00	434-102-009	\$78.74	434-122-010	\$3.52
434-070-034	\$78.98	434-110-001	\$3.92	434-122-011	\$3.52
434-070-035	\$32.84	434-110-002	\$3.96	434-122-012	\$3.52
434-070-037	\$45.00	434-110-003	\$3.86	434-122-013	\$3.74
434-070-039	\$30.60	434-110-006	\$3.90	434-122-014	\$3.74
434-070-040	\$28.80	434-110-010	\$58.04	434-123-001	\$3.52
434-070-041	\$147.14	434-110-011	\$3.92	434-123-002	\$3.52
434-070-042	\$48.14	434-110-013	\$99.56	434-123-003	\$3.52
434-070-043	\$0.00	434-110-015	\$3.88	434-123-004	\$3.52
434-080-002	\$10.82	434-110-022	\$0.00	434-123-005	\$3.52
434-080-015	\$107.66	434-110-023	\$0.00	434-123-006	\$3.52
434-080-017	\$3.80	434-110-024	\$0.90	434-123-007	\$3.52
434-080-025	\$4.44	434-110-026	\$0.00	434-123-008	\$0.00
434-080-026	\$2.34	434-110-027	\$0.00	434-123-009	\$0.00
434-080-030	\$41.84	434-110-028	\$0.00	434-124-001	\$3.78
434-080-032	\$60.74	434-110-029	\$0.00	434-124-002	\$3.82
434-080-035	\$35.10	434-110-030	\$0.00	434-124-004	\$3.78
434-080-036	\$0.00	434-110-031	\$0.00	434-124-005	\$3.30
434-080-037	\$0.00	434-110-032	\$0.00	434-124-006	\$3.80
434-080-038	\$0.00	434-110-033	\$0.00	434-124-007	\$3.80
434-090-002	\$27.00	434-110-034	\$0.00	434-124-008	\$3.86
434-090-003	\$45.00	434-110-035	\$0.00	434-124-009	\$3.84
434-090-004	\$3.78	434-110-036	\$0.00	434-124-012	\$0.00
434-090-005	\$0.00	434-121-001	\$4.04	434-124-013	\$0.00
434-090-006	\$3.78	434-121-003	\$3.80	434-124-014	\$3.84

**Appendix D**

**Riverside County Flood Control and Water Conservation District  
NPDES - Santa Ana Benefit Assessment Area  
Fiscal Year 2023-2024 Assessment Roll**

<u>APN</u>	<u>Levy Amount</u>	<u>APN</u>	<u>Levy Amount</u>	<u>APN</u>	<u>Levy Amount</u>
434-124-015	\$3.76	434-141-029	\$3.86	434-151-013	\$3.30
434-124-018	\$3.52	434-142-001	\$0.00	434-151-014	\$3.76
434-124-019	\$3.30	434-142-002	\$8.10	434-151-015	\$3.52
434-124-020	\$3.52	434-142-003	\$3.74	434-151-016	\$3.76
434-124-021	\$3.76	434-142-004	\$3.74	434-151-017	\$9.78
434-124-022	\$3.74	434-142-005	\$13.04	434-151-019	\$0.00
434-124-023	\$3.76	434-142-006	\$7.64	434-151-020	\$0.00
434-124-024	\$3.74	434-142-007	\$0.00	434-151-021	\$0.00
434-124-025	\$3.30	434-142-008	\$3.76	434-151-022	\$3.76
434-124-026	\$2.86	434-142-009	\$3.76	434-151-023	\$3.30
434-124-027	\$3.08	434-142-010	\$3.76	434-151-024	\$3.30
434-124-028	\$3.30	434-142-011	\$3.86	434-152-001	\$0.00
434-124-029	\$3.52	434-142-012	\$3.76	434-152-002	\$3.08
434-124-030	\$3.74	434-142-013	\$3.76	434-152-003	\$3.30
434-124-031	\$3.76	434-142-015	\$3.78	434-152-004	\$3.30
434-124-032	\$3.52	434-142-016	\$3.76	434-152-005	\$3.30
434-124-033	\$3.76	434-142-017	\$3.76	434-152-006	\$2.86
434-124-034	\$3.78	434-142-018	\$3.76	434-152-007	\$3.08
434-124-035	\$3.30	434-142-019	\$3.76	434-152-009	\$0.00
434-124-036	\$3.08	434-142-020	\$3.76	434-152-010	\$79.64
434-124-037	\$3.80	434-142-021	\$3.76	434-160-005	\$0.00
434-124-040	\$3.90	434-142-022	\$3.76	434-160-006	\$4.44
434-130-010	\$0.00	434-142-023	\$3.76	434-160-008	\$0.00
434-130-011	\$0.00	434-142-025	\$3.86	434-160-012	\$4.90
434-130-013	\$0.00	434-142-026	\$3.76	434-160-020	\$4.02
434-141-001	\$2.42	434-142-027	\$3.76	434-160-023	\$0.00
434-141-002	\$3.78	434-142-028	\$3.76	434-160-024	\$0.00
434-141-003	\$3.74	434-142-029	\$3.76	434-160-028	\$0.00
434-141-004	\$0.00	434-142-032	\$3.76	434-160-029	\$0.00
434-141-005	\$0.00	434-142-033	\$3.76	434-160-030	\$0.00
434-141-006	\$0.00	434-142-034	\$3.76	434-170-007	\$4.52
434-141-007	\$30.70	434-142-035	\$3.76	434-170-012	\$4.54
434-141-008	\$0.00	434-142-038	\$3.76	434-170-013	\$0.00
434-141-009	\$3.78	434-142-040	\$3.76	434-170-016	\$0.00
434-141-010	\$3.86	434-142-041	\$3.08	434-170-017	\$4.10
434-141-011	\$3.86	434-142-042	\$3.08	434-170-019	\$0.00
434-141-012	\$3.84	434-142-043	\$3.14	434-170-023	\$4.40
434-141-015	\$0.00	434-142-044	\$3.08	434-170-024	\$4.46
434-141-016	\$3.76	434-142-045	\$3.74	434-170-027	\$4.54
434-141-017	\$3.86	434-151-001	\$0.00	434-170-028	\$0.00
434-141-018	\$3.86	434-151-002	\$3.74	434-170-029	\$4.02
434-141-019	\$3.86	434-151-003	\$0.00	434-170-030	\$0.00
434-141-020	\$3.86	434-151-004	\$3.30	434-170-033	\$0.00
434-141-021	\$3.86	434-151-005	\$3.30	434-170-034	\$3.92
434-141-022	\$3.74	434-151-008	\$3.78	434-170-035	\$4.52
434-141-023	\$3.74	434-151-009	\$3.76	434-170-036	\$4.54
434-141-024	\$3.76	434-151-010	\$3.30	434-170-037	\$103.94
434-141-027	\$3.90	434-151-011	\$3.30	434-170-038	\$0.00
434-141-028	\$3.80	434-151-012	\$3.30	434-170-047	\$0.00

**Appendix D**

**Riverside County Flood Control and Water Conservation District  
NPDES - Santa Ana Benefit Assessment Area  
Fiscal Year 2023-2024 Assessment Roll**

<u>APN</u>	<u>Levy Amount</u>	<u>APN</u>	<u>Levy Amount</u>	<u>APN</u>	<u>Levy Amount</u>
434-170-048	\$4.38	434-221-003	\$0.00	434-271-003	\$3.30
434-170-049	\$0.00	434-221-004	\$0.00	434-271-004	\$3.30
434-170-050	\$0.00	434-221-006	\$0.00	434-271-005	\$3.30
434-170-051	\$3.84	434-221-007	\$4.62	434-271-006	\$3.30
434-170-052	\$3.84	434-221-008	\$3.80	434-271-007	\$3.30
434-170-053	\$3.84	434-221-009	\$3.82	434-271-008	\$3.30
434-170-054	\$3.98	434-221-010	\$3.86	434-271-009	\$0.00
434-170-055	\$0.00	434-222-002	\$5.02	434-271-010	\$0.00
434-170-057	\$0.00	434-222-003	\$4.54	434-271-011	\$3.30
434-170-059	\$4.10	434-222-004	\$4.54	434-271-012	\$3.30
434-170-060	\$0.00	434-230-003	\$0.00	434-271-014	\$3.36
434-180-006	\$0.00	434-230-004	\$0.00	434-271-015	\$3.30
434-180-007	\$11.02	434-240-001	\$5.06	434-271-016	\$3.30
434-180-008	\$0.00	434-240-002	\$5.06	434-271-017	\$3.30
434-190-007	\$0.00	434-240-004	\$4.00	434-271-018	\$3.30
434-190-008	\$0.00	434-240-009	\$0.00	434-271-021	\$3.52
434-190-010	\$0.00	434-240-010	\$4.08	434-271-022	\$3.30
434-200-005	\$45.22	434-240-011	\$4.00	434-271-023	\$3.30
434-200-009	\$3.88	434-240-012	\$4.00	434-271-024	\$3.30
434-200-010	\$3.86	434-240-013	\$4.04	434-271-025	\$3.30
434-200-011	\$3.86	434-240-014	\$4.00	434-271-026	\$0.00
434-200-012	\$33.74	434-240-016	\$0.00	434-272-001	\$0.00
434-200-013	\$828.44	434-240-017	\$4.04	434-272-002	\$3.80
434-200-014	\$4.50	434-240-018	\$0.00	434-272-003	\$3.30
434-200-016	\$0.00	434-250-002	\$0.00	434-272-004	\$0.00
434-200-019	\$0.00	434-260-001	\$3.80	434-272-005	\$3.22
434-210-001	\$3.80	434-260-002	\$3.74	434-272-006	\$0.00
434-210-002	\$3.80	434-260-003	\$3.76	434-272-007	\$0.00
434-210-003	\$3.82	434-260-004	\$2.92	434-273-002	\$3.30
434-210-004	\$3.82	434-260-005	\$3.76	434-273-004	\$3.30
434-210-005	\$3.84	434-260-006	\$4.70	434-273-005	\$3.30
434-210-008	\$3.76	434-260-009	\$0.00	434-273-007	\$3.30
434-210-009	\$3.80	434-260-010	\$0.00	434-273-009	\$3.36
434-210-010	\$3.78	434-260-011	\$0.00	434-273-011	\$3.30
434-210-011	\$3.80	434-260-012	\$0.00	434-273-012	\$3.52
434-210-013	\$3.76	434-260-013	\$0.00	434-273-013	\$3.30
434-210-014	\$3.76	434-260-015	\$3.84	434-273-014	\$3.30
434-210-015	\$3.76	434-260-016	\$5.04	434-273-015	\$3.30
434-210-016	\$3.76	434-260-018	\$4.22	434-273-016	\$3.30
434-210-017	\$2.42	434-260-019	\$0.00	434-273-017	\$3.36
434-210-018	\$3.84	434-260-020	\$0.00	434-281-001	\$3.80
434-210-019	\$0.00	434-260-021	\$3.92	434-281-002	\$3.74
434-210-020	\$4.54	434-260-024	\$3.88	434-281-004	\$0.00
434-210-021	\$3.86	434-260-025	\$2.92	434-281-005	\$3.74
434-210-022	\$9.90	434-260-026	\$0.00	434-281-006	\$0.00
434-210-023	\$26.32	434-260-027	\$0.00	434-281-007	\$3.74
434-210-024	\$3.78	434-260-028	\$0.00	434-281-008	\$3.76
434-221-001	\$3.86	434-260-029	\$0.00	434-281-009	\$3.80
434-221-002	\$4.26	434-271-002	\$3.80	434-281-010	\$3.74

**Appendix D**

**Riverside County Flood Control and Water Conservation District  
NPDES - Santa Ana Benefit Assessment Area  
Fiscal Year 2023-2024 Assessment Roll**

---

<u>APN</u>	<u>Levy Amount</u>	<u>APN</u>	<u>Levy Amount</u>	<u>APN</u>	<u>Levy Amount</u>
434-281-011	\$3.30	434-283-019	\$3.80	434-291-023	\$3.30
434-281-012	\$3.74	434-283-020	\$3.08	434-291-024	\$3.30
434-281-013	\$3.80	434-283-022	\$3.08	434-291-025	\$3.74
434-281-014	\$3.74	434-283-023	\$3.08	434-291-026	\$3.74
434-281-015	\$3.74	434-284-001	\$3.08	434-291-027	\$3.74
434-281-016	\$3.74	434-284-007	\$3.08	434-291-028	\$3.30
434-281-017	\$3.74	434-284-008	\$3.08	434-291-029	\$2.70
434-281-018	\$3.74	434-284-009	\$3.08	434-291-030	\$3.74
434-281-024	\$3.74	434-284-010	\$3.08	434-291-031	\$3.74
434-281-028	\$0.00	434-284-011	\$3.08	434-291-032	\$3.74
434-281-029	\$3.76	434-284-012	\$3.08	434-291-033	\$3.74
434-281-030	\$10.12	434-284-013	\$3.08	434-291-034	\$3.74
434-282-002	\$3.78	434-284-014	\$3.08	434-291-035	\$3.74
434-282-003	\$3.74	434-284-015	\$3.76	434-291-036	\$3.74
434-282-004	\$3.74	434-284-016	\$3.76	434-291-037	\$3.30
434-282-005	\$3.74	434-284-017	\$3.08	434-291-038	\$3.74
434-282-006	\$0.00	434-284-018	\$3.14	434-291-039	\$3.74
434-282-007	\$0.00	434-284-020	\$3.08	434-291-040	\$3.74
434-282-008	\$0.00	434-284-021	\$3.08	434-291-041	\$3.74
434-282-009	\$3.74	434-284-022	\$3.08	434-291-042	\$0.00
434-282-010	\$3.74	434-284-023	\$3.08	434-291-043	\$0.00
434-282-011	\$3.74	434-284-028	\$0.00	434-292-001	\$3.74
434-282-012	\$3.74	434-284-029	\$3.08	434-292-002	\$3.74
434-282-013	\$3.74	434-284-031	\$3.08	434-292-003	\$3.74
434-282-014	\$0.00	434-284-033	\$3.14	434-292-004	\$3.74
434-282-015	\$3.74	434-284-034	\$3.30	434-292-005	\$3.74
434-282-017	\$0.00	434-284-035	\$3.14	434-292-006	\$3.74
434-282-018	\$3.78	434-284-036	\$3.08	434-292-007	\$3.74
434-282-019	\$3.80	434-291-001	\$3.74	434-292-008	\$3.74
434-282-023	\$3.74	434-291-002	\$3.74	434-292-009	\$3.74
434-282-024	\$3.74	434-291-003	\$3.74	434-292-010	\$3.74
434-282-028	\$3.76	434-291-004	\$3.74	434-292-011	\$3.86
434-282-029	\$3.74	434-291-005	\$3.74	434-292-012	\$3.86
434-282-030	\$3.74	434-291-006	\$3.74	434-292-013	\$3.86
434-283-001	\$3.08	434-291-007	\$3.74	434-292-014	\$3.36
434-283-002	\$3.08	434-291-008	\$3.74	434-292-015	\$3.84
434-283-004	\$3.08	434-291-009	\$3.74	434-292-016	\$0.00
434-283-005	\$3.08	434-291-010	\$3.74	434-292-017	\$0.00
434-283-008	\$3.08	434-291-011	\$3.74	434-292-018	\$0.00
434-283-009	\$0.00	434-291-012	\$3.74	434-292-019	\$3.96
434-283-010	\$3.52	434-291-013	\$3.74	434-292-020	\$3.94
434-283-011	\$3.08	434-291-014	\$3.74	434-292-021	\$0.00
434-283-012	\$3.78	434-291-015	\$3.74	434-300-003	\$0.00
434-283-013	\$0.00	434-291-016	\$3.74	434-300-012	\$0.00
434-283-014	\$0.00	434-291-017	\$3.74	434-300-013	\$0.00
434-283-015	\$3.08	434-291-018	\$3.76	434-300-015	\$6.04
434-283-016	\$3.08	434-291-019	\$0.00	434-300-016	\$0.00
434-283-017	\$3.08	434-291-021	\$3.74	434-300-017	\$0.00
434-283-018	\$3.84	434-291-022	\$3.74	434-311-001	\$3.52

**Appendix D**

**Riverside County Flood Control and Water Conservation District  
NPDES - Santa Ana Benefit Assessment Area  
Fiscal Year 2023-2024 Assessment Roll**

<u>APN</u>	<u>Levy Amount</u>	<u>APN</u>	<u>Levy Amount</u>	<u>APN</u>	<u>Levy Amount</u>
434-311-002	\$3.30	434-313-014	\$3.30	434-322-025	\$3.74
434-311-003	\$3.30	434-313-015	\$3.30	434-322-026	\$3.74
434-311-004	\$3.30	434-314-001	\$7.76	434-322-027	\$3.74
434-311-005	\$3.30	434-314-002	\$7.76	434-322-028	\$3.74
434-311-006	\$3.30	434-314-003	\$7.76	434-322-029	\$3.74
434-311-007	\$3.08	434-314-004	\$7.76	434-322-030	\$3.74
434-311-008	\$3.30	434-321-001	\$3.74	434-322-031	\$3.76
434-311-009	\$3.76	434-321-002	\$3.74	434-322-032	\$3.74
434-311-010	\$3.76	434-321-003	\$3.74	434-322-033	\$3.74
434-311-011	\$3.30	434-321-004	\$3.74	434-322-034	\$3.74
434-311-012	\$3.08	434-321-005	\$0.66	434-322-035	\$3.74
434-311-013	\$3.30	434-321-006	\$3.60	434-322-036	\$3.74
434-311-014	\$3.30	434-321-007	\$3.74	434-322-037	\$3.74
434-311-015	\$3.30	434-321-008	\$3.68	434-322-038	\$3.74
434-311-016	\$3.30	434-321-009	\$3.74	434-323-001	\$3.74
434-311-017	\$3.30	434-321-010	\$3.74	434-323-002	\$3.74
434-311-018	\$3.30	434-321-011	\$3.74	434-323-003	\$3.74
434-311-021	\$3.30	434-321-012	\$3.74	434-323-004	\$3.74
434-311-024	\$3.78	434-321-013	\$3.74	434-323-005	\$3.74
434-311-030	\$0.00	434-321-014	\$3.74	434-323-006	\$3.74
434-311-034	\$86.06	434-321-015	\$3.74	434-323-007	\$3.74
434-312-001	\$3.52	434-321-016	\$3.74	434-323-008	\$3.76
434-312-002	\$3.30	434-321-017	\$3.74	434-323-009	\$3.76
434-312-003	\$3.30	434-321-018	\$3.74	434-323-010	\$3.74
434-312-004	\$3.30	434-321-019	\$3.74	434-323-011	\$3.74
434-312-005	\$3.30	434-322-001	\$3.68	434-323-012	\$3.74
434-312-006	\$3.30	434-322-002	\$3.74	434-323-013	\$3.74
434-312-007	\$3.74	434-322-003	\$3.74	434-323-014	\$3.74
434-312-008	\$3.74	434-322-004	\$3.74	434-323-015	\$3.78
434-312-009	\$3.74	434-322-005	\$3.74	434-323-016	\$3.74
434-312-010	\$3.30	434-322-006	\$3.74	434-323-021	\$75.14
434-312-011	\$3.30	434-322-007	\$3.78	434-331-001	\$3.30
434-312-012	\$3.30	434-322-008	\$3.74	434-331-002	\$3.30
434-312-013	\$3.30	434-322-009	\$3.78	434-332-001	\$3.74
434-312-014	\$3.30	434-322-010	\$3.74	434-332-002	\$3.78
434-312-015	\$3.52	434-322-011	\$3.74	434-332-003	\$3.74
434-313-001	\$3.52	434-322-012	\$3.74	434-332-004	\$3.36
434-313-002	\$3.30	434-322-013	\$3.74	434-332-005	\$3.30
434-313-003	\$3.30	434-322-014	\$3.74	434-332-006	\$3.30
434-313-004	\$3.30	434-322-015	\$3.74	434-332-007	\$3.36
434-313-005	\$3.30	434-322-016	\$3.76	434-332-008	\$3.08
434-313-006	\$3.30	434-322-017	\$3.74	434-332-009	\$3.76
434-313-007	\$3.74	434-322-018	\$3.74	434-332-010	\$3.52
434-313-008	\$3.74	434-322-019	\$3.74	434-332-011	\$3.76
434-313-009	\$3.74	434-322-020	\$3.74	434-332-012	\$3.14
434-313-010	\$3.30	434-322-021	\$3.74	434-332-013	\$3.36
434-313-011	\$3.30	434-322-022	\$3.78	434-332-014	\$3.36
434-313-012	\$3.30	434-322-023	\$3.74	434-332-015	\$3.14
434-313-013	\$3.30	434-322-024	\$3.78	434-332-016	\$3.76

**Appendix D**

**Riverside County Flood Control and Water Conservation District  
NPDES - Santa Ana Benefit Assessment Area  
Fiscal Year 2023-2024 Assessment Roll**

<u>APN</u>	<u>Levy Amount</u>	<u>APN</u>	<u>Levy Amount</u>	<u>APN</u>	<u>Levy Amount</u>
434-332-017	\$3.60	434-342-006	\$2.86	434-353-002	\$3.76
434-332-018	\$3.76	434-342-007	\$3.14	434-353-003	\$3.76
434-332-019	\$3.08	434-342-008	\$3.08	434-353-004	\$3.74
434-332-020	\$3.30	434-342-009	\$2.86	434-353-005	\$3.08
434-332-021	\$3.08	434-342-010	\$3.08	434-353-006	\$3.08
434-332-022	\$3.14	434-342-011	\$3.08	434-353-007	\$3.08
434-332-023	\$3.74	434-342-012	\$2.86	434-353-008	\$3.08
434-333-001	\$3.08	434-342-013	\$3.08	434-353-009	\$3.08
434-333-002	\$3.08	434-342-014	\$3.08	434-353-010	\$3.08
434-333-003	\$3.08	434-351-001	\$3.30	434-353-011	\$3.08
434-333-004	\$3.08	434-351-002	\$3.08	434-353-012	\$3.08
434-333-005	\$3.08	434-351-003	\$3.74	434-353-013	\$3.08
434-333-006	\$3.14	434-351-004	\$3.76	434-353-014	\$3.08
434-333-007	\$3.08	434-351-005	\$3.76	434-353-015	\$3.08
434-333-008	\$3.08	434-351-006	\$3.76	434-353-016	\$3.08
434-333-009	\$3.08	434-351-007	\$3.74	434-353-017	\$3.08
434-333-010	\$3.30	434-351-008	\$3.08	434-353-018	\$3.30
434-333-011	\$3.30	434-351-009	\$3.74	434-353-019	\$3.78
434-333-012	\$3.74	434-351-010	\$3.76	434-353-020	\$3.78
434-333-013	\$3.74	434-351-011	\$3.76	434-353-021	\$3.78
434-333-014	\$3.30	434-351-012	\$3.08	434-353-022	\$3.80
434-333-015	\$3.08	434-351-013	\$3.08	434-353-023	\$0.00
434-333-016	\$3.08	434-352-002	\$3.08	434-353-024	\$4.04
434-333-017	\$3.08	434-352-003	\$3.30	434-353-026	\$0.00
434-333-018	\$3.74	434-352-004	\$3.30	434-353-027	\$0.00
434-333-019	\$3.74	434-352-005	\$3.52	434-353-028	\$3.90
434-333-020	\$3.74	434-352-006	\$3.30	434-353-029	\$3.90
434-333-021	\$3.74	434-352-007	\$3.08	434-353-030	\$3.76
434-333-022	\$3.08	434-352-008	\$3.08	434-353-031	\$3.76
434-333-023	\$3.14	434-352-009	\$3.08	434-353-032	\$0.00
434-333-024	\$3.74	434-352-010	\$3.08	434-354-001	\$3.52
434-341-001	\$3.74	434-352-011	\$3.08	434-354-002	\$3.30
434-341-002	\$3.60	434-352-012	\$3.08	434-354-003	\$3.30
434-341-003	\$3.08	434-352-013	\$3.08	434-354-004	\$3.30
434-341-004	\$3.08	434-352-014	\$3.08	434-354-005	\$3.30
434-341-005	\$3.08	434-352-015	\$3.30	434-354-006	\$4.18
434-341-006	\$3.08	434-352-016	\$3.74	434-354-007	\$0.00
434-341-007	\$3.08	434-352-017	\$3.74	434-355-001	\$3.74
434-341-008	\$3.08	434-352-018	\$3.74	434-355-002	\$3.74
434-341-009	\$3.14	434-352-019	\$3.74	434-355-003	\$3.74
434-341-010	\$3.08	434-352-020	\$3.74	434-356-001	\$3.74
434-341-011	\$3.08	434-352-021	\$3.74	434-356-002	\$3.74
434-341-012	\$3.08	434-352-022	\$3.74	434-356-003	\$3.74
434-341-013	\$3.08	434-352-023	\$3.74	434-356-004	\$3.74
434-342-001	\$2.86	434-352-024	\$3.74	434-356-005	\$3.74
434-342-002	\$3.08	434-352-025	\$3.74	434-356-006	\$3.74
434-342-003	\$2.92	434-352-026	\$3.74	434-356-007	\$3.74
434-342-004	\$3.08	434-352-027	\$3.74	434-356-008	\$3.74
434-342-005	\$3.08	434-353-001	\$3.08	434-361-001	\$3.08



**Appendix D**

**Riverside County Flood Control and Water Conservation District  
NPDES - Santa Ana Benefit Assessment Area  
Fiscal Year 2023-2024 Assessment Roll**

---

<u>APN</u>	<u>Levy Amount</u>	<u>APN</u>	<u>Levy Amount</u>	<u>APN</u>	<u>Levy Amount</u>
434-361-002	\$3.08	434-363-035	\$3.90	434-371-008	\$3.82
434-361-003	\$3.74	434-363-037	\$0.00	434-371-009	\$3.82
434-361-004	\$3.76	434-363-039	\$3.96	434-371-010	\$3.76
434-361-005	\$3.74	434-363-040	\$4.10	434-371-011	\$3.76
434-362-001	\$3.14	434-363-041	\$4.32	434-371-012	\$3.74
434-362-002	\$2.92	434-363-042	\$3.78	434-371-013	\$3.74
434-362-003	\$0.00	434-363-043	\$3.78	434-371-014	\$3.74
434-362-004	\$3.08	434-363-044	\$0.00	434-371-015	\$3.74
434-362-005	\$2.86	434-363-045	\$3.74	434-371-016	\$3.78
434-362-006	\$2.86	434-364-001	\$3.08	434-371-017	\$3.76
434-362-007	\$3.14	434-364-002	\$3.14	434-371-018	\$3.74
434-362-008	\$2.86	434-364-003	\$3.08	434-371-019	\$3.74
434-362-009	\$2.86	434-364-004	\$3.08	434-371-020	\$3.74
434-362-010	\$2.86	434-364-005	\$3.14	434-371-021	\$3.74
434-362-011	\$2.86	434-364-006	\$3.08	434-371-022	\$3.74
434-362-012	\$2.92	434-364-007	\$3.08	434-371-023	\$3.74
434-362-013	\$3.30	434-364-008	\$3.08	434-371-024	\$3.74
434-363-001	\$3.60	434-364-009	\$3.08	434-371-025	\$3.74
434-363-002	\$3.30	434-364-010	\$3.08	434-371-026	\$3.74
434-363-003	\$3.30	434-364-011	\$3.08	434-371-027	\$3.74
434-363-004	\$3.30	434-364-012	\$3.60	434-371-028	\$3.74
434-363-005	\$3.30	434-370-001	\$3.86	434-371-029	\$3.74
434-363-006	\$3.30	434-370-002	\$3.86	434-371-030	\$3.74
434-363-007	\$3.52	434-370-003	\$3.86	434-371-031	\$3.76
434-363-009	\$3.74	434-370-004	\$3.88	434-371-032	\$3.74
434-363-010	\$3.76	434-370-005	\$3.88	434-371-033	\$3.74
434-363-011	\$3.76	434-370-006	\$3.86	434-371-034	\$3.74
434-363-012	\$3.74	434-370-007	\$3.86	434-371-035	\$3.74
434-363-013	\$3.14	434-370-008	\$3.86	434-371-036	\$3.74
434-363-014	\$2.86	434-370-009	\$3.76	434-371-037	\$3.74
434-363-015	\$2.86	434-370-010	\$3.76	434-371-038	\$3.74
434-363-016	\$3.74	434-370-011	\$3.76	434-371-039	\$3.74
434-363-017	\$3.74	434-370-012	\$3.76	434-381-001	\$3.08
434-363-018	\$3.74	434-370-013	\$3.74	434-381-002	\$3.08
434-363-019	\$3.52	434-370-014	\$3.76	434-381-003	\$3.08
434-363-020	\$3.76	434-370-015	\$3.74	434-381-004	\$3.76
434-363-021	\$0.00	434-370-016	\$3.74	434-381-005	\$3.74
434-363-022	\$3.76	434-370-017	\$3.74	434-381-006	\$3.08
434-363-023	\$3.76	434-370-018	\$3.76	434-381-007	\$3.08
434-363-024	\$3.76	434-370-019	\$3.76	434-381-008	\$3.08
434-363-025	\$3.14	434-370-020	\$3.76	434-381-009	\$3.08
434-363-026	\$3.30	434-370-021	\$3.76	434-381-010	\$3.14
434-363-027	\$3.36	434-371-001	\$3.86	434-381-011	\$3.30
434-363-028	\$3.52	434-371-002	\$3.86	434-382-001	\$3.30
434-363-029	\$3.52	434-371-003	\$3.86	434-382-002	\$2.92
434-363-030	\$3.52	434-371-004	\$3.86	434-382-003	\$2.86
434-363-031	\$3.74	434-371-005	\$3.86	434-382-004	\$2.86
434-363-033	\$3.82	434-371-006	\$3.86	434-382-005	\$2.86
434-363-034	\$3.82	434-371-007	\$3.86	434-382-006	\$2.92

**Appendix D**

**Riverside County Flood Control and Water Conservation District  
NPDES - Santa Ana Benefit Assessment Area  
Fiscal Year 2023-2024 Assessment Roll**

<u>APN</u>	<u>Levy Amount</u>	<u>APN</u>	<u>Levy Amount</u>	<u>APN</u>	<u>Levy Amount</u>
434-382-007	\$3.30	434-391-032	\$3.74	434-402-017	\$3.74
434-382-008	\$3.52	434-391-033	\$3.74	434-402-018	\$3.74
434-382-009	\$3.52	434-391-034	\$3.74	434-402-019	\$3.74
434-382-010	\$3.30	434-391-035	\$3.74	434-402-020	\$3.74
434-382-011	\$3.30	434-391-036	\$3.74	434-402-021	\$3.74
434-382-012	\$3.74	434-391-037	\$3.74	434-402-022	\$3.74
434-382-013	\$3.14	434-391-038	\$3.74	434-402-023	\$3.74
434-382-014	\$3.08	434-391-039	\$3.74	434-402-024	\$3.74
434-382-015	\$3.08	434-391-040	\$3.74	434-402-025	\$3.74
434-382-016	\$3.08	434-391-041	\$3.74	434-402-026	\$3.74
434-382-017	\$3.30	434-391-042	\$3.74	434-402-027	\$3.74
434-383-001	\$3.08	434-391-043	\$0.00	434-402-028	\$3.74
434-383-002	\$2.86	434-401-008	\$1.54	434-402-029	\$3.74
434-383-003	\$2.86	434-401-009	\$1.54	434-402-030	\$3.74
434-383-004	\$3.30	434-401-010	\$1.54	434-402-031	\$3.74
434-390-002	\$16.64	434-401-011	\$1.54	434-402-032	\$3.74
434-390-003	\$0.00	434-401-012	\$1.54	434-402-033	\$3.74
434-390-048	\$18.44	434-401-013	\$1.54	434-402-034	\$3.74
434-391-001	\$3.74	434-401-014	\$1.54	434-402-035	\$3.74
434-391-002	\$3.74	434-401-015	\$1.54	434-402-036	\$3.74
434-391-003	\$3.74	434-401-016	\$1.54	434-402-037	\$3.74
434-391-004	\$3.74	434-401-017	\$1.54	434-402-038	\$3.74
434-391-005	\$3.74	434-401-018	\$1.54	434-403-001	\$3.74
434-391-006	\$3.74	434-401-019	\$1.54	434-403-002	\$3.74
434-391-007	\$3.74	434-401-020	\$1.54	434-403-003	\$3.74
434-391-008	\$3.74	434-401-021	\$1.98	434-403-004	\$3.74
434-391-009	\$3.74	434-401-022	\$0.00	434-403-005	\$3.74
434-391-010	\$3.74	434-401-024	\$1.54	434-403-006	\$3.74
434-391-011	\$3.74	434-401-027	\$2.42	434-403-007	\$3.74
434-391-012	\$3.74	434-401-034	\$1.98	434-403-008	\$3.74
434-391-013	\$3.74	434-401-035	\$2.20	434-403-009	\$3.74
434-391-014	\$3.74	434-401-036	\$1.54	434-403-010	\$3.74
434-391-015	\$3.74	434-401-037	\$1.54	434-403-011	\$3.74
434-391-016	\$3.74	434-402-001	\$1.32	434-403-012	\$3.74
434-391-017	\$3.74	434-402-002	\$1.54	434-403-013	\$3.74
434-391-018	\$3.74	434-402-003	\$1.54	434-403-014	\$3.74
434-391-019	\$3.74	434-402-004	\$1.54	434-403-015	\$3.74
434-391-020	\$3.74	434-402-005	\$1.54	434-403-016	\$3.74
434-391-021	\$3.74	434-402-006	\$1.76	434-403-017	\$3.74
434-391-022	\$3.74	434-402-007	\$1.76	434-403-018	\$3.74
434-391-023	\$3.74	434-402-008	\$1.54	434-403-019	\$3.74
434-391-024	\$3.74	434-402-009	\$1.54	434-403-020	\$3.74
434-391-025	\$3.74	434-402-010	\$0.00	434-403-021	\$3.74
434-391-026	\$3.74	434-402-011	\$3.74	434-404-001	\$3.74
434-391-027	\$3.74	434-402-012	\$3.74	434-404-002	\$3.74
434-391-028	\$3.74	434-402-013	\$3.74	434-404-003	\$3.74
434-391-029	\$3.74	434-402-014	\$3.74	434-404-004	\$3.74
434-391-030	\$3.74	434-402-015	\$3.74	434-404-005	\$3.74
434-391-031	\$3.74	434-402-016	\$3.74	434-404-006	\$3.74

**Appendix D**

**Riverside County Flood Control and Water Conservation District  
NPDES - Santa Ana Benefit Assessment Area  
Fiscal Year 2023-2024 Assessment Roll**

---

<u>APN</u>	<u>Levy Amount</u>	<u>APN</u>	<u>Levy Amount</u>	<u>APN</u>	<u>Levy Amount</u>
434-404-007	\$3.74	434-412-001	\$3.74	434-420-011	\$3.74
434-404-008	\$3.74	434-412-002	\$3.74	434-420-012	\$3.74
434-404-009	\$3.74	434-412-003	\$3.74	434-420-013	\$3.74
434-404-010	\$3.74	434-412-004	\$3.74	434-420-014	\$3.74
434-404-011	\$3.74	434-412-005	\$3.74	434-420-015	\$3.74
434-404-012	\$3.74	434-413-001	\$3.74	434-431-001	\$2.02
434-404-013	\$3.74	434-413-002	\$3.74	434-431-002	\$3.74
434-404-014	\$3.74	434-413-003	\$3.74	434-431-003	\$3.74
434-405-001	\$3.74	434-413-004	\$3.74	434-431-004	\$3.74
434-405-002	\$3.74	434-413-005	\$3.74	434-431-005	\$3.74
434-405-003	\$3.74	434-413-006	\$3.74	434-431-006	\$3.74
434-405-004	\$3.74	434-413-007	\$3.74	434-431-007	\$3.74
434-405-005	\$3.74	434-413-008	\$3.74	434-431-008	\$3.74
434-405-006	\$3.74	434-413-009	\$3.74	434-431-009	\$3.74
434-405-007	\$3.74	434-413-010	\$3.74	434-431-010	\$3.74
434-405-008	\$3.74	434-413-011	\$3.74	434-431-011	\$3.74
434-405-009	\$3.74	434-413-012	\$3.74	434-431-012	\$3.74
434-405-010	\$3.74	434-413-013	\$3.74	434-431-013	\$3.74
434-405-011	\$3.74	434-413-014	\$3.74	434-431-014	\$3.74
434-405-012	\$3.74	434-413-015	\$3.74	434-431-015	\$3.74
434-405-013	\$3.74	434-413-016	\$3.74	434-431-016	\$3.74
434-405-014	\$3.74	434-413-017	\$3.74	434-431-017	\$3.74
434-405-015	\$3.74	434-414-001	\$3.74	434-431-018	\$3.74
434-405-016	\$3.74	434-414-002	\$3.74	434-431-019	\$1.80
434-405-017	\$3.74	434-414-003	\$3.74	434-431-020	\$1.80
434-405-022	\$2.64	434-414-004	\$3.74	434-431-021	\$1.80
434-405-023	\$1.80	434-414-005	\$3.74	434-431-022	\$1.80
434-405-024	\$1.80	434-415-001	\$3.74	434-431-023	\$1.80
434-411-001	\$3.74	434-415-002	\$3.74	434-431-024	\$1.80
434-411-002	\$3.74	434-415-003	\$3.74	434-431-025	\$1.80
434-411-003	\$3.74	434-415-004	\$3.74	434-431-026	\$1.80
434-411-004	\$3.74	434-415-005	\$3.74	434-431-027	\$2.02
434-411-005	\$3.74	434-415-006	\$3.74	434-431-028	\$0.00
434-411-006	\$3.74	434-416-001	\$3.74	434-431-029	\$0.00
434-411-007	\$3.74	434-416-002	\$3.74	434-431-030	\$3.14
434-411-008	\$3.74	434-416-003	\$3.74	434-431-031	\$2.24
434-411-009	\$3.74	434-416-004	\$3.74	434-431-032	\$1.80
434-411-010	\$3.74	434-416-005	\$3.74	434-431-033	\$1.80
434-411-011	\$3.74	434-416-006	\$3.74	434-431-034	\$2.46
434-411-012	\$3.74	434-420-001	\$3.74	434-431-035	\$2.70
434-411-013	\$3.74	434-420-002	\$3.74	434-431-036	\$2.24
434-411-014	\$3.74	434-420-003	\$3.74	434-431-037	\$1.80
434-411-015	\$3.74	434-420-004	\$3.74	434-431-038	\$1.80
434-411-016	\$3.74	434-420-005	\$3.74	434-431-039	\$1.80
434-411-017	\$3.74	434-420-006	\$3.74	434-431-040	\$1.80
434-411-018	\$3.74	434-420-007	\$3.74	434-431-041	\$1.80
434-411-019	\$3.74	434-420-008	\$3.74	434-431-042	\$1.80
434-411-020	\$3.74	434-420-009	\$3.74	434-431-043	\$1.80
434-411-021	\$3.74	434-420-010	\$3.74	434-431-044	\$1.80

**Appendix D**

**Riverside County Flood Control and Water Conservation District  
NPDES - Santa Ana Benefit Assessment Area  
Fiscal Year 2023-2024 Assessment Roll**

---

<u>APN</u>	<u>Levy Amount</u>	<u>APN</u>	<u>Levy Amount</u>	<u>APN</u>	<u>Levy Amount</u>
434-431-045	\$1.80	434-441-013	\$3.08	434-443-004	\$3.30
434-431-046	\$1.80	434-441-014	\$3.08	434-443-005	\$3.74
434-431-047	\$1.80	434-441-015	\$3.08	434-443-006	\$3.52
434-431-048	\$1.80	434-441-016	\$3.08	434-443-007	\$3.08
434-431-049	\$1.80	434-441-017	\$3.08	434-443-008	\$3.08
434-431-050	\$1.80	434-441-018	\$3.08	434-443-009	\$3.08
434-431-051	\$1.80	434-441-019	\$3.30	434-443-010	\$3.08
434-431-052	\$1.80	434-441-020	\$3.74	434-443-011	\$3.08
434-431-053	\$1.80	434-441-021	\$3.08	434-443-012	\$3.08
434-431-054	\$1.80	434-441-022	\$3.30	434-443-013	\$3.08
434-431-055	\$1.80	434-441-023	\$3.30	434-443-014	\$3.08
434-431-056	\$3.74	434-441-024	\$3.08	434-443-015	\$3.08
434-431-057	\$3.74	434-441-025	\$3.08	434-443-016	\$3.52
434-431-058	\$3.74	434-441-026	\$3.08	434-443-017	\$3.78
434-431-059	\$0.00	434-442-001	\$3.30	434-443-018	\$3.30
434-432-001	\$3.74	434-442-002	\$3.08	434-443-019	\$3.08
434-432-002	\$3.74	434-442-003	\$3.08	434-443-020	\$3.08
434-432-003	\$3.74	434-442-004	\$3.08	434-451-001	\$3.08
434-432-004	\$3.60	434-442-005	\$3.08	434-451-002	\$3.08
434-432-005	\$1.80	434-442-006	\$3.30	434-451-003	\$3.08
434-432-006	\$1.80	434-442-007	\$3.08	434-451-004	\$3.08
434-432-007	\$1.80	434-442-008	\$3.08	434-451-005	\$3.08
434-432-008	\$1.80	434-442-009	\$3.08	434-451-006	\$3.08
434-432-009	\$1.80	434-442-010	\$3.08	434-451-007	\$3.08
434-432-010	\$1.80	434-442-011	\$3.08	434-451-008	\$3.08
434-432-011	\$3.74	434-442-012	\$3.08	434-451-009	\$3.08
434-432-012	\$3.74	434-442-013	\$3.30	434-451-010	\$3.08
434-432-013	\$3.74	434-442-014	\$3.52	434-451-011	\$3.52
434-432-014	\$3.74	434-442-015	\$3.76	434-451-012	\$3.74
434-432-015	\$3.74	434-442-016	\$3.76	434-451-013	\$3.76
434-432-016	\$1.80	434-442-017	\$3.08	434-451-014	\$3.74
434-432-017	\$1.80	434-442-018	\$3.74	434-451-015	\$3.30
434-432-018	\$1.80	434-442-019	\$3.08	434-451-016	\$3.08
434-432-019	\$2.46	434-442-020	\$3.08	434-451-017	\$3.08
434-432-020	\$2.46	434-442-021	\$3.30	434-451-018	\$3.08
434-432-021	\$0.00	434-442-022	\$3.76	434-452-001	\$3.30
434-432-022	\$0.00	434-442-023	\$3.30	434-452-002	\$3.08
434-441-001	\$3.08	434-442-024	\$3.76	434-452-003	\$3.08
434-441-002	\$3.08	434-442-025	\$3.76	434-452-004	\$3.08
434-441-003	\$3.08	434-442-026	\$3.74	434-452-005	\$3.08
434-441-004	\$3.08	434-442-027	\$3.74	434-452-006	\$3.08
434-441-005	\$3.08	434-442-028	\$3.74	434-452-007	\$3.08
434-441-006	\$3.08	434-442-029	\$3.76	434-452-008	\$3.52
434-441-007	\$3.08	434-442-030	\$3.08	434-452-009	\$3.74
434-441-008	\$3.08	434-442-031	\$3.08	434-452-010	\$3.76
434-441-009	\$3.08	434-442-032	\$3.30	434-452-011	\$3.52
434-441-010	\$3.08	434-443-001	\$3.74	434-452-012	\$3.30
434-441-011	\$3.76	434-443-002	\$3.52	434-452-013	\$3.30
434-441-012	\$3.74	434-443-003	\$3.52	434-452-014	\$3.52

**Appendix D**

**Riverside County Flood Control and Water Conservation District  
NPDES - Santa Ana Benefit Assessment Area  
Fiscal Year 2023-2024 Assessment Roll**

<u>APN</u>	<u>Levy Amount</u>	<u>APN</u>	<u>Levy Amount</u>	<u>APN</u>	<u>Levy Amount</u>
434-452-015	\$3.74	434-461-024	\$1.80	434-471-029	\$3.74
434-452-016	\$3.76	434-461-025	\$3.60	434-471-030	\$3.74
434-452-017	\$3.76	434-462-001	\$3.74	434-471-031	\$3.74
434-452-018	\$3.76	434-462-002	\$1.76	434-471-032	\$3.74
434-452-019	\$3.30	434-462-003	\$3.74	434-471-033	\$3.74
434-452-020	\$3.76	434-462-004	\$1.76	434-471-034	\$3.74
434-452-021	\$3.76	434-462-005	\$1.76	434-471-035	\$0.00
434-452-022	\$3.08	434-462-006	\$1.76	434-472-001	\$3.74
434-452-023	\$3.14	434-462-007	\$3.74	434-472-002	\$3.74
434-452-024	\$3.52	434-462-008	\$3.74	434-472-003	\$3.74
434-452-025	\$3.76	434-470-001	\$3.74	434-472-004	\$3.74
434-452-026	\$3.74	434-470-002	\$3.74	434-472-005	\$3.74
434-452-027	\$3.08	434-470-003	\$3.74	434-472-006	\$3.74
434-452-028	\$3.30	434-470-004	\$3.74	434-472-007	\$3.76
434-452-029	\$3.52	434-470-005	\$3.74	434-472-008	\$3.80
434-452-030	\$3.74	434-470-006	\$3.74	434-472-009	\$3.80
434-453-001	\$3.08	434-470-007	\$3.74	434-472-010	\$3.76
434-453-002	\$3.08	434-470-008	\$3.74	434-472-011	\$3.74
434-453-003	\$3.08	434-470-009	\$3.74	434-472-012	\$3.74
434-453-004	\$3.08	434-470-010	\$3.74	434-472-013	\$3.74
434-453-005	\$3.76	434-470-011	\$0.00	434-472-014	\$3.74
434-453-006	\$3.74	434-471-001	\$3.74	434-472-015	\$3.76
434-453-007	\$3.74	434-471-002	\$3.74	434-472-016	\$3.78
434-453-008	\$3.76	434-471-003	\$3.74	434-472-017	\$3.78
434-453-009	\$3.74	434-471-004	\$3.74	434-472-018	\$3.76
434-453-010	\$3.08	434-471-005	\$3.74	434-472-019	\$3.74
434-461-001	\$3.74	434-471-006	\$3.74	434-472-020	\$3.74
434-461-002	\$3.74	434-471-007	\$3.74	434-472-021	\$3.74
434-461-003	\$1.56	434-471-008	\$3.74	434-472-022	\$3.74
434-461-004	\$1.80	434-471-009	\$3.74	434-472-023	\$3.76
434-461-005	\$3.60	434-471-010	\$3.74	434-472-024	\$3.78
434-461-006	\$1.80	434-471-011	\$3.74	434-472-025	\$3.80
434-461-007	\$3.60	434-471-012	\$3.74	434-472-026	\$3.76
434-461-008	\$3.74	434-471-013	\$3.74	434-472-027	\$3.74
434-461-009	\$2.70	434-471-014	\$3.74	434-472-028	\$3.74
434-461-010	\$1.76	434-471-015	\$3.74	434-472-029	\$3.76
434-461-011	\$1.76	434-471-016	\$3.74	434-472-030	\$3.76
434-461-012	\$1.76	434-471-017	\$3.74	434-472-031	\$3.76
434-461-013	\$3.74	434-471-018	\$3.74	434-472-032	\$3.76
434-461-014	\$3.74	434-471-019	\$3.74	434-480-001	\$3.80
434-461-015	\$3.74	434-471-020	\$3.74	434-480-002	\$3.80
434-461-016	\$3.74	434-471-021	\$3.74	434-480-003	\$3.74
434-461-017	\$3.74	434-471-022	\$3.74	434-480-004	\$3.74
434-461-018	\$2.92	434-471-023	\$3.74	434-480-005	\$3.74
434-461-019	\$1.80	434-471-024	\$3.74	434-480-006	\$3.74
434-461-020	\$1.80	434-471-025	\$3.74	434-480-007	\$3.74
434-461-021	\$3.74	434-471-026	\$3.74	434-480-008	\$3.76
434-461-022	\$3.74	434-471-027	\$3.74	434-480-009	\$3.76
434-461-023	\$3.74	434-471-028	\$3.74	434-480-010	\$3.74

**Appendix D**

**Riverside County Flood Control and Water Conservation District  
NPDES - Santa Ana Benefit Assessment Area  
Fiscal Year 2023-2024 Assessment Roll**

<u>APN</u>	<u>Levy Amount</u>	<u>APN</u>	<u>Levy Amount</u>	<u>APN</u>	<u>Levy Amount</u>
434-480-011	\$3.74	434-480-060	\$3.74	434-492-007	\$3.74
434-480-012	\$3.74	434-480-061	\$3.74	434-492-008	\$3.74
434-480-013	\$3.74	434-480-062	\$3.74	434-492-009	\$3.74
434-480-014	\$3.74	434-480-063	\$3.74	434-492-010	\$3.74
434-480-015	\$3.76	434-480-064	\$3.76	434-492-011	\$3.74
434-480-016	\$3.82	434-480-065	\$3.74	434-492-012	\$3.76
434-480-017	\$3.80	434-480-066	\$3.74	434-492-013	\$3.74
434-480-018	\$3.76	434-480-067	\$3.74	434-492-014	\$3.74
434-480-019	\$3.74	434-480-068	\$3.74	434-492-015	\$3.76
434-480-020	\$3.74	434-480-069	\$3.74	434-492-016	\$3.74
434-480-021	\$3.74	434-480-070	\$0.00	434-492-017	\$3.74
434-480-022	\$3.74	434-490-001	\$3.74	434-492-018	\$3.74
434-480-023	\$3.74	434-490-002	\$3.74	434-492-019	\$3.76
434-480-024	\$3.74	434-490-003	\$3.74	434-492-020	\$3.76
434-480-025	\$3.74	434-490-004	\$3.74	434-492-021	\$3.76
434-480-026	\$3.74	434-490-005	\$3.74	434-492-022	\$3.74
434-480-027	\$3.74	434-490-006	\$3.74	434-493-001	\$3.74
434-480-028	\$3.74	434-490-007	\$3.74	434-493-002	\$3.74
434-480-029	\$3.74	434-490-008	\$3.76	434-493-003	\$3.74
434-480-030	\$3.74	434-490-009	\$3.76	434-493-004	\$3.74
434-480-031	\$3.76	434-490-010	\$3.74	434-493-005	\$3.74
434-480-032	\$3.80	434-490-011	\$3.74	434-493-006	\$3.74
434-480-033	\$3.80	434-490-012	\$3.74	434-493-007	\$3.74
434-480-034	\$3.76	434-490-013	\$3.74	434-493-008	\$3.74
434-480-035	\$3.74	434-490-014	\$3.74	434-493-009	\$3.78
434-480-036	\$3.74	434-490-015	\$3.74	434-493-010	\$3.74
434-480-037	\$3.74	434-490-016	\$3.74	434-493-011	\$3.74
434-480-038	\$3.74	434-490-017	\$0.00	434-493-012	\$3.74
434-480-039	\$3.74	434-491-001	\$3.74	434-493-013	\$3.74
434-480-040	\$3.74	434-491-002	\$3.74	434-493-014	\$3.74
434-480-041	\$3.74	434-491-003	\$3.74	434-493-015	\$3.74
434-480-042	\$3.74	434-491-004	\$3.74	434-493-016	\$3.74
434-480-043	\$3.74	434-491-005	\$3.74	434-493-017	\$3.74
434-480-044	\$3.74	434-491-006	\$3.74	434-493-018	\$3.76
434-480-045	\$3.74	434-491-007	\$3.74	434-493-019	\$3.14
434-480-046	\$3.74	434-491-008	\$3.74	434-493-020	\$3.74
434-480-047	\$3.76	434-491-009	\$3.74	434-493-021	\$3.74
434-480-048	\$3.80	434-491-010	\$3.74	434-493-022	\$3.74
434-480-049	\$3.80	434-491-011	\$3.74	434-493-023	\$3.74
434-480-050	\$3.76	434-491-012	\$3.74	434-493-024	\$3.74
434-480-051	\$3.74	434-491-013	\$3.74	434-493-025	\$3.74
434-480-052	\$3.74	434-491-014	\$3.74	434-493-026	\$0.00
434-480-053	\$3.74	434-491-015	\$0.00	434-493-027	\$0.00
434-480-054	\$3.74	434-492-001	\$3.74	434-500-001	\$3.74
434-480-055	\$3.74	434-492-002	\$3.74	434-500-002	\$3.74
434-480-056	\$3.74	434-492-003	\$3.74	434-500-003	\$3.74
434-480-057	\$3.74	434-492-004	\$3.74	434-500-004	\$3.82
434-480-058	\$3.74	434-492-005	\$3.74	434-500-005	\$3.76
434-480-059	\$3.74	434-492-006	\$3.74	434-500-006	\$3.74

**Appendix D**

**Riverside County Flood Control and Water Conservation District  
NPDES - Santa Ana Benefit Assessment Area  
Fiscal Year 2023-2024 Assessment Roll**

<u>APN</u>	<u>Levy Amount</u>	<u>APN</u>	<u>Levy Amount</u>	<u>APN</u>	<u>Levy Amount</u>
434-500-007	\$3.74	434-501-023	\$3.74	434-510-041	\$3.74
434-500-008	\$3.80	434-501-024	\$3.74	434-510-042	\$3.74
434-500-009	\$3.76	434-501-025	\$3.74	434-510-043	\$3.74
434-500-010	\$3.74	434-501-026	\$3.74	434-510-044	\$3.74
434-500-011	\$3.74	434-501-027	\$3.76	434-510-045	\$3.74
434-500-012	\$3.74	434-501-028	\$3.82	434-510-046	\$3.74
434-500-013	\$3.74	434-501-029	\$3.80	434-510-047	\$3.76
434-500-014	\$3.74	434-502-001	\$3.74	434-510-048	\$3.76
434-500-015	\$3.74	434-502-002	\$3.74	434-510-049	\$3.76
434-500-016	\$3.74	434-510-001	\$3.74	434-510-050	\$3.76
434-500-017	\$3.74	434-510-002	\$3.76	434-510-051	\$3.78
434-500-018	\$3.74	434-510-003	\$3.76	434-510-052	\$3.74
434-500-019	\$3.74	434-510-004	\$3.74	434-510-053	\$3.74
434-500-020	\$3.74	434-510-005	\$3.74	434-510-054	\$3.74
434-500-021	\$3.78	434-510-006	\$3.74	434-510-055	\$3.78
434-500-022	\$3.76	434-510-007	\$3.74	434-510-056	\$3.76
434-500-023	\$3.76	434-510-008	\$3.74	434-510-057	\$3.74
434-500-024	\$3.76	434-510-009	\$3.74	434-510-058	\$3.74
434-500-025	\$3.74	434-510-010	\$3.76	434-510-059	\$3.76
434-500-026	\$3.74	434-510-011	\$3.76	434-510-060	\$3.78
434-500-027	\$3.76	434-510-012	\$3.76	434-510-061	\$3.76
434-500-028	\$3.76	434-510-013	\$3.74	434-510-062	\$3.76
434-500-029	\$3.74	434-510-014	\$3.78	434-510-063	\$3.74
434-500-030	\$3.76	434-510-015	\$3.74	434-510-064	\$3.74
434-500-031	\$3.76	434-510-016	\$3.76	434-510-065	\$3.76
434-500-032	\$3.76	434-510-017	\$3.76	434-510-066	\$3.76
434-500-033	\$3.76	434-510-018	\$3.76	434-510-067	\$3.78
434-501-001	\$3.74	434-510-019	\$3.76	434-510-068	\$3.74
434-501-002	\$3.74	434-510-020	\$3.76	434-510-069	\$3.74
434-501-003	\$3.76	434-510-021	\$3.76	434-510-070	\$0.00
434-501-004	\$3.74	434-510-022	\$3.76	434-511-001	\$3.74
434-501-005	\$3.74	434-510-023	\$3.76	434-511-002	\$3.74
434-501-006	\$3.74	434-510-024	\$3.76	434-511-003	\$3.74
434-501-007	\$3.74	434-510-025	\$3.74	434-511-004	\$3.74
434-501-008	\$3.74	434-510-026	\$3.74	434-511-005	\$3.74
434-501-009	\$3.74	434-510-027	\$3.74	434-511-006	\$3.74
434-501-010	\$3.74	434-510-028	\$3.74	434-511-007	\$3.74
434-501-011	\$3.74	434-510-029	\$3.76	434-511-008	\$3.74
434-501-012	\$3.74	434-510-030	\$3.84	434-511-009	\$3.74
434-501-013	\$3.74	434-510-031	\$3.74	434-511-010	\$3.76
434-501-014	\$3.74	434-510-032	\$3.74	434-511-011	\$0.00
434-501-015	\$3.74	434-510-033	\$3.74	434-520-001	\$0.00
434-501-016	\$3.74	434-510-034	\$3.76	434-520-002	\$0.00
434-501-017	\$3.74	434-510-035	\$3.76	434-520-003	\$0.00
434-501-018	\$3.74	434-510-036	\$3.74	434-520-004	\$0.00
434-501-019	\$3.74	434-510-037	\$3.74	434-520-005	\$0.00
434-501-020	\$3.74	434-510-038	\$3.74	434-520-006	\$0.00
434-501-021	\$3.74	434-510-039	\$3.74	434-520-007	\$0.00
434-501-022	\$3.74	434-510-040	\$3.74	434-520-008	\$0.00

**Appendix D**

**Riverside County Flood Control and Water Conservation District  
NPDES - Santa Ana Benefit Assessment Area  
Fiscal Year 2023-2024 Assessment Roll**

<u>APN</u>	<u>Levy Amount</u>	<u>APN</u>	<u>Levy Amount</u>	<u>APN</u>	<u>Levy Amount</u>
434-520-009	\$0.00	434-524-008	\$3.78	434-531-020	\$0.00
434-520-010	\$0.00	434-524-009	\$3.76	434-532-001	\$3.74
434-520-011	\$0.00	434-524-010	\$3.74	434-532-002	\$3.74
434-520-012	\$0.00	434-530-001	\$3.74	434-532-003	\$3.74
434-520-013	\$3.74	434-530-002	\$3.74	434-532-004	\$3.74
434-520-014	\$3.74	434-530-003	\$3.74	434-532-005	\$3.74
434-520-015	\$3.74	434-530-004	\$3.74	434-532-006	\$3.74
434-520-016	\$3.74	434-530-005	\$3.74	434-532-007	\$3.74
434-520-017	\$3.76	434-530-006	\$3.74	434-532-008	\$3.74
434-520-018	\$3.80	434-530-007	\$3.74	434-532-009	\$3.74
434-520-019	\$3.80	434-530-008	\$3.74	434-532-010	\$3.76
434-520-020	\$3.76	434-530-009	\$3.74	434-532-011	\$3.74
434-520-021	\$3.74	434-530-010	\$3.74	434-532-012	\$3.74
434-520-022	\$3.74	434-530-011	\$3.76	434-532-013	\$3.74
434-520-023	\$3.74	434-530-012	\$3.80	434-532-014	\$3.76
434-520-024	\$3.74	434-530-013	\$3.78	434-532-015	\$3.74
434-520-025	\$3.74	434-530-014	\$3.76	434-532-016	\$3.76
434-520-026	\$3.74	434-530-015	\$3.76	434-532-017	\$3.80
434-520-027	\$3.74	434-530-016	\$3.76	434-532-018	\$3.74
434-520-028	\$3.74	434-530-017	\$3.74	434-532-019	\$3.78
434-520-029	\$3.74	434-530-018	\$3.74	434-532-020	\$3.80
434-520-030	\$3.74	434-530-019	\$3.76	434-532-021	\$3.74
434-520-031	\$3.74	434-530-020	\$3.76	434-532-022	\$3.74
434-521-001	\$3.74	434-530-021	\$3.74	434-532-023	\$3.74
434-521-002	\$3.74	434-530-022	\$3.74	434-532-024	\$3.74
434-521-003	\$3.74	434-530-023	\$3.74	434-532-025	\$3.76
434-521-004	\$3.74	434-530-024	\$3.74	434-532-026	\$3.74
434-521-005	\$0.00	434-530-025	\$3.74	434-532-027	\$3.76
434-522-001	\$0.00	434-530-026	\$3.76	434-532-028	\$3.76
434-522-002	\$0.00	434-530-027	\$3.76	434-532-029	\$3.74
434-522-003	\$0.00	434-531-001	\$3.76	434-532-030	\$3.74
434-522-004	\$0.00	434-531-002	\$3.74	434-532-031	\$3.74
434-522-005	\$0.00	434-531-003	\$3.74	434-532-032	\$3.74
434-522-006	\$0.00	434-531-004	\$3.74	434-532-033	\$3.74
434-522-007	\$0.00	434-531-005	\$3.74	434-533-001	\$3.76
434-522-008	\$0.00	434-531-006	\$3.74	434-533-002	\$3.74
434-523-001	\$3.76	434-531-007	\$3.74	434-533-003	\$3.74
434-523-002	\$3.74	434-531-008	\$3.76	434-533-004	\$3.74
434-523-003	\$3.74	434-531-009	\$3.76	434-533-005	\$3.74
434-523-004	\$3.74	434-531-010	\$3.76	434-533-006	\$3.74
434-523-005	\$3.74	434-531-011	\$3.74	434-540-001	\$3.74
434-523-006	\$3.74	434-531-012	\$3.74	434-540-002	\$3.74
434-524-001	\$3.74	434-531-013	\$3.74	434-540-003	\$3.74
434-524-002	\$3.74	434-531-014	\$3.74	434-540-004	\$3.74
434-524-003	\$3.74	434-531-015	\$3.74	434-540-005	\$3.74
434-524-004	\$3.76	434-531-016	\$0.00	434-540-006	\$3.74
434-524-005	\$3.74	434-531-017	\$0.00	434-540-007	\$3.74
434-524-006	\$3.74	434-531-018	\$0.00	434-540-008	\$3.76
434-524-007	\$3.74	434-531-019	\$0.00	434-540-009	\$3.76



**Appendix D**

**Riverside County Flood Control and Water Conservation District  
NPDES - Santa Ana Benefit Assessment Area  
Fiscal Year 2023-2024 Assessment Roll**

<u>APN</u>	<u>Levy Amount</u>	<u>APN</u>	<u>Levy Amount</u>	<u>APN</u>	<u>Levy Amount</u>
434-540-010	\$3.76	434-543-013	\$3.76	435-040-017	\$1.86
434-540-011	\$3.76	434-543-014	\$3.76	435-053-001	\$3.78
434-540-012	\$3.76	434-543-015	\$3.76	435-053-002	\$7.64
434-540-013	\$3.76	434-543-016	\$3.74	435-053-003	\$7.64
434-540-014	\$3.74	434-543-017	\$3.74	435-053-004	\$5.40
434-540-015	\$3.74	434-543-018	\$3.74	435-055-001	\$3.74
434-540-016	\$3.76	434-543-019	\$3.74	435-055-002	\$31.04
434-540-017	\$3.76	434-543-020	\$3.74	435-055-003	\$31.04
434-540-018	\$3.74	434-543-021	\$3.74	435-055-004	\$31.04
434-540-019	\$3.74	434-543-022	\$3.74	435-055-005	\$33.30
434-540-020	\$3.74	434-543-023	\$3.74	435-055-006	\$3.78
434-541-001	\$3.74	434-543-024	\$3.74	435-055-007	\$3.74
434-541-002	\$3.74	434-543-025	\$3.60	435-055-008	\$3.86
434-541-003	\$3.74	434-543-026	\$3.74	435-055-009	\$22.50
434-541-004	\$3.74	434-543-027	\$3.74	435-055-010	\$16.64
434-542-001	\$3.74	434-543-028	\$3.76	435-055-016	\$74.70
434-542-002	\$3.60	435-020-003	\$4.02	435-055-021	\$3.78
434-542-003	\$3.74	435-020-004	\$0.00	435-055-022	\$11.24
434-542-004	\$3.78	435-020-005	\$3.78	435-055-031	\$22.50
434-542-005	\$3.78	435-020-006	\$3.86	435-055-042	\$0.00
434-542-006	\$3.76	435-020-007	\$4.74	435-055-043	\$0.00
434-542-007	\$3.74	435-020-008	\$3.78	435-055-046	\$28.80
434-542-008	\$3.76	435-020-009	\$0.00	435-055-047	\$31.04
434-542-009	\$3.76	435-020-023	\$0.00	435-055-048	\$19.34
434-542-010	\$3.74	435-020-024	\$0.00	435-055-049	\$0.00
434-542-011	\$3.76	435-020-027	\$0.00	435-055-050	\$7.64
434-542-012	\$3.78	435-020-029	\$0.00	435-055-051	\$13.04
434-542-013	\$3.78	435-020-030	\$45.00	435-055-052	\$25.20
434-542-014	\$3.76	435-020-031	\$0.00	435-055-055	\$0.88
434-542-015	\$3.74	435-020-032	\$0.00	435-055-056	\$0.00
434-542-016	\$3.74	435-020-033	\$0.00	435-061-004	\$3.52
434-542-017	\$3.74	435-030-003	\$3.80	435-061-014	\$0.00
434-542-018	\$3.74	435-030-005	\$4.50	435-061-015	\$7.20
434-542-019	\$3.74	435-030-007	\$4.06	435-061-016	\$7.20
434-542-020	\$3.74	435-030-010	\$0.00	435-061-017	\$6.74
434-542-021	\$3.74	435-030-012	\$3.84	435-061-022	\$0.00
434-542-022	\$0.00	435-030-013	\$3.82	435-061-024	\$3.76
434-543-001	\$3.74	435-030-015	\$0.00	435-061-025	\$0.00
434-543-002	\$3.74	435-030-017	\$0.00	435-061-026	\$0.00
434-543-003	\$3.74	435-030-018	\$0.00	435-061-027	\$0.00
434-543-004	\$3.74	435-030-020	\$62.54	435-061-028	\$8.10
434-543-005	\$3.74	435-030-021	\$4.14	435-061-029	\$13.04
434-543-006	\$3.74	435-030-023	\$106.20	435-062-001	\$3.74
434-543-007	\$3.76	435-030-024	\$3.92	435-062-002	\$3.74
434-543-008	\$3.76	435-040-005	\$0.00	435-062-003	\$3.74
434-543-009	\$3.74	435-040-006	\$0.00	435-062-004	\$3.80
434-543-010	\$3.74	435-040-009	\$75.00	435-062-005	\$3.74
434-543-011	\$3.74	435-040-012	\$12.08	435-062-011	\$0.00
434-543-012	\$3.76	435-040-016	\$0.00	435-062-016	\$3.74

**Appendix D**

**Riverside County Flood Control and Water Conservation District  
NPDES - Santa Ana Benefit Assessment Area  
Fiscal Year 2023-2024 Assessment Roll**

<u>APN</u>	<u>Levy Amount</u>	<u>APN</u>	<u>Levy Amount</u>	<u>APN</u>	<u>Levy Amount</u>
435-062-017	\$3.74	435-064-012	\$3.74	435-091-011	\$3.74
435-062-018	\$3.74	435-064-013	\$3.74	435-091-012	\$3.74
435-062-019	\$3.74	435-064-014	\$3.74	435-091-013	\$3.74
435-062-024	\$7.64	435-064-018	\$17.20	435-091-015	\$0.00
435-062-025	\$42.58	435-071-009	\$3.74	435-091-016	\$3.52
435-062-026	\$3.36	435-071-010	\$3.74	435-091-017	\$3.52
435-063-001	\$0.00	435-071-011	\$3.74	435-091-018	\$3.52
435-063-002	\$3.08	435-071-012	\$3.74	435-091-019	\$3.52
435-063-003	\$3.76	435-071-013	\$33.30	435-091-020	\$3.52
435-063-004	\$3.76	435-071-014	\$8.20	435-091-024	\$7.20
435-063-005	\$3.76	435-072-003	\$5.72	435-091-025	\$7.20
435-063-006	\$3.80	435-072-004	\$14.42	435-091-026	\$7.20
435-063-007	\$3.76	435-072-006	\$15.30	435-091-027	\$7.20
435-063-008	\$3.78	435-072-010	\$14.40	435-091-035	\$3.76
435-063-009	\$3.76	435-072-011	\$13.50	435-091-036	\$0.00
435-063-010	\$3.76	435-072-012	\$0.00	435-091-037	\$3.08
435-063-011	\$3.76	435-072-013	\$24.74	435-091-038	\$3.30
435-063-012	\$3.76	435-072-014	\$0.00	435-091-039	\$3.30
435-063-013	\$3.76	435-072-015	\$6.40	435-091-040	\$3.30
435-063-014	\$3.76	435-072-016	\$6.74	435-091-041	\$3.76
435-063-015	\$3.60	435-072-017	\$8.76	435-091-042	\$3.76
435-063-016	\$3.76	435-072-018	\$0.00	435-091-045	\$9.90
435-063-017	\$3.82	435-080-001	\$0.00	435-091-046	\$11.70
435-063-018	\$4.04	435-080-002	\$3.74	435-092-001	\$3.76
435-063-019	\$1.98	435-080-003	\$3.74	435-092-002	\$3.76
435-063-020	\$3.78	435-080-004	\$3.74	435-092-004	\$3.60
435-063-021	\$0.00	435-080-005	\$3.74	435-092-005	\$3.60
435-063-022	\$3.74	435-080-006	\$0.00	435-092-006	\$3.60
435-063-023	\$0.00	435-080-009	\$2.70	435-092-007	\$3.60
435-063-024	\$0.00	435-080-010	\$7.64	435-092-008	\$3.60
435-063-026	\$3.74	435-080-017	\$0.00	435-092-009	\$3.60
435-063-027	\$3.74	435-080-018	\$17.10	435-092-010	\$2.46
435-063-028	\$3.74	435-080-021	\$0.00	435-092-011	\$3.60
435-063-029	\$3.74	435-080-027	\$15.30	435-092-012	\$3.60
435-063-031	\$3.52	435-080-031	\$11.24	435-092-013	\$3.60
435-063-032	\$3.52	435-080-036	\$11.24	435-092-014	\$7.20
435-063-033	\$3.52	435-080-037	\$3.78	435-092-016	\$0.00
435-063-034	\$3.52	435-080-039	\$0.00	435-092-017	\$0.00
435-064-001	\$14.84	435-080-043	\$176.40	435-092-018	\$0.00
435-064-002	\$3.74	435-091-001	\$3.74	435-092-019	\$0.00
435-064-003	\$3.74	435-091-002	\$3.74	435-092-021	\$44.54
435-064-004	\$3.74	435-091-003	\$3.74	435-092-022	\$7.20
435-064-005	\$3.74	435-091-004	\$3.74	435-092-023	\$5.84
435-064-006	\$3.74	435-091-005	\$3.74	435-092-024	\$5.84
435-064-007	\$3.74	435-091-006	\$3.74	435-092-025	\$7.20
435-064-008	\$3.74	435-091-007	\$3.74	435-092-026	\$3.74
435-064-009	\$3.74	435-091-008	\$3.60	435-092-027	\$3.74
435-064-010	\$3.74	435-091-009	\$3.74	435-092-028	\$3.74
435-064-011	\$3.80	435-091-010	\$3.74	435-092-029	\$0.00

**Appendix D**

**Riverside County Flood Control and Water Conservation District  
NPDES - Santa Ana Benefit Assessment Area  
Fiscal Year 2023-2024 Assessment Roll**

<u>APN</u>	<u>Levy Amount</u>	<u>APN</u>	<u>Levy Amount</u>	<u>APN</u>	<u>Levy Amount</u>
435-101-009	\$3.76	435-112-013	\$3.52	435-124-022	\$3.76
435-101-011	\$0.00	435-112-014	\$3.52	435-124-023	\$3.76
435-101-012	\$3.76	435-112-016	\$3.52	435-124-024	\$3.76
435-101-013	\$3.82	435-112-017	\$3.52	435-124-025	\$3.76
435-101-014	\$3.74	435-112-018	\$2.20	435-124-026	\$3.76
435-101-015	\$3.30	435-113-001	\$3.52	435-124-027	\$3.76
435-101-016	\$3.78	435-113-002	\$18.44	435-124-028	\$3.76
435-101-017	\$3.74	435-122-003	\$3.82	435-124-029	\$3.76
435-101-018	\$3.76	435-122-004	\$3.82	435-124-030	\$8.54
435-102-005	\$3.30	435-122-009	\$3.78	435-124-034	\$12.82
435-102-006	\$0.00	435-122-011	\$3.78	435-124-035	\$9.00
435-102-022	\$3.76	435-122-013	\$4.02	435-131-001	\$3.88
435-102-023	\$3.78	435-122-016	\$3.84	435-131-005	\$3.78
435-102-028	\$3.74	435-122-019	\$3.74	435-131-008	\$3.76
435-102-029	\$3.74	435-122-020	\$3.74	435-131-009	\$3.76
435-102-033	\$3.76	435-122-021	\$3.74	435-131-010	\$3.84
435-102-034	\$3.76	435-122-022	\$3.74	435-131-011	\$3.76
435-102-035	\$3.52	435-122-023	\$3.74	435-131-012	\$3.74
435-102-036	\$3.52	435-122-024	\$0.00	435-131-013	\$3.80
435-102-037	\$0.00	435-122-025	\$0.00	435-131-014	\$3.74
435-102-038	\$3.74	435-122-026	\$0.00	435-131-016	\$3.86
435-102-039	\$3.74	435-122-028	\$3.74	435-131-017	\$3.52
435-102-040	\$0.00	435-122-029	\$3.74	435-131-018	\$3.52
435-102-041	\$3.76	435-122-030	\$3.94	435-131-019	\$3.84
435-102-042	\$3.76	435-122-031	\$3.76	435-131-020	\$0.00
435-102-043	\$3.76	435-122-032	\$3.76	435-131-021	\$3.74
435-102-044	\$2.86	435-122-035	\$3.82	435-131-023	\$3.74
435-102-045	\$3.76	435-122-036	\$3.76	435-131-024	\$3.74
435-103-003	\$0.00	435-122-037	\$0.00	435-131-025	\$3.74
435-103-004	\$0.00	435-122-038	\$3.88	435-131-026	\$3.74
435-111-001	\$3.74	435-124-001	\$5.40	435-131-028	\$3.78
435-111-002	\$3.74	435-124-002	\$3.74	435-131-036	\$3.76
435-111-003	\$3.82	435-124-003	\$3.76	435-131-037	\$3.76
435-111-004	\$3.82	435-124-004	\$3.74	435-131-038	\$3.76
435-111-005	\$7.96	435-124-005	\$3.76	435-131-039	\$3.76
435-111-006	\$60.74	435-124-006	\$3.74	435-131-041	\$3.78
435-111-007	\$6.24	435-124-007	\$3.76	435-131-042	\$3.78
435-112-001	\$3.82	435-124-008	\$3.80	435-131-043	\$3.78
435-112-002	\$3.74	435-124-009	\$3.80	435-131-044	\$3.78
435-112-003	\$3.74	435-124-012	\$3.76	435-131-045	\$3.74
435-112-004	\$3.74	435-124-013	\$3.76	435-131-046	\$3.78
435-112-005	\$3.74	435-124-014	\$3.76	435-131-047	\$3.78
435-112-006	\$3.74	435-124-015	\$3.76	435-131-048	\$3.74
435-112-007	\$3.74	435-124-016	\$3.76	435-131-049	\$3.74
435-112-008	\$3.74	435-124-017	\$3.76	435-131-050	\$3.74
435-112-009	\$0.00	435-124-018	\$3.76	435-131-056	\$3.08
435-112-010	\$3.52	435-124-019	\$3.76	435-131-057	\$0.00
435-112-011	\$3.52	435-124-020	\$3.76	435-131-058	\$3.76
435-112-012	\$3.52	435-124-021	\$3.76	435-131-059	\$3.80

**Appendix D**

**Riverside County Flood Control and Water Conservation District  
NPDES - Santa Ana Benefit Assessment Area  
Fiscal Year 2023-2024 Assessment Roll**

<u>APN</u>	<u>Levy Amount</u>	<u>APN</u>	<u>Levy Amount</u>	<u>APN</u>	<u>Levy Amount</u>
435-132-005	\$3.80	435-141-009	\$3.52	435-151-033	\$0.00
435-132-006	\$3.80	435-141-010	\$4.20	435-151-035	\$0.00
435-132-007	\$3.80	435-141-012	\$3.80	435-151-038	\$3.76
435-132-008	\$3.80	435-141-013	\$15.74	435-151-039	\$3.52
435-132-009	\$3.80	435-141-014	\$3.76	435-151-040	\$3.74
435-132-010	\$3.80	435-141-015	\$3.80	435-151-041	\$3.52
435-132-011	\$3.74	435-141-016	\$3.78	435-151-042	\$3.30
435-132-012	\$3.74	435-141-017	\$3.80	435-151-043	\$3.74
435-132-013	\$3.74	435-141-018	\$3.80	435-151-044	\$3.30
435-132-014	\$3.74	435-141-019	\$3.88	435-151-045	\$3.52
435-132-015	\$3.74	435-141-020	\$3.90	435-151-046	\$3.30
435-132-016	\$3.74	435-141-023	\$3.86	435-152-001	\$3.78
435-132-017	\$3.76	435-141-027	\$3.74	435-152-003	\$3.80
435-132-018	\$3.76	435-141-029	\$3.52	435-152-004	\$3.76
435-132-019	\$3.76	435-141-030	\$3.74	435-152-006	\$2.42
435-132-020	\$3.76	435-141-034	\$3.84	435-152-007	\$2.42
435-132-021	\$3.30	435-141-037	\$3.94	435-152-008	\$2.46
435-132-022	\$3.08	435-142-001	\$81.44	435-152-009	\$2.42
435-132-023	\$3.74	435-142-002	\$3.08	435-152-010	\$2.42
435-132-024	\$3.82	435-142-003	\$3.76	435-152-014	\$3.74
435-132-026	\$3.74	435-142-004	\$3.76	435-152-015	\$3.74
435-132-027	\$3.74	435-142-005	\$3.76	435-152-016	\$13.16
435-132-028	\$3.74	435-142-006	\$3.84	435-152-017	\$3.76
435-132-029	\$3.74	435-142-007	\$3.86	435-152-018	\$3.76
435-132-030	\$3.74	435-142-009	\$0.00	435-152-019	\$3.74
435-132-031	\$3.74	435-151-002	\$3.74	435-152-020	\$3.80
435-132-032	\$3.74	435-151-003	\$3.74	435-152-022	\$3.74
435-132-033	\$0.00	435-151-004	\$3.74	435-152-023	\$0.00
435-132-034	\$3.74	435-151-005	\$3.08	435-152-024	\$0.00
435-132-035	\$3.74	435-151-006	\$2.64	435-152-025	\$3.74
435-132-036	\$3.74	435-151-007	\$3.74	435-152-026	\$3.80
435-132-044	\$3.80	435-151-008	\$3.74	435-152-027	\$3.76
435-132-045	\$3.80	435-151-009	\$3.76	435-152-033	\$2.42
435-132-046	\$3.80	435-151-010	\$3.76	435-152-034	\$2.42
435-132-047	\$3.80	435-151-012	\$3.30	435-152-035	\$3.30
435-132-048	\$3.76	435-151-013	\$3.74	435-152-036	\$3.30
435-132-049	\$3.76	435-151-015	\$3.52	435-152-037	\$3.30
435-132-050	\$3.76	435-151-016	\$3.76	435-160-002	\$3.76
435-132-051	\$3.76	435-151-017	\$3.74	435-160-003	\$3.76
435-132-052	\$3.76	435-151-018	\$3.08	435-160-004	\$3.80
435-132-053	\$3.76	435-151-019	\$3.76	435-160-005	\$3.80
435-132-054	\$3.76	435-151-020	\$3.76	435-160-006	\$3.76
435-141-001	\$2.42	435-151-021	\$3.80	435-160-007	\$3.52
435-141-002	\$0.00	435-151-022	\$3.76	435-160-008	\$3.78
435-141-003	\$22.50	435-151-025	\$3.74	435-160-009	\$3.78
435-141-005	\$0.00	435-151-026	\$3.08	435-160-010	\$0.00
435-141-006	\$3.68	435-151-027	\$0.00	435-160-011	\$3.76
435-141-007	\$2.86	435-151-028	\$3.76	435-160-012	\$18.22
435-141-008	\$3.08	435-151-030	\$0.00	435-160-013	\$3.76

**Appendix D**

**Riverside County Flood Control and Water Conservation District  
NPDES - Santa Ana Benefit Assessment Area  
Fiscal Year 2023-2024 Assessment Roll**

<u>APN</u>	<u>Levy Amount</u>	<u>APN</u>	<u>Levy Amount</u>	<u>APN</u>	<u>Levy Amount</u>
435-160-014	\$3.76	435-190-022	\$61.20	435-211-057	\$3.86
435-160-015	\$3.76	435-190-024	\$47.24	435-211-058	\$9.00
435-160-016	\$3.76	435-190-028	\$0.00	435-211-059	\$12.60
435-160-017	\$3.76	435-190-029	\$213.30	435-211-060	\$0.00
435-160-018	\$3.76	435-190-031	\$22.04	435-211-061	\$13.04
435-160-019	\$3.76	435-190-034	\$0.00	435-211-063	\$0.00
435-160-020	\$3.78	435-190-035	\$0.00	435-211-064	\$0.00
435-160-021	\$3.76	435-190-036	\$0.00	435-211-065	\$0.00
435-160-026	\$46.80	435-190-037	\$41.84	435-211-066	\$0.00
435-171-001	\$3.52	435-190-038	\$0.00	435-211-070	\$38.70
435-171-002	\$0.00	435-190-040	\$0.00	435-211-072	\$43.64
435-171-003	\$3.52	435-190-042	\$0.00	435-211-073	\$38.70
435-171-004	\$3.52	435-190-043	\$0.00	435-211-075	\$12.60
435-171-005	\$3.80	435-190-044	\$30.14	435-211-076	\$190.34
435-171-006	\$3.52	435-190-045	\$49.50	435-211-078	\$0.00
435-171-007	\$3.52	435-190-046	\$31.50	435-211-079	\$34.64
435-171-008	\$3.52	435-190-047	\$37.34	435-211-081	\$24.30
435-171-009	\$3.52	435-190-053	\$305.76	435-211-082	\$110.24
435-171-010	\$3.52	435-190-054	\$0.00	435-212-001	\$2.70
435-171-011	\$3.60	435-190-055	\$1.82	435-212-002	\$2.70
435-171-012	\$3.52	435-211-001	\$0.00	435-212-003	\$2.70
435-171-013	\$3.52	435-211-002	\$0.00	435-212-004	\$2.70
435-171-014	\$3.52	435-211-003	\$0.00	435-212-005	\$2.70
435-171-015	\$3.52	435-211-004	\$21.60	435-212-006	\$2.70
435-171-016	\$2.64	435-211-006	\$8.08	435-212-007	\$2.70
435-171-017	\$0.00	435-211-007	\$193.04	435-212-008	\$2.70
435-171-018	\$0.00	435-211-009	\$0.00	435-212-009	\$2.70
435-171-019	\$0.00	435-211-011	\$0.00	435-212-010	\$2.70
435-171-020	\$3.52	435-211-012	\$0.00	435-212-011	\$2.70
435-171-021	\$0.00	435-211-013	\$99.90	435-212-012	\$2.70
435-171-022	\$3.52	435-211-015	\$209.70	435-212-013	\$2.70
435-171-023	\$3.52	435-211-016	\$0.00	435-212-014	\$2.70
435-171-024	\$3.60	435-211-017	\$0.00	435-212-015	\$2.70
435-171-025	\$3.52	435-211-022	\$0.00	435-212-016	\$2.70
435-171-026	\$3.52	435-211-026	\$0.00	435-212-017	\$2.70
435-171-027	\$3.52	435-211-028	\$3.76	435-212-018	\$2.70
435-171-028	\$3.52	435-211-029	\$0.00	435-212-019	\$2.70
435-171-029	\$3.52	435-211-032	\$3.80	435-212-020	\$2.70
435-171-030	\$2.86	435-211-033	\$3.78	435-212-021	\$2.70
435-171-031	\$2.64	435-211-036	\$18.00	435-212-022	\$2.70
435-171-032	\$2.64	435-211-038	\$448.08	435-212-023	\$2.70
435-171-033	\$2.64	435-211-040	\$3.82	435-212-024	\$2.70
435-172-001	\$2.86	435-211-041	\$3.76	435-212-025	\$2.70
435-172-002	\$106.20	435-211-046	\$0.00	435-212-026	\$2.70
435-172-003	\$52.64	435-211-048	\$0.00	435-212-027	\$2.70
435-190-013	\$0.00	435-211-049	\$16.64	435-212-028	\$2.70
435-190-014	\$154.80	435-211-050	\$59.84	435-212-029	\$2.70
435-190-016	\$61.20	435-211-051	\$49.94	435-212-030	\$2.70
435-190-021	\$94.04	435-211-056	\$3.84	435-212-031	\$2.70

**Appendix D**

**Riverside County Flood Control and Water Conservation District  
NPDES - Santa Ana Benefit Assessment Area  
Fiscal Year 2023-2024 Assessment Roll**

<u>APN</u>	<u>Levy Amount</u>	<u>APN</u>	<u>Levy Amount</u>	<u>APN</u>	<u>Levy Amount</u>
435-212-032	\$2.70	435-240-013	\$0.00	435-250-021	\$0.00
435-212-033	\$2.70	435-240-014	\$3.08	435-250-022	\$0.00
435-212-034	\$2.70	435-240-015	\$0.00	435-260-001	\$0.00
435-212-035	\$2.70	435-240-016	\$0.00	435-260-002	\$0.00
435-212-036	\$2.70	435-240-017	\$3.80	435-260-003	\$27.90
435-212-037	\$0.00	435-240-018	\$0.00	435-260-004	\$27.90
435-220-001	\$17.10	435-240-019	\$0.00	435-260-005	\$27.90
435-220-002	\$3.78	435-240-022	\$0.00	435-260-006	\$0.00
435-220-003	\$0.00	435-240-023	\$0.00	435-260-007	\$28.34
435-220-004	\$4.38	435-240-024	\$3.74	435-261-003	\$29.70
435-220-005	\$3.78	435-240-025	\$3.74	435-261-004	\$0.00
435-220-007	\$50.62	435-240-026	\$3.74	435-261-005	\$0.00
435-220-008	\$63.44	435-240-027	\$3.74	435-261-006	\$0.00
435-220-009	\$0.00	435-240-028	\$3.74	435-261-007	\$0.00
435-220-010	\$0.00	435-240-029	\$3.74	435-261-008	\$0.00
435-220-011	\$100.80	435-240-030	\$3.74	435-261-009	\$45.00
435-220-012	\$24.74	435-240-031	\$3.74	435-261-010	\$0.00
435-220-013	\$0.00	435-240-032	\$3.74	435-271-001	\$3.74
435-220-014	\$0.00	435-240-033	\$3.76	435-271-002	\$3.74
435-220-015	\$45.90	435-240-034	\$3.74	435-271-003	\$3.52
435-220-016	\$24.74	435-240-035	\$3.78	435-271-004	\$3.08
435-220-017	\$0.00	435-240-036	\$3.76	435-271-005	\$3.76
435-220-018	\$3.30	435-240-037	\$3.74	435-271-006	\$3.52
435-220-019	\$0.00	435-240-038	\$3.74	435-271-007	\$3.52
435-220-020	\$0.00	435-240-039	\$3.74	435-271-008	\$3.76
435-220-023	\$0.00	435-240-040	\$3.74	435-271-009	\$3.08
435-220-024	\$0.00	435-240-041	\$3.74	435-271-010	\$3.52
435-220-025	\$0.00	435-240-042	\$3.74	435-271-011	\$3.74
435-220-028	\$0.00	435-240-043	\$0.00	435-271-012	\$3.76
435-220-032	\$0.00	435-240-044	\$0.00	435-271-013	\$3.76
435-230-002	\$3.86	435-250-001	\$0.00	435-271-014	\$3.74
435-230-003	\$3.86	435-250-002	\$0.00	435-271-015	\$3.52
435-230-004	\$3.86	435-250-003	\$0.00	435-271-016	\$3.08
435-230-005	\$3.86	435-250-005	\$0.00	435-271-017	\$3.76
435-230-007	\$175.50	435-250-006	\$0.00	435-271-018	\$3.52
435-230-008	\$0.00	435-250-007	\$0.00	435-271-019	\$3.52
435-230-009	\$0.00	435-250-008	\$0.00	435-271-020	\$3.76
435-230-010	\$0.00	435-250-009	\$3.80	435-271-021	\$3.08
435-240-002	\$4.94	435-250-010	\$3.92	435-271-022	\$3.52
435-240-003	\$3.78	435-250-011	\$3.74	435-271-023	\$3.74
435-240-004	\$3.86	435-250-012	\$3.74	435-271-024	\$3.76
435-240-005	\$0.00	435-250-013	\$3.78	435-271-025	\$3.76
435-240-006	\$0.00	435-250-014	\$3.76	435-271-026	\$3.74
435-240-007	\$0.00	435-250-015	\$3.74	435-271-027	\$3.74
435-240-008	\$3.52	435-250-016	\$3.76	435-271-028	\$3.74
435-240-009	\$3.52	435-250-017	\$3.74	435-271-029	\$3.74
435-240-010	\$3.76	435-250-018	\$3.76	435-271-030	\$3.74
435-240-011	\$3.74	435-250-019	\$0.00	435-271-031	\$3.52
435-240-012	\$3.82	435-250-020	\$3.90	435-271-032	\$3.08

**Appendix D**

**Riverside County Flood Control and Water Conservation District  
NPDES - Santa Ana Benefit Assessment Area  
Fiscal Year 2023-2024 Assessment Roll**

<u>APN</u>	<u>Levy Amount</u>	<u>APN</u>	<u>Levy Amount</u>	<u>APN</u>	<u>Levy Amount</u>
435-271-033	\$3.08	435-280-009	\$3.08	435-292-012	\$10.34
435-271-034	\$3.08	435-280-010	\$3.52	435-292-013	\$10.34
435-271-035	\$3.08	435-280-011	\$2.86	435-292-014	\$10.34
435-271-036	\$3.08	435-280-012	\$2.86	435-292-015	\$11.24
435-271-037	\$3.08	435-280-013	\$3.08	435-292-016	\$13.94
435-271-038	\$3.08	435-280-014	\$3.76	435-292-017	\$19.80
435-271-039	\$3.08	435-280-015	\$3.74	435-292-018	\$0.00
435-271-040	\$3.08	435-280-016	\$3.08	435-292-019	\$0.00
435-271-041	\$3.52	435-280-017	\$3.52	435-292-020	\$0.00
435-272-001	\$3.52	435-280-018	\$3.30	435-292-021	\$0.00
435-272-002	\$3.08	435-280-019	\$3.76	435-292-022	\$9.90
435-272-003	\$3.08	435-280-020	\$3.76	435-292-023	\$9.90
435-272-004	\$3.08	435-280-021	\$3.30	435-292-024	\$0.00
435-272-005	\$3.08	435-280-022	\$3.76	435-292-025	\$13.50
435-272-006	\$2.86	435-280-023	\$3.76	435-292-026	\$13.50
435-272-007	\$3.74	435-280-024	\$3.30	435-292-027	\$13.50
435-272-008	\$3.30	435-280-025	\$3.52	435-292-028	\$20.24
435-272-009	\$3.30	435-280-026	\$3.52	435-320-001	\$0.96
435-272-010	\$3.74	435-280-027	\$3.30	435-320-002	\$832.60
435-272-011	\$2.86	435-280-028	\$3.74	435-320-003	\$263.58
435-272-012	\$3.08	435-280-029	\$3.08	435-320-004	\$0.00
435-272-013	\$3.88	435-280-030	\$3.74	435-320-005	\$0.00
435-272-014	\$3.08	435-280-031	\$3.08	435-320-006	\$0.00
435-272-015	\$3.08	435-280-032	\$3.08	435-320-007	\$0.00
435-272-016	\$3.52	435-291-001	\$10.34	435-320-008	\$0.00
435-272-017	\$3.52	435-291-002	\$10.34	435-330-003	\$8.02
435-272-018	\$3.08	435-291-003	\$10.34	435-330-004	\$0.88
435-272-019	\$3.08	435-291-004	\$10.34	435-330-005	\$0.00
435-272-020	\$3.08	435-291-005	\$10.34	435-330-006	\$0.00
435-272-021	\$3.08	435-291-006	\$10.34	435-330-007	\$0.00
435-272-022	\$2.86	435-291-007	\$10.34	435-330-008	\$0.00
435-272-023	\$3.74	435-291-008	\$10.34	435-330-009	\$4.02
435-272-024	\$3.30	435-291-009	\$10.34	435-330-010	\$4.14
435-272-025	\$3.30	435-291-010	\$10.34	435-330-011	\$3.78
435-272-026	\$3.74	435-291-011	\$10.34	435-330-012	\$3.84
435-272-027	\$2.86	435-291-012	\$16.20	435-330-013	\$3.92
435-272-028	\$3.08	435-291-013	\$20.70	435-330-014	\$3.86
435-272-029	\$3.08	435-291-014	\$21.60	435-330-015	\$3.82
435-272-030	\$3.08	435-292-001	\$10.34	435-330-017	\$29.70
435-272-031	\$3.08	435-292-002	\$10.34	435-330-019	\$3.84
435-272-032	\$3.52	435-292-003	\$10.34	435-330-020	\$16.20
435-280-001	\$3.74	435-292-004	\$10.34	435-330-021	\$10.36
435-280-002	\$3.30	435-292-005	\$10.34	435-330-022	\$3.76
435-280-003	\$3.52	435-292-006	\$10.34	435-330-023	\$3.84
435-280-004	\$3.76	435-292-007	\$10.34	435-330-024	\$3.84
435-280-005	\$3.52	435-292-008	\$10.34	435-330-025	\$111.60
435-280-006	\$3.76	435-292-009	\$10.34	435-330-026	\$102.14
435-280-007	\$3.30	435-292-010	\$10.80	435-330-027	\$0.70
435-280-008	\$3.52	435-292-011	\$10.80	435-330-028	\$3.82

**Appendix D**

**Riverside County Flood Control and Water Conservation District  
NPDES - Santa Ana Benefit Assessment Area  
Fiscal Year 2023-2024 Assessment Roll**

<u>APN</u>	<u>Levy Amount</u>	<u>APN</u>	<u>Levy Amount</u>	<u>APN</u>	<u>Levy Amount</u>
435-330-029	\$19.34	436-050-012	\$3.74	436-052-034	\$3.76
435-330-030	\$3.82	436-050-013	\$3.74	436-052-035	\$3.76
435-330-031	\$3.84	436-050-014	\$3.74	436-052-036	\$3.74
435-330-032	\$18.90	436-050-015	\$3.76	436-052-037	\$3.74
435-330-033	\$16.20	436-050-016	\$3.78	436-052-038	\$3.74
435-330-034	\$0.00	436-050-017	\$3.74	436-052-039	\$3.74
435-330-035	\$0.00	436-050-018	\$3.74	436-052-040	\$3.74
435-330-036	\$20.70	436-050-019	\$3.74	436-052-041	\$3.74
435-330-037	\$23.40	436-050-020	\$3.74	436-052-042	\$3.76
435-330-040	\$7.20	436-050-021	\$3.74	436-052-043	\$3.78
435-330-042	\$38.24	436-050-022	\$3.74	436-052-044	\$3.78
436-010-001	\$4.18	436-050-023	\$3.74	436-052-045	\$3.74
436-010-002	\$0.00	436-051-001	\$3.74	436-052-046	\$3.76
436-010-003	\$0.00	436-051-002	\$3.74	436-052-047	\$3.76
436-010-004	\$0.00	436-051-003	\$3.74	436-052-048	\$3.74
436-010-005	\$0.00	436-051-004	\$0.00	436-052-049	\$3.74
436-020-001	\$0.00	436-052-001	\$3.74	436-052-050	\$3.74
436-030-001	\$0.00	436-052-002	\$3.74	436-060-001	\$3.74
436-030-002	\$0.00	436-052-003	\$3.74	436-060-002	\$3.74
436-030-003	\$0.00	436-052-004	\$3.74	436-060-003	\$3.74
436-040-001	\$0.00	436-052-005	\$3.74	436-060-004	\$3.74
436-040-002	\$0.00	436-052-006	\$3.74	436-060-005	\$3.74
436-040-005	\$0.00	436-052-007	\$3.74	436-060-006	\$3.74
436-040-006	\$0.00	436-052-008	\$3.74	436-060-007	\$3.80
436-040-008	\$0.00	436-052-009	\$3.74	436-060-008	\$3.74
436-040-011	\$0.00	436-052-010	\$3.74	436-060-009	\$3.74
436-040-013	\$5.46	436-052-011	\$3.74	436-060-010	\$3.74
436-040-015	\$4.18	436-052-012	\$3.74	436-060-011	\$3.74
436-040-016	\$0.00	436-052-013	\$3.74	436-060-012	\$3.74
436-040-017	\$0.00	436-052-014	\$3.74	436-060-013	\$3.74
436-040-018	\$4.00	436-052-015	\$3.74	436-060-014	\$3.74
436-040-019	\$0.00	436-052-016	\$3.74	436-060-015	\$3.74
436-040-020	\$0.00	436-052-017	\$3.74	436-060-016	\$3.74
436-040-022	\$0.00	436-052-018	\$3.74	436-060-017	\$3.74
436-040-023	\$0.00	436-052-019	\$3.74	436-060-018	\$3.80
436-040-024	\$0.00	436-052-020	\$3.74	436-060-019	\$3.74
436-040-025	\$0.00	436-052-021	\$3.74	436-061-001	\$3.74
436-040-026	\$5.18	436-052-022	\$3.74	436-061-002	\$3.74
436-050-001	\$3.76	436-052-023	\$3.74	436-061-003	\$3.74
436-050-002	\$3.74	436-052-024	\$3.76	436-061-004	\$3.74
436-050-003	\$3.74	436-052-025	\$3.74	436-061-005	\$3.74
436-050-004	\$3.74	436-052-026	\$3.74	436-061-006	\$3.74
436-050-005	\$3.74	436-052-027	\$3.74	436-061-007	\$3.74
436-050-006	\$3.74	436-052-028	\$3.74	436-061-008	\$3.74
436-050-007	\$3.74	436-052-029	\$3.74	436-061-009	\$3.74
436-050-008	\$3.74	436-052-030	\$3.74	436-061-010	\$3.74
436-050-009	\$3.74	436-052-031	\$3.74	436-061-011	\$3.76
436-050-010	\$3.74	436-052-032	\$3.76	436-061-012	\$3.76
436-050-011	\$3.74	436-052-033	\$3.76	436-061-013	\$3.76



**Appendix D**

**Riverside County Flood Control and Water Conservation District  
NPDES - Santa Ana Benefit Assessment Area  
Fiscal Year 2023-2024 Assessment Roll**

<u>APN</u>	<u>Levy Amount</u>	<u>APN</u>	<u>Levy Amount</u>	<u>APN</u>	<u>Levy Amount</u>
436-061-014	\$3.76	436-062-011	\$3.74	436-090-005	\$3.82
436-061-015	\$3.74	436-062-012	\$3.74	436-090-006	\$3.76
436-061-016	\$3.74	436-062-013	\$3.74	436-090-007	\$3.74
436-061-017	\$3.74	436-062-014	\$3.74	436-090-008	\$3.74
436-061-018	\$3.74	436-062-015	\$3.74	436-090-009	\$3.74
436-061-019	\$3.74	436-062-016	\$3.74	436-090-010	\$3.78
436-061-020	\$3.74	436-062-017	\$3.78	436-090-011	\$3.76
436-061-021	\$3.74	436-062-018	\$3.76	436-090-012	\$3.74
436-061-022	\$3.74	436-062-019	\$3.74	436-090-013	\$3.74
436-061-023	\$3.74	436-062-020	\$3.74	436-090-014	\$3.74
436-061-024	\$3.74	436-062-021	\$3.74	436-090-015	\$3.74
436-061-025	\$3.74	436-062-022	\$3.74	436-090-016	\$3.74
436-061-026	\$3.74	436-062-023	\$3.74	436-090-017	\$3.74
436-061-027	\$3.74	436-062-024	\$3.74	436-090-018	\$3.74
436-061-028	\$3.74	436-062-025	\$3.74	436-090-019	\$3.74
436-061-029	\$3.74	436-062-026	\$3.74	436-090-020	\$0.00
436-061-030	\$3.74	436-063-001	\$3.74	436-091-001	\$3.74
436-061-031	\$3.74	436-063-002	\$3.74	436-091-002	\$3.74
436-061-032	\$3.74	436-063-003	\$3.74	436-091-003	\$3.74
436-061-033	\$3.74	436-070-002	\$4.64	436-091-004	\$3.74
436-061-034	\$3.74	436-070-003	\$0.00	436-091-005	\$3.74
436-061-035	\$3.74	436-070-005	\$0.80	436-091-006	\$3.74
436-061-036	\$3.74	436-070-006	\$0.00	436-091-007	\$3.74
436-061-037	\$3.74	436-070-008	\$0.00	436-091-008	\$3.74
436-061-038	\$3.74	436-070-010	\$0.00	436-091-009	\$3.74
436-061-039	\$3.74	436-070-011	\$0.00	436-091-010	\$3.74
436-061-040	\$3.74	436-070-015	\$3.92	436-091-011	\$3.74
436-061-041	\$3.74	436-070-017	\$5.92	436-091-012	\$3.74
436-061-042	\$3.74	436-070-018	\$0.00	436-091-013	\$3.74
436-061-043	\$3.74	436-070-019	\$194.40	436-091-014	\$3.74
436-061-044	\$3.74	436-070-020	\$4.98	436-091-015	\$3.74
436-061-045	\$3.76	436-070-021	\$0.00	436-091-016	\$3.74
436-061-046	\$3.76	436-080-001	\$0.00	436-091-017	\$3.74
436-061-047	\$3.76	436-080-002	\$0.00	436-091-018	\$3.74
436-061-048	\$3.76	436-080-003	\$0.00	436-091-019	\$3.74
436-061-049	\$3.74	436-080-004	\$0.00	436-091-020	\$3.74
436-061-050	\$3.74	436-080-005	\$0.00	436-091-021	\$3.74
436-061-051	\$3.74	436-080-006	\$0.00	436-091-022	\$3.74
436-061-052	\$3.74	436-080-007	\$0.00	436-092-001	\$3.76
436-062-001	\$3.78	436-080-008	\$3.96	436-092-002	\$3.74
436-062-002	\$3.80	436-080-009	\$0.00	436-092-003	\$3.74
436-062-003	\$3.74	436-080-010	\$0.00	436-092-004	\$3.74
436-062-004	\$3.74	436-080-011	\$0.00	436-092-005	\$3.74
436-062-005	\$3.74	436-080-012	\$0.00	436-092-006	\$3.74
436-062-006	\$3.74	436-080-013	\$0.00	436-092-007	\$3.74
436-062-007	\$3.74	436-090-001	\$3.74	436-092-008	\$3.74
436-062-008	\$3.74	436-090-002	\$3.74	436-092-009	\$3.74
436-062-009	\$3.74	436-090-003	\$3.74	436-092-010	\$3.74
436-062-010	\$3.74	436-090-004	\$3.76	436-092-011	\$3.74

**Appendix D**

**Riverside County Flood Control and Water Conservation District  
NPDES - Santa Ana Benefit Assessment Area  
Fiscal Year 2023-2024 Assessment Roll**

---

<u>APN</u>	<u>Levy Amount</u>	<u>APN</u>	<u>Levy Amount</u>	<u>APN</u>	<u>Levy Amount</u>
436-092-012	\$3.74	436-101-027	\$3.74	436-120-008	\$3.74
436-092-013	\$3.74	436-101-028	\$3.74	436-120-009	\$3.74
436-093-001	\$0.00	436-101-029	\$3.74	436-120-010	\$3.74
436-100-001	\$3.76	436-101-030	\$3.80	436-120-011	\$3.74
436-100-002	\$3.74	436-101-031	\$3.74	436-120-012	\$3.74
436-100-003	\$3.74	436-101-032	\$3.74	436-120-013	\$3.74
436-100-004	\$3.74	436-101-033	\$3.78	436-120-014	\$3.74
436-100-005	\$3.74	436-101-034	\$3.74	436-120-015	\$3.74
436-100-006	\$3.74	436-101-035	\$3.74	436-120-016	\$3.74
436-100-007	\$3.74	436-101-036	\$3.74	436-120-017	\$3.74
436-100-008	\$3.74	436-101-037	\$3.74	436-120-018	\$3.74
436-100-009	\$3.74	436-101-038	\$3.74	436-120-019	\$3.74
436-100-010	\$3.74	436-101-039	\$3.74	436-120-020	\$3.74
436-100-011	\$3.74	436-101-040	\$3.74	436-120-021	\$3.74
436-100-012	\$3.74	436-101-041	\$3.74	436-120-022	\$3.74
436-100-013	\$3.74	436-101-042	\$3.74	436-120-023	\$3.74
436-100-014	\$3.74	436-102-001	\$0.00	436-120-024	\$3.74
436-100-015	\$3.74	436-110-001	\$3.76	436-120-025	\$3.74
436-100-016	\$3.74	436-110-002	\$3.74	436-120-026	\$3.78
436-100-017	\$3.74	436-110-003	\$3.74	436-120-027	\$3.76
436-100-018	\$3.74	436-110-004	\$3.74	436-120-028	\$3.74
436-100-019	\$3.74	436-110-005	\$3.78	436-120-029	\$3.74
436-100-020	\$3.74	436-110-006	\$3.76	436-120-030	\$3.74
436-101-001	\$3.76	436-110-007	\$3.78	436-120-031	\$3.78
436-101-002	\$3.74	436-110-008	\$3.74	436-120-032	\$3.74
436-101-003	\$3.76	436-110-009	\$3.74	436-120-033	\$3.74
436-101-004	\$3.74	436-110-010	\$3.76	436-120-034	\$3.74
436-101-005	\$3.74	436-110-011	\$3.74	436-120-035	\$3.74
436-101-006	\$3.76	436-110-012	\$3.74	436-120-036	\$3.74
436-101-007	\$3.74	436-110-013	\$3.76	436-120-037	\$3.74
436-101-008	\$3.76	436-110-014	\$3.74	436-120-038	\$3.74
436-101-009	\$3.76	436-110-015	\$3.74	436-120-039	\$3.74
436-101-010	\$3.74	436-110-016	\$3.80	436-120-040	\$3.74
436-101-011	\$3.76	436-110-017	\$3.76	436-120-041	\$3.74
436-101-012	\$3.74	436-110-018	\$3.76	436-120-042	\$3.74
436-101-013	\$3.74	436-110-019	\$3.74	436-120-043	\$3.74
436-101-014	\$3.74	436-110-020	\$3.74	436-120-044	\$0.00
436-101-015	\$3.74	436-110-021	\$3.74	436-121-001	\$3.76
436-101-016	\$3.76	436-110-022	\$0.00	436-121-002	\$3.76
436-101-017	\$3.76	436-110-023	\$4.52	436-121-003	\$3.74
436-101-018	\$3.76	436-111-001	\$0.00	436-121-004	\$3.74
436-101-019	\$3.78	436-111-002	\$0.00	436-121-005	\$3.74
436-101-020	\$3.76	436-120-001	\$3.74	436-121-006	\$3.74
436-101-021	\$3.76	436-120-002	\$3.74	436-121-007	\$3.74
436-101-022	\$3.80	436-120-003	\$3.74	436-121-008	\$3.74
436-101-023	\$3.74	436-120-004	\$3.74	436-121-009	\$3.74
436-101-024	\$3.74	436-120-005	\$3.74	436-121-010	\$3.74
436-101-025	\$3.74	436-120-006	\$3.74	436-121-011	\$3.74
436-101-026	\$3.76	436-120-007	\$3.74	436-121-012	\$3.74

**Appendix D**

**Riverside County Flood Control and Water Conservation District  
NPDES - Santa Ana Benefit Assessment Area  
Fiscal Year 2023-2024 Assessment Roll**

<u>APN</u>	<u>Levy Amount</u>	<u>APN</u>	<u>Levy Amount</u>	<u>APN</u>	<u>Levy Amount</u>
436-121-013	\$3.74	436-131-027	\$3.74	436-150-010	\$3.76
436-121-014	\$3.74	436-131-028	\$3.74	436-150-011	\$3.74
436-121-015	\$3.74	436-132-001	\$3.76	436-150-012	\$3.74
436-121-016	\$3.74	436-132-002	\$3.74	436-150-013	\$3.76
436-121-017	\$3.74	436-132-003	\$3.74	436-150-014	\$3.74
436-121-018	\$3.74	436-132-004	\$3.74	436-150-015	\$3.76
436-121-019	\$3.74	436-132-005	\$3.76	436-150-016	\$3.74
436-121-020	\$3.74	436-140-001	\$3.74	436-150-017	\$3.74
436-121-021	\$3.74	436-140-002	\$3.74	436-150-018	\$3.76
436-121-022	\$3.74	436-140-003	\$3.74	436-150-019	\$3.76
436-122-001	\$0.00	436-140-004	\$3.74	436-150-020	\$3.74
436-122-002	\$0.00	436-140-005	\$3.74	436-150-021	\$3.74
436-130-001	\$3.74	436-140-006	\$3.74	436-150-022	\$3.78
436-130-002	\$3.74	436-141-001	\$3.74	436-150-023	\$3.76
436-130-003	\$3.76	436-141-002	\$3.74	436-150-024	\$3.76
436-130-004	\$3.78	436-141-003	\$3.74	436-150-025	\$3.52
436-130-005	\$3.74	436-141-004	\$3.74	436-150-026	\$3.74
436-130-006	\$3.76	436-141-005	\$3.76	436-150-027	\$3.76
436-130-007	\$3.74	436-141-006	\$3.74	436-150-028	\$3.74
436-130-008	\$3.74	436-141-007	\$3.74	436-150-029	\$3.74
436-130-009	\$3.74	436-141-008	\$3.74	436-150-030	\$3.74
436-130-010	\$3.74	436-141-009	\$3.74	436-150-031	\$3.74
436-130-011	\$3.74	436-141-010	\$3.74	436-150-032	\$3.78
436-131-001	\$3.74	436-141-011	\$3.74	436-150-033	\$3.74
436-131-002	\$3.74	436-142-001	\$3.76	436-150-034	\$3.78
436-131-003	\$3.74	436-142-002	\$3.52	436-150-035	\$3.74
436-131-004	\$3.74	436-143-001	\$3.74	436-150-036	\$3.74
436-131-005	\$3.74	436-143-002	\$3.74	436-150-037	\$3.74
436-131-006	\$3.76	436-143-003	\$3.74	436-150-038	\$3.74
436-131-007	\$3.74	436-143-004	\$3.74	436-150-039	\$3.76
436-131-008	\$3.74	436-143-005	\$3.74	436-151-001	\$3.76
436-131-009	\$3.74	436-143-006	\$3.74	436-152-001	\$3.74
436-131-010	\$3.74	436-144-001	\$3.74	436-152-002	\$3.74
436-131-011	\$3.74	436-144-002	\$3.52	436-152-003	\$3.74
436-131-012	\$3.74	436-144-003	\$3.74	436-152-004	\$3.74
436-131-013	\$3.76	436-144-004	\$3.74	436-152-005	\$3.74
436-131-014	\$3.76	436-144-005	\$3.74	436-152-006	\$3.74
436-131-015	\$3.74	436-144-006	\$3.74	436-152-007	\$3.74
436-131-016	\$3.78	436-144-007	\$3.74	436-152-008	\$3.74
436-131-017	\$3.76	436-144-008	\$3.74	436-152-009	\$3.74
436-131-018	\$3.74	436-150-001	\$3.76	436-152-010	\$3.74
436-131-019	\$3.74	436-150-002	\$3.74	436-152-011	\$3.74
436-131-020	\$3.74	436-150-003	\$3.74	436-152-012	\$3.74
436-131-021	\$3.78	436-150-004	\$3.78	436-152-013	\$3.76
436-131-022	\$3.76	436-150-005	\$3.74	436-153-001	\$3.74
436-131-023	\$3.80	436-150-006	\$3.78	436-153-002	\$3.74
436-131-024	\$3.74	436-150-007	\$3.74	436-153-003	\$3.74
436-131-025	\$3.74	436-150-008	\$3.74	436-153-004	\$3.74
436-131-026	\$3.74	436-150-009	\$3.76	436-153-005	\$3.74

**Appendix D**

**Riverside County Flood Control and Water Conservation District  
NPDES - Santa Ana Benefit Assessment Area  
Fiscal Year 2023-2024 Assessment Roll**

<u>APN</u>	<u>Levy Amount</u>	<u>APN</u>	<u>Levy Amount</u>	<u>APN</u>	<u>Levy Amount</u>
436-160-001	\$0.00	436-180-024	\$3.60	436-190-005	\$3.74
436-160-002	\$4.24	436-180-025	\$3.60	436-190-006	\$3.74
436-160-003	\$0.00	436-180-026	\$3.74	436-190-007	\$3.74
436-160-004	\$0.00	436-180-027	\$3.76	436-190-008	\$3.74
436-160-005	\$0.00	436-180-028	\$3.76	436-190-009	\$3.74
436-160-006	\$0.00	436-180-029	\$3.74	436-190-010	\$3.74
436-160-007	\$4.56	436-180-030	\$3.74	436-190-011	\$3.74
436-160-008	\$5.38	436-180-031	\$3.74	436-190-012	\$3.74
436-160-009	\$5.42	436-180-032	\$3.74	436-191-001	\$3.78
436-160-010	\$0.00	436-180-033	\$3.74	436-191-002	\$3.78
436-160-011	\$3.92	436-181-001	\$3.60	436-191-003	\$3.78
436-160-012	\$0.00	436-181-002	\$3.60	436-191-004	\$3.74
436-160-013	\$0.00	436-181-003	\$3.74	436-191-005	\$3.74
436-170-001	\$0.00	436-181-004	\$3.60	436-191-006	\$3.74
436-170-003	\$6.18	436-181-005	\$3.74	436-191-007	\$3.74
436-170-004	\$0.00	436-181-006	\$3.74	436-191-008	\$3.74
436-170-005	\$0.00	436-181-007	\$3.74	436-191-009	\$3.74
436-170-008	\$0.00	436-181-008	\$3.74	436-191-010	\$3.74
436-170-009	\$0.00	436-181-009	\$3.74	436-191-011	\$3.74
436-170-014	\$4.28	436-181-010	\$3.76	436-191-012	\$3.74
436-170-015	\$0.00	436-181-011	\$3.76	436-191-013	\$3.74
436-170-016	\$9.74	436-181-012	\$3.74	436-191-014	\$3.74
436-170-017	\$0.00	436-181-013	\$3.74	436-191-015	\$3.74
436-170-018	\$0.00	436-181-014	\$3.74	436-191-016	\$3.74
436-170-019	\$0.00	436-181-015	\$3.74	436-191-017	\$3.74
436-170-020	\$0.00	436-181-016	\$3.74	436-191-018	\$3.74
436-180-001	\$3.74	436-181-017	\$3.74	436-191-019	\$3.60
436-180-002	\$3.60	436-181-018	\$3.74	436-191-020	\$3.74
436-180-003	\$3.74	436-181-019	\$3.60	436-191-021	\$3.76
436-180-004	\$3.74	436-181-020	\$3.60	436-191-022	\$3.74
436-180-005	\$3.74	436-181-021	\$3.60	436-191-023	\$3.74
436-180-006	\$3.74	436-181-022	\$3.74	436-191-024	\$3.74
436-180-007	\$3.74	436-181-023	\$3.74	436-191-025	\$3.74
436-180-008	\$3.74	436-181-024	\$3.74	436-191-026	\$3.74
436-180-009	\$3.74	436-181-025	\$3.74	436-191-027	\$3.74
436-180-010	\$3.74	436-181-026	\$3.74	436-191-028	\$3.76
436-180-011	\$3.74	436-181-027	\$3.74	436-192-001	\$3.76
436-180-012	\$3.60	436-181-028	\$3.74	436-192-002	\$3.76
436-180-013	\$3.74	436-181-029	\$3.74	436-192-003	\$3.76
436-180-014	\$3.60	436-181-030	\$3.74	436-192-004	\$3.76
436-180-015	\$3.60	436-181-031	\$3.60	436-192-005	\$3.74
436-180-016	\$3.60	436-181-032	\$3.60	436-192-006	\$3.80
436-180-017	\$3.60	436-181-033	\$3.74	436-192-007	\$3.76
436-180-018	\$3.74	436-181-034	\$3.60	436-192-008	\$3.74
436-180-019	\$3.74	436-181-035	\$3.60	436-192-009	\$3.76
436-180-020	\$3.74	436-190-001	\$3.74	436-192-010	\$3.76
436-180-021	\$3.74	436-190-002	\$3.74	436-192-011	\$3.76
436-180-022	\$3.60	436-190-003	\$3.74	436-192-012	\$3.76
436-180-023	\$3.60	436-190-004	\$3.74	436-192-013	\$3.74

**Appendix D**

**Riverside County Flood Control and Water Conservation District  
NPDES - Santa Ana Benefit Assessment Area  
Fiscal Year 2023-2024 Assessment Roll**

---

<u>APN</u>	<u>Levy Amount</u>	<u>APN</u>	<u>Levy Amount</u>	<u>APN</u>	<u>Levy Amount</u>
436-192-014	\$3.74	436-201-018	\$3.74	436-211-002	\$3.74
436-192-015	\$3.60	436-201-019	\$3.76	436-211-003	\$3.74
436-192-016	\$3.74	436-201-020	\$3.76	436-211-004	\$3.74
436-192-017	\$3.60	436-201-021	\$3.60	436-211-005	\$3.76
436-192-018	\$3.74	436-201-022	\$3.74	436-211-006	\$3.74
436-192-019	\$3.74	436-201-023	\$3.74	436-211-007	\$3.74
436-192-020	\$3.74	436-201-024	\$3.74	436-211-008	\$3.78
436-192-021	\$3.74	436-201-025	\$3.60	436-211-009	\$3.82
436-192-022	\$3.74	436-201-026	\$3.74	436-211-010	\$3.76
436-192-023	\$3.74	436-201-027	\$3.74	436-211-011	\$3.74
436-192-024	\$3.74	436-201-028	\$3.74	436-211-012	\$3.74
436-192-025	\$3.74	436-210-002	\$3.74	436-211-013	\$3.74
436-192-026	\$3.74	436-210-003	\$3.74	436-211-014	\$3.74
436-192-027	\$3.74	436-210-004	\$3.74	436-211-015	\$3.74
436-192-028	\$3.74	436-210-005	\$3.74	436-211-016	\$3.74
436-192-029	\$3.74	436-210-006	\$3.74	436-211-017	\$3.74
436-192-030	\$3.74	436-210-007	\$3.74	436-211-018	\$3.74
436-192-031	\$3.74	436-210-008	\$3.74	436-211-019	\$3.74
436-192-032	\$3.74	436-210-009	\$3.74	436-211-020	\$3.74
436-192-033	\$3.74	436-210-010	\$3.74	436-211-021	\$3.74
436-192-034	\$3.74	436-210-011	\$3.74	436-211-022	\$3.74
436-192-035	\$3.74	436-210-012	\$3.74	436-211-023	\$3.74
436-200-001	\$3.74	436-210-013	\$3.74	436-211-024	\$3.74
436-200-002	\$3.60	436-210-014	\$3.74	436-211-025	\$3.78
436-200-003	\$3.60	436-210-015	\$3.74	436-211-026	\$3.74
436-200-004	\$3.74	436-210-016	\$3.74	436-211-027	\$3.74
436-200-005	\$3.74	436-210-017	\$3.74	436-211-028	\$3.74
436-200-006	\$3.74	436-210-018	\$3.74	436-211-029	\$3.74
436-200-007	\$3.74	436-210-019	\$3.74	436-211-030	\$3.74
436-200-008	\$3.74	436-210-020	\$3.74	436-211-031	\$3.74
436-200-009	\$3.74	436-210-021	\$3.74	436-211-032	\$3.74
436-200-010	\$0.00	436-210-022	\$3.74	436-220-001	\$0.00
436-201-001	\$3.60	436-210-023	\$3.74	436-220-002	\$0.00
436-201-002	\$3.60	436-210-024	\$3.74	436-220-003	\$4.50
436-201-003	\$3.74	436-210-025	\$3.74	436-220-004	\$0.00
436-201-004	\$3.74	436-210-026	\$3.74	436-220-005	\$0.00
436-201-005	\$3.76	436-210-027	\$3.74	436-230-001	\$3.76
436-201-006	\$3.74	436-210-028	\$3.74	436-230-002	\$3.74
436-201-007	\$3.76	436-210-029	\$3.74	436-230-003	\$3.76
436-201-008	\$3.76	436-210-030	\$3.74	436-230-004	\$3.78
436-201-009	\$3.74	436-210-031	\$3.76	436-230-005	\$3.78
436-201-010	\$3.74	436-210-032	\$3.78	436-230-006	\$3.78
436-201-011	\$3.74	436-210-033	\$3.76	436-230-007	\$3.78
436-201-012	\$3.78	436-210-034	\$3.76	436-230-008	\$3.76
436-201-013	\$3.76	436-210-035	\$3.76	436-230-009	\$3.76
436-201-014	\$3.76	436-210-036	\$3.76	436-230-010	\$3.76
436-201-015	\$3.74	436-210-037	\$3.76	436-230-011	\$3.78
436-201-016	\$3.74	436-210-038	\$3.60	436-230-012	\$0.00
436-201-017	\$3.74	436-211-001	\$3.76	436-230-013	\$0.00

**Appendix D**

**Riverside County Flood Control and Water Conservation District  
NPDES - Santa Ana Benefit Assessment Area  
Fiscal Year 2023-2024 Assessment Roll**

<u>APN</u>	<u>Levy Amount</u>	<u>APN</u>	<u>Levy Amount</u>	<u>APN</u>	<u>Levy Amount</u>
436-231-001	\$3.74	436-240-003	\$3.74	436-261-007	\$3.74
436-231-002	\$3.74	436-240-004	\$3.74	436-261-008	\$3.76
436-231-003	\$3.74	436-240-005	\$3.74	436-261-009	\$3.78
436-231-004	\$3.74	436-240-006	\$3.74	436-261-010	\$3.74
436-231-005	\$3.76	436-240-007	\$3.74	436-261-011	\$3.74
436-231-006	\$3.78	436-240-008	\$3.74	436-261-012	\$3.74
436-231-007	\$3.76	436-240-009	\$3.74	436-261-013	\$3.74
436-231-008	\$3.74	436-240-010	\$3.74	436-261-014	\$3.74
436-231-009	\$3.76	436-240-011	\$3.76	436-261-015	\$3.74
436-231-010	\$3.76	436-240-012	\$3.82	436-261-016	\$3.74
436-231-011	\$3.76	436-240-013	\$3.80	436-262-001	\$3.74
436-231-012	\$3.76	436-240-014	\$3.78	436-262-002	\$3.74
436-231-013	\$3.76	436-240-015	\$3.78	436-262-003	\$3.74
436-231-014	\$3.76	436-240-016	\$3.78	436-262-004	\$3.74
436-231-015	\$3.76	436-240-017	\$3.80	436-262-005	\$3.74
436-231-016	\$3.76	436-240-018	\$3.78	436-262-006	\$3.74
436-231-017	\$3.80	436-240-019	\$3.78	436-262-007	\$3.74
436-231-018	\$3.80	436-240-020	\$3.78	436-262-008	\$3.74
436-231-019	\$0.00	436-240-021	\$3.78	436-263-001	\$3.74
436-232-001	\$3.74	436-240-022	\$3.78	436-263-002	\$3.74
436-232-002	\$3.74	436-241-001	\$3.80	436-263-003	\$3.74
436-232-003	\$3.74	436-241-002	\$3.78	436-263-004	\$3.74
436-232-004	\$3.76	436-241-003	\$3.78	436-263-005	\$3.74
436-232-005	\$3.76	436-241-004	\$3.78	436-263-006	\$3.74
436-232-006	\$3.78	436-241-005	\$3.78	436-263-007	\$3.74
436-232-007	\$3.78	436-241-006	\$3.78	436-263-008	\$3.74
436-232-008	\$3.76	436-241-007	\$3.78	436-263-009	\$3.74
436-232-009	\$3.74	436-241-008	\$3.78	436-263-010	\$3.74
436-232-010	\$3.76	436-241-009	\$3.78	436-264-001	\$3.74
436-232-011	\$3.76	436-250-001	\$6.02	436-264-002	\$3.74
436-232-012	\$3.76	436-250-002	\$0.00	436-264-003	\$3.74
436-232-013	\$3.76	436-250-003	\$0.00	436-264-004	\$3.74
436-232-014	\$3.78	436-250-004	\$3.90	436-264-005	\$3.74
436-232-015	\$3.74	436-250-005	\$4.90	436-264-006	\$3.74
436-232-016	\$3.74	436-250-006	\$3.88	436-264-007	\$3.74
436-232-017	\$3.74	436-250-007	\$3.98	436-264-008	\$3.74
436-232-018	\$3.74	436-250-008	\$0.00	436-264-009	\$3.74
436-232-019	\$3.78	436-260-001	\$3.74	436-264-010	\$3.74
436-232-020	\$3.76	436-260-002	\$3.74	436-265-001	\$3.74
436-232-021	\$3.74	436-260-003	\$3.74	436-265-002	\$3.74
436-232-022	\$3.76	436-260-004	\$3.74	436-265-003	\$3.74
436-232-023	\$3.74	436-260-005	\$3.74	436-265-004	\$3.74
436-232-024	\$3.74	436-260-006	\$0.00	436-265-005	\$3.74
436-232-025	\$3.74	436-261-001	\$3.74	436-265-006	\$3.74
436-232-026	\$3.74	436-261-002	\$3.74	436-265-007	\$3.74
436-232-027	\$3.74	436-261-003	\$3.74	436-265-008	\$3.74
436-232-028	\$3.74	436-261-004	\$3.74	436-265-009	\$3.74
436-240-001	\$3.74	436-261-005	\$3.74	436-265-010	\$0.00
436-240-002	\$3.74	436-261-006	\$3.74	436-265-011	\$0.00

**Appendix D**

**Riverside County Flood Control and Water Conservation District  
NPDES - Santa Ana Benefit Assessment Area  
Fiscal Year 2023-2024 Assessment Roll**

<u>APN</u>	<u>Levy Amount</u>	<u>APN</u>	<u>Levy Amount</u>	<u>APN</u>	<u>Levy Amount</u>
436-265-012	\$0.00	436-280-017	\$4.40	436-291-003	\$3.74
436-265-013	\$3.74	436-280-018	\$4.68	436-291-004	\$3.74
436-265-014	\$3.74	436-280-019	\$4.22	436-291-005	\$3.74
436-265-015	\$3.74	436-280-020	\$0.00	436-291-006	\$3.74
436-265-016	\$3.74	436-280-021	\$4.04	436-291-007	\$0.00
436-265-017	\$3.74	436-280-022	\$4.40	436-291-008	\$0.00
436-265-018	\$3.74	436-280-023	\$4.96	436-291-009	\$3.74
436-265-019	\$0.00	436-280-024	\$5.16	436-291-010	\$3.74
436-265-020	\$0.00	436-280-025	\$0.00	436-291-011	\$0.00
436-270-001	\$3.74	436-280-026	\$0.00	436-291-012	\$0.00
436-270-002	\$3.74	436-290-001	\$3.84	436-291-013	\$0.00
436-271-001	\$3.74	436-290-002	\$3.74	436-291-014	\$0.00
436-271-002	\$3.74	436-290-003	\$3.74	436-291-015	\$0.00
436-271-003	\$3.80	436-290-004	\$3.74	436-291-016	\$0.00
436-271-004	\$3.76	436-290-005	\$3.76	436-291-017	\$3.74
436-271-005	\$3.76	436-290-006	\$3.80	436-291-018	\$3.74
436-271-006	\$3.74	436-290-007	\$3.76	436-291-019	\$3.76
436-271-007	\$3.74	436-290-008	\$3.74	436-291-020	\$3.78
436-271-008	\$3.74	436-290-009	\$3.74	436-291-021	\$3.80
436-271-009	\$3.74	436-290-010	\$3.74	436-292-001	\$0.00
436-271-010	\$3.78	436-290-011	\$3.74	436-292-002	\$0.00
436-271-011	\$3.76	436-290-012	\$3.74	436-292-003	\$0.00
436-271-012	\$3.78	436-290-013	\$3.74	436-292-004	\$0.00
436-271-013	\$3.76	436-290-014	\$3.74	436-292-005	\$3.74
436-271-014	\$3.74	436-290-015	\$3.78	436-292-006	\$3.74
436-271-015	\$3.74	436-290-016	\$3.78	436-292-007	\$3.74
436-271-016	\$3.74	436-290-017	\$3.74	436-292-008	\$0.00
436-271-017	\$3.74	436-290-018	\$3.74	436-292-009	\$0.00
436-271-018	\$3.74	436-290-019	\$3.74	436-292-010	\$3.74
436-271-019	\$0.00	436-290-020	\$3.74	436-292-011	\$3.74
436-271-020	\$0.00	436-290-021	\$3.74	436-292-012	\$3.74
436-271-021	\$0.00	436-290-022	\$3.74	436-292-013	\$3.76
436-271-022	\$0.00	436-290-023	\$3.78	436-292-014	\$3.76
436-271-023	\$0.00	436-290-024	\$3.76	436-292-015	\$3.76
436-271-024	\$0.00	436-290-025	\$3.74	436-292-016	\$3.74
436-280-001	\$0.00	436-290-026	\$3.74	436-292-017	\$3.74
436-280-002	\$0.00	436-290-027	\$3.74	436-292-018	\$3.80
436-280-003	\$0.00	436-290-028	\$0.00	436-292-019	\$3.76
436-280-004	\$0.00	436-290-029	\$3.74	436-292-020	\$3.74
436-280-005	\$0.00	436-290-030	\$3.74	436-292-021	\$0.00
436-280-006	\$0.00	436-290-031	\$3.74	436-300-001	\$3.74
436-280-007	\$0.00	436-290-032	\$3.74	436-300-002	\$3.74
436-280-008	\$0.00	436-290-033	\$3.74	436-300-003	\$3.74
436-280-009	\$3.92	436-290-034	\$3.74	436-300-004	\$3.74
436-280-011	\$0.00	436-290-035	\$0.00	436-301-001	\$3.74
436-280-012	\$0.00	436-290-036	\$0.00	436-301-002	\$3.74
436-280-013	\$0.00	436-290-037	\$0.00	436-301-003	\$3.76
436-280-014	\$0.00	436-291-001	\$3.76	436-301-004	\$3.78
436-280-016	\$4.96	436-291-002	\$3.74	436-301-005	\$3.74

**Appendix D**

**Riverside County Flood Control and Water Conservation District  
NPDES - Santa Ana Benefit Assessment Area  
Fiscal Year 2023-2024 Assessment Roll**

<u>APN</u>	<u>Levy Amount</u>	<u>APN</u>	<u>Levy Amount</u>	<u>APN</u>	<u>Levy Amount</u>
436-301-006	\$3.74	436-310-006	\$3.74	436-321-001	\$3.96
436-301-007	\$3.74	436-310-007	\$3.74	436-321-002	\$3.80
436-301-008	\$3.74	436-310-008	\$3.74	436-321-003	\$3.80
436-301-009	\$3.74	436-310-009	\$3.74	436-321-004	\$3.78
436-301-010	\$3.78	436-310-010	\$3.74	436-321-005	\$3.78
436-301-011	\$3.80	436-310-011	\$3.74	436-321-006	\$3.78
436-301-012	\$3.76	436-310-012	\$3.74	436-321-007	\$3.82
436-301-013	\$3.74	436-310-013	\$3.74	436-321-008	\$3.80
436-301-014	\$3.76	436-310-014	\$3.74	436-321-009	\$3.60
436-301-015	\$3.74	436-310-015	\$3.74	436-321-010	\$3.76
436-301-016	\$3.78	436-310-016	\$3.74	436-321-011	\$3.78
436-301-017	\$3.80	436-310-017	\$3.74	436-321-012	\$3.80
436-301-018	\$3.80	436-310-018	\$3.74	436-321-013	\$3.74
436-301-019	\$3.76	436-310-019	\$3.74	436-321-014	\$3.74
436-301-020	\$3.84	436-310-020	\$3.74	436-321-015	\$3.74
436-301-021	\$3.76	436-310-021	\$3.74	436-330-001	\$3.86
436-301-022	\$3.74	436-310-022	\$3.74	436-330-002	\$3.74
436-301-023	\$3.74	436-310-023	\$3.74	436-330-003	\$3.74
436-301-024	\$3.74	436-310-024	\$3.74	436-331-001	\$3.76
436-301-025	\$3.78	436-310-025	\$3.74	436-331-002	\$3.74
436-301-026	\$3.74	436-310-026	\$3.74	436-331-003	\$3.74
436-301-027	\$3.74	436-310-027	\$3.74	436-331-004	\$3.74
436-301-028	\$3.74	436-310-028	\$3.74	436-331-005	\$3.74
436-301-029	\$3.74	436-310-029	\$3.76	436-331-006	\$3.74
436-301-030	\$3.74	436-310-030	\$3.76	436-331-007	\$3.74
436-301-031	\$3.74	436-310-031	\$3.60	436-331-008	\$3.74
436-301-032	\$3.74	436-310-032	\$3.60	436-331-009	\$3.74
436-301-033	\$3.76	436-311-001	\$3.60	436-331-010	\$3.74
436-301-034	\$3.78	436-311-002	\$3.60	436-331-011	\$3.76
436-301-035	\$0.00	436-311-003	\$3.60	436-331-012	\$3.78
436-302-001	\$3.74	436-311-004	\$3.60	436-331-013	\$3.74
436-302-002	\$3.74	436-311-005	\$3.60	436-331-014	\$3.74
436-302-003	\$3.74	436-311-006	\$3.60	436-331-015	\$3.76
436-302-004	\$3.74	436-311-007	\$3.60	436-331-016	\$3.74
436-302-005	\$3.74	436-311-008	\$3.60	436-331-017	\$0.00
436-302-006	\$3.74	436-311-009	\$3.86	436-332-001	\$3.78
436-302-007	\$3.76	436-311-010	\$3.82	436-332-002	\$3.74
436-302-008	\$3.76	436-311-011	\$3.80	436-332-003	\$3.76
436-302-009	\$3.74	436-311-012	\$3.76	436-332-004	\$3.74
436-302-010	\$3.74	436-311-013	\$3.78	436-332-005	\$3.74
436-302-011	\$3.74	436-312-001	\$3.82	436-332-006	\$3.76
436-302-012	\$3.74	436-312-002	\$3.76	436-332-007	\$3.74
436-302-013	\$3.74	436-312-003	\$3.76	436-332-008	\$3.74
436-302-014	\$0.00	436-320-001	\$3.74	436-333-001	\$3.74
436-310-001	\$3.74	436-320-002	\$3.80	436-333-002	\$3.74
436-310-002	\$3.74	436-320-003	\$3.80	436-333-003	\$3.76
436-310-003	\$3.74	436-320-004	\$3.74	436-333-004	\$3.74
436-310-004	\$3.74	436-320-005	\$3.74	436-333-005	\$3.74
436-310-005	\$3.74	436-320-006	\$3.74	436-333-006	\$3.76



**Appendix D**

**Riverside County Flood Control and Water Conservation District  
NPDES - Santa Ana Benefit Assessment Area  
Fiscal Year 2023-2024 Assessment Roll**

<u>APN</u>	<u>Levy Amount</u>	<u>APN</u>	<u>Levy Amount</u>	<u>APN</u>	<u>Levy Amount</u>
436-333-007	\$3.80	436-342-004	\$3.74	436-350-029	\$3.74
436-333-008	\$3.74	436-342-005	\$3.78	436-350-030	\$3.74
436-333-009	\$3.74	436-342-006	\$3.78	436-350-031	\$3.60
436-333-010	\$3.74	436-342-007	\$3.76	436-350-032	\$3.76
436-333-011	\$3.74	436-342-008	\$3.74	436-350-033	\$3.74
436-333-012	\$3.74	436-342-009	\$3.76	436-350-034	\$3.60
436-333-013	\$3.74	436-342-010	\$3.82	436-350-035	\$3.76
436-333-014	\$3.74	436-342-011	\$3.76	436-350-036	\$3.74
436-333-015	\$3.74	436-342-012	\$3.76	436-350-037	\$3.74
436-333-016	\$3.80	436-342-013	\$3.74	436-350-038	\$3.60
436-333-017	\$3.76	436-342-014	\$3.74	436-350-039	\$3.60
436-333-018	\$3.74	436-342-015	\$3.76	436-350-040	\$3.74
436-333-019	\$3.74	436-342-016	\$3.76	436-350-041	\$3.74
436-333-020	\$3.74	436-342-017	\$3.74	436-350-042	\$3.76
436-334-001	\$3.74	436-342-018	\$3.74	436-350-043	\$3.76
436-334-002	\$3.74	436-343-001	\$3.74	436-350-044	\$3.74
436-334-003	\$3.74	436-343-002	\$3.74	436-350-045	\$3.74
436-334-004	\$3.74	436-343-003	\$3.74	436-350-046	\$3.74
436-334-005	\$3.74	436-343-004	\$3.74	436-350-047	\$3.60
436-334-006	\$3.74	436-343-005	\$3.74	436-350-048	\$3.60
436-334-007	\$3.74	436-343-006	\$3.74	436-350-049	\$3.74
436-334-008	\$3.74	436-350-001	\$3.60	436-350-050	\$3.60
436-334-009	\$3.74	436-350-002	\$3.60	436-350-051	\$3.74
436-334-010	\$3.74	436-350-003	\$3.60	436-350-052	\$0.00
436-334-011	\$3.74	436-350-004	\$3.60	436-351-001	\$3.74
436-334-012	\$3.74	436-350-005	\$3.60	436-351-002	\$3.74
436-340-001	\$3.74	436-350-006	\$3.74	436-351-003	\$3.74
436-340-002	\$3.74	436-350-007	\$3.76	436-351-004	\$3.74
436-340-003	\$3.74	436-350-008	\$3.60	436-351-005	\$3.74
436-340-004	\$3.74	436-350-009	\$3.74	436-351-006	\$3.74
436-340-005	\$3.74	436-350-010	\$3.74	436-351-007	\$3.74
436-340-006	\$3.76	436-350-011	\$3.74	436-351-008	\$3.74
436-341-001	\$3.74	436-350-012	\$3.74	436-351-009	\$3.60
436-341-002	\$3.74	436-350-013	\$3.74	436-351-010	\$3.74
436-341-003	\$3.74	436-350-014	\$3.76	436-351-011	\$3.74
436-341-004	\$3.74	436-350-015	\$3.74	436-351-012	\$3.74
436-341-005	\$3.76	436-350-016	\$3.74	436-351-013	\$3.74
436-341-006	\$3.78	436-350-017	\$3.76	436-351-014	\$3.60
436-341-007	\$3.74	436-350-018	\$3.60	436-351-015	\$3.74
436-341-008	\$3.74	436-350-019	\$3.60	436-351-016	\$0.00
436-341-009	\$3.74	436-350-020	\$3.60	436-360-002	\$5.94
436-341-010	\$3.74	436-350-021	\$3.74	436-360-003	\$0.00
436-341-011	\$3.74	436-350-022	\$3.74	436-360-005	\$0.00
436-341-012	\$3.74	436-350-023	\$3.60	436-360-006	\$5.04
436-341-013	\$3.74	436-350-024	\$3.74	436-360-007	\$5.04
436-341-014	\$3.74	436-350-025	\$3.76	436-360-008	\$5.86
436-342-001	\$3.74	436-350-026	\$3.74	436-360-010	\$1.52
436-342-002	\$3.74	436-350-027	\$3.74	436-360-011	\$0.00
436-342-003	\$3.74	436-350-028	\$3.74	436-360-013	\$63.00

**Appendix D**

**Riverside County Flood Control and Water Conservation District  
NPDES - Santa Ana Benefit Assessment Area  
Fiscal Year 2023-2024 Assessment Roll**

<u>APN</u>	<u>Levy Amount</u>	<u>APN</u>	<u>Levy Amount</u>	<u>APN</u>	<u>Levy Amount</u>
436-360-014	\$0.00	436-371-019	\$3.74	436-381-010	\$3.74
436-360-015	\$0.00	436-371-020	\$3.74	436-381-011	\$3.74
436-370-001	\$3.74	436-371-021	\$3.74	436-381-012	\$3.74
436-370-002	\$3.74	436-371-022	\$3.74	436-381-013	\$3.74
436-370-003	\$3.74	436-371-023	\$3.74	436-381-014	\$3.74
436-370-004	\$3.78	436-371-024	\$3.80	436-382-001	\$3.74
436-370-005	\$3.78	436-371-025	\$3.80	436-382-002	\$3.74
436-370-006	\$3.74	436-371-026	\$3.74	436-382-003	\$3.74
436-370-007	\$3.74	436-371-027	\$3.74	436-382-004	\$3.74
436-370-008	\$3.74	436-371-028	\$3.74	436-382-005	\$3.74
436-370-009	\$3.74	436-371-029	\$3.74	436-382-006	\$3.74
436-370-010	\$3.74	436-371-030	\$3.74	436-382-007	\$3.74
436-370-011	\$3.74	436-371-031	\$3.74	436-382-008	\$3.74
436-370-012	\$3.74	436-371-032	\$0.00	436-382-009	\$3.74
436-370-013	\$3.74	436-372-001	\$3.74	436-382-010	\$3.74
436-370-014	\$3.74	436-372-002	\$3.74	436-382-011	\$3.74
436-370-015	\$3.74	436-372-003	\$3.74	436-382-012	\$3.74
436-370-016	\$3.74	436-372-004	\$3.74	436-383-001	\$3.76
436-370-017	\$3.74	436-372-005	\$3.74	436-383-002	\$3.74
436-370-018	\$3.74	436-372-006	\$3.74	436-383-003	\$3.74
436-370-019	\$3.74	436-372-007	\$3.74	436-383-004	\$3.74
436-370-020	\$3.74	436-372-008	\$3.74	436-383-005	\$3.74
436-370-021	\$3.74	436-372-009	\$3.74	436-383-006	\$3.74
436-370-022	\$3.74	436-372-010	\$3.74	436-383-007	\$3.76
436-370-023	\$3.74	436-372-011	\$3.74	436-383-008	\$3.80
436-370-024	\$3.80	436-372-012	\$3.74	436-383-009	\$3.76
436-370-025	\$3.74	436-372-013	\$3.74	436-383-010	\$3.76
436-370-026	\$3.74	436-372-014	\$3.74	436-383-011	\$3.74
436-370-027	\$3.74	436-372-015	\$0.00	436-383-012	\$3.74
436-370-028	\$0.00	436-380-001	\$3.60	436-383-013	\$3.74
436-370-029	\$0.00	436-380-002	\$3.74	436-383-014	\$3.74
436-371-001	\$3.74	436-380-003	\$3.74	436-383-015	\$3.74
436-371-002	\$3.74	436-380-004	\$3.74	436-383-016	\$3.74
436-371-003	\$3.80	436-380-005	\$3.74	436-383-017	\$3.80
436-371-004	\$3.74	436-380-006	\$3.74	436-383-018	\$3.76
436-371-005	\$3.74	436-380-007	\$3.76	436-383-019	\$3.74
436-371-006	\$3.74	436-380-008	\$3.78	436-383-020	\$3.74
436-371-007	\$3.74	436-380-009	\$3.74	436-383-021	\$3.74
436-371-008	\$3.74	436-380-010	\$3.74	436-383-022	\$3.74
436-371-009	\$3.74	436-380-011	\$3.74	436-383-023	\$3.74
436-371-010	\$3.74	436-381-001	\$3.74	436-383-024	\$3.74
436-371-011	\$3.74	436-381-002	\$3.74	436-383-025	\$3.74
436-371-012	\$3.74	436-381-003	\$3.74	436-383-026	\$3.78
436-371-013	\$3.74	436-381-004	\$3.74	436-383-027	\$3.78
436-371-014	\$3.74	436-381-005	\$3.74	436-383-028	\$3.74
436-371-015	\$3.74	436-381-006	\$3.74	436-383-029	\$3.74
436-371-016	\$3.78	436-381-007	\$3.76	436-383-030	\$3.74
436-371-017	\$3.78	436-381-008	\$3.78	436-383-031	\$3.76
436-371-018	\$3.74	436-381-009	\$3.74	436-390-001	\$3.74

**Appendix D**

**Riverside County Flood Control and Water Conservation District  
NPDES - Santa Ana Benefit Assessment Area  
Fiscal Year 2023-2024 Assessment Roll**

---

<u>APN</u>	<u>Levy Amount</u>	<u>APN</u>	<u>Levy Amount</u>	<u>APN</u>	<u>Levy Amount</u>
436-390-002	\$3.74	436-393-001	\$3.74	436-394-006	\$3.74
436-390-003	\$3.74	436-393-002	\$3.74	436-394-007	\$3.74
436-390-004	\$3.74	436-393-003	\$3.74	436-394-008	\$3.74
436-390-005	\$3.74	436-393-004	\$3.74	436-394-009	\$3.74
436-390-006	\$3.74	436-393-005	\$3.74	436-400-001	\$3.74
436-390-007	\$3.74	436-393-006	\$3.74	436-400-002	\$3.74
436-390-008	\$3.74	436-393-007	\$3.74	436-400-003	\$3.74
436-390-009	\$3.74	436-393-008	\$3.74	436-400-004	\$3.74
436-391-001	\$3.74	436-393-009	\$3.74	436-400-005	\$3.74
436-391-002	\$3.74	436-393-010	\$3.74	436-400-006	\$3.74
436-391-003	\$3.74	436-393-011	\$3.74	436-400-007	\$3.74
436-391-004	\$3.74	436-393-012	\$3.74	436-400-008	\$3.74
436-391-005	\$3.74	436-393-013	\$3.74	436-400-009	\$3.74
436-391-006	\$3.74	436-393-014	\$3.74	436-400-010	\$3.74
436-391-007	\$3.74	436-393-015	\$3.74	436-400-011	\$3.74
436-391-008	\$3.74	436-393-016	\$3.74	436-400-012	\$3.74
436-391-009	\$3.76	436-393-017	\$3.74	436-400-013	\$3.74
436-392-001	\$3.74	436-393-018	\$3.74	436-400-014	\$3.74
436-392-002	\$3.74	436-393-019	\$3.74	436-400-015	\$3.74
436-392-003	\$3.74	436-393-020	\$3.74	436-400-016	\$3.74
436-392-004	\$3.74	436-393-021	\$3.74	436-400-017	\$3.74
436-392-005	\$3.76	436-393-022	\$3.76	436-400-018	\$3.74
436-392-006	\$3.76	436-393-023	\$3.76	436-400-019	\$3.74
436-392-007	\$3.76	436-393-024	\$3.76	436-401-001	\$3.74
436-392-008	\$3.76	436-393-025	\$3.76	436-401-002	\$3.74
436-392-009	\$3.76	436-393-026	\$3.74	436-401-003	\$3.74
436-392-010	\$3.74	436-393-027	\$3.74	436-401-004	\$3.74
436-392-011	\$3.74	436-393-028	\$3.74	436-401-005	\$3.74
436-392-012	\$3.74	436-393-029	\$3.74	436-402-001	\$3.74
436-392-013	\$3.74	436-393-030	\$3.74	436-402-002	\$3.74
436-392-014	\$3.76	436-393-031	\$3.74	436-402-003	\$3.76
436-392-015	\$3.76	436-393-032	\$3.74	436-402-004	\$3.76
436-392-016	\$3.76	436-393-033	\$3.74	436-402-005	\$3.76
436-392-017	\$3.76	436-393-034	\$3.74	436-402-006	\$3.76
436-392-018	\$3.76	436-393-035	\$3.74	436-402-007	\$3.76
436-392-019	\$3.74	436-393-036	\$3.76	436-402-008	\$3.74
436-392-020	\$3.74	436-393-037	\$3.76	436-402-009	\$3.74
436-392-021	\$3.74	436-393-038	\$3.76	436-402-010	\$3.74
436-392-022	\$3.74	436-393-039	\$3.76	436-402-011	\$3.74
436-392-023	\$3.74	436-393-040	\$3.74	436-402-012	\$3.74
436-392-024	\$3.74	436-393-041	\$3.74	436-402-013	\$3.74
436-392-025	\$3.74	436-393-042	\$3.74	436-402-014	\$3.74
436-392-026	\$3.74	436-393-043	\$3.74	436-402-015	\$3.74
436-392-027	\$3.74	436-393-044	\$3.74	436-402-016	\$3.74
436-392-028	\$3.74	436-394-001	\$3.74	436-402-017	\$3.74
436-392-029	\$3.74	436-394-002	\$3.74	436-402-018	\$3.74
436-392-030	\$3.74	436-394-003	\$3.74	436-402-019	\$3.74
436-392-031	\$3.74	436-394-004	\$3.74	436-403-001	\$3.74
436-392-032	\$3.74	436-394-005	\$3.74	436-403-002	\$3.74

**Appendix D**

**Riverside County Flood Control and Water Conservation District  
NPDES - Santa Ana Benefit Assessment Area  
Fiscal Year 2023-2024 Assessment Roll**

<u>APN</u>	<u>Levy Amount</u>	<u>APN</u>	<u>Levy Amount</u>	<u>APN</u>	<u>Levy Amount</u>
436-403-003	\$3.74	436-420-011	\$3.76	436-422-015	\$3.74
436-403-004	\$3.74	436-420-012	\$3.74	436-422-016	\$3.76
436-403-005	\$3.74	436-420-013	\$3.76	436-422-017	\$3.76
436-403-006	\$3.76	436-420-014	\$3.74	436-423-001	\$3.74
436-403-007	\$3.76	436-420-015	\$3.74	436-423-002	\$3.74
436-403-008	\$3.74	436-420-016	\$3.74	436-423-003	\$3.74
436-403-009	\$3.74	436-420-017	\$3.74	436-423-004	\$3.74
436-403-010	\$3.74	436-420-018	\$3.74	436-423-005	\$0.00
436-403-011	\$3.74	436-420-019	\$3.74	436-423-006	\$0.00
436-403-012	\$3.74	436-421-001	\$3.74	436-430-001	\$3.74
436-403-013	\$3.74	436-421-002	\$3.74	436-430-002	\$3.74
436-403-014	\$3.74	436-421-003	\$3.74	436-430-003	\$3.74
436-403-015	\$3.74	436-421-004	\$3.74	436-430-004	\$3.74
436-403-016	\$3.74	436-421-005	\$3.74	436-430-005	\$3.74
436-403-017	\$3.74	436-421-006	\$3.74	436-430-006	\$3.74
436-403-018	\$3.76	436-421-007	\$3.74	436-430-007	\$3.74
436-403-019	\$3.76	436-421-008	\$3.74	436-430-008	\$3.74
436-403-020	\$3.74	436-421-009	\$3.74	436-430-009	\$3.76
436-403-021	\$3.74	436-421-010	\$3.76	436-430-010	\$3.76
436-403-022	\$3.74	436-421-011	\$3.74	436-430-011	\$3.74
436-403-023	\$3.74	436-421-012	\$3.74	436-430-012	\$3.74
436-403-024	\$3.74	436-421-013	\$3.76	436-430-013	\$3.74
436-403-025	\$3.74	436-421-014	\$3.74	436-430-014	\$3.74
436-403-026	\$3.74	436-421-015	\$3.76	436-430-015	\$3.76
436-410-001	\$3.74	436-421-016	\$3.76	436-430-016	\$3.76
436-410-002	\$0.00	436-421-017	\$3.78	436-430-017	\$3.76
436-410-003	\$3.76	436-421-018	\$3.80	436-430-018	\$3.76
436-410-004	\$3.76	436-421-019	\$3.74	436-430-019	\$3.74
436-410-005	\$3.76	436-421-020	\$3.74	436-430-020	\$3.74
436-411-001	\$3.74	436-421-021	\$3.74	436-430-021	\$3.74
436-411-002	\$3.74	436-421-022	\$3.74	436-430-022	\$3.74
436-411-003	\$3.80	436-421-023	\$3.74	436-430-023	\$3.74
436-411-004	\$3.80	436-421-024	\$3.74	436-430-024	\$3.74
436-411-005	\$3.76	436-421-025	\$3.78	436-431-001	\$3.74
436-411-006	\$3.76	436-421-026	\$3.76	436-431-002	\$3.74
436-411-007	\$3.76	436-422-001	\$3.74	436-431-003	\$3.74
436-411-008	\$3.74	436-422-002	\$3.74	436-431-004	\$3.78
436-411-009	\$3.74	436-422-003	\$3.74	436-431-005	\$3.76
436-411-010	\$3.74	436-422-004	\$3.74	436-431-006	\$3.76
436-420-001	\$3.74	436-422-005	\$3.74	436-431-007	\$3.76
436-420-002	\$3.74	436-422-006	\$3.74	436-431-008	\$3.74
436-420-003	\$3.74	436-422-007	\$3.74	436-431-009	\$3.74
436-420-004	\$3.74	436-422-008	\$3.76	436-431-010	\$3.74
436-420-005	\$3.76	436-422-009	\$3.78	436-431-011	\$3.74
436-420-006	\$3.74	436-422-010	\$3.76	436-431-012	\$3.74
436-420-007	\$3.76	436-422-011	\$3.76	436-431-013	\$3.74
436-420-008	\$3.74	436-422-012	\$3.76	436-431-014	\$3.76
436-420-009	\$3.78	436-422-013	\$3.78	436-431-015	\$3.76
436-420-010	\$3.74	436-422-014	\$3.74	436-431-016	\$3.74

**Appendix D**

**Riverside County Flood Control and Water Conservation District  
NPDES - Santa Ana Benefit Assessment Area  
Fiscal Year 2023-2024 Assessment Roll**

---

<u>APN</u>	<u>Levy Amount</u>	<u>APN</u>	<u>Levy Amount</u>	<u>APN</u>	<u>Levy Amount</u>
436-431-017	\$3.74	436-440-023	\$3.76	436-441-027	\$3.74
436-431-018	\$3.74	436-440-024	\$3.76	436-441-028	\$3.76
436-431-019	\$3.78	436-440-025	\$3.74	436-441-029	\$3.74
436-431-020	\$3.76	436-440-026	\$3.74	436-441-030	\$3.74
436-431-021	\$3.74	436-440-027	\$3.74	436-441-031	\$3.74
436-431-022	\$3.74	436-440-028	\$3.74	436-441-032	\$3.74
436-431-023	\$3.74	436-440-029	\$3.74	436-441-033	\$3.74
436-431-024	\$3.74	436-440-030	\$3.74	436-441-034	\$3.74
436-431-025	\$3.74	436-440-031	\$3.74	436-441-035	\$0.00
436-431-026	\$3.74	436-440-032	\$3.74	436-441-036	\$0.00
436-431-027	\$3.74	436-440-033	\$3.74	436-450-011	\$5.00
436-432-001	\$3.74	436-440-034	\$3.74	436-450-012	\$0.00
436-432-002	\$3.74	436-440-035	\$3.74	436-450-013	\$5.00
436-432-003	\$3.74	436-440-036	\$3.74	436-450-014	\$5.00
436-432-004	\$3.74	436-440-037	\$3.74	436-450-015	\$5.00
436-432-005	\$3.74	436-440-038	\$3.74	436-450-016	\$5.20
436-432-006	\$3.74	436-440-039	\$3.74	436-460-001	\$3.74
436-432-007	\$3.74	436-440-040	\$3.74	436-460-002	\$3.74
436-433-001	\$3.74	436-440-041	\$3.74	436-460-003	\$3.74
436-433-002	\$3.74	436-440-042	\$3.74	436-460-004	\$3.74
436-433-003	\$3.74	436-440-043	\$3.74	436-460-005	\$3.74
436-433-004	\$3.74	436-440-044	\$3.74	436-460-006	\$3.74
436-433-005	\$3.74	436-440-045	\$3.74	436-460-007	\$3.74
436-433-006	\$3.74	436-441-001	\$3.74	436-460-008	\$3.78
436-433-007	\$3.74	436-441-002	\$3.74	436-460-009	\$3.78
436-433-008	\$3.74	436-441-003	\$3.74	436-460-010	\$3.74
436-433-009	\$0.00	436-441-004	\$3.74	436-460-011	\$3.60
436-440-001	\$3.76	436-441-005	\$3.76	436-460-012	\$3.60
436-440-002	\$3.76	436-441-006	\$3.74	436-460-013	\$3.60
436-440-003	\$3.74	436-441-007	\$3.76	436-460-014	\$3.60
436-440-004	\$3.74	436-441-008	\$3.74	436-460-015	\$3.60
436-440-005	\$3.74	436-441-009	\$3.76	436-460-016	\$3.74
436-440-006	\$3.74	436-441-010	\$3.74	436-461-001	\$3.74
436-440-007	\$3.74	436-441-011	\$3.74	436-461-002	\$3.60
436-440-008	\$3.74	436-441-012	\$3.74	436-461-003	\$3.60
436-440-009	\$3.80	436-441-013	\$3.76	436-461-004	\$3.60
436-440-010	\$3.78	436-441-014	\$3.74	436-461-005	\$3.60
436-440-011	\$3.76	436-441-015	\$3.74	436-461-006	\$3.60
436-440-012	\$3.74	436-441-016	\$3.74	436-461-007	\$3.60
436-440-013	\$3.74	436-441-017	\$3.74	436-461-008	\$3.60
436-440-014	\$3.74	436-441-018	\$3.74	436-461-009	\$3.74
436-440-015	\$3.74	436-441-019	\$3.74	436-461-010	\$3.74
436-440-016	\$3.74	436-441-020	\$3.74	436-461-011	\$3.60
436-440-017	\$3.74	436-441-021	\$3.74	436-461-012	\$3.60
436-440-018	\$3.76	436-441-022	\$3.76	436-461-013	\$3.60
436-440-019	\$3.80	436-441-023	\$3.74	436-461-014	\$3.60
436-440-020	\$3.74	436-441-024	\$3.74	436-461-015	\$3.60
436-440-021	\$3.74	436-441-025	\$3.74	436-461-016	\$3.60
436-440-022	\$3.76	436-441-026	\$3.74	436-461-017	\$3.60

**Appendix D**

**Riverside County Flood Control and Water Conservation District  
NPDES - Santa Ana Benefit Assessment Area  
Fiscal Year 2023-2024 Assessment Roll**

<u>APN</u>	<u>Levy Amount</u>	<u>APN</u>	<u>Levy Amount</u>	<u>APN</u>	<u>Levy Amount</u>
436-461-018	\$3.74	436-472-002	\$3.60	436-474-015	\$1.56
436-462-001	\$3.74	436-472-003	\$3.60	436-474-016	\$1.56
436-462-002	\$3.60	436-472-004	\$3.60	436-474-017	\$1.80
436-462-003	\$3.60	436-472-005	\$3.60	436-474-018	\$3.74
436-462-004	\$3.60	436-472-006	\$3.60	436-474-019	\$2.02
436-462-005	\$3.60	436-472-007	\$3.60	436-474-020	\$2.02
436-462-006	\$3.60	436-472-008	\$3.60	436-474-021	\$1.80
436-462-007	\$3.60	436-472-009	\$3.74	436-474-022	\$1.80
436-462-008	\$3.60	436-472-010	\$3.74	436-474-023	\$1.80
436-462-009	\$3.74	436-472-011	\$3.60	436-474-024	\$1.80
436-462-010	\$3.74	436-472-012	\$3.60	436-474-025	\$1.80
436-462-011	\$3.60	436-472-013	\$3.60	436-474-026	\$1.80
436-462-012	\$3.60	436-472-014	\$3.60	436-474-027	\$1.80
436-462-013	\$3.60	436-472-015	\$3.60	436-474-028	\$1.80
436-462-014	\$3.60	436-472-016	\$3.60	436-474-029	\$1.80
436-462-015	\$3.60	436-472-017	\$3.60	436-474-030	\$1.80
436-462-016	\$3.60	436-472-018	\$3.74	436-474-031	\$1.80
436-462-017	\$3.60	436-473-001	\$3.74	436-474-032	\$1.80
436-462-018	\$3.74	436-473-002	\$3.60	436-474-033	\$1.80
436-463-001	\$3.74	436-473-003	\$3.60	436-474-034	\$1.80
436-463-002	\$3.74	436-473-004	\$3.60	436-474-035	\$1.80
436-463-003	\$3.80	436-473-005	\$3.60	436-474-036	\$1.80
436-463-004	\$3.76	436-473-006	\$3.60	436-474-037	\$1.56
436-463-005	\$3.60	436-473-007	\$3.60	436-474-038	\$1.56
436-463-006	\$3.74	436-473-008	\$3.60	436-474-039	\$1.56
436-463-007	\$3.74	436-473-009	\$3.74	436-474-040	\$1.56
436-463-008	\$3.74	436-473-010	\$3.74	436-474-041	\$1.56
436-463-009	\$3.74	436-473-011	\$3.60	436-474-042	\$1.56
436-463-010	\$3.74	436-473-012	\$3.60	436-474-043	\$1.56
436-463-011	\$3.74	436-473-013	\$3.60	436-474-044	\$1.56
436-470-001	\$3.74	436-473-014	\$3.60	436-474-045	\$2.24
436-470-002	\$3.74	436-473-015	\$3.60	436-474-046	\$0.00
436-470-003	\$3.74	436-473-016	\$3.60	436-474-047	\$0.00
436-470-004	\$3.74	436-473-017	\$3.60	436-474-048	\$0.00
436-470-005	\$3.74	436-473-018	\$3.74	436-474-049	\$0.00
436-470-006	\$3.74	436-474-001	\$3.74	436-474-050	\$0.00
436-470-007	\$3.74	436-474-002	\$3.60	436-474-051	\$0.00
436-470-008	\$3.74	436-474-003	\$3.60	436-474-052	\$3.88
436-470-009	\$3.74	436-474-004	\$3.60	436-480-001	\$3.78
436-471-001	\$3.74	436-474-005	\$3.60	436-480-002	\$3.74
436-471-002	\$3.74	436-474-006	\$3.60	436-480-003	\$3.74
436-471-003	\$3.74	436-474-007	\$3.60	436-480-004	\$3.74
436-471-004	\$3.74	436-474-008	\$3.60	436-480-005	\$3.74
436-471-005	\$3.74	436-474-009	\$3.74	436-480-006	\$0.00
436-471-006	\$3.74	436-474-010	\$1.56	436-481-001	\$3.74
436-471-007	\$3.74	436-474-011	\$1.56	436-481-002	\$3.74
436-471-008	\$3.74	436-474-012	\$1.56	436-481-003	\$3.74
436-471-009	\$3.74	436-474-013	\$1.56	436-481-004	\$3.74
436-472-001	\$3.74	436-474-014	\$1.56	436-481-005	\$3.76

**Appendix D**

**Riverside County Flood Control and Water Conservation District  
NPDES - Santa Ana Benefit Assessment Area  
Fiscal Year 2023-2024 Assessment Roll**

<u>APN</u>	<u>Levy Amount</u>	<u>APN</u>	<u>Levy Amount</u>	<u>APN</u>	<u>Levy Amount</u>
436-481-006	\$3.78	436-484-007	\$3.74	436-500-007	\$3.74
436-481-007	\$3.74	436-484-008	\$0.00	436-500-008	\$3.76
436-481-008	\$3.74	436-490-001	\$4.96	436-500-009	\$3.80
436-481-009	\$3.74	436-490-002	\$5.00	436-500-010	\$3.76
436-481-010	\$3.74	436-490-004	\$0.00	436-500-011	\$3.74
436-481-011	\$3.80	436-490-005	\$0.00	436-500-012	\$3.74
436-481-012	\$3.74	436-490-006	\$0.00	436-500-013	\$3.74
436-481-013	\$3.74	436-490-007	\$0.00	436-500-014	\$3.74
436-481-014	\$3.74	436-490-008	\$0.00	436-500-015	\$3.74
436-481-015	\$3.74	436-490-009	\$0.00	436-500-016	\$3.76
436-481-016	\$3.74	436-490-011	\$0.00	436-500-017	\$3.76
436-481-017	\$3.78	436-490-012	\$5.86	436-500-018	\$3.74
436-481-018	\$3.74	436-490-013	\$0.00	436-500-019	\$0.00
436-481-019	\$3.74	436-490-014	\$4.04	436-500-020	\$0.00
436-481-020	\$3.74	436-490-015	\$4.10	436-501-001	\$3.74
436-481-021	\$3.74	436-490-016	\$4.10	436-501-002	\$3.74
436-481-022	\$3.74	436-490-017	\$4.58	436-501-003	\$3.74
436-481-023	\$3.78	436-490-018	\$4.58	436-501-004	\$3.74
436-481-024	\$0.00	436-490-019	\$5.04	436-501-005	\$3.74
436-481-025	\$0.00	436-490-020	\$5.04	436-501-006	\$3.74
436-481-026	\$0.00	436-490-021	\$4.56	436-501-007	\$3.76
436-482-001	\$3.74	436-490-022	\$4.52	436-501-008	\$3.74
436-482-002	\$3.74	436-490-023	\$0.00	436-501-009	\$3.74
436-482-003	\$3.74	436-490-024	\$0.00	436-501-010	\$3.74
436-482-004	\$3.74	436-490-025	\$0.00	436-501-011	\$3.78
436-482-005	\$3.74	436-490-026	\$0.00	436-501-012	\$3.76
436-482-006	\$3.74	436-490-027	\$0.00	436-501-013	\$3.76
436-482-007	\$3.74	436-490-028	\$5.64	436-501-014	\$3.78
436-482-008	\$3.74	436-490-029	\$0.00	436-501-015	\$3.74
436-483-001	\$3.74	436-490-030	\$0.00	436-501-016	\$3.74
436-483-002	\$3.74	436-490-031	\$0.00	436-501-017	\$3.74
436-483-003	\$3.74	436-490-032	\$0.00	436-501-018	\$3.74
436-483-004	\$3.74	436-490-033	\$0.00	436-501-019	\$3.74
436-483-005	\$3.74	436-490-034	\$4.56	436-501-020	\$3.74
436-483-006	\$3.74	436-490-035	\$4.56	436-501-021	\$3.74
436-483-007	\$3.76	436-490-036	\$5.04	436-501-022	\$3.74
436-483-008	\$3.74	436-490-037	\$4.96	436-501-023	\$3.78
436-483-009	\$3.74	436-490-039	\$5.02	436-501-024	\$3.76
436-483-010	\$3.74	436-490-040	\$0.00	436-501-025	\$3.74
436-483-011	\$3.74	436-490-041	\$0.00	436-501-026	\$3.74
436-483-012	\$3.74	436-490-042	\$0.00	436-501-027	\$3.74
436-483-013	\$3.74	436-490-043	\$0.00	436-501-028	\$3.74
436-483-014	\$3.74	436-490-044	\$0.00	436-501-029	\$3.76
436-484-001	\$3.74	436-500-001	\$3.74	436-501-030	\$0.00
436-484-002	\$3.74	436-500-002	\$3.74	436-502-001	\$3.78
436-484-003	\$3.74	436-500-003	\$3.74	436-502-002	\$3.76
436-484-004	\$3.74	436-500-004	\$3.74	436-502-003	\$3.60
436-484-005	\$3.74	436-500-005	\$3.74	436-502-004	\$3.76
436-484-006	\$3.74	436-500-006	\$3.74	436-502-005	\$3.74

**Appendix D**

**Riverside County Flood Control and Water Conservation District  
NPDES - Santa Ana Benefit Assessment Area  
Fiscal Year 2023-2024 Assessment Roll**

<u>APN</u>	<u>Levy Amount</u>	<u>APN</u>	<u>Levy Amount</u>	<u>APN</u>	<u>Levy Amount</u>
436-502-006	\$3.74	436-511-027	\$3.74	436-520-019	\$0.00
436-502-007	\$3.80	436-511-028	\$3.74	436-520-020	\$0.00
436-502-008	\$0.00	436-511-029	\$3.74	436-520-021	\$0.00
436-510-001	\$3.76	436-511-030	\$3.74	436-520-022	\$0.00
436-510-002	\$3.74	436-511-031	\$3.74	436-520-023	\$3.74
436-510-003	\$3.74	436-511-032	\$3.74	436-520-024	\$3.74
436-510-004	\$3.76	436-511-033	\$3.74	436-520-025	\$3.74
436-510-005	\$3.74	436-511-034	\$3.76	436-520-026	\$3.74
436-510-006	\$3.74	436-511-035	\$3.76	436-520-027	\$3.74
436-510-007	\$3.76	436-511-036	\$3.76	436-520-028	\$3.74
436-510-008	\$3.80	436-511-037	\$3.76	436-520-029	\$3.78
436-510-009	\$3.74	436-511-038	\$3.74	436-520-030	\$3.76
436-510-010	\$3.74	436-511-039	\$3.74	436-520-031	\$3.78
436-510-011	\$3.74	436-511-040	\$3.74	436-520-032	\$3.74
436-510-012	\$3.74	436-511-041	\$3.74	436-520-033	\$3.74
436-510-013	\$3.74	436-511-042	\$3.74	436-520-034	\$3.74
436-510-014	\$3.74	436-511-043	\$3.74	436-520-035	\$3.74
436-510-015	\$3.74	436-511-044	\$3.74	436-520-036	\$3.74
436-510-016	\$3.74	436-511-045	\$3.74	436-520-037	\$3.74
436-510-017	\$3.74	436-511-046	\$3.74	436-530-001	\$0.00
436-510-018	\$3.74	436-511-047	\$3.74	436-530-002	\$0.00
436-510-019	\$3.74	436-511-048	\$3.76	436-530-003	\$0.00
436-510-020	\$3.74	436-511-049	\$3.76	436-530-004	\$0.00
436-511-001	\$3.74	436-511-050	\$3.76	436-530-005	\$0.00
436-511-002	\$3.74	436-511-051	\$3.76	436-530-006	\$0.00
436-511-003	\$3.74	436-511-052	\$3.74	436-530-007	\$0.00
436-511-004	\$3.74	436-511-053	\$3.74	436-530-008	\$0.00
436-511-005	\$3.74	436-511-054	\$3.74	436-530-009	\$0.00
436-511-006	\$3.76	436-511-055	\$3.74	436-530-010	\$0.00
436-511-007	\$3.76	436-511-056	\$3.74	436-530-011	\$0.00
436-511-008	\$3.76	436-511-057	\$3.74	436-530-012	\$0.00
436-511-009	\$3.76	436-520-001	\$0.00	436-530-013	\$0.00
436-511-010	\$3.74	436-520-002	\$0.00	436-530-014	\$0.00
436-511-011	\$3.74	436-520-003	\$0.00	436-530-015	\$3.74
436-511-012	\$3.74	436-520-004	\$0.00	436-530-016	\$3.74
436-511-013	\$3.74	436-520-005	\$0.00	436-530-017	\$3.76
436-511-014	\$3.74	436-520-006	\$0.00	436-530-018	\$3.74
436-511-015	\$3.74	436-520-007	\$0.00	436-530-019	\$3.78
436-511-016	\$3.74	436-520-008	\$0.00	436-530-020	\$3.78
436-511-017	\$3.74	436-520-009	\$0.00	436-530-021	\$3.74
436-511-018	\$3.74	436-520-010	\$0.00	436-530-022	\$3.74
436-511-019	\$3.74	436-520-011	\$0.00	436-530-023	\$3.74
436-511-020	\$3.76	436-520-012	\$0.00	436-530-024	\$3.74
436-511-021	\$3.76	436-520-013	\$0.00	436-530-025	\$3.74
436-511-022	\$3.76	436-520-014	\$0.00	436-530-026	\$3.74
436-511-023	\$3.76	436-520-015	\$0.00	436-530-027	\$3.74
436-511-024	\$3.74	436-520-016	\$0.00	436-530-028	\$3.74
436-511-025	\$3.74	436-520-017	\$0.00	436-530-029	\$3.74
436-511-026	\$3.74	436-520-018	\$0.00	436-530-030	\$3.74



**Appendix D**

**Riverside County Flood Control and Water Conservation District  
NPDES - Santa Ana Benefit Assessment Area  
Fiscal Year 2023-2024 Assessment Roll**

---

<u>APN</u>	<u>Levy Amount</u>	<u>APN</u>	<u>Levy Amount</u>	<u>APN</u>	<u>Levy Amount</u>
436-530-031	\$3.74	436-541-027	\$3.74	436-550-028	\$3.80
436-531-001	\$0.00	436-541-028	\$3.76	436-550-029	\$3.76
436-531-002	\$0.00	436-541-029	\$3.76	436-550-030	\$3.74
436-531-003	\$3.84	436-541-030	\$3.80	436-550-031	\$3.74
436-531-004	\$3.82	436-541-031	\$3.78	436-550-032	\$3.74
436-531-005	\$3.92	436-541-032	\$3.78	436-550-033	\$3.74
436-531-006	\$0.00	436-541-033	\$3.74	436-550-034	\$3.74
436-531-007	\$0.00	436-541-034	\$3.74	436-551-001	\$3.74
436-540-001	\$3.74	436-541-035	\$3.74	436-551-002	\$3.74
436-540-002	\$3.78	436-541-036	\$3.74	436-551-003	\$3.74
436-540-003	\$3.78	436-541-037	\$3.74	436-551-004	\$3.74
436-540-004	\$3.74	436-541-038	\$3.74	436-551-005	\$3.74
436-540-005	\$3.74	436-541-039	\$0.00	436-551-006	\$3.76
436-540-006	\$3.74	436-541-040	\$3.74	436-551-007	\$3.80
436-540-007	\$3.76	436-541-041	\$3.74	436-551-008	\$3.74
436-540-008	\$3.76	436-541-042	\$3.74	436-551-009	\$3.74
436-540-009	\$3.74	436-541-043	\$3.74	436-551-010	\$3.74
436-540-010	\$3.74	436-541-044	\$3.76	436-551-011	\$3.74
436-540-011	\$3.74	436-541-045	\$3.74	436-551-012	\$3.74
436-540-012	\$3.74	436-541-046	\$3.74	436-551-013	\$3.74
436-540-013	\$3.74	436-541-047	\$3.74	436-551-014	\$3.80
436-540-014	\$3.74	436-541-048	\$3.74	436-552-001	\$3.74
436-540-015	\$3.74	436-550-001	\$3.76	436-552-002	\$3.74
436-541-001	\$3.74	436-550-002	\$3.74	436-552-003	\$3.74
436-541-002	\$3.74	436-550-003	\$3.74	436-552-004	\$3.74
436-541-003	\$3.74	436-550-004	\$3.74	436-552-005	\$3.74
436-541-004	\$3.74	436-550-005	\$3.78	436-552-006	\$3.76
436-541-005	\$3.74	436-550-006	\$3.78	436-552-007	\$3.76
436-541-006	\$3.74	436-550-007	\$3.74	436-552-008	\$3.78
436-541-007	\$3.76	436-550-008	\$3.74	436-552-009	\$3.76
436-541-008	\$3.80	436-550-009	\$3.74	436-552-010	\$3.74
436-541-009	\$3.84	436-550-010	\$3.74	436-552-011	\$3.74
436-541-010	\$3.78	436-550-011	\$3.74	436-552-012	\$3.76
436-541-011	\$3.76	436-550-012	\$3.74	436-552-013	\$3.74
436-541-012	\$3.74	436-550-013	\$3.74	436-552-014	\$3.74
436-541-013	\$3.74	436-550-014	\$3.78	436-552-015	\$3.78
436-541-014	\$3.74	436-550-015	\$3.76	436-552-016	\$3.82
436-541-015	\$3.74	436-550-016	\$3.74	436-552-017	\$3.80
436-541-016	\$3.74	436-550-017	\$3.74	436-552-018	\$3.74
436-541-017	\$3.74	436-550-018	\$3.74	436-552-019	\$3.74
436-541-018	\$3.74	436-550-019	\$3.74	436-552-020	\$3.76
436-541-019	\$3.74	436-550-020	\$3.76	436-552-021	\$3.74
436-541-020	\$3.74	436-550-021	\$3.74	436-552-022	\$3.74
436-541-021	\$3.76	436-550-022	\$3.74	436-553-001	\$3.76
436-541-022	\$3.80	436-550-023	\$3.74	436-553-002	\$3.74
436-541-023	\$3.74	436-550-024	\$3.74	436-553-003	\$3.76
436-541-024	\$3.76	436-550-025	\$3.74	436-553-004	\$3.74
436-541-025	\$3.74	436-550-026	\$3.76	436-553-005	\$3.74
436-541-026	\$3.74	436-550-027	\$3.80	436-553-006	\$3.74

**Appendix D**

**Riverside County Flood Control and Water Conservation District  
NPDES - Santa Ana Benefit Assessment Area  
Fiscal Year 2023-2024 Assessment Roll**

---

<u>APN</u>	<u>Levy Amount</u>	<u>APN</u>	<u>Levy Amount</u>	<u>APN</u>	<u>Levy Amount</u>
436-560-001	\$3.76	436-561-041	\$3.74	436-580-014	\$3.74
436-560-002	\$3.76	436-561-042	\$3.74	436-580-015	\$3.74
436-560-003	\$3.76	436-561-043	\$3.74	436-580-016	\$3.74
436-560-004	\$3.76	436-561-044	\$3.74	436-580-017	\$3.74
436-560-005	\$3.74	436-561-045	\$3.74	436-580-018	\$3.74
436-560-006	\$3.76	436-561-046	\$3.74	436-580-019	\$3.74
436-560-007	\$3.74	436-561-047	\$3.74	436-580-020	\$3.74
436-560-008	\$3.74	436-561-048	\$3.74	436-580-021	\$3.74
436-560-009	\$3.76	436-561-049	\$3.74	436-580-022	\$3.74
436-561-001	\$3.74	436-561-050	\$3.74	436-580-023	\$3.74
436-561-002	\$3.74	436-561-051	\$3.74	436-580-024	\$3.74
436-561-003	\$3.74	436-561-052	\$3.76	436-580-025	\$3.74
436-561-004	\$3.74	436-562-001	\$3.76	436-581-001	\$3.78
436-561-005	\$3.74	436-562-002	\$3.76	436-581-002	\$1.98
436-561-006	\$3.74	436-562-003	\$3.74	436-581-003	\$1.98
436-561-007	\$3.74	436-562-004	\$3.76	436-581-004	\$1.98
436-561-008	\$3.74	436-562-005	\$3.74	436-581-005	\$2.64
436-561-009	\$3.74	436-562-006	\$3.74	436-581-006	\$3.94
436-561-010	\$3.74	436-562-007	\$3.74	436-581-007	\$1.76
436-561-011	\$3.74	436-562-008	\$3.74	436-581-008	\$1.76
436-561-012	\$3.74	436-562-009	\$3.76	436-581-009	\$1.76
436-561-013	\$0.00	436-562-010	\$3.74	436-581-010	\$1.76
436-561-014	\$3.74	436-562-011	\$3.74	436-581-011	\$1.76
436-561-015	\$3.74	436-562-012	\$3.74	436-581-012	\$1.80
436-561-016	\$3.74	436-562-013	\$3.76	436-581-013	\$1.80
436-561-017	\$3.76	436-562-014	\$3.74	436-581-014	\$1.80
436-561-018	\$3.76	436-562-015	\$3.74	436-581-015	\$1.80
436-561-019	\$3.76	436-562-016	\$3.74	436-581-016	\$1.56
436-561-020	\$3.76	436-562-017	\$3.74	436-581-017	\$2.70
436-561-021	\$3.76	436-562-018	\$3.74	436-581-018	\$2.02
436-561-022	\$3.76	436-562-019	\$3.74	436-581-019	\$1.56
436-561-023	\$3.76	436-562-020	\$3.74	436-581-020	\$1.80
436-561-024	\$3.76	436-562-021	\$3.74	436-581-021	\$1.80
436-561-025	\$3.76	436-570-001	\$0.00	436-581-022	\$1.80
436-561-026	\$3.76	436-570-002	\$0.00	436-581-023	\$2.02
436-561-027	\$3.76	436-570-003	\$0.00	436-581-024	\$1.80
436-561-028	\$3.76	436-580-001	\$3.74	436-581-025	\$2.02
436-561-029	\$3.74	436-580-002	\$3.74	436-581-026	\$2.02
436-561-030	\$3.78	436-580-003	\$3.74	436-581-027	\$2.02
436-561-031	\$3.76	436-580-004	\$3.74	436-581-028	\$1.80
436-561-032	\$3.76	436-580-005	\$3.74	436-581-029	\$1.80
436-561-033	\$3.78	436-580-006	\$3.74	436-581-030	\$1.76
436-561-034	\$3.78	436-580-007	\$3.74	436-581-031	\$1.76
436-561-035	\$3.76	436-580-008	\$3.74	436-581-032	\$1.76
436-561-036	\$3.74	436-580-009	\$3.74	436-581-033	\$1.76
436-561-037	\$3.74	436-580-010	\$3.74	436-581-034	\$1.76
436-561-038	\$3.68	436-580-011	\$3.74	436-581-035	\$1.76
436-561-039	\$3.74	436-580-012	\$3.74	436-581-036	\$1.76
436-561-040	\$3.74	436-580-013	\$3.74	436-581-037	\$1.76

**Appendix D**

**Riverside County Flood Control and Water Conservation District  
NPDES - Santa Ana Benefit Assessment Area  
Fiscal Year 2023-2024 Assessment Roll**

<u>APN</u>	<u>Levy Amount</u>	<u>APN</u>	<u>Levy Amount</u>	<u>APN</u>	<u>Levy Amount</u>
436-581-038	\$0.00	436-590-012	\$2.92	436-591-014	\$3.74
436-581-039	\$3.74	436-590-013	\$2.92	436-591-015	\$3.36
436-581-040	\$3.74	436-590-014	\$2.92	436-591-016	\$3.14
436-581-041	\$3.74	436-590-015	\$2.92	436-591-017	\$3.36
436-581-042	\$3.74	436-590-016	\$3.14	436-591-018	\$3.14
436-581-043	\$3.74	436-590-017	\$3.14	436-591-019	\$3.14
436-581-044	\$3.74	436-590-018	\$3.14	436-591-020	\$3.36
436-581-045	\$3.74	436-590-019	\$3.14	436-591-021	\$3.14
436-581-046	\$3.74	436-590-020	\$3.76	436-591-022	\$2.92
436-581-047	\$3.74	436-590-021	\$3.14	436-591-023	\$3.74
436-581-048	\$3.74	436-590-022	\$3.76	436-591-024	\$3.60
436-581-049	\$3.74	436-590-023	\$3.60	436-591-025	\$3.36
436-581-050	\$3.74	436-590-024	\$3.14	436-591-026	\$3.14
436-581-051	\$3.74	436-590-025	\$3.36	436-591-027	\$3.14
436-581-052	\$3.74	436-590-026	\$3.14	436-591-028	\$3.14
436-581-053	\$3.74	436-590-027	\$3.14	436-591-029	\$2.92
436-581-054	\$3.74	436-590-028	\$2.92	436-591-030	\$3.14
436-581-055	\$3.74	436-590-029	\$2.92	436-591-031	\$3.76
436-581-056	\$3.74	436-590-030	\$2.92	436-591-032	\$3.60
436-581-057	\$3.74	436-590-031	\$2.92	436-591-033	\$3.76
436-581-058	\$3.74	436-590-032	\$3.14	436-591-034	\$3.14
436-581-059	\$3.74	436-590-033	\$2.92	436-591-035	\$3.36
436-581-060	\$3.74	436-590-034	\$3.60	436-591-036	\$3.36
436-581-061	\$3.74	436-590-035	\$3.76	436-591-037	\$75.60
436-581-062	\$3.74	436-590-036	\$2.92	436-600-003	\$5.84
436-581-063	\$3.74	436-590-037	\$3.14	436-600-004	\$0.00
436-581-064	\$3.74	436-590-038	\$3.14	436-600-006	\$7.82
436-581-065	\$3.74	436-590-039	\$2.92	436-600-007	\$0.00
436-581-066	\$3.74	436-590-040	\$3.76	436-600-008	\$0.00
436-581-067	\$3.74	436-590-041	\$3.14	436-600-009	\$4.08
436-581-068	\$3.74	436-590-042	\$3.14	436-600-010	\$4.08
436-581-069	\$3.74	436-590-043	\$3.36	436-600-011	\$4.06
436-581-070	\$3.74	436-590-044	\$3.60	436-600-012	\$0.00
436-581-071	\$3.86	436-590-045	\$3.74	436-600-013	\$0.00
436-581-072	\$3.74	436-590-046	\$3.74	436-600-014	\$0.00
436-581-073	\$0.00	436-590-047	\$0.00	436-600-016	\$4.56
436-581-074	\$0.00	436-591-001	\$3.74	436-600-018	\$5.14
436-581-075	\$0.00	436-591-002	\$2.92	436-600-019	\$308.12
436-590-001	\$3.14	436-591-003	\$2.92	436-600-020	\$4.90
436-590-002	\$2.92	436-591-004	\$2.92	436-600-021	\$3.94
436-590-003	\$2.92	436-591-005	\$2.92	436-600-022	\$4.00
436-590-004	\$2.92	436-591-006	\$2.92	436-600-023	\$5.04
436-590-005	\$2.92	436-591-007	\$2.92	436-600-024	\$4.02
436-590-006	\$3.36	436-591-008	\$2.70	436-600-025	\$4.70
436-590-007	\$3.76	436-591-009	\$3.14	436-600-026	\$4.96
436-590-008	\$3.76	436-591-010	\$2.92	436-600-028	\$0.00
436-590-009	\$3.14	436-591-011	\$2.92	436-600-032	\$0.00
436-590-010	\$2.92	436-591-012	\$2.92	436-600-033	\$5.82
436-590-011	\$2.92	436-591-013	\$3.14	436-600-034	\$9.02

**Appendix D**

**Riverside County Flood Control and Water Conservation District  
NPDES - Santa Ana Benefit Assessment Area  
Fiscal Year 2023-2024 Assessment Roll**

<u>APN</u>	<u>Levy Amount</u>	<u>APN</u>	<u>Levy Amount</u>	<u>APN</u>	<u>Levy Amount</u>
436-610-001	\$0.00	436-612-018	\$0.00	436-621-016	\$3.76
436-610-002	\$0.00	436-612-019	\$0.00	436-621-017	\$3.76
436-610-003	\$0.00	436-612-020	\$0.00	436-621-018	\$3.76
436-610-004	\$0.00	436-612-021	\$0.00	436-621-019	\$0.00
436-610-005	\$0.00	436-612-023	\$3.88	436-621-020	\$0.00
436-610-006	\$0.00	436-612-024	\$0.00	436-622-001	\$3.74
436-610-007	\$0.00	436-612-025	\$0.00	436-622-002	\$3.74
436-610-008	\$0.00	436-612-026	\$0.00	436-622-003	\$3.74
436-610-009	\$0.00	436-612-027	\$0.00	436-622-004	\$3.74
436-610-010	\$0.00	436-612-028	\$0.00	436-622-005	\$3.74
436-610-011	\$0.00	436-612-029	\$0.00	436-622-006	\$3.74
436-610-012	\$0.00	436-612-030	\$0.00	436-622-007	\$3.74
436-610-013	\$0.00	436-612-031	\$0.00	436-622-008	\$3.74
436-611-001	\$0.00	436-612-032	\$0.00	436-622-009	\$3.74
436-611-002	\$0.00	436-612-033	\$0.00	436-622-010	\$3.74
436-611-003	\$0.00	436-612-034	\$0.00	436-622-011	\$3.74
436-611-004	\$0.00	436-612-035	\$0.00	436-622-012	\$3.74
436-611-005	\$0.00	436-612-036	\$0.00	436-630-001	\$3.76
436-611-006	\$0.00	436-612-037	\$0.00	436-630-002	\$3.76
436-611-007	\$0.00	436-612-038	\$0.00	436-630-003	\$3.76
436-611-008	\$0.00	436-612-039	\$0.00	436-630-004	\$3.76
436-611-009	\$0.00	436-620-001	\$3.76	436-630-005	\$3.76
436-611-010	\$0.00	436-620-002	\$3.76	436-631-001	\$3.76
436-611-011	\$0.00	436-620-003	\$3.76	436-631-002	\$3.74
436-611-012	\$0.00	436-620-004	\$3.76	436-631-003	\$3.74
436-611-013	\$0.00	436-620-005	\$3.76	436-631-004	\$3.74
436-611-014	\$0.00	436-620-006	\$3.76	436-631-005	\$3.74
436-611-015	\$0.00	436-620-007	\$3.74	436-631-006	\$3.74
436-611-016	\$0.00	436-620-008	\$3.74	436-631-007	\$3.74
436-611-017	\$0.00	436-620-009	\$3.74	436-631-008	\$3.74
436-611-018	\$0.00	436-620-010	\$3.74	436-631-009	\$3.74
436-611-019	\$0.00	436-620-011	\$3.74	436-631-010	\$3.74
436-612-001	\$0.00	436-620-012	\$3.74	436-631-011	\$3.76
436-612-002	\$0.00	436-620-013	\$0.00	436-631-012	\$0.00
436-612-003	\$0.00	436-621-001	\$3.74	436-632-001	\$3.76
436-612-004	\$0.00	436-621-002	\$3.74	436-632-002	\$3.76
436-612-005	\$0.00	436-621-003	\$3.74	436-632-003	\$3.76
436-612-006	\$0.00	436-621-004	\$3.76	436-632-004	\$3.76
436-612-007	\$0.00	436-621-005	\$3.78	436-632-005	\$3.76
436-612-008	\$0.00	436-621-006	\$3.78	436-632-006	\$3.76
436-612-009	\$0.00	436-621-007	\$3.78	436-632-007	\$3.76
436-612-010	\$0.00	436-621-008	\$3.74	436-632-008	\$0.00
436-612-011	\$0.00	436-621-009	\$3.74	436-633-001	\$3.74
436-612-012	\$0.00	436-621-010	\$3.76	436-633-002	\$3.74
436-612-013	\$0.00	436-621-011	\$3.76	436-633-003	\$3.74
436-612-014	\$0.00	436-621-012	\$3.76	436-633-004	\$3.74
436-612-015	\$0.00	436-621-013	\$3.76	436-633-005	\$3.74
436-612-016	\$0.00	436-621-014	\$3.76	436-633-006	\$3.74
436-612-017	\$0.00	436-621-015	\$3.76	436-633-007	\$3.74

**Appendix D**

**Riverside County Flood Control and Water Conservation District  
NPDES - Santa Ana Benefit Assessment Area  
Fiscal Year 2023-2024 Assessment Roll**

<u>APN</u>	<u>Levy Amount</u>	<u>APN</u>	<u>Levy Amount</u>	<u>APN</u>	<u>Levy Amount</u>
436-633-008	\$3.74	436-641-011	\$3.74	436-643-009	\$3.74
436-633-009	\$3.74	436-641-012	\$3.74	436-643-010	\$3.74
436-633-010	\$3.78	436-641-013	\$3.74	436-643-011	\$3.82
436-633-011	\$3.78	436-641-014	\$3.74	436-643-012	\$3.82
436-633-012	\$3.78	436-641-015	\$3.74	436-643-013	\$3.74
436-633-013	\$3.76	436-641-016	\$3.74	436-643-014	\$3.74
436-633-014	\$3.74	436-641-017	\$3.74	436-643-015	\$3.74
436-633-015	\$3.74	436-641-018	\$3.74	436-643-016	\$3.74
436-633-016	\$3.74	436-641-019	\$3.74	436-643-017	\$3.74
436-633-017	\$3.74	436-641-020	\$3.78	436-643-018	\$3.74
436-633-018	\$3.76	436-641-021	\$3.76	436-643-019	\$3.74
436-633-019	\$3.76	436-641-022	\$3.74	436-643-020	\$3.74
436-633-020	\$3.76	436-641-023	\$3.74	436-643-021	\$3.74
436-633-021	\$3.76	436-641-024	\$3.74	436-643-022	\$3.74
436-633-022	\$3.74	436-641-025	\$3.74	436-643-023	\$3.74
436-633-023	\$3.74	436-641-026	\$3.74	436-643-024	\$3.74
436-633-024	\$3.74	436-641-027	\$3.74	436-643-025	\$3.74
436-633-025	\$3.74	436-641-028	\$3.74	436-643-026	\$3.74
436-633-026	\$3.76	436-641-029	\$0.00	436-643-027	\$3.74
436-633-027	\$3.78	436-642-001	\$3.74	436-643-028	\$3.74
436-633-028	\$3.74	436-642-002	\$3.74	436-643-029	\$3.74
436-633-029	\$3.74	436-642-003	\$3.74	436-643-030	\$3.74
436-633-030	\$3.74	436-642-004	\$3.74	436-643-031	\$3.74
436-633-031	\$3.74	436-642-005	\$3.74	436-643-032	\$3.74
436-633-032	\$3.74	436-642-006	\$3.74	436-643-033	\$3.74
436-633-033	\$3.74	436-642-007	\$3.74	436-643-034	\$3.74
436-633-034	\$3.80	436-642-008	\$3.74	436-643-035	\$3.78
436-633-035	\$3.80	436-642-009	\$3.74	436-643-036	\$3.78
436-633-036	\$3.76	436-642-010	\$3.74	436-643-037	\$3.78
436-633-037	\$3.74	436-642-011	\$3.74	436-643-038	\$3.74
436-633-038	\$3.74	436-642-012	\$3.74	436-643-039	\$3.74
436-633-039	\$3.74	436-642-013	\$3.74	436-643-040	\$3.74
436-633-040	\$3.74	436-642-014	\$3.74	436-643-041	\$3.74
436-640-001	\$3.76	436-642-015	\$3.74	436-643-042	\$3.74
436-640-002	\$3.76	436-642-016	\$3.74	436-650-001	\$3.76
436-640-003	\$3.76	436-642-017	\$3.74	436-650-002	\$2.70
436-640-004	\$3.76	436-642-018	\$3.74	436-650-003	\$2.70
436-640-005	\$3.76	436-642-019	\$3.74	436-650-004	\$2.70
436-640-006	\$3.76	436-642-020	\$3.74	436-650-005	\$2.70
436-641-001	\$3.76	436-642-021	\$3.74	436-650-006	\$2.70
436-641-002	\$3.74	436-642-022	\$3.74	436-650-007	\$2.70
436-641-003	\$3.74	436-643-001	\$3.74	436-650-008	\$2.70
436-641-004	\$3.76	436-643-002	\$3.74	436-650-009	\$2.70
436-641-005	\$3.80	436-643-003	\$3.74	436-650-010	\$2.70
436-641-006	\$3.74	436-643-004	\$3.74	436-650-011	\$2.70
436-641-007	\$3.74	436-643-005	\$3.74	436-650-012	\$2.70
436-641-008	\$3.74	436-643-006	\$3.74	436-650-013	\$2.70
436-641-009	\$3.74	436-643-007	\$3.74	436-650-014	\$2.70
436-641-010	\$3.74	436-643-008	\$3.74	436-650-015	\$2.92

**Appendix D**

**Riverside County Flood Control and Water Conservation District  
NPDES - Santa Ana Benefit Assessment Area  
Fiscal Year 2023-2024 Assessment Roll**

---

<u>APN</u>	<u>Levy Amount</u>	<u>APN</u>	<u>Levy Amount</u>	<u>APN</u>	<u>Levy Amount</u>
436-650-016	\$3.76	436-652-006	\$3.76	436-663-022	\$3.80
436-650-017	\$3.78	436-652-007	\$3.76	436-663-023	\$3.80
436-650-018	\$3.14	436-652-008	\$3.74	436-663-024	\$3.76
436-650-019	\$2.70	436-652-009	\$3.36	436-663-025	\$3.36
436-650-020	\$2.70	436-652-010	\$3.14	436-663-026	\$3.14
436-650-021	\$2.70	436-652-011	\$3.74	436-663-027	\$3.36
436-650-022	\$2.70	436-652-012	\$2.46	436-663-028	\$3.36
436-650-023	\$2.70	436-652-013	\$2.46	436-663-029	\$3.74
436-650-024	\$2.70	436-652-014	\$2.46	436-663-030	\$2.46
436-650-025	\$2.70	436-652-015	\$2.46	436-663-031	\$3.36
436-650-026	\$2.70	436-652-016	\$2.46	436-663-032	\$4.18
436-650-027	\$2.70	436-653-001	\$0.00	436-663-035	\$4.18
436-651-001	\$2.24	436-653-002	\$0.00	436-663-036	\$4.16
436-651-002	\$3.74	436-653-003	\$0.00	436-663-037	\$4.18
436-651-003	\$3.74	436-653-004	\$0.00	436-670-001	\$2.92
436-651-004	\$2.46	436-660-001	\$3.36	436-670-002	\$2.92
436-651-005	\$2.24	436-660-002	\$3.14	436-670-003	\$3.76
436-651-006	\$2.24	436-660-003	\$0.00	436-671-001	\$3.74
436-651-007	\$2.46	436-660-004	\$0.00	436-671-002	\$2.46
436-651-008	\$2.46	436-660-005	\$0.00	436-671-003	\$2.46
436-651-009	\$3.76	436-661-001	\$2.92	436-671-004	\$2.46
436-651-010	\$2.92	436-661-002	\$3.14	436-671-005	\$2.46
436-651-011	\$2.24	436-661-003	\$3.36	436-671-006	\$2.46
436-651-012	\$2.24	436-661-004	\$3.74	436-671-007	\$2.46
436-651-013	\$2.24	436-661-005	\$3.36	436-671-008	\$2.46
436-651-014	\$2.24	436-661-006	\$3.14	436-671-009	\$3.74
436-651-015	\$2.24	436-661-007	\$3.74	436-671-010	\$3.78
436-651-016	\$2.24	436-662-001	\$3.74	436-671-011	\$3.78
436-651-017	\$2.24	436-662-002	\$3.74	436-671-012	\$3.78
436-651-018	\$2.24	436-662-003	\$2.24	436-671-013	\$3.74
436-651-019	\$3.74	436-662-004	\$2.24	436-671-014	\$2.46
436-651-020	\$2.24	436-662-005	\$2.24	436-671-015	\$2.46
436-651-021	\$2.24	436-663-001	\$3.80	436-671-016	\$2.46
436-651-022	\$2.24	436-663-002	\$3.80	436-671-017	\$3.74
436-651-023	\$2.24	436-663-003	\$3.76	436-671-018	\$3.76
436-651-024	\$2.24	436-663-004	\$2.70	436-671-019	\$2.46
436-651-025	\$2.24	436-663-005	\$2.46	436-671-020	\$2.46
436-651-026	\$2.24	436-663-006	\$3.74	436-671-021	\$2.46
436-651-027	\$3.76	436-663-007	\$2.70	436-671-022	\$3.74
436-651-028	\$3.74	436-663-008	\$2.46	436-671-023	\$3.78
436-651-029	\$3.76	436-663-009	\$2.46	436-680-001	\$3.74
436-651-030	\$3.76	436-663-010	\$3.60	436-680-002	\$3.74
436-651-031	\$3.74	436-663-011	\$3.76	436-680-003	\$3.74
436-651-032	\$3.78	436-663-012	\$3.78	436-680-004	\$3.74
436-652-001	\$2.46	436-663-017	\$3.76	436-680-005	\$3.74
436-652-002	\$2.46	436-663-018	\$3.76	436-680-006	\$3.74
436-652-003	\$3.74	436-663-019	\$3.74	436-680-007	\$3.74
436-652-004	\$3.76	436-663-020	\$3.36	436-680-008	\$3.80
436-652-005	\$3.78	436-663-021	\$3.76	436-680-009	\$3.74

**Appendix D**

**Riverside County Flood Control and Water Conservation District  
NPDES - Santa Ana Benefit Assessment Area  
Fiscal Year 2023-2024 Assessment Roll**

<u>APN</u>	<u>Levy Amount</u>	<u>APN</u>	<u>Levy Amount</u>	<u>APN</u>	<u>Levy Amount</u>
436-680-010	\$3.74	436-690-027	\$3.74	436-691-045	\$0.00
436-680-011	\$3.74	436-690-028	\$3.76	436-692-001	\$3.74
436-680-012	\$3.74	436-690-029	\$3.78	436-692-002	\$3.74
436-680-013	\$3.74	436-690-030	\$3.74	436-692-003	\$3.76
436-680-014	\$3.80	436-690-031	\$3.74	436-692-004	\$3.76
436-680-015	\$3.76	436-690-032	\$3.74	436-692-005	\$3.76
436-680-016	\$3.74	436-690-033	\$3.74	436-692-006	\$3.78
436-680-017	\$3.74	436-690-034	\$3.74	436-692-007	\$3.78
436-680-018	\$3.74	436-690-035	\$3.76	436-692-008	\$3.76
436-680-019	\$3.74	436-691-001	\$3.74	436-692-009	\$3.76
436-680-020	\$3.76	436-691-002	\$3.74	436-692-010	\$3.76
436-680-021	\$0.00	436-691-003	\$3.74	436-692-011	\$3.74
436-680-022	\$0.00	436-691-004	\$3.80	436-692-012	\$3.74
436-681-001	\$3.78	436-691-005	\$3.80	436-700-001	\$0.00
436-681-002	\$3.76	436-691-006	\$3.76	436-700-002	\$0.00
436-681-003	\$3.76	436-691-007	\$3.74	436-700-003	\$0.00
436-681-004	\$3.74	436-691-008	\$3.74	436-700-004	\$0.00
436-681-005	\$3.74	436-691-009	\$3.74	436-700-005	\$0.00
436-681-006	\$3.74	436-691-010	\$3.74	436-700-006	\$0.00
436-681-007	\$3.74	436-691-011	\$3.74	436-700-007	\$0.00
436-681-008	\$3.74	436-691-012	\$3.74	436-700-008	\$0.00
436-681-009	\$3.96	436-691-013	\$3.74	436-700-009	\$0.00
436-681-010	\$0.00	436-691-014	\$3.74	436-700-010	\$0.00
436-690-001	\$3.78	436-691-015	\$3.74	436-700-011	\$0.00
436-690-002	\$3.76	436-691-016	\$3.76	436-700-012	\$0.00
436-690-003	\$3.74	436-691-017	\$3.78	436-700-013	\$0.00
436-690-004	\$3.74	436-691-018	\$3.80	436-700-014	\$0.00
436-690-005	\$3.74	436-691-019	\$3.76	436-700-015	\$0.00
436-690-006	\$3.74	436-691-020	\$3.74	436-700-016	\$0.00
436-690-007	\$3.74	436-691-021	\$3.74	436-700-017	\$0.00
436-690-008	\$3.74	436-691-022	\$3.74	436-700-018	\$0.00
436-690-009	\$3.74	436-691-023	\$3.74	436-700-019	\$0.00
436-690-010	\$3.74	436-691-024	\$3.74	436-700-020	\$0.00
436-690-011	\$3.74	436-691-025	\$3.74	436-700-021	\$0.00
436-690-012	\$3.74	436-691-026	\$3.74	436-700-022	\$0.00
436-690-013	\$3.74	436-691-027	\$3.74	436-700-023	\$0.00
436-690-014	\$3.74	436-691-028	\$3.76	436-700-024	\$0.00
436-690-015	\$3.74	436-691-029	\$3.78	436-700-025	\$0.00
436-690-016	\$3.74	436-691-032	\$3.74	436-700-026	\$0.00
436-690-017	\$3.74	436-691-033	\$3.74	436-700-027	\$0.00
436-690-018	\$3.74	436-691-034	\$3.74	436-700-028	\$0.00
436-690-019	\$3.74	436-691-035	\$3.74	436-700-029	\$0.00
436-690-020	\$3.74	436-691-036	\$3.78	436-700-030	\$0.00
436-690-021	\$3.74	436-691-037	\$3.78	436-700-031	\$0.00
436-690-022	\$3.78	436-691-038	\$3.74	436-700-032	\$0.00
436-690-023	\$3.76	436-691-039	\$3.74	436-700-033	\$0.00
436-690-024	\$3.74	436-691-040	\$3.74	436-700-034	\$0.00
436-690-025	\$3.74	436-691-041	\$0.00	436-700-035	\$0.00
436-690-026	\$3.74	436-691-043	\$0.00	436-700-036	\$0.00

**Appendix D**

**Riverside County Flood Control and Water Conservation District  
NPDES - Santa Ana Benefit Assessment Area  
Fiscal Year 2023-2024 Assessment Roll**

---

<u>APN</u>	<u>Levy Amount</u>	<u>APN</u>	<u>Levy Amount</u>	<u>APN</u>	<u>Levy Amount</u>
436-700-037	\$0.00	436-721-011	\$3.74	436-730-024	\$3.74
436-700-038	\$0.00	436-721-012	\$3.74	436-730-025	\$3.74
436-700-039	\$0.00	436-721-013	\$3.76	436-730-026	\$3.74
436-700-040	\$0.00	436-721-014	\$3.76	436-730-027	\$0.00
436-700-041	\$0.00	436-721-015	\$3.76	436-730-028	\$0.00
436-700-042	\$0.00	436-721-016	\$3.76	436-730-029	\$0.00
436-700-043	\$0.00	436-721-017	\$3.76	436-730-030	\$0.00
436-700-044	\$0.00	436-721-018	\$3.74	436-731-001	\$3.74
436-700-045	\$0.00	436-721-019	\$3.74	436-731-002	\$3.74
436-710-001	\$0.00	436-721-020	\$3.74	436-731-003	\$3.74
436-710-002	\$38.24	436-721-021	\$3.74	436-731-004	\$3.74
436-710-003	\$78.74	436-721-022	\$3.60	436-731-005	\$3.74
436-710-004	\$120.60	436-721-023	\$3.74	436-731-006	\$3.60
436-710-005	\$96.74	436-721-024	\$3.74	436-731-007	\$3.60
436-710-006	\$59.40	436-721-025	\$3.76	436-731-008	\$3.60
436-710-007	\$30.60	436-721-026	\$3.76	436-732-001	\$3.74
436-710-008	\$36.44	436-721-027	\$3.76	436-732-002	\$3.74
436-710-009	\$71.10	436-721-028	\$3.74	436-732-003	\$3.74
436-710-010	\$0.00	436-721-029	\$3.74	436-732-004	\$3.74
436-720-001	\$3.74	436-721-030	\$3.78	436-732-005	\$3.74
436-720-002	\$3.76	436-721-031	\$3.76	436-732-006	\$3.60
436-720-003	\$3.76	436-721-032	\$3.76	436-732-007	\$3.60
436-720-004	\$3.76	436-721-033	\$3.78	436-732-008	\$3.74
436-720-005	\$3.76	436-722-001	\$3.74	436-732-009	\$3.60
436-720-006	\$3.74	436-722-002	\$3.74	436-732-010	\$3.74
436-720-007	\$3.60	436-722-003	\$3.74	436-732-011	\$3.74
436-720-008	\$3.60	436-730-001	\$3.74	436-732-012	\$3.76
436-720-009	\$3.60	436-730-002	\$3.74	436-732-013	\$3.74
436-720-010	\$3.74	436-730-003	\$3.60	436-732-014	\$3.78
436-720-011	\$3.74	436-730-004	\$3.74	436-732-015	\$3.80
436-720-012	\$3.74	436-730-005	\$3.78	436-732-016	\$3.74
436-720-013	\$3.76	436-730-006	\$3.76	436-732-017	\$3.74
436-720-014	\$3.76	436-730-007	\$3.74	436-732-018	\$3.74
436-720-015	\$3.74	436-730-008	\$3.74	436-733-001	\$3.76
436-720-016	\$3.76	436-730-009	\$3.60	436-733-002	\$3.78
436-720-017	\$3.80	436-730-010	\$3.60	436-733-003	\$3.76
436-720-018	\$3.74	436-730-011	\$3.60	436-733-004	\$3.74
436-720-019	\$3.74	436-730-012	\$3.60	436-733-005	\$3.74
436-720-020	\$3.74	436-730-013	\$3.60	436-733-006	\$3.60
436-721-001	\$3.76	436-730-014	\$3.60	436-733-007	\$3.60
436-721-002	\$3.74	436-730-015	\$3.60	436-733-008	\$3.60
436-721-003	\$3.74	436-730-016	\$3.74	436-733-009	\$3.60
436-721-004	\$3.74	436-730-017	\$3.74	436-733-010	\$3.74
436-721-005	\$3.74	436-730-018	\$3.78	436-733-011	\$3.60
436-721-006	\$3.60	436-730-019	\$3.76	436-733-012	\$3.60
436-721-007	\$3.60	436-730-020	\$3.78	436-733-013	\$3.74
436-721-008	\$3.74	436-730-021	\$3.74	436-733-014	\$3.74
436-721-009	\$3.74	436-730-022	\$3.74	436-733-015	\$3.74
436-721-010	\$3.74	436-730-023	\$3.74	436-740-001	\$4.12



**Appendix D**

**Riverside County Flood Control and Water Conservation District  
NPDES - Santa Ana Benefit Assessment Area  
Fiscal Year 2023-2024 Assessment Roll**

---

<u>APN</u>	<u>Levy Amount</u>	<u>APN</u>	<u>Levy Amount</u>	<u>APN</u>	<u>Levy Amount</u>
436-740-002	\$3.76	436-742-017	\$3.74	436-751-017	\$3.36
436-740-003	\$3.76	436-742-018	\$3.76	436-751-018	\$3.60
436-740-004	\$3.74	436-742-019	\$3.78	436-751-019	\$3.60
436-740-005	\$3.74	436-742-020	\$0.00	436-751-020	\$3.60
436-740-006	\$3.76	436-750-001	\$0.00	436-751-021	\$3.36
436-740-007	\$3.76	436-750-002	\$0.00	436-751-022	\$3.60
436-740-008	\$3.74	436-750-003	\$0.00	436-751-023	\$3.60
436-740-009	\$3.60	436-750-004	\$0.00	436-751-024	\$3.60
436-740-010	\$3.74	436-750-005	\$3.74	436-751-025	\$3.74
436-740-011	\$3.76	436-750-006	\$3.76	436-751-026	\$3.74
436-740-012	\$3.78	436-750-007	\$3.80	436-751-027	\$3.74
436-740-013	\$3.74	436-750-008	\$3.76	436-751-028	\$3.74
436-740-014	\$3.74	436-750-009	\$3.74	436-751-029	\$0.00
436-740-015	\$3.74	436-750-010	\$3.74	436-751-030	\$0.00
436-740-016	\$0.00	436-750-011	\$3.74	436-751-031	\$0.00
436-741-001	\$3.60	436-750-012	\$3.74	436-751-032	\$0.00
436-741-002	\$3.60	436-750-013	\$3.76	436-751-033	\$0.00
436-741-003	\$3.74	436-750-014	\$3.76	436-751-034	\$0.00
436-741-004	\$3.74	436-750-015	\$3.76	436-751-035	\$0.00
436-741-005	\$3.74	436-750-016	\$3.74	436-751-036	\$0.00
436-741-006	\$3.74	436-750-017	\$3.74	436-751-037	\$0.00
436-741-007	\$3.74	436-750-018	\$3.74	436-751-038	\$0.00
436-741-008	\$3.74	436-750-019	\$3.60	436-751-039	\$0.00
436-741-009	\$3.74	436-750-020	\$3.74	436-751-040	\$0.00
436-741-010	\$3.74	436-750-021	\$3.80	436-751-041	\$3.74
436-741-011	\$3.76	436-750-022	\$3.76	436-751-042	\$3.74
436-741-012	\$3.74	436-750-023	\$3.74	436-751-043	\$3.74
436-741-013	\$3.60	436-750-024	\$3.74	436-751-044	\$3.74
436-741-014	\$3.74	436-750-025	\$3.76	436-751-045	\$3.74
436-741-015	\$3.74	436-750-026	\$3.76	436-760-001	\$3.76
436-741-016	\$3.60	436-750-027	\$3.76	436-760-002	\$3.74
436-741-017	\$3.60	436-750-028	\$3.76	436-760-003	\$3.74
436-741-018	\$3.60	436-750-029	\$0.00	436-760-004	\$3.74
436-742-001	\$3.76	436-751-001	\$3.74	436-760-005	\$3.74
436-742-002	\$3.60	436-751-002	\$3.74	436-760-006	\$3.74
436-742-003	\$3.74	436-751-003	\$3.74	436-760-007	\$3.78
436-742-004	\$3.80	436-751-004	\$3.78	436-760-008	\$3.76
436-742-005	\$3.74	436-751-005	\$3.78	436-760-009	\$3.60
436-742-006	\$3.74	436-751-006	\$3.78	436-760-010	\$3.60
436-742-007	\$3.74	436-751-007	\$3.60	436-760-011	\$3.76
436-742-008	\$3.74	436-751-008	\$3.74	436-760-012	\$0.00
436-742-009	\$3.74	436-751-009	\$3.74	436-761-001	\$3.60
436-742-010	\$3.74	436-751-010	\$3.60	436-761-002	\$3.60
436-742-011	\$3.76	436-751-011	\$3.60	436-761-003	\$3.60
436-742-012	\$3.74	436-751-012	\$3.60	436-761-004	\$3.60
436-742-013	\$3.60	436-751-013	\$3.60	436-761-005	\$3.60
436-742-014	\$3.76	436-751-014	\$3.74	436-761-006	\$3.60
436-742-015	\$3.78	436-751-015	\$3.74	436-761-007	\$3.74
436-742-016	\$3.74	436-751-016	\$3.76	436-761-008	\$3.74

**Appendix D**

**Riverside County Flood Control and Water Conservation District  
NPDES - Santa Ana Benefit Assessment Area  
Fiscal Year 2023-2024 Assessment Roll**

<u>APN</u>	<u>Levy Amount</u>	<u>APN</u>	<u>Levy Amount</u>	<u>APN</u>	<u>Levy Amount</u>
436-761-009	\$3.60	436-762-030	\$3.36	437-024-010	\$3.76
436-761-010	\$3.74	436-762-031	\$3.80	437-024-011	\$3.76
436-761-011	\$3.60	436-762-032	\$0.00	437-024-012	\$0.00
436-761-012	\$3.74	437-021-001	\$9.44	437-031-001	\$3.52
436-761-013	\$3.74	437-021-002	\$3.74	437-031-002	\$3.74
436-761-014	\$3.74	437-021-003	\$3.74	437-031-004	\$3.52
436-761-015	\$3.74	437-021-004	\$3.74	437-031-005	\$3.76
436-761-016	\$3.74	437-021-005	\$3.74	437-031-006	\$3.74
436-761-017	\$3.74	437-021-011	\$3.40	437-031-007	\$3.74
436-761-018	\$3.74	437-021-012	\$3.68	437-031-008	\$3.30
436-761-019	\$3.74	437-021-013	\$3.08	437-031-009	\$2.42
436-761-020	\$3.74	437-021-014	\$2.42	437-031-010	\$3.76
436-761-021	\$3.74	437-021-015	\$0.00	437-031-011	\$3.76
436-761-022	\$3.74	437-021-016	\$3.76	437-031-012	\$3.76
436-761-023	\$3.74	437-021-017	\$3.76	437-031-013	\$0.00
436-761-024	\$3.78	437-021-018	\$6.40	437-031-014	\$3.76
436-761-025	\$3.74	437-021-021	\$32.84	437-031-015	\$3.78
436-761-026	\$3.60	437-022-001	\$4.04	437-031-016	\$3.78
436-761-027	\$3.60	437-022-002	\$3.78	437-031-017	\$3.76
436-761-028	\$3.60	437-022-003	\$3.30	437-031-018	\$3.74
436-762-001	\$3.74	437-022-004	\$6.86	437-031-019	\$3.74
436-762-002	\$3.60	437-022-008	\$13.94	437-031-020	\$3.74
436-762-003	\$3.60	437-022-009	\$16.20	437-031-021	\$3.08
436-762-004	\$0.00	437-022-010	\$3.76	437-032-001	\$3.76
436-762-005	\$3.60	437-022-012	\$20.70	437-032-002	\$3.52
436-762-006	\$3.74	437-022-013	\$51.30	437-032-003	\$3.74
436-762-007	\$3.76	437-023-001	\$21.60	437-032-004	\$3.74
436-762-008	\$3.76	437-023-002	\$15.18	437-032-005	\$3.30
436-762-009	\$3.80	437-023-005	\$14.90	437-032-006	\$3.30
436-762-010	\$3.74	437-023-006	\$3.08	437-032-007	\$3.74
436-762-011	\$3.76	437-023-007	\$3.76	437-032-008	\$3.74
436-762-012	\$3.74	437-023-008	\$3.76	437-032-009	\$3.82
436-762-013	\$3.74	437-023-009	\$2.64	437-033-001	\$3.74
436-762-014	\$3.74	437-023-010	\$3.80	437-033-002	\$3.74
436-762-015	\$3.74	437-023-012	\$3.52	437-033-003	\$3.76
436-762-016	\$3.74	437-023-013	\$3.52	437-033-004	\$3.08
436-762-017	\$3.74	437-023-014	\$3.30	437-033-005	\$3.30
436-762-018	\$3.74	437-023-016	\$3.76	437-033-006	\$3.30
436-762-019	\$3.74	437-023-017	\$3.78	437-033-007	\$3.82
436-762-020	\$3.80	437-023-018	\$3.78	437-033-008	\$2.64
436-762-021	\$3.78	437-023-019	\$3.36	437-033-009	\$1.98
436-762-022	\$3.76	437-024-002	\$3.74	437-033-010	\$3.30
436-762-023	\$3.74	437-024-003	\$6.74	437-034-001	\$3.80
436-762-024	\$3.60	437-024-004	\$3.76	437-034-002	\$3.74
436-762-025	\$3.60	437-024-005	\$3.80	437-034-003	\$3.74
436-762-026	\$3.60	437-024-006	\$2.86	437-034-004	\$3.74
436-762-027	\$3.60	437-024-007	\$3.76	437-034-005	\$3.74
436-762-028	\$3.60	437-024-008	\$3.76	437-034-006	\$0.00
436-762-029	\$3.74	437-024-009	\$0.00	437-034-007	\$3.78

**Appendix D**

**Riverside County Flood Control and Water Conservation District  
NPDES - Santa Ana Benefit Assessment Area  
Fiscal Year 2023-2024 Assessment Roll**

<u>APN</u>	<u>Levy Amount</u>	<u>APN</u>	<u>Levy Amount</u>	<u>APN</u>	<u>Levy Amount</u>
437-034-008	\$3.76	437-042-007	\$3.76	437-046-007	\$4.50
437-034-009	\$0.00	437-042-008	\$3.74	437-046-008	\$2.70
437-034-010	\$0.00	437-042-009	\$3.74	437-046-009	\$3.60
437-034-011	\$0.00	437-043-001	\$3.74	437-046-010	\$0.00
437-034-012	\$0.00	437-043-002	\$3.76	437-046-011	\$4.50
437-034-013	\$3.74	437-043-003	\$3.76	437-046-012	\$5.40
437-034-014	\$3.74	437-043-004	\$3.76	437-046-013	\$2.70
437-034-015	\$3.74	437-043-005	\$3.76	437-046-014	\$0.00
437-034-016	\$3.74	437-043-006	\$3.76	437-046-015	\$12.60
437-034-017	\$3.60	437-043-007	\$3.76	437-051-002	\$4.38
437-034-018	\$0.00	437-043-008	\$3.76	437-051-004	\$3.76
437-035-001	\$3.52	437-043-009	\$3.76	437-051-005	\$3.76
437-035-002	\$3.74	437-043-010	\$3.76	437-051-006	\$3.76
437-035-003	\$3.74	437-043-011	\$3.76	437-051-007	\$2.64
437-035-004	\$3.74	437-043-012	\$3.76	437-051-008	\$3.76
437-035-005	\$3.74	437-043-013	\$9.44	437-051-009	\$0.00
437-035-006	\$3.74	437-043-014	\$3.76	437-051-010	\$3.76
437-035-011	\$3.36	437-043-015	\$3.76	437-051-011	\$3.76
437-035-012	\$3.74	437-043-016	\$3.76	437-051-012	\$3.76
437-035-013	\$3.74	437-043-017	\$3.76	437-051-013	\$3.76
437-035-014	\$3.74	437-043-018	\$3.76	437-051-014	\$67.50
437-035-015	\$3.74	437-043-019	\$12.82	437-052-001	\$12.60
437-035-016	\$3.74	437-044-001	\$30.14	437-052-002	\$3.08
437-035-017	\$3.74	437-044-002	\$3.78	437-052-003	\$3.08
437-035-019	\$3.76	437-044-003	\$3.76	437-052-004	\$3.08
437-035-021	\$3.82	437-044-004	\$3.74	437-052-005	\$3.08
437-035-022	\$3.74	437-044-005	\$3.74	437-052-006	\$3.08
437-035-023	\$0.00	437-044-014	\$2.64	437-052-007	\$3.08
437-035-024	\$3.76	437-044-017	\$3.08	437-052-008	\$3.08
437-041-001	\$3.76	437-044-020	\$3.78	437-052-009	\$3.08
437-041-002	\$3.76	437-044-023	\$0.00	437-052-012	\$3.76
437-041-003	\$3.76	437-044-024	\$3.74	437-052-013	\$0.00
437-041-004	\$3.74	437-044-028	\$54.90	437-052-014	\$0.00
437-041-005	\$1.98	437-045-001	\$2.42	437-052-019	\$12.48
437-041-006	\$4.38	437-045-005	\$3.74	437-052-020	\$7.76
437-041-007	\$2.42	437-045-009	\$2.70	437-052-021	\$8.44
437-041-012	\$2.64	437-045-010	\$4.94	437-052-023	\$0.00
437-041-016	\$2.20	437-045-011	\$4.94	437-052-024	\$3.78
437-041-018	\$3.52	437-045-014	\$1.32	437-053-002	\$3.30
437-041-019	\$2.86	437-045-015	\$2.42	437-053-003	\$3.80
437-041-024	\$3.52	437-045-016	\$12.60	437-053-004	\$3.30
437-041-025	\$2.64	437-045-017	\$0.00	437-053-005	\$2.86
437-041-026	\$2.42	437-045-018	\$0.00	437-053-006	\$14.84
437-042-001	\$3.78	437-045-019	\$2.86	437-053-007	\$3.78
437-042-002	\$3.78	437-045-020	\$0.00	437-053-008	\$9.44
437-042-003	\$3.76	437-045-021	\$9.90	437-053-009	\$2.86
437-042-004	\$3.82	437-046-004	\$1.80	437-053-010	\$2.64
437-042-005	\$3.76	437-046-005	\$3.60	437-053-011	\$8.10
437-042-006	\$3.30	437-046-006	\$3.60	437-053-012	\$6.06

**Appendix D**

**Riverside County Flood Control and Water Conservation District  
NPDES - Santa Ana Benefit Assessment Area  
Fiscal Year 2023-2024 Assessment Roll**

<u>APN</u>	<u>Levy Amount</u>	<u>APN</u>	<u>Levy Amount</u>	<u>APN</u>	<u>Levy Amount</u>
437-053-013	\$0.00	437-062-008	\$3.76	437-066-025	\$0.00
437-053-014	\$9.44	437-062-011	\$0.00	437-066-026	\$3.76
437-053-015	\$7.64	437-062-012	\$0.00	437-071-015	\$2.70
437-053-016	\$0.00	437-062-013	\$16.20	437-071-016	\$4.50
437-054-002	\$0.00	437-063-010	\$4.50	437-071-017	\$3.60
437-055-003	\$3.76	437-063-011	\$0.00	437-071-018	\$9.44
437-055-004	\$3.76	437-063-014	\$8.10	437-071-019	\$0.00
437-055-005	\$0.00	437-063-015	\$3.14	437-071-020	\$0.00
437-055-006	\$0.00	437-063-016	\$0.00	437-071-021	\$0.00
437-055-007	\$0.00	437-063-022	\$8.54	437-071-022	\$3.60
437-055-008	\$0.00	437-063-023	\$10.80	437-071-023	\$0.00
437-055-009	\$0.00	437-063-024	\$31.94	437-071-024	\$3.14
437-055-010	\$27.00	437-064-001	\$0.00	437-071-025	\$6.30
437-056-001	\$0.00	437-064-002	\$0.00	437-071-026	\$0.00
437-057-001	\$11.80	437-064-003	\$7.20	437-072-003	\$6.74
437-057-002	\$8.10	437-064-004	\$9.44	437-072-004	\$0.00
437-057-003	\$1.10	437-064-005	\$0.00	437-072-005	\$0.00
437-061-003	\$3.52	437-064-006	\$3.76	437-072-006	\$0.00
437-061-004	\$3.52	437-064-007	\$0.00	437-072-007	\$3.78
437-061-005	\$3.52	437-064-008	\$0.00	437-072-008	\$3.08
437-061-006	\$3.52	437-064-009	\$3.76	437-072-009	\$0.00
437-061-007	\$0.00	437-064-010	\$17.54	437-072-010	\$0.00
437-061-008	\$3.08	437-065-001	\$0.00	437-072-011	\$6.74
437-061-009	\$3.52	437-065-002	\$7.08	437-072-012	\$9.44
437-061-010	\$3.52	437-065-003	\$3.76	437-073-001	\$9.90
437-061-013	\$3.76	437-065-004	\$3.76	437-073-002	\$3.08
437-061-014	\$3.08	437-065-005	\$3.76	437-073-003	\$3.08
437-061-015	\$3.08	437-065-006	\$3.76	437-073-004	\$2.42
437-061-016	\$3.52	437-065-007	\$3.76	437-073-005	\$3.78
437-061-017	\$1.76	437-065-008	\$3.76	437-073-006	\$3.76
437-061-018	\$2.20	437-065-009	\$3.76	437-073-007	\$0.00
437-061-019	\$0.00	437-065-010	\$0.00	437-073-008	\$0.00
437-061-020	\$3.52	437-066-001	\$3.74	437-073-009	\$0.00
437-061-021	\$3.52	437-066-002	\$3.76	437-073-010	\$6.30
437-061-022	\$3.52	437-066-003	\$3.76	437-073-012	\$3.74
437-061-023	\$3.52	437-066-004	\$3.76	437-073-017	\$3.08
437-061-024	\$3.30	437-066-006	\$3.76	437-073-018	\$3.08
437-061-025	\$2.42	437-066-011	\$3.78	437-073-019	\$3.08
437-061-026	\$3.74	437-066-012	\$3.78	437-073-020	\$3.74
437-061-027	\$2.20	437-066-013	\$3.78	437-073-021	\$3.80
437-061-028	\$3.52	437-066-014	\$3.78	437-073-023	\$3.08
437-061-030	\$0.00	437-066-015	\$3.78	437-073-027	\$3.78
437-062-001	\$3.60	437-066-016	\$3.80	437-073-030	\$3.74
437-062-002	\$3.76	437-066-018	\$3.76	437-073-031	\$9.90
437-062-003	\$3.76	437-066-019	\$3.76	437-073-032	\$0.00
437-062-004	\$3.76	437-066-020	\$3.76	437-074-001	\$3.74
437-062-005	\$3.74	437-066-021	\$0.00	437-074-002	\$3.74
437-062-006	\$0.00	437-066-022	\$3.78	437-074-003	\$3.76
437-062-007	\$3.76	437-066-023	\$3.76	437-074-004	\$3.76

**Appendix D**

**Riverside County Flood Control and Water Conservation District  
NPDES - Santa Ana Benefit Assessment Area  
Fiscal Year 2023-2024 Assessment Roll**

<u>APN</u>	<u>Levy Amount</u>	<u>APN</u>	<u>Levy Amount</u>	<u>APN</u>	<u>Levy Amount</u>
437-074-005	\$3.76	437-081-028	\$17.20	437-092-004	\$3.76
437-074-006	\$3.74	437-081-031	\$34.64	437-092-005	\$3.76
437-074-007	\$3.76	437-081-032	\$36.44	437-092-006	\$3.76
437-074-008	\$3.76	437-082-001	\$0.00	437-092-007	\$3.76
437-074-009	\$3.74	437-082-002	\$3.76	437-092-008	\$3.76
437-074-010	\$0.00	437-082-003	\$7.08	437-092-009	\$3.76
437-074-012	\$3.76	437-082-004	\$3.76	437-092-010	\$3.76
437-074-013	\$3.80	437-082-005	\$3.82	437-092-011	\$3.76
437-074-016	\$3.76	437-082-009	\$3.74	437-092-012	\$3.76
437-074-017	\$3.76	437-082-010	\$3.74	437-092-013	\$3.76
437-074-018	\$3.74	437-082-011	\$3.14	437-092-014	\$3.76
437-074-019	\$1.98	437-082-012	\$3.76	437-092-015	\$3.76
437-074-020	\$1.76	437-082-013	\$3.74	437-092-016	\$3.76
437-074-021	\$3.80	437-082-014	\$3.74	437-093-001	\$0.00
437-074-022	\$3.30	437-082-016	\$146.18	437-093-002	\$3.74
437-074-023	\$3.76	437-082-017	\$3.78	437-093-003	\$3.74
437-075-001	\$0.00	437-082-018	\$6.74	437-093-004	\$3.74
437-075-002	\$0.00	437-082-019	\$6.74	437-093-005	\$3.74
437-075-003	\$3.76	437-082-020	\$6.74	437-093-006	\$3.74
437-075-004	\$3.76	437-083-001	\$1.14	437-093-009	\$3.60
437-075-005	\$0.00	437-083-002	\$1.14	437-093-011	\$3.78
437-075-006	\$27.00	437-083-003	\$1.16	437-093-012	\$3.76
437-075-007	\$3.76	437-083-004	\$1.14	437-093-013	\$3.76
437-075-008	\$3.76	437-083-005	\$1.16	437-094-004	\$3.74
437-076-001	\$0.00	437-083-006	\$1.14	437-094-005	\$0.00
437-076-002	\$0.00	437-083-007	\$1.14	437-094-006	\$0.00
437-076-003	\$0.00	437-083-008	\$1.14	437-094-007	\$6.74
437-076-005	\$0.00	437-083-009	\$1.98	437-094-009	\$3.74
437-076-013	\$0.00	437-083-010	\$0.00	437-094-010	\$3.78
437-076-014	\$0.00	437-091-001	\$3.76	437-094-013	\$0.00
437-081-001	\$4.04	437-091-002	\$0.00	437-094-014	\$0.00
437-081-002	\$4.04	437-091-003	\$3.74	437-094-015	\$0.00
437-081-003	\$4.04	437-091-004	\$3.76	437-094-016	\$0.00
437-081-004	\$4.04	437-091-005	\$3.76	437-095-006	\$0.00
437-081-005	\$5.40	437-091-006	\$3.76	437-095-008	\$19.34
437-081-006	\$0.00	437-091-007	\$3.76	437-095-009	\$0.00
437-081-007	\$0.00	437-091-008	\$3.76	437-095-010	\$0.00
437-081-011	\$3.74	437-091-009	\$3.76	437-095-012	\$16.20
437-081-014	\$0.00	437-091-010	\$3.76	437-101-001	\$3.30
437-081-016	\$4.06	437-091-011	\$3.76	437-101-002	\$3.30
437-081-017	\$0.00	437-091-012	\$3.76	437-101-003	\$3.30
437-081-018	\$3.88	437-091-013	\$3.76	437-101-004	\$3.84
437-081-021	\$14.50	437-091-014	\$3.76	437-101-006	\$3.30
437-081-022	\$0.00	437-091-015	\$3.76	437-101-007	\$3.30
437-081-023	\$8.44	437-091-016	\$3.76	437-101-008	\$9.78
437-081-024	\$8.44	437-091-017	\$3.76	437-101-009	\$3.74
437-081-025	\$8.44	437-092-001	\$3.76	437-101-011	\$3.82
437-081-026	\$8.44	437-092-002	\$3.76	437-101-012	\$3.74
437-081-027	\$0.00	437-092-003	\$3.76	437-101-013	\$3.74

**Appendix D**

**Riverside County Flood Control and Water Conservation District  
NPDES - Santa Ana Benefit Assessment Area  
Fiscal Year 2023-2024 Assessment Roll**

<u>APN</u>	<u>Levy Amount</u>	<u>APN</u>	<u>Levy Amount</u>	<u>APN</u>	<u>Levy Amount</u>
437-101-014	\$3.74	437-103-037	\$3.80	437-113-001	\$3.78
437-101-015	\$3.78	437-104-001	\$3.30	437-113-002	\$3.78
437-101-016	\$3.80	437-104-002	\$3.30	437-113-003	\$3.78
437-101-017	\$3.52	437-104-003	\$3.30	437-113-004	\$3.78
437-101-018	\$3.30	437-104-004	\$3.30	437-113-005	\$3.74
437-101-019	\$3.30	437-104-005	\$3.30	437-113-006	\$3.74
437-102-001	\$3.30	437-104-006	\$3.30	437-113-007	\$3.52
437-102-003	\$3.30	437-104-007	\$0.00	437-113-008	\$3.08
437-102-004	\$3.30	437-104-008	\$3.30	437-113-009	\$3.08
437-102-005	\$3.30	437-104-009	\$3.86	437-113-010	\$3.86
437-102-006	\$3.30	437-104-010	\$3.30	437-113-011	\$3.08
437-102-007	\$3.80	437-104-014	\$10.12	437-113-012	\$3.76
437-102-009	\$3.30	437-104-015	\$10.12	437-113-013	\$3.78
437-102-010	\$3.30	437-104-016	\$0.00	437-113-014	\$3.78
437-102-011	\$3.30	437-104-017	\$10.12	437-113-015	\$3.74
437-102-012	\$3.08	437-104-018	\$10.12	437-113-016	\$3.74
437-102-013	\$3.08	437-104-019	\$3.80	437-113-017	\$3.52
437-102-014	\$3.30	437-111-001	\$3.78	437-113-018	\$3.08
437-102-015	\$3.30	437-111-002	\$2.86	437-113-019	\$3.08
437-102-016	\$3.30	437-111-003	\$2.86	437-113-020	\$3.52
437-102-017	\$3.30	437-111-004	\$2.86	437-113-023	\$3.52
437-102-018	\$3.30	437-111-005	\$2.64	437-113-028	\$3.74
437-102-019	\$3.30	437-111-006	\$2.86	437-113-029	\$3.52
437-102-020	\$3.30	437-111-007	\$3.74	437-114-001	\$0.00
437-102-021	\$3.30	437-111-008	\$2.86	437-114-005	\$9.90
437-102-022	\$3.30	437-111-009	\$2.20	437-114-006	\$3.80
437-102-023	\$3.76	437-112-001	\$3.74	437-114-007	\$3.76
437-102-024	\$3.76	437-112-002	\$3.74	437-114-008	\$3.76
437-103-001	\$3.74	437-112-003	\$3.76	437-114-009	\$3.78
437-103-002	\$3.74	437-112-004	\$3.76	437-114-010	\$3.74
437-103-003	\$3.74	437-112-005	\$3.76	437-114-011	\$3.52
437-103-007	\$3.74	437-112-006	\$3.74	437-114-012	\$3.08
437-103-009	\$3.78	437-112-007	\$3.30	437-114-013	\$2.86
437-103-012	\$2.20	437-112-008	\$3.08	437-114-014	\$2.42
437-103-015	\$3.74	437-112-009	\$2.86	437-114-015	\$2.64
437-103-016	\$2.64	437-112-010	\$2.42	437-114-016	\$2.86
437-103-017	\$2.86	437-112-013	\$3.76	437-114-017	\$3.52
437-103-018	\$0.00	437-112-014	\$3.76	437-114-018	\$3.52
437-103-019	\$3.74	437-112-015	\$3.08	437-114-019	\$3.52
437-103-025	\$3.76	437-112-016	\$3.52	437-114-020	\$3.52
437-103-026	\$3.76	437-112-017	\$3.30	437-114-021	\$4.94
437-103-027	\$3.76	437-112-018	\$3.74	437-114-022	\$4.94
437-103-029	\$3.76	437-112-019	\$3.74	437-114-023	\$0.00
437-103-030	\$3.76	437-112-020	\$2.42	437-114-028	\$29.70
437-103-032	\$3.76	437-112-021	\$3.74	437-120-003	\$3.92
437-103-033	\$3.76	437-112-022	\$3.74	437-120-004	\$3.84
437-103-034	\$3.76	437-112-023	\$3.74	437-120-005	\$3.84
437-103-035	\$3.76	437-112-024	\$3.82	437-120-007	\$0.00
437-103-036	\$3.76	437-112-025	\$3.78	437-120-008	\$3.80

**Appendix D**

**Riverside County Flood Control and Water Conservation District  
NPDES - Santa Ana Benefit Assessment Area  
Fiscal Year 2023-2024 Assessment Roll**

<u>APN</u>	<u>Levy Amount</u>	<u>APN</u>	<u>Levy Amount</u>	<u>APN</u>	<u>Levy Amount</u>
437-120-014	\$3.84	437-130-017	\$3.78	437-142-022	\$3.78
437-120-015	\$3.78	437-130-018	\$3.78	437-142-023	\$3.78
437-120-016	\$3.90	437-130-019	\$0.00	437-142-024	\$3.78
437-120-017	\$2.42	437-130-022	\$3.96	437-142-025	\$3.78
437-120-018	\$34.20	437-130-023	\$0.00	437-142-026	\$3.78
437-120-019	\$88.76	437-130-024	\$40.50	437-142-027	\$3.78
437-120-020	\$65.20	437-130-029	\$116.28	437-142-028	\$3.78
437-120-021	\$2.42	437-130-030	\$97.64	437-142-029	\$3.80
437-120-022	\$2.42	437-130-031	\$0.00	437-142-030	\$3.80
437-120-023	\$2.42	437-130-032	\$0.00	437-142-031	\$3.80
437-120-024	\$3.80	437-130-033	\$3.08	437-142-032	\$3.80
437-120-025	\$3.94	437-130-035	\$3.08	437-142-033	\$3.80
437-120-026	\$0.00	437-141-001	\$3.76	437-142-034	\$3.80
437-120-029	\$3.08	437-141-002	\$8.44	437-142-035	\$3.80
437-120-030	\$3.08	437-141-003	\$3.84	437-142-037	\$12.82
437-120-031	\$3.08	437-141-004	\$3.80	437-142-038	\$3.74
437-120-032	\$3.08	437-141-005	\$3.80	437-142-039	\$3.74
437-120-037	\$3.76	437-141-006	\$3.80	437-142-040	\$3.74
437-120-039	\$3.76	437-141-007	\$0.00	437-142-041	\$23.40
437-120-041	\$3.76	437-141-008	\$3.80	437-142-042	\$7.64
437-120-043	\$3.78	437-141-009	\$3.80	437-151-001	\$3.76
437-120-045	\$3.74	437-141-010	\$3.84	437-151-002	\$3.80
437-120-048	\$3.76	437-141-013	\$3.78	437-151-003	\$3.74
437-120-049	\$3.74	437-141-014	\$3.78	437-151-004	\$3.74
437-120-050	\$3.74	437-141-015	\$3.78	437-151-005	\$3.74
437-120-051	\$3.74	437-141-016	\$3.78	437-151-006	\$3.74
437-120-052	\$3.74	437-141-017	\$3.78	437-151-007	\$3.74
437-120-053	\$3.76	437-141-018	\$3.78	437-151-008	\$3.74
437-120-054	\$3.76	437-141-019	\$3.78	437-151-009	\$3.74
437-120-055	\$3.74	437-141-020	\$3.82	437-151-010	\$3.74
437-120-056	\$3.76	437-142-002	\$3.80	437-151-011	\$3.74
437-120-057	\$3.74	437-142-003	\$3.80	437-151-012	\$3.76
437-120-058	\$3.76	437-142-004	\$3.80	437-151-013	\$3.76
437-120-059	\$3.74	437-142-005	\$3.80	437-151-014	\$3.74
437-120-060	\$0.00	437-142-006	\$3.80	437-151-015	\$3.74
437-120-061	\$0.00	437-142-007	\$3.80	437-151-016	\$3.74
437-130-001	\$3.78	437-142-008	\$3.80	437-151-017	\$3.74
437-130-002	\$3.76	437-142-009	\$3.78	437-151-018	\$3.74
437-130-003	\$3.78	437-142-010	\$3.78	437-151-019	\$3.74
437-130-004	\$3.78	437-142-011	\$3.78	437-151-020	\$3.74
437-130-005	\$3.76	437-142-012	\$3.78	437-151-021	\$3.74
437-130-006	\$3.52	437-142-013	\$3.78	437-151-022	\$3.74
437-130-007	\$3.52	437-142-014	\$3.78	437-151-023	\$3.80
437-130-008	\$3.78	437-142-015	\$3.78	437-151-024	\$3.76
437-130-011	\$4.16	437-142-016	\$3.78	437-152-004	\$3.74
437-130-012	\$0.00	437-142-017	\$3.52	437-152-005	\$3.74
437-130-013	\$0.00	437-142-018	\$3.76	437-152-006	\$3.74
437-130-014	\$0.00	437-142-019	\$3.76	437-152-007	\$3.74
437-130-016	\$3.78	437-142-021	\$3.78	437-152-008	\$3.74

**Appendix D**

**Riverside County Flood Control and Water Conservation District  
NPDES - Santa Ana Benefit Assessment Area  
Fiscal Year 2023-2024 Assessment Roll**

<u>APN</u>	<u>Levy Amount</u>	<u>APN</u>	<u>Levy Amount</u>	<u>APN</u>	<u>Levy Amount</u>
437-152-009	\$3.74	437-161-010	\$3.80	437-162-040	\$2.64
437-152-010	\$3.74	437-161-011	\$3.74	437-162-042	\$3.14
437-152-011	\$3.74	437-161-012	\$3.74	437-162-044	\$3.78
437-152-012	\$3.74	437-161-013	\$3.74	437-162-045	\$2.64
437-152-013	\$3.74	437-161-014	\$3.74	437-162-047	\$2.64
437-152-014	\$3.74	437-161-015	\$3.74	437-162-048	\$2.64
437-152-015	\$3.74	437-161-018	\$3.74	437-162-049	\$0.00
437-152-016	\$3.74	437-161-019	\$3.74	437-162-050	\$3.94
437-152-017	\$3.74	437-161-020	\$3.74	437-162-051	\$3.78
437-152-018	\$3.74	437-161-021	\$3.74	437-171-001	\$3.36
437-152-019	\$3.74	437-161-022	\$3.74	437-171-002	\$3.36
437-152-020	\$3.74	437-161-023	\$0.00	437-171-003	\$2.92
437-152-021	\$3.88	437-161-024	\$0.00	437-171-004	\$3.78
437-152-022	\$3.74	437-161-026	\$0.00	437-171-005	\$3.52
437-152-023	\$3.74	437-161-028	\$3.78	437-171-006	\$3.52
437-152-024	\$3.78	437-161-029	\$3.74	437-171-007	\$3.36
437-152-025	\$3.78	437-161-030	\$3.74	437-171-008	\$3.30
437-153-001	\$0.00	437-161-031	\$3.74	437-172-001	\$3.40
437-153-002	\$7.76	437-161-032	\$3.74	437-172-002	\$3.36
437-153-003	\$7.76	437-161-033	\$3.74	437-172-003	\$3.30
437-153-004	\$7.76	437-161-034	\$3.74	437-172-004	\$3.30
437-153-005	\$15.18	437-162-003	\$2.64	437-172-005	\$3.30
437-153-006	\$10.34	437-162-006	\$2.64	437-172-006	\$9.44
437-153-007	\$7.76	437-162-007	\$2.64	437-172-007	\$2.86
437-153-010	\$3.80	437-162-009	\$2.64	437-172-008	\$3.30
437-153-011	\$3.80	437-162-010	\$2.64	437-172-009	\$3.30
437-153-012	\$3.78	437-162-011	\$2.64	437-172-010	\$3.30
437-153-013	\$3.84	437-162-012	\$2.64	437-172-011	\$3.76
437-153-014	\$3.76	437-162-013	\$3.74	437-172-012	\$3.76
437-153-015	\$3.76	437-162-015	\$3.76	437-173-001	\$3.76
437-153-016	\$3.78	437-162-016	\$2.64	437-173-002	\$3.76
437-153-017	\$3.78	437-162-017	\$2.64	437-173-003	\$3.74
437-153-018	\$3.78	437-162-019	\$2.64	437-173-004	\$3.74
437-153-019	\$3.76	437-162-020	\$2.64	437-173-005	\$3.76
437-153-020	\$3.76	437-162-021	\$2.64	437-173-006	\$3.76
437-153-021	\$3.74	437-162-022	\$2.64	437-173-007	\$10.12
437-153-022	\$3.74	437-162-023	\$2.64	437-173-008	\$10.12
437-153-023	\$3.74	437-162-024	\$2.64	437-173-009	\$10.12
437-153-024	\$3.74	437-162-025	\$2.64	437-173-010	\$10.12
437-153-025	\$3.76	437-162-026	\$2.64	437-174-001	\$3.52
437-153-027	\$3.74	437-162-027	\$2.64	437-174-002	\$0.00
437-153-028	\$3.74	437-162-028	\$2.64	437-174-003	\$3.52
437-161-002	\$3.76	437-162-029	\$3.76	437-174-004	\$3.80
437-161-003	\$3.76	437-162-032	\$2.64	437-174-005	\$3.74
437-161-004	\$11.58	437-162-033	\$2.64	437-174-006	\$0.00
437-161-006	\$3.74	437-162-035	\$3.74	437-174-007	\$3.74
437-161-007	\$3.74	437-162-037	\$0.00	437-174-008	\$2.86
437-161-008	\$3.74	437-162-038	\$3.74	437-174-009	\$3.76
437-161-009	\$3.88	437-162-039	\$2.64	437-175-002	\$198.68



**Appendix D**

**Riverside County Flood Control and Water Conservation District  
NPDES - Santa Ana Benefit Assessment Area  
Fiscal Year 2023-2024 Assessment Roll**

<u>APN</u>	<u>Levy Amount</u>	<u>APN</u>	<u>Levy Amount</u>	<u>APN</u>	<u>Levy Amount</u>
437-180-001	\$146.80	437-210-038	\$6.74	437-240-025	\$0.00
437-180-007	\$1.84	437-210-039	\$68.84	437-240-026	\$71.10
437-180-008	\$25.30	437-210-044	\$53.10	437-240-027	\$6.30
437-180-013	\$31.04	437-210-050	\$19.80	437-240-033	\$13.50
437-180-014	\$31.04	437-210-051	\$37.34	437-240-034	\$9.00
437-180-015	\$31.04	437-220-004	\$337.50	437-240-035	\$22.94
437-180-016	\$31.04	437-220-007	\$0.00	437-251-001	\$1.54
437-180-017	\$21.14	437-220-008	\$0.00	437-251-002	\$1.54
437-180-018	\$21.60	437-220-012	\$42.74	437-251-003	\$1.54
437-180-019	\$21.60	437-220-015	\$83.24	437-251-004	\$1.54
437-180-020	\$38.70	437-230-002	\$0.00	437-251-005	\$1.54
437-180-021	\$321.98	437-230-003	\$3.98	437-251-006	\$1.54
437-180-023	\$23.84	437-230-004	\$25.20	437-251-007	\$1.54
437-180-024	\$93.14	437-230-005	\$0.00	437-251-008	\$1.54
437-180-025	\$86.84	437-230-008	\$17.10	437-251-009	\$1.54
437-180-028	\$61.64	437-230-014	\$3.84	437-251-010	\$1.54
437-190-001	\$190.24	437-230-015	\$0.00	437-251-011	\$1.54
437-190-002	\$3.52	437-230-017	\$61.64	437-251-012	\$1.54
437-190-003	\$3.52	437-230-018	\$3.74	437-251-013	\$1.54
437-190-004	\$3.52	437-230-019	\$3.74	437-251-014	\$1.54
437-190-005	\$3.52	437-230-020	\$3.74	437-251-015	\$1.54
437-190-006	\$0.98	437-230-021	\$3.76	437-251-016	\$1.54
437-190-007	\$0.00	437-230-022	\$3.76	437-251-017	\$1.54
437-190-008	\$26.10	437-230-023	\$3.76	437-251-018	\$1.54
437-190-009	\$0.00	437-230-024	\$3.74	437-251-019	\$1.54
437-190-010	\$0.00	437-230-025	\$3.76	437-251-020	\$1.54
437-190-011	\$3.86	437-230-027	\$0.00	437-251-021	\$1.54
437-190-012	\$3.86	437-230-028	\$0.00	437-251-022	\$1.54
437-190-013	\$0.00	437-230-029	\$0.00	437-251-023	\$1.54
437-190-014	\$23.96	437-230-030	\$14.84	437-251-024	\$1.54
437-200-004	\$3.78	437-230-031	\$10.80	437-251-025	\$1.54
437-200-007	\$10.80	437-240-001	\$17.54	437-251-026	\$1.54
437-200-008	\$0.00	437-240-002	\$14.40	437-251-027	\$1.54
437-200-009	\$0.00	437-240-003	\$34.20	437-251-028	\$1.54
437-200-010	\$3.94	437-240-004	\$0.00	437-251-031	\$20.58
437-200-011	\$3.76	437-240-005	\$20.24	437-251-032	\$3.90
437-200-012	\$3.76	437-240-006	\$20.24	437-251-033	\$3.76
437-200-015	\$0.00	437-240-011	\$3.80	437-251-036	\$3.78
437-200-016	\$0.00	437-240-013	\$3.80	437-251-037	\$0.00
437-200-018	\$3.80	437-240-014	\$3.80	437-251-038	\$3.78
437-200-019	\$0.00	437-240-015	\$3.80	437-251-039	\$43.20
437-200-020	\$3.74	437-240-016	\$13.50	437-251-041	\$3.82
437-200-021	\$4.52	437-240-017	\$27.00	437-251-042	\$17.54
437-200-022	\$0.00	437-240-018	\$0.00	437-251-043	\$68.84
437-200-023	\$0.92	437-240-019	\$3.90	437-251-044	\$0.00
437-200-024	\$0.92	437-240-021	\$46.80	437-252-001	\$2.64
437-210-015	\$31.04	437-240-022	\$3.08	437-252-002	\$2.64
437-210-016	\$76.50	437-240-023	\$0.00	437-252-003	\$2.64
437-210-019	\$25.64	437-240-024	\$0.00	437-252-004	\$2.64

**Appendix D**

**Riverside County Flood Control and Water Conservation District  
NPDES - Santa Ana Benefit Assessment Area  
Fiscal Year 2023-2024 Assessment Roll**

<u>APN</u>	<u>Levy Amount</u>	<u>APN</u>	<u>Levy Amount</u>	<u>APN</u>	<u>Levy Amount</u>
437-252-005	\$2.64	437-253-008	\$2.42	437-281-024	\$3.76
437-252-006	\$2.64	437-253-009	\$2.42	437-281-025	\$3.76
437-252-007	\$2.64	437-253-010	\$2.64	437-281-026	\$3.76
437-252-008	\$2.64	437-253-011	\$0.00	437-281-029	\$3.76
437-252-009	\$2.64	437-260-001	\$3.92	437-281-030	\$3.76
437-252-010	\$3.08	437-260-005	\$3.52	437-281-031	\$3.76
437-252-011	\$3.76	437-260-006	\$0.00	437-281-032	\$3.74
437-252-012	\$0.00	437-260-007	\$4.94	437-281-033	\$0.00
437-252-013	\$2.42	437-260-008	\$0.00	437-281-034	\$3.76
437-252-014	\$2.42	437-260-011	\$3.80	437-281-036	\$3.80
437-252-015	\$2.64	437-260-012	\$3.78	437-281-038	\$3.76
437-252-016	\$2.64	437-260-013	\$3.78	437-282-001	\$18.44
437-252-017	\$2.64	437-260-014	\$0.00	437-282-002	\$0.00
437-252-018	\$2.64	437-260-015	\$3.52	437-282-003	\$0.00
437-252-019	\$2.64	437-260-017	\$0.00	437-282-004	\$0.00
437-252-020	\$2.64	437-260-021	\$3.80	437-282-005	\$0.00
437-252-021	\$2.64	437-260-022	\$3.78	437-282-007	\$3.76
437-252-022	\$2.64	437-260-023	\$3.80	437-282-009	\$3.76
437-252-023	\$2.64	437-260-024	\$3.76	437-282-010	\$3.76
437-252-024	\$2.64	437-260-026	\$3.76	437-282-011	\$3.76
437-252-025	\$2.42	437-260-027	\$3.76	437-282-012	\$3.84
437-252-026	\$2.42	437-260-030	\$3.74	437-282-013	\$3.76
437-252-027	\$2.42	437-260-031	\$3.74	437-282-014	\$3.76
437-252-028	\$2.42	437-260-032	\$3.52	437-282-016	\$3.76
437-252-029	\$2.42	437-260-033	\$3.74	437-282-017	\$3.76
437-252-033	\$2.64	437-261-001	\$3.74	437-282-018	\$3.76
437-252-034	\$2.64	437-261-002	\$3.74	437-282-019	\$3.76
437-252-035	\$2.64	437-261-003	\$3.08	437-282-020	\$3.76
437-252-036	\$2.64	437-261-004	\$0.00	437-282-021	\$3.76
437-252-037	\$2.64	437-261-005	\$0.00	437-282-022	\$3.76
437-252-038	\$2.86	437-261-006	\$0.00	437-282-025	\$3.76
437-252-039	\$2.86	437-261-007	\$0.00	437-282-027	\$3.76
437-252-040	\$2.64	437-261-008	\$3.14	437-282-028	\$3.76
437-252-041	\$2.64	437-261-009	\$3.14	437-282-030	\$3.76
437-252-042	\$2.64	437-261-010	\$3.14	437-282-033	\$3.76
437-252-043	\$2.64	437-270-028	\$3.84	437-282-034	\$3.76
437-252-044	\$2.64	437-270-029	\$0.00	437-282-035	\$3.76
437-252-045	\$0.00	437-281-001	\$3.74	437-282-036	\$3.76
437-252-046	\$18.22	437-281-002	\$3.74	437-282-037	\$3.76
437-252-048	\$1.98	437-281-003	\$3.74	437-282-038	\$0.00
437-252-049	\$2.20	437-281-004	\$3.74	437-282-039	\$3.84
437-252-050	\$2.42	437-281-005	\$3.52	437-291-005	\$0.00
437-253-001	\$2.64	437-281-010	\$3.76	437-291-006	\$0.00
437-253-002	\$2.42	437-281-011	\$0.00	437-292-004	\$3.74
437-253-003	\$2.42	437-281-012	\$3.80	437-292-005	\$3.76
437-253-004	\$2.42	437-281-014	\$3.76	437-292-006	\$0.00
437-253-005	\$2.42	437-281-015	\$0.00	437-292-007	\$3.76
437-253-006	\$2.42	437-281-019	\$3.76	437-292-010	\$3.86
437-253-007	\$2.42	437-281-023	\$3.76	437-292-012	\$0.00

**Appendix D**

**Riverside County Flood Control and Water Conservation District  
NPDES - Santa Ana Benefit Assessment Area  
Fiscal Year 2023-2024 Assessment Roll**

---

<u>APN</u>	<u>Levy Amount</u>	<u>APN</u>	<u>Levy Amount</u>	<u>APN</u>	<u>Levy Amount</u>
437-292-013	\$3.88	437-300-035	\$3.74	437-321-030	\$3.30
437-292-016	\$4.00	437-300-036	\$3.74	437-321-031	\$3.08
437-292-018	\$3.82	437-300-037	\$4.06	437-321-032	\$3.74
437-292-020	\$3.76	437-300-038	\$0.00	437-321-033	\$3.76
437-292-022	\$3.76	437-301-001	\$3.74	437-321-034	\$3.76
437-292-024	\$0.00	437-301-002	\$3.74	437-321-035	\$3.80
437-292-025	\$3.78	437-301-003	\$3.74	437-321-036	\$3.74
437-292-026	\$3.78	437-301-004	\$3.74	437-322-001	\$3.08
437-292-027	\$3.78	437-301-005	\$3.74	437-322-002	\$3.08
437-292-028	\$3.78	437-301-006	\$3.74	437-322-003	\$3.08
437-292-029	\$3.76	437-301-007	\$3.74	437-322-004	\$3.08
437-292-030	\$3.76	437-301-008	\$3.74	437-322-005	\$3.08
437-292-031	\$3.78	437-301-009	\$3.74	437-322-006	\$3.08
437-292-032	\$3.78	437-301-010	\$3.74	437-322-007	\$3.08
437-292-033	\$3.76	437-301-011	\$0.00	437-322-008	\$3.08
437-292-035	\$3.76	437-301-012	\$0.00	437-322-009	\$3.08
437-292-036	\$3.80	437-301-013	\$3.78	437-322-010	\$3.08
437-292-037	\$3.92	437-310-029	\$2.72	437-322-011	\$3.08
437-292-038	\$0.00	437-310-031	\$0.00	437-322-012	\$3.08
437-292-039	\$3.76	437-310-033	\$0.00	437-322-013	\$3.08
437-292-040	\$3.76	437-310-034	\$0.00	437-322-014	\$3.08
437-292-041	\$3.84	437-321-001	\$3.08	437-322-015	\$3.08
437-292-042	\$3.76	437-321-002	\$3.08	437-322-016	\$3.08
437-300-003	\$4.52	437-321-003	\$3.08	437-322-017	\$3.08
437-300-004	\$3.92	437-321-004	\$3.08	437-322-018	\$3.08
437-300-005	\$4.58	437-321-005	\$3.08	437-323-001	\$3.08
437-300-008	\$59.20	437-321-006	\$3.08	437-323-002	\$3.08
437-300-009	\$0.00	437-321-007	\$3.08	437-323-003	\$3.08
437-300-012	\$3.86	437-321-008	\$3.08	437-323-004	\$3.08
437-300-014	\$3.86	437-321-009	\$3.08	437-323-005	\$3.08
437-300-016	\$0.00	437-321-010	\$3.08	437-323-006	\$3.08
437-300-017	\$3.76	437-321-011	\$3.08	437-323-007	\$3.08
437-300-018	\$3.74	437-321-012	\$3.08	437-323-008	\$3.76
437-300-019	\$3.74	437-321-013	\$3.08	437-323-009	\$3.52
437-300-020	\$3.74	437-321-015	\$3.74	437-323-010	\$3.08
437-300-021	\$3.76	437-321-016	\$3.52	437-323-011	\$3.08
437-300-022	\$3.76	437-321-017	\$3.30	437-323-012	\$3.30
437-300-023	\$3.76	437-321-018	\$3.30	437-323-013	\$3.30
437-300-024	\$3.78	437-321-019	\$3.30	437-323-014	\$3.52
437-300-025	\$3.76	437-321-020	\$3.30	437-323-015	\$3.52
437-300-026	\$3.78	437-321-021	\$3.30	437-323-016	\$3.52
437-300-027	\$3.74	437-321-022	\$3.76	437-323-017	\$3.52
437-300-028	\$3.74	437-321-023	\$3.74	437-323-018	\$3.82
437-300-029	\$3.74	437-321-024	\$3.76	437-340-001	\$1.76
437-300-030	\$3.74	437-321-025	\$3.08	437-340-002	\$1.76
437-300-031	\$3.74	437-321-026	\$3.30	437-340-003	\$1.76
437-300-032	\$3.74	437-321-027	\$3.30	437-340-004	\$1.76
437-300-033	\$3.74	437-321-028	\$3.30	437-340-005	\$1.76
437-300-034	\$3.74	437-321-029	\$3.30	437-340-006	\$1.76

**Appendix D**

**Riverside County Flood Control and Water Conservation District  
NPDES - Santa Ana Benefit Assessment Area  
Fiscal Year 2023-2024 Assessment Roll**

<u>APN</u>	<u>Levy Amount</u>	<u>APN</u>	<u>Levy Amount</u>	<u>APN</u>	<u>Levy Amount</u>
437-340-007	\$3.52	437-340-056	\$1.54	437-350-018	\$1.98
437-340-008	\$1.98	437-340-057	\$1.54	437-350-019	\$1.98
437-340-009	\$1.54	437-340-058	\$1.54	437-350-020	\$1.32
437-340-010	\$1.54	437-340-059	\$1.54	437-350-021	\$1.98
437-340-011	\$1.54	437-340-060	\$1.54	437-350-022	\$1.76
437-340-012	\$1.54	437-340-061	\$1.54	437-350-023	\$1.32
437-340-013	\$1.54	437-340-062	\$1.54	437-350-024	\$1.76
437-340-014	\$1.54	437-340-063	\$1.54	437-350-025	\$1.76
437-340-015	\$1.54	437-340-064	\$1.98	437-350-026	\$1.32
437-340-016	\$1.54	437-340-065	\$1.98	437-350-027	\$1.76
437-340-017	\$1.54	437-340-066	\$1.54	437-350-028	\$1.98
437-340-018	\$1.54	437-340-067	\$1.54	437-350-029	\$1.54
437-340-019	\$1.54	437-340-068	\$1.54	437-350-030	\$1.98
437-340-020	\$1.54	437-340-069	\$1.54	437-350-031	\$1.54
437-340-021	\$1.54	437-340-070	\$1.54	437-350-032	\$1.32
437-340-022	\$1.54	437-340-071	\$1.54	437-350-033	\$1.32
437-340-023	\$1.54	437-340-072	\$1.54	437-350-034	\$1.32
437-340-024	\$1.54	437-340-073	\$1.54	437-350-035	\$1.54
437-340-025	\$1.54	437-340-074	\$1.98	437-350-036	\$1.54
437-340-026	\$1.54	437-340-075	\$1.98	437-350-037	\$1.54
437-340-027	\$1.54	437-340-076	\$1.54	437-350-038	\$1.54
437-340-028	\$1.54	437-340-077	\$1.54	437-350-039	\$1.32
437-340-029	\$1.54	437-340-078	\$1.54	437-350-040	\$1.32
437-340-030	\$1.54	437-340-079	\$1.54	437-350-041	\$1.98
437-340-031	\$1.54	437-340-080	\$1.54	437-350-042	\$1.54
437-340-032	\$1.54	437-340-081	\$1.54	437-350-043	\$1.54
437-340-033	\$1.54	437-340-082	\$1.54	437-350-044	\$1.54
437-340-034	\$1.76	437-340-083	\$1.54	437-350-045	\$1.32
437-340-035	\$2.20	437-340-084	\$1.54	437-350-046	\$1.54
437-340-036	\$2.42	437-340-085	\$1.54	437-350-047	\$1.54
437-340-037	\$2.86	437-340-086	\$1.54	437-350-048	\$1.32
437-340-038	\$2.42	437-340-087	\$1.54	437-350-049	\$1.32
437-340-039	\$2.86	437-340-088	\$2.86	437-350-050	\$2.42
437-340-040	\$3.08	437-350-002	\$1.32	437-350-051	\$1.54
437-340-041	\$2.20	437-350-003	\$1.32	437-350-052	\$1.54
437-340-042	\$1.54	437-350-004	\$1.54	437-350-053	\$1.32
437-340-043	\$1.54	437-350-005	\$1.76	437-350-054	\$1.32
437-340-044	\$1.54	437-350-006	\$1.54	437-350-055	\$1.32
437-340-045	\$1.54	437-350-007	\$1.54	437-350-056	\$1.32
437-340-046	\$1.54	437-350-008	\$1.54	437-350-057	\$1.54
437-340-047	\$1.54	437-350-009	\$1.32	437-350-058	\$2.42
437-340-048	\$1.54	437-350-010	\$1.32	437-350-059	\$1.54
437-340-049	\$1.54	437-350-011	\$1.54	437-350-060	\$1.54
437-340-050	\$1.54	437-350-012	\$1.98	437-350-061	\$1.56
437-340-051	\$1.54	437-350-013	\$1.76	437-350-062	\$1.54
437-340-052	\$1.54	437-350-014	\$1.32	437-350-063	\$1.54
437-340-053	\$1.54	437-350-015	\$1.54	437-350-064	\$1.32
437-340-054	\$1.98	437-350-016	\$1.98	437-350-065	\$1.32
437-340-055	\$1.98	437-350-017	\$1.32	437-350-066	\$1.54

**Appendix D**

**Riverside County Flood Control and Water Conservation District  
NPDES - Santa Ana Benefit Assessment Area  
Fiscal Year 2023-2024 Assessment Roll**

<u>APN</u>	<u>Levy Amount</u>	<u>APN</u>	<u>Levy Amount</u>	<u>APN</u>	<u>Levy Amount</u>
437-350-067	\$1.76	437-373-008	\$3.74	437-374-021	\$3.74
437-350-068	\$1.98	437-373-009	\$3.74	437-374-022	\$3.74
437-350-069	\$1.32	437-373-010	\$3.74	437-374-023	\$3.74
437-350-070	\$1.56	437-373-011	\$3.74	437-374-024	\$3.74
437-350-071	\$1.32	437-373-012	\$3.52	437-380-001	\$0.00
437-350-072	\$1.32	437-373-013	\$3.74	437-380-002	\$0.00
437-350-073	\$1.32	437-373-014	\$3.74	437-380-003	\$0.00
437-350-074	\$1.32	437-373-015	\$3.74	437-380-004	\$0.00
437-350-075	\$1.54	437-373-016	\$3.74	437-380-005	\$0.00
437-350-076	\$1.54	437-373-017	\$3.74	437-380-006	\$0.00
437-350-077	\$1.98	437-373-018	\$3.74	437-380-007	\$2.42
437-350-079	\$0.00	437-373-019	\$3.74	437-380-008	\$2.42
437-350-080	\$1.54	437-373-020	\$3.74	437-380-009	\$2.42
437-350-086	\$0.00	437-373-021	\$3.74	437-380-010	\$2.42
437-350-087	\$0.00	437-373-022	\$3.74	437-380-011	\$2.42
437-350-088	\$0.00	437-373-023	\$3.74	437-380-012	\$3.74
437-350-089	\$0.00	437-373-024	\$3.74	437-380-013	\$2.42
437-350-090	\$0.00	437-373-025	\$3.74	437-380-014	\$2.42
437-350-091	\$0.00	437-373-026	\$3.74	437-380-015	\$2.42
437-350-092	\$0.00	437-373-027	\$3.74	437-380-016	\$2.42
437-350-093	\$0.00	437-373-028	\$3.74	437-380-017	\$2.42
437-350-094	\$0.00	437-373-029	\$3.74	437-380-018	\$2.42
437-350-095	\$0.00	437-373-030	\$3.74	437-380-019	\$2.42
437-350-096	\$0.00	437-373-031	\$3.74	437-380-020	\$2.42
437-371-001	\$3.74	437-373-032	\$3.74	437-380-021	\$2.42
437-372-001	\$3.74	437-373-033	\$3.74	437-380-022	\$2.42
437-372-002	\$3.74	437-373-034	\$3.74	437-380-023	\$2.42
437-372-003	\$3.74	437-373-035	\$3.74	437-380-024	\$2.46
437-372-004	\$3.74	437-373-036	\$3.74	437-380-025	\$2.42
437-372-005	\$3.74	437-374-001	\$3.74	437-380-026	\$2.42
437-372-006	\$3.74	437-374-002	\$3.74	437-380-027	\$2.42
437-372-007	\$3.74	437-374-003	\$3.74	437-380-028	\$2.42
437-372-008	\$3.74	437-374-004	\$3.74	437-380-029	\$2.42
437-372-009	\$3.74	437-374-005	\$3.74	437-380-030	\$2.42
437-372-010	\$3.74	437-374-006	\$3.74	437-380-031	\$2.42
437-372-013	\$3.74	437-374-007	\$3.74	437-380-032	\$2.42
437-372-014	\$3.74	437-374-008	\$3.74	437-380-033	\$2.42
437-372-015	\$3.74	437-374-009	\$3.74	437-380-034	\$2.42
437-372-016	\$3.74	437-374-010	\$3.74	437-380-035	\$2.42
437-372-017	\$0.00	437-374-011	\$3.74	437-380-036	\$2.42
437-372-018	\$3.74	437-374-012	\$3.74	437-380-037	\$2.42
437-372-019	\$3.74	437-374-013	\$3.74	437-380-038	\$2.42
437-373-001	\$3.74	437-374-014	\$3.74	437-380-039	\$2.42
437-373-002	\$3.74	437-374-015	\$3.74	437-380-040	\$0.00
437-373-003	\$3.74	437-374-016	\$3.74	437-380-041	\$0.00
437-373-004	\$3.74	437-374-017	\$3.74	437-380-042	\$0.00
437-373-005	\$3.74	437-374-018	\$3.74	437-380-043	\$0.00
437-373-006	\$3.74	437-374-019	\$3.74	437-380-044	\$0.00
437-373-007	\$3.74	437-374-020	\$3.74	437-380-045	\$0.00

**Appendix D**

**Riverside County Flood Control and Water Conservation District  
NPDES - Santa Ana Benefit Assessment Area  
Fiscal Year 2023-2024 Assessment Roll**

---

<u>APN</u>	<u>Levy Amount</u>	<u>APN</u>	<u>Levy Amount</u>	<u>APN</u>	<u>Levy Amount</u>
437-380-046	\$0.00	437-380-096	\$0.00	437-391-055	\$2.24
437-380-047	\$0.00	437-391-001	\$2.92	437-391-056	\$2.24
437-380-048	\$0.00	437-391-002	\$3.74	437-391-057	\$2.70
437-380-049	\$0.00	437-391-003	\$3.74	437-391-058	\$3.14
437-380-050	\$0.00	437-391-004	\$3.74	437-391-059	\$3.78
437-380-051	\$0.00	437-391-005	\$3.74	437-391-060	\$3.76
437-380-052	\$0.00	437-391-006	\$3.74	437-391-061	\$3.36
437-380-053	\$0.00	437-391-007	\$3.74	437-391-062	\$3.60
437-380-054	\$0.00	437-391-008	\$3.74	437-391-063	\$2.46
437-380-055	\$2.42	437-391-009	\$3.74	437-391-064	\$2.70
437-380-056	\$2.42	437-391-010	\$3.74	437-391-065	\$3.78
437-380-057	\$2.42	437-391-011	\$3.74	437-391-066	\$3.36
437-380-058	\$2.42	437-391-012	\$3.74	437-391-067	\$2.92
437-380-059	\$2.42	437-391-013	\$3.74	437-391-068	\$3.76
437-380-060	\$2.42	437-391-014	\$3.74	437-391-069	\$3.14
437-380-061	\$2.42	437-391-015	\$3.74	437-391-070	\$2.24
437-380-062	\$2.42	437-391-016	\$3.74	437-391-071	\$2.24
437-380-063	\$2.42	437-391-017	\$3.74	437-391-072	\$2.02
437-380-064	\$2.42	437-391-018	\$3.74	437-391-073	\$2.86
437-380-065	\$2.42	437-391-019	\$3.74	437-391-074	\$2.42
437-380-066	\$2.42	437-391-020	\$3.74	437-391-075	\$2.86
437-380-067	\$2.42	437-391-021	\$3.74	437-391-076	\$2.42
437-380-068	\$2.42	437-391-022	\$3.74	437-391-077	\$2.20
437-380-069	\$2.42	437-391-023	\$3.74	437-391-078	\$2.42
437-380-070	\$2.42	437-391-024	\$3.74	437-392-001	\$3.74
437-380-071	\$2.42	437-391-025	\$3.74	437-392-002	\$3.74
437-380-072	\$2.42	437-391-026	\$3.74	437-392-003	\$3.74
437-380-073	\$2.42	437-391-027	\$3.74	437-392-004	\$3.74
437-380-074	\$2.42	437-391-028	\$3.74	437-392-005	\$3.74
437-380-075	\$2.42	437-391-031	\$3.74	437-392-006	\$3.74
437-380-076	\$0.00	437-391-032	\$3.74	437-392-007	\$3.74
437-380-077	\$0.00	437-391-033	\$3.74	437-392-008	\$3.74
437-380-078	\$0.00	437-391-034	\$2.92	437-392-009	\$3.74
437-380-079	\$0.00	437-391-035	\$2.24	437-392-010	\$3.74
437-380-080	\$0.00	437-391-040	\$3.74	437-392-011	\$3.74
437-380-081	\$0.00	437-391-041	\$3.76	437-392-012	\$3.74
437-380-082	\$0.00	437-391-042	\$3.36	437-400-001	\$1.32
437-380-083	\$0.00	437-391-043	\$3.60	437-400-002	\$1.32
437-380-084	\$0.00	437-391-044	\$3.14	437-400-003	\$1.56
437-380-085	\$0.00	437-391-045	\$2.92	437-400-004	\$1.32
437-380-086	\$0.00	437-391-046	\$2.24	437-400-005	\$1.54
437-380-087	\$0.00	437-391-047	\$2.24	437-400-006	\$1.54
437-380-088	\$0.00	437-391-048	\$2.24	437-400-007	\$1.54
437-380-089	\$0.00	437-391-049	\$3.14	437-400-008	\$1.32
437-380-091	\$0.00	437-391-050	\$2.24	437-400-009	\$1.32
437-380-092	\$0.00	437-391-051	\$2.92	437-400-010	\$1.76
437-380-093	\$0.00	437-391-052	\$2.24	437-400-011	\$1.32
437-380-094	\$0.00	437-391-053	\$2.24	437-400-012	\$1.32
437-380-095	\$0.00	437-391-054	\$2.24	437-400-013	\$1.32

**Appendix D**

**Riverside County Flood Control and Water Conservation District  
NPDES - Santa Ana Benefit Assessment Area  
Fiscal Year 2023-2024 Assessment Roll**

---

<u>APN</u>	<u>Levy Amount</u>	<u>APN</u>	<u>Levy Amount</u>	<u>APN</u>	<u>Levy Amount</u>
437-400-014	\$1.32	437-410-016	\$1.32	437-420-009	\$3.60
437-400-015	\$1.54	437-410-017	\$1.32	437-420-010	\$3.74
437-400-016	\$1.32	437-410-018	\$1.32	437-420-011	\$4.56
437-400-017	\$1.32	437-410-019	\$1.32	437-420-012	\$0.00
437-400-018	\$1.56	437-410-020	\$1.76	438-020-007	\$0.00
437-400-019	\$1.98	437-410-021	\$1.34	438-030-006	\$0.00
437-400-020	\$1.98	437-410-022	\$1.32	438-030-008	\$0.00
437-400-021	\$1.32	437-410-023	\$1.32	438-030-010	\$0.00
437-400-022	\$1.32	437-410-024	\$1.54	438-030-012	\$0.00
437-400-023	\$1.54	437-410-025	\$1.98	438-040-006	\$0.00
437-400-024	\$1.54	437-410-026	\$1.54	438-040-007	\$0.00
437-400-025	\$1.32	437-410-027	\$1.32	438-040-008	\$0.00
437-400-026	\$1.32	437-410-028	\$1.32	438-040-009	\$0.00
437-400-027	\$1.32	437-410-029	\$1.54	438-050-058	\$0.00
437-400-028	\$1.32	437-410-030	\$1.32	438-050-059	\$0.00
437-400-029	\$1.54	437-410-031	\$1.32	438-050-060	\$0.00
437-400-030	\$1.32	437-410-032	\$1.32	438-050-067	\$0.00
437-400-031	\$1.34	437-410-033	\$1.76	438-060-009	\$4.32
437-400-032	\$1.54	437-410-034	\$1.98	438-060-011	\$3.86
437-400-033	\$1.76	437-410-035	\$1.54	438-060-022	\$3.88
437-400-034	\$2.20	437-410-036	\$1.32	438-060-025	\$4.02
437-400-035	\$1.32	437-410-037	\$1.32	438-060-026	\$4.08
437-400-036	\$1.76	437-410-038	\$1.54	438-060-032	\$3.78
437-400-037	\$1.98	437-410-039	\$1.98	438-060-033	\$3.78
437-400-038	\$1.76	437-410-040	\$1.32	438-060-034	\$3.78
437-400-039	\$1.32	437-410-041	\$1.76	438-060-049	\$0.00
437-400-040	\$1.32	437-410-042	\$1.76	438-060-050	\$0.00
437-400-041	\$0.00	437-410-043	\$1.32	438-070-001	\$0.00
437-400-042	\$0.00	437-410-044	\$1.98	438-070-003	\$6.72
437-400-043	\$0.00	437-410-045	\$1.98	438-070-004	\$4.08
437-400-044	\$0.00	437-410-046	\$1.32	438-070-007	\$4.78
437-400-045	\$0.00	437-410-047	\$1.76	438-070-009	\$4.82
437-400-046	\$0.00	437-410-048	\$1.76	438-080-001	\$3.82
437-400-047	\$0.00	437-410-049	\$1.32	438-080-002	\$3.84
437-410-001	\$1.98	437-410-050	\$1.98	438-080-003	\$3.84
437-410-002	\$1.54	437-410-051	\$0.00	438-080-004	\$5.00
437-410-003	\$1.54	437-410-052	\$0.00	438-080-005	\$0.00
437-410-004	\$1.32	437-410-053	\$0.00	438-080-006	\$0.00
437-410-005	\$1.32	437-410-054	\$0.00	438-080-007	\$4.30
437-410-006	\$1.32	437-410-055	\$0.00	438-080-008	\$3.94
437-410-007	\$1.32	437-410-056	\$0.00	438-080-010	\$4.12
437-410-008	\$1.54	437-420-001	\$3.74	438-080-013	\$4.00
437-410-009	\$1.32	437-420-002	\$3.36	438-091-001	\$3.74
437-410-010	\$1.32	437-420-003	\$3.14	438-091-002	\$3.74
437-410-011	\$1.98	437-420-004	\$3.14	438-091-003	\$3.74
437-410-012	\$2.20	437-420-005	\$3.76	438-091-004	\$3.74
437-410-013	\$1.54	437-420-006	\$3.76	438-091-005	\$3.74
437-410-014	\$1.32	437-420-007	\$3.36	438-091-006	\$3.74
437-410-015	\$1.54	437-420-008	\$3.60	438-091-007	\$3.74

**Appendix D**

**Riverside County Flood Control and Water Conservation District  
NPDES - Santa Ana Benefit Assessment Area  
Fiscal Year 2023-2024 Assessment Roll**

<u>APN</u>	<u>Levy Amount</u>	<u>APN</u>	<u>Levy Amount</u>	<u>APN</u>	<u>Levy Amount</u>
438-091-008	\$3.74	438-102-014	\$3.74	438-110-043	\$87.74
438-091-009	\$3.74	438-102-015	\$3.74	438-110-044	\$0.00
438-091-010	\$3.74	438-102-016	\$3.74	438-110-045	\$55.80
438-091-011	\$3.74	438-102-018	\$3.74	438-110-046	\$3.76
438-091-012	\$3.74	438-102-019	\$3.74	438-110-049	\$3.76
438-091-013	\$3.74	438-102-020	\$3.74	438-110-050	\$7.76
438-091-014	\$3.74	438-102-021	\$3.74	438-110-051	\$8.10
438-091-015	\$3.74	438-102-022	\$3.74	438-110-052	\$3.76
438-091-016	\$3.74	438-102-023	\$3.74	438-110-053	\$3.76
438-091-017	\$3.74	438-102-024	\$3.74	438-110-054	\$3.76
438-091-018	\$3.74	438-102-025	\$3.74	438-110-055	\$7.76
438-091-019	\$3.74	438-102-026	\$3.84	438-110-056	\$8.10
438-091-020	\$3.74	438-102-028	\$3.74	438-110-057	\$3.74
438-091-021	\$3.74	438-102-029	\$3.74	438-110-060	\$3.74
438-091-022	\$3.74	438-102-030	\$3.74	438-110-061	\$3.74
438-091-023	\$3.74	438-102-031	\$3.74	438-110-066	\$14.84
438-091-024	\$3.74	438-102-032	\$3.74	438-110-067	\$13.16
438-091-025	\$0.00	438-102-033	\$3.74	438-110-068	\$12.82
438-091-026	\$3.74	438-102-034	\$3.74	438-110-069	\$16.20
438-091-028	\$18.00	438-102-035	\$3.74	438-121-001	\$3.76
438-091-029	\$18.00	438-102-036	\$3.74	438-121-002	\$3.74
438-091-030	\$3.74	438-102-037	\$3.74	438-121-003	\$3.76
438-091-031	\$3.74	438-102-038	\$3.74	438-121-004	\$3.76
438-091-032	\$3.74	438-102-039	\$3.74	438-121-005	\$3.76
438-091-033	\$19.34	438-102-040	\$3.74	438-121-006	\$3.76
438-091-034	\$3.74	438-102-041	\$3.74	438-121-007	\$3.76
438-091-035	\$3.74	438-102-042	\$3.74	438-121-008	\$3.76
438-091-036	\$3.74	438-102-043	\$3.74	438-121-009	\$3.74
438-092-001	\$3.74	438-102-044	\$3.74	438-121-010	\$3.76
438-092-002	\$3.74	438-102-045	\$3.74	438-121-011	\$3.76
438-092-003	\$3.74	438-102-046	\$3.74	438-121-012	\$3.76
438-092-004	\$3.74	438-102-047	\$3.74	438-121-013	\$3.76
438-092-005	\$3.74	438-102-048	\$3.74	438-121-014	\$3.76
438-092-006	\$3.74	438-102-049	\$3.74	438-121-015	\$3.76
438-092-007	\$3.74	438-102-050	\$3.74	438-121-016	\$3.76
438-092-008	\$3.74	438-102-051	\$3.74	438-121-017	\$3.76
438-101-001	\$0.00	438-102-053	\$3.86	438-121-020	\$3.76
438-102-002	\$3.74	438-102-054	\$3.82	438-121-022	\$3.74
438-102-003	\$3.74	438-102-055	\$38.24	438-121-023	\$3.74
438-102-004	\$3.74	438-102-056	\$80.54	438-122-001	\$3.76
438-102-005	\$3.74	438-102-057	\$29.24	438-122-002	\$3.76
438-102-006	\$3.74	438-110-014	\$20.24	438-122-003	\$3.76
438-102-007	\$3.74	438-110-015	\$30.14	438-122-004	\$3.76
438-102-008	\$3.74	438-110-016	\$97.20	438-122-005	\$3.76
438-102-009	\$3.74	438-110-017	\$98.10	438-122-006	\$3.76
438-102-010	\$3.74	438-110-018	\$12.60	438-122-007	\$3.76
438-102-011	\$3.74	438-110-019	\$13.94	438-122-008	\$3.76
438-102-012	\$3.74	438-110-020	\$35.54	438-122-009	\$3.76
438-102-013	\$3.74	438-110-042	\$54.90	438-122-010	\$3.74



**Appendix D**

**Riverside County Flood Control and Water Conservation District  
NPDES - Santa Ana Benefit Assessment Area  
Fiscal Year 2023-2024 Assessment Roll**

<u>APN</u>	<u>Levy Amount</u>	<u>APN</u>	<u>Levy Amount</u>	<u>APN</u>	<u>Levy Amount</u>
438-122-011	\$3.76	438-130-037	\$3.76	438-142-006	\$3.74
438-122-012	\$3.76	438-130-038	\$3.80	438-142-007	\$3.74
438-122-013	\$3.76	438-130-039	\$3.80	438-142-008	\$3.74
438-122-014	\$3.74	438-130-040	\$3.78	438-142-009	\$3.74
438-122-015	\$3.76	438-130-041	\$3.74	438-142-010	\$3.74
438-122-016	\$3.76	438-130-042	\$3.74	438-142-011	\$3.74
438-122-017	\$3.76	438-130-043	\$3.76	438-142-012	\$3.74
438-122-018	\$3.76	438-130-044	\$3.76	438-142-013	\$3.74
438-122-019	\$3.76	438-130-045	\$3.78	438-142-014	\$3.74
438-122-020	\$3.76	438-130-046	\$3.78	438-142-015	\$3.74
438-122-024	\$3.76	438-130-047	\$4.08	438-142-016	\$3.74
438-122-027	\$101.24	438-130-048	\$3.94	438-142-017	\$3.74
438-122-028	\$27.68	438-130-049	\$0.00	438-142-018	\$3.74
438-122-029	\$31.38	438-130-050	\$58.50	438-142-019	\$3.74
438-122-030	\$3.80	438-141-001	\$28.80	438-142-020	\$5.74
438-122-031	\$29.70	438-141-003	\$27.44	438-150-001	\$3.92
438-122-032	\$0.00	438-141-005	\$22.94	438-150-002	\$3.74
438-122-033	\$0.00	438-141-007	\$3.74	438-150-005	\$3.74
438-122-034	\$0.00	438-141-008	\$3.74	438-150-006	\$3.74
438-122-035	\$20.58	438-141-009	\$3.74	438-150-007	\$3.74
438-122-036	\$20.58	438-141-010	\$3.74	438-150-008	\$3.74
438-122-037	\$34.08	438-141-011	\$3.74	438-150-009	\$3.74
438-130-001	\$39.48	438-141-012	\$3.74	438-150-010	\$3.74
438-130-002	\$3.94	438-141-013	\$3.74	438-150-011	\$3.74
438-130-004	\$3.80	438-141-014	\$3.74	438-150-012	\$3.74
438-130-006	\$3.80	438-141-015	\$3.74	438-150-013	\$3.74
438-130-007	\$3.78	438-141-016	\$3.74	438-150-014	\$3.74
438-130-009	\$3.86	438-141-017	\$5.74	438-150-015	\$3.74
438-130-010	\$3.78	438-141-018	\$5.74	438-150-016	\$3.74
438-130-011	\$3.78	438-141-019	\$5.74	438-150-017	\$3.74
438-130-012	\$3.78	438-141-020	\$5.74	438-150-018	\$0.00
438-130-013	\$3.78	438-141-021	\$5.74	438-150-019	\$3.74
438-130-014	\$3.76	438-141-022	\$3.74	438-150-020	\$3.74
438-130-015	\$3.78	438-141-023	\$3.74	438-150-021	\$3.74
438-130-016	\$3.78	438-141-024	\$3.74	438-150-022	\$3.74
438-130-017	\$3.76	438-141-025	\$3.74	438-150-023	\$3.74
438-130-018	\$3.78	438-141-026	\$3.74	438-150-024	\$3.74
438-130-019	\$3.78	438-141-028	\$15.30	438-150-025	\$3.74
438-130-020	\$3.78	438-141-029	\$35.54	438-150-026	\$3.74
438-130-021	\$3.78	438-141-030	\$35.54	438-150-027	\$3.74
438-130-022	\$3.76	438-141-031	\$35.54	438-150-028	\$3.74
438-130-023	\$3.76	438-141-032	\$35.54	438-150-029	\$3.74
438-130-024	\$3.78	438-141-035	\$29.24	438-150-030	\$3.74
438-130-028	\$4.04	438-141-036	\$72.44	438-150-031	\$3.74
438-130-032	\$3.80	438-142-001	\$3.74	438-150-032	\$3.74
438-130-033	\$3.82	438-142-002	\$3.74	438-150-033	\$3.74
438-130-034	\$3.74	438-142-003	\$3.74	438-150-034	\$3.74
438-130-035	\$3.74	438-142-004	\$3.74	438-150-035	\$3.74
438-130-036	\$3.76	438-142-005	\$3.74	438-150-036	\$3.74

**Appendix D**

**Riverside County Flood Control and Water Conservation District  
NPDES - Santa Ana Benefit Assessment Area  
Fiscal Year 2023-2024 Assessment Roll**

<u>APN</u>	<u>Levy Amount</u>	<u>APN</u>	<u>Levy Amount</u>	<u>APN</u>	<u>Levy Amount</u>
438-150-037	\$3.74	438-181-021	\$3.98	438-210-015	\$4.00
438-150-038	\$3.74	438-181-022	\$3.76	438-210-034	\$33.40
438-150-039	\$3.74	438-181-023	\$3.90	438-210-035	\$0.00
438-150-040	\$3.74	438-182-001	\$3.74	438-210-036	\$0.00
438-150-041	\$27.90	438-182-002	\$3.74	438-211-001	\$2.42
438-150-042	\$83.70	438-182-003	\$3.74	438-211-002	\$2.42
438-150-043	\$38.24	438-182-004	\$3.74	438-211-003	\$2.42
438-150-044	\$38.24	438-191-001	\$3.74	438-211-004	\$2.42
438-150-045	\$31.04	438-191-002	\$3.74	438-211-005	\$2.42
438-150-046	\$26.10	438-191-003	\$3.74	438-211-006	\$2.42
438-150-047	\$38.24	438-191-004	\$3.74	438-211-007	\$2.42
438-150-051	\$3.78	438-191-005	\$3.74	438-211-008	\$2.42
438-150-052	\$3.78	438-191-006	\$3.74	438-211-009	\$2.42
438-150-053	\$85.50	438-191-007	\$3.74	438-211-010	\$2.42
438-150-054	\$3.84	438-191-008	\$3.74	438-211-011	\$2.42
438-150-055	\$3.80	438-191-009	\$3.74	438-211-012	\$2.42
438-161-001	\$3.90	438-191-010	\$4.00	438-211-013	\$2.46
438-161-002	\$4.04	438-191-011	\$3.74	438-211-014	\$2.42
438-161-004	\$3.84	438-191-013	\$31.50	438-211-015	\$2.42
438-161-005	\$3.74	438-191-014	\$3.74	438-211-016	\$2.42
438-161-006	\$3.74	438-191-015	\$3.74	438-211-017	\$2.46
438-161-007	\$0.00	438-191-018	\$3.74	438-211-018	\$2.46
438-161-008	\$0.00	438-191-019	\$3.74	438-211-019	\$2.42
438-162-001	\$3.74	438-191-020	\$3.74	438-211-020	\$2.42
438-162-002	\$3.74	438-191-021	\$3.74	438-211-021	\$2.42
438-162-003	\$0.00	438-191-022	\$3.74	438-211-022	\$2.42
438-162-004	\$0.00	438-191-023	\$3.74	438-211-023	\$2.42
438-162-005	\$0.00	438-191-026	\$0.00	438-211-024	\$2.42
438-162-006	\$3.74	438-191-027	\$10.80	438-211-025	\$2.42
438-162-007	\$3.74	438-191-028	\$0.00	438-211-026	\$2.42
438-162-008	\$3.74	438-191-029	\$3.74	438-211-027	\$2.42
438-162-009	\$3.74	438-191-031	\$39.60	438-211-028	\$2.42
438-162-010	\$3.74	438-191-032	\$46.80	438-211-029	\$2.42
438-170-002	\$0.00	438-192-001	\$3.74	438-211-030	\$2.42
438-170-003	\$5.02	438-192-002	\$3.74	438-211-031	\$2.42
438-170-005	\$12.74	438-192-003	\$0.00	438-211-032	\$2.42
438-170-006	\$195.74	438-192-004	\$3.74	438-211-033	\$2.42
438-170-007	\$0.00	438-192-006	\$27.00	438-211-034	\$2.42
438-181-001	\$3.74	438-192-007	\$3.74	438-211-035	\$2.42
438-181-002	\$0.00	438-192-008	\$3.74	438-211-036	\$2.42
438-181-003	\$3.74	438-192-009	\$26.10	438-211-037	\$2.42
438-181-005	\$3.74	438-200-002	\$8.78	438-211-038	\$2.42
438-181-006	\$3.74	438-200-003	\$0.00	438-211-039	\$2.42
438-181-007	\$3.74	438-200-004	\$277.70	438-211-040	\$2.42
438-181-008	\$0.00	438-200-005	\$13.94	438-211-041	\$0.00
438-181-012	\$3.76	438-200-006	\$13.94	438-220-001	\$4.04
438-181-013	\$3.76	438-210-011	\$0.00	438-220-002	\$4.54
438-181-014	\$3.76	438-210-012	\$0.00	438-220-003	\$3.68
438-181-015	\$3.76	438-210-014	\$0.72	438-220-004	\$3.80

**Appendix D**

**Riverside County Flood Control and Water Conservation District  
NPDES - Santa Ana Benefit Assessment Area  
Fiscal Year 2023-2024 Assessment Roll**

<u>APN</u>	<u>Levy Amount</u>	<u>APN</u>	<u>Levy Amount</u>	<u>APN</u>	<u>Levy Amount</u>
438-220-005	\$3.76	438-240-021	\$3.74	438-280-015	\$0.00
438-220-006	\$3.80	438-240-022	\$3.74	438-280-017	\$0.00
438-220-007	\$3.78	438-240-023	\$3.74	438-290-008	\$0.00
438-220-008	\$39.48	438-240-024	\$3.74	438-290-009	\$0.00
438-220-009	\$3.76	438-240-025	\$3.74	438-290-010	\$0.00
438-220-010	\$0.00	438-240-026	\$3.74	438-290-011	\$0.00
438-220-011	\$3.78	438-240-027	\$3.74	438-290-016	\$0.00
438-220-012	\$4.58	438-240-028	\$3.74	438-290-018	\$0.00
438-220-013	\$0.00	438-240-029	\$3.74	438-290-020	\$0.00
438-220-014	\$4.04	438-240-030	\$3.74	438-290-024	\$0.00
438-220-015	\$4.14	438-240-033	\$67.04	438-290-026	\$0.00
438-220-019	\$3.90	438-240-039	\$0.00	438-290-027	\$0.00
438-220-020	\$3.82	438-240-042	\$48.60	438-290-028	\$0.00
438-220-021	\$71.88	438-240-043	\$5.40	438-290-029	\$0.00
438-230-002	\$8.54	438-250-001	\$0.00	438-290-030	\$944.10
438-230-003	\$6.74	438-250-002	\$0.00	438-290-031	\$0.00
438-230-006	\$3.76	438-250-003	\$0.00	438-300-001	\$0.00
438-230-009	\$0.00	438-250-004	\$4.04	438-300-002	\$0.00
438-230-011	\$0.00	438-250-005	\$4.10	438-300-004	\$3.74
438-230-012	\$0.00	438-250-007	\$3.84	438-300-005	\$3.74
438-230-015	\$3.76	438-250-008	\$3.74	438-300-006	\$3.74
438-230-016	\$3.84	438-250-009	\$3.84	438-300-007	\$3.74
438-230-017	\$0.00	438-250-014	\$3.78	438-300-008	\$0.00
438-230-018	\$55.00	438-250-015	\$3.78	438-300-009	\$0.00
438-230-019	\$14.84	438-250-017	\$4.04	438-300-010	\$3.96
438-230-032	\$3.76	438-250-018	\$4.04	438-300-011	\$4.34
438-230-033	\$133.64	438-250-019	\$3.88	438-300-012	\$0.00
438-230-036	\$99.44	438-250-022	\$3.80	438-300-013	\$0.74
438-230-037	\$0.00	438-250-023	\$3.80	438-300-014	\$3.74
438-230-039	\$22.94	438-250-025	\$3.88	438-300-015	\$3.74
438-230-040	\$27.44	438-250-026	\$3.84	438-300-016	\$3.74
438-230-041	\$45.44	438-250-027	\$3.88	438-311-001	\$3.76
438-230-042	\$30.14	438-260-001	\$4.66	438-311-002	\$3.76
438-240-001	\$3.74	438-270-002	\$0.00	438-311-003	\$3.78
438-240-002	\$3.74	438-270-004	\$6.14	438-311-004	\$3.78
438-240-003	\$3.74	438-270-006	\$0.62	438-311-005	\$3.76
438-240-004	\$3.74	438-270-007	\$3.74	438-311-006	\$3.76
438-240-005	\$4.86	438-270-009	\$4.64	438-311-007	\$3.76
438-240-006	\$3.76	438-270-010	\$0.00	438-311-008	\$3.76
438-240-007	\$0.00	438-270-013	\$0.00	438-311-009	\$3.78
438-240-011	\$0.00	438-270-015	\$0.00	438-311-010	\$3.76
438-240-012	\$0.00	438-270-017	\$0.00	438-311-011	\$3.76
438-240-013	\$19.80	438-270-018	\$0.00	438-311-012	\$3.74
438-240-015	\$3.74	438-270-019	\$0.00	438-311-013	\$3.76
438-240-016	\$3.74	438-270-020	\$0.00	438-311-014	\$3.76
438-240-017	\$3.74	438-280-005	\$0.00	438-311-015	\$3.78
438-240-018	\$3.74	438-280-006	\$7.64	438-311-016	\$3.74
438-240-019	\$3.74	438-280-007	\$0.00	438-311-017	\$3.76
438-240-020	\$3.74	438-280-009	\$0.00	438-311-018	\$3.76

**Appendix D**

**Riverside County Flood Control and Water Conservation District  
NPDES - Santa Ana Benefit Assessment Area  
Fiscal Year 2023-2024 Assessment Roll**

---

<u>APN</u>	<u>Levy Amount</u>	<u>APN</u>	<u>Levy Amount</u>	<u>APN</u>	<u>Levy Amount</u>
438-311-019	\$3.76	438-321-010	\$3.88	438-341-002	\$3.74
438-311-020	\$3.76	438-321-011	\$3.90	438-341-003	\$3.74
438-311-021	\$3.76	438-321-012	\$0.00	438-341-004	\$3.74
438-311-022	\$3.74	438-321-013	\$3.96	438-341-005	\$3.74
438-311-023	\$3.74	438-321-014	\$3.96	438-341-006	\$3.74
438-311-024	\$3.76	438-321-015	\$3.96	438-342-001	\$3.74
438-312-001	\$3.74	438-321-017	\$3.98	438-342-002	\$3.74
438-312-002	\$3.74	438-322-001	\$3.86	438-342-003	\$3.74
438-312-003	\$3.76	438-322-002	\$3.86	438-342-004	\$3.74
438-312-004	\$3.74	438-322-003	\$3.86	438-342-005	\$3.74
438-312-005	\$3.78	438-322-004	\$3.86	438-342-006	\$3.74
438-312-006	\$3.76	438-322-005	\$3.86	438-342-007	\$3.74
438-312-007	\$3.78	438-322-006	\$3.86	438-342-008	\$3.74
438-312-008	\$3.74	438-331-001	\$3.74	438-342-009	\$3.74
438-312-009	\$3.74	438-331-002	\$3.74	438-342-010	\$3.74
438-312-010	\$3.74	438-331-003	\$3.74	438-342-011	\$3.74
438-312-011	\$3.74	438-331-004	\$3.74	438-342-012	\$3.74
438-312-012	\$3.74	438-331-005	\$3.74	438-342-013	\$3.74
438-312-013	\$3.74	438-331-006	\$3.74	438-342-014	\$3.74
438-312-014	\$3.78	438-331-007	\$3.74	438-342-015	\$3.74
438-312-015	\$3.76	438-331-008	\$3.74	438-342-016	\$3.74
438-312-016	\$3.76	438-331-009	\$3.80	438-342-017	\$3.74
438-312-017	\$3.76	438-331-010	\$3.78	438-342-018	\$3.74
438-312-018	\$3.74	438-331-011	\$3.78	438-343-001	\$3.74
438-312-019	\$3.84	438-331-012	\$3.76	438-343-002	\$3.74
438-312-020	\$3.74	438-331-013	\$3.76	438-343-003	\$3.74
438-312-021	\$3.74	438-331-014	\$3.76	438-343-004	\$3.74
438-312-022	\$3.74	438-331-015	\$3.74	438-343-005	\$3.74
438-312-023	\$3.74	438-331-016	\$3.76	438-343-006	\$3.74
438-312-024	\$3.74	438-331-017	\$3.76	438-343-007	\$3.74
438-312-025	\$3.74	438-331-018	\$3.76	438-343-008	\$3.74
438-312-026	\$3.74	438-331-019	\$3.76	438-343-009	\$3.74
438-312-027	\$3.74	438-331-020	\$3.82	438-343-010	\$3.74
438-312-028	\$3.76	438-331-021	\$3.76	438-343-011	\$3.74
438-312-029	\$3.74	438-331-022	\$3.76	438-343-012	\$3.74
438-312-030	\$3.74	438-331-023	\$3.76	438-343-013	\$3.74
438-312-031	\$3.74	438-331-024	\$3.76	438-343-014	\$3.74
438-312-032	\$3.74	438-331-025	\$3.76	438-343-015	\$3.74
438-312-033	\$3.74	438-332-001	\$3.74	438-343-016	\$3.74
438-312-034	\$3.74	438-332-002	\$3.74	438-343-017	\$3.74
438-312-035	\$3.74	438-332-003	\$3.74	438-343-018	\$3.74
438-312-036	\$3.74	438-332-004	\$3.74	438-343-019	\$3.74
438-321-001	\$3.86	438-332-005	\$3.76	438-343-020	\$3.74
438-321-002	\$3.86	438-332-006	\$3.76	438-344-001	\$3.74
438-321-003	\$3.90	438-332-007	\$3.76	438-344-002	\$3.74
438-321-004	\$0.00	438-332-008	\$3.76	438-344-003	\$3.74
438-321-007	\$3.96	438-332-009	\$3.76	438-344-004	\$3.74
438-321-008	\$3.92	438-332-010	\$3.78	438-344-005	\$3.74
438-321-009	\$0.00	438-341-001	\$3.74	438-344-006	\$3.74

**Appendix D**

**Riverside County Flood Control and Water Conservation District  
NPDES - Santa Ana Benefit Assessment Area  
Fiscal Year 2023-2024 Assessment Roll**

<u>APN</u>	<u>Levy Amount</u>	<u>APN</u>	<u>Levy Amount</u>	<u>APN</u>	<u>Levy Amount</u>
438-344-007	\$3.74	438-352-021	\$3.74	438-363-002	\$3.74
438-344-008	\$3.74	438-352-022	\$3.74	438-363-003	\$3.74
438-344-009	\$3.74	438-352-023	\$3.74	438-363-004	\$3.74
438-344-010	\$3.74	438-352-024	\$3.74	438-363-005	\$3.74
438-344-011	\$3.74	438-352-025	\$3.74	438-363-006	\$3.74
438-344-012	\$3.74	438-352-026	\$3.74	438-363-007	\$3.74
438-344-013	\$3.74	438-352-027	\$3.74	438-363-008	\$3.74
438-344-014	\$3.74	438-352-028	\$3.74	438-363-009	\$3.74
438-344-015	\$3.74	438-352-029	\$3.74	438-363-010	\$3.74
438-344-016	\$3.74	438-352-030	\$3.74	438-363-011	\$3.74
438-344-017	\$3.74	438-353-001	\$3.74	438-363-012	\$3.74
438-344-018	\$3.74	438-353-002	\$3.74	438-363-013	\$3.74
438-344-019	\$3.74	438-353-003	\$3.74	438-363-014	\$3.74
438-344-020	\$3.74	438-353-004	\$3.74	438-363-015	\$3.74
438-344-021	\$3.74	438-353-005	\$3.74	438-363-016	\$3.74
438-344-022	\$3.74	438-353-006	\$3.74	438-363-017	\$3.74
438-344-023	\$3.74	438-353-007	\$3.74	438-363-018	\$3.74
438-344-024	\$3.74	438-353-008	\$3.74	438-363-019	\$3.74
438-344-025	\$3.74	438-353-009	\$3.74	438-363-020	\$3.74
438-344-026	\$3.74	438-353-010	\$3.74	438-363-021	\$3.74
438-344-027	\$3.74	438-354-001	\$3.74	438-363-022	\$3.74
438-351-001	\$3.74	438-354-002	\$3.74	438-363-023	\$3.74
438-351-002	\$3.74	438-354-003	\$3.74	438-363-024	\$3.74
438-351-003	\$3.74	438-354-004	\$3.74	438-363-025	\$3.74
438-351-004	\$3.74	438-361-001	\$3.74	438-363-026	\$3.74
438-351-005	\$3.74	438-361-002	\$3.74	438-364-001	\$3.74
438-351-006	\$3.74	438-361-003	\$3.74	438-364-002	\$3.74
438-351-007	\$3.74	438-361-004	\$3.74	438-364-003	\$3.74
438-351-008	\$3.74	438-361-005	\$3.74	438-364-004	\$3.74
438-352-001	\$3.74	438-361-006	\$3.74	438-364-005	\$3.74
438-352-002	\$3.74	438-361-007	\$3.74	438-364-006	\$3.74
438-352-003	\$3.74	438-361-008	\$3.74	438-364-007	\$3.74
438-352-004	\$3.74	438-361-009	\$3.74	438-364-008	\$3.74
438-352-005	\$3.74	438-361-010	\$3.74	438-364-009	\$3.74
438-352-006	\$3.74	438-361-011	\$3.74	438-364-010	\$3.74
438-352-007	\$3.08	438-361-012	\$3.74	438-364-011	\$3.74
438-352-008	\$3.74	438-361-013	\$3.74	438-364-012	\$3.74
438-352-009	\$3.74	438-361-014	\$3.74	438-364-013	\$3.74
438-352-010	\$3.74	438-361-015	\$3.74	438-371-001	\$3.74
438-352-011	\$3.74	438-361-016	\$3.74	438-371-002	\$3.74
438-352-012	\$3.74	438-361-017	\$3.74	438-371-003	\$3.74
438-352-013	\$3.74	438-361-018	\$3.74	438-371-004	\$3.74
438-352-014	\$3.74	438-362-001	\$3.74	438-371-005	\$3.74
438-352-015	\$3.74	438-362-002	\$3.74	438-371-006	\$3.74
438-352-016	\$3.74	438-362-003	\$3.74	438-372-001	\$3.74
438-352-017	\$3.74	438-362-004	\$3.74	438-372-002	\$3.74
438-352-018	\$3.74	438-362-005	\$3.74	438-372-003	\$3.74
438-352-019	\$3.74	438-362-006	\$3.74	438-372-004	\$3.74
438-352-020	\$3.74	438-363-001	\$3.74	438-372-005	\$3.74

**Appendix D**

**Riverside County Flood Control and Water Conservation District  
NPDES - Santa Ana Benefit Assessment Area  
Fiscal Year 2023-2024 Assessment Roll**

<u>APN</u>	<u>Levy Amount</u>	<u>APN</u>	<u>Levy Amount</u>	<u>APN</u>	<u>Levy Amount</u>
438-372-006	\$3.74	438-382-002	\$3.74	438-392-002	\$3.74
438-372-007	\$3.74	438-382-003	\$3.74	438-392-003	\$3.74
438-372-008	\$3.74	438-382-004	\$3.74	438-392-004	\$3.74
438-372-009	\$3.74	438-382-005	\$3.74	438-392-005	\$3.74
438-372-010	\$3.74	438-382-006	\$3.74	438-392-006	\$3.74
438-372-011	\$3.74	438-382-007	\$3.74	438-392-007	\$3.74
438-372-012	\$3.74	438-382-008	\$3.74	438-392-008	\$3.74
438-372-013	\$3.74	438-382-009	\$3.74	438-392-009	\$3.74
438-372-014	\$3.74	438-382-010	\$3.74	438-392-010	\$3.74
438-372-015	\$3.74	438-382-011	\$3.74	438-392-011	\$3.74
438-372-016	\$3.74	438-382-012	\$3.74	438-392-012	\$3.74
438-372-017	\$3.74	438-382-013	\$3.74	438-392-013	\$3.74
438-373-001	\$3.74	438-382-014	\$3.74	438-392-014	\$3.74
438-373-002	\$3.74	438-382-015	\$3.74	438-393-001	\$3.74
438-373-003	\$3.74	438-382-016	\$3.74	438-393-002	\$3.74
438-373-004	\$3.74	438-382-017	\$3.74	438-393-003	\$3.74
438-373-005	\$3.74	438-382-018	\$3.74	438-393-004	\$3.74
438-373-006	\$3.74	438-382-019	\$3.74	438-393-005	\$3.74
438-373-007	\$3.74	438-382-020	\$3.74	438-393-006	\$3.74
438-373-008	\$3.74	438-382-021	\$3.74	438-393-007	\$3.74
438-373-009	\$3.74	438-382-022	\$3.74	438-393-008	\$3.74
438-373-010	\$3.74	438-382-023	\$3.74	438-393-009	\$3.74
438-374-001	\$3.74	438-382-024	\$3.74	438-393-010	\$3.74
438-374-002	\$3.74	438-391-001	\$3.74	438-393-011	\$3.74
438-374-003	\$3.74	438-391-002	\$3.74	438-393-012	\$3.74
438-374-004	\$3.74	438-391-003	\$3.74	438-393-013	\$3.74
438-374-005	\$3.74	438-391-004	\$3.74	438-393-014	\$3.74
438-374-006	\$3.74	438-391-005	\$3.74	438-393-015	\$3.74
438-375-001	\$3.86	438-391-006	\$3.74	438-393-016	\$3.74
438-375-002	\$3.80	438-391-007	\$3.74	438-393-017	\$3.74
438-375-003	\$3.76	438-391-008	\$3.74	438-393-018	\$3.74
438-375-004	\$3.78	438-391-009	\$3.74	438-393-019	\$3.74
438-375-005	\$3.78	438-391-010	\$3.74	438-393-020	\$3.74
438-375-006	\$3.78	438-391-011	\$3.74	438-393-021	\$3.74
438-375-007	\$3.80	438-391-012	\$3.74	438-401-001	\$3.74
438-375-008	\$3.80	438-391-013	\$3.74	438-401-002	\$3.74
438-381-001	\$3.74	438-391-014	\$3.74	438-401-003	\$3.74
438-381-002	\$3.74	438-391-015	\$3.74	438-401-004	\$3.74
438-381-003	\$3.74	438-391-016	\$3.74	438-401-005	\$3.74
438-381-004	\$3.74	438-391-017	\$3.74	438-401-006	\$3.74
438-381-005	\$3.74	438-391-018	\$3.74	438-401-007	\$3.74
438-381-006	\$3.74	438-391-019	\$3.74	438-401-008	\$3.74
438-381-007	\$3.74	438-391-020	\$3.74	438-401-009	\$3.74
438-381-008	\$3.74	438-391-021	\$3.74	438-401-010	\$3.74
438-381-009	\$3.74	438-391-022	\$3.74	438-401-011	\$3.74
438-381-010	\$3.74	438-391-023	\$3.74	438-401-012	\$3.74
438-381-011	\$3.74	438-391-024	\$3.74	438-401-013	\$3.74
438-381-012	\$3.74	438-391-025	\$0.00	438-401-014	\$3.74
438-382-001	\$3.74	438-392-001	\$3.74	438-401-015	\$3.74

**Appendix D**

**Riverside County Flood Control and Water Conservation District  
NPDES - Santa Ana Benefit Assessment Area  
Fiscal Year 2023-2024 Assessment Roll**

---

<u>APN</u>	<u>Levy Amount</u>	<u>APN</u>	<u>Levy Amount</u>	<u>APN</u>	<u>Levy Amount</u>
438-401-016	\$3.74	438-403-006	\$3.74	438-411-013	\$3.14
438-401-017	\$3.74	438-403-007	\$3.74	438-411-014	\$2.92
438-401-018	\$3.74	438-403-008	\$3.74	438-411-015	\$2.92
438-401-019	\$3.74	438-403-009	\$3.74	438-411-016	\$2.92
438-401-020	\$3.74	438-403-010	\$3.74	438-411-017	\$2.92
438-401-021	\$3.74	438-403-011	\$3.74	438-411-018	\$3.14
438-401-022	\$3.74	438-403-012	\$3.74	438-411-019	\$3.60
438-401-023	\$3.74	438-403-013	\$3.74	438-411-020	\$3.76
438-401-024	\$3.74	438-403-014	\$3.74	438-411-021	\$3.76
438-401-025	\$3.74	438-403-015	\$3.74	438-411-022	\$3.74
438-401-026	\$3.74	438-403-016	\$3.74	438-411-023	\$3.60
438-401-027	\$3.74	438-403-017	\$3.74	438-411-024	\$3.74
438-401-028	\$3.74	438-403-018	\$3.74	438-411-025	\$0.00
438-401-029	\$3.74	438-403-019	\$3.74	438-412-001	\$3.74
438-401-030	\$3.74	438-403-020	\$3.74	438-412-002	\$3.74
438-401-031	\$3.74	438-404-001	\$3.74	438-412-003	\$3.74
438-402-001	\$3.74	438-404-002	\$3.74	438-412-004	\$3.74
438-402-002	\$3.74	438-404-003	\$3.74	438-412-005	\$3.74
438-402-003	\$3.74	438-404-004	\$3.74	438-412-006	\$3.74
438-402-004	\$3.74	438-404-005	\$3.74	438-412-007	\$3.74
438-402-005	\$3.74	438-404-006	\$3.74	438-412-008	\$3.74
438-402-006	\$3.74	438-404-007	\$3.74	438-412-009	\$3.74
438-402-007	\$3.74	438-404-008	\$3.74	438-412-010	\$3.74
438-402-008	\$3.74	438-404-009	\$3.74	438-412-011	\$3.74
438-402-009	\$3.74	438-404-010	\$3.74	438-412-012	\$3.74
438-402-010	\$3.74	438-404-011	\$3.74	438-412-013	\$3.74
438-402-011	\$3.74	438-404-012	\$3.74	438-412-014	\$3.74
438-402-012	\$3.74	438-404-013	\$3.74	438-412-015	\$3.74
438-402-013	\$3.74	438-404-014	\$3.74	438-412-016	\$3.74
438-402-014	\$3.74	438-404-015	\$3.74	438-412-017	\$3.74
438-402-015	\$3.74	438-404-016	\$3.74	438-412-018	\$3.74
438-402-016	\$3.74	438-404-017	\$3.74	438-412-019	\$3.74
438-402-017	\$3.74	438-404-018	\$3.74	438-412-020	\$3.74
438-402-018	\$3.74	438-404-019	\$3.74	438-412-021	\$3.74
438-402-019	\$3.74	438-404-020	\$3.74	438-412-022	\$3.74
438-402-020	\$3.74	438-404-021	\$3.74	438-412-023	\$3.74
438-402-021	\$3.74	438-404-022	\$3.74	438-412-024	\$3.74
438-402-022	\$3.74	438-411-001	\$3.74	438-412-025	\$3.74
438-402-023	\$3.74	438-411-002	\$3.74	438-412-026	\$3.74
438-402-024	\$3.74	438-411-003	\$3.74	438-412-027	\$3.74
438-402-025	\$3.74	438-411-004	\$3.74	438-412-028	\$3.74
438-402-026	\$3.74	438-411-005	\$3.60	438-412-029	\$3.74
438-402-027	\$3.74	438-411-006	\$2.92	438-412-030	\$3.74
438-402-028	\$3.74	438-411-007	\$3.76	438-412-031	\$3.74
438-403-001	\$3.74	438-411-008	\$3.14	438-412-032	\$3.74
438-403-002	\$3.74	438-411-009	\$2.92	438-412-033	\$3.74
438-403-003	\$3.74	438-411-010	\$3.14	438-412-034	\$3.74
438-403-004	\$3.74	438-411-011	\$2.92	438-412-035	\$3.74
438-403-005	\$3.74	438-411-012	\$2.92	438-412-036	\$3.74

**Appendix D**

**Riverside County Flood Control and Water Conservation District  
NPDES - Santa Ana Benefit Assessment Area  
Fiscal Year 2023-2024 Assessment Roll**

<u>APN</u>	<u>Levy Amount</u>	<u>APN</u>	<u>Levy Amount</u>	<u>APN</u>	<u>Levy Amount</u>
438-412-037	\$3.74	438-415-004	\$3.74	438-431-004	\$3.74
438-412-038	\$3.74	438-415-005	\$3.76	438-431-005	\$3.74
438-412-039	\$3.74	438-415-006	\$3.74	438-431-006	\$3.74
438-412-040	\$3.74	438-415-007	\$2.92	438-431-007	\$3.74
438-412-041	\$3.74	438-415-008	\$3.74	438-431-008	\$3.74
438-412-042	\$3.74	438-415-009	\$3.74	438-431-009	\$3.74
438-412-043	\$3.74	438-415-010	\$3.14	438-431-010	\$3.74
438-412-044	\$3.74	438-415-011	\$3.60	438-432-001	\$3.74
438-412-045	\$3.74	438-415-012	\$3.74	438-432-002	\$3.74
438-412-046	\$3.74	438-415-013	\$2.92	438-432-003	\$3.74
438-413-001	\$3.60	438-415-014	\$3.74	438-432-004	\$3.74
438-413-002	\$3.14	438-415-015	\$3.14	438-432-005	\$3.74
438-413-003	\$3.74	438-415-016	\$3.14	438-432-006	\$3.74
438-413-004	\$3.74	438-415-017	\$3.76	438-432-009	\$3.74
438-413-005	\$3.74	438-421-001	\$3.74	438-432-010	\$3.74
438-413-006	\$3.74	438-421-002	\$3.74	438-432-011	\$3.74
438-413-007	\$3.74	438-421-003	\$3.74	438-432-012	\$3.74
438-413-008	\$3.74	438-421-004	\$3.74	438-432-013	\$3.74
438-413-009	\$3.74	438-421-005	\$3.74	438-432-014	\$3.74
438-413-010	\$3.60	438-421-006	\$3.74	438-432-015	\$3.74
438-413-011	\$3.60	438-421-007	\$3.74	438-432-016	\$3.74
438-413-012	\$3.14	438-422-001	\$3.74	438-432-017	\$3.74
438-413-013	\$3.14	438-422-002	\$3.74	438-432-018	\$3.74
438-413-014	\$2.92	438-422-003	\$3.74	438-432-019	\$3.74
438-413-015	\$2.92	438-422-004	\$3.74	438-432-020	\$3.74
438-413-016	\$3.36	438-422-005	\$3.74	438-432-021	\$3.76
438-413-017	\$3.14	438-422-006	\$3.74	438-432-022	\$3.76
438-413-018	\$3.60	438-422-007	\$3.74	438-433-001	\$3.74
438-414-001	\$3.74	438-422-008	\$3.74	438-433-002	\$3.74
438-414-002	\$3.14	438-422-009	\$3.74	438-433-003	\$3.74
438-414-003	\$3.14	438-422-010	\$3.74	438-433-004	\$3.74
438-414-004	\$3.14	438-422-011	\$3.74	438-441-001	\$3.74
438-414-005	\$3.14	438-422-012	\$3.74	438-441-002	\$3.74
438-414-006	\$2.92	438-422-013	\$3.74	438-441-003	\$3.74
438-414-007	\$3.14	438-422-014	\$3.74	438-441-004	\$3.74
438-414-008	\$3.60	438-422-015	\$3.74	438-441-005	\$3.74
438-414-009	\$3.74	438-422-016	\$3.74	438-441-006	\$3.74
438-414-010	\$3.74	438-422-017	\$3.74	438-441-007	\$3.74
438-414-011	\$3.14	438-422-018	\$3.74	438-441-008	\$3.74
438-414-012	\$3.14	438-422-019	\$3.74	438-441-009	\$3.74
438-414-013	\$3.14	438-422-020	\$3.74	438-441-010	\$3.74
438-414-014	\$2.92	438-422-021	\$3.74	438-441-011	\$3.74
438-414-015	\$2.92	438-422-022	\$3.74	438-441-012	\$3.74
438-414-016	\$3.14	438-422-023	\$3.74	438-441-013	\$3.74
438-414-017	\$3.60	438-422-024	\$3.74	438-441-014	\$3.74
438-414-018	\$3.74	438-422-025	\$3.74	438-441-015	\$3.60
438-415-001	\$3.74	438-431-001	\$3.74	438-441-016	\$3.60
438-415-002	\$3.14	438-431-002	\$3.74	438-441-017	\$2.92
438-415-003	\$3.14	438-431-003	\$3.74	438-441-018	\$3.14



**Appendix D**

**Riverside County Flood Control and Water Conservation District  
NPDES - Santa Ana Benefit Assessment Area  
Fiscal Year 2023-2024 Assessment Roll**

<u>APN</u>	<u>Levy Amount</u>	<u>APN</u>	<u>Levy Amount</u>	<u>APN</u>	<u>Levy Amount</u>
438-441-019	\$3.76	438-441-070	\$3.30	438-442-034	\$3.60
438-441-020	\$3.74	438-441-071	\$3.30	438-461-001	\$3.74
438-441-021	\$3.60	438-441-072	\$3.30	438-461-002	\$3.74
438-441-022	\$2.46	438-441-073	\$3.30	438-461-003	\$3.74
438-441-023	\$3.36	438-441-074	\$3.30	438-461-004	\$3.74
438-441-024	\$3.60	438-441-075	\$3.52	438-461-005	\$3.74
438-441-025	\$3.14	438-441-076	\$3.52	438-461-006	\$3.74
438-441-026	\$3.74	438-441-077	\$3.52	438-461-007	\$3.74
438-441-027	\$3.76	438-441-078	\$3.52	438-461-008	\$3.74
438-441-028	\$3.76	438-441-079	\$3.52	438-461-009	\$3.74
438-441-029	\$3.14	438-441-080	\$3.52	438-461-010	\$3.74
438-441-030	\$3.14	438-441-081	\$3.52	438-461-011	\$3.74
438-441-031	\$3.74	438-441-082	\$3.52	438-461-014	\$3.14
438-441-032	\$3.52	438-441-083	\$3.52	438-461-015	\$3.14
438-441-033	\$3.52	438-441-084	\$3.36	438-461-016	\$3.14
438-441-034	\$3.52	438-441-085	\$3.36	438-461-021	\$3.36
438-441-035	\$3.52	438-442-001	\$3.74	438-461-022	\$3.36
438-441-036	\$3.52	438-442-002	\$3.74	438-461-023	\$3.74
438-441-037	\$3.52	438-442-003	\$3.74	438-461-024	\$3.76
438-441-038	\$3.52	438-442-004	\$3.74	438-461-025	\$3.74
438-441-039	\$3.60	438-442-005	\$3.74	438-461-026	\$3.14
438-441-040	\$2.70	438-442-006	\$3.74	438-462-001	\$3.74
438-441-041	\$3.14	438-442-007	\$3.74	438-462-002	\$3.74
438-441-042	\$3.14	438-442-008	\$3.74	438-462-003	\$3.74
438-441-043	\$2.92	438-442-009	\$3.74	438-462-004	\$3.74
438-441-044	\$2.92	438-442-010	\$3.74	438-462-005	\$3.74
438-441-045	\$3.14	438-442-011	\$3.74	438-462-006	\$3.74
438-441-046	\$3.36	438-442-012	\$3.74	438-462-007	\$3.74
438-441-047	\$3.74	438-442-013	\$3.74	438-462-008	\$3.74
438-441-050	\$3.14	438-442-014	\$3.74	438-462-009	\$3.74
438-441-051	\$2.92	438-442-015	\$3.74	438-462-010	\$3.74
438-441-052	\$3.36	438-442-016	\$3.74	438-462-011	\$3.74
438-441-053	\$3.60	438-442-017	\$3.74	438-462-012	\$3.74
438-441-054	\$3.60	438-442-018	\$3.74	438-462-013	\$3.74
438-441-055	\$3.36	438-442-019	\$3.74	438-462-014	\$3.74
438-441-056	\$3.36	438-442-020	\$3.74	438-462-015	\$3.74
438-441-057	\$3.36	438-442-021	\$3.74	438-462-016	\$3.74
438-441-058	\$2.92	438-442-022	\$3.74	438-462-017	\$3.74
438-441-059	\$2.92	438-442-023	\$3.74	438-462-018	\$3.74
438-441-060	\$3.14	438-442-024	\$3.74	438-462-019	\$3.74
438-441-061	\$3.36	438-442-025	\$3.74	438-462-020	\$3.74
438-441-062	\$3.14	438-442-026	\$3.74	438-462-021	\$3.74
438-441-063	\$3.14	438-442-027	\$3.74	438-463-001	\$3.74
438-441-064	\$3.60	438-442-028	\$3.74	438-463-002	\$3.76
438-441-065	\$3.74	438-442-029	\$3.74	438-463-003	\$3.74
438-441-066	\$3.30	438-442-030	\$3.74	438-463-004	\$3.76
438-441-067	\$3.30	438-442-031	\$3.74	438-463-005	\$3.74
438-441-068	\$3.30	438-442-032	\$3.74	438-463-006	\$3.74
438-441-069	\$3.30	438-442-033	\$3.74	438-463-007	\$3.74

**Appendix D**

**Riverside County Flood Control and Water Conservation District  
NPDES - Santa Ana Benefit Assessment Area  
Fiscal Year 2023-2024 Assessment Roll**

<u>APN</u>	<u>Levy Amount</u>	<u>APN</u>	<u>Levy Amount</u>	<u>APN</u>	<u>Levy Amount</u>
438-463-008	\$3.74	438-471-037	\$3.14	438-480-039	\$3.74
438-463-009	\$3.74	438-471-038	\$3.60	438-480-040	\$3.74
438-463-010	\$3.74	438-471-039	\$3.60	438-480-041	\$3.76
438-463-011	\$3.74	438-471-040	\$3.36	438-480-042	\$3.74
438-463-012	\$3.74	438-471-041	\$3.74	438-480-043	\$3.74
438-463-013	\$3.74	438-471-042	\$3.36	438-480-044	\$3.78
438-463-014	\$3.74	438-471-043	\$3.14	438-480-045	\$3.80
438-463-015	\$3.74	438-472-001	\$3.14	438-480-046	\$3.76
438-463-016	\$3.74	438-472-002	\$3.36	438-480-047	\$3.74
438-463-017	\$3.74	438-472-003	\$3.60	438-480-048	\$3.74
438-463-018	\$3.74	438-472-004	\$3.74	438-480-049	\$3.76
438-463-019	\$3.74	438-472-005	\$3.74	438-480-050	\$3.74
438-463-020	\$3.74	438-472-006	\$3.14	438-480-051	\$3.76
438-463-021	\$3.14	438-472-007	\$3.74	438-480-052	\$3.76
438-463-022	\$3.14	438-472-010	\$3.36	438-480-053	\$3.76
438-463-025	\$3.74	438-472-011	\$3.14	438-480-054	\$3.76
438-463-026	\$3.76	438-472-012	\$3.14	438-480-055	\$3.74
438-463-029	\$3.36	438-472-013	\$3.74	438-480-056	\$3.76
438-463-030	\$3.14	438-472-014	\$3.74	438-480-057	\$3.74
438-463-031	\$3.36	438-472-015	\$3.74	438-480-058	\$3.74
438-463-032	\$3.74	438-472-016	\$3.60	438-480-059	\$3.74
438-463-033	\$3.78	438-473-001	\$3.74	438-480-060	\$3.74
438-463-034	\$3.36	438-473-002	\$3.74	438-480-061	\$3.74
438-471-001	\$3.36	438-473-003	\$3.74	438-481-001	\$3.76
438-471-002	\$3.36	438-473-004	\$3.74	438-481-002	\$3.74
438-471-003	\$3.74	438-473-005	\$3.74	438-481-003	\$3.74
438-471-014	\$3.14	438-473-006	\$3.74	438-481-004	\$3.74
438-471-015	\$3.36	438-473-007	\$3.74	438-481-005	\$3.74
438-471-016	\$3.36	438-480-001	\$3.74	438-481-006	\$3.74
438-471-017	\$3.36	438-480-002	\$3.74	438-481-007	\$3.74
438-471-018	\$3.36	438-480-003	\$3.74	438-481-008	\$3.76
438-471-019	\$3.14	438-480-004	\$3.74	438-481-009	\$0.00
438-471-020	\$3.74	438-480-005	\$3.74	438-482-001	\$3.74
438-471-021	\$3.74	438-480-006	\$3.74	438-482-002	\$3.74
438-471-022	\$3.74	438-480-007	\$3.74	438-482-003	\$3.78
438-471-023	\$3.74	438-480-008	\$3.74	438-482-004	\$3.76
438-471-024	\$3.74	438-480-009	\$3.74	438-482-005	\$3.78
438-471-025	\$3.74	438-480-010	\$3.76	438-482-006	\$3.74
438-471-026	\$3.74	438-480-011	\$3.78	438-482-007	\$3.74
438-471-027	\$3.74	438-480-012	\$3.76	438-482-008	\$3.74
438-471-028	\$3.74	438-480-013	\$3.76	438-482-009	\$3.74
438-471-029	\$3.74	438-480-014	\$3.78	438-482-010	\$3.76
438-471-030	\$3.74	438-480-015	\$3.78	438-482-011	\$3.76
438-471-031	\$3.74	438-480-016	\$3.76	438-482-012	\$3.78
438-471-032	\$3.36	438-480-017	\$3.76	438-482-013	\$3.74
438-471-033	\$0.00	438-480-018	\$3.76	438-482-014	\$3.74
438-471-034	\$3.14	438-480-019	\$3.74	438-482-015	\$3.76
438-471-035	\$3.36	438-480-020	\$3.74	438-482-016	\$3.76
438-471-036	\$3.14	438-480-038	\$0.44	438-482-017	\$3.74

**Appendix D**

**Riverside County Flood Control and Water Conservation District  
NPDES - Santa Ana Benefit Assessment Area  
Fiscal Year 2023-2024 Assessment Roll**

<u>APN</u>	<u>Levy Amount</u>	<u>APN</u>	<u>Levy Amount</u>	<u>APN</u>	<u>Levy Amount</u>
438-482-018	\$3.74	438-491-008	\$3.76	438-501-013	\$3.76
438-482-019	\$3.74	438-491-009	\$3.76	438-501-014	\$3.74
438-482-020	\$3.74	438-491-010	\$3.60	438-501-015	\$3.76
438-482-021	\$3.74	438-491-011	\$3.74	438-501-016	\$0.00
438-482-022	\$3.74	438-491-012	\$3.74	438-502-001	\$3.74
438-482-023	\$3.74	438-491-013	\$3.60	438-502-002	\$3.60
438-482-024	\$3.74	438-492-001	\$3.60	438-502-003	\$3.74
438-482-025	\$3.76	438-492-002	\$3.74	438-502-004	\$3.74
438-482-026	\$3.74	438-492-003	\$3.74	438-502-005	\$3.76
438-482-027	\$3.74	438-492-004	\$3.76	438-502-006	\$3.76
438-482-028	\$3.74	438-492-005	\$3.74	438-502-007	\$3.74
438-482-029	\$3.74	438-492-006	\$3.74	438-502-008	\$3.74
438-482-030	\$3.76	438-492-007	\$3.74	438-502-009	\$3.60
438-482-031	\$3.76	438-492-008	\$3.74	438-502-010	\$3.74
438-482-032	\$3.74	438-492-009	\$3.76	438-502-011	\$3.74
438-482-033	\$3.76	438-492-010	\$3.74	438-502-012	\$3.74
438-482-034	\$3.76	438-492-011	\$3.74	438-502-013	\$3.76
438-482-035	\$3.74	438-492-012	\$3.74	438-502-014	\$3.76
438-482-036	\$3.76	438-492-013	\$3.74	438-502-015	\$3.76
438-482-037	\$3.74	438-492-014	\$3.74	438-510-001	\$3.84
438-482-038	\$3.74	438-492-015	\$3.74	438-510-002	\$3.82
438-490-001	\$3.74	438-492-016	\$3.74	438-510-003	\$3.84
438-490-002	\$3.74	438-500-001	\$3.74	438-510-004	\$3.84
438-490-003	\$3.60	438-500-002	\$3.74	438-510-005	\$3.76
438-490-004	\$3.60	438-500-003	\$3.60	438-510-006	\$3.74
438-490-005	\$3.60	438-500-004	\$3.74	438-510-007	\$3.74
438-490-006	\$3.60	438-500-005	\$3.74	438-510-008	\$3.74
438-490-007	\$3.60	438-500-006	\$3.60	438-510-009	\$3.74
438-490-008	\$3.78	438-500-007	\$3.60	438-510-010	\$3.74
438-490-009	\$3.76	438-500-008	\$3.74	438-510-011	\$3.74
438-490-010	\$3.74	438-500-009	\$3.74	438-510-012	\$3.74
438-490-011	\$3.74	438-500-010	\$3.74	438-510-013	\$3.74
438-490-012	\$3.74	438-500-011	\$3.74	438-510-014	\$3.74
438-490-013	\$0.00	438-500-012	\$3.74	438-510-015	\$3.74
438-490-014	\$3.74	438-500-013	\$3.74	438-510-016	\$0.00
438-490-015	\$3.74	438-500-014	\$3.74	438-510-017	\$0.00
438-490-016	\$3.74	438-500-015	\$3.74	438-520-001	\$3.78
438-490-017	\$3.74	438-501-001	\$3.74	438-520-002	\$3.76
438-490-018	\$3.74	438-501-002	\$3.76	438-520-003	\$3.78
438-490-019	\$3.74	438-501-003	\$3.74	438-520-004	\$3.76
438-490-020	\$0.00	438-501-004	\$3.74	438-520-005	\$3.78
438-490-021	\$0.00	438-501-005	\$3.74	438-520-006	\$3.76
438-491-001	\$3.74	438-501-006	\$3.74	438-520-007	\$3.78
438-491-002	\$3.76	438-501-007	\$3.74	438-520-008	\$3.78
438-491-003	\$3.60	438-501-008	\$3.74	438-520-009	\$3.78
438-491-004	\$3.74	438-501-009	\$3.74	438-520-010	\$3.82
438-491-005	\$3.74	438-501-010	\$3.78	438-520-011	\$3.82
438-491-006	\$3.74	438-501-011	\$3.78	438-520-012	\$3.82
438-491-007	\$3.74	438-501-012	\$3.78	438-520-013	\$3.82

**Appendix D**

**Riverside County Flood Control and Water Conservation District  
NPDES - Santa Ana Benefit Assessment Area  
Fiscal Year 2023-2024 Assessment Roll**

<u>APN</u>	<u>Levy Amount</u>	<u>APN</u>	<u>Levy Amount</u>	<u>APN</u>	<u>Levy Amount</u>
438-520-014	\$3.84	438-530-022	\$3.86	438-540-017	\$3.74
438-520-015	\$3.74	438-531-001	\$3.78	438-540-018	\$3.74
438-520-016	\$3.74	438-531-002	\$3.76	438-540-019	\$3.76
438-520-017	\$3.74	438-531-003	\$3.76	438-541-001	\$3.76
438-520-018	\$3.74	438-531-004	\$3.76	438-541-002	\$3.74
438-520-019	\$3.74	438-531-005	\$3.78	438-541-003	\$3.74
438-520-020	\$3.74	438-531-006	\$3.76	438-541-004	\$3.74
438-520-021	\$3.74	438-531-007	\$3.76	438-541-005	\$3.74
438-520-022	\$3.74	438-531-008	\$3.76	438-541-006	\$3.74
438-520-023	\$3.74	438-531-009	\$3.76	438-541-007	\$3.74
438-520-024	\$3.74	438-532-001	\$3.78	438-541-008	\$0.00
438-520-025	\$3.74	438-532-002	\$3.78	438-550-001	\$3.74
438-520-026	\$3.74	438-532-003	\$3.78	438-550-002	\$3.74
438-520-027	\$3.74	438-532-004	\$3.78	438-550-003	\$3.74
438-520-028	\$3.74	438-532-005	\$3.78	438-550-004	\$3.74
438-520-029	\$3.74	438-532-006	\$3.76	438-550-005	\$3.74
438-520-030	\$3.76	438-532-007	\$3.76	438-550-006	\$3.74
438-521-001	\$3.74	438-532-008	\$3.76	438-550-007	\$3.74
438-521-002	\$3.76	438-532-009	\$3.76	438-550-008	\$3.74
438-521-003	\$3.74	438-533-001	\$3.76	438-550-009	\$3.74
438-521-004	\$3.74	438-533-002	\$3.76	438-550-010	\$3.76
438-521-005	\$3.74	438-533-003	\$3.76	438-550-011	\$3.74
438-521-006	\$3.74	438-533-004	\$3.76	438-550-012	\$3.74
438-521-007	\$3.74	438-533-005	\$3.76	438-550-013	\$3.74
438-521-008	\$3.74	438-533-006	\$3.76	438-550-014	\$3.74
438-521-009	\$3.74	438-533-007	\$3.76	438-550-015	\$3.74
438-521-010	\$3.74	438-533-008	\$3.76	438-550-016	\$3.74
438-521-011	\$3.74	438-533-009	\$3.76	438-550-017	\$3.74
438-521-012	\$3.76	438-533-010	\$3.76	438-550-018	\$3.74
438-521-013	\$3.76	438-533-011	\$3.78	438-550-019	\$3.74
438-521-014	\$0.00	438-533-012	\$3.78	438-550-020	\$3.74
438-530-001	\$3.86	438-533-013	\$3.76	438-550-021	\$3.74
438-530-003	\$3.80	438-533-014	\$3.76	438-550-022	\$3.74
438-530-004	\$3.80	438-540-001	\$3.86	438-550-023	\$3.74
438-530-005	\$3.80	438-540-002	\$3.84	438-550-024	\$3.74
438-530-006	\$3.80	438-540-003	\$3.84	438-550-025	\$3.74
438-530-007	\$3.80	438-540-004	\$3.84	438-550-026	\$3.74
438-530-008	\$3.76	438-540-005	\$3.84	438-550-027	\$3.78
438-530-009	\$3.74	438-540-006	\$3.84	438-550-028	\$3.74
438-530-010	\$3.74	438-540-007	\$3.84	438-550-029	\$3.74
438-530-011	\$3.74	438-540-008	\$3.76	438-550-030	\$3.74
438-530-012	\$3.74	438-540-009	\$3.74	438-550-031	\$3.74
438-530-013	\$3.74	438-540-010	\$3.74	438-550-032	\$3.74
438-530-014	\$3.74	438-540-011	\$3.74	438-550-033	\$3.74
438-530-015	\$3.74	438-540-012	\$3.74	438-550-034	\$3.74
438-530-016	\$3.74	438-540-013	\$3.74	438-550-035	\$3.74
438-530-017	\$3.74	438-540-014	\$3.74	438-550-036	\$3.74
438-530-018	\$3.76	438-540-015	\$3.74	438-550-037	\$3.74
438-530-020	\$0.00	438-540-016	\$3.74	438-550-038	\$3.74

**Appendix D**

**Riverside County Flood Control and Water Conservation District  
NPDES - Santa Ana Benefit Assessment Area  
Fiscal Year 2023-2024 Assessment Roll**

<u>APN</u>	<u>Levy Amount</u>	<u>APN</u>	<u>Levy Amount</u>	<u>APN</u>	<u>Levy Amount</u>
438-550-039	\$3.74	438-560-014	\$3.76	438-561-018	\$3.74
438-550-040	\$3.74	438-560-015	\$3.74	438-561-019	\$3.74
438-550-041	\$3.74	438-560-016	\$3.74	438-561-020	\$3.74
438-550-042	\$3.74	438-560-017	\$3.74	438-561-021	\$3.74
438-550-043	\$3.74	438-560-018	\$3.74	438-561-022	\$3.74
438-550-044	\$3.74	438-560-019	\$3.74	438-562-001	\$3.76
438-550-045	\$3.74	438-560-020	\$3.76	438-562-002	\$3.74
438-550-046	\$3.74	438-560-021	\$3.74	438-562-003	\$3.74
438-550-047	\$3.74	438-560-022	\$3.74	438-562-004	\$3.74
438-550-048	\$3.74	438-560-023	\$3.74	438-562-005	\$3.74
438-550-049	\$3.74	438-560-024	\$3.74	438-562-006	\$3.74
438-550-050	\$3.74	438-560-025	\$3.74	438-562-007	\$3.76
438-550-051	\$0.00	438-560-026	\$3.74	438-562-008	\$3.76
438-551-001	\$3.74	438-560-027	\$3.74	438-562-009	\$3.74
438-551-002	\$3.74	438-560-028	\$3.76	438-562-010	\$3.74
438-551-003	\$3.74	438-560-029	\$3.74	438-562-011	\$3.74
438-551-004	\$3.74	438-560-030	\$3.74	438-562-012	\$3.74
438-551-005	\$3.74	438-560-031	\$3.74	438-562-013	\$3.76
438-551-006	\$3.74	438-560-032	\$3.74	438-563-001	\$3.74
438-551-007	\$3.74	438-560-033	\$3.74	438-563-002	\$3.74
438-551-008	\$3.74	438-560-034	\$3.74	438-563-003	\$3.74
438-551-009	\$3.74	438-560-035	\$3.74	438-563-004	\$3.74
438-551-010	\$3.74	438-560-036	\$3.74	438-563-005	\$3.74
438-551-011	\$3.74	438-560-037	\$3.74	438-563-006	\$3.74
438-551-012	\$3.74	438-560-038	\$3.74	438-563-007	\$3.74
438-551-013	\$3.74	438-560-039	\$3.74	438-563-008	\$3.74
438-551-014	\$3.74	438-560-040	\$3.74	438-563-009	\$3.74
438-551-015	\$3.74	438-560-041	\$3.74	438-563-010	\$3.74
438-551-016	\$3.74	438-560-042	\$3.74	438-563-011	\$3.76
438-551-017	\$3.74	438-560-043	\$3.74	438-563-012	\$3.76
438-551-018	\$3.74	438-560-044	\$0.00	438-563-013	\$3.74
438-551-019	\$3.74	438-560-045	\$0.00	438-563-014	\$3.74
438-551-020	\$3.76	438-561-001	\$3.74	438-563-015	\$3.74
438-551-021	\$3.74	438-561-002	\$3.74	438-563-016	\$3.74
438-551-022	\$3.76	438-561-003	\$3.74	438-563-017	\$3.74
438-551-023	\$3.76	438-561-004	\$3.74	438-563-018	\$3.74
438-560-001	\$3.74	438-561-005	\$3.74	438-563-019	\$3.74
438-560-002	\$3.74	438-561-006	\$3.74	438-563-020	\$3.78
438-560-003	\$3.74	438-561-007	\$3.74	438-563-021	\$3.76
438-560-004	\$3.74	438-561-008	\$3.74	438-563-022	\$3.76
438-560-005	\$3.74	438-561-009	\$3.74	438-563-023	\$3.82
438-560-006	\$3.74	438-561-010	\$3.74	438-563-024	\$3.74
438-560-007	\$3.74	438-561-011	\$3.74	438-563-025	\$3.74
438-560-008	\$3.74	438-561-012	\$3.74	438-570-001	\$3.74
438-560-009	\$3.74	438-561-013	\$3.74	438-570-002	\$3.74
438-560-010	\$3.74	438-561-014	\$3.74	438-570-003	\$3.74
438-560-011	\$3.74	438-561-015	\$3.76	438-570-004	\$3.74
438-560-012	\$3.74	438-561-016	\$3.76	438-570-005	\$3.74
438-560-013	\$3.74	438-561-017	\$3.74	438-570-006	\$3.74

**Appendix D**

**Riverside County Flood Control and Water Conservation District  
NPDES - Santa Ana Benefit Assessment Area  
Fiscal Year 2023-2024 Assessment Roll**

---

<u>APN</u>	<u>Levy Amount</u>	<u>APN</u>	<u>Levy Amount</u>	<u>APN</u>	<u>Levy Amount</u>
438-570-007	\$3.74	438-571-019	\$3.74	438-580-021	\$3.74
438-570-008	\$3.74	438-571-020	\$3.78	438-580-022	\$3.74
438-570-009	\$3.74	438-571-021	\$3.78	438-580-023	\$3.74
438-570-010	\$3.60	438-571-022	\$3.74	438-580-024	\$3.74
438-570-011	\$3.74	438-571-023	\$3.74	438-580-025	\$3.74
438-570-012	\$3.74	438-571-024	\$3.74	438-580-026	\$3.74
438-570-013	\$3.74	438-571-025	\$3.74	438-580-027	\$3.74
438-570-014	\$3.74	438-571-026	\$3.74	438-580-028	\$3.74
438-570-015	\$3.74	438-571-027	\$3.74	438-580-029	\$3.74
438-570-016	\$3.60	438-571-028	\$3.74	438-580-030	\$3.74
438-570-017	\$3.74	438-571-029	\$3.78	438-581-001	\$3.76
438-570-018	\$3.74	438-572-001	\$3.74	438-581-002	\$3.74
438-570-019	\$3.74	438-572-002	\$3.74	438-581-003	\$3.74
438-570-020	\$3.74	438-572-003	\$3.74	438-581-004	\$3.60
438-570-021	\$3.74	438-572-004	\$3.60	438-581-005	\$3.74
438-570-022	\$3.74	438-572-005	\$3.74	438-581-006	\$3.60
438-570-023	\$3.74	438-572-006	\$3.74	438-581-007	\$3.60
438-570-024	\$3.74	438-572-007	\$3.74	438-581-008	\$3.74
438-570-025	\$3.74	438-572-008	\$3.74	438-581-009	\$3.60
438-570-026	\$3.74	438-572-009	\$3.74	438-581-010	\$3.74
438-570-027	\$3.74	438-572-010	\$3.74	438-581-011	\$3.60
438-570-028	\$3.74	438-572-011	\$3.74	438-581-012	\$3.74
438-570-029	\$3.74	438-572-012	\$3.74	438-581-013	\$3.76
438-570-030	\$3.74	438-572-013	\$3.74	438-581-014	\$3.74
438-570-031	\$3.74	438-572-014	\$3.74	438-581-015	\$3.74
438-570-032	\$3.74	438-572-015	\$3.74	438-581-016	\$3.74
438-570-033	\$3.74	438-572-016	\$3.74	438-581-017	\$3.74
438-570-034	\$3.74	438-572-017	\$3.74	438-590-001	\$3.74
438-570-035	\$3.74	438-572-018	\$3.74	438-590-002	\$3.76
438-570-036	\$3.74	438-580-001	\$3.76	438-590-003	\$3.74
438-570-037	\$3.76	438-580-002	\$3.74	438-590-004	\$3.74
438-571-001	\$3.76	438-580-003	\$3.74	438-590-005	\$3.60
438-571-002	\$3.76	438-580-004	\$3.74	438-590-006	\$3.74
438-571-003	\$3.76	438-580-005	\$3.74	438-590-007	\$3.74
438-571-004	\$3.76	438-580-006	\$3.74	438-590-008	\$3.74
438-571-005	\$3.74	438-580-007	\$3.74	438-590-009	\$3.74
438-571-006	\$3.74	438-580-008	\$3.74	438-590-010	\$3.60
438-571-007	\$3.74	438-580-009	\$3.74	438-590-011	\$3.74
438-571-008	\$3.76	438-580-010	\$3.74	438-590-012	\$3.74
438-571-009	\$3.74	438-580-011	\$3.74	438-590-013	\$3.76
438-571-010	\$3.74	438-580-012	\$3.74	438-590-014	\$3.74
438-571-011	\$3.76	438-580-013	\$3.74	438-590-015	\$3.74
438-571-012	\$3.74	438-580-014	\$3.60	438-590-016	\$3.74
438-571-013	\$3.74	438-580-015	\$3.74	438-590-017	\$3.60
438-571-014	\$3.74	438-580-016	\$3.74	438-590-018	\$3.60
438-571-015	\$3.74	438-580-017	\$3.74	438-590-019	\$3.60
438-571-016	\$3.74	438-580-018	\$3.74	438-590-020	\$3.60
438-571-017	\$3.74	438-580-019	\$3.74	438-590-021	\$3.60
438-571-018	\$3.74	438-580-020	\$3.76	438-590-022	\$3.60

**Appendix D**

**Riverside County Flood Control and Water Conservation District  
NPDES - Santa Ana Benefit Assessment Area  
Fiscal Year 2023-2024 Assessment Roll**

<u>APN</u>	<u>Levy Amount</u>	<u>APN</u>	<u>Levy Amount</u>	<u>APN</u>	<u>Levy Amount</u>
438-590-023	\$3.74	438-591-049	\$3.74	438-600-029	\$3.76
438-591-001	\$3.74	438-591-050	\$3.74	438-600-030	\$3.76
438-591-002	\$3.60	438-591-051	\$3.74	438-600-031	\$3.76
438-591-003	\$3.74	438-591-052	\$3.74	438-600-032	\$3.74
438-591-004	\$3.80	438-591-053	\$3.74	438-600-033	\$3.76
438-591-005	\$3.78	438-591-054	\$3.74	438-600-034	\$3.76
438-591-006	\$3.74	438-591-055	\$3.74	438-600-035	\$3.76
438-591-007	\$3.76	438-591-056	\$3.74	438-600-036	\$0.00
438-591-008	\$3.74	438-591-057	\$3.74	438-600-037	\$0.00
438-591-009	\$3.76	438-591-058	\$3.74	438-600-038	\$0.00
438-591-010	\$3.76	438-591-059	\$3.74	438-600-039	\$0.00
438-591-011	\$3.60	438-591-060	\$3.74	438-600-040	\$0.00
438-591-012	\$3.78	438-591-061	\$3.74	439-021-001	\$25.64
438-591-013	\$3.74	438-591-062	\$3.74	439-021-002	\$25.64
438-591-014	\$3.78	438-591-063	\$3.74	439-021-003	\$25.64
438-591-015	\$3.74	438-591-064	\$3.74	439-021-004	\$25.64
438-591-016	\$3.74	438-591-065	\$3.74	439-021-005	\$25.64
438-591-017	\$3.74	438-591-066	\$3.74	439-021-006	\$25.64
438-591-018	\$3.74	438-591-067	\$3.74	439-021-007	\$25.64
438-591-019	\$3.74	438-591-068	\$3.74	439-022-001	\$0.00
438-591-020	\$3.74	438-591-069	\$3.78	439-022-002	\$101.24
438-591-021	\$3.76	438-600-001	\$3.76	439-022-003	\$29.70
438-591-022	\$3.76	438-600-002	\$3.76	439-022-005	\$25.64
438-591-023	\$3.74	438-600-003	\$3.78	439-022-006	\$25.64
438-591-024	\$3.74	438-600-004	\$3.60	439-022-007	\$25.64
438-591-025	\$3.74	438-600-005	\$3.74	439-022-008	\$25.64
438-591-026	\$3.76	438-600-006	\$3.74	439-022-009	\$25.64
438-591-027	\$3.78	438-600-007	\$3.76	439-022-010	\$25.64
438-591-028	\$3.74	438-600-008	\$3.76	439-022-011	\$79.20
438-591-029	\$3.74	438-600-009	\$3.76	439-022-012	\$15.30
438-591-030	\$3.78	438-600-010	\$3.74	439-022-013	\$29.70
438-591-031	\$3.76	438-600-011	\$3.74	439-022-014	\$0.00
438-591-032	\$3.74	438-600-012	\$3.74	439-022-017	\$0.00
438-591-033	\$3.74	438-600-013	\$3.74	439-022-019	\$0.00
438-591-034	\$3.74	438-600-014	\$3.76	439-022-020	\$0.00
438-591-035	\$3.74	438-600-015	\$3.78	439-030-002	\$4.20
438-591-036	\$3.74	438-600-016	\$3.78	439-030-003	\$3.90
438-591-037	\$3.74	438-600-017	\$3.82	439-030-004	\$4.30
438-591-038	\$3.74	438-600-018	\$3.80	439-030-005	\$4.62
438-591-039	\$3.74	438-600-019	\$3.78	439-030-007	\$53.32
438-591-040	\$3.74	438-600-020	\$3.76	439-030-009	\$4.06
438-591-041	\$3.74	438-600-021	\$3.88	439-030-010	\$0.84
438-591-042	\$3.74	438-600-022	\$3.82	439-030-013	\$4.50
438-591-043	\$3.74	438-600-023	\$3.78	439-030-014	\$4.50
438-591-044	\$3.74	438-600-024	\$3.80	439-030-015	\$4.50
438-591-045	\$3.74	438-600-025	\$3.74	439-030-016	\$4.68
438-591-046	\$3.60	438-600-026	\$3.78	439-030-017	\$4.04
438-591-047	\$3.60	438-600-027	\$3.76	439-030-018	\$4.00
438-591-048	\$3.74	438-600-028	\$3.74	439-030-019	\$4.00

**Appendix D**

**Riverside County Flood Control and Water Conservation District  
NPDES - Santa Ana Benefit Assessment Area  
Fiscal Year 2023-2024 Assessment Roll**

<u>APN</u>	<u>Levy Amount</u>	<u>APN</u>	<u>Levy Amount</u>	<u>APN</u>	<u>Levy Amount</u>
439-030-021	\$396.90	439-070-005	\$0.00	439-080-052	\$0.00
439-030-022	\$0.00	439-070-006	\$0.00	439-080-053	\$0.98
439-040-001	\$5.00	439-070-007	\$17.54	439-080-056	\$1.70
439-040-002	\$4.12	439-070-014	\$78.74	439-080-058	\$202.94
439-040-003	\$3.76	439-070-022	\$5.04	439-090-021	\$0.00
439-040-004	\$4.04	439-070-023	\$146.14	439-090-022	\$1.64
439-040-009	\$839.36	439-070-024	\$0.00	439-090-035	\$0.00
439-040-010	\$0.00	439-070-029	\$97.20	439-090-037	\$0.00
439-040-012	\$0.00	439-070-030	\$0.00	439-090-038	\$0.00
439-040-013	\$0.00	439-070-039	\$0.00	439-090-051	\$39.14
439-040-018	\$4.52	439-070-040	\$41.84	439-090-052	\$46.34
439-040-019	\$5.00	439-070-041	\$0.00	439-090-053	\$60.74
439-040-020	\$153.22	439-070-042	\$0.00	439-090-054	\$0.00
439-040-022	\$4.88	439-070-045	\$90.44	439-090-057	\$0.00
439-040-023	\$1.12	439-070-046	\$0.00	439-090-059	\$0.00
439-040-024	\$196.64	439-070-047	\$0.00	439-090-061	\$0.00
439-040-025	\$167.80	439-070-048	\$74.70	439-090-063	\$161.54
439-040-026	\$7.64	439-070-049	\$54.90	439-090-064	\$0.00
439-040-027	\$0.00	439-070-050	\$0.00	439-090-066	\$73.34
439-040-028	\$0.00	439-070-051	\$37.34	439-100-002	\$0.00
439-050-001	\$0.00	439-070-053	\$176.40	439-100-004	\$0.00
439-050-002	\$3.96	439-070-054	\$186.30	439-100-005	\$22.50
439-050-003	\$4.14	439-070-056	\$0.00	439-100-006	\$0.00
439-050-004	\$4.20	439-070-059	\$139.50	439-100-007	\$3.86
439-050-005	\$4.28	439-070-060	\$19.34	439-100-008	\$4.06
439-050-006	\$4.56	439-070-061	\$20.70	439-100-010	\$0.00
439-050-015	\$4.54	439-070-062	\$179.54	439-100-019	\$202.50
439-050-016	\$4.54	439-070-063	\$171.00	439-100-020	\$8.44
439-050-028	\$0.00	439-070-064	\$99.90	439-100-021	\$15.52
439-050-035	\$69.30	439-070-067	\$0.00	439-100-022	\$3.74
439-050-036	\$63.44	439-070-068	\$0.00	439-100-025	\$3.74
439-050-045	\$0.00	439-070-070	\$628.64	439-100-026	\$0.64
439-050-046	\$0.00	439-070-071	\$0.00	439-100-027	\$0.98
439-050-047	\$0.00	439-070-072	\$0.00	439-100-029	\$0.70
439-060-009	\$0.00	439-080-004	\$0.00	439-100-031	\$89.54
439-060-010	\$0.00	439-080-005	\$8.32	439-100-033	\$25.64
439-060-011	\$0.00	439-080-006	\$26.60	439-100-035	\$0.00
439-060-013	\$0.00	439-080-009	\$1.50	439-100-036	\$0.00
439-060-014	\$0.00	439-080-010	\$36.00	439-100-037	\$0.00
439-060-015	\$0.00	439-080-011	\$32.40	439-100-038	\$0.00
439-060-016	\$17.10	439-080-013	\$0.00	439-100-039	\$40.50
439-060-024	\$0.00	439-080-014	\$1.78	439-100-040	\$0.00
439-060-025	\$0.00	439-080-019	\$181.34	439-100-041	\$0.00
439-060-036	\$161.66	439-080-023	\$0.00	439-100-042	\$87.74
439-060-037	\$4.92	439-080-024	\$0.00	439-100-043	\$87.30
439-070-001	\$10.34	439-080-026	\$0.00	439-100-044	\$29.24
439-070-002	\$7.64	439-080-028	\$135.90	439-100-049	\$205.64
439-070-003	\$3.74	439-080-031	\$31.98	439-111-001	\$127.90
439-070-004	\$3.74	439-080-032	\$19.34	439-111-003	\$67.50



**Appendix D**

**Riverside County Flood Control and Water Conservation District  
NPDES - Santa Ana Benefit Assessment Area  
Fiscal Year 2023-2024 Assessment Roll**

<u>APN</u>	<u>Levy Amount</u>	<u>APN</u>	<u>Levy Amount</u>	<u>APN</u>	<u>Levy Amount</u>
439-111-004	\$35.14	439-120-048	\$0.00	439-160-017	\$3.76
439-111-005	\$0.76	439-120-049	\$0.80	439-160-018	\$3.82
439-111-006	\$0.00	439-120-051	\$62.10	439-160-019	\$3.84
439-111-007	\$3.82	439-120-052	\$50.40	439-160-020	\$0.00
439-111-009	\$0.60	439-120-053	\$30.14	439-160-027	\$3.74
439-111-010	\$0.00	439-120-054	\$16.64	439-160-028	\$0.00
439-111-011	\$3.80	439-120-055	\$26.54	439-160-030	\$27.00
439-111-012	\$639.44	439-120-056	\$16.64	439-160-031	\$0.00
439-111-013	\$45.44	439-120-057	\$45.44	439-160-033	\$96.30
439-111-014	\$23.40	439-120-058	\$59.84	439-160-035	\$0.00
439-111-015	\$0.00	439-120-059	\$0.00	439-160-036	\$3.98
439-112-001	\$0.60	439-120-060	\$0.00	439-160-038	\$3.90
439-112-002	\$4.24	439-120-061	\$0.00	439-160-040	\$3.90
439-112-006	\$0.00	439-120-062	\$0.00	439-160-041	\$3.88
439-112-011	\$3.86	439-130-001	\$1.70	439-160-043	\$4.58
439-112-012	\$3.86	439-130-002	\$5.00	439-170-004	\$15.92
439-112-013	\$30.60	439-130-003	\$148.02	439-170-005	\$4.46
439-112-014	\$0.00	439-140-001	\$0.00	439-170-009	\$0.00
439-112-015	\$0.00	439-140-003	\$0.00	439-170-014	\$0.00
439-112-016	\$0.00	439-140-004	\$0.00	439-170-015	\$0.00
439-112-017	\$35.54	439-140-005	\$0.00	439-170-017	\$516.70
439-112-018	\$22.94	439-140-006	\$90.44	439-170-018	\$212.84
439-112-019	\$0.00	439-140-007	\$0.00	439-170-019	\$33.30
439-112-020	\$98.10	439-140-008	\$4.10	439-170-020	\$40.04
439-112-021	\$0.00	439-140-009	\$45.00	439-170-021	\$17.54
439-112-022	\$50.40	439-140-010	\$96.30	439-170-022	\$0.00
439-112-023	\$254.24	439-140-011	\$0.00	439-170-023	\$0.00
439-112-024	\$0.00	439-150-003	\$60.74	439-180-011	\$0.00
439-112-026	\$78.74	439-150-004	\$0.00	439-180-014	\$0.00
439-112-027	\$0.00	439-150-005	\$3.84	439-180-015	\$2.20
439-112-028	\$27.00	439-150-006	\$3.88	439-190-004	\$0.00
439-112-029	\$29.24	439-150-007	\$3.88	439-190-005	\$0.00
439-112-030	\$120.14	439-150-008	\$3.90	439-190-006	\$5.08
439-112-031	\$0.00	439-150-009	\$0.00	439-190-007	\$0.00
439-112-035	\$0.00	439-150-010	\$3.88	439-190-008	\$0.00
439-112-038	\$36.00	439-150-015	\$0.00	439-190-009	\$3.82
439-112-039	\$91.80	439-150-018	\$0.00	439-190-010	\$0.00
439-112-040	\$3.90	439-150-019	\$0.00	439-190-011	\$3.80
439-120-006	\$214.64	439-160-001	\$0.00	439-190-013	\$3.86
439-120-011	\$4.66	439-160-002	\$3.80	439-190-015	\$0.00
439-120-021	\$0.00	439-160-003	\$3.78	439-190-016	\$3.96
439-120-025	\$4.44	439-160-004	\$3.80	439-190-020	\$0.00
439-120-026	\$91.80	439-160-005	\$0.00	439-190-023	\$0.00
439-120-032	\$153.90	439-160-006	\$0.00	439-190-025	\$0.00
439-120-038	\$0.00	439-160-009	\$35.54	439-200-003	\$0.00
439-120-039	\$0.00	439-160-013	\$0.00	439-210-001	\$3.74
439-120-040	\$871.64	439-160-014	\$3.78	439-210-002	\$3.74
439-120-041	\$45.90	439-160-015	\$0.00	439-210-003	\$3.74
439-120-047	\$1.60	439-160-016	\$0.00	439-210-004	\$3.74

**Appendix D**

**Riverside County Flood Control and Water Conservation District  
NPDES - Santa Ana Benefit Assessment Area  
Fiscal Year 2023-2024 Assessment Roll**

---

<u>APN</u>	<u>Levy Amount</u>	<u>APN</u>	<u>Levy Amount</u>	<u>APN</u>	<u>Levy Amount</u>
439-210-005	\$0.00	439-223-005	\$3.78	439-242-012	\$3.70
439-210-006	\$0.00	439-223-006	\$3.82	439-242-013	\$3.70
439-210-007	\$3.74	439-230-001	\$0.00	439-242-014	\$3.70
439-210-008	\$3.74	439-230-002	\$3.74	439-242-015	\$3.70
439-210-009	\$3.80	439-230-003	\$3.74	439-242-016	\$3.70
439-210-010	\$3.74	439-230-004	\$3.74	439-242-017	\$3.70
439-210-011	\$3.74	439-230-005	\$0.00	439-242-018	\$3.70
439-210-013	\$3.74	439-230-006	\$3.90	439-242-019	\$3.70
439-210-015	\$3.74	439-230-007	\$3.74	439-242-020	\$3.70
439-210-019	\$3.74	439-230-008	\$3.74	439-242-021	\$2.46
439-210-020	\$3.74	439-230-009	\$2.64	439-242-022	\$2.46
439-210-021	\$3.74	439-230-010	\$3.80	439-242-023	\$3.70
439-210-022	\$3.74	439-230-011	\$3.78	439-242-024	\$3.70
439-210-023	\$3.74	439-230-012	\$3.78	439-250-002	\$3.74
439-210-025	\$3.76	439-230-013	\$3.78	439-250-003	\$3.74
439-210-027	\$3.84	439-230-014	\$3.74	439-250-004	\$3.74
439-210-028	\$3.76	439-230-018	\$0.00	439-250-005	\$3.74
439-210-029	\$3.78	439-230-020	\$3.78	439-250-006	\$3.74
439-210-030	\$3.74	439-230-021	\$3.78	439-250-007	\$3.74
439-210-031	\$3.82	439-230-022	\$3.78	439-250-008	\$3.60
439-210-032	\$3.90	439-230-023	\$3.78	439-250-009	\$3.74
439-210-033	\$0.00	439-241-001	\$3.70	439-250-010	\$3.76
439-210-034	\$0.00	439-241-002	\$3.70	439-250-011	\$3.52
439-210-035	\$0.00	439-241-003	\$3.70	439-250-012	\$3.76
439-221-001	\$3.74	439-241-004	\$2.46	439-250-013	\$3.80
439-221-002	\$0.00	439-241-005	\$3.70	439-250-014	\$3.76
439-221-003	\$3.74	439-241-006	\$2.46	439-250-015	\$3.76
439-221-004	\$3.74	439-241-007	\$3.70	439-250-016	\$3.76
439-221-005	\$3.74	439-241-008	\$3.70	439-250-017	\$3.76
439-221-006	\$3.74	439-241-009	\$2.46	439-250-018	\$3.76
439-221-007	\$3.74	439-241-010	\$3.70	439-250-021	\$0.00
439-221-008	\$3.74	439-241-011	\$3.70	439-250-024	\$3.76
439-221-009	\$3.74	439-241-012	\$3.70	439-250-025	\$3.74
439-221-010	\$3.74	439-241-013	\$2.46	439-250-026	\$3.74
439-222-001	\$0.00	439-241-014	\$3.70	439-250-027	\$3.74
439-222-002	\$3.74	439-241-015	\$3.70	439-250-028	\$3.74
439-222-003	\$3.74	439-241-016	\$3.70	439-250-029	\$3.74
439-222-004	\$3.90	439-241-017	\$3.70	439-250-030	\$3.74
439-222-005	\$3.74	439-242-001	\$3.70	439-250-031	\$3.74
439-222-006	\$3.74	439-242-002	\$2.46	439-250-032	\$3.74
439-222-007	\$3.74	439-242-003	\$3.70	439-250-033	\$3.76
439-222-008	\$3.74	439-242-004	\$3.70	439-250-034	\$2.46
439-222-009	\$3.74	439-242-005	\$3.70	439-250-035	\$3.74
439-222-010	\$3.74	439-242-006	\$3.70	439-250-036	\$3.76
439-222-011	\$3.74	439-242-007	\$3.70	439-250-037	\$3.52
439-222-012	\$3.94	439-242-008	\$3.70	439-250-038	\$3.74
439-223-001	\$3.74	439-242-009	\$3.70	439-250-039	\$3.74
439-223-003	\$3.74	439-242-010	\$3.70	439-250-040	\$3.74
439-223-004	\$3.74	439-242-011	\$3.70	439-250-041	\$3.74

**Appendix D**

**Riverside County Flood Control and Water Conservation District  
NPDES - Santa Ana Benefit Assessment Area  
Fiscal Year 2023-2024 Assessment Roll**

<u>APN</u>	<u>Levy Amount</u>	<u>APN</u>	<u>Levy Amount</u>	<u>APN</u>	<u>Levy Amount</u>
439-250-042	\$3.74	439-281-002	\$3.74	439-282-016	\$3.74
439-250-043	\$3.74	439-281-003	\$3.74	439-282-017	\$3.74
439-250-044	\$3.74	439-281-004	\$3.74	439-282-018	\$3.74
439-250-045	\$3.74	439-281-005	\$3.74	439-282-019	\$3.74
439-250-046	\$3.74	439-281-006	\$3.74	439-282-020	\$3.74
439-250-047	\$3.74	439-281-007	\$3.74	439-282-021	\$3.74
439-250-048	\$3.74	439-281-008	\$3.74	439-283-001	\$3.74
439-250-049	\$3.74	439-281-009	\$3.76	439-283-002	\$3.74
439-250-050	\$3.74	439-281-010	\$3.78	439-283-003	\$3.74
439-250-051	\$3.74	439-281-011	\$3.74	439-283-004	\$3.74
439-250-052	\$3.74	439-281-012	\$3.74	439-283-005	\$3.76
439-251-001	\$3.74	439-281-013	\$3.74	439-283-006	\$3.76
439-251-002	\$3.74	439-281-014	\$3.74	439-283-007	\$3.74
439-251-003	\$3.74	439-281-015	\$3.74	439-283-008	\$3.74
439-251-004	\$3.74	439-281-016	\$3.74	439-283-009	\$3.74
439-251-005	\$3.52	439-281-017	\$3.74	439-283-010	\$3.74
439-251-006	\$3.74	439-281-018	\$3.76	439-283-011	\$3.74
439-251-007	\$3.76	439-281-019	\$3.74	439-283-012	\$3.74
439-252-001	\$3.74	439-281-020	\$3.76	439-283-013	\$3.74
439-252-002	\$3.74	439-281-021	\$3.74	439-283-014	\$3.74
439-252-003	\$3.74	439-281-022	\$3.74	439-284-001	\$3.74
439-252-004	\$3.74	439-281-023	\$3.74	439-284-002	\$3.74
439-252-005	\$3.74	439-281-024	\$3.76	439-284-003	\$3.74
439-252-006	\$3.74	439-281-025	\$3.74	439-284-004	\$3.74
439-252-007	\$3.74	439-281-026	\$3.76	439-291-001	\$3.74
439-252-008	\$3.74	439-281-027	\$3.74	439-291-002	\$3.74
439-252-009	\$3.74	439-281-028	\$3.74	439-291-003	\$3.74
439-252-010	\$3.74	439-281-029	\$3.74	439-291-004	\$3.74
439-252-011	\$3.74	439-281-030	\$3.74	439-291-005	\$3.74
439-252-012	\$3.74	439-281-031	\$3.80	439-291-006	\$3.74
439-252-013	\$3.76	439-281-032	\$3.74	439-291-007	\$3.74
439-252-014	\$3.74	439-281-033	\$3.76	439-291-008	\$3.74
439-252-015	\$3.74	439-281-034	\$3.76	439-291-009	\$3.74
439-252-016	\$3.74	439-281-035	\$0.00	439-291-010	\$3.74
439-252-017	\$3.74	439-282-001	\$3.78	439-291-011	\$3.76
439-252-018	\$3.74	439-282-002	\$3.74	439-291-012	\$3.74
439-252-019	\$3.74	439-282-003	\$3.74	439-291-013	\$3.76
439-252-020	\$3.74	439-282-004	\$3.74	439-291-014	\$3.74
439-252-021	\$3.74	439-282-005	\$3.74	439-291-015	\$3.74
439-261-038	\$132.30	439-282-006	\$3.74	439-291-016	\$3.74
439-262-062	\$238.94	439-282-007	\$3.74	439-291-017	\$3.74
439-262-064	\$0.00	439-282-008	\$3.76	439-291-018	\$3.74
439-262-065	\$66.48	439-282-009	\$3.74	439-291-019	\$3.74
439-271-001	\$3.88	439-282-010	\$3.76	439-291-020	\$3.74
439-271-039	\$135.00	439-282-011	\$3.74	439-291-021	\$3.74
439-272-012	\$3.84	439-282-012	\$3.74	439-291-022	\$3.74
439-272-013	\$36.00	439-282-013	\$3.74	439-291-023	\$3.74
439-272-014	\$132.30	439-282-014	\$3.74	439-291-024	\$3.74
439-281-001	\$3.74	439-282-015	\$3.74	439-291-025	\$3.74

**Appendix D**

**Riverside County Flood Control and Water Conservation District  
NPDES - Santa Ana Benefit Assessment Area  
Fiscal Year 2023-2024 Assessment Roll**

<u>APN</u>	<u>Levy Amount</u>	<u>APN</u>	<u>Levy Amount</u>	<u>APN</u>	<u>Levy Amount</u>
439-291-026	\$3.74	439-292-061	\$3.74	439-301-009	\$3.74
439-291-027	\$3.74	439-293-001	\$3.74	439-301-010	\$3.74
439-291-028	\$3.74	439-293-002	\$3.74	439-301-011	\$3.74
439-291-029	\$3.74	439-293-003	\$3.74	439-301-012	\$3.74
439-292-001	\$3.74	439-293-004	\$3.74	439-301-013	\$3.74
439-292-002	\$3.74	439-293-005	\$3.74	439-301-014	\$3.74
439-292-003	\$3.74	439-293-006	\$3.74	439-301-015	\$3.74
439-292-004	\$3.74	439-293-007	\$3.74	439-301-016	\$3.74
439-292-005	\$3.74	439-293-008	\$3.74	439-301-017	\$3.74
439-292-006	\$3.74	439-293-009	\$3.74	439-301-018	\$3.74
439-292-007	\$3.74	439-293-010	\$3.74	439-301-019	\$3.74
439-292-008	\$0.00	439-293-011	\$3.74	439-301-020	\$3.74
439-292-009	\$0.00	439-293-012	\$3.74	439-301-021	\$3.74
439-292-010	\$3.76	439-293-013	\$3.74	439-301-022	\$3.74
439-292-011	\$3.78	439-293-014	\$3.74	439-301-023	\$3.74
439-292-012	\$3.76	439-293-015	\$3.74	439-301-024	\$3.74
439-292-013	\$3.74	439-293-016	\$3.74	439-301-025	\$3.74
439-292-014	\$3.74	439-293-017	\$3.74	439-301-026	\$1.56
439-292-015	\$3.74	439-293-018	\$3.74	439-301-027	\$1.80
439-292-016	\$3.74	439-293-019	\$3.74	439-301-028	\$3.74
439-292-017	\$3.74	439-293-020	\$3.74	439-301-029	\$2.24
439-292-018	\$3.74	439-293-021	\$3.74	439-301-030	\$2.02
439-292-019	\$3.74	439-293-022	\$2.02	439-301-031	\$1.80
439-292-020	\$0.00	439-293-023	\$3.74	439-301-032	\$1.80
439-292-034	\$3.74	439-293-024	\$3.74	439-301-033	\$2.02
439-292-035	\$3.74	439-293-025	\$3.74	439-301-034	\$1.80
439-292-036	\$3.74	439-293-026	\$3.74	439-301-035	\$1.56
439-292-037	\$3.74	439-293-027	\$3.74	439-301-036	\$1.80
439-292-038	\$3.74	439-293-028	\$3.74	439-301-037	\$1.80
439-292-039	\$3.74	439-293-029	\$3.74	439-301-038	\$1.80
439-292-040	\$3.74	439-293-030	\$3.74	439-301-039	\$2.02
439-292-041	\$3.74	439-293-031	\$3.74	439-301-040	\$2.02
439-292-042	\$3.74	439-293-032	\$3.74	439-301-041	\$0.00
439-292-043	\$3.74	439-293-033	\$3.74	439-301-042	\$0.00
439-292-044	\$3.74	439-293-034	\$3.74	439-301-043	\$2.02
439-292-045	\$3.74	439-293-035	\$3.74	439-301-044	\$1.56
439-292-046	\$3.74	439-293-036	\$3.74	439-301-045	\$1.56
439-292-047	\$3.74	439-293-037	\$3.74	439-301-046	\$1.80
439-292-048	\$3.74	439-293-038	\$3.74	439-301-047	\$1.56
439-292-049	\$3.74	439-293-039	\$3.74	439-301-048	\$1.80
439-292-050	\$3.74	439-293-040	\$3.74	439-301-049	\$1.80
439-292-053	\$3.74	439-301-001	\$3.14	439-301-050	\$1.56
439-292-054	\$3.74	439-301-002	\$2.46	439-302-001	\$1.80
439-292-055	\$3.74	439-301-003	\$3.74	439-302-002	\$3.74
439-292-056	\$3.74	439-301-004	\$3.74	439-302-003	\$3.74
439-292-057	\$3.74	439-301-005	\$3.74	439-302-004	\$3.74
439-292-058	\$3.74	439-301-006	\$3.74	439-302-005	\$3.74
439-292-059	\$3.74	439-301-007	\$3.74	439-302-006	\$3.74
439-292-060	\$3.74	439-301-008	\$3.74	439-302-007	\$3.74

**Appendix D**

**Riverside County Flood Control and Water Conservation District  
NPDES - Santa Ana Benefit Assessment Area  
Fiscal Year 2023-2024 Assessment Roll**

---

<u>APN</u>	<u>Levy Amount</u>	<u>APN</u>	<u>Levy Amount</u>	<u>APN</u>	<u>Levy Amount</u>
439-302-008	\$3.74	439-303-040	\$3.74	439-311-003	\$0.00
439-302-009	\$3.74	439-303-041	\$3.74	439-311-004	\$0.00
439-302-010	\$3.74	439-303-042	\$3.74	439-311-005	\$0.00
439-302-011	\$3.74	439-303-043	\$3.74	439-311-006	\$0.00
439-302-012	\$3.74	439-303-044	\$3.74	439-311-007	\$0.00
439-302-013	\$3.74	439-303-045	\$3.74	439-312-001	\$0.00
439-302-014	\$3.74	439-303-046	\$3.74	439-312-002	\$0.00
439-302-015	\$3.74	439-303-047	\$3.74	439-312-003	\$0.00
439-302-016	\$3.74	439-303-048	\$3.74	439-312-004	\$0.00
439-302-017	\$3.74	439-303-049	\$3.74	439-312-005	\$0.00
439-303-001	\$3.74	439-303-050	\$3.74	439-312-006	\$0.00
439-303-002	\$3.74	439-303-051	\$3.74	439-312-007	\$0.00
439-303-003	\$3.74	439-303-052	\$3.74	439-312-008	\$0.00
439-303-004	\$3.74	439-303-053	\$3.74	439-312-009	\$0.00
439-303-005	\$3.74	439-303-054	\$3.74	439-312-010	\$0.00
439-303-006	\$3.74	439-303-055	\$3.74	439-312-011	\$0.00
439-303-007	\$3.74	439-303-056	\$3.74	439-312-012	\$0.00
439-303-008	\$3.74	439-303-057	\$3.74	439-312-013	\$0.00
439-303-009	\$3.74	439-303-058	\$3.74	439-321-001	\$0.00
439-303-010	\$3.74	439-303-059	\$3.74	439-321-002	\$0.00
439-303-011	\$3.74	439-303-060	\$3.74	439-321-003	\$0.00
439-303-012	\$3.74	439-303-061	\$3.74	439-321-004	\$0.00
439-303-013	\$3.74	439-303-062	\$3.74	439-321-005	\$0.00
439-303-014	\$3.74	439-303-063	\$3.74	439-321-006	\$0.00
439-303-015	\$3.74	439-303-064	\$3.74	439-321-007	\$0.00
439-303-016	\$3.74	439-303-065	\$3.74	439-321-008	\$0.00
439-303-017	\$3.74	439-303-066	\$3.74	439-321-009	\$0.00
439-303-018	\$3.74	439-303-067	\$3.74	439-321-010	\$0.00
439-303-019	\$3.74	439-303-068	\$3.74	439-321-011	\$0.00
439-303-020	\$3.74	439-303-069	\$3.74	439-321-012	\$0.00
439-303-021	\$1.82	439-303-070	\$3.74	439-321-013	\$0.00
439-303-022	\$1.80	439-303-071	\$3.74	439-321-014	\$0.00
439-303-023	\$2.02	439-303-072	\$3.74	439-321-015	\$0.00
439-303-024	\$2.24	439-303-073	\$3.74	439-321-016	\$0.00
439-303-025	\$3.74	439-303-074	\$3.74	439-321-017	\$0.00
439-303-026	\$3.74	439-303-075	\$3.74	439-321-018	\$0.00
439-303-027	\$3.74	439-303-076	\$3.74	439-321-019	\$0.00
439-303-028	\$3.74	439-303-077	\$3.74	439-321-020	\$0.00
439-303-029	\$3.74	439-303-078	\$3.74	439-321-021	\$0.00
439-303-030	\$3.74	439-303-079	\$3.74	439-321-022	\$0.00
439-303-031	\$3.74	439-303-080	\$3.74	439-321-023	\$0.00
439-303-032	\$3.74	439-303-081	\$3.74	439-321-024	\$0.00
439-303-033	\$3.74	439-303-082	\$3.74	439-321-025	\$0.00
439-303-034	\$3.74	439-303-083	\$3.74	439-322-001	\$0.00
439-303-035	\$3.74	439-303-084	\$3.74	439-322-002	\$0.00
439-303-036	\$3.74	439-303-085	\$0.00	439-322-003	\$0.00
439-303-037	\$3.74	439-303-086	\$0.00	439-322-004	\$0.00
439-303-038	\$3.74	439-311-001	\$0.00	439-322-005	\$0.00
439-303-039	\$3.74	439-311-002	\$0.00	439-322-006	\$0.00

**Appendix D**

**Riverside County Flood Control and Water Conservation District  
NPDES - Santa Ana Benefit Assessment Area  
Fiscal Year 2023-2024 Assessment Roll**

<u>APN</u>	<u>Levy Amount</u>	<u>APN</u>	<u>Levy Amount</u>	<u>APN</u>	<u>Levy Amount</u>
439-322-007	\$0.00	439-332-007	\$3.36	439-334-004	\$3.60
439-322-008	\$0.00	439-332-008	\$3.36	439-334-005	\$3.60
439-322-009	\$0.00	439-332-009	\$3.14	439-334-006	\$3.74
439-331-001	\$3.36	439-332-010	\$3.14	439-334-007	\$3.60
439-331-002	\$3.36	439-332-011	\$3.14	439-334-008	\$3.74
439-331-003	\$3.36	439-332-012	\$3.14	439-340-001	\$3.60
439-331-004	\$3.14	439-332-013	\$3.14	439-340-002	\$2.70
439-331-005	\$3.14	439-332-014	\$3.74	439-340-003	\$2.70
439-331-006	\$3.14	439-332-015	\$3.74	439-340-004	\$2.70
439-331-007	\$3.14	439-332-016	\$3.74	439-340-005	\$2.70
439-331-008	\$3.36	439-332-017	\$3.60	439-340-006	\$2.70
439-331-009	\$3.36	439-332-018	\$3.60	439-340-007	\$2.70
439-331-010	\$3.14	439-332-019	\$3.60	439-340-008	\$2.70
439-331-011	\$3.14	439-333-001	\$3.74	439-340-009	\$2.70
439-331-012	\$3.14	439-333-002	\$3.36	439-340-010	\$2.46
439-331-013	\$3.36	439-333-003	\$3.74	439-340-011	\$2.46
439-331-014	\$3.76	439-333-004	\$3.78	439-340-012	\$2.70
439-331-015	\$3.78	439-333-005	\$3.78	439-340-013	\$3.74
439-331-016	\$3.74	439-333-006	\$3.76	439-340-014	\$3.74
439-331-017	\$2.92	439-333-007	\$3.74	439-340-015	\$2.70
439-331-018	\$3.14	439-333-008	\$3.36	439-340-016	\$2.70
439-331-019	\$3.14	439-333-009	\$3.74	439-340-017	\$2.70
439-331-020	\$3.14	439-333-010	\$3.36	439-340-018	\$3.14
439-331-022	\$3.14	439-333-012	\$3.36	439-341-001	\$2.92
439-331-023	\$3.14	439-333-013	\$3.36	439-341-002	\$2.70
439-331-024	\$3.14	439-333-014	\$3.36	439-341-003	\$2.70
439-331-025	\$3.14	439-333-015	\$3.36	439-341-004	\$2.70
439-331-026	\$3.14	439-333-016	\$3.14	439-341-005	\$2.70
439-331-027	\$3.14	439-333-017	\$3.14	439-341-006	\$2.70
439-331-028	\$3.76	439-333-018	\$3.14	439-341-007	\$2.70
439-331-029	\$3.78	439-333-019	\$3.14	439-341-008	\$2.70
439-331-030	\$3.74	439-333-020	\$3.14	439-341-009	\$2.70
439-331-031	\$3.74	439-333-023	\$3.76	439-341-010	\$3.14
439-331-032	\$3.74	439-333-024	\$3.74	439-342-001	\$3.74
439-331-033	\$3.74	439-333-025	\$3.60	439-342-002	\$2.92
439-331-034	\$3.74	439-333-026	\$3.78	439-342-003	\$2.92
439-331-035	\$3.74	439-333-027	\$3.76	439-342-004	\$2.70
439-331-036	\$3.74	439-333-028	\$3.76	439-342-005	\$2.70
439-331-039	\$3.74	439-333-029	\$3.74	439-342-006	\$2.70
439-331-040	\$3.74	439-333-030	\$3.74	439-342-007	\$2.70
439-331-041	\$3.74	439-333-031	\$3.74	439-342-008	\$2.70
439-331-042	\$3.74	439-333-032	\$3.74	439-342-009	\$2.70
439-331-043	\$3.14	439-333-033	\$3.74	439-342-010	\$2.70
439-332-001	\$3.14	439-333-034	\$3.74	439-342-011	\$2.92
439-332-002	\$3.14	439-333-035	\$3.74	439-342-012	\$2.92
439-332-003	\$3.14	439-333-036	\$3.36	439-342-013	\$2.46
439-332-004	\$3.14	439-334-001	\$3.36	439-342-014	\$2.70
439-332-005	\$3.14	439-334-002	\$3.36	439-342-015	\$2.70
439-332-006	\$3.36	439-334-003	\$3.74	439-342-016	\$2.70

**Appendix D**

**Riverside County Flood Control and Water Conservation District  
NPDES - Santa Ana Benefit Assessment Area  
Fiscal Year 2023-2024 Assessment Roll**

<u>APN</u>	<u>Levy Amount</u>	<u>APN</u>	<u>Levy Amount</u>	<u>APN</u>	<u>Levy Amount</u>
439-342-017	\$3.74	439-350-007	\$3.76	439-351-004	\$3.36
439-342-018	\$3.76	439-350-008	\$3.60	439-351-005	\$3.36
439-342-019	\$3.60	439-350-009	\$3.74	439-351-006	\$3.36
439-342-020	\$2.70	439-350-010	\$3.74	439-351-007	\$3.36
439-342-021	\$2.46	439-350-011	\$3.36	439-351-008	\$3.36
439-342-022	\$2.46	439-350-012	\$3.36	439-351-009	\$3.36
439-342-023	\$2.92	439-350-013	\$3.36	439-351-010	\$3.74
439-342-024	\$2.92	439-350-014	\$3.60	439-351-011	\$3.74
439-342-025	\$2.70	439-350-015	\$3.60	439-351-012	\$3.60
439-342-026	\$2.46	439-350-016	\$3.60	439-351-013	\$3.60
439-342-027	\$2.46	439-350-017	\$3.60	439-351-014	\$3.60
439-342-028	\$3.74	439-350-018	\$3.74	439-351-015	\$3.60
439-342-029	\$3.76	439-350-019	\$3.74	439-351-016	\$3.60
439-342-030	\$3.36	439-350-020	\$3.36	439-351-017	\$3.60
439-342-031	\$3.14	439-350-021	\$3.36	439-351-018	\$3.60
439-342-032	\$2.92	439-350-022	\$3.36	439-351-019	\$0.00
439-342-033	\$2.70	439-350-023	\$3.36	439-351-020	\$0.00
439-342-034	\$2.92	439-350-024	\$3.60	439-352-001	\$3.78
439-342-035	\$3.74	439-350-025	\$3.74	439-352-002	\$3.76
439-342-036	\$3.76	439-350-026	\$3.60	439-352-003	\$3.76
439-342-037	\$3.36	439-350-027	\$3.74	439-352-004	\$3.76
439-342-038	\$2.92	439-350-028	\$3.76	439-352-005	\$0.00
439-342-039	\$2.70	439-350-029	\$3.74	439-360-001	\$3.36
439-342-040	\$3.14	439-350-030	\$3.74	439-360-002	\$2.70
439-342-041	\$2.92	439-350-031	\$3.74	439-360-003	\$2.46
439-342-042	\$2.70	439-350-032	\$3.74	439-360-004	\$2.46
439-342-043	\$3.74	439-350-033	\$3.74	439-360-005	\$2.46
439-342-044	\$3.76	439-350-034	\$3.74	439-360-006	\$2.46
439-342-045	\$3.36	439-350-035	\$3.74	439-360-007	\$2.46
439-342-046	\$3.14	439-350-036	\$3.74	439-360-008	\$2.46
439-342-047	\$3.14	439-350-037	\$3.74	439-360-009	\$2.46
439-342-048	\$3.14	439-350-038	\$3.74	439-360-010	\$2.46
439-342-049	\$3.14	439-350-039	\$3.74	439-360-011	\$3.74
439-342-050	\$2.92	439-350-040	\$3.74	439-360-012	\$3.74
439-342-051	\$3.60	439-350-041	\$3.74	439-360-013	\$2.70
439-342-052	\$2.92	439-350-042	\$3.74	439-360-014	\$2.46
439-342-053	\$2.92	439-350-043	\$3.74	439-360-015	\$2.46
439-342-054	\$2.70	439-350-044	\$3.74	439-360-016	\$3.60
439-342-055	\$3.74	439-350-045	\$3.74	439-361-001	\$3.14
439-342-056	\$3.76	439-350-046	\$3.60	439-361-002	\$2.92
439-342-057	\$3.74	439-350-047	\$3.60	439-361-003	\$3.14
439-342-058	\$0.00	439-350-048	\$3.36	439-361-004	\$2.92
439-342-059	\$0.00	439-350-049	\$3.76	439-361-005	\$2.46
439-350-001	\$3.78	439-350-050	\$0.00	439-361-006	\$3.36
439-350-002	\$3.76	439-350-051	\$0.00	439-361-007	\$3.74
439-350-003	\$3.76	439-350-052	\$0.00	439-361-008	\$2.46
439-350-004	\$3.76	439-351-001	\$3.76	439-361-009	\$2.70
439-350-005	\$3.76	439-351-002	\$3.36	439-361-010	\$3.60
439-350-006	\$3.76	439-351-003	\$3.36	439-362-001	\$3.36

**Appendix D**

**Riverside County Flood Control and Water Conservation District  
NPDES - Santa Ana Benefit Assessment Area  
Fiscal Year 2023-2024 Assessment Roll**

<u>APN</u>	<u>Levy Amount</u>	<u>APN</u>	<u>Levy Amount</u>	<u>APN</u>	<u>Levy Amount</u>
439-362-002	\$3.60	439-370-013	\$3.74	439-372-018	\$3.74
439-362-003	\$3.76	439-370-014	\$3.74	439-372-019	\$3.74
439-362-004	\$3.14	439-370-015	\$3.74	439-373-001	\$3.60
439-362-005	\$2.46	439-370-016	\$3.74	439-373-002	\$3.60
439-362-006	\$2.46	439-370-017	\$3.74	439-373-003	\$3.60
439-362-007	\$2.46	439-370-018	\$3.74	439-373-004	\$3.60
439-362-008	\$2.46	439-370-019	\$3.74	439-373-005	\$3.74
439-362-009	\$2.46	439-370-020	\$3.74	439-373-006	\$3.74
439-362-010	\$2.46	439-370-021	\$3.74	439-373-007	\$3.76
439-362-011	\$2.46	439-370-022	\$0.00	439-373-008	\$3.76
439-362-012	\$3.36	439-370-023	\$3.76	439-373-009	\$3.74
439-363-001	\$2.70	439-370-024	\$3.76	439-373-010	\$3.74
439-363-002	\$2.46	439-370-025	\$3.76	439-373-011	\$3.60
439-363-003	\$2.46	439-371-001	\$3.74	439-373-012	\$3.74
439-363-004	\$2.46	439-371-002	\$3.74	439-373-013	\$3.60
439-363-005	\$2.46	439-371-003	\$3.74	439-373-014	\$3.74
439-363-006	\$3.60	439-371-004	\$3.74	439-373-015	\$3.74
439-363-007	\$2.70	439-371-005	\$3.74	439-373-016	\$3.60
439-363-008	\$2.46	439-371-006	\$3.74	439-373-017	\$3.74
439-363-009	\$2.46	439-371-007	\$3.74	439-373-018	\$3.60
439-363-010	\$2.70	439-371-008	\$3.60	439-373-019	\$3.74
439-363-011	\$2.46	439-371-009	\$3.60	439-373-020	\$3.60
439-363-012	\$2.70	439-371-010	\$3.60	439-373-021	\$3.60
439-363-013	\$3.14	439-371-011	\$3.74	439-373-022	\$3.60
439-363-014	\$2.70	439-371-012	\$3.74	439-373-023	\$3.74
439-363-015	\$2.46	439-371-013	\$3.74	439-373-024	\$3.74
439-363-016	\$2.46	439-371-014	\$3.74	439-373-025	\$3.74
439-363-017	\$3.60	439-371-015	\$3.74	439-373-026	\$3.74
439-363-018	\$2.70	439-371-016	\$3.74	439-373-027	\$3.60
439-363-019	\$3.14	439-371-017	\$3.60	439-373-028	\$3.74
439-363-020	\$3.74	439-371-018	\$3.74	439-373-029	\$3.74
439-363-021	\$3.76	439-371-019	\$3.60	439-373-030	\$3.74
439-363-022	\$3.60	439-372-001	\$3.74	439-373-031	\$3.74
439-363-023	\$3.74	439-372-002	\$3.74	442-030-001	\$0.00
439-363-024	\$2.70	439-372-003	\$3.74	442-030-002	\$3.86
439-363-025	\$2.46	439-372-004	\$3.78	442-030-005	\$10.34
439-363-026	\$3.14	439-372-005	\$3.76	442-030-006	\$39.60
439-370-001	\$3.76	439-372-006	\$3.76	442-030-007	\$11.70
439-370-002	\$3.76	439-372-007	\$3.60	442-030-008	\$13.04
439-370-003	\$3.76	439-372-008	\$3.74	442-030-009	\$0.00
439-370-004	\$3.76	439-372-009	\$3.60	442-030-010	\$0.00
439-370-005	\$3.76	439-372-010	\$3.74	442-030-011	\$26.54
439-370-006	\$3.76	439-372-011	\$3.60	442-030-012	\$24.74
439-370-007	\$3.76	439-372-012	\$3.60	442-030-013	\$64.80
439-370-008	\$3.76	439-372-013	\$3.74	442-030-020	\$21.14
439-370-009	\$3.76	439-372-014	\$3.74	442-030-021	\$26.54
439-370-010	\$3.76	439-372-015	\$3.76	442-030-022	\$27.00
439-370-011	\$3.60	439-372-016	\$3.74	442-030-023	\$45.00
439-370-012	\$3.74	439-372-017	\$3.74	442-030-025	\$10.34



**Appendix D**

**Riverside County Flood Control and Water Conservation District  
NPDES - Santa Ana Benefit Assessment Area  
Fiscal Year 2023-2024 Assessment Roll**

<u>APN</u>	<u>Levy Amount</u>	<u>APN</u>	<u>Levy Amount</u>	<u>APN</u>	<u>Levy Amount</u>
442-030-026	\$0.00	442-053-004	\$3.76	442-061-021	\$0.66
442-030-027	\$4.32	442-053-005	\$3.76	442-061-022	\$0.66
442-030-028	\$0.00	442-053-006	\$3.76	442-061-023	\$0.00
442-030-029	\$0.00	442-053-009	\$3.78	442-071-001	\$0.00
442-030-033	\$13.04	442-053-010	\$3.76	442-071-002	\$5.74
442-030-034	\$17.10	442-053-011	\$3.08	442-071-003	\$5.40
442-040-001	\$198.04	442-053-012	\$3.76	442-071-004	\$5.40
442-040-002	\$644.62	442-053-013	\$3.76	442-071-005	\$5.06
442-040-008	\$4.06	442-053-014	\$6.40	442-071-006	\$5.06
442-040-013	\$3.92	442-053-015	\$6.40	442-071-007	\$5.06
442-040-014	\$3.92	442-053-016	\$3.76	442-071-008	\$5.06
442-040-017	\$70.20	442-053-017	\$3.76	442-071-009	\$0.00
442-040-018	\$4.64	442-053-018	\$3.80	442-071-010	\$3.74
442-051-013	\$52.30	442-053-019	\$0.00	442-071-011	\$3.08
442-051-017	\$56.02	442-053-020	\$3.78	442-071-012	\$4.72
442-051-018	\$55.68	442-053-021	\$0.00	442-071-013	\$4.72
442-051-019	\$10.46	442-060-001	\$583.54	442-071-014	\$3.52
442-051-020	\$10.46	442-060-004	\$9.00	442-071-015	\$5.40
442-051-021	\$10.46	442-060-006	\$41.84	442-071-016	\$5.40
442-051-022	\$10.46	442-060-007	\$0.00	442-071-017	\$5.40
442-051-023	\$10.80	442-060-011	\$57.60	442-071-018	\$5.40
442-051-024	\$0.00	442-060-013	\$29.70	442-071-019	\$5.40
442-051-025	\$58.38	442-060-025	\$187.64	442-071-020	\$5.40
442-051-026	\$0.00	442-060-027	\$0.00	442-071-021	\$5.74
442-052-003	\$6.40	442-060-029	\$49.04	442-071-022	\$3.78
442-052-004	\$3.76	442-060-040	\$24.74	442-072-001	\$3.08
442-052-005	\$3.74	442-060-041	\$31.94	442-072-002	\$3.14
442-052-006	\$3.76	442-060-046	\$0.62	442-072-003	\$5.74
442-052-008	\$3.76	442-060-047	\$0.00	442-072-004	\$5.74
442-052-009	\$6.40	442-061-001	\$0.66	442-072-005	\$5.06
442-052-010	\$3.76	442-061-002	\$0.66	442-072-006	\$5.74
442-052-011	\$3.74	442-061-003	\$0.66	442-072-007	\$5.74
442-052-013	\$3.78	442-061-004	\$0.66	442-072-008	\$6.08
442-052-014	\$3.76	442-061-005	\$0.66	442-072-009	\$6.08
442-052-015	\$3.76	442-061-006	\$0.66	442-072-010	\$6.08
442-052-016	\$3.76	442-061-007	\$0.66	442-072-011	\$6.08
442-052-021	\$3.76	442-061-008	\$0.66	442-072-012	\$3.76
442-052-022	\$6.40	442-061-009	\$0.66	442-072-013	\$18.22
442-052-023	\$3.74	442-061-010	\$0.66	442-072-015	\$3.76
442-052-024	\$3.76	442-061-011	\$0.66	442-072-016	\$3.78
442-052-027	\$3.74	442-061-012	\$0.66	442-073-001	\$3.60
442-052-028	\$3.74	442-061-013	\$0.66	442-073-002	\$3.52
442-052-029	\$2.24	442-061-014	\$0.66	442-073-003	\$3.52
442-052-030	\$0.00	442-061-015	\$0.66	442-073-004	\$3.52
442-052-031	\$0.00	442-061-016	\$0.66	442-073-006	\$13.50
442-052-032	\$2.70	442-061-017	\$0.66	442-073-007	\$13.50
442-053-001	\$0.00	442-061-018	\$0.66	442-073-008	\$13.50
442-053-002	\$3.76	442-061-019	\$0.66	442-073-009	\$3.78
442-053-003	\$3.76	442-061-020	\$0.66	442-073-010	\$3.60

**Appendix D**

**Riverside County Flood Control and Water Conservation District  
NPDES - Santa Ana Benefit Assessment Area  
Fiscal Year 2023-2024 Assessment Roll**

<u>APN</u>	<u>Levy Amount</u>	<u>APN</u>	<u>Levy Amount</u>	<u>APN</u>	<u>Levy Amount</u>
442-073-013	\$3.60	442-082-017	\$7.08	442-092-007	\$3.30
442-073-014	\$10.46	442-082-018	\$3.76	442-092-008	\$3.30
442-073-017	\$0.00	442-082-019	\$10.12	442-092-009	\$3.10
442-073-018	\$2.70	442-082-020	\$3.80	442-092-012	\$0.00
442-073-019	\$82.34	442-082-021	\$3.76	442-092-013	\$3.30
442-073-022	\$117.90	442-082-022	\$14.18	442-092-014	\$3.30
442-075-001	\$3.70	442-082-023	\$7.08	442-092-018	\$6.74
442-075-002	\$3.70	442-082-024	\$7.08	442-092-019	\$6.74
442-075-003	\$3.70	442-082-025	\$0.00	442-092-020	\$6.74
442-075-004	\$3.70	442-082-026	\$3.72	442-092-021	\$19.02
442-075-005	\$3.70	442-083-001	\$3.74	442-092-022	\$13.50
442-075-006	\$3.70	442-083-002	\$7.76	442-092-024	\$1.34
442-075-007	\$3.70	442-083-003	\$3.74	442-092-025	\$3.76
442-075-008	\$3.70	442-083-004	\$7.76	442-092-026	\$7.64
442-075-009	\$3.70	442-083-005	\$3.76	442-093-001	\$2.64
442-075-010	\$3.70	442-083-011	\$3.76	442-093-002	\$3.30
442-075-011	\$3.70	442-083-012	\$3.76	442-093-003	\$3.80
442-075-012	\$3.70	442-083-013	\$3.76	442-093-004	\$3.30
442-075-013	\$3.70	442-083-015	\$3.76	442-093-005	\$3.36
442-075-014	\$3.70	442-083-016	\$3.74	442-093-008	\$6.74
442-075-015	\$3.70	442-083-021	\$3.74	442-093-009	\$0.00
442-075-016	\$0.00	442-083-022	\$3.76	442-093-011	\$0.00
442-081-001	\$3.78	442-083-023	\$32.40	442-093-015	\$6.74
442-081-004	\$3.76	442-083-024	\$17.10	442-093-016	\$3.76
442-081-005	\$3.80	442-084-001	\$3.76	442-093-017	\$0.00
442-081-006	\$2.64	442-084-002	\$3.76	442-093-018	\$3.36
442-081-007	\$3.08	442-084-003	\$3.76	442-093-020	\$0.00
442-081-008	\$20.92	442-084-004	\$3.74	442-093-021	\$0.00
442-081-009	\$0.00	442-084-005	\$3.76	442-093-024	\$13.04
442-081-010	\$3.76	442-084-006	\$3.76	442-093-025	\$22.04
442-081-011	\$3.76	442-084-007	\$3.76	442-094-002	\$0.00
442-081-013	\$3.30	442-084-008	\$27.90	442-094-003	\$0.00
442-081-014	\$3.30	442-084-009	\$9.00	442-094-004	\$0.00
442-081-015	\$3.82	442-084-010	\$0.00	442-094-005	\$0.00
442-081-020	\$3.74	442-084-011	\$0.00	442-094-006	\$6.74
442-081-021	\$3.30	442-084-012	\$3.76	442-094-007	\$2.24
442-081-022	\$6.74	442-084-013	\$3.76	442-094-008	\$8.54
442-081-023	\$7.08	442-084-014	\$3.76	442-094-009	\$6.74
442-082-005	\$2.20	442-084-015	\$3.76	442-094-010	\$6.74
442-082-006	\$2.20	442-084-016	\$3.76	442-094-011	\$6.74
442-082-007	\$0.00	442-091-005	\$214.64	442-094-012	\$8.10
442-082-008	\$3.76	442-091-008	\$27.00	442-100-001	\$0.00
442-082-009	\$0.00	442-091-010	\$17.54	442-100-002	\$36.00
442-082-010	\$6.74	442-092-001	\$0.00	442-100-005	\$24.30
442-082-011	\$2.24	442-092-002	\$9.00	442-100-007	\$3.98
442-082-013	\$1.56	442-092-003	\$0.00	442-100-008	\$419.18
442-082-014	\$3.08	442-092-004	\$0.00	442-100-009	\$75.14
442-082-015	\$3.76	442-092-005	\$3.30	442-100-010	\$14.40
442-082-016	\$3.76	442-092-006	\$6.74	442-110-007	\$319.60

**Appendix D**

**Riverside County Flood Control and Water Conservation District  
NPDES - Santa Ana Benefit Assessment Area  
Fiscal Year 2023-2024 Assessment Roll**

<u>APN</u>	<u>Levy Amount</u>	<u>APN</u>	<u>Levy Amount</u>	<u>APN</u>	<u>Levy Amount</u>
442-110-008	\$191.36	442-131-027	\$3.08	442-140-004	\$2.86
442-110-009	\$31.50	442-131-028	\$2.86	442-140-005	\$3.08
442-110-010	\$47.70	442-131-029	\$2.86	442-140-006	\$2.86
442-110-011	\$52.64	442-131-030	\$3.08	442-140-007	\$3.08
442-110-014	\$207.22	442-131-031	\$2.86	442-140-008	\$3.08
442-110-021	\$61.64	442-131-032	\$0.00	442-140-009	\$3.52
442-110-023	\$27.00	442-131-033	\$0.00	442-140-010	\$3.08
442-110-024	\$52.64	442-132-001	\$3.08	442-140-011	\$2.86
442-110-025	\$192.14	442-132-002	\$2.86	442-140-012	\$3.08
442-110-027	\$0.00	442-132-003	\$3.08	442-140-013	\$2.86
442-110-028	\$0.00	442-132-004	\$2.86	442-140-014	\$3.08
442-110-031	\$0.00	442-132-005	\$2.86	442-140-015	\$2.86
442-110-032	\$61.64	442-132-006	\$2.86	442-140-016	\$3.08
442-120-002	\$14.00	442-132-007	\$3.52	442-140-017	\$2.86
442-120-003	\$0.00	442-132-008	\$0.00	442-140-018	\$3.30
442-120-007	\$24.74	442-132-009	\$2.86	442-140-019	\$2.86
442-120-008	\$0.00	442-132-010	\$2.86	442-140-020	\$2.86
442-120-009	\$0.00	442-132-011	\$3.08	442-140-021	\$2.86
442-120-010	\$58.04	442-132-012	\$2.86	442-140-022	\$3.08
442-120-014	\$1.38	442-132-013	\$2.86	442-140-023	\$3.08
442-120-015	\$141.30	442-132-014	\$2.86	442-140-024	\$2.86
442-120-016	\$39.60	442-132-015	\$3.08	442-140-025	\$3.08
442-120-018	\$10.80	442-133-001	\$3.30	442-140-026	\$2.86
442-120-020	\$62.54	442-133-002	\$2.86	442-140-027	\$2.86
442-131-002	\$3.30	442-133-003	\$2.86	442-140-028	\$2.86
442-131-003	\$3.30	442-133-004	\$3.08	442-140-029	\$3.08
442-131-004	\$2.24	442-133-005	\$2.86	442-140-030	\$3.30
442-131-005	\$3.30	442-133-006	\$2.86	442-140-031	\$3.74
442-131-006	\$3.30	442-133-007	\$2.86	442-140-032	\$3.52
442-131-007	\$3.30	442-133-008	\$3.08	442-140-033	\$3.74
442-131-008	\$3.30	442-133-009	\$3.74	442-140-034	\$3.08
442-131-009	\$3.08	442-133-010	\$3.74	442-140-037	\$3.76
442-131-010	\$3.08	442-133-011	\$3.08	442-140-038	\$3.30
442-131-011	\$2.86	442-133-012	\$3.76	442-140-039	\$3.08
442-131-012	\$2.86	442-133-013	\$3.30	442-140-040	\$3.08
442-131-013	\$3.08	442-133-014	\$3.30	442-140-041	\$3.30
442-131-014	\$3.52	442-133-015	\$2.86	442-140-042	\$3.52
442-131-015	\$3.76	442-133-016	\$2.86	442-140-043	\$3.74
442-131-016	\$2.86	442-133-017	\$3.30	442-140-044	\$3.52
442-131-017	\$3.08	442-133-018	\$2.86	442-140-045	\$0.00
442-131-018	\$3.78	442-133-019	\$2.86	442-140-046	\$3.52
442-131-019	\$3.76	442-133-020	\$2.86	442-140-047	\$3.08
442-131-020	\$3.52	442-133-021	\$2.86	442-151-001	\$2.86
442-131-021	\$3.52	442-133-022	\$2.86	442-151-002	\$3.08
442-131-022	\$3.30	442-133-023	\$2.86	442-151-003	\$2.86
442-131-023	\$3.30	442-133-024	\$3.30	442-151-004	\$2.86
442-131-024	\$3.74	442-140-001	\$3.30	442-151-005	\$3.08
442-131-025	\$3.08	442-140-002	\$2.86	442-151-006	\$2.86
442-131-026	\$3.08	442-140-003	\$3.08	442-151-007	\$2.86

**Appendix D**

**Riverside County Flood Control and Water Conservation District  
NPDES - Santa Ana Benefit Assessment Area  
Fiscal Year 2023-2024 Assessment Roll**

<u>APN</u>	<u>Levy Amount</u>	<u>APN</u>	<u>Levy Amount</u>	<u>APN</u>	<u>Levy Amount</u>
442-151-008	\$2.86	442-171-001	\$0.00	442-180-002	\$2.20
442-151-009	\$3.74	442-171-002	\$3.96	442-180-003	\$2.20
442-151-010	\$3.76	442-171-003	\$3.88	442-180-004	\$2.20
442-151-011	\$0.00	442-171-004	\$3.52	442-180-005	\$2.20
442-151-012	\$3.74	442-171-005	\$3.76	442-180-006	\$2.20
442-151-013	\$3.30	442-171-008	\$3.90	442-180-007	\$2.20
442-151-014	\$3.30	442-171-009	\$21.60	442-180-008	\$2.20
442-151-015	\$3.74	442-171-010	\$4.00	442-180-009	\$2.20
442-151-016	\$3.52	442-172-001	\$3.30	442-180-010	\$2.20
442-151-017	\$3.52	442-172-002	\$3.08	442-180-011	\$2.20
442-151-018	\$3.08	442-172-003	\$3.08	442-180-012	\$2.20
442-151-019	\$3.08	442-172-004	\$3.08	442-180-013	\$2.20
442-151-020	\$3.30	442-172-005	\$3.08	442-180-014	\$2.20
442-151-021	\$3.08	442-172-006	\$3.08	442-180-015	\$2.20
442-151-022	\$3.30	442-172-007	\$3.30	442-180-016	\$2.20
442-151-023	\$2.86	442-172-008	\$3.30	442-180-017	\$2.20
442-151-024	\$3.74	442-172-009	\$3.08	442-180-018	\$2.20
442-151-025	\$3.74	442-172-010	\$3.08	442-180-019	\$2.20
442-151-026	\$3.08	442-172-011	\$3.08	442-180-020	\$2.20
442-151-027	\$1.98	442-172-012	\$3.08	442-180-021	\$2.20
442-151-028	\$3.30	442-172-013	\$3.08	442-180-022	\$2.20
442-151-029	\$3.08	442-172-014	\$3.30	442-180-023	\$2.20
442-151-030	\$3.08	442-172-018	\$3.08	442-180-024	\$2.20
442-151-031	\$3.08	442-172-019	\$3.08	442-180-025	\$2.20
442-151-032	\$0.00	442-172-020	\$3.08	442-180-026	\$2.20
442-152-001	\$2.42	442-172-021	\$3.08	442-180-027	\$0.00
442-152-002	\$2.20	442-172-022	\$3.08	442-190-001	\$2.20
442-152-003	\$2.20	442-172-023	\$3.78	442-190-002	\$2.20
442-152-004	\$0.00	442-172-024	\$3.30	442-190-003	\$2.20
442-152-005	\$2.64	442-172-025	\$3.30	442-190-004	\$2.20
442-152-006	\$2.42	442-172-026	\$3.08	442-190-005	\$2.20
442-152-007	\$2.64	442-172-027	\$3.76	442-190-006	\$2.20
442-152-008	\$2.20	442-172-028	\$3.78	442-190-007	\$2.20
442-152-009	\$2.20	442-172-029	\$3.30	442-190-008	\$2.20
442-152-010	\$2.42	442-172-030	\$3.08	442-190-009	\$2.20
442-152-011	\$2.42	442-172-031	\$3.08	442-190-010	\$2.20
442-152-012	\$1.98	442-172-032	\$3.08	442-190-011	\$2.20
442-152-013	\$1.98	442-172-034	\$0.00	442-190-012	\$2.20
442-152-014	\$2.20	442-172-035	\$3.08	442-190-013	\$2.20
442-152-015	\$2.20	442-173-001	\$3.08	442-190-014	\$2.20
442-152-016	\$1.98	442-173-002	\$3.08	442-190-015	\$2.20
442-152-017	\$2.20	442-173-003	\$3.08	442-190-016	\$2.20
442-152-018	\$2.20	442-173-004	\$3.74	442-190-017	\$2.20
442-152-019	\$2.20	442-173-005	\$3.30	442-190-018	\$2.20
442-152-020	\$2.42	442-173-006	\$3.74	442-190-019	\$2.24
442-160-002	\$0.00	442-173-007	\$3.08	442-190-020	\$2.20
442-160-003	\$410.84	442-173-008	\$3.08	442-190-021	\$2.20
442-160-004	\$0.00	442-173-009	\$3.08	442-190-022	\$2.20
442-160-005	\$377.54	442-180-001	\$2.20	442-190-023	\$2.20

**Appendix D**

**Riverside County Flood Control and Water Conservation District  
NPDES - Santa Ana Benefit Assessment Area  
Fiscal Year 2023-2024 Assessment Roll**

<u>APN</u>	<u>Levy Amount</u>	<u>APN</u>	<u>Levy Amount</u>	<u>APN</u>	<u>Levy Amount</u>
442-190-024	\$2.20	442-203-015	\$2.20	442-207-005	\$2.64
442-190-025	\$2.20	442-203-016	\$2.42	442-207-006	\$2.64
442-190-026	\$2.20	442-203-017	\$2.64	442-207-007	\$2.86
442-190-027	\$0.00	442-204-001	\$2.86	442-207-008	\$2.86
442-201-001	\$3.08	442-204-002	\$2.64	442-207-009	\$2.64
442-201-002	\$3.08	442-204-003	\$2.64	442-207-010	\$2.64
442-201-003	\$3.74	442-204-004	\$2.64	442-207-011	\$2.64
442-201-004	\$2.64	442-204-005	\$2.64	442-207-012	\$2.64
442-201-005	\$2.42	442-204-006	\$2.64	442-207-013	\$2.64
442-201-006	\$2.42	442-204-007	\$2.64	442-207-014	\$2.86
442-201-007	\$2.42	442-204-008	\$3.30	442-208-001	\$2.86
442-201-008	\$2.42	442-204-009	\$2.86	442-208-002	\$2.64
442-201-009	\$3.52	442-204-010	\$2.64	442-208-003	\$2.42
442-201-010	\$3.52	442-204-011	\$2.64	442-208-004	\$2.64
442-201-011	\$2.64	442-204-012	\$2.64	442-208-005	\$2.42
442-201-012	\$2.86	442-204-013	\$2.64	442-208-006	\$2.42
442-201-013	\$0.00	442-204-014	\$2.86	442-208-007	\$3.30
442-201-014	\$3.30	442-205-001	\$2.64	442-208-008	\$2.42
442-201-015	\$3.30	442-205-002	\$2.20	442-208-009	\$2.42
442-201-016	\$3.08	442-205-003	\$2.42	442-208-010	\$2.42
442-201-017	\$3.30	442-205-004	\$2.42	442-208-011	\$2.64
442-201-018	\$3.30	442-205-005	\$2.42	442-208-012	\$3.08
442-201-019	\$3.30	442-205-006	\$2.42	442-208-013	\$3.74
442-201-020	\$3.30	442-205-007	\$2.64	442-208-014	\$2.64
442-201-021	\$3.08	442-205-008	\$3.08	442-208-015	\$2.64
442-201-022	\$3.08	442-205-009	\$2.42	442-208-016	\$2.64
442-202-001	\$2.42	442-205-010	\$2.42	442-208-017	\$2.64
442-202-002	\$2.20	442-205-011	\$2.42	442-209-001	\$2.64
442-202-003	\$2.20	442-205-012	\$2.42	442-209-002	\$2.64
442-202-004	\$2.20	442-205-013	\$2.42	442-209-003	\$2.42
442-202-005	\$2.42	442-205-014	\$2.64	442-209-004	\$2.64
442-202-006	\$2.86	442-206-001	\$2.64	442-209-005	\$2.64
442-202-007	\$2.86	442-206-002	\$2.20	442-209-006	\$2.42
442-202-008	\$2.86	442-206-003	\$2.42	442-209-007	\$2.42
442-202-009	\$2.64	442-206-004	\$2.42	442-209-008	\$2.42
442-203-001	\$2.64	442-206-005	\$2.42	442-209-009	\$2.42
442-203-002	\$2.42	442-206-006	\$2.42	442-209-010	\$3.08
442-203-003	\$2.42	442-206-007	\$2.64	442-211-001	\$2.64
442-203-004	\$2.42	442-206-008	\$2.64	442-211-002	\$2.42
442-203-005	\$2.42	442-206-009	\$2.42	442-211-003	\$2.42
442-203-006	\$2.64	442-206-010	\$2.42	442-211-004	\$2.42
442-203-007	\$3.08	442-206-011	\$2.42	442-211-005	\$2.42
442-203-008	\$3.52	442-206-012	\$2.42	442-211-006	\$2.42
442-203-009	\$3.08	442-206-013	\$2.20	442-211-007	\$2.42
442-203-010	\$2.64	442-206-014	\$2.64	442-211-008	\$2.42
442-203-011	\$2.20	442-207-001	\$2.86	442-211-009	\$2.42
442-203-012	\$2.42	442-207-002	\$2.64	442-211-010	\$2.42
442-203-013	\$2.42	442-207-003	\$2.64	442-211-011	\$2.42
442-203-014	\$2.42	442-207-004	\$2.64	442-211-012	\$2.42

**Appendix D**

**Riverside County Flood Control and Water Conservation District  
NPDES - Santa Ana Benefit Assessment Area  
Fiscal Year 2023-2024 Assessment Roll**

<u>APN</u>	<u>Levy Amount</u>	<u>APN</u>	<u>Levy Amount</u>	<u>APN</u>	<u>Levy Amount</u>
442-211-013	\$2.64	442-213-002	\$2.42	442-222-011	\$2.64
442-211-014	\$3.74	442-213-003	\$2.42	442-222-012	\$2.64
442-211-015	\$2.64	442-213-004	\$2.42	442-222-013	\$3.30
442-211-016	\$2.42	442-213-005	\$2.64	442-223-001	\$3.30
442-211-017	\$2.42	442-213-006	\$2.64	442-223-002	\$2.86
442-211-018	\$2.42	442-213-007	\$2.42	442-223-003	\$2.86
442-211-019	\$2.42	442-213-008	\$2.42	442-223-004	\$2.86
442-211-020	\$2.42	442-213-009	\$2.42	442-223-005	\$2.86
442-211-021	\$2.64	442-213-010	\$2.42	442-223-006	\$2.86
442-211-022	\$2.64	442-214-001	\$0.00	442-223-007	\$3.08
442-211-023	\$2.42	442-214-002	\$0.00	442-223-008	\$3.08
442-211-024	\$2.42	442-215-001	\$1.98	442-223-009	\$2.86
442-211-025	\$2.42	442-215-002	\$1.98	442-223-010	\$2.86
442-211-026	\$2.42	442-215-003	\$2.20	442-223-011	\$2.86
442-211-027	\$2.20	442-215-004	\$2.20	442-223-012	\$2.86
442-211-028	\$3.30	442-215-005	\$2.20	442-223-013	\$2.86
442-211-029	\$2.42	442-215-006	\$2.20	442-223-014	\$3.08
442-211-030	\$2.42	442-221-001	\$3.52	442-224-001	\$2.86
442-211-031	\$2.42	442-221-002	\$3.08	442-224-002	\$2.64
442-211-032	\$2.42	442-221-003	\$2.64	442-224-003	\$2.64
442-211-033	\$2.64	442-221-004	\$2.64	442-224-004	\$2.64
442-211-034	\$2.42	442-221-005	\$2.86	442-224-005	\$3.08
442-211-035	\$2.86	442-221-006	\$2.86	442-224-006	\$3.08
442-211-036	\$2.86	442-221-007	\$2.86	442-224-007	\$2.64
442-211-038	\$2.64	442-221-008	\$3.30	442-224-008	\$2.64
442-211-039	\$2.64	442-221-009	\$3.52	442-224-009	\$2.64
442-211-040	\$2.64	442-221-010	\$2.42	442-224-010	\$2.64
442-211-041	\$2.86	442-221-011	\$2.64	442-224-011	\$2.64
442-211-042	\$2.42	442-221-012	\$2.64	442-224-012	\$2.64
442-211-043	\$2.42	442-221-013	\$2.64	442-224-013	\$2.64
442-211-044	\$2.42	442-221-014	\$2.64	442-224-014	\$2.64
442-211-045	\$2.42	442-221-015	\$3.52	442-224-015	\$2.86
442-211-046	\$2.42	442-221-016	\$2.64	442-224-016	\$2.86
442-211-047	\$3.52	442-221-017	\$2.64	442-224-017	\$2.64
442-211-048	\$2.64	442-221-018	\$2.64	442-224-018	\$2.64
442-211-049	\$2.42	442-221-019	\$2.64	442-224-019	\$2.64
442-211-050	\$2.64	442-221-020	\$2.64	442-224-020	\$2.64
442-211-052	\$2.42	442-221-021	\$2.64	442-224-021	\$2.64
442-212-001	\$2.64	442-221-022	\$3.30	442-224-022	\$2.86
442-212-002	\$2.42	442-222-001	\$3.52	442-224-023	\$2.86
442-212-003	\$2.42	442-222-002	\$3.08	442-224-024	\$3.74
442-212-004	\$2.42	442-222-003	\$2.86	442-224-025	\$3.30
442-212-005	\$2.42	442-222-004	\$2.86	442-224-026	\$2.64
442-212-006	\$2.42	442-222-005	\$2.86	442-224-027	\$2.86
442-212-007	\$2.42	442-222-006	\$3.08	442-225-001	\$2.86
442-212-008	\$2.42	442-222-007	\$3.08	442-225-002	\$2.86
442-212-009	\$2.42	442-222-008	\$2.64	442-225-003	\$2.64
442-212-010	\$2.64	442-222-009	\$2.64	442-225-004	\$2.64
442-213-001	\$2.86	442-222-010	\$2.64	442-225-005	\$3.08

**Appendix D**

**Riverside County Flood Control and Water Conservation District  
NPDES - Santa Ana Benefit Assessment Area  
Fiscal Year 2023-2024 Assessment Roll**

<u>APN</u>	<u>Levy Amount</u>	<u>APN</u>	<u>Levy Amount</u>	<u>APN</u>	<u>Levy Amount</u>
442-225-006	\$3.08	442-231-014	\$3.04	442-231-063	\$3.04
442-225-007	\$2.64	442-231-015	\$3.70	442-231-064	\$2.70
442-225-008	\$2.64	442-231-016	\$3.70	442-231-066	\$2.70
442-225-009	\$2.64	442-231-017	\$3.04	442-232-001	\$2.70
442-225-010	\$2.86	442-231-018	\$3.70	442-232-002	\$2.70
442-225-011	\$2.20	442-231-019	\$3.70	442-232-003	\$2.70
442-225-012	\$2.64	442-231-020	\$2.64	442-232-004	\$2.70
442-225-013	\$2.64	442-231-021	\$3.14	442-232-005	\$2.24
442-225-014	\$3.52	442-231-022	\$3.04	442-232-006	\$3.70
442-225-015	\$2.64	442-231-023	\$3.70	442-232-007	\$3.70
442-225-016	\$2.64	442-231-024	\$2.64	442-232-008	\$3.04
442-225-017	\$2.86	442-231-025	\$2.46	442-232-009	\$3.04
442-225-018	\$3.08	442-231-026	\$3.04	442-232-010	\$3.38
442-226-001	\$3.30	442-231-027	\$2.02	442-232-011	\$2.24
442-226-002	\$2.86	442-231-028	\$3.04	442-232-012	\$3.38
442-226-003	\$3.08	442-231-029	\$3.04	442-232-013	\$3.38
442-226-005	\$3.08	442-231-030	\$3.04	442-232-014	\$3.38
442-226-006	\$3.52	442-231-031	\$3.04	442-232-015	\$1.90
442-226-007	\$2.86	442-231-032	\$2.02	442-232-016	\$2.70
442-226-008	\$2.64	442-231-033	\$3.04	442-232-017	\$2.70
442-226-009	\$2.64	442-231-034	\$3.04	442-232-018	\$3.38
442-226-010	\$2.86	442-231-035	\$3.70	442-232-019	\$3.38
442-226-013	\$2.20	442-231-036	\$2.64	442-232-020	\$3.38
442-227-001	\$2.86	442-231-037	\$3.70	442-232-021	\$3.38
442-227-002	\$2.64	442-231-038	\$3.04	442-232-022	\$3.38
442-227-003	\$2.64	442-231-039	\$3.08	442-232-023	\$3.38
442-227-004	\$2.64	442-231-040	\$2.64	442-232-024	\$2.70
442-227-005	\$2.86	442-231-041	\$3.70	442-232-025	\$3.04
442-227-006	\$2.86	442-231-042	\$2.86	442-232-026	\$1.56
442-227-007	\$2.86	442-231-043	\$3.38	442-232-027	\$2.70
442-227-008	\$2.86	442-231-044	\$3.70	442-232-028	\$3.04
442-227-009	\$2.64	442-231-045	\$3.70	442-232-029	\$3.04
442-227-010	\$3.08	442-231-046	\$3.38	442-232-030	\$3.70
442-227-011	\$3.08	442-231-047	\$2.70	442-232-031	\$3.70
442-227-012	\$3.08	442-231-048	\$2.70	442-232-032	\$3.38
442-227-013	\$3.08	442-231-049	\$2.70	442-232-033	\$3.38
442-227-014	\$3.30	442-231-050	\$3.04	442-232-034	\$3.38
442-227-015	\$0.00	442-231-051	\$3.04	442-232-035	\$3.38
442-228-001	\$2.20	442-231-052	\$3.04	442-232-036	\$2.70
442-228-002	\$2.20	442-231-053	\$3.04	442-232-037	\$1.80
442-231-005	\$2.70	442-231-054	\$2.02	442-232-038	\$3.70
442-231-006	\$2.70	442-231-055	\$3.04	442-232-039	\$3.04
442-231-007	\$2.70	442-231-056	\$3.04	442-232-040	\$3.38
442-231-008	\$3.04	442-231-057	\$2.02	442-232-041	\$3.38
442-231-009	\$2.70	442-231-058	\$3.04	442-232-042	\$1.80
442-231-010	\$3.04	442-231-059	\$3.04	442-232-043	\$1.80
442-231-011	\$3.04	442-231-060	\$3.04	442-232-044	\$2.70
442-231-012	\$2.70	442-231-061	\$3.38	442-232-045	\$2.70
442-231-013	\$2.70	442-231-062	\$3.38	442-233-001	\$0.00

**Appendix D**

**Riverside County Flood Control and Water Conservation District  
NPDES - Santa Ana Benefit Assessment Area  
Fiscal Year 2023-2024 Assessment Roll**

<u>APN</u>	<u>Levy Amount</u>	<u>APN</u>	<u>Levy Amount</u>	<u>APN</u>	<u>Levy Amount</u>
442-234-001	\$2.70	442-241-042	\$3.08	442-242-030	\$1.80
442-234-002	\$2.70	442-241-043	\$3.70	442-242-031	\$3.38
442-234-003	\$3.04	442-241-044	\$2.64	442-242-032	\$2.46
442-234-004	\$3.04	442-241-045	\$1.90	442-242-033	\$2.64
442-234-005	\$3.04	442-241-046	\$3.38	442-242-034	\$3.38
442-234-006	\$2.02	442-241-047	\$3.70	442-242-035	\$2.70
442-234-007	\$2.70	442-241-048	\$3.04	442-242-036	\$2.70
442-234-008	\$2.70	442-241-049	\$1.80	442-242-037	\$2.70
442-241-001	\$3.38	442-241-050	\$2.70	442-242-038	\$2.70
442-241-002	\$2.70	442-241-051	\$2.02	442-242-039	\$2.70
442-241-003	\$1.80	442-241-052	\$3.04	442-242-040	\$2.70
442-241-004	\$3.04	442-241-053	\$2.70	442-242-041	\$2.70
442-241-005	\$3.04	442-241-054	\$2.70	442-242-042	\$3.38
442-241-006	\$2.02	442-241-055	\$2.70	442-242-043	\$2.64
442-241-007	\$2.70	442-241-056	\$2.70	442-242-044	\$3.70
442-241-008	\$2.70	442-241-057	\$2.70	442-242-045	\$3.70
442-241-009	\$3.04	442-241-058	\$2.70	442-242-046	\$2.70
442-241-010	\$3.04	442-241-059	\$2.70	442-242-047	\$3.38
442-241-011	\$3.04	442-241-060	\$2.70	442-243-001	\$3.38
442-241-012	\$3.38	442-241-061	\$3.38	442-243-002	\$2.70
442-241-013	\$1.80	442-242-001	\$3.04	442-243-003	\$2.70
442-241-014	\$2.70	442-242-002	\$2.70	442-243-004	\$2.70
442-241-015	\$2.70	442-242-003	\$2.02	442-243-005	\$3.04
442-241-016	\$2.24	442-242-004	\$3.04	442-243-006	\$3.70
442-241-017	\$3.70	442-242-005	\$3.74	442-243-007	\$3.38
442-241-018	\$2.64	442-242-006	\$3.04	442-243-008	\$3.04
442-241-019	\$3.04	442-242-007	\$3.38	442-243-009	\$3.04
442-241-020	\$3.70	442-242-008	\$3.04	442-243-010	\$2.06
442-241-021	\$2.64	442-242-009	\$2.70	442-243-011	\$3.04
442-241-022	\$2.86	442-242-010	\$2.70	442-243-012	\$3.38
442-241-023	\$3.14	442-242-011	\$2.70	442-244-001	\$83.60
442-241-024	\$3.04	442-242-012	\$2.70	442-252-001	\$3.04
442-241-025	\$3.38	442-242-013	\$2.70	442-252-002	\$3.04
442-241-026	\$2.70	442-242-014	\$2.70	442-252-003	\$2.70
442-241-027	\$3.04	442-242-015	\$1.80	442-252-004	\$2.70
442-241-028	\$3.04	442-242-016	\$2.70	442-252-005	\$3.38
442-241-029	\$3.04	442-242-017	\$3.38	442-252-006	\$3.38
442-241-030	\$3.04	442-242-018	\$3.38	442-252-007	\$3.04
442-241-031	\$3.04	442-242-019	\$3.04	442-252-008	\$2.70
442-241-032	\$3.04	442-242-020	\$2.24	442-252-009	\$2.70
442-241-033	\$2.02	442-242-021	\$3.04	442-252-010	\$3.70
442-241-034	\$3.04	442-242-022	\$2.24	442-252-011	\$3.70
442-241-035	\$3.04	442-242-023	\$2.70	442-252-012	\$3.04
442-241-036	\$3.38	442-242-024	\$2.70	442-252-013	\$2.70
442-241-037	\$3.38	442-242-025	\$2.70	442-252-014	\$1.80
442-241-038	\$3.70	442-242-026	\$3.70	442-252-015	\$2.70
442-241-039	\$3.38	442-242-027	\$3.70	442-252-016	\$2.70
442-241-040	\$3.04	442-242-028	\$3.04	442-252-017	\$2.02
442-241-041	\$3.14	442-242-029	\$3.04	442-252-018	\$3.38



**Appendix D**

**Riverside County Flood Control and Water Conservation District  
NPDES - Santa Ana Benefit Assessment Area  
Fiscal Year 2023-2024 Assessment Roll**

<u>APN</u>	<u>Levy Amount</u>	<u>APN</u>	<u>Levy Amount</u>	<u>APN</u>	<u>Levy Amount</u>
442-252-019	\$3.38	442-254-014	\$3.04	442-257-003	\$2.02
442-252-020	\$2.02	442-254-015	\$2.30	442-257-004	\$2.70
442-252-021	\$3.38	442-255-001	\$3.04	442-257-005	\$3.04
442-252-022	\$3.04	442-255-002	\$1.80	442-257-006	\$3.04
442-252-023	\$3.04	442-255-003	\$2.70	442-257-007	\$2.70
442-252-024	\$2.70	442-255-004	\$3.04	442-257-008	\$1.80
442-252-025	\$2.70	442-255-005	\$2.70	442-257-009	\$2.70
442-252-026	\$2.70	442-255-006	\$2.70	442-257-010	\$1.80
442-252-027	\$2.70	442-255-007	\$2.70	442-257-011	\$2.70
442-252-028	\$3.38	442-255-008	\$1.80	442-257-012	\$2.70
442-252-029	\$3.04	442-255-009	\$3.38	442-257-013	\$2.70
442-252-030	\$2.64	442-255-010	\$3.04	442-257-014	\$3.70
442-252-031	\$3.70	442-255-011	\$2.70	442-257-015	\$3.38
442-252-032	\$3.04	442-255-012	\$1.80	442-257-016	\$2.02
442-252-033	\$3.04	442-255-013	\$2.70	442-257-017	\$2.02
442-252-034	\$3.04	442-255-014	\$1.80	442-257-018	\$3.04
442-252-035	\$3.04	442-255-015	\$2.70	442-257-019	\$0.00
442-252-036	\$3.04	442-255-016	\$3.04	442-257-020	\$2.24
442-252-037	\$2.02	442-255-017	\$3.04	442-257-021	\$3.04
442-252-038	\$3.38	442-255-018	\$3.04	442-257-022	\$3.04
442-253-001	\$3.38	442-255-019	\$2.70	442-257-023	\$2.70
442-253-002	\$2.70	442-255-020	\$2.86	442-257-024	\$1.90
442-253-003	\$2.70	442-255-021	\$2.02	442-257-025	\$2.70
442-253-004	\$1.80	442-255-022	\$3.04	442-257-026	\$2.70
442-253-005	\$2.70	442-255-023	\$2.70	442-257-027	\$2.70
442-253-006	\$2.70	442-255-024	\$1.80	442-257-028	\$2.24
442-253-007	\$2.70	442-255-025	\$1.80	442-257-029	\$3.04
442-253-008	\$2.02	442-256-001	\$2.70	442-257-030	\$2.70
442-253-009	\$3.04	442-256-002	\$3.04	442-257-031	\$2.70
442-253-010	\$3.04	442-256-003	\$2.70	442-257-032	\$2.70
442-253-011	\$2.70	442-256-004	\$2.70	442-257-033	\$2.70
442-253-012	\$2.70	442-256-005	\$1.80	442-257-034	\$2.70
442-253-013	\$1.80	442-256-006	\$1.80	442-257-035	\$2.02
442-253-014	\$2.70	442-256-007	\$2.70	442-257-036	\$2.70
442-253-015	\$1.90	442-256-008	\$2.70	442-257-037	\$2.70
442-253-016	\$3.04	442-256-009	\$2.70	442-257-038	\$2.70
442-254-001	\$3.04	442-256-010	\$3.38	442-257-039	\$1.80
442-254-002	\$2.70	442-256-011	\$3.04	442-257-040	\$3.04
442-254-003	\$1.80	442-256-012	\$2.70	442-257-041	\$3.74
442-254-004	\$2.70	442-256-013	\$3.04	442-257-042	\$2.02
442-254-005	\$2.70	442-256-014	\$2.70	442-257-043	\$3.04
442-254-006	\$2.70	442-256-015	\$1.80	442-257-044	\$2.70
442-254-007	\$2.70	442-256-016	\$2.02	442-257-045	\$2.70
442-254-008	\$1.84	442-256-017	\$3.04	442-257-046	\$3.04
442-254-009	\$3.70	442-256-018	\$2.70	442-257-047	\$2.70
442-254-010	\$3.04	442-256-019	\$3.04	442-257-048	\$1.88
442-254-011	\$3.38	442-256-020	\$2.70	442-257-049	\$2.70
442-254-012	\$3.04	442-257-001	\$2.70	442-257-050	\$2.70
442-254-013	\$2.02	442-257-002	\$2.70	442-257-051	\$1.80

**Appendix D**

**Riverside County Flood Control and Water Conservation District  
NPDES - Santa Ana Benefit Assessment Area  
Fiscal Year 2023-2024 Assessment Roll**

---

<u>APN</u>	<u>Levy Amount</u>	<u>APN</u>	<u>Levy Amount</u>	<u>APN</u>	<u>Levy Amount</u>
442-257-052	\$3.04	442-261-049	\$2.70	442-266-002	\$2.70
442-261-001	\$2.02	442-261-050	\$2.70	442-266-003	\$2.70
442-261-002	\$1.80	442-261-051	\$2.70	442-266-004	\$2.70
442-261-003	\$1.80	442-261-052	\$2.70	442-266-005	\$1.80
442-261-004	\$2.70	442-261-053	\$2.02	442-266-006	\$3.04
442-261-005	\$1.80	442-262-001	\$3.04	442-266-007	\$2.36
442-261-006	\$2.70	442-262-002	\$2.70	442-266-008	\$2.36
442-261-007	\$2.70	442-262-003	\$2.70	442-266-009	\$2.70
442-261-008	\$1.80	442-262-004	\$1.80	442-266-010	\$1.80
442-261-009	\$2.70	442-262-005	\$2.70	442-266-011	\$2.70
442-261-010	\$2.70	442-262-006	\$2.70	442-266-012	\$3.04
442-261-011	\$2.70	442-262-007	\$2.70	442-267-001	\$2.02
442-261-012	\$2.70	442-262-008	\$3.04	442-267-002	\$2.02
442-261-013	\$2.70	442-262-009	\$2.02	442-267-003	\$3.04
442-261-014	\$2.70	442-262-010	\$2.64	442-267-004	\$3.04
442-261-015	\$3.04	442-262-011	\$3.70	442-267-005	\$3.04
442-261-016	\$2.02	442-262-012	\$3.04	442-267-006	\$3.04
442-261-017	\$3.38	442-262-013	\$2.70	442-267-007	\$2.86
442-261-018	\$3.04	442-262-014	\$2.70	442-267-008	\$3.38
442-261-019	\$2.70	442-262-015	\$2.70	442-267-009	\$2.70
442-261-020	\$2.70	442-262-016	\$2.70	442-267-010	\$2.70
442-261-021	\$2.70	442-262-017	\$2.70	442-267-011	\$3.38
442-261-022	\$3.38	442-262-018	\$1.80	442-267-012	\$3.04
442-261-023	\$3.38	442-262-019	\$2.70	442-267-013	\$2.70
442-261-024	\$3.38	442-262-020	\$3.04	442-267-014	\$3.04
442-261-025	\$2.24	442-263-001	\$0.00	442-267-015	\$3.04
442-261-026	\$1.80	442-264-001	\$2.70	442-267-016	\$1.80
442-261-027	\$2.70	442-264-002	\$3.70	442-267-017	\$3.04
442-261-028	\$2.70	442-264-003	\$3.70	442-267-018	\$3.04
442-261-029	\$2.02	442-264-004	\$3.70	442-267-019	\$3.04
442-261-030	\$3.04	442-264-005	\$3.70	442-267-020	\$3.04
442-261-031	\$2.70	442-264-006	\$3.38	442-267-021	\$3.04
442-261-032	\$2.70	442-264-007	\$3.38	442-267-022	\$3.38
442-261-033	\$1.80	442-264-008	\$3.70	442-267-023	\$2.70
442-261-034	\$2.70	442-265-001	\$1.80	442-267-024	\$2.70
442-261-035	\$2.70	442-265-002	\$1.88	442-267-025	\$1.78
442-261-036	\$2.70	442-265-003	\$2.70	442-267-026	\$2.70
442-261-037	\$2.70	442-265-004	\$2.70	442-267-027	\$3.04
442-261-038	\$2.70	442-265-005	\$2.70	442-267-028	\$3.04
442-261-039	\$2.70	442-265-006	\$3.04	442-267-029	\$3.04
442-261-040	\$3.38	442-265-007	\$2.24	442-267-030	\$3.04
442-261-041	\$3.74	442-265-008	\$3.04	442-267-031	\$3.04
442-261-042	\$2.64	442-265-009	\$2.70	442-267-032	\$3.04
442-261-043	\$2.70	442-265-010	\$2.70	442-268-001	\$2.70
442-261-044	\$2.70	442-265-011	\$2.70	442-268-002	\$1.80
442-261-045	\$2.70	442-265-012	\$2.70	442-268-003	\$2.70
442-261-046	\$1.80	442-265-013	\$2.70	442-268-004	\$2.70
442-261-047	\$2.70	442-265-014	\$2.70	442-268-005	\$1.80
442-261-048	\$2.70	442-266-001	\$2.70	442-268-006	\$2.70

**Appendix D**

**Riverside County Flood Control and Water Conservation District  
NPDES - Santa Ana Benefit Assessment Area  
Fiscal Year 2023-2024 Assessment Roll**

<u>APN</u>	<u>Levy Amount</u>	<u>APN</u>	<u>Levy Amount</u>	<u>APN</u>	<u>Levy Amount</u>
442-268-007	\$3.04	442-283-006	\$3.38	442-284-027	\$3.70
442-268-008	\$2.70	442-283-007	\$3.38	442-284-028	\$3.70
442-268-009	\$2.70	442-283-008	\$3.38	442-284-029	\$3.70
442-268-010	\$2.70	442-283-009	\$2.64	442-284-030	\$3.70
442-268-011	\$2.70	442-283-010	\$2.86	442-284-031	\$3.70
442-268-012	\$2.70	442-283-011	\$2.92	442-284-033	\$3.70
442-268-013	\$2.70	442-283-012	\$3.30	442-284-034	\$3.70
442-268-015	\$2.70	442-283-013	\$3.76	442-285-001	\$2.86
442-268-017	\$3.52	442-283-014	\$3.52	442-285-002	\$3.70
442-270-014	\$0.00	442-283-015	\$2.86	442-285-003	\$3.70
442-270-017	\$60.30	442-283-016	\$3.52	442-285-004	\$2.50
442-270-018	\$0.00	442-283-017	\$3.52	442-285-005	\$3.70
442-281-001	\$2.70	442-283-018	\$3.78	442-285-006	\$2.70
442-281-002	\$1.80	442-283-019	\$3.74	442-285-007	\$2.64
442-281-003	\$3.38	442-283-020	\$2.70	442-285-008	\$3.70
442-281-004	\$3.38	442-283-021	\$2.86	442-285-009	\$2.64
442-281-005	\$2.12	442-283-022	\$2.70	442-285-010	\$2.64
442-281-006	\$3.38	442-283-023	\$2.64	442-285-011	\$2.70
442-281-007	\$3.38	442-283-024	\$3.14	442-285-012	\$2.64
442-281-008	\$3.04	442-283-025	\$2.64	442-291-001	\$3.70
442-281-009	\$3.38	442-283-026	\$3.38	442-291-002	\$3.70
442-281-010	\$3.70	442-283-027	\$2.24	442-291-003	\$3.70
442-281-011	\$2.86	442-283-028	\$3.38	442-291-004	\$3.70
442-281-012	\$2.86	442-283-029	\$2.24	442-291-005	\$3.70
442-281-013	\$3.38	442-284-002	\$3.70	442-291-006	\$3.70
442-281-014	\$3.38	442-284-003	\$2.46	442-291-007	\$3.70
442-281-015	\$3.38	442-284-004	\$3.70	442-291-008	\$3.70
442-281-016	\$3.38	442-284-005	\$3.38	442-291-009	\$3.70
442-281-017	\$3.38	442-284-006	\$3.38	442-291-010	\$3.70
442-281-018	\$2.14	442-284-007	\$2.64	442-291-011	\$3.70
442-281-019	\$3.38	442-284-008	\$2.64	442-291-012	\$2.46
442-281-020	\$2.24	442-284-009	\$2.64	442-291-013	\$2.46
442-281-021	\$3.38	442-284-010	\$3.38	442-291-014	\$3.70
442-281-022	\$3.38	442-284-011	\$3.70	442-291-015	\$3.38
442-281-023	\$3.70	442-284-012	\$3.70	442-291-016	\$2.64
442-281-024	\$3.70	442-284-013	\$3.70	442-291-017	\$3.76
442-281-025	\$3.70	442-284-014	\$3.70	442-291-018	\$3.02
442-281-026	\$3.70	442-284-015	\$3.70	442-291-019	\$3.70
442-281-027	\$3.70	442-284-016	\$2.46	442-291-020	\$3.38
442-281-028	\$2.46	442-284-017	\$3.70	442-291-021	\$3.38
442-281-029	\$2.64	442-284-018	\$2.46	442-291-022	\$3.38
442-281-032	\$3.70	442-284-019	\$3.70	442-291-023	\$3.38
442-282-001	\$40.58	442-284-020	\$3.70	442-291-024	\$3.38
442-282-002	\$19.48	442-284-021	\$3.70	442-291-025	\$3.38
442-283-001	\$3.38	442-284-022	\$3.70	442-291-026	\$3.70
442-283-002	\$3.38	442-284-023	\$2.70	442-291-027	\$3.70
442-283-003	\$3.38	442-284-024	\$2.64	442-291-028	\$3.70
442-283-004	\$3.38	442-284-025	\$3.70	442-291-029	\$3.70
442-283-005	\$2.24	442-284-026	\$3.70	442-291-030	\$3.70

**Appendix D**

**Riverside County Flood Control and Water Conservation District  
NPDES - Santa Ana Benefit Assessment Area  
Fiscal Year 2023-2024 Assessment Roll**

<u>APN</u>	<u>Levy Amount</u>	<u>APN</u>	<u>Levy Amount</u>	<u>APN</u>	<u>Levy Amount</u>
442-291-031	\$3.08	442-293-008	\$2.64	442-305-004	\$5.74
442-291-032	\$3.76	442-293-009	\$2.64	442-305-005	\$5.74
442-291-033	\$3.70	442-293-010	\$3.38	442-305-006	\$5.74
442-291-034	\$3.70	442-293-011	\$3.70	442-305-007	\$5.74
442-291-035	\$3.70	442-293-012	\$3.70	442-305-008	\$5.74
442-291-036	\$3.70	442-293-013	\$3.70	442-305-009	\$5.74
442-291-037	\$3.70	442-293-014	\$2.46	442-305-010	\$6.08
442-291-038	\$3.70	442-293-015	\$2.48	442-305-011	\$5.74
442-291-039	\$2.70	442-293-016	\$3.70	442-305-012	\$5.74
442-291-040	\$2.64	442-293-017	\$3.70	442-305-013	\$5.74
442-291-041	\$3.70	442-293-018	\$2.64	442-305-014	\$5.74
442-291-042	\$3.70	442-293-019	\$2.64	442-305-015	\$6.40
442-291-043	\$3.70	442-293-020	\$2.50	442-305-016	\$6.40
442-291-044	\$3.70	442-293-021	\$2.70	442-305-017	\$5.74
442-291-045	\$3.70	442-293-022	\$3.70	442-305-018	\$5.74
442-291-046	\$2.46	442-293-023	\$3.70	442-305-019	\$5.74
442-291-047	\$3.70	442-293-024	\$3.70	442-305-020	\$5.74
442-291-048	\$2.46	442-303-001	\$3.76	442-311-001	\$2.70
442-292-001	\$2.46	442-303-002	\$3.76	442-311-002	\$2.64
442-292-002	\$3.70	442-303-003	\$3.76	442-311-003	\$2.70
442-292-003	\$3.70	442-303-004	\$3.76	442-311-004	\$2.64
442-292-004	\$3.70	442-303-005	\$3.76	442-311-005	\$2.64
442-292-005	\$3.38	442-303-006	\$3.76	442-311-006	\$2.64
442-292-006	\$2.64	442-303-007	\$3.76	442-311-007	\$2.86
442-292-007	\$2.70	442-303-008	\$3.76	442-311-008	\$2.64
442-292-008	\$2.64	442-303-009	\$3.76	442-311-009	\$3.74
442-292-009	\$2.64	442-304-001	\$6.40	442-311-010	\$3.76
442-292-010	\$3.38	442-304-002	\$5.74	442-311-011	\$3.70
442-292-011	\$3.70	442-304-003	\$5.74	442-311-012	\$2.64
442-292-012	\$3.70	442-304-004	\$5.74	442-311-013	\$2.64
442-292-013	\$3.70	442-304-005	\$5.74	442-311-014	\$2.64
442-292-014	\$2.46	442-304-006	\$5.74	442-311-015	\$2.64
442-292-015	\$3.70	442-304-007	\$5.74	442-311-016	\$3.70
442-292-016	\$3.70	442-304-008	\$5.74	442-311-017	\$2.64
442-292-017	\$3.70	442-304-009	\$5.74	442-311-018	\$2.70
442-292-018	\$2.64	442-304-010	\$6.08	442-311-019	\$2.64
442-292-019	\$2.64	442-304-011	\$5.74	442-312-001	\$3.30
442-292-020	\$2.64	442-304-012	\$5.74	442-312-002	\$3.70
442-292-021	\$2.64	442-304-013	\$5.74	442-312-003	\$2.46
442-292-022	\$3.70	442-304-014	\$5.74	442-312-004	\$2.64
442-292-023	\$3.70	442-304-015	\$6.40	442-312-005	\$2.86
442-292-024	\$3.70	442-304-016	\$6.40	442-312-006	\$2.64
442-293-001	\$3.70	442-304-017	\$5.74	442-312-007	\$2.64
442-293-002	\$3.70	442-304-018	\$5.74	442-312-008	\$2.70
442-293-003	\$3.70	442-304-019	\$5.74	442-312-009	\$2.86
442-293-004	\$3.70	442-304-020	\$5.74	442-312-010	\$2.86
442-293-005	\$3.38	442-305-001	\$6.40	442-312-011	\$2.86
442-293-006	\$2.64	442-305-002	\$5.74	442-312-012	\$2.64
442-293-007	\$3.70	442-305-003	\$5.74	442-312-013	\$3.38

**Appendix D**

**Riverside County Flood Control and Water Conservation District  
NPDES - Santa Ana Benefit Assessment Area  
Fiscal Year 2023-2024 Assessment Roll**

---

<u>APN</u>	<u>Levy Amount</u>	<u>APN</u>	<u>Levy Amount</u>	<u>APN</u>	<u>Levy Amount</u>
442-312-014	\$3.30	442-321-012	\$2.54	442-326-004	\$3.38
442-313-001	\$2.64	442-321-013	\$3.70	442-326-005	\$3.70
442-313-002	\$3.70	442-321-014	\$3.70	442-326-006	\$3.70
442-313-003	\$3.52	442-321-015	\$3.70	442-327-001	\$2.86
442-313-004	\$3.74	442-321-016	\$2.24	442-327-002	\$2.86
442-313-005	\$2.92	442-322-001	\$3.14	442-331-001	\$3.70
442-313-006	\$2.46	442-322-002	\$2.86	442-331-002	\$3.70
442-313-007	\$3.70	442-322-003	\$2.86	442-331-003	\$3.70
442-313-008	\$3.70	442-323-001	\$3.08	442-331-004	\$3.70
442-313-009	\$3.70	442-323-002	\$3.70	442-331-005	\$3.04
442-313-010	\$2.64	442-323-003	\$2.46	442-331-006	\$2.46
442-313-011	\$2.86	442-323-004	\$3.70	442-331-007	\$3.70
442-313-012	\$2.86	442-323-005	\$2.46	442-331-008	\$2.02
442-313-013	\$3.38	442-323-006	\$3.70	442-331-009	\$3.70
442-313-014	\$2.46	442-323-007	\$3.70	442-331-010	\$3.70
442-313-015	\$2.46	442-323-008	\$2.64	442-331-011	\$2.26
442-313-016	\$3.38	442-323-009	\$2.86	442-331-012	\$3.70
442-313-017	\$3.70	442-323-010	\$3.70	442-332-001	\$3.70
442-313-018	\$3.70	442-323-011	\$3.70	442-332-002	\$3.70
442-313-019	\$3.70	442-323-012	\$3.70	442-332-003	\$3.38
442-313-020	\$3.38	442-323-013	\$2.46	442-332-004	\$2.24
442-313-021	\$3.70	442-323-014	\$2.46	442-332-005	\$3.70
442-313-024	\$0.00	442-323-015	\$3.70	442-332-006	\$2.46
442-313-027	\$0.00	442-323-016	\$2.64	442-333-001	\$3.38
442-313-030	\$3.30	442-324-001	\$3.08	442-333-002	\$3.38
442-313-031	\$3.14	442-324-002	\$3.70	442-333-003	\$3.38
442-313-032	\$3.60	442-324-003	\$3.70	442-333-004	\$3.38
442-313-033	\$3.30	442-324-004	\$2.46	442-333-005	\$3.38
442-313-034	\$2.86	442-324-005	\$3.70	442-333-006	\$2.46
442-313-035	\$3.60	442-324-006	\$2.46	442-333-007	\$2.64
442-313-036	\$3.30	442-324-007	\$3.70	442-333-008	\$3.38
442-313-037	\$3.30	442-324-008	\$3.04	442-333-009	\$2.24
442-313-040	\$67.94	442-324-009	\$2.64	442-333-010	\$2.34
442-313-042	\$2.64	442-324-010	\$3.08	442-333-011	\$3.38
442-313-043	\$3.70	442-324-011	\$3.70	442-333-012	\$3.38
442-313-044	\$2.64	442-324-012	\$3.70	442-334-001	\$3.70
442-313-045	\$2.64	442-324-013	\$3.70	442-334-002	\$2.46
442-313-046	\$0.00	442-324-014	\$2.46	442-334-003	\$3.70
442-321-001	\$2.24	442-324-015	\$2.46	442-334-004	\$2.46
442-321-002	\$3.38	442-324-016	\$3.70	442-334-005	\$3.70
442-321-003	\$3.70	442-324-017	\$2.46	442-334-006	\$3.70
442-321-004	\$3.70	442-324-018	\$2.86	442-334-007	\$3.70
442-321-005	\$3.70	442-325-001	\$2.24	442-334-008	\$3.70
442-321-006	\$3.70	442-325-002	\$3.38	442-334-009	\$2.46
442-321-007	\$3.38	442-325-003	\$3.38	442-334-010	\$3.70
442-321-008	\$2.64	442-325-004	\$2.24	442-341-001	\$3.38
442-321-009	\$2.64	442-326-001	\$2.46	442-341-002	\$3.38
442-321-010	\$2.60	442-326-002	\$3.70	442-341-003	\$3.70
442-321-011	\$3.70	442-326-003	\$3.38	442-341-004	\$2.46

**Appendix D**

**Riverside County Flood Control and Water Conservation District  
NPDES - Santa Ana Benefit Assessment Area  
Fiscal Year 2023-2024 Assessment Roll**

<u>APN</u>	<u>Levy Amount</u>	<u>APN</u>	<u>Levy Amount</u>	<u>APN</u>	<u>Levy Amount</u>
442-341-005	\$3.70	442-342-021	\$3.70	442-352-017	\$3.70
442-341-006	\$3.70	442-342-022	\$2.70	442-353-001	\$3.70
442-341-007	\$3.70	442-342-023	\$2.64	442-353-002	\$3.70
442-341-008	\$3.70	442-342-024	\$2.86	442-353-003	\$3.70
442-341-009	\$2.46	442-343-001	\$3.70	442-353-004	\$2.64
442-341-010	\$3.38	442-343-002	\$3.70	442-353-005	\$2.64
442-341-011	\$3.38	442-343-003	\$3.70	442-353-006	\$2.64
442-341-012	\$3.38	442-343-004	\$3.38	442-353-007	\$2.64
442-341-013	\$3.38	442-343-005	\$3.38	442-353-008	\$2.64
442-341-014	\$3.38	442-343-006	\$3.70	442-353-009	\$2.64
442-341-015	\$2.24	442-343-007	\$2.46	442-353-010	\$2.70
442-341-016	\$2.86	442-343-008	\$2.46	442-353-011	\$3.38
442-341-017	\$2.86	442-344-001	\$3.38	442-353-012	\$3.78
442-341-018	\$3.70	442-344-002	\$3.38	442-353-013	\$2.24
442-341-019	\$3.70	442-344-003	\$3.38	442-353-014	\$2.46
442-341-020	\$3.70	442-344-004	\$3.38	442-353-015	\$2.46
442-341-021	\$3.70	442-344-005	\$3.38	442-353-016	\$3.70
442-341-022	\$3.38	442-344-006	\$3.38	442-353-017	\$3.70
442-341-023	\$3.70	442-344-007	\$3.38	442-353-018	\$2.46
442-341-024	\$2.70	442-344-008	\$2.24	442-353-019	\$2.64
442-341-025	\$3.70	442-344-009	\$3.38	442-353-020	\$2.64
442-341-026	\$3.70	442-344-010	\$3.38	442-353-021	\$2.86
442-341-027	\$2.46	442-345-001	\$3.70	442-353-022	\$2.86
442-341-028	\$3.70	442-345-002	\$3.70	442-353-023	\$2.86
442-341-029	\$3.70	442-345-003	\$2.46	442-353-024	\$2.86
442-341-030	\$2.46	442-345-004	\$3.70	442-353-025	\$2.86
442-341-031	\$3.38	442-345-005	\$3.70	442-353-026	\$3.38
442-341-032	\$3.70	442-351-001	\$2.24	442-353-027	\$3.38
442-341-033	\$0.00	442-351-002	\$3.38	442-353-028	\$3.70
442-342-001	\$2.64	442-351-003	\$3.04	442-354-001	\$3.70
442-342-002	\$2.64	442-351-004	\$3.04	442-354-002	\$3.70
442-342-003	\$3.70	442-351-005	\$2.64	442-354-003	\$3.70
442-342-004	\$3.70	442-351-006	\$2.70	442-354-004	\$3.70
442-342-005	\$3.70	442-352-001	\$3.70	442-354-005	\$3.70
442-342-006	\$2.46	442-352-002	\$3.70	442-354-006	\$3.70
442-342-007	\$3.38	442-352-003	\$2.46	442-354-007	\$3.70
442-342-008	\$2.46	442-352-004	\$3.70	442-354-008	\$3.70
442-342-009	\$3.04	442-352-005	\$3.70	442-354-009	\$2.46
442-342-010	\$3.38	442-352-006	\$2.64	442-354-010	\$3.70
442-342-011	\$2.46	442-352-007	\$2.64	442-354-011	\$2.64
442-342-012	\$2.86	442-352-008	\$3.70	442-354-012	\$2.64
442-342-013	\$2.86	442-352-009	\$3.70	442-354-013	\$2.46
442-342-014	\$2.24	442-352-010	\$3.70	442-354-014	\$2.46
442-342-015	\$3.04	442-352-011	\$3.70	442-354-015	\$2.46
442-342-016	\$3.04	442-352-012	\$3.70	442-354-016	\$2.46
442-342-017	\$3.38	442-352-013	\$3.70	442-354-017	\$2.46
442-342-018	\$3.38	442-352-014	\$3.70	442-354-018	\$3.70
442-342-019	\$3.70	442-352-015	\$3.70	442-354-019	\$3.70
442-342-020	\$3.70	442-352-016	\$3.70	442-354-020	\$3.70

**Appendix D**

**Riverside County Flood Control and Water Conservation District  
NPDES - Santa Ana Benefit Assessment Area  
Fiscal Year 2023-2024 Assessment Roll**

<u>APN</u>	<u>Levy Amount</u>	<u>APN</u>	<u>Levy Amount</u>	<u>APN</u>	<u>Levy Amount</u>
442-354-021	\$2.46	442-363-006	\$2.86	442-373-011	\$2.64
442-354-022	\$3.70	442-363-007	\$2.70	442-373-012	\$2.64
442-361-001	\$2.64	442-363-008	\$2.70	442-373-013	\$2.64
442-361-002	\$3.70	442-363-009	\$2.64	442-373-014	\$2.64
442-361-003	\$2.46	442-363-010	\$2.64	442-373-015	\$2.64
442-361-004	\$3.70	442-363-011	\$2.02	442-373-016	\$3.70
442-361-005	\$3.70	442-363-016	\$2.86	442-373-017	\$3.70
442-361-006	\$3.70	442-364-001	\$3.70	442-373-018	\$3.70
442-361-007	\$2.74	442-364-002	\$3.04	442-373-019	\$3.70
442-361-008	\$3.70	442-364-003	\$3.70	442-373-020	\$2.64
442-361-009	\$3.74	442-364-004	\$3.70	442-374-001	\$3.70
442-361-010	\$3.74	442-364-007	\$2.02	442-374-002	\$3.70
442-361-011	\$2.70	442-364-008	\$3.70	442-374-003	\$3.70
442-361-012	\$2.64	442-371-001	\$2.92	442-374-004	\$3.70
442-361-013	\$3.70	442-371-002	\$3.70	442-374-005	\$2.86
442-361-014	\$3.70	442-371-003	\$3.38	442-374-006	\$2.64
442-361-015	\$2.46	442-371-004	\$3.38	442-374-007	\$3.70
442-361-016	\$3.70	442-371-005	\$3.70	442-374-008	\$3.70
442-361-017	\$3.70	442-371-006	\$2.70	442-374-009	\$2.46
442-361-018	\$3.70	442-371-007	\$3.70	442-374-010	\$3.70
442-362-001	\$2.46	442-371-008	\$3.70	442-375-001	\$2.46
442-362-002	\$3.70	442-371-009	\$3.70	442-375-002	\$3.70
442-362-003	\$3.70	442-371-010	\$2.46	442-375-003	\$2.46
442-362-004	\$3.70	442-371-011	\$3.70	442-375-004	\$2.46
442-362-005	\$3.70	442-371-012	\$2.46	442-375-005	\$3.70
442-362-006	\$3.70	442-371-013	\$3.70	442-375-006	\$3.70
442-362-007	\$3.70	442-371-014	\$3.38	442-375-007	\$3.70
442-362-008	\$3.70	442-372-001	\$3.70	442-375-008	\$3.70
442-362-009	\$3.70	442-372-002	\$3.70	442-375-009	\$3.70
442-362-010	\$3.70	442-372-003	\$3.70	442-375-010	\$3.04
442-362-011	\$3.70	442-372-004	\$3.70	442-375-011	\$3.70
442-362-012	\$2.46	442-372-005	\$3.70	442-375-012	\$2.86
442-362-013	\$3.70	442-372-006	\$3.70	442-375-013	\$2.86
442-362-014	\$3.70	442-372-007	\$2.64	442-375-014	\$3.70
442-362-015	\$2.70	442-372-008	\$2.70	442-375-015	\$2.72
442-362-016	\$2.64	442-372-009	\$3.70	442-375-016	\$3.70
442-362-017	\$3.70	442-372-010	\$3.70	442-381-001	\$2.64
442-362-018	\$3.70	442-372-011	\$3.70	442-381-002	\$3.70
442-362-019	\$3.70	442-372-012	\$2.70	442-381-003	\$3.70
442-362-020	\$2.86	442-373-001	\$2.64	442-381-004	\$3.70
442-362-021	\$3.74	442-373-002	\$2.46	442-381-005	\$3.70
442-362-022	\$3.38	442-373-003	\$3.70	442-381-006	\$3.70
442-362-023	\$3.70	442-373-004	\$3.70	442-381-007	\$2.42
442-362-024	\$3.70	442-373-005	\$3.70	442-381-008	\$2.46
442-362-025	\$3.70	442-373-006	\$3.04	442-381-009	\$3.70
442-362-026	\$2.46	442-373-007	\$3.70	442-381-010	\$2.46
442-363-001	\$3.70	442-373-008	\$3.70	442-381-011	\$2.46
442-363-002	\$3.70	442-373-009	\$3.70	442-381-012	\$2.46
442-363-003	\$3.70	442-373-010	\$3.70	442-381-013	\$2.86

**Appendix D**

**Riverside County Flood Control and Water Conservation District  
NPDES - Santa Ana Benefit Assessment Area  
Fiscal Year 2023-2024 Assessment Roll**

<u>APN</u>	<u>Levy Amount</u>	<u>APN</u>	<u>Levy Amount</u>	<u>APN</u>	<u>Levy Amount</u>
442-382-001	\$2.46	442-383-018	\$2.46	442-394-002	\$2.46
442-382-002	\$2.46	442-383-019	\$3.70	442-394-003	\$2.46
442-382-003	\$3.70	442-383-020	\$2.64	442-394-004	\$2.46
442-382-004	\$3.70	442-383-021	\$2.64	442-394-005	\$3.70
442-382-005	\$3.70	442-383-022	\$3.70	442-394-006	\$3.70
442-382-006	\$2.86	442-383-023	\$3.70	442-394-007	\$3.70
442-382-007	\$3.76	442-383-024	\$3.70	442-394-008	\$3.70
442-382-008	\$2.64	442-383-025	\$3.70	442-394-009	\$2.46
442-382-009	\$3.38	442-383-026	\$3.70	442-395-001	\$3.70
442-382-010	\$3.70	442-383-027	\$3.70	442-395-002	\$3.70
442-382-011	\$3.70	442-383-028	\$2.46	442-395-003	\$3.70
442-382-012	\$2.46	442-383-029	\$3.70	442-395-004	\$3.70
442-382-013	\$3.70	442-383-030	\$3.70	442-395-005	\$2.46
442-382-014	\$3.70	442-383-031	\$2.38	442-395-006	\$3.70
442-382-015	\$3.70	442-383-032	\$3.04	442-395-007	\$3.70
442-382-016	\$3.70	442-383-033	\$3.38	442-395-008	\$3.70
442-382-017	\$3.70	442-383-034	\$2.46	442-395-009	\$2.86
442-382-018	\$3.70	442-383-035	\$3.74	442-395-010	\$2.86
442-382-019	\$3.70	442-383-036	\$2.64	442-395-011	\$2.46
442-382-020	\$3.70	442-383-037	\$3.38	442-395-012	\$3.70
442-382-021	\$3.70	442-391-001	\$2.64	442-395-013	\$2.46
442-382-022	\$3.70	442-391-002	\$3.70	442-395-014	\$2.46
442-382-023	\$2.46	442-391-003	\$3.38	442-395-015	\$3.70
442-382-024	\$3.04	442-391-004	\$3.38	442-395-016	\$3.70
442-382-025	\$2.24	442-391-005	\$2.64	442-395-017	\$3.70
442-382-026	\$3.76	442-391-006	\$2.70	442-395-018	\$3.70
442-382-027	\$3.74	442-391-007	\$3.70	443-020-001	\$3.74
442-382-028	\$3.38	442-391-008	\$3.70	443-020-002	\$3.74
442-382-029	\$3.70	442-391-009	\$2.46	443-020-003	\$3.74
442-382-030	\$3.70	442-391-010	\$3.70	443-020-004	\$3.74
442-382-031	\$3.70	442-391-011	\$2.46	443-020-005	\$3.74
442-382-032	\$2.46	442-391-012	\$3.70	443-020-006	\$3.74
442-383-001	\$2.52	442-391-013	\$3.04	443-020-007	\$3.74
442-383-002	\$2.64	442-391-014	\$3.38	443-020-008	\$3.74
442-383-003	\$3.70	442-392-001	\$2.64	443-020-009	\$3.76
442-383-004	\$2.68	442-392-002	\$3.70	443-020-010	\$3.52
442-383-005	\$3.70	442-392-003	\$2.68	443-020-011	\$3.74
442-383-006	\$3.70	442-392-004	\$2.46	443-020-012	\$3.76
442-383-007	\$3.38	442-392-005	\$2.86	443-020-013	\$3.74
442-383-008	\$3.70	442-393-001	\$2.92	443-020-014	\$3.74
442-383-009	\$3.70	442-393-002	\$3.70	443-020-015	\$3.74
442-383-010	\$2.46	442-393-003	\$2.68	443-020-016	\$3.74
442-383-011	\$2.46	442-393-004	\$2.46	443-020-017	\$3.74
442-383-012	\$3.70	442-393-005	\$2.46	443-020-018	\$3.74
442-383-013	\$3.70	442-393-006	\$3.70	443-020-019	\$3.74
442-383-014	\$3.70	442-393-007	\$3.70	443-020-020	\$3.74
442-383-015	\$2.46	442-393-008	\$3.70	443-020-021	\$3.74
442-383-016	\$2.46	442-393-009	\$2.46	443-020-022	\$3.74
442-383-017	\$3.70	442-394-001	\$2.86	443-020-023	\$3.74



**Appendix D**

**Riverside County Flood Control and Water Conservation District  
NPDES - Santa Ana Benefit Assessment Area  
Fiscal Year 2023-2024 Assessment Roll**

<u>APN</u>	<u>Levy Amount</u>	<u>APN</u>	<u>Levy Amount</u>	<u>APN</u>	<u>Levy Amount</u>
443-020-024	\$3.74	443-030-033	\$3.74	443-042-026	\$3.74
443-020-025	\$3.74	443-030-034	\$3.76	443-042-027	\$3.74
443-020-026	\$3.74	443-030-035	\$3.74	443-042-028	\$3.74
443-020-027	\$3.74	443-030-036	\$3.74	443-042-029	\$3.74
443-020-028	\$3.68	443-030-037	\$3.74	443-042-030	\$3.74
443-020-029	\$3.80	443-030-038	\$3.74	443-042-031	\$3.74
443-020-030	\$3.76	443-030-039	\$3.74	443-042-032	\$3.74
443-020-031	\$11.24	443-030-040	\$4.02	443-042-033	\$3.74
443-020-032	\$3.76	443-030-044	\$101.24	443-042-034	\$3.74
443-020-033	\$3.76	443-030-052	\$101.70	443-042-035	\$3.76
443-020-034	\$3.76	443-030-053	\$65.24	443-042-036	\$3.76
443-020-035	\$3.76	443-041-001	\$3.74	443-042-037	\$3.52
443-020-036	\$3.76	443-041-002	\$3.74	443-042-038	\$3.52
443-020-037	\$3.76	443-041-003	\$3.74	443-042-039	\$3.76
443-020-038	\$3.76	443-041-004	\$3.74	443-042-040	\$3.52
443-020-039	\$3.82	443-041-005	\$3.74	443-042-041	\$3.74
443-020-044	\$307.46	443-041-006	\$3.74	443-042-042	\$3.74
443-030-001	\$4.06	443-041-007	\$3.74	443-042-043	\$3.74
443-030-002	\$0.00	443-041-008	\$3.74	443-042-044	\$3.74
443-030-003	\$3.86	443-041-009	\$3.76	443-042-045	\$3.74
443-030-004	\$3.96	443-041-010	\$3.76	443-042-046	\$3.74
443-030-005	\$3.74	443-041-011	\$3.74	443-042-047	\$3.74
443-030-006	\$3.74	443-041-012	\$3.76	443-042-048	\$3.74
443-030-007	\$3.74	443-041-013	\$3.74	443-042-049	\$3.60
443-030-008	\$3.74	443-041-014	\$3.74	443-042-050	\$3.68
443-030-009	\$3.74	443-041-015	\$3.74	443-042-051	\$3.74
443-030-010	\$3.74	443-042-003	\$3.74	443-042-052	\$3.74
443-030-011	\$3.74	443-042-004	\$3.74	443-042-053	\$3.74
443-030-012	\$3.78	443-042-005	\$3.74	443-042-054	\$3.60
443-030-013	\$3.74	443-042-006	\$3.74	443-042-055	\$3.76
443-030-014	\$3.74	443-042-007	\$3.74	443-042-056	\$3.52
443-030-015	\$3.74	443-042-008	\$3.74	443-042-057	\$3.74
443-030-016	\$3.74	443-042-009	\$3.74	443-042-058	\$3.78
443-030-017	\$3.76	443-042-010	\$3.74	443-042-059	\$3.76
443-030-018	\$3.76	443-042-011	\$3.74	443-042-060	\$3.76
443-030-019	\$3.78	443-042-012	\$3.74	443-042-061	\$3.76
443-030-020	\$3.74	443-042-013	\$3.74	443-042-062	\$3.76
443-030-021	\$3.74	443-042-014	\$3.74	443-042-063	\$3.76
443-030-022	\$3.74	443-042-015	\$3.74	443-042-064	\$3.76
443-030-023	\$3.74	443-042-016	\$3.74	443-042-065	\$3.74
443-030-024	\$3.76	443-042-017	\$3.74	443-042-066	\$3.74
443-030-025	\$3.74	443-042-018	\$3.74	443-050-001	\$44.28
443-030-026	\$3.68	443-042-019	\$3.74	443-050-002	\$0.00
443-030-027	\$3.74	443-042-020	\$3.76	443-050-003	\$0.00
443-030-028	\$3.76	443-042-021	\$3.78	443-050-004	\$0.00
443-030-029	\$3.76	443-042-022	\$3.76	443-050-006	\$0.00
443-030-030	\$3.76	443-042-023	\$3.74	443-050-007	\$0.00
443-030-031	\$3.52	443-042-024	\$3.74	443-050-012	\$3.76
443-030-032	\$3.74	443-042-025	\$3.74	443-050-013	\$3.78

**Appendix D**

**Riverside County Flood Control and Water Conservation District  
NPDES - Santa Ana Benefit Assessment Area  
Fiscal Year 2023-2024 Assessment Roll**

<u>APN</u>	<u>Levy Amount</u>	<u>APN</u>	<u>Levy Amount</u>	<u>APN</u>	<u>Levy Amount</u>
443-050-016	\$3.82	443-080-011	\$3.74	443-090-021	\$8.44
443-050-017	\$0.00	443-080-012	\$3.74	443-090-022	\$8.44
443-050-018	\$0.00	443-080-013	\$3.74	443-090-023	\$8.10
443-050-020	\$0.00	443-080-014	\$3.74	443-090-024	\$8.44
443-050-021	\$0.00	443-080-015	\$3.74	443-090-025	\$8.10
443-050-022	\$0.00	443-080-016	\$3.74	443-090-026	\$8.10
443-050-023	\$0.00	443-080-017	\$3.74	443-090-027	\$8.44
443-050-024	\$0.00	443-080-018	\$3.74	443-090-028	\$6.94
443-050-025	\$3.84	443-080-019	\$3.74	443-090-029	\$8.44
443-050-026	\$0.00	443-080-020	\$3.74	443-090-030	\$8.30
443-050-027	\$0.00	443-080-021	\$3.74	443-090-031	\$8.16
443-050-028	\$0.00	443-080-022	\$3.74	443-090-032	\$8.22
443-050-029	\$0.00	443-080-023	\$3.74	443-090-033	\$8.40
443-050-030	\$0.00	443-080-024	\$3.74	443-090-034	\$8.26
443-050-031	\$0.00	443-080-025	\$3.74	443-090-035	\$8.26
443-050-033	\$0.00	443-080-026	\$0.00	443-090-036	\$8.30
443-050-036	\$17.10	443-080-027	\$3.94	443-090-037	\$0.00
443-050-039	\$0.00	443-080-030	\$3.74	443-090-039	\$289.24
443-050-040	\$0.00	443-080-031	\$3.74	443-101-001	\$2.64
443-060-005	\$0.00	443-080-032	\$3.74	443-101-002	\$2.42
443-060-011	\$0.00	443-080-034	\$3.74	443-101-003	\$2.42
443-060-012	\$0.00	443-080-035	\$0.00	443-101-004	\$2.42
443-060-013	\$51.74	443-080-036	\$3.74	443-101-005	\$2.20
443-060-014	\$54.44	443-080-037	\$3.74	443-101-006	\$2.42
443-060-015	\$66.60	443-080-039	\$3.78	443-101-007	\$3.08
443-060-016	\$182.24	443-080-044	\$1.98	443-101-008	\$3.76
443-060-017	\$0.62	443-080-046	\$3.88	443-101-009	\$3.30
443-060-022	\$58.50	443-080-047	\$15.18	443-101-010	\$2.42
443-060-023	\$40.94	443-080-048	\$15.18	443-101-011	\$2.64
443-070-008	\$0.00	443-080-049	\$0.00	443-101-012	\$2.64
443-070-009	\$10.34	443-080-055	\$21.94	443-101-013	\$3.08
443-070-010	\$22.50	443-080-056	\$3.86	443-101-014	\$3.76
443-070-011	\$22.50	443-090-002	\$3.74	443-101-015	\$3.76
443-070-012	\$0.00	443-090-003	\$3.78	443-101-016	\$2.64
443-070-013	\$0.00	443-090-004	\$8.44	443-101-017	\$2.64
443-070-014	\$0.00	443-090-005	\$0.00	443-101-018	\$2.42
443-070-015	\$0.00	443-090-006	\$6.74	443-101-019	\$2.42
443-070-016	\$225.44	443-090-007	\$6.40	443-101-020	\$3.70
443-070-017	\$23.84	443-090-008	\$7.08	443-101-021	\$2.42
443-080-001	\$3.74	443-090-009	\$7.42	443-101-022	\$2.64
443-080-002	\$3.74	443-090-010	\$0.00	443-101-023	\$3.14
443-080-003	\$3.84	443-090-011	\$3.08	443-101-024	\$3.08
443-080-004	\$0.00	443-090-012	\$3.08	443-101-025	\$3.08
443-080-005	\$4.42	443-090-013	\$3.30	443-101-026	\$3.08
443-080-006	\$3.74	443-090-014	\$21.60	443-101-027	\$3.08
443-080-007	\$3.74	443-090-015	\$22.28	443-101-028	\$3.08
443-080-008	\$3.74	443-090-016	\$3.30	443-101-029	\$3.08
443-080-009	\$3.74	443-090-017	\$3.08	443-101-030	\$3.08
443-080-010	\$3.74	443-090-018	\$3.08	443-101-031	\$3.78

**Appendix D**

**Riverside County Flood Control and Water Conservation District  
NPDES - Santa Ana Benefit Assessment Area  
Fiscal Year 2023-2024 Assessment Roll**

<u>APN</u>	<u>Levy Amount</u>	<u>APN</u>	<u>Levy Amount</u>	<u>APN</u>	<u>Levy Amount</u>
443-101-032	\$3.76	443-140-008	\$3.78	443-152-017	\$3.80
443-101-033	\$3.76	443-140-009	\$3.74	443-152-018	\$3.74
443-101-034	\$3.78	443-140-010	\$3.76	443-153-001	\$3.30
443-101-035	\$3.76	443-140-011	\$5.74	443-153-002	\$3.08
443-101-036	\$0.00	443-140-012	\$3.74	443-153-003	\$3.08
443-101-038	\$3.82	443-140-013	\$0.00	443-153-004	\$3.08
443-101-040	\$315.56	443-140-014	\$9.00	443-153-005	\$3.08
443-101-041	\$3.74	443-140-015	\$0.00	443-153-006	\$3.08
443-101-042	\$0.00	443-140-016	\$51.74	443-153-007	\$3.08
443-102-001	\$2.64	443-140-019	\$16.64	443-153-008	\$3.08
443-102-002	\$2.42	443-140-020	\$15.30	443-153-009	\$3.34
443-102-003	\$2.42	443-140-021	\$15.30	443-153-010	\$3.14
443-102-004	\$2.42	443-140-024	\$0.00	443-153-011	\$3.08
443-102-005	\$2.42	443-140-025	\$38.70	443-153-012	\$3.08
443-102-006	\$2.64	443-140-031	\$0.00	443-153-013	\$3.08
443-102-007	\$2.64	443-140-032	\$0.00	443-153-014	\$3.08
443-102-008	\$2.42	443-140-033	\$12.60	443-153-015	\$3.08
443-102-009	\$2.42	443-140-034	\$10.34	443-153-016	\$3.08
443-102-010	\$2.42	443-151-001	\$3.78	443-153-017	\$3.08
443-102-011	\$2.42	443-151-002	\$3.76	443-153-018	\$3.36
443-102-012	\$2.64	443-151-003	\$3.76	443-153-019	\$3.08
443-110-001	\$288.22	443-151-004	\$3.86	443-153-020	\$3.08
443-110-006	\$234.68	443-151-005	\$11.14	443-153-021	\$3.08
443-110-007	\$0.00	443-151-006	\$3.52	443-153-022	\$3.08
443-120-003	\$10.86	443-151-007	\$3.74	443-153-023	\$3.08
443-131-004	\$27.00	443-151-008	\$3.82	443-153-024	\$3.08
443-131-005	\$0.00	443-151-009	\$10.80	443-154-001	\$3.08
443-131-006	\$0.00	443-151-011	\$3.52	443-154-002	\$3.08
443-131-008	\$0.00	443-151-012	\$3.52	443-154-003	\$3.08
443-131-011	\$36.00	443-151-013	\$3.52	443-154-004	\$3.08
443-131-016	\$63.00	443-151-014	\$3.76	443-154-005	\$3.08
443-131-017	\$0.00	443-151-016	\$3.76	443-154-006	\$3.08
443-131-021	\$0.00	443-151-019	\$3.76	443-154-007	\$3.08
443-131-025	\$52.64	443-152-001	\$3.76	443-154-008	\$3.08
443-131-026	\$0.00	443-152-002	\$3.52	443-154-009	\$3.08
443-131-027	\$0.00	443-152-003	\$0.00	443-154-010	\$3.08
443-131-028	\$56.70	443-152-004	\$3.74	443-154-011	\$3.08
443-132-011	\$18.00	443-152-005	\$3.76	443-154-012	\$3.08
443-132-012	\$0.00	443-152-006	\$3.30	443-154-013	\$4.72
443-132-013	\$9.00	443-152-007	\$3.30	443-154-014	\$3.08
443-132-014	\$12.60	443-152-008	\$3.30	443-154-015	\$3.76
443-132-015	\$0.00	443-152-009	\$3.76	443-154-018	\$3.08
443-132-016	\$0.00	443-152-010	\$3.76	443-154-019	\$3.08
443-140-001	\$0.00	443-152-011	\$3.80	443-154-020	\$3.08
443-140-003	\$0.00	443-152-012	\$3.30	443-154-021	\$3.08
443-140-004	\$17.54	443-152-013	\$3.76	443-154-022	\$3.76
443-140-005	\$3.76	443-152-014	\$3.76	443-154-025	\$3.76
443-140-006	\$3.30	443-152-015	\$3.76	443-154-026	\$3.76
443-140-007	\$3.30	443-152-016	\$3.76	443-161-001	\$13.04

**Appendix D**

**Riverside County Flood Control and Water Conservation District  
NPDES - Santa Ana Benefit Assessment Area  
Fiscal Year 2023-2024 Assessment Roll**

<u>APN</u>	<u>Levy Amount</u>	<u>APN</u>	<u>Levy Amount</u>	<u>APN</u>	<u>Levy Amount</u>
443-161-003	\$3.08	443-171-009	\$3.82	443-181-002	\$3.08
443-161-004	\$3.08	443-171-010	\$3.76	443-181-003	\$3.08
443-161-005	\$2.64	443-171-014	\$3.94	443-181-004	\$3.08
443-161-006	\$3.74	443-171-018	\$3.74	443-181-005	\$3.08
443-161-008	\$2.86	443-171-019	\$3.74	443-181-006	\$0.00
443-161-009	\$4.72	443-171-021	\$3.74	443-181-007	\$3.30
443-161-010	\$4.72	443-171-022	\$3.08	443-181-008	\$0.00
443-161-011	\$4.72	443-171-023	\$3.74	443-181-012	\$10.34
443-161-012	\$5.40	443-171-024	\$3.88	443-181-017	\$10.12
443-161-013	\$3.08	443-171-025	\$3.30	443-181-018	\$6.08
443-161-014	\$0.00	443-171-026	\$3.76	443-181-019	\$6.08
443-161-015	\$3.08	443-171-027	\$3.74	443-181-020	\$6.08
443-161-016	\$3.08	443-171-029	\$3.08	443-181-021	\$6.08
443-161-017	\$3.08	443-171-030	\$3.08	443-181-022	\$6.08
443-161-018	\$3.08	443-171-031	\$3.74	443-181-023	\$6.08
443-161-019	\$3.08	443-171-032	\$3.76	443-181-025	\$6.08
443-161-020	\$3.08	443-171-033	\$3.76	443-181-026	\$6.08
443-161-021	\$3.08	443-171-034	\$3.76	443-181-034	\$58.04
443-161-022	\$3.08	443-171-035	\$0.00	443-181-037	\$0.00
443-161-023	\$3.08	443-171-036	\$0.00	443-181-038	\$0.00
443-161-024	\$3.08	443-171-037	\$3.82	443-181-039	\$0.00
443-161-025	\$3.08	443-171-039	\$3.36	443-181-040	\$0.00
443-162-001	\$3.08	443-171-040	\$3.36	443-181-042	\$0.00
443-162-002	\$3.08	443-171-041	\$3.74	443-181-043	\$0.00
443-162-003	\$3.08	443-171-042	\$3.74	443-181-044	\$0.00
443-162-004	\$3.08	443-171-043	\$3.74	443-181-045	\$0.00
443-162-005	\$3.08	443-171-044	\$3.76	443-181-046	\$0.00
443-162-006	\$3.08	443-172-009	\$13.50	443-181-047	\$0.00
443-162-007	\$3.08	443-172-012	\$3.76	443-181-051	\$0.00
443-162-008	\$3.08	443-172-013	\$9.00	443-181-053	\$11.70
443-162-009	\$3.08	443-172-016	\$3.76	443-182-001	\$3.52
443-162-010	\$3.08	443-172-022	\$3.76	443-182-002	\$3.78
443-162-011	\$3.08	443-172-023	\$3.52	443-182-003	\$3.78
443-162-012	\$3.08	443-172-027	\$3.98	443-182-004	\$3.74
443-162-013	\$0.00	443-172-034	\$2.70	443-182-005	\$3.30
443-162-014	\$3.08	443-172-036	\$40.04	443-182-006	\$3.30
443-162-015	\$3.08	443-172-042	\$34.64	443-182-007	\$3.30
443-162-016	\$3.76	443-172-043	\$69.74	443-182-008	\$3.30
443-162-017	\$3.76	443-172-044	\$18.90	443-182-009	\$3.30
443-162-018	\$3.78	443-172-046	\$0.00	443-182-010	\$3.30
443-162-019	\$3.08	443-172-047	\$0.00	443-182-015	\$3.30
443-162-020	\$3.14	443-172-048	\$0.00	443-182-016	\$3.30
443-162-021	\$3.08	443-172-049	\$0.00	443-182-017	\$3.30
443-162-022	\$3.08	443-172-050	\$3.90	443-182-018	\$3.30
443-163-001	\$0.00	443-172-051	\$3.76	443-182-019	\$3.30
443-171-002	\$3.76	443-172-053	\$0.00	443-182-020	\$3.30
443-171-003	\$3.76	443-172-054	\$0.00	443-182-022	\$15.74
443-171-004	\$3.96	443-172-055	\$3.78	443-182-023	\$14.84
443-171-005	\$3.96	443-181-001	\$0.00	443-183-001	\$3.74

**Appendix D**

**Riverside County Flood Control and Water Conservation District  
NPDES - Santa Ana Benefit Assessment Area  
Fiscal Year 2023-2024 Assessment Roll**

<u>APN</u>	<u>Levy Amount</u>	<u>APN</u>	<u>Levy Amount</u>	<u>APN</u>	<u>Levy Amount</u>
443-183-002	\$3.74	443-192-014	\$12.14	443-194-024	\$15.74
443-183-003	\$3.74	443-192-015	\$3.74	443-201-007	\$6.74
443-183-004	\$3.74	443-192-018	\$0.00	443-201-010	\$0.00
443-183-005	\$3.74	443-192-019	\$3.30	443-201-011	\$19.34
443-183-006	\$3.74	443-192-020	\$3.30	443-201-012	\$18.44
443-183-007	\$3.74	443-192-021	\$3.30	443-201-014	\$0.00
443-183-008	\$3.74	443-192-022	\$3.30	443-201-016	\$0.00
443-183-022	\$21.14	443-192-026	\$5.40	443-201-018	\$0.00
443-183-023	\$13.94	443-192-027	\$7.76	443-201-019	\$0.00
443-183-029	\$0.00	443-192-029	\$0.00	443-201-020	\$0.00
443-183-030	\$22.50	443-192-030	\$3.76	443-201-021	\$0.00
443-183-032	\$21.14	443-192-031	\$3.76	443-201-022	\$0.00
443-183-033	\$14.40	443-192-032	\$0.00	443-201-024	\$31.94
443-184-001	\$11.24	443-192-033	\$3.76	443-201-026	\$0.00
443-184-002	\$11.24	443-192-035	\$12.14	443-201-027	\$0.00
443-184-003	\$11.24	443-193-001	\$6.08	443-201-028	\$0.00
443-184-004	\$11.24	443-193-007	\$3.30	443-201-029	\$0.00
443-184-005	\$11.24	443-193-008	\$3.30	443-201-030	\$0.00
443-184-006	\$11.24	443-193-009	\$3.30	443-201-031	\$25.20
443-184-007	\$11.24	443-193-010	\$5.06	443-202-024	\$0.00
443-184-008	\$11.24	443-193-011	\$5.06	443-202-025	\$0.00
443-184-009	\$0.00	443-193-012	\$3.36	443-202-026	\$0.00
443-191-001	\$3.74	443-193-013	\$3.74	443-203-005	\$0.00
443-191-002	\$3.74	443-193-014	\$3.76	443-203-009	\$0.00
443-191-003	\$0.00	443-193-015	\$3.74	443-203-014	\$0.00
443-191-004	\$0.00	443-193-016	\$2.70	443-203-015	\$0.00
443-191-005	\$3.30	443-193-017	\$2.42	443-203-016	\$0.00
443-191-006	\$3.30	443-193-018	\$2.70	443-203-017	\$0.00
443-191-007	\$3.36	443-193-019	\$3.30	443-204-002	\$0.00
443-191-008	\$3.30	443-193-020	\$3.30	443-211-001	\$3.76
443-191-009	\$3.30	443-193-025	\$14.84	443-211-002	\$3.08
443-191-010	\$3.30	443-193-026	\$9.10	443-211-003	\$3.08
443-191-011	\$3.30	443-193-027	\$10.46	443-211-004	\$3.08
443-191-012	\$1.76	443-193-028	\$10.46	443-211-007	\$3.08
443-191-013	\$3.08	443-194-001	\$3.76	443-211-008	\$3.08
443-191-014	\$3.76	443-194-002	\$0.00	443-211-009	\$3.08
443-191-015	\$3.30	443-194-003	\$0.00	443-211-010	\$3.74
443-191-019	\$3.30	443-194-004	\$3.76	443-211-011	\$3.74
443-191-020	\$2.64	443-194-005	\$3.74	443-211-012	\$3.08
443-191-021	\$3.30	443-194-006	\$3.30	443-212-001	\$3.76
443-191-022	\$3.30	443-194-007	\$0.00	443-212-002	\$3.08
443-191-023	\$3.30	443-194-008	\$3.30	443-212-003	\$3.08
443-191-024	\$3.30	443-194-009	\$3.30	443-212-004	\$3.08
443-191-025	\$2.20	443-194-010	\$5.06	443-212-005	\$3.08
443-191-026	\$0.00	443-194-011	\$5.06	443-212-006	\$3.74
443-192-001	\$2.20	443-194-012	\$3.74	443-212-007	\$3.08
443-192-002	\$4.94	443-194-013	\$3.74	443-212-008	\$3.08
443-192-012	\$3.30	443-194-021	\$5.06	443-212-009	\$3.08
443-192-013	\$0.00	443-194-023	\$34.64	443-212-010	\$3.74

**Appendix D**

**Riverside County Flood Control and Water Conservation District  
NPDES - Santa Ana Benefit Assessment Area  
Fiscal Year 2023-2024 Assessment Roll**

<u>APN</u>	<u>Levy Amount</u>	<u>APN</u>	<u>Levy Amount</u>	<u>APN</u>	<u>Levy Amount</u>
443-213-001	\$0.00	443-222-013	\$0.00	443-232-017	\$0.00
443-214-001	\$0.00	443-222-014	\$0.00	443-232-018	\$2.24
443-215-001	\$3.74	443-222-015	\$0.00	443-232-019	\$6.30
443-215-002	\$0.00	443-222-018	\$7.20	443-233-002	\$0.00
443-215-003	\$3.52	443-222-019	\$31.50	443-233-003	\$0.00
443-215-004	\$3.08	443-223-007	\$3.52	443-233-004	\$0.00
443-215-005	\$3.74	443-223-008	\$31.04	443-233-005	\$0.00
443-215-012	\$33.30	443-223-009	\$3.30	443-233-007	\$6.74
443-216-001	\$3.74	443-223-010	\$3.30	443-233-009	\$4.70
443-216-002	\$3.30	443-223-012	\$8.10	443-233-010	\$0.00
443-216-003	\$3.30	443-223-016	\$3.08	443-233-011	\$8.10
443-216-004	\$3.30	443-223-017	\$4.04	443-233-012	\$8.10
443-216-005	\$3.74	443-223-018	\$4.38	443-233-015	\$8.10
443-216-006	\$3.08	443-223-019	\$4.38	443-233-016	\$4.50
443-216-007	\$3.08	443-223-021	\$25.30	443-233-017	\$6.74
443-216-008	\$3.08	443-223-022	\$20.70	443-233-018	\$6.56
443-216-009	\$3.08	443-223-023	\$7.20	443-233-019	\$0.00
443-216-010	\$3.76	443-224-004	\$0.00	443-233-020	\$0.00
443-217-007	\$41.84	443-224-006	\$36.90	443-233-021	\$0.00
443-217-010	\$27.90	443-224-007	\$41.84	443-233-022	\$6.74
443-218-005	\$90.90	443-224-011	\$0.00	443-233-023	\$6.74
443-219-001	\$8.10	443-224-012	\$0.00	443-233-024	\$8.10
443-219-002	\$8.10	443-224-013	\$22.94	443-234-001	\$9.00
443-219-003	\$8.10	443-231-001	\$0.00	443-234-002	\$0.00
443-219-004	\$0.00	443-231-003	\$0.22	443-234-003	\$4.04
443-221-001	\$3.80	443-231-004	\$1.80	443-234-004	\$4.04
443-221-002	\$3.08	443-231-005	\$3.60	443-234-005	\$10.34
443-221-004	\$3.76	443-231-006	\$5.84	443-234-009	\$6.74
443-221-005	\$12.14	443-231-007	\$8.10	443-234-010	\$0.00
443-221-006	\$0.00	443-231-008	\$8.10	443-234-014	\$5.40
443-221-007	\$3.30	443-231-009	\$4.04	443-234-015	\$7.20
443-221-008	\$3.36	443-231-010	\$22.50	443-234-021	\$0.00
443-221-009	\$3.30	443-231-012	\$0.00	443-234-022	\$2.64
443-221-010	\$13.08	443-231-013	\$0.00	443-234-023	\$0.00
443-221-011	\$8.00	443-231-014	\$0.00	443-234-024	\$18.00
443-221-012	\$13.50	443-232-001	\$31.94	443-234-025	\$12.14
443-221-016	\$3.30	443-232-003	\$5.40	443-234-028	\$0.00
443-221-017	\$6.74	443-232-004	\$6.74	443-234-029	\$10.80
443-221-018	\$6.74	443-232-005	\$5.40	443-234-032	\$13.04
443-221-019	\$1.98	443-232-006	\$2.24	443-235-001	\$3.14
443-221-022	\$15.30	443-232-007	\$15.74	443-235-002	\$3.14
443-221-023	\$0.00	443-232-008	\$8.10	443-235-003	\$3.14
443-222-001	\$2.64	443-232-009	\$8.10	443-235-004	\$3.14
443-222-002	\$0.00	443-232-010	\$0.00	443-235-005	\$0.00
443-222-003	\$6.08	443-232-011	\$4.94	443-241-001	\$3.30
443-222-004	\$3.74	443-232-012	\$4.94	443-241-002	\$1.10
443-222-005	\$12.14	443-232-014	\$27.00	443-241-003	\$3.08
443-222-007	\$0.00	443-232-015	\$5.84	443-241-004	\$3.08
443-222-008	\$13.50	443-232-016	\$0.00	443-241-005	\$3.08

**Appendix D**

**Riverside County Flood Control and Water Conservation District  
NPDES - Santa Ana Benefit Assessment Area  
Fiscal Year 2023-2024 Assessment Roll**

<u>APN</u>	<u>Levy Amount</u>	<u>APN</u>	<u>Levy Amount</u>	<u>APN</u>	<u>Levy Amount</u>
443-241-006	\$3.08	443-260-022	\$0.00	443-272-022	\$7.64
443-241-007	\$16.64	443-260-023	\$0.00	443-272-023	\$11.70
443-241-008	\$3.76	443-271-002	\$8.10	443-281-001	\$15.30
443-241-009	\$8.54	443-271-003	\$0.00	443-281-003	\$7.64
443-242-001	\$8.54	443-271-004	\$9.44	443-281-004	\$54.44
443-242-002	\$4.72	443-271-005	\$0.00	443-281-008	\$8.10
443-242-003	\$0.00	443-271-006	\$22.50	443-281-015	\$20.24
443-242-006	\$16.64	443-271-007	\$0.00	443-281-016	\$18.90
443-242-007	\$9.90	443-271-008	\$3.52	443-281-017	\$10.80
443-242-008	\$3.30	443-271-009	\$2.64	443-281-018	\$19.34
443-242-011	\$12.14	443-271-010	\$5.40	443-282-002	\$5.40
443-243-001	\$0.00	443-271-011	\$6.08	443-282-003	\$4.50
443-244-001	\$10.12	443-271-012	\$0.00	443-282-004	\$4.50
443-244-002	\$3.30	443-271-013	\$0.00	443-282-005	\$3.60
443-244-003	\$3.30	443-271-014	\$29.70	443-282-006	\$3.60
443-244-004	\$3.30	443-271-015	\$32.16	443-282-007	\$6.28
443-244-008	\$0.00	443-271-017	\$0.00	443-282-008	\$6.74
443-244-009	\$0.00	443-271-018	\$0.00	443-282-009	\$6.74
443-244-010	\$19.80	443-271-019	\$7.08	443-282-010	\$6.74
443-245-001	\$0.00	443-271-020	\$6.08	443-282-011	\$7.20
443-245-002	\$16.64	443-271-022	\$3.04	443-282-012	\$6.74
443-245-003	\$0.00	443-271-023	\$4.38	443-282-013	\$6.74
443-245-005	\$9.44	443-271-024	\$6.08	443-282-014	\$7.64
443-246-001	\$16.64	443-271-025	\$6.30	443-282-015	\$7.64
443-246-002	\$8.54	443-271-027	\$0.00	443-282-016	\$3.74
443-246-003	\$3.76	443-271-028	\$36.46	443-282-019	\$6.74
443-246-008	\$19.80	443-271-029	\$6.74	443-282-020	\$6.74
443-246-009	\$13.04	443-271-032	\$4.38	443-282-021	\$20.70
443-247-002	\$0.00	443-271-033	\$4.38	443-282-022	\$1.76
443-248-022	\$72.00	443-271-034	\$13.94	443-282-023	\$18.44
443-250-010	\$0.00	443-271-035	\$7.64	443-282-024	\$8.10
443-250-011	\$151.20	443-271-036	\$0.00	443-283-001	\$16.20
443-250-019	\$251.50	443-272-001	\$17.54	443-283-007	\$0.00
443-250-021	\$0.00	443-272-004	\$6.74	443-283-009	\$0.00
443-250-022	\$0.00	443-272-005	\$0.00	443-283-010	\$0.00
443-250-023	\$21.60	443-272-006	\$6.74	443-283-011	\$0.00
443-250-024	\$16.64	443-272-007	\$6.74	443-283-012	\$3.80
443-260-002	\$0.00	443-272-008	\$6.74	443-283-013	\$3.08
443-260-003	\$27.00	443-272-009	\$0.00	443-283-014	\$3.74
443-260-008	\$0.00	443-272-010	\$0.00	443-283-015	\$2.64
443-260-010	\$0.00	443-272-011	\$3.76	443-283-016	\$2.64
443-260-012	\$142.64	443-272-012	\$3.74	443-283-017	\$6.30
443-260-013	\$0.80	443-272-013	\$3.74	443-283-018	\$0.00
443-260-014	\$0.00	443-272-014	\$3.76	443-283-019	\$3.30
443-260-015	\$0.00	443-272-015	\$0.00	443-283-021	\$0.00
443-260-016	\$0.68	443-272-016	\$6.74	443-283-022	\$0.00
443-260-017	\$0.00	443-272-017	\$6.30	443-283-023	\$31.04
443-260-020	\$0.00	443-272-018	\$6.74	443-284-016	\$0.00
443-260-021	\$36.00	443-272-020	\$8.10	443-284-026	\$0.00

**Appendix D**

**Riverside County Flood Control and Water Conservation District  
NPDES - Santa Ana Benefit Assessment Area  
Fiscal Year 2023-2024 Assessment Roll**

<u>APN</u>	<u>Levy Amount</u>	<u>APN</u>	<u>Levy Amount</u>	<u>APN</u>	<u>Levy Amount</u>
443-291-001	\$9.90	443-293-015	\$3.76	443-302-006	\$3.30
443-291-002	\$11.24	443-293-016	\$3.76	443-302-007	\$3.30
443-291-006	\$0.00	443-293-017	\$3.74	443-302-008	\$3.30
443-291-007	\$0.00	443-293-018	\$3.30	443-302-009	\$3.30
443-291-008	\$3.30	443-293-023	\$3.76	443-302-010	\$3.30
443-291-009	\$5.06	443-293-024	\$3.76	443-302-011	\$3.30
443-291-013	\$6.74	443-294-001	\$16.20	443-302-012	\$3.74
443-291-014	\$4.94	443-294-003	\$8.10	443-302-013	\$3.74
443-291-015	\$6.74	443-294-004	\$8.10	443-302-014	\$3.74
443-291-016	\$6.74	443-294-005	\$4.94	443-302-015	\$3.74
443-291-017	\$0.00	443-294-006	\$2.70	443-302-016	\$0.00
443-291-018	\$0.00	443-294-008	\$3.76	443-302-017	\$3.30
443-291-019	\$0.00	443-294-009	\$3.74	443-302-018	\$3.30
443-291-020	\$6.74	443-294-010	\$0.00	443-302-019	\$3.30
443-291-022	\$6.30	443-294-011	\$3.30	443-302-020	\$3.30
443-291-025	\$14.40	443-294-012	\$0.00	443-302-021	\$3.30
443-291-026	\$19.34	443-294-013	\$3.74	443-302-022	\$3.30
443-291-028	\$17.54	443-294-014	\$3.74	443-302-023	\$3.74
443-292-001	\$16.20	443-294-015	\$23.84	443-303-001	\$3.74
443-292-002	\$8.10	443-294-016	\$3.30	443-303-002	\$3.74
443-292-003	\$8.00	443-294-017	\$3.30	443-303-003	\$3.74
443-292-004	\$8.10	443-294-018	\$3.30	443-303-004	\$3.74
443-292-005	\$3.74	443-294-019	\$6.74	443-303-005	\$3.30
443-292-006	\$3.74	443-294-020	\$3.30	443-303-006	\$3.30
443-292-007	\$3.74	443-294-023	\$13.50	443-303-007	\$3.30
443-292-008	\$3.74	443-301-001	\$3.30	443-303-009	\$3.30
443-292-009	\$3.74	443-301-002	\$3.76	443-303-010	\$3.30
443-292-010	\$3.74	443-301-003	\$0.00	443-303-011	\$2.64
443-292-011	\$3.74	443-301-004	\$16.20	443-303-012	\$2.64
443-292-012	\$3.74	443-301-005	\$6.74	443-303-013	\$2.64
443-292-013	\$3.78	443-301-007	\$6.74	443-303-014	\$3.74
443-292-014	\$3.78	443-301-008	\$0.00	443-303-015	\$3.76
443-292-015	\$3.76	443-301-009	\$6.74	443-303-016	\$3.74
443-292-016	\$3.30	443-301-010	\$3.74	443-303-017	\$3.30
443-292-017	\$3.30	443-301-011	\$3.74	443-303-018	\$3.30
443-292-018	\$3.76	443-301-012	\$3.74	443-303-020	\$3.30
443-292-019	\$3.76	443-301-013	\$3.74	443-303-021	\$3.30
443-293-001	\$8.10	443-301-014	\$3.74	443-303-022	\$3.30
443-293-002	\$8.10	443-301-015	\$3.30	443-303-023	\$3.74
443-293-003	\$3.74	443-301-016	\$3.30	443-303-025	\$2.86
443-293-004	\$0.00	443-301-017	\$3.80	443-303-026	\$3.74
443-293-005	\$3.78	443-301-018	\$3.30	443-304-001	\$3.74
443-293-006	\$0.00	443-301-019	\$3.30	443-304-002	\$3.74
443-293-007	\$10.34	443-301-020	\$6.74	443-304-003	\$6.08
443-293-008	\$3.76	443-301-021	\$6.74	443-304-004	\$0.00
443-293-009	\$3.76	443-302-001	\$3.74	443-304-005	\$3.74
443-293-010	\$3.76	443-302-002	\$3.74	443-304-006	\$0.00
443-293-011	\$3.76	443-302-003	\$3.74	443-304-007	\$3.30
443-293-014	\$3.30	443-302-004	\$3.74	443-304-008	\$3.30



**Appendix D**

**Riverside County Flood Control and Water Conservation District  
NPDES - Santa Ana Benefit Assessment Area  
Fiscal Year 2023-2024 Assessment Roll**

<u>APN</u>	<u>Levy Amount</u>	<u>APN</u>	<u>Levy Amount</u>	<u>APN</u>	<u>Levy Amount</u>
443-304-009	\$3.30	443-313-003	\$3.74	443-321-011	\$3.74
443-304-010	\$2.86	443-313-004	\$3.74	443-321-012	\$3.76
443-304-011	\$2.86	443-313-005	\$0.00	443-321-013	\$3.30
443-304-012	\$3.76	443-313-006	\$3.76	443-321-014	\$3.30
443-304-013	\$3.74	443-313-007	\$3.76	443-321-015	\$3.30
443-304-014	\$3.74	443-313-008	\$3.76	443-321-016	\$3.30
443-304-015	\$3.74	443-313-009	\$3.76	443-321-017	\$3.80
443-304-016	\$0.00	443-313-014	\$3.74	443-322-002	\$0.00
443-304-017	\$11.14	443-313-015	\$2.86	444-010-001	\$0.00
443-304-018	\$3.30	443-313-016	\$0.00	444-010-002	\$0.00
443-304-019	\$3.30	443-313-017	\$3.30	444-010-003	\$0.00
443-304-020	\$6.74	443-313-019	\$0.00	444-010-004	\$0.00
443-304-021	\$3.82	443-313-020	\$3.30	444-010-005	\$0.00
443-311-001	\$4.04	443-313-021	\$3.30	444-010-006	\$0.00
443-311-002	\$3.70	443-313-022	\$3.30	444-010-007	\$0.00
443-311-003	\$2.20	443-313-024	\$27.32	444-010-008	\$0.00
443-311-004	\$3.74	443-313-025	\$6.06	444-010-009	\$0.00
443-311-005	\$2.42	443-314-001	\$3.76	444-010-010	\$0.00
443-311-006	\$2.86	443-314-002	\$3.74	444-010-011	\$0.00
443-311-007	\$2.42	443-314-003	\$3.74	444-010-012	\$0.00
443-311-008	\$3.30	443-314-004	\$8.10	444-010-013	\$0.00
443-311-009	\$3.30	443-314-006	\$3.30	444-020-019	\$0.00
443-311-010	\$0.00	443-314-007	\$3.30	444-020-020	\$0.00
443-311-011	\$3.30	443-314-008	\$3.30	444-020-021	\$0.00
443-311-015	\$0.00	443-314-009	\$3.30	444-020-022	\$0.00
443-311-016	\$3.08	443-314-010	\$5.06	444-020-023	\$1.30
443-311-017	\$3.08	443-314-011	\$3.30	444-020-028	\$0.00
443-311-018	\$3.08	443-314-012	\$3.52	444-020-030	\$0.00
443-311-019	\$3.08	443-314-013	\$3.30	444-020-033	\$0.00
443-311-020	\$3.08	443-314-014	\$2.86	444-020-036	\$0.00
443-311-021	\$3.08	443-314-015	\$3.82	444-020-041	\$0.00
443-311-022	\$14.40	443-314-016	\$3.76	444-020-043	\$0.00
443-311-024	\$12.60	443-314-017	\$3.30	444-020-045	\$0.00
443-312-003	\$23.84	443-314-018	\$3.30	444-021-001	\$0.66
443-312-004	\$3.30	443-314-019	\$3.30	444-021-002	\$0.66
443-312-005	\$3.30	443-314-020	\$3.36	444-021-003	\$0.66
443-312-006	\$3.30	443-314-021	\$3.30	444-021-004	\$0.66
443-312-007	\$3.30	443-314-022	\$0.00	444-021-005	\$0.66
443-312-011	\$3.74	443-314-023	\$1.76	444-021-006	\$0.66
443-312-012	\$3.74	443-321-001	\$40.04	444-021-007	\$0.66
443-312-013	\$3.30	443-321-002	\$3.30	444-021-008	\$0.66
443-312-015	\$3.30	443-321-003	\$3.30	444-021-009	\$0.66
443-312-016	\$5.06	443-321-004	\$3.30	444-021-010	\$0.66
443-312-017	\$0.00	443-321-005	\$3.30	444-021-011	\$0.66
443-312-018	\$0.00	443-321-006	\$3.30	444-021-012	\$0.66
443-312-020	\$45.00	443-321-007	\$3.30	444-021-013	\$0.66
443-312-021	\$3.82	443-321-008	\$3.74	444-021-014	\$0.66
443-313-001	\$3.74	443-321-009	\$3.74	444-021-015	\$0.66
443-313-002	\$3.74	443-321-010	\$0.00	444-021-016	\$0.66

**Appendix D**

**Riverside County Flood Control and Water Conservation District  
NPDES - Santa Ana Benefit Assessment Area  
Fiscal Year 2023-2024 Assessment Roll**

<u>APN</u>	<u>Levy Amount</u>	<u>APN</u>	<u>Levy Amount</u>	<u>APN</u>	<u>Levy Amount</u>
444-021-017	\$0.00	444-023-008	\$0.44	444-041-007	\$3.78
444-021-018	\$0.44	444-023-009	\$0.44	444-041-008	\$3.78
444-021-019	\$0.66	444-023-010	\$0.44	444-041-009	\$3.76
444-021-020	\$0.00	444-023-011	\$0.44	444-041-010	\$0.00
444-021-021	\$0.44	444-023-012	\$0.44	444-042-001	\$3.74
444-021-022	\$0.44	444-023-013	\$0.00	444-042-002	\$3.74
444-021-023	\$0.66	444-023-014	\$0.44	444-042-003	\$3.74
444-021-024	\$0.66	444-023-015	\$0.44	444-042-004	\$3.74
444-021-025	\$0.44	444-023-016	\$0.44	444-042-005	\$3.74
444-021-026	\$0.66	444-023-017	\$0.00	444-042-006	\$3.74
444-021-027	\$0.44	444-030-001	\$0.00	444-042-007	\$3.74
444-021-028	\$0.44	444-030-002	\$7.82	444-042-008	\$3.74
444-021-029	\$0.44	444-030-003	\$4.88	444-042-009	\$3.74
444-021-030	\$0.66	444-030-004	\$5.02	444-042-010	\$0.00
444-021-031	\$0.66	444-030-008	\$0.00	444-050-001	\$3.74
444-021-032	\$0.44	444-030-009	\$0.00	444-050-002	\$3.74
444-021-033	\$0.66	444-030-010	\$5.86	444-050-003	\$3.74
444-021-034	\$0.66	444-030-012	\$5.30	444-050-004	\$3.74
444-021-035	\$0.00	444-030-013	\$5.02	444-050-005	\$3.74
444-021-036	\$0.44	444-030-014	\$4.20	444-050-006	\$3.74
444-021-037	\$0.44	444-030-015	\$4.26	444-050-007	\$3.78
444-021-038	\$0.66	444-030-016	\$5.06	444-050-008	\$3.74
444-021-039	\$0.66	444-030-018	\$5.06	444-050-009	\$3.74
444-021-040	\$0.44	444-030-020	\$0.00	444-050-010	\$3.74
444-021-041	\$0.44	444-030-022	\$0.00	444-050-011	\$3.74
444-021-042	\$0.66	444-030-027	\$5.70	444-050-012	\$3.74
444-021-043	\$0.66	444-030-028	\$1.82	444-050-013	\$3.74
444-021-045	\$0.00	444-030-029	\$4.88	444-050-014	\$3.74
444-022-001	\$0.44	444-030-030	\$4.88	444-050-015	\$3.74
444-022-002	\$0.44	444-030-031	\$4.34	444-050-016	\$3.74
444-022-003	\$0.44	444-040-001	\$3.74	444-050-017	\$3.74
444-022-004	\$0.66	444-040-002	\$3.74	444-050-018	\$3.74
444-022-005	\$0.66	444-040-003	\$3.74	444-050-019	\$3.74
444-022-006	\$0.66	444-040-004	\$3.74	444-050-020	\$3.74
444-022-007	\$0.44	444-040-005	\$3.78	444-050-021	\$0.00
444-022-008	\$0.44	444-040-006	\$3.74	444-050-022	\$0.00
444-022-009	\$0.44	444-040-007	\$3.74	444-051-001	\$3.74
444-022-010	\$0.66	444-040-008	\$3.74	444-051-002	\$3.74
444-022-011	\$0.66	444-040-009	\$3.74	444-051-003	\$3.74
444-022-012	\$0.66	444-040-010	\$3.74	444-051-004	\$3.74
444-022-013	\$0.66	444-040-011	\$3.74	444-051-005	\$3.74
444-022-015	\$0.00	444-040-012	\$3.74	444-051-006	\$3.74
444-023-001	\$0.66	444-040-013	\$3.74	444-051-007	\$3.74
444-023-002	\$0.44	444-041-001	\$3.74	444-051-008	\$3.74
444-023-003	\$0.44	444-041-002	\$3.74	444-051-009	\$3.80
444-023-004	\$0.44	444-041-003	\$3.78	444-051-010	\$3.78
444-023-005	\$0.66	444-041-004	\$3.76	444-051-011	\$3.76
444-023-006	\$1.04	444-041-005	\$3.78	444-051-012	\$3.78
444-023-007	\$0.00	444-041-006	\$3.78	444-051-013	\$3.76

**Appendix D**

**Riverside County Flood Control and Water Conservation District  
NPDES - Santa Ana Benefit Assessment Area  
Fiscal Year 2023-2024 Assessment Roll**

<u>APN</u>	<u>Levy Amount</u>	<u>APN</u>	<u>Levy Amount</u>	<u>APN</u>	<u>Levy Amount</u>
444-051-014	\$3.74	444-061-015	\$3.74	444-065-001	\$3.74
444-051-015	\$3.74	444-061-016	\$0.00	444-065-002	\$3.74
444-051-018	\$3.74	444-062-001	\$3.74	444-065-003	\$3.74
444-051-019	\$3.74	444-062-002	\$3.74	444-065-004	\$3.74
444-051-020	\$3.74	444-063-001	\$3.74	444-065-005	\$3.76
444-051-021	\$3.74	444-063-002	\$3.74	444-065-006	\$3.76
444-051-022	\$3.74	444-063-003	\$3.74	444-065-007	\$3.76
444-051-023	\$3.74	444-063-004	\$3.74	444-065-008	\$3.76
444-051-027	\$3.74	444-063-005	\$3.74	444-065-009	\$3.76
444-051-028	\$3.74	444-063-006	\$3.74	444-065-010	\$3.76
444-051-029	\$0.00	444-063-007	\$0.00	444-065-011	\$3.76
444-051-030	\$3.74	444-064-001	\$3.74	444-065-012	\$3.76
444-051-031	\$3.76	444-064-002	\$3.74	444-065-013	\$3.76
444-051-032	\$3.74	444-064-003	\$3.74	444-065-014	\$3.76
444-051-033	\$3.74	444-064-004	\$3.74	444-065-015	\$3.76
444-051-034	\$3.74	444-064-005	\$3.74	444-065-016	\$3.78
444-052-001	\$3.74	444-064-006	\$3.74	444-070-001	\$3.74
444-052-002	\$3.74	444-064-007	\$3.74	444-070-002	\$3.74
444-052-003	\$3.74	444-064-008	\$3.74	444-070-003	\$3.74
444-052-004	\$3.74	444-064-009	\$3.74	444-070-004	\$3.74
444-052-005	\$3.76	444-064-010	\$3.80	444-070-005	\$3.74
444-052-006	\$3.76	444-064-011	\$3.74	444-070-006	\$3.74
444-052-007	\$3.76	444-064-012	\$3.74	444-070-007	\$3.74
444-060-001	\$3.74	444-064-013	\$3.74	444-071-001	\$3.76
444-060-002	\$3.74	444-064-014	\$3.74	444-071-002	\$3.76
444-060-003	\$3.74	444-064-015	\$3.76	444-071-003	\$3.76
444-060-004	\$3.76	444-064-016	\$3.80	444-072-001	\$3.74
444-060-005	\$3.76	444-064-017	\$3.74	444-072-002	\$3.74
444-060-006	\$3.74	444-064-018	\$3.74	444-072-003	\$3.74
444-060-007	\$3.74	444-064-019	\$3.74	444-072-004	\$0.00
444-060-008	\$3.74	444-064-020	\$3.74	444-072-005	\$3.74
444-060-009	\$3.74	444-064-021	\$3.74	444-072-006	\$3.74
444-060-010	\$3.74	444-064-022	\$3.74	444-072-007	\$3.74
444-060-011	\$3.74	444-064-023	\$3.74	444-072-008	\$3.74
444-060-012	\$0.00	444-064-024	\$3.74	444-072-009	\$3.74
444-061-001	\$3.74	444-064-025	\$3.74	444-072-010	\$3.74
444-061-002	\$3.74	444-064-026	\$3.74	444-072-011	\$3.74
444-061-003	\$3.74	444-064-027	\$3.74	444-072-012	\$3.76
444-061-004	\$3.74	444-064-028	\$3.74	444-072-013	\$3.76
444-061-005	\$3.74	444-064-029	\$3.74	444-072-014	\$3.76
444-061-006	\$3.74	444-064-030	\$3.74	444-072-015	\$3.76
444-061-007	\$3.74	444-064-031	\$3.74	444-072-016	\$3.76
444-061-008	\$3.74	444-064-032	\$3.74	444-072-017	\$0.00
444-061-009	\$3.74	444-064-033	\$3.74	444-072-018	\$0.00
444-061-010	\$3.74	444-064-034	\$3.74	444-072-019	\$0.00
444-061-011	\$3.74	444-064-035	\$0.00	444-073-001	\$3.76
444-061-012	\$3.74	444-064-036	\$0.00	444-073-002	\$3.74
444-061-013	\$3.74	444-064-037	\$0.00	444-073-003	\$3.74
444-061-014	\$3.74	444-064-038	\$0.00	444-073-004	\$3.74

**Appendix D**

**Riverside County Flood Control and Water Conservation District  
NPDES - Santa Ana Benefit Assessment Area  
Fiscal Year 2023-2024 Assessment Roll**

<u>APN</u>	<u>Levy Amount</u>	<u>APN</u>	<u>Levy Amount</u>	<u>APN</u>	<u>Levy Amount</u>
444-073-005	\$3.74	444-080-008	\$3.74	444-084-015	\$3.74
444-073-006	\$3.76	444-080-009	\$3.74	444-084-016	\$3.74
444-073-007	\$3.74	444-080-010	\$3.74	444-084-017	\$3.76
444-073-008	\$3.74	444-081-001	\$3.74	444-084-018	\$3.74
444-073-009	\$3.76	444-081-002	\$3.74	444-084-019	\$3.74
444-073-010	\$3.74	444-081-003	\$3.74	444-084-020	\$3.74
444-073-011	\$3.76	444-081-004	\$3.74	444-084-021	\$3.74
444-073-012	\$3.76	444-081-005	\$4.02	444-084-022	\$3.76
444-073-013	\$3.74	444-081-006	\$3.74	444-084-023	\$0.00
444-073-014	\$3.74	444-081-007	\$3.74	444-090-001	\$3.74
444-073-015	\$3.74	444-081-008	\$3.74	444-090-002	\$3.74
444-073-016	\$3.74	444-081-009	\$3.74	444-090-003	\$3.74
444-073-017	\$3.74	444-081-010	\$3.74	444-090-004	\$3.74
444-073-018	\$3.74	444-081-011	\$0.00	444-090-005	\$3.74
444-073-019	\$3.74	444-082-001	\$3.74	444-090-006	\$3.74
444-073-020	\$3.74	444-082-002	\$3.74	444-090-007	\$3.74
444-073-021	\$3.74	444-082-003	\$3.74	444-090-008	\$3.76
444-073-022	\$3.76	444-082-004	\$3.74	444-090-009	\$3.76
444-073-023	\$0.00	444-082-005	\$3.74	444-090-010	\$3.76
444-074-001	\$3.76	444-082-006	\$3.74	444-090-011	\$3.78
444-074-002	\$3.74	444-082-007	\$3.74	444-090-012	\$3.78
444-074-003	\$3.74	444-082-008	\$3.74	444-090-013	\$3.76
444-074-004	\$3.74	444-082-009	\$3.74	444-090-014	\$3.78
444-074-005	\$3.74	444-082-010	\$3.74	444-090-015	\$3.78
444-074-006	\$3.74	444-082-011	\$0.00	444-090-016	\$3.78
444-074-007	\$3.74	444-083-008	\$3.76	444-090-017	\$3.78
444-074-008	\$3.74	444-083-009	\$3.76	444-090-018	\$3.76
444-074-009	\$3.76	444-083-010	\$3.76	444-090-019	\$3.76
444-074-010	\$3.74	444-083-012	\$3.76	444-090-020	\$3.78
444-074-011	\$3.76	444-083-014	\$3.76	444-090-021	\$3.80
444-074-012	\$3.76	444-083-016	\$3.80	444-090-022	\$3.80
444-074-013	\$3.74	444-083-018	\$3.78	444-090-023	\$3.76
444-074-014	\$3.74	444-083-021	\$3.76	444-090-024	\$3.76
444-074-015	\$3.74	444-083-023	\$3.76	444-090-025	\$3.78
444-074-016	\$3.74	444-083-025	\$3.76	444-090-026	\$3.78
444-074-017	\$3.74	444-084-001	\$3.76	444-090-027	\$3.80
444-074-018	\$3.74	444-084-002	\$3.74	444-090-028	\$3.80
444-074-019	\$3.74	444-084-003	\$3.74	444-090-029	\$3.78
444-074-020	\$3.74	444-084-004	\$3.74	444-090-030	\$3.76
444-074-021	\$3.74	444-084-005	\$3.74	444-090-031	\$3.76
444-074-022	\$3.76	444-084-006	\$3.76	444-090-032	\$3.76
444-074-023	\$0.00	444-084-007	\$3.74	444-090-033	\$3.76
444-080-001	\$3.74	444-084-008	\$3.74	444-090-034	\$0.00
444-080-002	\$3.74	444-084-009	\$3.74	444-090-035	\$0.00
444-080-003	\$3.74	444-084-010	\$3.76	444-091-001	\$3.74
444-080-004	\$3.74	444-084-011	\$3.76	444-091-002	\$3.74
444-080-005	\$3.74	444-084-012	\$3.74	444-091-003	\$3.74
444-080-006	\$3.74	444-084-013	\$3.74	444-091-004	\$3.74
444-080-007	\$3.74	444-084-014	\$3.74	444-091-005	\$3.74

**Appendix D**

**Riverside County Flood Control and Water Conservation District  
NPDES - Santa Ana Benefit Assessment Area  
Fiscal Year 2023-2024 Assessment Roll**

<u>APN</u>	<u>Levy Amount</u>	<u>APN</u>	<u>Levy Amount</u>	<u>APN</u>	<u>Levy Amount</u>
444-091-006	\$3.74	444-110-007	\$0.00	444-112-002	\$3.74
444-091-007	\$3.76	444-110-008	\$0.00	444-112-003	\$3.74
444-091-008	\$3.74	444-110-009	\$3.78	444-112-004	\$3.60
444-091-009	\$3.74	444-110-010	\$3.60	444-112-005	\$3.60
444-091-010	\$3.74	444-110-011	\$3.74	444-112-006	\$3.60
444-091-011	\$3.76	444-110-012	\$3.60	444-112-007	\$3.74
444-091-012	\$3.76	444-110-013	\$3.60	444-112-008	\$3.74
444-091-013	\$3.74	444-110-014	\$3.60	444-112-009	\$3.74
444-091-014	\$3.74	444-110-015	\$3.60	444-112-010	\$3.74
444-091-015	\$3.74	444-110-016	\$3.60	444-112-011	\$3.74
444-091-016	\$3.76	444-110-017	\$3.60	444-112-012	\$3.74
444-091-017	\$3.74	444-110-018	\$3.60	444-112-013	\$3.74
444-091-018	\$3.74	444-110-019	\$3.60	444-112-014	\$3.74
444-091-019	\$3.74	444-110-020	\$3.60	444-112-015	\$3.74
444-091-020	\$3.74	444-110-021	\$3.74	444-112-016	\$3.74
444-091-021	\$3.74	444-110-022	\$3.60	444-112-017	\$3.74
444-091-022	\$3.74	444-110-023	\$3.74	444-112-018	\$3.74
444-091-023	\$0.00	444-110-024	\$3.80	444-112-019	\$3.74
444-092-002	\$3.76	444-110-025	\$3.78	444-112-020	\$3.74
444-092-003	\$3.76	444-110-026	\$3.76	444-112-021	\$3.74
444-092-004	\$3.76	444-110-027	\$3.76	444-112-022	\$3.74
444-092-005	\$3.76	444-110-028	\$3.76	444-112-023	\$3.74
444-092-006	\$3.76	444-110-029	\$3.76	444-112-024	\$3.74
444-092-007	\$3.76	444-110-030	\$3.76	444-113-001	\$0.00
444-092-008	\$3.76	444-111-001	\$3.74	444-120-001	\$0.00
444-092-009	\$3.76	444-111-002	\$3.74	444-120-002	\$3.74
444-092-011	\$0.00	444-111-003	\$3.74	444-120-003	\$3.74
444-092-013	\$3.76	444-111-004	\$3.74	444-120-004	\$3.74
444-092-015	\$3.76	444-111-005	\$3.74	444-120-005	\$3.74
444-100-001	\$3.90	444-111-006	\$3.74	444-120-006	\$3.78
444-100-006	\$5.04	444-111-007	\$3.74	444-120-007	\$3.76
444-100-007	\$0.00	444-111-008	\$3.74	444-120-008	\$3.74
444-100-008	\$0.00	444-111-009	\$3.74	444-120-009	\$3.74
444-100-014	\$0.00	444-111-010	\$3.74	444-120-010	\$3.74
444-100-022	\$380.70	444-111-011	\$3.74	444-120-011	\$3.74
444-100-023	\$0.00	444-111-012	\$3.74	444-120-012	\$3.74
444-100-024	\$0.00	444-111-013	\$3.74	444-120-013	\$3.74
444-100-025	\$0.00	444-111-014	\$3.60	444-120-014	\$3.74
444-100-026	\$58.04	444-111-015	\$3.60	444-120-015	\$3.74
444-100-027	\$0.00	444-111-016	\$3.74	444-120-016	\$3.74
444-100-028	\$0.00	444-111-017	\$3.60	444-120-017	\$3.74
444-100-029	\$0.00	444-111-018	\$3.74	444-120-018	\$3.74
444-100-030	\$0.00	444-111-019	\$3.60	444-120-019	\$3.74
444-110-001	\$3.74	444-111-020	\$3.74	444-120-020	\$3.74
444-110-002	\$3.74	444-111-021	\$3.60	444-120-021	\$3.74
444-110-003	\$3.74	444-111-022	\$3.60	444-120-022	\$3.74
444-110-004	\$3.74	444-111-023	\$3.60	444-120-023	\$3.74
444-110-005	\$3.60	444-111-024	\$3.74	444-120-024	\$3.74
444-110-006	\$3.60	444-112-001	\$3.74	444-121-001	\$3.74

**Appendix D**

**Riverside County Flood Control and Water Conservation District  
NPDES - Santa Ana Benefit Assessment Area  
Fiscal Year 2023-2024 Assessment Roll**

<u>APN</u>	<u>Levy Amount</u>	<u>APN</u>	<u>Levy Amount</u>	<u>APN</u>	<u>Levy Amount</u>
444-121-002	\$3.60	444-130-018	\$3.74	444-133-003	\$3.74
444-121-003	\$3.74	444-130-019	\$3.74	444-133-004	\$3.74
444-121-004	\$3.74	444-130-020	\$3.74	444-133-005	\$3.74
444-121-005	\$3.74	444-130-021	\$3.74	444-133-006	\$3.74
444-121-006	\$3.74	444-130-022	\$3.76	444-133-007	\$3.74
444-121-007	\$3.60	444-130-023	\$3.78	444-133-008	\$3.74
444-121-008	\$3.60	444-130-024	\$3.76	444-133-009	\$3.74
444-121-009	\$3.74	444-130-025	\$0.00	444-133-010	\$3.74
444-121-010	\$3.74	444-130-026	\$3.74	444-133-011	\$3.74
444-121-011	\$3.74	444-130-027	\$3.74	444-133-012	\$3.76
444-121-012	\$3.60	444-130-028	\$3.74	444-140-001	\$3.76
444-121-013	\$3.74	444-130-029	\$3.74	444-140-002	\$3.74
444-121-014	\$3.74	444-130-030	\$3.74	444-140-003	\$3.74
444-121-015	\$3.76	444-130-031	\$3.74	444-140-004	\$3.74
444-121-016	\$3.76	444-130-032	\$3.74	444-140-005	\$3.76
444-121-017	\$3.76	444-130-033	\$0.00	444-140-006	\$3.76
444-121-018	\$3.74	444-130-034	\$0.00	444-140-007	\$3.74
444-121-019	\$3.74	444-131-001	\$3.74	444-140-008	\$3.74
444-121-020	\$3.74	444-131-002	\$3.74	444-140-009	\$3.74
444-121-021	\$3.74	444-131-003	\$3.74	444-140-010	\$3.74
444-121-022	\$3.74	444-131-004	\$3.74	444-141-001	\$3.76
444-121-023	\$3.76	444-131-005	\$3.74	444-141-002	\$3.74
444-121-024	\$3.76	444-131-006	\$3.74	444-141-003	\$3.74
444-121-025	\$3.76	444-131-007	\$3.74	444-141-004	\$3.74
444-121-026	\$3.76	444-131-008	\$3.74	444-141-005	\$3.74
444-121-027	\$3.74	444-132-001	\$3.74	444-141-006	\$3.74
444-121-028	\$3.74	444-132-002	\$3.74	444-141-007	\$3.74
444-121-029	\$3.60	444-132-003	\$3.74	444-141-008	\$3.74
444-121-030	\$3.74	444-132-004	\$3.74	444-141-009	\$3.74
444-121-031	\$3.74	444-132-005	\$3.60	444-141-010	\$3.74
444-121-032	\$3.60	444-132-006	\$3.76	444-142-001	\$3.74
444-122-001	\$0.00	444-132-007	\$3.74	444-142-002	\$3.74
444-130-001	\$3.74	444-132-008	\$3.60	444-142-003	\$3.74
444-130-002	\$3.74	444-132-009	\$3.74	444-142-004	\$3.74
444-130-003	\$3.74	444-132-010	\$3.74	444-142-005	\$3.76
444-130-004	\$3.74	444-132-011	\$3.76	444-142-006	\$3.76
444-130-005	\$3.74	444-132-012	\$3.74	444-142-007	\$3.74
444-130-006	\$3.74	444-132-013	\$3.74	444-142-008	\$3.74
444-130-007	\$3.74	444-132-014	\$3.74	444-142-009	\$3.74
444-130-008	\$3.78	444-132-015	\$3.74	444-142-010	\$3.74
444-130-009	\$3.74	444-132-016	\$3.76	444-142-011	\$3.76
444-130-010	\$0.00	444-132-017	\$3.76	444-142-012	\$3.76
444-130-011	\$3.74	444-132-018	\$3.76	444-143-001	\$3.74
444-130-012	\$3.74	444-132-019	\$3.74	444-143-002	\$3.74
444-130-013	\$3.74	444-132-020	\$3.74	444-143-003	\$3.74
444-130-014	\$3.74	444-132-021	\$3.74	444-143-004	\$3.74
444-130-015	\$3.74	444-132-022	\$3.74	444-143-005	\$3.74
444-130-016	\$3.76	444-133-001	\$3.76	444-143-006	\$3.76
444-130-017	\$3.76	444-133-002	\$3.74	444-143-007	\$3.78

**Appendix D**

**Riverside County Flood Control and Water Conservation District  
NPDES - Santa Ana Benefit Assessment Area  
Fiscal Year 2023-2024 Assessment Roll**

<u>APN</u>	<u>Levy Amount</u>	<u>APN</u>	<u>Levy Amount</u>	<u>APN</u>	<u>Levy Amount</u>
444-143-008	\$3.74	444-151-001	\$3.74	444-160-002	\$0.00
444-143-009	\$3.60	444-151-002	\$3.74	444-160-003	\$3.74
444-143-010	\$3.74	444-151-003	\$3.74	444-160-004	\$3.74
444-143-011	\$3.74	444-151-004	\$3.74	444-160-005	\$3.74
444-143-012	\$3.74	444-151-005	\$3.74	444-160-006	\$3.60
444-143-013	\$3.74	444-152-001	\$3.74	444-160-007	\$3.74
444-143-014	\$3.74	444-152-002	\$3.74	444-160-008	\$3.74
444-143-015	\$3.74	444-152-003	\$3.76	444-160-009	\$3.74
444-143-016	\$3.74	444-152-004	\$3.76	444-160-010	\$3.74
444-143-017	\$3.74	444-152-005	\$3.76	444-160-011	\$3.74
444-143-018	\$3.74	444-152-006	\$3.76	444-160-012	\$3.74
444-143-019	\$3.76	444-152-007	\$3.76	444-161-001	\$3.74
444-143-020	\$3.60	444-153-001	\$3.74	444-161-002	\$3.74
444-143-021	\$3.74	444-153-002	\$3.74	444-161-003	\$3.74
444-143-022	\$3.78	444-153-003	\$3.74	444-161-004	\$3.74
444-143-023	\$3.74	444-153-004	\$3.74	444-161-005	\$3.74
444-143-024	\$3.74	444-153-005	\$3.74	444-161-006	\$3.74
444-143-025	\$3.74	444-153-006	\$3.74	444-161-007	\$3.74
444-143-026	\$3.74	444-153-007	\$3.74	444-161-008	\$3.74
444-143-027	\$3.74	444-153-008	\$3.74	444-162-001	\$3.74
444-143-028	\$3.76	444-153-009	\$3.74	444-162-002	\$3.74
444-143-029	\$0.00	444-153-010	\$3.74	444-162-003	\$3.74
444-150-001	\$3.74	444-154-001	\$3.74	444-162-004	\$3.74
444-150-002	\$3.74	444-154-002	\$3.74	444-162-005	\$3.74
444-150-003	\$3.74	444-154-003	\$3.74	444-162-006	\$3.74
444-150-004	\$3.74	444-154-004	\$3.74	444-162-007	\$3.74
444-150-005	\$3.74	444-154-005	\$3.74	444-162-008	\$3.74
444-150-006	\$3.74	444-154-006	\$3.74	444-162-009	\$3.74
444-150-007	\$3.74	444-154-007	\$3.74	444-162-010	\$3.74
444-150-008	\$3.74	444-154-008	\$3.74	444-162-011	\$3.74
444-150-009	\$3.74	444-154-009	\$3.60	444-162-012	\$3.74
444-150-010	\$3.74	444-154-010	\$3.76	444-162-013	\$3.80
444-150-011	\$3.74	444-154-011	\$3.76	444-162-014	\$3.74
444-150-012	\$3.74	444-154-012	\$3.76	444-162-015	\$3.74
444-150-013	\$3.74	444-154-013	\$3.80	444-162-016	\$3.74
444-150-014	\$3.74	444-154-014	\$3.74	444-162-017	\$3.60
444-150-015	\$3.74	444-154-015	\$3.74	444-162-018	\$3.74
444-150-016	\$3.74	444-154-016	\$3.74	444-162-019	\$3.74
444-150-017	\$3.74	444-154-017	\$3.74	444-162-020	\$3.74
444-150-018	\$3.74	444-154-018	\$3.74	444-162-021	\$3.74
444-150-019	\$3.76	444-154-019	\$3.74	444-162-022	\$3.74
444-150-020	\$3.76	444-154-020	\$3.74	444-162-023	\$3.36
444-150-021	\$3.76	444-154-021	\$3.74	444-162-024	\$3.74
444-150-022	\$3.74	444-154-022	\$3.74	444-162-025	\$3.36
444-150-023	\$3.74	444-154-023	\$3.74	444-162-026	\$3.74
444-150-024	\$3.74	444-154-024	\$3.74	444-162-027	\$3.74
444-150-025	\$3.74	444-154-025	\$0.00	444-163-001	\$3.74
444-150-026	\$3.74	444-154-026	\$0.00	444-163-002	\$3.74
444-150-027	\$3.74	444-160-001	\$0.00	444-163-003	\$3.74

**Appendix D**

**Riverside County Flood Control and Water Conservation District  
NPDES - Santa Ana Benefit Assessment Area  
Fiscal Year 2023-2024 Assessment Roll**

<u>APN</u>	<u>Levy Amount</u>	<u>APN</u>	<u>Levy Amount</u>	<u>APN</u>	<u>Levy Amount</u>
444-163-004	\$3.74	444-171-020	\$3.74	444-180-005	\$3.60
444-163-005	\$3.60	444-171-021	\$3.74	444-180-006	\$3.60
444-163-006	\$3.74	444-171-022	\$3.74	444-180-007	\$3.60
444-163-007	\$3.74	444-171-023	\$3.74	444-180-008	\$3.60
444-163-008	\$3.60	444-172-001	\$3.74	444-180-009	\$3.60
444-163-009	\$3.74	444-172-002	\$3.74	444-180-010	\$3.60
444-163-010	\$3.60	444-172-003	\$3.74	444-180-011	\$3.60
444-163-011	\$3.74	444-172-004	\$3.74	444-180-012	\$2.92
444-163-012	\$0.00	444-172-005	\$3.74	444-180-013	\$2.92
444-170-001	\$3.74	444-172-006	\$3.74	444-180-014	\$2.92
444-170-002	\$3.74	444-172-007	\$3.74	444-180-015	\$2.92
444-170-003	\$3.14	444-172-008	\$3.74	444-180-016	\$2.92
444-170-004	\$3.74	444-172-009	\$3.74	444-180-017	\$2.92
444-170-005	\$3.74	444-172-010	\$3.74	444-180-018	\$2.92
444-170-006	\$3.74	444-172-011	\$3.74	444-180-019	\$2.92
444-170-007	\$3.74	444-172-012	\$3.74	444-180-020	\$2.92
444-170-008	\$3.76	444-172-013	\$3.74	444-180-021	\$3.36
444-170-009	\$3.74	444-172-014	\$3.74	444-180-022	\$3.14
444-170-010	\$3.74	444-172-015	\$3.74	444-180-023	\$3.14
444-170-011	\$3.74	444-172-016	\$3.74	444-180-024	\$2.92
444-170-012	\$3.74	444-172-017	\$3.74	444-180-025	\$3.14
444-170-013	\$3.74	444-172-018	\$3.74	444-180-026	\$2.92
444-170-014	\$3.74	444-172-019	\$3.74	444-181-001	\$2.92
444-170-015	\$3.74	444-172-020	\$3.74	444-181-002	\$3.14
444-170-016	\$3.74	444-173-001	\$3.74	444-181-003	\$3.14
444-170-017	\$3.74	444-173-002	\$3.74	444-181-004	\$3.14
444-170-018	\$3.74	444-173-003	\$3.74	444-181-005	\$3.14
444-170-019	\$3.20	444-173-004	\$3.74	444-181-006	\$3.14
444-170-020	\$3.74	444-173-005	\$3.74	444-181-007	\$2.92
444-170-021	\$0.00	444-173-006	\$3.74	444-181-008	\$3.14
444-171-001	\$3.74	444-173-007	\$3.74	444-181-009	\$3.14
444-171-002	\$3.74	444-173-008	\$3.74	444-181-010	\$2.92
444-171-003	\$3.74	444-173-009	\$3.74	444-181-011	\$2.92
444-171-004	\$3.74	444-173-010	\$3.74	444-181-012	\$3.14
444-171-005	\$3.74	444-173-011	\$3.74	444-181-013	\$3.14
444-171-006	\$3.74	444-173-012	\$3.76	444-181-014	\$2.92
444-171-007	\$3.76	444-173-013	\$3.74	444-181-015	\$3.14
444-171-008	\$3.74	444-173-014	\$3.14	444-181-016	\$2.92
444-171-009	\$3.74	444-173-015	\$3.74	444-181-017	\$3.36
444-171-010	\$3.74	444-173-016	\$3.74	444-181-018	\$2.92
444-171-011	\$3.74	444-173-017	\$3.74	444-181-019	\$3.60
444-171-012	\$3.74	444-173-018	\$3.74	444-181-020	\$3.36
444-171-013	\$3.74	444-173-019	\$3.74	444-181-021	\$2.24
444-171-014	\$3.74	444-173-020	\$3.74	444-181-022	\$2.92
444-171-015	\$3.74	444-173-021	\$3.74	444-181-023	\$2.92
444-171-016	\$3.74	444-180-001	\$3.60	444-181-024	\$3.14
444-171-017	\$3.74	444-180-002	\$3.60	444-182-001	\$2.92
444-171-018	\$3.74	444-180-003	\$3.60	444-182-002	\$2.92
444-171-019	\$3.74	444-180-004	\$3.36	444-182-003	\$2.92



**Appendix D**

**Riverside County Flood Control and Water Conservation District  
NPDES - Santa Ana Benefit Assessment Area  
Fiscal Year 2023-2024 Assessment Roll**

---

<u>APN</u>	<u>Levy Amount</u>	<u>APN</u>	<u>Levy Amount</u>	<u>APN</u>	<u>Levy Amount</u>
444-182-004	\$3.14	444-190-008	\$4.66	444-202-006	\$0.00
444-182-005	\$3.60	444-190-009	\$5.02	444-202-007	\$0.00
444-182-006	\$3.60	444-200-001	\$2.02	444-202-008	\$0.00
444-182-007	\$3.14	444-200-002	\$2.02	444-202-009	\$0.00
444-182-008	\$3.36	444-200-003	\$2.02	444-202-010	\$0.00
444-182-009	\$2.92	444-200-004	\$2.02	444-202-011	\$2.02
444-182-010	\$3.36	444-200-005	\$2.02	444-202-012	\$2.02
444-182-011	\$3.36	444-200-006	\$2.02	444-202-013	\$2.02
444-182-012	\$2.92	444-200-007	\$2.02	444-202-014	\$2.02
444-182-013	\$3.14	444-200-008	\$2.02	444-202-015	\$2.02
444-182-014	\$3.14	444-200-009	\$2.02	444-202-016	\$2.02
444-182-015	\$3.14	444-200-010	\$2.02	444-202-017	\$1.56
444-182-016	\$2.92	444-200-011	\$2.02	444-202-018	\$2.02
444-182-017	\$3.14	444-200-012	\$2.02	444-202-019	\$2.02
444-182-018	\$3.14	444-200-013	\$2.02	444-202-020	\$2.02
444-182-019	\$3.14	444-200-014	\$2.02	444-202-021	\$2.02
444-182-020	\$2.92	444-200-015	\$2.02	444-202-022	\$2.02
444-182-021	\$2.92	444-200-016	\$2.02	444-202-023	\$2.02
444-183-001	\$3.14	444-200-017	\$2.02	444-202-024	\$2.02
444-183-002	\$3.14	444-200-018	\$2.02	444-202-025	\$1.80
444-183-003	\$3.14	444-200-019	\$2.02	444-203-001	\$2.02
444-183-004	\$3.14	444-200-020	\$2.02	444-203-002	\$2.02
444-183-005	\$3.60	444-200-021	\$2.02	444-203-003	\$2.02
444-183-006	\$3.36	444-200-022	\$2.02	444-203-004	\$2.02
444-183-007	\$2.92	444-200-023	\$2.02	444-203-005	\$2.02
444-183-008	\$3.60	444-200-024	\$2.02	444-204-001	\$2.02
444-183-009	\$3.74	444-201-001	\$2.02	444-204-002	\$2.02
444-183-010	\$3.14	444-201-002	\$2.02	444-204-003	\$2.02
444-183-011	\$3.14	444-201-003	\$2.02	444-204-004	\$2.02
444-183-012	\$3.14	444-201-004	\$2.02	444-204-005	\$1.56
444-183-013	\$2.92	444-201-005	\$2.02	444-204-006	\$2.02
444-183-014	\$2.92	444-201-006	\$2.02	444-205-001	\$2.02
444-183-015	\$3.14	444-201-007	\$2.02	444-205-002	\$2.02
444-183-016	\$2.92	444-201-008	\$2.02	444-205-003	\$2.02
444-183-017	\$3.36	444-201-009	\$2.02	444-205-004	\$2.02
444-183-018	\$3.60	444-201-010	\$2.02	444-205-005	\$2.02
444-183-019	\$3.60	444-201-011	\$2.02	444-205-006	\$2.02
444-183-020	\$3.60	444-201-012	\$2.02	444-206-001	\$2.02
444-183-021	\$3.60	444-201-013	\$2.02	444-206-002	\$2.02
444-183-022	\$3.60	444-201-014	\$2.02	444-206-003	\$2.02
444-183-023	\$3.60	444-201-015	\$2.02	444-206-004	\$2.02
444-183-024	\$3.74	444-201-016	\$2.02	444-206-005	\$2.02
444-190-001	\$0.00	444-201-017	\$2.02	444-206-006	\$2.02
444-190-002	\$4.90	444-201-018	\$2.02	444-206-007	\$2.02
444-190-003	\$5.04	444-202-001	\$0.00	444-206-008	\$2.02
444-190-004	\$0.00	444-202-002	\$0.00	444-206-009	\$1.56
444-190-005	\$0.00	444-202-003	\$0.00	444-206-010	\$2.02
444-190-006	\$3.90	444-202-004	\$0.00	444-206-011	\$2.02
444-190-007	\$4.04	444-202-005	\$0.00	444-206-012	\$2.02

**Appendix D**

**Riverside County Flood Control and Water Conservation District  
NPDES - Santa Ana Benefit Assessment Area  
Fiscal Year 2023-2024 Assessment Roll**

---

<u>APN</u>	<u>Levy Amount</u>	<u>APN</u>	<u>Levy Amount</u>	<u>APN</u>	<u>Levy Amount</u>
444-206-013	\$2.02	444-210-013	\$2.02	444-212-020	\$1.80
444-206-014	\$2.02	444-210-014	\$1.80	444-212-021	\$1.80
444-206-015	\$2.02	444-210-015	\$2.02	444-212-022	\$2.02
444-206-016	\$2.02	444-210-016	\$2.02	444-213-001	\$1.80
444-206-017	\$2.02	444-210-017	\$2.02	444-213-002	\$1.80
444-206-018	\$2.02	444-210-018	\$2.02	444-213-003	\$1.80
444-206-019	\$1.56	444-210-019	\$2.02	444-213-004	\$1.80
444-206-020	\$2.02	444-210-020	\$2.24	444-213-005	\$2.02
444-206-021	\$2.02	444-211-001	\$1.80	444-213-006	\$1.80
444-206-022	\$2.02	444-211-002	\$1.80	444-213-007	\$1.80
444-206-023	\$2.02	444-211-003	\$1.80	444-213-008	\$2.02
444-206-024	\$2.02	444-211-004	\$1.80	444-213-009	\$1.80
444-206-025	\$2.02	444-211-005	\$1.56	444-213-010	\$1.80
444-206-026	\$2.02	444-211-006	\$1.80	444-213-011	\$1.80
444-206-027	\$2.02	444-211-007	\$1.80	444-213-012	\$1.80
444-206-028	\$2.02	444-211-008	\$1.56	444-213-013	\$1.80
444-206-029	\$1.72	444-211-009	\$1.56	444-213-014	\$1.80
444-206-030	\$1.80	444-211-010	\$1.80	444-213-015	\$1.80
444-207-001	\$1.56	444-211-011	\$1.80	444-213-016	\$2.02
444-207-002	\$2.02	444-211-012	\$1.80	444-214-001	\$1.80
444-207-003	\$2.02	444-211-013	\$1.80	444-214-002	\$1.80
444-207-004	\$2.02	444-211-014	\$1.80	444-214-003	\$1.80
444-207-005	\$2.02	444-211-015	\$1.56	444-214-004	\$1.80
444-207-006	\$2.02	444-211-016	\$1.80	444-214-005	\$1.80
444-207-007	\$2.02	444-211-017	\$1.80	444-214-006	\$1.80
444-207-008	\$2.02	444-211-018	\$1.56	444-214-007	\$1.80
444-207-009	\$2.02	444-211-019	\$1.80	444-214-008	\$1.80
444-207-010	\$1.56	444-211-020	\$1.80	444-215-001	\$1.80
444-207-011	\$2.02	444-211-021	\$1.80	444-215-002	\$1.80
444-208-001	\$2.02	444-211-022	\$1.80	444-215-003	\$1.80
444-208-002	\$2.02	444-212-001	\$1.80	444-215-004	\$1.56
444-208-003	\$2.02	444-212-002	\$1.80	444-215-005	\$1.80
444-208-004	\$2.02	444-212-003	\$1.80	444-215-006	\$1.80
444-208-005	\$2.02	444-212-004	\$1.80	444-215-007	\$1.80
444-208-006	\$2.02	444-212-005	\$1.80	444-215-008	\$1.80
444-208-007	\$2.02	444-212-006	\$1.80	444-215-009	\$2.02
444-208-008	\$2.02	444-212-007	\$1.80	444-215-010	\$1.56
444-210-001	\$2.02	444-212-008	\$1.80	444-215-011	\$2.02
444-210-002	\$2.02	444-212-009	\$1.80	444-216-001	\$2.24
444-210-003	\$2.02	444-212-010	\$1.80	444-216-002	\$2.02
444-210-004	\$1.80	444-212-011	\$1.80	444-216-003	\$2.02
444-210-005	\$1.80	444-212-012	\$1.80	444-216-004	\$2.24
444-210-006	\$1.80	444-212-013	\$1.80	444-220-001	\$2.02
444-210-007	\$2.02	444-212-014	\$1.80	444-220-002	\$2.70
444-210-008	\$1.80	444-212-015	\$1.80	444-220-003	\$2.92
444-210-009	\$2.02	444-212-016	\$1.56	444-220-004	\$2.92
444-210-010	\$2.02	444-212-017	\$1.80	444-220-005	\$2.70
444-210-011	\$2.02	444-212-018	\$1.80	444-220-006	\$2.70
444-210-012	\$2.02	444-212-019	\$1.80	444-220-007	\$2.70

**Appendix D**

**Riverside County Flood Control and Water Conservation District  
NPDES - Santa Ana Benefit Assessment Area  
Fiscal Year 2023-2024 Assessment Roll**

<u>APN</u>	<u>Levy Amount</u>	<u>APN</u>	<u>Levy Amount</u>	<u>APN</u>	<u>Levy Amount</u>
444-220-008	\$2.70	444-221-006	\$3.14	444-232-007	\$1.80
444-220-009	\$2.70	444-221-007	\$3.74	444-232-008	\$1.80
444-220-010	\$2.46	444-221-008	\$3.74	444-232-009	\$1.80
444-220-011	\$2.70	444-221-009	\$2.92	444-232-010	\$1.80
444-220-012	\$2.92	444-221-010	\$2.92	444-232-011	\$1.80
444-220-013	\$2.92	444-221-011	\$3.74	444-232-012	\$1.80
444-220-014	\$2.70	444-221-012	\$3.74	444-233-001	\$1.80
444-220-015	\$2.70	444-221-013	\$3.74	444-233-002	\$1.80
444-220-016	\$2.70	444-221-014	\$3.74	444-233-003	\$1.80
444-220-017	\$2.70	444-221-015	\$3.74	444-233-004	\$1.80
444-220-018	\$2.70	444-221-016	\$3.74	444-233-005	\$1.80
444-220-019	\$2.70	444-221-017	\$3.74	444-233-006	\$1.80
444-220-020	\$2.70	444-221-018	\$3.14	444-233-007	\$1.80
444-220-021	\$2.70	444-230-001	\$1.80	444-233-008	\$1.80
444-220-022	\$3.36	444-230-002	\$1.80	444-233-009	\$1.80
444-220-023	\$3.76	444-230-003	\$1.80	444-233-010	\$1.80
444-220-024	\$3.74	444-230-004	\$1.80	444-234-001	\$2.24
444-220-025	\$3.74	444-230-005	\$1.80	444-234-002	\$2.24
444-220-026	\$3.74	444-230-006	\$1.80	444-234-003	\$2.24
444-220-027	\$3.74	444-230-007	\$1.80	444-234-004	\$2.70
444-220-028	\$3.60	444-230-008	\$1.80	444-234-005	\$2.92
444-220-029	\$3.36	444-230-009	\$1.80	444-234-006	\$2.70
444-220-030	\$3.74	444-230-010	\$1.80	444-234-007	\$2.70
444-220-031	\$2.92	444-230-011	\$1.80	444-234-008	\$2.70
444-220-032	\$2.92	444-230-012	\$1.80	444-234-009	\$2.92
444-220-033	\$2.92	444-230-013	\$1.80	444-240-001	\$4.34
444-220-034	\$2.92	444-230-014	\$1.80	444-240-002	\$298.80
444-220-035	\$2.92	444-230-015	\$1.80	444-240-003	\$220.04
444-220-036	\$2.92	444-230-016	\$1.80	444-240-005	\$4.54
444-220-037	\$2.92	444-230-017	\$1.80	444-240-006	\$4.54
444-220-038	\$2.92	444-230-018	\$1.80	444-240-007	\$4.54
444-220-039	\$2.92	444-231-001	\$1.80	444-240-008	\$0.90
444-220-040	\$2.92	444-231-002	\$1.80	444-240-009	\$4.42
444-220-041	\$2.92	444-231-003	\$1.80	444-240-011	\$0.00
444-220-042	\$2.92	444-231-004	\$1.80	444-240-012	\$5.82
444-220-043	\$2.92	444-231-005	\$1.80	444-240-013	\$0.00
444-220-044	\$2.92	444-231-006	\$1.80	444-240-014	\$0.00
444-220-045	\$2.92	444-231-007	\$1.80	444-250-001	\$793.34
444-220-046	\$2.92	444-231-008	\$1.80	444-250-002	\$811.80
444-220-047	\$2.92	444-231-009	\$1.80	444-250-003	\$811.80
444-220-048	\$2.92	444-231-010	\$1.80	444-250-004	\$0.00
444-220-049	\$2.92	444-231-011	\$1.80	444-250-005	\$4.36
444-220-050	\$2.92	444-231-012	\$1.80	444-250-006	\$4.36
444-220-051	\$2.92	444-232-001	\$1.80	444-250-008	\$3.36
444-221-001	\$3.14	444-232-002	\$1.80	444-250-009	\$0.00
444-221-002	\$3.74	444-232-003	\$1.80	444-250-010	\$4.58
444-221-003	\$3.74	444-232-004	\$1.80	444-250-011	\$3.88
444-221-004	\$3.74	444-232-005	\$1.80	444-250-012	\$4.32
444-221-005	\$3.74	444-232-006	\$1.80	444-250-013	\$4.42

**Appendix D**

**Riverside County Flood Control and Water Conservation District  
NPDES - Santa Ana Benefit Assessment Area  
Fiscal Year 2023-2024 Assessment Roll**

<u>APN</u>	<u>Levy Amount</u>	<u>APN</u>	<u>Levy Amount</u>	<u>APN</u>	<u>Levy Amount</u>
444-250-014	\$0.00	444-263-005	\$2.46	444-273-004	\$3.74
444-260-001	\$2.46	444-263-006	\$2.24	444-273-005	\$1.80
444-260-002	\$2.92	444-264-001	\$1.80	444-273-006	\$3.76
444-260-003	\$3.36	444-264-002	\$2.46	444-273-007	\$3.76
444-260-004	\$3.60	444-264-003	\$2.46	444-273-008	\$3.74
444-260-005	\$2.70	444-270-001	\$2.46	444-273-009	\$3.60
444-260-006	\$3.76	444-270-002	\$2.46	444-273-010	\$3.74
444-260-007	\$3.76	444-270-003	\$2.46	444-273-011	\$3.36
444-260-008	\$3.60	444-270-004	\$2.46	444-273-012	\$2.70
444-260-009	\$3.36	444-270-005	\$2.46	444-273-013	\$2.24
444-260-010	\$3.36	444-270-006	\$2.70	444-273-014	\$2.46
444-260-011	\$2.92	444-270-007	\$2.70	444-273-015	\$2.46
444-260-012	\$2.70	444-270-008	\$2.46	444-273-016	\$2.46
444-260-013	\$2.46	444-270-009	\$2.46	444-273-017	\$2.46
444-260-014	\$2.24	444-270-010	\$2.46	444-273-018	\$2.46
444-260-015	\$2.24	444-270-011	\$2.24	444-280-001	\$3.76
444-260-016	\$2.70	444-270-012	\$2.46	444-280-002	\$3.74
444-261-001	\$2.46	444-271-001	\$2.92	444-280-003	\$3.76
444-261-002	\$2.24	444-271-002	\$2.70	444-280-004	\$3.76
444-261-003	\$2.24	444-271-003	\$2.46	444-280-005	\$3.74
444-261-004	\$2.24	444-271-004	\$2.46	444-280-006	\$3.60
444-261-005	\$2.92	444-271-005	\$2.46	444-280-007	\$3.36
444-261-006	\$2.70	444-271-006	\$2.46	444-280-008	\$2.92
444-261-007	\$2.70	444-271-007	\$2.46	444-280-009	\$3.36
444-261-008	\$2.70	444-272-001	\$2.70	444-280-010	\$3.36
444-261-009	\$2.70	444-272-002	\$2.46	444-280-011	\$3.60
444-261-010	\$2.92	444-272-003	\$2.46	444-280-012	\$3.74
444-261-011	\$0.00	444-272-004	\$2.70	444-280-013	\$3.60
444-261-012	\$0.00	444-272-005	\$2.70	444-280-014	\$2.92
444-261-013	\$3.14	444-272-006	\$2.70	444-280-015	\$3.14
444-261-014	\$3.14	444-272-007	\$2.70	444-280-016	\$1.80
444-261-015	\$3.14	444-272-008	\$2.70	444-280-017	\$2.70
444-261-016	\$2.02	444-272-009	\$2.46	444-280-018	\$3.74
444-261-017	\$2.46	444-272-010	\$2.70	444-280-019	\$3.36
444-261-018	\$2.46	444-272-011	\$2.70	444-280-020	\$2.24
444-261-019	\$2.24	444-272-012	\$2.70	444-280-021	\$2.92
444-262-001	\$2.92	444-272-013	\$2.46	444-280-022	\$3.14
444-262-002	\$2.24	444-272-014	\$2.46	444-280-023	\$2.46
444-262-003	\$2.24	444-272-015	\$2.46	444-280-024	\$3.60
444-262-004	\$2.24	444-272-016	\$2.46	444-280-025	\$3.36
444-262-005	\$2.24	444-272-017	\$2.70	444-280-026	\$1.80
444-262-006	\$2.24	444-272-018	\$2.70	444-280-027	\$2.92
444-262-007	\$2.24	444-272-019	\$2.46	444-280-028	\$2.92
444-262-008	\$2.24	444-272-020	\$2.70	444-280-029	\$1.80
444-262-009	\$2.24	444-272-021	\$2.70	444-280-030	\$3.74
444-263-001	\$2.92	444-272-022	\$0.00	444-280-031	\$3.74
444-263-002	\$2.24	444-273-001	\$2.46	444-280-032	\$2.92
444-263-003	\$2.24	444-273-002	\$2.46	444-280-033	\$2.92
444-263-004	\$2.46	444-273-003	\$2.70	444-280-034	\$2.24

**Appendix D**

**Riverside County Flood Control and Water Conservation District  
NPDES - Santa Ana Benefit Assessment Area  
Fiscal Year 2023-2024 Assessment Roll**

<u>APN</u>	<u>Levy Amount</u>	<u>APN</u>	<u>Levy Amount</u>	<u>APN</u>	<u>Levy Amount</u>
444-280-035	\$2.46	444-293-003	\$2.70	444-295-002	\$2.24
444-280-036	\$3.60	444-293-004	\$2.70	444-295-003	\$2.70
444-280-037	\$3.60	444-293-005	\$2.70	444-295-004	\$2.92
444-280-038	\$2.46	444-293-006	\$2.70	444-295-005	\$2.70
444-280-039	\$2.46	444-293-007	\$2.70	444-295-006	\$2.70
444-280-040	\$2.70	444-293-008	\$2.70	444-295-007	\$2.70
444-280-041	\$2.24	444-293-009	\$2.70	444-295-008	\$2.46
444-280-042	\$3.14	444-293-010	\$2.46	444-295-009	\$2.24
444-280-043	\$0.00	444-293-011	\$2.46	444-295-010	\$2.46
444-280-044	\$147.14	444-293-012	\$2.02	444-295-011	\$2.46
444-280-045	\$2.92	444-293-013	\$1.80	444-296-001	\$3.74
444-280-046	\$3.76	444-293-014	\$2.46	444-296-002	\$2.92
444-280-047	\$3.76	444-293-015	\$2.46	444-296-003	\$2.92
444-280-048	\$2.24	444-293-016	\$2.92	444-296-004	\$3.74
444-280-049	\$2.70	444-293-017	\$2.92	444-296-005	\$2.70
444-280-050	\$2.70	444-293-018	\$2.92	444-296-006	\$3.74
444-280-051	\$2.46	444-293-019	\$2.92	444-296-007	\$2.46
444-280-052	\$2.70	444-293-020	\$2.24	444-296-008	\$3.14
444-280-053	\$3.74	444-294-001	\$1.80	444-296-009	\$3.14
444-280-054	\$3.74	444-294-002	\$2.24	444-296-010	\$3.74
444-280-055	\$3.74	444-294-003	\$2.24	444-296-011	\$3.74
444-280-056	\$3.74	444-294-004	\$2.24	444-296-012	\$3.14
444-280-057	\$3.60	444-294-005	\$2.02	444-296-013	\$2.24
444-280-058	\$3.74	444-294-006	\$2.02	444-296-014	\$2.46
444-280-059	\$3.74	444-294-007	\$2.24	444-296-015	\$2.92
444-280-060	\$2.24	444-294-008	\$2.24	444-296-016	\$3.36
444-280-061	\$2.70	444-294-009	\$2.24	444-296-017	\$3.36
444-280-062	\$3.74	444-294-010	\$2.70	444-296-018	\$3.60
444-280-063	\$3.36	444-294-011	\$2.24	444-296-019	\$3.60
444-280-064	\$3.60	444-294-012	\$2.02	444-296-020	\$2.70
444-280-065	\$3.76	444-294-013	\$2.02	444-296-021	\$2.46
444-280-066	\$0.00	444-294-014	\$2.24	444-296-022	\$2.46
444-280-067	\$0.00	444-294-015	\$2.24	444-300-001	\$117.90
444-290-001	\$1.80	444-294-016	\$2.46	444-300-002	\$242.54
444-290-002	\$2.46	444-294-017	\$2.70	444-300-003	\$104.84
444-291-001	\$2.24	444-294-018	\$2.92	444-300-004	\$212.62
444-291-002	\$2.46	444-294-019	\$2.46	444-310-001	\$3.74
444-291-003	\$2.46	444-294-020	\$2.92	444-310-002	\$3.74
444-291-004	\$2.46	444-294-021	\$3.76	444-310-003	\$3.74
444-292-001	\$2.24	444-294-022	\$3.76	444-310-004	\$3.74
444-292-002	\$2.46	444-294-023	\$3.76	444-310-005	\$3.74
444-292-003	\$2.46	444-294-024	\$2.92	444-310-006	\$3.74
444-292-004	\$2.46	444-294-025	\$3.74	444-310-007	\$3.74
444-292-005	\$2.24	444-294-026	\$3.14	444-310-008	\$3.74
444-292-006	\$2.46	444-294-027	\$2.70	444-310-009	\$0.00
444-292-007	\$2.46	444-294-028	\$2.02	444-310-010	\$3.60
444-292-008	\$2.02	444-294-029	\$2.46	444-310-011	\$3.74
444-293-001	\$0.00	444-294-030	\$1.56	444-310-012	\$3.60
444-293-002	\$2.46	444-295-001	\$2.24	444-310-013	\$3.60

**Appendix D**

**Riverside County Flood Control and Water Conservation District  
NPDES - Santa Ana Benefit Assessment Area  
Fiscal Year 2023-2024 Assessment Roll**

<u>APN</u>	<u>Levy Amount</u>	<u>APN</u>	<u>Levy Amount</u>	<u>APN</u>	<u>Levy Amount</u>
444-310-014	\$3.60	444-321-016	\$3.74	444-321-065	\$3.14
444-310-015	\$3.60	444-321-017	\$3.74	444-321-066	\$3.14
444-310-016	\$3.60	444-321-018	\$3.78	444-321-067	\$3.14
444-310-017	\$3.76	444-321-019	\$3.76	444-321-068	\$3.14
444-310-018	\$3.76	444-321-020	\$3.74	444-322-001	\$3.60
444-310-019	\$3.78	444-321-021	\$3.74	444-322-002	\$3.36
444-310-020	\$3.78	444-321-022	\$3.74	444-322-003	\$3.36
444-310-021	\$3.74	444-321-023	\$3.74	444-322-004	\$3.36
444-310-022	\$3.78	444-321-024	\$3.14	444-322-005	\$3.60
444-310-023	\$3.76	444-321-025	\$2.70	444-322-006	\$3.36
444-310-024	\$3.74	444-321-026	\$3.74	444-322-007	\$3.36
444-310-025	\$3.74	444-321-027	\$3.74	444-322-008	\$3.14
444-310-026	\$3.74	444-321-028	\$3.74	444-322-009	\$3.14
444-310-027	\$3.60	444-321-029	\$3.74	444-322-010	\$3.36
444-310-028	\$3.74	444-321-030	\$3.74	444-330-001	\$3.14
444-310-029	\$3.74	444-321-031	\$0.00	444-330-002	\$3.14
444-310-030	\$3.74	444-321-032	\$0.00	444-330-003	\$3.14
444-310-031	\$0.00	444-321-033	\$0.00	444-330-004	\$3.14
444-310-032	\$159.30	444-321-034	\$0.00	444-330-005	\$3.14
444-310-033	\$0.00	444-321-035	\$3.14	444-330-006	\$2.92
444-310-034	\$35.54	444-321-036	\$3.14	444-330-007	\$3.36
444-310-035	\$48.60	444-321-037	\$3.14	444-330-008	\$3.60
444-310-036	\$45.90	444-321-038	\$3.14	444-330-009	\$3.78
444-310-037	\$40.50	444-321-039	\$3.36	444-330-010	\$3.74
444-320-001	\$3.74	444-321-040	\$3.36	444-330-011	\$3.36
444-320-002	\$3.74	444-321-041	\$3.76	444-330-012	\$3.14
444-320-003	\$3.74	444-321-042	\$3.14	444-330-013	\$3.14
444-320-004	\$3.74	444-321-043	\$3.14	444-330-014	\$3.14
444-320-005	\$3.74	444-321-044	\$3.36	444-330-015	\$3.14
444-320-006	\$3.74	444-321-045	\$3.36	444-330-016	\$3.14
444-320-007	\$3.74	444-321-046	\$3.60	444-330-017	\$3.36
444-320-008	\$3.74	444-321-047	\$3.60	444-330-018	\$3.14
444-320-009	\$3.74	444-321-048	\$3.74	444-330-019	\$3.14
444-320-010	\$3.74	444-321-049	\$3.76	444-330-020	\$3.14
444-321-001	\$3.74	444-321-050	\$3.74	444-330-021	\$3.14
444-321-002	\$3.74	444-321-051	\$3.36	444-330-022	\$3.14
444-321-003	\$3.74	444-321-052	\$3.36	444-330-023	\$3.14
444-321-004	\$3.74	444-321-053	\$3.74	444-330-024	\$3.14
444-321-005	\$3.74	444-321-054	\$3.74	444-330-025	\$3.14
444-321-006	\$3.74	444-321-055	\$3.76	444-330-026	\$0.00
444-321-007	\$3.74	444-321-056	\$3.36	444-330-027	\$0.00
444-321-008	\$3.74	444-321-057	\$3.60	444-331-001	\$3.60
444-321-009	\$3.74	444-321-058	\$3.60	444-331-002	\$3.36
444-321-010	\$3.74	444-321-059	\$3.60	444-331-003	\$3.36
444-321-011	\$3.74	444-321-060	\$3.60	444-331-004	\$3.36
444-321-012	\$3.76	444-321-061	\$3.14	444-331-005	\$3.36
444-321-013	\$3.78	444-321-062	\$3.14	444-331-006	\$3.36
444-321-014	\$3.76	444-321-063	\$3.14	444-331-007	\$3.60
444-321-015	\$3.74	444-321-064	\$3.14	444-331-008	\$2.70

**Appendix D**

**Riverside County Flood Control and Water Conservation District  
NPDES - Santa Ana Benefit Assessment Area  
Fiscal Year 2023-2024 Assessment Roll**

<u>APN</u>	<u>Levy Amount</u>	<u>APN</u>	<u>Levy Amount</u>	<u>APN</u>	<u>Levy Amount</u>
444-331-009	\$3.14	444-332-030	\$3.74	444-350-048	\$4.02
444-331-010	\$3.14	444-340-001	\$5.04	444-350-049	\$4.04
444-331-011	\$3.14	444-340-002	\$107.54	444-350-050	\$4.02
444-331-012	\$2.70	444-340-003	\$0.00	444-350-051	\$3.98
444-331-013	\$3.76	444-340-004	\$0.00	444-350-052	\$0.00
444-331-014	\$3.76	444-340-005	\$329.84	444-350-053	\$0.00
444-331-015	\$3.74	444-350-001	\$0.00	444-360-001	\$4.02
444-331-016	\$3.74	444-350-002	\$0.00	444-360-002	\$4.02
444-331-017	\$3.14	444-350-004	\$0.00	444-360-003	\$4.02
444-331-018	\$3.74	444-350-005	\$0.00	444-360-004	\$4.02
444-331-019	\$3.74	444-350-006	\$4.06	444-360-005	\$4.02
444-331-020	\$3.74	444-350-007	\$4.06	444-360-006	\$4.02
444-331-021	\$3.14	444-350-008	\$4.06	444-360-007	\$4.04
444-331-022	\$3.36	444-350-011	\$4.02	444-360-008	\$4.02
444-331-023	\$2.46	444-350-012	\$4.02	444-360-009	\$4.04
444-331-024	\$3.76	444-350-013	\$0.00	444-360-010	\$4.02
444-331-025	\$3.76	444-350-014	\$4.06	444-360-011	\$4.02
444-331-026	\$3.76	444-350-015	\$4.06	444-360-012	\$3.98
444-331-027	\$3.76	444-350-016	\$5.04	444-360-013	\$4.02
444-331-028	\$3.76	444-350-017	\$4.42	444-360-014	\$3.96
444-332-001	\$3.74	444-350-018	\$4.06	444-360-015	\$4.02
444-332-002	\$3.14	444-350-019	\$4.06	444-360-016	\$4.02
444-332-003	\$3.14	444-350-020	\$4.06	444-360-017	\$4.02
444-332-004	\$3.14	444-350-021	\$4.06	444-360-018	\$4.02
444-332-005	\$3.14	444-350-022	\$4.18	444-360-019	\$4.02
444-332-006	\$3.14	444-350-023	\$4.02	444-360-020	\$4.00
444-332-007	\$3.74	444-350-024	\$0.00	444-360-021	\$4.04
444-332-008	\$3.74	444-350-025	\$4.06	444-360-022	\$4.02
444-332-009	\$3.36	444-350-026	\$0.00	444-360-023	\$4.02
444-332-010	\$3.36	444-350-027	\$4.06	444-360-024	\$4.02
444-332-011	\$3.36	444-350-028	\$4.08	444-360-025	\$4.02
444-332-012	\$3.36	444-350-029	\$4.04	444-360-026	\$4.02
444-332-013	\$3.78	444-350-030	\$4.00	444-360-027	\$4.00
444-332-014	\$3.76	444-350-031	\$4.16	444-360-028	\$4.02
444-332-015	\$3.14	444-350-032	\$4.30	444-360-029	\$4.04
444-332-016	\$3.36	444-350-034	\$0.00	444-360-030	\$4.06
444-332-017	\$3.76	444-350-035	\$0.00	444-360-031	\$4.06
444-332-018	\$3.80	444-350-036	\$0.00	444-360-032	\$4.06
444-332-019	\$3.76	444-350-037	\$0.00	444-360-033	\$4.06
444-332-020	\$3.78	444-350-038	\$0.00	444-360-034	\$4.06
444-332-021	\$3.78	444-350-039	\$4.18	444-360-035	\$4.06
444-332-022	\$3.76	444-350-040	\$4.02	444-360-037	\$5.52
444-332-023	\$3.36	444-350-041	\$4.14	444-360-040	\$5.04
444-332-024	\$3.14	444-350-042	\$4.16	444-360-041	\$4.56
444-332-025	\$3.14	444-350-043	\$4.16	444-360-042	\$4.56
444-332-026	\$3.74	444-350-044	\$4.20	444-360-043	\$4.14
444-332-027	\$3.14	444-350-045	\$4.18	444-360-044	\$0.00
444-332-028	\$3.14	444-350-046	\$4.04	444-360-045	\$3.84
444-332-029	\$3.14	444-350-047	\$4.04	444-360-046	\$3.84

**Appendix D**

**Riverside County Flood Control and Water Conservation District  
NPDES - Santa Ana Benefit Assessment Area  
Fiscal Year 2023-2024 Assessment Roll**

<u>APN</u>	<u>Levy Amount</u>	<u>APN</u>	<u>Levy Amount</u>	<u>APN</u>	<u>Levy Amount</u>
444-360-047	\$3.80	444-370-024	\$4.08	444-400-006	\$3.74
444-360-048	\$3.84	444-370-025	\$0.00	444-400-007	\$3.74
444-360-049	\$4.12	444-370-026	\$0.00	444-400-008	\$3.74
444-360-050	\$4.08	444-370-027	\$4.02	444-400-009	\$3.74
444-360-051	\$4.04	444-370-028	\$4.02	444-400-010	\$3.74
444-360-052	\$4.04	444-370-029	\$4.08	444-400-011	\$3.74
444-360-053	\$0.00	444-370-030	\$35.76	444-400-012	\$3.74
444-360-054	\$0.00	444-370-031	\$4.08	444-400-013	\$3.74
444-360-055	\$0.00	444-370-033	\$4.08	444-400-014	\$3.74
444-360-056	\$0.00	444-380-001	\$3.82	444-400-015	\$3.74
444-360-057	\$0.00	444-380-002	\$3.82	444-400-016	\$3.74
444-360-058	\$0.00	444-380-003	\$3.82	444-400-017	\$3.74
444-360-059	\$0.00	444-380-004	\$3.82	444-400-018	\$3.74
444-360-060	\$0.00	444-380-005	\$3.84	444-400-019	\$3.74
444-360-061	\$0.00	444-380-006	\$3.82	444-400-020	\$3.74
444-360-062	\$0.00	444-380-007	\$3.82	444-400-021	\$3.74
444-360-063	\$0.00	444-380-008	\$3.84	444-400-022	\$3.74
444-360-064	\$0.00	444-380-009	\$3.82	444-400-023	\$3.74
444-360-065	\$0.00	444-380-010	\$3.82	444-400-024	\$3.74
444-360-066	\$4.00	444-380-011	\$3.86	444-400-025	\$3.74
444-360-067	\$4.00	444-380-012	\$3.86	444-400-026	\$3.78
444-360-068	\$4.00	444-380-013	\$3.86	444-400-027	\$3.74
444-360-070	\$4.36	444-380-014	\$3.86	444-400-028	\$3.74
444-360-071	\$0.00	444-380-015	\$3.86	444-400-029	\$3.60
444-360-072	\$4.36	444-380-016	\$3.86	444-401-001	\$3.60
444-360-073	\$0.00	444-380-017	\$3.86	444-401-002	\$3.60
444-370-001	\$4.26	444-380-018	\$3.86	444-401-003	\$3.76
444-370-002	\$4.08	444-380-019	\$3.84	444-401-004	\$3.60
444-370-003	\$4.18	444-380-020	\$3.84	444-401-005	\$3.60
444-370-004	\$3.76	444-380-021	\$3.86	444-401-006	\$3.60
444-370-005	\$4.58	444-380-022	\$3.86	444-401-007	\$3.60
444-370-006	\$4.58	444-380-023	\$3.86	444-401-008	\$3.60
444-370-007	\$4.50	444-380-024	\$3.86	444-401-009	\$3.60
444-370-008	\$4.50	444-380-025	\$3.86	444-401-010	\$3.74
444-370-009	\$4.04	444-380-026	\$3.84	444-401-011	\$3.74
444-370-010	\$0.00	444-380-027	\$3.84	444-401-012	\$3.76
444-370-011	\$0.00	444-380-028	\$3.82	444-401-013	\$3.76
444-370-012	\$3.76	444-390-001	\$1,564.20	444-401-014	\$3.74
444-370-013	\$4.04	444-390-002	\$4.00	444-401-015	\$3.74
444-370-014	\$4.06	444-390-003	\$4.00	444-401-016	\$3.74
444-370-015	\$0.00	444-390-004	\$3.96	444-401-017	\$3.60
444-370-016	\$4.10	444-390-005	\$3.86	444-401-018	\$3.60
444-370-017	\$4.28	444-390-006	\$3.92	444-401-019	\$3.74
444-370-018	\$4.02	444-390-007	\$4.10	444-401-020	\$3.74
444-370-019	\$4.02	444-400-001	\$3.74	444-401-021	\$3.74
444-370-020	\$0.00	444-400-002	\$3.74	444-401-022	\$3.76
444-370-021	\$4.46	444-400-003	\$3.74	444-401-023	\$3.76
444-370-022	\$4.10	444-400-004	\$3.74	444-401-024	\$3.74
444-370-023	\$0.00	444-400-005	\$3.74	444-401-025	\$3.74



**Appendix D**

**Riverside County Flood Control and Water Conservation District  
NPDES - Santa Ana Benefit Assessment Area  
Fiscal Year 2023-2024 Assessment Roll**

<u>APN</u>	<u>Levy Amount</u>	<u>APN</u>	<u>Levy Amount</u>	<u>APN</u>	<u>Levy Amount</u>
444-401-026	\$3.74	444-410-035	\$3.74	444-420-009	\$0.00
444-401-027	\$3.74	444-410-036	\$3.74	444-420-010	\$0.00
444-401-028	\$3.74	444-410-037	\$3.60	444-420-011	\$0.00
444-401-029	\$3.74	444-410-038	\$3.60	444-420-012	\$0.00
444-401-030	\$3.74	444-410-039	\$3.14	444-420-013	\$0.00
444-401-031	\$3.74	444-410-040	\$3.14	444-420-014	\$0.00
444-401-032	\$3.76	444-410-041	\$3.14	444-420-015	\$0.00
444-401-033	\$3.76	444-410-042	\$3.14	444-420-016	\$0.00
444-401-034	\$3.76	444-410-043	\$2.92	444-420-017	\$0.00
444-401-035	\$3.74	444-410-044	\$3.74	444-420-018	\$0.00
444-401-036	\$3.74	444-410-045	\$4.40	444-420-019	\$0.00
444-401-037	\$3.76	444-411-001	\$3.60	444-420-020	\$0.00
444-401-038	\$3.74	444-411-002	\$3.36	444-420-021	\$0.00
444-401-039	\$3.76	444-411-003	\$3.14	444-420-022	\$0.00
444-401-040	\$0.00	444-411-004	\$3.36	444-420-023	\$0.00
444-410-001	\$3.74	444-411-005	\$3.14	444-420-024	\$0.00
444-410-002	\$3.36	444-411-006	\$3.76	444-420-025	\$0.00
444-410-003	\$3.36	444-411-007	\$3.76	444-420-026	\$0.00
444-410-004	\$3.36	444-411-008	\$3.60	444-420-027	\$0.00
444-410-005	\$3.36	444-411-009	\$3.36	444-420-028	\$0.00
444-410-006	\$3.36	444-411-010	\$3.36	444-420-029	\$0.00
444-410-007	\$3.14	444-411-011	\$3.36	444-420-030	\$0.00
444-410-008	\$3.74	444-411-012	\$3.36	444-420-031	\$0.00
444-410-009	\$3.76	444-411-013	\$3.76	444-420-032	\$0.00
444-410-010	\$3.36	444-411-014	\$3.76	444-420-033	\$0.00
444-410-011	\$3.14	444-412-001	\$3.74	444-420-034	\$0.00
444-410-012	\$3.14	444-412-002	\$3.74	444-420-035	\$0.00
444-410-013	\$3.14	444-412-003	\$3.74	444-420-036	\$0.00
444-410-014	\$3.14	444-412-004	\$3.74	444-420-037	\$0.00
444-410-015	\$3.14	444-412-005	\$3.74	444-420-038	\$0.00
444-410-016	\$3.74	444-412-006	\$3.74	444-420-039	\$0.00
444-410-017	\$3.74	444-412-007	\$3.74	444-420-040	\$0.00
444-410-018	\$3.74	444-412-008	\$3.74	444-420-041	\$0.00
444-410-019	\$3.60	444-412-009	\$3.14	444-420-042	\$0.00
444-410-020	\$3.60	444-412-010	\$3.36	444-420-043	\$0.00
444-410-021	\$3.60	444-412-011	\$3.74	444-420-044	\$0.00
444-410-022	\$3.14	444-412-012	\$3.60	444-420-045	\$0.00
444-410-023	\$3.60	444-412-013	\$3.36	444-420-046	\$0.00
444-410-024	\$3.36	444-412-014	\$3.76	444-420-047	\$0.00
444-410-025	\$3.14	444-412-015	\$3.74	444-420-048	\$0.00
444-410-026	\$3.60	444-412-016	\$3.76	444-420-049	\$0.00
444-410-027	\$3.60	444-420-001	\$0.00	444-420-050	\$0.00
444-410-028	\$3.74	444-420-002	\$0.00	444-420-051	\$0.00
444-410-029	\$3.82	444-420-003	\$0.00	444-420-052	\$0.00
444-410-030	\$3.76	444-420-004	\$0.00	444-420-053	\$0.00
444-410-031	\$3.74	444-420-005	\$0.00	444-420-054	\$0.00
444-410-032	\$3.74	444-420-006	\$0.00	444-420-055	\$0.00
444-410-033	\$3.74	444-420-007	\$0.00	444-420-056	\$0.00
444-410-034	\$3.74	444-420-008	\$0.00	444-420-057	\$0.00

**Appendix D**

**Riverside County Flood Control and Water Conservation District  
NPDES - Santa Ana Benefit Assessment Area  
Fiscal Year 2023-2024 Assessment Roll**

<u>APN</u>	<u>Levy Amount</u>	<u>APN</u>	<u>Levy Amount</u>	<u>APN</u>	<u>Levy Amount</u>
444-420-058	\$0.00	444-430-045	\$0.00	444-440-016	\$3.74
444-420-059	\$0.00	444-430-046	\$0.00	444-440-017	\$3.74
444-420-060	\$0.00	444-430-047	\$0.00	444-440-018	\$3.74
444-420-061	\$0.00	444-430-048	\$0.00	444-440-019	\$3.74
444-420-062	\$0.00	444-430-049	\$0.00	444-440-020	\$3.74
444-430-001	\$0.00	444-430-050	\$0.00	444-440-021	\$3.74
444-430-002	\$0.00	444-430-051	\$0.00	444-440-022	\$3.74
444-430-003	\$0.00	444-430-052	\$2.70	444-440-023	\$3.74
444-430-004	\$0.00	444-430-053	\$2.02	444-440-024	\$3.74
444-430-005	\$0.00	444-430-054	\$1.80	444-440-025	\$3.76
444-430-006	\$0.00	444-430-055	\$1.80	444-440-026	\$3.74
444-430-007	\$2.46	444-430-056	\$1.80	444-440-027	\$3.76
444-430-008	\$2.24	444-430-057	\$1.80	444-440-028	\$3.74
444-430-009	\$2.24	444-430-058	\$1.80	444-440-029	\$3.74
444-430-010	\$2.24	444-430-059	\$1.80	444-440-030	\$3.74
444-430-011	\$2.24	444-430-060	\$1.80	444-440-031	\$3.74
444-430-012	\$2.24	444-430-061	\$2.02	444-440-032	\$3.74
444-430-013	\$0.00	444-430-062	\$3.14	444-440-033	\$3.74
444-430-014	\$0.00	444-430-063	\$2.92	444-440-034	\$3.74
444-430-015	\$0.00	444-430-064	\$2.02	444-440-035	\$3.74
444-430-016	\$0.00	444-430-065	\$1.80	444-440-036	\$3.74
444-430-017	\$0.00	444-430-066	\$0.00	444-441-001	\$3.74
444-430-018	\$0.00	444-430-067	\$0.00	444-441-002	\$3.74
444-430-019	\$0.00	444-430-068	\$0.00	444-441-003	\$3.74
444-430-020	\$2.70	444-430-069	\$0.00	444-441-004	\$3.74
444-430-021	\$2.46	444-430-070	\$0.00	444-441-005	\$3.74
444-430-022	\$2.46	444-430-071	\$0.00	444-441-006	\$3.74
444-430-023	\$2.46	444-430-072	\$0.00	444-441-007	\$3.74
444-430-024	\$2.46	444-430-073	\$0.00	444-441-008	\$3.76
444-430-025	\$2.24	444-430-074	\$0.00	444-441-009	\$3.76
444-430-026	\$2.24	444-430-075	\$0.00	444-441-010	\$3.74
444-430-027	\$2.24	444-430-076	\$0.00	444-441-011	\$3.74
444-430-028	\$2.46	444-430-077	\$0.00	444-441-012	\$3.74
444-430-029	\$0.00	444-430-078	\$0.00	444-441-013	\$3.74
444-430-030	\$0.00	444-440-001	\$4.10	444-441-014	\$3.74
444-430-031	\$0.00	444-440-002	\$3.74	444-441-015	\$3.74
444-430-032	\$0.00	444-440-003	\$3.74	444-442-001	\$3.74
444-430-033	\$0.00	444-440-004	\$3.74	444-442-002	\$3.74
444-430-034	\$0.00	444-440-005	\$3.74	444-442-003	\$3.74
444-430-035	\$0.00	444-440-006	\$3.74	444-442-004	\$3.74
444-430-036	\$0.00	444-440-007	\$3.74	444-442-005	\$3.74
444-430-037	\$0.00	444-440-008	\$3.76	444-442-006	\$3.74
444-430-038	\$0.00	444-440-009	\$3.76	444-442-007	\$3.74
444-430-039	\$0.00	444-440-010	\$3.74	444-442-008	\$3.74
444-430-040	\$0.00	444-440-011	\$3.74	444-442-009	\$3.74
444-430-041	\$0.00	444-440-012	\$3.76	444-442-010	\$3.76
444-430-042	\$0.00	444-440-013	\$3.74	444-442-011	\$3.74
444-430-043	\$0.00	444-440-014	\$3.74	444-442-012	\$3.76
444-430-044	\$0.00	444-440-015	\$3.74	444-442-013	\$3.74

**Appendix D**

**Riverside County Flood Control and Water Conservation District  
NPDES - Santa Ana Benefit Assessment Area  
Fiscal Year 2023-2024 Assessment Roll**

<u>APN</u>	<u>Levy Amount</u>	<u>APN</u>	<u>Levy Amount</u>	<u>APN</u>	<u>Levy Amount</u>
444-442-014	\$3.74	444-452-012	\$3.74	445-030-010	\$97.20
444-442-015	\$3.74	445-020-001	\$12.82	445-030-011	\$54.90
444-442-016	\$3.74	445-020-002	\$3.74	445-030-012	\$3.74
444-442-017	\$3.74	445-020-003	\$3.74	445-030-013	\$3.74
444-442-018	\$3.74	445-020-004	\$3.74	445-030-014	\$3.74
444-442-019	\$3.74	445-020-005	\$3.74	445-030-015	\$3.74
444-442-020	\$3.74	445-020-006	\$3.74	445-030-016	\$3.74
444-442-021	\$3.74	445-020-007	\$3.74	445-030-017	\$3.74
444-442-022	\$3.74	445-020-008	\$3.74	445-030-018	\$3.74
444-442-023	\$3.74	445-020-009	\$3.74	445-030-019	\$3.74
444-442-024	\$3.74	445-020-010	\$3.74	445-030-020	\$3.74
444-442-025	\$3.74	445-020-011	\$3.74	445-030-021	\$3.74
444-450-001	\$3.74	445-020-012	\$3.74	445-030-022	\$3.74
444-450-002	\$3.74	445-020-013	\$3.74	445-030-023	\$3.74
444-450-003	\$3.74	445-020-014	\$3.74	445-030-024	\$3.74
444-450-004	\$3.74	445-020-015	\$3.74	445-030-025	\$3.74
444-450-005	\$3.74	445-020-016	\$3.74	445-030-026	\$3.74
444-450-006	\$3.76	445-020-017	\$3.74	445-030-027	\$3.74
444-450-007	\$3.78	445-020-018	\$3.74	445-030-028	\$3.74
444-450-008	\$3.80	445-020-019	\$3.74	445-030-029	\$3.74
444-450-009	\$3.76	445-020-020	\$3.74	445-030-030	\$3.74
444-450-010	\$3.76	445-020-021	\$3.74	445-030-031	\$3.74
444-450-011	\$3.76	445-020-022	\$3.74	445-030-032	\$0.00
444-450-012	\$3.76	445-020-023	\$3.74	445-040-004	\$3.92
444-450-013	\$3.76	445-020-024	\$3.74	445-040-005	\$3.82
444-450-014	\$3.76	445-020-025	\$3.74	445-040-006	\$3.88
444-451-001	\$3.76	445-020-026	\$3.74	445-040-007	\$3.74
444-451-002	\$3.76	445-020-027	\$3.74	445-040-008	\$3.74
444-451-003	\$3.76	445-020-028	\$0.00	445-040-009	\$3.74
444-451-004	\$3.76	445-020-029	\$3.74	445-040-010	\$3.74
444-451-005	\$3.76	445-020-030	\$3.74	445-040-011	\$3.74
444-451-006	\$3.76	445-020-031	\$3.74	445-040-012	\$3.74
444-451-007	\$3.76	445-020-032	\$3.74	445-040-013	\$3.74
444-451-008	\$3.76	445-020-033	\$3.74	445-040-014	\$3.74
444-451-009	\$3.76	445-020-044	\$17.54	445-040-015	\$3.74
444-451-010	\$3.76	445-020-045	\$17.54	445-040-016	\$3.74
444-451-011	\$3.76	445-020-046	\$157.60	445-040-017	\$3.74
444-451-012	\$3.76	445-020-048	\$3.60	445-040-024	\$3.74
444-452-001	\$3.74	445-020-049	\$3.60	445-040-025	\$3.60
444-452-002	\$3.74	445-020-050	\$3.60	445-040-026	\$3.74
444-452-003	\$3.74	445-020-051	\$18.90	445-040-027	\$3.74
444-452-004	\$3.74	445-020-052	\$18.90	445-040-028	\$3.74
444-452-005	\$3.74	445-020-053	\$4.00	445-040-029	\$3.74
444-452-006	\$3.74	445-020-054	\$37.80	445-040-030	\$3.74
444-452-007	\$3.74	445-020-055	\$0.00	445-040-031	\$3.74
444-452-008	\$3.74	445-030-004	\$0.00	445-040-032	\$3.74
444-452-009	\$3.74	445-030-005	\$5.42	445-040-033	\$3.74
444-452-010	\$3.74	445-030-008	\$0.00	445-040-034	\$3.74
444-452-011	\$3.74	445-030-009	\$40.04	445-040-035	\$3.74

**Appendix D**

**Riverside County Flood Control and Water Conservation District  
NPDES - Santa Ana Benefit Assessment Area  
Fiscal Year 2023-2024 Assessment Roll**

<u>APN</u>	<u>Levy Amount</u>	<u>APN</u>	<u>Levy Amount</u>	<u>APN</u>	<u>Levy Amount</u>
445-040-036	\$3.74	445-050-006	\$3.74	445-070-034	\$3.74
445-040-037	\$3.74	445-060-001	\$3.80	445-070-035	\$3.74
445-040-038	\$3.76	445-060-002	\$3.82	445-070-036	\$3.74
445-040-039	\$3.74	445-060-003	\$3.84	445-070-037	\$3.74
445-040-040	\$3.74	445-060-004	\$3.74	445-070-038	\$3.74
445-040-041	\$3.74	445-060-005	\$3.74	445-070-039	\$3.74
445-040-042	\$3.74	445-060-006	\$3.74	445-070-040	\$3.74
445-040-044	\$4.08	445-060-007	\$3.82	445-070-041	\$3.74
445-040-045	\$3.74	445-060-008	\$3.74	445-070-042	\$3.74
445-040-046	\$3.74	445-060-009	\$3.74	445-070-048	\$3.74
445-040-047	\$3.74	445-060-010	\$3.74	445-070-049	\$3.74
445-040-048	\$3.74	445-060-011	\$3.74	445-070-050	\$3.74
445-041-002	\$3.74	445-060-013	\$3.88	445-070-051	\$3.74
445-041-003	\$3.74	445-060-014	\$0.00	445-070-052	\$3.74
445-041-004	\$3.74	445-060-016	\$3.52	445-070-053	\$3.74
445-041-005	\$3.74	445-060-018	\$3.74	445-070-054	\$3.74
445-041-006	\$3.74	445-060-019	\$3.74	445-070-055	\$3.74
445-041-007	\$3.74	445-060-020	\$3.90	445-070-056	\$3.74
445-041-008	\$3.74	445-060-021	\$3.84	445-070-057	\$3.74
445-041-009	\$3.74	445-060-022	\$3.82	445-070-058	\$3.74
445-041-011	\$3.74	445-060-023	\$3.90	445-070-059	\$3.74
445-041-012	\$3.74	445-060-024	\$0.00	445-070-060	\$3.74
445-041-013	\$3.74	445-060-027	\$4.00	445-070-061	\$3.74
445-041-014	\$3.74	445-060-028	\$3.80	445-070-062	\$3.74
445-041-015	\$3.74	445-060-029	\$3.78	445-070-063	\$3.74
445-041-016	\$3.74	445-070-003	\$3.74	445-070-064	\$3.74
445-041-017	\$3.74	445-070-004	\$3.78	445-070-065	\$3.74
445-041-018	\$3.74	445-070-005	\$10.46	445-070-066	\$3.74
445-041-019	\$3.74	445-070-006	\$3.74	445-070-067	\$3.80
445-041-020	\$3.74	445-070-009	\$3.74	445-070-069	\$3.84
445-041-021	\$3.74	445-070-010	\$3.74	445-071-001	\$3.74
445-041-022	\$3.74	445-070-011	\$3.74	445-071-002	\$3.74
445-042-001	\$3.74	445-070-012	\$3.74	445-071-003	\$3.74
445-042-002	\$3.74	445-070-013	\$3.74	445-071-004	\$3.74
445-042-003	\$3.74	445-070-014	\$3.74	445-071-005	\$3.74
445-042-004	\$3.74	445-070-015	\$3.74	445-071-006	\$3.74
445-042-005	\$3.74	445-070-016	\$3.74	445-071-007	\$3.74
445-042-006	\$3.74	445-070-017	\$4.16	445-071-008	\$3.74
445-042-007	\$3.74	445-070-018	\$4.04	445-071-009	\$3.74
445-042-008	\$3.74	445-070-019	\$3.74	445-071-010	\$3.74
445-042-009	\$3.74	445-070-020	\$3.74	445-080-007	\$3.74
445-042-010	\$3.74	445-070-021	\$3.90	445-080-008	\$163.80
445-042-011	\$3.74	445-070-022	\$3.74	445-080-009	\$3.74
445-042-012	\$3.74	445-070-023	\$3.74	445-080-010	\$3.74
445-050-001	\$3.80	445-070-024	\$3.74	445-080-012	\$3.80
445-050-002	\$3.74	445-070-025	\$3.74	445-080-015	\$3.94
445-050-003	\$3.86	445-070-026	\$3.94	445-080-017	\$3.76
445-050-004	\$3.74	445-070-032	\$3.74	445-080-018	\$3.74
445-050-005	\$3.78	445-070-033	\$3.74	445-080-019	\$36.44

**Appendix D**

**Riverside County Flood Control and Water Conservation District  
NPDES - Santa Ana Benefit Assessment Area  
Fiscal Year 2023-2024 Assessment Roll**

<u>APN</u>	<u>Levy Amount</u>	<u>APN</u>	<u>Levy Amount</u>	<u>APN</u>	<u>Levy Amount</u>
445-080-020	\$4.06	445-102-012	\$3.30	445-112-011	\$3.74
445-080-021	\$3.52	445-102-013	\$5.06	445-112-012	\$3.74
445-080-022	\$3.52	445-102-014	\$3.30	445-112-013	\$3.74
445-080-023	\$0.00	445-102-016	\$9.90	445-112-014	\$3.74
445-080-024	\$0.00	445-102-017	\$18.22	445-112-015	\$3.74
445-080-026	\$26.10	445-103-010	\$3.36	445-112-016	\$3.76
445-080-027	\$48.14	445-103-011	\$6.74	445-112-017	\$3.74
445-080-028	\$3.76	445-103-012	\$3.30	445-112-018	\$3.74
445-080-029	\$3.76	445-103-014	\$6.74	445-112-019	\$3.74
445-080-030	\$3.76	445-103-015	\$5.84	445-113-001	\$3.74
445-080-031	\$3.86	445-103-016	\$18.90	445-113-002	\$3.74
445-080-032	\$3.84	445-103-017	\$13.16	445-113-003	\$3.74
445-080-033	\$3.78	445-104-001	\$0.00	445-113-004	\$3.74
445-080-034	\$0.00	445-111-001	\$7.64	445-113-005	\$3.74
445-090-007	\$246.70	445-111-002	\$10.80	445-113-006	\$3.74
445-090-011	\$331.20	445-111-006	\$0.00	445-113-007	\$3.74
445-090-013	\$127.80	445-111-007	\$0.00	445-113-008	\$3.74
445-101-031	\$3.74	445-111-011	\$2.42	445-113-009	\$3.74
445-101-032	\$3.74	445-111-013	\$8.78	445-113-010	\$3.74
445-101-033	\$3.74	445-111-014	\$3.76	445-113-011	\$3.74
445-101-034	\$3.74	445-111-015	\$3.74	445-113-012	\$3.74
445-101-035	\$3.74	445-111-016	\$3.74	445-113-013	\$3.74
445-101-036	\$3.74	445-111-017	\$3.74	445-113-014	\$3.74
445-101-037	\$3.74	445-111-018	\$0.00	445-113-015	\$3.74
445-101-038	\$3.74	445-111-020	\$3.76	445-113-016	\$3.74
445-101-039	\$3.74	445-111-023	\$3.74	445-113-017	\$3.74
445-101-040	\$3.74	445-111-024	\$3.74	445-113-018	\$3.74
445-101-041	\$3.74	445-111-025	\$3.74	445-113-019	\$3.74
445-101-042	\$3.74	445-111-026	\$3.76	445-113-020	\$3.74
445-101-043	\$3.74	445-111-029	\$52.64	445-121-001	\$3.74
445-101-044	\$3.74	445-111-030	\$15.74	445-121-002	\$3.80
445-101-045	\$3.74	445-111-031	\$17.10	445-121-003	\$3.80
445-101-046	\$3.74	445-111-033	\$3.74	445-121-005	\$3.86
445-101-047	\$3.74	445-111-034	\$3.76	445-121-006	\$3.84
445-101-048	\$3.74	445-111-035	\$3.76	445-121-007	\$3.80
445-101-049	\$3.74	445-111-036	\$3.76	445-121-008	\$3.82
445-101-050	\$3.74	445-111-037	\$19.34	445-121-009	\$3.74
445-101-051	\$3.74	445-111-038	\$5.84	445-121-010	\$3.74
445-101-052	\$3.74	445-111-039	\$4.04	445-121-011	\$3.74
445-101-053	\$3.74	445-112-001	\$3.78	445-121-012	\$3.74
445-101-054	\$3.74	445-112-002	\$3.78	445-121-013	\$3.74
445-101-055	\$3.74	445-112-003	\$3.74	445-121-014	\$3.74
445-101-056	\$3.74	445-112-004	\$3.74	445-121-015	\$3.74
445-101-057	\$3.74	445-112-005	\$3.74	445-121-016	\$3.74
445-101-058	\$3.74	445-112-006	\$3.74	445-121-017	\$3.74
445-101-059	\$3.74	445-112-007	\$3.74	445-121-018	\$3.74
445-101-060	\$3.74	445-112-008	\$3.74	445-121-019	\$3.74
445-102-010	\$3.52	445-112-009	\$0.00	445-121-020	\$3.74
445-102-011	\$3.30	445-112-010	\$3.74	445-121-021	\$3.74

**Appendix D**

**Riverside County Flood Control and Water Conservation District  
NPDES - Santa Ana Benefit Assessment Area  
Fiscal Year 2023-2024 Assessment Roll**

<u>APN</u>	<u>Levy Amount</u>	<u>APN</u>	<u>Levy Amount</u>	<u>APN</u>	<u>Levy Amount</u>
445-121-022	\$3.74	445-130-013	\$3.74	445-131-020	\$3.76
445-121-023	\$3.74	445-130-014	\$3.74	445-131-021	\$3.74
445-121-026	\$3.78	445-130-015	\$3.74	445-131-022	\$3.76
445-121-027	\$3.78	445-130-016	\$3.74	445-131-023	\$3.74
445-121-030	\$3.74	445-130-017	\$3.74	445-131-024	\$3.76
445-121-031	\$3.74	445-130-018	\$3.74	445-141-001	\$3.76
445-122-001	\$3.74	445-130-019	\$3.74	445-141-002	\$3.76
445-122-002	\$3.74	445-130-020	\$3.74	445-141-003	\$3.76
445-122-003	\$3.74	445-130-021	\$3.74	445-141-004	\$3.76
445-122-004	\$3.74	445-130-022	\$3.74	445-141-005	\$3.76
445-122-005	\$3.74	445-130-023	\$3.74	445-141-006	\$3.76
445-122-006	\$3.74	445-130-024	\$3.74	445-142-001	\$3.74
445-122-007	\$3.74	445-130-025	\$3.88	445-142-002	\$3.74
445-122-008	\$3.74	445-130-026	\$3.90	445-142-003	\$3.74
445-122-009	\$3.74	445-130-032	\$3.78	445-142-004	\$3.74
445-122-010	\$3.74	445-130-033	\$3.76	445-142-005	\$3.74
445-122-011	\$3.74	445-130-034	\$3.78	445-142-006	\$3.74
445-122-012	\$3.74	445-130-036	\$3.76	445-142-007	\$3.74
445-122-013	\$3.74	445-130-037	\$3.74	445-142-008	\$3.74
445-122-014	\$3.74	445-130-038	\$3.74	445-142-009	\$3.74
445-122-015	\$3.74	445-130-039	\$3.74	445-142-010	\$3.74
445-122-016	\$3.74	445-130-040	\$3.74	445-142-011	\$3.74
445-122-017	\$3.74	445-130-041	\$3.74	445-142-012	\$3.74
445-122-018	\$3.74	445-130-042	\$3.74	445-143-001	\$3.74
445-122-019	\$3.74	445-130-043	\$3.74	445-143-002	\$3.76
445-122-020	\$3.74	445-130-044	\$3.74	445-143-003	\$3.74
445-122-021	\$3.74	445-130-045	\$3.74	445-143-004	\$3.76
445-122-026	\$0.00	445-130-047	\$3.78	445-143-005	\$3.76
445-122-027	\$0.00	445-130-048	\$3.78	445-143-006	\$3.76
445-122-028	\$3.74	445-130-049	\$3.78	445-143-007	\$3.76
445-122-029	\$3.74	445-131-001	\$3.76	445-143-008	\$3.74
445-122-030	\$3.74	445-131-002	\$3.76	445-143-009	\$6.40
445-122-031	\$0.00	445-131-003	\$3.76	445-143-010	\$6.40
445-122-039	\$3.78	445-131-004	\$3.76	445-143-011	\$6.40
445-122-040	\$3.78	445-131-005	\$3.76	445-143-015	\$3.74
445-122-041	\$3.78	445-131-006	\$3.76	445-143-016	\$3.74
445-122-042	\$3.94	445-131-007	\$3.78	445-143-017	\$3.74
445-130-001	\$3.74	445-131-008	\$3.76	445-143-018	\$3.74
445-130-002	\$3.74	445-131-009	\$3.74	445-143-019	\$3.74
445-130-003	\$3.74	445-131-010	\$3.76	445-143-020	\$3.74
445-130-004	\$3.74	445-131-011	\$3.76	445-143-021	\$3.74
445-130-005	\$3.74	445-131-012	\$3.76	445-143-022	\$3.74
445-130-006	\$3.74	445-131-013	\$3.76	445-144-001	\$3.74
445-130-007	\$3.74	445-131-014	\$3.76	445-144-002	\$3.74
445-130-008	\$3.74	445-131-015	\$3.76	445-144-003	\$3.74
445-130-009	\$3.74	445-131-016	\$3.76	445-144-004	\$3.74
445-130-010	\$3.74	445-131-017	\$3.76	445-144-005	\$3.74
445-130-011	\$3.74	445-131-018	\$3.78	445-144-006	\$3.74
445-130-012	\$3.74	445-131-019	\$3.78	445-144-007	\$3.74

Appendix D

**Riverside County Flood Control and Water Conservation District  
NPDES - Santa Ana Benefit Assessment Area  
Fiscal Year 2023-2024 Assessment Roll**

<u>APN</u>	<u>Levy Amount</u>	<u>APN</u>	<u>Levy Amount</u>	<u>APN</u>	<u>Levy Amount</u>
445-144-008	\$3.74	445-150-020	\$3.74	445-163-002	\$3.74
445-144-009	\$3.74	445-150-021	\$3.74	445-163-003	\$3.74
445-144-010	\$3.74	445-150-022	\$3.76	445-163-004	\$3.74
445-144-011	\$3.74	445-150-023	\$3.76	445-163-005	\$3.74
445-144-012	\$3.74	445-150-024	\$3.74	445-163-006	\$3.74
445-144-013	\$3.74	445-150-025	\$3.74	445-163-007	\$3.74
445-144-014	\$3.74	445-150-026	\$3.74	445-163-008	\$3.74
445-144-015	\$3.74	445-150-027	\$3.74	445-163-009	\$3.74
445-144-016	\$3.74	445-150-028	\$3.74	445-163-010	\$3.74
445-144-018	\$3.76	445-161-007	\$54.00	445-163-011	\$3.74
445-144-019	\$3.76	445-161-009	\$3.74	445-163-012	\$3.74
445-144-020	\$3.76	445-161-010	\$3.74	445-163-013	\$3.74
445-144-021	\$3.76	445-161-011	\$3.74	445-163-014	\$3.74
445-144-022	\$3.76	445-161-012	\$3.74	445-163-015	\$3.74
445-144-023	\$6.40	445-161-013	\$3.74	445-163-016	\$3.76
445-144-024	\$3.76	445-161-017	\$3.74	445-163-017	\$3.74
445-144-026	\$0.00	445-161-018	\$3.74	445-163-018	\$3.74
445-144-036	\$6.40	445-161-019	\$3.74	445-163-019	\$3.74
445-144-037	\$6.08	445-161-020	\$18.56	445-163-020	\$3.74
445-144-038	\$6.08	445-161-021	\$52.64	445-170-006	\$0.00
445-144-039	\$6.08	445-161-023	\$3.88	445-170-013	\$104.40
445-144-040	\$6.08	445-161-024	\$18.44	445-170-014	\$135.44
445-144-041	\$6.08	445-161-025	\$19.80	445-171-001	\$0.00
445-144-042	\$6.08	445-161-028	\$14.40	445-171-002	\$0.00
445-144-043	\$6.08	445-161-029	\$9.90	445-171-003	\$0.00
445-145-001	\$3.74	445-161-030	\$23.40	445-171-004	\$0.00
445-145-002	\$3.74	445-161-031	\$26.10	445-171-005	\$0.00
445-145-003	\$3.74	445-162-001	\$3.74	445-171-006	\$0.00
445-145-004	\$3.74	445-162-003	\$3.74	445-171-007	\$0.00
445-145-005	\$3.74	445-162-004	\$3.74	445-171-008	\$0.00
445-145-006	\$3.74	445-162-005	\$3.74	445-171-009	\$0.00
445-145-007	\$3.74	445-162-006	\$3.74	445-171-010	\$0.00
445-145-008	\$3.76	445-162-007	\$3.74	445-171-011	\$0.00
445-145-009	\$3.74	445-162-008	\$3.74	445-171-012	\$0.00
445-150-001	\$0.00	445-162-009	\$3.76	445-171-013	\$0.00
445-150-003	\$3.74	445-162-010	\$3.74	445-171-014	\$0.00
445-150-004	\$3.74	445-162-011	\$3.74	445-183-003	\$19.34
445-150-005	\$3.74	445-162-012	\$3.74	445-183-004	\$55.34
445-150-006	\$3.76	445-162-013	\$3.74	445-183-014	\$201.14
445-150-007	\$4.34	445-162-014	\$3.74	445-183-015	\$18.90
445-150-008	\$3.74	445-162-015	\$3.74	445-191-004	\$10.34
445-150-009	\$3.74	445-162-016	\$3.74	445-191-005	\$12.14
445-150-010	\$3.74	445-162-017	\$3.74	445-191-010	\$33.74
445-150-011	\$3.74	445-162-018	\$3.74	445-191-012	\$8.44
445-150-013	\$3.74	445-162-019	\$3.74	445-191-013	\$3.74
445-150-014	\$3.74	445-162-020	\$3.74	445-191-014	\$3.76
445-150-017	\$4.14	445-162-021	\$0.00	445-191-015	\$3.90
445-150-018	\$4.14	445-162-022	\$3.76	445-191-016	\$3.74
445-150-019	\$3.74	445-163-001	\$3.74	445-191-017	\$3.74

**Appendix D**

**Riverside County Flood Control and Water Conservation District  
NPDES - Santa Ana Benefit Assessment Area  
Fiscal Year 2023-2024 Assessment Roll**

<u>APN</u>	<u>Levy Amount</u>	<u>APN</u>	<u>Levy Amount</u>	<u>APN</u>	<u>Levy Amount</u>
445-191-018	\$3.74	445-192-008	\$3.76	445-202-017	\$6.40
445-191-019	\$3.78	445-192-009	\$3.76	445-202-018	\$11.80
445-191-020	\$0.00	445-192-010	\$3.76	445-202-019	\$6.08
445-191-021	\$16.20	445-192-011	\$3.76	445-202-022	\$6.08
445-191-022	\$0.00	445-192-012	\$3.76	445-202-023	\$6.08
445-191-023	\$0.00	445-192-013	\$3.76	445-202-024	\$8.78
445-191-024	\$3.74	445-192-014	\$3.76	445-202-025	\$10.12
445-191-025	\$0.00	445-192-015	\$3.76	445-202-027	\$3.90
445-191-026	\$6.74	445-192-016	\$3.76	445-202-028	\$29.36
445-191-027	\$3.08	445-193-001	\$3.76	445-202-029	\$7.42
445-191-028	\$2.86	445-193-002	\$3.76	445-202-030	\$7.42
445-191-029	\$2.86	445-193-003	\$3.76	445-202-031	\$17.54
445-191-030	\$3.08	445-193-004	\$3.76	445-202-033	\$3.80
445-191-031	\$3.76	445-193-005	\$3.76	445-202-034	\$3.74
445-191-032	\$3.08	445-193-006	\$3.76	445-202-035	\$3.88
445-191-033	\$3.74	445-193-007	\$3.78	445-202-036	\$3.74
445-191-034	\$2.86	445-193-009	\$3.76	445-202-037	\$3.74
445-191-035	\$3.08	445-193-010	\$3.74	445-202-038	\$3.74
445-191-036	\$3.08	445-193-011	\$3.76	445-202-039	\$3.74
445-191-037	\$3.08	445-193-012	\$3.76	445-202-040	\$3.74
445-191-038	\$3.08	445-193-013	\$3.76	445-202-041	\$21.60
445-191-039	\$3.08	445-193-014	\$3.76	445-202-044	\$4.38
445-191-040	\$3.08	445-193-015	\$3.76	445-202-045	\$3.78
445-191-041	\$3.30	445-193-016	\$3.76	445-202-046	\$3.78
445-191-042	\$3.74	445-201-001	\$3.74	445-202-047	\$21.94
445-191-043	\$3.74	445-201-002	\$3.74	445-202-049	\$6.08
445-191-044	\$3.08	445-201-003	\$3.74	445-202-050	\$6.08
445-191-045	\$3.30	445-201-004	\$3.74	445-210-004	\$117.78
445-191-046	\$3.08	445-201-005	\$4.36	445-210-005	\$0.00
445-191-047	\$3.08	445-201-006	\$3.74	445-210-007	\$0.00
445-191-048	\$3.74	445-201-007	\$3.74	445-210-008	\$0.00
445-191-049	\$3.74	445-201-010	\$17.54	445-210-009	\$0.00
445-191-050	\$3.74	445-201-012	\$14.18	445-210-010	\$3.74
445-191-051	\$3.74	445-201-013	\$14.18	445-210-011	\$3.74
445-191-052	\$0.00	445-201-014	\$17.54	445-210-012	\$3.74
445-191-053	\$9.44	445-202-002	\$7.76	445-210-013	\$3.74
445-191-054	\$7.64	445-202-004	\$6.74	445-210-014	\$3.74
445-191-055	\$7.20	445-202-005	\$6.74	445-210-015	\$3.74
445-191-056	\$10.02	445-202-006	\$6.74	445-210-016	\$3.76
445-191-057	\$0.00	445-202-007	\$6.74	445-210-017	\$3.74
445-191-058	\$0.00	445-202-008	\$6.74	445-210-018	\$3.74
445-191-059	\$5.40	445-202-009	\$7.08	445-210-019	\$3.74
445-192-001	\$3.76	445-202-010	\$7.42	445-210-020	\$3.74
445-192-002	\$3.76	445-202-011	\$4.72	445-210-021	\$3.74
445-192-003	\$3.76	445-202-012	\$7.42	445-210-022	\$3.74
445-192-004	\$3.76	445-202-013	\$7.42	445-210-023	\$3.74
445-192-005	\$0.00	445-202-014	\$7.08	445-210-024	\$3.74
445-192-006	\$3.76	445-202-015	\$6.40	445-220-003	\$0.00
445-192-007	\$3.76	445-202-016	\$6.40	445-220-004	\$3.78



**Appendix D**

**Riverside County Flood Control and Water Conservation District  
NPDES - Santa Ana Benefit Assessment Area  
Fiscal Year 2023-2024 Assessment Roll**

<u>APN</u>	<u>Levy Amount</u>	<u>APN</u>	<u>Levy Amount</u>	<u>APN</u>	<u>Levy Amount</u>
445-220-005	\$11.24	445-232-018	\$0.00	445-241-043	\$1.34
445-220-006	\$22.04	445-232-019	\$0.00	445-241-044	\$1.34
445-220-007	\$13.94	445-232-021	\$15.74	445-241-045	\$1.34
445-220-008	\$13.04	445-232-022	\$20.24	445-241-046	\$1.34
445-220-009	\$17.54	445-232-024	\$50.40	445-241-047	\$1.34
445-220-010	\$26.10	445-240-011	\$104.84	445-241-048	\$1.34
445-220-011	\$15.30	445-240-016	\$28.80	445-241-049	\$1.34
445-220-014	\$34.64	445-240-017	\$105.74	445-241-050	\$1.34
445-220-015	\$0.00	445-240-018	\$18.44	445-241-051	\$1.34
445-220-016	\$58.50	445-240-020	\$22.50	445-241-052	\$1.34
445-220-017	\$5.96	445-240-023	\$27.44	445-241-053	\$1.34
445-220-018	\$49.50	445-240-024	\$8.54	445-241-054	\$1.34
445-220-019	\$30.60	445-240-025	\$288.44	445-241-055	\$1.34
445-220-021	\$3.74	445-240-026	\$6.74	445-241-056	\$1.34
445-220-022	\$0.00	445-240-027	\$5.40	445-241-057	\$1.34
445-220-023	\$0.00	445-240-028	\$14.40	445-241-058	\$1.34
445-220-024	\$23.28	445-240-029	\$4.20	445-241-059	\$1.34
445-220-025	\$3.74	445-241-001	\$1.34	445-241-060	\$1.34
445-220-026	\$91.46	445-241-002	\$1.34	445-241-061	\$0.00
445-220-027	\$3.78	445-241-003	\$1.34	445-241-062	\$14.40
445-220-028	\$10.34	445-241-004	\$1.34	445-251-001	\$9.00
445-220-029	\$56.24	445-241-005	\$1.34	445-251-015	\$6.30
445-220-030	\$0.00	445-241-006	\$1.34	445-251-016	\$6.30
445-231-001	\$31.50	445-241-007	\$1.34	445-251-022	\$0.00
445-231-002	\$0.00	445-241-008	\$1.34	445-251-023	\$12.60
445-231-003	\$3.30	445-241-009	\$1.34	445-251-028	\$18.00
445-231-004	\$6.74	445-241-010	\$1.34	445-251-029	\$50.84
445-231-005	\$3.30	445-241-021	\$1.34	445-251-031	\$20.70
445-231-006	\$0.00	445-241-022	\$1.34	445-252-006	\$9.44
445-231-012	\$13.16	445-241-023	\$1.34	445-252-007	\$9.44
445-231-013	\$3.74	445-241-024	\$1.34	445-252-008	\$6.30
445-231-014	\$3.74	445-241-025	\$1.34	445-252-011	\$8.10
445-231-015	\$13.16	445-241-026	\$1.34	445-252-014	\$0.00
445-231-016	\$3.74	445-241-027	\$1.34	445-252-015	\$4.62
445-231-018	\$36.00	445-241-028	\$1.34	445-252-016	\$3.08
445-231-019	\$22.04	445-241-029	\$1.34	445-252-017	\$6.30
445-232-001	\$3.86	445-241-030	\$1.34	445-252-018	\$3.74
445-232-002	\$3.74	445-241-031	\$1.34	445-252-019	\$3.18
445-232-003	\$3.74	445-241-032	\$1.34	445-252-020	\$6.30
445-232-004	\$3.74	445-241-033	\$1.34	445-252-022	\$12.60
445-232-005	\$3.74	445-241-034	\$1.34	445-252-023	\$12.60
445-232-009	\$148.94	445-241-035	\$1.34	445-252-029	\$16.64
445-232-010	\$3.60	445-241-036	\$1.34	445-252-030	\$10.80
445-232-011	\$9.00	445-241-037	\$1.34	445-252-031	\$6.30
445-232-012	\$15.30	445-241-038	\$1.34	445-252-032	\$9.90
445-232-013	\$8.54	445-241-039	\$1.34	445-253-001	\$36.78
445-232-014	\$23.84	445-241-040	\$1.34	445-253-002	\$24.74
445-232-015	\$21.60	445-241-041	\$1.34	445-253-004	\$40.50
445-232-016	\$28.80	445-241-042	\$1.34	445-253-005	\$2.24

**Appendix D**

**Riverside County Flood Control and Water Conservation District  
NPDES - Santa Ana Benefit Assessment Area  
Fiscal Year 2023-2024 Assessment Roll**

<u>APN</u>	<u>Levy Amount</u>	<u>APN</u>	<u>Levy Amount</u>	<u>APN</u>	<u>Levy Amount</u>
445-253-006	\$5.50	445-262-016	\$3.52	445-280-003	\$11.70
445-253-007	\$0.00	445-262-017	\$3.30	445-280-004	\$0.00
445-253-008	\$0.00	445-262-025	\$0.00	445-280-005	\$4.14
445-253-012	\$21.14	445-262-026	\$8.44	445-280-006	\$6.30
445-253-013	\$17.54	445-262-027	\$22.94	445-280-008	\$61.64
445-253-016	\$0.00	445-262-028	\$22.94	445-280-009	\$3.74
445-253-017	\$94.50	445-262-029	\$0.00	445-280-010	\$3.80
445-253-018	\$4.04	445-262-030	\$3.80	445-280-011	\$3.52
445-253-019	\$25.20	445-262-031	\$4.94	445-280-012	\$3.52
445-253-020	\$0.00	445-270-006	\$28.80	445-280-013	\$3.74
445-261-001	\$9.90	445-270-007	\$31.50	445-280-014	\$3.74
445-261-002	\$9.00	445-270-008	\$0.00	445-280-015	\$3.74
445-261-003	\$13.50	445-270-009	\$23.62	445-280-016	\$3.74
445-261-004	\$13.50	445-270-010	\$41.84	445-280-017	\$3.74
445-261-014	\$7.64	445-270-011	\$27.00	445-280-018	\$3.74
445-261-015	\$7.64	445-270-015	\$7.64	445-280-019	\$3.74
445-261-016	\$7.64	445-270-016	\$3.52	445-280-020	\$3.74
445-261-018	\$15.30	445-270-017	\$3.74	445-280-021	\$3.74
445-261-019	\$15.30	445-270-018	\$3.52	445-280-022	\$3.74
445-261-020	\$7.20	445-270-019	\$3.52	445-280-024	\$12.14
445-261-021	\$15.30	445-270-020	\$3.52	445-280-028	\$0.00
445-261-022	\$10.34	445-270-021	\$0.00	445-280-033	\$0.00
445-261-024	\$7.64	445-270-022	\$3.52	445-280-036	\$0.00
445-261-025	\$6.30	445-270-025	\$3.80	445-280-038	\$20.24
445-261-026	\$0.00	445-270-026	\$3.76	445-280-039	\$166.94
445-261-027	\$2.42	445-270-027	\$3.76	445-280-040	\$22.50
445-261-028	\$8.10	445-270-028	\$3.76	445-280-041	\$18.00
445-261-031	\$0.00	445-270-029	\$33.74	445-280-043	\$72.44
445-261-034	\$5.84	445-270-031	\$25.64	445-280-045	\$15.74
445-261-035	\$5.84	445-270-034	\$12.60	445-290-002	\$3.92
445-261-037	\$0.00	445-270-036	\$3.80	445-290-005	\$24.74
445-261-038	\$9.44	445-270-040	\$12.60	445-290-014	\$16.20
445-261-040	\$13.04	445-270-041	\$0.00	445-290-015	\$59.40
445-261-042	\$21.60	445-270-042	\$0.00	445-290-016	\$37.12
445-261-043	\$0.00	445-270-043	\$0.00	445-290-017	\$3.80
445-261-044	\$7.66	445-270-044	\$0.00	445-290-018	\$3.80
445-261-045	\$7.64	445-270-045	\$13.94	445-290-021	\$76.50
445-261-046	\$48.60	445-270-046	\$0.00	445-290-022	\$16.20
445-262-004	\$9.44	445-270-047	\$0.00	445-290-023	\$0.00
445-262-005	\$9.44	445-270-048	\$0.00	445-290-024	\$99.44
445-262-006	\$19.34	445-270-049	\$0.00	445-290-025	\$66.14
445-262-008	\$3.74	445-270-050	\$0.00	445-290-026	\$35.54
445-262-009	\$3.76	445-270-051	\$0.00	445-290-027	\$210.14
445-262-010	\$3.76	445-270-052	\$0.00	445-290-028	\$15.30
445-262-011	\$3.76	445-270-053	\$0.00	445-290-029	\$28.34
445-262-012	\$3.76	445-270-056	\$55.34	445-300-001	\$3.86
445-262-013	\$3.76	445-270-057	\$4.32	445-300-002	\$0.00
445-262-014	\$3.76	445-280-001	\$3.78	445-300-003	\$0.00
445-262-015	\$3.78	445-280-002	\$3.76	445-300-004	\$17.20

Appendix D

**Riverside County Flood Control and Water Conservation District  
NPDES - Santa Ana Benefit Assessment Area  
Fiscal Year 2023-2024 Assessment Roll**

<u>APN</u>	<u>Levy Amount</u>	<u>APN</u>	<u>Levy Amount</u>	<u>APN</u>	<u>Levy Amount</u>
445-300-005	\$9.44	445-313-016	\$3.74	445-321-004	\$3.74
445-300-006	\$3.94	445-313-017	\$3.74	445-321-005	\$3.74
445-300-007	\$3.78	445-313-018	\$3.74	445-321-006	\$3.74
445-300-008	\$3.30	445-313-019	\$3.74	445-321-007	\$3.74
445-300-009	\$2.20	445-313-020	\$3.74	445-321-008	\$3.74
445-300-010	\$3.78	445-313-021	\$3.74	445-321-009	\$3.74
445-300-011	\$3.78	445-313-022	\$3.74	445-321-010	\$3.74
445-300-012	\$3.74	445-313-023	\$3.74	445-321-011	\$3.30
445-300-013	\$3.74	445-313-024	\$3.74	445-321-012	\$3.74
445-300-014	\$0.76	445-313-025	\$3.74	445-321-013	\$3.76
445-300-015	\$3.74	445-313-026	\$3.74	445-321-014	\$3.52
445-300-016	\$3.60	445-313-027	\$3.74	445-321-015	\$3.52
445-300-017	\$3.74	445-313-028	\$3.74	445-321-016	\$3.74
445-300-018	\$3.74	445-313-029	\$3.74	445-321-017	\$3.52
445-300-019	\$3.74	445-313-030	\$3.74	445-321-018	\$0.00
445-300-020	\$3.74	445-313-031	\$3.74	445-321-019	\$30.04
445-300-021	\$3.74	445-313-032	\$3.74	445-321-020	\$24.30
445-300-022	\$3.74	445-313-033	\$3.74	445-321-021	\$3.80
445-300-023	\$3.74	445-313-034	\$3.74	445-321-022	\$3.74
445-300-024	\$3.74	445-313-035	\$3.74	445-321-023	\$3.84
445-300-025	\$3.74	445-313-036	\$3.74	445-321-024	\$10.80
445-300-026	\$3.74	445-313-037	\$3.74	445-321-025	\$3.80
445-300-027	\$3.74	445-313-038	\$3.74	445-321-026	\$3.30
445-300-028	\$3.74	445-313-039	\$3.74	445-321-027	\$3.30
445-300-029	\$3.74	445-313-040	\$3.74	445-321-028	\$3.30
445-300-030	\$3.74	445-313-041	\$186.30	445-321-029	\$3.30
445-300-031	\$3.74	445-313-042	\$3.90	445-321-030	\$3.30
445-300-032	\$3.74	445-313-043	\$3.78	445-321-031	\$3.74
445-300-033	\$3.74	445-313-044	\$3.78	445-321-032	\$3.74
445-300-034	\$3.74	445-313-045	\$3.88	445-321-033	\$3.74
445-300-035	\$3.74	445-313-046	\$3.76	445-321-034	\$3.74
445-300-036	\$3.74	445-313-047	\$3.74	445-321-035	\$3.74
445-300-038	\$3.76	445-313-048	\$3.74	445-321-036	\$3.74
445-300-039	\$157.60	445-313-049	\$3.74	445-321-037	\$3.74
445-313-001	\$3.76	445-313-050	\$3.74	445-321-038	\$2.42
445-313-002	\$3.76	445-313-051	\$3.74	445-321-039	\$1.54
445-313-003	\$3.76	445-313-052	\$3.74	445-322-001	\$3.74
445-313-004	\$3.76	445-313-053	\$3.74	445-322-002	\$3.74
445-313-005	\$3.76	445-313-054	\$3.76	445-322-003	\$3.76
445-313-006	\$3.76	445-313-055	\$3.76	445-322-004	\$3.52
445-313-007	\$3.76	445-313-056	\$3.76	445-322-005	\$3.74
445-313-008	\$3.76	445-313-057	\$3.76	445-322-006	\$3.74
445-313-009	\$3.74	445-313-058	\$3.76	445-322-007	\$3.74
445-313-010	\$3.74	445-313-059	\$3.76	445-322-008	\$3.74
445-313-011	\$3.74	445-313-060	\$2.86	445-322-009	\$3.74
445-313-012	\$3.74	445-313-061	\$3.78	445-322-010	\$3.74
445-313-013	\$3.74	445-321-001	\$3.74	445-322-011	\$3.74
445-313-014	\$3.74	445-321-002	\$3.74	445-322-012	\$3.52
445-313-015	\$3.74	445-321-003	\$3.74	445-323-001	\$3.52

**Appendix D**

**Riverside County Flood Control and Water Conservation District  
NPDES - Santa Ana Benefit Assessment Area  
Fiscal Year 2023-2024 Assessment Roll**

<u>APN</u>	<u>Levy Amount</u>	<u>APN</u>	<u>Levy Amount</u>	<u>APN</u>	<u>Levy Amount</u>
445-323-002	\$3.74	445-340-018	\$1.80	446-020-039	\$3.74
445-323-003	\$3.74	445-340-019	\$1.34	446-020-040	\$3.76
445-323-004	\$3.74	445-340-020	\$1.34	446-020-041	\$3.76
445-323-005	\$3.74	445-340-021	\$1.34	446-020-042	\$3.52
445-323-006	\$3.74	445-340-022	\$1.34	446-020-043	\$3.74
445-323-007	\$3.74	445-340-023	\$1.34	446-020-044	\$3.74
445-323-008	\$3.74	445-340-024	\$1.34	446-020-045	\$3.74
445-323-009	\$3.74	445-340-025	\$0.00	446-020-046	\$3.74
445-323-010	\$3.74	445-350-001	\$6.74	446-020-047	\$3.74
445-323-011	\$3.52	445-350-004	\$3.74	446-020-048	\$3.74
445-323-012	\$3.74	445-350-005	\$3.74	446-020-049	\$3.52
445-323-013	\$3.74	445-350-006	\$2.24	446-020-050	\$3.52
445-323-014	\$3.74	445-350-007	\$3.74	446-020-051	\$3.74
445-323-015	\$3.74	445-350-008	\$3.74	446-020-052	\$3.52
445-323-016	\$3.74	445-350-009	\$3.74	446-020-053	\$3.74
445-323-017	\$3.74	445-350-010	\$3.74	446-020-054	\$3.74
445-323-018	\$3.74	445-350-011	\$20.70	446-020-055	\$3.74
445-323-019	\$3.74	445-350-012	\$6.30	446-020-056	\$3.76
445-323-020	\$3.74	445-350-013	\$6.30	446-020-057	\$51.64
445-323-021	\$3.74	445-350-014	\$6.30	446-020-058	\$3.30
445-323-022	\$3.74	445-350-015	\$6.30	446-020-059	\$3.08
445-330-001	\$0.00	445-350-016	\$6.30	446-020-062	\$3.74
445-330-002	\$3.76	445-350-017	\$6.30	446-020-063	\$3.76
445-330-003	\$3.76	445-350-018	\$6.30	446-020-064	\$142.76
445-330-004	\$3.76	445-350-019	\$0.00	446-031-002	\$15.30
445-330-005	\$3.76	445-350-020	\$34.64	446-031-003	\$0.00
445-330-006	\$3.74	445-360-015	\$0.00	446-031-004	\$7.64
445-330-007	\$3.74	445-360-016	\$77.84	446-031-011	\$7.64
445-330-008	\$3.76	446-020-004	\$3.76	446-031-012	\$0.00
445-330-009	\$3.76	446-020-005	\$3.76	446-031-013	\$8.10
445-330-010	\$3.76	446-020-006	\$3.76	446-031-014	\$8.10
445-330-012	\$9.90	446-020-007	\$10.12	446-031-015	\$8.10
445-340-001	\$6.74	446-020-008	\$3.76	446-031-016	\$8.10
445-340-002	\$6.74	446-020-009	\$3.30	446-031-017	\$8.10
445-340-003	\$6.74	446-020-012	\$3.30	446-031-018	\$8.10
445-340-004	\$6.74	446-020-013	\$3.30	446-031-019	\$15.30
445-340-005	\$6.74	446-020-014	\$3.30	446-031-020	\$15.30
445-340-006	\$6.74	446-020-015	\$3.30	446-031-021	\$15.30
445-340-007	\$6.74	446-020-026	\$3.74	446-032-001	\$2.86
445-340-008	\$0.00	446-020-027	\$3.76	446-032-002	\$3.08
445-340-009	\$3.30	446-020-028	\$3.74	446-032-003	\$3.08
445-340-010	\$3.14	446-020-029	\$3.52	446-032-004	\$3.08
445-340-011	\$3.14	446-020-030	\$3.30	446-032-005	\$3.08
445-340-012	\$5.06	446-020-031	\$3.30	446-032-006	\$3.08
445-340-013	\$5.06	446-020-032	\$3.30	446-032-007	\$3.08
445-340-014	\$0.00	446-020-033	\$3.30	446-032-008	\$3.08
445-340-015	\$9.90	446-020-034	\$3.30	446-032-009	\$3.08
445-340-016	\$0.00	446-020-036	\$0.00	446-032-010	\$3.08
445-340-017	\$7.64	446-020-038	\$3.76	446-032-011	\$3.08

**Appendix D**

**Riverside County Flood Control and Water Conservation District  
NPDES - Santa Ana Benefit Assessment Area  
Fiscal Year 2023-2024 Assessment Roll**

<u>APN</u>	<u>Levy Amount</u>	<u>APN</u>	<u>Levy Amount</u>	<u>APN</u>	<u>Levy Amount</u>
446-032-012	\$3.08	446-035-005	\$3.08	446-042-016	\$2.20
446-032-013	\$3.08	446-035-006	\$3.08	446-042-017	\$3.30
446-032-014	\$3.08	446-035-007	\$3.08	446-042-018	\$3.30
446-032-015	\$3.08	446-035-008	\$3.08	446-042-020	\$3.30
446-032-016	\$3.08	446-035-009	\$3.08	446-042-021	\$0.00
446-032-017	\$3.08	446-035-010	\$3.08	446-042-022	\$3.30
446-032-018	\$2.86	446-035-011	\$3.08	446-042-023	\$3.30
446-033-001	\$3.30	446-035-012	\$3.08	446-042-024	\$3.30
446-033-002	\$3.08	446-035-013	\$3.08	446-042-025	\$3.30
446-033-003	\$3.08	446-035-014	\$3.08	446-042-026	\$3.30
446-033-004	\$3.08	446-035-015	\$3.08	446-042-027	\$3.74
446-033-005	\$3.08	446-035-016	\$3.08	446-043-001	\$3.74
446-033-006	\$3.08	446-035-017	\$3.08	446-043-002	\$3.80
446-033-007	\$3.08	446-035-018	\$3.08	446-043-003	\$3.36
446-033-008	\$3.08	446-035-019	\$3.08	446-043-004	\$3.36
446-033-009	\$3.30	446-035-020	\$3.08	446-043-005	\$2.86
446-033-010	\$3.08	446-041-001	\$1.76	446-043-006	\$3.08
446-033-011	\$3.08	446-041-002	\$1.54	446-043-007	\$3.30
446-033-012	\$3.08	446-041-003	\$3.30	446-043-008	\$3.30
446-033-013	\$3.08	446-041-004	\$3.30	446-043-009	\$3.30
446-033-014	\$3.08	446-041-005	\$3.76	446-043-010	\$3.30
446-033-015	\$3.08	446-041-006	\$3.78	446-043-011	\$3.30
446-033-016	\$3.08	446-041-007	\$3.30	446-043-012	\$3.34
446-033-017	\$3.08	446-041-008	\$2.64	446-043-013	\$3.30
446-033-018	\$3.30	446-041-009	\$3.74	446-043-014	\$3.36
446-034-001	\$3.08	446-041-010	\$3.30	446-043-015	\$3.30
446-034-002	\$3.08	446-041-011	\$3.30	446-043-016	\$3.30
446-034-003	\$3.08	446-041-012	\$3.30	446-043-017	\$3.08
446-034-004	\$3.08	446-041-013	\$3.30	446-043-018	\$3.08
446-034-005	\$3.08	446-041-014	\$3.80	446-043-019	\$3.08
446-034-006	\$3.08	446-041-015	\$0.00	446-043-020	\$3.08
446-034-007	\$3.08	446-041-016	\$3.78	446-043-021	\$3.76
446-034-008	\$3.08	446-041-017	\$3.74	446-043-022	\$11.24
446-034-009	\$3.08	446-041-018	\$3.30	446-044-002	\$0.00
446-034-010	\$3.08	446-041-019	\$3.36	446-044-003	\$3.08
446-034-011	\$3.08	446-041-020	\$3.30	446-044-004	\$1.76
446-034-012	\$3.08	446-042-001	\$2.64	446-044-005	\$1.32
446-034-013	\$3.08	446-042-002	\$2.64	446-044-006	\$3.30
446-034-014	\$3.08	446-042-003	\$3.52	446-044-008	\$2.42
446-034-015	\$3.08	446-042-004	\$3.52	446-044-009	\$2.42
446-034-016	\$3.08	446-042-006	\$3.30	446-044-010	\$3.30
446-034-017	\$3.08	446-042-007	\$3.30	446-044-011	\$3.30
446-034-018	\$3.08	446-042-008	\$3.30	446-044-012	\$3.36
446-034-019	\$3.08	446-042-009	\$3.30	446-044-013	\$3.30
446-034-020	\$3.08	446-042-011	\$3.30	446-044-014	\$3.30
446-035-001	\$3.08	446-042-012	\$3.30	446-044-015	\$3.30
446-035-002	\$3.08	446-042-013	\$3.30	446-044-020	\$0.00
446-035-003	\$3.08	446-042-014	\$3.30	446-044-024	\$39.14
446-035-004	\$3.08	446-042-015	\$3.76	446-044-027	\$12.14

**Appendix D**

**Riverside County Flood Control and Water Conservation District  
NPDES - Santa Ana Benefit Assessment Area  
Fiscal Year 2023-2024 Assessment Roll**

---

<u>APN</u>	<u>Levy Amount</u>	<u>APN</u>	<u>Levy Amount</u>	<u>APN</u>	<u>Levy Amount</u>
446-044-031	\$34.20	446-053-010	\$3.74	446-062-009	\$3.76
446-051-001	\$3.74	446-053-011	\$3.74	446-062-010	\$3.76
446-051-002	\$3.74	446-053-012	\$3.74	446-062-011	\$3.76
446-051-003	\$3.74	446-053-013	\$3.74	446-062-012	\$3.76
446-051-004	\$3.74	446-053-014	\$3.74	446-062-013	\$3.76
446-051-005	\$3.74	446-053-015	\$3.74	446-062-014	\$3.76
446-051-006	\$3.74	446-053-016	\$3.74	446-062-015	\$3.76
446-051-007	\$3.74	446-053-017	\$3.74	446-062-016	\$3.76
446-051-008	\$3.74	446-053-018	\$3.74	446-063-001	\$3.76
446-051-009	\$3.74	446-053-019	\$3.74	446-063-002	\$3.76
446-051-010	\$3.74	446-053-020	\$3.74	446-063-003	\$3.76
446-051-011	\$3.74	446-054-001	\$3.74	446-063-004	\$3.76
446-051-012	\$3.74	446-054-002	\$3.74	446-063-005	\$3.76
446-051-013	\$3.74	446-054-003	\$3.74	446-063-006	\$3.76
446-051-014	\$3.74	446-054-004	\$3.74	446-063-007	\$3.76
446-051-015	\$3.74	446-054-005	\$3.74	446-063-008	\$3.76
446-051-016	\$3.74	446-054-006	\$3.74	446-063-009	\$3.76
446-051-017	\$3.74	446-054-007	\$3.74	446-063-010	\$3.76
446-051-018	\$3.74	446-054-008	\$3.74	446-063-011	\$3.76
446-051-019	\$3.74	446-054-012	\$3.74	446-063-012	\$3.76
446-051-020	\$3.74	446-054-013	\$3.74	446-063-013	\$3.76
446-052-001	\$2.42	446-054-014	\$3.74	446-063-014	\$3.76
446-052-002	\$1.54	446-054-015	\$3.74	446-063-015	\$3.76
446-052-003	\$3.82	446-054-016	\$3.74	446-063-016	\$3.78
446-052-004	\$3.74	446-054-017	\$3.74	446-064-001	\$3.74
446-052-005	\$3.74	446-054-018	\$3.76	446-064-002	\$3.74
446-052-006	\$3.74	446-054-019	\$3.08	446-064-003	\$3.74
446-052-007	\$3.74	446-054-020	\$3.74	446-064-004	\$3.74
446-052-008	\$3.74	446-054-022	\$3.76	446-064-005	\$3.74
446-052-009	\$3.74	446-054-023	\$3.76	446-064-006	\$3.30
446-052-012	\$3.74	446-054-025	\$3.76	446-064-007	\$3.30
446-052-013	\$3.74	446-061-001	\$0.00	446-064-008	\$3.52
446-052-014	\$3.74	446-061-002	\$3.76	446-064-009	\$3.30
446-052-015	\$3.74	446-061-003	\$0.00	446-064-010	\$3.52
446-052-016	\$3.74	446-061-004	\$3.80	446-064-011	\$3.30
446-052-017	\$3.74	446-061-005	\$3.76	446-064-012	\$3.76
446-052-018	\$3.74	446-061-006	\$3.60	446-064-013	\$3.76
446-052-019	\$3.82	446-061-007	\$3.74	446-064-014	\$3.76
446-052-020	\$3.76	446-061-008	\$3.30	446-064-015	\$3.76
446-052-021	\$3.76	446-061-009	\$3.74	446-064-016	\$3.76
446-053-001	\$3.74	446-061-010	\$3.76	446-064-017	\$0.00
446-053-002	\$3.74	446-062-001	\$3.76	446-064-018	\$3.30
446-053-003	\$3.74	446-062-002	\$3.76	446-064-019	\$3.78
446-053-004	\$3.74	446-062-003	\$3.76	446-064-020	\$3.76
446-053-005	\$3.74	446-062-004	\$3.76	446-064-021	\$3.30
446-053-006	\$3.74	446-062-005	\$3.76	446-071-001	\$17.10
446-053-007	\$3.74	446-062-006	\$3.76	446-071-002	\$3.76
446-053-008	\$3.74	446-062-007	\$3.76	446-071-003	\$3.76
446-053-009	\$3.74	446-062-008	\$3.76	446-071-004	\$3.76

**Appendix D**

**Riverside County Flood Control and Water Conservation District  
NPDES - Santa Ana Benefit Assessment Area  
Fiscal Year 2023-2024 Assessment Roll**

<u>APN</u>	<u>Levy Amount</u>	<u>APN</u>	<u>Levy Amount</u>	<u>APN</u>	<u>Levy Amount</u>
446-071-005	\$3.76	446-074-001	\$2.20	446-082-011	\$3.74
446-071-006	\$3.76	446-074-002	\$1.54	446-082-012	\$3.74
446-071-007	\$3.76	446-074-003	\$3.76	446-082-013	\$3.74
446-071-008	\$3.76	446-074-004	\$3.52	446-082-014	\$3.76
446-071-009	\$8.54	446-074-005	\$3.52	446-082-015	\$3.74
446-071-010	\$3.74	446-074-006	\$3.52	446-082-016	\$3.74
446-071-011	\$3.74	446-074-007	\$3.52	446-082-017	\$3.74
446-071-012	\$3.74	446-074-008	\$3.52	446-082-019	\$3.74
446-071-013	\$3.74	446-074-009	\$3.52	446-082-020	\$3.74
446-071-014	\$3.74	446-074-010	\$3.30	446-083-001	\$3.74
446-071-015	\$3.74	446-074-011	\$3.30	446-083-002	\$3.74
446-071-016	\$3.74	446-074-012	\$3.30	446-083-003	\$3.08
446-071-017	\$3.74	446-074-013	\$3.76	446-083-004	\$3.30
446-071-018	\$3.74	446-074-014	\$3.76	446-083-005	\$3.30
446-071-019	\$3.74	446-074-015	\$3.76	446-083-006	\$3.76
446-072-002	\$3.76	446-074-016	\$3.76	446-083-007	\$3.74
446-072-003	\$3.76	446-074-018	\$3.30	446-083-008	\$3.74
446-072-004	\$3.76	446-074-019	\$3.30	446-083-009	\$3.74
446-072-005	\$3.76	446-074-020	\$3.52	446-083-010	\$3.74
446-072-006	\$3.76	446-074-021	\$3.08	446-083-011	\$3.74
446-072-007	\$3.76	446-074-022	\$3.76	446-083-012	\$3.74
446-072-008	\$3.76	446-074-025	\$3.76	446-083-013	\$3.74
446-072-009	\$3.76	446-081-003	\$3.30	446-083-014	\$3.74
446-072-010	\$3.76	446-081-004	\$3.30	446-083-015	\$8.10
446-072-011	\$3.76	446-081-005	\$3.30	446-083-016	\$3.74
446-072-012	\$3.74	446-081-006	\$3.74	446-083-017	\$3.74
446-072-013	\$3.74	446-081-007	\$3.74	446-083-018	\$0.00
446-072-014	\$3.08	446-081-008	\$3.74	446-083-019	\$3.74
446-072-015	\$3.30	446-081-009	\$3.76	446-083-020	\$3.74
446-072-016	\$3.80	446-081-010	\$3.36	446-084-001	\$67.50
446-072-017	\$3.76	446-081-011	\$3.74	446-084-002	\$3.74
446-072-018	\$3.76	446-081-012	\$3.76	446-084-003	\$3.74
446-072-019	\$3.76	446-081-013	\$3.74	446-084-004	\$3.74
446-073-001	\$0.00	446-081-014	\$3.74	446-084-005	\$3.74
446-073-002	\$0.00	446-081-015	\$3.74	446-084-006	\$3.74
446-073-003	\$3.76	446-081-018	\$7.76	446-084-007	\$3.74
446-073-004	\$3.76	446-081-019	\$3.08	446-084-008	\$3.74
446-073-005	\$3.76	446-081-020	\$3.74	446-084-009	\$3.76
446-073-006	\$3.76	446-081-021	\$10.12	446-084-010	\$3.76
446-073-007	\$3.76	446-081-022	\$15.52	446-084-011	\$3.74
446-073-008	\$3.76	446-082-001	\$3.78	446-084-012	\$3.74
446-073-009	\$2.42	446-082-002	\$12.60	446-084-013	\$3.74
446-073-010	\$3.76	446-082-003	\$0.00	446-084-014	\$3.74
446-073-011	\$3.76	446-082-004	\$16.20	446-084-015	\$3.74
446-073-012	\$3.76	446-082-006	\$8.10	446-091-002	\$3.78
446-073-013	\$3.76	446-082-007	\$3.30	446-091-003	\$3.76
446-073-014	\$3.76	446-082-008	\$3.76	446-091-004	\$0.00
446-073-015	\$3.78	446-082-009	\$3.74	446-091-006	\$3.52
446-073-016	\$3.74	446-082-010	\$3.74	446-091-008	\$0.00

**Appendix D**

**Riverside County Flood Control and Water Conservation District  
NPDES - Santa Ana Benefit Assessment Area  
Fiscal Year 2023-2024 Assessment Roll**

<u>APN</u>	<u>Levy Amount</u>	<u>APN</u>	<u>Levy Amount</u>	<u>APN</u>	<u>Levy Amount</u>
446-091-009	\$3.86	446-101-010	\$3.52	446-104-013	\$3.76
446-091-010	\$3.74	446-101-011	\$3.08	446-104-014	\$3.76
446-091-011	\$3.08	446-101-012	\$3.08	446-104-015	\$3.76
446-091-012	\$2.86	446-101-013	\$3.52	446-104-016	\$3.80
446-091-013	\$3.76	446-101-014	\$3.30	446-104-017	\$3.82
446-091-014	\$3.78	446-101-015	\$3.30	446-104-018	\$3.76
446-091-015	\$3.76	446-101-016	\$3.30	446-104-019	\$3.76
446-091-017	\$3.08	446-101-017	\$3.30	446-104-020	\$3.76
446-091-018	\$3.08	446-101-018	\$3.30	446-104-021	\$3.76
446-091-019	\$3.76	446-101-019	\$3.30	446-104-022	\$3.76
446-091-020	\$3.74	446-101-020	\$3.52	446-104-023	\$3.76
446-091-021	\$3.74	446-102-001	\$3.08	446-104-024	\$3.76
446-091-022	\$3.74	446-102-002	\$3.08	446-104-025	\$3.76
446-091-023	\$3.74	446-102-003	\$3.08	446-104-026	\$3.76
446-091-024	\$3.74	446-102-004	\$3.08	446-104-027	\$3.78
446-091-025	\$3.74	446-102-005	\$3.08	446-104-028	\$3.78
446-091-026	\$3.08	446-102-006	\$3.08	446-104-029	\$3.76
446-091-027	\$3.08	446-102-007	\$3.08	446-104-030	\$3.76
446-091-028	\$0.00	446-102-008	\$3.08	446-104-031	\$3.76
446-091-029	\$4.26	446-102-009	\$3.08	446-104-032	\$3.76
446-091-030	\$135.00	446-102-010	\$3.08	446-104-033	\$3.76
446-091-031	\$12.48	446-102-011	\$3.08	446-104-034	\$13.50
446-091-032	\$22.94	446-102-012	\$3.08	446-111-004	\$3.76
446-091-033	\$3.74	446-103-001	\$3.08	446-111-005	\$3.76
446-092-001	\$3.08	446-103-002	\$3.08	446-111-006	\$3.76
446-092-002	\$3.08	446-103-003	\$3.08	446-111-007	\$3.76
446-092-003	\$3.76	446-103-004	\$3.08	446-111-008	\$3.76
446-092-004	\$3.76	446-103-005	\$3.30	446-111-009	\$3.76
446-092-005	\$3.76	446-103-006	\$3.08	446-111-010	\$3.76
446-092-006	\$3.76	446-103-007	\$3.76	446-111-011	\$3.76
446-092-007	\$3.76	446-103-008	\$3.76	446-111-012	\$3.76
446-092-008	\$3.76	446-103-009	\$3.08	446-111-013	\$3.76
446-092-009	\$3.76	446-103-010	\$3.30	446-111-014	\$3.76
446-092-010	\$3.08	446-103-011	\$3.52	446-111-015	\$3.76
446-092-011	\$3.08	446-103-012	\$3.08	446-111-016	\$3.76
446-092-012	\$3.80	446-103-013	\$3.74	446-111-017	\$3.76
446-092-013	\$3.80	446-103-014	\$3.74	446-111-018	\$3.76
446-092-014	\$3.78	446-103-015	\$3.74	446-111-019	\$3.80
446-092-015	\$3.78	446-103-016	\$3.74	446-111-020	\$3.82
446-092-016	\$15.18	446-104-001	\$3.76	446-111-021	\$3.76
446-092-027	\$46.34	446-104-002	\$6.74	446-111-022	\$3.76
446-101-002	\$0.00	446-104-003	\$6.74	446-111-023	\$3.76
446-101-003	\$0.00	446-104-006	\$0.00	446-111-024	\$3.76
446-101-004	\$3.30	446-104-007	\$0.00	446-111-025	\$3.76
446-101-005	\$3.30	446-104-008	\$3.76	446-111-026	\$3.76
446-101-006	\$3.30	446-104-009	\$3.76	446-111-027	\$3.76
446-101-007	\$3.30	446-104-010	\$3.76	446-111-028	\$3.76
446-101-008	\$3.30	446-104-011	\$3.76	446-111-029	\$3.76
446-101-009	\$3.30	446-104-012	\$3.76	446-111-030	\$3.76



**Appendix D**

**Riverside County Flood Control and Water Conservation District  
NPDES - Santa Ana Benefit Assessment Area  
Fiscal Year 2023-2024 Assessment Roll**

<u>APN</u>	<u>Levy Amount</u>	<u>APN</u>	<u>Levy Amount</u>	<u>APN</u>	<u>Levy Amount</u>
446-111-031	\$3.76	446-121-002	\$3.74	446-131-006	\$3.08
446-111-032	\$3.78	446-121-003	\$3.74	446-131-007	\$2.86
446-111-033	\$3.78	446-121-004	\$3.74	446-131-008	\$2.20
446-111-034	\$3.76	446-121-005	\$3.52	446-131-009	\$2.20
446-111-035	\$3.76	446-121-006	\$3.74	446-131-010	\$2.42
446-111-036	\$3.76	446-121-007	\$3.74	446-131-011	\$2.42
446-111-037	\$3.76	446-121-008	\$3.76	446-131-012	\$2.20
446-111-038	\$3.76	446-121-009	\$3.30	446-131-013	\$2.20
446-112-001	\$3.52	446-121-010	\$3.74	446-131-014	\$2.86
446-112-002	\$3.52	446-121-011	\$3.52	446-131-015	\$3.08
446-112-003	\$3.52	446-121-012	\$3.52	446-131-016	\$2.86
446-112-004	\$3.52	446-121-013	\$3.52	446-131-017	\$2.20
446-112-005	\$3.52	446-121-014	\$3.52	446-131-018	\$2.20
446-112-006	\$3.52	446-121-015	\$3.52	446-131-019	\$2.42
446-112-007	\$3.52	446-121-016	\$3.52	446-131-020	\$2.42
446-112-008	\$3.52	446-121-017	\$3.52	446-131-021	\$2.20
446-113-001	\$3.52	446-121-018	\$3.74	446-131-022	\$2.20
446-113-002	\$3.52	446-122-001	\$3.74	446-131-023	\$2.20
446-113-003	\$3.52	446-122-002	\$3.52	446-131-024	\$2.20
446-113-004	\$3.52	446-122-003	\$3.52	446-131-025	\$2.20
446-113-005	\$3.52	446-122-004	\$3.52	446-131-026	\$2.20
446-113-006	\$3.52	446-122-005	\$0.00	446-131-027	\$2.20
446-113-007	\$3.52	446-122-006	\$3.52	446-131-028	\$2.42
446-113-008	\$3.52	446-122-007	\$3.52	446-131-029	\$2.64
446-113-009	\$3.52	446-122-008	\$3.52	446-131-030	\$2.42
446-113-010	\$3.52	446-122-009	\$3.74	446-131-031	\$2.42
446-113-011	\$3.52	446-122-012	\$3.74	446-131-032	\$2.42
446-113-012	\$3.52	446-122-013	\$3.52	446-131-033	\$2.42
446-113-013	\$3.52	446-122-014	\$3.52	446-131-034	\$0.00
446-113-014	\$3.52	446-122-015	\$3.52	446-131-035	\$2.42
446-113-015	\$3.52	446-122-016	\$3.52	446-131-036	\$2.42
446-113-016	\$3.52	446-122-023	\$3.52	446-131-037	\$2.42
446-114-001	\$3.52	446-122-024	\$3.52	446-131-038	\$2.42
446-114-002	\$3.52	446-122-025	\$3.52	446-131-039	\$2.64
446-114-003	\$3.52	446-122-026	\$3.74	446-131-040	\$2.42
446-114-004	\$3.52	446-123-002	\$3.52	446-131-041	\$2.20
446-114-005	\$3.52	446-123-003	\$3.52	446-131-042	\$3.08
446-114-006	\$3.52	446-123-004	\$3.52	446-131-043	\$3.08
446-114-007	\$3.74	446-123-005	\$3.52	446-131-044	\$2.86
446-114-008	\$3.08	446-123-006	\$3.52	446-131-045	\$2.42
446-114-009	\$3.52	446-123-007	\$3.52	446-131-046	\$2.42
446-114-010	\$3.52	446-123-008	\$3.52	446-131-047	\$2.42
446-114-011	\$3.52	446-123-009	\$3.74	446-131-048	\$2.42
446-114-012	\$3.52	446-123-010	\$0.00	446-131-049	\$3.08
446-114-013	\$3.52	446-123-011	\$3.76	446-131-050	\$3.08
446-114-014	\$3.52	446-131-002	\$2.20	446-131-051	\$2.86
446-114-015	\$3.52	446-131-003	\$2.20	446-131-052	\$2.42
446-114-016	\$3.52	446-131-004	\$2.20	446-131-053	\$2.64
446-121-001	\$3.76	446-131-005	\$3.08	446-131-054	\$2.64

**Appendix D**

**Riverside County Flood Control and Water Conservation District  
NPDES - Santa Ana Benefit Assessment Area  
Fiscal Year 2023-2024 Assessment Roll**

<u>APN</u>	<u>Levy Amount</u>	<u>APN</u>	<u>Levy Amount</u>	<u>APN</u>	<u>Levy Amount</u>
446-131-055	\$2.42	446-133-029	\$3.08	446-143-008	\$3.76
446-131-056	\$3.08	446-133-030	\$3.08	446-143-009	\$3.76
446-131-057	\$3.30	446-141-002	\$3.76	446-143-010	\$3.80
446-131-058	\$3.08	446-141-003	\$3.76	446-143-012	\$3.76
446-131-059	\$2.42	446-141-004	\$3.76	446-143-013	\$3.76
446-131-060	\$2.64	446-141-005	\$3.76	446-143-014	\$3.76
446-131-061	\$2.42	446-141-006	\$3.76	446-143-015	\$3.76
446-132-001	\$3.74	446-141-007	\$3.76	446-143-016	\$3.76
446-132-002	\$3.30	446-141-008	\$3.76	446-143-017	\$3.76
446-132-003	\$3.30	446-141-009	\$3.78	446-143-018	\$3.76
446-132-004	\$3.30	446-141-010	\$3.76	446-143-019	\$3.76
446-132-005	\$3.30	446-141-011	\$3.76	446-144-001	\$3.76
446-132-006	\$3.30	446-141-012	\$3.76	446-144-002	\$3.52
446-132-007	\$3.30	446-141-013	\$3.76	446-144-003	\$3.76
446-132-008	\$3.30	446-141-014	\$3.76	446-144-006	\$3.80
446-132-009	\$3.30	446-141-015	\$3.76	446-144-007	\$3.80
446-132-010	\$3.30	446-141-016	\$3.76	446-144-008	\$3.80
446-132-011	\$3.30	446-141-017	\$3.76	446-144-009	\$3.80
446-132-012	\$3.30	446-141-018	\$3.74	446-144-010	\$3.74
446-132-013	\$3.30	446-141-019	\$3.74	446-144-011	\$3.74
446-132-014	\$3.74	446-141-020	\$0.00	446-144-012	\$3.52
446-133-001	\$3.76	446-141-021	\$0.00	446-144-013	\$3.76
446-133-002	\$3.52	446-142-001	\$3.78	446-144-014	\$3.52
446-133-003	\$3.52	446-142-002	\$3.52	446-144-015	\$3.76
446-133-004	\$3.52	446-142-003	\$3.76	446-144-016	\$3.76
446-133-005	\$3.52	446-142-004	\$3.76	446-144-017	\$3.82
446-133-006	\$3.52	446-142-005	\$3.76	446-144-018	\$3.76
446-133-007	\$3.52	446-142-006	\$3.76	446-144-019	\$3.76
446-133-008	\$3.78	446-142-007	\$3.76	446-151-002	\$3.76
446-133-009	\$3.80	446-142-008	\$3.76	446-151-003	\$3.78
446-133-010	\$3.30	446-142-009	\$3.76	446-151-004	\$3.78
446-133-011	\$3.30	446-142-010	\$3.76	446-151-005	\$3.76
446-133-012	\$3.08	446-142-011	\$3.76	446-151-006	\$3.76
446-133-013	\$3.78	446-142-012	\$3.76	446-151-007	\$3.76
446-133-014	\$3.78	446-142-013	\$3.76	446-151-009	\$3.52
446-133-015	\$3.30	446-142-014	\$3.76	446-151-010	\$2.86
446-133-016	\$3.30	446-142-015	\$3.76	446-151-011	\$3.76
446-133-017	\$3.30	446-142-016	\$3.76	446-151-012	\$3.76
446-133-018	\$3.30	446-142-017	\$3.76	446-151-013	\$3.76
446-133-019	\$3.30	446-142-018	\$3.76	446-151-015	\$3.76
446-133-020	\$3.30	446-142-019	\$3.52	446-151-016	\$3.76
446-133-021	\$3.74	446-142-020	\$2.86	446-151-017	\$3.76
446-133-022	\$3.74	446-143-001	\$3.82	446-151-018	\$3.76
446-133-023	\$3.30	446-143-002	\$3.76	446-151-019	\$3.76
446-133-024	\$3.74	446-143-003	\$3.76	446-151-021	\$3.80
446-133-025	\$3.74	446-143-004	\$3.76	446-151-023	\$3.74
446-133-026	\$3.74	446-143-005	\$3.76	446-151-024	\$3.52
446-133-027	\$3.74	446-143-006	\$3.76	446-152-003	\$3.76
446-133-028	\$3.08	446-143-007	\$3.76	446-152-004	\$3.76

**Appendix D**

**Riverside County Flood Control and Water Conservation District  
NPDES - Santa Ana Benefit Assessment Area  
Fiscal Year 2023-2024 Assessment Roll**

<u>APN</u>	<u>Levy Amount</u>	<u>APN</u>	<u>Levy Amount</u>	<u>APN</u>	<u>Levy Amount</u>
446-152-005	\$3.76	446-154-012	\$3.74	446-165-006	\$3.76
446-152-006	\$3.74	446-154-013	\$3.76	446-165-007	\$3.76
446-152-007	\$3.52	446-154-014	\$3.76	446-165-008	\$3.76
446-152-008	\$3.52	446-154-017	\$3.80	446-165-009	\$3.76
446-152-009	\$3.74	446-154-018	\$3.78	446-165-010	\$3.76
446-152-010	\$3.76	446-154-019	\$3.78	446-165-011	\$3.76
446-152-011	\$3.76	446-154-020	\$3.76	446-165-012	\$3.78
446-152-012	\$3.76	446-154-021	\$3.74	446-165-013	\$3.74
446-152-014	\$3.76	446-161-001	\$3.30	446-165-014	\$3.76
446-152-015	\$3.76	446-161-002	\$3.08	446-165-015	\$3.76
446-152-016	\$3.76	446-161-003	\$3.76	446-165-016	\$3.76
446-152-017	\$3.76	446-161-004	\$7.42	446-165-017	\$3.76
446-152-018	\$3.76	446-161-006	\$3.76	446-165-018	\$3.76
446-152-019	\$3.76	446-161-007	\$3.76	446-165-019	\$3.76
446-152-020	\$3.76	446-161-008	\$3.76	446-165-020	\$3.76
446-152-021	\$3.76	446-161-009	\$3.30	446-171-001	\$3.76
446-152-022	\$3.76	446-161-010	\$237.14	446-171-003	\$3.78
446-152-023	\$3.76	446-162-001	\$3.76	446-171-004	\$3.30
446-153-001	\$3.76	446-162-002	\$3.76	446-171-005	\$3.30
446-153-002	\$3.76	446-162-003	\$3.76	446-171-006	\$3.30
446-153-003	\$3.76	446-162-004	\$3.76	446-171-007	\$3.52
446-153-004	\$3.76	446-163-001	\$3.76	446-171-008	\$3.78
446-153-005	\$3.76	446-163-002	\$3.76	446-171-009	\$3.76
446-153-006	\$3.76	446-163-003	\$3.76	446-171-010	\$3.74
446-153-007	\$3.76	446-163-004	\$3.76	446-171-011	\$3.76
446-153-008	\$3.76	446-164-001	\$3.30	446-171-013	\$3.76
446-153-009	\$3.76	446-164-002	\$3.08	446-171-014	\$3.76
446-153-010	\$3.52	446-164-003	\$3.08	446-172-001	\$3.74
446-153-011	\$3.52	446-164-004	\$3.76	446-172-004	\$3.52
446-153-012	\$3.74	446-164-005	\$3.76	446-172-005	\$2.86
446-153-013	\$3.76	446-164-006	\$3.76	446-172-006	\$3.30
446-153-014	\$3.76	446-164-007	\$3.76	446-172-007	\$2.86
446-153-015	\$3.76	446-164-008	\$3.76	446-172-008	\$3.78
446-153-016	\$3.76	446-164-009	\$3.76	446-172-009	\$3.74
446-153-017	\$3.76	446-164-010	\$3.76	446-172-010	\$3.76
446-153-018	\$3.76	446-164-011	\$3.76	446-172-011	\$3.76
446-153-019	\$3.76	446-164-012	\$3.76	446-172-012	\$3.76
446-153-020	\$0.00	446-164-013	\$3.76	446-172-013	\$3.78
446-154-001	\$3.76	446-164-014	\$3.76	446-172-014	\$3.76
446-154-002	\$3.76	446-164-015	\$3.76	446-172-015	\$3.78
446-154-003	\$3.76	446-164-016	\$3.88	446-172-016	\$3.78
446-154-004	\$3.76	446-164-017	\$3.30	446-172-018	\$3.76
446-154-005	\$3.76	446-164-018	\$3.30	446-172-019	\$3.76
446-154-006	\$3.76	446-164-019	\$3.30	446-172-022	\$2.86
446-154-007	\$3.76	446-165-001	\$2.64	446-172-023	\$2.86
446-154-008	\$3.76	446-165-002	\$1.76	446-172-024	\$3.76
446-154-009	\$3.74	446-165-003	\$3.76	446-172-025	\$3.76
446-154-010	\$3.52	446-165-004	\$3.76	446-172-026	\$3.76
446-154-011	\$3.52	446-165-005	\$3.76	446-172-027	\$3.76

**Appendix D**

**Riverside County Flood Control and Water Conservation District  
NPDES - Santa Ana Benefit Assessment Area  
Fiscal Year 2023-2024 Assessment Roll**

<u>APN</u>	<u>Levy Amount</u>	<u>APN</u>	<u>Levy Amount</u>	<u>APN</u>	<u>Levy Amount</u>
446-172-028	\$3.76	446-181-001	\$3.04	446-182-008	\$2.00
446-172-029	\$3.76	446-181-002	\$2.70	446-182-009	\$3.04
446-172-030	\$3.76	446-181-003	\$1.80	446-182-010	\$2.70
446-172-031	\$3.76	446-181-004	\$2.70	446-182-011	\$2.70
446-172-032	\$3.76	446-181-005	\$2.70	446-182-012	\$3.04
446-172-033	\$3.76	446-181-006	\$1.68	446-183-001	\$3.04
446-172-034	\$3.76	446-181-007	\$1.68	446-183-002	\$2.70
446-172-035	\$3.76	446-181-008	\$1.68	446-183-003	\$1.80
446-172-040	\$3.08	446-181-009	\$1.12	446-183-004	\$3.04
446-172-041	\$3.08	446-181-010	\$2.02	446-183-005	\$3.04
446-172-042	\$3.08	446-181-011	\$3.38	446-183-006	\$3.04
446-172-043	\$3.08	446-181-012	\$3.38	446-183-007	\$3.04
446-172-044	\$3.08	446-181-013	\$3.38	446-183-008	\$3.04
446-172-045	\$3.76	446-181-014	\$3.38	446-183-009	\$3.04
446-172-046	\$3.08	446-181-015	\$3.38	446-183-010	\$2.70
446-172-047	\$3.30	446-181-016	\$3.38	446-183-011	\$2.70
446-172-048	\$3.74	446-181-017	\$3.04	446-183-012	\$3.04
446-172-049	\$3.74	446-181-018	\$3.70	446-184-001	\$1.66
446-172-050	\$3.76	446-181-019	\$3.08	446-184-002	\$2.70
446-172-052	\$3.76	446-181-020	\$1.80	446-184-003	\$2.70
446-172-053	\$3.76	446-181-021	\$1.84	446-184-004	\$3.04
446-172-059	\$3.74	446-181-022	\$2.70	446-184-005	\$3.04
446-172-060	\$3.74	446-181-023	\$2.70	446-184-006	\$3.04
446-172-061	\$3.76	446-181-024	\$2.70	446-184-007	\$3.04
446-172-063	\$3.08	446-181-025	\$3.04	446-184-008	\$3.04
446-172-066	\$3.80	446-181-026	\$3.38	446-184-009	\$3.04
446-172-067	\$0.00	446-181-027	\$0.00	446-184-010	\$2.70
446-172-069	\$3.08	446-181-028	\$3.04	446-184-011	\$2.70
446-172-070	\$3.80	446-181-029	\$3.38	446-184-012	\$3.04
446-172-071	\$3.78	446-181-030	\$3.70	446-185-001	\$3.04
446-172-072	\$0.00	446-181-031	\$3.70	446-185-002	\$2.70
446-173-001	\$3.76	446-181-032	\$3.70	446-185-003	\$1.80
446-173-002	\$3.76	446-181-033	\$1.88	446-185-004	\$3.04
446-173-003	\$3.76	446-181-034	\$3.04	446-185-005	\$3.04
446-173-004	\$3.76	446-181-035	\$3.38	446-185-006	\$3.04
446-173-005	\$3.76	446-181-036	\$2.24	446-185-007	\$3.04
446-173-006	\$3.76	446-181-037	\$3.38	446-185-008	\$3.04
446-173-007	\$3.76	446-181-038	\$2.02	446-185-009	\$2.02
446-173-008	\$3.52	446-181-039	\$3.04	446-185-010	\$1.80
446-173-009	\$3.52	446-181-040	\$3.04	446-185-011	\$2.70
446-173-010	\$3.78	446-181-041	\$3.38	446-185-012	\$2.02
446-173-011	\$3.08	446-181-042	\$3.04	446-186-001	\$3.04
446-173-012	\$3.76	446-182-001	\$1.34	446-186-002	\$2.70
446-173-013	\$3.78	446-182-002	\$1.80	446-186-003	\$2.70
446-173-014	\$3.84	446-182-003	\$2.70	446-186-004	\$3.04
446-173-015	\$3.76	446-182-004	\$3.04	446-186-005	\$3.04
446-173-016	\$3.76	446-182-005	\$3.04	446-186-006	\$3.04
446-173-017	\$3.76	446-182-006	\$3.04	446-186-007	\$3.04
446-173-018	\$3.76	446-182-007	\$3.04	446-186-008	\$3.04

**Appendix D**

**Riverside County Flood Control and Water Conservation District  
NPDES - Santa Ana Benefit Assessment Area  
Fiscal Year 2023-2024 Assessment Roll**

<u>APN</u>	<u>Levy Amount</u>	<u>APN</u>	<u>Levy Amount</u>	<u>APN</u>	<u>Levy Amount</u>
446-186-009	\$3.04	446-191-002	\$3.30	446-192-028	\$3.30
446-186-010	\$1.80	446-191-003	\$3.30	446-192-029	\$3.52
446-186-011	\$2.70	446-191-004	\$3.30	446-192-030	\$3.76
446-186-012	\$2.02	446-191-005	\$3.52	446-192-031	\$3.76
446-187-001	\$3.04	446-191-006	\$3.74	446-192-032	\$3.78
446-187-002	\$1.80	446-191-007	\$3.74	446-192-033	\$3.08
446-187-003	\$2.70	446-191-008	\$3.52	446-192-034	\$3.30
446-187-004	\$3.04	446-191-009	\$3.52	446-192-035	\$3.30
446-187-005	\$3.04	446-191-010	\$3.52	446-192-036	\$3.52
446-187-006	\$3.38	446-191-011	\$3.52	446-192-037	\$3.30
446-187-007	\$2.70	446-191-012	\$3.30	446-192-038	\$3.08
446-187-008	\$1.80	446-191-013	\$3.30	446-192-039	\$3.08
446-187-009	\$3.38	446-191-014	\$3.30	446-192-040	\$3.08
446-187-010	\$3.70	446-191-015	\$3.08	446-192-041	\$3.08
446-187-011	\$2.70	446-191-016	\$3.74	446-192-042	\$3.08
446-187-012	\$2.70	446-191-017	\$3.52	446-192-043	\$3.30
446-187-013	\$2.70	446-191-018	\$3.74	446-192-044	\$3.30
446-187-014	\$2.70	446-191-019	\$3.74	446-192-045	\$3.08
446-187-015	\$3.04	446-191-020	\$3.08	446-192-046	\$3.08
446-187-016	\$1.80	446-191-021	\$3.30	446-192-047	\$3.76
446-187-017	\$3.04	446-191-022	\$3.30	446-192-048	\$3.52
446-187-018	\$2.02	446-191-023	\$3.30	446-192-049	\$3.76
446-187-019	\$1.80	446-191-024	\$3.30	446-192-050	\$3.08
446-187-020	\$2.70	446-191-025	\$3.52	446-192-051	\$3.30
446-187-021	\$2.70	446-191-026	\$3.52	446-192-052	\$3.30
446-187-022	\$2.70	446-191-027	\$3.52	446-192-053	\$3.52
446-187-023	\$3.04	446-191-028	\$3.52	446-192-054	\$171.44
446-187-024	\$2.02	446-191-029	\$3.52	446-201-001	\$3.76
446-187-025	\$3.38	446-191-030	\$3.30	446-201-002	\$3.76
446-187-026	\$3.38	446-192-001	\$3.30	446-201-003	\$3.76
446-187-027	\$3.04	446-192-002	\$3.08	446-201-004	\$3.74
446-187-028	\$2.02	446-192-003	\$3.08	446-201-005	\$3.74
446-187-029	\$3.04	446-192-004	\$3.08	446-201-006	\$3.74
446-187-030	\$3.04	446-192-005	\$3.08	446-201-007	\$3.74
446-187-031	\$3.38	446-192-006	\$3.08	446-201-008	\$3.74
446-187-032	\$3.38	446-192-007	\$3.08	446-201-009	\$3.74
446-187-033	\$2.02	446-192-008	\$3.08	446-201-011	\$3.78
446-187-034	\$2.24	446-192-009	\$3.76	446-201-012	\$3.80
446-187-035	\$3.04	446-192-010	\$3.76	446-201-014	\$3.76
446-187-036	\$2.70	446-192-011	\$3.30	446-201-016	\$3.08
446-187-037	\$3.36	446-192-012	\$3.08	446-201-017	\$3.78
446-187-038	\$3.38	446-192-013	\$3.08	446-201-018	\$2.86
446-187-039	\$2.70	446-192-014	\$3.08	446-201-019	\$3.60
446-187-040	\$2.70	446-192-015	\$3.08	446-201-020	\$3.52
446-187-041	\$2.02	446-192-016	\$3.08	446-201-021	\$3.76
446-187-042	\$2.70	446-192-017	\$3.08	446-201-022	\$3.74
446-187-043	\$2.70	446-192-018	\$3.52	446-201-023	\$3.52
446-187-044	\$2.02	446-192-026	\$3.52	446-201-024	\$3.52
446-191-001	\$3.30	446-192-027	\$3.30	446-201-025	\$3.76

**Appendix D**

**Riverside County Flood Control and Water Conservation District  
NPDES - Santa Ana Benefit Assessment Area  
Fiscal Year 2023-2024 Assessment Roll**

---

<u>APN</u>	<u>Levy Amount</u>	<u>APN</u>	<u>Levy Amount</u>	<u>APN</u>	<u>Levy Amount</u>
446-201-026	\$3.76	446-205-040	\$3.76	446-211-049	\$2.86
446-201-027	\$3.76	446-211-001	\$2.64	446-211-050	\$2.20
446-201-028	\$3.76	446-211-002	\$2.42	446-211-051	\$2.64
446-201-029	\$3.08	446-211-003	\$2.42	446-211-052	\$2.64
446-201-030	\$3.74	446-211-004	\$2.42	446-211-053	\$2.20
446-201-031	\$3.74	446-211-005	\$2.42	446-211-054	\$2.86
446-201-032	\$3.52	446-211-006	\$2.42	446-211-055	\$3.08
446-201-033	\$3.74	446-211-007	\$2.42	446-211-056	\$3.08
446-201-034	\$3.74	446-211-008	\$2.42	446-211-057	\$2.20
446-201-035	\$3.74	446-211-009	\$2.42	446-211-058	\$2.64
446-201-036	\$3.52	446-211-010	\$2.64	446-211-059	\$0.00
446-201-037	\$3.30	446-211-011	\$2.64	446-212-001	\$2.64
446-201-038	\$3.52	446-211-012	\$2.20	446-212-002	\$2.20
446-201-039	\$3.78	446-211-013	\$2.20	446-212-003	\$2.20
446-201-040	\$3.88	446-211-014	\$2.86	446-212-004	\$2.86
446-201-041	\$3.80	446-211-015	\$3.30	446-212-005	\$3.08
446-205-001	\$3.08	446-211-016	\$2.86	446-212-006	\$2.86
446-205-002	\$3.08	446-211-017	\$2.20	446-212-007	\$2.20
446-205-004	\$3.78	446-211-018	\$2.20	446-212-008	\$2.20
446-205-005	\$3.76	446-211-019	\$2.64	446-212-009	\$2.64
446-205-006	\$3.78	446-211-020	\$2.64	446-212-010	\$2.64
446-205-007	\$3.80	446-211-021	\$2.20	446-212-011	\$2.20
446-205-008	\$0.00	446-211-022	\$2.20	446-212-012	\$2.20
446-205-011	\$3.88	446-211-023	\$2.86	446-212-013	\$2.86
446-205-012	\$3.88	446-211-024	\$3.08	446-212-014	\$3.08
446-205-013	\$3.88	446-211-025	\$2.86	446-212-015	\$2.86
446-205-014	\$3.86	446-211-026	\$2.20	446-212-016	\$2.20
446-205-017	\$3.74	446-211-027	\$2.20	446-212-017	\$2.20
446-205-018	\$3.08	446-211-028	\$2.64	446-212-018	\$2.64
446-205-019	\$3.08	446-211-029	\$2.64	446-212-019	\$2.64
446-205-021	\$3.30	446-211-030	\$2.42	446-212-020	\$2.20
446-205-022	\$3.52	446-211-031	\$2.20	446-212-021	\$2.20
446-205-023	\$3.74	446-211-032	\$2.86	446-212-022	\$2.86
446-205-024	\$3.74	446-211-033	\$3.08	446-212-023	\$3.08
446-205-025	\$3.74	446-211-034	\$2.86	446-212-024	\$2.86
446-205-026	\$3.74	446-211-035	\$2.20	446-212-025	\$2.20
446-205-027	\$3.74	446-211-036	\$2.20	446-212-026	\$2.20
446-205-028	\$3.78	446-211-037	\$2.64	446-212-027	\$2.64
446-205-029	\$3.74	446-211-038	\$2.64	446-212-028	\$2.64
446-205-030	\$3.80	446-211-039	\$2.20	446-212-029	\$2.42
446-205-031	\$3.76	446-211-040	\$2.86	446-212-030	\$2.42
446-205-032	\$3.74	446-211-041	\$3.08	446-212-031	\$2.42
446-205-033	\$3.74	446-211-042	\$2.86	446-212-032	\$2.42
446-205-034	\$3.74	446-211-043	\$2.20	446-212-033	\$2.42
446-205-035	\$3.74	446-211-044	\$2.64	446-212-034	\$2.42
446-205-036	\$3.52	446-211-045	\$2.64	446-212-035	\$2.42
446-205-037	\$3.30	446-211-046	\$2.20	446-212-036	\$2.42
446-205-038	\$3.88	446-211-047	\$2.86	446-212-037	\$2.64
446-205-039	\$3.76	446-211-048	\$3.08	446-212-038	\$2.64

**Appendix D**

**Riverside County Flood Control and Water Conservation District  
NPDES - Santa Ana Benefit Assessment Area  
Fiscal Year 2023-2024 Assessment Roll**

<u>APN</u>	<u>Levy Amount</u>	<u>APN</u>	<u>Levy Amount</u>	<u>APN</u>	<u>Levy Amount</u>
446-212-039	\$2.20	446-222-013	\$3.76	446-232-012	\$3.52
446-212-040	\$2.86	446-222-014	\$3.76	446-232-013	\$3.52
446-212-041	\$3.08	446-222-015	\$3.74	446-232-014	\$3.52
446-212-042	\$2.86	446-222-016	\$3.74	446-232-015	\$3.36
446-212-043	\$2.20	446-222-017	\$3.74	446-232-016	\$3.52
446-212-044	\$2.64	446-222-018	\$3.52	446-232-017	\$3.30
446-212-045	\$2.64	446-222-019	\$3.52	446-232-018	\$3.52
446-212-046	\$2.20	446-231-001	\$0.00	446-232-019	\$3.52
446-212-047	\$2.86	446-231-002	\$3.78	446-232-020	\$3.74
446-212-048	\$3.08	446-231-003	\$3.80	446-232-021	\$48.60
446-212-049	\$2.86	446-231-004	\$3.82	446-232-022	\$3.76
446-212-050	\$2.20	446-231-005	\$3.76	446-232-023	\$3.74
446-212-051	\$2.64	446-231-006	\$3.78	446-232-024	\$3.74
446-212-052	\$2.64	446-231-007	\$3.78	446-232-025	\$3.74
446-212-053	\$2.20	446-231-008	\$3.78	446-232-026	\$3.74
446-212-054	\$3.08	446-231-010	\$3.76	446-232-027	\$3.76
446-212-055	\$3.08	446-231-011	\$3.52	446-232-028	\$3.84
446-212-056	\$2.86	446-231-012	\$3.30	446-232-029	\$3.86
446-212-057	\$2.20	446-231-013	\$3.08	446-232-030	\$3.88
446-212-058	\$2.64	446-231-014	\$3.08	446-232-031	\$3.90
446-212-059	\$0.00	446-231-015	\$3.08	446-232-032	\$3.08
446-221-007	\$1.54	446-231-016	\$3.76	446-232-033	\$3.08
446-221-008	\$3.52	446-231-017	\$3.76	446-232-034	\$3.08
446-221-009	\$3.52	446-231-018	\$3.30	446-232-035	\$3.08
446-221-010	\$3.52	446-231-019	\$3.08	446-232-036	\$3.08
446-221-011	\$3.52	446-231-020	\$3.08	446-232-037	\$3.08
446-221-012	\$3.52	446-231-021	\$3.08	446-232-038	\$3.08
446-221-013	\$3.52	446-231-022	\$3.08	446-232-039	\$3.08
446-221-014	\$3.76	446-231-023	\$3.30	446-232-040	\$3.08
446-221-015	\$3.78	446-231-024	\$3.52	446-232-041	\$3.76
446-221-016	\$3.74	446-231-025	\$3.74	446-241-001	\$3.74
446-221-017	\$3.74	446-231-026	\$3.76	446-241-002	\$3.74
446-221-018	\$3.52	446-231-027	\$3.76	446-241-003	\$3.76
446-221-019	\$3.52	446-231-028	\$3.76	446-241-004	\$3.74
446-221-020	\$3.74	446-231-029	\$3.76	446-242-001	\$3.74
446-221-026	\$129.14	446-231-030	\$3.76	446-242-002	\$3.30
446-221-028	\$359.54	446-231-031	\$3.76	446-242-003	\$3.30
446-222-001	\$3.74	446-231-032	\$3.76	446-242-004	\$3.30
446-222-002	\$3.52	446-231-033	\$3.80	446-242-005	\$3.80
446-222-003	\$3.52	446-232-002	\$3.76	446-242-007	\$3.30
446-222-004	\$3.52	446-232-003	\$3.76	446-242-008	\$3.52
446-222-005	\$3.52	446-232-004	\$3.76	446-242-009	\$3.30
446-222-006	\$3.52	446-232-005	\$3.08	446-242-010	\$3.76
446-222-007	\$3.74	446-232-006	\$3.74	446-242-011	\$3.08
446-222-008	\$3.74	446-232-007	\$3.74	446-242-012	\$3.30
446-222-009	\$3.74	446-232-008	\$3.74	446-242-013	\$3.30
446-222-010	\$3.74	446-232-009	\$3.74	446-242-014	\$3.74
446-222-011	\$3.74	446-232-010	\$33.74	446-242-015	\$3.30
446-222-012	\$3.74	446-232-011	\$3.30	446-242-016	\$3.52

**Appendix D**

**Riverside County Flood Control and Water Conservation District  
NPDES - Santa Ana Benefit Assessment Area  
Fiscal Year 2023-2024 Assessment Roll**

<u>APN</u>	<u>Levy Amount</u>	<u>APN</u>	<u>Levy Amount</u>	<u>APN</u>	<u>Levy Amount</u>
446-242-017	\$3.30	446-244-007	\$3.76	446-251-040	\$3.08
446-242-018	\$3.30	446-244-008	\$3.76	446-251-041	\$3.30
446-242-019	\$3.30	446-244-009	\$3.76	446-251-042	\$3.30
446-242-020	\$3.30	446-244-010	\$3.76	446-251-043	\$3.08
446-242-021	\$3.30	446-244-011	\$3.76	446-251-044	\$3.30
446-242-022	\$3.30	446-244-012	\$3.76	446-251-045	\$3.30
446-242-023	\$3.30	446-244-013	\$3.76	446-251-046	\$3.30
446-242-024	\$3.30	446-244-014	\$3.76	446-251-047	\$3.78
446-242-026	\$3.30	446-244-015	\$3.76	446-252-001	\$3.30
446-242-027	\$3.08	446-244-016	\$3.76	446-252-002	\$3.30
446-242-028	\$3.08	446-244-017	\$3.76	446-252-003	\$3.30
446-242-029	\$3.08	446-244-018	\$3.76	446-252-004	\$3.30
446-242-030	\$3.08	446-244-019	\$3.76	446-252-005	\$3.30
446-242-031	\$3.08	446-244-020	\$3.76	446-252-006	\$3.30
446-242-032	\$3.08	446-251-001	\$3.74	446-252-008	\$3.74
446-242-033	\$3.30	446-251-002	\$3.84	446-252-009	\$3.52
446-242-034	\$3.30	446-251-003	\$3.84	446-252-010	\$3.52
446-242-035	\$3.30	446-251-005	\$3.76	446-252-011	\$3.52
446-242-036	\$3.30	446-251-006	\$3.76	446-252-012	\$3.78
446-242-037	\$3.30	446-251-007	\$3.76	446-252-015	\$3.52
446-242-038	\$3.30	446-251-009	\$3.08	446-252-016	\$3.30
446-242-039	\$3.30	446-251-010	\$3.08	446-252-017	\$3.76
446-242-040	\$3.30	446-251-012	\$3.52	446-252-018	\$3.76
446-242-041	\$3.30	446-251-013	\$3.52	446-252-019	\$3.52
446-242-042	\$3.30	446-251-014	\$3.52	446-252-020	\$3.76
446-243-001	\$3.82	446-251-015	\$3.52	446-252-021	\$3.30
446-243-002	\$3.80	446-251-016	\$3.74	446-252-022	\$3.08
446-243-003	\$3.78	446-251-017	\$3.80	446-252-023	\$3.08
446-243-004	\$3.76	446-251-018	\$3.74	446-252-025	\$0.00
446-243-005	\$3.76	446-251-019	\$3.74	446-252-026	\$3.76
446-243-006	\$3.76	446-251-020	\$3.74	446-252-027	\$3.76
446-243-007	\$3.30	446-251-022	\$3.76	446-253-003	\$3.08
446-243-008	\$3.30	446-251-023	\$3.52	446-253-004	\$3.52
446-243-009	\$3.30	446-251-024	\$3.74	446-253-005	\$3.78
446-243-010	\$3.30	446-251-025	\$3.52	446-253-006	\$3.74
446-243-011	\$3.76	446-251-026	\$3.30	446-253-007	\$3.76
446-243-012	\$3.76	446-251-027	\$3.08	446-253-008	\$3.76
446-243-013	\$3.76	446-251-028	\$3.30	446-253-009	\$3.76
446-243-014	\$3.76	446-251-029	\$3.76	446-253-010	\$3.76
446-243-015	\$3.76	446-251-030	\$3.30	446-253-011	\$3.76
446-243-016	\$3.76	446-251-031	\$3.30	446-253-014	\$3.76
446-243-017	\$3.76	446-251-032	\$3.52	446-253-016	\$9.78
446-243-018	\$3.74	446-251-033	\$3.52	446-253-017	\$3.76
446-244-001	\$3.76	446-251-034	\$3.74	446-253-018	\$3.30
446-244-002	\$3.76	446-251-035	\$3.52	446-253-019	\$3.30
446-244-003	\$3.76	446-251-036	\$3.08	446-253-020	\$3.30
446-244-004	\$3.76	446-251-037	\$3.08	446-253-021	\$3.30
446-244-005	\$3.76	446-251-038	\$3.08	446-253-022	\$3.30
446-244-006	\$3.76	446-251-039	\$3.08	446-253-023	\$3.30



**Appendix D**

**Riverside County Flood Control and Water Conservation District  
NPDES - Santa Ana Benefit Assessment Area  
Fiscal Year 2023-2024 Assessment Roll**

<u>APN</u>	<u>Levy Amount</u>	<u>APN</u>	<u>Levy Amount</u>	<u>APN</u>	<u>Levy Amount</u>
446-253-024	\$3.52	446-263-001	\$2.64	446-273-006	\$184.60
446-253-025	\$3.74	446-263-002	\$3.70	446-273-007	\$0.00
446-260-008	\$207.00	446-263-003	\$3.70	446-273-008	\$0.00
446-260-018	\$0.00	446-263-004	\$3.70	446-273-009	\$0.00
446-260-022	\$0.00	446-263-005	\$3.04	446-273-010	\$31.94
446-260-023	\$0.00	446-263-006	\$3.70	446-280-005	\$0.00
446-260-024	\$45.90	446-263-007	\$2.24	446-280-009	\$47.82
446-261-001	\$3.70	446-263-008	\$3.74	446-280-010	\$63.44
446-261-002	\$3.70	446-263-009	\$3.52	446-280-011	\$35.54
446-261-003	\$2.46	446-263-010	\$3.38	446-280-016	\$0.00
446-261-004	\$3.70	446-263-011	\$3.38	446-280-017	\$0.00
446-261-005	\$3.70	446-263-012	\$3.70	446-280-018	\$71.10
446-261-006	\$3.04	446-263-013	\$3.70	446-290-001	\$160.30
446-261-007	\$3.70	446-263-014	\$3.70	446-290-007	\$41.40
446-261-008	\$3.70	446-263-015	\$3.70	446-290-012	\$56.24
446-261-009	\$3.70	446-263-016	\$3.70	446-290-013	\$36.00
446-261-010	\$3.70	446-263-017	\$3.70	446-290-014	\$0.00
446-261-011	\$3.70	446-263-018	\$3.70	446-290-015	\$43.64
446-261-012	\$3.70	446-263-019	\$3.70	446-290-016	\$21.60
446-261-013	\$3.04	446-263-020	\$3.70	446-290-017	\$0.00
446-261-014	\$3.38	446-263-021	\$3.70	446-290-018	\$301.04
446-261-015	\$2.86	446-271-001	\$3.52	446-300-001	\$0.00
446-261-016	\$3.74	446-271-002	\$3.08	446-300-002	\$0.00
446-261-017	\$3.70	446-271-003	\$3.08	446-300-003	\$0.00
446-261-018	\$2.70	446-271-004	\$3.30	446-300-005	\$0.88
446-261-019	\$3.70	446-271-005	\$3.52	446-300-007	\$4.02
446-261-020	\$3.70	446-271-006	\$3.52	446-300-008	\$0.00
446-261-021	\$3.70	446-271-007	\$3.74	446-300-009	\$43.64
446-261-022	\$3.70	446-271-008	\$3.74	446-300-010	\$78.24
446-261-023	\$2.70	446-271-009	\$3.52	446-300-011	\$0.78
446-261-024	\$2.64	446-271-010	\$3.74	446-300-024	\$113.40
446-261-025	\$2.64	446-272-001	\$3.08	446-300-025	\$14.84
446-261-026	\$2.64	446-272-002	\$3.52	446-300-026	\$148.94
446-261-027	\$2.70	446-272-003	\$3.74	446-300-027	\$8.54
446-261-028	\$2.64	446-272-004	\$3.74	446-300-028	\$26.54
446-261-029	\$3.70	446-272-005	\$3.74	446-300-029	\$33.30
446-261-030	\$2.46	446-272-006	\$3.52	446-300-030	\$25.64
446-261-031	\$3.70	446-272-007	\$3.52	446-300-031	\$20.70
446-261-032	\$3.70	446-272-008	\$3.30	446-311-001	\$3.08
446-262-001	\$3.70	446-272-009	\$3.30	446-311-002	\$3.08
446-262-002	\$2.46	446-272-010	\$3.52	446-311-003	\$3.08
446-262-003	\$3.04	446-272-011	\$3.74	446-311-004	\$3.08
446-262-004	\$3.70	446-272-012	\$2.86	446-311-005	\$3.08
446-262-005	\$3.70	446-272-013	\$3.76	446-311-006	\$3.30
446-262-006	\$3.70	446-272-014	\$2.42	446-311-007	\$2.64
446-262-007	\$3.70	446-272-015	\$3.76	446-311-008	\$3.08
446-262-008	\$3.04	446-272-016	\$3.80	446-311-009	\$3.08
446-262-009	\$3.70	446-272-022	\$40.50	446-311-010	\$3.08
446-262-010	\$2.46	446-272-023	\$85.38	446-311-011	\$3.76

**Appendix D**

**Riverside County Flood Control and Water Conservation District  
NPDES - Santa Ana Benefit Assessment Area  
Fiscal Year 2023-2024 Assessment Roll**

<u>APN</u>	<u>Levy Amount</u>	<u>APN</u>	<u>Levy Amount</u>	<u>APN</u>	<u>Levy Amount</u>
446-311-012	\$3.74	446-315-010	\$3.30	446-320-019	\$3.30
446-311-013	\$3.08	446-315-011	\$3.30	446-320-020	\$3.76
446-311-014	\$3.30	446-315-012	\$3.30	446-320-021	\$3.76
446-311-015	\$3.78	446-315-013	\$3.30	446-320-022	\$3.30
446-312-001	\$3.08	446-315-014	\$3.30	446-320-023	\$3.08
446-312-002	\$3.08	446-316-001	\$3.30	446-320-024	\$3.08
446-312-003	\$3.08	446-316-002	\$3.30	446-320-025	\$3.08
446-312-004	\$3.08	446-316-003	\$3.30	446-320-026	\$3.08
446-312-005	\$3.08	446-316-004	\$3.30	446-320-027	\$3.08
446-312-006	\$3.08	446-316-005	\$3.30	446-320-028	\$3.08
446-312-007	\$3.74	446-316-006	\$3.30	446-320-029	\$3.08
446-312-008	\$3.74	446-316-007	\$3.30	446-320-030	\$3.30
446-312-009	\$3.74	446-316-008	\$3.30	446-320-031	\$3.30
446-312-010	\$3.08	446-316-009	\$3.30	446-320-032	\$3.08
446-312-011	\$3.08	446-316-010	\$3.30	446-320-033	\$3.08
446-312-012	\$3.08	446-316-011	\$3.30	446-320-034	\$3.08
446-312-013	\$3.08	446-316-012	\$3.30	446-320-035	\$3.08
446-312-014	\$3.08	446-316-013	\$3.30	446-320-036	\$3.08
446-312-015	\$3.08	446-316-014	\$3.30	446-320-037	\$3.08
446-313-001	\$3.30	446-317-001	\$3.52	446-320-038	\$3.08
446-313-002	\$3.08	446-317-002	\$3.08	446-320-039	\$3.30
446-313-003	\$3.30	446-317-003	\$3.08	446-320-040	\$3.76
446-313-004	\$3.30	446-317-004	\$3.08	446-320-041	\$3.76
446-313-005	\$3.30	446-317-005	\$3.08	446-320-042	\$3.30
446-313-008	\$3.30	446-317-006	\$3.08	446-320-043	\$3.08
446-313-009	\$3.08	446-317-007	\$3.08	446-320-044	\$3.08
446-314-001	\$3.74	446-317-008	\$3.08	446-320-045	\$3.08
446-314-002	\$3.74	446-317-009	\$3.08	446-320-046	\$3.08
446-314-003	\$3.74	446-317-010	\$3.08	446-320-047	\$3.08
446-314-004	\$3.74	446-317-011	\$3.08	446-320-048	\$3.08
446-314-005	\$3.74	446-317-012	\$3.08	446-320-049	\$3.08
446-314-006	\$3.74	446-320-001	\$3.30	446-320-050	\$3.30
446-314-007	\$3.74	446-320-002	\$3.30	446-320-058	\$8.78
446-314-008	\$3.30	446-320-003	\$3.30	446-320-059	\$9.10
446-314-009	\$3.30	446-320-004	\$3.30	446-320-060	\$9.10
446-314-010	\$3.30	446-320-005	\$3.30	446-320-061	\$9.10
446-314-011	\$3.30	446-320-006	\$3.30	446-320-062	\$9.10
446-314-012	\$3.30	446-320-007	\$3.30	446-320-063	\$0.00
446-314-013	\$3.30	446-320-008	\$3.30	446-320-064	\$0.00
446-314-014	\$3.30	446-320-009	\$3.30	446-320-065	\$8.62
446-315-001	\$3.30	446-320-010	\$3.30	446-320-066	\$9.10
446-315-002	\$3.30	446-320-011	\$3.30	446-320-067	\$9.10
446-315-003	\$3.30	446-320-012	\$3.08	446-320-068	\$9.10
446-315-004	\$3.30	446-320-013	\$3.08	446-320-069	\$9.10
446-315-005	\$3.30	446-320-014	\$3.08	446-320-070	\$8.78
446-315-006	\$3.30	446-320-015	\$3.08	446-321-002	\$0.00
446-315-007	\$3.30	446-320-016	\$3.08	446-321-003	\$19.58
446-315-008	\$3.30	446-320-017	\$3.08	446-321-004	\$13.16
446-315-009	\$3.30	446-320-018	\$3.08	446-321-005	\$8.78

**Appendix D**

**Riverside County Flood Control and Water Conservation District  
NPDES - Santa Ana Benefit Assessment Area  
Fiscal Year 2023-2024 Assessment Roll**

<u>APN</u>	<u>Levy Amount</u>	<u>APN</u>	<u>Levy Amount</u>	<u>APN</u>	<u>Levy Amount</u>
446-321-006	\$9.10	447-020-033	\$3.74	447-032-003	\$3.74
446-321-007	\$9.10	447-020-034	\$3.74	447-032-004	\$3.74
446-321-008	\$0.00	447-020-035	\$3.74	447-032-005	\$3.74
446-321-009	\$9.10	447-020-036	\$3.52	447-032-006	\$3.74
446-321-010	\$9.10	447-020-037	\$3.52	447-032-007	\$3.74
446-321-011	\$9.10	447-020-045	\$3.76	447-032-008	\$3.74
446-321-012	\$8.78	447-020-046	\$3.80	447-032-009	\$3.74
446-322-001	\$0.66	447-020-047	\$3.78	447-032-010	\$3.74
446-322-002	\$0.66	447-020-048	\$3.76	447-032-011	\$3.74
446-322-003	\$0.66	447-020-049	\$3.30	447-032-012	\$3.30
446-322-004	\$0.66	447-020-050	\$3.30	447-032-013	\$3.78
446-322-005	\$0.66	447-020-051	\$3.30	447-032-014	\$3.76
446-322-006	\$0.66	447-020-052	\$3.30	447-032-015	\$3.76
446-322-007	\$0.66	447-020-056	\$3.80	447-032-016	\$3.76
446-322-008	\$0.66	447-020-060	\$310.04	447-032-017	\$3.78
446-322-009	\$0.66	447-031-001	\$3.76	447-032-018	\$4.04
446-322-010	\$0.66	447-031-002	\$3.74	447-032-019	\$3.90
446-322-011	\$0.66	447-031-003	\$3.74	447-032-020	\$3.74
446-322-012	\$0.66	447-031-004	\$3.74	447-032-021	\$3.80
446-322-013	\$0.00	447-031-005	\$3.74	447-032-023	\$3.80
447-020-001	\$3.74	447-031-006	\$3.74	447-032-024	\$3.78
447-020-002	\$3.52	447-031-007	\$3.74	447-032-025	\$3.78
447-020-003	\$3.76	447-031-008	\$3.74	447-032-026	\$3.74
447-020-004	\$3.76	447-031-009	\$3.74	447-032-027	\$3.78
447-020-005	\$3.84	447-031-010	\$3.74	447-032-028	\$3.76
447-020-006	\$3.78	447-031-011	\$3.74	447-032-029	\$3.76
447-020-008	\$3.80	447-031-012	\$3.74	447-032-030	\$0.00
447-020-009	\$3.80	447-031-013	\$3.74	447-032-031	\$3.76
447-020-010	\$3.78	447-031-014	\$3.74	447-032-032	\$3.52
447-020-011	\$3.80	447-031-015	\$3.74	447-032-033	\$3.74
447-020-013	\$4.04	447-031-016	\$3.78	447-032-034	\$3.74
447-020-014	\$39.60	447-031-017	\$3.78	447-032-035	\$3.74
447-020-015	\$3.08	447-031-018	\$3.74	447-032-036	\$3.74
447-020-016	\$3.08	447-031-019	\$3.74	447-032-037	\$3.74
447-020-017	\$3.08	447-031-020	\$3.74	447-032-038	\$3.74
447-020-018	\$3.52	447-031-021	\$3.74	447-032-039	\$3.74
447-020-019	\$3.52	447-031-022	\$3.74	447-032-040	\$3.74
447-020-020	\$3.30	447-031-023	\$3.74	447-032-041	\$3.74
447-020-021	\$3.74	447-031-024	\$3.74	447-032-042	\$3.74
447-020-022	\$3.74	447-031-025	\$3.74	447-032-043	\$3.74
447-020-023	\$3.30	447-031-026	\$3.74	447-032-044	\$3.74
447-020-024	\$3.52	447-031-027	\$3.74	447-032-045	\$3.74
447-020-025	\$3.52	447-031-028	\$3.74	447-032-046	\$3.74
447-020-027	\$3.76	447-031-029	\$3.74	447-032-047	\$3.74
447-020-028	\$3.76	447-031-030	\$3.74	447-032-048	\$3.76
447-020-029	\$3.78	447-031-031	\$3.74	447-041-001	\$3.76
447-020-030	\$3.78	447-031-032	\$3.76	447-041-002	\$3.78
447-020-031	\$3.78	447-032-001	\$3.76	447-041-003	\$3.78
447-020-032	\$3.74	447-032-002	\$3.74	447-041-004	\$3.74

**Appendix D**

**Riverside County Flood Control and Water Conservation District  
NPDES - Santa Ana Benefit Assessment Area  
Fiscal Year 2023-2024 Assessment Roll**

<u>APN</u>	<u>Levy Amount</u>	<u>APN</u>	<u>Levy Amount</u>	<u>APN</u>	<u>Levy Amount</u>
447-041-005	\$24.74	447-052-009	\$3.76	447-060-019	\$3.74
447-041-006	\$0.00	447-052-010	\$3.76	447-060-020	\$3.74
447-041-007	\$3.08	447-052-011	\$0.00	447-060-021	\$3.76
447-041-010	\$3.74	447-052-012	\$0.00	447-060-022	\$3.76
447-041-011	\$3.74	447-052-013	\$3.76	447-060-023	\$3.76
447-041-012	\$3.74	447-052-014	\$3.76	447-060-024	\$3.88
447-041-013	\$3.74	447-052-015	\$3.84	447-060-025	\$3.88
447-041-014	\$3.78	447-052-016	\$3.76	447-060-026	\$2.42
447-041-015	\$3.76	447-052-017	\$3.76	447-060-027	\$3.30
447-041-016	\$3.88	447-052-018	\$16.88	447-060-028	\$3.74
447-041-017	\$3.84	447-052-019	\$3.76	447-060-029	\$3.74
447-041-020	\$3.74	447-052-020	\$3.76	447-060-030	\$3.76
447-041-021	\$3.52	447-052-021	\$3.76	447-060-031	\$3.74
447-041-025	\$3.74	447-052-022	\$3.76	447-060-032	\$3.68
447-041-026	\$3.82	447-052-023	\$3.76	447-060-034	\$3.98
447-041-027	\$29.70	447-052-024	\$3.76	447-060-035	\$3.88
447-042-001	\$3.78	447-052-025	\$3.76	447-060-036	\$3.92
447-042-020	\$3.74	447-052-026	\$3.76	447-060-037	\$3.30
447-042-021	\$3.74	447-052-027	\$3.76	447-060-038	\$3.98
447-042-022	\$3.52	447-052-028	\$3.76	447-060-039	\$3.74
447-042-023	\$3.76	447-052-029	\$2.20	447-060-040	\$3.74
447-042-024	\$3.76	447-052-030	\$3.80	447-060-041	\$3.52
447-042-025	\$3.74	447-052-031	\$3.78	447-060-042	\$3.74
447-042-026	\$11.80	447-052-032	\$3.84	447-060-043	\$3.86
447-042-035	\$398.24	447-052-033	\$3.52	447-060-044	\$3.80
447-042-040	\$36.44	447-052-036	\$25.30	447-060-045	\$3.80
447-051-001	\$3.76	447-052-037	\$3.94	447-060-047	\$3.76
447-051-002	\$3.76	447-052-038	\$3.86	447-060-048	\$3.94
447-051-003	\$3.76	447-052-039	\$3.84	447-060-049	\$3.98
447-051-004	\$3.76	447-052-040	\$1.98	447-060-050	\$3.98
447-051-005	\$3.76	447-052-042	\$23.62	447-060-051	\$4.16
447-051-006	\$3.76	447-052-043	\$0.00	447-060-052	\$3.76
447-051-007	\$3.76	447-060-001	\$3.76	447-060-053	\$3.76
447-051-008	\$3.76	447-060-003	\$3.76	447-060-054	\$3.76
447-051-009	\$3.76	447-060-004	\$3.76	447-060-055	\$3.76
447-051-010	\$3.76	447-060-005	\$3.76	447-060-056	\$3.74
447-051-011	\$3.76	447-060-006	\$3.76	447-060-057	\$3.86
447-051-012	\$3.76	447-060-007	\$3.76	447-060-059	\$3.52
447-051-013	\$3.76	447-060-008	\$3.76	447-060-060	\$3.52
447-051-014	\$3.76	447-060-009	\$3.76	447-060-061	\$3.52
447-051-015	\$3.76	447-060-010	\$3.78	447-071-001	\$3.76
447-051-016	\$3.76	447-060-011	\$3.76	447-071-002	\$3.30
447-051-017	\$3.76	447-060-012	\$3.74	447-071-003	\$3.76
447-051-018	\$3.76	447-060-013	\$3.78	447-071-004	\$3.30
447-052-001	\$3.76	447-060-014	\$3.74	447-071-005	\$3.74
447-052-002	\$3.76	447-060-015	\$3.74	447-071-006	\$3.76
447-052-003	\$3.80	447-060-016	\$3.74	447-071-007	\$3.76
447-052-004	\$3.86	447-060-017	\$3.74	447-071-008	\$3.80
447-052-008	\$3.76	447-060-018	\$3.74	447-071-009	\$3.74

**Appendix D**

**Riverside County Flood Control and Water Conservation District  
NPDES - Santa Ana Benefit Assessment Area  
Fiscal Year 2023-2024 Assessment Roll**

<u>APN</u>	<u>Levy Amount</u>	<u>APN</u>	<u>Levy Amount</u>	<u>APN</u>	<u>Levy Amount</u>
447-071-010	\$3.74	447-072-006	\$3.76	447-080-029	\$3.80
447-071-011	\$3.74	447-072-007	\$3.74	447-080-030	\$3.74
447-071-014	\$3.30	447-072-008	\$3.74	447-080-031	\$3.78
447-071-015	\$3.52	447-072-009	\$3.74	447-080-032	\$3.74
447-071-016	\$3.76	447-072-010	\$3.74	447-080-033	\$3.74
447-071-017	\$3.76	447-072-011	\$3.76	447-080-034	\$3.78
447-071-018	\$3.76	447-072-012	\$3.76	447-080-035	\$3.78
447-071-019	\$3.76	447-072-013	\$3.74	447-080-040	\$3.78
447-071-020	\$3.76	447-072-014	\$3.74	447-080-042	\$3.76
447-071-021	\$3.74	447-072-015	\$3.74	447-080-043	\$3.78
447-071-022	\$3.76	447-072-016	\$3.74	447-080-044	\$3.76
447-071-023	\$3.78	447-072-017	\$3.74	447-080-045	\$3.76
447-071-024	\$3.76	447-072-018	\$3.74	447-080-046	\$3.76
447-071-025	\$3.78	447-072-019	\$3.74	447-080-047	\$3.80
447-071-026	\$3.76	447-072-020	\$3.74	447-080-048	\$4.06
447-071-027	\$3.74	447-072-021	\$3.74	447-080-049	\$3.82
447-071-028	\$3.76	447-072-022	\$3.74	447-080-050	\$3.74
447-071-029	\$3.76	447-072-023	\$3.52	447-080-051	\$3.74
447-071-030	\$3.76	447-072-024	\$3.74	447-080-052	\$3.74
447-071-031	\$3.76	447-072-025	\$3.52	447-080-054	\$3.90
447-071-032	\$0.00	447-072-026	\$3.52	447-080-056	\$164.02
447-071-033	\$3.52	447-080-001	\$3.74	447-080-057	\$3.52
447-071-034	\$3.30	447-080-002	\$3.74	447-080-058	\$3.82
447-071-037	\$3.52	447-080-003	\$3.74	447-091-001	\$3.90
447-071-038	\$3.74	447-080-004	\$3.74	447-091-003	\$3.76
447-071-039	\$3.74	447-080-005	\$3.74	447-091-004	\$3.86
447-071-040	\$3.74	447-080-006	\$3.74	447-091-006	\$2.86
447-071-041	\$3.52	447-080-007	\$3.74	447-091-007	\$3.80
447-071-042	\$3.52	447-080-008	\$3.52	447-091-008	\$3.80
447-071-043	\$3.76	447-080-009	\$3.78	447-091-009	\$3.76
447-071-044	\$3.30	447-080-010	\$3.74	447-091-010	\$3.76
447-071-045	\$3.52	447-080-011	\$3.74	447-091-011	\$3.76
447-071-046	\$3.74	447-080-012	\$3.74	447-091-012	\$3.84
447-071-047	\$3.74	447-080-013	\$3.78	447-091-013	\$3.68
447-071-048	\$3.74	447-080-014	\$3.74	447-091-014	\$3.08
447-071-049	\$3.74	447-080-015	\$3.74	447-091-015	\$0.00
447-071-050	\$3.74	447-080-016	\$3.74	447-091-016	\$3.74
447-071-053	\$3.84	447-080-017	\$3.74	447-091-017	\$3.76
447-071-054	\$3.84	447-080-018	\$3.74	447-091-018	\$3.76
447-071-055	\$3.74	447-080-019	\$3.74	447-091-019	\$3.76
447-071-056	\$3.74	447-080-020	\$3.74	447-091-020	\$3.74
447-071-057	\$3.84	447-080-021	\$3.74	447-091-021	\$3.76
447-071-058	\$3.84	447-080-022	\$3.74	447-091-022	\$3.76
447-071-059	\$3.76	447-080-023	\$3.74	447-091-023	\$3.74
447-072-001	\$3.52	447-080-024	\$3.76	447-091-024	\$3.74
447-072-002	\$3.74	447-080-025	\$3.76	447-091-026	\$3.76
447-072-003	\$3.74	447-080-026	\$3.80	447-091-027	\$3.76
447-072-004	\$3.74	447-080-027	\$3.84	447-091-028	\$3.76
447-072-005	\$3.74	447-080-028	\$3.80	447-091-029	\$3.76

**Appendix D**

**Riverside County Flood Control and Water Conservation District  
NPDES - Santa Ana Benefit Assessment Area  
Fiscal Year 2023-2024 Assessment Roll**

<u>APN</u>	<u>Levy Amount</u>	<u>APN</u>	<u>Levy Amount</u>	<u>APN</u>	<u>Levy Amount</u>
447-091-030	\$3.78	447-101-011	\$3.88	447-102-031	\$3.74
447-091-031	\$3.78	447-101-012	\$3.80	447-102-032	\$3.74
447-091-033	\$3.74	447-101-013	\$3.74	447-102-033	\$3.74
447-091-034	\$3.74	447-101-014	\$3.76	447-111-001	\$3.74
447-091-035	\$3.74	447-101-015	\$3.80	447-111-002	\$3.74
447-091-036	\$0.00	447-101-016	\$3.76	447-111-003	\$3.76
447-091-037	\$3.82	447-101-017	\$3.74	447-111-004	\$3.76
447-091-038	\$3.74	447-101-018	\$3.74	447-111-005	\$3.74
447-091-039	\$3.80	447-101-019	\$3.76	447-111-006	\$3.76
447-091-040	\$3.80	447-101-020	\$3.76	447-111-007	\$3.74
447-091-041	\$3.78	447-101-021	\$3.76	447-111-008	\$3.74
447-091-042	\$0.00	447-101-022	\$3.76	447-111-009	\$3.74
447-091-043	\$3.76	447-101-023	\$3.76	447-111-010	\$3.74
447-092-001	\$3.76	447-101-024	\$3.76	447-111-011	\$3.74
447-092-002	\$3.76	447-101-025	\$3.76	447-111-012	\$3.74
447-092-003	\$3.74	447-101-026	\$3.76	447-111-013	\$3.74
447-092-004	\$3.76	447-101-027	\$3.76	447-111-014	\$3.76
447-092-005	\$3.88	447-101-028	\$3.76	447-111-015	\$3.78
447-092-006	\$3.82	447-101-029	\$3.78	447-111-016	\$3.78
447-092-009	\$3.86	447-102-001	\$3.76	447-111-019	\$3.78
447-092-010	\$3.86	447-102-002	\$3.60	447-111-020	\$3.76
447-092-011	\$3.78	447-102-003	\$3.74	447-111-021	\$3.78
447-092-012	\$3.76	447-102-004	\$3.76	447-111-022	\$3.76
447-092-014	\$3.74	447-102-005	\$3.76	447-112-002	\$3.30
447-092-015	\$3.76	447-102-006	\$3.76	447-112-005	\$3.74
447-092-016	\$3.74	447-102-007	\$3.76	447-112-006	\$3.74
447-092-017	\$3.76	447-102-008	\$3.74	447-112-007	\$3.74
447-092-018	\$3.76	447-102-009	\$3.76	447-112-008	\$3.74
447-092-019	\$3.78	447-102-010	\$3.76	447-112-009	\$3.74
447-092-020	\$3.78	447-102-011	\$3.76	447-112-010	\$3.74
447-092-021	\$3.78	447-102-012	\$3.76	447-112-011	\$3.74
447-092-022	\$3.80	447-102-013	\$3.76	447-112-012	\$3.74
447-092-023	\$3.80	447-102-014	\$3.76	447-112-013	\$3.74
447-092-024	\$3.80	447-102-015	\$3.80	447-112-015	\$3.78
447-092-027	\$3.74	447-102-016	\$3.86	447-112-016	\$3.74
447-092-028	\$3.76	447-102-017	\$3.76	447-112-017	\$3.74
447-092-029	\$3.76	447-102-018	\$3.84	447-112-018	\$3.74
447-092-031	\$3.90	447-102-019	\$3.80	447-112-019	\$3.74
447-092-032	\$3.84	447-102-020	\$3.84	447-112-020	\$3.74
447-101-001	\$3.76	447-102-021	\$3.80	447-112-021	\$3.74
447-101-002	\$3.76	447-102-022	\$3.78	447-112-022	\$3.74
447-101-003	\$3.82	447-102-023	\$3.76	447-112-023	\$3.74
447-101-004	\$3.82	447-102-024	\$3.76	447-112-024	\$3.74
447-101-005	\$3.92	447-102-025	\$3.78	447-112-025	\$3.76
447-101-006	\$0.00	447-102-026	\$3.52	447-112-026	\$3.76
447-101-007	\$3.76	447-102-027	\$3.52	447-112-027	\$3.74
447-101-008	\$3.90	447-102-028	\$3.52	447-112-028	\$3.74
447-101-009	\$3.90	447-102-029	\$3.74	447-112-029	\$3.74
447-101-010	\$3.90	447-102-030	\$3.74	447-112-030	\$3.74

**Appendix D**

**Riverside County Flood Control and Water Conservation District  
NPDES - Santa Ana Benefit Assessment Area  
Fiscal Year 2023-2024 Assessment Roll**

---

<u>APN</u>	<u>Levy Amount</u>	<u>APN</u>	<u>Levy Amount</u>	<u>APN</u>	<u>Levy Amount</u>
447-112-031	\$3.52	447-121-023	\$3.74	447-122-038	\$3.74
447-112-032	\$3.52	447-121-024	\$3.74	447-122-039	\$3.90
447-112-033	\$3.74	447-121-025	\$3.74	447-122-040	\$3.74
447-112-034	\$3.74	447-121-026	\$3.74	447-131-003	\$3.52
447-112-035	\$3.74	447-121-027	\$3.74	447-131-004	\$3.76
447-112-036	\$3.74	447-121-028	\$3.74	447-131-005	\$3.76
447-112-037	\$3.76	447-121-029	\$3.74	447-131-006	\$3.76
447-112-038	\$3.76	447-121-030	\$3.74	447-131-007	\$3.76
447-112-039	\$3.74	447-121-031	\$3.74	447-131-008	\$3.78
447-112-040	\$3.74	447-121-032	\$3.76	447-131-009	\$3.30
447-112-041	\$3.74	447-121-033	\$3.76	447-131-010	\$3.76
447-112-042	\$3.74	447-121-035	\$3.78	447-131-011	\$3.76
447-112-043	\$3.52	447-121-036	\$0.00	447-131-012	\$3.74
447-112-044	\$3.52	447-121-037	\$3.08	447-131-013	\$3.74
447-112-045	\$3.76	447-122-001	\$3.76	447-131-016	\$3.74
447-112-046	\$3.74	447-122-002	\$3.74	447-131-017	\$3.74
447-112-047	\$3.74	447-122-003	\$3.74	447-131-018	\$3.76
447-112-048	\$3.74	447-122-004	\$3.74	447-131-019	\$3.76
447-112-049	\$3.74	447-122-005	\$3.74	447-131-020	\$3.76
447-112-050	\$3.76	447-122-006	\$3.74	447-131-021	\$3.76
447-112-051	\$3.76	447-122-007	\$3.74	447-131-022	\$3.76
447-112-052	\$3.30	447-122-008	\$3.74	447-131-023	\$3.76
447-112-053	\$3.94	447-122-009	\$3.52	447-131-024	\$3.76
447-112-054	\$3.76	447-122-010	\$3.52	447-131-025	\$3.76
447-112-055	\$3.76	447-122-011	\$3.82	447-131-026	\$3.74
447-112-056	\$3.76	447-122-012	\$3.76	447-131-027	\$3.74
447-112-057	\$3.74	447-122-013	\$3.76	447-131-028	\$3.76
447-112-058	\$3.76	447-122-014	\$3.76	447-131-029	\$3.76
447-112-059	\$3.78	447-122-015	\$3.76	447-131-030	\$3.76
447-112-060	\$3.76	447-122-016	\$3.76	447-131-031	\$3.76
447-121-001	\$2.20	447-122-017	\$3.76	447-131-032	\$3.76
447-121-002	\$0.00	447-122-018	\$3.76	447-131-033	\$3.76
447-121-005	\$3.78	447-122-019	\$3.76	447-131-034	\$3.76
447-121-006	\$3.08	447-122-020	\$3.76	447-131-035	\$3.76
447-121-007	\$3.74	447-122-021	\$3.76	447-131-036	\$3.86
447-121-009	\$3.78	447-122-022	\$3.82	447-131-037	\$3.76
447-121-010	\$3.78	447-122-023	\$3.76	447-131-039	\$3.78
447-121-011	\$3.86	447-122-024	\$3.78	447-131-041	\$3.78
447-121-012	\$3.78	447-122-025	\$3.78	447-131-043	\$3.82
447-121-013	\$3.74	447-122-026	\$3.76	447-131-045	\$3.76
447-121-014	\$3.76	447-122-027	\$4.02	447-131-047	\$3.78
447-121-015	\$3.74	447-122-028	\$3.76	447-131-051	\$3.88
447-121-016	\$3.74	447-122-030	\$3.78	447-131-053	\$3.82
447-121-017	\$3.74	447-122-032	\$4.02	447-131-054	\$3.52
447-121-018	\$3.74	447-122-033	\$3.76	447-131-055	\$3.74
447-121-019	\$3.52	447-122-034	\$3.76	447-132-001	\$3.76
447-121-020	\$3.74	447-122-035	\$3.76	447-132-002	\$3.76
447-121-021	\$3.74	447-122-036	\$3.76	447-132-003	\$3.76
447-121-022	\$3.74	447-122-037	\$3.74	447-132-004	\$3.76

**Appendix D**

**Riverside County Flood Control and Water Conservation District  
NPDES - Santa Ana Benefit Assessment Area  
Fiscal Year 2023-2024 Assessment Roll**

<u>APN</u>	<u>Levy Amount</u>	<u>APN</u>	<u>Levy Amount</u>	<u>APN</u>	<u>Levy Amount</u>
447-132-005	\$3.76	447-140-038	\$3.76	447-150-040	\$7.08
447-132-006	\$3.76	447-140-039	\$3.76	447-150-042	\$8.44
447-132-007	\$3.76	447-140-040	\$3.76	447-150-043	\$17.88
447-132-008	\$3.76	447-140-041	\$3.76	447-150-046	\$30.14
447-132-009	\$3.76	447-140-042	\$3.74	447-150-047	\$26.66
447-132-010	\$3.76	447-140-043	\$3.74	447-150-048	\$119.70
447-132-011	\$3.76	447-140-044	\$3.78	447-160-001	\$3.30
447-132-012	\$3.76	447-140-045	\$3.78	447-160-002	\$3.08
447-132-013	\$3.76	447-140-046	\$3.80	447-160-003	\$3.08
447-132-014	\$3.76	447-140-047	\$3.74	447-160-004	\$3.74
447-132-015	\$3.76	447-140-048	\$3.74	447-160-005	\$2.86
447-132-016	\$3.78	447-140-049	\$3.74	447-160-006	\$3.08
447-132-017	\$3.76	447-140-050	\$3.76	447-160-007	\$3.74
447-132-018	\$3.76	447-140-051	\$3.76	447-160-008	\$3.08
447-132-019	\$3.76	447-140-052	\$3.76	447-160-009	\$3.08
447-132-020	\$3.76	447-140-053	\$3.78	447-160-010	\$3.30
447-132-021	\$3.76	447-140-054	\$3.76	447-160-011	\$3.30
447-132-022	\$3.76	447-140-055	\$15.86	447-160-012	\$3.08
447-132-023	\$3.76	447-140-056	\$152.20	447-160-013	\$3.08
447-132-024	\$3.78	447-150-001	\$3.92	447-160-014	\$3.74
447-132-025	\$3.76	447-150-002	\$3.92	447-160-015	\$3.08
447-132-026	\$3.76	447-150-003	\$3.88	447-160-016	\$2.86
447-132-027	\$3.76	447-150-006	\$0.00	447-160-017	\$3.74
447-140-001	\$3.86	447-150-007	\$0.00	447-160-018	\$2.86
447-140-004	\$3.76	447-150-008	\$3.80	447-160-019	\$3.08
447-140-005	\$3.78	447-150-009	\$2.86	447-160-020	\$3.30
447-140-007	\$3.90	447-150-010	\$3.90	447-160-021	\$3.52
447-140-008	\$3.84	447-150-011	\$3.76	447-160-022	\$3.08
447-140-009	\$3.84	447-150-014	\$3.78	447-160-023	\$3.08
447-140-010	\$25.30	447-150-017	\$3.76	447-160-024	\$3.08
447-140-011	\$0.00	447-150-018	\$3.80	447-160-025	\$3.30
447-140-016	\$3.76	447-150-019	\$4.08	447-160-026	\$3.80
447-140-017	\$3.74	447-150-020	\$3.88	447-160-028	\$3.74
447-140-018	\$3.88	447-150-021	\$3.88	447-160-029	\$3.76
447-140-019	\$3.86	447-150-022	\$3.76	447-160-030	\$3.76
447-140-020	\$3.84	447-150-023	\$3.76	447-160-031	\$3.76
447-140-021	\$3.80	447-150-024	\$3.74	447-160-032	\$3.76
447-140-022	\$3.80	447-150-025	\$3.80	447-160-033	\$3.76
447-140-023	\$0.00	447-150-026	\$3.80	447-160-034	\$3.76
447-140-024	\$0.00	447-150-027	\$3.86	447-160-035	\$3.76
447-140-025	\$2.86	447-150-028	\$3.92	447-160-036	\$3.76
447-140-026	\$2.86	447-150-029	\$3.86	447-160-037	\$3.76
447-140-027	\$3.76	447-150-030	\$0.00	447-160-038	\$3.76
447-140-028	\$3.90	447-150-031	\$4.04	447-160-039	\$3.76
447-140-030	\$0.00	447-150-033	\$9.44	447-160-040	\$3.76
447-140-031	\$3.76	447-150-034	\$7.76	447-160-041	\$3.76
447-140-035	\$16.88	447-150-037	\$6.08	447-160-042	\$3.76
447-140-036	\$3.76	447-150-038	\$6.40	447-160-043	\$3.76
447-140-037	\$3.76	447-150-039	\$6.40	447-160-044	\$3.76



**Appendix D**

**Riverside County Flood Control and Water Conservation District  
NPDES - Santa Ana Benefit Assessment Area  
Fiscal Year 2023-2024 Assessment Roll**

<u>APN</u>	<u>Levy Amount</u>	<u>APN</u>	<u>Levy Amount</u>	<u>APN</u>	<u>Levy Amount</u>
447-160-045	\$3.76	447-173-026	\$2.70	447-174-041	\$2.42
447-160-048	\$0.00	447-173-027	\$3.74	447-174-042	\$2.42
447-160-049	\$3.74	447-173-028	\$3.80	447-174-043	\$2.42
447-160-050	\$2.42	447-173-029	\$3.74	447-174-044	\$2.42
447-160-053	\$3.78	447-173-030	\$3.74	447-174-045	\$2.42
447-160-054	\$3.76	447-173-031	\$2.70	447-174-046	\$2.42
447-160-055	\$3.76	447-173-032	\$3.74	447-174-047	\$2.42
447-160-056	\$3.74	447-173-033	\$3.74	447-174-048	\$2.42
447-160-057	\$3.78	447-173-034	\$42.18	447-174-049	\$2.42
447-160-058	\$3.78	447-174-001	\$2.42	447-174-050	\$2.42
447-160-059	\$3.82	447-174-002	\$2.42	447-174-051	\$2.42
447-160-061	\$3.86	447-174-003	\$2.42	447-174-052	\$2.42
447-160-062	\$3.88	447-174-004	\$2.42	447-174-053	\$2.42
447-160-063	\$0.00	447-174-005	\$2.42	447-174-054	\$2.42
447-160-064	\$3.78	447-174-006	\$2.42	447-174-055	\$0.00
447-160-065	\$73.80	447-174-007	\$2.42	447-181-001	\$3.30
447-160-066	\$0.00	447-174-008	\$2.42	447-181-002	\$3.30
447-160-067	\$0.00	447-174-009	\$2.42	447-181-003	\$3.30
447-160-068	\$54.68	447-174-010	\$2.42	447-181-004	\$3.30
447-172-001	\$0.00	447-174-011	\$2.42	447-181-005	\$3.30
447-172-002	\$0.00	447-174-012	\$2.42	447-181-006	\$3.30
447-172-003	\$0.00	447-174-013	\$2.42	447-181-007	\$3.30
447-172-004	\$0.00	447-174-014	\$2.42	447-181-008	\$3.30
447-172-005	\$0.00	447-174-015	\$2.42	447-181-009	\$3.30
447-172-006	\$0.00	447-174-016	\$2.42	447-181-010	\$3.30
447-172-007	\$0.00	447-174-017	\$2.46	447-181-012	\$3.30
447-172-008	\$0.00	447-174-018	\$2.42	447-181-013	\$3.30
447-172-009	\$3.76	447-174-019	\$2.42	447-181-014	\$3.30
447-173-004	\$3.74	447-174-020	\$2.42	447-181-015	\$3.30
447-173-006	\$4.00	447-174-021	\$2.42	447-181-016	\$3.30
447-173-007	\$3.74	447-174-022	\$2.42	447-181-017	\$3.30
447-173-008	\$3.74	447-174-023	\$2.42	447-181-018	\$3.08
447-173-009	\$3.74	447-174-024	\$2.42	447-181-019	\$3.74
447-173-010	\$3.74	447-174-025	\$2.42	447-181-020	\$3.52
447-173-011	\$3.74	447-174-026	\$2.42	447-181-021	\$3.30
447-173-012	\$3.74	447-174-027	\$2.42	447-181-022	\$3.30
447-173-013	\$3.74	447-174-028	\$2.42	447-181-023	\$3.30
447-173-014	\$3.74	447-174-029	\$2.42	447-181-024	\$3.30
447-173-015	\$71.88	447-174-030	\$2.42	447-181-025	\$3.30
447-173-016	\$3.82	447-174-031	\$2.46	447-181-026	\$3.30
447-173-017	\$3.74	447-174-032	\$2.46	447-181-027	\$3.30
447-173-018	\$3.74	447-174-033	\$2.42	447-181-028	\$3.30
447-173-019	\$3.74	447-174-034	\$2.42	447-181-029	\$3.30
447-173-020	\$36.44	447-174-035	\$2.46	447-181-030	\$3.30
447-173-021	\$2.70	447-174-036	\$2.42	447-181-031	\$3.30
447-173-022	\$2.70	447-174-037	\$3.74	447-181-032	\$3.30
447-173-023	\$2.70	447-174-038	\$2.42	447-181-033	\$3.30
447-173-024	\$2.70	447-174-039	\$2.42	447-181-034	\$3.30
447-173-025	\$16.88	447-174-040	\$2.42	447-181-035	\$3.30

**Appendix D**

**Riverside County Flood Control and Water Conservation District  
NPDES - Santa Ana Benefit Assessment Area  
Fiscal Year 2023-2024 Assessment Roll**

<u>APN</u>	<u>Levy Amount</u>	<u>APN</u>	<u>Levy Amount</u>	<u>APN</u>	<u>Levy Amount</u>
447-181-036	\$3.30	447-182-047	\$3.08	447-192-019	\$3.08
447-181-037	\$3.30	447-182-048	\$3.08	447-192-020	\$3.08
447-181-038	\$3.30	447-182-049	\$3.08	447-192-021	\$3.52
447-181-039	\$3.52	447-182-050	\$3.08	447-192-022	\$3.52
447-181-040	\$3.30	447-182-051	\$3.08	447-192-023	\$3.52
447-181-041	\$3.30	447-182-052	\$3.08	447-192-024	\$3.52
447-182-001	\$3.52	447-182-053	\$3.08	447-192-025	\$3.52
447-182-002	\$3.52	447-182-054	\$3.08	447-192-026	\$3.52
447-182-003	\$3.52	447-182-055	\$3.08	447-192-027	\$3.52
447-182-004	\$3.52	447-182-056	\$3.08	447-192-028	\$3.52
447-182-005	\$3.52	447-182-057	\$3.08	447-192-029	\$3.52
447-182-006	\$3.52	447-182-058	\$3.30	447-192-030	\$3.52
447-182-007	\$3.52	447-182-059	\$3.52	447-192-031	\$3.52
447-182-008	\$3.52	447-182-060	\$3.98	447-192-032	\$3.52
447-182-009	\$3.52	447-191-003	\$3.76	447-192-033	\$3.52
447-182-010	\$3.52	447-191-004	\$3.52	447-192-034	\$3.52
447-182-011	\$3.52	447-191-005	\$3.52	447-192-035	\$3.52
447-182-012	\$3.52	447-191-006	\$3.52	447-192-036	\$3.52
447-182-013	\$3.52	447-191-007	\$3.52	447-192-037	\$3.74
447-182-014	\$3.52	447-191-008	\$3.52	447-193-001	\$3.74
447-182-015	\$3.52	447-191-009	\$3.52	447-193-002	\$3.52
447-182-016	\$3.52	447-191-010	\$3.52	447-193-003	\$3.52
447-182-017	\$3.52	447-191-011	\$3.52	447-193-004	\$3.52
447-182-018	\$3.52	447-191-012	\$3.52	447-193-005	\$3.52
447-182-020	\$3.08	447-191-013	\$3.52	447-193-006	\$3.52
447-182-021	\$3.08	447-191-014	\$3.52	447-193-007	\$3.52
447-182-022	\$3.08	447-191-015	\$3.52	447-193-008	\$3.52
447-182-023	\$3.08	447-191-016	\$3.52	447-193-009	\$3.52
447-182-024	\$3.08	447-191-017	\$3.52	447-193-010	\$3.52
447-182-025	\$3.08	447-191-018	\$3.74	447-193-011	\$3.52
447-182-026	\$3.08	447-191-019	\$3.74	447-193-012	\$3.52
447-182-027	\$3.08	447-192-001	\$0.88	447-193-013	\$3.52
447-182-028	\$3.08	447-192-002	\$3.52	447-193-014	\$3.52
447-182-029	\$3.52	447-192-003	\$3.52	447-193-015	\$3.52
447-182-030	\$3.52	447-192-004	\$3.52	447-193-016	\$3.52
447-182-031	\$3.30	447-192-005	\$3.52	447-193-017	\$3.52
447-182-032	\$3.30	447-192-006	\$3.52	447-193-018	\$3.74
447-182-033	\$3.30	447-192-007	\$3.52	447-193-019	\$3.74
447-182-034	\$3.30	447-192-008	\$3.52	447-193-020	\$3.52
447-182-035	\$3.30	447-192-009	\$3.52	447-193-021	\$3.52
447-182-036	\$3.30	447-192-010	\$3.52	447-193-022	\$3.52
447-182-037	\$3.30	447-192-011	\$3.52	447-193-023	\$3.52
447-182-038	\$3.30	447-192-012	\$3.52	447-193-024	\$3.52
447-182-039	\$3.30	447-192-013	\$3.52	447-193-025	\$3.52
447-182-042	\$3.52	447-192-014	\$3.52	447-193-026	\$3.52
447-182-043	\$3.08	447-192-015	\$3.52	447-193-027	\$3.52
447-182-044	\$3.08	447-192-016	\$3.74	447-193-028	\$3.52
447-182-045	\$3.08	447-192-017	\$3.76	447-193-029	\$3.52
447-182-046	\$3.08	447-192-018	\$2.64	447-193-030	\$3.52

**Appendix D**

**Riverside County Flood Control and Water Conservation District  
NPDES - Santa Ana Benefit Assessment Area  
Fiscal Year 2023-2024 Assessment Roll**

<u>APN</u>	<u>Levy Amount</u>	<u>APN</u>	<u>Levy Amount</u>	<u>APN</u>	<u>Levy Amount</u>
447-193-031	\$3.52	447-202-019	\$3.74	447-211-027	\$3.68
447-193-032	\$3.52	447-202-020	\$3.74	447-211-028	\$3.74
447-193-034	\$3.52	447-202-021	\$3.74	447-211-029	\$3.74
447-193-035	\$3.52	447-202-022	\$3.74	447-211-030	\$3.74
447-193-036	\$3.74	447-202-023	\$3.74	447-211-031	\$3.74
447-193-037	\$3.30	447-202-024	\$3.74	447-211-032	\$3.74
447-193-038	\$0.00	447-202-025	\$3.74	447-211-033	\$3.74
447-201-003	\$3.98	447-203-001	\$3.74	447-211-034	\$3.74
447-201-004	\$3.82	447-203-002	\$3.74	447-211-035	\$3.74
447-201-006	\$3.94	447-203-003	\$3.74	447-211-036	\$3.74
447-201-007	\$3.82	447-203-004	\$3.76	447-211-037	\$3.74
447-201-008	\$3.96	447-203-005	\$3.76	447-211-038	\$3.74
447-201-009	\$3.78	447-203-006	\$3.76	447-211-039	\$3.74
447-201-010	\$0.88	447-203-007	\$3.76	447-211-040	\$3.74
447-201-011	\$3.74	447-203-008	\$3.76	447-211-041	\$3.74
447-201-012	\$3.74	447-203-009	\$3.74	447-211-042	\$3.74
447-201-013	\$3.74	447-203-010	\$3.74	447-211-043	\$3.74
447-201-014	\$3.74	447-203-011	\$3.74	447-211-044	\$3.74
447-201-023	\$3.76	447-203-012	\$3.74	447-211-045	\$3.74
447-201-024	\$3.76	447-203-013	\$3.74	447-211-046	\$3.74
447-201-025	\$3.76	447-203-014	\$3.74	447-211-047	\$3.74
447-201-026	\$3.76	447-203-015	\$3.74	447-211-048	\$3.74
447-201-027	\$3.76	447-203-016	\$3.74	447-212-001	\$3.74
447-201-028	\$3.76	447-203-017	\$3.74	447-212-002	\$3.74
447-201-029	\$3.76	447-203-018	\$3.74	447-212-003	\$3.74
447-201-030	\$3.76	447-211-001	\$3.74	447-212-004	\$3.60
447-201-031	\$3.76	447-211-002	\$3.74	447-212-005	\$3.60
447-201-032	\$3.76	447-211-003	\$3.74	447-212-006	\$3.74
447-201-033	\$3.80	447-211-004	\$3.74	447-212-007	\$3.74
447-201-035	\$3.94	447-211-005	\$3.74	447-212-008	\$3.74
447-201-036	\$3.94	447-211-006	\$3.74	447-212-009	\$3.74
447-202-001	\$3.74	447-211-007	\$3.74	447-212-010	\$3.74
447-202-002	\$3.74	447-211-008	\$3.74	447-212-011	\$3.74
447-202-003	\$3.74	447-211-009	\$3.74	447-212-012	\$3.74
447-202-004	\$3.74	447-211-010	\$3.78	447-212-013	\$3.74
447-202-005	\$3.74	447-211-011	\$3.74	447-212-014	\$3.74
447-202-006	\$3.74	447-211-012	\$3.74	447-212-015	\$3.74
447-202-007	\$3.74	447-211-013	\$2.70	447-212-016	\$3.76
447-202-008	\$3.74	447-211-016	\$3.86	447-212-017	\$3.76
447-202-009	\$3.74	447-211-017	\$3.86	447-221-001	\$3.76
447-202-010	\$3.74	447-211-018	\$3.86	447-221-002	\$3.76
447-202-011	\$3.74	447-211-019	\$3.86	447-221-003	\$3.76
447-202-012	\$3.76	447-211-020	\$3.78	447-221-004	\$3.76
447-202-013	\$3.78	447-211-021	\$0.00	447-221-005	\$3.76
447-202-014	\$3.76	447-211-022	\$3.76	447-221-006	\$3.76
447-202-015	\$3.74	447-211-023	\$0.00	447-221-007	\$3.76
447-202-016	\$3.74	447-211-024	\$0.00	447-221-008	\$3.76
447-202-017	\$3.74	447-211-025	\$3.78	447-221-009	\$3.76
447-202-018	\$3.74	447-211-026	\$4.04	447-221-010	\$3.76

**Appendix D**

**Riverside County Flood Control and Water Conservation District  
NPDES - Santa Ana Benefit Assessment Area  
Fiscal Year 2023-2024 Assessment Roll**

---

<u>APN</u>	<u>Levy Amount</u>	<u>APN</u>	<u>Levy Amount</u>	<u>APN</u>	<u>Levy Amount</u>
447-222-001	\$3.76	447-222-060	\$3.76	447-233-004	\$3.74
447-222-002	\$3.76	447-222-061	\$3.76	447-233-005	\$3.74
447-222-003	\$3.76	447-222-062	\$3.74	447-233-006	\$3.74
447-222-004	\$3.76	447-222-063	\$3.78	447-233-007	\$3.76
447-222-005	\$3.76	447-222-064	\$3.74	447-233-008	\$3.74
447-222-006	\$3.78	447-222-065	\$3.74	447-233-009	\$3.52
447-222-007	\$3.80	447-222-066	\$3.80	447-233-010	\$3.74
447-222-008	\$3.76	447-231-001	\$3.76	447-233-011	\$3.74
447-222-009	\$3.76	447-231-002	\$3.74	447-233-012	\$3.74
447-222-012	\$3.76	447-231-003	\$3.74	447-233-013	\$3.74
447-222-013	\$3.76	447-231-004	\$3.74	447-233-014	\$3.74
447-222-014	\$3.76	447-231-005	\$3.74	447-233-015	\$3.74
447-222-015	\$3.76	447-231-006	\$3.74	447-233-016	\$3.74
447-222-016	\$3.76	447-231-007	\$3.74	447-233-017	\$3.74
447-222-017	\$3.76	447-231-008	\$3.74	447-233-018	\$3.74
447-222-018	\$3.30	447-231-009	\$3.74	447-233-019	\$3.74
447-222-019	\$3.76	447-231-010	\$3.76	447-233-020	\$3.74
447-222-020	\$3.78	447-231-011	\$3.76	447-233-021	\$3.74
447-222-021	\$3.76	447-231-012	\$3.74	447-233-022	\$3.76
447-222-022	\$3.74	447-232-001	\$3.76	447-233-023	\$3.78
447-222-023	\$3.74	447-232-002	\$3.74	447-233-024	\$3.74
447-222-024	\$3.74	447-232-003	\$3.74	447-233-025	\$3.74
447-222-026	\$2.86	447-232-004	\$3.74	447-233-026	\$3.74
447-222-027	\$2.86	447-232-005	\$3.74	447-233-027	\$3.74
447-222-028	\$2.86	447-232-006	\$3.74	447-233-028	\$3.74
447-222-029	\$2.86	447-232-007	\$3.74	447-233-029	\$3.74
447-222-030	\$2.86	447-232-008	\$3.74	447-233-030	\$3.74
447-222-031	\$3.78	447-232-009	\$3.74	447-233-031	\$3.76
447-222-032	\$4.06	447-232-010	\$3.74	447-233-032	\$3.30
447-222-033	\$4.06	447-232-011	\$3.74	447-233-033	\$3.30
447-222-036	\$3.74	447-232-012	\$3.74	447-233-034	\$3.30
447-222-037	\$3.30	447-232-013	\$3.74	447-233-035	\$3.30
447-222-038	\$2.86	447-232-014	\$3.74	447-233-036	\$3.30
447-222-039	\$3.52	447-232-015	\$3.74	447-233-037	\$3.30
447-222-042	\$3.74	447-232-016	\$3.74	447-233-038	\$3.30
447-222-043	\$3.74	447-232-017	\$3.74	447-233-039	\$3.30
447-222-044	\$3.76	447-232-018	\$3.74	447-233-040	\$3.30
447-222-045	\$3.76	447-232-019	\$3.74	447-233-041	\$3.76
447-222-046	\$3.74	447-232-020	\$3.74	447-233-042	\$3.74
447-222-047	\$3.74	447-232-021	\$3.74	447-233-043	\$3.74
447-222-048	\$3.76	447-232-022	\$3.74	447-233-044	\$0.00
447-222-049	\$3.90	447-232-023	\$3.74	447-233-045	\$3.74
447-222-051	\$3.74	447-232-024	\$3.74	447-233-046	\$3.74
447-222-052	\$3.86	447-232-025	\$3.74	447-233-047	\$3.74
447-222-054	\$3.76	447-232-026	\$3.74	447-233-048	\$3.74
447-222-055	\$3.78	447-232-027	\$3.74	447-233-049	\$3.52
447-222-057	\$3.78	447-233-001	\$3.74	447-241-001	\$3.86
447-222-058	\$3.76	447-233-002	\$3.74	447-241-002	\$3.76
447-222-059	\$3.76	447-233-003	\$3.74	447-241-003	\$3.76

**Appendix D**

**Riverside County Flood Control and Water Conservation District  
NPDES - Santa Ana Benefit Assessment Area  
Fiscal Year 2023-2024 Assessment Roll**

<u>APN</u>	<u>Levy Amount</u>	<u>APN</u>	<u>Levy Amount</u>	<u>APN</u>	<u>Levy Amount</u>
447-241-004	\$3.76	447-242-019	\$3.76	447-251-024	\$3.76
447-241-005	\$3.76	447-242-020	\$3.52	447-251-025	\$3.76
447-241-006	\$3.78	447-242-021	\$3.76	447-251-026	\$3.76
447-241-007	\$3.82	447-242-022	\$3.76	447-251-027	\$3.30
447-241-008	\$3.74	447-242-023	\$3.74	447-251-028	\$3.30
447-241-009	\$3.74	447-242-024	\$3.74	447-251-029	\$3.30
447-241-010	\$3.74	447-242-025	\$3.52	447-251-030	\$3.30
447-241-011	\$3.74	447-242-026	\$3.76	447-251-031	\$3.30
447-241-012	\$3.74	447-242-027	\$3.74	447-251-032	\$3.30
447-241-013	\$3.74	447-242-028	\$3.76	447-251-033	\$3.30
447-241-014	\$3.76	447-242-029	\$3.52	447-251-034	\$3.30
447-241-015	\$3.74	447-242-030	\$3.74	447-251-035	\$3.30
447-241-016	\$3.74	447-242-031	\$3.76	447-251-036	\$3.76
447-241-017	\$3.76	447-242-032	\$3.74	447-251-037	\$3.74
447-241-018	\$3.76	447-242-033	\$3.74	447-251-038	\$3.74
447-241-019	\$3.76	447-242-034	\$3.80	447-251-039	\$3.74
447-241-020	\$3.76	447-242-035	\$3.74	447-252-016	\$3.74
447-241-021	\$3.82	447-242-036	\$3.74	447-252-019	\$3.74
447-241-022	\$3.76	447-242-037	\$3.76	447-252-020	\$3.74
447-241-023	\$3.76	447-242-038	\$3.74	447-252-021	\$3.74
447-241-024	\$2.86	447-242-039	\$3.74	447-252-022	\$3.74
447-241-025	\$2.86	447-242-040	\$3.74	447-252-023	\$3.74
447-241-026	\$3.74	447-242-041	\$3.74	447-252-024	\$3.74
447-241-027	\$3.78	447-242-042	\$3.74	447-252-025	\$3.76
447-241-028	\$3.74	447-242-043	\$3.74	447-252-026	\$3.74
447-241-029	\$3.74	447-242-044	\$3.74	447-252-027	\$3.74
447-241-030	\$3.74	447-251-001	\$3.74	447-252-028	\$3.74
447-241-031	\$3.74	447-251-002	\$3.74	447-252-029	\$3.74
447-241-032	\$3.74	447-251-003	\$3.74	447-252-033	\$3.74
447-241-033	\$3.74	447-251-004	\$3.76	447-252-034	\$3.74
447-241-034	\$3.74	447-251-005	\$3.78	447-252-035	\$3.74
447-242-001	\$3.74	447-251-006	\$3.76	447-252-036	\$3.74
447-242-002	\$3.74	447-251-007	\$3.52	447-252-037	\$3.74
447-242-003	\$3.08	447-251-008	\$3.74	447-252-038	\$3.74
447-242-004	\$3.74	447-251-009	\$3.74	447-252-040	\$3.74
447-242-005	\$3.76	447-251-010	\$3.74	447-252-041	\$3.74
447-242-006	\$3.80	447-251-011	\$3.74	447-253-001	\$3.74
447-242-007	\$3.78	447-251-012	\$3.82	447-253-002	\$3.74
447-242-008	\$3.76	447-251-013	\$3.74	447-253-003	\$3.74
447-242-009	\$3.76	447-251-014	\$3.76	447-253-004	\$3.74
447-242-010	\$3.76	447-251-015	\$3.76	447-253-005	\$3.74
447-242-011	\$3.52	447-251-016	\$3.76	447-253-006	\$3.74
447-242-012	\$3.76	447-251-017	\$3.76	447-253-007	\$3.74
447-242-013	\$3.80	447-251-018	\$3.76	447-253-008	\$3.74
447-242-014	\$3.80	447-251-019	\$2.86	447-253-009	\$3.74
447-242-015	\$3.76	447-251-020	\$3.76	447-253-010	\$3.74
447-242-016	\$3.52	447-251-021	\$3.76	447-253-011	\$3.74
447-242-017	\$3.76	447-251-022	\$3.76	447-253-012	\$3.74
447-242-018	\$3.76	447-251-023	\$3.76	447-253-013	\$3.74

**Appendix D**

**Riverside County Flood Control and Water Conservation District  
NPDES - Santa Ana Benefit Assessment Area  
Fiscal Year 2023-2024 Assessment Roll**

<u>APN</u>	<u>Levy Amount</u>	<u>APN</u>	<u>Levy Amount</u>	<u>APN</u>	<u>Levy Amount</u>
447-253-014	\$3.52	447-270-019	\$3.30	447-280-035	\$3.52
447-253-015	\$3.76	447-270-020	\$3.30	447-280-038	\$3.30
447-253-016	\$3.76	447-270-021	\$3.86	447-280-039	\$3.30
447-253-017	\$3.74	447-270-022	\$3.76	447-280-040	\$3.78
447-253-018	\$3.74	447-270-023	\$3.76	447-280-042	\$3.08
447-253-019	\$3.74	447-270-024	\$3.78	447-280-043	\$3.08
447-253-020	\$3.74	447-270-025	\$3.76	447-280-046	\$3.78
447-253-021	\$3.74	447-270-026	\$3.78	447-280-047	\$0.00
447-253-022	\$3.74	447-270-027	\$3.78	447-280-048	\$3.78
447-253-023	\$3.74	447-270-028	\$3.78	447-280-049	\$3.78
447-253-024	\$3.74	447-270-029	\$3.78	447-280-050	\$3.78
447-260-001	\$3.78	447-270-030	\$3.78	447-280-051	\$3.78
447-260-002	\$3.08	447-270-031	\$3.78	447-280-052	\$3.08
447-260-006	\$0.00	447-270-032	\$3.78	447-280-053	\$3.80
447-260-007	\$128.42	447-270-033	\$3.78	447-280-057	\$0.00
447-260-009	\$4.00	447-270-034	\$3.78	447-280-058	\$3.86
447-260-010	\$3.76	447-270-035	\$3.78	447-280-059	\$3.88
447-260-011	\$3.78	447-270-036	\$3.82	447-280-060	\$3.78
447-260-012	\$3.76	447-270-037	\$0.00	447-280-061	\$3.84
447-260-013	\$3.76	447-270-038	\$4.02	447-290-001	\$2.64
447-260-014	\$0.00	447-280-001	\$4.64	447-290-002	\$2.64
447-260-015	\$0.00	447-280-002	\$4.50	447-290-003	\$2.86
447-260-016	\$3.80	447-280-003	\$3.76	447-290-004	\$2.86
447-260-018	\$3.96	447-280-004	\$3.78	447-290-005	\$2.86
447-260-020	\$3.52	447-280-006	\$3.80	447-290-007	\$3.90
447-260-021	\$3.52	447-280-007	\$3.88	447-290-008	\$3.90
447-260-022	\$3.74	447-280-008	\$3.88	447-290-009	\$3.90
447-260-023	\$45.90	447-280-009	\$3.76	447-290-010	\$4.18
447-260-026	\$50.84	447-280-010	\$1.98	447-290-012	\$3.80
447-260-027	\$4.26	447-280-011	\$3.76	447-290-013	\$3.80
447-260-028	\$0.00	447-280-012	\$2.86	447-290-014	\$3.78
447-270-001	\$3.74	447-280-013	\$2.86	447-290-015	\$3.78
447-270-002	\$3.74	447-280-014	\$3.76	447-290-016	\$3.80
447-270-003	\$3.76	447-280-015	\$3.84	447-290-018	\$3.78
447-270-004	\$3.76	447-280-016	\$3.88	447-290-019	\$3.78
447-270-005	\$3.76	447-280-017	\$3.88	447-290-020	\$3.78
447-270-006	\$3.76	447-280-018	\$3.78	447-290-022	\$3.78
447-270-007	\$3.76	447-280-019	\$0.00	447-290-023	\$3.78
447-270-008	\$3.76	447-280-020	\$2.86	447-290-026	\$0.00
447-270-009	\$3.76	447-280-021	\$3.76	447-290-027	\$3.78
447-270-010	\$3.76	447-280-022	\$3.78	447-290-028	\$3.78
447-270-011	\$3.76	447-280-023	\$2.64	447-290-029	\$3.76
447-270-012	\$3.76	447-280-024	\$3.52	447-290-032	\$9.44
447-270-013	\$3.76	447-280-025	\$3.52	447-290-034	\$3.80
447-270-014	\$3.76	447-280-026	\$3.52	447-290-036	\$3.76
447-270-015	\$3.76	447-280-027	\$3.76	447-290-037	\$3.76
447-270-016	\$3.76	447-280-028	\$3.78	447-290-038	\$3.76
447-270-017	\$3.76	447-280-030	\$3.76	447-290-039	\$3.80
447-270-018	\$3.76	447-280-033	\$4.16	447-290-040	\$3.78

**Appendix D**

**Riverside County Flood Control and Water Conservation District  
NPDES - Santa Ana Benefit Assessment Area  
Fiscal Year 2023-2024 Assessment Roll**

<u>APN</u>	<u>Levy Amount</u>	<u>APN</u>	<u>Levy Amount</u>	<u>APN</u>	<u>Levy Amount</u>
447-290-041	\$3.78	447-301-009	\$3.74	447-312-020	\$3.74
447-290-042	\$3.78	447-301-010	\$3.74	447-312-021	\$0.00
447-290-043	\$3.78	447-301-011	\$3.74	447-312-022	\$3.90
447-290-044	\$3.78	447-301-012	\$3.74	447-312-023	\$3.76
447-290-045	\$3.76	447-301-013	\$3.74	447-312-024	\$3.78
447-290-046	\$3.76	447-301-014	\$3.74	447-312-025	\$3.90
447-290-048	\$3.78	447-301-015	\$3.74	447-312-026	\$3.80
447-290-050	\$4.04	447-301-016	\$3.74	447-312-027	\$3.80
447-290-055	\$3.76	447-301-017	\$3.74	447-312-029	\$0.00
447-290-060	\$0.00	447-301-018	\$3.74	447-321-001	\$3.76
447-290-063	\$0.00	447-301-019	\$3.76	447-321-002	\$3.30
447-290-064	\$3.76	447-301-021	\$3.74	447-321-003	\$3.76
447-290-065	\$3.76	447-301-022	\$3.74	447-321-004	\$3.76
447-290-066	\$3.76	447-301-023	\$3.74	447-321-005	\$3.76
447-290-067	\$3.80	447-301-024	\$3.74	447-321-008	\$3.74
447-290-071	\$3.82	447-301-025	\$3.74	447-321-009	\$3.74
447-290-072	\$3.76	447-301-026	\$3.74	447-321-010	\$3.74
447-290-074	\$3.52	447-301-027	\$3.74	447-321-011	\$3.74
447-290-075	\$3.78	447-301-028	\$3.74	447-321-012	\$3.80
447-290-076	\$0.00	447-301-029	\$3.74	447-321-013	\$3.36
447-290-077	\$3.78	447-301-030	\$3.74	447-321-016	\$3.76
447-290-078	\$3.76	447-301-031	\$3.74	447-321-017	\$3.76
447-290-079	\$43.64	447-301-032	\$3.74	447-321-018	\$3.76
447-290-080	\$3.76	447-301-033	\$3.74	447-321-019	\$3.76
447-300-001	\$3.76	447-311-001	\$3.74	447-321-020	\$3.78
447-300-002	\$3.80	447-311-002	\$3.74	447-321-022	\$3.74
447-300-003	\$3.76	447-311-003	\$3.74	447-321-023	\$3.74
447-300-004	\$3.76	447-311-004	\$3.74	447-321-024	\$3.74
447-300-008	\$4.02	447-311-005	\$3.74	447-321-025	\$3.74
447-300-009	\$4.02	447-311-006	\$3.74	447-321-026	\$3.74
447-300-010	\$4.02	447-312-001	\$3.74	447-321-027	\$3.74
447-300-011	\$4.02	447-312-002	\$3.74	447-321-028	\$3.74
447-300-013	\$3.74	447-312-003	\$3.74	447-321-029	\$3.74
447-300-014	\$3.74	447-312-004	\$3.74	447-321-030	\$3.74
447-300-015	\$3.74	447-312-005	\$3.74	447-321-031	\$3.74
447-300-016	\$3.74	447-312-006	\$3.74	447-321-032	\$3.74
447-300-017	\$3.74	447-312-007	\$3.74	447-321-033	\$3.74
447-300-019	\$3.74	447-312-008	\$3.74	447-321-034	\$3.74
447-300-020	\$3.74	447-312-009	\$3.74	447-321-035	\$3.30
447-300-021	\$3.74	447-312-010	\$3.74	447-321-036	\$3.74
447-300-022	\$0.00	447-312-011	\$3.74	447-321-037	\$3.76
447-301-001	\$3.74	447-312-012	\$3.74	447-321-038	\$3.76
447-301-002	\$3.74	447-312-013	\$4.06	447-321-039	\$3.78
447-301-003	\$3.74	447-312-014	\$135.90	447-321-040	\$3.78
447-301-004	\$3.74	447-312-015	\$3.82	447-321-041	\$3.76
447-301-005	\$3.74	447-312-016	\$0.00	447-321-042	\$3.52
447-301-006	\$3.76	447-312-017	\$3.74	447-321-043	\$3.52
447-301-007	\$3.74	447-312-018	\$3.74	447-321-044	\$3.30
447-301-008	\$3.76	447-312-019	\$3.74	447-321-045	\$0.00

**Appendix D**

**Riverside County Flood Control and Water Conservation District  
NPDES - Santa Ana Benefit Assessment Area  
Fiscal Year 2023-2024 Assessment Roll**

<u>APN</u>	<u>Levy Amount</u>	<u>APN</u>	<u>Levy Amount</u>	<u>APN</u>	<u>Levy Amount</u>
447-321-046	\$3.78	447-331-001	\$3.76	447-331-054	\$3.76
447-321-047	\$3.74	447-331-002	\$3.74	447-331-055	\$0.00
447-321-048	\$3.78	447-331-003	\$3.74	447-332-001	\$3.08
447-321-049	\$3.08	447-331-004	\$3.74	447-332-002	\$3.08
447-321-050	\$3.08	447-331-005	\$3.74	447-332-003	\$3.08
447-321-053	\$3.52	447-331-006	\$3.74	447-332-004	\$3.08
447-321-054	\$3.76	447-331-007	\$3.76	447-332-005	\$3.08
447-321-055	\$0.00	447-331-008	\$3.80	447-332-006	\$3.08
447-321-058	\$0.00	447-331-009	\$0.00	447-332-007	\$3.08
447-321-059	\$0.00	447-331-010	\$3.52	447-332-008	\$3.08
447-321-060	\$3.60	447-331-011	\$3.52	447-332-009	\$3.08
447-322-001	\$3.08	447-331-012	\$3.52	447-332-010	\$3.08
447-322-002	\$3.08	447-331-013	\$3.52	447-332-011	\$3.08
447-322-003	\$3.08	447-331-014	\$3.74	447-332-012	\$3.08
447-322-004	\$2.86	447-331-015	\$3.30	447-333-001	\$3.30
447-322-005	\$3.76	447-331-016	\$3.30	447-333-002	\$3.30
447-322-006	\$3.08	447-331-020	\$3.76	447-333-003	\$3.30
447-322-007	\$3.30	447-331-021	\$3.08	447-334-001	\$3.74
447-322-008	\$3.52	447-331-022	\$3.08	447-334-002	\$3.74
447-323-001	\$3.52	447-331-023	\$3.08	447-334-003	\$3.74
447-323-002	\$3.52	447-331-024	\$3.08	447-335-001	\$3.30
447-323-003	\$3.52	447-331-025	\$3.08	447-335-002	\$3.30
447-323-004	\$3.52	447-331-026	\$3.08	447-335-003	\$3.30
447-323-005	\$3.52	447-331-027	\$3.08	447-335-004	\$3.30
447-323-006	\$3.74	447-331-028	\$3.08	447-335-005	\$3.30
447-323-007	\$3.74	447-331-029	\$3.76	447-335-006	\$3.30
447-323-008	\$3.74	447-331-030	\$3.08	447-335-007	\$3.30
447-323-009	\$3.74	447-331-031	\$3.08	447-335-008	\$3.30
447-323-010	\$3.74	447-331-032	\$3.08	447-335-009	\$3.30
447-324-001	\$3.74	447-331-033	\$3.08	447-335-010	\$3.30
447-324-002	\$3.74	447-331-034	\$3.08	447-335-011	\$3.08
447-324-003	\$3.74	447-331-035	\$3.08	447-335-012	\$3.08
447-324-004	\$3.74	447-331-036	\$3.08	447-335-013	\$3.08
447-324-005	\$3.74	447-331-037	\$3.30	447-335-014	\$3.08
447-324-006	\$3.74	447-331-038	\$3.30	447-335-015	\$3.08
447-324-007	\$3.74	447-331-039	\$3.30	447-335-016	\$3.08
447-324-008	\$3.74	447-331-040	\$3.30	447-335-017	\$3.08
447-324-009	\$3.74	447-331-041	\$3.30	447-335-018	\$3.30
447-324-010	\$3.74	447-331-042	\$3.30	447-335-019	\$3.76
447-325-001	\$3.74	447-331-043	\$3.30	447-335-020	\$3.74
447-325-002	\$3.74	447-331-044	\$3.30	447-335-021	\$3.08
447-325-003	\$3.74	447-331-045	\$3.30	447-335-022	\$3.08
447-325-004	\$3.74	447-331-046	\$3.52	447-335-023	\$3.08
447-325-005	\$3.74	447-331-048	\$0.00	447-335-024	\$3.08
447-325-006	\$3.74	447-331-049	\$0.00	447-335-025	\$3.08
447-325-007	\$3.74	447-331-050	\$3.74	447-335-026	\$3.08
447-325-008	\$3.74	447-331-051	\$3.74	447-335-027	\$3.08
447-325-009	\$3.74	447-331-052	\$3.74	447-335-028	\$3.30
447-325-010	\$3.74	447-331-053	\$3.74	448-010-001	\$3.76



**Appendix D**

**Riverside County Flood Control and Water Conservation District  
NPDES - Santa Ana Benefit Assessment Area  
Fiscal Year 2023-2024 Assessment Roll**

<u>APN</u>	<u>Levy Amount</u>	<u>APN</u>	<u>Levy Amount</u>	<u>APN</u>	<u>Levy Amount</u>
448-010-002	\$3.74	448-020-012	\$3.74	448-030-011	\$3.74
448-010-003	\$3.76	448-020-013	\$3.74	448-030-012	\$3.74
448-010-004	\$3.76	448-020-014	\$3.74	448-030-013	\$3.74
448-010-005	\$3.74	448-020-015	\$0.00	448-030-014	\$3.74
448-010-006	\$3.74	448-020-016	\$0.00	448-030-015	\$3.74
448-010-007	\$3.74	448-020-017	\$0.00	448-030-016	\$3.74
448-010-008	\$3.78	448-021-001	\$3.74	448-030-017	\$3.74
448-010-009	\$3.76	448-021-002	\$3.74	448-030-018	\$3.74
448-010-010	\$3.74	448-021-003	\$3.74	448-030-019	\$3.74
448-010-011	\$3.74	448-021-004	\$3.74	448-030-020	\$3.74
448-010-012	\$3.76	448-021-005	\$3.74	448-030-021	\$3.74
448-010-013	\$3.74	448-021-006	\$3.74	448-031-001	\$3.74
448-010-014	\$3.74	448-021-007	\$3.76	448-031-002	\$3.74
448-010-015	\$3.76	448-021-008	\$3.74	448-031-003	\$3.74
448-010-016	\$3.74	448-021-009	\$3.74	448-031-004	\$3.74
448-010-017	\$3.74	448-021-010	\$3.74	448-031-005	\$3.76
448-011-001	\$3.74	448-021-011	\$3.74	448-031-006	\$3.76
448-011-002	\$3.74	448-021-012	\$3.74	448-031-007	\$3.74
448-011-003	\$3.74	448-021-013	\$3.74	448-031-008	\$3.74
448-011-004	\$3.74	448-021-014	\$3.74	448-031-009	\$3.74
448-011-005	\$3.74	448-021-015	\$0.00	448-031-010	\$3.74
448-012-001	\$3.74	448-021-016	\$3.76	448-031-011	\$3.74
448-012-002	\$3.74	448-021-017	\$3.74	448-031-012	\$3.74
448-012-003	\$3.74	448-021-018	\$3.74	448-031-013	\$3.74
448-012-004	\$3.74	448-021-019	\$3.74	448-031-014	\$3.74
448-012-005	\$3.74	448-021-020	\$3.74	448-031-015	\$3.74
448-012-006	\$3.74	448-021-021	\$3.74	448-031-016	\$3.74
448-012-007	\$3.74	448-021-022	\$3.74	448-031-017	\$3.74
448-012-008	\$3.74	448-021-023	\$3.74	448-031-018	\$3.74
448-012-009	\$3.74	448-021-024	\$3.76	448-031-019	\$3.76
448-012-010	\$3.74	448-021-025	\$3.74	448-031-020	\$3.76
448-012-011	\$3.74	448-021-026	\$0.00	448-040-001	\$3.74
448-012-012	\$3.78	448-022-001	\$3.76	448-040-002	\$3.74
448-012-013	\$3.78	448-022-002	\$3.74	448-040-003	\$3.74
448-012-014	\$3.74	448-022-003	\$3.74	448-041-001	\$3.84
448-012-015	\$0.00	448-022-004	\$3.76	448-041-002	\$3.84
448-012-016	\$0.00	448-022-005	\$3.74	448-041-003	\$3.84
448-012-017	\$0.00	448-022-006	\$3.74	448-041-004	\$3.76
448-020-001	\$3.74	448-022-007	\$3.76	448-041-005	\$3.78
448-020-002	\$3.74	448-030-001	\$3.74	448-041-006	\$3.76
448-020-003	\$3.74	448-030-002	\$3.74	448-041-007	\$3.74
448-020-004	\$3.74	448-030-003	\$3.74	448-041-008	\$3.74
448-020-005	\$3.74	448-030-004	\$3.74	448-041-009	\$3.76
448-020-006	\$3.74	448-030-005	\$3.74	448-041-010	\$3.76
448-020-007	\$3.74	448-030-006	\$3.74	448-041-011	\$3.78
448-020-008	\$3.76	448-030-007	\$3.74	448-041-012	\$3.78
448-020-009	\$3.74	448-030-008	\$3.74	448-041-013	\$3.78
448-020-010	\$3.74	448-030-009	\$3.76	448-041-014	\$0.00
448-020-011	\$3.74	448-030-010	\$3.78	448-041-015	\$0.00

**Appendix D**

**Riverside County Flood Control and Water Conservation District  
NPDES - Santa Ana Benefit Assessment Area  
Fiscal Year 2023-2024 Assessment Roll**

<u>APN</u>	<u>Levy Amount</u>	<u>APN</u>	<u>Levy Amount</u>	<u>APN</u>	<u>Levy Amount</u>
448-042-001	\$3.74	448-051-012	\$3.76	448-100-028	\$0.00
448-042-002	\$3.74	448-051-013	\$3.76	448-100-029	\$0.00
448-042-003	\$3.74	448-051-014	\$3.76	448-100-030	\$0.00
448-042-004	\$3.74	448-051-015	\$3.76	448-100-031	\$0.00
448-042-005	\$3.74	448-051-016	\$3.76	448-100-032	\$0.00
448-042-006	\$3.74	448-051-017	\$3.76	448-100-033	\$0.00
448-042-007	\$3.74	448-051-018	\$3.76	448-100-034	\$0.00
448-042-008	\$3.74	448-051-019	\$3.76	448-100-035	\$0.00
448-043-001	\$3.74	448-051-020	\$3.76	448-100-036	\$0.00
448-043-002	\$3.76	448-051-021	\$3.76	448-100-037	\$0.00
448-043-003	\$3.76	448-051-022	\$3.76	448-100-038	\$0.00
448-043-004	\$3.76	448-051-023	\$3.76	448-100-039	\$0.00
448-043-005	\$3.74	448-051-024	\$3.76	448-100-040	\$0.00
448-043-006	\$3.74	448-051-025	\$3.76	448-100-041	\$0.00
448-050-001	\$3.76	448-052-001	\$3.74	448-100-042	\$0.00
448-050-002	\$3.74	448-052-002	\$3.74	448-100-043	\$0.00
448-050-003	\$3.76	448-052-003	\$3.74	448-100-044	\$0.00
448-050-004	\$3.76	448-052-004	\$3.74	448-100-045	\$0.00
448-050-005	\$3.76	448-052-005	\$3.74	448-100-046	\$0.00
448-050-006	\$3.78	448-053-003	\$3.76	448-100-047	\$0.00
448-050-007	\$3.76	448-053-004	\$3.74	448-100-048	\$0.00
448-050-008	\$3.76	448-053-005	\$3.74	448-100-049	\$0.00
448-050-009	\$3.84	448-060-001	\$0.00	448-100-050	\$0.00
448-050-010	\$3.78	448-060-002	\$0.00	448-100-051	\$0.00
448-050-011	\$3.74	448-060-003	\$0.00	448-100-052	\$0.00
448-050-012	\$3.76	448-060-004	\$0.00	448-100-053	\$0.00
448-050-013	\$3.76	448-060-010	\$0.00	448-100-054	\$0.00
448-050-014	\$3.76	448-060-011	\$0.00	448-110-001	\$0.00
448-050-015	\$3.76	448-070-001	\$0.00	448-110-024	\$0.00
448-050-016	\$3.74	448-070-002	\$0.00	448-110-025	\$0.00
448-050-017	\$3.74	448-070-003	\$0.00	448-110-026	\$0.00
448-050-018	\$3.76	448-070-004	\$0.00	448-110-027	\$0.00
448-050-020	\$3.74	448-070-005	\$0.00	448-110-028	\$0.00
448-050-021	\$3.76	448-070-006	\$0.00	448-110-029	\$0.00
448-050-022	\$3.74	448-070-007	\$0.00	448-110-030	\$0.00
448-050-023	\$3.76	448-070-009	\$0.00	448-110-031	\$0.00
448-050-024	\$3.76	448-070-010	\$0.00	448-110-032	\$0.00
448-050-025	\$3.76	448-070-011	\$0.00	448-110-033	\$0.00
448-051-001	\$3.76	448-080-001	\$0.00	448-110-034	\$0.00
448-051-002	\$3.76	448-080-002	\$0.00	448-110-035	\$0.00
448-051-003	\$3.76	448-080-004	\$0.00	448-110-036	\$0.00
448-051-004	\$3.76	448-080-006	\$0.00	448-110-037	\$0.00
448-051-005	\$3.76	448-090-003	\$0.00	448-110-038	\$0.00
448-051-006	\$3.76	448-100-013	\$0.00	448-120-004	\$0.00
448-051-007	\$3.76	448-100-023	\$5.12	448-120-010	\$0.00
448-051-008	\$3.76	448-100-024	\$6.94	448-120-011	\$0.00
448-051-009	\$3.76	448-100-025	\$0.00	448-120-012	\$0.00
448-051-010	\$3.76	448-100-026	\$0.00	448-120-014	\$0.00
448-051-011	\$3.76	448-100-027	\$0.00	448-130-001	\$3.74

**Appendix D**

**Riverside County Flood Control and Water Conservation District  
NPDES - Santa Ana Benefit Assessment Area  
Fiscal Year 2023-2024 Assessment Roll**

<u>APN</u>	<u>Levy Amount</u>	<u>APN</u>	<u>Levy Amount</u>	<u>APN</u>	<u>Levy Amount</u>
448-130-002	\$3.74	448-131-027	\$3.74	448-150-011	\$3.74
448-130-003	\$3.74	448-131-028	\$3.74	448-150-012	\$3.60
448-130-004	\$3.74	448-131-029	\$3.74	448-150-013	\$3.74
448-130-005	\$3.74	448-131-030	\$3.74	448-150-014	\$3.74
448-130-006	\$0.00	448-131-031	\$3.74	448-150-015	\$3.74
448-130-007	\$3.78	448-131-032	\$3.74	448-150-016	\$3.74
448-130-008	\$3.74	448-131-033	\$3.74	448-150-017	\$3.78
448-130-009	\$3.74	448-131-034	\$3.74	448-150-018	\$3.80
448-130-010	\$3.74	448-131-035	\$3.74	448-150-019	\$3.36
448-130-011	\$3.74	448-131-036	\$3.74	448-150-020	\$3.74
448-130-012	\$3.74	448-131-037	\$3.74	448-150-021	\$3.78
448-130-013	\$3.74	448-131-038	\$3.74	448-150-022	\$0.00
448-130-014	\$3.74	448-131-039	\$3.74	448-151-001	\$3.74
448-130-015	\$3.74	448-131-040	\$3.74	448-151-002	\$3.74
448-130-016	\$3.74	448-131-041	\$3.74	448-151-003	\$3.74
448-130-017	\$3.74	448-131-042	\$3.74	448-151-004	\$3.74
448-130-018	\$3.76	448-131-043	\$3.74	448-151-005	\$3.74
448-130-019	\$3.74	448-131-044	\$3.74	448-151-006	\$3.74
448-130-020	\$3.74	448-131-045	\$3.74	448-151-007	\$3.74
448-130-021	\$3.74	448-140-002	\$0.00	448-151-008	\$3.74
448-130-022	\$3.74	448-140-003	\$899.54	448-151-009	\$3.74
448-130-023	\$3.74	448-140-004	\$225.90	448-151-010	\$3.74
448-130-024	\$3.74	448-140-005	\$49.50	448-151-011	\$3.74
448-131-001	\$3.74	448-140-006	\$48.60	448-151-012	\$3.74
448-131-002	\$3.74	448-140-007	\$0.00	448-151-013	\$3.74
448-131-003	\$3.74	448-140-008	\$55.80	448-151-014	\$3.74
448-131-004	\$3.74	448-140-009	\$36.44	448-151-015	\$3.74
448-131-005	\$3.74	448-140-010	\$64.34	448-151-016	\$3.74
448-131-006	\$3.74	448-140-011	\$18.00	448-151-017	\$3.74
448-131-007	\$3.74	448-140-012	\$0.00	448-151-018	\$3.74
448-131-008	\$3.74	448-140-013	\$0.00	448-151-019	\$3.74
448-131-009	\$3.74	448-140-034	\$0.00	448-151-020	\$3.74
448-131-010	\$3.74	448-140-035	\$0.00	448-151-021	\$3.74
448-131-011	\$3.74	448-140-049	\$41.84	448-151-022	\$3.74
448-131-012	\$3.74	448-140-050	\$202.50	448-151-023	\$2.24
448-131-013	\$3.74	448-140-051	\$80.54	448-152-001	\$3.60
448-131-014	\$3.74	448-140-053	\$15.30	448-152-002	\$3.74
448-131-015	\$3.74	448-140-055	\$459.90	448-152-003	\$3.74
448-131-016	\$3.74	448-140-058	\$31.50	448-152-004	\$3.74
448-131-017	\$3.74	448-150-001	\$3.74	448-152-005	\$3.74
448-131-018	\$3.74	448-150-002	\$3.74	448-152-006	\$3.74
448-131-019	\$3.74	448-150-003	\$3.74	448-152-007	\$3.60
448-131-020	\$3.74	448-150-004	\$3.74	448-152-008	\$3.74
448-131-021	\$3.74	448-150-005	\$3.74	448-152-009	\$3.74
448-131-022	\$3.74	448-150-006	\$3.74	448-152-010	\$3.74
448-131-023	\$3.74	448-150-007	\$3.74	448-152-011	\$3.74
448-131-024	\$3.74	448-150-008	\$3.74	448-152-012	\$3.74
448-131-025	\$3.74	448-150-009	\$3.74	448-152-013	\$3.74
448-131-026	\$3.74	448-150-010	\$3.74	448-152-014	\$3.76

**Appendix D**

**Riverside County Flood Control and Water Conservation District  
NPDES - Santa Ana Benefit Assessment Area  
Fiscal Year 2023-2024 Assessment Roll**

<u>APN</u>	<u>Levy Amount</u>	<u>APN</u>	<u>Levy Amount</u>	<u>APN</u>	<u>Levy Amount</u>
448-160-001	\$3.76	448-170-032	\$2.46	448-172-008	\$2.46
448-160-002	\$3.76	448-170-033	\$2.46	448-172-009	\$2.46
448-160-003	\$3.80	448-170-034	\$2.46	448-172-010	\$2.46
448-160-004	\$3.74	448-170-035	\$2.46	448-172-011	\$2.46
448-160-005	\$3.80	448-170-036	\$2.70	448-172-012	\$2.46
448-160-006	\$3.76	448-170-037	\$2.46	448-172-013	\$2.46
448-160-007	\$3.74	448-170-038	\$2.46	448-172-014	\$2.46
448-160-008	\$3.82	448-170-039	\$2.46	448-172-015	\$3.14
448-160-009	\$3.84	448-170-040	\$2.46	448-172-016	\$2.92
448-160-010	\$3.76	448-170-041	\$2.70	448-172-017	\$3.14
448-160-011	\$3.74	448-170-042	\$2.46	448-172-018	\$3.14
448-160-012	\$3.74	448-170-043	\$2.70	448-172-019	\$3.36
448-160-013	\$3.74	448-170-044	\$2.70	448-172-020	\$3.14
448-160-014	\$3.74	448-170-045	\$2.70	448-172-021	\$2.92
448-160-015	\$3.74	448-170-046	\$3.14	448-172-022	\$2.92
448-160-016	\$3.74	448-170-047	\$2.70	448-172-023	\$3.14
448-160-017	\$3.74	448-170-048	\$2.92	448-172-024	\$3.14
448-160-018	\$0.00	448-170-049	\$2.46	448-172-025	\$3.14
448-170-001	\$2.46	448-170-050	\$2.46	448-172-026	\$3.14
448-170-002	\$2.70	448-170-051	\$2.46	448-172-027	\$2.92
448-170-003	\$2.70	448-170-052	\$2.46	448-172-028	\$2.92
448-170-004	\$2.70	448-170-053	\$2.46	448-172-029	\$2.92
448-170-005	\$2.70	448-170-054	\$2.70	448-180-001	\$3.60
448-170-006	\$2.70	448-170-056	\$0.00	448-180-002	\$3.14
448-170-007	\$2.70	448-171-001	\$3.36	448-180-003	\$3.36
448-170-008	\$2.46	448-171-002	\$3.14	448-180-004	\$3.36
448-170-009	\$2.70	448-171-003	\$3.36	448-180-005	\$3.36
448-170-010	\$3.14	448-171-004	\$3.36	448-180-006	\$3.36
448-170-011	\$3.76	448-171-005	\$3.74	448-180-007	\$3.14
448-170-012	\$3.14	448-171-006	\$3.76	448-180-008	\$3.36
448-170-013	\$2.92	448-171-007	\$3.60	448-180-009	\$3.36
448-170-014	\$2.92	448-171-008	\$3.36	448-180-010	\$3.14
448-170-015	\$2.70	448-171-009	\$3.60	448-180-011	\$3.36
448-170-016	\$2.92	448-171-010	\$2.92	448-180-012	\$3.36
448-170-017	\$3.14	448-171-011	\$2.70	448-180-013	\$3.14
448-170-018	\$3.60	448-171-012	\$2.70	448-180-014	\$3.36
448-170-019	\$3.60	448-171-013	\$3.76	448-180-015	\$3.36
448-170-020	\$2.46	448-171-014	\$3.74	448-180-016	\$3.36
448-170-021	\$2.70	448-171-015	\$3.60	448-180-017	\$3.36
448-170-022	\$2.46	448-171-016	\$3.36	448-180-018	\$3.36
448-170-023	\$2.70	448-171-017	\$3.36	448-180-019	\$3.36
448-170-024	\$2.46	448-171-018	\$3.36	448-180-020	\$3.60
448-170-025	\$3.78	448-172-001	\$3.74	448-180-021	\$3.14
448-170-026	\$3.36	448-172-002	\$2.92	448-180-022	\$3.60
448-170-027	\$2.46	448-172-003	\$2.70	448-180-023	\$3.36
448-170-028	\$2.70	448-172-004	\$2.92	448-180-024	\$2.92
448-170-029	\$2.46	448-172-005	\$2.92	448-180-025	\$3.36
448-170-030	\$2.46	448-172-006	\$2.70	448-180-026	\$2.70
448-170-031	\$2.46	448-172-007	\$2.46	448-180-027	\$3.14

**Appendix D**

**Riverside County Flood Control and Water Conservation District  
NPDES - Santa Ana Benefit Assessment Area  
Fiscal Year 2023-2024 Assessment Roll**

<u>APN</u>	<u>Levy Amount</u>	<u>APN</u>	<u>Levy Amount</u>	<u>APN</u>	<u>Levy Amount</u>
448-180-028	\$3.14	448-190-001	\$3.74	448-191-016	\$3.76
448-180-029	\$3.14	448-190-002	\$3.74	448-191-017	\$3.76
448-180-030	\$2.92	448-190-003	\$3.74	448-191-018	\$3.76
448-180-031	\$2.92	448-190-004	\$3.60	448-191-019	\$3.14
448-180-032	\$3.14	448-190-005	\$3.60	448-191-020	\$3.36
448-180-033	\$2.92	448-190-006	\$2.70	448-191-021	\$3.14
448-180-034	\$2.92	448-190-007	\$3.36	448-191-022	\$3.14
448-180-035	\$3.14	448-190-008	\$3.14	448-191-023	\$3.14
448-180-036	\$2.92	448-190-009	\$3.14	448-191-024	\$3.14
448-180-037	\$2.92	448-190-010	\$3.14	448-191-025	\$3.14
448-180-038	\$3.14	448-190-011	\$3.14	448-191-026	\$3.14
448-180-039	\$2.92	448-190-012	\$3.60	448-191-027	\$3.36
448-180-040	\$3.60	448-190-013	\$3.74	448-191-028	\$3.60
448-180-041	\$3.14	448-190-014	\$3.74	448-191-029	\$3.60
448-180-042	\$3.76	448-190-015	\$3.14	448-191-030	\$3.60
448-180-043	\$3.76	448-190-016	\$3.14	448-191-031	\$3.60
448-180-044	\$3.14	448-190-017	\$3.14	448-191-032	\$3.60
448-180-045	\$2.92	448-190-018	\$3.14	448-191-033	\$3.36
448-180-046	\$2.92	448-190-019	\$3.36	448-191-034	\$3.36
448-180-047	\$3.14	448-190-020	\$3.14	448-191-035	\$3.36
448-180-048	\$3.14	448-190-021	\$3.14	448-191-036	\$3.76
448-180-049	\$3.14	448-190-022	\$3.14	448-191-037	\$3.60
448-180-050	\$3.14	448-190-023	\$3.14	448-191-038	\$3.36
448-180-051	\$3.14	448-190-024	\$3.74	448-191-039	\$3.36
448-180-052	\$2.92	448-190-025	\$3.74	448-191-040	\$3.36
448-180-053	\$3.36	448-190-026	\$3.60	448-191-041	\$3.14
448-180-054	\$3.14	448-190-027	\$3.60	448-191-042	\$3.14
448-180-055	\$3.14	448-190-028	\$2.70	448-191-043	\$3.14
448-180-056	\$3.14	448-190-029	\$3.14	448-192-001	\$3.14
448-180-057	\$3.14	448-190-030	\$2.92	448-192-002	\$3.60
448-180-058	\$3.60	448-190-031	\$3.14	448-192-003	\$3.60
448-180-059	\$3.60	448-190-032	\$3.36	448-192-004	\$3.60
448-180-060	\$3.36	448-190-033	\$3.74	448-192-005	\$3.60
448-180-061	\$3.74	448-190-034	\$3.74	448-192-006	\$3.60
448-180-062	\$3.60	448-191-001	\$3.14	448-192-007	\$3.36
448-180-063	\$2.92	448-191-002	\$3.14	448-192-008	\$3.36
448-180-064	\$2.92	448-191-003	\$3.14	448-192-009	\$3.36
448-180-065	\$2.70	448-191-004	\$3.14	448-192-010	\$3.36
448-180-066	\$2.70	448-191-005	\$3.14	448-192-011	\$3.36
448-180-067	\$2.92	448-191-006	\$3.14	448-192-012	\$3.74
448-180-068	\$3.14	448-191-007	\$3.78	448-192-013	\$3.60
448-180-069	\$3.14	448-191-008	\$3.36	448-200-001	\$2.70
448-180-070	\$3.14	448-191-009	\$3.14	448-200-002	\$3.14
448-180-071	\$3.14	448-191-010	\$3.14	448-200-003	\$3.60
448-180-072	\$3.14	448-191-011	\$3.14	448-200-004	\$3.14
448-180-073	\$3.14	448-191-012	\$3.14	448-200-005	\$3.60
448-180-074	\$3.14	448-191-013	\$3.14	448-200-006	\$3.14
448-180-075	\$2.92	448-191-014	\$2.92	448-200-007	\$2.92
448-180-076	\$3.78	448-191-015	\$3.74	448-200-008	\$2.92

**Appendix D**

**Riverside County Flood Control and Water Conservation District  
NPDES - Santa Ana Benefit Assessment Area  
Fiscal Year 2023-2024 Assessment Roll**

<u>APN</u>	<u>Levy Amount</u>	<u>APN</u>	<u>Levy Amount</u>	<u>APN</u>	<u>Levy Amount</u>
448-200-009	\$2.92	448-200-058	\$2.92	448-203-002	\$2.92
448-200-010	\$2.70	448-200-059	\$2.92	448-203-003	\$3.14
448-200-011	\$2.92	448-200-060	\$2.46	448-203-004	\$3.36
448-200-012	\$3.14	448-200-061	\$3.14	448-203-005	\$3.14
448-200-013	\$2.92	448-200-062	\$2.92	448-203-006	\$3.74
448-200-014	\$2.70	448-200-063	\$2.92	448-203-007	\$3.14
448-200-015	\$2.70	448-200-064	\$2.92	448-203-008	\$2.92
448-200-016	\$2.92	448-200-065	\$2.92	448-203-009	\$2.92
448-200-017	\$3.36	448-200-066	\$2.92	448-203-010	\$2.92
448-200-018	\$2.92	448-200-067	\$2.92	448-203-011	\$2.92
448-200-019	\$3.14	448-200-068	\$2.92	448-203-012	\$2.92
448-200-020	\$3.36	448-200-069	\$2.92	448-203-013	\$2.70
448-200-021	\$3.14	448-201-001	\$2.92	448-203-014	\$2.46
448-200-022	\$3.14	448-201-002	\$2.70	448-203-015	\$3.74
448-200-023	\$2.46	448-201-003	\$2.70	448-203-016	\$3.74
448-200-024	\$2.70	448-201-004	\$2.70	448-203-017	\$2.46
448-200-025	\$2.70	448-201-005	\$2.70	448-203-018	\$3.60
448-200-026	\$2.70	448-201-006	\$2.46	448-203-019	\$2.70
448-200-027	\$2.92	448-201-007	\$2.70	448-203-020	\$3.74
448-200-028	\$2.92	448-201-008	\$2.70	448-203-021	\$3.14
448-200-029	\$2.92	448-201-009	\$2.70	448-203-022	\$3.60
448-200-030	\$2.92	448-201-010	\$2.70	448-203-023	\$3.14
448-200-031	\$2.46	448-201-011	\$2.70	448-203-024	\$3.76
448-200-032	\$2.46	448-201-012	\$2.02	448-203-025	\$2.46
448-200-033	\$2.46	448-201-013	\$2.70	448-203-026	\$2.70
448-200-034	\$2.46	448-201-014	\$2.46	448-203-027	\$2.70
448-200-035	\$2.70	448-201-015	\$2.70	448-203-028	\$2.92
448-200-036	\$3.14	448-201-016	\$2.70	448-203-029	\$2.70
448-200-037	\$2.70	448-201-017	\$2.70	448-203-030	\$2.70
448-200-038	\$2.70	448-201-018	\$2.70	448-203-031	\$2.92
448-200-039	\$2.70	448-201-019	\$2.02	448-203-032	\$3.14
448-200-040	\$2.70	448-201-020	\$2.70	448-203-033	\$2.92
448-200-041	\$2.70	448-201-021	\$2.46	448-203-034	\$2.92
448-200-042	\$2.46	448-201-022	\$2.70	448-203-035	\$2.70
448-200-043	\$2.46	448-201-023	\$2.70	448-203-036	\$2.92
448-200-044	\$2.70	448-201-024	\$2.92	448-203-037	\$2.92
448-200-045	\$2.92	448-202-001	\$2.92	448-203-038	\$2.70
448-200-046	\$3.60	448-202-002	\$2.46	448-210-001	\$9.10
448-200-047	\$3.76	448-202-003	\$2.46	448-210-002	\$7.88
448-200-048	\$3.60	448-202-004	\$2.46	448-210-003	\$8.18
448-200-049	\$3.14	448-202-005	\$2.46	448-210-004	\$10.96
448-200-050	\$2.46	448-202-006	\$2.46	448-210-019	\$8.38
448-200-051	\$2.46	448-202-007	\$2.46	448-210-020	\$7.98
448-200-052	\$2.70	448-202-008	\$2.46	448-210-021	\$8.10
448-200-053	\$2.46	448-202-009	\$2.92	448-210-022	\$8.42
448-200-054	\$2.46	448-202-010	\$2.46	448-210-023	\$0.00
448-200-055	\$2.46	448-202-011	\$2.46	448-210-024	\$0.00
448-200-056	\$2.70	448-202-012	\$2.70	448-210-027	\$0.00
448-200-057	\$2.92	448-203-001	\$2.92	448-210-028	\$0.00

**Appendix D**

**Riverside County Flood Control and Water Conservation District  
NPDES - Santa Ana Benefit Assessment Area  
Fiscal Year 2023-2024 Assessment Roll**

<u>APN</u>	<u>Levy Amount</u>	<u>APN</u>	<u>Levy Amount</u>	<u>APN</u>	<u>Levy Amount</u>
448-220-001	\$2.46	448-222-005	\$2.24	448-240-016	\$22.04
448-220-002	\$2.24	448-222-006	\$2.24	448-240-017	\$15.74
448-220-003	\$2.24	448-222-007	\$2.24	448-240-018	\$108.44
448-220-004	\$2.24	448-222-008	\$2.24	448-240-019	\$153.90
448-220-005	\$2.24	448-222-009	\$2.24	448-240-020	\$39.14
448-220-006	\$2.24	448-222-010	\$2.24	448-240-021	\$37.34
448-220-007	\$2.24	448-222-011	\$2.46	448-240-022	\$12.14
448-220-008	\$2.24	448-222-012	\$2.70	448-250-001	\$0.00
448-220-009	\$2.24	448-222-013	\$2.92	448-250-002	\$0.00
448-220-010	\$2.24	448-222-014	\$0.00	448-250-003	\$49.50
448-220-011	\$2.24	448-222-015	\$0.00	448-250-004	\$71.54
448-220-012	\$2.70	448-230-019	\$4.24	448-250-005	\$0.00
448-220-013	\$2.92	448-230-020	\$155.92	448-250-006	\$0.00
448-220-014	\$2.24	448-230-021	\$0.00	448-250-007	\$148.94
448-220-015	\$2.24	448-230-024	\$0.00	448-250-008	\$1.66
448-220-016	\$2.24	448-230-025	\$0.00	448-250-009	\$0.00
448-220-017	\$2.24	448-230-026	\$0.00	448-250-011	\$33.30
448-220-018	\$2.24	448-230-027	\$1.00	448-250-012	\$103.50
448-220-019	\$2.24	448-231-001	\$0.66	448-250-013	\$58.94
448-220-020	\$2.24	448-231-002	\$0.66	448-250-014	\$0.00
448-220-021	\$2.24	448-231-003	\$0.66	448-250-019	\$53.10
448-220-022	\$2.24	448-231-004	\$0.66	448-250-020	\$0.00
448-220-023	\$2.24	448-231-005	\$0.66	448-250-025	\$125.54
448-220-024	\$2.46	448-231-006	\$0.66	448-250-026	\$0.00
448-220-025	\$315.90	448-231-007	\$0.66	448-250-028	\$64.80
448-221-001	\$2.46	448-231-008	\$0.66	448-250-029	\$46.80
448-221-002	\$2.24	448-231-009	\$0.66	448-260-002	\$9.44
448-221-003	\$2.24	448-231-010	\$0.66	448-260-003	\$23.40
448-221-004	\$2.24	448-231-011	\$0.66	448-260-004	\$18.44
448-221-005	\$2.24	448-231-012	\$0.66	448-260-005	\$18.90
448-221-006	\$2.24	448-231-013	\$0.74	448-260-006	\$21.14
448-221-007	\$2.24	448-231-014	\$0.66	448-260-007	\$24.74
448-221-008	\$2.24	448-231-015	\$0.66	448-260-008	\$158.84
448-221-009	\$2.24	448-231-016	\$0.70	448-260-009	\$34.20
448-221-010	\$2.24	448-231-017	\$0.00	448-260-010	\$372.60
448-221-011	\$2.24	448-240-001	\$0.00	448-260-011	\$35.54
448-221-012	\$2.24	448-240-002	\$792.44	448-260-012	\$192.14
448-221-013	\$2.24	448-240-003	\$74.24	448-260-013	\$18.44
448-221-014	\$2.24	448-240-005	\$0.00	448-260-014	\$13.94
448-221-015	\$2.24	448-240-006	\$0.00	448-260-015	\$45.90
448-221-016	\$2.24	448-240-007	\$337.04	448-260-016	\$97.64
448-221-017	\$2.24	448-240-008	\$0.00	448-270-004	\$0.00
448-221-018	\$2.24	448-240-009	\$0.00	448-270-005	\$0.00
448-221-019	\$2.24	448-240-010	\$0.00	448-270-006	\$0.00
448-221-020	\$2.46	448-240-011	\$45.00	448-270-007	\$67.50
448-222-001	\$2.46	448-240-012	\$0.00	448-270-008	\$110.02
448-222-002	\$2.24	448-240-013	\$48.60	448-270-009	\$200.12
448-222-003	\$2.24	448-240-014	\$22.04	448-270-010	\$164.02
448-222-004	\$2.24	448-240-015	\$21.60	448-270-011	\$202.50

**Appendix D**

**Riverside County Flood Control and Water Conservation District  
NPDES - Santa Ana Benefit Assessment Area  
Fiscal Year 2023-2024 Assessment Roll**

<u>APN</u>	<u>Levy Amount</u>	<u>APN</u>	<u>Levy Amount</u>	<u>APN</u>	<u>Levy Amount</u>
448-270-012	\$77.28	448-282-002	\$3.74	448-283-024	\$1.56
448-270-013	\$4.38	448-282-003	\$3.74	448-283-025	\$3.36
448-270-014	\$0.00	448-282-004	\$3.74	448-290-001	\$1.80
448-270-015	\$1,036.80	448-282-005	\$3.74	448-290-002	\$1.56
448-270-017	\$2,027.70	448-282-006	\$3.74	448-290-003	\$1.80
448-270-018	\$0.00	448-282-007	\$3.74	448-290-004	\$1.56
448-270-019	\$3.72	448-282-008	\$3.74	448-290-005	\$1.80
448-280-001	\$3.74	448-282-009	\$3.74	448-290-006	\$1.56
448-280-002	\$3.74	448-282-010	\$3.74	448-290-007	\$1.80
448-280-003	\$3.74	448-282-011	\$3.74	448-290-008	\$1.56
448-280-004	\$3.74	448-282-012	\$3.74	448-290-009	\$1.80
448-280-005	\$3.74	448-282-013	\$3.36	448-290-010	\$2.24
448-280-006	\$3.74	448-282-014	\$1.56	448-290-011	\$2.46
448-280-007	\$3.60	448-282-015	\$1.56	448-290-012	\$2.02
448-280-008	\$1.34	448-282-016	\$2.02	448-290-013	\$1.80
448-280-009	\$1.56	448-282-017	\$2.02	448-290-014	\$2.02
448-280-010	\$1.80	448-282-018	\$1.56	448-290-015	\$1.56
448-280-011	\$1.80	448-282-019	\$2.02	448-290-016	\$1.56
448-280-012	\$1.56	448-282-020	\$2.02	448-290-017	\$3.60
448-280-013	\$1.80	448-282-021	\$2.24	448-290-018	\$1.12
448-280-014	\$1.56	448-282-022	\$2.02	448-290-019	\$1.56
448-281-001	\$3.74	448-282-023	\$1.56	448-290-020	\$1.80
448-281-002	\$3.74	448-282-024	\$2.02	448-290-021	\$1.56
448-281-003	\$3.74	448-282-025	\$2.02	448-290-022	\$1.80
448-281-004	\$3.74	448-282-026	\$1.56	448-290-023	\$2.02
448-281-005	\$3.74	448-282-027	\$3.36	448-290-024	\$1.56
448-281-006	\$3.74	448-283-001	\$3.74	448-290-025	\$2.02
448-281-007	\$3.74	448-283-002	\$3.74	448-290-026	\$1.80
448-281-008	\$3.74	448-283-003	\$3.74	448-290-027	\$2.02
448-281-009	\$3.74	448-283-004	\$3.74	448-290-028	\$2.24
448-281-010	\$3.74	448-283-005	\$3.74	448-290-029	\$1.56
448-281-011	\$3.74	448-283-006	\$3.74	448-290-030	\$2.02
448-281-012	\$3.74	448-283-007	\$3.74	448-290-031	\$1.80
448-281-013	\$3.36	448-283-008	\$3.74	448-290-032	\$2.02
448-281-014	\$1.56	448-283-009	\$3.74	448-290-033	\$2.02
448-281-015	\$1.56	448-283-010	\$3.74	448-290-034	\$1.56
448-281-016	\$2.02	448-283-011	\$3.74	448-290-035	\$1.56
448-281-017	\$2.02	448-283-012	\$3.74	448-290-036	\$3.36
448-281-018	\$1.56	448-283-013	\$3.36	448-290-037	\$1.56
448-281-019	\$2.02	448-283-014	\$1.56	448-290-038	\$1.56
448-281-020	\$2.02	448-283-015	\$2.02	448-290-039	\$1.56
448-281-021	\$2.24	448-283-016	\$2.02	448-290-040	\$1.80
448-281-022	\$2.02	448-283-017	\$1.56	448-290-041	\$1.34
448-281-023	\$1.56	448-283-018	\$2.02	448-290-042	\$1.34
448-281-024	\$2.02	448-283-019	\$2.24	448-290-043	\$1.80
448-281-025	\$2.02	448-283-020	\$2.24	448-290-044	\$2.02
448-281-026	\$1.56	448-283-021	\$2.02	448-290-045	\$3.78
448-281-027	\$3.36	448-283-022	\$1.56	448-291-001	\$2.46
448-282-001	\$3.74	448-283-023	\$2.02	448-291-002	\$1.80



**Appendix D**

**Riverside County Flood Control and Water Conservation District  
NPDES - Santa Ana Benefit Assessment Area  
Fiscal Year 2023-2024 Assessment Roll**

<u>APN</u>	<u>Levy Amount</u>	<u>APN</u>	<u>Levy Amount</u>	<u>APN</u>	<u>Levy Amount</u>
448-291-003	\$2.02	448-300-032	\$3.36	448-303-001	\$3.78
448-291-004	\$1.56	448-301-001	\$3.14	448-303-002	\$3.14
448-291-005	\$2.02	448-301-002	\$3.14	448-303-003	\$3.14
448-291-006	\$2.46	448-301-003	\$3.14	448-303-004	\$3.14
448-291-007	\$1.80	448-301-004	\$3.14	448-303-005	\$3.14
448-291-008	\$2.02	448-301-005	\$3.14	448-303-006	\$3.14
448-291-009	\$1.56	448-301-006	\$3.14	448-303-007	\$3.14
448-291-010	\$2.02	448-301-007	\$3.14	448-303-008	\$3.14
448-292-001	\$2.46	448-301-008	\$3.14	448-303-009	\$3.14
448-292-002	\$1.80	448-301-009	\$3.14	448-304-001	\$3.60
448-292-003	\$2.02	448-301-010	\$3.14	448-304-002	\$3.60
448-292-004	\$1.56	448-301-011	\$3.14	448-304-003	\$3.60
448-292-005	\$2.02	448-301-012	\$3.14	448-304-004	\$3.60
448-292-006	\$2.46	448-301-013	\$3.14	448-304-005	\$3.36
448-292-007	\$1.80	448-301-014	\$3.14	448-304-006	\$3.36
448-292-008	\$2.02	448-301-015	\$3.14	448-304-007	\$3.60
448-292-009	\$1.56	448-301-016	\$3.14	448-310-002	\$82.80
448-292-010	\$2.02	448-301-017	\$3.14	448-310-003	\$0.00
448-300-001	\$3.14	448-301-018	\$3.14	448-310-004	\$0.00
448-300-002	\$3.14	448-301-019	\$3.14	448-310-005	\$31.04
448-300-003	\$3.14	448-301-020	\$2.92	448-310-006	\$211.94
448-300-004	\$3.14	448-301-021	\$3.14	448-310-007	\$49.04
448-300-005	\$3.14	448-301-022	\$3.14	448-310-008	\$49.94
448-300-006	\$3.14	448-301-023	\$3.14	448-310-009	\$103.04
448-300-007	\$3.14	448-301-024	\$3.14	448-310-010	\$15.30
448-300-008	\$3.14	448-301-025	\$3.14	448-310-011	\$72.44
448-300-009	\$3.14	448-301-026	\$3.14	448-310-012	\$26.54
448-300-010	\$3.14	448-301-027	\$3.14	448-310-013	\$1.08
448-300-011	\$3.14	448-301-028	\$2.92	448-310-014	\$41.40
448-300-012	\$3.14	448-301-029	\$3.14	448-310-015	\$49.04
448-300-013	\$3.14	448-301-030	\$3.14	448-310-016	\$14.84
448-300-014	\$3.14	448-301-031	\$3.14	448-310-017	\$32.40
448-300-015	\$3.36	448-301-032	\$3.14	448-310-018	\$127.80
448-300-016	\$3.14	448-302-001	\$3.14	448-310-019	\$36.44
448-300-017	\$3.14	448-302-002	\$3.14	448-310-020	\$28.34
448-300-018	\$3.14	448-302-003	\$3.14	448-310-021	\$28.34
448-300-019	\$3.14	448-302-004	\$3.14	448-310-022	\$0.00
448-300-020	\$3.12	448-302-005	\$3.14	448-310-023	\$36.00
448-300-021	\$2.92	448-302-006	\$3.14	448-310-024	\$66.60
448-300-022	\$3.14	448-302-007	\$3.14	448-310-025	\$52.20
448-300-023	\$3.14	448-302-008	\$3.60	448-310-026	\$0.00
448-300-024	\$3.14	448-302-009	\$3.88	448-310-027	\$0.00
448-300-025	\$3.14	448-302-010	\$3.74	448-310-028	\$81.90
448-300-026	\$3.14	448-302-011	\$3.74	448-320-002	\$17.54
448-300-027	\$3.14	448-302-012	\$3.74	448-320-003	\$33.30
448-300-028	\$3.14	448-302-013	\$3.74	448-320-004	\$930.14
448-300-029	\$3.14	448-302-014	\$3.74	448-320-005	\$49.04
448-300-030	\$3.14	448-302-015	\$3.74	448-320-007	\$144.44
448-300-031	\$3.14	448-302-016	\$3.74	448-320-009	\$203.16

**Appendix D**

**Riverside County Flood Control and Water Conservation District  
NPDES - Santa Ana Benefit Assessment Area  
Fiscal Year 2023-2024 Assessment Roll**

---

<u>APN</u>	<u>Levy Amount</u>	<u>APN</u>	<u>Levy Amount</u>	<u>APN</u>	<u>Levy Amount</u>
448-320-010	\$29.70	448-332-001	\$2.02	448-334-002	\$2.02
448-320-013	\$41.40	448-332-002	\$2.02	448-334-003	\$2.02
448-320-014	\$65.70	448-332-003	\$2.02	448-334-004	\$2.02
448-320-018	\$69.30	448-332-004	\$2.02	448-334-005	\$2.02
448-320-020	\$842.40	448-332-005	\$2.02	448-334-006	\$2.02
448-320-022	\$58.50	448-332-006	\$2.02	448-334-007	\$2.02
448-320-025	\$303.30	448-332-007	\$2.02	448-334-008	\$2.02
448-320-029	\$67.50	448-332-008	\$2.02	448-334-009	\$2.02
448-320-030	\$49.94	448-332-009	\$2.02	448-334-010	\$2.02
448-320-031	\$24.74	448-332-010	\$2.02	448-334-011	\$2.02
448-320-032	\$32.40	448-332-011	\$2.02	448-334-012	\$2.02
448-320-033	\$27.00	448-332-012	\$2.02	448-334-013	\$2.02
448-320-034	\$37.80	448-332-013	\$2.02	448-334-014	\$2.02
448-320-035	\$0.00	448-332-014	\$2.02	448-334-015	\$2.02
448-320-036	\$35.10	448-332-015	\$2.02	448-334-016	\$2.02
448-320-037	\$35.54	448-332-016	\$2.02	448-334-017	\$3.74
448-320-038	\$38.24	448-332-017	\$2.02	448-334-018	\$2.46
448-330-001	\$2.24	448-332-018	\$2.02	448-334-019	\$2.02
448-330-002	\$2.24	448-332-019	\$2.02	448-334-020	\$2.02
448-330-003	\$2.24	448-332-020	\$2.02	448-334-021	\$2.02
448-330-004	\$2.02	448-332-021	\$2.02	448-334-022	\$2.02
448-330-005	\$2.24	448-332-022	\$3.14	448-334-023	\$2.02
448-330-006	\$3.14	448-332-023	\$2.02	448-334-024	\$2.02
448-330-007	\$3.76	448-332-024	\$2.02	448-334-025	\$2.02
448-330-008	\$3.60	448-333-001	\$2.02	448-334-026	\$2.02
448-330-009	\$2.46	448-333-002	\$2.02	448-334-027	\$2.02
448-330-010	\$2.46	448-333-003	\$2.02	448-334-028	\$2.02
448-330-011	\$3.14	448-333-004	\$2.02	448-334-029	\$2.02
448-330-012	\$3.74	448-333-005	\$2.02	448-334-030	\$2.02
448-330-013	\$2.70	448-333-006	\$2.02	448-340-001	\$2.02
448-330-014	\$2.70	448-333-007	\$2.02	448-340-002	\$2.02
448-330-015	\$3.76	448-333-008	\$2.02	448-340-003	\$2.24
448-330-016	\$3.36	448-333-009	\$2.02	448-340-004	\$2.24
448-330-017	\$2.70	448-333-010	\$2.02	448-340-005	\$0.00
448-330-018	\$2.92	448-333-011	\$2.02	448-340-006	\$0.00
448-330-019	\$2.70	448-333-012	\$2.02	448-340-007	\$0.00
448-330-020	\$2.70	448-333-013	\$2.02	448-340-008	\$0.00
448-330-021	\$2.70	448-333-014	\$2.02	448-340-009	\$0.00
448-330-022	\$2.70	448-333-015	\$2.02	448-340-010	\$0.00
448-331-001	\$2.24	448-333-016	\$2.02	448-340-011	\$3.60
448-331-002	\$2.24	448-333-017	\$2.02	448-340-012	\$3.14
448-331-003	\$2.24	448-333-018	\$2.02	448-340-013	\$2.92
448-331-004	\$2.24	448-333-019	\$2.02	448-340-014	\$2.92
448-331-005	\$2.24	448-333-020	\$2.02	448-341-001	\$2.24
448-331-006	\$2.02	448-333-021	\$2.02	448-341-002	\$2.24
448-331-007	\$2.02	448-333-022	\$2.02	448-341-003	\$2.24
448-331-008	\$2.02	448-333-023	\$2.02	448-341-004	\$2.24
448-331-009	\$2.02	448-333-024	\$2.02	448-341-005	\$2.24
448-331-010	\$2.24	448-334-001	\$2.02	448-341-006	\$2.24

**Appendix D**

**Riverside County Flood Control and Water Conservation District  
NPDES - Santa Ana Benefit Assessment Area  
Fiscal Year 2023-2024 Assessment Roll**

<u>APN</u>	<u>Levy Amount</u>	<u>APN</u>	<u>Levy Amount</u>	<u>APN</u>	<u>Levy Amount</u>
448-341-007	\$2.24	448-343-012	\$2.02	448-351-021	\$1.34
448-341-008	\$2.24	448-343-013	\$2.02	448-351-022	\$2.24
448-341-009	\$2.24	448-343-014	\$2.02	448-351-023	\$2.46
448-341-010	\$2.24	448-343-015	\$2.02	448-351-024	\$2.46
448-342-001	\$2.02	448-343-016	\$2.46	448-351-025	\$2.46
448-342-002	\$2.24	448-343-017	\$3.60	448-351-026	\$1.80
448-342-003	\$2.24	448-343-018	\$2.24	448-351-027	\$3.74
448-342-004	\$2.24	448-343-019	\$2.24	448-351-028	\$3.36
448-342-005	\$1.80	448-343-020	\$3.36	448-351-029	\$3.78
448-342-006	\$1.80	448-343-021	\$2.24	448-351-030	\$3.74
448-342-007	\$2.02	448-343-022	\$2.24	448-351-031	\$1.80
448-342-008	\$2.02	448-343-023	\$3.36	448-351-032	\$1.80
448-342-009	\$2.02	448-343-024	\$3.14	448-351-033	\$2.46
448-342-010	\$2.02	448-343-025	\$2.70	448-351-034	\$2.46
448-342-011	\$2.02	448-343-026	\$2.46	448-351-035	\$2.46
448-342-012	\$2.02	448-343-027	\$2.46	448-351-036	\$1.34
448-342-013	\$2.24	448-343-028	\$2.46	448-351-037	\$1.34
448-342-014	\$2.46	448-343-029	\$2.46	448-351-038	\$2.24
448-342-015	\$2.24	448-343-030	\$2.24	448-351-039	\$2.24
448-342-016	\$2.24	448-343-031	\$0.00	448-351-040	\$1.80
448-342-017	\$2.24	448-343-032	\$23.96	448-351-041	\$2.02
448-342-018	\$2.24	448-350-001	\$1.56	448-351-042	\$1.34
448-342-019	\$2.02	448-350-002	\$2.24	448-351-043	\$3.36
448-342-020	\$2.02	448-350-003	\$2.24	448-351-044	\$3.74
448-342-021	\$2.02	448-350-004	\$2.24	448-351-045	\$2.46
448-342-022	\$2.02	448-350-005	\$2.24	448-351-046	\$1.80
448-342-023	\$2.02	448-350-006	\$2.24	448-351-047	\$2.24
448-342-024	\$2.02	448-350-007	\$2.24	448-351-048	\$2.02
448-342-025	\$2.24	448-350-008	\$1.12	448-352-001	\$2.02
448-342-026	\$2.24	448-351-001	\$2.02	448-352-002	\$2.02
448-342-027	\$2.24	448-351-002	\$2.24	448-352-003	\$2.02
448-342-028	\$2.24	448-351-003	\$2.02	448-352-004	\$2.02
448-342-029	\$2.24	448-351-004	\$2.24	448-352-005	\$2.02
448-342-030	\$2.24	448-351-005	\$2.24	448-352-006	\$2.02
448-342-031	\$2.24	448-351-006	\$2.24	448-352-007	\$2.02
448-342-032	\$2.02	448-351-007	\$2.24	448-352-008	\$2.02
448-342-033	\$2.02	448-351-008	\$2.24	448-352-009	\$2.02
448-342-034	\$2.02	448-351-009	\$2.24	448-352-010	\$2.02
448-343-001	\$2.92	448-351-010	\$2.24	448-352-011	\$2.46
448-343-002	\$2.70	448-351-011	\$2.24	448-352-012	\$3.36
448-343-003	\$2.70	448-351-012	\$2.02	448-352-013	\$2.24
448-343-004	\$2.70	448-351-013	\$2.46	448-352-014	\$2.02
448-343-005	\$2.92	448-351-014	\$2.46	448-352-015	\$2.02
448-343-006	\$3.14	448-351-015	\$2.46	448-352-016	\$2.02
448-343-007	\$2.70	448-351-016	\$2.46	448-352-017	\$2.02
448-343-008	\$3.14	448-351-017	\$2.46	448-352-018	\$2.02
448-343-009	\$2.92	448-351-018	\$2.46	448-352-019	\$2.02
448-343-010	\$2.46	448-351-019	\$2.46	448-352-020	\$2.02
448-343-011	\$2.24	448-351-020	\$2.24	448-352-021	\$2.02

**Appendix D**

**Riverside County Flood Control and Water Conservation District  
NPDES - Santa Ana Benefit Assessment Area  
Fiscal Year 2023-2024 Assessment Roll**

<u>APN</u>	<u>Levy Amount</u>	<u>APN</u>	<u>Levy Amount</u>	<u>APN</u>	<u>Levy Amount</u>
448-352-022	\$2.02	448-360-005	\$2.02	448-361-014	\$2.02
448-352-023	\$2.02	448-360-006	\$2.02	448-361-015	\$2.02
448-352-024	\$2.02	448-360-007	\$2.02	448-361-016	\$2.02
448-353-001	\$2.02	448-360-008	\$2.02	448-361-017	\$2.02
448-353-002	\$2.02	448-360-009	\$2.02	448-361-018	\$2.02
448-353-003	\$2.02	448-360-010	\$2.02	448-361-019	\$2.02
448-353-004	\$2.02	448-360-011	\$2.02	448-361-020	\$2.02
448-353-005	\$2.02	448-360-012	\$2.02	448-361-021	\$2.02
448-353-006	\$2.02	448-360-013	\$3.36	448-361-022	\$2.02
448-353-007	\$2.02	448-360-014	\$2.92	448-361-023	\$2.02
448-353-008	\$2.02	448-360-015	\$2.46	448-361-024	\$2.02
448-353-009	\$2.02	448-360-016	\$2.70	448-362-001	\$2.02
448-353-010	\$2.02	448-360-017	\$2.24	448-362-002	\$2.02
448-353-011	\$2.02	448-360-018	\$2.92	448-362-003	\$2.02
448-353-012	\$2.02	448-360-019	\$3.14	448-362-004	\$2.02
448-354-001	\$2.02	448-360-020	\$2.70	448-362-005	\$2.02
448-354-002	\$2.02	448-360-021	\$2.24	448-362-006	\$2.02
448-354-003	\$2.02	448-360-022	\$2.46	448-362-007	\$2.02
448-354-004	\$2.02	448-360-023	\$2.70	448-362-008	\$2.02
448-354-005	\$2.02	448-360-024	\$2.24	448-362-009	\$2.02
448-354-006	\$1.34	448-360-025	\$2.02	448-362-010	\$2.02
448-354-007	\$1.56	448-360-026	\$2.02	448-362-011	\$2.02
448-354-008	\$2.02	448-360-027	\$2.02	448-362-012	\$2.02
448-354-009	\$2.02	448-360-028	\$2.02	448-363-001	\$2.02
448-354-010	\$2.02	448-360-029	\$2.02	448-363-002	\$2.02
448-354-011	\$2.02	448-360-030	\$2.02	448-363-003	\$2.02
448-354-012	\$2.02	448-360-031	\$2.02	448-363-004	\$2.02
448-355-001	\$2.24	448-360-032	\$2.46	448-363-005	\$2.02
448-355-002	\$2.02	448-360-033	\$3.74	448-363-006	\$1.80
448-355-003	\$2.02	448-360-034	\$2.70	448-363-007	\$2.02
448-355-004	\$2.02	448-360-035	\$2.02	448-363-008	\$3.14
448-355-005	\$2.02	448-360-036	\$2.02	448-363-009	\$3.14
448-355-006	\$2.02	448-360-037	\$2.02	448-363-010	\$2.02
448-355-007	\$2.02	448-360-038	\$2.02	448-363-011	\$2.02
448-355-008	\$2.24	448-360-039	\$2.24	448-363-012	\$2.02
448-355-009	\$2.24	448-360-040	\$2.24	448-363-013	\$2.02
448-355-010	\$2.46	448-361-001	\$2.02	448-363-014	\$2.02
448-355-011	\$2.46	448-361-002	\$2.02	448-363-015	\$0.00
448-355-012	\$2.46	448-361-003	\$2.02	448-363-016	\$0.00
448-355-013	\$2.24	448-361-004	\$2.02	448-364-001	\$2.24
448-355-014	\$2.02	448-361-005	\$2.02	448-364-002	\$2.02
448-355-015	\$2.02	448-361-006	\$2.02	448-364-003	\$2.02
448-355-016	\$2.02	448-361-007	\$2.02	448-364-004	\$2.02
448-355-017	\$2.02	448-361-008	\$2.02	448-364-005	\$2.02
448-355-018	\$2.02	448-361-009	\$2.02	448-364-006	\$2.24
448-360-001	\$2.02	448-361-010	\$2.02	448-364-007	\$2.24
448-360-002	\$2.02	448-361-011	\$2.02	448-364-008	\$2.02
448-360-003	\$2.02	448-361-012	\$2.02	448-364-009	\$2.02
448-360-004	\$2.02	448-361-013	\$2.02	448-364-010	\$2.02

**Appendix D**

**Riverside County Flood Control and Water Conservation District  
NPDES - Santa Ana Benefit Assessment Area  
Fiscal Year 2023-2024 Assessment Roll**

<u>APN</u>	<u>Levy Amount</u>	<u>APN</u>	<u>Levy Amount</u>	<u>APN</u>	<u>Levy Amount</u>
448-364-011	\$2.02	448-372-008	\$2.24	448-373-033	\$2.24
448-364-012	\$2.24	448-372-009	\$2.24	448-373-034	\$2.24
448-365-001	\$2.02	448-372-010	\$2.24	448-373-035	\$2.24
448-365-002	\$2.02	448-372-011	\$2.24	448-373-036	\$2.24
448-365-003	\$2.02	448-372-012	\$2.24	448-373-037	\$2.24
448-365-004	\$2.02	448-372-013	\$2.24	448-373-038	\$2.24
448-365-005	\$2.02	448-372-014	\$2.24	448-373-039	\$2.24
448-365-006	\$2.02	448-372-015	\$2.24	448-373-040	\$2.24
448-365-007	\$2.02	448-372-016	\$2.24	448-373-041	\$2.02
448-365-008	\$2.02	448-372-017	\$2.24	448-373-042	\$2.46
448-365-009	\$2.02	448-372-018	\$2.24	448-373-043	\$2.92
448-365-010	\$2.02	448-372-019	\$2.24	448-373-044	\$2.24
448-365-011	\$2.02	448-372-020	\$2.24	448-373-045	\$3.14
448-365-012	\$2.02	448-372-021	\$2.24	448-373-046	\$2.24
448-365-013	\$2.02	448-372-022	\$2.24	448-373-047	\$2.02
448-365-014	\$2.02	448-372-023	\$2.24	448-373-048	\$2.24
448-370-001	\$2.24	448-372-024	\$2.24	448-373-049	\$2.02
448-370-002	\$2.02	448-373-001	\$2.46	448-373-050	\$2.70
448-370-003	\$2.02	448-373-002	\$2.46	448-373-051	\$2.70
448-370-004	\$2.02	448-373-003	\$2.46	448-373-052	\$2.70
448-370-005	\$2.02	448-373-004	\$2.46	448-380-001	\$2.02
448-370-006	\$2.02	448-373-005	\$2.46	448-380-002	\$2.02
448-370-007	\$2.02	448-373-006	\$2.46	448-380-003	\$2.02
448-370-008	\$2.02	448-373-007	\$2.46	448-380-004	\$2.02
448-370-009	\$2.02	448-373-008	\$2.24	448-380-005	\$2.02
448-370-010	\$2.02	448-373-009	\$2.24	448-380-006	\$2.02
448-370-011	\$2.02	448-373-010	\$2.24	448-380-007	\$2.02
448-370-012	\$2.02	448-373-011	\$2.24	448-380-008	\$2.02
448-370-013	\$2.02	448-373-012	\$2.24	448-380-009	\$2.02
448-370-014	\$2.02	448-373-013	\$2.24	448-380-010	\$2.02
448-371-001	\$2.24	448-373-014	\$2.02	448-380-011	\$2.02
448-371-002	\$2.24	448-373-015	\$2.92	448-380-012	\$2.24
448-371-003	\$2.24	448-373-016	\$2.24	448-380-015	\$2.02
448-371-004	\$2.24	448-373-017	\$2.46	448-380-016	\$2.02
448-371-005	\$2.24	448-373-018	\$2.92	448-380-017	\$2.02
448-371-006	\$2.24	448-373-019	\$2.24	448-380-018	\$2.02
448-371-007	\$2.24	448-373-020	\$2.02	448-380-019	\$2.24
448-371-008	\$2.24	448-373-021	\$2.24	448-380-020	\$2.24
448-371-009	\$2.24	448-373-022	\$2.24	448-380-021	\$2.24
448-371-010	\$2.24	448-373-023	\$2.24	448-380-022	\$2.24
448-371-011	\$2.24	448-373-024	\$2.24	448-380-023	\$2.24
448-371-012	\$2.24	448-373-025	\$2.24	448-380-024	\$2.24
448-372-001	\$2.24	448-373-026	\$2.24	448-380-025	\$2.24
448-372-002	\$2.24	448-373-027	\$2.24	448-380-026	\$2.24
448-372-003	\$2.24	448-373-028	\$2.24	448-380-027	\$2.02
448-372-004	\$2.24	448-373-029	\$2.24	448-380-028	\$2.02
448-372-005	\$2.24	448-373-030	\$2.24	448-380-029	\$2.02
448-372-006	\$2.24	448-373-031	\$2.24	448-380-030	\$2.02
448-372-007	\$2.24	448-373-032	\$2.24	448-380-031	\$2.02

**Appendix D**

**Riverside County Flood Control and Water Conservation District  
NPDES - Santa Ana Benefit Assessment Area  
Fiscal Year 2023-2024 Assessment Roll**

<u>APN</u>	<u>Levy Amount</u>	<u>APN</u>	<u>Levy Amount</u>	<u>APN</u>	<u>Levy Amount</u>
448-380-032	\$2.02	448-384-001	\$2.02	448-390-008	\$2.70
448-380-033	\$2.24	448-384-002	\$2.02	448-390-009	\$2.46
448-380-034	\$2.02	448-384-003	\$2.02	448-390-010	\$2.02
448-380-035	\$2.02	448-384-004	\$2.02	448-390-011	\$2.02
448-380-036	\$2.02	448-384-005	\$2.02	448-390-012	\$2.02
448-380-037	\$2.02	448-384-006	\$2.46	448-390-013	\$1.80
448-380-038	\$2.02	448-385-001	\$2.24	448-390-014	\$2.02
448-380-039	\$2.02	448-385-002	\$2.02	448-390-015	\$2.02
448-380-040	\$2.02	448-385-003	\$2.02	448-390-016	\$2.02
448-380-041	\$2.02	448-385-004	\$2.02	448-390-017	\$2.02
448-380-042	\$2.02	448-385-005	\$2.46	448-390-018	\$2.02
448-380-043	\$2.02	448-385-006	\$3.74	448-390-019	\$1.34
448-380-044	\$2.24	448-385-007	\$2.92	448-390-020	\$2.92
448-380-045	\$2.24	448-385-008	\$2.02	448-390-021	\$2.46
448-380-046	\$2.24	448-385-009	\$2.02	448-390-022	\$2.24
448-381-001	\$2.24	448-385-010	\$2.02	448-390-023	\$2.24
448-381-002	\$2.02	448-385-011	\$2.02	448-390-024	\$2.02
448-381-003	\$2.24	448-385-012	\$2.02	448-390-025	\$2.02
448-381-004	\$2.70	448-385-013	\$2.02	448-390-026	\$2.02
448-381-005	\$3.14	448-385-014	\$2.02	448-390-027	\$2.02
448-381-006	\$2.70	448-385-015	\$2.24	448-390-028	\$2.24
448-381-007	\$2.70	448-385-016	\$2.24	448-390-029	\$2.24
448-381-008	\$2.24	448-385-017	\$2.02	448-390-030	\$2.02
448-381-009	\$2.92	448-385-018	\$2.02	448-390-031	\$2.02
448-381-010	\$3.60	448-385-019	\$2.24	448-390-032	\$2.02
448-381-011	\$2.24	448-385-020	\$2.24	448-390-033	\$2.02
448-381-012	\$2.02	448-385-021	\$2.24	448-390-034	\$1.80
448-381-013	\$2.02	448-385-022	\$2.02	448-390-035	\$2.46
448-381-014	\$2.46	448-385-023	\$2.02	448-390-036	\$3.74
448-382-001	\$2.02	448-385-024	\$2.02	448-390-037	\$2.46
448-382-002	\$2.02	448-385-025	\$2.02	448-390-038	\$3.14
448-382-003	\$2.02	448-385-026	\$2.02	448-390-039	\$2.24
448-382-004	\$2.02	448-385-027	\$2.02	448-390-040	\$1.56
448-382-005	\$2.02	448-385-028	\$2.02	448-390-041	\$2.02
448-382-006	\$2.02	448-385-029	\$2.02	448-390-042	\$2.24
448-382-007	\$2.02	448-385-030	\$2.24	448-390-043	\$2.02
448-382-008	\$2.02	448-385-031	\$3.14	448-390-044	\$2.02
448-383-001	\$2.02	448-385-032	\$3.36	448-390-045	\$2.02
448-383-002	\$2.02	448-385-033	\$2.24	448-390-046	\$2.02
448-383-003	\$2.02	448-385-034	\$2.02	448-390-047	\$2.02
448-383-004	\$2.02	448-385-035	\$2.02	448-390-048	\$2.02
448-383-005	\$2.02	448-385-036	\$2.24	448-390-049	\$2.02
448-383-006	\$2.46	448-390-001	\$2.24	448-390-050	\$2.24
448-383-007	\$2.70	448-390-002	\$2.24	448-390-051	\$2.02
448-383-008	\$2.02	448-390-003	\$2.24	448-390-052	\$1.80
448-383-009	\$2.02	448-390-004	\$2.24	448-390-053	\$2.24
448-383-010	\$2.02	448-390-005	\$2.02	448-390-054	\$3.14
448-383-011	\$2.02	448-390-006	\$2.46	448-390-055	\$2.46
448-383-012	\$2.02	448-390-007	\$2.02	448-390-056	\$3.36

**Appendix D**

**Riverside County Flood Control and Water Conservation District  
NPDES - Santa Ana Benefit Assessment Area  
Fiscal Year 2023-2024 Assessment Roll**

<u>APN</u>	<u>Levy Amount</u>	<u>APN</u>	<u>Levy Amount</u>	<u>APN</u>	<u>Levy Amount</u>
448-390-057	\$1.80	448-391-036	\$2.02	448-400-029	\$2.02
448-390-058	\$1.80	448-391-037	\$1.56	448-400-030	\$2.02
448-390-059	\$2.02	448-391-038	\$1.80	448-400-031	\$2.46
448-390-060	\$2.02	448-391-039	\$3.36	448-400-032	\$2.24
448-390-061	\$2.02	448-391-040	\$2.46	448-400-033	\$2.02
448-390-062	\$2.24	448-391-041	\$2.46	448-400-034	\$2.24
448-390-063	\$2.24	448-391-042	\$3.36	448-400-035	\$2.02
448-390-064	\$2.02	448-391-043	\$2.02	448-400-036	\$2.02
448-390-065	\$2.02	448-391-044	\$2.02	448-400-037	\$3.60
448-390-066	\$2.02	448-391-045	\$2.02	448-400-038	\$3.36
448-390-067	\$1.80	448-391-046	\$2.24	448-400-039	\$3.36
448-390-068	\$1.80	448-392-001	\$2.24	448-400-040	\$2.02
448-390-069	\$2.02	448-392-002	\$2.02	448-400-041	\$1.80
448-390-070	\$2.24	448-392-003	\$2.02	448-400-042	\$1.80
448-391-001	\$2.24	448-392-004	\$2.02	448-400-043	\$2.02
448-391-002	\$2.02	448-392-005	\$2.02	448-400-044	\$2.46
448-391-003	\$2.02	448-392-006	\$2.02	448-400-045	\$2.24
448-391-004	\$2.02	448-392-007	\$2.02	448-400-046	\$2.02
448-391-005	\$1.80	448-392-008	\$2.02	448-400-047	\$2.02
448-391-006	\$2.02	448-392-009	\$2.02	448-400-048	\$2.02
448-391-007	\$2.02	448-392-010	\$2.02	448-400-049	\$1.80
448-391-008	\$2.02	448-392-011	\$2.92	448-400-050	\$2.70
448-391-009	\$2.02	448-392-012	\$3.14	448-400-051	\$2.70
448-391-010	\$2.02	448-392-013	\$2.46	448-400-052	\$2.92
448-391-011	\$2.02	448-392-014	\$4.02	448-400-054	\$0.00
448-391-012	\$2.24	448-392-015	\$2.02	448-400-055	\$2.02
448-391-013	\$2.24	448-392-016	\$2.02	448-400-056	\$2.02
448-391-014	\$1.80	448-392-017	\$2.24	448-400-057	\$2.02
448-391-015	\$2.24	448-392-018	\$2.46	448-400-058	\$2.02
448-391-016	\$3.74	448-400-001	\$2.24	448-400-059	\$2.02
448-391-017	\$2.70	448-400-002	\$2.02	448-400-060	\$2.02
448-391-018	\$2.70	448-400-003	\$2.02	448-400-061	\$0.00
448-391-019	\$3.14	448-400-004	\$2.24	448-401-001	\$2.24
448-391-020	\$2.02	448-400-005	\$2.24	448-401-002	\$2.02
448-391-021	\$1.80	448-400-006	\$2.02	448-401-003	\$2.02
448-391-022	\$2.24	448-400-007	\$0.00	448-401-004	\$2.02
448-391-023	\$2.24	448-400-008	\$0.00	448-401-005	\$2.02
448-391-024	\$2.02	448-400-009	\$0.00	448-401-006	\$2.02
448-391-025	\$2.02	448-400-018	\$0.00	448-401-007	\$2.02
448-391-026	\$2.02	448-400-019	\$0.00	448-401-008	\$2.02
448-391-027	\$2.02	448-400-020	\$0.00	448-401-009	\$2.02
448-391-028	\$2.02	448-400-021	\$3.36	448-401-010	\$2.02
448-391-029	\$2.02	448-400-022	\$2.02	448-401-011	\$2.02
448-391-030	\$2.02	448-400-023	\$1.80	448-401-012	\$2.02
448-391-031	\$2.02	448-400-024	\$2.02	448-401-013	\$2.02
448-391-032	\$2.02	448-400-025	\$2.02	448-401-014	\$2.24
448-391-033	\$2.02	448-400-026	\$2.02	448-401-015	\$2.24
448-391-034	\$2.24	448-400-027	\$2.02	448-401-016	\$2.02
448-391-035	\$2.24	448-400-028	\$2.02	448-401-017	\$2.02

**Appendix D**

**Riverside County Flood Control and Water Conservation District  
NPDES - Santa Ana Benefit Assessment Area  
Fiscal Year 2023-2024 Assessment Roll**

---

<u>APN</u>	<u>Levy Amount</u>	<u>APN</u>	<u>Levy Amount</u>	<u>APN</u>	<u>Levy Amount</u>
448-401-018	\$2.02	448-402-011	\$2.24	448-410-002	\$2.02
448-401-019	\$2.02	448-402-012	\$2.70	448-410-003	\$2.02
448-401-020	\$2.02	448-402-013	\$2.70	448-410-004	\$1.80
448-401-021	\$2.46	448-402-014	\$2.46	448-410-005	\$1.56
448-401-022	\$2.92	448-402-015	\$2.24	448-411-001	\$2.02
448-401-023	\$2.02	448-402-016	\$2.46	448-411-002	\$2.02
448-401-024	\$2.02	448-402-017	\$29.02	448-411-003	\$2.02
448-401-025	\$2.02	448-403-001	\$2.02	448-411-004	\$2.02
448-401-026	\$2.24	448-403-002	\$2.02	448-411-005	\$2.02
448-401-027	\$2.24	448-403-003	\$1.80	448-411-006	\$2.02
448-401-028	\$2.02	448-403-004	\$1.80	448-411-007	\$2.02
448-401-029	\$2.02	448-403-005	\$2.24	448-411-008	\$2.02
448-401-030	\$2.02	448-403-006	\$3.14	448-411-009	\$2.02
448-401-031	\$2.02	448-403-007	\$3.36	448-411-010	\$2.02
448-401-032	\$2.02	448-403-008	\$2.02	448-411-011	\$2.24
448-401-033	\$2.02	448-403-009	\$1.80	448-411-012	\$2.02
448-401-034	\$2.02	448-403-010	\$2.02	448-411-013	\$2.02
448-401-035	\$2.02	448-403-011	\$2.02	448-411-014	\$2.24
448-401-036	\$2.02	448-403-012	\$2.24	448-412-001	\$2.24
448-401-037	\$2.02	448-403-013	\$2.24	448-412-002	\$2.02
448-401-038	\$2.02	448-403-014	\$2.02	448-412-003	\$2.02
448-401-039	\$2.02	448-403-015	\$2.02	448-412-004	\$2.02
448-401-040	\$2.24	448-403-016	\$2.02	448-412-005	\$2.02
448-401-041	\$2.46	448-403-017	\$1.80	448-412-006	\$2.02
448-401-042	\$2.24	448-403-018	\$1.56	448-412-007	\$2.02
448-401-043	\$2.24	448-403-019	\$2.92	448-412-008	\$2.02
448-401-044	\$2.24	448-403-020	\$1.56	448-412-009	\$2.02
448-401-045	\$2.02	448-403-021	\$1.56	448-412-010	\$2.24
448-401-046	\$2.02	448-403-022	\$2.70	448-412-011	\$2.24
448-401-047	\$2.92	448-403-023	\$1.56	448-412-012	\$2.02
448-401-048	\$2.02	448-403-024	\$1.80	448-412-013	\$2.02
448-401-049	\$2.46	448-403-025	\$1.80	448-412-014	\$2.02
448-401-050	\$3.14	448-403-026	\$2.02	448-412-015	\$2.02
448-401-051	\$2.24	448-403-027	\$2.02	448-412-016	\$2.02
448-401-052	\$2.02	448-403-028	\$2.24	448-412-017	\$2.02
448-401-053	\$2.24	448-403-029	\$1.80	448-412-018	\$2.02
448-401-054	\$2.24	448-403-030	\$2.24	448-412-019	\$2.02
448-401-055	\$2.24	448-403-031	\$2.02	448-412-020	\$2.24
448-401-056	\$2.46	448-403-032	\$1.80	448-413-001	\$2.46
448-402-001	\$2.46	448-403-033	\$1.80	448-413-002	\$2.24
448-402-002	\$2.24	448-403-034	\$2.02	448-413-003	\$2.24
448-402-003	\$2.24	448-403-035	\$2.02	448-413-004	\$2.24
448-402-004	\$2.24	448-403-036	\$2.02	448-413-005	\$2.92
448-402-005	\$3.36	448-403-037	\$2.02	448-413-006	\$3.74
448-402-006	\$2.92	448-403-038	\$1.80	448-413-007	\$3.14
448-402-007	\$2.46	448-403-039	\$2.02	448-413-008	\$2.24
448-402-008	\$2.46	448-403-040	\$2.02	448-413-009	\$2.02
448-402-009	\$2.24	448-403-041	\$1.80	448-413-010	\$2.02
448-402-010	\$2.46	448-410-001	\$2.02	448-413-011	\$1.80



**Appendix D**

**Riverside County Flood Control and Water Conservation District  
NPDES - Santa Ana Benefit Assessment Area  
Fiscal Year 2023-2024 Assessment Roll**

<u>APN</u>	<u>Levy Amount</u>	<u>APN</u>	<u>Levy Amount</u>	<u>APN</u>	<u>Levy Amount</u>
448-413-012	\$2.02	448-414-017	\$2.02	448-450-015	\$0.66
448-413-013	\$2.02	448-414-018	\$2.02	448-450-016	\$0.00
448-413-014	\$2.02	448-414-019	\$2.02	448-450-017	\$145.80
448-413-015	\$2.02	448-414-020	\$2.24	448-453-001	\$0.52
448-413-016	\$2.02	448-420-001	\$0.00	448-453-002	\$0.54
448-413-017	\$2.02	448-420-002	\$0.00	448-453-003	\$0.54
448-413-018	\$2.24	448-420-003	\$102.60	448-453-004	\$0.54
448-413-019	\$2.24	448-420-004	\$0.00	448-453-005	\$0.76
448-413-020	\$2.02	448-420-005	\$51.74	448-453-006	\$0.74
448-413-021	\$2.02	448-420-006	\$35.54	448-453-007	\$0.76
448-413-022	\$2.02	448-420-008	\$10.80	448-453-008	\$0.74
448-413-023	\$2.02	448-420-009	\$12.60	448-453-009	\$0.74
448-413-024	\$2.02	448-420-010	\$12.60	448-453-010	\$0.74
448-413-025	\$1.80	448-420-013	\$828.44	448-453-011	\$0.76
448-413-026	\$2.02	448-420-014	\$16.64	448-453-012	\$0.76
448-413-027	\$2.02	448-430-001	\$0.00	448-453-013	\$0.54
448-413-028	\$1.80	448-430-002	\$756.90	448-453-014	\$0.50
448-413-029	\$1.56	448-440-005	\$23.84	448-453-015	\$0.56
448-413-030	\$1.34	448-440-006	\$14.84	448-453-016	\$0.54
448-413-031	\$1.80	448-440-007	\$14.84	448-453-017	\$0.50
448-413-032	\$1.34	448-440-008	\$56.24	448-453-018	\$0.54
448-413-033	\$2.24	448-440-009	\$39.14	448-453-019	\$0.52
448-413-034	\$2.46	448-440-010	\$29.70	448-453-020	\$0.56
448-413-035	\$2.02	448-440-011	\$29.24	448-453-021	\$0.72
448-413-036	\$2.02	448-440-012	\$25.64	448-453-022	\$0.74
448-413-037	\$1.56	448-440-018	\$45.90	448-453-023	\$0.76
448-413-038	\$1.80	448-440-024	\$20.70	448-453-024	\$0.76
448-413-039	\$1.80	448-440-025	\$43.20	448-453-025	\$0.74
448-413-040	\$1.56	448-440-026	\$56.24	448-453-026	\$0.76
448-413-041	\$1.80	448-440-027	\$82.34	448-453-027	\$0.74
448-413-042	\$1.80	448-440-028	\$42.30	448-453-028	\$1.02
448-413-043	\$2.02	448-440-029	\$29.24	448-453-029	\$0.56
448-413-044	\$2.02	448-440-030	\$47.24	448-453-030	\$0.54
448-414-001	\$2.24	448-440-031	\$50.40	448-453-031	\$0.54
448-414-002	\$2.02	448-440-032	\$98.54	448-453-032	\$0.52
448-414-003	\$2.02	448-450-001	\$23.40	448-453-033	\$0.36
448-414-004	\$2.02	448-450-002	\$67.04	448-453-034	\$0.38
448-414-005	\$2.02	448-450-003	\$40.04	448-453-035	\$0.38
448-414-006	\$2.02	448-450-004	\$53.54	448-453-036	\$0.38
448-414-007	\$2.02	448-450-005	\$605.24	448-453-037	\$0.38
448-414-008	\$2.02	448-450-006	\$125.54	448-453-038	\$0.36
448-414-009	\$2.02	448-450-007	\$0.00	448-453-039	\$0.54
448-414-010	\$2.24	448-450-008	\$201.60	448-453-040	\$0.54
448-414-011	\$2.24	448-450-009	\$346.04	448-453-041	\$0.56
448-414-012	\$2.02	448-450-010	\$54.90	448-453-042	\$0.54
448-414-013	\$2.02	448-450-011	\$0.00	448-453-043	\$0.78
448-414-014	\$2.02	448-450-012	\$21.60	448-453-044	\$0.74
448-414-015	\$2.02	448-450-013	\$56.24	448-453-045	\$0.78
448-414-016	\$2.02	448-450-014	\$28.10	448-453-046	\$0.74

**Appendix D**

**Riverside County Flood Control and Water Conservation District  
NPDES - Santa Ana Benefit Assessment Area  
Fiscal Year 2023-2024 Assessment Roll**

<u>APN</u>	<u>Levy Amount</u>	<u>APN</u>	<u>Levy Amount</u>	<u>APN</u>	<u>Levy Amount</u>
448-453-047	\$0.72	448-460-003	\$33.74	448-472-011	\$3.74
448-453-048	\$0.54	448-460-004	\$62.10	448-472-012	\$3.74
448-453-049	\$0.54	448-460-005	\$22.50	448-473-001	\$3.76
448-453-050	\$0.74	448-460-006	\$47.24	448-473-002	\$3.76
448-453-051	\$0.76	448-460-007	\$56.24	448-473-003	\$3.74
448-453-052	\$0.94	448-460-008	\$85.94	448-473-004	\$3.74
448-453-053	\$0.96	448-460-009	\$389.24	448-473-005	\$3.74
448-453-054	\$0.74	448-460-010	\$0.00	448-473-006	\$3.74
448-453-055	\$0.94	448-470-001	\$3.76	448-473-007	\$3.74
448-453-056	\$0.74	448-470-002	\$3.74	448-480-001	\$3.76
448-453-057	\$0.76	448-470-003	\$3.74	448-480-002	\$3.78
448-453-058	\$0.96	448-470-004	\$3.74	448-480-003	\$3.78
448-453-059	\$0.74	448-470-005	\$3.74	448-480-004	\$3.78
448-453-060	\$0.50	448-470-006	\$3.74	448-480-005	\$3.78
448-453-061	\$0.56	448-470-007	\$3.74	448-480-006	\$3.76
448-453-062	\$0.74	448-470-008	\$3.74	448-480-007	\$3.78
448-453-063	\$0.68	448-470-009	\$3.74	448-480-008	\$3.76
448-453-064	\$0.54	448-470-010	\$3.74	448-480-009	\$3.76
448-453-065	\$0.52	448-470-011	\$3.76	448-480-010	\$3.74
448-453-066	\$0.74	448-470-012	\$3.76	448-480-011	\$3.76
448-453-067	\$0.92	448-471-001	\$3.76	448-480-012	\$3.74
448-453-068	\$0.74	448-471-002	\$3.74	448-480-013	\$3.74
448-453-069	\$0.76	448-471-003	\$3.74	448-480-014	\$3.74
448-453-070	\$0.96	448-471-004	\$3.76	448-480-015	\$3.74
448-453-071	\$0.94	448-471-005	\$3.74	448-480-016	\$3.74
448-453-072	\$0.76	448-471-006	\$3.74	448-480-017	\$3.74
448-453-073	\$0.74	448-471-007	\$3.74	448-480-018	\$3.74
448-453-074	\$1.04	448-471-008	\$3.78	448-480-019	\$3.74
448-453-075	\$0.56	448-471-009	\$3.78	448-480-020	\$3.74
448-453-076	\$0.72	448-471-010	\$3.76	448-480-021	\$3.74
448-453-077	\$0.74	448-471-011	\$3.76	448-480-022	\$3.78
448-453-078	\$0.52	448-471-012	\$3.78	448-480-023	\$3.78
448-453-079	\$0.36	448-471-013	\$3.76	448-481-001	\$3.76
448-453-080	\$0.38	448-471-014	\$3.76	448-481-002	\$3.80
448-453-081	\$0.38	448-471-015	\$3.76	448-481-003	\$3.78
448-453-082	\$0.38	448-471-016	\$3.76	448-481-004	\$3.82
448-453-083	\$0.38	448-471-017	\$3.76	448-481-005	\$3.78
448-453-084	\$0.36	448-471-018	\$3.74	448-481-006	\$3.78
448-453-085	\$0.54	448-471-019	\$3.76	448-481-007	\$3.78
448-453-086	\$0.72	448-472-001	\$3.76	448-481-008	\$3.78
448-453-087	\$0.74	448-472-002	\$3.76	448-481-009	\$3.78
448-453-088	\$0.54	448-472-003	\$3.74	448-481-010	\$3.78
448-453-089	\$0.78	448-472-004	\$3.74	448-481-011	\$3.78
448-453-090	\$0.94	448-472-005	\$3.76	448-481-012	\$3.78
448-453-091	\$0.98	448-472-006	\$3.76	448-481-013	\$3.84
448-453-092	\$0.74	448-472-007	\$3.76	448-481-014	\$3.80
448-453-093	\$134.66	448-472-008	\$3.76	448-481-015	\$3.78
448-460-001	\$14.84	448-472-009	\$3.76	448-481-016	\$3.76
448-460-002	\$65.70	448-472-010	\$3.74	448-481-017	\$3.76

**Appendix D**

**Riverside County Flood Control and Water Conservation District  
NPDES - Santa Ana Benefit Assessment Area  
Fiscal Year 2023-2024 Assessment Roll**

<u>APN</u>	<u>Levy Amount</u>	<u>APN</u>	<u>Levy Amount</u>	<u>APN</u>	<u>Levy Amount</u>
448-482-001	\$3.74	448-490-046	\$3.74	448-492-017	\$3.74
448-482-002	\$3.76	448-490-047	\$3.74	448-492-018	\$3.74
448-482-003	\$3.76	448-490-048	\$3.74	448-492-019	\$3.74
448-482-004	\$3.76	448-490-049	\$3.74	448-492-020	\$3.74
448-490-001	\$3.74	448-490-050	\$3.74	448-492-021	\$3.74
448-490-002	\$3.74	448-490-051	\$3.74	448-492-022	\$3.74
448-490-003	\$3.74	448-490-052	\$3.74	448-492-023	\$3.74
448-490-004	\$3.74	448-490-053	\$3.74	448-492-024	\$3.74
448-490-005	\$3.74	448-490-054	\$3.76	448-492-025	\$3.74
448-490-006	\$3.74	448-490-055	\$3.76	448-492-026	\$3.74
448-490-007	\$3.74	448-490-056	\$3.76	448-500-001	\$3.86
448-490-008	\$3.74	448-490-057	\$3.74	448-500-002	\$3.80
448-490-009	\$3.74	448-490-058	\$3.74	448-500-003	\$3.80
448-490-010	\$3.74	448-490-059	\$3.76	448-500-004	\$3.80
448-490-011	\$3.74	448-490-060	\$3.78	448-500-005	\$3.80
448-490-012	\$3.74	448-490-061	\$3.82	448-500-006	\$3.80
448-490-013	\$3.74	448-490-062	\$3.76	448-500-007	\$3.80
448-490-014	\$3.74	448-490-063	\$3.76	448-500-008	\$0.00
448-490-015	\$3.74	448-490-064	\$3.74	448-500-009	\$3.74
448-490-016	\$3.74	448-490-065	\$3.74	448-500-010	\$3.74
448-490-017	\$3.74	448-490-066	\$3.74	448-500-011	\$3.74
448-490-018	\$3.74	448-490-067	\$3.74	448-500-012	\$0.00
448-490-019	\$3.74	448-490-068	\$0.00	448-500-013	\$0.00
448-490-020	\$3.74	448-490-069	\$0.00	448-500-014	\$0.00
448-490-021	\$3.74	448-490-070	\$0.00	448-500-015	\$0.00
448-490-022	\$3.74	448-491-001	\$3.74	448-500-016	\$0.00
448-490-023	\$3.76	448-491-002	\$3.74	448-500-017	\$0.00
448-490-024	\$3.76	448-491-003	\$3.74	448-500-018	\$0.00
448-490-025	\$3.74	448-491-004	\$3.74	448-500-019	\$0.00
448-490-026	\$3.74	448-491-005	\$3.74	448-500-020	\$0.00
448-490-027	\$3.74	448-491-006	\$3.74	448-500-021	\$0.00
448-490-028	\$3.74	448-491-007	\$3.74	448-500-022	\$0.00
448-490-029	\$3.74	448-491-008	\$0.00	448-500-023	\$0.00
448-490-030	\$3.74	448-492-001	\$3.74	448-500-024	\$0.00
448-490-031	\$3.74	448-492-002	\$3.74	448-500-025	\$0.00
448-490-032	\$3.74	448-492-003	\$3.74	448-500-026	\$0.00
448-490-033	\$3.74	448-492-004	\$3.74	448-501-001	\$3.74
448-490-034	\$3.74	448-492-005	\$3.74	448-501-002	\$3.74
448-490-035	\$3.76	448-492-006	\$3.74	448-501-003	\$3.74
448-490-036	\$3.74	448-492-007	\$3.74	448-501-004	\$3.74
448-490-037	\$3.74	448-492-008	\$3.74	448-501-005	\$3.74
448-490-038	\$3.74	448-492-009	\$3.74	448-501-006	\$3.74
448-490-039	\$3.74	448-492-010	\$3.74	448-501-007	\$3.76
448-490-040	\$3.74	448-492-011	\$3.74	448-501-008	\$3.74
448-490-041	\$3.74	448-492-012	\$3.74	448-501-009	\$3.76
448-490-042	\$3.74	448-492-013	\$3.74	448-502-001	\$3.76
448-490-043	\$3.74	448-492-014	\$3.74	448-502-002	\$3.76
448-490-044	\$3.74	448-492-015	\$3.74	448-502-003	\$3.76
448-490-045	\$3.74	448-492-016	\$3.74	448-502-004	\$3.76

**Appendix D**

**Riverside County Flood Control and Water Conservation District  
NPDES - Santa Ana Benefit Assessment Area  
Fiscal Year 2023-2024 Assessment Roll**

---

<u>APN</u>	<u>Levy Amount</u>	<u>APN</u>	<u>Levy Amount</u>	<u>APN</u>	<u>Levy Amount</u>
448-502-005	\$3.76	448-512-013	\$0.00	449-022-008	\$3.74
448-502-006	\$3.76	448-512-014	\$0.00	449-022-009	\$3.74
448-503-001	\$0.00	448-512-015	\$0.00	449-022-010	\$3.74
448-503-002	\$0.00	449-021-004	\$3.76	449-022-011	\$3.74
448-503-003	\$0.00	449-021-005	\$3.74	449-022-012	\$3.74
448-503-004	\$0.00	449-021-006	\$3.74	449-023-001	\$3.74
448-503-005	\$0.00	449-021-007	\$3.74	449-023-002	\$3.74
448-503-006	\$0.00	449-021-008	\$3.74	449-023-003	\$3.74
448-503-007	\$0.00	449-021-009	\$3.74	449-023-004	\$3.74
448-510-001	\$3.76	449-021-010	\$3.74	449-023-005	\$3.74
448-510-002	\$3.76	449-021-011	\$3.78	449-023-006	\$3.74
448-510-003	\$3.76	449-021-012	\$3.74	449-023-007	\$3.74
448-510-004	\$3.76	449-021-013	\$3.74	449-023-008	\$3.74
448-510-005	\$3.76	449-021-014	\$3.74	449-023-009	\$3.74
448-510-006	\$3.76	449-021-015	\$3.74	449-023-010	\$3.74
448-510-007	\$3.76	449-021-016	\$3.74	449-023-011	\$3.74
448-510-008	\$3.76	449-021-017	\$3.74	449-023-012	\$3.74
448-510-009	\$3.76	449-021-018	\$3.74	449-024-001	\$3.74
448-510-010	\$3.76	449-021-022	\$3.76	449-024-002	\$3.74
448-511-001	\$0.00	449-021-023	\$3.76	449-024-003	\$3.74
448-511-002	\$0.00	449-021-024	\$3.74	449-024-004	\$3.74
448-511-003	\$0.00	449-021-025	\$3.76	449-024-005	\$3.74
448-511-004	\$0.00	449-021-026	\$3.76	449-024-006	\$3.74
448-511-005	\$0.00	449-021-027	\$3.76	449-024-007	\$3.76
448-511-006	\$0.00	449-021-028	\$3.74	449-024-008	\$3.76
448-511-007	\$0.00	449-021-029	\$3.76	449-024-009	\$3.74
448-511-008	\$0.00	449-021-030	\$3.82	449-024-010	\$3.74
448-511-009	\$0.00	449-021-031	\$3.74	449-024-011	\$3.74
448-511-010	\$0.00	449-021-032	\$3.52	449-024-012	\$3.74
448-511-011	\$0.00	449-021-033	\$3.74	449-024-013	\$3.74
448-511-012	\$0.00	449-021-034	\$3.74	449-024-014	\$3.74
448-511-013	\$0.00	449-021-035	\$3.74	449-031-001	\$3.74
448-511-014	\$0.00	449-021-036	\$3.76	449-031-002	\$3.74
448-511-015	\$0.00	449-021-037	\$3.80	449-031-003	\$3.74
448-511-016	\$0.00	449-021-038	\$3.76	449-031-004	\$3.74
448-511-017	\$0.00	449-021-039	\$3.52	449-031-005	\$3.74
448-511-018	\$0.00	449-021-040	\$3.74	449-031-006	\$3.74
448-512-001	\$0.00	449-021-041	\$3.74	449-031-007	\$3.74
448-512-002	\$0.00	449-021-042	\$3.74	449-031-008	\$3.74
448-512-003	\$0.00	449-021-043	\$3.74	449-031-009	\$3.76
448-512-004	\$0.00	449-021-044	\$3.74	449-031-010	\$3.76
448-512-005	\$0.00	449-021-045	\$3.74	449-031-011	\$3.76
448-512-006	\$0.00	449-022-001	\$3.74	449-031-012	\$3.74
448-512-007	\$0.00	449-022-002	\$3.74	449-031-013	\$3.74
448-512-008	\$0.00	449-022-003	\$3.74	449-031-014	\$3.74
448-512-009	\$0.00	449-022-004	\$3.74	449-031-015	\$3.74
448-512-010	\$0.00	449-022-005	\$3.74	449-031-016	\$3.74
448-512-011	\$0.00	449-022-006	\$3.74	449-031-017	\$3.74
448-512-012	\$0.00	449-022-007	\$3.74	449-031-018	\$3.74

**Appendix D**

**Riverside County Flood Control and Water Conservation District  
NPDES - Santa Ana Benefit Assessment Area  
Fiscal Year 2023-2024 Assessment Roll**

<u>APN</u>	<u>Levy Amount</u>	<u>APN</u>	<u>Levy Amount</u>	<u>APN</u>	<u>Levy Amount</u>
449-031-019	\$3.74	449-032-017	\$3.74	449-040-033	\$3.76
449-031-020	\$3.76	449-032-018	\$3.74	449-040-034	\$3.76
449-031-021	\$3.76	449-032-019	\$3.74	449-040-035	\$3.78
449-031-022	\$3.74	449-032-020	\$3.74	449-040-036	\$3.76
449-031-023	\$3.74	449-032-021	\$3.74	449-040-037	\$3.76
449-031-024	\$3.74	449-032-022	\$3.74	449-040-038	\$3.76
449-031-025	\$3.74	449-032-023	\$3.74	449-040-039	\$3.76
449-031-026	\$3.74	449-032-024	\$3.74	449-040-041	\$0.00
449-031-027	\$3.74	449-032-025	\$3.74	449-040-044	\$3.76
449-031-028	\$3.74	449-032-026	\$3.74	449-040-045	\$3.76
449-031-029	\$3.76	449-032-029	\$3.74	449-040-046	\$3.76
449-031-030	\$3.76	449-032-030	\$3.74	449-040-047	\$3.76
449-031-031	\$3.30	449-032-031	\$3.74	449-040-048	\$3.76
449-031-032	\$3.74	449-032-032	\$3.74	449-040-049	\$3.76
449-031-033	\$3.52	449-032-033	\$3.74	449-040-050	\$3.76
449-031-034	\$3.74	449-032-034	\$3.74	449-040-051	\$3.76
449-031-035	\$3.76	449-032-035	\$3.74	449-040-054	\$3.76
449-031-036	\$3.76	449-040-001	\$3.74	449-040-055	\$3.76
449-031-037	\$3.52	449-040-002	\$3.74	449-040-056	\$3.76
449-031-038	\$3.74	449-040-003	\$3.76	449-040-057	\$3.76
449-031-039	\$3.74	449-040-004	\$3.74	449-040-058	\$3.76
449-031-040	\$3.74	449-040-005	\$3.74	449-040-059	\$3.76
449-031-041	\$3.74	449-040-006	\$3.74	449-040-060	\$3.76
449-031-042	\$3.74	449-040-007	\$3.74	449-040-061	\$3.76
449-031-043	\$3.74	449-040-008	\$3.78	449-040-062	\$3.76
449-031-044	\$3.74	449-040-009	\$3.76	449-040-063	\$3.76
449-031-045	\$3.74	449-040-010	\$3.76	449-040-064	\$3.76
449-031-046	\$3.74	449-040-011	\$3.76	449-040-065	\$3.76
449-031-047	\$3.74	449-040-012	\$3.76	449-051-001	\$3.74
449-031-048	\$3.74	449-040-013	\$3.74	449-051-002	\$3.74
449-031-049	\$3.74	449-040-014	\$2.64	449-051-003	\$3.74
449-031-050	\$3.74	449-040-015	\$3.74	449-051-004	\$3.74
449-031-051	\$3.74	449-040-016	\$3.74	449-051-005	\$3.74
449-032-001	\$3.74	449-040-017	\$3.74	449-051-006	\$3.74
449-032-002	\$3.74	449-040-018	\$3.74	449-051-007	\$3.74
449-032-003	\$3.74	449-040-019	\$3.74	449-051-008	\$3.74
449-032-004	\$3.74	449-040-020	\$3.74	449-051-009	\$3.74
449-032-005	\$3.74	449-040-021	\$3.76	449-051-010	\$3.74
449-032-006	\$3.74	449-040-022	\$3.76	449-051-011	\$3.74
449-032-007	\$3.74	449-040-023	\$3.76	449-051-012	\$3.74
449-032-008	\$3.74	449-040-024	\$3.76	449-051-013	\$3.74
449-032-009	\$3.74	449-040-025	\$3.76	449-051-014	\$3.74
449-032-010	\$3.74	449-040-026	\$3.76	449-051-015	\$3.74
449-032-011	\$3.74	449-040-027	\$3.76	449-051-016	\$3.74
449-032-012	\$3.74	449-040-028	\$3.76	449-051-017	\$3.74
449-032-013	\$3.74	449-040-029	\$3.74	449-051-018	\$0.00
449-032-014	\$3.74	449-040-030	\$3.74	449-052-001	\$3.74
449-032-015	\$3.74	449-040-031	\$3.74	449-052-002	\$3.74
449-032-016	\$3.74	449-040-032	\$3.74	449-052-003	\$3.74

**Appendix D**

**Riverside County Flood Control and Water Conservation District  
NPDES - Santa Ana Benefit Assessment Area  
Fiscal Year 2023-2024 Assessment Roll**

<u>APN</u>	<u>Levy Amount</u>	<u>APN</u>	<u>Levy Amount</u>	<u>APN</u>	<u>Levy Amount</u>
449-052-004	\$3.74	449-052-055	\$3.74	449-071-035	\$3.78
449-052-005	\$3.74	449-052-056	\$3.74	449-071-036	\$3.76
449-052-006	\$3.74	449-052-057	\$3.74	449-072-001	\$3.76
449-052-007	\$3.74	449-052-058	\$3.74	449-072-002	\$3.76
449-052-008	\$3.74	449-052-059	\$3.52	449-072-003	\$3.76
449-052-009	\$3.74	449-052-060	\$3.74	449-072-004	\$3.76
449-052-010	\$3.74	449-052-061	\$3.74	449-072-005	\$3.76
449-052-011	\$3.74	449-052-062	\$3.74	449-072-006	\$3.76
449-052-012	\$3.74	449-052-063	\$3.52	449-072-007	\$3.76
449-052-013	\$3.74	449-052-064	\$3.74	449-072-008	\$3.76
449-052-014	\$3.74	449-052-065	\$3.74	449-072-009	\$3.76
449-052-015	\$3.52	449-052-066	\$3.74	449-072-010	\$3.76
449-052-017	\$3.74	449-052-067	\$3.74	449-072-011	\$3.76
449-052-018	\$3.76	449-052-068	\$3.74	449-072-031	\$3.76
449-052-019	\$3.76	449-052-069	\$3.74	449-072-032	\$3.76
449-052-020	\$3.76	449-052-070	\$3.76	449-072-033	\$3.76
449-052-021	\$3.74	449-060-001	\$5.84	449-073-001	\$3.76
449-052-022	\$3.74	449-060-003	\$3.94	449-073-002	\$3.76
449-052-023	\$3.74	449-060-004	\$0.00	449-073-003	\$3.76
449-052-024	\$3.74	449-071-001	\$3.76	449-073-004	\$3.78
449-052-025	\$3.74	449-071-004	\$3.78	449-073-005	\$3.78
449-052-026	\$3.74	449-071-005	\$3.78	449-073-006	\$3.78
449-052-027	\$3.74	449-071-006	\$3.78	449-073-007	\$3.76
449-052-028	\$3.74	449-071-007	\$3.78	449-073-008	\$3.76
449-052-029	\$3.74	449-071-008	\$3.78	449-073-009	\$3.76
449-052-030	\$3.74	449-071-009	\$3.80	449-073-010	\$3.76
449-052-031	\$3.74	449-071-010	\$3.78	449-073-011	\$3.76
449-052-032	\$3.74	449-071-011	\$3.78	449-073-012	\$3.76
449-052-033	\$3.74	449-071-012	\$3.78	449-073-013	\$3.76
449-052-034	\$3.74	449-071-013	\$3.78	449-073-014	\$3.76
449-052-035	\$3.74	449-071-014	\$3.78	449-073-015	\$3.76
449-052-036	\$3.74	449-071-015	\$3.78	449-073-016	\$3.76
449-052-037	\$3.76	449-071-016	\$3.76	449-073-017	\$3.76
449-052-038	\$3.76	449-071-017	\$3.80	449-073-018	\$3.76
449-052-039	\$3.74	449-071-018	\$3.78	449-073-019	\$3.76
449-052-040	\$3.76	449-071-019	\$3.76	449-073-020	\$3.76
449-052-041	\$3.76	449-071-020	\$3.76	449-073-021	\$3.76
449-052-042	\$3.76	449-071-021	\$3.76	449-080-001	\$0.00
449-052-043	\$3.76	449-071-023	\$3.76	449-080-002	\$3.74
449-052-044	\$3.76	449-071-024	\$3.76	449-080-003	\$3.74
449-052-046	\$3.76	449-071-025	\$3.76	449-080-005	\$3.76
449-052-047	\$3.76	449-071-026	\$3.78	449-080-006	\$3.76
449-052-048	\$3.76	449-071-027	\$3.78	449-080-007	\$3.76
449-052-049	\$3.74	449-071-028	\$3.78	449-080-008	\$3.78
449-052-050	\$3.74	449-071-029	\$3.74	449-080-009	\$3.78
449-052-051	\$3.76	449-071-030	\$3.74	449-080-010	\$3.80
449-052-052	\$3.74	449-071-031	\$3.76	449-080-011	\$3.82
449-052-053	\$3.74	449-071-032	\$3.76	449-080-015	\$0.00
449-052-054	\$3.74	449-071-033	\$3.74	449-080-017	\$3.30

**Appendix D**

**Riverside County Flood Control and Water Conservation District  
NPDES - Santa Ana Benefit Assessment Area  
Fiscal Year 2023-2024 Assessment Roll**

<u>APN</u>	<u>Levy Amount</u>	<u>APN</u>	<u>Levy Amount</u>	<u>APN</u>	<u>Levy Amount</u>
449-080-018	\$3.52	449-101-015	\$3.74	449-103-004	\$3.78
449-080-019	\$3.78	449-101-016	\$3.74	449-103-005	\$3.74
449-080-020	\$3.74	449-101-017	\$3.74	449-103-006	\$3.78
449-080-021	\$3.52	449-101-018	\$3.74	449-103-007	\$3.74
449-080-022	\$3.74	449-101-019	\$3.74	449-103-008	\$3.78
449-080-023	\$3.74	449-101-020	\$3.74	449-103-009	\$3.78
449-080-024	\$3.74	449-101-022	\$3.74	449-103-010	\$3.74
449-080-025	\$3.76	449-101-023	\$3.74	449-103-011	\$3.74
449-080-026	\$3.76	449-101-024	\$3.74	449-103-012	\$3.74
449-080-027	\$3.74	449-101-025	\$3.74	449-103-013	\$3.74
449-080-028	\$3.74	449-101-026	\$3.74	449-103-014	\$3.74
449-080-029	\$3.74	449-101-027	\$3.74	449-103-015	\$3.74
449-080-030	\$3.74	449-101-031	\$3.76	449-103-016	\$3.74
449-080-031	\$3.74	449-101-032	\$3.76	449-103-017	\$3.74
449-080-032	\$3.74	449-101-033	\$3.76	449-103-018	\$3.74
449-080-033	\$3.74	449-101-034	\$3.76	449-103-019	\$3.74
449-080-034	\$3.74	449-101-037	\$3.74	449-103-020	\$3.74
449-080-035	\$3.74	449-101-038	\$3.74	449-103-021	\$3.74
449-080-036	\$3.74	449-101-039	\$3.74	449-103-022	\$3.74
449-080-037	\$3.74	449-101-040	\$3.76	449-103-023	\$3.74
449-080-038	\$3.80	449-101-041	\$3.74	449-111-001	\$3.74
449-090-001	\$45.00	449-101-042	\$3.76	449-111-002	\$3.76
449-090-002	\$22.94	449-101-043	\$3.74	449-111-003	\$3.76
449-090-006	\$0.00	449-101-044	\$3.74	449-111-004	\$3.76
449-090-007	\$3.74	449-101-045	\$3.74	449-111-005	\$3.76
449-090-008	\$3.30	449-101-046	\$3.74	449-111-006	\$3.76
449-090-009	\$4.06	449-101-047	\$3.74	449-111-009	\$3.76
449-090-010	\$0.00	449-101-048	\$3.74	449-111-010	\$3.76
449-090-011	\$3.96	449-101-049	\$3.76	449-111-011	\$3.76
449-090-012	\$4.02	449-101-050	\$3.74	449-111-012	\$3.76
449-090-013	\$3.74	449-101-051	\$3.76	449-111-013	\$3.76
449-090-014	\$3.76	449-101-052	\$3.52	449-111-014	\$3.76
449-090-019	\$4.34	449-101-053	\$3.74	449-111-015	\$3.76
449-090-020	\$0.00	449-101-054	\$3.74	449-111-016	\$3.76
449-090-021	\$0.00	449-101-057	\$3.52	449-111-017	\$3.76
449-101-001	\$3.74	449-101-058	\$3.78	449-111-018	\$3.76
449-101-002	\$3.74	449-102-001	\$3.74	449-111-019	\$3.76
449-101-003	\$3.74	449-102-002	\$3.74	449-111-020	\$3.76
449-101-004	\$3.74	449-102-003	\$3.74	449-112-001	\$3.76
449-101-005	\$3.74	449-102-004	\$3.74	449-112-002	\$3.74
449-101-006	\$3.74	449-102-005	\$3.74	449-112-003	\$3.74
449-101-007	\$3.74	449-102-006	\$3.74	449-112-004	\$3.74
449-101-008	\$3.74	449-102-007	\$3.74	449-112-005	\$3.74
449-101-009	\$3.74	449-102-008	\$3.74	449-112-006	\$3.76
449-101-010	\$3.74	449-102-009	\$3.74	449-112-007	\$3.80
449-101-011	\$3.74	449-102-010	\$3.74	449-112-008	\$3.80
449-101-012	\$3.74	449-103-001	\$3.74	449-112-009	\$3.76
449-101-013	\$3.74	449-103-002	\$3.74	449-112-010	\$3.76
449-101-014	\$3.74	449-103-003	\$3.76	449-112-011	\$3.76

**Appendix D**

**Riverside County Flood Control and Water Conservation District  
NPDES - Santa Ana Benefit Assessment Area  
Fiscal Year 2023-2024 Assessment Roll**

<u>APN</u>	<u>Levy Amount</u>	<u>APN</u>	<u>Levy Amount</u>	<u>APN</u>	<u>Levy Amount</u>
449-112-012	\$3.76	449-120-024	\$3.74	449-120-073	\$3.76
449-112-013	\$3.76	449-120-025	\$3.74	449-130-001	\$0.00
449-112-014	\$3.76	449-120-026	\$3.74	449-130-002	\$3.76
449-112-015	\$3.96	449-120-027	\$3.74	449-130-003	\$3.74
449-112-016	\$4.18	449-120-028	\$3.74	449-130-004	\$3.74
449-112-019	\$0.00	449-120-029	\$3.74	449-130-005	\$3.74
449-112-020	\$3.84	449-120-030	\$3.74	449-130-006	\$3.74
449-112-023	\$3.74	449-120-031	\$3.74	449-130-007	\$3.74
449-112-030	\$3.74	449-120-032	\$3.76	449-130-008	\$3.76
449-112-031	\$3.74	449-120-033	\$3.74	449-130-009	\$3.74
449-112-032	\$3.74	449-120-034	\$3.76	449-140-001	\$3.82
449-112-033	\$3.76	449-120-035	\$3.78	449-140-002	\$3.80
449-112-034	\$3.76	449-120-036	\$3.76	449-140-003	\$3.80
449-112-035	\$3.76	449-120-037	\$3.74	449-140-004	\$3.80
449-112-036	\$3.76	449-120-038	\$3.74	449-140-005	\$3.80
449-112-037	\$3.74	449-120-039	\$3.74	449-140-006	\$3.80
449-112-038	\$3.74	449-120-040	\$3.76	449-140-007	\$3.80
449-112-039	\$3.74	449-120-041	\$3.76	449-140-008	\$3.80
449-112-040	\$3.52	449-120-042	\$3.76	449-140-009	\$3.80
449-112-041	\$3.74	449-120-043	\$3.76	449-140-010	\$3.82
449-112-042	\$3.78	449-120-044	\$3.76	449-140-011	\$3.82
449-112-043	\$3.76	449-120-045	\$3.76	449-140-012	\$3.82
449-112-044	\$3.74	449-120-046	\$3.74	449-140-020	\$3.80
449-112-046	\$3.80	449-120-047	\$3.74	449-140-021	\$3.80
449-112-047	\$3.80	449-120-048	\$3.74	449-140-022	\$3.80
449-112-048	\$0.00	449-120-049	\$3.74	449-140-023	\$3.80
449-112-050	\$3.76	449-120-050	\$3.74	449-140-024	\$3.80
449-113-001	\$3.74	449-120-051	\$3.74	449-140-025	\$3.80
449-113-002	\$3.74	449-120-052	\$3.74	449-140-027	\$3.76
449-113-003	\$3.74	449-120-053	\$3.74	449-140-028	\$3.76
449-113-004	\$3.74	449-120-054	\$3.52	449-140-029	\$3.76
449-120-001	\$3.78	449-120-055	\$3.76	449-140-030	\$3.76
449-120-002	\$3.90	449-120-056	\$3.80	449-140-031	\$3.76
449-120-003	\$3.78	449-120-057	\$3.76	449-140-032	\$3.76
449-120-006	\$3.80	449-120-058	\$3.76	449-140-033	\$3.76
449-120-007	\$3.78	449-120-059	\$3.74	449-140-034	\$3.76
449-120-008	\$3.78	449-120-060	\$3.80	449-140-035	\$3.74
449-120-009	\$3.78	449-120-061	\$3.76	449-140-036	\$3.74
449-120-011	\$3.86	449-120-062	\$3.80	449-141-001	\$3.80
449-120-012	\$3.78	449-120-063	\$3.76	449-141-002	\$3.80
449-120-013	\$3.78	449-120-064	\$3.76	449-141-003	\$3.80
449-120-016	\$3.74	449-120-065	\$3.76	449-141-004	\$3.80
449-120-017	\$3.74	449-120-066	\$3.76	449-141-005	\$3.80
449-120-018	\$3.76	449-120-067	\$3.76	449-141-006	\$3.82
449-120-019	\$3.74	449-120-068	\$3.78	449-141-007	\$3.74
449-120-020	\$3.76	449-120-069	\$3.78	449-141-008	\$3.74
449-120-021	\$3.74	449-120-070	\$3.78	449-141-009	\$3.74
449-120-022	\$3.74	449-120-071	\$3.78	449-141-010	\$3.76
449-120-023	\$3.76	449-120-072	\$3.76	449-141-011	\$3.76



**Appendix D**

**Riverside County Flood Control and Water Conservation District  
NPDES - Santa Ana Benefit Assessment Area  
Fiscal Year 2023-2024 Assessment Roll**

<u>APN</u>	<u>Levy Amount</u>	<u>APN</u>	<u>Levy Amount</u>	<u>APN</u>	<u>Levy Amount</u>
449-141-012	\$3.74	449-151-025	\$3.52	449-161-001	\$3.76
449-141-013	\$3.74	449-151-026	\$3.74	449-161-002	\$3.74
449-141-014	\$3.74	449-151-027	\$3.74	449-161-003	\$3.74
449-141-015	\$3.74	449-151-028	\$3.74	449-161-004	\$3.74
449-141-016	\$3.74	449-151-029	\$3.74	449-161-005	\$3.74
449-141-017	\$3.74	449-151-030	\$3.74	449-161-006	\$3.74
449-141-018	\$3.76	449-151-031	\$3.74	449-161-007	\$3.74
449-141-019	\$3.76	449-151-032	\$3.74	449-161-008	\$3.74
449-141-020	\$3.74	449-151-034	\$3.74	449-161-009	\$3.74
449-141-021	\$3.74	449-151-035	\$3.74	449-161-010	\$3.74
449-141-022	\$3.74	449-151-036	\$3.74	449-161-011	\$3.74
449-141-023	\$3.74	449-151-037	\$3.74	449-161-012	\$3.74
449-141-024	\$3.74	449-151-038	\$3.74	449-161-013	\$3.74
449-141-025	\$3.74	449-151-039	\$3.74	449-161-014	\$3.76
449-141-026	\$3.74	449-151-040	\$3.74	449-161-015	\$3.76
449-141-028	\$3.74	449-151-041	\$3.80	449-161-017	\$3.76
449-141-029	\$3.74	449-151-042	\$3.78	449-161-018	\$3.76
449-141-030	\$3.74	449-152-001	\$3.78	449-161-019	\$3.74
449-141-031	\$3.76	449-152-002	\$3.78	449-161-020	\$3.74
449-141-032	\$3.74	449-152-003	\$3.78	449-161-021	\$3.76
449-141-033	\$3.74	449-152-004	\$3.78	449-161-022	\$3.78
449-141-034	\$3.74	449-152-005	\$3.78	449-161-023	\$3.78
449-141-035	\$3.74	449-152-006	\$3.78	449-161-024	\$3.76
449-141-036	\$3.76	449-152-007	\$3.78	449-161-025	\$3.74
449-141-037	\$3.74	449-152-008	\$3.76	449-161-026	\$3.74
449-141-038	\$3.74	449-152-009	\$3.76	449-161-027	\$3.74
449-151-002	\$3.80	449-152-010	\$3.76	449-161-028	\$3.74
449-151-003	\$3.80	449-152-011	\$3.52	449-161-029	\$3.74
449-151-004	\$3.80	449-152-012	\$3.74	449-161-030	\$3.74
449-151-005	\$3.80	449-152-013	\$3.52	449-161-031	\$3.74
449-151-006	\$3.80	449-152-014	\$3.52	449-161-032	\$3.76
449-151-007	\$3.80	449-152-015	\$3.74	449-161-033	\$3.74
449-151-008	\$3.80	449-152-016	\$3.74	449-161-034	\$3.78
449-151-009	\$3.74	449-152-017	\$3.74	449-161-035	\$3.74
449-151-010	\$3.52	449-152-018	\$3.74	449-161-036	\$3.52
449-151-011	\$3.74	449-152-019	\$3.74	449-161-037	\$3.74
449-151-012	\$3.78	449-152-020	\$3.74	449-161-038	\$3.52
449-151-013	\$3.76	449-152-021	\$3.74	449-161-039	\$3.74
449-151-014	\$3.76	449-152-022	\$3.74	449-161-040	\$3.74
449-151-015	\$3.74	449-152-023	\$3.74	449-161-041	\$3.74
449-151-016	\$3.74	449-152-024	\$3.76	449-161-042	\$3.74
449-151-017	\$3.74	449-152-025	\$3.76	449-161-043	\$3.74
449-151-018	\$3.74	449-152-026	\$3.78	449-161-044	\$4.06
449-151-019	\$3.74	449-152-027	\$3.78	449-161-045	\$3.76
449-151-020	\$3.52	449-152-028	\$3.78	449-161-046	\$3.76
449-151-021	\$3.74	449-152-029	\$3.78	449-162-001	\$3.76
449-151-022	\$3.76	449-152-030	\$3.78	449-162-002	\$3.74
449-151-023	\$3.76	449-152-031	\$3.78	449-162-003	\$3.74
449-151-024	\$3.74	449-152-032	\$3.80	449-162-004	\$3.74

**Appendix D**

**Riverside County Flood Control and Water Conservation District  
NPDES - Santa Ana Benefit Assessment Area  
Fiscal Year 2023-2024 Assessment Roll**

<u>APN</u>	<u>Levy Amount</u>	<u>APN</u>	<u>Levy Amount</u>	<u>APN</u>	<u>Levy Amount</u>
449-162-005	\$3.74	449-170-023	\$3.76	449-180-014	\$3.76
449-162-006	\$3.74	449-170-024	\$3.74	449-180-015	\$3.74
449-162-007	\$3.08	449-170-025	\$3.76	449-180-016	\$3.76
449-162-008	\$3.74	449-170-026	\$3.76	449-180-017	\$3.76
449-162-009	\$3.74	449-170-027	\$3.76	449-180-018	\$3.76
449-162-010	\$3.74	449-170-028	\$3.76	449-180-019	\$3.76
449-162-011	\$3.74	449-170-029	\$3.76	449-180-020	\$3.78
449-162-012	\$3.74	449-170-030	\$3.74	449-180-021	\$3.76
449-162-013	\$3.76	449-170-031	\$3.74	449-180-022	\$3.76
449-162-014	\$3.74	449-170-032	\$3.76	449-180-023	\$3.76
449-162-015	\$3.74	449-170-033	\$3.76	449-180-024	\$3.76
449-162-016	\$3.74	449-170-034	\$3.74	449-180-025	\$3.76
449-162-017	\$3.74	449-170-035	\$3.52	449-180-026	\$3.76
449-162-018	\$3.76	449-170-036	\$3.76	449-180-027	\$3.76
449-162-019	\$3.76	449-170-037	\$3.76	449-180-028	\$3.76
449-163-001	\$3.08	449-170-038	\$3.76	449-180-029	\$3.76
449-163-002	\$3.74	449-170-039	\$3.74	449-180-030	\$3.76
449-163-003	\$3.74	449-170-040	\$3.74	449-180-031	\$3.76
449-163-004	\$3.74	449-170-041	\$3.74	449-180-032	\$3.76
449-163-005	\$3.74	449-170-042	\$3.74	449-180-033	\$3.76
449-163-006	\$3.74	449-170-043	\$3.74	449-180-034	\$3.76
449-163-007	\$3.74	449-170-044	\$3.76	449-180-035	\$3.76
449-163-008	\$3.74	449-170-045	\$3.76	449-180-036	\$3.76
449-163-009	\$3.74	449-170-046	\$3.76	449-180-037	\$0.00
449-163-010	\$3.74	449-170-047	\$3.76	449-191-001	\$3.82
449-163-011	\$3.52	449-170-048	\$3.76	449-191-002	\$3.74
449-163-012	\$3.74	449-170-049	\$3.76	449-191-003	\$3.74
449-163-013	\$3.74	449-170-052	\$3.76	449-191-005	\$3.74
449-163-014	\$3.74	449-170-053	\$3.76	449-191-006	\$3.74
449-163-015	\$3.74	449-170-054	\$3.86	449-191-007	\$3.74
449-163-016	\$3.74	449-170-055	\$3.78	449-191-008	\$3.74
449-163-017	\$3.74	449-170-056	\$3.80	449-191-009	\$3.74
449-163-018	\$3.74	449-170-057	\$3.80	449-191-010	\$3.76
449-170-001	\$21.06	449-170-059	\$3.74	449-191-011	\$3.78
449-170-006	\$0.00	449-170-060	\$3.74	449-191-012	\$3.74
449-170-008	\$4.06	449-170-061	\$3.74	449-191-013	\$3.74
449-170-010	\$3.76	449-170-062	\$3.78	449-191-014	\$3.74
449-170-011	\$3.76	449-180-002	\$0.00	449-191-015	\$3.76
449-170-012	\$3.76	449-180-003	\$3.78	449-191-016	\$3.74
449-170-013	\$3.76	449-180-004	\$3.76	449-191-017	\$3.74
449-170-014	\$3.76	449-180-005	\$3.76	449-191-018	\$3.74
449-170-015	\$3.74	449-180-006	\$3.76	449-191-019	\$3.74
449-170-016	\$3.76	449-180-007	\$3.76	449-191-020	\$3.74
449-170-017	\$3.76	449-180-008	\$3.80	449-191-022	\$3.74
449-170-018	\$3.76	449-180-009	\$3.78	449-191-023	\$3.76
449-170-019	\$3.76	449-180-010	\$3.76	449-191-028	\$2.20
449-170-020	\$3.74	449-180-011	\$3.76	449-191-029	\$0.00
449-170-021	\$3.74	449-180-012	\$3.76	449-192-001	\$3.52
449-170-022	\$3.76	449-180-013	\$3.78	449-192-002	\$3.74

**Appendix D**

**Riverside County Flood Control and Water Conservation District  
NPDES - Santa Ana Benefit Assessment Area  
Fiscal Year 2023-2024 Assessment Roll**

---

<u>APN</u>	<u>Levy Amount</u>	<u>APN</u>	<u>Levy Amount</u>	<u>APN</u>	<u>Levy Amount</u>
449-192-003	\$3.74	449-193-013	\$3.74	449-203-011	\$3.74
449-192-004	\$3.74	449-193-014	\$3.74	449-203-012	\$3.74
449-192-005	\$3.74	449-193-015	\$3.74	449-203-013	\$3.76
449-192-006	\$3.74	449-193-016	\$3.74	449-203-014	\$0.00
449-192-007	\$3.52	449-193-017	\$3.74	449-203-015	\$3.82
449-192-008	\$3.74	449-193-019	\$3.52	449-203-016	\$3.88
449-192-009	\$3.74	449-193-021	\$3.74	449-203-017	\$3.74
449-192-010	\$3.74	449-193-022	\$3.74	449-203-018	\$3.52
449-192-011	\$3.74	449-193-023	\$3.74	449-203-019	\$3.74
449-192-012	\$3.74	449-201-001	\$3.76	449-203-020	\$3.78
449-192-013	\$3.74	449-201-002	\$3.76	449-203-021	\$3.78
449-192-014	\$3.74	449-201-003	\$3.78	449-203-022	\$3.76
449-192-015	\$3.76	449-201-004	\$3.78	449-203-023	\$3.74
449-192-016	\$3.76	449-201-005	\$3.76	449-203-024	\$3.74
449-192-017	\$3.76	449-201-006	\$3.76	449-203-025	\$3.74
449-192-018	\$3.76	449-201-007	\$3.76	449-203-026	\$3.74
449-192-019	\$3.76	449-201-008	\$3.76	449-203-027	\$3.74
449-192-020	\$3.76	449-201-009	\$3.76	449-203-028	\$3.74
449-192-021	\$3.76	449-201-010	\$3.78	449-203-029	\$3.74
449-192-022	\$3.76	449-201-014	\$3.74	449-203-030	\$3.74
449-192-023	\$3.76	449-201-015	\$3.74	449-203-031	\$3.76
449-192-024	\$3.76	449-201-016	\$3.74	449-203-032	\$3.76
449-192-025	\$3.76	449-201-017	\$3.78	449-203-033	\$3.76
449-192-026	\$3.76	449-201-019	\$3.84	449-203-034	\$3.76
449-192-027	\$3.76	449-201-020	\$3.84	449-203-035	\$3.76
449-192-028	\$3.76	449-201-021	\$3.82	449-203-036	\$3.76
449-192-029	\$3.76	449-202-001	\$3.74	449-203-037	\$3.76
449-192-030	\$3.76	449-202-002	\$3.74	449-203-038	\$3.74
449-192-031	\$3.74	449-202-003	\$3.74	449-203-039	\$3.74
449-192-032	\$3.74	449-202-004	\$3.74	449-203-040	\$3.74
449-192-033	\$3.74	449-202-005	\$3.74	449-203-041	\$3.74
449-192-034	\$3.74	449-202-006	\$3.74	449-211-001	\$3.74
449-192-035	\$3.74	449-202-007	\$3.74	449-211-002	\$3.74
449-192-036	\$3.76	449-202-008	\$3.74	449-211-003	\$3.74
449-192-037	\$3.76	449-202-009	\$3.74	449-211-004	\$3.74
449-192-038	\$3.76	449-202-010	\$3.74	449-211-005	\$3.74
449-192-039	\$3.74	449-202-011	\$3.74	449-211-006	\$3.74
449-192-040	\$3.74	449-202-012	\$3.74	449-211-007	\$3.74
449-193-002	\$3.74	449-202-013	\$3.74	449-211-008	\$3.74
449-193-003	\$3.74	449-202-014	\$3.74	449-211-009	\$3.74
449-193-004	\$3.74	449-202-015	\$3.78	449-211-010	\$3.74
449-193-005	\$3.74	449-203-003	\$3.74	449-211-011	\$3.74
449-193-006	\$3.74	449-203-004	\$3.78	449-211-012	\$3.74
449-193-007	\$3.74	449-203-005	\$0.00	449-211-013	\$3.74
449-193-008	\$3.74	449-203-006	\$3.74	449-211-014	\$3.74
449-193-009	\$3.74	449-203-007	\$3.74	449-211-015	\$3.74
449-193-010	\$3.74	449-203-008	\$3.74	449-211-016	\$3.74
449-193-011	\$3.74	449-203-009	\$3.74	449-211-017	\$3.74
449-193-012	\$3.74	449-203-010	\$3.74	449-211-018	\$3.74

**Appendix D**

**Riverside County Flood Control and Water Conservation District  
NPDES - Santa Ana Benefit Assessment Area  
Fiscal Year 2023-2024 Assessment Roll**

---

<u>APN</u>	<u>Levy Amount</u>	<u>APN</u>	<u>Levy Amount</u>	<u>APN</u>	<u>Levy Amount</u>
449-212-001	\$3.74	449-221-005	\$3.76	449-222-008	\$3.76
449-212-002	\$3.74	449-221-006	\$3.76	449-222-009	\$3.76
449-212-003	\$3.74	449-221-007	\$3.76	449-222-010	\$3.76
449-212-004	\$3.74	449-221-008	\$3.76	449-222-011	\$3.76
449-212-005	\$3.74	449-221-009	\$3.76	449-222-012	\$3.84
449-212-006	\$3.74	449-221-010	\$3.76	449-222-013	\$3.78
449-212-007	\$3.74	449-221-011	\$3.76	449-222-014	\$3.78
449-212-008	\$3.74	449-221-012	\$3.76	449-222-015	\$3.78
449-212-009	\$3.74	449-221-013	\$3.76	449-222-016	\$3.78
449-212-010	\$3.74	449-221-014	\$0.00	449-222-017	\$3.80
449-212-011	\$3.82	449-221-015	\$3.74	449-222-018	\$3.80
449-212-012	\$3.74	449-221-016	\$3.78	449-222-019	\$3.82
449-212-013	\$3.74	449-221-017	\$3.76	449-222-020	\$3.78
449-212-014	\$3.76	449-221-018	\$3.78	449-222-021	\$3.78
449-212-015	\$3.74	449-221-019	\$3.74	449-230-001	\$3.84
449-212-016	\$3.74	449-221-020	\$3.76	449-230-002	\$3.80
449-212-017	\$3.74	449-221-021	\$3.76	449-230-003	\$3.80
449-212-018	\$3.74	449-221-022	\$3.76	449-230-004	\$3.80
449-212-019	\$3.74	449-221-023	\$3.76	449-230-005	\$3.80
449-212-020	\$3.86	449-221-024	\$3.74	449-230-008	\$3.78
449-212-021	\$3.86	449-221-025	\$3.76	449-230-010	\$3.84
449-212-022	\$4.06	449-221-026	\$3.76	449-230-013	\$3.76
449-212-023	\$4.12	449-221-027	\$3.78	449-230-014	\$3.30
449-212-024	\$3.74	449-221-028	\$3.74	449-230-015	\$3.30
449-212-025	\$3.74	449-221-029	\$3.76	449-230-016	\$3.30
449-212-026	\$3.74	449-221-030	\$3.76	449-230-017	\$3.30
449-212-027	\$3.74	449-221-031	\$3.76	449-230-018	\$3.30
449-212-028	\$3.74	449-221-032	\$3.76	449-230-019	\$3.74
449-212-029	\$3.74	449-221-033	\$3.76	449-230-020	\$3.52
449-212-030	\$3.74	449-221-034	\$3.76	449-230-021	\$3.76
449-212-031	\$3.74	449-221-035	\$3.82	449-230-022	\$3.74
449-212-032	\$3.74	449-221-036	\$3.80	449-230-023	\$3.74
449-212-033	\$3.74	449-221-037	\$3.76	449-230-024	\$3.76
449-212-034	\$3.74	449-221-038	\$3.78	449-230-025	\$3.74
449-212-035	\$3.74	449-221-039	\$3.76	449-230-026	\$3.74
449-212-036	\$3.74	449-221-040	\$3.76	449-230-027	\$3.74
449-212-037	\$3.74	449-221-041	\$3.76	449-230-028	\$3.74
449-212-038	\$3.74	449-221-042	\$3.76	449-230-029	\$3.74
449-212-039	\$3.74	449-221-043	\$3.76	449-230-030	\$3.74
449-212-040	\$3.74	449-221-044	\$3.76	449-230-031	\$3.74
449-212-041	\$3.74	449-221-045	\$3.76	449-230-032	\$3.76
449-212-042	\$3.74	449-221-046	\$3.76	449-230-033	\$3.74
449-212-043	\$3.74	449-222-001	\$3.76	449-230-034	\$3.74
449-212-044	\$3.74	449-222-002	\$3.76	449-230-035	\$3.74
449-212-045	\$3.74	449-222-003	\$0.00	449-230-036	\$3.74
449-221-001	\$3.76	449-222-004	\$0.00	449-230-037	\$3.76
449-221-002	\$3.76	449-222-005	\$3.76	449-230-038	\$3.74
449-221-003	\$3.76	449-222-006	\$3.76	449-230-039	\$3.74
449-221-004	\$3.76	449-222-007	\$3.76	449-230-040	\$3.74

**Appendix D**

**Riverside County Flood Control and Water Conservation District  
NPDES - Santa Ana Benefit Assessment Area  
Fiscal Year 2023-2024 Assessment Roll**

<u>APN</u>	<u>Levy Amount</u>	<u>APN</u>	<u>Levy Amount</u>	<u>APN</u>	<u>Levy Amount</u>
449-230-041	\$3.74	449-260-007	\$3.82	449-270-001	\$0.00
449-230-042	\$0.00	449-260-008	\$3.82	449-270-002	\$0.00
449-230-043	\$3.74	449-260-017	\$3.92	449-270-004	\$0.00
449-230-044	\$3.74	449-260-018	\$0.00	449-270-005	\$0.00
449-230-045	\$3.74	449-260-023	\$3.80	449-270-006	\$0.00
449-230-046	\$3.74	449-260-024	\$3.78	449-270-008	\$0.00
449-230-049	\$3.84	449-260-025	\$3.90	449-270-009	\$0.00
449-230-052	\$4.12	449-260-026	\$3.82	449-280-001	\$3.82
449-230-053	\$3.88	449-260-027	\$3.78	449-280-002	\$3.76
449-230-054	\$3.90	449-260-028	\$3.80	449-280-003	\$3.76
449-230-056	\$3.76	449-260-029	\$0.00	449-280-004	\$3.78
449-230-057	\$3.76	449-260-031	\$3.78	449-280-005	\$3.76
449-230-058	\$3.90	449-260-032	\$3.76	449-280-006	\$3.76
449-230-059	\$3.90	449-260-033	\$3.76	449-280-007	\$3.76
449-230-060	\$3.90	449-260-034	\$3.76	449-280-008	\$3.76
449-230-061	\$3.96	449-260-035	\$3.76	449-280-010	\$3.78
449-230-062	\$3.86	449-260-036	\$3.78	449-280-011	\$3.80
449-230-063	\$3.84	449-260-037	\$3.76	449-280-012	\$3.78
449-230-064	\$3.76	449-260-038	\$3.78	449-280-013	\$3.80
449-230-065	\$3.74	449-260-039	\$3.76	449-280-019	\$3.74
449-230-066	\$3.76	449-260-040	\$3.76	449-280-021	\$4.00
449-230-067	\$3.76	449-260-041	\$3.76	449-280-022	\$4.00
449-230-068	\$3.76	449-260-042	\$3.76	449-280-023	\$4.00
449-230-069	\$3.74	449-260-043	\$3.78	449-280-024	\$4.00
449-230-070	\$3.74	449-260-044	\$3.76	449-280-026	\$3.94
449-230-071	\$3.74	449-260-045	\$3.78	449-280-029	\$3.80
449-250-002	\$3.82	449-260-046	\$3.76	449-280-030	\$3.76
449-250-006	\$4.32	449-260-047	\$3.76	449-280-031	\$3.76
449-250-007	\$4.08	449-260-048	\$3.78	449-280-035	\$3.90
449-250-008	\$4.08	449-260-049	\$3.78	449-280-037	\$3.76
449-250-009	\$4.08	449-260-050	\$3.78	449-280-039	\$3.84
449-250-010	\$4.34	449-260-051	\$3.78	449-280-040	\$0.00
449-250-012	\$0.00	449-260-052	\$3.78	449-280-042	\$3.74
449-250-013	\$3.76	449-260-053	\$3.78	449-280-043	\$3.82
449-250-014	\$3.76	449-261-001	\$3.78	449-280-044	\$3.84
449-250-015	\$3.76	449-261-002	\$3.78	449-280-045	\$3.88
449-250-016	\$3.76	449-261-003	\$3.78	449-280-046	\$3.78
449-250-017	\$3.76	449-261-004	\$3.78	449-280-048	\$3.78
449-250-018	\$3.84	449-261-005	\$3.78	449-280-049	\$3.86
449-250-019	\$4.06	449-261-006	\$3.78	449-280-050	\$3.84
449-250-020	\$4.06	449-261-007	\$3.78	449-280-052	\$3.76
449-250-021	\$3.88	449-261-008	\$3.78	449-280-053	\$3.76
449-250-022	\$3.76	449-261-009	\$3.78	449-280-054	\$3.76
449-250-023	\$3.76	449-261-010	\$3.78	449-280-055	\$3.78
449-250-028	\$44.36	449-261-011	\$3.78	449-280-056	\$3.78
449-260-001	\$3.76	449-261-012	\$3.78	449-280-057	\$3.78
449-260-002	\$3.78	449-261-013	\$3.78	449-280-058	\$3.78
449-260-003	\$3.82	449-261-014	\$3.82	449-280-059	\$3.80
449-260-006	\$4.02	449-261-015	\$3.76	449-280-060	\$3.80

**Appendix D**

**Riverside County Flood Control and Water Conservation District  
NPDES - Santa Ana Benefit Assessment Area  
Fiscal Year 2023-2024 Assessment Roll**

<u>APN</u>	<u>Levy Amount</u>	<u>APN</u>	<u>Levy Amount</u>	<u>APN</u>	<u>Levy Amount</u>
449-280-061	\$3.78	449-300-018	\$3.76	449-310-014	\$3.82
449-280-062	\$3.76	449-300-019	\$3.76	449-310-015	\$3.82
449-280-063	\$3.76	449-300-020	\$3.76	449-310-016	\$3.78
449-280-064	\$3.76	449-300-021	\$3.76	449-310-017	\$63.00
449-280-065	\$3.76	449-300-022	\$3.80	449-310-020	\$3.78
449-280-066	\$3.76	449-300-023	\$3.78	449-310-021	\$4.56
449-280-067	\$3.76	449-300-024	\$3.78	449-310-022	\$3.80
449-280-068	\$3.88	449-300-025	\$3.78	449-310-023	\$3.76
449-290-002	\$3.80	449-300-026	\$3.78	449-310-024	\$3.76
449-290-003	\$3.80	449-300-027	\$3.74	449-310-025	\$3.76
449-290-005	\$3.84	449-300-028	\$3.80	449-310-026	\$3.76
449-290-006	\$3.76	449-300-029	\$3.80	449-310-027	\$3.76
449-290-007	\$3.80	449-300-030	\$3.78	449-310-028	\$3.76
449-290-008	\$3.78	449-300-031	\$3.76	449-310-029	\$3.76
449-290-009	\$3.88	449-300-032	\$3.76	449-310-032	\$3.76
449-290-010	\$3.78	449-300-033	\$3.76	449-310-033	\$3.76
449-290-011	\$3.80	449-300-034	\$3.76	449-310-034	\$3.76
449-290-012	\$3.86	449-300-035	\$3.78	449-310-035	\$3.76
449-290-013	\$4.58	449-300-036	\$3.76	449-310-036	\$3.76
449-290-014	\$4.58	449-300-037	\$3.76	449-310-037	\$3.78
449-290-018	\$3.86	449-300-038	\$3.76	449-310-038	\$3.78
449-290-019	\$3.82	449-300-039	\$3.76	449-310-039	\$0.00
449-290-020	\$3.92	449-300-040	\$3.86	449-310-040	\$3.78
449-290-022	\$4.16	449-300-041	\$3.86	449-310-041	\$3.76
449-290-023	\$4.16	449-300-043	\$3.80	449-310-042	\$3.76
449-290-024	\$4.18	449-300-044	\$21.60	449-310-043	\$3.76
449-290-028	\$3.94	449-300-045	\$4.22	449-310-044	\$3.76
449-290-030	\$0.00	449-300-046	\$4.24	449-310-045	\$3.76
449-290-032	\$4.24	449-300-048	\$3.78	449-310-046	\$3.76
449-290-036	\$3.94	449-300-049	\$3.78	449-310-047	\$3.76
449-290-037	\$3.80	449-300-050	\$3.76	449-310-048	\$3.76
449-290-038	\$0.00	449-300-051	\$3.76	449-310-050	\$3.76
449-290-039	\$3.82	449-300-052	\$3.80	449-310-051	\$118.80
449-300-002	\$41.84	449-300-053	\$3.78	449-321-001	\$3.76
449-300-003	\$3.74	449-300-054	\$3.80	449-321-004	\$3.76
449-300-004	\$3.74	449-300-055	\$3.76	449-321-005	\$3.76
449-300-005	\$3.78	449-300-056	\$3.76	449-321-006	\$3.76
449-300-006	\$3.78	449-310-002	\$3.76	449-321-007	\$3.76
449-300-007	\$3.78	449-310-003	\$11.70	449-321-008	\$3.76
449-300-008	\$3.78	449-310-004	\$3.76	449-322-001	\$3.76
449-300-009	\$3.78	449-310-005	\$3.76	449-322-002	\$3.76
449-300-010	\$3.78	449-310-006	\$3.76	449-322-003	\$3.74
449-300-011	\$3.78	449-310-007	\$3.84	449-322-004	\$3.74
449-300-012	\$3.78	449-310-008	\$3.82	449-322-005	\$3.74
449-300-013	\$3.78	449-310-009	\$3.84	449-322-006	\$3.74
449-300-014	\$3.78	449-310-010	\$3.80	449-322-007	\$3.76
449-300-015	\$3.78	449-310-011	\$3.80	449-322-008	\$3.76
449-300-016	\$3.76	449-310-012	\$3.80	449-322-009	\$3.78
449-300-017	\$3.76	449-310-013	\$3.86	449-322-010	\$3.74

**Appendix D**

**Riverside County Flood Control and Water Conservation District  
NPDES - Santa Ana Benefit Assessment Area  
Fiscal Year 2023-2024 Assessment Roll**

<u>APN</u>	<u>Levy Amount</u>	<u>APN</u>	<u>Levy Amount</u>	<u>APN</u>	<u>Levy Amount</u>
449-322-011	\$3.74	449-331-028	\$3.74	449-340-042	\$3.76
449-323-001	\$3.74	449-331-029	\$3.74	449-340-043	\$3.76
449-323-002	\$3.78	449-331-030	\$3.74	449-340-044	\$3.76
449-323-003	\$3.74	449-331-031	\$3.74	449-340-045	\$3.76
449-323-004	\$3.78	449-332-001	\$3.74	449-340-046	\$3.76
449-323-005	\$3.76	449-332-002	\$3.74	449-340-049	\$3.76
449-323-006	\$3.76	449-332-003	\$3.74	449-340-050	\$3.76
449-323-007	\$3.74	449-332-004	\$3.74	449-340-051	\$3.76
449-323-008	\$3.76	449-332-005	\$3.74	449-340-052	\$3.74
449-323-009	\$3.76	449-332-006	\$3.74	449-340-053	\$3.74
449-323-010	\$3.76	449-332-007	\$3.74	449-340-054	\$3.76
449-323-011	\$3.76	449-332-008	\$3.74	449-340-055	\$3.74
449-323-012	\$3.76	449-332-009	\$3.74	449-340-056	\$3.74
449-323-013	\$3.76	449-340-001	\$3.86	449-340-057	\$3.74
449-323-014	\$3.76	449-340-002	\$3.94	449-340-058	\$3.76
449-323-015	\$3.76	449-340-003	\$3.86	449-340-059	\$6.74
449-323-016	\$3.76	449-340-004	\$4.12	449-340-060	\$3.76
449-323-017	\$3.76	449-340-005	\$3.88	449-340-061	\$3.74
449-323-018	\$3.76	449-340-007	\$4.10	449-340-062	\$3.74
449-323-019	\$0.00	449-340-012	\$3.74	449-340-063	\$3.74
449-323-022	\$4.02	449-340-013	\$3.74	449-340-064	\$3.76
449-323-024	\$0.00	449-340-014	\$3.74	449-340-065	\$0.00
449-331-001	\$3.74	449-340-015	\$3.74	449-351-001	\$3.74
449-331-002	\$3.74	449-340-016	\$3.74	449-351-002	\$3.74
449-331-003	\$3.74	449-340-017	\$3.74	449-351-003	\$3.74
449-331-004	\$3.74	449-340-018	\$3.76	449-351-004	\$3.74
449-331-005	\$3.74	449-340-019	\$3.78	449-351-005	\$3.74
449-331-006	\$3.74	449-340-020	\$3.76	449-351-006	\$3.82
449-331-007	\$3.74	449-340-021	\$3.76	449-351-007	\$3.84
449-331-008	\$3.74	449-340-022	\$3.76	449-351-008	\$3.74
449-331-009	\$3.52	449-340-023	\$3.78	449-351-011	\$5.04
449-331-010	\$3.74	449-340-024	\$3.76	449-352-001	\$3.74
449-331-011	\$3.52	449-340-025	\$3.78	449-352-002	\$3.74
449-331-012	\$3.76	449-340-026	\$3.76	449-352-003	\$3.74
449-331-013	\$3.78	449-340-027	\$3.74	449-352-004	\$3.74
449-331-014	\$3.74	449-340-028	\$3.74	449-352-005	\$3.74
449-331-015	\$3.74	449-340-029	\$3.76	449-352-006	\$3.74
449-331-016	\$3.74	449-340-030	\$3.76	450-020-002	\$4.28
449-331-017	\$3.74	449-340-031	\$3.76	450-020-003	\$4.36
449-331-018	\$3.74	449-340-032	\$3.76	450-020-004	\$3.82
449-331-019	\$3.78	449-340-033	\$3.74	450-020-005	\$3.78
449-331-020	\$3.76	449-340-034	\$3.74	450-020-006	\$3.78
449-331-021	\$3.76	449-340-035	\$3.76	450-020-007	\$3.78
449-331-022	\$3.74	449-340-036	\$3.78	450-020-008	\$0.00
449-331-023	\$3.74	449-340-037	\$3.78	450-020-009	\$0.00
449-331-024	\$3.74	449-340-038	\$3.76	450-020-010	\$3.78
449-331-025	\$3.74	449-340-039	\$3.76	450-020-014	\$3.76
449-331-026	\$3.74	449-340-040	\$3.74	450-020-015	\$3.76
449-331-027	\$3.74	449-340-041	\$3.78	450-020-016	\$3.76

**Appendix D**

**Riverside County Flood Control and Water Conservation District  
NPDES - Santa Ana Benefit Assessment Area  
Fiscal Year 2023-2024 Assessment Roll**

<u>APN</u>	<u>Levy Amount</u>	<u>APN</u>	<u>Levy Amount</u>	<u>APN</u>	<u>Levy Amount</u>
450-020-017	\$3.78	450-032-024	\$3.76	450-041-019	\$3.74
450-021-001	\$3.74	450-032-025	\$3.76	450-041-020	\$3.74
450-021-002	\$3.74	450-032-026	\$3.74	450-041-021	\$3.74
450-021-003	\$3.74	450-032-027	\$3.78	450-041-022	\$3.74
450-021-004	\$3.74	450-032-028	\$3.76	450-041-023	\$3.74
450-021-005	\$3.76	450-032-029	\$3.78	450-041-026	\$3.52
450-021-006	\$3.76	450-032-030	\$3.78	450-041-027	\$3.74
450-021-007	\$3.74	450-032-031	\$3.78	450-041-028	\$3.74
450-021-008	\$3.78	450-032-032	\$3.78	450-041-029	\$3.74
450-021-009	\$3.76	450-032-034	\$3.76	450-041-030	\$3.74
450-021-010	\$3.76	450-034-001	\$3.76	450-041-031	\$3.74
450-021-011	\$3.76	450-034-002	\$3.82	450-041-032	\$3.74
450-021-012	\$3.78	450-034-003	\$3.76	450-041-034	\$3.76
450-021-013	\$3.76	450-034-004	\$3.76	450-041-035	\$3.52
450-021-014	\$3.76	450-034-005	\$3.78	450-041-036	\$3.76
450-021-015	\$3.76	450-034-006	\$3.76	450-042-001	\$3.76
450-021-016	\$3.76	450-034-007	\$3.76	450-042-002	\$3.74
450-021-017	\$3.76	450-034-008	\$3.78	450-042-003	\$3.74
450-021-018	\$3.74	450-034-009	\$3.76	450-042-004	\$3.74
450-022-001	\$3.74	450-034-010	\$3.76	450-042-005	\$3.74
450-022-002	\$3.74	450-034-011	\$3.78	450-042-006	\$3.74
450-022-003	\$3.74	450-034-012	\$3.76	450-042-007	\$3.76
450-022-004	\$3.74	450-034-013	\$4.06	450-042-008	\$3.76
450-022-009	\$3.74	450-034-014	\$3.98	450-042-009	\$3.76
450-022-010	\$3.74	450-034-015	\$3.84	450-042-010	\$3.76
450-031-001	\$3.78	450-034-016	\$3.82	450-042-011	\$3.76
450-031-002	\$3.78	450-034-017	\$3.90	450-042-012	\$3.76
450-031-003	\$3.76	450-034-018	\$3.80	450-042-013	\$3.76
450-031-004	\$3.76	450-034-019	\$3.74	450-042-014	\$3.76
450-031-005	\$3.76	450-034-020	\$3.84	450-042-015	\$3.76
450-031-006	\$3.76	450-034-021	\$2.86	450-042-016	\$3.76
450-031-007	\$3.52	450-041-001	\$3.76	450-042-017	\$3.76
450-031-008	\$3.74	450-041-002	\$3.76	450-042-018	\$3.76
450-031-009	\$3.76	450-041-003	\$3.80	450-042-019	\$3.76
450-031-010	\$3.74	450-041-004	\$3.76	450-042-020	\$3.78
450-031-011	\$3.78	450-041-005	\$3.76	450-042-021	\$3.76
450-031-012	\$3.78	450-041-006	\$3.76	450-042-022	\$3.76
450-031-013	\$3.78	450-041-007	\$3.78	450-042-023	\$3.76
450-031-014	\$3.78	450-041-008	\$3.80	450-042-024	\$3.76
450-031-015	\$3.78	450-041-009	\$4.02	450-042-025	\$3.76
450-032-001	\$3.78	450-041-010	\$3.78	450-042-026	\$3.76
450-032-002	\$3.78	450-041-011	\$3.78	450-042-027	\$3.76
450-032-003	\$3.78	450-041-012	\$3.78	450-042-028	\$3.76
450-032-004	\$3.78	450-041-013	\$3.76	450-042-029	\$3.84
450-032-005	\$3.78	450-041-014	\$3.76	450-042-033	\$3.78
450-032-006	\$3.78	450-041-015	\$3.76	450-042-034	\$3.78
450-032-007	\$0.00	450-041-016	\$3.74	450-042-035	\$3.78
450-032-008	\$3.92	450-041-017	\$3.74	450-042-036	\$3.90
450-032-023	\$3.76	450-041-018	\$3.74	450-042-037	\$3.80



**Appendix D**

**Riverside County Flood Control and Water Conservation District  
NPDES - Santa Ana Benefit Assessment Area  
Fiscal Year 2023-2024 Assessment Roll**

<u>APN</u>	<u>Levy Amount</u>	<u>APN</u>	<u>Levy Amount</u>	<u>APN</u>	<u>Levy Amount</u>
450-051-001	\$3.74	450-053-013	\$3.74	450-060-031	\$3.86
450-051-002	\$3.74	450-053-014	\$3.74	450-070-003	\$4.14
450-051-003	\$3.74	450-053-015	\$3.74	450-070-004	\$4.18
450-051-004	\$3.74	450-053-016	\$3.74	450-070-005	\$4.20
450-051-005	\$3.74	450-053-017	\$3.74	450-070-006	\$4.26
450-051-006	\$3.74	450-053-018	\$3.74	450-070-007	\$0.00
450-051-007	\$3.74	450-053-019	\$3.74	450-070-017	\$4.04
450-051-008	\$3.74	450-053-020	\$3.74	450-070-018	\$4.10
450-051-009	\$3.74	450-053-021	\$3.74	450-070-019	\$4.04
450-051-010	\$3.74	450-053-022	\$3.74	450-070-020	\$4.04
450-051-011	\$3.74	450-053-023	\$3.74	450-080-001	\$3.94
450-051-012	\$3.74	450-053-024	\$3.74	450-080-002	\$3.84
450-051-013	\$3.74	450-053-025	\$3.74	450-080-003	\$3.84
450-051-014	\$3.74	450-053-026	\$3.74	450-080-005	\$3.92
450-051-015	\$3.74	450-053-027	\$3.74	450-080-007	\$3.86
450-051-016	\$3.74	450-053-028	\$3.74	450-080-008	\$3.86
450-051-017	\$3.74	450-053-029	\$3.74	450-080-009	\$3.86
450-052-001	\$3.74	450-053-030	\$3.52	450-080-010	\$3.86
450-052-002	\$3.74	450-053-031	\$3.76	450-080-012	\$4.06
450-052-003	\$3.74	450-053-032	\$3.76	450-080-014	\$3.88
450-052-004	\$3.74	450-053-033	\$3.52	450-080-015	\$3.88
450-052-005	\$3.74	450-053-034	\$3.74	450-080-016	\$3.88
450-052-006	\$3.74	450-053-035	\$3.74	450-080-018	\$3.86
450-052-007	\$3.74	450-053-036	\$3.74	450-080-020	\$3.30
450-052-008	\$3.74	450-053-037	\$3.74	450-080-021	\$3.78
450-052-009	\$3.74	450-053-038	\$3.74	450-080-024	\$0.00
450-052-010	\$3.74	450-053-039	\$3.74	450-080-025	\$4.00
450-052-011	\$3.74	450-053-040	\$3.74	450-080-026	\$3.86
450-052-012	\$3.74	450-053-041	\$3.74	450-080-027	\$3.78
450-052-013	\$3.74	450-053-042	\$3.74	450-080-028	\$3.78
450-052-014	\$3.74	450-053-043	\$3.74	450-080-029	\$3.78
450-052-015	\$3.74	450-053-044	\$3.76	450-080-030	\$3.78
450-052-016	\$3.74	450-053-045	\$3.76	450-080-033	\$3.90
450-052-017	\$3.74	450-053-046	\$3.52	450-080-034	\$3.82
450-052-018	\$3.74	450-053-047	\$3.74	450-080-035	\$3.78
450-052-019	\$3.74	450-053-048	\$3.74	450-080-036	\$3.78
450-052-020	\$3.74	450-060-001	\$14.40	450-080-037	\$3.78
450-053-001	\$3.74	450-060-006	\$5.02	450-080-038	\$3.78
450-053-002	\$3.74	450-060-008	\$4.12	450-080-039	\$3.78
450-053-003	\$3.74	450-060-015	\$3.76	450-080-040	\$3.78
450-053-004	\$3.74	450-060-017	\$4.10	450-080-041	\$3.78
450-053-005	\$3.74	450-060-018	\$4.46	450-080-042	\$3.78
450-053-006	\$3.76	450-060-019	\$3.86	450-080-044	\$3.80
450-053-007	\$3.74	450-060-020	\$3.82	450-080-047	\$3.98
450-053-008	\$3.74	450-060-026	\$4.22	450-080-048	\$0.00
450-053-009	\$3.74	450-060-027	\$4.34	450-091-007	\$0.00
450-053-010	\$3.74	450-060-028	\$4.34	450-091-008	\$3.82
450-053-011	\$3.74	450-060-029	\$0.00	450-091-016	\$3.80
450-053-012	\$3.74	450-060-030	\$0.00	450-091-017	\$3.82

**Appendix D**

**Riverside County Flood Control and Water Conservation District  
NPDES - Santa Ana Benefit Assessment Area  
Fiscal Year 2023-2024 Assessment Roll**

---

<u>APN</u>	<u>Levy Amount</u>	<u>APN</u>	<u>Levy Amount</u>	<u>APN</u>	<u>Levy Amount</u>
450-091-019	\$0.00	450-110-026	\$3.74	450-120-031	\$3.80
450-091-020	\$3.82	450-110-027	\$3.76	450-120-032	\$3.80
450-091-021	\$3.84	450-110-028	\$3.76	450-120-033	\$3.80
450-091-022	\$3.82	450-110-029	\$3.76	450-120-034	\$3.80
450-091-023	\$3.82	450-110-030	\$3.76	450-131-007	\$3.92
450-091-024	\$3.80	450-110-031	\$3.76	450-131-008	\$0.00
450-091-025	\$3.80	450-110-032	\$3.74	450-131-009	\$3.80
450-091-026	\$3.80	450-110-033	\$3.74	450-131-012	\$3.80
450-091-027	\$3.88	450-110-037	\$3.74	450-131-016	\$4.06
450-091-028	\$3.86	450-110-038	\$3.74	450-131-017	\$4.06
450-092-006	\$3.82	450-110-039	\$3.74	450-131-018	\$4.06
450-092-007	\$4.44	450-110-040	\$3.74	450-131-019	\$3.78
450-092-008	\$3.92	450-110-041	\$3.74	450-131-020	\$3.98
450-092-009	\$3.90	450-110-042	\$3.74	450-131-021	\$3.86
450-092-010	\$3.88	450-110-043	\$3.74	450-131-029	\$3.92
450-092-011	\$3.92	450-110-044	\$3.74	450-131-031	\$0.00
450-092-015	\$3.30	450-110-045	\$3.74	450-131-034	\$4.96
450-092-016	\$3.78	450-110-046	\$3.74	450-131-035	\$4.14
450-092-018	\$3.80	450-110-047	\$3.74	450-131-036	\$0.00
450-092-019	\$3.96	450-110-048	\$3.74	450-131-037	\$3.92
450-092-020	\$4.12	450-110-049	\$3.74	450-132-008	\$3.80
450-092-021	\$4.26	450-110-050	\$3.74	450-132-009	\$0.00
450-100-001	\$0.00	450-110-051	\$3.80	450-132-010	\$3.88
450-100-002	\$0.00	450-120-004	\$4.74	450-132-011	\$4.20
450-100-003	\$0.00	450-120-006	\$3.80	450-132-013	\$3.76
450-100-004	\$0.00	450-120-007	\$3.80	450-132-014	\$3.78
450-100-005	\$0.00	450-120-008	\$3.80	450-141-002	\$3.82
450-110-001	\$3.80	450-120-009	\$3.80	450-141-003	\$3.82
450-110-002	\$3.78	450-120-010	\$3.80	450-141-004	\$3.82
450-110-003	\$3.78	450-120-011	\$3.80	450-141-005	\$3.82
450-110-004	\$4.12	450-120-012	\$3.80	450-141-006	\$3.82
450-110-005	\$0.00	450-120-013	\$3.80	450-141-007	\$3.82
450-110-006	\$3.86	450-120-014	\$3.82	450-141-008	\$3.82
450-110-007	\$3.86	450-120-015	\$3.80	450-141-012	\$3.80
450-110-010	\$3.94	450-120-016	\$3.80	450-141-013	\$3.78
450-110-011	\$3.92	450-120-017	\$3.80	450-141-014	\$3.78
450-110-012	\$4.70	450-120-018	\$3.80	450-141-015	\$3.82
450-110-014	\$2.86	450-120-019	\$3.80	450-141-016	\$3.76
450-110-015	\$3.74	450-120-020	\$3.80	450-141-017	\$3.76
450-110-016	\$3.76	450-120-021	\$3.80	450-141-018	\$3.76
450-110-017	\$3.76	450-120-022	\$3.80	450-141-019	\$3.76
450-110-018	\$3.76	450-120-023	\$3.80	450-141-020	\$3.76
450-110-019	\$3.76	450-120-024	\$3.80	450-141-021	\$3.76
450-110-020	\$3.76	450-120-025	\$3.80	450-141-022	\$3.76
450-110-021	\$3.74	450-120-026	\$3.80	450-141-023	\$3.76
450-110-022	\$3.78	450-120-027	\$3.80	450-141-024	\$3.76
450-110-023	\$3.76	450-120-028	\$3.80	450-141-025	\$3.82
450-110-024	\$3.76	450-120-029	\$3.80	450-141-027	\$3.80
450-110-025	\$3.78	450-120-030	\$3.80	450-141-028	\$3.80

**Appendix D**

**Riverside County Flood Control and Water Conservation District  
NPDES - Santa Ana Benefit Assessment Area  
Fiscal Year 2023-2024 Assessment Roll**

<u>APN</u>	<u>Levy Amount</u>	<u>APN</u>	<u>Levy Amount</u>	<u>APN</u>	<u>Levy Amount</u>
450-141-029	\$3.78	450-153-007	\$3.78	450-160-032	\$0.00
450-141-030	\$3.80	450-153-008	\$3.76	450-160-033	\$0.00
450-142-001	\$3.76	450-153-009	\$3.52	450-160-034	\$4.32
450-142-002	\$3.76	450-153-010	\$3.76	450-160-035	\$4.10
450-142-003	\$3.78	450-153-011	\$3.78	450-160-036	\$4.08
450-142-004	\$3.76	450-153-012	\$3.78	450-160-038	\$0.00
450-142-005	\$3.76	450-153-013	\$3.76	450-160-039	\$0.00
450-142-006	\$3.78	450-153-014	\$3.76	450-160-040	\$0.00
450-142-007	\$3.76	450-153-015	\$3.76	450-160-041	\$0.00
450-142-008	\$3.78	450-153-016	\$3.86	450-160-042	\$4.14
450-142-009	\$3.76	450-153-017	\$3.78	450-160-043	\$4.22
450-142-010	\$3.76	450-153-018	\$3.78	450-160-044	\$0.00
450-142-011	\$3.76	450-153-019	\$3.78	450-160-045	\$0.00
450-142-012	\$3.76	450-153-020	\$3.78	450-160-046	\$4.52
450-142-013	\$3.78	450-153-021	\$3.78	450-160-047	\$4.20
450-142-014	\$3.76	450-153-022	\$0.00	450-160-048	\$4.46
450-142-015	\$3.78	450-154-001	\$2.20	450-160-049	\$0.00
450-142-016	\$3.76	450-154-002	\$3.74	450-170-005	\$4.72
450-142-017	\$3.76	450-154-003	\$3.74	450-170-006	\$0.00
450-142-018	\$3.78	450-154-004	\$3.74	450-170-007	\$18.10
450-142-019	\$3.76	450-154-005	\$3.74	450-180-003	\$4.76
450-142-020	\$3.76	450-154-006	\$3.74	450-180-006	\$0.00
450-143-001	\$3.80	450-154-007	\$3.76	450-180-010	\$4.10
450-143-002	\$3.80	450-154-008	\$3.76	450-180-011	\$4.08
450-151-001	\$3.76	450-154-009	\$3.80	450-180-012	\$3.86
450-151-002	\$3.76	450-154-010	\$3.80	450-180-013	\$3.86
450-151-003	\$3.76	450-154-016	\$3.80	450-180-014	\$3.86
450-151-004	\$3.76	450-154-017	\$3.80	450-180-015	\$3.86
450-151-005	\$3.76	450-154-018	\$3.80	450-180-016	\$3.90
450-151-006	\$3.76	450-154-019	\$3.80	450-180-020	\$0.00
450-151-007	\$3.76	450-154-020	\$3.80	450-180-021	\$0.00
450-151-008	\$3.76	450-160-001	\$4.36	450-180-022	\$0.00
450-152-001	\$3.76	450-160-002	\$4.06	450-180-023	\$4.62
450-152-002	\$3.76	450-160-003	\$4.08	450-180-027	\$3.88
450-152-003	\$3.76	450-160-004	\$4.06	450-180-028	\$4.08
450-152-004	\$3.76	450-160-005	\$4.10	450-180-029	\$3.88
450-152-005	\$3.76	450-160-007	\$4.02	450-180-033	\$3.86
450-152-006	\$3.52	450-160-008	\$0.00	450-180-034	\$0.00
450-152-007	\$3.74	450-160-009	\$4.62	450-180-035	\$0.00
450-152-008	\$3.74	450-160-012	\$0.00	450-180-036	\$0.00
450-152-009	\$3.74	450-160-013	\$4.46	450-180-047	\$4.06
450-152-010	\$3.74	450-160-014	\$4.56	450-180-048	\$4.12
450-152-011	\$3.74	450-160-015	\$5.06	450-180-049	\$3.92
450-153-001	\$3.74	450-160-016	\$4.58	450-180-052	\$3.94
450-153-002	\$3.74	450-160-020	\$0.00	450-180-054	\$5.12
450-153-003	\$3.74	450-160-028	\$4.10	450-180-055	\$3.84
450-153-004	\$3.74	450-160-029	\$0.00	450-180-057	\$4.02
450-153-005	\$3.74	450-160-030	\$4.18	450-190-003	\$3.98
450-153-006	\$3.52	450-160-031	\$4.06	450-190-006	\$4.06

**Appendix D**

**Riverside County Flood Control and Water Conservation District  
NPDES - Santa Ana Benefit Assessment Area  
Fiscal Year 2023-2024 Assessment Roll**

<u>APN</u>	<u>Levy Amount</u>	<u>APN</u>	<u>Levy Amount</u>	<u>APN</u>	<u>Levy Amount</u>
450-190-007	\$0.00	450-210-004	\$0.00	450-221-018	\$3.76
450-190-008	\$4.16	450-210-005	\$5.32	450-222-001	\$3.74
450-190-009	\$0.00	450-210-007	\$5.44	450-222-002	\$3.74
450-190-012	\$4.26	450-210-008	\$0.00	450-222-003	\$3.74
450-190-013	\$4.32	450-210-010	\$0.00	450-222-004	\$3.74
450-190-014	\$4.36	450-210-011	\$4.24	450-222-005	\$3.74
450-190-015	\$5.16	450-210-012	\$4.32	450-222-006	\$3.74
450-190-016	\$4.06	450-210-013	\$4.64	450-222-007	\$3.74
450-190-022	\$4.34	450-210-015	\$0.00	450-222-008	\$3.74
450-190-026	\$4.08	450-210-017	\$6.42	450-222-009	\$3.74
450-190-031	\$4.98	450-210-018	\$4.72	450-222-010	\$3.76
450-190-033	\$4.20	450-210-021	\$0.00	450-222-011	\$3.76
450-190-035	\$4.12	450-210-022	\$0.00	450-222-012	\$3.76
450-190-037	\$0.00	450-210-023	\$0.00	450-222-013	\$3.74
450-190-042	\$4.06	450-210-024	\$4.72	450-222-014	\$3.74
450-190-043	\$4.10	450-210-025	\$4.74	450-222-015	\$3.52
450-190-044	\$4.24	450-210-028	\$5.08	450-222-016	\$3.74
450-190-045	\$4.04	450-210-031	\$4.00	450-222-017	\$3.74
450-190-047	\$4.30	450-210-032	\$4.06	450-222-018	\$3.74
450-190-048	\$4.46	450-210-033	\$4.00	450-222-019	\$3.74
450-190-049	\$4.06	450-210-034	\$4.04	450-222-020	\$3.74
450-190-051	\$0.00	450-210-035	\$4.10	450-222-021	\$3.74
450-190-053	\$0.00	450-210-036	\$4.12	450-222-022	\$3.74
450-190-055	\$0.00	450-210-037	\$0.00	450-222-023	\$3.74
450-190-056	\$0.00	450-210-038	\$4.36	450-222-024	\$3.74
450-190-057	\$4.72	450-210-039	\$4.40	450-222-025	\$3.74
450-190-059	\$4.04	450-210-041	\$0.00	450-223-001	\$3.74
450-190-061	\$0.00	450-210-042	\$99.90	450-223-002	\$3.74
450-190-063	\$0.00	450-210-043	\$0.00	450-223-003	\$3.74
450-190-068	\$0.00	450-210-044	\$4.04	450-223-004	\$3.74
450-190-069	\$4.10	450-210-045	\$0.00	450-223-005	\$3.74
450-190-070	\$4.46	450-210-046	\$0.00	450-223-006	\$3.74
450-190-071	\$4.00	450-221-001	\$3.74	450-223-007	\$3.76
450-190-073	\$3.80	450-221-002	\$3.74	450-223-008	\$3.76
450-200-001	\$0.00	450-221-003	\$3.74	450-223-009	\$3.76
450-200-004	\$0.00	450-221-004	\$3.74	450-223-010	\$3.76
450-200-007	\$0.00	450-221-005	\$3.74	450-223-011	\$3.76
450-200-008	\$0.00	450-221-006	\$3.74	450-223-012	\$3.76
450-200-009	\$0.00	450-221-007	\$3.74	450-223-013	\$3.74
450-200-010	\$5.14	450-221-008	\$3.74	450-223-014	\$3.76
450-200-012	\$0.00	450-221-009	\$3.74	450-223-015	\$3.74
450-200-013	\$0.00	450-221-010	\$3.74	450-223-016	\$3.74
450-200-014	\$0.00	450-221-011	\$3.74	450-223-017	\$3.74
450-200-015	\$0.00	450-221-012	\$3.74	450-223-018	\$3.74
450-200-018	\$0.00	450-221-013	\$3.74	450-223-019	\$3.74
450-200-019	\$0.00	450-221-014	\$3.74	450-223-020	\$3.74
450-200-020	\$0.00	450-221-015	\$3.74	450-223-021	\$3.74
450-210-001	\$6.72	450-221-016	\$3.74	450-223-022	\$3.74
450-210-002	\$5.24	450-221-017	\$3.74	450-223-023	\$3.74

**Appendix D**

**Riverside County Flood Control and Water Conservation District  
NPDES - Santa Ana Benefit Assessment Area  
Fiscal Year 2023-2024 Assessment Roll**

<u>APN</u>	<u>Levy Amount</u>	<u>APN</u>	<u>Levy Amount</u>	<u>APN</u>	<u>Levy Amount</u>
450-223-024	\$3.74	451-021-026	\$3.30	451-024-005	\$3.08
450-223-025	\$3.74	451-021-027	\$3.08	451-024-006	\$3.08
450-223-026	\$3.74	451-021-028	\$3.08	451-024-007	\$3.08
450-223-027	\$3.74	451-021-029	\$3.08	451-024-008	\$3.30
450-223-028	\$3.74	451-021-030	\$3.08	451-024-009	\$3.30
450-223-029	\$3.74	451-021-031	\$3.08	451-024-010	\$3.08
450-223-030	\$3.76	451-021-032	\$3.08	451-024-011	\$3.08
450-223-032	\$3.76	451-021-033	\$3.08	451-024-012	\$3.08
450-223-033	\$3.84	451-021-041	\$85.04	451-024-013	\$3.08
450-223-034	\$3.74	451-021-043	\$44.20	451-024-014	\$3.08
450-223-035	\$3.74	451-021-044	\$23.28	451-024-015	\$3.08
450-223-036	\$3.74	451-021-045	\$3.70	451-024-016	\$3.30
450-223-037	\$3.76	451-021-046	\$3.30	451-031-024	\$3.08
450-223-038	\$3.76	451-022-001	\$3.30	451-031-025	\$3.08
450-223-039	\$0.00	451-022-002	\$3.08	451-031-026	\$3.08
450-230-002	\$4.64	451-022-003	\$3.08	451-031-027	\$3.08
450-230-003	\$4.60	451-022-004	\$3.08	451-031-028	\$3.08
450-230-004	\$4.88	451-022-005	\$3.08	451-031-029	\$3.08
450-230-006	\$4.74	451-022-006	\$3.08	451-031-030	\$3.08
450-230-007	\$3.78	451-022-007	\$3.08	451-031-031	\$3.08
450-230-008	\$0.00	451-022-008	\$3.30	451-031-032	\$3.08
450-230-009	\$0.00	451-022-009	\$3.30	451-031-033	\$3.08
450-230-012	\$3.90	451-022-010	\$3.08	451-031-034	\$3.08
450-230-013	\$3.92	451-022-011	\$3.08	451-031-035	\$3.08
450-230-014	\$3.80	451-022-012	\$3.08	451-031-036	\$3.08
450-230-015	\$3.78	451-022-013	\$3.08	451-031-037	\$3.08
450-230-016	\$3.76	451-022-014	\$3.08	451-031-038	\$3.30
450-230-017	\$3.78	451-022-015	\$3.08	451-031-039	\$0.00
450-230-019	\$0.00	451-022-016	\$3.30	451-031-040	\$3.76
450-230-020	\$4.22	451-023-001	\$3.30	451-031-041	\$3.74
450-230-021	\$0.00	451-023-002	\$3.08	451-031-042	\$2.86
450-230-022	\$4.72	451-023-003	\$3.08	451-031-043	\$3.08
450-230-023	\$0.00	451-023-004	\$3.08	451-031-044	\$2.64
450-230-024	\$0.00	451-023-005	\$3.08	451-031-045	\$2.64
451-021-001	\$0.00	451-023-006	\$3.08	451-031-046	\$2.64
451-021-002	\$0.00	451-023-007	\$3.08	451-031-047	\$2.64
451-021-003	\$0.00	451-023-008	\$3.30	451-031-048	\$2.64
451-021-013	\$3.08	451-023-009	\$3.30	451-031-049	\$3.30
451-021-014	\$3.08	451-023-010	\$3.08	451-031-050	\$6.40
451-021-015	\$3.08	451-023-011	\$3.08	451-031-051	\$5.06
451-021-016	\$3.08	451-023-012	\$3.08	451-031-052	\$5.06
451-021-017	\$3.08	451-023-013	\$3.08	451-031-053	\$5.06
451-021-019	\$3.30	451-023-014	\$3.08	451-031-054	\$5.06
451-021-020	\$3.08	451-023-015	\$3.08	451-031-055	\$5.06
451-021-021	\$3.08	451-023-016	\$3.30	451-031-056	\$5.06
451-021-022	\$3.08	451-024-001	\$3.30	451-031-057	\$5.06
451-021-023	\$3.08	451-024-002	\$3.08	451-031-058	\$5.06
451-021-024	\$3.08	451-024-003	\$3.08	451-031-059	\$5.40
451-021-025	\$3.08	451-024-004	\$3.08	451-031-060	\$5.40

**Appendix D**

**Riverside County Flood Control and Water Conservation District  
NPDES - Santa Ana Benefit Assessment Area  
Fiscal Year 2023-2024 Assessment Roll**

<u>APN</u>	<u>Levy Amount</u>	<u>APN</u>	<u>Levy Amount</u>	<u>APN</u>	<u>Levy Amount</u>
451-031-061	\$5.40	451-035-001	\$3.30	451-044-009	\$2.24
451-032-001	\$3.30	451-035-002	\$3.08	451-044-010	\$0.00
451-032-002	\$3.08	451-035-003	\$3.08	451-045-001	\$2.70
451-032-003	\$3.08	451-035-004	\$3.08	451-045-002	\$2.24
451-032-004	\$3.08	451-035-005	\$3.08	451-045-003	\$2.24
451-032-005	\$3.08	451-035-006	\$3.08	451-045-004	\$2.24
451-032-006	\$3.08	451-035-007	\$3.08	451-045-005	\$2.70
451-032-007	\$3.08	451-035-008	\$3.30	451-045-006	\$2.24
451-032-008	\$3.30	451-035-009	\$3.30	451-045-007	\$2.24
451-032-009	\$3.30	451-035-010	\$3.08	451-045-008	\$2.46
451-032-010	\$3.08	451-035-011	\$3.08	451-045-009	\$2.24
451-032-011	\$3.08	451-035-012	\$3.08	451-046-001	\$2.46
451-032-012	\$3.08	451-035-013	\$3.08	451-046-002	\$2.70
451-032-013	\$3.08	451-035-014	\$3.08	451-046-003	\$2.70
451-032-014	\$3.08	451-035-015	\$3.08	451-046-004	\$2.70
451-032-015	\$3.08	451-035-016	\$3.52	451-046-005	\$2.70
451-032-016	\$3.30	451-041-001	\$2.24	451-046-006	\$2.70
451-033-001	\$3.30	451-041-002	\$2.02	451-046-007	\$2.70
451-033-002	\$3.08	451-041-003	\$2.70	451-046-008	\$2.70
451-033-003	\$3.08	451-041-004	\$2.24	451-046-009	\$2.70
451-033-004	\$3.08	451-041-005	\$2.24	451-046-010	\$2.70
451-033-005	\$3.08	451-041-006	\$2.70	451-047-001	\$2.70
451-033-006	\$3.08	451-041-007	\$2.24	451-047-002	\$2.70
451-033-007	\$3.08	451-041-008	\$2.24	451-047-003	\$2.70
451-033-008	\$3.30	451-041-009	\$0.00	451-047-004	\$2.70
451-033-009	\$3.30	451-041-010	\$311.50	451-047-005	\$2.70
451-033-010	\$3.08	451-042-001	\$2.46	451-047-006	\$2.70
451-033-011	\$3.08	451-042-002	\$2.24	451-047-007	\$2.70
451-033-012	\$3.08	451-042-003	\$2.46	451-047-008	\$2.70
451-033-013	\$3.08	451-042-004	\$2.24	451-047-009	\$2.70
451-033-014	\$3.08	451-042-005	\$2.24	451-047-010	\$2.92
451-033-015	\$3.08	451-042-006	\$2.46	451-050-004	\$305.42
451-033-016	\$3.30	451-042-007	\$2.46	451-050-007	\$2.20
451-034-001	\$3.30	451-042-008	\$2.46	451-050-008	\$2.20
451-034-002	\$3.08	451-042-009	\$2.46	451-050-009	\$2.20
451-034-003	\$3.08	451-042-010	\$2.46	451-050-010	\$2.24
451-034-004	\$3.08	451-042-011	\$2.24	451-050-011	\$2.24
451-034-005	\$3.08	451-043-001	\$2.46	451-050-012	\$2.24
451-034-006	\$3.08	451-043-002	\$2.46	451-050-013	\$2.24
451-034-007	\$3.08	451-043-003	\$2.46	451-050-014	\$3.30
451-034-008	\$3.30	451-043-004	\$2.02	451-050-015	\$2.46
451-034-009	\$3.30	451-044-001	\$2.24	451-050-016	\$2.42
451-034-010	\$3.08	451-044-002	\$2.24	451-050-017	\$2.46
451-034-011	\$3.08	451-044-003	\$2.24	451-050-018	\$0.00
451-034-012	\$3.08	451-044-004	\$2.24	451-050-019	\$2.42
451-034-013	\$3.08	451-044-005	\$2.46	451-050-020	\$3.08
451-034-014	\$3.08	451-044-006	\$2.24	451-050-021	\$2.24
451-034-015	\$3.08	451-044-007	\$2.24	451-050-022	\$2.24
451-034-016	\$3.30	451-044-008	\$2.24	451-050-023	\$2.20

**Appendix D**

**Riverside County Flood Control and Water Conservation District  
NPDES - Santa Ana Benefit Assessment Area  
Fiscal Year 2023-2024 Assessment Roll**

<u>APN</u>	<u>Levy Amount</u>	<u>APN</u>	<u>Levy Amount</u>	<u>APN</u>	<u>Levy Amount</u>
451-050-024	\$2.24	451-050-086	\$2.46	451-062-010	\$3.52
451-050-025	\$2.24	451-050-087	\$4.38	451-062-011	\$3.08
451-050-026	\$2.20	451-050-088	\$4.38	451-062-012	\$3.08
451-050-027	\$2.20	451-050-089	\$0.00	451-062-013	\$3.08
451-050-028	\$2.20	451-061-002	\$3.30	451-062-014	\$3.08
451-050-029	\$2.20	451-061-003	\$3.08	451-062-015	\$3.08
451-050-031	\$2.20	451-061-004	\$3.08	451-062-016	\$3.08
451-050-032	\$2.20	451-061-005	\$3.08	451-062-017	\$3.08
451-050-033	\$2.24	451-061-006	\$3.08	451-062-020	\$35.54
451-050-035	\$2.24	451-061-007	\$3.08	451-062-032	\$19.80
451-050-038	\$2.20	451-061-008	\$3.08	451-062-033	\$19.34
451-050-040	\$2.20	451-061-009	\$3.08	451-062-035	\$27.90
451-050-041	\$2.20	451-061-010	\$3.52	451-062-036	\$120.14
451-050-042	\$2.20	451-061-011	\$3.30	451-062-037	\$110.70
451-050-043	\$2.20	451-061-012	\$3.08	451-062-039	\$106.20
451-050-044	\$2.24	451-061-013	\$3.08	451-062-040	\$45.00
451-050-045	\$2.20	451-061-014	\$3.08	451-071-001	\$3.52
451-050-046	\$2.20	451-061-015	\$3.08	451-071-002	\$3.08
451-050-047	\$2.20	451-061-016	\$3.08	451-071-003	\$3.08
451-050-048	\$2.24	451-061-017	\$2.86	451-071-004	\$3.30
451-050-050	\$2.20	451-061-018	\$3.76	451-071-005	\$3.08
451-050-052	\$2.24	451-061-019	\$3.52	451-071-006	\$3.08
451-050-053	\$2.20	451-061-020	\$3.78	451-071-007	\$3.30
451-050-055	\$2.24	451-061-021	\$3.08	451-071-008	\$3.30
451-050-056	\$2.24	451-061-022	\$3.08	451-071-009	\$3.08
451-050-057	\$2.20	451-061-023	\$3.08	451-071-010	\$3.08
451-050-060	\$2.20	451-061-024	\$3.08	451-071-011	\$3.08
451-050-061	\$2.24	451-061-025	\$3.08	451-071-012	\$3.08
451-050-062	\$2.24	451-061-026	\$3.08	451-071-013	\$3.08
451-050-064	\$2.24	451-061-027	\$3.52	451-071-014	\$40.50
451-050-065	\$2.20	451-061-028	\$3.30	451-071-015	\$2.64
451-050-066	\$2.24	451-061-029	\$3.08	451-071-016	\$3.08
451-050-067	\$2.20	451-061-030	\$3.08	451-071-017	\$3.30
451-050-068	\$2.20	451-061-031	\$3.08	451-071-018	\$3.30
451-050-069	\$36.44	451-061-032	\$3.08	451-071-019	\$3.08
451-050-071	\$2.24	451-061-033	\$3.08	451-071-020	\$3.08
451-050-072	\$2.24	451-061-034	\$3.08	451-071-021	\$3.30
451-050-073	\$2.46	451-061-035	\$3.08	451-071-022	\$3.08
451-050-074	\$2.42	451-061-036	\$3.30	451-071-023	\$3.08
451-050-075	\$2.20	451-061-038	\$19.34	451-071-024	\$3.08
451-050-076	\$2.20	451-061-039	\$70.20	451-071-025	\$3.08
451-050-078	\$2.46	451-062-002	\$3.08	451-071-026	\$3.30
451-050-079	\$2.46	451-062-003	\$3.08	451-071-027	\$3.52
451-050-080	\$2.24	451-062-004	\$3.08	451-072-001	\$3.52
451-050-081	\$4.38	451-062-005	\$3.08	451-072-002	\$3.52
451-050-082	\$4.38	451-062-006	\$3.08	451-072-003	\$3.52
451-050-083	\$4.38	451-062-007	\$3.08	451-072-004	\$3.52
451-050-084	\$4.38	451-062-008	\$3.08	451-072-005	\$3.52
451-050-085	\$4.38	451-062-009	\$3.08	451-072-006	\$3.78

**Appendix D**

**Riverside County Flood Control and Water Conservation District  
NPDES - Santa Ana Benefit Assessment Area  
Fiscal Year 2023-2024 Assessment Roll**

<u>APN</u>	<u>Levy Amount</u>	<u>APN</u>	<u>Levy Amount</u>	<u>APN</u>	<u>Levy Amount</u>
451-072-007	\$3.76	451-090-007	\$40.50	451-111-035	\$3.74
451-072-008	\$3.30	451-090-008	\$60.74	451-111-036	\$3.52
451-072-009	\$3.08	451-090-013	\$4.68	451-111-037	\$3.52
451-072-010	\$3.08	451-090-014	\$0.00	451-111-038	\$3.74
451-072-011	\$3.08	451-090-015	\$0.00	451-111-039	\$3.76
451-072-012	\$3.08	451-090-018	\$83.24	451-111-040	\$3.74
451-072-013	\$3.08	451-100-022	\$0.76	451-111-041	\$3.74
451-072-014	\$3.08	451-100-026	\$0.00	451-111-042	\$3.74
451-072-015	\$3.08	451-100-027	\$57.70	451-111-043	\$3.74
451-072-016	\$3.08	451-100-029	\$383.74	451-111-044	\$3.30
451-072-017	\$3.08	451-100-030	\$64.34	451-111-045	\$3.08
451-072-018	\$3.08	451-100-031	\$0.00	451-111-046	\$3.08
451-072-019	\$3.08	451-100-032	\$0.00	451-111-047	\$3.08
451-072-020	\$3.08	451-100-033	\$0.80	451-111-048	\$3.08
451-072-021	\$0.00	451-100-034	\$0.00	451-111-049	\$3.08
451-072-022	\$3.08	451-100-035	\$1,260.22	451-111-050	\$3.08
451-072-023	\$3.08	451-100-036	\$0.96	451-111-051	\$3.30
451-072-024	\$3.08	451-111-001	\$3.52	451-111-052	\$3.52
451-072-025	\$3.08	451-111-002	\$3.52	451-111-053	\$3.76
451-072-026	\$3.08	451-111-003	\$3.52	451-111-054	\$3.52
451-072-027	\$3.08	451-111-004	\$3.52	451-111-055	\$3.52
451-072-028	\$3.08	451-111-005	\$3.52	451-111-056	\$3.30
451-072-029	\$3.08	451-111-006	\$3.52	451-111-058	\$3.76
451-072-030	\$3.08	451-111-007	\$3.52	451-111-059	\$3.52
451-072-031	\$3.08	451-111-008	\$3.52	451-111-060	\$3.76
451-072-032	\$3.08	451-111-009	\$3.74	451-111-061	\$3.76
451-072-033	\$3.08	451-111-010	\$3.74	451-111-062	\$3.36
451-072-034	\$3.08	451-111-011	\$3.52	451-111-063	\$3.74
451-072-035	\$3.08	451-111-012	\$3.52	451-113-001	\$3.30
451-072-036	\$3.08	451-111-013	\$3.52	451-113-002	\$3.08
451-072-037	\$3.08	451-111-014	\$3.52	451-113-003	\$3.08
451-072-038	\$3.30	451-111-015	\$3.52	451-113-004	\$3.08
451-072-039	\$3.08	451-111-016	\$3.30	451-113-005	\$3.08
451-072-040	\$3.08	451-111-017	\$3.76	451-113-006	\$3.08
451-072-041	\$3.08	451-111-018	\$3.76	451-113-007	\$3.08
451-072-042	\$3.08	451-111-019	\$3.74	451-113-008	\$3.30
451-072-043	\$3.08	451-111-020	\$3.74	451-113-009	\$3.30
451-080-006	\$31.04	451-111-021	\$3.74	451-113-010	\$3.08
451-080-007	\$11.70	451-111-022	\$3.74	451-113-011	\$3.08
451-080-008	\$90.00	451-111-023	\$3.78	451-113-012	\$3.08
451-080-012	\$12.14	451-111-024	\$3.78	451-113-013	\$3.08
451-080-013	\$12.60	451-111-027	\$3.52	451-113-014	\$3.30
451-080-016	\$40.94	451-111-028	\$3.74	451-113-015	\$3.08
451-080-017	\$81.90	451-111-029	\$3.74	451-113-016	\$3.08
451-080-018	\$12.14	451-111-030	\$3.52	451-113-017	\$3.08
451-080-019	\$0.00	451-111-031	\$3.74	451-113-018	\$3.08
451-080-020	\$0.00	451-111-032	\$3.74	451-113-019	\$3.52
451-090-005	\$16.22	451-111-033	\$3.78	451-113-020	\$3.52
451-090-006	\$0.00	451-111-034	\$3.78	451-113-021	\$3.52



**Appendix D**

**Riverside County Flood Control and Water Conservation District  
NPDES - Santa Ana Benefit Assessment Area  
Fiscal Year 2023-2024 Assessment Roll**

<u>APN</u>	<u>Levy Amount</u>	<u>APN</u>	<u>Levy Amount</u>	<u>APN</u>	<u>Levy Amount</u>
451-113-022	\$3.52	451-121-039	\$2.42	451-124-008	\$3.76
451-113-023	\$3.08	451-121-040	\$3.08	451-124-009	\$3.76
451-113-024	\$3.08	451-121-041	\$3.08	451-124-010	\$3.76
451-113-025	\$3.08	451-121-042	\$3.08	451-124-011	\$3.76
451-113-026	\$3.30	451-121-043	\$2.42	451-124-012	\$3.76
451-113-027	\$3.30	451-121-044	\$2.64	451-124-013	\$3.82
451-113-028	\$3.30	451-121-045	\$2.42	451-130-002	\$0.00
451-113-029	\$3.30	451-121-046	\$2.42	451-130-003	\$0.00
451-113-030	\$3.30	451-121-047	\$3.08	451-130-004	\$0.00
451-113-031	\$3.30	451-121-048	\$3.08	451-130-005	\$19.34
451-113-032	\$3.30	451-121-049	\$3.08	451-140-001	\$0.00
451-121-001	\$2.64	451-121-050	\$2.42	451-140-002	\$3.90
451-121-002	\$2.42	451-121-051	\$2.64	451-140-003	\$3.84
451-121-003	\$2.42	451-121-052	\$2.64	451-140-004	\$3.84
451-121-004	\$2.42	451-121-053	\$2.20	451-140-005	\$4.02
451-121-005	\$2.42	451-121-054	\$3.08	451-140-006	\$0.00
451-121-006	\$2.42	451-121-055	\$3.08	451-140-007	\$4.20
451-121-007	\$2.42	451-121-056	\$2.86	451-140-008	\$0.00
451-121-008	\$2.42	451-121-057	\$2.42	451-140-010	\$3.80
451-121-009	\$2.64	451-121-058	\$2.64	451-140-011	\$0.00
451-121-010	\$2.64	451-121-059	\$0.00	451-140-012	\$0.00
451-121-011	\$2.42	451-122-003	\$3.80	451-140-013	\$3.96
451-121-012	\$2.42	451-122-004	\$3.76	451-140-018	\$3.82
451-121-013	\$3.08	451-122-005	\$3.76	451-140-019	\$0.00
451-121-014	\$3.08	451-122-006	\$3.76	451-140-021	\$0.00
451-121-015	\$3.08	451-122-007	\$3.76	451-140-024	\$3.80
451-121-016	\$2.42	451-122-008	\$3.76	451-140-025	\$3.82
451-121-017	\$2.20	451-122-009	\$3.76	451-140-028	\$3.78
451-121-018	\$2.64	451-123-001	\$3.76	451-140-029	\$3.80
451-121-019	\$2.64	451-123-002	\$3.76	451-140-032	\$4.78
451-121-020	\$2.42	451-123-003	\$3.76	451-140-042	\$0.00
451-121-021	\$2.42	451-123-004	\$3.76	451-140-045	\$3.98
451-121-022	\$3.30	451-123-005	\$3.76	451-140-046	\$3.92
451-121-023	\$3.30	451-123-006	\$3.76	451-140-047	\$3.86
451-121-024	\$2.86	451-123-007	\$3.78	451-140-048	\$0.00
451-121-025	\$2.20	451-123-008	\$3.76	451-140-049	\$0.00
451-121-026	\$2.42	451-123-009	\$3.76	451-140-050	\$3.88
451-121-027	\$2.64	451-123-010	\$3.76	451-140-051	\$0.00
451-121-028	\$2.64	451-123-011	\$3.76	451-150-004	\$0.00
451-121-029	\$2.20	451-123-012	\$3.76	451-150-008	\$5.68
451-121-030	\$2.42	451-123-013	\$3.76	451-150-011	\$0.00
451-121-031	\$2.86	451-123-014	\$3.76	451-150-013	\$644.62
451-121-032	\$2.86	451-124-001	\$3.78	451-150-018	\$0.00
451-121-033	\$2.86	451-124-002	\$3.78	451-150-019	\$771.86
451-121-034	\$2.20	451-124-003	\$3.78	451-150-020	\$6.88
451-121-035	\$2.42	451-124-004	\$3.78	451-150-021	\$0.00
451-121-036	\$2.42	451-124-005	\$3.78	451-150-022	\$466.08
451-121-037	\$2.86	451-124-006	\$3.76	451-150-027	\$1.46
451-121-038	\$2.86	451-124-007	\$3.76	451-150-029	\$0.00

**Appendix D**

**Riverside County Flood Control and Water Conservation District  
NPDES - Santa Ana Benefit Assessment Area  
Fiscal Year 2023-2024 Assessment Roll**

<u>APN</u>	<u>Levy Amount</u>	<u>APN</u>	<u>Levy Amount</u>	<u>APN</u>	<u>Levy Amount</u>
451-150-031	\$0.00	451-163-003	\$3.52	451-180-018	\$3.80
451-150-033	\$0.00	451-163-004	\$3.52	451-180-019	\$200.14
451-150-034	\$0.00	451-163-005	\$3.52	451-180-020	\$3.84
451-150-035	\$0.00	451-163-006	\$3.52	451-180-021	\$3.84
451-150-036	\$4.90	451-163-007	\$3.52	451-190-004	\$0.00
451-150-037	\$0.00	451-163-008	\$3.52	451-190-007	\$4.02
451-161-001	\$3.74	451-163-009	\$3.52	451-190-008	\$4.10
451-161-002	\$3.74	451-163-010	\$3.52	451-190-009	\$4.06
451-161-003	\$3.74	451-163-011	\$3.52	451-190-010	\$4.02
451-161-004	\$3.74	451-163-012	\$3.52	451-190-011	\$4.02
451-161-005	\$3.74	451-163-013	\$3.52	451-190-012	\$4.00
451-161-006	\$3.80	451-163-014	\$3.52	451-190-013	\$4.02
451-161-007	\$3.08	451-163-015	\$3.52	451-190-014	\$4.10
451-161-008	\$3.52	451-163-016	\$3.52	451-190-016	\$4.10
451-161-009	\$3.52	451-163-017	\$3.52	451-190-017	\$3.86
451-161-010	\$3.52	451-163-018	\$3.52	451-190-018	\$4.02
451-161-011	\$3.52	451-170-002	\$4.40	451-190-019	\$4.16
451-161-012	\$3.52	451-170-003	\$4.96	451-190-020	\$4.02
451-161-013	\$3.74	451-170-004	\$5.84	451-200-003	\$5.04
451-161-014	\$3.74	451-170-005	\$3.74	451-200-004	\$0.00
451-161-015	\$3.74	451-170-006	\$3.74	451-200-007	\$3.76
451-161-016	\$3.74	451-170-007	\$3.74	451-200-008	\$3.78
451-161-017	\$3.52	451-170-008	\$3.74	451-200-009	\$3.78
451-162-001	\$3.82	451-170-009	\$0.00	451-200-010	\$3.76
451-162-002	\$3.78	451-170-010	\$0.00	451-200-013	\$3.78
451-162-003	\$3.76	451-170-011	\$3.74	451-200-016	\$3.80
451-162-004	\$3.94	451-170-015	\$0.00	451-200-017	\$3.80
451-162-005	\$3.94	451-170-016	\$3.74	451-200-018	\$0.00
451-162-008	\$3.92	451-170-017	\$3.74	451-200-019	\$3.84
451-162-009	\$3.74	451-170-018	\$3.74	451-200-020	\$3.76
451-162-010	\$3.74	451-170-019	\$3.74	451-200-021	\$3.76
451-162-011	\$3.74	451-170-020	\$3.74	451-200-022	\$3.76
451-162-012	\$3.74	451-170-021	\$0.00	451-200-023	\$3.76
451-162-013	\$3.74	451-170-023	\$3.86	451-200-024	\$3.80
451-162-014	\$3.78	451-180-001	\$3.74	451-200-025	\$3.78
451-162-015	\$3.74	451-180-002	\$2.86	451-200-026	\$3.76
451-162-016	\$3.52	451-180-003	\$2.42	451-200-027	\$3.76
451-162-017	\$3.74	451-180-004	\$3.78	451-200-028	\$3.76
451-162-018	\$3.74	451-180-005	\$4.04	451-200-029	\$3.76
451-162-019	\$3.74	451-180-006	\$4.18	451-200-031	\$3.76
451-162-020	\$3.74	451-180-007	\$4.44	451-200-032	\$3.76
451-162-021	\$3.74	451-180-008	\$3.78	451-200-033	\$3.76
451-162-022	\$3.74	451-180-009	\$14.18	451-200-034	\$3.76
451-162-023	\$3.74	451-180-010	\$3.86	451-200-035	\$3.76
451-162-024	\$3.52	451-180-011	\$4.26	451-200-036	\$3.76
451-162-025	\$4.08	451-180-013	\$4.04	451-200-037	\$3.76
451-162-027	\$0.00	451-180-014	\$4.04	451-200-038	\$3.76
451-163-001	\$3.52	451-180-015	\$3.82	451-200-039	\$3.76
451-163-002	\$3.52	451-180-016	\$0.00	451-200-040	\$3.76

**Appendix D**

**Riverside County Flood Control and Water Conservation District  
NPDES - Santa Ana Benefit Assessment Area  
Fiscal Year 2023-2024 Assessment Roll**

<u>APN</u>	<u>Levy Amount</u>	<u>APN</u>	<u>Levy Amount</u>	<u>APN</u>	<u>Levy Amount</u>
451-200-041	\$3.76	451-231-010	\$0.00	451-240-051	\$4.04
451-200-042	\$3.74	451-231-011	\$3.86	451-240-052	\$4.12
451-200-043	\$3.78	451-231-012	\$3.84	451-240-053	\$4.06
451-200-044	\$3.78	451-232-002	\$3.82	451-240-054	\$4.40
451-200-045	\$3.76	451-232-005	\$0.00	451-240-055	\$3.96
451-200-046	\$3.76	451-232-006	\$3.78	451-240-056	\$0.00
451-200-047	\$3.76	451-232-007	\$4.10	451-240-057	\$3.78
451-210-002	\$0.00	451-232-012	\$3.96	451-240-058	\$0.00
451-210-003	\$0.00	451-232-013	\$3.92	451-250-001	\$0.00
451-220-003	\$3.78	451-232-014	\$0.00	451-250-002	\$4.22
451-220-004	\$3.88	451-232-026	\$0.00	451-250-003	\$4.30
451-220-005	\$3.86	451-232-027	\$4.18	451-250-008	\$4.50
451-220-008	\$0.00	451-232-030	\$0.00	451-250-009	\$4.42
451-220-009	\$3.98	451-232-031	\$3.90	451-250-010	\$0.00
451-220-010	\$3.88	451-232-033	\$4.02	451-250-011	\$4.08
451-220-011	\$4.00	451-232-034	\$4.32	451-250-012	\$0.00
451-220-012	\$3.86	451-232-035	\$3.90	451-250-013	\$4.16
451-220-013	\$3.86	451-233-001	\$3.94	451-250-014	\$0.00
451-220-014	\$3.86	451-233-023	\$3.88	451-250-020	\$0.00
451-220-015	\$3.90	451-233-033	\$0.00	451-250-021	\$4.54
451-220-016	\$3.84	451-233-034	\$0.00	451-250-022	\$4.52
451-220-017	\$3.84	451-233-035	\$4.04	451-250-023	\$0.00
451-220-018	\$3.84	451-240-003	\$4.30	451-250-026	\$3.98
451-220-019	\$3.84	451-240-004	\$0.00	451-250-030	\$4.42
451-220-020	\$3.86	451-240-005	\$4.58	451-250-034	\$4.02
451-220-021	\$3.86	451-240-006	\$0.00	451-250-036	\$4.10
451-220-022	\$3.84	451-240-007	\$0.00	451-250-037	\$4.34
451-220-023	\$3.84	451-240-008	\$4.00	451-250-038	\$4.10
451-220-024	\$3.86	451-240-009	\$4.10	451-250-039	\$4.10
451-220-027	\$3.88	451-240-010	\$4.10	451-250-041	\$0.00
451-220-028	\$3.88	451-240-011	\$0.00	451-250-042	\$5.32
451-220-029	\$3.86	451-240-012	\$4.06	451-250-043	\$0.00
451-220-030	\$3.86	451-240-013	\$4.18	451-250-044	\$0.00
451-220-031	\$3.86	451-240-014	\$4.08	451-260-001	\$3.76
451-220-032	\$3.88	451-240-015	\$4.40	451-260-002	\$3.76
451-220-033	\$3.88	451-240-016	\$4.24	451-260-003	\$3.76
451-220-034	\$3.88	451-240-017	\$0.00	451-260-004	\$3.76
451-220-035	\$3.90	451-240-018	\$3.78	451-260-005	\$3.76
451-220-036	\$3.84	451-240-019	\$0.00	451-260-006	\$3.78
451-220-037	\$3.88	451-240-020	\$3.82	451-260-007	\$34.20
451-220-038	\$3.86	451-240-025	\$4.18	451-260-008	\$3.78
451-231-002	\$3.88	451-240-026	\$4.28	451-260-009	\$3.84
451-231-003	\$3.90	451-240-027	\$0.00	451-260-010	\$3.76
451-231-004	\$3.92	451-240-028	\$3.82	451-260-011	\$3.76
451-231-005	\$3.84	451-240-030	\$0.00	451-260-013	\$4.08
451-231-006	\$3.84	451-240-031	\$4.06	451-260-018	\$4.00
451-231-007	\$3.82	451-240-041	\$0.00	451-260-019	\$4.06
451-231-008	\$3.98	451-240-049	\$3.96	451-260-020	\$3.84
451-231-009	\$3.96	451-240-050	\$4.06	451-260-021	\$3.30

**Appendix D**

**Riverside County Flood Control and Water Conservation District  
NPDES - Santa Ana Benefit Assessment Area  
Fiscal Year 2023-2024 Assessment Roll**

<u>APN</u>	<u>Levy Amount</u>	<u>APN</u>	<u>Levy Amount</u>	<u>APN</u>	<u>Levy Amount</u>
451-260-022	\$3.08	451-280-015	\$2.42	451-300-005	\$0.00
451-260-023	\$3.84	451-280-016	\$2.20	451-300-006	\$0.00
451-260-024	\$3.84	451-280-017	\$3.74	451-300-007	\$4.32
451-260-025	\$4.02	451-280-018	\$3.74	451-300-012	\$0.00
451-260-026	\$4.02	451-280-019	\$3.52	451-300-013	\$0.00
451-260-031	\$122.84	451-280-021	\$4.14	451-310-003	\$5.46
451-260-032	\$3.74	451-280-022	\$4.12	451-310-006	\$0.00
451-260-033	\$3.74	451-280-023	\$4.02	451-310-007	\$4.66
451-260-034	\$3.74	451-280-024	\$4.02	451-310-008	\$1.14
451-260-035	\$3.74	451-280-025	\$3.76	451-310-009	\$0.00
451-260-036	\$3.74	451-280-026	\$3.76	451-321-001	\$1.58
451-260-037	\$3.74	451-280-027	\$3.76	451-321-002	\$0.00
451-260-038	\$3.76	451-280-028	\$3.74	451-322-001	\$1.58
451-260-039	\$3.76	451-280-029	\$3.74	451-322-004	\$4.32
451-260-040	\$3.78	451-280-030	\$3.74	451-322-005	\$4.62
451-260-041	\$3.76	451-280-031	\$3.74	451-331-001	\$1.34
451-260-042	\$3.76	451-280-032	\$3.74	451-332-001	\$0.00
451-260-043	\$3.60	451-280-033	\$3.76	451-332-003	\$4.26
451-260-044	\$3.74	451-280-034	\$3.76	451-332-006	\$4.26
451-260-045	\$3.74	451-280-035	\$3.80	451-332-008	\$4.64
451-260-046	\$3.74	451-280-036	\$3.78	451-332-009	\$4.42
451-260-047	\$3.74	451-280-037	\$3.80	451-332-010	\$4.34
451-270-005	\$3.52	451-280-038	\$3.74	451-340-011	\$675.00
451-270-007	\$3.98	451-280-039	\$3.74	451-340-012	\$0.00
451-270-008	\$3.98	451-280-040	\$3.74	451-340-013	\$0.00
451-270-009	\$3.94	451-280-041	\$3.74	451-340-014	\$0.00
451-270-010	\$3.86	451-280-042	\$3.74	451-350-001	\$0.00
451-270-011	\$3.84	451-280-043	\$3.74	451-350-002	\$2.86
451-270-012	\$3.98	451-280-044	\$3.74	451-350-003	\$2.92
451-270-013	\$3.96	451-280-045	\$3.76	451-350-004	\$2.86
451-270-017	\$4.02	451-290-020	\$3.86	451-350-005	\$2.86
451-270-018	\$0.00	451-290-021	\$3.86	451-350-006	\$2.86
451-270-019	\$0.00	451-290-022	\$3.86	451-350-007	\$2.86
451-270-020	\$0.00	451-290-023	\$3.86	451-350-008	\$2.86
451-270-027	\$4.90	451-290-024	\$3.86	451-350-009	\$2.86
451-270-028	\$3.80	451-290-025	\$3.86	451-350-010	\$2.86
451-270-030	\$191.70	451-290-026	\$3.86	451-350-011	\$2.86
451-280-002	\$5.04	451-290-027	\$0.00	451-350-012	\$2.86
451-280-003	\$3.84	451-290-028	\$3.90	451-350-013	\$2.86
451-280-004	\$3.30	451-290-029	\$2.64	451-350-014	\$2.86
451-280-005	\$3.30	451-290-030	\$3.76	451-350-015	\$2.86
451-280-006	\$3.76	451-290-031	\$3.78	451-350-016	\$2.86
451-280-008	\$3.76	451-290-032	\$3.82	451-350-017	\$2.86
451-280-009	\$3.74	451-290-033	\$3.76	451-350-018	\$2.86
451-280-010	\$3.76	451-290-034	\$3.80	451-350-019	\$2.86
451-280-011	\$3.76	451-290-035	\$0.00	451-350-020	\$2.86
451-280-012	\$3.76	451-290-036	\$4.38	451-350-021	\$2.86
451-280-013	\$3.76	451-300-001	\$0.00	451-350-022	\$2.86
451-280-014	\$3.94	451-300-004	\$0.00	451-350-023	\$2.86

**Appendix D**

**Riverside County Flood Control and Water Conservation District  
NPDES - Santa Ana Benefit Assessment Area  
Fiscal Year 2023-2024 Assessment Roll**

<u>APN</u>	<u>Levy Amount</u>	<u>APN</u>	<u>Levy Amount</u>	<u>APN</u>	<u>Levy Amount</u>
451-350-024	\$2.86	451-360-039	\$2.20	451-380-002	\$3.30
451-350-025	\$2.86	451-360-040	\$0.00	451-380-003	\$3.30
451-350-026	\$2.86	451-370-001	\$1.76	451-380-004	\$3.36
451-350-027	\$2.86	451-370-002	\$1.76	451-380-005	\$3.30
451-350-028	\$2.86	451-370-003	\$1.54	451-380-006	\$3.30
451-350-029	\$2.86	451-370-004	\$1.54	451-380-007	\$3.30
451-350-030	\$2.86	451-370-005	\$1.76	451-380-008	\$3.30
451-350-031	\$2.86	451-370-006	\$3.52	451-380-009	\$3.30
451-350-032	\$2.92	451-370-007	\$1.32	451-380-010	\$3.30
451-350-033	\$2.86	451-370-008	\$1.54	451-380-011	\$3.30
451-350-034	\$2.86	451-370-009	\$1.54	451-380-012	\$3.30
451-360-001	\$1.54	451-370-010	\$1.54	451-380-013	\$3.30
451-360-002	\$1.54	451-370-011	\$1.54	451-380-014	\$3.36
451-360-003	\$1.54	451-370-012	\$1.54	451-380-015	\$3.30
451-360-004	\$1.54	451-370-013	\$1.76	451-380-016	\$3.30
451-360-005	\$1.54	451-370-014	\$1.54	451-380-017	\$3.30
451-360-006	\$1.54	451-370-015	\$1.54	451-380-018	\$3.36
451-360-007	\$1.32	451-370-016	\$1.54	451-380-019	\$3.30
451-360-008	\$1.76	451-370-017	\$1.54	451-380-020	\$3.30
451-360-009	\$1.54	451-370-018	\$1.54	451-380-021	\$3.30
451-360-010	\$1.54	451-370-019	\$1.76	451-380-022	\$3.30
451-360-011	\$1.54	451-370-020	\$1.54	451-380-023	\$3.30
451-360-012	\$1.54	451-370-021	\$1.54	451-380-024	\$3.30
451-360-013	\$1.54	451-370-022	\$1.54	451-380-025	\$3.30
451-360-014	\$1.76	451-370-023	\$1.54	451-380-026	\$3.30
451-360-015	\$1.54	451-370-024	\$1.54	451-380-027	\$3.30
451-360-016	\$1.54	451-370-025	\$1.76	451-380-028	\$3.30
451-360-017	\$1.54	451-370-026	\$1.54	451-380-029	\$3.30
451-360-018	\$1.54	451-370-027	\$1.54	451-380-030	\$3.36
451-360-019	\$1.54	451-370-028	\$1.54	451-380-031	\$3.30
451-360-020	\$1.54	451-370-029	\$1.54	451-380-032	\$3.30
451-360-021	\$1.54	451-370-030	\$1.76	451-380-033	\$3.30
451-360-022	\$1.54	451-370-031	\$1.54	451-380-034	\$3.30
451-360-023	\$1.76	451-370-032	\$1.32	451-380-035	\$0.00
451-360-024	\$1.54	451-370-033	\$1.54	454-020-007	\$0.00
451-360-025	\$1.54	451-370-034	\$1.54	454-020-011	\$0.00
451-360-026	\$1.54	451-370-035	\$1.54	454-020-019	\$0.00
451-360-027	\$1.54	451-370-036	\$1.76	454-020-040	\$0.00
451-360-028	\$1.54	451-370-037	\$1.54	454-020-041	\$0.00
451-360-029	\$1.76	451-370-038	\$1.76	454-020-045	\$0.00
451-360-030	\$1.54	451-370-039	\$1.76	454-020-046	\$0.00
451-360-031	\$1.32	451-370-040	\$1.56	454-020-047	\$0.00
451-360-032	\$1.32	451-370-041	\$1.32	454-020-048	\$0.00
451-360-033	\$1.54	451-370-042	\$1.54	454-020-056	\$0.00
451-360-034	\$3.08	451-370-043	\$1.32	454-020-059	\$0.00
451-360-035	\$1.76	451-370-044	\$3.80	454-030-004	\$5.08
451-360-036	\$1.54	451-370-045	\$0.00	454-030-006	\$4.98
451-360-037	\$1.54	451-370-046	\$0.00	454-030-010	\$6.02
451-360-038	\$1.76	451-380-001	\$3.30	454-030-014	\$5.08

**Appendix D**

**Riverside County Flood Control and Water Conservation District  
NPDES - Santa Ana Benefit Assessment Area  
Fiscal Year 2023-2024 Assessment Roll**

<u>APN</u>	<u>Levy Amount</u>	<u>APN</u>	<u>Levy Amount</u>	<u>APN</u>	<u>Levy Amount</u>
454-030-015	\$5.08	454-050-003	\$0.00	454-080-017	\$0.00
454-030-017	\$5.08	454-050-004	\$0.00	454-080-018	\$3.30
454-030-018	\$5.10	454-050-022	\$0.00	454-080-019	\$3.30
454-030-020	\$4.54	454-050-023	\$0.00	454-080-020	\$3.30
454-030-021	\$4.78	454-050-024	\$0.00	454-080-021	\$3.74
454-030-022	\$5.20	454-060-010	\$1,095.86	454-080-022	\$3.08
454-030-023	\$4.72	454-060-013	\$0.00	454-080-023	\$3.30
454-030-024	\$0.00	454-060-014	\$0.00	454-080-024	\$3.30
454-030-025	\$5.10	454-060-015	\$0.00	454-080-025	\$3.08
454-030-026	\$5.10	454-060-018	\$6.94	454-080-026	\$3.74
454-030-027	\$5.10	454-060-028	\$0.00	454-080-027	\$3.74
454-030-029	\$5.10	454-060-030	\$0.00	454-080-028	\$3.74
454-030-030	\$5.10	454-060-031	\$0.00	454-080-029	\$3.08
454-030-031	\$5.10	454-060-032	\$0.00	454-080-030	\$3.30
454-030-034	\$5.08	454-060-033	\$0.00	454-080-031	\$3.30
454-030-035	\$5.08	454-060-034	\$0.00	454-080-032	\$3.08
454-030-045	\$5.08	454-060-035	\$0.00	454-080-033	\$3.74
454-030-046	\$5.08	454-070-006	\$0.00	454-080-034	\$3.52
454-030-048	\$0.00	454-070-009	\$0.00	454-080-035	\$3.30
454-030-049	\$0.00	454-070-010	\$0.00	454-080-036	\$3.30
454-030-050	\$0.00	454-070-014	\$0.00	454-080-037	\$0.00
454-030-051	\$0.00	454-070-016	\$0.00	454-080-038	\$0.00
454-030-052	\$0.00	454-070-021	\$0.00	454-080-039	\$0.00
454-030-053	\$0.00	454-070-024	\$0.00	454-080-040	\$0.00
454-030-054	\$0.00	454-070-025	\$0.00	454-080-041	\$0.00
454-030-055	\$6.08	454-070-027	\$0.00	454-080-042	\$0.00
454-030-056	\$0.00	454-070-028	\$0.00	454-080-044	\$3.94
454-030-057	\$0.00	454-070-029	\$0.00	454-080-046	\$0.00
454-030-058	\$0.00	454-070-030	\$0.00	454-080-047	\$0.00
454-030-059	\$0.00	454-070-031	\$0.00	454-080-049	\$0.00
454-030-060	\$0.00	454-070-032	\$0.00	454-080-050	\$0.00
454-030-061	\$5.06	454-070-033	\$0.00	454-090-001	\$0.00
454-030-063	\$5.06	454-070-034	\$0.00	454-090-002	\$3.74
454-030-066	\$4.94	454-070-035	\$0.00	454-090-003	\$0.00
454-030-070	\$0.00	454-070-036	\$0.00	454-090-004	\$0.00
454-030-071	\$0.00	454-070-037	\$0.00	454-090-005	\$0.00
454-030-072	\$0.00	454-080-004	\$3.30	454-090-006	\$0.00
454-030-074	\$0.00	454-080-005	\$3.30	454-090-008	\$0.00
454-030-075	\$0.00	454-080-006	\$3.30	454-090-009	\$0.00
454-040-016	\$0.00	454-080-007	\$3.74	454-090-010	\$1.78
454-040-018	\$0.00	454-080-008	\$3.14	454-090-011	\$0.00
454-040-026	\$0.00	454-080-009	\$3.30	454-090-012	\$0.00
454-040-027	\$0.00	454-080-010	\$3.30	454-090-013	\$0.00
454-040-029	\$0.00	454-080-011	\$3.08	454-090-014	\$0.00
454-040-032	\$0.00	454-080-012	\$3.74	454-100-005	\$0.00
454-040-035	\$0.00	454-080-013	\$3.30	454-100-006	\$0.00
454-040-036	\$0.00	454-080-014	\$3.60	454-100-007	\$0.00
454-040-037	\$0.00	454-080-015	\$3.30	454-100-008	\$0.00
454-040-038	\$0.00	454-080-016	\$0.00	454-100-012	\$0.00

**Appendix D**

**Riverside County Flood Control and Water Conservation District  
NPDES - Santa Ana Benefit Assessment Area  
Fiscal Year 2023-2024 Assessment Roll**

---

<u>APN</u>	<u>Levy Amount</u>	<u>APN</u>	<u>Levy Amount</u>	<u>APN</u>	<u>Levy Amount</u>
454-100-014	\$4.24	454-120-058	\$0.00	454-150-033	\$0.00
454-100-015	\$4.24	454-120-059	\$4.00	454-150-034	\$0.00
454-100-016	\$4.04	454-120-060	\$0.00	454-150-035	\$0.00
454-100-017	\$4.04	454-120-061	\$0.00	454-150-036	\$0.00
454-100-018	\$0.00	454-120-062	\$0.00	454-150-037	\$0.00
454-100-020	\$0.00	454-120-063	\$5.06	454-150-038	\$0.00
454-100-021	\$0.00	454-130-010	\$0.00	454-150-039	\$0.00
454-100-022	\$0.00	454-130-011	\$0.00	454-150-040	\$0.00
454-100-023	\$0.00	454-130-017	\$0.00	454-150-041	\$0.00
454-100-035	\$0.00	454-130-018	\$0.00	454-150-042	\$0.00
454-100-036	\$0.00	454-130-019	\$0.00	454-150-043	\$0.00
454-100-037	\$0.00	454-130-025	\$0.00	454-150-044	\$0.00
454-100-038	\$0.00	454-130-026	\$0.00	454-150-045	\$0.00
454-110-002	\$0.00	454-130-027	\$0.00	454-150-046	\$0.00
454-110-003	\$0.00	454-130-028	\$0.00	454-150-047	\$0.00
454-110-004	\$0.00	454-140-003	\$0.00	454-160-001	\$0.00
454-110-005	\$4.36	454-140-004	\$0.00	454-160-003	\$0.00
454-110-006	\$0.00	454-140-008	\$0.00	454-160-004	\$0.00
454-110-007	\$10.30	454-140-009	\$0.00	454-160-005	\$0.00
454-120-005	\$3.86	454-140-010	\$0.00	454-160-006	\$0.00
454-120-006	\$3.88	454-140-011	\$0.00	454-160-009	\$0.00
454-120-012	\$0.00	454-140-014	\$0.00	454-160-010	\$0.00
454-120-015	\$4.54	454-140-018	\$0.00	454-160-011	\$0.00
454-120-017	\$4.04	454-140-020	\$0.00	454-160-012	\$0.00
454-120-018	\$4.28	454-140-021	\$0.00	454-160-013	\$0.00
454-120-019	\$4.60	454-140-023	\$0.00	454-160-014	\$0.00
454-120-020	\$0.00	454-140-027	\$0.00	454-160-015	\$0.00
454-120-021	\$4.06	454-140-028	\$0.00	454-160-016	\$0.00
454-120-022	\$4.72	454-140-029	\$0.00	454-160-017	\$0.00
454-120-023	\$4.28	454-140-030	\$0.00	454-160-018	\$0.00
454-120-024	\$4.04	454-140-031	\$0.00	454-170-011	\$0.00
454-120-025	\$4.02	454-140-032	\$0.00	454-170-013	\$0.00
454-120-026	\$4.96	454-140-033	\$0.00	454-180-002	\$17.74
454-120-028	\$4.70	454-140-034	\$0.00	454-180-005	\$0.00
454-120-031	\$4.12	454-140-035	\$0.00	454-180-012	\$0.00
454-120-032	\$4.48	454-140-036	\$0.00	454-190-001	\$0.00
454-120-034	\$4.68	454-140-037	\$0.00	454-190-002	\$0.00
454-120-039	\$0.00	454-140-038	\$0.00	454-190-003	\$0.00
454-120-040	\$4.28	454-140-039	\$0.00	454-190-014	\$0.00
454-120-042	\$0.00	454-140-040	\$0.00	454-190-016	\$5.08
454-120-044	\$4.78	454-140-041	\$0.00	454-190-019	\$5.02
454-120-045	\$4.16	454-140-042	\$0.00	454-190-020	\$4.98
454-120-046	\$5.12	454-140-043	\$0.00	454-190-021	\$5.02
454-120-051	\$0.00	454-150-005	\$0.00	454-190-022	\$5.10
454-120-052	\$0.00	454-150-015	\$0.00	454-190-023	\$5.22
454-120-053	\$0.00	454-150-020	\$0.00	454-190-024	\$5.28
454-120-054	\$0.00	454-150-021	\$0.00	454-190-025	\$0.00
454-120-056	\$4.02	454-150-022	\$0.00	454-190-026	\$4.94
454-120-057	\$4.20	454-150-030	\$0.00	454-190-027	\$0.00

**Appendix D**

**Riverside County Flood Control and Water Conservation District  
NPDES - Santa Ana Benefit Assessment Area  
Fiscal Year 2023-2024 Assessment Roll**

<u>APN</u>	<u>Levy Amount</u>	<u>APN</u>	<u>Levy Amount</u>	<u>APN</u>	<u>Levy Amount</u>
454-190-033	\$5.04	454-210-035	\$4.50	454-250-017	\$0.00
454-190-034	\$5.04	454-210-037	\$4.68	454-250-018	\$0.00
454-200-001	\$0.00	454-210-038	\$0.00	454-250-019	\$0.00
454-200-003	\$5.12	454-210-039	\$4.58	454-250-020	\$0.00
454-200-004	\$0.00	454-210-042	\$5.04	454-250-021	\$0.00
454-200-005	\$0.00	454-210-044	\$4.62	454-250-022	\$0.00
454-200-006	\$4.42	454-210-045	\$0.00	454-250-023	\$0.00
454-200-007	\$4.06	454-220-001	\$4.14	454-250-024	\$0.00
454-200-009	\$4.00	454-220-002	\$4.86	454-250-025	\$0.00
454-200-010	\$0.00	454-220-003	\$0.00	454-250-026	\$0.00
454-200-011	\$4.16	454-220-005	\$0.00	454-250-027	\$0.00
454-200-012	\$4.28	454-220-006	\$1.18	454-250-028	\$0.00
454-200-013	\$4.34	454-220-008	\$0.00	454-250-029	\$0.00
454-200-014	\$6.10	454-220-009	\$5.08	454-250-030	\$0.00
454-200-015	\$4.42	454-220-010	\$0.00	454-250-031	\$0.00
454-200-016	\$5.62	454-220-011	\$4.76	454-250-032	\$0.00
454-200-017	\$0.00	454-220-014	\$0.00	454-250-033	\$0.00
454-200-018	\$4.72	454-220-019	\$4.42	454-250-034	\$0.00
454-200-019	\$4.94	454-220-020	\$4.40	454-250-035	\$0.00
454-200-020	\$4.08	454-220-021	\$4.30	454-250-036	\$0.00
454-200-021	\$0.00	454-220-022	\$0.00	454-261-001	\$3.74
454-200-026	\$0.00	454-220-023	\$0.00	454-262-001	\$3.74
454-200-028	\$4.76	454-220-024	\$0.00	454-262-002	\$3.14
454-200-029	\$4.42	454-230-001	\$11.80	454-262-003	\$3.74
454-210-001	\$4.68	454-230-007	\$0.00	454-262-004	\$3.74
454-210-002	\$4.86	454-230-008	\$0.00	454-262-005	\$3.74
454-210-004	\$0.00	454-240-001	\$0.00	454-262-006	\$3.74
454-210-006	\$0.00	454-240-002	\$0.00	454-262-007	\$3.74
454-210-008	\$0.00	454-240-005	\$0.00	454-262-008	\$3.74
454-210-009	\$4.62	454-240-006	\$0.00	454-262-009	\$3.74
454-210-011	\$4.44	454-240-007	\$0.00	454-262-010	\$3.74
454-210-012	\$4.44	454-240-008	\$0.00	454-262-011	\$3.74
454-210-014	\$4.62	454-240-009	\$0.00	454-262-012	\$3.74
454-210-015	\$4.64	454-240-010	\$0.00	454-262-013	\$3.74
454-210-016	\$4.64	454-240-011	\$0.00	454-262-014	\$3.74
454-210-017	\$4.64	454-240-012	\$0.00	454-262-015	\$3.74
454-210-018	\$4.70	454-240-013	\$0.00	454-262-016	\$3.74
454-210-019	\$0.00	454-240-014	\$0.00	454-262-017	\$3.74
454-210-020	\$4.66	454-240-015	\$0.00	454-262-018	\$3.74
454-210-021	\$4.64	454-240-016	\$0.00	454-262-019	\$3.74
454-210-022	\$4.66	454-240-019	\$0.00	454-262-020	\$3.74
454-210-023	\$0.00	454-240-020	\$0.00	454-262-021	\$3.74
454-210-024	\$3.94	454-250-001	\$0.00	454-262-022	\$3.74
454-210-025	\$3.84	454-250-002	\$0.00	454-262-023	\$3.74
454-210-026	\$0.00	454-250-007	\$0.00	454-262-024	\$3.74
454-210-027	\$4.70	454-250-010	\$0.00	454-262-025	\$3.74
454-210-028	\$0.00	454-250-014	\$0.00	454-262-026	\$3.74
454-210-030	\$0.00	454-250-015	\$0.00	454-262-027	\$3.74
454-210-034	\$4.82	454-250-016	\$0.00	454-262-028	\$3.74



**Appendix D**

**Riverside County Flood Control and Water Conservation District  
NPDES - Santa Ana Benefit Assessment Area  
Fiscal Year 2023-2024 Assessment Roll**

<u>APN</u>	<u>Levy Amount</u>	<u>APN</u>	<u>Levy Amount</u>	<u>APN</u>	<u>Levy Amount</u>
454-262-029	\$3.74	454-290-005	\$3.74	454-312-013	\$4.54
454-262-030	\$3.74	454-290-006	\$3.74	454-312-014	\$4.54
454-262-031	\$3.74	454-290-007	\$3.74	454-312-015	\$4.54
454-262-032	\$3.74	454-290-008	\$3.74	454-313-001	\$3.74
454-262-033	\$3.74	454-290-009	\$3.74	454-313-002	\$3.74
454-262-034	\$3.74	454-290-010	\$3.74	454-313-003	\$3.74
454-262-035	\$3.74	454-290-011	\$3.74	454-313-004	\$3.74
454-262-036	\$3.74	454-290-012	\$3.74	454-313-005	\$3.74
454-262-037	\$3.74	454-290-013	\$3.74	454-313-006	\$3.74
454-262-038	\$3.74	454-290-014	\$3.74	454-313-007	\$3.74
454-262-039	\$3.74	454-290-015	\$3.74	454-313-008	\$3.74
454-262-040	\$3.74	454-290-016	\$3.74	454-321-001	\$3.74
454-262-041	\$3.74	454-290-017	\$3.74	454-321-002	\$3.74
454-262-042	\$3.74	454-290-018	\$3.74	454-321-003	\$3.74
454-262-043	\$3.74	454-290-019	\$3.30	454-321-004	\$3.74
454-262-044	\$3.74	454-290-020	\$3.74	454-321-005	\$3.74
454-262-045	\$3.74	454-290-021	\$3.74	454-321-006	\$3.74
454-262-046	\$3.74	454-290-022	\$3.74	454-321-007	\$3.74
454-263-001	\$3.74	454-290-023	\$3.74	454-321-008	\$3.74
454-263-002	\$3.74	454-290-024	\$3.74	454-321-009	\$3.74
454-263-003	\$3.74	454-290-025	\$3.74	454-321-010	\$3.74
454-263-004	\$3.74	454-290-026	\$3.74	454-322-001	\$3.74
454-263-005	\$3.74	454-290-027	\$3.74	454-322-002	\$3.74
454-263-006	\$3.74	454-290-028	\$3.74	454-322-003	\$3.74
454-263-007	\$3.74	454-290-029	\$3.74	454-322-004	\$3.74
454-263-008	\$3.74	454-290-030	\$3.74	454-322-005	\$3.74
454-263-009	\$3.74	454-290-031	\$3.74	454-322-006	\$3.74
454-270-020	\$0.00	454-290-032	\$3.74	454-322-007	\$3.74
454-270-026	\$0.00	454-311-001	\$4.54	454-322-008	\$3.74
454-270-027	\$0.00	454-311-002	\$4.54	454-322-010	\$3.74
454-270-028	\$0.00	454-311-003	\$4.54	454-322-011	\$3.74
454-270-030	\$0.00	454-311-004	\$4.54	454-322-014	\$0.00
454-270-031	\$0.00	454-311-005	\$4.54	454-322-015	\$3.74
454-270-032	\$0.00	454-311-006	\$4.54	454-322-016	\$3.88
454-270-033	\$0.00	454-311-007	\$4.54	454-323-001	\$3.74
454-270-034	\$0.00	454-311-008	\$4.54	454-323-002	\$3.74
454-270-035	\$0.00	454-311-009	\$4.54	454-323-003	\$3.74
454-280-008	\$0.00	454-312-001	\$4.54	454-323-004	\$3.74
454-280-010	\$0.00	454-312-002	\$4.54	454-323-005	\$3.74
454-280-011	\$0.00	454-312-003	\$4.54	454-323-006	\$3.74
454-280-024	\$0.00	454-312-004	\$4.54	454-323-007	\$3.74
454-280-025	\$0.00	454-312-005	\$4.54	454-323-008	\$3.74
454-280-027	\$0.00	454-312-006	\$4.54	454-323-009	\$3.74
454-280-028	\$0.00	454-312-007	\$4.54	454-323-010	\$3.74
454-280-029	\$0.00	454-312-008	\$4.54	454-323-011	\$3.74
454-290-001	\$3.74	454-312-009	\$3.74	454-323-012	\$3.74
454-290-002	\$3.74	454-312-010	\$3.74	454-323-013	\$3.74
454-290-003	\$3.74	454-312-011	\$3.74	454-323-014	\$3.74
454-290-004	\$3.74	454-312-012	\$3.74	454-323-015	\$3.74

**Appendix D**

**Riverside County Flood Control and Water Conservation District  
NPDES - Santa Ana Benefit Assessment Area  
Fiscal Year 2023-2024 Assessment Roll**

<u>APN</u>	<u>Levy Amount</u>	<u>APN</u>	<u>Levy Amount</u>	<u>APN</u>	<u>Levy Amount</u>
454-323-016	\$3.74	454-340-030	\$3.74	454-350-023	\$0.00
454-323-017	\$3.74	454-341-001	\$3.74	454-351-001	\$3.14
454-323-018	\$3.74	454-341-002	\$3.36	454-351-002	\$3.14
454-323-019	\$3.74	454-341-003	\$3.36	454-351-003	\$3.36
454-323-020	\$3.74	454-341-004	\$3.60	454-351-004	\$3.14
454-323-021	\$3.74	454-341-005	\$3.60	454-351-005	\$3.14
454-323-022	\$3.74	454-341-006	\$3.36	454-351-006	\$3.14
454-323-023	\$3.74	454-341-007	\$3.14	454-351-007	\$3.14
454-323-024	\$3.74	454-341-008	\$3.14	454-351-008	\$3.14
454-323-025	\$3.74	454-341-009	\$3.14	454-351-009	\$3.14
454-323-026	\$3.74	454-341-010	\$3.36	454-351-010	\$3.36
454-330-005	\$0.00	454-342-001	\$3.74	454-351-011	\$3.14
454-330-006	\$4.38	454-342-002	\$3.14	454-351-012	\$3.14
454-330-007	\$4.62	454-342-003	\$3.14	454-351-013	\$3.36
454-330-008	\$4.86	454-342-004	\$3.14	454-351-014	\$3.76
454-330-009	\$11.66	454-342-005	\$3.14	454-351-015	\$3.74
454-330-010	\$0.00	454-342-006	\$3.14	454-351-016	\$3.36
454-330-011	\$0.00	454-342-007	\$3.14	454-351-017	\$3.36
454-330-012	\$0.00	454-342-008	\$3.14	454-351-018	\$3.36
454-330-013	\$4.90	454-342-009	\$3.14	454-351-019	\$3.36
454-340-001	\$3.36	454-342-010	\$3.14	454-351-020	\$3.36
454-340-002	\$3.74	454-343-001	\$3.74	454-351-021	\$3.14
454-340-003	\$3.74	454-343-002	\$3.14	454-351-022	\$3.14
454-340-004	\$3.74	454-343-003	\$3.14	454-351-023	\$3.36
454-340-005	\$3.74	454-343-004	\$3.36	454-351-024	\$3.14
454-340-006	\$3.74	454-343-005	\$3.14	454-351-025	\$3.36
454-340-007	\$3.74	454-343-006	\$3.14	454-351-026	\$3.36
454-340-008	\$3.76	454-350-001	\$3.60	454-351-027	\$3.14
454-340-009	\$3.74	454-350-002	\$3.60	454-351-028	\$3.36
454-340-010	\$3.36	454-350-003	\$3.60	454-352-001	\$3.74
454-340-011	\$3.60	454-350-004	\$3.60	454-352-002	\$3.36
454-340-012	\$3.74	454-350-005	\$3.60	454-352-003	\$3.60
454-340-013	\$3.74	454-350-006	\$3.60	454-352-004	\$3.60
454-340-014	\$3.74	454-350-007	\$3.60	454-352-005	\$3.36
454-340-015	\$3.74	454-350-008	\$3.36	454-352-006	\$3.36
454-340-016	\$3.74	454-350-009	\$3.36	454-352-007	\$3.36
454-340-017	\$3.74	454-350-010	\$3.60	454-352-008	\$3.36
454-340-018	\$3.82	454-350-011	\$3.36	454-352-009	\$3.60
454-340-019	\$3.76	454-350-012	\$3.14	454-352-010	\$3.36
454-340-020	\$3.74	454-350-013	\$3.14	454-352-011	\$3.36
454-340-021	\$3.74	454-350-014	\$3.14	454-352-012	\$3.60
454-340-022	\$3.60	454-350-015	\$3.14	454-352-013	\$3.36
454-340-023	\$3.74	454-350-016	\$3.14	454-352-014	\$3.74
454-340-024	\$3.74	454-350-017	\$3.14	454-352-015	\$3.80
454-340-025	\$3.74	454-350-018	\$3.14	454-352-016	\$3.78
454-340-026	\$3.74	454-350-019	\$3.14	454-352-017	\$3.74
454-340-027	\$3.74	454-350-020	\$3.14	454-352-018	\$3.74
454-340-028	\$3.60	454-350-021	\$3.14	454-352-019	\$3.74
454-340-029	\$3.60	454-350-022	\$3.14	454-352-020	\$3.74

**Appendix D**

**Riverside County Flood Control and Water Conservation District  
NPDES - Santa Ana Benefit Assessment Area  
Fiscal Year 2023-2024 Assessment Roll**

---

<u>APN</u>	<u>Levy Amount</u>	<u>APN</u>	<u>Levy Amount</u>	<u>APN</u>	<u>Levy Amount</u>
454-352-021	\$3.74	454-362-022	\$0.00	454-372-006	\$2.92
454-352-022	\$3.74	454-370-001	\$3.74	454-372-007	\$2.92
454-352-023	\$3.74	454-370-002	\$3.74	454-372-008	\$2.92
454-352-024	\$3.76	454-370-003	\$3.76	454-372-009	\$2.92
454-360-003	\$3.36	454-370-004	\$3.78	454-372-010	\$2.92
454-360-004	\$3.36	454-370-005	\$3.76	454-373-001	\$3.14
454-360-005	\$3.36	454-370-006	\$3.78	454-373-002	\$2.92
454-360-006	\$3.78	454-370-007	\$3.78	454-373-003	\$3.36
454-360-007	\$3.76	454-370-008	\$3.76	454-373-004	\$2.92
454-360-008	\$3.76	454-370-009	\$3.76	454-373-005	\$3.36
454-360-009	\$3.36	454-370-010	\$3.74	454-373-006	\$2.92
454-360-012	\$3.14	454-370-011	\$3.74	454-373-007	\$2.92
454-360-013	\$3.60	454-370-012	\$3.60	454-373-008	\$2.70
454-360-014	\$3.60	454-370-013	\$3.78	454-373-009	\$2.70
454-360-015	\$3.14	454-370-014	\$2.92	454-373-010	\$2.70
454-361-001	\$3.14	454-370-015	\$3.36	454-373-011	\$2.70
454-361-002	\$3.14	454-370-016	\$0.00	454-373-012	\$2.70
454-361-003	\$3.14	454-371-002	\$3.78	454-373-013	\$2.70
454-361-004	\$3.14	454-371-003	\$3.76	454-373-014	\$2.70
454-361-005	\$3.74	454-371-004	\$3.36	454-373-015	\$2.70
454-361-006	\$3.76	454-371-005	\$3.14	454-373-016	\$2.70
454-361-007	\$3.76	454-371-006	\$3.14	454-373-017	\$2.70
454-361-008	\$3.60	454-371-007	\$3.14	454-373-018	\$2.70
454-361-009	\$2.92	454-371-008	\$3.14	454-373-019	\$2.70
454-361-010	\$2.92	454-371-009	\$3.14	454-373-020	\$0.00
454-361-011	\$2.92	454-371-010	\$3.14	454-380-001	\$3.76
454-361-012	\$2.92	454-371-011	\$3.14	454-380-002	\$3.74
454-361-013	\$2.92	454-371-012	\$3.36	454-380-003	\$3.74
454-362-001	\$2.70	454-371-013	\$3.14	454-380-004	\$3.74
454-362-002	\$2.70	454-371-014	\$2.92	454-380-005	\$3.74
454-362-003	\$2.70	454-371-015	\$2.92	454-380-006	\$3.74
454-362-004	\$2.70	454-371-016	\$2.92	454-380-007	\$3.74
454-362-005	\$2.70	454-371-017	\$2.92	454-380-008	\$3.74
454-362-006	\$2.92	454-371-018	\$2.92	454-380-009	\$3.60
454-362-007	\$2.92	454-371-019	\$2.92	454-380-010	\$3.60
454-362-008	\$3.74	454-371-020	\$2.92	454-380-011	\$3.60
454-362-009	\$3.86	454-371-021	\$3.14	454-380-012	\$3.60
454-362-010	\$3.78	454-371-022	\$3.60	454-380-013	\$3.60
454-362-011	\$3.60	454-371-023	\$3.74	454-380-014	\$3.74
454-362-012	\$3.36	454-371-024	\$3.76	454-380-015	\$3.74
454-362-013	\$3.14	454-371-027	\$3.60	454-380-016	\$3.80
454-362-014	\$3.14	454-371-028	\$0.00	454-380-017	\$3.76
454-362-015	\$3.14	454-371-029	\$3.76	454-380-018	\$3.60
454-362-016	\$3.14	454-371-030	\$3.76	454-380-019	\$3.74
454-362-017	\$3.36	454-372-001	\$3.14	454-380-020	\$3.74
454-362-018	\$3.14	454-372-002	\$3.14	454-380-021	\$3.60
454-362-019	\$3.14	454-372-003	\$3.14	454-380-022	\$3.60
454-362-020	\$3.14	454-372-004	\$3.14	454-380-023	\$3.60
454-362-021	\$3.14	454-372-005	\$3.14	454-380-024	\$3.60

**Appendix D**

**Riverside County Flood Control and Water Conservation District  
NPDES - Santa Ana Benefit Assessment Area  
Fiscal Year 2023-2024 Assessment Roll**

<u>APN</u>	<u>Levy Amount</u>	<u>APN</u>	<u>Levy Amount</u>	<u>APN</u>	<u>Levy Amount</u>
454-380-025	\$3.60	454-384-010	\$3.74	454-392-011	\$3.14
454-380-026	\$3.74	454-385-001	\$3.14	454-392-012	\$3.14
454-381-001	\$3.36	454-385-002	\$3.14	454-392-013	\$3.14
454-381-002	\$3.14	454-385-003	\$3.14	454-392-014	\$3.14
454-381-003	\$3.14	454-385-004	\$3.14	454-392-015	\$3.14
454-381-004	\$3.14	454-385-005	\$3.14	454-392-016	\$3.36
454-381-005	\$3.14	454-385-006	\$3.14	454-400-001	\$0.00
454-381-006	\$3.74	454-385-007	\$3.14	454-400-009	\$216.00
454-382-001	\$3.74	454-385-008	\$3.14	454-400-010	\$0.00
454-382-002	\$3.14	454-385-009	\$3.14	454-400-011	\$0.00
454-382-003	\$3.14	454-385-010	\$3.74	454-400-017	\$0.00
454-382-004	\$3.14	454-385-011	\$3.74	454-400-018	\$0.00
454-382-005	\$3.14	454-385-012	\$3.14	454-400-019	\$0.00
454-382-006	\$3.36	454-385-013	\$3.14	454-400-020	\$0.00
454-382-007	\$3.60	454-385-014	\$3.14	454-400-021	\$0.00
454-382-008	\$3.36	454-385-015	\$3.14	454-400-022	\$0.00
454-382-009	\$3.36	454-385-016	\$3.14	454-400-023	\$0.00
454-382-010	\$3.36	454-385-017	\$3.14	454-400-024	\$0.00
454-382-011	\$3.36	454-385-018	\$3.14	454-400-025	\$0.00
454-382-012	\$3.74	454-385-019	\$3.14	454-400-026	\$0.00
454-383-001	\$3.74	454-385-020	\$3.14	454-400-027	\$0.00
454-383-002	\$3.14	454-390-001	\$3.74	454-400-028	\$0.00
454-383-003	\$3.14	454-390-002	\$3.14	454-400-029	\$0.00
454-383-004	\$3.14	454-390-003	\$2.92	454-400-030	\$0.00
454-383-005	\$3.14	454-390-004	\$2.92	454-400-031	\$0.00
454-383-006	\$3.14	454-390-005	\$3.14	454-400-032	\$0.00
454-383-007	\$3.14	454-390-006	\$3.14	454-410-001	\$3.74
454-383-008	\$3.14	454-390-007	\$3.76	454-410-002	\$3.14
454-383-009	\$3.14	454-390-008	\$3.78	454-410-003	\$3.14
454-383-010	\$3.36	454-390-009	\$3.14	454-410-004	\$3.14
454-383-011	\$3.36	454-390-010	\$3.36	454-410-005	\$3.14
454-383-012	\$3.14	454-390-011	\$3.60	454-410-006	\$3.14
454-383-013	\$3.14	454-390-012	\$3.74	454-410-007	\$3.14
454-383-014	\$3.14	454-390-013	\$0.00	454-410-008	\$3.14
454-383-015	\$3.14	454-391-001	\$3.74	454-410-009	\$3.14
454-383-016	\$3.14	454-391-002	\$3.60	454-410-010	\$3.14
454-383-017	\$3.14	454-391-003	\$3.60	454-410-011	\$3.14
454-383-018	\$3.14	454-391-004	\$3.60	454-410-012	\$3.14
454-383-019	\$3.14	454-391-005	\$3.60	454-410-013	\$3.14
454-383-020	\$3.74	454-392-001	\$3.14	454-410-014	\$3.14
454-384-001	\$3.74	454-392-002	\$3.14	454-410-015	\$3.14
454-384-002	\$3.14	454-392-003	\$3.14	454-410-016	\$3.14
454-384-003	\$3.14	454-392-004	\$3.14	454-410-017	\$3.14
454-384-004	\$3.14	454-392-005	\$3.14	454-410-018	\$3.14
454-384-005	\$3.36	454-392-006	\$3.14	454-410-019	\$3.60
454-384-006	\$3.14	454-392-007	\$3.14	454-410-020	\$3.78
454-384-007	\$3.14	454-392-008	\$3.14	454-410-021	\$3.76
454-384-008	\$3.14	454-392-009	\$3.14	454-410-022	\$3.60
454-384-009	\$3.14	454-392-010	\$3.14	454-410-023	\$3.74

**Appendix D**

**Riverside County Flood Control and Water Conservation District  
NPDES - Santa Ana Benefit Assessment Area  
Fiscal Year 2023-2024 Assessment Roll**

<u>APN</u>	<u>Levy Amount</u>	<u>APN</u>	<u>Levy Amount</u>	<u>APN</u>	<u>Levy Amount</u>
454-410-024	\$3.76	454-413-006	\$3.36	454-421-026	\$3.74
454-410-025	\$0.00	454-420-001	\$3.74	454-421-027	\$3.76
454-410-026	\$0.00	454-420-002	\$3.60	454-421-028	\$3.74
454-410-027	\$0.00	454-420-003	\$3.74	454-421-029	\$3.60
454-410-028	\$0.00	454-420-004	\$3.74	454-430-001	\$3.86
454-411-001	\$3.76	454-420-005	\$3.74	454-430-002	\$3.86
454-411-002	\$3.74	454-420-006	\$3.74	454-430-003	\$3.86
454-411-003	\$3.74	454-420-007	\$3.74	454-430-004	\$3.86
454-411-004	\$3.76	454-420-008	\$3.74	454-430-005	\$3.86
454-411-005	\$3.76	454-420-009	\$3.74	454-430-006	\$3.86
454-411-006	\$3.76	454-420-010	\$3.74	454-430-007	\$3.86
454-411-007	\$3.74	454-420-011	\$3.60	454-430-008	\$3.96
454-411-008	\$3.74	454-420-012	\$3.60	454-430-009	\$3.90
454-411-009	\$3.76	454-420-013	\$3.60	454-430-010	\$3.86
454-411-010	\$0.00	454-420-014	\$3.60	454-430-011	\$0.00
454-412-001	\$3.36	454-420-015	\$3.60	454-430-012	\$0.00
454-412-002	\$3.14	454-420-016	\$3.60	454-430-013	\$0.00
454-412-003	\$3.14	454-420-017	\$3.60	454-430-014	\$4.14
454-412-004	\$3.36	454-420-018	\$3.60	454-430-015	\$4.14
454-412-005	\$3.36	454-420-019	\$3.36	454-430-016	\$4.14
454-412-006	\$3.36	454-420-020	\$3.14	454-430-017	\$0.00
454-412-007	\$3.36	454-420-021	\$3.36	454-431-001	\$3.86
454-412-008	\$3.14	454-420-022	\$3.74	454-431-002	\$3.86
454-412-009	\$3.36	454-420-023	\$0.00	454-431-003	\$3.86
454-412-010	\$3.14	454-421-001	\$3.36	454-431-004	\$3.86
454-412-011	\$3.36	454-421-002	\$3.60	454-431-005	\$3.86
454-412-012	\$3.36	454-421-003	\$3.60	454-431-006	\$3.86
454-412-013	\$3.36	454-421-004	\$3.36	454-431-007	\$0.00
454-412-014	\$3.60	454-421-005	\$3.60	454-440-001	\$3.86
454-412-015	\$3.78	454-421-006	\$3.60	454-440-002	\$3.86
454-412-016	\$3.36	454-421-007	\$3.60	454-440-003	\$3.88
454-412-017	\$3.36	454-421-008	\$3.60	454-440-004	\$3.86
454-412-018	\$3.74	454-421-009	\$3.60	454-440-005	\$3.86
454-412-019	\$3.74	454-421-010	\$3.60	454-440-006	\$3.86
454-412-020	\$3.78	454-421-011	\$3.74	454-440-007	\$3.86
454-412-021	\$3.82	454-421-012	\$3.74	454-440-008	\$3.86
454-412-022	\$3.76	454-421-013	\$3.74	454-440-009	\$3.86
454-412-023	\$3.60	454-421-014	\$3.74	454-440-010	\$3.86
454-412-024	\$3.74	454-421-015	\$3.74	454-440-011	\$3.88
454-412-025	\$3.60	454-421-016	\$3.74	454-440-012	\$4.06
454-412-026	\$3.36	454-421-017	\$3.60	454-440-013	\$3.88
454-412-027	\$3.14	454-421-018	\$3.74	454-440-014	\$3.86
454-412-028	\$3.36	454-421-019	\$3.74	454-440-015	\$3.86
454-412-029	\$0.00	454-421-020	\$3.74	454-440-016	\$0.00
454-413-001	\$3.74	454-421-021	\$3.74	454-440-017	\$4.06
454-413-002	\$3.36	454-421-022	\$3.74	454-440-018	\$4.06
454-413-003	\$3.74	454-421-023	\$3.76	454-440-019	\$4.06
454-413-004	\$3.36	454-421-024	\$3.82	454-440-020	\$4.06
454-413-005	\$3.14	454-421-025	\$3.76	454-440-021	\$4.06

**Appendix D**

**Riverside County Flood Control and Water Conservation District  
NPDES - Santa Ana Benefit Assessment Area  
Fiscal Year 2023-2024 Assessment Roll**

<u>APN</u>	<u>Levy Amount</u>	<u>APN</u>	<u>Levy Amount</u>	<u>APN</u>	<u>Levy Amount</u>
454-441-001	\$3.86	454-460-002	\$3.60	454-462-004	\$3.36
454-441-002	\$3.86	454-460-003	\$3.60	454-462-005	\$3.14
454-441-003	\$3.86	454-460-004	\$3.36	454-462-006	\$3.14
454-441-004	\$3.88	454-460-005	\$3.36	454-462-007	\$3.36
454-441-005	\$3.86	454-460-006	\$3.36	454-462-008	\$3.60
454-441-006	\$0.00	454-460-007	\$3.36	454-462-009	\$3.36
454-450-001	\$3.74	454-460-008	\$3.36	454-462-010	\$3.36
454-450-002	\$3.78	454-460-009	\$3.76	454-462-011	\$3.76
454-450-003	\$3.76	454-460-010	\$3.78	454-462-012	\$3.80
454-450-004	\$3.76	454-460-011	\$3.74	454-462-013	\$3.78
454-450-005	\$3.78	454-460-012	\$3.36	454-462-014	\$3.74
454-450-006	\$3.80	454-460-013	\$3.14	454-462-015	\$0.00
454-450-007	\$3.74	454-460-014	\$3.14	454-470-001	\$3.14
454-450-008	\$3.60	454-460-015	\$3.14	454-470-002	\$3.36
454-450-009	\$3.74	454-460-016	\$3.14	454-470-003	\$3.14
454-450-010	\$3.74	454-460-017	\$3.14	454-470-006	\$3.36
454-450-011	\$3.74	454-460-018	\$3.14	454-470-007	\$3.36
454-450-012	\$3.74	454-460-019	\$3.14	454-470-008	\$3.36
454-450-013	\$3.74	454-460-020	\$0.00	454-470-009	\$3.36
454-450-014	\$3.74	454-460-021	\$0.00	454-470-010	\$3.74
454-450-015	\$3.74	454-461-001	\$3.36	454-470-011	\$3.74
454-450-016	\$3.60	454-461-002	\$3.36	454-470-012	\$3.36
454-450-017	\$0.00	454-461-003	\$3.60	454-470-013	\$3.76
454-451-001	\$3.74	454-461-004	\$3.74	454-470-014	\$3.74
454-451-002	\$3.74	454-461-005	\$3.76	454-470-015	\$3.14
454-451-003	\$3.60	454-461-006	\$3.74	454-470-016	\$3.76
454-451-004	\$3.74	454-461-007	\$3.36	454-470-017	\$3.36
454-451-005	\$3.74	454-461-008	\$3.36	454-470-018	\$3.14
454-451-006	\$3.76	454-461-009	\$3.36	454-470-019	\$3.14
454-451-007	\$3.76	454-461-010	\$3.76	454-470-020	\$3.74
454-451-008	\$3.76	454-461-011	\$3.74	454-470-021	\$3.36
454-451-009	\$3.78	454-461-012	\$3.36	454-470-022	\$3.14
454-451-010	\$3.74	454-461-013	\$3.60	454-470-023	\$3.14
454-451-011	\$3.74	454-461-014	\$3.60	454-470-024	\$3.74
454-451-012	\$3.74	454-461-015	\$3.14	454-470-025	\$3.36
454-451-013	\$3.74	454-461-016	\$3.14	454-471-001	\$3.60
454-451-014	\$3.74	454-461-017	\$3.36	454-471-002	\$3.74
454-451-015	\$3.76	454-461-018	\$3.74	454-471-003	\$3.60
454-451-016	\$0.00	454-461-019	\$3.36	454-471-004	\$3.76
454-452-001	\$3.60	454-461-020	\$3.36	454-471-005	\$3.78
454-452-002	\$3.60	454-461-021	\$3.36	454-471-006	\$3.74
454-452-003	\$3.60	454-461-022	\$3.60	454-471-007	\$3.60
454-452-004	\$3.74	454-461-023	\$3.36	454-471-008	\$3.60
454-452-005	\$3.74	454-461-024	\$3.36	454-471-009	\$3.60
454-452-006	\$3.84	454-461-025	\$3.74	454-471-010	\$3.36
454-452-007	\$3.74	454-461-026	\$0.00	454-471-011	\$3.36
454-452-008	\$3.74	454-462-001	\$3.76	454-471-012	\$3.36
454-452-009	\$3.76	454-462-002	\$3.78	454-471-013	\$3.36
454-460-001	\$3.74	454-462-003	\$3.60	454-471-014	\$3.36

**Appendix D**

**Riverside County Flood Control and Water Conservation District  
NPDES - Santa Ana Benefit Assessment Area  
Fiscal Year 2023-2024 Assessment Roll**

<u>APN</u>	<u>Levy Amount</u>	<u>APN</u>	<u>Levy Amount</u>	<u>APN</u>	<u>Levy Amount</u>
454-471-015	\$3.60	454-482-013	\$3.74	454-491-014	\$0.00
454-471-016	\$3.36	454-482-014	\$3.74	454-491-015	\$0.00
454-471-017	\$3.36	454-482-015	\$0.00	454-491-016	\$0.00
454-471-018	\$3.60	454-482-016	\$0.00	454-491-017	\$0.00
454-471-019	\$0.00	454-483-001	\$0.00	454-491-018	\$0.00
454-472-001	\$3.60	454-483-002	\$3.74	454-491-019	\$0.00
454-472-002	\$3.76	454-483-003	\$3.74	454-491-020	\$0.00
454-472-003	\$3.36	454-483-004	\$3.74	454-491-021	\$0.00
454-472-004	\$3.36	454-483-005	\$3.74	454-492-001	\$0.00
454-472-005	\$3.36	454-483-006	\$3.74	454-492-002	\$0.00
454-472-006	\$3.60	454-483-007	\$3.74	454-492-003	\$2.92
454-472-007	\$3.60	454-483-008	\$3.74	454-492-004	\$2.92
454-472-008	\$3.74	454-483-009	\$3.74	454-492-005	\$3.36
454-472-009	\$3.74	454-483-010	\$3.74	454-492-006	\$2.92
454-480-001	\$0.00	454-483-011	\$3.76	454-492-007	\$2.92
454-480-002	\$0.00	454-483-012	\$0.00	454-492-008	\$3.14
454-480-003	\$0.00	454-483-013	\$0.00	454-492-009	\$3.74
454-480-004	\$0.00	454-483-014	\$0.00	454-500-001	\$0.00
454-480-005	\$3.74	454-483-015	\$0.00	454-500-002	\$0.00
454-480-006	\$3.74	454-483-016	\$0.00	454-500-003	\$0.00
454-480-007	\$3.74	454-483-017	\$0.00	454-501-001	\$3.60
454-480-008	\$0.00	454-483-018	\$0.00	454-501-002	\$3.60
454-481-001	\$3.74	454-483-019	\$0.00	454-501-003	\$3.60
454-481-002	\$3.74	454-483-020	\$0.00	454-501-004	\$0.00
454-481-003	\$3.74	454-483-021	\$0.00	454-501-005	\$0.00
454-481-004	\$3.74	454-490-001	\$0.00	454-501-006	\$3.14
454-481-005	\$3.74	454-490-002	\$0.00	454-501-007	\$3.36
454-481-006	\$3.74	454-490-003	\$0.00	454-501-008	\$3.76
454-481-007	\$3.74	454-490-004	\$0.00	454-501-009	\$3.74
454-481-008	\$3.74	454-490-005	\$0.00	454-501-010	\$3.14
454-481-009	\$3.78	454-490-006	\$0.00	454-501-011	\$2.92
454-481-010	\$3.76	454-490-007	\$0.00	454-501-012	\$2.92
454-481-011	\$3.74	454-490-008	\$0.00	454-501-013	\$2.92
454-481-012	\$3.74	454-490-009	\$0.00	454-501-014	\$3.14
454-481-013	\$3.74	454-490-010	\$0.00	454-501-015	\$3.14
454-481-014	\$3.74	454-490-011	\$0.00	454-501-016	\$3.36
454-481-015	\$3.76	454-491-001	\$2.92	454-501-017	\$3.36
454-482-001	\$0.00	454-491-002	\$2.92	454-501-018	\$3.14
454-482-002	\$0.00	454-491-003	\$2.92	454-501-019	\$3.36
454-482-003	\$0.00	454-491-004	\$2.92	454-501-020	\$0.00
454-482-004	\$0.00	454-491-005	\$3.14	454-502-001	\$3.74
454-482-005	\$0.00	454-491-006	\$3.14	454-502-002	\$2.92
454-482-006	\$0.00	454-491-007	\$3.14	454-502-003	\$2.92
454-482-007	\$0.00	454-491-008	\$2.92	454-502-004	\$2.92
454-482-008	\$0.00	454-491-009	\$2.92	454-502-005	\$2.70
454-482-009	\$0.00	454-491-010	\$3.14	454-502-006	\$2.92
454-482-010	\$0.00	454-491-011	\$0.00	454-502-007	\$2.70
454-482-011	\$0.00	454-491-012	\$0.00	454-502-008	\$2.92
454-482-012	\$0.00	454-491-013	\$0.00	454-502-009	\$0.00

**Appendix D**

**Riverside County Flood Control and Water Conservation District  
NPDES - Santa Ana Benefit Assessment Area  
Fiscal Year 2023-2024 Assessment Roll**

<u>APN</u>	<u>Levy Amount</u>	<u>APN</u>	<u>Levy Amount</u>	<u>APN</u>	<u>Levy Amount</u>
454-503-001	\$0.00	454-512-004	\$0.00	454-522-001	\$0.00
454-503-002	\$0.00	454-512-005	\$0.00	454-522-002	\$3.14
454-503-003	\$0.00	454-512-006	\$0.00	454-522-003	\$3.14
454-503-004	\$0.00	454-512-007	\$0.00	454-522-004	\$3.14
454-503-005	\$0.00	454-512-008	\$0.00	454-522-005	\$0.00
454-503-006	\$0.00	454-512-009	\$3.36	454-522-006	\$3.74
454-503-007	\$3.74	454-512-010	\$3.76	454-522-007	\$3.74
454-503-008	\$3.36	454-512-011	\$3.78	454-522-008	\$3.74
454-503-009	\$3.36	454-512-012	\$3.76	454-522-009	\$3.74
454-503-010	\$3.14	454-512-013	\$3.76	454-522-010	\$3.74
454-503-011	\$3.74	454-512-014	\$0.00	454-522-011	\$3.60
454-503-012	\$3.74	454-512-015	\$0.00	454-522-012	\$3.74
454-503-013	\$3.76	454-512-016	\$0.00	454-522-013	\$0.00
454-503-014	\$3.80	454-512-017	\$0.00	454-522-014	\$0.00
454-503-015	\$3.78	454-512-018	\$0.00	454-522-015	\$0.00
454-503-016	\$3.80	454-512-019	\$0.00	454-522-016	\$0.00
454-503-017	\$3.78	454-512-020	\$0.00	454-522-017	\$0.00
454-503-018	\$3.60	454-512-021	\$0.00	454-522-018	\$0.00
454-503-019	\$3.36	454-512-022	\$0.00	454-522-019	\$0.00
454-503-020	\$3.14	454-512-023	\$0.00	454-522-020	\$0.00
454-503-021	\$3.60	454-512-024	\$0.00	454-522-021	\$0.00
454-503-022	\$3.14	454-512-025	\$0.00	454-530-001	\$0.00
454-503-023	\$2.92	454-512-026	\$0.00	454-530-002	\$0.00
454-503-024	\$2.92	454-512-027	\$0.00	454-530-003	\$0.00
454-510-001	\$0.00	454-520-001	\$3.14	454-530-004	\$0.00
454-510-002	\$0.00	454-520-002	\$3.14	454-530-005	\$0.00
454-510-003	\$0.00	454-520-003	\$3.14	454-530-006	\$0.00
454-510-004	\$0.00	454-520-004	\$3.14	454-530-007	\$0.00
454-510-005	\$3.14	454-520-005	\$3.14	454-530-008	\$0.00
454-510-006	\$3.14	454-520-006	\$3.14	454-530-009	\$0.00
454-510-007	\$3.14	454-520-007	\$3.14	454-530-010	\$0.00
454-510-008	\$3.14	454-520-008	\$3.60	454-530-011	\$0.00
454-510-009	\$3.14	454-520-009	\$3.74	454-530-012	\$0.00
454-510-010	\$3.14	454-520-010	\$0.00	454-530-013	\$0.00
454-510-011	\$3.14	454-521-001	\$3.76	454-530-014	\$0.00
454-510-012	\$3.14	454-521-002	\$3.74	454-530-015	\$0.00
454-510-013	\$3.14	454-521-003	\$3.74	454-531-001	\$0.00
454-511-001	\$0.00	454-521-004	\$3.78	454-531-002	\$0.00
454-511-002	\$0.00	454-521-005	\$3.76	454-531-003	\$0.00
454-511-003	\$0.00	454-521-006	\$3.74	454-531-004	\$0.00
454-511-004	\$0.00	454-521-007	\$3.60	454-531-005	\$0.00
454-511-005	\$0.00	454-521-008	\$3.36	454-531-006	\$0.00
454-511-006	\$0.00	454-521-009	\$3.36	454-531-007	\$0.00
454-511-007	\$0.00	454-521-010	\$0.00	454-531-008	\$0.00
454-511-008	\$0.00	454-521-011	\$0.00	454-531-009	\$0.00
454-511-009	\$0.00	454-521-012	\$0.00	454-531-010	\$0.00
454-512-001	\$0.00	454-521-013	\$0.00	454-531-011	\$0.00
454-512-002	\$0.00	454-521-014	\$0.00	454-531-012	\$0.00
454-512-003	\$0.00	454-521-015	\$0.00	454-531-013	\$0.00



**Appendix D**

**Riverside County Flood Control and Water Conservation District  
NPDES - Santa Ana Benefit Assessment Area  
Fiscal Year 2023-2024 Assessment Roll**

<u>APN</u>	<u>Levy Amount</u>	<u>APN</u>	<u>Levy Amount</u>	<u>APN</u>	<u>Levy Amount</u>
454-531-014	\$0.00	454-542-020	\$0.00	454-551-009	\$0.00
454-531-015	\$0.00	454-542-021	\$0.00	454-551-010	\$0.00
454-531-016	\$0.00	454-542-022	\$0.00	454-551-011	\$0.00
454-531-017	\$0.00	454-542-023	\$0.00	454-551-012	\$0.00
454-531-018	\$0.00	454-542-024	\$0.00	454-551-013	\$0.00
454-531-019	\$0.00	454-542-025	\$0.00	454-551-014	\$0.00
454-540-001	\$0.00	454-542-026	\$0.00	454-552-001	\$0.00
454-540-002	\$0.00	454-542-027	\$0.00	454-552-002	\$0.00
454-540-003	\$0.00	454-542-028	\$0.00	454-552-003	\$0.00
454-540-004	\$0.00	454-542-029	\$0.00	454-552-004	\$0.00
454-540-005	\$0.00	454-542-030	\$0.00	454-552-005	\$0.00
454-540-006	\$0.00	454-542-031	\$0.00	454-552-006	\$0.00
454-540-007	\$0.00	454-542-032	\$0.00	454-552-007	\$0.00
454-540-008	\$0.00	454-542-033	\$0.00	454-552-008	\$0.00
454-540-009	\$0.00	454-542-034	\$0.00	454-552-009	\$0.00
454-540-010	\$0.00	454-542-035	\$0.00	454-552-010	\$0.00
454-540-011	\$0.00	454-542-036	\$0.00	454-552-011	\$0.00
454-541-001	\$0.00	454-542-037	\$0.00	454-552-012	\$0.00
454-541-002	\$0.00	454-542-038	\$0.00	454-552-013	\$0.00
454-541-003	\$0.00	454-542-039	\$0.00	454-552-014	\$0.00
454-541-004	\$0.00	454-542-040	\$0.00	454-552-015	\$0.00
454-541-005	\$0.00	454-542-041	\$0.00	454-552-016	\$0.00
454-541-006	\$0.00	454-542-042	\$0.00	454-552-017	\$0.00
454-541-007	\$0.00	454-542-043	\$0.00	454-552-018	\$0.00
454-541-008	\$0.00	454-542-044	\$0.00	454-552-019	\$0.00
454-541-009	\$0.00	454-542-045	\$0.00	454-552-020	\$0.00
454-541-010	\$0.00	454-542-046	\$0.00	454-552-021	\$0.00
454-541-011	\$0.00	454-550-001	\$0.00	454-552-022	\$0.00
454-541-012	\$0.00	454-550-002	\$0.00	454-552-023	\$0.00
454-541-013	\$0.00	454-550-003	\$0.00	454-552-024	\$0.00
454-542-001	\$0.00	454-550-004	\$0.00	454-552-025	\$0.00
454-542-002	\$0.00	454-550-005	\$0.00	454-552-026	\$0.00
454-542-003	\$0.00	454-550-006	\$0.00	454-552-027	\$0.00
454-542-004	\$0.00	454-550-007	\$0.00	454-552-028	\$0.00
454-542-005	\$0.00	454-550-008	\$0.00	454-552-029	\$0.00
454-542-006	\$0.00	454-550-009	\$0.00	454-552-030	\$0.00
454-542-007	\$0.00	454-550-010	\$0.00	454-552-031	\$0.00
454-542-008	\$0.00	454-550-011	\$0.00	454-552-032	\$0.00
454-542-009	\$0.00	454-550-012	\$0.00	454-552-033	\$0.00
454-542-010	\$0.00	454-550-013	\$0.00	454-552-034	\$0.00
454-542-011	\$0.00	454-550-014	\$0.00	454-552-035	\$0.00
454-542-012	\$0.00	454-551-001	\$0.00	454-553-001	\$0.00
454-542-013	\$0.00	454-551-002	\$0.00	454-553-002	\$0.00
454-542-014	\$0.00	454-551-003	\$0.00	454-553-003	\$0.00
454-542-015	\$0.00	454-551-004	\$0.00	454-553-004	\$0.00
454-542-016	\$0.00	454-551-005	\$0.00	454-553-005	\$0.00
454-542-017	\$0.00	454-551-006	\$0.00	454-553-006	\$0.00
454-542-018	\$0.00	454-551-007	\$0.00	454-553-007	\$0.00
454-542-019	\$0.00	454-551-008	\$0.00	454-553-008	\$0.00

**Appendix D**

**Riverside County Flood Control and Water Conservation District  
NPDES - Santa Ana Benefit Assessment Area  
Fiscal Year 2023-2024 Assessment Roll**

---

<u>APN</u>	<u>Levy Amount</u>	<u>APN</u>	<u>Levy Amount</u>	<u>APN</u>	<u>Levy Amount</u>
454-553-009	\$0.00	454-570-007	\$0.00	454-580-007	\$2.70
454-553-010	\$0.00	454-570-008	\$0.00	454-580-008	\$2.46
454-553-011	\$0.00	454-570-009	\$0.00	454-580-009	\$0.00
454-553-012	\$0.00	454-570-010	\$0.00	454-580-010	\$0.00
454-553-013	\$0.00	454-570-011	\$0.00	454-580-011	\$0.00
454-560-001	\$0.00	454-570-012	\$0.00	454-581-001	\$0.00
454-560-002	\$0.00	454-570-013	\$0.00	454-581-002	\$0.00
454-560-003	\$0.00	454-570-014	\$0.00	454-581-003	\$0.00
454-560-004	\$0.00	454-570-015	\$0.00	454-581-004	\$0.00
454-560-005	\$0.00	454-570-016	\$0.00	454-581-005	\$0.00
454-560-006	\$0.00	454-570-017	\$0.00	454-581-006	\$0.00
454-560-007	\$0.00	454-570-018	\$0.00	454-581-007	\$0.00
454-560-008	\$0.00	454-570-019	\$0.00	454-581-008	\$0.00
454-560-009	\$0.00	454-570-020	\$0.00	454-581-009	\$0.00
454-560-010	\$0.00	454-570-021	\$0.00	454-581-010	\$0.00
454-560-011	\$0.00	454-570-022	\$0.00	454-581-011	\$0.00
454-560-012	\$0.00	454-570-023	\$0.00	454-581-012	\$0.00
454-560-013	\$0.00	454-570-024	\$0.00	454-581-013	\$0.00
454-560-014	\$0.00	454-571-001	\$0.00	454-582-001	\$0.00
454-561-001	\$0.00	454-571-002	\$0.00	454-582-002	\$0.00
454-561-002	\$0.00	454-571-003	\$0.00	454-582-003	\$0.00
454-561-003	\$0.00	454-571-004	\$0.00	454-582-004	\$0.00
454-561-004	\$0.00	454-571-005	\$0.00	454-582-005	\$0.00
454-561-005	\$0.00	454-571-006	\$0.00	454-582-006	\$0.00
454-561-006	\$0.00	454-571-007	\$0.00	454-582-007	\$0.00
454-561-007	\$0.00	454-571-008	\$0.00	454-582-008	\$0.00
454-561-008	\$0.00	454-571-009	\$0.00	454-582-009	\$0.00
454-561-009	\$0.00	454-571-010	\$0.00	454-582-010	\$0.00
454-561-010	\$0.00	454-571-011	\$0.00	454-582-011	\$0.00
454-561-011	\$0.00	454-571-012	\$0.00	454-583-001	\$0.00
454-561-012	\$0.00	454-571-013	\$0.00	454-583-002	\$0.00
454-561-013	\$0.00	454-571-014	\$0.00	454-583-003	\$0.00
454-561-014	\$0.00	454-571-015	\$0.00	454-583-004	\$0.00
454-561-015	\$0.00	454-571-016	\$0.00	454-583-005	\$0.00
454-561-016	\$0.00	454-571-017	\$0.00	454-583-006	\$0.00
454-561-017	\$0.00	454-571-018	\$0.00	454-583-007	\$0.00
454-561-018	\$0.00	454-571-019	\$0.00	454-583-008	\$0.00
454-561-019	\$0.00	454-571-020	\$0.00	454-583-009	\$2.92
454-561-020	\$0.00	454-571-021	\$0.00	454-583-010	\$2.46
454-561-021	\$0.00	454-571-022	\$0.00	454-583-011	\$2.46
454-561-022	\$0.00	454-571-023	\$0.00	454-583-012	\$2.46
454-561-023	\$0.00	454-571-024	\$0.00	454-583-013	\$2.70
454-561-024	\$0.00	454-571-025	\$0.00	454-583-014	\$2.92
454-570-001	\$0.00	454-580-001	\$0.00	454-583-015	\$2.70
454-570-002	\$0.00	454-580-002	\$0.00	454-583-016	\$2.70
454-570-003	\$0.00	454-580-003	\$2.92	454-584-001	\$3.14
454-570-004	\$0.00	454-580-004	\$2.70	454-584-002	\$2.70
454-570-005	\$0.00	454-580-005	\$3.74	454-584-003	\$2.70
454-570-006	\$0.00	454-580-006	\$3.60	454-584-004	\$2.70

**Appendix D**

**Riverside County Flood Control and Water Conservation District  
NPDES - Santa Ana Benefit Assessment Area  
Fiscal Year 2023-2024 Assessment Roll**

<u>APN</u>	<u>Levy Amount</u>	<u>APN</u>	<u>Levy Amount</u>	<u>APN</u>	<u>Levy Amount</u>
454-584-005	\$2.70	454-593-001	\$0.00	454-600-012	\$0.00
454-584-006	\$2.70	454-593-002	\$0.00	454-600-013	\$0.00
454-584-007	\$2.70	454-593-003	\$0.00	454-600-014	\$0.00
454-584-008	\$2.92	454-593-004	\$0.00	454-600-015	\$0.00
454-584-009	\$0.00	454-593-005	\$0.00	454-600-016	\$0.00
454-585-001	\$0.00	454-593-006	\$0.00	454-600-017	\$0.00
454-585-002	\$0.00	454-593-007	\$0.00	454-601-001	\$0.00
454-585-003	\$0.00	454-593-008	\$0.00	454-601-002	\$0.00
454-585-004	\$0.00	454-593-009	\$0.00	454-601-003	\$0.00
454-585-005	\$0.00	454-593-010	\$0.00	454-601-004	\$0.00
454-585-006	\$0.00	454-593-011	\$0.00	454-601-005	\$0.00
454-585-007	\$0.00	454-593-012	\$0.00	454-601-006	\$0.00
454-585-008	\$0.00	454-593-013	\$0.00	454-601-007	\$0.00
454-585-009	\$3.14	454-593-014	\$0.00	454-601-008	\$0.00
454-585-010	\$2.70	454-593-015	\$0.00	454-601-009	\$0.00
454-585-011	\$2.70	454-593-016	\$0.00	454-602-001	\$0.00
454-585-012	\$2.70	454-593-017	\$0.00	454-602-002	\$0.00
454-585-013	\$2.70	454-593-018	\$0.00	454-602-003	\$0.00
454-585-014	\$2.70	454-593-019	\$3.14	454-602-004	\$0.00
454-585-015	\$2.70	454-593-020	\$3.14	454-602-005	\$0.00
454-585-016	\$3.14	454-593-021	\$3.14	454-602-006	\$0.00
454-590-001	\$3.36	454-593-022	\$3.36	454-602-007	\$0.00
454-590-002	\$3.14	454-593-023	\$3.74	454-602-008	\$0.00
454-590-003	\$3.14	454-593-024	\$3.60	454-602-009	\$0.00
454-590-004	\$3.74	454-593-025	\$3.14	454-602-010	\$0.00
454-590-005	\$3.76	454-593-026	\$3.14	454-602-011	\$0.00
454-590-006	\$3.14	454-593-027	\$3.14	454-602-012	\$0.00
454-590-007	\$3.36	454-593-028	\$0.00	454-602-013	\$0.00
454-590-008	\$3.36	454-594-001	\$0.00	454-602-014	\$0.00
454-590-009	\$0.00	454-594-002	\$0.00	454-602-015	\$0.00
454-591-001	\$3.36	454-594-003	\$0.00	454-602-016	\$0.00
454-591-002	\$3.14	454-594-004	\$0.00	454-602-017	\$0.00
454-591-003	\$3.36	454-594-005	\$0.00	454-602-018	\$0.00
454-591-004	\$3.78	454-594-006	\$0.00	454-603-001	\$0.00
454-591-005	\$3.76	454-594-007	\$0.00	454-603-002	\$0.00
454-591-006	\$0.00	454-594-008	\$0.00	454-603-003	\$0.00
454-591-007	\$0.00	454-594-009	\$3.74	454-603-004	\$0.00
454-591-008	\$0.00	454-594-010	\$3.60	454-603-005	\$0.00
454-591-009	\$0.00	454-600-001	\$0.00	454-603-006	\$0.00
454-591-010	\$0.00	454-600-002	\$0.00	454-603-007	\$0.00
454-592-001	\$0.00	454-600-003	\$0.00	454-603-008	\$0.00
454-592-002	\$0.00	454-600-004	\$0.00	454-603-009	\$0.00
454-592-003	\$0.00	454-600-005	\$0.00	454-603-010	\$0.00
454-592-004	\$0.00	454-600-006	\$0.00	454-603-011	\$0.00
454-592-005	\$0.00	454-600-007	\$0.00	454-603-012	\$0.00
454-592-006	\$0.00	454-600-008	\$0.00	454-603-013	\$0.00
454-592-007	\$0.00	454-600-009	\$0.00	454-603-014	\$0.00
454-592-008	\$0.00	454-600-010	\$0.00	454-603-015	\$0.00
454-592-009	\$0.00	454-600-011	\$0.00	454-603-016	\$0.00

**Appendix D**

**Riverside County Flood Control and Water Conservation District  
NPDES - Santa Ana Benefit Assessment Area  
Fiscal Year 2023-2024 Assessment Roll**

<u>APN</u>	<u>Levy Amount</u>	<u>APN</u>	<u>Levy Amount</u>	<u>APN</u>	<u>Levy Amount</u>
454-603-017	\$0.00	454-612-006	\$0.00	454-615-004	\$0.00
454-603-018	\$0.00	454-612-007	\$0.00	454-615-005	\$0.00
454-603-019	\$0.00	454-612-008	\$0.00	454-615-006	\$0.00
454-603-020	\$0.00	454-612-009	\$0.00	454-615-007	\$0.00
454-610-001	\$0.00	454-612-010	\$0.00	454-615-008	\$0.00
454-610-002	\$0.00	454-612-011	\$0.00	454-615-009	\$0.00
454-610-003	\$0.00	454-612-012	\$0.00	454-615-010	\$0.00
454-610-004	\$0.00	454-612-013	\$0.00	455-020-004	\$6.48
454-610-005	\$0.00	454-612-014	\$0.00	455-020-005	\$0.00
454-610-006	\$0.00	454-612-015	\$0.00	455-020-008	\$6.02
454-610-007	\$0.00	454-612-016	\$0.00	455-020-011	\$6.96
454-610-008	\$0.00	454-612-017	\$0.00	455-020-012	\$0.00
454-610-009	\$0.00	454-612-018	\$0.00	455-020-013	\$6.96
454-610-010	\$0.00	454-612-019	\$0.00	455-020-022	\$4.48
454-610-011	\$0.00	454-612-020	\$0.00	455-020-030	\$4.88
454-610-012	\$0.00	454-612-021	\$0.00	455-020-031	\$4.62
454-610-013	\$0.00	454-613-001	\$0.00	455-020-032	\$4.62
454-610-014	\$0.00	454-613-002	\$0.00	455-020-033	\$5.10
454-610-015	\$0.00	454-613-003	\$0.00	455-020-034	\$5.10
454-610-016	\$0.00	454-613-004	\$0.00	455-020-035	\$0.00
454-610-017	\$0.00	454-613-005	\$0.00	455-020-036	\$0.00
454-610-018	\$0.00	454-613-006	\$0.00	455-020-037	\$0.00
454-610-019	\$0.00	454-613-007	\$0.00	455-020-038	\$0.00
454-610-020	\$0.00	454-613-008	\$0.00	455-020-039	\$0.00
454-610-021	\$0.00	454-613-009	\$0.00	455-020-040	\$0.00
454-610-022	\$0.00	454-613-010	\$0.00	455-020-041	\$0.00
454-610-023	\$0.00	454-613-011	\$0.00	455-020-042	\$4.48
454-610-024	\$0.00	454-613-012	\$0.00	455-020-046	\$1.42
454-610-025	\$0.00	454-613-013	\$0.00	455-020-047	\$0.00
454-610-026	\$0.00	454-613-014	\$0.00	455-020-048	\$4.42
454-610-027	\$0.00	454-613-015	\$0.00	455-020-049	\$4.36
454-610-028	\$0.00	454-614-001	\$0.00	455-020-050	\$4.30
454-610-029	\$0.00	454-614-002	\$0.00	455-020-051	\$4.42
454-610-030	\$0.00	454-614-003	\$0.00	455-020-052	\$4.42
454-610-031	\$0.00	454-614-004	\$0.00	455-020-053	\$4.44
454-610-032	\$0.00	454-614-005	\$0.00	455-020-054	\$4.46
454-610-033	\$0.00	454-614-006	\$0.00	455-020-057	\$5.88
454-611-001	\$0.00	454-614-007	\$0.00	455-020-058	\$0.76
454-611-002	\$0.00	454-614-008	\$0.00	455-020-059	\$0.86
454-611-003	\$0.00	454-614-009	\$0.00	455-020-060	\$4.80
454-611-004	\$0.00	454-614-010	\$0.00	455-020-062	\$4.64
454-611-005	\$0.00	454-614-011	\$0.00	455-020-063	\$4.36
454-611-006	\$0.00	454-614-012	\$0.00	455-020-064	\$4.68
454-611-007	\$0.00	454-614-013	\$0.00	455-020-065	\$0.00
454-612-001	\$0.00	454-614-014	\$0.00	455-020-066	\$0.00
454-612-002	\$0.00	454-614-015	\$0.00	455-030-003	\$4.14
454-612-003	\$0.00	454-615-001	\$0.00	455-030-004	\$4.56
454-612-004	\$0.00	454-615-002	\$0.00	455-030-007	\$4.26
454-612-005	\$0.00	454-615-003	\$0.00	455-030-008	\$4.20

**Appendix D**

**Riverside County Flood Control and Water Conservation District  
NPDES - Santa Ana Benefit Assessment Area  
Fiscal Year 2023-2024 Assessment Roll**

<u>APN</u>	<u>Levy Amount</u>	<u>APN</u>	<u>Levy Amount</u>	<u>APN</u>	<u>Levy Amount</u>
455-030-010	\$5.22	455-040-025	\$0.00	455-070-011	\$0.00
455-030-011	\$4.32	455-040-029	\$0.00	455-070-012	\$0.00
455-030-012	\$4.32	455-040-030	\$5.34	455-070-013	\$0.00
455-030-017	\$4.60	455-040-031	\$0.00	455-070-014	\$0.00
455-030-018	\$0.00	455-040-032	\$6.68	455-070-015	\$0.00
455-030-019	\$4.44	455-040-033	\$0.00	455-070-016	\$0.00
455-030-020	\$4.62	455-040-034	\$0.84	455-070-017	\$0.00
455-030-021	\$4.62	455-040-035	\$0.00	455-080-001	\$0.00
455-030-022	\$0.00	455-040-036	\$0.00	455-080-004	\$0.00
455-030-023	\$0.00	455-040-037	\$0.00	455-080-006	\$0.00
455-030-024	\$0.00	455-040-038	\$4.10	455-080-009	\$0.00
455-030-025	\$4.06	455-040-039	\$4.10	455-080-011	\$0.00
455-030-028	\$4.42	455-040-040	\$4.10	455-080-012	\$0.00
455-030-029	\$3.98	455-040-041	\$4.12	455-080-013	\$0.00
455-030-031	\$4.02	455-040-042	\$0.00	455-080-014	\$0.00
455-030-032	\$4.64	455-040-044	\$4.32	455-080-015	\$0.00
455-030-035	\$0.00	455-040-046	\$0.00	455-080-016	\$0.00
455-030-036	\$4.02	455-040-047	\$0.00	455-080-017	\$0.00
455-030-039	\$4.16	455-040-049	\$5.08	455-080-018	\$0.00
455-030-041	\$4.22	455-060-001	\$5.20	455-080-019	\$0.00
455-030-044	\$4.08	455-060-002	\$0.00	455-080-020	\$0.00
455-030-045	\$3.98	455-060-004	\$4.36	455-080-021	\$0.00
455-030-046	\$3.92	455-060-005	\$4.06	455-080-024	\$0.00
455-030-047	\$4.08	455-060-006	\$0.00	455-090-005	\$4.54
455-030-048	\$4.00	455-060-008	\$4.38	455-090-006	\$4.58
455-030-049	\$4.00	455-060-009	\$4.02	455-090-009	\$0.00
455-030-050	\$4.02	455-060-010	\$0.00	455-090-016	\$4.88
455-030-051	\$4.04	455-060-011	\$4.02	455-090-017	\$0.70
455-030-052	\$4.02	455-060-012	\$4.60	455-090-018	\$5.04
455-030-053	\$4.04	455-060-013	\$3.80	455-090-020	\$5.04
455-030-054	\$0.00	455-060-020	\$5.86	455-090-021	\$4.98
455-030-055	\$4.58	455-060-022	\$4.14	455-090-022	\$4.94
455-030-056	\$4.68	455-060-023	\$0.00	455-090-023	\$0.00
455-030-057	\$4.40	455-060-026	\$4.68	455-090-024	\$0.00
455-030-058	\$5.08	455-060-030	\$5.74	455-090-025	\$0.00
455-030-059	\$4.72	455-060-031	\$0.00	455-090-027	\$0.00
455-040-002	\$5.08	455-060-032	\$0.00	455-090-029	\$0.00
455-040-006	\$0.00	455-060-033	\$0.00	455-090-031	\$0.00
455-040-009	\$0.00	455-060-034	\$6.58	455-090-037	\$0.00
455-040-012	\$7.20	455-060-035	\$6.60	455-090-038	\$0.00
455-040-013	\$0.00	455-060-036	\$5.74	455-090-041	\$0.00
455-040-015	\$0.00	455-070-003	\$0.00	455-090-044	\$0.00
455-040-016	\$0.00	455-070-004	\$0.00	455-090-046	\$0.00
455-040-017	\$0.00	455-070-005	\$0.00	455-090-047	\$723.60
455-040-018	\$0.00	455-070-006	\$0.00	455-090-048	\$0.00
455-040-019	\$0.00	455-070-007	\$0.00	455-090-049	\$4.88
455-040-022	\$0.00	455-070-008	\$0.00	455-090-051	\$0.00
455-040-023	\$0.00	455-070-009	\$0.00	455-090-053	\$5.00
455-040-024	\$0.00	455-070-010	\$0.00	455-100-002	\$5.10

**Appendix D**

**Riverside County Flood Control and Water Conservation District  
NPDES - Santa Ana Benefit Assessment Area  
Fiscal Year 2023-2024 Assessment Roll**

<u>APN</u>	<u>Levy Amount</u>	<u>APN</u>	<u>Levy Amount</u>	<u>APN</u>	<u>Levy Amount</u>
455-100-003	\$0.74	455-120-050	\$6.02	455-170-002	\$0.00
455-100-004	\$4.90	455-120-051	\$6.02	455-170-004	\$0.00
455-100-005	\$5.20	455-120-052	\$6.02	455-170-005	\$5.24
455-100-006	\$4.92	455-120-053	\$0.00	455-170-008	\$0.00
455-100-007	\$4.92	455-120-054	\$0.00	455-170-012	\$0.00
455-100-010	\$4.90	455-120-055	\$0.00	455-190-001	\$3.90
455-100-011	\$4.92	455-120-062	\$5.00	455-190-002	\$3.90
455-100-016	\$5.62	455-120-063	\$0.84	455-190-007	\$3.80
455-100-017	\$0.00	455-120-064	\$5.00	455-190-008	\$3.76
455-100-018	\$0.00	455-120-065	\$5.04	455-190-009	\$3.74
455-100-033	\$6.10	455-120-066	\$0.88	455-190-011	\$3.74
455-100-034	\$5.02	455-120-067	\$5.04	455-190-012	\$3.74
455-100-035	\$4.80	455-130-002	\$0.00	455-190-013	\$3.76
455-100-036	\$1.82	455-130-003	\$4.84	455-190-014	\$3.76
455-100-038	\$6.34	455-130-004	\$42.30	455-190-015	\$3.74
455-110-010	\$0.00	455-130-005	\$0.00	455-190-016	\$3.74
455-110-011	\$0.00	455-130-006	\$0.00	455-190-017	\$3.74
455-110-012	\$0.00	455-130-007	\$0.00	455-190-018	\$3.74
455-110-013	\$0.00	455-130-008	\$0.00	455-190-019	\$3.76
455-110-014	\$0.00	455-130-009	\$5.94	455-190-023	\$3.82
455-110-015	\$0.00	455-130-010	\$0.00	455-190-024	\$3.82
455-110-016	\$14.98	455-130-011	\$0.00	455-190-025	\$3.82
455-110-017	\$0.00	455-130-012	\$0.00	455-190-026	\$3.82
455-110-018	\$0.00	455-130-021	\$0.00	455-190-027	\$3.76
455-120-001	\$5.92	455-130-022	\$0.00	455-190-028	\$3.76
455-120-002	\$0.00	455-130-023	\$0.00	455-190-029	\$3.76
455-120-003	\$5.94	455-130-024	\$0.00	455-190-030	\$3.76
455-120-008	\$0.00	455-130-030	\$0.00	455-190-031	\$3.76
455-120-009	\$0.00	455-130-032	\$0.00	455-190-033	\$3.88
455-120-014	\$0.00	455-130-033	\$0.00	455-190-034	\$3.86
455-120-019	\$4.96	455-130-034	\$0.00	455-190-037	\$3.76
455-120-020	\$5.02	455-130-040	\$0.00	455-190-038	\$3.76
455-120-033	\$4.98	455-130-041	\$0.00	455-190-046	\$4.12
455-120-034	\$5.04	455-130-042	\$0.00	455-190-050	\$3.78
455-120-035	\$5.04	455-130-043	\$0.00	455-190-057	\$3.76
455-120-036	\$5.04	455-130-044	\$0.00	455-190-058	\$3.78
455-120-037	\$5.04	455-130-045	\$0.00	455-190-059	\$0.00
455-120-038	\$5.04	455-130-047	\$0.00	455-190-060	\$3.78
455-120-039	\$0.00	455-130-049	\$0.00	455-190-061	\$3.76
455-120-040	\$4.92	455-130-051	\$0.00	455-190-062	\$4.04
455-120-041	\$4.94	455-130-053	\$0.00	455-190-063	\$3.84
455-120-042	\$5.04	455-130-054	\$0.00	455-190-064	\$3.86
455-120-043	\$5.04	455-130-055	\$0.00	455-190-065	\$4.02
455-120-044	\$5.04	455-130-056	\$0.00	455-190-066	\$4.02
455-120-045	\$5.04	455-130-057	\$0.00	455-190-067	\$0.00
455-120-046	\$5.04	455-130-058	\$0.00	455-200-014	\$0.00
455-120-047	\$5.04	455-130-059	\$0.00	455-200-015	\$0.00
455-120-048	\$4.92	455-130-060	\$0.00	455-200-025	\$4.64
455-120-049	\$6.06	455-130-061	\$0.00	455-200-026	\$0.00

**Appendix D**

**Riverside County Flood Control and Water Conservation District  
NPDES - Santa Ana Benefit Assessment Area  
Fiscal Year 2023-2024 Assessment Roll**

<u>APN</u>	<u>Levy Amount</u>	<u>APN</u>	<u>Levy Amount</u>	<u>APN</u>	<u>Levy Amount</u>
455-200-027	\$4.66	455-210-052	\$4.68	455-230-045	\$0.00
455-200-028	\$4.50	455-210-053	\$4.84	455-230-046	\$0.00
455-200-038	\$0.00	455-210-054	\$4.48	455-240-001	\$0.00
455-200-039	\$0.00	455-210-055	\$0.00	455-240-002	\$0.00
455-200-040	\$0.00	455-210-056	\$4.10	455-240-003	\$0.00
455-200-041	\$0.00	455-210-057	\$4.10	455-250-001	\$0.00
455-200-050	\$0.00	455-210-058	\$4.08	455-250-002	\$0.00
455-200-051	\$0.00	455-210-059	\$4.08	455-250-005	\$0.00
455-200-058	\$0.00	455-220-001	\$4.66	455-250-006	\$8.08
455-200-059	\$0.00	455-220-004	\$4.06	455-260-001	\$7.90
455-200-060	\$0.00	455-220-005	\$4.00	455-260-002	\$0.00
455-200-061	\$3.74	455-220-006	\$4.00	455-260-003	\$0.00
455-200-062	\$0.00	455-220-007	\$3.96	455-260-004	\$0.00
455-200-063	\$0.00	455-220-008	\$3.96	455-270-001	\$0.00
455-200-064	\$7.80	455-220-009	\$4.06	455-270-002	\$0.00
455-200-065	\$0.00	455-220-010	\$3.88	455-270-003	\$0.00
455-210-001	\$4.10	455-220-013	\$0.00	455-270-004	\$8.12
455-210-002	\$4.14	455-220-014	\$4.20	455-280-001	\$0.00
455-210-004	\$4.08	455-230-003	\$4.72	455-280-002	\$0.00
455-210-005	\$5.26	455-230-004	\$4.72	455-280-004	\$0.00
455-210-006	\$4.06	455-230-005	\$4.72	455-280-005	\$0.00
455-210-007	\$4.06	455-230-006	\$4.72	455-280-006	\$0.00
455-210-011	\$4.16	455-230-007	\$4.72	455-280-007	\$0.00
455-210-012	\$4.04	455-230-008	\$4.14	455-280-008	\$0.00
455-210-013	\$4.16	455-230-009	\$0.00	455-291-016	\$1.02
455-210-014	\$4.04	455-230-010	\$0.00	455-291-017	\$5.08
455-210-018	\$4.12	455-230-011	\$0.00	455-291-018	\$5.08
455-210-019	\$3.88	455-230-012	\$5.16	455-291-019	\$5.08
455-210-020	\$3.88	455-230-013	\$4.14	455-291-020	\$5.12
455-210-021	\$4.66	455-230-014	\$4.10	455-291-021	\$5.08
455-210-022	\$4.66	455-230-015	\$0.00	455-291-022	\$0.94
455-210-023	\$4.66	455-230-016	\$0.00	455-291-023	\$5.10
455-210-025	\$5.08	455-230-017	\$4.14	455-291-024	\$5.08
455-210-026	\$5.28	455-230-018	\$4.32	455-291-026	\$0.94
455-210-030	\$6.04	455-230-019	\$4.10	455-300-001	\$0.00
455-210-033	\$4.90	455-230-020	\$4.14	455-300-009	\$0.00
455-210-038	\$5.24	455-230-021	\$4.14	455-300-010	\$0.00
455-210-039	\$4.08	455-230-022	\$4.30	455-310-008	\$0.00
455-210-040	\$4.08	455-230-023	\$4.10	455-310-009	\$0.00
455-210-041	\$4.08	455-230-024	\$4.14	455-310-010	\$0.00
455-210-042	\$4.08	455-230-029	\$0.00	455-310-011	\$0.00
455-210-043	\$6.10	455-230-030	\$0.00	455-310-012	\$0.00
455-210-044	\$4.96	455-230-031	\$6.14	455-310-013	\$5.20
455-210-045	\$4.50	455-230-038	\$4.32	455-310-014	\$0.00
455-210-046	\$4.66	455-230-039	\$0.00	455-310-015	\$7.96
455-210-047	\$4.66	455-230-040	\$0.00	455-310-018	\$0.00
455-210-048	\$4.66	455-230-041	\$5.64	455-320-001	\$5.70
455-210-049	\$4.66	455-230-043	\$4.72	455-320-008	\$4.34
455-210-051	\$4.20	455-230-044	\$0.00	455-320-009	\$0.00

**Appendix D**

**Riverside County Flood Control and Water Conservation District  
NPDES - Santa Ana Benefit Assessment Area  
Fiscal Year 2023-2024 Assessment Roll**

<u>APN</u>	<u>Levy Amount</u>	<u>APN</u>	<u>Levy Amount</u>	<u>APN</u>	<u>Levy Amount</u>
455-320-011	\$3.90	455-350-016	\$5.34	455-370-024	\$0.00
455-320-012	\$3.90	455-350-017	\$0.00	455-370-031	\$0.00
455-320-013	\$3.86	455-360-001	\$0.00	455-370-034	\$0.00
455-320-014	\$3.88	455-360-002	\$0.00	455-370-036	\$0.00
455-320-015	\$3.88	455-360-009	\$0.00	455-370-041	\$0.00
455-320-016	\$3.88	455-360-016	\$0.00	455-380-001	\$3.36
455-320-017	\$4.10	455-360-017	\$0.00	455-380-002	\$2.92
455-320-018	\$0.00	455-360-018	\$0.00	455-380-003	\$2.70
455-320-019	\$0.00	455-360-022	\$0.00	455-380-004	\$3.60
455-320-020	\$0.00	455-360-025	\$1.96	455-380-005	\$3.74
455-320-021	\$0.00	455-360-026	\$0.00	455-380-006	\$2.92
455-320-022	\$4.38	455-360-033	\$0.00	455-380-007	\$2.92
455-320-023	\$4.36	455-360-035	\$0.00	455-380-008	\$2.92
455-320-024	\$4.68	455-360-036	\$0.00	455-380-009	\$2.92
455-320-025	\$4.40	455-360-037	\$0.00	455-380-010	\$2.92
455-320-026	\$5.10	455-360-038	\$0.00	455-380-011	\$2.92
455-330-001	\$3.76	455-360-039	\$0.00	455-380-012	\$3.14
455-330-002	\$3.76	455-360-040	\$0.00	455-380-013	\$3.36
455-330-003	\$3.76	455-360-041	\$0.00	455-380-014	\$3.14
455-330-004	\$0.00	455-360-042	\$0.00	455-380-015	\$3.36
455-330-005	\$5.46	455-360-043	\$0.00	455-380-016	\$3.76
455-330-006	\$0.00	455-360-045	\$0.00	455-380-017	\$3.74
455-330-007	\$0.00	455-360-046	\$0.00	455-380-018	\$3.36
455-330-008	\$4.20	455-360-048	\$0.00	455-380-019	\$3.14
455-340-001	\$5.42	455-360-051	\$0.00	455-380-020	\$3.14
455-340-002	\$0.00	455-360-052	\$0.00	455-380-021	\$2.92
455-340-003	\$5.06	455-360-053	\$0.00	455-380-022	\$2.70
455-340-004	\$5.02	455-360-062	\$0.00	455-380-023	\$0.00
455-340-005	\$5.04	455-360-063	\$0.00	455-380-024	\$3.60
455-340-006	\$5.02	455-360-076	\$0.00	455-380-025	\$2.92
455-340-007	\$0.00	455-360-080	\$0.00	455-380-026	\$2.92
455-340-008	\$5.02	455-360-083	\$0.00	455-380-027	\$2.92
455-340-009	\$5.08	455-360-084	\$0.00	455-380-028	\$2.92
455-340-010	\$5.08	455-360-085	\$0.00	455-380-029	\$2.92
455-340-011	\$5.02	455-360-087	\$2.40	455-380-030	\$2.92
455-340-012	\$5.04	455-360-088	\$11.62	455-380-031	\$3.74
455-350-003	\$0.00	455-360-091	\$0.00	455-380-032	\$3.74
455-350-004	\$0.00	455-370-001	\$0.00	455-380-033	\$3.14
455-350-005	\$0.00	455-370-004	\$0.00	455-380-034	\$2.92
455-350-006	\$0.00	455-370-005	\$0.00	455-380-035	\$2.92
455-350-007	\$0.00	455-370-006	\$0.00	455-380-036	\$2.92
455-350-008	\$4.44	455-370-007	\$0.00	455-380-037	\$2.92
455-350-009	\$4.42	455-370-008	\$0.00	455-380-038	\$2.92
455-350-010	\$4.86	455-370-009	\$0.00	455-380-039	\$2.92
455-350-011	\$4.30	455-370-019	\$0.00	455-380-040	\$3.60
455-350-012	\$4.56	455-370-020	\$0.00	455-380-041	\$3.36
455-350-013	\$4.62	455-370-021	\$0.00	455-380-042	\$2.92
455-350-014	\$4.74	455-370-022	\$0.00	455-380-043	\$2.92
455-350-015	\$0.00	455-370-023	\$0.00	455-380-044	\$2.92



**Appendix D**

**Riverside County Flood Control and Water Conservation District  
NPDES - Santa Ana Benefit Assessment Area  
Fiscal Year 2023-2024 Assessment Roll**

<u>APN</u>	<u>Levy Amount</u>	<u>APN</u>	<u>Levy Amount</u>	<u>APN</u>	<u>Levy Amount</u>
455-380-045	\$2.92	455-390-005	\$2.70	455-390-054	\$3.14
455-380-046	\$2.92	455-390-006	\$2.70	455-390-055	\$2.70
455-380-047	\$2.92	455-390-007	\$2.92	455-390-056	\$2.70
455-380-048	\$2.92	455-390-008	\$3.74	455-390-057	\$2.70
455-380-049	\$3.74	455-390-009	\$3.14	455-390-058	\$2.70
455-380-050	\$3.60	455-390-010	\$2.92	455-390-059	\$2.70
455-380-051	\$3.14	455-390-011	\$2.70	455-390-060	\$2.70
455-380-052	\$2.92	455-390-012	\$2.70	455-390-061	\$3.76
455-380-053	\$2.92	455-390-013	\$2.70	455-390-062	\$2.70
455-380-054	\$2.92	455-390-014	\$2.70	455-390-063	\$2.46
455-380-055	\$2.92	455-390-015	\$2.70	455-390-064	\$3.74
455-380-056	\$2.92	455-390-016	\$2.92	455-390-065	\$3.60
455-380-057	\$2.92	455-390-017	\$2.70	455-390-066	\$2.70
455-380-058	\$3.36	455-390-018	\$2.70	455-390-067	\$2.70
455-380-059	\$3.36	455-390-019	\$2.70	455-390-068	\$2.70
455-380-060	\$2.70	455-390-020	\$2.70	455-390-069	\$2.70
455-380-061	\$2.70	455-390-021	\$2.70	455-390-070	\$2.70
455-380-062	\$2.70	455-390-022	\$2.70	455-390-071	\$2.70
455-380-063	\$2.70	455-390-023	\$2.70	455-390-072	\$2.70
455-380-064	\$2.70	455-390-024	\$3.74	455-390-073	\$3.14
455-380-065	\$2.70	455-390-025	\$2.92	455-390-074	\$3.36
455-380-066	\$3.74	455-390-026	\$2.46	455-390-075	\$2.92
455-380-067	\$3.74	455-390-027	\$2.70	455-390-076	\$2.92
455-380-068	\$2.46	455-390-028	\$2.70	455-390-077	\$2.92
455-380-069	\$2.70	455-390-029	\$2.70	455-390-078	\$2.92
455-380-070	\$2.70	455-390-030	\$3.14	455-390-079	\$2.92
455-380-071	\$2.70	455-390-031	\$3.14	455-390-080	\$2.70
455-380-072	\$2.70	455-390-032	\$2.70	455-390-081	\$2.70
455-380-073	\$2.70	455-390-033	\$2.92	455-390-082	\$2.46
455-380-074	\$2.70	455-390-034	\$2.70	455-390-083	\$3.14
455-380-075	\$3.60	455-390-035	\$2.70	455-390-084	\$3.74
455-380-076	\$2.92	455-390-036	\$2.92	455-390-085	\$2.92
455-380-077	\$2.92	455-390-037	\$3.76	455-390-086	\$2.92
455-380-078	\$2.92	455-390-038	\$3.74	455-390-087	\$2.92
455-380-079	\$2.92	455-390-039	\$2.92	455-390-088	\$2.92
455-380-080	\$2.92	455-390-040	\$2.70	455-390-089	\$2.92
455-380-081	\$2.70	455-390-041	\$2.46	455-390-090	\$2.92
455-380-082	\$3.14	455-390-042	\$2.70	455-390-091	\$0.00
455-380-083	\$2.92	455-390-043	\$2.46	455-390-092	\$3.74
455-380-084	\$2.92	455-390-044	\$3.78	455-390-093	\$3.60
455-380-085	\$2.70	455-390-045	\$3.76	455-390-094	\$3.60
455-380-086	\$2.92	455-390-046	\$2.70	455-390-095	\$3.74
455-380-087	\$2.70	455-390-047	\$2.70	455-390-096	\$3.76
455-380-088	\$2.46	455-390-048	\$3.14	455-400-001	\$3.60
455-380-089	\$2.92	455-390-049	\$2.70	455-400-002	\$3.36
455-390-001	\$3.36	455-390-050	\$2.70	455-400-003	\$3.36
455-390-002	\$2.70	455-390-051	\$2.70	455-400-004	\$3.36
455-390-003	\$2.70	455-390-052	\$2.70	455-400-005	\$3.60
455-390-004	\$2.70	455-390-053	\$3.14	455-400-006	\$3.78

**Appendix D**

**Riverside County Flood Control and Water Conservation District  
NPDES - Santa Ana Benefit Assessment Area  
Fiscal Year 2023-2024 Assessment Roll**

<u>APN</u>	<u>Levy Amount</u>	<u>APN</u>	<u>Levy Amount</u>	<u>APN</u>	<u>Levy Amount</u>
455-400-007	\$3.76	455-400-056	\$3.36	455-410-017	\$3.36
455-400-008	\$3.36	455-400-057	\$3.60	455-410-018	\$3.60
455-400-009	\$3.36	455-400-058	\$3.14	455-410-019	\$3.60
455-400-010	\$3.14	455-400-059	\$3.14	455-410-020	\$3.60
455-400-011	\$3.14	455-400-060	\$3.14	455-410-021	\$3.60
455-400-012	\$3.14	455-400-061	\$3.74	455-410-022	\$3.60
455-400-013	\$3.14	455-400-062	\$3.74	455-410-023	\$3.60
455-400-014	\$3.36	455-400-063	\$3.78	455-410-024	\$3.74
455-400-015	\$3.36	455-400-064	\$3.60	455-410-025	\$3.36
455-400-016	\$3.14	455-400-065	\$3.74	455-410-026	\$3.36
455-400-017	\$3.14	455-400-066	\$3.14	455-410-027	\$3.36
455-400-018	\$3.14	455-400-067	\$3.60	455-410-028	\$3.60
455-400-019	\$3.14	455-400-068	\$3.60	455-410-029	\$3.14
455-400-020	\$3.14	455-400-069	\$3.74	455-410-030	\$3.14
455-400-021	\$3.14	455-400-070	\$3.60	455-410-031	\$3.14
455-400-022	\$3.60	455-400-071	\$2.92	455-410-032	\$3.14
455-400-023	\$3.76	455-400-072	\$3.14	455-410-033	\$3.36
455-400-024	\$3.14	455-400-073	\$3.36	455-410-034	\$3.60
455-400-025	\$3.14	455-400-074	\$2.92	455-410-035	\$3.60
455-400-026	\$3.14	455-400-075	\$2.70	455-410-036	\$3.60
455-400-027	\$3.14	455-400-076	\$2.70	455-410-037	\$3.60
455-400-028	\$3.14	455-400-077	\$2.70	455-410-038	\$3.74
455-400-029	\$3.60	455-400-078	\$2.70	455-410-039	\$3.74
455-400-030	\$3.76	455-400-079	\$2.70	455-410-040	\$3.60
455-400-031	\$3.74	455-400-080	\$2.70	455-410-041	\$3.60
455-400-032	\$3.36	455-400-081	\$2.92	455-410-042	\$3.60
455-400-033	\$3.36	455-400-082	\$3.60	455-410-043	\$3.14
455-400-034	\$3.74	455-400-083	\$2.92	455-410-044	\$3.36
455-400-035	\$3.36	455-400-084	\$3.36	455-410-045	\$3.60
455-400-036	\$3.14	455-400-085	\$3.76	455-410-046	\$3.60
455-400-037	\$3.14	455-400-086	\$3.74	455-410-047	\$3.14
455-400-038	\$3.36	455-400-087	\$3.76	455-410-048	\$3.14
455-400-039	\$3.74	455-400-088	\$0.00	455-410-049	\$3.14
455-400-040	\$3.74	455-410-001	\$3.36	455-410-050	\$3.14
455-400-041	\$3.60	455-410-002	\$3.14	455-410-051	\$3.14
455-400-042	\$3.74	455-410-003	\$3.14	455-410-052	\$3.14
455-400-043	\$3.14	455-410-004	\$3.14	455-410-053	\$3.60
455-400-044	\$3.60	455-410-005	\$3.14	455-410-054	\$3.74
455-400-045	\$3.60	455-410-006	\$3.60	455-410-055	\$3.60
455-400-046	\$3.74	455-410-007	\$3.60	455-410-056	\$3.60
455-400-047	\$3.60	455-410-008	\$3.60	455-410-057	\$3.14
455-400-048	\$2.92	455-410-009	\$3.74	455-410-058	\$3.14
455-400-049	\$3.14	455-410-010	\$3.74	455-410-059	\$3.14
455-400-050	\$3.36	455-410-011	\$3.36	455-410-060	\$3.14
455-400-051	\$3.36	455-410-012	\$3.36	455-410-061	\$3.36
455-400-052	\$3.36	455-410-013	\$3.36	455-410-062	\$3.60
455-400-053	\$3.36	455-410-014	\$3.60	455-410-063	\$3.60
455-400-054	\$3.14	455-410-015	\$3.36	455-410-064	\$3.74
455-400-055	\$3.14	455-410-016	\$3.36	455-410-065	\$3.60

**Appendix D**

**Riverside County Flood Control and Water Conservation District  
NPDES - Santa Ana Benefit Assessment Area  
Fiscal Year 2023-2024 Assessment Roll**

<u>APN</u>	<u>Levy Amount</u>	<u>APN</u>	<u>Levy Amount</u>	<u>APN</u>	<u>Levy Amount</u>
455-410-066	\$3.60	455-420-032	\$2.24	455-430-007	\$1.80
455-410-067	\$3.82	455-420-033	\$2.24	455-430-008	\$1.80
455-410-068	\$3.80	455-420-034	\$2.24	455-430-009	\$1.80
455-410-069	\$3.14	455-420-035	\$2.24	455-430-010	\$2.46
455-410-070	\$3.14	455-420-036	\$2.24	455-430-011	\$3.36
455-410-071	\$3.36	455-420-037	\$2.24	455-430-012	\$2.46
455-410-072	\$3.14	455-420-038	\$2.24	455-430-013	\$1.80
455-410-073	\$3.74	455-420-039	\$2.24	455-430-014	\$1.80
455-410-074	\$3.60	455-420-040	\$2.24	455-430-015	\$2.24
455-410-075	\$3.36	455-420-041	\$2.24	455-430-016	\$2.24
455-410-076	\$3.36	455-420-042	\$2.24	455-430-017	\$1.80
455-410-077	\$3.60	455-420-043	\$2.24	455-430-018	\$1.80
455-410-078	\$3.74	455-420-044	\$2.24	455-430-019	\$1.80
455-410-079	\$3.60	455-420-045	\$3.74	455-430-020	\$1.80
455-410-080	\$3.36	455-420-046	\$2.46	455-430-021	\$1.80
455-410-081	\$3.36	455-420-047	\$2.24	455-430-022	\$1.80
455-410-082	\$3.36	455-420-048	\$2.24	455-430-023	\$1.80
455-410-083	\$3.76	455-420-049	\$3.74	455-430-024	\$1.80
455-420-001	\$2.92	455-420-050	\$2.46	455-430-025	\$2.24
455-420-002	\$2.24	455-420-051	\$2.70	455-430-026	\$2.92
455-420-003	\$2.46	455-420-052	\$3.14	455-430-027	\$2.24
455-420-004	\$3.36	455-420-053	\$2.24	455-430-028	\$1.80
455-420-005	\$3.36	455-420-054	\$2.46	455-430-029	\$1.80
455-420-006	\$2.24	455-420-055	\$2.70	455-430-030	\$2.24
455-420-007	\$3.74	455-420-056	\$2.70	455-430-031	\$2.46
455-420-008	\$2.24	455-420-057	\$2.02	455-430-032	\$1.80
455-420-009	\$2.24	455-420-058	\$3.60	455-430-033	\$1.80
455-420-010	\$2.46	455-420-059	\$2.70	455-430-034	\$2.92
455-420-011	\$3.60	455-420-060	\$3.36	455-430-035	\$2.46
455-420-012	\$2.02	455-420-061	\$2.24	455-430-036	\$1.80
455-420-013	\$2.70	455-420-062	\$2.24	455-430-037	\$1.80
455-420-014	\$2.24	455-420-063	\$2.70	455-430-038	\$2.46
455-420-015	\$2.24	455-420-064	\$2.46	455-430-039	\$2.46
455-420-016	\$2.46	455-420-065	\$2.24	455-430-040	\$2.70
455-420-017	\$2.24	455-420-066	\$2.24	455-430-041	\$1.80
455-420-018	\$2.24	455-420-067	\$3.74	455-430-042	\$1.80
455-420-019	\$2.24	455-420-068	\$2.92	455-430-043	\$2.24
455-420-020	\$2.24	455-420-069	\$3.74	455-430-044	\$0.00
455-420-021	\$2.24	455-420-070	\$2.70	455-430-045	\$0.00
455-420-022	\$2.24	455-420-071	\$2.24	455-430-046	\$0.00
455-420-023	\$2.24	455-420-072	\$3.14	455-430-047	\$0.00
455-420-024	\$2.24	455-420-073	\$0.00	455-430-048	\$0.00
455-420-025	\$2.24	455-420-074	\$0.00	455-430-049	\$0.00
455-420-026	\$2.24	455-430-001	\$2.46	455-430-050	\$0.00
455-420-027	\$3.60	455-430-002	\$2.92	455-430-051	\$0.00
455-420-028	\$3.60	455-430-003	\$2.70	455-430-052	\$0.00
455-420-029	\$2.24	455-430-004	\$1.80	455-440-001	\$0.00
455-420-030	\$2.24	455-430-005	\$2.46	455-440-002	\$0.00
455-420-031	\$2.46	455-430-006	\$1.80	455-440-003	\$3.74

**Appendix D**

**Riverside County Flood Control and Water Conservation District  
NPDES - Santa Ana Benefit Assessment Area  
Fiscal Year 2023-2024 Assessment Roll**

<u>APN</u>	<u>Levy Amount</u>	<u>APN</u>	<u>Levy Amount</u>	<u>APN</u>	<u>Levy Amount</u>
455-440-004	\$3.60	455-450-032	\$1.80	455-450-081	\$2.02
455-440-005	\$3.14	455-450-033	\$2.02	455-450-082	\$2.92
455-440-006	\$3.14	455-450-034	\$2.02	455-450-083	\$1.80
455-440-007	\$3.36	455-450-035	\$1.80	455-450-084	\$2.70
455-440-008	\$3.60	455-450-036	\$1.80	455-450-085	\$0.00
455-440-009	\$3.74	455-450-037	\$1.80	455-450-086	\$0.00
455-440-010	\$3.80	455-450-038	\$1.80	455-450-087	\$0.00
455-440-011	\$3.74	455-450-039	\$1.80	455-450-088	\$0.00
455-440-012	\$3.78	455-450-040	\$2.02	455-450-089	\$0.00
455-440-013	\$2.02	455-450-041	\$2.92	455-450-090	\$0.00
455-440-014	\$2.92	455-450-042	\$2.46	455-450-091	\$0.00
455-440-015	\$2.24	455-450-043	\$1.80	455-450-092	\$0.00
455-440-016	\$1.80	455-450-044	\$1.80	455-450-093	\$0.00
455-440-017	\$2.46	455-450-045	\$1.80	455-450-094	\$0.00
455-440-018	\$2.46	455-450-046	\$2.02	455-450-095	\$0.00
455-440-019	\$0.00	455-450-047	\$1.80	455-450-096	\$0.00
455-440-020	\$0.00	455-450-048	\$2.02	455-450-097	\$0.00
455-440-021	\$0.00	455-450-049	\$2.02	455-450-098	\$0.00
455-450-001	\$2.92	455-450-050	\$2.24	455-460-001	\$2.70
455-450-002	\$2.02	455-450-051	\$2.24	455-460-002	\$2.46
455-450-003	\$2.02	455-450-052	\$3.36	455-460-003	\$2.02
455-450-004	\$1.80	455-450-053	\$1.80	455-460-004	\$1.80
455-450-005	\$2.02	455-450-054	\$1.80	455-460-005	\$1.80
455-450-006	\$2.02	455-450-055	\$1.80	455-460-006	\$2.02
455-450-007	\$1.80	455-450-056	\$1.80	455-460-007	\$2.24
455-450-008	\$1.80	455-450-057	\$1.34	455-460-008	\$1.80
455-450-009	\$1.80	455-450-058	\$2.24	455-460-009	\$1.80
455-450-010	\$2.02	455-450-059	\$3.36	455-460-010	\$1.80
455-450-011	\$2.02	455-450-060	\$3.60	455-460-011	\$2.02
455-450-012	\$1.80	455-450-061	\$1.80	455-460-012	\$2.02
455-450-013	\$1.80	455-450-062	\$1.80	455-460-013	\$2.02
455-450-014	\$1.80	455-450-063	\$1.80	455-460-014	\$2.70
455-450-015	\$1.80	455-450-064	\$1.80	455-460-015	\$2.70
455-450-016	\$2.46	455-450-065	\$1.80	455-460-016	\$2.02
455-450-017	\$1.80	455-450-066	\$1.80	455-460-017	\$1.80
455-450-018	\$1.80	455-450-067	\$2.70	455-460-018	\$1.80
455-450-019	\$1.80	455-450-068	\$1.80	455-460-019	\$1.80
455-450-020	\$1.80	455-450-069	\$1.80	455-460-020	\$1.80
455-450-021	\$1.80	455-450-070	\$2.02	455-460-021	\$2.02
455-450-022	\$2.24	455-450-071	\$2.92	455-460-022	\$2.24
455-450-023	\$2.02	455-450-072	\$2.24	455-460-023	\$2.24
455-450-024	\$2.02	455-450-073	\$1.80	455-460-024	\$2.02
455-450-025	\$1.80	455-450-074	\$1.80	455-460-025	\$2.24
455-450-026	\$2.46	455-450-075	\$1.80	455-460-026	\$3.74
455-450-027	\$2.92	455-450-076	\$1.80	455-460-027	\$2.92
455-450-028	\$1.80	455-450-077	\$1.80	455-460-028	\$2.02
455-450-029	\$1.80	455-450-078	\$2.02	455-460-029	\$1.80
455-450-030	\$2.46	455-450-079	\$2.70	455-460-030	\$1.80
455-450-031	\$1.80	455-450-080	\$2.02	455-460-031	\$1.80

**Appendix D**

**Riverside County Flood Control and Water Conservation District  
NPDES - Santa Ana Benefit Assessment Area  
Fiscal Year 2023-2024 Assessment Roll**

<u>APN</u>	<u>Levy Amount</u>	<u>APN</u>	<u>Levy Amount</u>	<u>APN</u>	<u>Levy Amount</u>
455-460-032	\$1.80	455-460-081	\$0.00	455-470-042	\$3.36
455-460-033	\$1.80	455-460-082	\$0.00	455-470-043	\$3.60
455-460-034	\$1.80	455-460-083	\$0.00	455-470-044	\$3.60
455-460-035	\$1.80	455-460-084	\$0.00	455-470-045	\$3.74
455-460-036	\$1.80	455-460-085	\$0.00	455-470-046	\$3.74
455-460-037	\$1.80	455-460-086	\$0.00	455-470-047	\$3.36
455-460-038	\$3.74	455-460-087	\$0.00	455-470-048	\$3.36
455-460-039	\$2.92	455-460-088	\$0.00	455-470-049	\$3.36
455-460-040	\$2.02	455-470-001	\$3.74	455-470-050	\$3.36
455-460-041	\$1.80	455-470-002	\$2.92	455-470-051	\$3.60
455-460-042	\$1.80	455-470-003	\$2.92	455-470-052	\$3.74
455-460-043	\$1.80	455-470-004	\$2.92	455-470-053	\$3.36
455-460-044	\$1.80	455-470-005	\$2.92	455-470-054	\$3.14
455-460-045	\$1.80	455-470-006	\$2.92	455-470-055	\$3.14
455-460-046	\$1.80	455-470-007	\$2.92	455-470-056	\$3.60
455-460-047	\$1.80	455-470-008	\$2.92	455-470-057	\$3.14
455-460-048	\$1.80	455-470-009	\$2.92	455-470-058	\$2.92
455-460-049	\$1.80	455-470-010	\$2.92	455-470-059	\$2.92
455-460-050	\$2.46	455-470-011	\$2.70	455-470-060	\$2.92
455-460-051	\$2.92	455-470-012	\$2.92	455-470-061	\$3.74
455-460-052	\$2.02	455-470-013	\$3.76	455-470-062	\$3.74
455-460-053	\$1.80	455-470-014	\$3.76	455-470-063	\$3.36
455-460-054	\$1.80	455-470-015	\$3.74	455-470-064	\$3.14
455-460-055	\$1.80	455-470-016	\$3.74	455-470-065	\$3.14
455-460-056	\$1.80	455-470-017	\$3.14	455-470-066	\$3.14
455-460-057	\$1.80	455-470-018	\$3.36	455-470-067	\$3.76
455-460-058	\$1.80	455-470-019	\$3.14	455-470-068	\$3.76
455-460-059	\$2.24	455-470-020	\$3.14	455-470-069	\$3.74
455-460-060	\$3.74	455-470-021	\$3.36	455-470-070	\$3.60
455-460-061	\$2.46	455-470-022	\$3.36	455-470-071	\$3.60
455-460-062	\$1.80	455-470-023	\$3.36	455-470-072	\$3.36
455-460-063	\$1.80	455-470-024	\$2.92	455-470-073	\$2.70
455-460-064	\$1.80	455-470-025	\$2.92	455-470-074	\$2.70
455-460-065	\$1.80	455-470-026	\$2.92	455-470-075	\$2.70
455-460-066	\$1.80	455-470-027	\$2.92	455-470-076	\$2.92
455-460-067	\$1.80	455-470-028	\$3.76	455-470-077	\$2.70
455-460-068	\$1.80	455-470-029	\$3.76	455-470-078	\$2.70
455-460-069	\$1.80	455-470-030	\$3.74	455-470-079	\$2.92
455-460-070	\$1.80	455-470-031	\$3.14	455-470-080	\$2.70
455-460-071	\$1.80	455-470-032	\$3.14	455-470-081	\$2.70
455-460-072	\$1.80	455-470-033	\$3.14	455-470-082	\$3.60
455-460-073	\$1.80	455-470-034	\$3.14	455-470-083	\$3.14
455-460-074	\$1.80	455-470-035	\$3.14	455-470-084	\$3.60
455-460-075	\$1.80	455-470-036	\$3.36	455-470-085	\$2.92
455-460-076	\$3.36	455-470-037	\$3.14	455-470-086	\$3.74
455-460-077	\$2.46	455-470-038	\$3.76	455-470-087	\$0.00
455-460-078	\$0.00	455-470-039	\$3.76	455-480-001	\$3.14
455-460-079	\$0.00	455-470-040	\$3.76	455-480-002	\$2.92
455-460-080	\$0.00	455-470-041	\$3.36	455-480-003	\$2.92

**Appendix D**

**Riverside County Flood Control and Water Conservation District  
NPDES - Santa Ana Benefit Assessment Area  
Fiscal Year 2023-2024 Assessment Roll**

<u>APN</u>	<u>Levy Amount</u>	<u>APN</u>	<u>Levy Amount</u>	<u>APN</u>	<u>Levy Amount</u>
455-480-004	\$2.70	455-490-001	\$3.36	455-490-054	\$3.80
455-480-005	\$2.92	455-490-002	\$2.92	455-490-055	\$3.36
455-480-006	\$2.92	455-490-003	\$3.14	455-490-056	\$3.36
455-480-007	\$2.92	455-490-004	\$3.14	455-490-057	\$3.36
455-480-008	\$2.92	455-490-005	\$3.36	455-490-058	\$3.36
455-480-009	\$2.70	455-490-006	\$3.36	455-490-059	\$3.36
455-480-010	\$2.92	455-490-007	\$3.60	455-490-060	\$3.74
455-480-011	\$2.92	455-490-008	\$3.60	455-490-061	\$3.74
455-480-012	\$2.70	455-490-009	\$3.74	455-490-062	\$3.76
455-480-013	\$3.36	455-490-010	\$3.76	455-490-063	\$3.80
455-480-014	\$3.76	455-490-011	\$3.76	455-490-064	\$3.78
455-480-015	\$3.74	455-490-012	\$3.76	455-490-065	\$3.36
455-480-016	\$3.74	455-490-013	\$3.74	455-490-070	\$3.78
455-480-017	\$3.74	455-490-014	\$3.76	455-490-071	\$3.78
455-480-018	\$3.74	455-490-015	\$3.76	455-490-072	\$0.00
455-480-019	\$3.74	455-490-016	\$3.76	455-490-079	\$3.78
455-480-020	\$3.74	455-490-017	\$3.76	455-490-080	\$3.78
455-480-021	\$3.60	455-490-018	\$3.76	455-500-001	\$2.92
455-480-022	\$3.36	455-490-019	\$3.74	455-500-002	\$2.70
455-480-023	\$3.36	455-490-020	\$3.74	455-500-003	\$2.70
455-480-024	\$3.36	455-490-021	\$3.76	455-500-004	\$2.70
455-480-025	\$3.74	455-490-022	\$3.74	455-500-005	\$2.70
455-480-026	\$3.74	455-490-023	\$3.76	455-500-006	\$2.70
455-480-027	\$3.74	455-490-024	\$3.76	455-500-007	\$2.70
455-480-028	\$3.74	455-490-025	\$3.74	455-500-008	\$3.76
455-480-029	\$3.74	455-490-026	\$3.76	455-500-009	\$3.80
455-480-030	\$3.78	455-490-027	\$3.74	455-500-010	\$3.36
455-480-031	\$3.60	455-490-028	\$3.74	455-500-011	\$2.70
455-480-032	\$3.74	455-490-029	\$3.74	455-500-012	\$2.70
455-480-033	\$3.76	455-490-030	\$3.74	455-500-013	\$2.70
455-480-034	\$3.76	455-490-031	\$3.74	455-500-014	\$2.70
455-480-035	\$3.76	455-490-032	\$3.60	455-500-015	\$3.74
455-480-036	\$3.80	455-490-033	\$3.60	455-500-016	\$3.14
455-480-037	\$3.76	455-490-034	\$3.74	455-500-017	\$2.70
455-480-038	\$3.76	455-490-035	\$3.60	455-500-018	\$2.92
455-480-039	\$3.74	455-490-036	\$3.14	455-500-019	\$2.92
455-480-040	\$3.74	455-490-037	\$3.36	455-500-020	\$2.92
455-480-041	\$3.76	455-490-038	\$0.00	455-500-021	\$3.74
455-480-042	\$0.00	455-490-039	\$0.00	455-500-022	\$3.74
455-480-043	\$3.60	455-490-040	\$0.00	455-500-023	\$2.70
455-480-044	\$3.60	455-490-041	\$3.14	455-500-024	\$3.36
455-480-045	\$3.60	455-490-042	\$3.14	455-500-025	\$2.92
455-480-046	\$3.60	455-490-043	\$3.14	455-500-026	\$2.92
455-480-047	\$3.60	455-490-044	\$3.14	455-500-027	\$2.92
455-480-048	\$3.36	455-490-045	\$3.14	455-500-028	\$3.60
455-480-049	\$3.74	455-490-046	\$3.14	455-500-029	\$3.36
455-480-050	\$3.78	455-490-047	\$3.14	455-500-030	\$2.92
455-480-051	\$0.00	455-490-048	\$3.14	455-500-031	\$2.92
455-480-052	\$0.00	455-490-049	\$3.14	455-500-032	\$3.76

**Appendix D**

**Riverside County Flood Control and Water Conservation District  
NPDES - Santa Ana Benefit Assessment Area  
Fiscal Year 2023-2024 Assessment Roll**

<u>APN</u>	<u>Levy Amount</u>	<u>APN</u>	<u>Levy Amount</u>	<u>APN</u>	<u>Levy Amount</u>
455-500-033	\$3.76	455-510-035	\$2.70	455-520-006	\$2.70
455-500-034	\$3.74	455-510-036	\$2.70	455-520-007	\$2.70
455-500-035	\$3.78	455-510-037	\$3.36	455-520-008	\$2.70
455-500-036	\$3.74	455-510-038	\$3.36	455-520-009	\$3.14
455-500-037	\$3.60	455-510-039	\$2.92	455-520-010	\$2.70
455-500-038	\$3.14	455-510-040	\$2.92	455-520-011	\$2.70
455-500-039	\$2.92	455-510-041	\$2.92	455-520-012	\$2.70
455-500-040	\$3.14	455-510-042	\$2.92	455-520-013	\$3.36
455-500-041	\$3.14	455-510-043	\$2.92	455-520-014	\$3.36
455-500-042	\$2.92	455-510-044	\$2.92	455-520-015	\$3.36
455-500-043	\$3.14	455-510-045	\$2.92	455-520-016	\$3.36
455-500-044	\$3.36	455-510-046	\$2.92	455-520-017	\$3.14
455-500-045	\$3.36	455-510-047	\$2.92	455-520-018	\$3.14
455-500-046	\$3.74	455-510-048	\$2.92	455-520-019	\$2.92
455-500-047	\$0.00	455-510-049	\$3.74	455-520-020	\$3.36
455-510-001	\$2.70	455-510-050	\$3.74	455-520-021	\$3.78
455-510-002	\$2.46	455-510-051	\$3.14	455-520-022	\$3.74
455-510-003	\$2.46	455-510-052	\$2.92	455-520-023	\$3.14
455-510-004	\$2.92	455-510-053	\$2.92	455-520-024	\$3.14
455-510-005	\$2.92	455-510-054	\$2.70	455-520-025	\$3.14
455-510-006	\$2.92	455-510-055	\$2.92	455-520-026	\$3.14
455-510-007	\$2.92	455-510-056	\$2.92	455-520-027	\$3.14
455-510-008	\$2.70	455-510-057	\$2.92	455-520-028	\$3.74
455-510-009	\$2.70	455-510-058	\$2.92	455-520-029	\$3.74
455-510-010	\$2.46	455-510-059	\$2.70	455-520-030	\$2.92
455-510-011	\$2.46	455-510-060	\$3.74	455-520-031	\$2.92
455-510-012	\$2.46	455-510-061	\$3.74	455-520-032	\$2.92
455-510-013	\$2.46	455-510-062	\$3.60	455-520-033	\$2.92
455-510-014	\$2.70	455-510-063	\$3.74	455-520-034	\$2.92
455-510-015	\$2.46	455-510-064	\$3.74	455-520-035	\$3.14
455-510-016	\$3.76	455-510-065	\$3.74	455-520-036	\$2.92
455-510-017	\$3.78	455-510-066	\$3.74	455-520-037	\$3.36
455-510-018	\$2.92	455-510-067	\$3.60	455-520-038	\$3.60
455-510-019	\$2.92	455-510-068	\$3.74	455-520-039	\$3.14
455-510-020	\$2.92	455-510-069	\$3.74	455-520-040	\$2.92
455-510-021	\$2.70	455-510-070	\$3.14	455-520-041	\$2.92
455-510-022	\$2.46	455-510-071	\$2.70	455-520-042	\$2.70
455-510-023	\$2.46	455-510-072	\$3.14	455-520-043	\$2.70
455-510-024	\$2.46	455-510-073	\$2.92	455-520-044	\$2.70
455-510-025	\$2.46	455-510-074	\$3.14	455-520-045	\$3.14
455-510-026	\$2.46	455-510-075	\$3.36	455-520-046	\$3.76
455-510-027	\$2.46	455-510-076	\$2.92	455-520-047	\$3.36
455-510-028	\$2.70	455-510-077	\$3.60	455-520-048	\$3.36
455-510-029	\$2.70	455-510-078	\$0.00	455-520-049	\$3.36
455-510-030	\$2.92	455-520-001	\$2.46	455-520-050	\$3.60
455-510-031	\$2.70	455-520-002	\$2.70	455-520-051	\$3.74
455-510-032	\$2.70	455-520-003	\$2.70	455-520-052	\$3.74
455-510-033	\$2.70	455-520-004	\$2.70	455-520-053	\$2.70
455-510-034	\$2.70	455-520-005	\$3.14	455-520-054	\$2.92

**Appendix D**

**Riverside County Flood Control and Water Conservation District  
NPDES - Santa Ana Benefit Assessment Area  
Fiscal Year 2023-2024 Assessment Roll**

---

<u>APN</u>	<u>Levy Amount</u>	<u>APN</u>	<u>Levy Amount</u>	<u>APN</u>	<u>Levy Amount</u>
455-520-055	\$3.14	455-530-048	\$3.14	455-540-027	\$3.74
455-520-056	\$2.92	455-530-049	\$3.36	455-540-028	\$3.74
455-520-057	\$2.70	455-530-050	\$2.92	455-540-029	\$3.74
455-520-058	\$2.70	455-530-051	\$2.92	455-540-030	\$3.74
455-520-059	\$2.70	455-530-052	\$2.92	455-540-031	\$3.74
455-520-060	\$3.14	455-530-053	\$2.92	455-540-032	\$3.74
455-520-061	\$3.76	455-530-054	\$2.46	455-540-033	\$3.74
455-520-062	\$3.36	455-530-055	\$2.92	455-540-034	\$3.74
455-520-063	\$3.36	455-530-056	\$2.92	455-540-035	\$3.78
455-520-064	\$0.00	455-530-057	\$3.14	455-540-036	\$3.78
455-530-001	\$3.74	455-530-058	\$2.92	455-540-037	\$3.78
455-530-002	\$3.36	455-530-059	\$2.70	455-540-038	\$3.76
455-530-003	\$3.82	455-530-060	\$2.70	455-540-039	\$3.76
455-530-004	\$3.76	455-530-061	\$3.74	455-540-040	\$3.74
455-530-005	\$3.74	455-530-062	\$0.00	455-540-041	\$3.76
455-530-007	\$3.60	455-530-063	\$0.00	455-540-042	\$3.74
455-530-008	\$3.36	455-530-064	\$3.78	455-540-043	\$3.74
455-530-009	\$3.36	455-530-070	\$3.36	455-540-044	\$3.74
455-530-010	\$3.74	455-530-071	\$3.14	455-540-045	\$3.74
455-530-011	\$3.60	455-530-072	\$2.70	455-540-046	\$3.76
455-530-012	\$2.46	455-530-073	\$4.00	455-540-047	\$3.74
455-530-013	\$2.02	455-530-074	\$0.00	455-540-048	\$3.74
455-530-014	\$2.24	455-530-077	\$3.36	455-540-049	\$3.60
455-530-015	\$2.24	455-530-078	\$3.60	455-540-050	\$3.60
455-530-016	\$2.24	455-540-001	\$3.36	455-540-051	\$3.60
455-530-017	\$3.74	455-540-002	\$3.36	455-540-052	\$3.74
455-530-018	\$2.02	455-540-003	\$3.60	455-540-054	\$0.00
455-530-019	\$2.02	455-540-004	\$3.74	455-540-055	\$0.00
455-530-020	\$2.46	455-540-005	\$3.60	455-540-056	\$0.00
455-530-021	\$2.46	455-540-006	\$3.60	455-540-057	\$3.36
455-530-022	\$2.24	455-540-007	\$3.60	455-540-058	\$3.36
455-530-023	\$2.24	455-540-008	\$3.60	455-540-059	\$3.78
455-530-025	\$0.00	455-540-009	\$3.36	455-540-060	\$3.76
455-530-027	\$2.24	455-540-010	\$3.80	455-540-061	\$3.74
455-530-028	\$2.24	455-540-011	\$3.60	455-540-062	\$3.74
455-530-029	\$2.46	455-540-012	\$3.60	455-540-063	\$3.76
455-530-030	\$2.70	455-540-013	\$3.36	455-540-064	\$3.74
455-530-031	\$3.14	455-540-014	\$3.36	455-540-065	\$3.60
455-530-037	\$2.46	455-540-015	\$0.00	455-540-066	\$3.74
455-530-038	\$2.92	455-540-016	\$3.36	455-540-067	\$3.74
455-530-039	\$2.92	455-540-017	\$3.36	455-540-068	\$3.74
455-530-040	\$2.70	455-540-018	\$3.36	455-540-069	\$3.60
455-530-041	\$2.70	455-540-019	\$3.36	455-540-070	\$3.36
455-530-042	\$2.46	455-540-020	\$3.36	455-540-071	\$3.36
455-530-043	\$2.70	455-540-021	\$3.36	455-540-072	\$3.60
455-530-044	\$2.70	455-540-022	\$3.76	455-540-073	\$3.74
455-530-045	\$2.70	455-540-024	\$3.76	455-540-074	\$3.78
455-530-046	\$2.70	455-540-025	\$3.76	455-540-075	\$3.74
455-530-047	\$2.70	455-540-026	\$3.74	455-540-076	\$3.74



**Appendix D**

**Riverside County Flood Control and Water Conservation District  
NPDES - Santa Ana Benefit Assessment Area  
Fiscal Year 2023-2024 Assessment Roll**

---

<u>APN</u>	<u>Levy Amount</u>	<u>APN</u>	<u>Levy Amount</u>	<u>APN</u>	<u>Levy Amount</u>
455-540-077	\$3.74	455-560-022	\$0.00	455-572-001	\$0.00
455-540-078	\$3.74	455-561-001	\$3.74	455-572-002	\$3.74
455-540-079	\$3.36	455-561-002	\$3.74	455-572-003	\$3.74
455-540-080	\$3.60	455-561-003	\$3.74	455-572-004	\$3.74
455-540-081	\$3.74	455-561-004	\$3.74	455-572-005	\$3.74
455-540-082	\$3.76	455-561-005	\$3.74	455-572-006	\$0.00
455-540-083	\$3.76	455-561-006	\$3.76	455-572-007	\$0.00
455-540-084	\$3.76	455-561-007	\$3.74	455-572-008	\$3.74
455-540-085	\$3.74	455-561-008	\$3.74	455-572-009	\$3.74
455-540-086	\$0.00	455-561-009	\$3.74	455-572-010	\$3.74
455-540-088	\$0.00	455-561-010	\$3.74	455-572-011	\$0.00
455-540-089	\$3.78	455-561-011	\$3.74	455-572-012	\$0.00
455-550-001	\$4.92	455-561-012	\$3.74	455-572-013	\$0.00
455-550-002	\$0.00	455-561-013	\$3.74	455-572-014	\$0.00
455-550-003	\$5.02	455-561-014	\$3.74	455-572-015	\$0.00
455-550-004	\$5.04	455-561-015	\$3.74	455-572-016	\$0.00
455-550-005	\$5.00	455-561-016	\$3.74	455-572-017	\$0.00
455-550-006	\$5.00	455-561-017	\$3.74	455-572-018	\$3.74
455-550-007	\$0.00	455-570-001	\$3.74	455-572-019	\$3.74
455-550-008	\$0.00	455-570-002	\$3.74	455-572-020	\$3.74
455-551-001	\$5.14	455-570-003	\$3.74	455-580-001	\$2.92
455-551-002	\$0.00	455-570-004	\$3.74	455-580-002	\$2.46
455-551-003	\$0.00	455-570-005	\$3.74	455-580-003	\$2.46
455-551-004	\$5.04	455-570-006	\$3.60	455-580-004	\$2.46
455-551-005	\$0.00	455-570-007	\$3.80	455-580-005	\$2.46
455-551-006	\$0.00	455-570-008	\$3.76	455-580-006	\$3.76
455-551-007	\$0.00	455-570-009	\$3.60	455-580-007	\$3.76
455-551-008	\$0.00	455-570-010	\$3.74	455-580-008	\$2.70
455-560-001	\$3.74	455-570-011	\$3.74	455-580-009	\$2.92
455-560-002	\$3.74	455-570-012	\$3.76	455-580-010	\$2.70
455-560-003	\$3.74	455-570-013	\$0.00	455-580-011	\$3.14
455-560-004	\$3.78	455-570-014	\$0.00	455-580-012	\$3.14
455-560-005	\$3.86	455-571-001	\$3.76	455-580-013	\$2.92
455-560-006	\$3.76	455-571-002	\$3.78	455-580-014	\$3.74
455-560-007	\$3.74	455-571-003	\$3.74	455-580-015	\$3.36
455-560-008	\$3.74	455-571-004	\$3.74	455-580-016	\$2.46
455-560-009	\$3.74	455-571-005	\$3.74	455-580-017	\$2.46
455-560-010	\$3.74	455-571-006	\$0.00	455-580-018	\$2.24
455-560-011	\$3.74	455-571-007	\$3.74	455-580-019	\$2.46
455-560-012	\$3.74	455-571-008	\$3.74	455-580-020	\$2.70
455-560-013	\$3.74	455-571-009	\$3.74	455-580-021	\$3.76
455-560-014	\$3.76	455-571-010	\$3.74	455-580-022	\$0.00
455-560-015	\$3.78	455-571-011	\$3.74	455-580-023	\$3.80
455-560-016	\$3.76	455-571-012	\$3.74	455-580-024	\$3.36
455-560-017	\$3.74	455-571-013	\$3.78	455-580-025	\$2.92
455-560-018	\$3.74	455-571-014	\$3.76	455-580-026	\$2.92
455-560-019	\$3.74	455-571-015	\$3.74	455-580-027	\$2.92
455-560-020	\$0.00	455-571-016	\$3.60	455-580-028	\$2.92
455-560-021	\$0.00	455-571-017	\$3.74	455-580-029	\$3.74

**Appendix D**

**Riverside County Flood Control and Water Conservation District  
NPDES - Santa Ana Benefit Assessment Area  
Fiscal Year 2023-2024 Assessment Roll**

<u>APN</u>	<u>Levy Amount</u>	<u>APN</u>	<u>Levy Amount</u>	<u>APN</u>	<u>Levy Amount</u>
455-580-030	\$3.14	455-580-079	\$2.46	455-600-042	\$3.14
455-580-031	\$2.24	455-580-080	\$2.46	455-600-043	\$3.14
455-580-032	\$2.24	455-580-081	\$2.46	455-600-044	\$3.14
455-580-033	\$2.02	455-580-082	\$2.92	455-600-045	\$3.36
455-580-034	\$2.46	455-580-083	\$3.36	455-600-046	\$2.92
455-580-035	\$3.76	455-580-084	\$3.36	455-600-047	\$2.70
455-580-036	\$0.00	455-580-085	\$3.14	455-600-048	\$2.70
455-580-037	\$2.92	455-580-086	\$0.00	455-600-049	\$2.70
455-580-038	\$3.74	455-600-001	\$3.14	455-600-050	\$2.70
455-580-039	\$3.74	455-600-002	\$2.70	455-600-051	\$2.70
455-580-040	\$2.70	455-600-003	\$3.14	455-600-052	\$3.60
455-580-041	\$3.14	455-600-004	\$3.76	455-600-053	\$0.00
455-580-042	\$2.92	455-600-005	\$3.76	455-600-054	\$0.00
455-580-043	\$3.14	455-600-006	\$3.74	455-600-055	\$0.00
455-580-044	\$2.92	455-600-007	\$3.36	455-610-001	\$3.14
455-580-045	\$2.46	455-600-008	\$3.60	455-610-002	\$2.46
455-580-046	\$2.46	455-600-009	\$3.36	455-610-003	\$2.46
455-580-047	\$3.76	455-600-010	\$3.14	455-610-004	\$2.46
455-580-048	\$2.70	455-600-011	\$2.70	455-610-005	\$2.70
455-580-049	\$3.36	455-600-012	\$2.46	455-610-006	\$2.70
455-580-050	\$3.74	455-600-013	\$2.70	455-610-007	\$2.70
455-580-051	\$3.76	455-600-014	\$2.70	455-610-008	\$2.70
455-580-052	\$2.92	455-600-015	\$2.92	455-610-009	\$2.92
455-580-053	\$2.46	455-600-016	\$3.36	455-610-010	\$2.92
455-580-054	\$2.24	455-600-017	\$3.36	455-610-011	\$2.70
455-580-055	\$2.46	455-600-018	\$2.92	455-610-012	\$2.70
455-580-056	\$3.14	455-600-019	\$2.92	455-610-013	\$2.70
455-580-057	\$2.46	455-600-020	\$2.70	455-610-014	\$2.70
455-580-058	\$2.46	455-600-021	\$2.70	455-610-015	\$3.14
455-580-059	\$2.46	455-600-022	\$2.70	455-610-016	\$3.36
455-580-060	\$2.46	455-600-023	\$2.70	455-610-017	\$3.36
455-580-061	\$2.46	455-600-024	\$2.70	455-610-018	\$2.92
455-580-062	\$2.46	455-600-025	\$2.92	455-610-019	\$2.92
455-580-063	\$2.46	455-600-026	\$3.60	455-610-020	\$2.92
455-580-064	\$2.46	455-600-027	\$3.74	455-610-021	\$3.74
455-580-065	\$2.24	455-600-028	\$2.70	455-610-022	\$3.78
455-580-066	\$2.46	455-600-029	\$2.92	455-610-023	\$3.14
455-580-067	\$0.00	455-600-030	\$2.92	455-610-024	\$3.74
455-580-068	\$0.00	455-600-031	\$2.92	455-610-025	\$3.14
455-580-069	\$2.70	455-600-032	\$3.76	455-610-026	\$2.70
455-580-070	\$3.14	455-600-033	\$3.74	455-610-027	\$2.92
455-580-071	\$3.36	455-600-034	\$2.46	455-610-028	\$3.60
455-580-072	\$3.36	455-600-035	\$2.70	455-610-029	\$3.60
455-580-073	\$3.36	455-600-036	\$2.70	455-610-030	\$3.76
455-580-074	\$3.36	455-600-037	\$2.70	455-610-031	\$3.14
455-580-075	\$3.60	455-600-038	\$2.70	455-610-032	\$3.14
455-580-076	\$3.60	455-600-039	\$3.14	455-610-033	\$3.14
455-580-077	\$2.24	455-600-040	\$3.60	455-610-034	\$3.14
455-580-078	\$2.24	455-600-041	\$3.14	455-610-035	\$3.36

**Appendix D**

**Riverside County Flood Control and Water Conservation District  
NPDES - Santa Ana Benefit Assessment Area  
Fiscal Year 2023-2024 Assessment Roll**

<u>APN</u>	<u>Levy Amount</u>	<u>APN</u>	<u>Levy Amount</u>	<u>APN</u>	<u>Levy Amount</u>
455-610-036	\$3.14	455-620-010	\$2.24	455-620-059	\$0.00
455-610-037	\$2.92	455-620-011	\$2.24	455-620-060	\$0.00
455-610-038	\$2.92	455-620-012	\$2.24	455-620-061	\$0.00
455-610-039	\$2.70	455-620-013	\$2.24	455-630-001	\$2.92
455-610-040	\$2.92	455-620-014	\$2.24	455-630-002	\$2.46
455-610-041	\$3.76	455-620-015	\$2.46	455-630-003	\$2.46
455-610-042	\$3.76	455-620-016	\$2.24	455-630-004	\$2.70
455-610-043	\$3.14	455-620-017	\$2.24	455-630-005	\$2.46
455-610-044	\$3.14	455-620-018	\$2.24	455-630-006	\$2.92
455-610-045	\$3.14	455-620-019	\$3.74	455-630-007	\$3.76
455-610-046	\$2.92	455-620-020	\$3.76	455-630-008	\$3.78
455-610-047	\$2.92	455-620-021	\$3.36	455-630-009	\$2.70
455-610-048	\$3.14	455-620-022	\$3.14	455-630-010	\$2.92
455-610-049	\$3.74	455-620-023	\$2.92	455-630-011	\$3.14
455-610-050	\$3.76	455-620-024	\$2.58	455-630-012	\$2.24
455-610-051	\$3.76	455-620-025	\$2.48	455-630-013	\$3.14
455-610-052	\$3.74	455-620-026	\$2.48	455-630-014	\$2.70
455-610-053	\$3.74	455-620-027	\$2.46	455-630-015	\$2.46
455-610-054	\$3.78	455-620-028	\$2.58	455-630-016	\$2.46
455-610-055	\$3.82	455-620-029	\$2.86	455-630-017	\$2.46
455-610-056	\$3.36	455-620-030	\$3.00	455-630-018	\$3.78
455-610-057	\$2.92	455-620-031	\$3.20	455-630-019	\$3.76
455-610-058	\$2.70	455-620-032	\$2.54	455-630-020	\$3.76
455-610-059	\$2.70	455-620-033	\$2.46	455-630-021	\$2.92
455-610-060	\$2.70	455-620-034	\$2.46	455-630-022	\$3.36
455-610-061	\$3.36	455-620-035	\$2.24	455-630-023	\$0.00
455-610-062	\$3.74	455-620-036	\$3.14	455-630-024	\$0.00
455-610-063	\$2.46	455-620-037	\$3.74	455-630-025	\$2.24
455-610-064	\$2.70	455-620-038	\$3.76	455-630-026	\$2.46
455-610-065	\$2.70	455-620-039	\$2.70	455-630-027	\$2.46
455-610-066	\$2.92	455-620-040	\$3.14	455-630-028	\$2.70
455-610-067	\$3.76	455-620-041	\$3.74	455-630-029	\$2.70
455-610-068	\$3.74	455-620-042	\$3.36	455-630-030	\$2.46
455-610-069	\$3.14	455-620-043	\$2.24	455-630-031	\$2.46
455-610-070	\$3.14	455-620-044	\$3.14	455-630-032	\$2.46
455-610-071	\$3.74	455-620-045	\$0.00	455-630-033	\$2.46
455-610-072	\$0.00	455-620-046	\$0.00	455-630-034	\$2.46
455-610-073	\$0.00	455-620-047	\$0.00	455-630-035	\$2.46
455-610-074	\$0.00	455-620-048	\$0.00	455-630-036	\$2.24
455-610-075	\$0.00	455-620-049	\$0.00	455-630-037	\$0.00
455-620-001	\$3.76	455-620-050	\$2.24	456-010-001	\$60.30
455-620-002	\$3.76	455-620-051	\$2.02	456-010-002	\$0.00
455-620-003	\$3.36	455-620-052	\$2.02	456-010-007	\$0.00
455-620-004	\$2.24	455-620-053	\$2.02	456-010-008	\$272.70
455-620-005	\$2.70	455-620-054	\$2.02	456-010-009	\$1.12
455-620-006	\$2.92	455-620-055	\$2.02	456-010-010	\$336.60
455-620-007	\$2.46	455-620-056	\$2.70	456-010-011	\$113.84
455-620-008	\$2.24	455-620-057	\$2.24	456-010-013	\$0.00
455-620-009	\$2.24	455-620-058	\$2.92	456-010-014	\$92.24

**Appendix D**

**Riverside County Flood Control and Water Conservation District  
NPDES - Santa Ana Benefit Assessment Area  
Fiscal Year 2023-2024 Assessment Roll**

<u>APN</u>	<u>Levy Amount</u>	<u>APN</u>	<u>Levy Amount</u>	<u>APN</u>	<u>Levy Amount</u>
456-010-015	\$0.00	456-030-038	\$2.04	456-050-017	\$0.00
456-010-016	\$0.00	456-030-039	\$1.42	456-050-018	\$0.00
456-010-017	\$0.00	456-030-040	\$0.00	456-050-019	\$0.00
456-010-018	\$0.00	456-030-041	\$0.00	456-050-020	\$0.00
456-010-019	\$0.00	456-030-042	\$1.70	456-050-021	\$0.00
456-010-020	\$0.00	456-030-043	\$0.00	456-050-023	\$0.00
456-010-021	\$1.08	456-030-044	\$6,194.70	456-050-033	\$58.94
456-010-022	\$2.66	456-040-002	\$96.74	456-050-036	\$0.00
456-010-023	\$2.60	456-040-003	\$22.50	456-050-039	\$54.90
456-010-024	\$4,324.72	456-040-004	\$52.20	456-050-040	\$95.40
456-010-025	\$11.80	456-040-006	\$0.00	456-050-041	\$0.00
456-010-026	\$0.00	456-040-007	\$108.90	456-050-042	\$97.64
456-010-027	\$147.14	456-040-008	\$0.00	456-050-043	\$0.00
456-010-029	\$87.30	456-040-011	\$126.44	456-050-044	\$0.00
456-010-031	\$0.00	456-040-019	\$0.00	456-060-001	\$0.00
456-010-032	\$288.44	456-040-020	\$0.90	456-060-002	\$0.00
456-010-033	\$0.00	456-040-021	\$45.00	456-060-003	\$0.00
456-010-034	\$195.74	456-040-022	\$167.84	456-060-004	\$0.00
456-020-001	\$449.54	456-040-023	\$94.04	456-060-005	\$131.84
456-020-002	\$0.00	456-040-024	\$0.00	456-060-007	\$0.00
456-020-003	\$0.00	456-040-026	\$0.00	456-060-008	\$0.00
456-020-004	\$0.00	456-040-027	\$0.00	456-060-009	\$0.00
456-020-005	\$0.00	456-040-028	\$0.00	456-060-010	\$162.32
456-020-006	\$0.00	456-040-029	\$0.00	456-060-011	\$0.00
456-020-008	\$0.00	456-040-030	\$0.00	456-071-001	\$3.14
456-020-009	\$0.00	456-040-031	\$0.00	456-071-002	\$3.36
456-020-010	\$0.00	456-040-033	\$0.00	456-071-003	\$3.36
456-030-003	\$0.00	456-040-034	\$33.74	456-071-004	\$2.92
456-030-004	\$45.00	456-040-039	\$51.30	456-071-005	\$2.92
456-030-005	\$0.00	456-040-040	\$51.30	456-071-006	\$3.36
456-030-007	\$1.10	456-040-041	\$45.00	456-071-007	\$3.36
456-030-009	\$1.08	456-040-044	\$49.94	456-071-008	\$3.14
456-030-010	\$4.80	456-040-048	\$0.00	456-071-009	\$3.14
456-030-015	\$0.00	456-040-049	\$0.82	456-071-010	\$2.92
456-030-016	\$88.64	456-040-050	\$0.00	456-071-011	\$3.14
456-030-017	\$103.50	456-040-051	\$0.00	456-071-012	\$3.14
456-030-018	\$0.00	456-040-052	\$44.54	456-071-013	\$2.92
456-030-019	\$0.00	456-040-053	\$0.00	456-071-014	\$2.92
456-030-020	\$8.16	456-040-055	\$88.64	456-071-015	\$3.14
456-030-021	\$0.00	456-040-056	\$0.00	456-071-016	\$2.92
456-030-022	\$0.00	456-040-057	\$0.00	456-071-017	\$2.92
456-030-023	\$0.00	456-050-001	\$0.00	456-071-018	\$2.92
456-030-024	\$0.68	456-050-002	\$0.00	456-071-019	\$3.14
456-030-025	\$0.00	456-050-005	\$0.00	456-071-020	\$3.14
456-030-026	\$63.44	456-050-009	\$0.00	456-071-021	\$2.92
456-030-027	\$228.14	456-050-010	\$0.00	456-071-022	\$3.14
456-030-028	\$0.86	456-050-011	\$32.84	456-071-023	\$3.14
456-030-029	\$53.10	456-050-012	\$0.00	456-071-024	\$3.14
456-030-036	\$2.04	456-050-013	\$0.00	456-071-025	\$3.36

**Appendix D**

**Riverside County Flood Control and Water Conservation District  
NPDES - Santa Ana Benefit Assessment Area  
Fiscal Year 2023-2024 Assessment Roll**

<u>APN</u>	<u>Levy Amount</u>	<u>APN</u>	<u>Levy Amount</u>	<u>APN</u>	<u>Levy Amount</u>
456-072-001	\$3.14	456-082-020	\$3.14	456-084-029	\$2.92
456-072-002	\$3.36	456-082-021	\$3.14	456-084-030	\$3.14
456-072-003	\$3.14	456-082-022	\$3.14	456-084-031	\$3.14
456-072-004	\$3.14	456-082-023	\$3.14	456-084-032	\$2.92
456-072-005	\$3.14	456-082-024	\$3.14	456-084-033	\$3.14
456-072-006	\$3.14	456-082-025	\$3.14	456-084-034	\$3.14
456-072-007	\$3.14	456-082-026	\$3.14	456-084-035	\$3.14
456-072-008	\$3.14	456-082-027	\$3.14	456-084-036	\$3.14
456-072-009	\$3.14	456-082-028	\$3.14	456-084-037	\$3.14
456-072-010	\$3.14	456-083-001	\$3.36	456-084-038	\$2.98
456-072-011	\$3.14	456-083-002	\$3.14	456-084-039	\$3.14
456-072-012	\$3.14	456-083-003	\$3.14	456-084-040	\$3.14
456-072-013	\$3.14	456-083-004	\$3.14	456-084-041	\$3.08
456-073-001	\$3.14	456-083-005	\$2.92	456-084-042	\$3.30
456-073-002	\$2.92	456-083-006	\$2.92	456-085-001	\$3.60
456-073-003	\$2.24	456-083-007	\$2.92	456-085-002	\$2.92
456-073-004	\$3.36	456-083-008	\$2.92	456-085-003	\$3.14
456-073-005	\$2.70	456-083-009	\$2.92	456-085-004	\$3.74
456-073-006	\$2.70	456-083-010	\$2.92	456-085-005	\$3.36
456-073-007	\$2.92	456-083-011	\$3.14	456-085-006	\$3.14
456-073-008	\$2.92	456-083-012	\$3.14	456-085-007	\$3.74
456-073-009	\$3.36	456-084-001	\$3.14	456-085-008	\$3.74
456-073-010	\$2.92	456-084-002	\$2.92	456-085-009	\$3.74
456-073-011	\$2.92	456-084-003	\$3.36	456-085-010	\$3.36
456-081-001	\$3.14	456-084-004	\$3.14	456-085-011	\$3.36
456-081-002	\$3.14	456-084-005	\$3.14	456-085-012	\$3.74
456-081-003	\$3.14	456-084-006	\$3.14	456-085-013	\$3.30
456-081-004	\$3.14	456-084-007	\$3.14	456-085-014	\$3.14
456-081-005	\$3.14	456-084-008	\$3.36	456-085-015	\$3.14
456-081-006	\$3.14	456-084-009	\$3.36	456-085-016	\$3.36
456-082-001	\$3.14	456-084-010	\$3.36	456-085-017	\$3.74
456-082-002	\$3.14	456-084-011	\$3.14	456-085-018	\$2.92
456-082-003	\$3.14	456-084-012	\$3.36	456-085-019	\$3.14
456-082-004	\$3.14	456-084-013	\$3.14	456-085-020	\$2.92
456-082-005	\$3.14	456-084-014	\$3.36	456-085-021	\$3.36
456-082-006	\$3.14	456-084-015	\$3.36	456-085-022	\$3.14
456-082-007	\$3.14	456-084-016	\$3.36	456-085-023	\$3.36
456-082-008	\$3.14	456-084-017	\$2.92	456-091-001	\$3.14
456-082-009	\$3.36	456-084-018	\$2.92	456-091-002	\$3.14
456-082-010	\$3.36	456-084-019	\$2.92	456-091-003	\$3.08
456-082-011	\$3.60	456-084-020	\$2.92	456-091-004	\$3.08
456-082-012	\$3.36	456-084-021	\$2.70	456-091-005	\$3.14
456-082-013	\$3.60	456-084-022	\$2.92	456-091-006	\$3.14
456-082-014	\$3.14	456-084-023	\$2.92	456-091-007	\$3.14
456-082-015	\$3.14	456-084-024	\$2.92	456-091-008	\$3.14
456-082-016	\$3.14	456-084-025	\$2.92	456-091-009	\$3.14
456-082-017	\$3.14	456-084-026	\$2.92	456-091-010	\$3.14
456-082-018	\$3.14	456-084-027	\$3.14	456-091-011	\$3.14
456-082-019	\$3.14	456-084-028	\$3.14	456-092-001	\$3.14

**Appendix D**

**Riverside County Flood Control and Water Conservation District  
NPDES - Santa Ana Benefit Assessment Area  
Fiscal Year 2023-2024 Assessment Roll**

<u>APN</u>	<u>Levy Amount</u>	<u>APN</u>	<u>Levy Amount</u>	<u>APN</u>	<u>Levy Amount</u>
456-092-002	\$3.14	456-094-007	\$3.14	456-101-008	\$3.74
456-092-003	\$3.14	456-094-008	\$3.14	456-101-009	\$3.74
456-092-004	\$3.14	456-094-009	\$3.14	456-101-010	\$0.00
456-092-005	\$3.14	456-094-010	\$3.14	456-102-001	\$3.74
456-092-006	\$3.14	456-094-011	\$3.14	456-102-002	\$2.70
456-092-009	\$3.14	456-094-012	\$3.14	456-102-003	\$3.14
456-092-010	\$3.14	456-094-013	\$3.14	456-102-004	\$3.14
456-092-011	\$3.14	456-094-014	\$3.14	456-102-005	\$2.46
456-092-012	\$3.14	456-094-015	\$3.14	456-102-006	\$2.46
456-092-013	\$3.30	456-094-016	\$3.14	456-102-007	\$2.70
456-092-014	\$3.08	456-094-017	\$3.14	456-102-008	\$2.92
456-092-015	\$2.86	456-094-018	\$3.14	456-102-009	\$2.92
456-093-001	\$3.14	456-094-019	\$3.14	456-102-010	\$2.92
456-093-002	\$3.14	456-094-020	\$3.14	456-102-011	\$3.76
456-093-003	\$3.14	456-094-021	\$3.14	456-103-001	\$2.92
456-093-004	\$3.14	456-094-022	\$3.14	456-103-002	\$3.36
456-093-005	\$3.14	456-094-023	\$3.14	456-103-003	\$3.74
456-093-006	\$3.14	456-094-024	\$3.14	456-103-004	\$3.36
456-093-007	\$3.14	456-094-025	\$3.14	456-103-005	\$2.70
456-093-008	\$3.14	456-094-026	\$3.14	456-103-006	\$3.76
456-093-009	\$3.14	456-094-027	\$3.12	456-103-007	\$3.76
456-093-010	\$3.14	456-094-028	\$3.14	456-103-008	\$3.14
456-093-011	\$3.08	456-094-029	\$3.14	456-103-009	\$2.70
456-093-012	\$3.14	456-094-030	\$3.14	456-103-010	\$3.14
456-093-013	\$3.14	456-094-031	\$3.14	456-103-011	\$2.70
456-093-014	\$3.14	456-094-032	\$3.14	456-103-012	\$2.70
456-093-015	\$3.14	456-094-033	\$3.14	456-103-013	\$3.36
456-093-016	\$3.14	456-094-034	\$3.14	456-103-014	\$3.36
456-093-017	\$168.74	456-095-001	\$3.14	456-103-015	\$3.14
456-093-018	\$3.14	456-095-002	\$3.14	456-103-016	\$3.14
456-093-019	\$3.14	456-095-003	\$3.14	456-103-017	\$2.70
456-093-020	\$3.14	456-095-004	\$3.14	456-103-018	\$2.70
456-093-021	\$3.14	456-095-005	\$3.14	456-103-019	\$3.14
456-093-022	\$3.14	456-095-006	\$3.14	456-103-020	\$2.70
456-093-023	\$3.14	456-095-007	\$3.36	456-103-021	\$2.70
456-093-024	\$3.14	456-095-008	\$3.14	456-103-022	\$2.70
456-093-025	\$3.14	456-095-009	\$3.14	456-103-023	\$3.14
456-093-026	\$3.14	456-095-010	\$3.14	456-103-024	\$3.14
456-093-027	\$3.14	456-095-011	\$3.14	456-103-025	\$2.70
456-093-028	\$3.14	456-095-012	\$3.14	456-103-026	\$2.70
456-093-029	\$3.14	456-095-013	\$3.14	456-103-027	\$2.70
456-093-030	\$3.14	456-095-014	\$3.14	456-103-028	\$2.70
456-093-031	\$3.14	456-101-001	\$2.92	456-103-029	\$3.74
456-094-001	\$3.14	456-101-002	\$3.14	456-103-030	\$2.92
456-094-002	\$3.14	456-101-003	\$2.92	456-103-031	\$2.24
456-094-003	\$3.14	456-101-004	\$2.92	456-103-032	\$2.70
456-094-004	\$3.14	456-101-005	\$2.92	456-103-033	\$2.70
456-094-005	\$3.14	456-101-006	\$2.92	456-103-034	\$0.00
456-094-006	\$3.14	456-101-007	\$3.14	456-104-001	\$3.36

**Appendix D**

**Riverside County Flood Control and Water Conservation District  
NPDES - Santa Ana Benefit Assessment Area  
Fiscal Year 2023-2024 Assessment Roll**

<u>APN</u>	<u>Levy Amount</u>	<u>APN</u>	<u>Levy Amount</u>	<u>APN</u>	<u>Levy Amount</u>
456-104-002	\$3.36	456-112-018	\$2.46	456-121-001	\$2.92
456-104-003	\$3.14	456-112-019	\$3.14	456-121-002	\$2.46
456-104-004	\$2.70	456-112-020	\$3.14	456-121-003	\$2.46
456-104-005	\$2.70	456-112-021	\$3.36	456-121-004	\$2.46
456-104-006	\$2.70	456-112-022	\$3.14	456-121-005	\$2.70
456-104-007	\$3.14	456-112-023	\$3.74	456-121-006	\$2.70
456-104-008	\$3.14	456-112-024	\$3.76	456-121-007	\$2.70
456-104-009	\$3.14	456-112-025	\$3.14	456-121-008	\$2.70
456-104-010	\$2.70	456-112-026	\$2.70	456-121-009	\$2.70
456-104-011	\$2.70	456-112-027	\$3.14	456-121-010	\$2.70
456-104-012	\$2.70	456-112-028	\$3.60	456-121-011	\$2.70
456-104-013	\$3.76	456-112-029	\$3.60	456-121-012	\$2.70
456-104-014	\$3.76	456-112-030	\$3.14	456-121-013	\$2.24
456-104-015	\$3.74	456-112-031	\$3.80	456-121-014	\$2.70
456-104-016	\$2.92	456-112-032	\$3.60	456-121-015	\$2.92
456-104-017	\$2.70	456-112-033	\$3.36	456-121-016	\$3.36
456-104-018	\$2.70	456-112-034	\$3.14	456-121-017	\$3.74
456-104-019	\$3.14	456-112-035	\$2.70	456-121-018	\$2.92
456-111-001	\$3.36	456-112-036	\$3.14	456-121-019	\$2.46
456-111-002	\$3.60	456-112-037	\$3.14	456-121-020	\$2.46
456-111-003	\$3.14	456-112-038	\$3.74	456-121-021	\$2.46
456-111-004	\$3.14	456-112-039	\$3.80	456-121-022	\$2.46
456-111-005	\$3.60	456-112-040	\$3.78	456-122-001	\$2.70
456-111-006	\$3.36	456-112-041	\$3.14	456-122-002	\$2.46
456-111-007	\$3.14	456-112-042	\$3.14	456-122-003	\$3.60
456-111-008	\$3.60	456-112-043	\$3.14	456-122-004	\$2.92
456-111-009	\$3.60	456-112-044	\$3.74	456-122-005	\$2.92
456-111-010	\$3.36	456-112-045	\$0.00	456-122-006	\$2.70
456-111-011	\$3.74	456-113-001	\$2.70	456-122-007	\$2.92
456-111-012	\$3.78	456-113-002	\$2.92	456-122-008	\$2.92
456-111-013	\$3.80	456-113-003	\$3.60	456-122-009	\$3.14
456-111-014	\$0.00	456-113-004	\$3.36	456-122-010	\$3.60
456-112-001	\$3.14	456-113-005	\$3.14	456-122-011	\$2.70
456-112-002	\$2.92	456-113-006	\$3.14	456-122-012	\$3.74
456-112-003	\$3.36	456-113-007	\$3.36	456-122-013	\$3.60
456-112-004	\$2.46	456-113-008	\$3.74	456-122-014	\$3.36
456-112-005	\$2.46	456-113-009	\$3.14	456-122-015	\$3.60
456-112-006	\$2.70	456-113-010	\$2.46	456-123-001	\$3.74
456-112-007	\$2.70	456-113-011	\$3.14	456-123-002	\$3.74
456-112-008	\$2.70	456-113-012	\$2.70	456-123-003	\$3.74
456-112-009	\$3.60	456-113-013	\$3.14	456-123-004	\$2.46
456-112-010	\$3.74	456-113-014	\$3.60	456-123-005	\$2.46
456-112-011	\$3.74	456-114-001	\$2.92	456-123-006	\$2.46
456-112-012	\$3.74	456-114-002	\$3.60	456-123-007	\$2.92
456-112-013	\$3.74	456-114-003	\$3.36	456-123-008	\$2.92
456-112-014	\$3.74	456-114-004	\$3.14	456-123-009	\$2.46
456-112-015	\$2.92	456-114-005	\$3.36	456-123-010	\$2.46
456-112-016	\$2.92	456-114-006	\$3.60	456-123-011	\$2.46
456-112-017	\$2.46	456-114-007	\$3.60	456-123-012	\$2.46

**Appendix D**

**Riverside County Flood Control and Water Conservation District  
NPDES - Santa Ana Benefit Assessment Area  
Fiscal Year 2023-2024 Assessment Roll**

---

<u>APN</u>	<u>Levy Amount</u>	<u>APN</u>	<u>Levy Amount</u>	<u>APN</u>	<u>Levy Amount</u>
456-124-001	\$2.70	456-134-008	\$2.42	456-141-025	\$0.44
456-124-002	\$2.70	456-134-009	\$2.64	456-141-026	\$0.44
456-124-003	\$2.46	456-134-010	\$2.42	456-141-027	\$0.00
456-124-004	\$2.86	456-134-011	\$3.74	456-141-028	\$0.00
456-124-005	\$2.86	456-134-012	\$3.76	456-141-029	\$0.00
456-124-006	\$2.24	456-134-013	\$3.30	456-141-030	\$0.00
456-124-007	\$2.70	456-134-014	\$2.42	456-141-031	\$0.00
456-131-001	\$2.42	456-134-015	\$2.64	456-141-032	\$0.00
456-131-002	\$2.42	456-134-016	\$2.86	456-141-033	\$0.00
456-131-003	\$2.42	456-134-017	\$2.86	456-141-034	\$0.00
456-131-004	\$2.64	456-134-018	\$2.64	456-141-035	\$0.00
456-131-005	\$2.42	456-134-019	\$2.64	456-141-036	\$0.00
456-131-006	\$2.42	456-134-020	\$2.64	456-141-037	\$0.00
456-131-007	\$2.64	456-140-001	\$807.64	456-141-038	\$0.00
456-131-008	\$2.42	456-140-002	\$0.00	456-141-039	\$0.00
456-131-009	\$2.64	456-140-003	\$0.00	456-141-040	\$0.00
456-131-010	\$2.86	456-140-004	\$0.00	456-141-041	\$0.00
456-132-001	\$2.64	456-140-005	\$0.00	456-141-042	\$0.00
456-132-002	\$2.64	456-140-006	\$0.00	456-141-043	\$0.00
456-132-003	\$2.64	456-140-007	\$0.00	456-141-044	\$0.00
456-132-004	\$2.64	456-140-008	\$1.72	456-141-045	\$0.00
456-132-005	\$3.30	456-140-009	\$0.00	456-141-046	\$0.00
456-132-006	\$3.08	456-140-010	\$881.10	456-141-047	\$0.00
456-132-007	\$3.30	456-140-011	\$0.00	456-141-048	\$0.00
456-133-001	\$2.86	456-140-012	\$0.00	456-141-049	\$0.00
456-133-002	\$2.86	456-141-001	\$0.44	456-141-050	\$0.00
456-133-003	\$2.86	456-141-002	\$0.44	456-141-051	\$0.00
456-133-004	\$3.30	456-141-003	\$0.44	456-141-052	\$0.00
456-133-005	\$3.76	456-141-004	\$0.44	456-141-053	\$0.00
456-133-006	\$3.08	456-141-005	\$0.44	456-142-001	\$0.44
456-133-007	\$2.64	456-141-006	\$0.44	456-142-002	\$0.44
456-133-008	\$2.64	456-141-007	\$0.44	456-142-003	\$0.44
456-133-009	\$3.08	456-141-008	\$0.44	456-142-004	\$0.44
456-133-010	\$3.08	456-141-009	\$0.44	456-142-005	\$0.44
456-133-011	\$2.42	456-141-010	\$0.44	456-142-006	\$0.44
456-133-012	\$2.64	456-141-011	\$0.44	456-142-007	\$0.60
456-133-013	\$2.86	456-141-012	\$0.44	456-142-008	\$0.60
456-133-014	\$2.42	456-141-013	\$0.44	456-142-009	\$0.44
456-133-015	\$2.86	456-141-014	\$0.44	456-142-010	\$0.44
456-133-016	\$3.08	456-141-015	\$0.44	456-142-011	\$0.44
456-133-017	\$2.86	456-141-016	\$0.44	456-142-012	\$0.44
456-133-018	\$3.08	456-141-017	\$0.44	456-142-013	\$0.44
456-134-001	\$2.86	456-141-018	\$0.44	456-142-014	\$0.44
456-134-002	\$2.64	456-141-019	\$0.44	456-142-015	\$0.44
456-134-003	\$2.64	456-141-020	\$0.44	456-142-016	\$0.44
456-134-004	\$2.64	456-141-021	\$0.44	456-142-017	\$0.44
456-134-005	\$3.30	456-141-022	\$0.44	456-142-018	\$0.44
456-134-006	\$3.76	456-141-023	\$0.44	456-142-019	\$0.44
456-134-007	\$2.86	456-141-024	\$0.44	456-142-020	\$0.44



**Appendix D**

**Riverside County Flood Control and Water Conservation District  
NPDES - Santa Ana Benefit Assessment Area  
Fiscal Year 2023-2024 Assessment Roll**

<u>APN</u>	<u>Levy Amount</u>	<u>APN</u>	<u>Levy Amount</u>	<u>APN</u>	<u>Levy Amount</u>
456-142-021	\$0.44	456-151-022	\$3.36	456-151-071	\$3.76
456-142-022	\$0.44	456-151-023	\$2.92	456-151-072	\$3.78
456-142-023	\$0.44	456-151-024	\$3.74	456-151-073	\$3.74
456-142-024	\$0.44	456-151-025	\$3.76	456-151-074	\$3.74
456-142-025	\$0.00	456-151-026	\$3.76	456-151-075	\$3.76
456-142-026	\$0.00	456-151-027	\$3.74	456-151-076	\$3.80
456-142-027	\$0.00	456-151-028	\$3.14	456-151-077	\$3.76
456-142-028	\$0.00	456-151-029	\$3.36	456-151-078	\$3.74
456-142-029	\$0.00	456-151-030	\$3.36	456-151-079	\$3.74
456-142-030	\$0.00	456-151-031	\$3.36	456-151-080	\$3.74
456-142-031	\$0.00	456-151-032	\$3.60	456-151-081	\$3.74
456-142-032	\$0.00	456-151-033	\$3.60	456-151-082	\$3.74
456-142-033	\$0.00	456-151-034	\$3.36	456-151-083	\$3.74
456-142-034	\$0.00	456-151-035	\$3.36	456-151-084	\$3.74
456-142-035	\$0.00	456-151-036	\$3.36	456-152-001	\$3.74
456-142-036	\$0.00	456-151-037	\$2.92	456-152-002	\$3.74
456-142-037	\$0.00	456-151-038	\$3.74	456-152-003	\$3.74
456-142-038	\$0.00	456-151-039	\$3.60	456-152-004	\$3.74
456-142-039	\$0.00	456-151-040	\$3.76	456-152-005	\$3.74
456-142-040	\$0.00	456-151-041	\$3.74	456-152-006	\$3.74
456-142-041	\$0.00	456-151-042	\$3.14	456-161-001	\$3.30
456-142-042	\$0.00	456-151-043	\$3.36	456-161-002	\$3.08
456-142-043	\$0.00	456-151-044	\$3.60	456-161-003	\$3.08
456-142-044	\$0.00	456-151-045	\$3.36	456-161-004	\$3.08
456-142-045	\$0.00	456-151-046	\$3.60	456-161-005	\$3.08
456-142-046	\$0.00	456-151-047	\$3.60	456-161-006	\$3.08
456-142-047	\$0.00	456-151-048	\$3.60	456-161-007	\$3.08
456-142-048	\$0.00	456-151-049	\$3.60	456-161-008	\$3.08
456-151-001	\$3.74	456-151-050	\$3.60	456-161-009	\$3.08
456-151-002	\$3.74	456-151-051	\$2.92	456-161-010	\$3.08
456-151-003	\$3.80	456-151-052	\$3.74	456-161-011	\$3.08
456-151-004	\$3.78	456-151-053	\$3.76	456-161-012	\$3.08
456-151-005	\$3.36	456-151-054	\$3.76	456-161-013	\$3.08
456-151-006	\$3.36	456-151-055	\$3.74	456-161-014	\$3.08
456-151-007	\$3.36	456-151-056	\$2.92	456-161-015	\$3.08
456-151-008	\$3.36	456-151-057	\$3.60	456-161-016	\$3.08
456-151-009	\$3.36	456-151-058	\$3.60	456-161-017	\$3.08
456-151-010	\$3.76	456-151-059	\$3.60	456-161-018	\$3.30
456-151-011	\$3.76	456-151-060	\$3.60	456-162-001	\$3.30
456-151-012	\$3.76	456-151-061	\$3.60	456-162-002	\$3.08
456-151-013	\$3.76	456-151-062	\$3.36	456-162-003	\$3.08
456-151-014	\$3.36	456-151-063	\$3.36	456-162-004	\$3.52
456-151-015	\$3.36	456-151-064	\$3.36	456-162-005	\$3.52
456-151-016	\$3.60	456-151-065	\$2.92	456-162-006	\$3.08
456-151-017	\$3.60	456-151-066	\$3.74	456-162-007	\$3.74
456-151-018	\$3.74	456-151-067	\$3.76	456-162-008	\$3.74
456-151-019	\$3.36	456-151-068	\$3.76	456-162-009	\$3.74
456-151-020	\$3.60	456-151-069	\$3.74	456-162-010	\$3.74
456-151-021	\$3.36	456-151-070	\$3.74	456-162-011	\$3.30

**Appendix D**

**Riverside County Flood Control and Water Conservation District  
NPDES - Santa Ana Benefit Assessment Area  
Fiscal Year 2023-2024 Assessment Roll**

<u>APN</u>	<u>Levy Amount</u>	<u>APN</u>	<u>Levy Amount</u>	<u>APN</u>	<u>Levy Amount</u>
456-162-012	\$3.08	456-171-001	\$3.36	456-172-010	\$3.14
456-162-013	\$3.08	456-171-002	\$3.60	456-172-011	\$3.82
456-162-014	\$3.52	456-171-003	\$3.14	456-172-012	\$3.74
456-162-015	\$3.52	456-171-004	\$3.60	456-172-013	\$3.74
456-162-016	\$3.08	456-171-005	\$3.60	456-172-014	\$3.14
456-162-017	\$3.08	456-171-006	\$3.14	456-172-015	\$3.14
456-162-018	\$3.08	456-171-007	\$3.14	456-172-016	\$3.14
456-162-019	\$3.52	456-171-008	\$3.14	456-172-017	\$3.36
456-162-020	\$3.30	456-171-009	\$3.14	456-172-018	\$3.36
456-162-021	\$3.74	456-171-010	\$3.14	456-173-001	\$3.14
456-162-022	\$3.76	456-171-011	\$3.14	456-173-002	\$3.36
456-162-023	\$3.76	456-171-012	\$2.92	456-173-003	\$3.14
456-162-024	\$3.30	456-171-013	\$3.14	456-173-004	\$2.92
456-162-025	\$3.08	456-171-014	\$3.14	456-173-005	\$2.92
456-162-026	\$3.08	456-171-015	\$3.80	456-173-006	\$3.14
456-162-027	\$3.52	456-171-016	\$3.76	456-173-007	\$3.74
456-162-028	\$3.52	456-171-017	\$3.36	456-173-008	\$2.92
456-162-029	\$3.52	456-171-018	\$3.60	456-173-009	\$3.14
456-162-030	\$3.52	456-171-019	\$3.14	456-173-010	\$3.14
456-162-031	\$3.52	456-171-020	\$3.36	456-173-011	\$3.14
456-162-032	\$3.30	456-171-021	\$3.36	456-173-012	\$3.60
456-162-033	\$3.30	456-171-022	\$3.14	456-173-013	\$3.74
456-162-034	\$3.30	456-171-023	\$3.74	456-173-014	\$3.14
456-162-035	\$3.80	456-171-024	\$3.36	456-174-001	\$3.14
456-162-036	\$3.74	456-171-025	\$3.60	456-174-002	\$3.14
456-162-037	\$3.08	456-171-026	\$3.60	456-174-003	\$3.36
456-162-038	\$3.08	456-171-027	\$3.74	456-174-004	\$3.36
456-162-039	\$3.08	456-171-028	\$3.14	456-174-005	\$3.14
456-162-040	\$3.76	456-171-029	\$3.14	456-174-006	\$2.92
456-162-041	\$3.78	456-171-030	\$3.36	456-174-007	\$3.14
456-162-042	\$3.80	456-171-031	\$3.14	456-174-008	\$3.14
456-162-043	\$3.76	456-171-032	\$3.36	456-174-009	\$2.92
456-162-044	\$3.74	456-171-033	\$3.14	456-174-010	\$3.14
456-162-045	\$3.76	456-171-034	\$3.14	456-174-011	\$3.14
456-162-046	\$3.08	456-171-035	\$3.36	456-174-012	\$3.14
456-162-047	\$3.30	456-171-036	\$3.76	456-174-013	\$3.36
456-162-048	\$3.30	456-171-037	\$3.76	456-174-014	\$3.14
456-162-049	\$3.08	456-171-038	\$3.60	456-174-015	\$3.80
456-163-001	\$3.08	456-171-039	\$3.36	456-174-016	\$3.76
456-163-002	\$3.08	456-171-040	\$3.36	456-174-017	\$3.80
456-163-003	\$3.08	456-172-001	\$3.36	456-174-018	\$3.36
456-163-004	\$3.08	456-172-002	\$3.36	456-174-019	\$3.60
456-163-005	\$3.08	456-172-003	\$3.14	456-174-020	\$3.60
456-163-006	\$3.52	456-172-004	\$3.36	456-174-021	\$3.14
456-163-007	\$3.74	456-172-005	\$3.14	456-174-022	\$3.14
456-163-008	\$3.08	456-172-006	\$3.14	456-174-023	\$3.14
456-163-009	\$3.08	456-172-007	\$3.36	456-174-024	\$3.74
456-163-010	\$3.08	456-172-008	\$3.14	456-174-025	\$3.36
456-163-011	\$3.08	456-172-009	\$2.92	456-181-001	\$3.52

**Appendix D**

**Riverside County Flood Control and Water Conservation District  
NPDES - Santa Ana Benefit Assessment Area  
Fiscal Year 2023-2024 Assessment Roll**

<u>APN</u>	<u>Levy Amount</u>	<u>APN</u>	<u>Levy Amount</u>	<u>APN</u>	<u>Levy Amount</u>
456-181-002	\$3.08	456-183-005	\$2.64	456-191-028	\$2.92
456-181-003	\$2.86	456-183-006	\$2.64	456-191-029	\$2.46
456-181-004	\$2.86	456-183-007	\$2.86	456-191-030	\$2.24
456-181-005	\$3.52	456-183-008	\$3.76	456-191-031	\$2.46
456-181-006	\$3.76	456-183-009	\$2.64	456-191-032	\$2.70
456-181-007	\$3.52	456-183-010	\$2.64	456-191-033	\$2.70
456-181-008	\$3.08	456-183-011	\$2.64	456-191-034	\$2.70
456-181-009	\$2.42	456-183-012	\$2.42	456-191-035	\$2.92
456-181-010	\$2.42	456-183-013	\$2.42	456-191-036	\$3.74
456-181-011	\$2.42	456-183-014	\$2.42	456-191-037	\$3.74
456-181-012	\$2.42	456-183-015	\$2.42	456-191-038	\$3.60
456-181-013	\$2.42	456-183-016	\$2.42	456-191-039	\$3.74
456-181-014	\$2.42	456-183-017	\$2.42	456-191-040	\$3.36
456-181-015	\$2.42	456-183-018	\$2.42	456-191-041	\$2.46
456-181-016	\$2.42	456-183-019	\$2.42	456-191-042	\$2.70
456-181-017	\$2.42	456-183-020	\$2.42	456-191-043	\$2.46
456-181-018	\$2.42	456-183-021	\$2.42	456-191-044	\$2.92
456-181-019	\$2.42	456-183-022	\$2.42	456-191-045	\$2.24
456-181-020	\$2.64	456-183-023	\$2.42	456-191-046	\$2.24
456-182-001	\$3.08	456-183-024	\$2.42	456-191-047	\$2.92
456-182-002	\$2.42	456-183-025	\$2.64	456-192-001	\$2.92
456-182-003	\$2.42	456-183-026	\$3.30	456-192-002	\$2.70
456-182-004	\$2.42	456-191-001	\$2.70	456-192-003	\$2.46
456-182-005	\$2.42	456-191-002	\$2.46	456-192-004	\$2.46
456-182-006	\$2.42	456-191-003	\$2.46	456-192-005	\$2.70
456-182-007	\$2.42	456-191-004	\$2.24	456-192-006	\$2.92
456-182-008	\$2.42	456-191-005	\$2.46	456-192-007	\$2.70
456-182-009	\$2.42	456-191-006	\$2.46	456-192-008	\$2.70
456-182-010	\$2.42	456-191-007	\$2.46	456-192-009	\$2.46
456-182-011	\$2.42	456-191-008	\$2.46	456-192-010	\$2.46
456-182-012	\$2.42	456-191-009	\$2.24	456-192-011	\$2.70
456-182-013	\$3.08	456-191-010	\$2.24	456-192-012	\$3.14
456-182-014	\$3.08	456-191-011	\$2.24	456-192-013	\$3.36
456-182-015	\$2.42	456-191-012	\$2.24	456-192-014	\$3.36
456-182-016	\$2.42	456-191-013	\$2.24	456-192-015	\$3.14
456-182-017	\$2.42	456-191-014	\$2.24	456-192-016	\$2.70
456-182-018	\$2.42	456-191-015	\$2.70	456-192-017	\$2.46
456-182-019	\$2.42	456-191-016	\$2.70	456-192-018	\$2.46
456-182-020	\$2.42	456-191-017	\$2.24	456-192-019	\$2.24
456-182-021	\$2.42	456-191-018	\$2.24	456-192-020	\$2.46
456-182-022	\$2.42	456-191-019	\$2.46	456-192-021	\$2.92
456-182-023	\$2.42	456-191-020	\$2.46	456-192-022	\$2.70
456-182-024	\$2.42	456-191-021	\$2.46	456-192-023	\$2.46
456-182-025	\$2.42	456-191-022	\$2.70	456-192-024	\$2.92
456-182-026	\$3.08	456-191-023	\$2.46	456-192-025	\$2.92
456-183-001	\$3.52	456-191-024	\$2.46	456-192-026	\$2.24
456-183-002	\$3.08	456-191-025	\$2.24	456-201-001	\$210.92
456-183-003	\$3.08	456-191-026	\$2.24	456-202-001	\$2.46
456-183-004	\$3.08	456-191-027	\$2.46	456-202-002	\$2.24

**Appendix D**

**Riverside County Flood Control and Water Conservation District  
NPDES - Santa Ana Benefit Assessment Area  
Fiscal Year 2023-2024 Assessment Roll**

---

<u>APN</u>	<u>Levy Amount</u>	<u>APN</u>	<u>Levy Amount</u>	<u>APN</u>	<u>Levy Amount</u>
456-202-003	\$2.92	456-212-009	\$2.24	456-213-041	\$2.24
456-202-004	\$2.46	456-212-010	\$2.24	456-213-042	\$1.80
456-202-005	\$2.46	456-212-011	\$2.24	456-213-043	\$2.24
456-202-006	\$2.46	456-212-012	\$2.24	456-213-044	\$2.24
456-202-007	\$2.46	456-212-013	\$2.24	456-213-045	\$2.24
456-202-008	\$2.46	456-212-014	\$2.24	456-213-046	\$2.24
456-202-009	\$2.46	456-212-015	\$2.24	456-213-047	\$2.24
456-202-010	\$2.70	456-212-016	\$2.24	456-213-048	\$2.24
456-202-011	\$2.24	456-212-017	\$2.24	456-213-049	\$2.24
456-202-012	\$2.24	456-213-001	\$2.24	456-213-050	\$2.24
456-202-013	\$2.24	456-213-002	\$2.24	456-213-051	\$2.24
456-202-014	\$3.60	456-213-003	\$2.24	456-213-052	\$2.70
456-202-015	\$2.86	456-213-004	\$2.24	456-213-053	\$3.14
456-202-016	\$2.64	456-213-005	\$2.24	456-214-001	\$2.24
456-202-017	\$2.24	456-213-006	\$2.24	456-214-002	\$2.24
456-202-018	\$2.24	456-213-007	\$2.24	456-214-003	\$2.24
456-202-019	\$0.00	456-213-008	\$2.24	456-214-004	\$2.24
456-202-020	\$2.24	456-213-009	\$2.24	456-214-005	\$2.24
456-202-021	\$2.46	456-213-010	\$2.24	456-214-006	\$2.24
456-202-022	\$2.24	456-213-011	\$2.24	456-214-007	\$2.24
456-202-023	\$2.24	456-213-012	\$2.24	456-214-008	\$2.24
456-202-024	\$2.24	456-213-013	\$2.24	456-214-009	\$2.24
456-202-025	\$2.24	456-213-014	\$2.24	456-214-010	\$2.24
456-202-026	\$2.24	456-213-015	\$2.24	456-214-011	\$2.24
456-202-027	\$2.24	456-213-016	\$2.24	456-214-012	\$2.24
456-202-028	\$2.46	456-213-017	\$2.24	456-214-013	\$2.24
456-202-029	\$2.24	456-213-018	\$2.24	456-214-014	\$2.24
456-202-030	\$0.00	456-213-019	\$2.24	456-214-015	\$2.24
456-211-001	\$2.24	456-213-020	\$2.24	456-214-016	\$2.24
456-211-002	\$2.24	456-213-021	\$2.24	456-214-017	\$2.24
456-211-003	\$2.24	456-213-022	\$2.24	456-214-018	\$2.24
456-211-004	\$2.24	456-213-023	\$2.24	456-214-019	\$2.24
456-211-005	\$2.24	456-213-024	\$2.24	456-214-020	\$2.24
456-211-006	\$2.24	456-213-025	\$2.24	456-221-001	\$2.46
456-211-007	\$2.92	456-213-026	\$2.24	456-221-002	\$2.24
456-211-008	\$2.92	456-213-027	\$2.24	456-221-003	\$2.24
456-211-009	\$2.24	456-213-028	\$2.24	456-221-004	\$2.24
456-211-010	\$2.24	456-213-029	\$2.46	456-221-005	\$2.24
456-211-011	\$2.70	456-213-030	\$2.24	456-221-006	\$2.24
456-211-012	\$0.00	456-213-031	\$2.24	456-221-007	\$2.24
456-211-013	\$0.00	456-213-032	\$2.24	456-221-008	\$2.24
456-212-001	\$2.46	456-213-033	\$2.24	456-221-009	\$2.24
456-212-002	\$2.24	456-213-034	\$2.24	456-221-010	\$2.02
456-212-003	\$2.24	456-213-035	\$2.24	456-221-011	\$2.24
456-212-004	\$2.24	456-213-036	\$2.24	456-221-012	\$2.02
456-212-005	\$2.24	456-213-037	\$2.24	456-221-013	\$2.02
456-212-006	\$2.24	456-213-038	\$2.24	456-221-014	\$2.02
456-212-007	\$2.24	456-213-039	\$2.24	456-221-015	\$2.02
456-212-008	\$2.24	456-213-040	\$2.24	456-221-016	\$2.02

**Appendix D**

**Riverside County Flood Control and Water Conservation District  
NPDES - Santa Ana Benefit Assessment Area  
Fiscal Year 2023-2024 Assessment Roll**

---

<u>APN</u>	<u>Levy Amount</u>	<u>APN</u>	<u>Levy Amount</u>	<u>APN</u>	<u>Levy Amount</u>
456-221-017	\$3.60	456-223-005	\$1.80	456-227-012	\$2.02
456-221-018	\$3.60	456-223-006	\$1.80	456-227-013	\$2.02
456-221-019	\$2.24	456-223-007	\$1.80	456-227-014	\$2.02
456-221-020	\$2.24	456-223-008	\$1.80	456-227-015	\$2.24
456-221-021	\$2.24	456-223-009	\$1.80	456-227-016	\$2.02
456-221-022	\$2.24	456-223-010	\$2.02	456-227-017	\$2.02
456-221-023	\$2.46	456-223-011	\$1.80	456-227-018	\$2.02
456-221-024	\$2.02	456-223-012	\$1.80	456-227-019	\$2.02
456-221-025	\$3.36	456-224-001	\$2.46	456-227-020	\$2.02
456-221-026	\$3.60	456-224-002	\$2.46	456-227-021	\$2.02
456-221-027	\$2.46	456-224-003	\$2.46	456-227-022	\$2.02
456-221-028	\$2.24	456-224-004	\$2.46	456-227-023	\$2.02
456-221-029	\$2.24	456-224-005	\$2.46	456-227-024	\$2.02
456-221-030	\$2.24	456-224-006	\$2.24	456-227-025	\$2.02
456-221-031	\$2.24	456-224-007	\$2.46	456-227-026	\$2.02
456-221-032	\$2.28	456-224-008	\$2.46	456-227-027	\$1.80
456-221-033	\$2.24	456-224-009	\$2.46	456-227-028	\$2.70
456-221-034	\$2.24	456-224-010	\$2.46	456-227-029	\$3.74
456-221-035	\$2.24	456-225-001	\$2.46	456-227-030	\$2.46
456-221-036	\$2.24	456-225-002	\$2.46	456-227-031	\$2.24
456-221-037	\$2.24	456-225-003	\$2.46	456-227-032	\$2.24
456-221-038	\$2.24	456-225-004	\$2.46	456-227-033	\$2.24
456-221-039	\$2.24	456-225-005	\$2.46	456-227-034	\$2.24
456-221-040	\$2.24	456-225-006	\$2.46	456-227-035	\$2.46
456-221-041	\$2.24	456-225-007	\$2.46	456-230-001	\$1.76
456-221-042	\$2.24	456-225-008	\$2.46	456-230-002	\$1.32
456-221-043	\$2.24	456-225-009	\$2.46	456-230-003	\$1.32
456-221-044	\$2.24	456-225-010	\$2.46	456-230-004	\$1.54
456-221-045	\$2.24	456-226-001	\$2.46	456-230-005	\$1.76
456-221-046	\$2.24	456-226-002	\$2.44	456-230-006	\$1.54
456-221-047	\$2.24	456-226-003	\$2.46	456-230-007	\$1.54
456-221-048	\$2.24	456-226-004	\$2.46	456-230-008	\$1.76
456-221-049	\$2.24	456-226-005	\$2.46	456-230-009	\$1.76
456-222-001	\$1.80	456-226-006	\$2.46	456-230-010	\$1.54
456-222-002	\$1.80	456-226-007	\$2.46	456-230-011	\$1.54
456-222-003	\$1.80	456-226-008	\$2.46	456-230-012	\$1.76
456-222-004	\$2.24	456-226-009	\$2.46	456-230-013	\$1.76
456-222-005	\$1.80	456-226-010	\$2.46	456-230-014	\$1.54
456-222-006	\$2.02	456-227-001	\$2.24	456-230-015	\$1.54
456-222-007	\$1.80	456-227-002	\$2.02	456-230-016	\$1.76
456-222-008	\$1.80	456-227-003	\$2.02	456-230-017	\$1.76
456-222-009	\$1.80	456-227-004	\$2.02	456-230-018	\$1.54
456-222-010	\$1.80	456-227-005	\$2.02	456-230-019	\$1.54
456-222-011	\$1.80	456-227-006	\$2.02	456-230-020	\$1.76
456-222-012	\$1.80	456-227-007	\$2.02	456-230-021	\$1.98
456-223-001	\$2.02	456-227-008	\$2.02	456-230-022	\$1.54
456-223-002	\$2.24	456-227-009	\$2.02	456-230-023	\$1.54
456-223-003	\$1.80	456-227-010	\$2.02	456-230-024	\$1.54
456-223-004	\$1.80	456-227-011	\$2.02	456-230-025	\$1.32

**Appendix D**

**Riverside County Flood Control and Water Conservation District  
NPDES - Santa Ana Benefit Assessment Area  
Fiscal Year 2023-2024 Assessment Roll**

<u>APN</u>	<u>Levy Amount</u>	<u>APN</u>	<u>Levy Amount</u>	<u>APN</u>	<u>Levy Amount</u>
456-230-026	\$1.54	456-230-075	\$1.32	456-242-007	\$3.76
456-230-027	\$1.54	456-230-076	\$1.54	456-242-008	\$3.80
456-230-028	\$1.32	456-230-077	\$1.32	456-242-009	\$3.74
456-230-029	\$1.32	456-230-078	\$1.54	456-242-010	\$3.74
456-230-030	\$1.98	456-230-079	\$1.54	456-242-011	\$3.76
456-230-031	\$1.98	456-230-080	\$1.32	456-242-012	\$3.74
456-230-032	\$1.32	456-230-081	\$1.98	456-242-013	\$3.30
456-230-033	\$1.54	456-230-082	\$1.98	456-242-014	\$3.08
456-230-034	\$1.54	456-230-083	\$1.32	456-242-015	\$3.08
456-230-035	\$1.32	456-230-084	\$1.54	456-242-016	\$3.30
456-230-036	\$1.54	456-230-085	\$1.54	456-242-017	\$3.74
456-230-037	\$1.54	456-230-086	\$1.34	456-242-018	\$3.74
456-230-038	\$1.32	456-230-087	\$1.54	456-242-019	\$3.74
456-230-039	\$1.76	456-230-088	\$1.54	456-242-020	\$3.30
456-230-040	\$1.54	456-230-089	\$1.32	456-242-021	\$3.08
456-230-041	\$1.32	456-230-090	\$1.54	456-242-022	\$3.08
456-230-042	\$1.98	456-230-091	\$1.54	456-242-023	\$3.08
456-230-043	\$1.32	456-230-092	\$1.32	456-242-024	\$3.08
456-230-044	\$1.32	456-230-093	\$1.54	456-242-025	\$3.30
456-230-045	\$1.54	456-230-094	\$1.54	456-242-026	\$3.52
456-230-046	\$1.80	456-230-095	\$1.32	456-242-027	\$3.74
456-230-047	\$1.32	456-230-096	\$1.54	456-242-028	\$3.30
456-230-048	\$1.32	456-230-097	\$0.00	456-242-029	\$3.08
456-230-049	\$1.54	456-241-001	\$3.08	456-242-030	\$3.08
456-230-050	\$1.54	456-241-002	\$3.08	456-243-001	\$3.08
456-230-051	\$1.32	456-241-003	\$3.08	456-243-002	\$3.08
456-230-052	\$1.32	456-241-004	\$3.08	456-243-003	\$3.08
456-230-053	\$1.54	456-241-005	\$3.08	456-243-004	\$3.08
456-230-054	\$1.54	456-241-006	\$3.08	456-243-005	\$3.52
456-230-055	\$1.32	456-241-007	\$3.08	456-243-006	\$3.08
456-230-056	\$1.98	456-241-008	\$3.08	456-243-007	\$3.08
456-230-057	\$1.98	456-241-009	\$3.30	456-243-008	\$3.08
456-230-058	\$1.32	456-241-010	\$3.74	456-243-009	\$3.08
456-230-059	\$1.54	456-241-011	\$3.80	456-243-010	\$3.08
456-230-060	\$1.54	456-241-012	\$3.74	456-243-011	\$3.08
456-230-061	\$1.54	456-241-013	\$3.30	456-244-001	\$3.30
456-230-062	\$1.54	456-241-014	\$3.30	456-244-002	\$3.08
456-230-063	\$1.54	456-241-015	\$3.08	456-244-003	\$3.30
456-230-064	\$1.54	456-241-016	\$3.08	456-244-004	\$3.08
456-230-065	\$1.54	456-241-017	\$3.08	456-244-005	\$3.08
456-230-066	\$1.54	456-241-018	\$3.08	456-244-006	\$3.08
456-230-067	\$1.32	456-241-019	\$3.08	456-244-007	\$3.08
456-230-068	\$1.98	456-241-020	\$3.08	456-244-008	\$3.08
456-230-069	\$1.98	456-242-001	\$3.30	456-244-009	\$3.52
456-230-070	\$1.32	456-242-002	\$3.52	456-251-001	\$2.64
456-230-071	\$1.54	456-242-003	\$3.74	456-251-002	\$2.42
456-230-072	\$1.54	456-242-004	\$3.30	456-251-003	\$2.20
456-230-073	\$1.54	456-242-005	\$3.08	456-251-004	\$2.42
456-230-074	\$1.54	456-242-006	\$3.30	456-251-005	\$2.20

**Appendix D**

**Riverside County Flood Control and Water Conservation District  
NPDES - Santa Ana Benefit Assessment Area  
Fiscal Year 2023-2024 Assessment Roll**

<u>APN</u>	<u>Levy Amount</u>	<u>APN</u>	<u>Levy Amount</u>	<u>APN</u>	<u>Levy Amount</u>
456-251-006	\$2.20	456-253-023	\$2.64	456-261-021	\$2.20
456-251-007	\$1.98	456-253-024	\$2.20	456-261-022	\$1.98
456-251-008	\$2.20	456-253-025	\$1.98	456-261-023	\$1.98
456-251-009	\$2.20	456-253-026	\$1.98	456-261-024	\$1.98
456-251-010	\$1.98	456-253-027	\$1.98	456-261-025	\$1.98
456-251-011	\$2.20	456-253-028	\$1.98	456-261-026	\$1.98
456-252-001	\$2.20	456-253-029	\$2.42	456-261-027	\$1.98
456-252-002	\$2.42	456-253-030	\$2.86	456-261-028	\$3.52
456-252-003	\$2.42	456-253-031	\$2.42	456-262-001	\$3.30
456-252-004	\$1.98	456-253-032	\$2.20	456-262-002	\$3.30
456-252-005	\$1.98	456-253-033	\$2.20	456-262-003	\$3.30
456-252-006	\$2.20	456-253-034	\$1.98	456-262-004	\$3.30
456-252-007	\$1.98	456-253-035	\$2.42	456-262-005	\$3.30
456-252-008	\$1.98	456-253-036	\$2.64	456-262-006	\$3.30
456-252-009	\$2.20	456-254-001	\$2.20	456-262-007	\$3.76
456-252-010	\$2.20	456-254-002	\$2.20	456-262-008	\$3.76
456-252-011	\$2.20	456-254-003	\$1.98	456-262-009	\$3.76
456-252-012	\$1.98	456-254-004	\$1.98	456-262-010	\$3.78
456-252-013	\$1.98	456-254-005	\$1.98	456-262-011	\$3.52
456-252-014	\$1.98	456-254-006	\$1.98	456-262-012	\$3.30
456-252-015	\$1.98	456-254-007	\$1.98	456-262-013	\$3.30
456-252-016	\$1.98	456-254-008	\$1.98	456-262-014	\$3.30
456-252-017	\$1.98	456-254-009	\$1.98	456-262-015	\$3.30
456-252-018	\$1.98	456-254-010	\$1.98	456-262-016	\$3.30
456-252-019	\$2.20	456-254-011	\$1.98	456-262-017	\$3.30
456-252-020	\$2.20	456-254-012	\$1.98	456-262-018	\$3.30
456-252-021	\$2.20	456-254-013	\$2.20	456-262-019	\$3.30
456-253-001	\$2.42	456-254-014	\$2.20	456-262-020	\$3.30
456-253-002	\$1.98	456-254-015	\$2.20	456-262-021	\$1.98
456-253-003	\$1.98	456-261-001	\$3.30	456-262-022	\$1.98
456-253-004	\$2.20	456-261-002	\$3.30	456-262-023	\$1.98
456-253-005	\$2.20	456-261-003	\$3.30	456-262-024	\$1.98
456-253-006	\$1.98	456-261-004	\$3.30	456-262-025	\$1.98
456-253-007	\$2.20	456-261-005	\$3.30	456-262-026	\$1.98
456-253-008	\$2.20	456-261-006	\$2.86	456-262-027	\$1.98
456-253-009	\$2.20	456-261-007	\$1.98	456-262-028	\$1.98
456-253-010	\$1.98	456-261-008	\$1.98	456-262-029	\$1.98
456-253-011	\$1.98	456-261-009	\$1.98	456-262-030	\$1.98
456-253-012	\$1.98	456-261-010	\$1.98	456-262-031	\$1.98
456-253-013	\$2.20	456-261-011	\$2.20	456-262-032	\$1.98
456-253-014	\$2.42	456-261-012	\$1.98	456-262-033	\$2.20
456-253-015	\$3.30	456-261-013	\$1.98	456-263-001	\$3.30
456-253-016	\$2.86	456-261-014	\$1.98	456-263-002	\$3.30
456-253-017	\$2.64	456-261-015	\$1.98	456-263-003	\$3.30
456-253-018	\$3.52	456-261-016	\$2.20	456-263-004	\$3.30
456-253-019	\$3.76	456-261-017	\$1.98	456-263-005	\$3.30
456-253-020	\$2.86	456-261-018	\$1.98	456-264-001	\$2.42
456-253-021	\$1.98	456-261-019	\$1.98	456-264-002	\$1.98
456-253-022	\$2.64	456-261-020	\$1.98	456-264-003	\$1.98

**Appendix D**

**Riverside County Flood Control and Water Conservation District  
NPDES - Santa Ana Benefit Assessment Area  
Fiscal Year 2023-2024 Assessment Roll**

---

<u>APN</u>	<u>Levy Amount</u>	<u>APN</u>	<u>Levy Amount</u>	<u>APN</u>	<u>Levy Amount</u>
456-264-004	\$3.30	456-265-033	\$3.76	456-271-030	\$2.02
456-264-005	\$1.98	456-265-034	\$2.64	456-271-031	\$2.02
456-264-006	\$1.98	456-265-035	\$1.98	456-271-032	\$2.02
456-264-007	\$3.08	456-265-036	\$2.20	456-271-033	\$2.02
456-264-008	\$3.52	456-265-037	\$2.20	456-271-034	\$2.24
456-264-009	\$3.76	456-265-038	\$2.20	456-272-001	\$2.24
456-264-010	\$2.86	456-265-039	\$2.20	456-272-002	\$2.24
456-264-011	\$3.76	456-265-040	\$2.20	456-272-003	\$2.24
456-264-012	\$3.76	456-265-041	\$2.20	456-272-004	\$2.24
456-264-013	\$2.86	456-265-042	\$1.98	456-272-005	\$2.24
456-264-014	\$1.98	456-265-043	\$1.98	456-272-006	\$2.24
456-264-015	\$1.98	456-265-044	\$1.98	456-272-007	\$2.24
456-264-016	\$1.98	456-265-045	\$1.98	456-272-008	\$2.24
456-264-017	\$1.98	456-265-046	\$1.98	456-272-009	\$2.24
456-264-018	\$2.20	456-265-047	\$1.98	456-272-010	\$2.24
456-264-019	\$2.20	456-265-048	\$1.98	456-273-001	\$2.24
456-264-020	\$2.20	456-265-049	\$1.98	456-273-002	\$2.24
456-265-001	\$1.98	456-265-050	\$1.98	456-273-003	\$2.24
456-265-002	\$2.20	456-265-051	\$1.98	456-273-004	\$2.24
456-265-003	\$2.64	456-265-052	\$1.98	456-273-005	\$2.24
456-265-004	\$1.98	456-271-001	\$2.24	456-273-006	\$2.24
456-265-005	\$1.98	456-271-002	\$2.24	456-273-007	\$2.24
456-265-006	\$1.98	456-271-003	\$2.02	456-273-008	\$2.24
456-265-007	\$1.98	456-271-004	\$2.02	456-273-009	\$2.24
456-265-008	\$1.98	456-271-005	\$2.02	456-273-010	\$2.24
456-265-009	\$1.98	456-271-006	\$2.02	456-274-001	\$2.24
456-265-010	\$1.98	456-271-007	\$2.02	456-274-002	\$2.24
456-265-011	\$1.98	456-271-008	\$2.24	456-274-003	\$2.24
456-265-012	\$1.98	456-271-009	\$2.24	456-274-004	\$2.24
456-265-013	\$1.98	456-271-010	\$2.02	456-274-005	\$2.24
456-265-014	\$1.98	456-271-011	\$2.02	456-274-006	\$2.24
456-265-015	\$1.98	456-271-012	\$2.02	456-274-007	\$2.24
456-265-016	\$1.98	456-271-013	\$2.02	456-274-008	\$2.24
456-265-017	\$1.98	456-271-014	\$2.16	456-274-009	\$2.24
456-265-018	\$1.98	456-271-015	\$2.02	456-274-010	\$2.24
456-265-019	\$1.98	456-271-016	\$2.02	456-275-001	\$2.70
456-265-020	\$1.98	456-271-017	\$2.02	456-275-002	\$2.24
456-265-021	\$2.20	456-271-018	\$2.02	456-275-003	\$2.24
456-265-022	\$1.98	456-271-019	\$2.24	456-275-004	\$2.24
456-265-023	\$1.98	456-271-020	\$2.46	456-275-005	\$2.24
456-265-024	\$1.98	456-271-021	\$2.24	456-275-006	\$2.24
456-265-025	\$2.20	456-271-022	\$2.24	456-275-007	\$2.24
456-265-026	\$1.98	456-271-023	\$2.24	456-275-008	\$2.46
456-265-027	\$1.98	456-271-024	\$2.24	456-275-009	\$2.24
456-265-028	\$2.42	456-271-025	\$2.24	456-275-010	\$2.24
456-265-029	\$1.98	456-271-026	\$2.24	456-276-002	\$2.46
456-265-030	\$1.98	456-271-027	\$2.24	456-276-003	\$2.24
456-265-031	\$2.20	456-271-028	\$3.74	456-276-004	\$2.24
456-265-032	\$3.08	456-271-029	\$2.24	456-276-005	\$2.24



**Appendix D**

**Riverside County Flood Control and Water Conservation District  
NPDES - Santa Ana Benefit Assessment Area  
Fiscal Year 2023-2024 Assessment Roll**

<u>APN</u>	<u>Levy Amount</u>	<u>APN</u>	<u>Levy Amount</u>	<u>APN</u>	<u>Levy Amount</u>
456-276-006	\$2.24	457-030-011	\$0.00	457-070-007	\$3.82
456-276-007	\$2.24	457-030-012	\$0.00	457-070-008	\$3.90
456-276-008	\$2.24	457-030-013	\$70.64	457-070-009	\$3.90
456-276-009	\$2.24	457-040-003	\$0.00	457-070-010	\$3.90
456-276-010	\$2.24	457-040-004	\$0.00	457-070-011	\$3.90
456-276-011	\$2.24	457-040-005	\$32.06	457-070-012	\$4.50
456-276-012	\$2.24	457-050-004	\$0.00	457-070-013	\$4.50
456-276-013	\$2.24	457-050-005	\$0.00	457-070-015	\$4.06
456-276-014	\$2.02	457-050-011	\$0.00	457-070-016	\$4.00
456-276-015	\$2.24	457-050-012	\$4.52	457-070-017	\$0.00
456-276-016	\$2.24	457-050-013	\$4.52	457-070-018	\$4.06
456-276-017	\$2.24	457-050-014	\$5.28	457-081-003	\$3.74
456-276-018	\$2.92	457-050-015	\$0.00	457-081-004	\$3.74
456-276-019	\$3.76	457-060-022	\$0.00	457-081-005	\$3.74
456-276-020	\$2.46	457-060-028	\$4.22	457-081-006	\$3.74
456-276-021	\$2.02	457-060-029	\$4.68	457-081-007	\$3.74
456-276-022	\$2.02	457-060-032	\$0.00	457-081-008	\$3.74
456-276-023	\$2.02	457-060-041	\$4.12	457-081-009	\$3.74
456-276-024	\$2.02	457-060-042	\$4.12	457-081-010	\$3.74
456-276-025	\$2.02	457-060-043	\$4.22	457-081-011	\$3.76
456-276-026	\$3.36	457-060-044	\$4.12	457-081-012	\$3.80
456-276-027	\$3.76	457-060-045	\$3.74	457-081-013	\$3.74
456-276-028	\$2.24	457-060-046	\$4.72	457-081-014	\$3.74
456-276-029	\$2.24	457-060-047	\$4.68	457-081-015	\$3.74
456-276-030	\$2.24	457-060-048	\$4.72	457-081-016	\$3.74
456-276-031	\$2.24	457-060-049	\$4.80	457-081-017	\$3.74
456-276-032	\$2.24	457-060-050	\$4.84	457-081-018	\$3.74
456-276-033	\$2.24	457-060-055	\$4.82	457-081-019	\$3.74
456-276-034	\$2.24	457-060-056	\$0.00	457-081-020	\$3.74
456-276-035	\$2.24	457-060-057	\$4.70	457-081-022	\$3.80
456-276-036	\$2.46	457-060-059	\$4.68	457-082-001	\$3.76
456-276-037	\$2.46	457-060-060	\$4.74	457-082-002	\$3.74
456-276-038	\$2.46	457-060-061	\$4.76	457-082-003	\$3.74
456-276-039	\$2.46	457-060-062	\$4.68	457-082-004	\$3.76
456-276-040	\$2.46	457-060-067	\$0.00	457-082-005	\$3.74
456-276-041	\$2.46	457-060-068	\$4.68	457-082-006	\$3.74
456-276-042	\$2.46	457-060-069	\$4.62	457-082-007	\$3.74
456-276-043	\$2.46	457-060-070	\$0.00	457-082-010	\$3.74
456-276-044	\$2.46	457-060-071	\$4.70	457-082-012	\$3.74
456-276-045	\$2.46	457-060-072	\$3.98	457-082-013	\$3.74
456-276-046	\$2.46	457-060-073	\$4.66	457-082-014	\$0.00
456-276-047	\$0.00	457-060-074	\$4.56	457-083-001	\$1.56
456-276-048	\$0.00	457-060-079	\$0.00	457-083-002	\$3.74
457-030-002	\$8.60	457-060-080	\$5.00	457-083-003	\$3.74
457-030-005	\$3,345.30	457-060-081	\$4.56	457-083-004	\$3.74
457-030-006	\$349.64	457-060-083	\$4.94	457-083-005	\$3.74
457-030-007	\$0.00	457-070-003	\$3.88	457-083-006	\$3.74
457-030-008	\$19.14	457-070-004	\$3.80	457-083-007	\$3.74
457-030-009	\$0.00	457-070-006	\$3.82	457-083-008	\$3.74

**Appendix D**

**Riverside County Flood Control and Water Conservation District  
NPDES - Santa Ana Benefit Assessment Area  
Fiscal Year 2023-2024 Assessment Roll**

<u>APN</u>	<u>Levy Amount</u>	<u>APN</u>	<u>Levy Amount</u>	<u>APN</u>	<u>Levy Amount</u>
457-083-009	\$3.74	457-092-016	\$3.74	457-120-037	\$0.00
457-083-010	\$3.74	457-092-017	\$3.74	457-120-040	\$0.00
457-083-011	\$3.74	457-092-018	\$3.74	457-120-041	\$0.00
457-083-012	\$3.74	457-092-019	\$3.74	457-120-042	\$0.00
457-083-013	\$3.74	457-092-020	\$3.74	457-120-043	\$0.00
457-083-014	\$3.74	457-093-001	\$3.74	457-120-044	\$0.00
457-083-015	\$3.74	457-093-002	\$3.74	457-120-045	\$0.00
457-083-016	\$3.74	457-093-003	\$3.74	457-120-047	\$0.00
457-084-001	\$3.74	457-093-004	\$3.74	457-120-053	\$4.34
457-084-002	\$3.74	457-093-005	\$3.74	457-120-054	\$4.36
457-084-003	\$3.74	457-093-006	\$3.74	457-120-058	\$4.52
457-084-004	\$3.74	457-093-007	\$3.74	457-120-059	\$4.52
457-084-005	\$3.74	457-093-008	\$3.74	457-120-060	\$4.38
457-084-006	\$3.74	457-093-009	\$3.52	457-120-061	\$4.46
457-084-007	\$3.74	457-093-010	\$3.60	457-120-062	\$4.32
457-084-008	\$3.74	457-093-011	\$3.74	457-120-064	\$0.00
457-084-009	\$3.74	457-093-012	\$3.52	457-120-065	\$0.00
457-084-010	\$3.76	457-093-013	\$3.74	457-120-066	\$0.00
457-084-011	\$3.74	457-093-014	\$3.74	457-120-067	\$0.00
457-084-012	\$3.74	457-093-015	\$3.74	457-120-068	\$0.00
457-084-013	\$3.74	457-093-016	\$3.74	457-120-069	\$0.00
457-084-014	\$3.74	457-093-017	\$0.00	457-120-070	\$0.00
457-084-015	\$3.74	457-093-018	\$3.74	457-120-071	\$0.00
457-084-016	\$3.68	457-093-019	\$3.74	457-120-072	\$0.00
457-091-001	\$3.74	457-093-020	\$3.74	457-120-073	\$0.00
457-091-002	\$3.74	457-094-001	\$3.74	457-120-074	\$4.62
457-091-003	\$3.74	457-094-002	\$3.74	457-120-076	\$0.00
457-091-004	\$3.74	457-094-003	\$3.74	457-120-077	\$0.00
457-091-005	\$3.74	457-094-004	\$3.74	457-120-078	\$0.00
457-091-006	\$3.74	457-094-005	\$3.74	457-120-079	\$0.00
457-091-007	\$3.74	457-094-006	\$3.74	457-130-003	\$0.00
457-091-008	\$3.74	457-094-007	\$3.74	457-130-010	\$0.00
457-091-009	\$3.74	457-094-008	\$3.74	457-130-015	\$0.00
457-091-010	\$3.74	457-094-009	\$3.76	457-130-016	\$0.00
457-092-001	\$3.74	457-094-010	\$3.74	457-130-017	\$0.00
457-092-002	\$3.74	457-094-011	\$0.00	457-130-018	\$0.00
457-092-003	\$3.74	457-120-001	\$5.26	457-140-004	\$4.02
457-092-004	\$3.74	457-120-002	\$6.80	457-140-005	\$4.02
457-092-005	\$3.74	457-120-007	\$0.00	457-140-007	\$4.02
457-092-006	\$3.74	457-120-008	\$0.00	457-140-009	\$48.60
457-092-007	\$3.74	457-120-009	\$0.00	457-140-019	\$3.94
457-092-008	\$3.68	457-120-010	\$0.00	457-140-020	\$3.76
457-092-009	\$3.60	457-120-011	\$0.00	457-140-027	\$4.02
457-092-010	\$3.74	457-120-023	\$0.00	457-140-032	\$4.02
457-092-011	\$3.74	457-120-025	\$0.00	457-140-033	\$4.02
457-092-012	\$3.52	457-120-029	\$4.50	457-140-034	\$4.00
457-092-013	\$3.74	457-120-030	\$4.52	457-140-040	\$0.00
457-092-014	\$3.74	457-120-031	\$4.52	457-140-041	\$83.70
457-092-015	\$3.74	457-120-036	\$1.36	457-140-042	\$0.00

**Appendix D**

**Riverside County Flood Control and Water Conservation District  
NPDES - Santa Ana Benefit Assessment Area  
Fiscal Year 2023-2024 Assessment Roll**

<u>APN</u>	<u>Levy Amount</u>	<u>APN</u>	<u>Levy Amount</u>	<u>APN</u>	<u>Levy Amount</u>
457-140-043	\$0.00	457-152-023	\$4.02	457-171-036	\$3.86
457-140-044	\$49.04	457-152-024	\$4.02	457-171-037	\$3.84
457-140-046	\$4.50	457-152-025	\$0.00	457-171-038	\$67.50
457-140-048	\$49.04	457-152-026	\$4.02	457-172-004	\$3.80
457-140-049	\$0.00	457-152-028	\$3.74	457-172-005	\$3.78
457-140-050	\$0.00	457-152-029	\$3.74	457-172-006	\$3.78
457-140-052	\$4.52	457-152-030	\$3.74	457-172-008	\$3.86
457-140-053	\$0.00	457-152-031	\$3.74	457-172-009	\$3.74
457-140-054	\$104.84	457-152-033	\$3.76	457-172-010	\$0.68
457-151-001	\$0.00	457-152-034	\$4.02	457-172-011	\$0.68
457-151-003	\$3.80	457-160-001	\$0.00	457-172-012	\$3.86
457-151-005	\$3.92	457-160-003	\$0.00	457-172-013	\$3.78
457-151-006	\$3.92	457-160-008	\$4.56	457-172-014	\$3.68
457-151-007	\$3.92	457-160-009	\$5.02	457-172-016	\$41.40
457-151-008	\$3.92	457-160-010	\$3.80	457-172-017	\$3.76
457-151-009	\$3.92	457-160-016	\$3.86	457-172-018	\$3.74
457-151-010	\$59.40	457-160-017	\$3.86	457-172-019	\$0.00
457-151-011	\$3.76	457-160-018	\$3.86	457-172-020	\$0.68
457-151-012	\$3.76	457-160-019	\$4.78	457-172-021	\$3.76
457-151-013	\$3.76	457-160-020	\$5.62	457-172-022	\$0.00
457-151-014	\$3.84	457-160-021	\$0.00	457-172-023	\$6.74
457-151-016	\$3.80	457-160-022	\$4.14	457-172-024	\$0.00
457-151-017	\$0.00	457-160-023	\$4.48	457-172-025	\$3.76
457-151-018	\$3.76	457-160-024	\$4.74	457-172-026	\$3.82
457-151-019	\$3.92	457-160-025	\$0.00	457-172-028	\$0.00
457-151-020	\$3.92	457-160-026	\$5.42	457-172-029	\$3.76
457-151-021	\$0.00	457-160-027	\$0.00	457-172-036	\$3.88
457-152-001	\$3.92	457-160-028	\$0.00	457-172-037	\$3.74
457-152-002	\$3.76	457-171-002	\$4.02	457-172-038	\$3.76
457-152-003	\$3.86	457-171-004	\$3.76	457-172-039	\$0.00
457-152-004	\$3.76	457-171-005	\$3.80	457-172-041	\$3.78
457-152-005	\$3.76	457-171-006	\$3.84	457-172-042	\$3.76
457-152-006	\$3.76	457-171-008	\$3.76	457-181-003	\$3.76
457-152-007	\$3.76	457-171-009	\$3.86	457-181-004	\$3.76
457-152-008	\$3.76	457-171-010	\$3.84	457-181-006	\$4.02
457-152-009	\$3.84	457-171-011	\$3.78	457-181-008	\$3.86
457-152-010	\$3.78	457-171-012	\$3.78	457-181-009	\$3.86
457-152-011	\$3.78	457-171-013	\$4.02	457-181-010	\$3.76
457-152-012	\$3.74	457-171-014	\$4.02	457-181-011	\$3.76
457-152-013	\$3.74	457-171-015	\$3.88	457-181-012	\$3.82
457-152-014	\$3.74	457-171-016	\$3.82	457-181-013	\$4.02
457-152-015	\$3.82	457-171-017	\$3.74	457-181-015	\$4.02
457-152-016	\$3.76	457-171-018	\$3.74	457-181-016	\$4.02
457-152-017	\$3.76	457-171-021	\$4.02	457-181-017	\$3.76
457-152-018	\$3.76	457-171-022	\$4.02	457-181-018	\$3.78
457-152-019	\$3.76	457-171-023	\$0.00	457-181-019	\$3.70
457-152-020	\$3.80	457-171-027	\$4.00	457-181-022	\$3.76
457-152-021	\$3.78	457-171-028	\$0.00	457-181-023	\$0.00
457-152-022	\$3.80	457-171-029	\$3.76	457-181-024	\$3.84

**Appendix D**

**Riverside County Flood Control and Water Conservation District  
NPDES - Santa Ana Benefit Assessment Area  
Fiscal Year 2023-2024 Assessment Roll**

<u>APN</u>	<u>Levy Amount</u>	<u>APN</u>	<u>Levy Amount</u>	<u>APN</u>	<u>Levy Amount</u>
457-181-025	\$3.80	457-191-011	\$3.76	457-193-012	\$3.74
457-181-026	\$3.78	457-191-012	\$3.76	457-193-013	\$3.74
457-181-027	\$3.84	457-191-013	\$3.76	457-193-014	\$3.74
457-181-028	\$3.84	457-191-014	\$3.76	457-193-015	\$3.78
457-181-029	\$0.00	457-191-015	\$3.76	457-193-016	\$3.74
457-181-030	\$3.78	457-191-016	\$3.76	457-193-017	\$3.76
457-181-031	\$3.86	457-191-017	\$3.76	457-193-018	\$3.68
457-181-032	\$4.38	457-191-018	\$3.76	457-193-019	\$3.76
457-181-033	\$14.84	457-191-019	\$3.76	457-193-020	\$3.74
457-182-001	\$4.02	457-191-020	\$3.76	457-193-021	\$3.76
457-182-002	\$3.80	457-191-021	\$3.76	457-193-022	\$3.52
457-182-003	\$3.82	457-191-022	\$3.76	457-193-023	\$3.60
457-182-004	\$3.76	457-191-023	\$3.76	457-193-024	\$3.52
457-182-007	\$4.02	457-191-024	\$0.00	457-193-025	\$3.52
457-182-008	\$3.76	457-191-025	\$4.06	457-193-026	\$3.74
457-182-009	\$3.76	457-191-026	\$3.76	457-193-027	\$3.74
457-182-010	\$3.76	457-191-027	\$3.78	457-193-028	\$3.60
457-182-011	\$3.76	457-191-028	\$3.78	457-193-029	\$3.74
457-182-012	\$3.76	457-191-029	\$3.80	457-193-030	\$3.74
457-182-013	\$3.76	457-191-031	\$3.76	457-193-031	\$3.74
457-182-014	\$3.76	457-191-032	\$3.76	457-193-032	\$3.74
457-182-015	\$3.76	457-191-033	\$4.02	457-193-033	\$3.74
457-182-016	\$3.76	457-191-034	\$3.86	457-193-034	\$3.74
457-182-017	\$3.76	457-191-036	\$3.74	457-193-035	\$3.76
457-182-018	\$3.74	457-191-037	\$3.74	457-193-036	\$3.74
457-182-019	\$3.74	457-191-038	\$3.76	457-193-039	\$3.88
457-182-020	\$0.00	457-192-003	\$3.76	457-201-001	\$3.76
457-182-023	\$2.24	457-192-004	\$3.74	457-201-002	\$3.74
457-182-024	\$4.50	457-192-005	\$3.52	457-201-003	\$3.76
457-182-026	\$3.86	457-192-006	\$3.78	457-201-004	\$3.76
457-182-027	\$3.86	457-192-007	\$4.04	457-201-005	\$3.76
457-182-028	\$0.00	457-192-008	\$3.74	457-201-006	\$3.76
457-182-029	\$3.76	457-192-009	\$3.74	457-201-007	\$3.76
457-182-032	\$0.00	457-192-010	\$3.74	457-201-008	\$3.76
457-182-033	\$3.74	457-192-011	\$3.74	457-201-009	\$3.76
457-182-034	\$0.00	457-192-013	\$3.84	457-201-010	\$3.76
457-182-035	\$3.76	457-192-015	\$3.76	457-201-011	\$3.76
457-182-036	\$3.76	457-192-016	\$3.80	457-201-012	\$3.76
457-182-037	\$20.70	457-192-017	\$3.76	457-201-013	\$3.76
457-182-038	\$21.82	457-193-001	\$2.86	457-201-014	\$3.76
457-191-002	\$4.00	457-193-002	\$0.00	457-202-001	\$3.76
457-191-003	\$0.00	457-193-003	\$2.86	457-202-002	\$3.76
457-191-004	\$3.86	457-193-004	\$2.92	457-202-003	\$3.76
457-191-005	\$3.80	457-193-005	\$2.86	457-202-004	\$3.76
457-191-006	\$3.76	457-193-006	\$3.78	457-202-005	\$3.74
457-191-007	\$3.76	457-193-007	\$3.76	457-202-006	\$3.76
457-191-008	\$3.74	457-193-008	\$3.76	457-202-007	\$3.74
457-191-009	\$3.76	457-193-009	\$3.76	457-202-008	\$3.76
457-191-010	\$3.82	457-193-011	\$3.84	457-202-009	\$3.74

**Appendix D**

**Riverside County Flood Control and Water Conservation District  
NPDES - Santa Ana Benefit Assessment Area  
Fiscal Year 2023-2024 Assessment Roll**

---

<u>APN</u>	<u>Levy Amount</u>	<u>APN</u>	<u>Levy Amount</u>	<u>APN</u>	<u>Levy Amount</u>
457-202-010	\$3.80	457-220-016	\$4.14	457-240-059	\$4.14
457-202-011	\$3.74	457-220-017	\$4.14	457-240-061	\$0.00
457-202-012	\$3.76	457-220-018	\$4.12	457-250-013	\$0.00
457-203-001	\$3.78	457-220-019	\$4.12	457-250-014	\$0.00
457-203-002	\$3.76	457-220-020	\$4.12	457-250-021	\$4.06
457-203-003	\$3.76	457-220-021	\$4.12	457-250-022	\$4.08
457-203-004	\$3.76	457-220-026	\$3.96	457-250-023	\$0.00
457-203-005	\$3.76	457-220-027	\$3.84	457-250-024	\$0.00
457-203-006	\$3.76	457-220-028	\$3.86	457-250-025	\$4.24
457-203-007	\$3.76	457-220-029	\$3.86	457-250-026	\$4.02
457-203-008	\$3.76	457-220-030	\$3.86	457-250-027	\$4.02
457-203-011	\$4.40	457-220-032	\$4.04	457-250-028	\$4.02
457-211-001	\$3.82	457-220-033	\$3.84	457-250-033	\$4.10
457-211-002	\$3.82	457-220-034	\$3.84	457-250-034	\$4.10
457-211-003	\$3.82	457-220-035	\$3.86	457-250-035	\$4.12
457-211-004	\$3.82	457-220-036	\$3.84	457-250-036	\$0.00
457-211-005	\$3.82	457-220-037	\$3.86	457-250-037	\$4.10
457-211-006	\$3.82	457-220-038	\$3.84	457-250-038	\$4.10
457-211-007	\$3.82	457-220-039	\$0.00	457-250-039	\$4.08
457-212-001	\$3.82	457-220-040	\$0.00	457-250-040	\$4.10
457-212-002	\$3.82	457-220-041	\$4.04	457-250-041	\$4.08
457-212-003	\$3.82	457-220-042	\$4.14	457-250-042	\$4.08
457-212-006	\$3.82	457-240-027	\$4.14	457-250-043	\$4.08
457-212-007	\$3.82	457-240-029	\$4.12	457-250-044	\$4.08
457-212-009	\$3.88	457-240-030	\$4.12	457-250-045	\$0.00
457-212-010	\$3.88	457-240-031	\$4.18	457-250-046	\$0.00
457-212-011	\$3.88	457-240-032	\$4.18	457-250-047	\$0.00
457-212-012	\$3.88	457-240-035	\$4.12	457-250-048	\$0.00
457-212-013	\$3.88	457-240-036	\$4.12	457-250-049	\$0.00
457-212-014	\$3.88	457-240-037	\$4.08	457-250-051	\$5.04
457-212-015	\$3.90	457-240-038	\$4.08	457-250-053	\$4.10
457-212-016	\$3.82	457-240-039	\$4.08	457-250-054	\$4.10
457-212-017	\$3.82	457-240-040	\$4.08	457-250-055	\$4.10
457-213-001	\$3.90	457-240-041	\$4.08	457-250-056	\$4.10
457-213-002	\$3.88	457-240-042	\$4.08	457-250-057	\$4.10
457-213-003	\$3.88	457-240-043	\$4.08	457-250-058	\$4.02
457-213-004	\$3.88	457-240-044	\$4.08	457-250-059	\$4.02
457-213-005	\$3.88	457-240-045	\$4.10	457-250-060	\$4.00
457-213-006	\$3.88	457-240-046	\$4.10	457-250-061	\$4.08
457-213-007	\$3.88	457-240-047	\$4.10	457-250-062	\$4.08
457-213-008	\$3.90	457-240-048	\$4.10	457-250-063	\$4.08
457-213-009	\$3.90	457-240-051	\$4.08	457-250-064	\$4.08
457-213-010	\$3.90	457-240-052	\$4.08	457-260-016	\$5.04
457-213-011	\$3.90	457-240-053	\$4.08	457-260-017	\$5.04
457-213-012	\$3.90	457-240-054	\$4.08	457-260-018	\$5.04
457-213-013	\$3.90	457-240-055	\$4.08	457-260-019	\$4.96
457-213-014	\$3.90	457-240-056	\$0.00	457-260-020	\$5.08
457-220-001	\$3.88	457-240-057	\$4.08	457-260-021	\$0.00
457-220-002	\$3.88	457-240-058	\$4.08	457-260-022	\$4.26

**Appendix D**

**Riverside County Flood Control and Water Conservation District  
NPDES - Santa Ana Benefit Assessment Area  
Fiscal Year 2023-2024 Assessment Roll**

<u>APN</u>	<u>Levy Amount</u>	<u>APN</u>	<u>Levy Amount</u>	<u>APN</u>	<u>Levy Amount</u>
457-260-023	\$4.12	457-301-003	\$3.86	457-311-003	\$3.76
457-260-024	\$0.00	457-301-004	\$3.86	457-311-004	\$3.78
457-260-025	\$4.12	457-301-005	\$3.86	457-311-005	\$3.78
457-260-026	\$0.00	457-301-006	\$3.86	457-311-006	\$3.76
457-260-027	\$0.00	457-301-007	\$3.86	457-311-007	\$3.76
457-260-028	\$5.84	457-301-008	\$3.86	457-311-008	\$3.78
457-260-029	\$5.94	457-301-009	\$4.02	457-311-009	\$3.74
457-260-030	\$0.00	457-302-001	\$3.96	457-311-010	\$3.74
457-260-031	\$5.26	457-302-002	\$3.88	457-311-011	\$3.74
457-260-032	\$0.00	457-302-003	\$3.88	457-311-012	\$3.74
457-270-005	\$5.22	457-302-004	\$3.86	457-311-013	\$3.74
457-270-006	\$4.98	457-302-005	\$3.86	457-311-014	\$3.74
457-270-011	\$0.00	457-302-006	\$3.86	457-311-015	\$3.74
457-270-012	\$5.24	457-302-007	\$3.86	457-311-016	\$3.76
457-270-013	\$5.14	457-302-008	\$3.86	457-311-017	\$3.76
457-270-014	\$5.04	457-302-009	\$3.86	457-311-018	\$3.76
457-270-015	\$0.00	457-302-010	\$3.86	457-320-033	\$0.00
457-270-016	\$5.16	457-302-011	\$3.86	457-320-034	\$0.00
457-270-017	\$4.88	457-302-012	\$3.88	457-320-043	\$0.00
457-270-018	\$4.88	457-302-013	\$3.88	457-320-045	\$0.00
457-270-019	\$5.14	457-302-014	\$3.88	457-320-048	\$0.00
457-270-020	\$4.82	457-302-015	\$3.90	457-320-049	\$0.00
457-270-021	\$0.00	457-302-016	\$3.94	457-320-050	\$0.00
457-280-005	\$0.00	457-310-001	\$3.86	457-320-051	\$0.00
457-280-006	\$0.00	457-310-002	\$3.88	457-330-006	\$0.00
457-280-007	\$0.00	457-310-003	\$3.88	457-330-011	\$0.00
457-280-008	\$4.94	457-310-004	\$3.88	457-330-019	\$0.00
457-280-009	\$0.00	457-310-005	\$3.88	457-330-023	\$0.00
457-280-010	\$5.40	457-310-006	\$3.92	457-330-027	\$0.00
457-280-012	\$0.00	457-310-007	\$4.02	457-330-028	\$0.00
457-280-013	\$0.00	457-310-008	\$3.90	457-330-029	\$0.00
457-280-014	\$0.00	457-310-009	\$3.88	457-330-030	\$0.00
457-290-019	\$4.54	457-310-010	\$3.88	457-330-031	\$0.00
457-290-026	\$4.56	457-310-011	\$3.74	457-330-038	\$0.00
457-290-027	\$4.38	457-310-012	\$3.60	457-330-039	\$0.00
457-290-028	\$5.02	457-310-013	\$3.60	457-330-040	\$0.00
457-290-029	\$4.96	457-310-014	\$3.60	457-330-041	\$0.00
457-290-030	\$5.26	457-310-015	\$3.60	457-340-002	\$4.10
457-290-031	\$8.28	457-310-016	\$3.60	457-340-004	\$4.10
457-290-032	\$4.54	457-310-017	\$3.74	457-340-005	\$4.10
457-290-033	\$4.54	457-310-018	\$3.74	457-340-006	\$4.20
457-290-034	\$4.92	457-310-019	\$3.78	457-340-007	\$4.10
457-290-035	\$4.92	457-310-020	\$3.76	457-340-008	\$4.20
457-290-036	\$5.00	457-310-021	\$3.74	457-340-009	\$4.20
457-290-037	\$5.00	457-310-022	\$3.78	457-340-010	\$4.10
457-290-038	\$4.92	457-310-023	\$3.76	457-340-011	\$4.20
457-290-039	\$4.46	457-310-024	\$0.00	457-340-012	\$4.10
457-301-001	\$3.86	457-311-001	\$3.76	457-340-013	\$4.10
457-301-002	\$3.86	457-311-002	\$3.76	457-340-014	\$4.20

**Appendix D**

**Riverside County Flood Control and Water Conservation District  
NPDES - Santa Ana Benefit Assessment Area  
Fiscal Year 2023-2024 Assessment Roll**

<u>APN</u>	<u>Levy Amount</u>	<u>APN</u>	<u>Levy Amount</u>	<u>APN</u>	<u>Levy Amount</u>
457-340-015	\$4.10	457-380-006	\$3.94	457-403-006	\$3.74
457-340-016	\$4.20	457-380-007	\$3.94	457-403-007	\$3.74
457-340-018	\$0.00	457-380-012	\$4.44	457-403-008	\$3.74
457-340-022	\$0.00	457-380-013	\$4.00	457-403-009	\$3.74
457-340-023	\$4.90	457-380-014	\$3.96	457-403-010	\$3.74
457-340-024	\$5.04	457-380-015	\$4.38	457-403-011	\$3.74
457-340-025	\$0.00	457-380-019	\$3.86	457-403-012	\$3.74
457-340-026	\$0.00	457-380-020	\$3.88	457-403-013	\$3.74
457-340-027	\$0.00	457-380-021	\$3.88	457-403-014	\$3.74
457-340-028	\$0.00	457-380-022	\$3.98	457-403-015	\$3.74
457-340-029	\$4.10	457-380-024	\$4.38	457-403-016	\$3.74
457-340-031	\$0.00	457-380-025	\$4.04	457-403-017	\$3.74
457-340-032	\$0.00	457-380-026	\$4.04	457-403-018	\$3.74
457-340-033	\$0.00	457-380-027	\$4.04	457-403-019	\$3.74
457-350-007	\$0.00	457-380-028	\$3.98	457-403-020	\$3.74
457-350-008	\$0.00	457-380-030	\$4.10	457-403-021	\$3.74
457-350-009	\$0.62	457-390-001	\$4.10	457-403-022	\$3.74
457-350-011	\$48.26	457-390-002	\$4.08	457-403-023	\$3.74
457-350-012	\$0.00	457-390-003	\$4.08	457-403-024	\$3.74
457-350-026	\$0.00	457-390-004	\$4.08	457-403-025	\$3.74
457-350-028	\$199.34	457-390-006	\$4.10	457-404-001	\$3.74
457-350-031	\$370.80	457-390-007	\$4.10	457-404-002	\$3.74
457-350-033	\$0.00	457-390-008	\$4.08	457-404-003	\$3.74
457-350-034	\$0.00	457-390-009	\$4.10	457-404-004	\$3.74
457-350-035	\$0.00	457-390-010	\$4.02	457-404-005	\$3.74
457-350-036	\$0.00	457-390-011	\$4.16	457-404-006	\$3.74
457-360-008	\$4.12	457-390-012	\$4.16	457-404-007	\$3.76
457-360-009	\$4.12	457-390-014	\$4.02	457-404-008	\$3.74
457-360-010	\$0.00	457-390-015	\$5.04	457-404-009	\$3.74
457-360-011	\$4.44	457-401-001	\$3.74	457-404-010	\$3.74
457-360-012	\$4.42	457-401-002	\$3.74	457-404-011	\$3.74
457-360-013	\$4.44	457-401-003	\$3.74	457-404-012	\$3.74
457-360-014	\$4.14	457-401-004	\$3.76	457-404-013	\$3.74
457-360-015	\$4.04	457-401-005	\$3.76	457-404-014	\$3.74
457-360-018	\$4.06	457-401-006	\$3.74	457-404-015	\$3.74
457-360-020	\$3.96	457-401-007	\$3.74	457-404-016	\$3.74
457-360-021	\$3.86	457-401-008	\$3.76	457-404-017	\$3.76
457-360-022	\$3.86	457-402-001	\$3.76	457-404-018	\$3.74
457-360-023	\$4.00	457-402-002	\$3.74	457-404-019	\$3.74
457-360-024	\$4.48	457-402-018	\$3.74	457-404-020	\$3.74
457-360-025	\$4.10	457-402-019	\$3.76	457-404-021	\$3.74
457-371-001	\$5.16	457-402-020	\$3.74	457-404-022	\$3.74
457-371-002	\$4.38	457-402-021	\$3.74	457-404-023	\$3.74
457-371-003	\$4.44	457-402-022	\$3.74	457-404-024	\$3.74
457-372-001	\$0.00	457-403-001	\$3.74	457-405-001	\$3.74
457-372-002	\$4.44	457-403-002	\$3.74	457-405-002	\$3.60
457-372-003	\$5.08	457-403-003	\$3.74	457-405-003	\$3.74
457-380-001	\$4.04	457-403-004	\$3.74	457-405-004	\$3.74
457-380-005	\$4.02	457-403-005	\$3.74	457-405-005	\$3.74

**Appendix D**

**Riverside County Flood Control and Water Conservation District  
NPDES - Santa Ana Benefit Assessment Area  
Fiscal Year 2023-2024 Assessment Roll**

<u>APN</u>	<u>Levy Amount</u>	<u>APN</u>	<u>Levy Amount</u>	<u>APN</u>	<u>Levy Amount</u>
457-405-006	\$3.74	458-020-050	\$4.62	458-050-027	\$4.02
457-405-007	\$3.74	458-020-052	\$0.00	458-050-028	\$4.18
457-405-008	\$3.74	458-020-054	\$4.00	458-050-029	\$4.66
457-405-009	\$3.74	458-020-055	\$0.00	458-050-031	\$5.08
457-405-010	\$3.60	458-020-056	\$4.58	458-050-032	\$0.00
457-405-011	\$0.00	458-030-001	\$0.00	458-050-033	\$0.00
458-020-001	\$0.00	458-030-057	\$0.00	458-050-034	\$4.80
458-020-002	\$0.00	458-040-001	\$0.00	458-050-035	\$0.00
458-020-003	\$0.00	458-040-004	\$4.06	458-050-037	\$0.00
458-020-004	\$0.00	458-040-008	\$0.00	458-050-038	\$3.84
458-020-005	\$0.00	458-040-009	\$0.00	458-050-039	\$0.00
458-020-006	\$0.00	458-040-010	\$3.84	458-050-040	\$0.00
458-020-007	\$0.00	458-040-011	\$3.86	458-050-041	\$0.00
458-020-008	\$0.00	458-040-012	\$0.00	458-070-003	\$0.00
458-020-009	\$0.00	458-040-013	\$0.00	458-070-004	\$0.00
458-020-010	\$0.00	458-040-014	\$0.00	458-070-009	\$11.60
458-020-011	\$0.00	458-040-015	\$0.00	458-070-010	\$0.00
458-020-012	\$0.00	458-040-016	\$0.00	458-070-012	\$0.00
458-020-013	\$0.00	458-040-017	\$0.00	458-070-015	\$6.32
458-020-014	\$0.00	458-040-018	\$0.00	458-070-016	\$0.00
458-020-015	\$0.00	458-040-019	\$0.00	458-070-017	\$0.00
458-020-016	\$0.00	458-040-020	\$0.00	458-070-019	\$0.00
458-020-017	\$0.00	458-040-024	\$4.98	458-070-020	\$5.92
458-020-018	\$0.00	458-040-025	\$3.86	458-070-021	\$0.00
458-020-019	\$0.00	458-040-026	\$4.88	458-070-044	\$4.62
458-020-020	\$0.00	458-040-027	\$0.00	458-070-045	\$0.00
458-020-021	\$0.00	458-040-028	\$589.68	458-070-046	\$0.00
458-020-022	\$4.34	458-040-029	\$45.56	458-070-047	\$0.00
458-020-023	\$0.00	458-040-031	\$3.98	458-070-048	\$4.64
458-020-024	\$4.32	458-040-032	\$3.98	458-070-049	\$0.00
458-020-026	\$4.12	458-040-035	\$4.00	458-070-050	\$0.00
458-020-027	\$4.12	458-040-036	\$0.00	458-070-051	\$0.00
458-020-028	\$4.12	458-040-037	\$0.00	458-080-001	\$0.00
458-020-029	\$3.92	458-050-003	\$0.00	458-080-002	\$0.00
458-020-030	\$3.74	458-050-004	\$4.62	458-080-005	\$4.54
458-020-031	\$3.74	458-050-005	\$4.62	458-080-006	\$3.76
458-020-032	\$3.78	458-050-009	\$4.96	458-080-026	\$3.90
458-020-033	\$0.00	458-050-013	\$4.62	458-080-029	\$4.24
458-020-034	\$4.16	458-050-014	\$4.62	458-080-046	\$4.00
458-020-035	\$0.00	458-050-015	\$3.96	458-080-047	\$3.98
458-020-036	\$3.80	458-050-016	\$3.96	458-080-048	\$4.04
458-020-037	\$3.76	458-050-017	\$3.80	458-080-049	\$4.32
458-020-042	\$3.50	458-050-018	\$3.76	458-080-050	\$4.42
458-020-044	\$3.76	458-050-019	\$3.96	458-080-051	\$4.18
458-020-045	\$0.00	458-050-020	\$0.00	458-080-052	\$4.24
458-020-046	\$0.00	458-050-022	\$0.00	458-080-053	\$4.22
458-020-047	\$3.76	458-050-023	\$0.00	458-080-055	\$4.12
458-020-048	\$0.00	458-050-024	\$3.80	458-080-056	\$0.00
458-020-049	\$0.00	458-050-026	\$0.00	458-080-057	\$4.06



**Appendix D**

**Riverside County Flood Control and Water Conservation District  
NPDES - Santa Ana Benefit Assessment Area  
Fiscal Year 2023-2024 Assessment Roll**

<u>APN</u>	<u>Levy Amount</u>	<u>APN</u>	<u>Levy Amount</u>	<u>APN</u>	<u>Levy Amount</u>
458-080-058	\$3.84	458-110-003	\$3.74	458-120-042	\$3.78
458-080-059	\$3.84	458-110-004	\$3.78	458-120-043	\$3.76
458-080-060	\$3.90	458-110-005	\$3.78	458-120-044	\$3.78
458-080-061	\$4.06	458-110-006	\$3.78	458-120-045	\$3.80
458-080-062	\$4.32	458-110-008	\$4.04	458-120-046	\$3.76
458-080-063	\$3.84	458-110-009	\$4.02	458-120-047	\$3.78
458-080-064	\$0.00	458-110-010	\$4.00	458-120-048	\$3.86
458-080-065	\$3.84	458-110-011	\$3.98	458-120-049	\$3.86
458-080-066	\$0.00	458-110-012	\$3.84	458-120-052	\$3.78
458-080-067	\$3.92	458-110-015	\$4.02	458-120-053	\$3.84
458-080-068	\$3.88	458-110-016	\$4.02	458-120-054	\$4.20
458-080-069	\$0.00	458-110-017	\$4.04	458-120-055	\$3.98
458-080-070	\$0.00	458-110-018	\$4.00	458-120-056	\$3.88
458-091-001	\$4.40	458-110-019	\$0.00	458-131-001	\$3.84
458-091-002	\$0.00	458-110-020	\$0.00	458-131-002	\$4.00
458-091-005	\$0.00	458-110-021	\$3.78	458-131-005	\$3.74
458-091-006	\$0.00	458-110-022	\$3.78	458-131-009	\$4.04
458-091-007	\$0.00	458-110-023	\$4.14	458-131-010	\$3.68
458-091-008	\$0.00	458-120-001	\$3.84	458-131-011	\$4.04
458-091-009	\$0.00	458-120-002	\$3.78	458-131-012	\$4.08
458-092-001	\$0.00	458-120-003	\$3.92	458-131-013	\$4.08
458-092-002	\$0.00	458-120-004	\$3.92	458-131-014	\$4.04
458-092-003	\$0.00	458-120-008	\$4.00	458-131-017	\$4.30
458-093-001	\$0.00	458-120-009	\$4.30	458-131-018	\$3.84
458-093-002	\$0.00	458-120-011	\$3.76	458-131-019	\$3.98
458-093-003	\$0.00	458-120-013	\$3.86	458-131-020	\$4.04
458-093-004	\$3.84	458-120-014	\$0.00	458-131-021	\$4.08
458-101-001	\$0.00	458-120-015	\$3.76	458-131-023	\$4.00
458-101-006	\$52.64	458-120-016	\$3.76	458-131-024	\$4.02
458-101-007	\$4.04	458-120-017	\$3.76	458-132-001	\$3.94
458-102-001	\$0.00	458-120-018	\$3.82	458-132-002	\$3.94
458-102-002	\$0.00	458-120-020	\$3.86	458-132-004	\$3.86
458-102-003	\$0.00	458-120-022	\$3.80	458-132-006	\$3.86
458-102-004	\$0.00	458-120-023	\$3.76	458-132-007	\$3.78
458-103-001	\$47.24	458-120-024	\$4.02	458-132-008	\$3.76
458-103-002	\$4.08	458-120-025	\$4.02	458-132-009	\$3.78
458-103-040	\$75.14	458-120-026	\$4.02	458-132-010	\$3.76
458-103-041	\$26.10	458-120-027	\$4.02	458-132-011	\$3.76
458-103-042	\$0.00	458-120-028	\$4.02	458-132-012	\$3.86
458-104-001	\$3.84	458-120-029	\$4.02	458-132-013	\$3.86
458-104-002	\$3.88	458-120-030	\$4.02	458-132-014	\$3.76
458-104-003	\$0.00	458-120-031	\$4.02	458-132-015	\$3.86
458-104-004	\$4.06	458-120-032	\$0.00	458-132-016	\$3.86
458-104-005	\$0.00	458-120-033	\$4.02	458-132-019	\$3.94
458-104-006	\$3.94	458-120-035	\$3.80	458-141-001	\$3.76
458-104-007	\$0.00	458-120-036	\$3.94	458-141-003	\$3.76
458-104-011	\$13.50	458-120-037	\$3.78	458-141-004	\$3.76
458-110-001	\$3.52	458-120-038	\$3.76	458-141-005	\$3.76
458-110-002	\$3.78	458-120-039	\$3.76	458-141-006	\$3.76

**Appendix D**

**Riverside County Flood Control and Water Conservation District  
NPDES - Santa Ana Benefit Assessment Area  
Fiscal Year 2023-2024 Assessment Roll**

<u>APN</u>	<u>Levy Amount</u>	<u>APN</u>	<u>Levy Amount</u>	<u>APN</u>	<u>Levy Amount</u>
458-141-007	\$3.76	458-143-006	\$3.74	458-161-008	\$3.86
458-141-008	\$3.76	458-143-008	\$3.76	458-161-009	\$3.76
458-141-014	\$4.00	458-143-010	\$3.76	458-161-010	\$4.04
458-141-016	\$4.38	458-143-012	\$3.76	458-161-013	\$4.04
458-141-018	\$0.00	458-151-001	\$3.76	458-161-014	\$4.40
458-141-019	\$3.76	458-151-002	\$3.76	458-161-017	\$3.84
458-141-020	\$3.74	458-151-003	\$3.76	458-161-018	\$3.96
458-141-021	\$3.74	458-151-004	\$3.76	458-161-019	\$0.00
458-141-022	\$3.74	458-151-005	\$3.76	458-162-001	\$3.86
458-141-023	\$3.74	458-151-006	\$3.76	458-162-002	\$3.86
458-141-024	\$18.90	458-151-007	\$3.76	458-162-003	\$3.78
458-141-026	\$3.76	458-151-008	\$3.76	458-162-004	\$3.76
458-141-027	\$3.76	458-151-009	\$3.76	458-162-005	\$3.76
458-141-028	\$3.76	458-151-010	\$3.76	458-162-006	\$3.86
458-141-029	\$3.84	458-151-011	\$3.76	458-162-007	\$4.02
458-141-030	\$3.76	458-151-012	\$3.86	458-162-008	\$4.14
458-141-031	\$3.76	458-151-013	\$3.68	458-162-009	\$3.76
458-141-033	\$3.76	458-151-014	\$3.76	458-162-010	\$3.86
458-141-034	\$3.76	458-151-015	\$3.78	458-171-002	\$3.88
458-141-035	\$3.78	458-151-016	\$4.02	458-171-003	\$0.00
458-141-036	\$3.80	458-151-017	\$4.12	458-171-004	\$3.88
458-141-037	\$3.80	458-151-018	\$3.76	458-171-005	\$0.00
458-141-039	\$3.80	458-151-019	\$3.76	458-171-006	\$0.00
458-141-042	\$0.00	458-151-020	\$3.76	458-171-007	\$0.00
458-141-043	\$3.76	458-151-021	\$3.78	458-171-008	\$3.76
458-141-044	\$0.00	458-152-001	\$4.02	458-171-009	\$3.76
458-141-045	\$3.86	458-152-002	\$4.02	458-171-010	\$3.90
458-141-046	\$0.00	458-152-003	\$0.00	458-171-011	\$4.14
458-141-049	\$4.10	458-152-004	\$4.02	458-171-012	\$3.76
458-141-050	\$4.10	458-152-005	\$4.02	458-171-013	\$3.76
458-141-051	\$0.00	458-152-006	\$4.02	458-171-014	\$3.86
458-141-053	\$3.98	458-152-007	\$4.08	458-171-015	\$3.80
458-141-054	\$3.82	458-152-008	\$4.04	458-171-016	\$0.00
458-142-001	\$3.84	458-152-009	\$4.02	458-171-017	\$3.76
458-142-002	\$3.74	458-152-010	\$4.02	458-171-018	\$3.86
458-142-003	\$4.02	458-152-011	\$4.02	458-171-024	\$3.86
458-142-006	\$3.68	458-152-012	\$4.02	458-171-025	\$3.86
458-142-007	\$3.74	458-152-026	\$0.00	458-171-026	\$3.86
458-142-010	\$3.78	458-152-028	\$3.78	458-171-027	\$3.86
458-142-013	\$3.78	458-152-029	\$3.78	458-171-029	\$3.88
458-142-018	\$3.78	458-152-032	\$3.78	458-171-030	\$3.86
458-142-020	\$3.78	458-152-043	\$3.78	458-172-001	\$3.86
458-142-021	\$3.78	458-152-044	\$3.78	458-172-003	\$3.86
458-142-023	\$3.78	458-161-001	\$4.08	458-172-005	\$3.86
458-143-001	\$3.74	458-161-002	\$3.68	458-172-006	\$0.00
458-143-002	\$3.74	458-161-003	\$0.00	458-172-007	\$3.86
458-143-003	\$3.74	458-161-004	\$4.08	458-173-001	\$3.86
458-143-004	\$3.74	458-161-005	\$4.08	458-173-002	\$3.86
458-143-005	\$3.74	458-161-007	\$3.94	458-173-003	\$0.00

**Appendix D**

**Riverside County Flood Control and Water Conservation District  
NPDES - Santa Ana Benefit Assessment Area  
Fiscal Year 2023-2024 Assessment Roll**

<u>APN</u>	<u>Levy Amount</u>	<u>APN</u>	<u>Levy Amount</u>	<u>APN</u>	<u>Levy Amount</u>
458-174-001	\$3.86	458-182-016	\$3.86	458-195-007	\$3.78
458-174-002	\$3.82	458-183-001	\$3.78	458-195-008	\$3.78
458-174-003	\$3.80	458-183-002	\$0.00	458-195-009	\$3.78
458-174-004	\$3.86	458-183-003	\$3.88	458-195-010	\$3.76
458-174-005	\$3.86	458-183-006	\$3.74	458-195-011	\$3.82
458-174-006	\$3.86	458-183-007	\$0.00	458-195-012	\$3.82
458-174-007	\$3.86	458-183-009	\$3.84	458-195-013	\$3.52
458-174-008	\$0.00	458-191-001	\$3.76	458-201-001	\$3.88
458-174-009	\$3.76	458-191-002	\$3.80	458-201-002	\$3.88
458-174-010	\$3.76	458-191-003	\$3.80	458-201-003	\$0.00
458-174-011	\$3.76	458-191-004	\$3.86	458-202-001	\$3.90
458-175-001	\$3.88	458-191-007	\$3.86	458-202-002	\$3.90
458-181-001	\$0.00	458-191-010	\$3.80	458-202-003	\$3.86
458-181-002	\$0.00	458-191-011	\$3.80	458-202-005	\$3.86
458-181-003	\$0.00	458-191-012	\$3.76	458-202-006	\$3.86
458-181-004	\$0.00	458-191-013	\$3.86	458-202-007	\$3.86
458-181-005	\$0.00	458-191-014	\$0.00	458-202-008	\$3.86
458-181-006	\$0.00	458-191-017	\$3.80	458-202-009	\$0.00
458-181-007	\$0.00	458-191-018	\$3.78	458-202-010	\$3.76
458-181-008	\$0.00	458-191-019	\$3.86	458-203-001	\$3.90
458-181-009	\$3.86	458-191-020	\$3.84	458-203-003	\$3.86
458-181-010	\$3.86	458-191-021	\$3.80	458-203-004	\$3.86
458-181-011	\$3.80	458-192-001	\$3.80	458-203-007	\$3.94
458-181-012	\$3.80	458-193-001	\$0.00	458-203-008	\$3.76
458-181-013	\$3.80	458-193-005	\$0.00	458-203-009	\$3.76
458-181-014	\$3.80	458-194-003	\$3.88	458-203-010	\$3.84
458-181-015	\$0.00	458-194-004	\$3.82	458-203-011	\$3.84
458-181-016	\$3.86	458-194-005	\$3.86	458-203-012	\$3.86
458-181-017	\$0.00	458-194-006	\$3.86	458-203-013	\$3.86
458-181-018	\$3.86	458-194-007	\$3.86	458-203-014	\$3.86
458-181-019	\$3.86	458-194-008	\$3.86	458-203-015	\$3.78
458-181-020	\$3.86	458-194-009	\$3.84	458-203-016	\$3.78
458-181-021	\$3.86	458-194-010	\$3.78	458-203-017	\$0.00
458-181-022	\$3.86	458-194-011	\$0.00	458-203-018	\$3.90
458-181-023	\$3.86	458-194-012	\$4.04	458-203-019	\$3.78
458-181-024	\$3.86	458-194-021	\$3.82	458-203-020	\$0.00
458-182-001	\$0.00	458-194-022	\$3.90	458-203-021	\$3.94
458-182-002	\$3.86	458-194-023	\$0.00	458-204-001	\$3.76
458-182-003	\$3.86	458-194-024	\$3.82	458-204-002	\$3.76
458-182-004	\$3.86	458-194-025	\$3.82	458-204-003	\$3.86
458-182-005	\$3.86	458-194-026	\$0.00	458-204-004	\$3.76
458-182-006	\$0.00	458-194-027	\$3.82	458-204-005	\$3.76
458-182-009	\$3.76	458-194-028	\$3.84	458-205-001	\$3.80
458-182-010	\$3.86	458-194-029	\$3.84	458-205-002	\$3.74
458-182-011	\$3.76	458-194-030	\$0.00	458-205-003	\$3.78
458-182-012	\$3.76	458-195-001	\$3.78	458-205-004	\$3.78
458-182-013	\$3.86	458-195-002	\$3.74	458-206-001	\$3.86
458-182-014	\$3.80	458-195-005	\$3.74	458-206-002	\$3.78
458-182-015	\$3.80	458-195-006	\$3.78	458-206-003	\$3.76

**Appendix D**

**Riverside County Flood Control and Water Conservation District  
NPDES - Santa Ana Benefit Assessment Area  
Fiscal Year 2023-2024 Assessment Roll**

<u>APN</u>	<u>Levy Amount</u>	<u>APN</u>	<u>Levy Amount</u>	<u>APN</u>	<u>Levy Amount</u>
458-206-004	\$3.78	458-214-031	\$3.86	458-231-003	\$3.84
458-206-005	\$3.78	458-221-002	\$0.00	458-231-004	\$3.82
458-211-001	\$3.88	458-221-003	\$0.00	458-232-001	\$3.78
458-211-004	\$0.00	458-221-005	\$3.80	458-232-003	\$3.86
458-211-005	\$3.88	458-221-007	\$0.00	458-232-004	\$0.00
458-211-006	\$3.82	458-221-009	\$3.78	458-232-005	\$0.00
458-211-007	\$3.86	458-221-010	\$0.00	458-232-006	\$0.00
458-211-008	\$3.82	458-222-005	\$3.90	458-232-007	\$3.76
458-211-009	\$0.00	458-222-009	\$24.30	458-232-011	\$3.86
458-211-014	\$0.00	458-222-010	\$22.04	458-232-012	\$3.86
458-211-015	\$0.00	458-222-011	\$0.00	458-232-013	\$0.00
458-212-001	\$0.00	458-223-001	\$3.86	458-232-014	\$0.00
458-212-002	\$0.00	458-223-002	\$0.00	458-232-015	\$3.80
458-212-003	\$0.00	458-223-006	\$3.76	458-232-016	\$3.76
458-213-001	\$3.84	458-223-007	\$3.76	458-232-019	\$3.86
458-213-002	\$3.86	458-223-008	\$3.76	458-232-020	\$3.76
458-213-003	\$3.86	458-223-009	\$3.86	458-232-021	\$0.00
458-213-004	\$0.00	458-223-010	\$3.86	458-232-022	\$3.86
458-213-005	\$3.76	458-223-011	\$3.86	458-232-023	\$3.86
458-213-006	\$0.00	458-223-012	\$41.40	458-232-024	\$3.86
458-213-007	\$3.76	458-224-001	\$0.00	458-232-025	\$3.86
458-213-008	\$0.00	458-224-002	\$0.00	458-232-026	\$3.86
458-213-009	\$3.76	458-224-003	\$0.00	458-232-027	\$3.84
458-213-010	\$3.76	458-224-005	\$20.70	458-232-029	\$3.78
458-213-011	\$3.86	458-224-006	\$3.86	458-232-030	\$3.52
458-213-013	\$3.76	458-224-007	\$3.84	458-232-031	\$5.44
458-213-014	\$3.76	458-224-008	\$3.76	458-241-001	\$3.86
458-213-017	\$3.86	458-224-009	\$3.76	458-241-002	\$3.86
458-213-018	\$3.86	458-224-010	\$17.54	458-241-003	\$0.00
458-213-019	\$3.86	458-225-001	\$3.76	458-241-004	\$3.90
458-213-020	\$3.76	458-225-004	\$0.00	458-241-005	\$3.86
458-213-021	\$3.76	458-225-005	\$3.80	458-241-006	\$3.88
458-213-022	\$3.80	458-225-006	\$3.86	458-242-001	\$3.86
458-213-023	\$0.00	458-225-007	\$3.86	458-242-002	\$3.86
458-213-024	\$3.86	458-225-008	\$3.76	458-242-005	\$3.76
458-213-025	\$3.78	458-225-009	\$3.76	458-242-006	\$0.00
458-213-026	\$3.86	458-225-010	\$3.86	458-242-007	\$3.86
458-214-009	\$3.86	458-225-011	\$3.84	458-242-008	\$0.00
458-214-010	\$3.86	458-225-012	\$3.98	458-242-009	\$3.76
458-214-011	\$3.84	458-225-013	\$3.78	458-242-010	\$3.98
458-214-012	\$3.80	458-225-014	\$3.76	458-242-012	\$4.08
458-214-013	\$0.00	458-225-015	\$3.76	458-242-013	\$4.06
458-214-015	\$3.82	458-226-001	\$3.86	458-242-014	\$4.04
458-214-016	\$3.86	458-226-002	\$3.86	458-242-015	\$0.00
458-214-017	\$3.90	458-226-003	\$3.86	458-242-016	\$0.00
458-214-025	\$3.76	458-226-004	\$3.86	458-242-017	\$0.00
458-214-026	\$3.52	458-226-005	\$3.90	458-242-018	\$3.98
458-214-027	\$3.76	458-226-009	\$3.92	458-242-019	\$3.98
458-214-030	\$3.78	458-226-010	\$0.00	458-242-020	\$3.98

**Appendix D**

**Riverside County Flood Control and Water Conservation District  
NPDES - Santa Ana Benefit Assessment Area  
Fiscal Year 2023-2024 Assessment Roll**

<u>APN</u>	<u>Levy Amount</u>	<u>APN</u>	<u>Levy Amount</u>	<u>APN</u>	<u>Levy Amount</u>
458-242-021	\$3.96	458-280-011	\$3.88	458-311-006	\$4.20
458-242-022	\$0.00	458-280-012	\$3.94	458-311-007	\$0.00
458-242-023	\$3.80	458-280-013	\$3.92	458-311-008	\$3.80
458-242-024	\$3.90	458-280-014	\$3.88	458-311-009	\$3.80
458-250-012	\$0.00	458-280-015	\$4.32	458-311-010	\$3.80
458-250-013	\$0.00	458-280-016	\$0.00	458-311-011	\$3.80
458-260-001	\$4.92	458-280-017	\$3.86	458-311-012	\$0.00
458-260-002	\$0.00	458-280-020	\$4.12	458-311-013	\$3.80
458-260-003	\$4.92	458-280-021	\$4.06	458-311-014	\$3.80
458-260-005	\$3.78	458-290-001	\$4.20	458-311-015	\$3.80
458-260-006	\$3.78	458-290-002	\$4.14	458-311-016	\$3.80
458-260-007	\$3.78	458-290-003	\$3.86	458-311-017	\$3.98
458-260-008	\$3.78	458-290-004	\$3.86	458-312-001	\$3.90
458-260-009	\$3.78	458-290-005	\$3.86	458-312-002	\$3.80
458-260-010	\$3.78	458-290-006	\$3.86	458-312-003	\$3.80
458-260-011	\$3.78	458-290-007	\$3.92	458-312-004	\$3.80
458-260-012	\$3.78	458-290-008	\$3.90	458-312-005	\$0.00
458-260-013	\$3.86	458-290-009	\$3.90	458-312-006	\$3.80
458-260-014	\$4.08	458-290-010	\$3.88	458-312-007	\$3.80
458-260-015	\$3.84	458-290-011	\$3.94	458-312-008	\$3.80
458-270-001	\$0.00	458-290-012	\$3.82	458-312-009	\$3.80
458-270-002	\$3.86	458-290-013	\$4.00	458-312-010	\$3.80
458-270-003	\$3.86	458-290-014	\$4.16	458-312-011	\$0.00
458-270-004	\$3.92	458-290-015	\$4.18	458-312-012	\$0.00
458-270-005	\$3.90	458-290-016	\$0.00	458-312-013	\$0.00
458-270-006	\$3.90	458-290-017	\$4.00	458-321-001	\$3.96
458-270-007	\$3.98	458-290-018	\$4.62	458-321-002	\$3.96
458-270-009	\$0.00	458-290-019	\$4.62	458-321-003	\$3.98
458-270-014	\$3.86	458-300-001	\$0.00	458-321-004	\$3.84
458-270-017	\$4.04	458-300-003	\$4.06	458-321-009	\$3.86
458-270-018	\$3.94	458-300-004	\$0.00	458-321-010	\$4.00
458-270-019	\$3.96	458-300-005	\$5.18	458-322-001	\$82.80
458-270-020	\$0.00	458-300-006	\$5.18	458-322-005	\$3.92
458-270-024	\$3.82	458-300-007	\$4.72	458-322-006	\$0.00
458-270-025	\$3.80	458-300-010	\$4.32	458-322-008	\$4.78
458-270-026	\$3.80	458-300-017	\$4.00	458-322-009	\$4.12
458-270-027	\$3.86	458-300-018	\$3.98	458-322-010	\$0.00
458-270-028	\$3.86	458-300-020	\$4.68	458-323-001	\$3.86
458-270-029	\$3.86	458-300-021	\$4.02	458-323-002	\$3.84
458-280-001	\$4.62	458-300-022	\$4.08	458-323-003	\$0.00
458-280-002	\$3.92	458-300-023	\$4.08	458-323-004	\$0.00
458-280-003	\$3.92	458-300-024	\$4.06	458-323-005	\$3.76
458-280-004	\$3.92	458-300-025	\$0.00	458-323-006	\$0.00
458-280-005	\$3.92	458-300-026	\$4.02	458-323-007	\$0.00
458-280-006	\$4.00	458-311-001	\$3.94	458-323-008	\$0.00
458-280-007	\$11.26	458-311-002	\$3.78	458-323-009	\$0.00
458-280-008	\$4.24	458-311-003	\$0.00	458-323-010	\$0.00
458-280-009	\$3.86	458-311-004	\$3.76	458-323-011	\$0.00
458-280-010	\$3.86	458-311-005	\$0.00	458-323-012	\$0.00

**Appendix D**

**Riverside County Flood Control and Water Conservation District  
NPDES - Santa Ana Benefit Assessment Area  
Fiscal Year 2023-2024 Assessment Roll**

<u>APN</u>	<u>Levy Amount</u>	<u>APN</u>	<u>Levy Amount</u>	<u>APN</u>	<u>Levy Amount</u>
458-323-013	\$3.76	458-340-047	\$3.74	458-351-008	\$3.74
458-323-014	\$3.86	458-340-048	\$3.74	458-351-009	\$3.74
458-323-015	\$112.50	458-340-049	\$0.00	458-351-010	\$3.84
458-340-001	\$3.76	458-340-050	\$0.00	458-351-011	\$3.84
458-340-002	\$3.76	458-340-051	\$0.00	458-351-012	\$3.76
458-340-003	\$3.76	458-341-001	\$3.74	458-351-013	\$3.76
458-340-004	\$3.76	458-341-002	\$3.74	458-351-014	\$3.76
458-340-005	\$3.76	458-341-003	\$3.74	458-351-015	\$3.76
458-340-006	\$3.80	458-341-004	\$3.74	458-351-016	\$3.76
458-340-007	\$3.76	458-341-005	\$3.74	458-351-017	\$3.74
458-340-008	\$3.74	458-341-006	\$3.74	458-351-018	\$3.78
458-340-009	\$3.74	458-341-007	\$3.74	458-351-019	\$3.86
458-340-010	\$3.74	458-341-008	\$3.74	458-351-020	\$3.84
458-340-011	\$3.74	458-341-009	\$3.74	458-351-021	\$3.84
458-340-012	\$3.74	458-341-010	\$3.74	458-351-022	\$3.86
458-340-013	\$3.74	458-341-011	\$3.74	458-351-023	\$3.86
458-340-014	\$3.74	458-341-012	\$3.74	458-351-024	\$0.00
458-340-015	\$3.74	458-341-013	\$3.74	458-352-001	\$3.74
458-340-016	\$3.74	458-341-014	\$3.74	458-352-002	\$3.74
458-340-017	\$3.86	458-341-015	\$3.74	458-352-003	\$3.74
458-340-018	\$3.86	458-341-016	\$3.74	458-352-004	\$3.76
458-340-019	\$3.86	458-341-017	\$3.74	458-352-005	\$3.76
458-340-020	\$3.74	458-350-001	\$3.74	458-352-006	\$3.74
458-340-021	\$3.74	458-350-002	\$3.74	458-352-007	\$3.74
458-340-022	\$3.74	458-350-003	\$3.76	458-352-008	\$3.74
458-340-023	\$3.74	458-350-004	\$3.76	458-352-009	\$3.74
458-340-024	\$3.74	458-350-005	\$3.76	458-352-010	\$3.76
458-340-025	\$3.74	458-350-006	\$3.86	458-352-011	\$3.76
458-340-026	\$3.74	458-350-007	\$3.86	458-352-012	\$3.76
458-340-027	\$3.74	458-350-008	\$3.86	458-352-013	\$3.74
458-340-028	\$3.74	458-350-009	\$3.76	458-352-014	\$3.60
458-340-029	\$3.88	458-350-010	\$3.78	458-360-001	\$3.86
458-340-030	\$3.90	458-350-011	\$3.78	458-360-002	\$3.88
458-340-031	\$3.74	458-350-012	\$3.60	458-360-003	\$3.80
458-340-032	\$3.74	458-350-013	\$3.74	458-360-004	\$3.82
458-340-033	\$3.74	458-350-014	\$3.76	458-360-005	\$3.78
458-340-034	\$3.74	458-350-015	\$3.76	458-360-006	\$3.76
458-340-035	\$3.74	458-350-016	\$3.76	458-360-007	\$3.76
458-340-036	\$3.74	458-350-017	\$3.76	458-360-008	\$3.74
458-340-037	\$3.74	458-350-018	\$3.76	458-360-009	\$3.76
458-340-038	\$3.74	458-350-019	\$3.86	458-360-010	\$0.00
458-340-039	\$3.74	458-350-020	\$0.00	458-361-001	\$3.76
458-340-040	\$3.76	458-351-001	\$3.84	458-361-002	\$3.76
458-340-041	\$3.88	458-351-002	\$3.74	458-361-003	\$3.76
458-340-042	\$3.86	458-351-003	\$3.74	458-361-004	\$3.76
458-340-043	\$3.78	458-351-004	\$3.74	458-361-005	\$3.76
458-340-044	\$3.74	458-351-005	\$3.74	458-361-006	\$3.76
458-340-045	\$3.76	458-351-006	\$3.74	458-361-007	\$3.76
458-340-046	\$3.76	458-351-007	\$3.74	458-361-008	\$3.76

**Appendix D**

**Riverside County Flood Control and Water Conservation District  
NPDES - Santa Ana Benefit Assessment Area  
Fiscal Year 2023-2024 Assessment Roll**

<u>APN</u>	<u>Levy Amount</u>	<u>APN</u>	<u>Levy Amount</u>	<u>APN</u>	<u>Levy Amount</u>
458-361-009	\$3.74	458-370-004	\$0.00	459-030-006	\$0.00
458-361-010	\$3.74	458-370-005	\$0.00	459-040-003	\$0.00
458-361-011	\$3.74	458-371-001	\$3.74	459-040-004	\$0.00
458-361-012	\$3.74	458-371-002	\$3.74	459-040-005	\$0.00
458-361-013	\$0.00	458-371-003	\$3.74	459-040-006	\$0.00
458-362-001	\$3.74	458-371-004	\$3.74	459-040-010	\$0.00
458-362-002	\$3.60	458-371-005	\$3.80	459-040-011	\$0.00
458-362-003	\$3.74	458-371-006	\$3.78	459-040-012	\$0.00
458-362-004	\$3.74	458-371-007	\$3.74	459-040-013	\$0.00
458-362-005	\$3.76	458-371-008	\$3.74	459-040-014	\$0.00
458-362-006	\$3.60	458-371-009	\$3.74	459-040-015	\$0.00
458-362-007	\$3.60	458-372-001	\$3.74	459-040-016	\$0.00
458-362-008	\$3.74	458-372-002	\$3.74	459-040-017	\$0.00
458-362-009	\$3.74	458-372-003	\$3.74	459-060-001	\$0.00
458-362-010	\$3.74	458-372-004	\$3.76	459-060-002	\$0.00
458-362-011	\$3.74	458-372-005	\$3.80	459-060-003	\$0.00
458-362-012	\$3.74	458-372-006	\$3.76	459-060-004	\$0.00
458-362-013	\$3.74	458-372-007	\$3.74	459-060-005	\$0.00
458-362-014	\$3.74	458-372-008	\$3.74	459-060-006	\$0.00
458-362-015	\$3.74	458-372-009	\$3.74	459-060-007	\$0.00
458-362-016	\$3.74	458-372-010	\$3.74	459-060-008	\$0.00
458-362-017	\$3.74	458-372-011	\$3.74	459-060-009	\$0.00
458-362-018	\$3.74	458-372-012	\$3.74	459-060-010	\$0.00
458-362-019	\$3.74	458-372-013	\$3.74	459-060-011	\$0.00
458-362-020	\$3.74	458-372-014	\$3.74	459-060-012	\$0.00
458-362-021	\$3.74	458-372-015	\$3.74	459-060-013	\$0.00
458-362-022	\$3.74	458-372-016	\$3.74	459-060-014	\$0.00
458-362-023	\$3.76	458-372-017	\$3.74	459-060-015	\$0.00
458-362-024	\$3.76	458-372-018	\$3.76	459-060-017	\$0.00
458-362-025	\$3.76	458-372-019	\$3.80	459-060-018	\$0.00
458-362-026	\$3.76	458-372-020	\$3.74	459-060-019	\$0.00
458-362-027	\$3.76	458-372-021	\$3.74	459-060-020	\$0.00
458-362-028	\$3.80	458-372-022	\$3.74	459-060-021	\$0.00
458-362-029	\$3.80	458-372-023	\$3.74	459-060-022	\$0.00
458-362-030	\$3.82	459-020-003	\$0.00	459-060-023	\$0.00
458-362-031	\$3.76	459-020-027	\$4.04	459-060-024	\$0.00
458-362-032	\$3.74	459-020-045	\$0.00	459-060-026	\$0.00
458-362-033	\$3.76	459-020-054	\$0.00	459-060-027	\$0.00
458-362-034	\$3.76	459-020-062	\$0.88	459-060-028	\$0.00
458-362-035	\$3.74	459-020-063	\$0.86	459-060-029	\$0.00
458-362-036	\$3.74	459-020-068	\$0.00	459-060-030	\$0.00
458-362-037	\$3.74	459-020-069	\$0.00	459-060-031	\$0.00
458-362-038	\$3.74	459-020-070	\$0.00	459-060-032	\$0.00
458-362-039	\$3.74	459-020-071	\$377.54	459-060-033	\$0.00
458-362-040	\$3.74	459-020-072	\$0.00	459-060-034	\$0.00
458-363-001	\$0.00	459-020-073	\$0.00	459-081-003	\$3.84
458-370-001	\$3.76	459-020-074	\$0.00	459-081-004	\$3.74
458-370-002	\$3.76	459-030-004	\$0.00	459-081-005	\$3.76
458-370-003	\$3.76	459-030-005	\$7.38	459-081-019	\$97.20

**Appendix D**

**Riverside County Flood Control and Water Conservation District  
NPDES - Santa Ana Benefit Assessment Area  
Fiscal Year 2023-2024 Assessment Roll**

<u>APN</u>	<u>Levy Amount</u>	<u>APN</u>	<u>Levy Amount</u>	<u>APN</u>	<u>Levy Amount</u>
459-081-020	\$0.00	459-082-050	\$3.74	459-093-014	\$3.76
459-081-021	\$0.96	459-082-051	\$3.74	459-093-015	\$3.76
459-082-001	\$3.76	459-082-052	\$3.74	459-093-016	\$7.76
459-082-002	\$3.52	459-082-053	\$3.74	459-093-017	\$7.72
459-082-003	\$3.52	459-082-054	\$3.74	459-093-019	\$3.84
459-082-004	\$3.76	459-082-055	\$3.74	459-093-020	\$36.44
459-082-005	\$3.76	459-082-056	\$3.74	459-094-002	\$0.00
459-082-006	\$0.00	459-082-057	\$3.74	459-094-003	\$10.34
459-082-007	\$3.52	459-082-058	\$3.74	459-094-004	\$3.86
459-082-008	\$3.76	459-082-063	\$3.74	459-094-005	\$3.84
459-082-009	\$3.76	459-082-064	\$3.74	459-094-006	\$3.74
459-082-010	\$3.52	459-091-004	\$0.00	459-094-007	\$3.78
459-082-011	\$3.52	459-091-005	\$3.86	459-094-010	\$3.86
459-082-012	\$3.76	459-091-006	\$3.80	459-094-011	\$3.86
459-082-013	\$3.76	459-091-007	\$3.76	459-094-012	\$0.00
459-082-014	\$3.52	459-091-008	\$3.76	459-094-013	\$0.00
459-082-015	\$3.52	459-091-009	\$3.76	459-094-014	\$3.86
459-082-016	\$3.76	459-091-012	\$29.70	459-094-015	\$3.86
459-082-017	\$3.76	459-091-013	\$17.10	459-094-016	\$3.84
459-082-018	\$3.52	459-092-001	\$3.74	459-094-017	\$0.00
459-082-019	\$3.52	459-092-002	\$3.74	459-094-018	\$0.00
459-082-020	\$3.76	459-092-003	\$3.74	459-094-019	\$3.76
459-082-021	\$3.76	459-092-004	\$3.74	459-094-020	\$3.76
459-082-022	\$3.52	459-092-005	\$3.74	459-094-021	\$3.76
459-082-023	\$3.52	459-092-006	\$3.74	459-094-022	\$3.76
459-082-024	\$3.76	459-092-007	\$3.52	459-094-023	\$0.00
459-082-025	\$3.76	459-092-008	\$3.74	459-101-001	\$3.74
459-082-026	\$3.52	459-092-009	\$3.74	459-101-002	\$3.74
459-082-027	\$3.74	459-092-010	\$3.52	459-101-003	\$3.74
459-082-028	\$3.80	459-092-011	\$3.52	459-101-004	\$3.74
459-082-029	\$3.74	459-092-012	\$3.74	459-101-005	\$3.74
459-082-030	\$3.74	459-092-013	\$3.74	459-101-006	\$3.74
459-082-033	\$3.74	459-092-014	\$3.74	459-101-007	\$3.30
459-082-034	\$3.74	459-092-015	\$3.74	459-101-008	\$3.30
459-082-035	\$3.74	459-092-016	\$3.74	459-101-009	\$3.74
459-082-036	\$3.74	459-092-017	\$3.74	459-101-010	\$3.74
459-082-037	\$3.74	459-092-018	\$3.74	459-101-011	\$3.74
459-082-038	\$3.74	459-093-001	\$3.68	459-101-012	\$3.74
459-082-039	\$0.00	459-093-003	\$3.86	459-101-013	\$3.74
459-082-040	\$3.74	459-093-004	\$3.86	459-101-014	\$3.76
459-082-041	\$3.74	459-093-005	\$3.86	459-101-015	\$3.76
459-082-042	\$3.74	459-093-006	\$3.86	459-101-016	\$3.74
459-082-043	\$3.74	459-093-007	\$3.86	459-101-017	\$3.74
459-082-044	\$3.74	459-093-008	\$3.76	459-101-018	\$3.52
459-082-045	\$3.74	459-093-009	\$3.76	459-101-019	\$3.74
459-082-046	\$3.76	459-093-010	\$3.92	459-102-001	\$3.86
459-082-047	\$3.74	459-093-011	\$3.78	459-102-002	\$3.74
459-082-048	\$3.74	459-093-012	\$3.86	459-102-003	\$3.74
459-082-049	\$3.74	459-093-013	\$3.86	459-102-004	\$3.86



**Appendix D**

**Riverside County Flood Control and Water Conservation District  
NPDES - Santa Ana Benefit Assessment Area  
Fiscal Year 2023-2024 Assessment Roll**

---

<u>APN</u>	<u>Levy Amount</u>	<u>APN</u>	<u>Levy Amount</u>	<u>APN</u>	<u>Levy Amount</u>
459-102-005	\$3.74	459-110-031	\$3.74	459-121-023	\$3.74
459-102-006	\$3.78	459-110-032	\$3.74	459-121-024	\$3.74
459-102-007	\$3.76	459-110-033	\$3.74	459-121-025	\$3.74
459-102-008	\$3.76	459-110-034	\$3.74	459-121-026	\$3.74
459-103-001	\$3.86	459-110-035	\$3.74	459-121-027	\$3.74
459-103-002	\$3.76	459-110-036	\$3.74	459-121-028	\$3.74
459-103-003	\$3.76	459-110-037	\$3.74	459-121-029	\$3.74
459-103-004	\$3.80	459-110-038	\$3.74	459-121-030	\$3.74
459-103-005	\$3.80	459-110-039	\$3.74	459-121-031	\$3.74
459-104-001	\$3.76	459-110-040	\$3.74	459-121-032	\$3.74
459-104-002	\$3.76	459-110-041	\$3.74	459-121-033	\$3.74
459-104-005	\$0.00	459-110-042	\$3.74	459-121-034	\$3.74
459-104-007	\$3.84	459-110-043	\$3.74	459-121-035	\$3.74
459-104-009	\$0.00	459-110-044	\$3.74	459-121-036	\$3.74
459-104-010	\$3.86	459-110-045	\$3.74	459-121-037	\$3.74
459-105-001	\$3.86	459-110-046	\$3.74	459-121-038	\$3.74
459-105-002	\$3.90	459-110-047	\$3.74	459-121-039	\$3.74
459-105-003	\$3.94	459-110-048	\$3.74	459-121-040	\$3.74
459-105-004	\$3.88	459-110-049	\$3.74	459-121-041	\$3.74
459-110-001	\$3.74	459-110-050	\$3.74	459-121-042	\$3.74
459-110-002	\$3.74	459-110-051	\$3.74	459-121-043	\$3.74
459-110-003	\$3.74	459-110-052	\$3.74	459-121-044	\$3.74
459-110-004	\$3.74	459-110-053	\$3.74	459-121-045	\$3.74
459-110-005	\$3.74	459-110-054	\$3.74	459-121-046	\$3.74
459-110-006	\$3.74	459-110-055	\$3.74	459-121-047	\$3.74
459-110-007	\$3.74	459-110-056	\$3.74	459-121-048	\$3.74
459-110-008	\$3.74	459-110-057	\$3.74	459-121-049	\$3.74
459-110-009	\$3.74	459-110-058	\$3.76	459-121-050	\$3.74
459-110-010	\$3.74	459-121-001	\$3.74	459-121-051	\$3.74
459-110-011	\$3.74	459-121-002	\$3.74	459-121-052	\$3.74
459-110-012	\$3.74	459-121-003	\$3.74	459-121-053	\$3.68
459-110-013	\$3.74	459-121-004	\$3.74	459-121-054	\$3.74
459-110-014	\$0.00	459-121-005	\$3.74	459-121-055	\$3.74
459-110-015	\$3.74	459-121-006	\$3.74	459-121-056	\$3.74
459-110-016	\$3.74	459-121-007	\$3.74	459-121-057	\$3.74
459-110-017	\$3.74	459-121-008	\$3.74	459-121-058	\$3.74
459-110-018	\$3.74	459-121-009	\$3.74	459-121-059	\$3.74
459-110-019	\$3.74	459-121-010	\$3.74	459-121-060	\$0.00
459-110-020	\$3.74	459-121-011	\$3.74	459-122-001	\$3.74
459-110-021	\$3.74	459-121-012	\$3.74	459-122-002	\$3.74
459-110-022	\$3.74	459-121-013	\$3.74	459-122-003	\$3.76
459-110-023	\$3.74	459-121-014	\$3.74	459-122-004	\$3.74
459-110-024	\$3.74	459-121-015	\$3.74	459-122-005	\$3.74
459-110-025	\$3.74	459-121-016	\$3.74	459-122-006	\$3.52
459-110-026	\$3.74	459-121-017	\$3.74	459-122-007	\$3.74
459-110-027	\$3.74	459-121-018	\$3.74	459-122-008	\$3.74
459-110-028	\$3.74	459-121-019	\$3.74	459-122-009	\$3.74
459-110-029	\$3.74	459-121-020	\$3.74	459-122-010	\$3.74
459-110-030	\$3.74	459-121-022	\$3.74	459-122-011	\$3.74

**Appendix D**

**Riverside County Flood Control and Water Conservation District  
NPDES - Santa Ana Benefit Assessment Area  
Fiscal Year 2023-2024 Assessment Roll**

<u>APN</u>	<u>Levy Amount</u>	<u>APN</u>	<u>Levy Amount</u>	<u>APN</u>	<u>Levy Amount</u>
459-122-012	\$3.74	459-133-001	\$0.00	459-140-027	\$3.80
459-122-013	\$3.74	459-133-003	\$3.76	459-140-028	\$3.76
459-122-014	\$3.74	459-133-004	\$3.76	459-140-032	\$3.86
459-122-015	\$3.74	459-133-005	\$3.86	459-140-033	\$4.68
459-122-016	\$3.74	459-133-006	\$3.86	459-140-034	\$3.86
459-122-017	\$3.74	459-133-007	\$3.86	459-140-035	\$3.88
459-122-018	\$3.74	459-133-008	\$3.98	459-140-037	\$0.00
459-122-019	\$3.52	459-133-009	\$3.78	459-140-038	\$3.78
459-122-020	\$3.74	459-133-010	\$3.86	459-150-001	\$3.74
459-122-021	\$3.74	459-133-011	\$3.76	459-150-002	\$3.74
459-122-022	\$3.74	459-133-012	\$3.86	459-150-003	\$3.76
459-122-023	\$3.74	459-133-013	\$3.86	459-150-004	\$3.74
459-122-024	\$3.74	459-133-014	\$0.00	459-150-005	\$3.74
459-122-025	\$3.68	459-134-001	\$3.86	459-150-006	\$3.74
459-122-026	\$3.68	459-134-002	\$3.76	459-150-007	\$3.76
459-122-027	\$3.74	459-134-003	\$3.76	459-150-008	\$3.74
459-122-028	\$3.74	459-134-004	\$3.86	459-150-009	\$3.74
459-122-029	\$3.74	459-134-005	\$3.86	459-150-010	\$0.00
459-122-030	\$3.74	459-134-006	\$1.56	459-150-011	\$4.34
459-122-031	\$3.74	459-134-007	\$3.76	459-150-012	\$3.74
459-122-032	\$3.74	459-134-008	\$3.86	459-150-013	\$3.52
459-122-033	\$3.74	459-134-009	\$3.86	459-150-014	\$3.52
459-122-034	\$3.74	459-134-010	\$3.76	459-150-015	\$3.74
459-122-035	\$3.74	459-134-011	\$3.76	459-150-016	\$3.76
459-131-001	\$3.74	459-134-013	\$3.76	459-150-017	\$3.78
459-131-002	\$3.74	459-134-014	\$3.78	459-150-018	\$3.74
459-131-003	\$3.74	459-134-015	\$3.74	459-150-019	\$3.74
459-131-004	\$3.74	459-140-001	\$3.74	459-150-020	\$3.52
459-131-005	\$3.74	459-140-002	\$3.74	459-150-021	\$3.52
459-131-006	\$3.74	459-140-003	\$3.76	459-150-022	\$3.52
459-131-007	\$3.52	459-140-004	\$3.74	459-150-023	\$3.74
459-131-008	\$3.74	459-140-005	\$3.74	459-150-024	\$3.74
459-131-009	\$3.74	459-140-006	\$3.74	459-150-025	\$3.68
459-131-010	\$3.74	459-140-007	\$0.00	459-150-026	\$3.52
459-131-011	\$3.74	459-140-008	\$3.74	459-150-027	\$3.76
459-131-012	\$3.74	459-140-009	\$3.76	459-150-028	\$3.74
459-131-013	\$3.74	459-140-010	\$3.76	459-150-029	\$3.74
459-131-014	\$3.74	459-140-011	\$4.06	459-150-030	\$3.74
459-131-015	\$3.74	459-140-012	\$3.86	459-150-031	\$3.60
459-131-016	\$3.74	459-140-014	\$3.78	459-150-032	\$3.52
459-131-017	\$3.74	459-140-017	\$4.86	459-150-033	\$3.74
459-132-001	\$3.76	459-140-019	\$4.86	459-150-034	\$3.78
459-132-002	\$3.76	459-140-020	\$3.76	459-161-001	\$0.00
459-132-003	\$3.74	459-140-021	\$3.76	459-161-002	\$14.84
459-132-004	\$3.74	459-140-022	\$3.76	459-161-004	\$3.86
459-132-005	\$3.30	459-140-023	\$3.76	459-161-007	\$0.00
459-132-006	\$3.30	459-140-024	\$3.76	459-161-008	\$0.00
459-132-007	\$3.76	459-140-025	\$3.76	459-161-010	\$3.76
459-132-008	\$3.76	459-140-026	\$0.00	459-161-011	\$3.76

**Appendix D**

**Riverside County Flood Control and Water Conservation District  
NPDES - Santa Ana Benefit Assessment Area  
Fiscal Year 2023-2024 Assessment Roll**

---

<u>APN</u>	<u>Levy Amount</u>	<u>APN</u>	<u>Levy Amount</u>	<u>APN</u>	<u>Levy Amount</u>
459-161-013	\$3.86	459-172-014	\$3.08	459-182-008	\$3.76
459-161-014	\$3.78	459-172-015	\$3.78	459-183-002	\$0.00
459-161-015	\$3.74	459-172-016	\$0.00	459-183-003	\$3.88
459-161-016	\$3.94	459-172-017	\$3.80	459-183-004	\$3.78
459-161-017	\$3.74	459-173-001	\$0.00	459-183-005	\$3.78
459-161-018	\$3.78	459-173-002	\$0.00	459-183-006	\$3.78
459-162-001	\$20.70	459-173-003	\$0.00	459-183-007	\$3.78
459-162-002	\$10.34	459-173-004	\$0.00	459-183-008	\$3.76
459-162-003	\$0.00	459-174-001	\$13.50	459-183-009	\$3.74
459-162-004	\$3.86	459-174-002	\$0.00	459-183-010	\$3.74
459-162-005	\$0.00	459-174-003	\$17.54	459-183-011	\$3.76
459-162-006	\$3.86	459-175-001	\$0.00	459-183-012	\$3.76
459-162-007	\$3.76	459-176-001	\$0.00	459-183-013	\$3.74
459-162-008	\$3.94	459-176-003	\$0.00	459-183-016	\$3.78
459-162-009	\$3.74	459-177-003	\$0.00	459-183-017	\$0.00
459-162-010	\$0.00	459-177-004	\$0.00	459-183-018	\$3.90
459-162-011	\$3.76	459-177-006	\$0.00	459-183-021	\$3.90
459-163-001	\$0.00	459-177-007	\$0.00	459-183-022	\$3.88
459-163-002	\$14.84	459-178-001	\$3.76	459-184-001	\$0.00
459-163-003	\$3.80	459-178-002	\$3.76	459-184-002	\$3.80
459-163-004	\$0.00	459-178-003	\$3.76	459-184-003	\$3.76
459-163-005	\$3.86	459-178-004	\$3.76	459-184-004	\$3.80
459-164-003	\$0.00	459-178-005	\$3.86	459-184-005	\$3.76
459-164-004	\$3.88	459-178-006	\$0.00	459-184-006	\$3.80
459-164-005	\$3.84	459-178-007	\$3.76	459-184-007	\$3.80
459-164-006	\$3.84	459-178-008	\$3.76	459-184-008	\$3.80
459-164-007	\$3.94	459-178-009	\$3.08	459-184-009	\$3.76
459-164-010	\$3.76	459-178-013	\$3.78	459-184-010	\$3.76
459-164-011	\$3.92	459-178-014	\$3.76	459-184-011	\$3.68
459-164-016	\$3.94	459-179-001	\$3.94	459-184-012	\$3.76
459-165-001	\$3.96	459-179-002	\$3.94	459-184-013	\$3.84
459-165-002	\$3.94	459-179-003	\$0.00	459-184-014	\$3.80
459-165-003	\$3.94	459-179-006	\$0.00	459-184-015	\$3.80
459-165-009	\$3.76	459-179-007	\$3.98	459-184-016	\$3.86
459-165-010	\$4.02	459-179-008	\$3.74	459-184-017	\$0.00
459-165-011	\$3.76	459-179-010	\$3.88	459-184-018	\$3.76
459-171-001	\$3.86	459-179-011	\$3.86	459-184-020	\$3.74
459-171-002	\$0.00	459-181-006	\$3.80	459-184-022	\$3.76
459-171-003	\$0.00	459-181-007	\$3.80	459-184-023	\$3.76
459-171-004	\$3.78	459-181-008	\$3.76	459-184-024	\$3.80
459-171-005	\$3.74	459-181-009	\$3.76	459-184-025	\$3.76
459-172-001	\$0.00	459-181-010	\$3.80	459-184-027	\$3.78
459-172-002	\$0.00	459-181-012	\$3.90	459-184-028	\$2.42
459-172-003	\$0.00	459-182-002	\$3.30	459-184-029	\$3.86
459-172-004	\$0.00	459-182-003	\$3.80	459-185-001	\$0.00
459-172-005	\$0.00	459-182-004	\$3.80	459-185-002	\$3.74
459-172-008	\$0.00	459-182-005	\$3.80	459-185-003	\$3.74
459-172-012	\$3.78	459-182-006	\$3.80	459-185-004	\$3.74
459-172-013	\$3.78	459-182-007	\$3.76	459-185-005	\$3.86

**Appendix D**

**Riverside County Flood Control and Water Conservation District  
NPDES - Santa Ana Benefit Assessment Area  
Fiscal Year 2023-2024 Assessment Roll**

<u>APN</u>	<u>Levy Amount</u>	<u>APN</u>	<u>Levy Amount</u>	<u>APN</u>	<u>Levy Amount</u>
459-185-006	\$3.86	459-193-024	\$3.90	459-202-014	\$0.00
459-185-007	\$3.74	459-193-025	\$4.10	459-202-015	\$0.00
459-185-008	\$3.78	459-194-001	\$3.84	459-202-016	\$0.00
459-185-009	\$3.76	459-194-002	\$3.80	459-202-017	\$0.00
459-185-010	\$3.76	459-194-003	\$3.80	459-202-018	\$3.84
459-185-011	\$3.86	459-194-004	\$3.80	459-202-019	\$3.76
459-185-012	\$3.80	459-194-005	\$3.80	459-202-020	\$3.76
459-185-013	\$3.80	459-194-007	\$3.86	459-202-021	\$3.84
459-191-001	\$3.98	459-195-001	\$3.76	459-202-022	\$3.84
459-191-002	\$3.74	459-195-002	\$3.76	459-202-023	\$3.84
459-191-003	\$3.88	459-195-005	\$0.00	459-202-025	\$3.74
459-191-004	\$3.94	459-195-006	\$3.80	459-202-026	\$3.74
459-191-005	\$3.86	459-195-007	\$3.78	459-202-027	\$3.74
459-191-006	\$3.86	459-195-008	\$0.00	459-202-028	\$3.82
459-191-007	\$3.76	459-195-009	\$3.80	459-202-029	\$3.84
459-191-008	\$3.76	459-201-005	\$3.76	459-211-001	\$3.84
459-192-001	\$3.96	459-201-006	\$0.00	459-211-002	\$0.00
459-192-002	\$3.90	459-201-009	\$3.86	459-211-005	\$3.84
459-192-003	\$3.90	459-201-010	\$0.00	459-211-006	\$3.84
459-192-006	\$3.90	459-201-011	\$0.00	459-211-007	\$3.76
459-192-008	\$3.90	459-201-012	\$0.00	459-211-008	\$0.00
459-192-009	\$0.00	459-201-013	\$0.00	459-211-013	\$0.00
459-192-010	\$3.78	459-201-014	\$0.00	459-211-016	\$3.84
459-192-011	\$3.80	459-201-015	\$0.00	459-211-017	\$3.84
459-192-013	\$3.76	459-201-016	\$0.00	459-211-018	\$0.00
459-192-014	\$3.76	459-201-017	\$0.00	459-211-019	\$0.00
459-192-016	\$3.78	459-201-018	\$3.76	459-211-020	\$0.00
459-192-017	\$3.76	459-201-019	\$3.84	459-211-021	\$0.00
459-192-018	\$3.74	459-201-020	\$3.76	459-211-022	\$0.00
459-192-019	\$3.74	459-201-021	\$3.76	459-211-023	\$0.00
459-192-020	\$3.88	459-201-022	\$3.84	459-211-024	\$0.00
459-193-001	\$3.74	459-201-023	\$0.00	459-211-025	\$0.00
459-193-002	\$0.00	459-201-024	\$3.76	459-211-026	\$3.84
459-193-003	\$3.80	459-201-026	\$3.84	459-211-027	\$3.84
459-193-004	\$3.80	459-201-028	\$0.00	459-211-028	\$0.00
459-193-005	\$0.00	459-201-029	\$3.86	459-211-030	\$3.88
459-193-006	\$0.00	459-201-031	\$3.86	459-211-033	\$0.00
459-193-007	\$0.00	459-201-032	\$3.92	459-211-034	\$0.00
459-193-008	\$3.80	459-201-033	\$3.76	459-212-006	\$0.00
459-193-012	\$3.78	459-202-004	\$3.76	459-212-007	\$3.76
459-193-015	\$0.00	459-202-005	\$3.76	459-212-010	\$3.84
459-193-016	\$3.92	459-202-006	\$0.00	459-212-011	\$3.84
459-193-017	\$0.00	459-202-007	\$0.00	459-212-012	\$3.84
459-193-018	\$0.00	459-202-008	\$0.00	459-212-013	\$3.82
459-193-019	\$3.80	459-202-009	\$0.00	459-212-014	\$0.00
459-193-020	\$3.76	459-202-010	\$0.00	459-212-015	\$0.00
459-193-021	\$3.76	459-202-011	\$0.00	459-212-016	\$0.00
459-193-022	\$3.76	459-202-012	\$0.00	459-212-017	\$0.00
459-193-023	\$4.02	459-202-013	\$0.00	459-212-018	\$0.00

**Appendix D**

**Riverside County Flood Control and Water Conservation District  
NPDES - Santa Ana Benefit Assessment Area  
Fiscal Year 2023-2024 Assessment Roll**

<u>APN</u>	<u>Levy Amount</u>	<u>APN</u>	<u>Levy Amount</u>	<u>APN</u>	<u>Levy Amount</u>
459-212-019	\$0.00	459-222-018	\$3.86	459-242-015	\$3.52
459-212-020	\$0.00	459-222-025	\$3.76	459-242-018	\$3.76
459-212-021	\$0.00	459-222-026	\$3.76	459-242-019	\$3.78
459-212-022	\$0.00	459-222-027	\$3.94	459-242-020	\$3.76
459-212-023	\$0.00	459-222-028	\$3.76	459-242-021	\$3.74
459-212-024	\$0.00	459-222-029	\$3.76	459-242-022	\$3.76
459-212-025	\$0.00	459-222-030	\$3.76	459-242-023	\$3.74
459-212-027	\$0.00	459-222-031	\$3.76	459-242-024	\$3.76
459-212-030	\$3.82	459-222-032	\$3.76	459-242-025	\$3.78
459-212-031	\$3.84	459-222-033	\$3.84	459-242-026	\$3.74
459-212-032	\$3.84	459-223-004	\$3.86	459-242-027	\$3.14
459-212-037	\$3.82	459-223-005	\$3.86	459-242-028	\$3.36
459-212-038	\$3.84	459-223-006	\$3.76	459-242-029	\$2.18
459-212-039	\$3.84	459-223-007	\$0.00	459-242-030	\$3.30
459-212-040	\$3.92	459-223-008	\$3.76	459-242-031	\$3.08
459-221-001	\$3.76	459-223-009	\$0.00	459-242-032	\$3.30
459-221-002	\$3.80	459-223-010	\$0.00	459-242-033	\$3.14
459-221-003	\$3.74	459-223-011	\$0.00	459-242-034	\$3.36
459-221-004	\$3.74	459-223-012	\$0.00	459-242-035	\$3.30
459-221-005	\$3.76	459-223-013	\$3.84	459-242-036	\$2.86
459-221-006	\$3.76	459-223-014	\$0.00	459-242-037	\$3.08
459-221-007	\$3.74	459-230-001	\$0.00	459-242-038	\$3.08
459-221-010	\$0.00	459-230-002	\$18.08	459-242-039	\$3.14
459-221-011	\$0.00	459-230-003	\$0.00	459-242-042	\$3.30
459-221-012	\$3.76	459-241-001	\$78.30	459-242-043	\$3.08
459-221-013	\$0.00	459-241-002	\$2.42	459-242-044	\$3.36
459-221-014	\$3.78	459-241-003	\$3.08	459-242-045	\$3.30
459-221-015	\$3.74	459-241-004	\$3.08	459-242-046	\$3.30
459-221-016	\$3.74	459-241-005	\$3.08	459-242-047	\$3.08
459-221-017	\$3.74	459-241-006	\$3.08	459-242-048	\$3.74
459-221-018	\$3.74	459-241-007	\$3.08	459-242-049	\$3.78
459-221-019	\$3.78	459-241-008	\$3.08	459-242-050	\$3.76
459-221-020	\$3.78	459-241-009	\$2.24	459-242-051	\$3.74
459-221-021	\$0.00	459-241-010	\$3.08	459-242-052	\$3.74
459-222-001	\$3.86	459-241-011	\$3.08	459-242-053	\$3.76
459-222-002	\$3.76	459-242-001	\$3.30	459-242-054	\$3.76
459-222-003	\$3.76	459-242-002	\$3.52	459-242-055	\$3.76
459-222-004	\$3.86	459-242-003	\$3.52	459-242-056	\$3.74
459-222-007	\$3.76	459-242-004	\$3.52	459-242-057	\$2.86
459-222-008	\$3.76	459-242-005	\$3.30	459-242-059	\$3.08
459-222-009	\$3.76	459-242-006	\$3.36	459-242-060	\$3.38
459-222-010	\$3.84	459-242-007	\$2.18	459-242-061	\$3.70
459-222-011	\$3.86	459-242-008	\$3.30	459-243-001	\$3.08
459-222-012	\$3.84	459-242-009	\$3.36	459-243-002	\$3.30
459-222-013	\$3.84	459-242-010	\$3.08	459-243-003	\$3.30
459-222-014	\$0.00	459-242-011	\$3.30	459-243-004	\$3.30
459-222-015	\$3.84	459-242-012	\$3.52	459-243-005	\$3.30
459-222-016	\$3.84	459-242-013	\$3.74	459-243-006	\$3.08
459-222-017	\$3.94	459-242-014	\$3.52	459-243-007	\$3.30

**Appendix D**

**Riverside County Flood Control and Water Conservation District  
NPDES - Santa Ana Benefit Assessment Area  
Fiscal Year 2023-2024 Assessment Roll**

<u>APN</u>	<u>Levy Amount</u>	<u>APN</u>	<u>Levy Amount</u>	<u>APN</u>	<u>Levy Amount</u>
459-243-008	\$3.30	459-251-004	\$3.76	459-253-004	\$3.30
459-243-009	\$3.30	459-251-005	\$3.30	459-253-005	\$3.52
459-243-010	\$3.30	459-251-006	\$3.08	459-253-006	\$3.74
459-243-011	\$3.30	459-251-007	\$3.30	459-253-007	\$3.52
459-243-012	\$3.74	459-251-008	\$3.30	459-253-008	\$3.52
459-243-013	\$3.30	459-251-009	\$3.74	459-253-009	\$0.00
459-243-014	\$3.30	459-251-010	\$3.30	459-253-010	\$0.00
459-243-015	\$3.36	459-251-011	\$3.30	459-261-001	\$3.30
459-243-016	\$3.30	459-251-012	\$3.36	459-261-002	\$3.30
459-243-017	\$3.30	459-251-013	\$3.30	459-261-003	\$3.30
459-243-018	\$3.14	459-251-014	\$3.30	459-261-004	\$3.30
459-243-019	\$3.30	459-251-015	\$3.08	459-261-007	\$3.74
459-243-020	\$3.30	459-251-016	\$3.30	459-261-008	\$3.74
459-243-021	\$3.08	459-251-017	\$3.60	459-261-009	\$3.74
459-244-001	\$3.36	459-251-018	\$3.08	459-261-010	\$3.74
459-244-002	\$3.30	459-251-019	\$3.30	459-261-011	\$3.76
459-244-003	\$3.36	459-251-020	\$3.30	459-261-012	\$3.52
459-244-004	\$3.30	459-251-021	\$3.52	459-261-013	\$3.30
459-244-005	\$3.36	459-251-022	\$3.30	459-261-014	\$3.74
459-244-006	\$3.08	459-251-023	\$3.30	459-261-015	\$3.52
459-244-007	\$3.36	459-251-024	\$3.14	459-261-016	\$3.30
459-244-008	\$3.30	459-251-025	\$3.30	459-261-017	\$3.52
459-244-009	\$3.36	459-251-026	\$3.52	459-261-018	\$3.52
459-244-010	\$3.30	459-251-027	\$3.74	459-261-019	\$3.08
459-244-011	\$3.36	459-251-028	\$3.76	459-261-020	\$3.08
459-244-012	\$3.74	459-251-029	\$3.74	459-261-021	\$3.36
459-244-013	\$3.52	459-251-030	\$3.74	459-261-022	\$3.52
459-244-014	\$3.30	459-252-001	\$3.30	459-261-023	\$3.76
459-244-015	\$3.30	459-252-002	\$3.30	459-261-024	\$3.76
459-244-016	\$3.30	459-252-003	\$3.36	459-261-025	\$3.74
459-244-017	\$3.30	459-252-006	\$3.30	459-261-026	\$3.74
459-244-018	\$3.36	459-252-007	\$3.30	459-261-027	\$3.74
459-244-019	\$3.30	459-252-008	\$3.30	459-261-028	\$3.52
459-244-020	\$3.36	459-252-009	\$3.30	459-261-029	\$3.36
459-244-021	\$3.30	459-252-010	\$3.36	459-261-030	\$3.30
459-244-022	\$2.12	459-252-011	\$3.30	459-261-031	\$3.52
459-245-001	\$3.74	459-252-012	\$3.36	459-261-032	\$3.30
459-245-002	\$3.30	459-252-013	\$3.30	459-261-033	\$3.30
459-245-003	\$3.36	459-252-014	\$3.30	459-261-034	\$2.86
459-245-004	\$2.02	459-252-015	\$3.30	459-261-035	\$3.74
459-245-005	\$3.30	459-252-016	\$2.34	459-262-001	\$3.08
459-245-006	\$3.08	459-252-017	\$3.30	459-262-002	\$3.30
459-245-007	\$3.52	459-252-018	\$3.30	459-262-003	\$3.30
459-245-008	\$3.30	459-252-019	\$3.30	459-262-004	\$3.30
459-245-009	\$3.52	459-252-020	\$3.08	459-262-005	\$3.30
459-245-010	\$3.74	459-252-021	\$3.78	459-262-006	\$3.30
459-251-001	\$3.68	459-253-001	\$3.08	459-262-007	\$3.52
459-251-002	\$3.74	459-253-002	\$3.30	459-262-008	\$3.52
459-251-003	\$3.78	459-253-003	\$3.36	459-262-009	\$3.52

**Appendix D**

**Riverside County Flood Control and Water Conservation District  
NPDES - Santa Ana Benefit Assessment Area  
Fiscal Year 2023-2024 Assessment Roll**

<u>APN</u>	<u>Levy Amount</u>	<u>APN</u>	<u>Levy Amount</u>	<u>APN</u>	<u>Levy Amount</u>
459-262-010	\$3.52	459-263-033	\$3.74	459-271-014	\$3.52
459-262-011	\$3.52	459-263-034	\$3.30	459-271-015	\$3.52
459-262-012	\$3.52	459-263-035	\$3.30	459-271-016	\$3.08
459-262-013	\$3.74	459-263-036	\$2.54	459-271-017	\$3.30
459-262-014	\$3.74	459-263-037	\$3.74	459-271-018	\$3.30
459-262-015	\$3.36	459-263-038	\$3.74	459-271-019	\$3.30
459-262-016	\$3.30	459-263-039	\$3.74	459-271-020	\$3.30
459-262-017	\$3.30	459-263-040	\$3.52	459-271-021	\$3.30
459-262-018	\$3.30	459-263-041	\$3.30	459-271-022	\$3.30
459-262-019	\$3.76	459-263-042	\$3.30	459-271-023	\$3.30
459-262-020	\$3.30	459-263-043	\$3.08	459-271-024	\$3.08
459-262-021	\$3.30	459-263-044	\$3.36	459-272-001	\$3.76
459-262-022	\$3.30	459-263-045	\$3.14	459-272-002	\$3.76
459-262-023	\$3.36	459-263-046	\$3.08	459-272-003	\$3.80
459-262-024	\$3.36	459-263-047	\$3.30	459-272-004	\$3.76
459-262-025	\$3.30	459-263-048	\$3.30	459-272-005	\$3.60
459-262-026	\$3.08	459-263-049	\$3.30	459-272-006	\$3.30
459-263-001	\$3.30	459-263-050	\$3.30	459-272-007	\$3.30
459-263-002	\$3.52	459-263-051	\$3.30	459-272-008	\$3.30
459-263-003	\$3.52	459-263-052	\$3.14	459-272-009	\$3.30
459-263-004	\$3.52	459-263-053	\$3.14	459-272-010	\$3.30
459-263-005	\$3.30	459-263-054	\$3.76	459-272-011	\$3.52
459-263-006	\$3.30	459-263-055	\$3.78	459-272-012	\$3.52
459-263-007	\$3.30	459-263-056	\$3.76	459-272-013	\$3.52
459-263-008	\$3.36	459-263-057	\$3.76	459-272-014	\$3.30
459-263-009	\$3.30	459-264-002	\$3.30	459-272-015	\$3.74
459-263-010	\$3.76	459-264-003	\$3.30	459-272-016	\$3.52
459-263-011	\$3.80	459-264-004	\$3.30	459-272-017	\$3.30
459-263-012	\$3.76	459-264-005	\$3.30	459-272-018	\$3.30
459-263-013	\$3.76	459-264-006	\$3.60	459-272-019	\$3.36
459-263-014	\$3.76	459-264-007	\$3.52	459-272-020	\$3.30
459-263-015	\$3.76	459-264-008	\$3.52	459-272-021	\$3.30
459-263-016	\$3.80	459-264-009	\$3.52	459-272-022	\$3.08
459-263-017	\$3.76	459-264-010	\$3.30	459-272-023	\$3.14
459-263-018	\$3.60	459-264-011	\$3.52	459-272-024	\$3.76
459-263-019	\$3.30	459-264-012	\$3.52	459-272-025	\$3.78
459-263-020	\$3.30	459-271-001	\$3.14	459-272-026	\$3.78
459-263-021	\$3.30	459-271-002	\$3.36	459-272-027	\$3.76
459-263-022	\$3.30	459-271-003	\$3.36	459-272-028	\$3.76
459-263-023	\$3.30	459-271-004	\$3.36	459-272-029	\$3.76
459-263-024	\$3.60	459-271-005	\$3.30	459-272-030	\$3.80
459-263-025	\$3.52	459-271-006	\$3.30	459-272-031	\$3.76
459-263-026	\$3.74	459-271-007	\$3.52	459-272-032	\$3.74
459-263-027	\$3.52	459-271-008	\$3.52	459-272-033	\$3.30
459-263-028	\$3.52	459-271-009	\$3.52	459-272-034	\$3.30
459-263-029	\$3.74	459-271-010	\$3.52	459-272-035	\$3.30
459-263-030	\$3.74	459-271-011	\$3.74	459-272-036	\$3.30
459-263-031	\$3.76	459-271-012	\$3.74	459-272-037	\$3.30
459-263-032	\$3.74	459-271-013	\$3.30	459-272-038	\$3.30

**Appendix D**

**Riverside County Flood Control and Water Conservation District  
NPDES - Santa Ana Benefit Assessment Area  
Fiscal Year 2023-2024 Assessment Roll**

<u>APN</u>	<u>Levy Amount</u>	<u>APN</u>	<u>Levy Amount</u>	<u>APN</u>	<u>Levy Amount</u>
459-273-001	\$3.08	459-275-002	\$3.30	459-282-004	\$2.24
459-273-002	\$3.30	459-275-003	\$3.52	459-282-005	\$2.16
459-273-003	\$3.30	459-275-004	\$3.30	459-282-006	\$2.24
459-273-004	\$3.30	459-275-005	\$3.30	459-282-007	\$3.70
459-273-005	\$3.36	459-275-006	\$3.52	459-282-008	\$3.70
459-273-006	\$2.24	459-275-007	\$3.30	459-282-009	\$3.70
459-273-007	\$3.52	459-275-008	\$3.30	459-282-010	\$3.70
459-273-008	\$3.74	459-275-009	\$3.52	459-282-011	\$3.70
459-273-009	\$3.68	459-275-010	\$3.30	459-282-012	\$3.70
459-273-010	\$3.30	459-275-011	\$3.08	459-282-013	\$3.70
459-273-011	\$3.30	459-275-012	\$3.08	459-282-014	\$3.70
459-273-012	\$3.30	459-275-013	\$3.08	459-282-015	\$3.70
459-273-013	\$3.30	459-275-014	\$3.74	459-282-016	\$2.24
459-273-014	\$3.36	459-275-015	\$3.52	459-282-017	\$3.38
459-273-015	\$3.14	459-275-016	\$3.52	459-282-018	\$2.24
459-274-001	\$3.74	459-275-017	\$3.30	459-282-019	\$3.70
459-274-002	\$3.74	459-275-018	\$3.52	459-282-020	\$2.62
459-274-003	\$3.52	459-275-019	\$3.74	459-282-021	\$2.46
459-274-004	\$3.52	459-275-020	\$3.52	459-282-022	\$3.70
459-274-005	\$3.52	459-275-021	\$3.52	459-282-023	\$3.70
459-274-006	\$3.52	459-275-022	\$3.52	459-283-001	\$3.52
459-274-007	\$3.74	459-275-023	\$3.60	459-283-002	\$3.28
459-274-008	\$3.74	459-275-024	\$3.30	459-283-003	\$2.46
459-274-009	\$3.74	459-276-001	\$3.36	459-283-004	\$3.70
459-274-010	\$3.74	459-276-002	\$3.52	459-283-005	\$3.70
459-274-011	\$3.74	459-276-003	\$3.30	459-283-006	\$3.70
459-274-012	\$3.74	459-276-004	\$3.30	459-283-007	\$3.70
459-274-013	\$3.74	459-276-005	\$3.30	459-283-008	\$3.70
459-274-014	\$3.74	459-276-006	\$3.30	459-283-009	\$3.70
459-274-015	\$3.74	459-276-007	\$3.30	459-283-010	\$3.70
459-274-016	\$3.74	459-281-001	\$3.38	459-283-011	\$3.70
459-274-017	\$3.74	459-281-002	\$3.38	459-283-012	\$3.70
459-274-018	\$3.14	459-281-003	\$2.46	459-283-013	\$2.24
459-274-019	\$3.08	459-281-004	\$2.46	459-283-014	\$2.64
459-274-020	\$2.06	459-281-005	\$3.70	459-283-015	\$2.64
459-274-021	\$3.36	459-281-006	\$2.46	459-283-016	\$3.38
459-274-022	\$3.30	459-281-007	\$3.70	459-283-017	\$3.38
459-274-023	\$3.30	459-281-008	\$3.38	459-283-018	\$2.46
459-274-024	\$3.08	459-281-009	\$2.46	459-283-019	\$2.64
459-274-025	\$3.08	459-281-010	\$3.30	459-283-020	\$3.70
459-274-026	\$3.30	459-281-011	\$3.70	459-283-021	\$3.70
459-274-027	\$3.30	459-281-012	\$3.38	459-283-022	\$3.70
459-274-028	\$3.08	459-281-013	\$2.46	459-283-023	\$2.46
459-274-029	\$3.30	459-281-014	\$2.16	459-283-024	\$3.70
459-274-030	\$3.30	459-281-015	\$3.70	459-283-025	\$3.70
459-274-031	\$3.08	459-281-016	\$3.70	459-283-026	\$2.64
459-274-032	\$3.08	459-282-001	\$2.46	459-283-027	\$2.64
459-274-033	\$2.86	459-282-002	\$3.70	459-283-028	\$3.70
459-275-001	\$3.74	459-282-003	\$2.24	459-284-001	\$2.46



**Appendix D**

**Riverside County Flood Control and Water Conservation District  
NPDES - Santa Ana Benefit Assessment Area  
Fiscal Year 2023-2024 Assessment Roll**

---

<u>APN</u>	<u>Levy Amount</u>	<u>APN</u>	<u>Levy Amount</u>	<u>APN</u>	<u>Levy Amount</u>
459-284-002	\$3.70	459-310-006	\$3.36	459-311-002	\$2.70
459-284-003	\$2.64	459-310-007	\$3.36	459-311-003	\$2.70
459-284-004	\$2.64	459-310-008	\$3.14	459-311-004	\$2.70
459-284-005	\$2.46	459-310-009	\$3.14	459-311-005	\$2.70
459-284-006	\$3.70	459-310-010	\$3.36	459-311-006	\$2.70
459-284-007	\$3.70	459-310-011	\$3.60	459-311-007	\$2.70
459-284-008	\$3.70	459-310-012	\$3.60	459-311-008	\$2.70
459-284-009	\$3.38	459-310-013	\$3.78	459-311-009	\$2.70
459-284-010	\$3.38	459-310-014	\$3.14	459-311-010	\$2.70
459-284-011	\$3.38	459-310-015	\$3.14	459-311-011	\$3.36
459-284-012	\$3.70	459-310-016	\$2.92	459-311-012	\$3.36
459-284-013	\$2.64	459-310-017	\$3.14	459-311-013	\$2.92
459-284-014	\$2.24	459-310-018	\$3.14	459-311-014	\$2.92
459-284-015	\$3.70	459-310-019	\$3.14	459-311-015	\$3.60
459-284-016	\$2.64	459-310-020	\$3.14	459-311-016	\$3.74
459-284-017	\$3.08	459-310-021	\$3.14	459-311-017	\$2.92
459-284-018	\$2.70	459-310-022	\$3.14	459-311-018	\$2.46
459-284-019	\$2.70	459-310-023	\$3.14	459-311-019	\$2.46
459-284-020	\$2.46	459-310-024	\$0.00	459-311-020	\$2.46
459-285-001	\$3.70	459-310-025	\$3.14	459-311-021	\$2.46
459-285-002	\$3.70	459-310-026	\$3.14	459-311-022	\$2.46
459-285-003	\$3.70	459-310-027	\$3.14	459-311-023	\$2.70
459-290-001	\$5.08	459-310-028	\$2.70	459-311-024	\$2.46
459-290-009	\$5.08	459-310-029	\$2.92	459-311-025	\$2.46
459-290-016	\$4.02	459-310-030	\$2.92	459-311-026	\$2.46
459-290-018	\$0.00	459-310-031	\$3.14	459-311-027	\$2.46
459-290-020	\$0.00	459-310-032	\$3.14	459-311-028	\$2.46
459-290-021	\$0.00	459-310-033	\$3.60	459-311-029	\$2.70
459-290-022	\$0.00	459-310-034	\$3.60	459-311-030	\$2.92
459-290-023	\$0.00	459-310-035	\$3.60	459-311-031	\$3.14
459-290-024	\$4.02	459-310-036	\$3.60	459-311-032	\$2.70
459-290-025	\$4.12	459-310-037	\$3.60	459-311-033	\$2.70
459-300-002	\$4.06	459-310-038	\$3.60	459-311-034	\$2.70
459-300-003	\$4.58	459-310-039	\$3.74	459-311-035	\$2.70
459-300-004	\$4.58	459-310-040	\$3.76	459-311-036	\$2.70
459-300-005	\$4.58	459-310-041	\$3.36	459-311-037	\$2.92
459-300-006	\$5.08	459-310-042	\$3.36	459-311-038	\$3.74
459-300-007	\$3.86	459-310-043	\$3.36	459-311-039	\$3.78
459-300-008	\$3.86	459-310-044	\$3.36	459-311-040	\$3.74
459-300-009	\$3.92	459-310-045	\$3.36	459-311-041	\$3.74
459-300-010	\$0.00	459-310-046	\$3.36	459-311-042	\$2.92
459-300-011	\$0.00	459-310-047	\$3.36	459-311-043	\$2.70
459-300-012	\$0.00	459-310-048	\$3.36	459-311-044	\$2.70
459-300-014	\$4.12	459-310-049	\$3.36	459-311-045	\$2.70
459-310-001	\$3.60	459-310-050	\$3.36	459-311-046	\$2.70
459-310-002	\$3.36	459-310-051	\$2.92	459-311-047	\$2.70
459-310-003	\$3.36	459-310-052	\$0.00	459-311-048	\$3.14
459-310-004	\$3.60	459-310-054	\$0.00	459-312-001	\$3.74
459-310-005	\$3.60	459-311-001	\$3.14	459-312-002	\$3.74

**Appendix D**

**Riverside County Flood Control and Water Conservation District  
NPDES - Santa Ana Benefit Assessment Area  
Fiscal Year 2023-2024 Assessment Roll**

<u>APN</u>	<u>Levy Amount</u>	<u>APN</u>	<u>Levy Amount</u>	<u>APN</u>	<u>Levy Amount</u>
459-312-003	\$3.74	459-320-023	\$3.14	459-320-072	\$3.36
459-312-004	\$3.74	459-320-024	\$3.14	459-320-073	\$3.36
459-312-005	\$3.74	459-320-025	\$3.74	459-320-074	\$3.36
459-312-006	\$3.74	459-320-026	\$3.74	459-320-075	\$3.36
459-312-007	\$3.74	459-320-027	\$3.60	459-320-076	\$3.36
459-312-008	\$3.74	459-320-028	\$3.36	459-320-077	\$3.36
459-312-009	\$3.74	459-320-029	\$3.36	459-320-078	\$3.78
459-312-010	\$3.74	459-320-030	\$3.36	459-320-079	\$3.80
459-312-011	\$3.74	459-320-031	\$3.36	459-320-080	\$3.78
459-312-012	\$3.74	459-320-032	\$3.36	459-320-081	\$3.74
459-312-013	\$3.60	459-320-033	\$3.36	459-320-082	\$3.14
459-312-014	\$3.74	459-320-034	\$3.36	459-320-083	\$3.14
459-312-015	\$3.76	459-320-035	\$3.36	459-320-084	\$3.14
459-312-016	\$3.76	459-320-036	\$3.36	459-320-085	\$3.14
459-312-017	\$3.36	459-320-037	\$3.36	459-320-086	\$3.14
459-312-018	\$3.60	459-320-038	\$3.36	459-320-087	\$3.14
459-312-019	\$3.60	459-320-039	\$3.36	459-320-088	\$3.14
459-312-020	\$3.36	459-320-040	\$3.36	459-320-089	\$3.14
459-312-021	\$3.36	459-320-041	\$3.36	459-320-090	\$3.14
459-312-022	\$3.36	459-320-042	\$3.36	459-320-091	\$3.14
459-312-023	\$3.36	459-320-043	\$3.36	459-321-001	\$3.74
459-312-024	\$3.36	459-320-044	\$3.36	459-321-002	\$3.74
459-312-025	\$3.36	459-320-045	\$3.36	459-321-003	\$3.74
459-312-026	\$3.36	459-320-046	\$3.36	459-321-004	\$3.74
459-312-027	\$3.36	459-320-047	\$3.36	459-321-005	\$3.74
459-312-028	\$3.36	459-320-048	\$3.36	459-321-006	\$3.74
459-312-029	\$0.00	459-320-049	\$3.36	459-321-007	\$3.60
459-320-001	\$3.14	459-320-050	\$3.36	459-321-008	\$3.60
459-320-002	\$3.14	459-320-051	\$3.36	459-321-009	\$3.60
459-320-003	\$3.14	459-320-052	\$3.14	459-321-010	\$3.60
459-320-004	\$3.14	459-320-053	\$3.78	459-321-011	\$3.60
459-320-005	\$3.14	459-320-054	\$3.80	459-321-012	\$3.60
459-320-006	\$3.14	459-320-055	\$3.78	459-321-013	\$0.00
459-320-007	\$3.14	459-320-056	\$3.14	459-330-001	\$3.60
459-320-008	\$3.14	459-320-057	\$3.36	459-330-002	\$3.60
459-320-009	\$3.14	459-320-058	\$3.36	459-330-003	\$3.74
459-320-010	\$3.14	459-320-059	\$3.36	459-330-004	\$3.74
459-320-011	\$3.14	459-320-060	\$3.36	459-330-005	\$3.74
459-320-012	\$3.14	459-320-061	\$3.36	459-330-006	\$3.74
459-320-013	\$3.14	459-320-062	\$3.36	459-330-007	\$3.74
459-320-014	\$3.74	459-320-063	\$3.36	459-330-008	\$3.74
459-320-015	\$3.14	459-320-064	\$3.36	459-330-009	\$3.74
459-320-016	\$3.14	459-320-065	\$3.36	459-330-010	\$3.74
459-320-017	\$3.14	459-320-066	\$3.36	459-330-011	\$3.74
459-320-018	\$3.14	459-320-067	\$3.36	459-330-012	\$3.74
459-320-019	\$3.60	459-320-068	\$3.36	459-330-013	\$0.00
459-320-020	\$3.74	459-320-069	\$3.36	460-010-001	\$0.00
459-320-021	\$3.14	459-320-070	\$3.36	460-010-002	\$0.00
459-320-022	\$3.14	459-320-071	\$3.36	460-010-003	\$0.00

**Appendix D**

**Riverside County Flood Control and Water Conservation District  
NPDES - Santa Ana Benefit Assessment Area  
Fiscal Year 2023-2024 Assessment Roll**

<u>APN</u>	<u>Levy Amount</u>	<u>APN</u>	<u>Levy Amount</u>	<u>APN</u>	<u>Levy Amount</u>
460-010-004	\$0.00	460-031-034	\$1.12	460-032-026	\$0.90
460-010-005	\$0.00	460-031-035	\$1.34	460-032-027	\$1.12
460-010-006	\$0.00	460-031-036	\$0.90	460-032-028	\$1.34
460-010-007	\$0.00	460-031-037	\$1.12	460-032-029	\$1.34
460-010-008	\$0.00	460-031-038	\$1.12	460-032-030	\$1.34
460-010-009	\$0.00	460-031-039	\$0.90	460-032-031	\$1.34
460-010-010	\$0.00	460-031-040	\$1.12	460-032-032	\$0.90
460-010-011	\$0.00	460-031-041	\$1.12	460-032-033	\$1.34
460-020-001	\$0.00	460-031-042	\$1.12	460-032-034	\$1.12
460-020-002	\$0.00	460-031-043	\$0.90	460-032-035	\$1.34
460-020-003	\$0.00	460-031-044	\$1.12	460-032-036	\$1.34
460-020-004	\$0.00	460-031-045	\$1.34	460-032-037	\$0.90
460-020-005	\$0.00	460-031-046	\$1.12	460-032-038	\$0.90
460-020-006	\$0.00	460-031-047	\$0.90	460-032-039	\$1.34
460-020-007	\$1.78	460-031-048	\$1.12	460-032-040	\$1.34
460-020-008	\$0.00	460-031-049	\$1.12	460-032-041	\$1.34
460-031-001	\$0.76	460-031-050	\$0.90	460-032-042	\$1.34
460-031-002	\$1.12	460-031-051	\$0.90	460-032-043	\$0.90
460-031-003	\$1.12	460-031-052	\$1.34	460-033-001	\$1.12
460-031-004	\$1.12	460-031-053	\$1.34	460-033-002	\$1.34
460-031-005	\$1.12	460-031-054	\$0.90	460-033-003	\$1.34
460-031-006	\$1.34	460-031-055	\$1.34	460-033-004	\$1.34
460-031-007	\$1.34	460-031-056	\$1.12	460-033-005	\$1.12
460-031-008	\$1.34	460-031-057	\$1.34	460-033-006	\$1.12
460-031-009	\$0.90	460-032-001	\$1.34	460-033-007	\$1.12
460-031-010	\$1.12	460-032-002	\$1.12	460-033-008	\$1.12
460-031-011	\$1.12	460-032-003	\$1.12	460-033-009	\$1.12
460-031-012	\$1.12	460-032-004	\$1.12	460-033-010	\$1.12
460-031-013	\$1.12	460-032-005	\$1.12	460-033-011	\$1.12
460-031-014	\$1.34	460-032-006	\$1.34	460-033-012	\$1.12
460-031-015	\$1.12	460-032-007	\$1.12	460-033-013	\$1.34
460-031-016	\$1.12	460-032-008	\$1.34	460-033-014	\$1.34
460-031-017	\$0.90	460-032-009	\$1.12	460-033-015	\$1.34
460-031-018	\$1.08	460-032-010	\$1.12	460-033-016	\$1.34
460-031-019	\$1.12	460-032-011	\$1.12	460-033-017	\$1.12
460-031-020	\$0.90	460-032-012	\$1.12	460-033-018	\$1.12
460-031-021	\$0.90	460-032-013	\$0.90	460-033-019	\$1.12
460-031-022	\$1.12	460-032-014	\$1.34	460-033-020	\$1.12
460-031-023	\$1.12	460-032-015	\$1.34	460-033-021	\$1.12
460-031-024	\$0.90	460-032-016	\$1.34	460-033-022	\$1.34
460-031-025	\$1.12	460-032-017	\$1.12	460-033-023	\$1.12
460-031-026	\$1.12	460-032-018	\$1.34	460-033-024	\$1.12
460-031-027	\$1.12	460-032-019	\$1.34	460-033-025	\$1.12
460-031-028	\$0.90	460-032-020	\$1.12	460-033-026	\$1.12
460-031-029	\$1.34	460-032-021	\$1.12	460-033-027	\$0.90
460-031-030	\$1.34	460-032-022	\$1.12	460-033-028	\$1.12
460-031-031	\$1.12	460-032-023	\$0.90	460-033-029	\$1.12
460-031-032	\$1.12	460-032-024	\$1.18	460-033-030	\$1.12
460-031-033	\$1.12	460-032-025	\$1.12	460-033-031	\$1.12

**Appendix D**

**Riverside County Flood Control and Water Conservation District  
NPDES - Santa Ana Benefit Assessment Area  
Fiscal Year 2023-2024 Assessment Roll**

<u>APN</u>	<u>Levy Amount</u>	<u>APN</u>	<u>Levy Amount</u>	<u>APN</u>	<u>Levy Amount</u>
460-033-032	\$1.34	460-034-015	\$1.34	460-041-003	\$1.12
460-033-033	\$0.00	460-034-016	\$1.12	460-041-004	\$1.12
460-033-034	\$0.90	460-034-017	\$1.34	460-041-005	\$1.12
460-033-035	\$1.12	460-034-018	\$1.34	460-041-006	\$1.12
460-033-036	\$1.12	460-034-019	\$0.90	460-041-007	\$1.12
460-033-037	\$1.12	460-034-020	\$1.12	460-041-008	\$1.12
460-033-038	\$1.12	460-034-021	\$1.12	460-041-009	\$1.12
460-033-039	\$1.12	460-034-022	\$0.90	460-041-010	\$1.12
460-033-040	\$1.12	460-034-023	\$1.34	460-041-011	\$0.90
460-033-041	\$1.12	460-034-024	\$1.34	460-041-012	\$1.34
460-033-042	\$1.12	460-034-025	\$0.90	460-041-013	\$1.12
460-033-043	\$1.12	460-034-026	\$1.48	460-041-014	\$1.12
460-033-044	\$1.12	460-034-027	\$1.34	460-041-015	\$1.12
460-033-045	\$1.12	460-034-028	\$1.34	460-041-016	\$1.80
460-033-046	\$1.12	460-034-029	\$1.12	460-041-017	\$1.12
460-033-047	\$1.12	460-034-030	\$1.12	460-041-018	\$1.34
460-033-048	\$1.12	460-034-031	\$1.12	460-041-019	\$1.34
460-033-049	\$0.90	460-034-032	\$1.12	460-041-020	\$1.34
460-033-050	\$0.90	460-034-033	\$1.34	460-041-021	\$1.34
460-033-051	\$1.12	460-034-034	\$1.12	460-041-022	\$1.34
460-033-052	\$1.12	460-034-035	\$1.12	460-041-023	\$1.34
460-033-053	\$1.12	460-034-036	\$1.12	460-041-024	\$1.34
460-033-054	\$1.12	460-034-037	\$1.12	460-041-025	\$1.12
460-033-055	\$1.12	460-034-038	\$1.12	460-041-026	\$1.12
460-033-056	\$1.12	460-034-039	\$1.12	460-041-027	\$1.12
460-033-057	\$1.12	460-034-040	\$0.90	460-041-028	\$1.12
460-033-058	\$1.12	460-034-041	\$0.90	460-041-029	\$1.12
460-033-059	\$1.12	460-034-042	\$1.12	460-041-030	\$1.34
460-033-060	\$1.12	460-034-043	\$1.12	460-041-031	\$1.34
460-033-061	\$1.12	460-034-044	\$1.12	460-041-032	\$1.34
460-033-062	\$1.12	460-034-045	\$1.12	460-041-033	\$1.34
460-033-063	\$1.12	460-034-046	\$1.12	460-041-034	\$0.90
460-033-064	\$1.12	460-034-047	\$1.12	460-041-035	\$0.90
460-033-065	\$0.90	460-034-048	\$1.12	460-041-036	\$1.34
460-033-066	\$0.00	460-034-049	\$1.12	460-041-037	\$1.34
460-034-001	\$1.12	460-034-050	\$1.12	460-041-038	\$1.34
460-034-002	\$1.12	460-034-051	\$1.12	460-041-039	\$1.34
460-034-003	\$1.34	460-034-052	\$1.12	460-041-040	\$1.34
460-034-004	\$1.12	460-034-053	\$1.12	460-041-041	\$1.12
460-034-005	\$1.34	460-034-054	\$0.90	460-041-042	\$1.34
460-034-006	\$1.12	460-034-055	\$0.90	460-041-043	\$1.12
460-034-007	\$1.34	460-034-056	\$1.34	460-041-044	\$1.12
460-034-008	\$1.34	460-034-057	\$1.12	460-041-045	\$1.12
460-034-009	\$0.90	460-034-058	\$1.12	460-041-046	\$1.12
460-034-010	\$1.12	460-034-059	\$1.12	460-041-047	\$1.12
460-034-011	\$1.12	460-034-060	\$1.12	460-041-048	\$1.12
460-034-012	\$1.34	460-034-061	\$1.34	460-041-049	\$1.12
460-034-013	\$0.90	460-041-001	\$0.90	460-041-050	\$0.90
460-034-014	\$0.90	460-041-002	\$1.12	460-041-051	\$1.12

**Appendix D**

**Riverside County Flood Control and Water Conservation District  
NPDES - Santa Ana Benefit Assessment Area  
Fiscal Year 2023-2024 Assessment Roll**

<u>APN</u>	<u>Levy Amount</u>	<u>APN</u>	<u>Levy Amount</u>	<u>APN</u>	<u>Levy Amount</u>
460-041-052	\$1.12	460-043-018	\$1.12	460-051-012	\$1.12
460-041-053	\$0.90	460-043-019	\$1.12	460-051-013	\$1.12
460-041-054	\$1.12	460-043-020	\$1.12	460-051-014	\$0.90
460-041-055	\$1.12	460-043-021	\$0.00	460-051-015	\$0.00
460-041-056	\$1.12	460-044-001	\$0.00	460-051-016	\$0.00
460-041-057	\$0.90	460-044-002	\$0.90	460-052-001	\$0.00
460-041-058	\$0.00	460-044-003	\$1.12	460-052-002	\$0.90
460-041-059	\$0.00	460-044-004	\$1.12	460-052-003	\$1.34
460-041-060	\$0.00	460-044-005	\$1.12	460-052-004	\$1.34
460-041-061	\$0.00	460-044-006	\$1.12	460-052-005	\$0.00
460-041-062	\$0.00	460-044-007	\$1.12	460-052-006	\$0.90
460-042-001	\$0.00	460-044-008	\$1.12	460-052-007	\$1.34
460-042-002	\$0.90	460-044-009	\$1.12	460-052-008	\$1.34
460-042-003	\$1.12	460-044-010	\$1.12	460-052-009	\$1.34
460-042-004	\$1.12	460-044-011	\$1.12	460-052-010	\$0.90
460-042-005	\$1.12	460-044-012	\$1.12	460-052-011	\$0.00
460-042-006	\$1.12	460-044-013	\$1.12	460-052-012	\$0.90
460-042-007	\$1.12	460-044-014	\$1.12	460-052-013	\$1.12
460-042-008	\$1.12	460-044-015	\$0.90	460-052-014	\$1.12
460-042-009	\$1.12	460-044-016	\$0.00	460-052-015	\$1.12
460-042-010	\$0.90	460-044-017	\$0.00	460-052-016	\$1.12
460-042-011	\$0.00	460-044-018	\$1.34	460-052-017	\$0.90
460-042-012	\$0.90	460-044-019	\$0.90	460-052-018	\$0.00
460-042-013	\$1.12	460-044-020	\$1.34	460-052-019	\$0.00
460-042-014	\$1.12	460-044-021	\$1.34	460-052-020	\$0.90
460-042-015	\$1.12	460-044-022	\$1.34	460-052-021	\$1.12
460-042-016	\$1.12	460-044-023	\$0.00	460-052-022	\$1.12
460-042-017	\$1.12	460-044-024	\$0.90	460-052-023	\$1.12
460-042-018	\$1.12	460-044-025	\$1.12	460-052-024	\$1.12
460-042-019	\$1.12	460-044-026	\$1.12	460-052-025	\$0.90
460-042-020	\$0.90	460-044-027	\$1.12	460-053-001	\$0.00
460-042-021	\$0.00	460-044-028	\$1.12	460-053-002	\$0.90
460-043-001	\$1.12	460-044-029	\$1.12	460-053-003	\$1.34
460-043-002	\$1.12	460-044-030	\$1.12	460-053-004	\$1.34
460-043-003	\$1.12	460-044-031	\$1.12	460-053-005	\$1.34
460-043-004	\$1.12	460-044-032	\$1.12	460-053-006	\$0.00
460-043-005	\$1.12	460-044-033	\$1.12	460-053-007	\$1.34
460-043-006	\$1.12	460-044-034	\$0.90	460-053-008	\$1.34
460-043-007	\$1.12	460-051-001	\$0.90	460-053-009	\$1.34
460-043-008	\$1.12	460-051-002	\$1.12	460-053-010	\$0.90
460-043-009	\$1.12	460-051-003	\$1.12	460-053-011	\$0.00
460-043-010	\$0.00	460-051-004	\$1.12	460-054-001	\$1.12
460-043-011	\$0.00	460-051-005	\$1.12	460-054-002	\$1.12
460-043-012	\$1.12	460-051-006	\$0.90	460-054-003	\$1.12
460-043-013	\$1.12	460-051-007	\$0.00	460-054-004	\$0.90
460-043-014	\$1.12	460-051-008	\$0.00	460-054-005	\$1.12
460-043-015	\$1.12	460-051-009	\$0.90	460-054-006	\$1.12
460-043-016	\$1.12	460-051-010	\$1.12	460-054-007	\$0.90
460-043-017	\$1.12	460-051-011	\$1.12	460-054-008	\$1.34

**Appendix D**

**Riverside County Flood Control and Water Conservation District  
NPDES - Santa Ana Benefit Assessment Area  
Fiscal Year 2023-2024 Assessment Roll**

<u>APN</u>	<u>Levy Amount</u>	<u>APN</u>	<u>Levy Amount</u>	<u>APN</u>	<u>Levy Amount</u>
460-054-009	\$1.12	460-055-029	\$1.12	460-057-006	\$1.34
460-054-010	\$1.34	460-055-030	\$1.12	460-057-007	\$1.34
460-054-011	\$1.34	460-055-031	\$1.12	460-057-008	\$0.90
460-054-012	\$1.34	460-055-032	\$0.90	460-057-009	\$0.00
460-054-013	\$1.34	460-055-033	\$1.12	460-057-010	\$0.00
460-054-014	\$1.34	460-055-034	\$1.34	460-057-011	\$0.90
460-054-015	\$1.34	460-055-035	\$1.34	460-057-012	\$1.34
460-054-016	\$1.34	460-055-036	\$1.34	460-057-013	\$1.34
460-054-017	\$0.90	460-055-037	\$1.34	460-057-014	\$1.34
460-054-018	\$0.00	460-055-038	\$1.34	460-057-015	\$1.34
460-054-019	\$0.90	460-055-039	\$1.34	460-057-016	\$1.34
460-054-020	\$1.34	460-055-040	\$1.34	460-057-017	\$1.34
460-054-021	\$1.34	460-055-041	\$1.34	460-057-018	\$0.90
460-054-022	\$1.34	460-055-042	\$1.34	460-057-019	\$0.00
460-054-023	\$1.34	460-055-043	\$0.90	460-058-001	\$0.00
460-054-024	\$1.34	460-055-044	\$1.12	460-058-002	\$0.90
460-054-025	\$1.34	460-055-045	\$0.90	460-058-003	\$1.34
460-054-026	\$1.34	460-055-046	\$1.12	460-058-004	\$1.34
460-054-027	\$1.34	460-055-047	\$1.12	460-058-005	\$1.34
460-054-028	\$0.00	460-055-048	\$1.12	460-058-006	\$1.34
460-054-029	\$0.00	460-055-049	\$1.12	460-058-007	\$1.34
460-055-001	\$1.34	460-055-050	\$1.12	460-058-008	\$1.34
460-055-002	\$1.34	460-055-051	\$1.12	460-058-009	\$0.90
460-055-003	\$1.34	460-055-052	\$1.12	460-058-010	\$0.00
460-055-004	\$1.34	460-055-053	\$1.12	460-058-011	\$0.00
460-055-005	\$1.34	460-055-054	\$1.12	460-058-012	\$0.90
460-055-006	\$1.34	460-055-055	\$0.90	460-058-013	\$1.34
460-055-007	\$1.34	460-055-056	\$0.00	460-058-014	\$1.34
460-055-008	\$1.34	460-055-057	\$0.00	460-058-015	\$1.34
460-055-009	\$0.00	460-055-058	\$0.00	460-058-016	\$1.34
460-055-010	\$0.00	460-056-001	\$0.00	460-058-017	\$1.34
460-055-011	\$1.34	460-056-002	\$1.34	460-058-018	\$1.34
460-055-012	\$1.34	460-056-003	\$1.34	460-058-019	\$0.90
460-055-013	\$1.34	460-056-004	\$1.34	460-059-001	\$0.00
460-055-014	\$1.34	460-056-005	\$1.34	460-059-002	\$0.90
460-055-015	\$1.34	460-056-006	\$1.34	460-059-003	\$1.34
460-055-016	\$1.12	460-056-007	\$0.00	460-059-004	\$1.34
460-055-017	\$1.12	460-056-008	\$0.00	460-059-005	\$1.34
460-055-018	\$0.00	460-056-009	\$1.34	460-059-006	\$1.34
460-055-019	\$0.90	460-056-010	\$1.34	460-059-007	\$1.34
460-055-020	\$1.12	460-056-011	\$1.34	460-059-008	\$1.34
460-055-021	\$1.12	460-056-012	\$1.34	460-059-009	\$0.90
460-055-022	\$1.12	460-056-013	\$1.34	460-059-010	\$0.00
460-055-023	\$0.90	460-056-014	\$1.34	460-059-011	\$0.00
460-055-024	\$1.12	460-057-001	\$0.90	460-059-012	\$0.90
460-055-025	\$1.12	460-057-002	\$1.34	460-059-013	\$1.34
460-055-026	\$1.12	460-057-003	\$1.34	460-059-014	\$1.34
460-055-027	\$0.90	460-057-004	\$1.34	460-059-015	\$1.34
460-055-028	\$1.12	460-057-005	\$1.34	460-059-016	\$1.34

**Appendix D**

**Riverside County Flood Control and Water Conservation District  
NPDES - Santa Ana Benefit Assessment Area  
Fiscal Year 2023-2024 Assessment Roll**

<u>APN</u>	<u>Levy Amount</u>	<u>APN</u>	<u>Levy Amount</u>	<u>APN</u>	<u>Levy Amount</u>
460-059-017	\$1.34	460-072-006	\$3.14	460-081-002	\$3.14
460-059-018	\$1.34	460-072-007	\$3.14	460-081-003	\$3.14
460-059-019	\$0.90	460-072-008	\$3.14	460-081-004	\$3.14
460-060-009	\$0.00	460-072-009	\$3.14	460-081-005	\$3.14
460-060-028	\$0.00	460-072-010	\$3.14	460-081-006	\$3.14
460-060-029	\$0.00	460-072-011	\$3.36	460-081-007	\$3.14
460-060-030	\$0.00	460-072-012	\$2.92	460-081-008	\$3.14
460-071-001	\$3.36	460-072-013	\$3.14	460-081-009	\$3.14
460-071-002	\$3.14	460-072-014	\$3.14	460-081-010	\$3.14
460-071-003	\$3.14	460-072-015	\$3.14	460-081-011	\$3.06
460-071-004	\$3.14	460-072-016	\$3.14	460-081-012	\$2.92
460-071-005	\$3.14	460-072-017	\$3.14	460-082-001	\$2.92
460-071-006	\$3.14	460-072-018	\$3.14	460-082-002	\$3.14
460-071-007	\$3.14	460-072-019	\$3.36	460-082-003	\$3.14
460-071-008	\$2.92	460-072-020	\$3.14	460-082-004	\$3.14
460-071-009	\$3.14	460-073-001	\$2.92	460-082-005	\$3.14
460-071-010	\$3.74	460-073-002	\$3.36	460-082-006	\$3.14
460-071-011	\$3.14	460-073-003	\$3.36	460-082-007	\$3.14
460-071-012	\$3.14	460-073-004	\$3.14	460-082-008	\$3.14
460-071-013	\$3.14	460-073-005	\$3.36	460-082-009	\$3.14
460-071-014	\$3.14	460-073-006	\$3.14	460-082-010	\$3.14
460-071-015	\$3.14	460-073-007	\$3.36	460-082-011	\$3.14
460-071-016	\$3.14	460-073-008	\$3.78	460-083-001	\$3.36
460-071-017	\$3.14	460-073-009	\$3.80	460-083-002	\$3.14
460-071-018	\$3.14	460-073-010	\$3.74	460-083-003	\$3.14
460-071-019	\$3.14	460-073-011	\$3.60	460-083-004	\$3.14
460-071-020	\$3.14	460-073-012	\$3.14	460-083-005	\$3.14
460-071-021	\$3.74	460-073-013	\$3.14	460-083-006	\$3.14
460-071-022	\$3.36	460-073-014	\$3.36	460-083-007	\$3.14
460-071-023	\$3.14	460-073-015	\$3.14	460-083-008	\$3.60
460-071-024	\$3.14	460-073-016	\$3.60	460-083-009	\$3.80
460-071-025	\$3.14	460-074-001	\$3.60	460-083-010	\$3.74
460-071-026	\$3.14	460-074-002	\$3.14	460-083-011	\$3.14
460-071-027	\$3.60	460-074-003	\$3.14	460-083-012	\$3.14
460-071-032	\$3.78	460-074-004	\$3.14	460-083-013	\$3.14
460-071-033	\$3.78	460-074-005	\$3.14	460-083-014	\$3.36
460-071-034	\$3.76	460-074-006	\$3.14	460-083-015	\$3.14
460-071-035	\$3.74	460-074-007	\$3.14	460-083-016	\$3.14
460-071-036	\$3.74	460-074-008	\$3.80	460-084-001	\$2.92
460-071-037	\$3.14	460-074-009	\$3.76	460-084-002	\$2.92
460-071-038	\$3.30	460-074-010	\$3.36	460-084-003	\$2.92
460-071-039	\$3.52	460-074-011	\$3.14	460-084-004	\$3.14
460-071-040	\$3.74	460-074-012	\$3.14	460-084-005	\$2.92
460-071-041	\$3.78	460-074-013	\$3.14	460-084-006	\$3.14
460-072-001	\$3.14	460-074-014	\$3.14	460-084-007	\$3.14
460-072-002	\$3.14	460-074-015	\$3.14	460-084-008	\$3.14
460-072-003	\$3.74	460-074-016	\$3.14	460-084-009	\$3.36
460-072-004	\$3.14	460-074-017	\$3.36	460-084-010	\$3.36
460-072-005	\$3.14	460-081-001	\$3.36	460-084-011	\$3.36

**Appendix D**

**Riverside County Flood Control and Water Conservation District  
NPDES - Santa Ana Benefit Assessment Area  
Fiscal Year 2023-2024 Assessment Roll**

<u>APN</u>	<u>Levy Amount</u>	<u>APN</u>	<u>Levy Amount</u>	<u>APN</u>	<u>Levy Amount</u>
460-084-012	\$2.92	460-092-002	\$3.36	460-095-017	\$3.14
460-084-013	\$3.14	460-092-003	\$3.36	460-095-018	\$3.14
460-084-014	\$3.14	460-093-001	\$3.14	460-095-019	\$2.92
460-084-015	\$2.92	460-093-002	\$3.14	460-095-020	\$2.92
460-084-016	\$3.14	460-093-003	\$3.14	460-095-021	\$2.92
460-084-017	\$3.14	460-093-004	\$3.14	460-095-022	\$2.92
460-084-018	\$2.92	460-093-005	\$3.14	460-095-023	\$2.92
460-084-019	\$3.14	460-093-006	\$3.14	460-095-024	\$2.92
460-085-001	\$3.14	460-093-007	\$3.60	460-095-025	\$3.14
460-085-002	\$2.92	460-093-008	\$3.36	460-095-026	\$3.14
460-085-003	\$2.92	460-093-009	\$3.60	460-095-027	\$3.14
460-085-004	\$2.92	460-093-010	\$3.14	460-095-028	\$2.92
460-085-005	\$3.14	460-093-011	\$3.14	460-095-029	\$2.92
460-085-006	\$3.14	460-093-012	\$3.14	460-095-030	\$3.14
460-085-007	\$3.14	460-093-013	\$3.14	460-095-031	\$3.74
460-085-008	\$3.14	460-093-014	\$3.14	460-095-032	\$3.74
460-085-009	\$3.14	460-093-015	\$3.14	460-096-001	\$3.14
460-085-010	\$3.14	460-094-001	\$2.70	460-096-002	\$3.36
460-086-001	\$3.60	460-094-002	\$3.14	460-096-003	\$3.36
460-086-002	\$3.74	460-094-003	\$3.14	460-096-004	\$3.14
460-086-003	\$3.60	460-094-004	\$3.14	460-096-005	\$3.14
460-086-005	\$2.92	460-094-005	\$3.14	460-096-006	\$3.14
460-086-006	\$3.36	460-094-006	\$3.14	460-096-007	\$3.74
460-086-007	\$3.36	460-094-007	\$3.14	460-096-008	\$3.74
460-086-008	\$3.74	460-094-008	\$3.36	460-096-009	\$3.60
460-086-009	\$3.60	460-094-009	\$3.14	460-096-010	\$3.74
460-086-010	\$3.60	460-094-010	\$3.14	460-096-011	\$3.60
460-086-011	\$3.36	460-094-011	\$3.14	460-096-012	\$3.36
460-086-012	\$3.14	460-094-012	\$3.14	460-096-013	\$3.60
460-086-013	\$3.14	460-094-013	\$3.14	460-096-014	\$3.60
460-086-014	\$2.70	460-094-014	\$3.14	460-096-015	\$3.60
460-086-015	\$3.14	460-094-015	\$3.14	460-101-001	\$3.36
460-086-016	\$3.36	460-094-016	\$3.14	460-101-002	\$3.36
460-086-017	\$0.00	460-095-001	\$2.70	460-101-003	\$3.36
460-091-001	\$3.14	460-095-002	\$2.92	460-101-004	\$3.36
460-091-002	\$3.14	460-095-003	\$2.92	460-101-005	\$3.36
460-091-003	\$3.14	460-095-004	\$2.92	460-101-006	\$3.36
460-091-004	\$3.14	460-095-005	\$2.92	460-101-007	\$3.36
460-091-005	\$3.14	460-095-006	\$2.92	460-101-008	\$3.36
460-091-006	\$3.14	460-095-007	\$2.92	460-101-009	\$3.14
460-091-007	\$3.14	460-095-008	\$2.92	460-101-010	\$3.76
460-091-008	\$3.74	460-095-009	\$2.92	460-101-011	\$3.76
460-091-009	\$3.78	460-095-010	\$3.36	460-101-012	\$3.36
460-091-010	\$3.80	460-095-011	\$3.14	460-101-013	\$3.36
460-091-011	\$3.74	460-095-012	\$2.92	460-101-014	\$3.36
460-091-012	\$3.14	460-095-013	\$2.92	460-101-015	\$3.36
460-091-013	\$3.36	460-095-014	\$2.92	460-102-001	\$3.14
460-091-014	\$3.14	460-095-015	\$2.92	460-102-002	\$3.14
460-092-001	\$3.60	460-095-016	\$3.14	460-102-003	\$3.14



**Appendix D**

**Riverside County Flood Control and Water Conservation District  
NPDES - Santa Ana Benefit Assessment Area  
Fiscal Year 2023-2024 Assessment Roll**

<u>APN</u>	<u>Levy Amount</u>	<u>APN</u>	<u>Levy Amount</u>	<u>APN</u>	<u>Levy Amount</u>
460-102-004	\$3.14	460-111-027	\$3.14	460-113-010	\$3.14
460-102-005	\$3.14	460-111-028	\$3.14	460-113-011	\$3.14
460-102-006	\$3.14	460-111-029	\$3.14	460-113-012	\$3.14
460-102-007	\$3.14	460-111-030	\$3.14	460-113-013	\$3.36
460-102-008	\$3.14	460-111-031	\$3.14	460-113-014	\$3.36
460-102-009	\$3.14	460-111-035	\$3.36	460-113-015	\$3.14
460-102-010	\$3.14	460-111-036	\$3.74	460-113-016	\$3.14
460-102-011	\$3.14	460-111-037	\$3.74	460-113-017	\$3.14
460-102-012	\$3.14	460-111-038	\$3.76	460-113-018	\$3.14
460-102-013	\$3.14	460-111-039	\$3.76	460-113-019	\$3.14
460-102-014	\$3.14	460-111-040	\$3.76	460-113-020	\$3.14
460-102-015	\$3.14	460-111-041	\$3.76	460-113-021	\$3.60
460-102-016	\$3.14	460-111-042	\$3.78	460-113-022	\$3.74
460-102-017	\$3.14	460-111-043	\$3.74	460-114-001	\$3.36
460-102-018	\$3.14	460-111-044	\$3.60	460-114-002	\$3.36
460-103-001	\$0.00	460-111-045	\$3.14	460-114-003	\$3.36
460-103-002	\$3.14	460-111-046	\$3.14	460-114-004	\$3.36
460-103-003	\$3.14	460-111-047	\$2.92	460-114-005	\$3.36
460-103-004	\$3.14	460-111-048	\$3.14	460-114-006	\$3.36
460-103-005	\$3.14	460-111-049	\$2.92	460-114-007	\$3.14
460-103-006	\$2.92	460-111-050	\$2.92	460-114-008	\$3.36
460-103-007	\$3.14	460-111-051	\$3.14	460-114-009	\$3.80
460-103-008	\$2.92	460-112-001	\$3.36	460-114-010	\$3.36
460-103-009	\$2.92	460-112-002	\$3.14	460-114-011	\$3.14
460-103-010	\$2.92	460-112-003	\$3.36	460-114-012	\$3.14
460-103-011	\$2.92	460-112-004	\$3.36	460-114-013	\$3.14
460-103-012	\$3.14	460-112-005	\$3.14	460-114-014	\$2.92
460-103-013	\$2.92	460-112-006	\$3.14	460-114-015	\$3.14
460-103-014	\$3.14	460-112-007	\$3.14	460-114-016	\$3.14
460-103-015	\$3.36	460-112-008	\$2.92	460-114-017	\$2.92
460-103-016	\$3.74	460-112-009	\$3.74	460-121-001	\$3.36
460-103-017	\$3.36	460-112-010	\$0.00	460-121-002	\$2.92
460-111-010	\$3.14	460-112-011	\$3.36	460-121-005	\$3.76
460-111-011	\$3.14	460-112-012	\$3.60	460-121-006	\$3.76
460-111-012	\$2.92	460-112-013	\$3.60	460-121-007	\$3.76
460-111-013	\$2.92	460-112-014	\$3.60	460-121-008	\$3.14
460-111-014	\$2.92	460-112-015	\$3.60	460-121-009	\$3.14
460-111-015	\$2.46	460-112-016	\$3.60	460-121-010	\$3.14
460-111-016	\$3.36	460-112-017	\$3.60	460-121-011	\$3.36
460-111-017	\$3.36	460-112-018	\$3.36	460-121-012	\$3.14
460-111-018	\$3.36	460-113-001	\$3.60	460-121-013	\$3.14
460-111-019	\$3.36	460-113-002	\$3.60	460-121-014	\$3.14
460-111-020	\$3.36	460-113-003	\$3.60	460-121-015	\$3.60
460-111-021	\$3.14	460-113-004	\$3.36	460-121-016	\$3.14
460-111-022	\$3.14	460-113-005	\$3.74	460-121-017	\$3.60
460-111-023	\$3.36	460-113-006	\$3.74	460-121-018	\$2.92
460-111-024	\$3.36	460-113-007	\$3.14	460-121-019	\$3.76
460-111-025	\$3.36	460-113-008	\$3.14	460-121-020	\$3.76
460-111-026	\$3.14	460-113-009	\$3.14	460-121-021	\$3.76

**Appendix D**

**Riverside County Flood Control and Water Conservation District  
NPDES - Santa Ana Benefit Assessment Area  
Fiscal Year 2023-2024 Assessment Roll**

<u>APN</u>	<u>Levy Amount</u>	<u>APN</u>	<u>Levy Amount</u>	<u>APN</u>	<u>Levy Amount</u>
460-121-022	\$3.36	460-125-004	\$2.92	460-132-003	\$3.14
460-121-023	\$3.36	460-125-005	\$2.92	460-132-004	\$2.92
460-121-024	\$2.92	460-125-006	\$3.14	460-132-005	\$3.14
460-121-025	\$2.92	460-125-007	\$3.74	460-132-006	\$3.14
460-121-026	\$2.92	460-125-008	\$3.60	460-132-007	\$3.14
460-121-027	\$2.92	460-125-009	\$3.60	460-132-008	\$2.92
460-121-028	\$2.92	460-125-010	\$3.60	460-132-009	\$3.14
460-121-029	\$3.74	460-125-011	\$3.36	460-132-010	\$3.14
460-121-030	\$3.74	460-125-012	\$3.60	460-132-011	\$3.14
460-121-031	\$2.70	460-131-001	\$3.36	460-132-012	\$3.36
460-121-032	\$2.92	460-131-002	\$3.14	460-132-013	\$3.60
460-121-033	\$2.92	460-131-003	\$3.36	460-132-014	\$3.14
460-121-034	\$2.92	460-131-004	\$3.36	460-132-015	\$3.14
460-121-035	\$2.92	460-131-005	\$3.76	460-132-016	\$3.36
460-121-036	\$2.92	460-131-006	\$3.74	460-133-001	\$3.14
460-121-037	\$3.36	460-131-007	\$3.76	460-133-002	\$2.92
460-121-038	\$3.14	460-131-008	\$3.36	460-133-003	\$3.14
460-122-002	\$3.60	460-131-009	\$3.36	460-133-004	\$3.14
460-122-003	\$2.92	460-131-010	\$3.14	460-133-005	\$3.14
460-122-004	\$2.92	460-131-011	\$3.36	460-133-006	\$3.14
460-122-005	\$3.14	460-131-012	\$3.36	460-133-007	\$3.14
460-122-006	\$3.14	460-131-013	\$3.14	460-133-008	\$3.36
460-122-007	\$3.14	460-131-014	\$3.36	460-133-009	\$3.14
460-122-008	\$3.14	460-131-015	\$3.14	460-133-010	\$2.92
460-122-009	\$3.36	460-131-016	\$3.76	460-133-011	\$2.92
460-122-010	\$3.14	460-131-017	\$3.76	460-133-012	\$2.92
460-122-011	\$3.14	460-131-018	\$3.76	460-133-013	\$2.92
460-122-012	\$3.14	460-131-019	\$3.14	460-133-014	\$2.70
460-122-013	\$2.92	460-131-020	\$3.36	460-133-015	\$2.92
460-122-014	\$3.60	460-131-021	\$3.14	460-133-016	\$2.92
460-123-001	\$3.60	460-131-022	\$3.36	460-134-001	\$3.74
460-123-002	\$3.60	460-131-023	\$3.14	460-134-002	\$3.36
460-124-001	\$3.36	460-131-024	\$3.14	460-134-003	\$3.36
460-124-002	\$3.14	460-131-025	\$3.14	460-134-004	\$3.36
460-124-003	\$3.14	460-131-026	\$2.92	460-134-005	\$3.36
460-124-004	\$3.14	460-131-027	\$3.14	460-134-006	\$3.74
460-124-005	\$3.14	460-131-028	\$3.60	460-134-007	\$3.80
460-124-006	\$3.14	460-131-029	\$2.92	460-134-008	\$3.14
460-124-007	\$3.14	460-131-030	\$3.14	460-134-009	\$3.14
460-124-008	\$3.14	460-131-031	\$2.92	460-134-010	\$3.14
460-124-009	\$3.76	460-131-032	\$2.92	460-134-011	\$3.14
460-124-010	\$3.74	460-131-033	\$2.92	460-134-012	\$3.14
460-124-011	\$3.60	460-131-034	\$2.92	460-134-013	\$3.14
460-124-012	\$3.14	460-131-035	\$2.92	460-134-014	\$3.14
460-124-013	\$3.36	460-131-036	\$2.92	460-134-015	\$3.36
460-124-014	\$3.36	460-131-037	\$2.92	460-141-001	\$3.74
460-125-001	\$2.92	460-131-038	\$3.14	460-141-002	\$3.36
460-125-002	\$2.92	460-132-001	\$2.92	460-141-003	\$3.36
460-125-003	\$2.92	460-132-002	\$3.14	460-141-004	\$3.36

**Appendix D**

**Riverside County Flood Control and Water Conservation District  
NPDES - Santa Ana Benefit Assessment Area  
Fiscal Year 2023-2024 Assessment Roll**

<u>APN</u>	<u>Levy Amount</u>	<u>APN</u>	<u>Levy Amount</u>	<u>APN</u>	<u>Levy Amount</u>
460-141-005	\$3.36	460-142-026	\$3.74	460-150-037	\$0.00
460-141-006	\$3.36	460-142-027	\$3.14	460-150-038	\$0.00
460-141-007	\$3.36	460-142-028	\$3.14	460-150-039	\$0.00
460-141-008	\$3.36	460-142-029	\$3.14	460-150-040	\$0.00
460-141-009	\$3.36	460-142-030	\$3.14	460-150-041	\$0.00
460-141-010	\$3.36	460-142-031	\$3.14	460-150-042	\$0.00
460-141-011	\$3.60	460-142-032	\$3.14	460-150-043	\$0.00
460-141-012	\$3.36	460-142-033	\$3.14	460-150-044	\$0.00
460-141-013	\$3.60	460-142-034	\$3.14	460-161-001	\$3.30
460-141-014	\$3.60	460-142-035	\$3.14	460-161-002	\$2.86
460-141-015	\$3.60	460-142-036	\$3.14	460-161-003	\$2.86
460-141-016	\$3.14	460-142-037	\$3.14	460-161-004	\$2.86
460-141-017	\$3.76	460-142-038	\$3.14	460-161-005	\$2.86
460-141-018	\$3.76	460-142-039	\$3.14	460-161-006	\$2.86
460-141-019	\$3.60	460-142-040	\$2.92	460-161-007	\$2.86
460-141-020	\$3.36	460-142-041	\$3.74	460-161-008	\$2.86
460-141-021	\$3.60	460-143-001	\$3.74	460-161-009	\$2.86
460-141-022	\$3.60	460-143-002	\$3.74	460-161-010	\$2.86
460-141-023	\$3.60	460-143-003	\$3.74	460-161-011	\$2.86
460-141-024	\$3.36	460-143-004	\$3.36	460-161-012	\$2.86
460-141-025	\$3.36	460-143-005	\$3.60	460-161-013	\$2.64
460-141-026	\$3.36	460-143-006	\$3.14	460-161-014	\$3.52
460-141-027	\$3.60	460-143-007	\$3.14	460-161-015	\$2.64
460-141-028	\$3.74	460-143-008	\$3.14	460-161-016	\$3.08
460-142-001	\$3.74	460-143-009	\$3.14	460-161-017	\$2.64
460-142-002	\$3.14	460-143-010	\$3.14	460-161-018	\$2.86
460-142-003	\$2.92	460-143-011	\$3.14	460-161-019	\$3.52
460-142-004	\$2.92	460-143-012	\$3.36	460-161-020	\$3.08
460-142-005	\$3.14	460-143-013	\$3.36	460-161-021	\$2.86
460-142-006	\$2.92	460-143-014	\$3.14	460-161-022	\$3.08
460-142-007	\$2.92	460-143-015	\$3.14	460-161-023	\$3.74
460-142-008	\$3.36	460-143-016	\$2.92	460-161-024	\$3.52
460-142-009	\$3.36	460-143-017	\$3.14	460-161-025	\$2.86
460-142-010	\$3.74	460-143-018	\$2.92	460-161-026	\$3.08
460-142-011	\$3.60	460-143-019	\$2.92	460-161-027	\$3.30
460-142-012	\$3.74	460-143-020	\$2.92	460-161-028	\$3.08
460-142-013	\$3.78	460-143-021	\$2.92	460-161-029	\$0.00
460-142-014	\$3.76	460-143-022	\$3.14	460-162-001	\$2.64
460-142-015	\$3.76	460-150-014	\$288.90	460-162-002	\$2.64
460-142-016	\$3.74	460-150-015	\$0.00	460-162-003	\$2.64
460-142-017	\$3.74	460-150-020	\$0.00	460-162-004	\$2.86
460-142-018	\$3.36	460-150-021	\$0.00	460-162-005	\$3.08
460-142-019	\$2.92	460-150-022	\$0.00	460-162-006	\$2.64
460-142-020	\$2.92	460-150-023	\$0.00	460-162-007	\$2.64
460-142-021	\$2.92	460-150-032	\$0.00	460-163-001	\$3.08
460-142-022	\$2.92	460-150-033	\$0.00	460-163-002	\$3.08
460-142-023	\$2.92	460-150-034	\$0.00	460-163-003	\$3.52
460-142-024	\$2.92	460-150-035	\$0.00	460-163-004	\$3.76
460-142-025	\$2.92	460-150-036	\$0.00	460-163-005	\$3.76

**Appendix D**

**Riverside County Flood Control and Water Conservation District  
NPDES - Santa Ana Benefit Assessment Area  
Fiscal Year 2023-2024 Assessment Roll**

<u>APN</u>	<u>Levy Amount</u>	<u>APN</u>	<u>Levy Amount</u>	<u>APN</u>	<u>Levy Amount</u>
460-163-006	\$3.30	460-171-016	\$2.64	460-174-019	\$3.74
460-163-007	\$3.08	460-171-017	\$2.86	460-174-020	\$3.74
460-163-008	\$2.86	460-171-018	\$2.86	460-174-021	\$2.64
460-163-009	\$2.86	460-171-019	\$2.64	460-181-001	\$0.00
460-163-010	\$2.64	460-171-020	\$2.64	460-181-002	\$0.00
460-163-011	\$2.86	460-171-021	\$2.64	460-181-003	\$2.86
460-163-012	\$2.86	460-171-022	\$2.86	460-181-004	\$3.14
460-163-013	\$2.86	460-171-023	\$3.08	460-181-005	\$3.14
460-163-014	\$2.64	460-171-024	\$3.08	460-181-006	\$3.14
460-163-015	\$2.86	460-172-001	\$2.86	460-181-007	\$3.14
460-163-016	\$3.52	460-172-002	\$2.64	460-181-008	\$3.14
460-163-017	\$3.30	460-172-003	\$2.64	460-181-009	\$3.14
460-163-018	\$3.08	460-172-004	\$2.64	460-181-010	\$3.14
460-163-019	\$2.64	460-172-005	\$2.86	460-181-011	\$3.14
460-163-020	\$2.86	460-172-006	\$2.64	460-181-012	\$3.36
460-164-001	\$2.42	460-172-007	\$2.64	460-181-013	\$3.14
460-164-002	\$2.42	460-172-008	\$2.64	460-181-014	\$3.14
460-164-003	\$2.42	460-172-009	\$3.08	460-181-015	\$3.14
460-164-004	\$2.42	460-173-001	\$2.64	460-181-016	\$3.14
460-164-005	\$2.42	460-173-002	\$2.64	460-181-017	\$3.76
460-164-006	\$2.42	460-173-003	\$2.64	460-181-018	\$3.76
460-164-007	\$2.86	460-173-004	\$2.42	460-181-019	\$3.60
460-164-008	\$3.08	460-173-005	\$2.42	460-181-020	\$2.92
460-164-009	\$2.42	460-173-006	\$2.42	460-181-021	\$2.70
460-164-010	\$2.64	460-173-007	\$2.64	460-181-022	\$2.92
460-164-011	\$2.42	460-173-008	\$2.64	460-181-023	\$2.92
460-164-012	\$2.64	460-173-009	\$2.64	460-181-024	\$3.14
460-164-013	\$2.42	460-173-010	\$2.64	460-181-025	\$3.14
460-165-001	\$3.30	460-173-011	\$2.64	460-181-026	\$2.92
460-165-002	\$3.52	460-173-012	\$2.64	460-181-027	\$2.92
460-165-003	\$3.30	460-173-013	\$2.64	460-181-028	\$2.92
460-165-004	\$3.30	460-174-001	\$3.30	460-181-029	\$2.92
460-165-005	\$2.64	460-174-002	\$3.08	460-181-030	\$3.36
460-165-006	\$3.08	460-174-003	\$3.08	460-181-031	\$3.76
460-171-001	\$2.86	460-174-004	\$3.08	460-181-032	\$3.76
460-171-002	\$2.86	460-174-005	\$3.08	460-181-033	\$3.76
460-171-003	\$2.86	460-174-006	\$3.08	460-181-034	\$3.76
460-171-004	\$2.86	460-174-007	\$3.08	460-181-035	\$3.74
460-171-005	\$2.64	460-174-008	\$3.76	460-181-036	\$2.86
460-171-006	\$2.64	460-174-009	\$3.74	460-181-037	\$2.86
460-171-007	\$2.64	460-174-010	\$2.64	460-181-038	\$2.86
460-171-008	\$2.64	460-174-011	\$3.30	460-181-039	\$2.86
460-171-009	\$2.64	460-174-012	\$2.86	460-181-040	\$3.52
460-171-010	\$2.64	460-174-013	\$2.86	460-182-001	\$3.52
460-171-011	\$3.74	460-174-014	\$3.52	460-182-002	\$3.08
460-171-012	\$3.30	460-174-015	\$3.52	460-182-003	\$3.08
460-171-013	\$2.86	460-174-016	\$3.30	460-182-004	\$3.30
460-171-014	\$3.74	460-174-017	\$3.08	460-182-005	\$3.30
460-171-015	\$3.76	460-174-018	\$3.76	460-182-006	\$2.86

**Appendix D**

**Riverside County Flood Control and Water Conservation District  
NPDES - Santa Ana Benefit Assessment Area  
Fiscal Year 2023-2024 Assessment Roll**

<u>APN</u>	<u>Levy Amount</u>	<u>APN</u>	<u>Levy Amount</u>	<u>APN</u>	<u>Levy Amount</u>
460-182-007	\$3.36	460-191-025	\$2.92	460-192-013	\$2.92
460-182-008	\$3.80	460-191-026	\$2.92	460-192-014	\$2.92
460-182-009	\$3.74	460-191-027	\$2.92	460-192-015	\$3.76
460-182-010	\$3.60	460-191-028	\$2.92	460-192-016	\$3.36
460-182-011	\$3.74	460-191-029	\$2.92	460-192-017	\$3.76
460-182-012	\$2.46	460-191-030	\$2.92	460-192-018	\$3.74
460-182-013	\$2.70	460-191-031	\$2.92	460-192-019	\$2.92
460-182-014	\$2.70	460-191-032	\$2.92	460-192-020	\$2.92
460-182-015	\$2.70	460-191-033	\$2.92	460-192-021	\$2.92
460-182-016	\$2.70	460-191-034	\$2.92	460-192-022	\$2.92
460-182-017	\$2.70	460-191-035	\$2.92	460-192-023	\$2.92
460-182-018	\$3.14	460-191-036	\$2.92	460-192-024	\$2.92
460-182-019	\$2.70	460-191-037	\$3.14	460-192-025	\$2.92
460-182-020	\$2.70	460-191-038	\$3.14	460-200-001	\$3.14
460-182-021	\$2.70	460-191-039	\$3.36	460-200-002	\$3.14
460-182-022	\$2.70	460-191-040	\$3.14	460-200-003	\$3.14
460-182-023	\$2.70	460-191-041	\$3.14	460-200-004	\$3.14
460-182-024	\$2.90	460-191-042	\$3.14	460-200-005	\$3.14
460-182-025	\$2.70	460-191-043	\$3.14	460-200-006	\$3.14
460-182-026	\$3.80	460-191-044	\$3.14	460-200-007	\$3.14
460-183-001	\$2.92	460-191-045	\$3.14	460-200-008	\$3.14
460-183-002	\$2.92	460-191-046	\$3.14	460-200-009	\$3.14
460-183-003	\$2.70	460-191-047	\$3.14	460-200-010	\$3.14
460-183-004	\$3.14	460-191-048	\$2.46	460-200-011	\$3.14
460-183-005	\$3.36	460-191-049	\$3.76	460-200-012	\$3.36
460-191-001	\$3.36	460-191-052	\$3.36	460-200-013	\$3.14
460-191-002	\$2.70	460-191-053	\$3.14	460-200-014	\$3.14
460-191-003	\$2.70	460-191-054	\$3.14	460-200-015	\$3.14
460-191-004	\$2.70	460-191-055	\$3.14	460-200-016	\$3.14
460-191-005	\$2.70	460-191-056	\$3.14	460-200-017	\$3.14
460-191-006	\$2.70	460-191-057	\$3.14	460-200-018	\$3.14
460-191-007	\$2.70	460-191-058	\$3.14	460-200-019	\$3.14
460-191-008	\$2.70	460-191-059	\$3.14	460-200-020	\$3.76
460-191-009	\$2.70	460-191-060	\$2.92	460-200-021	\$3.76
460-191-010	\$2.70	460-191-061	\$2.92	460-200-022	\$3.76
460-191-011	\$2.92	460-191-062	\$3.76	460-200-023	\$3.76
460-191-012	\$2.70	460-191-063	\$3.14	460-200-024	\$3.14
460-191-013	\$2.70	460-192-001	\$2.70	460-200-025	\$3.14
460-191-014	\$2.70	460-192-002	\$2.92	460-200-026	\$3.14
460-191-015	\$2.92	460-192-003	\$2.70	460-200-027	\$3.14
460-191-016	\$2.92	460-192-004	\$2.92	460-200-028	\$3.14
460-191-017	\$2.92	460-192-005	\$2.92	460-200-029	\$3.14
460-191-018	\$2.92	460-192-006	\$3.36	460-200-030	\$3.76
460-191-019	\$2.92	460-192-007	\$2.92	460-200-031	\$3.76
460-191-020	\$2.92	460-192-008	\$2.92	460-200-032	\$3.76
460-191-021	\$2.92	460-192-009	\$2.92	460-200-033	\$3.76
460-191-022	\$2.92	460-192-010	\$2.92	460-200-034	\$3.14
460-191-023	\$2.92	460-192-011	\$2.92	460-200-035	\$3.14
460-191-024	\$2.92	460-192-012	\$2.92	460-200-036	\$3.14

**Appendix D**

**Riverside County Flood Control and Water Conservation District  
NPDES - Santa Ana Benefit Assessment Area  
Fiscal Year 2023-2024 Assessment Roll**

<u>APN</u>	<u>Levy Amount</u>	<u>APN</u>	<u>Levy Amount</u>	<u>APN</u>	<u>Levy Amount</u>
460-200-037	\$3.14	460-212-001	\$3.14	460-221-017	\$3.14
460-200-038	\$3.14	460-212-002	\$3.76	460-221-018	\$3.14
460-200-039	\$3.14	460-212-003	\$3.76	460-221-019	\$3.14
460-200-040	\$3.76	460-212-004	\$3.74	460-221-020	\$3.14
460-200-041	\$3.76	460-212-005	\$3.14	460-221-021	\$3.14
460-200-042	\$3.76	460-212-006	\$3.14	460-221-022	\$3.08
460-200-043	\$3.76	460-212-007	\$3.14	460-221-023	\$3.08
460-200-044	\$3.14	460-212-008	\$2.92	460-221-024	\$3.08
460-200-045	\$3.14	460-212-009	\$2.92	460-221-025	\$3.08
460-200-046	\$3.14	460-212-010	\$2.92	460-221-026	\$3.08
460-200-047	\$3.36	460-212-011	\$3.14	460-221-027	\$3.52
460-200-048	\$2.92	460-212-012	\$3.14	460-222-001	\$3.14
460-200-049	\$2.92	460-212-013	\$3.14	460-222-002	\$3.14
460-200-050	\$3.76	460-212-014	\$3.14	460-222-003	\$3.14
460-200-051	\$3.76	460-212-015	\$3.14	460-222-004	\$3.14
460-200-052	\$3.76	460-213-001	\$3.14	460-222-005	\$3.14
460-200-053	\$3.76	460-213-002	\$3.14	460-222-006	\$3.14
460-200-054	\$2.92	460-213-003	\$3.14	460-222-007	\$3.14
460-200-055	\$2.92	460-213-004	\$3.14	460-223-001	\$3.14
460-200-056	\$2.92	460-213-005	\$3.14	460-223-002	\$3.14
460-200-057	\$3.36	460-213-006	\$3.60	460-223-003	\$3.14
460-200-058	\$3.36	460-213-007	\$3.14	460-223-004	\$3.14
460-200-059	\$3.36	460-214-001	\$3.74	460-223-005	\$3.14
460-200-060	\$3.78	460-214-002	\$3.30	460-223-006	\$3.14
460-200-061	\$3.78	460-214-003	\$3.30	460-223-007	\$3.14
460-200-062	\$3.78	460-214-004	\$3.30	460-223-008	\$3.14
460-200-063	\$3.78	460-214-005	\$3.52	460-223-009	\$3.14
460-200-064	\$3.36	460-214-006	\$3.36	460-223-010	\$3.60
460-200-065	\$2.70	460-214-008	\$3.74	460-223-011	\$3.60
460-211-001	\$3.14	460-214-009	\$3.52	460-223-012	\$3.14
460-211-002	\$3.14	460-214-010	\$3.52	460-223-013	\$3.14
460-211-003	\$3.14	460-214-012	\$0.00	460-223-014	\$3.14
460-211-004	\$3.14	460-214-013	\$3.76	460-223-015	\$3.14
460-211-005	\$3.14	460-221-001	\$3.14	460-223-016	\$3.14
460-211-006	\$3.14	460-221-002	\$3.14	460-223-017	\$3.14
460-211-007	\$3.14	460-221-003	\$3.14	460-231-001	\$3.74
460-211-008	\$3.14	460-221-004	\$3.14	460-231-002	\$3.36
460-211-009	\$3.14	460-221-005	\$3.14	460-231-003	\$3.76
460-211-010	\$3.36	460-221-006	\$3.14	460-231-004	\$3.78
460-211-011	\$0.00	460-221-007	\$3.14	460-231-005	\$3.76
460-211-012	\$3.14	460-221-008	\$3.14	460-231-006	\$3.74
460-211-013	\$3.14	460-221-009	\$2.92	460-231-007	\$3.14
460-211-014	\$3.14	460-221-010	\$3.36	460-231-008	\$2.70
460-211-015	\$3.14	460-221-011	\$3.60	460-231-009	\$2.70
460-211-016	\$3.14	460-221-012	\$3.36	460-231-010	\$2.70
460-211-017	\$3.14	460-221-013	\$3.14	460-231-011	\$2.70
460-211-018	\$3.14	460-221-014	\$3.36	460-231-012	\$2.70
460-211-019	\$3.14	460-221-015	\$3.36	460-231-013	\$2.70
460-211-020	\$3.14	460-221-016	\$3.14	460-231-014	\$2.70

**Appendix D**

**Riverside County Flood Control and Water Conservation District  
NPDES - Santa Ana Benefit Assessment Area  
Fiscal Year 2023-2024 Assessment Roll**

<u>APN</u>	<u>Levy Amount</u>	<u>APN</u>	<u>Levy Amount</u>	<u>APN</u>	<u>Levy Amount</u>
460-231-015	\$2.70	460-232-045	\$2.46	460-241-043	\$3.60
460-231-016	\$2.92	460-232-046	\$2.46	460-241-044	\$3.76
460-231-017	\$2.92	460-232-047	\$3.36	460-241-045	\$3.36
460-231-018	\$2.92	460-232-048	\$3.76	460-241-046	\$3.76
460-231-019	\$2.92	460-232-049	\$3.36	460-241-047	\$3.60
460-232-001	\$3.14	460-232-050	\$3.36	460-241-048	\$3.36
460-232-002	\$2.92	460-232-051	\$3.14	460-241-049	\$3.36
460-232-003	\$3.14	460-241-001	\$3.14	460-241-050	\$3.60
460-232-004	\$3.14	460-241-002	\$3.14	460-241-051	\$3.60
460-232-005	\$2.92	460-241-003	\$3.14	460-241-052	\$3.60
460-232-006	\$2.92	460-241-004	\$3.36	460-241-053	\$3.60
460-232-007	\$2.92	460-241-005	\$3.74	460-241-054	\$3.60
460-232-008	\$3.14	460-241-006	\$3.36	460-242-001	\$3.60
460-232-009	\$3.14	460-241-007	\$3.60	460-242-002	\$3.60
460-232-010	\$3.14	460-241-008	\$3.76	460-242-003	\$3.74
460-232-011	\$3.14	460-241-009	\$3.36	460-242-004	\$3.74
460-232-012	\$3.36	460-241-010	\$3.76	460-242-005	\$3.76
460-232-013	\$3.76	460-241-011	\$3.60	460-242-006	\$3.76
460-232-014	\$3.36	460-241-012	\$3.36	460-242-007	\$3.74
460-232-015	\$3.36	460-241-013	\$3.74	460-242-008	\$3.60
460-232-016	\$3.14	460-241-014	\$3.60	460-242-009	\$3.60
460-232-017	\$3.14	460-241-015	\$3.14	460-242-010	\$3.60
460-232-018	\$3.14	460-241-016	\$3.36	460-242-011	\$3.60
460-232-019	\$3.14	460-241-017	\$3.76	460-242-012	\$3.60
460-232-020	\$3.14	460-241-018	\$3.36	460-242-013	\$3.60
460-232-021	\$3.14	460-241-019	\$3.76	460-242-014	\$3.60
460-232-022	\$2.92	460-241-020	\$3.36	460-242-015	\$3.60
460-232-023	\$2.92	460-241-021	\$3.36	460-242-016	\$3.60
460-232-024	\$2.92	460-241-022	\$3.60	460-242-017	\$3.74
460-232-025	\$2.70	460-241-023	\$3.60	460-242-018	\$0.00
460-232-026	\$2.70	460-241-024	\$3.60	460-242-019	\$3.36
460-232-027	\$2.70	460-241-025	\$3.60	460-242-020	\$3.36
460-232-028	\$2.70	460-241-026	\$3.60	460-242-021	\$3.36
460-232-029	\$2.70	460-241-027	\$3.60	460-242-022	\$3.36
460-232-030	\$2.70	460-241-028	\$3.60	460-242-023	\$3.36
460-232-031	\$2.70	460-241-029	\$3.60	460-242-024	\$3.36
460-232-032	\$3.74	460-241-030	\$3.60	460-242-025	\$3.36
460-232-033	\$3.14	460-241-031	\$3.60	460-242-026	\$3.36
460-232-034	\$3.14	460-241-032	\$3.36	460-242-027	\$3.36
460-232-035	\$3.74	460-241-033	\$3.36	460-242-028	\$3.36
460-232-036	\$3.78	460-241-034	\$3.60	460-242-029	\$3.36
460-232-037	\$3.60	460-241-035	\$3.76	460-242-030	\$3.76
460-232-038	\$3.36	460-241-036	\$3.36	460-242-031	\$3.76
460-232-039	\$3.76	460-241-037	\$3.76	460-242-032	\$3.60
460-232-040	\$3.76	460-241-038	\$3.60	460-242-033	\$3.74
460-232-041	\$3.14	460-241-039	\$3.36	460-242-034	\$3.60
460-232-042	\$2.70	460-241-040	\$3.36	460-242-035	\$3.60
460-232-043	\$2.46	460-241-041	\$3.36	460-242-036	\$3.60
460-232-044	\$2.46	460-241-042	\$3.36	460-242-037	\$0.00

**Appendix D**

**Riverside County Flood Control and Water Conservation District  
NPDES - Santa Ana Benefit Assessment Area  
Fiscal Year 2023-2024 Assessment Roll**

---

<u>APN</u>	<u>Levy Amount</u>	<u>APN</u>	<u>Levy Amount</u>	<u>APN</u>	<u>Levy Amount</u>
460-242-038	\$94.50	460-260-021	\$3.14	460-260-086	\$2.70
460-242-039	\$98.54	460-260-022	\$3.14	460-260-087	\$2.70
460-250-001	\$820.80	460-260-023	\$3.14	460-260-088	\$2.70
460-250-008	\$43.20	460-260-024	\$3.14	460-260-089	\$2.70
460-250-011	\$68.40	460-260-025	\$3.60	460-260-090	\$2.92
460-250-013	\$44.10	460-260-026	\$3.60	460-260-091	\$2.92
460-250-014	\$31.04	460-260-027	\$2.92	460-260-092	\$2.46
460-250-015	\$38.70	460-260-028	\$3.60	460-260-093	\$2.46
460-250-016	\$0.00	460-260-029	\$3.14	460-260-094	\$2.46
460-250-020	\$68.40	460-260-030	\$2.92	460-260-095	\$2.46
460-250-022	\$0.00	460-260-031	\$2.92	460-260-096	\$2.46
460-250-023	\$46.34	460-260-032	\$2.92	460-260-097	\$2.70
460-250-026	\$121.04	460-260-033	\$2.92	460-260-098	\$2.46
460-250-028	\$59.84	460-260-034	\$2.92	460-270-001	\$3.36
460-250-032	\$55.34	460-260-035	\$3.36	460-270-002	\$3.14
460-250-033	\$41.50	460-260-036	\$3.36	460-270-003	\$3.76
460-250-034	\$48.14	460-260-037	\$3.36	460-270-004	\$3.76
460-250-035	\$36.10	460-260-038	\$3.60	460-270-005	\$3.60
460-250-036	\$59.06	460-260-039	\$3.36	460-270-006	\$3.14
460-250-049	\$0.00	460-260-040	\$2.92	460-270-007	\$2.46
460-250-050	\$52.20	460-260-041	\$2.92	460-270-010	\$2.70
460-250-051	\$90.00	460-260-042	\$2.92	460-270-011	\$3.74
460-250-052	\$54.44	460-260-043	\$2.92	460-270-012	\$3.36
460-250-053	\$48.60	460-260-044	\$2.92	460-270-013	\$2.92
460-250-054	\$48.60	460-260-045	\$3.74	460-270-014	\$3.14
460-250-056	\$109.34	460-260-046	\$3.14	460-270-015	\$2.46
460-250-057	\$93.14	460-260-047	\$3.74	460-270-016	\$2.46
460-250-058	\$94.94	460-260-048	\$3.74	460-270-017	\$2.46
460-250-059	\$0.00	460-260-053	\$2.70	460-270-018	\$2.24
460-260-001	\$2.92	460-260-054	\$3.60	460-270-021	\$2.70
460-260-002	\$3.14	460-260-055	\$3.14	460-270-022	\$2.46
460-260-003	\$3.14	460-260-056	\$3.74	460-270-023	\$3.74
460-260-004	\$3.14	460-260-057	\$3.36	460-270-024	\$3.14
460-260-005	\$3.14	460-260-058	\$3.36	460-270-025	\$2.92
460-260-006	\$3.14	460-260-059	\$2.70	460-270-026	\$3.74
460-260-007	\$3.14	460-260-060	\$2.92	460-270-027	\$3.76
460-260-008	\$3.60	460-260-063	\$3.36	460-270-028	\$2.92
460-260-009	\$3.74	460-260-064	\$2.70	460-270-029	\$2.92
460-260-010	\$3.76	460-260-067	\$2.46	460-270-030	\$2.92
460-260-011	\$3.74	460-260-070	\$2.46	460-270-031	\$2.92
460-260-012	\$3.76	460-260-075	\$2.70	460-270-032	\$2.70
460-260-013	\$3.76	460-260-076	\$2.70	460-270-033	\$2.70
460-260-014	\$3.76	460-260-077	\$3.76	460-270-034	\$2.70
460-260-015	\$3.74	460-260-078	\$3.74	460-270-035	\$2.70
460-260-016	\$3.60	460-260-079	\$2.92	460-270-036	\$2.70
460-260-017	\$3.76	460-260-080	\$3.14	460-270-037	\$2.46
460-260-018	\$3.74	460-260-081	\$2.70	460-270-038	\$2.70
460-260-019	\$3.36	460-260-084	\$0.00	460-270-039	\$2.70
460-260-020	\$3.14	460-260-085	\$0.00	460-270-040	\$2.70



**Appendix D**

**Riverside County Flood Control and Water Conservation District  
NPDES - Santa Ana Benefit Assessment Area  
Fiscal Year 2023-2024 Assessment Roll**

<u>APN</u>	<u>Levy Amount</u>	<u>APN</u>	<u>Levy Amount</u>	<u>APN</u>	<u>Levy Amount</u>
460-270-041	\$2.70	460-280-027	\$2.70	460-281-009	\$2.70
460-270-042	\$2.46	460-280-028	\$2.70	460-281-010	\$2.70
460-270-043	\$2.46	460-280-029	\$3.74	460-281-011	\$2.70
460-270-044	\$2.70	460-280-030	\$3.76	460-281-012	\$3.36
460-270-045	\$2.70	460-280-031	\$3.74	460-281-013	\$3.76
460-270-046	\$3.60	460-280-032	\$3.74	460-281-014	\$3.36
460-270-047	\$3.14	460-280-033	\$3.74	460-281-015	\$2.92
460-270-048	\$3.36	460-280-034	\$3.14	460-281-016	\$2.70
460-270-049	\$3.74	460-280-035	\$3.60	460-281-017	\$2.70
460-270-050	\$3.74	460-280-036	\$3.36	460-281-018	\$2.70
460-270-051	\$3.60	460-280-037	\$3.36	460-281-019	\$2.70
460-270-052	\$3.74	460-280-038	\$2.70	460-281-020	\$2.92
460-270-053	\$3.74	460-280-039	\$3.36	460-281-021	\$2.92
460-270-054	\$3.76	460-280-040	\$3.36	460-281-022	\$2.70
460-270-055	\$3.76	460-280-041	\$3.60	460-281-023	\$3.60
460-270-056	\$3.74	460-280-042	\$3.74	460-281-024	\$3.76
460-270-057	\$3.74	460-280-043	\$3.74	460-281-025	\$3.78
460-270-058	\$3.74	460-280-044	\$3.36	460-281-026	\$3.60
460-270-059	\$3.76	460-280-045	\$3.14	460-281-027	\$2.46
460-270-060	\$3.74	460-280-046	\$3.60	460-281-028	\$2.70
460-270-061	\$3.76	460-280-047	\$3.74	460-281-029	\$3.14
460-270-062	\$3.74	460-280-051	\$3.60	460-281-030	\$2.92
460-270-063	\$3.76	460-280-052	\$3.74	460-281-031	\$3.60
460-270-064	\$3.76	460-280-053	\$3.74	460-281-032	\$3.60
460-270-065	\$3.76	460-280-054	\$3.74	460-290-001	\$3.60
460-270-066	\$3.76	460-280-055	\$3.74	460-290-002	\$3.74
460-270-067	\$3.76	460-280-056	\$3.74	460-290-003	\$3.36
460-270-068	\$3.74	460-280-057	\$3.14	460-290-004	\$3.74
460-270-069	\$0.00	460-280-058	\$3.14	460-290-005	\$3.60
460-270-070	\$0.00	460-280-059	\$3.14	460-290-006	\$3.76
460-270-071	\$2.46	460-280-060	\$3.60	460-290-007	\$3.76
460-270-072	\$2.70	460-280-061	\$3.60	460-290-008	\$3.74
460-270-073	\$2.24	460-280-062	\$3.74	460-290-009	\$3.74
460-270-074	\$2.46	460-280-063	\$3.14	460-290-010	\$3.74
460-270-075	\$2.46	460-280-064	\$3.36	460-290-013	\$3.14
460-270-076	\$2.24	460-280-080	\$3.74	460-290-014	\$3.74
460-270-077	\$2.24	460-280-081	\$3.60	460-290-017	\$2.70
460-280-015	\$3.36	460-280-082	\$3.74	460-290-020	\$2.46
460-280-016	\$2.92	460-280-083	\$3.14	460-290-021	\$2.24
460-280-017	\$3.14	460-280-084	\$3.36	460-290-024	\$2.46
460-280-018	\$3.74	460-280-085	\$3.74	460-290-025	\$2.46
460-280-019	\$3.74	460-281-001	\$2.70	460-290-026	\$2.92
460-280-020	\$3.74	460-281-002	\$2.70	460-290-027	\$2.70
460-280-021	\$3.74	460-281-003	\$3.14	460-290-028	\$2.70
460-280-022	\$3.76	460-281-004	\$2.92	460-290-029	\$2.46
460-280-023	\$2.70	460-281-005	\$2.70	460-290-030	\$3.74
460-280-024	\$3.36	460-281-006	\$2.92	460-290-031	\$3.14
460-280-025	\$2.92	460-281-007	\$2.70	460-290-032	\$2.92
460-280-026	\$3.36	460-281-008	\$2.70	460-290-033	\$2.92

**Appendix D**

**Riverside County Flood Control and Water Conservation District  
NPDES - Santa Ana Benefit Assessment Area  
Fiscal Year 2023-2024 Assessment Roll**

<u>APN</u>	<u>Levy Amount</u>	<u>APN</u>	<u>Levy Amount</u>	<u>APN</u>	<u>Levy Amount</u>
460-290-034	\$3.14	460-300-013	\$3.74	460-300-062	\$3.78
460-290-035	\$3.60	460-300-014	\$3.60	460-300-063	\$3.14
460-290-036	\$2.92	460-300-015	\$2.92	460-300-064	\$3.74
460-290-037	\$2.70	460-300-016	\$3.74	460-300-069	\$2.46
460-290-038	\$3.14	460-300-017	\$3.36	460-300-070	\$2.46
460-290-039	\$3.36	460-300-018	\$2.92	460-300-075	\$2.24
460-290-040	\$3.36	460-300-019	\$2.92	460-300-076	\$2.46
460-290-041	\$2.92	460-300-020	\$2.92	460-310-001	\$3.78
460-290-042	\$2.92	460-300-021	\$3.74	460-310-002	\$3.80
460-290-043	\$2.92	460-300-022	\$3.36	460-310-003	\$3.76
460-290-044	\$2.92	460-300-023	\$3.14	460-310-004	\$3.76
460-290-045	\$2.92	460-300-024	\$3.74	460-310-005	\$3.60
460-290-046	\$3.14	460-300-025	\$3.74	460-310-006	\$3.14
460-290-047	\$3.14	460-300-026	\$3.36	460-310-007	\$3.36
460-290-048	\$3.14	460-300-027	\$3.76	460-310-008	\$3.14
460-290-049	\$3.36	460-300-028	\$3.76	460-310-009	\$3.14
460-290-050	\$3.60	460-300-029	\$3.78	460-310-010	\$3.36
460-290-051	\$3.74	460-300-030	\$3.36	460-310-011	\$3.36
460-290-052	\$3.74	460-300-031	\$3.74	460-310-012	\$3.36
460-290-053	\$3.76	460-300-032	\$3.14	460-310-013	\$3.36
460-290-054	\$3.74	460-300-033	\$3.14	460-310-014	\$3.60
460-290-055	\$3.60	460-300-034	\$3.14	460-310-015	\$3.76
460-290-056	\$3.74	460-300-035	\$3.14	460-310-016	\$3.76
460-290-057	\$3.74	460-300-036	\$3.14	460-310-017	\$3.76
460-290-058	\$3.74	460-300-037	\$3.14	460-310-018	\$3.74
460-290-059	\$2.92	460-300-038	\$3.14	460-310-019	\$3.74
460-290-060	\$3.14	460-300-039	\$2.92	460-310-020	\$3.74
460-290-061	\$3.74	460-300-040	\$3.14	460-310-021	\$3.74
460-290-062	\$3.36	460-300-041	\$3.14	460-310-022	\$3.76
460-290-063	\$3.36	460-300-042	\$3.14	460-310-023	\$3.80
460-290-064	\$0.00	460-300-043	\$3.36	460-310-024	\$2.70
460-290-065	\$0.00	460-300-044	\$3.36	460-310-025	\$2.70
460-290-066	\$0.00	460-300-045	\$3.36	460-310-026	\$2.46
460-290-071	\$3.36	460-300-046	\$3.36	460-310-027	\$2.46
460-290-072	\$2.92	460-300-047	\$3.60	460-310-028	\$2.70
460-290-077	\$3.74	460-300-048	\$3.36	460-310-029	\$2.92
460-290-078	\$3.14	460-300-049	\$3.36	460-310-030	\$2.46
460-290-083	\$2.46	460-300-050	\$3.60	460-310-031	\$2.46
460-290-084	\$2.24	460-300-051	\$3.60	460-310-032	\$2.46
460-290-089	\$2.46	460-300-052	\$2.70	460-310-033	\$2.46
460-290-090	\$2.46	460-300-053	\$2.70	460-310-034	\$2.70
460-300-003	\$2.24	460-300-054	\$2.70	460-310-035	\$2.70
460-300-006	\$2.46	460-300-055	\$2.46	460-310-036	\$2.70
460-300-007	\$3.76	460-300-056	\$2.46	460-310-037	\$3.14
460-300-008	\$3.76	460-300-057	\$2.70	460-310-038	\$3.74
460-300-009	\$3.74	460-300-058	\$3.36	460-310-039	\$2.92
460-300-010	\$3.36	460-300-059	\$2.92	460-310-040	\$2.92
460-300-011	\$3.74	460-300-060	\$3.78	460-310-041	\$3.14
460-300-012	\$3.60	460-300-061	\$3.76	460-310-042	\$2.92

**Appendix D**

**Riverside County Flood Control and Water Conservation District  
NPDES - Santa Ana Benefit Assessment Area  
Fiscal Year 2023-2024 Assessment Roll**

<u>APN</u>	<u>Levy Amount</u>	<u>APN</u>	<u>Levy Amount</u>	<u>APN</u>	<u>Levy Amount</u>
460-310-043	\$3.74	460-320-024	\$3.14	460-323-002	\$3.14
460-310-044	\$3.74	460-320-025	\$3.14	460-323-003	\$3.14
460-310-045	\$3.76	460-320-026	\$0.00	460-323-004	\$3.14
460-310-046	\$3.76	460-320-027	\$0.00	460-323-005	\$3.14
460-310-047	\$3.74	460-321-001	\$3.14	460-323-006	\$3.14
460-310-048	\$3.36	460-321-002	\$3.14	460-323-007	\$3.14
460-310-049	\$2.92	460-321-003	\$3.14	460-323-008	\$3.74
460-310-050	\$2.92	460-321-004	\$3.14	460-330-001	\$3.14
460-310-051	\$3.36	460-321-005	\$3.36	460-330-002	\$3.14
460-310-052	\$3.76	460-321-006	\$3.14	460-330-003	\$3.14
460-310-053	\$2.92	460-321-007	\$3.36	460-330-004	\$3.14
460-310-054	\$2.70	460-321-008	\$3.74	460-330-005	\$3.14
460-310-055	\$2.46	460-321-009	\$3.74	460-330-006	\$3.14
460-310-056	\$2.70	460-321-010	\$3.74	460-330-007	\$0.00
460-310-057	\$2.70	460-321-011	\$3.76	460-330-008	\$0.00
460-310-058	\$2.70	460-321-012	\$3.74	460-331-001	\$3.76
460-310-059	\$2.70	460-321-013	\$3.74	460-331-002	\$3.76
460-310-060	\$2.70	460-321-014	\$3.36	460-331-003	\$3.60
460-310-061	\$2.70	460-321-015	\$3.14	460-331-004	\$3.74
460-310-062	\$2.92	460-321-016	\$3.14	460-331-005	\$3.78
460-310-063	\$2.92	460-321-017	\$3.14	460-331-006	\$3.76
460-310-064	\$2.92	460-321-018	\$3.14	460-331-007	\$3.60
460-310-065	\$0.00	460-321-019	\$3.36	460-331-008	\$3.60
460-310-066	\$0.00	460-321-020	\$3.36	460-331-009	\$3.14
460-310-067	\$0.00	460-321-021	\$3.74	460-331-010	\$3.36
460-310-068	\$0.00	460-321-022	\$3.76	460-331-011	\$3.36
460-320-001	\$3.14	460-321-023	\$3.78	460-331-012	\$3.36
460-320-002	\$3.14	460-322-001	\$3.36	460-331-013	\$3.36
460-320-003	\$2.92	460-322-002	\$3.36	460-331-014	\$3.60
460-320-004	\$3.14	460-322-003	\$3.36	460-331-015	\$3.60
460-320-005	\$3.14	460-322-004	\$2.92	460-331-016	\$3.36
460-320-006	\$3.14	460-322-005	\$3.14	460-331-017	\$3.60
460-320-007	\$3.14	460-322-006	\$3.14	460-331-018	\$3.36
460-320-008	\$3.14	460-322-007	\$3.14	460-331-019	\$3.36
460-320-009	\$3.14	460-322-008	\$3.14	460-331-020	\$3.36
460-320-010	\$3.14	460-322-009	\$3.14	460-331-021	\$3.60
460-320-011	\$3.14	460-322-010	\$3.14	460-331-022	\$3.74
460-320-012	\$3.14	460-322-011	\$3.14	460-331-023	\$3.76
460-320-013	\$3.14	460-322-012	\$3.36	460-332-001	\$3.36
460-320-014	\$3.74	460-322-013	\$3.60	460-332-002	\$3.78
460-320-015	\$3.76	460-322-014	\$3.14	460-332-003	\$3.78
460-320-016	\$3.76	460-322-015	\$3.14	460-332-004	\$3.76
460-320-017	\$3.36	460-322-016	\$3.14	460-332-005	\$2.70
460-320-018	\$3.14	460-322-017	\$3.14	460-332-006	\$3.14
460-320-019	\$3.14	460-322-018	\$3.14	460-332-007	\$3.14
460-320-020	\$3.36	460-322-019	\$3.14	460-332-008	\$3.76
460-320-021	\$3.14	460-322-020	\$3.14	460-332-009	\$3.74
460-320-022	\$3.14	460-322-021	\$3.14	460-332-010	\$3.14
460-320-023	\$3.14	460-323-001	\$3.36	460-332-011	\$3.14

**Appendix D**

**Riverside County Flood Control and Water Conservation District  
NPDES - Santa Ana Benefit Assessment Area  
Fiscal Year 2023-2024 Assessment Roll**

---

<u>APN</u>	<u>Levy Amount</u>	<u>APN</u>	<u>Levy Amount</u>	<u>APN</u>	<u>Levy Amount</u>
460-332-012	\$3.74	460-351-004	\$2.70	460-352-015	\$2.70
460-332-013	\$3.76	460-351-005	\$2.70	460-352-016	\$2.46
460-332-014	\$3.74	460-351-006	\$2.70	460-352-017	\$2.70
460-332-015	\$3.74	460-351-007	\$2.70	460-352-018	\$2.46
460-332-016	\$3.76	460-351-008	\$2.70	460-360-001	\$3.60
460-332-017	\$3.76	460-351-009	\$3.14	460-360-002	\$2.92
460-332-018	\$3.36	460-351-010	\$2.92	460-360-003	\$2.92
460-332-019	\$3.36	460-351-011	\$2.70	460-360-004	\$2.92
460-332-020	\$3.60	460-351-012	\$2.70	460-360-005	\$2.92
460-332-021	\$3.60	460-351-013	\$2.70	460-360-006	\$2.92
460-333-001	\$3.74	460-351-014	\$2.46	460-360-007	\$2.92
460-333-002	\$3.60	460-351-015	\$2.92	460-360-008	\$2.92
460-333-003	\$3.60	460-351-016	\$2.92	460-360-009	\$2.92
460-333-004	\$3.60	460-351-017	\$2.70	460-360-010	\$2.92
460-333-005	\$3.36	460-351-018	\$2.46	460-360-011	\$2.92
460-333-006	\$3.60	460-351-019	\$2.70	460-360-012	\$2.92
460-333-007	\$3.60	460-351-020	\$2.92	460-360-013	\$3.36
460-333-008	\$3.60	460-351-021	\$2.70	460-360-014	\$0.00
460-340-001	\$3.74	460-351-022	\$2.70	460-361-001	\$2.92
460-340-002	\$3.74	460-351-023	\$3.84	460-361-002	\$2.70
460-340-003	\$3.76	460-351-024	\$2.70	460-361-003	\$2.70
460-340-004	\$3.74	460-351-025	\$2.70	460-361-004	\$2.70
460-340-005	\$3.36	460-351-026	\$2.92	460-361-005	\$2.70
460-340-006	\$3.14	460-351-027	\$2.70	460-361-006	\$2.70
460-340-007	\$3.60	460-351-028	\$2.70	460-361-007	\$2.70
460-340-008	\$0.00	460-351-029	\$2.46	460-361-008	\$2.70
460-340-009	\$0.00	460-351-030	\$2.70	460-361-009	\$2.70
460-350-001	\$2.46	460-351-031	\$2.46	460-361-010	\$2.92
460-350-002	\$2.46	460-351-032	\$2.92	460-361-011	\$3.14
460-350-003	\$2.46	460-351-033	\$2.70	460-361-012	\$2.92
460-350-004	\$2.92	460-351-034	\$2.70	460-361-013	\$2.92
460-350-005	\$3.74	460-351-035	\$2.92	460-361-014	\$2.92
460-350-006	\$3.74	460-351-036	\$0.00	460-361-015	\$3.36
460-350-007	\$2.92	460-351-037	\$0.00	460-361-016	\$3.14
460-350-008	\$2.70	460-351-038	\$0.00	460-361-017	\$3.36
460-350-009	\$2.70	460-352-001	\$2.70	460-361-018	\$2.92
460-350-010	\$2.70	460-352-002	\$2.70	460-361-019	\$3.14
460-350-011	\$2.70	460-352-003	\$2.46	460-361-020	\$3.36
460-350-012	\$2.70	460-352-004	\$2.70	460-361-021	\$3.14
460-350-013	\$2.70	460-352-005	\$2.70	460-361-022	\$3.14
460-350-014	\$2.70	460-352-006	\$2.70	460-361-023	\$3.14
460-350-015	\$2.70	460-352-007	\$2.70	460-361-024	\$3.14
460-350-016	\$2.70	460-352-008	\$2.70	460-361-025	\$3.14
460-350-017	\$2.70	460-352-009	\$2.70	460-361-026	\$3.36
460-350-018	\$2.70	460-352-010	\$2.70	460-362-001	\$2.92
460-350-019	\$0.00	460-352-011	\$2.70	460-362-002	\$2.70
460-351-001	\$2.70	460-352-012	\$2.70	460-362-003	\$2.70
460-351-002	\$2.70	460-352-013	\$2.70	460-362-004	\$2.70
460-351-003	\$2.70	460-352-014	\$2.70	460-362-005	\$2.70

**Appendix D**

**Riverside County Flood Control and Water Conservation District  
NPDES - Santa Ana Benefit Assessment Area  
Fiscal Year 2023-2024 Assessment Roll**

---

<u>APN</u>	<u>Levy Amount</u>	<u>APN</u>	<u>Levy Amount</u>	<u>APN</u>	<u>Levy Amount</u>
460-362-006	\$2.70	460-370-006	\$2.46	460-373-021	\$2.70
460-362-007	\$2.92	460-370-007	\$2.46	460-373-022	\$2.92
460-362-008	\$3.14	460-370-008	\$2.46	460-373-023	\$2.70
460-362-009	\$3.74	460-370-009	\$2.46	460-373-024	\$3.74
460-362-010	\$3.76	460-370-010	\$2.92	460-373-025	\$2.70
460-362-011	\$2.92	460-371-001	\$2.92	460-373-026	\$2.46
460-362-012	\$2.92	460-371-002	\$2.70	460-373-027	\$2.46
460-362-013	\$2.70	460-371-003	\$3.14	460-373-028	\$2.46
460-362-014	\$2.70	460-371-004	\$3.74	460-373-029	\$2.46
460-362-015	\$2.70	460-371-005	\$3.74	460-373-030	\$2.92
460-362-016	\$3.74	460-371-006	\$0.00	460-373-031	\$2.92
460-362-017	\$3.36	460-372-001	\$2.46	460-373-032	\$2.70
460-362-018	\$2.92	460-372-002	\$2.46	460-373-033	\$2.92
460-362-019	\$2.92	460-372-003	\$2.46	460-373-034	\$2.70
460-362-020	\$2.92	460-372-004	\$2.46	460-373-035	\$2.70
460-362-021	\$2.70	460-372-005	\$2.92	460-373-036	\$2.70
460-362-022	\$2.70	460-372-006	\$3.14	460-373-037	\$2.70
460-362-023	\$2.70	460-372-007	\$2.70	460-373-038	\$2.70
460-362-024	\$2.92	460-372-008	\$2.70	460-373-039	\$2.46
460-363-001	\$3.74	460-372-009	\$2.70	460-373-040	\$2.46
460-363-002	\$3.14	460-372-010	\$3.14	460-373-041	\$2.70
460-363-003	\$2.70	460-372-011	\$2.46	460-374-001	\$2.92
460-363-004	\$2.70	460-372-012	\$2.46	460-374-002	\$2.70
460-363-005	\$2.70	460-372-013	\$2.92	460-374-003	\$2.70
460-363-006	\$2.70	460-372-014	\$3.14	460-374-004	\$2.70
460-363-007	\$2.70	460-372-015	\$2.70	460-374-005	\$2.70
460-363-008	\$2.70	460-372-016	\$2.70	460-374-006	\$2.70
460-363-009	\$2.70	460-372-017	\$2.92	460-374-007	\$2.92
460-363-010	\$2.92	460-372-018	\$0.00	460-374-008	\$2.92
460-363-011	\$0.00	460-373-001	\$2.92	460-374-009	\$3.60
460-364-001	\$3.14	460-373-002	\$2.70	460-380-001	\$3.36
460-364-002	\$2.92	460-373-003	\$2.70	460-380-002	\$3.36
460-364-003	\$2.92	460-373-004	\$2.70	460-380-003	\$3.60
460-364-004	\$3.76	460-373-005	\$2.70	460-380-004	\$3.60
460-364-005	\$3.74	460-373-006	\$2.70	460-380-005	\$3.74
460-364-006	\$3.60	460-373-007	\$2.70	460-380-006	\$3.74
460-364-007	\$3.36	460-373-008	\$2.70	460-380-007	\$3.76
460-364-008	\$3.14	460-373-009	\$3.74	460-380-008	\$3.36
460-364-009	\$2.92	460-373-010	\$2.92	460-380-009	\$3.36
460-364-010	\$2.92	460-373-011	\$2.46	460-380-010	\$3.60
460-364-011	\$2.92	460-373-012	\$2.46	460-380-011	\$3.74
460-364-012	\$2.92	460-373-013	\$2.46	460-380-012	\$3.36
460-364-013	\$2.92	460-373-014	\$2.46	460-380-013	\$3.36
460-364-014	\$0.00	460-373-015	\$2.46	460-380-014	\$3.60
460-370-001	\$2.92	460-373-016	\$2.70	460-380-015	\$3.74
460-370-002	\$2.46	460-373-017	\$2.70	460-380-016	\$3.74
460-370-003	\$2.46	460-373-018	\$2.70	460-380-017	\$3.60
460-370-004	\$2.46	460-373-019	\$2.70	460-380-018	\$3.36
460-370-005	\$2.46	460-373-020	\$2.70	460-380-019	\$3.60

**Appendix D**

**Riverside County Flood Control and Water Conservation District  
NPDES - Santa Ana Benefit Assessment Area  
Fiscal Year 2023-2024 Assessment Roll**

<u>APN</u>	<u>Levy Amount</u>	<u>APN</u>	<u>Levy Amount</u>	<u>APN</u>	<u>Levy Amount</u>
460-380-020	\$3.60	460-390-008	\$3.60	460-391-017	\$3.36
460-380-021	\$3.74	460-390-009	\$3.60	460-400-001	\$3.36
460-380-022	\$3.60	460-390-010	\$3.60	460-400-002	\$3.36
460-380-023	\$3.60	460-390-011	\$3.74	460-400-003	\$3.14
460-380-024	\$3.60	460-390-012	\$3.76	460-400-004	\$3.14
460-380-025	\$3.60	460-390-013	\$3.14	460-400-005	\$3.36
460-380-026	\$3.60	460-390-014	\$3.14	460-400-006	\$3.36
460-380-027	\$3.74	460-390-015	\$3.14	460-400-007	\$3.14
460-380-028	\$3.60	460-390-016	\$3.14	460-400-008	\$2.70
460-380-029	\$3.60	460-390-017	\$3.14	460-400-009	\$2.70
460-380-030	\$3.60	460-390-018	\$3.76	460-400-010	\$2.70
460-380-031	\$3.60	460-390-019	\$3.74	460-400-011	\$2.70
460-380-032	\$3.74	460-390-020	\$3.74	460-400-012	\$2.70
460-380-033	\$3.36	460-390-021	\$3.60	460-400-013	\$2.70
460-380-034	\$3.36	460-390-022	\$3.60	460-400-014	\$2.70
460-380-035	\$3.74	460-390-023	\$3.60	460-400-015	\$3.14
460-380-036	\$3.36	460-390-024	\$3.74	460-400-016	\$3.14
460-380-037	\$3.74	460-390-025	\$3.60	460-400-017	\$2.92
460-380-038	\$3.74	460-390-026	\$3.36	460-400-018	\$2.92
460-380-039	\$3.74	460-390-027	\$3.36	460-400-019	\$2.92
460-380-040	\$3.60	460-390-028	\$3.74	460-400-020	\$2.92
460-380-041	\$3.60	460-390-029	\$3.74	460-400-021	\$2.92
460-380-042	\$3.74	460-390-030	\$3.60	460-400-022	\$2.92
460-380-043	\$3.74	460-390-031	\$3.74	460-400-023	\$3.14
460-380-044	\$3.74	460-390-032	\$3.14	460-400-024	\$2.70
460-380-045	\$3.36	460-390-033	\$3.14	460-400-025	\$2.70
460-380-046	\$3.36	460-390-034	\$3.14	460-400-026	\$2.70
460-380-047	\$3.36	460-390-035	\$3.14	460-400-027	\$2.70
460-380-048	\$3.36	460-390-036	\$3.60	460-400-028	\$2.70
460-380-049	\$3.60	460-390-037	\$0.00	460-400-029	\$2.70
460-380-050	\$3.60	460-390-038	\$0.00	460-400-030	\$2.70
460-380-051	\$3.36	460-390-039	\$0.00	460-400-031	\$2.70
460-380-052	\$3.36	460-390-040	\$0.00	460-400-032	\$2.70
460-381-001	\$3.74	460-391-001	\$3.74	460-400-033	\$3.14
460-381-002	\$3.60	460-391-002	\$3.78	460-400-034	\$0.00
460-381-003	\$3.14	460-391-003	\$3.78	460-400-035	\$0.00
460-381-004	\$3.14	460-391-004	\$3.74	460-401-001	\$3.14
460-381-005	\$3.14	460-391-005	\$3.76	460-401-002	\$2.70
460-381-006	\$3.14	460-391-006	\$3.74	460-401-003	\$2.70
460-381-007	\$3.60	460-391-007	\$3.78	460-401-004	\$2.92
460-381-008	\$0.00	460-391-008	\$3.76	460-401-005	\$3.76
460-381-009	\$0.00	460-391-009	\$3.74	460-401-006	\$3.76
460-390-001	\$3.36	460-391-010	\$3.74	460-401-007	\$3.14
460-390-002	\$3.14	460-391-011	\$3.60	460-401-008	\$2.46
460-390-003	\$3.14	460-391-012	\$3.36	460-401-009	\$2.46
460-390-004	\$3.74	460-391-013	\$3.36	460-401-010	\$2.70
460-390-005	\$3.76	460-391-014	\$3.36	460-401-011	\$2.46
460-390-006	\$3.74	460-391-015	\$3.36	460-401-012	\$2.24
460-390-007	\$3.74	460-391-016	\$3.36	460-401-013	\$3.36

**Appendix D**

**Riverside County Flood Control and Water Conservation District  
NPDES - Santa Ana Benefit Assessment Area  
Fiscal Year 2023-2024 Assessment Roll**

<u>APN</u>	<u>Levy Amount</u>	<u>APN</u>	<u>Levy Amount</u>	<u>APN</u>	<u>Levy Amount</u>
460-401-014	\$3.74	461-030-014	\$0.00	461-130-009	\$4.56
460-401-015	\$3.76	461-040-004	\$0.00	461-130-010	\$0.00
460-401-016	\$3.74	461-040-005	\$0.00	461-130-011	\$0.00
460-401-017	\$2.70	461-040-007	\$0.00	461-130-012	\$0.00
460-401-018	\$2.70	461-040-008	\$0.00	461-130-013	\$0.00
460-401-019	\$2.70	461-050-006	\$0.00	461-130-014	\$0.00
460-401-020	\$2.70	461-050-007	\$0.00	461-130-019	\$4.66
460-401-021	\$2.70	461-050-008	\$0.00	461-130-025	\$4.22
460-401-022	\$2.70	461-050-011	\$0.00	461-130-026	\$4.10
460-401-023	\$2.46	461-050-012	\$0.00	461-130-027	\$4.10
460-401-026	\$2.70	461-060-001	\$0.00	461-130-028	\$4.10
460-401-027	\$2.92	461-060-002	\$0.00	461-130-033	\$3.96
460-401-028	\$2.46	461-060-006	\$0.00	461-130-034	\$3.96
460-401-029	\$2.70	461-060-008	\$0.00	461-130-035	\$3.96
460-401-030	\$2.46	461-060-009	\$0.00	461-130-036	\$3.96
460-401-031	\$2.70	461-060-011	\$0.00	461-130-038	\$4.88
460-401-032	\$2.92	461-060-012	\$0.00	461-130-039	\$3.84
460-401-033	\$2.70	461-060-014	\$0.00	461-130-040	\$3.84
460-401-034	\$2.70	461-060-018	\$0.00	461-130-041	\$3.86
460-402-001	\$3.60	461-060-019	\$0.00	461-130-042	\$3.86
460-402-004	\$3.14	461-060-020	\$0.00	461-130-043	\$4.84
460-402-005	\$3.74	461-070-001	\$0.00	461-130-044	\$4.64
460-402-006	\$2.70	461-080-002	\$0.00	461-140-003	\$0.00
460-402-007	\$2.70	461-080-004	\$0.00	461-140-004	\$0.00
460-402-008	\$2.70	461-080-012	\$0.00	461-140-005	\$0.00
460-402-009	\$2.70	461-080-015	\$0.00	461-140-006	\$0.00
460-402-010	\$3.14	461-080-017	\$0.00	461-140-009	\$0.00
460-402-011	\$3.14	461-080-018	\$0.00	461-140-025	\$0.00
460-402-012	\$2.92	461-080-019	\$0.00	461-140-027	\$0.00
460-402-013	\$2.70	461-080-020	\$0.00	461-140-031	\$6.30
460-402-014	\$2.92	461-090-004	\$0.00	461-140-033	\$0.00
460-402-015	\$3.74	461-090-008	\$0.00	461-140-034	\$0.00
460-402-016	\$2.92	461-090-009	\$0.00	461-140-035	\$0.00
460-402-017	\$2.92	461-100-001	\$0.00	461-140-036	\$0.00
461-020-003	\$0.00	461-100-002	\$0.00	461-140-038	\$0.00
461-020-034	\$0.00	461-100-003	\$0.00	461-140-039	\$0.00
461-020-038	\$0.00	461-110-001	\$0.00	461-140-040	\$0.00
461-020-041	\$0.00	461-110-010	\$0.00	461-140-041	\$0.00
461-020-042	\$0.00	461-110-011	\$0.00	461-140-042	\$0.00
461-020-043	\$0.00	461-120-001	\$0.00	461-140-048	\$0.00
461-020-044	\$0.00	461-120-002	\$0.00	461-140-049	\$1,231.20
461-020-045	\$0.00	461-120-006	\$0.00	461-140-050	\$1,470.60
461-030-002	\$3.82	461-120-007	\$0.00	461-140-051	\$0.00
461-030-004	\$619.72	461-120-009	\$0.00	461-140-052	\$0.00
461-030-006	\$0.00	461-120-010	\$0.00	461-140-053	\$0.00
461-030-008	\$0.00	461-130-002	\$0.92	461-150-010	\$0.00
461-030-009	\$0.00	461-130-003	\$4.86	461-150-014	\$0.00
461-030-010	\$0.00	461-130-004	\$5.26	461-150-017	\$0.00
461-030-013	\$0.00	461-130-005	\$5.26	461-150-019	\$0.00

**Appendix D**

**Riverside County Flood Control and Water Conservation District  
NPDES - Santa Ana Benefit Assessment Area  
Fiscal Year 2023-2024 Assessment Roll**

<u>APN</u>	<u>Levy Amount</u>	<u>APN</u>	<u>Levy Amount</u>	<u>APN</u>	<u>Levy Amount</u>
461-150-020	\$0.00	461-220-006	\$0.00	461-232-006	\$3.14
461-150-021	\$0.00	461-220-009	\$0.00	461-232-007	\$3.14
461-150-022	\$0.00	461-220-013	\$0.00	461-232-008	\$3.36
461-160-017	\$0.00	461-220-014	\$0.00	461-232-009	\$3.14
461-160-019	\$0.00	461-220-015	\$0.00	461-232-010	\$3.14
461-160-022	\$0.00	461-220-025	\$0.00	461-232-011	\$3.14
461-160-024	\$0.00	461-220-026	\$0.00	461-232-012	\$3.14
461-160-026	\$0.00	461-220-032	\$0.00	461-232-013	\$3.36
461-160-028	\$0.00	461-220-039	\$0.00	461-232-014	\$3.60
461-160-029	\$0.00	461-220-040	\$0.00	461-232-015	\$3.36
461-160-037	\$0.00	461-220-041	\$0.00	461-232-016	\$3.36
461-160-038	\$0.00	461-230-001	\$3.74	461-232-017	\$3.36
461-160-039	\$0.00	461-230-002	\$3.14	461-232-018	\$3.36
461-160-040	\$0.00	461-230-003	\$3.14	461-232-019	\$3.60
461-160-045	\$0.00	461-230-004	\$3.14	461-232-020	\$3.74
461-160-047	\$0.00	461-231-001	\$3.36	461-232-021	\$3.74
461-160-048	\$0.00	461-231-002	\$3.36	461-232-022	\$3.74
461-160-049	\$0.00	461-231-003	\$3.36	461-232-023	\$3.60
461-160-050	\$0.00	461-231-004	\$3.60	461-232-024	\$3.60
461-170-001	\$0.00	461-231-005	\$3.76	461-233-001	\$3.14
461-170-009	\$0.00	461-231-006	\$3.76	461-233-002	\$3.14
461-190-015	\$0.00	461-231-007	\$3.36	461-233-003	\$3.14
461-190-016	\$4.24	461-231-008	\$3.36	461-233-004	\$3.14
461-190-017	\$0.00	461-231-009	\$3.36	461-233-005	\$3.14
461-190-019	\$4.54	461-231-010	\$3.60	461-233-006	\$3.74
461-190-020	\$4.56	461-231-011	\$3.14	461-233-007	\$3.36
461-190-021	\$0.00	461-231-012	\$3.14	461-233-008	\$3.36
461-190-022	\$4.64	461-231-013	\$3.78	461-233-009	\$3.36
461-190-051	\$4.52	461-231-014	\$3.74	461-233-010	\$3.74
461-190-052	\$0.00	461-231-015	\$3.36	461-233-011	\$3.14
461-190-053	\$4.52	461-231-016	\$3.14	461-233-012	\$3.14
461-190-072	\$0.00	461-231-017	\$3.14	461-233-013	\$3.14
461-190-084	\$0.00	461-231-018	\$3.14	461-233-014	\$3.14
461-190-087	\$0.00	461-231-019	\$3.14	461-233-015	\$3.14
461-190-088	\$0.00	461-231-020	\$3.14	461-233-016	\$3.36
461-190-090	\$0.00	461-231-021	\$3.14	461-240-001	\$3.14
461-190-091	\$0.00	461-231-022	\$3.36	461-240-002	\$3.14
461-190-092	\$0.00	461-231-023	\$3.78	461-240-003	\$3.74
461-190-093	\$0.00	461-231-024	\$3.74	461-241-001	\$3.74
461-190-094	\$0.00	461-231-025	\$3.36	461-241-002	\$3.14
461-190-096	\$0.00	461-231-026	\$3.36	461-241-003	\$3.14
461-190-097	\$0.00	461-231-027	\$3.74	461-241-004	\$3.74
461-200-034	\$0.00	461-231-028	\$0.00	461-241-005	\$3.78
461-200-038	\$0.00	461-231-029	\$0.00	461-241-006	\$3.36
461-210-006	\$5.06	461-232-001	\$3.60	461-241-007	\$3.14
461-210-035	\$0.00	461-232-002	\$3.60	461-241-008	\$3.36
461-210-036	\$0.00	461-232-003	\$3.60	461-241-009	\$3.14
461-210-038	\$0.00	461-232-004	\$3.14	461-241-010	\$3.14
461-220-005	\$0.00	461-232-005	\$3.14	461-241-011	\$3.14



**Appendix D**

**Riverside County Flood Control and Water Conservation District  
NPDES - Santa Ana Benefit Assessment Area  
Fiscal Year 2023-2024 Assessment Roll**

<u>APN</u>	<u>Levy Amount</u>	<u>APN</u>	<u>Levy Amount</u>	<u>APN</u>	<u>Levy Amount</u>
461-241-012	\$3.14	461-242-009	\$3.36	461-251-026	\$3.78
461-241-013	\$3.14	461-242-010	\$3.36	461-251-027	\$3.76
461-241-014	\$3.60	461-242-011	\$3.36	461-251-028	\$3.14
461-241-015	\$3.74	461-242-012	\$3.36	461-251-029	\$3.60
461-241-016	\$3.74	461-242-013	\$3.60	461-251-030	\$3.74
461-241-017	\$3.76	461-242-014	\$3.36	461-251-031	\$3.60
461-241-018	\$3.76	461-242-015	\$3.60	461-251-032	\$3.74
461-241-019	\$3.78	461-242-016	\$3.74	461-251-033	\$3.74
461-241-020	\$3.60	461-242-017	\$3.74	461-251-034	\$3.60
461-241-021	\$3.36	461-250-001	\$3.36	461-251-035	\$3.14
461-241-022	\$3.14	461-250-002	\$3.36	461-251-036	\$3.76
461-241-023	\$3.60	461-250-003	\$3.36	461-251-037	\$3.78
461-241-024	\$3.36	461-250-004	\$3.36	461-251-038	\$3.80
461-241-025	\$3.74	461-250-005	\$3.36	461-251-039	\$3.76
461-241-026	\$3.74	461-250-006	\$3.36	461-251-040	\$3.60
461-241-027	\$3.60	461-250-007	\$3.36	461-251-041	\$3.74
461-241-028	\$3.76	461-250-008	\$3.36	461-251-042	\$3.74
461-241-029	\$3.74	461-250-009	\$3.36	461-251-043	\$3.74
461-241-030	\$3.14	461-250-010	\$3.36	461-251-044	\$3.74
461-241-031	\$3.36	461-250-011	\$3.36	461-251-045	\$3.74
461-241-032	\$3.36	461-250-012	\$3.36	461-251-046	\$3.74
461-241-033	\$3.36	461-250-013	\$3.36	461-251-047	\$3.74
461-241-034	\$3.14	461-250-014	\$3.14	461-251-048	\$3.60
461-241-035	\$3.36	461-250-015	\$3.36	461-251-049	\$3.60
461-241-036	\$3.36	461-251-001	\$3.60	461-251-050	\$3.60
461-241-037	\$3.14	461-251-002	\$3.74	461-251-051	\$3.74
461-241-038	\$3.36	461-251-003	\$3.74	461-251-052	\$3.60
461-241-039	\$3.14	461-251-004	\$3.60	461-251-053	\$3.36
461-241-040	\$3.14	461-251-005	\$3.74	461-251-054	\$3.74
461-241-041	\$3.36	461-251-006	\$3.74	461-260-001	\$3.60
461-241-042	\$3.36	461-251-007	\$3.74	461-260-002	\$3.36
461-241-043	\$3.14	461-251-008	\$3.74	461-260-003	\$3.60
461-241-044	\$3.14	461-251-009	\$3.60	461-260-004	\$3.36
461-241-045	\$3.14	461-251-010	\$3.74	461-260-005	\$3.36
461-241-046	\$3.14	461-251-011	\$3.36	461-260-006	\$3.60
461-241-047	\$3.36	461-251-012	\$3.76	461-260-007	\$3.74
461-241-048	\$3.36	461-251-013	\$3.76	461-260-008	\$3.60
461-241-049	\$3.60	461-251-014	\$3.78	461-260-009	\$3.60
461-241-050	\$3.36	461-251-015	\$3.76	461-260-010	\$3.14
461-241-051	\$0.00	461-251-016	\$3.74	461-260-011	\$3.36
461-241-052	\$0.00	461-251-017	\$3.60	461-260-012	\$3.36
461-242-001	\$3.14	461-251-018	\$3.36	461-260-013	\$3.60
461-242-002	\$3.36	461-251-019	\$3.36	461-260-014	\$3.14
461-242-003	\$3.36	461-251-020	\$3.60	461-260-015	\$3.60
461-242-004	\$3.36	461-251-021	\$3.74	461-260-016	\$3.60
461-242-005	\$3.14	461-251-022	\$3.74	461-260-017	\$3.14
461-242-006	\$3.14	461-251-023	\$3.60	461-260-018	\$3.36
461-242-007	\$3.14	461-251-024	\$3.78	461-260-019	\$3.74
461-242-008	\$3.14	461-251-025	\$3.76	461-260-020	\$3.60

**Appendix D**

**Riverside County Flood Control and Water Conservation District  
NPDES - Santa Ana Benefit Assessment Area  
Fiscal Year 2023-2024 Assessment Roll**

<u>APN</u>	<u>Levy Amount</u>	<u>APN</u>	<u>Levy Amount</u>	<u>APN</u>	<u>Levy Amount</u>
461-260-021	\$3.36	461-270-011	\$0.00	461-273-018	\$0.00
461-260-022	\$3.60	461-270-012	\$0.00	461-280-016	\$0.00
461-260-023	\$3.14	461-270-013	\$0.00	461-280-017	\$0.00
461-260-024	\$3.60	461-270-014	\$0.00	461-280-018	\$0.00
461-260-025	\$3.74	461-270-015	\$0.00	461-280-019	\$0.00
461-260-026	\$3.14	461-270-016	\$0.00	461-280-020	\$0.00
461-260-027	\$3.60	461-270-017	\$0.00	461-280-021	\$4.98
461-260-028	\$3.60	461-270-018	\$0.00	461-280-022	\$4.98
461-260-029	\$3.36	461-270-019	\$0.00	461-280-023	\$0.00
461-260-030	\$3.74	461-270-020	\$0.00	461-280-024	\$0.00
461-260-031	\$3.74	461-270-021	\$0.00	461-280-025	\$0.00
461-260-032	\$3.74	461-270-022	\$0.00	461-280-026	\$0.00
461-260-033	\$3.36	461-270-023	\$0.00	461-280-027	\$0.00
461-260-034	\$3.74	461-270-024	\$0.00	461-280-028	\$0.00
461-260-035	\$3.14	461-270-025	\$0.00	461-280-029	\$0.00
461-260-036	\$3.74	461-271-001	\$0.00	461-280-034	\$0.00
461-260-037	\$3.60	461-271-002	\$0.00	461-280-035	\$0.00
461-260-038	\$3.14	461-271-003	\$0.00	461-280-036	\$0.00
461-260-039	\$3.36	461-271-004	\$0.00	461-290-001	\$0.00
461-260-040	\$3.36	461-271-005	\$0.00	461-290-002	\$0.00
461-260-041	\$3.14	461-271-006	\$0.00	461-290-003	\$1.28
461-260-042	\$3.74	461-271-007	\$0.00	461-290-004	\$0.00
461-260-043	\$3.74	461-271-008	\$0.00	461-290-005	\$0.00
461-260-044	\$3.74	461-271-009	\$0.00	461-290-006	\$0.00
461-260-045	\$3.74	461-272-001	\$0.00	461-290-007	\$0.00
461-260-046	\$3.74	461-272-002	\$0.00	461-290-008	\$0.00
461-260-047	\$3.74	461-272-003	\$0.00	461-290-009	\$0.00
461-260-048	\$3.74	461-272-004	\$0.00	461-290-010	\$0.00
461-260-049	\$3.14	461-272-005	\$0.00	461-300-001	\$3.74
461-260-050	\$3.74	461-272-006	\$0.00	461-300-002	\$3.36
461-260-051	\$3.74	461-272-007	\$0.00	461-300-003	\$3.60
461-260-052	\$3.36	461-272-008	\$0.00	461-300-004	\$3.36
461-260-053	\$3.74	461-273-001	\$0.00	461-300-005	\$3.74
461-260-054	\$3.74	461-273-002	\$0.00	461-300-006	\$3.74
461-260-055	\$0.00	461-273-003	\$0.00	461-300-007	\$3.36
461-260-056	\$0.00	461-273-004	\$0.00	461-300-008	\$3.14
461-260-057	\$0.00	461-273-005	\$0.00	461-300-009	\$3.14
461-260-058	\$0.00	461-273-006	\$0.00	461-300-010	\$3.36
461-260-059	\$0.00	461-273-007	\$0.00	461-300-011	\$3.60
461-270-001	\$0.00	461-273-008	\$0.00	461-300-012	\$3.14
461-270-002	\$0.00	461-273-009	\$0.00	461-300-013	\$3.36
461-270-003	\$0.00	461-273-010	\$0.00	461-300-014	\$3.36
461-270-004	\$0.00	461-273-011	\$0.00	461-300-015	\$3.74
461-270-005	\$0.00	461-273-012	\$0.00	461-300-016	\$3.60
461-270-006	\$0.00	461-273-013	\$0.00	461-300-017	\$3.76
461-270-007	\$0.00	461-273-014	\$0.00	461-300-018	\$3.76
461-270-008	\$0.00	461-273-015	\$0.00	461-300-019	\$3.74
461-270-009	\$0.00	461-273-016	\$0.00	461-300-020	\$3.74
461-270-010	\$0.00	461-273-017	\$0.00	461-300-021	\$3.60

**Appendix D**

**Riverside County Flood Control and Water Conservation District  
NPDES - Santa Ana Benefit Assessment Area  
Fiscal Year 2023-2024 Assessment Roll**

<u>APN</u>	<u>Levy Amount</u>	<u>APN</u>	<u>Levy Amount</u>	<u>APN</u>	<u>Levy Amount</u>
461-300-022	\$3.36	461-310-018	\$3.36	461-311-035	\$3.76
461-300-023	\$3.76	461-310-019	\$3.74	461-311-036	\$3.74
461-300-024	\$3.76	461-310-020	\$3.74	461-311-037	\$3.74
461-300-025	\$3.74	461-310-021	\$3.60	461-311-038	\$3.60
461-300-026	\$3.74	461-310-022	\$3.76	461-311-039	\$3.36
461-300-027	\$3.36	461-310-023	\$3.36	461-311-040	\$3.36
461-300-028	\$3.36	461-310-024	\$3.36	461-311-041	\$3.14
461-300-029	\$3.14	461-310-025	\$3.36	461-311-042	\$3.36
461-300-030	\$3.74	461-310-026	\$3.76	461-311-043	\$3.60
461-300-031	\$3.74	461-310-027	\$3.78	461-320-001	\$3.78
461-300-032	\$3.74	461-310-028	\$3.76	461-320-002	\$3.76
461-300-033	\$3.76	461-310-029	\$3.74	461-320-003	\$3.74
461-300-034	\$3.74	461-310-030	\$3.60	461-320-004	\$3.60
461-300-035	\$3.14	461-310-031	\$3.74	461-320-005	\$3.60
461-300-036	\$3.14	461-310-032	\$3.74	461-320-006	\$3.60
461-300-037	\$3.14	461-311-001	\$3.36	461-320-007	\$3.60
461-300-038	\$0.00	461-311-002	\$3.14	461-320-008	\$3.60
461-300-039	\$0.00	461-311-003	\$3.14	461-320-009	\$3.60
461-300-040	\$0.00	461-311-004	\$3.36	461-320-010	\$3.76
461-301-001	\$3.36	461-311-005	\$3.14	461-320-011	\$3.36
461-301-002	\$3.14	461-311-006	\$3.36	461-320-012	\$3.60
461-301-003	\$3.36	461-311-007	\$3.36	461-320-013	\$3.74
461-301-004	\$3.60	461-311-008	\$3.36	461-320-014	\$3.74
461-301-005	\$3.60	461-311-009	\$3.14	461-320-015	\$3.60
461-301-006	\$3.74	461-311-010	\$3.14	461-320-016	\$3.76
461-301-007	\$3.74	461-311-011	\$3.76	461-320-017	\$3.14
461-301-008	\$3.74	461-311-012	\$3.74	461-320-018	\$3.36
461-301-009	\$3.74	461-311-013	\$3.14	461-320-019	\$3.74
461-301-010	\$3.74	461-311-014	\$3.14	461-320-020	\$3.74
461-301-011	\$3.60	461-311-015	\$3.14	461-320-021	\$3.78
461-301-012	\$3.14	461-311-016	\$3.14	461-320-022	\$3.60
461-301-013	\$0.00	461-311-017	\$3.14	461-320-023	\$3.36
461-310-001	\$3.36	461-311-018	\$3.36	461-320-024	\$3.60
461-310-002	\$3.14	461-311-019	\$2.92	461-320-025	\$3.60
461-310-003	\$3.36	461-311-020	\$3.14	461-320-026	\$3.74
461-310-004	\$3.74	461-311-021	\$3.14	461-320-027	\$3.60
461-310-005	\$3.14	461-311-022	\$3.14	461-320-028	\$3.60
461-310-006	\$3.14	461-311-023	\$2.92	461-320-029	\$3.36
461-310-007	\$3.14	461-311-024	\$2.92	461-320-030	\$3.74
461-310-008	\$3.14	461-311-025	\$3.36	461-320-031	\$0.00
461-310-009	\$3.14	461-311-026	\$3.76	461-320-032	\$0.00
461-310-010	\$3.14	461-311-027	\$3.74	461-321-001	\$3.74
461-310-011	\$3.14	461-311-028	\$3.36	461-321-002	\$3.60
461-310-012	\$3.14	461-311-029	\$3.14	461-321-003	\$3.60
461-310-013	\$3.14	461-311-030	\$3.60	461-321-004	\$3.74
461-310-014	\$3.14	461-311-031	\$3.74	461-321-005	\$3.74
461-310-015	\$3.14	461-311-032	\$3.76	461-321-006	\$3.74
461-310-016	\$3.14	461-311-033	\$3.76	461-321-007	\$3.60
461-310-017	\$3.36	461-311-034	\$3.76	461-321-008	\$3.60

**Appendix D**

**Riverside County Flood Control and Water Conservation District  
NPDES - Santa Ana Benefit Assessment Area  
Fiscal Year 2023-2024 Assessment Roll**

<u>APN</u>	<u>Levy Amount</u>	<u>APN</u>	<u>Levy Amount</u>	<u>APN</u>	<u>Levy Amount</u>
461-321-009	\$3.36	461-340-005	\$3.76	461-351-016	\$0.00
461-321-010	\$3.76	461-340-006	\$3.78	461-351-017	\$0.00
461-321-011	\$3.76	461-340-007	\$3.74	461-352-001	\$0.00
461-321-012	\$3.82	461-340-008	\$3.36	461-352-002	\$0.00
461-321-013	\$3.74	461-340-009	\$3.36	461-352-003	\$0.00
461-321-014	\$3.14	461-340-010	\$3.36	461-352-004	\$0.00
461-321-015	\$3.36	461-340-011	\$3.78	461-352-005	\$0.00
461-321-016	\$3.74	461-340-012	\$3.74	461-352-006	\$0.00
461-321-017	\$3.74	461-340-013	\$3.74	461-352-007	\$0.00
461-321-018	\$3.36	461-340-014	\$3.74	461-352-008	\$0.00
461-321-019	\$3.14	461-340-015	\$3.74	461-352-009	\$0.00
461-321-020	\$3.14	461-340-016	\$3.74	461-352-010	\$0.00
461-321-021	\$3.60	461-340-017	\$3.60	461-352-011	\$0.00
461-330-001	\$3.76	461-340-018	\$3.74	461-360-001	\$0.00
461-330-002	\$3.74	461-340-019	\$0.00	461-360-002	\$0.00
461-330-003	\$3.74	461-340-020	\$0.00	461-360-003	\$0.00
461-330-004	\$3.74	461-340-021	\$0.00	461-360-004	\$0.00
461-330-005	\$3.74	461-341-001	\$0.00	461-360-005	\$0.00
461-330-006	\$3.76	461-341-002	\$0.00	461-360-006	\$0.00
461-330-007	\$3.74	461-341-003	\$0.00	461-360-007	\$0.00
461-330-008	\$3.14	461-350-001	\$0.00	461-360-008	\$0.00
461-330-009	\$3.36	461-350-002	\$0.00	461-360-009	\$0.00
461-330-010	\$3.74	461-350-003	\$0.00	461-360-010	\$0.00
461-330-011	\$3.74	461-350-004	\$0.00	461-360-011	\$0.00
461-330-012	\$3.74	461-350-005	\$0.00	461-360-012	\$0.00
461-330-013	\$3.76	461-350-006	\$0.00	461-360-013	\$0.00
461-330-014	\$3.74	461-350-007	\$0.00	461-360-014	\$0.00
461-330-015	\$3.74	461-350-008	\$0.00	461-360-015	\$0.00
461-330-016	\$3.60	461-350-009	\$0.00	461-360-016	\$0.00
461-330-017	\$3.74	461-350-010	\$0.00	461-360-017	\$0.00
461-330-018	\$3.60	461-350-011	\$0.00	461-360-018	\$0.00
461-330-019	\$3.74	461-350-012	\$0.00	461-360-019	\$0.00
461-330-020	\$3.74	461-350-013	\$0.00	461-360-020	\$0.00
461-330-021	\$3.60	461-350-014	\$0.00	461-360-021	\$0.00
461-330-022	\$3.36	461-351-001	\$0.00	461-360-022	\$0.00
461-330-023	\$3.36	461-351-002	\$0.00	461-370-001	\$0.00
461-330-024	\$3.76	461-351-003	\$0.00	461-370-002	\$0.00
461-330-025	\$3.80	461-351-004	\$0.00	461-370-003	\$0.00
461-330-026	\$3.74	461-351-005	\$0.00	461-370-004	\$0.00
461-330-027	\$3.74	461-351-006	\$0.00	461-370-005	\$0.00
461-330-028	\$3.60	461-351-007	\$0.00	461-370-006	\$0.00
461-330-029	\$3.60	461-351-008	\$0.00	461-370-007	\$0.00
461-330-030	\$3.14	461-351-009	\$0.00	461-370-008	\$0.00
461-330-031	\$3.14	461-351-010	\$0.00	461-370-009	\$0.00
461-330-032	\$0.00	461-351-011	\$0.00	461-370-010	\$0.00
461-340-001	\$3.14	461-351-012	\$0.00	461-370-011	\$0.00
461-340-002	\$3.14	461-351-013	\$0.00	461-370-012	\$0.00
461-340-003	\$3.74	461-351-014	\$0.00	461-370-013	\$0.00
461-340-004	\$3.76	461-351-015	\$0.00	461-370-014	\$0.00

**Appendix D**

**Riverside County Flood Control and Water Conservation District  
NPDES - Santa Ana Benefit Assessment Area  
Fiscal Year 2023-2024 Assessment Roll**

---

<u>APN</u>	<u>Levy Amount</u>	<u>APN</u>	<u>Levy Amount</u>	<u>APN</u>	<u>Levy Amount</u>
461-370-015	\$0.00	461-383-020	\$0.00	461-400-002	\$0.00
461-370-016	\$0.00	461-383-021	\$0.00	461-400-003	\$0.00
461-370-017	\$0.00	461-383-022	\$0.00	461-400-004	\$0.00
461-370-018	\$0.00	461-383-023	\$0.00	461-400-005	\$0.00
461-370-019	\$0.00	461-383-024	\$0.00	461-400-006	\$0.00
461-370-020	\$0.00	461-383-025	\$0.00	461-400-007	\$0.00
461-370-021	\$0.00	461-383-026	\$0.00	461-400-008	\$0.00
461-380-001	\$0.00	461-383-027	\$0.00	461-400-009	\$0.00
461-380-002	\$0.00	461-390-001	\$0.00	461-400-010	\$0.00
461-380-003	\$0.00	461-390-002	\$0.00	461-400-011	\$0.00
461-380-004	\$0.00	461-390-003	\$0.00	461-400-012	\$0.00
461-380-005	\$0.00	461-390-004	\$0.00	461-400-013	\$0.00
461-381-001	\$0.00	461-391-001	\$0.00	461-400-014	\$0.00
461-381-002	\$0.00	461-391-002	\$3.76	461-400-015	\$0.00
461-381-003	\$0.00	461-391-003	\$3.76	461-400-016	\$0.00
461-381-004	\$0.00	461-391-004	\$3.76	461-400-017	\$0.00
461-381-005	\$0.00	461-391-005	\$3.76	461-400-018	\$0.00
461-381-006	\$0.00	461-391-006	\$3.76	461-400-019	\$0.00
461-381-007	\$0.00	461-391-007	\$0.00	461-400-020	\$0.00
461-381-008	\$0.00	461-391-008	\$0.00	461-400-021	\$0.00
461-382-001	\$0.00	461-391-009	\$0.00	461-400-022	\$0.00
461-382-002	\$0.00	461-391-010	\$0.00	461-400-023	\$0.00
461-382-003	\$0.00	461-391-011	\$0.00	461-400-024	\$0.00
461-382-004	\$0.00	461-391-012	\$0.00	461-400-025	\$0.00
461-382-005	\$0.00	461-391-013	\$0.00	461-410-001	\$0.00
461-382-006	\$0.00	461-391-014	\$0.00	461-410-002	\$0.00
461-382-007	\$0.00	461-391-015	\$0.00	461-410-003	\$0.00
461-382-008	\$0.00	461-391-016	\$0.00	461-410-004	\$0.00
461-382-009	\$0.00	461-391-017	\$0.00	461-410-005	\$0.00
461-382-010	\$0.00	461-391-018	\$0.00	461-410-006	\$0.00
461-383-001	\$0.00	461-391-019	\$0.00	461-410-007	\$0.00
461-383-002	\$0.00	461-391-020	\$0.00	461-410-008	\$0.00
461-383-003	\$0.00	461-391-021	\$0.00	461-410-009	\$0.00
461-383-004	\$0.00	461-391-022	\$0.00	461-410-010	\$0.00
461-383-005	\$0.00	461-391-023	\$0.00	461-410-011	\$0.00
461-383-006	\$0.00	461-391-024	\$0.00	461-410-012	\$0.00
461-383-007	\$0.00	461-391-025	\$0.00	461-410-013	\$0.00
461-383-008	\$0.00	461-391-026	\$0.00	461-410-014	\$0.00
461-383-009	\$0.00	461-391-027	\$0.00	461-410-015	\$0.00
461-383-010	\$0.00	461-392-001	\$0.00	461-410-016	\$0.00
461-383-011	\$0.00	461-392-002	\$0.00	461-410-017	\$0.00
461-383-012	\$0.00	461-392-003	\$0.00	461-411-001	\$0.00
461-383-013	\$0.00	461-392-004	\$0.00	461-411-002	\$0.00
461-383-014	\$0.00	461-392-005	\$0.00	461-411-003	\$0.00
461-383-015	\$0.00	461-392-006	\$0.00	461-411-004	\$0.00
461-383-016	\$0.00	461-392-007	\$0.00	461-411-005	\$0.00
461-383-017	\$0.00	461-392-008	\$0.00	461-411-006	\$0.00
461-383-018	\$0.00	461-392-009	\$0.00	461-411-007	\$0.00
461-383-019	\$0.00	461-400-001	\$0.00	461-412-001	\$0.00

**Appendix D**

**Riverside County Flood Control and Water Conservation District  
NPDES - Santa Ana Benefit Assessment Area  
Fiscal Year 2023-2024 Assessment Roll**

---

<u>APN</u>	<u>Levy Amount</u>	<u>APN</u>	<u>Levy Amount</u>	<u>APN</u>	<u>Levy Amount</u>
461-412-002	\$0.00	461-420-032	\$0.00	461-431-020	\$0.00
461-412-003	\$0.00	461-420-033	\$0.00	461-431-021	\$0.00
461-412-004	\$0.00	461-420-034	\$0.00	461-431-022	\$0.00
461-412-005	\$0.00	461-421-001	\$0.00	461-431-023	\$0.00
461-412-006	\$0.00	461-421-002	\$0.00	461-431-024	\$0.00
461-412-007	\$0.00	461-421-003	\$0.00	461-431-025	\$0.00
461-412-008	\$0.00	461-421-004	\$0.00	461-431-026	\$0.00
461-412-009	\$0.00	461-421-005	\$0.00	461-431-027	\$0.00
461-412-010	\$0.00	461-421-006	\$0.00	461-432-001	\$0.00
461-412-011	\$0.00	461-421-007	\$0.00	461-432-002	\$0.00
461-412-012	\$0.00	461-421-008	\$0.00	461-432-003	\$0.00
461-412-013	\$0.00	461-421-009	\$0.00	461-432-004	\$0.00
461-412-014	\$0.00	461-421-010	\$0.00	461-432-005	\$0.00
461-412-015	\$0.00	461-421-011	\$0.00	461-432-006	\$0.00
461-412-016	\$0.00	461-421-012	\$0.00	461-432-007	\$0.00
461-412-017	\$0.00	461-421-013	\$0.00	461-432-008	\$0.00
461-412-018	\$0.00	461-421-014	\$0.00	461-432-009	\$0.00
461-412-019	\$0.00	461-421-015	\$0.00	461-440-001	\$0.00
461-420-001	\$0.00	461-430-001	\$0.00	461-440-002	\$0.00
461-420-002	\$0.00	461-430-002	\$0.00	461-440-003	\$0.00
461-420-003	\$0.00	461-430-003	\$0.00	461-440-004	\$0.00
461-420-004	\$0.00	461-430-004	\$0.00	461-440-005	\$0.00
461-420-005	\$0.00	461-430-005	\$0.00	461-440-006	\$0.00
461-420-006	\$0.00	461-430-006	\$0.00	461-440-007	\$0.00
461-420-007	\$0.00	461-430-007	\$0.00	461-440-008	\$0.00
461-420-008	\$0.00	461-430-008	\$0.00	461-440-009	\$0.00
461-420-009	\$0.00	461-430-009	\$0.00	461-440-010	\$0.00
461-420-010	\$0.00	461-430-010	\$0.00	461-440-011	\$0.00
461-420-011	\$0.00	461-430-011	\$0.00	461-440-012	\$0.00
461-420-012	\$0.00	461-430-012	\$0.00	461-440-013	\$0.00
461-420-013	\$0.00	461-430-013	\$0.00	461-440-014	\$0.00
461-420-014	\$0.00	461-431-002	\$0.00	461-440-015	\$0.00
461-420-015	\$0.00	461-431-003	\$0.00	461-440-016	\$0.00
461-420-016	\$0.00	461-431-004	\$0.00	461-440-017	\$0.00
461-420-017	\$0.00	461-431-005	\$0.00	461-440-018	\$0.00
461-420-018	\$0.00	461-431-006	\$0.00	461-440-019	\$0.00
461-420-019	\$0.00	461-431-007	\$0.00	461-440-020	\$0.00
461-420-020	\$0.00	461-431-008	\$0.00	461-440-021	\$0.00
461-420-021	\$0.00	461-431-009	\$0.00	461-441-001	\$0.00
461-420-022	\$0.00	461-431-010	\$0.00	461-441-002	\$0.00
461-420-023	\$0.00	461-431-011	\$0.00	461-441-003	\$0.00
461-420-024	\$0.00	461-431-012	\$0.00	461-441-004	\$0.00
461-420-025	\$0.00	461-431-013	\$0.00	461-441-005	\$0.00
461-420-026	\$0.00	461-431-014	\$0.00	461-441-006	\$0.00
461-420-027	\$0.00	461-431-015	\$0.00	461-441-007	\$0.00
461-420-028	\$0.00	461-431-016	\$0.00	461-441-008	\$0.00
461-420-029	\$0.00	461-431-017	\$0.00	461-441-009	\$0.00
461-420-030	\$0.00	461-431-018	\$0.00	461-441-010	\$0.00
461-420-031	\$0.00	461-431-019	\$0.00	461-441-011	\$0.00

**Appendix D**

**Riverside County Flood Control and Water Conservation District  
NPDES - Santa Ana Benefit Assessment Area  
Fiscal Year 2023-2024 Assessment Roll**

---

<u>APN</u>	<u>Levy Amount</u>	<u>APN</u>	<u>Levy Amount</u>	<u>APN</u>	<u>Levy Amount</u>
461-441-012	\$0.00	461-451-017	\$0.00	461-452-018	\$0.00
461-441-013	\$0.00	461-451-018	\$0.00	461-452-019	\$0.00
461-441-014	\$0.00	461-451-019	\$0.00	461-452-020	\$0.00
461-441-015	\$0.00	461-451-020	\$0.00	461-460-001	\$0.00
461-441-016	\$0.00	461-451-021	\$0.00	461-460-002	\$0.00
461-441-017	\$0.00	461-451-022	\$0.00	461-460-003	\$0.00
461-441-018	\$0.00	461-451-023	\$0.00	461-460-004	\$0.00
461-441-019	\$0.00	461-451-024	\$0.00	461-460-005	\$0.00
461-441-020	\$0.00	461-451-025	\$0.00	461-460-006	\$0.00
461-441-021	\$0.00	461-451-026	\$0.00	461-460-007	\$0.00
461-441-022	\$0.00	461-451-027	\$0.00	461-460-008	\$0.00
461-441-023	\$0.00	461-451-028	\$0.00	461-460-009	\$0.00
461-441-024	\$0.00	461-451-029	\$0.00	461-460-010	\$0.00
461-441-025	\$0.00	461-451-030	\$0.00	461-460-011	\$0.00
461-441-026	\$0.00	461-451-031	\$0.00	461-460-012	\$0.00
461-441-027	\$0.00	461-451-032	\$0.00	461-460-013	\$0.00
461-441-028	\$0.00	461-451-033	\$0.00	461-460-014	\$0.00
461-441-029	\$0.00	461-451-034	\$0.00	461-460-015	\$0.00
461-441-030	\$0.00	461-451-035	\$0.00	461-460-016	\$0.00
461-441-031	\$0.00	461-451-036	\$0.00	461-460-017	\$0.00
461-450-001	\$0.00	461-451-037	\$0.00	461-460-018	\$0.00
461-450-002	\$0.00	461-451-038	\$0.00	461-460-019	\$0.00
461-450-003	\$0.00	461-451-039	\$0.00	461-460-020	\$0.00
461-450-004	\$0.00	461-451-040	\$0.00	461-461-001	\$0.00
461-450-005	\$0.00	461-451-041	\$0.00	461-461-002	\$0.00
461-450-006	\$0.00	461-451-042	\$0.00	461-461-003	\$0.00
461-450-007	\$0.00	461-451-043	\$0.00	461-461-004	\$0.00
461-450-008	\$0.00	461-451-044	\$0.00	461-461-005	\$0.00
461-450-009	\$0.00	461-451-045	\$0.00	461-461-006	\$0.00
461-450-010	\$0.00	461-451-046	\$0.00	461-461-007	\$0.00
461-450-011	\$0.00	461-451-047	\$0.00	461-461-008	\$0.00
461-450-012	\$0.00	461-451-048	\$0.00	461-461-009	\$0.00
461-450-013	\$0.00	461-452-001	\$0.00	461-461-010	\$0.00
461-451-001	\$0.00	461-452-002	\$0.00	461-461-011	\$0.00
461-451-002	\$0.00	461-452-003	\$0.00	461-461-012	\$0.00
461-451-003	\$0.00	461-452-004	\$0.00	461-461-013	\$0.00
461-451-004	\$0.00	461-452-005	\$0.00	461-461-014	\$0.00
461-451-005	\$0.00	461-452-006	\$0.00	461-461-015	\$0.00
461-451-006	\$0.00	461-452-007	\$0.00	461-461-016	\$0.00
461-451-007	\$0.00	461-452-008	\$0.00	461-461-017	\$0.00
461-451-008	\$0.00	461-452-009	\$0.00	461-461-018	\$0.00
461-451-009	\$0.00	461-452-010	\$0.00	461-461-019	\$0.00
461-451-010	\$0.00	461-452-011	\$0.00	461-461-020	\$0.00
461-451-011	\$0.00	461-452-012	\$0.00	461-461-021	\$0.00
461-451-012	\$0.00	461-452-013	\$0.00	461-470-001	\$0.00
461-451-013	\$0.00	461-452-014	\$0.00	461-470-002	\$0.00
461-451-014	\$0.00	461-452-015	\$0.00	461-470-003	\$0.00
461-451-015	\$0.00	461-452-016	\$0.00	461-470-004	\$0.00
461-451-016	\$0.00	461-452-017	\$0.00	461-470-005	\$0.00

**Appendix D**

**Riverside County Flood Control and Water Conservation District  
NPDES - Santa Ana Benefit Assessment Area  
Fiscal Year 2023-2024 Assessment Roll**

<u>APN</u>	<u>Levy Amount</u>	<u>APN</u>	<u>Levy Amount</u>	<u>APN</u>	<u>Levy Amount</u>
461-470-006	\$0.00	461-471-028	\$0.00	461-480-003	\$0.00
461-470-007	\$0.00	461-471-029	\$0.00	461-480-004	\$0.00
461-470-008	\$0.00	461-471-030	\$0.00	461-480-005	\$0.00
461-470-009	\$0.00	461-471-031	\$0.00	461-481-001	\$0.00
461-470-010	\$0.00	461-471-032	\$0.00	461-481-002	\$0.00
461-470-011	\$0.00	461-471-033	\$0.00	461-481-003	\$0.00
461-470-012	\$0.00	461-471-034	\$0.00	461-482-001	\$0.00
461-470-013	\$0.00	461-471-035	\$0.00	461-482-002	\$0.00
461-470-014	\$0.00	461-471-036	\$0.00	461-490-001	\$3.60
461-470-015	\$0.00	461-471-037	\$0.00	461-490-002	\$3.36
461-470-016	\$0.00	461-471-038	\$0.00	461-490-003	\$3.36
461-470-017	\$0.00	461-471-039	\$0.00	461-490-004	\$3.36
461-470-018	\$0.00	461-471-040	\$0.00	461-490-005	\$3.36
461-470-019	\$0.00	461-471-041	\$0.00	461-490-006	\$3.36
461-470-020	\$0.00	461-471-042	\$0.00	461-490-007	\$3.60
461-470-021	\$0.00	461-471-043	\$0.00	461-490-008	\$3.60
461-470-022	\$0.00	461-471-044	\$0.00	461-490-009	\$3.60
461-470-023	\$0.00	461-471-045	\$0.00	461-490-010	\$3.60
461-470-024	\$0.00	461-471-046	\$0.00	461-490-011	\$3.60
461-470-025	\$0.00	461-471-047	\$0.00	461-490-012	\$3.74
461-470-026	\$0.00	461-471-048	\$0.00	461-490-013	\$3.74
461-470-027	\$0.00	461-471-049	\$0.00	461-490-014	\$3.74
461-471-001	\$0.00	461-471-050	\$0.00	461-490-015	\$3.74
461-471-002	\$0.00	461-471-051	\$0.00	461-490-016	\$3.74
461-471-003	\$0.00	461-471-052	\$0.00	461-490-017	\$3.14
461-471-004	\$0.00	461-471-053	\$0.00	461-490-018	\$3.14
461-471-005	\$0.00	461-471-054	\$0.00	461-490-019	\$3.14
461-471-006	\$0.00	461-471-055	\$0.00	461-490-020	\$3.14
461-471-007	\$0.00	461-471-056	\$0.00	461-490-021	\$3.14
461-471-008	\$0.00	461-471-057	\$0.00	461-490-022	\$3.14
461-471-009	\$0.00	461-471-058	\$0.00	461-490-023	\$3.14
461-471-010	\$0.00	461-471-059	\$0.00	461-490-024	\$3.14
461-471-011	\$0.00	461-471-060	\$0.00	461-490-025	\$3.14
461-471-012	\$0.00	461-471-061	\$0.00	461-490-026	\$3.14
461-471-013	\$0.00	461-471-062	\$0.00	461-490-027	\$3.74
461-471-014	\$0.00	461-471-063	\$0.00	461-490-028	\$3.60
461-471-015	\$0.00	461-471-064	\$0.00	461-490-029	\$3.60
461-471-016	\$0.00	461-472-001	\$0.00	461-490-030	\$3.60
461-471-017	\$0.00	461-472-002	\$0.00	461-490-031	\$3.60
461-471-018	\$0.00	461-472-003	\$0.00	461-490-032	\$3.60
461-471-019	\$0.00	461-472-004	\$0.00	461-490-033	\$3.74
461-471-020	\$0.00	461-472-005	\$0.00	461-490-034	\$3.74
461-471-021	\$0.00	461-472-006	\$0.00	461-490-035	\$3.74
461-471-022	\$0.00	461-472-007	\$0.00	461-490-036	\$3.74
461-471-023	\$0.00	461-472-008	\$0.00	461-490-037	\$3.74
461-471-024	\$0.00	461-472-009	\$0.00	461-490-038	\$3.74
461-471-025	\$0.00	461-472-010	\$0.00	461-490-039	\$3.74
461-471-026	\$0.00	461-480-001	\$0.00	461-490-040	\$3.36
461-471-027	\$0.00	461-480-002	\$0.00	461-490-041	\$3.76



**Appendix D**

**Riverside County Flood Control and Water Conservation District  
NPDES - Santa Ana Benefit Assessment Area  
Fiscal Year 2023-2024 Assessment Roll**

---

<u>APN</u>	<u>Levy Amount</u>	<u>APN</u>	<u>Levy Amount</u>	<u>APN</u>	<u>Levy Amount</u>
461-490-042	\$3.78	461-491-011	\$3.74	461-502-020	\$0.00
461-490-043	\$3.76	461-491-012	\$3.60	461-502-021	\$0.00
461-490-044	\$3.78	461-491-013	\$3.14	461-502-022	\$0.00
461-490-045	\$3.76	461-491-014	\$3.14	461-502-023	\$0.00
461-490-046	\$3.76	461-491-015	\$3.14	461-502-024	\$0.00
461-490-047	\$3.74	461-491-016	\$3.36	461-502-025	\$0.00
461-490-048	\$3.74	461-491-017	\$3.36	461-502-026	\$0.00
461-490-049	\$3.36	461-491-018	\$3.36	461-502-027	\$0.00
461-490-050	\$3.36	461-500-001	\$0.00	461-502-028	\$0.00
461-490-051	\$3.36	461-500-002	\$0.00	461-502-029	\$0.00
461-490-052	\$3.36	461-500-003	\$0.00	461-502-030	\$0.00
461-490-053	\$3.36	461-500-004	\$0.00	461-502-031	\$0.00
461-490-054	\$3.60	461-500-005	\$0.00	461-502-032	\$0.00
461-490-055	\$3.60	461-500-006	\$0.00	461-502-033	\$0.00
461-490-056	\$3.36	461-500-007	\$0.00	461-502-034	\$0.00
461-490-057	\$3.36	461-500-008	\$0.00	461-502-035	\$0.00
461-490-058	\$3.36	461-500-009	\$0.00	461-502-036	\$0.00
461-490-059	\$3.36	461-500-010	\$0.00	461-502-037	\$0.00
461-490-060	\$3.36	461-500-011	\$0.00	461-502-038	\$0.00
461-490-061	\$3.60	461-500-012	\$0.00	461-502-039	\$0.00
461-490-062	\$3.74	461-500-013	\$0.00	461-502-040	\$0.00
461-490-063	\$3.74	461-500-014	\$0.00	461-502-041	\$0.00
461-490-064	\$3.74	461-501-001	\$0.00	461-502-042	\$0.00
461-490-065	\$3.74	461-501-002	\$0.00	461-502-043	\$0.00
461-490-066	\$3.78	461-501-003	\$0.00	461-502-044	\$0.00
461-490-067	\$3.78	461-501-004	\$0.00	461-502-045	\$0.00
461-490-068	\$3.78	461-501-005	\$0.00	461-502-046	\$0.00
461-490-069	\$3.74	461-501-006	\$0.00	461-502-047	\$0.00
461-490-070	\$3.60	461-501-007	\$0.00	461-502-048	\$0.00
461-490-071	\$3.60	461-501-008	\$0.00	461-502-049	\$0.00
461-490-072	\$3.36	461-502-001	\$0.00	461-502-050	\$0.00
461-490-073	\$3.36	461-502-002	\$0.00	461-503-001	\$0.00
461-490-074	\$3.36	461-502-003	\$0.00	461-503-002	\$0.00
461-490-075	\$3.36	461-502-004	\$0.00	461-503-003	\$0.00
461-490-076	\$3.36	461-502-005	\$0.00	461-503-004	\$0.00
461-490-077	\$3.36	461-502-006	\$0.00	461-503-005	\$0.00
461-490-078	\$3.36	461-502-007	\$0.00	461-503-006	\$0.00
461-490-079	\$3.36	461-502-008	\$0.00	461-503-007	\$0.00
461-490-080	\$3.60	461-502-009	\$0.00	461-503-008	\$0.00
461-491-001	\$3.74	461-502-010	\$0.00	461-503-009	\$0.00
461-491-002	\$3.74	461-502-011	\$0.00	461-503-010	\$0.00
461-491-003	\$3.74	461-502-012	\$0.00	461-503-011	\$0.00
461-491-004	\$3.74	461-502-013	\$0.00	461-503-012	\$0.00
461-491-005	\$3.74	461-502-014	\$0.00	461-503-013	\$0.00
461-491-006	\$3.60	461-502-015	\$0.00	461-503-014	\$0.00
461-491-007	\$3.60	461-502-016	\$0.00	461-503-015	\$0.00
461-491-008	\$3.36	461-502-017	\$0.00	461-503-016	\$0.00
461-491-009	\$3.36	461-502-018	\$0.00	461-503-017	\$0.00
461-491-010	\$3.74	461-502-019	\$0.00	461-503-018	\$0.00

**Appendix D**

**Riverside County Flood Control and Water Conservation District  
NPDES - Santa Ana Benefit Assessment Area  
Fiscal Year 2023-2024 Assessment Roll**

<u>APN</u>	<u>Levy Amount</u>	<u>APN</u>	<u>Levy Amount</u>	<u>APN</u>	<u>Levy Amount</u>
461-503-019	\$0.00	461-511-004	\$0.00	461-520-014	\$0.00
461-503-020	\$0.00	461-511-005	\$0.00	461-520-015	\$0.00
461-503-021	\$0.00	461-511-006	\$0.00	461-520-016	\$0.00
461-503-022	\$0.00	461-511-007	\$0.00	461-520-017	\$0.00
461-503-023	\$0.00	461-511-008	\$0.00	461-520-018	\$0.00
461-503-024	\$0.00	461-511-009	\$0.00	461-520-019	\$0.00
461-503-025	\$0.00	461-511-010	\$0.00	461-520-020	\$0.00
461-503-026	\$0.00	461-511-011	\$0.00	461-520-021	\$0.00
461-503-027	\$0.00	461-511-012	\$0.00	461-520-022	\$0.00
461-503-028	\$0.00	461-511-013	\$0.00	461-520-023	\$0.00
461-503-029	\$0.00	461-511-014	\$0.00	461-521-001	\$0.00
461-503-030	\$0.00	461-511-015	\$0.00	461-521-002	\$0.00
461-503-031	\$0.00	461-511-016	\$0.00	461-521-003	\$0.00
461-503-032	\$0.00	461-511-017	\$0.00	461-521-004	\$0.00
461-503-033	\$0.00	461-511-018	\$0.00	461-521-005	\$0.00
461-503-034	\$0.00	461-511-019	\$0.00	461-521-006	\$0.00
461-503-035	\$0.00	461-511-020	\$0.00	461-521-007	\$0.00
461-503-036	\$0.00	461-511-021	\$0.00	461-521-008	\$0.00
461-503-037	\$0.00	461-511-022	\$0.00	461-521-009	\$0.00
461-503-038	\$0.00	461-511-023	\$0.00	461-521-010	\$0.00
461-503-039	\$0.00	461-511-024	\$0.00	461-521-011	\$0.00
461-503-040	\$0.00	461-511-025	\$0.00	461-521-012	\$0.00
461-503-041	\$0.00	461-511-026	\$0.00	461-521-013	\$0.00
461-503-042	\$0.00	461-511-027	\$0.00	461-521-014	\$0.00
461-503-043	\$0.00	461-511-028	\$0.00	461-521-015	\$0.00
461-503-044	\$0.00	461-511-029	\$0.00	461-521-016	\$0.00
461-503-045	\$0.00	461-511-030	\$0.00	461-521-017	\$0.00
461-503-046	\$0.00	461-511-031	\$0.00	461-521-018	\$0.00
461-503-047	\$0.00	461-511-032	\$0.00	461-521-019	\$0.00
461-503-048	\$0.00	461-511-033	\$0.00	461-521-020	\$0.00
461-503-049	\$0.00	461-511-034	\$0.00	461-521-021	\$0.00
461-503-050	\$0.00	461-511-035	\$0.00	461-521-022	\$0.00
461-503-051	\$0.00	461-511-036	\$0.00	461-521-023	\$0.00
461-503-052	\$0.00	461-511-037	\$0.00	461-521-024	\$0.00
461-503-053	\$0.00	461-511-038	\$0.00	461-521-025	\$0.00
461-503-054	\$0.00	461-511-039	\$5.02	461-521-026	\$0.00
461-503-055	\$0.00	461-520-001	\$0.00	461-521-027	\$0.00
461-503-056	\$0.00	461-520-002	\$0.00	461-521-028	\$0.00
461-503-057	\$0.00	461-520-003	\$0.00	461-530-001	\$0.00
461-503-058	\$0.00	461-520-004	\$0.00	461-530-002	\$0.00
461-510-001	\$0.00	461-520-005	\$0.00	461-530-003	\$0.00
461-510-002	\$0.00	461-520-006	\$0.00	461-530-004	\$0.00
461-510-003	\$0.00	461-520-007	\$0.00	461-530-005	\$0.00
461-510-004	\$0.00	461-520-008	\$0.00	461-530-006	\$0.00
461-510-005	\$0.00	461-520-009	\$0.00	461-530-007	\$0.00
461-510-006	\$0.00	461-520-010	\$0.00	461-530-008	\$0.00
461-511-001	\$0.00	461-520-011	\$0.00	461-530-009	\$0.00
461-511-002	\$0.00	461-520-012	\$0.00	461-530-010	\$0.00
461-511-003	\$0.00	461-520-013	\$0.00	461-530-011	\$0.00

**Appendix D**

**Riverside County Flood Control and Water Conservation District  
NPDES - Santa Ana Benefit Assessment Area  
Fiscal Year 2023-2024 Assessment Roll**

<u>APN</u>	<u>Levy Amount</u>	<u>APN</u>	<u>Levy Amount</u>	<u>APN</u>	<u>Levy Amount</u>
461-530-012	\$0.00	461-540-032	\$0.00	461-550-037	\$0.00
461-530-013	\$0.00	461-541-001	\$3.76	461-550-038	\$0.00
461-530-014	\$0.00	461-541-002	\$3.76	461-550-039	\$0.00
461-530-015	\$0.00	461-541-003	\$3.76	461-550-040	\$0.00
461-530-016	\$0.00	461-541-004	\$3.76	461-551-001	\$0.00
461-530-017	\$0.00	461-541-005	\$3.78	461-551-002	\$0.00
461-530-018	\$0.00	461-541-006	\$3.76	461-551-003	\$0.00
461-530-019	\$0.00	461-541-007	\$3.74	461-551-004	\$0.00
461-530-020	\$0.00	461-541-008	\$3.74	461-551-005	\$0.00
461-530-021	\$0.00	461-541-009	\$3.74	461-551-006	\$0.00
461-530-022	\$0.00	461-541-010	\$0.00	461-551-007	\$0.00
461-531-001	\$0.00	461-541-011	\$0.00	461-551-008	\$3.74
461-531-002	\$0.00	461-541-012	\$0.00	461-551-009	\$3.74
461-531-003	\$0.00	461-550-001	\$3.76	461-551-010	\$3.74
461-531-004	\$0.00	461-550-002	\$3.74	461-551-011	\$3.74
461-531-005	\$0.00	461-550-003	\$3.74	461-551-012	\$3.74
461-531-006	\$0.00	461-550-004	\$3.74	461-551-013	\$3.74
461-531-007	\$0.00	461-550-005	\$3.72	461-551-014	\$3.76
461-540-001	\$0.00	461-550-006	\$3.76	461-560-001	\$0.00
461-540-002	\$0.00	461-550-007	\$3.84	461-560-002	\$3.74
461-540-003	\$0.00	461-550-008	\$3.80	461-560-003	\$3.76
461-540-004	\$0.00	461-550-009	\$3.80	461-560-004	\$3.76
461-540-005	\$3.78	461-550-010	\$3.78	461-560-005	\$3.76
461-540-006	\$3.78	461-550-011	\$3.78	461-560-006	\$0.00
461-540-007	\$3.78	461-550-012	\$3.78	461-560-007	\$0.00
461-540-008	\$3.80	461-550-013	\$0.00	461-560-008	\$0.00
461-540-009	\$3.80	461-550-014	\$0.00	461-560-009	\$0.00
461-540-010	\$0.00	461-550-015	\$0.00	461-560-010	\$3.74
461-540-011	\$0.00	461-550-016	\$0.00	461-560-011	\$3.74
461-540-012	\$3.80	461-550-017	\$0.00	461-560-012	\$3.74
461-540-013	\$3.80	461-550-018	\$0.00	461-560-013	\$3.74
461-540-014	\$0.00	461-550-019	\$0.00	461-560-014	\$3.74
461-540-015	\$0.00	461-550-020	\$0.00	461-560-015	\$3.74
461-540-016	\$0.00	461-550-021	\$0.00	461-560-016	\$3.76
461-540-017	\$0.00	461-550-022	\$0.00	461-560-017	\$3.74
461-540-018	\$0.00	461-550-023	\$0.00	461-560-018	\$3.74
461-540-019	\$0.00	461-550-024	\$0.00	461-560-019	\$3.78
461-540-020	\$0.00	461-550-025	\$0.00	461-560-020	\$3.78
461-540-021	\$3.78	461-550-026	\$0.00	461-560-021	\$3.76
461-540-022	\$3.78	461-550-027	\$0.00	461-560-022	\$3.76
461-540-023	\$3.78	461-550-028	\$0.00	461-560-023	\$3.74
461-540-024	\$3.84	461-550-029	\$0.00	461-560-024	\$3.74
461-540-025	\$3.84	461-550-030	\$0.00	461-560-025	\$3.74
461-540-026	\$0.00	461-550-031	\$0.00	461-560-026	\$3.76
461-540-027	\$3.74	461-550-032	\$0.00	461-560-027	\$3.76
461-540-028	\$3.74	461-550-033	\$0.00	461-560-028	\$3.74
461-540-029	\$0.00	461-550-034	\$0.00	461-560-029	\$3.72
461-540-030	\$0.00	461-550-035	\$0.00	461-560-030	\$3.72
461-540-031	\$0.00	461-550-036	\$0.00	461-560-031	\$3.74

**Appendix D**

**Riverside County Flood Control and Water Conservation District  
NPDES - Santa Ana Benefit Assessment Area  
Fiscal Year 2023-2024 Assessment Roll**

<u>APN</u>	<u>Levy Amount</u>	<u>APN</u>	<u>Levy Amount</u>	<u>APN</u>	<u>Levy Amount</u>
461-560-032	\$3.74	461-570-009	\$3.76	461-572-008	\$3.74
461-560-033	\$3.74	461-570-010	\$3.76	461-572-009	\$3.76
461-560-034	\$3.74	461-570-011	\$3.78	461-572-010	\$3.74
461-560-035	\$3.74	461-570-012	\$3.76	461-572-011	\$3.74
461-560-036	\$0.00	461-570-013	\$3.74	461-572-012	\$3.74
461-560-037	\$0.00	461-570-014	\$3.70	461-572-013	\$3.74
461-560-038	\$0.00	461-570-015	\$3.74	461-572-014	\$3.74
461-561-001	\$0.00	461-570-016	\$3.74	461-572-015	\$3.74
461-561-002	\$0.00	461-570-017	\$3.74	461-572-016	\$3.74
461-561-003	\$0.00	461-570-018	\$3.76	461-572-017	\$3.74
461-561-004	\$0.00	461-570-019	\$3.76	461-572-018	\$3.74
461-561-005	\$0.00	461-570-020	\$3.76	461-572-019	\$3.76
461-561-006	\$0.00	461-570-021	\$3.76	461-572-020	\$3.74
461-561-007	\$0.00	461-570-022	\$3.76	461-572-021	\$3.74
461-561-008	\$0.00	461-571-001	\$3.76	461-572-022	\$3.74
461-561-009	\$0.00	461-571-002	\$3.76	461-572-023	\$0.00
461-561-010	\$3.76	461-571-003	\$3.78	461-572-024	\$3.74
461-561-011	\$3.76	461-571-004	\$3.78	461-572-025	\$3.74
461-561-012	\$3.76	461-571-005	\$3.78	461-580-001	\$3.74
461-561-013	\$3.76	461-571-006	\$3.78	461-580-002	\$3.74
461-561-014	\$3.76	461-571-007	\$3.78	461-580-003	\$3.74
461-561-015	\$3.76	461-571-008	\$3.82	461-580-004	\$3.74
461-561-016	\$3.74	461-571-009	\$3.82	461-580-005	\$3.80
461-561-017	\$3.74	461-571-010	\$3.82	461-580-006	\$3.76
461-561-018	\$3.74	461-571-011	\$3.86	461-580-007	\$3.76
461-561-019	\$3.74	461-571-012	\$3.80	461-580-008	\$3.76
461-561-020	\$3.74	461-571-013	\$3.76	461-580-009	\$3.76
461-561-021	\$3.70	461-571-014	\$3.78	461-580-010	\$3.76
461-561-022	\$3.74	461-571-015	\$3.76	461-580-011	\$3.76
461-561-023	\$3.74	461-571-016	\$3.76	461-580-012	\$3.76
461-561-024	\$3.74	461-571-017	\$3.76	461-580-013	\$3.78
461-561-025	\$3.74	461-571-018	\$3.76	461-580-014	\$3.76
461-561-026	\$3.74	461-571-019	\$3.76	461-580-015	\$3.76
461-561-027	\$3.74	461-571-020	\$3.78	461-580-016	\$3.76
461-561-028	\$3.74	461-571-021	\$0.00	461-580-017	\$3.76
461-561-029	\$3.74	461-571-022	\$0.00	461-580-018	\$3.76
461-561-030	\$0.00	461-571-023	\$0.00	461-580-019	\$3.74
461-561-031	\$3.74	461-571-024	\$0.00	461-580-020	\$3.74
461-561-032	\$3.74	461-571-025	\$0.00	461-580-021	\$3.74
461-561-033	\$3.74	461-571-026	\$0.00	461-580-022	\$3.74
461-561-034	\$3.74	461-571-027	\$0.00	461-580-023	\$3.74
461-570-001	\$3.76	461-571-028	\$0.00	461-580-024	\$3.74
461-570-002	\$3.76	461-572-001	\$3.76	461-580-025	\$3.74
461-570-003	\$3.76	461-572-002	\$3.76	461-580-026	\$3.74
461-570-004	\$3.78	461-572-003	\$3.76	461-580-027	\$3.74
461-570-005	\$3.76	461-572-004	\$3.76	461-580-028	\$3.84
461-570-006	\$3.76	461-572-005	\$3.76	461-581-001	\$3.76
461-570-007	\$3.76	461-572-006	\$3.76	461-581-002	\$3.74
461-570-008	\$3.76	461-572-007	\$3.74	461-581-003	\$3.78

**Appendix D**

**Riverside County Flood Control and Water Conservation District  
NPDES - Santa Ana Benefit Assessment Area  
Fiscal Year 2023-2024 Assessment Roll**

<u>APN</u>	<u>Levy Amount</u>	<u>APN</u>	<u>Levy Amount</u>	<u>APN</u>	<u>Levy Amount</u>
461-581-004	\$3.76	461-592-005	\$3.76	461-601-013	\$3.78
461-581-005	\$3.76	461-592-006	\$3.76	461-601-014	\$3.78
461-581-006	\$3.76	461-592-007	\$3.76	461-601-015	\$0.00
461-581-007	\$3.76	461-592-008	\$3.76	461-602-001	\$3.76
461-581-008	\$3.76	461-592-009	\$3.86	461-602-002	\$3.76
461-581-009	\$3.76	461-592-010	\$3.78	461-602-003	\$3.86
461-581-010	\$3.78	461-592-011	\$3.74	461-602-004	\$0.00
461-581-011	\$3.78	461-592-012	\$3.74	461-602-005	\$3.80
461-581-012	\$3.80	461-592-013	\$3.76	461-602-006	\$3.78
461-581-013	\$3.78	461-592-014	\$3.76	461-602-007	\$3.78
461-581-014	\$3.78	461-592-015	\$3.76	461-602-008	\$3.78
461-581-015	\$0.00	461-592-016	\$3.78	461-602-009	\$3.84
461-582-001	\$3.76	461-592-017	\$3.80	461-602-010	\$3.80
461-582-002	\$3.76	461-592-018	\$3.78	461-602-011	\$3.78
461-582-003	\$3.76	461-592-019	\$3.76	461-602-012	\$3.78
461-582-004	\$3.76	461-592-020	\$3.76	461-602-013	\$3.80
461-582-005	\$3.76	461-592-021	\$3.76	461-602-014	\$3.82
461-582-006	\$3.76	461-592-022	\$3.76	461-602-015	\$0.00
461-582-007	\$3.76	461-592-023	\$3.76	461-610-001	\$0.00
461-582-008	\$3.76	461-592-024	\$3.76	461-610-002	\$0.00
461-582-009	\$3.74	461-592-025	\$3.86	461-610-003	\$0.00
461-582-010	\$3.74	461-592-026	\$3.88	461-610-004	\$0.00
461-582-011	\$3.74	461-592-027	\$3.82	461-610-005	\$0.00
461-582-012	\$3.74	461-592-028	\$3.76	461-610-006	\$0.00
461-582-013	\$3.74	461-592-029	\$3.74	461-610-007	\$0.00
461-582-014	\$3.74	461-592-030	\$3.74	461-610-008	\$0.00
461-582-015	\$3.74	461-592-031	\$3.74	461-610-009	\$0.00
461-590-001	\$3.74	461-592-032	\$3.74	461-610-010	\$0.00
461-590-002	\$3.74	461-592-033	\$3.74	461-610-011	\$0.00
461-590-003	\$3.76	461-592-034	\$3.74	461-610-012	\$0.00
461-590-004	\$3.76	461-592-035	\$3.74	461-610-013	\$0.00
461-590-005	\$3.76	461-592-036	\$3.76	461-610-014	\$0.00
461-590-006	\$3.76	461-600-001	\$3.76	461-610-017	\$0.00
461-590-007	\$3.76	461-600-002	\$3.76	461-610-018	\$0.00
461-591-001	\$3.78	461-600-003	\$3.76	461-610-019	\$0.00
461-591-002	\$3.78	461-600-004	\$3.76	461-610-021	\$0.00
461-591-003	\$3.78	461-600-005	\$3.76	461-611-001	\$0.00
461-591-004	\$3.78	461-601-001	\$3.76	461-611-002	\$0.00
461-591-005	\$3.78	461-601-002	\$3.78	461-611-003	\$0.00
461-591-006	\$3.80	461-601-003	\$3.78	461-611-004	\$0.00
461-591-007	\$3.80	461-601-004	\$3.78	461-611-005	\$0.00
461-591-008	\$3.78	461-601-005	\$3.76	461-611-006	\$0.00
461-591-009	\$3.78	461-601-006	\$3.76	461-611-007	\$0.00
461-591-010	\$0.00	461-601-007	\$3.76	461-611-008	\$0.00
461-591-011	\$0.00	461-601-008	\$3.76	461-611-009	\$0.00
461-592-001	\$3.78	461-601-009	\$3.76	461-611-010	\$0.00
461-592-002	\$3.78	461-601-010	\$3.76	461-611-011	\$0.00
461-592-003	\$3.78	461-601-011	\$3.78	461-611-012	\$0.00
461-592-004	\$3.78	461-601-012	\$3.78	461-611-013	\$0.00

**Appendix D**

**Riverside County Flood Control and Water Conservation District  
NPDES - Santa Ana Benefit Assessment Area  
Fiscal Year 2023-2024 Assessment Roll**

---

<u>APN</u>	<u>Levy Amount</u>	<u>APN</u>	<u>Levy Amount</u>	<u>APN</u>	<u>Levy Amount</u>
461-611-014	\$0.00	461-620-007	\$0.00	461-631-002	\$0.00
461-611-015	\$0.00	461-620-008	\$0.00	461-631-003	\$0.00
461-611-016	\$0.00	461-620-009	\$0.00	461-631-004	\$0.00
461-611-017	\$0.00	461-620-010	\$0.00	461-631-005	\$0.00
461-611-018	\$0.00	461-620-011	\$0.00	461-631-006	\$0.00
461-611-019	\$0.00	461-620-012	\$0.00	461-631-007	\$0.00
461-611-020	\$0.00	461-620-013	\$0.00	461-631-008	\$0.00
461-611-021	\$0.00	461-620-014	\$0.00	461-631-009	\$0.00
461-611-022	\$0.00	461-620-015	\$0.00	461-631-010	\$0.00
461-611-023	\$0.00	461-620-016	\$0.00	461-631-011	\$0.00
461-611-024	\$0.00	461-620-017	\$0.00	461-631-012	\$0.00
461-611-025	\$0.00	461-620-018	\$0.00	461-631-013	\$0.00
461-611-026	\$0.00	461-620-019	\$0.00	461-631-014	\$0.00
461-611-027	\$0.00	461-620-020	\$0.00	461-631-015	\$0.00
461-611-028	\$0.00	461-620-021	\$0.00	461-631-016	\$0.00
461-611-029	\$0.00	461-620-022	\$0.00	461-631-017	\$0.00
461-611-030	\$0.00	461-621-001	\$0.00	461-631-018	\$0.00
461-611-031	\$0.00	461-621-002	\$0.00	461-631-019	\$0.00
461-611-032	\$0.00	461-621-003	\$0.00	461-631-020	\$0.00
461-611-033	\$0.00	461-621-004	\$0.00	461-631-021	\$0.00
461-611-034	\$0.00	461-621-005	\$0.00	461-631-022	\$0.00
461-611-035	\$0.00	461-621-006	\$0.00	461-631-023	\$0.00
461-611-036	\$0.00	461-621-007	\$0.00	461-631-024	\$0.00
461-611-037	\$0.00	461-621-008	\$0.00	461-631-025	\$0.00
461-611-038	\$0.00	461-621-009	\$0.00	461-631-026	\$0.00
461-611-039	\$0.00	461-621-010	\$0.00	461-631-027	\$0.00
461-611-040	\$0.00	461-621-011	\$0.00	461-631-028	\$0.00
461-611-041	\$0.00	461-621-012	\$0.00	461-631-029	\$0.00
461-611-042	\$0.00	461-621-013	\$0.00	461-631-030	\$0.00
461-612-001	\$0.00	461-621-014	\$0.00	461-631-031	\$0.00
461-612-002	\$0.00	461-621-015	\$0.00	461-631-032	\$0.00
461-612-003	\$0.00	461-622-001	\$0.00	461-631-033	\$0.00
461-612-004	\$0.00	461-630-001	\$0.00	461-640-001	\$0.00
461-612-005	\$0.00	461-630-002	\$0.00	461-640-002	\$0.00
461-612-006	\$0.00	461-630-003	\$0.00	461-640-003	\$0.00
461-612-007	\$0.00	461-630-004	\$0.00	461-640-004	\$0.00
461-612-008	\$0.00	461-630-005	\$0.00	461-640-005	\$0.00
461-612-009	\$0.00	461-630-006	\$0.00	461-640-006	\$0.00
461-612-010	\$0.00	461-630-007	\$0.00	461-640-007	\$0.00
461-612-011	\$0.00	461-630-008	\$0.00	461-640-008	\$0.00
461-612-012	\$0.00	461-630-009	\$0.00	461-640-009	\$0.00
461-612-013	\$0.00	461-630-010	\$0.00	461-640-010	\$0.00
461-612-014	\$0.00	461-630-011	\$0.00	461-640-011	\$0.00
461-620-001	\$0.00	461-630-012	\$0.00	461-640-012	\$0.00
461-620-002	\$0.00	461-630-013	\$0.00	461-640-013	\$0.00
461-620-003	\$0.00	461-630-014	\$0.00	461-640-014	\$0.00
461-620-004	\$0.00	461-630-015	\$0.00	461-640-015	\$0.00
461-620-005	\$0.00	461-630-016	\$0.00	461-640-016	\$0.00
461-620-006	\$0.00	461-631-001	\$0.00	461-640-017	\$0.00

**Appendix D**

**Riverside County Flood Control and Water Conservation District  
NPDES - Santa Ana Benefit Assessment Area  
Fiscal Year 2023-2024 Assessment Roll**

---

<u>APN</u>	<u>Levy Amount</u>	<u>APN</u>	<u>Levy Amount</u>	<u>APN</u>	<u>Levy Amount</u>
461-640-018	\$0.00	461-650-021	\$0.00	461-650-070	\$0.00
461-641-001	\$0.00	461-650-022	\$0.00	461-650-071	\$0.00
461-641-002	\$0.00	461-650-023	\$0.00	461-650-072	\$0.00
461-641-003	\$0.00	461-650-024	\$0.00	461-650-073	\$0.00
461-641-004	\$0.00	461-650-025	\$0.00	461-650-074	\$0.00
461-641-005	\$0.00	461-650-026	\$0.00	461-650-075	\$0.00
461-641-006	\$0.00	461-650-027	\$0.00	461-650-076	\$0.00
461-641-007	\$0.00	461-650-028	\$0.00	461-660-001	\$0.00
461-641-008	\$0.00	461-650-029	\$0.00	461-660-002	\$0.00
461-641-009	\$0.00	461-650-030	\$0.00	461-660-003	\$0.00
461-641-010	\$0.00	461-650-031	\$0.00	461-660-004	\$0.00
461-641-011	\$0.00	461-650-032	\$0.00	461-660-005	\$0.00
461-641-012	\$0.00	461-650-033	\$0.00	461-660-006	\$0.00
461-641-013	\$0.00	461-650-034	\$0.00	461-660-007	\$0.00
461-641-014	\$0.00	461-650-035	\$0.00	461-660-008	\$0.00
461-641-015	\$0.00	461-650-036	\$0.00	461-660-009	\$0.00
461-641-016	\$0.00	461-650-037	\$0.00	461-660-010	\$0.00
461-641-017	\$0.00	461-650-038	\$0.00	461-660-011	\$0.00
461-641-018	\$0.00	461-650-039	\$0.00	461-660-012	\$0.00
461-641-019	\$0.00	461-650-040	\$0.00	461-660-013	\$0.00
461-641-020	\$0.00	461-650-041	\$0.00	461-660-014	\$0.00
461-641-021	\$0.00	461-650-042	\$0.00	461-660-015	\$0.00
461-641-022	\$0.00	461-650-043	\$0.00	461-660-016	\$0.00
461-641-023	\$0.00	461-650-044	\$0.00	461-660-017	\$0.00
461-641-024	\$0.00	461-650-045	\$0.00	461-660-018	\$0.00
461-641-025	\$0.00	461-650-046	\$0.00	461-660-019	\$0.00
461-641-026	\$0.00	461-650-047	\$0.00	461-660-020	\$0.00
461-641-027	\$0.00	461-650-048	\$0.00	461-660-021	\$0.00
461-641-028	\$0.00	461-650-049	\$0.00	461-660-022	\$0.00
461-650-001	\$0.00	461-650-050	\$0.00	461-660-023	\$0.00
461-650-002	\$0.00	461-650-051	\$0.00	461-660-024	\$0.00
461-650-003	\$0.00	461-650-052	\$0.00	461-660-025	\$0.00
461-650-004	\$0.00	461-650-053	\$0.00	461-660-026	\$0.00
461-650-005	\$0.00	461-650-054	\$0.00	461-660-027	\$0.00
461-650-006	\$0.00	461-650-055	\$0.00	461-660-028	\$0.00
461-650-007	\$0.00	461-650-056	\$0.00	461-660-029	\$0.00
461-650-008	\$0.00	461-650-057	\$0.00	461-660-030	\$0.00
461-650-009	\$0.00	461-650-058	\$0.00	461-660-031	\$0.00
461-650-010	\$0.00	461-650-059	\$0.00	461-660-032	\$0.00
461-650-011	\$0.00	461-650-060	\$0.00	461-660-033	\$0.00
461-650-012	\$0.00	461-650-061	\$0.00	461-660-034	\$0.00
461-650-013	\$0.00	461-650-062	\$0.00	461-660-035	\$0.00
461-650-014	\$0.00	461-650-063	\$0.00	461-660-036	\$0.00
461-650-015	\$0.00	461-650-064	\$0.00	461-660-037	\$0.00
461-650-016	\$0.00	461-650-065	\$0.00	461-660-038	\$0.00
461-650-017	\$0.00	461-650-066	\$0.00	461-660-039	\$0.00
461-650-018	\$0.00	461-650-067	\$0.00	461-660-040	\$0.00
461-650-019	\$0.00	461-650-068	\$0.00	461-660-041	\$0.00
461-650-020	\$0.00	461-650-069	\$0.00	461-660-042	\$0.00

**Appendix D**

**Riverside County Flood Control and Water Conservation District  
NPDES - Santa Ana Benefit Assessment Area  
Fiscal Year 2023-2024 Assessment Roll**

<u>APN</u>	<u>Levy Amount</u>	<u>APN</u>	<u>Levy Amount</u>	<u>APN</u>	<u>Levy Amount</u>
461-660-043	\$0.00	461-670-036	\$0.00	461-670-085	\$0.00
461-660-044	\$0.00	461-670-037	\$0.00	461-670-086	\$0.00
461-660-045	\$0.00	461-670-038	\$0.00	461-670-087	\$0.00
461-660-046	\$0.00	461-670-039	\$0.00	461-670-088	\$0.00
461-660-047	\$0.00	461-670-040	\$0.00	461-670-089	\$0.00
461-660-048	\$0.00	461-670-041	\$0.00	461-670-090	\$0.00
461-660-049	\$0.00	461-670-042	\$0.00	461-670-091	\$0.00
461-660-050	\$0.00	461-670-043	\$0.00	461-680-001	\$0.00
461-660-051	\$0.00	461-670-044	\$0.00	461-680-002	\$0.00
461-660-052	\$0.00	461-670-045	\$0.00	461-680-003	\$0.00
461-660-053	\$0.00	461-670-046	\$0.00	461-680-004	\$0.00
461-660-054	\$0.00	461-670-047	\$0.00	461-680-005	\$0.00
461-660-055	\$0.00	461-670-048	\$0.00	461-680-006	\$0.00
461-660-056	\$0.00	461-670-049	\$0.00	461-680-007	\$0.00
461-670-001	\$0.00	461-670-050	\$0.00	461-680-008	\$0.00
461-670-002	\$0.00	461-670-051	\$0.00	461-680-009	\$0.00
461-670-003	\$0.00	461-670-052	\$0.00	461-680-010	\$0.00
461-670-004	\$0.00	461-670-053	\$0.00	461-680-011	\$0.00
461-670-005	\$0.00	461-670-054	\$0.00	461-680-012	\$0.00
461-670-006	\$0.00	461-670-055	\$0.00	461-680-013	\$0.00
461-670-007	\$0.00	461-670-056	\$0.00	461-680-014	\$0.00
461-670-008	\$0.00	461-670-057	\$0.00	461-680-015	\$0.00
461-670-009	\$0.00	461-670-058	\$0.00	461-680-016	\$0.00
461-670-010	\$0.00	461-670-059	\$0.00	461-680-017	\$0.00
461-670-011	\$0.00	461-670-060	\$0.00	461-680-018	\$0.00
461-670-012	\$0.00	461-670-061	\$0.00	461-680-019	\$0.00
461-670-013	\$0.00	461-670-062	\$0.00	461-680-020	\$0.00
461-670-014	\$0.00	461-670-063	\$0.00	461-680-021	\$0.00
461-670-015	\$0.00	461-670-064	\$0.00	461-680-022	\$0.00
461-670-016	\$0.00	461-670-065	\$0.00	461-680-023	\$0.00
461-670-017	\$0.00	461-670-066	\$0.00	461-680-024	\$0.00
461-670-018	\$0.00	461-670-067	\$0.00	461-680-025	\$0.00
461-670-019	\$0.00	461-670-068	\$0.00	461-680-026	\$0.00
461-670-020	\$0.00	461-670-069	\$0.00	461-680-027	\$0.00
461-670-021	\$0.00	461-670-070	\$0.00	461-680-028	\$0.00
461-670-022	\$0.00	461-670-071	\$0.00	461-680-029	\$0.00
461-670-023	\$0.00	461-670-072	\$0.00	461-680-030	\$0.00
461-670-024	\$0.00	461-670-073	\$0.00	461-680-031	\$0.00
461-670-025	\$0.00	461-670-074	\$0.00	461-680-032	\$0.00
461-670-026	\$0.00	461-670-075	\$0.00	461-680-033	\$0.00
461-670-027	\$0.00	461-670-076	\$0.00	461-680-034	\$0.00
461-670-028	\$0.00	461-670-077	\$0.00	461-680-035	\$0.00
461-670-029	\$0.00	461-670-078	\$0.00	461-680-036	\$0.00
461-670-030	\$0.00	461-670-079	\$0.00	461-680-037	\$0.00
461-670-031	\$0.00	461-670-080	\$0.00	461-680-038	\$0.00
461-670-032	\$0.00	461-670-081	\$0.00	461-680-039	\$0.00
461-670-033	\$0.00	461-670-082	\$0.00	461-680-040	\$0.00
461-670-034	\$0.00	461-670-083	\$0.00	461-680-041	\$0.00
461-670-035	\$0.00	461-670-084	\$0.00	461-680-042	\$0.00



**Appendix D**

**Riverside County Flood Control and Water Conservation District  
NPDES - Santa Ana Benefit Assessment Area  
Fiscal Year 2023-2024 Assessment Roll**

---

<u>APN</u>	<u>Levy Amount</u>	<u>APN</u>	<u>Levy Amount</u>	<u>APN</u>	<u>Levy Amount</u>
461-680-043	\$0.00	461-690-001	\$0.00	461-690-050	\$0.00
461-680-044	\$0.00	461-690-002	\$0.00	461-690-051	\$0.00
461-680-045	\$0.00	461-690-003	\$0.00	461-690-052	\$0.00
461-680-046	\$0.00	461-690-004	\$0.00	461-690-053	\$0.00
461-680-047	\$0.00	461-690-005	\$0.00	461-690-054	\$0.00
461-680-048	\$0.00	461-690-006	\$0.00	461-690-055	\$0.00
461-680-049	\$0.00	461-690-007	\$0.00	461-690-056	\$0.00
461-680-050	\$0.00	461-690-008	\$0.00	461-690-057	\$0.00
461-680-051	\$0.00	461-690-009	\$0.00	461-690-058	\$0.00
461-680-052	\$0.00	461-690-010	\$0.00	461-690-059	\$0.00
461-680-053	\$0.00	461-690-011	\$0.00	461-690-060	\$0.00
461-680-054	\$0.00	461-690-012	\$0.00	461-690-061	\$0.00
461-680-055	\$0.00	461-690-013	\$0.00	461-690-062	\$0.00
461-680-056	\$0.00	461-690-014	\$0.00	461-690-063	\$0.00
461-680-057	\$0.00	461-690-015	\$0.00	461-690-064	\$0.00
461-680-058	\$0.00	461-690-016	\$0.00	461-690-065	\$0.00
461-680-059	\$0.00	461-690-017	\$0.00	461-690-066	\$0.00
461-680-060	\$0.00	461-690-018	\$0.00	461-690-067	\$0.00
461-680-061	\$0.00	461-690-019	\$0.00	461-690-068	\$0.00
461-680-062	\$0.00	461-690-020	\$0.00	461-690-069	\$0.00
461-680-063	\$0.00	461-690-021	\$0.00	461-690-070	\$0.00
461-680-064	\$0.00	461-690-022	\$0.00	461-690-071	\$0.00
461-680-065	\$0.00	461-690-023	\$0.00	461-690-072	\$0.00
461-680-066	\$0.00	461-690-024	\$0.00	461-690-073	\$0.00
461-680-067	\$0.00	461-690-025	\$0.00	461-690-074	\$0.00
461-680-068	\$0.00	461-690-026	\$0.00	461-690-075	\$0.00
461-680-069	\$0.00	461-690-027	\$0.00	461-690-076	\$0.00
461-680-070	\$0.00	461-690-028	\$0.00	461-700-001	\$0.00
461-680-071	\$0.00	461-690-029	\$0.00	461-700-002	\$0.00
461-680-072	\$0.00	461-690-030	\$0.00	461-700-003	\$0.00
461-680-073	\$0.00	461-690-031	\$0.00	461-700-004	\$0.00
461-680-074	\$0.00	461-690-032	\$0.00	461-700-005	\$0.00
461-680-075	\$0.00	461-690-033	\$0.00	461-700-006	\$0.00
461-680-076	\$0.00	461-690-034	\$0.00	461-700-007	\$0.00
461-680-077	\$0.00	461-690-035	\$0.00	461-700-008	\$0.00
461-680-078	\$0.00	461-690-036	\$0.00	461-700-009	\$0.00
461-680-079	\$0.00	461-690-037	\$0.00	461-700-010	\$0.00
461-680-080	\$0.00	461-690-038	\$0.00	461-700-011	\$0.00
461-680-081	\$0.00	461-690-039	\$0.00	461-700-012	\$0.00
461-680-082	\$0.00	461-690-040	\$0.00	461-700-013	\$0.00
461-680-083	\$0.00	461-690-041	\$0.00	461-700-014	\$0.00
461-680-084	\$0.00	461-690-042	\$0.00	461-700-015	\$0.00
461-680-085	\$0.00	461-690-043	\$0.00	461-700-016	\$0.00
461-680-086	\$0.00	461-690-044	\$0.00	461-700-017	\$0.00
461-680-087	\$0.00	461-690-045	\$0.00	461-700-018	\$0.00
461-680-088	\$0.00	461-690-046	\$0.00	461-700-019	\$0.00
461-680-089	\$0.00	461-690-047	\$0.00	461-700-020	\$0.00
461-680-090	\$0.00	461-690-048	\$0.00	461-700-021	\$0.00
461-680-091	\$0.00	461-690-049	\$0.00	461-700-022	\$0.00

**Appendix D**

**Riverside County Flood Control and Water Conservation District  
NPDES - Santa Ana Benefit Assessment Area  
Fiscal Year 2023-2024 Assessment Roll**

<u>APN</u>	<u>Levy Amount</u>	<u>APN</u>	<u>Levy Amount</u>	<u>APN</u>	<u>Levy Amount</u>
461-700-023	\$0.00	461-710-016	\$0.00	461-713-003	\$0.00
461-700-024	\$0.00	461-710-017	\$0.00	461-713-004	\$0.00
461-700-025	\$0.00	461-710-018	\$0.00	461-713-005	\$0.00
461-700-026	\$0.00	461-710-019	\$0.00	461-713-006	\$0.00
461-700-027	\$0.00	461-710-020	\$0.00	461-713-007	\$0.00
461-700-028	\$0.00	461-710-021	\$0.00	461-713-008	\$0.00
461-700-029	\$0.00	461-710-022	\$0.00	461-713-009	\$0.00
461-700-030	\$0.00	461-710-023	\$0.00	461-713-010	\$0.00
461-700-031	\$0.00	461-710-024	\$0.00	461-713-011	\$0.00
461-700-032	\$0.00	461-710-025	\$0.00	461-713-012	\$0.00
461-700-033	\$0.00	461-710-026	\$0.00	462-020-005	\$0.00
461-700-034	\$0.00	461-710-027	\$0.00	462-020-010	\$0.00
461-700-035	\$0.00	461-710-028	\$0.00	462-020-020	\$0.00
461-700-036	\$0.00	461-710-029	\$0.00	462-020-021	\$0.00
461-700-037	\$0.00	461-710-030	\$0.00	462-020-022	\$0.00
461-700-038	\$0.00	461-710-031	\$0.00	462-020-023	\$0.00
461-700-039	\$0.00	461-710-032	\$0.00	462-020-026	\$0.00
461-700-040	\$0.00	461-711-001	\$0.00	462-020-033	\$5.00
461-700-041	\$0.00	461-711-002	\$0.00	462-020-034	\$0.00
461-700-042	\$0.00	461-711-003	\$0.00	462-020-035	\$5.00
461-700-043	\$0.00	461-711-004	\$0.00	462-020-036	\$0.00
461-700-044	\$0.00	461-711-005	\$0.00	462-020-039	\$0.00
461-700-045	\$0.00	461-711-006	\$0.00	462-020-042	\$0.00
461-700-046	\$0.00	461-711-007	\$0.00	462-020-049	\$0.00
461-700-047	\$0.00	461-711-008	\$0.00	462-020-050	\$0.00
461-700-048	\$0.00	461-711-009	\$0.00	462-020-051	\$0.00
461-700-049	\$0.00	461-711-010	\$0.00	462-020-053	\$0.00
461-700-050	\$0.00	461-711-011	\$0.00	462-020-054	\$0.00
461-700-051	\$0.00	461-711-012	\$0.00	462-030-003	\$0.00
461-700-052	\$0.00	461-711-013	\$0.00	462-030-004	\$0.00
461-700-053	\$0.00	461-711-014	\$0.00	462-030-007	\$4.42
461-700-054	\$0.00	461-711-015	\$0.00	462-030-009	\$0.00
461-700-055	\$0.00	461-712-001	\$0.00	462-030-010	\$3.76
461-700-056	\$0.00	461-712-002	\$0.00	462-030-011	\$0.00
461-710-001	\$0.00	461-712-003	\$0.00	462-030-012	\$3.76
461-710-002	\$0.00	461-712-004	\$0.00	462-030-013	\$3.98
461-710-003	\$0.00	461-712-005	\$0.00	462-030-019	\$4.90
461-710-004	\$0.00	461-712-006	\$0.00	462-030-021	\$0.00
461-710-005	\$0.00	461-712-007	\$0.00	462-030-022	\$4.06
461-710-006	\$0.00	461-712-008	\$0.00	462-030-024	\$4.42
461-710-007	\$0.00	461-712-009	\$0.00	462-030-025	\$4.06
461-710-008	\$0.00	461-712-010	\$0.00	462-030-026	\$3.90
461-710-009	\$0.00	461-712-011	\$0.00	462-030-027	\$3.82
461-710-010	\$0.00	461-712-012	\$0.00	462-030-028	\$4.06
461-710-011	\$0.00	461-712-013	\$0.00	462-030-030	\$0.00
461-710-012	\$0.00	461-712-014	\$0.00	462-030-031	\$4.06
461-710-013	\$0.00	461-712-015	\$0.00	462-030-033	\$4.22
461-710-014	\$0.00	461-713-001	\$0.00	462-030-037	\$4.06
461-710-015	\$0.00	461-713-002	\$0.00	462-030-038	\$4.06

**Appendix D**

**Riverside County Flood Control and Water Conservation District  
NPDES - Santa Ana Benefit Assessment Area  
Fiscal Year 2023-2024 Assessment Roll**

<u>APN</u>	<u>Levy Amount</u>	<u>APN</u>	<u>Levy Amount</u>	<u>APN</u>	<u>Levy Amount</u>
462-030-040	\$4.72	462-040-029	\$4.16	462-070-013	\$0.00
462-030-042	\$0.00	462-040-030	\$4.16	462-070-014	\$0.00
462-030-044	\$4.06	462-040-031	\$4.14	462-070-015	\$4.04
462-030-045	\$4.06	462-040-032	\$4.16	462-070-016	\$4.06
462-030-046	\$4.06	462-040-033	\$4.16	462-070-017	\$4.06
462-030-047	\$4.06	462-040-034	\$4.16	462-070-018	\$4.06
462-030-048	\$3.84	462-040-035	\$0.00	462-070-019	\$0.00
462-030-049	\$3.84	462-040-036	\$4.16	462-080-004	\$0.94
462-030-051	\$0.00	462-040-042	\$4.12	462-080-005	\$0.00
462-030-053	\$4.06	462-040-043	\$4.12	462-080-006	\$0.00
462-030-054	\$4.16	462-040-044	\$4.10	462-080-007	\$0.00
462-030-055	\$4.52	462-040-045	\$4.16	462-080-008	\$0.00
462-030-056	\$4.42	462-040-046	\$4.16	462-080-009	\$0.00
462-030-057	\$4.16	462-040-047	\$4.16	462-080-010	\$0.00
462-030-058	\$4.16	462-040-048	\$4.16	462-080-011	\$5.74
462-030-059	\$3.94	462-040-055	\$4.10	462-080-012	\$0.00
462-030-060	\$3.98	462-040-056	\$4.10	462-080-013	\$0.00
462-030-061	\$4.06	462-040-057	\$4.10	462-080-014	\$0.00
462-030-062	\$4.02	462-040-058	\$4.12	462-080-015	\$0.00
462-030-063	\$4.06	462-040-059	\$4.12	462-080-016	\$0.00
462-030-064	\$4.06	462-040-060	\$4.16	462-090-001	\$0.00
462-030-065	\$3.96	462-040-061	\$4.06	462-090-002	\$0.00
462-030-066	\$4.02	462-040-062	\$4.06	462-100-005	\$0.00
462-030-067	\$4.02	462-040-063	\$4.16	462-100-007	\$0.00
462-030-068	\$4.12	462-050-001	\$0.00	462-100-008	\$0.00
462-030-069	\$4.06	462-050-002	\$0.00	462-100-010	\$0.00
462-030-070	\$4.06	462-050-003	\$0.00	462-100-011	\$0.00
462-030-071	\$4.06	462-050-004	\$0.00	462-100-012	\$0.00
462-030-072	\$4.02	462-050-006	\$0.00	462-100-014	\$0.00
462-030-073	\$4.16	462-050-009	\$0.00	462-100-015	\$0.00
462-030-074	\$4.06	462-050-010	\$0.00	462-100-017	\$0.00
462-030-075	\$0.00	462-050-011	\$0.00	462-100-019	\$0.00
462-030-076	\$0.00	462-050-012	\$0.00	462-100-020	\$0.00
462-030-077	\$0.00	462-050-013	\$0.00	462-100-021	\$0.00
462-030-078	\$4.06	462-050-014	\$0.00	462-100-024	\$4.32
462-040-005	\$4.62	462-050-015	\$0.00	462-100-025	\$0.00
462-040-006	\$4.62	462-060-005	\$6.00	462-100-027	\$0.00
462-040-007	\$0.00	462-060-006	\$0.00	462-100-034	\$3.80
462-040-008	\$4.90	462-060-012	\$0.00	462-100-035	\$3.80
462-040-009	\$0.00	462-060-013	\$0.00	462-100-037	\$0.00
462-040-010	\$5.02	462-060-015	\$0.00	462-100-040	\$53.26
462-040-011	\$4.42	462-060-016	\$0.00	462-100-041	\$0.00
462-040-014	\$5.08	462-060-017	\$0.00	462-100-042	\$0.00
462-040-015	\$5.08	462-070-002	\$0.00	462-100-043	\$4.44
462-040-021	\$4.80	462-070-003	\$0.00	462-100-044	\$4.14
462-040-025	\$4.16	462-070-004	\$0.00	462-100-046	\$4.18
462-040-026	\$4.16	462-070-009	\$0.00	462-100-047	\$0.00
462-040-027	\$0.00	462-070-010	\$0.00	462-100-048	\$3.86
462-040-028	\$4.14	462-070-011	\$4.22	462-100-050	\$4.10

**Appendix D**

**Riverside County Flood Control and Water Conservation District  
NPDES - Santa Ana Benefit Assessment Area  
Fiscal Year 2023-2024 Assessment Roll**

<u>APN</u>	<u>Levy Amount</u>	<u>APN</u>	<u>Levy Amount</u>	<u>APN</u>	<u>Levy Amount</u>
462-100-051	\$4.10	462-120-052	\$4.00	462-140-030	\$38.12
462-100-052	\$0.00	462-120-054	\$0.00	462-140-031	\$4.38
462-100-054	\$3.86	462-120-055	\$0.00	462-151-001	\$0.00
462-100-055	\$3.84	462-120-056	\$0.00	462-152-005	\$3.88
462-100-056	\$3.84	462-120-063	\$4.00	462-152-007	\$3.90
462-100-062	\$0.00	462-120-064	\$0.00	462-152-008	\$3.88
462-100-067	\$4.50	462-120-065	\$0.00	462-152-015	\$3.90
462-100-068	\$0.00	462-120-066	\$0.00	462-152-016	\$3.52
462-110-001	\$0.00	462-120-067	\$0.00	462-152-017	\$3.52
462-110-002	\$0.00	462-120-069	\$4.00	462-152-018	\$3.60
462-110-003	\$0.00	462-120-070	\$0.00	462-152-019	\$3.74
462-110-004	\$0.00	462-120-071	\$0.00	462-152-020	\$0.00
462-110-005	\$0.00	462-120-072	\$0.00	462-152-021	\$3.74
462-110-006	\$0.00	462-120-073	\$0.00	462-153-003	\$3.74
462-110-007	\$0.00	462-120-074	\$0.00	462-153-004	\$3.74
462-110-008	\$0.00	462-120-075	\$3.86	462-153-005	\$3.74
462-110-009	\$4.92	462-120-076	\$3.86	462-153-008	\$3.82
462-110-010	\$0.00	462-130-009	\$4.02	462-153-009	\$3.74
462-110-011	\$0.00	462-130-010	\$4.18	462-153-011	\$3.78
462-110-012	\$0.00	462-130-011	\$3.76	462-153-012	\$3.88
462-110-013	\$0.00	462-130-012	\$0.00	462-153-013	\$3.78
462-120-001	\$0.00	462-130-016	\$11.80	462-154-003	\$3.76
462-120-002	\$0.00	462-130-018	\$0.00	462-154-005	\$3.74
462-120-003	\$0.00	462-130-019	\$3.86	462-154-006	\$3.74
462-120-004	\$0.00	462-130-022	\$3.90	462-154-007	\$3.76
462-120-005	\$0.00	462-130-025	\$37.12	462-154-010	\$0.00
462-120-006	\$0.00	462-130-030	\$4.28	462-161-002	\$3.74
462-120-007	\$0.00	462-130-031	\$3.98	462-161-003	\$0.00
462-120-008	\$0.00	462-130-032	\$3.98	462-161-004	\$3.74
462-120-009	\$0.00	462-130-033	\$3.98	462-161-005	\$3.74
462-120-012	\$0.00	462-130-034	\$3.98	462-161-006	\$3.80
462-120-013	\$0.00	462-130-035	\$3.98	462-161-008	\$3.74
462-120-014	\$0.00	462-130-036	\$3.98	462-161-011	\$0.00
462-120-015	\$0.00	462-130-037	\$3.92	462-161-012	\$3.74
462-120-016	\$0.00	462-130-038	\$3.78	462-161-013	\$3.74
462-120-026	\$3.88	462-130-039	\$4.06	462-161-014	\$0.00
462-120-027	\$3.88	462-130-044	\$4.02	462-161-015	\$3.76
462-120-028	\$3.74	462-130-045	\$4.06	462-162-004	\$3.74
462-120-029	\$3.96	462-130-046	\$4.12	462-162-005	\$3.74
462-120-030	\$3.96	462-130-047	\$3.76	462-162-006	\$0.00
462-120-034	\$4.32	462-140-009	\$3.74	462-162-007	\$3.74
462-120-036	\$3.74	462-140-012	\$0.00	462-162-008	\$3.74
462-120-037	\$3.74	462-140-014	\$4.42	462-162-009	\$3.74
462-120-038	\$0.00	462-140-015	\$0.00	462-162-011	\$3.88
462-120-042	\$0.00	462-140-016	\$57.60	462-162-012	\$3.74
462-120-043	\$3.80	462-140-017	\$4.30	462-162-013	\$3.74
462-120-044	\$0.00	462-140-018	\$0.00	462-162-014	\$3.74
462-120-049	\$4.14	462-140-028	\$4.06	462-163-001	\$0.00
462-120-050	\$4.14	462-140-029	\$4.06	462-163-002	\$3.74

**Appendix D**

**Riverside County Flood Control and Water Conservation District  
NPDES - Santa Ana Benefit Assessment Area  
Fiscal Year 2023-2024 Assessment Roll**

<u>APN</u>	<u>Levy Amount</u>	<u>APN</u>	<u>Levy Amount</u>	<u>APN</u>	<u>Levy Amount</u>
462-163-006	\$3.74	462-175-014	\$3.74	462-190-004	\$0.00
462-163-007	\$3.74	462-175-015	\$3.74	462-190-005	\$0.00
462-163-020	\$3.76	462-175-016	\$3.74	462-190-006	\$0.00
462-163-027	\$0.00	462-176-001	\$0.00	462-190-007	\$0.00
462-163-028	\$31.04	462-176-002	\$0.00	462-190-008	\$0.00
462-163-029	\$0.00	462-176-006	\$3.74	462-190-009	\$0.00
462-164-001	\$0.00	462-176-007	\$3.74	462-190-010	\$0.00
462-164-003	\$0.00	462-176-008	\$3.74	462-190-011	\$0.00
462-164-006	\$3.52	462-176-009	\$0.00	462-191-001	\$0.00
462-164-007	\$0.00	462-176-010	\$0.00	462-191-002	\$0.00
462-165-001	\$3.74	462-176-011	\$0.00	462-191-003	\$0.00
462-165-002	\$3.74	462-181-001	\$0.00	462-191-004	\$0.00
462-165-003	\$3.74	462-181-002	\$3.74	462-191-005	\$0.00
462-165-005	\$0.00	462-181-003	\$0.00	462-191-006	\$0.00
462-165-010	\$3.80	462-181-004	\$3.74	462-191-007	\$0.00
462-165-011	\$3.74	462-181-006	\$0.00	462-191-008	\$0.00
462-165-012	\$3.60	462-181-007	\$0.00	462-191-009	\$0.00
462-165-013	\$3.60	462-181-008	\$0.00	462-191-010	\$0.00
462-166-003	\$3.88	462-182-002	\$3.74	462-191-011	\$0.00
462-166-004	\$23.40	462-182-003	\$3.74	462-191-012	\$0.00
462-166-005	\$3.88	462-182-004	\$3.74	462-191-013	\$3.74
462-166-007	\$21.14	462-182-006	\$3.74	462-191-014	\$3.74
462-171-002	\$3.80	462-182-007	\$0.00	462-191-015	\$3.74
462-171-003	\$4.62	462-182-008	\$0.00	462-191-016	\$0.00
462-171-004	\$3.74	462-182-009	\$0.00	462-191-017	\$0.00
462-171-005	\$0.00	462-182-011	\$6.08	462-192-001	\$0.00
462-172-005	\$4.06	462-182-012	\$3.74	462-192-002	\$0.00
462-172-007	\$0.00	462-182-016	\$3.74	462-192-003	\$0.00
462-172-008	\$0.00	462-182-018	\$0.00	462-192-004	\$0.00
462-172-010	\$0.00	462-182-019	\$3.74	462-192-005	\$0.00
462-172-011	\$0.00	462-182-020	\$3.74	462-192-006	\$0.00
462-173-001	\$0.00	462-182-021	\$3.74	462-192-007	\$0.00
462-173-003	\$4.04	462-182-022	\$3.80	462-192-008	\$0.00
462-173-004	\$6.30	462-184-006	\$3.60	462-192-009	\$0.00
462-173-005	\$11.70	462-184-007	\$5.40	462-192-010	\$0.00
462-173-006	\$3.74	462-184-008	\$0.00	462-192-011	\$0.00
462-173-008	\$23.40	462-184-009	\$0.00	462-192-012	\$0.00
462-173-009	\$0.00	462-184-010	\$0.00	462-192-013	\$0.00
462-173-010	\$3.78	462-184-011	\$0.00	462-192-014	\$0.00
462-173-011	\$0.00	462-185-006	\$0.00	462-192-015	\$0.00
462-174-001	\$0.00	462-185-007	\$3.52	462-192-016	\$0.00
462-175-002	\$3.74	462-185-008	\$3.52	462-192-017	\$0.00
462-175-003	\$3.74	462-185-009	\$3.52	462-192-018	\$0.00
462-175-004	\$3.80	462-185-010	\$3.52	462-192-019	\$0.00
462-175-007	\$3.74	462-185-011	\$3.52	462-193-001	\$0.00
462-175-009	\$3.74	462-185-012	\$3.80	462-193-002	\$0.00
462-175-011	\$3.74	462-190-001	\$0.00	462-193-003	\$0.00
462-175-012	\$3.74	462-190-002	\$0.00	462-193-004	\$0.00
462-175-013	\$3.74	462-190-003	\$0.00	462-193-005	\$0.00

**Appendix D**

**Riverside County Flood Control and Water Conservation District  
NPDES - Santa Ana Benefit Assessment Area  
Fiscal Year 2023-2024 Assessment Roll**

<u>APN</u>	<u>Levy Amount</u>	<u>APN</u>	<u>Levy Amount</u>	<u>APN</u>	<u>Levy Amount</u>
462-193-006	\$0.00	462-202-027	\$0.00	462-211-011	\$0.00
462-193-007	\$0.00	462-202-028	\$0.00	462-211-012	\$0.00
462-193-008	\$0.00	462-202-029	\$0.00	462-212-001	\$0.00
462-193-009	\$0.00	462-202-030	\$0.00	462-212-002	\$0.00
462-193-010	\$0.00	462-202-031	\$0.00	462-212-003	\$0.00
462-193-011	\$0.00	462-202-032	\$0.00	462-212-004	\$0.00
462-193-012	\$0.00	462-202-033	\$0.00	462-212-005	\$0.00
462-193-013	\$0.00	462-202-034	\$0.00	462-212-006	\$0.00
462-193-014	\$0.00	462-202-035	\$0.00	462-212-007	\$0.00
462-200-001	\$0.00	462-202-036	\$0.00	462-212-008	\$0.00
462-200-002	\$3.74	462-202-037	\$0.00	462-212-009	\$0.00
462-200-003	\$3.74	462-202-038	\$0.00	462-212-010	\$0.00
462-200-004	\$3.74	462-202-039	\$0.00	462-212-011	\$0.00
462-200-005	\$0.00	462-202-040	\$0.00	462-212-012	\$0.00
462-200-006	\$0.00	462-202-041	\$0.00	462-212-013	\$0.00
462-200-007	\$0.00	462-202-042	\$0.00	462-213-001	\$0.00
462-200-008	\$0.00	462-202-043	\$0.00	462-213-002	\$0.00
462-201-001	\$0.00	462-202-044	\$0.00	462-213-003	\$0.00
462-201-002	\$0.00	462-202-045	\$0.00	462-213-004	\$0.00
462-201-003	\$0.00	462-202-046	\$0.00	462-213-005	\$0.00
462-201-004	\$0.00	462-202-047	\$0.00	462-213-006	\$0.00
462-201-005	\$0.00	462-202-048	\$0.00	462-213-007	\$0.00
462-201-006	\$0.00	462-210-001	\$0.00	462-213-008	\$0.00
462-202-001	\$0.00	462-210-002	\$0.00	462-213-009	\$0.00
462-202-002	\$0.00	462-210-003	\$0.00	462-213-010	\$0.00
462-202-003	\$0.00	462-210-004	\$0.00	462-213-011	\$0.00
462-202-004	\$0.00	462-210-005	\$0.00	462-213-012	\$0.00
462-202-005	\$0.00	462-210-006	\$0.00	462-213-013	\$0.00
462-202-006	\$0.00	462-210-007	\$0.00	462-213-014	\$0.00
462-202-007	\$0.00	462-210-008	\$0.00	462-213-015	\$0.00
462-202-008	\$0.00	462-210-009	\$0.00	462-213-016	\$0.00
462-202-009	\$0.00	462-210-010	\$0.00	462-213-017	\$0.00
462-202-010	\$0.00	462-210-011	\$0.00	462-213-018	\$0.00
462-202-011	\$0.00	462-210-012	\$0.00	462-213-019	\$0.00
462-202-012	\$0.00	462-210-013	\$0.00	462-213-020	\$0.00
462-202-013	\$0.00	462-210-014	\$0.00	462-213-021	\$0.00
462-202-014	\$0.00	462-210-015	\$0.00	462-213-022	\$0.00
462-202-015	\$0.00	462-210-016	\$0.00	462-213-023	\$0.00
462-202-016	\$0.00	462-210-017	\$0.00	462-213-024	\$0.00
462-202-017	\$0.00	462-211-001	\$0.00	462-213-025	\$0.00
462-202-018	\$0.00	462-211-002	\$0.00	462-213-026	\$0.00
462-202-019	\$0.00	462-211-003	\$0.00	462-213-027	\$0.00
462-202-020	\$0.00	462-211-004	\$0.00	462-213-028	\$0.00
462-202-021	\$0.00	462-211-005	\$0.00	462-213-029	\$0.00
462-202-022	\$0.00	462-211-006	\$0.00	462-213-030	\$0.00
462-202-023	\$0.00	462-211-007	\$0.00	462-213-031	\$0.00
462-202-024	\$0.00	462-211-008	\$0.00	462-214-001	\$0.00
462-202-025	\$0.00	462-211-009	\$0.00	462-214-002	\$0.00
462-202-026	\$0.00	462-211-010	\$0.00	462-214-003	\$0.00

**Appendix D**

**Riverside County Flood Control and Water Conservation District  
NPDES - Santa Ana Benefit Assessment Area  
Fiscal Year 2023-2024 Assessment Roll**

<u>APN</u>	<u>Levy Amount</u>	<u>APN</u>	<u>Levy Amount</u>	<u>APN</u>	<u>Levy Amount</u>
462-214-004	\$0.00	463-040-024	\$0.00	463-076-007	\$3.74
462-214-005	\$0.00	463-050-003	\$0.00	463-076-010	\$3.74
462-214-006	\$0.00	463-050-004	\$5.00	463-076-011	\$3.74
462-214-007	\$0.00	463-050-005	\$0.00	463-076-014	\$3.80
462-214-008	\$0.00	463-050-006	\$4.00	463-076-015	\$3.80
463-021-001	\$4.26	463-050-007	\$4.06	463-076-016	\$0.00
463-021-002	\$0.00	463-050-008	\$4.06	463-076-018	\$3.74
463-021-005	\$4.28	463-050-009	\$4.00	463-076-019	\$3.74
463-021-006	\$4.36	463-050-010	\$4.10	463-076-020	\$3.74
463-021-008	\$4.12	463-050-011	\$4.08	463-076-021	\$3.74
463-021-009	\$4.20	463-050-012	\$4.06	463-076-022	\$3.74
463-022-003	\$3.96	463-050-013	\$4.06	463-076-023	\$3.74
463-022-004	\$0.00	463-060-002	\$0.00	463-076-024	\$3.74
463-022-005	\$0.00	463-060-003	\$0.00	463-076-025	\$3.74
463-022-007	\$0.00	463-060-004	\$0.00	463-076-027	\$3.80
463-022-008	\$3.86	463-060-005	\$0.00	463-076-028	\$3.80
463-022-009	\$0.00	463-060-006	\$4.38	463-076-029	\$0.00
463-022-010	\$0.00	463-060-015	\$3.88	463-076-030	\$18.90
463-022-011	\$0.00	463-060-016	\$4.10	463-076-031	\$3.76
463-022-012	\$4.06	463-060-018	\$0.00	463-076-032	\$3.76
463-030-007	\$3.92	463-060-020	\$4.06	463-077-001	\$0.00
463-030-009	\$0.00	463-060-022	\$0.00	463-077-002	\$0.00
463-030-010	\$0.00	463-060-024	\$3.86	463-077-003	\$3.80
463-030-011	\$0.00	463-060-025	\$3.86	463-077-004	\$3.74
463-030-012	\$0.00	463-060-026	\$0.00	463-077-005	\$6.08
463-030-013	\$3.90	463-060-027	\$0.00	463-077-006	\$3.74
463-030-014	\$3.82	463-060-029	\$3.90	463-077-007	\$3.74
463-030-015	\$4.44	463-060-030	\$3.90	463-077-008	\$3.80
463-030-016	\$0.00	463-060-031	\$3.98	463-077-009	\$3.80
463-030-017	\$0.00	463-060-032	\$4.08	463-077-010	\$0.00
463-030-018	\$4.04	463-074-002	\$3.86	463-077-011	\$3.74
463-030-019	\$4.04	463-074-003	\$3.78	463-077-012	\$3.74
463-030-020	\$4.04	463-074-004	\$3.74	463-077-013	\$3.74
463-030-021	\$4.04	463-074-005	\$3.78	463-077-014	\$3.74
463-030-022	\$0.00	463-074-007	\$3.74	463-077-015	\$3.74
463-040-001	\$4.52	463-074-010	\$3.74	463-077-016	\$3.74
463-040-005	\$4.96	463-074-012	\$3.74	463-077-017	\$0.00
463-040-009	\$0.00	463-074-014	\$3.74	463-080-003	\$0.00
463-040-010	\$4.32	463-074-015	\$3.74	463-080-005	\$3.82
463-040-011	\$4.32	463-074-016	\$3.74	463-080-006	\$3.98
463-040-012	\$4.32	463-074-017	\$3.84	463-080-007	\$3.94
463-040-013	\$4.32	463-074-018	\$3.68	463-080-009	\$0.00
463-040-016	\$0.00	463-074-019	\$3.76	463-080-010	\$4.20
463-040-017	\$0.00	463-074-020	\$3.80	463-080-011	\$0.00
463-040-019	\$7.30	463-076-001	\$0.00	463-080-017	\$3.98
463-040-020	\$6.78	463-076-002	\$0.00	463-080-018	\$4.04
463-040-021	\$4.66	463-076-003	\$14.84	463-080-019	\$4.06
463-040-022	\$0.00	463-076-005	\$0.00	463-080-020	\$4.06
463-040-023	\$0.00	463-076-006	\$3.74	463-080-021	\$4.20

**Appendix D**

**Riverside County Flood Control and Water Conservation District  
NPDES - Santa Ana Benefit Assessment Area  
Fiscal Year 2023-2024 Assessment Roll**

<u>APN</u>	<u>Levy Amount</u>	<u>APN</u>	<u>Levy Amount</u>	<u>APN</u>	<u>Levy Amount</u>
463-080-022	\$4.08	463-117-051	\$3.76	463-120-025	\$0.00
463-080-023	\$4.04	463-117-052	\$3.76	463-120-026	\$0.00
463-080-024	\$32.72	463-117-053	\$8.78	463-120-027	\$3.86
463-090-001	\$0.00	463-117-054	\$3.76	463-130-001	\$0.00
463-090-002	\$0.00	463-117-055	\$3.76	463-130-005	\$0.00
463-090-003	\$0.00	463-117-057	\$3.78	463-130-006	\$4.70
463-090-006	\$0.00	463-118-001	\$7.20	463-130-008	\$0.00
463-090-007	\$0.00	463-118-002	\$0.00	463-130-010	\$4.02
463-090-010	\$0.00	463-118-003	\$0.00	463-130-011	\$0.00
463-090-012	\$0.00	463-118-004	\$0.00	463-130-012	\$0.00
463-090-013	\$6.34	463-118-005	\$0.00	463-130-013	\$0.00
463-100-001	\$4.92	463-118-006	\$52.64	463-141-002	\$0.00
463-100-002	\$0.00	463-118-007	\$0.00	463-141-008	\$0.00
463-100-003	\$0.88	463-118-008	\$0.00	463-141-009	\$0.00
463-100-005	\$4.48	463-118-009	\$0.00	463-142-001	\$3.80
463-100-006	\$0.00	463-118-010	\$0.00	463-142-002	\$0.00
463-117-001	\$0.00	463-118-011	\$0.00	463-142-005	\$0.00
463-117-002	\$0.00	463-118-012	\$0.00	463-142-006	\$0.00
463-117-007	\$0.00	463-118-014	\$3.78	463-142-007	\$0.00
463-117-008	\$0.00	463-118-015	\$3.74	463-143-002	\$3.74
463-117-009	\$0.00	463-118-016	\$3.74	463-143-003	\$3.74
463-117-010	\$3.82	463-118-017	\$3.74	463-143-004	\$0.00
463-117-015	\$3.74	463-118-018	\$3.74	463-143-006	\$3.74
463-117-016	\$3.74	463-118-019	\$3.74	463-143-007	\$3.78
463-117-017	\$3.80	463-118-020	\$3.74	463-143-009	\$3.74
463-117-018	\$3.86	463-118-021	\$3.74	463-143-011	\$3.74
463-117-019	\$3.74	463-118-022	\$3.80	463-143-013	\$3.74
463-117-020	\$3.78	463-118-023	\$3.80	463-143-014	\$3.80
463-117-021	\$3.78	463-118-024	\$3.74	463-143-017	\$3.80
463-117-022	\$3.74	463-118-025	\$3.78	463-143-019	\$0.00
463-117-025	\$3.78	463-118-026	\$3.78	463-143-020	\$3.74
463-117-026	\$3.74	463-118-027	\$0.00	463-143-021	\$3.78
463-117-027	\$0.00	463-118-028	\$15.86	463-143-022	\$0.00
463-117-028	\$0.00	463-118-029	\$9.00	463-143-023	\$3.74
463-117-029	\$3.74	463-118-030	\$0.00	463-143-024	\$3.74
463-117-030	\$3.74	463-120-001	\$3.96	463-143-025	\$3.74
463-117-031	\$3.74	463-120-002	\$3.74	463-143-026	\$3.74
463-117-034	\$3.80	463-120-003	\$3.76	463-145-004	\$3.74
463-117-035	\$3.74	463-120-004	\$3.76	463-145-006	\$3.74
463-117-036	\$3.74	463-120-005	\$3.76	463-145-009	\$3.74
463-117-037	\$3.74	463-120-006	\$3.76	463-145-012	\$0.00
463-117-038	\$3.74	463-120-007	\$3.76	463-145-013	\$3.74
463-117-039	\$3.80	463-120-010	\$4.38	463-145-014	\$3.74
463-117-044	\$3.76	463-120-011	\$4.74	463-145-016	\$3.74
463-117-045	\$3.76	463-120-013	\$0.00	463-145-017	\$0.00
463-117-046	\$3.76	463-120-016	\$3.88	463-145-019	\$3.74
463-117-047	\$3.80	463-120-017	\$4.62	463-145-020	\$3.74
463-117-049	\$13.94	463-120-018	\$4.62	463-145-021	\$0.00
463-117-050	\$3.76	463-120-024	\$3.86	463-145-024	\$3.80



**Appendix D**

**Riverside County Flood Control and Water Conservation District  
NPDES - Santa Ana Benefit Assessment Area  
Fiscal Year 2023-2024 Assessment Roll**

<u>APN</u>	<u>Levy Amount</u>	<u>APN</u>	<u>Levy Amount</u>	<u>APN</u>	<u>Levy Amount</u>
463-145-026	\$3.80	463-157-023	\$3.78	463-160-020	\$0.00
463-145-027	\$3.80	463-157-024	\$3.74	463-160-021	\$0.00
463-145-028	\$3.74	463-157-026	\$3.74	463-160-022	\$0.00
463-145-030	\$3.74	463-157-030	\$3.80	463-160-023	\$0.00
463-145-032	\$3.74	463-157-031	\$3.74	463-160-026	\$4.06
463-145-033	\$3.74	463-157-032	\$3.74	463-160-027	\$3.88
463-145-035	\$3.74	463-157-034	\$3.74	463-160-028	\$3.88
463-145-037	\$3.74	463-157-035	\$3.76	463-160-029	\$3.88
463-145-039	\$3.74	463-157-037	\$3.74	463-160-030	\$3.88
463-145-041	\$3.74	463-157-038	\$3.74	463-160-031	\$0.00
463-145-043	\$3.74	463-157-039	\$3.74	463-160-033	\$4.02
463-145-044	\$3.74	463-157-040	\$3.74	463-160-034	\$4.24
463-145-046	\$3.78	463-157-041	\$3.74	463-160-036	\$3.76
463-145-050	\$3.78	463-157-042	\$3.74	463-160-037	\$3.76
463-145-052	\$14.40	463-157-043	\$3.74	463-160-041	\$4.02
463-145-053	\$3.74	463-157-045	\$3.74	463-160-042	\$3.92
463-145-054	\$3.74	463-157-046	\$3.74	463-160-043	\$3.78
463-145-055	\$3.74	463-157-047	\$3.74	463-160-044	\$3.78
463-145-056	\$3.74	463-158-001	\$0.00	463-160-047	\$4.56
463-145-057	\$3.80	463-158-002	\$3.52	463-160-048	\$4.56
463-145-058	\$3.74	463-158-003	\$3.80	463-170-020	\$0.00
463-145-059	\$3.74	463-158-004	\$3.52	463-170-021	\$0.00
463-145-060	\$3.74	463-158-005	\$3.80	463-170-022	\$0.00
463-145-061	\$3.80	463-158-006	\$3.80	463-170-023	\$5.14
463-145-063	\$3.74	463-158-009	\$3.80	463-170-024	\$0.00
463-145-064	\$3.74	463-158-010	\$3.80	463-170-025	\$0.00
463-145-065	\$3.80	463-158-011	\$3.52	463-170-026	\$0.00
463-145-066	\$3.74	463-158-012	\$3.52	463-170-027	\$0.00
463-145-067	\$3.74	463-158-013	\$3.52	463-170-028	\$5.04
463-157-001	\$0.00	463-158-014	\$3.52	463-170-029	\$0.00
463-157-002	\$0.00	463-158-015	\$3.52	463-170-030	\$0.00
463-157-003	\$0.00	463-158-016	\$3.52	463-170-032	\$0.00
463-157-004	\$3.80	463-158-017	\$3.52	463-170-033	\$0.00
463-157-005	\$3.80	463-158-018	\$3.76	463-170-034	\$0.00
463-157-007	\$3.80	463-158-019	\$3.52	463-180-007	\$0.00
463-157-009	\$0.00	463-158-020	\$3.52	463-180-015	\$0.00
463-157-010	\$0.00	463-158-021	\$3.60	463-180-020	\$0.00
463-157-011	\$0.00	463-158-022	\$3.52	463-180-022	\$0.00
463-157-012	\$3.80	463-160-009	\$0.00	463-180-024	\$0.00
463-157-013	\$3.80	463-160-010	\$0.00	463-180-025	\$0.00
463-157-014	\$3.74	463-160-011	\$0.00	463-180-026	\$0.00
463-157-015	\$3.74	463-160-012	\$0.00	463-180-027	\$0.00
463-157-016	\$3.74	463-160-013	\$0.00	463-180-032	\$0.00
463-157-017	\$3.74	463-160-014	\$0.00	463-180-033	\$0.00
463-157-018	\$3.80	463-160-015	\$0.00	463-180-034	\$0.00
463-157-019	\$3.80	463-160-016	\$0.00	463-180-035	\$0.00
463-157-020	\$3.74	463-160-017	\$0.00	463-180-036	\$0.00
463-157-021	\$3.74	463-160-018	\$0.00	463-180-037	\$0.00
463-157-022	\$3.74	463-160-019	\$0.00	464-010-001	\$6.62

**Appendix D**

**Riverside County Flood Control and Water Conservation District  
NPDES - Santa Ana Benefit Assessment Area  
Fiscal Year 2023-2024 Assessment Roll**

<u>APN</u>	<u>Levy Amount</u>	<u>APN</u>	<u>Levy Amount</u>	<u>APN</u>	<u>Levy Amount</u>
464-010-002	\$2.70	464-032-004	\$3.36	464-035-004	\$3.14
464-010-003	\$235.00	464-032-005	\$3.14	464-035-005	\$3.36
464-020-006	\$0.00	464-032-006	\$3.76	464-035-006	\$3.14
464-020-007	\$1.86	464-032-007	\$3.74	464-035-007	\$3.36
464-020-008	\$0.00	464-032-008	\$3.14	464-035-008	\$3.14
464-020-009	\$0.00	464-032-009	\$2.92	464-035-009	\$2.92
464-020-012	\$3.84	464-032-010	\$3.14	464-035-010	\$3.14
464-020-013	\$5.06	464-032-011	\$2.92	464-035-011	\$3.14
464-020-014	\$26.32	464-032-012	\$2.92	464-035-012	\$3.60
464-020-015	\$0.00	464-032-013	\$3.14	464-035-013	\$3.36
464-020-016	\$39.48	464-032-014	\$2.02	464-035-014	\$3.14
464-020-017	\$0.00	464-032-015	\$3.36	464-035-015	\$3.12
464-020-018	\$0.00	464-032-016	\$3.36	464-035-016	\$3.14
464-031-001	\$2.70	464-032-017	\$3.36	464-035-017	\$3.36
464-031-002	\$3.52	464-032-018	\$3.36	464-035-018	\$3.14
464-031-003	\$3.14	464-032-019	\$3.80	464-041-001	\$3.14
464-031-004	\$2.92	464-032-020	\$3.82	464-041-002	\$3.14
464-031-005	\$2.92	464-032-021	\$3.74	464-041-003	\$2.78
464-031-006	\$3.14	464-032-022	\$3.74	464-041-004	\$3.60
464-031-007	\$3.36	464-032-023	\$3.36	464-041-005	\$3.14
464-031-008	\$3.74	464-032-024	\$3.14	464-041-006	\$3.14
464-031-009	\$3.14	464-032-025	\$3.14	464-041-007	\$3.76
464-031-010	\$3.76	464-033-001	\$98.54	464-041-008	\$3.14
464-031-011	\$3.36	464-033-002	\$3.14	464-041-009	\$3.60
464-031-012	\$3.14	464-033-003	\$3.14	464-042-001	\$3.76
464-031-013	\$3.14	464-033-004	\$3.14	464-042-002	\$3.36
464-031-014	\$3.14	464-033-005	\$3.14	464-042-003	\$3.14
464-031-015	\$3.76	464-033-006	\$3.14	464-042-004	\$3.60
464-031-016	\$3.14	464-033-007	\$3.14	464-042-005	\$3.14
464-031-017	\$3.14	464-034-001	\$3.36	464-042-006	\$3.14
464-031-018	\$3.36	464-034-002	\$3.14	464-042-007	\$3.14
464-031-019	\$3.14	464-034-003	\$3.14	464-042-008	\$3.80
464-031-020	\$3.14	464-034-004	\$3.14	464-042-009	\$3.36
464-031-021	\$3.14	464-034-005	\$3.14	464-042-010	\$3.14
464-031-022	\$3.14	464-034-006	\$3.14	464-042-011	\$3.14
464-031-023	\$3.36	464-034-007	\$3.74	464-042-012	\$3.60
464-031-024	\$3.14	464-034-008	\$3.20	464-042-013	\$3.74
464-031-025	\$3.14	464-034-009	\$3.14	464-042-014	\$3.74
464-031-026	\$3.14	464-034-010	\$3.78	464-042-015	\$3.74
464-031-027	\$3.14	464-034-011	\$3.36	464-042-016	\$3.18
464-031-028	\$3.14	464-034-012	\$3.14	464-042-017	\$3.36
464-031-029	\$59.40	464-034-013	\$3.14	464-042-018	\$3.14
464-031-030	\$3.74	464-034-014	\$3.14	464-042-019	\$3.60
464-031-031	\$3.76	464-034-015	\$3.14	464-042-020	\$3.74
464-031-032	\$3.36	464-034-016	\$3.14	464-042-021	\$3.14
464-031-033	\$3.60	464-034-017	\$3.14	464-043-001	\$2.92
464-032-001	\$3.14	464-035-001	\$3.30	464-043-002	\$3.14
464-032-002	\$2.92	464-035-002	\$3.14	464-043-003	\$2.92
464-032-003	\$3.14	464-035-003	\$3.14	464-043-004	\$2.92

**Appendix D**

**Riverside County Flood Control and Water Conservation District  
NPDES - Santa Ana Benefit Assessment Area  
Fiscal Year 2023-2024 Assessment Roll**

<u>APN</u>	<u>Levy Amount</u>	<u>APN</u>	<u>Levy Amount</u>	<u>APN</u>	<u>Levy Amount</u>
464-043-005	\$2.92	464-051-010	\$3.14	464-054-003	\$3.36
464-043-006	\$3.14	464-051-011	\$2.92	464-054-004	\$2.70
464-043-007	\$3.60	464-051-012	\$2.92	464-054-005	\$3.36
464-043-008	\$2.92	464-051-013	\$2.92	464-054-006	\$2.92
464-043-009	\$2.92	464-051-014	\$3.60	464-054-007	\$3.36
464-043-010	\$3.74	464-051-015	\$3.74	464-054-008	\$2.92
464-044-001	\$3.60	464-051-016	\$3.76	464-055-001	\$3.14
464-044-002	\$3.60	464-051-017	\$3.74	464-055-002	\$3.14
464-044-003	\$3.60	464-051-018	\$3.36	464-055-003	\$3.14
464-044-004	\$3.60	464-051-019	\$3.14	464-055-004	\$2.46
464-044-005	\$3.74	464-051-020	\$3.14	464-055-005	\$3.60
464-044-006	\$3.76	464-051-021	\$2.92	464-055-006	\$3.14
464-044-007	\$3.60	464-051-022	\$2.92	464-055-007	\$3.14
464-044-008	\$3.76	464-051-023	\$3.14	464-055-008	\$3.14
464-044-009	\$3.74	464-051-024	\$2.92	464-056-001	\$3.14
464-044-010	\$3.36	464-052-001	\$3.60	464-056-002	\$3.14
464-044-011	\$3.14	464-052-002	\$2.92	464-056-003	\$3.14
464-044-012	\$3.14	464-052-003	\$2.92	464-056-004	\$3.36
464-044-013	\$3.36	464-052-004	\$3.60	464-056-005	\$3.36
464-044-014	\$3.14	464-052-005	\$3.74	464-056-006	\$3.14
464-044-015	\$3.36	464-052-006	\$3.74	464-056-007	\$3.14
464-044-016	\$3.14	464-052-007	\$3.14	464-056-008	\$3.14
464-044-017	\$3.36	464-052-008	\$3.14	464-061-001	\$3.60
464-044-018	\$3.14	464-052-009	\$3.14	464-061-002	\$3.14
464-044-019	\$3.36	464-052-010	\$3.36	464-061-003	\$3.60
464-045-001	\$2.92	464-052-011	\$2.02	464-061-004	\$3.74
464-045-002	\$3.60	464-052-012	\$2.92	464-061-005	\$3.74
464-045-003	\$3.80	464-052-013	\$3.36	464-061-006	\$3.60
464-045-004	\$3.74	464-052-014	\$3.74	464-061-007	\$2.92
464-045-005	\$3.74	464-052-015	\$3.74	464-061-008	\$3.36
464-045-006	\$3.74	464-052-016	\$3.74	464-061-009	\$3.36
464-045-007	\$3.74	464-052-017	\$3.60	464-061-010	\$2.92
464-045-008	\$3.74	464-052-018	\$3.36	464-061-011	\$3.14
464-045-009	\$3.74	464-053-001	\$3.36	464-061-012	\$3.36
464-045-010	\$3.74	464-053-002	\$3.14	464-061-013	\$3.74
464-045-011	\$3.36	464-053-003	\$3.14	464-061-014	\$3.60
464-045-012	\$3.76	464-053-004	\$3.14	464-061-015	\$2.70
464-045-013	\$3.74	464-053-005	\$3.14	464-061-016	\$3.14
464-045-014	\$3.74	464-053-006	\$3.60	464-061-017	\$3.14
464-045-015	\$3.74	464-053-007	\$3.74	464-061-018	\$3.14
464-051-001	\$3.76	464-053-008	\$3.74	464-061-019	\$3.36
464-051-002	\$3.74	464-053-009	\$3.36	464-061-020	\$3.74
464-051-003	\$3.36	464-053-010	\$3.14	464-061-021	\$3.36
464-051-004	\$3.14	464-053-011	\$3.14	464-061-022	\$3.36
464-051-005	\$3.14	464-053-012	\$3.36	464-061-023	\$2.92
464-051-006	\$3.14	464-053-013	\$3.14	464-061-024	\$3.14
464-051-007	\$3.74	464-053-014	\$3.36	464-061-025	\$3.14
464-051-008	\$3.14	464-054-001	\$3.60	464-061-026	\$3.14
464-051-009	\$3.14	464-054-002	\$2.70	464-061-027	\$3.14

**Appendix D**

**Riverside County Flood Control and Water Conservation District  
NPDES - Santa Ana Benefit Assessment Area  
Fiscal Year 2023-2024 Assessment Roll**

<u>APN</u>	<u>Levy Amount</u>	<u>APN</u>	<u>Levy Amount</u>	<u>APN</u>	<u>Levy Amount</u>
464-061-028	\$3.14	464-071-020	\$3.36	464-081-004	\$3.36
464-061-029	\$3.78	464-071-021	\$3.74	464-081-005	\$3.36
464-061-030	\$3.76	464-071-022	\$3.14	464-081-006	\$3.36
464-061-031	\$3.14	464-071-023	\$3.14	464-081-007	\$3.14
464-061-032	\$3.16	464-071-024	\$3.14	464-081-008	\$3.14
464-061-033	\$3.14	464-071-025	\$3.14	464-081-009	\$2.92
464-061-034	\$3.14	464-071-026	\$3.74	464-081-010	\$3.14
464-061-035	\$3.14	464-071-027	\$3.36	464-081-011	\$3.14
464-061-036	\$3.14	464-071-028	\$3.76	464-081-012	\$3.14
464-061-037	\$3.14	464-071-029	\$3.74	464-081-013	\$3.14
464-061-038	\$0.00	464-071-030	\$3.36	464-081-014	\$3.14
464-061-039	\$3.14	464-071-031	\$3.74	464-082-001	\$3.14
464-061-040	\$3.20	464-071-032	\$3.14	464-082-002	\$3.14
464-061-041	\$3.14	464-071-033	\$3.14	464-082-003	\$3.14
464-061-042	\$3.14	464-071-034	\$0.00	464-082-004	\$3.14
464-061-043	\$3.14	464-072-001	\$3.60	464-082-005	\$3.14
464-061-044	\$3.14	464-072-002	\$2.70	464-082-006	\$3.14
464-061-045	\$3.14	464-072-003	\$3.36	464-082-007	\$3.14
464-061-046	\$3.14	464-072-004	\$3.36	464-082-008	\$3.14
464-061-047	\$3.14	464-072-005	\$3.36	464-082-009	\$3.14
464-061-048	\$3.14	464-072-006	\$3.36	464-082-010	\$3.14
464-061-049	\$3.80	464-072-007	\$3.36	464-082-011	\$3.74
464-062-001	\$3.36	464-072-008	\$3.14	464-082-012	\$3.74
464-062-002	\$3.14	464-072-009	\$3.36	464-082-013	\$3.14
464-062-003	\$3.14	464-072-010	\$3.36	464-082-014	\$3.14
464-062-004	\$3.14	464-072-011	\$3.36	464-082-015	\$3.14
464-062-005	\$3.36	464-072-012	\$3.36	464-082-016	\$3.14
464-062-006	\$3.12	464-072-013	\$3.36	464-082-017	\$3.14
464-062-007	\$3.14	464-072-014	\$3.36	464-082-018	\$3.14
464-062-008	\$3.14	464-072-015	\$3.36	464-082-019	\$3.14
464-071-001	\$3.76	464-072-016	\$3.36	464-082-020	\$3.14
464-071-002	\$3.14	464-072-017	\$3.14	464-082-021	\$3.14
464-071-003	\$3.14	464-072-018	\$3.36	464-082-022	\$3.60
464-071-004	\$3.36	464-073-001	\$3.14	464-083-001	\$3.14
464-071-005	\$3.60	464-073-002	\$3.14	464-083-002	\$2.92
464-071-006	\$3.60	464-073-003	\$3.14	464-083-003	\$3.74
464-071-007	\$3.14	464-073-004	\$3.14	464-083-004	\$3.60
464-071-008	\$3.76	464-073-005	\$3.14	464-083-005	\$3.76
464-071-009	\$3.76	464-073-006	\$3.14	464-083-006	\$3.76
464-071-010	\$3.74	464-073-007	\$3.36	464-083-007	\$3.60
464-071-011	\$3.74	464-073-008	\$3.74	464-083-008	\$3.74
464-071-012	\$3.74	464-073-009	\$3.14	464-083-009	\$2.92
464-071-013	\$3.60	464-073-010	\$2.92	464-083-010	\$3.14
464-071-014	\$3.14	464-073-011	\$3.14	464-083-011	\$3.14
464-071-015	\$3.74	464-073-012	\$3.14	464-083-012	\$2.92
464-071-016	\$3.74	464-073-013	\$3.14	464-083-013	\$3.74
464-071-017	\$3.14	464-081-001	\$3.36	464-083-014	\$3.60
464-071-018	\$3.74	464-081-002	\$3.74	464-083-015	\$3.76
464-071-019	\$3.74	464-081-003	\$3.76	464-083-016	\$3.76

**Appendix D**

**Riverside County Flood Control and Water Conservation District  
NPDES - Santa Ana Benefit Assessment Area  
Fiscal Year 2023-2024 Assessment Roll**

<u>APN</u>	<u>Levy Amount</u>	<u>APN</u>	<u>Levy Amount</u>	<u>APN</u>	<u>Levy Amount</u>
464-083-017	\$3.60	464-100-017	\$1.56	464-111-024	\$3.60
464-083-018	\$3.74	464-100-018	\$1.34	464-111-025	\$3.60
464-083-019	\$3.36	464-100-019	\$1.34	464-111-026	\$3.76
464-083-020	\$3.14	464-100-020	\$1.34	464-111-027	\$3.82
464-083-021	\$3.14	464-100-021	\$1.34	464-111-028	\$3.80
464-083-022	\$2.92	464-100-022	\$1.34	464-111-029	\$3.82
464-083-023	\$3.74	464-100-023	\$1.34	464-112-001	\$3.76
464-083-024	\$3.60	464-100-024	\$1.34	464-112-002	\$3.60
464-083-025	\$3.74	464-100-025	\$1.34	464-112-003	\$3.36
464-083-026	\$0.00	464-100-026	\$1.34	464-112-004	\$3.36
464-083-027	\$3.74	464-100-027	\$1.34	464-112-005	\$3.36
464-083-028	\$3.36	464-100-028	\$1.34	464-112-006	\$3.36
464-083-029	\$3.36	464-100-029	\$1.34	464-112-007	\$3.14
464-083-030	\$3.36	464-100-030	\$1.34	464-112-008	\$3.36
464-083-031	\$3.36	464-100-031	\$1.34	464-112-009	\$3.60
464-083-032	\$3.36	464-100-032	\$1.34	464-112-010	\$3.60
464-083-033	\$2.92	464-100-033	\$1.34	464-112-011	\$3.60
464-090-001	\$1.34	464-100-034	\$1.34	464-112-012	\$3.60
464-090-002	\$1.34	464-100-035	\$1.34	464-112-013	\$3.60
464-090-003	\$1.34	464-100-036	\$1.34	464-112-014	\$3.60
464-090-004	\$1.32	464-100-037	\$1.34	464-112-015	\$3.74
464-090-005	\$0.00	464-100-038	\$1.34	464-112-016	\$3.60
464-090-006	\$0.00	464-100-039	\$1.34	464-112-017	\$3.36
464-090-007	\$0.00	464-100-040	\$1.34	464-112-018	\$3.36
464-090-008	\$0.90	464-100-041	\$1.34	464-112-019	\$3.36
464-090-009	\$0.90	464-100-042	\$0.00	464-112-020	\$3.36
464-090-010	\$1.12	464-111-001	\$3.74	464-112-021	\$3.36
464-090-011	\$2.02	464-111-002	\$3.08	464-112-022	\$3.36
464-090-012	\$1.34	464-111-003	\$3.08	464-112-023	\$3.76
464-090-013	\$1.34	464-111-004	\$3.08	464-121-001	\$3.76
464-090-014	\$1.12	464-111-005	\$3.36	464-121-002	\$3.60
464-090-015	\$1.34	464-111-006	\$3.36	464-121-003	\$3.36
464-090-016	\$0.00	464-111-007	\$3.14	464-121-004	\$3.36
464-100-001	\$1.12	464-111-008	\$3.60	464-121-005	\$3.36
464-100-002	\$0.90	464-111-009	\$3.74	464-121-006	\$3.36
464-100-003	\$0.90	464-111-010	\$3.76	464-121-007	\$3.36
464-100-004	\$0.90	464-111-011	\$3.82	464-121-008	\$3.36
464-100-005	\$0.90	464-111-012	\$3.76	464-121-009	\$3.36
464-100-006	\$1.56	464-111-013	\$3.74	464-121-010	\$3.14
464-100-007	\$1.56	464-111-014	\$3.74	464-121-011	\$3.74
464-100-008	\$1.56	464-111-015	\$3.76	464-121-012	\$3.60
464-100-009	\$1.56	464-111-016	\$3.76	464-121-013	\$3.60
464-100-010	\$1.56	464-111-017	\$3.78	464-121-014	\$3.36
464-100-011	\$1.56	464-111-018	\$3.76	464-121-015	\$3.36
464-100-012	\$1.34	464-111-019	\$3.74	464-121-016	\$3.36
464-100-013	\$1.34	464-111-020	\$3.60	464-121-017	\$3.36
464-100-014	\$1.34	464-111-021	\$3.60	464-121-018	\$3.36
464-100-015	\$1.56	464-111-022	\$3.60	464-121-019	\$3.36
464-100-016	\$1.56	464-111-023	\$3.60	464-121-020	\$3.74

**Appendix D**

**Riverside County Flood Control and Water Conservation District  
NPDES - Santa Ana Benefit Assessment Area  
Fiscal Year 2023-2024 Assessment Roll**

<u>APN</u>	<u>Levy Amount</u>	<u>APN</u>	<u>Levy Amount</u>	<u>APN</u>	<u>Levy Amount</u>
464-121-021	\$3.74	464-132-006	\$3.14	464-142-002	\$2.46
464-121-022	\$3.74	464-132-007	\$3.14	464-142-003	\$3.14
464-121-023	\$3.76	464-132-008	\$3.60	464-142-004	\$3.14
464-122-001	\$3.76	464-132-009	\$3.74	464-142-005	\$2.70
464-122-002	\$3.74	464-132-010	\$3.36	464-142-006	\$2.46
464-122-003	\$3.74	464-132-011	\$3.36	464-142-007	\$2.46
464-122-004	\$3.74	464-132-012	\$3.36	464-142-008	\$2.46
464-122-005	\$3.74	464-132-013	\$3.36	464-142-009	\$2.46
464-122-006	\$3.60	464-132-014	\$3.36	464-142-010	\$2.46
464-122-007	\$3.60	464-132-015	\$3.36	464-142-011	\$3.76
464-122-008	\$3.60	464-132-016	\$3.36	464-142-012	\$3.36
464-122-009	\$3.60	464-132-017	\$3.74	464-142-013	\$2.46
464-122-010	\$3.60	464-132-018	\$3.60	464-142-014	\$2.92
464-122-011	\$3.60	464-133-001	\$3.36	464-142-015	\$3.14
464-122-012	\$3.60	464-133-002	\$3.36	464-142-016	\$2.92
464-122-013	\$3.60	464-133-003	\$3.36	464-142-017	\$2.70
464-122-014	\$3.60	464-133-004	\$3.14	464-142-018	\$2.70
464-122-015	\$3.60	464-133-005	\$3.14	464-142-019	\$2.46
464-122-016	\$3.60	464-133-006	\$3.36	464-142-020	\$2.46
464-122-017	\$3.60	464-133-007	\$3.74	464-143-001	\$2.46
464-122-018	\$3.78	464-133-008	\$3.60	464-143-002	\$2.70
464-123-001	\$3.74	464-141-001	\$2.46	464-143-003	\$2.46
464-123-002	\$3.36	464-141-002	\$2.50	464-143-004	\$2.46
464-123-003	\$3.36	464-141-003	\$2.46	464-143-005	\$2.70
464-123-004	\$3.36	464-141-004	\$2.46	464-143-006	\$2.70
464-123-005	\$3.36	464-141-005	\$2.52	464-143-007	\$2.70
464-131-001	\$3.14	464-141-006	\$2.46	464-143-008	\$2.70
464-131-002	\$3.36	464-141-007	\$2.46	464-143-009	\$2.70
464-131-003	\$3.14	464-141-008	\$2.46	464-143-010	\$2.46
464-131-004	\$3.36	464-141-009	\$2.46	464-143-011	\$2.46
464-131-005	\$3.36	464-141-010	\$2.46	464-143-012	\$2.92
464-131-006	\$3.36	464-141-011	\$2.54	464-143-013	\$2.24
464-131-007	\$3.36	464-141-012	\$2.46	464-143-014	\$2.46
464-131-008	\$3.14	464-141-013	\$2.46	464-143-015	\$2.46
464-131-009	\$3.14	464-141-014	\$2.46	464-143-016	\$2.46
464-131-010	\$3.14	464-141-015	\$2.46	464-143-017	\$2.46
464-131-011	\$3.14	464-141-016	\$2.46	464-143-018	\$2.46
464-131-012	\$3.36	464-141-017	\$2.46	464-143-019	\$2.46
464-131-013	\$3.14	464-141-018	\$2.46	464-143-020	\$2.46
464-131-014	\$3.36	464-141-019	\$2.46	464-143-021	\$2.46
464-131-015	\$3.74	464-141-020	\$2.46	464-143-022	\$2.70
464-131-016	\$3.76	464-141-021	\$2.92	464-143-023	\$2.46
464-131-017	\$3.36	464-141-022	\$2.92	464-143-024	\$2.02
464-131-018	\$3.14	464-141-023	\$2.46	464-144-001	\$2.46
464-132-001	\$3.36	464-141-024	\$2.24	464-144-002	\$2.46
464-132-002	\$3.14	464-141-025	\$2.46	464-144-003	\$2.46
464-132-003	\$3.36	464-141-026	\$3.14	464-144-004	\$2.46
464-132-004	\$3.36	464-141-027	\$0.00	464-144-005	\$2.46
464-132-005	\$3.14	464-142-001	\$2.46	464-144-006	\$2.46

**Appendix D**

**Riverside County Flood Control and Water Conservation District  
NPDES - Santa Ana Benefit Assessment Area  
Fiscal Year 2023-2024 Assessment Roll**

<u>APN</u>	<u>Levy Amount</u>	<u>APN</u>	<u>Levy Amount</u>	<u>APN</u>	<u>Levy Amount</u>
464-144-007	\$2.46	464-151-022	\$2.46	464-153-024	\$2.46
464-144-008	\$2.46	464-151-023	\$2.46	464-153-025	\$2.46
464-144-009	\$2.46	464-151-024	\$2.46	464-153-026	\$3.14
464-144-010	\$2.48	464-151-025	\$2.46	464-154-001	\$0.00
464-144-011	\$2.46	464-151-026	\$2.46	464-154-002	\$2.46
464-144-012	\$2.46	464-151-027	\$2.46	464-154-003	\$2.46
464-144-013	\$2.46	464-151-028	\$2.46	464-154-004	\$2.46
464-144-014	\$2.46	464-151-029	\$2.46	464-154-005	\$2.46
464-144-015	\$2.46	464-151-030	\$3.36	464-154-006	\$2.24
464-144-016	\$2.46	464-151-031	\$68.84	464-154-007	\$2.24
464-144-017	\$2.46	464-151-032	\$0.00	464-154-008	\$2.24
464-144-018	\$2.46	464-152-001	\$2.46	464-154-009	\$0.00
464-144-019	\$2.46	464-152-002	\$2.46	464-155-001	\$0.00
464-144-020	\$2.46	464-152-003	\$2.46	464-155-002	\$2.46
464-144-021	\$2.46	464-152-004	\$2.46	464-155-003	\$2.46
464-145-001	\$2.46	464-152-005	\$2.46	464-155-004	\$3.36
464-145-002	\$2.46	464-152-006	\$2.46	464-155-005	\$2.24
464-145-003	\$2.46	464-152-007	\$2.46	464-155-006	\$2.46
464-145-004	\$2.46	464-152-008	\$2.24	464-155-007	\$2.42
464-145-005	\$2.42	464-152-009	\$2.46	464-155-008	\$2.46
464-145-006	\$2.46	464-152-010	\$2.46	464-155-009	\$2.46
464-145-007	\$2.46	464-152-011	\$2.46	464-155-010	\$2.46
464-145-008	\$2.46	464-152-012	\$2.46	464-155-011	\$2.46
464-145-009	\$2.46	464-152-013	\$2.46	464-155-012	\$2.46
464-145-010	\$2.46	464-152-014	\$2.46	464-155-013	\$2.58
464-145-011	\$2.46	464-152-015	\$2.46	464-155-014	\$2.02
464-145-012	\$3.76	464-153-001	\$2.46	464-156-001	\$2.46
464-145-013	\$0.00	464-153-002	\$2.46	464-156-002	\$3.36
464-151-001	\$2.46	464-153-003	\$2.92	464-156-003	\$3.36
464-151-002	\$2.46	464-153-004	\$2.92	464-156-004	\$2.46
464-151-003	\$2.46	464-153-005	\$2.46	464-156-005	\$2.46
464-151-004	\$2.46	464-153-006	\$2.46	464-156-006	\$2.46
464-151-005	\$2.46	464-153-007	\$2.46	464-156-007	\$2.46
464-151-006	\$2.46	464-153-008	\$2.46	464-156-008	\$2.46
464-151-007	\$2.46	464-153-009	\$2.46	464-156-009	\$2.46
464-151-008	\$2.46	464-153-010	\$2.46	464-161-001	\$3.36
464-151-009	\$2.46	464-153-011	\$2.46	464-161-002	\$3.36
464-151-010	\$2.46	464-153-012	\$2.46	464-161-003	\$3.14
464-151-011	\$2.46	464-153-013	\$2.76	464-161-004	\$3.14
464-151-012	\$2.46	464-153-014	\$2.70	464-161-005	\$3.60
464-151-013	\$2.46	464-153-015	\$2.46	464-161-006	\$3.30
464-151-014	\$2.46	464-153-016	\$2.46	464-161-007	\$3.30
464-151-015	\$2.46	464-153-017	\$2.46	464-161-008	\$3.30
464-151-016	\$0.00	464-153-018	\$2.46	464-162-001	\$0.00
464-151-017	\$3.14	464-153-019	\$2.46	464-162-002	\$3.36
464-151-018	\$2.46	464-153-020	\$2.46	464-162-003	\$3.14
464-151-019	\$2.46	464-153-021	\$2.46	464-162-004	\$3.14
464-151-020	\$2.46	464-153-022	\$2.46	464-162-005	\$3.36
464-151-021	\$2.46	464-153-023	\$2.46	464-162-006	\$3.60

**Appendix D**

**Riverside County Flood Control and Water Conservation District  
NPDES - Santa Ana Benefit Assessment Area  
Fiscal Year 2023-2024 Assessment Roll**

<u>APN</u>	<u>Levy Amount</u>	<u>APN</u>	<u>Levy Amount</u>	<u>APN</u>	<u>Levy Amount</u>
464-162-007	\$3.36	464-172-002	\$3.36	464-182-004	\$3.30
464-162-008	\$3.14	464-172-003	\$3.36	464-182-005	\$3.36
464-162-009	\$3.14	464-172-004	\$3.74	464-182-006	\$3.30
464-162-010	\$41.68	464-172-005	\$3.36	464-182-007	\$3.60
464-162-011	\$3.68	464-172-006	\$3.36	464-182-008	\$3.76
464-162-012	\$3.14	464-172-007	\$3.08	464-182-009	\$3.76
464-162-013	\$3.14	464-172-008	\$3.08	464-182-010	\$3.80
464-162-014	\$3.14	464-172-009	\$3.30	464-182-011	\$3.80
464-162-015	\$0.00	464-172-010	\$3.30	464-182-012	\$3.52
464-162-016	\$3.36	464-172-011	\$3.30	464-182-013	\$3.74
464-162-017	\$3.30	464-172-012	\$3.08	464-182-014	\$3.52
464-162-018	\$3.36	464-173-001	\$3.74	464-182-015	\$3.52
464-162-019	\$3.30	464-173-002	\$3.74	464-183-001	\$3.74
464-162-020	\$3.74	464-173-003	\$3.74	464-183-002	\$3.30
464-162-021	\$3.74	464-173-004	\$3.74	464-183-003	\$3.30
464-162-022	\$3.36	464-173-005	\$3.60	464-183-004	\$3.30
464-162-023	\$3.30	464-173-006	\$3.76	464-183-005	\$3.30
464-162-024	\$3.30	464-173-007	\$3.82	464-183-006	\$3.30
464-163-001	\$3.74	464-173-008	\$3.76	464-183-007	\$3.30
464-163-002	\$3.60	464-173-009	\$3.74	464-183-008	\$3.30
464-163-003	\$3.14	464-173-010	\$3.74	464-183-009	\$3.30
464-163-004	\$3.72	464-173-011	\$3.74	464-183-010	\$3.30
464-163-005	\$3.74	464-173-012	\$3.74	464-183-011	\$3.76
464-163-006	\$3.74	464-173-013	\$3.74	464-183-012	\$3.76
464-163-007	\$3.76	464-173-014	\$3.74	464-183-013	\$3.74
464-163-008	\$3.74	464-173-015	\$3.74	464-183-014	\$3.74
464-163-009	\$2.92	464-173-016	\$3.76	464-183-015	\$3.74
464-171-001	\$3.60	464-173-017	\$3.76	464-191-001	\$3.76
464-171-002	\$3.60	464-174-001	\$3.76	464-191-002	\$3.74
464-171-003	\$3.76	464-174-002	\$3.74	464-191-003	\$3.74
464-171-004	\$3.14	464-174-003	\$3.74	464-191-004	\$3.74
464-171-005	\$3.14	464-174-004	\$3.76	464-191-005	\$3.74
464-171-006	\$3.36	464-181-001	\$3.52	464-191-006	\$3.74
464-171-007	\$3.76	464-181-002	\$3.60	464-191-007	\$3.76
464-171-008	\$3.74	464-181-003	\$3.08	464-191-008	\$3.78
464-171-009	\$3.74	464-181-004	\$3.08	464-191-009	\$3.76
464-171-010	\$3.74	464-181-005	\$3.14	464-192-001	\$3.30
464-171-011	\$3.76	464-181-006	\$3.14	464-192-002	\$3.30
464-171-012	\$3.52	464-181-007	\$3.14	464-192-003	\$3.30
464-171-013	\$3.52	464-181-008	\$3.08	464-192-004	\$3.30
464-171-014	\$3.76	464-181-009	\$3.08	464-192-005	\$3.36
464-171-015	\$3.74	464-181-010	\$3.30	464-192-006	\$3.36
464-171-016	\$3.30	464-181-011	\$3.30	464-192-007	\$3.36
464-171-017	\$3.30	464-181-012	\$3.30	464-192-008	\$3.36
464-171-018	\$3.36	464-181-013	\$3.30	464-192-009	\$3.76
464-171-019	\$3.30	464-181-014	\$0.00	464-192-010	\$3.76
464-171-020	\$0.00	464-182-001	\$3.30	464-192-011	\$3.76
464-171-021	\$0.00	464-182-002	\$3.30	464-192-012	\$3.76
464-172-001	\$3.14	464-182-003	\$3.30	464-192-013	\$3.30



**Appendix D**

**Riverside County Flood Control and Water Conservation District  
NPDES - Santa Ana Benefit Assessment Area  
Fiscal Year 2023-2024 Assessment Roll**

<u>APN</u>	<u>Levy Amount</u>	<u>APN</u>	<u>Levy Amount</u>	<u>APN</u>	<u>Levy Amount</u>
464-192-014	\$3.36	464-201-001	\$3.30	464-202-012	\$0.00
464-192-015	\$3.30	464-201-002	\$3.08	464-202-013	\$3.30
464-192-016	\$3.30	464-201-003	\$2.86	464-202-014	\$3.76
464-192-017	\$3.36	464-201-004	\$3.08	464-202-015	\$3.76
464-193-001	\$3.74	464-201-005	\$3.08	464-202-016	\$3.74
464-193-002	\$3.76	464-201-006	\$3.08	464-202-017	\$3.30
464-193-003	\$3.76	464-201-007	\$3.08	464-202-018	\$2.86
464-193-004	\$3.74	464-201-008	\$3.08	464-202-019	\$2.70
464-193-005	\$3.74	464-201-009	\$3.08	464-211-001	\$3.30
464-193-006	\$3.74	464-201-010	\$3.08	464-211-002	\$3.30
464-193-007	\$3.74	464-201-011	\$3.08	464-211-003	\$3.52
464-193-008	\$3.74	464-201-012	\$3.74	464-211-004	\$3.76
464-193-009	\$3.76	464-201-013	\$3.78	464-211-005	\$3.76
464-193-010	\$3.74	464-201-014	\$3.08	464-211-006	\$3.76
464-193-011	\$3.74	464-201-015	\$3.52	464-211-007	\$3.76
464-193-012	\$3.52	464-201-016	\$3.52	464-211-008	\$3.52
464-193-013	\$3.76	464-201-017	\$3.76	464-211-009	\$3.76
464-194-001	\$3.76	464-201-018	\$3.76	464-211-010	\$3.74
464-194-002	\$3.30	464-201-019	\$3.30	464-211-011	\$3.74
464-194-003	\$3.30	464-201-020	\$3.30	464-211-012	\$3.74
464-194-004	\$3.30	464-201-021	\$3.74	464-211-013	\$3.74
464-194-005	\$3.30	464-201-022	\$3.76	464-211-014	\$3.74
464-194-006	\$3.30	464-201-023	\$3.78	464-211-015	\$2.92
464-194-007	\$3.36	464-201-024	\$3.76	464-211-016	\$3.14
464-194-008	\$3.30	464-201-025	\$3.30	464-211-017	\$3.76
464-194-009	\$3.30	464-201-026	\$3.30	464-211-018	\$3.52
464-194-010	\$3.08	464-201-027	\$3.30	464-211-019	\$2.86
464-194-011	\$3.08	464-201-028	\$3.30	464-211-020	\$2.64
464-194-012	\$3.08	464-201-029	\$3.30	464-211-021	\$2.64
464-194-013	\$3.08	464-201-030	\$3.30	464-211-022	\$2.64
464-194-014	\$3.08	464-201-031	\$3.30	464-211-023	\$2.64
464-194-015	\$3.30	464-201-032	\$3.30	464-212-001	\$3.08
464-194-016	\$3.76	464-201-033	\$3.30	464-212-002	\$3.08
464-194-017	\$3.74	464-201-034	\$3.52	464-212-003	\$3.08
464-194-018	\$3.76	464-201-035	\$3.74	464-212-004	\$3.74
464-194-019	\$3.78	464-201-036	\$3.30	464-212-005	\$3.76
464-194-020	\$3.76	464-201-037	\$3.52	464-212-006	\$3.74
464-194-021	\$3.76	464-201-038	\$3.30	464-212-007	\$3.08
464-194-022	\$3.76	464-202-001	\$3.30	464-212-008	\$3.52
464-194-023	\$3.74	464-202-002	\$3.74	464-212-009	\$3.52
464-194-024	\$3.74	464-202-003	\$3.08	464-212-010	\$3.08
464-194-025	\$3.76	464-202-004	\$3.52	464-212-011	\$3.08
464-194-026	\$3.52	464-202-005	\$3.74	464-212-012	\$3.08
464-194-027	\$3.78	464-202-006	\$3.74	464-213-001	\$3.30
464-194-028	\$3.76	464-202-007	\$3.76	464-213-002	\$3.08
464-194-029	\$3.78	464-202-008	\$2.42	464-213-003	\$2.86
464-194-030	\$3.76	464-202-009	\$2.86	464-213-004	\$2.64
464-194-031	\$3.76	464-202-010	\$3.74	464-213-005	\$2.64
464-194-032	\$3.76	464-202-011	\$3.52	464-213-006	\$2.64

**Appendix D**

**Riverside County Flood Control and Water Conservation District  
NPDES - Santa Ana Benefit Assessment Area  
Fiscal Year 2023-2024 Assessment Roll**

<u>APN</u>	<u>Levy Amount</u>	<u>APN</u>	<u>Levy Amount</u>	<u>APN</u>	<u>Levy Amount</u>
464-213-007	\$2.64	464-214-032	\$3.08	464-223-003	\$2.86
464-213-008	\$2.64	464-214-033	\$2.86	464-223-004	\$2.86
464-213-009	\$2.64	464-214-034	\$2.64	464-223-005	\$2.86
464-213-010	\$2.64	464-214-035	\$2.64	464-223-006	\$3.08
464-213-011	\$2.64	464-221-001	\$2.64	464-223-007	\$2.86
464-213-012	\$2.64	464-221-002	\$2.64	464-223-008	\$3.08
464-213-013	\$2.64	464-221-003	\$2.64	464-223-009	\$2.64
464-213-014	\$2.86	464-221-004	\$2.64	464-223-010	\$2.64
464-213-015	\$2.86	464-221-005	\$2.64	464-223-011	\$3.74
464-213-016	\$2.86	464-221-006	\$3.08	464-223-012	\$3.78
464-213-017	\$3.08	464-221-007	\$2.64	464-223-013	\$3.78
464-213-018	\$2.86	464-221-008	\$2.64	464-223-014	\$3.78
464-213-019	\$2.64	464-221-009	\$2.64	464-223-015	\$3.74
464-213-020	\$2.64	464-221-010	\$2.64	464-223-016	\$3.08
464-213-021	\$3.08	464-221-011	\$2.64	464-223-017	\$3.08
464-213-022	\$3.74	464-221-012	\$2.64	464-223-018	\$3.08
464-213-023	\$3.74	464-221-013	\$3.08	464-223-019	\$3.52
464-213-024	\$3.76	464-221-014	\$3.74	464-224-001	\$3.76
464-214-001	\$3.76	464-221-015	\$3.76	464-224-002	\$3.76
464-214-002	\$3.74	464-222-001	\$3.74	464-224-003	\$3.52
464-214-003	\$3.08	464-222-002	\$3.76	464-224-004	\$2.86
464-214-004	\$3.08	464-222-003	\$3.78	464-224-005	\$2.42
464-214-005	\$3.08	464-222-004	\$3.78	464-224-006	\$2.64
464-214-006	\$3.08	464-222-005	\$3.76	464-224-007	\$2.64
464-214-007	\$3.08	464-222-006	\$3.76	464-224-008	\$2.86
464-214-008	\$3.08	464-222-007	\$3.74	464-224-009	\$3.30
464-214-009	\$3.08	464-222-008	\$3.30	464-224-010	\$3.08
464-214-010	\$3.08	464-222-009	\$3.08	464-224-011	\$3.30
464-214-011	\$3.08	464-222-010	\$3.08	464-224-012	\$3.30
464-214-012	\$3.08	464-222-011	\$3.08	464-224-013	\$2.86
464-214-013	\$3.30	464-222-012	\$3.08	464-231-001	\$0.00
464-214-014	\$3.52	464-222-013	\$3.08	464-231-002	\$3.74
464-214-015	\$3.52	464-222-014	\$3.08	464-231-003	\$3.30
464-214-016	\$3.52	464-222-015	\$3.08	464-231-004	\$3.08
464-214-017	\$3.52	464-222-016	\$3.08	464-231-005	\$3.08
464-214-018	\$3.78	464-222-017	\$3.08	464-231-006	\$3.08
464-214-019	\$3.30	464-222-018	\$3.08	464-231-007	\$3.08
464-214-020	\$2.64	464-222-019	\$3.08	464-231-008	\$3.08
464-214-021	\$2.70	464-222-020	\$3.08	464-231-009	\$3.08
464-214-022	\$2.64	464-222-021	\$3.08	464-231-010	\$3.08
464-214-023	\$3.78	464-222-022	\$3.30	464-231-011	\$3.08
464-214-024	\$3.76	464-222-023	\$3.30	464-231-012	\$3.08
464-214-025	\$3.74	464-222-024	\$3.52	464-231-013	\$3.08
464-214-026	\$3.52	464-222-025	\$3.52	464-231-014	\$3.08
464-214-027	\$3.08	464-222-026	\$2.64	464-231-015	\$3.08
464-214-028	\$3.08	464-222-027	\$2.64	464-231-016	\$3.30
464-214-029	\$3.08	464-222-028	\$2.64	464-232-001	\$3.74
464-214-030	\$3.08	464-223-001	\$3.52	464-232-002	\$3.14
464-214-031	\$3.08	464-223-002	\$3.08	464-232-003	\$3.74

**Appendix D**

**Riverside County Flood Control and Water Conservation District  
NPDES - Santa Ana Benefit Assessment Area  
Fiscal Year 2023-2024 Assessment Roll**

<u>APN</u>	<u>Levy Amount</u>	<u>APN</u>	<u>Levy Amount</u>	<u>APN</u>	<u>Levy Amount</u>
464-232-004	\$3.74	464-241-011	\$3.76	464-244-008	\$3.60
464-232-005	\$3.36	464-241-012	\$3.76	464-244-009	\$3.76
464-232-006	\$3.36	464-241-013	\$3.36	464-244-010	\$3.74
464-232-007	\$3.36	464-241-014	\$3.36	464-244-011	\$3.36
464-232-008	\$3.36	464-241-015	\$3.36	464-244-012	\$3.60
464-232-009	\$3.36	464-241-016	\$3.60	464-244-013	\$3.80
464-232-010	\$3.74	464-241-017	\$3.74	464-244-014	\$3.74
464-232-011	\$3.14	464-241-018	\$3.76	464-244-015	\$3.80
464-232-012	\$3.74	464-241-019	\$3.74	464-244-016	\$3.78
464-232-013	\$3.36	464-241-020	\$3.86	464-244-017	\$3.76
464-232-014	\$3.74	464-241-021	\$3.84	464-250-001	\$0.00
464-232-015	\$3.74	464-241-022	\$3.80	464-250-002	\$0.00
464-232-016	\$3.74	464-241-023	\$3.74	464-250-003	\$0.00
464-232-017	\$3.74	464-241-024	\$3.74	464-261-001	\$3.36
464-232-018	\$3.74	464-241-025	\$3.74	464-261-002	\$3.36
464-232-019	\$3.74	464-241-026	\$3.74	464-261-003	\$3.36
464-232-020	\$3.74	464-241-027	\$3.76	464-261-004	\$3.36
464-233-001	\$3.36	464-241-028	\$3.74	464-261-005	\$3.36
464-233-002	\$3.36	464-241-029	\$3.36	464-261-006	\$3.36
464-233-003	\$3.36	464-241-030	\$3.36	464-261-007	\$3.36
464-233-004	\$3.36	464-241-031	\$3.36	464-261-008	\$3.36
464-233-005	\$3.36	464-242-001	\$3.60	464-261-009	\$3.14
464-233-006	\$3.36	464-242-002	\$3.60	464-261-010	\$3.36
464-233-007	\$3.36	464-242-003	\$3.36	464-261-011	\$3.36
464-233-008	\$3.36	464-242-004	\$3.36	464-261-012	\$3.36
464-233-009	\$3.74	464-242-005	\$3.74	464-261-013	\$3.36
464-233-010	\$3.60	464-242-006	\$3.74	464-261-014	\$3.14
464-234-001	\$3.74	464-242-007	\$3.74	464-261-015	\$3.60
464-234-002	\$3.60	464-242-008	\$3.74	464-261-016	\$3.74
464-234-003	\$3.60	464-242-009	\$3.74	464-261-017	\$3.60
464-234-004	\$3.60	464-243-001	\$3.36	464-261-018	\$3.60
464-234-005	\$3.74	464-243-002	\$3.36	464-261-019	\$3.60
464-234-006	\$3.60	464-243-003	\$3.36	464-261-020	\$3.14
464-234-007	\$3.36	464-243-004	\$3.36	464-261-021	\$3.14
464-234-008	\$3.60	464-243-005	\$3.60	464-261-022	\$3.14
464-234-009	\$3.60	464-243-006	\$3.60	464-261-023	\$3.74
464-234-010	\$3.36	464-243-007	\$3.76	464-261-024	\$3.36
464-234-011	\$3.74	464-243-008	\$3.60	464-261-025	\$3.74
464-234-012	\$3.60	464-243-009	\$3.36	464-261-026	\$3.74
464-241-001	\$3.76	464-243-010	\$3.36	464-261-027	\$3.74
464-241-002	\$3.36	464-243-011	\$3.36	464-261-028	\$3.74
464-241-003	\$3.78	464-243-012	\$3.74	464-261-029	\$3.74
464-241-004	\$3.80	464-244-001	\$3.74	464-261-030	\$3.74
464-241-005	\$3.76	464-244-002	\$3.74	464-261-031	\$3.74
464-241-006	\$3.60	464-244-003	\$3.76	464-261-032	\$3.74
464-241-007	\$3.60	464-244-004	\$3.74	464-261-033	\$3.74
464-241-008	\$3.36	464-244-005	\$3.36	464-261-034	\$3.74
464-241-009	\$3.36	464-244-006	\$3.60	464-261-035	\$3.74
464-241-010	\$3.74	464-244-007	\$3.36	464-261-036	\$3.74

**Appendix D**

**Riverside County Flood Control and Water Conservation District  
NPDES - Santa Ana Benefit Assessment Area  
Fiscal Year 2023-2024 Assessment Roll**

<u>APN</u>	<u>Levy Amount</u>	<u>APN</u>	<u>Levy Amount</u>	<u>APN</u>	<u>Levy Amount</u>
464-261-037	\$3.74	464-281-017	\$3.60	464-291-013	\$3.60
464-261-038	\$3.74	464-281-018	\$3.74	464-291-014	\$3.36
464-261-039	\$3.14	464-281-019	\$3.74	464-291-015	\$3.36
464-261-040	\$3.14	464-281-020	\$3.74	464-291-016	\$3.36
464-262-001	\$3.36	464-281-021	\$3.74	464-291-017	\$3.36
464-262-002	\$3.14	464-281-022	\$3.60	464-291-018	\$3.36
464-262-003	\$3.14	464-281-023	\$3.74	464-291-019	\$3.36
464-262-004	\$3.14	464-281-024	\$3.74	464-291-020	\$3.36
464-262-005	\$3.14	464-281-025	\$3.14	464-291-021	\$3.60
464-262-006	\$3.14	464-281-026	\$3.14	464-291-022	\$3.60
464-262-007	\$3.14	464-281-027	\$3.14	464-291-023	\$3.74
464-262-008	\$3.14	464-281-028	\$3.14	464-291-024	\$3.76
464-262-009	\$3.14	464-281-029	\$3.36	464-291-025	\$3.76
464-262-010	\$3.36	464-281-030	\$3.14	464-291-026	\$3.60
464-262-011	\$3.36	464-281-031	\$3.14	464-291-027	\$3.60
464-262-012	\$3.36	464-281-032	\$3.14	464-291-028	\$3.60
464-262-013	\$3.74	464-281-033	\$3.14	464-291-029	\$3.60
464-262-014	\$3.60	464-281-034	\$3.14	464-291-030	\$3.36
464-262-015	\$3.36	464-281-035	\$3.14	464-292-001	\$3.36
464-262-016	\$3.14	464-281-036	\$3.14	464-292-002	\$3.36
464-262-017	\$3.74	464-281-037	\$3.14	464-292-003	\$3.36
464-262-018	\$3.74	464-281-038	\$3.14	464-292-004	\$3.36
464-262-019	\$3.74	464-281-039	\$3.14	464-292-005	\$3.36
464-262-020	\$3.74	464-281-040	\$3.14	464-292-006	\$3.36
464-262-021	\$3.36	464-282-001	\$3.14	464-292-007	\$3.36
464-262-022	\$3.36	464-282-002	\$3.14	464-292-008	\$3.36
464-262-023	\$3.74	464-282-003	\$3.14	464-292-009	\$3.36
464-262-024	\$3.36	464-282-004	\$3.14	464-292-010	\$3.36
464-270-001	\$0.00	464-282-005	\$3.14	464-292-011	\$3.74
464-270-002	\$0.00	464-282-006	\$3.14	464-292-012	\$3.74
464-270-005	\$0.94	464-282-007	\$3.14	464-292-013	\$3.36
464-270-006	\$0.92	464-282-008	\$3.14	464-292-014	\$3.14
464-270-007	\$226.80	464-282-009	\$3.14	464-292-015	\$3.36
464-281-001	\$3.36	464-282-010	\$3.14	464-292-016	\$3.36
464-281-002	\$3.14	464-282-011	\$3.14	464-292-017	\$3.14
464-281-003	\$3.14	464-282-012	\$3.14	464-292-018	\$3.36
464-281-004	\$3.14	464-282-013	\$3.14	464-292-019	\$3.60
464-281-005	\$3.14	464-291-001	\$3.14	464-292-020	\$0.64
464-281-006	\$3.74	464-291-002	\$3.36	464-300-002	\$1.78
464-281-007	\$3.74	464-291-003	\$3.14	464-311-001	\$0.00
464-281-008	\$3.60	464-291-004	\$3.36	464-311-002	\$0.00
464-281-009	\$3.74	464-291-005	\$3.14	464-311-003	\$0.00
464-281-010	\$3.74	464-291-006	\$3.14	464-311-004	\$0.00
464-281-011	\$3.74	464-291-007	\$3.36	464-311-005	\$0.00
464-281-012	\$3.60	464-291-008	\$3.36	464-311-006	\$0.00
464-281-013	\$2.92	464-291-009	\$3.14	464-311-007	\$0.00
464-281-014	\$3.60	464-291-010	\$3.36	464-311-008	\$0.00
464-281-015	\$3.74	464-291-011	\$3.36	464-311-009	\$1.44
464-281-016	\$3.60	464-291-012	\$3.36	464-321-001	\$3.14

**Appendix D**

**Riverside County Flood Control and Water Conservation District  
NPDES - Santa Ana Benefit Assessment Area  
Fiscal Year 2023-2024 Assessment Roll**

<u>APN</u>	<u>Levy Amount</u>	<u>APN</u>	<u>Levy Amount</u>	<u>APN</u>	<u>Levy Amount</u>
464-321-002	\$3.14	464-322-003	\$3.14	464-330-012	\$0.00
464-321-003	\$3.14	464-322-004	\$3.14	464-330-013	\$0.00
464-321-004	\$3.14	464-322-005	\$3.14	464-330-014	\$0.00
464-321-005	\$3.14	464-322-006	\$3.14	464-330-015	\$0.00
464-321-006	\$3.14	464-322-007	\$3.14	464-330-016	\$0.00
464-321-007	\$3.14	464-322-008	\$3.14	464-330-017	\$0.00
464-321-008	\$3.14	464-322-009	\$3.36	464-331-001	\$0.00
464-321-009	\$3.14	464-322-010	\$3.14	464-331-002	\$2.52
464-321-010	\$3.14	464-322-011	\$3.36	464-331-003	\$2.52
464-321-011	\$3.14	464-322-012	\$3.60	464-331-004	\$2.52
464-321-012	\$3.14	464-322-013	\$3.14	464-331-005	\$0.00
464-321-013	\$2.92	464-322-014	\$3.14	464-331-006	\$0.00
464-321-014	\$3.14	464-322-015	\$3.36	464-331-007	\$0.00
464-321-015	\$3.14	464-322-016	\$3.14	464-331-008	\$0.00
464-321-016	\$3.14	464-322-017	\$3.60	464-331-009	\$2.54
464-321-017	\$3.36	464-322-018	\$3.14	464-331-010	\$2.96
464-321-018	\$3.60	464-322-019	\$3.60	464-331-011	\$3.76
464-321-019	\$3.60	464-322-020	\$3.76	464-331-012	\$3.74
464-321-020	\$3.36	464-322-021	\$3.60	464-331-013	\$2.80
464-321-021	\$3.14	464-322-022	\$3.14	464-331-014	\$0.00
464-321-022	\$3.36	464-322-023	\$3.60	464-331-015	\$0.00
464-321-023	\$3.60	464-322-024	\$3.36	464-331-016	\$0.00
464-321-024	\$3.36	464-322-025	\$2.92	464-331-017	\$0.00
464-321-025	\$3.60	464-322-026	\$2.92	464-331-018	\$0.00
464-321-026	\$3.36	464-322-027	\$3.14	464-331-019	\$0.00
464-321-027	\$3.14	464-322-028	\$2.92	464-331-020	\$0.00
464-321-028	\$3.36	464-322-029	\$3.14	464-331-021	\$0.00
464-321-029	\$3.36	464-322-030	\$3.14	464-331-022	\$0.00
464-321-030	\$3.14	464-322-031	\$3.14	464-331-023	\$0.00
464-321-031	\$3.14	464-322-032	\$2.92	464-331-024	\$0.00
464-321-032	\$3.14	464-322-033	\$3.14	464-331-025	\$0.00
464-321-033	\$3.14	464-322-034	\$2.92	464-331-026	\$0.00
464-321-034	\$3.36	464-322-035	\$3.14	464-331-027	\$0.00
464-321-035	\$3.14	464-322-036	\$3.14	464-331-028	\$0.00
464-321-036	\$3.14	464-322-037	\$3.14	464-331-029	\$0.00
464-321-037	\$3.14	464-322-038	\$3.14	464-331-030	\$0.00
464-321-038	\$3.14	464-322-039	\$3.14	464-332-001	\$0.00
464-321-039	\$3.14	464-322-040	\$3.14	464-332-002	\$0.00
464-321-040	\$3.36	464-330-001	\$0.00	464-332-003	\$0.00
464-321-041	\$3.14	464-330-002	\$0.00	464-332-004	\$0.00
464-321-042	\$3.14	464-330-003	\$0.00	464-332-005	\$0.00
464-321-043	\$3.14	464-330-004	\$0.00	464-332-006	\$0.00
464-321-044	\$3.14	464-330-005	\$0.00	464-332-007	\$0.00
464-321-045	\$3.14	464-330-006	\$0.00	464-332-008	\$0.00
464-321-046	\$3.14	464-330-007	\$0.00	464-332-009	\$0.00
464-321-047	\$3.14	464-330-008	\$0.00	464-332-010	\$0.00
464-321-048	\$3.14	464-330-009	\$0.00	464-332-011	\$0.00
464-322-001	\$3.14	464-330-010	\$0.00	464-332-012	\$0.00
464-322-002	\$3.14	464-330-011	\$0.00	464-332-013	\$0.00

**Appendix D**

**Riverside County Flood Control and Water Conservation District  
NPDES - Santa Ana Benefit Assessment Area  
Fiscal Year 2023-2024 Assessment Roll**

---

<u>APN</u>	<u>Levy Amount</u>	<u>APN</u>	<u>Levy Amount</u>	<u>APN</u>	<u>Levy Amount</u>
464-332-014	\$0.00	464-340-030	\$0.00	464-342-026	\$0.00
464-332-015	\$0.00	464-340-031	\$0.00	464-342-027	\$0.00
464-332-016	\$2.78	464-340-032	\$0.00	464-342-028	\$0.00
464-332-017	\$0.00	464-340-033	\$0.00	464-342-029	\$0.00
464-332-018	\$0.00	464-340-034	\$0.00	464-342-030	\$0.00
464-332-019	\$0.00	464-340-035	\$0.00	464-350-001	\$0.00
464-332-020	\$0.00	464-340-036	\$0.00	464-350-002	\$0.00
464-332-021	\$0.00	464-341-001	\$3.14	464-350-003	\$0.00
464-332-022	\$0.00	464-341-002	\$3.14	464-350-004	\$0.00
464-332-023	\$0.00	464-341-003	\$3.14	464-350-005	\$0.00
464-332-024	\$0.00	464-341-004	\$3.14	464-350-006	\$0.00
464-332-025	\$0.00	464-341-005	\$0.00	464-350-007	\$0.00
464-332-026	\$0.00	464-341-006	\$0.00	464-350-008	\$0.00
464-332-027	\$0.00	464-341-007	\$0.00	464-350-009	\$0.00
464-332-028	\$0.00	464-341-008	\$0.00	464-350-010	\$0.00
464-332-029	\$0.00	464-341-009	\$0.00	464-350-011	\$0.00
464-332-030	\$0.00	464-341-010	\$0.00	464-350-012	\$0.00
464-332-031	\$0.00	464-341-011	\$0.00	464-350-013	\$0.00
464-332-032	\$0.00	464-341-012	\$0.00	464-350-014	\$0.00
464-333-001	\$0.00	464-341-013	\$0.00	464-350-015	\$0.00
464-340-001	\$0.00	464-341-014	\$0.00	464-350-016	\$0.00
464-340-002	\$0.00	464-341-015	\$0.00	464-350-017	\$0.00
464-340-003	\$0.00	464-341-016	\$0.00	464-350-018	\$0.00
464-340-004	\$0.00	464-341-017	\$0.00	464-350-019	\$0.00
464-340-005	\$0.00	464-342-001	\$0.00	464-350-020	\$0.00
464-340-006	\$0.00	464-342-002	\$0.00	464-350-021	\$0.00
464-340-007	\$0.00	464-342-003	\$0.00	464-350-022	\$0.00
464-340-008	\$0.00	464-342-004	\$0.00	464-350-023	\$0.00
464-340-009	\$0.00	464-342-005	\$0.00	464-350-024	\$0.00
464-340-010	\$0.00	464-342-006	\$0.00	464-350-025	\$0.00
464-340-011	\$0.00	464-342-007	\$0.00	464-350-026	\$0.00
464-340-012	\$0.00	464-342-008	\$0.00	464-351-001	\$0.00
464-340-013	\$0.00	464-342-009	\$0.00	464-351-002	\$0.00
464-340-014	\$0.00	464-342-010	\$0.00	464-351-003	\$0.00
464-340-015	\$0.00	464-342-011	\$0.00	464-351-004	\$0.00
464-340-016	\$0.00	464-342-012	\$3.60	464-351-005	\$0.00
464-340-017	\$0.00	464-342-013	\$3.60	464-351-006	\$0.00
464-340-018	\$0.00	464-342-014	\$0.00	464-351-007	\$0.00
464-340-019	\$0.00	464-342-015	\$0.00	464-351-008	\$0.00
464-340-020	\$0.00	464-342-016	\$0.00	464-351-009	\$0.00
464-340-021	\$0.00	464-342-017	\$0.00	464-351-010	\$0.00
464-340-022	\$0.00	464-342-018	\$0.00	464-351-011	\$0.00
464-340-023	\$0.00	464-342-019	\$0.00	464-351-012	\$0.00
464-340-024	\$0.00	464-342-020	\$0.00	464-351-013	\$0.00
464-340-025	\$0.00	464-342-021	\$0.00	464-351-014	\$0.00
464-340-026	\$0.00	464-342-022	\$0.00	464-351-015	\$0.00
464-340-027	\$0.00	464-342-023	\$0.00	464-351-016	\$0.00
464-340-028	\$0.00	464-342-024	\$0.00	464-351-017	\$0.00
464-340-029	\$0.00	464-342-025	\$0.00	464-352-001	\$0.00

**Appendix D**

**Riverside County Flood Control and Water Conservation District  
NPDES - Santa Ana Benefit Assessment Area  
Fiscal Year 2023-2024 Assessment Roll**

<u>APN</u>	<u>Levy Amount</u>	<u>APN</u>	<u>Levy Amount</u>	<u>APN</u>	<u>Levy Amount</u>
464-352-002	\$0.00	465-020-044	\$0.00	465-060-014	\$0.00
464-352-003	\$0.00	465-020-045	\$0.00	465-060-015	\$4.62
464-352-004	\$0.00	465-020-046	\$0.00	465-060-016	\$4.62
464-352-005	\$0.00	465-020-047	\$0.00	465-060-017	\$4.64
464-352-006	\$0.00	465-030-003	\$0.00	465-060-018	\$4.58
464-352-007	\$0.00	465-030-004	\$0.00	465-060-021	\$0.00
464-352-008	\$0.00	465-030-010	\$0.00	465-060-022	\$0.00
464-352-009	\$0.00	465-030-011	\$0.00	465-060-025	\$0.00
464-352-010	\$0.00	465-030-013	\$0.00	465-060-028	\$0.00
464-352-011	\$0.00	465-030-014	\$0.00	465-060-032	\$6.48
464-352-012	\$0.00	465-030-016	\$0.00	465-060-033	\$0.00
464-352-013	\$0.00	465-030-018	\$0.00	465-060-034	\$0.00
464-352-014	\$0.00	465-030-020	\$6.36	465-060-035	\$5.00
464-353-001	\$0.00	465-030-021	\$0.00	465-060-038	\$0.00
464-353-002	\$0.00	465-030-022	\$0.00	465-080-001	\$0.00
464-353-003	\$0.00	465-030-024	\$0.00	465-080-002	\$0.00
464-353-004	\$0.00	465-030-027	\$0.00	465-080-003	\$0.00
464-353-005	\$0.00	465-030-028	\$0.00	465-080-004	\$0.00
464-353-006	\$0.00	465-030-029	\$0.00	465-080-005	\$0.00
464-353-007	\$0.00	465-030-030	\$0.00	465-080-007	\$0.00
464-353-008	\$0.00	465-030-031	\$0.00	465-080-008	\$0.00
464-353-009	\$0.00	465-030-032	\$0.00	465-080-012	\$4.96
464-353-010	\$0.00	465-040-002	\$4.30	465-080-013	\$4.62
464-353-011	\$0.00	465-040-003	\$0.00	465-080-014	\$4.70
464-354-001	\$0.00	465-040-012	\$6.16	465-080-018	\$0.00
464-354-002	\$0.00	465-040-013	\$0.00	465-080-019	\$4.54
464-354-003	\$0.00	465-040-014	\$0.00	465-080-020	\$4.54
465-020-002	\$0.00	465-040-015	\$6.02	465-100-001	\$0.00
465-020-003	\$0.00	465-040-016	\$0.00	465-100-006	\$0.00
465-020-004	\$0.00	465-040-023	\$0.00	465-100-007	\$4.58
465-020-005	\$0.00	465-040-024	\$0.00	465-100-008	\$4.58
465-020-006	\$0.98	465-040-025	\$0.00	465-100-009	\$0.00
465-020-012	\$0.00	465-040-026	\$0.00	465-100-010	\$0.00
465-020-019	\$28.80	465-040-027	\$0.00	465-100-013	\$5.70
465-020-021	\$58.04	465-040-028	\$0.00	465-100-016	\$0.00
465-020-022	\$0.00	465-040-029	\$0.00	465-100-017	\$0.00
465-020-023	\$314.54	465-040-030	\$0.00	465-100-018	\$5.54
465-020-024	\$0.74	465-040-031	\$0.00	465-100-022	\$0.00
465-020-025	\$180.00	465-040-032	\$5.90	465-100-024	\$0.00
465-020-026	\$0.00	465-050-005	\$0.00	465-100-025	\$0.00
465-020-027	\$0.00	465-050-006	\$0.00	465-100-026	\$0.00
465-020-028	\$0.00	465-050-016	\$0.00	465-100-028	\$6.76
465-020-031	\$7.56	465-050-017	\$0.00	465-100-030	\$0.00
465-020-032	\$0.00	465-050-018	\$0.00	465-100-031	\$0.00
465-020-038	\$0.00	465-050-019	\$3.74	465-100-032	\$0.00
465-020-039	\$0.00	465-060-004	\$14.80	465-100-033	\$0.00
465-020-041	\$0.00	465-060-005	\$0.00	465-100-034	\$0.00
465-020-042	\$0.00	465-060-007	\$0.00	465-100-035	\$0.00
465-020-043	\$0.00	465-060-010	\$6.12	465-100-036	\$5.80

**Appendix D**

**Riverside County Flood Control and Water Conservation District  
NPDES - Santa Ana Benefit Assessment Area  
Fiscal Year 2023-2024 Assessment Roll**

---

<u>APN</u>	<u>Levy Amount</u>	<u>APN</u>	<u>Levy Amount</u>	<u>APN</u>	<u>Levy Amount</u>
465-100-037	\$0.00	465-150-002	\$0.00	465-180-006	\$0.00
465-100-038	\$0.00	465-150-005	\$0.00	465-180-016	\$0.00
465-100-040	\$0.00	465-150-007	\$5.28	465-180-022	\$0.00
465-100-043	\$0.00	465-150-008	\$0.00	465-180-027	\$0.00
465-100-044	\$0.00	465-150-009	\$0.00	465-180-029	\$0.00
465-100-045	\$4.24	465-150-010	\$0.00	465-180-034	\$0.00
465-100-046	\$0.00	465-150-013	\$0.00	465-180-035	\$0.00
465-110-001	\$0.00	465-150-014	\$0.00	465-180-036	\$0.00
465-110-003	\$9.96	465-150-015	\$0.00	465-180-037	\$0.00
465-110-004	\$0.00	465-150-017	\$0.00	465-180-038	\$0.00
465-110-012	\$0.00	465-150-018	\$0.00	465-190-021	\$0.00
465-110-014	\$0.00	465-150-019	\$0.00	465-190-030	\$3.74
465-110-017	\$0.00	465-150-020	\$0.00	465-190-031	\$3.74
465-110-019	\$0.00	465-150-021	\$0.00	465-190-041	\$0.00
465-110-020	\$0.00	465-150-022	\$0.00	465-190-048	\$0.00
465-110-021	\$0.00	465-160-001	\$4.88	465-190-049	\$0.00
465-110-022	\$0.00	465-160-002	\$4.04	465-190-054	\$0.00
465-110-023	\$0.00	465-160-003	\$0.00	465-190-055	\$0.00
465-110-024	\$0.00	465-160-004	\$5.06	465-190-057	\$0.00
465-110-027	\$0.00	465-160-005	\$1.82	465-190-058	\$0.00
465-110-028	\$0.00	465-160-006	\$5.98	465-190-059	\$0.00
465-110-029	\$0.00	465-160-007	\$0.00	465-190-060	\$0.00
465-110-030	\$0.00	465-160-008	\$0.00	465-190-061	\$4.84
465-110-031	\$0.00	465-160-009	\$0.00	465-190-062	\$5.06
465-110-032	\$0.00	465-160-010	\$0.00	465-190-063	\$0.00
465-110-033	\$0.00	465-160-012	\$5.32	465-190-064	\$4.56
465-110-034	\$0.00	465-160-013	\$5.94	465-190-065	\$4.58
465-120-001	\$0.00	465-170-001	\$11.58	465-190-066	\$4.48
465-120-003	\$0.00	465-170-002	\$0.00	465-190-067	\$4.48
465-120-004	\$0.00	465-170-003	\$11.56	465-190-068	\$4.60
465-120-007	\$0.00	465-170-006	\$0.00	465-190-069	\$5.10
465-120-009	\$0.00	465-170-007	\$90.12	465-190-070	\$4.74
465-120-015	\$0.00	465-170-008	\$1.84	465-190-071	\$4.74
465-120-016	\$0.00	465-170-009	\$6.00	465-190-072	\$0.00
465-120-017	\$4.80	465-170-011	\$5.86	465-190-075	\$0.00
465-120-019	\$0.00	465-170-012	\$0.00	465-190-076	\$0.00
465-120-021	\$0.00	465-170-014	\$0.00	465-190-077	\$0.00
465-120-023	\$0.00	465-170-015	\$4.06	465-190-078	\$0.00
465-130-002	\$6.92	465-170-024	\$0.00	465-200-004	\$0.00
465-130-005	\$0.00	465-170-025	\$0.00	465-200-005	\$0.00
465-130-007	\$0.00	465-170-026	\$6.86	465-200-012	\$0.00
465-130-009	\$0.00	465-170-027	\$6.86	465-200-013	\$0.00
465-130-013	\$0.00	465-170-028	\$6.86	465-200-016	\$0.00
465-130-014	\$0.00	465-170-029	\$6.86	465-200-018	\$0.00
465-130-016	\$0.00	465-170-030	\$5.20	465-200-020	\$0.00
465-130-017	\$0.00	465-170-032	\$0.00	465-200-021	\$0.00
465-130-018	\$0.00	465-170-033	\$5.42	465-200-022	\$0.00
465-130-019	\$5.72	465-170-034	\$0.00	465-210-002	\$0.00
465-130-020	\$0.00	465-170-036	\$6.16	465-210-004	\$0.00



**Appendix D**

**Riverside County Flood Control and Water Conservation District  
NPDES - Santa Ana Benefit Assessment Area  
Fiscal Year 2023-2024 Assessment Roll**

<u>APN</u>	<u>Levy Amount</u>	<u>APN</u>	<u>Levy Amount</u>	<u>APN</u>	<u>Levy Amount</u>
465-210-007	\$0.00	465-240-044	\$3.74	465-260-007	\$0.00
465-210-008	\$0.00	465-240-045	\$3.74	465-270-001	\$0.00
465-210-009	\$0.00	465-240-046	\$3.74	465-270-002	\$0.00
465-210-010	\$0.00	465-240-047	\$3.74	465-270-003	\$2.86
465-210-011	\$0.00	465-240-048	\$3.74	465-270-004	\$0.00
465-210-012	\$0.00	465-240-049	\$3.74	465-270-005	\$5.46
465-240-001	\$3.74	465-250-001	\$4.62	465-270-006	\$0.00
465-240-002	\$3.74	465-250-002	\$0.00	465-270-007	\$0.00
465-240-003	\$3.74	465-250-003	\$4.74	465-270-008	\$0.00
465-240-004	\$3.74	465-250-004	\$4.66	465-270-009	\$0.00
465-240-005	\$3.74	465-250-005	\$0.00	465-280-001	\$0.00
465-240-006	\$3.74	465-250-006	\$4.60	465-280-002	\$4.52
465-240-007	\$3.74	465-250-007	\$4.76	465-280-003	\$4.52
465-240-008	\$3.52	465-250-008	\$4.48	465-280-004	\$0.00
465-240-009	\$3.76	465-250-009	\$4.40	465-280-005	\$0.00
465-240-010	\$3.76	465-250-010	\$0.00	465-280-006	\$4.46
465-240-011	\$3.78	465-250-011	\$4.62	465-280-007	\$4.52
465-240-012	\$3.80	465-250-012	\$0.00	465-280-008	\$4.62
465-240-013	\$3.78	465-250-013	\$4.62	465-280-009	\$4.62
465-240-014	\$3.30	465-250-014	\$4.68	465-280-010	\$4.62
465-240-015	\$3.74	465-250-015	\$4.66	465-280-011	\$4.62
465-240-016	\$3.74	465-250-016	\$4.44	465-280-012	\$4.62
465-240-017	\$3.74	465-250-017	\$0.00	465-280-013	\$4.62
465-240-018	\$3.74	465-250-018	\$0.00	465-280-014	\$4.62
465-240-019	\$3.74	465-250-019	\$4.64	465-280-015	\$4.62
465-240-020	\$3.74	465-250-020	\$4.90	465-280-016	\$4.62
465-240-021	\$3.52	465-250-021	\$4.62	465-280-017	\$4.62
465-240-022	\$3.74	465-250-022	\$4.62	465-280-018	\$4.62
465-240-023	\$3.74	465-250-023	\$0.00	465-280-019	\$4.62
465-240-024	\$3.74	465-250-024	\$0.00	465-280-020	\$4.62
465-240-025	\$3.76	465-250-025	\$4.66	465-280-021	\$4.62
465-240-026	\$3.74	465-250-028	\$4.66	465-280-022	\$4.52
465-240-027	\$3.76	465-250-029	\$4.62	465-280-023	\$0.00
465-240-028	\$3.86	465-250-030	\$4.06	465-290-001	\$5.20
465-240-029	\$3.88	465-250-031	\$0.00	465-290-002	\$5.08
465-240-030	\$3.76	465-250-032	\$0.00	465-290-003	\$5.08
465-240-031	\$3.78	465-250-033	\$0.00	465-290-004	\$5.08
465-240-032	\$3.94	465-250-034	\$4.62	465-290-007	\$0.00
465-240-033	\$3.86	465-250-035	\$4.54	465-290-008	\$0.94
465-240-034	\$3.86	465-250-036	\$0.00	465-290-009	\$1.02
465-240-035	\$3.74	465-250-037	\$0.00	465-290-012	\$0.00
465-240-036	\$3.76	465-250-038	\$0.00	465-290-013	\$0.00
465-240-037	\$3.76	465-250-039	\$4.70	465-290-016	\$5.84
465-240-038	\$3.76	465-260-001	\$0.00	465-290-017	\$5.08
465-240-039	\$3.74	465-260-002	\$0.00	465-290-018	\$5.88
465-240-040	\$3.74	465-260-003	\$5.98	465-300-001	\$0.00
465-240-041	\$3.74	465-260-004	\$5.98	465-300-002	\$0.00
465-240-042	\$3.74	465-260-005	\$0.00	465-310-001	\$0.00
465-240-043	\$3.74	465-260-006	\$5.96	465-310-002	\$5.86

**Appendix D**

**Riverside County Flood Control and Water Conservation District  
NPDES - Santa Ana Benefit Assessment Area  
Fiscal Year 2023-2024 Assessment Roll**

<u>APN</u>	<u>Levy Amount</u>	<u>APN</u>	<u>Levy Amount</u>	<u>APN</u>	<u>Levy Amount</u>
465-310-003	\$4.62	465-330-019	\$0.00	466-130-051	\$5.08
465-310-004	\$0.00	465-330-020	\$4.48	466-130-052	\$4.94
465-310-005	\$0.00	466-020-004	\$0.00	466-130-053	\$0.00
465-310-006	\$4.10	466-020-006	\$0.00	466-130-054	\$0.00
465-310-007	\$4.02	466-020-007	\$0.00	466-130-055	\$4.96
465-310-008	\$4.02	466-020-009	\$0.00	466-130-056	\$0.00
465-310-009	\$4.00	466-020-010	\$0.00	466-210-011	\$5.92
465-310-010	\$4.12	466-020-011	\$0.00	466-210-014	\$0.00
465-310-011	\$4.04	466-030-002	\$0.00	466-210-025	\$5.04
465-310-012	\$0.00	466-120-002	\$0.00	466-310-002	\$0.00
465-310-013	\$4.02	466-120-011	\$6.16	466-310-013	\$0.00
465-310-014	\$0.00	466-120-014	\$5.64	466-310-014	\$0.00
465-310-015	\$0.00	466-120-015	\$0.00	466-310-015	\$0.00
465-320-001	\$4.46	466-120-016	\$0.00	466-310-016	\$0.00
465-320-002	\$4.54	466-120-017	\$0.00	466-310-017	\$5.74
465-320-003	\$4.62	466-120-018	\$4.70	466-310-018	\$5.78
465-320-004	\$4.52	466-120-019	\$0.00	466-310-019	\$0.00
465-320-005	\$5.02	466-120-020	\$5.16	466-310-020	\$0.00
465-320-006	\$4.94	466-120-021	\$5.16	466-310-021	\$0.00
465-320-007	\$0.00	466-120-022	\$19.06	466-310-022	\$0.00
465-320-008	\$5.02	466-120-023	\$0.00	466-310-023	\$0.00
465-320-009	\$4.94	466-120-024	\$11.56	466-310-024	\$0.00
465-320-010	\$4.98	466-130-002	\$0.00	466-310-025	\$0.00
465-320-011	\$5.00	466-130-009	\$0.00	466-310-026	\$0.00
465-320-012	\$5.00	466-130-011	\$6.02	466-320-009	\$7.62
465-320-013	\$4.94	466-130-016	\$5.28	466-320-018	\$0.00
465-320-015	\$4.52	466-130-017	\$5.28	466-320-026	\$0.00
465-320-016	\$4.52	466-130-018	\$0.00	466-320-027	\$0.00
465-320-017	\$0.00	466-130-019	\$7.94	466-320-028	\$0.00
465-320-018	\$4.40	466-130-025	\$6.04	466-320-029	\$0.00
465-320-019	\$5.98	466-130-026	\$5.90	466-320-030	\$0.00
465-330-001	\$0.00	466-130-027	\$5.78	466-320-031	\$0.00
465-330-002	\$4.58	466-130-028	\$0.00	466-320-032	\$0.00
465-330-003	\$4.60	466-130-030	\$4.62	466-320-034	\$0.00
465-330-004	\$4.54	466-130-031	\$5.08	466-320-035	\$0.00
465-330-005	\$4.70	466-130-032	\$4.62	466-320-036	\$0.00
465-330-006	\$0.00	466-130-033	\$0.00	466-320-037	\$0.00
465-330-007	\$4.62	466-130-034	\$5.26	466-320-038	\$0.00
465-330-008	\$0.00	466-130-035	\$5.16	466-320-039	\$0.00
465-330-009	\$4.56	466-130-036	\$0.00	466-320-040	\$0.00
465-330-010	\$4.56	466-130-037	\$0.00	466-320-041	\$0.00
465-330-011	\$4.50	466-130-038	\$0.00	466-320-042	\$0.00
465-330-012	\$4.48	466-130-039	\$0.00	466-320-043	\$0.00
465-330-013	\$4.54	466-130-041	\$5.88	466-320-044	\$0.00
465-330-014	\$4.54	466-130-043	\$6.04	466-320-045	\$0.00
465-330-015	\$4.54	466-130-044	\$6.04	466-320-046	\$5.02
465-330-016	\$4.50	466-130-045	\$4.90	466-320-047	\$5.02
465-330-017	\$4.64	466-130-046	\$5.00	466-320-048	\$0.00
465-330-018	\$5.10	466-130-047	\$5.08	466-320-049	\$5.02

**Appendix D**

**Riverside County Flood Control and Water Conservation District  
NPDES - Santa Ana Benefit Assessment Area  
Fiscal Year 2023-2024 Assessment Roll**

<u>APN</u>	<u>Levy Amount</u>	<u>APN</u>	<u>Levy Amount</u>	<u>APN</u>	<u>Levy Amount</u>
466-320-050	\$5.02	469-060-001	\$4.10	469-070-055	\$0.00
466-320-051	\$5.14	469-060-002	\$4.12	469-070-056	\$0.00
466-320-052	\$4.94	469-060-003	\$0.00	469-070-057	\$0.00
466-340-006	\$0.00	469-060-006	\$4.12	469-070-058	\$0.00
466-340-007	\$0.00	469-060-007	\$4.12	469-070-059	\$0.00
466-340-008	\$0.00	469-060-008	\$0.00	469-070-060	\$5.80
466-340-009	\$0.00	469-060-009	\$4.06	469-070-062	\$2.00
466-340-010	\$0.00	469-060-010	\$4.06	469-080-001	\$4.54
466-340-011	\$0.00	469-060-011	\$4.06	469-080-002	\$4.54
466-340-012	\$0.00	469-060-012	\$4.06	469-080-003	\$4.54
466-340-013	\$0.00	469-060-013	\$4.06	469-080-004	\$4.54
466-340-014	\$0.00	469-060-014	\$4.06	469-080-005	\$4.54
466-340-015	\$0.00	469-060-015	\$4.06	469-080-006	\$4.54
466-340-016	\$0.00	469-060-016	\$4.06	469-080-007	\$4.44
466-340-017	\$0.00	469-060-020	\$4.06	469-080-008	\$4.54
466-340-018	\$0.00	469-060-021	\$4.06	469-080-009	\$4.46
466-340-019	\$0.00	469-060-022	\$4.06	469-080-010	\$4.54
466-340-020	\$0.00	469-060-023	\$4.06	469-080-011	\$4.54
466-350-001	\$0.00	469-060-024	\$4.06	469-080-012	\$4.46
466-350-002	\$0.00	469-060-025	\$4.06	469-080-013	\$4.46
466-350-003	\$0.00	469-060-026	\$4.06	469-080-014	\$4.54
466-350-004	\$0.00	469-060-027	\$4.64	469-080-015	\$4.54
466-350-005	\$5.92	469-060-030	\$4.06	469-080-016	\$4.46
466-350-006	\$0.00	469-060-031	\$4.06	469-080-017	\$4.46
466-350-007	\$0.00	469-060-033	\$4.10	469-080-018	\$4.54
466-350-008	\$5.82	469-060-034	\$4.02	469-080-019	\$4.54
466-350-009	\$5.84	469-060-035	\$4.04	469-080-020	\$4.46
466-350-010	\$6.02	469-060-036	\$4.02	469-080-021	\$4.46
466-350-011	\$0.00	469-060-037	\$0.00	469-080-022	\$4.52
466-350-012	\$0.00	469-060-038	\$3.98	469-080-023	\$4.52
466-350-013	\$5.86	469-060-039	\$4.04	469-080-024	\$4.44
466-350-014	\$5.86	469-060-040	\$4.00	469-080-025	\$4.52
466-350-015	\$0.00	469-060-041	\$4.14	469-080-026	\$4.54
466-350-016	\$5.92	469-060-042	\$4.10	469-080-027	\$4.54
466-350-018	\$0.00	469-060-043	\$3.94	469-080-028	\$4.54
469-050-013	\$0.00	469-070-001	\$0.00	469-080-029	\$4.54
469-050-020	\$0.00	469-070-015	\$0.00	469-091-001	\$0.00
469-050-023	\$4.62	469-070-017	\$0.00	469-091-002	\$4.16
469-050-024	\$4.62	469-070-036	\$5.98	469-091-003	\$4.14
469-050-025	\$4.62	469-070-039	\$0.00	469-091-004	\$4.40
469-050-026	\$4.62	469-070-043	\$5.90	469-091-005	\$4.40
469-050-027	\$0.00	469-070-046	\$0.00	469-091-007	\$4.40
469-050-028	\$4.54	469-070-047	\$0.00	469-091-008	\$4.40
469-050-029	\$4.52	469-070-048	\$5.82	469-091-009	\$4.70
469-050-030	\$4.50	469-070-049	\$0.00	469-091-010	\$4.40
469-050-031	\$4.36	469-070-050	\$6.40	469-091-011	\$4.68
469-050-034	\$0.00	469-070-051	\$4.90	469-091-012	\$0.00
469-050-035	\$0.00	469-070-052	\$4.90	469-091-014	\$4.24
469-050-037	\$0.00	469-070-054	\$5.88	469-091-015	\$4.04

**Appendix D**

**Riverside County Flood Control and Water Conservation District  
NPDES - Santa Ana Benefit Assessment Area  
Fiscal Year 2023-2024 Assessment Roll**

<u>APN</u>	<u>Levy Amount</u>	<u>APN</u>	<u>Levy Amount</u>	<u>APN</u>	<u>Levy Amount</u>
469-091-016	\$4.04	469-100-001	\$4.04	469-110-033	\$0.00
469-091-017	\$4.98	469-100-002	\$4.16	469-110-034	\$4.40
469-091-018	\$0.00	469-100-003	\$4.14	469-110-035	\$0.00
469-091-019	\$4.04	469-100-005	\$4.40	469-110-036	\$5.90
469-091-020	\$4.40	469-100-006	\$4.40	469-110-039	\$0.00
469-091-021	\$4.40	469-100-008	\$4.40	469-110-040	\$0.00
469-091-023	\$4.40	469-100-009	\$4.70	469-110-041	\$0.00
469-091-024	\$4.04	469-100-012	\$4.70	469-110-042	\$5.90
469-091-025	\$4.04	469-100-014	\$4.44	469-110-043	\$0.00
469-091-026	\$4.22	469-100-020	\$0.00	469-120-005	\$0.00
469-091-027	\$4.42	469-100-022	\$4.14	469-120-009	\$0.00
469-091-028	\$4.02	469-100-023	\$0.00	469-120-010	\$5.08
469-091-029	\$4.04	469-100-028	\$36.00	469-120-012	\$5.28
469-091-030	\$4.04	469-100-030	\$3.76	469-120-013	\$5.62
469-092-001	\$4.24	469-100-031	\$3.98	469-120-014	\$0.00
469-092-002	\$4.04	469-100-032	\$3.98	469-120-024	\$6.04
469-092-003	\$4.04	469-100-033	\$0.00	469-120-026	\$9.80
469-092-004	\$4.04	469-100-034	\$0.00	469-120-027	\$0.00
469-092-005	\$4.04	469-100-035	\$4.18	469-120-028	\$11.28
469-092-006	\$4.04	469-100-036	\$3.76	469-120-029	\$0.00
469-092-007	\$4.04	469-100-037	\$4.06	469-120-030	\$0.00
469-092-008	\$4.04	469-100-038	\$4.06	469-120-031	\$6.00
469-092-009	\$4.04	469-100-043	\$4.22	469-120-039	\$5.94
469-092-010	\$4.06	469-100-044	\$4.22	469-120-040	\$5.00
469-092-011	\$3.94	469-100-045	\$4.48	469-120-041	\$207.00
469-092-012	\$3.92	469-100-046	\$0.00	469-120-042	\$5.84
469-092-013	\$3.94	469-100-047	\$0.00	469-120-043	\$9.62
469-092-016	\$3.86	469-100-048	\$4.14	469-120-047	\$0.00
469-092-017	\$3.90	469-100-049	\$4.14	469-120-048	\$0.00
469-092-018	\$4.02	469-100-050	\$4.40	469-120-053	\$0.00
469-092-019	\$4.02	469-110-004	\$0.00	469-120-054	\$0.00
469-092-020	\$4.04	469-110-005	\$11.64	469-120-055	\$0.00
469-092-023	\$4.04	469-110-006	\$0.00	469-120-056	\$0.00
469-092-024	\$4.04	469-110-007	\$6.56	469-120-057	\$0.00
469-092-025	\$4.02	469-110-009	\$0.00	469-120-061	\$5.98
469-092-026	\$4.04	469-110-010	\$0.00	469-120-062	\$5.84
469-092-027	\$4.02	469-110-012	\$0.00	469-120-063	\$5.98
469-092-028	\$4.18	469-110-013	\$5.50	469-120-064	\$0.00
469-092-029	\$3.94	469-110-016	\$0.00	469-120-065	\$7.64
469-092-030	\$3.92	469-110-018	\$0.00	469-120-066	\$5.96
469-092-031	\$3.92	469-110-020	\$0.00	469-120-067	\$0.00
469-092-034	\$4.00	469-110-023	\$0.00	469-120-068	\$0.00
469-092-035	\$4.08	469-110-024	\$0.00	469-120-070	\$0.00
469-092-036	\$0.00	469-110-025	\$0.00	469-120-071	\$8.52
469-092-037	\$3.74	469-110-026	\$0.00	469-130-001	\$0.00
469-092-038	\$4.04	469-110-027	\$0.00	469-130-002	\$0.00
469-092-039	\$4.04	469-110-028	\$0.00	469-130-003	\$0.00
469-093-001	\$5.08	469-110-029	\$0.00	469-130-004	\$0.00
469-093-002	\$4.16	469-110-030	\$0.00	469-130-005	\$0.00

**Appendix D**

**Riverside County Flood Control and Water Conservation District  
NPDES - Santa Ana Benefit Assessment Area  
Fiscal Year 2023-2024 Assessment Roll**

<u>APN</u>	<u>Levy Amount</u>	<u>APN</u>	<u>Levy Amount</u>	<u>APN</u>	<u>Levy Amount</u>
469-130-006	\$0.00	469-170-043	\$4.56	469-220-008	\$0.00
469-130-007	\$0.00	469-170-044	\$4.54	469-220-009	\$0.00
469-130-008	\$0.00	469-170-045	\$4.64	469-220-010	\$0.00
469-130-009	\$0.00	469-170-046	\$0.00	469-220-011	\$0.00
469-130-010	\$0.00	469-180-022	\$4.44	469-220-014	\$0.00
469-130-011	\$0.00	469-180-023	\$4.44	469-220-015	\$0.00
469-130-012	\$0.00	469-180-024	\$4.52	469-220-016	\$0.00
469-130-013	\$0.00	469-180-025	\$4.54	469-220-017	\$0.00
469-130-014	\$0.00	469-180-026	\$4.54	469-220-019	\$0.00
469-130-015	\$0.00	469-180-027	\$4.54	469-220-020	\$0.00
469-130-016	\$0.00	469-180-028	\$4.54	469-220-021	\$0.00
469-130-017	\$4.86	469-180-029	\$4.58	469-220-022	\$0.00
469-130-018	\$0.00	469-180-030	\$4.62	469-220-023	\$0.00
469-160-001	\$7.52	469-180-031	\$4.62	469-230-004	\$5.82
469-160-002	\$3.76	469-180-032	\$4.58	469-230-005	\$5.94
469-160-003	\$3.76	469-180-033	\$4.54	469-230-006	\$5.96
469-160-004	\$3.76	469-180-034	\$4.56	469-230-007	\$5.96
469-160-005	\$3.76	469-180-035	\$4.56	469-230-008	\$0.00
469-160-009	\$0.00	469-180-036	\$4.56	469-230-010	\$4.44
469-160-010	\$0.00	469-180-037	\$4.62	469-230-011	\$4.56
469-160-012	\$0.00	469-180-038	\$4.54	469-230-012	\$4.54
469-160-013	\$0.00	469-180-039	\$4.44	469-230-013	\$4.58
469-160-023	\$0.00	469-180-040	\$4.56	469-230-014	\$0.00
469-160-024	\$0.00	469-180-041	\$4.56	469-230-015	\$4.52
469-160-029	\$0.00	469-180-042	\$4.56	469-230-016	\$0.00
469-160-030	\$0.00	469-210-003	\$6.02	469-230-017	\$0.00
469-160-035	\$9.08	469-210-004	\$0.00	469-230-018	\$4.72
469-160-036	\$0.00	469-210-007	\$0.00	469-230-019	\$4.68
469-160-037	\$5.98	469-210-011	\$0.00	469-230-020	\$4.70
469-160-038	\$0.00	469-210-012	\$0.00	469-281-001	\$0.00
469-170-024	\$0.00	469-210-013	\$11.66	469-281-002	\$5.08
469-170-025	\$4.64	469-210-014	\$11.64	469-281-003	\$5.08
469-170-026	\$4.68	469-210-015	\$0.00	469-281-004	\$3.74
469-170-027	\$4.56	469-210-016	\$7.90	469-281-005	\$4.64
469-170-028	\$4.52	469-210-018	\$0.00	469-282-002	\$5.20
469-170-029	\$4.50	469-210-023	\$0.00	469-282-003	\$5.20
469-170-030	\$4.66	469-210-024	\$0.00	469-282-004	\$5.12
469-170-031	\$4.60	469-210-025	\$0.00	469-282-005	\$4.62
469-170-032	\$4.46	469-210-027	\$0.00	469-282-006	\$0.00
469-170-033	\$4.52	469-210-029	\$5.94	470-040-019	\$0.00
469-170-034	\$4.60	469-210-030	\$0.00	470-040-020	\$0.00
469-170-035	\$4.48	469-210-031	\$5.88	471-020-001	\$0.00
469-170-036	\$4.44	469-210-032	\$5.94	471-020-002	\$13.08
469-170-037	\$4.46	469-210-033	\$0.00	471-020-003	\$0.00
469-170-038	\$4.66	469-210-035	\$0.00	471-020-004	\$0.00
469-170-039	\$4.54	469-210-036	\$6.00	471-020-005	\$0.00
469-170-040	\$4.54	469-220-001	\$0.00	471-020-006	\$0.00
469-170-041	\$4.56	469-220-006	\$0.00	471-020-007	\$0.00
469-170-042	\$4.56	469-220-007	\$0.00	471-020-008	\$0.00

**Appendix D**

**Riverside County Flood Control and Water Conservation District  
NPDES - Santa Ana Benefit Assessment Area  
Fiscal Year 2023-2024 Assessment Roll**

<u>APN</u>	<u>Levy Amount</u>	<u>APN</u>	<u>Levy Amount</u>	<u>APN</u>	<u>Levy Amount</u>
471-020-009	\$0.00	471-050-017	\$0.00	471-080-014	\$20.34
471-030-002	\$4.92	471-050-018	\$0.00	471-090-002	\$0.00
471-030-003	\$5.00	471-050-019	\$0.00	471-090-003	\$4.72
471-030-004	\$4.94	471-050-020	\$0.00	471-090-006	\$4.76
471-030-005	\$4.74	471-050-021	\$0.00	471-090-007	\$4.76
471-030-006	\$0.00	471-050-025	\$4.82	471-090-008	\$4.90
471-030-007	\$4.94	471-050-026	\$0.00	471-090-009	\$0.00
471-030-008	\$4.46	471-050-027	\$0.00	471-090-010	\$4.92
471-030-009	\$4.54	471-060-001	\$0.00	471-090-011	\$4.62
471-030-010	\$4.62	471-060-002	\$0.00	471-090-012	\$4.74
471-030-011	\$0.00	471-060-003	\$0.00	471-090-015	\$4.30
471-030-013	\$4.66	471-060-004	\$0.00	471-090-017	\$4.86
471-030-014	\$4.18	471-060-029	\$5.04	471-090-018	\$4.80
471-030-015	\$4.18	471-060-030	\$0.00	471-090-019	\$0.00
471-030-018	\$4.06	471-060-031	\$4.98	471-090-020	\$5.28
471-030-019	\$0.00	471-060-032	\$7.92	471-100-003	\$0.00
471-030-020	\$5.08	471-060-033	\$10.04	471-100-004	\$4.08
471-030-021	\$5.00	471-060-035	\$7.54	471-100-005	\$4.06
471-030-022	\$5.30	471-070-001	\$0.00	471-100-006	\$4.06
471-030-023	\$0.00	471-070-002	\$0.00	471-100-007	\$0.00
471-030-024	\$0.00	471-070-004	\$0.00	471-100-008	\$0.00
471-030-025	\$4.06	471-070-005	\$5.14	471-100-010	\$0.00
471-030-026	\$4.14	471-070-006	\$0.00	471-100-011	\$0.00
471-030-027	\$4.20	471-070-007	\$7.02	471-100-012	\$4.06
471-030-028	\$0.00	471-070-013	\$0.00	471-100-013	\$0.00
471-030-029	\$0.00	471-070-014	\$6.08	471-100-015	\$4.08
471-030-030	\$4.82	471-070-016	\$0.00	471-100-022	\$4.06
471-030-031	\$4.56	471-070-017	\$0.00	471-100-027	\$4.08
471-030-033	\$4.28	471-070-018	\$0.00	471-100-028	\$4.06
471-030-034	\$0.00	471-070-026	\$4.34	471-100-029	\$4.06
471-030-035	\$5.68	471-070-027	\$4.30	471-100-031	\$6.02
471-030-036	\$0.00	471-070-029	\$0.00	471-100-035	\$0.00
471-040-001	\$0.00	471-070-030	\$5.32	471-100-041	\$0.00
471-040-002	\$6.14	471-070-033	\$4.90	471-100-049	\$4.16
471-040-003	\$4.80	471-070-034	\$0.00	471-100-050	\$4.20
471-040-004	\$5.36	471-070-035	\$0.00	471-100-052	\$4.32
471-040-005	\$5.14	471-070-040	\$4.94	471-100-053	\$0.00
471-050-001	\$4.44	471-070-041	\$5.78	471-100-054	\$3.90
471-050-002	\$4.44	471-070-042	\$0.00	471-100-055	\$0.00
471-050-003	\$4.44	471-070-043	\$4.88	471-100-057	\$4.08
471-050-006	\$0.00	471-070-044	\$5.92	471-100-058	\$4.64
471-050-007	\$3.78	471-070-046	\$6.02	471-100-059	\$5.08
471-050-008	\$0.00	471-070-047	\$0.00	471-100-060	\$4.24
471-050-009	\$0.00	471-070-048	\$4.52	471-100-061	\$4.26
471-050-010	\$4.06	471-070-049	\$4.66	471-100-062	\$4.04
471-050-011	\$0.00	471-080-002	\$0.00	471-100-063	\$4.08
471-050-013	\$0.00	471-080-009	\$7.16	471-100-064	\$4.04
471-050-014	\$0.00	471-080-011	\$5.06	471-100-065	\$4.04
471-050-016	\$0.00	471-080-013	\$0.00	471-100-066	\$0.00

**Appendix D**

**Riverside County Flood Control and Water Conservation District  
NPDES - Santa Ana Benefit Assessment Area  
Fiscal Year 2023-2024 Assessment Roll**

<u>APN</u>	<u>Levy Amount</u>	<u>APN</u>	<u>Levy Amount</u>	<u>APN</u>	<u>Levy Amount</u>
471-100-067	\$0.00	471-120-031	\$0.00	471-150-024	\$6.30
471-100-068	\$0.00	471-120-032	\$0.00	471-150-025	\$0.00
471-100-069	\$4.04	471-120-035	\$3.74	471-150-026	\$0.00
471-110-001	\$0.00	471-120-036	\$0.00	471-160-001	\$0.00
471-110-002	\$0.00	471-130-001	\$0.00	471-160-002	\$0.00
471-110-004	\$0.00	471-130-002	\$0.00	471-160-003	\$0.00
471-110-006	\$0.00	471-130-003	\$0.00	471-160-004	\$0.00
471-110-007	\$0.00	471-130-004	\$0.00	471-160-005	\$0.00
471-110-008	\$0.00	471-130-005	\$0.00	471-160-006	\$0.00
471-110-009	\$0.00	471-130-006	\$0.00	471-160-007	\$0.00
471-110-010	\$0.00	471-130-007	\$5.08	471-160-008	\$0.00
471-110-011	\$0.00	471-130-008	\$5.08	471-160-009	\$0.00
471-110-012	\$0.00	471-130-010	\$0.00	471-171-002	\$0.00
471-110-013	\$0.00	471-130-012	\$0.00	471-171-005	\$5.32
471-110-014	\$0.00	471-130-013	\$0.00	471-171-006	\$5.06
471-110-015	\$0.00	471-130-018	\$0.00	471-171-010	\$4.64
471-110-016	\$0.00	471-130-019	\$0.00	471-171-011	\$0.00
471-110-017	\$0.00	471-140-001	\$0.00	471-171-012	\$4.62
471-110-018	\$0.00	471-140-002	\$0.00	471-171-013	\$4.68
471-110-019	\$0.00	471-140-003	\$0.00	471-171-014	\$4.68
471-110-020	\$0.00	471-140-004	\$0.00	471-171-015	\$0.00
471-110-021	\$0.00	471-140-005	\$0.00	471-171-016	\$4.70
471-110-022	\$4.90	471-140-006	\$0.00	471-171-017	\$5.18
471-110-023	\$0.00	471-140-007	\$0.00	471-171-022	\$0.00
471-110-024	\$4.98	471-140-008	\$0.00	471-171-023	\$0.00
471-110-025	\$0.00	471-140-009	\$0.00	471-171-024	\$0.00
471-120-002	\$5.86	471-140-010	\$0.00	471-171-025	\$0.00
471-120-003	\$6.30	471-140-011	\$0.00	471-171-026	\$0.00
471-120-004	\$0.00	471-140-012	\$0.00	471-171-027	\$0.00
471-120-006	\$0.00	471-140-013	\$0.00	471-171-028	\$0.00
471-120-009	\$0.00	471-140-014	\$0.00	471-171-033	\$4.64
471-120-010	\$0.00	471-140-015	\$0.00	471-171-034	\$0.00
471-120-011	\$0.00	471-150-002	\$0.00	471-171-035	\$4.52
471-120-012	\$0.00	471-150-003	\$0.00	471-171-036	\$4.56
471-120-013	\$0.00	471-150-004	\$0.00	471-172-001	\$5.00
471-120-014	\$0.00	471-150-005	\$0.00	471-172-002	\$0.00
471-120-015	\$0.00	471-150-006	\$0.00	471-172-004	\$5.28
471-120-016	\$0.00	471-150-007	\$0.00	471-172-005	\$5.08
471-120-017	\$0.00	471-150-008	\$0.00	471-172-006	\$5.06
471-120-018	\$0.00	471-150-009	\$0.00	471-172-007	\$0.00
471-120-019	\$0.00	471-150-010	\$0.00	471-172-008	\$0.00
471-120-020	\$0.00	471-150-011	\$0.00	471-172-009	\$0.00
471-120-021	\$5.38	471-150-012	\$0.00	471-172-010	\$5.00
471-120-023	\$0.00	471-150-013	\$0.00	471-172-011	\$0.00
471-120-024	\$0.00	471-150-014	\$0.00	471-172-012	\$4.98
471-120-027	\$0.00	471-150-015	\$0.00	471-172-013	\$5.00
471-120-028	\$0.00	471-150-016	\$0.00	471-172-014	\$0.00
471-120-029	\$0.00	471-150-017	\$0.00	471-172-015	\$0.00
471-120-030	\$0.00	471-150-018	\$0.00	471-172-017	\$0.00

**Appendix D**

**Riverside County Flood Control and Water Conservation District  
NPDES - Santa Ana Benefit Assessment Area  
Fiscal Year 2023-2024 Assessment Roll**

<u>APN</u>	<u>Levy Amount</u>	<u>APN</u>	<u>Levy Amount</u>	<u>APN</u>	<u>Levy Amount</u>
471-172-018	\$0.00	471-190-013	\$4.06	471-230-004	\$18.66
471-172-019	\$5.00	471-190-014	\$4.06	471-240-001	\$0.00
471-172-020	\$0.00	471-190-015	\$0.00	471-240-002	\$0.00
471-180-001	\$0.00	471-201-008	\$0.00	471-240-003	\$0.00
471-180-003	\$0.00	471-201-013	\$0.00	471-250-001	\$0.00
471-180-004	\$0.00	471-210-002	\$4.80	471-250-002	\$0.00
471-180-008	\$0.00	471-210-003	\$5.64	471-250-003	\$0.00
471-180-009	\$4.18	471-210-004	\$3.82	471-250-006	\$0.00
471-180-010	\$4.02	471-210-005	\$0.00	471-250-008	\$0.00
471-180-011	\$0.00	471-210-006	\$5.08	471-250-011	\$0.00
471-180-012	\$0.00	471-210-007	\$0.00	471-250-012	\$0.00
471-180-013	\$0.00	471-210-010	\$0.00	471-250-015	\$0.00
471-180-014	\$4.06	471-210-011	\$0.00	471-250-016	\$0.00
471-180-017	\$3.84	471-210-012	\$0.00	471-250-017	\$0.00
471-180-019	\$4.08	471-210-013	\$3.92	471-250-018	\$0.00
471-180-020	\$4.06	471-210-014	\$5.84	471-250-019	\$0.00
471-180-021	\$0.00	471-210-015	\$0.00	471-250-020	\$0.00
471-180-022	\$4.06	471-210-016	\$4.60	471-250-021	\$0.00
471-180-023	\$4.06	471-210-017	\$4.18	471-250-022	\$0.00
471-180-024	\$0.00	471-210-018	\$4.24	471-250-023	\$0.00
471-180-025	\$0.00	471-210-019	\$4.24	471-250-024	\$0.00
471-180-026	\$4.08	471-210-020	\$0.00	471-250-025	\$0.00
471-180-029	\$0.00	471-210-021	\$0.00	471-250-027	\$0.00
471-180-031	\$0.00	471-210-022	\$4.18	471-250-028	\$0.00
471-180-032	\$4.06	471-210-023	\$4.16	471-250-029	\$0.00
471-180-033	\$0.00	471-210-024	\$4.82	471-250-030	\$0.00
471-180-034	\$3.98	471-210-025	\$4.86	471-250-031	\$0.00
471-180-035	\$4.18	471-210-026	\$4.14	471-250-032	\$0.00
471-180-040	\$0.00	471-210-027	\$0.00	471-250-033	\$0.00
471-180-045	\$0.00	471-210-029	\$5.12	471-250-034	\$0.00
471-180-047	\$0.00	471-210-030	\$0.00	471-250-036	\$0.00
471-180-048	\$4.14	471-220-001	\$5.28	471-250-037	\$0.00
471-180-049	\$0.00	471-220-002	\$6.78	471-250-038	\$0.00
471-180-050	\$4.44	471-220-003	\$0.00	471-250-039	\$0.00
471-180-051	\$0.00	471-220-005	\$0.00	471-250-040	\$0.00
471-180-052	\$4.06	471-220-006	\$3.84	471-250-041	\$0.00
471-180-053	\$0.00	471-220-007	\$0.00	471-250-042	\$0.00
471-180-054	\$0.00	471-220-008	\$5.92	471-260-026	\$4.96
471-190-002	\$0.00	471-220-009	\$1.76	471-260-027	\$0.00
471-190-003	\$4.18	471-220-010	\$0.00	471-260-028	\$0.00
471-190-004	\$0.00	471-220-011	\$0.00	471-260-029	\$0.00
471-190-005	\$4.06	471-220-015	\$0.00	471-260-030	\$0.00
471-190-006	\$0.00	471-220-016	\$0.00	471-260-031	\$8.96
471-190-007	\$0.00	471-220-017	\$8.36	471-260-032	\$7.28
471-190-008	\$0.00	471-220-018	\$0.00	471-260-033	\$0.00
471-190-009	\$0.00	471-220-020	\$4.06	471-260-034	\$0.00
471-190-010	\$0.00	471-220-021	\$0.00	471-260-035	\$0.00
471-190-011	\$0.00	471-230-002	\$0.00	471-260-036	\$0.00
471-190-012	\$4.06	471-230-003	\$0.00	471-260-037	\$0.00



**Appendix D**

**Riverside County Flood Control and Water Conservation District  
NPDES - Santa Ana Benefit Assessment Area  
Fiscal Year 2023-2024 Assessment Roll**

<u>APN</u>	<u>Levy Amount</u>	<u>APN</u>	<u>Levy Amount</u>	<u>APN</u>	<u>Levy Amount</u>
471-260-040	\$0.00	471-280-031	\$0.00	471-310-011	\$0.00
471-260-044	\$0.00	471-280-032	\$0.00	471-310-013	\$0.00
471-260-046	\$0.00	471-280-033	\$0.00	471-310-014	\$0.00
471-260-049	\$0.00	471-280-034	\$0.00	473-020-001	\$0.00
471-260-050	\$0.00	471-280-035	\$0.00	473-020-002	\$0.00
471-260-051	\$8.48	471-280-036	\$0.00	473-020-006	\$0.00
471-260-052	\$0.00	471-280-037	\$0.00	473-020-008	\$0.00
471-260-053	\$0.00	471-280-038	\$0.00	473-020-017	\$0.00
471-260-054	\$0.00	471-280-039	\$0.00	473-020-022	\$0.00
471-260-055	\$0.00	471-290-001	\$4.54	473-020-025	\$0.00
471-260-056	\$0.00	471-290-002	\$0.00	473-020-026	\$0.00
471-260-057	\$0.00	471-290-003	\$0.00	473-020-027	\$0.00
471-260-058	\$0.00	471-290-004	\$0.00	473-020-028	\$5.16
471-270-004	\$0.00	471-290-005	\$0.00	473-020-029	\$0.00
471-270-005	\$0.00	471-290-006	\$0.00	473-020-031	\$7.72
471-270-007	\$0.00	471-290-007	\$4.64	473-020-032	\$8.20
471-270-012	\$0.00	471-290-008	\$4.62	473-020-033	\$0.00
471-270-013	\$0.00	471-290-009	\$4.64	473-020-034	\$0.00
471-270-014	\$0.00	471-290-010	\$4.68	473-020-035	\$0.00
471-270-015	\$0.00	471-290-011	\$4.56	473-020-036	\$0.00
471-270-018	\$0.00	471-290-012	\$4.68	473-020-037	\$5.08
471-270-019	\$0.00	471-290-013	\$4.52	473-020-038	\$5.08
471-270-020	\$0.00	471-290-014	\$7.60	473-020-039	\$5.10
471-270-023	\$6.18	471-290-015	\$4.62	473-020-040	\$0.00
471-270-027	\$6.12	471-290-016	\$4.62	473-020-041	\$5.04
471-270-028	\$0.00	471-290-017	\$0.00	473-020-042	\$5.04
471-280-001	\$0.00	471-300-007	\$4.32	473-020-043	\$0.00
471-280-002	\$5.08	471-300-008	\$4.52	473-020-044	\$6.12
471-280-003	\$0.00	471-300-009	\$4.48	473-020-045	\$4.92
471-280-004	\$0.00	471-300-010	\$4.52	473-020-046	\$5.00
471-280-005	\$0.00	471-300-011	\$4.46	473-020-047	\$5.38
471-280-012	\$0.00	471-300-012	\$4.56	473-020-048	\$5.10
471-280-014	\$0.00	471-300-013	\$4.52	473-030-006	\$0.00
471-280-015	\$0.00	471-300-014	\$4.52	473-030-007	\$0.00
471-280-016	\$0.00	471-300-015	\$4.56	473-030-008	\$0.00
471-280-017	\$0.00	471-300-016	\$4.70	473-030-009	\$0.00
471-280-018	\$0.00	471-300-017	\$4.56	473-030-010	\$5.80
471-280-019	\$0.00	471-300-018	\$5.00	473-030-011	\$5.52
471-280-020	\$0.00	471-300-019	\$5.96	473-030-012	\$5.20
471-280-021	\$0.00	471-300-023	\$0.00	473-030-013	\$5.96
471-280-022	\$0.00	471-310-002	\$5.28	473-030-014	\$0.00
471-280-023	\$0.00	471-310-003	\$0.00	473-030-015	\$0.00
471-280-024	\$0.00	471-310-004	\$0.00	473-030-016	\$0.00
471-280-025	\$0.00	471-310-005	\$0.00	473-030-019	\$0.00
471-280-026	\$0.00	471-310-006	\$5.06	473-030-021	\$0.00
471-280-027	\$0.00	471-310-007	\$0.00	473-030-022	\$4.12
471-280-028	\$0.00	471-310-008	\$0.00	473-030-033	\$0.00
471-280-029	\$0.00	471-310-009	\$0.00	473-030-036	\$4.96
471-280-030	\$0.00	471-310-010	\$0.00	473-030-037	\$4.16

**Appendix D**

**Riverside County Flood Control and Water Conservation District  
NPDES - Santa Ana Benefit Assessment Area  
Fiscal Year 2023-2024 Assessment Roll**

<u>APN</u>	<u>Levy Amount</u>	<u>APN</u>	<u>Levy Amount</u>	<u>APN</u>	<u>Levy Amount</u>
473-030-039	\$6.02	473-070-025	\$0.00	473-110-012	\$0.00
473-030-040	\$6.08	473-070-026	\$0.00	473-110-013	\$0.00
473-030-041	\$6.18	473-070-029	\$0.00	473-110-014	\$0.00
473-030-042	\$0.00	473-070-031	\$0.00	473-110-015	\$0.00
473-040-009	\$0.00	473-070-033	\$0.00	473-110-016	\$0.00
473-040-010	\$0.00	473-070-034	\$4.98	473-110-017	\$0.00
473-040-015	\$0.00	473-070-035	\$0.00	473-110-018	\$0.00
473-040-016	\$20.20	473-070-036	\$0.00	473-110-019	\$0.00
473-040-017	\$0.00	473-080-002	\$0.00	473-110-020	\$0.00
473-040-018	\$0.00	473-080-003	\$0.00	473-110-021	\$0.00
473-040-019	\$0.00	473-080-004	\$0.00	473-110-024	\$0.00
473-040-020	\$0.00	473-080-005	\$18.92	473-110-025	\$0.00
473-040-023	\$0.82	473-080-008	\$0.00	473-120-002	\$0.00
473-040-024	\$0.00	473-090-003	\$0.00	473-120-005	\$0.00
473-040-025	\$6.32	473-090-004	\$0.00	473-120-008	\$0.00
473-040-026	\$0.00	473-090-005	\$0.00	473-120-009	\$0.00
473-040-027	\$5.12	473-090-006	\$0.00	473-120-010	\$0.00
473-050-001	\$0.00	473-090-007	\$0.00	473-120-023	\$0.00
473-050-002	\$6.24	473-100-006	\$0.00	473-120-025	\$0.00
473-050-003	\$0.00	473-100-013	\$0.00	473-120-027	\$0.00
473-050-006	\$0.00	473-100-014	\$0.00	473-120-031	\$0.00
473-050-007	\$0.00	473-100-015	\$0.00	473-120-059	\$7.68
473-050-008	\$0.00	473-100-020	\$0.00	473-120-068	\$0.00
473-050-009	\$0.00	473-100-021	\$0.00	473-120-069	\$0.00
473-050-010	\$4.38	473-100-022	\$0.00	473-130-001	\$0.00
473-050-012	\$0.00	473-100-023	\$8.18	473-130-002	\$0.00
473-050-013	\$0.00	473-100-024	\$0.00	473-140-001	\$0.00
473-050-014	\$0.00	473-100-025	\$0.00	473-150-002	\$0.00
473-050-015	\$0.00	473-100-026	\$0.00	473-150-006	\$5.66
473-050-016	\$0.00	473-100-028	\$0.00	473-150-011	\$0.00
473-050-017	\$0.00	473-100-030	\$7.78	473-150-012	\$0.00
473-050-020	\$0.00	473-100-031	\$0.00	473-150-013	\$0.00
473-050-021	\$4.90	473-100-034	\$0.00	473-150-014	\$0.00
473-050-022	\$5.02	473-100-035	\$0.00	473-150-015	\$0.00
473-060-003	\$0.00	473-100-036	\$0.00	473-150-016	\$0.00
473-060-005	\$0.00	473-100-037	\$4.44	473-150-017	\$0.00
473-070-009	\$0.00	473-100-038	\$0.00	473-150-025	\$0.00
473-070-010	\$0.00	473-100-039	\$0.00	473-150-030	\$4.12
473-070-011	\$0.00	473-100-041	\$6.02	473-150-033	\$4.04
473-070-012	\$0.00	473-100-042	\$0.00	473-150-035	\$4.04
473-070-013	\$0.00	473-110-001	\$0.00	473-150-036	\$4.04
473-070-014	\$5.46	473-110-002	\$0.00	473-150-037	\$4.04
473-070-015	\$5.86	473-110-003	\$0.00	473-150-039	\$4.20
473-070-016	\$5.82	473-110-004	\$0.00	473-150-040	\$4.04
473-070-017	\$5.82	473-110-005	\$0.00	473-150-041	\$4.04
473-070-018	\$9.16	473-110-006	\$0.00	473-150-042	\$4.04
473-070-019	\$0.00	473-110-008	\$0.00	473-150-043	\$0.00
473-070-020	\$0.00	473-110-010	\$0.00	473-150-045	\$4.96
473-070-024	\$0.00	473-110-011	\$0.00	473-150-048	\$0.00

**Appendix D**

**Riverside County Flood Control and Water Conservation District  
NPDES - Santa Ana Benefit Assessment Area  
Fiscal Year 2023-2024 Assessment Roll**

<u>APN</u>	<u>Levy Amount</u>	<u>APN</u>	<u>Levy Amount</u>	<u>APN</u>	<u>Levy Amount</u>
473-150-049	\$0.00	473-174-008	\$0.00	473-180-045	\$4.12
473-150-050	\$0.00	473-174-009	\$0.00	473-180-046	\$4.12
473-150-051	\$0.00	473-174-010	\$0.00	473-180-048	\$4.22
473-150-052	\$0.00	473-174-011	\$4.48	473-180-049	\$3.92
473-150-053	\$0.00	473-174-012	\$0.00	473-200-002	\$0.00
473-150-058	\$0.00	473-174-013	\$4.50	473-200-003	\$0.00
473-150-059	\$0.00	473-180-001	\$3.74	473-200-004	\$5.50
473-150-061	\$0.00	473-180-002	\$3.74	473-200-005	\$0.00
473-150-063	\$0.00	473-180-003	\$3.74	473-200-006	\$0.00
473-150-064	\$0.00	473-180-004	\$3.74	473-200-007	\$0.00
473-150-065	\$0.00	473-180-005	\$3.74	473-200-008	\$0.00
473-150-066	\$4.26	473-180-006	\$3.74	473-200-010	\$0.00
473-150-067	\$4.30	473-180-007	\$3.74	473-210-001	\$0.00
473-150-068	\$4.30	473-180-008	\$3.74	473-210-002	\$4.42
473-150-073	\$4.50	473-180-009	\$3.74	473-210-003	\$4.28
473-150-079	\$0.00	473-180-010	\$3.74	473-210-004	\$4.58
473-150-080	\$4.66	473-180-011	\$3.74	473-210-005	\$0.00
473-150-081	\$4.16	473-180-012	\$3.74	473-210-006	\$4.16
473-150-083	\$4.34	473-180-013	\$3.74	473-210-007	\$4.00
473-150-086	\$4.16	473-180-014	\$3.74	473-210-008	\$4.18
473-150-090	\$0.00	473-180-015	\$3.74	473-210-010	\$6.66
473-150-091	\$4.34	473-180-016	\$3.74	473-210-011	\$4.44
473-150-093	\$4.92	473-180-017	\$3.74	473-210-012	\$4.12
473-160-001	\$0.00	473-180-018	\$3.74	473-210-013	\$4.06
473-160-002	\$0.00	473-180-019	\$3.74	473-210-014	\$4.10
473-160-004	\$0.00	473-180-020	\$3.74	473-210-015	\$4.14
473-160-007	\$0.00	473-180-021	\$3.74	473-210-017	\$4.10
473-160-008	\$0.00	473-180-022	\$3.74	473-210-018	\$4.10
473-160-009	\$0.00	473-180-023	\$3.74	473-210-019	\$4.10
473-160-011	\$0.00	473-180-024	\$3.74	473-220-001	\$6.26
473-160-013	\$0.00	473-180-025	\$3.74	473-220-004	\$0.00
473-160-016	\$0.00	473-180-026	\$3.74	473-220-005	\$5.02
473-160-017	\$0.00	473-180-027	\$3.74	473-220-009	\$0.00
473-160-018	\$0.00	473-180-028	\$3.74	473-220-010	\$0.00
473-160-019	\$0.00	473-180-029	\$3.74	473-220-011	\$0.00
473-171-006	\$4.98	473-180-030	\$3.74	473-220-014	\$0.00
473-171-020	\$0.00	473-180-031	\$3.74	473-220-015	\$0.00
473-171-022	\$0.00	473-180-032	\$3.74	473-220-016	\$5.84
473-171-034	\$0.00	473-180-033	\$3.74	473-220-017	\$0.00
473-171-035	\$4.12	473-180-034	\$3.74	473-220-018	\$0.00
473-171-036	\$0.00	473-180-035	\$3.74	473-220-019	\$0.00
473-171-037	\$0.00	473-180-036	\$3.74	473-220-020	\$0.00
473-171-038	\$0.00	473-180-037	\$3.74	473-220-021	\$0.00
473-174-001	\$5.70	473-180-038	\$3.74	473-220-023	\$0.00
473-174-002	\$0.00	473-180-039	\$3.90	473-220-024	\$0.00
473-174-003	\$0.00	473-180-041	\$4.00	473-220-025	\$0.00
473-174-004	\$0.00	473-180-042	\$4.16	473-220-026	\$0.00
473-174-005	\$0.00	473-180-043	\$4.14	473-220-033	\$4.20
473-174-007	\$0.00	473-180-044	\$4.12	473-220-036	\$4.94

**Appendix D**

**Riverside County Flood Control and Water Conservation District  
NPDES - Santa Ana Benefit Assessment Area  
Fiscal Year 2023-2024 Assessment Roll**

<u>APN</u>	<u>Levy Amount</u>	<u>APN</u>	<u>Levy Amount</u>	<u>APN</u>	<u>Levy Amount</u>
473-220-038	\$3.86	473-241-007	\$3.92	473-250-043	\$4.80
473-220-040	\$3.96	473-241-008	\$3.86	473-250-046	\$4.06
473-220-041	\$3.96	473-241-009	\$3.86	473-250-047	\$4.10
473-220-042	\$3.96	473-241-010	\$3.86	473-250-048	\$4.12
473-220-043	\$0.00	473-241-011	\$3.86	473-250-049	\$4.08
473-220-044	\$0.00	473-241-012	\$3.92	473-250-050	\$0.00
473-220-050	\$4.02	473-241-013	\$3.94	473-250-051	\$0.00
473-220-057	\$0.00	473-241-014	\$3.90	473-250-052	\$4.10
473-220-058	\$4.02	473-241-015	\$3.90	473-250-053	\$4.10
473-220-059	\$4.00	473-241-016	\$3.94	473-250-055	\$0.00
473-220-060	\$4.16	473-241-017	\$3.94	473-250-057	\$3.98
473-220-061	\$4.08	473-241-018	\$3.92	473-250-059	\$3.98
473-220-062	\$4.08	473-241-019	\$3.92	473-260-001	\$3.82
473-220-063	\$4.04	473-241-020	\$3.96	473-260-002	\$3.86
473-220-064	\$0.00	473-241-021	\$3.90	473-260-003	\$3.86
473-220-065	\$4.04	473-241-022	\$3.86	473-260-004	\$3.86
473-220-066	\$4.06	473-241-023	\$3.86	473-260-005	\$3.86
473-220-067	\$4.02	473-241-024	\$3.86	473-260-006	\$3.92
473-220-068	\$4.08	473-241-025	\$3.86	473-260-007	\$3.92
473-220-069	\$4.04	473-241-026	\$3.92	473-260-008	\$3.84
473-220-070	\$4.04	473-241-027	\$3.90	473-260-009	\$3.84
473-220-071	\$0.00	473-241-028	\$1.12	473-260-010	\$3.86
473-220-072	\$0.00	473-241-029	\$1.12	473-260-011	\$3.86
473-220-073	\$4.66	473-241-030	\$3.86	473-260-012	\$3.84
473-220-074	\$4.68	473-241-031	\$3.86	473-260-013	\$3.86
473-220-075	\$0.00	473-241-032	\$3.92	473-260-014	\$3.86
473-220-076	\$0.00	473-250-003	\$0.00	473-260-015	\$3.86
473-220-077	\$4.82	473-250-011	\$4.72	473-261-001	\$3.86
473-220-078	\$4.52	473-250-016	\$4.16	473-271-001	\$3.94
473-220-079	\$4.50	473-250-017	\$4.62	473-271-002	\$3.94
473-220-080	\$4.40	473-250-018	\$4.04	473-271-003	\$3.94
473-220-081	\$4.40	473-250-019	\$4.16	473-271-004	\$3.94
473-220-082	\$4.04	473-250-020	\$4.10	473-271-005	\$3.90
473-220-083	\$4.06	473-250-021	\$4.40	473-271-006	\$3.86
473-230-001	\$3.86	473-250-022	\$3.80	473-271-007	\$3.86
473-230-002	\$3.86	473-250-023	\$3.94	473-272-001	\$3.94
473-230-003	\$3.86	473-250-024	\$3.98	473-272-002	\$3.94
473-230-004	\$3.86	473-250-025	\$3.96	473-272-003	\$3.94
473-230-005	\$3.86	473-250-028	\$0.00	473-272-004	\$3.94
473-230-006	\$3.86	473-250-029	\$0.00	473-272-005	\$3.88
473-230-007	\$3.86	473-250-030	\$0.00	473-272-006	\$3.88
473-230-008	\$3.86	473-250-031	\$0.90	473-272-007	\$3.88
473-230-009	\$0.00	473-250-032	\$4.38	473-272-008	\$3.88
473-241-001	\$3.86	473-250-034	\$5.04	473-272-009	\$3.88
473-241-002	\$3.86	473-250-036	\$4.26	473-272-010	\$3.88
473-241-003	\$3.86	473-250-037	\$4.44	473-272-011	\$3.94
473-241-004	\$3.86	473-250-038	\$4.06	473-272-012	\$3.94
473-241-005	\$3.86	473-250-039	\$5.16	473-272-013	\$3.94
473-241-006	\$3.86	473-250-042	\$0.00	473-272-014	\$3.94

**Appendix D**

**Riverside County Flood Control and Water Conservation District  
NPDES - Santa Ana Benefit Assessment Area  
Fiscal Year 2023-2024 Assessment Roll**

<u>APN</u>	<u>Levy Amount</u>	<u>APN</u>	<u>Levy Amount</u>	<u>APN</u>	<u>Levy Amount</u>
473-280-003	\$3.88	473-310-011	\$4.22	473-340-007	\$3.78
473-280-004	\$3.92	473-310-013	\$0.00	473-340-008	\$3.78
473-280-006	\$3.88	473-310-014	\$4.02	473-340-009	\$3.78
473-280-007	\$3.92	473-310-015	\$4.02	473-340-010	\$3.78
473-280-009	\$4.06	473-310-016	\$0.00	473-340-011	\$3.78
473-280-011	\$0.00	473-310-017	\$4.32	473-340-012	\$3.78
473-280-012	\$0.00	473-310-018	\$4.04	473-351-001	\$3.86
473-280-013	\$0.00	473-310-019	\$4.06	473-351-002	\$3.86
473-280-014	\$0.00	473-310-020	\$3.94	473-351-003	\$3.92
473-280-015	\$0.00	473-310-021	\$3.94	473-351-005	\$3.86
473-280-016	\$0.00	473-310-022	\$3.94	473-351-008	\$3.86
473-280-017	\$4.42	473-310-023	\$4.18	473-351-010	\$3.88
473-280-018	\$0.00	473-310-024	\$4.02	473-351-011	\$3.86
473-280-019	\$0.00	473-310-025	\$4.02	473-351-012	\$3.86
473-280-020	\$0.00	473-320-001	\$0.00	473-351-013	\$3.86
473-280-021	\$4.16	473-320-002	\$5.06	473-351-014	\$3.86
473-280-023	\$4.16	473-320-003	\$4.94	473-351-015	\$3.92
473-280-024	\$4.68	473-320-004	\$4.82	473-351-016	\$3.86
473-280-025	\$4.18	473-320-006	\$4.80	473-351-017	\$3.86
473-290-001	\$4.00	473-320-007	\$0.00	473-351-018	\$3.86
473-290-003	\$0.00	473-320-008	\$4.96	473-351-019	\$3.90
473-290-004	\$5.46	473-320-010	\$0.00	473-351-020	\$3.92
473-290-005	\$4.00	473-320-011	\$6.14	473-351-021	\$3.86
473-290-006	\$0.00	473-320-012	\$0.00	473-351-022	\$3.86
473-290-007	\$0.00	473-320-013	\$4.62	473-351-033	\$3.86
473-290-010	\$5.00	473-320-014	\$0.00	473-351-034	\$3.88
473-290-011	\$0.00	473-320-015	\$0.00	473-351-035	\$3.86
473-290-012	\$0.00	473-320-016	\$4.48	473-351-036	\$3.86
473-290-013	\$0.00	473-320-017	\$0.00	473-351-037	\$3.86
473-290-014	\$0.00	473-330-001	\$0.00	473-351-038	\$3.86
473-290-015	\$0.00	473-330-005	\$7.80	473-351-039	\$3.86
473-290-017	\$4.00	473-330-006	\$4.88	473-352-001	\$3.86
473-290-018	\$4.00	473-330-007	\$0.00	473-352-002	\$3.86
473-290-019	\$0.00	473-330-008	\$0.00	473-352-003	\$3.86
473-290-026	\$0.00	473-330-009	\$0.00	473-352-004	\$3.86
473-290-028	\$309.14	473-330-010	\$4.32	473-352-005	\$3.86
473-300-001	\$0.00	473-330-011	\$0.00	473-361-007	\$3.86
473-300-002	\$0.00	473-330-012	\$4.90	473-361-008	\$3.86
473-300-003	\$0.00	473-330-013	\$0.00	473-361-009	\$3.84
473-300-004	\$0.00	473-330-015	\$0.00	473-361-010	\$3.86
473-300-005	\$0.00	473-330-016	\$5.38	473-361-011	\$3.86
473-300-008	\$0.00	473-330-017	\$0.00	473-361-012	\$3.84
473-300-009	\$0.00	473-330-018	\$0.00	473-362-001	\$3.86
473-300-010	\$0.00	473-340-001	\$3.78	473-362-002	\$3.86
473-300-013	\$0.00	473-340-002	\$3.78	473-362-003	\$3.84
473-300-015	\$216.68	473-340-003	\$3.78	473-362-004	\$3.84
473-310-001	\$0.00	473-340-004	\$3.78	473-362-005	\$3.86
473-310-005	\$3.88	473-340-005	\$3.78	473-362-006	\$3.86
473-310-010	\$4.26	473-340-006	\$3.78	473-363-003	\$3.86

**Appendix D**

**Riverside County Flood Control and Water Conservation District  
NPDES - Santa Ana Benefit Assessment Area  
Fiscal Year 2023-2024 Assessment Roll**

<u>APN</u>	<u>Levy Amount</u>	<u>APN</u>	<u>Levy Amount</u>	<u>APN</u>	<u>Levy Amount</u>
473-363-004	\$3.86	473-373-016	\$3.86	473-391-019	\$3.90
473-363-005	\$3.86	473-381-001	\$3.86	473-391-020	\$3.88
473-363-006	\$3.84	473-381-002	\$3.86	473-391-021	\$3.86
473-363-007	\$3.86	473-381-003	\$3.86	473-391-022	\$0.00
473-364-001	\$3.86	473-381-004	\$3.86	473-391-023	\$4.10
473-364-002	\$3.86	473-381-005	\$3.86	473-391-024	\$3.98
473-364-005	\$3.86	473-382-001	\$3.86	473-392-001	\$3.86
473-364-006	\$3.86	473-382-002	\$3.86	473-392-002	\$3.86
473-364-007	\$3.86	473-382-003	\$3.86	473-392-003	\$3.86
473-364-008	\$3.84	473-382-004	\$3.86	473-392-004	\$3.86
473-364-009	\$3.86	473-382-005	\$3.86	473-392-005	\$3.86
473-365-001	\$3.86	473-382-006	\$3.86	473-392-006	\$3.86
473-365-002	\$3.86	473-382-007	\$3.86	473-392-007	\$3.86
473-365-003	\$3.84	473-382-008	\$3.86	473-401-001	\$3.86
473-371-001	\$3.86	473-383-001	\$3.90	473-401-002	\$3.88
473-371-002	\$3.86	473-383-002	\$3.86	473-401-003	\$3.90
473-371-003	\$3.86	473-383-003	\$3.86	473-401-004	\$3.86
473-371-004	\$3.86	473-383-004	\$3.86	473-401-005	\$3.86
473-371-005	\$3.86	473-383-005	\$3.86	473-401-006	\$3.86
473-371-006	\$3.86	473-383-006	\$3.86	473-401-007	\$3.86
473-371-007	\$3.86	473-383-007	\$3.86	473-401-008	\$3.86
473-371-008	\$3.86	473-384-001	\$3.84	473-401-009	\$3.86
473-371-009	\$3.86	473-384-002	\$3.86	473-401-010	\$3.86
473-371-010	\$3.88	473-384-003	\$3.86	473-401-013	\$3.98
473-371-011	\$3.86	473-384-004	\$3.86	473-401-017	\$3.82
473-371-012	\$3.86	473-384-005	\$3.86	473-401-018	\$3.82
473-372-001	\$3.86	473-384-006	\$3.86	473-401-020	\$4.42
473-372-002	\$3.86	473-384-007	\$3.86	473-401-021	\$0.00
473-372-003	\$3.86	473-384-008	\$3.86	473-402-001	\$3.86
473-372-004	\$3.86	473-384-009	\$3.86	473-402-002	\$3.86
473-372-005	\$3.86	473-384-010	\$3.86	473-402-003	\$3.86
473-372-006	\$3.86	473-391-001	\$3.88	473-402-004	\$3.86
473-372-007	\$3.86	473-391-002	\$3.88	473-402-005	\$3.86
473-372-008	\$3.92	473-391-003	\$3.88	473-402-006	\$3.86
473-373-001	\$3.86	473-391-004	\$3.88	473-402-007	\$3.86
473-373-002	\$3.86	473-391-005	\$3.88	473-411-001	\$3.74
473-373-003	\$3.86	473-391-006	\$3.88	473-411-002	\$3.74
473-373-004	\$3.86	473-391-007	\$3.88	473-411-003	\$3.74
473-373-005	\$3.86	473-391-008	\$3.88	473-411-004	\$3.74
473-373-006	\$3.86	473-391-009	\$3.88	473-411-005	\$3.74
473-373-007	\$3.86	473-391-010	\$3.88	473-411-006	\$3.74
473-373-008	\$3.86	473-391-011	\$3.88	473-411-007	\$3.74
473-373-009	\$3.86	473-391-012	\$3.86	473-411-008	\$3.74
473-373-010	\$3.86	473-391-013	\$3.86	473-411-009	\$3.74
473-373-011	\$3.86	473-391-014	\$3.86	473-412-001	\$3.74
473-373-012	\$3.86	473-391-015	\$3.86	473-412-002	\$3.74
473-373-013	\$3.86	473-391-016	\$3.86	473-412-003	\$3.74
473-373-014	\$3.86	473-391-017	\$3.86	473-412-004	\$3.74
473-373-015	\$3.86	473-391-018	\$3.86	473-412-005	\$3.74

**Appendix D**

**Riverside County Flood Control and Water Conservation District  
NPDES - Santa Ana Benefit Assessment Area  
Fiscal Year 2023-2024 Assessment Roll**

<u>APN</u>	<u>Levy Amount</u>	<u>APN</u>	<u>Levy Amount</u>	<u>APN</u>	<u>Levy Amount</u>
473-412-006	\$3.74	474-040-025	\$11.64	474-072-002	\$3.78
473-412-007	\$3.74	474-040-030	\$0.00	474-072-005	\$3.80
473-412-008	\$3.74	474-040-034	\$0.00	474-073-001	\$3.78
473-412-009	\$3.74	474-040-036	\$0.00	474-073-002	\$3.76
473-412-010	\$3.74	474-040-037	\$0.00	474-073-003	\$3.76
473-412-011	\$3.74	474-040-038	\$0.00	474-073-004	\$3.76
473-412-012	\$3.74	474-040-039	\$0.00	474-074-001	\$3.80
473-412-013	\$3.74	474-061-001	\$3.82	474-074-002	\$3.78
473-412-014	\$3.74	474-061-002	\$3.84	474-074-003	\$3.78
473-412-015	\$3.74	474-061-003	\$3.86	474-074-004	\$3.78
473-412-016	\$3.74	474-061-004	\$3.86	474-074-005	\$3.80
473-412-017	\$3.74	474-061-005	\$3.86	474-074-006	\$3.80
473-412-018	\$3.74	474-061-006	\$3.84	474-074-007	\$3.78
473-412-019	\$3.74	474-062-001	\$3.82	474-074-008	\$3.76
473-420-001	\$4.04	474-062-002	\$3.82	474-074-009	\$3.76
473-420-002	\$4.04	474-062-003	\$3.82	474-074-010	\$3.76
473-420-003	\$4.04	474-062-004	\$3.82	474-074-011	\$3.76
473-420-004	\$8.48	474-062-005	\$3.82	474-074-012	\$3.76
473-420-005	\$4.14	474-062-006	\$0.00	474-074-013	\$3.76
473-420-006	\$4.14	474-062-007	\$3.84	474-074-014	\$3.76
473-420-007	\$4.44	474-062-008	\$3.74	474-074-015	\$3.76
473-420-008	\$0.00	474-062-010	\$0.00	474-074-016	\$3.76
473-420-010	\$0.00	474-063-001	\$3.84	474-074-017	\$3.78
473-420-011	\$0.00	474-063-002	\$3.82	474-075-001	\$3.76
473-420-012	\$0.00	474-063-003	\$3.84	474-075-002	\$3.74
473-420-013	\$4.14	474-063-004	\$3.88	474-075-003	\$3.74
473-420-014	\$4.04	474-063-005	\$3.94	474-075-004	\$3.74
473-420-015	\$4.04	474-063-006	\$3.86	474-075-005	\$3.74
473-420-016	\$4.04	474-063-007	\$3.86	474-075-006	\$3.74
473-420-017	\$4.16	474-063-008	\$3.86	474-075-007	\$3.74
473-420-018	\$4.00	474-063-009	\$3.86	474-075-008	\$3.74
473-420-019	\$4.34	474-063-010	\$3.84	474-075-009	\$3.74
473-420-020	\$4.10	474-064-002	\$3.82	474-081-001	\$3.78
473-420-021	\$4.04	474-064-003	\$3.82	474-081-002	\$3.78
473-420-022	\$6.56	474-064-004	\$3.82	474-081-003	\$3.78
474-040-004	\$0.00	474-064-006	\$0.00	474-081-004	\$3.78
474-040-005	\$0.00	474-064-007	\$3.82	474-081-005	\$3.78
474-040-007	\$0.00	474-064-008	\$3.82	474-081-006	\$3.78
474-040-008	\$0.00	474-065-001	\$3.82	474-081-007	\$3.78
474-040-009	\$0.00	474-065-002	\$3.82	474-081-008	\$3.78
474-040-010	\$0.00	474-065-003	\$3.82	474-081-009	\$3.78
474-040-011	\$0.00	474-065-004	\$3.82	474-081-010	\$3.78
474-040-012	\$0.00	474-065-005	\$3.82	474-081-011	\$3.78
474-040-013	\$0.00	474-071-002	\$3.92	474-081-012	\$3.78
474-040-014	\$0.00	474-071-003	\$3.78	474-082-001	\$3.78
474-040-015	\$0.00	474-071-004	\$3.78	474-082-002	\$3.78
474-040-016	\$0.00	474-071-005	\$3.78	474-082-003	\$3.78
474-040-018	\$0.00	474-071-006	\$3.94	474-082-006	\$3.80
474-040-020	\$0.00	474-072-001	\$3.78	474-082-007	\$3.78

**Appendix D**

**Riverside County Flood Control and Water Conservation District  
NPDES - Santa Ana Benefit Assessment Area  
Fiscal Year 2023-2024 Assessment Roll**

<u>APN</u>	<u>Levy Amount</u>	<u>APN</u>	<u>Levy Amount</u>	<u>APN</u>	<u>Levy Amount</u>
474-082-008	\$3.76	474-110-037	\$3.90	474-141-011	\$3.88
474-082-009	\$3.76	474-110-038	\$3.88	474-141-012	\$3.88
474-082-010	\$3.80	474-110-043	\$4.14	474-141-013	\$3.82
474-083-001	\$3.76	474-110-044	\$3.94	474-141-014	\$3.82
474-083-002	\$3.78	474-110-045	\$3.94	474-141-015	\$3.90
474-083-003	\$3.76	474-110-046	\$3.94	474-141-016	\$3.90
474-084-001	\$3.78	474-110-047	\$4.02	474-141-017	\$3.90
474-084-002	\$3.76	474-120-009	\$3.90	474-141-018	\$3.90
474-084-003	\$3.76	474-120-010	\$0.00	474-141-019	\$4.02
474-084-004	\$3.78	474-120-011	\$0.00	474-141-020	\$3.78
474-084-005	\$3.78	474-120-026	\$3.90	474-141-021	\$3.82
474-084-006	\$3.78	474-120-044	\$121.50	474-141-022	\$3.88
474-084-007	\$3.80	474-120-045	\$0.00	474-141-023	\$3.94
474-084-008	\$3.80	474-120-046	\$0.00	474-141-024	\$3.86
474-084-009	\$3.80	474-120-047	\$0.00	474-141-025	\$3.86
474-084-010	\$3.80	474-120-048	\$3.86	474-141-026	\$4.02
474-084-011	\$3.80	474-120-049	\$3.94	474-142-001	\$3.80
474-084-012	\$3.80	474-120-050	\$3.94	474-142-002	\$3.78
474-084-013	\$3.78	474-120-051	\$3.96	474-142-003	\$3.78
474-084-014	\$3.78	474-120-052	\$4.52	474-142-005	\$3.88
474-084-015	\$3.76	474-120-053	\$3.84	474-142-006	\$0.00
474-084-016	\$3.76	474-120-054	\$0.00	474-142-008	\$3.92
474-084-017	\$3.76	474-120-055	\$3.88	474-142-009	\$3.92
474-084-018	\$3.80	474-120-056	\$0.32	474-142-010	\$3.88
474-084-019	\$3.82	474-120-057	\$0.00	474-142-011	\$3.88
474-084-020	\$3.78	474-130-003	\$0.00	474-142-012	\$3.96
474-084-021	\$3.76	474-130-004	\$4.04	474-151-011	\$3.82
474-084-022	\$3.76	474-130-005	\$4.44	474-151-013	\$3.76
474-084-023	\$3.76	474-130-009	\$3.78	474-151-016	\$3.80
474-084-024	\$3.78	474-130-010	\$3.88	474-151-018	\$3.80
474-084-025	\$3.76	474-130-011	\$4.06	474-151-029	\$3.84
474-084-026	\$3.76	474-130-012	\$3.98	474-151-030	\$3.84
474-084-027	\$3.78	474-130-013	\$4.40	474-151-031	\$3.80
474-084-028	\$3.84	474-130-014	\$0.00	474-151-032	\$3.80
474-084-029	\$3.82	474-130-015	\$3.96	474-151-033	\$4.12
474-084-030	\$3.86	474-130-017	\$4.06	474-151-034	\$3.78
474-084-031	\$3.84	474-130-018	\$3.88	474-151-035	\$3.78
474-084-032	\$3.80	474-130-019	\$3.86	474-152-001	\$3.90
474-084-033	\$3.80	474-130-021	\$3.80	474-152-002	\$3.90
474-100-002	\$0.00	474-130-022	\$4.14	474-152-003	\$4.10
474-100-003	\$0.00	474-130-023	\$3.94	474-152-004	\$4.16
474-100-025	\$0.00	474-130-024	\$3.94	474-152-005	\$4.16
474-110-004	\$0.00	474-130-025	\$4.12	474-152-006	\$4.10
474-110-014	\$0.00	474-130-026	\$3.94	474-152-007	\$4.16
474-110-017	\$0.00	474-130-027	\$3.84	474-152-008	\$4.10
474-110-031	\$4.02	474-130-032	\$3.98	474-152-009	\$4.16
474-110-032	\$4.02	474-130-033	\$3.98	474-153-002	\$3.86
474-110-033	\$4.02	474-130-034	\$0.00	474-153-007	\$3.78
474-110-034	\$4.02	474-141-010	\$3.86	474-153-008	\$4.02



**Appendix D**

**Riverside County Flood Control and Water Conservation District  
NPDES - Santa Ana Benefit Assessment Area  
Fiscal Year 2023-2024 Assessment Roll**

<u>APN</u>	<u>Levy Amount</u>	<u>APN</u>	<u>Levy Amount</u>	<u>APN</u>	<u>Levy Amount</u>
474-153-009	\$3.78	474-171-001	\$3.82	474-181-017	\$3.78
474-153-010	\$3.94	474-171-002	\$3.82	474-181-018	\$3.78
474-153-011	\$3.94	474-171-003	\$3.86	474-181-019	\$3.78
474-153-012	\$3.94	474-171-004	\$3.84	474-181-020	\$3.78
474-153-013	\$0.00	474-171-005	\$3.80	474-181-021	\$3.76
474-161-005	\$3.96	474-171-006	\$3.80	474-181-022	\$3.76
474-161-015	\$3.78	474-171-007	\$3.82	474-181-023	\$3.76
474-161-016	\$0.00	474-171-008	\$3.82	474-181-024	\$3.76
474-161-028	\$3.86	474-171-009	\$3.82	474-181-025	\$3.76
474-161-032	\$3.76	474-171-010	\$3.80	474-181-026	\$3.76
474-161-033	\$4.06	474-171-011	\$3.80	474-190-009	\$122.08
474-161-034	\$3.86	474-171-012	\$3.80	474-190-011	\$0.00
474-161-035	\$0.00	474-171-013	\$3.80	474-200-009	\$3.98
474-162-001	\$3.90	474-171-014	\$3.84	474-200-010	\$3.98
474-162-002	\$3.90	474-171-015	\$3.84	474-200-014	\$0.00
474-162-003	\$4.10	474-171-016	\$3.84	474-200-016	\$3.98
474-162-004	\$4.16	474-180-003	\$3.88	474-200-017	\$3.96
474-162-006	\$3.78	474-180-004	\$3.88	474-200-018	\$3.96
474-162-007	\$3.86	474-180-011	\$3.86	474-200-019	\$3.94
474-162-008	\$3.82	474-180-012	\$0.00	474-200-021	\$4.02
474-162-011	\$3.86	474-180-013	\$4.16	474-200-022	\$3.94
474-162-012	\$3.86	474-180-019	\$3.76	474-200-023	\$4.02
474-162-014	\$3.86	474-180-020	\$3.76	474-200-024	\$3.92
474-162-015	\$4.24	474-180-021	\$3.76	474-200-025	\$0.00
474-162-016	\$4.12	474-180-022	\$3.76	474-200-026	\$0.00
474-163-001	\$3.88	474-180-023	\$3.76	474-210-001	\$0.00
474-163-002	\$3.88	474-180-024	\$3.74	474-210-003	\$0.00
474-163-003	\$3.80	474-180-025	\$3.74	474-210-004	\$0.00
474-163-004	\$3.80	474-180-026	\$3.74	474-210-005	\$0.00
474-163-005	\$3.80	474-180-027	\$3.74	474-210-006	\$0.00
474-163-006	\$3.80	474-180-030	\$0.00	474-210-008	\$0.00
474-163-007	\$3.80	474-180-031	\$0.00	474-210-009	\$4.62
474-163-008	\$3.80	474-180-032	\$0.00	474-210-010	\$4.62
474-163-009	\$3.80	474-181-001	\$3.76	474-210-011	\$4.74
474-163-010	\$3.80	474-181-002	\$3.74	474-220-006	\$3.92
474-170-001	\$4.00	474-181-003	\$3.78	474-220-011	\$4.04
474-170-002	\$4.02	474-181-004	\$3.82	474-220-012	\$3.94
474-170-003	\$3.94	474-181-005	\$3.82	474-220-013	\$3.94
474-170-004	\$4.04	474-181-006	\$3.78	474-220-014	\$3.94
474-170-005	\$3.92	474-181-007	\$3.74	474-220-015	\$3.94
474-170-006	\$3.88	474-181-008	\$3.76	474-220-016	\$3.94
474-170-007	\$3.86	474-181-009	\$3.76	474-220-017	\$3.94
474-170-008	\$0.00	474-181-010	\$3.74	474-220-018	\$3.94
474-170-009	\$0.00	474-181-011	\$3.78	474-220-019	\$3.94
474-170-016	\$3.84	474-181-012	\$3.82	474-220-020	\$3.98
474-170-017	\$3.80	474-181-013	\$3.82	474-220-021	\$4.08
474-170-018	\$3.80	474-181-014	\$3.78	474-220-022	\$4.02
474-170-019	\$3.80	474-181-015	\$3.74	474-220-025	\$3.88
474-170-021	\$3.80	474-181-016	\$0.00	474-220-026	\$0.00

**Appendix D**

**Riverside County Flood Control and Water Conservation District  
NPDES - Santa Ana Benefit Assessment Area  
Fiscal Year 2023-2024 Assessment Roll**

<u>APN</u>	<u>Levy Amount</u>	<u>APN</u>	<u>Levy Amount</u>	<u>APN</u>	<u>Levy Amount</u>
474-220-027	\$3.86	474-230-039	\$4.98	474-260-059	\$4.34
474-220-030	\$3.84	474-230-040	\$4.80	474-260-060	\$0.00
474-220-031	\$3.86	474-230-041	\$4.60	474-271-001	\$0.00
474-220-032	\$3.86	474-230-042	\$4.50	474-271-003	\$4.22
474-220-035	\$0.00	474-230-047	\$4.32	474-271-006	\$4.10
474-220-040	\$3.86	474-230-048	\$4.82	474-271-008	\$0.00
474-220-044	\$0.00	474-230-049	\$0.00	474-271-011	\$0.00
474-220-045	\$3.90	474-250-003	\$0.00	474-272-001	\$4.48
474-220-048	\$3.82	474-250-004	\$4.74	474-272-002	\$4.58
474-220-049	\$3.86	474-250-011	\$0.00	474-272-003	\$0.00
474-220-051	\$3.84	474-250-012	\$5.04	474-272-004	\$4.02
474-220-061	\$3.88	474-250-015	\$0.00	474-272-005	\$4.12
474-220-062	\$3.84	474-250-020	\$0.00	474-272-006	\$4.50
474-220-063	\$3.92	474-250-023	\$4.04	474-272-007	\$3.90
474-220-064	\$3.92	474-250-024	\$3.94	474-272-008	\$3.94
474-220-065	\$0.00	474-250-025	\$4.00	474-272-009	\$3.98
474-220-067	\$3.88	474-250-026	\$4.14	474-272-010	\$4.12
474-220-068	\$3.86	474-250-027	\$4.04	474-272-011	\$3.88
474-220-069	\$3.86	474-250-028	\$4.02	474-272-012	\$3.86
474-220-070	\$0.00	474-250-029	\$4.02	474-272-016	\$4.40
474-220-071	\$3.84	474-250-032	\$0.00	474-272-017	\$4.76
474-230-002	\$4.18	474-250-033	\$0.00	474-272-018	\$4.88
474-230-004	\$4.58	474-250-035	\$3.94	474-272-019	\$4.18
474-230-005	\$4.76	474-250-036	\$4.04	474-272-022	\$4.66
474-230-006	\$4.48	474-250-037	\$4.00	474-272-023	\$4.58
474-230-007	\$4.46	474-250-038	\$4.08	474-272-024	\$4.12
474-230-008	\$4.24	474-250-039	\$4.08	474-272-025	\$4.28
474-230-009	\$4.66	474-250-052	\$4.02	474-272-026	\$4.16
474-230-010	\$4.46	474-250-054	\$3.90	474-272-027	\$4.18
474-230-011	\$4.32	474-250-055	\$5.14	474-272-028	\$4.28
474-230-012	\$4.92	474-250-059	\$4.04	474-272-029	\$4.24
474-230-013	\$4.82	474-250-060	\$0.00	474-272-030	\$0.00
474-230-014	\$4.86	474-260-004	\$4.76	474-272-031	\$4.08
474-230-016	\$4.80	474-260-005	\$4.30	474-272-032	\$4.22
474-230-017	\$4.40	474-260-017	\$4.80	474-272-033	\$0.00
474-230-018	\$4.94	474-260-031	\$4.22	474-272-038	\$4.06
474-230-020	\$4.44	474-260-034	\$0.00	474-272-039	\$0.00
474-230-021	\$4.82	474-260-036	\$4.06	474-272-044	\$4.08
474-230-022	\$4.14	474-260-041	\$4.04	474-272-045	\$4.86
474-230-027	\$0.00	474-260-042	\$4.44	474-273-001	\$4.70
474-230-028	\$4.22	474-260-043	\$4.06	474-273-002	\$4.36
474-230-029	\$4.02	474-260-044	\$4.48	474-273-003	\$4.54
474-230-030	\$3.96	474-260-045	\$4.72	474-273-004	\$4.18
474-230-031	\$4.82	474-260-047	\$4.70	474-273-005	\$4.28
474-230-032	\$0.00	474-260-050	\$4.10	474-273-006	\$4.32
474-230-035	\$0.00	474-260-051	\$4.04	474-273-008	\$4.04
474-230-036	\$0.00	474-260-052	\$0.00	474-273-009	\$3.96
474-230-037	\$4.44	474-260-053	\$4.26	474-273-010	\$3.98
474-230-038	\$3.98	474-260-058	\$0.00	474-273-012	\$4.80

**Appendix D**

**Riverside County Flood Control and Water Conservation District  
NPDES - Santa Ana Benefit Assessment Area  
Fiscal Year 2023-2024 Assessment Roll**

<u>APN</u>	<u>Levy Amount</u>	<u>APN</u>	<u>Levy Amount</u>	<u>APN</u>	<u>Levy Amount</u>
474-273-013	\$4.08	474-291-036	\$3.78	474-331-001	\$3.76
474-273-014	\$4.10	474-292-001	\$3.78	474-331-002	\$3.76
474-273-015	\$4.00	474-292-002	\$3.78	474-331-003	\$3.78
474-273-020	\$4.32	474-292-003	\$3.80	474-331-004	\$3.78
474-273-021	\$3.96	474-292-004	\$3.80	474-331-005	\$3.78
474-281-001	\$3.78	474-292-007	\$3.76	474-331-006	\$3.78
474-281-002	\$3.80	474-292-008	\$3.74	474-331-007	\$3.78
474-281-003	\$3.78	474-292-009	\$3.76	474-332-001	\$3.78
474-282-001	\$3.78	474-292-010	\$3.76	474-332-002	\$3.78
474-282-002	\$3.78	474-292-011	\$3.74	474-332-003	\$3.78
474-282-003	\$3.80	474-292-012	\$3.74	474-332-004	\$3.78
474-283-001	\$3.80	474-292-013	\$3.74	474-332-005	\$3.78
474-283-002	\$3.78	474-292-014	\$3.76	474-333-006	\$3.78
474-283-003	\$3.78	474-292-015	\$3.76	474-333-007	\$3.78
474-283-004	\$3.78	474-292-016	\$3.76	474-333-008	\$3.78
474-283-005	\$3.78	474-292-017	\$3.78	474-333-009	\$3.78
474-283-006	\$3.78	474-292-018	\$3.76	474-333-010	\$3.76
474-284-001	\$3.80	474-292-019	\$3.76	474-333-011	\$3.80
474-284-002	\$3.78	474-292-020	\$3.76	474-333-012	\$3.80
474-284-003	\$3.78	474-292-021	\$3.76	474-333-013	\$3.82
474-284-004	\$3.78	474-292-022	\$3.76	474-333-014	\$3.78
474-284-005	\$3.78	474-292-023	\$3.76	474-333-015	\$3.76
474-284-006	\$3.78	474-292-024	\$3.76	474-333-016	\$3.76
474-291-001	\$3.78	474-292-025	\$3.76	474-333-017	\$3.76
474-291-002	\$3.80	474-292-026	\$3.78	474-333-018	\$3.76
474-291-003	\$3.76	474-292-027	\$3.80	474-333-019	\$3.78
474-291-004	\$3.76	474-292-028	\$3.76	474-333-020	\$3.78
474-291-005	\$3.78	474-293-001	\$3.78	474-333-021	\$3.78
474-291-006	\$3.78	474-293-002	\$3.78	474-333-022	\$3.78
474-291-007	\$3.78	474-293-003	\$3.76	474-333-023	\$3.78
474-291-013	\$3.78	474-293-004	\$3.76	474-333-024	\$3.80
474-291-014	\$3.76	474-293-005	\$3.78	474-341-005	\$0.00
474-291-015	\$3.76	474-310-001	\$0.00	474-341-006	\$0.00
474-291-017	\$3.76	474-310-002	\$0.00	474-341-007	\$0.00
474-291-020	\$3.76	474-310-003	\$0.00	474-341-008	\$0.00
474-291-021	\$3.76	474-310-004	\$0.00	474-342-001	\$4.26
474-291-022	\$3.78	474-310-005	\$0.00	474-342-002	\$3.80
474-291-023	\$3.82	474-320-002	\$4.16	474-342-003	\$3.80
474-291-024	\$3.82	474-320-003	\$0.00	474-342-004	\$3.80
474-291-025	\$3.80	474-320-004	\$4.32	474-343-001	\$3.80
474-291-026	\$3.78	474-320-005	\$0.00	474-343-002	\$3.80
474-291-027	\$3.78	474-320-008	\$4.06	474-343-003	\$3.80
474-291-028	\$3.76	474-320-009	\$4.08	474-343-004	\$3.80
474-291-029	\$3.76	474-320-014	\$4.22	474-343-005	\$3.78
474-291-030	\$3.76	474-320-016	\$4.04	474-343-006	\$3.80
474-291-031	\$3.76	474-320-018	\$4.02	474-343-007	\$3.80
474-291-033	\$3.76	474-320-019	\$4.04	474-343-008	\$3.78
474-291-034	\$3.80	474-320-020	\$4.02	474-351-001	\$3.98
474-291-035	\$3.78	474-320-021	\$4.44	474-351-004	\$3.88

**Appendix D**

**Riverside County Flood Control and Water Conservation District  
NPDES - Santa Ana Benefit Assessment Area  
Fiscal Year 2023-2024 Assessment Roll**

---

<u>APN</u>	<u>Levy Amount</u>	<u>APN</u>	<u>Levy Amount</u>	<u>APN</u>	<u>Levy Amount</u>
474-351-005	\$0.00	474-361-030	\$3.86	474-373-005	\$3.86
474-351-006	\$3.82	474-362-001	\$3.88	474-373-006	\$3.86
474-351-007	\$3.82	474-362-002	\$3.90	474-381-001	\$0.00
474-351-008	\$3.94	474-362-003	\$3.94	474-381-002	\$3.80
474-351-009	\$4.02	474-362-004	\$3.94	474-381-003	\$3.92
474-351-010	\$4.02	474-362-005	\$3.90	474-381-004	\$3.88
474-351-011	\$3.88	474-362-007	\$3.86	474-381-005	\$3.88
474-351-012	\$3.86	474-362-008	\$3.86	474-381-006	\$3.88
474-351-013	\$3.86	474-362-009	\$3.86	474-381-007	\$3.88
474-351-014	\$3.92	474-362-010	\$3.86	474-381-008	\$3.88
474-351-015	\$3.80	474-362-011	\$3.86	474-381-009	\$3.88
474-351-016	\$3.80	474-363-001	\$3.88	474-381-010	\$3.88
474-351-017	\$3.82	474-363-002	\$3.86	474-381-011	\$3.88
474-351-018	\$3.82	474-363-003	\$3.86	474-381-012	\$3.90
474-351-019	\$3.92	474-363-004	\$3.86	474-381-013	\$3.92
474-351-020	\$3.88	474-363-005	\$3.84	474-381-014	\$0.00
474-352-001	\$3.80	474-363-006	\$3.86	474-381-025	\$3.80
474-352-002	\$3.84	474-371-001	\$3.92	474-381-026	\$3.82
474-352-003	\$3.78	474-371-002	\$3.92	474-381-027	\$3.84
474-352-004	\$3.80	474-371-004	\$3.80	474-381-028	\$3.74
474-352-005	\$3.84	474-371-005	\$0.00	474-381-029	\$3.74
474-352-009	\$3.88	474-371-007	\$3.80	474-382-001	\$3.86
474-352-010	\$3.86	474-371-008	\$0.00	474-382-002	\$3.82
474-352-011	\$3.86	474-371-009	\$3.82	474-382-003	\$3.88
474-352-012	\$3.86	474-371-010	\$0.00	474-382-005	\$3.90
474-352-013	\$3.86	474-371-011	\$4.00	474-384-001	\$3.86
474-352-014	\$3.86	474-371-012	\$3.92	474-384-002	\$3.86
474-352-015	\$3.86	474-371-013	\$3.92	474-384-003	\$3.88
474-352-016	\$3.86	474-371-014	\$4.04	474-391-001	\$3.76
474-353-001	\$3.86	474-371-015	\$0.00	474-391-002	\$3.76
474-353-002	\$3.86	474-371-016	\$3.82	474-391-003	\$3.76
474-353-003	\$3.86	474-371-017	\$0.00	474-391-004	\$3.76
474-353-004	\$3.86	474-371-018	\$0.00	474-391-005	\$3.76
474-353-005	\$3.74	474-371-019	\$4.04	474-391-006	\$3.76
474-361-003	\$3.86	474-372-001	\$3.84	474-391-007	\$3.78
474-361-004	\$3.86	474-372-002	\$3.86	474-391-008	\$3.76
474-361-005	\$3.92	474-372-003	\$3.88	474-391-009	\$3.76
474-361-006	\$3.90	474-372-004	\$3.86	474-391-010	\$3.74
474-361-019	\$3.90	474-372-005	\$3.86	474-391-011	\$3.76
474-361-020	\$3.90	474-372-006	\$3.86	474-391-012	\$3.76
474-361-021	\$3.86	474-372-008	\$3.86	474-391-013	\$3.76
474-361-022	\$3.86	474-372-009	\$3.86	474-391-014	\$3.78
474-361-023	\$3.86	474-372-010	\$3.86	474-391-015	\$3.76
474-361-024	\$3.86	474-372-011	\$3.86	474-391-016	\$3.76
474-361-025	\$3.74	474-372-012	\$3.86	474-391-017	\$3.76
474-361-026	\$3.74	474-373-001	\$3.86	474-391-018	\$3.78
474-361-027	\$3.74	474-373-002	\$3.86	474-391-019	\$3.76
474-361-028	\$3.86	474-373-003	\$3.86	474-391-020	\$3.78
474-361-029	\$3.74	474-373-004	\$3.86	474-391-021	\$3.76

**Appendix D**

**Riverside County Flood Control and Water Conservation District  
NPDES - Santa Ana Benefit Assessment Area  
Fiscal Year 2023-2024 Assessment Roll**

<u>APN</u>	<u>Levy Amount</u>	<u>APN</u>	<u>Levy Amount</u>	<u>APN</u>	<u>Levy Amount</u>
474-391-022	\$3.76	474-402-007	\$3.78	474-410-027	\$4.32
474-391-023	\$3.76	474-402-008	\$3.76	474-410-028	\$0.00
474-391-024	\$3.76	474-402-009	\$3.74	474-410-029	\$0.00
474-391-025	\$3.74	474-402-010	\$3.74	474-420-001	\$0.00
474-392-001	\$3.78	474-402-011	\$3.76	474-420-002	\$3.74
474-392-002	\$3.76	474-402-012	\$3.80	474-420-003	\$3.76
474-392-003	\$3.76	474-402-013	\$3.84	474-420-004	\$3.76
474-392-004	\$3.76	474-402-014	\$3.80	474-420-005	\$3.80
474-392-005	\$3.78	474-402-015	\$3.78	474-420-006	\$3.78
474-392-006	\$3.74	474-402-016	\$3.80	474-420-007	\$3.74
474-392-007	\$3.74	474-402-017	\$3.84	474-420-008	\$3.74
474-392-008	\$3.74	474-402-018	\$3.80	474-420-009	\$3.74
474-392-009	\$3.74	474-402-019	\$3.78	474-420-010	\$3.74
474-392-010	\$3.74	474-402-020	\$3.76	474-420-011	\$3.74
474-392-011	\$3.74	474-402-021	\$3.78	474-420-012	\$3.74
474-392-012	\$3.74	474-402-022	\$3.76	474-420-013	\$0.00
474-393-001	\$3.74	474-403-001	\$3.78	474-420-014	\$0.00
474-393-002	\$3.74	474-403-002	\$3.76	474-431-001	\$3.74
474-393-003	\$3.74	474-403-003	\$3.78	474-431-002	\$3.74
474-393-004	\$3.76	474-403-004	\$3.82	474-431-003	\$3.74
474-393-005	\$3.74	474-403-005	\$3.78	474-431-004	\$3.74
474-393-006	\$3.74	474-403-006	\$3.78	474-431-005	\$3.74
474-393-007	\$3.76	474-403-007	\$3.78	474-431-006	\$3.78
474-393-008	\$3.76	474-403-008	\$3.78	474-431-007	\$3.76
474-393-009	\$3.76	474-404-001	\$3.78	474-431-008	\$3.78
474-393-010	\$3.76	474-404-002	\$3.78	474-431-009	\$3.74
474-394-001	\$3.74	474-404-003	\$3.76	474-431-010	\$3.74
474-394-002	\$3.74	474-404-004	\$3.76	474-431-011	\$3.74
474-394-003	\$3.74	474-404-005	\$3.76	474-431-012	\$3.74
474-394-004	\$3.74	474-404-006	\$3.76	474-431-013	\$3.74
474-394-005	\$3.76	474-404-007	\$3.76	474-431-014	\$3.74
474-394-006	\$3.80	474-404-008	\$3.76	474-431-015	\$3.74
474-394-007	\$3.78	474-404-009	\$3.78	474-431-016	\$3.74
474-394-008	\$3.76	474-410-001	\$3.88	474-431-017	\$3.76
474-394-009	\$3.76	474-410-002	\$3.92	474-431-018	\$3.80
474-394-010	\$3.76	474-410-003	\$3.90	474-431-019	\$3.76
474-394-011	\$3.76	474-410-004	\$3.88	474-431-020	\$3.74
474-394-012	\$3.76	474-410-005	\$3.86	474-431-021	\$3.74
474-401-001	\$3.78	474-410-006	\$3.88	474-431-022	\$3.76
474-401-002	\$3.76	474-410-007	\$3.86	474-431-023	\$3.74
474-401-003	\$3.76	474-410-008	\$3.88	474-431-024	\$3.74
474-401-004	\$3.78	474-410-009	\$3.90	474-431-025	\$3.74
474-401-005	\$3.78	474-410-010	\$3.86	474-431-026	\$3.74
474-402-001	\$3.78	474-410-011	\$3.86	474-431-027	\$3.74
474-402-002	\$3.76	474-410-012	\$4.76	474-431-028	\$3.74
474-402-003	\$3.76	474-410-017	\$0.00	474-431-029	\$3.74
474-402-004	\$3.76	474-410-023	\$4.50	474-431-030	\$3.74
474-402-005	\$3.76	474-410-024	\$4.14	474-431-031	\$3.74
474-402-006	\$3.76	474-410-025	\$4.08	474-431-032	\$3.74

**Appendix D**

**Riverside County Flood Control and Water Conservation District  
NPDES - Santa Ana Benefit Assessment Area  
Fiscal Year 2023-2024 Assessment Roll**

<u>APN</u>	<u>Levy Amount</u>	<u>APN</u>	<u>Levy Amount</u>	<u>APN</u>	<u>Levy Amount</u>
474-431-033	\$3.74	474-434-016	\$3.74	474-443-013	\$3.76
474-431-034	\$3.74	474-435-001	\$3.74	474-443-014	\$3.74
474-431-035	\$3.74	474-435-002	\$3.74	474-443-015	\$3.76
474-431-036	\$0.00	474-435-003	\$3.74	474-443-016	\$3.76
474-432-001	\$3.74	474-435-004	\$3.74	474-443-017	\$3.74
474-432-002	\$3.74	474-435-005	\$3.74	474-443-018	\$3.74
474-432-003	\$3.74	474-435-006	\$3.74	474-443-019	\$3.74
474-432-004	\$3.74	474-435-007	\$3.74	474-443-020	\$3.74
474-432-005	\$3.74	474-435-008	\$3.74	474-443-021	\$3.74
474-432-006	\$3.74	474-435-009	\$3.74	474-443-022	\$3.74
474-432-007	\$3.74	474-441-001	\$3.74	474-443-023	\$3.76
474-432-008	\$3.74	474-441-002	\$3.74	474-443-024	\$3.76
474-432-009	\$3.74	474-441-003	\$3.74	474-443-025	\$3.74
474-432-010	\$3.74	474-441-004	\$3.74	474-443-026	\$3.76
474-433-001	\$3.74	474-441-005	\$3.74	474-443-027	\$3.76
474-433-002	\$3.74	474-441-006	\$3.74	474-443-028	\$3.76
474-433-003	\$3.74	474-441-007	\$3.74	474-443-029	\$0.00
474-433-004	\$3.74	474-441-008	\$3.74	474-444-001	\$3.76
474-433-005	\$3.74	474-441-009	\$3.74	474-444-002	\$3.76
474-433-006	\$3.74	474-441-010	\$3.74	474-444-003	\$3.76
474-433-007	\$3.76	474-441-011	\$3.74	474-444-004	\$3.76
474-433-008	\$0.00	474-441-012	\$3.74	474-444-005	\$3.76
474-433-009	\$3.76	474-441-013	\$3.74	474-444-006	\$3.78
474-433-010	\$3.74	474-441-014	\$3.74	474-444-007	\$3.76
474-433-011	\$3.74	474-441-015	\$3.74	474-444-008	\$0.00
474-433-012	\$3.76	474-442-001	\$3.74	474-444-009	\$3.78
474-433-013	\$3.74	474-442-002	\$3.74	474-444-010	\$3.76
474-433-014	\$3.76	474-442-003	\$3.76	474-444-011	\$3.76
474-433-015	\$3.76	474-442-004	\$3.76	474-444-012	\$3.76
474-433-016	\$3.76	474-442-005	\$3.76	474-444-013	\$3.74
474-433-017	\$3.76	474-442-006	\$3.76	474-444-014	\$3.76
474-433-018	\$3.76	474-442-007	\$3.76	474-444-015	\$3.76
474-433-019	\$3.76	474-442-008	\$3.74	474-444-016	\$3.74
474-433-020	\$3.78	474-442-009	\$3.74	474-444-017	\$3.74
474-434-001	\$3.74	474-442-010	\$3.76	474-444-018	\$3.74
474-434-002	\$3.74	474-442-011	\$3.74	474-451-001	\$3.74
474-434-003	\$3.74	474-442-012	\$3.74	474-451-002	\$3.74
474-434-004	\$3.74	474-443-001	\$3.52	474-451-003	\$3.74
474-434-005	\$3.74	474-443-002	\$3.74	474-451-004	\$3.74
474-434-006	\$3.74	474-443-003	\$3.74	474-451-005	\$3.52
474-434-007	\$3.74	474-443-004	\$3.74	474-451-006	\$3.74
474-434-008	\$3.74	474-443-005	\$3.74	474-451-007	\$3.74
474-434-009	\$3.74	474-443-006	\$3.74	474-451-008	\$3.74
474-434-010	\$3.74	474-443-007	\$3.74	474-451-009	\$3.74
474-434-011	\$3.74	474-443-008	\$3.74	474-451-010	\$3.74
474-434-012	\$3.74	474-443-009	\$0.00	474-451-011	\$3.74
474-434-013	\$3.74	474-443-010	\$3.76	474-451-012	\$3.74
474-434-014	\$3.74	474-443-011	\$3.74	474-451-013	\$3.74
474-434-015	\$3.74	474-443-012	\$3.74	474-451-014	\$3.74

**Appendix D**

**Riverside County Flood Control and Water Conservation District  
NPDES - Santa Ana Benefit Assessment Area  
Fiscal Year 2023-2024 Assessment Roll**

---

<u>APN</u>	<u>Levy Amount</u>	<u>APN</u>	<u>Levy Amount</u>	<u>APN</u>	<u>Levy Amount</u>
474-451-015	\$3.74	474-454-005	\$3.74	474-462-031	\$3.76
474-451-016	\$3.74	474-454-006	\$3.74	474-463-001	\$3.76
474-451-017	\$3.74	474-454-007	\$3.74	474-463-002	\$3.74
474-451-018	\$3.74	474-454-008	\$3.74	474-463-003	\$3.74
474-451-019	\$3.76	474-454-009	\$3.74	474-463-004	\$3.74
474-451-020	\$3.78	474-461-001	\$3.74	474-463-005	\$3.76
474-451-021	\$3.76	474-461-002	\$3.74	474-463-006	\$3.74
474-451-022	\$3.76	474-461-003	\$3.74	474-463-007	\$3.74
474-451-023	\$3.76	474-461-004	\$3.74	474-463-008	\$3.74
474-451-024	\$3.76	474-461-005	\$3.74	474-463-009	\$3.74
474-451-025	\$3.76	474-461-006	\$3.74	474-463-010	\$3.74
474-451-026	\$3.76	474-461-007	\$0.00	474-463-011	\$3.74
474-451-027	\$0.00	474-461-008	\$3.74	474-463-012	\$3.74
474-452-001	\$3.74	474-461-009	\$3.76	474-463-013	\$3.76
474-452-002	\$3.74	474-461-010	\$3.74	474-463-014	\$3.74
474-452-003	\$3.74	474-461-011	\$3.74	474-463-015	\$3.74
474-452-004	\$3.74	474-461-012	\$3.74	474-463-016	\$3.74
474-452-005	\$3.74	474-461-013	\$3.74	474-463-017	\$3.76
474-452-006	\$3.74	474-461-014	\$3.74	474-463-018	\$3.74
474-452-007	\$3.74	474-462-001	\$0.00	474-463-019	\$3.74
474-452-008	\$3.74	474-462-002	\$3.74	474-471-001	\$3.76
474-452-009	\$3.74	474-462-003	\$3.74	474-471-002	\$3.76
474-452-010	\$3.78	474-462-004	\$3.76	474-471-003	\$3.76
474-452-011	\$3.76	474-462-005	\$3.76	474-471-004	\$3.76
474-452-012	\$3.74	474-462-006	\$3.76	474-471-005	\$3.74
474-453-001	\$3.76	474-462-007	\$3.74	474-471-006	\$3.74
474-453-002	\$3.76	474-462-008	\$3.74	474-471-007	\$3.74
474-453-003	\$3.76	474-462-009	\$3.76	474-471-008	\$3.74
474-453-004	\$3.74	474-462-010	\$3.74	474-471-009	\$3.74
474-453-005	\$3.74	474-462-011	\$3.74	474-471-010	\$3.74
474-453-006	\$3.74	474-462-012	\$3.76	474-471-011	\$3.76
474-453-007	\$3.74	474-462-013	\$3.76	474-471-012	\$3.78
474-453-008	\$3.76	474-462-014	\$3.76	474-471-013	\$3.76
474-453-009	\$3.76	474-462-015	\$3.76	474-471-014	\$3.74
474-453-010	\$3.74	474-462-016	\$3.76	474-471-015	\$3.74
474-453-011	\$3.74	474-462-017	\$3.76	474-471-016	\$3.74
474-453-012	\$3.76	474-462-018	\$3.76	474-471-017	\$3.74
474-453-013	\$3.76	474-462-019	\$3.74	474-471-018	\$3.74
474-453-014	\$3.74	474-462-020	\$3.74	474-471-019	\$3.74
474-453-015	\$3.74	474-462-021	\$3.74	474-471-020	\$3.74
474-453-016	\$3.74	474-462-022	\$3.74	474-471-021	\$3.74
474-453-017	\$3.74	474-462-023	\$3.74	474-471-022	\$3.74
474-453-018	\$3.74	474-462-024	\$3.74	474-471-023	\$3.74
474-453-019	\$3.74	474-462-025	\$3.74	474-471-024	\$3.74
474-453-020	\$3.74	474-462-026	\$3.74	474-471-025	\$3.74
474-454-001	\$3.74	474-462-027	\$3.74	474-471-026	\$3.74
474-454-002	\$3.74	474-462-028	\$3.74	474-471-027	\$3.74
474-454-003	\$3.74	474-462-029	\$3.74	474-471-028	\$3.76
474-454-004	\$3.74	474-462-030	\$3.76	474-471-029	\$3.76

**Appendix D**

**Riverside County Flood Control and Water Conservation District  
NPDES - Santa Ana Benefit Assessment Area  
Fiscal Year 2023-2024 Assessment Roll**

---

<u>APN</u>	<u>Levy Amount</u>	<u>APN</u>	<u>Levy Amount</u>	<u>APN</u>	<u>Levy Amount</u>
474-471-030	\$3.74	474-481-018	\$3.78	474-511-002	\$3.76
474-471-031	\$3.74	474-481-019	\$3.74	474-511-003	\$3.76
474-471-032	\$3.74	474-481-020	\$3.74	474-511-004	\$3.76
474-471-033	\$3.76	474-481-021	\$3.74	474-511-005	\$3.74
474-471-034	\$3.76	474-481-022	\$3.74	474-511-006	\$3.74
474-471-035	\$3.74	474-481-023	\$3.74	474-511-007	\$3.76
474-471-036	\$3.76	474-481-024	\$3.78	474-511-008	\$3.74
474-471-037	\$3.78	474-481-025	\$0.00	474-511-009	\$3.78
474-471-038	\$3.74	474-482-001	\$3.74	474-511-010	\$3.74
474-471-039	\$3.52	474-482-002	\$3.76	474-511-011	\$3.76
474-471-040	\$3.52	474-482-003	\$3.78	474-511-012	\$3.76
474-471-041	\$3.52	474-482-004	\$3.78	474-511-013	\$3.76
474-471-042	\$3.74	474-482-005	\$3.76	474-511-014	\$3.76
474-471-043	\$3.74	474-482-006	\$3.78	474-511-015	\$3.76
474-471-044	\$0.00	474-482-007	\$3.76	474-511-016	\$3.74
474-471-045	\$0.00	474-482-008	\$3.74	474-511-017	\$3.74
474-472-001	\$3.76	474-482-009	\$3.74	474-511-018	\$3.74
474-472-002	\$3.76	474-482-010	\$3.74	474-511-019	\$3.74
474-472-003	\$3.80	474-482-011	\$3.74	474-511-020	\$3.74
474-472-004	\$3.74	474-482-012	\$3.76	474-511-021	\$3.76
474-472-005	\$3.74	474-482-013	\$3.78	474-511-022	\$3.76
474-472-006	\$3.74	474-482-014	\$3.76	474-511-023	\$3.74
474-472-007	\$3.74	474-482-015	\$3.74	474-511-024	\$3.76
474-472-008	\$3.74	474-482-016	\$3.76	474-511-025	\$3.76
474-472-009	\$3.74	474-482-017	\$3.76	474-511-026	\$3.76
474-472-010	\$3.74	474-482-018	\$3.76	474-511-027	\$3.76
474-472-011	\$3.74	474-482-019	\$3.74	474-511-028	\$3.76
474-472-012	\$3.74	474-482-020	\$3.74	474-511-029	\$3.76
474-472-013	\$3.74	474-482-021	\$3.76	474-511-030	\$3.74
474-472-014	\$0.00	474-482-022	\$3.76	474-511-031	\$3.76
474-472-016	\$0.00	474-482-023	\$0.00	474-511-032	\$3.76
474-472-017	\$0.00	474-490-018	\$0.00	474-511-033	\$3.74
474-481-001	\$3.74	474-490-019	\$0.00	474-511-034	\$3.74
474-481-002	\$3.74	474-490-021	\$0.00	474-511-035	\$3.74
474-481-003	\$3.76	474-490-026	\$0.00	474-511-036	\$3.74
474-481-004	\$3.78	474-490-029	\$0.00	474-511-037	\$3.74
474-481-005	\$3.76	474-490-030	\$0.00	474-511-038	\$3.76
474-481-006	\$3.76	474-490-031	\$0.00	474-511-039	\$0.00
474-481-007	\$3.76	474-500-002	\$0.00	474-512-001	\$3.74
474-481-008	\$3.76	474-500-005	\$0.00	474-512-002	\$3.74
474-481-009	\$3.76	474-500-009	\$0.00	474-512-003	\$3.74
474-481-010	\$3.74	474-500-010	\$0.00	474-512-004	\$3.74
474-481-011	\$3.74	474-500-011	\$0.00	474-512-005	\$3.74
474-481-012	\$3.74	474-500-017	\$0.00	474-512-006	\$3.74
474-481-013	\$3.76	474-500-018	\$0.00	474-512-007	\$3.76
474-481-014	\$3.76	474-500-019	\$0.00	474-512-008	\$3.76
474-481-015	\$3.74	474-500-020	\$4.84	474-512-009	\$3.74
474-481-016	\$0.00	474-500-021	\$8.32	474-512-010	\$3.74
474-481-017	\$3.78	474-511-001	\$3.76	474-512-011	\$3.74



**Appendix D**

**Riverside County Flood Control and Water Conservation District  
NPDES - Santa Ana Benefit Assessment Area  
Fiscal Year 2023-2024 Assessment Roll**

<u>APN</u>	<u>Levy Amount</u>	<u>APN</u>	<u>Levy Amount</u>	<u>APN</u>	<u>Levy Amount</u>
474-512-012	\$3.74	474-521-025	\$3.76	474-523-030	\$3.74
474-512-013	\$3.74	474-521-026	\$3.74	474-523-031	\$3.74
474-512-014	\$3.74	474-521-027	\$3.74	474-523-032	\$3.74
474-512-015	\$3.74	474-521-028	\$3.74	474-524-001	\$3.74
474-512-016	\$3.74	474-521-029	\$3.74	474-524-002	\$3.74
474-512-017	\$3.74	474-521-030	\$0.00	474-524-003	\$3.74
474-512-018	\$0.00	474-522-001	\$3.74	474-524-004	\$3.74
474-512-019	\$0.00	474-522-002	\$3.74	474-524-005	\$3.74
474-513-001	\$3.76	474-522-003	\$3.76	474-524-006	\$3.74
474-513-002	\$3.74	474-522-004	\$3.74	474-524-007	\$3.74
474-513-003	\$3.74	474-522-005	\$3.74	474-524-008	\$3.74
474-513-004	\$3.74	474-522-006	\$3.74	474-524-009	\$3.74
474-513-005	\$3.78	474-522-007	\$3.76	474-524-010	\$3.74
474-513-006	\$3.76	474-522-008	\$3.76	474-524-011	\$3.74
474-513-007	\$3.78	474-522-009	\$3.74	474-524-012	\$3.74
474-513-008	\$3.74	474-522-010	\$3.74	474-524-013	\$3.74
474-513-009	\$3.74	474-522-011	\$3.74	474-524-014	\$3.76
474-513-010	\$3.74	474-522-012	\$3.74	474-524-015	\$0.00
474-513-011	\$3.74	474-522-013	\$3.74	474-525-001	\$3.74
474-513-012	\$3.74	474-522-014	\$3.74	474-525-002	\$3.76
474-513-013	\$3.74	474-523-001	\$3.74	474-525-003	\$3.74
474-513-014	\$3.74	474-523-002	\$3.74	474-525-004	\$3.74
474-513-015	\$3.74	474-523-003	\$3.74	474-525-005	\$3.74
474-513-016	\$3.74	474-523-004	\$3.74	474-525-006	\$3.74
474-513-017	\$3.74	474-523-005	\$3.74	474-525-007	\$3.74
474-521-001	\$3.74	474-523-006	\$3.76	474-531-001	\$3.74
474-521-002	\$3.74	474-523-007	\$3.76	474-531-002	\$3.74
474-521-003	\$3.74	474-523-008	\$3.74	474-531-003	\$3.74
474-521-004	\$3.74	474-523-009	\$3.74	474-531-004	\$3.74
474-521-005	\$3.76	474-523-010	\$3.74	474-531-005	\$3.76
474-521-006	\$3.78	474-523-011	\$3.74	474-531-006	\$3.76
474-521-007	\$3.76	474-523-012	\$3.74	474-531-007	\$3.76
474-521-008	\$3.78	474-523-013	\$3.76	474-531-008	\$3.74
474-521-009	\$3.76	474-523-014	\$3.76	474-531-009	\$3.74
474-521-010	\$3.76	474-523-015	\$3.76	474-531-010	\$3.74
474-521-011	\$3.76	474-523-016	\$3.76	474-531-011	\$3.74
474-521-012	\$3.74	474-523-017	\$3.76	474-531-012	\$3.74
474-521-013	\$3.76	474-523-018	\$3.76	474-531-013	\$3.74
474-521-014	\$3.78	474-523-019	\$3.76	474-531-014	\$3.76
474-521-015	\$3.76	474-523-020	\$3.74	474-531-015	\$3.78
474-521-016	\$3.76	474-523-021	\$3.76	474-532-001	\$3.74
474-521-017	\$3.76	474-523-022	\$3.76	474-532-002	\$3.74
474-521-018	\$3.74	474-523-023	\$3.76	474-532-003	\$3.74
474-521-019	\$3.74	474-523-024	\$3.78	474-532-004	\$3.74
474-521-020	\$3.74	474-523-025	\$3.76	474-532-005	\$3.74
474-521-021	\$3.74	474-523-026	\$3.78	474-532-006	\$3.76
474-521-022	\$3.74	474-523-027	\$3.76	474-532-007	\$3.76
474-521-023	\$3.74	474-523-028	\$3.74	474-532-008	\$3.76
474-521-024	\$3.74	474-523-029	\$3.74	474-532-009	\$3.74

**Appendix D**

**Riverside County Flood Control and Water Conservation District  
NPDES - Santa Ana Benefit Assessment Area  
Fiscal Year 2023-2024 Assessment Roll**

---

<u>APN</u>	<u>Levy Amount</u>	<u>APN</u>	<u>Levy Amount</u>	<u>APN</u>	<u>Levy Amount</u>
474-532-010	\$3.74	474-534-013	\$3.76	474-541-047	\$3.76
474-532-011	\$3.74	474-534-014	\$0.00	474-541-048	\$3.78
474-532-012	\$3.74	474-534-015	\$0.00	474-541-049	\$3.74
474-532-013	\$3.76	474-541-001	\$3.76	474-541-050	\$3.74
474-532-014	\$3.74	474-541-002	\$3.78	474-541-051	\$0.00
474-532-015	\$3.74	474-541-003	\$3.76	474-542-001	\$3.74
474-532-016	\$3.74	474-541-004	\$3.78	474-542-002	\$3.74
474-532-017	\$3.74	474-541-005	\$3.76	474-542-003	\$3.74
474-532-018	\$3.74	474-541-006	\$3.76	474-542-004	\$3.74
474-532-019	\$3.74	474-541-007	\$3.76	474-542-005	\$3.74
474-532-020	\$3.74	474-541-008	\$3.74	474-542-006	\$3.74
474-532-021	\$3.74	474-541-009	\$3.74	474-542-007	\$3.74
474-532-022	\$3.74	474-541-010	\$3.74	474-542-008	\$3.74
474-532-023	\$3.74	474-541-011	\$3.74	474-542-009	\$3.74
474-532-024	\$3.74	474-541-012	\$3.74	474-542-010	\$3.74
474-532-025	\$3.74	474-541-013	\$3.74	474-542-011	\$0.00
474-532-026	\$3.74	474-541-014	\$3.74	474-551-001	\$3.80
474-532-027	\$3.74	474-541-015	\$3.74	474-551-002	\$3.80
474-533-001	\$3.74	474-541-016	\$3.76	474-551-003	\$3.80
474-533-002	\$3.74	474-541-017	\$3.76	474-551-004	\$3.80
474-533-003	\$3.74	474-541-018	\$3.74	474-551-005	\$3.80
474-533-004	\$3.52	474-541-019	\$3.76	474-551-006	\$3.82
474-533-005	\$3.74	474-541-020	\$3.76	474-551-007	\$3.82
474-533-006	\$3.74	474-541-021	\$3.74	474-551-008	\$3.82
474-533-007	\$3.78	474-541-022	\$3.74	474-551-009	\$3.82
474-533-008	\$3.74	474-541-023	\$3.76	474-551-010	\$3.86
474-533-009	\$3.74	474-541-024	\$3.74	474-552-001	\$3.78
474-533-010	\$3.74	474-541-025	\$3.74	474-552-002	\$3.80
474-533-011	\$3.74	474-541-026	\$3.76	474-552-003	\$3.80
474-533-012	\$3.74	474-541-027	\$3.76	474-552-004	\$3.78
474-533-013	\$3.74	474-541-028	\$3.76	474-552-005	\$3.78
474-533-014	\$3.74	474-541-029	\$3.76	474-552-006	\$3.80
474-533-015	\$3.74	474-541-030	\$3.76	474-552-007	\$3.80
474-533-016	\$3.74	474-541-031	\$3.76	474-552-008	\$3.82
474-533-017	\$3.74	474-541-032	\$3.74	474-552-009	\$3.82
474-533-018	\$0.00	474-541-033	\$3.74	474-553-001	\$3.84
474-533-019	\$0.00	474-541-034	\$3.74	474-553-002	\$3.78
474-534-001	\$3.76	474-541-035	\$3.74	474-553-003	\$3.80
474-534-002	\$3.74	474-541-036	\$3.78	474-553-004	\$3.78
474-534-003	\$3.74	474-541-037	\$3.74	474-553-005	\$3.80
474-534-004	\$3.74	474-541-038	\$3.78	474-553-006	\$3.80
474-534-005	\$3.74	474-541-039	\$3.76	474-553-007	\$3.78
474-534-006	\$3.74	474-541-040	\$3.76	474-553-008	\$3.78
474-534-007	\$3.74	474-541-041	\$3.76	474-553-009	\$3.78
474-534-008	\$3.74	474-541-042	\$3.74	474-553-010	\$3.80
474-534-009	\$3.74	474-541-043	\$3.74	474-553-011	\$3.80
474-534-010	\$3.74	474-541-044	\$3.76	474-553-012	\$3.86
474-534-011	\$3.74	474-541-045	\$3.76	474-553-013	\$3.78
474-534-012	\$3.74	474-541-046	\$3.80	474-553-014	\$3.80

**Appendix D**

**Riverside County Flood Control and Water Conservation District  
NPDES - Santa Ana Benefit Assessment Area  
Fiscal Year 2023-2024 Assessment Roll**

<u>APN</u>	<u>Levy Amount</u>	<u>APN</u>	<u>Levy Amount</u>	<u>APN</u>	<u>Levy Amount</u>
474-553-015	\$3.80	474-563-011	\$3.84	474-576-002	\$3.80
474-553-016	\$3.80	474-563-012	\$3.84	474-576-003	\$3.80
474-553-017	\$3.80	474-563-013	\$3.80	474-576-004	\$3.80
474-553-018	\$3.78	474-563-014	\$3.84	474-576-005	\$3.80
474-553-019	\$3.78	474-563-015	\$3.78	474-576-006	\$3.80
474-553-020	\$3.80	474-563-016	\$3.78	474-576-007	\$3.80
474-561-001	\$3.80	474-563-017	\$3.78	474-576-008	\$3.80
474-561-002	\$3.80	474-563-018	\$3.78	474-576-009	\$3.80
474-561-003	\$3.80	474-563-019	\$3.78	474-576-010	\$3.78
474-561-004	\$3.80	474-563-020	\$3.78	474-576-011	\$3.80
474-561-005	\$3.80	474-563-021	\$3.80	474-576-012	\$3.80
474-561-006	\$3.80	474-571-001	\$3.78	474-576-013	\$3.80
474-561-007	\$3.80	474-571-002	\$3.80	474-576-014	\$3.78
474-561-008	\$3.80	474-571-003	\$3.80	474-577-001	\$3.78
474-561-009	\$3.80	474-571-004	\$3.80	474-577-002	\$3.78
474-561-010	\$3.80	474-571-005	\$0.00	474-577-003	\$3.80
474-561-011	\$3.80	474-572-001	\$3.80	474-581-001	\$3.80
474-561-012	\$3.80	474-572-002	\$3.80	474-581-002	\$3.80
474-561-013	\$3.80	474-572-003	\$3.80	474-581-003	\$3.80
474-561-014	\$0.00	474-572-004	\$3.80	474-581-004	\$3.80
474-562-001	\$3.80	474-572-005	\$3.80	474-581-005	\$3.86
474-562-002	\$3.78	474-572-006	\$3.80	474-581-006	\$3.82
474-562-003	\$3.80	474-572-007	\$3.78	474-581-007	\$3.80
474-562-004	\$3.80	474-572-008	\$3.80	474-581-008	\$3.80
474-562-005	\$3.80	474-573-001	\$3.78	474-581-009	\$3.80
474-562-006	\$3.82	474-573-002	\$3.78	474-581-010	\$3.80
474-562-007	\$3.82	474-573-003	\$3.78	474-581-011	\$3.82
474-562-008	\$3.80	474-573-004	\$3.78	474-581-012	\$3.82
474-562-009	\$3.80	474-573-005	\$3.80	474-581-013	\$3.80
474-562-010	\$3.78	474-573-006	\$3.80	474-581-014	\$3.80
474-562-011	\$3.78	474-573-007	\$3.80	474-581-015	\$3.82
474-562-012	\$3.78	474-573-008	\$3.80	474-581-016	\$3.82
474-562-013	\$3.80	474-573-009	\$3.80	474-581-017	\$3.78
474-562-014	\$3.80	474-573-010	\$3.80	474-581-018	\$3.78
474-562-015	\$3.78	474-574-001	\$3.78	474-581-019	\$3.80
474-562-016	\$3.78	474-574-002	\$3.78	474-581-020	\$3.78
474-562-017	\$3.78	474-574-003	\$3.80	474-581-021	\$3.78
474-562-018	\$3.78	474-574-004	\$3.78	474-581-022	\$0.00
474-562-019	\$3.78	474-574-005	\$3.80	474-582-001	\$3.78
474-563-001	\$3.78	474-574-006	\$3.78	474-582-002	\$3.78
474-563-002	\$3.78	474-574-007	\$3.80	474-582-003	\$3.78
474-563-003	\$3.78	474-574-008	\$3.80	474-582-004	\$3.78
474-563-004	\$3.78	474-574-009	\$3.78	474-582-005	\$3.78
474-563-005	\$3.78	474-574-010	\$3.78	474-582-006	\$3.78
474-563-006	\$3.80	474-575-001	\$3.80	474-582-007	\$3.78
474-563-007	\$3.78	474-575-002	\$3.80	474-582-008	\$3.78
474-563-008	\$3.78	474-575-003	\$3.80	474-583-001	\$3.80
474-563-009	\$3.80	474-575-004	\$0.00	474-583-002	\$3.80
474-563-010	\$3.82	474-576-001	\$3.80	474-583-003	\$3.80

**Appendix D**

**Riverside County Flood Control and Water Conservation District  
NPDES - Santa Ana Benefit Assessment Area  
Fiscal Year 2023-2024 Assessment Roll**

<u>APN</u>	<u>Levy Amount</u>	<u>APN</u>	<u>Levy Amount</u>	<u>APN</u>	<u>Levy Amount</u>
474-583-004	\$3.80	474-602-009	\$3.74	474-612-002	\$3.76
474-583-005	\$3.80	474-602-010	\$3.98	474-612-003	\$3.78
474-583-006	\$3.80	474-602-011	\$3.78	474-612-004	\$3.76
474-583-007	\$3.80	474-602-012	\$3.76	474-612-005	\$3.76
474-583-008	\$3.80	474-602-013	\$3.74	474-612-006	\$3.76
474-584-001	\$3.78	474-602-014	\$3.82	474-612-007	\$3.76
474-584-002	\$3.78	474-602-015	\$3.82	474-612-008	\$3.74
474-584-003	\$3.78	474-602-016	\$3.76	474-612-009	\$3.78
474-584-004	\$3.78	474-602-017	\$3.74	474-612-010	\$3.74
474-584-005	\$3.78	474-602-018	\$3.78	474-612-011	\$3.76
474-584-006	\$3.78	474-602-019	\$0.00	474-612-012	\$3.74
474-584-007	\$3.78	474-602-020	\$3.74	474-612-013	\$3.76
474-584-008	\$3.78	474-602-021	\$3.30	474-612-014	\$3.74
474-584-009	\$3.78	474-602-022	\$3.74	474-612-015	\$3.74
474-584-010	\$3.78	474-602-023	\$3.74	474-612-016	\$3.76
474-584-011	\$3.78	474-602-024	\$3.74	474-612-017	\$3.76
474-584-012	\$3.78	474-602-025	\$3.76	474-612-018	\$3.76
474-584-013	\$3.78	474-602-026	\$3.78	474-612-019	\$3.76
474-584-014	\$3.78	474-602-027	\$3.74	474-612-020	\$3.76
474-584-015	\$3.78	474-602-028	\$3.76	474-612-021	\$3.76
474-584-016	\$3.78	474-602-029	\$3.74	474-612-022	\$3.74
474-584-017	\$3.80	474-602-030	\$3.76	474-612-023	\$3.74
474-584-018	\$3.80	474-602-031	\$3.76	474-612-024	\$3.74
474-590-014	\$0.00	474-602-032	\$3.76	474-612-025	\$3.74
474-590-031	\$4.62	474-602-033	\$3.80	474-612-026	\$3.74
474-590-032	\$4.06	474-602-034	\$3.74	474-612-027	\$3.76
474-590-034	\$0.00	474-602-035	\$3.78	474-612-028	\$3.74
474-590-035	\$4.06	474-602-036	\$3.76	474-612-029	\$3.74
474-590-036	\$0.00	474-602-037	\$3.74	474-612-030	\$0.00
474-590-037	\$0.00	474-602-038	\$0.00	474-621-001	\$3.76
474-590-038	\$0.00	474-611-001	\$3.74	474-621-002	\$3.76
474-590-039	\$0.00	474-611-002	\$3.74	474-621-003	\$3.76
474-590-040	\$4.06	474-611-003	\$3.74	474-621-004	\$3.74
474-601-001	\$3.76	474-611-004	\$3.74	474-621-005	\$3.74
474-601-002	\$3.74	474-611-005	\$3.74	474-621-006	\$3.74
474-601-003	\$3.74	474-611-006	\$3.74	474-621-007	\$3.76
474-601-004	\$3.74	474-611-007	\$3.74	474-621-008	\$3.76
474-601-005	\$3.74	474-611-008	\$3.74	474-621-009	\$3.76
474-601-006	\$3.74	474-611-009	\$3.74	474-621-010	\$3.74
474-601-007	\$3.74	474-611-010	\$3.74	474-622-001	\$3.76
474-601-008	\$3.74	474-611-011	\$3.74	474-622-002	\$3.78
474-602-001	\$3.76	474-611-012	\$3.74	474-622-003	\$3.74
474-602-002	\$3.76	474-611-013	\$3.74	474-622-004	\$3.74
474-602-003	\$3.78	474-611-014	\$3.74	474-622-005	\$3.74
474-602-004	\$3.80	474-611-015	\$3.74	474-622-006	\$3.76
474-602-005	\$3.74	474-611-016	\$3.74	474-622-007	\$3.74
474-602-006	\$3.74	474-611-017	\$3.76	474-622-008	\$3.76
474-602-007	\$3.74	474-611-018	\$3.76	474-622-009	\$3.78
474-602-008	\$3.74	474-612-001	\$3.76	474-622-010	\$3.74

**Appendix D**

**Riverside County Flood Control and Water Conservation District  
NPDES - Santa Ana Benefit Assessment Area  
Fiscal Year 2023-2024 Assessment Roll**

<u>APN</u>	<u>Levy Amount</u>	<u>APN</u>	<u>Levy Amount</u>	<u>APN</u>	<u>Levy Amount</u>
474-622-011	\$3.76	474-641-003	\$3.74	474-643-019	\$3.74
474-622-012	\$3.74	474-641-004	\$3.74	474-643-020	\$3.74
474-622-013	\$3.74	474-641-005	\$3.74	474-643-021	\$3.74
474-622-014	\$3.76	474-641-006	\$3.74	474-643-022	\$3.74
474-622-015	\$3.76	474-641-007	\$3.74	474-643-023	\$3.74
474-622-016	\$3.76	474-641-008	\$3.74	474-643-024	\$3.74
474-622-017	\$3.76	474-641-009	\$3.74	474-644-001	\$3.76
474-622-018	\$3.78	474-641-010	\$3.74	474-644-002	\$3.76
474-622-019	\$3.74	474-641-011	\$3.74	474-644-003	\$3.76
474-622-020	\$3.74	474-641-012	\$3.74	474-644-004	\$3.76
474-622-021	\$3.74	474-641-013	\$3.74	474-644-005	\$3.76
474-622-022	\$3.76	474-641-014	\$3.74	474-644-006	\$3.76
474-631-001	\$3.74	474-641-015	\$3.74	474-644-007	\$3.76
474-631-002	\$3.74	474-641-016	\$3.74	474-644-008	\$3.76
474-631-003	\$3.76	474-641-017	\$3.74	474-644-009	\$3.74
474-631-004	\$3.76	474-641-018	\$3.74	474-644-010	\$3.74
474-631-005	\$3.74	474-641-019	\$3.74	474-644-011	\$3.74
474-631-006	\$3.74	474-641-020	\$3.74	474-644-012	\$3.74
474-631-007	\$3.76	474-641-021	\$3.74	474-644-013	\$3.74
474-631-008	\$3.76	474-641-022	\$3.74	474-644-014	\$3.74
474-631-009	\$3.80	474-641-023	\$3.74	474-644-015	\$3.74
474-631-010	\$3.76	474-642-001	\$3.74	474-644-016	\$3.74
474-631-011	\$3.76	474-642-002	\$3.74	474-645-001	\$3.76
474-631-012	\$3.76	474-642-003	\$3.74	474-645-002	\$3.76
474-631-013	\$3.76	474-642-004	\$3.74	474-645-003	\$3.76
474-631-014	\$3.76	474-642-005	\$3.78	474-645-004	\$3.76
474-631-015	\$3.76	474-642-006	\$3.82	474-645-005	\$3.76
474-631-016	\$3.76	474-642-007	\$3.76	474-645-006	\$3.76
474-631-017	\$3.78	474-642-008	\$3.76	474-645-007	\$3.76
474-632-001	\$3.92	474-642-009	\$3.76	474-645-008	\$3.76
474-632-002	\$3.78	474-642-010	\$3.76	474-645-009	\$3.76
474-632-003	\$3.78	474-643-001	\$3.74	474-645-010	\$3.76
474-632-004	\$3.76	474-643-002	\$3.74	474-645-011	\$3.76
474-632-005	\$3.76	474-643-003	\$3.74	474-645-012	\$3.76
474-632-006	\$3.74	474-643-004	\$3.76	474-645-013	\$3.76
474-632-007	\$3.74	474-643-005	\$3.76	474-645-014	\$3.76
474-632-008	\$3.74	474-643-006	\$3.76	474-645-015	\$3.76
474-632-009	\$3.74	474-643-007	\$3.76	474-645-016	\$3.76
474-632-010	\$3.74	474-643-008	\$3.76	474-651-001	\$3.76
474-632-011	\$3.74	474-643-009	\$3.76	474-651-002	\$3.76
474-632-012	\$3.74	474-643-010	\$3.76	474-651-003	\$3.76
474-632-013	\$3.74	474-643-011	\$3.76	474-651-004	\$3.76
474-632-014	\$3.74	474-643-012	\$3.76	474-651-005	\$3.74
474-632-015	\$3.74	474-643-013	\$3.76	474-651-006	\$3.80
474-632-016	\$3.80	474-643-014	\$3.76	474-651-007	\$3.76
474-632-017	\$3.76	474-643-015	\$3.76	474-651-008	\$3.76
474-632-018	\$3.74	474-643-016	\$3.74	474-651-009	\$3.78
474-641-001	\$3.74	474-643-017	\$3.74	474-651-010	\$3.74
474-641-002	\$3.74	474-643-018	\$3.74	474-651-011	\$3.74

**Appendix D**

**Riverside County Flood Control and Water Conservation District  
NPDES - Santa Ana Benefit Assessment Area  
Fiscal Year 2023-2024 Assessment Roll**

<u>APN</u>	<u>Levy Amount</u>	<u>APN</u>	<u>Levy Amount</u>	<u>APN</u>	<u>Levy Amount</u>
474-651-012	\$3.76	474-652-016	\$3.76	474-672-006	\$3.78
474-651-013	\$3.76	474-652-017	\$3.74	474-672-007	\$3.78
474-651-014	\$3.76	474-652-018	\$3.74	474-672-008	\$3.78
474-651-015	\$3.74	474-652-019	\$3.74	474-673-001	\$3.76
474-651-016	\$3.74	474-653-001	\$3.74	474-673-002	\$3.76
474-651-017	\$3.74	474-653-002	\$3.74	474-673-003	\$3.76
474-651-018	\$3.52	474-653-003	\$3.74	474-673-004	\$3.76
474-651-019	\$3.74	474-653-004	\$3.76	474-673-005	\$3.76
474-651-020	\$3.78	474-653-005	\$3.76	474-674-001	\$3.76
474-651-021	\$3.76	474-653-006	\$3.76	474-674-002	\$3.76
474-651-022	\$3.76	474-653-007	\$3.76	474-674-003	\$3.76
474-651-023	\$3.80	474-660-001	\$3.78	474-674-004	\$3.76
474-651-024	\$3.74	474-660-002	\$3.78	474-674-005	\$3.76
474-651-025	\$3.76	474-660-003	\$3.78	474-674-006	\$3.76
474-651-026	\$3.76	474-660-004	\$3.78	474-674-007	\$3.76
474-651-027	\$3.76	474-660-005	\$3.78	474-674-008	\$3.76
474-651-028	\$3.76	474-660-006	\$3.78	474-674-009	\$3.78
474-651-029	\$3.74	474-660-007	\$3.80	474-674-010	\$3.78
474-651-030	\$3.74	474-660-008	\$3.78	474-674-011	\$3.78
474-651-031	\$3.74	474-660-009	\$3.80	474-674-012	\$3.78
474-651-032	\$3.74	474-660-010	\$3.78	474-674-013	\$3.78
474-651-033	\$3.74	474-660-011	\$3.78	474-674-014	\$3.78
474-651-034	\$3.74	474-660-012	\$3.76	474-674-015	\$3.78
474-651-035	\$3.74	474-660-013	\$3.76	474-674-016	\$3.80
474-651-036	\$3.74	474-660-014	\$3.78	474-675-001	\$3.78
474-651-037	\$3.76	474-660-015	\$3.78	474-675-002	\$3.76
474-651-038	\$3.76	474-660-016	\$3.78	474-675-003	\$3.76
474-651-039	\$3.76	474-660-017	\$3.76	474-675-004	\$3.76
474-651-040	\$3.76	474-660-018	\$3.76	474-675-005	\$3.76
474-651-041	\$3.76	474-660-019	\$3.80	474-675-006	\$3.76
474-651-042	\$3.76	474-660-020	\$3.78	474-675-007	\$3.76
474-651-043	\$3.76	474-660-021	\$3.82	474-675-008	\$3.76
474-651-044	\$3.76	474-660-022	\$3.88	474-675-009	\$3.76
474-651-045	\$3.76	474-660-023	\$3.80	474-675-010	\$3.76
474-652-001	\$3.76	474-660-024	\$3.80	474-675-011	\$3.76
474-652-002	\$3.74	474-660-025	\$3.86	474-675-012	\$3.76
474-652-003	\$3.74	474-660-026	\$3.84	474-675-013	\$3.76
474-652-004	\$3.74	474-671-001	\$3.84	474-675-014	\$3.76
474-652-005	\$3.74	474-671-002	\$3.80	474-675-015	\$3.76
474-652-006	\$3.76	474-671-003	\$3.78	474-675-016	\$3.76
474-652-007	\$3.76	474-671-004	\$3.78	474-675-017	\$3.84
474-652-008	\$3.76	474-671-005	\$3.78	474-675-021	\$3.78
474-652-009	\$3.76	474-671-006	\$3.78	474-675-022	\$3.78
474-652-010	\$3.76	474-671-007	\$3.78	474-681-001	\$3.76
474-652-011	\$3.76	474-672-001	\$3.78	474-681-002	\$3.76
474-652-012	\$3.76	474-672-002	\$3.76	474-681-003	\$3.82
474-652-013	\$3.76	474-672-003	\$3.78	474-681-004	\$3.82
474-652-014	\$3.80	474-672-004	\$3.78	474-681-005	\$3.76
474-652-015	\$3.76	474-672-005	\$3.78	474-681-006	\$3.76

**Appendix D**

**Riverside County Flood Control and Water Conservation District  
NPDES - Santa Ana Benefit Assessment Area  
Fiscal Year 2023-2024 Assessment Roll**

<u>APN</u>	<u>Levy Amount</u>	<u>APN</u>	<u>Levy Amount</u>	<u>APN</u>	<u>Levy Amount</u>
474-681-007	\$3.76	474-710-002	\$3.88	474-721-003	\$0.00
474-681-008	\$3.76	474-710-003	\$3.86	474-721-004	\$0.00
474-681-009	\$3.76	474-710-004	\$3.86	474-721-005	\$0.00
474-681-010	\$3.76	474-711-001	\$0.00	474-721-006	\$3.80
474-681-011	\$3.76	474-711-002	\$0.00	474-721-007	\$3.82
474-681-012	\$3.80	474-711-003	\$0.00	474-721-008	\$3.82
474-681-013	\$3.80	474-711-004	\$0.00	474-721-009	\$3.82
474-681-014	\$3.78	474-711-005	\$0.00	474-722-001	\$0.00
474-681-015	\$3.78	474-711-006	\$0.00	474-722-002	\$0.00
474-681-016	\$3.80	474-711-007	\$0.00	474-722-003	\$0.00
474-682-001	\$3.80	474-711-008	\$0.00	474-722-004	\$0.00
474-682-002	\$3.80	474-711-009	\$0.00	474-722-005	\$0.00
474-682-003	\$3.80	474-711-010	\$0.00	474-722-006	\$0.00
474-682-004	\$3.80	474-711-011	\$3.86	474-722-007	\$0.00
474-682-005	\$3.76	474-712-001	\$0.00	474-722-008	\$3.82
474-701-001	\$3.74	474-712-002	\$0.00	474-723-001	\$0.00
474-701-002	\$3.74	474-712-003	\$0.00	474-723-002	\$0.00
474-701-003	\$3.74	474-712-004	\$0.00	474-723-003	\$3.88
474-701-004	\$3.74	474-712-005	\$0.00	474-730-001	\$3.74
474-701-005	\$3.74	474-712-006	\$0.00	474-730-002	\$3.74
474-701-006	\$3.74	474-712-007	\$0.00	474-730-003	\$3.78
474-701-007	\$3.74	474-713-001	\$0.00	474-730-004	\$3.74
474-701-008	\$3.74	474-713-002	\$0.00	474-730-005	\$3.74
474-701-009	\$3.74	474-713-003	\$0.00	474-730-006	\$3.74
474-701-010	\$3.74	474-713-004	\$3.82	474-730-007	\$3.78
474-701-011	\$3.86	474-713-005	\$3.86	474-730-008	\$3.76
474-701-012	\$3.86	474-713-006	\$3.94	474-730-009	\$3.76
474-701-013	\$3.86	474-714-001	\$3.84	474-730-010	\$3.74
474-701-014	\$3.86	474-714-002	\$3.82	474-730-011	\$3.74
474-701-015	\$3.98	474-720-001	\$0.00	474-730-012	\$3.76
474-701-016	\$0.00	474-720-002	\$0.00	474-731-001	\$3.74
474-701-017	\$3.86	474-720-003	\$0.00	474-731-002	\$3.74
474-701-018	\$3.90	474-720-004	\$0.00	474-731-003	\$3.74
474-701-019	\$3.90	474-720-005	\$3.86	474-731-004	\$3.76
474-702-001	\$3.74	474-720-006	\$3.86	474-731-005	\$3.76
474-702-002	\$3.74	474-720-007	\$3.88	474-731-006	\$3.76
474-702-003	\$3.74	474-720-008	\$3.86	474-731-007	\$3.76
474-702-004	\$3.84	474-720-010	\$3.78	474-731-008	\$3.76
474-702-005	\$3.84	474-720-011	\$3.78	474-731-009	\$3.74
474-702-006	\$3.74	474-720-012	\$3.78	474-731-010	\$3.76
474-702-007	\$3.74	474-720-013	\$3.80	474-731-011	\$3.78
474-702-008	\$3.74	474-720-014	\$3.80	474-731-012	\$3.78
474-703-001	\$3.86	474-720-015	\$3.80	474-731-013	\$3.76
474-703-002	\$3.98	474-720-016	\$3.80	474-731-014	\$3.76
474-703-003	\$3.98	474-720-017	\$3.78	474-731-015	\$3.76
474-703-004	\$3.98	474-720-018	\$3.78	474-731-016	\$3.80
474-703-005	\$3.98	474-720-019	\$3.78	474-731-017	\$3.78
474-703-006	\$3.98	474-721-001	\$0.00	474-731-018	\$3.74
474-710-001	\$3.86	474-721-002	\$0.00	474-731-019	\$3.76

**Appendix D**

**Riverside County Flood Control and Water Conservation District  
NPDES - Santa Ana Benefit Assessment Area  
Fiscal Year 2023-2024 Assessment Roll**

<u>APN</u>	<u>Levy Amount</u>	<u>APN</u>	<u>Levy Amount</u>	<u>APN</u>	<u>Levy Amount</u>
474-731-020	\$3.78	474-741-008	\$0.00	474-750-021	\$0.00
474-731-021	\$3.76	474-741-009	\$0.00	474-750-022	\$0.00
474-731-022	\$3.74	474-741-010	\$0.00	474-751-001	\$3.82
474-731-023	\$3.74	474-741-011	\$0.00	474-751-002	\$3.80
474-731-024	\$3.74	474-741-012	\$0.00	474-751-003	\$3.80
474-731-025	\$3.76	474-741-013	\$0.00	474-751-004	\$3.80
474-731-026	\$3.74	474-741-014	\$0.00	474-751-005	\$3.82
474-731-027	\$3.74	474-741-015	\$0.00	474-751-006	\$3.80
474-732-001	\$3.74	474-742-001	\$3.78	474-751-007	\$3.80
474-732-002	\$3.74	474-742-002	\$3.80	474-751-008	\$3.80
474-732-003	\$3.76	474-742-003	\$3.80	474-751-009	\$3.78
474-732-004	\$3.76	474-742-004	\$3.80	474-751-010	\$3.78
474-733-001	\$3.76	474-742-005	\$3.80	474-751-011	\$3.76
474-733-002	\$3.76	474-742-006	\$3.80	474-751-012	\$3.76
474-733-003	\$3.74	474-742-007	\$3.80	474-751-013	\$3.76
474-733-004	\$3.74	474-742-008	\$3.80	474-751-014	\$3.76
474-733-005	\$3.74	474-742-009	\$3.82	474-751-015	\$3.76
474-733-006	\$3.74	474-742-010	\$3.80	474-751-016	\$3.78
474-733-007	\$3.74	474-742-011	\$3.80	474-751-017	\$3.76
474-733-008	\$3.74	474-742-012	\$3.80	474-751-018	\$3.76
474-733-009	\$3.74	474-742-013	\$3.78	474-751-019	\$3.76
474-733-010	\$3.74	474-742-014	\$3.76	474-751-020	\$3.76
474-733-011	\$3.76	474-742-015	\$3.76	474-751-021	\$0.00
474-733-012	\$3.78	474-742-016	\$3.76	474-751-022	\$0.00
474-740-001	\$3.76	474-742-017	\$3.76	474-752-001	\$0.00
474-740-002	\$3.76	474-742-018	\$3.76	474-752-002	\$0.00
474-740-003	\$3.76	474-742-019	\$3.76	474-752-003	\$0.00
474-740-004	\$3.76	474-742-020	\$3.76	474-752-004	\$0.00
474-740-005	\$3.76	474-742-021	\$3.80	474-760-001	\$3.80
474-740-006	\$3.76	474-750-001	\$3.76	474-760-002	\$3.80
474-740-007	\$3.76	474-750-002	\$3.78	474-760-003	\$3.80
474-740-008	\$3.76	474-750-003	\$3.78	474-760-004	\$3.80
474-740-009	\$3.76	474-750-004	\$3.78	474-760-005	\$3.78
474-740-010	\$3.76	474-750-005	\$3.78	474-760-006	\$3.78
474-740-011	\$3.76	474-750-006	\$3.76	474-760-007	\$3.78
474-740-012	\$3.76	474-750-007	\$3.76	474-760-008	\$3.80
474-740-013	\$3.76	474-750-008	\$3.76	474-760-009	\$3.76
474-740-014	\$0.00	474-750-009	\$3.76	474-760-010	\$3.76
474-740-015	\$0.00	474-750-010	\$3.76	474-760-011	\$3.76
474-740-016	\$0.00	474-750-011	\$3.76	474-760-012	\$3.78
474-740-017	\$0.00	474-750-012	\$3.76	474-760-013	\$3.78
474-740-018	\$0.00	474-750-013	\$3.84	474-760-014	\$3.78
474-741-001	\$3.80	474-750-014	\$3.78	474-760-015	\$3.78
474-741-002	\$3.80	474-750-015	\$3.80	474-760-016	\$3.78
474-741-003	\$3.78	474-750-016	\$3.80	474-760-017	\$3.78
474-741-004	\$3.80	474-750-017	\$3.78	474-760-018	\$3.78
474-741-005	\$3.78	474-750-018	\$3.76	474-760-019	\$3.78
474-741-006	\$3.78	474-750-019	\$3.76	474-760-020	\$3.86
474-741-007	\$3.78	474-750-020	\$3.78	474-760-021	\$3.80



**Appendix D**

**Riverside County Flood Control and Water Conservation District  
NPDES - Santa Ana Benefit Assessment Area  
Fiscal Year 2023-2024 Assessment Roll**

<u>APN</u>	<u>Levy Amount</u>	<u>APN</u>	<u>Levy Amount</u>	<u>APN</u>	<u>Levy Amount</u>
474-760-022	\$0.00	475-032-007	\$3.76	475-050-026	\$3.78
474-760-023	\$0.00	475-032-008	\$3.76	475-050-027	\$3.76
474-760-024	\$0.00	475-032-009	\$3.76	475-050-028	\$3.78
474-760-025	\$0.00	475-032-010	\$3.76	475-050-029	\$3.76
474-760-026	\$0.00	475-032-011	\$3.76	475-050-030	\$3.76
474-760-027	\$0.00	475-032-012	\$3.76	475-050-031	\$3.84
474-760-028	\$0.00	475-032-013	\$3.76	475-050-032	\$3.86
474-760-029	\$0.00	475-032-014	\$3.76	475-050-033	\$3.82
474-760-030	\$0.00	475-032-015	\$3.76	475-050-034	\$3.76
474-760-031	\$0.00	475-032-016	\$3.76	475-050-035	\$3.76
474-761-001	\$3.80	475-032-017	\$3.76	475-050-036	\$3.76
474-761-002	\$3.82	475-032-018	\$3.76	475-050-037	\$3.76
474-761-003	\$3.78	475-032-019	\$3.76	475-050-038	\$3.76
474-761-004	\$3.76	475-032-020	\$3.76	475-050-039	\$3.76
474-761-005	\$3.78	475-032-021	\$3.76	475-050-040	\$0.00
474-761-006	\$3.78	475-032-023	\$3.76	475-060-001	\$0.00
474-761-007	\$3.78	475-032-024	\$3.76	475-060-002	\$3.90
474-761-008	\$3.80	475-032-026	\$4.10	475-060-018	\$3.94
474-761-009	\$3.80	475-032-030	\$4.12	475-060-019	\$3.94
474-761-010	\$3.80	475-032-031	\$4.12	475-060-020	\$3.90
474-761-011	\$3.82	475-032-032	\$4.12	475-060-023	\$0.00
474-761-012	\$3.88	475-032-034	\$4.06	475-060-024	\$0.00
475-030-017	\$3.74	475-032-035	\$4.06	475-060-026	\$4.96
475-030-018	\$3.74	475-032-036	\$4.06	475-060-027	\$0.00
475-030-019	\$3.74	475-032-037	\$3.74	475-070-006	\$3.84
475-030-020	\$3.74	475-032-038	\$3.74	475-070-007	\$0.00
475-030-021	\$3.74	475-032-039	\$0.00	475-070-011	\$3.80
475-030-022	\$3.74	475-032-040	\$4.10	475-070-015	\$3.80
475-030-023	\$3.74	475-050-003	\$4.66	475-070-017	\$3.88
475-030-024	\$3.74	475-050-004	\$3.96	475-070-018	\$3.88
475-031-001	\$3.76	475-050-005	\$3.92	475-070-019	\$4.16
475-031-002	\$3.76	475-050-006	\$4.00	475-070-026	\$3.80
475-031-003	\$3.76	475-050-009	\$3.78	475-070-027	\$3.76
475-031-004	\$3.76	475-050-010	\$3.78	475-070-028	\$3.78
475-031-005	\$3.76	475-050-011	\$3.80	475-070-029	\$3.80
475-031-006	\$3.76	475-050-012	\$3.78	475-070-030	\$3.78
475-031-007	\$3.76	475-050-013	\$3.78	475-070-031	\$3.78
475-031-008	\$3.76	475-050-014	\$3.78	475-070-032	\$3.82
475-031-009	\$3.76	475-050-015	\$3.80	475-070-033	\$3.78
475-031-010	\$3.76	475-050-016	\$3.80	475-070-034	\$3.76
475-031-011	\$3.76	475-050-017	\$3.76	475-070-035	\$3.80
475-031-012	\$3.76	475-050-018	\$3.76	475-070-036	\$3.80
475-031-013	\$3.76	475-050-019	\$3.74	475-070-037	\$216.00
475-032-001	\$3.74	475-050-020	\$3.76	475-070-038	\$3.78
475-032-002	\$3.74	475-050-021	\$3.76	475-070-039	\$3.76
475-032-003	\$3.76	475-050-022	\$3.76	475-070-040	\$3.76
475-032-004	\$3.80	475-050-023	\$3.76	475-070-041	\$3.76
475-032-005	\$3.76	475-050-024	\$3.76	475-070-042	\$3.76
475-032-006	\$3.76	475-050-025	\$3.78	475-070-043	\$3.76

**Appendix D**

**Riverside County Flood Control and Water Conservation District  
NPDES - Santa Ana Benefit Assessment Area  
Fiscal Year 2023-2024 Assessment Roll**

<u>APN</u>	<u>Levy Amount</u>	<u>APN</u>	<u>Levy Amount</u>	<u>APN</u>	<u>Levy Amount</u>
475-070-044	\$3.76	475-082-015	\$3.74	475-100-021	\$3.76
475-070-045	\$3.76	475-082-016	\$3.74	475-100-022	\$3.76
475-070-046	\$3.78	475-082-017	\$3.74	475-100-023	\$3.76
475-070-047	\$3.80	475-082-018	\$3.74	475-100-024	\$3.76
475-070-048	\$3.76	475-082-019	\$3.74	475-100-025	\$3.76
475-070-049	\$3.76	475-082-020	\$3.76	475-100-026	\$3.76
475-070-050	\$3.76	475-082-021	\$3.74	475-100-027	\$3.76
475-070-051	\$3.76	475-082-022	\$3.74	475-100-028	\$3.74
475-070-052	\$3.76	475-082-023	\$3.74	475-100-029	\$3.74
475-070-053	\$3.78	475-082-024	\$3.74	475-100-030	\$3.74
475-070-054	\$3.76	475-082-025	\$3.74	475-100-031	\$3.30
475-070-055	\$3.76	475-082-026	\$3.74	475-100-032	\$3.76
475-070-056	\$4.58	475-082-027	\$3.74	475-100-033	\$3.82
475-080-006	\$4.46	475-082-028	\$3.74	475-100-034	\$3.76
475-080-007	\$0.00	475-082-029	\$3.74	475-100-035	\$3.76
475-080-008	\$4.46	475-082-030	\$3.76	475-100-036	\$3.74
475-081-002	\$3.80	475-083-001	\$3.80	475-100-037	\$3.78
475-081-003	\$3.80	475-083-002	\$3.74	475-100-038	\$3.80
475-081-004	\$3.80	475-083-003	\$3.74	475-100-039	\$3.80
475-081-005	\$3.78	475-083-004	\$3.74	475-100-040	\$3.76
475-081-006	\$3.78	475-083-005	\$3.74	475-100-041	\$3.74
475-081-007	\$3.78	475-083-006	\$3.74	475-100-042	\$3.76
475-081-008	\$3.78	475-083-007	\$3.74	475-100-043	\$3.74
475-081-009	\$3.78	475-083-008	\$3.74	475-100-044	\$3.74
475-081-010	\$3.78	475-090-003	\$0.00	475-100-045	\$3.76
475-081-011	\$3.78	475-090-004	\$4.04	475-100-046	\$3.74
475-081-012	\$3.78	475-090-005	\$4.40	475-100-047	\$3.76
475-081-013	\$3.78	475-090-006	\$5.06	475-100-048	\$3.76
475-081-014	\$3.78	475-090-007	\$3.90	475-100-049	\$3.74
475-081-015	\$3.80	475-090-008	\$3.80	475-100-050	\$3.74
475-081-016	\$3.78	475-090-012	\$3.94	475-100-051	\$3.74
475-081-017	\$3.78	475-090-017	\$3.96	475-100-052	\$3.74
475-081-018	\$3.78	475-090-018	\$3.96	475-100-053	\$3.74
475-081-019	\$3.80	475-090-019	\$3.96	475-100-054	\$3.74
475-081-020	\$3.74	475-090-020	\$4.62	475-100-055	\$3.76
475-082-001	\$3.76	475-090-021	\$3.94	475-100-056	\$3.78
475-082-002	\$3.74	475-090-022	\$4.04	475-100-057	\$3.80
475-082-003	\$3.74	475-090-023	\$4.04	475-100-058	\$3.76
475-082-004	\$3.74	475-090-024	\$4.06	475-100-059	\$3.76
475-082-005	\$3.74	475-100-002	\$0.00	475-100-060	\$3.76
475-082-006	\$3.74	475-100-003	\$3.76	475-100-061	\$3.76
475-082-007	\$3.74	475-100-004	\$0.00	475-100-062	\$3.80
475-082-008	\$3.74	475-100-005	\$0.00	475-100-063	\$3.76
475-082-009	\$3.74	475-100-006	\$0.00	475-100-064	\$3.80
475-082-010	\$3.74	475-100-008	\$3.88	475-100-065	\$3.76
475-082-011	\$3.74	475-100-009	\$3.90	475-100-066	\$3.76
475-082-012	\$3.74	475-100-014	\$3.90	475-100-067	\$3.74
475-082-013	\$3.74	475-100-018	\$0.00	475-100-068	\$3.74
475-082-014	\$3.74	475-100-019	\$0.00	475-100-069	\$3.74

**Appendix D**

**Riverside County Flood Control and Water Conservation District  
NPDES - Santa Ana Benefit Assessment Area  
Fiscal Year 2023-2024 Assessment Roll**

<u>APN</u>	<u>Levy Amount</u>	<u>APN</u>	<u>Levy Amount</u>	<u>APN</u>	<u>Levy Amount</u>
475-100-070	\$3.74	475-111-051	\$4.26	475-131-002	\$3.76
475-100-071	\$3.76	475-111-052	\$4.22	475-131-003	\$3.76
475-100-072	\$3.80	475-111-053	\$3.86	475-131-004	\$3.76
475-100-073	\$3.52	475-111-054	\$4.00	475-131-005	\$3.76
475-100-074	\$4.18	475-112-001	\$3.74	475-131-006	\$3.76
475-111-001	\$3.74	475-112-002	\$3.74	475-131-007	\$3.76
475-111-002	\$3.74	475-112-003	\$3.74	475-132-001	\$3.76
475-111-003	\$3.74	475-112-004	\$3.74	475-132-002	\$3.76
475-111-004	\$3.74	475-112-005	\$3.74	475-132-003	\$3.76
475-111-005	\$3.74	475-112-006	\$3.74	475-132-004	\$3.76
475-111-006	\$3.74	475-112-007	\$3.74	475-132-005	\$3.76
475-111-007	\$3.74	475-120-001	\$0.00	475-132-006	\$3.76
475-111-008	\$3.74	475-120-003	\$3.74	475-132-007	\$3.76
475-111-009	\$3.74	475-120-004	\$3.74	475-132-008	\$3.76
475-111-010	\$3.74	475-120-005	\$3.74	475-132-009	\$3.76
475-111-011	\$3.74	475-120-006	\$3.74	475-132-010	\$3.76
475-111-012	\$3.74	475-120-007	\$3.74	475-132-011	\$3.76
475-111-013	\$3.74	475-120-008	\$3.74	475-132-012	\$3.76
475-111-014	\$3.74	475-120-009	\$3.74	475-132-013	\$3.76
475-111-015	\$3.74	475-120-010	\$3.74	475-132-014	\$3.74
475-111-016	\$3.74	475-120-011	\$3.74	475-132-015	\$3.76
475-111-017	\$3.74	475-120-012	\$3.76	475-132-016	\$3.82
475-111-018	\$3.78	475-121-001	\$3.74	475-132-017	\$3.78
475-111-019	\$3.78	475-121-002	\$3.74	475-132-018	\$3.74
475-111-020	\$3.78	475-121-003	\$3.74	475-132-019	\$3.76
475-111-021	\$3.74	475-121-004	\$3.74	475-132-020	\$3.76
475-111-022	\$3.74	475-121-005	\$3.74	475-132-021	\$3.76
475-111-023	\$3.74	475-121-006	\$3.74	475-132-022	\$3.76
475-111-024	\$3.74	475-121-007	\$3.74	475-132-023	\$3.76
475-111-025	\$3.74	475-121-008	\$3.76	475-132-024	\$3.74
475-111-026	\$3.74	475-121-009	\$3.74	475-132-025	\$3.74
475-111-027	\$3.74	475-121-010	\$3.74	475-132-026	\$3.74
475-111-028	\$3.74	475-121-011	\$3.74	475-132-027	\$3.74
475-111-029	\$3.78	475-121-012	\$3.74	475-132-028	\$3.74
475-111-030	\$3.78	475-121-013	\$3.78	475-132-029	\$3.74
475-111-031	\$3.78	475-121-014	\$3.76	475-132-030	\$3.74
475-111-032	\$3.74	475-121-015	\$3.76	475-132-031	\$3.74
475-111-033	\$3.74	475-121-016	\$3.76	475-132-032	\$3.74
475-111-034	\$3.74	475-121-017	\$3.74	475-133-001	\$3.78
475-111-035	\$3.74	475-121-018	\$3.74	475-133-002	\$3.76
475-111-036	\$0.00	475-121-019	\$3.74	475-133-003	\$3.76
475-111-043	\$4.02	475-121-020	\$3.74	475-133-004	\$3.76
475-111-044	\$3.82	475-122-001	\$3.74	475-133-005	\$3.76
475-111-045	\$3.82	475-122-002	\$3.74	475-133-006	\$3.76
475-111-046	\$3.82	475-122-003	\$3.74	475-133-007	\$3.76
475-111-047	\$4.06	475-122-004	\$3.74	475-133-008	\$3.76
475-111-048	\$3.84	475-122-005	\$3.74	475-133-009	\$3.76
475-111-049	\$3.74	475-122-006	\$3.74	475-133-010	\$3.76
475-111-050	\$4.22	475-131-001	\$3.76	475-133-011	\$3.76

**Appendix D**

**Riverside County Flood Control and Water Conservation District  
NPDES - Santa Ana Benefit Assessment Area  
Fiscal Year 2023-2024 Assessment Roll**

<u>APN</u>	<u>Levy Amount</u>	<u>APN</u>	<u>Levy Amount</u>	<u>APN</u>	<u>Levy Amount</u>
475-133-012	\$3.76	475-141-025	\$3.76	475-150-037	\$3.76
475-133-013	\$3.76	475-141-026	\$3.80	475-150-038	\$3.76
475-133-014	\$3.76	475-141-028	\$3.98	475-150-039	\$4.18
475-133-015	\$3.76	475-141-029	\$4.02	475-150-040	\$3.90
475-133-016	\$3.76	475-141-031	\$3.90	475-150-041	\$4.12
475-133-017	\$3.76	475-141-033	\$4.06	475-150-042	\$4.12
475-133-018	\$3.76	475-141-034	\$4.06	475-150-043	\$4.12
475-133-019	\$3.76	475-141-035	\$4.06	475-150-044	\$3.76
475-133-020	\$3.74	475-141-036	\$4.44	475-150-045	\$3.76
475-133-021	\$3.76	475-141-037	\$3.86	475-150-046	\$3.76
475-133-022	\$3.74	475-141-038	\$3.78	475-150-047	\$3.76
475-133-023	\$3.74	475-141-039	\$3.84	475-150-048	\$3.76
475-133-024	\$3.76	475-141-040	\$3.84	475-150-049	\$3.76
475-134-001	\$3.76	475-141-041	\$4.00	475-150-050	\$3.78
475-134-002	\$3.76	475-142-001	\$3.74	475-150-051	\$3.82
475-134-003	\$3.76	475-142-002	\$3.74	475-150-052	\$3.84
475-134-004	\$3.76	475-142-003	\$3.74	475-150-053	\$3.78
475-134-005	\$3.76	475-142-004	\$3.74	475-150-054	\$3.76
475-134-006	\$3.76	475-142-005	\$3.78	475-150-055	\$3.76
475-134-007	\$3.76	475-142-006	\$3.74	475-150-056	\$3.74
475-134-008	\$3.76	475-142-007	\$3.74	475-150-057	\$3.74
475-134-009	\$3.76	475-142-008	\$3.74	475-150-058	\$3.76
475-134-010	\$3.76	475-142-009	\$3.74	475-150-059	\$3.76
475-134-011	\$3.76	475-142-010	\$3.74	475-160-005	\$4.14
475-134-012	\$3.76	475-142-011	\$3.74	475-160-006	\$4.14
475-141-001	\$3.74	475-150-005	\$4.10	475-160-007	\$4.50
475-141-002	\$3.74	475-150-011	\$3.90	475-160-009	\$3.30
475-141-003	\$3.74	475-150-014	\$3.86	475-160-010	\$3.80
475-141-004	\$3.76	475-150-016	\$3.86	475-160-011	\$3.76
475-141-005	\$3.74	475-150-017	\$3.86	475-160-012	\$1.76
475-141-006	\$3.74	475-150-018	\$3.86	475-160-013	\$4.14
475-141-007	\$3.74	475-150-019	\$3.76	475-160-014	\$3.90
475-141-008	\$3.74	475-150-020	\$3.76	475-160-015	\$3.86
475-141-009	\$3.74	475-150-021	\$3.76	475-160-016	\$0.00
475-141-010	\$3.76	475-150-022	\$3.76	475-160-017	\$3.78
475-141-011	\$3.76	475-150-023	\$3.76	475-160-018	\$3.78
475-141-012	\$3.76	475-150-024	\$3.76	475-160-019	\$3.80
475-141-013	\$3.78	475-150-025	\$3.76	475-160-020	\$3.76
475-141-014	\$3.74	475-150-026	\$3.76	475-160-021	\$3.52
475-141-015	\$3.74	475-150-027	\$3.76	475-160-034	\$3.76
475-141-016	\$3.76	475-150-028	\$3.76	475-160-035	\$3.74
475-141-017	\$3.76	475-150-029	\$3.76	475-160-036	\$3.76
475-141-018	\$3.76	475-150-030	\$3.76	475-160-037	\$3.74
475-141-019	\$3.74	475-150-031	\$3.76	475-160-038	\$3.74
475-141-020	\$3.76	475-150-032	\$3.76	475-160-039	\$3.76
475-141-021	\$3.78	475-150-033	\$3.76	475-160-040	\$3.74
475-141-022	\$3.76	475-150-034	\$3.76	475-160-041	\$3.76
475-141-023	\$3.80	475-150-035	\$3.76	475-160-042	\$3.80
475-141-024	\$3.76	475-150-036	\$3.76	475-160-043	\$3.78

**Appendix D**

**Riverside County Flood Control and Water Conservation District  
NPDES - Santa Ana Benefit Assessment Area  
Fiscal Year 2023-2024 Assessment Roll**

<u>APN</u>	<u>Levy Amount</u>	<u>APN</u>	<u>Levy Amount</u>	<u>APN</u>	<u>Levy Amount</u>
475-160-044	\$3.80	475-170-036	\$3.52	475-172-017	\$3.74
475-160-045	\$3.74	475-170-037	\$7.90	475-172-018	\$7.86
475-160-046	\$3.76	475-170-038	\$7.90	475-172-019	\$8.40
475-160-047	\$3.76	475-170-039	\$9.22	475-181-009	\$3.78
475-160-048	\$3.78	475-170-040	\$8.20	475-181-010	\$3.78
475-160-049	\$3.76	475-170-041	\$9.68	475-181-011	\$3.78
475-160-050	\$3.78	475-170-042	\$8.26	475-181-012	\$3.74
475-160-051	\$3.76	475-170-043	\$7.96	475-181-013	\$3.76
475-160-052	\$3.78	475-170-044	\$3.74	475-181-014	\$3.76
475-160-056	\$0.00	475-170-045	\$3.74	475-181-015	\$3.74
475-160-059	\$3.84	475-170-046	\$8.68	475-181-016	\$3.74
475-160-060	\$3.84	475-171-001	\$8.02	475-181-017	\$3.74
475-160-061	\$3.84	475-171-002	\$8.12	475-181-018	\$3.76
475-160-062	\$4.10	475-171-003	\$8.24	475-181-019	\$3.76
475-160-064	\$3.76	475-171-004	\$8.86	475-181-020	\$3.52
475-160-065	\$0.00	475-171-005	\$8.68	475-181-021	\$3.74
475-160-067	\$3.88	475-171-006	\$8.20	475-181-022	\$3.52
475-160-068	\$3.78	475-171-007	\$3.52	475-181-023	\$3.74
475-170-005	\$3.74	475-171-008	\$3.52	475-181-024	\$3.52
475-170-006	\$3.74	475-171-009	\$3.52	475-181-025	\$3.74
475-170-007	\$3.74	475-171-010	\$3.52	475-181-026	\$3.52
475-170-008	\$3.74	475-171-011	\$3.52	475-181-027	\$3.74
475-170-009	\$3.74	475-171-012	\$3.52	475-181-028	\$3.74
475-170-010	\$8.48	475-171-013	\$3.52	475-181-029	\$3.74
475-170-011	\$9.04	475-171-014	\$3.52	475-181-030	\$3.74
475-170-012	\$8.16	475-171-015	\$3.52	475-181-031	\$3.74
475-170-013	\$3.74	475-171-016	\$3.52	475-181-032	\$3.74
475-170-014	\$3.52	475-171-017	\$8.14	475-181-033	\$3.74
475-170-015	\$3.52	475-171-018	\$8.38	475-181-034	\$3.74
475-170-016	\$3.74	475-171-019	\$10.14	475-181-035	\$3.30
475-170-017	\$3.74	475-171-020	\$8.28	475-181-036	\$3.76
475-170-018	\$3.74	475-171-021	\$8.00	475-182-001	\$3.74
475-170-019	\$3.74	475-171-022	\$7.92	475-182-002	\$3.74
475-170-020	\$3.74	475-172-001	\$8.16	475-182-003	\$3.74
475-170-021	\$8.04	475-172-002	\$7.88	475-182-004	\$3.74
475-170-022	\$7.96	475-172-003	\$8.24	475-182-005	\$3.52
475-170-023	\$8.06	475-172-004	\$9.04	475-182-006	\$3.74
475-170-024	\$9.28	475-172-005	\$8.18	475-182-007	\$3.52
475-170-025	\$8.36	475-172-006	\$9.08	475-182-008	\$3.74
475-170-026	\$9.60	475-172-007	\$7.96	475-182-009	\$3.52
475-170-027	\$7.94	475-172-008	\$3.74	475-182-010	\$3.76
475-170-028	\$7.88	475-172-009	\$3.74	475-182-013	\$3.74
475-170-029	\$3.74	475-172-010	\$3.74	475-182-017	\$3.76
475-170-030	\$3.74	475-172-011	\$3.74	475-182-018	\$3.76
475-170-031	\$3.74	475-172-012	\$3.74	475-182-019	\$3.76
475-170-032	\$3.74	475-172-013	\$3.74	475-182-020	\$3.84
475-170-033	\$3.74	475-172-014	\$3.74	475-182-021	\$3.82
475-170-034	\$3.74	475-172-015	\$3.74	475-182-022	\$3.74
475-170-035	\$3.74	475-172-016	\$3.74	475-182-023	\$3.74

**Appendix D**

**Riverside County Flood Control and Water Conservation District  
NPDES - Santa Ana Benefit Assessment Area  
Fiscal Year 2023-2024 Assessment Roll**

<u>APN</u>	<u>Levy Amount</u>	<u>APN</u>	<u>Levy Amount</u>	<u>APN</u>	<u>Levy Amount</u>
475-182-024	\$3.74	475-200-010	\$3.76	475-210-020	\$3.74
475-182-025	\$3.74	475-200-011	\$3.76	475-210-022	\$3.74
475-182-026	\$3.74	475-200-012	\$3.76	475-210-023	\$3.74
475-182-027	\$3.74	475-200-013	\$3.76	475-210-024	\$3.74
475-182-028	\$3.74	475-200-014	\$3.76	475-210-025	\$3.74
475-182-029	\$3.74	475-200-015	\$3.80	475-210-026	\$3.74
475-182-030	\$3.74	475-200-016	\$3.76	475-210-027	\$3.74
475-182-031	\$3.74	475-200-017	\$3.80	475-210-028	\$3.52
475-182-032	\$3.74	475-200-018	\$3.76	475-210-029	\$3.76
475-182-033	\$3.76	475-200-019	\$3.76	475-210-030	\$3.80
475-182-034	\$3.78	475-200-020	\$3.76	475-210-031	\$3.76
475-182-035	\$3.74	475-200-021	\$3.76	475-210-032	\$3.74
475-182-036	\$3.74	475-200-022	\$3.74	475-210-033	\$3.74
475-182-037	\$3.74	475-200-023	\$3.76	475-210-034	\$3.74
475-182-038	\$3.74	475-200-024	\$3.80	475-210-035	\$3.74
475-182-039	\$3.74	475-200-025	\$3.76	475-210-036	\$3.74
475-182-040	\$3.74	475-200-026	\$3.76	475-210-037	\$3.74
475-182-041	\$3.74	475-200-027	\$3.76	475-210-038	\$3.74
475-182-042	\$3.90	475-200-028	\$3.76	475-210-040	\$3.76
475-182-045	\$3.80	475-200-029	\$3.76	475-210-041	\$3.80
475-182-046	\$3.52	475-200-030	\$3.76	475-210-042	\$3.88
475-182-047	\$3.78	475-200-031	\$3.76	475-210-043	\$4.72
475-182-048	\$0.00	475-200-033	\$3.78	475-210-044	\$3.80
475-182-049	\$0.00	475-200-034	\$3.76	475-210-045	\$3.92
475-182-050	\$0.00	475-200-035	\$3.78	475-210-047	\$0.00
475-182-051	\$0.00	475-200-036	\$3.76	475-210-048	\$3.82
475-182-052	\$0.00	475-200-042	\$3.78	475-211-001	\$3.74
475-182-053	\$0.00	475-200-043	\$4.04	475-211-002	\$3.74
475-182-054	\$0.00	475-200-044	\$4.04	475-211-003	\$3.74
475-190-002	\$0.00	475-200-045	\$4.04	475-211-004	\$3.74
475-190-003	\$3.86	475-200-046	\$4.04	475-211-005	\$3.74
475-190-004	\$3.86	475-200-047	\$3.78	475-211-006	\$3.74
475-190-005	\$0.00	475-200-048	\$3.78	475-211-007	\$3.74
475-190-011	\$3.86	475-200-049	\$3.76	475-211-008	\$3.74
475-190-012	\$3.86	475-200-050	\$4.12	475-212-001	\$3.74
475-190-015	\$3.86	475-200-051	\$3.76	475-212-002	\$3.74
475-190-016	\$3.84	475-200-052	\$3.84	475-212-003	\$3.74
475-190-017	\$3.86	475-200-053	\$4.38	475-212-004	\$3.74
475-190-018	\$3.86	475-200-054	\$4.38	475-212-005	\$3.74
475-190-019	\$4.58	475-210-006	\$0.00	475-212-006	\$3.74
475-190-020	\$4.58	475-210-007	\$3.80	475-212-007	\$3.74
475-190-021	\$4.42	475-210-008	\$3.80	475-212-008	\$3.52
475-190-022	\$5.02	475-210-011	\$3.82	475-212-009	\$3.74
475-200-002	\$3.76	475-210-012	\$3.78	475-212-010	\$3.74
475-200-003	\$3.82	475-210-014	\$3.76	475-212-011	\$3.74
475-200-006	\$3.76	475-210-016	\$0.00	475-212-012	\$3.74
475-200-007	\$3.76	475-210-017	\$3.76	475-212-013	\$3.74
475-200-008	\$3.76	475-210-018	\$3.84	475-212-014	\$3.74
475-200-009	\$3.76	475-210-019	\$3.82	475-212-015	\$3.74

**Appendix D**

**Riverside County Flood Control and Water Conservation District  
NPDES - Santa Ana Benefit Assessment Area  
Fiscal Year 2023-2024 Assessment Roll**

<u>APN</u>	<u>Levy Amount</u>	<u>APN</u>	<u>Levy Amount</u>	<u>APN</u>	<u>Levy Amount</u>
475-212-016	\$3.74	475-221-006	\$3.74	475-232-006	\$3.74
475-220-003	\$3.76	475-221-007	\$3.74	475-232-007	\$3.74
475-220-004	\$3.74	475-221-008	\$3.74	475-232-008	\$3.74
475-220-005	\$3.74	475-221-009	\$3.74	475-232-009	\$3.74
475-220-006	\$3.74	475-221-010	\$3.74	475-232-010	\$3.74
475-220-007	\$3.74	475-221-011	\$3.74	475-232-015	\$3.86
475-220-008	\$3.74	475-221-012	\$3.74	475-232-016	\$3.78
475-220-009	\$3.74	475-231-001	\$3.74	475-232-017	\$0.00
475-220-010	\$3.74	475-231-002	\$3.74	475-232-021	\$3.76
475-220-011	\$3.74	475-231-003	\$3.74	475-232-022	\$3.76
475-220-012	\$3.74	475-231-004	\$3.74	475-233-001	\$3.74
475-220-029	\$3.80	475-231-005	\$3.74	475-233-002	\$3.74
475-220-033	\$3.84	475-231-006	\$3.74	475-233-003	\$3.74
475-220-037	\$3.90	475-231-007	\$3.52	475-233-004	\$3.52
475-220-039	\$3.90	475-231-008	\$3.74	475-233-005	\$3.74
475-220-040	\$3.90	475-231-009	\$3.76	475-233-006	\$3.80
475-220-041	\$3.90	475-231-010	\$3.74	475-233-007	\$3.76
475-220-042	\$3.90	475-231-011	\$3.74	475-233-008	\$3.80
475-220-043	\$3.90	475-231-012	\$3.76	475-233-009	\$3.78
475-220-044	\$3.90	475-231-013	\$3.74	475-233-010	\$3.76
475-220-064	\$3.78	475-231-014	\$3.52	475-233-011	\$3.76
475-220-065	\$3.78	475-231-015	\$3.74	475-233-012	\$3.76
475-220-066	\$3.82	475-231-016	\$3.74	475-233-013	\$3.76
475-220-069	\$3.76	475-231-017	\$3.74	475-233-014	\$3.74
475-220-070	\$3.76	475-231-018	\$3.74	475-233-015	\$3.74
475-220-071	\$4.12	475-231-019	\$3.74	475-233-016	\$3.74
475-220-072	\$4.12	475-231-020	\$3.74	475-233-017	\$3.52
475-220-073	\$3.86	475-231-021	\$3.74	475-233-018	\$3.74
475-220-074	\$3.86	475-231-022	\$3.74	475-233-019	\$3.80
475-220-075	\$3.90	475-231-023	\$3.74	475-233-020	\$3.78
475-220-076	\$3.90	475-231-024	\$3.74	475-233-021	\$3.80
475-220-077	\$3.90	475-231-025	\$3.74	475-233-022	\$3.76
475-220-080	\$0.00	475-231-026	\$3.74	475-233-023	\$3.74
475-220-081	\$0.00	475-231-027	\$3.74	475-233-024	\$3.76
475-220-082	\$0.00	475-231-028	\$3.74	475-233-025	\$3.76
475-220-083	\$0.00	475-231-029	\$3.74	475-233-026	\$3.76
475-220-084	\$0.00	475-231-030	\$3.76	475-240-003	\$3.76
475-220-085	\$0.00	475-231-031	\$3.76	475-240-004	\$3.76
475-220-086	\$0.00	475-231-032	\$3.74	475-240-005	\$0.00
475-220-087	\$0.00	475-231-033	\$3.74	475-240-017	\$3.76
475-220-088	\$0.00	475-231-034	\$3.74	475-240-019	\$3.78
475-220-089	\$0.00	475-231-035	\$3.74	475-240-022	\$3.76
475-220-090	\$0.00	475-231-036	\$3.76	475-240-025	\$3.78
475-220-091	\$0.00	475-231-037	\$3.74	475-240-027	\$3.80
475-221-001	\$3.76	475-232-001	\$3.76	475-240-028	\$3.80
475-221-002	\$3.76	475-232-002	\$3.74	475-240-029	\$3.80
475-221-003	\$3.76	475-232-003	\$3.74	475-240-031	\$4.22
475-221-004	\$3.74	475-232-004	\$3.74	475-240-032	\$4.22
475-221-005	\$3.74	475-232-005	\$3.74	475-240-033	\$4.00

**Appendix D**

**Riverside County Flood Control and Water Conservation District  
NPDES - Santa Ana Benefit Assessment Area  
Fiscal Year 2023-2024 Assessment Roll**

<u>APN</u>	<u>Levy Amount</u>	<u>APN</u>	<u>Levy Amount</u>	<u>APN</u>	<u>Levy Amount</u>
475-240-038	\$3.80	475-251-001	\$3.76	475-262-013	\$3.52
475-240-039	\$3.82	475-251-002	\$3.76	475-262-015	\$3.52
475-240-040	\$3.74	475-251-003	\$3.76	475-262-016	\$3.74
475-240-041	\$3.74	475-251-004	\$3.76	475-262-017	\$3.74
475-240-042	\$3.86	475-251-005	\$3.76	475-262-018	\$3.76
475-240-044	\$3.86	475-251-006	\$3.76	475-262-019	\$0.00
475-240-045	\$105.30	475-251-007	\$3.76	475-262-020	\$3.52
475-250-005	\$3.76	475-251-008	\$3.76	475-263-008	\$3.74
475-250-029	\$3.82	475-251-009	\$3.76	475-263-009	\$3.74
475-250-032	\$3.78	475-251-010	\$3.76	475-263-010	\$3.74
475-250-033	\$3.78	475-251-011	\$3.74	475-263-011	\$3.74
475-250-034	\$3.78	475-251-012	\$3.74	475-263-012	\$3.74
475-250-035	\$3.76	475-251-013	\$3.74	475-263-013	\$3.78
475-250-036	\$3.78	475-251-014	\$3.74	475-263-014	\$3.76
475-250-039	\$3.78	475-251-015	\$3.74	475-263-015	\$3.78
475-250-040	\$3.78	475-251-016	\$3.74	475-263-016	\$3.74
475-250-041	\$3.80	475-251-017	\$3.74	475-263-017	\$3.74
475-250-042	\$3.78	475-251-018	\$3.74	475-263-018	\$3.74
475-250-044	\$3.78	475-251-019	\$3.80	475-263-019	\$3.76
475-250-045	\$3.78	475-261-008	\$3.74	475-263-020	\$3.78
475-250-046	\$3.78	475-261-009	\$3.74	475-263-021	\$3.78
475-250-047	\$3.78	475-261-010	\$3.74	475-263-022	\$3.76
475-250-048	\$3.78	475-261-011	\$3.74	475-263-023	\$3.74
475-250-049	\$3.78	475-261-012	\$3.74	475-263-024	\$3.52
475-250-050	\$3.80	475-261-013	\$3.52	475-263-025	\$3.52
475-250-052	\$3.80	475-261-014	\$3.52	475-263-026	\$3.76
475-250-053	\$3.80	475-261-015	\$3.74	475-263-027	\$3.76
475-250-054	\$3.78	475-261-016	\$3.74	475-263-028	\$3.74
475-250-055	\$3.78	475-261-017	\$3.74	475-263-029	\$3.74
475-250-057	\$3.76	475-261-018	\$3.74	475-263-030	\$4.24
475-250-058	\$3.76	475-261-026	\$3.52	475-263-031	\$3.74
475-250-059	\$3.76	475-261-027	\$3.74	475-263-032	\$3.74
475-250-060	\$3.76	475-261-028	\$3.74	475-263-033	\$3.74
475-250-061	\$3.76	475-261-029	\$3.74	475-263-034	\$3.74
475-250-062	\$3.76	475-261-030	\$3.76	475-263-035	\$3.76
475-250-063	\$3.76	475-261-031	\$3.76	475-263-036	\$3.74
475-250-064	\$3.76	475-261-032	\$3.74	475-264-001	\$3.74
475-250-065	\$3.76	475-261-033	\$3.74	475-264-002	\$3.74
475-250-066	\$3.76	475-261-034	\$3.74	475-264-003	\$3.74
475-250-067	\$4.42	475-261-035	\$3.74	475-264-004	\$3.74
475-250-068	\$3.76	475-262-001	\$3.74	475-264-005	\$3.74
475-250-069	\$3.76	475-262-002	\$3.74	475-264-006	\$3.74
475-250-070	\$3.76	475-262-003	\$3.74	475-264-007	\$3.74
475-250-071	\$3.78	475-262-004	\$3.74	475-264-008	\$3.74
475-250-072	\$3.98	475-262-005	\$3.74	475-264-009	\$3.74
475-250-073	\$3.80	475-262-006	\$3.74	475-264-010	\$3.74
475-250-074	\$3.80	475-262-007	\$3.74	475-271-001	\$3.74
475-250-075	\$0.00	475-262-008	\$3.74	475-271-002	\$3.74
475-250-076	\$3.78	475-262-009	\$3.74	475-271-003	\$3.74



**Appendix D**

**Riverside County Flood Control and Water Conservation District  
NPDES - Santa Ana Benefit Assessment Area  
Fiscal Year 2023-2024 Assessment Roll**

<u>APN</u>	<u>Levy Amount</u>	<u>APN</u>	<u>Levy Amount</u>	<u>APN</u>	<u>Levy Amount</u>
475-271-004	\$3.76	475-272-055	\$3.78	475-280-079	\$0.00
475-271-005	\$3.74	475-272-056	\$3.74	475-280-080	\$0.00
475-271-006	\$3.74	475-272-057	\$3.60	475-280-081	\$0.00
475-271-007	\$3.74	475-272-058	\$3.80	475-280-082	\$0.00
475-271-008	\$3.74	475-272-059	\$0.00	475-280-083	\$0.00
475-271-009	\$3.74	475-280-005	\$0.00	475-280-084	\$0.00
475-271-010	\$3.52	475-280-006	\$3.52	475-280-085	\$0.00
475-271-015	\$0.00	475-280-007	\$3.76	475-280-086	\$3.74
475-271-016	\$0.00	475-280-017	\$3.84	475-280-087	\$0.00
475-271-017	\$0.00	475-280-019	\$19.90	475-280-088	\$3.90
475-272-001	\$3.74	475-280-020	\$3.86	475-280-089	\$3.60
475-272-002	\$3.74	475-280-021	\$3.76	475-280-090	\$3.80
475-272-003	\$3.74	475-280-023	\$3.76	475-280-091	\$3.60
475-272-004	\$3.74	475-280-028	\$3.74	475-280-092	\$3.76
475-272-005	\$3.74	475-280-029	\$3.74	475-280-093	\$3.60
475-272-006	\$3.74	475-280-030	\$3.74	475-280-094	\$3.78
475-272-007	\$3.52	475-280-035	\$3.76	475-280-095	\$3.88
475-272-008	\$3.42	475-280-037	\$3.80	475-292-001	\$3.74
475-272-009	\$3.52	475-280-044	\$3.74	475-292-002	\$3.74
475-272-010	\$3.74	475-280-045	\$3.74	475-292-003	\$3.74
475-272-011	\$3.74	475-280-046	\$3.76	475-292-004	\$3.74
475-272-012	\$3.76	475-280-047	\$3.76	475-292-005	\$3.74
475-272-013	\$3.76	475-280-048	\$3.76	475-292-006	\$3.74
475-272-014	\$3.74	475-280-049	\$3.76	475-292-007	\$3.74
475-272-015	\$3.74	475-280-050	\$3.74	475-292-008	\$3.74
475-272-016	\$3.74	475-280-051	\$3.74	475-292-010	\$3.76
475-272-017	\$3.74	475-280-052	\$3.74	475-292-011	\$3.74
475-272-018	\$3.52	475-280-053	\$3.74	475-292-012	\$3.74
475-272-019	\$4.06	475-280-054	\$3.74	475-292-013	\$3.74
475-272-021	\$3.96	475-280-055	\$3.74	475-292-014	\$3.74
475-272-023	\$3.82	475-280-056	\$3.74	475-292-015	\$3.74
475-272-024	\$3.82	475-280-057	\$3.74	475-292-016	\$3.74
475-272-027	\$3.90	475-280-058	\$3.76	475-292-017	\$3.74
475-272-029	\$3.82	475-280-059	\$3.74	475-292-018	\$3.74
475-272-031	\$3.80	475-280-060	\$3.52	475-292-019	\$3.60
475-272-034	\$3.82	475-280-061	\$3.78	475-293-002	\$3.76
475-272-036	\$3.82	475-280-062	\$4.00	475-293-003	\$3.76
475-272-042	\$3.76	475-280-063	\$4.00	475-293-004	\$3.76
475-272-043	\$3.76	475-280-066	\$3.74	475-293-006	\$3.76
475-272-044	\$3.78	475-280-067	\$3.74	475-293-009	\$3.76
475-272-045	\$3.82	475-280-068	\$4.02	475-293-010	\$3.76
475-272-046	\$3.78	475-280-069	\$3.88	475-293-011	\$3.80
475-272-047	\$3.86	475-280-070	\$3.78	475-293-012	\$3.80
475-272-048	\$3.86	475-280-071	\$3.82	475-293-013	\$3.80
475-272-049	\$3.78	475-280-072	\$3.78	475-293-014	\$0.00
475-272-050	\$3.78	475-280-073	\$0.00	475-293-015	\$3.78
475-272-051	\$3.78	475-280-074	\$3.74	475-293-017	\$3.80
475-272-052	\$3.78	475-280-075	\$3.80	475-293-018	\$3.78
475-272-053	\$2.86	475-280-078	\$0.00	475-293-019	\$3.82

**Appendix D**

**Riverside County Flood Control and Water Conservation District  
NPDES - Santa Ana Benefit Assessment Area  
Fiscal Year 2023-2024 Assessment Roll**

<u>APN</u>	<u>Levy Amount</u>	<u>APN</u>	<u>Levy Amount</u>	<u>APN</u>	<u>Levy Amount</u>
475-293-020	\$3.74	475-300-001	\$3.96	475-311-001	\$3.74
475-293-021	\$3.74	475-300-002	\$3.78	475-311-002	\$3.74
475-293-022	\$3.74	475-300-003	\$3.80	475-311-003	\$3.74
475-293-023	\$3.74	475-300-004	\$3.80	475-311-004	\$3.74
475-293-024	\$3.74	475-300-005	\$3.76	475-311-005	\$3.74
475-293-025	\$3.52	475-300-007	\$3.78	475-311-006	\$3.74
475-293-026	\$3.74	475-300-012	\$3.82	475-311-007	\$3.74
475-293-027	\$3.76	475-300-015	\$3.78	475-311-008	\$3.74
475-293-028	\$3.78	475-300-016	\$3.82	475-311-009	\$3.74
475-293-029	\$3.78	475-300-018	\$3.88	475-311-010	\$3.76
475-293-030	\$3.76	475-300-019	\$0.00	475-311-012	\$3.76
475-293-031	\$3.74	475-300-020	\$3.86	475-311-013	\$3.74
475-293-032	\$3.52	475-300-021	\$3.90	475-311-014	\$3.74
475-293-033	\$3.74	475-300-023	\$3.90	475-311-015	\$3.74
475-293-034	\$3.74	475-300-025	\$3.78	475-311-016	\$3.76
475-293-035	\$3.74	475-300-029	\$3.78	475-311-017	\$3.76
475-293-036	\$3.74	475-300-030	\$3.78	475-311-018	\$3.76
475-293-037	\$3.74	475-300-031	\$3.78	475-311-019	\$3.74
475-293-038	\$3.74	475-300-032	\$3.84	475-311-020	\$3.76
475-293-039	\$3.74	475-300-034	\$3.84	475-311-021	\$3.76
475-293-040	\$3.74	475-300-035	\$3.78	475-311-022	\$3.76
475-293-041	\$3.74	475-300-036	\$3.78	475-311-023	\$3.76
475-293-042	\$3.74	475-300-038	\$3.76	475-311-024	\$3.76
475-293-043	\$3.30	475-300-039	\$3.76	475-311-025	\$3.74
475-293-044	\$3.74	475-300-040	\$3.76	475-311-026	\$3.74
475-293-045	\$3.76	475-300-041	\$3.82	475-311-027	\$3.74
475-293-046	\$3.78	475-300-042	\$3.78	475-311-028	\$3.80
475-293-047	\$3.78	475-300-043	\$3.76	475-311-029	\$3.74
475-293-048	\$3.76	475-300-044	\$3.76	475-311-030	\$3.74
475-293-049	\$3.74	475-300-045	\$3.76	475-311-031	\$3.74
475-293-050	\$3.52	475-300-046	\$3.76	475-312-001	\$3.76
475-293-051	\$3.74	475-300-047	\$3.78	475-312-002	\$3.74
475-293-052	\$3.74	475-300-048	\$3.80	475-312-003	\$3.74
475-293-053	\$3.74	475-300-049	\$3.76	475-312-004	\$3.74
475-293-054	\$3.74	475-300-050	\$3.80	475-312-005	\$3.74
475-293-055	\$3.74	475-300-051	\$3.76	475-312-006	\$3.74
475-293-056	\$3.74	475-300-052	\$3.76	475-312-007	\$3.78
475-293-057	\$3.74	475-300-053	\$3.76	475-312-008	\$3.78
475-293-058	\$3.74	475-300-054	\$3.76	475-312-009	\$3.76
475-293-059	\$3.74	475-300-055	\$3.76	475-312-010	\$3.78
475-293-060	\$3.74	475-300-056	\$3.94	475-312-011	\$3.74
475-293-061	\$3.74	475-300-057	\$3.94	475-312-012	\$3.74
475-293-062	\$3.74	475-300-058	\$4.00	475-312-013	\$3.74
475-293-063	\$3.74	475-300-059	\$3.90	475-312-014	\$3.74
475-293-064	\$3.76	475-300-060	\$3.76	475-312-015	\$3.74
475-293-065	\$3.80	475-300-061	\$3.90	475-312-016	\$3.74
475-293-066	\$3.74	475-300-062	\$3.84	475-312-017	\$3.74
475-293-067	\$3.08	475-300-063	\$3.86	475-312-018	\$3.74
475-293-068	\$3.76	475-300-064	\$4.06	475-312-019	\$3.74

**Appendix D**

**Riverside County Flood Control and Water Conservation District  
NPDES - Santa Ana Benefit Assessment Area  
Fiscal Year 2023-2024 Assessment Roll**

---

<u>APN</u>	<u>Levy Amount</u>	<u>APN</u>	<u>Levy Amount</u>	<u>APN</u>	<u>Levy Amount</u>
475-312-020	\$3.74	475-321-018	\$3.74	475-322-033	\$3.74
475-312-021	\$3.74	475-321-019	\$3.74	475-322-034	\$3.76
475-312-022	\$3.74	475-321-020	\$3.76	475-331-001	\$3.76
475-312-023	\$3.74	475-321-021	\$3.78	475-331-002	\$3.76
475-312-024	\$3.74	475-321-022	\$3.78	475-331-003	\$3.74
475-312-025	\$3.74	475-321-023	\$3.74	475-331-004	\$3.94
475-312-026	\$3.74	475-321-024	\$3.74	475-331-005	\$4.00
475-312-027	\$3.74	475-321-025	\$3.74	475-331-006	\$4.20
475-312-028	\$3.74	475-321-026	\$3.74	475-331-007	\$4.08
475-312-029	\$3.74	475-321-027	\$3.74	475-331-008	\$3.98
475-312-030	\$3.74	475-321-028	\$3.74	475-331-009	\$3.76
475-312-031	\$3.74	475-321-029	\$3.74	475-331-010	\$3.76
475-313-001	\$3.74	475-321-030	\$3.74	475-331-011	\$3.76
475-313-002	\$3.74	475-321-031	\$3.74	475-331-012	\$3.76
475-313-003	\$3.74	475-321-032	\$3.74	475-331-013	\$3.76
475-313-004	\$3.74	475-321-033	\$3.74	475-331-014	\$3.76
475-313-005	\$3.74	475-321-034	\$3.74	475-331-015	\$3.74
475-313-006	\$3.74	475-322-001	\$3.74	475-331-016	\$3.74
475-313-007	\$3.74	475-322-002	\$3.74	475-331-017	\$3.74
475-313-008	\$3.74	475-322-003	\$3.74	475-331-018	\$3.74
475-313-009	\$3.74	475-322-004	\$3.74	475-331-019	\$3.74
475-313-010	\$3.74	475-322-005	\$3.74	475-331-020	\$3.74
475-314-001	\$3.76	475-322-006	\$3.74	475-331-021	\$3.74
475-314-002	\$3.74	475-322-007	\$3.74	475-331-022	\$3.76
475-314-003	\$3.74	475-322-008	\$3.74	475-332-001	\$3.76
475-314-004	\$3.74	475-322-009	\$3.74	475-332-002	\$3.76
475-314-005	\$3.74	475-322-010	\$3.76	475-332-003	\$3.76
475-314-006	\$3.74	475-322-011	\$3.76	475-332-004	\$3.76
475-314-007	\$3.74	475-322-012	\$3.76	475-332-005	\$3.76
475-314-008	\$3.74	475-322-013	\$3.76	475-332-006	\$3.76
475-314-009	\$3.74	475-322-014	\$3.76	475-332-007	\$3.76
475-314-010	\$3.76	475-322-015	\$3.76	475-332-008	\$3.76
475-321-001	\$3.76	475-322-016	\$3.76	475-332-009	\$3.76
475-321-002	\$3.76	475-322-017	\$3.80	475-332-010	\$3.76
475-321-003	\$3.76	475-322-018	\$3.76	475-332-011	\$3.76
475-321-004	\$3.76	475-322-019	\$3.80	475-332-012	\$3.76
475-321-005	\$3.76	475-322-020	\$3.74	475-332-013	\$3.76
475-321-006	\$3.76	475-322-021	\$3.74	475-332-014	\$3.76
475-321-007	\$3.76	475-322-022	\$3.74	475-333-001	\$3.76
475-321-008	\$3.76	475-322-023	\$3.74	475-333-002	\$3.74
475-321-009	\$3.76	475-322-024	\$3.74	475-333-003	\$3.74
475-321-010	\$3.76	475-322-025	\$3.74	475-333-004	\$3.74
475-321-011	\$3.76	475-322-026	\$3.74	475-333-005	\$3.74
475-321-012	\$3.78	475-322-027	\$3.76	475-333-006	\$3.74
475-321-013	\$3.82	475-322-028	\$3.76	475-333-007	\$3.74
475-321-014	\$3.76	475-322-029	\$3.76	475-333-008	\$3.74
475-321-015	\$3.74	475-322-030	\$3.76	475-333-009	\$3.74
475-321-016	\$3.74	475-322-031	\$3.76	475-333-010	\$3.74
475-321-017	\$3.76	475-322-032	\$3.76	475-333-011	\$3.74

**Appendix D**

**Riverside County Flood Control and Water Conservation District  
NPDES - Santa Ana Benefit Assessment Area  
Fiscal Year 2023-2024 Assessment Roll**

<u>APN</u>	<u>Levy Amount</u>	<u>APN</u>	<u>Levy Amount</u>	<u>APN</u>	<u>Levy Amount</u>
475-333-012	\$3.74	475-341-017	\$3.74	475-342-039	\$3.74
475-333-013	\$3.74	475-341-018	\$3.76	475-343-001	\$3.76
475-333-014	\$3.74	475-341-019	\$3.80	475-343-002	\$3.76
475-333-015	\$3.74	475-341-020	\$3.76	475-343-003	\$3.76
475-333-016	\$3.74	475-341-021	\$3.74	475-343-004	\$3.76
475-333-017	\$3.74	475-341-022	\$3.74	475-343-005	\$3.76
475-333-018	\$3.74	475-341-023	\$3.74	475-343-006	\$3.76
475-333-019	\$3.74	475-341-024	\$3.74	475-343-007	\$3.76
475-333-020	\$3.74	475-341-025	\$3.74	475-343-008	\$3.76
475-334-001	\$3.74	475-341-026	\$3.74	475-343-009	\$3.76
475-334-002	\$3.74	475-341-027	\$3.74	475-343-010	\$3.74
475-334-003	\$3.74	475-342-001	\$3.74	475-343-011	\$3.74
475-334-004	\$3.74	475-342-002	\$3.74	475-343-012	\$3.74
475-334-005	\$3.74	475-342-003	\$3.74	475-351-001	\$3.74
475-334-006	\$3.74	475-342-004	\$3.74	475-351-002	\$3.76
475-334-007	\$3.74	475-342-005	\$3.74	475-351-003	\$3.74
475-334-008	\$3.74	475-342-006	\$3.74	475-351-004	\$3.76
475-334-009	\$3.74	475-342-007	\$3.74	475-351-005	\$3.76
475-334-010	\$3.74	475-342-008	\$3.74	475-351-006	\$3.78
475-334-011	\$3.74	475-342-009	\$3.74	475-351-007	\$3.82
475-334-012	\$3.74	475-342-010	\$3.74	475-351-008	\$3.80
475-334-013	\$3.74	475-342-011	\$3.74	475-351-009	\$3.86
475-334-014	\$3.74	475-342-012	\$3.74	475-351-010	\$3.78
475-334-015	\$3.74	475-342-013	\$3.74	475-351-011	\$3.78
475-334-016	\$3.74	475-342-014	\$3.74	475-351-012	\$3.78
475-335-001	\$3.74	475-342-015	\$3.74	475-351-013	\$3.76
475-335-002	\$3.74	475-342-016	\$3.74	475-351-014	\$3.76
475-335-003	\$3.74	475-342-017	\$3.74	475-351-015	\$3.76
475-335-004	\$3.74	475-342-018	\$3.74	475-351-016	\$3.76
475-335-005	\$3.74	475-342-019	\$3.74	475-351-017	\$3.74
475-335-006	\$3.74	475-342-020	\$3.74	475-351-018	\$3.76
475-335-007	\$3.74	475-342-021	\$3.74	475-351-019	\$0.00
475-335-008	\$3.74	475-342-022	\$3.74	475-352-001	\$3.76
475-341-001	\$3.74	475-342-023	\$3.76	475-352-002	\$3.76
475-341-002	\$3.74	475-342-024	\$3.80	475-352-003	\$3.76
475-341-003	\$3.74	475-342-025	\$3.76	475-352-004	\$3.76
475-341-004	\$3.74	475-342-026	\$3.74	475-352-005	\$3.76
475-341-005	\$3.74	475-342-027	\$3.74	475-352-006	\$3.80
475-341-006	\$3.74	475-342-028	\$3.74	475-352-007	\$3.78
475-341-007	\$3.74	475-342-029	\$3.74	475-352-008	\$3.80
475-341-008	\$3.74	475-342-030	\$3.74	475-352-009	\$3.76
475-341-009	\$3.74	475-342-031	\$3.74	475-352-010	\$3.76
475-341-010	\$3.74	475-342-032	\$3.78	475-352-011	\$3.76
475-341-011	\$3.74	475-342-033	\$3.76	475-352-014	\$3.74
475-341-012	\$3.74	475-342-034	\$3.74	475-352-015	\$3.78
475-341-013	\$3.74	475-342-035	\$3.74	475-352-016	\$3.76
475-341-014	\$3.74	475-342-036	\$3.74	475-352-017	\$3.76
475-341-015	\$3.74	475-342-037	\$3.74	475-352-018	\$3.76
475-341-016	\$3.74	475-342-038	\$3.74	475-352-019	\$3.76

**Appendix D**

**Riverside County Flood Control and Water Conservation District  
NPDES - Santa Ana Benefit Assessment Area  
Fiscal Year 2023-2024 Assessment Roll**

<u>APN</u>	<u>Levy Amount</u>	<u>APN</u>	<u>Levy Amount</u>	<u>APN</u>	<u>Levy Amount</u>
475-352-020	\$3.78	475-361-006	\$3.76	478-050-002	\$4.06
475-352-021	\$3.78	475-361-007	\$3.76	478-050-003	\$119.80
475-352-022	\$3.74	475-361-008	\$3.80	478-050-004	\$3.76
475-352-023	\$3.74	475-361-009	\$3.76	478-050-005	\$3.80
475-352-024	\$3.74	475-361-010	\$3.76	478-050-006	\$3.78
475-352-025	\$3.74	475-361-011	\$3.76	478-050-007	\$3.80
475-352-026	\$3.76	475-361-012	\$3.76	478-050-008	\$3.80
475-352-032	\$3.76	475-361-013	\$3.76	478-050-009	\$3.80
475-352-033	\$3.76	475-361-014	\$3.76	478-050-010	\$3.80
475-352-034	\$3.76	475-361-015	\$3.76	478-050-011	\$3.82
475-352-035	\$3.76	475-361-016	\$3.76	478-050-012	\$3.80
475-352-036	\$3.74	475-361-017	\$3.76	478-050-013	\$3.80
475-352-037	\$3.74	478-020-023	\$0.00	478-050-014	\$3.82
475-352-038	\$3.74	478-020-024	\$0.00	478-050-015	\$3.80
475-352-039	\$3.74	478-020-025	\$0.00	478-050-016	\$3.80
475-352-040	\$3.74	478-020-026	\$0.00	478-050-017	\$3.80
475-352-041	\$3.74	478-020-027	\$0.00	478-050-018	\$3.80
475-353-001	\$3.76	478-020-030	\$0.00	478-050-019	\$3.78
475-353-002	\$3.74	478-020-031	\$0.00	478-050-020	\$3.78
475-353-003	\$3.74	478-020-035	\$0.00	478-050-021	\$3.78
475-353-004	\$3.74	478-020-037	\$0.00	478-050-022	\$4.32
475-353-005	\$3.82	478-020-045	\$0.00	478-050-023	\$4.02
475-353-006	\$3.80	478-040-002	\$25.98	478-060-004	\$0.00
475-353-007	\$3.78	478-040-006	\$3.86	478-060-009	\$0.00
475-353-008	\$3.78	478-040-011	\$0.00	478-060-011	\$0.00
475-353-009	\$3.78	478-040-012	\$3.88	478-060-012	\$4.12
475-353-010	\$3.80	478-040-013	\$3.92	478-060-013	\$0.00
475-353-011	\$3.78	478-040-016	\$0.00	478-060-014	\$4.12
475-353-012	\$3.78	478-040-017	\$0.00	478-060-015	\$4.12
475-353-013	\$3.78	478-040-018	\$0.00	478-060-016	\$0.00
475-360-001	\$3.76	478-040-019	\$4.64	478-060-017	\$0.00
475-360-002	\$3.76	478-040-020	\$0.00	478-060-018	\$0.00
475-360-003	\$3.76	478-040-021	\$0.00	478-060-019	\$0.00
475-360-004	\$3.76	478-040-022	\$4.48	478-060-020	\$0.00
475-360-005	\$3.76	478-040-024	\$0.00	478-060-021	\$0.00
475-360-006	\$3.76	478-040-025	\$0.00	478-060-022	\$0.00
475-360-007	\$3.76	478-040-026	\$4.10	478-060-023	\$0.00
475-360-008	\$3.76	478-040-027	\$0.00	478-060-024	\$0.00
475-360-009	\$3.76	478-040-028	\$0.00	478-070-004	\$0.00
475-360-010	\$3.76	478-040-029	\$0.00	478-070-005	\$4.12
475-360-011	\$3.76	478-040-030	\$4.88	478-070-006	\$4.12
475-360-012	\$3.76	478-040-031	\$0.00	478-070-007	\$4.02
475-360-013	\$3.76	478-040-032	\$3.88	478-070-008	\$4.04
475-360-014	\$3.78	478-040-033	\$3.84	478-070-010	\$3.86
475-361-001	\$3.74	478-040-034	\$3.84	478-070-011	\$4.06
475-361-002	\$3.74	478-040-035	\$3.96	478-070-012	\$3.86
475-361-003	\$3.74	478-040-036	\$22.50	478-070-013	\$0.00
475-361-004	\$3.74	478-040-037	\$17.20	478-070-014	\$0.00
475-361-005	\$3.76	478-050-001	\$5.00	478-070-015	\$4.60

**Appendix D**

**Riverside County Flood Control and Water Conservation District  
NPDES - Santa Ana Benefit Assessment Area  
Fiscal Year 2023-2024 Assessment Roll**

<u>APN</u>	<u>Levy Amount</u>	<u>APN</u>	<u>Levy Amount</u>	<u>APN</u>	<u>Levy Amount</u>
478-070-016	\$18.56	478-100-029	\$3.88	478-131-041	\$3.76
478-070-017	\$3.88	478-100-030	\$3.88	478-131-053	\$0.00
478-070-026	\$0.00	478-100-032	\$4.64	478-131-056	\$0.00
478-070-027	\$0.00	478-100-033	\$3.96	478-131-057	\$3.86
478-070-029	\$0.00	478-100-035	\$0.00	478-131-058	\$3.90
478-080-002	\$0.00	478-110-001	\$0.00	478-131-059	\$3.80
478-080-003	\$0.00	478-110-002	\$0.00	478-131-060	\$3.76
478-080-004	\$0.00	478-110-003	\$0.00	478-131-061	\$3.76
478-080-005	\$0.00	478-110-004	\$0.00	478-131-062	\$3.80
478-080-007	\$0.00	478-110-005	\$0.00	478-131-063	\$3.80
478-080-008	\$0.00	478-110-006	\$0.00	478-131-064	\$3.76
478-080-009	\$0.00	478-110-007	\$0.00	478-131-065	\$3.80
478-080-010	\$0.00	478-120-001	\$0.00	478-131-066	\$3.76
478-080-011	\$0.00	478-120-002	\$0.00	478-131-067	\$3.76
478-080-012	\$5.92	478-120-005	\$0.00	478-131-068	\$3.76
478-080-014	\$0.00	478-120-006	\$0.00	478-132-004	\$3.86
478-080-015	\$0.00	478-120-007	\$0.00	478-132-006	\$3.86
478-090-011	\$181.64	478-120-008	\$0.00	478-132-011	\$3.86
478-090-012	\$0.00	478-120-010	\$0.00	478-132-012	\$3.84
478-090-015	\$0.00	478-120-011	\$0.00	478-132-014	\$3.86
478-090-018	\$0.00	478-120-012	\$0.00	478-132-017	\$3.86
478-090-019	\$0.00	478-120-013	\$0.00	478-132-018	\$3.86
478-090-020	\$4.12	478-120-015	\$0.00	478-132-020	\$3.82
478-090-021	\$4.06	478-120-016	\$0.00	478-132-021	\$3.82
478-090-022	\$0.00	478-120-017	\$0.00	478-132-030	\$0.00
478-090-023	\$4.02	478-120-018	\$0.00	478-132-031	\$3.86
478-090-024	\$0.00	478-120-019	\$0.00	478-132-032	\$3.88
478-090-025	\$0.00	478-120-020	\$0.00	478-132-033	\$3.90
478-090-026	\$0.00	478-120-021	\$0.00	478-132-034	\$3.88
478-090-027	\$0.00	478-120-022	\$0.00	478-132-035	\$3.88
478-090-028	\$0.00	478-120-023	\$0.00	478-132-036	\$3.88
478-090-029	\$0.00	478-120-024	\$0.00	478-132-037	\$3.88
478-090-030	\$0.00	478-120-025	\$0.00	478-165-002	\$3.74
478-090-031	\$0.00	478-120-027	\$0.00	478-165-004	\$3.74
478-100-002	\$0.00	478-131-019	\$3.76	478-165-007	\$3.78
478-100-003	\$4.46	478-131-020	\$3.76	478-165-008	\$3.78
478-100-012	\$0.00	478-131-021	\$3.80	478-165-011	\$3.76
478-100-013	\$4.36	478-131-022	\$3.80	478-165-012	\$3.76
478-100-015	\$3.90	478-131-024	\$3.76	478-165-017	\$3.86
478-100-016	\$3.90	478-131-026	\$3.76	478-165-018	\$3.78
478-100-017	\$4.10	478-131-028	\$3.76	478-165-019	\$3.78
478-100-018	\$0.00	478-131-029	\$3.78	478-165-020	\$3.78
478-100-021	\$4.14	478-131-030	\$3.80	478-165-021	\$3.74
478-100-022	\$0.00	478-131-031	\$3.76	478-165-022	\$0.00
478-100-023	\$0.00	478-131-032	\$3.78	478-165-023	\$0.00
478-100-024	\$0.00	478-131-035	\$3.86	478-165-024	\$3.74
478-100-025	\$0.00	478-131-036	\$3.86	478-165-026	\$3.84
478-100-027	\$3.90	478-131-038	\$3.76	478-165-039	\$3.74
478-100-028	\$3.88	478-131-039	\$3.76	478-165-041	\$3.76

**Appendix D**

**Riverside County Flood Control and Water Conservation District  
NPDES - Santa Ana Benefit Assessment Area  
Fiscal Year 2023-2024 Assessment Roll**

<u>APN</u>	<u>Levy Amount</u>	<u>APN</u>	<u>Levy Amount</u>	<u>APN</u>	<u>Levy Amount</u>
478-165-042	\$3.76	478-171-002	\$3.78	478-175-013	\$3.74
478-165-043	\$3.76	478-171-006	\$4.34	478-175-014	\$3.82
478-165-044	\$3.76	478-171-010	\$0.00	478-175-017	\$0.00
478-165-045	\$3.76	478-171-011	\$3.76	478-175-018	\$3.78
478-165-046	\$3.76	478-171-012	\$3.84	478-176-002	\$3.76
478-165-047	\$3.76	478-171-013	\$3.76	478-176-003	\$3.76
478-165-048	\$3.76	478-172-003	\$0.00	478-176-004	\$3.76
478-165-049	\$3.76	478-172-005	\$3.76	478-176-005	\$3.76
478-165-050	\$3.76	478-172-006	\$3.76	478-176-006	\$3.76
478-165-051	\$3.76	478-172-007	\$3.76	478-176-007	\$3.76
478-165-052	\$3.76	478-172-008	\$3.76	478-176-011	\$3.78
478-165-053	\$3.76	478-172-011	\$2.70	478-176-012	\$3.78
478-165-074	\$3.74	478-172-012	\$2.92	478-181-003	\$0.00
478-165-075	\$3.74	478-172-013	\$3.76	478-181-006	\$3.76
478-165-076	\$3.74	478-172-014	\$3.76	478-181-007	\$3.76
478-165-077	\$3.74	478-173-004	\$3.74	478-181-008	\$3.76
478-166-001	\$3.84	478-173-022	\$3.78	478-181-010	\$3.78
478-166-002	\$3.86	478-173-023	\$3.74	478-181-014	\$3.76
478-166-003	\$3.78	478-173-024	\$3.74	478-181-019	\$3.74
478-166-004	\$3.74	478-173-025	\$3.78	478-181-022	\$3.74
478-166-006	\$3.36	478-173-029	\$3.76	478-181-023	\$3.74
478-166-007	\$3.78	478-173-032	\$3.78	478-181-025	\$3.78
478-166-008	\$3.78	478-173-034	\$3.74	478-181-027	\$3.74
478-166-009	\$3.74	478-173-035	\$3.74	478-181-028	\$3.74
478-166-010	\$0.00	478-173-036	\$3.76	478-181-029	\$3.74
478-166-013	\$3.80	478-173-037	\$3.76	478-181-031	\$3.74
478-166-014	\$3.78	478-173-038	\$3.76	478-181-032	\$3.74
478-166-015	\$0.00	478-173-039	\$3.76	478-181-033	\$3.74
478-166-016	\$0.00	478-173-040	\$3.76	478-181-036	\$3.74
478-166-017	\$0.00	478-173-041	\$3.80	478-181-037	\$3.74
478-166-018	\$4.04	478-173-042	\$3.76	478-181-040	\$3.82
478-166-019	\$0.00	478-173-043	\$0.00	478-181-042	\$3.84
478-166-020	\$3.84	478-174-016	\$3.76	478-181-046	\$3.76
478-166-021	\$3.86	478-174-017	\$3.76	478-181-047	\$3.76
478-166-022	\$3.76	478-174-018	\$0.00	478-181-049	\$3.76
478-166-023	\$3.76	478-174-019	\$0.00	478-181-050	\$3.76
478-166-024	\$3.76	478-174-020	\$0.00	478-181-051	\$3.76
478-166-025	\$3.78	478-174-021	\$0.00	478-181-052	\$3.76
478-166-026	\$3.78	478-174-022	\$0.00	478-181-053	\$3.76
478-166-027	\$3.74	478-174-023	\$0.00	478-181-054	\$3.74
478-166-028	\$0.00	478-174-024	\$0.00	478-181-055	\$3.74
478-166-030	\$0.00	478-174-027	\$0.00	478-181-056	\$3.76
478-166-031	\$0.00	478-174-035	\$0.00	478-181-057	\$2.70
478-166-032	\$0.00	478-174-038	\$3.08	478-181-058	\$3.76
478-166-033	\$0.00	478-174-039	\$3.76	478-181-059	\$3.84
478-166-034	\$3.74	478-175-002	\$0.00	478-181-060	\$3.84
478-166-035	\$3.74	478-175-003	\$3.74	478-182-002	\$0.00
478-166-036	\$3.74	478-175-008	\$3.78	478-182-003	\$2.64
478-166-037	\$3.36	478-175-012	\$3.74	478-182-009	\$2.02

**Appendix D**

**Riverside County Flood Control and Water Conservation District  
NPDES - Santa Ana Benefit Assessment Area  
Fiscal Year 2023-2024 Assessment Roll**

<u>APN</u>	<u>Levy Amount</u>	<u>APN</u>	<u>Levy Amount</u>	<u>APN</u>	<u>Levy Amount</u>
478-182-010	\$0.00	478-191-035	\$3.88	478-201-063	\$3.82
478-182-011	\$0.00	478-191-036	\$3.84	478-201-064	\$3.88
478-182-012	\$3.74	478-191-037	\$3.90	478-202-041	\$3.76
478-182-018	\$3.76	478-192-002	\$3.76	478-202-042	\$3.76
478-182-019	\$3.76	478-192-013	\$3.76	478-202-052	\$3.76
478-182-022	\$3.76	478-192-014	\$3.76	478-202-053	\$0.00
478-182-023	\$3.76	478-192-017	\$3.74	478-202-054	\$3.86
478-182-026	\$3.74	478-192-018	\$3.74	478-202-055	\$3.76
478-182-027	\$3.74	478-192-021	\$3.84	478-202-056	\$3.76
478-182-028	\$3.74	478-192-023	\$3.84	478-202-057	\$3.76
478-182-029	\$3.78	478-192-026	\$3.76	478-202-058	\$3.80
478-182-034	\$3.74	478-192-027	\$3.80	478-202-059	\$3.76
478-182-035	\$3.74	478-192-028	\$3.80	478-202-060	\$3.76
478-182-036	\$3.74	478-192-032	\$3.76	478-202-061	\$3.80
478-182-037	\$3.74	478-192-033	\$3.76	478-202-062	\$3.80
478-182-038	\$3.74	478-192-034	\$3.76	478-202-063	\$3.76
478-182-039	\$3.74	478-192-035	\$3.76	478-202-064	\$3.80
478-182-041	\$3.76	478-192-036	\$3.76	478-202-065	\$3.80
478-182-042	\$3.76	478-192-038	\$3.76	478-202-077	\$0.00
478-182-043	\$3.74	478-192-040	\$3.76	478-202-078	\$0.00
478-182-047	\$3.76	478-192-041	\$3.76	478-202-080	\$3.86
478-182-048	\$3.76	478-192-042	\$3.76	478-202-081	\$3.88
478-182-049	\$3.76	478-192-043	\$3.76	478-202-082	\$3.80
478-182-050	\$3.76	478-192-045	\$3.76	478-202-083	\$3.76
478-182-051	\$3.78	478-192-046	\$3.76	478-202-084	\$3.80
478-182-052	\$3.74	478-192-047	\$3.76	478-202-085	\$3.80
478-182-053	\$3.76	478-192-050	\$0.00	478-202-086	\$3.76
478-182-054	\$3.76	478-192-052	\$0.00	478-202-087	\$3.78
478-182-055	\$3.78	478-192-053	\$0.00	478-202-088	\$3.80
478-182-056	\$3.76	478-192-054	\$3.80	478-202-089	\$3.76
478-182-057	\$3.76	478-192-055	\$3.84	478-202-090	\$3.78
478-182-058	\$0.00	478-192-056	\$3.84	478-202-091	\$3.76
478-182-059	\$26.54	478-192-057	\$3.86	478-210-032	\$3.92
478-182-060	\$0.00	478-192-059	\$3.76	478-210-033	\$3.92
478-182-061	\$3.76	478-201-039	\$0.00	478-210-038	\$4.06
478-182-062	\$3.76	478-201-041	\$3.86	478-210-039	\$3.96
478-191-021	\$3.86	478-201-042	\$3.90	478-210-040	\$3.96
478-191-023	\$3.86	478-201-043	\$3.90	478-210-044	\$3.98
478-191-024	\$3.86	478-201-044	\$3.90	478-210-045	\$3.92
478-191-025	\$3.86	478-201-045	\$3.90	478-210-046	\$3.92
478-191-026	\$3.86	478-201-046	\$3.90	478-210-050	\$3.96
478-191-027	\$3.84	478-201-047	\$3.78	478-210-051	\$3.96
478-191-028	\$3.88	478-201-048	\$3.88	478-210-052	\$3.96
478-191-029	\$3.88	478-201-057	\$3.86	478-210-053	\$4.02
478-191-030	\$3.94	478-201-058	\$3.88	478-210-054	\$0.00
478-191-031	\$3.90	478-201-059	\$3.88	478-210-055	\$0.00
478-191-032	\$3.90	478-201-060	\$3.88	478-210-056	\$3.94
478-191-033	\$3.90	478-201-061	\$3.88	478-210-057	\$3.96
478-191-034	\$3.90	478-201-062	\$0.00	478-210-058	\$3.96



**Appendix D**

**Riverside County Flood Control and Water Conservation District  
NPDES - Santa Ana Benefit Assessment Area  
Fiscal Year 2023-2024 Assessment Roll**

<u>APN</u>	<u>Levy Amount</u>	<u>APN</u>	<u>Levy Amount</u>	<u>APN</u>	<u>Levy Amount</u>
478-210-061	\$3.96	478-230-010	\$0.00	478-261-013	\$3.88
478-210-062	\$3.96	478-230-011	\$0.00	478-261-014	\$3.88
478-210-063	\$4.04	478-230-014	\$0.00	478-262-001	\$4.04
478-210-064	\$3.96	478-230-015	\$0.00	478-262-002	\$3.90
478-210-065	\$3.96	478-230-016	\$0.00	478-262-003	\$3.92
478-210-066	\$3.96	478-230-017	\$0.00	478-262-004	\$3.90
478-210-067	\$3.96	478-230-019	\$0.00	478-262-005	\$0.00
478-210-068	\$3.86	478-230-020	\$0.00	478-271-001	\$3.88
478-210-069	\$3.86	478-240-002	\$0.00	478-271-002	\$3.88
478-210-070	\$3.92	478-240-003	\$0.00	478-271-003	\$3.88
478-220-001	\$0.00	478-240-005	\$0.00	478-271-004	\$3.88
478-220-002	\$0.00	478-240-006	\$0.00	478-271-005	\$3.88
478-220-003	\$0.00	478-240-007	\$0.00	478-271-006	\$3.92
478-220-004	\$0.00	478-240-008	\$0.00	478-271-007	\$3.88
478-220-005	\$0.00	478-240-011	\$0.00	478-271-008	\$3.88
478-220-006	\$0.00	478-240-012	\$0.00	478-271-009	\$3.88
478-220-007	\$0.00	478-240-013	\$0.00	478-271-010	\$3.90
478-220-009	\$5.90	478-240-014	\$0.00	478-271-011	\$3.90
478-220-010	\$0.00	478-240-015	\$0.00	478-271-012	\$3.88
478-220-011	\$0.00	478-240-016	\$0.00	478-271-013	\$3.88
478-220-012	\$0.00	478-240-017	\$0.00	478-271-014	\$3.88
478-220-013	\$0.00	478-240-019	\$0.00	478-271-015	\$3.92
478-220-014	\$5.84	478-240-021	\$0.00	478-271-016	\$3.88
478-220-015	\$0.00	478-240-022	\$0.00	478-271-017	\$3.88
478-220-016	\$0.00	478-240-023	\$0.00	478-271-018	\$3.88
478-220-017	\$0.00	478-240-024	\$0.00	478-271-019	\$3.88
478-220-018	\$0.00	478-240-025	\$1.68	478-271-020	\$3.88
478-220-019	\$0.00	478-240-026	\$0.00	478-272-001	\$3.88
478-220-020	\$0.00	478-240-027	\$0.00	478-272-002	\$3.88
478-220-021	\$0.00	478-240-028	\$0.00	478-272-003	\$0.00
478-220-022	\$0.00	478-240-029	\$0.00	478-272-004	\$3.88
478-220-023	\$0.00	478-240-030	\$0.00	478-272-005	\$3.92
478-220-024	\$0.00	478-240-031	\$0.00	478-272-006	\$3.90
478-220-025	\$0.00	478-240-032	\$0.00	478-273-001	\$3.90
478-220-026	\$0.00	478-240-033	\$0.00	478-273-002	\$3.88
478-220-027	\$0.00	478-240-034	\$0.00	478-273-003	\$3.88
478-220-028	\$0.00	478-250-001	\$0.00	478-273-004	\$3.94
478-220-029	\$0.00	478-261-001	\$3.88	478-273-005	\$3.96
478-220-030	\$4.68	478-261-002	\$3.88	478-273-006	\$3.88
478-220-031	\$0.00	478-261-003	\$3.88	478-273-007	\$3.88
478-230-001	\$0.00	478-261-004	\$3.88	478-273-008	\$3.88
478-230-002	\$0.00	478-261-005	\$3.88	478-273-009	\$3.88
478-230-003	\$0.00	478-261-006	\$3.88	478-280-001	\$3.84
478-230-004	\$0.00	478-261-007	\$3.90	478-280-002	\$3.86
478-230-005	\$0.00	478-261-008	\$3.90	478-280-003	\$3.86
478-230-006	\$0.00	478-261-009	\$3.88	478-280-004	\$3.86
478-230-007	\$0.00	478-261-010	\$3.88	478-280-005	\$3.86
478-230-008	\$0.00	478-261-011	\$3.88	478-280-006	\$3.86
478-230-009	\$0.00	478-261-012	\$3.88	478-280-007	\$3.86

**Appendix D**

**Riverside County Flood Control and Water Conservation District  
NPDES - Santa Ana Benefit Assessment Area  
Fiscal Year 2023-2024 Assessment Roll**

<u>APN</u>	<u>Levy Amount</u>	<u>APN</u>	<u>Levy Amount</u>	<u>APN</u>	<u>Levy Amount</u>
478-280-008	\$3.86	478-290-018	\$3.86	478-303-004	\$3.86
478-280-009	\$3.88	478-290-019	\$3.78	478-303-005	\$3.86
478-280-010	\$3.86	478-290-020	\$3.78	478-303-006	\$3.86
478-280-011	\$3.90	478-290-021	\$3.80	478-303-009	\$3.86
478-280-012	\$3.92	478-290-022	\$3.78	478-303-010	\$3.86
478-280-013	\$3.88	478-290-023	\$3.78	478-303-011	\$3.86
478-280-014	\$3.90	478-290-024	\$3.82	478-303-012	\$3.86
478-280-015	\$3.92	478-291-001	\$3.78	478-303-013	\$3.86
478-280-016	\$3.86	478-291-002	\$3.78	478-303-014	\$3.86
478-280-017	\$3.86	478-291-003	\$3.78	478-303-015	\$3.86
478-280-018	\$3.86	478-291-004	\$3.78	478-311-001	\$3.86
478-280-023	\$3.76	478-291-005	\$3.76	478-311-002	\$3.86
478-280-024	\$3.76	478-291-006	\$3.76	478-311-003	\$3.86
478-280-025	\$3.76	478-291-007	\$3.78	478-311-004	\$3.86
478-280-026	\$3.76	478-291-008	\$3.78	478-312-001	\$3.86
478-280-027	\$3.76	478-291-009	\$3.76	478-312-002	\$3.86
478-280-028	\$3.76	478-291-010	\$3.78	478-312-003	\$3.86
478-280-029	\$3.76	478-291-011	\$3.78	478-312-004	\$3.86
478-280-030	\$3.76	478-291-012	\$3.80	478-312-005	\$3.86
478-280-031	\$3.78	478-291-013	\$3.80	478-312-006	\$3.86
478-280-032	\$3.76	478-291-014	\$3.78	478-312-007	\$3.86
478-280-033	\$3.78	478-291-015	\$3.78	478-312-008	\$3.86
478-280-034	\$3.76	478-291-016	\$3.80	478-312-009	\$3.86
478-280-035	\$3.78	478-291-017	\$3.80	478-312-010	\$3.86
478-280-036	\$3.78	478-291-018	\$3.78	478-312-011	\$3.86
478-280-037	\$3.76	478-291-019	\$3.76	478-312-012	\$3.86
478-280-038	\$3.78	478-291-020	\$3.78	478-312-013	\$3.86
478-280-039	\$3.76	478-301-001	\$3.86	478-312-014	\$3.86
478-280-040	\$3.78	478-301-002	\$3.86	478-312-015	\$3.86
478-280-041	\$3.76	478-301-003	\$3.86	478-312-016	\$3.86
478-280-042	\$3.76	478-301-004	\$3.86	478-312-017	\$3.86
478-280-043	\$0.00	478-301-005	\$3.86	478-313-001	\$3.86
478-290-001	\$3.86	478-301-006	\$3.86	478-313-002	\$3.86
478-290-002	\$3.86	478-301-007	\$3.86	478-313-003	\$3.86
478-290-003	\$3.86	478-301-008	\$3.86	478-313-004	\$3.86
478-290-004	\$3.86	478-301-009	\$3.86	478-313-005	\$3.86
478-290-005	\$3.86	478-301-010	\$3.86	478-314-001	\$3.86
478-290-006	\$3.86	478-301-011	\$3.86	478-314-002	\$3.86
478-290-007	\$3.86	478-301-012	\$3.86	478-314-003	\$3.86
478-290-008	\$3.86	478-301-013	\$3.86	478-314-004	\$3.86
478-290-009	\$3.86	478-301-014	\$3.86	478-314-005	\$3.86
478-290-010	\$3.86	478-302-001	\$3.86	478-314-006	\$3.86
478-290-011	\$3.86	478-302-002	\$3.86	478-320-001	\$3.78
478-290-012	\$3.86	478-302-003	\$3.86	478-320-002	\$3.60
478-290-013	\$3.86	478-302-004	\$3.86	478-320-003	\$3.60
478-290-014	\$3.86	478-302-005	\$3.86	478-320-004	\$3.60
478-290-015	\$3.86	478-303-001	\$3.86	478-320-005	\$2.92
478-290-016	\$3.86	478-303-002	\$3.86	478-320-006	\$2.92
478-290-017	\$3.86	478-303-003	\$3.86	478-320-007	\$2.92

**Appendix D**

**Riverside County Flood Control and Water Conservation District  
NPDES - Santa Ana Benefit Assessment Area  
Fiscal Year 2023-2024 Assessment Roll**

<u>APN</u>	<u>Levy Amount</u>	<u>APN</u>	<u>Levy Amount</u>	<u>APN</u>	<u>Levy Amount</u>
478-320-008	\$3.60	478-322-024	\$3.36	478-331-008	\$3.14
478-320-009	\$2.46	478-322-025	\$3.36	478-331-009	\$2.70
478-320-010	\$2.46	478-322-026	\$2.70	478-331-010	\$2.70
478-320-011	\$3.14	478-322-027	\$2.70	478-331-011	\$2.70
478-320-012	\$3.14	478-322-028	\$3.74	478-331-012	\$3.36
478-320-013	\$3.14	478-322-029	\$3.78	478-331-013	\$3.76
478-320-014	\$3.14	478-322-030	\$3.74	478-331-014	\$3.14
478-320-015	\$3.14	478-322-031	\$3.78	478-331-015	\$3.36
478-320-016	\$3.14	478-322-032	\$3.74	478-331-016	\$2.70
478-320-017	\$3.14	478-322-033	\$2.70	478-331-017	\$2.70
478-320-018	\$2.70	478-322-034	\$2.70	478-340-001	\$3.78
478-320-019	\$2.70	478-322-035	\$3.36	478-340-002	\$3.78
478-320-020	\$2.70	478-322-036	\$3.36	478-340-003	\$3.78
478-320-021	\$2.70	478-322-037	\$2.70	478-340-004	\$3.78
478-320-022	\$2.70	478-322-038	\$2.70	478-340-005	\$3.78
478-320-023	\$2.70	478-322-039	\$3.74	478-340-006	\$3.86
478-320-024	\$2.70	478-322-040	\$3.74	478-340-007	\$3.78
478-320-025	\$2.70	478-322-041	\$3.74	478-340-008	\$3.78
478-320-026	\$0.00	478-330-001	\$3.76	478-340-009	\$3.78
478-321-001	\$3.36	478-330-002	\$3.76	478-340-010	\$3.78
478-321-002	\$2.70	478-330-003	\$3.76	478-340-011	\$3.78
478-321-003	\$2.70	478-330-004	\$3.76	478-341-001	\$3.78
478-321-004	\$7.34	478-330-005	\$3.76	478-341-002	\$3.78
478-321-005	\$3.74	478-330-006	\$3.78	478-341-003	\$3.86
478-321-006	\$3.74	478-330-007	\$3.14	478-341-004	\$3.80
478-321-007	\$3.76	478-330-008	\$2.70	478-341-005	\$3.78
478-322-001	\$3.76	478-330-009	\$2.70	478-341-006	\$3.78
478-322-002	\$3.78	478-330-010	\$3.36	478-341-007	\$3.78
478-322-003	\$3.78	478-330-011	\$3.76	478-341-008	\$3.78
478-322-004	\$3.78	478-330-012	\$3.76	478-342-001	\$3.78
478-322-005	\$3.78	478-330-013	\$3.74	478-342-002	\$3.78
478-322-006	\$3.78	478-330-014	\$3.74	478-342-003	\$3.78
478-322-007	\$3.76	478-330-015	\$3.74	478-342-004	\$3.78
478-322-008	\$3.74	478-330-016	\$3.74	478-342-005	\$3.78
478-322-009	\$3.74	478-330-017	\$3.76	478-342-006	\$3.78
478-322-010	\$3.74	478-330-018	\$3.74	478-342-007	\$3.78
478-322-011	\$2.70	478-330-019	\$3.74	478-342-008	\$3.80
478-322-012	\$2.70	478-330-020	\$2.70	478-342-009	\$3.84
478-322-013	\$3.14	478-330-021	\$2.70	478-342-010	\$3.78
478-322-014	\$3.36	478-330-022	\$2.70	478-342-011	\$3.82
478-322-015	\$2.70	478-330-023	\$2.70	478-342-012	\$3.78
478-322-016	\$3.14	478-330-024	\$3.14	478-342-013	\$3.78
478-322-017	\$3.74	478-331-001	\$3.36	478-342-014	\$3.78
478-322-018	\$3.76	478-331-002	\$3.14	478-342-015	\$3.78
478-322-019	\$3.74	478-331-003	\$2.70	478-342-016	\$3.78
478-322-020	\$3.78	478-331-004	\$2.70	478-342-017	\$3.78
478-322-021	\$3.74	478-331-005	\$2.70	478-342-018	\$3.78
478-322-022	\$2.70	478-331-006	\$2.70	478-342-019	\$3.76
478-322-023	\$2.70	478-331-007	\$3.14	478-342-020	\$3.76

**Appendix D**

**Riverside County Flood Control and Water Conservation District  
NPDES - Santa Ana Benefit Assessment Area  
Fiscal Year 2023-2024 Assessment Roll**

<u>APN</u>	<u>Levy Amount</u>	<u>APN</u>	<u>Levy Amount</u>	<u>APN</u>	<u>Levy Amount</u>
478-342-021	\$3.76	478-360-001	\$3.80	478-361-017	\$3.80
478-342-022	\$3.76	478-360-002	\$3.78	478-361-018	\$3.80
478-350-001	\$3.78	478-360-003	\$3.78	478-361-019	\$3.78
478-350-002	\$3.78	478-360-004	\$3.80	478-361-020	\$3.78
478-350-003	\$3.78	478-360-005	\$3.80	478-361-021	\$3.76
478-350-004	\$3.80	478-360-006	\$3.80	478-361-022	\$3.76
478-351-014	\$3.76	478-360-007	\$3.80	478-361-023	\$3.76
478-351-015	\$3.76	478-360-008	\$3.78	478-361-024	\$3.76
478-351-016	\$3.76	478-360-009	\$3.78	478-362-003	\$0.00
478-351-017	\$3.76	478-360-010	\$3.78	478-370-001	\$3.84
478-351-018	\$3.76	478-360-011	\$3.78	478-370-002	\$3.84
478-351-019	\$3.76	478-360-012	\$3.78	478-370-003	\$3.84
478-351-020	\$3.76	478-360-013	\$3.76	478-370-004	\$3.84
478-351-021	\$3.76	478-360-014	\$3.76	478-370-005	\$3.84
478-351-022	\$3.76	478-360-015	\$3.76	478-370-006	\$3.84
478-351-023	\$3.76	478-360-016	\$3.76	478-370-007	\$3.88
478-351-024	\$3.76	478-360-017	\$3.78	478-370-008	\$3.88
478-351-025	\$3.76	478-360-018	\$3.78	478-370-009	\$3.82
478-351-027	\$3.76	478-360-019	\$3.76	478-370-010	\$3.82
478-351-028	\$3.76	478-360-020	\$3.82	478-370-011	\$3.84
478-351-029	\$3.78	478-360-021	\$3.82	478-370-012	\$3.84
478-351-030	\$3.76	478-360-022	\$3.78	478-370-013	\$3.82
478-351-031	\$3.76	478-360-023	\$3.76	478-370-014	\$0.00
478-351-032	\$3.76	478-360-024	\$3.76	478-371-001	\$3.82
478-352-001	\$3.76	478-360-025	\$3.76	478-371-002	\$3.76
478-352-002	\$3.76	478-360-026	\$3.76	478-371-003	\$3.82
478-352-003	\$3.80	478-360-027	\$3.76	478-371-004	\$3.84
478-352-004	\$3.82	478-360-028	\$3.78	478-371-005	\$3.82
478-352-005	\$3.76	478-360-029	\$3.76	478-371-006	\$3.82
478-352-006	\$3.76	478-360-030	\$3.78	478-371-007	\$3.82
478-352-007	\$3.76	478-360-031	\$3.78	478-371-008	\$3.82
478-352-008	\$3.76	478-360-032	\$3.78	478-371-009	\$3.82
478-352-009	\$3.76	478-360-033	\$3.78	478-371-010	\$3.82
478-352-010	\$3.76	478-360-034	\$3.76	478-371-011	\$3.82
478-352-011	\$3.76	478-361-002	\$3.76	478-371-012	\$3.82
478-352-012	\$3.76	478-361-003	\$3.78	478-371-013	\$3.82
478-352-013	\$3.78	478-361-004	\$3.78	478-371-014	\$3.82
478-352-014	\$3.76	478-361-005	\$3.76	478-371-015	\$3.82
478-352-015	\$3.76	478-361-006	\$3.76	478-371-016	\$3.82
478-352-016	\$3.76	478-361-007	\$3.76	478-371-017	\$3.84
478-352-017	\$3.76	478-361-008	\$3.76	478-371-018	\$3.88
478-352-018	\$3.76	478-361-009	\$3.76	478-371-019	\$3.82
478-352-019	\$3.76	478-361-010	\$3.78	478-371-020	\$3.82
478-352-020	\$3.76	478-361-011	\$3.76	478-380-001	\$3.84
478-352-021	\$3.76	478-361-012	\$3.76	478-380-002	\$3.84
478-352-022	\$3.76	478-361-013	\$3.78	478-380-003	\$3.84
478-352-023	\$3.76	478-361-014	\$3.80	478-380-004	\$3.84
478-352-024	\$3.76	478-361-015	\$3.76	478-380-005	\$3.84
478-353-003	\$0.00	478-361-016	\$3.78	478-380-006	\$3.84

**Appendix D**

**Riverside County Flood Control and Water Conservation District  
NPDES - Santa Ana Benefit Assessment Area  
Fiscal Year 2023-2024 Assessment Roll**

---

<u>APN</u>	<u>Levy Amount</u>	<u>APN</u>	<u>Levy Amount</u>	<u>APN</u>	<u>Levy Amount</u>
478-381-001	\$3.86	478-392-002	\$3.84	478-402-007	\$3.86
478-381-002	\$3.82	478-392-003	\$3.84	478-402-008	\$3.82
478-381-003	\$3.82	478-392-004	\$3.84	478-402-009	\$3.84
478-381-004	\$3.82	478-392-005	\$3.90	478-402-010	\$3.82
478-381-005	\$3.82	478-392-006	\$3.84	478-402-011	\$3.82
478-381-006	\$3.82	478-392-007	\$3.84	478-402-012	\$3.82
478-381-007	\$3.82	478-392-008	\$3.82	478-402-013	\$3.82
478-381-008	\$3.82	478-393-001	\$3.82	478-402-014	\$3.82
478-381-009	\$3.82	478-393-002	\$3.82	478-402-015	\$3.82
478-381-010	\$3.82	478-393-003	\$3.82	478-410-001	\$3.82
478-381-011	\$3.82	478-393-004	\$3.84	478-410-002	\$3.82
478-381-012	\$3.82	478-393-005	\$3.86	478-410-003	\$3.82
478-381-013	\$3.82	478-393-006	\$3.84	478-410-004	\$3.84
478-381-014	\$3.82	478-393-007	\$3.86	478-410-005	\$3.82
478-381-015	\$3.84	478-393-008	\$3.82	478-410-006	\$3.82
478-381-016	\$3.86	478-393-009	\$3.82	478-410-007	\$3.82
478-381-017	\$3.84	478-393-010	\$3.84	478-410-008	\$3.84
478-381-018	\$3.82	478-393-011	\$3.82	478-410-009	\$3.84
478-381-019	\$3.82	478-393-012	\$3.84	478-410-010	\$3.82
478-381-020	\$3.82	478-400-010	\$3.82	478-410-011	\$3.82
478-381-021	\$3.82	478-400-011	\$3.82	478-410-012	\$3.82
478-381-022	\$3.82	478-400-012	\$3.82	478-410-013	\$3.84
478-381-023	\$3.82	478-400-016	\$3.84	478-410-014	\$3.82
478-381-024	\$3.82	478-400-017	\$3.82	478-410-015	\$3.82
478-381-025	\$3.82	478-400-019	\$3.80	478-410-016	\$3.82
478-381-026	\$3.82	478-400-021	\$3.80	478-411-001	\$3.82
478-382-001	\$3.82	478-400-023	\$3.80	478-411-002	\$3.82
478-382-002	\$3.82	478-400-025	\$3.80	478-411-003	\$3.82
478-382-003	\$3.82	478-400-027	\$3.80	478-411-004	\$3.82
478-382-004	\$3.82	478-400-029	\$3.80	478-412-001	\$3.84
478-390-001	\$3.82	478-400-031	\$3.80	478-412-003	\$3.82
478-390-002	\$3.82	478-400-033	\$3.80	478-412-004	\$3.82
478-390-003	\$3.82	478-400-035	\$3.86	478-412-005	\$3.82
478-390-004	\$3.82	478-400-037	\$3.82	478-412-006	\$3.82
478-390-005	\$3.84	478-400-039	\$3.84	478-412-007	\$3.84
478-390-006	\$3.84	478-400-041	\$3.86	478-412-017	\$3.86
478-391-001	\$3.82	478-400-043	\$0.00	478-412-019	\$3.86
478-391-002	\$3.88	478-400-045	\$0.00	478-412-021	\$3.82
478-391-003	\$3.84	478-401-001	\$3.84	478-412-023	\$3.80
478-391-004	\$3.84	478-401-002	\$3.82	478-412-025	\$3.80
478-391-005	\$3.82	478-401-003	\$3.82	478-412-027	\$3.80
478-391-006	\$3.82	478-401-004	\$3.82	478-412-029	\$3.80
478-391-007	\$3.84	478-401-005	\$3.82	478-412-031	\$3.80
478-391-008	\$3.86	478-402-001	\$3.82	478-412-033	\$3.80
478-391-009	\$3.82	478-402-002	\$3.82	478-412-035	\$0.00
478-391-010	\$3.82	478-402-003	\$3.82	478-412-036	\$0.00
478-391-011	\$3.82	478-402-004	\$3.82	478-412-037	\$0.00
478-391-012	\$3.82	478-402-005	\$3.82	478-420-001	\$3.80
478-392-001	\$3.88	478-402-006	\$3.82	478-420-002	\$3.84

**Appendix D**

**Riverside County Flood Control and Water Conservation District  
NPDES - Santa Ana Benefit Assessment Area  
Fiscal Year 2023-2024 Assessment Roll**

---

<u>APN</u>	<u>Levy Amount</u>	<u>APN</u>	<u>Levy Amount</u>	<u>APN</u>	<u>Levy Amount</u>
478-420-003	\$3.86	478-430-030	\$0.00	478-440-026	\$3.60
478-420-004	\$3.86	478-430-031	\$32.84	478-440-027	\$3.60
478-420-005	\$3.80	478-431-001	\$3.80	478-440-028	\$3.60
478-420-006	\$3.80	478-431-002	\$3.84	478-440-029	\$3.74
478-420-007	\$3.86	478-431-003	\$3.84	478-440-030	\$3.60
478-420-008	\$3.86	478-431-004	\$3.80	478-440-031	\$3.14
478-420-009	\$0.00	478-431-005	\$3.80	478-440-032	\$3.14
478-420-010	\$3.86	478-431-006	\$3.86	478-440-033	\$3.36
478-420-011	\$3.86	478-431-007	\$3.84	478-440-034	\$3.74
478-420-012	\$3.86	478-431-008	\$3.82	478-440-035	\$3.60
478-420-013	\$3.84	478-431-009	\$3.80	478-440-036	\$3.60
478-420-014	\$3.80	478-431-010	\$3.82	478-440-037	\$3.60
478-420-015	\$3.80	478-431-011	\$3.80	478-440-038	\$3.14
478-420-016	\$3.84	478-431-012	\$3.80	478-440-039	\$3.74
478-420-017	\$3.86	478-431-013	\$3.80	478-440-040	\$3.74
478-420-018	\$3.86	478-431-014	\$3.84	478-440-041	\$3.14
478-420-019	\$3.86	478-431-015	\$3.80	478-440-042	\$3.36
478-420-020	\$3.84	478-431-016	\$3.80	478-440-043	\$3.60
478-420-021	\$3.84	478-431-017	\$3.80	478-440-044	\$3.36
478-421-001	\$4.06	478-431-018	\$3.82	478-440-045	\$3.36
478-421-002	\$3.86	478-431-019	\$3.84	478-440-046	\$3.76
478-421-003	\$3.86	478-431-020	\$3.84	478-440-047	\$0.00
478-421-004	\$3.88	478-431-021	\$3.84	478-440-048	\$0.00
478-421-005	\$4.08	478-431-022	\$3.84	478-440-049	\$0.00
478-421-006	\$4.08	478-440-001	\$3.78	478-440-050	\$0.00
478-421-007	\$3.84	478-440-002	\$3.36	478-440-051	\$0.00
478-421-008	\$3.86	478-440-003	\$3.76	478-441-001	\$3.36
478-421-009	\$0.00	478-440-004	\$3.78	478-441-002	\$3.36
478-421-010	\$3.84	478-440-005	\$3.76	478-441-003	\$3.14
478-421-011	\$3.86	478-440-006	\$3.74	478-441-004	\$3.14
478-421-012	\$3.82	478-440-007	\$3.36	478-441-005	\$3.14
478-421-013	\$0.00	478-440-008	\$3.14	478-441-006	\$3.14
478-430-003	\$3.86	478-440-009	\$3.14	478-441-007	\$3.36
478-430-004	\$3.84	478-440-010	\$3.14	478-450-001	\$3.36
478-430-005	\$3.84	478-440-011	\$3.36	478-450-002	\$3.14
478-430-006	\$3.80	478-440-012	\$3.76	478-450-003	\$3.14
478-430-007	\$3.82	478-440-013	\$3.76	478-450-004	\$3.14
478-430-008	\$3.80	478-440-014	\$3.14	478-450-005	\$3.14
478-430-009	\$3.82	478-440-015	\$3.14	478-450-006	\$3.14
478-430-010	\$0.00	478-440-016	\$3.14	478-450-007	\$3.78
478-430-016	\$3.82	478-440-017	\$3.14	478-450-008	\$3.80
478-430-017	\$3.82	478-440-018	\$3.36	478-450-009	\$3.74
478-430-018	\$3.78	478-440-019	\$3.60	478-450-010	\$3.74
478-430-019	\$3.82	478-440-020	\$3.60	478-450-011	\$3.74
478-430-020	\$3.80	478-440-021	\$3.60	478-450-012	\$3.74
478-430-021	\$3.82	478-440-022	\$3.14	478-450-013	\$3.74
478-430-022	\$3.82	478-440-023	\$3.74	478-450-014	\$3.74
478-430-023	\$3.82	478-440-024	\$3.74	478-450-015	\$3.36
478-430-029	\$0.00	478-440-025	\$3.14	478-450-016	\$3.36

**Appendix D**

**Riverside County Flood Control and Water Conservation District  
NPDES - Santa Ana Benefit Assessment Area  
Fiscal Year 2023-2024 Assessment Roll**

<u>APN</u>	<u>Levy Amount</u>	<u>APN</u>	<u>Levy Amount</u>	<u>APN</u>	<u>Levy Amount</u>
478-450-017	\$3.36	478-452-019	\$3.74	478-462-013	\$3.60
478-450-018	\$3.36	478-452-020	\$3.36	478-462-014	\$3.60
478-450-019	\$3.36	478-452-021	\$3.60	479-020-038	\$94.94
478-450-020	\$3.36	478-452-022	\$0.00	479-020-040	\$13.50
478-450-021	\$3.60	478-460-001	\$3.60	479-020-042	\$13.50
478-450-022	\$3.36	478-460-002	\$3.36	479-020-043	\$25.20
478-450-023	\$3.36	478-460-003	\$3.36	479-020-050	\$167.40
478-450-024	\$3.36	478-460-004	\$3.14	479-020-051	\$54.90
478-450-025	\$3.36	478-460-005	\$3.14	479-020-052	\$73.80
478-450-026	\$3.74	478-460-006	\$3.14	479-020-053	\$24.74
478-450-027	\$3.78	478-460-007	\$3.60	479-030-005	\$29.24
478-450-028	\$3.76	478-460-008	\$0.00	479-030-035	\$40.94
478-450-029	\$3.78	478-461-001	\$3.60	479-030-036	\$0.00
478-450-030	\$3.80	478-461-002	\$3.14	479-030-042	\$26.54
478-450-031	\$3.78	478-461-003	\$3.14	479-030-045	\$27.44
478-450-032	\$3.78	478-461-004	\$3.36	479-030-046	\$91.80
478-450-033	\$0.00	478-461-005	\$3.14	479-030-047	\$148.94
478-450-034	\$0.00	478-461-006	\$3.14	479-030-048	\$27.44
478-451-001	\$3.74	478-461-007	\$3.36	479-030-051	\$41.84
478-451-002	\$3.36	478-461-008	\$3.36	479-030-054	\$13.50
478-451-003	\$3.60	478-461-009	\$3.14	479-040-012	\$0.00
478-451-004	\$3.60	478-461-010	\$3.36	479-040-014	\$3.78
478-451-005	\$3.60	478-461-011	\$3.36	479-040-015	\$159.96
478-451-006	\$3.36	478-461-012	\$3.36	479-040-022	\$26.54
478-451-007	\$3.14	478-461-013	\$3.14	479-040-027	\$17.10
478-451-008	\$3.14	478-461-014	\$3.74	479-040-028	\$172.34
478-451-009	\$3.14	478-461-015	\$3.74	479-040-031	\$19.80
478-451-010	\$0.00	478-461-016	\$3.14	479-040-032	\$20.24
478-451-011	\$0.00	478-461-017	\$3.36	479-040-033	\$137.24
478-451-012	\$0.00	478-461-018	\$3.74	479-040-035	\$101.70
478-451-013	\$0.00	478-461-019	\$3.60	479-040-036	\$0.00
478-452-001	\$3.36	478-461-020	\$3.74	479-040-037	\$234.44
478-452-002	\$3.14	478-461-021	\$3.14	479-040-038	\$1.98
478-452-003	\$3.14	478-461-022	\$3.14	479-040-039	\$74.24
478-452-004	\$3.14	478-461-023	\$3.60	479-050-001	\$0.00
478-452-005	\$3.14	478-461-024	\$0.00	479-050-002	\$228.82
478-452-006	\$3.36	478-461-025	\$0.00	479-050-003	\$0.00
478-452-007	\$3.36	478-462-001	\$3.74	479-050-004	\$0.00
478-452-008	\$3.36	478-462-002	\$3.14	479-050-008	\$0.00
478-452-009	\$3.74	478-462-003	\$3.14	479-050-009	\$0.00
478-452-010	\$3.74	478-462-004	\$3.36	479-050-010	\$0.80
478-452-011	\$3.74	478-462-005	\$3.60	479-060-001	\$3.76
478-452-012	\$3.36	478-462-006	\$3.74	479-060-002	\$3.74
478-452-013	\$3.36	478-462-007	\$3.80	479-060-003	\$3.74
478-452-014	\$3.60	478-462-008	\$3.76	479-060-004	\$3.74
478-452-015	\$3.74	478-462-009	\$3.36	479-060-005	\$3.74
478-452-016	\$3.74	478-462-010	\$3.60	479-060-006	\$3.74
478-452-017	\$3.36	478-462-011	\$3.60	479-060-007	\$3.74
478-452-018	\$3.36	478-462-012	\$3.60	479-060-008	\$3.74

**Appendix D**

**Riverside County Flood Control and Water Conservation District  
NPDES - Santa Ana Benefit Assessment Area  
Fiscal Year 2023-2024 Assessment Roll**

<u>APN</u>	<u>Levy Amount</u>	<u>APN</u>	<u>Levy Amount</u>	<u>APN</u>	<u>Levy Amount</u>
479-060-009	\$3.74	479-062-023	\$3.74	479-071-023	\$1.98
479-060-010	\$3.74	479-062-024	\$3.74	479-071-024	\$1.98
479-060-011	\$3.74	479-062-025	\$3.74	479-071-025	\$1.98
479-060-012	\$3.74	479-062-026	\$3.74	479-071-026	\$1.98
479-060-013	\$3.74	479-062-027	\$3.74	479-071-027	\$1.98
479-060-014	\$3.74	479-062-028	\$3.74	479-071-028	\$2.02
479-060-015	\$3.76	479-062-029	\$3.74	479-071-029	\$1.98
479-060-016	\$3.76	479-062-030	\$3.74	479-071-030	\$1.98
479-060-017	\$3.78	479-062-031	\$3.74	479-071-031	\$0.48
479-060-018	\$3.76	479-062-032	\$3.74	479-071-032	\$1.98
479-060-019	\$3.74	479-062-033	\$3.74	479-071-033	\$1.98
479-060-030	\$3.74	479-062-034	\$3.74	479-071-034	\$1.98
479-060-031	\$3.74	479-062-035	\$3.76	479-071-035	\$1.98
479-060-032	\$3.74	479-062-036	\$3.76	479-071-036	\$1.98
479-060-033	\$3.74	479-062-037	\$3.74	479-071-037	\$1.98
479-060-034	\$3.74	479-062-038	\$3.74	479-071-038	\$1.98
479-060-035	\$3.74	479-062-039	\$3.74	479-071-039	\$1.98
479-060-036	\$3.74	479-062-040	\$3.74	479-071-040	\$1.98
479-060-037	\$3.74	479-062-041	\$3.74	479-071-041	\$0.00
479-060-038	\$3.74	479-062-042	\$3.74	479-090-001	\$3.52
479-060-039	\$3.74	479-062-043	\$3.74	479-090-002	\$3.84
479-060-040	\$3.74	479-062-044	\$3.74	479-090-003	\$0.00
479-060-041	\$3.74	479-070-038	\$28.80	479-090-004	\$0.00
479-061-001	\$3.74	479-070-044	\$0.00	479-090-005	\$4.02
479-061-002	\$3.74	479-070-045	\$85.72	479-090-008	\$4.02
479-061-003	\$3.74	479-070-050	\$5.32	479-090-009	\$4.02
479-061-004	\$3.74	479-070-051	\$0.00	479-090-010	\$4.02
479-061-005	\$3.74	479-071-001	\$1.98	479-090-011	\$4.02
479-061-006	\$3.74	479-071-002	\$1.98	479-090-012	\$4.02
479-062-001	\$3.74	479-071-003	\$1.98	479-090-015	\$4.02
479-062-002	\$3.74	479-071-004	\$1.98	479-090-016	\$4.02
479-062-003	\$3.74	479-071-005	\$1.98	479-090-017	\$4.02
479-062-004	\$3.74	479-071-006	\$1.98	479-090-018	\$3.78
479-062-005	\$3.74	479-071-007	\$1.98	479-090-019	\$0.00
479-062-008	\$3.74	479-071-008	\$1.98	479-090-020	\$3.80
479-062-009	\$3.74	479-071-009	\$1.98	479-090-021	\$0.00
479-062-010	\$3.74	479-071-010	\$1.98	479-090-022	\$3.86
479-062-011	\$3.74	479-071-011	\$1.98	479-090-023	\$3.78
479-062-012	\$3.74	479-071-012	\$1.98	479-090-024	\$0.00
479-062-013	\$3.74	479-071-013	\$1.98	479-090-025	\$4.02
479-062-014	\$3.74	479-071-014	\$1.98	479-090-026	\$11.48
479-062-015	\$3.74	479-071-015	\$2.02	479-090-038	\$3.92
479-062-016	\$3.74	479-071-016	\$1.98	479-090-040	\$3.92
479-062-017	\$3.74	479-071-017	\$1.98	479-090-041	\$3.78
479-062-018	\$3.74	479-071-018	\$1.98	479-090-042	\$3.76
479-062-019	\$3.74	479-071-019	\$1.98	479-090-043	\$3.76
479-062-020	\$3.74	479-071-020	\$1.98	479-090-044	\$3.78
479-062-021	\$3.74	479-071-021	\$1.98	479-090-045	\$3.76
479-062-022	\$3.74	479-071-022	\$1.98	479-090-046	\$3.76



**Appendix D**

**Riverside County Flood Control and Water Conservation District  
NPDES - Santa Ana Benefit Assessment Area  
Fiscal Year 2023-2024 Assessment Roll**

<u>APN</u>	<u>Levy Amount</u>	<u>APN</u>	<u>Levy Amount</u>	<u>APN</u>	<u>Levy Amount</u>
479-100-009	\$3.74	479-111-005	\$3.74	479-113-033	\$3.74
479-100-010	\$3.74	479-111-006	\$3.74	479-113-034	\$3.76
479-100-011	\$3.76	479-111-007	\$3.74	479-113-035	\$3.76
479-100-012	\$3.76	479-111-008	\$3.74	479-113-036	\$3.74
479-100-013	\$3.76	479-111-009	\$3.74	479-113-037	\$3.74
479-100-014	\$3.74	479-111-010	\$3.76	479-113-038	\$3.74
479-100-015	\$3.74	479-112-001	\$3.76	479-113-039	\$3.78
479-100-016	\$3.80	479-112-002	\$3.76	479-113-040	\$3.76
479-100-017	\$3.76	479-112-003	\$3.76	479-113-041	\$3.78
479-100-018	\$3.74	479-112-004	\$3.74	479-113-042	\$3.76
479-100-019	\$3.74	479-112-005	\$3.74	479-113-043	\$3.74
479-100-020	\$3.74	479-112-006	\$3.74	479-113-044	\$3.74
479-100-021	\$3.74	479-112-007	\$3.74	479-113-045	\$3.74
479-100-022	\$3.74	479-112-008	\$3.74	479-113-046	\$3.74
479-100-023	\$3.74	479-112-009	\$3.76	479-113-047	\$3.74
479-100-024	\$3.74	479-112-010	\$3.76	479-113-048	\$3.76
479-100-025	\$3.74	479-112-011	\$3.76	479-113-049	\$3.76
479-100-035	\$4.06	479-113-001	\$3.74	479-113-050	\$3.76
479-100-036	\$4.06	479-113-002	\$3.74	479-113-051	\$3.76
479-100-037	\$4.06	479-113-003	\$3.74	479-113-052	\$3.76
479-100-039	\$4.00	479-113-004	\$3.74	479-113-053	\$3.74
479-100-040	\$4.00	479-113-005	\$3.74	479-113-054	\$3.74
479-100-041	\$4.00	479-113-006	\$3.74	479-113-055	\$3.74
479-100-043	\$4.10	479-113-007	\$3.74	479-113-056	\$3.74
479-100-044	\$4.14	479-113-008	\$3.74	479-113-057	\$3.74
479-101-001	\$3.80	479-113-009	\$3.74	479-113-058	\$3.74
479-101-002	\$3.74	479-113-010	\$3.74	479-113-059	\$3.74
479-101-003	\$3.74	479-113-011	\$3.74	479-113-060	\$3.74
479-101-004	\$3.74	479-113-012	\$3.74	479-113-061	\$3.74
479-101-005	\$3.74	479-113-013	\$3.74	479-120-002	\$3.76
479-101-006	\$3.74	479-113-014	\$3.74	479-120-003	\$3.74
479-102-001	\$3.76	479-113-015	\$3.74	479-120-004	\$3.74
479-102-002	\$3.76	479-113-016	\$3.74	479-120-005	\$3.82
479-102-003	\$3.76	479-113-017	\$3.74	479-120-007	\$4.02
479-102-004	\$3.76	479-113-018	\$3.74	479-120-008	\$4.02
479-102-005	\$3.76	479-113-019	\$3.74	479-120-020	\$3.76
479-102-006	\$3.78	479-113-020	\$3.74	479-120-021	\$3.76
479-102-007	\$3.76	479-113-021	\$3.74	479-120-022	\$3.76
479-102-008	\$3.76	479-113-022	\$3.74	479-120-023	\$3.76
479-102-009	\$3.76	479-113-023	\$3.74	479-120-024	\$3.80
479-102-010	\$3.78	479-113-024	\$3.74	479-120-025	\$3.78
479-102-011	\$3.76	479-113-025	\$3.74	479-120-026	\$3.80
479-102-012	\$3.76	479-113-026	\$3.74	479-120-027	\$0.00
479-102-013	\$3.76	479-113-027	\$3.74	479-120-028	\$3.08
479-102-014	\$3.76	479-113-028	\$3.74	479-120-029	\$0.00
479-111-001	\$3.74	479-113-029	\$3.74	479-120-031	\$3.76
479-111-002	\$3.74	479-113-030	\$3.74	479-120-032	\$3.76
479-111-003	\$3.74	479-113-031	\$3.74	479-120-033	\$3.76
479-111-004	\$3.74	479-113-032	\$3.74	479-120-034	\$3.76

**Appendix D**

**Riverside County Flood Control and Water Conservation District  
NPDES - Santa Ana Benefit Assessment Area  
Fiscal Year 2023-2024 Assessment Roll**

<u>APN</u>	<u>Levy Amount</u>	<u>APN</u>	<u>Levy Amount</u>	<u>APN</u>	<u>Levy Amount</u>
479-120-035	\$3.76	479-132-026	\$3.76	479-140-010	\$3.80
479-120-036	\$3.76	479-132-027	\$3.76	479-140-011	\$3.80
479-120-037	\$3.76	479-132-028	\$3.76	479-140-012	\$3.76
479-120-038	\$3.76	479-132-029	\$3.76	479-140-013	\$3.74
479-120-039	\$3.76	479-132-030	\$3.76	479-140-014	\$3.08
479-120-040	\$3.86	479-132-034	\$3.76	479-140-015	\$3.52
479-120-041	\$3.86	479-132-036	\$3.76	479-140-016	\$3.76
479-120-042	\$0.00	479-132-037	\$3.76	479-140-017	\$3.76
479-120-043	\$0.00	479-132-040	\$3.76	479-140-018	\$3.76
479-121-001	\$3.76	479-132-041	\$3.76	479-140-019	\$3.76
479-121-002	\$3.76	479-132-042	\$3.76	479-140-020	\$3.76
479-121-003	\$3.76	479-132-043	\$3.76	479-140-021	\$3.76
479-121-004	\$3.76	479-132-044	\$3.76	479-140-022	\$0.00
479-121-005	\$3.76	479-132-045	\$3.76	479-140-027	\$0.00
479-121-006	\$3.76	479-132-046	\$3.78	479-140-028	\$0.00
479-121-007	\$3.76	479-132-047	\$3.82	479-150-027	\$4.12
479-121-008	\$3.76	479-132-048	\$3.76	479-150-028	\$4.12
479-121-009	\$3.76	479-132-049	\$0.00	479-150-029	\$4.12
479-121-020	\$3.80	479-132-055	\$3.74	479-150-030	\$4.12
479-121-021	\$4.06	479-132-056	\$3.76	479-150-031	\$4.06
479-121-022	\$3.76	479-132-057	\$3.76	479-150-032	\$4.06
479-121-023	\$39.48	479-132-058	\$3.76	479-150-033	\$4.42
479-121-024	\$3.78	479-132-059	\$3.76	479-150-042	\$0.00
479-121-025	\$3.78	479-132-060	\$3.76	479-150-043	\$0.00
479-121-026	\$3.76	479-132-061	\$3.76	479-150-062	\$0.00
479-121-027	\$0.00	479-132-062	\$3.76	479-150-063	\$104.28
479-121-028	\$3.76	479-132-063	\$3.60	479-160-001	\$4.38
479-121-029	\$3.76	479-132-064	\$3.76	479-160-002	\$4.04
479-131-002	\$3.76	479-132-065	\$3.76	479-160-006	\$3.78
479-131-003	\$3.76	479-132-066	\$3.76	479-160-007	\$3.84
479-131-004	\$3.76	479-132-067	\$3.76	479-160-008	\$3.80
479-131-005	\$3.76	479-132-068	\$3.76	479-160-009	\$0.00
479-131-006	\$3.76	479-132-069	\$3.82	479-160-010	\$3.80
479-131-007	\$3.76	479-132-070	\$3.74	479-160-011	\$3.82
479-131-008	\$3.76	479-132-071	\$3.74	479-160-012	\$3.86
479-131-009	\$3.76	479-132-072	\$3.74	479-160-014	\$3.78
479-131-010	\$3.76	479-132-073	\$3.74	479-160-017	\$4.38
479-131-011	\$3.76	479-132-074	\$3.74	479-160-024	\$3.86
479-131-012	\$0.00	479-132-075	\$3.74	479-160-025	\$4.20
479-132-001	\$3.76	479-132-076	\$3.82	479-170-002	\$0.00
479-132-002	\$3.76	479-132-077	\$3.74	479-170-004	\$3.78
479-132-003	\$3.76	479-132-078	\$3.74	479-170-005	\$3.96
479-132-004	\$3.76	479-140-003	\$3.76	479-170-007	\$3.94
479-132-005	\$3.76	479-140-004	\$3.76	479-170-008	\$3.94
479-132-006	\$3.76	479-140-005	\$3.76	479-170-009	\$3.98
479-132-007	\$3.76	479-140-006	\$3.76	479-170-010	\$3.76
479-132-008	\$3.76	479-140-007	\$3.76	479-170-017	\$3.76
479-132-009	\$3.76	479-140-008	\$3.76	479-170-018	\$3.78
479-132-010	\$3.76	479-140-009	\$3.76	479-170-019	\$3.80

**Appendix D**

**Riverside County Flood Control and Water Conservation District  
NPDES - Santa Ana Benefit Assessment Area  
Fiscal Year 2023-2024 Assessment Roll**

<u>APN</u>	<u>Levy Amount</u>	<u>APN</u>	<u>Levy Amount</u>	<u>APN</u>	<u>Levy Amount</u>
479-170-020	\$3.76	479-230-011	\$0.00	479-252-014	\$3.74
479-170-021	\$3.76	479-230-012	\$0.00	479-252-015	\$3.74
479-170-022	\$3.76	479-230-018	\$0.84	479-252-016	\$3.74
479-170-023	\$3.74	479-230-027	\$0.00	479-252-017	\$3.74
479-170-024	\$3.76	479-230-028	\$0.00	479-252-018	\$3.74
479-170-025	\$3.76	479-230-030	\$0.00	479-252-019	\$3.74
479-170-026	\$3.78	479-230-041	\$175.04	479-252-020	\$3.74
479-170-027	\$3.76	479-251-001	\$3.74	479-252-021	\$3.74
479-170-028	\$3.74	479-251-002	\$3.74	479-252-022	\$3.78
479-170-029	\$3.76	479-251-003	\$3.74	479-252-023	\$3.78
479-170-030	\$3.76	479-251-004	\$3.74	479-252-024	\$3.76
479-170-031	\$3.76	479-251-005	\$3.74	479-252-025	\$3.74
479-170-032	\$3.78	479-251-006	\$3.74	479-252-026	\$3.74
479-170-033	\$0.00	479-251-007	\$3.74	479-252-027	\$3.74
479-170-034	\$3.82	479-251-008	\$3.74	479-252-028	\$3.74
479-190-002	\$0.00	479-251-009	\$3.74	479-253-001	\$3.74
479-190-015	\$0.00	479-251-010	\$3.74	479-253-002	\$3.74
479-200-002	\$126.90	479-251-011	\$3.74	479-253-003	\$3.74
479-200-014	\$3.76	479-251-012	\$3.78	479-253-004	\$3.74
479-200-015	\$3.76	479-251-013	\$3.80	479-253-005	\$3.74
479-200-016	\$3.76	479-251-014	\$3.74	479-253-006	\$3.74
479-200-017	\$3.76	479-251-015	\$3.74	479-253-007	\$3.74
479-200-018	\$3.76	479-251-016	\$3.74	479-253-008	\$3.74
479-200-019	\$3.76	479-251-017	\$3.74	479-253-009	\$3.74
479-200-020	\$3.74	479-251-018	\$3.74	479-253-010	\$3.76
479-200-021	\$3.74	479-251-019	\$3.74	479-253-011	\$3.76
479-200-022	\$2.92	479-251-020	\$3.74	479-253-012	\$3.74
479-200-027	\$0.00	479-251-021	\$3.74	479-253-013	\$3.74
479-200-032	\$3.36	479-251-022	\$3.74	479-253-014	\$3.74
479-200-036	\$0.00	479-251-023	\$3.74	479-253-015	\$3.74
479-200-039	\$0.00	479-251-024	\$3.74	479-253-016	\$3.74
479-200-040	\$271.68	479-251-025	\$3.74	479-253-017	\$3.74
479-200-041	\$38.12	479-251-026	\$3.74	479-253-018	\$3.74
479-210-008	\$86.06	479-251-027	\$3.74	479-253-019	\$3.74
479-210-009	\$43.52	479-251-028	\$3.74	479-253-020	\$3.74
479-210-011	\$106.20	479-251-029	\$3.74	479-261-001	\$3.74
479-210-013	\$84.60	479-252-001	\$3.74	479-261-002	\$3.74
479-220-012	\$26.54	479-252-002	\$3.74	479-261-003	\$3.76
479-220-013	\$165.14	479-252-003	\$3.74	479-261-004	\$3.74
479-220-014	\$72.44	479-252-004	\$3.74	479-261-005	\$3.74
479-220-015	\$25.64	479-252-005	\$3.74	479-261-006	\$3.74
479-220-016	\$24.74	479-252-006	\$3.74	479-261-007	\$3.74
479-220-017	\$20.70	479-252-007	\$3.74	479-261-008	\$3.76
479-220-018	\$27.90	479-252-008	\$3.74	479-261-009	\$3.76
479-220-019	\$15.30	479-252-009	\$3.74	479-261-010	\$3.76
479-220-024	\$152.54	479-252-010	\$3.74	479-261-011	\$3.74
479-230-008	\$0.00	479-252-011	\$3.74	479-261-012	\$3.52
479-230-009	\$0.00	479-252-012	\$3.82	479-261-013	\$3.80
479-230-010	\$0.00	479-252-013	\$3.76	479-261-014	\$3.78

**Appendix D**

**Riverside County Flood Control and Water Conservation District  
NPDES - Santa Ana Benefit Assessment Area  
Fiscal Year 2023-2024 Assessment Roll**

---

<u>APN</u>	<u>Levy Amount</u>	<u>APN</u>	<u>Levy Amount</u>	<u>APN</u>	<u>Levy Amount</u>
479-261-015	\$3.80	479-262-010	\$3.74	479-270-037	\$3.76
479-261-016	\$3.74	479-262-011	\$3.74	479-270-038	\$3.76
479-261-017	\$3.74	479-262-012	\$3.74	479-270-039	\$3.76
479-261-018	\$3.74	479-262-013	\$3.74	479-270-040	\$3.76
479-261-019	\$3.74	479-262-014	\$3.74	479-271-001	\$3.76
479-261-020	\$3.76	479-262-015	\$3.74	479-271-002	\$3.76
479-261-021	\$3.74	479-262-016	\$3.74	479-271-003	\$3.76
479-261-022	\$3.74	479-263-001	\$3.76	479-271-004	\$3.76
479-261-023	\$3.74	479-263-002	\$3.76	479-271-005	\$3.76
479-261-024	\$3.74	479-263-003	\$3.76	479-271-006	\$3.76
479-261-025	\$3.52	479-263-004	\$3.76	479-271-007	\$3.76
479-261-026	\$3.80	479-263-005	\$3.76	479-271-008	\$3.76
479-261-027	\$3.78	479-263-006	\$3.74	479-271-009	\$3.76
479-261-028	\$3.78	479-263-007	\$3.74	479-271-010	\$3.76
479-261-029	\$3.52	479-270-001	\$3.76	479-271-011	\$3.76
479-261-030	\$3.74	479-270-002	\$3.74	479-271-012	\$3.76
479-261-031	\$3.74	479-270-003	\$3.74	479-271-013	\$3.76
479-261-032	\$3.74	479-270-004	\$3.74	479-271-014	\$3.76
479-261-033	\$3.76	479-270-005	\$3.74	479-271-015	\$3.76
479-261-034	\$3.74	479-270-006	\$3.76	479-271-016	\$3.76
479-261-035	\$3.76	479-270-007	\$3.76	479-271-017	\$4.04
479-261-036	\$3.76	479-270-008	\$3.76	479-272-001	\$3.74
479-261-037	\$3.76	479-270-009	\$3.76	479-272-002	\$3.76
479-261-038	\$3.76	479-270-010	\$3.76	479-272-003	\$3.74
479-261-039	\$3.78	479-270-011	\$3.76	479-272-004	\$3.76
479-261-040	\$3.78	479-270-012	\$3.76	479-272-005	\$3.76
479-261-041	\$3.78	479-270-013	\$3.76	479-272-006	\$3.76
479-261-042	\$3.74	479-270-014	\$3.76	479-272-007	\$3.76
479-261-043	\$3.74	479-270-015	\$3.76	479-272-008	\$3.76
479-261-044	\$3.74	479-270-016	\$3.76	479-272-009	\$3.76
479-261-045	\$3.74	479-270-017	\$3.76	479-272-010	\$3.76
479-261-046	\$3.76	479-270-018	\$3.76	479-272-011	\$3.76
479-261-047	\$3.76	479-270-019	\$3.76	479-272-012	\$3.76
479-261-048	\$3.74	479-270-020	\$3.76	479-272-013	\$3.76
479-261-049	\$3.74	479-270-022	\$3.76	479-272-014	\$3.76
479-261-050	\$3.76	479-270-023	\$3.76	479-272-015	\$3.76
479-261-051	\$3.78	479-270-024	\$3.76	479-272-016	\$3.76
479-261-052	\$3.82	479-270-025	\$3.76	479-272-017	\$3.76
479-261-053	\$3.76	479-270-026	\$3.76	479-272-018	\$3.76
479-261-054	\$3.76	479-270-027	\$3.76	479-272-019	\$3.76
479-262-001	\$3.76	479-270-028	\$3.76	479-272-020	\$3.76
479-262-002	\$3.74	479-270-029	\$3.76	479-272-021	\$3.76
479-262-003	\$3.74	479-270-030	\$3.76	479-280-001	\$3.74
479-262-004	\$3.76	479-270-031	\$3.76	479-280-002	\$3.74
479-262-005	\$3.74	479-270-032	\$3.76	479-280-003	\$3.74
479-262-006	\$3.74	479-270-033	\$3.76	479-280-004	\$3.74
479-262-007	\$3.76	479-270-034	\$3.76	479-280-005	\$3.74
479-262-008	\$3.76	479-270-035	\$3.76	479-280-006	\$3.74
479-262-009	\$3.74	479-270-036	\$3.76	479-280-007	\$3.74

**Appendix D**

**Riverside County Flood Control and Water Conservation District  
NPDES - Santa Ana Benefit Assessment Area  
Fiscal Year 2023-2024 Assessment Roll**

<u>APN</u>	<u>Levy Amount</u>	<u>APN</u>	<u>Levy Amount</u>	<u>APN</u>	<u>Levy Amount</u>
479-280-008	\$3.74	479-291-009	\$3.74	479-293-003	\$3.74
479-281-001	\$3.60	479-291-010	\$3.74	479-293-004	\$3.74
479-281-002	\$0.00	479-291-011	\$3.74	479-293-005	\$3.74
479-281-003	\$3.74	479-291-012	\$17.66	479-293-006	\$3.74
479-281-004	\$3.74	479-291-013	\$17.66	479-293-007	\$3.74
479-281-005	\$3.74	479-291-014	\$17.66	479-293-008	\$3.74
479-281-006	\$3.74	479-291-015	\$17.66	479-293-009	\$3.74
479-281-007	\$3.76	479-291-016	\$17.66	479-293-010	\$3.74
479-281-008	\$3.74	479-291-017	\$17.66	479-293-011	\$3.52
479-281-009	\$3.76	479-291-018	\$3.74	479-293-012	\$3.74
479-281-010	\$3.52	479-291-019	\$3.74	479-293-013	\$3.74
479-281-011	\$3.74	479-291-020	\$3.74	479-293-014	\$3.74
479-281-012	\$3.74	479-291-021	\$3.74	479-293-015	\$3.74
479-281-013	\$3.74	479-291-022	\$3.76	479-293-016	\$3.76
479-281-014	\$3.74	479-291-023	\$3.76	479-293-017	\$3.74
479-281-015	\$3.74	479-291-024	\$3.74	479-293-018	\$3.74
479-281-016	\$3.74	479-291-025	\$3.74	479-293-019	\$3.74
479-281-017	\$3.74	479-291-026	\$3.74	479-293-020	\$3.74
479-281-018	\$3.74	479-291-027	\$3.74	479-293-021	\$3.74
479-281-019	\$3.74	479-291-028	\$3.74	479-293-022	\$3.74
479-281-020	\$3.74	479-291-029	\$3.74	479-300-001	\$3.76
479-281-021	\$3.74	479-291-030	\$3.74	479-300-002	\$3.76
479-281-022	\$3.74	479-291-031	\$3.74	479-300-003	\$3.76
479-281-023	\$3.74	479-291-032	\$3.74	479-300-004	\$3.76
479-282-001	\$3.76	479-291-033	\$3.74	479-300-005	\$3.76
479-282-002	\$3.76	479-291-034	\$3.74	479-300-006	\$3.76
479-282-003	\$3.76	479-291-035	\$3.74	479-300-007	\$3.76
479-282-004	\$3.76	479-291-036	\$3.74	479-300-008	\$3.76
479-282-005	\$3.76	479-291-037	\$3.74	479-300-009	\$3.76
479-282-006	\$3.76	479-291-038	\$3.74	479-300-010	\$3.76
479-290-001	\$3.52	479-291-039	\$3.74	479-300-011	\$3.76
479-290-002	\$3.74	479-291-040	\$3.74	479-300-012	\$3.76
479-290-003	\$3.74	479-291-041	\$3.74	479-300-013	\$3.76
479-290-004	\$3.74	479-292-001	\$3.74	479-300-015	\$3.76
479-290-005	\$3.74	479-292-002	\$3.74	479-300-016	\$3.78
479-290-006	\$3.74	479-292-003	\$3.74	479-300-017	\$3.78
479-290-007	\$3.74	479-292-004	\$3.74	479-300-018	\$3.76
479-290-008	\$3.74	479-292-005	\$3.74	479-300-019	\$3.76
479-290-009	\$3.74	479-292-006	\$3.74	479-300-020	\$3.76
479-290-010	\$3.74	479-292-007	\$3.74	479-300-021	\$3.76
479-290-011	\$3.74	479-292-008	\$3.74	479-300-022	\$3.76
479-291-001	\$3.74	479-292-009	\$3.74	479-300-023	\$3.76
479-291-002	\$3.74	479-292-010	\$3.74	479-300-024	\$3.76
479-291-003	\$3.74	479-292-011	\$3.74	479-300-025	\$3.82
479-291-004	\$3.74	479-292-012	\$3.74	479-300-026	\$3.80
479-291-005	\$3.74	479-292-013	\$3.74	479-300-027	\$3.82
479-291-006	\$3.74	479-292-014	\$3.74	479-300-028	\$3.76
479-291-007	\$3.74	479-293-001	\$3.74	479-300-029	\$3.76
479-291-008	\$3.74	479-293-002	\$3.74	479-300-030	\$3.76

**Appendix D**

**Riverside County Flood Control and Water Conservation District  
NPDES - Santa Ana Benefit Assessment Area  
Fiscal Year 2023-2024 Assessment Roll**

---

<u>APN</u>	<u>Levy Amount</u>	<u>APN</u>	<u>Levy Amount</u>	<u>APN</u>	<u>Levy Amount</u>
479-300-031	\$3.76	479-311-025	\$3.08	479-312-037	\$3.30
479-300-032	\$3.76	479-311-026	\$3.08	479-312-038	\$3.08
479-300-033	\$3.76	479-311-027	\$3.08	479-312-039	\$3.30
479-300-034	\$3.78	479-311-028	\$3.08	479-312-040	\$3.30
479-300-035	\$3.78	479-311-029	\$3.08	479-312-041	\$3.30
479-300-037	\$3.76	479-311-030	\$3.08	479-312-042	\$3.52
479-301-001	\$3.78	479-311-031	\$3.08	479-312-043	\$3.74
479-301-002	\$3.76	479-311-032	\$3.08	479-312-044	\$3.08
479-301-003	\$3.76	479-311-033	\$3.08	479-312-045	\$3.30
479-301-004	\$3.76	479-311-034	\$3.08	479-312-046	\$3.74
479-301-005	\$3.76	479-311-035	\$3.30	479-312-047	\$3.08
479-301-006	\$3.76	479-311-036	\$3.74	479-312-048	\$3.30
479-301-007	\$3.76	479-311-037	\$2.42	479-312-049	\$3.52
479-301-009	\$3.78	479-312-001	\$3.52	479-312-050	\$3.52
479-301-010	\$3.76	479-312-002	\$3.08	479-312-051	\$3.52
479-301-011	\$3.76	479-312-003	\$3.08	479-312-052	\$3.52
479-302-001	\$3.80	479-312-004	\$3.08	479-312-053	\$3.52
479-302-003	\$3.78	479-312-005	\$3.08	479-312-054	\$3.52
479-302-004	\$3.78	479-312-006	\$3.08	479-312-055	\$3.52
479-302-005	\$3.78	479-312-007	\$3.08	479-312-056	\$3.30
479-302-006	\$3.78	479-312-008	\$3.52	479-312-057	\$3.08
479-302-007	\$3.78	479-312-009	\$3.52	479-312-058	\$3.74
479-302-008	\$3.78	479-312-010	\$3.08	479-312-059	\$3.30
479-302-009	\$3.78	479-312-011	\$3.08	479-312-060	\$3.08
479-302-010	\$3.78	479-312-012	\$3.08	479-312-061	\$3.74
479-302-011	\$3.78	479-312-013	\$3.08	479-312-062	\$3.52
479-302-013	\$3.78	479-312-014	\$3.08	479-312-063	\$3.30
479-311-001	\$3.52	479-312-015	\$3.08	479-312-064	\$3.30
479-311-002	\$3.08	479-312-016	\$3.08	479-312-065	\$3.30
479-311-003	\$3.08	479-312-017	\$3.08	479-312-066	\$3.08
479-311-004	\$3.08	479-312-018	\$3.08	479-312-067	\$3.30
479-311-005	\$3.08	479-312-019	\$3.08	479-312-068	\$0.00
479-311-006	\$3.08	479-312-020	\$3.08	479-321-001	\$3.78
479-311-007	\$3.08	479-312-021	\$3.08	479-321-002	\$3.76
479-311-008	\$3.08	479-312-022	\$3.08	479-321-003	\$3.76
479-311-009	\$3.08	479-312-023	\$3.08	479-321-004	\$3.76
479-311-010	\$3.08	479-312-024	\$3.08	479-321-005	\$3.76
479-311-011	\$3.76	479-312-025	\$3.08	479-321-006	\$3.76
479-311-014	\$3.08	479-312-026	\$3.08	479-321-007	\$3.76
479-311-015	\$3.08	479-312-027	\$3.08	479-321-008	\$3.76
479-311-016	\$3.08	479-312-028	\$3.08	479-321-009	\$3.76
479-311-017	\$3.08	479-312-029	\$3.52	479-321-010	\$3.76
479-311-018	\$3.08	479-312-030	\$3.08	479-321-011	\$3.74
479-311-019	\$3.08	479-312-031	\$3.08	479-321-012	\$3.74
479-311-020	\$3.08	479-312-032	\$3.08	479-321-013	\$3.74
479-311-021	\$3.08	479-312-033	\$3.08	479-321-014	\$3.74
479-311-022	\$3.08	479-312-034	\$3.08	479-321-015	\$3.74
479-311-023	\$3.08	479-312-035	\$3.08	479-321-016	\$3.74
479-311-024	\$3.08	479-312-036	\$3.52	479-321-017	\$3.76

**Appendix D**

**Riverside County Flood Control and Water Conservation District  
NPDES - Santa Ana Benefit Assessment Area  
Fiscal Year 2023-2024 Assessment Roll**

<u>APN</u>	<u>Levy Amount</u>	<u>APN</u>	<u>Levy Amount</u>	<u>APN</u>	<u>Levy Amount</u>
479-321-018	\$3.76	479-331-005	\$3.74	479-341-013	\$3.74
479-321-019	\$3.74	479-331-006	\$3.76	479-341-014	\$3.74
479-321-020	\$3.74	479-332-001	\$3.74	479-341-015	\$3.74
479-321-021	\$3.74	479-332-002	\$3.74	479-341-016	\$3.76
479-321-022	\$3.74	479-332-003	\$3.74	479-341-017	\$3.76
479-321-023	\$3.74	479-332-004	\$3.74	479-341-018	\$3.76
479-321-024	\$3.74	479-332-005	\$3.74	479-341-019	\$3.74
479-321-025	\$3.74	479-332-006	\$3.74	479-341-020	\$3.74
479-321-026	\$3.74	479-332-007	\$3.74	479-341-021	\$3.74
479-321-027	\$3.74	479-332-008	\$3.74	479-341-022	\$3.74
479-321-028	\$3.74	479-332-009	\$3.74	479-341-023	\$3.74
479-321-029	\$3.74	479-332-010	\$3.74	479-341-024	\$3.74
479-321-030	\$3.74	479-332-011	\$3.74	479-341-025	\$3.74
479-321-031	\$3.76	479-333-001	\$3.74	479-341-026	\$3.74
479-321-032	\$3.76	479-333-002	\$3.74	479-341-027	\$3.74
479-321-033	\$3.74	479-333-003	\$3.74	479-341-028	\$3.74
479-321-034	\$3.74	479-333-004	\$3.74	479-341-029	\$3.74
479-321-035	\$3.74	479-333-005	\$3.74	479-341-030	\$3.74
479-321-036	\$3.74	479-333-006	\$3.74	479-341-031	\$3.74
479-321-037	\$3.74	479-333-007	\$3.74	479-341-032	\$3.74
479-321-038	\$3.74	479-333-008	\$3.74	479-342-001	\$3.74
479-321-039	\$4.08	479-333-009	\$3.76	479-342-002	\$3.74
479-321-040	\$4.08	479-333-010	\$3.74	479-342-003	\$3.74
479-321-041	\$4.08	479-333-011	\$3.74	479-342-004	\$3.74
479-321-043	\$4.08	479-333-012	\$3.74	479-342-005	\$3.74
479-322-001	\$3.74	479-333-013	\$3.74	479-342-006	\$3.74
479-322-002	\$3.74	479-333-014	\$3.74	479-342-007	\$3.74
479-322-003	\$3.74	479-333-015	\$3.74	479-342-008	\$3.74
479-322-004	\$3.74	479-333-016	\$3.74	479-342-009	\$3.74
479-322-005	\$3.74	479-333-017	\$3.78	479-342-010	\$3.78
479-322-006	\$3.74	479-333-018	\$3.76	479-342-011	\$3.76
479-322-007	\$3.74	479-333-019	\$3.78	479-342-012	\$3.74
479-322-008	\$3.74	479-333-020	\$3.82	479-342-013	\$3.74
479-322-009	\$3.74	479-333-021	\$3.80	479-342-014	\$3.74
479-322-010	\$3.74	479-333-022	\$3.76	479-342-015	\$3.74
479-322-011	\$3.74	479-333-023	\$3.74	479-342-016	\$3.74
479-322-012	\$3.74	479-333-024	\$3.74	479-342-017	\$3.74
479-322-013	\$3.74	479-341-001	\$3.74	479-342-018	\$3.74
479-322-014	\$3.74	479-341-002	\$3.74	479-351-001	\$3.74
479-322-015	\$3.74	479-341-003	\$3.74	479-351-002	\$3.74
479-322-016	\$3.74	479-341-004	\$3.74	479-351-003	\$3.74
479-322-017	\$3.74	479-341-005	\$3.74	479-351-004	\$3.74
479-322-018	\$3.74	479-341-006	\$3.74	479-351-005	\$3.74
479-322-019	\$3.74	479-341-007	\$3.74	479-351-006	\$3.74
479-322-020	\$3.76	479-341-008	\$3.74	479-351-007	\$3.74
479-331-001	\$3.76	479-341-009	\$3.74	479-351-008	\$3.74
479-331-002	\$3.74	479-341-010	\$3.74	479-351-009	\$3.74
479-331-003	\$3.74	479-341-011	\$3.74	479-351-010	\$3.74
479-331-004	\$3.74	479-341-012	\$3.74	479-351-011	\$3.74

**Appendix D**

**Riverside County Flood Control and Water Conservation District  
NPDES - Santa Ana Benefit Assessment Area  
Fiscal Year 2023-2024 Assessment Roll**

<u>APN</u>	<u>Levy Amount</u>	<u>APN</u>	<u>Levy Amount</u>	<u>APN</u>	<u>Levy Amount</u>
479-351-012	\$3.76	479-352-045	\$3.74	479-362-012	\$3.74
479-351-013	\$3.74	479-352-046	\$3.74	479-362-013	\$3.74
479-351-014	\$3.74	479-352-047	\$3.74	479-362-014	\$3.74
479-351-015	\$3.74	479-352-048	\$3.74	479-362-015	\$3.74
479-351-018	\$3.78	479-352-049	\$3.76	479-362-016	\$3.74
479-351-019	\$3.76	479-352-050	\$3.74	479-362-017	\$3.74
479-351-020	\$3.74	479-353-001	\$3.74	479-362-018	\$3.74
479-351-021	\$3.74	479-353-002	\$3.74	479-362-019	\$3.74
479-351-022	\$3.74	479-353-003	\$3.74	479-362-020	\$3.74
479-351-025	\$3.78	479-353-004	\$3.74	479-362-021	\$3.74
479-351-026	\$3.76	479-353-005	\$3.76	479-362-022	\$3.74
479-352-001	\$3.74	479-353-006	\$3.78	479-362-023	\$3.74
479-352-002	\$3.74	479-353-007	\$3.74	479-362-024	\$3.74
479-352-003	\$3.74	479-353-008	\$3.74	479-362-025	\$3.74
479-352-004	\$3.74	479-353-009	\$3.74	479-362-026	\$3.74
479-352-005	\$3.74	479-353-010	\$3.74	479-362-027	\$3.52
479-352-006	\$3.74	479-353-011	\$3.74	479-362-028	\$3.52
479-352-007	\$3.74	479-353-012	\$3.74	479-362-029	\$3.52
479-352-008	\$3.76	479-353-013	\$3.74	479-362-030	\$3.52
479-352-009	\$3.80	479-353-014	\$3.74	479-362-031	\$3.52
479-352-010	\$3.74	479-353-015	\$3.74	479-362-032	\$3.74
479-352-011	\$3.74	479-361-001	\$3.74	479-362-033	\$3.74
479-352-012	\$3.74	479-361-002	\$3.74	479-362-034	\$3.74
479-352-013	\$3.74	479-361-003	\$3.74	479-362-035	\$3.74
479-352-014	\$3.74	479-361-004	\$3.74	479-362-036	\$3.74
479-352-015	\$3.74	479-361-005	\$3.74	479-362-037	\$3.74
479-352-016	\$3.74	479-361-006	\$3.74	479-362-038	\$3.74
479-352-017	\$3.74	479-361-007	\$3.74	479-362-042	\$3.76
479-352-020	\$3.74	479-361-008	\$3.74	479-362-044	\$3.78
479-352-021	\$3.74	479-361-009	\$3.74	479-363-001	\$3.74
479-352-022	\$3.74	479-361-010	\$3.74	479-363-002	\$3.74
479-352-023	\$3.74	479-361-011	\$3.74	479-363-003	\$3.74
479-352-024	\$3.74	479-361-012	\$3.78	479-363-004	\$3.74
479-352-025	\$3.74	479-361-013	\$3.78	479-363-005	\$3.74
479-352-026	\$3.74	479-361-014	\$3.74	479-363-006	\$3.76
479-352-027	\$3.76	479-361-015	\$3.74	479-363-007	\$3.74
479-352-028	\$3.74	479-361-016	\$3.74	479-363-008	\$3.74
479-352-033	\$3.74	479-361-017	\$3.74	479-363-009	\$3.76
479-352-034	\$3.74	479-361-018	\$3.74	479-363-010	\$3.74
479-352-035	\$3.74	479-361-019	\$3.74	479-363-011	\$3.52
479-352-036	\$3.74	479-362-001	\$3.74	479-363-012	\$3.52
479-352-037	\$3.74	479-362-002	\$3.74	479-363-013	\$3.52
479-352-038	\$3.74	479-362-003	\$3.74	479-363-014	\$3.52
479-352-039	\$3.78	479-362-004	\$3.74	479-363-015	\$3.52
479-352-040	\$3.78	479-362-005	\$3.74	479-363-016	\$3.52
479-352-041	\$3.76	479-362-006	\$3.74	479-363-017	\$3.52
479-352-042	\$3.80	479-362-007	\$3.76	479-363-018	\$3.74
479-352-043	\$3.76	479-362-008	\$3.76	479-371-001	\$3.74
479-352-044	\$3.76	479-362-011	\$3.74	479-371-002	\$3.74



**Appendix D**

**Riverside County Flood Control and Water Conservation District  
NPDES - Santa Ana Benefit Assessment Area  
Fiscal Year 2023-2024 Assessment Roll**

<u>APN</u>	<u>Levy Amount</u>	<u>APN</u>	<u>Levy Amount</u>	<u>APN</u>	<u>Levy Amount</u>
479-371-003	\$3.74	479-372-020	\$3.80	479-383-011	\$3.74
479-371-004	\$3.74	479-381-001	\$3.74	479-383-012	\$3.74
479-371-005	\$3.76	479-381-002	\$3.74	479-383-013	\$3.74
479-371-006	\$3.76	479-381-003	\$3.74	479-383-014	\$3.74
479-371-007	\$3.80	479-381-004	\$3.74	479-383-015	\$3.74
479-371-008	\$3.78	479-381-005	\$3.74	479-383-016	\$3.74
479-371-009	\$3.80	479-381-006	\$3.74	479-384-001	\$3.74
479-371-010	\$3.74	479-381-007	\$3.74	479-384-002	\$3.74
479-371-011	\$3.74	479-381-008	\$3.74	479-384-003	\$3.74
479-371-012	\$3.76	479-381-009	\$3.74	479-384-004	\$3.74
479-371-013	\$3.76	479-382-001	\$3.76	479-384-005	\$3.74
479-371-014	\$3.80	479-382-002	\$3.76	479-384-006	\$3.74
479-371-015	\$3.78	479-382-003	\$3.76	479-384-007	\$3.74
479-371-016	\$3.80	479-382-004	\$3.80	479-384-008	\$3.74
479-371-017	\$3.74	479-382-005	\$3.76	479-384-009	\$3.74
479-371-018	\$3.74	479-382-006	\$3.76	479-384-010	\$3.74
479-371-019	\$3.74	479-382-007	\$3.82	479-384-011	\$3.74
479-371-020	\$3.74	479-382-008	\$3.76	479-384-012	\$3.74
479-371-021	\$3.80	479-382-009	\$3.76	479-384-013	\$3.76
479-371-022	\$3.78	479-382-010	\$3.76	479-384-014	\$3.76
479-371-023	\$3.80	479-382-011	\$3.76	479-384-015	\$3.74
479-371-024	\$3.74	479-382-012	\$3.74	479-384-016	\$3.74
479-371-025	\$3.74	479-382-013	\$3.76	479-384-017	\$3.76
479-371-026	\$3.74	479-382-014	\$3.76	479-384-018	\$3.74
479-371-027	\$3.74	479-382-015	\$3.76	479-384-019	\$3.74
479-371-028	\$3.78	479-382-016	\$3.74	479-384-020	\$3.74
479-371-029	\$3.76	479-382-017	\$3.74	479-384-021	\$3.74
479-371-030	\$3.80	479-382-018	\$3.74	479-384-022	\$3.74
479-371-031	\$3.76	479-382-019	\$3.74	479-384-023	\$3.74
479-371-032	\$3.74	479-382-020	\$3.74	479-384-024	\$3.74
479-372-001	\$3.76	479-382-021	\$3.74	479-391-001	\$3.76
479-372-002	\$3.76	479-382-022	\$3.78	479-391-002	\$3.74
479-372-003	\$3.76	479-382-023	\$3.74	479-391-003	\$3.74
479-372-004	\$3.76	479-382-024	\$3.52	479-391-004	\$3.74
479-372-005	\$3.76	479-382-025	\$3.74	479-391-005	\$3.74
479-372-006	\$3.76	479-382-026	\$3.74	479-391-006	\$3.74
479-372-007	\$3.76	479-382-027	\$3.74	479-391-007	\$3.74
479-372-008	\$3.76	479-382-028	\$3.74	479-391-008	\$3.78
479-372-009	\$3.76	479-382-029	\$3.74	479-391-009	\$3.76
479-372-010	\$3.76	479-383-001	\$3.74	479-391-010	\$3.76
479-372-011	\$3.76	479-383-002	\$3.74	479-391-011	\$3.76
479-372-012	\$3.76	479-383-003	\$3.74	479-391-012	\$3.76
479-372-013	\$3.76	479-383-004	\$3.74	479-391-013	\$3.74
479-372-014	\$3.76	479-383-005	\$3.74	479-391-014	\$3.74
479-372-015	\$3.76	479-383-006	\$3.74	479-391-015	\$3.74
479-372-016	\$3.76	479-383-007	\$3.74	479-391-016	\$3.74
479-372-017	\$3.76	479-383-008	\$3.74	479-391-017	\$3.74
479-372-018	\$3.76	479-383-009	\$3.74	479-391-018	\$3.74
479-372-019	\$3.76	479-383-010	\$3.74	479-391-021	\$0.00

**Appendix D**

**Riverside County Flood Control and Water Conservation District  
NPDES - Santa Ana Benefit Assessment Area  
Fiscal Year 2023-2024 Assessment Roll**

<u>APN</u>	<u>Levy Amount</u>	<u>APN</u>	<u>Levy Amount</u>	<u>APN</u>	<u>Levy Amount</u>
479-391-022	\$4.22	479-401-009	\$3.74	479-402-025	\$3.76
479-391-023	\$3.60	479-401-010	\$3.52	479-402-026	\$3.74
479-391-024	\$3.60	479-401-011	\$3.52	479-402-027	\$3.76
479-391-025	\$3.60	479-401-012	\$3.74	479-402-028	\$3.52
479-391-026	\$3.60	479-401-013	\$3.74	479-402-029	\$3.52
479-391-027	\$3.60	479-401-014	\$3.74	479-402-030	\$3.52
479-391-028	\$3.60	479-401-015	\$3.74	479-402-031	\$3.52
479-391-029	\$3.78	479-401-016	\$3.74	479-402-032	\$3.52
479-391-030	\$3.84	479-401-017	\$3.76	479-402-033	\$3.52
479-391-031	\$3.74	479-401-018	\$3.76	479-402-034	\$3.52
479-391-033	\$3.76	479-401-019	\$3.78	479-402-035	\$3.76
479-391-043	\$3.74	479-401-020	\$3.76	479-411-001	\$3.74
479-391-044	\$3.76	479-401-021	\$3.78	479-411-002	\$3.74
479-391-047	\$3.74	479-401-022	\$3.76	479-411-003	\$3.74
479-391-054	\$0.00	479-401-023	\$3.74	479-411-004	\$3.74
479-391-055	\$3.74	479-401-024	\$3.52	479-411-005	\$3.74
479-391-060	\$0.00	479-401-025	\$3.52	479-411-006	\$3.74
479-391-061	\$3.74	479-401-026	\$3.52	479-411-007	\$3.74
479-391-062	\$0.00	479-401-027	\$3.52	479-411-008	\$3.74
479-391-063	\$3.76	479-401-028	\$3.52	479-411-009	\$3.74
479-391-066	\$3.76	479-401-029	\$3.52	479-411-010	\$3.74
479-391-067	\$3.74	479-401-030	\$3.52	479-411-011	\$3.74
479-391-068	\$3.76	479-401-031	\$3.74	479-411-012	\$3.74
479-392-001	\$3.74	479-401-032	\$3.74	479-411-013	\$3.76
479-392-002	\$3.74	479-401-033	\$3.74	479-411-014	\$3.74
479-392-003	\$3.76	479-402-001	\$3.74	479-411-015	\$3.74
479-392-004	\$3.76	479-402-002	\$3.74	479-411-016	\$3.74
479-392-005	\$3.76	479-402-003	\$3.74	479-411-017	\$3.74
479-392-006	\$3.76	479-402-004	\$3.74	479-411-018	\$3.74
479-392-007	\$3.74	479-402-005	\$3.74	479-411-019	\$3.74
479-392-008	\$3.74	479-402-006	\$3.74	479-411-020	\$3.74
479-392-009	\$3.74	479-402-007	\$3.74	479-411-021	\$3.76
479-392-010	\$3.74	479-402-008	\$3.52	479-411-022	\$3.76
479-392-011	\$3.74	479-402-009	\$3.52	479-411-023	\$3.74
479-392-012	\$3.76	479-402-010	\$3.52	479-411-024	\$3.74
479-392-013	\$3.74	479-402-011	\$3.52	479-411-025	\$3.74
479-392-014	\$3.74	479-402-012	\$3.76	479-411-026	\$3.74
479-392-015	\$3.74	479-402-013	\$3.76	479-411-027	\$3.76
479-392-016	\$3.74	479-402-014	\$3.76	479-411-028	\$3.78
479-392-017	\$3.74	479-402-015	\$3.78	479-411-029	\$3.74
479-392-018	\$3.74	479-402-016	\$3.78	479-411-030	\$3.74
479-401-001	\$3.74	479-402-017	\$3.74	479-411-031	\$3.74
479-401-002	\$3.74	479-402-018	\$3.74	479-411-032	\$3.52
479-401-003	\$3.74	479-402-019	\$3.74	479-411-033	\$3.52
479-401-004	\$3.74	479-402-020	\$3.74	479-411-034	\$3.52
479-401-005	\$3.74	479-402-021	\$3.52	479-411-035	\$3.52
479-401-006	\$3.74	479-402-022	\$3.74	479-411-036	\$3.52
479-401-007	\$3.74	479-402-023	\$3.74	479-411-037	\$3.52
479-401-008	\$3.74	479-402-024	\$3.76	479-411-038	\$3.52

**Appendix D**

**Riverside County Flood Control and Water Conservation District  
NPDES - Santa Ana Benefit Assessment Area  
Fiscal Year 2023-2024 Assessment Roll**

<u>APN</u>	<u>Levy Amount</u>	<u>APN</u>	<u>Levy Amount</u>	<u>APN</u>	<u>Levy Amount</u>
479-411-039	\$3.74	479-413-029	\$0.00	479-422-014	\$3.74
479-412-001	\$3.74	479-421-001	\$3.76	479-422-015	\$3.74
479-412-002	\$3.74	479-421-002	\$3.74	479-422-016	\$3.52
479-412-003	\$3.74	479-421-003	\$3.74	479-422-017	\$3.52
479-412-004	\$3.74	479-421-004	\$3.74	479-422-018	\$3.74
479-412-005	\$3.74	479-421-005	\$3.74	479-422-019	\$3.74
479-412-006	\$3.74	479-421-006	\$3.74	479-422-020	\$3.74
479-412-007	\$3.74	479-421-007	\$3.74	479-422-021	\$3.74
479-412-008	\$3.74	479-421-008	\$3.74	479-422-022	\$3.74
479-412-009	\$3.74	479-421-009	\$3.76	479-422-023	\$3.52
479-412-010	\$3.74	479-421-010	\$3.74	479-422-024	\$3.74
479-412-011	\$3.74	479-421-011	\$3.74	479-422-025	\$3.76
479-412-012	\$3.74	479-421-012	\$3.74	479-422-026	\$3.76
479-412-013	\$3.76	479-421-013	\$3.74	479-422-027	\$3.80
479-412-014	\$3.74	479-421-014	\$3.74	479-422-028	\$3.80
479-412-015	\$3.74	479-421-015	\$3.74	479-422-029	\$3.74
479-412-016	\$3.74	479-421-016	\$3.74	479-422-030	\$3.74
479-412-017	\$3.74	479-421-017	\$3.78	479-422-031	\$3.74
479-412-018	\$3.74	479-421-018	\$3.78	479-422-032	\$3.74
479-412-019	\$3.74	479-421-019	\$3.76	479-422-033	\$3.74
479-412-020	\$3.74	479-421-020	\$3.74	479-422-034	\$3.74
479-413-001	\$3.74	479-421-021	\$3.74	479-422-035	\$3.74
479-413-002	\$3.74	479-421-022	\$3.74	479-422-036	\$3.78
479-413-003	\$3.74	479-421-023	\$3.74	479-422-037	\$3.74
479-413-004	\$3.74	479-421-024	\$3.74	479-422-038	\$3.74
479-413-005	\$3.74	479-421-025	\$3.74	479-422-039	\$3.74
479-413-006	\$3.74	479-421-026	\$3.74	479-422-040	\$3.74
479-413-007	\$3.74	479-421-027	\$3.74	479-422-041	\$3.74
479-413-008	\$3.76	479-421-028	\$3.74	479-422-042	\$3.74
479-413-009	\$3.76	479-421-029	\$3.74	479-422-043	\$3.74
479-413-010	\$3.76	479-421-030	\$3.74	479-422-044	\$3.74
479-413-011	\$3.76	479-421-031	\$3.74	479-423-021	\$3.78
479-413-012	\$3.74	479-421-032	\$3.74	479-423-022	\$3.74
479-413-013	\$3.76	479-421-033	\$3.74	479-423-023	\$3.74
479-413-014	\$3.76	479-421-034	\$3.74	479-423-024	\$3.74
479-413-015	\$3.76	479-421-035	\$3.76	479-423-025	\$3.74
479-413-016	\$3.76	479-422-001	\$3.76	479-423-026	\$3.74
479-413-017	\$3.74	479-422-002	\$3.74	479-423-027	\$3.74
479-413-018	\$3.74	479-422-003	\$3.74	479-423-028	\$3.74
479-413-019	\$3.74	479-422-004	\$3.74	479-423-029	\$3.74
479-413-020	\$3.74	479-422-005	\$3.74	479-423-030	\$3.76
479-413-021	\$3.74	479-422-006	\$3.74	479-423-031	\$3.74
479-413-022	\$3.74	479-422-007	\$3.74	479-423-032	\$3.74
479-413-023	\$3.74	479-422-008	\$3.74	479-423-033	\$3.74
479-413-024	\$3.74	479-422-009	\$3.80	479-423-034	\$3.76
479-413-025	\$3.74	479-422-010	\$3.78	479-423-035	\$3.74
479-413-026	\$3.74	479-422-011	\$3.78	479-423-036	\$3.74
479-413-027	\$3.76	479-422-012	\$3.74	479-423-037	\$3.74
479-413-028	\$0.00	479-422-013	\$3.74	479-423-038	\$3.76

**Appendix D**

**Riverside County Flood Control and Water Conservation District  
NPDES - Santa Ana Benefit Assessment Area  
Fiscal Year 2023-2024 Assessment Roll**

---

<u>APN</u>	<u>Levy Amount</u>	<u>APN</u>	<u>Levy Amount</u>	<u>APN</u>	<u>Levy Amount</u>
479-423-039	\$3.76	479-432-025	\$3.76	479-441-017	\$3.74
479-423-040	\$3.78	479-432-026	\$3.76	479-441-018	\$3.74
479-431-001	\$3.74	479-432-027	\$3.74	479-441-019	\$3.78
479-431-002	\$3.74	479-432-028	\$3.74	479-441-020	\$3.76
479-431-003	\$3.74	479-432-029	\$3.74	479-441-021	\$3.78
479-431-004	\$3.74	479-432-030	\$3.74	479-441-022	\$3.74
479-431-005	\$3.74	479-432-031	\$3.74	479-441-023	\$3.74
479-431-006	\$3.78	479-432-032	\$3.74	479-441-024	\$3.52
479-431-007	\$3.80	479-432-033	\$3.74	479-441-025	\$3.52
479-431-008	\$3.80	479-432-034	\$3.76	479-441-026	\$3.52
479-431-009	\$3.76	479-433-001	\$3.76	479-441-027	\$3.52
479-431-010	\$3.74	479-433-002	\$3.74	479-441-028	\$3.74
479-431-011	\$3.74	479-433-003	\$3.74	479-441-029	\$3.76
479-431-012	\$3.74	479-433-004	\$3.74	479-442-001	\$3.78
479-431-013	\$3.76	479-433-005	\$3.74	479-442-002	\$3.76
479-431-014	\$3.78	479-433-006	\$3.76	479-442-003	\$3.76
479-431-015	\$3.74	479-433-007	\$3.76	479-442-004	\$3.76
479-431-016	\$3.76	479-434-001	\$3.74	479-442-005	\$3.52
479-431-017	\$3.76	479-434-002	\$3.74	479-442-006	\$3.52
479-431-018	\$3.76	479-434-003	\$3.76	479-442-007	\$3.52
479-431-019	\$3.76	479-434-004	\$3.74	479-442-008	\$3.52
479-431-020	\$3.80	479-434-005	\$3.74	479-442-009	\$3.52
479-431-021	\$3.76	479-434-006	\$3.74	479-442-010	\$3.74
479-431-022	\$3.76	479-434-007	\$3.74	479-443-001	\$3.74
479-431-023	\$3.78	479-434-008	\$3.76	479-443-002	\$3.52
479-432-001	\$3.76	479-435-001	\$3.76	479-443-003	\$3.52
479-432-002	\$3.76	479-435-002	\$3.76	479-443-004	\$3.52
479-432-003	\$3.76	479-435-003	\$3.76	479-443-005	\$3.52
479-432-004	\$3.76	479-435-004	\$3.74	479-443-006	\$3.52
479-432-005	\$3.74	479-435-005	\$3.74	479-443-007	\$3.52
479-432-006	\$3.74	479-435-006	\$3.74	479-443-008	\$3.74
479-432-007	\$3.74	479-435-007	\$3.74	479-443-009	\$3.74
479-432-008	\$3.74	479-435-008	\$3.74	479-443-010	\$3.74
479-432-009	\$3.74	479-441-001	\$3.74	479-443-011	\$3.52
479-432-010	\$3.74	479-441-002	\$3.74	479-443-012	\$3.52
479-432-011	\$3.76	479-441-003	\$3.74	479-443-013	\$3.52
479-432-012	\$3.76	479-441-004	\$3.74	479-443-014	\$3.52
479-432-013	\$3.74	479-441-005	\$3.74	479-443-015	\$3.52
479-432-014	\$3.74	479-441-006	\$3.74	479-443-016	\$3.52
479-432-015	\$3.74	479-441-007	\$3.74	479-443-017	\$3.74
479-432-016	\$3.74	479-441-008	\$3.74	479-444-001	\$3.76
479-432-017	\$3.74	479-441-009	\$3.74	479-444-002	\$3.76
479-432-018	\$3.74	479-441-010	\$3.74	479-444-003	\$3.76
479-432-019	\$3.74	479-441-011	\$3.52	479-444-004	\$3.78
479-432-020	\$3.74	479-441-012	\$3.74	479-444-005	\$3.74
479-432-021	\$3.80	479-441-013	\$3.74	479-444-006	\$3.74
479-432-022	\$3.78	479-441-014	\$3.74	479-444-007	\$3.52
479-432-023	\$3.82	479-441-015	\$3.74	479-444-008	\$3.52
479-432-024	\$3.82	479-441-016	\$3.74	479-444-009	\$3.52

**Appendix D**

**Riverside County Flood Control and Water Conservation District  
NPDES - Santa Ana Benefit Assessment Area  
Fiscal Year 2023-2024 Assessment Roll**

<u>APN</u>	<u>Levy Amount</u>	<u>APN</u>	<u>Levy Amount</u>	<u>APN</u>	<u>Levy Amount</u>
479-444-010	\$3.52	479-453-015	\$3.74	479-461-003	\$2.42
479-444-011	\$3.52	479-453-016	\$3.74	479-461-004	\$2.42
479-444-012	\$3.52	479-453-017	\$3.74	479-461-005	\$2.42
479-444-013	\$3.52	479-453-018	\$3.74	479-461-006	\$2.42
479-444-014	\$3.74	479-453-019	\$3.76	479-461-007	\$2.42
479-444-015	\$3.74	479-453-021	\$3.74	479-461-008	\$2.42
479-444-016	\$3.52	479-453-022	\$3.74	479-461-009	\$2.42
479-444-017	\$3.52	479-453-023	\$3.74	479-461-010	\$2.42
479-444-018	\$3.52	479-453-024	\$3.74	479-461-011	\$2.42
479-444-019	\$3.52	479-453-025	\$3.74	479-461-012	\$2.42
479-444-020	\$3.52	479-453-026	\$3.74	479-461-013	\$2.42
479-444-021	\$3.52	479-453-027	\$3.74	479-461-014	\$2.42
479-444-022	\$3.52	479-453-028	\$3.74	479-461-015	\$2.42
479-444-023	\$3.52	479-453-029	\$3.74	479-461-016	\$2.46
479-444-024	\$3.52	479-453-030	\$3.52	479-461-017	\$3.74
479-444-025	\$3.74	479-454-001	\$3.76	479-461-018	\$2.86
479-451-010	\$3.74	479-454-002	\$3.76	479-461-019	\$2.86
479-451-011	\$3.52	479-454-003	\$3.74	479-461-020	\$3.74
479-451-012	\$3.74	479-454-004	\$3.74	479-461-021	\$2.42
479-451-013	\$3.52	479-454-005	\$3.74	479-461-022	\$2.42
479-451-014	\$3.74	479-454-006	\$3.74	479-461-023	\$2.42
479-451-015	\$3.52	479-454-007	\$3.74	479-461-024	\$2.42
479-451-016	\$3.74	479-454-008	\$3.74	479-461-025	\$2.42
479-451-017	\$3.52	479-454-009	\$3.76	479-461-026	\$2.42
479-451-018	\$3.74	479-454-010	\$3.80	479-461-027	\$2.64
479-452-001	\$3.76	479-454-011	\$3.78	479-461-028	\$2.42
479-452-002	\$3.76	479-454-012	\$3.78	479-461-029	\$2.42
479-452-003	\$3.76	479-454-013	\$3.74	479-461-030	\$2.42
479-452-004	\$3.74	479-454-014	\$3.74	479-461-031	\$2.42
479-452-005	\$3.74	479-454-015	\$3.74	479-461-032	\$2.42
479-452-006	\$3.74	479-454-016	\$3.74	479-461-033	\$2.42
479-452-007	\$3.74	479-454-017	\$3.74	479-461-034	\$2.42
479-452-008	\$3.76	479-454-018	\$3.74	479-461-035	\$2.42
479-452-009	\$3.76	479-454-019	\$3.74	479-461-036	\$2.42
479-452-010	\$3.76	479-454-020	\$3.74	479-462-001	\$2.64
479-453-001	\$3.74	479-455-001	\$3.74	479-462-002	\$2.42
479-453-002	\$3.74	479-455-002	\$3.74	479-462-003	\$2.42
479-453-003	\$3.74	479-455-003	\$3.74	479-462-004	\$2.42
479-453-004	\$3.74	479-455-004	\$3.74	479-462-005	\$2.42
479-453-005	\$3.74	479-455-005	\$3.74	479-462-006	\$2.42
479-453-006	\$3.76	479-455-006	\$3.76	479-462-007	\$2.42
479-453-007	\$3.78	479-455-007	\$3.74	479-462-008	\$2.42
479-453-008	\$3.08	479-455-008	\$3.74	479-462-009	\$2.42
479-453-009	\$3.74	479-455-009	\$3.74	479-462-010	\$2.42
479-453-010	\$3.08	479-455-010	\$3.74	479-462-011	\$2.42
479-453-011	\$3.74	479-455-011	\$3.74	479-462-012	\$2.42
479-453-012	\$3.74	479-455-012	\$3.74	479-462-013	\$2.64
479-453-013	\$3.76	479-461-001	\$2.42	479-462-014	\$2.64
479-453-014	\$3.74	479-461-002	\$2.42	479-462-015	\$2.64

**Appendix D**

**Riverside County Flood Control and Water Conservation District  
NPDES - Santa Ana Benefit Assessment Area  
Fiscal Year 2023-2024 Assessment Roll**

<u>APN</u>	<u>Levy Amount</u>	<u>APN</u>	<u>Levy Amount</u>	<u>APN</u>	<u>Levy Amount</u>
479-462-016	\$2.64	479-471-003	\$2.64	479-473-026	\$2.42
479-462-017	\$2.64	479-471-004	\$2.86	479-473-027	\$2.42
479-462-018	\$3.08	479-471-005	\$2.86	479-473-028	\$2.42
479-462-019	\$2.42	479-471-006	\$2.86	479-473-029	\$2.42
479-462-020	\$2.64	479-472-001	\$2.42	479-473-030	\$2.42
479-462-021	\$3.74	479-472-002	\$2.42	479-473-031	\$2.42
479-462-022	\$3.52	479-472-003	\$2.42	479-473-032	\$2.42
479-462-023	\$2.86	479-472-004	\$2.42	479-473-033	\$2.42
479-462-024	\$3.08	479-472-005	\$2.42	479-473-034	\$2.86
479-462-025	\$3.74	479-472-006	\$2.42	479-474-001	\$2.42
479-462-026	\$2.42	479-472-007	\$2.42	479-474-002	\$2.42
479-462-027	\$2.64	479-472-008	\$2.42	479-474-003	\$2.42
479-462-028	\$2.42	479-472-009	\$2.42	479-474-004	\$2.42
479-462-029	\$2.42	479-472-010	\$2.42	479-474-005	\$2.42
479-462-030	\$2.42	479-472-011	\$2.42	479-474-006	\$2.42
479-462-031	\$2.64	479-472-012	\$2.42	479-474-007	\$2.42
479-462-032	\$3.08	479-472-013	\$2.42	479-474-008	\$2.86
479-462-033	\$2.86	479-472-014	\$2.42	479-474-009	\$2.86
479-462-034	\$2.42	479-472-015	\$2.42	479-474-010	\$2.42
479-462-035	\$2.42	479-472-016	\$2.42	479-474-011	\$2.42
479-462-036	\$2.86	479-472-017	\$2.42	479-474-012	\$2.42
479-462-037	\$2.42	479-472-018	\$2.42	479-474-013	\$2.42
479-462-038	\$2.42	479-472-019	\$2.42	479-474-014	\$2.42
479-462-039	\$2.42	479-472-020	\$2.42	479-474-015	\$2.42
479-462-040	\$2.42	479-473-001	\$2.42	479-474-016	\$2.42
479-462-041	\$2.42	479-473-002	\$2.42	479-475-001	\$2.46
479-462-042	\$2.42	479-473-003	\$2.42	479-475-002	\$2.42
479-462-043	\$2.64	479-473-004	\$2.42	479-475-003	\$2.42
479-462-044	\$2.64	479-473-005	\$2.42	479-475-004	\$2.42
479-462-045	\$3.52	479-473-006	\$2.42	479-475-005	\$2.42
479-462-046	\$3.74	479-473-007	\$2.42	479-475-006	\$2.42
479-462-047	\$2.86	479-473-008	\$2.42	479-475-007	\$2.42
479-462-048	\$3.30	479-473-009	\$2.42	479-475-008	\$2.86
479-462-049	\$3.52	479-473-010	\$2.42	479-475-009	\$2.86
479-462-050	\$2.64	479-473-011	\$2.42	479-475-010	\$2.42
479-462-051	\$2.64	479-473-012	\$2.42	479-475-011	\$2.42
479-462-052	\$2.42	479-473-013	\$2.42	479-475-012	\$2.42
479-462-053	\$2.42	479-473-014	\$2.42	479-475-013	\$2.42
479-462-054	\$2.42	479-473-015	\$2.42	479-475-014	\$2.42
479-462-055	\$2.42	479-473-016	\$2.42	479-475-015	\$2.42
479-462-056	\$2.42	479-473-017	\$2.86	479-475-016	\$2.42
479-462-057	\$2.42	479-473-018	\$2.42	479-476-001	\$2.42
479-462-058	\$2.86	479-473-019	\$2.42	479-476-002	\$2.42
479-462-059	\$0.00	479-473-020	\$2.42	479-476-003	\$2.42
479-462-060	\$0.00	479-473-021	\$2.42	479-476-004	\$2.42
479-462-062	\$28.34	479-473-022	\$2.42	479-476-005	\$2.42
479-462-063	\$0.00	479-473-023	\$2.42	479-476-006	\$2.42
479-471-001	\$2.42	479-473-024	\$2.42	479-476-007	\$2.42
479-471-002	\$2.42	479-473-025	\$2.42	479-476-008	\$2.86

**Appendix D**

**Riverside County Flood Control and Water Conservation District  
NPDES - Santa Ana Benefit Assessment Area  
Fiscal Year 2023-2024 Assessment Roll**

---

<u>APN</u>	<u>Levy Amount</u>	<u>APN</u>	<u>Levy Amount</u>	<u>APN</u>	<u>Levy Amount</u>
479-476-009	\$2.86	479-482-015	\$2.42	479-483-001	\$2.42
479-476-010	\$2.42	479-482-016	\$2.42	479-483-002	\$2.42
479-476-011	\$2.42	479-482-017	\$2.64	479-483-003	\$2.42
479-476-012	\$2.42	479-482-018	\$2.42	479-483-004	\$2.42
479-476-013	\$2.42	479-482-019	\$2.42	479-483-005	\$2.42
479-476-014	\$2.42	479-482-020	\$2.42	479-483-006	\$2.42
479-476-015	\$2.42	479-482-021	\$2.42	479-483-007	\$2.42
479-476-016	\$2.42	479-482-022	\$2.42	479-483-008	\$2.42
479-477-001	\$2.42	479-482-023	\$2.42	479-483-009	\$2.42
479-477-002	\$2.42	479-482-024	\$2.42	479-483-010	\$2.42
479-477-003	\$2.42	479-482-025	\$2.42	479-483-011	\$2.42
479-477-004	\$2.42	479-482-026	\$2.42	479-483-012	\$2.42
479-477-005	\$2.42	479-482-027	\$2.42	479-483-013	\$2.42
479-477-006	\$2.42	479-482-028	\$2.42	479-483-014	\$2.42
479-477-007	\$2.42	479-482-029	\$2.64	479-483-015	\$2.42
479-477-008	\$2.42	479-482-030	\$2.42	479-483-016	\$2.42
479-477-009	\$2.42	479-482-031	\$3.74	479-483-017	\$2.64
479-477-010	\$2.42	479-482-032	\$3.08	479-483-018	\$2.42
479-477-011	\$2.42	479-482-033	\$2.64	479-483-019	\$3.52
479-477-012	\$2.42	479-482-034	\$3.14	479-483-020	\$3.74
479-477-013	\$2.42	479-482-035	\$3.74	479-483-021	\$2.64
479-477-014	\$2.64	479-482-036	\$2.42	479-483-022	\$2.42
479-481-001	\$2.64	479-482-037	\$2.64	479-483-023	\$2.42
479-481-002	\$2.42	479-482-038	\$2.42	479-483-024	\$2.42
479-481-003	\$2.42	479-482-039	\$2.42	479-483-025	\$2.42
479-481-004	\$2.42	479-482-040	\$2.42	479-483-026	\$2.42
479-481-005	\$2.42	479-482-041	\$2.42	479-483-027	\$2.42
479-481-006	\$2.42	479-482-042	\$2.42	479-483-028	\$2.42
479-481-007	\$2.42	479-482-043	\$2.42	479-483-029	\$2.42
479-481-008	\$2.42	479-482-044	\$2.64	479-483-030	\$2.42
479-481-009	\$2.42	479-482-045	\$2.42	479-483-031	\$2.42
479-481-010	\$2.42	479-482-046	\$3.74	479-491-001	\$3.74
479-481-011	\$2.42	479-482-047	\$3.08	479-491-002	\$3.74
479-481-012	\$2.42	479-482-048	\$2.64	479-491-003	\$3.74
479-481-013	\$2.42	479-482-049	\$3.08	479-491-004	\$3.74
479-482-001	\$2.64	479-482-050	\$3.74	479-491-005	\$3.74
479-482-002	\$2.42	479-482-051	\$2.42	479-491-006	\$3.74
479-482-003	\$2.42	479-482-052	\$2.64	479-491-007	\$3.76
479-482-004	\$2.42	479-482-053	\$2.42	479-491-008	\$3.76
479-482-005	\$2.42	479-482-054	\$2.42	479-491-009	\$3.74
479-482-006	\$2.42	479-482-055	\$2.42	479-491-010	\$3.76
479-482-007	\$2.42	479-482-056	\$2.42	479-491-011	\$3.78
479-482-008	\$2.42	479-482-057	\$2.42	479-491-012	\$3.78
479-482-009	\$2.42	479-482-058	\$2.42	479-491-013	\$3.80
479-482-010	\$2.42	479-482-059	\$2.42	479-491-014	\$3.76
479-482-011	\$2.42	479-482-060	\$2.42	479-491-015	\$3.76
479-482-012	\$2.42	479-482-061	\$2.42	479-491-016	\$3.76
479-482-013	\$2.42	479-482-062	\$2.42	479-491-017	\$3.74
479-482-014	\$2.42	479-482-063	\$2.42	479-491-018	\$3.52

**Appendix D**

**Riverside County Flood Control and Water Conservation District  
NPDES - Santa Ana Benefit Assessment Area  
Fiscal Year 2023-2024 Assessment Roll**

<u>APN</u>	<u>Levy Amount</u>	<u>APN</u>	<u>Levy Amount</u>	<u>APN</u>	<u>Levy Amount</u>
479-491-019	\$3.52	479-501-034	\$3.74	479-512-008	\$3.74
479-491-020	\$3.52	479-501-035	\$3.76	479-512-009	\$3.74
479-491-021	\$3.52	479-501-036	\$3.74	479-512-010	\$3.74
479-491-022	\$3.74	479-501-037	\$3.74	479-512-011	\$3.74
479-491-023	\$3.52	479-501-038	\$3.74	479-512-012	\$3.74
479-491-024	\$3.52	479-501-039	\$3.74	479-512-013	\$3.74
479-491-025	\$3.52	479-501-040	\$3.74	479-512-014	\$3.74
479-491-026	\$3.52	479-501-041	\$3.74	479-512-015	\$3.74
479-491-027	\$3.52	479-501-042	\$3.74	479-513-001	\$3.52
479-492-001	\$3.74	479-501-043	\$3.74	479-513-002	\$3.52
479-492-002	\$3.74	479-501-044	\$3.74	479-513-003	\$3.52
479-492-003	\$3.74	479-501-045	\$3.74	479-513-004	\$3.74
479-492-004	\$3.74	479-501-046	\$3.74	479-513-005	\$3.74
479-492-005	\$3.74	479-501-047	\$3.74	479-513-006	\$3.74
479-492-006	\$3.76	479-501-048	\$3.68	479-513-007	\$3.74
479-492-007	\$3.76	479-501-049	\$3.74	479-513-008	\$3.74
479-492-008	\$3.76	479-501-050	\$3.74	479-513-009	\$3.74
479-492-009	\$3.78	479-501-051	\$3.76	479-513-013	\$3.74
479-492-010	\$3.76	479-501-052	\$3.76	479-513-014	\$3.74
479-492-011	\$3.74	479-501-053	\$3.74	479-513-015	\$3.74
479-492-012	\$3.74	479-501-054	\$3.74	479-513-016	\$3.74
479-492-013	\$3.74	479-501-055	\$0.00	479-513-017	\$3.74
479-492-014	\$3.74	479-502-001	\$3.74	479-513-018	\$3.74
479-492-015	\$3.74	479-502-002	\$3.74	479-513-019	\$3.52
479-492-016	\$3.74	479-502-003	\$3.76	479-513-020	\$3.52
479-492-017	\$3.74	479-502-004	\$3.76	479-513-021	\$3.52
479-492-018	\$3.74	479-502-005	\$3.76	479-513-022	\$3.52
479-493-001	\$0.00	479-502-006	\$3.76	479-513-023	\$3.52
479-501-013	\$3.74	479-502-007	\$3.74	479-513-024	\$3.52
479-501-014	\$3.74	479-502-008	\$3.52	479-513-025	\$3.74
479-501-015	\$3.74	479-502-012	\$3.52	479-513-026	\$3.74
479-501-016	\$3.74	479-502-013	\$3.52	479-513-027	\$3.74
479-501-017	\$3.74	479-502-014	\$3.74	479-514-001	\$3.76
479-501-018	\$3.74	479-502-015	\$3.74	479-514-002	\$3.74
479-501-019	\$3.74	479-502-016	\$3.74	479-514-003	\$3.74
479-501-020	\$3.52	479-502-017	\$3.76	479-514-004	\$3.74
479-501-021	\$3.74	479-502-018	\$3.76	479-514-005	\$3.74
479-501-022	\$3.78	479-502-019	\$3.76	479-514-006	\$3.74
479-501-023	\$3.76	479-502-020	\$3.76	479-514-007	\$3.74
479-501-024	\$3.76	479-502-021	\$3.74	479-514-008	\$3.74
479-501-025	\$3.52	479-502-022	\$3.74	479-515-001	\$3.74
479-501-026	\$3.52	479-502-023	\$3.74	479-515-002	\$3.74
479-501-027	\$3.74	479-502-024	\$3.76	479-515-003	\$3.74
479-501-028	\$3.74	479-502-025	\$3.74	479-515-004	\$3.74
479-501-029	\$3.78	479-502-026	\$3.52	479-515-005	\$3.74
479-501-030	\$3.76	479-512-004	\$3.74	479-515-006	\$3.74
479-501-031	\$3.74	479-512-005	\$3.74	479-515-007	\$3.74
479-501-032	\$3.74	479-512-006	\$3.74	479-515-008	\$3.74
479-501-033	\$3.74	479-512-007	\$3.74	479-515-009	\$3.74



**Appendix D**

**Riverside County Flood Control and Water Conservation District  
NPDES - Santa Ana Benefit Assessment Area  
Fiscal Year 2023-2024 Assessment Roll**

<u>APN</u>	<u>Levy Amount</u>	<u>APN</u>	<u>Levy Amount</u>	<u>APN</u>	<u>Levy Amount</u>
479-515-010	\$3.74	479-522-002	\$3.76	479-524-021	\$3.74
479-515-011	\$3.52	479-522-003	\$3.76	479-524-022	\$3.74
479-515-012	\$3.52	479-522-004	\$3.76	479-524-023	\$3.74
479-515-013	\$3.74	479-522-005	\$3.76	479-524-024	\$3.74
479-515-014	\$3.74	479-522-006	\$3.74	479-524-025	\$3.74
479-515-015	\$3.74	479-522-007	\$3.74	479-524-026	\$3.74
479-515-016	\$3.52	479-522-008	\$3.74	479-524-027	\$3.74
479-515-017	\$3.52	479-522-009	\$3.74	479-524-028	\$3.74
479-515-018	\$3.52	479-522-010	\$3.76	479-524-029	\$3.74
479-515-019	\$3.74	479-522-011	\$3.76	479-531-001	\$3.74
479-515-020	\$3.74	479-522-012	\$3.76	479-531-002	\$3.74
479-515-021	\$3.74	479-522-013	\$3.76	479-531-003	\$3.74
479-515-022	\$3.74	479-522-014	\$3.76	479-531-004	\$3.74
479-516-001	\$3.74	479-522-015	\$3.76	479-531-005	\$3.74
479-516-002	\$3.74	479-523-001	\$3.74	479-531-006	\$3.74
479-516-003	\$3.74	479-523-002	\$3.74	479-531-007	\$3.74
479-516-004	\$3.74	479-523-003	\$3.74	479-531-008	\$3.76
479-516-005	\$3.74	479-523-004	\$3.74	479-531-009	\$3.80
479-516-006	\$3.74	479-523-005	\$3.74	479-531-010	\$3.76
479-516-007	\$3.74	479-523-006	\$3.76	479-531-011	\$3.74
479-517-001	\$3.74	479-523-007	\$3.78	479-531-012	\$3.74
479-517-002	\$3.74	479-523-008	\$3.74	479-531-013	\$3.78
479-517-003	\$3.74	479-523-009	\$3.74	479-531-014	\$3.74
479-517-004	\$3.74	479-523-010	\$3.74	479-531-015	\$3.78
479-517-005	\$3.74	479-523-011	\$3.74	479-531-016	\$3.76
479-517-006	\$3.74	479-523-012	\$3.74	479-531-017	\$3.74
479-517-007	\$3.74	479-523-013	\$3.74	479-531-018	\$3.74
479-517-008	\$3.74	479-523-014	\$3.74	479-531-019	\$3.74
479-521-001	\$3.74	479-523-015	\$3.74	479-531-020	\$3.74
479-521-002	\$3.74	479-524-001	\$3.74	479-531-021	\$3.74
479-521-003	\$3.74	479-524-002	\$3.74	479-531-022	\$3.74
479-521-004	\$3.74	479-524-003	\$3.74	479-531-023	\$3.74
479-521-005	\$3.74	479-524-004	\$3.74	479-531-024	\$3.74
479-521-006	\$3.74	479-524-005	\$3.74	479-531-025	\$4.20
479-521-007	\$3.74	479-524-006	\$3.74	479-531-026	\$0.00
479-521-008	\$3.74	479-524-007	\$3.74	479-531-027	\$3.74
479-521-009	\$3.74	479-524-008	\$3.74	479-531-028	\$3.74
479-521-010	\$3.74	479-524-009	\$3.74	479-531-029	\$3.74
479-521-011	\$3.74	479-524-010	\$3.74	479-531-030	\$3.74
479-521-012	\$3.74	479-524-011	\$3.74	479-531-031	\$3.74
479-521-013	\$3.74	479-524-012	\$3.74	479-531-032	\$3.74
479-521-014	\$3.74	479-524-013	\$3.74	479-531-033	\$3.74
479-521-015	\$3.74	479-524-014	\$3.74	479-531-034	\$3.74
479-521-016	\$3.74	479-524-015	\$3.74	479-531-035	\$3.74
479-521-017	\$3.74	479-524-016	\$3.74	479-531-036	\$3.74
479-521-018	\$3.74	479-524-017	\$3.74	479-532-001	\$3.74
479-521-019	\$3.74	479-524-018	\$3.74	479-532-002	\$3.74
479-521-020	\$3.74	479-524-019	\$3.74	479-532-003	\$3.74
479-522-001	\$3.76	479-524-020	\$3.74	479-532-004	\$3.74

**Appendix D**

**Riverside County Flood Control and Water Conservation District  
NPDES - Santa Ana Benefit Assessment Area  
Fiscal Year 2023-2024 Assessment Roll**

<u>APN</u>	<u>Levy Amount</u>	<u>APN</u>	<u>Levy Amount</u>	<u>APN</u>	<u>Levy Amount</u>
479-532-005	\$3.74	479-542-002	\$3.76	479-544-013	\$3.74
479-532-006	\$3.74	479-542-003	\$3.52	479-544-014	\$3.74
479-532-007	\$3.74	479-542-004	\$3.52	479-544-015	\$3.74
479-533-001	\$3.76	479-542-005	\$3.74	479-544-016	\$3.74
479-533-002	\$3.74	479-542-006	\$3.74	479-544-017	\$3.78
479-533-003	\$3.74	479-542-007	\$3.74	479-544-018	\$3.74
479-533-004	\$3.74	479-542-008	\$3.74	479-544-019	\$3.74
479-533-005	\$3.74	479-542-009	\$3.74	479-544-020	\$3.74
479-533-006	\$3.74	479-542-010	\$3.74	479-544-021	\$3.52
479-533-007	\$3.80	479-542-011	\$3.52	479-544-022	\$3.52
479-533-010	\$3.76	479-542-012	\$3.74	479-544-023	\$3.52
479-533-011	\$3.74	479-542-013	\$3.74	479-544-024	\$3.52
479-533-012	\$3.74	479-542-014	\$3.74	479-544-025	\$3.52
479-533-013	\$3.74	479-542-015	\$3.76	479-544-026	\$3.52
479-533-014	\$3.74	479-542-016	\$3.76	479-544-027	\$3.52
479-533-015	\$3.76	479-542-017	\$3.74	479-544-028	\$3.52
479-533-016	\$3.74	479-542-018	\$3.74	479-544-029	\$3.52
479-533-017	\$3.74	479-542-019	\$3.74	479-544-030	\$3.52
479-533-018	\$3.74	479-542-020	\$3.74	479-544-031	\$3.74
479-533-019	\$3.74	479-542-021	\$0.00	479-551-001	\$3.74
479-533-020	\$3.74	479-543-001	\$3.74	479-551-002	\$3.74
479-533-021	\$3.74	479-543-002	\$3.74	479-551-003	\$3.76
479-533-022	\$3.74	479-543-003	\$3.74	479-551-004	\$3.76
479-533-023	\$3.74	479-543-004	\$3.74	479-551-005	\$3.78
479-533-025	\$3.78	479-543-005	\$3.74	479-551-006	\$3.76
479-533-026	\$3.76	479-543-006	\$3.74	479-551-007	\$3.78
479-534-001	\$3.74	479-543-007	\$3.74	479-552-001	\$3.74
479-534-002	\$3.76	479-543-008	\$3.74	479-552-002	\$3.74
479-534-003	\$3.74	479-543-009	\$3.74	479-552-003	\$3.74
479-534-004	\$3.74	479-543-010	\$3.74	479-552-004	\$3.74
479-534-005	\$3.74	479-543-011	\$3.74	479-552-005	\$3.74
479-534-006	\$3.74	479-543-012	\$3.76	479-552-006	\$3.74
479-534-007	\$3.74	479-543-013	\$3.76	479-552-007	\$3.74
479-534-008	\$3.74	479-543-014	\$3.76	479-552-008	\$3.74
479-541-001	\$3.78	479-543-015	\$3.74	479-552-009	\$3.74
479-541-002	\$3.74	479-543-016	\$3.74	479-552-010	\$3.76
479-541-003	\$3.74	479-543-017	\$3.76	479-552-011	\$3.74
479-541-004	\$3.76	479-544-001	\$3.74	479-552-012	\$3.74
479-541-005	\$3.76	479-544-002	\$3.52	479-552-013	\$3.74
479-541-006	\$3.78	479-544-003	\$3.52	479-552-014	\$0.00
479-541-007	\$3.76	479-544-004	\$3.52	479-552-015	\$3.30
479-541-008	\$3.78	479-544-005	\$3.52	479-552-016	\$3.74
479-541-009	\$3.74	479-544-006	\$3.52	479-552-017	\$3.74
479-541-010	\$3.74	479-544-007	\$3.52	479-552-018	\$3.74
479-541-011	\$3.74	479-544-008	\$3.52	479-552-019	\$3.74
479-541-012	\$3.74	479-544-009	\$3.52	479-552-020	\$3.76
479-541-013	\$3.74	479-544-010	\$3.74	479-552-021	\$3.74
479-541-014	\$3.74	479-544-011	\$3.74	479-552-022	\$3.74
479-542-001	\$3.76	479-544-012	\$3.74	479-552-023	\$3.74

**Appendix D**

**Riverside County Flood Control and Water Conservation District  
NPDES - Santa Ana Benefit Assessment Area  
Fiscal Year 2023-2024 Assessment Roll**

<u>APN</u>	<u>Levy Amount</u>	<u>APN</u>	<u>Levy Amount</u>	<u>APN</u>	<u>Levy Amount</u>
479-552-024	\$3.74	479-561-001	\$3.74	479-564-005	\$3.74
479-553-001	\$3.74	479-561-002	\$3.74	479-564-006	\$3.74
479-553-002	\$3.52	479-561-003	\$3.74	479-564-007	\$3.74
479-553-003	\$3.52	479-561-004	\$3.74	479-564-008	\$3.74
479-553-004	\$3.52	479-561-005	\$3.74	479-564-009	\$3.74
479-553-005	\$3.52	479-561-006	\$3.74	479-564-010	\$3.74
479-553-006	\$3.52	479-561-007	\$3.74	479-564-011	\$3.74
479-553-007	\$3.52	479-561-008	\$3.74	479-564-012	\$3.74
479-553-008	\$3.52	479-561-009	\$3.74	479-564-013	\$3.74
479-553-009	\$3.52	479-561-010	\$3.74	479-564-014	\$3.74
479-553-010	\$3.52	479-562-001	\$3.76	479-564-015	\$3.74
479-553-011	\$3.52	479-562-002	\$3.76	479-564-016	\$3.74
479-553-012	\$3.52	479-562-003	\$3.74	479-564-017	\$3.74
479-553-013	\$3.52	479-562-004	\$3.74	479-564-018	\$3.64
479-553-014	\$3.52	479-562-005	\$3.74	479-564-019	\$3.48
479-553-015	\$3.52	479-562-006	\$3.74	479-564-020	\$3.78
479-553-016	\$3.52	479-562-007	\$3.74	479-564-021	\$3.74
479-553-017	\$3.52	479-562-008	\$3.74	479-564-022	\$3.74
479-553-018	\$3.74	479-562-009	\$3.74	479-564-023	\$3.78
479-553-019	\$3.78	479-562-010	\$3.74	479-564-024	\$3.52
479-553-020	\$3.74	479-562-011	\$0.00	479-564-025	\$3.74
479-553-021	\$3.74	479-562-012	\$3.76	479-564-026	\$3.76
479-553-022	\$3.74	479-562-013	\$3.76	479-564-027	\$3.80
479-553-023	\$3.52	479-562-014	\$3.76	479-564-028	\$3.70
479-553-024	\$3.52	479-562-015	\$3.76	479-564-029	\$3.74
479-553-025	\$3.52	479-562-016	\$3.76	479-564-030	\$3.76
479-553-026	\$3.52	479-562-017	\$3.76	479-564-031	\$3.74
479-553-027	\$3.52	479-562-018	\$3.76	479-564-032	\$3.76
479-553-028	\$3.74	479-562-019	\$3.74	479-564-033	\$3.76
479-554-001	\$3.74	479-562-020	\$3.74	479-571-001	\$3.74
479-554-002	\$3.74	479-562-021	\$3.74	479-571-002	\$3.76
479-554-003	\$3.74	479-563-003	\$3.76	479-571-003	\$3.76
479-554-004	\$3.74	479-563-004	\$3.74	479-571-004	\$3.74
479-554-005	\$3.74	479-563-005	\$3.74	479-571-005	\$3.74
479-554-006	\$3.74	479-563-006	\$3.74	479-571-006	\$3.74
479-554-007	\$3.74	479-563-007	\$3.74	479-571-007	\$3.74
479-554-008	\$3.74	479-563-008	\$3.74	479-571-008	\$3.74
479-554-009	\$3.74	479-563-009	\$3.76	479-571-009	\$3.74
479-554-010	\$3.74	479-563-011	\$3.74	479-571-010	\$0.00
479-554-011	\$3.74	479-563-012	\$3.74	479-571-011	\$3.74
479-554-012	\$3.74	479-563-013	\$3.74	479-571-012	\$3.74
479-554-013	\$3.74	479-563-014	\$3.74	479-571-013	\$3.74
479-554-014	\$3.74	479-563-015	\$3.74	479-571-014	\$3.74
479-555-001	\$3.74	479-563-016	\$3.74	479-571-015	\$3.74
479-555-002	\$3.74	479-563-017	\$3.74	479-571-016	\$3.74
479-555-003	\$3.74	479-564-001	\$3.74	479-571-017	\$3.74
479-555-004	\$3.74	479-564-002	\$3.74	479-571-018	\$3.76
479-555-005	\$3.74	479-564-003	\$3.74	479-571-019	\$3.76
479-555-006	\$3.74	479-564-004	\$3.74	479-571-020	\$3.76

**Appendix D**

**Riverside County Flood Control and Water Conservation District  
NPDES - Santa Ana Benefit Assessment Area  
Fiscal Year 2023-2024 Assessment Roll**

<u>APN</u>	<u>Levy Amount</u>	<u>APN</u>	<u>Levy Amount</u>	<u>APN</u>	<u>Levy Amount</u>
479-572-001	\$3.76	479-573-026	\$3.74	479-582-011	\$3.74
479-572-002	\$3.74	479-573-027	\$3.74	479-582-012	\$3.74
479-572-003	\$3.74	479-573-028	\$3.76	479-582-013	\$3.74
479-572-004	\$3.74	479-573-029	\$3.74	479-582-014	\$3.74
479-572-005	\$3.74	479-573-030	\$3.74	479-582-015	\$3.74
479-572-006	\$3.74	479-573-031	\$3.74	479-582-016	\$3.74
479-572-007	\$3.74	479-573-032	\$3.76	479-582-017	\$3.74
479-572-008	\$3.74	479-581-001	\$3.74	479-582-018	\$3.74
479-572-009	\$3.74	479-581-002	\$3.74	479-582-019	\$3.76
479-572-010	\$3.74	479-581-003	\$3.74	479-582-020	\$3.74
479-572-011	\$3.74	479-581-004	\$3.74	479-582-021	\$3.76
479-572-012	\$3.74	479-581-005	\$3.74	479-582-022	\$3.74
479-572-013	\$3.74	479-581-006	\$3.74	479-582-023	\$3.74
479-572-014	\$3.74	479-581-007	\$3.74	479-582-024	\$3.74
479-572-015	\$3.74	479-581-008	\$3.74	479-582-025	\$3.74
479-572-016	\$3.74	479-581-009	\$3.74	479-582-026	\$3.74
479-572-017	\$3.74	479-581-010	\$3.74	479-582-027	\$3.74
479-572-018	\$3.74	479-581-011	\$3.74	479-582-028	\$3.74
479-572-019	\$3.74	479-581-012	\$3.74	479-582-029	\$3.74
479-572-020	\$3.74	479-581-013	\$3.74	479-582-030	\$3.74
479-572-021	\$3.74	479-581-014	\$3.74	479-582-031	\$3.74
479-572-022	\$3.74	479-581-015	\$3.74	479-582-032	\$3.76
479-572-023	\$3.74	479-581-016	\$3.74	479-582-033	\$3.76
479-572-024	\$3.74	479-581-017	\$3.74	479-582-034	\$3.76
479-573-001	\$3.74	479-581-018	\$3.76	479-582-035	\$3.74
479-573-002	\$3.74	479-581-019	\$3.80	479-582-036	\$3.74
479-573-003	\$3.74	479-581-020	\$3.78	479-582-037	\$3.74
479-573-004	\$3.74	479-581-021	\$3.76	479-582-038	\$3.74
479-573-005	\$3.74	479-581-022	\$3.80	479-582-039	\$3.76
479-573-006	\$3.74	479-581-023	\$3.76	479-582-040	\$3.74
479-573-007	\$3.74	479-581-024	\$3.76	479-582-041	\$3.74
479-573-008	\$3.74	479-581-025	\$3.74	479-582-042	\$3.74
479-573-009	\$3.78	479-581-026	\$3.74	479-582-043	\$3.74
479-573-010	\$3.76	479-581-027	\$3.74	479-582-044	\$3.74
479-573-011	\$3.78	479-581-028	\$3.74	479-582-045	\$3.74
479-573-012	\$3.76	479-581-029	\$3.76	479-582-046	\$3.74
479-573-013	\$3.74	479-581-030	\$3.76	479-582-047	\$0.00
479-573-014	\$3.76	479-581-031	\$3.76	479-591-001	\$3.76
479-573-015	\$3.76	479-581-032	\$3.76	479-591-002	\$3.76
479-573-016	\$3.74	479-582-001	\$3.76	479-591-003	\$3.76
479-573-017	\$3.74	479-582-002	\$3.74	479-591-004	\$3.76
479-573-018	\$3.74	479-582-003	\$3.74	479-591-005	\$3.76
479-573-019	\$3.76	479-582-004	\$3.74	479-591-006	\$3.76
479-573-020	\$3.78	479-582-005	\$3.74	479-591-007	\$3.76
479-573-021	\$3.76	479-582-006	\$3.76	479-591-008	\$3.76
479-573-022	\$3.78	479-582-007	\$3.76	479-591-009	\$3.76
479-573-023	\$3.76	479-582-008	\$3.74	479-591-010	\$0.00
479-573-024	\$3.76	479-582-009	\$3.74	479-592-001	\$3.76
479-573-025	\$3.74	479-582-010	\$3.74	479-592-002	\$3.76

**Appendix D**

**Riverside County Flood Control and Water Conservation District  
NPDES - Santa Ana Benefit Assessment Area  
Fiscal Year 2023-2024 Assessment Roll**

<u>APN</u>	<u>Levy Amount</u>	<u>APN</u>	<u>Levy Amount</u>	<u>APN</u>	<u>Levy Amount</u>
479-592-003	\$3.76	479-597-002	\$3.74	479-602-009	\$3.74
479-592-004	\$3.76	479-597-003	\$3.74	479-602-010	\$3.76
479-592-005	\$3.76	479-597-004	\$3.74	479-603-001	\$3.76
479-592-006	\$3.76	479-597-005	\$3.74	479-603-002	\$3.74
479-592-007	\$3.76	479-597-006	\$3.74	479-603-003	\$3.74
479-592-008	\$3.76	479-597-007	\$3.78	479-603-004	\$3.74
479-592-009	\$3.76	479-597-008	\$3.80	479-603-005	\$3.74
479-592-010	\$3.76	479-597-009	\$3.80	479-603-006	\$3.74
479-592-011	\$3.76	479-597-010	\$3.74	479-603-007	\$3.74
479-592-012	\$3.76	479-597-011	\$3.74	479-603-008	\$3.74
479-593-001	\$3.76	479-597-012	\$3.74	479-603-009	\$3.74
479-593-002	\$3.74	479-597-013	\$3.74	479-603-010	\$3.74
479-593-003	\$3.74	479-601-001	\$3.74	479-603-011	\$3.74
479-593-004	\$3.74	479-601-002	\$3.74	479-603-012	\$3.74
479-593-005	\$3.74	479-601-003	\$3.84	479-603-013	\$3.74
479-593-006	\$3.76	479-601-004	\$3.80	479-603-014	\$3.74
479-594-001	\$3.74	479-601-005	\$3.76	479-603-015	\$3.74
479-594-002	\$3.74	479-601-006	\$3.74	479-603-016	\$3.74
479-594-003	\$3.74	479-601-007	\$3.74	479-603-017	\$3.74
479-594-004	\$3.74	479-601-008	\$3.74	479-603-018	\$3.74
479-594-005	\$3.74	479-601-009	\$3.74	479-603-019	\$3.74
479-594-006	\$3.74	479-601-010	\$3.78	479-603-020	\$3.74
479-594-007	\$3.74	479-601-011	\$3.74	479-603-021	\$3.76
479-594-008	\$0.00	479-601-012	\$3.52	479-611-001	\$3.74
479-595-001	\$3.76	479-601-013	\$3.74	479-611-002	\$3.74
479-595-002	\$3.74	479-601-014	\$3.74	479-611-003	\$3.74
479-595-003	\$3.74	479-601-015	\$3.76	479-611-004	\$3.74
479-595-004	\$3.74	479-601-016	\$3.76	479-611-005	\$3.74
479-595-005	\$3.74	479-601-017	\$3.84	479-611-006	\$3.76
479-595-006	\$3.78	479-601-018	\$3.78	479-611-007	\$3.74
479-595-007	\$3.74	479-601-019	\$3.74	479-611-008	\$3.74
479-595-008	\$3.76	479-601-020	\$3.74	479-611-009	\$3.74
479-595-009	\$3.74	479-601-021	\$3.74	479-611-010	\$3.74
479-595-010	\$3.74	479-601-022	\$3.76	479-611-011	\$3.74
479-595-011	\$3.74	479-601-023	\$3.76	479-612-001	\$3.74
479-595-012	\$3.74	479-601-024	\$3.76	479-612-002	\$3.74
479-595-013	\$3.74	479-601-025	\$3.74	479-612-003	\$3.74
479-595-014	\$3.76	479-601-026	\$3.74	479-612-004	\$3.74
479-595-015	\$3.74	479-601-027	\$3.74	479-612-005	\$3.74
479-595-016	\$3.74	479-601-028	\$3.74	479-612-006	\$3.74
479-595-017	\$3.74	479-601-029	\$3.74	479-612-007	\$3.74
479-595-018	\$3.74	479-602-001	\$3.74	479-613-001	\$3.74
479-595-019	\$3.74	479-602-002	\$3.74	479-613-002	\$3.74
479-595-020	\$3.74	479-602-003	\$3.74	479-613-003	\$3.74
479-595-021	\$3.76	479-602-004	\$3.74	479-613-004	\$3.74
479-596-001	\$3.74	479-602-005	\$3.74	479-613-005	\$3.74
479-596-002	\$3.74	479-602-006	\$3.74	479-613-006	\$3.74
479-596-003	\$3.74	479-602-007	\$3.74	479-613-007	\$3.74
479-597-001	\$3.74	479-602-008	\$3.74	479-613-008	\$3.74

**Appendix D**

**Riverside County Flood Control and Water Conservation District  
NPDES - Santa Ana Benefit Assessment Area  
Fiscal Year 2023-2024 Assessment Roll**

---

<u>APN</u>	<u>Levy Amount</u>	<u>APN</u>	<u>Levy Amount</u>	<u>APN</u>	<u>Levy Amount</u>
479-613-009	\$3.74	479-616-011	\$3.74	479-622-020	\$3.76
479-613-010	\$3.74	479-616-012	\$3.74	479-622-021	\$3.76
479-613-011	\$3.74	479-621-001	\$3.76	479-622-022	\$3.74
479-614-001	\$3.74	479-621-002	\$3.74	479-622-023	\$3.74
479-614-002	\$3.74	479-621-003	\$3.74	479-622-024	\$3.74
479-614-003	\$3.74	479-621-004	\$3.74	479-622-025	\$3.74
479-614-004	\$3.74	479-621-005	\$3.74	479-622-026	\$3.74
479-614-005	\$3.74	479-621-006	\$3.78	479-622-027	\$3.74
479-614-006	\$3.74	479-621-007	\$3.78	479-622-028	\$3.74
479-614-007	\$3.74	479-621-008	\$3.78	479-622-029	\$3.76
479-614-008	\$3.74	479-621-009	\$3.78	479-622-030	\$3.76
479-614-009	\$3.74	479-621-010	\$3.74	479-622-031	\$3.76
479-614-010	\$3.74	479-621-011	\$3.74	479-622-032	\$3.76
479-614-011	\$3.74	479-621-012	\$3.74	479-622-033	\$3.76
479-615-001	\$3.78	479-621-013	\$3.74	479-622-034	\$3.76
479-615-002	\$3.76	479-621-014	\$3.76	479-622-035	\$3.76
479-615-003	\$3.76	479-621-015	\$3.76	479-622-036	\$3.74
479-615-004	\$3.74	479-621-016	\$3.76	479-622-037	\$3.74
479-615-005	\$3.74	479-621-017	\$3.76	479-623-001	\$3.76
479-615-006	\$3.74	479-621-018	\$3.76	479-623-002	\$3.76
479-615-007	\$3.74	479-621-019	\$3.76	479-623-003	\$3.76
479-615-008	\$3.74	479-621-020	\$3.76	479-623-004	\$3.76
479-615-009	\$3.74	479-621-021	\$3.76	479-623-005	\$3.76
479-615-010	\$3.74	479-621-022	\$3.76	479-623-006	\$3.76
479-615-011	\$3.74	479-621-023	\$3.74	479-623-007	\$3.76
479-615-012	\$3.74	479-621-024	\$3.74	479-623-008	\$3.74
479-615-013	\$3.74	479-621-025	\$3.74	479-623-009	\$3.74
479-615-014	\$3.74	479-621-026	\$3.74	479-631-001	\$3.76
479-615-015	\$3.74	479-621-027	\$3.74	479-631-002	\$3.76
479-615-016	\$3.74	479-621-028	\$3.74	479-631-003	\$3.76
479-615-017	\$3.74	479-622-001	\$3.76	479-631-004	\$3.76
479-615-018	\$3.74	479-622-002	\$3.74	479-631-005	\$3.76
479-615-019	\$3.74	479-622-003	\$3.74	479-631-006	\$3.76
479-615-020	\$3.74	479-622-004	\$3.74	479-631-007	\$3.76
479-615-021	\$3.74	479-622-005	\$3.74	479-631-008	\$3.76
479-615-022	\$3.74	479-622-006	\$3.78	479-631-009	\$0.00
479-615-023	\$3.74	479-622-007	\$3.78	479-631-010	\$1.56
479-615-024	\$3.76	479-622-008	\$3.78	479-632-001	\$3.76
479-615-025	\$3.78	479-622-009	\$3.78	479-632-002	\$3.74
479-616-001	\$3.74	479-622-010	\$3.74	479-632-003	\$3.74
479-616-002	\$3.74	479-622-011	\$3.74	479-632-004	\$3.74
479-616-003	\$3.74	479-622-012	\$3.74	479-632-005	\$3.74
479-616-004	\$3.74	479-622-013	\$3.74	479-632-006	\$3.74
479-616-005	\$3.74	479-622-014	\$3.76	479-632-007	\$3.74
479-616-006	\$3.74	479-622-015	\$3.76	479-632-008	\$3.74
479-616-007	\$3.74	479-622-016	\$3.76	479-632-009	\$3.76
479-616-008	\$3.74	479-622-017	\$3.76	479-632-010	\$3.74
479-616-009	\$3.74	479-622-018	\$3.76	479-632-011	\$3.74
479-616-010	\$3.74	479-622-019	\$3.76	479-632-012	\$3.76

**Appendix D**

**Riverside County Flood Control and Water Conservation District  
NPDES - Santa Ana Benefit Assessment Area  
Fiscal Year 2023-2024 Assessment Roll**

<u>APN</u>	<u>Levy Amount</u>	<u>APN</u>	<u>Levy Amount</u>	<u>APN</u>	<u>Levy Amount</u>
479-632-013	\$3.76	479-642-015	\$3.78	479-651-004	\$3.74
479-632-014	\$3.76	479-642-016	\$3.76	479-651-005	\$3.74
479-632-015	\$3.74	479-642-017	\$3.74	479-651-006	\$3.74
479-632-016	\$3.74	479-642-018	\$3.74	479-651-007	\$3.74
479-632-017	\$3.78	479-642-019	\$3.74	479-651-008	\$3.74
479-632-018	\$3.78	479-642-020	\$3.74	479-651-009	\$3.74
479-632-019	\$3.76	479-642-021	\$3.74	479-651-010	\$3.74
479-632-020	\$3.76	479-642-022	\$3.74	479-651-011	\$3.74
479-633-001	\$3.74	479-642-023	\$3.76	479-651-012	\$3.74
479-633-002	\$3.74	479-642-024	\$3.74	479-651-013	\$3.74
479-633-003	\$3.76	479-642-025	\$3.74	479-651-014	\$3.76
479-633-004	\$3.76	479-642-026	\$3.74	479-651-015	\$3.78
479-633-005	\$3.76	479-642-027	\$3.74	479-651-016	\$3.74
479-633-006	\$3.76	479-642-028	\$3.74	479-651-017	\$3.74
479-641-001	\$3.74	479-642-029	\$3.74	479-651-018	\$3.74
479-641-002	\$3.74	479-642-030	\$3.74	479-651-019	\$3.76
479-641-003	\$3.74	479-642-031	\$3.74	479-651-020	\$3.74
479-641-004	\$3.74	479-642-032	\$3.74	479-651-021	\$3.74
479-641-005	\$3.74	479-642-033	\$3.74	479-651-022	\$3.74
479-641-006	\$3.74	479-642-034	\$0.00	479-651-023	\$3.74
479-641-007	\$3.74	479-643-001	\$3.74	479-651-024	\$3.74
479-641-008	\$3.74	479-643-002	\$3.74	479-651-025	\$3.74
479-641-009	\$3.74	479-643-003	\$3.74	479-651-026	\$3.74
479-641-010	\$3.76	479-643-004	\$3.74	479-651-027	\$3.74
479-641-011	\$3.74	479-643-005	\$3.76	479-651-028	\$3.74
479-641-012	\$3.76	479-643-006	\$3.74	479-651-029	\$3.74
479-641-013	\$3.76	479-643-007	\$3.74	479-651-030	\$3.74
479-641-014	\$3.76	479-643-008	\$3.74	479-651-031	\$3.74
479-641-015	\$3.74	479-643-009	\$3.74	479-651-032	\$3.74
479-641-016	\$3.74	479-643-010	\$3.74	479-651-033	\$3.74
479-641-017	\$3.74	479-644-001	\$3.74	479-651-034	\$3.74
479-641-018	\$3.74	479-644-002	\$3.74	479-651-035	\$3.74
479-641-019	\$3.74	479-644-003	\$3.74	479-652-001	\$3.74
479-641-020	\$3.74	479-644-004	\$3.74	479-652-002	\$3.74
479-641-021	\$3.74	479-644-005	\$3.74	479-652-003	\$3.74
479-642-001	\$3.74	479-644-006	\$3.74	479-652-004	\$3.74
479-642-002	\$3.74	479-644-007	\$3.74	479-652-005	\$3.74
479-642-003	\$3.74	479-644-008	\$3.74	479-652-006	\$3.74
479-642-004	\$3.74	479-644-009	\$3.76	479-652-007	\$3.74
479-642-005	\$3.74	479-644-010	\$3.80	479-652-008	\$3.74
479-642-006	\$3.74	479-644-011	\$3.74	479-652-009	\$3.74
479-642-007	\$3.78	479-644-012	\$3.74	479-652-010	\$3.74
479-642-008	\$3.78	479-644-013	\$3.74	479-652-011	\$3.74
479-642-009	\$3.74	479-644-014	\$3.74	479-652-012	\$3.74
479-642-010	\$3.74	479-644-015	\$3.74	479-652-013	\$3.74
479-642-011	\$3.74	479-644-016	\$3.74	479-652-014	\$3.74
479-642-012	\$3.74	479-651-001	\$3.74	479-652-015	\$3.74
479-642-013	\$3.74	479-651-002	\$3.74	479-652-016	\$3.74
479-642-014	\$3.74	479-651-003	\$3.74		

**Appendix D**

**Riverside County Flood Control and Water Conservation District  
NPDES - Santa Ana Benefit Assessment Area  
Fiscal Year 2023-2024 Assessment Roll**

---

<u>APN</u>	<u>Levy Amount</u>	<u>APN</u>	<u>Levy Amount</u>	<u>APN</u>	<u>Levy Amount</u>
479-652-017	\$3.74	479-662-010	\$3.74	479-663-012	\$3.76
479-652-018	\$3.74	479-662-011	\$3.80	479-663-013	\$3.74
479-652-019	\$3.74	479-662-012	\$3.76	479-663-014	\$3.74
479-652-020	\$3.74	479-662-013	\$3.68	479-663-015	\$3.74
479-652-021	\$3.74	479-662-014	\$3.60	479-663-016	\$3.74
479-652-022	\$3.74	479-662-015	\$3.76	479-663-017	\$3.76
479-652-023	\$3.74	479-662-016	\$3.76	479-663-019	\$3.76
479-652-024	\$3.74	479-662-017	\$3.76	479-663-020	\$3.80
479-652-025	\$3.74	479-662-018	\$3.78	479-663-021	\$3.76
479-652-026	\$3.74	479-662-019	\$3.78	479-663-022	\$3.74
479-652-027	\$3.74	479-662-020	\$3.76	479-663-023	\$3.82
479-653-001	\$3.74	479-662-022	\$3.86	479-663-024	\$3.78
479-653-002	\$3.74	479-662-024	\$3.80	479-663-025	\$3.74
479-653-003	\$3.74	479-662-025	\$3.76	479-663-026	\$3.74
479-653-004	\$3.74	479-662-026	\$3.78	479-663-027	\$3.74
479-653-005	\$3.74	479-662-027	\$3.78	479-663-028	\$3.76
479-653-006	\$3.74	479-662-028	\$3.74	479-663-029	\$3.74
479-653-007	\$3.74	479-662-029	\$3.26	479-663-030	\$3.76
479-661-001	\$3.76	479-662-030	\$3.78	479-663-031	\$3.76
479-661-002	\$3.74	479-662-031	\$3.74	479-663-032	\$3.76
479-661-003	\$3.74	479-662-032	\$3.76	479-663-033	\$3.76
479-661-004	\$3.74	479-662-033	\$3.76	479-663-034	\$3.76
479-661-005	\$3.74	479-662-034	\$3.76	479-663-035	\$3.76
479-661-006	\$3.74	479-662-035	\$3.76	479-663-036	\$3.76
479-661-007	\$3.74	479-662-036	\$3.78	479-663-037	\$3.76
479-661-008	\$3.74	479-662-037	\$3.78	479-670-001	\$3.74
479-661-009	\$3.74	479-662-039	\$3.76	479-670-002	\$3.74
479-661-010	\$3.76	479-662-040	\$3.74	479-670-003	\$3.74
479-661-011	\$3.76	479-662-041	\$3.74	479-670-004	\$3.74
479-661-012	\$3.76	479-662-042	\$3.74	479-670-005	\$3.74
479-661-013	\$3.76	479-662-043	\$3.74	479-670-006	\$3.76
479-661-014	\$3.76	479-662-044	\$3.74	479-670-007	\$3.74
479-661-015	\$3.76	479-662-045	\$3.74	479-670-008	\$3.74
479-661-016	\$3.74	479-662-046	\$3.74	479-670-009	\$3.74
479-661-017	\$3.78	479-662-047	\$3.74	479-670-010	\$3.74
479-661-018	\$3.78	479-662-048	\$3.76	479-670-011	\$3.74
479-661-019	\$3.74	479-662-049	\$0.00	479-670-012	\$3.74
479-661-020	\$3.74	479-662-050	\$0.00	479-670-013	\$3.74
479-661-021	\$3.76	479-663-001	\$3.76	479-670-014	\$3.76
479-661-022	\$0.00	479-663-002	\$3.78	479-670-015	\$3.76
479-662-001	\$3.74	479-663-003	\$3.78	479-670-016	\$3.74
479-662-002	\$3.74	479-663-004	\$3.76	479-670-017	\$3.74
479-662-003	\$3.74	479-663-005	\$3.74	479-670-018	\$3.74
479-662-004	\$3.76	479-663-006	\$3.74	479-670-019	\$3.74
479-662-005	\$3.78	479-663-007	\$3.74	479-670-020	\$3.76
479-662-006	\$3.74	479-663-008	\$3.74	479-670-021	\$3.76
479-662-007	\$3.78	479-663-009	\$3.74	479-670-022	\$3.74
479-662-008	\$3.76	479-663-010	\$3.80	479-670-023	\$3.74
479-662-009	\$3.74	479-663-011	\$3.70	479-670-024	\$3.76



**Appendix D**

**Riverside County Flood Control and Water Conservation District  
NPDES - Santa Ana Benefit Assessment Area  
Fiscal Year 2023-2024 Assessment Roll**

<u>APN</u>	<u>Levy Amount</u>	<u>APN</u>	<u>Levy Amount</u>	<u>APN</u>	<u>Levy Amount</u>
479-670-025	\$3.76	479-672-013	\$3.74	479-690-027	\$3.78
479-670-026	\$3.76	479-672-014	\$3.74	479-690-028	\$3.84
479-670-027	\$3.76	479-672-015	\$3.74	479-690-029	\$0.00
479-670-028	\$3.74	479-672-016	\$3.74	479-690-031	\$0.00
479-670-029	\$3.76	479-672-017	\$3.76	479-690-032	\$0.00
479-670-030	\$3.76	479-680-001	\$3.76	479-690-033	\$0.00
479-670-031	\$3.76	479-680-002	\$3.74	479-691-001	\$3.74
479-670-032	\$3.74	479-680-003	\$3.74	479-691-002	\$3.74
479-670-033	\$3.74	479-680-004	\$3.74	479-691-003	\$3.74
479-670-034	\$3.74	479-680-005	\$3.74	479-691-004	\$3.74
479-670-035	\$3.76	479-680-006	\$3.74	479-691-005	\$3.74
479-670-036	\$3.76	479-681-001	\$3.74	479-691-006	\$3.74
479-670-037	\$3.76	479-681-002	\$3.74	479-691-007	\$3.74
479-670-038	\$3.76	479-681-003	\$3.74	479-691-008	\$3.74
479-670-039	\$3.74	479-681-004	\$3.80	481-020-013	\$0.00
479-670-040	\$3.76	479-681-005	\$3.76	481-020-020	\$0.00
479-671-001	\$3.74	479-681-006	\$3.74	481-020-021	\$234.44
479-671-002	\$3.74	479-681-007	\$3.74	481-020-022	\$21.60
479-671-003	\$3.74	479-681-008	\$3.74	481-020-023	\$0.00
479-671-004	\$3.74	479-681-009	\$3.74	481-020-029	\$0.00
479-671-005	\$3.74	479-681-010	\$3.74	481-020-030	\$0.00
479-671-006	\$3.74	479-681-011	\$3.74	481-020-034	\$0.00
479-671-007	\$3.74	479-681-012	\$0.00	481-020-035	\$0.00
479-671-008	\$3.74	479-690-001	\$3.76	481-020-036	\$72.44
479-671-009	\$3.74	479-690-002	\$3.74	481-020-038	\$0.00
479-671-010	\$3.74	479-690-003	\$3.76	481-020-039	\$0.00
479-671-011	\$3.74	479-690-004	\$3.74	481-020-040	\$88.64
479-671-012	\$3.74	479-690-005	\$3.76	481-020-041	\$0.00
479-671-013	\$3.74	479-690-006	\$3.76	481-020-043	\$91.30
479-671-014	\$3.74	479-690-007	\$3.76	481-020-044	\$241.20
479-671-015	\$3.74	479-690-008	\$3.76	481-020-047	\$440.10
479-671-016	\$3.74	479-690-009	\$3.76	481-031-001	\$3.76
479-671-017	\$3.78	479-690-010	\$3.74	481-031-002	\$3.74
479-671-018	\$3.74	479-690-011	\$3.74	481-031-003	\$3.74
479-671-019	\$3.74	479-690-012	\$3.74	481-031-004	\$3.74
479-671-020	\$3.74	479-690-013	\$3.74	481-031-005	\$3.74
479-671-021	\$0.00	479-690-014	\$3.74	481-031-006	\$3.74
479-672-001	\$3.74	479-690-015	\$3.74	481-031-007	\$3.74
479-672-002	\$3.74	479-690-016	\$3.74	481-031-008	\$3.74
479-672-003	\$3.80	479-690-017	\$3.74	481-031-009	\$3.74
479-672-004	\$3.76	479-690-018	\$3.74	481-031-010	\$3.74
479-672-005	\$3.80	479-690-019	\$3.74	481-031-011	\$3.74
479-672-006	\$3.74	479-690-020	\$3.76	481-031-015	\$3.74
479-672-007	\$3.74	479-690-021	\$3.74	481-031-016	\$3.74
479-672-008	\$3.74	479-690-022	\$3.74	481-031-017	\$3.74
479-672-009	\$3.74	479-690-023	\$3.74	481-031-018	\$3.74
479-672-010	\$3.74	479-690-024	\$3.74	481-031-019	\$3.74
479-672-011	\$3.74	479-690-025	\$3.74	481-031-020	\$3.74
479-672-012	\$3.74	479-690-026	\$3.76	481-031-021	\$3.74

**Appendix D**

**Riverside County Flood Control and Water Conservation District  
NPDES - Santa Ana Benefit Assessment Area  
Fiscal Year 2023-2024 Assessment Roll**

<u>APN</u>	<u>Levy Amount</u>	<u>APN</u>	<u>Levy Amount</u>	<u>APN</u>	<u>Levy Amount</u>
481-031-022	\$3.74	481-041-017	\$3.74	481-062-011	\$3.74
481-031-023	\$3.74	481-041-018	\$3.74	481-062-012	\$3.76
481-031-024	\$3.74	481-041-019	\$3.74	481-062-013	\$3.78
481-031-025	\$3.74	481-041-020	\$3.74	481-062-014	\$3.78
481-031-026	\$3.74	481-041-021	\$3.74	481-062-015	\$3.76
481-032-002	\$3.74	481-041-022	\$3.74	481-062-016	\$3.74
481-032-003	\$3.74	481-041-023	\$3.74	481-062-017	\$3.74
481-032-004	\$3.74	481-041-024	\$3.74	481-062-018	\$3.74
481-032-005	\$3.74	481-041-025	\$3.76	481-062-019	\$3.74
481-032-006	\$3.74	481-041-026	\$3.76	481-062-020	\$3.74
481-032-007	\$3.74	481-041-028	\$0.00	481-062-021	\$3.74
481-032-008	\$3.74	481-042-001	\$3.74	481-063-001	\$3.74
481-032-009	\$3.74	481-042-002	\$3.74	481-063-002	\$3.74
481-032-010	\$3.74	481-042-003	\$3.74	481-063-003	\$3.74
481-032-011	\$3.74	481-042-004	\$3.74	481-063-004	\$3.74
481-032-012	\$3.74	481-042-005	\$3.74	481-063-005	\$3.74
481-032-013	\$3.74	481-042-006	\$3.74	481-063-006	\$3.74
481-032-014	\$3.74	481-042-007	\$3.76	481-063-007	\$3.74
481-032-015	\$3.74	481-042-008	\$3.76	481-063-008	\$3.74
481-032-016	\$3.74	481-042-009	\$3.76	481-063-009	\$3.74
481-032-017	\$3.74	481-042-010	\$3.74	481-063-010	\$3.74
481-032-018	\$3.74	481-042-011	\$3.74	481-063-011	\$3.74
481-032-019	\$3.74	481-042-012	\$3.52	481-063-012	\$3.74
481-032-020	\$3.74	481-042-013	\$3.52	481-063-013	\$3.74
481-032-021	\$3.74	481-042-014	\$3.52	481-063-014	\$3.74
481-032-022	\$3.74	481-042-015	\$3.74	481-063-015	\$3.74
481-032-023	\$2.46	481-043-001	\$3.74	481-063-016	\$3.74
481-033-001	\$3.74	481-043-002	\$3.74	481-063-017	\$3.74
481-033-002	\$3.74	481-043-003	\$3.74	481-063-018	\$3.74
481-033-003	\$3.74	481-043-004	\$3.74	481-063-019	\$3.74
481-033-004	\$3.74	481-043-005	\$3.74	481-063-020	\$3.74
481-033-005	\$3.74	481-043-006	\$3.74	481-063-021	\$3.74
481-033-006	\$3.74	481-043-007	\$3.74	481-063-022	\$3.74
481-033-007	\$3.74	481-043-008	\$3.74	481-063-023	\$3.74
481-033-008	\$3.74	481-043-009	\$3.74	481-063-024	\$3.74
481-033-009	\$3.74	481-043-010	\$3.74	481-064-001	\$3.74
481-033-010	\$3.74	481-061-001	\$3.74	481-064-002	\$3.74
481-033-011	\$3.74	481-061-002	\$3.74	481-064-003	\$3.74
481-033-012	\$3.74	481-061-003	\$3.74	481-064-004	\$3.74
481-041-003	\$3.74	481-062-001	\$3.74	481-064-005	\$3.74
481-041-004	\$3.76	481-062-002	\$3.74	481-064-006	\$3.74
481-041-005	\$3.76	481-062-003	\$3.74	481-064-007	\$3.74
481-041-006	\$3.74	481-062-004	\$3.74	481-064-008	\$3.74
481-041-007	\$3.74	481-062-005	\$3.74	481-064-009	\$3.74
481-041-008	\$3.74	481-062-006	\$3.74	481-064-010	\$3.74
481-041-009	\$3.74	481-062-007	\$3.74	481-064-011	\$3.74
481-041-010	\$3.74	481-062-008	\$3.74	481-064-012	\$3.74
481-041-011	\$3.74	481-062-009	\$3.74	481-064-013	\$3.74
481-041-016	\$3.74	481-062-010	\$3.74	481-064-014	\$3.76

**Appendix D**

**Riverside County Flood Control and Water Conservation District  
NPDES - Santa Ana Benefit Assessment Area  
Fiscal Year 2023-2024 Assessment Roll**

<u>APN</u>	<u>Levy Amount</u>	<u>APN</u>	<u>Levy Amount</u>	<u>APN</u>	<u>Levy Amount</u>
481-064-015	\$3.74	481-090-036	\$196.64	481-112-001	\$14.40
481-064-016	\$3.74	481-090-037	\$0.00	481-112-005	\$5.74
481-064-017	\$3.74	481-090-038	\$0.00	481-112-006	\$5.74
481-064-018	\$3.74	481-090-040	\$19.34	481-112-008	\$0.00
481-064-019	\$3.74	481-090-041	\$259.64	481-112-009	\$16.64
481-064-020	\$3.74	481-101-001	\$7.64	481-112-010	\$19.34
481-064-021	\$3.74	481-101-002	\$0.00	481-112-011	\$16.64
481-064-022	\$3.74	481-101-003	\$0.00	481-112-012	\$19.34
481-064-023	\$3.74	481-101-004	\$6.08	481-112-013	\$36.44
481-064-024	\$3.74	481-101-005	\$6.40	481-112-014	\$36.44
481-064-025	\$3.74	481-101-006	\$6.08	481-112-016	\$18.00
481-064-026	\$3.74	481-101-007	\$6.08	481-112-017	\$18.00
481-064-027	\$3.74	481-101-009	\$5.40	481-112-018	\$18.00
481-064-028	\$3.74	481-101-010	\$5.74	481-112-019	\$18.00
481-064-029	\$3.76	481-101-011	\$5.74	481-112-020	\$18.00
481-064-030	\$3.74	481-101-012	\$5.74	481-112-021	\$11.24
481-064-031	\$3.74	481-101-013	\$5.74	481-112-022	\$11.24
481-064-032	\$3.74	481-101-014	\$5.74	481-112-023	\$13.50
481-064-033	\$3.52	481-101-015	\$5.40	481-112-034	\$18.44
481-064-034	\$3.76	481-101-016	\$0.00	481-112-037	\$12.60
481-064-035	\$3.78	481-101-017	\$5.40	481-112-038	\$17.10
481-064-036	\$3.74	481-101-018	\$5.40	481-112-039	\$18.00
481-064-037	\$3.74	481-101-019	\$5.74	481-112-040	\$0.00
481-064-038	\$3.74	481-101-020	\$5.74	481-112-041	\$25.20
481-070-009	\$91.50	481-101-021	\$5.72	481-120-002	\$39.60
481-070-041	\$142.20	481-101-022	\$5.74	481-120-003	\$39.60
481-070-042	\$61.64	481-101-023	\$5.74	481-120-006	\$30.60
481-070-044	\$37.80	481-101-024	\$5.74	481-120-007	\$0.00
481-070-045	\$96.30	481-101-025	\$5.74	481-120-008	\$17.10
481-070-046	\$96.74	481-101-027	\$10.80	481-120-009	\$16.88
481-070-047	\$81.44	481-101-028	\$10.80	481-120-010	\$21.14
481-070-048	\$0.00	481-101-029	\$35.92	481-120-011	\$3.84
481-081-011	\$25.20	481-101-030	\$18.32	481-120-012	\$3.88
481-081-012	\$34.64	481-101-033	\$0.00	481-120-013	\$0.00
481-082-002	\$28.80	481-101-038	\$36.00	481-120-014	\$0.00
481-082-005	\$45.44	481-101-040	\$36.44	481-120-015	\$30.70
481-082-006	\$39.14	481-101-041	\$63.44	481-120-016	\$3.84
481-082-009	\$39.60	481-102-005	\$6.74	481-120-017	\$15.86
481-083-001	\$43.64	481-102-007	\$19.34	481-120-018	\$3.82
481-083-003	\$30.60	481-102-015	\$36.90	481-120-019	\$3.88
481-090-009	\$11.70	481-102-016	\$86.84	481-120-020	\$0.00
481-090-015	\$21.60	481-111-001	\$40.04	481-120-021	\$0.00
481-090-016	\$0.00	481-111-002	\$23.40	481-120-022	\$4.02
481-090-018	\$0.00	481-111-003	\$34.64	481-120-023	\$4.02
481-090-019	\$27.44	481-111-008	\$5.74	481-120-024	\$15.18
481-090-021	\$0.00	481-111-009	\$5.74	481-120-025	\$3.86
481-090-023	\$0.00	481-111-010	\$7.64	481-120-026	\$3.86
481-090-031	\$3.82	481-111-011	\$0.00	481-120-027	\$24.30
481-090-034	\$356.84	481-111-013	\$49.04	481-120-031	\$3.86

**Appendix D**

**Riverside County Flood Control and Water Conservation District  
NPDES - Santa Ana Benefit Assessment Area  
Fiscal Year 2023-2024 Assessment Roll**

<u>APN</u>	<u>Levy Amount</u>	<u>APN</u>	<u>Levy Amount</u>	<u>APN</u>	<u>Levy Amount</u>
481-120-032	\$12.60	481-140-021	\$30.70	481-161-005	\$0.00
481-120-033	\$12.14	481-140-022	\$0.00	481-161-006	\$17.54
481-120-034	\$9.90	481-140-023	\$30.70	481-161-007	\$3.84
481-120-035	\$0.00	481-140-024	\$0.00	481-161-008	\$19.80
481-120-036	\$27.44	481-140-025	\$0.00	481-161-009	\$39.60
481-120-037	\$0.00	481-140-026	\$3.86	481-161-010	\$39.60
481-130-005	\$3.86	481-140-027	\$3.86	481-161-012	\$3.86
481-130-006	\$3.86	481-140-028	\$3.86	481-161-013	\$3.82
481-130-007	\$3.86	481-140-030	\$3.86	481-161-014	\$3.76
481-130-008	\$3.84	481-140-031	\$118.80	481-161-015	\$3.78
481-130-009	\$4.02	481-140-033	\$25.20	481-161-017	\$3.76
481-130-010	\$3.90	481-140-034	\$2.70	481-161-018	\$3.76
481-130-011	\$3.82	481-140-035	\$2.70	481-161-019	\$3.76
481-130-012	\$4.02	481-140-036	\$0.00	481-161-020	\$3.78
481-130-013	\$4.02	481-150-001	\$30.38	481-161-021	\$3.76
481-130-014	\$30.70	481-150-002	\$3.86	481-161-022	\$0.00
481-130-015	\$3.86	481-150-003	\$3.86	481-161-023	\$3.76
481-130-016	\$15.18	481-150-004	\$3.90	481-161-024	\$3.76
481-130-018	\$3.86	481-150-005	\$3.80	481-161-025	\$3.74
481-130-019	\$3.86	481-150-006	\$30.38	481-161-026	\$3.74
481-130-020	\$4.02	481-150-007	\$30.38	481-161-027	\$3.74
481-130-022	\$0.00	481-150-008	\$38.80	481-161-028	\$3.52
481-130-023	\$0.00	481-150-009	\$3.86	481-161-029	\$3.78
481-130-024	\$0.00	481-150-010	\$3.92	481-161-030	\$3.80
481-130-025	\$0.00	481-150-015	\$3.78	481-161-031	\$3.76
481-130-026	\$40.94	481-150-016	\$3.78	481-161-032	\$3.74
481-130-029	\$3.90	481-150-017	\$3.78	481-161-033	\$3.74
481-130-030	\$0.00	481-150-020	\$3.78	481-161-034	\$3.74
481-130-031	\$32.84	481-150-021	\$21.94	481-161-035	\$3.74
481-130-032	\$3.84	481-150-022	\$3.90	481-161-036	\$3.74
481-130-033	\$3.78	481-150-023	\$4.02	481-161-037	\$3.74
481-130-034	\$3.78	481-150-024	\$0.00	481-161-038	\$3.74
481-130-035	\$33.30	481-150-025	\$3.86	481-161-039	\$16.20
481-130-036	\$3.86	481-150-026	\$0.00	481-161-040	\$11.24
481-130-037	\$0.00	481-150-027	\$0.00	481-161-043	\$0.00
481-130-038	\$0.00	481-150-028	\$3.78	481-161-045	\$18.44
481-130-039	\$0.00	481-150-029	\$3.78	481-161-046	\$0.00
481-130-040	\$14.40	481-150-030	\$0.00	481-161-047	\$17.54
481-140-001	\$21.14	481-150-031	\$3.74	481-161-048	\$3.08
481-140-002	\$18.44	481-150-032	\$3.74	481-161-049	\$2.20
481-140-003	\$39.60	481-150-033	\$3.78	481-161-050	\$3.30
481-140-006	\$19.80	481-150-035	\$0.00	481-161-051	\$3.76
481-140-007	\$19.80	481-150-036	\$3.76	481-161-052	\$13.94
481-140-008	\$19.80	481-150-039	\$3.84	481-161-053	\$0.00
481-140-009	\$39.60	481-150-042	\$3.78	481-161-054	\$0.00
481-140-014	\$2.86	481-150-043	\$89.54	481-161-055	\$0.00
481-140-016	\$3.80	481-150-046	\$3.84	481-161-056	\$7.64
481-140-017	\$4.02	481-161-003	\$0.00	481-162-001	\$3.74
481-140-020	\$4.02	481-161-004	\$0.00	481-162-002	\$3.74

**Appendix D**

**Riverside County Flood Control and Water Conservation District  
NPDES - Santa Ana Benefit Assessment Area  
Fiscal Year 2023-2024 Assessment Roll**

<u>APN</u>	<u>Levy Amount</u>	<u>APN</u>	<u>Levy Amount</u>	<u>APN</u>	<u>Levy Amount</u>
481-162-003	\$3.74	481-171-038	\$3.74	481-200-020	\$0.00
481-162-004	\$3.74	481-171-039	\$0.00	481-200-021	\$3.74
481-162-005	\$3.74	481-171-040	\$3.74	481-200-022	\$3.82
481-162-006	\$3.74	481-171-041	\$26.10	481-200-023	\$3.82
481-162-007	\$3.74	481-171-042	\$3.74	481-200-025	\$3.86
481-162-008	\$3.74	481-171-043	\$0.00	481-200-026	\$3.86
481-162-009	\$3.74	481-171-044	\$9.00	481-200-027	\$3.86
481-162-010	\$3.74	481-171-046	\$0.00	481-200-028	\$3.86
481-162-011	\$3.74	481-171-047	\$0.00	481-200-029	\$4.02
481-162-012	\$3.74	481-171-048	\$0.00	481-200-031	\$4.02
481-162-013	\$3.74	481-171-049	\$0.00	481-200-032	\$4.02
481-162-014	\$3.74	481-171-050	\$0.00	481-200-033	\$0.00
481-162-015	\$3.74	481-180-016	\$5.40	481-200-034	\$3.86
481-162-016	\$3.74	481-180-018	\$18.90	481-200-035	\$3.74
481-171-001	\$3.74	481-180-019	\$15.30	481-200-036	\$3.84
481-171-002	\$3.74	481-180-022	\$0.00	481-200-039	\$0.00
481-171-003	\$3.74	481-180-026	\$44.10	481-200-040	\$3.86
481-171-004	\$0.00	481-180-027	\$17.10	481-200-041	\$3.86
481-171-005	\$3.74	481-180-029	\$27.90	481-200-045	\$3.86
481-171-006	\$2.70	481-180-030	\$62.10	481-200-046	\$0.00
481-171-007	\$0.00	481-180-032	\$65.24	481-200-047	\$4.18
481-171-008	\$0.00	481-180-034	\$34.20	481-210-001	\$3.86
481-171-009	\$0.00	481-180-040	\$48.60	481-210-002	\$3.86
481-171-010	\$3.74	481-180-042	\$99.00	481-210-003	\$4.02
481-171-011	\$0.00	481-180-045	\$50.40	481-210-004	\$4.02
481-171-013	\$0.00	481-180-048	\$86.84	481-210-005	\$4.02
481-171-014	\$3.80	481-180-049	\$148.04	481-210-006	\$15.18
481-171-015	\$3.78	481-190-001	\$0.00	481-210-007	\$3.86
481-171-016	\$3.78	481-190-006	\$0.00	481-210-008	\$3.86
481-171-017	\$4.26	481-190-008	\$0.00	481-210-009	\$3.86
481-171-018	\$3.86	481-190-009	\$0.00	481-210-010	\$3.86
481-171-019	\$21.94	481-190-011	\$0.00	481-210-011	\$3.86
481-171-020	\$3.78	481-190-012	\$0.00	481-210-012	\$3.86
481-171-021	\$7.76	481-190-013	\$0.00	481-210-013	\$3.86
481-171-022	\$7.76	481-190-014	\$0.00	481-210-014	\$3.80
481-171-023	\$7.76	481-200-001	\$60.74	481-210-016	\$3.76
481-171-024	\$7.76	481-200-002	\$3.76	481-210-017	\$3.76
481-171-025	\$2.70	481-200-003	\$3.76	481-210-018	\$3.80
481-171-026	\$3.74	481-200-004	\$3.86	481-210-019	\$3.80
481-171-027	\$0.00	481-200-005	\$0.00	481-210-025	\$0.00
481-171-028	\$3.76	481-200-006	\$15.18	481-210-026	\$3.86
481-171-029	\$3.78	481-200-007	\$15.18	481-210-027	\$3.84
481-171-030	\$3.80	481-200-008	\$3.86	481-210-028	\$3.86
481-171-032	\$0.00	481-200-009	\$3.86	481-210-029	\$13.84
481-171-033	\$3.74	481-200-010	\$3.86	481-210-030	\$28.00
481-171-034	\$3.74	481-200-011	\$3.86	481-210-031	\$18.22
481-171-035	\$3.74	481-200-014	\$15.18	481-210-032	\$3.86
481-171-036	\$3.74	481-200-018	\$0.00	481-210-033	\$3.86
481-171-037	\$2.70	481-200-019	\$8.10	481-210-034	\$3.86

**Appendix D**

**Riverside County Flood Control and Water Conservation District  
NPDES - Santa Ana Benefit Assessment Area  
Fiscal Year 2023-2024 Assessment Roll**

<u>APN</u>	<u>Levy Amount</u>	<u>APN</u>	<u>Levy Amount</u>	<u>APN</u>	<u>Levy Amount</u>
481-210-037	\$3.84	481-223-008	\$3.74	481-230-036	\$3.74
481-210-039	\$3.76	481-223-010	\$3.76	481-230-038	\$3.78
481-210-041	\$3.76	481-223-011	\$3.76	481-230-039	\$0.00
481-210-042	\$3.76	481-223-012	\$3.76	481-230-040	\$0.00
481-210-043	\$3.76	481-223-013	\$3.76	481-230-041	\$0.00
481-210-044	\$3.76	481-223-014	\$3.82	481-230-042	\$0.00
481-210-045	\$3.76	481-223-017	\$0.00	481-230-044	\$0.00
481-210-046	\$3.76	481-223-018	\$3.84	481-230-045	\$8.76
481-210-047	\$3.76	481-223-019	\$3.98	481-230-046	\$28.34
481-210-049	\$67.50	481-223-020	\$3.30	481-230-047	\$3.74
481-210-050	\$3.78	481-223-021	\$15.74	481-230-048	\$3.74
481-221-001	\$3.76	481-223-022	\$3.86	481-230-049	\$3.74
481-221-002	\$3.74	481-223-023	\$3.86	481-230-050	\$3.74
481-221-003	\$3.74	481-223-024	\$3.80	481-230-051	\$34.20
481-221-004	\$3.74	481-223-026	\$12.82	481-230-052	\$0.00
481-221-005	\$3.74	481-223-027	\$4.02	481-230-053	\$0.00
481-221-006	\$3.74	481-223-029	\$3.82	481-230-054	\$0.00
481-221-007	\$3.74	481-223-032	\$3.88	481-230-055	\$0.00
481-221-008	\$3.74	481-223-033	\$6.74	481-240-001	\$0.00
481-221-010	\$3.74	481-223-035	\$0.00	481-240-004	\$3.86
481-221-011	\$3.74	481-223-037	\$3.76	481-240-005	\$15.18
481-221-012	\$3.74	481-230-001	\$3.08	481-240-006	\$3.84
481-221-013	\$3.74	481-230-002	\$3.08	481-240-007	\$3.84
481-221-014	\$3.74	481-230-003	\$3.78	481-240-008	\$3.86
481-221-015	\$3.74	481-230-004	\$3.76	481-240-009	\$3.86
481-221-016	\$3.76	481-230-005	\$3.76	481-240-010	\$3.86
481-221-017	\$3.74	481-230-006	\$3.74	481-240-011	\$4.02
481-222-001	\$3.76	481-230-007	\$3.86	481-240-012	\$3.86
481-222-002	\$3.74	481-230-008	\$4.02	481-240-013	\$3.86
481-222-003	\$3.74	481-230-009	\$30.70	481-240-017	\$7.76
481-222-004	\$3.74	481-230-011	\$3.82	481-240-018	\$3.86
481-222-005	\$3.74	481-230-012	\$3.80	481-240-020	\$3.74
481-222-006	\$3.74	481-230-014	\$4.00	481-240-021	\$3.74
481-222-007	\$3.74	481-230-015	\$3.86	481-240-023	\$3.76
481-222-008	\$3.74	481-230-016	\$3.86	481-240-024	\$3.76
481-222-009	\$3.74	481-230-017	\$3.86	481-240-025	\$7.76
481-222-010	\$3.74	481-230-018	\$3.86	481-240-026	\$3.76
481-222-011	\$3.74	481-230-021	\$3.90	481-240-027	\$15.18
481-222-012	\$3.74	481-230-022	\$3.90	481-240-028	\$30.70
481-222-013	\$3.74	481-230-023	\$30.70	481-240-029	\$30.70
481-222-014	\$3.74	481-230-024	\$3.76	481-240-030	\$30.70
481-222-015	\$3.74	481-230-025	\$3.76	481-240-031	\$3.86
481-222-016	\$3.76	481-230-026	\$4.00	481-240-032	\$3.86
481-223-001	\$3.76	481-230-027	\$3.78	481-240-033	\$3.86
481-223-002	\$3.82	481-230-029	\$3.76	481-240-034	\$3.86
481-223-004	\$3.74	481-230-030	\$2.86	481-240-035	\$0.00
481-223-005	\$3.74	481-230-033	\$3.76	481-240-036	\$0.00
481-223-006	\$3.74	481-230-034	\$3.08	481-240-037	\$3.74
481-223-007	\$3.74	481-230-035	\$3.74	481-240-038	\$4.02

**Appendix D**

**Riverside County Flood Control and Water Conservation District  
NPDES - Santa Ana Benefit Assessment Area  
Fiscal Year 2023-2024 Assessment Roll**

<u>APN</u>	<u>Levy Amount</u>	<u>APN</u>	<u>Levy Amount</u>	<u>APN</u>	<u>Levy Amount</u>
481-240-040	\$3.76	481-250-050	\$2.24	481-270-021	\$3.88
481-240-041	\$3.30	481-250-051	\$2.24	481-270-022	\$3.86
481-240-042	\$0.00	481-250-052	\$2.24	481-270-023	\$15.18
481-240-043	\$0.00	481-260-004	\$18.56	481-270-026	\$0.00
481-240-044	\$30.70	481-260-005	\$3.88	481-270-027	\$0.00
481-240-045	\$4.18	481-260-006	\$3.90	481-270-028	\$3.30
481-250-001	\$3.84	481-260-007	\$0.00	481-270-031	\$3.76
481-250-004	\$3.90	481-260-010	\$3.84	481-270-032	\$3.76
481-250-005	\$11.48	481-260-011	\$3.86	481-270-033	\$0.00
481-250-006	\$3.84	481-260-012	\$30.70	481-270-034	\$3.86
481-250-008	\$23.28	481-260-013	\$30.70	481-270-035	\$3.76
481-250-009	\$15.18	481-260-015	\$31.04	481-270-036	\$3.76
481-250-010	\$3.86	481-260-016	\$3.74	481-270-038	\$0.00
481-250-012	\$3.86	481-260-017	\$3.74	481-270-039	\$0.00
481-250-013	\$3.86	481-260-018	\$3.76	481-270-040	\$0.00
481-250-014	\$3.84	481-260-019	\$3.76	481-270-043	\$0.00
481-250-015	\$3.86	481-260-020	\$3.76	481-270-045	\$15.18
481-250-016	\$15.18	481-260-021	\$3.74	481-270-046	\$0.00
481-250-017	\$3.82	481-260-022	\$3.74	481-270-047	\$15.18
481-250-018	\$3.74	481-260-023	\$3.74	481-270-048	\$0.00
481-250-019	\$3.74	481-260-024	\$3.74	481-270-049	\$3.30
481-250-020	\$3.74	481-260-025	\$3.74	481-270-050	\$3.76
481-250-021	\$3.74	481-260-026	\$3.76	481-270-051	\$3.76
481-250-022	\$3.82	481-260-027	\$3.76	481-270-052	\$17.54
481-250-023	\$4.02	481-260-028	\$3.76	481-270-053	\$0.00
481-250-024	\$4.02	481-260-029	\$3.76	481-270-055	\$0.00
481-250-025	\$3.84	481-260-030	\$3.74	481-270-056	\$3.76
481-250-026	\$3.86	481-260-031	\$3.74	481-270-057	\$3.76
481-250-027	\$3.86	481-260-033	\$3.74	481-270-058	\$0.00
481-250-028	\$3.86	481-260-040	\$0.00	481-270-059	\$0.00
481-250-029	\$4.02	481-260-041	\$3.52	481-270-060	\$0.00
481-250-030	\$15.18	481-260-043	\$3.96	481-270-063	\$78.62
481-250-031	\$15.18	481-260-048	\$66.60	481-270-064	\$3.78
481-250-032	\$3.86	481-260-051	\$3.76	481-281-001	\$1.54
481-250-033	\$3.86	481-260-052	\$65.70	481-281-002	\$1.54
481-250-034	\$15.18	481-260-053	\$3.60	481-281-003	\$1.54
481-250-035	\$15.18	481-260-054	\$3.60	481-281-004	\$1.54
481-250-036	\$2.42	481-260-055	\$3.60	481-281-005	\$1.54
481-250-037	\$3.98	481-270-004	\$3.76	481-281-006	\$1.54
481-250-039	\$3.76	481-270-008	\$0.00	481-281-007	\$1.54
481-250-040	\$3.74	481-270-009	\$3.86	481-281-008	\$1.54
481-250-041	\$0.00	481-270-010	\$3.84	481-281-009	\$1.54
481-250-042	\$3.92	481-270-011	\$3.86	481-281-010	\$1.54
481-250-043	\$0.00	481-270-012	\$3.84	481-281-011	\$1.54
481-250-045	\$3.36	481-270-013	\$3.86	481-281-012	\$1.54
481-250-046	\$3.74	481-270-014	\$3.76	481-281-013	\$1.54
481-250-047	\$3.36	481-270-015	\$0.00	481-281-014	\$1.54
481-250-048	\$2.24	481-270-019	\$3.78	481-281-015	\$1.54
481-250-049	\$2.24	481-270-020	\$3.80	481-281-016	\$1.54

**Appendix D**

**Riverside County Flood Control and Water Conservation District  
NPDES - Santa Ana Benefit Assessment Area  
Fiscal Year 2023-2024 Assessment Roll**

<u>APN</u>	<u>Levy Amount</u>	<u>APN</u>	<u>Levy Amount</u>	<u>APN</u>	<u>Levy Amount</u>
481-281-017	\$1.54	481-282-007	\$1.54	481-291-007	\$3.74
481-281-018	\$1.54	481-282-008	\$1.54	481-291-008	\$3.74
481-281-019	\$1.54	481-282-009	\$1.54	481-291-009	\$3.74
481-281-020	\$1.54	481-282-010	\$1.54	481-291-010	\$3.74
481-281-021	\$1.54	481-282-011	\$1.54	481-291-011	\$3.74
481-281-022	\$1.54	481-282-012	\$1.54	481-291-012	\$3.76
481-281-023	\$1.54	481-282-013	\$1.54	481-291-013	\$3.74
481-281-024	\$1.54	481-282-014	\$1.54	481-291-014	\$3.76
481-281-025	\$1.54	481-282-015	\$1.54	481-291-015	\$3.82
481-281-026	\$1.54	481-282-016	\$1.54	481-291-016	\$3.76
481-281-027	\$1.54	481-282-017	\$1.54	481-291-017	\$3.74
481-281-028	\$1.54	481-282-018	\$1.54	481-291-018	\$3.74
481-281-029	\$1.56	481-282-019	\$1.56	481-291-019	\$3.74
481-281-030	\$1.54	481-282-020	\$1.54	481-291-020	\$3.74
481-281-031	\$1.54	481-282-021	\$1.54	481-291-021	\$3.74
481-281-032	\$1.54	481-282-022	\$1.54	481-291-022	\$3.74
481-281-033	\$1.54	481-282-023	\$1.54	481-291-023	\$3.74
481-281-034	\$1.54	481-282-024	\$1.54	481-291-024	\$3.74
481-281-035	\$1.54	481-282-025	\$1.54	481-292-001	\$3.76
481-281-036	\$1.54	481-282-026	\$1.54	481-292-002	\$3.78
481-281-037	\$1.54	481-282-027	\$1.54	481-292-003	\$3.80
481-281-038	\$1.54	481-282-028	\$1.54	481-292-004	\$3.78
481-281-039	\$1.54	481-282-029	\$1.54	481-292-005	\$3.76
481-281-040	\$1.54	481-282-030	\$1.54	481-292-006	\$3.74
481-281-041	\$1.54	481-282-031	\$1.54	481-292-007	\$3.52
481-281-042	\$1.54	481-282-032	\$1.54	481-292-008	\$3.74
481-281-043	\$1.54	481-282-033	\$1.54	481-292-009	\$3.74
481-281-044	\$1.54	481-282-034	\$1.54	481-292-010	\$3.74
481-281-045	\$1.54	481-282-035	\$1.54	481-292-011	\$3.74
481-281-046	\$1.54	481-282-036	\$0.58	481-292-012	\$3.74
481-281-047	\$1.54	481-282-037	\$1.56	481-292-013	\$3.74
481-281-048	\$1.54	481-282-038	\$1.54	481-292-014	\$3.74
481-281-049	\$1.54	481-282-039	\$1.54	481-292-015	\$3.74
481-281-050	\$1.54	481-282-040	\$1.54	481-292-016	\$3.52
481-281-051	\$1.54	481-282-041	\$1.54	481-292-017	\$3.76
481-281-052	\$1.54	481-282-042	\$1.54	481-292-018	\$3.76
481-281-053	\$1.56	481-282-043	\$1.54	481-292-019	\$3.76
481-281-054	\$1.54	481-282-044	\$1.54	481-292-020	\$3.76
481-281-055	\$1.54	481-282-045	\$1.54	481-292-021	\$3.74
481-281-056	\$1.54	481-282-046	\$1.54	481-292-022	\$3.74
481-281-061	\$0.00	481-282-047	\$1.54	481-292-023	\$3.80
481-281-062	\$0.00	481-282-048	\$1.56	481-292-024	\$3.78
481-281-064	\$122.50	481-282-049	\$0.00	481-292-025	\$3.80
481-282-001	\$1.54	481-291-001	\$3.76	481-292-026	\$3.76
481-282-002	\$1.54	481-291-002	\$3.74	481-292-027	\$3.76
481-282-003	\$1.54	481-291-003	\$3.74	481-292-028	\$3.74
481-282-004	\$1.54	481-291-004	\$3.74	481-292-029	\$3.76
481-282-005	\$1.54	481-291-005	\$3.74	481-292-030	\$3.80
481-282-006	\$1.54	481-291-006	\$3.74	481-292-031	\$3.76



**Appendix D**

**Riverside County Flood Control and Water Conservation District  
NPDES - Santa Ana Benefit Assessment Area  
Fiscal Year 2023-2024 Assessment Roll**

<u>APN</u>	<u>Levy Amount</u>	<u>APN</u>	<u>Levy Amount</u>	<u>APN</u>	<u>Levy Amount</u>
481-293-001	\$3.74	481-302-014	\$3.74	481-312-031	\$3.74
481-293-002	\$3.74	481-302-015	\$3.74	481-312-032	\$3.74
481-293-003	\$3.74	481-302-016	\$3.74	481-312-033	\$3.74
481-293-004	\$3.74	481-302-017	\$3.74	481-312-034	\$3.74
481-293-005	\$3.74	481-302-018	\$3.76	481-312-035	\$3.74
481-293-006	\$3.74	481-302-019	\$3.80	481-312-036	\$3.74
481-293-007	\$3.74	481-302-020	\$3.76	481-312-037	\$3.36
481-293-008	\$3.74	481-302-021	\$3.74	481-312-038	\$3.60
481-293-009	\$3.74	481-302-022	\$3.74	481-312-039	\$3.60
481-301-001	\$3.74	481-302-023	\$3.74	481-312-040	\$3.60
481-301-002	\$3.74	481-302-024	\$3.74	481-312-041	\$3.14
481-301-003	\$3.74	481-302-025	\$3.74	481-312-042	\$3.60
481-301-004	\$3.74	481-302-026	\$3.74	481-312-043	\$3.36
481-301-005	\$3.74	481-310-001	\$3.74	481-312-044	\$3.36
481-301-006	\$3.78	481-310-002	\$3.74	481-312-045	\$3.36
481-301-007	\$3.76	481-310-003	\$3.74	481-312-046	\$3.60
481-301-008	\$3.80	481-310-004	\$3.74	481-312-047	\$3.60
481-301-009	\$3.74	481-310-005	\$3.76	481-312-048	\$3.74
481-301-010	\$3.74	481-310-006	\$3.74	481-312-049	\$3.74
481-301-011	\$3.74	481-311-001	\$3.76	481-312-050	\$3.74
481-301-012	\$3.74	481-311-002	\$3.74	481-312-051	\$3.74
481-301-013	\$3.74	481-311-003	\$3.74	481-312-052	\$3.74
481-301-014	\$3.76	481-311-004	\$3.74	481-312-053	\$3.78
481-301-015	\$3.74	481-311-005	\$3.76	481-312-054	\$3.36
481-301-016	\$3.74	481-311-006	\$3.74	481-322-006	\$3.74
481-301-017	\$3.74	481-311-007	\$3.74	481-322-007	\$3.76
481-301-018	\$3.74	481-311-008	\$3.74	481-322-008	\$3.76
481-301-019	\$3.74	481-311-009	\$3.74	481-322-009	\$3.74
481-301-020	\$3.74	481-311-010	\$3.74	481-322-024	\$45.00
481-301-021	\$3.74	481-311-011	\$3.76	481-322-030	\$27.00
481-301-022	\$3.74	481-311-012	\$3.74	481-322-032	\$30.60
481-301-023	\$3.74	481-311-013	\$3.74	481-322-035	\$4.08
481-301-024	\$3.74	481-311-014	\$3.76	481-322-037	\$71.54
481-301-025	\$3.74	481-311-015	\$3.74	481-322-038	\$96.30
481-301-026	\$3.74	481-311-016	\$3.80	481-322-041	\$0.00
481-301-027	\$3.74	481-311-017	\$3.78	481-322-042	\$0.00
481-302-001	\$3.74	481-311-018	\$3.82	481-322-043	\$93.14
481-302-002	\$3.74	481-311-019	\$3.76	481-322-044	\$0.00
481-302-003	\$3.74	481-312-020	\$3.78	481-322-046	\$4.64
481-302-004	\$3.74	481-312-021	\$3.82	481-322-047	\$3.74
481-302-005	\$3.52	481-312-022	\$3.80	481-322-048	\$3.74
481-302-006	\$3.76	481-312-023	\$3.76	481-322-049	\$3.74
481-302-007	\$3.78	481-312-024	\$3.76	481-322-050	\$3.76
481-302-008	\$3.74	481-312-025	\$3.76	481-322-051	\$58.04
481-302-009	\$3.74	481-312-026	\$3.76	481-330-001	\$0.66
481-302-010	\$3.74	481-312-027	\$3.76	481-330-002	\$0.44
481-302-011	\$3.74	481-312-028	\$3.74	481-330-003	\$0.44
481-302-012	\$3.74	481-312-029	\$3.74	481-330-004	\$0.44
481-302-013	\$3.74	481-312-030	\$3.74	481-330-005	\$0.44

**Appendix D**

**Riverside County Flood Control and Water Conservation District  
NPDES - Santa Ana Benefit Assessment Area  
Fiscal Year 2023-2024 Assessment Roll**

<u>APN</u>	<u>Levy Amount</u>	<u>APN</u>	<u>Levy Amount</u>	<u>APN</u>	<u>Levy Amount</u>
481-330-006	\$0.66	481-341-016	\$3.74	482-020-004	\$3.74
481-330-007	\$0.66	481-341-017	\$3.74	482-020-008	\$3.76
481-330-008	\$0.44	481-341-018	\$3.74	482-020-010	\$3.86
481-330-009	\$0.44	481-341-019	\$3.74	482-020-011	\$15.18
481-330-010	\$0.66	481-341-020	\$113.84	482-020-012	\$3.86
481-330-011	\$0.66	481-341-021	\$114.74	482-020-013	\$4.02
481-330-012	\$0.44	481-341-022	\$3.74	482-020-014	\$0.00
481-330-013	\$0.44	481-341-023	\$3.74	482-020-015	\$3.76
481-330-014	\$0.44	481-341-024	\$3.74	482-020-016	\$7.42
481-330-015	\$0.44	481-341-025	\$3.74	482-020-017	\$2.86
481-330-016	\$0.66	481-341-026	\$3.74	482-020-018	\$2.86
481-330-017	\$0.66	481-341-027	\$3.74	482-020-019	\$0.00
481-330-018	\$0.44	481-341-028	\$3.74	482-020-020	\$4.02
481-330-019	\$0.44	481-341-029	\$3.74	482-020-021	\$3.88
481-330-020	\$0.44	481-341-030	\$3.74	482-020-022	\$3.76
481-330-021	\$0.44	481-341-031	\$3.74	482-020-023	\$31.50
481-330-022	\$0.66	481-341-032	\$49.04	482-020-026	\$3.86
481-330-023	\$0.66	481-341-034	\$0.00	482-020-027	\$3.86
481-330-024	\$0.44	481-342-001	\$3.74	482-020-028	\$3.78
481-330-025	\$0.44	481-342-002	\$3.74	482-020-029	\$3.92
481-330-026	\$0.66	481-342-003	\$3.76	482-020-030	\$4.02
481-330-027	\$0.66	481-342-004	\$3.74	482-020-031	\$3.86
481-330-028	\$0.44	481-342-009	\$3.74	482-020-032	\$3.86
481-330-029	\$0.44	481-342-010	\$3.74	482-020-033	\$3.80
481-330-030	\$0.44	481-342-011	\$3.74	482-020-034	\$3.74
481-330-031	\$0.44	481-342-012	\$3.74	482-020-043	\$0.00
481-330-032	\$0.66	481-342-013	\$3.74	482-020-044	\$0.00
481-330-033	\$0.66	481-342-014	\$3.74	482-020-046	\$3.78
481-330-034	\$0.44	481-342-015	\$3.74	482-020-048	\$3.76
481-330-035	\$0.44	481-342-016	\$3.76	482-020-049	\$3.76
481-330-036	\$0.66	481-342-017	\$3.74	482-020-053	\$3.78
481-330-037	\$0.66	481-342-018	\$3.74	482-020-061	\$3.76
481-330-038	\$0.44	481-342-019	\$3.76	482-020-062	\$66.48
481-330-039	\$0.44	481-342-020	\$0.00	482-020-064	\$0.00
481-330-040	\$0.66	481-342-028	\$4.04	482-020-065	\$3.82
481-330-041	\$0.00	481-342-029	\$3.74	482-020-067	\$3.88
481-341-001	\$3.76	481-342-030	\$3.74	482-030-001	\$4.02
481-341-002	\$3.74	481-342-031	\$3.74	482-030-002	\$3.86
481-341-003	\$3.52	481-342-032	\$3.74	482-030-003	\$3.76
481-341-004	\$3.08	481-342-033	\$3.74	482-030-004	\$3.76
481-341-005	\$3.74	481-342-034	\$3.76	482-030-005	\$30.70
481-341-006	\$3.74	481-342-035	\$3.76	482-030-006	\$3.84
481-341-007	\$3.74	481-342-038	\$0.00	482-030-007	\$3.84
481-341-008	\$3.74	481-342-039	\$0.00	482-030-008	\$3.86
481-341-009	\$3.74	481-342-040	\$0.00	482-030-009	\$3.86
481-341-010	\$3.78	481-342-041	\$0.00	482-030-010	\$3.84
481-341-011	\$3.74	482-020-001	\$3.76	482-030-011	\$3.86
481-341-012	\$3.74	482-020-002	\$3.80	482-030-012	\$3.88
481-341-013	\$3.74	482-020-003	\$0.00	482-030-013	\$3.82

**Appendix D**

**Riverside County Flood Control and Water Conservation District  
NPDES - Santa Ana Benefit Assessment Area  
Fiscal Year 2023-2024 Assessment Roll**

<u>APN</u>	<u>Levy Amount</u>	<u>APN</u>	<u>Levy Amount</u>	<u>APN</u>	<u>Levy Amount</u>
482-030-014	\$3.82	482-040-031	\$3.86	482-060-002	\$3.86
482-030-017	\$3.80	482-040-032	\$3.88	482-060-003	\$3.84
482-030-018	\$3.92	482-040-033	\$3.84	482-060-004	\$3.86
482-030-021	\$30.04	482-040-035	\$3.76	482-060-005	\$3.86
482-030-022	\$3.86	482-040-036	\$3.78	482-060-006	\$3.86
482-030-025	\$3.80	482-040-038	\$3.76	482-060-007	\$3.86
482-030-026	\$18.90	482-040-039	\$3.76	482-060-008	\$3.76
482-030-027	\$0.00	482-040-040	\$0.00	482-060-009	\$3.76
482-030-028	\$30.70	482-040-041	\$3.78	482-060-010	\$4.02
482-030-029	\$3.84	482-040-042	\$3.76	482-060-011	\$30.70
482-030-030	\$3.86	482-040-043	\$3.76	482-060-012	\$4.02
482-030-031	\$30.70	482-040-044	\$0.00	482-060-013	\$3.86
482-030-032	\$3.84	482-040-045	\$30.38	482-060-014	\$3.86
482-030-033	\$15.18	482-040-046	\$3.76	482-060-015	\$3.80
482-030-034	\$3.82	482-040-047	\$3.76	482-060-016	\$3.90
482-030-035	\$7.08	482-040-048	\$3.76	482-060-017	\$3.76
482-030-038	\$3.74	482-040-049	\$3.76	482-060-018	\$2.64
482-030-039	\$0.00	482-040-050	\$3.76	482-060-019	\$3.08
482-030-040	\$3.74	482-040-051	\$3.76	482-060-020	\$0.00
482-030-041	\$0.00	482-040-052	\$3.76	482-060-024	\$4.02
482-030-042	\$16.64	482-050-001	\$3.86	482-060-025	\$3.86
482-030-043	\$0.00	482-050-002	\$3.88	482-060-026	\$3.76
482-030-044	\$3.86	482-050-003	\$3.94	482-060-027	\$0.00
482-030-047	\$3.78	482-050-004	\$3.88	482-060-028	\$3.74
482-030-048	\$4.04	482-050-005	\$0.00	482-060-029	\$0.00
482-040-001	\$3.74	482-050-006	\$30.70	482-060-030	\$3.74
482-040-002	\$3.74	482-050-007	\$15.18	482-060-031	\$3.74
482-040-003	\$3.74	482-050-008	\$15.18	482-060-032	\$3.74
482-040-004	\$3.74	482-050-009	\$30.70	482-060-033	\$2.86
482-040-005	\$3.82	482-050-013	\$10.34	482-060-034	\$3.74
482-040-006	\$3.74	482-050-017	\$30.70	482-060-035	\$3.76
482-040-007	\$0.00	482-050-018	\$30.70	482-060-036	\$3.82
482-040-008	\$0.00	482-050-020	\$3.86	482-060-037	\$3.74
482-040-009	\$0.00	482-050-021	\$3.86	482-060-038	\$3.74
482-040-010	\$0.00	482-050-022	\$4.02	482-060-039	\$3.74
482-040-012	\$3.92	482-050-023	\$15.18	482-060-040	\$4.02
482-040-014	\$3.86	482-050-024	\$3.86	482-060-041	\$0.00
482-040-015	\$3.86	482-050-025	\$0.00	482-060-042	\$3.86
482-040-016	\$7.42	482-050-026	\$3.86	482-060-043	\$3.86
482-040-019	\$4.02	482-050-028	\$3.80	482-060-045	\$3.76
482-040-020	\$4.02	482-050-029	\$3.80	482-060-046	\$3.76
482-040-021	\$4.02	482-050-030	\$3.80	482-060-047	\$3.74
482-040-022	\$30.70	482-050-031	\$3.96	482-060-048	\$3.76
482-040-023	\$4.02	482-050-032	\$3.52	482-060-050	\$3.86
482-040-026	\$4.02	482-050-037	\$23.84	482-060-051	\$9.90
482-040-027	\$30.70	482-050-038	\$47.70	482-060-052	\$0.00
482-040-028	\$15.18	482-050-040	\$58.50	482-070-002	\$3.86
482-040-029	\$3.86	482-050-042	\$29.36	482-070-003	\$3.86
482-040-030	\$30.70	482-060-001	\$3.86	482-070-004	\$3.82

**Appendix D**

**Riverside County Flood Control and Water Conservation District  
NPDES - Santa Ana Benefit Assessment Area  
Fiscal Year 2023-2024 Assessment Roll**

<u>APN</u>	<u>Levy Amount</u>	<u>APN</u>	<u>Levy Amount</u>	<u>APN</u>	<u>Levy Amount</u>
482-070-005	\$3.82	482-080-025	\$3.78	482-090-002	\$3.80
482-070-006	\$3.86	482-080-026	\$3.76	482-090-003	\$3.80
482-070-007	\$3.86	482-080-027	\$0.00	482-090-004	\$3.80
482-070-008	\$3.88	482-080-029	\$3.86	482-090-006	\$3.86
482-070-009	\$3.82	482-080-033	\$32.18	482-090-007	\$3.86
482-070-010	\$4.02	482-080-034	\$30.74	482-090-008	\$3.84
482-070-012	\$30.70	482-080-038	\$3.74	482-090-010	\$0.00
482-070-013	\$3.86	482-080-039	\$0.00	482-090-013	\$0.00
482-070-014	\$15.18	482-080-041	\$4.16	482-090-016	\$3.82
482-070-015	\$4.02	482-080-042	\$1.54	482-090-017	\$3.78
482-070-016	\$3.86	482-080-043	\$3.74	482-090-018	\$3.80
482-070-017	\$3.86	482-080-044	\$0.00	482-090-019	\$0.00
482-070-018	\$3.76	482-080-045	\$3.96	482-090-020	\$3.78
482-070-019	\$3.94	482-080-046	\$3.76	482-090-021	\$3.92
482-070-020	\$3.86	482-080-047	\$3.76	482-090-024	\$3.78
482-070-021	\$3.86	482-080-048	\$3.76	482-090-025	\$3.80
482-070-022	\$3.86	482-080-049	\$3.78	482-090-026	\$0.00
482-070-023	\$3.86	482-080-050	\$0.00	482-090-027	\$0.00
482-070-024	\$3.84	482-080-051	\$0.00	482-090-028	\$3.76
482-070-025	\$3.86	482-080-052	\$3.86	482-090-031	\$2.70
482-070-026	\$3.86	482-080-053	\$3.78	482-090-032	\$60.74
482-070-027	\$0.00	482-080-054	\$3.76	482-090-034	\$0.00
482-070-028	\$31.28	482-080-055	\$3.76	482-090-035	\$0.00
482-070-030	\$3.82	482-080-056	\$3.76	482-090-036	\$0.00
482-070-031	\$3.82	482-080-057	\$3.76	482-111-001	\$3.74
482-070-032	\$10.80	482-080-058	\$0.00	482-111-002	\$3.76
482-070-038	\$3.76	482-080-059	\$0.00	482-111-003	\$3.78
482-070-039	\$3.76	482-080-060	\$0.00	482-111-004	\$3.76
482-070-040	\$3.76	482-080-061	\$0.00	482-111-005	\$3.78
482-070-041	\$67.04	482-080-062	\$3.74	482-111-006	\$3.76
482-070-042	\$16.20	482-081-001	\$0.50	482-111-007	\$3.76
482-070-043	\$3.84	482-081-002	\$0.40	482-111-008	\$3.74
482-080-002	\$15.18	482-081-003	\$0.40	482-111-009	\$3.74
482-080-003	\$15.18	482-081-004	\$0.50	482-111-010	\$3.74
482-080-004	\$3.76	482-081-005	\$0.50	482-111-011	\$3.74
482-080-005	\$3.76	482-081-006	\$0.42	482-111-012	\$3.74
482-080-006	\$3.76	482-081-007	\$0.40	482-111-013	\$3.74
482-080-007	\$3.76	482-081-008	\$0.52	482-111-014	\$3.74
482-080-008	\$3.76	482-081-009	\$0.50	482-111-015	\$3.74
482-080-009	\$3.76	482-081-010	\$0.50	482-111-016	\$3.74
482-080-011	\$0.00	482-081-011	\$0.40	482-111-017	\$3.74
482-080-012	\$3.78	482-081-012	\$0.32	482-111-018	\$3.74
482-080-013	\$3.74	482-081-013	\$0.32	482-111-019	\$3.74
482-080-014	\$0.00	482-081-014	\$0.38	482-111-020	\$3.74
482-080-017	\$3.76	482-081-015	\$0.40	482-111-021	\$3.74
482-080-021	\$3.76	482-081-016	\$0.32	482-111-022	\$3.74
482-080-022	\$3.78	482-081-017	\$0.30	482-111-023	\$3.76
482-080-023	\$0.00	482-081-018	\$0.40	482-111-024	\$0.00
482-080-024	\$0.00	482-081-019	\$0.00	482-112-001	\$3.74

**Appendix D**

**Riverside County Flood Control and Water Conservation District  
NPDES - Santa Ana Benefit Assessment Area  
Fiscal Year 2023-2024 Assessment Roll**

<u>APN</u>	<u>Levy Amount</u>	<u>APN</u>	<u>Levy Amount</u>	<u>APN</u>	<u>Levy Amount</u>
482-112-002	\$3.74	482-122-008	\$3.76	482-141-011	\$3.52
482-112-003	\$3.74	482-122-009	\$3.76	482-141-012	\$3.52
482-112-004	\$3.74	482-122-010	\$3.76	482-141-013	\$3.52
482-112-005	\$3.52	482-122-012	\$3.74	482-141-014	\$3.52
482-112-006	\$3.74	482-122-013	\$3.74	482-141-015	\$3.74
482-112-007	\$3.52	482-122-014	\$3.76	482-141-016	\$3.76
482-112-008	\$3.74	482-122-015	\$3.76	482-141-017	\$3.76
482-112-009	\$3.76	482-122-016	\$3.74	482-141-018	\$3.74
482-112-010	\$3.78	482-122-017	\$3.74	482-141-019	\$3.74
482-112-011	\$3.78	482-122-018	\$3.74	482-141-020	\$3.74
482-112-012	\$3.78	482-122-019	\$3.74	482-141-023	\$3.74
482-112-013	\$3.74	482-122-020	\$3.74	482-141-024	\$3.74
482-112-014	\$3.74	482-122-021	\$3.74	482-141-025	\$3.74
482-112-015	\$3.76	482-122-022	\$3.74	482-141-026	\$3.74
482-112-016	\$3.76	482-122-023	\$3.76	482-141-027	\$0.00
482-113-001	\$3.74	482-122-024	\$3.76	482-141-031	\$19.34
482-113-002	\$3.74	482-122-025	\$3.74	482-141-033	\$118.80
482-113-003	\$3.74	482-122-026	\$3.78	482-141-035	\$3.74
482-113-004	\$3.74	482-122-027	\$3.76	482-141-036	\$3.74
482-113-005	\$3.74	482-122-028	\$3.74	482-141-037	\$3.74
482-113-006	\$3.74	482-122-029	\$3.78	482-142-001	\$3.74
482-113-007	\$3.74	482-122-030	\$3.76	482-142-002	\$3.52
482-113-010	\$3.76	482-122-031	\$3.76	482-142-003	\$3.52
482-113-011	\$3.74	482-122-032	\$3.76	482-142-004	\$3.52
482-113-012	\$3.74	482-123-004	\$3.76	482-142-005	\$3.52
482-113-013	\$3.74	482-123-005	\$3.74	482-142-006	\$3.52
482-113-014	\$3.74	482-123-006	\$3.74	482-142-007	\$3.52
482-113-015	\$3.74	482-123-007	\$3.74	482-142-008	\$3.74
482-113-016	\$3.74	482-123-008	\$3.74	482-142-009	\$3.52
482-113-018	\$3.52	482-123-009	\$3.76	482-142-010	\$3.74
482-113-020	\$3.76	482-123-010	\$3.76	482-142-011	\$3.74
482-121-001	\$0.00	482-123-011	\$3.74	482-142-012	\$3.52
482-121-002	\$3.76	482-123-012	\$3.74	482-142-013	\$3.52
482-121-003	\$3.76	482-123-013	\$3.74	482-142-014	\$3.52
482-121-004	\$3.76	482-123-014	\$3.74	482-142-015	\$3.52
482-121-005	\$3.76	482-123-015	\$3.74	482-142-016	\$3.52
482-121-006	\$3.76	482-123-016	\$3.76	482-142-017	\$3.52
482-121-007	\$3.76	482-123-017	\$3.84	482-142-018	\$3.74
482-121-008	\$3.76	482-130-001	\$0.00	482-143-001	\$3.78
482-121-009	\$3.76	482-141-001	\$3.76	482-143-002	\$3.74
482-121-010	\$3.76	482-141-002	\$3.76	482-143-003	\$3.74
482-121-011	\$3.76	482-141-003	\$3.76	482-143-004	\$3.74
482-122-001	\$3.76	482-141-004	\$3.76	482-143-005	\$3.74
482-122-002	\$3.76	482-141-005	\$3.80	482-143-006	\$3.74
482-122-003	\$3.76	482-141-006	\$3.52	482-143-007	\$3.74
482-122-004	\$3.76	482-141-007	\$3.52	482-143-008	\$3.74
482-122-005	\$3.76	482-141-008	\$3.74	482-143-009	\$3.74
482-122-006	\$3.76	482-141-009	\$3.52	482-144-001	\$3.74
482-122-007	\$3.76	482-141-010	\$3.52	482-144-002	\$3.76

**Appendix D**

**Riverside County Flood Control and Water Conservation District  
NPDES - Santa Ana Benefit Assessment Area  
Fiscal Year 2023-2024 Assessment Roll**

<u>APN</u>	<u>Levy Amount</u>	<u>APN</u>	<u>Levy Amount</u>	<u>APN</u>	<u>Levy Amount</u>
482-144-003	\$3.76	482-152-039	\$3.74	482-162-017	\$3.74
482-144-004	\$3.76	482-152-040	\$3.52	482-162-018	\$3.74
482-144-005	\$3.76	482-152-041	\$3.78	482-162-019	\$3.76
482-144-006	\$3.76	482-152-042	\$0.00	482-162-020	\$3.74
482-144-007	\$3.76	482-152-046	\$0.00	482-162-021	\$3.74
482-144-008	\$3.74	482-152-047	\$134.54	482-162-022	\$3.74
482-144-009	\$3.74	482-152-048	\$56.24	482-162-023	\$3.74
482-151-001	\$3.76	482-152-050	\$3.76	482-162-024	\$3.52
482-151-002	\$3.76	482-152-051	\$3.74	482-162-025	\$3.52
482-151-003	\$3.74	482-152-052	\$3.74	482-162-026	\$3.74
482-151-004	\$3.74	482-152-053	\$3.74	482-162-027	\$3.74
482-151-005	\$3.74	482-152-054	\$3.74	482-162-028	\$3.74
482-151-006	\$3.74	482-152-055	\$3.90	482-162-029	\$3.74
482-151-007	\$3.74	482-161-003	\$3.76	482-162-030	\$3.76
482-152-001	\$3.76	482-161-004	\$3.74	482-170-006	\$3.78
482-152-002	\$3.76	482-161-005	\$3.74	482-170-009	\$0.00
482-152-003	\$3.76	482-161-006	\$3.74	482-170-011	\$0.00
482-152-004	\$3.76	482-161-007	\$3.74	482-170-014	\$0.00
482-152-005	\$3.76	482-161-008	\$3.52	482-170-015	\$3.52
482-152-006	\$3.78	482-161-009	\$3.74	482-170-016	\$0.00
482-152-008	\$3.78	482-161-010	\$3.74	482-170-017	\$3.52
482-152-009	\$3.78	482-161-011	\$3.74	482-170-019	\$3.76
482-152-010	\$3.76	482-161-012	\$3.74	482-170-020	\$3.76
482-152-011	\$3.76	482-161-013	\$3.74	482-170-021	\$3.76
482-152-012	\$3.76	482-161-014	\$3.74	482-170-022	\$3.76
482-152-013	\$3.76	482-161-015	\$3.74	482-170-023	\$3.76
482-152-014	\$3.76	482-161-016	\$3.74	482-170-024	\$3.76
482-152-015	\$3.76	482-161-017	\$3.74	482-170-025	\$3.76
482-152-016	\$3.76	482-161-018	\$3.74	482-170-026	\$3.76
482-152-019	\$3.76	482-161-019	\$3.74	482-170-027	\$3.76
482-152-020	\$3.76	482-161-020	\$0.00	482-170-028	\$3.76
482-152-021	\$4.08	482-161-026	\$0.00	482-170-029	\$3.76
482-152-022	\$3.80	482-161-028	\$0.00	482-170-030	\$3.76
482-152-023	\$3.74	482-162-001	\$3.74	482-170-031	\$3.76
482-152-024	\$3.74	482-162-002	\$3.74	482-170-032	\$3.76
482-152-025	\$3.74	482-162-003	\$3.74	482-170-033	\$3.76
482-152-026	\$3.74	482-162-004	\$3.74	482-170-034	\$3.76
482-152-027	\$3.74	482-162-005	\$3.74	482-170-035	\$3.76
482-152-028	\$3.74	482-162-006	\$3.76	482-170-036	\$3.76
482-152-029	\$3.74	482-162-007	\$3.74	482-170-037	\$3.76
482-152-030	\$3.76	482-162-008	\$3.74	482-170-038	\$3.76
482-152-031	\$3.78	482-162-009	\$3.74	482-170-041	\$3.86
482-152-032	\$3.76	482-162-010	\$3.74	482-170-042	\$3.76
482-152-033	\$3.78	482-162-011	\$3.74	482-170-043	\$3.76
482-152-034	\$3.76	482-162-012	\$3.52	482-170-044	\$3.76
482-152-035	\$3.74	482-162-013	\$3.52	482-170-046	\$3.52
482-152-036	\$3.76	482-162-014	\$3.74	482-170-047	\$3.80
482-152-037	\$3.76	482-162-015	\$3.74	482-170-049	\$0.00
482-152-038	\$3.74	482-162-016	\$3.74	482-170-050	\$0.00

**Appendix D**

**Riverside County Flood Control and Water Conservation District  
NPDES - Santa Ana Benefit Assessment Area  
Fiscal Year 2023-2024 Assessment Roll**

<u>APN</u>	<u>Levy Amount</u>	<u>APN</u>	<u>Levy Amount</u>	<u>APN</u>	<u>Levy Amount</u>
482-170-051	\$0.00	482-202-003	\$3.74	482-241-004	\$3.74
482-170-052	\$3.74	482-202-004	\$3.74	482-241-005	\$3.74
482-170-053	\$0.00	482-202-005	\$3.74	482-241-006	\$3.74
482-180-034	\$93.14	482-202-006	\$3.74	482-241-007	\$3.74
482-180-041	\$0.00	482-202-007	\$3.74	482-241-008	\$3.74
482-180-042	\$0.00	482-202-008	\$3.74	482-241-009	\$3.76
482-180-043	\$0.00	482-202-009	\$3.74	482-241-010	\$3.76
482-180-071	\$5.68	482-202-010	\$3.74	482-241-011	\$3.74
482-180-074	\$0.00	482-202-011	\$3.74	482-241-012	\$3.74
482-180-075	\$434.24	482-202-012	\$3.74	482-241-013	\$3.74
482-180-079	\$4.72	482-202-013	\$3.74	482-241-014	\$3.74
482-180-080	\$5.26	482-202-014	\$3.74	482-241-015	\$3.74
482-180-081	\$5.22	482-202-015	\$3.74	482-241-016	\$3.74
482-190-005	\$21.60	482-202-016	\$3.74	482-241-017	\$3.74
482-190-008	\$0.00	482-202-017	\$3.74	482-241-018	\$3.76
482-190-009	\$0.00	482-202-018	\$3.74	482-242-001	\$3.74
482-190-010	\$0.00	482-202-019	\$3.74	482-242-002	\$3.74
482-190-013	\$0.00	482-202-020	\$3.74	482-242-003	\$3.74
482-190-018	\$51.30	482-202-021	\$3.74	482-242-004	\$3.74
482-190-020	\$41.40	482-202-022	\$3.74	482-242-005	\$3.74
482-190-021	\$121.04	482-203-001	\$3.74	482-242-006	\$3.74
482-190-022	\$0.00	482-203-002	\$3.74	482-242-007	\$3.74
482-190-023	\$34.64	482-203-003	\$3.74	482-242-008	\$3.74
482-201-001	\$3.74	482-203-004	\$3.74	482-242-009	\$3.74
482-201-002	\$3.74	482-203-005	\$3.74	482-242-010	\$3.74
482-201-003	\$3.74	482-203-006	\$3.74	482-242-011	\$3.76
482-201-004	\$3.74	482-203-007	\$3.74	482-242-012	\$3.74
482-201-005	\$3.74	482-203-008	\$3.74	482-242-013	\$3.74
482-201-006	\$3.74	482-203-009	\$3.74	482-242-014	\$3.74
482-201-007	\$3.74	482-203-010	\$3.74	482-242-015	\$3.74
482-201-008	\$3.74	482-203-011	\$3.74	482-242-016	\$3.74
482-201-009	\$3.74	482-203-012	\$3.74	482-242-017	\$3.74
482-201-010	\$3.74	482-203-013	\$3.74	482-242-018	\$3.74
482-201-011	\$3.52	482-203-014	\$3.74	482-242-019	\$3.74
482-201-012	\$3.30	482-203-015	\$3.74	482-242-020	\$3.74
482-201-014	\$3.76	482-203-016	\$3.74	482-242-021	\$3.78
482-201-015	\$3.74	482-203-017	\$3.74	482-242-022	\$3.76
482-201-016	\$3.74	482-203-018	\$3.74	482-242-023	\$3.52
482-201-017	\$3.74	482-203-019	\$3.74	482-242-024	\$3.52
482-201-018	\$3.74	482-203-020	\$3.74	482-243-001	\$3.74
482-201-019	\$3.74	482-203-021	\$3.74	482-243-002	\$3.74
482-201-020	\$3.74	482-203-022	\$3.74	482-243-003	\$3.74
482-201-021	\$3.74	482-210-095	\$0.00	482-243-004	\$3.74
482-201-025	\$85.94	482-210-096	\$240.30	482-243-005	\$3.74
482-201-026	\$22.94	482-230-017	\$0.00	482-243-006	\$3.74
482-201-027	\$0.00	482-230-018	\$0.00	482-243-007	\$3.74
482-201-029	\$3.84	482-241-001	\$3.74	482-243-008	\$3.74
482-202-001	\$3.74	482-241-002	\$3.74	482-243-009	\$3.74
482-202-002	\$3.74	482-241-003	\$3.74	482-243-010	\$3.74

**Appendix D**

**Riverside County Flood Control and Water Conservation District  
NPDES - Santa Ana Benefit Assessment Area  
Fiscal Year 2023-2024 Assessment Roll**

<u>APN</u>	<u>Levy Amount</u>	<u>APN</u>	<u>Levy Amount</u>	<u>APN</u>	<u>Levy Amount</u>
482-243-011	\$3.74	482-252-014	\$3.38	482-253-045	\$3.38
482-243-012	\$3.74	482-252-015	\$3.38	482-253-046	\$121.04
482-243-013	\$3.74	482-252-016	\$3.38	482-254-001	\$2.46
482-251-001	\$2.64	482-252-017	\$3.38	482-254-002	\$3.04
482-251-002	\$2.64	482-252-018	\$3.38	482-254-003	\$3.38
482-251-003	\$2.64	482-253-001	\$3.38	482-254-004	\$3.04
482-251-004	\$2.64	482-253-002	\$3.38	482-254-005	\$3.38
482-251-005	\$2.64	482-253-003	\$3.70	482-254-006	\$3.04
482-251-006	\$2.64	482-253-004	\$3.70	482-254-007	\$3.38
482-251-007	\$2.64	482-253-005	\$3.04	482-254-008	\$3.04
482-251-008	\$2.64	482-253-006	\$3.38	482-254-009	\$3.38
482-251-009	\$2.64	482-253-007	\$3.38	482-254-010	\$3.04
482-251-010	\$2.64	482-253-008	\$3.04	482-254-011	\$3.38
482-251-011	\$3.70	482-253-009	\$3.70	482-254-012	\$3.70
482-251-012	\$2.64	482-253-010	\$3.38	482-254-013	\$3.70
482-251-013	\$2.64	482-253-011	\$3.04	482-254-014	\$3.38
482-251-014	\$3.08	482-253-012	\$3.38	482-254-015	\$3.04
482-251-015	\$3.14	482-253-013	\$3.70	482-254-016	\$3.38
482-251-016	\$3.08	482-253-014	\$3.38	482-254-017	\$3.04
482-251-017	\$3.08	482-253-015	\$3.38	482-254-018	\$3.04
482-251-018	\$3.38	482-253-016	\$3.38	482-254-019	\$3.38
482-251-019	\$3.38	482-253-017	\$3.04	482-254-020	\$3.08
482-251-020	\$3.38	482-253-018	\$3.38	482-254-021	\$3.04
482-251-021	\$3.38	482-253-019	\$3.38	482-254-022	\$3.38
482-251-022	\$3.38	482-253-020	\$3.70	482-254-023	\$0.00
482-251-023	\$3.38	482-253-021	\$3.70	482-254-024	\$3.38
482-251-024	\$2.24	482-253-022	\$3.70	482-261-001	\$3.70
482-251-025	\$2.24	482-253-023	\$3.04	482-261-002	\$3.04
482-251-026	\$3.38	482-253-024	\$3.38	482-261-003	\$2.64
482-251-027	\$3.38	482-253-025	\$3.38	482-261-004	\$2.46
482-251-028	\$3.38	482-253-026	\$3.38	482-261-005	\$3.70
482-251-029	\$3.38	482-253-027	\$3.70	482-261-006	\$3.38
482-251-030	\$3.38	482-253-028	\$3.38	482-261-007	\$3.38
482-251-031	\$2.24	482-253-029	\$3.38	482-261-008	\$3.04
482-251-032	\$3.38	482-253-030	\$3.04	482-261-009	\$3.70
482-251-033	\$3.70	482-253-031	\$3.38	482-261-010	\$3.70
482-252-001	\$3.38	482-253-032	\$3.04	482-261-011	\$3.38
482-252-002	\$2.64	482-253-033	\$3.38	482-261-012	\$3.38
482-252-003	\$2.86	482-253-034	\$3.38	482-261-013	\$3.38
482-252-004	\$3.08	482-253-035	\$3.04	482-261-014	\$3.38
482-252-005	\$3.38	482-253-036	\$3.70	482-261-015	\$3.38
482-252-006	\$3.38	482-253-037	\$3.38	482-261-016	\$2.24
482-252-007	\$3.04	482-253-038	\$3.04	482-261-017	\$3.04
482-252-008	\$3.38	482-253-039	\$3.04	482-261-018	\$2.64
482-252-009	\$3.04	482-253-040	\$3.38	482-261-019	\$2.64
482-252-010	\$3.70	482-253-041	\$2.02	482-261-020	\$3.70
482-252-011	\$3.70	482-253-042	\$3.38	482-261-021	\$2.64
482-252-012	\$3.04	482-253-043	\$3.04	482-261-022	\$2.64
482-252-013	\$3.38	482-253-044	\$3.38	482-261-023	\$2.86



**Appendix D**

**Riverside County Flood Control and Water Conservation District  
NPDES - Santa Ana Benefit Assessment Area  
Fiscal Year 2023-2024 Assessment Roll**

<u>APN</u>	<u>Levy Amount</u>	<u>APN</u>	<u>Levy Amount</u>	<u>APN</u>	<u>Levy Amount</u>
482-261-024	\$2.86	482-265-001	\$3.70	482-271-008	\$2.86
482-261-025	\$2.64	482-265-002	\$2.02	482-271-009	\$2.86
482-261-026	\$2.64	482-265-003	\$3.38	482-271-010	\$2.86
482-261-027	\$2.64	482-265-004	\$3.04	482-271-011	\$2.64
482-262-001	\$3.38	482-265-005	\$3.38	482-271-012	\$3.08
482-262-002	\$3.38	482-265-006	\$3.04	482-272-001	\$3.08
482-262-003	\$3.38	482-265-007	\$3.38	482-272-002	\$3.08
482-262-004	\$3.70	482-265-008	\$3.38	482-272-003	\$3.08
482-262-005	\$3.38	482-265-009	\$2.02	482-272-004	\$3.08
482-262-006	\$3.38	482-265-010	\$3.04	482-272-005	\$3.08
482-262-007	\$3.38	482-265-011	\$3.38	482-272-006	\$3.08
482-262-008	\$3.38	482-265-012	\$3.70	482-272-007	\$3.08
482-262-009	\$3.70	482-265-013	\$3.38	482-272-008	\$3.08
482-262-010	\$3.38	482-265-014	\$3.38	482-272-009	\$2.86
482-263-001	\$2.64	482-265-015	\$3.04	482-272-010	\$3.08
482-263-002	\$2.64	482-265-016	\$3.38	482-272-011	\$3.08
482-263-003	\$3.38	482-265-017	\$3.38	482-272-012	\$3.08
482-263-004	\$3.38	482-265-018	\$3.38	482-272-013	\$3.08
482-263-005	\$3.38	482-265-019	\$3.04	482-272-014	\$3.08
482-263-006	\$3.38	482-265-020	\$3.38	482-272-016	\$3.52
482-263-007	\$3.70	482-265-021	\$3.04	482-272-017	\$3.52
482-263-008	\$3.70	482-265-022	\$3.38	482-272-018	\$3.08
482-263-009	\$3.38	482-265-023	\$3.04	482-272-019	\$3.08
482-263-010	\$3.38	482-265-024	\$3.70	482-272-020	\$3.08
482-263-011	\$2.24	482-266-001	\$2.24	482-272-021	\$3.08
482-263-012	\$3.38	482-266-002	\$3.38	482-272-022	\$3.08
482-263-013	\$3.38	482-266-003	\$3.38	482-272-023	\$2.86
482-263-014	\$3.38	482-266-004	\$3.38	482-272-024	\$3.08
482-263-015	\$3.38	482-266-005	\$3.38	482-272-025	\$3.08
482-264-001	\$2.64	482-266-006	\$3.38	482-272-026	\$2.86
482-264-002	\$2.64	482-266-007	\$3.38	482-272-027	\$3.08
482-264-003	\$3.38	482-266-008	\$3.38	482-272-028	\$3.08
482-264-004	\$3.04	482-266-009	\$3.38	482-272-029	\$3.08
482-264-005	\$3.38	482-266-010	\$2.24	482-272-030	\$3.08
482-264-006	\$3.38	482-266-011	\$3.38	482-272-031	\$3.08
482-264-007	\$3.38	482-266-012	\$3.38	482-272-032	\$3.30
482-264-008	\$3.04	482-266-013	\$3.38	482-272-033	\$3.30
482-264-009	\$3.38	482-266-014	\$3.38	482-272-034	\$3.30
482-264-010	\$3.38	482-266-015	\$3.38	482-272-035	\$3.08
482-264-011	\$3.38	482-266-016	\$3.38	482-272-036	\$3.08
482-264-012	\$3.38	482-266-017	\$2.02	482-272-037	\$2.86
482-264-013	\$3.04	482-266-018	\$3.04	482-272-038	\$2.86
482-264-014	\$3.38	482-271-001	\$2.64	482-272-039	\$2.86
482-264-015	\$3.38	482-271-002	\$2.64	482-272-040	\$2.42
482-264-016	\$3.38	482-271-003	\$2.64	482-272-041	\$3.22
482-264-017	\$3.04	482-271-004	\$2.64	482-272-042	\$2.64
482-264-018	\$3.38	482-271-005	\$2.64	482-272-043	\$2.42
482-264-019	\$3.04	482-271-006	\$2.64	482-272-044	\$2.42
482-264-020	\$3.38	482-271-007	\$2.86	482-272-045	\$2.42

**Appendix D**

**Riverside County Flood Control and Water Conservation District  
NPDES - Santa Ana Benefit Assessment Area  
Fiscal Year 2023-2024 Assessment Roll**

---

<u>APN</u>	<u>Levy Amount</u>	<u>APN</u>	<u>Levy Amount</u>	<u>APN</u>	<u>Levy Amount</u>
482-272-046	\$2.42	482-282-011	\$3.74	482-284-012	\$3.74
482-272-047	\$2.64	482-282-012	\$3.74	482-284-013	\$3.74
482-272-050	\$3.30	482-282-013	\$3.74	482-284-014	\$3.74
482-272-051	\$0.00	482-282-014	\$3.74	482-284-015	\$3.74
482-272-052	\$0.00	482-282-015	\$3.74	482-284-016	\$3.74
482-272-053	\$0.00	482-282-016	\$3.74	482-284-017	\$3.74
482-272-054	\$0.00	482-282-017	\$3.74	482-284-018	\$3.74
482-272-056	\$0.00	482-282-018	\$3.76	482-284-019	\$3.74
482-272-057	\$0.00	482-283-001	\$3.74	482-284-020	\$3.74
482-272-058	\$58.04	482-283-002	\$3.74	482-284-021	\$3.74
482-273-001	\$3.08	482-283-003	\$3.74	482-284-022	\$3.76
482-273-002	\$2.86	482-283-004	\$3.74	482-291-001	\$3.74
482-273-003	\$2.86	482-283-005	\$3.74	482-291-002	\$3.74
482-273-004	\$2.86	482-283-006	\$3.74	482-291-003	\$3.74
482-273-005	\$2.86	482-283-007	\$3.74	482-291-004	\$3.74
482-273-006	\$2.86	482-283-008	\$3.74	482-291-005	\$3.74
482-273-007	\$3.08	482-283-009	\$3.74	482-291-006	\$3.74
482-274-001	\$3.08	482-283-010	\$3.74	482-291-007	\$3.74
482-274-002	\$2.86	482-283-011	\$3.74	482-291-008	\$3.74
482-274-003	\$2.86	482-283-012	\$3.74	482-291-009	\$3.76
482-274-004	\$2.86	482-283-013	\$3.74	482-291-010	\$3.78
482-274-005	\$2.86	482-283-014	\$3.74	482-292-001	\$3.76
482-274-006	\$2.86	482-283-015	\$3.74	482-292-002	\$3.74
482-274-007	\$2.86	482-283-016	\$3.74	482-292-003	\$3.74
482-274-008	\$2.86	482-283-017	\$3.74	482-292-004	\$3.74
482-274-009	\$2.86	482-283-018	\$3.74	482-292-005	\$3.74
482-274-010	\$2.86	482-283-019	\$3.74	482-292-006	\$3.74
482-274-011	\$2.86	482-283-020	\$3.74	482-292-007	\$3.76
482-274-012	\$3.08	482-283-021	\$3.74	482-292-008	\$3.74
482-281-001	\$3.74	482-283-022	\$3.74	482-292-009	\$3.74
482-281-002	\$3.74	482-283-023	\$3.74	482-292-010	\$3.74
482-281-003	\$3.74	482-283-024	\$3.74	482-292-011	\$3.74
482-281-004	\$3.74	482-283-025	\$3.74	482-292-012	\$3.74
482-281-005	\$3.74	482-283-026	\$3.74	482-292-013	\$3.74
482-281-006	\$3.74	482-283-027	\$3.74	482-292-014	\$3.74
482-281-007	\$3.74	482-283-028	\$3.74	482-292-015	\$3.74
482-281-008	\$3.74	482-283-029	\$3.74	482-292-016	\$3.74
482-281-009	\$3.52	482-283-030	\$3.74	482-292-017	\$3.74
482-281-010	\$3.52	482-284-001	\$3.74	482-292-018	\$3.74
482-282-001	\$3.76	482-284-002	\$3.74	482-292-019	\$3.74
482-282-002	\$3.74	482-284-003	\$3.74	482-292-020	\$3.74
482-282-003	\$3.74	482-284-004	\$3.74	482-292-021	\$3.74
482-282-004	\$3.74	482-284-005	\$3.76	482-292-022	\$3.74
482-282-005	\$3.74	482-284-006	\$3.80	482-292-023	\$3.74
482-282-006	\$3.74	482-284-007	\$3.76	482-292-024	\$3.74
482-282-007	\$3.74	482-284-008	\$3.74	482-292-025	\$3.74
482-282-008	\$3.74	482-284-009	\$3.74	482-293-001	\$3.76
482-282-009	\$3.74	482-284-010	\$3.74	482-293-002	\$3.74
482-282-010	\$3.74	482-284-011	\$3.74	482-293-003	\$3.74

**Appendix D**

**Riverside County Flood Control and Water Conservation District  
NPDES - Santa Ana Benefit Assessment Area  
Fiscal Year 2023-2024 Assessment Roll**

<u>APN</u>	<u>Levy Amount</u>	<u>APN</u>	<u>Levy Amount</u>	<u>APN</u>	<u>Levy Amount</u>
482-293-004	\$3.74	482-303-001	\$3.08	482-304-043	\$0.00
482-293-005	\$3.76	482-303-002	\$3.08	482-304-044	\$0.00
482-293-006	\$3.74	482-303-003	\$3.08	482-304-045	\$0.00
482-293-007	\$3.74	482-303-004	\$3.08	482-305-001	\$3.08
482-293-008	\$3.74	482-303-005	\$3.08	482-305-002	\$3.08
482-293-009	\$3.74	482-303-006	\$3.08	482-305-003	\$3.08
482-293-010	\$3.74	482-303-007	\$3.08	482-305-004	\$3.08
482-293-011	\$3.74	482-303-008	\$3.08	482-305-005	\$3.08
482-293-012	\$3.74	482-303-009	\$3.08	482-305-006	\$3.08
482-293-013	\$3.74	482-303-010	\$3.08	482-305-007	\$3.08
482-293-014	\$3.74	482-303-011	\$3.08	482-305-008	\$3.08
482-293-015	\$3.74	482-303-012	\$3.08	482-305-009	\$3.08
482-293-016	\$3.74	482-303-013	\$3.08	482-305-010	\$3.08
482-293-017	\$3.74	482-303-014	\$3.08	482-305-011	\$3.08
482-293-018	\$3.74	482-303-015	\$3.08	482-305-012	\$3.08
482-293-019	\$3.74	482-303-016	\$3.08	482-305-013	\$3.08
482-293-020	\$3.74	482-304-003	\$2.86	482-305-014	\$3.08
482-293-021	\$3.74	482-304-004	\$2.86	482-305-015	\$3.08
482-293-022	\$3.74	482-304-005	\$3.08	482-305-016	\$3.08
482-294-001	\$3.76	482-304-006	\$3.08	482-306-001	\$3.08
482-294-002	\$3.74	482-304-007	\$3.08	482-306-002	\$3.08
482-294-003	\$3.74	482-304-008	\$3.08	482-306-003	\$2.86
482-294-004	\$3.74	482-304-009	\$3.08	482-306-004	\$3.08
482-294-005	\$3.74	482-304-010	\$3.08	482-306-005	\$2.86
482-294-006	\$3.74	482-304-011	\$3.08	482-306-006	\$2.86
482-294-007	\$3.74	482-304-012	\$3.08	482-306-007	\$3.08
482-294-008	\$3.74	482-304-013	\$3.08	482-306-008	\$2.86
482-294-009	\$3.74	482-304-014	\$2.86	482-306-009	\$2.86
482-294-010	\$3.74	482-304-015	\$2.86	482-306-010	\$2.86
482-294-011	\$3.74	482-304-016	\$2.86	482-306-011	\$3.30
482-301-001	\$2.70	482-304-017	\$2.86	482-306-012	\$2.86
482-301-002	\$2.86	482-304-018	\$2.86	482-306-013	\$2.86
482-301-003	\$2.86	482-304-019	\$3.08	482-306-014	\$3.08
482-301-004	\$2.86	482-304-025	\$3.08	482-306-015	\$2.86
482-301-005	\$2.86	482-304-026	\$3.08	482-306-016	\$3.08
482-301-006	\$2.86	482-304-027	\$3.08	482-306-017	\$2.86
482-301-007	\$2.86	482-304-028	\$2.86	482-306-018	\$3.08
482-302-001	\$2.86	482-304-029	\$3.08	482-306-019	\$2.86
482-302-002	\$3.08	482-304-030	\$2.86	482-306-020	\$2.86
482-302-003	\$2.86	482-304-031	\$3.08	482-311-001	\$3.74
482-302-004	\$2.86	482-304-032	\$2.86	482-311-002	\$3.74
482-302-005	\$2.86	482-304-033	\$2.86	482-311-003	\$3.74
482-302-006	\$2.86	482-304-034	\$2.86	482-311-004	\$3.74
482-302-007	\$2.86	482-304-037	\$0.00	482-311-005	\$3.74
482-302-008	\$2.86	482-304-038	\$0.00	482-311-006	\$3.74
482-302-009	\$2.86	482-304-039	\$0.00	482-311-007	\$3.74
482-302-010	\$2.86	482-304-040	\$0.00	482-311-008	\$3.74
482-302-011	\$2.86	482-304-041	\$0.00	482-311-009	\$3.74
482-302-012	\$2.86	482-304-042	\$0.00	482-311-010	\$3.74

**Appendix D**

**Riverside County Flood Control and Water Conservation District  
NPDES - Santa Ana Benefit Assessment Area  
Fiscal Year 2023-2024 Assessment Roll**

<u>APN</u>	<u>Levy Amount</u>	<u>APN</u>	<u>Levy Amount</u>	<u>APN</u>	<u>Levy Amount</u>
482-311-011	\$3.76	482-313-016	\$3.74	482-321-011	\$3.74
482-311-012	\$3.76	482-313-017	\$3.74	482-321-012	\$3.74
482-311-013	\$3.76	482-313-018	\$3.76	482-321-013	\$3.74
482-311-014	\$3.76	482-313-019	\$3.76	482-321-014	\$3.74
482-311-015	\$3.52	482-313-020	\$3.74	482-322-001	\$3.74
482-311-016	\$3.74	482-313-021	\$3.74	482-322-002	\$3.74
482-311-017	\$3.74	482-313-022	\$3.74	482-322-003	\$3.74
482-311-018	\$3.74	482-313-023	\$3.74	482-322-004	\$3.74
482-311-019	\$3.74	482-313-024	\$3.74	482-322-005	\$3.74
482-311-020	\$3.74	482-314-001	\$3.74	482-322-006	\$3.74
482-311-021	\$3.74	482-314-002	\$3.74	482-322-007	\$3.74
482-311-022	\$3.74	482-314-003	\$3.74	482-322-008	\$3.74
482-311-023	\$3.76	482-314-004	\$3.74	482-322-009	\$3.74
482-311-024	\$3.78	482-314-005	\$3.74	482-322-010	\$3.74
482-311-025	\$3.78	482-314-006	\$3.74	482-322-011	\$3.74
482-311-026	\$3.74	482-314-007	\$3.74	482-322-012	\$3.74
482-311-027	\$3.74	482-314-008	\$3.74	482-322-013	\$3.74
482-311-028	\$3.74	482-314-009	\$3.74	482-322-014	\$3.74
482-311-029	\$3.74	482-314-010	\$3.74	482-331-001	\$3.76
482-311-030	\$3.74	482-314-011	\$3.74	482-331-002	\$3.74
482-311-031	\$3.74	482-314-012	\$3.74	482-331-003	\$3.74
482-311-032	\$3.74	482-314-013	\$3.74	482-331-004	\$3.74
482-311-033	\$3.74	482-314-014	\$3.74	482-331-005	\$3.74
482-311-034	\$3.74	482-320-001	\$3.74	482-331-006	\$3.74
482-311-035	\$3.74	482-320-002	\$3.74	482-331-007	\$3.76
482-311-036	\$3.60	482-320-003	\$3.74	482-331-008	\$3.74
482-311-037	\$3.74	482-320-004	\$3.74	482-331-009	\$3.74
482-311-038	\$3.74	482-320-005	\$3.74	482-331-010	\$3.76
482-311-039	\$3.74	482-320-006	\$3.74	482-331-011	\$3.74
482-312-001	\$3.76	482-320-007	\$3.74	482-331-012	\$3.74
482-312-002	\$3.74	482-320-008	\$3.76	482-331-013	\$3.74
482-312-003	\$3.74	482-320-011	\$3.74	482-331-014	\$3.74
482-312-004	\$3.74	482-320-012	\$3.74	482-331-015	\$3.74
482-312-005	\$3.74	482-320-013	\$3.74	482-331-016	\$3.76
482-313-001	\$3.74	482-320-014	\$3.74	482-331-017	\$0.00
482-313-002	\$3.74	482-320-015	\$3.74	482-331-018	\$3.74
482-313-003	\$3.74	482-320-016	\$3.74	482-331-019	\$3.74
482-313-004	\$3.74	482-320-017	\$3.80	482-331-020	\$3.74
482-313-005	\$3.74	482-320-018	\$3.76	482-331-021	\$3.74
482-313-006	\$3.74	482-321-001	\$3.74	482-331-022	\$3.74
482-313-007	\$3.74	482-321-002	\$3.74	482-331-023	\$3.76
482-313-008	\$3.74	482-321-003	\$3.74	482-331-024	\$3.52
482-313-009	\$3.74	482-321-004	\$3.74	482-331-025	\$3.52
482-313-010	\$3.74	482-321-005	\$3.74	482-331-026	\$3.76
482-313-011	\$3.74	482-321-006	\$3.74	482-331-027	\$3.74
482-313-012	\$3.74	482-321-007	\$3.74	482-331-028	\$3.74
482-313-013	\$3.74	482-321-008	\$3.74	482-331-029	\$3.74
482-313-014	\$3.74	482-321-009	\$3.74	482-331-030	\$3.74
482-313-015	\$3.74	482-321-010	\$3.74	482-331-031	\$3.74

**Appendix D**

**Riverside County Flood Control and Water Conservation District  
NPDES - Santa Ana Benefit Assessment Area  
Fiscal Year 2023-2024 Assessment Roll**

<u>APN</u>	<u>Levy Amount</u>	<u>APN</u>	<u>Levy Amount</u>	<u>APN</u>	<u>Levy Amount</u>
482-331-032	\$3.76	482-342-004	\$3.74	482-343-025	\$3.74
482-331-033	\$3.74	482-342-005	\$3.74	482-343-026	\$3.74
482-331-034	\$3.74	482-342-006	\$3.74	482-343-027	\$3.74
482-331-035	\$3.74	482-342-007	\$3.74	482-343-028	\$3.74
482-331-036	\$3.74	482-342-008	\$3.74	482-343-029	\$3.74
482-331-037	\$3.74	482-342-009	\$3.74	482-343-030	\$3.74
482-331-038	\$3.74	482-342-010	\$3.74	482-343-031	\$3.74
482-331-039	\$0.00	482-342-011	\$3.74	482-343-032	\$3.74
482-332-001	\$3.74	482-342-012	\$3.74	482-351-001	\$3.74
482-332-002	\$3.74	482-342-013	\$3.74	482-351-002	\$3.74
482-332-003	\$3.74	482-342-014	\$3.74	482-351-003	\$3.74
482-332-004	\$3.74	482-342-015	\$3.74	482-351-004	\$3.74
482-332-005	\$3.74	482-342-016	\$3.74	482-351-005	\$3.74
482-332-006	\$3.74	482-342-017	\$3.74	482-351-006	\$3.74
482-332-007	\$3.74	482-342-018	\$3.74	482-351-007	\$3.74
482-332-008	\$3.74	482-342-019	\$3.74	482-351-008	\$3.74
482-332-009	\$3.74	482-342-020	\$3.76	482-351-009	\$3.86
482-332-010	\$3.74	482-342-021	\$3.76	482-352-001	\$3.74
482-333-001	\$3.80	482-342-022	\$3.52	482-352-002	\$3.74
482-333-002	\$3.76	482-342-023	\$3.74	482-352-003	\$3.74
482-333-003	\$3.74	482-342-024	\$3.74	482-352-004	\$3.74
482-333-004	\$3.74	482-342-025	\$3.74	482-352-005	\$3.74
482-333-005	\$0.00	482-342-026	\$3.74	482-352-006	\$3.74
482-333-009	\$0.00	482-342-027	\$3.74	482-352-007	\$3.74
482-341-001	\$3.74	482-342-028	\$3.74	482-352-008	\$3.74
482-341-002	\$3.74	482-343-001	\$3.74	482-352-009	\$3.74
482-341-003	\$3.74	482-343-002	\$3.74	482-352-010	\$3.74
482-341-004	\$3.74	482-343-003	\$3.74	482-352-011	\$3.74
482-341-005	\$3.74	482-343-004	\$3.74	482-352-012	\$3.74
482-341-006	\$3.74	482-343-005	\$3.74	482-352-013	\$3.74
482-341-007	\$3.74	482-343-006	\$3.74	482-352-014	\$3.74
482-341-008	\$3.74	482-343-007	\$3.74	482-352-015	\$3.74
482-341-009	\$3.74	482-343-008	\$3.74	482-352-016	\$3.74
482-341-010	\$3.74	482-343-009	\$3.74	482-353-001	\$3.74
482-341-011	\$3.74	482-343-010	\$3.74	482-353-002	\$3.74
482-341-012	\$3.74	482-343-011	\$3.74	482-353-003	\$3.74
482-341-013	\$3.74	482-343-012	\$3.74	482-353-004	\$3.74
482-341-014	\$3.74	482-343-013	\$3.76	482-353-005	\$3.78
482-341-015	\$3.52	482-343-014	\$3.76	482-353-006	\$3.78
482-341-016	\$3.76	482-343-015	\$3.76	482-353-007	\$3.52
482-341-017	\$3.76	482-343-016	\$3.74	482-353-008	\$3.76
482-341-018	\$3.76	482-343-017	\$3.74	482-353-009	\$3.74
482-341-019	\$3.30	482-343-018	\$3.74	482-353-010	\$3.74
482-341-020	\$3.52	482-343-019	\$3.74	482-353-011	\$3.74
482-341-021	\$3.74	482-343-020	\$3.74	482-353-012	\$3.74
482-341-022	\$3.52	482-343-021	\$3.74	482-353-013	\$3.74
482-342-001	\$3.74	482-343-022	\$3.74	482-353-014	\$3.74
482-342-002	\$3.74	482-343-023	\$3.74	482-353-015	\$3.74
482-342-003	\$3.74	482-343-024	\$3.52	482-361-001	\$3.74

**Appendix D**

**Riverside County Flood Control and Water Conservation District  
NPDES - Santa Ana Benefit Assessment Area  
Fiscal Year 2023-2024 Assessment Roll**

---

<u>APN</u>	<u>Levy Amount</u>	<u>APN</u>	<u>Levy Amount</u>	<u>APN</u>	<u>Levy Amount</u>
482-361-002	\$3.74	482-364-007	\$3.74	482-372-002	\$3.74
482-361-003	\$3.74	482-364-008	\$3.74	482-372-003	\$3.74
482-361-004	\$3.74	482-364-009	\$3.74	482-372-004	\$3.74
482-361-005	\$3.74	482-364-010	\$3.74	482-372-005	\$3.74
482-361-006	\$3.74	482-364-011	\$3.74	482-372-006	\$3.76
482-361-007	\$3.74	482-364-012	\$3.74	482-372-007	\$3.76
482-361-008	\$3.74	482-364-013	\$3.74	482-372-008	\$3.76
482-362-001	\$3.74	482-364-014	\$3.74	482-372-009	\$3.74
482-362-002	\$3.74	482-364-015	\$3.74	482-372-010	\$3.74
482-362-003	\$3.74	482-364-016	\$3.74	482-372-011	\$3.74
482-362-004	\$3.74	482-364-017	\$3.74	482-372-012	\$3.74
482-362-005	\$3.74	482-364-018	\$3.76	482-372-013	\$3.74
482-362-006	\$3.74	482-365-001	\$3.76	482-372-014	\$3.78
482-362-007	\$3.74	482-365-002	\$3.74	482-372-015	\$3.78
482-362-008	\$3.74	482-365-003	\$3.74	482-372-016	\$3.78
482-362-009	\$3.74	482-365-004	\$3.74	482-372-017	\$3.74
482-362-010	\$3.74	482-365-005	\$3.74	482-372-018	\$3.74
482-362-011	\$3.74	482-365-006	\$3.74	482-372-019	\$3.74
482-362-012	\$3.74	482-365-007	\$3.74	482-372-020	\$3.74
482-362-013	\$3.74	482-365-008	\$3.74	482-372-021	\$3.76
482-362-014	\$3.74	482-365-009	\$3.74	482-372-022	\$3.76
482-362-015	\$3.74	482-370-001	\$3.78	482-372-023	\$3.76
482-362-016	\$3.74	482-370-002	\$3.76	482-372-024	\$3.76
482-362-017	\$3.74	482-370-003	\$3.74	482-372-025	\$3.76
482-362-018	\$3.74	482-370-004	\$3.74	482-372-026	\$3.74
482-363-001	\$3.74	482-370-005	\$3.74	482-372-027	\$3.74
482-363-002	\$3.74	482-370-006	\$3.74	482-372-028	\$3.74
482-363-003	\$3.74	482-370-007	\$3.74	482-372-029	\$3.74
482-363-004	\$3.74	482-370-008	\$3.74	482-372-030	\$3.74
482-363-005	\$3.74	482-370-009	\$3.74	482-372-031	\$3.74
482-363-006	\$3.74	482-370-010	\$3.74	482-372-032	\$3.78
482-363-007	\$3.74	482-370-011	\$3.74	482-372-033	\$3.76
482-363-008	\$3.74	482-370-012	\$3.74	482-372-034	\$3.78
482-363-009	\$3.76	482-370-013	\$3.74	482-372-035	\$3.76
482-363-010	\$3.76	482-370-014	\$3.74	482-372-036	\$3.74
482-363-011	\$3.74	482-370-015	\$3.74	482-372-037	\$3.74
482-363-012	\$3.74	482-370-016	\$3.76	482-372-038	\$3.74
482-363-013	\$3.74	482-371-001	\$3.74	482-372-039	\$3.74
482-363-014	\$3.74	482-371-002	\$3.74	482-372-040	\$3.74
482-363-015	\$3.74	482-371-003	\$3.74	482-372-041	\$3.74
482-363-016	\$3.74	482-371-004	\$3.74	482-372-042	\$3.76
482-363-017	\$3.74	482-371-005	\$3.76	482-372-043	\$3.76
482-363-018	\$3.74	482-371-006	\$3.76	482-372-044	\$3.74
482-364-001	\$3.76	482-371-014	\$3.74	482-372-045	\$3.74
482-364-002	\$3.74	482-371-015	\$3.74	482-372-046	\$3.74
482-364-003	\$3.74	482-371-016	\$3.74	482-372-047	\$3.74
482-364-004	\$3.74	482-371-017	\$3.74	482-372-048	\$3.74
482-364-005	\$3.74	482-371-018	\$3.74	482-372-049	\$3.74
482-364-006	\$3.74	482-372-001	\$3.76	482-372-050	\$3.74

**Appendix D**

**Riverside County Flood Control and Water Conservation District  
NPDES - Santa Ana Benefit Assessment Area  
Fiscal Year 2023-2024 Assessment Roll**

<u>APN</u>	<u>Levy Amount</u>	<u>APN</u>	<u>Levy Amount</u>	<u>APN</u>	<u>Levy Amount</u>
482-372-051	\$3.74	482-383-005	\$0.00	482-391-011	\$3.74
482-372-052	\$3.76	482-384-001	\$3.74	482-391-012	\$3.74
482-373-001	\$3.74	482-384-002	\$3.74	482-391-013	\$3.74
482-373-002	\$3.74	482-384-003	\$3.74	482-391-014	\$3.74
482-373-003	\$3.74	482-384-004	\$3.74	482-392-001	\$3.74
482-373-004	\$3.74	482-384-005	\$3.74	482-392-002	\$3.74
482-373-005	\$3.74	482-384-006	\$3.74	482-392-003	\$3.74
482-373-006	\$3.74	482-384-007	\$3.74	482-392-004	\$3.74
482-373-007	\$3.74	482-384-008	\$3.74	482-392-005	\$3.74
482-373-008	\$3.74	482-384-009	\$3.74	482-392-006	\$3.74
482-373-009	\$3.74	482-384-010	\$3.74	482-392-007	\$3.74
482-373-010	\$3.74	482-384-011	\$3.74	482-392-008	\$3.76
482-373-011	\$3.74	482-384-012	\$3.74	482-392-009	\$3.76
482-373-012	\$3.74	482-384-013	\$3.74	482-392-010	\$3.74
482-381-001	\$3.74	482-384-014	\$3.74	482-392-011	\$3.74
482-381-002	\$3.74	482-384-015	\$3.74	482-392-012	\$3.74
482-381-003	\$3.74	482-384-016	\$3.74	482-392-013	\$3.74
482-381-004	\$3.74	482-384-017	\$3.74	482-392-014	\$3.74
482-381-005	\$3.74	482-384-018	\$3.74	482-392-015	\$3.74
482-381-006	\$3.74	482-384-019	\$3.74	482-392-016	\$3.74
482-381-007	\$3.74	482-384-020	\$3.76	482-393-001	\$3.74
482-381-008	\$3.74	482-384-021	\$3.74	482-393-002	\$3.74
482-381-009	\$3.74	482-384-022	\$3.74	482-393-003	\$3.74
482-381-010	\$3.74	482-384-023	\$3.74	482-393-004	\$3.74
482-382-001	\$3.74	482-384-024	\$3.74	482-393-005	\$3.74
482-382-002	\$3.74	482-384-025	\$3.74	482-393-006	\$3.74
482-382-003	\$3.74	482-384-026	\$3.74	482-393-007	\$3.74
482-382-004	\$3.74	482-384-027	\$3.74	482-394-001	\$3.76
482-382-005	\$3.74	482-384-028	\$3.74	482-394-002	\$3.76
482-382-006	\$3.74	482-384-029	\$3.74	482-394-003	\$3.76
482-382-007	\$3.74	482-384-030	\$3.74	482-394-004	\$3.76
482-382-008	\$3.74	482-384-031	\$3.74	482-394-005	\$3.76
482-382-009	\$3.74	482-384-032	\$3.74	482-394-006	\$3.76
482-382-010	\$3.74	482-384-033	\$3.74	482-394-007	\$3.76
482-382-011	\$3.74	482-384-034	\$3.74	482-394-008	\$3.76
482-382-012	\$3.76	482-384-035	\$3.74	482-394-009	\$3.74
482-382-013	\$3.74	482-384-036	\$3.74	482-394-010	\$3.74
482-382-014	\$3.74	482-384-037	\$3.74	482-394-011	\$3.74
482-382-015	\$3.74	482-384-038	\$3.74	482-394-012	\$3.74
482-382-016	\$3.76	482-391-001	\$3.74	482-394-013	\$3.74
482-382-017	\$3.74	482-391-002	\$3.74	482-394-014	\$3.74
482-382-018	\$3.78	482-391-003	\$3.74	482-394-015	\$3.76
482-382-019	\$3.74	482-391-004	\$3.74	482-395-001	\$3.74
482-382-020	\$3.76	482-391-005	\$3.74	482-395-002	\$3.74
482-382-021	\$3.76	482-391-006	\$3.74	482-395-003	\$3.74
482-383-001	\$3.76	482-391-007	\$3.74	482-395-004	\$3.74
482-383-002	\$3.74	482-391-008	\$3.76	482-395-005	\$3.74
482-383-003	\$3.74	482-391-009	\$3.76	482-395-006	\$3.74
482-383-004	\$3.74	482-391-010	\$3.82	482-395-007	\$3.74

**Appendix D**

**Riverside County Flood Control and Water Conservation District  
NPDES - Santa Ana Benefit Assessment Area  
Fiscal Year 2023-2024 Assessment Roll**

<u>APN</u>	<u>Levy Amount</u>	<u>APN</u>	<u>Levy Amount</u>	<u>APN</u>	<u>Levy Amount</u>
482-395-008	\$3.74	482-413-008	\$3.76	482-421-012	\$3.76
482-395-009	\$3.74	482-413-009	\$3.78	482-421-013	\$3.74
482-395-010	\$3.74	482-413-010	\$3.74	482-421-014	\$3.74
482-395-011	\$3.74	482-413-011	\$3.52	482-421-015	\$3.74
482-395-012	\$3.74	482-413-012	\$3.74	482-421-016	\$3.74
482-395-013	\$3.74	482-413-013	\$3.74	482-421-017	\$3.74
482-395-014	\$3.74	482-413-014	\$3.74	482-421-018	\$3.74
482-395-015	\$3.74	482-413-015	\$3.74	482-421-019	\$3.74
482-395-016	\$3.74	482-413-016	\$3.74	482-422-005	\$3.74
482-395-017	\$3.74	482-413-017	\$3.74	482-422-006	\$3.74
482-395-018	\$3.74	482-413-018	\$3.74	482-422-007	\$3.74
482-396-001	\$3.74	482-413-019	\$3.74	482-422-008	\$3.74
482-396-002	\$3.52	482-413-020	\$3.74	482-422-009	\$3.74
482-396-003	\$3.52	482-413-021	\$3.74	482-422-010	\$3.74
482-396-004	\$3.74	482-413-022	\$3.78	482-422-011	\$3.74
482-396-005	\$3.74	482-413-023	\$3.76	482-422-012	\$3.74
482-396-006	\$3.76	482-413-024	\$3.78	482-422-013	\$3.74
482-396-007	\$3.78	482-413-025	\$3.76	482-422-014	\$3.74
482-396-008	\$3.78	482-413-026	\$3.74	482-422-015	\$3.74
482-396-009	\$3.78	482-413-027	\$3.74	482-422-016	\$3.74
482-396-010	\$3.74	482-413-028	\$3.74	482-422-017	\$3.74
482-396-011	\$3.76	482-413-029	\$3.76	482-422-018	\$3.74
482-396-013	\$0.00	482-414-001	\$3.76	482-423-001	\$3.74
482-411-001	\$3.74	482-414-002	\$3.74	482-423-002	\$3.74
482-411-002	\$3.74	482-414-003	\$3.74	482-423-003	\$3.74
482-412-001	\$3.74	482-414-004	\$3.74	482-423-004	\$3.74
482-412-002	\$3.74	482-414-005	\$3.74	482-423-005	\$3.74
482-412-003	\$3.74	482-414-006	\$3.74	482-423-006	\$3.74
482-412-004	\$3.74	482-414-007	\$3.74	482-423-007	\$3.74
482-412-005	\$3.74	482-414-008	\$3.52	482-423-008	\$3.74
482-412-006	\$3.74	482-414-009	\$3.80	482-423-009	\$3.74
482-412-007	\$3.74	482-414-010	\$3.78	482-423-010	\$3.76
482-412-008	\$3.74	482-414-011	\$3.52	482-423-011	\$3.74
482-412-009	\$3.74	482-414-012	\$3.74	482-423-012	\$3.74
482-412-010	\$3.74	482-414-013	\$3.74	482-423-013	\$3.74
482-412-011	\$3.76	482-414-014	\$3.74	482-423-014	\$3.74
482-412-012	\$3.80	482-414-015	\$3.74	482-423-015	\$3.74
482-412-013	\$3.76	482-414-016	\$3.74	482-423-016	\$3.74
482-412-014	\$3.74	482-421-001	\$3.74	482-423-017	\$3.74
482-412-015	\$3.74	482-421-002	\$3.74	482-423-018	\$3.74
482-412-016	\$3.74	482-421-003	\$3.74	482-423-019	\$3.74
482-412-017	\$3.74	482-421-004	\$3.74	482-423-020	\$3.74
482-413-001	\$3.74	482-421-005	\$3.74	482-423-021	\$3.74
482-413-002	\$3.74	482-421-006	\$3.74	482-423-022	\$3.74
482-413-003	\$3.74	482-421-007	\$3.74	482-423-023	\$3.76
482-413-004	\$3.74	482-421-008	\$3.74	482-423-024	\$3.76
482-413-005	\$3.74	482-421-009	\$3.74	482-423-025	\$3.80
482-413-006	\$3.74	482-421-010	\$3.74	482-423-026	\$3.74
482-413-007	\$3.78	482-421-011	\$3.80	482-423-027	\$3.74



**Appendix D**

**Riverside County Flood Control and Water Conservation District  
NPDES - Santa Ana Benefit Assessment Area  
Fiscal Year 2023-2024 Assessment Roll**

<u>APN</u>	<u>Levy Amount</u>	<u>APN</u>	<u>Levy Amount</u>	<u>APN</u>	<u>Levy Amount</u>
482-423-028	\$3.74	482-441-022	\$3.74	482-443-027	\$3.76
482-423-029	\$3.74	482-441-023	\$3.76	482-443-028	\$3.76
482-423-030	\$3.74	482-441-024	\$3.76	482-443-029	\$3.74
482-423-031	\$3.74	482-441-025	\$3.74	482-443-030	\$3.74
482-423-032	\$3.74	482-441-026	\$3.74	482-444-001	\$3.74
482-424-001	\$3.76	482-442-001	\$3.76	482-444-002	\$3.74
482-424-002	\$3.74	482-442-002	\$3.74	482-444-003	\$3.74
482-424-003	\$3.74	482-442-003	\$3.74	482-444-004	\$3.74
482-424-004	\$3.76	482-442-004	\$3.74	482-444-005	\$3.74
482-424-005	\$3.78	482-442-005	\$3.74	482-444-006	\$3.74
482-424-006	\$3.76	482-442-006	\$3.74	482-444-007	\$3.74
482-424-007	\$3.52	482-442-007	\$3.74	482-451-001	\$3.74
482-424-008	\$3.74	482-442-008	\$3.74	482-451-002	\$3.74
482-424-009	\$3.74	482-442-009	\$3.74	482-451-003	\$3.74
482-424-010	\$3.74	482-442-010	\$3.76	482-451-004	\$3.74
482-424-011	\$3.74	482-442-011	\$3.74	482-451-005	\$3.74
482-424-012	\$3.74	482-442-012	\$3.74	482-451-006	\$3.74
482-424-013	\$3.74	482-442-013	\$3.74	482-451-007	\$3.74
482-424-014	\$3.74	482-442-014	\$3.74	482-451-008	\$3.74
482-424-015	\$3.74	482-442-015	\$3.74	482-451-009	\$3.74
482-424-016	\$3.74	482-442-016	\$3.74	482-451-010	\$3.74
482-424-017	\$3.74	482-442-017	\$3.74	482-451-011	\$3.74
482-424-018	\$3.78	482-442-018	\$3.74	482-451-012	\$3.74
482-424-019	\$3.76	482-443-001	\$3.74	482-451-013	\$3.78
482-424-020	\$3.78	482-443-002	\$3.74	482-451-014	\$3.76
482-424-021	\$3.74	482-443-003	\$3.74	482-451-015	\$3.74
482-424-022	\$3.74	482-443-004	\$3.74	482-451-016	\$3.52
482-424-023	\$3.74	482-443-005	\$3.74	482-451-017	\$3.74
482-424-024	\$3.74	482-443-006	\$3.74	482-451-018	\$3.74
482-424-025	\$3.74	482-443-007	\$3.76	482-451-019	\$3.74
482-424-026	\$3.74	482-443-008	\$3.76	482-451-020	\$3.74
482-441-004	\$3.74	482-443-009	\$3.76	482-451-031	\$3.74
482-441-005	\$3.74	482-443-010	\$3.76	482-451-032	\$3.74
482-441-006	\$3.74	482-443-011	\$3.76	482-451-033	\$3.74
482-441-007	\$3.74	482-443-012	\$3.76	482-451-034	\$3.74
482-441-008	\$3.74	482-443-013	\$3.76	482-451-035	\$3.74
482-441-009	\$3.74	482-443-014	\$3.76	482-451-036	\$3.74
482-441-010	\$3.74	482-443-015	\$3.76	482-451-037	\$3.78
482-441-011	\$3.52	482-443-016	\$3.76	482-451-038	\$3.78
482-441-012	\$3.74	482-443-017	\$3.76	482-451-039	\$3.78
482-441-013	\$3.76	482-443-018	\$3.74	482-451-040	\$3.76
482-441-014	\$3.76	482-443-019	\$3.76	482-451-041	\$3.74
482-441-015	\$3.76	482-443-020	\$3.80	482-451-042	\$3.74
482-441-016	\$3.76	482-443-021	\$3.76	482-451-043	\$3.76
482-441-017	\$3.52	482-443-022	\$3.80	482-451-044	\$3.76
482-441-018	\$3.52	482-443-023	\$3.76	482-451-045	\$3.76
482-441-019	\$3.74	482-443-024	\$3.74	482-451-046	\$3.76
482-441-020	\$3.74	482-443-025	\$3.76	482-451-047	\$3.76
482-441-021	\$3.74	482-443-026	\$3.76	482-451-048	\$3.76

**Appendix D**

**Riverside County Flood Control and Water Conservation District  
NPDES - Santa Ana Benefit Assessment Area  
Fiscal Year 2023-2024 Assessment Roll**

<u>APN</u>	<u>Levy Amount</u>	<u>APN</u>	<u>Levy Amount</u>	<u>APN</u>	<u>Levy Amount</u>
482-451-049	\$3.74	482-461-006	\$3.74	482-462-027	\$3.76
482-451-050	\$3.74	482-461-007	\$3.74	482-462-028	\$3.74
482-451-051	\$3.74	482-461-008	\$3.74	482-462-029	\$3.80
482-451-052	\$3.74	482-461-009	\$3.74	482-462-030	\$3.78
482-451-053	\$3.74	482-461-010	\$3.74	482-462-031	\$3.76
482-451-054	\$3.74	482-461-011	\$3.52	482-462-032	\$3.80
482-452-027	\$3.76	482-461-012	\$3.74	482-462-033	\$3.30
482-452-028	\$3.74	482-461-013	\$3.78	482-462-034	\$3.76
482-452-029	\$3.74	482-461-014	\$3.76	482-462-035	\$3.76
482-452-030	\$3.74	482-461-015	\$3.78	482-462-036	\$3.76
482-452-031	\$3.74	482-461-016	\$3.74	482-462-037	\$3.76
482-452-032	\$3.78	482-461-017	\$3.52	482-462-038	\$3.74
482-452-033	\$3.78	482-461-018	\$3.74	482-462-039	\$3.74
482-452-034	\$3.78	482-461-019	\$3.74	482-462-040	\$3.74
482-452-035	\$3.74	482-461-020	\$3.74	482-462-041	\$3.60
482-452-036	\$3.74	482-461-021	\$3.74	482-462-042	\$3.74
482-452-037	\$3.74	482-461-022	\$3.76	482-462-043	\$3.74
482-452-038	\$3.74	482-461-023	\$3.76	482-462-044	\$3.74
482-452-039	\$3.74	482-461-024	\$3.76	482-462-045	\$3.74
482-452-040	\$3.74	482-461-025	\$3.76	482-462-046	\$3.74
482-452-041	\$3.74	482-461-026	\$3.76	482-462-047	\$3.74
482-452-042	\$3.74	482-461-027	\$3.76	482-471-001	\$3.76
482-452-043	\$3.30	482-461-028	\$3.76	482-471-002	\$3.74
482-452-044	\$3.52	482-462-001	\$3.76	482-471-003	\$3.74
482-452-045	\$3.78	482-462-002	\$3.76	482-471-004	\$3.74
482-452-046	\$3.76	482-462-003	\$3.76	482-471-005	\$3.74
482-452-047	\$3.76	482-462-004	\$3.76	482-471-006	\$3.76
482-452-048	\$3.74	482-462-005	\$3.76	482-471-007	\$3.74
482-452-049	\$3.74	482-462-006	\$3.76	482-471-008	\$3.74
482-452-050	\$3.74	482-462-007	\$3.76	482-471-009	\$3.76
482-453-001	\$3.74	482-462-008	\$3.76	482-471-010	\$3.74
482-453-002	\$3.74	482-462-009	\$3.76	482-471-011	\$3.74
482-453-003	\$3.74	482-462-010	\$3.76	482-471-012	\$3.74
482-453-004	\$3.74	482-462-011	\$3.76	482-471-013	\$3.74
482-453-005	\$3.74	482-462-012	\$3.76	482-471-014	\$3.74
482-453-006	\$3.74	482-462-013	\$3.76	482-471-015	\$3.74
482-453-007	\$3.74	482-462-014	\$3.74	482-471-016	\$3.74
482-453-008	\$3.76	482-462-015	\$3.78	482-471-017	\$3.74
482-453-009	\$3.80	482-462-016	\$3.78	482-471-018	\$3.74
482-453-010	\$3.76	482-462-017	\$3.76	482-471-019	\$3.74
482-453-011	\$3.74	482-462-018	\$3.80	482-471-020	\$3.76
482-453-012	\$3.74	482-462-019	\$3.76	482-471-021	\$3.74
482-453-013	\$3.74	482-462-020	\$3.74	482-471-022	\$3.74
482-453-014	\$3.74	482-462-021	\$3.76	482-471-023	\$3.76
482-461-001	\$3.74	482-462-022	\$3.76	482-471-024	\$3.74
482-461-002	\$3.74	482-462-023	\$3.76	482-471-025	\$3.74
482-461-003	\$3.74	482-462-024	\$3.76	482-471-026	\$3.74
482-461-004	\$3.74	482-462-025	\$3.76	482-471-027	\$3.74
482-461-005	\$3.74	482-462-026	\$3.76	482-471-028	\$3.76

**Appendix D**

**Riverside County Flood Control and Water Conservation District  
NPDES - Santa Ana Benefit Assessment Area  
Fiscal Year 2023-2024 Assessment Roll**

<u>APN</u>	<u>Levy Amount</u>	<u>APN</u>	<u>Levy Amount</u>	<u>APN</u>	<u>Levy Amount</u>
482-472-001	\$3.74	482-481-004	\$3.74	482-482-020	\$3.76
482-472-002	\$3.74	482-481-006	\$3.74	482-482-021	\$3.76
482-472-003	\$3.74	482-481-007	\$3.74	482-482-022	\$3.74
482-472-004	\$3.74	482-481-008	\$3.74	482-482-023	\$3.74
482-472-005	\$3.74	482-481-009	\$3.74	482-491-001	\$3.74
482-472-006	\$3.74	482-481-010	\$3.74	482-491-002	\$3.74
482-472-007	\$3.74	482-481-011	\$3.74	482-491-003	\$3.74
482-472-008	\$3.74	482-481-012	\$3.74	482-491-004	\$3.74
482-472-009	\$3.74	482-481-013	\$3.74	482-491-005	\$3.74
482-472-010	\$3.76	482-481-014	\$3.74	482-491-006	\$3.74
482-472-011	\$3.76	482-481-015	\$3.74	482-491-007	\$3.74
482-472-012	\$3.74	482-481-016	\$3.74	482-491-008	\$3.74
482-472-013	\$3.74	482-481-017	\$3.74	482-491-009	\$3.76
482-472-014	\$3.74	482-481-018	\$3.74	482-492-001	\$3.74
482-472-015	\$3.74	482-481-019	\$3.74	482-492-002	\$3.74
482-472-016	\$3.74	482-481-020	\$3.74	482-492-003	\$3.74
482-472-017	\$3.74	482-481-021	\$3.74	482-492-004	\$3.74
482-472-018	\$3.74	482-481-022	\$3.74	482-492-005	\$3.74
482-472-019	\$3.74	482-481-023	\$3.74	482-492-006	\$3.74
482-472-020	\$3.74	482-481-024	\$3.78	482-492-007	\$3.74
482-473-001	\$3.76	482-481-025	\$3.76	482-492-008	\$3.74
482-473-002	\$3.74	482-481-026	\$3.74	482-492-009	\$3.74
482-473-003	\$3.74	482-481-027	\$3.74	482-492-010	\$3.74
482-473-004	\$3.74	482-481-028	\$3.74	482-492-011	\$3.74
482-473-005	\$3.74	482-481-029	\$3.74	482-492-012	\$3.74
482-473-006	\$3.78	482-481-030	\$3.74	482-492-013	\$3.74
482-473-007	\$3.76	482-481-031	\$3.74	482-492-014	\$3.74
482-473-008	\$3.78	482-481-032	\$3.74	482-492-015	\$3.74
482-473-009	\$3.74	482-481-033	\$3.74	482-492-016	\$3.74
482-473-010	\$3.74	482-481-034	\$196.64	482-492-017	\$3.74
482-473-011	\$3.74	482-482-001	\$3.74	482-492-018	\$3.74
482-473-012	\$3.74	482-482-002	\$3.74	482-492-019	\$3.74
482-473-013	\$3.74	482-482-003	\$3.74	482-492-020	\$3.74
482-473-014	\$3.74	482-482-004	\$3.74	482-492-021	\$3.74
482-473-015	\$3.74	482-482-005	\$3.74	482-492-022	\$3.74
482-473-016	\$3.74	482-482-006	\$3.74	482-492-023	\$3.74
482-473-017	\$3.74	482-482-007	\$3.74	482-492-024	\$3.74
482-473-018	\$3.74	482-482-008	\$3.74	482-492-025	\$3.74
482-473-019	\$3.78	482-482-009	\$3.74	482-492-026	\$3.74
482-473-020	\$3.78	482-482-010	\$3.74	482-492-027	\$3.74
482-473-021	\$3.78	482-482-011	\$3.74	482-492-028	\$3.76
482-473-022	\$3.74	482-482-012	\$3.76	482-492-029	\$3.76
482-473-023	\$3.74	482-482-013	\$3.76	482-492-030	\$3.76
482-473-024	\$3.76	482-482-014	\$3.74	482-492-031	\$3.76
482-473-025	\$3.74	482-482-015	\$3.74	482-492-032	\$3.52
482-473-026	\$3.76	482-482-016	\$3.74	482-492-033	\$3.74
482-481-001	\$3.74	482-482-017	\$3.74	482-492-034	\$3.74
482-481-002	\$3.74	482-482-018	\$3.76	482-492-035	\$3.74
482-481-003	\$3.74	482-482-019	\$3.76	482-492-036	\$3.74

**Appendix D**

**Riverside County Flood Control and Water Conservation District  
NPDES - Santa Ana Benefit Assessment Area  
Fiscal Year 2023-2024 Assessment Roll**

<u>APN</u>	<u>Levy Amount</u>	<u>APN</u>	<u>Levy Amount</u>	<u>APN</u>	<u>Levy Amount</u>
482-492-037	\$3.76	482-501-010	\$3.74	482-520-001	\$58.50
482-492-038	\$3.76	482-501-011	\$3.74	482-520-002	\$28.34
482-492-039	\$3.76	482-501-012	\$3.74	482-520-003	\$23.40
482-492-040	\$3.76	482-501-013	\$3.76	482-520-004	\$121.04
482-492-041	\$3.74	482-501-014	\$3.76	482-520-005	\$49.50
482-492-042	\$3.74	482-501-015	\$3.74	482-520-006	\$31.50
482-492-043	\$3.78	482-501-016	\$3.74	482-520-007	\$15.74
482-492-044	\$3.74	482-501-017	\$3.74	482-520-008	\$8.10
482-492-045	\$3.78	482-501-018	\$3.78	482-520-009	\$15.30
482-492-046	\$3.74	482-501-019	\$3.76	482-520-010	\$5.84
482-492-047	\$3.74	482-501-020	\$3.76	482-520-011	\$18.00
482-492-048	\$3.74	482-501-021	\$3.76	482-520-012	\$92.70
482-492-049	\$3.76	482-501-022	\$3.74	482-520-013	\$273.14
482-492-050	\$3.76	482-501-023	\$3.74	482-531-001	\$3.74
482-492-051	\$3.76	482-501-024	\$3.74	482-531-002	\$3.74
482-492-052	\$3.76	482-501-025	\$3.74	482-531-003	\$3.74
482-492-053	\$3.76	482-501-026	\$3.74	482-531-004	\$3.74
482-492-054	\$3.76	482-501-027	\$3.74	482-531-005	\$3.74
482-492-055	\$3.74	482-501-028	\$3.74	482-531-006	\$3.74
482-492-056	\$3.74	482-501-031	\$123.74	482-531-007	\$3.74
482-492-057	\$3.74	482-501-032	\$86.40	482-531-008	\$3.74
482-492-058	\$3.78	482-501-034	\$21.14	482-531-009	\$3.74
482-492-059	\$3.76	482-501-035	\$0.00	482-531-010	\$3.74
482-492-060	\$3.78	482-511-001	\$3.74	482-531-011	\$3.74
482-492-061	\$3.74	482-511-002	\$3.74	482-531-012	\$3.74
482-492-062	\$3.74	482-511-003	\$3.74	482-532-001	\$3.74
482-492-063	\$3.76	482-511-004	\$3.74	482-532-002	\$3.74
482-492-064	\$3.76	482-511-005	\$3.74	482-532-003	\$3.74
482-492-065	\$3.76	482-511-006	\$3.74	482-532-004	\$3.74
482-492-066	\$3.76	482-511-007	\$3.74	482-533-009	\$3.74
482-500-001	\$3.74	482-511-008	\$3.74	482-533-010	\$3.74
482-500-002	\$3.74	482-511-009	\$3.74	482-533-011	\$3.74
482-500-003	\$3.74	482-511-010	\$3.74	482-533-012	\$3.74
482-500-004	\$3.74	482-512-001	\$3.74	482-533-013	\$3.74
482-500-005	\$3.74	482-512-002	\$3.74	482-533-014	\$3.74
482-500-006	\$3.74	482-512-003	\$3.76	482-533-017	\$3.74
482-500-007	\$3.74	482-512-004	\$3.84	482-533-018	\$3.74
482-500-008	\$3.74	482-512-005	\$3.76	482-533-019	\$3.74
482-500-009	\$3.74	482-512-006	\$3.76	482-533-020	\$3.74
482-500-010	\$3.74	482-512-007	\$3.76	482-533-021	\$3.74
482-500-011	\$3.74	482-512-008	\$3.74	482-533-022	\$3.74
482-500-012	\$3.74	482-512-009	\$3.74	482-533-024	\$3.74
482-501-003	\$3.74	482-512-010	\$3.76	482-533-025	\$3.74
482-501-004	\$3.74	482-512-011	\$3.78	482-533-026	\$3.74
482-501-005	\$3.74	482-512-012	\$3.76	482-533-027	\$3.74
482-501-006	\$3.74	482-512-013	\$3.76	482-533-028	\$3.80
482-501-007	\$3.80	482-512-014	\$0.00	482-533-029	\$3.76
482-501-008	\$3.78	482-512-020	\$0.00	482-533-030	\$3.74
482-501-009	\$3.80	482-512-021	\$0.00	482-533-031	\$3.74

**Appendix D**

**Riverside County Flood Control and Water Conservation District  
NPDES - Santa Ana Benefit Assessment Area  
Fiscal Year 2023-2024 Assessment Roll**

<u>APN</u>	<u>Levy Amount</u>	<u>APN</u>	<u>Levy Amount</u>	<u>APN</u>	<u>Levy Amount</u>
482-533-032	\$3.74	482-540-028	\$148.50	482-552-030	\$2.20
482-534-001	\$3.74	482-540-029	\$74.70	482-552-031	\$1.98
482-534-002	\$3.74	482-540-030	\$257.84	482-552-032	\$1.76
482-534-003	\$3.74	482-551-001	\$1.98	482-552-033	\$1.76
482-534-004	\$3.74	482-551-002	\$1.98	482-552-034	\$1.76
482-534-005	\$3.74	482-551-003	\$1.98	482-552-035	\$1.76
482-534-006	\$3.74	482-551-004	\$1.98	482-552-036	\$1.76
482-534-007	\$3.74	482-551-005	\$1.98	482-552-037	\$1.76
482-534-008	\$3.74	482-551-006	\$1.98	482-552-038	\$1.76
482-534-009	\$3.74	482-551-007	\$1.98	482-552-039	\$1.76
482-534-010	\$3.74	482-551-008	\$1.98	482-552-040	\$1.76
482-534-011	\$3.74	482-551-009	\$1.98	482-552-041	\$1.76
482-534-012	\$3.74	482-551-010	\$1.76	482-553-001	\$1.76
482-535-001	\$3.74	482-551-011	\$2.42	482-553-002	\$1.76
482-535-002	\$3.76	482-551-012	\$3.30	482-553-003	\$1.76
482-535-003	\$3.76	482-551-013	\$3.52	482-553-004	\$1.76
482-535-004	\$3.76	482-551-014	\$3.30	482-553-005	\$1.76
482-535-005	\$3.76	482-551-015	\$1.98	482-553-006	\$2.20
482-535-006	\$3.76	482-551-016	\$1.98	482-553-007	\$2.42
482-535-007	\$3.76	482-551-017	\$2.20	482-553-008	\$1.98
482-536-001	\$3.74	482-552-001	\$1.76	482-553-009	\$1.76
482-536-002	\$3.74	482-552-002	\$1.76	482-553-010	\$1.76
482-536-003	\$3.78	482-552-003	\$1.76	482-553-011	\$1.76
482-536-004	\$3.76	482-552-004	\$1.76	482-553-012	\$1.76
482-536-005	\$3.74	482-552-005	\$1.76	482-553-013	\$1.76
482-536-006	\$3.74	482-552-006	\$1.80	482-553-014	\$1.76
482-536-007	\$3.74	482-552-007	\$1.98	482-553-015	\$1.76
482-536-008	\$3.74	482-552-008	\$1.76	482-553-016	\$1.76
482-536-009	\$3.74	482-552-009	\$1.76	482-553-017	\$1.76
482-536-010	\$3.74	482-552-010	\$1.76	482-553-018	\$1.76
482-536-011	\$3.74	482-552-011	\$1.76	482-553-019	\$1.76
482-536-012	\$3.74	482-552-012	\$1.76	482-553-020	\$1.76
482-536-013	\$3.74	482-552-013	\$1.76	482-553-021	\$1.76
482-536-014	\$3.74	482-552-014	\$1.76	482-553-022	\$1.98
482-536-015	\$3.74	482-552-015	\$1.76	482-553-023	\$1.98
482-536-016	\$3.76	482-552-016	\$1.76	482-553-024	\$2.20
482-536-017	\$3.76	482-552-017	\$1.76	482-553-025	\$2.20
482-536-018	\$3.74	482-552-018	\$1.76	482-553-026	\$2.20
482-536-019	\$3.74	482-552-019	\$1.76	482-553-027	\$1.98
482-536-020	\$3.74	482-552-020	\$1.76	482-553-028	\$2.20
482-536-021	\$3.74	482-552-021	\$1.76	482-553-029	\$1.76
482-536-022	\$3.74	482-552-022	\$1.76	482-553-030	\$1.76
482-540-004	\$28.80	482-552-023	\$1.76	482-553-031	\$1.76
482-540-020	\$30.60	482-552-024	\$1.76	482-553-032	\$1.76
482-540-021	\$31.04	482-552-025	\$1.98	482-553-033	\$1.76
482-540-022	\$28.80	482-552-026	\$2.64	482-553-034	\$1.76
482-540-023	\$42.30	482-552-027	\$1.98	482-553-035	\$1.76
482-540-024	\$33.74	482-552-028	\$2.20	482-553-036	\$1.76
482-540-025	\$78.74	482-552-029	\$2.64	482-553-037	\$1.76

**Appendix D**

**Riverside County Flood Control and Water Conservation District  
NPDES - Santa Ana Benefit Assessment Area  
Fiscal Year 2023-2024 Assessment Roll**

<u>APN</u>	<u>Levy Amount</u>	<u>APN</u>	<u>Levy Amount</u>	<u>APN</u>	<u>Levy Amount</u>
482-553-038	\$1.76	482-561-014	\$3.74	482-562-004	\$3.74
482-553-039	\$1.76	482-561-015	\$3.74	482-562-005	\$3.74
482-553-040	\$1.98	482-561-016	\$3.74	482-562-006	\$3.74
482-553-041	\$1.98	482-561-017	\$3.74	482-562-007	\$3.74
482-553-042	\$1.98	482-561-018	\$3.74	482-562-008	\$3.74
482-553-043	\$2.42	482-561-019	\$3.74	482-562-009	\$3.74
482-553-044	\$2.20	482-561-020	\$3.78	482-562-010	\$3.74
482-553-045	\$2.42	482-561-021	\$3.80	482-562-011	\$3.74
482-554-001	\$2.20	482-561-022	\$3.80	482-562-012	\$3.74
482-554-002	\$1.98	482-561-023	\$3.76	482-562-013	\$3.74
482-554-003	\$1.98	482-561-024	\$3.74	482-571-001	\$3.08
482-554-004	\$1.98	482-561-025	\$3.74	482-571-002	\$2.20
482-554-005	\$1.98	482-561-026	\$3.74	482-571-003	\$2.20
482-554-006	\$1.98	482-561-027	\$3.74	482-571-004	\$2.20
482-554-007	\$1.98	482-561-028	\$3.74	482-571-005	\$2.20
482-554-008	\$1.98	482-561-029	\$3.74	482-571-006	\$2.20
482-554-009	\$1.98	482-561-030	\$3.74	482-571-007	\$2.20
482-554-010	\$1.98	482-561-031	\$3.74	482-571-008	\$2.20
482-554-011	\$1.98	482-561-032	\$3.74	482-571-009	\$2.20
482-554-012	\$1.98	482-561-033	\$3.74	482-571-010	\$2.20
482-554-013	\$1.98	482-561-034	\$3.76	482-571-011	\$2.64
482-554-014	\$1.98	482-561-035	\$3.76	482-571-012	\$2.42
482-554-015	\$1.98	482-561-036	\$3.74	482-571-013	\$2.20
482-554-016	\$1.98	482-561-037	\$3.74	482-571-014	\$2.20
482-554-017	\$2.64	482-561-038	\$3.74	482-571-015	\$2.20
482-554-018	\$3.08	482-561-039	\$3.74	482-571-016	\$2.20
482-554-019	\$2.86	482-561-040	\$3.74	482-571-017	\$2.20
482-554-020	\$1.98	482-561-041	\$3.74	482-571-018	\$2.20
482-554-021	\$1.98	482-561-042	\$3.74	482-571-019	\$2.20
482-554-022	\$1.98	482-561-043	\$3.74	482-571-020	\$2.42
482-554-023	\$1.98	482-561-044	\$3.74	482-571-021	\$1.98
482-554-024	\$1.98	482-561-045	\$3.78	482-571-022	\$1.98
482-554-025	\$1.98	482-561-046	\$3.76	482-571-023	\$1.98
482-554-026	\$1.98	482-561-047	\$3.76	482-571-024	\$1.98
482-554-027	\$1.98	482-561-048	\$3.74	482-571-025	\$1.98
482-554-028	\$1.98	482-561-049	\$3.74	482-571-026	\$1.98
482-561-001	\$3.74	482-561-050	\$3.74	482-571-027	\$1.98
482-561-002	\$3.74	482-561-051	\$3.74	482-571-028	\$1.98
482-561-003	\$3.74	482-561-052	\$3.74	482-571-029	\$2.42
482-561-004	\$3.74	482-561-053	\$3.76	482-571-030	\$2.20
482-561-005	\$3.74	482-561-054	\$3.74	482-571-031	\$1.98
482-561-006	\$3.78	482-561-055	\$3.74	482-571-032	\$2.20
482-561-007	\$3.80	482-561-056	\$3.74	482-571-033	\$2.20
482-561-008	\$3.80	482-561-057	\$3.74	482-571-034	\$2.20
482-561-009	\$3.78	482-561-058	\$0.00	482-571-035	\$1.98
482-561-010	\$3.74	482-561-059	\$0.00	482-571-036	\$3.30
482-561-011	\$3.74	482-562-001	\$3.74	482-571-037	\$3.76
482-561-012	\$3.74	482-562-002	\$3.74	482-571-038	\$2.64
482-561-013	\$3.74	482-562-003	\$3.74	482-571-039	\$1.98

**Appendix D**

**Riverside County Flood Control and Water Conservation District  
NPDES - Santa Ana Benefit Assessment Area  
Fiscal Year 2023-2024 Assessment Roll**

<u>APN</u>	<u>Levy Amount</u>	<u>APN</u>	<u>Levy Amount</u>	<u>APN</u>	<u>Levy Amount</u>
482-571-040	\$2.20	482-572-035	\$2.20	482-582-030	\$3.74
482-571-041	\$1.98	482-572-036	\$3.30	482-582-031	\$3.74
482-571-042	\$1.98	482-572-037	\$2.86	482-582-032	\$3.74
482-571-043	\$2.64	482-572-038	\$2.64	482-582-033	\$15.18
482-571-044	\$1.98	482-572-039	\$3.76	482-582-034	\$15.18
482-571-045	\$1.98	482-572-040	\$3.52	482-591-001	\$3.74
482-571-046	\$1.98	482-572-041	\$2.20	482-591-002	\$3.74
482-571-047	\$1.98	482-572-042	\$1.98	482-591-003	\$3.74
482-571-048	\$1.98	482-572-043	\$1.98	482-591-004	\$3.74
482-571-049	\$1.98	482-572-044	\$1.98	482-591-005	\$3.74
482-571-050	\$1.98	482-581-001	\$3.74	482-591-006	\$3.74
482-571-051	\$1.98	482-581-002	\$3.74	482-591-007	\$3.74
482-571-052	\$1.98	482-581-003	\$3.74	482-591-009	\$3.74
482-571-053	\$2.42	482-581-004	\$3.74	482-591-010	\$3.74
482-571-054	\$1.98	482-581-005	\$3.74	482-591-011	\$3.74
482-572-001	\$1.98	482-581-006	\$3.74	482-591-012	\$3.74
482-572-002	\$1.76	482-581-007	\$3.74	482-591-013	\$3.74
482-572-003	\$1.76	482-581-008	\$3.74	482-591-014	\$3.74
482-572-004	\$1.76	482-581-009	\$3.74	482-592-001	\$3.74
482-572-005	\$1.98	482-581-010	\$3.76	482-592-002	\$3.74
482-572-006	\$2.42	482-582-001	\$3.74	482-592-003	\$3.74
482-572-007	\$2.64	482-582-002	\$3.74	482-592-004	\$3.74
482-572-008	\$2.20	482-582-003	\$3.74	482-592-005	\$3.74
482-572-009	\$1.98	482-582-004	\$3.74	482-592-006	\$3.74
482-572-010	\$1.98	482-582-005	\$3.74	482-592-007	\$3.76
482-572-011	\$1.76	482-582-006	\$3.74	482-592-008	\$3.78
482-572-012	\$1.98	482-582-007	\$3.76	482-592-009	\$3.78
482-572-013	\$1.98	482-582-008	\$3.76	482-592-010	\$3.78
482-572-014	\$2.20	482-582-009	\$3.76	482-592-011	\$3.74
482-572-015	\$2.20	482-582-010	\$3.76	482-592-012	\$3.74
482-572-016	\$2.20	482-582-011	\$3.74	482-592-013	\$3.74
482-572-017	\$1.98	482-582-012	\$3.74	482-592-014	\$3.74
482-572-018	\$1.76	482-582-013	\$3.74	482-592-015	\$3.74
482-572-019	\$1.76	482-582-014	\$3.74	482-592-016	\$3.74
482-572-020	\$1.76	482-582-015	\$3.74	482-592-017	\$3.74
482-572-021	\$1.76	482-582-016	\$3.74	482-592-018	\$3.74
482-572-022	\$1.76	482-582-017	\$3.74	482-592-019	\$3.74
482-572-023	\$1.76	482-582-018	\$3.74	482-592-020	\$3.74
482-572-024	\$1.98	482-582-019	\$3.74	482-592-021	\$3.74
482-572-025	\$2.64	482-582-020	\$3.74	482-592-022	\$3.74
482-572-026	\$2.20	482-582-021	\$3.74	482-592-023	\$3.78
482-572-027	\$1.98	482-582-022	\$3.74	482-592-024	\$3.78
482-572-028	\$1.76	482-582-023	\$3.76	482-592-025	\$3.74
482-572-029	\$1.76	482-582-024	\$3.76	482-592-026	\$3.74
482-572-030	\$1.76	482-582-025	\$3.76	482-593-001	\$3.74
482-572-031	\$1.98	482-582-026	\$3.76	482-593-002	\$3.74
482-572-032	\$2.64	482-582-027	\$3.74	482-593-003	\$3.74
482-572-033	\$2.20	482-582-028	\$3.74	482-593-004	\$3.74
482-572-034	\$2.20	482-582-029	\$3.74	482-593-005	\$3.74

**Appendix D**

**Riverside County Flood Control and Water Conservation District  
NPDES - Santa Ana Benefit Assessment Area  
Fiscal Year 2023-2024 Assessment Roll**

<u>APN</u>	<u>Levy Amount</u>	<u>APN</u>	<u>Levy Amount</u>	<u>APN</u>	<u>Levy Amount</u>
482-593-006	\$3.74	482-600-016	\$1.76	482-611-006	\$3.74
482-593-007	\$3.74	482-600-017	\$1.76	482-611-007	\$3.74
482-593-008	\$3.74	482-600-018	\$1.76	482-611-008	\$3.74
482-593-009	\$3.74	482-600-019	\$1.76	482-611-009	\$3.74
482-593-010	\$3.74	482-600-020	\$1.98	482-611-010	\$3.74
482-593-011	\$3.74	482-600-021	\$1.98	482-611-011	\$3.74
482-593-012	\$3.74	482-600-022	\$1.98	482-611-012	\$3.74
482-593-013	\$3.74	482-600-023	\$2.20	482-611-013	\$3.74
482-593-014	\$3.74	482-600-024	\$2.20	482-611-014	\$3.74
482-593-015	\$3.74	482-600-025	\$2.20	482-611-015	\$3.74
482-593-016	\$3.74	482-600-026	\$2.64	482-611-016	\$3.74
482-594-001	\$3.74	482-600-027	\$2.64	482-611-017	\$3.74
482-594-002	\$3.74	482-600-028	\$1.76	482-611-018	\$3.74
482-594-003	\$3.74	482-600-029	\$1.98	482-611-019	\$3.78
482-594-004	\$3.74	482-600-030	\$1.76	482-611-020	\$3.76
482-594-005	\$3.74	482-600-031	\$1.98	482-611-021	\$3.74
482-594-006	\$3.74	482-600-032	\$3.08	482-611-022	\$3.74
482-594-007	\$3.74	482-600-033	\$3.76	482-612-001	\$3.74
482-594-008	\$3.74	482-600-034	\$3.08	482-612-002	\$3.74
482-595-001	\$3.74	482-600-035	\$2.20	482-612-003	\$3.74
482-596-001	\$3.74	482-600-036	\$2.86	482-612-004	\$3.74
482-596-002	\$3.74	482-600-037	\$2.42	482-612-005	\$3.74
482-596-003	\$3.74	482-600-038	\$2.64	482-612-006	\$3.74
482-596-004	\$3.74	482-600-039	\$2.64	482-612-007	\$3.74
482-596-005	\$3.74	482-600-040	\$2.42	482-612-008	\$3.74
482-596-006	\$3.74	482-600-041	\$1.98	482-612-009	\$3.74
482-596-007	\$3.74	482-600-042	\$2.20	482-612-010	\$3.74
482-596-008	\$3.74	482-600-043	\$3.76	482-612-011	\$3.74
482-596-009	\$3.74	482-600-044	\$3.74	482-612-012	\$3.74
482-596-010	\$3.74	482-600-045	\$3.08	482-612-013	\$3.74
482-596-011	\$3.74	482-600-046	\$1.98	482-612-014	\$3.74
482-596-012	\$3.74	482-600-047	\$2.42	482-612-015	\$3.74
482-596-013	\$3.74	482-600-048	\$2.20	482-612-016	\$3.74
482-596-014	\$3.74	482-600-049	\$1.98	482-612-017	\$3.74
482-600-001	\$2.64	482-600-050	\$1.98	482-612-018	\$3.74
482-600-002	\$2.20	482-600-051	\$1.98	482-612-019	\$3.74
482-600-003	\$2.20	482-600-052	\$2.20	482-612-020	\$3.74
482-600-004	\$1.98	482-600-053	\$2.42	482-612-021	\$3.74
482-600-005	\$1.98	482-600-054	\$3.08	482-612-022	\$3.74
482-600-006	\$1.76	482-600-055	\$2.64	482-612-023	\$3.74
482-600-007	\$1.76	482-600-056	\$2.86	482-613-001	\$3.74
482-600-008	\$1.76	482-600-057	\$2.64	482-613-002	\$3.74
482-600-009	\$1.76	482-600-058	\$3.08	482-613-003	\$3.74
482-600-010	\$1.76	482-600-059	\$79.30	482-613-004	\$3.74
482-600-011	\$1.76	482-611-001	\$3.76	482-613-005	\$3.74
482-600-012	\$1.76	482-611-002	\$3.74	482-613-006	\$3.74
482-600-013	\$2.20	482-611-003	\$3.74	482-613-007	\$3.74
482-600-014	\$2.20	482-611-004	\$3.74	482-613-008	\$3.74
482-600-015	\$1.76	482-611-005	\$3.74	482-613-009	\$3.74



**Appendix D**

**Riverside County Flood Control and Water Conservation District  
NPDES - Santa Ana Benefit Assessment Area  
Fiscal Year 2023-2024 Assessment Roll**

<u>APN</u>	<u>Levy Amount</u>	<u>APN</u>	<u>Levy Amount</u>	<u>APN</u>	<u>Levy Amount</u>
482-613-010	\$3.74	482-622-024	\$3.74	482-631-028	\$3.74
482-613-011	\$3.74	482-622-025	\$3.74	482-631-029	\$3.74
482-614-001	\$3.74	482-622-026	\$3.76	482-631-030	\$3.76
482-614-002	\$3.74	482-622-027	\$3.74	482-631-031	\$3.74
482-614-003	\$3.74	482-622-028	\$3.74	482-631-032	\$3.52
482-614-004	\$3.74	482-622-029	\$3.74	482-631-033	\$3.52
482-614-005	\$3.74	482-622-030	\$3.74	482-632-001	\$3.52
482-614-006	\$3.74	482-622-031	\$3.74	482-632-002	\$3.74
482-614-007	\$3.74	482-622-032	\$3.74	482-632-003	\$3.74
482-614-008	\$3.74	482-623-022	\$0.00	482-632-004	\$3.52
482-614-009	\$3.74	482-623-024	\$3.74	482-632-005	\$3.52
482-614-010	\$3.74	482-623-025	\$3.74	482-632-006	\$3.52
482-614-011	\$3.74	482-623-026	\$3.74	482-632-007	\$3.52
482-614-012	\$3.74	482-623-027	\$3.74	482-632-008	\$3.52
482-614-013	\$3.74	482-623-028	\$3.74	482-632-009	\$3.52
482-614-014	\$3.74	482-623-029	\$3.74	482-632-010	\$3.52
482-614-015	\$3.74	482-623-030	\$3.74	482-632-011	\$3.74
482-614-016	\$3.76	482-623-031	\$3.74	482-632-012	\$3.76
482-614-017	\$3.80	482-623-032	\$3.74	482-632-013	\$3.52
482-614-018	\$3.76	482-623-033	\$3.74	482-632-014	\$3.52
482-614-019	\$3.76	482-623-034	\$3.88	482-632-015	\$3.52
482-614-020	\$3.74	482-623-035	\$0.00	482-632-016	\$3.52
482-614-021	\$3.74	482-631-001	\$3.74	482-632-017	\$3.52
482-614-022	\$3.74	482-631-002	\$3.52	482-632-018	\$3.52
482-614-023	\$3.74	482-631-003	\$3.52	482-632-019	\$3.52
482-614-024	\$3.74	482-631-004	\$3.52	482-632-020	\$3.52
482-622-001	\$3.74	482-631-005	\$3.52	482-632-021	\$3.52
482-622-002	\$3.74	482-631-006	\$3.52	482-632-022	\$3.52
482-622-003	\$3.74	482-631-007	\$3.52	482-632-023	\$3.52
482-622-004	\$3.74	482-631-008	\$3.74	482-632-024	\$3.52
482-622-005	\$3.74	482-631-009	\$3.76	482-632-025	\$3.74
482-622-006	\$3.74	482-631-010	\$3.76	482-632-026	\$3.52
482-622-007	\$3.74	482-631-011	\$3.78	482-632-027	\$3.52
482-622-008	\$3.74	482-631-012	\$3.74	482-632-028	\$3.52
482-622-009	\$3.74	482-631-013	\$3.52	482-632-029	\$3.52
482-622-010	\$3.76	482-631-014	\$3.52	482-632-030	\$3.52
482-622-011	\$3.74	482-631-015	\$3.52	482-632-031	\$3.52
482-622-012	\$3.74	482-631-016	\$3.52	482-632-032	\$3.52
482-622-013	\$3.74	482-631-017	\$3.60	482-632-033	\$3.52
482-622-014	\$3.74	482-631-018	\$3.52	482-632-034	\$3.74
482-622-015	\$3.74	482-631-019	\$3.76	482-632-035	\$3.74
482-622-016	\$3.74	482-631-020	\$3.52	482-633-001	\$3.52
482-622-017	\$3.74	482-631-021	\$3.52	482-633-002	\$3.52
482-622-018	\$3.74	482-631-022	\$3.52	482-633-003	\$3.52
482-622-019	\$3.74	482-631-023	\$3.52	482-633-004	\$3.52
482-622-020	\$3.74	482-631-024	\$3.52	482-633-005	\$3.52
482-622-021	\$3.74	482-631-025	\$3.52	482-633-006	\$3.52
482-622-022	\$3.74	482-631-026	\$3.74	482-633-007	\$3.52
482-622-023	\$3.76	482-631-027	\$3.76	482-633-008	\$3.52

**Appendix D**

**Riverside County Flood Control and Water Conservation District  
NPDES - Santa Ana Benefit Assessment Area  
Fiscal Year 2023-2024 Assessment Roll**

<u>APN</u>	<u>Levy Amount</u>	<u>APN</u>	<u>Levy Amount</u>	<u>APN</u>	<u>Levy Amount</u>
482-633-009	\$3.52	482-641-006	\$3.74	482-642-030	\$3.74
482-633-010	\$3.74	482-641-007	\$3.74	482-642-031	\$3.74
482-633-011	\$3.78	482-641-008	\$3.74	482-642-032	\$3.74
482-633-012	\$3.78	482-641-009	\$3.74	482-642-033	\$3.74
482-633-013	\$3.76	482-641-010	\$3.74	482-642-034	\$3.74
482-633-014	\$3.74	482-641-011	\$3.74	482-642-035	\$3.74
482-633-015	\$3.74	482-641-012	\$3.74	482-642-036	\$3.74
482-633-016	\$3.74	482-641-013	\$3.74	482-642-037	\$3.74
482-633-017	\$3.74	482-641-014	\$3.74	482-642-038	\$3.74
482-633-018	\$3.74	482-641-015	\$3.74	482-642-039	\$3.74
482-633-019	\$3.74	482-641-016	\$3.74	482-642-040	\$3.74
482-633-020	\$3.52	482-641-017	\$3.78	482-642-041	\$3.74
482-633-021	\$3.74	482-641-018	\$3.74	482-642-042	\$3.74
482-633-022	\$3.52	482-641-019	\$3.74	482-642-043	\$3.74
482-633-023	\$3.74	482-641-020	\$3.74	482-642-044	\$3.74
482-633-024	\$3.74	482-641-021	\$3.74	482-643-001	\$3.74
482-633-025	\$3.74	482-641-022	\$3.74	482-643-002	\$3.74
482-633-026	\$3.74	482-641-023	\$3.74	482-643-003	\$3.74
482-633-027	\$3.74	482-641-024	\$3.74	482-643-004	\$3.74
482-633-028	\$3.74	482-641-025	\$3.74	482-643-005	\$3.74
482-633-029	\$3.74	482-642-001	\$3.74	482-643-006	\$3.74
482-633-030	\$3.74	482-642-002	\$3.74	482-643-007	\$3.74
482-633-031	\$3.78	482-642-003	\$3.74	482-643-008	\$3.74
482-633-032	\$3.76	482-642-004	\$3.74	482-643-009	\$3.74
482-633-033	\$3.76	482-642-005	\$3.74	482-651-001	\$3.74
482-633-034	\$3.78	482-642-006	\$3.74	482-651-002	\$3.74
482-633-035	\$3.76	482-642-007	\$3.74	482-651-003	\$3.74
482-633-036	\$3.74	482-642-008	\$3.74	482-651-004	\$3.74
482-633-037	\$3.76	482-642-009	\$3.74	482-651-005	\$3.74
482-633-038	\$3.76	482-642-010	\$3.74	482-651-006	\$3.74
482-633-039	\$3.76	482-642-011	\$3.74	482-651-007	\$3.74
482-633-040	\$3.76	482-642-012	\$3.76	482-651-008	\$3.74
482-633-041	\$3.74	482-642-013	\$3.74	482-651-009	\$3.74
482-633-042	\$3.76	482-642-014	\$3.76	482-651-010	\$3.74
482-633-043	\$3.74	482-642-015	\$3.74	482-651-011	\$3.74
482-633-044	\$3.76	482-642-016	\$3.74	482-652-001	\$3.74
482-633-045	\$3.74	482-642-017	\$3.74	482-652-002	\$3.74
482-633-046	\$3.74	482-642-018	\$3.74	482-652-003	\$3.74
482-633-047	\$3.74	482-642-019	\$3.74	482-652-004	\$3.74
482-633-048	\$3.74	482-642-020	\$3.74	482-652-005	\$3.74
482-633-049	\$3.74	482-642-021	\$3.74	482-652-006	\$3.74
482-633-050	\$3.74	482-642-022	\$3.74	482-652-007	\$3.74
482-633-051	\$3.74	482-642-023	\$3.74	482-652-008	\$3.74
482-633-052	\$3.74	482-642-024	\$3.74	482-652-009	\$3.74
482-641-001	\$3.74	482-642-025	\$3.74	482-652-010	\$3.74
482-641-002	\$3.74	482-642-026	\$3.74	482-652-011	\$3.74
482-641-003	\$3.74	482-642-027	\$3.74	482-652-012	\$3.74
482-641-004	\$3.74	482-642-028	\$3.74	482-652-013	\$3.74
482-641-005	\$3.74	482-642-029	\$3.74	482-652-014	\$3.74

**Appendix D**

**Riverside County Flood Control and Water Conservation District  
NPDES - Santa Ana Benefit Assessment Area  
Fiscal Year 2023-2024 Assessment Roll**

<u>APN</u>	<u>Levy Amount</u>	<u>APN</u>	<u>Levy Amount</u>	<u>APN</u>	<u>Levy Amount</u>
482-652-015	\$3.74	482-653-036	\$3.74	482-662-014	\$3.08
482-652-016	\$3.74	482-653-037	\$3.74	482-662-015	\$3.08
482-652-017	\$3.74	482-653-038	\$3.74	482-662-016	\$2.86
482-652-018	\$3.74	482-653-039	\$3.74	482-662-017	\$2.42
482-652-019	\$3.74	482-653-040	\$3.74	482-662-018	\$2.42
482-652-020	\$3.74	482-653-041	\$3.74	482-662-019	\$2.42
482-652-021	\$3.74	482-653-042	\$3.74	482-662-020	\$2.42
482-652-022	\$3.74	482-653-043	\$3.74	482-662-021	\$2.64
482-652-023	\$3.74	482-654-001	\$3.74	482-662-022	\$3.08
482-652-024	\$3.74	482-654-002	\$3.74	482-662-023	\$3.76
482-652-025	\$3.74	482-654-003	\$3.74	482-662-024	\$2.86
482-652-026	\$3.74	482-654-004	\$3.74	482-662-025	\$2.64
482-652-027	\$3.74	482-654-005	\$3.74	482-662-026	\$2.86
482-652-028	\$3.74	482-654-006	\$3.74	482-662-027	\$2.64
482-653-001	\$3.74	482-654-007	\$3.74	482-662-028	\$2.64
482-653-002	\$3.74	482-654-008	\$3.74	482-662-029	\$2.42
482-653-003	\$3.74	482-654-009	\$3.74	482-662-030	\$2.42
482-653-004	\$3.74	482-654-010	\$3.74	482-662-031	\$2.42
482-653-005	\$3.74	482-654-011	\$3.74	482-662-032	\$2.64
482-653-006	\$3.74	482-661-001	\$2.42	482-662-033	\$2.86
482-653-007	\$3.74	482-661-002	\$2.42	482-662-034	\$2.86
482-653-008	\$3.74	482-661-003	\$2.42	482-662-035	\$2.64
482-653-009	\$3.74	482-661-004	\$2.42	482-662-036	\$2.42
482-653-010	\$3.74	482-661-005	\$2.42	482-662-037	\$2.42
482-653-011	\$3.74	482-661-006	\$2.42	482-662-038	\$2.42
482-653-012	\$3.74	482-661-007	\$2.42	482-662-039	\$2.42
482-653-013	\$3.74	482-661-008	\$2.42	482-662-040	\$2.42
482-653-014	\$3.74	482-661-009	\$2.42	482-662-041	\$2.42
482-653-015	\$3.74	482-661-010	\$2.42	482-662-042	\$2.42
482-653-016	\$3.74	482-661-011	\$2.42	482-662-043	\$2.42
482-653-017	\$3.74	482-661-012	\$2.42	482-662-044	\$2.42
482-653-018	\$3.74	482-661-013	\$2.42	482-662-045	\$2.64
482-653-019	\$3.74	482-661-014	\$2.42	482-663-001	\$3.30
482-653-020	\$3.74	482-661-015	\$2.42	482-663-002	\$3.08
482-653-021	\$3.74	482-661-016	\$2.42	482-663-003	\$2.64
482-653-022	\$3.74	482-661-017	\$2.42	482-663-004	\$2.42
482-653-023	\$3.74	482-662-001	\$2.64	482-663-005	\$2.64
482-653-024	\$3.74	482-662-002	\$2.64	482-663-006	\$2.42
482-653-025	\$3.74	482-662-003	\$2.64	482-663-007	\$2.42
482-653-026	\$3.74	482-662-004	\$2.64	482-663-008	\$2.64
482-653-027	\$3.74	482-662-005	\$2.64	482-663-009	\$3.08
482-653-028	\$3.76	482-662-006	\$2.64	482-663-010	\$3.08
482-653-029	\$3.74	482-662-007	\$2.64	482-663-011	\$2.64
482-653-030	\$3.74	482-662-008	\$2.64	482-663-012	\$2.42
482-653-031	\$3.74	482-662-009	\$3.08	482-663-013	\$2.42
482-653-032	\$3.74	482-662-010	\$2.42	482-663-014	\$2.42
482-653-033	\$3.74	482-662-011	\$2.42	482-663-015	\$2.64
482-653-034	\$3.74	482-662-012	\$2.42	482-671-001	\$2.42
482-653-035	\$3.74	482-662-013	\$2.64	482-671-002	\$2.42

**Appendix D**

**Riverside County Flood Control and Water Conservation District  
NPDES - Santa Ana Benefit Assessment Area  
Fiscal Year 2023-2024 Assessment Roll**

<u>APN</u>	<u>Levy Amount</u>	<u>APN</u>	<u>Levy Amount</u>	<u>APN</u>	<u>Levy Amount</u>
482-671-003	\$2.42	482-674-011	\$2.42	482-682-012	\$3.74
482-671-004	\$2.64	482-674-012	\$2.42	482-682-013	\$3.74
482-671-005	\$2.86	482-674-013	\$2.64	482-682-014	\$3.74
482-671-006	\$3.30	482-674-014	\$3.08	482-682-015	\$3.74
482-671-007	\$2.42	482-674-015	\$2.64	482-682-016	\$3.74
482-671-008	\$2.42	482-674-016	\$2.64	482-682-017	\$3.74
482-671-009	\$3.08	482-674-017	\$2.64	482-682-018	\$3.74
482-671-010	\$0.00	482-674-018	\$2.86	482-682-019	\$3.74
482-672-001	\$3.52	482-674-019	\$2.46	482-682-020	\$3.74
482-672-002	\$3.74	482-674-020	\$2.64	482-682-021	\$3.74
482-672-003	\$3.76	482-674-021	\$2.64	482-682-022	\$3.74
482-672-004	\$3.52	482-674-022	\$2.86	482-682-023	\$3.74
482-672-005	\$2.86	482-674-023	\$2.64	482-682-024	\$3.74
482-672-006	\$2.64	482-674-024	\$2.42	482-682-025	\$3.74
482-672-007	\$3.76	482-674-025	\$2.42	482-682-026	\$3.74
482-672-008	\$3.52	482-674-026	\$2.42	482-682-027	\$3.74
482-672-009	\$2.64	482-674-027	\$2.42	482-682-028	\$3.74
482-672-010	\$2.64	482-674-028	\$2.42	482-682-029	\$3.74
482-672-011	\$2.64	482-674-029	\$2.42	482-682-030	\$3.74
482-672-012	\$2.64	482-674-030	\$2.42	482-682-031	\$3.74
482-672-013	\$2.64	482-674-031	\$2.42	482-682-032	\$3.74
482-672-014	\$2.64	482-674-032	\$2.42	482-682-033	\$3.74
482-672-015	\$2.64	482-674-033	\$2.42	482-682-034	\$3.74
482-672-016	\$2.64	482-681-001	\$3.74	482-682-035	\$3.74
482-672-017	\$2.64	482-681-002	\$3.74	482-682-036	\$3.74
482-672-018	\$2.64	482-681-003	\$3.74	482-682-037	\$3.74
482-672-019	\$2.64	482-681-004	\$3.74	482-682-038	\$3.74
482-672-020	\$2.64	482-681-005	\$3.74	482-682-039	\$3.74
482-672-021	\$2.64	482-681-006	\$3.74	482-682-040	\$3.74
482-672-022	\$0.00	482-681-007	\$3.74	482-682-041	\$3.74
482-673-001	\$2.42	482-681-008	\$3.74	482-682-042	\$3.74
482-673-002	\$2.42	482-681-009	\$3.74	482-682-043	\$3.74
482-673-003	\$2.42	482-681-010	\$3.74	482-682-044	\$3.74
482-673-004	\$2.42	482-681-011	\$3.74	482-682-045	\$3.74
482-673-005	\$2.42	482-681-012	\$3.74	482-682-046	\$3.74
482-673-006	\$2.42	482-681-013	\$3.74	482-682-047	\$3.74
482-673-007	\$2.42	482-681-014	\$3.74	482-682-048	\$3.74
482-673-008	\$2.42	482-681-015	\$3.74	482-682-049	\$3.74
482-673-009	\$2.42	482-682-001	\$3.74	482-682-050	\$3.74
482-674-001	\$2.42	482-682-002	\$3.74	482-682-051	\$3.74
482-674-002	\$2.42	482-682-003	\$3.74	482-682-052	\$3.74
482-674-003	\$2.42	482-682-004	\$3.74	482-682-053	\$3.74
482-674-004	\$2.42	482-682-005	\$3.74	482-682-054	\$3.74
482-674-005	\$2.42	482-682-006	\$3.74	482-682-055	\$3.74
482-674-006	\$2.42	482-682-007	\$3.74	482-682-056	\$3.74
482-674-007	\$2.42	482-682-008	\$3.74	482-682-057	\$3.74
482-674-008	\$2.42	482-682-009	\$3.74	482-682-058	\$3.74
482-674-009	\$2.42	482-682-010	\$3.74	482-682-059	\$3.74
482-674-010	\$2.42	482-682-011	\$3.74	482-682-060	\$3.74

**Appendix D**

**Riverside County Flood Control and Water Conservation District  
NPDES - Santa Ana Benefit Assessment Area  
Fiscal Year 2023-2024 Assessment Roll**

<u>APN</u>	<u>Levy Amount</u>	<u>APN</u>	<u>Levy Amount</u>	<u>APN</u>	<u>Levy Amount</u>
482-682-061	\$3.74	482-690-011	\$3.74	482-711-007	\$0.00
482-682-062	\$3.74	482-690-012	\$3.74	482-711-008	\$0.00
482-682-063	\$3.74	482-690-013	\$3.74	482-711-009	\$0.00
482-682-064	\$3.74	482-690-014	\$3.74	482-711-010	\$0.00
482-682-065	\$3.74	482-690-015	\$3.74	482-711-011	\$0.00
482-682-066	\$3.74	482-690-016	\$3.74	482-711-012	\$0.00
482-682-067	\$3.74	482-690-017	\$3.74	482-711-013	\$0.00
482-682-068	\$3.74	482-690-018	\$3.74	482-711-014	\$0.00
482-682-069	\$3.74	482-690-019	\$3.74	482-711-015	\$0.00
482-682-070	\$3.74	482-690-020	\$3.74	482-711-016	\$0.00
482-682-071	\$3.74	482-690-021	\$3.74	482-711-017	\$0.00
482-682-072	\$3.74	482-690-022	\$3.74	482-711-018	\$0.00
482-682-073	\$3.74	482-690-023	\$3.74	482-711-019	\$0.00
482-682-074	\$3.74	482-690-024	\$3.74	482-711-020	\$0.00
482-682-075	\$3.74	482-690-025	\$3.74	482-711-021	\$0.00
482-682-076	\$3.74	482-690-026	\$3.74	482-711-022	\$0.00
482-682-077	\$3.74	482-690-027	\$3.74	482-711-023	\$0.00
482-682-078	\$3.74	482-690-028	\$3.74	482-711-024	\$0.00
482-682-079	\$3.74	482-690-029	\$3.74	482-711-025	\$0.00
482-682-080	\$3.74	482-690-030	\$3.74	482-711-026	\$0.00
482-683-001	\$3.74	482-690-031	\$3.74	482-711-027	\$0.00
482-683-002	\$3.74	482-690-032	\$3.74	482-711-028	\$0.00
482-683-003	\$3.74	482-690-033	\$3.74	482-711-029	\$0.00
482-683-004	\$3.74	482-690-034	\$3.74	482-711-030	\$0.00
482-683-005	\$3.74	482-690-035	\$3.74	482-711-031	\$0.00
482-683-006	\$3.74	482-690-036	\$3.74	482-711-032	\$0.00
482-683-007	\$3.74	482-690-037	\$3.74	482-711-033	\$0.00
482-683-008	\$3.74	482-690-038	\$3.74	482-711-034	\$0.00
482-683-009	\$3.74	482-700-001	\$86.40	482-711-035	\$0.00
482-683-010	\$3.74	482-700-002	\$0.00	482-711-036	\$0.00
482-683-011	\$3.74	482-700-003	\$34.20	482-711-037	\$0.00
482-683-012	\$3.74	482-700-004	\$32.84	482-711-038	\$0.00
482-683-013	\$3.74	482-700-005	\$0.00	482-711-039	\$0.00
482-683-014	\$3.74	482-700-006	\$44.10	482-711-040	\$0.00
482-683-015	\$3.74	482-700-007	\$0.00	482-711-041	\$0.00
482-683-016	\$3.74	482-700-008	\$320.84	482-711-042	\$0.00
482-683-017	\$3.74	482-700-009	\$32.84	482-711-043	\$0.00
482-683-018	\$3.74	482-710-002	\$3.76	482-711-044	\$0.00
482-683-019	\$3.74	482-710-003	\$3.74	482-711-045	\$0.00
482-690-001	\$3.74	482-710-004	\$3.74	482-711-046	\$0.00
482-690-002	\$3.74	482-710-014	\$0.00	482-711-047	\$0.00
482-690-003	\$3.74	482-710-015	\$0.00	482-711-048	\$0.00
482-690-004	\$3.74	482-710-016	\$0.00	482-711-049	\$0.00
482-690-005	\$3.74	482-711-001	\$0.00	482-711-050	\$0.00
482-690-006	\$3.74	482-711-002	\$0.00	482-711-051	\$0.00
482-690-007	\$3.74	482-711-003	\$0.00	482-711-052	\$0.00
482-690-008	\$3.74	482-711-004	\$0.00	482-711-053	\$0.00
482-690-009	\$3.74	482-711-005	\$0.00	482-711-054	\$0.00
482-690-010	\$3.74	482-711-006	\$0.00	482-711-055	\$0.00

**Appendix D**

**Riverside County Flood Control and Water Conservation District  
NPDES - Santa Ana Benefit Assessment Area  
Fiscal Year 2023-2024 Assessment Roll**

<u>APN</u>	<u>Levy Amount</u>	<u>APN</u>	<u>Levy Amount</u>	<u>APN</u>	<u>Levy Amount</u>
482-711-056	\$0.00	482-712-026	\$0.00	484-030-002	\$0.00
482-711-057	\$0.00	482-712-027	\$0.00	484-030-003	\$0.00
482-711-058	\$0.00	482-712-028	\$0.00	484-030-004	\$3.76
482-711-059	\$0.00	482-712-029	\$0.00	484-030-005	\$299.02
482-711-060	\$0.00	482-712-030	\$0.00	484-030-009	\$3.74
482-711-061	\$0.00	482-712-031	\$0.00	484-030-012	\$3.74
482-711-062	\$0.00	482-712-032	\$0.00	484-030-013	\$0.00
482-711-063	\$0.00	482-712-033	\$0.00	484-030-020	\$0.00
482-711-064	\$0.00	482-712-034	\$0.00	484-030-022	\$0.00
482-711-065	\$0.00	482-712-035	\$0.00	484-030-023	\$3.90
482-711-066	\$0.00	482-712-036	\$0.00	484-030-024	\$0.00
482-711-067	\$0.00	482-712-037	\$0.00	484-030-025	\$0.00
482-711-068	\$0.00	482-712-038	\$0.00	484-030-026	\$0.00
482-711-069	\$0.00	482-712-039	\$0.00	484-030-027	\$58.04
482-711-070	\$0.00	482-712-040	\$0.00	484-030-028	\$0.00
482-711-071	\$0.00	482-712-041	\$0.00	484-041-001	\$3.74
482-711-072	\$0.00	482-712-042	\$0.00	484-041-002	\$3.74
482-711-073	\$0.00	482-712-043	\$0.00	484-041-003	\$3.76
482-711-074	\$0.00	482-712-044	\$0.00	484-041-004	\$3.76
482-711-075	\$0.00	482-712-045	\$0.00	484-041-005	\$3.76
482-711-076	\$0.00	482-712-046	\$0.00	484-041-006	\$3.76
482-711-077	\$0.00	482-712-047	\$0.00	484-041-007	\$3.74
482-711-078	\$0.00	482-712-048	\$0.00	484-041-008	\$3.74
482-711-079	\$0.00	482-712-049	\$0.00	484-041-009	\$3.78
482-712-001	\$0.00	482-712-050	\$0.00	484-041-010	\$3.74
482-712-002	\$0.00	482-712-051	\$0.00	484-041-011	\$3.78
482-712-003	\$0.00	482-712-052	\$0.00	484-041-012	\$3.76
482-712-004	\$0.00	482-712-053	\$0.00	484-041-013	\$3.74
482-712-005	\$0.00	482-712-054	\$0.00	484-041-014	\$3.76
482-712-006	\$0.00	482-712-055	\$0.00	484-041-015	\$3.76
482-712-007	\$0.00	482-712-056	\$0.00	484-041-016	\$3.76
482-712-008	\$0.00	482-712-057	\$0.00	484-041-017	\$3.76
482-712-009	\$0.00	482-712-058	\$0.00	484-041-018	\$3.76
482-712-010	\$0.00	482-712-059	\$0.00	484-041-019	\$3.76
482-712-011	\$0.00	482-712-060	\$0.00	484-041-020	\$3.76
482-712-012	\$0.00	482-712-061	\$0.00	484-041-021	\$3.76
482-712-013	\$0.00	482-712-062	\$0.00	484-041-022	\$3.76
482-712-014	\$0.00	482-712-063	\$0.00	484-041-023	\$3.76
482-712-015	\$0.00	482-712-064	\$0.00	484-041-024	\$3.76
482-712-016	\$0.00	482-712-065	\$0.00	484-041-025	\$3.76
482-712-017	\$0.00	484-020-006	\$0.78	484-041-026	\$3.76
482-712-018	\$0.00	484-020-011	\$0.00	484-041-027	\$3.76
482-712-019	\$0.00	484-020-018	\$1.72	484-041-028	\$3.76
482-712-020	\$0.00	484-020-019	\$99.44	484-041-029	\$0.00
482-712-021	\$0.00	484-020-023	\$260.88	484-042-001	\$0.00
482-712-022	\$0.00	484-020-024	\$351.66	484-042-002	\$3.76
482-712-023	\$0.00	484-020-025	\$1.26	484-042-003	\$3.76
482-712-024	\$0.00	484-020-026	\$70.64	484-042-004	\$3.76
482-712-025	\$0.00	484-020-027	\$0.00	484-042-005	\$3.76

**Appendix D**

**Riverside County Flood Control and Water Conservation District  
NPDES - Santa Ana Benefit Assessment Area  
Fiscal Year 2023-2024 Assessment Roll**

---

<u>APN</u>	<u>Levy Amount</u>	<u>APN</u>	<u>Levy Amount</u>	<u>APN</u>	<u>Levy Amount</u>
484-042-006	\$3.76	484-051-006	\$3.74	484-060-018	\$3.74
484-042-007	\$3.76	484-051-007	\$3.74	484-060-019	\$3.74
484-042-008	\$3.76	484-051-008	\$3.74	484-060-020	\$3.74
484-042-009	\$3.76	484-051-009	\$3.78	484-060-021	\$3.74
484-042-010	\$3.76	484-051-010	\$3.74	484-060-022	\$3.74
484-042-011	\$3.74	484-051-011	\$3.78	484-060-023	\$3.74
484-042-012	\$3.74	484-051-012	\$3.74	484-060-024	\$3.74
484-042-013	\$3.74	484-051-013	\$3.74	484-060-025	\$3.74
484-042-014	\$3.74	484-051-014	\$3.74	484-060-026	\$3.74
484-042-015	\$3.76	484-051-015	\$3.74	484-060-027	\$3.74
484-042-016	\$3.76	484-051-016	\$3.74	484-060-028	\$3.74
484-042-017	\$3.74	484-051-017	\$3.74	484-060-029	\$3.74
484-042-018	\$3.76	484-051-018	\$3.74	484-060-030	\$3.74
484-042-019	\$3.78	484-051-019	\$3.76	484-060-031	\$3.74
484-042-020	\$3.74	484-051-020	\$3.76	484-060-032	\$3.74
484-042-021	\$3.80	484-051-021	\$3.74	484-060-033	\$3.74
484-042-022	\$3.76	484-051-022	\$3.74	484-060-034	\$3.74
484-042-023	\$3.76	484-051-023	\$3.74	484-060-035	\$3.74
484-042-024	\$3.76	484-051-024	\$3.74	484-060-036	\$3.74
484-042-025	\$3.76	484-051-025	\$3.74	484-060-037	\$3.74
484-042-026	\$3.76	484-051-026	\$3.74	484-060-038	\$3.74
484-042-027	\$3.76	484-051-027	\$3.74	484-060-039	\$3.74
484-042-028	\$3.74	484-051-028	\$3.74	484-060-040	\$3.74
484-042-029	\$3.74	484-052-001	\$3.76	484-060-041	\$3.74
484-042-030	\$3.74	484-052-002	\$3.74	484-060-042	\$3.74
484-042-031	\$3.74	484-052-003	\$3.74	484-060-043	\$3.74
484-042-032	\$3.76	484-052-004	\$3.74	484-060-044	\$3.74
484-042-033	\$3.74	484-052-005	\$3.74	484-060-045	\$3.74
484-042-034	\$3.74	484-052-006	\$3.74	484-060-046	\$3.74
484-042-035	\$3.74	484-052-007	\$3.74	484-060-047	\$3.74
484-042-036	\$3.74	484-052-008	\$3.74	484-060-048	\$3.74
484-042-037	\$3.74	484-052-009	\$3.74	484-060-049	\$3.74
484-042-038	\$3.74	484-060-001	\$3.74	484-060-050	\$3.74
484-042-039	\$3.76	484-060-002	\$3.74	484-060-051	\$3.74
484-042-040	\$3.76	484-060-003	\$3.74	484-060-052	\$3.74
484-042-041	\$3.76	484-060-004	\$3.74	484-060-053	\$3.74
484-042-042	\$3.76	484-060-005	\$3.74	484-060-054	\$3.74
484-042-043	\$3.76	484-060-006	\$3.74	484-060-055	\$3.74
484-042-044	\$3.76	484-060-007	\$3.74	484-060-056	\$3.74
484-042-045	\$3.76	484-060-008	\$3.74	484-060-057	\$3.74
484-042-046	\$3.76	484-060-009	\$3.74	484-060-058	\$3.74
484-042-047	\$3.76	484-060-010	\$3.74	484-060-059	\$3.74
484-042-048	\$3.76	484-060-011	\$3.74	484-060-060	\$3.74
484-042-049	\$0.00	484-060-012	\$3.74	484-060-061	\$3.74
484-051-001	\$3.76	484-060-013	\$3.74	484-060-062	\$3.74
484-051-002	\$3.74	484-060-014	\$3.74	484-060-063	\$3.74
484-051-003	\$3.74	484-060-015	\$3.74	484-060-064	\$3.74
484-051-004	\$3.74	484-060-016	\$3.74	484-060-065	\$3.74
484-051-005	\$3.74	484-060-017	\$3.74	484-060-066	\$3.74

**Appendix D**

**Riverside County Flood Control and Water Conservation District  
NPDES - Santa Ana Benefit Assessment Area  
Fiscal Year 2023-2024 Assessment Roll**

<u>APN</u>	<u>Levy Amount</u>	<u>APN</u>	<u>Levy Amount</u>	<u>APN</u>	<u>Levy Amount</u>
484-060-067	\$3.74	484-072-026	\$3.74	484-072-075	\$3.74
484-060-068	\$3.74	484-072-027	\$3.74	484-072-076	\$3.74
484-060-069	\$3.74	484-072-028	\$3.74	484-072-077	\$3.74
484-060-070	\$3.74	484-072-029	\$3.74	484-072-078	\$3.74
484-060-071	\$3.74	484-072-030	\$3.74	484-072-079	\$3.74
484-060-072	\$3.74	484-072-031	\$3.74	484-072-080	\$3.74
484-060-073	\$3.74	484-072-032	\$3.74	484-072-081	\$3.74
484-060-074	\$3.74	484-072-033	\$3.74	484-072-082	\$3.74
484-060-075	\$3.74	484-072-034	\$3.74	484-072-083	\$3.74
484-060-076	\$3.74	484-072-035	\$3.74	484-072-084	\$3.74
484-071-001	\$3.74	484-072-036	\$3.74	484-072-085	\$3.74
484-071-002	\$3.74	484-072-037	\$3.74	484-072-086	\$3.74
484-071-003	\$3.74	484-072-038	\$3.74	484-072-087	\$3.74
484-071-004	\$3.74	484-072-039	\$3.74	484-072-088	\$3.74
484-071-005	\$3.74	484-072-040	\$3.74	484-072-089	\$3.74
484-071-006	\$3.74	484-072-041	\$3.74	484-072-090	\$3.74
484-071-007	\$3.74	484-072-042	\$3.74	484-072-091	\$3.74
484-071-008	\$3.74	484-072-043	\$3.74	484-072-092	\$3.74
484-071-009	\$3.74	484-072-044	\$3.74	484-072-093	\$3.74
484-071-010	\$3.74	484-072-045	\$3.74	484-072-094	\$3.74
484-071-011	\$3.74	484-072-046	\$3.74	484-072-095	\$3.74
484-071-012	\$3.74	484-072-047	\$3.74	484-072-096	\$3.74
484-071-013	\$3.74	484-072-048	\$3.74	484-072-097	\$3.74
484-071-014	\$3.74	484-072-049	\$3.74	484-072-098	\$3.74
484-072-001	\$3.74	484-072-050	\$3.74	484-072-099	\$3.74
484-072-002	\$3.74	484-072-051	\$3.74	484-072-100	\$3.74
484-072-003	\$3.74	484-072-052	\$3.74	484-072-101	\$3.74
484-072-004	\$3.74	484-072-053	\$3.74	484-072-102	\$3.74
484-072-005	\$3.74	484-072-054	\$3.74	484-072-103	\$3.74
484-072-006	\$3.74	484-072-055	\$3.74	484-072-104	\$3.74
484-072-007	\$3.74	484-072-056	\$3.74	484-072-105	\$3.74
484-072-008	\$3.74	484-072-057	\$3.74	484-072-106	\$0.00
484-072-009	\$3.74	484-072-058	\$3.74	484-081-001	\$3.74
484-072-010	\$3.74	484-072-059	\$3.74	484-081-002	\$3.74
484-072-011	\$3.74	484-072-060	\$3.74	484-081-003	\$3.74
484-072-012	\$3.74	484-072-061	\$3.74	484-081-004	\$3.74
484-072-013	\$3.74	484-072-062	\$3.74	484-081-005	\$3.74
484-072-014	\$3.74	484-072-063	\$3.74	484-081-006	\$3.74
484-072-015	\$3.74	484-072-064	\$3.74	484-081-007	\$3.74
484-072-016	\$3.74	484-072-065	\$3.74	484-081-008	\$3.74
484-072-017	\$3.74	484-072-066	\$3.74	484-081-009	\$3.74
484-072-018	\$3.74	484-072-067	\$3.74	484-081-010	\$3.74
484-072-019	\$3.74	484-072-068	\$3.74	484-081-011	\$3.74
484-072-020	\$3.74	484-072-069	\$3.74	484-081-012	\$3.74
484-072-021	\$3.74	484-072-070	\$3.74	484-081-013	\$3.74
484-072-022	\$3.74	484-072-071	\$3.74	484-081-014	\$3.74
484-072-023	\$3.74	484-072-072	\$3.74	484-081-015	\$3.74
484-072-024	\$3.74	484-072-073	\$3.74	484-081-016	\$3.74
484-072-025	\$3.74	484-072-074	\$3.74	484-081-017	\$3.74



**Appendix D**

**Riverside County Flood Control and Water Conservation District  
NPDES - Santa Ana Benefit Assessment Area  
Fiscal Year 2023-2024 Assessment Roll**

<u>APN</u>	<u>Levy Amount</u>	<u>APN</u>	<u>Levy Amount</u>	<u>APN</u>	<u>Levy Amount</u>
484-081-018	\$3.74	484-083-011	\$3.74	484-092-023	\$3.74
484-081-019	\$3.74	484-083-012	\$3.74	484-092-024	\$3.74
484-081-020	\$3.74	484-083-013	\$3.74	484-092-025	\$3.74
484-081-021	\$3.74	484-083-014	\$3.74	484-092-026	\$3.74
484-081-022	\$3.74	484-083-015	\$3.74	484-092-027	\$3.74
484-081-023	\$3.74	484-083-016	\$3.74	484-092-028	\$3.74
484-081-024	\$3.74	484-091-001	\$3.74	484-092-029	\$3.74
484-081-025	\$3.74	484-091-002	\$3.74	484-092-030	\$3.74
484-081-026	\$3.74	484-091-003	\$3.74	484-092-031	\$3.76
484-082-001	\$3.74	484-091-004	\$3.74	484-092-032	\$3.80
484-082-002	\$3.74	484-091-005	\$3.74	484-092-033	\$3.74
484-082-003	\$3.74	484-091-006	\$3.74	484-092-034	\$3.74
484-082-004	\$3.74	484-091-007	\$3.74	484-092-035	\$3.74
484-082-005	\$3.74	484-091-008	\$3.74	484-092-036	\$3.74
484-082-006	\$3.74	484-091-009	\$3.74	484-092-037	\$3.74
484-082-007	\$3.74	484-091-010	\$3.74	484-093-001	\$3.76
484-082-008	\$3.74	484-091-011	\$3.74	484-093-002	\$3.76
484-082-009	\$3.74	484-091-012	\$3.74	484-093-003	\$3.76
484-082-010	\$3.74	484-091-013	\$3.74	484-093-004	\$3.74
484-082-011	\$3.74	484-091-014	\$3.74	484-093-005	\$3.74
484-082-012	\$3.74	484-091-015	\$3.76	484-093-006	\$3.74
484-082-013	\$3.74	484-091-016	\$3.74	484-093-007	\$3.74
484-082-014	\$3.74	484-091-017	\$3.76	484-093-008	\$3.74
484-082-015	\$3.74	484-091-018	\$3.74	484-093-009	\$3.76
484-082-016	\$3.74	484-091-019	\$3.74	484-093-010	\$3.76
484-082-017	\$3.74	484-091-020	\$3.74	484-093-011	\$3.76
484-082-018	\$3.74	484-091-021	\$3.74	484-094-001	\$3.74
484-082-019	\$3.74	484-092-001	\$3.74	484-094-002	\$3.74
484-082-020	\$3.74	484-092-002	\$3.74	484-094-003	\$3.74
484-082-021	\$3.74	484-092-003	\$3.74	484-094-004	\$3.74
484-082-022	\$3.74	484-092-004	\$3.74	484-094-005	\$3.74
484-082-023	\$3.74	484-092-005	\$3.74	484-094-006	\$3.74
484-082-024	\$3.74	484-092-006	\$3.74	484-094-007	\$3.74
484-082-025	\$3.74	484-092-007	\$3.74	484-094-008	\$3.74
484-082-026	\$3.74	484-092-008	\$3.78	484-094-009	\$3.74
484-082-027	\$3.74	484-092-009	\$3.74	484-094-010	\$3.74
484-082-028	\$3.74	484-092-010	\$3.74	484-101-001	\$3.74
484-082-029	\$3.74	484-092-011	\$3.74	484-101-002	\$3.74
484-082-030	\$3.74	484-092-012	\$3.74	484-101-003	\$3.74
484-083-001	\$3.74	484-092-013	\$3.74	484-101-004	\$3.74
484-083-002	\$3.74	484-092-014	\$3.74	484-101-005	\$3.74
484-083-003	\$3.74	484-092-015	\$3.76	484-101-006	\$3.74
484-083-004	\$3.74	484-092-016	\$3.74	484-101-007	\$3.74
484-083-005	\$3.74	484-092-017	\$3.74	484-101-008	\$3.74
484-083-006	\$3.74	484-092-018	\$3.74	484-101-009	\$3.74
484-083-007	\$3.74	484-092-019	\$3.74	484-101-010	\$3.74
484-083-008	\$3.74	484-092-020	\$3.74	484-101-011	\$3.74
484-083-009	\$3.74	484-092-021	\$3.74	484-101-012	\$3.74
484-083-010	\$3.74	484-092-022	\$3.74	484-101-013	\$3.74

**Appendix D**

**Riverside County Flood Control and Water Conservation District  
NPDES - Santa Ana Benefit Assessment Area  
Fiscal Year 2023-2024 Assessment Roll**

---

<u>APN</u>	<u>Levy Amount</u>	<u>APN</u>	<u>Levy Amount</u>	<u>APN</u>	<u>Levy Amount</u>
484-101-014	\$3.74	484-104-005	\$3.74	484-111-023	\$3.74
484-101-015	\$3.74	484-104-006	\$3.74	484-111-024	\$3.74
484-101-016	\$3.74	484-104-007	\$3.74	484-111-025	\$3.74
484-101-017	\$3.74	484-104-008	\$3.74	484-111-026	\$3.74
484-101-018	\$3.74	484-104-009	\$3.74	484-111-027	\$3.74
484-101-019	\$3.74	484-104-010	\$3.74	484-111-028	\$3.74
484-101-020	\$3.74	484-105-001	\$3.74	484-111-029	\$3.74
484-101-021	\$3.74	484-105-002	\$3.74	484-111-030	\$3.74
484-101-022	\$3.74	484-105-003	\$3.74	484-111-031	\$3.74
484-101-025	\$3.74	484-105-004	\$3.74	484-111-032	\$3.74
484-101-026	\$3.74	484-105-005	\$3.74	484-111-033	\$3.74
484-101-027	\$3.74	484-105-006	\$3.74	484-111-034	\$3.74
484-101-028	\$3.74	484-105-007	\$3.74	484-111-035	\$3.74
484-101-029	\$3.74	484-105-008	\$3.74	484-111-036	\$3.74
484-101-030	\$3.74	484-105-009	\$3.74	484-111-037	\$3.74
484-102-001	\$3.74	484-105-010	\$3.74	484-111-038	\$3.74
484-102-002	\$3.74	484-106-001	\$3.74	484-111-039	\$3.74
484-102-003	\$3.74	484-106-002	\$3.74	484-112-001	\$3.74
484-102-004	\$3.74	484-106-003	\$3.74	484-112-002	\$3.74
484-102-005	\$3.74	484-106-004	\$3.74	484-112-003	\$3.74
484-102-006	\$3.74	484-106-005	\$3.74	484-112-004	\$3.74
484-102-007	\$3.74	484-106-006	\$3.74	484-112-005	\$3.74
484-102-008	\$3.74	484-106-007	\$3.74	484-112-006	\$3.74
484-102-009	\$3.74	484-106-008	\$3.74	484-112-007	\$3.74
484-102-010	\$3.74	484-106-009	\$3.74	484-112-008	\$3.74
484-102-011	\$3.74	484-106-010	\$3.74	484-112-009	\$3.74
484-102-012	\$3.74	484-106-012	\$0.00	484-112-010	\$3.74
484-102-013	\$3.74	484-111-001	\$3.74	484-112-011	\$3.74
484-102-014	\$3.74	484-111-002	\$3.74	484-112-012	\$3.74
484-102-015	\$3.74	484-111-003	\$3.74	484-112-013	\$3.74
484-102-016	\$3.74	484-111-004	\$3.74	484-112-014	\$3.74
484-102-017	\$3.74	484-111-005	\$3.74	484-112-015	\$3.74
484-102-018	\$3.74	484-111-006	\$3.74	484-112-016	\$3.74
484-102-019	\$3.74	484-111-007	\$3.74	484-112-017	\$3.74
484-102-020	\$3.74	484-111-008	\$3.74	484-112-018	\$3.74
484-103-001	\$3.74	484-111-009	\$3.74	484-112-019	\$3.74
484-103-002	\$3.74	484-111-010	\$3.74	484-112-020	\$3.74
484-103-003	\$3.74	484-111-011	\$3.74	484-112-021	\$3.74
484-103-004	\$3.74	484-111-012	\$3.74	484-112-022	\$3.74
484-103-005	\$3.74	484-111-013	\$3.74	484-112-023	\$3.74
484-103-006	\$3.74	484-111-014	\$3.74	484-113-001	\$3.74
484-103-007	\$3.74	484-111-015	\$3.74	484-113-002	\$3.74
484-103-008	\$3.74	484-111-016	\$3.74	484-113-003	\$3.74
484-103-009	\$3.74	484-111-017	\$3.74	484-113-004	\$3.74
484-103-010	\$3.74	484-111-018	\$3.74	484-113-005	\$3.74
484-104-001	\$3.74	484-111-019	\$3.74	484-113-006	\$3.74
484-104-002	\$3.74	484-111-020	\$3.74	484-113-007	\$3.74
484-104-003	\$3.74	484-111-021	\$3.74	484-113-008	\$3.74
484-104-004	\$3.74	484-111-022	\$3.74	484-113-009	\$3.74

**Appendix D**

**Riverside County Flood Control and Water Conservation District  
NPDES - Santa Ana Benefit Assessment Area  
Fiscal Year 2023-2024 Assessment Roll**

<u>APN</u>	<u>Levy Amount</u>	<u>APN</u>	<u>Levy Amount</u>	<u>APN</u>	<u>Levy Amount</u>
484-113-010	\$3.74	484-121-040	\$3.74	484-132-001	\$3.74
484-113-011	\$3.74	484-121-041	\$3.74	484-132-002	\$3.74
484-113-012	\$3.74	484-121-042	\$3.74	484-132-003	\$3.74
484-113-013	\$3.74	484-121-043	\$3.74	484-132-004	\$3.74
484-113-014	\$3.74	484-121-044	\$3.74	484-132-005	\$3.74
484-113-015	\$3.74	484-122-001	\$3.74	484-132-006	\$3.74
484-113-016	\$3.74	484-122-002	\$3.74	484-132-007	\$3.74
484-113-017	\$3.74	484-122-003	\$3.74	484-132-008	\$3.74
484-113-018	\$3.74	484-122-004	\$3.74	484-132-009	\$3.74
484-113-019	\$3.74	484-122-005	\$3.74	484-132-010	\$3.74
484-121-001	\$3.74	484-122-006	\$3.74	484-132-011	\$3.74
484-121-002	\$3.74	484-122-007	\$3.74	484-132-012	\$3.74
484-121-003	\$3.74	484-122-008	\$3.74	484-132-013	\$3.74
484-121-004	\$3.74	484-122-009	\$3.74	484-132-014	\$3.74
484-121-005	\$3.74	484-122-010	\$3.74	484-132-015	\$3.74
484-121-006	\$3.74	484-122-011	\$3.74	484-132-016	\$3.74
484-121-007	\$3.74	484-122-012	\$3.74	484-132-017	\$3.74
484-121-008	\$3.74	484-122-013	\$3.74	484-132-018	\$3.74
484-121-009	\$3.74	484-122-014	\$3.74	484-132-019	\$3.74
484-121-010	\$3.74	484-122-015	\$3.74	484-132-020	\$3.74
484-121-011	\$3.74	484-122-016	\$3.74	484-133-001	\$3.74
484-121-012	\$3.74	484-122-017	\$3.74	484-133-002	\$3.74
484-121-013	\$3.74	484-122-018	\$3.74	484-133-003	\$3.74
484-121-014	\$3.74	484-122-019	\$3.74	484-133-004	\$3.74
484-121-015	\$3.74	484-122-020	\$3.74	484-133-005	\$3.74
484-121-016	\$3.74	484-122-021	\$3.74	484-133-008	\$3.74
484-121-017	\$3.74	484-122-022	\$3.74	484-133-009	\$3.74
484-121-018	\$3.74	484-122-023	\$3.74	484-133-010	\$3.74
484-121-019	\$3.74	484-122-024	\$3.74	484-133-011	\$3.74
484-121-020	\$3.74	484-123-001	\$3.74	484-134-001	\$3.74
484-121-021	\$3.74	484-123-002	\$3.74	484-134-002	\$3.74
484-121-022	\$3.74	484-123-003	\$3.74	484-134-003	\$3.74
484-121-023	\$3.74	484-123-004	\$3.74	484-134-004	\$3.74
484-121-024	\$3.74	484-123-005	\$3.74	484-134-005	\$3.74
484-121-025	\$3.74	484-123-006	\$3.74	484-134-006	\$3.74
484-121-026	\$3.74	484-123-007	\$3.74	484-134-007	\$3.78
484-121-027	\$3.74	484-123-008	\$3.74	484-134-008	\$3.76
484-121-028	\$3.74	484-123-009	\$3.74	484-134-009	\$3.74
484-121-029	\$3.74	484-123-010	\$3.74	484-134-010	\$3.74
484-121-030	\$3.74	484-131-001	\$3.74	484-134-011	\$3.74
484-121-031	\$3.74	484-131-002	\$3.74	484-134-012	\$3.74
484-121-032	\$3.74	484-131-003	\$3.74	484-134-013	\$3.74
484-121-033	\$3.74	484-131-004	\$3.74	484-134-014	\$3.74
484-121-034	\$3.74	484-131-005	\$3.74	484-134-015	\$3.74
484-121-035	\$3.74	484-131-006	\$3.74	484-135-001	\$3.74
484-121-036	\$3.74	484-131-007	\$3.74	484-135-002	\$3.74
484-121-037	\$3.74	484-131-008	\$3.74	484-135-003	\$3.74
484-121-038	\$3.74	484-131-009	\$3.74	484-135-004	\$3.74
484-121-039	\$3.74	484-131-010	\$3.74	484-135-005	\$3.74

**Appendix D**

**Riverside County Flood Control and Water Conservation District  
NPDES - Santa Ana Benefit Assessment Area  
Fiscal Year 2023-2024 Assessment Roll**

<u>APN</u>	<u>Levy Amount</u>	<u>APN</u>	<u>Levy Amount</u>	<u>APN</u>	<u>Levy Amount</u>
484-135-006	\$3.74	484-142-012	\$3.74	484-151-007	\$3.74
484-135-007	\$3.74	484-142-013	\$3.74	484-151-008	\$3.74
484-135-008	\$3.74	484-142-014	\$3.74	484-151-009	\$3.74
484-135-009	\$3.74	484-142-015	\$3.74	484-151-010	\$3.74
484-135-010	\$3.74	484-142-016	\$3.74	484-151-011	\$3.74
484-135-011	\$3.74	484-142-017	\$3.74	484-151-012	\$3.74
484-135-012	\$3.74	484-142-018	\$3.74	484-151-013	\$3.74
484-136-001	\$3.74	484-142-019	\$3.74	484-151-014	\$3.74
484-136-002	\$3.74	484-142-020	\$3.74	484-151-015	\$3.74
484-136-003	\$3.74	484-142-021	\$3.74	484-151-016	\$3.74
484-136-004	\$3.74	484-142-022	\$3.74	484-151-017	\$3.76
484-136-005	\$3.74	484-142-023	\$3.74	484-151-018	\$3.74
484-136-006	\$3.74	484-142-024	\$3.74	484-151-019	\$3.52
484-136-007	\$3.74	484-142-025	\$3.74	484-151-020	\$3.74
484-136-008	\$3.74	484-142-026	\$3.74	484-151-021	\$3.76
484-136-009	\$3.74	484-142-027	\$3.74	484-151-022	\$3.76
484-136-011	\$0.00	484-142-028	\$3.74	484-151-023	\$3.74
484-141-001	\$3.74	484-143-001	\$3.74	484-151-024	\$3.74
484-141-002	\$3.74	484-143-002	\$3.74	484-151-025	\$3.74
484-141-003	\$3.74	484-143-003	\$3.74	484-151-026	\$3.74
484-141-004	\$3.74	484-143-004	\$3.74	484-151-027	\$3.74
484-141-005	\$3.74	484-143-005	\$3.74	484-151-028	\$3.74
484-141-006	\$3.74	484-143-006	\$3.74	484-151-029	\$3.74
484-141-007	\$3.74	484-143-007	\$3.74	484-151-030	\$3.76
484-141-008	\$3.74	484-143-008	\$3.74	484-151-031	\$3.74
484-141-009	\$3.74	484-143-009	\$3.74	484-151-032	\$3.74
484-141-010	\$3.74	484-143-010	\$3.74	484-151-033	\$3.74
484-141-011	\$3.74	484-143-011	\$3.74	484-151-034	\$3.74
484-141-012	\$3.74	484-144-001	\$3.74	484-151-035	\$3.74
484-141-013	\$3.74	484-144-002	\$3.74	484-151-036	\$3.74
484-141-014	\$3.74	484-144-003	\$3.74	484-152-001	\$3.74
484-141-015	\$3.74	484-144-004	\$3.74	484-152-002	\$3.74
484-141-016	\$3.74	484-144-005	\$3.74	484-152-003	\$3.74
484-141-017	\$3.74	484-145-001	\$3.74	484-152-004	\$3.74
484-141-018	\$3.74	484-145-002	\$3.74	484-152-005	\$3.74
484-141-019	\$3.74	484-145-003	\$3.74	484-152-006	\$3.74
484-141-020	\$3.74	484-145-004	\$3.74	484-152-007	\$3.74
484-141-021	\$3.74	484-145-005	\$3.74	484-152-008	\$3.74
484-142-001	\$3.74	484-145-006	\$3.74	484-152-009	\$3.74
484-142-002	\$3.74	484-145-007	\$3.74	484-153-001	\$3.74
484-142-003	\$3.74	484-145-008	\$3.74	484-153-002	\$3.74
484-142-004	\$3.74	484-145-009	\$3.74	484-153-003	\$3.74
484-142-005	\$3.74	484-145-010	\$3.74	484-153-004	\$3.74
484-142-006	\$3.74	484-151-001	\$3.74	484-153-005	\$3.74
484-142-007	\$3.74	484-151-002	\$3.74	484-153-006	\$3.74
484-142-008	\$3.74	484-151-003	\$3.74	484-153-007	\$3.74
484-142-009	\$3.74	484-151-004	\$3.74	484-153-008	\$3.74
484-142-010	\$3.74	484-151-005	\$3.74	484-153-009	\$3.74
484-142-011	\$3.74	484-151-006	\$3.74	484-153-010	\$3.74

**Appendix D**

**Riverside County Flood Control and Water Conservation District  
NPDES - Santa Ana Benefit Assessment Area  
Fiscal Year 2023-2024 Assessment Roll**

<u>APN</u>	<u>Levy Amount</u>	<u>APN</u>	<u>Levy Amount</u>	<u>APN</u>	<u>Levy Amount</u>
484-153-011	\$3.74	484-162-029	\$3.74	484-171-009	\$3.74
484-153-012	\$3.74	484-162-030	\$3.74	484-171-010	\$3.74
484-153-013	\$3.74	484-162-031	\$3.74	484-171-011	\$3.74
484-153-014	\$3.74	484-163-001	\$3.74	484-171-012	\$3.74
484-153-015	\$3.74	484-163-002	\$3.74	484-171-013	\$3.74
484-153-016	\$3.74	484-163-003	\$3.74	484-171-014	\$3.74
484-154-001	\$3.74	484-163-004	\$3.74	484-171-015	\$3.74
484-154-002	\$3.74	484-163-005	\$3.74	484-171-016	\$3.74
484-154-003	\$3.74	484-163-006	\$3.74	484-171-017	\$3.74
484-154-004	\$3.74	484-163-007	\$3.74	484-171-018	\$3.74
484-154-005	\$3.74	484-163-008	\$3.74	484-171-019	\$3.74
484-154-006	\$3.74	484-163-009	\$3.74	484-172-001	\$3.74
484-154-007	\$3.74	484-163-010	\$3.74	484-172-002	\$3.74
484-154-008	\$3.76	484-163-011	\$3.74	484-172-003	\$3.74
484-154-009	\$3.78	484-163-012	\$3.74	484-172-004	\$3.74
484-154-010	\$3.76	484-163-013	\$3.74	484-172-005	\$3.74
484-154-011	\$3.74	484-163-014	\$3.74	484-172-006	\$3.76
484-154-012	\$3.52	484-163-015	\$3.74	484-172-007	\$3.74
484-154-013	\$3.74	484-164-001	\$3.74	484-172-008	\$3.74
484-154-014	\$3.74	484-164-002	\$3.74	484-172-009	\$3.74
484-161-001	\$0.00	484-164-003	\$3.74	484-172-010	\$3.74
484-162-001	\$3.74	484-164-004	\$3.74	484-172-011	\$3.74
484-162-002	\$3.74	484-164-005	\$3.74	484-172-012	\$3.74
484-162-003	\$3.74	484-164-006	\$3.74	484-172-013	\$3.74
484-162-004	\$3.74	484-164-007	\$3.74	484-172-014	\$3.74
484-162-005	\$3.74	484-164-008	\$3.74	484-172-015	\$3.74
484-162-006	\$3.74	484-164-009	\$3.76	484-172-016	\$3.78
484-162-007	\$3.74	484-164-010	\$3.76	484-172-017	\$3.76
484-162-008	\$3.74	484-164-011	\$3.78	484-172-018	\$3.78
484-162-009	\$3.74	484-164-012	\$3.76	484-172-019	\$3.78
484-162-010	\$3.74	484-164-013	\$3.74	484-172-020	\$3.74
484-162-011	\$3.76	484-164-014	\$3.74	484-172-021	\$3.74
484-162-012	\$3.74	484-164-015	\$3.74	484-172-022	\$3.74
484-162-013	\$3.74	484-164-016	\$3.74	484-172-023	\$3.74
484-162-014	\$3.78	484-164-017	\$3.74	484-172-024	\$3.74
484-162-015	\$3.74	484-164-018	\$3.74	484-172-025	\$3.74
484-162-016	\$3.74	484-164-019	\$3.74	484-172-026	\$3.74
484-162-017	\$3.74	484-164-020	\$3.74	484-172-027	\$3.74
484-162-018	\$3.74	484-164-021	\$3.74	484-172-028	\$3.74
484-162-019	\$3.74	484-164-022	\$3.74	484-172-029	\$3.76
484-162-020	\$3.74	484-164-023	\$3.74	484-173-001	\$0.00
484-162-021	\$3.74	484-171-001	\$3.76	484-181-001	\$3.74
484-162-022	\$3.74	484-171-002	\$3.80	484-181-002	\$3.74
484-162-023	\$3.74	484-171-003	\$3.76	484-181-003	\$3.74
484-162-024	\$3.74	484-171-004	\$3.74	484-181-004	\$3.74
484-162-025	\$3.76	484-171-005	\$3.74	484-181-005	\$3.74
484-162-026	\$3.74	484-171-006	\$3.74	484-181-006	\$3.74
484-162-027	\$3.74	484-171-007	\$3.74	484-181-007	\$3.74
484-162-028	\$3.74	484-171-008	\$3.74	484-181-008	\$3.74

**Appendix D**

**Riverside County Flood Control and Water Conservation District  
NPDES - Santa Ana Benefit Assessment Area  
Fiscal Year 2023-2024 Assessment Roll**

<u>APN</u>	<u>Levy Amount</u>	<u>APN</u>	<u>Levy Amount</u>	<u>APN</u>	<u>Levy Amount</u>
484-181-009	\$3.74	484-182-028	\$3.78	484-192-006	\$3.74
484-181-010	\$3.74	484-182-029	\$3.74	484-192-007	\$3.74
484-181-011	\$3.74	484-182-030	\$3.74	484-192-008	\$3.74
484-181-012	\$3.74	484-182-031	\$3.74	484-192-009	\$3.74
484-181-013	\$3.74	484-182-032	\$3.74	484-192-010	\$3.74
484-181-014	\$3.74	484-183-001	\$3.74	484-192-011	\$3.74
484-181-015	\$3.74	484-183-002	\$3.74	484-192-012	\$3.74
484-181-016	\$3.74	484-183-003	\$3.74	484-192-013	\$3.74
484-181-017	\$3.74	484-183-004	\$3.74	484-192-014	\$3.74
484-181-018	\$3.74	484-183-005	\$3.74	484-192-015	\$3.74
484-181-019	\$3.74	484-183-006	\$3.74	484-192-016	\$3.74
484-181-020	\$3.74	484-183-007	\$3.74	484-192-017	\$3.74
484-181-021	\$3.80	484-183-008	\$3.74	484-192-018	\$3.74
484-181-022	\$3.74	484-183-009	\$3.74	484-192-019	\$3.76
484-181-023	\$3.74	484-183-010	\$3.74	484-192-020	\$3.78
484-181-024	\$3.74	484-183-011	\$3.74	484-192-021	\$3.74
484-181-025	\$3.74	484-183-012	\$3.74	484-192-022	\$3.74
484-181-026	\$3.74	484-183-013	\$3.80	484-192-023	\$3.74
484-181-027	\$3.74	484-183-014	\$3.74	484-192-024	\$3.74
484-181-028	\$3.74	484-183-015	\$3.74	484-192-025	\$3.74
484-181-029	\$3.74	484-183-016	\$3.74	484-192-026	\$3.74
484-181-030	\$3.74	484-183-017	\$3.74	484-192-027	\$3.74
484-182-001	\$3.74	484-183-018	\$3.74	484-192-028	\$3.74
484-182-002	\$3.74	484-183-019	\$3.74	484-192-029	\$3.74
484-182-003	\$3.74	484-183-020	\$3.76	484-193-001	\$3.76
484-182-004	\$3.74	484-191-001	\$3.74	484-193-002	\$3.74
484-182-005	\$3.74	484-191-002	\$3.74	484-193-003	\$3.74
484-182-006	\$3.74	484-191-003	\$3.74	484-193-004	\$3.74
484-182-007	\$3.74	484-191-004	\$3.74	484-193-005	\$3.74
484-182-008	\$3.74	484-191-005	\$3.74	484-193-006	\$3.74
484-182-009	\$3.74	484-191-006	\$3.74	484-193-007	\$3.76
484-182-010	\$3.74	484-191-007	\$3.74	484-193-008	\$3.78
484-182-011	\$3.74	484-191-008	\$3.74	484-193-009	\$3.78
484-182-012	\$3.74	484-191-009	\$3.74	484-193-010	\$3.76
484-182-013	\$3.74	484-191-010	\$3.74	484-193-011	\$3.74
484-182-014	\$3.74	484-191-011	\$3.74	484-193-012	\$3.74
484-182-015	\$3.76	484-191-012	\$3.74	484-193-013	\$3.74
484-182-016	\$3.74	484-191-013	\$3.74	484-193-014	\$3.74
484-182-017	\$3.76	484-191-014	\$3.74	484-193-015	\$3.74
484-182-018	\$3.76	484-191-015	\$3.76	484-193-016	\$3.74
484-182-019	\$3.76	484-191-016	\$3.80	484-193-017	\$3.74
484-182-020	\$3.74	484-191-017	\$3.76	484-194-001	\$3.76
484-182-021	\$3.74	484-191-018	\$3.74	484-194-002	\$3.74
484-182-022	\$3.74	484-191-019	\$3.74	484-194-003	\$3.74
484-182-023	\$3.74	484-192-001	\$3.74	484-194-004	\$3.74
484-182-024	\$3.74	484-192-002	\$3.74	484-194-005	\$3.74
484-182-025	\$3.74	484-192-003	\$3.74	484-194-006	\$3.74
484-182-026	\$3.78	484-192-004	\$3.74	484-194-007	\$3.74
484-182-027	\$3.76	484-192-005	\$3.74	484-194-008	\$3.74

**Appendix D**

**Riverside County Flood Control and Water Conservation District  
NPDES - Santa Ana Benefit Assessment Area  
Fiscal Year 2023-2024 Assessment Roll**

<u>APN</u>	<u>Levy Amount</u>	<u>APN</u>	<u>Levy Amount</u>	<u>APN</u>	<u>Levy Amount</u>
484-194-009	\$3.76	484-202-006	\$3.74	484-211-021	\$3.74
484-194-010	\$3.76	484-202-007	\$3.74	484-211-022	\$3.74
484-201-001	\$3.76	484-202-008	\$3.74	484-211-023	\$3.76
484-201-002	\$3.74	484-202-009	\$3.74	484-212-001	\$3.74
484-201-003	\$3.74	484-202-010	\$3.76	484-212-002	\$3.74
484-201-004	\$3.74	484-202-011	\$3.76	484-212-003	\$3.74
484-201-005	\$3.74	484-202-012	\$3.76	484-212-004	\$3.74
484-201-006	\$3.74	484-202-013	\$3.76	484-212-005	\$3.74
484-201-007	\$3.74	484-202-014	\$3.76	484-212-006	\$3.74
484-201-008	\$3.76	484-203-001	\$3.76	484-212-007	\$3.74
484-201-009	\$3.80	484-203-002	\$3.74	484-212-008	\$3.76
484-201-010	\$3.74	484-203-003	\$3.74	484-212-009	\$3.74
484-201-011	\$3.74	484-203-004	\$3.74	484-212-010	\$3.74
484-201-012	\$3.74	484-203-005	\$3.74	484-212-011	\$3.74
484-201-013	\$3.74	484-203-006	\$3.74	484-212-012	\$3.74
484-201-014	\$3.74	484-203-007	\$3.74	484-212-013	\$3.74
484-201-027	\$3.74	484-203-008	\$3.74	484-212-014	\$3.78
484-201-028	\$3.74	484-203-009	\$0.00	484-212-015	\$3.76
484-201-029	\$3.74	484-203-010	\$3.74	484-212-016	\$3.78
484-201-030	\$3.74	484-203-011	\$3.74	484-212-017	\$3.74
484-201-031	\$3.74	484-203-012	\$3.74	484-212-018	\$3.74
484-201-032	\$3.74	484-203-013	\$3.74	484-212-019	\$3.74
484-201-033	\$3.74	484-203-014	\$3.74	484-212-020	\$3.74
484-201-034	\$3.74	484-203-015	\$3.74	484-212-021	\$3.74
484-201-035	\$3.74	484-203-016	\$3.74	484-212-022	\$3.74
484-201-036	\$3.74	484-203-017	\$3.74	484-212-023	\$3.74
484-201-037	\$3.74	484-203-018	\$3.74	484-212-024	\$3.74
484-201-038	\$3.78	484-203-019	\$3.74	484-212-025	\$3.74
484-201-039	\$3.78	484-203-021	\$0.00	484-212-026	\$3.74
484-201-040	\$3.76	484-211-001	\$3.74	484-212-027	\$3.78
484-201-041	\$3.74	484-211-002	\$3.74	484-212-028	\$3.76
484-201-042	\$3.74	484-211-003	\$3.74	484-212-029	\$3.76
484-201-043	\$3.76	484-211-004	\$3.74	484-212-030	\$3.74
484-201-044	\$3.74	484-211-005	\$3.74	484-212-031	\$3.74
484-201-045	\$3.74	484-211-006	\$3.76	484-212-032	\$3.74
484-201-046	\$3.74	484-211-007	\$3.80	484-212-033	\$3.74
484-201-047	\$3.76	484-211-008	\$3.76	484-212-034	\$3.74
484-201-048	\$3.78	484-211-009	\$3.78	484-212-035	\$3.74
484-201-049	\$3.78	484-211-010	\$3.74	484-212-036	\$3.74
484-201-050	\$3.74	484-211-011	\$3.74	484-212-037	\$3.74
484-201-051	\$3.74	484-211-012	\$3.74	484-212-038	\$3.74
484-201-052	\$3.74	484-211-013	\$3.74	484-212-039	\$3.74
484-201-053	\$3.74	484-211-014	\$3.74	484-212-040	\$3.74
484-201-054	\$3.74	484-211-015	\$3.74	484-212-041	\$3.76
484-202-001	\$3.76	484-211-016	\$3.74	484-213-001	\$3.74
484-202-002	\$3.76	484-211-017	\$3.74	484-213-002	\$3.74
484-202-003	\$3.76	484-211-018	\$3.74	484-213-003	\$3.74
484-202-004	\$3.76	484-211-019	\$3.74	484-213-004	\$3.74
484-202-005	\$3.76	484-211-020	\$3.74	484-213-005	\$3.74

**Appendix D**

**Riverside County Flood Control and Water Conservation District  
NPDES - Santa Ana Benefit Assessment Area  
Fiscal Year 2023-2024 Assessment Roll**

<u>APN</u>	<u>Levy Amount</u>	<u>APN</u>	<u>Levy Amount</u>	<u>APN</u>	<u>Levy Amount</u>
484-213-006	\$3.74	484-222-013	\$3.74	484-231-006	\$3.74
484-213-007	\$3.74	484-222-014	\$3.74	484-231-007	\$3.74
484-213-008	\$3.74	484-222-015	\$3.78	484-231-008	\$3.74
484-213-009	\$3.74	484-222-016	\$3.76	484-231-009	\$3.74
484-213-010	\$3.74	484-222-017	\$3.78	484-231-010	\$3.74
484-213-011	\$3.74	484-222-018	\$3.74	484-231-011	\$3.74
484-213-012	\$3.74	484-222-019	\$3.74	484-231-012	\$3.74
484-213-013	\$3.74	484-222-020	\$3.74	484-231-013	\$3.74
484-213-014	\$3.74	484-222-021	\$3.74	484-231-014	\$3.74
484-213-015	\$3.74	484-222-022	\$3.74	484-231-015	\$0.00
484-213-016	\$3.74	484-222-023	\$3.74	484-231-016	\$0.00
484-213-017	\$3.74	484-222-024	\$3.74	484-231-017	\$96.30
484-213-018	\$3.74	484-222-025	\$3.74	484-231-018	\$4.50
484-221-001	\$3.52	484-222-026	\$3.74	484-231-019	\$3.74
484-221-002	\$3.74	484-222-027	\$3.74	484-231-020	\$3.74
484-221-003	\$3.74	484-222-028	\$3.74	484-232-001	\$3.74
484-221-004	\$3.74	484-222-029	\$3.74	484-232-002	\$3.74
484-221-005	\$3.74	484-222-030	\$3.76	484-232-003	\$3.74
484-221-006	\$3.74	484-222-031	\$3.76	484-232-004	\$3.74
484-221-007	\$3.76	484-222-032	\$3.76	484-232-005	\$3.74
484-221-008	\$3.76	484-222-033	\$3.78	484-232-006	\$3.74
484-221-009	\$3.76	484-222-034	\$3.74	484-232-007	\$3.74
484-221-010	\$3.76	484-222-035	\$3.74	484-232-008	\$3.74
484-221-011	\$3.74	484-222-036	\$3.76	484-232-009	\$3.74
484-221-012	\$3.74	484-222-037	\$3.76	484-232-010	\$3.74
484-221-013	\$3.74	484-222-038	\$3.76	484-232-011	\$3.74
484-221-014	\$3.74	484-222-039	\$3.74	484-232-012	\$3.74
484-221-015	\$3.74	484-223-001	\$3.76	484-232-013	\$3.74
484-221-016	\$3.74	484-223-002	\$3.74	484-232-014	\$3.74
484-221-017	\$3.74	484-223-003	\$3.74	484-233-001	\$3.74
484-221-018	\$3.74	484-223-004	\$3.74	484-233-002	\$3.74
484-221-019	\$3.74	484-223-005	\$3.74	484-233-003	\$3.74
484-221-020	\$3.74	484-223-006	\$3.74	484-233-004	\$3.74
484-221-021	\$3.74	484-223-007	\$3.74	484-233-005	\$3.74
484-221-022	\$3.74	484-223-008	\$3.74	484-233-006	\$3.74
484-221-023	\$3.74	484-223-009	\$3.74	484-233-007	\$3.74
484-221-024	\$3.76	484-223-010	\$3.74	484-241-001	\$3.74
484-222-001	\$3.74	484-223-011	\$3.74	484-241-002	\$3.74
484-222-002	\$3.74	484-224-001	\$3.76	484-241-003	\$3.74
484-222-003	\$3.74	484-224-002	\$3.76	484-241-004	\$3.74
484-222-004	\$3.74	484-224-003	\$3.76	484-241-005	\$3.74
484-222-005	\$3.74	484-224-004	\$3.76	484-241-006	\$3.74
484-222-006	\$3.74	484-224-005	\$3.76	484-241-007	\$3.74
484-222-007	\$3.74	484-224-006	\$3.76	484-241-008	\$3.74
484-222-008	\$3.74	484-231-001	\$3.74	484-241-009	\$3.74
484-222-009	\$3.74	484-231-002	\$3.74	484-241-010	\$3.74
484-222-010	\$3.74	484-231-003	\$3.74	484-241-011	\$3.74
484-222-011	\$3.74	484-231-004	\$3.74	484-241-012	\$3.74
484-222-012	\$3.74	484-231-005	\$3.74	484-241-013	\$3.74



**Appendix D**

**Riverside County Flood Control and Water Conservation District  
NPDES - Santa Ana Benefit Assessment Area  
Fiscal Year 2023-2024 Assessment Roll**

<u>APN</u>	<u>Levy Amount</u>	<u>APN</u>	<u>Levy Amount</u>	<u>APN</u>	<u>Levy Amount</u>
484-241-014	\$3.74	484-253-010	\$3.74	484-262-014	\$3.74
484-241-015	\$3.74	484-253-011	\$3.74	484-262-015	\$3.74
484-241-016	\$3.74	484-253-012	\$3.74	484-262-016	\$3.74
484-241-017	\$3.74	484-253-013	\$3.74	484-263-001	\$3.74
484-241-018	\$3.74	484-253-014	\$3.74	484-263-002	\$3.74
484-241-019	\$3.74	484-253-015	\$3.74	484-263-003	\$3.74
484-241-020	\$3.74	484-253-016	\$3.74	484-263-004	\$3.74
484-241-021	\$3.74	484-253-017	\$3.74	484-263-005	\$3.74
484-241-022	\$3.74	484-253-018	\$3.74	484-263-006	\$3.74
484-241-023	\$3.74	484-253-019	\$3.74	484-263-007	\$3.74
484-241-024	\$3.74	484-253-020	\$3.74	484-263-008	\$3.74
484-241-025	\$3.74	484-253-021	\$3.74	484-263-009	\$3.74
484-241-026	\$3.74	484-253-022	\$3.74	484-263-010	\$3.74
484-241-027	\$3.74	484-253-023	\$3.74	484-263-011	\$3.74
484-242-001	\$3.74	484-253-024	\$3.74	484-263-012	\$3.74
484-242-002	\$3.74	484-253-025	\$3.74	484-263-013	\$3.74
484-242-003	\$3.74	484-253-026	\$3.74	484-263-014	\$3.74
484-242-004	\$3.74	484-253-027	\$3.74	484-263-015	\$3.74
484-242-005	\$3.74	484-253-028	\$3.74	484-263-016	\$3.74
484-242-006	\$3.74	484-253-029	\$3.74	484-264-001	\$3.74
484-242-007	\$3.76	484-253-030	\$3.74	484-264-002	\$3.74
484-242-008	\$3.74	484-253-031	\$68.84	484-264-003	\$3.74
484-242-009	\$3.74	484-253-032	\$98.54	484-264-004	\$3.74
484-242-010	\$3.74	484-253-033	\$160.20	484-264-005	\$3.74
484-242-011	\$3.74	484-253-034	\$21.14	484-264-006	\$3.74
484-242-012	\$3.74	484-253-035	\$32.40	484-264-007	\$3.74
484-242-013	\$3.74	484-261-001	\$3.74	484-264-008	\$3.74
484-242-014	\$3.74	484-261-002	\$3.74	484-264-009	\$3.74
484-242-015	\$3.74	484-261-003	\$3.74	484-264-010	\$3.74
484-242-020	\$138.02	484-261-004	\$3.74	484-264-011	\$3.74
484-242-021	\$152.20	484-261-005	\$3.74	484-264-012	\$3.74
484-251-001	\$3.74	484-261-006	\$3.74	484-264-013	\$3.74
484-251-002	\$3.74	484-261-007	\$3.74	484-264-014	\$3.74
484-251-003	\$3.74	484-261-008	\$3.74	484-264-015	\$3.74
484-251-004	\$3.74	484-261-009	\$3.74	484-264-016	\$3.74
484-251-005	\$3.74	484-261-010	\$3.74	484-264-017	\$3.74
484-251-006	\$3.74	484-262-001	\$3.74	484-265-001	\$3.74
484-251-007	\$3.74	484-262-002	\$3.74	484-265-002	\$3.74
484-252-001	\$3.74	484-262-003	\$3.74	484-265-003	\$3.74
484-252-002	\$3.74	484-262-004	\$3.74	484-265-004	\$3.74
484-253-001	\$3.74	484-262-005	\$3.74	484-265-005	\$3.74
484-253-002	\$3.74	484-262-006	\$3.74	484-265-006	\$3.74
484-253-003	\$3.74	484-262-007	\$3.74	484-265-007	\$3.74
484-253-004	\$3.74	484-262-008	\$3.74	484-265-008	\$3.74
484-253-005	\$3.74	484-262-009	\$3.74	484-265-009	\$3.74
484-253-006	\$3.74	484-262-010	\$3.74	484-265-010	\$3.74
484-253-007	\$3.74	484-262-011	\$3.74	484-265-011	\$3.74
484-253-008	\$3.74	484-262-012	\$3.74	484-265-012	\$3.74
484-253-009	\$3.74	484-262-013	\$3.74	484-265-013	\$3.74

**Appendix D**

**Riverside County Flood Control and Water Conservation District  
NPDES - Santa Ana Benefit Assessment Area  
Fiscal Year 2023-2024 Assessment Roll**

<u>APN</u>	<u>Levy Amount</u>	<u>APN</u>	<u>Levy Amount</u>	<u>APN</u>	<u>Levy Amount</u>
484-265-014	\$3.74	484-273-005	\$3.74	484-281-008	\$3.74
484-265-015	\$3.74	484-273-006	\$3.74	484-281-009	\$3.74
484-265-016	\$3.74	484-273-007	\$3.74	484-281-010	\$3.74
484-265-017	\$3.74	484-273-008	\$3.76	484-281-011	\$3.74
484-265-018	\$3.74	484-273-009	\$3.80	484-281-012	\$3.74
484-265-019	\$3.74	484-273-010	\$3.74	484-282-001	\$3.74
484-265-020	\$3.74	484-273-011	\$3.52	484-282-002	\$3.74
484-265-021	\$3.74	484-273-012	\$3.74	484-282-003	\$3.74
484-265-022	\$3.74	484-273-013	\$3.74	484-282-004	\$3.74
484-265-023	\$3.74	484-273-014	\$3.74	484-282-005	\$3.74
484-271-001	\$3.76	484-273-015	\$3.74	484-282-006	\$3.74
484-271-002	\$3.76	484-273-016	\$3.74	484-282-007	\$3.74
484-271-003	\$3.76	484-273-017	\$3.74	484-282-008	\$3.74
484-271-004	\$3.76	484-273-018	\$0.00	484-282-009	\$3.74
484-271-005	\$3.76	484-273-019	\$3.74	484-282-010	\$3.74
484-271-006	\$3.76	484-273-020	\$3.74	484-282-011	\$3.74
484-271-007	\$3.76	484-273-021	\$3.74	484-282-012	\$3.74
484-271-008	\$3.74	484-273-022	\$3.74	484-283-001	\$3.74
484-271-009	\$3.74	484-273-023	\$3.74	484-283-002	\$3.74
484-271-010	\$3.74	484-273-024	\$3.74	484-283-003	\$3.74
484-271-011	\$3.74	484-273-025	\$3.78	484-283-004	\$3.74
484-271-012	\$3.76	484-273-026	\$3.74	484-283-005	\$3.74
484-271-013	\$3.78	484-273-027	\$3.80	484-283-006	\$3.74
484-271-014	\$3.74	484-273-028	\$3.74	484-283-007	\$3.74
484-271-015	\$3.74	484-273-029	\$3.74	484-283-008	\$3.74
484-271-016	\$3.74	484-273-030	\$3.74	484-283-009	\$3.74
484-271-017	\$3.74	484-273-031	\$3.74	484-283-010	\$3.74
484-271-018	\$3.74	484-273-032	\$3.74	484-283-011	\$3.74
484-271-019	\$3.74	484-273-033	\$3.74	484-283-012	\$3.74
484-271-020	\$3.74	484-273-034	\$3.74	484-283-013	\$3.74
484-271-021	\$3.74	484-273-035	\$3.74	484-283-014	\$3.74
484-272-001	\$3.74	484-273-036	\$3.74	484-283-015	\$3.76
484-272-002	\$3.74	484-273-037	\$3.74	484-283-016	\$3.80
484-272-003	\$3.74	484-273-038	\$3.74	484-283-017	\$3.74
484-272-004	\$3.74	484-273-039	\$3.52	484-283-018	\$3.74
484-272-005	\$3.74	484-273-040	\$3.52	484-283-019	\$3.74
484-272-006	\$3.74	484-273-041	\$3.74	484-283-020	\$3.74
484-272-007	\$3.76	484-273-042	\$3.76	484-283-021	\$3.74
484-272-008	\$3.74	484-273-043	\$3.84	484-283-022	\$3.74
484-272-009	\$3.74	484-273-044	\$0.00	484-283-023	\$3.76
484-272-010	\$3.74	484-273-045	\$3.74	484-284-001	\$3.74
484-272-011	\$3.74	484-273-047	\$0.00	484-284-002	\$3.74
484-272-012	\$3.74	484-281-001	\$3.74	484-284-003	\$3.74
484-272-013	\$3.74	484-281-002	\$3.74	484-284-004	\$3.74
484-272-014	\$3.74	484-281-003	\$3.74	484-284-005	\$3.74
484-273-001	\$3.74	484-281-004	\$3.74	484-284-006	\$3.74
484-273-002	\$3.74	484-281-005	\$3.74	484-284-007	\$3.74
484-273-003	\$3.74	484-281-006	\$3.74	484-284-008	\$3.74
484-273-004	\$3.74	484-281-007	\$3.74	484-284-009	\$3.74

**Appendix D**

**Riverside County Flood Control and Water Conservation District  
NPDES - Santa Ana Benefit Assessment Area  
Fiscal Year 2023-2024 Assessment Roll**

<u>APN</u>	<u>Levy Amount</u>	<u>APN</u>	<u>Levy Amount</u>	<u>APN</u>	<u>Levy Amount</u>
484-284-010	\$3.74	484-292-016	\$3.76	484-301-002	\$2.42
484-284-011	\$3.74	484-293-001	\$3.74	484-301-003	\$2.42
484-284-012	\$3.74	484-293-002	\$3.74	484-301-004	\$2.42
484-284-013	\$3.74	484-293-003	\$3.74	484-301-005	\$2.42
484-285-001	\$3.74	484-293-004	\$3.74	484-301-006	\$2.42
484-285-002	\$3.74	484-293-005	\$3.74	484-301-007	\$2.42
484-285-003	\$3.74	484-293-006	\$3.74	484-301-008	\$2.42
484-285-004	\$3.74	484-293-007	\$3.74	484-301-009	\$2.42
484-285-005	\$3.74	484-293-008	\$3.74	484-301-010	\$2.42
484-285-006	\$3.74	484-293-009	\$3.74	484-301-011	\$2.42
484-285-007	\$3.74	484-293-010	\$3.76	484-301-012	\$2.64
484-285-008	\$3.74	484-293-011	\$3.74	484-301-013	\$3.74
484-285-009	\$3.74	484-293-012	\$3.74	484-301-014	\$3.78
484-285-010	\$3.74	484-293-013	\$3.74	484-301-015	\$3.08
484-291-001	\$3.74	484-293-014	\$3.74	484-301-016	\$2.20
484-291-002	\$3.74	484-293-015	\$3.74	484-301-017	\$2.42
484-291-003	\$3.74	484-293-016	\$3.74	484-301-018	\$2.42
484-291-004	\$3.74	484-293-017	\$3.74	484-301-019	\$2.42
484-291-005	\$3.74	484-293-018	\$3.74	484-301-020	\$2.42
484-291-006	\$3.74	484-293-019	\$3.74	484-301-021	\$2.64
484-291-007	\$3.74	484-293-020	\$3.74	484-302-001	\$2.64
484-291-008	\$3.74	484-293-021	\$3.74	484-302-002	\$2.42
484-291-009	\$3.74	484-293-022	\$3.74	484-302-003	\$2.42
484-291-010	\$3.74	484-293-023	\$3.74	484-302-004	\$2.42
484-291-011	\$3.74	484-293-024	\$3.78	484-302-005	\$2.42
484-291-012	\$3.76	484-293-025	\$3.76	484-302-006	\$2.42
484-291-013	\$3.80	484-293-026	\$3.76	484-302-007	\$2.42
484-291-014	\$3.76	484-293-027	\$3.78	484-303-001	\$3.08
484-291-015	\$3.74	484-293-028	\$3.74	484-303-002	\$2.42
484-291-016	\$3.74	484-293-029	\$3.74	484-303-003	\$2.42
484-291-017	\$3.74	484-293-030	\$3.74	484-303-004	\$2.42
484-291-018	\$3.74	484-293-031	\$3.74	484-303-005	\$2.42
484-291-019	\$3.74	484-293-032	\$3.78	484-303-006	\$2.42
484-291-020	\$3.74	484-293-033	\$3.76	484-303-007	\$3.08
484-292-001	\$3.76	484-293-034	\$3.76	484-303-008	\$3.30
484-292-002	\$3.74	484-293-035	\$3.78	484-303-009	\$3.76
484-292-003	\$3.74	484-293-036	\$3.74	484-303-010	\$3.76
484-292-004	\$3.74	484-293-037	\$3.74	484-303-011	\$3.76
484-292-005	\$3.74	484-294-001	\$3.76	484-303-012	\$3.08
484-292-006	\$3.74	484-294-002	\$3.74	484-303-013	\$2.86
484-292-007	\$3.74	484-294-003	\$3.74	484-303-014	\$3.76
484-292-008	\$3.76	484-294-004	\$3.74	484-303-015	\$3.76
484-292-009	\$3.76	484-294-005	\$3.74	484-303-016	\$3.74
484-292-010	\$3.74	484-294-006	\$3.74	484-303-017	\$2.64
484-292-011	\$3.74	484-294-007	\$3.74	484-303-018	\$2.64
484-292-012	\$3.74	484-294-008	\$3.74	484-303-019	\$2.42
484-292-013	\$3.74	484-294-009	\$3.74	484-303-020	\$2.42
484-292-014	\$3.74	484-294-010	\$3.74	484-303-021	\$2.42
484-292-015	\$3.74	484-301-001	\$3.08	484-303-022	\$2.42

**Appendix D**

**Riverside County Flood Control and Water Conservation District  
NPDES - Santa Ana Benefit Assessment Area  
Fiscal Year 2023-2024 Assessment Roll**

<u>APN</u>	<u>Levy Amount</u>	<u>APN</u>	<u>Levy Amount</u>	<u>APN</u>	<u>Levy Amount</u>
484-303-023	\$2.86	484-311-026	\$2.86	484-321-001	\$3.08
484-303-024	\$2.42	484-311-027	\$2.42	484-321-002	\$2.86
484-303-025	\$2.42	484-311-028	\$2.42	484-321-003	\$2.86
484-303-026	\$2.42	484-311-029	\$2.42	484-321-004	\$2.86
484-303-027	\$2.42	484-311-030	\$2.42	484-321-005	\$2.86
484-303-028	\$2.42	484-311-031	\$2.42	484-321-006	\$2.86
484-303-029	\$2.42	484-311-032	\$2.42	484-321-007	\$3.52
484-303-030	\$2.42	484-311-033	\$3.08	484-321-008	\$2.42
484-303-031	\$3.74	484-311-034	\$3.74	484-321-009	\$2.42
484-303-032	\$3.08	484-311-035	\$2.42	484-321-010	\$2.42
484-303-033	\$3.08	484-311-036	\$2.42	484-321-011	\$2.42
484-303-034	\$3.08	484-311-037	\$3.74	484-321-012	\$2.42
484-303-035	\$3.08	484-311-038	\$3.08	484-321-013	\$2.42
484-303-036	\$3.08	484-311-039	\$2.42	484-321-014	\$2.42
484-303-037	\$3.08	484-311-040	\$2.42	484-321-015	\$2.86
484-303-038	\$3.08	484-311-041	\$2.42	484-321-016	\$2.42
484-303-039	\$3.74	484-311-042	\$2.42	484-321-017	\$2.42
484-303-040	\$2.42	484-311-043	\$2.42	484-321-018	\$2.42
484-303-041	\$2.42	484-311-044	\$2.42	484-321-019	\$2.42
484-303-042	\$2.42	484-311-045	\$2.64	484-321-020	\$2.86
484-303-043	\$2.42	484-312-001	\$2.64	484-321-021	\$2.64
484-303-044	\$2.42	484-312-002	\$2.64	484-321-022	\$2.86
484-303-045	\$2.64	484-312-003	\$2.64	484-321-023	\$3.52
484-303-046	\$2.64	484-312-004	\$2.64	484-321-024	\$3.76
484-311-001	\$2.64	484-312-005	\$2.64	484-321-025	\$2.64
484-311-002	\$2.42	484-312-006	\$2.64	484-321-026	\$2.64
484-311-003	\$2.42	484-312-007	\$2.64	484-321-027	\$3.76
484-311-004	\$2.42	484-312-008	\$2.64	484-321-028	\$2.64
484-311-005	\$2.42	484-312-009	\$2.42	484-321-029	\$2.42
484-311-006	\$2.42	484-312-010	\$2.42	484-321-030	\$2.42
484-311-007	\$2.42	484-312-011	\$2.42	484-321-031	\$2.42
484-311-008	\$2.42	484-312-012	\$2.42	484-321-032	\$2.42
484-311-009	\$2.42	484-312-013	\$2.42	484-321-033	\$2.42
484-311-010	\$2.42	484-312-014	\$2.42	484-321-034	\$2.42
484-311-011	\$2.42	484-312-015	\$2.42	484-321-035	\$2.42
484-311-012	\$2.64	484-312-016	\$2.42	484-321-036	\$2.42
484-311-013	\$3.30	484-312-017	\$2.64	484-321-037	\$2.42
484-311-014	\$3.74	484-312-018	\$2.86	484-321-038	\$2.42
484-311-015	\$2.64	484-312-019	\$2.64	484-321-039	\$2.42
484-311-016	\$2.64	484-312-020	\$2.64	484-321-040	\$2.64
484-311-017	\$3.74	484-312-021	\$3.08	484-321-041	\$3.52
484-311-018	\$3.30	484-312-022	\$3.76	484-321-042	\$3.76
484-311-019	\$2.42	484-312-023	\$3.08	484-321-043	\$3.76
484-311-020	\$2.42	484-312-024	\$3.08	484-321-044	\$2.86
484-311-021	\$2.42	484-312-025	\$3.76	484-321-045	\$2.42
484-311-022	\$2.42	484-312-026	\$3.08	484-321-046	\$2.42
484-311-023	\$2.42	484-312-027	\$2.42	484-321-047	\$2.64
484-311-024	\$2.42	484-312-028	\$2.64	484-321-048	\$2.64
484-311-025	\$2.86	484-312-029	\$2.42	484-321-049	\$2.42

**Appendix D**

**Riverside County Flood Control and Water Conservation District  
NPDES - Santa Ana Benefit Assessment Area  
Fiscal Year 2023-2024 Assessment Roll**

<u>APN</u>	<u>Levy Amount</u>	<u>APN</u>	<u>Levy Amount</u>	<u>APN</u>	<u>Levy Amount</u>
484-321-050	\$2.42	485-032-002	\$6.84	485-033-047	\$3.74
484-321-051	\$2.20	485-032-003	\$5.96	485-033-048	\$3.78
484-321-052	\$3.08	485-032-004	\$5.96	485-033-049	\$3.76
484-321-053	\$3.76	485-032-005	\$6.02	485-033-050	\$2.70
484-321-054	\$3.08	485-032-006	\$7.12	485-033-051	\$2.92
484-321-055	\$3.76	485-032-007	\$7.62	485-033-052	\$2.92
484-321-056	\$3.76	485-032-008	\$7.22	485-033-053	\$2.92
484-321-057	\$2.64	485-032-009	\$7.26	485-033-054	\$2.92
484-321-058	\$2.42	485-032-010	\$6.98	485-033-055	\$2.86
484-321-059	\$2.64	485-032-011	\$7.06	485-033-056	\$2.86
484-321-060	\$2.42	485-032-012	\$6.74	485-033-057	\$2.86
484-321-061	\$2.42	485-032-013	\$0.00	485-033-058	\$2.86
484-321-062	\$2.42	485-032-014	\$3.52	485-033-059	\$2.86
484-321-063	\$2.42	485-032-015	\$3.76	485-041-001	\$3.08
484-321-064	\$2.42	485-032-016	\$3.30	485-041-002	\$2.64
484-321-065	\$2.42	485-032-017	\$3.30	485-041-003	\$2.64
484-321-066	\$2.42	485-032-018	\$3.30	485-042-001	\$2.64
484-321-067	\$2.64	485-032-019	\$3.52	485-042-002	\$2.64
484-322-001	\$2.42	485-032-020	\$3.52	485-042-003	\$2.64
484-322-002	\$2.42	485-032-021	\$3.52	485-042-004	\$2.64
484-322-003	\$2.42	485-032-022	\$3.30	485-042-005	\$2.64
484-322-004	\$2.42	485-032-023	\$3.30	485-042-006	\$2.64
484-322-005	\$2.64	485-032-024	\$3.30	485-042-007	\$2.64
484-322-006	\$2.64	485-032-025	\$3.30	485-042-008	\$2.64
484-322-007	\$2.42	485-032-026	\$3.76	485-042-009	\$2.64
484-322-008	\$2.42	485-032-027	\$2.70	485-042-010	\$3.30
484-322-009	\$2.42	485-032-028	\$2.70	485-042-011	\$3.78
484-322-010	\$2.42	485-032-029	\$2.70	485-042-012	\$3.76
484-322-011	\$2.42	485-032-030	\$2.70	485-042-013	\$3.76
484-322-012	\$2.42	485-032-031	\$5.94	485-042-014	\$3.76
484-322-013	\$2.42	485-032-032	\$5.72	485-042-015	\$3.30
485-020-004	\$264.60	485-032-033	\$5.56	485-042-016	\$2.86
485-020-005	\$0.00	485-033-030	\$2.42	485-042-017	\$2.64
485-020-006	\$27.44	485-033-031	\$3.74	485-042-018	\$2.64
485-031-001	\$9.36	485-033-032	\$3.74	485-042-019	\$2.64
485-031-002	\$8.06	485-033-033	\$3.74	485-042-020	\$2.64
485-031-003	\$7.08	485-033-034	\$3.74	485-042-021	\$2.64
485-031-004	\$7.08	485-033-035	\$3.74	485-042-022	\$2.64
485-031-005	\$7.08	485-033-036	\$3.74	485-042-023	\$2.64
485-031-006	\$7.08	485-033-037	\$3.76	485-042-024	\$2.86
485-031-007	\$7.08	485-033-038	\$3.80	485-042-025	\$2.86
485-031-008	\$5.68	485-033-039	\$3.52	485-042-026	\$2.42
485-031-009	\$5.60	485-033-040	\$3.76	485-042-027	\$2.42
485-031-010	\$5.62	485-033-041	\$3.74	485-042-028	\$0.00
485-031-011	\$3.74	485-033-042	\$3.74	485-042-029	\$0.00
485-031-012	\$3.74	485-033-043	\$3.74	485-043-001	\$2.86
485-031-013	\$3.74	485-033-044	\$3.74	485-043-002	\$2.42
485-031-014	\$6.60	485-033-045	\$3.74	485-043-003	\$2.42
485-032-001	\$0.00	485-033-046	\$3.76	485-043-004	\$2.42

**Appendix D**

**Riverside County Flood Control and Water Conservation District  
NPDES - Santa Ana Benefit Assessment Area  
Fiscal Year 2023-2024 Assessment Roll**

<u>APN</u>	<u>Levy Amount</u>	<u>APN</u>	<u>Levy Amount</u>	<u>APN</u>	<u>Levy Amount</u>
485-043-005	\$2.42	485-052-029	\$2.64	485-053-013	\$2.42
485-043-006	\$2.42	485-052-030	\$2.64	485-053-014	\$2.42
485-043-007	\$2.42	485-052-031	\$2.64	485-053-015	\$2.42
485-043-008	\$2.42	485-052-032	\$2.64	485-053-016	\$2.42
485-043-009	\$2.42	485-052-033	\$2.64	485-053-017	\$2.42
485-043-010	\$2.42	485-052-034	\$2.64	485-053-018	\$2.86
485-043-011	\$2.42	485-052-035	\$3.52	485-053-019	\$2.86
485-043-012	\$2.42	485-052-036	\$3.74	485-053-020	\$2.42
485-043-013	\$2.42	485-052-037	\$3.30	485-053-021	\$2.42
485-043-014	\$2.42	485-052-038	\$3.52	485-053-022	\$2.42
485-043-015	\$2.42	485-052-039	\$3.76	485-053-023	\$2.42
485-043-016	\$2.42	485-052-040	\$3.52	485-053-024	\$2.42
485-051-001	\$2.42	485-052-041	\$2.64	485-053-025	\$2.42
485-051-002	\$2.42	485-052-042	\$2.64	485-053-026	\$2.42
485-051-003	\$2.42	485-052-043	\$2.64	485-053-027	\$2.42
485-051-004	\$2.42	485-052-044	\$2.64	485-053-028	\$3.08
485-051-005	\$2.42	485-052-045	\$2.64	485-054-001	\$2.42
485-051-006	\$2.64	485-052-046	\$2.64	485-054-002	\$2.20
485-051-007	\$3.52	485-052-047	\$2.64	485-054-003	\$2.20
485-051-008	\$3.52	485-052-048	\$3.08	485-054-004	\$2.20
485-051-009	\$3.76	485-052-049	\$2.86	485-054-005	\$2.20
485-052-001	\$2.64	485-052-050	\$2.64	485-054-006	\$2.20
485-052-002	\$2.64	485-052-051	\$2.64	485-054-007	\$2.20
485-052-003	\$2.64	485-052-052	\$2.64	485-054-008	\$2.20
485-052-004	\$2.64	485-052-053	\$2.64	485-054-009	\$2.20
485-052-005	\$2.64	485-052-054	\$2.64	485-054-010	\$2.64
485-052-006	\$2.86	485-052-055	\$2.64	485-055-001	\$2.86
485-052-007	\$2.86	485-052-056	\$2.86	485-055-002	\$2.86
485-052-008	\$2.86	485-052-057	\$3.74	485-055-003	\$2.64
485-052-009	\$2.64	485-052-058	\$3.76	485-055-004	\$3.30
485-052-010	\$2.64	485-052-059	\$3.52	485-055-005	\$3.76
485-052-011	\$2.64	485-052-060	\$3.52	485-055-006	\$3.76
485-052-012	\$2.64	485-052-061	\$3.76	485-055-007	\$3.08
485-052-013	\$2.64	485-052-062	\$3.52	485-055-008	\$2.42
485-052-014	\$2.86	485-052-063	\$2.64	485-055-009	\$2.42
485-052-015	\$2.42	485-052-064	\$2.86	485-055-010	\$2.42
485-052-016	\$2.42	485-052-065	\$2.86	485-055-011	\$2.42
485-052-017	\$2.86	485-053-001	\$3.08	485-055-012	\$2.42
485-052-018	\$3.30	485-053-002	\$2.64	485-055-013	\$2.42
485-052-019	\$3.30	485-053-003	\$2.64	485-055-014	\$2.42
485-052-020	\$2.86	485-053-004	\$2.64	485-055-015	\$2.42
485-052-021	\$2.42	485-053-005	\$2.64	485-055-016	\$2.42
485-052-022	\$2.42	485-053-006	\$2.42	485-055-017	\$2.42
485-052-023	\$2.42	485-053-007	\$2.64	485-055-018	\$2.42
485-052-024	\$2.42	485-053-008	\$3.52	485-061-001	\$3.74
485-052-025	\$3.08	485-053-009	\$3.74	485-061-002	\$3.74
485-052-026	\$3.52	485-053-010	\$3.30	485-061-003	\$3.74
485-052-027	\$3.08	485-053-011	\$3.76	485-061-004	\$3.74
485-052-028	\$2.64	485-053-012	\$2.64	485-061-005	\$3.74

**Appendix D**

**Riverside County Flood Control and Water Conservation District  
NPDES - Santa Ana Benefit Assessment Area  
Fiscal Year 2023-2024 Assessment Roll**

<u>APN</u>	<u>Levy Amount</u>	<u>APN</u>	<u>Levy Amount</u>	<u>APN</u>	<u>Levy Amount</u>
485-061-006	\$3.74	485-064-008	\$3.74	485-072-018	\$3.74
485-061-007	\$3.74	485-064-009	\$3.74	485-072-019	\$3.74
485-061-008	\$3.74	485-064-010	\$3.76	485-072-020	\$3.74
485-061-009	\$3.74	485-064-011	\$3.74	485-072-021	\$3.74
485-061-010	\$3.74	485-064-012	\$3.74	485-072-022	\$3.74
485-061-011	\$3.74	485-064-013	\$3.74	485-072-023	\$3.76
485-061-012	\$3.74	485-064-014	\$3.74	485-072-024	\$3.78
485-061-013	\$3.74	485-064-015	\$3.74	485-072-025	\$3.76
485-061-014	\$3.74	485-064-016	\$3.74	485-072-026	\$3.74
485-061-015	\$3.74	485-064-017	\$3.74	485-072-027	\$3.74
485-061-016	\$3.74	485-064-018	\$3.74	485-072-028	\$3.74
485-061-017	\$3.74	485-064-019	\$3.74	485-072-029	\$3.74
485-061-018	\$3.74	485-064-020	\$3.74	485-072-030	\$3.74
485-061-019	\$3.74	485-064-021	\$3.74	485-072-031	\$3.74
485-061-020	\$3.74	485-064-022	\$3.74	485-072-032	\$3.74
485-061-021	\$3.74	485-064-023	\$3.76	485-072-033	\$3.74
485-061-022	\$3.74	485-064-024	\$3.74	485-072-034	\$3.74
485-061-023	\$3.74	485-064-025	\$3.74	485-072-035	\$3.76
485-061-024	\$3.74	485-064-026	\$3.78	485-072-036	\$3.78
485-061-025	\$3.74	485-064-027	\$3.74	485-072-037	\$3.76
485-061-026	\$3.74	485-064-028	\$3.74	485-072-038	\$3.74
485-062-001	\$3.74	485-064-029	\$3.74	485-073-001	\$3.74
485-062-002	\$3.74	485-064-030	\$3.74	485-073-002	\$3.74
485-062-003	\$3.74	485-064-031	\$3.74	485-073-003	\$3.74
485-062-004	\$3.74	485-064-032	\$3.76	485-073-005	\$3.74
485-062-005	\$3.74	485-071-001	\$3.74	485-073-006	\$3.74
485-062-006	\$3.74	485-071-002	\$3.74	485-073-007	\$3.80
485-062-007	\$3.74	485-071-003	\$3.74	485-073-008	\$0.00
485-062-008	\$3.74	485-071-004	\$3.74	485-074-001	\$3.74
485-062-009	\$3.74	485-071-005	\$3.74	485-074-003	\$3.74
485-062-010	\$3.74	485-071-006	\$3.74	485-074-004	\$3.74
485-062-011	\$3.74	485-071-007	\$3.74	485-074-005	\$3.74
485-062-012	\$3.74	485-072-001	\$3.74	485-074-006	\$3.74
485-062-013	\$3.74	485-072-002	\$3.74	485-074-007	\$3.74
485-062-014	\$3.74	485-072-003	\$3.74	485-074-008	\$3.74
485-063-001	\$3.74	485-072-004	\$3.74	485-074-009	\$3.74
485-063-002	\$3.74	485-072-005	\$3.74	485-074-010	\$3.74
485-063-003	\$3.74	485-072-006	\$3.74	485-074-011	\$3.80
485-063-004	\$3.74	485-072-007	\$3.74	485-074-012	\$0.00
485-063-005	\$3.74	485-072-008	\$3.74	485-075-001	\$3.74
485-063-006	\$3.74	485-072-009	\$3.74	485-075-002	\$3.74
485-063-007	\$3.74	485-072-010	\$3.74	485-075-003	\$3.74
485-064-001	\$3.74	485-072-011	\$3.74	485-075-004	\$3.74
485-064-002	\$3.74	485-072-012	\$3.74	485-075-005	\$3.74
485-064-003	\$3.74	485-072-013	\$3.74	485-075-006	\$3.78
485-064-004	\$3.74	485-072-014	\$3.74	485-075-007	\$3.76
485-064-005	\$3.74	485-072-015	\$3.74	485-075-008	\$3.74
485-064-006	\$3.74	485-072-016	\$3.74	485-075-009	\$3.74
485-064-007	\$3.76	485-072-017	\$3.74	485-075-010	\$3.74

**Appendix D**

**Riverside County Flood Control and Water Conservation District  
NPDES - Santa Ana Benefit Assessment Area  
Fiscal Year 2023-2024 Assessment Roll**

<u>APN</u>	<u>Levy Amount</u>	<u>APN</u>	<u>Levy Amount</u>	<u>APN</u>	<u>Levy Amount</u>
485-075-011	\$3.74	485-084-001	\$3.74	485-093-003	\$3.52
485-075-012	\$3.74	485-084-002	\$3.74	485-093-004	\$3.52
485-075-013	\$3.74	485-084-003	\$3.74	485-093-005	\$3.52
485-075-014	\$3.74	485-084-004	\$3.78	485-093-006	\$3.52
485-081-001	\$3.74	485-084-005	\$3.78	485-093-007	\$3.52
485-081-002	\$3.74	485-084-006	\$3.74	485-093-008	\$3.52
485-081-003	\$3.76	485-084-007	\$3.74	485-093-009	\$3.52
485-081-004	\$3.74	485-084-008	\$3.74	485-093-010	\$3.52
485-081-005	\$3.76	485-084-009	\$3.74	485-093-011	\$3.74
485-081-006	\$3.76	485-084-010	\$3.74	485-093-012	\$3.74
485-081-007	\$3.74	485-084-011	\$3.74	485-093-013	\$3.74
485-081-008	\$3.74	485-084-012	\$3.74	485-093-014	\$3.76
485-081-009	\$3.74	485-084-013	\$3.74	485-093-015	\$3.74
485-081-010	\$3.74	485-084-014	\$3.74	485-093-016	\$3.74
485-081-011	\$3.74	485-091-001	\$3.76	485-093-017	\$3.74
485-081-012	\$3.74	485-091-002	\$3.74	485-093-018	\$3.74
485-081-013	\$3.74	485-091-003	\$3.74	485-093-019	\$3.74
485-081-014	\$3.74	485-091-004	\$3.74	485-093-020	\$3.76
485-081-015	\$3.74	485-091-005	\$3.74	485-093-021	\$3.74
485-081-016	\$3.74	485-091-006	\$3.74	485-093-022	\$3.74
485-081-017	\$3.74	485-091-007	\$3.76	485-093-023	\$3.74
485-081-018	\$3.74	485-091-008	\$3.76	485-093-024	\$3.74
485-081-019	\$3.74	485-091-009	\$3.76	485-093-025	\$3.74
485-081-020	\$3.74	485-091-010	\$3.80	485-093-026	\$3.74
485-081-021	\$3.78	485-091-011	\$3.76	485-093-027	\$3.74
485-081-022	\$3.78	485-091-012	\$3.74	485-094-001	\$3.74
485-081-023	\$3.80	485-091-013	\$3.74	485-094-002	\$3.74
485-081-024	\$3.78	485-091-014	\$3.74	485-094-003	\$3.74
485-081-025	\$3.74	485-091-015	\$3.74	485-094-004	\$3.74
485-081-026	\$3.74	485-091-016	\$3.74	485-094-005	\$3.74
485-081-027	\$3.74	485-091-017	\$3.74	485-094-006	\$3.74
485-081-035	\$61.64	485-091-018	\$3.74	485-094-007	\$3.74
485-081-038	\$49.50	485-091-019	\$3.74	485-094-008	\$3.74
485-081-039	\$27.00	485-091-020	\$3.74	485-101-001	\$3.76
485-081-041	\$29.70	485-091-021	\$3.74	485-101-002	\$3.76
485-081-044	\$201.14	485-091-022	\$3.76	485-101-003	\$3.76
485-082-001	\$3.74	485-091-023	\$3.76	485-101-004	\$3.76
485-082-002	\$3.74	485-091-024	\$3.76	485-101-005	\$3.76
485-082-003	\$3.74	485-091-025	\$3.74	485-101-006	\$3.76
485-082-004	\$3.74	485-092-001	\$3.74	485-101-007	\$3.76
485-082-005	\$3.74	485-092-002	\$3.74	485-101-008	\$3.76
485-082-006	\$3.74	485-092-003	\$3.74	485-101-009	\$3.76
485-083-001	\$3.52	485-092-004	\$3.74	485-101-010	\$3.76
485-083-002	\$3.52	485-092-005	\$3.74	485-101-011	\$3.76
485-083-003	\$3.52	485-092-006	\$3.74	485-101-012	\$3.76
485-083-004	\$3.74	485-092-007	\$3.74	485-101-013	\$3.76
485-083-005	\$3.74	485-092-008	\$3.74	485-101-014	\$3.76
485-083-006	\$3.74	485-093-001	\$3.74	485-101-015	\$3.76
485-083-007	\$3.74	485-093-002	\$3.52	485-101-016	\$3.76



**Appendix D**

**Riverside County Flood Control and Water Conservation District  
NPDES - Santa Ana Benefit Assessment Area  
Fiscal Year 2023-2024 Assessment Roll**

<u>APN</u>	<u>Levy Amount</u>	<u>APN</u>	<u>Levy Amount</u>	<u>APN</u>	<u>Levy Amount</u>
485-101-017	\$3.76	485-103-006	\$3.74	485-113-011	\$3.74
485-101-018	\$3.74	485-103-007	\$3.74	485-113-012	\$3.74
485-101-019	\$3.74	485-103-008	\$3.74	485-113-013	\$3.48
485-101-020	\$3.74	485-103-009	\$3.74	485-113-014	\$3.74
485-101-021	\$3.74	485-103-010	\$3.74	485-113-015	\$3.74
485-101-022	\$3.76	485-103-011	\$3.74	485-113-016	\$3.40
485-101-023	\$3.76	485-103-012	\$3.74	485-113-017	\$3.78
485-101-024	\$3.74	485-103-013	\$3.74	485-113-018	\$3.74
485-101-025	\$3.74	485-103-014	\$3.74	485-113-019	\$3.58
485-101-026	\$3.78	485-103-015	\$3.74	485-113-020	\$3.74
485-101-027	\$3.76	485-103-016	\$3.74	485-113-021	\$3.74
485-101-028	\$3.76	485-103-017	\$3.74	485-113-022	\$3.74
485-101-029	\$3.78	485-111-001	\$3.50	485-113-023	\$3.74
485-101-030	\$3.74	485-111-002	\$3.74	485-113-024	\$3.74
485-101-031	\$3.74	485-111-003	\$3.58	485-113-025	\$3.74
485-101-032	\$3.76	485-111-004	\$3.74	485-113-026	\$3.74
485-101-033	\$3.76	485-111-005	\$3.74	485-113-027	\$3.74
485-101-034	\$3.74	485-111-006	\$3.74	485-113-028	\$3.74
485-101-035	\$3.74	485-111-007	\$3.74	485-113-029	\$3.74
485-101-036	\$3.78	485-111-008	\$3.74	485-113-033	\$3.74
485-101-037	\$3.76	485-111-009	\$3.78	485-114-001	\$3.74
485-101-038	\$3.76	485-111-010	\$3.76	485-114-002	\$3.74
485-101-039	\$3.78	485-111-011	\$3.74	485-114-003	\$3.74
485-101-040	\$3.74	485-111-012	\$3.54	485-114-004	\$3.74
485-101-041	\$3.74	485-111-013	\$3.74	485-114-005	\$3.74
485-101-042	\$3.74	485-111-014	\$3.74	485-114-006	\$3.74
485-101-043	\$3.76	485-111-015	\$3.74	485-114-007	\$3.74
485-101-044	\$3.74	485-111-016	\$3.74	485-114-008	\$3.74
485-101-045	\$3.74	485-111-017	\$3.74	485-114-009	\$3.74
485-101-046	\$3.78	485-111-018	\$3.74	485-114-010	\$3.74
485-101-047	\$3.76	485-112-001	\$3.74	485-114-011	\$3.74
485-101-048	\$3.76	485-112-002	\$3.74	485-114-012	\$3.74
485-101-049	\$3.78	485-112-003	\$3.74	485-114-013	\$3.74
485-101-050	\$3.74	485-112-004	\$3.74	485-114-014	\$3.74
485-101-051	\$3.74	485-112-005	\$3.74	485-114-015	\$3.74
485-101-052	\$3.76	485-112-006	\$3.74	485-114-016	\$3.74
485-102-001	\$3.80	485-112-007	\$3.74	485-114-017	\$3.74
485-102-002	\$3.74	485-112-008	\$3.74	485-114-018	\$3.74
485-102-003	\$3.74	485-112-017	\$0.00	485-114-019	\$3.74
485-102-004	\$3.74	485-112-022	\$3.76	485-114-020	\$3.74
485-102-005	\$3.74	485-112-023	\$3.74	485-114-021	\$3.74
485-102-006	\$3.74	485-113-003	\$3.22	485-114-022	\$3.74
485-102-007	\$3.74	485-113-004	\$3.76	485-121-001	\$3.34
485-102-008	\$3.76	485-113-005	\$3.74	485-121-002	\$3.74
485-103-001	\$3.74	485-113-006	\$3.76	485-121-003	\$3.74
485-103-002	\$3.74	485-113-007	\$3.76	485-121-004	\$3.74
485-103-003	\$3.74	485-113-008	\$3.76	485-121-005	\$3.74
485-103-004	\$3.74	485-113-009	\$3.74	485-121-006	\$3.74
485-103-005	\$3.74	485-113-010	\$3.74	485-121-007	\$3.74

**Appendix D**

**Riverside County Flood Control and Water Conservation District  
NPDES - Santa Ana Benefit Assessment Area  
Fiscal Year 2023-2024 Assessment Roll**

<u>APN</u>	<u>Levy Amount</u>	<u>APN</u>	<u>Levy Amount</u>	<u>APN</u>	<u>Levy Amount</u>
485-121-008	\$3.74	485-123-022	\$3.74	485-132-023	\$3.74
485-121-009	\$3.48	485-123-023	\$3.74	485-132-024	\$3.74
485-121-010	\$3.74	485-123-024	\$3.74	485-132-025	\$3.74
485-121-011	\$0.00	485-123-025	\$3.74	485-132-026	\$3.74
485-121-012	\$0.00	485-123-026	\$3.74	485-132-027	\$3.74
485-121-013	\$0.00	485-123-027	\$3.74	485-132-028	\$3.74
485-121-014	\$3.74	485-123-028	\$3.52	485-132-029	\$3.74
485-121-015	\$3.74	485-123-029	\$3.74	485-132-030	\$3.74
485-121-016	\$3.74	485-123-030	\$3.74	485-132-031	\$3.74
485-121-017	\$3.74	485-123-031	\$3.76	485-132-032	\$3.52
485-121-018	\$3.76	485-131-001	\$3.74	485-133-001	\$3.76
485-121-019	\$3.78	485-131-002	\$3.74	485-133-002	\$3.74
485-121-020	\$3.74	485-131-003	\$3.76	485-133-003	\$3.74
485-121-021	\$3.76	485-131-004	\$3.74	485-133-004	\$3.74
485-121-024	\$0.00	485-131-005	\$3.76	485-133-005	\$3.74
485-121-025	\$3.74	485-131-006	\$3.74	485-133-006	\$3.76
485-122-001	\$3.06	485-131-007	\$3.74	485-133-007	\$0.00
485-122-002	\$3.74	485-131-008	\$3.74	485-133-008	\$3.76
485-122-003	\$3.74	485-131-009	\$3.74	485-133-009	\$3.74
485-122-004	\$3.74	485-131-010	\$3.74	485-133-010	\$3.76
485-122-005	\$3.74	485-131-011	\$3.78	485-133-011	\$3.78
485-122-006	\$3.76	485-131-012	\$0.00	485-133-012	\$3.76
485-122-007	\$3.74	485-131-013	\$3.78	485-133-013	\$3.76
485-122-008	\$3.76	485-131-014	\$3.76	485-133-014	\$3.74
485-122-009	\$3.78	485-131-015	\$3.78	485-133-015	\$3.76
485-122-010	\$3.74	485-131-016	\$3.74	485-133-016	\$3.76
485-122-011	\$3.74	485-131-017	\$3.74	485-133-017	\$3.76
485-122-012	\$3.76	485-132-001	\$3.74	485-134-001	\$3.74
485-123-001	\$3.76	485-132-002	\$3.74	485-134-002	\$3.74
485-123-002	\$3.74	485-132-003	\$3.74	485-134-003	\$3.74
485-123-003	\$3.74	485-132-004	\$3.74	485-134-004	\$3.74
485-123-004	\$3.78	485-132-005	\$3.74	485-134-005	\$3.76
485-123-005	\$3.78	485-132-006	\$3.74	485-134-006	\$3.74
485-123-006	\$3.74	485-132-007	\$3.74	485-134-007	\$3.74
485-123-007	\$3.74	485-132-008	\$3.74	485-134-008	\$3.74
485-123-008	\$3.74	485-132-009	\$3.74	485-134-009	\$3.74
485-123-009	\$3.74	485-132-010	\$3.74	485-141-001	\$3.08
485-123-010	\$3.74	485-132-011	\$3.74	485-141-002	\$2.64
485-123-011	\$3.74	485-132-012	\$3.74	485-141-003	\$2.64
485-123-012	\$3.74	485-132-013	\$3.74	485-141-004	\$2.64
485-123-013	\$3.74	485-132-014	\$3.74	485-141-005	\$2.64
485-123-014	\$3.74	485-132-015	\$3.76	485-141-006	\$2.86
485-123-015	\$9.00	485-132-016	\$3.76	485-141-007	\$3.76
485-123-016	\$3.74	485-132-017	\$3.74	485-141-008	\$3.78
485-123-017	\$3.74	485-132-018	\$3.76	485-141-009	\$3.74
485-123-018	\$3.74	485-132-019	\$3.74	485-141-010	\$3.76
485-123-019	\$3.74	485-132-020	\$3.74	485-141-011	\$3.52
485-123-020	\$3.74	485-132-021	\$3.74	485-141-012	\$2.64
485-123-021	\$3.74	485-132-022	\$3.74	485-141-013	\$2.42

**Appendix D**

**Riverside County Flood Control and Water Conservation District  
NPDES - Santa Ana Benefit Assessment Area  
Fiscal Year 2023-2024 Assessment Roll**

<u>APN</u>	<u>Levy Amount</u>	<u>APN</u>	<u>Levy Amount</u>	<u>APN</u>	<u>Levy Amount</u>
485-141-014	\$2.42	485-142-036	\$2.64	485-151-001	\$3.76
485-141-015	\$2.42	485-142-037	\$2.64	485-151-002	\$2.64
485-141-016	\$2.42	485-143-001	\$3.08	485-151-003	\$2.64
485-141-017	\$2.86	485-143-002	\$2.86	485-151-004	\$2.64
485-141-018	\$2.86	485-143-003	\$2.86	485-151-005	\$2.64
485-141-019	\$2.64	485-143-004	\$2.86	485-151-006	\$2.64
485-141-020	\$2.64	485-143-005	\$2.86	485-151-007	\$2.64
485-141-021	\$2.64	485-143-006	\$2.86	485-151-008	\$2.64
485-141-022	\$2.64	485-143-007	\$2.86	485-151-009	\$2.64
485-141-023	\$2.64	485-143-008	\$2.86	485-151-010	\$2.64
485-141-024	\$2.64	485-143-009	\$2.86	485-151-011	\$2.64
485-141-025	\$2.64	485-143-010	\$3.08	485-151-012	\$2.64
485-141-026	\$2.86	485-144-001	\$3.08	485-151-013	\$2.64
485-141-027	\$3.74	485-144-002	\$2.64	485-151-014	\$2.64
485-142-001	\$2.86	485-144-003	\$2.64	485-151-015	\$2.64
485-142-002	\$2.42	485-144-004	\$3.08	485-151-016	\$2.64
485-142-003	\$2.42	485-144-005	\$3.76	485-151-017	\$2.86
485-142-004	\$2.42	485-144-006	\$3.78	485-151-018	\$2.86
485-142-005	\$2.42	485-144-007	\$3.52	485-151-019	\$2.86
485-142-006	\$2.42	485-144-008	\$2.20	485-151-020	\$2.86
485-142-007	\$2.42	485-144-009	\$2.42	485-151-021	\$2.86
485-142-008	\$2.42	485-144-010	\$2.42	485-151-022	\$2.86
485-142-009	\$2.42	485-144-011	\$2.42	485-151-023	\$2.86
485-142-010	\$2.42	485-144-012	\$2.42	485-151-024	\$2.64
485-142-011	\$2.86	485-144-013	\$2.42	485-151-025	\$3.74
485-142-012	\$3.08	485-144-014	\$2.42	485-151-026	\$3.76
485-142-013	\$2.42	485-144-015	\$2.42	485-151-027	\$3.78
485-142-014	\$2.42	485-144-016	\$2.42	485-151-028	\$3.52
485-142-015	\$2.64	485-144-017	\$2.42	485-151-029	\$3.08
485-142-016	\$2.64	485-144-018	\$2.42	485-151-030	\$2.86
485-142-017	\$2.64	485-145-001	\$2.64	485-151-031	\$2.64
485-142-018	\$2.64	485-145-002	\$2.42	485-151-032	\$2.64
485-142-019	\$2.64	485-145-003	\$2.42	485-151-033	\$2.64
485-142-020	\$2.64	485-145-004	\$2.42	485-151-034	\$2.64
485-142-021	\$2.64	485-145-005	\$2.42	485-151-035	\$2.64
485-142-022	\$2.64	485-145-006	\$2.42	485-151-036	\$2.64
485-142-023	\$2.64	485-145-007	\$2.42	485-152-001	\$3.76
485-142-024	\$2.64	485-145-008	\$2.42	485-152-002	\$2.64
485-142-025	\$2.64	485-145-009	\$2.42	485-152-003	\$2.64
485-142-026	\$2.64	485-145-010	\$2.86	485-152-004	\$2.64
485-142-027	\$3.74	485-145-011	\$3.08	485-152-005	\$2.64
485-142-028	\$3.78	485-145-012	\$3.52	485-152-006	\$2.64
485-142-029	\$3.76	485-145-013	\$3.30	485-152-007	\$2.64
485-142-030	\$2.86	485-145-014	\$2.86	485-152-008	\$2.64
485-142-031	\$2.64	485-145-015	\$2.64	485-152-009	\$2.64
485-142-032	\$2.64	485-145-016	\$2.64	485-152-010	\$3.30
485-142-033	\$2.64	485-145-017	\$2.64	485-152-011	\$3.30
485-142-034	\$2.64	485-145-018	\$2.86	485-152-012	\$2.64
485-142-035	\$2.64	485-145-019	\$3.74	485-152-013	\$2.64

**Appendix D**

**Riverside County Flood Control and Water Conservation District  
NPDES - Santa Ana Benefit Assessment Area  
Fiscal Year 2023-2024 Assessment Roll**

<u>APN</u>	<u>Levy Amount</u>	<u>APN</u>	<u>Levy Amount</u>	<u>APN</u>	<u>Levy Amount</u>
485-152-014	\$2.64	485-153-022	\$3.30	485-161-046	\$2.64
485-152-015	\$2.86	485-153-023	\$3.30	485-161-047	\$2.64
485-152-016	\$2.86	485-153-024	\$3.30	485-161-048	\$2.64
485-152-017	\$3.30	485-153-025	\$3.52	485-161-049	\$2.64
485-152-018	\$3.78	485-161-001	\$3.76	485-161-050	\$2.64
485-152-019	\$3.76	485-161-002	\$3.74	485-161-051	\$2.64
485-152-020	\$3.76	485-161-003	\$3.78	485-161-052	\$2.64
485-152-021	\$3.78	485-161-004	\$3.74	485-161-053	\$2.64
485-152-022	\$3.52	485-161-005	\$3.74	485-161-054	\$2.64
485-152-023	\$2.86	485-161-006	\$3.78	485-161-055	\$2.64
485-152-024	\$2.86	485-161-007	\$3.08	485-161-056	\$2.64
485-152-025	\$2.64	485-161-008	\$2.86	485-162-001	\$2.64
485-152-026	\$2.64	485-161-009	\$2.86	485-162-002	\$2.64
485-152-027	\$2.64	485-161-010	\$2.64	485-162-003	\$2.64
485-152-028	\$2.64	485-161-011	\$2.64	485-162-004	\$2.64
485-152-029	\$2.64	485-161-012	\$2.86	485-162-005	\$2.64
485-152-030	\$2.64	485-161-013	\$2.86	485-162-006	\$2.64
485-152-031	\$2.64	485-161-014	\$2.64	485-162-007	\$2.64
485-152-032	\$2.64	485-161-015	\$2.64	485-162-008	\$2.64
485-152-033	\$2.64	485-161-016	\$2.86	485-162-009	\$2.64
485-152-034	\$2.64	485-161-017	\$2.64	485-162-010	\$2.64
485-152-035	\$2.64	485-161-018	\$3.08	485-162-011	\$2.64
485-152-036	\$2.64	485-161-019	\$3.76	485-162-012	\$2.64
485-152-037	\$2.64	485-161-020	\$3.74	485-162-013	\$2.64
485-152-038	\$2.64	485-161-021	\$3.74	485-162-014	\$2.64
485-152-039	\$2.64	485-161-022	\$3.76	485-162-015	\$2.64
485-152-040	\$2.64	485-161-023	\$2.86	485-162-016	\$2.64
485-152-041	\$3.52	485-161-024	\$2.64	485-162-017	\$3.30
485-153-001	\$2.86	485-161-025	\$2.64	485-163-001	\$2.64
485-153-002	\$2.86	485-161-026	\$2.64	485-163-002	\$2.64
485-153-003	\$2.86	485-161-027	\$2.64	485-163-003	\$2.64
485-153-004	\$2.86	485-161-028	\$2.86	485-163-004	\$2.64
485-153-005	\$2.86	485-161-029	\$3.08	485-163-005	\$2.64
485-153-006	\$2.64	485-161-030	\$2.64	485-163-006	\$2.64
485-153-007	\$2.64	485-161-031	\$2.64	485-163-007	\$2.64
485-153-008	\$2.64	485-161-032	\$2.86	485-163-008	\$2.64
485-153-009	\$2.64	485-161-033	\$2.64	485-163-009	\$2.64
485-153-010	\$3.30	485-161-034	\$3.08	485-163-010	\$2.64
485-153-011	\$3.30	485-161-035	\$3.76	485-163-011	\$3.74
485-153-012	\$2.64	485-161-036	\$3.74	485-163-012	\$3.78
485-153-013	\$2.64	485-161-037	\$3.74	485-163-013	\$3.78
485-153-014	\$2.64	485-161-038	\$3.76	485-163-014	\$3.52
485-153-015	\$2.64	485-161-039	\$2.86	485-163-015	\$3.76
485-153-016	\$2.64	485-161-040	\$2.64	485-163-016	\$3.08
485-153-017	\$2.86	485-161-041	\$2.64	485-163-017	\$2.64
485-153-018	\$2.86	485-161-042	\$2.64	485-163-018	\$2.64
485-153-019	\$2.86	485-161-043	\$2.64	485-163-019	\$2.64
485-153-020	\$2.86	485-161-044	\$3.08	485-163-020	\$2.64
485-153-021	\$3.52	485-161-045	\$3.30	485-163-021	\$2.64

**Appendix D**

**Riverside County Flood Control and Water Conservation District  
NPDES - Santa Ana Benefit Assessment Area  
Fiscal Year 2023-2024 Assessment Roll**

<u>APN</u>	<u>Levy Amount</u>	<u>APN</u>	<u>Levy Amount</u>	<u>APN</u>	<u>Levy Amount</u>
485-163-022	\$2.64	485-173-023	\$2.42	485-175-006	\$2.86
485-163-023	\$2.64	485-173-024	\$2.42	485-175-007	\$2.86
485-163-024	\$2.64	485-173-025	\$2.42	485-175-008	\$2.86
485-163-025	\$2.64	485-173-026	\$2.42	485-175-009	\$2.86
485-163-026	\$0.00	485-173-027	\$2.42	485-175-010	\$2.86
485-163-027	\$0.00	485-173-028	\$2.42	485-175-011	\$3.30
485-171-001	\$2.42	485-173-029	\$2.64	485-175-012	\$2.20
485-171-002	\$2.42	485-173-030	\$2.64	485-175-013	\$2.42
485-171-003	\$2.42	485-173-031	\$2.64	485-175-014	\$3.08
485-171-004	\$2.42	485-173-032	\$2.64	485-175-015	\$3.80
485-171-005	\$2.42	485-173-033	\$2.86	485-175-016	\$3.80
485-171-006	\$2.42	485-173-034	\$2.64	485-175-017	\$2.86
485-171-007	\$2.42	485-173-035	\$2.64	485-175-018	\$2.42
485-171-008	\$2.42	485-173-036	\$2.64	485-175-019	\$2.86
485-171-009	\$2.42	485-173-037	\$3.52	485-175-020	\$0.00
485-171-010	\$2.42	485-173-038	\$3.76	485-181-001	\$3.52
485-171-011	\$2.42	485-173-039	\$3.52	485-181-002	\$2.64
485-171-012	\$2.42	485-173-040	\$3.52	485-181-003	\$2.64
485-171-013	\$2.42	485-173-041	\$3.76	485-181-004	\$2.64
485-171-014	\$2.42	485-173-042	\$3.08	485-181-005	\$2.64
485-171-015	\$2.42	485-173-043	\$2.42	485-181-006	\$2.64
485-172-001	\$2.86	485-173-044	\$2.64	485-181-007	\$2.64
485-172-002	\$2.42	485-173-045	\$2.64	485-181-008	\$2.64
485-172-003	\$2.42	485-173-046	\$3.30	485-181-009	\$2.64
485-172-004	\$2.42	485-174-001	\$3.52	485-181-010	\$2.64
485-172-005	\$2.42	485-174-002	\$2.64	485-181-011	\$2.64
485-172-006	\$2.86	485-174-003	\$2.86	485-181-012	\$2.64
485-173-001	\$2.86	485-174-004	\$2.64	485-181-013	\$2.64
485-173-002	\$2.64	485-174-005	\$2.64	485-181-014	\$2.64
485-173-003	\$2.64	485-174-006	\$2.64	485-181-015	\$2.64
485-173-004	\$2.64	485-174-007	\$2.64	485-181-016	\$2.64
485-173-005	\$2.64	485-174-008	\$2.86	485-181-017	\$2.86
485-173-006	\$2.86	485-174-009	\$2.42	485-181-018	\$2.64
485-173-007	\$2.64	485-174-010	\$2.42	485-181-019	\$3.52
485-173-008	\$3.52	485-174-011	\$2.42	485-181-020	\$3.78
485-173-009	\$3.74	485-174-012	\$2.42	485-181-021	\$3.74
485-173-010	\$3.74	485-174-013	\$2.86	485-181-022	\$3.74
485-173-011	\$3.74	485-174-014	\$2.64	485-181-023	\$3.78
485-173-012	\$3.74	485-174-015	\$2.64	485-181-024	\$3.08
485-173-013	\$3.30	485-174-016	\$2.64	485-181-025	\$2.42
485-173-014	\$2.42	485-174-017	\$2.64	485-181-026	\$2.42
485-173-015	\$2.86	485-174-018	\$2.64	485-181-027	\$2.64
485-173-016	\$2.42	485-174-019	\$2.64	485-181-028	\$2.64
485-173-017	\$2.42	485-174-020	\$3.52	485-181-029	\$2.64
485-173-018	\$2.42	485-175-001	\$3.74	485-181-030	\$2.64
485-173-019	\$2.42	485-175-002	\$2.86	485-181-031	\$3.08
485-173-020	\$2.86	485-175-003	\$2.86	485-181-032	\$2.86
485-173-021	\$2.86	485-175-004	\$2.86	485-181-033	\$2.64
485-173-022	\$2.42	485-175-005	\$2.86	485-181-034	\$2.64

**Appendix D**

**Riverside County Flood Control and Water Conservation District  
NPDES - Santa Ana Benefit Assessment Area  
Fiscal Year 2023-2024 Assessment Roll**

<u>APN</u>	<u>Levy Amount</u>	<u>APN</u>	<u>Levy Amount</u>	<u>APN</u>	<u>Levy Amount</u>
485-181-035	\$2.64	485-182-033	\$2.64	485-191-024	\$3.74
485-181-036	\$2.64	485-182-034	\$2.64	485-192-001	\$2.86
485-181-037	\$2.64	485-182-035	\$3.52	485-192-002	\$2.64
485-181-038	\$2.42	485-182-036	\$3.76	485-192-003	\$2.64
485-181-039	\$3.30	485-182-037	\$3.76	485-192-004	\$2.64
485-181-040	\$3.78	485-182-038	\$3.30	485-192-005	\$2.64
485-181-041	\$3.74	485-182-039	\$2.42	485-192-006	\$2.64
485-181-042	\$3.74	485-182-040	\$2.64	485-192-007	\$2.64
485-181-043	\$3.78	485-182-041	\$2.64	485-192-008	\$2.64
485-181-044	\$3.08	485-182-042	\$2.64	485-192-009	\$2.64
485-181-045	\$2.20	485-182-043	\$2.64	485-192-010	\$2.64
485-181-046	\$2.42	485-182-044	\$2.64	485-192-011	\$3.08
485-181-047	\$2.64	485-183-001	\$2.42	485-193-001	\$3.30
485-181-048	\$2.64	485-183-002	\$2.42	485-193-002	\$2.64
485-181-049	\$2.64	485-183-003	\$2.64	485-193-003	\$2.64
485-181-050	\$2.64	485-183-004	\$2.42	485-193-004	\$2.64
485-181-051	\$2.86	485-183-005	\$2.42	485-193-005	\$2.64
485-182-001	\$2.64	485-183-006	\$2.42	485-193-006	\$2.64
485-182-002	\$2.64	485-183-007	\$2.42	485-193-007	\$2.64
485-182-003	\$2.64	485-183-008	\$2.42	485-193-008	\$2.64
485-182-004	\$2.64	485-183-009	\$2.42	485-193-009	\$2.64
485-182-005	\$2.64	485-183-010	\$2.42	485-193-010	\$2.64
485-182-006	\$3.08	485-183-011	\$2.42	485-193-011	\$2.64
485-182-007	\$2.64	485-183-012	\$2.42	485-193-012	\$2.64
485-182-008	\$2.64	485-183-013	\$2.42	485-193-013	\$2.64
485-182-009	\$2.64	485-183-014	\$2.86	485-193-014	\$3.30
485-182-010	\$2.64	485-191-001	\$3.08	485-194-001	\$3.08
485-182-011	\$2.64	485-191-002	\$2.64	485-194-002	\$2.64
485-182-012	\$2.64	485-191-003	\$2.64	485-194-003	\$2.64
485-182-013	\$2.64	485-191-004	\$2.64	485-194-004	\$2.64
485-182-014	\$2.64	485-191-005	\$2.64	485-194-005	\$2.64
485-182-015	\$2.64	485-191-006	\$2.64	485-194-006	\$2.64
485-182-016	\$2.64	485-191-007	\$2.64	485-194-007	\$3.74
485-182-017	\$2.64	485-191-008	\$2.64	485-194-008	\$3.78
485-182-018	\$2.64	485-191-009	\$2.64	485-194-009	\$3.76
485-182-019	\$2.64	485-191-010	\$2.64	485-194-010	\$3.30
485-182-020	\$2.42	485-191-011	\$2.86	485-194-011	\$2.64
485-182-021	\$3.08	485-191-012	\$3.08	485-194-012	\$2.64
485-182-022	\$3.78	485-191-013	\$2.64	485-194-013	\$2.64
485-182-023	\$3.74	485-191-014	\$2.64	485-194-014	\$2.64
485-182-024	\$3.74	485-191-015	\$2.64	485-194-015	\$2.64
485-182-025	\$3.78	485-191-016	\$2.64	485-194-016	\$2.64
485-182-026	\$3.52	485-191-017	\$2.64	485-194-017	\$2.64
485-182-027	\$2.42	485-191-018	\$3.08	485-194-018	\$2.64
485-182-028	\$2.64	485-191-019	\$3.74	485-194-019	\$2.64
485-182-029	\$3.30	485-191-020	\$3.78	485-194-020	\$2.64
485-182-030	\$2.64	485-191-021	\$3.74	485-194-021	\$2.64
485-182-031	\$2.64	485-191-022	\$3.52	485-195-001	\$3.08
485-182-032	\$2.64	485-191-023	\$2.64	485-195-002	\$2.86

**Appendix D**

**Riverside County Flood Control and Water Conservation District  
NPDES - Santa Ana Benefit Assessment Area  
Fiscal Year 2023-2024 Assessment Roll**

---

<u>APN</u>	<u>Levy Amount</u>	<u>APN</u>	<u>Levy Amount</u>	<u>APN</u>	<u>Levy Amount</u>
485-195-003	\$2.64	485-201-010	\$2.64	485-201-059	\$3.76
485-195-004	\$2.42	485-201-011	\$2.64	485-201-060	\$3.78
485-195-005	\$2.42	485-201-012	\$2.86	485-201-061	\$3.78
485-195-006	\$2.42	485-201-013	\$2.86	485-201-062	\$3.76
485-195-007	\$2.86	485-201-014	\$2.64	485-201-063	\$3.76
485-195-008	\$3.08	485-201-015	\$2.64	485-201-064	\$3.74
485-195-009	\$2.86	485-201-016	\$2.64	485-201-065	\$3.74
485-195-010	\$2.64	485-201-017	\$2.64	485-201-066	\$3.74
485-195-011	\$2.64	485-201-018	\$2.64	485-201-067	\$3.52
485-195-012	\$2.64	485-201-019	\$3.52	485-202-001	\$2.86
485-195-013	\$2.64	485-201-020	\$3.78	485-202-002	\$2.64
485-195-014	\$2.64	485-201-021	\$3.76	485-202-003	\$2.64
485-195-015	\$2.42	485-201-022	\$3.52	485-202-004	\$2.64
485-195-016	\$3.30	485-201-023	\$3.30	485-202-005	\$2.64
485-195-017	\$3.74	485-201-024	\$3.30	485-202-006	\$2.86
485-195-018	\$2.86	485-201-025	\$3.30	485-202-007	\$2.86
485-195-019	\$2.86	485-201-026	\$3.30	485-202-008	\$2.64
485-195-020	\$3.74	485-201-027	\$3.30	485-202-009	\$2.64
485-195-021	\$3.30	485-201-028	\$3.30	485-202-010	\$2.64
485-195-022	\$2.20	485-201-029	\$3.30	485-202-011	\$2.64
485-195-023	\$2.42	485-201-030	\$3.30	485-202-012	\$2.86
485-195-024	\$2.42	485-201-031	\$3.30	485-202-013	\$2.86
485-195-025	\$2.42	485-201-032	\$3.30	485-202-014	\$2.64
485-195-026	\$2.42	485-201-033	\$3.30	485-202-015	\$2.64
485-195-027	\$2.42	485-201-034	\$3.30	485-202-016	\$2.64
485-195-028	\$2.86	485-201-035	\$3.30	485-202-017	\$2.64
485-195-029	\$2.86	485-201-036	\$3.30	485-202-018	\$2.86
485-195-030	\$2.64	485-201-037	\$3.30	485-202-019	\$2.86
485-195-031	\$2.64	485-201-038	\$3.30	485-202-020	\$2.64
485-195-032	\$2.64	485-201-039	\$3.30	485-202-021	\$2.64
485-195-033	\$2.64	485-201-040	\$3.30	485-202-022	\$2.64
485-195-034	\$2.64	485-201-041	\$3.30	485-202-023	\$2.64
485-195-035	\$2.64	485-201-042	\$3.52	485-202-024	\$2.86
485-195-036	\$2.64	485-201-043	\$3.74	485-203-001	\$2.86
485-195-037	\$2.64	485-201-044	\$3.74	485-203-002	\$2.64
485-195-038	\$2.64	485-201-045	\$3.74	485-203-003	\$2.64
485-195-039	\$2.64	485-201-046	\$3.74	485-203-004	\$2.64
485-195-040	\$2.86	485-201-047	\$3.74	485-203-005	\$2.64
485-195-041	\$2.42	485-201-048	\$3.74	485-203-006	\$2.86
485-195-042	\$2.42	485-201-049	\$3.74	485-204-001	\$3.74
485-201-001	\$2.86	485-201-050	\$3.74	485-204-002	\$3.74
485-201-002	\$2.64	485-201-051	\$3.74	485-204-003	\$3.74
485-201-003	\$2.64	485-201-052	\$3.74	485-204-004	\$3.74
485-201-004	\$2.64	485-201-053	\$3.74	485-204-005	\$3.74
485-201-005	\$2.64	485-201-054	\$3.74	485-204-006	\$3.74
485-201-006	\$2.86	485-201-055	\$3.76	485-204-007	\$3.74
485-201-007	\$2.86	485-201-056	\$3.74	485-204-008	\$3.74
485-201-008	\$2.64	485-201-057	\$3.74	485-204-009	\$3.74
485-201-009	\$2.64	485-201-058	\$3.74	485-204-010	\$3.52

**Appendix D**

**Riverside County Flood Control and Water Conservation District  
NPDES - Santa Ana Benefit Assessment Area  
Fiscal Year 2023-2024 Assessment Roll**

<u>APN</u>	<u>Levy Amount</u>	<u>APN</u>	<u>Levy Amount</u>	<u>APN</u>	<u>Levy Amount</u>
485-211-001	\$3.74	485-213-003	\$3.74	485-240-001	\$0.00
485-211-002	\$3.74	485-213-004	\$3.74	485-240-002	\$0.00
485-211-003	\$3.74	485-213-005	\$3.74	485-240-003	\$0.00
485-211-004	\$3.74	485-213-006	\$3.74	485-240-004	\$0.00
485-211-005	\$3.74	485-213-007	\$3.74	485-240-005	\$0.00
485-211-006	\$3.74	485-213-008	\$3.74	485-240-006	\$0.00
485-211-007	\$3.74	485-213-009	\$3.74	485-240-007	\$0.00
485-212-001	\$3.74	485-213-010	\$3.74	485-240-008	\$0.00
485-212-002	\$3.74	485-213-011	\$3.74	485-240-009	\$0.00
485-212-003	\$3.74	485-213-012	\$3.74	485-240-010	\$0.00
485-212-004	\$3.74	485-213-013	\$3.74	485-240-011	\$0.00
485-212-005	\$3.74	485-213-014	\$3.74	485-240-012	\$0.00
485-212-006	\$3.74	485-213-015	\$3.74	485-240-013	\$0.00
485-212-007	\$3.74	485-213-016	\$3.74	485-240-014	\$0.00
485-212-008	\$3.74	485-213-017	\$3.74	485-240-015	\$0.00
485-212-009	\$3.74	485-213-018	\$3.74	485-240-016	\$0.00
485-212-010	\$3.74	485-213-019	\$3.74	485-240-017	\$0.00
485-212-011	\$3.74	485-213-020	\$3.74	485-240-018	\$0.00
485-212-012	\$3.74	485-213-021	\$3.74	485-240-019	\$0.00
485-212-013	\$3.74	485-213-022	\$3.74	485-240-020	\$0.00
485-212-014	\$3.74	485-220-006	\$0.00	485-240-021	\$0.00
485-212-015	\$3.74	485-220-007	\$0.00	485-240-022	\$0.00
485-212-016	\$3.74	485-220-008	\$4.52	485-240-023	\$0.00
485-212-017	\$3.74	485-220-009	\$4.52	485-240-024	\$0.00
485-212-018	\$3.74	485-220-015	\$4.16	485-240-025	\$0.00
485-212-019	\$3.74	485-220-019	\$0.00	485-240-026	\$0.00
485-212-020	\$3.74	485-220-026	\$0.00	485-240-027	\$0.00
485-212-021	\$3.74	485-220-027	\$0.00	485-240-028	\$0.00
485-212-022	\$3.74	485-220-028	\$0.00	485-240-029	\$0.00
485-212-023	\$3.74	485-220-030	\$498.60	485-240-030	\$3.26
485-212-024	\$3.74	485-220-031	\$37.80	485-240-031	\$2.82
485-212-025	\$3.74	485-220-034	\$0.00	485-240-032	\$2.84
485-212-026	\$3.74	485-220-041	\$0.00	485-240-033	\$2.74
485-212-027	\$3.74	485-220-043	\$0.00	485-240-034	\$2.78
485-212-028	\$3.74	485-220-044	\$4.24	485-240-035	\$2.78
485-212-029	\$3.74	485-220-045	\$0.00	485-240-036	\$2.60
485-212-030	\$3.74	485-220-047	\$0.00	485-240-037	\$3.16
485-212-031	\$3.74	485-230-011	\$0.00	485-240-038	\$2.70
485-212-032	\$3.74	485-230-012	\$0.00	485-240-039	\$2.92
485-212-033	\$3.74	485-230-013	\$0.00	485-240-040	\$2.96
485-212-034	\$3.74	485-230-027	\$0.00	485-240-041	\$2.96
485-212-035	\$3.74	485-230-028	\$0.00	485-240-042	\$3.36
485-212-036	\$3.74	485-230-030	\$0.00	485-240-043	\$3.46
485-212-037	\$3.74	485-230-031	\$0.00	485-240-044	\$3.24
485-212-038	\$3.74	485-230-032	\$0.00	485-240-045	\$3.74
485-212-039	\$3.74	485-230-033	\$0.00	485-240-046	\$3.74
485-212-040	\$3.74	485-230-034	\$0.00	485-240-047	\$2.98
485-213-001	\$3.74	485-230-035	\$0.00	485-240-048	\$0.00
485-213-002	\$3.74	485-230-036	\$858.14	485-240-049	\$0.00



**Appendix D**

**Riverside County Flood Control and Water Conservation District  
NPDES - Santa Ana Benefit Assessment Area  
Fiscal Year 2023-2024 Assessment Roll**

<u>APN</u>	<u>Levy Amount</u>	<u>APN</u>	<u>Levy Amount</u>	<u>APN</u>	<u>Levy Amount</u>
485-240-050	\$0.00	485-250-026	\$0.00	485-252-025	\$2.92
485-240-051	\$0.00	485-250-027	\$0.00	485-252-026	\$3.42
485-240-052	\$0.00	485-250-028	\$2.80	485-252-027	\$3.16
485-240-053	\$0.00	485-250-029	\$2.82	485-252-028	\$3.42
485-240-054	\$0.00	485-250-030	\$2.82	485-253-001	\$0.00
485-240-055	\$0.00	485-250-031	\$2.82	485-260-001	\$2.10
485-240-056	\$0.00	485-250-032	\$2.82	485-260-002	\$2.28
485-241-001	\$0.00	485-250-033	\$3.16	485-260-003	\$2.66
485-241-002	\$0.00	485-250-034	\$3.24	485-260-004	\$2.72
485-241-003	\$0.00	485-250-035	\$3.28	485-260-005	\$2.20
485-241-004	\$0.00	485-250-036	\$0.00	485-260-006	\$2.28
485-241-005	\$0.00	485-250-037	\$0.00	485-260-007	\$2.02
485-241-006	\$0.00	485-251-001	\$0.00	485-260-008	\$2.18
485-241-007	\$0.00	485-251-002	\$0.00	485-260-009	\$2.64
485-241-008	\$0.00	485-251-003	\$0.00	485-260-010	\$2.56
485-241-009	\$0.00	485-251-004	\$0.00	485-260-011	\$2.40
485-241-010	\$0.00	485-251-005	\$0.00	485-260-012	\$2.28
485-241-011	\$0.00	485-251-006	\$0.00	485-260-013	\$3.68
485-241-012	\$0.00	485-251-007	\$0.00	485-260-014	\$3.08
485-241-013	\$0.00	485-251-008	\$2.98	485-260-015	\$3.74
485-241-014	\$0.00	485-251-009	\$2.80	485-260-016	\$3.74
485-241-015	\$0.00	485-251-010	\$0.00	485-260-017	\$3.70
485-241-016	\$0.00	485-251-011	\$0.00	485-260-018	\$2.56
485-241-017	\$0.00	485-251-012	\$2.78	485-260-019	\$2.02
485-250-001	\$0.00	485-251-013	\$2.84	485-260-020	\$2.08
485-250-002	\$0.00	485-252-001	\$2.82	485-260-021	\$2.04
485-250-003	\$0.00	485-252-002	\$2.56	485-260-022	\$2.04
485-250-004	\$0.00	485-252-003	\$2.56	485-260-023	\$2.04
485-250-005	\$0.00	485-252-004	\$2.56	485-260-024	\$2.04
485-250-006	\$0.00	485-252-005	\$2.56	485-260-025	\$2.04
485-250-007	\$0.00	485-252-006	\$2.56	485-260-026	\$2.04
485-250-008	\$0.00	485-252-007	\$2.56	485-260-027	\$2.04
485-250-009	\$0.00	485-252-008	\$2.56	485-260-028	\$2.04
485-250-010	\$0.00	485-252-009	\$2.76	485-260-029	\$2.04
485-250-011	\$0.00	485-252-010	\$2.82	485-260-030	\$2.04
485-250-012	\$0.00	485-252-011	\$2.70	485-260-031	\$2.04
485-250-013	\$0.00	485-252-012	\$2.64	485-260-032	\$2.04
485-250-014	\$0.00	485-252-013	\$2.64	485-260-033	\$2.04
485-250-015	\$0.00	485-252-014	\$2.76	485-260-034	\$2.04
485-250-016	\$0.00	485-252-015	\$2.74	485-260-035	\$2.12
485-250-017	\$0.00	485-252-016	\$3.34	485-260-036	\$2.38
485-250-018	\$0.00	485-252-017	\$3.46	485-260-037	\$0.00
485-250-019	\$0.00	485-252-018	\$3.20	485-260-038	\$0.00
485-250-020	\$0.00	485-252-019	\$2.82	485-260-039	\$2.22
485-250-021	\$0.00	485-252-020	\$3.74	485-260-040	\$2.12
485-250-022	\$0.00	485-252-021	\$3.78	485-260-041	\$2.10
485-250-023	\$0.00	485-252-022	\$3.76	485-260-042	\$2.20
485-250-024	\$0.00	485-252-023	\$3.14	485-260-043	\$0.00
485-250-025	\$0.00	485-252-024	\$2.72	485-260-044	\$0.00

**Appendix D**

**Riverside County Flood Control and Water Conservation District  
NPDES - Santa Ana Benefit Assessment Area  
Fiscal Year 2023-2024 Assessment Roll**

<u>APN</u>	<u>Levy Amount</u>	<u>APN</u>	<u>Levy Amount</u>	<u>APN</u>	<u>Levy Amount</u>
485-260-045	\$0.00	486-021-011	\$3.74	486-025-011	\$3.76
485-260-046	\$3.68	486-021-012	\$3.74	486-025-012	\$3.76
485-260-047	\$0.00	486-021-013	\$3.74	486-025-013	\$3.76
485-260-048	\$0.00	486-021-014	\$3.74	486-025-014	\$3.74
485-260-049	\$0.00	486-022-001	\$3.74	486-025-015	\$3.74
485-260-050	\$0.00	486-022-002	\$3.74	486-025-016	\$3.74
485-260-051	\$0.00	486-022-003	\$3.74	486-025-017	\$3.74
485-260-052	\$0.00	486-022-004	\$3.74	486-025-018	\$3.74
485-260-053	\$0.00	486-022-005	\$3.74	486-025-019	\$3.76
485-260-054	\$0.00	486-022-006	\$3.74	486-025-020	\$3.76
485-260-055	\$0.00	486-022-007	\$3.74	486-025-021	\$3.76
485-260-056	\$0.00	486-022-008	\$3.74	486-025-022	\$3.76
485-260-057	\$0.00	486-023-001	\$3.74	486-025-023	\$3.76
485-260-058	\$0.00	486-023-002	\$3.74	486-025-024	\$3.76
485-260-059	\$0.00	486-023-003	\$3.74	486-025-025	\$3.74
485-260-060	\$0.00	486-023-004	\$3.74	486-025-026	\$3.74
485-260-061	\$0.00	486-023-005	\$3.74	486-025-027	\$3.74
485-261-001	\$0.00	486-023-006	\$3.74	486-025-028	\$3.74
485-261-002	\$2.18	486-023-007	\$3.74	486-025-029	\$3.74
485-261-003	\$0.00	486-023-008	\$3.74	486-025-030	\$3.74
485-261-004	\$2.18	486-023-009	\$3.74	486-025-031	\$3.74
485-261-005	\$0.00	486-023-010	\$3.74	486-025-032	\$3.74
485-261-006	\$0.00	486-023-011	\$3.74	486-031-001	\$3.74
485-261-007	\$2.30	486-024-001	\$3.74	486-031-002	\$3.74
485-261-008	\$2.40	486-024-002	\$3.74	486-031-003	\$3.74
485-261-009	\$2.20	486-024-003	\$3.74	486-031-004	\$3.74
485-261-010	\$2.42	486-024-004	\$3.74	486-031-005	\$3.74
485-261-011	\$2.52	486-024-005	\$3.74	486-031-006	\$3.74
485-261-012	\$2.52	486-024-006	\$3.74	486-031-007	\$3.74
485-261-013	\$2.30	486-024-007	\$3.74	486-031-008	\$3.74
485-261-014	\$2.26	486-024-008	\$3.74	486-031-009	\$3.80
485-261-015	\$2.60	486-024-009	\$3.74	486-031-010	\$3.74
485-261-016	\$2.64	486-024-010	\$3.74	486-031-011	\$3.74
485-261-017	\$3.20	486-024-011	\$3.74	486-031-012	\$3.74
485-261-018	\$3.68	486-024-012	\$3.74	486-031-013	\$3.74
485-261-019	\$3.42	486-024-013	\$3.74	486-031-014	\$3.74
485-261-020	\$2.66	486-024-014	\$3.74	486-031-015	\$3.74
485-261-021	\$2.46	486-024-015	\$3.74	486-031-016	\$3.74
485-261-022	\$3.02	486-024-016	\$3.74	486-031-017	\$3.74
486-021-001	\$3.74	486-025-001	\$3.74	486-031-018	\$3.74
486-021-002	\$3.74	486-025-002	\$3.74	486-031-019	\$3.74
486-021-003	\$3.74	486-025-003	\$3.74	486-031-020	\$3.74
486-021-004	\$3.74	486-025-004	\$3.74	486-031-021	\$3.74
486-021-005	\$3.74	486-025-005	\$3.74	486-031-022	\$3.74
486-021-006	\$3.74	486-025-006	\$3.76	486-031-023	\$3.74
486-021-007	\$3.76	486-025-007	\$3.80	486-031-024	\$3.74
486-021-008	\$3.80	486-025-008	\$3.78	486-031-025	\$3.74
486-021-009	\$3.76	486-025-009	\$3.82	486-032-001	\$3.74
486-021-010	\$3.74	486-025-010	\$3.76	486-032-002	\$3.74

**Appendix D**

**Riverside County Flood Control and Water Conservation District  
NPDES - Santa Ana Benefit Assessment Area  
Fiscal Year 2023-2024 Assessment Roll**

<u>APN</u>	<u>Levy Amount</u>	<u>APN</u>	<u>Levy Amount</u>	<u>APN</u>	<u>Levy Amount</u>
486-032-003	\$3.74	486-035-008	\$3.74	486-042-025	\$3.78
486-032-004	\$3.74	486-035-009	\$3.74	486-042-026	\$3.74
486-032-005	\$3.74	486-035-010	\$3.74	486-042-027	\$3.74
486-032-006	\$3.74	486-041-001	\$3.52	486-042-028	\$3.74
486-032-007	\$3.74	486-041-002	\$3.52	486-042-029	\$3.74
486-032-008	\$3.74	486-041-003	\$3.52	486-042-030	\$3.78
486-032-009	\$3.74	486-041-004	\$3.74	486-042-031	\$3.74
486-032-010	\$3.74	486-041-005	\$3.74	486-042-032	\$3.78
486-032-011	\$3.74	486-041-006	\$3.74	486-042-033	\$3.74
486-032-012	\$3.74	486-041-007	\$3.76	486-042-034	\$3.74
486-032-013	\$3.74	486-041-008	\$3.74	486-043-001	\$3.74
486-032-014	\$3.74	486-041-009	\$3.74	486-043-002	\$3.74
486-032-015	\$3.74	486-041-010	\$3.52	486-043-003	\$3.74
486-032-016	\$3.74	486-041-011	\$3.52	486-043-004	\$3.74
486-032-017	\$3.74	486-041-012	\$3.52	486-043-005	\$3.74
486-032-018	\$3.74	486-041-013	\$3.52	486-043-006	\$3.74
486-032-019	\$3.74	486-041-014	\$3.52	486-043-007	\$3.74
486-032-020	\$3.74	486-041-015	\$3.52	486-043-008	\$3.74
486-032-021	\$3.74	486-041-016	\$3.52	486-043-009	\$3.74
486-032-022	\$3.74	486-041-017	\$3.52	486-051-001	\$3.74
486-032-023	\$3.74	486-041-018	\$3.52	486-051-002	\$3.52
486-032-024	\$3.74	486-041-019	\$3.52	486-051-003	\$3.52
486-032-025	\$3.74	486-041-020	\$3.52	486-051-004	\$3.52
486-032-026	\$3.74	486-041-021	\$3.74	486-051-005	\$3.52
486-032-027	\$3.74	486-041-023	\$0.00	486-051-006	\$3.52
486-032-028	\$3.74	486-042-001	\$3.74	486-051-007	\$3.52
486-032-029	\$3.74	486-042-002	\$3.74	486-051-008	\$3.52
486-032-030	\$3.74	486-042-003	\$3.74	486-051-009	\$3.52
486-033-001	\$3.74	486-042-004	\$3.74	486-051-010	\$0.00
486-033-002	\$3.74	486-042-005	\$3.74	486-052-001	\$3.74
486-033-003	\$3.74	486-042-006	\$3.74	486-052-002	\$3.74
486-033-004	\$3.74	486-042-007	\$3.74	486-052-003	\$3.74
486-033-005	\$3.74	486-042-008	\$3.74	486-052-004	\$3.74
486-033-006	\$3.74	486-042-009	\$3.74	486-052-005	\$3.74
486-033-007	\$3.74	486-042-010	\$3.74	486-052-006	\$3.74
486-033-008	\$3.74	486-042-011	\$3.74	486-052-007	\$3.74
486-033-009	\$3.74	486-042-012	\$3.74	486-052-008	\$3.74
486-033-010	\$3.74	486-042-013	\$3.74	486-052-009	\$3.74
486-034-001	\$3.74	486-042-014	\$3.74	486-052-010	\$3.74
486-034-002	\$3.74	486-042-015	\$3.74	486-053-001	\$3.74
486-034-003	\$3.74	486-042-016	\$3.74	486-053-002	\$3.74
486-034-004	\$3.74	486-042-017	\$3.74	486-053-003	\$3.74
486-035-001	\$3.74	486-042-018	\$3.74	486-053-004	\$3.74
486-035-002	\$3.74	486-042-019	\$3.74	486-053-005	\$3.74
486-035-003	\$3.74	486-042-020	\$3.74	486-053-006	\$3.74
486-035-004	\$3.74	486-042-021	\$3.74	486-053-007	\$3.74
486-035-005	\$3.74	486-042-022	\$3.74	486-053-008	\$3.74
486-035-006	\$3.74	486-042-023	\$3.78	486-053-009	\$3.74
486-035-007	\$3.74	486-042-024	\$3.74	486-053-010	\$3.74

**Appendix D**

**Riverside County Flood Control and Water Conservation District  
NPDES - Santa Ana Benefit Assessment Area  
Fiscal Year 2023-2024 Assessment Roll**

<u>APN</u>	<u>Levy Amount</u>	<u>APN</u>	<u>Levy Amount</u>	<u>APN</u>	<u>Levy Amount</u>
486-054-001	\$3.74	486-057-006	\$3.74	486-061-036	\$3.74
486-054-002	\$3.74	486-057-007	\$3.74	486-061-037	\$3.74
486-054-003	\$3.74	486-057-008	\$3.74	486-061-038	\$3.74
486-054-004	\$3.74	486-057-009	\$3.74	486-061-039	\$3.74
486-054-005	\$3.74	486-057-010	\$3.74	486-062-001	\$3.74
486-054-006	\$3.74	486-057-011	\$3.74	486-062-002	\$3.74
486-054-007	\$3.74	486-057-012	\$3.74	486-062-003	\$3.74
486-054-008	\$3.74	486-057-013	\$3.74	486-062-004	\$3.74
486-054-009	\$3.74	486-057-014	\$3.74	486-062-005	\$3.74
486-055-001	\$3.74	486-057-015	\$3.74	486-062-006	\$3.74
486-055-002	\$3.74	486-057-016	\$3.74	486-062-007	\$3.74
486-055-003	\$3.74	486-057-017	\$3.74	486-062-008	\$3.74
486-055-004	\$3.74	486-057-018	\$3.74	486-062-009	\$3.74
486-055-005	\$3.74	486-057-019	\$3.76	486-062-010	\$3.74
486-055-006	\$3.74	486-061-001	\$3.74	486-062-011	\$3.74
486-055-007	\$3.74	486-061-002	\$3.74	486-062-012	\$3.74
486-055-008	\$3.74	486-061-003	\$3.74	486-062-013	\$3.74
486-055-009	\$3.74	486-061-004	\$3.74	486-062-014	\$3.74
486-056-001	\$3.74	486-061-005	\$3.74	486-062-015	\$3.74
486-056-002	\$3.74	486-061-006	\$3.74	486-062-016	\$3.74
486-056-003	\$3.74	486-061-007	\$3.74	486-062-017	\$3.74
486-056-004	\$3.74	486-061-008	\$3.74	486-062-018	\$3.74
486-056-005	\$3.74	486-061-009	\$3.74	486-063-001	\$0.00
486-056-006	\$3.74	486-061-010	\$3.74	486-070-004	\$7.42
486-056-007	\$3.74	486-061-011	\$3.74	486-070-009	\$45.00
486-056-008	\$3.74	486-061-012	\$3.74	486-070-010	\$38.70
486-056-009	\$3.74	486-061-013	\$3.74	486-070-012	\$149.40
486-056-010	\$3.74	486-061-014	\$3.74	486-070-013	\$148.04
486-056-011	\$3.74	486-061-015	\$3.74	486-070-015	\$0.00
486-056-012	\$3.74	486-061-016	\$3.74	486-070-016	\$309.14
486-056-013	\$3.74	486-061-017	\$3.74	486-070-017	\$0.00
486-056-014	\$3.74	486-061-018	\$3.74	486-070-018	\$0.00
486-056-015	\$3.74	486-061-019	\$3.74	486-081-002	\$22.50
486-056-016	\$3.74	486-061-020	\$3.74	486-081-003	\$3.74
486-056-017	\$3.74	486-061-021	\$3.74	486-081-004	\$3.74
486-056-018	\$3.74	486-061-022	\$3.74	486-081-005	\$3.74
486-056-019	\$3.74	486-061-023	\$3.74	486-081-006	\$3.74
486-056-020	\$3.74	486-061-024	\$3.74	486-081-007	\$3.74
486-056-021	\$3.74	486-061-025	\$3.74	486-081-008	\$3.74
486-056-022	\$3.74	486-061-026	\$3.74	486-081-009	\$3.74
486-056-023	\$3.74	486-061-027	\$3.74	486-081-010	\$3.74
486-056-024	\$3.74	486-061-028	\$3.74	486-081-011	\$3.74
486-056-025	\$3.74	486-061-029	\$3.74	486-081-012	\$3.74
486-056-026	\$3.74	486-061-030	\$3.74	486-081-013	\$3.74
486-057-001	\$3.74	486-061-031	\$3.74	486-081-014	\$3.74
486-057-002	\$3.76	486-061-032	\$3.74	486-081-015	\$3.74
486-057-003	\$3.74	486-061-033	\$3.74	486-081-016	\$3.74
486-057-004	\$3.74	486-061-034	\$3.74	486-081-017	\$3.74
486-057-005	\$3.74	486-061-035	\$3.74	486-081-018	\$3.74

**Appendix D**

**Riverside County Flood Control and Water Conservation District  
NPDES - Santa Ana Benefit Assessment Area  
Fiscal Year 2023-2024 Assessment Roll**

<u>APN</u>	<u>Levy Amount</u>	<u>APN</u>	<u>Levy Amount</u>	<u>APN</u>	<u>Levy Amount</u>
486-081-019	\$3.74	486-083-002	\$3.74	486-091-010	\$3.74
486-081-020	\$3.74	486-083-003	\$3.74	486-091-011	\$2.70
486-081-021	\$0.00	486-083-004	\$3.74	486-091-012	\$0.00
486-082-001	\$3.74	486-083-005	\$3.74	486-091-013	\$0.00
486-082-002	\$3.74	486-083-006	\$3.74	486-091-014	\$2.70
486-082-003	\$3.74	486-083-007	\$3.74	486-091-015	\$2.70
486-082-004	\$3.74	486-083-008	\$3.74	486-091-016	\$0.00
486-082-005	\$3.74	486-083-009	\$3.74	486-091-017	\$8.78
486-082-006	\$3.74	486-083-010	\$3.74	486-091-018	\$3.08
486-082-007	\$3.74	486-083-011	\$3.74	486-092-001	\$3.74
486-082-008	\$3.74	486-083-012	\$3.74	486-092-002	\$3.74
486-082-009	\$3.74	486-083-013	\$3.74	486-092-003	\$3.74
486-082-010	\$3.74	486-083-014	\$3.74	486-092-004	\$3.74
486-082-011	\$3.74	486-083-015	\$3.74	486-092-005	\$3.74
486-082-012	\$3.74	486-083-016	\$3.74	486-092-006	\$3.74
486-082-013	\$3.74	486-083-017	\$3.74	486-092-007	\$3.74
486-082-014	\$3.74	486-083-018	\$3.74	486-092-008	\$3.74
486-082-015	\$3.74	486-083-019	\$3.74	486-092-009	\$3.74
486-082-016	\$3.74	486-083-020	\$3.74	486-092-010	\$3.74
486-082-017	\$3.74	486-083-021	\$3.74	486-092-011	\$3.74
486-082-018	\$3.74	486-083-022	\$3.74	486-092-012	\$3.74
486-082-019	\$3.74	486-083-023	\$3.74	486-092-013	\$3.74
486-082-020	\$3.74	486-083-024	\$3.74	486-092-014	\$3.74
486-082-021	\$3.74	486-083-025	\$3.74	486-092-015	\$3.74
486-082-022	\$3.74	486-083-026	\$3.74	486-092-016	\$3.74
486-082-023	\$3.74	486-084-002	\$2.70	486-092-017	\$3.74
486-082-024	\$3.74	486-084-003	\$2.70	486-092-018	\$3.74
486-082-025	\$3.74	486-084-004	\$2.70	486-092-019	\$3.74
486-082-026	\$3.74	486-084-005	\$2.70	486-092-020	\$3.74
486-082-027	\$3.74	486-084-006	\$0.00	486-092-021	\$3.74
486-082-028	\$3.74	486-084-007	\$0.00	486-092-022	\$3.74
486-082-029	\$3.74	486-084-008	\$2.70	486-092-023	\$3.74
486-082-030	\$3.74	486-084-009	\$2.70	486-092-024	\$3.74
486-082-031	\$3.74	486-084-010	\$0.00	486-092-025	\$3.74
486-082-032	\$3.74	486-084-011	\$0.00	486-092-026	\$3.74
486-082-033	\$3.74	486-084-012	\$2.70	486-093-001	\$3.74
486-082-034	\$3.74	486-084-013	\$2.70	486-093-002	\$3.74
486-082-035	\$3.74	486-084-014	\$2.70	486-093-003	\$3.74
486-082-036	\$3.74	486-084-015	\$2.70	486-093-004	\$3.74
486-082-037	\$3.74	486-084-016	\$0.00	486-093-005	\$3.74
486-082-038	\$3.74	486-084-017	\$0.00	486-093-006	\$3.74
486-082-039	\$3.74	486-091-001	\$2.70	486-093-007	\$3.74
486-082-040	\$3.74	486-091-002	\$0.00	486-093-008	\$3.74
486-082-041	\$3.74	486-091-003	\$2.70	486-093-009	\$3.74
486-082-042	\$3.74	486-091-004	\$2.70	486-093-010	\$3.74
486-082-043	\$3.74	486-091-005	\$0.00	486-093-011	\$3.74
486-082-044	\$3.74	486-091-006	\$2.70	486-093-012	\$3.74
486-082-045	\$3.74	486-091-008	\$3.74	486-093-013	\$3.74
486-083-001	\$3.74	486-091-009	\$3.74	486-093-014	\$3.74

**Appendix D**

**Riverside County Flood Control and Water Conservation District  
NPDES - Santa Ana Benefit Assessment Area  
Fiscal Year 2023-2024 Assessment Roll**

<u>APN</u>	<u>Levy Amount</u>	<u>APN</u>	<u>Levy Amount</u>	<u>APN</u>	<u>Levy Amount</u>
486-093-015	\$3.74	486-096-005	\$3.08	486-102-031	\$3.74
486-093-016	\$3.74	486-101-001	\$3.74	486-102-032	\$3.74
486-093-017	\$3.74	486-101-002	\$3.74	486-102-033	\$3.74
486-093-018	\$3.74	486-101-003	\$3.74	486-102-034	\$3.74
486-093-019	\$3.74	486-101-004	\$3.74	486-102-035	\$3.74
486-093-020	\$3.74	486-101-005	\$3.74	486-102-036	\$3.74
486-093-021	\$3.74	486-101-006	\$3.74	486-103-001	\$3.74
486-093-022	\$3.74	486-101-007	\$3.74	486-103-002	\$3.74
486-093-023	\$3.74	486-101-008	\$3.74	486-103-003	\$3.74
486-093-024	\$3.74	486-101-009	\$3.74	486-103-004	\$3.74
486-093-025	\$3.74	486-101-010	\$3.74	486-103-005	\$3.74
486-093-026	\$3.74	486-101-011	\$3.74	486-103-006	\$3.74
486-094-001	\$3.74	486-101-012	\$3.74	486-103-007	\$3.74
486-094-002	\$3.74	486-101-013	\$3.74	486-103-008	\$3.74
486-094-003	\$3.74	486-101-014	\$3.74	486-103-009	\$3.74
486-094-004	\$3.74	486-101-015	\$3.74	486-103-010	\$3.74
486-094-005	\$3.74	486-101-016	\$3.74	486-103-011	\$3.74
486-094-006	\$3.74	486-101-017	\$3.74	486-103-012	\$3.74
486-094-007	\$3.74	486-101-018	\$3.74	486-103-013	\$3.74
486-094-008	\$3.74	486-102-001	\$3.74	486-103-014	\$3.74
486-094-009	\$3.74	486-102-002	\$3.74	486-103-015	\$3.74
486-094-010	\$3.74	486-102-003	\$3.74	486-103-016	\$3.74
486-094-011	\$3.74	486-102-004	\$3.74	486-103-017	\$3.74
486-094-012	\$3.74	486-102-005	\$3.74	486-103-018	\$3.74
486-094-013	\$3.74	486-102-006	\$3.74	486-103-019	\$3.74
486-094-014	\$3.74	486-102-007	\$3.74	486-103-020	\$3.74
486-094-015	\$3.74	486-102-008	\$3.74	486-103-021	\$3.74
486-094-016	\$3.74	486-102-009	\$3.74	486-103-022	\$3.74
486-094-017	\$3.74	486-102-010	\$3.74	486-103-023	\$3.74
486-094-018	\$3.74	486-102-011	\$3.74	486-103-024	\$3.74
486-095-001	\$3.74	486-102-012	\$3.74	486-103-025	\$3.74
486-095-002	\$3.74	486-102-013	\$3.74	486-103-026	\$3.74
486-095-003	\$3.74	486-102-014	\$3.74	486-103-027	\$3.74
486-095-004	\$3.74	486-102-015	\$3.74	486-103-028	\$3.74
486-095-005	\$3.74	486-102-016	\$3.74	486-103-029	\$3.74
486-095-006	\$3.74	486-102-017	\$3.74	486-103-030	\$3.74
486-095-007	\$3.74	486-102-018	\$3.74	486-103-031	\$3.74
486-095-008	\$3.74	486-102-019	\$3.74	486-103-032	\$3.74
486-095-009	\$3.74	486-102-020	\$3.74	486-103-033	\$3.74
486-095-010	\$3.74	486-102-021	\$3.74	486-103-034	\$3.74
486-095-011	\$3.74	486-102-022	\$3.74	486-103-035	\$3.74
486-095-012	\$3.74	486-102-023	\$3.74	486-103-036	\$3.74
486-095-013	\$3.74	486-102-024	\$3.74	486-111-001	\$3.74
486-095-014	\$3.74	486-102-025	\$3.74	486-111-002	\$3.74
486-095-015	\$3.74	486-102-026	\$3.74	486-111-003	\$3.74
486-095-016	\$3.74	486-102-027	\$3.74	486-111-004	\$3.74
486-096-002	\$3.74	486-102-028	\$3.74	486-111-005	\$3.74
486-096-003	\$3.74	486-102-029	\$3.74	486-111-006	\$3.74
486-096-004	\$3.74	486-102-030	\$3.74	486-111-007	\$3.74

**Appendix D**

**Riverside County Flood Control and Water Conservation District  
NPDES - Santa Ana Benefit Assessment Area  
Fiscal Year 2023-2024 Assessment Roll**

<u>APN</u>	<u>Levy Amount</u>	<u>APN</u>	<u>Levy Amount</u>	<u>APN</u>	<u>Levy Amount</u>
486-111-008	\$3.74	486-112-021	\$3.74	486-122-007	\$3.74
486-111-009	\$3.74	486-112-022	\$3.74	486-122-008	\$3.74
486-111-010	\$3.74	486-112-023	\$3.74	486-122-009	\$3.74
486-111-011	\$3.74	486-112-024	\$3.74	486-122-010	\$3.76
486-111-012	\$3.74	486-112-025	\$3.74	486-122-011	\$3.74
486-111-013	\$3.74	486-112-026	\$3.74	486-122-012	\$3.74
486-111-014	\$3.74	486-112-027	\$3.74	486-122-013	\$3.74
486-111-015	\$3.74	486-112-028	\$3.74	486-122-014	\$3.74
486-111-016	\$3.74	486-112-029	\$3.74	486-122-015	\$3.74
486-111-017	\$3.74	486-112-030	\$3.74	486-122-016	\$3.76
486-111-018	\$3.74	486-112-031	\$3.74	486-122-017	\$3.74
486-111-019	\$3.74	486-112-032	\$3.74	486-122-018	\$3.74
486-111-020	\$3.74	486-112-033	\$3.74	486-122-019	\$3.74
486-111-021	\$3.74	486-112-034	\$3.74	486-122-020	\$3.52
486-111-022	\$3.74	486-112-035	\$3.74	486-122-021	\$3.52
486-111-023	\$3.74	486-112-036	\$3.74	486-122-022	\$3.74
486-111-024	\$3.74	486-121-001	\$3.74	486-123-001	\$3.74
486-111-025	\$3.74	486-121-002	\$3.74	486-123-002	\$3.76
486-111-026	\$3.74	486-121-003	\$3.74	486-123-003	\$3.80
486-111-027	\$3.74	486-121-004	\$3.74	486-123-004	\$3.76
486-111-028	\$3.74	486-121-005	\$3.74	486-123-005	\$3.74
486-111-029	\$3.74	486-121-006	\$3.74	486-123-006	\$3.74
486-111-030	\$3.74	486-121-007	\$3.74	486-123-007	\$3.74
486-111-031	\$3.74	486-121-008	\$3.74	486-123-008	\$3.74
486-111-032	\$3.74	486-121-009	\$3.74	486-123-009	\$3.74
486-111-033	\$3.74	486-121-010	\$3.76	486-123-010	\$3.74
486-111-034	\$3.74	486-121-011	\$3.74	486-123-011	\$3.74
486-111-035	\$3.74	486-121-012	\$3.52	486-123-012	\$3.74
486-111-036	\$3.74	486-121-013	\$3.52	486-123-013	\$3.74
486-112-001	\$3.74	486-121-014	\$3.74	486-123-014	\$3.74
486-112-002	\$3.74	486-121-015	\$3.74	486-123-015	\$3.74
486-112-003	\$3.74	486-121-016	\$3.52	486-124-001	\$3.74
486-112-004	\$3.74	486-121-017	\$3.74	486-124-002	\$3.74
486-112-005	\$3.74	486-121-018	\$3.76	486-124-003	\$3.74
486-112-006	\$3.74	486-121-019	\$3.78	486-124-004	\$3.74
486-112-007	\$3.74	486-121-020	\$3.74	486-124-005	\$3.74
486-112-008	\$3.74	486-121-021	\$3.74	486-124-006	\$3.76
486-112-009	\$3.74	486-121-022	\$3.74	486-124-007	\$3.74
486-112-010	\$3.74	486-121-023	\$3.74	486-124-008	\$3.52
486-112-011	\$3.74	486-121-024	\$3.74	486-124-009	\$3.74
486-112-012	\$3.74	486-121-025	\$3.74	486-124-010	\$3.74
486-112-013	\$3.74	486-121-026	\$3.74	486-124-011	\$3.74
486-112-014	\$3.74	486-121-027	\$3.74	486-124-012	\$3.74
486-112-015	\$3.74	486-122-001	\$3.74	486-124-013	\$3.74
486-112-016	\$3.74	486-122-002	\$3.74	486-125-002	\$0.00
486-112-017	\$3.74	486-122-003	\$3.74	486-131-001	\$3.74
486-112-018	\$3.74	486-122-004	\$3.74	486-131-002	\$3.74
486-112-019	\$3.74	486-122-005	\$3.74	486-131-003	\$3.80
486-112-020	\$3.74	486-122-006	\$3.74	486-131-004	\$3.78

**Appendix D**

**Riverside County Flood Control and Water Conservation District  
NPDES - Santa Ana Benefit Assessment Area  
Fiscal Year 2023-2024 Assessment Roll**

<u>APN</u>	<u>Levy Amount</u>	<u>APN</u>	<u>Levy Amount</u>	<u>APN</u>	<u>Levy Amount</u>
486-131-005	\$3.52	486-135-017	\$3.74	486-141-027	\$3.74
486-131-006	\$3.74	486-135-018	\$3.74	486-141-028	\$3.74
486-131-007	\$3.76	486-135-019	\$3.74	486-141-029	\$3.74
486-131-008	\$3.74	486-135-020	\$3.74	486-141-030	\$3.74
486-131-009	\$3.74	486-135-021	\$3.74	486-141-031	\$3.74
486-131-010	\$3.52	486-135-022	\$3.74	486-141-032	\$3.74
486-131-011	\$3.52	486-135-023	\$3.74	486-141-033	\$3.74
486-131-012	\$3.74	486-135-024	\$3.74	486-142-001	\$3.74
486-131-013	\$3.76	486-135-025	\$3.74	486-142-002	\$3.74
486-131-014	\$3.78	486-135-026	\$3.74	486-142-003	\$3.74
486-131-015	\$3.74	486-135-027	\$3.74	486-142-004	\$3.74
486-131-016	\$3.74	486-136-001	\$3.76	486-142-005	\$3.74
486-131-017	\$3.74	486-136-002	\$3.74	486-142-006	\$3.74
486-132-001	\$3.74	486-136-003	\$3.74	486-142-007	\$3.74
486-132-002	\$3.74	486-136-004	\$3.74	486-142-008	\$3.74
486-132-003	\$3.74	486-136-005	\$3.74	486-142-009	\$3.74
486-132-004	\$3.74	486-136-006	\$3.74	486-142-010	\$3.78
486-132-005	\$3.74	486-136-007	\$3.74	486-142-011	\$3.76
486-133-001	\$3.74	486-136-008	\$3.74	486-142-012	\$3.74
486-133-002	\$3.74	486-136-009	\$3.74	486-142-013	\$3.74
486-133-003	\$3.74	486-136-010	\$3.74	486-142-014	\$3.74
486-133-004	\$3.76	486-136-011	\$3.74	486-142-015	\$3.74
486-133-005	\$3.52	486-136-012	\$3.76	486-142-016	\$3.74
486-133-006	\$3.74	486-141-001	\$3.74	486-142-017	\$3.74
486-133-007	\$3.76	486-141-002	\$3.74	486-143-001	\$3.76
486-133-008	\$3.74	486-141-003	\$3.74	486-143-002	\$3.76
486-134-001	\$3.74	486-141-004	\$3.74	486-143-003	\$3.74
486-134-002	\$3.74	486-141-005	\$3.76	486-143-004	\$3.74
486-134-003	\$3.74	486-141-006	\$3.74	486-143-005	\$3.74
486-134-004	\$3.76	486-141-007	\$3.82	486-143-006	\$3.74
486-134-005	\$3.76	486-141-008	\$3.76	486-143-007	\$3.74
486-134-006	\$3.74	486-141-009	\$3.76	486-143-008	\$3.74
486-134-007	\$3.74	486-141-010	\$3.74	486-143-009	\$3.74
486-135-001	\$3.74	486-141-011	\$3.74	486-143-010	\$3.76
486-135-002	\$3.74	486-141-012	\$3.76	486-143-011	\$3.76
486-135-003	\$3.76	486-141-013	\$3.76	486-151-001	\$3.74
486-135-004	\$3.76	486-141-014	\$3.76	486-151-002	\$3.74
486-135-005	\$3.74	486-141-015	\$3.74	486-151-003	\$3.74
486-135-006	\$3.74	486-141-016	\$3.74	486-151-004	\$3.74
486-135-007	\$3.74	486-141-017	\$3.74	486-151-005	\$3.74
486-135-008	\$3.74	486-141-018	\$3.74	486-151-006	\$3.74
486-135-009	\$3.74	486-141-019	\$3.76	486-151-007	\$3.74
486-135-010	\$3.74	486-141-020	\$3.76	486-151-008	\$3.78
486-135-011	\$3.78	486-141-021	\$3.74	486-151-009	\$3.76
486-135-012	\$3.74	486-141-022	\$3.74	486-151-010	\$3.74
486-135-013	\$3.76	486-141-023	\$3.74	486-151-011	\$3.74
486-135-014	\$3.74	486-141-024	\$3.74	486-151-012	\$3.74
486-135-015	\$3.74	486-141-025	\$3.78	486-151-013	\$3.74
486-135-016	\$3.76	486-141-026	\$3.74	486-151-014	\$3.76



**Appendix D**

**Riverside County Flood Control and Water Conservation District  
NPDES - Santa Ana Benefit Assessment Area  
Fiscal Year 2023-2024 Assessment Roll**

<u>APN</u>	<u>Levy Amount</u>	<u>APN</u>	<u>Levy Amount</u>	<u>APN</u>	<u>Levy Amount</u>
486-151-015	\$3.74	486-152-014	\$3.74	486-170-008	\$3.74
486-151-016	\$3.74	486-152-015	\$3.74	486-170-009	\$3.74
486-151-017	\$3.74	486-152-016	\$3.74	486-170-010	\$3.74
486-151-018	\$3.74	486-152-017	\$3.74	486-170-011	\$3.74
486-151-019	\$3.74	486-152-018	\$3.74	486-170-012	\$3.74
486-151-020	\$3.74	486-152-019	\$3.74	486-170-013	\$3.74
486-151-021	\$3.76	486-153-001	\$3.76	486-170-014	\$3.74
486-151-022	\$3.76	486-153-002	\$3.74	486-170-015	\$3.74
486-151-023	\$3.78	486-153-003	\$3.74	486-170-016	\$3.74
486-151-024	\$3.74	486-153-004	\$3.74	486-170-017	\$3.74
486-151-025	\$3.76	486-153-005	\$3.74	486-170-018	\$0.00
486-151-026	\$3.76	486-153-006	\$3.74	486-170-019	\$0.00
486-151-027	\$3.78	486-153-007	\$3.74	486-170-020	\$0.00
486-151-028	\$3.78	486-153-008	\$3.74	486-170-025	\$0.00
486-151-029	\$3.80	486-153-009	\$3.74	486-170-026	\$0.00
486-151-030	\$3.74	486-153-010	\$3.74	486-170-028	\$0.00
486-151-031	\$3.74	486-153-011	\$3.74	486-170-029	\$0.00
486-151-032	\$3.74	486-153-012	\$3.74	486-170-030	\$0.00
486-151-033	\$3.74	486-153-013	\$3.74	486-170-031	\$0.00
486-151-034	\$3.74	486-153-014	\$3.76	486-170-032	\$0.00
486-151-035	\$3.74	486-153-015	\$3.76	486-170-033	\$0.00
486-151-036	\$3.74	486-153-016	\$3.74	486-181-001	\$3.76
486-151-037	\$3.74	486-153-017	\$3.74	486-181-002	\$3.76
486-151-038	\$3.74	486-153-018	\$3.74	486-181-003	\$1.98
486-151-040	\$3.74	486-153-019	\$3.74	486-181-004	\$1.98
486-151-041	\$3.74	486-153-020	\$3.74	486-181-005	\$1.98
486-151-042	\$3.74	486-153-021	\$3.74	486-181-006	\$1.98
486-151-043	\$3.74	486-153-022	\$3.74	486-181-007	\$1.98
486-151-044	\$3.74	486-153-023	\$3.74	486-181-008	\$1.98
486-151-045	\$3.74	486-153-024	\$3.74	486-181-009	\$1.98
486-151-046	\$3.74	486-153-025	\$3.74	486-181-010	\$1.98
486-151-047	\$3.74	486-153-026	\$3.74	486-181-011	\$1.98
486-151-048	\$3.74	486-153-027	\$3.74	486-181-012	\$1.98
486-151-049	\$3.74	486-153-028	\$3.76	486-182-001	\$3.08
486-151-050	\$3.74	486-160-022	\$0.00	486-182-002	\$2.86
486-151-051	\$3.74	486-160-036	\$0.00	486-182-003	\$2.86
486-152-001	\$3.74	486-160-037	\$0.00	486-182-004	\$2.86
486-152-002	\$3.74	486-160-038	\$241.20	486-182-005	\$2.86
486-152-003	\$3.74	486-160-040	\$100.80	486-182-006	\$2.86
486-152-004	\$3.74	486-160-045	\$0.00	486-182-007	\$2.86
486-152-005	\$3.74	486-160-048	\$294.74	486-182-008	\$2.86
486-152-006	\$3.74	486-160-049	\$18.90	486-182-009	\$2.86
486-152-007	\$3.74	486-160-050	\$0.00	486-182-010	\$2.86
486-152-008	\$3.74	486-170-001	\$3.76	486-182-011	\$2.64
486-152-009	\$3.74	486-170-002	\$3.76	486-182-012	\$2.64
486-152-010	\$3.76	486-170-003	\$3.76	486-182-013	\$2.64
486-152-011	\$3.80	486-170-004	\$3.76	486-182-014	\$2.42
486-152-012	\$3.74	486-170-006	\$254.80	486-182-015	\$2.20
486-152-013	\$3.74	486-170-007	\$594.66	486-182-016	\$2.20

**Appendix D**

**Riverside County Flood Control and Water Conservation District  
NPDES - Santa Ana Benefit Assessment Area  
Fiscal Year 2023-2024 Assessment Roll**

<u>APN</u>	<u>Levy Amount</u>	<u>APN</u>	<u>Levy Amount</u>	<u>APN</u>	<u>Levy Amount</u>
486-182-017	\$2.20	486-184-008	\$1.98	486-192-021	\$1.98
486-182-018	\$2.20	486-184-009	\$1.98	486-192-022	\$1.98
486-182-019	\$2.20	486-184-010	\$2.20	486-192-023	\$1.98
486-182-020	\$2.20	486-184-011	\$2.20	486-192-024	\$1.98
486-182-021	\$2.20	486-184-012	\$1.98	486-192-025	\$1.98
486-182-022	\$2.20	486-184-013	\$1.98	486-192-026	\$1.98
486-182-023	\$2.20	486-184-014	\$1.98	486-192-027	\$1.98
486-182-024	\$2.20	486-184-015	\$1.98	486-192-028	\$1.98
486-182-025	\$2.20	486-184-016	\$1.98	486-192-029	\$1.98
486-182-026	\$2.20	486-184-017	\$1.98	486-192-030	\$1.98
486-182-027	\$2.42	486-184-018	\$1.98	486-192-031	\$1.98
486-182-028	\$2.42	486-184-019	\$1.98	486-192-032	\$1.98
486-182-029	\$2.64	486-184-020	\$1.98	486-193-001	\$1.98
486-182-030	\$2.64	486-191-001	\$1.98	486-193-002	\$1.98
486-182-031	\$2.86	486-191-002	\$1.98	486-193-003	\$2.20
486-183-001	\$2.20	486-191-003	\$1.98	486-193-004	\$1.98
486-183-002	\$2.20	486-191-004	\$1.98	486-193-005	\$2.42
486-183-003	\$2.20	486-191-005	\$1.98	486-193-006	\$2.20
486-183-004	\$2.20	486-191-006	\$1.98	486-193-007	\$1.98
486-183-005	\$2.20	486-191-007	\$1.98	486-193-008	\$2.20
486-183-006	\$2.20	486-191-008	\$1.98	486-193-009	\$1.98
486-183-007	\$2.20	486-191-009	\$1.98	486-193-010	\$2.20
486-183-008	\$2.20	486-191-010	\$1.98	486-193-011	\$2.20
486-183-009	\$2.20	486-191-011	\$1.98	486-193-012	\$2.20
486-183-010	\$2.20	486-191-012	\$1.98	486-193-013	\$2.20
486-183-011	\$2.20	486-191-013	\$1.98	486-193-014	\$2.20
486-183-012	\$3.08	486-191-014	\$1.98	486-193-015	\$2.20
486-183-013	\$3.52	486-191-015	\$1.98	486-193-016	\$2.20
486-183-014	\$3.30	486-191-016	\$1.98	486-193-017	\$2.20
486-183-015	\$3.08	486-192-001	\$1.98	486-193-018	\$2.20
486-183-016	\$3.08	486-192-002	\$1.98	486-193-019	\$2.20
486-183-017	\$2.86	486-192-003	\$1.98	486-193-020	\$2.20
486-183-018	\$2.86	486-192-004	\$1.98	486-193-021	\$2.20
486-183-019	\$2.86	486-192-005	\$1.98	486-193-022	\$2.20
486-183-020	\$2.86	486-192-006	\$1.98	486-193-023	\$2.20
486-183-021	\$2.86	486-192-007	\$1.98	486-193-024	\$2.20
486-183-022	\$2.86	486-192-008	\$1.98	486-193-025	\$2.20
486-183-023	\$2.86	486-192-009	\$1.98	486-193-026	\$2.20
486-183-024	\$2.86	486-192-010	\$1.98	486-193-027	\$2.20
486-183-025	\$2.86	486-192-011	\$1.98	486-193-028	\$2.20
486-183-026	\$2.86	486-192-012	\$1.98	486-193-029	\$2.20
486-183-027	\$3.52	486-192-013	\$1.98	486-193-030	\$2.20
486-184-001	\$1.98	486-192-014	\$1.98	486-193-031	\$2.42
486-184-002	\$1.98	486-192-015	\$1.98	486-193-032	\$2.20
486-184-003	\$1.98	486-192-016	\$2.20	486-193-033	\$2.42
486-184-004	\$1.98	486-192-017	\$2.20	486-193-034	\$2.42
486-184-005	\$1.98	486-192-018	\$1.98	486-193-035	\$1.98
486-184-006	\$1.98	486-192-019	\$1.98	486-193-036	\$2.20
486-184-007	\$1.98	486-192-020	\$1.98	486-193-037	\$1.98

**Appendix D**

**Riverside County Flood Control and Water Conservation District  
NPDES - Santa Ana Benefit Assessment Area  
Fiscal Year 2023-2024 Assessment Roll**

<u>APN</u>	<u>Levy Amount</u>	<u>APN</u>	<u>Levy Amount</u>	<u>APN</u>	<u>Levy Amount</u>
486-193-038	\$2.20	486-203-017	\$3.76	486-211-022	\$137.70
486-201-001	\$3.74	486-203-018	\$3.78	486-212-001	\$3.74
486-201-002	\$3.74	486-203-019	\$3.76	486-212-002	\$3.74
486-201-003	\$3.74	486-203-020	\$3.74	486-212-003	\$3.74
486-201-004	\$3.74	486-203-021	\$3.74	486-212-004	\$3.74
486-201-005	\$3.74	486-204-001	\$3.76	486-212-005	\$3.74
486-201-006	\$3.74	486-204-002	\$3.74	486-212-006	\$3.74
486-201-007	\$3.74	486-204-003	\$3.74	486-212-007	\$3.76
486-201-008	\$3.76	486-204-004	\$3.74	486-212-008	\$3.76
486-201-009	\$3.76	486-204-005	\$3.74	486-212-009	\$3.76
486-201-010	\$3.76	486-204-006	\$3.74	486-212-010	\$3.76
486-202-001	\$3.52	486-204-007	\$3.74	486-212-011	\$3.74
486-202-002	\$3.52	486-204-008	\$3.76	486-212-012	\$3.52
486-202-003	\$3.74	486-204-009	\$3.76	486-212-013	\$3.52
486-202-004	\$3.74	486-204-010	\$3.76	486-212-014	\$3.52
486-202-005	\$3.74	486-204-011	\$3.78	486-212-015	\$3.76
486-202-006	\$3.74	486-204-012	\$3.76	486-212-016	\$3.76
486-202-007	\$3.74	486-204-013	\$3.76	486-212-017	\$3.76
486-202-008	\$3.74	486-204-014	\$3.80	486-212-018	\$3.76
486-202-009	\$3.74	486-204-015	\$3.78	486-212-019	\$3.76
486-202-010	\$3.74	486-204-016	\$3.76	486-212-020	\$3.76
486-202-011	\$3.74	486-204-017	\$3.74	486-212-021	\$3.74
486-202-012	\$3.74	486-204-018	\$3.74	486-212-022	\$3.74
486-202-013	\$3.74	486-204-019	\$3.74	486-212-023	\$3.74
486-202-014	\$3.74	486-204-020	\$3.74	486-212-024	\$3.74
486-202-015	\$3.74	486-204-021	\$3.74	486-213-001	\$3.76
486-202-016	\$3.74	486-204-022	\$3.74	486-213-002	\$3.74
486-202-017	\$3.74	486-204-023	\$3.74	486-213-003	\$3.74
486-202-018	\$3.76	486-204-024	\$3.74	486-213-004	\$3.76
486-202-019	\$3.76	486-211-001	\$3.74	486-213-005	\$3.76
486-202-020	\$3.76	486-211-002	\$3.74	486-213-006	\$3.74
486-202-021	\$3.76	486-211-003	\$3.74	486-213-007	\$3.74
486-202-022	\$3.76	486-211-004	\$3.74	486-213-008	\$3.74
486-203-001	\$3.74	486-211-005	\$3.74	486-214-001	\$3.74
486-203-002	\$3.74	486-211-006	\$3.74	486-214-002	\$3.74
486-203-003	\$3.74	486-211-007	\$3.74	486-214-003	\$3.74
486-203-004	\$3.74	486-211-008	\$3.74	486-214-004	\$3.74
486-203-005	\$3.74	486-211-009	\$3.76	486-214-005	\$3.74
486-203-006	\$3.74	486-211-010	\$3.78	486-214-006	\$3.74
486-203-007	\$3.74	486-211-011	\$3.78	486-214-007	\$3.74
486-203-008	\$3.74	486-211-012	\$3.76	486-214-008	\$3.74
486-203-009	\$3.74	486-211-013	\$3.74	486-214-009	\$3.74
486-203-010	\$3.74	486-211-014	\$3.74	486-214-010	\$3.76
486-203-011	\$3.74	486-211-015	\$3.74	486-221-001	\$3.76
486-203-012	\$3.74	486-211-016	\$3.74	486-221-002	\$3.76
486-203-013	\$3.74	486-211-017	\$3.74	486-221-003	\$3.76
486-203-014	\$3.76	486-211-018	\$3.74	486-221-004	\$3.76
486-203-015	\$3.76	486-211-019	\$3.74	486-221-005	\$3.76
486-203-016	\$3.74	486-211-021	\$35.10	486-221-006	\$3.76

**Appendix D**

**Riverside County Flood Control and Water Conservation District  
NPDES - Santa Ana Benefit Assessment Area  
Fiscal Year 2023-2024 Assessment Roll**

<u>APN</u>	<u>Levy Amount</u>	<u>APN</u>	<u>Levy Amount</u>	<u>APN</u>	<u>Levy Amount</u>
486-221-007	\$3.76	486-222-028	\$3.78	486-233-002	\$3.74
486-221-008	\$3.76	486-222-029	\$3.76	486-233-003	\$3.74
486-221-009	\$3.74	486-222-030	\$3.80	486-233-004	\$3.74
486-221-010	\$3.74	486-222-031	\$3.74	486-233-005	\$3.74
486-221-011	\$3.74	486-222-032	\$3.74	486-233-006	\$3.74
486-221-012	\$3.74	486-222-033	\$3.74	486-233-007	\$3.76
486-221-013	\$3.74	486-222-034	\$3.74	486-234-001	\$3.74
486-221-014	\$3.74	486-222-035	\$3.76	486-234-002	\$3.74
486-221-015	\$3.74	486-222-036	\$3.74	486-234-003	\$3.74
486-221-016	\$3.74	486-222-037	\$3.74	486-234-004	\$3.74
486-221-017	\$3.74	486-222-038	\$3.74	486-235-001	\$0.00
486-221-018	\$3.76	486-222-039	\$3.80	486-235-002	\$3.74
486-221-019	\$3.80	486-222-040	\$3.78	486-235-003	\$3.74
486-221-020	\$3.76	486-222-041	\$3.76	486-235-004	\$3.74
486-221-021	\$3.74	486-222-042	\$3.76	486-235-005	\$3.74
486-221-022	\$3.74	486-222-043	\$3.74	486-235-006	\$3.74
486-221-023	\$3.74	486-222-044	\$3.78	486-235-007	\$3.74
486-221-024	\$3.74	486-222-045	\$3.76	486-235-008	\$3.74
486-221-025	\$3.74	486-222-046	\$3.74	486-235-009	\$3.74
486-221-026	\$3.74	486-222-047	\$3.74	486-235-010	\$3.74
486-221-027	\$3.74	486-222-048	\$3.74	486-235-011	\$3.74
486-221-028	\$3.74	486-222-049	\$3.74	486-235-012	\$3.74
486-222-001	\$3.74	486-222-050	\$3.74	486-235-013	\$3.74
486-222-002	\$3.74	486-222-051	\$3.76	486-235-014	\$3.74
486-222-003	\$3.74	486-222-052	\$3.80	486-235-015	\$3.74
486-222-004	\$3.74	486-222-053	\$3.74	486-235-016	\$3.74
486-222-005	\$3.74	486-222-054	\$3.76	486-235-017	\$3.74
486-222-006	\$3.74	486-231-001	\$3.74	486-235-018	\$3.78
486-222-007	\$3.74	486-231-002	\$3.74	486-235-019	\$3.78
486-222-008	\$3.74	486-231-003	\$3.74	486-235-020	\$3.78
486-222-009	\$3.74	486-231-004	\$3.74	486-235-021	\$3.78
486-222-010	\$3.74	486-231-005	\$3.74	486-235-022	\$3.74
486-222-011	\$3.74	486-231-006	\$3.74	486-235-023	\$3.74
486-222-012	\$3.74	486-231-007	\$3.74	486-235-024	\$3.74
486-222-013	\$3.74	486-232-001	\$3.74	486-235-025	\$3.74
486-222-014	\$3.76	486-232-002	\$3.74	486-235-026	\$3.74
486-222-015	\$3.74	486-232-003	\$3.74	486-235-027	\$3.74
486-222-016	\$3.76	486-232-004	\$3.74	486-235-028	\$3.74
486-222-017	\$3.76	486-232-005	\$3.74	486-235-029	\$3.76
486-222-018	\$3.76	486-232-006	\$3.74	486-235-030	\$3.76
486-222-019	\$3.76	486-232-007	\$3.74	486-235-031	\$3.74
486-222-020	\$3.76	486-232-008	\$3.74	486-235-032	\$3.74
486-222-021	\$3.76	486-232-009	\$3.74	486-235-033	\$3.74
486-222-022	\$3.76	486-232-010	\$3.74	486-235-034	\$3.74
486-222-023	\$3.76	486-232-011	\$3.74	486-235-035	\$3.74
486-222-024	\$3.74	486-232-012	\$3.74	486-235-036	\$3.74
486-222-025	\$3.74	486-232-013	\$3.74	486-235-037	\$3.74
486-222-026	\$3.74	486-232-014	\$3.74	486-235-038	\$3.74
486-222-027	\$3.74	486-233-001	\$3.76	486-235-039	\$3.74

**Appendix D**

**Riverside County Flood Control and Water Conservation District  
NPDES - Santa Ana Benefit Assessment Area  
Fiscal Year 2023-2024 Assessment Roll**

<u>APN</u>	<u>Levy Amount</u>	<u>APN</u>	<u>Levy Amount</u>	<u>APN</u>	<u>Levy Amount</u>
486-235-040	\$3.74	486-270-011	\$100.80	486-290-019	\$4.22
486-235-041	\$3.76	486-270-013	\$4.46	486-290-020	\$4.22
486-235-042	\$3.74	486-270-014	\$4.46	486-290-021	\$4.12
486-235-043	\$3.74	486-270-015	\$4.46	486-290-022	\$4.12
486-235-044	\$3.76	486-270-016	\$4.46	486-290-023	\$4.12
486-235-045	\$3.82	486-270-017	\$0.00	486-290-024	\$4.12
486-240-003	\$0.00	486-270-020	\$0.00	486-290-025	\$4.12
486-240-004	\$0.00	486-270-021	\$0.00	486-290-026	\$4.16
486-240-005	\$0.00	486-280-002	\$0.00	486-290-027	\$4.08
486-240-006	\$0.00	486-280-004	\$0.00	486-290-028	\$0.00
486-240-007	\$0.00	486-280-005	\$0.00	486-290-029	\$0.00
486-240-008	\$0.00	486-280-006	\$0.00	486-290-030	\$3.80
486-240-010	\$394.64	486-280-007	\$0.00	486-290-031	\$5.10
486-240-012	\$0.00	486-280-008	\$0.00	486-290-036	\$0.00
486-240-013	\$1.26	486-280-010	\$0.00	486-290-037	\$0.00
486-240-014	\$283.16	486-280-011	\$0.00	486-290-038	\$0.00
486-240-015	\$45.44	486-280-012	\$0.00	486-300-012	\$0.00
486-240-017	\$0.00	486-280-013	\$0.00	486-300-013	\$0.00
486-240-018	\$0.00	486-280-025	\$0.00	486-310-014	\$0.00
486-250-001	\$4.50	486-280-026	\$0.00	486-310-033	\$885.60
486-250-002	\$4.50	486-280-027	\$0.00	486-310-034	\$342.22
486-250-003	\$0.00	486-280-028	\$0.00	486-310-035	\$0.00
486-250-004	\$4.08	486-280-034	\$222.74	486-310-036	\$0.00
486-250-005	\$4.10	486-280-037	\$0.00	486-310-037	\$0.00
486-250-012	\$4.50	486-280-039	\$33.30	486-310-038	\$0.00
486-250-013	\$4.50	486-280-044	\$0.00	486-310-039	\$0.00
486-250-014	\$4.50	486-280-046	\$52.64	486-310-040	\$51.30
486-250-015	\$4.50	486-280-048	\$135.90	486-310-041	\$0.00
486-250-021	\$329.84	486-280-051	\$142.20	486-310-042	\$0.00
486-250-024	\$439.64	486-280-056	\$0.00	486-320-006	\$0.00
486-250-025	\$15.74	486-280-057	\$0.00	486-320-009	\$0.00
486-260-002	\$0.00	486-280-058	\$0.00	486-320-010	\$0.00
486-260-003	\$0.00	486-280-059	\$0.00	486-320-011	\$0.00
486-260-004	\$0.00	486-280-060	\$363.14	486-320-012	\$0.00
486-260-005	\$0.00	486-290-004	\$4.08	486-320-013	\$0.00
486-260-007	\$0.00	486-290-005	\$0.00	486-340-029	\$0.00
486-260-008	\$0.00	486-290-006	\$4.08	486-340-032	\$2.14
486-260-009	\$0.00	486-290-007	\$4.08	486-340-035	\$128.24
486-260-012	\$0.00	486-290-008	\$4.12	486-340-038	\$0.00
486-260-013	\$0.00	486-290-009	\$4.12	486-340-040	\$72.00
486-270-001	\$0.00	486-290-010	\$0.00	486-340-041	\$187.64
486-270-002	\$0.00	486-290-011	\$4.12	486-340-042	\$45.00
486-270-003	\$0.00	486-290-012	\$4.12	486-340-043	\$40.94
486-270-004	\$0.00	486-290-013	\$4.12	486-351-001	\$3.74
486-270-005	\$207.90	486-290-014	\$4.12	486-351-002	\$3.74
486-270-006	\$0.00	486-290-015	\$4.12	486-351-003	\$3.74
486-270-007	\$220.88	486-290-016	\$4.12	486-351-004	\$3.74
486-270-008	\$0.00	486-290-017	\$4.12	486-351-005	\$3.74
486-270-010	\$210.26	486-290-018	\$4.12	486-351-006	\$3.74

**Appendix D**

**Riverside County Flood Control and Water Conservation District  
NPDES - Santa Ana Benefit Assessment Area  
Fiscal Year 2023-2024 Assessment Roll**

<u>APN</u>	<u>Levy Amount</u>	<u>APN</u>	<u>Levy Amount</u>	<u>APN</u>	<u>Levy Amount</u>
486-351-007	\$3.74	486-352-025	\$3.74	486-354-010	\$3.74
486-351-008	\$3.74	486-352-026	\$3.74	486-354-011	\$3.74
486-351-009	\$3.74	486-352-027	\$3.74	486-354-012	\$3.74
486-351-010	\$3.74	486-352-028	\$3.74	486-354-013	\$3.74
486-351-011	\$3.74	486-352-029	\$3.74	486-354-014	\$3.74
486-351-012	\$3.74	486-352-030	\$3.74	486-354-015	\$3.74
486-351-013	\$3.74	486-352-031	\$3.74	486-361-001	\$3.74
486-351-014	\$3.74	486-352-032	\$3.74	486-361-002	\$3.74
486-351-015	\$3.74	486-352-033	\$3.74	486-361-003	\$3.74
486-351-016	\$3.74	486-352-034	\$3.74	486-361-004	\$3.74
486-351-017	\$3.74	486-352-035	\$3.74	486-361-005	\$3.74
486-351-018	\$2.98	486-352-036	\$3.74	486-361-006	\$3.74
486-351-019	\$3.06	486-352-037	\$3.74	486-361-007	\$3.74
486-351-020	\$3.32	486-352-038	\$3.74	486-361-008	\$3.74
486-351-021	\$2.72	486-352-039	\$3.74	486-361-009	\$3.74
486-351-022	\$2.66	486-352-040	\$3.74	486-361-010	\$3.74
486-351-023	\$2.70	486-352-041	\$3.74	486-361-011	\$3.74
486-351-024	\$2.70	486-352-042	\$3.74	486-361-012	\$3.74
486-351-025	\$2.50	486-352-043	\$3.74	486-361-013	\$3.74
486-351-026	\$2.70	486-352-044	\$3.74	486-361-014	\$3.74
486-351-027	\$2.68	486-352-045	\$3.74	486-361-015	\$3.74
486-351-028	\$2.86	486-352-046	\$3.74	486-361-016	\$3.74
486-351-029	\$2.70	486-352-047	\$3.74	486-361-017	\$3.74
486-351-030	\$3.74	486-352-048	\$3.74	486-361-018	\$3.74
486-351-031	\$3.74	486-352-049	\$3.74	486-361-019	\$3.74
486-351-032	\$2.92	486-352-050	\$3.74	486-362-001	\$3.74
486-352-001	\$3.74	486-352-051	\$3.74	486-362-002	\$3.74
486-352-003	\$3.74	486-352-052	\$3.74	486-362-003	\$3.74
486-352-004	\$3.74	486-352-053	\$3.74	486-362-004	\$3.74
486-352-005	\$3.74	486-352-054	\$3.74	486-363-001	\$3.74
486-352-006	\$3.74	486-352-055	\$3.74	486-363-002	\$3.74
486-352-007	\$3.74	486-352-056	\$3.74	486-363-003	\$3.74
486-352-008	\$3.74	486-352-058	\$3.74	486-363-004	\$3.74
486-352-009	\$3.74	486-352-059	\$2.86	486-363-005	\$3.74
486-352-010	\$3.74	486-352-060	\$2.86	486-363-006	\$3.74
486-352-011	\$3.74	486-353-001	\$3.74	486-363-007	\$3.74
486-352-012	\$3.74	486-353-002	\$2.86	486-363-008	\$2.86
486-352-013	\$3.74	486-353-003	\$2.86	486-363-009	\$2.86
486-352-014	\$3.74	486-353-004	\$2.86	486-363-010	\$2.86
486-352-015	\$3.74	486-353-005	\$2.86	486-363-011	\$2.86
486-352-016	\$3.74	486-354-001	\$3.74	486-363-012	\$2.86
486-352-017	\$3.74	486-354-002	\$3.74	486-363-013	\$2.86
486-352-018	\$3.74	486-354-003	\$3.74	486-363-014	\$2.86
486-352-019	\$3.74	486-354-004	\$3.74	486-363-015	\$2.86
486-352-020	\$3.74	486-354-005	\$3.74	486-363-016	\$2.86
486-352-021	\$3.74	486-354-006	\$3.74	486-363-017	\$2.86
486-352-022	\$3.74	486-354-007	\$3.74	486-363-018	\$2.86
486-352-023	\$3.74	486-354-008	\$3.74	486-363-019	\$2.86
486-352-024	\$3.74	486-354-009	\$3.74	486-363-020	\$2.86

**Appendix D**

**Riverside County Flood Control and Water Conservation District  
NPDES - Santa Ana Benefit Assessment Area  
Fiscal Year 2023-2024 Assessment Roll**

<u>APN</u>	<u>Levy Amount</u>	<u>APN</u>	<u>Levy Amount</u>	<u>APN</u>	<u>Levy Amount</u>
486-363-021	\$2.86	486-372-005	\$3.74	486-374-009	\$2.86
486-363-022	\$2.86	486-372-006	\$3.74	486-374-010	\$2.86
486-364-020	\$2.86	486-372-007	\$3.74	486-374-011	\$2.86
486-364-021	\$2.86	486-372-008	\$3.74	486-374-012	\$2.86
486-364-022	\$2.86	486-372-009	\$3.74	486-374-013	\$2.86
486-364-023	\$2.86	486-372-010	\$3.74	486-374-014	\$2.86
486-364-025	\$2.86	486-372-011	\$3.74	486-374-015	\$2.86
486-364-026	\$2.86	486-372-012	\$3.74	486-374-016	\$2.86
486-364-027	\$2.86	486-372-013	\$3.74	486-374-017	\$2.86
486-364-028	\$2.64	486-372-014	\$3.74	486-374-018	\$2.86
486-364-029	\$2.86	486-372-015	\$2.86	486-374-019	\$2.66
486-364-030	\$3.30	486-373-001	\$3.74	486-374-020	\$2.72
486-364-031	\$3.74	486-373-002	\$3.14	486-374-021	\$2.66
486-364-032	\$3.30	486-373-003	\$3.74	486-374-022	\$2.72
486-364-033	\$2.86	486-373-004	\$3.74	486-374-023	\$2.66
486-364-034	\$3.52	486-373-005	\$3.74	486-374-024	\$2.62
486-364-035	\$2.86	486-373-006	\$3.74	486-374-025	\$2.64
486-364-036	\$2.86	486-373-007	\$3.74	486-374-026	\$2.88
486-364-037	\$2.86	486-373-008	\$3.74	486-374-027	\$3.34
486-364-038	\$3.76	486-373-009	\$3.74	486-374-028	\$2.70
486-364-039	\$3.30	486-373-012	\$3.44	486-374-029	\$2.78
486-364-040	\$2.86	486-373-013	\$2.94	486-374-030	\$3.34
486-364-041	\$2.64	486-373-014	\$3.02	486-374-031	\$3.14
486-364-042	\$2.64	486-373-015	\$2.86	486-381-001	\$3.60
486-364-043	\$2.64	486-373-016	\$2.86	486-381-002	\$2.96
486-364-044	\$3.08	486-373-017	\$2.72	486-381-003	\$2.92
486-365-004	\$2.86	486-373-018	\$2.62	486-381-004	\$3.00
486-365-005	\$2.86	486-373-019	\$2.68	486-381-005	\$3.14
486-365-006	\$2.86	486-373-020	\$2.80	486-381-006	\$3.14
486-365-007	\$2.86	486-373-021	\$3.74	486-381-007	\$3.14
486-365-008	\$2.86	486-373-022	\$3.74	486-381-008	\$3.14
486-365-009	\$2.86	486-373-023	\$3.74	486-381-009	\$2.94
486-365-010	\$2.86	486-373-024	\$2.86	486-381-010	\$2.96
486-365-011	\$3.74	486-373-025	\$3.74	486-381-011	\$2.98
486-365-012	\$3.74	486-373-026	\$3.74	486-381-012	\$3.02
486-365-013	\$2.86	486-373-027	\$3.60	486-381-013	\$2.96
486-365-014	\$2.86	486-373-028	\$3.74	486-381-014	\$2.94
486-365-015	\$2.64	486-373-029	\$2.70	486-381-015	\$3.00
486-371-001	\$2.86	486-373-030	\$3.74	486-382-001	\$3.12
486-371-002	\$2.86	486-373-031	\$3.08	486-382-002	\$3.74
486-371-003	\$2.86	486-373-032	\$3.74	486-382-003	\$3.74
486-371-004	\$3.74	486-374-001	\$3.74	486-382-004	\$3.74
486-371-005	\$3.74	486-374-002	\$3.74	486-382-005	\$3.30
486-371-006	\$3.74	486-374-003	\$3.74	486-382-006	\$3.74
486-371-007	\$3.74	486-374-004	\$3.74	486-382-007	\$3.74
486-372-001	\$3.74	486-374-005	\$3.74	486-382-008	\$3.74
486-372-002	\$3.74	486-374-006	\$3.74	486-382-009	\$3.36
486-372-003	\$2.86	486-374-007	\$3.74	486-383-001	\$2.96
486-372-004	\$3.74	486-374-008	\$3.74	486-383-002	\$2.82

**Appendix D**

**Riverside County Flood Control and Water Conservation District  
NPDES - Santa Ana Benefit Assessment Area  
Fiscal Year 2023-2024 Assessment Roll**

<u>APN</u>	<u>Levy Amount</u>	<u>APN</u>	<u>Levy Amount</u>	<u>APN</u>	<u>Levy Amount</u>
486-383-003	\$2.84	486-385-005	\$2.92	486-391-014	\$2.92
486-383-004	\$2.84	486-385-006	\$3.36	486-391-015	\$3.76
486-383-005	\$2.82	486-385-007	\$3.74	486-391-016	\$3.74
486-383-006	\$2.80	486-385-008	\$3.74	486-391-017	\$3.74
486-383-007	\$2.76	486-385-009	\$3.74	486-391-018	\$3.76
486-383-008	\$3.00	486-385-010	\$3.74	486-391-019	\$2.98
486-383-009	\$2.96	486-385-011	\$3.74	486-391-020	\$3.30
486-383-010	\$3.74	486-385-012	\$3.74	486-391-021	\$2.86
486-383-011	\$3.74	486-385-013	\$3.74	486-391-022	\$3.74
486-383-012	\$3.74	486-385-014	\$3.74	486-392-001	\$3.74
486-383-013	\$3.74	486-385-015	\$3.74	486-392-002	\$3.74
486-383-014	\$3.74	486-385-016	\$3.74	486-392-003	\$2.24
486-383-015	\$3.74	486-385-017	\$3.74	486-392-004	\$2.70
486-383-016	\$3.74	486-385-018	\$3.74	486-392-005	\$2.70
486-383-017	\$3.74	486-385-019	\$2.94	486-392-006	\$2.70
486-383-018	\$3.74	486-385-020	\$3.74	486-392-007	\$2.70
486-384-001	\$3.74	486-385-021	\$3.74	486-392-008	\$2.70
486-384-002	\$3.74	486-385-022	\$3.36	486-392-009	\$3.74
486-384-003	\$3.74	486-386-001	\$3.74	486-392-010	\$3.74
486-384-004	\$3.74	486-386-002	\$2.64	486-392-011	\$3.74
486-384-005	\$2.64	486-387-001	\$3.74	486-392-012	\$3.08
486-384-006	\$2.68	486-387-002	\$3.74	486-392-013	\$3.74
486-384-007	\$2.64	486-387-003	\$3.74	486-392-014	\$3.74
486-384-008	\$2.88	486-387-004	\$3.74	486-392-015	\$3.74
486-384-009	\$3.02	486-387-005	\$3.74	486-392-016	\$3.74
486-384-010	\$2.78	486-387-006	\$3.74	486-392-017	\$3.74
486-384-011	\$3.60	486-387-007	\$3.74	486-392-018	\$3.74
486-384-012	\$3.74	486-387-008	\$3.74	486-392-019	\$2.92
486-384-013	\$3.56	486-387-009	\$3.74	486-392-020	\$2.92
486-384-014	\$3.20	486-387-010	\$3.74	486-392-021	\$2.46
486-384-015	\$3.56	486-387-011	\$3.74	486-392-022	\$3.14
486-384-016	\$3.14	486-387-012	\$3.74	486-392-023	\$3.74
486-384-017	\$2.62	486-387-013	\$3.74	486-392-024	\$3.76
486-384-018	\$3.02	486-387-014	\$3.74	486-392-025	\$3.74
486-384-019	\$3.10	486-387-015	\$3.74	486-392-026	\$2.92
486-384-020	\$2.96	486-387-016	\$3.74	486-392-027	\$3.36
486-384-021	\$3.00	486-391-001	\$3.74	486-392-028	\$3.36
486-384-022	\$2.92	486-391-002	\$3.74	486-392-029	\$3.76
486-384-023	\$2.92	486-391-003	\$3.74	486-392-030	\$3.78
486-384-024	\$3.14	486-391-004	\$3.74	486-392-031	\$3.76
486-384-025	\$2.46	486-391-005	\$3.74	486-392-032	\$3.14
486-384-026	\$3.74	486-391-006	\$3.14	486-392-033	\$2.92
486-384-027	\$3.74	486-391-007	\$3.14	486-392-034	\$3.14
486-384-028	\$3.74	486-391-008	\$3.74	486-392-035	\$2.92
486-384-029	\$3.74	486-391-009	\$2.92	486-392-036	\$2.70
486-385-001	\$2.92	486-391-010	\$2.70	486-392-037	\$3.14
486-385-002	\$2.92	486-391-011	\$3.36	486-392-038	\$2.70
486-385-003	\$2.92	486-391-012	\$3.14	486-392-039	\$2.92
486-385-004	\$2.92	486-391-013	\$2.70	486-392-040	\$2.70



**Appendix D**

**Riverside County Flood Control and Water Conservation District  
NPDES - Santa Ana Benefit Assessment Area  
Fiscal Year 2023-2024 Assessment Roll**

<u>APN</u>	<u>Levy Amount</u>	<u>APN</u>	<u>Levy Amount</u>	<u>APN</u>	<u>Levy Amount</u>
486-392-041	\$2.98	486-402-018	\$3.74	486-412-002	\$3.14
486-392-042	\$3.02	486-402-019	\$3.74	486-412-003	\$3.36
486-392-043	\$3.38	486-403-001	\$3.74	486-412-004	\$3.36
486-401-001	\$3.74	486-403-002	\$3.74	486-412-005	\$3.36
486-401-002	\$3.74	486-403-003	\$3.74	486-412-006	\$3.76
486-401-003	\$3.74	486-403-004	\$3.74	486-412-007	\$3.14
486-401-004	\$3.74	486-403-005	\$3.74	486-412-008	\$2.92
486-401-005	\$3.74	486-403-006	\$3.74	486-412-009	\$3.36
486-401-006	\$3.74	486-403-007	\$3.74	486-412-010	\$3.36
486-401-007	\$3.74	486-403-008	\$3.74	486-412-011	\$3.74
486-401-008	\$3.74	486-403-009	\$3.74	486-412-012	\$2.92
486-401-009	\$3.74	486-403-010	\$3.74	486-412-013	\$3.14
486-401-010	\$3.74	486-403-011	\$3.74	486-412-014	\$3.14
486-401-011	\$3.74	486-403-012	\$3.74	486-412-015	\$3.74
486-401-012	\$3.74	486-403-013	\$3.74	486-413-001	\$2.78
486-401-013	\$3.74	486-403-014	\$3.74	486-413-002	\$2.74
486-401-014	\$3.74	486-403-015	\$3.74	486-413-003	\$2.74
486-401-015	\$3.74	486-403-016	\$3.74	486-413-004	\$2.84
486-401-016	\$3.74	486-403-017	\$3.74	486-413-005	\$2.76
486-401-017	\$3.74	486-403-018	\$3.74	486-413-006	\$2.76
486-401-018	\$3.74	486-403-019	\$3.74	486-413-007	\$3.76
486-401-019	\$3.74	486-403-020	\$3.74	486-413-008	\$2.92
486-401-020	\$3.74	486-403-021	\$3.74	486-413-009	\$2.70
486-401-021	\$3.74	486-403-022	\$3.74	486-413-010	\$2.70
486-401-022	\$3.74	486-403-023	\$3.74	486-413-011	\$2.70
486-401-023	\$3.74	486-403-024	\$3.74	486-413-012	\$2.70
486-401-024	\$3.74	486-403-025	\$3.74	486-413-013	\$3.14
486-401-025	\$3.74	486-403-026	\$3.74	486-413-014	\$2.70
486-401-026	\$3.74	486-403-027	\$3.74	486-413-015	\$2.70
486-401-027	\$3.74	486-403-028	\$3.74	486-413-016	\$3.36
486-401-028	\$3.74	486-403-029	\$3.74	486-413-017	\$3.60
486-401-029	\$3.74	486-411-001	\$3.60	486-413-018	\$2.46
486-402-001	\$3.74	486-411-002	\$2.92	486-413-019	\$2.70
486-402-002	\$3.74	486-411-003	\$3.74	486-413-020	\$2.70
486-402-003	\$3.74	486-411-004	\$3.74	486-413-021	\$3.76
486-402-004	\$3.74	486-411-005	\$3.14	486-413-022	\$3.76
486-402-005	\$3.74	486-411-006	\$3.36	486-413-023	\$3.60
486-402-006	\$3.74	486-411-007	\$3.74	486-413-024	\$3.78
486-402-007	\$3.74	486-411-008	\$3.76	486-413-025	\$3.78
486-402-008	\$3.74	486-411-009	\$3.74	486-413-026	\$3.14
486-402-009	\$3.74	486-411-010	\$3.14	486-413-027	\$3.14
486-402-010	\$3.74	486-411-011	\$3.36	486-413-028	\$3.36
486-402-011	\$3.74	486-411-012	\$3.36	486-413-029	\$3.36
486-402-012	\$3.74	486-411-013	\$3.74	486-413-030	\$2.92
486-402-013	\$3.74	486-411-014	\$3.14	486-413-031	\$2.70
486-402-014	\$3.74	486-411-015	\$3.74	486-413-032	\$2.70
486-402-015	\$3.74	486-411-016	\$3.74	486-413-033	\$2.92
486-402-016	\$3.74	486-411-017	\$3.76	486-413-034	\$3.14
486-402-017	\$3.74	486-412-001	\$3.36	486-413-035	\$3.14

**Appendix D**

**Riverside County Flood Control and Water Conservation District  
NPDES - Santa Ana Benefit Assessment Area  
Fiscal Year 2023-2024 Assessment Roll**

---

<u>APN</u>	<u>Levy Amount</u>	<u>APN</u>	<u>Levy Amount</u>	<u>APN</u>	<u>Levy Amount</u>
486-413-036	\$2.92	486-421-004	\$2.70	486-422-019	\$2.70
486-413-037	\$2.92	486-421-005	\$2.70	486-422-020	\$3.14
486-413-038	\$2.92	486-421-006	\$2.70	486-422-021	\$2.92
486-413-039	\$2.92	486-421-007	\$2.70	486-422-022	\$3.14
486-413-040	\$2.92	486-421-008	\$2.70	486-422-023	\$3.14
486-413-041	\$2.92	486-421-009	\$2.70	486-422-024	\$3.14
486-413-042	\$2.70	486-421-010	\$2.70	486-422-025	\$3.14
486-413-043	\$2.70	486-421-011	\$2.70	486-422-026	\$2.70
486-413-044	\$3.14	486-421-012	\$2.70	486-422-027	\$2.70
486-414-001	\$2.70	486-421-013	\$3.14	486-422-028	\$2.92
486-414-002	\$2.92	486-421-014	\$3.74	486-422-029	\$3.36
486-414-003	\$2.94	486-421-015	\$2.70	486-422-030	\$2.92
486-414-004	\$3.28	486-421-016	\$2.70	486-422-031	\$2.70
486-415-001	\$3.22	486-421-017	\$2.70	486-422-032	\$2.70
486-415-002	\$2.92	486-421-018	\$2.70	486-422-033	\$2.70
486-415-003	\$3.02	486-421-019	\$2.70	486-422-034	\$2.70
486-415-004	\$2.94	486-421-020	\$2.70	486-422-035	\$2.70
486-415-005	\$2.90	486-421-021	\$2.70	486-422-036	\$2.70
486-415-006	\$2.92	486-421-022	\$2.70	486-422-037	\$2.70
486-415-007	\$2.96	486-421-023	\$3.14	486-422-038	\$3.76
486-415-008	\$2.98	486-421-024	\$3.74	486-422-039	\$3.76
486-415-009	\$3.32	486-421-025	\$3.74	486-422-040	\$3.14
486-415-010	\$3.40	486-421-026	\$3.14	486-422-041	\$2.70
486-415-011	\$3.08	486-421-027	\$2.70	486-422-042	\$2.70
486-415-012	\$3.74	486-421-028	\$2.92	486-422-043	\$2.92
486-415-013	\$3.12	486-421-029	\$2.92	486-423-001	\$3.60
486-415-014	\$3.00	486-421-030	\$2.92	486-423-002	\$3.14
486-415-015	\$2.78	486-421-031	\$2.92	486-423-003	\$2.92
486-415-016	\$2.64	486-421-032	\$2.92	486-423-004	\$2.70
486-415-017	\$2.76	486-421-033	\$2.92	486-423-005	\$2.70
486-415-018	\$2.92	486-421-034	\$3.14	486-423-006	\$2.70
486-415-019	\$3.04	486-422-001	\$3.14	486-423-007	\$2.70
486-415-020	\$3.00	486-422-002	\$2.70	486-423-008	\$2.70
486-415-021	\$2.80	486-422-003	\$2.70	486-423-009	\$2.92
486-415-022	\$2.92	486-422-004	\$2.70	486-423-010	\$2.70
486-416-001	\$2.74	486-422-005	\$2.70	486-423-011	\$2.92
486-416-002	\$3.44	486-422-006	\$2.70	486-423-012	\$3.14
486-416-003	\$3.78	486-422-007	\$2.70	486-423-013	\$3.14
486-416-004	\$2.92	486-422-008	\$3.14	486-423-014	\$2.92
486-417-001	\$2.58	486-422-009	\$2.70	486-423-015	\$3.36
486-417-002	\$3.00	486-422-010	\$2.70	486-423-016	\$3.60
486-417-003	\$3.06	486-422-011	\$2.70	486-423-017	\$3.74
486-417-004	\$3.72	486-422-012	\$2.70	486-423-018	\$3.76
486-417-005	\$3.74	486-422-013	\$2.70	486-423-019	\$3.36
486-417-006	\$2.92	486-422-014	\$2.70	486-423-020	\$3.74
486-417-007	\$2.68	486-422-015	\$2.70	486-423-021	\$3.74
486-421-001	\$2.92	486-422-016	\$2.70	486-431-001	\$3.18
486-421-002	\$2.70	486-422-017	\$3.36	486-431-002	\$2.94
486-421-003	\$2.70	486-422-018	\$2.70	486-431-003	\$2.90

**Appendix D**

**Riverside County Flood Control and Water Conservation District  
NPDES - Santa Ana Benefit Assessment Area  
Fiscal Year 2023-2024 Assessment Roll**

---

<u>APN</u>	<u>Levy Amount</u>	<u>APN</u>	<u>Levy Amount</u>	<u>APN</u>	<u>Levy Amount</u>
486-431-004	\$3.02	486-435-004	\$3.76	486-442-014	\$2.70
486-431-005	\$3.16	486-435-005	\$3.76	486-442-015	\$2.70
486-431-006	\$3.34	486-435-006	\$3.62	486-442-016	\$2.92
486-431-007	\$3.74	486-435-007	\$3.56	486-442-017	\$2.92
486-431-008	\$3.80	486-435-008	\$3.70	486-442-018	\$3.14
486-431-009	\$3.44	486-435-009	\$3.26	486-442-019	\$2.92
486-431-010	\$3.56	486-435-010	\$3.48	486-442-020	\$2.92
486-431-011	\$3.44	486-435-011	\$3.76	486-442-021	\$3.74
486-431-012	\$3.14	486-435-012	\$3.76	486-442-022	\$3.74
486-431-013	\$3.80	486-435-013	\$3.78	486-442-023	\$3.14
486-431-014	\$3.72	486-435-014	\$3.78	486-442-024	\$3.78
486-431-015	\$3.78	486-435-015	\$3.08	486-442-025	\$3.74
486-431-016	\$3.48	486-435-016	\$2.84	486-442-026	\$3.80
486-431-017	\$3.02	486-435-017	\$3.76	486-442-027	\$3.76
486-431-018	\$2.96	486-441-001	\$3.76	486-442-028	\$3.76
486-431-019	\$2.96	486-441-002	\$3.74	486-442-029	\$2.92
486-431-020	\$2.92	486-441-004	\$3.74	486-442-030	\$2.92
486-431-021	\$3.04	486-441-005	\$3.74	486-442-031	\$2.92
486-432-001	\$2.94	486-441-006	\$3.74	486-442-032	\$2.92
486-432-002	\$2.72	486-441-007	\$3.74	486-442-033	\$2.92
486-432-003	\$2.68	486-441-008	\$3.74	486-442-034	\$2.92
486-432-004	\$2.70	486-441-009	\$3.74	486-442-035	\$2.92
486-432-005	\$2.68	486-441-010	\$3.74	486-442-036	\$2.92
486-432-006	\$2.60	486-441-011	\$3.74	486-442-037	\$3.84
486-432-007	\$2.70	486-441-012	\$3.74	486-442-038	\$3.84
486-432-008	\$2.92	486-441-013	\$3.74	486-442-039	\$3.84
486-432-009	\$2.66	486-441-014	\$3.74	486-442-040	\$2.92
486-432-010	\$2.68	486-441-015	\$3.74	486-442-041	\$2.92
486-432-011	\$2.72	486-441-016	\$3.74	486-442-042	\$2.92
486-432-012	\$2.68	486-441-017	\$3.74	486-443-001	\$2.92
486-432-013	\$3.12	486-441-018	\$3.74	486-443-002	\$3.60
486-433-001	\$3.34	486-441-019	\$3.74	486-443-003	\$3.36
486-433-002	\$2.72	486-441-020	\$3.74	486-443-004	\$2.92
486-433-003	\$2.80	486-441-021	\$3.74	486-443-005	\$3.36
486-433-004	\$2.70	486-441-022	\$3.74	486-443-006	\$3.36
486-433-005	\$2.72	486-441-024	\$3.74	486-443-007	\$3.36
486-433-006	\$2.78	486-442-001	\$3.78	486-443-008	\$3.36
486-433-007	\$2.74	486-442-002	\$3.76	486-443-009	\$3.60
486-433-008	\$2.66	486-442-003	\$3.76	486-443-010	\$3.60
486-433-009	\$2.70	486-442-004	\$3.14	486-443-011	\$3.36
486-433-010	\$2.70	486-442-005	\$2.92	486-443-012	\$3.36
486-433-011	\$2.66	486-442-006	\$3.36	486-443-013	\$3.36
486-433-012	\$2.66	486-442-007	\$3.80	486-443-014	\$3.36
486-433-013	\$2.70	486-442-008	\$3.78	486-443-015	\$3.36
486-433-014	\$2.78	486-442-009	\$3.86	486-451-001	\$3.14
486-434-001	\$0.00	486-442-010	\$3.82	486-451-002	\$3.66
486-435-001	\$3.74	486-442-011	\$3.60	486-451-003	\$3.76
486-435-002	\$3.38	486-442-012	\$2.70	486-451-004	\$3.62
486-435-003	\$3.74	486-442-013	\$2.70	486-451-005	\$3.72

**Appendix D**

**Riverside County Flood Control and Water Conservation District  
NPDES - Santa Ana Benefit Assessment Area  
Fiscal Year 2023-2024 Assessment Roll**

<u>APN</u>	<u>Levy Amount</u>	<u>APN</u>	<u>Levy Amount</u>	<u>APN</u>	<u>Levy Amount</u>
486-451-006	\$3.60	486-453-005	\$3.36	486-461-021	\$3.74
486-451-007	\$3.58	486-453-006	\$3.76	486-461-022	\$3.74
486-451-008	\$3.54	486-453-007	\$2.70	486-461-023	\$3.74
486-451-009	\$3.38	486-453-008	\$2.70	486-461-024	\$3.74
486-451-010	\$3.38	486-453-009	\$2.92	486-461-025	\$3.74
486-451-011	\$3.78	486-453-010	\$2.92	486-461-026	\$3.74
486-451-012	\$3.76	486-453-011	\$2.92	486-461-027	\$3.74
486-451-013	\$3.78	486-453-012	\$2.92	486-461-028	\$3.74
486-451-014	\$3.74	486-453-013	\$2.92	486-461-029	\$3.76
486-451-015	\$3.16	486-454-001	\$3.36	486-462-001	\$3.74
486-451-016	\$3.28	486-454-002	\$3.74	486-462-002	\$3.74
486-451-017	\$3.40	486-454-003	\$3.14	486-462-003	\$3.74
486-451-018	\$3.42	486-454-004	\$3.14	486-462-004	\$3.74
486-451-019	\$3.40	486-454-005	\$3.14	486-462-005	\$3.74
486-451-020	\$3.40	486-454-006	\$3.14	486-462-006	\$3.74
486-451-021	\$3.36	486-454-007	\$2.92	486-462-007	\$3.74
486-451-022	\$3.46	486-455-001	\$3.36	486-462-008	\$3.74
486-451-023	\$3.52	486-455-002	\$3.36	486-462-009	\$3.74
486-451-024	\$3.74	486-455-003	\$3.36	486-462-010	\$3.74
486-452-001	\$2.92	486-455-004	\$3.36	486-462-011	\$3.74
486-452-002	\$3.60	486-455-005	\$3.36	486-462-012	\$3.74
486-452-003	\$3.60	486-455-006	\$3.36	486-462-013	\$3.74
486-452-004	\$3.36	486-455-007	\$3.36	486-462-014	\$3.74
486-452-005	\$2.70	486-455-008	\$3.74	486-462-015	\$3.74
486-452-006	\$2.92	486-455-009	\$3.76	486-462-016	\$3.74
486-452-007	\$2.92	486-455-010	\$3.14	486-462-017	\$3.74
486-452-008	\$2.92	486-455-011	\$2.92	486-462-018	\$3.74
486-452-011	\$3.78	486-455-012	\$3.14	486-462-019	\$3.74
486-452-012	\$3.76	486-455-013	\$2.92	486-462-020	\$3.74
486-452-013	\$3.74	486-461-001	\$3.74	486-462-021	\$3.74
486-452-014	\$2.92	486-461-002	\$3.74	486-462-022	\$3.74
486-452-015	\$2.92	486-461-003	\$3.74	486-462-023	\$3.74
486-452-016	\$3.14	486-461-004	\$3.74	486-462-024	\$3.74
486-452-017	\$2.70	486-461-005	\$3.74	486-463-001	\$3.74
486-452-018	\$2.70	486-461-006	\$3.74	486-463-002	\$3.74
486-452-019	\$2.92	486-461-007	\$3.74	486-463-003	\$3.60
486-452-020	\$2.70	486-461-008	\$3.74	486-463-004	\$2.70
486-452-021	\$2.70	486-461-009	\$3.74	486-463-005	\$2.92
486-452-022	\$2.70	486-461-010	\$3.74	486-463-006	\$2.92
486-452-023	\$2.70	486-461-011	\$3.74	486-463-007	\$3.14
486-452-024	\$2.92	486-461-012	\$3.74	486-463-008	\$3.74
486-452-025	\$2.92	486-461-013	\$3.74	486-463-009	\$3.74
486-452-026	\$3.14	486-461-014	\$3.74	486-463-010	\$3.74
486-452-029	\$3.74	486-461-015	\$3.74	486-463-011	\$3.74
486-452-030	\$3.76	486-461-016	\$3.74	486-463-012	\$3.74
486-453-001	\$3.78	486-461-017	\$3.74	486-463-013	\$3.74
486-453-002	\$3.78	486-461-018	\$3.74	486-463-014	\$3.74
486-453-003	\$3.78	486-461-019	\$3.74	486-463-015	\$3.74
486-453-004	\$3.76	486-461-020	\$3.74	486-463-016	\$3.74

**Appendix D**

**Riverside County Flood Control and Water Conservation District  
NPDES - Santa Ana Benefit Assessment Area  
Fiscal Year 2023-2024 Assessment Roll**

<u>APN</u>	<u>Levy Amount</u>	<u>APN</u>	<u>Levy Amount</u>	<u>APN</u>	<u>Levy Amount</u>
486-463-017	\$3.74	486-470-032	\$3.74	486-480-004	\$3.74
486-464-001	\$3.74	486-470-033	\$3.78	486-480-005	\$3.74
486-464-002	\$3.74	486-470-034	\$3.78	486-480-006	\$3.74
486-464-003	\$3.74	486-470-035	\$3.74	486-480-007	\$3.76
486-464-004	\$3.74	486-470-036	\$3.74	486-480-008	\$3.78
486-464-005	\$3.74	486-470-037	\$3.74	486-480-009	\$3.76
486-464-006	\$3.74	486-470-038	\$3.74	486-480-010	\$3.74
486-464-007	\$3.74	486-470-039	\$3.76	486-480-011	\$3.74
486-464-008	\$3.74	486-470-040	\$3.76	486-480-012	\$3.76
486-464-009	\$3.74	486-470-041	\$3.78	486-480-013	\$3.76
486-464-010	\$3.74	486-471-001	\$3.76	486-480-014	\$3.74
486-464-011	\$3.74	486-471-002	\$3.60	486-480-015	\$3.80
486-464-012	\$3.74	486-471-003	\$3.60	486-480-016	\$3.78
486-464-013	\$3.74	486-471-004	\$3.74	486-480-017	\$3.78
486-464-014	\$3.74	486-471-005	\$3.36	486-480-018	\$3.76
486-464-015	\$3.74	486-471-006	\$3.60	486-480-019	\$3.76
486-464-016	\$3.74	486-471-007	\$3.60	486-480-020	\$3.74
486-464-017	\$3.74	486-471-008	\$3.60	486-480-021	\$3.74
486-470-001	\$3.36	486-471-009	\$3.60	486-480-022	\$3.74
486-470-002	\$3.36	486-471-010	\$3.76	486-480-023	\$3.74
486-470-003	\$3.36	486-471-011	\$3.60	486-480-024	\$3.60
486-470-004	\$3.60	486-471-012	\$3.74	486-480-025	\$3.60
486-470-005	\$3.36	486-471-013	\$3.76	486-480-026	\$3.78
486-470-006	\$3.36	486-471-014	\$3.78	486-480-027	\$3.82
486-470-007	\$3.36	486-471-015	\$3.74	486-480-028	\$3.76
486-470-008	\$3.36	486-471-016	\$3.76	486-480-029	\$3.36
486-470-009	\$3.36	486-471-017	\$3.80	486-480-030	\$3.80
486-470-010	\$3.36	486-471-018	\$3.76	486-480-031	\$3.84
486-470-011	\$3.36	486-471-019	\$3.74	486-480-032	\$3.76
486-470-012	\$3.36	486-471-020	\$3.76	486-480-033	\$3.76
486-470-013	\$3.36	486-471-021	\$3.76	486-480-034	\$3.76
486-470-014	\$3.36	486-471-022	\$3.74	486-480-035	\$3.74
486-470-015	\$3.36	486-471-023	\$3.74	486-480-036	\$3.74
486-470-016	\$3.74	486-471-024	\$3.36	486-480-037	\$3.76
486-470-017	\$3.76	486-471-025	\$3.36	486-480-038	\$3.74
486-470-018	\$3.82	486-471-026	\$3.76	486-480-039	\$3.74
486-470-019	\$3.80	486-471-027	\$3.76	486-480-040	\$3.78
486-470-020	\$3.78	486-471-028	\$3.60	486-480-041	\$3.76
486-470-021	\$3.78	486-471-029	\$3.36	486-480-042	\$3.76
486-470-022	\$3.74	486-471-030	\$3.36	486-480-043	\$3.74
486-470-023	\$3.76	486-471-031	\$3.14	486-480-044	\$3.76
486-470-024	\$3.74	486-471-032	\$3.14	486-480-045	\$3.74
486-470-025	\$3.74	486-471-033	\$3.60	486-480-046	\$3.74
486-470-026	\$3.76	486-471-034	\$3.14	486-480-047	\$0.00
486-470-027	\$3.76	486-471-035	\$3.36	486-481-001	\$3.14
486-470-028	\$3.76	486-471-036	\$3.74	486-481-002	\$3.14
486-470-029	\$3.76	486-480-001	\$3.78	486-481-003	\$3.14
486-470-030	\$3.74	486-480-002	\$3.60	486-481-004	\$3.14
486-470-031	\$3.60	486-480-003	\$3.36	486-481-005	\$3.14

**Appendix D**

**Riverside County Flood Control and Water Conservation District  
NPDES - Santa Ana Benefit Assessment Area  
Fiscal Year 2023-2024 Assessment Roll**

<u>APN</u>	<u>Levy Amount</u>	<u>APN</u>	<u>Levy Amount</u>	<u>APN</u>	<u>Levy Amount</u>
486-481-006	\$3.14	486-491-004	\$3.60	486-501-001	\$3.74
486-482-001	\$3.36	486-491-005	\$3.74	486-501-002	\$3.74
486-482-002	\$3.14	486-491-006	\$3.74	486-501-003	\$3.74
486-482-003	\$3.36	486-491-007	\$3.74	486-501-004	\$3.74
486-482-004	\$3.36	486-491-008	\$3.74	486-501-005	\$3.74
486-482-005	\$3.14	486-492-001	\$3.74	486-501-006	\$3.60
486-482-006	\$3.36	486-492-002	\$3.74	486-502-001	\$3.74
486-482-007	\$3.74	486-492-003	\$3.74	486-502-002	\$3.60
486-482-008	\$3.60	486-492-004	\$3.74	486-502-003	\$3.76
486-482-009	\$3.74	486-492-005	\$3.74	486-503-001	\$3.36
486-482-010	\$3.60	486-492-006	\$3.74	486-503-002	\$3.36
486-482-011	\$3.36	486-492-007	\$3.74	486-503-003	\$3.74
486-482-012	\$3.60	486-492-008	\$3.74	486-503-004	\$3.74
486-490-001	\$3.76	486-492-009	\$3.74	486-503-005	\$3.74
486-490-002	\$3.14	486-492-010	\$3.60	486-503-006	\$3.14
486-490-003	\$3.36	486-492-011	\$2.92	486-503-007	\$3.36
486-490-004	\$2.92	486-492-012	\$2.92	486-503-008	\$3.36
486-490-005	\$2.92	486-492-013	\$3.14	486-503-009	\$3.60
486-490-006	\$2.92	486-492-014	\$3.14	486-503-010	\$3.60
486-490-007	\$3.14	486-492-015	\$3.14	486-503-011	\$3.36
486-490-008	\$2.92	486-492-016	\$2.92	486-503-012	\$3.60
486-490-009	\$2.92	486-492-017	\$3.14	486-503-013	\$3.36
486-490-010	\$3.14	486-492-018	\$2.92	486-503-014	\$3.36
486-490-011	\$2.92	486-492-019	\$2.92	486-503-015	\$3.36
486-490-012	\$3.14	486-492-020	\$2.92	486-503-016	\$3.74
486-490-013	\$3.14	486-492-021	\$2.92	486-503-017	\$3.76
486-490-014	\$3.14	486-492-022	\$3.60	486-503-018	\$3.74
486-490-015	\$3.60	486-492-023	\$3.74	486-503-019	\$3.60
486-490-016	\$3.60	486-492-024	\$3.74	486-503-020	\$3.36
486-490-017	\$3.14	486-492-025	\$3.60	486-503-021	\$3.36
486-490-018	\$3.74	486-492-026	\$3.60	486-503-022	\$3.74
486-490-019	\$3.14	486-492-027	\$3.74	486-503-023	\$3.76
486-490-020	\$2.92	486-492-028	\$3.60	486-503-024	\$3.76
486-490-021	\$3.74	486-492-029	\$3.74	486-503-025	\$3.76
486-490-022	\$3.74	486-492-030	\$3.74	486-503-026	\$3.74
486-490-023	\$3.76	486-492-031	\$3.74	486-504-001	\$3.74
486-490-024	\$3.74	486-493-001	\$3.76	486-504-002	\$3.60
486-490-025	\$3.76	486-493-002	\$3.74	486-504-003	\$3.60
486-490-026	\$3.76	486-493-003	\$3.74	486-504-004	\$3.60
486-490-027	\$3.78	486-493-004	\$3.74	486-504-005	\$3.74
486-490-028	\$3.76	486-493-005	\$3.74	486-504-006	\$3.74
486-490-029	\$3.74	486-500-001	\$3.14	486-504-007	\$3.78
486-490-030	\$3.74	486-500-002	\$3.36	486-504-008	\$3.74
486-490-031	\$3.74	486-500-003	\$3.36	486-504-009	\$3.76
486-490-032	\$3.74	486-500-004	\$3.74	486-504-010	\$3.82
486-490-033	\$0.00	486-500-005	\$3.14	486-504-011	\$3.76
486-491-001	\$3.74	486-500-006	\$3.36	486-504-012	\$3.76
486-491-002	\$3.60	486-500-007	\$3.60	486-504-013	\$3.76
486-491-003	\$3.74	486-500-008	\$3.60	486-504-014	\$3.78

**Appendix D**

**Riverside County Flood Control and Water Conservation District  
NPDES - Santa Ana Benefit Assessment Area  
Fiscal Year 2023-2024 Assessment Roll**

<u>APN</u>	<u>Levy Amount</u>	<u>APN</u>	<u>Levy Amount</u>	<u>APN</u>	<u>Levy Amount</u>
486-504-015	\$3.80	486-511-009	\$3.74	486-522-004	\$3.76
486-504-016	\$3.74	486-511-010	\$3.76	486-522-005	\$3.78
486-504-017	\$3.74	486-511-011	\$3.74	486-522-006	\$3.78
486-504-018	\$3.74	486-511-012	\$3.74	486-522-007	\$3.76
486-504-019	\$3.60	486-511-013	\$3.74	486-522-008	\$3.74
486-505-001	\$3.60	486-511-014	\$0.00	486-522-009	\$3.74
486-505-002	\$3.36	486-512-001	\$3.36	486-522-010	\$3.76
486-505-003	\$3.36	486-512-002	\$3.60	486-522-011	\$3.76
486-505-004	\$3.74	486-512-003	\$3.74	486-522-012	\$0.00
486-505-005	\$3.74	486-512-004	\$3.74	486-522-013	\$0.00
486-505-006	\$3.74	486-512-005	\$3.74	486-523-001	\$3.76
486-505-007	\$3.76	486-512-006	\$3.60	486-523-002	\$3.74
486-505-008	\$3.76	486-512-007	\$3.36	486-523-003	\$3.74
486-505-009	\$3.78	486-512-008	\$3.36	486-523-004	\$3.74
486-505-010	\$3.76	486-512-009	\$3.60	486-523-005	\$3.74
486-505-011	\$3.76	486-512-010	\$3.74	486-523-006	\$3.76
486-505-012	\$3.78	486-512-011	\$3.74	486-523-007	\$3.74
486-505-013	\$3.74	486-512-012	\$3.74	486-523-008	\$3.74
486-510-001	\$3.60	486-512-013	\$3.74	486-523-009	\$3.74
486-510-002	\$3.76	486-512-014	\$3.60	486-523-010	\$3.74
486-510-003	\$3.80	486-512-015	\$3.76	486-523-011	\$3.76
486-510-004	\$3.74	486-512-016	\$3.74	486-523-012	\$3.76
486-510-005	\$3.74	486-512-017	\$3.74	486-523-013	\$3.76
486-510-006	\$3.60	486-512-018	\$3.36	486-523-014	\$3.76
486-510-007	\$3.74	486-513-001	\$3.74	486-523-015	\$3.74
486-510-008	\$3.74	486-513-002	\$3.36	486-523-016	\$3.76
486-510-009	\$3.60	486-513-003	\$3.60	486-523-017	\$3.74
486-510-010	\$3.60	486-513-004	\$3.36	486-523-018	\$3.74
486-510-011	\$3.60	486-513-005	\$3.36	486-523-019	\$3.78
486-510-012	\$3.60	486-513-006	\$3.60	486-523-020	\$3.76
486-510-013	\$3.74	486-513-007	\$3.60	486-523-021	\$3.78
486-510-014	\$3.60	486-513-008	\$3.36	486-523-022	\$3.80
486-510-015	\$3.60	486-513-009	\$3.74	486-523-023	\$3.78
486-510-016	\$3.74	486-520-001	\$3.76	486-523-024	\$3.74
486-510-017	\$3.74	486-520-002	\$3.74	486-523-025	\$3.74
486-510-018	\$3.74	486-520-003	\$3.74	486-530-007	\$0.00
486-510-019	\$3.74	486-520-004	\$3.76	486-530-015	\$0.00
486-510-020	\$3.60	486-520-005	\$3.76	486-530-023	\$0.00
486-510-021	\$3.60	486-520-006	\$3.78	486-530-034	\$0.00
486-510-022	\$3.74	486-520-007	\$3.76	486-531-001	\$0.66
486-510-023	\$0.00	486-520-008	\$3.74	486-531-002	\$0.66
486-511-001	\$3.60	486-521-001	\$3.74	486-531-003	\$0.66
486-511-002	\$3.74	486-521-002	\$3.60	486-531-004	\$0.66
486-511-003	\$3.74	486-521-003	\$3.60	486-531-005	\$0.66
486-511-004	\$3.76	486-521-004	\$3.36	486-531-006	\$0.66
486-511-005	\$3.74	486-521-005	\$3.36	486-531-007	\$0.00
486-511-006	\$3.76	486-522-001	\$3.60	486-531-008	\$0.66
486-511-007	\$3.76	486-522-002	\$3.60	486-531-009	\$0.66
486-511-008	\$3.76	486-522-003	\$3.74	486-531-010	\$0.66

**Appendix D**

**Riverside County Flood Control and Water Conservation District  
NPDES - Santa Ana Benefit Assessment Area  
Fiscal Year 2023-2024 Assessment Roll**

<u>APN</u>	<u>Levy Amount</u>	<u>APN</u>	<u>Levy Amount</u>	<u>APN</u>	<u>Levy Amount</u>
486-531-011	\$0.66	486-531-060	\$0.00	486-532-018	\$0.66
486-531-012	\$0.66	486-531-061	\$0.66	486-532-019	\$0.66
486-531-013	\$0.66	486-531-062	\$0.66	486-532-020	\$0.66
486-531-014	\$0.00	486-531-063	\$0.66	486-532-021	\$0.00
486-531-015	\$0.66	486-531-064	\$0.66	486-532-022	\$0.66
486-531-016	\$0.66	486-531-065	\$0.66	486-532-023	\$0.66
486-531-017	\$0.66	486-531-066	\$0.66	486-532-024	\$0.66
486-531-018	\$0.66	486-531-067	\$0.00	486-532-025	\$0.66
486-531-019	\$0.66	486-531-068	\$0.66	486-532-026	\$0.66
486-531-020	\$0.66	486-531-069	\$0.66	486-532-027	\$0.66
486-531-021	\$0.66	486-531-070	\$0.66	486-532-028	\$0.00
486-531-022	\$0.66	486-531-071	\$0.66	486-532-029	\$0.66
486-531-023	\$0.66	486-531-072	\$0.66	486-532-030	\$0.66
486-531-024	\$0.00	486-531-073	\$0.66	486-532-031	\$0.66
486-531-025	\$0.66	486-531-074	\$0.66	486-532-032	\$0.66
486-531-026	\$0.66	486-531-075	\$0.66	486-532-033	\$0.66
486-531-027	\$0.66	486-531-076	\$0.66	486-532-034	\$0.66
486-531-028	\$0.66	486-531-077	\$0.00	486-532-035	\$0.00
486-531-029	\$0.66	486-531-078	\$0.66	486-532-036	\$0.66
486-531-030	\$0.66	486-531-079	\$0.66	486-532-037	\$0.66
486-531-031	\$0.66	486-531-080	\$0.66	486-532-038	\$0.66
486-531-032	\$0.66	486-531-081	\$0.66	486-532-039	\$0.00
486-531-033	\$0.66	486-531-082	\$0.66	486-532-040	\$0.66
486-531-034	\$0.66	486-531-083	\$0.66	486-532-041	\$0.66
486-531-035	\$0.66	486-531-084	\$0.00	486-532-042	\$0.66
486-531-036	\$0.66	486-531-085	\$0.66	486-532-043	\$0.66
486-531-037	\$0.66	486-531-086	\$0.66	486-532-044	\$0.66
486-531-038	\$0.66	486-531-087	\$0.66	486-532-045	\$0.66
486-531-039	\$0.66	486-531-088	\$0.66	486-532-046	\$0.00
486-531-040	\$0.00	486-531-089	\$0.66	486-532-047	\$0.66
486-531-041	\$0.66	486-531-090	\$0.66	486-532-048	\$0.66
486-531-042	\$0.66	486-531-091	\$0.00	486-532-049	\$0.66
486-531-043	\$0.66	486-532-001	\$0.66	486-532-050	\$0.66
486-531-044	\$0.66	486-532-002	\$0.66	486-532-051	\$0.66
486-531-045	\$0.66	486-532-003	\$0.66	486-532-052	\$0.66
486-531-046	\$0.66	486-532-004	\$0.66	486-532-053	\$0.00
486-531-047	\$0.66	486-532-005	\$0.66	486-532-054	\$0.66
486-531-048	\$0.66	486-532-006	\$0.66	486-532-055	\$0.66
486-531-049	\$0.66	486-532-007	\$0.00	486-532-056	\$0.66
486-531-050	\$0.00	486-532-008	\$0.66	486-532-057	\$0.00
486-531-051	\$0.66	486-532-009	\$0.66	486-532-058	\$0.66
486-531-052	\$0.66	486-532-010	\$0.66	486-532-059	\$0.66
486-531-053	\$0.66	486-532-011	\$0.66	486-532-060	\$0.66
486-531-054	\$0.66	486-532-012	\$0.66	486-532-061	\$0.66
486-531-055	\$0.66	486-532-013	\$0.66	486-532-062	\$0.66
486-531-056	\$0.66	486-532-014	\$0.00	486-532-063	\$0.66
486-531-057	\$0.66	486-532-015	\$0.66	486-532-064	\$0.00
486-531-058	\$0.66	486-532-016	\$0.66	486-532-065	\$0.66
486-531-059	\$0.66	486-532-017	\$0.66	486-532-066	\$0.66



**Appendix D**

**Riverside County Flood Control and Water Conservation District  
NPDES - Santa Ana Benefit Assessment Area  
Fiscal Year 2023-2024 Assessment Roll**

<u>APN</u>	<u>Levy Amount</u>	<u>APN</u>	<u>Levy Amount</u>	<u>APN</u>	<u>Levy Amount</u>
486-532-067	\$0.66	486-541-007	\$3.74	486-542-037	\$3.74
486-532-068	\$0.66	486-541-008	\$3.76	486-542-038	\$3.74
486-532-069	\$0.66	486-541-009	\$3.74	486-542-039	\$3.74
486-532-070	\$0.66	486-541-010	\$3.76	486-542-040	\$3.74
486-532-071	\$0.00	486-541-011	\$3.76	486-542-041	\$0.00
486-532-072	\$0.66	486-541-012	\$3.74	486-543-001	\$3.74
486-532-073	\$0.66	486-541-013	\$3.74	486-543-002	\$3.74
486-532-074	\$0.66	486-541-014	\$3.74	486-543-003	\$3.74
486-532-075	\$0.66	486-541-015	\$3.74	486-543-004	\$3.74
486-532-076	\$0.66	486-541-016	\$3.74	486-543-005	\$3.74
486-532-077	\$0.66	486-541-017	\$3.74	486-543-006	\$3.74
486-532-078	\$0.00	486-541-018	\$3.74	486-543-007	\$3.74
486-532-079	\$0.66	486-541-019	\$3.74	486-543-008	\$3.74
486-532-080	\$0.66	486-542-001	\$3.76	486-543-009	\$3.74
486-532-081	\$0.66	486-542-002	\$3.74	486-543-010	\$3.74
486-532-082	\$0.66	486-542-003	\$3.74	486-543-011	\$3.74
486-532-083	\$0.66	486-542-004	\$3.74	486-543-012	\$3.74
486-532-084	\$0.66	486-542-005	\$3.74	486-550-001	\$3.76
486-532-085	\$0.00	486-542-006	\$3.76	486-550-002	\$3.76
486-532-086	\$0.66	486-542-007	\$3.74	486-550-010	\$0.00
486-532-087	\$0.66	486-542-008	\$3.74	486-550-012	\$3.78
486-532-088	\$0.66	486-542-009	\$3.74	486-550-013	\$3.78
486-532-089	\$0.00	486-542-010	\$3.74	486-550-014	\$3.80
486-532-090	\$0.66	486-542-011	\$3.74	486-550-015	\$3.80
486-532-091	\$0.66	486-542-012	\$3.74	486-550-016	\$3.80
486-532-092	\$0.66	486-542-013	\$3.74	486-550-017	\$3.80
486-532-093	\$0.66	486-542-014	\$3.74	486-550-018	\$0.00
486-532-094	\$0.66	486-542-015	\$3.74	486-551-001	\$3.74
486-532-095	\$0.66	486-542-016	\$3.74	486-551-002	\$3.74
486-532-096	\$0.66	486-542-017	\$3.74	486-551-003	\$3.74
486-532-097	\$0.66	486-542-018	\$3.74	486-551-004	\$3.74
486-532-098	\$0.66	486-542-019	\$3.74	486-551-005	\$3.74
486-532-099	\$0.00	486-542-020	\$3.74	486-551-006	\$3.74
486-540-001	\$3.74	486-542-021	\$3.74	486-551-007	\$3.74
486-540-002	\$3.60	486-542-022	\$3.74	486-551-008	\$3.74
486-540-003	\$3.60	486-542-023	\$3.74	486-551-009	\$3.74
486-540-004	\$3.60	486-542-024	\$3.74	486-551-010	\$3.74
486-540-005	\$3.60	486-542-025	\$3.74	486-551-011	\$3.74
486-540-006	\$3.60	486-542-026	\$3.74	486-551-012	\$3.74
486-540-007	\$3.60	486-542-027	\$3.74	486-552-001	\$3.74
486-540-008	\$3.60	486-542-028	\$3.76	486-552-002	\$3.74
486-540-009	\$3.74	486-542-029	\$3.80	486-552-003	\$3.74
486-540-010	\$0.00	486-542-030	\$3.74	486-552-004	\$3.74
486-541-001	\$3.74	486-542-031	\$3.74	486-552-005	\$3.74
486-541-002	\$3.74	486-542-032	\$3.74	486-552-006	\$3.74
486-541-003	\$3.74	486-542-033	\$3.74	486-552-007	\$3.74
486-541-004	\$3.74	486-542-034	\$3.78	486-552-008	\$3.78
486-541-005	\$3.74	486-542-035	\$3.74	486-552-009	\$3.74
486-541-006	\$3.74	486-542-036	\$3.74	486-552-010	\$3.74

**Appendix D**

**Riverside County Flood Control and Water Conservation District  
NPDES - Santa Ana Benefit Assessment Area  
Fiscal Year 2023-2024 Assessment Roll**

<u>APN</u>	<u>Levy Amount</u>	<u>APN</u>	<u>Levy Amount</u>	<u>APN</u>	<u>Levy Amount</u>
486-552-011	\$3.60	486-561-008	\$0.60	486-561-057	\$0.22
486-552-012	\$3.74	486-561-009	\$0.44	486-561-058	\$0.22
486-552-013	\$3.74	486-561-010	\$0.44	486-561-059	\$0.22
486-552-014	\$3.76	486-561-011	\$0.44	486-561-060	\$0.22
486-552-015	\$3.74	486-561-012	\$0.44	486-561-061	\$0.22
486-552-016	\$3.74	486-561-013	\$0.44	486-561-062	\$0.22
486-552-017	\$3.74	486-561-014	\$0.00	486-561-063	\$0.22
486-552-018	\$3.74	486-561-015	\$0.44	486-561-064	\$0.22
486-552-019	\$3.74	486-561-016	\$0.44	486-561-065	\$0.00
486-552-020	\$3.74	486-561-017	\$0.44	486-561-066	\$0.22
486-552-021	\$3.36	486-561-018	\$0.44	486-561-067	\$0.22
486-552-022	\$3.60	486-561-019	\$0.44	486-561-068	\$0.22
486-552-023	\$3.74	486-561-020	\$0.44	486-561-069	\$0.00
486-552-024	\$3.74	486-561-021	\$0.44	486-561-070	\$0.66
486-552-025	\$3.74	486-561-022	\$0.44	486-561-071	\$0.44
486-552-026	\$3.74	486-561-023	\$0.44	486-561-072	\$0.44
486-552-027	\$3.76	486-561-024	\$0.44	486-561-073	\$0.00
486-552-028	\$3.74	486-561-025	\$0.44	486-561-074	\$0.66
486-552-029	\$3.74	486-561-026	\$0.44	486-561-075	\$0.44
486-552-030	\$3.60	486-561-027	\$0.44	486-561-076	\$3.76
486-552-031	\$3.74	486-561-028	\$0.44	486-561-077	\$0.58
486-552-032	\$3.78	486-561-029	\$0.44	486-561-078	\$0.44
486-552-033	\$3.74	486-561-030	\$0.00	486-561-079	\$3.76
486-552-034	\$3.74	486-561-031	\$0.44	486-561-080	\$0.00
486-552-035	\$3.76	486-561-032	\$0.44	486-562-001	\$0.44
486-553-001	\$3.60	486-561-033	\$0.44	486-562-002	\$0.44
486-553-002	\$3.60	486-561-034	\$0.44	486-562-003	\$0.44
486-553-003	\$3.74	486-561-035	\$0.44	486-562-004	\$0.44
486-553-004	\$3.74	486-561-036	\$0.44	486-562-005	\$0.44
486-553-005	\$3.74	486-561-037	\$0.44	486-562-006	\$0.44
486-553-006	\$3.60	486-561-038	\$0.44	486-562-007	\$0.00
486-553-007	\$3.60	486-561-039	\$0.44	486-562-008	\$0.44
486-553-008	\$3.74	486-561-040	\$0.00	486-562-009	\$0.44
486-554-001	\$3.76	486-561-041	\$0.44	486-562-010	\$0.44
486-554-002	\$3.74	486-561-042	\$0.44	486-562-011	\$0.44
486-554-003	\$3.74	486-561-043	\$0.44	486-562-012	\$0.44
486-554-004	\$3.76	486-561-044	\$0.00	486-562-013	\$0.44
486-554-005	\$3.76	486-561-045	\$0.22	486-562-014	\$0.00
486-554-006	\$3.74	486-561-046	\$0.22	486-562-015	\$0.44
486-560-006	\$0.00	486-561-047	\$0.22	486-562-016	\$0.44
486-560-007	\$0.00	486-561-048	\$0.22	486-562-017	\$0.44
486-560-008	\$0.00	486-561-049	\$0.22	486-562-018	\$0.44
486-561-001	\$0.66	486-561-050	\$0.22	486-562-019	\$0.44
486-561-002	\$0.44	486-561-051	\$0.00	486-562-020	\$0.44
486-561-003	\$0.44	486-561-052	\$0.22	486-562-021	\$0.00
486-561-004	\$0.00	486-561-053	\$0.22	486-562-022	\$0.44
486-561-005	\$0.44	486-561-054	\$0.22	486-562-023	\$0.44
486-561-006	\$0.44	486-561-055	\$0.00	486-562-024	\$0.44
486-561-007	\$0.44	486-561-056	\$0.22	486-562-025	\$0.44

**Appendix D**

**Riverside County Flood Control and Water Conservation District  
NPDES - Santa Ana Benefit Assessment Area  
Fiscal Year 2023-2024 Assessment Roll**

<u>APN</u>	<u>Levy Amount</u>	<u>APN</u>	<u>Levy Amount</u>	<u>APN</u>	<u>Levy Amount</u>
486-562-026	\$0.44	486-570-008	\$4.16	486-590-014	\$0.00
486-562-027	\$0.44	486-570-009	\$4.12	486-590-015	\$0.00
486-562-028	\$0.00	486-570-010	\$0.00	486-590-016	\$0.00
486-562-029	\$0.44	486-570-011	\$0.00	486-590-017	\$0.00
486-562-030	\$0.44	486-580-001	\$0.00	486-590-018	\$0.00
486-562-031	\$0.44	486-580-002	\$0.00	486-590-019	\$0.00
486-562-032	\$0.44	486-580-003	\$0.00	486-590-020	\$0.00
486-562-033	\$0.44	486-580-004	\$0.00	486-591-001	\$0.00
486-562-034	\$0.44	486-580-005	\$0.00	486-591-002	\$0.00
486-562-035	\$0.00	486-580-006	\$0.00	486-591-003	\$0.00
486-562-036	\$0.44	486-580-007	\$0.00	486-591-004	\$0.00
486-562-037	\$0.44	486-580-008	\$0.00	486-591-005	\$0.00
486-562-038	\$0.44	486-580-009	\$0.00	486-591-006	\$0.00
486-562-039	\$0.44	486-580-010	\$0.00	486-591-007	\$0.00
486-562-040	\$0.44	486-580-011	\$0.00	486-591-008	\$0.00
486-562-041	\$0.44	486-580-012	\$0.00	486-591-009	\$0.00
486-562-042	\$0.00	486-580-013	\$0.00	486-591-010	\$0.00
486-562-043	\$0.66	486-580-014	\$0.00	486-591-011	\$0.00
486-562-044	\$0.66	486-580-015	\$0.00	486-591-012	\$0.00
486-562-045	\$0.66	486-580-016	\$0.00	486-591-013	\$0.00
486-562-046	\$0.60	486-580-017	\$0.00	486-591-014	\$0.00
486-562-047	\$0.66	486-580-018	\$0.00	486-591-015	\$0.00
486-562-048	\$0.66	486-580-019	\$0.00	486-591-016	\$0.00
486-562-049	\$0.60	486-580-020	\$0.00	486-591-017	\$0.00
486-562-050	\$0.66	486-580-021	\$0.00	486-591-018	\$0.00
486-562-051	\$0.66	486-580-022	\$0.00	486-591-019	\$0.00
486-562-052	\$0.00	486-580-023	\$0.00	486-591-020	\$0.00
486-562-053	\$0.66	486-580-024	\$0.00	486-591-021	\$0.00
486-562-054	\$0.66	486-581-001	\$0.00	486-592-001	\$0.00
486-562-055	\$0.66	486-581-002	\$0.00	486-592-002	\$0.00
486-562-056	\$0.00	486-581-003	\$0.00	486-592-003	\$0.00
486-562-057	\$0.66	486-581-004	\$0.00	486-592-004	\$0.00
486-562-058	\$0.66	486-581-005	\$0.00	486-592-005	\$0.00
486-562-059	\$0.66	486-581-006	\$0.00	486-592-006	\$0.00
486-562-060	\$0.00	486-581-007	\$0.00	486-592-007	\$0.00
486-562-061	\$0.66	486-581-008	\$0.00	486-592-008	\$0.00
486-562-062	\$0.66	486-590-001	\$0.00	486-592-009	\$0.00
486-562-063	\$0.66	486-590-002	\$0.00	486-592-010	\$0.00
486-562-064	\$0.66	486-590-003	\$0.00	486-592-011	\$0.00
486-562-065	\$0.66	486-590-004	\$0.00	486-592-012	\$0.00
486-562-066	\$0.66	486-590-005	\$0.00	486-592-013	\$0.00
486-562-067	\$0.00	486-590-006	\$0.00	486-592-014	\$0.00
486-570-001	\$0.00	486-590-007	\$0.00	486-592-015	\$0.00
486-570-002	\$3.86	486-590-008	\$0.00	486-592-016	\$0.00
486-570-003	\$4.02	486-590-009	\$0.00	486-592-017	\$0.00
486-570-004	\$3.98	486-590-010	\$0.00	486-592-018	\$0.00
486-570-005	\$3.96	486-590-011	\$0.00	486-592-019	\$0.00
486-570-006	\$4.08	486-590-012	\$0.00	486-592-020	\$0.00
486-570-007	\$4.08	486-590-013	\$0.00	486-592-021	\$0.00

**Appendix D**

**Riverside County Flood Control and Water Conservation District  
NPDES - Santa Ana Benefit Assessment Area  
Fiscal Year 2023-2024 Assessment Roll**

<u>APN</u>	<u>Levy Amount</u>	<u>APN</u>	<u>Levy Amount</u>	<u>APN</u>	<u>Levy Amount</u>
486-592-022	\$0.00	487-014-001	\$3.74	487-016-001	\$3.74
486-592-023	\$0.00	487-014-002	\$3.74	487-016-002	\$3.74
486-592-024	\$0.00	487-014-003	\$3.74	487-016-003	\$3.74
486-592-025	\$0.00	487-014-004	\$3.74	487-016-004	\$3.74
486-592-026	\$0.00	487-014-005	\$3.74	487-020-001	\$3.76
486-592-027	\$0.00	487-014-006	\$3.74	487-020-002	\$3.76
486-592-028	\$0.00	487-014-007	\$3.74	487-020-003	\$3.76
486-592-029	\$0.00	487-014-008	\$3.74	487-020-004	\$3.74
486-592-030	\$0.00	487-014-009	\$3.74	487-020-005	\$3.74
486-592-031	\$0.00	487-014-010	\$3.74	487-020-006	\$3.74
486-592-032	\$0.00	487-014-011	\$3.74	487-020-007	\$3.76
487-010-001	\$3.74	487-014-012	\$3.74	487-020-008	\$3.76
487-010-002	\$3.74	487-014-013	\$3.74	487-020-009	\$3.76
487-010-003	\$3.74	487-014-014	\$3.74	487-021-001	\$3.80
487-010-004	\$3.74	487-014-015	\$3.74	487-021-002	\$3.76
487-010-005	\$3.74	487-014-016	\$3.74	487-021-003	\$3.78
487-010-006	\$3.74	487-014-017	\$3.74	487-021-004	\$3.76
487-010-007	\$3.76	487-014-018	\$3.74	487-021-005	\$3.82
487-011-001	\$3.74	487-014-019	\$3.74	487-021-006	\$3.78
487-011-002	\$3.76	487-014-020	\$3.74	487-021-007	\$3.80
487-011-003	\$3.74	487-014-021	\$3.74	487-021-008	\$0.00
487-011-004	\$3.74	487-014-022	\$3.74	487-022-001	\$3.60
487-011-005	\$3.76	487-015-001	\$3.74	487-022-002	\$3.74
487-012-001	\$3.74	487-015-002	\$3.74	487-022-003	\$3.74
487-012-002	\$3.74	487-015-003	\$3.60	487-022-004	\$3.74
487-012-003	\$3.74	487-015-004	\$3.74	487-022-005	\$3.74
487-012-004	\$3.74	487-015-005	\$3.74	487-022-006	\$3.74
487-012-005	\$3.76	487-015-006	\$3.74	487-022-007	\$3.74
487-012-006	\$3.76	487-015-007	\$3.74	487-022-008	\$3.74
487-012-007	\$3.74	487-015-008	\$3.74	487-022-009	\$3.76
487-013-001	\$3.74	487-015-009	\$3.74	487-022-010	\$3.76
487-013-002	\$3.74	487-015-010	\$3.74	487-022-011	\$3.74
487-013-003	\$3.74	487-015-011	\$3.74	487-022-012	\$3.74
487-013-004	\$3.76	487-015-012	\$3.74	487-022-013	\$3.74
487-013-005	\$3.76	487-015-013	\$3.74	487-022-014	\$3.74
487-013-006	\$3.74	487-015-014	\$3.74	487-023-001	\$3.74
487-013-007	\$3.74	487-015-015	\$3.74	487-023-002	\$3.74
487-013-008	\$3.74	487-015-016	\$3.76	487-023-003	\$3.74
487-013-009	\$3.74	487-015-017	\$3.74	487-023-004	\$3.74
487-013-010	\$3.74	487-015-018	\$3.74	487-023-005	\$3.74
487-013-011	\$3.74	487-015-019	\$3.74	487-023-006	\$3.74
487-013-012	\$3.74	487-015-020	\$3.74	487-023-007	\$3.76
487-013-013	\$3.76	487-015-021	\$3.78	487-023-008	\$3.74
487-013-014	\$3.74	487-015-022	\$3.76	487-023-009	\$3.74
487-013-015	\$3.74	487-015-023	\$3.78	487-023-010	\$3.74
487-013-016	\$3.74	487-015-024	\$3.74	487-023-011	\$3.82
487-013-017	\$3.74	487-015-025	\$3.74	487-023-012	\$3.76
487-013-018	\$3.74	487-015-026	\$3.74	487-023-013	\$3.74
487-013-019	\$3.74	487-015-027	\$3.74	487-023-014	\$3.74

**Appendix D**

**Riverside County Flood Control and Water Conservation District  
NPDES - Santa Ana Benefit Assessment Area  
Fiscal Year 2023-2024 Assessment Roll**

<u>APN</u>	<u>Levy Amount</u>	<u>APN</u>	<u>Levy Amount</u>	<u>APN</u>	<u>Levy Amount</u>
487-023-015	\$3.76	487-032-004	\$3.76	487-041-022	\$3.74
487-023-016	\$3.74	487-032-005	\$3.76	487-041-023	\$3.76
487-023-017	\$3.74	487-032-006	\$3.74	487-041-024	\$3.78
487-023-018	\$3.74	487-032-007	\$3.74	487-041-025	\$3.78
487-023-019	\$3.74	487-032-008	\$3.78	487-041-026	\$3.76
487-023-020	\$3.74	487-032-009	\$3.74	487-041-027	\$3.74
487-023-021	\$3.74	487-032-010	\$3.74	487-041-028	\$3.76
487-024-001	\$3.74	487-032-011	\$3.74	487-041-029	\$3.76
487-024-002	\$3.74	487-040-001	\$3.74	487-041-030	\$3.76
487-024-003	\$3.74	487-040-002	\$3.74	487-041-031	\$3.74
487-024-004	\$3.74	487-040-003	\$3.74	487-041-032	\$3.74
487-024-005	\$3.74	487-040-004	\$3.74	487-041-033	\$3.74
487-024-006	\$3.74	487-040-005	\$3.74	487-041-034	\$3.60
487-024-007	\$3.74	487-040-006	\$3.74	487-041-035	\$3.74
487-030-001	\$3.74	487-040-007	\$3.74	487-041-036	\$3.74
487-030-002	\$3.74	487-040-008	\$3.74	487-041-037	\$3.74
487-030-003	\$3.74	487-040-009	\$3.74	487-041-038	\$3.74
487-030-004	\$3.60	487-040-010	\$3.74	487-041-039	\$3.74
487-030-005	\$3.74	487-040-011	\$3.74	487-041-040	\$3.74
487-030-006	\$3.78	487-040-012	\$3.74	487-041-041	\$3.74
487-030-007	\$3.78	487-040-013	\$3.74	487-041-042	\$3.74
487-030-008	\$3.78	487-040-014	\$3.74	487-042-001	\$3.74
487-030-009	\$3.74	487-040-015	\$3.74	487-042-002	\$3.74
487-030-010	\$3.76	487-040-016	\$3.74	487-042-003	\$3.74
487-030-011	\$3.74	487-040-017	\$3.74	487-042-004	\$3.76
487-030-012	\$3.74	487-040-018	\$3.74	487-042-005	\$3.74
487-030-013	\$3.74	487-040-019	\$3.74	487-042-006	\$3.74
487-030-014	\$3.74	487-040-020	\$3.74	487-042-007	\$3.74
487-030-015	\$3.74	487-041-001	\$3.74	487-042-008	\$3.74
487-030-016	\$3.74	487-041-002	\$3.74	487-042-009	\$3.76
487-030-017	\$3.74	487-041-003	\$3.74	487-042-010	\$0.00
487-030-018	\$3.74	487-041-004	\$3.76	487-042-011	\$3.60
487-030-019	\$3.74	487-041-005	\$3.74	487-042-012	\$3.74
487-031-001	\$3.74	487-041-006	\$3.74	487-042-013	\$3.74
487-031-002	\$3.74	487-041-007	\$3.74	487-042-014	\$3.60
487-031-003	\$3.74	487-041-008	\$3.78	487-042-015	\$3.74
487-031-004	\$3.74	487-041-009	\$3.74	487-042-016	\$3.74
487-031-005	\$3.74	487-041-010	\$3.78	487-043-001	\$3.74
487-031-006	\$3.74	487-041-011	\$3.76	487-043-002	\$3.74
487-031-007	\$3.76	487-041-012	\$3.74	487-043-003	\$3.74
487-031-008	\$3.76	487-041-013	\$3.74	487-043-004	\$3.74
487-031-009	\$3.74	487-041-014	\$3.76	487-043-005	\$3.74
487-031-010	\$3.74	487-041-015	\$3.76	487-043-006	\$3.74
487-031-011	\$3.60	487-041-016	\$3.76	487-043-007	\$3.74
487-031-012	\$3.60	487-041-017	\$3.76	487-043-008	\$3.74
487-031-013	\$3.60	487-041-018	\$3.76	487-043-009	\$3.74
487-032-001	\$3.60	487-041-019	\$3.74	487-043-010	\$3.74
487-032-002	\$3.76	487-041-020	\$3.74	487-043-011	\$3.74
487-032-003	\$3.74	487-041-021	\$3.74	487-043-012	\$3.74

**Appendix D**

**Riverside County Flood Control and Water Conservation District  
NPDES - Santa Ana Benefit Assessment Area  
Fiscal Year 2023-2024 Assessment Roll**

<u>APN</u>	<u>Levy Amount</u>	<u>APN</u>	<u>Levy Amount</u>	<u>APN</u>	<u>Levy Amount</u>
487-043-013	\$3.74	487-051-011	\$3.74	487-072-008	\$3.76
487-043-014	\$3.74	487-051-012	\$3.74	487-072-009	\$3.76
487-043-015	\$3.74	487-052-001	\$3.74	487-072-010	\$3.76
487-043-016	\$3.74	487-052-002	\$3.74	487-072-011	\$3.76
487-044-001	\$3.74	487-052-003	\$3.74	487-072-012	\$3.76
487-044-002	\$3.74	487-052-004	\$3.74	487-072-013	\$3.76
487-044-003	\$3.74	487-052-005	\$3.74	487-072-014	\$3.76
487-044-004	\$3.74	487-052-006	\$3.74	487-072-015	\$3.76
487-044-005	\$3.74	487-052-007	\$3.74	487-072-016	\$3.76
487-044-006	\$3.76	487-052-008	\$3.74	487-073-001	\$3.76
487-044-007	\$3.76	487-053-001	\$0.00	487-073-002	\$3.76
487-044-008	\$3.76	487-053-002	\$3.78	487-073-003	\$3.76
487-044-009	\$3.76	487-053-003	\$3.78	487-073-004	\$3.78
487-044-010	\$3.74	487-053-004	\$3.78	487-073-005	\$3.76
487-044-011	\$3.74	487-053-005	\$3.76	487-073-006	\$3.80
487-050-001	\$3.74	487-053-006	\$3.76	487-073-007	\$3.76
487-050-002	\$3.74	487-053-007	\$3.78	487-073-008	\$3.76
487-050-003	\$3.74	487-053-008	\$3.78	487-073-009	\$3.78
487-050-004	\$3.74	487-053-009	\$3.80	487-073-010	\$3.78
487-050-005	\$3.74	487-053-010	\$3.82	487-073-011	\$3.78
487-050-006	\$3.74	487-053-011	\$0.00	487-073-012	\$3.80
487-050-007	\$3.74	487-060-003	\$4.14	487-073-013	\$3.78
487-050-008	\$3.74	487-060-004	\$3.92	487-073-014	\$3.78
487-050-009	\$3.74	487-060-005	\$3.92	487-073-015	\$3.78
487-050-010	\$3.78	487-060-006	\$0.00	487-073-016	\$3.78
487-050-011	\$3.74	487-060-007	\$4.04	487-073-017	\$3.78
487-050-012	\$3.74	487-060-008	\$3.92	487-073-018	\$3.78
487-050-013	\$3.74	487-070-001	\$3.76	487-073-019	\$3.78
487-050-014	\$3.74	487-070-002	\$3.76	487-073-020	\$3.78
487-050-015	\$3.74	487-070-003	\$3.76	487-073-021	\$3.78
487-050-016	\$3.74	487-070-004	\$3.76	487-073-022	\$3.78
487-050-017	\$3.74	487-070-005	\$3.76	487-073-023	\$3.78
487-050-018	\$3.74	487-071-001	\$3.76	487-073-024	\$3.78
487-050-019	\$3.74	487-071-002	\$3.78	487-073-025	\$3.76
487-050-020	\$3.74	487-071-003	\$3.80	487-073-026	\$3.76
487-050-021	\$3.74	487-071-004	\$3.76	487-073-027	\$3.78
487-050-022	\$3.74	487-071-005	\$3.76	487-073-028	\$3.78
487-050-023	\$3.74	487-071-006	\$3.76	487-073-029	\$3.78
487-050-024	\$3.74	487-071-007	\$3.76	487-073-030	\$3.78
487-051-001	\$3.74	487-071-008	\$3.78	487-073-031	\$3.78
487-051-002	\$3.74	487-071-009	\$3.76	487-073-032	\$3.78
487-051-003	\$3.74	487-071-010	\$3.74	487-073-033	\$3.78
487-051-004	\$3.74	487-072-001	\$3.78	487-073-034	\$3.78
487-051-005	\$3.74	487-072-002	\$3.76	487-074-001	\$3.78
487-051-006	\$3.74	487-072-003	\$3.76	487-074-002	\$3.78
487-051-007	\$3.74	487-072-004	\$3.82	487-074-003	\$3.78
487-051-008	\$3.74	487-072-005	\$3.80	487-074-004	\$3.76
487-051-009	\$3.74	487-072-006	\$3.78	487-074-005	\$3.78
487-051-010	\$3.74	487-072-007	\$3.80	487-074-006	\$3.78

**Appendix D**

**Riverside County Flood Control and Water Conservation District  
NPDES - Santa Ana Benefit Assessment Area  
Fiscal Year 2023-2024 Assessment Roll**

<u>APN</u>	<u>Levy Amount</u>	<u>APN</u>	<u>Levy Amount</u>	<u>APN</u>	<u>Levy Amount</u>
487-074-007	\$3.76	487-100-005	\$3.94	487-111-005	\$3.78
487-074-008	\$3.78	487-100-006	\$3.96	487-111-006	\$3.78
487-074-009	\$3.78	487-100-007	\$3.90	487-111-007	\$3.78
487-080-001	\$3.78	487-100-008	\$4.04	487-111-008	\$3.76
487-080-002	\$3.78	487-100-009	\$3.86	487-111-009	\$3.76
487-080-003	\$3.78	487-100-010	\$3.90	487-111-010	\$3.76
487-080-004	\$3.76	487-100-011	\$3.94	487-111-011	\$3.76
487-080-005	\$3.78	487-100-012	\$3.88	487-111-012	\$3.78
487-080-006	\$3.78	487-100-013	\$3.82	487-111-013	\$3.80
487-081-001	\$3.78	487-101-001	\$3.78	487-111-014	\$3.80
487-081-002	\$3.78	487-102-001	\$3.78	487-111-015	\$3.76
487-081-003	\$3.78	487-103-001	\$3.76	487-111-016	\$3.74
487-081-004	\$3.84	487-103-002	\$3.74	487-111-017	\$3.74
487-082-001	\$3.86	487-103-003	\$3.74	487-111-018	\$3.74
487-082-002	\$3.84	487-103-004	\$3.74	487-111-019	\$3.74
487-082-003	\$3.84	487-103-005	\$3.76	487-111-020	\$3.78
487-082-004	\$3.82	487-103-006	\$3.80	487-111-021	\$3.74
487-082-005	\$3.82	487-103-007	\$3.78	487-111-022	\$3.78
487-082-006	\$3.82	487-103-008	\$3.78	487-111-023	\$3.84
487-090-001	\$3.82	487-103-009	\$3.78	487-111-024	\$3.86
487-090-002	\$3.92	487-103-010	\$3.78	487-111-025	\$3.80
487-090-003	\$3.90	487-103-011	\$3.80	487-111-026	\$3.76
487-090-004	\$3.92	487-103-012	\$3.78	487-111-027	\$3.76
487-090-005	\$3.92	487-103-013	\$3.76	487-111-028	\$3.76
487-090-006	\$0.00	487-103-014	\$3.76	487-111-029	\$3.76
487-090-007	\$3.92	487-103-015	\$3.76	487-111-030	\$3.74
487-090-008	\$3.84	487-103-016	\$3.76	487-111-031	\$3.74
487-090-009	\$3.92	487-103-017	\$3.74	487-111-032	\$3.76
487-090-010	\$3.88	487-103-018	\$3.74	487-111-033	\$3.76
487-091-001	\$4.00	487-103-019	\$3.60	487-111-034	\$3.76
487-091-002	\$0.00	487-103-020	\$3.76	487-112-001	\$3.76
487-091-003	\$3.94	487-103-021	\$3.78	487-112-002	\$3.76
487-091-004	\$3.86	487-103-022	\$3.74	487-112-003	\$3.76
487-091-005	\$3.86	487-103-023	\$3.76	487-112-004	\$3.76
487-091-006	\$3.88	487-103-024	\$3.76	487-112-005	\$3.78
487-091-007	\$3.88	487-103-025	\$3.76	487-112-006	\$3.78
487-091-008	\$3.84	487-103-026	\$3.76	487-112-007	\$3.80
487-091-009	\$3.88	487-103-027	\$3.76	487-112-008	\$3.78
487-091-010	\$3.96	487-103-028	\$3.80	487-112-009	\$3.76
487-091-011	\$3.96	487-103-029	\$3.80	487-112-010	\$3.76
487-091-012	\$3.86	487-103-030	\$3.80	487-112-011	\$3.76
487-092-001	\$0.00	487-110-001	\$3.78	487-112-012	\$3.76
487-092-003	\$3.88	487-110-002	\$3.78	487-112-013	\$3.82
487-092-004	\$3.86	487-110-003	\$3.78	487-112-014	\$3.80
487-092-005	\$3.92	487-110-004	\$3.78	487-112-015	\$3.80
487-100-001	\$3.82	487-111-001	\$3.76	487-112-016	\$3.80
487-100-002	\$3.84	487-111-002	\$3.78	487-112-017	\$3.80
487-100-003	\$3.88	487-111-003	\$3.78	487-112-018	\$3.78
487-100-004	\$3.90	487-111-004	\$3.78	487-120-001	\$3.86

**Appendix D**

**Riverside County Flood Control and Water Conservation District  
NPDES - Santa Ana Benefit Assessment Area  
Fiscal Year 2023-2024 Assessment Roll**

<u>APN</u>	<u>Levy Amount</u>	<u>APN</u>	<u>Levy Amount</u>	<u>APN</u>	<u>Levy Amount</u>
487-120-002	\$3.84	487-140-003	\$4.04	487-180-003	\$3.86
487-120-003	\$3.84	487-140-004	\$3.98	487-180-004	\$3.86
487-120-004	\$3.84	487-140-005	\$3.96	487-180-005	\$3.86
487-120-005	\$3.84	487-140-006	\$3.92	487-180-006	\$3.88
487-120-006	\$3.84	487-140-007	\$4.04	487-180-007	\$3.86
487-120-007	\$3.84	487-140-008	\$3.96	487-180-008	\$3.86
487-120-008	\$3.82	487-140-009	\$3.86	487-180-009	\$3.86
487-120-009	\$3.88	487-140-010	\$3.98	487-180-010	\$3.86
487-121-001	\$3.84	487-140-011	\$0.00	487-180-011	\$3.86
487-121-002	\$3.84	487-140-012	\$3.90	487-180-012	\$3.86
487-121-003	\$3.84	487-140-013	\$0.00	487-180-013	\$3.86
487-121-004	\$3.84	487-140-014	\$3.94	487-180-014	\$3.86
487-121-005	\$3.88	487-140-015	\$3.94	487-180-015	\$3.90
487-121-006	\$3.78	487-140-016	\$3.98	487-180-016	\$3.90
487-121-007	\$3.82	487-140-017	\$3.96	487-180-017	\$3.86
487-121-008	\$3.84	487-140-018	\$4.34	487-180-018	\$3.86
487-122-001	\$3.76	487-140-019	\$4.10	487-180-019	\$3.86
487-122-002	\$3.78	487-140-020	\$4.18	487-180-020	\$3.86
487-122-003	\$3.78	487-140-021	\$3.90	487-180-021	\$3.86
487-122-004	\$3.78	487-140-022	\$3.96	487-180-022	\$3.86
487-122-005	\$3.88	487-140-023	\$4.02	487-181-001	\$3.84
487-122-006	\$3.82	487-150-001	\$0.00	487-181-002	\$3.84
487-122-007	\$3.80	487-150-002	\$3.98	487-181-003	\$3.84
487-122-008	\$3.80	487-150-003	\$3.88	487-181-004	\$3.84
487-122-009	\$3.78	487-150-004	\$3.94	487-181-005	\$3.88
487-122-010	\$3.78	487-150-005	\$3.86	487-181-006	\$3.86
487-122-011	\$3.78	487-150-006	\$3.92	487-181-007	\$3.84
487-130-001	\$3.78	487-150-007	\$3.84	487-181-008	\$3.86
487-130-002	\$3.78	487-150-008	\$3.84	487-181-009	\$3.86
487-130-003	\$3.78	487-150-009	\$3.84	487-181-010	\$3.86
487-130-004	\$3.78	487-150-010	\$3.82	487-181-011	\$3.88
487-131-001	\$3.78	487-150-011	\$3.80	487-182-001	\$3.86
487-131-002	\$3.76	487-150-012	\$4.40	487-182-002	\$3.84
487-131-003	\$3.76	487-150-013	\$4.42	487-182-003	\$3.84
487-131-004	\$3.76	487-150-014	\$0.00	487-182-004	\$3.86
487-131-005	\$3.76	487-150-015	\$4.68	487-182-005	\$3.86
487-131-006	\$3.76	487-150-016	\$0.00	487-182-006	\$3.88
487-131-007	\$3.76	487-150-017	\$4.58	487-182-007	\$3.82
487-131-008	\$3.76	487-150-018	\$0.00	487-182-008	\$3.84
487-131-009	\$3.76	487-160-001	\$0.00	487-182-009	\$3.84
487-131-010	\$3.80	487-160-003	\$0.00	487-182-010	\$3.84
487-131-011	\$3.78	487-160-004	\$5.08	487-182-011	\$3.84
487-131-012	\$3.78	487-170-001	\$0.00	487-182-012	\$3.86
487-131-013	\$3.78	487-170-002	\$4.00	487-182-013	\$3.86
487-131-014	\$3.78	487-170-003	\$5.12	487-182-014	\$3.86
487-131-015	\$3.78	487-170-004	\$0.00	487-182-015	\$3.84
487-131-016	\$3.80	487-170-005	\$0.00	487-182-016	\$3.84
487-140-001	\$3.94	487-180-001	\$3.86	487-182-017	\$3.84
487-140-002	\$4.02	487-180-002	\$3.86	487-182-018	\$3.84



**Appendix D**

**Riverside County Flood Control and Water Conservation District  
NPDES - Santa Ana Benefit Assessment Area  
Fiscal Year 2023-2024 Assessment Roll**

<u>APN</u>	<u>Levy Amount</u>	<u>APN</u>	<u>Levy Amount</u>	<u>APN</u>	<u>Levy Amount</u>
487-182-019	\$3.84	487-184-021	\$3.86	487-191-019	\$3.80
487-182-020	\$3.84	487-184-022	\$3.86	487-191-020	\$3.78
487-182-021	\$3.84	487-184-023	\$3.88	487-191-021	\$3.82
487-182-022	\$3.84	487-184-024	\$3.86	487-192-001	\$3.74
487-182-023	\$3.84	487-184-025	\$3.86	487-192-002	\$3.74
487-182-024	\$3.88	487-184-026	\$3.86	487-192-003	\$3.74
487-182-025	\$3.86	487-184-027	\$3.86	487-192-004	\$3.74
487-182-026	\$3.84	487-184-028	\$3.86	487-192-005	\$3.74
487-182-027	\$3.84	487-184-029	\$3.86	487-192-006	\$3.74
487-182-028	\$3.86	487-184-030	\$3.86	487-192-007	\$3.74
487-182-029	\$3.86	487-184-031	\$3.86	487-192-008	\$3.74
487-182-030	\$3.86	487-184-032	\$3.88	487-192-009	\$3.74
487-183-001	\$3.84	487-184-033	\$3.86	487-192-010	\$3.74
487-183-002	\$3.86	487-184-034	\$3.88	487-192-011	\$3.74
487-183-003	\$3.86	487-184-035	\$3.82	487-192-012	\$3.74
487-183-004	\$3.86	487-184-036	\$3.84	487-192-013	\$3.74
487-183-005	\$3.84	487-184-037	\$3.82	487-192-014	\$3.74
487-183-006	\$3.84	487-190-001	\$3.74	487-193-001	\$3.74
487-183-007	\$3.84	487-190-002	\$3.74	487-193-002	\$3.74
487-183-008	\$3.84	487-190-003	\$3.74	487-193-003	\$3.74
487-183-009	\$3.86	487-190-004	\$3.74	487-193-004	\$3.74
487-183-010	\$3.86	487-190-005	\$3.74	487-193-005	\$3.74
487-183-011	\$3.86	487-190-006	\$3.74	487-193-006	\$3.60
487-183-012	\$3.86	487-190-007	\$3.74	487-193-007	\$3.60
487-183-013	\$3.86	487-190-008	\$3.74	487-193-008	\$3.74
487-183-014	\$3.84	487-190-009	\$3.74	487-193-009	\$3.74
487-183-015	\$3.88	487-190-010	\$3.74	487-193-010	\$3.74
487-183-016	\$3.84	487-190-011	\$3.74	487-193-011	\$3.74
487-183-017	\$0.00	487-190-012	\$3.74	487-193-012	\$3.60
487-184-001	\$3.82	487-190-013	\$3.74	487-193-013	\$3.74
487-184-002	\$3.86	487-190-014	\$3.74	487-193-014	\$3.74
487-184-003	\$3.88	487-191-001	\$3.76	487-193-015	\$3.74
487-184-004	\$3.86	487-191-002	\$3.78	487-193-016	\$3.74
487-184-005	\$3.82	487-191-003	\$3.78	487-193-017	\$3.74
487-184-006	\$3.86	487-191-004	\$3.74	487-193-018	\$3.74
487-184-007	\$3.84	487-191-005	\$3.60	487-193-019	\$3.74
487-184-008	\$3.86	487-191-006	\$3.60	487-193-020	\$3.74
487-184-009	\$3.86	487-191-007	\$3.74	487-193-021	\$3.74
487-184-010	\$3.84	487-191-008	\$3.74	487-193-022	\$3.74
487-184-011	\$3.84	487-191-009	\$3.60	487-193-023	\$3.60
487-184-012	\$3.84	487-191-010	\$3.74	487-193-024	\$3.74
487-184-013	\$3.86	487-191-011	\$3.74	487-193-025	\$3.74
487-184-014	\$3.86	487-191-012	\$3.74	487-193-026	\$3.74
487-184-015	\$3.84	487-191-013	\$3.74	487-193-027	\$3.74
487-184-016	\$3.82	487-191-014	\$3.74	487-193-028	\$3.74
487-184-017	\$3.86	487-191-015	\$3.74	487-200-001	\$3.76
487-184-018	\$3.86	487-191-016	\$3.74	487-200-002	\$3.60
487-184-019	\$3.86	487-191-017	\$3.76	487-200-003	\$3.60
487-184-020	\$3.86	487-191-018	\$3.80	487-200-004	\$3.60

**Appendix D**

**Riverside County Flood Control and Water Conservation District  
NPDES - Santa Ana Benefit Assessment Area  
Fiscal Year 2023-2024 Assessment Roll**

<u>APN</u>	<u>Levy Amount</u>	<u>APN</u>	<u>Levy Amount</u>	<u>APN</u>	<u>Levy Amount</u>
487-200-005	\$3.60	487-203-004	\$3.74	487-212-001	\$3.76
487-200-006	\$3.60	487-203-005	\$3.74	487-212-002	\$3.76
487-200-007	\$3.74	487-203-006	\$3.76	487-212-003	\$3.76
487-200-008	\$3.74	487-203-007	\$3.74	487-212-004	\$3.76
487-200-009	\$3.74	487-203-008	\$3.74	487-212-005	\$3.76
487-200-010	\$3.74	487-203-009	\$3.60	487-212-006	\$3.76
487-200-011	\$3.74	487-203-010	\$3.60	487-212-007	\$3.76
487-200-012	\$3.74	487-203-011	\$3.60	487-212-008	\$3.74
487-200-013	\$3.74	487-203-012	\$3.74	487-212-009	\$3.74
487-200-014	\$3.76	487-204-001	\$3.74	487-212-010	\$3.74
487-201-001	\$3.76	487-204-002	\$3.60	487-212-011	\$3.74
487-201-002	\$3.76	487-204-003	\$3.60	487-212-012	\$3.74
487-201-003	\$3.76	487-204-004	\$3.60	487-212-013	\$3.74
487-201-004	\$3.80	487-204-005	\$3.74	487-212-014	\$3.74
487-201-005	\$3.76	487-204-006	\$3.60	487-213-001	\$3.78
487-201-006	\$3.76	487-204-007	\$3.60	487-213-002	\$3.78
487-201-007	\$3.76	487-204-008	\$3.76	487-213-003	\$3.76
487-201-008	\$3.76	487-204-009	\$3.76	487-213-004	\$3.76
487-201-009	\$3.76	487-204-010	\$3.76	487-213-005	\$3.76
487-202-001	\$3.76	487-204-011	\$3.76	487-213-006	\$3.76
487-202-002	\$3.74	487-204-012	\$3.76	487-213-007	\$3.76
487-202-003	\$3.74	487-204-013	\$3.76	487-213-008	\$3.78
487-202-004	\$3.76	487-204-014	\$3.76	487-213-009	\$3.80
487-202-005	\$3.74	487-210-001	\$3.60	487-214-001	\$3.74
487-202-006	\$3.74	487-210-002	\$3.60	487-214-002	\$3.74
487-202-007	\$3.74	487-210-003	\$3.74	487-214-003	\$3.74
487-202-008	\$3.74	487-210-004	\$3.60	487-214-004	\$3.74
487-202-009	\$3.74	487-210-005	\$3.74	487-214-005	\$3.74
487-202-010	\$3.74	487-210-006	\$3.60	487-214-006	\$3.74
487-202-011	\$3.74	487-210-007	\$3.74	487-214-007	\$3.74
487-202-012	\$3.60	487-210-008	\$3.76	487-214-008	\$3.74
487-202-013	\$3.60	487-210-009	\$3.76	487-214-009	\$3.74
487-202-014	\$3.60	487-210-010	\$3.76	487-214-010	\$3.74
487-202-015	\$3.74	487-210-011	\$3.76	487-214-011	\$3.74
487-202-016	\$3.74	487-210-012	\$3.76	487-214-012	\$3.74
487-202-017	\$3.74	487-210-013	\$3.76	487-215-001	\$3.74
487-202-018	\$3.74	487-210-014	\$3.76	487-215-002	\$3.60
487-202-019	\$3.74	487-211-001	\$3.76	487-215-003	\$3.36
487-202-020	\$3.60	487-211-002	\$3.74	487-215-004	\$3.60
487-202-021	\$3.78	487-211-003	\$3.74	487-215-005	\$3.60
487-202-022	\$3.78	487-211-004	\$3.74	487-215-006	\$3.76
487-202-023	\$3.76	487-211-005	\$3.74	487-215-007	\$3.60
487-202-024	\$3.76	487-211-006	\$3.74	487-215-008	\$3.60
487-202-025	\$3.76	487-211-007	\$3.74	487-215-009	\$3.60
487-202-026	\$3.74	487-211-008	\$3.74	487-215-010	\$3.74
487-202-027	\$3.74	487-211-009	\$3.74	487-215-011	\$3.60
487-203-001	\$3.74	487-211-010	\$3.74	487-215-012	\$3.74
487-203-002	\$3.74	487-211-011	\$3.60	487-215-013	\$3.74
487-203-003	\$3.74	487-211-012	\$3.74	487-215-014	\$3.74

**Appendix D**

**Riverside County Flood Control and Water Conservation District  
NPDES - Santa Ana Benefit Assessment Area  
Fiscal Year 2023-2024 Assessment Roll**

<u>APN</u>	<u>Levy Amount</u>	<u>APN</u>	<u>Levy Amount</u>	<u>APN</u>	<u>Levy Amount</u>
487-220-001	\$3.74	487-230-016	\$3.74	487-240-001	\$3.78
487-220-002	\$3.74	487-230-017	\$3.74	487-240-002	\$3.76
487-220-003	\$3.74	487-230-018	\$3.74	487-240-003	\$3.74
487-220-004	\$3.74	487-230-019	\$3.74	487-240-004	\$3.76
487-220-005	\$3.74	487-230-020	\$3.74	487-241-001	\$3.76
487-220-006	\$3.74	487-230-021	\$3.76	487-241-002	\$3.76
487-221-001	\$3.76	487-230-022	\$3.74	487-241-003	\$3.76
487-221-002	\$3.76	487-230-023	\$3.74	487-241-004	\$3.76
487-221-003	\$3.76	487-230-024	\$3.74	487-241-005	\$3.76
487-221-004	\$3.76	487-230-025	\$3.74	487-241-006	\$3.76
487-221-005	\$3.76	487-230-026	\$3.74	487-241-007	\$3.76
487-221-006	\$3.76	487-230-027	\$3.74	487-241-008	\$3.76
487-221-007	\$3.74	487-230-028	\$3.74	487-241-009	\$3.76
487-221-008	\$3.74	487-230-029	\$3.74	487-241-010	\$3.74
487-221-009	\$3.74	487-230-030	\$3.74	487-241-011	\$3.74
487-221-010	\$3.74	487-230-031	\$3.74	487-241-012	\$3.74
487-221-011	\$3.74	487-230-032	\$3.78	487-241-013	\$3.74
487-221-012	\$3.74	487-230-033	\$3.78	487-241-014	\$3.74
487-222-001	\$0.00	487-230-034	\$3.74	487-241-015	\$3.76
487-222-002	\$0.00	487-230-035	\$3.74	487-241-016	\$3.74
487-222-003	\$3.74	487-230-036	\$3.74	487-241-017	\$3.76
487-222-004	\$3.74	487-230-037	\$3.74	487-242-001	\$3.80
487-222-005	\$3.74	487-230-038	\$3.74	487-242-002	\$3.78
487-222-006	\$3.74	487-231-001	\$3.76	487-242-003	\$3.90
487-222-007	\$3.74	487-231-002	\$3.76	487-242-004	\$3.82
487-222-008	\$3.74	487-231-003	\$3.76	487-242-005	\$3.76
487-222-009	\$3.74	487-231-004	\$3.76	487-242-006	\$3.78
487-222-010	\$3.74	487-231-005	\$3.76	487-242-007	\$3.78
487-222-011	\$3.74	487-231-006	\$3.76	487-242-008	\$3.80
487-223-001	\$3.76	487-231-007	\$3.74	487-242-009	\$3.76
487-223-002	\$3.76	487-231-008	\$3.76	487-242-010	\$3.76
487-223-003	\$3.76	487-231-009	\$3.76	487-242-011	\$3.76
487-223-004	\$3.76	487-231-010	\$3.76	487-243-001	\$3.76
487-223-005	\$3.76	487-231-011	\$3.76	487-243-002	\$3.76
487-230-001	\$3.76	487-231-012	\$3.74	487-243-003	\$3.76
487-230-002	\$3.76	487-231-013	\$3.74	487-243-004	\$3.76
487-230-003	\$3.76	487-231-014	\$3.74	487-243-005	\$3.76
487-230-004	\$3.76	487-231-015	\$3.74	487-243-006	\$3.76
487-230-005	\$3.76	487-231-016	\$3.74	487-243-007	\$3.76
487-230-006	\$3.76	487-231-017	\$3.76	487-243-008	\$3.74
487-230-007	\$3.76	487-232-001	\$3.82	487-243-009	\$3.76
487-230-008	\$3.76	487-232-002	\$3.78	487-243-010	\$3.76
487-230-009	\$3.76	487-232-003	\$3.78	487-243-011	\$3.74
487-230-010	\$3.76	487-232-004	\$3.78	487-243-012	\$3.74
487-230-011	\$3.76	487-232-005	\$3.78	487-243-013	\$3.74
487-230-012	\$3.76	487-232-006	\$3.78	487-243-014	\$3.74
487-230-013	\$3.74	487-232-007	\$3.78	487-243-015	\$3.74
487-230-014	\$3.76	487-232-008	\$3.80	487-243-016	\$3.76
487-230-015	\$3.76	487-232-009	\$3.80	487-243-017	\$3.76

**Appendix D**

**Riverside County Flood Control and Water Conservation District  
NPDES - Santa Ana Benefit Assessment Area  
Fiscal Year 2023-2024 Assessment Roll**

<u>APN</u>	<u>Levy Amount</u>	<u>APN</u>	<u>Levy Amount</u>	<u>APN</u>	<u>Levy Amount</u>
487-243-018	\$3.76	487-270-030	\$2.70	487-280-025	\$2.70
487-243-019	\$3.76	487-270-031	\$2.70	487-280-026	\$2.70
487-243-020	\$3.76	487-270-032	\$2.70	487-280-027	\$2.70
487-243-021	\$3.76	487-270-033	\$3.74	487-280-028	\$2.70
487-243-022	\$3.76	487-270-034	\$3.74	487-280-029	\$2.70
487-243-023	\$3.80	487-270-035	\$2.92	487-280-030	\$2.70
487-243-024	\$3.74	487-270-036	\$2.70	487-280-031	\$2.70
487-243-025	\$3.74	487-270-037	\$2.70	487-280-032	\$2.92
487-243-026	\$3.74	487-270-038	\$2.70	487-281-001	\$3.14
487-243-027	\$3.74	487-270-039	\$2.70	487-281-002	\$2.70
487-243-028	\$0.00	487-270-040	\$2.46	487-281-003	\$2.70
487-250-005	\$0.00	487-270-041	\$2.46	487-281-004	\$2.70
487-250-006	\$0.00	487-270-042	\$2.70	487-281-005	\$2.70
487-250-007	\$4.58	487-270-043	\$2.70	487-281-006	\$2.70
487-250-010	\$0.00	487-270-044	\$2.70	487-281-007	\$2.70
487-250-011	\$0.00	487-270-045	\$0.00	487-281-008	\$2.70
487-260-002	\$0.00	487-271-001	\$2.70	487-281-009	\$2.70
487-260-003	\$0.00	487-271-002	\$2.70	487-281-010	\$2.70
487-260-004	\$0.00	487-271-003	\$2.70	487-281-011	\$2.70
487-260-005	\$0.00	487-271-004	\$2.70	487-281-012	\$2.70
487-270-001	\$2.70	487-271-005	\$2.70	487-281-013	\$2.70
487-270-002	\$2.70	487-271-006	\$2.70	487-281-014	\$2.70
487-270-003	\$2.70	487-271-007	\$2.70	487-281-015	\$2.70
487-270-004	\$2.70	487-271-008	\$2.70	487-281-016	\$3.14
487-270-005	\$2.70	487-271-009	\$2.46	487-282-001	\$3.14
487-270-006	\$2.70	487-280-001	\$2.70	487-282-002	\$2.70
487-270-007	\$2.70	487-280-002	\$2.70	487-282-003	\$2.70
487-270-008	\$2.70	487-280-003	\$2.52	487-282-004	\$2.70
487-270-009	\$2.70	487-280-004	\$2.70	487-282-005	\$2.70
487-270-010	\$2.70	487-280-005	\$2.70	487-282-006	\$2.70
487-270-011	\$2.70	487-280-006	\$2.70	487-282-007	\$2.70
487-270-012	\$2.70	487-280-007	\$3.14	487-283-001	\$2.92
487-270-013	\$2.70	487-280-008	\$2.92	487-283-002	\$2.70
487-270-014	\$2.70	487-280-009	\$2.70	487-283-003	\$2.70
487-270-015	\$2.70	487-280-010	\$2.70	487-283-004	\$2.70
487-270-016	\$2.92	487-280-011	\$2.70	487-283-005	\$2.70
487-270-017	\$3.74	487-280-012	\$3.78	487-283-006	\$2.92
487-270-018	\$3.74	487-280-013	\$3.78	487-283-007	\$3.36
487-270-019	\$2.70	487-280-014	\$2.92	487-283-008	\$3.36
487-270-020	\$2.70	487-280-015	\$2.92	487-283-009	\$3.74
487-270-021	\$2.70	487-280-016	\$2.70	487-283-010	\$2.70
487-270-022	\$2.70	487-280-017	\$2.70	487-283-011	\$2.70
487-270-023	\$2.70	487-280-018	\$2.70	487-283-012	\$2.70
487-270-024	\$2.70	487-280-019	\$2.70	487-283-013	\$2.70
487-270-025	\$2.70	487-280-020	\$2.70	487-283-014	\$2.70
487-270-026	\$3.36	487-280-021	\$2.70	487-283-015	\$3.60
487-270-027	\$2.70	487-280-022	\$2.70	487-283-016	\$2.70
487-270-028	\$2.70	487-280-023	\$2.70	487-283-017	\$2.70
487-270-029	\$2.70	487-280-024	\$2.70	487-283-018	\$2.70

**Appendix D**

**Riverside County Flood Control and Water Conservation District  
NPDES - Santa Ana Benefit Assessment Area  
Fiscal Year 2023-2024 Assessment Roll**

<u>APN</u>	<u>Levy Amount</u>	<u>APN</u>	<u>Levy Amount</u>	<u>APN</u>	<u>Levy Amount</u>
487-283-019	\$2.70	487-291-002	\$2.70	487-293-005	\$2.70
487-283-020	\$3.14	487-291-003	\$2.92	487-293-006	\$2.70
487-283-021	\$3.36	487-291-004	\$2.94	487-293-007	\$2.70
487-283-022	\$3.36	487-291-005	\$2.70	487-294-001	\$3.14
487-283-023	\$2.46	487-291-006	\$2.70	487-294-002	\$2.70
487-283-024	\$2.70	487-291-007	\$2.70	487-294-003	\$2.70
487-283-025	\$2.70	487-291-008	\$2.70	487-294-004	\$2.46
487-283-026	\$3.74	487-291-009	\$2.70	487-294-005	\$2.46
487-283-027	\$3.76	487-291-010	\$2.70	487-294-006	\$3.36
487-283-028	\$3.78	487-291-011	\$2.70	487-294-007	\$2.70
487-283-029	\$3.74	487-291-012	\$2.70	487-294-008	\$3.14
487-283-030	\$3.74	487-291-013	\$2.70	487-294-009	\$3.60
487-283-031	\$2.92	487-291-014	\$2.70	487-294-010	\$2.92
487-283-032	\$3.14	487-291-015	\$2.92	487-294-011	\$2.70
487-283-033	\$3.74	487-291-016	\$3.14	487-294-012	\$2.92
487-283-034	\$3.74	487-292-001	\$3.36	487-294-013	\$3.14
487-283-035	\$3.74	487-292-002	\$2.92	487-294-014	\$2.70
487-283-036	\$3.60	487-292-003	\$2.92	487-294-015	\$3.14
487-283-037	\$3.36	487-292-004	\$2.92	487-294-016	\$2.70
487-283-038	\$3.14	487-292-005	\$3.14	487-294-017	\$3.14
487-283-039	\$3.14	487-292-006	\$3.36	487-294-018	\$2.70
487-284-001	\$3.14	487-292-007	\$2.70	487-294-019	\$2.70
487-284-002	\$2.92	487-292-008	\$2.70	487-294-020	\$2.70
487-284-003	\$2.92	487-292-009	\$2.70	487-294-021	\$2.70
487-284-004	\$2.92	487-292-010	\$2.92	487-294-022	\$2.70
487-284-005	\$2.70	487-292-011	\$2.92	487-294-023	\$3.14
487-284-006	\$3.14	487-292-012	\$2.92	487-294-024	\$3.74
487-284-007	\$2.70	487-292-013	\$2.92	487-294-025	\$3.14
487-284-008	\$2.70	487-292-014	\$2.92	487-294-026	\$2.92
487-284-009	\$2.92	487-292-015	\$3.14	487-294-027	\$2.92
487-284-010	\$2.70	487-292-016	\$3.14	487-294-028	\$3.74
487-284-011	\$2.70	487-292-017	\$3.14	487-294-029	\$3.74
487-284-012	\$2.92	487-292-018	\$3.14	487-294-030	\$3.60
487-284-013	\$3.36	487-292-019	\$3.14	487-294-031	\$3.36
487-284-014	\$3.36	487-292-020	\$3.14	487-294-032	\$3.14
487-284-015	\$3.60	487-292-021	\$3.14	487-294-033	\$2.92
487-290-001	\$2.70	487-292-022	\$3.74	487-294-034	\$2.92
487-290-002	\$2.70	487-292-023	\$2.70	487-294-035	\$2.70
487-290-003	\$2.70	487-292-024	\$2.70	487-294-036	\$2.70
487-290-004	\$2.70	487-292-025	\$2.70	487-294-037	\$2.70
487-290-005	\$2.70	487-292-026	\$2.70	487-294-038	\$2.70
487-290-006	\$3.14	487-292-027	\$2.70	487-294-039	\$2.92
487-290-007	\$3.14	487-292-028	\$3.14	487-300-001	\$3.74
487-290-008	\$2.70	487-292-029	\$3.14	487-300-002	\$3.74
487-290-009	\$2.46	487-292-030	\$3.60	487-300-003	\$3.74
487-290-010	\$2.70	487-293-001	\$2.70	487-300-004	\$3.74
487-290-011	\$2.46	487-293-002	\$2.70	487-300-005	\$3.74
487-290-012	\$2.46	487-293-003	\$2.70	487-300-006	\$3.74
487-291-001	\$2.92	487-293-004	\$2.70	487-300-007	\$3.76

**Appendix D**

**Riverside County Flood Control and Water Conservation District  
NPDES - Santa Ana Benefit Assessment Area  
Fiscal Year 2023-2024 Assessment Roll**

<u>APN</u>	<u>Levy Amount</u>	<u>APN</u>	<u>Levy Amount</u>	<u>APN</u>	<u>Levy Amount</u>
487-301-001	\$3.74	487-303-019	\$3.74	487-310-030	\$3.76
487-301-002	\$3.74	487-303-020	\$3.74	487-310-031	\$3.76
487-301-003	\$3.74	487-303-021	\$3.74	487-310-032	\$3.76
487-301-004	\$3.74	487-304-001	\$3.74	487-310-033	\$3.78
487-301-005	\$3.74	487-304-002	\$3.74	487-320-001	\$3.76
487-301-006	\$3.74	487-304-003	\$3.74	487-320-002	\$3.76
487-301-007	\$3.74	487-304-004	\$3.74	487-320-003	\$3.76
487-301-008	\$3.74	487-304-005	\$3.74	487-320-004	\$3.76
487-301-009	\$3.74	487-304-006	\$3.74	487-320-005	\$3.76
487-301-010	\$3.76	487-304-007	\$3.74	487-320-006	\$3.78
487-302-001	\$3.78	487-304-008	\$3.76	487-320-007	\$3.78
487-302-002	\$3.76	487-304-009	\$3.76	487-320-008	\$3.74
487-302-003	\$3.76	487-304-010	\$3.74	487-320-009	\$3.76
487-302-004	\$3.76	487-304-011	\$3.74	487-320-010	\$3.78
487-302-005	\$3.76	487-304-012	\$3.74	487-320-011	\$3.78
487-302-006	\$3.76	487-304-013	\$3.74	487-320-012	\$3.76
487-302-007	\$3.76	487-304-014	\$3.74	487-320-013	\$3.76
487-302-008	\$3.74	487-304-015	\$3.74	487-320-014	\$0.00
487-302-009	\$3.74	487-304-016	\$3.74	487-321-001	\$3.76
487-302-010	\$3.74	487-304-017	\$3.74	487-321-002	\$3.74
487-302-011	\$3.74	487-310-001	\$3.74	487-321-003	\$3.76
487-302-012	\$3.74	487-310-002	\$3.74	487-321-004	\$3.78
487-302-013	\$3.74	487-310-003	\$3.74	487-321-005	\$3.74
487-302-014	\$3.76	487-310-004	\$3.74	487-321-006	\$3.74
487-302-015	\$3.76	487-310-005	\$3.74	487-321-007	\$3.76
487-302-016	\$3.74	487-310-006	\$3.74	487-321-008	\$3.76
487-302-017	\$3.74	487-310-007	\$3.76	487-321-009	\$3.76
487-302-018	\$3.74	487-310-008	\$3.78	487-321-010	\$3.76
487-302-019	\$3.74	487-310-009	\$3.74	487-321-011	\$3.76
487-302-020	\$3.74	487-310-010	\$3.74	487-321-012	\$3.74
487-302-021	\$3.74	487-310-011	\$3.74	487-321-013	\$3.74
487-303-001	\$3.76	487-310-012	\$3.74	487-321-014	\$3.74
487-303-002	\$3.76	487-310-013	\$3.74	487-321-015	\$3.74
487-303-003	\$3.76	487-310-014	\$3.74	487-321-016	\$3.74
487-303-004	\$3.76	487-310-015	\$3.76	487-321-017	\$3.74
487-303-005	\$3.76	487-310-016	\$3.78	487-321-018	\$3.74
487-303-006	\$3.76	487-310-017	\$3.74	487-321-019	\$3.74
487-303-007	\$3.76	487-310-018	\$3.74	487-321-020	\$3.74
487-303-008	\$3.74	487-310-019	\$3.74	487-321-021	\$3.74
487-303-009	\$3.74	487-310-020	\$3.74	487-321-022	\$3.74
487-303-010	\$3.74	487-310-021	\$3.76	487-321-023	\$3.74
487-303-011	\$3.74	487-310-022	\$3.76	487-321-024	\$3.76
487-303-012	\$3.74	487-310-023	\$3.76	487-321-025	\$3.76
487-303-013	\$3.60	487-310-024	\$3.76	487-321-026	\$3.74
487-303-014	\$3.74	487-310-025	\$3.76	487-321-027	\$3.76
487-303-015	\$3.74	487-310-026	\$3.76	487-321-028	\$3.74
487-303-016	\$3.74	487-310-027	\$3.78	487-321-029	\$3.78
487-303-017	\$3.74	487-310-028	\$3.78	487-321-030	\$3.76
487-303-018	\$3.74	487-310-029	\$3.74	487-321-031	\$3.76

**Appendix D**

**Riverside County Flood Control and Water Conservation District  
NPDES - Santa Ana Benefit Assessment Area  
Fiscal Year 2023-2024 Assessment Roll**

<u>APN</u>	<u>Levy Amount</u>	<u>APN</u>	<u>Levy Amount</u>	<u>APN</u>	<u>Levy Amount</u>
487-321-032	\$3.78	487-340-001	\$3.76	487-343-004	\$3.76
487-330-001	\$3.76	487-340-002	\$3.76	487-343-005	\$3.76
487-330-002	\$3.74	487-340-003	\$3.74	487-343-006	\$3.76
487-330-003	\$3.76	487-340-004	\$3.78	487-343-007	\$3.76
487-330-004	\$3.74	487-340-005	\$3.80	487-343-008	\$3.76
487-330-005	\$3.74	487-340-006	\$3.78	487-343-009	\$3.76
487-330-006	\$3.74	487-340-007	\$3.74	487-343-010	\$3.76
487-330-007	\$3.74	487-340-008	\$3.74	487-343-011	\$3.80
487-330-008	\$3.74	487-340-009	\$3.74	487-350-001	\$0.00
487-330-009	\$3.74	487-340-010	\$3.74	487-351-001	\$2.70
487-330-010	\$3.74	487-340-011	\$3.74	487-351-002	\$2.46
487-330-011	\$3.74	487-340-012	\$3.74	487-351-003	\$2.24
487-331-001	\$3.74	487-340-013	\$3.74	487-351-004	\$2.24
487-331-002	\$3.74	487-340-014	\$3.74	487-351-005	\$2.24
487-331-003	\$3.74	487-340-015	\$3.74	487-351-006	\$2.02
487-331-004	\$3.74	487-340-016	\$3.74	487-351-007	\$2.02
487-331-005	\$3.74	487-340-017	\$3.74	487-351-008	\$2.02
487-331-006	\$3.74	487-340-018	\$3.74	487-351-009	\$2.02
487-331-007	\$3.74	487-340-020	\$3.74	487-351-010	\$2.46
487-331-008	\$3.74	487-341-001	\$3.76	487-351-011	\$3.74
487-332-001	\$3.74	487-341-002	\$3.76	487-351-012	\$3.74
487-332-002	\$3.74	487-341-003	\$3.76	487-351-013	\$2.70
487-332-003	\$3.74	487-341-004	\$3.76	487-351-014	\$2.24
487-332-004	\$3.74	487-341-005	\$3.76	487-351-015	\$2.46
487-332-005	\$3.74	487-341-006	\$3.76	487-351-016	\$2.46
487-332-006	\$3.74	487-341-007	\$3.76	487-351-017	\$2.46
487-332-007	\$3.74	487-341-008	\$3.76	487-351-018	\$2.46
487-332-008	\$3.74	487-341-009	\$3.76	487-351-019	\$2.46
487-332-009	\$3.74	487-341-010	\$3.76	487-351-020	\$2.46
487-332-010	\$3.74	487-341-011	\$3.78	487-351-021	\$2.46
487-332-011	\$3.76	487-341-012	\$3.76	487-352-001	\$2.46
487-332-012	\$3.76	487-341-013	\$3.74	487-352-002	\$2.02
487-332-013	\$3.76	487-341-014	\$3.74	487-352-003	\$2.02
487-332-014	\$3.76	487-341-015	\$3.74	487-352-004	\$2.02
487-332-015	\$3.76	487-341-016	\$3.74	487-352-005	\$2.46
487-332-016	\$3.76	487-341-017	\$3.74	487-352-006	\$2.24
487-332-017	\$3.76	487-341-018	\$3.74	487-352-007	\$2.24
487-333-001	\$3.74	487-341-019	\$3.74	487-352-008	\$2.24
487-333-002	\$3.74	487-341-020	\$3.74	487-352-009	\$2.24
487-333-003	\$3.74	487-341-021	\$3.74	487-352-010	\$2.24
487-333-004	\$3.74	487-341-022	\$3.74	487-352-011	\$2.24
487-333-005	\$3.74	487-341-023	\$3.76	487-352-012	\$2.24
487-333-006	\$3.74	487-342-001	\$3.76	487-352-013	\$2.24
487-333-007	\$3.74	487-342-002	\$3.74	487-352-014	\$2.24
487-333-008	\$3.76	487-342-003	\$3.78	487-352-015	\$2.24
487-333-009	\$3.76	487-342-005	\$3.82	487-352-016	\$2.24
487-333-010	\$3.76	487-343-001	\$3.76	487-352-017	\$2.24
487-333-011	\$3.76	487-343-002	\$3.74	487-352-018	\$2.46
487-333-012	\$3.76	487-343-003	\$3.76	487-352-019	\$2.46

**Appendix D**

**Riverside County Flood Control and Water Conservation District  
NPDES - Santa Ana Benefit Assessment Area  
Fiscal Year 2023-2024 Assessment Roll**

---

<u>APN</u>	<u>Levy Amount</u>	<u>APN</u>	<u>Levy Amount</u>	<u>APN</u>	<u>Levy Amount</u>
487-352-020	\$3.36	487-360-001	\$2.46	487-361-002	\$3.36
487-352-021	\$2.46	487-360-002	\$2.46	487-361-003	\$2.70
487-352-022	\$2.46	487-360-003	\$2.46	487-361-004	\$2.02
487-352-023	\$2.46	487-360-004	\$3.74	487-361-005	\$2.02
487-352-024	\$2.46	487-360-005	\$3.76	487-361-006	\$2.24
487-352-025	\$2.24	487-360-006	\$2.70	487-361-007	\$2.24
487-352-026	\$2.24	487-360-007	\$2.02	487-361-008	\$2.24
487-352-027	\$2.24	487-360-008	\$2.02	487-361-009	\$2.24
487-352-028	\$2.24	487-360-009	\$2.02	487-361-010	\$2.02
487-352-029	\$2.24	487-360-010	\$2.46	487-361-011	\$2.24
487-352-030	\$2.24	487-360-011	\$2.92	487-361-012	\$3.14
487-352-031	\$2.24	487-360-012	\$2.70	487-361-013	\$3.60
487-352-032	\$2.24	487-360-013	\$2.02	487-361-014	\$2.24
487-352-033	\$2.24	487-360-014	\$2.02	487-361-015	\$2.24
487-352-034	\$2.24	487-360-015	\$2.02	487-361-016	\$2.70
487-352-035	\$2.24	487-360-016	\$2.24	487-361-017	\$2.70
487-352-036	\$2.24	487-360-017	\$2.24	487-361-018	\$2.70
487-352-037	\$2.02	487-360-018	\$2.02	487-361-019	\$2.70
487-352-038	\$2.02	487-360-019	\$2.02	487-361-020	\$2.46
487-352-039	\$2.02	487-360-020	\$2.02	487-361-021	\$2.46
487-352-040	\$2.46	487-360-021	\$2.02	487-361-022	\$2.46
487-353-001	\$2.46	487-360-022	\$2.02	487-361-023	\$2.46
487-353-002	\$2.02	487-360-023	\$2.92	487-361-024	\$2.46
487-353-003	\$2.02	487-360-024	\$3.14	487-361-025	\$2.46
487-353-004	\$2.02	487-360-025	\$2.02	487-361-026	\$2.46
487-353-005	\$2.24	487-360-026	\$2.02	487-361-027	\$2.46
487-353-006	\$2.24	487-360-027	\$2.02	487-361-028	\$2.02
487-353-007	\$2.24	487-360-028	\$2.02	487-361-029	\$2.46
487-353-008	\$2.24	487-360-029	\$2.24	487-361-030	\$2.24
487-353-009	\$2.24	487-360-030	\$3.14	487-361-031	\$2.24
487-353-010	\$2.24	487-360-031	\$2.92	487-361-032	\$2.24
487-353-011	\$2.24	487-360-032	\$2.92	487-361-033	\$2.24
487-353-012	\$2.24	487-360-033	\$2.92	487-361-034	\$3.74
487-353-013	\$2.24	487-360-034	\$2.24	487-361-035	\$3.74
487-353-014	\$2.24	487-360-035	\$2.24	487-361-036	\$2.24
487-353-015	\$2.24	487-360-036	\$2.24	487-361-037	\$2.24
487-353-016	\$2.24	487-360-037	\$2.24	487-361-038	\$2.24
487-353-017	\$2.24	487-360-038	\$2.02	487-361-039	\$2.24
487-353-018	\$2.24	487-360-039	\$2.02	487-361-040	\$2.24
487-353-019	\$2.24	487-360-040	\$2.02	487-361-041	\$2.24
487-353-020	\$2.46	487-360-041	\$2.02	487-361-042	\$2.24
487-354-001	\$3.14	487-360-042	\$2.02	487-361-043	\$2.02
487-354-002	\$2.02	487-360-043	\$2.02	487-361-044	\$2.92
487-354-003	\$2.02	487-360-044	\$2.02	487-361-045	\$3.36
487-354-004	\$2.02	487-360-045	\$2.02	487-361-046	\$2.92
487-354-005	\$2.02	487-360-046	\$2.02	487-361-047	\$2.24
487-354-006	\$2.02	487-360-047	\$2.02	487-361-048	\$2.02
487-354-007	\$2.02	487-360-048	\$2.46	487-361-049	\$2.02
487-354-008	\$2.02	487-361-001	\$2.46	487-361-050	\$2.02



**Appendix D**

**Riverside County Flood Control and Water Conservation District  
NPDES - Santa Ana Benefit Assessment Area  
Fiscal Year 2023-2024 Assessment Roll**

<u>APN</u>	<u>Levy Amount</u>	<u>APN</u>	<u>Levy Amount</u>	<u>APN</u>	<u>Levy Amount</u>
487-361-051	\$2.02	487-370-014	\$0.00	487-381-006	\$3.74
487-361-052	\$2.02	487-370-015	\$0.00	487-381-007	\$3.74
487-361-053	\$2.02	487-370-016	\$0.00	487-381-008	\$3.74
487-361-054	\$2.02	487-370-018	\$0.00	487-381-009	\$3.74
487-361-055	\$2.02	487-370-019	\$0.00	487-381-010	\$3.76
487-361-056	\$3.14	487-370-020	\$0.00	487-381-011	\$3.74
487-361-057	\$3.14	487-380-001	\$3.74	487-381-012	\$3.74
487-361-058	\$3.14	487-380-002	\$3.74	487-381-013	\$3.74
487-361-059	\$3.14	487-380-003	\$3.74	487-381-014	\$3.74
487-361-060	\$3.14	487-380-004	\$3.74	487-381-015	\$3.74
487-361-061	\$3.14	487-380-005	\$3.74	487-381-016	\$3.74
487-361-062	\$3.14	487-380-006	\$3.74	487-381-017	\$3.74
487-361-063	\$2.92	487-380-007	\$3.74	487-381-018	\$3.74
487-361-064	\$2.92	487-380-008	\$3.74	487-381-019	\$3.74
487-361-065	\$2.92	487-380-009	\$3.74	487-381-020	\$3.74
487-361-066	\$2.92	487-380-010	\$3.74	487-381-021	\$3.74
487-361-067	\$2.92	487-380-011	\$3.74	487-381-022	\$3.76
487-361-068	\$2.92	487-380-012	\$3.74	487-381-023	\$3.74
487-361-069	\$3.74	487-380-013	\$3.74	487-381-024	\$3.76
487-361-070	\$0.00	487-380-014	\$3.74	487-381-025	\$3.60
487-362-001	\$2.24	487-380-015	\$3.74	487-381-026	\$3.74
487-362-002	\$2.02	487-380-016	\$3.74	487-381-027	\$3.74
487-362-003	\$2.02	487-380-017	\$3.74	487-381-028	\$3.74
487-362-004	\$2.02	487-380-018	\$3.76	487-381-029	\$3.74
487-362-005	\$2.24	487-380-019	\$3.76	487-381-030	\$3.74
487-362-006	\$2.24	487-380-020	\$3.74	487-381-031	\$3.74
487-362-007	\$2.24	487-380-021	\$3.76	487-381-032	\$3.74
487-362-008	\$2.24	487-380-022	\$3.74	487-381-033	\$3.74
487-362-009	\$2.24	487-380-023	\$3.74	487-381-034	\$3.74
487-362-010	\$2.24	487-380-024	\$3.74	487-381-035	\$3.74
487-362-011	\$2.24	487-380-025	\$3.74	487-381-036	\$3.74
487-362-012	\$2.24	487-380-026	\$3.74	487-381-037	\$3.74
487-362-013	\$2.24	487-380-027	\$3.74	487-381-038	\$3.74
487-362-014	\$2.24	487-380-028	\$3.74	487-381-039	\$3.74
487-362-015	\$2.24	487-380-029	\$3.74	487-381-040	\$3.74
487-362-016	\$2.24	487-380-030	\$3.74	487-381-041	\$3.74
487-362-017	\$2.24	487-380-031	\$3.74	487-381-042	\$3.74
487-362-018	\$2.24	487-380-032	\$3.74	487-381-043	\$3.74
487-362-019	\$2.24	487-380-033	\$3.74	487-390-001	\$0.00
487-362-020	\$2.24	487-380-034	\$3.74	487-391-001	\$0.00
487-370-001	\$0.00	487-380-035	\$3.74	487-400-001	\$69.18
487-370-002	\$0.00	487-380-036	\$3.74	487-400-002	\$6.74
487-370-003	\$0.00	487-380-037	\$3.74	487-400-003	\$15.48
487-370-005	\$0.00	487-380-038	\$3.74	487-400-004	\$26.66
487-370-006	\$0.00	487-381-001	\$3.74	487-400-005	\$6.40
487-370-007	\$0.00	487-381-002	\$3.74	487-400-006	\$6.74
487-370-009	\$0.00	487-381-003	\$3.74	487-400-007	\$26.66
487-370-010	\$0.00	487-381-004	\$3.74	487-400-008	\$22.26
487-370-012	\$0.00	487-381-005	\$3.74	487-400-009	\$6.40

**Appendix D**

**Riverside County Flood Control and Water Conservation District  
NPDES - Santa Ana Benefit Assessment Area  
Fiscal Year 2023-2024 Assessment Roll**

<u>APN</u>	<u>Levy Amount</u>	<u>APN</u>	<u>Levy Amount</u>	<u>APN</u>	<u>Levy Amount</u>
487-400-010	\$7.76	487-402-011	\$0.78	487-410-017	\$2.24
487-400-011	\$7.76	487-402-012	\$0.76	487-410-018	\$2.46
487-400-012	\$0.00	487-402-013	\$0.00	487-410-019	\$2.46
487-400-013	\$0.00	487-402-014	\$0.76	487-410-020	\$2.46
487-400-014	\$6.74	487-402-015	\$0.78	487-410-021	\$2.46
487-400-015	\$6.40	487-402-016	\$0.60	487-410-022	\$2.46
487-400-016	\$28.68	487-402-017	\$0.60	487-410-023	\$2.70
487-400-017	\$6.74	487-402-018	\$0.60	487-410-024	\$3.76
487-400-018	\$6.74	487-402-019	\$0.60	487-410-025	\$2.92
487-400-019	\$13.16	487-402-020	\$0.78	487-410-026	\$2.70
487-400-020	\$7.08	487-402-021	\$0.74	487-410-027	\$2.46
487-400-021	\$9.10	487-402-022	\$0.76	487-410-028	\$2.24
487-400-022	\$6.40	487-402-023	\$0.78	487-410-029	\$2.24
487-400-023	\$9.78	487-402-024	\$0.60	487-410-030	\$2.24
487-400-024	\$6.74	487-402-025	\$0.60	487-410-031	\$2.46
487-400-025	\$11.80	487-402-026	\$0.60	487-410-032	\$2.46
487-400-026	\$24.62	487-402-027	\$0.60	487-410-033	\$3.36
487-400-027	\$25.30	487-402-028	\$0.78	487-410-034	\$3.74
487-400-028	\$32.72	487-402-029	\$0.74	487-410-035	\$2.46
487-400-029	\$3.80	487-402-030	\$0.00	487-410-036	\$2.24
487-400-030	\$3.74	487-402-031	\$0.74	487-410-037	\$2.46
487-400-031	\$3.74	487-402-032	\$0.80	487-411-001	\$3.74
487-400-032	\$3.60	487-402-033	\$0.78	487-411-002	\$3.74
487-400-033	\$3.74	487-402-034	\$0.78	487-411-003	\$3.74
487-400-034	\$3.74	487-402-035	\$0.78	487-411-004	\$3.74
487-400-035	\$3.74	487-402-036	\$0.76	487-411-005	\$3.74
487-400-036	\$3.78	487-402-037	\$0.74	487-411-006	\$3.74
487-400-037	\$3.78	487-402-038	\$0.80	487-411-007	\$3.76
487-400-038	\$3.78	487-402-039	\$0.78	487-411-008	\$3.74
487-400-039	\$3.74	487-402-040	\$0.78	487-411-009	\$3.74
487-400-040	\$3.74	487-402-041	\$0.78	487-411-010	\$3.76
487-400-041	\$3.74	487-402-042	\$0.76	487-411-011	\$3.74
487-400-042	\$3.74	487-402-043	\$0.00	487-411-012	\$3.74
487-401-001	\$3.74	487-410-001	\$3.74	487-411-013	\$3.74
487-401-002	\$3.74	487-410-002	\$3.74	487-411-014	\$3.74
487-401-003	\$3.74	487-410-003	\$3.74	487-411-015	\$3.74
487-401-004	\$3.74	487-410-004	\$3.74	487-411-016	\$3.74
487-401-005	\$3.74	487-410-005	\$3.74	487-411-017	\$3.74
487-401-006	\$3.76	487-410-006	\$3.74	487-411-018	\$3.74
487-402-001	\$0.74	487-410-007	\$3.74	487-411-019	\$3.74
487-402-002	\$0.80	487-410-008	\$3.74	487-411-020	\$3.74
487-402-003	\$0.78	487-410-009	\$3.74	487-411-021	\$3.74
487-402-004	\$0.80	487-410-010	\$3.74	487-411-022	\$3.74
487-402-005	\$0.78	487-410-011	\$2.70	487-411-023	\$3.76
487-402-006	\$0.76	487-410-012	\$2.46	487-411-024	\$3.74
487-402-007	\$0.74	487-410-013	\$2.70	487-411-025	\$3.74
487-402-008	\$0.80	487-410-014	\$3.74	487-411-026	\$3.76
487-402-009	\$0.78	487-410-015	\$3.74	487-411-027	\$3.74
487-402-010	\$0.80	487-410-016	\$2.46	487-411-028	\$3.74

**Appendix D**

**Riverside County Flood Control and Water Conservation District  
NPDES - Santa Ana Benefit Assessment Area  
Fiscal Year 2023-2024 Assessment Roll**

---

<u>APN</u>	<u>Levy Amount</u>	<u>APN</u>	<u>Levy Amount</u>	<u>APN</u>	<u>Levy Amount</u>
487-411-029	\$3.74	487-421-014	\$3.74	487-422-035	\$3.74
487-411-030	\$3.74	487-421-015	\$3.74	487-422-036	\$3.74
487-411-031	\$3.74	487-421-016	\$3.60	487-422-037	\$3.74
487-411-032	\$3.74	487-421-017	\$3.60	487-422-038	\$3.74
487-412-001	\$2.46	487-421-018	\$3.74	487-422-039	\$3.74
487-412-002	\$2.24	487-421-019	\$3.74	487-430-001	\$3.76
487-412-003	\$2.24	487-421-020	\$3.74	487-430-002	\$3.74
487-412-004	\$2.24	487-421-021	\$3.74	487-430-003	\$3.74
487-412-005	\$2.24	487-421-022	\$3.74	487-430-004	\$3.74
487-412-006	\$2.46	487-421-023	\$3.74	487-430-005	\$3.74
487-412-007	\$3.36	487-421-024	\$3.74	487-430-006	\$3.74
487-412-008	\$3.36	487-421-025	\$3.74	487-430-007	\$3.74
487-412-009	\$2.46	487-421-026	\$3.74	487-430-008	\$3.74
487-412-010	\$2.24	487-421-027	\$3.74	487-430-009	\$3.74
487-412-011	\$2.24	487-421-028	\$3.74	487-430-010	\$3.74
487-412-012	\$2.24	487-422-001	\$3.74	487-430-011	\$3.74
487-412-013	\$2.24	487-422-002	\$3.74	487-431-001	\$3.74
487-412-014	\$2.46	487-422-003	\$3.74	487-431-002	\$3.74
487-412-015	\$3.36	487-422-004	\$3.74	487-431-003	\$3.74
487-412-016	\$3.36	487-422-005	\$3.74	487-431-004	\$3.74
487-413-001	\$2.70	487-422-006	\$3.74	487-431-005	\$3.74
487-413-002	\$2.46	487-422-007	\$3.74	487-431-006	\$3.74
487-413-003	\$2.46	487-422-008	\$3.74	487-431-007	\$3.74
487-413-004	\$3.74	487-422-009	\$3.74	487-431-008	\$3.74
487-413-005	\$3.74	487-422-010	\$3.74	487-431-009	\$3.74
487-413-006	\$2.46	487-422-011	\$3.74	487-431-010	\$3.74
487-413-007	\$2.24	487-422-012	\$3.74	487-431-011	\$3.74
487-413-008	\$2.46	487-422-013	\$3.74	487-431-012	\$3.74
487-420-001	\$3.74	487-422-014	\$3.74	487-431-013	\$3.74
487-420-002	\$3.74	487-422-015	\$3.74	487-431-014	\$3.74
487-420-003	\$3.74	487-422-016	\$3.74	487-431-015	\$3.74
487-420-004	\$3.74	487-422-017	\$3.74	487-431-016	\$3.74
487-420-005	\$3.74	487-422-018	\$3.74	487-431-017	\$3.74
487-420-006	\$3.74	487-422-019	\$3.74	487-431-018	\$3.74
487-420-007	\$3.74	487-422-020	\$3.74	487-431-019	\$3.74
487-420-008	\$3.74	487-422-021	\$3.74	487-431-020	\$3.74
487-421-001	\$3.74	487-422-022	\$3.74	487-431-021	\$3.74
487-421-002	\$3.74	487-422-023	\$3.74	487-431-022	\$3.74
487-421-003	\$3.74	487-422-024	\$3.74	487-431-023	\$3.76
487-421-004	\$3.74	487-422-025	\$3.74	487-431-024	\$3.74
487-421-005	\$3.74	487-422-026	\$3.74	487-431-025	\$3.74
487-421-006	\$3.74	487-422-027	\$3.74	487-431-026	\$3.74
487-421-007	\$3.74	487-422-028	\$3.74	487-431-027	\$3.74
487-421-008	\$3.74	487-422-029	\$3.74	487-431-028	\$3.74
487-421-009	\$3.74	487-422-030	\$3.74	487-431-029	\$3.74
487-421-010	\$3.74	487-422-031	\$3.74	487-431-030	\$3.74
487-421-011	\$3.74	487-422-032	\$3.74	487-431-031	\$3.74
487-421-012	\$3.74	487-422-033	\$3.74	487-431-032	\$3.74
487-421-013	\$3.74	487-422-034	\$3.74	487-431-033	\$3.74

**Appendix D**

**Riverside County Flood Control and Water Conservation District  
NPDES - Santa Ana Benefit Assessment Area  
Fiscal Year 2023-2024 Assessment Roll**

<u>APN</u>	<u>Levy Amount</u>	<u>APN</u>	<u>Levy Amount</u>	<u>APN</u>	<u>Levy Amount</u>
487-431-034	\$3.60	487-432-023	\$3.60	487-442-020	\$3.76
487-431-035	\$3.74	487-440-001	\$3.78	487-442-021	\$3.76
487-431-036	\$3.74	487-440-002	\$3.74	487-442-022	\$3.60
487-431-037	\$3.74	487-440-003	\$3.74	487-442-023	\$3.74
487-431-038	\$3.74	487-440-004	\$3.60	487-442-024	\$3.74
487-431-039	\$3.74	487-440-005	\$3.74	487-442-025	\$3.60
487-431-040	\$3.74	487-440-006	\$3.74	487-442-026	\$3.60
487-431-041	\$3.74	487-440-007	\$3.74	487-442-027	\$3.60
487-431-042	\$3.74	487-440-008	\$3.74	487-442-028	\$3.60
487-431-043	\$3.74	487-440-009	\$3.74	487-442-029	\$3.74
487-431-044	\$3.74	487-440-010	\$3.74	487-443-001	\$3.76
487-431-045	\$3.74	487-440-011	\$3.74	487-443-002	\$3.74
487-431-046	\$3.76	487-440-012	\$3.74	487-443-003	\$3.74
487-431-047	\$3.74	487-440-013	\$3.74	487-443-004	\$3.74
487-431-048	\$3.74	487-440-014	\$3.74	487-443-005	\$3.74
487-431-049	\$3.76	487-440-015	\$3.78	487-443-006	\$3.74
487-431-050	\$3.74	487-440-016	\$3.82	487-443-007	\$3.74
487-431-051	\$3.74	487-440-017	\$3.76	487-443-008	\$3.74
487-431-052	\$3.74	487-440-018	\$3.76	487-443-009	\$3.74
487-431-053	\$3.74	487-440-019	\$3.76	487-443-010	\$3.74
487-431-054	\$3.74	487-441-001	\$3.76	487-443-011	\$3.74
487-431-055	\$3.74	487-441-002	\$3.76	487-443-012	\$3.74
487-431-056	\$3.74	487-441-003	\$3.76	487-443-013	\$3.74
487-431-057	\$3.74	487-441-004	\$3.76	487-443-014	\$3.74
487-431-058	\$3.74	487-441-005	\$3.76	487-443-015	\$3.74
487-431-059	\$3.74	487-441-006	\$3.76	487-443-016	\$3.76
487-431-060	\$3.74	487-441-007	\$3.76	487-450-001	\$3.76
487-432-001	\$3.74	487-441-008	\$3.76	487-450-002	\$3.74
487-432-002	\$3.74	487-441-009	\$3.76	487-450-003	\$3.74
487-432-003	\$3.74	487-441-010	\$3.76	487-450-004	\$3.74
487-432-004	\$3.74	487-442-001	\$3.76	487-450-005	\$3.74
487-432-005	\$3.74	487-442-002	\$3.74	487-450-006	\$3.74
487-432-006	\$3.74	487-442-003	\$3.74	487-450-007	\$3.74
487-432-007	\$3.74	487-442-004	\$3.74	487-450-008	\$3.74
487-432-008	\$3.74	487-442-005	\$3.74	487-450-009	\$3.76
487-432-009	\$3.74	487-442-006	\$3.74	487-450-010	\$3.76
487-432-010	\$3.74	487-442-007	\$3.76	487-450-011	\$3.76
487-432-011	\$3.74	487-442-008	\$3.76	487-450-012	\$3.74
487-432-012	\$3.74	487-442-009	\$3.76	487-450-013	\$3.74
487-432-013	\$3.74	487-442-010	\$3.78	487-450-014	\$3.74
487-432-014	\$3.74	487-442-011	\$3.76	487-450-015	\$3.74
487-432-015	\$3.74	487-442-012	\$3.76	487-450-016	\$3.74
487-432-016	\$3.76	487-442-013	\$3.74	487-450-017	\$3.60
487-432-017	\$3.74	487-442-014	\$3.74	487-450-018	\$3.74
487-432-018	\$3.74	487-442-015	\$3.74	487-450-019	\$3.76
487-432-019	\$3.74	487-442-016	\$3.76	487-450-020	\$3.74
487-432-020	\$3.74	487-442-017	\$3.74	487-450-021	\$3.74
487-432-021	\$3.74	487-442-018	\$3.74	487-450-022	\$3.74
487-432-022	\$3.74	487-442-019	\$3.74	487-450-023	\$3.76

**Appendix D**

**Riverside County Flood Control and Water Conservation District  
NPDES - Santa Ana Benefit Assessment Area  
Fiscal Year 2023-2024 Assessment Roll**

<u>APN</u>	<u>Levy Amount</u>	<u>APN</u>	<u>Levy Amount</u>	<u>APN</u>	<u>Levy Amount</u>
487-450-024	\$3.74	487-470-014	\$0.00	487-481-025	\$3.76
487-450-025	\$3.76	487-470-022	\$3.46	487-481-026	\$3.74
487-450-026	\$3.74	487-470-025	\$0.00	487-481-027	\$3.76
487-450-027	\$3.76	487-470-027	\$0.00	487-481-028	\$3.76
487-450-028	\$3.74	487-470-028	\$0.00	487-481-029	\$3.74
487-450-029	\$3.74	487-470-030	\$0.00	487-481-030	\$3.76
487-450-030	\$3.74	487-470-031	\$0.00	487-481-031	\$3.76
487-450-031	\$3.74	487-470-032	\$3.90	487-481-032	\$3.76
487-450-032	\$3.74	487-470-033	\$0.00	487-481-033	\$3.76
487-450-033	\$3.76	487-470-034	\$0.00	487-481-034	\$3.76
487-450-034	\$3.76	487-480-001	\$3.74	487-481-035	\$3.74
487-450-035	\$3.74	487-480-002	\$3.74	487-481-036	\$3.74
487-450-036	\$3.76	487-480-003	\$3.74	487-481-037	\$3.76
487-450-037	\$3.76	487-480-004	\$3.76	487-481-038	\$3.78
487-450-038	\$3.76	487-480-005	\$3.76	487-481-039	\$3.74
487-450-039	\$3.76	487-480-006	\$3.76	487-481-040	\$3.78
487-450-040	\$3.76	487-480-007	\$3.78	487-481-041	\$3.76
487-450-041	\$3.76	487-480-008	\$3.78	487-481-042	\$3.74
487-450-042	\$3.76	487-480-009	\$3.74	487-481-043	\$3.76
487-450-043	\$3.76	487-480-010	\$3.74	487-481-044	\$3.76
487-450-044	\$3.76	487-480-011	\$3.76	487-481-045	\$3.74
487-450-045	\$0.00	487-480-012	\$3.74	487-481-046	\$3.74
487-451-001	\$3.74	487-480-013	\$3.74	487-481-047	\$3.76
487-451-002	\$3.74	487-480-014	\$3.74	487-481-048	\$3.76
487-451-003	\$3.60	487-480-015	\$3.74	487-481-049	\$3.74
487-451-004	\$3.74	487-481-001	\$3.76	487-481-050	\$3.76
487-451-005	\$3.74	487-481-002	\$3.76	487-481-051	\$3.76
487-451-006	\$3.74	487-481-003	\$3.74	487-482-001	\$3.74
487-451-007	\$3.74	487-481-004	\$3.74	487-482-002	\$3.74
487-451-008	\$3.74	487-481-005	\$3.74	487-482-003	\$3.74
487-451-009	\$3.76	487-481-006	\$3.74	487-482-004	\$3.76
487-451-010	\$3.74	487-481-007	\$3.74	487-482-005	\$3.76
487-451-011	\$3.74	487-481-008	\$3.74	487-482-006	\$3.76
487-451-012	\$3.74	487-481-009	\$3.74	487-482-007	\$3.78
487-451-013	\$3.74	487-481-010	\$3.74	487-482-008	\$3.74
487-451-014	\$3.74	487-481-011	\$3.74	487-482-009	\$3.74
487-451-015	\$3.74	487-481-012	\$3.74	487-482-010	\$3.74
487-451-016	\$3.74	487-481-013	\$3.74	487-482-011	\$3.74
487-460-001	\$3.98	487-481-014	\$3.74	487-483-001	\$3.74
487-460-002	\$3.98	487-481-015	\$3.74	487-483-002	\$3.74
487-460-003	\$3.98	487-481-016	\$3.74	487-483-003	\$3.74
487-460-004	\$3.98	487-481-017	\$3.74	487-490-001	\$3.74
487-460-005	\$3.98	487-481-018	\$3.74	487-490-002	\$3.60
487-461-001	\$3.98	487-481-019	\$3.74	487-490-003	\$3.74
487-461-002	\$3.98	487-481-020	\$3.74	487-490-004	\$3.74
487-461-003	\$3.98	487-481-021	\$3.74	487-490-005	\$3.80
487-461-004	\$3.98	487-481-022	\$3.74	487-490-006	\$3.80
487-461-005	\$3.98	487-481-023	\$3.76	487-491-001	\$3.80
487-461-006	\$0.00	487-481-024	\$3.76	487-491-002	\$3.80

**Appendix D**

**Riverside County Flood Control and Water Conservation District  
NPDES - Santa Ana Benefit Assessment Area  
Fiscal Year 2023-2024 Assessment Roll**

<u>APN</u>	<u>Levy Amount</u>	<u>APN</u>	<u>Levy Amount</u>	<u>APN</u>	<u>Levy Amount</u>
487-491-003	\$3.80	487-494-012	\$3.74	487-500-031	\$3.74
487-492-001	\$3.74	487-494-013	\$3.74	487-500-032	\$3.74
487-492-002	\$3.74	487-494-014	\$3.74	487-500-033	\$3.74
487-492-003	\$3.74	487-494-015	\$3.74	487-500-034	\$3.60
487-492-004	\$3.74	487-494-016	\$3.74	487-500-035	\$3.74
487-492-005	\$3.74	487-494-017	\$3.74	487-500-036	\$3.74
487-492-006	\$3.74	487-494-018	\$3.74	487-500-037	\$3.74
487-492-007	\$3.74	487-494-019	\$3.74	487-500-038	\$3.76
487-492-008	\$3.74	487-494-020	\$3.74	487-500-039	\$3.76
487-492-009	\$3.74	487-494-021	\$3.74	487-500-040	\$3.74
487-492-010	\$3.80	487-494-022	\$3.74	487-500-041	\$3.74
487-492-011	\$3.80	487-494-023	\$3.74	487-500-042	\$3.76
487-492-012	\$3.80	487-494-024	\$3.74	487-500-043	\$3.76
487-493-001	\$3.74	487-494-025	\$3.74	487-500-044	\$3.74
487-493-002	\$3.74	487-494-026	\$3.74	487-500-045	\$3.74
487-493-003	\$3.74	487-494-027	\$3.74	487-500-046	\$3.76
487-493-004	\$3.74	487-494-028	\$3.74	487-500-047	\$3.76
487-493-005	\$3.74	487-494-029	\$3.74	487-500-048	\$3.76
487-493-006	\$3.74	487-494-030	\$3.74	487-500-049	\$3.76
487-493-007	\$3.74	487-500-001	\$3.74	487-500-050	\$3.76
487-493-008	\$3.74	487-500-002	\$3.74	487-500-051	\$3.76
487-493-009	\$3.74	487-500-003	\$3.74	487-500-052	\$3.76
487-493-010	\$3.74	487-500-004	\$3.60	487-500-053	\$3.76
487-493-011	\$3.74	487-500-005	\$3.74	487-500-054	\$3.74
487-493-012	\$3.74	487-500-006	\$3.74	487-500-055	\$3.74
487-493-013	\$3.74	487-500-007	\$3.74	487-501-001	\$3.78
487-493-014	\$3.74	487-500-008	\$3.74	487-501-002	\$3.76
487-493-015	\$3.74	487-500-009	\$3.74	487-501-003	\$3.76
487-493-016	\$3.74	487-500-010	\$3.60	487-501-004	\$3.76
487-493-017	\$3.74	487-500-011	\$3.74	487-501-005	\$3.76
487-493-018	\$3.74	487-500-012	\$3.74	487-501-006	\$3.76
487-493-019	\$3.74	487-500-013	\$3.78	487-501-007	\$3.76
487-493-020	\$3.74	487-500-014	\$3.78	487-501-008	\$3.76
487-493-021	\$3.74	487-500-015	\$3.74	487-502-001	\$3.74
487-493-022	\$3.74	487-500-016	\$3.74	487-502-002	\$3.74
487-493-023	\$3.74	487-500-017	\$3.74	487-502-003	\$3.74
487-493-024	\$3.74	487-500-018	\$3.76	487-502-004	\$3.60
487-493-025	\$3.74	487-500-019	\$3.78	487-502-005	\$3.60
487-494-001	\$3.74	487-500-020	\$3.78	487-502-006	\$3.74
487-494-002	\$3.74	487-500-021	\$3.76	487-502-007	\$3.74
487-494-003	\$3.74	487-500-022	\$3.74	487-502-008	\$3.74
487-494-004	\$3.74	487-500-023	\$3.74	487-502-009	\$3.74
487-494-005	\$3.74	487-500-024	\$3.76	487-502-010	\$3.60
487-494-006	\$3.74	487-500-025	\$3.60	487-502-011	\$3.60
487-494-007	\$3.74	487-500-026	\$3.74	487-502-012	\$3.74
487-494-008	\$3.74	487-500-027	\$3.74	487-502-013	\$3.74
487-494-009	\$3.74	487-500-028	\$3.74	487-502-014	\$3.74
487-494-010	\$3.74	487-500-029	\$3.60	487-510-001	\$3.74
487-494-011	\$3.74	487-500-030	\$3.74	487-510-002	\$3.74

**Appendix D**

**Riverside County Flood Control and Water Conservation District  
NPDES - Santa Ana Benefit Assessment Area  
Fiscal Year 2023-2024 Assessment Roll**

---

<u>APN</u>	<u>Levy Amount</u>	<u>APN</u>	<u>Levy Amount</u>	<u>APN</u>	<u>Levy Amount</u>
487-510-003	\$3.76	487-513-016	\$3.74	487-521-001	\$3.76
487-510-004	\$3.74	487-513-017	\$3.74	487-521-002	\$3.74
487-510-005	\$3.76	487-513-018	\$3.74	487-521-003	\$3.74
487-510-006	\$3.76	487-513-019	\$3.74	487-521-004	\$3.76
487-510-007	\$3.74	487-513-020	\$3.74	487-521-005	\$3.76
487-510-008	\$3.76	487-513-021	\$3.74	487-521-006	\$3.76
487-510-009	\$3.74	487-513-022	\$3.74	487-521-007	\$3.76
487-510-010	\$3.74	487-513-023	\$3.74	487-522-001	\$3.78
487-510-011	\$3.74	487-513-024	\$3.60	487-522-002	\$3.74
487-510-012	\$3.76	487-513-025	\$3.60	487-522-003	\$3.74
487-511-001	\$3.74	487-513-026	\$3.74	487-522-004	\$3.74
487-511-002	\$3.74	487-514-001	\$3.74	487-522-005	\$3.74
487-511-003	\$3.74	487-514-002	\$3.74	487-522-006	\$3.76
487-511-004	\$3.74	487-514-003	\$3.74	487-522-007	\$3.74
487-511-005	\$3.74	487-514-004	\$3.74	487-522-008	\$3.74
487-511-006	\$3.74	487-520-001	\$3.76	487-522-009	\$3.74
487-511-007	\$3.74	487-520-002	\$3.76	487-522-010	\$3.78
487-511-008	\$3.74	487-520-003	\$3.76	487-522-011	\$3.76
487-511-009	\$3.74	487-520-004	\$3.80	487-522-012	\$3.78
487-511-010	\$3.74	487-520-005	\$3.76	487-522-013	\$3.74
487-511-011	\$3.74	487-520-006	\$3.74	487-522-014	\$3.74
487-511-012	\$3.74	487-520-007	\$3.74	487-522-015	\$3.74
487-511-013	\$3.74	487-520-008	\$3.74	487-522-016	\$3.76
487-511-014	\$3.74	487-520-009	\$3.74	487-522-017	\$3.74
487-512-001	\$3.76	487-520-010	\$3.74	487-522-018	\$3.74
487-512-002	\$3.74	487-520-011	\$3.74	487-522-019	\$3.74
487-512-003	\$3.74	487-520-012	\$3.74	487-522-020	\$3.74
487-512-004	\$3.74	487-520-013	\$3.76	487-522-021	\$3.78
487-512-005	\$3.74	487-520-014	\$3.74	487-523-001	\$3.80
487-512-006	\$3.74	487-520-015	\$3.74	487-530-001	\$3.60
487-512-007	\$3.74	487-520-016	\$3.76	487-530-002	\$3.60
487-512-008	\$3.74	487-520-017	\$3.76	487-530-003	\$3.36
487-512-009	\$3.74	487-520-018	\$3.76	487-530-004	\$3.60
487-512-010	\$3.74	487-520-019	\$3.74	487-530-005	\$3.36
487-513-001	\$3.76	487-520-020	\$3.78	487-530-006	\$3.60
487-513-002	\$3.74	487-520-021	\$3.76	487-530-007	\$3.60
487-513-003	\$3.74	487-520-022	\$3.74	487-530-008	\$3.36
487-513-004	\$3.74	487-520-023	\$3.74	487-530-009	\$3.74
487-513-005	\$3.74	487-520-024	\$3.74	487-530-010	\$3.60
487-513-006	\$3.76	487-520-025	\$3.74	487-530-011	\$3.60
487-513-007	\$3.74	487-520-026	\$3.74	487-530-012	\$3.36
487-513-008	\$3.74	487-520-027	\$3.76	487-530-013	\$3.60
487-513-009	\$3.76	487-520-028	\$3.76	487-530-014	\$3.74
487-513-010	\$3.74	487-520-029	\$3.74	487-530-015	\$3.78
487-513-011	\$3.74	487-520-030	\$3.74	487-530-016	\$3.76
487-513-012	\$3.74	487-520-031	\$3.74	487-530-017	\$3.74
487-513-013	\$3.76	487-520-032	\$3.74	487-530-018	\$3.74
487-513-014	\$3.74	487-520-033	\$3.74	487-530-019	\$3.74
487-513-015	\$3.74	487-520-034	\$3.74	487-530-020	\$3.74

**Appendix D**

**Riverside County Flood Control and Water Conservation District  
NPDES - Santa Ana Benefit Assessment Area  
Fiscal Year 2023-2024 Assessment Roll**

<u>APN</u>	<u>Levy Amount</u>	<u>APN</u>	<u>Levy Amount</u>	<u>APN</u>	<u>Levy Amount</u>
487-530-021	\$3.74	487-540-004	\$3.76	487-560-007	\$3.74
487-530-022	\$3.76	487-540-005	\$3.78	487-560-008	\$3.74
487-531-001	\$3.74	487-540-006	\$3.76	487-560-009	\$3.74
487-531-002	\$3.74	487-540-007	\$3.76	487-560-010	\$3.74
487-531-003	\$3.76	487-540-008	\$3.74	487-560-011	\$3.74
487-531-004	\$3.74	487-540-009	\$3.76	487-560-012	\$3.74
487-531-005	\$3.76	487-540-010	\$3.76	487-560-013	\$3.78
487-531-006	\$3.74	487-540-011	\$3.76	487-560-014	\$3.76
487-531-007	\$3.76	487-540-012	\$3.76	487-560-015	\$3.74
487-531-008	\$3.76	487-540-013	\$3.76	487-560-016	\$3.76
487-531-009	\$3.60	487-540-014	\$3.76	487-560-017	\$3.76
487-531-010	\$3.74	487-540-015	\$3.76	487-560-018	\$3.74
487-531-011	\$3.74	487-540-016	\$3.78	487-560-019	\$3.76
487-531-012	\$3.74	487-540-017	\$0.00	487-560-020	\$3.76
487-531-013	\$3.76	487-541-001	\$3.76	487-560-021	\$3.76
487-531-014	\$3.74	487-541-002	\$3.76	487-560-022	\$3.76
487-531-015	\$3.36	487-541-003	\$3.76	487-560-023	\$3.76
487-531-016	\$3.36	487-541-004	\$3.76	487-560-024	\$3.76
487-531-017	\$3.60	487-541-005	\$3.78	487-560-025	\$3.84
487-531-018	\$3.36	487-541-006	\$3.78	487-560-026	\$3.78
487-531-019	\$3.74	487-541-007	\$3.76	487-560-027	\$3.76
487-531-020	\$0.00	487-541-008	\$3.76	487-560-028	\$3.78
487-532-001	\$3.74	487-550-001	\$0.00	487-560-029	\$3.74
487-532-002	\$3.36	487-550-002	\$0.00	487-560-030	\$3.76
487-532-003	\$3.60	487-550-003	\$0.00	487-560-031	\$3.76
487-532-004	\$3.36	487-550-004	\$0.00	487-560-032	\$3.76
487-532-005	\$3.36	487-551-001	\$0.00	487-560-033	\$3.76
487-532-006	\$3.74	487-551-002	\$0.00	487-560-034	\$3.76
487-532-007	\$3.76	487-551-003	\$0.00	487-561-001	\$3.76
487-532-008	\$3.74	487-551-004	\$0.00	487-561-002	\$3.76
487-532-009	\$3.74	487-551-005	\$0.00	487-561-003	\$3.76
487-532-010	\$3.74	487-551-006	\$0.00	487-561-004	\$3.76
487-532-011	\$3.60	487-551-007	\$3.88	487-561-005	\$3.76
487-532-012	\$3.76	487-551-008	\$0.00	487-561-006	\$3.76
487-532-013	\$3.76	487-551-009	\$3.86	487-561-007	\$3.76
487-532-014	\$3.60	487-551-010	\$3.86	487-561-008	\$3.76
487-532-015	\$3.74	487-551-011	\$3.86	487-561-009	\$3.76
487-532-016	\$3.74	487-551-012	\$3.92	487-561-010	\$3.76
487-532-017	\$3.76	487-551-013	\$3.94	487-561-011	\$3.76
487-532-018	\$3.76	487-551-014	\$4.04	487-561-012	\$3.74
487-532-019	\$3.74	487-551-015	\$4.04	487-561-013	\$3.74
487-532-020	\$3.36	487-551-016	\$4.06	487-561-014	\$3.74
487-532-021	\$3.36	487-551-017	\$4.98	487-561-015	\$3.74
487-532-022	\$3.36	487-560-001	\$3.74	487-561-016	\$3.74
487-532-023	\$3.36	487-560-002	\$3.74	487-561-017	\$3.74
487-532-024	\$3.74	487-560-003	\$3.74	487-561-018	\$3.74
487-540-001	\$3.74	487-560-004	\$3.74	487-561-019	\$3.74
487-540-002	\$3.76	487-560-005	\$3.74	487-561-020	\$3.74
487-540-003	\$3.78	487-560-006	\$3.74	487-561-021	\$3.74



**Appendix D**

**Riverside County Flood Control and Water Conservation District  
NPDES - Santa Ana Benefit Assessment Area  
Fiscal Year 2023-2024 Assessment Roll**

<u>APN</u>	<u>Levy Amount</u>	<u>APN</u>	<u>Levy Amount</u>	<u>APN</u>	<u>Levy Amount</u>
487-561-022	\$3.74	487-572-002	\$3.74	487-580-002	\$3.74
487-561-023	\$3.74	487-572-003	\$3.74	487-580-003	\$3.74
487-561-024	\$3.78	487-572-004	\$3.74	487-580-004	\$3.74
487-561-025	\$3.76	487-572-005	\$3.76	487-580-005	\$3.74
487-561-026	\$3.76	487-572-006	\$3.78	487-580-006	\$3.78
487-561-027	\$3.76	487-572-007	\$3.76	487-580-007	\$3.78
487-561-028	\$3.78	487-572-008	\$3.78	487-580-008	\$3.60
487-561-029	\$3.76	487-572-009	\$3.78	487-580-009	\$3.76
487-561-030	\$3.76	487-572-010	\$3.78	487-580-010	\$3.76
487-561-031	\$3.78	487-572-011	\$3.80	487-580-011	\$3.76
487-561-032	\$3.80	487-572-012	\$3.76	487-580-012	\$3.76
487-561-033	\$3.86	487-572-013	\$3.76	487-580-013	\$3.76
487-561-034	\$3.86	487-572-014	\$3.74	487-580-014	\$3.76
487-561-035	\$3.80	487-572-015	\$3.74	487-580-015	\$3.76
487-561-036	\$3.76	487-572-016	\$3.74	487-580-016	\$3.76
487-561-037	\$3.78	487-572-017	\$3.74	487-581-001	\$3.76
487-561-038	\$3.78	487-572-018	\$3.74	487-581-002	\$3.74
487-561-039	\$3.82	487-572-019	\$3.74	487-581-003	\$3.76
487-561-040	\$3.74	487-572-020	\$3.74	487-581-004	\$3.76
487-561-041	\$3.74	487-572-021	\$3.74	487-581-005	\$3.76
487-561-042	\$3.74	487-572-022	\$3.74	487-581-006	\$3.76
487-561-043	\$3.74	487-572-023	\$3.74	487-581-007	\$3.76
487-561-044	\$3.76	487-572-024	\$3.74	487-582-001	\$3.76
487-570-001	\$3.74	487-572-025	\$3.74	487-582-002	\$3.80
487-570-002	\$3.74	487-572-026	\$3.74	487-582-003	\$3.76
487-570-003	\$3.74	487-572-027	\$3.74	487-582-004	\$3.74
487-570-004	\$3.74	487-572-028	\$3.78	487-582-005	\$3.74
487-570-005	\$3.60	487-572-029	\$3.76	487-582-006	\$3.74
487-570-006	\$3.74	487-572-030	\$3.76	487-582-007	\$3.74
487-570-007	\$3.74	487-572-031	\$3.74	487-582-008	\$3.74
487-570-008	\$3.74	487-572-032	\$3.74	487-582-009	\$3.74
487-570-009	\$3.74	487-572-033	\$3.74	487-582-010	\$3.74
487-570-010	\$3.74	487-572-034	\$3.74	487-582-011	\$3.74
487-570-011	\$3.74	487-572-035	\$3.74	487-582-012	\$3.74
487-570-012	\$3.74	487-572-036	\$3.74	487-582-013	\$3.74
487-570-013	\$3.78	487-572-037	\$3.74	487-582-014	\$3.74
487-570-014	\$3.76	487-572-038	\$3.76	487-582-015	\$3.74
487-570-015	\$3.74	487-572-039	\$3.74	487-582-016	\$3.74
487-570-016	\$3.74	487-572-040	\$3.74	487-582-017	\$3.74
487-570-017	\$3.74	487-572-041	\$3.74	487-582-018	\$3.74
487-570-018	\$3.74	487-572-042	\$3.74	487-590-001	\$3.76
487-570-019	\$3.76	487-572-043	\$3.76	487-590-002	\$3.76
487-571-001	\$3.74	487-572-044	\$3.76	487-590-003	\$3.76
487-571-002	\$3.74	487-573-001	\$3.76	487-590-004	\$3.76
487-571-003	\$3.74	487-573-002	\$3.74	487-590-005	\$3.78
487-571-004	\$3.74	487-573-003	\$3.74	487-590-006	\$3.78
487-571-005	\$3.74	487-574-001	\$0.00	487-590-007	\$3.74
487-571-006	\$0.00	487-574-002	\$0.00	487-590-008	\$3.74
487-572-001	\$3.74	487-580-001	\$3.74	487-590-009	\$3.74

**Appendix D**

**Riverside County Flood Control and Water Conservation District  
NPDES - Santa Ana Benefit Assessment Area  
Fiscal Year 2023-2024 Assessment Roll**

<u>APN</u>	<u>Levy Amount</u>	<u>APN</u>	<u>Levy Amount</u>	<u>APN</u>	<u>Levy Amount</u>
487-590-010	\$3.74	488-010-013	\$4.02	488-040-006	\$4.02
487-590-011	\$3.74	488-010-014	\$3.92	488-040-007	\$4.02
487-590-012	\$3.74	488-010-015	\$3.94	488-040-008	\$4.00
487-590-013	\$3.76	488-010-016	\$3.92	488-040-009	\$3.98
487-590-014	\$3.76	488-010-017	\$3.92	488-041-001	\$3.86
487-590-015	\$3.76	488-011-001	\$3.90	488-041-002	\$3.86
487-590-016	\$3.76	488-011-002	\$3.94	488-041-003	\$3.88
487-590-017	\$0.00	488-011-003	\$4.10	488-041-004	\$3.88
487-591-001	\$3.80	488-011-004	\$3.98	488-041-005	\$3.86
487-591-002	\$3.76	488-020-001	\$3.86	488-041-006	\$3.88
487-591-003	\$3.76	488-020-002	\$3.86	488-041-007	\$3.88
487-591-004	\$3.78	488-020-003	\$3.86	488-041-008	\$3.86
487-591-005	\$3.76	488-020-004	\$3.88	488-041-009	\$3.92
487-591-006	\$3.76	488-020-005	\$3.88	488-050-001	\$3.82
487-591-007	\$3.76	488-020-006	\$3.90	488-050-002	\$3.84
487-591-008	\$3.76	488-020-007	\$3.92	488-050-003	\$3.86
487-591-009	\$3.76	488-020-008	\$3.96	488-050-004	\$3.86
487-591-010	\$3.74	488-020-009	\$4.12	488-050-005	\$3.86
487-591-011	\$3.74	488-020-010	\$4.06	488-050-006	\$3.86
487-591-012	\$3.60	488-021-001	\$4.06	488-050-007	\$3.86
487-591-013	\$3.74	488-021-002	\$4.10	488-050-008	\$3.84
487-591-014	\$3.76	488-021-003	\$3.86	488-050-009	\$3.86
487-591-015	\$3.76	488-021-004	\$3.86	488-050-010	\$3.92
487-591-016	\$3.76	488-022-001	\$3.94	488-050-011	\$3.86
487-591-017	\$3.76	488-022-002	\$3.86	488-050-012	\$3.86
487-591-018	\$3.74	488-022-003	\$3.92	488-050-013	\$3.86
487-591-019	\$3.78	488-022-004	\$3.90	488-050-014	\$3.86
487-591-020	\$3.74	488-022-005	\$3.90	488-050-015	\$3.88
487-592-001	\$3.74	488-022-006	\$3.90	488-051-001	\$3.86
487-592-002	\$3.74	488-030-001	\$3.96	488-051-002	\$3.90
487-592-003	\$3.74	488-030-002	\$3.92	488-051-003	\$3.92
487-592-004	\$3.74	488-030-003	\$4.00	488-051-004	\$3.92
487-592-005	\$3.74	488-030-004	\$3.94	488-051-005	\$3.88
487-592-006	\$3.74	488-030-005	\$3.94	488-051-006	\$3.86
487-592-007	\$3.74	488-030-006	\$3.90	488-051-007	\$3.86
487-592-008	\$3.74	488-031-001	\$3.94	488-051-008	\$3.86
487-592-009	\$3.74	488-031-002	\$4.02	488-051-009	\$3.84
488-010-001	\$3.90	488-031-003	\$3.98	488-051-010	\$3.86
488-010-002	\$3.92	488-031-004	\$4.04	488-051-011	\$3.90
488-010-003	\$3.92	488-032-001	\$3.92	488-051-012	\$3.84
488-010-004	\$3.90	488-032-002	\$0.00	488-060-001	\$3.86
488-010-005	\$3.88	488-032-003	\$3.90	488-060-002	\$3.86
488-010-006	\$3.90	488-032-004	\$3.90	488-060-003	\$3.86
488-010-007	\$3.92	488-032-005	\$3.94	488-060-004	\$3.86
488-010-008	\$3.94	488-040-001	\$3.86	488-060-005	\$3.86
488-010-009	\$3.90	488-040-002	\$3.90	488-060-006	\$0.00
488-010-010	\$3.92	488-040-003	\$3.92	488-060-007	\$3.92
488-010-011	\$3.92	488-040-004	\$3.96	488-060-008	\$3.96
488-010-012	\$3.96	488-040-005	\$4.04	488-060-009	\$3.86

**Appendix D**

**Riverside County Flood Control and Water Conservation District  
NPDES - Santa Ana Benefit Assessment Area  
Fiscal Year 2023-2024 Assessment Roll**

<u>APN</u>	<u>Levy Amount</u>	<u>APN</u>	<u>Levy Amount</u>	<u>APN</u>	<u>Levy Amount</u>
488-060-010	\$3.86	488-100-012	\$21.60	488-110-067	\$1.80
488-060-011	\$3.86	488-100-013	\$30.60	488-110-068	\$1.80
488-060-012	\$3.86	488-100-014	\$47.70	488-110-069	\$1.80
488-060-013	\$3.88	488-100-015	\$32.84	488-110-070	\$2.02
488-061-001	\$3.98	488-100-016	\$33.74	488-110-071	\$2.02
488-061-002	\$3.98	488-100-017	\$0.00	488-110-072	\$1.80
488-061-003	\$4.00	488-100-018	\$62.10	488-110-073	\$1.80
488-061-004	\$3.86	488-100-019	\$25.20	488-110-074	\$1.80
488-061-005	\$3.86	488-100-021	\$0.00	488-110-075	\$1.80
488-061-006	\$3.86	488-100-022	\$872.76	488-110-076	\$2.02
488-061-007	\$3.96	488-100-053	\$52.20	488-110-077	\$1.80
488-061-008	\$3.92	488-100-056	\$25.64	488-110-078	\$2.02
488-061-009	\$3.84	488-100-060	\$46.80	488-110-079	\$2.02
488-061-010	\$3.94	488-100-061	\$51.74	488-110-080	\$2.24
488-061-011	\$4.00	488-100-062	\$28.80	488-110-081	\$3.36
488-061-012	\$4.00	488-100-063	\$0.00	488-110-082	\$0.00
488-070-001	\$3.92	488-100-064	\$94.04	488-110-083	\$0.00
488-070-002	\$3.90	488-100-065	\$164.24	488-110-089	\$2.46
488-070-003	\$3.88	488-110-001	\$2.24	488-110-090	\$2.24
488-070-004	\$3.90	488-110-002	\$2.46	488-110-091	\$2.24
488-070-005	\$3.96	488-110-003	\$2.24	488-110-092	\$2.24
488-070-006	\$3.96	488-110-004	\$2.24	488-110-093	\$2.46
488-070-007	\$3.88	488-110-005	\$2.46	488-110-094	\$2.46
488-071-001	\$3.86	488-110-006	\$2.24	488-120-001	\$3.74
488-071-002	\$3.88	488-110-007	\$2.24	488-120-002	\$3.60
488-071-003	\$3.86	488-110-008	\$2.46	488-120-003	\$3.60
488-071-004	\$3.86	488-110-009	\$2.24	488-120-004	\$3.78
488-071-005	\$3.86	488-110-010	\$2.24	488-120-005	\$3.74
488-071-006	\$3.86	488-110-011	\$2.46	488-120-006	\$3.36
488-080-001	\$0.00	488-110-012	\$2.24	488-120-007	\$3.36
488-080-005	\$0.00	488-110-013	\$2.24	488-120-008	\$3.36
488-080-006	\$0.00	488-110-014	\$2.46	488-120-009	\$3.36
488-080-007	\$0.00	488-110-015	\$2.24	488-120-010	\$3.74
488-080-008	\$0.00	488-110-016	\$2.24	488-120-011	\$3.76
488-080-009	\$0.00	488-110-017	\$2.46	488-120-012	\$3.36
488-080-010	\$0.00	488-110-018	\$2.24	488-120-013	\$3.36
488-080-011	\$0.00	488-110-019	\$3.60	488-120-014	\$0.00
488-080-015	\$1.68	488-110-055	\$1.80	488-120-015	\$3.74
488-080-018	\$0.00	488-110-056	\$1.80	488-120-016	\$3.74
488-080-019	\$0.00	488-110-057	\$1.80	488-120-017	\$3.74
488-080-022	\$0.00	488-110-058	\$1.80	488-120-018	\$3.74
488-080-023	\$0.00	488-110-059	\$1.80	488-120-019	\$3.36
488-080-024	\$0.00	488-110-060	\$1.80	488-120-020	\$3.76
488-080-025	\$0.00	488-110-061	\$1.80	488-120-021	\$3.76
488-080-026	\$0.00	488-110-062	\$2.02	488-120-022	\$3.78
488-080-027	\$0.00	488-110-063	\$2.02	488-120-023	\$3.76
488-080-028	\$0.00	488-110-064	\$2.02	488-120-024	\$3.36
488-100-010	\$930.60	488-110-065	\$1.80	488-120-025	\$3.60
488-100-011	\$44.10	488-110-066	\$2.02	488-120-026	\$3.36

**Appendix D**

**Riverside County Flood Control and Water Conservation District  
NPDES - Santa Ana Benefit Assessment Area  
Fiscal Year 2023-2024 Assessment Roll**

<u>APN</u>	<u>Levy Amount</u>	<u>APN</u>	<u>Levy Amount</u>	<u>APN</u>	<u>Levy Amount</u>
488-120-027	\$3.14	488-122-016	\$2.46	488-132-004	\$3.76
488-120-028	\$3.14	488-122-017	\$2.24	488-132-005	\$3.76
488-120-029	\$3.14	488-122-018	\$2.46	488-132-006	\$3.60
488-120-030	\$3.76	488-122-019	\$2.24	488-132-007	\$3.14
488-120-031	\$3.60	488-122-020	\$2.24	488-132-008	\$3.14
488-120-032	\$3.36	488-122-021	\$2.46	488-132-009	\$3.14
488-120-033	\$3.60	488-122-022	\$2.24	488-132-010	\$3.14
488-120-034	\$3.74	488-122-023	\$2.02	488-132-011	\$3.14
488-120-035	\$3.76	488-122-024	\$2.02	488-132-012	\$3.36
488-120-036	\$3.76	488-122-025	\$2.02	488-132-013	\$3.74
488-120-037	\$0.00	488-122-026	\$2.24	488-132-014	\$3.76
488-121-001	\$3.36	488-122-027	\$2.24	488-132-015	\$3.76
488-121-002	\$3.60	488-122-028	\$2.46	488-132-016	\$3.74
488-121-003	\$3.60	488-122-029	\$2.46	488-132-017	\$3.74
488-121-004	\$0.00	488-122-030	\$1.80	488-132-018	\$3.36
488-121-005	\$3.76	488-122-031	\$1.80	488-132-019	\$3.60
488-121-006	\$3.76	488-122-032	\$1.80	488-132-020	\$3.60
488-121-007	\$3.14	488-122-033	\$1.80	488-132-021	\$3.60
488-121-008	\$3.36	488-122-034	\$2.02	488-132-022	\$3.60
488-121-009	\$3.14	488-122-035	\$2.46	488-132-023	\$3.60
488-121-010	\$3.14	488-122-036	\$2.24	488-132-024	\$3.60
488-121-011	\$3.36	488-130-001	\$3.36	488-132-025	\$3.60
488-121-012	\$3.60	488-130-002	\$3.36	488-132-026	\$3.60
488-121-013	\$3.36	488-130-003	\$3.36	488-132-027	\$3.60
488-121-014	\$3.36	488-130-004	\$3.60	488-132-028	\$3.74
488-121-015	\$3.14	488-131-001	\$3.60	488-132-029	\$3.36
488-121-016	\$3.76	488-131-002	\$3.36	488-132-030	\$3.36
488-121-017	\$3.78	488-131-003	\$3.36	488-132-031	\$3.36
488-121-018	\$3.76	488-131-004	\$3.36	488-132-032	\$3.36
488-121-019	\$3.78	488-131-005	\$3.74	488-132-033	\$3.36
488-121-020	\$3.14	488-131-006	\$3.78	488-132-034	\$3.36
488-121-021	\$3.36	488-131-007	\$3.60	488-132-035	\$3.36
488-121-022	\$3.36	488-131-008	\$3.14	488-132-036	\$3.36
488-121-023	\$3.36	488-131-009	\$3.14	488-132-037	\$3.36
488-122-001	\$2.46	488-131-010	\$3.14	488-132-038	\$3.36
488-122-002	\$2.46	488-131-011	\$3.14	488-132-039	\$3.36
488-122-003	\$2.46	488-131-012	\$3.14	488-132-040	\$3.36
488-122-004	\$2.46	488-131-013	\$3.14	488-132-041	\$3.60
488-122-005	\$2.70	488-131-014	\$3.36	488-132-042	\$0.00
488-122-006	\$2.92	488-131-015	\$3.76	488-133-001	\$3.14
488-122-007	\$2.70	488-131-016	\$3.76	488-133-002	\$3.74
488-122-008	\$2.70	488-131-017	\$3.76	488-133-003	\$3.74
488-122-009	\$2.70	488-131-018	\$3.76	488-133-004	\$3.60
488-122-010	\$2.70	488-131-019	\$3.76	488-133-005	\$3.60
488-122-011	\$2.92	488-131-020	\$3.76	488-133-006	\$3.60
488-122-012	\$3.76	488-131-021	\$3.76	488-133-007	\$3.60
488-122-013	\$2.24	488-132-001	\$3.80	488-133-008	\$3.60
488-122-014	\$2.24	488-132-002	\$3.76	488-133-009	\$3.60
488-122-015	\$2.46	488-132-003	\$3.76	488-133-010	\$3.60

**Appendix D**

**Riverside County Flood Control and Water Conservation District  
NPDES - Santa Ana Benefit Assessment Area  
Fiscal Year 2023-2024 Assessment Roll**

<u>APN</u>	<u>Levy Amount</u>	<u>APN</u>	<u>Levy Amount</u>	<u>APN</u>	<u>Levy Amount</u>
488-133-011	\$3.60	488-140-022	\$3.74	488-170-004	\$0.00
488-133-012	\$3.36	488-140-023	\$3.74	488-170-005	\$4.48
488-133-013	\$3.76	488-140-024	\$3.36	488-170-006	\$4.36
488-133-014	\$3.80	488-140-025	\$3.14	488-170-007	\$0.00
488-133-015	\$3.76	488-140-026	\$3.14	488-170-008	\$4.14
488-133-016	\$3.76	488-140-027	\$3.14	488-170-009	\$4.14
488-133-017	\$3.74	488-140-028	\$3.14	488-170-010	\$4.14
488-133-018	\$3.74	488-140-029	\$3.74	488-170-011	\$0.00
488-133-019	\$3.74	488-140-030	\$3.78	488-180-001	\$4.02
488-133-020	\$3.74	488-140-031	\$3.78	488-180-002	\$3.96
488-133-021	\$3.74	488-140-032	\$3.36	488-180-003	\$4.04
488-133-022	\$3.74	488-140-033	\$3.36	488-180-004	\$4.04
488-133-023	\$3.74	488-140-034	\$3.36	488-180-005	\$4.04
488-133-024	\$3.74	488-140-035	\$3.36	488-180-006	\$3.92
488-133-025	\$3.60	488-140-036	\$3.36	488-180-007	\$3.92
488-133-026	\$3.36	488-140-037	\$3.60	488-180-008	\$3.94
488-133-027	\$3.36	488-140-038	\$3.74	488-180-009	\$0.00
488-133-028	\$3.36	488-140-039	\$3.60	488-180-010	\$4.36
488-133-029	\$3.36	488-140-040	\$3.60	488-180-011	\$3.94
488-133-030	\$3.36	488-140-041	\$3.74	488-180-012	\$4.02
488-133-031	\$3.36	488-140-042	\$3.78	488-180-013	\$4.00
488-133-032	\$3.36	488-140-043	\$3.78	488-180-014	\$4.02
488-133-033	\$3.36	488-140-044	\$3.74	488-180-015	\$4.02
488-133-034	\$3.36	488-140-045	\$0.00	488-180-016	\$3.84
488-133-035	\$3.36	488-140-046	\$0.00	488-180-017	\$3.90
488-133-036	\$3.36	488-140-047	\$0.00	488-180-018	\$4.02
488-133-037	\$3.36	488-140-048	\$0.00	488-180-019	\$4.18
488-133-038	\$3.36	488-140-049	\$0.00	488-180-020	\$4.18
488-140-001	\$3.74	488-150-001	\$0.00	488-180-021	\$4.02
488-140-002	\$3.74	488-150-002	\$0.00	488-180-024	\$0.00
488-140-003	\$3.74	488-150-003	\$0.00	488-180-025	\$0.00
488-140-004	\$3.60	488-150-004	\$0.00	488-180-026	\$5.04
488-140-005	\$3.14	488-150-005	\$0.00	488-180-027	\$0.00
488-140-006	\$3.14	488-150-006	\$0.00	488-180-028	\$0.00
488-140-007	\$3.78	488-150-007	\$0.00	488-190-001	\$4.30
488-140-008	\$3.78	488-150-008	\$0.00	488-190-002	\$4.06
488-140-009	\$3.78	488-150-009	\$0.00	488-190-003	\$4.06
488-140-010	\$3.78	488-150-010	\$0.00	488-190-004	\$169.42
488-140-011	\$3.60	488-160-001	\$0.00	488-190-005	\$5.94
488-140-012	\$3.74	488-160-002	\$0.00	488-190-006	\$3.94
488-140-013	\$3.60	488-160-003	\$0.00	488-190-007	\$3.88
488-140-014	\$3.14	488-160-004	\$0.00	488-190-008	\$3.86
488-140-015	\$3.74	488-160-005	\$0.00	488-190-009	\$3.86
488-140-016	\$3.60	488-160-006	\$0.00	488-190-010	\$3.92
488-140-017	\$3.74	488-160-007	\$7.46	488-190-011	\$3.90
488-140-018	\$3.76	488-160-008	\$3.92	488-190-012	\$3.86
488-140-019	\$3.74	488-170-001	\$0.00	488-190-013	\$3.86
488-140-020	\$3.74	488-170-002	\$0.00	488-190-014	\$3.86
488-140-021	\$3.74	488-170-003	\$0.00	488-190-015	\$3.86

**Appendix D**

**Riverside County Flood Control and Water Conservation District  
NPDES - Santa Ana Benefit Assessment Area  
Fiscal Year 2023-2024 Assessment Roll**

<u>APN</u>	<u>Levy Amount</u>	<u>APN</u>	<u>Levy Amount</u>	<u>APN</u>	<u>Levy Amount</u>
488-190-016	\$3.86	488-210-010	\$4.06	488-231-007	\$3.90
488-190-017	\$3.86	488-210-011	\$4.04	488-231-008	\$3.88
488-190-018	\$3.86	488-210-012	\$4.06	488-231-009	\$3.86
488-190-019	\$3.86	488-210-013	\$4.02	488-231-010	\$3.84
488-190-020	\$3.86	488-210-017	\$33.06	488-231-011	\$3.84
488-190-021	\$3.86	488-210-018	\$4.04	488-231-012	\$3.84
488-190-022	\$3.86	488-210-019	\$4.04	488-232-001	\$3.86
488-190-023	\$0.00	488-210-020	\$1.70	488-232-002	\$3.86
488-190-024	\$0.00	488-210-021	\$0.00	488-232-003	\$3.86
488-190-025	\$3.80	488-210-022	\$4.02	488-232-004	\$3.86
488-190-027	\$0.00	488-210-023	\$4.02	488-232-005	\$3.84
488-190-028	\$5.90	488-210-024	\$4.02	488-232-006	\$3.84
488-190-029	\$4.62	488-210-025	\$4.18	488-232-007	\$3.84
488-190-030	\$3.76	488-210-026	\$5.00	488-232-008	\$3.86
488-190-031	\$0.00	488-210-028	\$4.00	488-232-009	\$3.86
488-190-032	\$0.00	488-210-029	\$44.54	488-232-010	\$3.86
488-190-033	\$0.00	488-210-031	\$0.00	488-240-001	\$3.86
488-190-034	\$0.00	488-210-032	\$3.86	488-240-002	\$3.86
488-200-001	\$4.74	488-210-033	\$0.00	488-240-003	\$3.86
488-200-002	\$4.24	488-210-034	\$4.04	488-240-004	\$3.86
488-200-003	\$3.98	488-220-001	\$0.00	488-240-005	\$3.86
488-200-004	\$3.94	488-220-005	\$0.00	488-240-006	\$3.86
488-200-005	\$4.14	488-220-006	\$0.00	488-240-007	\$3.86
488-200-006	\$4.18	488-220-007	\$139.04	488-240-008	\$3.86
488-200-007	\$4.16	488-220-008	\$0.00	488-240-009	\$3.86
488-200-008	\$4.06	488-220-009	\$0.00	488-240-010	\$3.86
488-200-009	\$4.26	488-220-010	\$0.00	488-240-011	\$3.86
488-200-010	\$4.06	488-220-011	\$0.00	488-240-012	\$3.86
488-200-011	\$4.06	488-220-012	\$0.00	488-241-001	\$3.86
488-200-012	\$0.00	488-220-013	\$3.92	488-241-002	\$3.86
488-200-013	\$0.00	488-220-014	\$0.00	488-241-003	\$3.86
488-200-014	\$4.58	488-230-001	\$3.86	488-241-004	\$3.86
488-200-015	\$0.00	488-230-002	\$3.86	488-241-005	\$3.86
488-200-016	\$4.62	488-230-003	\$3.86	488-241-006	\$3.86
488-200-017	\$3.92	488-230-004	\$3.86	488-241-007	\$3.86
488-200-018	\$3.94	488-230-005	\$3.86	488-241-008	\$3.86
488-200-019	\$4.44	488-230-006	\$3.86	488-241-009	\$3.84
488-200-020	\$3.88	488-230-007	\$3.86	488-241-010	\$3.84
488-200-021	\$0.00	488-230-008	\$3.86	488-241-011	\$3.84
488-200-022	\$0.00	488-230-009	\$3.86	488-241-012	\$3.86
488-200-023	\$0.00	488-230-010	\$3.86	488-241-013	\$3.86
488-200-024	\$0.00	488-230-011	\$3.86	488-241-014	\$3.86
488-200-025	\$0.00	488-230-012	\$3.86	488-241-015	\$3.86
488-210-001	\$4.12	488-231-001	\$3.86	488-241-016	\$3.86
488-210-002	\$91.12	488-231-002	\$3.84	488-242-001	\$3.84
488-210-006	\$1.98	488-231-003	\$3.84	488-242-002	\$3.84
488-210-007	\$0.00	488-231-004	\$3.84	488-242-003	\$3.84
488-210-008	\$5.08	488-231-005	\$3.84	488-242-004	\$3.84
488-210-009	\$5.08	488-231-006	\$3.86	488-242-005	\$3.84

**Appendix D**

**Riverside County Flood Control and Water Conservation District  
NPDES - Santa Ana Benefit Assessment Area  
Fiscal Year 2023-2024 Assessment Roll**

<u>APN</u>	<u>Levy Amount</u>	<u>APN</u>	<u>Levy Amount</u>	<u>APN</u>	<u>Levy Amount</u>
488-242-006	\$3.86	488-260-036	\$0.00	488-281-020	\$3.86
488-250-001	\$0.00	488-260-037	\$0.00	488-282-001	\$3.86
488-250-002	\$0.00	488-260-038	\$315.22	488-282-002	\$3.86
488-250-003	\$1.68	488-270-001	\$3.86	488-282-003	\$3.86
488-250-004	\$0.00	488-270-002	\$3.86	488-282-004	\$3.86
488-250-005	\$0.00	488-270-003	\$3.86	488-290-001	\$3.86
488-250-006	\$0.00	488-270-004	\$3.86	488-290-002	\$3.86
488-250-007	\$0.00	488-270-005	\$3.86	488-290-003	\$3.86
488-250-008	\$0.00	488-270-006	\$3.86	488-290-004	\$3.86
488-250-009	\$0.00	488-270-007	\$3.86	488-290-005	\$3.94
488-250-010	\$0.00	488-270-008	\$3.86	488-290-006	\$3.92
488-250-011	\$0.00	488-270-009	\$3.86	488-290-007	\$3.86
488-250-012	\$0.00	488-270-010	\$3.86	488-290-008	\$3.86
488-250-013	\$0.00	488-270-011	\$3.86	488-290-009	\$3.86
488-250-014	\$0.00	488-270-012	\$3.86	488-290-010	\$3.86
488-260-001	\$0.00	488-270-013	\$3.86	488-290-011	\$3.86
488-260-002	\$0.00	488-270-014	\$3.86	488-290-012	\$3.86
488-260-003	\$0.00	488-270-015	\$3.86	488-290-013	\$3.88
488-260-005	\$0.00	488-270-016	\$3.86	488-290-014	\$3.86
488-260-006	\$281.46	488-270-017	\$3.86	488-290-015	\$4.00
488-260-007	\$0.00	488-270-018	\$3.86	488-290-016	\$3.86
488-260-008	\$0.00	488-270-019	\$0.00	488-290-017	\$3.86
488-260-009	\$0.00	488-270-020	\$0.00	488-290-018	\$3.86
488-260-010	\$0.00	488-270-024	\$0.00	488-290-019	\$3.86
488-260-011	\$0.00	488-270-025	\$0.00	488-291-001	\$3.86
488-260-012	\$1.50	488-270-026	\$0.00	488-291-002	\$3.86
488-260-013	\$0.00	488-280-001	\$3.86	488-291-003	\$3.86
488-260-014	\$1.56	488-280-002	\$3.86	488-291-004	\$3.86
488-260-015	\$0.00	488-280-003	\$3.86	488-291-005	\$3.86
488-260-016	\$0.00	488-280-004	\$3.86	488-291-006	\$3.86
488-260-017	\$0.00	488-281-001	\$3.86	488-291-007	\$3.86
488-260-018	\$0.00	488-281-002	\$3.86	488-291-008	\$3.86
488-260-019	\$0.00	488-281-003	\$3.86	488-292-001	\$3.86
488-260-020	\$0.00	488-281-004	\$3.86	488-292-002	\$3.86
488-260-021	\$0.00	488-281-005	\$3.86	488-292-003	\$3.86
488-260-022	\$0.00	488-281-006	\$3.86	488-292-004	\$3.86
488-260-023	\$0.00	488-281-007	\$3.86	488-292-005	\$3.86
488-260-024	\$0.00	488-281-008	\$3.86	488-292-006	\$3.86
488-260-025	\$0.00	488-281-009	\$3.86	488-292-007	\$3.86
488-260-026	\$0.00	488-281-010	\$3.86	488-292-008	\$3.86
488-260-027	\$0.00	488-281-011	\$3.86	488-300-001	\$0.00
488-260-028	\$0.00	488-281-012	\$3.86	488-300-002	\$0.00
488-260-029	\$0.00	488-281-013	\$3.86	488-310-001	\$0.00
488-260-030	\$0.00	488-281-014	\$3.86	488-310-002	\$0.00
488-260-031	\$3.10	488-281-015	\$3.86	488-310-003	\$0.00
488-260-032	\$0.00	488-281-016	\$3.86	488-310-005	\$0.00
488-260-033	\$0.00	488-281-017	\$3.86	488-310-006	\$0.00
488-260-034	\$0.00	488-281-018	\$3.86	488-310-009	\$5.08
488-260-035	\$1.46	488-281-019	\$3.86	488-310-010	\$256.50

**Appendix D**

**Riverside County Flood Control and Water Conservation District  
NPDES - Santa Ana Benefit Assessment Area  
Fiscal Year 2023-2024 Assessment Roll**

<u>APN</u>	<u>Levy Amount</u>	<u>APN</u>	<u>Levy Amount</u>	<u>APN</u>	<u>Levy Amount</u>
488-310-011	\$317.24	488-350-009	\$0.00	488-370-021	\$3.80
488-310-012	\$0.00	488-350-010	\$0.00	488-370-022	\$3.80
488-310-013	\$0.00	488-350-019	\$0.00	488-370-023	\$3.78
488-320-001	\$5.24	488-350-021	\$0.00	488-370-024	\$3.78
488-320-002	\$3.82	488-350-023	\$0.00	488-370-025	\$3.78
488-320-003	\$3.78	488-350-025	\$0.00	488-370-026	\$3.78
488-320-004	\$3.78	488-350-028	\$0.00	488-370-027	\$3.78
488-320-005	\$3.78	488-350-029	\$0.00	488-370-028	\$3.78
488-320-006	\$3.84	488-350-031	\$0.00	488-370-029	\$3.80
488-320-007	\$0.00	488-350-033	\$0.00	488-370-030	\$3.80
488-320-008	\$0.68	488-350-034	\$0.00	488-370-031	\$3.78
488-320-009	\$0.00	488-350-038	\$0.00	488-370-032	\$3.78
488-330-001	\$0.00	488-350-039	\$0.00	488-370-033	\$3.78
488-330-009	\$0.00	488-350-042	\$0.00	488-371-001	\$3.76
488-330-010	\$0.00	488-350-043	\$0.00	488-371-002	\$3.76
488-330-014	\$0.00	488-350-044	\$0.00	488-371-003	\$3.76
488-330-015	\$0.00	488-350-045	\$0.00	488-371-004	\$3.76
488-330-016	\$0.00	488-350-046	\$0.00	488-371-005	\$3.76
488-330-030	\$0.72	488-350-047	\$0.00	488-371-006	\$3.76
488-330-035	\$0.00	488-350-048	\$0.00	488-371-007	\$3.76
488-330-036	\$0.00	488-350-049	\$0.00	488-371-008	\$3.78
488-330-037	\$0.00	488-350-050	\$0.00	488-371-009	\$3.78
488-330-038	\$0.00	488-350-051	\$0.00	488-371-010	\$3.76
488-330-040	\$2,245.50	488-350-052	\$3,714.30	488-371-011	\$3.76
488-330-041	\$0.00	488-350-056	\$0.00	488-371-012	\$3.76
488-330-043	\$426.60	488-350-057	\$0.00	488-371-013	\$3.80
488-330-044	\$1,738.34	488-350-058	\$0.00	488-371-014	\$3.76
488-330-045	\$382.94	488-350-059	\$0.00	488-371-015	\$3.76
488-330-046	\$707.84	488-350-060	\$1,491.74	488-371-016	\$3.78
488-330-049	\$0.00	488-370-001	\$3.76	488-371-017	\$3.76
488-330-051	\$0.00	488-370-002	\$3.78	488-371-018	\$3.80
488-330-052	\$0.00	488-370-003	\$3.78	488-371-019	\$3.76
488-340-002	\$0.00	488-370-004	\$3.78	488-371-020	\$3.80
488-340-003	\$0.00	488-370-005	\$3.78	488-371-021	\$3.78
488-340-004	\$0.00	488-370-006	\$3.76	488-371-022	\$3.78
488-340-005	\$4.58	488-370-007	\$3.76	488-371-023	\$0.00
488-340-006	\$3.84	488-370-008	\$3.76	488-380-001	\$2.24
488-340-007	\$0.00	488-370-009	\$3.76	488-380-002	\$2.02
488-340-008	\$4.84	488-370-010	\$3.76	488-380-003	\$2.02
488-340-009	\$1.76	488-370-011	\$3.76	488-380-004	\$2.24
488-340-010	\$0.00	488-370-012	\$3.76	488-380-005	\$2.02
488-340-011	\$0.00	488-370-013	\$3.76	488-380-006	\$2.24
488-340-012	\$0.00	488-370-014	\$3.76	488-380-007	\$2.46
488-350-003	\$1.60	488-370-015	\$3.76	488-380-008	\$2.46
488-350-004	\$1.76	488-370-016	\$3.76	488-380-009	\$2.24
488-350-005	\$0.00	488-370-017	\$3.76	488-380-010	\$2.24
488-350-006	\$0.00	488-370-018	\$3.78	488-380-011	\$2.02
488-350-007	\$0.00	488-370-019	\$3.78	488-380-012	\$2.02
488-350-008	\$0.00	488-370-020	\$3.78	488-380-013	\$2.02



**Appendix D**

**Riverside County Flood Control and Water Conservation District  
NPDES - Santa Ana Benefit Assessment Area  
Fiscal Year 2023-2024 Assessment Roll**

<u>APN</u>	<u>Levy Amount</u>	<u>APN</u>	<u>Levy Amount</u>	<u>APN</u>	<u>Levy Amount</u>
488-380-014	\$1.80	488-400-002	\$29.70	488-410-023	\$1.12
488-380-015	\$1.80	488-400-003	\$338.40	488-410-024	\$1.12
488-380-016	\$2.02	488-400-008	\$26.54	488-410-025	\$1.12
488-380-017	\$1.80	488-400-009	\$85.94	488-410-026	\$1.12
488-380-018	\$2.02	488-400-010	\$68.84	488-410-027	\$1.34
488-380-019	\$2.24	488-400-011	\$16.64	488-410-028	\$1.12
488-380-020	\$2.02	488-400-012	\$32.40	488-410-029	\$1.12
488-380-021	\$2.02	488-400-013	\$206.10	488-410-030	\$1.12
488-380-022	\$2.02	488-400-014	\$13.94	488-410-031	\$1.56
488-380-023	\$2.02	488-400-015	\$11.70	488-410-032	\$1.34
488-380-024	\$2.02	488-400-016	\$61.20	488-410-033	\$1.12
488-380-025	\$2.46	488-400-017	\$35.54	488-410-034	\$1.12
488-380-026	\$2.02	488-400-018	\$26.10	488-410-035	\$1.34
488-380-027	\$2.46	488-400-019	\$47.70	488-410-036	\$1.12
488-380-028	\$2.02	488-400-020	\$41.40	488-410-037	\$1.34
488-380-029	\$2.02	488-400-021	\$238.94	488-410-038	\$1.34
488-380-030	\$2.02	488-400-022	\$35.10	488-410-039	\$1.34
488-380-031	\$2.02	488-400-023	\$109.80	488-410-040	\$1.34
488-380-032	\$2.02	488-400-024	\$64.34	488-410-041	\$1.34
488-380-033	\$2.02	488-400-025	\$23.40	488-410-042	\$1.34
488-380-034	\$2.24	488-400-026	\$85.04	488-410-043	\$1.34
488-380-035	\$1.80	488-400-027	\$2.70	488-410-044	\$1.34
488-380-036	\$1.80	488-400-028	\$84.14	488-410-045	\$1.34
488-380-037	\$2.24	488-400-040	\$220.04	488-410-046	\$1.34
488-380-038	\$2.70	488-400-041	\$0.00	488-410-047	\$1.34
488-380-039	\$2.24	488-400-042	\$0.00	488-410-048	\$1.34
488-380-040	\$2.24	488-400-043	\$0.00	488-410-049	\$1.80
488-380-041	\$2.46	488-410-001	\$1.56	488-410-050	\$1.34
488-380-042	\$0.00	488-410-002	\$1.34	488-410-051	\$1.34
488-390-001	\$0.00	488-410-003	\$1.34	488-410-052	\$1.34
488-390-002	\$0.00	488-410-004	\$1.34	488-410-053	\$1.34
488-390-004	\$114.30	488-410-005	\$1.34	488-410-054	\$1.34
488-390-005	\$116.10	488-410-006	\$1.12	488-410-055	\$1.12
488-390-006	\$215.10	488-410-007	\$1.12	488-410-056	\$1.12
488-390-011	\$0.00	488-410-008	\$1.12	488-410-057	\$1.12
488-390-012	\$0.00	488-410-009	\$1.12	488-410-058	\$1.12
488-390-013	\$112.50	488-410-010	\$1.56	488-410-059	\$2.02
488-390-014	\$123.30	488-410-011	\$1.56	488-410-060	\$0.00
488-390-015	\$0.00	488-410-012	\$1.12	488-410-061	\$0.00
488-390-016	\$144.90	488-410-013	\$1.12	488-410-062	\$0.00
488-390-017	\$453.26	488-410-014	\$1.12	488-410-063	\$0.00
488-390-018	\$81.00	488-410-015	\$1.12	488-410-064	\$0.00
488-390-022	\$69.74	488-410-016	\$1.12	488-410-065	\$0.00
488-390-024	\$136.34	488-410-017	\$1.12	488-410-066	\$0.00
488-390-025	\$0.00	488-410-018	\$1.12	488-410-067	\$0.00
488-390-028	\$113.40	488-410-019	\$1.12	488-410-068	\$0.00
488-390-029	\$271.80	488-410-020	\$1.56	488-410-069	\$0.00
488-390-031	\$155.24	488-410-021	\$1.56	488-420-001	\$1.12
488-400-001	\$503.10	488-410-022	\$1.34	488-420-002	\$1.12

**Appendix D**

**Riverside County Flood Control and Water Conservation District  
NPDES - Santa Ana Benefit Assessment Area  
Fiscal Year 2023-2024 Assessment Roll**

<u>APN</u>	<u>Levy Amount</u>	<u>APN</u>	<u>Levy Amount</u>	<u>APN</u>	<u>Levy Amount</u>
488-420-003	\$1.12	488-420-052	\$0.00	488-430-047	\$1.12
488-420-004	\$1.12	488-420-053	\$0.00	488-430-048	\$1.12
488-420-005	\$1.12	488-420-054	\$0.00	488-430-049	\$1.12
488-420-006	\$1.12	488-430-001	\$0.00	488-430-050	\$1.12
488-420-007	\$1.12	488-430-002	\$0.00	488-430-051	\$1.34
488-420-008	\$1.12	488-430-003	\$1.56	488-430-052	\$1.80
488-420-009	\$1.12	488-430-004	\$1.12	488-430-053	\$1.80
488-420-010	\$1.12	488-430-005	\$1.12	488-430-054	\$1.12
488-420-011	\$1.12	488-430-006	\$1.12	488-430-055	\$1.12
488-420-012	\$1.12	488-430-007	\$1.12	488-430-056	\$1.12
488-420-013	\$1.12	488-430-008	\$1.12	488-430-057	\$1.12
488-420-014	\$1.12	488-430-009	\$1.12	488-430-058	\$1.12
488-420-015	\$1.12	488-430-010	\$1.12	488-430-059	\$0.90
488-420-016	\$1.12	488-430-011	\$1.12	488-430-060	\$1.12
488-420-017	\$1.12	488-430-012	\$1.34	488-430-061	\$1.12
488-420-018	\$1.12	488-430-013	\$1.34	488-430-062	\$0.00
488-420-019	\$1.12	488-430-014	\$1.12	488-430-063	\$0.00
488-420-020	\$1.12	488-430-015	\$1.12	488-430-064	\$0.00
488-420-021	\$1.12	488-430-016	\$1.12	488-430-065	\$0.00
488-420-022	\$1.12	488-430-017	\$1.12	488-430-066	\$0.00
488-420-023	\$1.12	488-430-018	\$0.00	488-430-067	\$0.00
488-420-024	\$1.12	488-430-019	\$1.12	488-430-068	\$0.00
488-420-025	\$1.12	488-430-020	\$1.12	488-430-069	\$0.00
488-420-026	\$1.12	488-430-021	\$1.12	488-430-070	\$0.00
488-420-027	\$1.12	488-430-022	\$0.00	488-430-071	\$0.00
488-420-028	\$1.12	488-430-023	\$0.00	488-430-072	\$0.00
488-420-029	\$1.12	488-430-024	\$0.00	488-440-001	\$1.12
488-420-030	\$1.12	488-430-025	\$0.00	488-440-002	\$1.12
488-420-031	\$1.12	488-430-026	\$0.00	488-440-003	\$1.12
488-420-032	\$1.12	488-430-027	\$0.00	488-440-004	\$1.12
488-420-033	\$1.12	488-430-028	\$1.12	488-440-005	\$2.02
488-420-034	\$1.12	488-430-029	\$1.12	488-440-006	\$1.12
488-420-035	\$1.12	488-430-030	\$1.12	488-440-007	\$1.12
488-420-036	\$1.12	488-430-031	\$1.12	488-440-008	\$1.12
488-420-037	\$1.12	488-430-032	\$1.56	488-440-009	\$1.12
488-420-038	\$1.12	488-430-033	\$1.56	488-440-010	\$1.12
488-420-039	\$1.12	488-430-034	\$1.12	488-440-011	\$1.12
488-420-040	\$1.34	488-430-035	\$1.12	488-440-012	\$1.12
488-420-041	\$1.12	488-430-036	\$1.12	488-440-013	\$1.12
488-420-042	\$1.12	488-430-037	\$1.12	488-440-014	\$1.12
488-420-043	\$1.12	488-430-038	\$1.12	488-440-015	\$1.12
488-420-044	\$0.00	488-430-039	\$1.12	488-440-016	\$1.12
488-420-045	\$0.00	488-430-040	\$1.12	488-440-017	\$1.12
488-420-046	\$0.00	488-430-041	\$1.12	488-440-018	\$1.12
488-420-047	\$0.00	488-430-042	\$1.56	488-440-019	\$1.12
488-420-048	\$0.00	488-430-043	\$1.56	488-440-020	\$1.12
488-420-049	\$0.00	488-430-044	\$1.12	488-440-021	\$1.34
488-420-050	\$0.00	488-430-045	\$1.12	488-440-022	\$1.34
488-420-051	\$0.00	488-430-046	\$1.12	488-440-023	\$1.34

**Appendix D**

**Riverside County Flood Control and Water Conservation District  
NPDES - Santa Ana Benefit Assessment Area  
Fiscal Year 2023-2024 Assessment Roll**

<u>APN</u>	<u>Levy Amount</u>	<u>APN</u>	<u>Levy Amount</u>	<u>APN</u>	<u>Levy Amount</u>
488-440-024	\$1.34	488-440-073	\$0.00	488-450-047	\$0.00
488-440-025	\$1.34	488-440-074	\$0.00	488-450-048	\$0.00
488-440-026	\$1.34	488-440-075	\$0.00	488-450-049	\$0.00
488-440-027	\$1.34	488-450-001	\$1.12	488-450-050	\$0.00
488-440-028	\$1.12	488-450-002	\$1.12	488-450-051	\$0.00
488-440-029	\$1.12	488-450-003	\$1.12	488-450-052	\$0.00
488-440-030	\$1.12	488-450-004	\$1.12	488-450-053	\$0.00
488-440-031	\$1.12	488-450-005	\$1.12	488-450-054	\$0.00
488-440-032	\$1.56	488-450-006	\$1.12	488-450-055	\$0.00
488-440-033	\$1.56	488-450-007	\$1.12	488-450-056	\$0.00
488-440-034	\$1.56	488-450-008	\$1.12	488-450-057	\$0.00
488-440-035	\$1.56	488-450-009	\$1.34	547-020-002	\$1.28
488-440-036	\$1.34	488-450-010	\$1.12	547-020-003	\$0.00
488-440-037	\$1.34	488-450-011	\$1.12	547-020-004	\$0.00
488-440-038	\$1.34	488-450-012	\$1.12	547-090-006	\$0.00
488-440-039	\$1.56	488-450-013	\$1.12	547-090-007	\$0.00
488-440-040	\$1.12	488-450-014	\$1.12	547-100-002	\$0.00
488-440-041	\$1.12	488-450-015	\$1.12	547-100-003	\$0.00
488-440-042	\$1.12	488-450-016	\$1.12	547-100-004	\$0.00
488-440-043	\$1.12	488-450-017	\$1.12	547-100-005	\$29.42
488-440-044	\$1.12	488-450-018	\$1.12	547-100-006	\$127.74
488-440-045	\$1.12	488-450-019	\$1.34	547-100-007	\$0.00
488-440-046	\$1.12	488-450-020	\$1.56	547-100-008	\$0.00
488-440-047	\$1.12	488-450-021	\$1.12	547-100-011	\$0.00
488-440-048	\$1.12	488-450-022	\$1.12	547-110-002	\$0.00
488-440-049	\$1.12	488-450-023	\$1.12	547-110-003	\$3.80
488-440-050	\$1.12	488-450-024	\$1.12	547-110-004	\$3.90
488-440-051	\$1.12	488-450-025	\$1.12	547-110-005	\$0.00
488-440-052	\$1.12	488-450-026	\$1.12	547-110-006	\$3.94
488-440-053	\$1.12	488-450-027	\$1.34	547-110-007	\$3.98
488-440-054	\$1.12	488-450-028	\$1.56	547-110-009	\$33.08
488-440-055	\$1.12	488-450-029	\$1.12	547-110-013	\$3.90
488-440-056	\$1.34	488-450-030	\$1.34	547-110-014	\$0.00
488-440-057	\$1.34	488-450-031	\$1.34	547-110-015	\$3.90
488-440-058	\$1.34	488-450-032	\$1.12	547-110-016	\$3.94
488-440-059	\$1.34	488-450-033	\$1.12	547-110-020	\$3.88
488-440-060	\$1.34	488-450-034	\$1.12	547-110-021	\$3.92
488-440-061	\$1.12	488-450-035	\$1.12	547-110-022	\$3.84
488-440-062	\$1.12	488-450-036	\$1.12	547-110-023	\$0.00
488-440-063	\$1.12	488-450-037	\$1.12	547-110-024	\$3.86
488-440-064	\$1.34	488-450-038	\$1.12	547-110-025	\$3.86
488-440-065	\$1.34	488-450-039	\$1.12	547-110-026	\$3.90
488-440-066	\$1.34	488-450-040	\$1.12	547-110-027	\$3.90
488-440-067	\$1.12	488-450-041	\$1.12	547-110-028	\$3.94
488-440-068	\$0.00	488-450-042	\$1.12	547-110-029	\$3.90
488-440-069	\$0.00	488-450-043	\$1.12	547-110-030	\$3.88
488-440-070	\$0.00	488-450-044	\$1.34	547-110-031	\$3.88
488-440-071	\$0.00	488-450-045	\$1.34	547-110-032	\$3.80
488-440-072	\$0.00	488-450-046	\$1.56	547-110-033	\$3.80

**Appendix D**

**Riverside County Flood Control and Water Conservation District  
NPDES - Santa Ana Benefit Assessment Area  
Fiscal Year 2023-2024 Assessment Roll**

<u>APN</u>	<u>Levy Amount</u>	<u>APN</u>	<u>Levy Amount</u>	<u>APN</u>	<u>Levy Amount</u>
547-110-034	\$3.98	547-140-013	\$0.00	547-180-024	\$3.74
547-110-035	\$3.86	547-140-014	\$0.00	547-180-025	\$3.74
547-110-036	\$3.88	547-140-015	\$0.00	547-180-026	\$3.74
547-110-037	\$0.00	547-140-016	\$0.00	547-180-027	\$3.74
547-110-038	\$3.92	547-140-017	\$0.00	547-180-028	\$3.74
547-110-039	\$3.94	547-140-018	\$0.00	547-180-029	\$3.74
547-110-040	\$3.92	547-140-019	\$0.00	547-180-030	\$3.74
547-110-041	\$3.98	547-140-020	\$0.00	547-180-031	\$3.74
547-110-042	\$3.96	547-140-021	\$0.00	547-180-032	\$3.76
547-110-043	\$3.96	547-150-004	\$0.00	547-180-033	\$3.74
547-110-045	\$0.00	547-150-008	\$0.00	547-180-034	\$3.74
547-110-048	\$0.00	547-150-009	\$0.00	547-180-035	\$3.74
547-110-051	\$0.00	547-150-010	\$0.00	547-180-036	\$0.00
547-110-052	\$41.60	547-150-011	\$0.00	547-180-037	\$4.04
547-110-053	\$0.00	547-150-012	\$0.00	547-180-038	\$3.74
547-110-054	\$3.92	547-150-013	\$0.00	547-180-039	\$3.74
547-110-056	\$3.94	547-150-014	\$0.00	547-180-041	\$3.74
547-110-057	\$3.92	547-160-008	\$0.00	547-180-042	\$3.74
547-120-004	\$9.56	547-160-009	\$0.00	547-180-043	\$3.74
547-120-005	\$903.60	547-160-011	\$0.00	547-180-045	\$0.00
547-120-006	\$0.00	547-160-012	\$0.00	547-191-001	\$3.74
547-120-007	\$0.00	547-170-001	\$0.00	547-191-002	\$3.74
547-120-009	\$0.00	547-170-003	\$6.88	547-191-025	\$3.74
547-120-011	\$0.00	547-170-004	\$0.00	547-191-026	\$3.74
547-120-012	\$0.00	547-170-006	\$5.84	547-191-027	\$3.74
547-130-007	\$0.00	547-170-007	\$0.00	547-191-028	\$3.74
547-130-008	\$0.00	547-180-001	\$3.68	547-191-029	\$3.74
547-130-015	\$0.00	547-180-002	\$3.80	547-191-030	\$3.74
547-130-016	\$0.00	547-180-003	\$3.68	547-191-031	\$3.76
547-130-017	\$0.00	547-180-004	\$3.74	547-191-032	\$3.74
547-130-018	\$0.00	547-180-005	\$3.86	547-191-033	\$3.74
547-130-038	\$0.00	547-180-006	\$3.84	547-191-034	\$3.74
547-130-039	\$0.00	547-180-007	\$3.74	547-191-035	\$3.74
547-130-043	\$0.00	547-180-008	\$3.74	547-191-036	\$3.74
547-130-045	\$0.00	547-180-009	\$3.74	547-191-037	\$3.74
547-130-062	\$0.00	547-180-010	\$3.80	547-191-039	\$3.74
547-130-064	\$0.00	547-180-011	\$3.88	547-191-040	\$3.78
547-130-070	\$0.00	547-180-012	\$3.76	547-191-041	\$3.80
547-130-071	\$0.00	547-180-013	\$3.76	547-191-042	\$3.76
547-130-072	\$0.00	547-180-014	\$3.82	547-191-043	\$3.76
547-130-073	\$0.00	547-180-015	\$3.78	547-191-044	\$3.76
547-130-074	\$0.00	547-180-016	\$3.78	547-191-045	\$3.76
547-130-075	\$0.00	547-180-017	\$3.76	547-191-046	\$3.76
547-140-001	\$0.00	547-180-018	\$3.78	547-191-047	\$3.80
547-140-005	\$0.00	547-180-019	\$3.82	547-191-048	\$3.78
547-140-007	\$0.00	547-180-020	\$3.74	547-191-049	\$3.76
547-140-010	\$0.00	547-180-021	\$3.74	547-191-050	\$3.74
547-140-011	\$0.00	547-180-022	\$3.74	547-191-051	\$3.74
547-140-012	\$0.00	547-180-023	\$3.74	547-191-052	\$3.74

**Appendix D**

**Riverside County Flood Control and Water Conservation District  
NPDES - Santa Ana Benefit Assessment Area  
Fiscal Year 2023-2024 Assessment Roll**

---

<u>APN</u>	<u>Levy Amount</u>	<u>APN</u>	<u>Levy Amount</u>	<u>APN</u>	<u>Levy Amount</u>
547-191-053	\$3.76	547-201-030	\$3.74	547-212-005	\$3.74
547-192-001	\$3.74	547-201-031	\$3.74	547-212-006	\$3.74
547-192-002	\$3.74	547-201-032	\$3.74	547-212-007	\$3.76
547-192-003	\$3.74	547-201-033	\$3.78	547-212-008	\$3.74
547-192-004	\$3.74	547-201-034	\$3.76	547-212-009	\$3.74
547-192-005	\$3.74	547-201-035	\$3.78	547-212-010	\$3.74
547-192-006	\$3.74	547-201-036	\$3.74	547-212-011	\$3.74
547-192-012	\$3.78	547-201-037	\$3.76	547-212-012	\$3.76
547-192-013	\$3.78	547-201-038	\$3.74	547-212-013	\$3.74
547-192-017	\$3.74	547-201-039	\$3.74	547-212-014	\$3.76
547-192-018	\$3.80	547-201-040	\$3.76	547-212-015	\$3.76
547-192-020	\$3.76	547-201-041	\$3.76	547-212-016	\$3.80
547-192-021	\$3.76	547-201-042	\$3.74	547-212-017	\$3.74
547-192-022	\$3.74	547-201-043	\$3.76	547-212-018	\$3.74
547-192-023	\$3.74	547-201-044	\$3.76	547-212-019	\$3.74
547-192-024	\$3.76	547-201-045	\$3.76	547-212-020	\$3.74
547-192-026	\$3.60	547-201-046	\$3.76	547-212-021	\$3.74
547-192-027	\$3.74	547-202-001	\$3.74	547-212-022	\$3.76
547-192-028	\$3.74	547-202-002	\$3.74	547-212-023	\$3.74
547-192-029	\$3.60	547-202-003	\$3.74	547-212-024	\$3.74
547-201-001	\$3.74	547-202-004	\$3.74	547-212-025	\$3.74
547-201-002	\$3.74	547-202-005	\$3.74	547-212-026	\$3.74
547-201-003	\$3.74	547-202-006	\$3.74	547-212-027	\$3.74
547-201-004	\$3.74	547-202-007	\$3.74	547-212-028	\$3.74
547-201-005	\$3.74	547-202-008	\$3.74	547-212-029	\$3.74
547-201-006	\$3.74	547-202-009	\$3.74	547-212-030	\$3.74
547-201-007	\$3.74	547-202-010	\$3.74	547-212-031	\$3.74
547-201-008	\$3.74	547-202-011	\$3.74	547-212-032	\$3.74
547-201-009	\$3.76	547-202-012	\$3.74	547-213-001	\$3.74
547-201-010	\$3.82	547-202-013	\$3.74	547-213-002	\$3.76
547-201-011	\$3.78	547-202-014	\$3.74	547-213-003	\$3.74
547-201-012	\$3.76	547-211-001	\$3.74	547-213-004	\$3.74
547-201-013	\$3.74	547-211-002	\$3.74	547-213-005	\$3.74
547-201-014	\$3.74	547-211-003	\$3.74	547-213-006	\$3.76
547-201-015	\$3.74	547-211-004	\$3.74	547-213-007	\$3.74
547-201-016	\$3.74	547-211-005	\$3.80	547-213-008	\$3.80
547-201-017	\$3.74	547-211-006	\$3.74	547-213-009	\$3.78
547-201-018	\$3.74	547-211-007	\$3.74	547-213-010	\$3.74
547-201-019	\$3.74	547-211-008	\$3.74	547-213-011	\$3.74
547-201-020	\$3.78	547-211-009	\$3.74	547-213-012	\$3.74
547-201-021	\$3.76	547-211-010	\$3.74	547-213-013	\$3.76
547-201-022	\$3.78	547-211-011	\$3.74	548-020-006	\$5.28
547-201-023	\$3.76	547-211-012	\$3.74	548-020-009	\$0.00
547-201-024	\$3.76	547-211-013	\$3.74	548-030-002	\$0.00
547-201-025	\$3.76	547-211-014	\$3.74	548-040-003	\$15.30
547-201-026	\$3.74	547-212-001	\$3.74	548-040-006	\$4.22
547-201-027	\$3.74	547-212-002	\$3.74	548-040-011	\$4.12
547-201-028	\$3.76	547-212-003	\$3.74	548-040-012	\$4.36
547-201-029	\$3.74	547-212-004	\$3.74	548-040-013	\$3.96

**Appendix D**

**Riverside County Flood Control and Water Conservation District  
NPDES - Santa Ana Benefit Assessment Area  
Fiscal Year 2023-2024 Assessment Roll**

<u>APN</u>	<u>Levy Amount</u>	<u>APN</u>	<u>Levy Amount</u>	<u>APN</u>	<u>Levy Amount</u>
548-040-014	\$3.82	548-051-033	\$3.74	548-052-042	\$5.40
548-040-015	\$3.88	548-051-034	\$3.74	548-052-043	\$5.40
548-040-016	\$3.78	548-051-035	\$3.74	548-052-044	\$5.40
548-040-017	\$3.86	548-051-036	\$3.74	548-052-045	\$5.40
548-040-020	\$3.80	548-051-037	\$3.74	548-060-005	\$0.00
548-040-021	\$3.78	548-051-038	\$3.74	548-060-006	\$0.00
548-040-022	\$3.90	548-051-039	\$3.74	548-060-007	\$4.08
548-040-023	\$3.90	548-051-040	\$3.86	548-060-008	\$4.00
548-040-024	\$3.80	548-052-001	\$3.74	548-060-009	\$3.98
548-040-025	\$3.78	548-052-002	\$5.40	548-060-010	\$3.96
548-040-028	\$3.88	548-052-003	\$3.60	548-070-002	\$271.10
548-040-029	\$0.00	548-052-004	\$5.40	548-070-004	\$4.16
548-040-030	\$4.02	548-052-005	\$5.40	548-070-005	\$3.76
548-040-031	\$3.88	548-052-006	\$5.40	548-070-006	\$0.00
548-040-037	\$0.00	548-052-007	\$5.40	548-070-007	\$3.76
548-040-038	\$0.66	548-052-008	\$3.60	548-070-010	\$0.00
548-040-039	\$4.04	548-052-009	\$0.00	548-070-012	\$45.00
548-051-001	\$3.74	548-052-010	\$3.60	548-070-016	\$3.86
548-051-002	\$3.74	548-052-011	\$3.60	548-070-017	\$0.00
548-051-003	\$3.74	548-052-012	\$5.40	548-070-018	\$0.00
548-051-004	\$3.74	548-052-013	\$5.40	548-070-019	\$100.80
548-051-005	\$3.74	548-052-014	\$5.40	548-070-022	\$0.90
548-051-006	\$3.74	548-052-015	\$5.40	548-070-023	\$4.24
548-051-007	\$3.74	548-052-016	\$3.52	548-070-025	\$35.54
548-051-008	\$3.78	548-052-017	\$5.40	548-070-026	\$2.36
548-051-009	\$3.76	548-052-018	\$5.40	548-070-027	\$1.44
548-051-010	\$3.78	548-052-019	\$5.40	548-070-028	\$1.10
548-051-011	\$3.74	548-052-020	\$5.40	548-070-029	\$50.40
548-051-012	\$3.74	548-052-021	\$5.40	548-080-003	\$4.06
548-051-013	\$3.74	548-052-022	\$5.40	548-080-004	\$3.78
548-051-014	\$3.74	548-052-023	\$5.40	548-080-005	\$3.78
548-051-015	\$3.74	548-052-024	\$5.40	548-080-006	\$3.78
548-051-016	\$3.74	548-052-025	\$5.40	548-080-007	\$3.68
548-051-017	\$3.74	548-052-026	\$5.40	548-080-008	\$4.02
548-051-018	\$3.74	548-052-027	\$5.40	548-080-009	\$0.00
548-051-019	\$3.74	548-052-028	\$3.60	548-080-010	\$3.76
548-051-020	\$3.74	548-052-029	\$5.40	548-080-011	\$3.76
548-051-021	\$3.74	548-052-030	\$5.40	548-080-012	\$3.76
548-051-022	\$3.74	548-052-031	\$5.40	548-080-013	\$3.76
548-051-023	\$3.74	548-052-032	\$3.60	548-080-014	\$3.78
548-051-024	\$3.74	548-052-033	\$5.40	548-080-017	\$3.78
548-051-025	\$3.80	548-052-034	\$3.60	548-080-019	\$3.78
548-051-026	\$3.80	548-052-035	\$3.60	548-080-020	\$3.78
548-051-027	\$3.74	548-052-036	\$5.40	548-080-021	\$3.76
548-051-028	\$3.74	548-052-037	\$5.40	548-080-022	\$3.78
548-051-029	\$3.74	548-052-038	\$5.40	548-080-023	\$4.56
548-051-030	\$3.74	548-052-039	\$5.40	548-080-024	\$3.76
548-051-031	\$3.74	548-052-040	\$3.60	548-080-025	\$3.82
548-051-032	\$3.74	548-052-041	\$5.40	548-080-032	\$0.00

**Appendix D**

**Riverside County Flood Control and Water Conservation District  
NPDES - Santa Ana Benefit Assessment Area  
Fiscal Year 2023-2024 Assessment Roll**

<u>APN</u>	<u>Levy Amount</u>	<u>APN</u>	<u>Levy Amount</u>	<u>APN</u>	<u>Levy Amount</u>
548-080-034	\$3.86	548-091-038	\$3.76	548-100-032	\$3.74
548-080-036	\$3.86	548-091-039	\$3.76	548-100-033	\$3.74
548-080-037	\$3.90	548-091-040	\$3.76	548-100-034	\$3.74
548-080-038	\$3.80	548-092-006	\$3.74	548-100-035	\$3.74
548-080-045	\$3.86	548-092-007	\$3.74	548-100-036	\$3.74
548-080-046	\$3.86	548-092-008	\$3.74	548-100-037	\$3.74
548-080-047	\$3.90	548-092-009	\$3.74	548-100-038	\$3.74
548-080-048	\$3.90	548-092-010	\$3.74	548-100-039	\$3.74
548-080-049	\$3.90	548-092-011	\$3.74	548-100-040	\$3.74
548-080-050	\$4.24	548-092-012	\$3.74	548-100-041	\$3.74
548-080-051	\$3.82	548-092-013	\$3.76	548-100-042	\$3.74
548-080-052	\$3.80	548-092-014	\$3.76	548-100-043	\$3.74
548-091-001	\$3.78	548-092-015	\$3.76	548-100-044	\$3.74
548-091-002	\$3.76	548-092-016	\$3.76	548-100-045	\$3.74
548-091-003	\$3.74	548-092-017	\$3.76	548-100-046	\$3.74
548-091-004	\$3.74	548-092-018	\$3.74	548-100-047	\$4.06
548-091-005	\$3.74	548-092-019	\$3.74	548-100-048	\$3.74
548-091-006	\$3.74	548-092-020	\$3.74	548-100-049	\$3.74
548-091-007	\$3.74	548-092-021	\$3.74	548-100-050	\$3.74
548-091-008	\$3.74	548-092-022	\$3.74	548-100-051	\$3.74
548-091-009	\$3.74	548-092-023	\$3.74	548-100-052	\$3.74
548-091-010	\$3.76	548-092-024	\$3.74	548-100-053	\$3.74
548-091-011	\$3.76	548-092-025	\$3.76	548-100-054	\$3.74
548-091-012	\$3.74	548-092-026	\$3.76	548-100-062	\$3.76
548-091-013	\$3.74	548-092-027	\$3.74	548-100-063	\$3.76
548-091-014	\$3.74	548-092-028	\$3.74	548-100-064	\$3.76
548-091-015	\$3.74	548-092-029	\$3.74	548-100-065	\$0.00
548-091-016	\$3.74	548-092-030	\$3.74	548-100-066	\$3.78
548-091-017	\$3.74	548-092-031	\$3.74	548-100-067	\$3.78
548-091-018	\$3.74	548-092-032	\$3.74	548-100-068	\$3.76
548-091-019	\$3.76	548-092-033	\$3.74	548-110-002	\$4.04
548-091-020	\$3.78	548-092-034	\$3.76	548-110-003	\$4.00
548-091-021	\$3.78	548-092-035	\$3.78	548-110-005	\$3.82
548-091-022	\$3.76	548-092-037	\$68.40	548-110-006	\$7.76
548-091-023	\$3.76	548-092-038	\$0.00	548-110-007	\$23.28
548-091-024	\$3.74	548-092-040	\$0.00	548-110-008	\$94.84
548-091-025	\$3.74	548-092-041	\$36.00	548-110-014	\$126.44
548-091-026	\$3.74	548-100-010	\$218.02	548-110-015	\$123.86
548-091-027	\$3.74	548-100-021	\$3.74	548-110-021	\$3.86
548-091-028	\$3.74	548-100-022	\$3.74	548-110-023	\$38.24
548-091-029	\$3.74	548-100-023	\$3.74	548-120-001	\$673.22
548-091-030	\$3.76	548-100-024	\$3.74	548-120-002	\$0.00
548-091-031	\$3.76	548-100-025	\$3.74	548-120-004	\$0.00
548-091-032	\$3.74	548-100-026	\$3.74	548-120-005	\$0.00
548-091-033	\$3.74	548-100-027	\$3.74	548-120-006	\$0.00
548-091-034	\$3.74	548-100-028	\$3.74	548-131-002	\$0.00
548-091-035	\$3.74	548-100-029	\$3.74	548-131-004	\$0.00
548-091-036	\$3.74	548-100-030	\$3.74	548-131-005	\$0.00
548-091-037	\$3.74	548-100-031	\$3.74	548-132-001	\$5.30

**Appendix D**

**Riverside County Flood Control and Water Conservation District  
NPDES - Santa Ana Benefit Assessment Area  
Fiscal Year 2023-2024 Assessment Roll**

<u>APN</u>	<u>Levy Amount</u>	<u>APN</u>	<u>Levy Amount</u>	<u>APN</u>	<u>Levy Amount</u>
548-132-002	\$0.00	548-160-012	\$4.22	548-200-007	\$3.76
548-132-003	\$0.00	548-170-006	\$3.98	548-200-008	\$3.76
548-132-004	\$3.78	548-170-007	\$4.06	548-200-009	\$3.76
548-132-005	\$3.90	548-170-008	\$3.86	548-200-010	\$3.76
548-132-007	\$3.78	548-170-009	\$3.84	548-200-011	\$3.78
548-132-008	\$3.76	548-170-010	\$3.98	548-200-012	\$3.78
548-132-009	\$3.74	548-170-011	\$0.00	548-200-013	\$3.98
548-132-012	\$3.08	548-170-013	\$299.70	548-200-014	\$0.00
548-132-013	\$3.08	548-180-002	\$3.98	548-200-015	\$3.76
548-132-014	\$3.84	548-180-004	\$4.04	548-200-016	\$3.76
548-132-015	\$3.74	548-180-005	\$3.74	548-200-017	\$3.76
548-132-016	\$3.74	548-180-006	\$0.00	548-200-018	\$3.76
548-132-017	\$3.82	548-180-007	\$4.34	548-200-019	\$3.76
548-132-018	\$3.86	548-180-008	\$3.78	548-200-020	\$3.76
548-132-019	\$38.24	548-180-011	\$81.00	548-200-021	\$3.76
548-132-020	\$4.74	548-180-012	\$0.00	548-200-022	\$3.76
548-132-025	\$0.00	548-180-013	\$0.00	548-200-023	\$3.76
548-132-026	\$3.76	548-190-001	\$0.00	548-200-024	\$3.76
548-140-003	\$0.76	548-190-002	\$3.86	548-200-026	\$3.74
548-140-004	\$3.80	548-190-003	\$3.74	548-200-027	\$3.74
548-140-005	\$3.76	548-190-008	\$3.08	548-200-028	\$3.76
548-140-006	\$3.78	548-190-014	\$3.90	548-200-029	\$3.76
548-140-008	\$0.00	548-190-015	\$3.76	548-200-031	\$3.76
548-140-009	\$0.00	548-190-016	\$3.78	548-200-032	\$3.76
548-140-010	\$0.00	548-190-017	\$3.94	548-200-033	\$3.76
548-140-011	\$3.90	548-190-018	\$3.94	548-200-034	\$3.76
548-140-012	\$3.76	548-190-019	\$3.92	548-200-035	\$3.76
548-140-013	\$3.78	548-190-020	\$3.92	548-200-036	\$70.64
548-140-014	\$0.00	548-190-021	\$0.00	548-200-037	\$4.08
548-140-015	\$31.50	548-190-022	\$3.74	548-200-038	\$3.76
548-140-016	\$0.00	548-190-024	\$4.10	548-200-039	\$3.76
548-140-017	\$0.00	548-190-025	\$211.94	548-200-040	\$3.76
548-150-002	\$0.74	548-190-026	\$3.74	548-200-041	\$3.76
548-150-003	\$0.00	548-190-027	\$3.74	548-200-042	\$3.76
548-150-004	\$0.00	548-190-028	\$3.74	548-200-043	\$3.76
548-150-005	\$3.86	548-190-029	\$3.52	548-200-044	\$3.76
548-150-006	\$16.64	548-190-030	\$3.76	548-200-045	\$3.76
548-150-007	\$3.78	548-190-031	\$3.74	548-200-047	\$0.00
548-150-008	\$3.88	548-190-032	\$3.74	548-200-048	\$3.76
548-150-009	\$3.80	548-190-033	\$3.76	548-200-049	\$3.76
548-150-011	\$3.92	548-190-034	\$3.52	548-200-050	\$3.84
548-150-012	\$0.00	548-190-035	\$3.74	548-211-001	\$3.74
548-160-001	\$297.90	548-190-036	\$3.74	548-211-002	\$3.74
548-160-004	\$1.70	548-190-037	\$3.74	548-211-003	\$3.74
548-160-007	\$0.00	548-200-002	\$3.94	548-211-004	\$3.74
548-160-008	\$0.86	548-200-003	\$3.76	548-211-005	\$3.74
548-160-009	\$4.16	548-200-004	\$3.90	548-211-006	\$3.74
548-160-010	\$4.22	548-200-005	\$3.78	548-211-007	\$3.74
548-160-011	\$4.30	548-200-006	\$3.76	548-211-008	\$3.74



**Appendix D**

**Riverside County Flood Control and Water Conservation District  
NPDES - Santa Ana Benefit Assessment Area  
Fiscal Year 2023-2024 Assessment Roll**

<u>APN</u>	<u>Levy Amount</u>	<u>APN</u>	<u>Levy Amount</u>	<u>APN</u>	<u>Levy Amount</u>
548-211-009	\$3.74	548-213-010	\$3.74	548-231-007	\$3.76
548-211-010	\$0.00	548-213-011	\$3.74	548-231-008	\$3.52
548-211-011	\$3.52	548-213-012	\$3.74	548-231-009	\$3.74
548-211-012	\$3.78	548-213-013	\$3.74	548-231-010	\$3.74
548-211-013	\$3.76	548-213-014	\$3.74	548-231-011	\$3.74
548-211-014	\$3.74	548-213-015	\$3.74	548-231-012	\$3.74
548-211-015	\$3.74	548-213-016	\$3.74	548-231-013	\$3.74
548-211-016	\$3.74	548-213-017	\$3.74	548-231-014	\$3.74
548-211-017	\$3.74	548-213-018	\$3.74	548-231-015	\$3.74
548-211-018	\$3.74	548-214-001	\$3.74	548-231-016	\$3.74
548-211-019	\$3.74	548-214-002	\$3.74	548-231-017	\$3.74
548-211-020	\$3.74	548-214-003	\$3.74	548-231-018	\$3.74
548-211-021	\$3.74	548-214-004	\$3.74	548-231-019	\$3.74
548-211-022	\$3.74	548-214-005	\$3.74	548-231-020	\$3.74
548-211-023	\$3.60	548-214-006	\$3.74	548-231-021	\$3.74
548-211-024	\$3.78	548-214-007	\$3.74	548-231-023	\$3.74
548-211-025	\$3.52	548-214-008	\$3.74	548-231-024	\$3.74
548-211-026	\$3.74	548-214-009	\$3.74	548-231-025	\$3.74
548-211-027	\$3.74	548-214-010	\$3.74	548-231-026	\$3.74
548-211-028	\$3.74	548-214-011	\$3.74	548-231-027	\$3.74
548-211-029	\$3.74	548-214-012	\$3.74	548-231-028	\$3.74
548-211-030	\$3.74	548-214-013	\$3.74	548-231-029	\$3.74
548-211-031	\$3.74	548-214-014	\$3.60	548-231-030	\$3.74
548-211-032	\$3.74	548-214-015	\$3.74	548-231-031	\$3.74
548-211-033	\$3.74	548-214-016	\$3.76	548-232-001	\$3.74
548-211-034	\$3.74	548-214-017	\$3.68	548-232-002	\$3.74
548-211-035	\$3.74	548-214-018	\$3.76	548-232-003	\$3.74
548-212-001	\$3.74	548-220-001	\$3.74	548-232-004	\$3.74
548-212-002	\$3.74	548-220-002	\$3.74	548-232-005	\$3.74
548-212-003	\$3.74	548-220-003	\$3.74	548-232-006	\$3.74
548-212-004	\$3.74	548-220-004	\$3.74	548-232-007	\$3.74
548-212-005	\$3.74	548-220-005	\$3.74	548-232-008	\$3.74
548-212-006	\$3.74	548-220-006	\$3.76	548-232-009	\$3.74
548-212-007	\$3.74	548-220-007	\$3.74	548-232-010	\$3.74
548-212-008	\$3.74	548-220-008	\$3.74	548-232-011	\$3.74
548-212-009	\$3.74	548-220-009	\$3.76	548-232-012	\$3.74
548-212-015	\$3.74	548-220-010	\$3.74	548-232-013	\$3.74
548-212-016	\$3.74	548-220-011	\$0.00	548-232-014	\$3.74
548-212-017	\$4.10	548-220-012	\$3.74	548-232-015	\$3.74
548-212-020	\$0.00	548-220-013	\$3.74	548-232-016	\$3.74
548-213-001	\$3.74	548-220-014	\$3.74	548-232-017	\$3.74
548-213-002	\$3.74	548-220-015	\$3.74	548-232-018	\$3.74
548-213-003	\$3.74	548-220-016	\$3.80	548-232-019	\$3.74
548-213-004	\$3.74	548-231-001	\$3.74	548-232-020	\$3.74
548-213-005	\$3.74	548-231-002	\$3.74	548-232-021	\$3.74
548-213-006	\$3.74	548-231-003	\$3.74	548-232-022	\$3.74
548-213-007	\$3.74	548-231-004	\$3.74	548-232-023	\$3.74
548-213-008	\$3.74	548-231-005	\$3.74	548-232-024	\$3.74
548-213-009	\$3.68	548-231-006	\$3.74	548-232-025	\$3.74

**Appendix D**

**Riverside County Flood Control and Water Conservation District  
NPDES - Santa Ana Benefit Assessment Area  
Fiscal Year 2023-2024 Assessment Roll**

<u>APN</u>	<u>Levy Amount</u>	<u>APN</u>	<u>Levy Amount</u>	<u>APN</u>	<u>Levy Amount</u>
548-232-026	\$3.74	548-243-004	\$3.74	548-253-014	\$3.74
548-232-027	\$3.78	548-243-005	\$3.74	548-253-015	\$3.74
548-232-028	\$3.74	548-243-006	\$3.74	548-253-016	\$3.74
548-232-029	\$3.78	548-251-001	\$3.74	548-253-017	\$3.74
548-232-030	\$3.74	548-251-002	\$3.74	548-253-018	\$3.74
548-232-031	\$3.74	548-251-003	\$3.74	548-253-019	\$3.74
548-232-032	\$3.74	548-251-004	\$3.74	548-253-020	\$3.74
548-232-033	\$3.74	548-251-005	\$3.74	548-253-021	\$3.74
548-232-034	\$3.74	548-251-006	\$3.74	548-253-022	\$3.74
548-232-035	\$3.74	548-251-007	\$3.74	548-253-023	\$3.74
548-232-036	\$3.74	548-251-008	\$3.74	548-253-024	\$3.74
548-232-037	\$3.74	548-251-009	\$3.74	548-253-025	\$3.74
548-232-038	\$3.74	548-251-010	\$3.74	548-253-026	\$3.74
548-232-039	\$3.74	548-251-011	\$3.74	548-253-027	\$3.60
548-232-040	\$3.74	548-252-001	\$3.74	548-260-001	\$3.74
548-232-041	\$3.74	548-252-002	\$3.74	548-260-002	\$3.74
548-232-042	\$3.74	548-252-003	\$3.74	548-260-003	\$3.74
548-232-043	\$3.74	548-252-004	\$3.74	548-260-004	\$3.74
548-232-044	\$3.74	548-252-005	\$3.74	548-260-005	\$3.74
548-232-045	\$3.74	548-252-006	\$3.74	548-260-006	\$3.74
548-232-046	\$3.74	548-252-007	\$3.74	548-260-007	\$3.74
548-232-047	\$3.74	548-252-008	\$3.74	548-260-008	\$3.74
548-232-048	\$3.74	548-252-009	\$3.74	548-260-009	\$3.74
548-232-049	\$3.74	548-252-010	\$3.74	548-260-010	\$3.76
548-232-050	\$5.74	548-252-011	\$3.74	548-260-011	\$3.74
548-232-051	\$3.74	548-252-012	\$3.74	548-260-012	\$3.76
548-232-052	\$3.74	548-252-013	\$3.74	548-260-013	\$3.74
548-232-053	\$3.74	548-252-014	\$3.74	548-260-014	\$3.74
548-241-001	\$3.74	548-252-015	\$3.74	548-260-015	\$3.74
548-241-002	\$3.74	548-252-016	\$3.74	548-260-016	\$3.74
548-241-003	\$3.74	548-252-017	\$3.74	548-260-017	\$3.74
548-241-004	\$3.74	548-252-018	\$3.74	548-260-018	\$3.74
548-241-005	\$3.74	548-252-019	\$3.74	548-260-019	\$3.60
548-241-006	\$3.74	548-252-020	\$3.74	548-260-020	\$3.76
548-241-007	\$3.74	548-252-021	\$3.74	548-260-021	\$4.42
548-241-008	\$3.74	548-252-022	\$3.74	548-260-022	\$4.44
548-241-009	\$3.74	548-253-001	\$3.74	548-260-023	\$4.66
548-241-010	\$3.74	548-253-002	\$3.74	549-020-003	\$4.06
548-241-011	\$3.74	548-253-003	\$3.74	549-020-004	\$4.80
548-241-012	\$3.74	548-253-004	\$3.74	549-020-005	\$4.60
548-242-001	\$3.74	548-253-005	\$3.74	549-020-006	\$4.10
548-242-002	\$3.74	548-253-006	\$3.74	549-020-008	\$4.28
548-242-003	\$3.74	548-253-007	\$3.74	549-020-013	\$4.08
548-242-006	\$3.74	548-253-008	\$3.74	549-020-014	\$4.10
548-242-007	\$3.74	548-253-009	\$3.74	549-020-015	\$0.00
548-242-008	\$3.74	548-253-010	\$3.74	549-020-016	\$0.00
548-243-001	\$3.74	548-253-011	\$3.74	549-030-035	\$0.00
548-243-002	\$3.74	548-253-012	\$3.74	549-030-036	\$0.00
548-243-003	\$3.74	548-253-013	\$3.74	549-030-037	\$0.00

**Appendix D**

**Riverside County Flood Control and Water Conservation District  
NPDES - Santa Ana Benefit Assessment Area  
Fiscal Year 2023-2024 Assessment Roll**

<u>APN</u>	<u>Levy Amount</u>	<u>APN</u>	<u>Levy Amount</u>	<u>APN</u>	<u>Levy Amount</u>
549-030-038	\$0.00	549-061-043	\$3.74	549-080-033	\$4.04
549-030-046	\$0.00	549-062-001	\$3.74	549-080-035	\$4.40
549-030-047	\$0.00	549-062-002	\$3.74	549-080-037	\$3.86
549-030-056	\$0.00	549-062-003	\$3.74	549-080-038	\$3.78
549-030-073	\$0.00	549-062-004	\$3.74	549-080-042	\$3.76
549-030-074	\$0.00	549-062-005	\$3.74	549-080-045	\$0.00
549-050-007	\$0.00	549-062-006	\$3.74	549-080-050	\$4.02
549-050-008	\$5.04	549-062-007	\$3.74	549-080-051	\$0.00
549-061-002	\$3.74	549-062-008	\$3.74	549-080-052	\$4.04
549-061-003	\$3.74	549-062-009	\$3.74	549-080-053	\$4.04
549-061-004	\$3.74	549-062-010	\$3.74	549-080-054	\$0.00
549-061-005	\$3.74	549-062-011	\$3.74	549-090-013	\$0.00
549-061-006	\$3.74	549-062-012	\$3.74	549-090-014	\$0.00
549-061-007	\$3.74	549-062-013	\$0.00	549-090-025	\$0.00
549-061-008	\$3.74	549-062-014	\$3.74	549-090-027	\$30.60
549-061-009	\$3.74	549-062-015	\$3.74	549-090-028	\$169.64
549-061-010	\$3.74	549-062-016	\$3.74	549-090-029	\$27.90
549-061-011	\$3.74	549-062-017	\$3.74	549-090-030	\$108.44
549-061-012	\$0.00	549-062-018	\$3.74	549-090-034	\$0.00
549-061-013	\$3.74	549-062-019	\$3.74	549-090-035	\$25.64
549-061-014	\$3.76	549-062-020	\$3.74	549-090-036	\$1.16
549-061-015	\$3.74	549-063-001	\$3.74	549-090-037	\$97.64
549-061-016	\$3.74	549-063-002	\$3.74	549-090-038	\$47.70
549-061-017	\$3.76	549-063-003	\$3.74	549-090-039	\$50.40
549-061-018	\$3.74	549-063-004	\$3.76	549-101-001	\$3.74
549-061-019	\$3.74	549-063-005	\$3.74	549-101-002	\$3.74
549-061-020	\$3.74	549-063-006	\$3.74	549-101-003	\$3.74
549-061-021	\$3.74	549-063-007	\$3.74	549-101-004	\$3.74
549-061-022	\$3.74	549-063-008	\$3.80	549-101-005	\$3.74
549-061-023	\$3.78	549-063-009	\$3.74	549-101-006	\$3.76
549-061-024	\$3.74	549-064-001	\$3.52	549-101-007	\$3.76
549-061-025	\$3.74	549-064-002	\$3.74	549-101-008	\$3.76
549-061-026	\$3.74	549-064-003	\$3.74	549-101-009	\$3.80
549-061-027	\$3.74	549-064-004	\$3.74	549-101-010	\$3.78
549-061-028	\$3.76	549-064-005	\$3.74	549-101-011	\$3.76
549-061-029	\$3.78	549-064-006	\$3.74	549-101-012	\$3.74
549-061-030	\$3.74	549-064-007	\$3.74	549-101-013	\$3.76
549-061-031	\$3.74	549-064-008	\$3.74	549-101-014	\$3.74
549-061-032	\$3.74	549-064-009	\$3.74	549-101-015	\$3.76
549-061-033	\$3.74	549-070-022	\$4.46	549-101-016	\$3.74
549-061-034	\$3.74	549-070-023	\$0.00	549-101-017	\$3.74
549-061-035	\$3.76	549-070-024	\$0.00	549-101-018	\$3.74
549-061-036	\$3.78	549-070-026	\$0.00	549-101-019	\$3.74
549-061-037	\$3.74	549-080-021	\$3.84	549-101-020	\$3.74
549-061-038	\$3.74	549-080-026	\$3.88	549-102-001	\$3.74
549-061-039	\$3.74	549-080-029	\$4.04	549-102-002	\$3.74
549-061-040	\$3.74	549-080-030	\$4.04	549-102-003	\$3.74
549-061-041	\$3.74	549-080-031	\$0.00	549-102-004	\$3.74
549-061-042	\$3.74	549-080-032	\$0.00	549-102-005	\$3.74

**Appendix D**

**Riverside County Flood Control and Water Conservation District  
NPDES - Santa Ana Benefit Assessment Area  
Fiscal Year 2023-2024 Assessment Roll**

<u>APN</u>	<u>Levy Amount</u>	<u>APN</u>	<u>Levy Amount</u>	<u>APN</u>	<u>Levy Amount</u>
549-102-006	\$3.76	549-121-016	\$3.74	549-124-006	\$3.80
549-102-007	\$3.76	549-121-017	\$3.74	549-124-007	\$10.12
549-102-008	\$3.74	549-121-018	\$3.74	549-124-008	\$10.12
549-102-009	\$3.76	549-121-019	\$3.74	549-130-002	\$3.78
549-102-010	\$3.78	549-121-020	\$3.74	549-130-003	\$3.78
549-102-011	\$3.74	549-121-021	\$3.74	549-130-004	\$3.78
549-102-012	\$3.74	549-121-022	\$3.74	549-130-005	\$3.78
549-102-013	\$3.74	549-121-023	\$3.52	549-130-006	\$3.78
549-102-014	\$3.74	549-121-024	\$3.52	549-130-007	\$3.78
549-102-015	\$3.52	549-121-025	\$3.76	549-130-008	\$0.00
549-102-016	\$3.52	549-121-026	\$3.74	549-130-010	\$0.00
549-102-017	\$3.74	549-121-027	\$3.78	549-130-011	\$0.00
549-102-018	\$3.52	549-121-028	\$3.74	549-130-012	\$0.00
549-102-019	\$3.74	549-121-029	\$3.52	549-130-013	\$0.00
549-102-020	\$3.74	549-121-030	\$3.74	549-130-016	\$4.04
549-102-021	\$3.76	549-121-031	\$3.74	549-130-017	\$3.92
549-102-022	\$3.52	549-121-032	\$3.74	549-130-019	\$3.92
549-102-023	\$3.74	549-121-033	\$3.74	549-130-020	\$3.88
549-102-024	\$3.74	549-121-034	\$3.74	549-130-021	\$3.78
549-102-025	\$3.74	549-121-035	\$3.74	549-141-004	\$3.76
549-102-026	\$3.74	549-121-036	\$3.74	549-141-005	\$3.74
549-102-027	\$3.74	549-121-037	\$3.74	549-141-006	\$3.74
549-102-028	\$3.76	549-121-038	\$3.74	549-141-007	\$3.74
549-102-032	\$47.24	549-121-039	\$3.74	549-141-008	\$3.74
549-102-033	\$0.00	549-121-040	\$3.74	549-141-009	\$3.74
549-110-003	\$29.24	549-122-005	\$3.80	549-141-010	\$3.74
549-110-004	\$10.46	549-122-006	\$3.86	549-141-011	\$3.74
549-110-006	\$273.62	549-122-007	\$3.78	549-141-012	\$3.74
549-110-011	\$0.00	549-122-008	\$0.00	549-141-013	\$3.76
549-110-015	\$0.00	549-122-009	\$3.52	549-141-014	\$3.74
549-110-021	\$0.00	549-122-010	\$3.52	549-141-015	\$3.74
549-110-023	\$0.00	549-122-014	\$3.80	549-141-016	\$3.74
549-110-024	\$0.00	549-122-019	\$3.80	549-141-017	\$3.74
549-110-025	\$0.00	549-123-004	\$0.00	549-141-018	\$3.74
549-110-030	\$0.00	549-123-005	\$3.74	549-141-019	\$3.74
549-110-031	\$0.00	549-123-006	\$3.74	549-141-020	\$3.74
549-110-032	\$0.00	549-123-007	\$3.78	549-141-021	\$3.76
549-121-004	\$3.74	549-123-008	\$3.78	549-141-022	\$3.74
549-121-005	\$3.74	549-123-011	\$3.78	549-141-023	\$3.76
549-121-006	\$3.74	549-123-017	\$3.78	549-141-024	\$3.76
549-121-007	\$3.74	549-123-020	\$0.00	549-141-025	\$3.76
549-121-008	\$3.74	549-123-021	\$3.74	549-141-026	\$3.74
549-121-009	\$3.52	549-123-022	\$3.74	549-141-027	\$3.76
549-121-010	\$3.78	549-123-023	\$3.74	549-141-028	\$3.76
549-121-011	\$3.74	549-124-001	\$9.44	549-141-029	\$3.76
549-121-012	\$3.76	549-124-002	\$3.78	549-141-030	\$3.74
549-121-013	\$3.52	549-124-003	\$3.80	549-142-001	\$3.78
549-121-014	\$3.52	549-124-004	\$3.80	549-142-002	\$3.74
549-121-015	\$3.74	549-124-005	\$3.80	549-142-012	\$3.76

**Appendix D**

**Riverside County Flood Control and Water Conservation District  
NPDES - Santa Ana Benefit Assessment Area  
Fiscal Year 2023-2024 Assessment Roll**

<u>APN</u>	<u>Levy Amount</u>	<u>APN</u>	<u>Levy Amount</u>	<u>APN</u>	<u>Levy Amount</u>
549-142-014	\$3.74	549-146-016	\$3.78	549-152-059	\$3.78
549-142-015	\$3.74	549-146-017	\$3.76	549-152-062	\$3.80
549-142-016	\$0.00	549-146-018	\$3.74	549-152-063	\$0.00
549-142-017	\$3.74	549-146-019	\$3.74	549-152-064	\$3.78
549-142-018	\$3.74	549-151-003	\$3.74	549-152-065	\$3.76
549-142-019	\$3.74	549-151-004	\$8.10	549-152-069	\$3.74
549-142-020	\$3.80	549-151-005	\$3.52	549-152-070	\$3.76
549-142-022	\$3.80	549-151-006	\$3.52	549-152-074	\$3.78
549-143-001	\$3.84	549-151-007	\$3.52	549-152-075	\$3.78
549-143-002	\$3.76	549-151-008	\$3.60	549-152-082	\$3.76
549-143-004	\$3.76	549-151-009	\$3.52	549-152-083	\$3.80
549-143-005	\$3.78	549-151-010	\$3.90	549-152-084	\$3.76
549-143-006	\$3.78	549-151-011	\$3.76	549-152-085	\$34.20
549-143-007	\$3.82	549-151-014	\$3.78	549-152-086	\$23.40
549-143-008	\$3.76	549-152-002	\$3.76	549-152-087	\$0.00
549-143-009	\$3.74	549-152-003	\$3.76	549-152-088	\$0.00
549-143-010	\$3.74	549-152-004	\$3.76	549-152-089	\$0.00
549-144-001	\$3.52	549-152-005	\$3.78	549-152-090	\$3.60
549-144-002	\$3.52	549-152-006	\$3.78	549-152-091	\$3.60
549-144-003	\$3.52	549-152-007	\$3.78	549-152-092	\$3.80
549-144-004	\$3.52	549-152-008	\$3.76	549-152-093	\$3.60
549-144-005	\$3.52	549-152-009	\$3.68	549-153-016	\$3.74
549-144-006	\$3.52	549-152-010	\$3.76	549-153-017	\$0.00
549-144-007	\$14.40	549-152-011	\$3.78	549-153-018	\$0.00
549-144-008	\$7.20	549-152-012	\$3.80	549-153-019	\$3.74
549-144-009	\$7.20	549-152-014	\$3.78	549-153-020	\$3.74
549-144-010	\$7.20	549-152-016	\$3.80	549-153-023	\$3.74
549-144-011	\$0.00	549-152-021	\$3.80	549-153-024	\$36.90
549-145-011	\$3.80	549-152-024	\$3.52	549-161-002	\$3.52
549-145-012	\$0.00	549-152-025	\$3.52	549-161-003	\$3.52
549-145-013	\$15.30	549-152-028	\$3.86	549-161-004	\$3.76
549-145-015	\$0.00	549-152-029	\$3.88	549-161-005	\$0.00
549-145-018	\$0.00	549-152-030	\$3.84	549-161-006	\$3.76
549-145-020	\$0.00	549-152-031	\$26.66	549-161-009	\$0.00
549-146-001	\$3.74	549-152-034	\$23.32	549-161-011	\$3.90
549-146-002	\$3.74	549-152-035	\$3.74	549-161-012	\$3.78
549-146-003	\$3.74	549-152-036	\$3.52	549-161-013	\$3.52
549-146-004	\$3.76	549-152-038	\$3.84	549-161-014	\$3.52
549-146-005	\$3.74	549-152-039	\$3.76	549-161-015	\$3.52
549-146-006	\$3.76	549-152-044	\$3.60	549-161-016	\$3.52
549-146-007	\$3.76	549-152-045	\$3.52	549-161-017	\$3.52
549-146-008	\$3.76	549-152-046	\$3.52	549-161-020	\$3.74
549-146-009	\$3.78	549-152-047	\$3.52	549-161-021	\$3.74
549-146-010	\$3.74	549-152-048	\$3.52	549-161-023	\$3.84
549-146-011	\$3.74	549-152-050	\$3.88	549-161-024	\$3.78
549-146-012	\$3.74	549-152-051	\$3.52	549-161-025	\$0.00
549-146-013	\$3.74	549-152-054	\$18.00	549-161-026	\$0.00
549-146-014	\$3.74	549-152-055	\$7.64	549-161-027	\$0.00
549-146-015	\$3.78	549-152-058	\$3.78	549-161-028	\$0.00

**Appendix D**

**Riverside County Flood Control and Water Conservation District  
NPDES - Santa Ana Benefit Assessment Area  
Fiscal Year 2023-2024 Assessment Roll**

<u>APN</u>	<u>Levy Amount</u>	<u>APN</u>	<u>Levy Amount</u>	<u>APN</u>	<u>Levy Amount</u>
549-161-029	\$0.00	549-165-007	\$0.00	549-173-036	\$3.76
549-161-030	\$0.00	549-165-008	\$3.52	549-173-038	\$3.76
549-161-036	\$3.80	549-165-009	\$3.52	549-173-039	\$3.76
549-161-037	\$3.76	549-165-010	\$3.52	549-173-040	\$0.00
549-161-038	\$29.70	549-165-011	\$3.52	549-173-042	\$3.84
549-161-039	\$0.00	549-171-007	\$7.20	549-173-043	\$3.78
549-161-040	\$0.00	549-171-008	\$3.52	549-173-044	\$3.76
549-161-041	\$3.88	549-171-009	\$3.52	549-173-045	\$3.76
549-162-013	\$3.52	549-171-011	\$3.80	549-173-046	\$3.76
549-162-020	\$7.20	549-171-012	\$3.52	549-173-047	\$3.76
549-162-022	\$3.52	549-171-015	\$42.74	549-180-001	\$21.60
549-162-024	\$0.00	549-172-001	\$3.52	549-180-002	\$3.78
549-162-025	\$0.00	549-172-002	\$3.52	549-180-003	\$3.76
549-162-026	\$0.00	549-172-003	\$3.52	549-180-004	\$3.78
549-162-027	\$3.74	549-172-004	\$3.52	549-180-005	\$3.76
549-162-028	\$3.74	549-172-005	\$3.52	549-180-006	\$3.80
549-162-029	\$3.74	549-172-006	\$3.52	549-180-018	\$3.74
549-162-030	\$0.00	549-172-008	\$3.52	549-180-025	\$3.80
549-162-031	\$3.74	549-172-009	\$3.52	549-180-026	\$3.76
549-162-032	\$0.00	549-172-011	\$3.52	549-180-027	\$0.00
549-163-001	\$14.40	549-172-012	\$3.52	549-180-029	\$3.52
549-163-002	\$3.52	549-172-013	\$3.52	549-180-030	\$3.76
549-163-003	\$7.20	549-172-014	\$3.52	549-180-032	\$3.76
549-163-004	\$14.40	549-173-001	\$3.76	549-180-033	\$3.76
549-163-005	\$3.52	549-173-002	\$3.76	549-180-034	\$3.76
549-163-006	\$0.00	549-173-003	\$3.76	549-180-035	\$3.76
549-163-007	\$3.52	549-173-004	\$3.76	549-180-036	\$0.00
549-163-008	\$3.74	549-173-005	\$3.76	549-180-037	\$3.80
549-163-009	\$3.80	549-173-006	\$3.76	549-180-054	\$3.84
549-164-001	\$7.20	549-173-007	\$3.76	549-180-055	\$3.76
549-164-002	\$0.00	549-173-008	\$3.76	549-180-056	\$19.34
549-164-003	\$0.00	549-173-009	\$3.76	549-180-057	\$0.00
549-164-004	\$0.00	549-173-010	\$3.80	549-180-059	\$0.00
549-164-005	\$0.00	549-173-011	\$3.80	549-180-060	\$3.80
549-164-007	\$0.00	549-173-013	\$3.76	549-180-061	\$3.76
549-164-008	\$0.00	549-173-018	\$3.76	549-180-062	\$3.76
549-164-010	\$0.00	549-173-021	\$3.76	549-180-063	\$0.00
549-164-011	\$0.00	549-173-022	\$3.80	549-180-064	\$22.94
549-164-012	\$3.30	549-173-023	\$3.78	549-180-065	\$0.00
549-164-013	\$3.74	549-173-024	\$3.78	549-191-011	\$0.00
549-164-014	\$0.00	549-173-025	\$3.78	549-191-012	\$0.00
549-164-015	\$3.52	549-173-026	\$3.76	549-191-013	\$0.00
549-164-016	\$0.00	549-173-027	\$3.76	549-191-014	\$0.00
549-165-001	\$3.74	549-173-028	\$3.76	549-191-016	\$0.00
549-165-002	\$3.80	549-173-029	\$3.78	549-191-019	\$0.00
549-165-003	\$3.52	549-173-030	\$3.76	549-192-010	\$0.00
549-165-004	\$0.00	549-173-031	\$3.76	549-192-011	\$0.00
549-165-005	\$3.52	549-173-032	\$3.76	549-193-001	\$3.74
549-165-006	\$3.52	549-173-035	\$3.84	549-193-002	\$3.80

**Appendix D**

**Riverside County Flood Control and Water Conservation District  
NPDES - Santa Ana Benefit Assessment Area  
Fiscal Year 2023-2024 Assessment Roll**

<u>APN</u>	<u>Levy Amount</u>	<u>APN</u>	<u>Levy Amount</u>	<u>APN</u>	<u>Levy Amount</u>
549-193-003	\$3.74	549-210-008	\$3.52	549-222-002	\$3.74
549-193-004	\$3.74	549-210-009	\$3.74	549-222-003	\$3.74
549-193-005	\$3.74	549-210-010	\$3.74	549-222-004	\$3.74
549-193-006	\$3.74	549-210-011	\$3.52	549-222-005	\$3.74
549-193-007	\$0.00	549-210-012	\$3.74	549-222-006	\$3.74
549-193-008	\$3.80	549-210-013	\$3.74	549-222-007	\$3.74
549-193-009	\$3.80	549-210-014	\$3.74	549-222-008	\$3.74
549-200-005	\$4.04	549-210-015	\$3.74	549-222-009	\$3.74
549-200-007	\$4.36	549-210-016	\$3.74	549-222-010	\$3.68
549-200-009	\$0.00	549-210-017	\$3.74	549-222-011	\$3.74
549-200-010	\$3.96	549-210-018	\$3.74	549-222-012	\$3.76
549-200-011	\$0.00	549-210-019	\$3.74	549-222-013	\$3.76
549-200-012	\$0.00	549-210-020	\$3.74	549-222-014	\$3.76
549-200-016	\$3.84	549-210-021	\$3.74	549-222-015	\$3.74
549-200-021	\$0.00	549-210-022	\$3.74	549-222-016	\$3.74
549-200-025	\$4.00	549-210-023	\$3.74	549-222-017	\$3.74
549-200-026	\$3.80	549-210-024	\$3.74	549-223-001	\$3.74
549-200-027	\$3.80	549-210-025	\$3.74	549-223-002	\$3.74
549-200-030	\$3.74	549-210-026	\$3.74	549-223-003	\$3.74
549-200-031	\$3.74	549-210-027	\$3.74	549-223-004	\$3.68
549-200-032	\$3.74	549-210-028	\$3.74	549-223-005	\$3.74
549-200-033	\$3.98	549-210-029	\$3.74	549-223-006	\$3.74
549-200-034	\$3.86	549-210-030	\$3.74	549-223-007	\$3.74
549-200-035	\$3.84	549-210-031	\$3.74	549-223-008	\$3.74
549-200-036	\$4.54	549-210-032	\$3.74	549-223-009	\$3.74
549-200-041	\$3.78	549-210-033	\$3.74	549-223-010	\$3.74
549-200-042	\$3.78	549-210-034	\$3.74	549-223-011	\$3.76
549-200-043	\$3.76	549-210-035	\$3.74	549-223-013	\$3.74
549-200-044	\$3.80	549-210-036	\$3.74	549-223-014	\$3.74
549-200-051	\$4.00	549-210-038	\$0.00	549-223-015	\$3.76
549-200-054	\$3.52	549-210-039	\$3.52	549-223-016	\$3.74
549-200-055	\$3.74	549-210-040	\$3.74	549-223-017	\$3.78
549-200-056	\$0.00	549-210-041	\$3.74	549-223-018	\$3.52
549-200-058	\$3.90	549-210-042	\$3.74	549-223-019	\$3.74
549-200-059	\$3.76	549-210-043	\$3.74	549-223-020	\$3.76
549-200-060	\$3.76	549-210-044	\$3.74	549-223-021	\$3.76
549-200-061	\$3.76	549-210-045	\$3.74	549-223-022	\$3.76
549-200-062	\$3.60	549-210-046	\$3.74	549-223-023	\$3.76
549-200-063	\$3.60	549-210-047	\$3.74	549-223-025	\$3.76
549-200-064	\$3.60	549-221-001	\$3.74	549-223-026	\$3.76
549-200-065	\$0.00	549-221-002	\$3.74	549-223-027	\$3.76
549-200-066	\$0.00	549-221-003	\$3.74	549-223-028	\$3.74
549-210-001	\$3.74	549-221-004	\$3.74	549-223-029	\$0.00
549-210-002	\$3.74	549-221-005	\$3.74	549-223-030	\$3.76
549-210-003	\$3.74	549-221-006	\$3.74	549-231-003	\$3.74
549-210-004	\$3.74	549-221-007	\$3.74	549-231-004	\$18.52
549-210-005	\$3.74	549-221-008	\$3.74	549-231-005	\$18.50
549-210-006	\$3.52	549-221-009	\$3.74	549-231-006	\$3.74
549-210-007	\$3.74	549-222-001	\$3.74	549-231-007	\$3.74

**Appendix D**

**Riverside County Flood Control and Water Conservation District  
NPDES - Santa Ana Benefit Assessment Area  
Fiscal Year 2023-2024 Assessment Roll**

<u>APN</u>	<u>Levy Amount</u>	<u>APN</u>	<u>Levy Amount</u>	<u>APN</u>	<u>Levy Amount</u>
549-231-017	\$3.74	549-234-004	\$3.74	549-242-008	\$6.08
549-231-018	\$3.74	549-234-005	\$3.74	549-242-009	\$6.08
549-231-019	\$3.76	549-234-006	\$3.74	549-242-010	\$3.74
549-231-020	\$3.74	549-234-007	\$3.74	549-242-011	\$3.74
549-231-021	\$3.76	549-234-008	\$3.76	549-242-012	\$3.74
549-231-022	\$3.76	549-234-009	\$3.76	549-242-013	\$3.74
549-231-023	\$3.74	549-234-010	\$3.74	549-242-014	\$6.08
549-231-024	\$3.74	549-234-011	\$3.74	549-242-015	\$6.08
549-231-025	\$3.74	549-234-012	\$3.74	549-242-016	\$6.08
549-231-026	\$3.74	549-234-013	\$3.74	549-242-017	\$6.08
549-231-027	\$3.74	549-234-014	\$3.76	549-242-018	\$3.70
549-231-028	\$3.74	549-234-015	\$3.76	549-242-019	\$3.74
549-232-001	\$3.74	549-234-016	\$3.74	549-242-020	\$6.08
549-232-002	\$3.74	549-234-017	\$3.74	549-242-021	\$6.08
549-232-003	\$3.74	549-235-002	\$3.74	549-242-022	\$6.08
549-232-004	\$3.74	549-235-003	\$3.30	549-243-001	\$3.74
549-232-005	\$3.76	549-236-001	\$3.74	549-243-002	\$6.08
549-232-006	\$3.74	549-236-002	\$3.08	549-243-003	\$6.08
549-232-007	\$3.76	549-236-003	\$3.08	549-243-004	\$6.08
549-232-008	\$3.74	549-236-004	\$3.08	549-243-005	\$6.08
549-232-009	\$3.74	549-236-005	\$3.08	549-243-006	\$6.08
549-232-010	\$3.74	549-236-006	\$3.14	549-243-007	\$6.08
549-232-011	\$3.74	549-241-001	\$6.08	549-243-008	\$3.74
549-232-012	\$3.74	549-241-002	\$6.08	549-243-009	\$3.74
549-232-013	\$3.74	549-241-003	\$6.08	549-243-010	\$3.74
549-232-014	\$3.74	549-241-004	\$6.08	549-243-011	\$3.74
549-232-015	\$3.74	549-241-005	\$6.08	549-243-012	\$3.74
549-232-016	\$3.74	549-241-006	\$6.08	549-243-013	\$3.74
549-232-017	\$3.74	549-241-007	\$6.08	549-243-014	\$3.74
549-233-001	\$3.74	549-241-008	\$6.08	549-243-015	\$3.74
549-233-002	\$3.74	549-241-009	\$3.74	549-243-016	\$3.74
549-233-003	\$3.74	549-241-010	\$3.74	549-243-017	\$3.74
549-233-004	\$3.74	549-241-011	\$3.74	549-243-018	\$3.74
549-233-005	\$3.74	549-241-012	\$3.74	549-243-019	\$3.74
549-233-006	\$2.92	549-241-013	\$6.08	549-243-020	\$4.46
549-233-007	\$3.74	549-241-014	\$6.08	549-243-021	\$4.54
549-233-008	\$3.74	549-241-015	\$3.74	549-251-001	\$3.74
549-233-009	\$3.74	549-241-016	\$6.08	549-251-002	\$3.74
549-233-010	\$3.74	549-241-017	\$6.08	549-251-003	\$0.00
549-233-011	\$3.76	549-241-018	\$6.08	549-251-004	\$3.74
549-233-012	\$3.74	549-241-019	\$6.08	549-251-005	\$3.74
549-233-013	\$3.76	549-241-020	\$6.08	549-251-006	\$3.74
549-233-014	\$3.74	549-242-001	\$6.08	549-251-007	\$3.74
549-233-015	\$3.74	549-242-002	\$6.08	549-251-008	\$3.74
549-233-016	\$3.74	549-242-003	\$6.08	549-251-009	\$3.74
549-233-017	\$3.74	549-242-004	\$6.08	549-251-010	\$3.74
549-234-001	\$3.74	549-242-005	\$6.08	549-251-011	\$3.74
549-234-002	\$3.76	549-242-006	\$6.08	549-251-012	\$3.74
549-234-003	\$3.74	549-242-007	\$6.08	549-251-013	\$3.74



**Appendix D**

**Riverside County Flood Control and Water Conservation District  
NPDES - Santa Ana Benefit Assessment Area  
Fiscal Year 2023-2024 Assessment Roll**

---

<u>APN</u>	<u>Levy Amount</u>	<u>APN</u>	<u>Levy Amount</u>	<u>APN</u>	<u>Levy Amount</u>
549-251-014	\$3.74	549-254-004	\$3.74	549-260-058	\$3.76
549-251-015	\$3.74	549-254-005	\$3.74	549-260-059	\$3.76
549-251-016	\$3.74	549-254-006	\$3.74	549-260-060	\$3.76
549-251-017	\$3.74	549-254-007	\$3.74	549-260-061	\$3.74
549-251-018	\$3.74	549-254-008	\$3.74	549-260-062	\$3.74
549-251-019	\$3.74	549-254-009	\$3.74	549-260-063	\$3.74
549-251-020	\$3.74	549-254-010	\$3.74	549-260-064	\$3.74
549-252-001	\$3.74	549-260-001	\$3.52	549-260-065	\$3.74
549-252-002	\$3.74	549-260-002	\$3.74	549-260-066	\$3.74
549-252-003	\$3.74	549-260-003	\$3.74	549-260-067	\$3.74
549-252-004	\$3.74	549-260-004	\$3.74	549-260-068	\$3.74
549-252-005	\$3.76	549-260-005	\$3.76	549-260-069	\$3.76
549-252-006	\$3.74	549-260-006	\$3.76	549-260-070	\$3.76
549-252-007	\$3.74	549-260-007	\$3.76	549-260-071	\$3.76
549-252-008	\$3.74	549-260-008	\$3.76	549-260-072	\$3.76
549-252-009	\$3.74	549-260-009	\$3.76	549-260-073	\$3.76
549-252-010	\$3.74	549-260-010	\$3.74	549-260-074	\$3.74
549-252-011	\$3.74	549-260-011	\$3.74	549-260-075	\$3.74
549-252-012	\$3.76	549-260-012	\$3.74	549-260-076	\$3.74
549-252-013	\$3.78	549-260-013	\$3.74	549-260-077	\$3.74
549-252-014	\$3.76	549-260-016	\$3.74	549-260-078	\$3.74
549-253-001	\$3.74	549-260-017	\$3.74	549-260-079	\$3.74
549-253-002	\$3.74	549-260-018	\$3.76	549-260-080	\$3.74
549-253-003	\$3.74	549-260-019	\$3.76	549-261-001	\$3.74
549-253-004	\$3.74	549-260-020	\$3.76	549-261-002	\$3.74
549-253-005	\$3.74	549-260-021	\$3.76	549-261-003	\$3.74
549-253-006	\$3.76	549-260-022	\$3.76	549-261-004	\$3.74
549-253-007	\$3.74	549-260-023	\$3.74	549-261-005	\$3.74
549-253-008	\$3.74	549-260-024	\$3.74	549-261-006	\$3.74
549-253-009	\$3.74	549-260-025	\$3.74	549-261-007	\$3.74
549-253-010	\$3.74	549-260-026	\$3.74	549-261-008	\$3.74
549-253-011	\$3.74	549-260-038	\$3.52	549-261-009	\$3.74
549-253-012	\$3.74	549-260-041	\$3.74	549-261-010	\$3.74
549-253-013	\$3.74	549-260-042	\$3.74	549-261-011	\$3.74
549-253-014	\$3.74	549-260-043	\$3.76	549-261-012	\$3.74
549-253-015	\$3.74	549-260-044	\$3.76	549-261-013	\$3.74
549-253-016	\$3.74	549-260-045	\$3.76	549-261-014	\$3.74
549-253-017	\$3.74	549-260-046	\$3.76	549-261-015	\$3.74
549-253-018	\$3.74	549-260-047	\$3.74	549-261-016	\$3.74
549-253-019	\$3.74	549-260-048	\$3.74	549-261-017	\$3.74
549-253-020	\$3.74	549-260-049	\$3.74	549-261-018	\$3.74
549-253-021	\$3.74	549-260-050	\$3.74	549-261-019	\$3.74
549-253-022	\$3.74	549-260-051	\$3.74	549-261-020	\$3.76
549-253-023	\$3.74	549-260-052	\$3.74	549-271-001	\$3.74
549-253-024	\$3.74	549-260-053	\$3.74	549-271-002	\$3.74
549-253-025	\$3.76	549-260-054	\$3.74	549-271-003	\$3.74
549-254-001	\$3.74	549-260-055	\$3.74	549-271-004	\$3.74
549-254-002	\$3.74	549-260-056	\$3.74	549-271-005	\$3.74
549-254-003	\$3.74	549-260-057	\$3.76	549-271-006	\$3.74

**Appendix D**

**Riverside County Flood Control and Water Conservation District  
NPDES - Santa Ana Benefit Assessment Area  
Fiscal Year 2023-2024 Assessment Roll**

<u>APN</u>	<u>Levy Amount</u>	<u>APN</u>	<u>Levy Amount</u>	<u>APN</u>	<u>Levy Amount</u>
549-271-007	\$3.74	549-281-001	\$3.74	549-283-028	\$3.76
549-271-008	\$3.74	549-281-002	\$3.74	549-283-029	\$3.52
549-271-009	\$3.74	549-281-003	\$3.74	549-283-030	\$3.74
549-271-010	\$3.74	549-281-004	\$3.74	549-283-031	\$3.74
549-271-011	\$3.74	549-281-005	\$3.74	549-283-032	\$3.74
549-271-012	\$3.68	549-281-006	\$3.74	549-283-033	\$3.74
549-271-013	\$3.74	549-281-007	\$3.76	549-283-034	\$3.74
549-271-014	\$3.74	549-281-008	\$3.74	549-283-035	\$3.82
549-271-015	\$3.74	549-281-009	\$3.74	549-284-001	\$3.74
549-271-016	\$3.74	549-281-010	\$3.68	549-284-002	\$3.74
549-271-017	\$3.74	549-281-011	\$3.76	549-284-003	\$3.74
549-271-018	\$3.74	549-281-012	\$3.74	549-284-004	\$3.74
549-271-019	\$3.74	549-281-013	\$3.76	549-284-005	\$3.74
549-271-020	\$3.74	549-281-014	\$3.74	549-284-006	\$3.74
549-271-021	\$3.74	549-281-015	\$3.74	549-284-007	\$3.74
549-271-022	\$3.74	549-281-016	\$0.68	549-284-008	\$3.74
549-271-023	\$3.68	549-281-017	\$3.74	549-284-009	\$3.74
549-271-024	\$3.74	549-282-001	\$3.74	549-284-010	\$3.74
549-272-001	\$3.74	549-282-002	\$3.74	549-284-011	\$3.74
549-272-002	\$3.74	549-282-003	\$3.74	549-284-012	\$3.74
549-272-003	\$3.68	549-282-004	\$3.74	549-291-001	\$3.74
549-272-004	\$3.76	549-282-005	\$3.74	549-291-002	\$3.74
549-272-005	\$3.76	549-283-001	\$3.74	549-291-003	\$3.74
549-272-006	\$3.68	549-283-002	\$3.74	549-291-004	\$3.74
549-272-007	\$3.74	549-283-003	\$3.74	549-291-005	\$3.74
549-272-008	\$3.76	549-283-004	\$3.74	549-291-006	\$3.74
549-272-009	\$3.76	549-283-005	\$3.74	549-291-007	\$3.74
549-272-010	\$3.74	549-283-006	\$3.74	549-291-008	\$3.74
549-272-011	\$3.74	549-283-007	\$3.74	549-291-009	\$3.74
549-272-012	\$3.74	549-283-008	\$0.00	549-291-010	\$3.74
549-273-001	\$3.74	549-283-009	\$3.74	549-291-011	\$3.74
549-273-002	\$3.74	549-283-010	\$3.74	549-291-012	\$3.74
549-273-003	\$3.74	549-283-011	\$3.74	549-291-013	\$3.74
549-273-004	\$3.74	549-283-012	\$3.74	549-291-014	\$3.76
549-273-005	\$3.74	549-283-013	\$3.74	549-291-015	\$3.52
549-273-006	\$3.74	549-283-014	\$3.74	549-291-016	\$3.76
549-273-007	\$3.74	549-283-015	\$3.74	549-291-017	\$3.74
549-274-001	\$3.74	549-283-016	\$3.74	549-291-018	\$3.74
549-274-002	\$3.74	549-283-017	\$3.74	549-291-019	\$3.74
549-274-003	\$3.74	549-283-018	\$3.74	549-291-020	\$3.74
549-274-004	\$3.74	549-283-019	\$3.74	549-291-021	\$3.74
549-274-005	\$3.74	549-283-020	\$3.74	549-291-022	\$3.78
549-274-006	\$3.74	549-283-021	\$3.76	549-291-023	\$3.68
549-275-001	\$3.74	549-283-022	\$3.80	549-291-024	\$3.74
549-275-002	\$3.74	549-283-023	\$3.76	549-291-025	\$3.74
549-275-003	\$3.74	549-283-024	\$3.76	549-291-026	\$3.76
549-275-004	\$3.74	549-283-025	\$3.76	549-291-027	\$3.74
549-275-005	\$3.74	549-283-026	\$3.74	549-291-028	\$3.76
549-275-006	\$3.52	549-283-027	\$3.80	549-291-029	\$3.74

**Appendix D**

**Riverside County Flood Control and Water Conservation District  
NPDES - Santa Ana Benefit Assessment Area  
Fiscal Year 2023-2024 Assessment Roll**

---

<u>APN</u>	<u>Levy Amount</u>	<u>APN</u>	<u>Levy Amount</u>	<u>APN</u>	<u>Levy Amount</u>
549-291-030	\$3.74	549-300-003	\$3.86	549-301-010	\$3.52
549-291-031	\$3.74	549-300-004	\$3.74	549-301-011	\$3.52
549-291-032	\$3.74	549-300-005	\$3.74	549-301-012	\$3.74
549-292-001	\$3.74	549-300-006	\$3.74	549-301-013	\$3.74
549-292-002	\$3.74	549-300-007	\$3.74	549-301-014	\$3.74
549-292-003	\$3.74	549-300-008	\$3.74	549-301-015	\$3.74
549-292-004	\$3.74	549-300-009	\$3.74	549-301-016	\$3.74
549-292-005	\$3.74	549-300-010	\$3.74	549-301-017	\$3.74
549-292-006	\$3.76	549-300-011	\$3.74	549-301-018	\$3.74
549-292-007	\$3.76	549-300-012	\$3.74	549-301-019	\$3.74
549-292-008	\$3.74	549-300-013	\$3.74	549-301-020	\$3.74
549-292-009	\$3.74	549-300-014	\$3.74	549-301-021	\$3.74
549-292-010	\$3.52	549-300-015	\$3.76	549-301-022	\$3.74
549-292-011	\$3.74	549-300-016	\$3.74	549-301-023	\$3.74
549-292-012	\$3.74	549-300-017	\$3.74	549-301-024	\$3.74
549-292-013	\$3.74	549-300-018	\$3.74	549-310-001	\$3.76
549-292-014	\$3.74	549-300-019	\$3.74	549-310-002	\$3.76
549-292-015	\$3.74	549-300-020	\$3.76	549-310-003	\$3.74
549-292-016	\$3.74	549-300-021	\$3.76	549-310-004	\$3.74
549-292-017	\$3.74	549-300-022	\$3.74	549-310-005	\$3.74
549-292-018	\$3.08	549-300-023	\$3.76	549-310-006	\$3.30
549-292-019	\$3.74	549-300-024	\$3.74	549-310-007	\$3.74
549-292-020	\$3.74	549-300-025	\$3.76	549-310-008	\$3.76
549-292-021	\$3.76	549-300-026	\$3.52	549-310-009	\$3.76
549-292-022	\$3.78	549-300-027	\$3.52	549-311-001	\$3.74
549-292-023	\$3.74	549-300-028	\$3.76	549-311-002	\$3.76
549-292-024	\$3.74	549-300-029	\$3.76	549-311-003	\$3.76
549-292-025	\$3.74	549-300-030	\$3.74	549-311-004	\$3.74
549-292-026	\$3.74	549-300-031	\$3.76	549-311-005	\$3.74
549-293-001	\$3.74	549-300-032	\$3.74	549-311-006	\$3.52
549-293-002	\$3.74	549-300-033	\$3.76	549-311-007	\$3.76
549-293-003	\$3.76	549-300-034	\$3.78	549-311-008	\$3.76
549-293-004	\$3.78	549-300-035	\$3.78	549-311-009	\$3.76
549-293-005	\$3.76	549-300-036	\$3.76	549-311-010	\$3.78
549-293-006	\$3.74	549-300-037	\$3.76	549-311-011	\$3.80
549-293-007	\$3.74	549-300-038	\$3.78	549-321-001	\$3.80
549-293-008	\$3.74	549-300-039	\$3.76	549-321-002	\$3.76
549-293-009	\$3.74	549-300-040	\$3.76	549-321-003	\$3.74
549-293-010	\$3.74	549-300-041	\$3.52	549-321-004	\$3.76
549-293-011	\$3.76	549-300-042	\$3.52	549-321-005	\$3.74
549-293-012	\$3.74	549-300-043	\$3.74	549-321-006	\$3.74
549-293-013	\$3.76	549-301-002	\$3.74	549-321-007	\$3.74
549-293-014	\$3.74	549-301-003	\$3.74	549-321-008	\$3.78
549-293-015	\$3.74	549-301-004	\$3.74	549-321-009	\$3.80
549-293-016	\$3.52	549-301-005	\$3.74	549-322-001	\$3.76
549-293-017	\$3.52	549-301-006	\$3.76	549-322-002	\$3.74
549-293-018	\$3.74	549-301-007	\$3.76	549-322-003	\$3.74
549-300-001	\$3.74	549-301-008	\$3.74	549-322-004	\$3.74
549-300-002	\$3.74	549-301-009	\$3.52	549-322-005	\$3.74

**Appendix D**

**Riverside County Flood Control and Water Conservation District  
NPDES - Santa Ana Benefit Assessment Area  
Fiscal Year 2023-2024 Assessment Roll**

<u>APN</u>	<u>Levy Amount</u>	<u>APN</u>	<u>Levy Amount</u>	<u>APN</u>	<u>Levy Amount</u>
549-322-006	\$3.74	549-323-018	\$3.52	549-335-014	\$3.74
549-322-007	\$3.74	549-324-001	\$3.74	549-335-015	\$3.74
549-322-008	\$3.74	549-324-002	\$3.76	549-335-016	\$3.74
549-322-009	\$3.74	549-324-003	\$3.78	549-335-017	\$3.74
549-322-010	\$3.74	549-324-004	\$3.76	549-341-001	\$3.76
549-322-011	\$3.74	549-324-005	\$3.76	549-341-002	\$3.74
549-322-012	\$3.74	549-324-006	\$3.78	549-341-003	\$3.74
549-322-013	\$3.76	549-324-007	\$3.76	549-341-004	\$3.74
549-322-014	\$3.74	549-324-008	\$3.76	549-341-005	\$3.74
549-322-015	\$3.74	549-324-009	\$3.74	549-341-006	\$3.74
549-322-016	\$3.74	549-324-010	\$3.76	549-341-007	\$3.74
549-322-017	\$3.68	549-324-011	\$3.74	549-341-008	\$3.74
549-322-018	\$3.74	549-324-012	\$3.74	549-341-009	\$3.74
549-322-019	\$3.74	549-324-013	\$3.74	549-342-001	\$3.74
549-322-020	\$3.74	549-324-014	\$3.74	549-342-002	\$3.74
549-322-021	\$3.68	549-324-015	\$3.74	549-342-003	\$3.74
549-322-022	\$3.74	549-331-001	\$0.68	549-342-004	\$3.74
549-322-023	\$3.74	549-331-002	\$3.74	549-342-005	\$3.74
549-322-024	\$3.68	549-332-001	\$3.74	549-342-006	\$3.74
549-322-025	\$3.74	549-332-002	\$4.30	549-342-007	\$3.74
549-322-026	\$3.74	549-332-003	\$4.30	549-342-008	\$3.74
549-322-027	\$3.74	549-333-001	\$3.74	549-342-016	\$3.74
549-322-028	\$3.74	549-333-002	\$3.74	549-342-017	\$3.76
549-322-029	\$3.74	549-333-003	\$3.74	549-342-024	\$3.78
549-322-030	\$3.74	549-333-004	\$3.74	549-342-025	\$3.78
549-322-031	\$3.74	549-333-005	\$3.74	549-342-026	\$3.80
549-322-032	\$3.74	549-333-006	\$3.74	549-342-027	\$3.78
549-322-033	\$3.52	549-333-007	\$3.74	549-342-030	\$3.76
549-322-034	\$3.74	549-333-008	\$3.74	549-343-002	\$3.76
549-322-035	\$3.74	549-333-009	\$3.74	549-343-004	\$3.74
549-322-036	\$3.74	549-334-001	\$3.80	549-343-005	\$3.76
549-322-037	\$3.74	549-334-002	\$3.74	549-343-006	\$3.76
549-323-001	\$16.54	549-334-003	\$3.74	549-343-007	\$3.74
549-323-002	\$16.54	549-334-004	\$3.74	549-343-008	\$3.76
549-323-003	\$16.54	549-334-005	\$3.74	549-343-009	\$3.74
549-323-004	\$3.74	549-334-006	\$3.74	549-343-010	\$3.74
549-323-005	\$3.76	549-335-001	\$3.76	549-343-011	\$3.76
549-323-006	\$3.78	549-335-002	\$3.74	549-343-012	\$3.76
549-323-007	\$3.78	549-335-003	\$3.74	549-343-013	\$3.74
549-323-008	\$3.76	549-335-004	\$3.74	549-343-014	\$3.76
549-323-009	\$3.78	549-335-005	\$3.68	549-343-017	\$3.74
549-323-010	\$3.78	549-335-006	\$3.74	549-343-018	\$3.74
549-323-011	\$3.76	549-335-007	\$3.74	549-343-019	\$3.74
549-323-012	\$3.76	549-335-008	\$3.74	549-343-020	\$3.74
549-323-013	\$3.76	549-335-009	\$3.74	549-343-021	\$3.74
549-323-014	\$3.74	549-335-010	\$3.74	549-343-022	\$3.74
549-323-015	\$3.74	549-335-011	\$3.74	549-343-023	\$3.74
549-323-016	\$3.74	549-335-012	\$3.74	549-343-024	\$3.74
549-323-017	\$3.74	549-335-013	\$3.74	549-343-025	\$3.74

**Appendix D**

**Riverside County Flood Control and Water Conservation District  
NPDES - Santa Ana Benefit Assessment Area  
Fiscal Year 2023-2024 Assessment Roll**

---

<u>APN</u>	<u>Levy Amount</u>	<u>APN</u>	<u>Levy Amount</u>	<u>APN</u>	<u>Levy Amount</u>
549-343-026	\$3.74	549-353-020	\$3.74	549-363-007	\$3.74
549-343-027	\$3.74	549-353-021	\$3.74	549-363-008	\$3.74
549-343-028	\$3.74	549-353-022	\$3.74	549-363-009	\$3.74
549-343-029	\$3.74	549-353-023	\$3.74	549-363-010	\$3.74
549-343-030	\$3.74	549-353-024	\$3.74	549-363-011	\$3.74
549-343-031	\$3.74	549-353-025	\$3.74	549-363-012	\$3.74
549-343-032	\$3.76	549-353-026	\$3.74	549-363-013	\$3.74
549-343-033	\$3.74	549-354-001	\$3.74	549-363-014	\$3.74
549-343-034	\$3.74	549-354-002	\$3.74	549-363-015	\$3.74
549-343-035	\$3.76	549-354-003	\$3.74	549-363-016	\$3.74
549-351-004	\$3.78	549-354-004	\$3.74	549-363-017	\$3.74
549-351-014	\$3.74	549-354-005	\$3.74	549-363-018	\$3.30
549-351-015	\$3.74	549-355-005	\$3.74	549-363-019	\$3.76
549-351-016	\$3.74	549-355-006	\$3.76	549-363-020	\$3.76
549-351-017	\$3.74	549-355-007	\$3.52	549-363-021	\$3.76
549-351-018	\$3.74	549-355-008	\$3.76	549-363-022	\$3.76
549-351-019	\$3.74	549-361-001	\$3.74	549-363-023	\$3.30
549-351-020	\$0.00	549-361-002	\$3.74	549-363-024	\$3.52
549-352-001	\$3.74	549-361-003	\$4.00	549-363-025	\$3.74
549-352-002	\$3.74	549-361-004	\$4.00	549-363-026	\$3.74
549-352-003	\$3.74	549-361-005	\$3.76	549-363-027	\$3.74
549-352-004	\$3.74	549-361-006	\$3.76	549-363-028	\$3.74
549-352-005	\$3.74	549-361-007	\$3.76	549-363-029	\$3.76
549-352-006	\$3.74	549-361-008	\$3.76	549-371-001	\$3.74
549-352-007	\$3.74	549-361-009	\$3.76	549-371-002	\$3.74
549-352-008	\$3.74	549-361-010	\$3.76	549-371-003	\$3.74
549-352-009	\$3.74	549-361-011	\$3.76	549-371-004	\$3.74
549-352-010	\$3.74	549-361-012	\$3.76	549-371-005	\$3.74
549-352-011	\$3.74	549-361-013	\$30.38	549-371-006	\$3.74
549-352-012	\$3.74	549-361-014	\$4.02	549-371-007	\$3.76
549-353-001	\$3.74	549-361-015	\$3.74	549-372-001	\$3.76
549-353-002	\$3.74	549-361-016	\$20.24	549-372-002	\$3.76
549-353-003	\$3.74	549-361-017	\$3.74	549-372-003	\$3.76
549-353-004	\$3.74	549-362-001	\$3.76	549-372-004	\$3.76
549-353-005	\$3.74	549-362-002	\$3.74	549-372-005	\$3.76
549-353-006	\$3.74	549-362-003	\$3.74	549-372-006	\$3.76
549-353-007	\$3.74	549-362-004	\$3.74	549-372-007	\$3.76
549-353-008	\$3.74	549-362-005	\$3.74	549-372-008	\$3.74
549-353-009	\$3.74	549-362-006	\$3.74	549-372-009	\$3.74
549-353-010	\$3.74	549-362-007	\$3.74	549-372-010	\$3.74
549-353-011	\$3.74	549-362-008	\$3.74	549-372-011	\$3.74
549-353-012	\$3.74	549-362-009	\$3.74	549-372-012	\$3.74
549-353-013	\$3.76	549-362-010	\$3.78	549-372-013	\$3.74
549-353-014	\$3.74	549-363-001	\$3.74	549-373-001	\$3.76
549-353-015	\$3.74	549-363-002	\$3.74	549-373-002	\$3.76
549-353-016	\$3.74	549-363-003	\$3.74	549-373-003	\$3.76
549-353-017	\$3.74	549-363-004	\$3.74	549-373-004	\$3.76
549-353-018	\$3.74	549-363-005	\$3.74	549-373-005	\$3.76
549-353-019	\$3.74	549-363-006	\$3.74	549-373-006	\$3.76

**Appendix D**

**Riverside County Flood Control and Water Conservation District  
NPDES - Santa Ana Benefit Assessment Area  
Fiscal Year 2023-2024 Assessment Roll**

---

<u>APN</u>	<u>Levy Amount</u>	<u>APN</u>	<u>Levy Amount</u>	<u>APN</u>	<u>Levy Amount</u>
549-373-007	\$3.76	549-382-015	\$0.00	549-391-007	\$3.74
549-373-008	\$3.76	549-383-001	\$3.74	549-391-008	\$3.74
549-373-009	\$3.76	549-383-002	\$3.74	549-391-009	\$3.74
549-373-010	\$3.76	549-383-003	\$3.74	549-391-010	\$3.74
549-373-011	\$3.76	549-383-004	\$3.74	549-391-011	\$3.74
549-373-012	\$3.76	549-383-005	\$3.74	549-391-012	\$3.74
549-374-001	\$3.78	549-383-006	\$3.74	549-391-013	\$3.74
549-374-002	\$3.76	549-383-007	\$3.74	549-391-014	\$3.74
549-374-003	\$3.76	549-383-008	\$3.74	549-391-015	\$3.74
549-374-004	\$3.76	549-383-009	\$3.74	549-391-016	\$3.68
549-374-005	\$3.76	549-383-010	\$3.74	549-391-017	\$3.74
549-374-006	\$3.76	549-383-011	\$3.74	549-391-018	\$3.74
549-374-007	\$3.76	549-383-012	\$3.74	549-391-019	\$3.74
549-374-008	\$3.76	549-383-013	\$3.74	549-391-020	\$3.74
549-374-009	\$3.76	549-383-014	\$3.74	549-391-021	\$3.74
549-374-010	\$3.76	549-383-015	\$3.74	549-391-022	\$3.74
549-374-011	\$3.76	549-383-016	\$3.74	549-391-023	\$3.74
549-374-012	\$3.76	549-383-017	\$3.74	549-391-024	\$3.74
549-374-013	\$3.76	549-383-018	\$3.74	549-391-025	\$3.74
549-374-014	\$3.76	549-383-019	\$3.74	549-391-026	\$3.74
549-374-015	\$3.76	549-383-020	\$3.74	549-391-027	\$3.74
549-374-016	\$3.76	549-383-021	\$3.74	549-391-028	\$3.74
549-375-001	\$3.80	549-383-022	\$3.74	549-391-029	\$3.60
549-375-002	\$3.82	549-383-023	\$3.74	549-391-030	\$3.74
549-375-003	\$3.84	549-383-024	\$3.74	549-391-031	\$3.74
549-375-004	\$3.88	549-383-025	\$3.74	549-391-032	\$3.74
549-375-005	\$3.76	549-383-026	\$3.74	549-391-033	\$3.74
549-375-006	\$3.80	549-383-027	\$3.74	549-391-034	\$3.74
549-375-007	\$3.80	549-383-028	\$3.74	549-391-035	\$3.74
549-375-008	\$3.80	549-383-029	\$3.74	549-391-036	\$3.74
549-381-005	\$3.78	549-383-030	\$3.74	549-392-001	\$3.74
549-381-006	\$3.78	549-383-031	\$3.74	549-392-002	\$3.74
549-381-007	\$3.78	549-383-032	\$3.74	549-392-003	\$3.74
549-381-008	\$3.80	549-383-033	\$3.74	549-392-004	\$3.74
549-381-009	\$0.00	549-384-001	\$3.74	549-392-005	\$3.74
549-382-001	\$3.74	549-384-002	\$3.74	549-392-006	\$3.74
549-382-002	\$3.74	549-384-003	\$3.74	549-392-007	\$3.74
549-382-003	\$3.74	549-384-004	\$3.74	549-392-008	\$3.74
549-382-004	\$3.74	549-384-005	\$3.74	549-392-009	\$3.74
549-382-005	\$3.74	549-384-006	\$3.74	549-392-010	\$3.74
549-382-006	\$3.74	549-384-007	\$3.74	549-392-011	\$3.74
549-382-007	\$3.74	549-384-008	\$3.74	549-392-012	\$3.74
549-382-008	\$3.74	549-384-009	\$3.74	549-392-013	\$3.74
549-382-009	\$3.74	549-391-001	\$3.74	549-392-014	\$3.74
549-382-010	\$3.74	549-391-002	\$3.74	549-392-015	\$3.74
549-382-011	\$3.74	549-391-003	\$3.74	549-392-016	\$3.74
549-382-012	\$3.74	549-391-004	\$3.74	549-392-017	\$3.74
549-382-013	\$3.74	549-391-005	\$3.74	549-392-018	\$3.74
549-382-014	\$3.74	549-391-006	\$3.74	549-392-019	\$3.74

**Appendix D**

**Riverside County Flood Control and Water Conservation District  
NPDES - Santa Ana Benefit Assessment Area  
Fiscal Year 2023-2024 Assessment Roll**

<u>APN</u>	<u>Levy Amount</u>	<u>APN</u>	<u>Levy Amount</u>	<u>APN</u>	<u>Levy Amount</u>
549-392-020	\$3.74	549-411-005	\$3.74	549-415-011	\$3.74
549-392-021	\$3.74	549-411-006	\$3.74	549-415-012	\$3.74
549-392-022	\$3.74	549-411-007	\$3.74	549-421-001	\$3.76
549-392-023	\$3.74	549-411-008	\$3.74	549-421-002	\$3.76
549-392-024	\$3.74	549-412-001	\$3.74	549-421-003	\$3.76
549-392-025	\$3.74	549-412-002	\$3.74	549-421-004	\$3.76
549-392-026	\$3.74	549-412-003	\$3.74	549-421-005	\$3.76
549-393-001	\$3.74	549-412-004	\$3.74	549-421-006	\$3.76
549-393-002	\$3.74	549-412-005	\$3.74	549-422-001	\$3.74
549-393-003	\$3.74	549-412-006	\$3.74	549-422-002	\$3.74
549-393-004	\$3.74	549-412-007	\$3.74	549-422-003	\$3.74
549-393-005	\$3.74	549-412-008	\$3.74	549-422-004	\$3.74
549-393-006	\$3.74	549-412-009	\$3.74	549-422-005	\$3.74
549-393-007	\$3.74	549-412-010	\$3.74	549-422-006	\$3.74
549-393-008	\$3.74	549-412-011	\$3.74	549-422-007	\$3.74
549-393-009	\$3.74	549-412-012	\$3.74	549-422-008	\$3.74
549-393-010	\$3.74	549-412-013	\$3.74	549-422-009	\$3.74
549-393-011	\$3.74	549-412-014	\$3.74	549-422-010	\$3.74
549-393-012	\$3.74	549-413-001	\$3.74	549-422-011	\$3.74
549-393-013	\$3.74	549-413-002	\$3.74	549-423-001	\$3.74
549-393-014	\$3.74	549-413-003	\$3.74	549-423-002	\$3.74
549-393-015	\$3.74	549-413-004	\$3.74	549-423-003	\$3.74
549-393-016	\$3.74	549-413-005	\$3.74	549-423-004	\$3.74
549-393-017	\$3.74	549-413-006	\$3.74	549-423-005	\$3.74
549-393-018	\$3.74	549-413-007	\$3.74	549-423-006	\$3.74
549-393-019	\$3.74	549-413-008	\$3.74	549-424-001	\$3.76
549-393-020	\$3.74	549-413-009	\$3.74	549-424-002	\$3.76
549-400-001	\$3.74	549-413-010	\$3.74	549-424-003	\$3.76
549-400-002	\$3.74	549-413-011	\$3.74	549-424-004	\$3.76
549-400-003	\$3.74	549-413-012	\$3.74	549-424-005	\$3.76
549-400-004	\$3.74	549-413-013	\$3.74	549-424-006	\$3.76
549-400-005	\$3.74	549-413-014	\$3.74	549-424-007	\$3.76
549-400-006	\$3.74	549-414-001	\$3.74	549-424-008	\$3.76
549-400-007	\$3.74	549-414-002	\$3.74	549-424-009	\$3.76
549-400-008	\$3.74	549-414-003	\$3.74	549-424-010	\$3.76
549-400-009	\$3.74	549-414-004	\$3.74	549-424-011	\$3.76
549-400-010	\$3.74	549-414-005	\$3.74	549-424-012	\$3.76
549-400-011	\$3.74	549-414-006	\$3.74	549-424-013	\$3.76
549-400-012	\$3.74	549-414-007	\$3.74	549-424-014	\$3.76
549-400-013	\$3.74	549-415-001	\$3.74	549-424-015	\$3.76
549-400-014	\$3.74	549-415-002	\$3.74	549-424-016	\$3.76
549-400-015	\$3.74	549-415-003	\$3.74	549-424-017	\$3.76
549-400-016	\$3.74	549-415-004	\$3.74	549-424-018	\$3.76
549-400-017	\$3.74	549-415-005	\$3.74	549-424-019	\$3.76
549-400-018	\$3.74	549-415-006	\$3.74	549-424-020	\$3.76
549-411-001	\$3.74	549-415-007	\$3.74	549-424-021	\$3.76
549-411-002	\$3.74	549-415-008	\$3.74	549-424-022	\$3.76
549-411-003	\$3.74	549-415-009	\$3.74	549-424-023	\$3.76
549-411-004	\$3.74	549-415-010	\$3.74	549-424-024	\$3.76

**Appendix D**

**Riverside County Flood Control and Water Conservation District  
NPDES - Santa Ana Benefit Assessment Area  
Fiscal Year 2023-2024 Assessment Roll**

---

<u>APN</u>	<u>Levy Amount</u>	<u>APN</u>	<u>Levy Amount</u>	<u>APN</u>	<u>Levy Amount</u>
549-424-025	\$3.76	549-432-023	\$3.74	549-452-006	\$3.60
549-424-026	\$3.76	549-432-024	\$3.76	549-452-007	\$3.60
549-424-027	\$3.76	549-432-025	\$3.76	549-452-008	\$3.74
549-424-028	\$3.76	549-432-026	\$3.76	549-452-009	\$3.74
549-431-001	\$3.76	549-432-027	\$3.76	549-452-010	\$3.74
549-431-002	\$3.74	549-432-028	\$3.74	549-452-011	\$3.74
549-431-003	\$3.74	549-432-029	\$3.74	549-452-012	\$3.74
549-431-004	\$3.74	549-432-030	\$3.76	549-460-001	\$3.60
549-431-005	\$3.74	549-432-031	\$3.76	549-460-002	\$3.60
549-431-006	\$3.52	549-432-032	\$3.74	549-460-003	\$3.60
549-431-007	\$3.60	549-432-033	\$3.60	549-460-004	\$3.60
549-431-008	\$3.60	549-432-034	\$3.74	549-460-005	\$3.60
549-431-009	\$3.60	549-432-035	\$3.74	549-460-006	\$3.60
549-431-010	\$3.60	549-432-036	\$3.76	549-460-007	\$3.60
549-431-011	\$3.52	549-432-037	\$3.76	549-460-008	\$3.60
549-431-012	\$3.74	549-432-038	\$3.80	549-460-009	\$3.60
549-431-013	\$3.52	549-432-039	\$3.76	549-460-010	\$3.60
549-431-014	\$3.74	549-432-040	\$3.78	549-460-011	\$3.60
549-431-015	\$3.52	549-432-041	\$3.74	549-460-012	\$3.60
549-431-016	\$3.74	549-432-042	\$3.74	549-460-013	\$3.60
549-431-017	\$3.74	549-432-043	\$3.60	549-460-014	\$3.60
549-431-018	\$3.52	549-432-044	\$3.74	549-460-015	\$3.60
549-431-019	\$3.52	549-432-045	\$3.60	549-460-016	\$3.60
549-431-020	\$3.52	549-432-046	\$3.74	549-460-017	\$3.74
549-431-021	\$3.74	549-432-047	\$3.74	549-460-018	\$3.74
549-431-022	\$3.74	549-432-048	\$3.74	549-460-019	\$3.74
549-431-023	\$3.74	549-432-049	\$3.74	549-460-020	\$3.74
549-432-001	\$3.76	549-432-050	\$3.74	549-460-021	\$3.74
549-432-002	\$3.74	549-433-001	\$3.76	549-460-022	\$3.74
549-432-003	\$3.74	549-433-002	\$3.74	549-460-023	\$3.74
549-432-004	\$3.76	549-433-003	\$3.74	549-471-001	\$3.76
549-432-005	\$3.76	549-433-004	\$3.76	549-471-002	\$3.74
549-432-006	\$3.74	549-433-005	\$3.76	549-471-003	\$3.74
549-432-007	\$3.74	549-433-006	\$3.76	549-471-004	\$3.76
549-432-008	\$3.74	549-433-007	\$3.74	549-471-005	\$3.78
549-432-009	\$3.76	549-433-008	\$3.74	549-471-006	\$3.74
549-432-010	\$3.76	549-433-009	\$3.74	549-471-007	\$3.76
549-432-011	\$3.74	549-433-010	\$3.76	549-471-008	\$3.60
549-432-012	\$3.74	549-451-001	\$3.76	549-471-009	\$3.74
549-432-013	\$3.76	549-451-002	\$3.74	549-471-010	\$3.76
549-432-014	\$3.76	549-451-003	\$3.60	549-471-011	\$3.76
549-432-015	\$3.74	549-451-004	\$3.60	549-471-012	\$3.76
549-432-016	\$3.76	549-451-005	\$3.60	549-471-013	\$3.74
549-432-017	\$3.76	549-451-006	\$3.74	549-471-014	\$3.74
549-432-018	\$3.80	549-452-001	\$3.74	549-471-015	\$3.74
549-432-019	\$3.74	549-452-002	\$3.74	549-471-016	\$3.74
549-432-020	\$3.74	549-452-003	\$3.60	549-471-017	\$3.74
549-432-021	\$3.76	549-452-004	\$3.60	549-472-001	\$3.74
549-432-022	\$3.74	549-452-005	\$3.60	549-472-002	\$3.74



**Appendix D**

**Riverside County Flood Control and Water Conservation District  
NPDES - Santa Ana Benefit Assessment Area  
Fiscal Year 2023-2024 Assessment Roll**

---

<u>APN</u>	<u>Levy Amount</u>	<u>APN</u>	<u>Levy Amount</u>	<u>APN</u>	<u>Levy Amount</u>
549-472-003	\$3.76	549-482-009	\$3.74	549-492-026	\$3.74
549-472-004	\$3.80	549-482-010	\$3.74	549-492-027	\$3.74
549-472-005	\$3.76	549-482-011	\$3.74	549-493-001	\$3.74
549-472-006	\$3.74	549-482-012	\$3.74	549-493-002	\$0.00
549-472-007	\$3.74	549-483-001	\$3.74	549-493-003	\$3.78
549-472-008	\$3.74	549-483-002	\$3.74	549-493-004	\$3.76
549-472-009	\$3.74	549-483-003	\$3.74	549-493-005	\$3.74
549-472-010	\$3.74	549-483-004	\$3.74	549-493-006	\$3.74
549-472-011	\$3.74	549-483-005	\$3.74	549-493-007	\$3.74
549-472-012	\$3.74	549-491-001	\$3.74	549-493-008	\$3.74
549-481-001	\$3.74	549-491-002	\$3.74	549-493-009	\$3.74
549-481-002	\$3.74	549-491-003	\$3.76	549-493-010	\$3.74
549-481-003	\$3.74	549-491-004	\$3.74	549-493-011	\$3.74
549-481-004	\$3.74	549-491-005	\$3.76	549-493-012	\$3.74
549-481-005	\$3.74	549-491-006	\$3.76	549-493-013	\$3.74
549-481-006	\$3.74	549-491-007	\$3.74	549-493-014	\$3.76
549-481-007	\$3.74	549-491-008	\$3.74	549-493-015	\$3.74
549-481-008	\$3.74	549-491-009	\$3.74	549-493-016	\$3.74
549-481-009	\$3.60	549-491-010	\$3.76	549-493-017	\$3.74
549-481-010	\$3.60	549-491-011	\$3.74	549-493-018	\$3.74
549-481-011	\$3.60	549-491-012	\$3.74	549-493-019	\$3.74
549-481-012	\$3.60	549-491-013	\$3.76	549-493-020	\$3.74
549-481-013	\$3.76	549-491-014	\$3.74	549-493-021	\$3.74
549-481-014	\$3.74	549-491-015	\$3.76	549-493-022	\$3.74
549-481-015	\$3.74	549-492-001	\$3.74	549-493-023	\$3.74
549-481-016	\$3.76	549-492-002	\$3.74	549-493-024	\$0.00
549-481-017	\$3.76	549-492-003	\$3.74	549-493-025	\$3.76
549-481-018	\$3.76	549-492-004	\$3.76	549-493-026	\$3.76
549-481-019	\$3.76	549-492-005	\$3.76	549-493-027	\$3.74
549-481-020	\$3.74	549-492-006	\$3.74	549-493-028	\$3.74
549-481-021	\$3.74	549-492-007	\$3.76	549-493-029	\$3.60
549-481-022	\$3.74	549-492-008	\$3.74	549-493-030	\$3.60
549-481-023	\$3.76	549-492-009	\$3.74	549-493-031	\$3.60
549-481-024	\$3.74	549-492-010	\$3.74	549-493-032	\$3.60
549-481-025	\$3.74	549-492-011	\$3.74	549-493-033	\$3.60
549-481-026	\$3.74	549-492-012	\$3.76	549-493-034	\$3.60
549-481-027	\$3.60	549-492-013	\$3.76	549-493-035	\$3.60
549-481-028	\$3.74	549-492-014	\$3.76	549-501-001	\$3.74
549-481-029	\$3.74	549-492-015	\$3.74	549-501-002	\$3.74
549-481-030	\$3.74	549-492-016	\$3.74	549-501-003	\$3.76
549-481-031	\$3.76	549-492-017	\$3.74	549-501-004	\$3.74
549-482-001	\$3.74	549-492-018	\$3.74	549-501-005	\$3.74
549-482-002	\$3.74	549-492-019	\$3.74	549-501-006	\$3.14
549-482-003	\$3.74	549-492-020	\$3.74	549-501-007	\$3.74
549-482-004	\$3.74	549-492-021	\$3.74	549-501-008	\$3.74
549-482-005	\$3.76	549-492-022	\$3.74	549-501-009	\$3.74
549-482-006	\$3.76	549-492-023	\$3.74	549-501-010	\$3.74
549-482-007	\$3.74	549-492-024	\$3.74	549-501-011	\$3.74
549-482-008	\$3.74	549-492-025	\$3.74	549-501-012	\$3.74

**Appendix D**

**Riverside County Flood Control and Water Conservation District  
NPDES - Santa Ana Benefit Assessment Area  
Fiscal Year 2023-2024 Assessment Roll**

<u>APN</u>	<u>Levy Amount</u>	<u>APN</u>	<u>Levy Amount</u>	<u>APN</u>	<u>Levy Amount</u>
549-501-013	\$3.74	549-511-012	\$3.76	551-020-017	\$0.00
549-501-014	\$3.74	549-511-013	\$3.76	551-020-020	\$0.00
549-501-015	\$3.74	549-511-014	\$3.76	551-020-021	\$0.00
549-501-016	\$3.80	549-511-015	\$3.76	551-020-022	\$0.00
549-501-017	\$3.76	549-511-016	\$3.78	551-020-027	\$0.00
549-501-018	\$3.74	549-511-017	\$3.76	551-030-010	\$0.00
549-501-019	\$3.74	549-511-018	\$3.60	551-030-014	\$0.00
549-501-020	\$3.74	549-511-019	\$3.60	551-030-018	\$0.00
549-501-021	\$3.76	549-511-020	\$3.74	551-030-019	\$0.00
549-501-022	\$3.74	549-511-021	\$3.76	551-040-009	\$0.00
549-501-023	\$3.76	549-511-022	\$3.76	551-040-010	\$0.00
549-501-024	\$3.76	549-511-023	\$3.76	551-040-011	\$0.00
549-501-025	\$3.78	549-511-024	\$0.00	551-040-012	\$0.00
549-501-026	\$3.74	549-512-001	\$3.76	551-040-014	\$0.00
549-501-027	\$3.74	549-512-002	\$3.76	551-040-021	\$0.00
549-501-028	\$3.74	549-512-003	\$3.76	551-040-029	\$0.00
549-501-029	\$3.74	549-512-004	\$3.74	551-040-030	\$0.00
549-501-030	\$3.74	549-512-005	\$3.74	551-050-006	\$0.00
549-501-031	\$3.74	549-512-006	\$3.74	551-050-008	\$0.00
549-501-032	\$3.74	549-512-007	\$3.74	551-050-013	\$4.12
549-501-033	\$3.36	549-512-008	\$3.74	551-050-014	\$4.12
549-501-034	\$3.74	549-512-009	\$3.74	551-050-015	\$4.08
549-501-035	\$3.74	549-512-010	\$3.74	551-050-016	\$4.08
549-501-036	\$3.76	549-512-011	\$3.74	551-050-017	\$3.74
549-501-037	\$0.00	549-512-012	\$3.74	551-050-018	\$3.74
549-501-038	\$0.00	549-512-013	\$3.74	551-050-019	\$3.74
549-501-039	\$0.00	549-512-014	\$3.74	551-050-020	\$3.74
549-502-001	\$3.74	549-512-015	\$3.74	551-050-024	\$0.00
549-502-002	\$3.74	549-512-016	\$3.74	551-060-006	\$310.84
549-502-003	\$3.74	549-512-017	\$3.74	551-060-012	\$0.00
549-502-004	\$3.74	549-512-018	\$3.74	551-060-014	\$310.50
549-502-005	\$3.76	549-512-019	\$3.74	551-060-015	\$0.00
549-502-006	\$3.74	549-512-020	\$3.74	551-060-020	\$0.00
549-502-007	\$3.74	549-512-021	\$3.74	551-060-021	\$0.00
549-502-008	\$3.74	549-512-022	\$3.74	551-060-022	\$0.00
549-502-009	\$3.74	549-512-023	\$3.74	551-060-024	\$0.00
549-502-010	\$3.74	549-512-024	\$3.74	551-060-026	\$4.08
549-502-011	\$3.74	549-512-025	\$3.74	551-070-005	\$4.08
549-511-001	\$3.74	549-512-026	\$3.76	551-070-006	\$4.04
549-511-002	\$3.74	549-512-027	\$3.76	551-070-007	\$4.02
549-511-003	\$3.74	549-512-028	\$3.74	551-070-008	\$4.02
549-511-004	\$3.78	549-512-029	\$3.74	551-070-009	\$0.00
549-511-005	\$3.74	549-512-030	\$3.74	551-070-010	\$0.00
549-511-006	\$3.74	549-512-031	\$3.74	551-070-011	\$0.00
549-511-007	\$3.74	549-512-032	\$3.74	551-070-013	\$0.00
549-511-008	\$3.60	549-512-033	\$3.76	551-070-014	\$0.00
549-511-009	\$3.74	551-020-007	\$0.00	551-070-015	\$743.18
549-511-010	\$3.76	551-020-015	\$0.00	551-081-001	\$3.86
549-511-011	\$3.74	551-020-016	\$0.00	551-081-004	\$3.74

**Appendix D**

**Riverside County Flood Control and Water Conservation District  
NPDES - Santa Ana Benefit Assessment Area  
Fiscal Year 2023-2024 Assessment Roll**

---

<u>APN</u>	<u>Levy Amount</u>	<u>APN</u>	<u>Levy Amount</u>	<u>APN</u>	<u>Levy Amount</u>
551-081-009	\$3.74	551-082-022	\$3.76	551-101-011	\$3.74
551-081-012	\$3.78	551-082-023	\$3.74	551-101-012	\$3.74
551-081-013	\$3.76	551-082-024	\$3.76	551-102-001	\$3.74
551-081-014	\$3.76	551-082-025	\$3.76	551-102-002	\$3.74
551-081-015	\$3.76	551-082-026	\$3.76	551-102-003	\$3.74
551-081-016	\$3.76	551-082-027	\$3.76	551-102-004	\$3.74
551-081-017	\$3.76	551-090-004	\$4.02	551-102-005	\$3.74
551-081-018	\$3.76	551-090-005	\$4.02	551-102-006	\$3.74
551-081-019	\$3.80	551-090-006	\$4.02	551-102-007	\$3.80
551-081-020	\$3.78	551-090-007	\$4.30	551-102-008	\$3.78
551-081-021	\$3.76	551-090-008	\$3.74	551-102-009	\$3.74
551-081-022	\$3.76	551-090-009	\$3.74	551-102-010	\$3.74
551-081-023	\$3.76	551-090-010	\$3.74	551-102-011	\$3.84
551-081-024	\$3.76	551-090-011	\$3.74	551-102-012	\$3.84
551-081-025	\$3.76	551-090-012	\$3.74	551-102-013	\$4.20
551-081-026	\$3.76	551-090-013	\$3.74	551-102-014	\$4.00
551-081-030	\$3.90	551-090-014	\$3.74	551-102-015	\$3.98
551-081-035	\$0.00	551-090-015	\$3.74	551-102-016	\$3.80
551-081-036	\$3.94	551-090-016	\$3.74	551-102-017	\$3.80
551-081-037	\$0.00	551-090-017	\$3.74	551-102-018	\$3.74
551-081-038	\$3.94	551-090-018	\$3.74	551-102-019	\$3.74
551-081-039	\$0.00	551-090-019	\$3.74	551-102-020	\$0.00
551-081-040	\$3.96	551-090-020	\$3.74	551-102-021	\$4.42
551-081-041	\$0.00	551-090-021	\$3.74	551-102-022	\$4.24
551-081-043	\$3.86	551-090-022	\$3.74	551-102-023	\$4.16
551-081-044	\$3.92	551-090-023	\$3.74	551-103-001	\$3.76
551-081-045	\$3.92	551-090-027	\$0.00	551-103-002	\$3.76
551-081-046	\$0.00	551-090-028	\$3.74	551-103-003	\$3.78
551-082-001	\$3.76	551-090-029	\$0.00	551-103-004	\$3.80
551-082-002	\$3.76	551-090-030	\$3.80	551-103-005	\$3.76
551-082-003	\$3.76	551-090-031	\$3.86	551-103-007	\$3.76
551-082-004	\$3.76	551-090-032	\$3.86	551-103-008	\$3.76
551-082-005	\$3.76	551-090-033	\$3.86	551-103-009	\$3.76
551-082-006	\$3.76	551-090-034	\$3.86	551-103-010	\$3.76
551-082-007	\$3.76	551-090-035	\$3.86	551-103-011	\$3.74
551-082-008	\$3.76	551-090-036	\$3.86	551-103-012	\$3.74
551-082-009	\$3.76	551-090-037	\$4.08	551-103-013	\$3.74
551-082-010	\$3.76	551-090-038	\$3.84	551-103-014	\$3.74
551-082-011	\$3.76	551-090-039	\$0.00	551-103-015	\$3.74
551-082-012	\$3.78	551-101-001	\$3.74	551-103-016	\$3.74
551-082-013	\$3.76	551-101-002	\$3.74	551-103-017	\$3.76
551-082-014	\$3.76	551-101-003	\$3.74	551-111-002	\$3.74
551-082-015	\$3.78	551-101-004	\$3.74	551-111-003	\$3.74
551-082-016	\$3.78	551-101-005	\$3.74	551-111-004	\$3.74
551-082-017	\$3.76	551-101-006	\$3.74	551-111-006	\$3.74
551-082-018	\$3.76	551-101-007	\$3.74	551-111-007	\$3.74
551-082-019	\$3.78	551-101-008	\$3.74	551-111-008	\$3.74
551-082-020	\$3.76	551-101-009	\$3.74	551-111-009	\$3.74
551-082-021	\$3.76	551-101-010	\$3.74	551-111-010	\$3.74

**Appendix D**

**Riverside County Flood Control and Water Conservation District  
NPDES - Santa Ana Benefit Assessment Area  
Fiscal Year 2023-2024 Assessment Roll**

<u>APN</u>	<u>Levy Amount</u>	<u>APN</u>	<u>Levy Amount</u>	<u>APN</u>	<u>Levy Amount</u>
551-111-011	\$3.74	551-115-003	\$3.74	551-131-008	\$3.86
551-111-012	\$3.74	551-115-004	\$3.74	551-131-009	\$3.86
551-111-013	\$3.74	551-115-005	\$3.74	551-131-010	\$3.86
551-111-014	\$3.74	551-115-006	\$3.76	551-131-011	\$3.86
551-111-016	\$3.78	551-115-007	\$3.76	551-131-012	\$3.84
551-111-017	\$0.00	551-115-008	\$3.76	551-132-001	\$0.00
551-111-018	\$3.74	551-115-009	\$3.76	551-132-002	\$3.86
551-111-019	\$3.74	551-115-010	\$3.76	551-132-003	\$3.86
551-112-006	\$3.74	551-120-001	\$4.02	551-132-004	\$3.86
551-112-007	\$3.74	551-120-002	\$4.02	551-132-005	\$3.86
551-112-008	\$3.74	551-120-003	\$3.74	551-132-006	\$3.84
551-112-009	\$3.74	551-120-015	\$3.94	551-132-007	\$3.86
551-112-020	\$3.76	551-120-016	\$4.02	551-132-008	\$3.86
551-112-021	\$3.76	551-120-018	\$3.86	551-132-009	\$3.86
551-112-022	\$3.76	551-120-019	\$3.86	551-132-010	\$3.86
551-112-023	\$3.76	551-120-020	\$3.86	551-132-011	\$3.84
551-113-001	\$3.74	551-120-021	\$3.86	551-133-002	\$4.82
551-113-002	\$3.74	551-120-022	\$3.86	551-133-003	\$3.86
551-113-003	\$3.74	551-120-023	\$0.00	551-133-004	\$3.92
551-113-004	\$3.74	551-121-001	\$3.86	551-133-005	\$0.00
551-113-005	\$3.74	551-121-002	\$3.86	551-133-006	\$0.00
551-113-006	\$3.74	551-121-003	\$3.86	551-140-001	\$3.74
551-113-007	\$3.74	551-121-004	\$3.86	551-140-002	\$3.74
551-113-008	\$3.74	551-121-005	\$3.86	551-140-003	\$3.74
551-113-009	\$3.74	551-121-006	\$3.86	551-140-004	\$3.88
551-113-010	\$3.74	551-121-007	\$3.86	551-140-009	\$3.74
551-113-011	\$3.74	551-121-008	\$3.86	551-140-010	\$4.44
551-113-012	\$3.74	551-121-009	\$3.86	551-140-011	\$0.00
551-113-013	\$3.74	551-121-010	\$3.86	551-140-026	\$3.94
551-113-014	\$3.74	551-121-011	\$3.86	551-140-027	\$3.94
551-113-015	\$3.74	551-121-012	\$3.84	551-140-028	\$3.94
551-113-016	\$3.74	551-121-013	\$0.00	551-140-029	\$3.94
551-113-017	\$3.74	551-122-001	\$0.00	551-140-030	\$3.86
551-113-018	\$3.74	551-122-002	\$2.70	551-140-031	\$3.92
551-114-001	\$3.74	551-122-003	\$2.46	551-140-032	\$3.82
551-114-002	\$3.74	551-122-004	\$0.00	551-140-033	\$3.96
551-114-003	\$3.74	551-122-005	\$3.80	551-140-037	\$3.80
551-114-004	\$3.74	551-122-006	\$34.08	551-140-039	\$3.86
551-114-005	\$3.74	551-122-007	\$4.06	551-140-040	\$3.84
551-114-006	\$3.74	551-122-008	\$0.00	551-140-041	\$3.86
551-114-007	\$3.74	551-122-009	\$3.80	551-140-042	\$3.86
551-114-008	\$3.74	551-122-010	\$4.06	551-140-043	\$3.84
551-114-009	\$3.74	551-131-001	\$3.74	551-140-044	\$4.16
551-114-010	\$3.90	551-131-002	\$4.12	551-140-045	\$3.98
551-114-011	\$3.74	551-131-003	\$4.10	551-150-001	\$3.74
551-114-012	\$3.74	551-131-004	\$0.00	551-150-002	\$3.74
551-114-013	\$3.74	551-131-005	\$3.80	551-150-003	\$3.84
551-115-001	\$0.00	551-131-006	\$3.74	551-150-004	\$0.00
551-115-002	\$0.00	551-131-007	\$0.00	551-150-005	\$3.86

**Appendix D**

**Riverside County Flood Control and Water Conservation District  
NPDES - Santa Ana Benefit Assessment Area  
Fiscal Year 2023-2024 Assessment Roll**

<u>APN</u>	<u>Levy Amount</u>	<u>APN</u>	<u>Levy Amount</u>	<u>APN</u>	<u>Levy Amount</u>
551-150-007	\$3.74	551-170-028	\$3.74	551-190-024	\$4.54
551-150-010	\$3.74	551-170-029	\$3.74	551-190-027	\$4.02
551-150-012	\$4.02	551-170-030	\$3.74	551-190-029	\$3.92
551-150-013	\$4.02	551-170-031	\$3.74	551-190-030	\$3.98
551-150-014	\$4.02	551-170-032	\$3.74	551-190-033	\$3.98
551-150-015	\$4.02	551-170-033	\$3.74	551-190-035	\$3.98
551-150-016	\$0.00	551-170-034	\$3.74	551-190-041	\$4.44
551-150-017	\$3.80	551-170-035	\$0.00	551-190-042	\$4.06
551-150-018	\$3.80	551-170-036	\$3.74	551-190-043	\$3.98
551-150-020	\$3.86	551-170-037	\$3.74	551-190-044	\$3.98
551-150-021	\$3.86	551-170-038	\$3.74	551-190-045	\$4.12
551-150-022	\$3.86	551-170-039	\$3.94	551-190-046	\$3.98
551-150-023	\$3.90	551-170-040	\$3.86	551-190-053	\$4.06
551-150-024	\$3.86	551-170-041	\$3.88	551-190-054	\$4.06
551-150-025	\$3.86	551-170-043	\$4.10	551-190-055	\$4.06
551-150-026	\$3.86	551-170-044	\$4.10	551-190-056	\$4.00
551-150-027	\$3.86	551-180-009	\$0.86	551-190-057	\$4.06
551-150-028	\$3.86	551-180-010	\$57.14	551-190-058	\$3.74
551-150-029	\$3.86	551-180-011	\$33.74	551-190-059	\$4.06
551-150-030	\$3.86	551-180-012	\$36.00	551-190-060	\$4.00
551-150-031	\$3.86	551-180-013	\$3.36	551-190-061	\$4.02
551-150-032	\$3.86	551-180-014	\$9.90	551-190-062	\$4.02
551-150-033	\$3.86	551-180-015	\$16.64	551-190-071	\$3.86
551-150-034	\$3.86	551-180-016	\$0.00	551-190-073	\$4.42
551-150-035	\$3.86	551-180-017	\$10.34	551-190-074	\$4.56
551-160-002	\$4.66	551-180-024	\$0.00	551-190-075	\$0.00
551-160-005	\$4.70	551-180-025	\$8.78	551-190-076	\$140.84
551-160-006	\$0.00	551-180-026	\$8.78	551-190-077	\$0.00
551-160-007	\$0.00	551-180-038	\$75.94	551-200-001	\$413.44
551-160-008	\$4.04	551-180-042	\$3.88	551-200-034	\$0.00
551-160-009	\$4.06	551-180-043	\$3.88	551-200-055	\$0.00
551-170-001	\$3.74	551-180-044	\$3.88	551-200-056	\$0.00
551-170-002	\$3.74	551-180-046	\$3.74	551-200-057	\$4.72
551-170-003	\$6.40	551-180-047	\$3.74	551-200-058	\$0.00
551-170-005	\$3.74	551-180-048	\$3.74	551-200-061	\$4.56
551-170-006	\$3.74	551-180-049	\$3.74	551-200-062	\$0.00
551-170-009	\$3.74	551-180-050	\$3.74	551-210-003	\$0.00
551-170-011	\$0.00	551-180-052	\$30.14	551-210-004	\$47.24
551-170-012	\$3.74	551-180-053	\$55.80	551-210-005	\$3.80
551-170-013	\$3.74	551-180-054	\$58.04	551-210-008	\$110.44
551-170-014	\$3.74	551-180-055	\$18.44	551-210-012	\$4.12
551-170-016	\$4.66	551-180-056	\$0.00	551-210-013	\$3.30
551-170-021	\$4.08	551-190-003	\$0.00	551-210-014	\$3.30
551-170-022	\$4.10	551-190-004	\$0.00	551-210-020	\$3.80
551-170-023	\$3.74	551-190-009	\$0.00	551-210-022	\$4.02
551-170-024	\$3.74	551-190-010	\$0.00	551-210-023	\$4.02
551-170-025	\$3.74	551-190-014	\$0.00	551-210-026	\$4.02
551-170-026	\$3.74	551-190-022	\$0.00	551-210-027	\$0.00
551-170-027	\$3.74	551-190-023	\$3.84	551-210-028	\$0.00

**Appendix D**

**Riverside County Flood Control and Water Conservation District  
NPDES - Santa Ana Benefit Assessment Area  
Fiscal Year 2023-2024 Assessment Roll**

<u>APN</u>	<u>Levy Amount</u>	<u>APN</u>	<u>Levy Amount</u>	<u>APN</u>	<u>Levy Amount</u>
551-210-030	\$3.82	551-232-002	\$3.74	551-233-014	\$3.52
551-210-031	\$3.78	551-232-003	\$3.74	551-233-015	\$3.76
551-210-032	\$3.80	551-232-004	\$3.74	551-233-016	\$3.76
551-210-034	\$0.00	551-232-005	\$3.74	551-233-017	\$3.74
551-210-035	\$4.02	551-232-006	\$3.74	551-233-018	\$3.74
551-210-036	\$4.26	551-232-007	\$3.74	551-233-019	\$3.74
551-210-038	\$0.00	551-232-008	\$3.74	551-233-020	\$3.74
551-210-039	\$0.00	551-232-009	\$3.74	551-233-021	\$3.74
551-220-012	\$3.80	551-232-010	\$3.74	551-233-022	\$3.74
551-220-013	\$3.30	551-232-011	\$3.74	551-233-023	\$3.74
551-220-014	\$3.76	551-232-012	\$3.74	551-240-005	\$0.00
551-220-015	\$3.76	551-232-013	\$3.74	551-240-008	\$3.82
551-220-018	\$4.16	551-232-014	\$3.76	551-240-011	\$56.24
551-220-021	\$4.02	551-232-015	\$3.74	551-240-013	\$0.00
551-220-022	\$0.00	551-232-016	\$3.52	551-240-014	\$0.00
551-220-023	\$4.02	551-232-017	\$3.74	551-240-017	\$0.00
551-220-024	\$4.00	551-232-018	\$3.74	551-240-019	\$0.00
551-220-025	\$3.96	551-232-021	\$3.74	551-240-022	\$0.00
551-220-028	\$5.28	551-232-022	\$3.76	551-240-023	\$0.00
551-220-030	\$4.44	551-232-023	\$3.76	551-240-024	\$489.02
551-220-035	\$4.72	551-232-024	\$3.74	551-240-025	\$0.00
551-220-049	\$4.02	551-232-029	\$3.76	551-240-030	\$115.76
551-220-050	\$4.02	551-232-030	\$3.92	551-240-031	\$159.96
551-220-059	\$0.00	551-232-031	\$3.76	551-240-032	\$4.48
551-220-060	\$0.00	551-232-032	\$3.76	551-240-036	\$0.00
551-220-062	\$4.02	551-232-033	\$3.74	551-240-037	\$0.00
551-220-064	\$4.02	551-232-034	\$3.74	551-240-047	\$130.50
551-220-065	\$4.02	551-232-035	\$3.74	551-240-048	\$49.50
551-220-066	\$4.06	551-232-036	\$3.76	551-251-001	\$3.76
551-220-067	\$4.04	551-232-037	\$3.76	551-251-002	\$3.76
551-220-069	\$411.40	551-232-038	\$4.04	551-251-003	\$3.76
551-231-001	\$3.74	551-232-039	\$3.78	551-251-004	\$3.76
551-231-002	\$3.74	551-232-040	\$3.76	551-251-005	\$3.76
551-231-003	\$3.74	551-232-041	\$3.74	551-251-006	\$3.76
551-231-006	\$3.74	551-232-042	\$3.74	551-251-007	\$3.76
551-231-007	\$3.74	551-232-043	\$3.74	551-251-008	\$3.74
551-231-008	\$3.74	551-232-044	\$3.74	551-251-009	\$3.76
551-231-009	\$3.74	551-232-045	\$3.74	551-251-010	\$3.80
551-231-010	\$3.74	551-232-046	\$3.74	551-251-011	\$3.76
551-231-011	\$3.74	551-232-047	\$3.74	551-251-012	\$3.76
551-231-012	\$3.74	551-233-005	\$3.74	551-251-013	\$3.76
551-231-013	\$3.74	551-233-006	\$3.74	551-251-014	\$3.76
551-231-014	\$3.74	551-233-007	\$3.74	551-251-015	\$3.76
551-231-015	\$3.74	551-233-008	\$3.74	551-251-016	\$3.76
551-231-016	\$3.74	551-233-009	\$3.74	551-252-001	\$3.74
551-231-017	\$3.74	551-233-010	\$3.74	551-252-002	\$3.74
551-231-018	\$3.74	551-233-011	\$3.74	551-252-003	\$3.74
551-231-019	\$3.74	551-233-012	\$3.74	551-252-004	\$3.74
551-232-001	\$3.74	551-233-013	\$3.52	551-252-005	\$3.76

**Appendix D**

**Riverside County Flood Control and Water Conservation District  
NPDES - Santa Ana Benefit Assessment Area  
Fiscal Year 2023-2024 Assessment Roll**

---

<u>APN</u>	<u>Levy Amount</u>	<u>APN</u>	<u>Levy Amount</u>	<u>APN</u>	<u>Levy Amount</u>
551-252-006	\$3.76	551-262-007	\$3.78	551-270-001	\$3.74
551-252-007	\$3.76	551-262-008	\$3.76	551-270-002	\$3.74
551-252-008	\$3.78	551-262-009	\$3.76	551-270-003	\$3.74
551-252-009	\$3.78	551-262-010	\$3.78	551-270-004	\$3.74
551-252-010	\$3.78	551-263-001	\$3.82	551-270-005	\$3.74
551-253-001	\$3.78	551-263-004	\$3.80	551-270-006	\$3.74
551-253-002	\$3.76	551-263-005	\$3.80	551-270-007	\$3.74
551-253-003	\$3.76	551-263-006	\$3.76	551-270-008	\$3.74
551-253-004	\$3.76	551-263-007	\$3.78	551-270-009	\$3.74
551-253-005	\$3.76	551-263-008	\$3.82	551-270-010	\$3.74
551-253-006	\$3.76	551-263-009	\$3.76	551-270-011	\$3.74
551-253-007	\$3.76	551-263-010	\$3.76	551-270-012	\$3.74
551-253-008	\$3.74	551-263-011	\$3.78	551-270-013	\$3.74
551-253-009	\$3.76	551-263-012	\$3.78	551-270-014	\$3.74
551-253-010	\$3.76	551-263-013	\$3.78	551-270-015	\$3.74
551-253-011	\$3.76	551-263-014	\$3.76	551-270-016	\$3.74
551-253-012	\$3.76	551-263-015	\$3.80	551-270-017	\$3.74
551-253-013	\$3.76	551-263-016	\$3.80	551-270-018	\$3.74
551-254-001	\$3.76	551-263-017	\$3.76	551-270-019	\$3.74
551-254-002	\$3.78	551-263-018	\$3.78	551-270-020	\$3.74
551-254-003	\$3.76	551-263-019	\$3.76	551-270-021	\$3.74
551-254-004	\$3.76	551-263-020	\$3.78	551-270-022	\$3.74
551-254-005	\$3.74	551-263-021	\$3.76	551-270-023	\$3.74
551-254-006	\$3.76	551-263-022	\$3.76	551-270-024	\$3.74
551-254-007	\$3.80	551-263-023	\$3.76	551-270-025	\$3.74
551-254-008	\$3.74	551-263-024	\$3.76	551-270-026	\$3.74
551-254-009	\$3.74	551-263-025	\$3.76	551-270-027	\$3.74
551-254-010	\$3.76	551-263-026	\$3.76	551-270-028	\$3.74
551-254-011	\$3.76	551-263-027	\$3.76	551-270-029	\$3.74
551-254-012	\$3.76	551-263-028	\$3.76	551-270-030	\$3.74
551-254-013	\$3.76	551-263-029	\$3.76	551-270-031	\$3.74
551-254-014	\$3.76	551-263-030	\$3.80	551-270-032	\$3.74
551-254-015	\$3.76	551-263-031	\$3.74	551-270-033	\$3.74
551-254-016	\$3.76	551-263-032	\$3.74	551-270-034	\$3.74
551-254-017	\$3.74	551-263-033	\$3.74	551-270-035	\$3.74
551-254-018	\$3.74	551-263-034	\$3.74	551-270-036	\$3.74
551-254-019	\$3.74	551-263-035	\$3.74	551-270-037	\$3.74
551-254-020	\$3.74	551-263-036	\$3.74	551-270-038	\$3.74
551-254-021	\$3.74	551-264-001	\$3.76	551-270-039	\$3.74
551-261-001	\$3.78	551-264-002	\$3.76	551-270-040	\$3.74
551-261-002	\$3.78	551-264-003	\$3.76	551-270-042	\$3.74
551-261-003	\$3.78	551-264-004	\$3.76	551-270-043	\$3.74
551-261-004	\$3.78	551-264-005	\$3.76	551-270-045	\$3.74
551-261-005	\$3.78	551-264-006	\$3.76	551-270-046	\$3.74
551-261-006	\$3.78	551-264-007	\$3.76	551-270-047	\$3.74
551-262-001	\$3.76	551-264-008	\$3.76	551-270-048	\$3.74
551-262-004	\$3.78	551-264-009	\$3.76	551-270-049	\$3.74
551-262-005	\$3.80	551-264-010	\$3.76	551-270-050	\$3.74
551-262-006	\$3.82	551-264-011	\$3.78	551-270-051	\$3.74

**Appendix D**

**Riverside County Flood Control and Water Conservation District  
NPDES - Santa Ana Benefit Assessment Area  
Fiscal Year 2023-2024 Assessment Roll**

<u>APN</u>	<u>Levy Amount</u>	<u>APN</u>	<u>Levy Amount</u>	<u>APN</u>	<u>Levy Amount</u>
551-270-052	\$3.74	551-301-002	\$3.74	551-303-006	\$3.74
551-270-053	\$3.74	551-301-003	\$3.74	551-303-007	\$3.74
551-270-054	\$3.78	551-301-004	\$3.74	551-303-008	\$3.74
551-270-055	\$3.74	551-301-005	\$3.74	551-303-009	\$3.74
551-270-056	\$3.74	551-301-006	\$3.74	551-303-010	\$3.74
551-270-057	\$3.76	551-301-007	\$3.74	551-303-011	\$3.74
551-270-058	\$3.76	551-301-008	\$3.74	551-303-012	\$3.74
551-270-059	\$3.74	551-301-009	\$3.74	551-303-013	\$3.74
551-270-060	\$3.74	551-301-010	\$3.74	551-303-014	\$3.68
551-270-061	\$3.76	551-301-011	\$3.74	551-303-015	\$3.74
551-270-062	\$3.76	551-301-012	\$3.74	551-303-016	\$3.74
551-270-063	\$3.76	551-301-013	\$3.74	551-303-017	\$3.74
551-270-064	\$3.76	551-301-014	\$3.74	551-303-018	\$3.74
551-270-065	\$3.76	551-301-015	\$3.76	551-303-019	\$3.74
551-270-066	\$3.76	551-302-001	\$3.76	551-304-001	\$3.74
551-270-067	\$3.76	551-302-002	\$3.74	551-304-002	\$3.74
551-270-068	\$3.74	551-302-003	\$3.74	551-304-003	\$3.74
551-270-069	\$3.76	551-302-004	\$3.74	551-304-004	\$3.74
551-270-070	\$3.76	551-302-005	\$3.74	551-304-005	\$3.74
551-270-071	\$3.76	551-302-006	\$3.74	551-304-006	\$3.74
551-270-072	\$3.76	551-302-007	\$3.74	551-304-007	\$3.74
551-270-073	\$3.74	551-302-008	\$3.74	551-304-008	\$3.74
551-270-074	\$3.76	551-302-009	\$3.74	551-304-009	\$3.74
551-270-075	\$3.80	551-302-010	\$3.74	551-311-001	\$3.74
551-270-076	\$3.82	551-302-011	\$3.74	551-311-002	\$3.74
551-270-077	\$3.78	551-302-012	\$3.74	551-311-003	\$3.60
551-270-078	\$3.80	551-302-013	\$3.74	551-311-004	\$3.74
551-270-079	\$3.76	551-302-014	\$3.74	551-311-005	\$3.74
551-281-001	\$3.76	551-302-015	\$3.76	551-311-006	\$3.74
551-281-002	\$3.76	551-302-016	\$3.76	551-311-007	\$3.74
551-281-003	\$3.76	551-302-017	\$3.74	551-311-008	\$3.74
551-281-004	\$3.76	551-302-018	\$3.60	551-311-009	\$3.60
551-281-005	\$3.76	551-302-019	\$3.74	551-311-010	\$3.74
551-281-006	\$3.76	551-302-020	\$3.74	551-311-011	\$3.74
551-281-007	\$3.76	551-302-021	\$3.74	551-311-012	\$3.52
551-281-008	\$3.76	551-302-022	\$3.74	551-312-001	\$3.90
551-281-009	\$3.76	551-302-023	\$3.74	551-312-002	\$0.00
551-281-010	\$3.76	551-302-024	\$3.74	551-312-003	\$4.00
551-282-001	\$3.76	551-302-025	\$3.74	551-312-004	\$3.74
551-282-002	\$3.76	551-302-026	\$3.74	551-312-005	\$3.74
551-282-003	\$3.76	551-302-027	\$3.74	551-312-006	\$3.60
551-282-004	\$3.76	551-302-028	\$3.74	551-312-007	\$3.80
551-282-005	\$3.76	551-302-029	\$3.74	551-313-001	\$3.74
551-282-006	\$3.76	551-302-030	\$3.76	551-313-002	\$3.74
551-282-007	\$3.74	551-303-001	\$3.78	551-313-003	\$3.74
551-282-008	\$3.76	551-303-002	\$3.74	551-313-004	\$3.74
551-282-009	\$3.76	551-303-003	\$3.74	551-313-005	\$3.74
551-282-010	\$3.76	551-303-004	\$3.74	551-313-006	\$3.74
551-301-001	\$3.76	551-303-005	\$3.74	551-313-007	\$3.60



**Appendix D**

**Riverside County Flood Control and Water Conservation District  
NPDES - Santa Ana Benefit Assessment Area  
Fiscal Year 2023-2024 Assessment Roll**

---

<u>APN</u>	<u>Levy Amount</u>	<u>APN</u>	<u>Levy Amount</u>	<u>APN</u>	<u>Levy Amount</u>
551-313-008	\$3.74	551-332-001	\$3.76	551-341-007	\$3.74
551-313-009	\$3.74	551-332-002	\$3.74	551-341-008	\$3.74
551-313-010	\$3.74	551-332-003	\$3.74	551-341-009	\$3.74
551-313-011	\$3.74	551-332-004	\$3.74	551-341-010	\$3.74
551-313-012	\$3.74	551-332-005	\$3.74	551-341-011	\$3.74
551-313-013	\$3.74	551-332-006	\$3.74	551-341-012	\$3.74
551-313-014	\$3.60	551-332-007	\$3.74	551-341-013	\$3.74
551-313-015	\$3.76	551-332-008	\$3.52	551-341-014	\$3.74
551-313-016	\$4.04	551-332-009	\$3.74	551-341-015	\$3.74
551-321-001	\$3.74	551-332-010	\$3.74	551-341-017	\$3.80
551-321-002	\$3.74	551-332-011	\$3.74	551-341-018	\$3.80
551-321-003	\$3.74	551-332-012	\$3.74	551-341-019	\$3.80
551-321-004	\$3.74	551-332-013	\$3.74	551-341-020	\$3.80
551-321-005	\$3.74	551-332-014	\$3.74	551-341-021	\$3.78
551-321-006	\$3.74	551-332-015	\$3.74	551-341-022	\$3.80
551-321-008	\$0.00	551-332-016	\$3.74	551-342-001	\$3.74
551-321-009	\$0.00	551-332-017	\$3.78	551-342-002	\$3.74
551-322-001	\$3.74	551-332-018	\$3.74	551-342-003	\$3.74
551-322-002	\$3.74	551-332-019	\$3.74	551-342-009	\$3.74
551-322-003	\$3.74	551-332-020	\$3.78	551-342-010	\$3.74
551-322-004	\$3.74	551-332-021	\$3.76	551-342-011	\$3.74
551-322-005	\$3.74	551-332-022	\$3.76	551-342-012	\$3.74
551-322-006	\$3.74	551-332-023	\$3.74	551-342-013	\$3.74
551-322-007	\$3.74	551-332-024	\$3.74	551-342-014	\$3.74
551-322-008	\$3.74	551-332-025	\$3.74	551-342-015	\$3.74
551-322-009	\$3.74	551-332-026	\$3.78	551-342-016	\$3.74
551-322-010	\$3.74	551-332-027	\$3.80	551-342-017	\$3.74
551-322-011	\$3.74	551-332-028	\$3.76	551-342-018	\$3.74
551-322-012	\$3.74	551-332-029	\$3.76	551-342-019	\$3.74
551-322-013	\$3.74	551-332-030	\$3.76	551-342-021	\$3.80
551-331-001	\$3.76	551-332-031	\$3.76	551-342-022	\$3.78
551-331-002	\$3.74	551-333-001	\$3.74	551-342-023	\$3.74
551-331-003	\$3.74	551-333-002	\$3.74	551-342-024	\$3.76
551-331-004	\$3.74	551-333-003	\$3.74	551-342-025	\$3.80
551-331-005	\$3.74	551-333-004	\$3.74	551-342-026	\$3.78
551-331-006	\$3.74	551-333-005	\$3.74	551-342-027	\$3.76
551-331-007	\$3.74	551-333-006	\$3.74	551-342-028	\$3.76
551-331-008	\$3.74	551-333-007	\$3.74	551-342-029	\$3.76
551-331-009	\$3.76	551-333-008	\$3.74	551-342-030	\$3.76
551-331-010	\$3.76	551-333-009	\$3.74	551-342-031	\$3.76
551-331-011	\$3.76	551-333-010	\$3.74	551-342-032	\$3.78
551-331-012	\$3.74	551-333-011	\$3.74	551-342-033	\$3.80
551-331-013	\$3.74	551-333-012	\$3.74	551-342-034	\$3.76
551-331-014	\$3.74	551-334-001	\$3.76	551-342-035	\$3.76
551-331-015	\$3.76	551-334-002	\$3.76	551-342-036	\$3.76
551-331-016	\$3.76	551-334-003	\$3.76	551-342-037	\$3.76
551-331-017	\$3.80	551-334-004	\$3.76	551-342-038	\$3.76
551-331-018	\$3.76	551-341-005	\$3.74	551-342-039	\$3.76
551-331-019	\$3.74	551-341-006	\$3.74	551-343-002	\$3.74

**Appendix D**

**Riverside County Flood Control and Water Conservation District  
NPDES - Santa Ana Benefit Assessment Area  
Fiscal Year 2023-2024 Assessment Roll**

---

<u>APN</u>	<u>Levy Amount</u>	<u>APN</u>	<u>Levy Amount</u>	<u>APN</u>	<u>Levy Amount</u>
551-343-003	\$3.74	551-361-009	\$3.76	551-363-026	\$3.80
551-343-004	\$3.74	551-361-010	\$3.74	551-363-027	\$3.76
551-343-005	\$3.74	551-361-011	\$3.74	551-363-028	\$3.74
551-343-006	\$3.74	551-361-012	\$3.74	551-363-029	\$3.74
551-343-007	\$3.74	551-361-013	\$3.74	551-371-001	\$3.74
551-343-008	\$3.74	551-361-014	\$3.74	551-371-002	\$3.74
551-343-009	\$3.74	551-361-015	\$3.74	551-371-003	\$3.74
551-343-010	\$3.74	551-361-016	\$3.74	551-371-004	\$3.74
551-343-011	\$3.74	551-361-017	\$3.74	551-371-005	\$3.74
551-343-012	\$3.74	551-361-018	\$3.74	551-371-006	\$3.74
551-343-013	\$3.74	551-361-019	\$3.74	551-371-007	\$3.74
551-343-014	\$3.74	551-361-020	\$3.74	551-371-008	\$3.74
551-343-015	\$3.74	551-361-021	\$3.74	551-371-009	\$3.74
551-343-016	\$3.74	551-361-022	\$3.76	551-371-010	\$3.74
551-343-017	\$3.74	551-362-001	\$3.74	551-371-011	\$3.74
551-343-019	\$3.76	551-362-002	\$3.74	551-371-012	\$3.74
551-343-020	\$3.76	551-362-003	\$3.74	551-371-013	\$3.74
551-343-021	\$3.76	551-362-004	\$3.74	551-371-014	\$3.74
551-343-022	\$3.76	551-362-005	\$3.74	551-371-015	\$3.74
551-343-023	\$3.76	551-362-006	\$3.74	551-371-016	\$3.76
551-343-024	\$3.76	551-362-007	\$3.74	551-371-019	\$3.76
551-350-002	\$133.20	551-362-008	\$3.74	551-371-020	\$3.78
551-350-005	\$3.74	551-362-009	\$3.74	551-372-001	\$3.78
551-350-006	\$3.74	551-362-010	\$3.74	551-372-002	\$3.76
551-350-007	\$3.74	551-362-011	\$3.74	551-372-003	\$3.86
551-350-008	\$3.74	551-362-012	\$3.74	551-372-004	\$3.80
551-350-009	\$3.52	551-363-001	\$3.76	551-372-005	\$3.74
551-350-010	\$3.76	551-363-002	\$3.76	551-372-006	\$3.74
551-350-011	\$3.76	551-363-003	\$3.74	551-372-007	\$3.76
551-350-012	\$3.76	551-363-004	\$3.74	551-372-008	\$3.80
551-350-013	\$3.76	551-363-005	\$3.74	551-372-009	\$3.74
551-350-014	\$3.52	551-363-006	\$3.74	551-372-010	\$3.74
551-350-015	\$3.74	551-363-007	\$3.74	551-372-011	\$3.76
551-350-016	\$3.74	551-363-008	\$3.74	551-372-012	\$3.74
551-350-017	\$3.74	551-363-009	\$3.74	551-372-013	\$3.78
551-350-018	\$3.74	551-363-010	\$3.74	551-372-014	\$3.80
551-350-019	\$0.00	551-363-011	\$3.74	551-372-015	\$3.76
551-350-020	\$0.00	551-363-012	\$3.74	551-372-016	\$3.74
551-350-022	\$0.66	551-363-013	\$3.74	551-372-017	\$3.76
551-350-023	\$0.96	551-363-014	\$3.74	551-372-018	\$3.74
551-350-024	\$0.00	551-363-015	\$3.74	551-372-019	\$3.74
551-361-001	\$3.76	551-363-016	\$3.74	551-372-020	\$3.74
551-361-002	\$3.76	551-363-017	\$3.74	551-372-021	\$3.74
551-361-003	\$3.74	551-363-018	\$3.74	551-372-022	\$3.76
551-361-004	\$3.74	551-363-019	\$3.74	551-381-001	\$2.20
551-361-005	\$3.74	551-363-020	\$3.74	551-381-002	\$1.98
551-361-006	\$3.74	551-363-021	\$3.74	551-381-003	\$1.98
551-361-007	\$3.74	551-363-022	\$3.76	551-381-004	\$1.98
551-361-008	\$3.76	551-363-025	\$3.74	551-381-005	\$1.98

**Appendix D**

**Riverside County Flood Control and Water Conservation District  
NPDES - Santa Ana Benefit Assessment Area  
Fiscal Year 2023-2024 Assessment Roll**

<u>APN</u>	<u>Levy Amount</u>	<u>APN</u>	<u>Levy Amount</u>	<u>APN</u>	<u>Levy Amount</u>
551-381-006	\$1.98	551-382-013	\$1.98	551-384-016	\$2.20
551-381-007	\$1.98	551-382-014	\$1.98	551-384-017	\$2.20
551-381-008	\$1.98	551-382-015	\$1.98	551-384-018	\$1.98
551-381-009	\$1.98	551-382-016	\$1.98	551-384-019	\$2.42
551-381-010	\$1.98	551-382-017	\$1.98	551-384-020	\$2.20
551-381-011	\$2.20	551-382-018	\$1.98	551-384-021	\$1.98
551-381-012	\$2.42	551-382-019	\$2.42	551-384-022	\$1.98
551-381-013	\$3.74	551-383-001	\$2.64	551-384-023	\$1.98
551-381-017	\$2.20	551-383-002	\$2.20	551-384-024	\$1.98
551-381-018	\$2.20	551-383-003	\$1.98	551-384-025	\$1.98
551-381-019	\$2.20	551-383-004	\$1.98	551-384-026	\$1.98
551-381-020	\$2.20	551-383-005	\$1.98	551-384-027	\$1.98
551-381-025	\$1.98	551-383-006	\$1.98	551-384-028	\$1.98
551-381-026	\$1.98	551-383-007	\$1.98	551-384-029	\$1.98
551-381-027	\$1.98	551-383-008	\$1.98	551-384-030	\$1.98
551-381-028	\$1.98	551-383-009	\$1.98	551-384-031	\$1.98
551-381-029	\$1.98	551-383-010	\$1.98	551-384-032	\$2.20
551-381-030	\$1.98	551-383-011	\$1.98	551-384-033	\$3.08
551-381-031	\$1.98	551-383-012	\$1.98	551-384-034	\$2.86
551-381-032	\$1.98	551-383-013	\$1.98	551-384-035	\$2.64
551-381-033	\$1.98	551-383-014	\$2.20	551-391-001	\$3.88
551-381-034	\$1.98	551-383-015	\$2.20	551-391-002	\$0.00
551-381-035	\$1.98	551-383-016	\$1.98	551-391-003	\$3.74
551-381-036	\$1.98	551-383-017	\$1.98	551-391-004	\$3.74
551-381-037	\$1.98	551-383-018	\$1.98	551-391-005	\$3.74
551-381-038	\$2.64	551-383-019	\$1.98	551-391-006	\$3.74
551-381-039	\$2.24	551-383-020	\$1.98	551-391-007	\$3.74
551-381-040	\$2.86	551-383-021	\$1.98	551-391-008	\$3.74
551-381-041	\$0.00	551-383-022	\$1.98	551-391-009	\$3.74
551-381-042	\$0.00	551-383-023	\$1.98	551-392-001	\$0.00
551-381-044	\$1.98	551-383-024	\$2.20	551-392-002	\$3.74
551-381-045	\$1.76	551-383-025	\$2.64	551-392-003	\$3.74
551-381-046	\$2.42	551-383-026	\$3.08	551-392-004	\$3.74
551-381-047	\$2.20	551-383-027	\$3.08	551-392-005	\$3.74
551-381-048	\$2.20	551-384-001	\$1.98	551-392-006	\$3.74
551-381-049	\$1.98	551-384-002	\$1.98	551-392-007	\$3.74
551-381-050	\$2.20	551-384-003	\$1.98	551-392-008	\$3.74
551-382-001	\$2.42	551-384-004	\$1.98	551-392-009	\$3.52
551-382-002	\$1.76	551-384-005	\$1.98	551-392-010	\$3.76
551-382-003	\$1.98	551-384-006	\$1.98	551-392-011	\$3.52
551-382-004	\$1.98	551-384-007	\$1.98	551-392-012	\$3.74
551-382-005	\$1.98	551-384-008	\$1.98	551-392-013	\$3.74
551-382-006	\$1.98	551-384-009	\$1.98	551-392-014	\$3.74
551-382-007	\$1.98	551-384-010	\$1.98	551-392-015	\$3.74
551-382-008	\$1.98	551-384-011	\$1.98	551-392-016	\$3.74
551-382-009	\$1.98	551-384-012	\$1.98	551-392-017	\$3.74
551-382-010	\$2.20	551-384-013	\$1.98	551-392-018	\$3.74
551-382-011	\$2.20	551-384-014	\$1.98	551-392-019	\$3.76
551-382-012	\$1.98	551-384-015	\$1.98	551-392-020	\$3.74

**Appendix D**

**Riverside County Flood Control and Water Conservation District  
NPDES - Santa Ana Benefit Assessment Area  
Fiscal Year 2023-2024 Assessment Roll**

<u>APN</u>	<u>Levy Amount</u>	<u>APN</u>	<u>Levy Amount</u>	<u>APN</u>	<u>Levy Amount</u>
551-392-021	\$3.74	551-400-014	\$0.00	551-401-041	\$2.42
551-392-022	\$3.74	551-400-015	\$0.00	551-401-042	\$2.42
551-392-023	\$3.74	551-400-028	\$0.00	551-401-043	\$2.42
551-392-024	\$3.74	551-400-030	\$0.00	551-401-044	\$2.42
551-392-025	\$3.74	551-400-031	\$0.00	551-401-045	\$2.42
551-392-026	\$3.74	551-400-032	\$0.00	551-401-046	\$2.42
551-392-027	\$3.74	551-400-033	\$56.24	551-401-047	\$2.42
551-392-028	\$3.74	551-400-034	\$28.34	551-401-048	\$2.42
551-392-029	\$3.74	551-400-036	\$0.00	551-401-049	\$2.42
551-392-030	\$3.74	551-401-001	\$2.42	551-401-050	\$2.42
551-392-031	\$3.74	551-401-002	\$2.42	551-401-051	\$2.42
551-392-032	\$3.74	551-401-003	\$2.42	551-401-052	\$2.42
551-392-033	\$3.74	551-401-004	\$2.42	551-401-053	\$2.42
551-393-001	\$3.74	551-401-005	\$2.42	551-401-054	\$2.42
551-393-002	\$3.74	551-401-006	\$2.42	551-401-055	\$2.42
551-393-003	\$3.74	551-401-007	\$2.42	551-401-056	\$2.42
551-393-004	\$3.74	551-401-008	\$2.42	551-401-057	\$2.42
551-393-005	\$3.74	551-401-009	\$2.42	551-401-058	\$2.42
551-393-006	\$3.74	551-401-010	\$2.42	551-401-059	\$2.42
551-393-007	\$3.74	551-401-011	\$2.42	551-401-060	\$2.42
551-393-008	\$3.74	551-401-012	\$2.42	551-401-061	\$2.42
551-393-009	\$3.74	551-401-013	\$2.42	551-401-062	\$2.42
551-393-010	\$3.74	551-401-014	\$2.42	551-401-063	\$2.42
551-393-011	\$3.74	551-401-015	\$2.42	551-401-064	\$2.42
551-393-012	\$3.74	551-401-016	\$2.42	551-401-065	\$2.42
551-393-013	\$3.74	551-401-017	\$2.42	551-401-066	\$2.42
551-393-014	\$3.74	551-401-018	\$2.42	551-401-067	\$2.46
551-393-015	\$3.74	551-401-019	\$2.42	551-401-068	\$2.42
551-393-016	\$3.74	551-401-020	\$2.42	551-401-069	\$2.42
551-393-017	\$3.74	551-401-021	\$2.42	551-401-070	\$2.42
551-393-018	\$3.74	551-401-022	\$2.42	551-401-071	\$2.42
551-393-019	\$3.74	551-401-023	\$2.42	551-401-072	\$2.46
551-393-020	\$3.74	551-401-024	\$2.42	551-401-073	\$2.42
551-393-021	\$3.74	551-401-025	\$2.42	551-401-074	\$0.00
551-393-022	\$3.74	551-401-026	\$2.46	551-402-001	\$2.42
551-393-023	\$3.74	551-401-027	\$2.42	551-402-002	\$2.42
551-393-024	\$3.74	551-401-028	\$2.42	551-402-003	\$2.42
551-393-025	\$3.74	551-401-029	\$2.42	551-402-004	\$2.42
551-393-026	\$3.74	551-401-030	\$2.42	551-402-005	\$2.42
551-393-027	\$3.74	551-401-031	\$2.42	551-402-006	\$2.42
551-393-028	\$3.74	551-401-032	\$3.74	551-402-007	\$2.42
551-393-029	\$3.74	551-401-033	\$2.42	551-402-008	\$2.42
551-400-001	\$2.70	551-401-034	\$2.42	551-402-009	\$2.42
551-400-002	\$2.70	551-401-035	\$2.42	551-402-010	\$2.42
551-400-003	\$2.70	551-401-036	\$2.42	551-402-011	\$2.42
551-400-004	\$2.70	551-401-037	\$2.42	551-402-012	\$2.42
551-400-005	\$2.70	551-401-038	\$2.42	551-402-013	\$2.42
551-400-006	\$2.70	551-401-039	\$2.42	551-402-014	\$2.42
551-400-007	\$2.70	551-401-040	\$2.42	551-402-015	\$2.42

**Appendix D**

**Riverside County Flood Control and Water Conservation District  
NPDES - Santa Ana Benefit Assessment Area  
Fiscal Year 2023-2024 Assessment Roll**

---

<u>APN</u>	<u>Levy Amount</u>	<u>APN</u>	<u>Levy Amount</u>	<u>APN</u>	<u>Levy Amount</u>
551-402-016	\$2.42	551-402-065	\$2.42	551-411-018	\$3.74
551-402-017	\$2.42	551-402-066	\$2.42	551-412-001	\$3.52
551-402-018	\$2.42	551-402-067	\$2.42	551-412-002	\$3.52
551-402-019	\$2.42	551-402-068	\$2.42	551-412-003	\$3.52
551-402-020	\$2.42	551-402-069	\$2.42	551-412-004	\$3.52
551-402-021	\$2.42	551-402-070	\$2.42	551-412-005	\$3.74
551-402-022	\$2.42	551-402-071	\$2.42	551-412-006	\$3.60
551-402-023	\$2.42	551-402-072	\$2.42	551-412-007	\$3.52
551-402-024	\$2.42	551-402-073	\$2.42	551-413-001	\$3.74
551-402-025	\$2.42	551-402-074	\$2.42	551-413-002	\$3.74
551-402-026	\$2.42	551-402-075	\$2.42	551-413-003	\$3.74
551-402-027	\$2.42	551-402-076	\$2.42	551-413-004	\$3.74
551-402-028	\$2.42	551-402-077	\$2.42	551-413-005	\$3.74
551-402-029	\$2.42	551-402-078	\$2.42	551-413-006	\$3.74
551-402-030	\$2.42	551-402-079	\$2.42	551-413-007	\$3.76
551-402-031	\$2.42	551-402-080	\$2.42	551-413-008	\$3.74
551-402-032	\$2.42	551-402-081	\$2.42	551-413-009	\$3.74
551-402-033	\$2.42	551-402-082	\$2.42	551-413-010	\$3.74
551-402-034	\$2.42	551-402-083	\$2.42	551-413-011	\$3.74
551-402-035	\$2.42	551-402-084	\$2.42	551-413-012	\$3.74
551-402-036	\$2.42	551-402-085	\$2.42	551-413-013	\$3.74
551-402-037	\$2.42	551-402-086	\$2.42	551-413-014	\$3.74
551-402-038	\$2.46	551-402-087	\$2.42	551-413-015	\$3.74
551-402-039	\$2.42	551-402-088	\$2.42	551-413-016	\$3.74
551-402-040	\$2.42	551-402-089	\$2.42	551-413-017	\$3.76
551-402-041	\$2.42	551-402-090	\$2.42	551-413-018	\$3.76
551-402-042	\$0.00	551-402-091	\$2.42	551-413-019	\$3.76
551-402-043	\$2.42	551-402-092	\$2.42	551-413-020	\$3.74
551-402-044	\$2.42	551-402-093	\$2.42	551-414-001	\$3.74
551-402-045	\$2.42	551-402-094	\$2.42	551-414-002	\$3.74
551-402-046	\$2.42	551-402-095	\$2.42	551-414-003	\$3.74
551-402-047	\$2.42	551-402-096	\$0.00	551-414-004	\$3.74
551-402-048	\$2.42	551-411-001	\$3.74	551-414-005	\$3.74
551-402-049	\$2.42	551-411-002	\$3.74	551-414-006	\$3.74
551-402-050	\$2.42	551-411-003	\$3.74	551-414-007	\$3.74
551-402-051	\$2.42	551-411-004	\$3.74	551-414-008	\$3.78
551-402-052	\$2.42	551-411-005	\$3.74	551-414-009	\$3.78
551-402-053	\$2.42	551-411-006	\$3.74	551-414-010	\$3.74
551-402-054	\$2.42	551-411-007	\$3.74	551-414-011	\$3.78
551-402-055	\$2.42	551-411-008	\$3.76	551-414-012	\$3.78
551-402-056	\$2.42	551-411-009	\$3.76	551-414-013	\$3.74
551-402-057	\$2.42	551-411-010	\$3.74	551-414-014	\$3.78
551-402-058	\$0.00	551-411-011	\$3.76	551-421-001	\$3.74
551-402-059	\$2.42	551-411-012	\$3.74	551-421-002	\$3.74
551-402-060	\$2.42	551-411-013	\$3.78	551-421-003	\$3.74
551-402-061	\$2.42	551-411-014	\$3.76	551-421-004	\$3.74
551-402-062	\$2.42	551-411-015	\$3.76	551-421-005	\$3.74
551-402-063	\$2.42	551-411-016	\$3.74	551-421-006	\$3.74
551-402-064	\$2.42	551-411-017	\$3.74	551-421-007	\$3.74

**Appendix D**

**Riverside County Flood Control and Water Conservation District  
NPDES - Santa Ana Benefit Assessment Area  
Fiscal Year 2023-2024 Assessment Roll**

<u>APN</u>	<u>Levy Amount</u>	<u>APN</u>	<u>Levy Amount</u>	<u>APN</u>	<u>Levy Amount</u>
551-421-008	\$3.74	551-424-011	\$3.74	551-434-009	\$3.76
551-421-009	\$3.74	551-431-001	\$3.74	551-434-010	\$3.76
551-421-010	\$3.74	551-431-002	\$3.74	551-434-011	\$3.76
551-421-011	\$3.74	551-431-003	\$3.74	551-434-012	\$3.76
551-421-012	\$3.74	551-431-004	\$3.74	551-441-001	\$2.46
551-421-013	\$3.74	551-431-005	\$3.74	551-441-002	\$3.60
551-421-014	\$3.74	551-431-006	\$3.74	551-441-003	\$3.60
551-421-015	\$3.74	551-431-007	\$3.74	551-441-004	\$3.60
551-422-001	\$3.74	551-432-001	\$3.74	551-441-005	\$3.60
551-422-002	\$3.74	551-432-002	\$3.74	551-441-006	\$3.36
551-422-003	\$3.74	551-432-003	\$3.74	551-441-007	\$3.74
551-422-004	\$3.74	551-432-004	\$3.74	551-441-008	\$3.76
551-422-005	\$3.74	551-432-005	\$3.74	551-441-009	\$3.76
551-422-006	\$3.74	551-432-006	\$3.74	551-441-010	\$3.76
551-422-007	\$3.74	551-432-007	\$3.76	551-441-011	\$3.76
551-422-008	\$3.74	551-432-008	\$3.74	551-441-012	\$3.76
551-422-009	\$3.74	551-432-009	\$3.74	551-441-013	\$3.76
551-422-010	\$3.74	551-432-010	\$3.76	551-441-014	\$3.76
551-422-011	\$3.74	551-432-011	\$3.74	551-441-015	\$3.76
551-422-012	\$3.74	551-432-012	\$3.76	551-441-016	\$3.76
551-422-013	\$3.76	551-432-013	\$3.74	551-441-017	\$3.76
551-423-001	\$3.74	551-432-014	\$3.74	551-441-018	\$3.76
551-423-002	\$3.74	551-432-015	\$3.74	551-441-019	\$3.76
551-423-003	\$3.74	551-432-016	\$3.74	551-441-020	\$3.76
551-423-004	\$3.74	551-432-017	\$3.74	551-441-021	\$3.76
551-423-005	\$3.74	551-432-018	\$3.74	551-441-022	\$3.76
551-423-006	\$3.74	551-432-019	\$3.76	551-441-023	\$3.76
551-423-007	\$3.74	551-432-020	\$3.76	551-441-024	\$3.76
551-423-008	\$3.74	551-432-021	\$3.76	551-441-025	\$3.60
551-423-009	\$3.76	551-433-001	\$3.74	551-441-026	\$3.60
551-423-010	\$3.76	551-433-002	\$3.74	551-441-027	\$3.60
551-423-011	\$3.76	551-433-003	\$3.74	551-441-028	\$3.60
551-423-012	\$3.76	551-433-004	\$3.74	551-441-029	\$3.60
551-423-013	\$3.76	551-433-005	\$3.74	551-441-030	\$3.60
551-423-014	\$3.76	551-433-006	\$3.74	551-441-031	\$3.60
551-423-015	\$0.00	551-433-007	\$3.74	551-441-032	\$3.60
551-423-017	\$2.46	551-433-008	\$3.60	551-441-033	\$3.60
551-423-018	\$0.00	551-433-009	\$3.74	551-441-034	\$3.74
551-423-019	\$0.00	551-433-010	\$3.60	551-442-001	\$3.74
551-424-001	\$3.76	551-433-011	\$3.74	551-442-002	\$3.74
551-424-002	\$3.74	551-433-012	\$3.74	551-442-003	\$3.74
551-424-003	\$3.74	551-434-001	\$3.74	551-442-004	\$3.74
551-424-004	\$3.74	551-434-002	\$3.74	551-442-005	\$3.60
551-424-005	\$3.74	551-434-003	\$3.60	551-442-006	\$3.76
551-424-006	\$3.78	551-434-004	\$3.74	551-442-007	\$3.78
551-424-007	\$3.76	551-434-005	\$3.76	551-442-008	\$3.74
551-424-008	\$3.74	551-434-006	\$3.76	551-442-009	\$3.60
551-424-009	\$3.74	551-434-007	\$3.76	551-442-010	\$3.74
551-424-010	\$3.74	551-434-008	\$3.76	551-442-011	\$3.74

**Appendix D**

**Riverside County Flood Control and Water Conservation District  
NPDES - Santa Ana Benefit Assessment Area  
Fiscal Year 2023-2024 Assessment Roll**

<u>APN</u>	<u>Levy Amount</u>	<u>APN</u>	<u>Levy Amount</u>	<u>APN</u>	<u>Levy Amount</u>
551-442-012	\$3.60	551-451-020	\$3.74	551-452-019	\$3.74
551-442-013	\$3.60	551-451-021	\$3.74	551-452-020	\$3.74
551-442-014	\$3.60	551-451-022	\$3.74	551-452-021	\$3.74
551-442-015	\$3.76	551-451-023	\$3.74	551-452-022	\$3.74
551-442-016	\$3.76	551-451-024	\$3.74	551-452-023	\$3.74
551-442-017	\$3.76	551-451-025	\$3.74	551-452-026	\$3.74
551-443-001	\$3.74	551-451-026	\$3.74	551-452-027	\$3.74
551-443-002	\$3.74	551-451-027	\$3.74	551-452-028	\$3.74
551-443-003	\$3.74	551-451-028	\$3.74	551-452-029	\$3.74
551-443-004	\$3.74	551-451-029	\$3.74	551-452-030	\$3.74
551-443-005	\$3.74	551-451-030	\$3.74	551-452-031	\$3.74
551-443-006	\$3.60	551-451-031	\$3.74	551-452-032	\$3.74
551-443-007	\$3.60	551-451-032	\$3.74	551-452-033	\$3.74
551-443-008	\$3.60	551-451-033	\$3.74	551-452-034	\$3.74
551-443-009	\$3.60	551-451-034	\$3.74	551-452-035	\$3.74
551-443-010	\$3.60	551-451-035	\$3.74	551-452-036	\$3.74
551-443-011	\$3.60	551-451-036	\$3.74	551-452-037	\$3.74
551-443-012	\$3.60	551-451-037	\$3.74	551-452-038	\$3.74
551-443-013	\$3.76	551-451-038	\$3.74	551-452-039	\$3.74
551-443-014	\$3.76	551-451-039	\$3.74	551-452-040	\$3.74
551-443-015	\$3.76	551-451-040	\$3.74	551-452-041	\$3.74
551-443-016	\$3.76	551-451-041	\$3.74	551-452-042	\$3.74
551-443-017	\$3.76	551-451-042	\$3.74	551-452-043	\$3.74
551-443-018	\$3.76	551-451-043	\$3.74	551-452-044	\$3.74
551-443-019	\$3.76	551-451-044	\$3.74	551-461-001	\$3.74
551-443-020	\$3.76	551-451-045	\$3.74	551-461-002	\$3.74
551-443-021	\$3.74	551-451-046	\$3.74	551-461-003	\$3.74
551-443-022	\$3.74	551-451-047	\$3.74	551-461-004	\$3.74
551-443-023	\$3.74	551-451-048	\$3.74	551-461-005	\$3.74
551-443-024	\$3.74	551-451-049	\$3.74	551-461-006	\$3.74
551-443-025	\$3.74	551-451-050	\$3.60	551-461-007	\$3.74
551-443-026	\$3.74	551-452-001	\$3.74	551-461-008	\$3.74
551-451-001	\$3.74	551-452-002	\$3.74	551-461-009	\$3.74
551-451-002	\$3.74	551-452-003	\$3.74	551-462-001	\$3.74
551-451-005	\$3.74	551-452-004	\$3.74	551-462-002	\$3.74
551-451-006	\$3.74	551-452-005	\$3.74	551-462-003	\$3.74
551-451-007	\$3.74	551-452-006	\$3.74	551-462-004	\$3.74
551-451-008	\$3.74	551-452-007	\$3.74	551-462-005	\$3.76
551-451-009	\$3.74	551-452-008	\$3.74	551-462-006	\$3.76
551-451-010	\$3.74	551-452-009	\$3.74	551-462-007	\$3.76
551-451-011	\$3.74	551-452-010	\$3.74	551-462-008	\$3.76
551-451-012	\$3.74	551-452-011	\$3.74	551-463-001	\$3.76
551-451-013	\$3.74	551-452-012	\$3.74	551-463-002	\$3.76
551-451-014	\$3.74	551-452-013	\$3.74	551-463-003	\$3.76
551-451-015	\$3.74	551-452-014	\$3.74	551-463-004	\$3.76
551-451-016	\$3.74	551-452-015	\$3.74	551-463-005	\$3.76
551-451-017	\$3.74	551-452-016	\$3.74	551-463-006	\$3.76
551-451-018	\$3.74	551-452-017	\$3.74	551-463-007	\$3.76
551-451-019	\$3.74	551-452-018	\$3.74	551-463-008	\$3.76

**Appendix D**

**Riverside County Flood Control and Water Conservation District  
NPDES - Santa Ana Benefit Assessment Area  
Fiscal Year 2023-2024 Assessment Roll**

<u>APN</u>	<u>Levy Amount</u>	<u>APN</u>	<u>Levy Amount</u>	<u>APN</u>	<u>Levy Amount</u>
551-463-009	\$3.76	551-466-010	\$3.74	551-472-026	\$3.76
551-464-001	\$3.76	551-466-011	\$3.74	551-472-027	\$3.76
551-464-002	\$3.84	551-466-012	\$3.74	551-472-028	\$3.74
551-464-003	\$3.76	551-466-013	\$3.74	551-472-029	\$3.74
551-464-004	\$3.76	551-466-014	\$3.74	551-472-030	\$3.74
551-464-005	\$3.76	551-466-015	\$3.76	551-472-031	\$3.74
551-464-006	\$3.60	551-466-016	\$3.76	551-472-032	\$3.76
551-464-007	\$3.80	551-466-017	\$3.76	551-472-033	\$3.76
551-464-008	\$3.80	551-466-018	\$3.76	551-472-034	\$3.74
551-464-009	\$3.76	551-466-019	\$3.76	551-472-035	\$3.74
551-464-010	\$3.76	551-466-020	\$3.76	551-472-036	\$3.76
551-464-011	\$3.76	551-466-021	\$3.76	551-472-037	\$3.76
551-464-012	\$3.80	551-466-022	\$3.76	551-472-038	\$3.76
551-464-013	\$3.76	551-471-001	\$3.74	551-472-039	\$3.76
551-465-001	\$3.74	551-471-002	\$3.74	551-472-040	\$3.76
551-465-002	\$3.74	551-471-003	\$3.74	551-472-041	\$3.76
551-465-003	\$3.74	551-471-004	\$3.74	551-472-042	\$3.76
551-465-004	\$3.74	551-471-005	\$3.74	551-472-043	\$3.76
551-465-005	\$3.76	551-471-006	\$3.74	551-472-044	\$3.76
551-465-006	\$3.76	551-471-007	\$3.74	551-472-045	\$3.76
551-465-007	\$3.76	551-471-008	\$3.74	551-472-046	\$3.76
551-465-008	\$3.76	551-471-009	\$3.74	551-472-047	\$3.76
551-465-009	\$3.76	551-471-010	\$3.74	551-472-048	\$3.76
551-465-010	\$3.76	551-471-011	\$3.74	551-472-049	\$3.76
551-465-011	\$3.76	551-472-001	\$3.74	551-472-050	\$3.76
551-465-012	\$3.76	551-472-002	\$3.74	551-472-051	\$3.76
551-465-013	\$3.76	551-472-003	\$3.74	551-472-052	\$3.76
551-465-014	\$3.76	551-472-004	\$3.74	551-472-053	\$3.76
551-465-015	\$3.74	551-472-005	\$3.74	551-472-054	\$3.76
551-465-016	\$3.74	551-472-006	\$3.74	551-472-055	\$3.76
551-465-017	\$3.76	551-472-007	\$3.74	551-472-056	\$3.76
551-465-018	\$3.74	551-472-008	\$3.74	551-472-057	\$3.76
551-465-019	\$3.74	551-472-009	\$3.74	551-472-058	\$3.76
551-465-020	\$3.74	551-472-010	\$3.74	551-472-059	\$3.74
551-465-021	\$3.74	551-472-011	\$3.74	551-472-060	\$3.74
551-465-022	\$3.74	551-472-012	\$3.74	551-472-061	\$3.74
551-465-023	\$3.74	551-472-013	\$3.74	551-472-062	\$3.74
551-465-024	\$3.74	551-472-014	\$3.74	551-472-063	\$3.74
551-465-025	\$3.74	551-472-015	\$3.74	551-472-064	\$3.74
551-465-026	\$3.74	551-472-016	\$3.74	551-472-065	\$3.76
551-466-001	\$3.74	551-472-017	\$3.74	551-472-066	\$3.76
551-466-002	\$3.74	551-472-018	\$3.74	551-472-067	\$3.76
551-466-003	\$3.74	551-472-019	\$3.74	551-473-001	\$3.60
551-466-004	\$3.74	551-472-020	\$3.74	551-473-002	\$3.80
551-466-005	\$3.74	551-472-021	\$3.74	551-473-003	\$3.74
551-466-006	\$3.74	551-472-022	\$3.76	551-473-004	\$3.74
551-466-007	\$3.74	551-472-023	\$3.76	551-473-005	\$3.60
551-466-008	\$3.74	551-472-024	\$3.74	551-473-006	\$3.60
551-466-009	\$3.74	551-472-025	\$3.74	551-473-007	\$3.80



**Appendix D**

**Riverside County Flood Control and Water Conservation District  
NPDES - Santa Ana Benefit Assessment Area  
Fiscal Year 2023-2024 Assessment Roll**

---

<u>APN</u>	<u>Levy Amount</u>	<u>APN</u>	<u>Levy Amount</u>	<u>APN</u>	<u>Levy Amount</u>
551-473-008	\$3.84	551-483-002	\$3.76	551-491-019	\$3.74
551-473-009	\$3.60	551-483-003	\$3.74	551-491-020	\$3.74
551-473-010	\$3.60	551-483-004	\$3.74	551-491-021	\$3.52
551-473-011	\$3.74	551-483-005	\$3.74	551-491-022	\$3.52
551-473-012	\$3.60	551-483-006	\$3.74	551-491-023	\$3.52
551-473-013	\$3.74	551-483-007	\$3.76	551-491-024	\$3.74
551-473-014	\$3.82	551-483-008	\$3.76	551-491-025	\$3.74
551-481-001	\$3.76	551-483-009	\$3.76	551-491-026	\$3.78
551-481-002	\$3.74	551-483-010	\$3.76	551-491-027	\$3.76
551-481-003	\$3.74	551-483-011	\$3.76	551-491-028	\$3.76
551-481-004	\$3.74	551-483-012	\$3.76	551-491-029	\$3.76
551-481-005	\$3.78	551-483-013	\$3.74	551-491-030	\$3.60
551-481-006	\$3.76	551-483-014	\$3.74	551-491-031	\$3.74
551-481-007	\$3.74	551-483-015	\$3.74	551-492-001	\$3.74
551-481-008	\$3.74	551-483-016	\$3.74	551-492-002	\$3.74
551-481-009	\$3.74	551-483-017	\$3.76	551-492-003	\$3.74
551-482-001	\$3.74	551-483-018	\$3.76	551-492-004	\$3.74
551-482-002	\$3.60	551-483-019	\$3.76	551-492-005	\$3.74
551-482-003	\$3.76	551-483-020	\$3.76	551-492-006	\$3.74
551-482-004	\$3.74	551-483-021	\$3.76	551-492-007	\$3.60
551-482-005	\$3.74	551-483-022	\$3.74	551-493-001	\$3.74
551-482-006	\$3.74	551-483-023	\$3.74	551-493-002	\$3.74
551-482-007	\$3.74	551-483-024	\$3.74	551-493-003	\$3.74
551-482-008	\$3.74	551-483-025	\$3.74	551-493-004	\$3.74
551-482-009	\$3.74	551-483-026	\$3.74	551-493-005	\$3.74
551-482-010	\$3.74	551-483-027	\$3.76	551-493-006	\$3.60
551-482-011	\$3.74	551-483-028	\$3.76	551-493-007	\$3.74
551-482-012	\$3.74	551-483-029	\$3.78	551-493-008	\$3.74
551-482-013	\$3.74	551-483-030	\$3.78	551-493-009	\$3.76
551-482-014	\$3.74	551-483-031	\$3.76	551-493-010	\$3.78
551-482-015	\$3.74	551-483-032	\$3.76	551-493-011	\$3.80
551-482-016	\$3.74	551-491-001	\$3.74	551-493-012	\$3.76
551-482-017	\$3.74	551-491-002	\$3.74	551-493-013	\$3.74
551-482-018	\$3.74	551-491-003	\$3.74	551-493-014	\$3.74
551-482-019	\$3.76	551-491-004	\$3.74	551-493-015	\$3.74
551-482-020	\$3.60	551-491-005	\$3.74	551-493-016	\$0.00
551-482-021	\$3.60	551-491-006	\$3.74	551-501-001	\$3.74
551-482-022	\$3.74	551-491-007	\$3.74	551-501-002	\$3.74
551-482-023	\$3.74	551-491-008	\$3.74	551-501-003	\$3.74
551-482-024	\$3.74	551-491-009	\$3.74	551-501-004	\$3.74
551-482-025	\$3.74	551-491-010	\$3.74	551-501-005	\$3.74
551-482-026	\$3.74	551-491-011	\$3.74	551-501-006	\$3.74
551-482-027	\$3.74	551-491-012	\$3.74	551-501-007	\$3.74
551-482-028	\$3.74	551-491-013	\$3.74	551-501-008	\$3.74
551-482-029	\$3.74	551-491-014	\$3.74	551-501-009	\$3.74
551-482-030	\$3.74	551-491-015	\$3.74	551-501-010	\$3.74
551-482-031	\$3.74	551-491-016	\$3.74	551-502-001	\$3.52
551-482-032	\$3.74	551-491-017	\$3.74	551-502-002	\$3.74
551-483-001	\$3.74	551-491-018	\$3.74	551-502-003	\$3.74

**Appendix D**

**Riverside County Flood Control and Water Conservation District  
NPDES - Santa Ana Benefit Assessment Area  
Fiscal Year 2023-2024 Assessment Roll**

<u>APN</u>	<u>Levy Amount</u>	<u>APN</u>	<u>Levy Amount</u>	<u>APN</u>	<u>Levy Amount</u>
551-502-004	\$3.52	551-505-015	\$3.74	551-512-032	\$3.74
551-502-005	\$3.52	551-505-016	\$3.74	551-512-033	\$3.76
551-502-006	\$3.74	551-505-017	\$3.74	551-512-034	\$3.76
551-502-007	\$3.52	551-505-018	\$3.74	551-512-035	\$3.80
551-502-008	\$3.74	551-505-019	\$3.74	551-512-036	\$3.76
551-502-009	\$3.74	551-505-020	\$3.74	551-512-037	\$3.74
551-502-010	\$3.74	551-505-021	\$3.74	551-512-038	\$3.76
551-503-001	\$3.74	551-505-022	\$3.74	551-512-039	\$3.52
551-503-002	\$3.74	551-511-001	\$3.74	551-512-040	\$3.74
551-503-003	\$3.74	551-511-002	\$3.74	551-512-041	\$3.74
551-503-004	\$3.74	551-511-003	\$3.74	551-512-042	\$3.76
551-503-005	\$3.74	551-511-004	\$3.74	551-512-043	\$3.78
551-503-006	\$3.74	551-511-005	\$3.74	551-512-044	\$3.74
551-503-007	\$3.74	551-511-006	\$3.74	551-512-045	\$3.74
551-503-008	\$3.74	551-511-007	\$3.74	551-512-046	\$3.78
551-503-009	\$3.60	551-511-008	\$3.74	551-512-047	\$3.78
551-503-010	\$3.74	551-511-009	\$3.74	551-512-048	\$3.78
551-504-001	\$3.76	551-511-010	\$3.76	551-512-049	\$3.76
551-504-002	\$3.74	551-512-001	\$3.76	551-512-050	\$3.60
551-504-003	\$3.60	551-512-002	\$3.74	551-512-051	\$3.76
551-504-004	\$3.60	551-512-003	\$3.74	551-512-052	\$3.76
551-504-005	\$3.60	551-512-004	\$3.76	551-512-053	\$3.76
551-504-006	\$3.74	551-512-005	\$3.74	551-512-054	\$3.60
551-504-007	\$3.76	551-512-006	\$3.74	551-512-055	\$3.74
551-504-008	\$3.76	551-512-007	\$3.74	551-512-056	\$3.74
551-504-009	\$3.74	551-512-008	\$3.74	551-512-057	\$3.74
551-504-010	\$3.76	551-512-009	\$3.52	551-512-058	\$3.78
551-504-011	\$3.74	551-512-010	\$3.74	551-512-059	\$3.74
551-504-012	\$3.60	551-512-011	\$3.52	551-512-060	\$3.74
551-504-013	\$3.60	551-512-012	\$3.74	551-512-061	\$3.74
551-504-014	\$3.60	551-512-013	\$3.74	551-512-062	\$3.74
551-504-015	\$3.60	551-512-014	\$3.76	551-512-063	\$3.74
551-504-016	\$3.60	551-512-015	\$3.76	551-512-065	\$3.78
551-504-017	\$3.60	551-512-016	\$3.82	551-512-066	\$3.74
551-504-018	\$0.00	551-512-017	\$3.74	551-512-068	\$3.74
551-505-001	\$3.74	551-512-018	\$3.74	551-512-069	\$3.60
551-505-002	\$3.74	551-512-019	\$3.74	551-512-070	\$3.74
551-505-003	\$3.74	551-512-020	\$3.78	551-512-072	\$3.78
551-505-004	\$3.74	551-512-021	\$3.76	551-512-073	\$3.74
551-505-005	\$3.74	551-512-022	\$3.74	551-512-074	\$3.74
551-505-006	\$3.74	551-512-023	\$3.74	551-512-075	\$3.74
551-505-007	\$3.74	551-512-024	\$3.74	551-512-076	\$3.76
551-505-008	\$3.74	551-512-025	\$3.76	551-512-077	\$3.74
551-505-009	\$3.74	551-512-026	\$3.74	551-512-078	\$3.76
551-505-010	\$3.74	551-512-027	\$3.74	551-512-079	\$3.76
551-505-011	\$3.30	551-512-028	\$3.74	551-512-081	\$3.74
551-505-012	\$3.52	551-512-029	\$3.76	551-512-082	\$3.74
551-505-013	\$3.74	551-512-030	\$3.76	551-512-083	\$3.74
551-505-014	\$3.74	551-512-031	\$3.78	551-512-084	\$3.74

**Appendix D**

**Riverside County Flood Control and Water Conservation District  
NPDES - Santa Ana Benefit Assessment Area  
Fiscal Year 2023-2024 Assessment Roll**

<u>APN</u>	<u>Levy Amount</u>	<u>APN</u>	<u>Levy Amount</u>	<u>APN</u>	<u>Levy Amount</u>
551-512-085	\$3.74	551-540-011	\$3.74	551-551-005	\$3.74
551-512-086	\$3.74	551-540-012	\$3.74	551-551-006	\$3.74
551-520-001	\$3.74	551-540-013	\$3.74	551-551-007	\$3.74
551-520-002	\$3.74	551-540-014	\$3.74	551-551-008	\$3.74
551-520-003	\$3.74	551-540-015	\$3.76	551-551-009	\$3.74
551-520-004	\$3.74	551-540-016	\$3.76	551-551-010	\$3.74
551-520-005	\$3.74	551-540-017	\$3.74	551-551-011	\$3.74
551-520-006	\$3.74	551-540-018	\$3.76	551-551-012	\$3.74
551-520-007	\$3.74	551-540-019	\$3.76	551-551-013	\$3.74
551-520-008	\$3.74	551-540-020	\$3.76	551-551-014	\$3.74
551-520-009	\$3.76	551-540-021	\$3.76	551-551-015	\$3.76
551-520-010	\$3.78	551-540-022	\$3.74	551-551-016	\$3.74
551-520-011	\$3.74	551-540-023	\$3.74	551-551-017	\$3.76
551-520-012	\$3.74	551-540-024	\$3.74	551-552-001	\$3.74
551-520-013	\$3.74	551-540-025	\$0.00	551-552-002	\$3.60
551-521-001	\$3.76	551-541-001	\$3.74	551-552-003	\$3.74
551-521-002	\$3.74	551-541-002	\$3.74	551-552-004	\$3.74
551-521-003	\$3.74	551-541-003	\$3.74	551-552-005	\$3.76
551-521-004	\$3.74	551-541-004	\$3.74	551-552-006	\$3.60
551-521-005	\$3.74	551-541-005	\$3.74	551-552-007	\$3.76
551-521-006	\$3.74	551-541-006	\$3.74	551-552-008	\$3.80
551-521-007	\$3.76	551-541-007	\$3.74	551-552-009	\$3.78
551-530-001	\$3.76	551-541-008	\$3.74	551-552-010	\$3.76
551-530-002	\$3.74	551-550-001	\$0.00	551-552-011	\$3.60
551-530-003	\$3.80	551-550-002	\$3.74	551-552-012	\$3.60
551-530-004	\$3.76	551-550-003	\$3.74	551-552-013	\$3.74
551-530-005	\$3.76	551-550-004	\$3.74	551-552-014	\$3.60
551-530-006	\$3.80	551-550-005	\$3.80	551-552-015	\$3.60
551-530-007	\$3.74	551-550-006	\$3.76	551-552-016	\$3.74
551-530-008	\$3.76	551-550-007	\$3.74	551-552-017	\$3.74
551-530-009	\$45.00	551-550-008	\$3.74	551-552-018	\$3.60
551-530-010	\$15.66	551-550-009	\$3.74	551-552-019	\$3.60
551-530-011	\$3.76	551-550-010	\$3.74	551-552-020	\$3.60
551-530-012	\$13.50	551-550-011	\$3.60	551-552-021	\$3.76
551-530-016	\$3.94	551-550-012	\$3.60	551-553-001	\$3.74
551-530-018	\$0.00	551-550-013	\$3.74	551-553-002	\$3.74
551-530-019	\$4.08	551-550-014	\$3.76	551-553-003	\$3.60
551-530-020	\$0.00	551-550-015	\$3.74	551-553-004	\$0.00
551-530-021	\$0.00	551-550-016	\$3.36	551-560-001	\$3.60
551-540-001	\$3.86	551-550-017	\$3.80	551-560-002	\$0.00
551-540-002	\$3.86	551-550-018	\$3.76	551-560-003	\$3.60
551-540-003	\$3.86	551-550-019	\$3.74	551-560-004	\$3.60
551-540-004	\$3.86	551-550-020	\$3.74	551-560-005	\$3.60
551-540-005	\$3.76	551-550-021	\$3.82	551-560-006	\$3.74
551-540-006	\$3.74	551-550-022	\$0.00	551-560-007	\$3.60
551-540-007	\$3.74	551-551-001	\$3.78	551-560-008	\$3.74
551-540-008	\$3.74	551-551-002	\$3.60	551-560-009	\$3.60
551-540-009	\$3.74	551-551-003	\$3.74	551-560-010	\$3.74
551-540-010	\$3.76	551-551-004	\$3.74	551-560-011	\$0.00

**Appendix D**

**Riverside County Flood Control and Water Conservation District  
NPDES - Santa Ana Benefit Assessment Area  
Fiscal Year 2023-2024 Assessment Roll**

<u>APN</u>	<u>Levy Amount</u>	<u>APN</u>	<u>Levy Amount</u>	<u>APN</u>	<u>Levy Amount</u>
551-560-012	\$3.60	551-561-040	\$3.74	551-571-010	\$3.76
551-560-013	\$3.74	551-561-041	\$3.60	551-571-011	\$3.76
551-560-014	\$3.74	551-561-042	\$3.74	551-571-012	\$3.80
551-560-015	\$3.74	551-561-043	\$3.74	551-571-014	\$3.76
551-560-016	\$3.74	551-561-044	\$3.90	551-571-015	\$0.00
551-560-017	\$3.74	551-561-045	\$0.00	551-571-016	\$3.78
551-560-018	\$3.74	551-562-001	\$3.60	551-571-017	\$3.84
551-560-019	\$3.74	551-562-002	\$3.74	551-571-019	\$3.80
551-560-020	\$3.74	551-562-003	\$3.74	551-571-021	\$3.80
551-560-021	\$3.74	551-562-004	\$3.74	551-571-023	\$3.88
551-561-001	\$3.60	551-562-005	\$3.76	552-020-003	\$3.76
551-561-002	\$3.74	551-562-006	\$3.76	552-020-004	\$0.00
551-561-003	\$3.74	551-562-007	\$3.76	552-020-005	\$3.76
551-561-004	\$3.74	551-562-008	\$3.74	552-020-006	\$3.76
551-561-005	\$3.76	551-562-009	\$3.74	552-020-019	\$4.40
551-561-006	\$3.76	551-562-010	\$3.74	552-020-020	\$4.24
551-561-007	\$3.76	551-562-011	\$3.74	552-020-022	\$3.76
551-561-008	\$3.74	551-562-012	\$3.60	552-020-023	\$3.76
551-561-009	\$3.74	551-562-013	\$3.74	552-020-024	\$3.76
551-561-010	\$3.60	551-562-014	\$3.74	552-020-025	\$3.76
551-561-011	\$3.74	551-562-015	\$3.60	552-020-026	\$3.76
551-561-012	\$3.74	551-562-016	\$3.74	552-020-030	\$3.76
551-561-013	\$3.74	551-562-017	\$3.60	552-020-031	\$3.74
551-561-014	\$3.76	551-562-018	\$3.60	552-020-032	\$3.74
551-561-015	\$3.76	551-562-019	\$3.60	552-020-034	\$3.76
551-561-016	\$3.76	551-562-020	\$3.60	552-020-035	\$3.76
551-561-017	\$3.76	551-562-021	\$3.60	552-020-036	\$3.76
551-561-018	\$3.74	551-562-022	\$3.60	552-020-058	\$3.74
551-561-019	\$3.74	551-562-023	\$3.74	552-020-059	\$3.74
551-561-020	\$3.60	551-562-024	\$3.60	552-020-060	\$3.74
551-561-021	\$3.74	551-562-025	\$3.60	552-020-061	\$3.74
551-561-022	\$3.74	551-562-026	\$3.60	552-020-062	\$3.74
551-561-023	\$3.74	551-563-001	\$3.74	552-020-063	\$3.74
551-561-024	\$3.76	551-570-001	\$3.76	552-020-064	\$3.74
551-561-025	\$3.76	551-570-002	\$3.76	552-020-065	\$3.74
551-561-026	\$3.74	551-570-003	\$3.76	552-020-066	\$3.74
551-561-027	\$3.74	551-570-004	\$3.76	552-020-067	\$3.74
551-561-028	\$3.60	551-570-005	\$3.76	552-020-068	\$3.74
551-561-029	\$3.60	551-570-006	\$3.76	552-020-069	\$3.74
551-561-030	\$0.00	551-570-007	\$3.76	552-020-070	\$3.74
551-561-031	\$3.74	551-570-008	\$3.76	552-020-071	\$3.74
551-561-032	\$3.74	551-570-009	\$3.76	552-020-072	\$3.74
551-561-033	\$3.74	551-571-001	\$3.76	552-020-073	\$3.74
551-561-034	\$3.60	551-571-002	\$3.74	552-020-074	\$3.74
551-561-035	\$3.60	551-571-003	\$3.74	552-020-075	\$3.74
551-561-036	\$3.74	551-571-004	\$3.74	552-020-076	\$3.74
551-561-037	\$3.74	551-571-005	\$3.78	552-020-077	\$3.74
551-561-038	\$3.60	551-571-006	\$3.76	552-020-078	\$3.74
551-561-039	\$3.60	551-571-009	\$3.74	552-020-079	\$3.74

**Appendix D**

**Riverside County Flood Control and Water Conservation District  
NPDES - Santa Ana Benefit Assessment Area  
Fiscal Year 2023-2024 Assessment Roll**

---

<u>APN</u>	<u>Levy Amount</u>	<u>APN</u>	<u>Levy Amount</u>	<u>APN</u>	<u>Levy Amount</u>
552-020-080	\$3.74	552-033-025	\$3.76	552-042-005	\$3.74
552-020-081	\$3.74	552-033-028	\$3.74	552-042-006	\$3.74
552-020-082	\$3.74	552-033-029	\$3.76	552-042-007	\$3.74
552-020-083	\$3.74	552-033-030	\$3.78	552-042-008	\$3.74
552-020-084	\$3.74	552-033-031	\$3.76	552-042-009	\$3.74
552-020-085	\$3.74	552-033-032	\$3.76	552-042-010	\$3.74
552-020-086	\$233.10	552-033-033	\$3.76	552-043-001	\$3.74
552-031-001	\$3.74	552-033-034	\$3.76	552-043-002	\$3.74
552-031-002	\$3.74	552-033-035	\$3.76	552-043-003	\$3.74
552-031-003	\$3.74	552-033-036	\$3.76	552-043-004	\$3.74
552-031-004	\$3.74	552-033-037	\$3.76	552-043-005	\$3.74
552-031-005	\$3.74	552-033-040	\$3.74	552-043-009	\$4.34
552-031-006	\$3.74	552-033-041	\$3.76	552-043-014	\$3.74
552-031-007	\$3.74	552-033-042	\$3.74	552-043-015	\$3.74
552-031-008	\$3.74	552-033-043	\$3.76	552-043-016	\$3.74
552-031-009	\$3.74	552-033-045	\$3.76	552-043-017	\$3.74
552-031-010	\$3.74	552-033-046	\$3.76	552-043-018	\$3.74
552-032-001	\$3.74	552-033-047	\$3.76	552-043-019	\$3.52
552-032-002	\$3.74	552-033-048	\$3.76	552-043-020	\$3.78
552-032-003	\$3.74	552-033-049	\$3.76	552-043-021	\$3.76
552-032-004	\$3.74	552-033-050	\$3.76	552-043-025	\$3.74
552-032-005	\$3.74	552-033-051	\$3.76	552-043-026	\$4.16
552-032-006	\$3.74	552-033-052	\$3.74	552-043-027	\$0.00
552-032-007	\$3.74	552-033-053	\$3.78	552-043-028	\$3.74
552-032-008	\$0.00	552-033-054	\$3.76	552-043-029	\$3.76
552-032-009	\$3.74	552-033-055	\$3.76	552-043-030	\$3.74
552-032-010	\$3.74	552-033-056	\$3.78	552-043-031	\$3.76
552-033-001	\$3.74	552-033-057	\$3.74	552-043-032	\$3.74
552-033-002	\$3.74	552-033-058	\$3.76	552-043-033	\$3.76
552-033-003	\$3.74	552-033-059	\$3.76	552-043-034	\$3.74
552-033-006	\$3.76	552-033-060	\$3.76	552-043-035	\$3.76
552-033-007	\$3.76	552-033-061	\$3.76	552-043-037	\$4.44
552-033-008	\$3.74	552-033-062	\$3.76	552-043-038	\$4.24
552-033-009	\$3.76	552-033-063	\$3.76	552-043-039	\$4.12
552-033-010	\$3.76	552-033-064	\$3.76	552-043-040	\$0.00
552-033-011	\$3.76	552-041-001	\$3.74	552-051-001	\$3.76
552-033-012	\$3.76	552-041-002	\$3.74	552-051-002	\$3.76
552-033-013	\$3.76	552-041-003	\$3.74	552-051-003	\$3.76
552-033-014	\$3.76	552-041-004	\$3.74	552-051-004	\$3.76
552-033-015	\$0.00	552-041-005	\$3.74	552-051-005	\$3.76
552-033-016	\$3.76	552-041-007	\$3.74	552-051-006	\$3.76
552-033-017	\$3.76	552-041-008	\$3.74	552-051-007	\$3.76
552-033-018	\$3.76	552-041-009	\$3.74	552-051-008	\$3.76
552-033-019	\$3.76	552-041-010	\$3.74	552-051-009	\$3.74
552-033-020	\$3.76	552-041-011	\$3.74	552-051-010	\$3.74
552-033-021	\$3.76	552-042-001	\$3.74	552-051-011	\$3.74
552-033-022	\$3.76	552-042-002	\$3.74	552-051-012	\$3.74
552-033-023	\$3.76	552-042-003	\$3.74	552-051-013	\$3.74
552-033-024	\$3.76	552-042-004	\$3.74	552-051-014	\$3.74

**Appendix D**

**Riverside County Flood Control and Water Conservation District  
NPDES - Santa Ana Benefit Assessment Area  
Fiscal Year 2023-2024 Assessment Roll**

<u>APN</u>	<u>Levy Amount</u>	<u>APN</u>	<u>Levy Amount</u>	<u>APN</u>	<u>Levy Amount</u>
552-051-015	\$3.74	552-052-047	\$4.06	552-080-027	\$4.04
552-051-016	\$3.74	552-052-048	\$3.86	552-080-029	\$4.02
552-051-017	\$3.74	552-052-050	\$3.78	552-080-030	\$4.02
552-052-001	\$3.74	552-052-051	\$3.78	552-080-031	\$4.14
552-052-002	\$3.78	552-052-052	\$3.76	552-080-032	\$4.14
552-052-003	\$3.78	552-052-053	\$3.78	552-080-033	\$0.00
552-052-004	\$3.74	552-052-054	\$3.78	552-080-034	\$0.88
552-052-005	\$3.74	552-052-055	\$3.76	552-090-001	\$3.92
552-052-006	\$3.74	552-060-004	\$5.94	552-090-005	\$0.00
552-052-007	\$3.74	552-060-005	\$4.96	552-090-006	\$3.86
552-052-008	\$3.76	552-060-006	\$0.00	552-090-007	\$3.80
552-052-009	\$3.76	552-060-007	\$3.90	552-090-008	\$3.80
552-052-010	\$3.76	552-060-008	\$0.00	552-090-009	\$3.76
552-052-011	\$3.74	552-060-010	\$4.00	552-090-010	\$3.76
552-052-012	\$3.74	552-060-011	\$4.02	552-090-011	\$3.84
552-052-013	\$0.00	552-060-013	\$3.94	552-090-012	\$3.92
552-052-014	\$3.74	552-060-016	\$4.00	552-090-013	\$3.78
552-052-015	\$3.76	552-060-023	\$4.04	552-090-014	\$3.74
552-052-016	\$3.76	552-060-024	\$4.04	552-090-015	\$3.74
552-052-017	\$3.76	552-060-025	\$0.00	552-090-016	\$3.74
552-052-018	\$0.00	552-060-026	\$4.02	552-090-018	\$3.80
552-052-019	\$3.74	552-070-001	\$3.78	552-090-019	\$3.80
552-052-020	\$3.74	552-070-002	\$3.78	552-090-022	\$3.92
552-052-021	\$3.74	552-070-003	\$3.78	552-090-023	\$4.82
552-052-022	\$3.74	552-070-004	\$3.78	552-090-025	\$3.86
552-052-023	\$3.74	552-070-005	\$3.78	552-090-026	\$3.98
552-052-024	\$3.74	552-070-006	\$3.76	552-100-002	\$0.00
552-052-025	\$3.74	552-070-008	\$4.02	552-100-003	\$3.94
552-052-026	\$3.74	552-070-009	\$4.02	552-100-013	\$0.00
552-052-027	\$3.74	552-070-010	\$4.28	552-100-020	\$0.00
552-052-028	\$3.74	552-070-011	\$4.00	552-110-007	\$3.90
552-052-029	\$3.74	552-070-012	\$0.00	552-110-023	\$4.00
552-052-030	\$3.74	552-070-013	\$34.88	552-110-024	\$4.06
552-052-031	\$3.74	552-070-014	\$3.82	552-110-025	\$4.06
552-052-032	\$3.74	552-070-015	\$3.88	552-110-026	\$4.00
552-052-033	\$3.74	552-070-016	\$0.00	552-110-027	\$0.00
552-052-034	\$3.74	552-080-001	\$4.14	552-110-028	\$4.48
552-052-035	\$3.80	552-080-002	\$0.00	552-110-029	\$0.00
552-052-036	\$3.80	552-080-003	\$0.00	552-110-030	\$0.00
552-052-037	\$3.78	552-080-007	\$5.14	552-110-033	\$0.00
552-052-038	\$3.82	552-080-008	\$0.00	552-110-043	\$4.02
552-052-039	\$3.74	552-080-012	\$0.00	552-110-044	\$4.02
552-052-040	\$3.74	552-080-013	\$4.02	552-110-045	\$4.02
552-052-041	\$3.74	552-080-014	\$4.06	552-110-046	\$4.04
552-052-042	\$3.74	552-080-015	\$4.06	552-110-047	\$4.00
552-052-043	\$3.74	552-080-019	\$3.78	552-110-048	\$4.04
552-052-044	\$3.74	552-080-020	\$4.72	552-110-049	\$4.04
552-052-045	\$3.74	552-080-021	\$4.06	552-110-050	\$4.04
552-052-046	\$3.80	552-080-022	\$4.06	552-110-051	\$4.04

**Appendix D**

**Riverside County Flood Control and Water Conservation District  
NPDES - Santa Ana Benefit Assessment Area  
Fiscal Year 2023-2024 Assessment Roll**

---

<u>APN</u>	<u>Levy Amount</u>	<u>APN</u>	<u>Levy Amount</u>	<u>APN</u>	<u>Levy Amount</u>
552-110-052	\$4.00	552-130-026	\$1.98	552-130-075	\$2.20
552-110-059	\$4.00	552-130-027	\$1.98	552-130-076	\$2.64
552-110-060	\$4.00	552-130-028	\$1.98	552-130-077	\$2.42
552-110-061	\$4.02	552-130-029	\$1.98	552-130-078	\$1.76
552-110-065	\$4.04	552-130-030	\$2.20	552-130-079	\$1.76
552-110-066	\$4.00	552-130-031	\$2.20	552-130-080	\$0.00
552-110-067	\$4.18	552-130-032	\$2.20	552-140-003	\$271.72
552-110-068	\$4.10	552-130-033	\$2.20	552-140-020	\$0.00
552-110-069	\$4.10	552-130-034	\$2.20	552-150-010	\$0.00
552-110-070	\$4.14	552-130-035	\$2.20	552-150-021	\$0.00
552-110-071	\$4.06	552-130-036	\$2.20	552-150-022	\$0.00
552-110-072	\$4.02	552-130-037	\$2.20	552-150-023	\$0.00
552-110-073	\$4.06	552-130-038	\$2.20	552-150-024	\$0.00
552-110-075	\$0.00	552-130-039	\$2.20	552-150-031	\$0.00
552-110-077	\$4.30	552-130-040	\$2.20	552-150-035	\$0.00
552-110-078	\$0.00	552-130-041	\$2.20	552-150-036	\$0.00
552-120-006	\$0.00	552-130-042	\$2.20	552-150-038	\$0.00
552-120-008	\$0.00	552-130-043	\$2.20	552-150-039	\$0.00
552-120-009	\$0.00	552-130-044	\$2.42	552-150-040	\$0.00
552-120-014	\$0.00	552-130-045	\$1.98	552-150-041	\$0.00
552-120-019	\$0.00	552-130-046	\$1.76	552-150-042	\$0.00
552-120-020	\$0.00	552-130-047	\$2.42	552-150-043	\$0.00
552-120-021	\$4.76	552-130-048	\$2.64	552-160-001	\$0.00
552-120-022	\$0.00	552-130-049	\$2.20	552-160-004	\$0.00
552-130-001	\$3.08	552-130-050	\$1.76	552-160-005	\$0.00
552-130-002	\$2.20	552-130-051	\$1.98	552-170-001	\$0.00
552-130-003	\$2.20	552-130-052	\$1.98	552-170-002	\$0.00
552-130-004	\$2.20	552-130-053	\$1.76	552-170-004	\$0.00
552-130-005	\$2.20	552-130-054	\$2.42	552-170-006	\$0.00
552-130-006	\$2.20	552-130-055	\$2.64	552-170-007	\$0.00
552-130-007	\$2.20	552-130-056	\$2.42	552-170-008	\$0.00
552-130-008	\$2.20	552-130-057	\$1.76	552-170-009	\$0.00
552-130-009	\$1.98	552-130-058	\$1.76	552-170-010	\$0.00
552-130-010	\$1.98	552-130-059	\$1.98	552-180-002	\$0.00
552-130-011	\$3.52	552-130-060	\$1.76	552-180-003	\$3.82
552-130-012	\$3.08	552-130-061	\$2.42	552-180-004	\$5.90
552-130-013	\$1.76	552-130-062	\$2.64	552-180-005	\$0.00
552-130-014	\$2.20	552-130-063	\$2.42	552-190-001	\$4.96
552-130-015	\$2.20	552-130-064	\$1.76	552-190-002	\$3.88
552-130-016	\$2.20	552-130-065	\$1.98	552-190-003	\$0.00
552-130-017	\$2.20	552-130-066	\$1.98	552-190-005	\$0.00
552-130-018	\$2.20	552-130-067	\$1.76	552-190-006	\$12.14
552-130-019	\$1.98	552-130-068	\$2.42	552-190-007	\$0.00
552-130-020	\$1.98	552-130-069	\$2.64	552-190-009	\$0.00
552-130-021	\$1.98	552-130-070	\$2.20	552-190-011	\$4.48
552-130-022	\$1.76	552-130-071	\$1.76	552-190-012	\$3.76
552-130-023	\$3.74	552-130-072	\$1.76	552-190-013	\$3.92
552-130-024	\$3.52	552-130-073	\$1.98	552-190-016	\$3.94
552-130-025	\$1.98	552-130-074	\$1.76	552-190-017	\$3.78

**Appendix D**

**Riverside County Flood Control and Water Conservation District  
NPDES - Santa Ana Benefit Assessment Area  
Fiscal Year 2023-2024 Assessment Roll**

---

<u>APN</u>	<u>Levy Amount</u>	<u>APN</u>	<u>Levy Amount</u>	<u>APN</u>	<u>Levy Amount</u>
552-190-018	\$3.78	552-200-037	\$4.88	552-220-047	\$3.96
552-190-019	\$3.78	552-200-038	\$0.00	552-220-055	\$0.00
552-190-021	\$4.10	552-200-041	\$4.08	552-220-056	\$0.00
552-190-022	\$0.00	552-200-042	\$0.00	552-220-061	\$3.96
552-190-023	\$0.00	552-200-044	\$4.04	552-220-063	\$4.02
552-190-026	\$0.00	552-200-045	\$5.54	552-230-003	\$4.06
552-190-028	\$3.84	552-200-048	\$4.04	552-230-004	\$4.44
552-190-030	\$0.00	552-200-049	\$4.02	552-230-005	\$4.06
552-190-031	\$4.02	552-200-050	\$4.02	552-230-006	\$5.06
552-190-032	\$4.02	552-200-051	\$4.04	552-230-009	\$4.02
552-190-042	\$4.10	552-200-052	\$4.20	552-230-010	\$3.94
552-190-043	\$0.00	552-210-001	\$0.00	552-230-011	\$4.02
552-190-044	\$4.36	552-210-002	\$0.00	552-230-012	\$3.80
552-190-045	\$3.90	552-210-003	\$0.00	552-230-013	\$3.76
552-190-050	\$4.06	552-210-004	\$0.92	552-230-014	\$3.76
552-190-051	\$4.06	552-210-007	\$0.00	552-230-017	\$4.10
552-190-052	\$4.02	552-210-009	\$5.82	552-230-018	\$4.06
552-190-053	\$4.06	552-210-010	\$0.00	552-230-019	\$0.00
552-190-054	\$4.06	552-210-011	\$0.00	552-230-020	\$3.90
552-190-056	\$3.86	552-210-013	\$0.00	552-230-022	\$0.00
552-190-057	\$3.86	552-210-014	\$0.00	552-230-023	\$3.88
552-190-058	\$4.08	552-210-016	\$0.00	552-230-024	\$4.04
552-190-059	\$4.02	552-210-017	\$4.56	552-230-025	\$0.00
552-190-060	\$4.08	552-210-019	\$4.56	552-240-001	\$4.64
552-190-061	\$4.02	552-210-020	\$0.00	552-240-002	\$3.80
552-190-062	\$4.08	552-220-001	\$3.94	552-240-003	\$3.80
552-190-063	\$4.72	552-220-002	\$3.88	552-240-004	\$3.80
552-190-064	\$4.14	552-220-013	\$3.84	552-240-005	\$3.80
552-190-065	\$4.16	552-220-014	\$3.92	552-240-006	\$3.90
552-200-002	\$4.24	552-220-016	\$5.04	552-240-008	\$3.86
552-200-003	\$4.02	552-220-018	\$0.00	552-240-009	\$0.00
552-200-004	\$4.06	552-220-019	\$4.00	552-240-010	\$6.42
552-200-005	\$4.06	552-220-021	\$5.80	552-250-001	\$5.08
552-200-008	\$0.00	552-220-022	\$3.76	552-250-002	\$0.00
552-200-009	\$0.00	552-220-023	\$3.88	552-250-005	\$3.90
552-200-014	\$3.84	552-220-027	\$4.10	552-250-006	\$3.86
552-200-015	\$3.82	552-220-028	\$4.00	552-250-008	\$0.00
552-200-016	\$3.74	552-220-030	\$4.10	552-250-011	\$4.14
552-200-017	\$3.74	552-220-033	\$4.08	552-250-012	\$3.84
552-200-018	\$3.92	552-220-034	\$4.00	552-250-013	\$0.00
552-200-020	\$5.04	552-220-035	\$4.00	552-250-014	\$0.00
552-200-022	\$5.90	552-220-036	\$4.10	552-250-016	\$3.86
552-200-026	\$0.00	552-220-037	\$4.10	552-250-017	\$4.42
552-200-029	\$4.04	552-220-038	\$4.10	552-250-018	\$0.00
552-200-030	\$4.04	552-220-039	\$4.04	552-250-019	\$0.00
552-200-031	\$4.04	552-220-042	\$4.10	552-260-002	\$0.00
552-200-034	\$4.04	552-220-043	\$4.02	552-260-005	\$0.00
552-200-035	\$0.00	552-220-044	\$4.02	552-260-009	\$4.12
552-200-036	\$4.06	552-220-045	\$0.00	552-260-010	\$0.00



**Appendix D**

**Riverside County Flood Control and Water Conservation District  
NPDES - Santa Ana Benefit Assessment Area  
Fiscal Year 2023-2024 Assessment Roll**

---

<u>APN</u>	<u>Levy Amount</u>	<u>APN</u>	<u>Levy Amount</u>	<u>APN</u>	<u>Levy Amount</u>
552-260-011	\$4.16	552-272-033	\$3.52	552-281-014	\$3.74
552-260-012	\$4.08	552-272-034	\$3.74	552-281-015	\$3.74
552-260-014	\$3.86	552-272-035	\$3.74	552-281-016	\$3.74
552-260-015	\$4.00	552-273-001	\$3.74	552-281-017	\$3.74
552-260-016	\$4.86	552-273-002	\$3.74	552-281-018	\$3.74
552-260-018	\$0.00	552-273-003	\$3.74	552-281-019	\$3.74
552-271-001	\$3.74	552-273-004	\$3.74	552-281-020	\$3.74
552-271-002	\$3.74	552-273-005	\$3.74	552-281-021	\$3.74
552-271-003	\$3.74	552-273-006	\$3.74	552-281-022	\$3.78
552-271-004	\$3.74	552-273-007	\$3.74	552-281-023	\$3.76
552-271-005	\$3.74	552-273-008	\$3.74	552-281-024	\$3.74
552-271-006	\$3.74	552-273-009	\$3.74	552-281-025	\$3.74
552-271-007	\$3.74	552-273-010	\$3.60	552-281-026	\$3.74
552-271-008	\$3.74	552-273-011	\$3.74	552-281-027	\$3.74
552-271-009	\$3.74	552-273-012	\$3.74	552-281-028	\$3.74
552-271-010	\$3.74	552-273-013	\$3.76	552-281-029	\$3.74
552-271-011	\$3.74	552-273-014	\$3.76	552-281-030	\$3.74
552-272-001	\$3.74	552-273-015	\$3.76	552-281-031	\$3.74
552-272-002	\$3.74	552-273-016	\$3.74	552-281-032	\$3.74
552-272-003	\$3.74	552-273-017	\$3.74	552-281-033	\$3.74
552-272-004	\$3.74	552-273-018	\$3.74	552-282-001	\$3.74
552-272-005	\$3.74	552-273-019	\$3.74	552-282-002	\$3.74
552-272-006	\$3.74	552-273-020	\$3.74	552-282-003	\$3.74
552-272-007	\$3.74	552-273-021	\$3.74	552-282-004	\$3.74
552-272-008	\$3.74	552-273-022	\$3.74	552-282-005	\$3.74
552-272-009	\$3.74	552-273-023	\$3.74	552-282-006	\$3.74
552-272-010	\$3.78	552-273-024	\$3.74	552-282-007	\$3.74
552-272-011	\$3.78	552-274-001	\$3.74	552-282-008	\$3.74
552-272-012	\$3.78	552-274-002	\$3.74	552-282-009	\$3.74
552-272-013	\$3.78	552-274-003	\$3.74	552-282-010	\$3.74
552-272-014	\$3.76	552-274-004	\$3.74	552-282-011	\$3.74
552-272-015	\$3.74	552-274-005	\$3.74	552-282-012	\$3.74
552-272-016	\$3.74	552-274-006	\$3.74	552-282-013	\$3.74
552-272-017	\$3.74	552-274-007	\$3.74	552-282-014	\$3.74
552-272-018	\$3.68	552-274-008	\$3.74	552-282-015	\$3.74
552-272-019	\$3.74	552-274-009	\$3.74	552-282-016	\$3.74
552-272-020	\$3.74	552-281-001	\$3.74	552-282-017	\$3.74
552-272-021	\$3.76	552-281-002	\$3.74	552-282-018	\$3.74
552-272-022	\$3.76	552-281-003	\$3.74	552-282-019	\$3.74
552-272-023	\$3.78	552-281-004	\$3.74	552-282-020	\$3.74
552-272-024	\$3.76	552-281-005	\$3.74	552-283-001	\$3.74
552-272-025	\$3.76	552-281-006	\$3.74	552-283-002	\$3.74
552-272-026	\$3.76	552-281-007	\$3.74	552-283-003	\$3.74
552-272-027	\$3.74	552-281-008	\$3.74	552-283-004	\$3.74
552-272-028	\$3.74	552-281-009	\$3.74	552-283-005	\$3.74
552-272-029	\$3.74	552-281-010	\$3.74	552-283-006	\$3.74
552-272-030	\$3.74	552-281-011	\$3.74	552-283-007	\$3.74
552-272-031	\$3.74	552-281-012	\$3.74	552-283-008	\$3.74
552-272-032	\$3.74	552-281-013	\$3.74	552-283-009	\$3.74

**Appendix D**

**Riverside County Flood Control and Water Conservation District  
NPDES - Santa Ana Benefit Assessment Area  
Fiscal Year 2023-2024 Assessment Roll**

<u>APN</u>	<u>Levy Amount</u>	<u>APN</u>	<u>Levy Amount</u>	<u>APN</u>	<u>Levy Amount</u>
552-283-010	\$3.74	552-292-001	\$3.74	552-302-010	\$3.86
552-283-011	\$3.74	552-292-002	\$3.74	552-302-011	\$3.86
552-283-012	\$3.74	552-292-003	\$3.74	552-302-013	\$4.36
552-283-013	\$3.76	552-292-004	\$3.74	552-302-014	\$0.00
552-283-014	\$3.74	552-292-005	\$3.74	552-310-001	\$3.76
552-283-015	\$3.74	552-292-006	\$3.74	552-310-002	\$3.78
552-283-016	\$3.74	552-292-007	\$3.78	552-310-003	\$3.76
552-283-017	\$3.74	552-292-008	\$3.76	552-310-004	\$3.76
552-283-018	\$3.74	552-292-009	\$3.76	552-310-005	\$3.76
552-283-019	\$3.74	552-292-010	\$3.74	552-310-006	\$3.76
552-283-023	\$3.88	552-292-011	\$3.52	552-310-007	\$0.00
552-283-024	\$3.74	552-292-012	\$3.74	552-310-008	\$3.76
552-283-025	\$3.74	552-292-013	\$3.74	552-310-009	\$3.78
552-283-026	\$3.74	552-292-014	\$3.74	552-310-010	\$3.74
552-283-027	\$3.74	552-292-015	\$3.74	552-310-011	\$3.74
552-283-028	\$3.74	552-292-016	\$3.74	552-310-012	\$3.76
552-283-029	\$3.74	552-292-017	\$3.74	552-310-013	\$3.76
552-283-030	\$3.76	552-292-018	\$3.74	552-310-014	\$3.74
552-283-031	\$3.80	552-292-019	\$3.74	552-310-015	\$3.74
552-291-001	\$3.76	552-292-020	\$3.74	552-310-016	\$3.74
552-291-002	\$3.74	552-292-021	\$3.74	552-310-017	\$3.74
552-291-003	\$3.74	552-292-022	\$3.78	552-310-018	\$3.74
552-291-004	\$3.74	552-292-023	\$3.76	552-310-019	\$3.74
552-291-005	\$3.74	552-292-024	\$3.76	552-310-020	\$3.74
552-291-006	\$3.74	552-292-025	\$3.76	552-310-021	\$3.74
552-291-007	\$3.74	552-292-026	\$3.74	552-310-022	\$3.74
552-291-008	\$3.74	552-292-027	\$3.74	552-310-023	\$3.74
552-291-009	\$3.74	552-292-028	\$3.74	552-310-024	\$3.74
552-291-010	\$3.74	552-292-029	\$3.74	552-310-025	\$3.74
552-291-011	\$3.74	552-292-030	\$3.74	552-310-026	\$3.76
552-291-012	\$3.60	552-292-031	\$3.74	552-310-027	\$3.74
552-291-013	\$3.74	552-292-032	\$3.74	552-310-028	\$3.74
552-291-014	\$3.76	552-292-033	\$3.74	552-310-029	\$3.74
552-291-015	\$3.76	552-292-034	\$3.76	552-310-030	\$3.68
552-291-016	\$3.76	552-292-035	\$3.76	552-310-031	\$3.74
552-291-017	\$3.52	552-301-001	\$3.86	552-310-032	\$3.74
552-291-018	\$3.52	552-301-002	\$3.86	552-310-033	\$3.74
552-291-019	\$3.74	552-301-003	\$3.86	552-310-034	\$3.74
552-291-020	\$3.74	552-301-004	\$3.86	552-310-035	\$3.74
552-291-021	\$3.74	552-301-007	\$4.08	552-310-036	\$3.74
552-291-022	\$3.74	552-302-001	\$3.86	552-310-037	\$3.74
552-291-023	\$3.74	552-302-002	\$3.84	552-310-038	\$3.74
552-291-024	\$3.60	552-302-003	\$3.90	552-310-039	\$3.74
552-291-025	\$3.74	552-302-004	\$0.00	552-310-040	\$3.74
552-291-026	\$3.74	552-302-005	\$3.86	552-310-041	\$3.74
552-291-027	\$3.74	552-302-006	\$3.92	552-321-001	\$3.86
552-291-028	\$3.74	552-302-007	\$3.86	552-321-002	\$3.86
552-291-029	\$3.52	552-302-008	\$3.86	552-321-003	\$3.86
552-291-030	\$3.74	552-302-009	\$3.86	552-321-004	\$3.86

**Appendix D**

**Riverside County Flood Control and Water Conservation District  
NPDES - Santa Ana Benefit Assessment Area  
Fiscal Year 2023-2024 Assessment Roll**

<u>APN</u>	<u>Levy Amount</u>	<u>APN</u>	<u>Levy Amount</u>	<u>APN</u>	<u>Levy Amount</u>
552-321-005	\$3.86	552-332-009	\$3.76	552-340-005	\$3.86
552-321-006	\$3.86	552-332-010	\$3.76	552-340-006	\$3.86
552-321-007	\$3.86	552-332-011	\$3.76	552-340-007	\$3.86
552-321-008	\$3.86	552-332-012	\$3.76	552-340-008	\$3.86
552-321-009	\$3.86	552-332-013	\$3.76	552-340-009	\$3.88
552-321-012	\$3.86	552-332-014	\$3.76	552-340-010	\$3.86
552-321-013	\$3.86	552-332-015	\$3.76	552-340-011	\$3.88
552-321-014	\$3.88	552-332-016	\$3.74	552-340-012	\$3.88
552-321-015	\$3.88	552-332-017	\$3.74	552-340-013	\$3.86
552-321-016	\$3.88	552-332-018	\$3.74	552-340-014	\$3.86
552-321-017	\$3.88	552-332-019	\$3.74	552-340-015	\$3.90
552-321-018	\$3.90	552-332-020	\$3.74	552-340-016	\$3.90
552-321-020	\$3.86	552-332-021	\$3.74	552-340-017	\$3.90
552-321-021	\$3.86	552-332-022	\$3.74	552-340-018	\$3.86
552-321-022	\$4.02	552-332-023	\$3.74	552-340-019	\$3.86
552-322-001	\$3.96	552-332-024	\$3.74	552-351-001	\$3.74
552-322-002	\$4.00	552-332-025	\$3.78	552-351-002	\$3.74
552-322-003	\$4.04	552-332-026	\$3.78	552-351-003	\$3.74
552-322-004	\$4.12	552-332-027	\$3.78	552-351-004	\$3.74
552-322-005	\$4.12	552-332-028	\$3.74	552-351-005	\$3.74
552-322-006	\$4.12	552-332-029	\$3.74	552-351-006	\$3.74
552-331-001	\$3.76	552-332-030	\$3.74	552-351-007	\$3.74
552-331-002	\$3.76	552-332-031	\$3.74	552-351-008	\$3.74
552-331-003	\$3.76	552-333-001	\$3.74	552-351-009	\$3.74
552-331-004	\$3.76	552-333-002	\$3.74	552-351-010	\$3.74
552-331-005	\$3.76	552-333-003	\$3.76	552-352-001	\$3.74
552-331-006	\$3.76	552-333-004	\$3.76	552-352-002	\$3.74
552-331-007	\$3.76	552-333-005	\$3.76	552-352-003	\$3.74
552-331-010	\$3.78	552-333-006	\$3.76	552-352-004	\$3.74
552-331-011	\$3.78	552-333-007	\$3.76	552-352-005	\$3.74
552-331-013	\$3.76	552-333-008	\$3.76	552-352-006	\$3.74
552-331-014	\$3.76	552-333-009	\$3.76	552-352-007	\$3.74
552-331-015	\$3.76	552-333-010	\$3.76	552-352-008	\$3.74
552-331-016	\$3.76	552-333-011	\$3.76	552-352-009	\$3.74
552-331-017	\$3.76	552-333-012	\$3.76	552-352-010	\$3.74
552-331-018	\$3.76	552-333-013	\$3.76	552-352-011	\$3.74
552-331-019	\$3.76	552-333-014	\$3.76	552-352-012	\$3.74
552-331-020	\$3.78	552-333-015	\$3.76	552-352-013	\$3.74
552-331-021	\$3.78	552-333-016	\$3.76	552-352-014	\$3.74
552-331-022	\$0.00	552-333-017	\$3.76	552-352-015	\$3.74
552-331-023	\$3.76	552-333-018	\$3.76	552-352-016	\$3.74
552-332-001	\$3.76	552-333-019	\$3.76	552-352-017	\$3.74
552-332-002	\$3.76	552-333-020	\$3.76	552-352-018	\$3.74
552-332-003	\$3.76	552-333-021	\$3.74	552-352-019	\$3.74
552-332-004	\$3.76	552-333-022	\$3.74	552-352-020	\$3.74
552-332-005	\$3.76	552-340-001	\$3.88	552-352-021	\$3.74
552-332-006	\$3.76	552-340-002	\$3.88	552-352-022	\$3.74
552-332-007	\$3.76	552-340-003	\$3.86	552-352-023	\$3.74
552-332-008	\$3.76	552-340-004	\$3.86	552-352-024	\$3.74

**Appendix D**

**Riverside County Flood Control and Water Conservation District  
NPDES - Santa Ana Benefit Assessment Area  
Fiscal Year 2023-2024 Assessment Roll**

---

<u>APN</u>	<u>Levy Amount</u>	<u>APN</u>	<u>Levy Amount</u>	<u>APN</u>	<u>Levy Amount</u>
552-352-025	\$3.74	552-372-004	\$3.74	552-390-004	\$3.84
552-352-026	\$3.74	552-372-005	\$3.74	552-390-005	\$3.88
552-360-001	\$3.74	552-372-006	\$3.74	552-390-006	\$3.84
552-360-002	\$3.74	552-372-007	\$3.74	552-390-007	\$3.84
552-360-003	\$3.74	552-372-008	\$3.74	552-390-008	\$3.84
552-360-004	\$3.78	552-372-009	\$3.74	552-390-009	\$3.84
552-360-005	\$3.86	552-372-010	\$3.78	552-390-010	\$3.84
552-360-006	\$3.74	552-372-011	\$3.76	552-390-011	\$3.84
552-360-007	\$3.74	552-372-012	\$3.78	552-390-012	\$3.82
552-360-008	\$3.74	552-372-013	\$3.78	552-390-013	\$3.84
552-360-009	\$3.74	552-381-001	\$3.76	552-390-014	\$3.90
552-360-010	\$3.74	552-381-002	\$3.76	552-390-015	\$3.84
552-360-011	\$3.74	552-381-003	\$3.76	552-390-016	\$3.74
552-360-012	\$3.74	552-381-004	\$3.76	552-390-017	\$3.78
552-360-013	\$0.00	552-381-005	\$3.76	552-390-018	\$3.74
552-371-001	\$3.76	552-381-006	\$3.76	552-401-001	\$0.00
552-371-002	\$3.76	552-381-007	\$3.76	552-401-002	\$3.90
552-371-003	\$3.76	552-381-008	\$3.76	552-401-003	\$3.88
552-371-004	\$3.76	552-381-009	\$3.82	552-401-004	\$3.86
552-371-005	\$3.76	552-382-001	\$3.76	552-401-005	\$3.86
552-371-006	\$3.76	552-382-002	\$3.76	552-401-006	\$3.86
552-371-007	\$3.76	552-382-003	\$3.76	552-401-007	\$3.86
552-371-008	\$3.76	552-382-004	\$3.76	552-401-008	\$3.86
552-371-009	\$3.74	552-382-005	\$3.76	552-401-009	\$3.86
552-371-010	\$3.74	552-382-006	\$3.76	552-401-010	\$3.92
552-371-011	\$3.74	552-382-007	\$3.78	552-401-011	\$3.90
552-371-012	\$3.74	552-382-008	\$3.78	552-402-001	\$3.90
552-371-013	\$3.74	552-382-009	\$3.78	552-402-002	\$3.84
552-371-014	\$3.74	552-382-010	\$3.78	552-402-003	\$3.74
552-371-015	\$3.76	552-382-011	\$3.78	552-402-004	\$3.86
552-371-016	\$3.76	552-382-012	\$3.78	552-402-005	\$3.84
552-371-017	\$3.74	552-382-013	\$3.78	552-402-006	\$3.86
552-371-018	\$3.74	552-382-014	\$3.78	552-402-007	\$3.86
552-371-019	\$3.74	552-382-015	\$3.78	552-402-008	\$3.86
552-371-020	\$3.76	552-382-016	\$3.76	552-402-009	\$3.74
552-371-021	\$3.76	552-382-017	\$3.76	552-402-010	\$3.86
552-371-022	\$3.76	552-382-018	\$3.76	552-402-011	\$3.86
552-371-023	\$3.76	552-382-019	\$3.76	552-402-012	\$5.00
552-371-024	\$3.76	552-382-020	\$3.76	552-402-013	\$3.74
552-371-025	\$3.74	552-382-021	\$3.76	552-402-014	\$3.86
552-371-026	\$3.74	552-382-022	\$3.76	552-410-001	\$3.84
552-371-027	\$3.74	552-382-023	\$3.76	552-410-002	\$3.84
552-371-028	\$3.74	552-382-024	\$3.82	552-410-003	\$3.84
552-371-029	\$3.74	552-382-025	\$3.82	552-410-004	\$3.84
552-371-030	\$3.74	552-382-026	\$3.80	552-410-005	\$3.84
552-371-031	\$3.74	552-382-027	\$3.82	552-410-006	\$3.84
552-372-001	\$3.74	552-390-001	\$3.84	552-410-007	\$3.84
552-372-002	\$3.74	552-390-002	\$3.84	552-410-008	\$3.84
552-372-003	\$3.74	552-390-003	\$3.84	552-410-009	\$3.84

**Appendix D**

**Riverside County Flood Control and Water Conservation District  
NPDES - Santa Ana Benefit Assessment Area  
Fiscal Year 2023-2024 Assessment Roll**

<u>APN</u>	<u>Levy Amount</u>	<u>APN</u>	<u>Levy Amount</u>	<u>APN</u>	<u>Levy Amount</u>
552-410-010	\$3.84	553-020-002	\$3.92	553-051-003	\$4.34
552-410-011	\$3.84	553-020-008	\$3.94	553-051-004	\$4.40
552-410-012	\$3.84	553-020-009	\$3.76	553-051-005	\$0.00
552-410-013	\$3.84	553-020-010	\$3.76	553-051-006	\$3.92
552-410-014	\$3.84	553-020-011	\$3.86	553-051-007	\$3.88
552-410-015	\$3.84	553-020-012	\$3.94	553-051-008	\$3.98
552-410-016	\$3.84	553-020-013	\$3.92	553-051-009	\$3.94
552-410-017	\$3.86	553-020-014	\$3.76	553-051-010	\$4.22
552-410-018	\$0.00	553-020-019	\$3.92	553-051-013	\$3.78
552-411-001	\$3.86	553-020-021	\$0.00	553-051-015	\$3.82
552-411-002	\$3.84	553-020-022	\$3.88	553-051-019	\$3.94
552-411-003	\$3.84	553-020-023	\$0.00	553-051-020	\$3.94
552-411-004	\$3.84	553-020-024	\$0.00	553-051-021	\$0.00
552-411-005	\$3.84	553-020-025	\$0.00	553-051-022	\$4.06
552-411-006	\$3.84	553-020-026	\$0.00	553-051-023	\$0.00
552-411-007	\$3.84	553-020-027	\$0.00	553-052-002	\$0.00
552-411-008	\$3.84	553-020-028	\$0.00	553-052-003	\$0.00
552-411-009	\$3.86	553-020-029	\$0.00	553-060-003	\$4.10
552-411-010	\$3.92	553-020-030	\$0.00	553-060-004	\$0.00
552-411-011	\$3.86	553-030-003	\$4.24	553-060-006	\$3.98
552-411-012	\$3.84	553-030-004	\$3.96	553-060-007	\$4.06
552-411-013	\$3.82	553-030-019	\$3.88	553-060-008	\$4.24
552-411-014	\$3.84	553-030-020	\$3.88	553-060-010	\$4.20
552-420-001	\$3.86	553-030-021	\$3.96	553-060-011	\$4.06
552-420-002	\$3.86	553-030-022	\$3.98	553-060-014	\$4.08
552-420-003	\$3.86	553-030-023	\$3.76	553-060-017	\$3.98
552-420-004	\$3.86	553-030-024	\$3.76	553-060-018	\$0.00
552-420-005	\$3.86	553-030-025	\$3.78	553-060-019	\$4.16
552-420-006	\$3.86	553-030-026	\$3.96	553-060-020	\$0.00
552-420-007	\$3.86	553-030-027	\$4.16	553-070-027	\$0.00
552-420-008	\$3.88	553-030-032	\$0.00	553-070-028	\$0.00
552-420-009	\$3.88	553-030-033	\$0.00	553-070-029	\$64.34
552-420-010	\$3.88	553-030-034	\$0.00	553-070-030	\$4.80
552-420-011	\$3.86	553-030-037	\$0.00	553-070-031	\$329.84
552-420-012	\$3.86	553-030-040	\$4.06	553-070-032	\$0.00
552-420-013	\$3.86	553-030-041	\$0.00	553-080-004	\$0.00
552-420-014	\$3.88	553-030-046	\$0.00	553-080-005	\$0.00
552-421-001	\$3.86	553-030-047	\$4.10	553-080-006	\$4.14
552-421-002	\$3.86	553-040-009	\$3.94	553-080-008	\$4.10
552-421-003	\$3.86	553-040-010	\$0.00	553-080-009	\$3.76
552-421-004	\$3.88	553-040-011	\$0.00	553-080-010	\$0.00
552-421-005	\$4.04	553-040-012	\$0.00	553-080-011	\$0.00
552-421-006	\$3.92	553-040-017	\$4.06	553-080-012	\$0.00
552-421-007	\$3.88	553-040-018	\$4.02	553-080-016	\$4.20
552-421-008	\$3.88	553-040-019	\$0.00	553-080-018	\$0.00
552-421-009	\$3.88	553-040-020	\$0.00	553-080-019	\$0.00
552-421-010	\$3.88	553-040-022	\$4.04	553-080-020	\$0.00
552-421-011	\$3.88	553-040-023	\$4.26	553-080-023	\$0.00
552-421-012	\$0.00	553-051-002	\$0.00	553-090-003	\$0.00

**Appendix D**

**Riverside County Flood Control and Water Conservation District  
NPDES - Santa Ana Benefit Assessment Area  
Fiscal Year 2023-2024 Assessment Roll**

---

<u>APN</u>	<u>Levy Amount</u>	<u>APN</u>	<u>Levy Amount</u>	<u>APN</u>	<u>Levy Amount</u>
553-090-005	\$0.00	553-111-002	\$3.88	553-131-010	\$3.88
553-090-006	\$0.00	553-111-003	\$3.88	553-131-011	\$3.88
553-090-009	\$0.00	553-111-004	\$3.88	553-131-012	\$3.88
553-090-013	\$0.00	553-111-005	\$3.88	553-132-001	\$3.90
553-090-014	\$5.18	553-111-006	\$3.88	553-132-002	\$3.90
553-090-020	\$0.00	553-111-007	\$3.88	553-132-003	\$3.90
553-090-025	\$0.00	553-111-008	\$3.88	553-132-004	\$3.94
553-090-026	\$0.00	553-111-009	\$3.88	553-132-005	\$0.00
553-090-027	\$4.78	553-111-010	\$3.88	553-132-006	\$4.06
553-090-028	\$0.00	553-111-011	\$3.88	553-132-007	\$0.00
553-090-029	\$0.00	553-111-012	\$3.88	553-132-008	\$3.86
553-090-032	\$3.88	553-111-013	\$3.88	553-132-009	\$3.86
553-090-033	\$4.48	553-111-014	\$3.88	553-132-010	\$3.86
553-090-034	\$3.88	553-111-015	\$3.88	553-132-011	\$3.86
553-090-035	\$3.88	553-111-016	\$3.88	553-132-012	\$3.86
553-090-036	\$0.00	553-111-017	\$3.88	553-140-001	\$0.00
553-090-037	\$0.00	553-111-019	\$4.06	553-140-003	\$0.00
553-090-039	\$0.00	553-112-001	\$3.86	553-140-004	\$0.00
553-090-040	\$0.00	553-112-002	\$3.86	553-140-007	\$0.00
553-090-041	\$0.00	553-112-003	\$3.86	553-140-008	\$0.00
553-090-042	\$4.24	553-112-004	\$3.86	553-140-009	\$0.00
553-090-044	\$5.02	553-112-005	\$3.86	553-140-010	\$0.00
553-090-045	\$5.12	553-113-003	\$3.86	553-140-011	\$0.00
553-090-046	\$0.00	553-113-004	\$3.86	553-150-004	\$4.64
553-090-047	\$0.00	553-113-005	\$3.86	553-150-005	\$3.86
553-090-048	\$4.24	553-113-009	\$3.86	553-150-008	\$4.26
553-090-049	\$0.00	553-120-001	\$3.82	553-150-009	\$4.06
553-090-050	\$0.00	553-120-002	\$3.82	553-150-010	\$3.88
553-090-059	\$0.00	553-120-003	\$3.82	553-150-011	\$3.86
553-090-064	\$4.24	553-120-004	\$3.82	553-150-012	\$0.00
553-090-065	\$0.00	553-120-005	\$3.82	553-150-013	\$4.70
553-100-001	\$3.78	553-120-006	\$3.86	553-150-015	\$4.14
553-100-002	\$3.80	553-120-007	\$3.90	553-150-018	\$0.00
553-100-003	\$3.82	553-120-008	\$3.88	553-150-019	\$3.80
553-100-004	\$3.80	553-120-009	\$3.84	553-150-020	\$4.84
553-100-007	\$3.80	553-120-010	\$3.80	553-150-021	\$0.00
553-100-008	\$3.84	553-120-011	\$3.80	553-150-024	\$0.00
553-100-009	\$3.84	553-120-012	\$3.80	553-150-026	\$0.00
553-100-010	\$3.84	553-120-014	\$3.82	553-150-027	\$0.00
553-100-014	\$3.96	553-120-015	\$0.00	553-150-028	\$4.06
553-100-015	\$3.84	553-131-001	\$3.88	553-150-029	\$4.20
553-100-016	\$3.84	553-131-002	\$3.88	553-150-032	\$3.96
553-100-017	\$3.84	553-131-003	\$3.88	553-150-034	\$3.88
553-100-018	\$3.86	553-131-004	\$3.88	553-150-036	\$4.04
553-100-019	\$3.90	553-131-005	\$3.88	553-150-039	\$0.00
553-100-020	\$3.90	553-131-006	\$0.00	553-150-040	\$0.00
553-100-021	\$3.90	553-131-007	\$3.88	553-150-043	\$3.88
553-100-022	\$4.06	553-131-008	\$3.88	553-150-045	\$0.00
553-100-023	\$3.90	553-131-009	\$0.00	553-150-046	\$4.06

**Appendix D**

**Riverside County Flood Control and Water Conservation District  
NPDES - Santa Ana Benefit Assessment Area  
Fiscal Year 2023-2024 Assessment Roll**

<u>APN</u>	<u>Levy Amount</u>	<u>APN</u>	<u>Levy Amount</u>	<u>APN</u>	<u>Levy Amount</u>
553-150-049	\$0.00	553-190-021	\$0.00	553-252-001	\$3.86
553-150-050	\$0.00	553-190-022	\$0.00	553-252-002	\$3.86
553-150-051	\$0.00	553-200-001	\$0.00	553-252-003	\$3.86
553-150-052	\$0.00	553-200-003	\$0.00	553-252-004	\$3.86
553-150-053	\$0.00	553-200-004	\$0.00	553-252-005	\$3.86
553-150-054	\$4.04	553-200-005	\$0.00	553-252-006	\$3.86
553-150-059	\$3.86	553-200-006	\$6.02	553-252-007	\$3.86
553-150-060	\$3.90	553-200-007	\$0.00	553-252-008	\$3.86
553-150-061	\$4.04	553-200-008	\$0.00	553-252-009	\$3.86
553-150-062	\$4.04	553-200-009	\$0.00	553-252-010	\$3.86
553-150-063	\$0.00	553-200-012	\$0.00	553-252-011	\$3.86
553-150-064	\$0.00	553-200-013	\$0.00	553-252-012	\$3.86
553-150-066	\$4.06	553-200-014	\$0.00	553-252-013	\$3.86
553-150-067	\$4.16	553-200-020	\$0.00	553-252-014	\$3.86
553-150-068	\$0.00	553-200-021	\$0.00	553-252-015	\$3.86
553-150-069	\$4.32	553-200-022	\$0.00	553-252-016	\$3.86
553-150-070	\$4.26	553-200-023	\$0.00	553-252-017	\$3.86
553-160-001	\$3.76	553-210-003	\$0.00	553-252-018	\$3.86
553-160-002	\$3.76	553-210-004	\$0.00	553-260-003	\$3.84
553-160-003	\$3.76	553-210-005	\$0.00	553-260-004	\$3.82
553-160-004	\$3.76	553-210-007	\$0.00	553-260-005	\$4.02
553-160-005	\$3.76	553-210-008	\$0.00	553-261-001	\$3.82
553-160-006	\$3.74	553-210-013	\$0.00	553-261-002	\$3.82
553-160-007	\$3.76	553-210-014	\$0.00	553-261-003	\$3.84
553-160-008	\$3.78	553-220-001	\$0.00	553-261-004	\$3.84
553-170-001	\$0.00	553-220-003	\$0.00	553-261-005	\$3.84
553-170-003	\$0.00	553-220-004	\$3.92	553-261-006	\$3.84
553-170-008	\$3.88	553-220-006	\$0.00	553-262-003	\$3.90
553-170-013	\$0.00	553-220-007	\$0.00	553-262-004	\$3.86
553-170-015	\$341.56	553-220-008	\$4.52	553-262-005	\$3.84
553-170-017	\$0.00	553-220-009	\$0.00	553-262-006	\$3.84
553-170-019	\$0.00	553-220-010	\$17.60	553-262-009	\$3.84
553-170-020	\$18.00	553-220-012	\$0.00	553-262-016	\$3.86
553-170-021	\$3.96	553-220-013	\$0.00	553-262-020	\$3.86
553-170-022	\$0.00	553-220-014	\$4.46	553-262-021	\$3.96
553-180-001	\$0.00	553-220-018	\$0.00	553-262-022	\$3.86
553-180-005	\$0.00	553-220-019	\$0.00	553-262-023	\$3.86
553-180-006	\$0.00	553-220-020	\$0.00	553-262-024	\$3.86
553-180-007	\$0.00	553-220-021	\$0.00	553-262-025	\$3.84
553-180-009	\$0.00	553-220-022	\$0.00	553-262-026	\$3.84
553-180-018	\$0.00	553-220-024	\$0.00	553-270-004	\$4.00
553-180-020	\$0.00	553-220-025	\$0.00	553-270-005	\$4.22
553-180-027	\$0.00	553-220-026	\$0.00	553-270-006	\$4.02
553-190-003	\$0.00	553-251-001	\$3.94	553-270-007	\$4.02
553-190-004	\$0.00	553-251-002	\$3.86	553-270-008	\$3.82
553-190-006	\$0.00	553-251-003	\$3.90	553-270-015	\$3.84
553-190-007	\$0.00	553-251-004	\$3.90	553-270-016	\$3.84
553-190-008	\$0.00	553-251-005	\$3.90	553-270-017	\$3.88
553-190-009	\$0.00	553-251-006	\$3.90	553-270-018	\$3.84

**Appendix D**

**Riverside County Flood Control and Water Conservation District  
NPDES - Santa Ana Benefit Assessment Area  
Fiscal Year 2023-2024 Assessment Roll**

---

<u>APN</u>	<u>Levy Amount</u>	<u>APN</u>	<u>Levy Amount</u>	<u>APN</u>	<u>Levy Amount</u>
553-270-019	\$3.84	553-283-009	\$3.74	553-290-012	\$3.92
553-271-004	\$0.00	553-283-010	\$3.78	553-290-013	\$3.90
553-271-006	\$0.00	553-283-011	\$3.74	553-290-014	\$3.86
553-271-009	\$0.00	553-283-012	\$3.74	553-290-015	\$3.86
553-271-011	\$0.00	553-283-013	\$3.74	553-290-016	\$3.86
553-271-012	\$3.82	553-283-014	\$3.74	553-290-017	\$3.86
553-281-001	\$3.76	553-283-015	\$3.74	553-290-018	\$0.00
553-281-002	\$3.74	553-283-016	\$3.74	553-291-001	\$3.90
553-281-003	\$3.76	553-283-017	\$3.74	553-291-002	\$3.90
553-281-004	\$3.76	553-283-018	\$3.74	553-291-003	\$3.90
553-281-005	\$3.78	553-283-019	\$3.74	553-291-004	\$4.04
553-281-006	\$3.78	553-283-020	\$3.74	553-291-005	\$4.02
553-281-007	\$3.78	553-283-021	\$3.74	553-301-001	\$3.80
553-281-008	\$3.78	553-283-022	\$3.74	553-301-002	\$3.74
553-281-009	\$3.76	553-283-023	\$3.74	553-301-003	\$3.74
553-281-010	\$3.76	553-283-024	\$3.74	553-301-004	\$3.80
553-282-001	\$3.74	553-283-025	\$3.74	553-301-005	\$3.74
553-282-002	\$3.74	553-284-001	\$3.76	553-301-006	\$3.80
553-282-003	\$3.76	553-284-002	\$3.76	553-301-007	\$3.74
553-282-004	\$3.76	553-284-003	\$3.74	553-301-008	\$3.80
553-282-005	\$3.74	553-284-004	\$3.74	553-301-009	\$3.80
553-282-006	\$3.74	553-284-005	\$3.74	553-301-010	\$3.80
553-282-007	\$3.74	553-284-006	\$3.74	553-301-011	\$3.74
553-282-008	\$3.74	553-284-007	\$3.74	553-301-012	\$3.74
553-282-009	\$3.74	553-284-008	\$3.74	553-301-013	\$3.84
553-282-010	\$3.74	553-284-009	\$3.76	553-301-014	\$3.82
553-282-011	\$3.74	553-284-010	\$3.74	553-301-015	\$3.74
553-282-012	\$3.74	553-284-011	\$3.74	553-301-016	\$3.74
553-282-013	\$3.80	553-284-012	\$3.74	553-301-017	\$3.74
553-282-014	\$3.74	553-284-013	\$3.76	553-301-018	\$3.80
553-282-015	\$3.74	553-284-014	\$3.74	553-302-001	\$3.82
553-282-016	\$3.74	553-284-015	\$3.74	553-303-001	\$3.74
553-282-017	\$3.74	553-284-016	\$3.74	553-303-002	\$3.80
553-282-018	\$3.74	553-284-017	\$3.74	553-303-003	\$3.74
553-282-019	\$3.74	553-284-018	\$3.74	553-303-004	\$3.74
553-282-020	\$3.74	553-284-019	\$3.74	553-311-001	\$3.74
553-282-021	\$3.76	553-284-020	\$3.74	553-311-002	\$3.74
553-282-022	\$3.76	553-284-021	\$3.74	553-311-003	\$3.74
553-282-023	\$3.74	553-290-001	\$3.86	553-312-004	\$0.00
553-282-024	\$3.76	553-290-002	\$3.86	553-312-005	\$3.80
553-282-025	\$3.76	553-290-003	\$3.86	553-312-006	\$3.74
553-283-001	\$3.76	553-290-004	\$3.86	553-312-007	\$3.82
553-283-002	\$3.74	553-290-005	\$3.88	553-312-008	\$3.80
553-283-003	\$3.76	553-290-006	\$3.90	553-312-009	\$3.80
553-283-004	\$3.78	553-290-007	\$3.90	553-312-010	\$3.74
553-283-005	\$3.74	553-290-008	\$3.90	553-312-011	\$3.74
553-283-006	\$3.74	553-290-009	\$3.92	553-312-012	\$3.80
553-283-007	\$3.76	553-290-010	\$3.90	553-312-013	\$3.80
553-283-008	\$3.80	553-290-011	\$3.90	553-312-014	\$4.02



**Appendix D**

**Riverside County Flood Control and Water Conservation District  
NPDES - Santa Ana Benefit Assessment Area  
Fiscal Year 2023-2024 Assessment Roll**

---

<u>APN</u>	<u>Levy Amount</u>	<u>APN</u>	<u>Levy Amount</u>	<u>APN</u>	<u>Levy Amount</u>
553-312-015	\$3.74	553-330-006	\$0.00	555-060-041	\$4.80
553-312-016	\$3.90	553-330-007	\$0.00	555-060-042	\$6.18
553-312-017	\$3.90	553-330-008	\$0.00	555-060-044	\$0.00
553-312-018	\$3.80	553-330-009	\$0.00	555-060-045	\$0.00
553-312-019	\$3.84	553-330-010	\$0.00	555-060-047	\$0.00
553-312-020	\$3.84	553-330-011	\$0.00	555-060-065	\$4.08
553-312-021	\$3.92	553-330-012	\$0.00	555-060-070	\$4.20
553-312-022	\$3.86	553-330-013	\$0.00	555-060-071	\$3.98
553-312-023	\$3.80	553-330-015	\$0.00	555-060-072	\$0.00
553-312-024	\$3.80	553-330-016	\$0.00	555-060-073	\$0.00
553-312-025	\$0.00	553-330-017	\$0.00	555-060-075	\$4.10
553-312-026	\$0.00	553-330-018	\$0.00	555-060-079	\$0.00
553-312-027	\$0.00	553-330-019	\$0.00	555-060-081	\$0.00
553-312-030	\$4.04	553-330-020	\$0.00	555-060-082	\$5.02
553-312-031	\$0.00	553-330-021	\$0.00	555-060-083	\$3.80
553-321-001	\$0.00	553-330-022	\$0.00	555-060-085	\$3.82
553-321-002	\$3.86	553-330-023	\$0.00	555-070-006	\$0.00
553-321-003	\$3.92	553-330-024	\$0.00	555-070-007	\$0.00
553-321-004	\$3.86	553-330-025	\$0.00	555-070-009	\$0.00
553-321-005	\$3.90	553-330-026	\$0.00	555-070-010	\$0.00
553-321-006	\$3.88	553-330-027	\$0.00	555-070-020	\$0.00
553-321-007	\$0.00	553-330-028	\$0.00	555-080-006	\$0.00
553-322-001	\$0.00	553-330-029	\$0.00	555-080-012	\$0.00
553-322-002	\$3.86	553-330-030	\$0.00	555-080-015	\$4.82
553-322-003	\$3.86	553-331-001	\$0.00	555-080-016	\$4.44
553-322-004	\$3.86	553-331-002	\$0.00	555-080-017	\$4.08
553-322-005	\$0.00	553-331-003	\$0.00	555-080-018	\$4.36
553-322-006	\$0.00	553-331-004	\$0.00	555-080-019	\$0.00
553-322-007	\$0.00	553-331-005	\$0.00	555-080-020	\$0.00
553-322-008	\$0.00	553-331-006	\$0.00	555-080-021	\$0.00
553-322-009	\$3.96	553-331-007	\$0.00	555-080-022	\$0.00
553-322-010	\$3.90	553-331-008	\$0.00	555-080-023	\$0.00
553-322-011	\$3.86	555-050-032	\$0.00	555-090-005	\$0.00
553-322-012	\$0.00	555-050-033	\$0.00	555-090-006	\$0.00
553-322-013	\$3.86	555-050-038	\$0.00	555-090-007	\$0.00
553-322-014	\$3.86	555-050-039	\$0.00	555-090-008	\$0.00
553-322-015	\$3.86	555-060-001	\$4.24	555-090-009	\$0.00
553-322-016	\$3.84	555-060-002	\$4.06	555-090-010	\$0.00
553-322-017	\$3.84	555-060-006	\$3.96	555-090-011	\$0.00
553-322-018	\$3.84	555-060-007	\$4.54	555-090-012	\$0.00
553-322-019	\$0.00	555-060-008	\$0.00	555-100-007	\$3.90
553-322-020	\$0.00	555-060-014	\$0.00	555-100-009	\$0.00
553-322-021	\$0.00	555-060-015	\$0.00	555-100-011	\$0.00
553-322-022	\$0.00	555-060-032	\$4.54	555-100-012	\$0.00
553-330-001	\$0.00	555-060-033	\$0.00	555-100-013	\$0.00
553-330-002	\$0.00	555-060-035	\$0.00	555-100-014	\$3.88
553-330-003	\$0.00	555-060-036	\$0.00	555-100-015	\$3.86
553-330-004	\$0.00	555-060-038	\$0.00	555-100-016	\$4.06
553-330-005	\$0.00	555-060-040	\$4.24	555-100-017	\$0.00

**Appendix D**

**Riverside County Flood Control and Water Conservation District  
NPDES - Santa Ana Benefit Assessment Area  
Fiscal Year 2023-2024 Assessment Roll**

<u>APN</u>	<u>Levy Amount</u>	<u>APN</u>	<u>Levy Amount</u>	<u>APN</u>	<u>Levy Amount</u>
555-111-001	\$3.90	555-150-008	\$0.00	555-200-003	\$0.00
555-111-002	\$3.96	555-150-009	\$0.00	555-200-005	\$0.00
555-111-003	\$3.92	555-150-010	\$0.00	555-200-006	\$0.00
555-111-004	\$3.92	555-150-011	\$0.00	555-200-008	\$0.00
555-111-005	\$3.92	555-160-002	\$0.00	555-200-009	\$0.00
555-111-007	\$3.94	555-160-003	\$0.00	555-200-010	\$0.00
555-111-008	\$0.00	555-160-004	\$0.00	555-200-011	\$0.00
555-112-001	\$3.80	555-160-005	\$0.00	555-210-001	\$0.00
555-112-002	\$3.80	555-160-006	\$0.00	555-210-002	\$0.00
555-112-003	\$3.80	555-160-007	\$0.00	555-210-003	\$0.00
555-112-004	\$3.80	555-160-008	\$0.00	555-210-004	\$0.00
555-112-005	\$3.80	555-160-010	\$0.00	555-210-005	\$0.00
555-112-006	\$3.80	555-160-013	\$5.08	555-220-001	\$0.00
555-112-007	\$3.82	555-160-014	\$1.86	555-220-003	\$8.80
555-112-008	\$3.82	555-160-015	\$0.00	555-220-004	\$0.00
555-121-001	\$3.80	555-160-016	\$0.00	555-220-005	\$0.00
555-121-002	\$3.86	555-160-017	\$0.00	555-220-006	\$0.00
555-121-003	\$3.92	555-160-018	\$0.00	555-220-009	\$0.00
555-121-004	\$3.96	555-160-019	\$0.00	555-220-010	\$0.00
555-121-005	\$3.96	555-170-001	\$0.00	555-220-013	\$0.00
555-121-006	\$3.92	555-180-004	\$0.00	555-220-014	\$0.00
555-122-001	\$3.80	555-180-005	\$0.00	555-220-015	\$0.00
555-122-002	\$3.80	555-180-006	\$0.00	555-220-016	\$0.00
555-122-003	\$3.82	555-180-007	\$0.00	555-220-017	\$4.94
555-123-001	\$3.86	555-180-008	\$6.02	555-220-018	\$0.00
555-123-002	\$3.98	555-180-009	\$6.02	555-220-019	\$0.00
555-123-003	\$3.94	555-180-010	\$6.58	555-220-021	\$0.00
555-130-002	\$0.00	555-180-012	\$0.00	555-230-001	\$3.88
555-130-003	\$0.00	555-180-015	\$6.22	555-230-003	\$3.78
555-130-004	\$0.00	555-180-016	\$0.00	555-230-004	\$3.88
555-130-005	\$0.00	555-180-017	\$0.00	555-230-008	\$3.86
555-130-006	\$0.00	555-190-001	\$0.00	555-230-010	\$0.00
555-130-007	\$0.00	555-190-003	\$0.00	555-230-011	\$0.00
555-130-010	\$13.62	555-190-008	\$0.00	555-230-013	\$0.00
555-130-012	\$0.00	555-190-010	\$0.00	555-230-014	\$7.06
555-130-013	\$0.00	555-190-011	\$0.00	555-230-015	\$0.00
555-130-014	\$0.00	555-190-017	\$0.00	555-230-016	\$0.00
555-130-015	\$0.00	555-190-018	\$0.00	555-230-017	\$0.00
555-130-017	\$0.00	555-190-019	\$0.00	555-230-018	\$0.00
555-130-019	\$0.00	555-190-020	\$0.00	555-230-019	\$0.00
555-140-001	\$0.00	555-190-022	\$0.00	555-240-001	\$0.00
555-140-003	\$0.00	555-190-023	\$0.00	555-240-002	\$0.00
555-140-005	\$0.00	555-190-024	\$0.00	555-240-004	\$15.40
555-140-007	\$0.00	555-190-025	\$0.00	555-240-005	\$0.00
555-140-008	\$0.00	555-190-026	\$0.00	555-240-006	\$0.00
555-140-009	\$0.00	555-190-027	\$0.00	555-250-006	\$0.00
555-140-010	\$0.00	555-190-028	\$0.00	555-250-007	\$0.00
555-140-011	\$0.00	555-190-029	\$0.00	555-250-014	\$0.00
555-150-007	\$0.00	555-200-002	\$0.00	555-250-015	\$0.00

**Appendix D**

**Riverside County Flood Control and Water Conservation District  
NPDES - Santa Ana Benefit Assessment Area  
Fiscal Year 2023-2024 Assessment Roll**

<u>APN</u>	<u>Levy Amount</u>	<u>APN</u>	<u>Levy Amount</u>	<u>APN</u>	<u>Levy Amount</u>
555-250-016	\$0.00	555-332-003	\$3.82	555-360-011	\$0.00
555-250-022	\$4.94	555-332-004	\$3.84	555-360-012	\$4.06
555-250-023	\$6.22	555-332-005	\$3.84	555-360-014	\$4.64
555-250-027	\$0.00	555-332-006	\$3.82	555-360-015	\$4.06
555-250-028	\$4.32	555-332-007	\$3.82	555-360-016	\$4.06
555-250-029	\$0.00	555-332-008	\$3.80	555-370-003	\$4.64
555-250-030	\$0.00	555-332-009	\$3.82	555-370-004	\$4.86
555-250-033	\$4.12	555-332-010	\$3.84	555-370-007	\$4.28
555-250-034	\$5.10	555-332-011	\$3.82	555-370-008	\$4.14
555-310-003	\$0.00	555-332-012	\$3.82	555-370-009	\$4.38
555-310-004	\$0.00	555-340-001	\$0.00	555-370-010	\$4.66
555-310-005	\$3.94	555-340-002	\$0.00	555-370-011	\$0.00
555-310-006	\$0.00	555-340-003	\$4.08	555-370-012	\$0.00
555-310-007	\$0.00	555-340-004	\$0.00	555-380-002	\$4.06
555-310-008	\$0.00	555-340-005	\$4.06	555-380-003	\$0.00
555-310-013	\$4.04	555-340-006	\$4.02	555-380-004	\$4.04
555-310-014	\$0.00	555-340-007	\$4.32	555-380-005	\$0.00
555-320-001	\$3.82	555-340-009	\$4.08	555-380-006	\$4.04
555-320-002	\$3.82	555-340-010	\$4.06	555-380-007	\$4.08
555-320-003	\$3.82	555-340-014	\$0.00	555-380-008	\$4.06
555-320-004	\$3.82	555-340-015	\$4.00	555-380-010	\$4.06
555-320-005	\$3.82	555-340-016	\$4.04	555-380-011	\$5.10
555-320-006	\$3.76	555-340-017	\$0.00	555-380-012	\$4.06
555-320-007	\$3.74	555-340-018	\$4.12	555-380-013	\$0.00
555-320-012	\$5.22	555-340-019	\$4.10	555-380-014	\$4.40
555-320-013	\$0.00	555-350-001	\$4.02	555-380-015	\$4.06
555-320-015	\$4.10	555-350-002	\$4.10	555-380-016	\$4.04
555-320-017	\$4.06	555-350-004	\$0.00	555-380-017	\$0.00
555-320-018	\$4.06	555-350-005	\$4.04	555-391-001	\$3.74
555-320-020	\$0.00	555-350-006	\$5.06	555-391-002	\$3.74
555-320-021	\$3.80	555-350-007	\$4.10	555-391-003	\$3.74
555-320-022	\$3.76	555-350-010	\$0.00	555-391-004	\$3.74
555-320-023	\$4.10	555-350-012	\$4.06	555-391-005	\$3.74
555-320-024	\$4.12	555-350-021	\$0.00	555-391-006	\$3.74
555-320-026	\$4.10	555-350-022	\$0.00	555-391-007	\$3.74
555-320-030	\$4.06	555-350-023	\$0.00	555-391-008	\$3.74
555-320-031	\$4.06	555-350-024	\$4.08	555-391-009	\$3.74
555-331-001	\$3.80	555-350-026	\$4.40	555-392-001	\$3.74
555-331-002	\$3.80	555-350-027	\$0.00	555-392-002	\$3.74
555-331-003	\$3.80	555-350-029	\$0.00	555-392-003	\$3.74
555-331-004	\$3.80	555-350-030	\$0.00	555-392-004	\$3.74
555-331-005	\$3.80	555-350-031	\$0.00	555-392-005	\$3.74
555-331-006	\$3.82	555-350-032	\$4.08	555-392-006	\$3.74
555-331-007	\$3.80	555-360-001	\$4.06	555-392-011	\$3.76
555-331-008	\$3.80	555-360-002	\$4.04	555-392-012	\$3.80
555-331-009	\$3.80	555-360-007	\$0.00	555-392-013	\$3.78
555-331-010	\$3.84	555-360-008	\$5.34	555-392-015	\$3.76
555-332-001	\$3.98	555-360-009	\$4.04	555-392-016	\$3.76
555-332-002	\$3.82	555-360-010	\$0.00	555-392-017	\$3.94

**Appendix D**

**Riverside County Flood Control and Water Conservation District  
NPDES - Santa Ana Benefit Assessment Area  
Fiscal Year 2023-2024 Assessment Roll**

<u>APN</u>	<u>Levy Amount</u>	<u>APN</u>	<u>Levy Amount</u>	<u>APN</u>	<u>Levy Amount</u>
555-392-018	\$3.94	555-400-034	\$0.00	555-420-016	\$0.00
555-392-019	\$3.76	555-400-036	\$4.24	555-420-017	\$4.04
555-392-020	\$3.80	555-400-037	\$0.00	555-420-018	\$4.10
555-392-021	\$3.86	555-400-038	\$0.00	555-420-019	\$0.00
555-392-022	\$4.92	555-400-039	\$0.00	555-420-021	\$0.00
555-392-023	\$4.12	555-400-040	\$4.02	555-420-022	\$4.12
555-393-001	\$3.74	555-400-041	\$0.00	555-420-023	\$4.06
555-393-002	\$3.74	555-400-042	\$4.22	555-430-002	\$4.14
555-393-003	\$3.74	555-400-043	\$0.00	555-430-003	\$4.36
555-393-004	\$3.74	555-400-044	\$4.00	555-430-005	\$0.00
555-393-005	\$3.52	555-400-045	\$0.00	555-430-006	\$0.00
555-393-006	\$3.74	555-400-046	\$0.00	555-430-010	\$5.16
555-393-007	\$3.74	555-400-051	\$4.20	555-430-011	\$4.62
555-393-008	\$3.74	555-400-052	\$4.06	555-430-012	\$0.00
555-393-009	\$3.74	555-400-053	\$4.84	555-440-001	\$0.00
555-393-010	\$3.76	555-400-057	\$4.14	555-440-002	\$0.00
555-393-011	\$3.76	555-400-058	\$4.38	555-440-003	\$4.58
555-393-012	\$3.76	555-400-059	\$0.00	555-440-018	\$4.24
555-393-013	\$3.74	555-400-060	\$4.36	555-440-019	\$4.48
555-393-014	\$3.74	555-410-001	\$4.00	555-440-023	\$4.20
555-393-015	\$3.74	555-410-002	\$4.02	555-440-024	\$0.00
555-393-016	\$3.74	555-410-003	\$4.02	555-440-025	\$0.00
555-393-017	\$3.74	555-410-004	\$4.04	555-440-026	\$4.06
555-393-018	\$3.74	555-410-005	\$4.06	555-440-027	\$4.06
555-393-019	\$3.74	555-410-006	\$4.04	555-440-028	\$4.54
555-393-020	\$3.74	555-410-007	\$4.00	555-450-001	\$4.72
555-393-021	\$3.74	555-410-008	\$4.20	555-450-007	\$6.62
555-393-022	\$3.74	555-410-009	\$4.10	555-450-008	\$4.02
555-393-023	\$3.74	555-410-010	\$4.16	555-450-009	\$4.02
555-393-024	\$3.74	555-410-011	\$4.02	555-450-010	\$4.02
555-393-026	\$3.74	555-410-012	\$4.04	555-460-001	\$3.82
555-393-027	\$3.74	555-410-013	\$4.02	555-460-002	\$3.82
555-400-001	\$4.94	555-410-014	\$4.02	555-460-003	\$4.06
555-400-002	\$5.04	555-410-015	\$4.04	555-460-004	\$3.88
555-400-003	\$0.00	555-410-016	\$4.04	555-460-005	\$4.16
555-400-004	\$6.08	555-410-017	\$4.04	555-460-006	\$0.00
555-400-005	\$0.00	555-420-001	\$4.06	555-460-007	\$4.06
555-400-007	\$4.10	555-420-002	\$0.00	555-460-008	\$0.00
555-400-008	\$4.08	555-420-003	\$4.06	555-460-010	\$0.00
555-400-009	\$0.00	555-420-004	\$0.00	555-460-011	\$4.20
555-400-010	\$4.44	555-420-007	\$0.00	555-460-012	\$4.04
555-400-011	\$4.06	555-420-008	\$4.12	555-460-013	\$4.04
555-400-012	\$4.06	555-420-009	\$3.96	555-460-014	\$3.84
555-400-013	\$4.06	555-420-010	\$4.26	555-460-015	\$3.80
555-400-014	\$4.40	555-420-011	\$0.00	555-460-016	\$2.86
555-400-022	\$4.42	555-420-012	\$3.98	555-460-017	\$2.86
555-400-023	\$4.70	555-420-013	\$3.98	555-460-018	\$3.74
555-400-027	\$4.46	555-420-014	\$0.00	555-460-019	\$3.78
555-400-030	\$4.08	555-420-015	\$4.80	555-460-020	\$0.00

**Appendix D**

**Riverside County Flood Control and Water Conservation District  
NPDES - Santa Ana Benefit Assessment Area  
Fiscal Year 2023-2024 Assessment Roll**

<u>APN</u>	<u>Levy Amount</u>	<u>APN</u>	<u>Levy Amount</u>	<u>APN</u>	<u>Levy Amount</u>
555-460-022	\$3.94	555-483-020	\$3.74	555-494-001	\$3.84
555-470-005	\$0.00	555-483-021	\$3.74	555-494-002	\$3.84
555-470-006	\$3.80	555-483-022	\$3.74	555-494-003	\$3.86
555-470-008	\$3.96	555-483-023	\$3.74	555-494-004	\$3.86
555-470-009	\$3.98	555-483-024	\$3.74	555-494-005	\$3.86
555-470-010	\$3.98	555-483-025	\$3.74	555-494-006	\$3.84
555-470-011	\$3.98	555-483-026	\$3.74	555-494-007	\$3.84
555-470-012	\$4.12	555-483-027	\$3.74	555-494-009	\$3.86
555-470-014	\$3.86	555-483-028	\$4.06	555-494-010	\$0.00
555-470-017	\$4.06	555-483-029	\$4.06	555-494-011	\$3.90
555-470-024	\$4.10	555-483-030	\$4.06	555-494-012	\$3.82
555-470-025	\$3.92	555-483-031	\$3.96	555-500-002	\$5.04
555-470-027	\$0.00	555-483-032	\$3.96	555-500-007	\$3.76
555-481-001	\$3.74	555-483-033	\$3.94	555-500-008	\$3.76
555-481-002	\$3.74	555-491-001	\$3.74	555-500-009	\$3.76
555-481-003	\$3.74	555-491-002	\$3.74	555-500-010	\$3.76
555-481-004	\$3.74	555-491-003	\$3.74	555-500-011	\$3.76
555-481-005	\$3.74	555-491-004	\$3.74	555-500-012	\$3.76
555-481-006	\$3.74	555-491-005	\$3.74	555-500-013	\$3.76
555-481-007	\$3.86	555-491-006	\$3.74	555-500-014	\$3.74
555-482-001	\$3.74	555-491-007	\$3.74	555-500-015	\$3.78
555-482-002	\$3.74	555-491-008	\$3.74	555-500-016	\$3.76
555-482-003	\$3.74	555-491-009	\$3.74	555-500-017	\$3.76
555-482-004	\$3.74	555-491-010	\$3.74	555-500-018	\$3.78
555-482-005	\$3.74	555-491-011	\$3.74	555-500-019	\$3.74
555-482-006	\$3.74	555-491-012	\$3.74	555-500-020	\$3.74
555-482-007	\$3.74	555-491-013	\$3.74	555-500-021	\$3.76
555-482-008	\$3.74	555-491-014	\$3.74	555-500-022	\$3.76
555-482-009	\$3.74	555-491-015	\$3.74	555-500-023	\$3.76
555-482-010	\$3.74	555-491-016	\$3.74	555-500-024	\$3.76
555-483-001	\$3.74	555-491-017	\$3.74	555-500-025	\$3.76
555-483-002	\$3.74	555-491-018	\$3.74	555-500-026	\$3.76
555-483-003	\$3.74	555-491-019	\$3.74	555-500-031	\$3.86
555-483-004	\$3.74	555-491-020	\$3.74	555-500-041	\$3.86
555-483-005	\$3.74	555-491-021	\$3.74	555-500-042	\$3.98
555-483-006	\$3.74	555-491-022	\$3.74	555-500-043	\$3.88
555-483-007	\$3.74	555-491-023	\$3.74	555-500-044	\$3.86
555-483-008	\$3.74	555-491-024	\$3.74	555-500-065	\$0.00
555-483-009	\$3.74	555-491-025	\$3.74	555-500-066	\$3.78
555-483-010	\$3.74	555-492-001	\$3.74	555-500-068	\$0.00
555-483-011	\$3.74	555-492-002	\$3.74	555-500-070	\$3.92
555-483-012	\$3.74	555-493-001	\$3.74	555-500-071	\$3.88
555-483-013	\$3.74	555-493-002	\$3.74	555-500-073	\$122.40
555-483-014	\$3.74	555-493-003	\$3.74	555-500-074	\$25.30
555-483-015	\$3.74	555-493-004	\$3.74	555-511-001	\$0.00
555-483-016	\$3.74	555-493-005	\$3.74	555-511-002	\$0.00
555-483-017	\$3.74	555-493-006	\$3.74	555-511-003	\$4.02
555-483-018	\$3.74	555-493-007	\$3.74	555-511-004	\$4.02
555-483-019	\$3.74	555-493-008	\$3.74	555-511-005	\$0.00

**Appendix D**

**Riverside County Flood Control and Water Conservation District  
NPDES - Santa Ana Benefit Assessment Area  
Fiscal Year 2023-2024 Assessment Roll**

---

<u>APN</u>	<u>Levy Amount</u>	<u>APN</u>	<u>Levy Amount</u>	<u>APN</u>	<u>Levy Amount</u>
555-511-006	\$4.04	555-530-022	\$0.00		
555-511-007	\$4.00	555-530-023	\$0.00		
555-511-008	\$0.00	555-530-024	\$3.96		
555-511-009	\$0.00				
555-511-010	\$4.10				
555-512-001	\$4.00				
555-512-002	\$4.02				
555-512-003	\$4.00				
555-512-004	\$4.04				
555-512-005	\$4.02				
555-512-006	\$4.04				
555-512-007	\$4.04				
555-512-008	\$0.00				
555-512-009	\$4.18				
555-512-010	\$4.04				
555-512-011	\$4.02				
555-512-012	\$4.04				
555-521-001	\$4.02				
555-521-002	\$4.02				
555-521-003	\$4.00				
555-522-001	\$4.00				
555-522-009	\$4.00				
555-523-001	\$4.04				
555-523-002	\$4.04				
555-523-003	\$4.06				
555-523-004	\$4.02				
555-523-005	\$4.02				
555-524-001	\$4.00				
555-524-002	\$4.24				
555-530-001	\$0.00				
555-530-002	\$0.00				
555-530-003	\$3.98				
555-530-004	\$4.04				
555-530-005	\$4.02				
555-530-006	\$3.98				
555-530-007	\$3.94				
555-530-008	\$3.92				
555-530-009	\$3.94				
555-530-010	\$3.74				
555-530-011	\$3.96				
555-530-012	\$3.96				
555-530-013	\$3.98				
555-530-014	\$3.98				
555-530-015	\$3.96				
555-530-016	\$3.74				
555-530-017	\$3.94				
555-530-018	\$3.74				
555-530-020	\$4.00				
555-530-021	\$0.00				

Appendix D

Riverside County Flood Control and Water Conservation District  
NPDES - Santa Ana Benefit Assessment Area  
Fiscal Year 2023-2024 Assessment Roll

---

<u>APN</u>	<u>Levy Amount</u>	<u>APN</u>	<u>Levy Amount</u>	<u>APN</u>	<u>Levy Amount</u>
	Total FY 2023-2024 Assessment Levy				\$2,801,615.68
	Total Number of Parcels Taxed				407,239